

## **Annual report of the Committee of Visitors of the Surrey Lunatic Asylum.**

### **Contributors**

Surrey Lunatic Asylum.  
Kemble, Henry.  
Morison, Alexander, 1779-1866.  
Greaves, Richard W.  
Bridgland, Stephen.  
Snape, Charles.  
Diamond, Hugh W.  
Whiskard, Jane.

### **Publication/Creation**

Clapham Common : Printed by D. Batten, 1855.

### **Persistent URL**

<https://wellcomecollection.org/works/achgk6un>

### **License and attribution**

This work has been identified as being free of known restrictions under copyright law, including all related and neighbouring rights and is being made available under the Creative Commons, Public Domain Mark.

You can copy, modify, distribute and perform the work, even for commercial purposes, without asking permission.



Wellcome Collection  
183 Euston Road  
London NW1 2BE UK  
T +44 (0)20 7611 8722  
E [library@wellcomecollection.org](mailto:library@wellcomecollection.org)  
<https://wellcomecollection.org>

# ANNUAL REPORT

OF

THE COMMITTEE OF VISITORS

OF THE

SURREY LUNATIC ASYLUM,

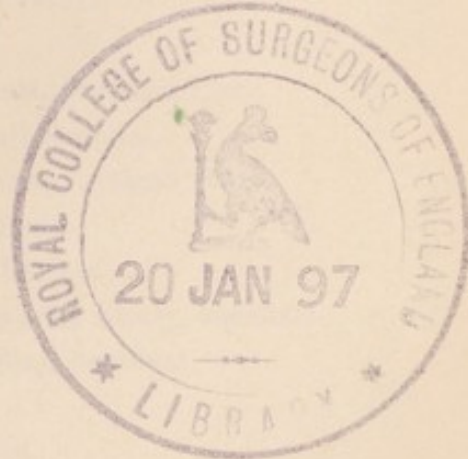

LONDON:

PRINTED BY D. BATTEN, CLAPHAM COMMON.

---

1855.

ANNUAL REPORT

THE COMMITTEE OF VISITORS

BUREAU OF AGRICULTURE

1900

WASHINGTON, D. C.

1901

# THE COMMITTEE OF VISITORS

OF THE

## SURREY LUNATIC ASYLUM.

---

### CHAIRMAN.

HENRY KEMBLE, Esq., Grove Hill, Camberwell.

EDWARD RICHARDS ADAMS, Esq., Elmer Lodge, Beckenham.

RICHARD BAGGALLAY, Esq., St. Thomas' Hospital, Southwark.

AMBROSE BOYSON, Esq., 28, Newington Place, Kennington.

THOMAS SYDENHAM CLARKE, Esq., Woodhays, Wimbledon.

The Hon. SIDNEY CAMPBELL HENRY ROPER CURZON, Grove House,  
Tooting.

RICHARD WYATT EDGELL, Esq., Milton Place, Chertsey.

CHARLES FRANCIS, Esq., Belgrave House, Vauxhall.

JAMES WILLIAM FRESHFIELD, Esq., M.P., Moore Place, Betchworth,  
and 6, Devonshire Place, Portland Place.

HENRY GOSSE, Esq., Epsom.

JOHN JEFFERY, Esq., 10, Weymouth Street, Portland Place.

JOHN EDWARD JOHNSON, Esq., Bridewell Hospital.

CHARLES LANE, Esq., 2, Devonshire Street, Portland Place.

LORD LOVAINE, M.P., Albury Park, Guildford.

Captain MACDOUGALL, Fir Grove, North Brixton.

GEORGE THOMAS NICHOLSON, Esq., Waverley Abbey, Farnham.

SAMUEL NICHOLSON, Esq., Waverley Abbey, Farnham.

EDWARD PENRHYN, Esq., East Sheen.

THOMAS PUCKLE, Esq., Clapham Common.

LEO SCHUSTER, Esq., 18, Cannon Street, City.

CHARLES HAMPDEN TURNER, Esq., Rook's Nest, Godstone.

JOSEPH WILSON, Esq., Clapham Park.

JAMES FORBES YOUNG, Esq., Upper Kennington Lane.



Digitized by the Internet Archive  
in 2018 with funding from  
Wellcome Library

<https://archive.org/details/b30312747>

REPORT  
OF  
THE COMMITTEE OF VISITORS  
OF THE  
SURREY LUNATIC ASYLUM,  
FOR THE YEAR, 1854,  
PRESENTED AT THE  
COURT OF QUARTER SESSIONS,  
HELD AT REIGATE, on the 3rd Day of APRIL, 1855.

---

THE Committee of Visitors, in presenting their Thirteenth Annual Report, regret, that in consequence of the continued high price of provisions, and of articles of general consumption at the Asylum, a reduction in the weekly charge for the maintenance of patients cannot at present be contemplated.

There were in the Asylum on the 1st January, 1854, 871 patients; and, during the year, 329 additional patients were admitted, making a total of 1200, of whom, 67 males and 75 females were discharged cured; 15 males and

19 females were removed uncured; and 59 males and 44 females died: leaving in the Asylum, at the close of the year, 921 patients; of whom 396 were males and 525 females.

Of the patients discharged well, 59 were presented with donations from the Benevolent Fund, varying from five to forty shillings each.

Eight of the deaths during the year occurred under circumstances requiring Coroners' Inquests. The particulars of the verdicts are stated at length in the accompanying Reports of the Resident Medical Officers, no blame attaching to any Officer or Servant, except in one case, in which a poor patient received such injury as to occasion his death a short time afterwards, by being placed by another patient, through the culpable neglect of an attendant, in a bath much too hot.

This neglect could not be regarded as "wilful," and treated under the Statute as a Misdemeanour and punished accordingly. The Coroners' Jury also acquitted the Attendant of criminality in the case; but the Committee considered it their duty to discharge the

Attendant under circumstances, which, it is trusted, will prevent his obtaining employment as an Attendant in any similar Establishment: and they have altered the taps in the bath rooms, so that should a patient obtain access there without the knowledge of any of the Officers, which he ought not to be able to do, he still will be unable to obtain hot water without the use of a loose key, which it is directed shall never be out of the possession of the Chief Attendant in each Ward.

The average number of patients attending Chapel was 407; and an average of 578 were daily employed in various trades—in labour on the farm or in the gardens; at needlework; or in the various domestic occupations of the Institution.

The additional buildings, directed by the Courts in January and July, 1853, to be erected, are now completed, whereby the Asylum is rendered capable of accommodating 430 male and 534 female patients; and arrangements have been made for providing suitable and beneficial occupation for all such of them as are capable of employment.



The Asylum is not susceptible of much (if any) further enlargement, except by the erection of new buildings; and notwithstanding the great extent of additional accommodation that has been provided during the last few years, it is still occasionally found insufficient for the requirements of the County. Several times during the year the Committee have been obliged to close the doors of the Asylum against the admission of patients, in consequence of there not being room for them. At one time male patients were alone excluded, at another time females, and sometimes both. This restriction on the admission of patients was increased by the obligation the Committee felt themselves under of keeping in reserve during the summer two parts of the Establishment as a provision for the treatment of Cholera, which, fortunately, never appeared in the Asylum; but the necessity for such restriction has occurred since the reservation for Cholera cases was discontinued in November last.

The mode of proceeding in such cases is as follows: the Overseers and Guardians of every Parish in the County are informed that the Asylum is full as to male patients, or females,

or both, as the case may be: and they are directed not to send any more such patients without receiving notice to do so; but they are requested to forward to the Clerk of the Asylum the name of every patient for whom they desire admission. The Clerk of the Asylum is directed to enter these names on a list, and as vacancies arise in the Asylum, he directs such patients to be sent, in the order in which their names have been forwarded to him. In this manner admission is obtained in time for all, and hitherto the list has been soon exhausted, and sufficient vacancies left in the Asylum to justify the removal of the restriction altogether, which, of course, has been done: but it is a great inconvenience to Parishes, during the continuance of such a restriction, to be obliged to remove their patients, first to private houses licensed for the reception of the insane, and thence to the Asylum.

This inconvenience is increased by the difficulty that exists of obtaining admission for pauper patients into private licensed houses; and so great was it in a recent instance, as to lead the Parish concerned to communicate with the Commissioners in Lunacy thereon.

This important subject requires immediate attention. By the Lunatic Asylums' Act, the Justices of every County are required to provide adequate accommodation for all the pauper lunatics thereof: and any one of Her Majesty's principal Secretaries of State is empowered, upon the Report of the Commissioners in Lunacy that the accommodation in any County is inadequate, to require the Justices of such County to cause an additional Asylum, or a new Asylum in lieu of an existing Asylum, to be provided; or the Committee or Committees of Visitors of an existing Asylum or Asylums forthwith to enlarge and improve the same in such manner as he may see fit.

By the 42nd section, every Committee of Visitors is empowered to contract with the Committee of Visitors of any other Asylum, or with the subscribers to any Hospital registered, or proprietor of any House licensed for the reception of Lunatics, for the reception into such Asylum, Hospital, or House, of the whole or of a portion of the pauper Lunatics of the County for which such first mentioned Committee is acting; but inasmuch as no such contract shall be made for a longer term than

five years, and may be determined at any time by any of the principal Secretaries of State, and shall not exempt the Justices of any County from the immediate duty and obligation of erecting and providing an Asylum or additional Asylum, or of enlarging or improving any Asylum in such manner as may be required, although the term for which such contract was entered into has not expired by effluxion of time ; it may be inferred that contracts of this kind were intended only for temporary purposes, and none such can be recommended for adoption in this County. Another arrangement has been suggested, namely, the removal to their Parishes of all those patients that are quite harmless and inoffensive, though still of unsound mind, of whom there are a considerable number in the Asylum. By the Statute none are to be sent to the Asylum except such as are *Lunatic and proper persons to be taken charge of and detained under care and treatment.* All are considered so on being sent, but it is probable that many, though remaining uncured, may pass whilst in the Asylum into a state in which they can no longer be regarded as such. It is very questionable whether Committees of Visitors can be justified in detaining patients of

this class, and at least there appears no reasonable objection to their discharge. Indeed, it is probable the Legislature fully contemplated such removals, when it empowered Committees of Visitors, or any three of them, to order the discharge of any patient, whether recovered or not ; and directed Overseers and Relieving Officers to remove such patients forthwith to their Parishes, or to Workhouses, on receiving notice to that effect, or forfeit for neglect or refusal therein any sum not exceeding ten pounds.

The Committee of Visitors have under consideration the adoption of the arrangement so suggested, and they recommend that no steps be taken for the provision of further accommodation for pauper Lunatics in this County until it has been tried.

There are many other important and interesting particulars in the management and condition of the Asylum to which the Committee of Visitors might be expected to advert in a Report of this kind, but as information respecting most of them is to be found in the Reports of the Resident Medical Officers that are

annexed, and in the usual elaborate statements of accounts and tables that are appended, the Committee prefer to confine their concluding remarks to a few points which they feel they ought not to pass over in silence.

The chief of these is the expression of their deep thanks to Almighty God for his great mercy in again preserving the Asylum from Cholera. Secondly, they rejoice to find that not a single patient has during the year been placed under mechanical restraint, and very few indeed in seclusion. No mechanical restraint has now been resorted to in the Asylum for several years, a circumstance which reflects much credit on the Medical Officers of the Establishment, and may be regarded as an additional proof how little this kind of coercion is required, under a judicious, vigilant, and humane system of treatment.

Thirdly: the Committee regret that they have during the year been deprived of the valuable services of their Chaplain, the Rev. JOHN BRIDGER, who has been appointed to labor in a more extended field of usefulness elsewhere. He has been succeeded by the

Rev. R. W. GREAVES, who, having frequently officiated for him, was well known and much appreciated in the Institution.

Lastly, the Committee have been desirous of increasing the usefulness of the Asylum as a Medical School, by extending to the Resident Medical Officers the privilege long enjoyed by the Visiting Physician, of taking pupils for the purpose of communicating to them instruction respecting the causes, the nature, and the treatment of Insanity. The regulations under which this permission is granted are as follows :—

- 1st. That pupils be admitted to witness the practice of the Asylum for periods of not less than three months each.
- 2nd. That the number of pupils do not exceed four at a time.
- 3rd. That not more than two go round the wards together; and that they be not allowed on any occasion to be in the wards except in the presence of one of the Resident Medical Officers.
- 4th. That they be required to attend twice a week and not oftener; and that they visit equally the wards for male and female

patients; the former in the company of the Resident Medical Officer for male patients, the latter in that of the Resident Medical Officer for female patients.

- 5th. That a fee of Two Guineas be required from each pupil for permission so to attend; such fee to be divided equally between the Resident Medical Officers.
- 6th. That the Resident Medical Officers be required not to sign any certificate for attendances which have not been in accordance with the foregoing regulations.

The Committee of Visitors feel assured no inconvenience can result from this arrangement, and they trust it may lead to much good, by extending the medical knowledge of a distressing malady, which has until recently been very little studied, and many of the peculiar features of which are yet not generally known.

HENRY KEMBLE, *Chairman.*

J. E. JOHNSON,  
 THOMAS PUCKLE,  
 H. GOSSE,  
 CHARLES FRANCIS,  
 THOMAS SYDENHAM CLARKE,  
 J. FORBES YOUNG,  
 CHARLES LANE.



TO THE COMMITTEE OF VISITORS,

Surrey County Lunatic Asylum,  
30th December, 1854.

GENTLEMEN,

I beg to submit to you a statement of the progress and condition of the Asylum during the past year. The number of patients remaining in the Asylum on the 31st of December, 1853, was . . . . . 376

Admitted since . . . . . 161

Of whom have been discharged—

Recovered . . . . . 67

Removed uncured . . . . . 15

Died . . . . . 59

Leaving in the Asylum . . . . . 396

Coroner's Inquests have been held in five cases. In one case, the verdict of the jury was, "Natural death—apoplexy." In another case, "That the deceased died from scalds arising upon his being left in a hot-water bath in the temporary absence of the attendant. We, the jury, do not consider the fact of such absence amounts to an act of criminal neglect on the part of the attendant." In another case, "Natural death;" and in two other cases, "Natural death—epileptic fit."

The painful circumstances under which the lamentable accident above recorded occurred, induced the Committee to order that all the taps connected with the hot-water baths should be altered so as to prevent the possibility of a like occurrence.—The taps are now turned by a moveable

key, which is ordered never to be out of the possession of the attendant.

The deaths in the Asylum, although numerous, are fewer in number as compared with those of the preceding year. General paralysis, apoplexy, epilepsy, pulmonary disease, and debility, are always among the frequent causes of the mortality in all Asylums; but a principal cause by which the mortality at this Asylum is rendered so considerable, is to be found in the deplorable physical condition in which many of the patients are admitted—paralysed, helpless, and in the last stage of incurable disease—several of them have died within a few days after admission. It is much to be regretted that the parochial authorities do not more frequently hesitate before sending such cases to add to the mortality of the Asylum.

Upon the whole, the general health of the patients has been good throughout the year. Diarrhœa has prevailed to some slight extent; and during the latter part of September, and beginning of October, several cases of dysentery occurred, resulting in the deaths of six patients. This latter disease probably originated in some atmospheric influence—at least there was no other assignable cause. A temporary suspension of admissions of patients from those districts where cholera prevailed took place during the period of the epidemic; and it is to this, and other circumstances, such as strict attention paid to diet, cleanliness, ventilation, and drainage, which has confirmed me in the belief that the inmates of this Asylum have, under Divine Providence, entirely escaped from the disease.

The new ward for male patients was opened early in the autumn; it is most convenient and comfortable in every respect, and will accommodate 40 patients. It is fully

anticipated that this additional accommodation will be sufficient for the wants of the County for a considerable time to come, especially if some of the harmless and demented patients—and there are many such in this Asylum—were removed to Workhouses.

From my experience, during a connection of upwards of six years with this Asylum, I believe that regular and healthful occupation is a most powerful remedial agent in the successful treatment of the insane; and, entertaining these views, the employment of the patients has formed a leading feature in the management of the Institution, and, I am happy to say, with the most beneficial results. Spade husbandry has been increased during the year; and by the opening of the new workshops, which will take place in the course of a few days, an extension of employment will also be afforded to the artizans in the Establishment.

I am glad to be able to say that mechanical restraint is never employed in the Asylum; and that seclusion is rarely resorted to, except in some instances of acute mania, and then I consider it to be a very essential part of the treatment.

Several recoveries of a most gratifying nature have taken place; and I may here perhaps be permitted to call your attention to the case of P. Mc. L., admitted in February, 1849—length of time insane, 16 months. It was a case of dementia, resulting from an acute attack of mania, which had allowed the brain to pass into a state of complete inertness. He gave not the slightest indication of thought or feeling; he never even spoke; nor did he alter the position in which he was at any time placed: in fact, both body and mind seemed reduced to a mere vegetative existence. He remained in this state for upwards of two years after admis-

sion, about which time he began to show faint signs of returning intellect. By quiet and persevering attention, he was at length induced to dress himself; then to employ himself in the garden. Subsequently he was employed in the stables to look after a horse, an occupation in which he took the greatest delight and interest. He has continued steadily to improve, and is now convalescent, with his mind quite restored to health, and will be recommended at your next Meeting for discharge. The above is one of the most interesting and encouraging cases I ever witnessed; and tends to show that hope is not to be abandoned in any case, however unpromising and protracted.

In conclusion, I have much pleasure in being able to report, that the conduct of the officers and servants, as a body, has been marked by attention to their respective duties, and the Asylum in a most satisfactory condition.

I have the honor to remain,

Gentlemen,

Your obedient humble Servant,

CHARLES SNAPE.

Surrey County Asylum,  
(Female Department.)

TO THE CHAIRMAN AND COMMITTEE OF VISITORS.

GENTLEMEN,

On the 31st of December last there were in the Asylum 495 female patients; during the year, 168 have been admitted; 75 have been discharged cured; 19 have been removed by their friends or respective parishes; and 44 have died: leaving in the Asylum this day (December 23), 525 female patients.

The deaths have resulted from the following causes:—

Paralysis .....	12
Epilepsy.....	4
Pulmonary disease .....	2
Disease of the heart .....	2
Diarrhœa .....	2
Erysipelas .....	2
Old age .....	5
Exhaustion, and various causes .....	15
	—
	44
	=

Three cases of sudden death occurred, upon which Coroner's Inquests were held.

In one case the verdict of the jury was "Natural death—from an epileptic fit;" in another case, "Natural death—from disease of the heart;" and in the third, "Natural death:" no neglect having taken place in any instance.

The general health of the patients has been exceedingly good; and we have again been favoured with an entire

exemption from epidemic cholera : the two cases of diarrhœa having taken place at distant intervals, and not during the presence of the epidemic.

It will be perceived that more than a quarter of the deaths have resulted from paralysis, which is unusual with insane females as compared with males.

That tranquillity which has been before reported has thoroughly prevailed throughout the past year : no patient has been under any species of restraint ; and seclusion has been requisite in the cases of three patients only, for a period of 33 hours in the whole.

Contrary to my calculations last year, and contrary to the previous ratio of admissions and discharges, the wards in the Asylum appropriated to female patients are at this time quite full ; and I see but little prospect of many vacancies occurring to supply the future wants of the County, and to secure the immediate admission of *recent* cases, which derive so much benefit from prompt and proper remedies.

In the Asylum, at this time, are a large number of that class of patients spoken of in my former report as being perfectly harmless both to themselves and others, although they are of unsound mind. They require the mere attention of an ordinary sick nurse, and might with entire safety be retained in their respective parish workhouses. During the past year the disposition of parish authorities to send us such persons as require some little extra care and attention has increased rather than diminished.

I beg to impress on the Committee the absolute power given them, in the recent Act of Parliament, to discharge any person detained in the Asylum, *cured* or *not* ; and this proper authority, being cautiously acted on from time to time, I think would give much accommodation, and enable

us to relieve many urgent cases ; for I am convinced it is only in an Asylum like this, properly constructed, having ample means, and conducted with liberality and watchfulness, that *recent* cases of insanity can be treated with full benefit to the sufferers, and with satisfaction to those whose duty it is to administer to their wants.

In that occasional leave of absence which you have granted me, and which is so requisite for all persons constantly residing in an Asylum for the Insane, I have availed myself of the opportunity of visiting other similar establishments. This comparison has enabled me to judge of our advantages and defects ; and in respect to the "Management of the Asylum," I believe it is second to none—especially with regard to the cheerful and domestic character, both of the wards and its inmates.

I have every reason to be fully satisfied with the conduct of the officers and servants of the Institution ; and that everything is done that can be done to promote the cure and comfort of the patients under my care.

I beg to offer my thanks for the confidence reposed in me, which has always enabled me to conduct my duties with care and pleasure to myself, and I venture to hope, to your satisfaction.

I have the honor to remain,

Gentlemen,

Your obedient and obliged Servant,

HUGH W. DIAMOND.

REPORT  
OF  
THE MEDICAL OFFICERS  
OF THE  
SURREY COUNTY LUNATIC ASYLUM,  
1ST JANUARY, 1855.

---

GENTLEMEN,

We have the honor of laying before you a Statistical Statement of the Medical Department of the Asylum, with the various tables connected therewith, for the past year, 1854.

At the date of our last Report there were 376 male patients, and 495 female patients—together 871. Since then, there have been admitted 161 males, and 168 females—together 329; and 279 have been discharged, or died: leaving, at the close of the year, 921.

The total number of patients in the Asylum, during the year, was 1,200; the highest number at any time was 925, the lowest was 867; and the average number under treatment, during the whole period, was 896.



## SURREY COUNTY LUNATIC ASYLUM--1854.

	MALE.	FEMALE.	TOTAL.
Remaining 31st December, 1853.....	376	495 ..	871
Admitted in 1854.....	161	168 ..	329
	<hr/>	<hr/>	<hr/>
	537	663 ..	1200

## Of whom have been discharged—

Recovered .....	67	75 ..	142
Removed, not recovered } .....	15	19 ..	34
Died .....	59	44 ..	103
	<hr/>	<hr/>	<hr/>
	141	138 ..	279
	<hr/>	<hr/>	<hr/>
	396	525 ..	921

The number of recoveries is less than in the preceding year, being in the proportion of about 12 per cent.

That of the deaths is also less, being about  $8\frac{1}{2}$  per cent.

## Of the deaths of 59 male patients—

18	died of General Paralysis.
8	„ Apoplexy.
3	„ Epilepsy.
7	„ Pulmonary disease.
1	„ Disease of the heart.
7	„ Diarrhœa and Dysentery.
1	„ Decay of nature.
14	„ Exhaustion and various causes.

## Of the 44 female patients—

12	died of	Paralysis.
4	„	Epilepsy.
2	„	Pulmonary disease.
2	„	Disease of the heart.
2	„	Diarrhæa.
2	„	Erysipelas.
5	„	Old Age.
15	„	Exhaustion and various causes.

Eight cases came under the investigation of the Coroner and a Jury, whose verdicts were as follows :—

In one case, a male, “Natural death—Apoplexy.”

In one case, a male, “That the deceased died from scalds, arising upon his being placed in a hot-water bath, in the temporary absence of the attendant; we, the Jury, do not consider the fact of such absence amounts to an act of criminal neglect on the part of the attendant.”

In one case, a male, “Natural death.”

In two cases, males, “Natural death—Epileptic fit.”

In one case, a female, “Natural death from an epileptic fit.”

In one case, a female, “Natural death from disease of the heart.”

In one case, a female, “Natural death.”

We have the honor to be,

Gentlemen,

Your obedient servants,

ALEXANDER MORISON,

CHARLES SNAPE,

HUGH W. DIAMOND.

REPORT  
OF  
THE REV. RICHARD W. GREAVES,  
CHAPLAIN  
OF THE  
SURREY LUNATIC ASYLUM.

---

TOOTING, FEB. 5, 1855.

GENTLEMEN,

The period during which I have filled the office of Chaplain to the Surrey County Lunatic Asylum having been brief, any observations which I may venture upon, must, of necessity, proceed from a limited experience, and consequently will have less weight than might otherwise attach to them.

I have looked through the Reports of those Gentlemen who have successively filled so worthily the office of Chaplain, and find my own mind prepared already to adopt the views which they have expressed.

The Services, so far as my experience goes, has been well attended, especially on Sundays; and the congregation, considering the malady wherewith most who compose it, are affected, has been remarkably orderly and attentive.

I have endeavoured to adapt my addresses to the capacities of my hearers, and to their peculiar circumstances; and, if I may judge from spontaneous observations which have reached me when subsequently visiting in the wards, they have been in many cases understood. It is clear, that amongst the patients there are many who are susceptible of religious instruction and comfort, whilst some are in a decided manner under the influence of the gospel. To a large proportion religious truth is calculated to prove eminently beneficial.

The arrangements of the Establishment are so complete, that the duties of the Chaplain are rendered not only easy, but agreeable. A kind and ready assistance is afforded by all the Resident Officers in the several departments committed to them, and there exists an evident disposition to facilitate the access of the Chaplain to all those patients whose condition

offers even a faint hope of benefit from his ministrations.

In conclusion, I would venture to express a hope, that in each succeeding year, and by whomsoever conducted, an increasing blessing may attend the efforts which are made for gathering the afflicted inmates of your Institution into the fold of Christ.

I am, Gentlemen,

Your very obedient servant,

RICHARD W. GREAVES.

To the Visiting Justices of the  
Surrey County Lunatic Asylum.

## TABLES.

[TABLE, No. 1.]

*STATEMENT of Receipts and Payments in the year*

		RECEIPTS.					
		£	s.	d.	£	s.	d.
1854.							
Jan. 1.	To Cash Balance at the Bank of England	2,881	16	8			
	Ditto in the hands of Clerk and Steward	66	3	4			
		<hr/>			2,948	0	0
Dec. 31.	Ditto received from Unions and Parishes for maintenance of Patients, at the weekly charge of 9s. . . . .	17,831	13	5			
	Ditto ditto from the County Treasurer for maintenance of Vagrant Lunatics, at the above charge. . . . .	1,598	3	0			
	Ditto ditto from Parishes in other Counties, at 14s. per week. . . . .	940	14	6			
		<hr/>			20,370	10	11
	*Ditto ditto from County Treasurer for ordinary Repairs	2,163	4	11			
	*Ditto ditto for additional Works, Male side . . . . .	1,388	12	7			
	Ditto ditto for Farm Produce . . . . .	304	10	1			
	Ditto ditto for Garden Produce . . . . .	12	11	2			
	Ditto ditto Miscellaneous Sales—Bones, Rags, &c. . . . .	19	15	4			
	Ditto ditto County Treasurer for Construction of a Sewer	230	0	0			
	Ditto ditto Cocking, Sussex, returned Draft . . . . .	9	0	0			
	Ditto ditto Bristol, returned Draft. . . . .	1	8	0			
	Ditto ditto Farnham Union (in error) . . . . .	64	8	4			
	Ditto ditto from Parties Unknown. . . . .	5	10	4			
		<hr/>			£27,517	11	8
		<hr/>					

\* These apparent discrepancies arise from the payment of wages during the Michaelmas quarter not being re-paid by the County Treasurer until the commencement of the following year.

STEPHEN BRIDGLAND,  
*Clerk and Steward.*

1854, in accordance with the Act 16 & 17 Vic. c. 97.

PAYMENTS.

1854.	£	s.	d.
Dec. 31. By Salaries and Wages.....	3,293	13	2
Provisions .....	11,362	8	5
Household Expenses, including Soap, Stationery, and Books .....	1,678	10	10
Coals .....	1,765	4	1
Clothing, including every article of Wearing Apparel	1,255	8	9
Bedding .....	412	8	0
Medicine .....	124	11	8
Wine and Spirits.....	40	12	0
Funerals .....	54	11	6
Furniture.....	20	16	0
Rates, Taxes, and Tithes.....	155	11	9
Front Lodge .....	1	0	6
Additional Works (Male side) .....	2,239	13	1
Ordinary Repairs.....	2,237	6	9
Cocking, Sussex, returned Draft .....	9	0	0
Bristol, returned Draft .....	1	8	0
Metropolitan Commissioners of Sewers .....	230	0	0
Amount refunded (Farnham Union) .....	64	8	4
	<hr/>		
Total Payments....	24,946	12	10
Cash balance on the 31st of December, 1854, viz.—			
Bank of England .....	£2,531	4	0
In the hands of Clerk and Steward .....	39	14	10
	<hr/>		
	2,570	18	10
	<hr/>		
	£27,517	11	8
	<hr/>		

Examined and approved,  
3rd March, 1855.

HENRY KEMBLE,  
J. E. JOHNSON,  
AMBROSE BOYSON,  
JAMES MACDOUGALL,  
THOMAS PUCKLE.



[TABLE, No. 2.]

*Dr.**FARM ACCOUNT*

1854.		£	s.	d.
Jan. 1.	To Live and Dead Stock, valued at .....	809	2	0
Dec. 31.	To Cash paid for Labour .....	162	0	11
	To ditto for Cows .....	259	0	0
	To ditto for Corn, Seeds, Grains, and Sundry Expenses ..	307	10	10
	To ditto for proportion of Rates, Taxes, and Tithes.....	103	14	6
		<hr/>		
		£1641	8	3
	To Balance.....	243	0	7
		<hr/>		
		£1884	8	10

The Farm Labourers and Horses are extensively employed in drawing gravel and materials for general repairs, as well as in other work of an unproductive character.

STEPHEN BRIDGLAND,

*Clerk and Steward.*

[TABLE No. 3.]

*Dr.**GARDEN ACCOUNT*

1854.		£	s.	d.
Dec. 31.	To Cash paid for Labour .....	137	16	0
	To ditto for Seeds and Tools .....	73	4	5
	To ditto for proportion of Rates, Taxes, and Tithes ....	20	14	11
		<hr/>		
		£231	15	4
	To Balance.....	156	15	4
		<hr/>		
		£388	10	8

The Roads, Lawns, and Airing Courts are under the care of the Gardeners, and occupy much of their time.

STEPHEN BRIDGLAND,

*Clerk and Steward.*

*for the Year 1854.**Cr.*

1854.	£	s.	d.
Dec. 31. By amount of Produce supplied the Asylum, viz. :—			
Milk, Butter, Beef, Pork, &c., valued at wholesale prices .....	656	11	9
By Cash received for Sundries sold .....	304	10	1
By Live and Dead Stock, valued at .....	923	7	0

---

£1884 8 10

---

Examined and approved, 3rd March, 1855.

HENRY KEMBLE,  
 J. E. JOHNSON,  
 AMBROSE BOYSON,  
 JAMES MACDOUGALL.

*for the Year 1854.**Cr.*

1854.	£	s.	d.
Dec. 31. By amount of Produce supplied the Asylum, valued at			
wholesale prices.....	375	19	6
By Cash received for Sundries Sold .....	12	11	2

---

£388 10 8

---

Examined and approved 3rd March, 1855.

HENRY KEMBLE,  
 J. E. JOHNSON,  
 AMBROSE BOYSON,  
 JAMES MACDOUGALL.

[TABLE, No. 4.]

*Dr.**BENEVOLENT*

## TRUSTEES.

JOHN IVATT BRISCOE, Esq.                      HENRY GOSSE, Esq.  
 AND JOHN EDWARD JOHNSON, Esq.

1854.		£	s.	d.
Jan. 1.	To Cash Balance in the hands of Treasurer ..	£215	0	7
	Ditto                      ditto                      Matron ..		29	14    9
			-----	244   15   4
Dec. 31.	To Donations received during the year .....		10	16   0
	Amount received by the Matron .....		195	6    4
			-----	£450   17   8
			-----	£450   17   8

The Trustees of this Fund have standing in their names at the Bank of England £1,250, New 3 per Cent., Government Stock.

The Dividends due for 1854, amounting to £34. 3s. 9d., were not received until the 3rd of March, 1855, consequently this sum is not included in the above statement.

STEPHEN BRIDGLAND,  
*Clerk and Steward.*

FUND.

Cr.

## TREASURER.

JOHN IVATT BRISCOE, Esq.

1854.		£	s.	d.
Dec. 31.	By Cash paid for various Materials, as per book . . . . .	29	5	7
	Ditto ditto Gratuities and Indulgences to Patients . . . .	50	15	4
	By purchase of £350. Stock . . . . .	325	5	0
		<hr/>		
	Total amount paid. . . . .	405	5	11
	By Cash Balance in the hands of Treasurer £20 11 7			
	Ditto ditto Matron.. 25 0 2			
		<hr/>		
		45	11	9
		<hr/>		
		£450	17	8
		<hr/> <hr/>		

Examined and approved,  
29th March, 1855.

HENRY KEMBLE,  
AMBROSE BOYSON,  
J. E. JOHNSON,  
JAMES MACDOUGALL.

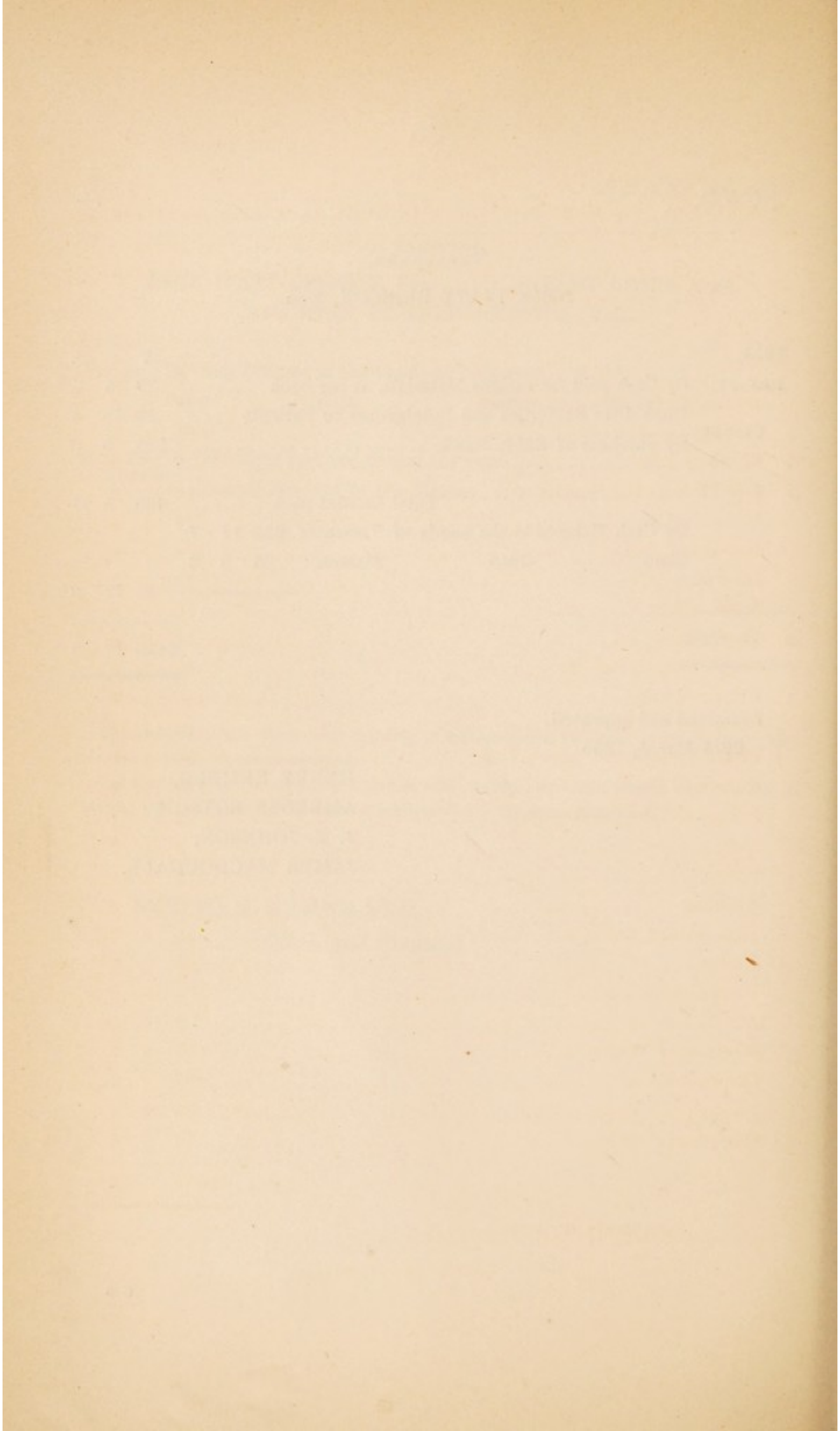

## [TABLE, No. 5.]

A LIST OF ALL SUMS FOR WHICH ORDERS HAVE BEEN MADE FOR  
PAYMENT UPON THE COUNTY TREASURER, (IN PURSU-  
ANCE OF THE ACT 16 & 17 VICT., CAP. 97,) DURING THE YEAR  
1854, FOR THE ORDINARY REPAIRS.

	£	s.	d.
Bricks, Stone, Lime, and Cement .....	179	6	0
Castings .....	110	10	8
Chimney Pots .....	3	17	0
Gas Fittings and Repairs .....	10	12	0
Glass .....	18	3	4
Gravel and Sand .....	108	9	10
Insurance .....	21	7	3
Ironmongery .....	56	14	6
Lead Piping .....	52	0	4
Locks, Stoves, Bell-Hanging, &c. ....	80	17	6
Paint and Oils .....	136	1	7
Paint and Whitewash Brushes .....	10	17	10
Parian Cement and Men's Time .....	39	7	10
Plumbers' Work .....	114	19	0
Pumps and Engine Repairs .....	22	14	7
Size .....	4	13	0
Slates .....	113	4	11
Smithing .....	5	15	6
Taps, Solder, Baths, &c. ....	80	8	1
Timber .....	95	3	5
Wind Guards .....	4	10	0
Zinc .....	5	14	10
Bricklayers' Wages .....	651	2	7
Carpenters' ditto .....	208	14	6
Smiths' ditto .....	89	12	2
Gas Fitter ditto .....	12	8	6
	<u>£2237</u>	<u>6</u>	<u>9</u>

STEPHEN BRIDGLAND,

*Clerk and Steward.*

[TABLE, No. 6.]

RETURN OF RESTRAINT USED IN THE ASYLUM FROM  
JANUARY 1ST TO DECEMBER 31ST, 1854.

---

MALE DEPARTMENT.

---

## RESTRAINTS BY SECLUSION.

No. of Patients.		Hours each.
1	On three occasions . . . . . Altogether	87½
1	On one occasion . . . . . ditto..	32
1	On one occasion . . . . . ditto..	22
1	On one occasion . . . . . ditto..	18
1	On one occasion . . . . . ditto..	9
1	On one occasion . . . . . ditto..	6
1	On one occasion . . . . . ditto .	3
1	On one occasion . . . . . ditto..	2
—		—
8		179½
—		—

No Male Patient has been placed under mechanical restraint during  
the past year.

CHARLES SNAPE,  
*Resident Medical Officer for Male Department.*

[TABLE, NO. 6--continued.]

---

 FEMALE DEPARTMENT.
 

---

## RESTRAINTS BY SECLUSION.

No. of Patients.		Hours each.
1	On four occasions . . . . . Altogether	23
1	On one occasion . . . . . ditto..	6
1	On one occasion . . . . . ditto..	4
—		—
3		33
—		—

No Female Patient has been under any mechanical restraint during  
the past year.

HUGH W. DIAMOND,  
*Resident Medical Officer, Female Department.*



[TABLE, No. 7.]  
THE ESTABLISHMENT.  
31st December, 1854.

## OFFICERS.

	Per Ann.
1† Visiting Physician .....	£210 0 0
2‡ Resident Medical Officers, each £350 .....	700 0 0
1* Chaplain .....	100 0 0
1‡ Clerk and Steward .....	330 0 0
1 Matron .....	120 0 0
1 Assistant Matron.....	60 0 0
2* Steward's Clerks, £100 and £75 .....	175 0 0
9	£1,695 0 0

## SERVANTS—MALE.

1 Attendant and Mattress Maker ....	£40 0	£40 0
1 Ditto and Clerk at Chapel.....	40 0	40 0
5 Ditto .....	35 0	175 0
1 Ditto .....	34 0	34 0
2 Ditto .....	33 0	66 0
3 Ditto .....	31 0	93 0
1 Ditto .....	28 0	28 0
2 Ditto .....	27 0	54 0
4 Ditto .....	26 0	104 0
4 Ditto .....	25 0	100 0
1 House Porter & Hand-Organ Player at Chapel .....	35 0	35 0
1* Baker .....	1 1	54 12
1* Laundryman .....	0 16	41 12
1‡ Engineer .....	1 10	78 0
1* Fireman and Smith ....	1 5	65 0
1* Labourer attending Fires .....	0 16	41 12
1‡ Bailiff .....	1 0	52 0
1‡ Gardener .....	1 0	52 0
1‡ Under ditto .....	0 18	46 16
1* Garden Labourer .....	0 15	39 0
1‡ Farm Labourer .....	0 16	41 12
1* Farm Boy .....	0 8	20 16
1* Coal Porter and Labourer .....	0 14	36 8
1* Shoemaker.....	1 5	65 0
1* Tailor .....	1 5	65 0
1* Carpenter .....	1 7	70 4
1* Bricklayer .....	1 10	78 0
41		£1,616 12

\*Not boarded or lodged. †Partially boarded and lodged. ‡Lodged only.

The first class Male Attendants commence at £30. per annum, and advance £1. a year for the first five years. The second class commence at £25., and advance in like manner for five years.

[TABLE, No. 7, *continued.*]

## SERVANTS—FEMALE.

			Per Ann.
6	Attendants .....	at £20 0 .....	£120 0
2	Ditto .....	19 0 .....	38 0
3	Ditto .....	18 0 .....	54 0
2	Ditto .....	17 0 .....	34 0
2	Ditto .....	16 0 .....	32 0
4	Ditto .....	15 0 .....	60 0
4	Ditto .....	14 0 .....	56 0
3	Ditto .....	13 0 .....	39 0
1	Cook .....	25 0 .....	25 0
1	Laundress.....	20 0 .....	20 0
2	Ditto .....	14 0 .....	28 0
2	Ditto .....	12 0 .....	24 0
1	Kitchen Maid .....	12 0 .....	12 0
1	Ditto .....	10 0 .....	10 0
1	Honsemaid .....	12 0 .....	12 0
1‡	Dairymaid.....	at per week 12 0 .....	31 4
1‡	Lodge Keeper (front lodge) .....	0 5 .....	13 0
1‡	Ditto .....	(back ditto) 0 5 .....	13 0
<hr/>			
38			<hr/> £621 4 <hr/>

‡ Lodged only.

The first class Female Attendants commence at £15. per annum, and advance £1. a year for the first five years. The second class commence at £12., and advance in like manner for three years.

STEPHEN BRIDGLAND,  
*Clerk and Steward.*

[TABLE, No. 8.]  
PRESENT DIETARY OF THE SURREY LUNATIC ASYLUM.

DAYS.	BREAKFAST.	DINNER.	SUPPER.
Monday . . . . .	1 pint of milk porridge, with 6 oz. of bread for males, and 4 oz. for females.	Soup thickened with barley, peas, and vegetables, and 6 oz. of bread.	1 pint of milk porridge, with 6 oz. of bread for males, and 4 oz. for females.
Tuesday . . . . .	ditto	Boiled beef, 6 oz., free from bone, with 4 oz. of bread, $\frac{3}{4}$ pint of beer for males, and $\frac{1}{2}$ pint for females, with vegetables.	ditto
Wednesday . . . . .	ditto	Baked or boiled suet pudding, 16 oz. for males, and 12 oz. for females, with $\frac{3}{4}$ pint of beer for males, and $\frac{1}{2}$ pint for females.	ditto
Thursday . . . . .	ditto	Meat pie, with 5 oz. of meat for males, 4 oz. for females, vegetables and beer as before.	ditto
Friday . . . . .	ditto	Baked rice pudding, or boiled rice in milk, with beer as before, or soup as on Monday.	ditto
Saturday . . . . .	ditto	Boiled beef, &c., as on Tuesday.	ditto
Sunday . . . . .	ditto	Boiled or roast mutton or beef, as on Tuesday.	ditto

The male Patients who work in the garden and farm, as well as those employed as bricklayers, carpenters, painters, plumbers and glaziers, and in the engine-house, are allowed for luncheon bread and cheese, with three quarters of a pint of beer, and in the afternoon half-a-pint of beer each; and the females employed in the kitchen and laundry, bread and cheese, with half-a-pint of beer each; and the whole of the male and female patients in employment, receive weekly one ounce and half of tea, six ounces of sugar, and six ounces of butter. The sick, throughout the Establishment, are dieted at the discretion of the medical officers.

STEPHEN BRIDGLAND, *Clerk and Steward.*

[TABLE, No. 9.]

RETURN OF THE AVERAGE NUMBER OF PATIENTS IN  
EMPLOYMENT AND ATTENDING CHAPEL DURING THE  
YEAR, 1854.

## MALE DEPARTMENT.

Average number of Male Patients, 218.

In the Garden . . . . .	92	As Shoemakers . . . . .	9
Farm . . . . .	10	Tailors . . . . .	16
Kitchen . . . . .	7	Carpenters . . . . .	3
Wards . . . . .	42	Bricklayers . . . . .	5
Laundries . . . . .	10	Painters . . . . .	3
Engine House . . . . .	1	Mat Makers . . . . .	5
Picking Coir . . . . .	5	Coal Porters . . . . .	6
		Bakers . . . . .	2
		Blacksmith . . . . .	1
		Upholsterer . . . . .	1
	<hr/>		<hr/>
	167		51
	<hr/>		<hr/>

## ATTENDING CHAPEL.

Average number of Male Patients, 187.

CHARLES SNAPE,

*Resident Medical Officer, Male Department.*

## FEMALE DEPARTMENT.

Average number of Female Patients in the Asylum, 515.

Average number of Females employed, 370.

In the Laundry . . . . .	44
Kitchen . . . . .	7
Wards . . . . .	74
Knitting . . . . .	8
Fancy Work . . . . .	3
Plain Needle Work . . . . .	234
	<hr/>
	370
	<hr/>

## ATTENDING CHAPEL.

Average number of Patients, 33½.

HUGH W. DIAMOND,

*Resident Medical Officer, Female Department.*

[TABLE, No. 10.]

AN AMOUNT OF WORK DONE BY FEMALE PATIENTS,  
In the Year 1854.

## ARTICLES MADE.

Aprons .....	450	Neckerchiefs .....	1290
Beds, strong .....	6	Petticoats .....	340
Bed Gowns .....	106	Pillow Cases .....	14
Bed Gowns, strong .....	3	Quilts, patchwork .....	12
Bolsters .....	17	Quilts, quilted .....	7
Bolster Cases .....	36	Rugs, quilted .....	11
Bonnets, quilted .....	13	Sheets .....	472
Bonnet Trimmings .....	179	Shifts .....	261
Butter Cloths .....	65	Shirts .....	456
Caps, Day .....	376	Shoes and Boots, bound .. prs	261
Caps, Night .....	353	Shrouds and Caps .....	62
Clothes, marked .....	a Quantity	Stays, boned .....	pairs 36
Drawers, Men's flannel, pairs	34	Stockings and Socks .. pairs	28
Dresses .....	392	Straw Beds .....	20
Dresses, strong .....	16	Straw Cushions .....	139
Dusters .....	286	Table Cloths .....	22
Handkerchiefs .....	964	Tea Cloths .....	12
House Cloths .....	330	Towels .....	464
Mattresses, straw .....	13	Window Blinds, calico .....	9
Mattress Case .....	1	Window Blinds, netted .....	12
Mittens, knitted .....	pairs 6		

## ARTICLES REPAIRED.

Aprons .....	1580	Petticoats .....	1947
Bed Gowns .....	812	Quilts .....	61
Beds, straw .....	2	Rugs .....	121
Blankets .....	121	Sheets .....	901
Bolster Cases .....	121	Shifts .....	2397
Bonnets .....	216	Shifts, flannel .....	142
Caps .....	2516	Shirts .....	4574
Gowns .....	2726	Shirts, flannel .....	296
Gowns, Night .....	53	Stays .....	pairs 397
Gowns, strong .....	27	Stockings and Socks ..	„ 36,139
Guernseys .....	15	Table Cloths .....	145
Mattresses, hair .....	103	Waistcoats, flannel .....	59

## ARTICLES MADE ON ACCOUNT OF BENEVOLENT FUND.

Balls, netted .....	7	Netting .....	pieces 25
Carriage Bag, worked .....	1	Petticoats .....	4
D'Oyleys, netted .....	28	Pincushions, knitted .....	1
Edging, knitted .....	yards 20	Shifts .....	61
Gowns, Night .....	290	Shirts .....	11,087
Habit Shirts .....	4	Shirts, flannel .....	289
Lace, knitted .....	yards 18	Velvet Bags .....	2

JANE WHISKARD,

*Matron.*

[TABLE, No. 11.]

## CONTRACT PRICES

*Of the principal Articles of Consumption, up to Midsummer, 1855.*

		£	s.	d.
Beef and Mutton .. . . . . .	at per stone of 14lbs. ..	0	7	10
Oatmeal .. . . . . .	„ cwt. . . . . . .	0	18	0
Scotch Barley .. . . . . .	„ „ . . . . . . .	0	17	0
Pease .. . . . . .	„ bushel . . . . . .	0	9	6
Cheese .. . . . . .	„ cwt. . . . . . .	3	6	0
Salt Butter .. . . . . .	„ „ . . . . . . .	4	14	0
Dried Bacon. . . . . . .	„ „ . . . . . . .	3	8	0
Sugar, Moist .. . . . . .	„ „ . . . . . . .	1	14	0
Soda. . . . . . .	„ „ . . . . . . .	0	6	6
Rice .. . . . . .	„ „ . . . . . . .	1	0	0
Tea .. . . . . .	„ lb. . . . . . .	0	2	5
Starch .. . . . . .	„ cwt. . . . . . .	2	10	0
Blue .. . . . . .	„ lb. . . . . . .	0	1	0
Black Lead .. . . . . .	„ „ . . . . . . .	0	0	6
Pepper .. . . . . .	„ „ . . . . . . .	0	1	0
Snuff. . . . . . .	„ „ . . . . . . .	0	3	2
Tobacco .. . . . . .	„ „ . . . . . . .	0	3	2
Table Beer .. . . . . .	„ barrel. . . . . . .	0	15	8
Porter .. . . . . .	„ „ . . . . . . .	1	9	0
Flour .. . . . . .	„ sack of 280lbs. . .	3	0	0
Wheat Straw .. . . . . .	„ load . . . . . . .	1	12	0
Oat Straw .. . . . . .	„ „ . . . . . . .	1	12	0
Soap, Yellow .. . . . . .	„ cwt. . . . . . .	2	2	0
Soap, Mottled .. . . . . .	„ „ . . . . . . .	2	2	0

S. BRIDGLAND,

*Clerk and Steward.*

[TABLE, No. 12.]

## MALE PATIENTS ADMITTED INTO

No	Occupation.	Age.	State.	Number of Children.	Number of Attack.	Duration.	Degree of Education.	Religion.	Parish.	Where previously.			
										Asylum.	Home.	Workhouse.	
1320	.. ..	17 s.	..	..	from birth	..	..	Battersea	..	..	Home	..	..
1321	Sadler ..	23 s.	..	..	..	..	..	Croydon	..	..	..	..	..
1322	Surgeon ..	59 m.	..	..	not 1st	2 wks.	..	C. of E. St. George the Martyr	..	..	..	..	..
1323	Shoemaker ..	68 m.	..	..	1	1 week	..	C. of E. St. George the Martyr	..	..	..	..	..
1324	Labourer ..	38 s.	..	..	not 1st	14 days	..	C. of E. Clapham	..	..	..	..	Workhouse
1325	Labourer ..	33 m.	..	..	1	1 year	..	R. C. St. George the Martyr	..	..	Home	..	..
1326	Accountant	35 m.	..	..	not 1st	2 years 4 mo.	good	C. of E. Camberwell	..	..	..	..	..
1327	Carpenter ..	32 m.	..	2	not 1st	about 5 days	..	C. of E. Clapham	..	..	..	..	Workhouse
1328	Labourer ..	34 m.	..	..	1	3 mo.	..	C. of E. Wootton	..	..	Home	..	..
1329	Waterman ..	44 s.	..	..	..	severl. years	..	C. of E. St. John Southwark	..	..	..	..	Workhouse
1330	Linendraper	27 m.	..	1	1	1 week	..	C. of S. St. George the Martyr	..	..	..	..	..
1331	Tailor ..	30 ..	..	..	..	..	..	Shaker St. John, Southwark	..	..	..	..	..
1332	.. ..	28 s.	..	..	..	from birth	..	Burstow	..	..	Home	..	..
1333	Labourer ..	50 m.	..	..	2	2 wks.	..	R. C. St. George the Martyr	..	..	..	..	Workhouse
1334	Cooper ..	26 s.	..	..	not 1st	3 days	..	C. of E. Lambeth	..	..	Home	..	..
1335	Groom ..	31 m.	..	..	1	5 mo.	..	C. of E. Streatham	..	..	..	..	Workhouse
1336	Sawyer ..	65 m.	..	..	1	fortnt.	..	C. of E. Croydon	..	..	..	..	..
1337	Servant ..	50 m.	..	6	..	several mnths	..	C. of E. Wimbledon	..	..	..	..	..
1338	Labourer ..	.. m.	..	..	4	about 3 wks.	r. & w.	C. of E. Croydon	Peckham ho.	..	..	..	..
1339	Oil and Colourman	30 m.	..	..	not 1st	about 1 week	..	C. of E. St. George the Martyr	..	..	..	..	Workhouse
1340	Hawker ..	23 s.	..	..	1	10 days	..	R. C. Lambeth	..	..	Home	..	..
1341	Servant ..	22 s.	..	..	not 1st	1 week	..	C. of E. Camberwell	..	..	..	..	..
1342	Clerk ..	34 s.	..	..	1	1 year	good	Dissen. St. George the Martyr	..	..	..	..	Workhouse
1343	Dyer ..	23 s.	..	..	1	3 wks.	..	C. of E. Newington	..	..	Home	..	..
1344	Sawyer ..	41 m.	..	6	1	1 week	..	C. of E. St. George the Martyr	..	..	..	..	Workhouse
1345	.. ..	24 s.	..	..	..	from infncy	..	R. C. St. Olave's	Camberwell ho.	..	..	..	..
1346	Wood Carver	22 s.	..	..	1	8 yrs.	..	C. of E. St. George the Martyr	..	..	..	..	..
1347	Carpenter ..	35 m.	..	5	not 1st	about 6 mo.	..	C. of E. Camberwell	..	..	..	..	..
1348	Tailor ..	26 s.	..	..	1	12 yrs.	..	C. of E. Camberwell	..	..	Home	..	..
1349	Labourer ..	40 s.	..	..	1	..	..	C. of E. Camberwell	..	..	Home	..	..
1350	Musician ..	57 m.	..	..	1	1 mo.	..	C. of E. Lambeth	..	..	Home	..	..
1351	Gardener ..	35 m.	..	1	not 1st	5 wks.	..	C. of E. St. George the Martyr	..	..	..	..	..
1352	Butcher ..	68 w.	..	..	not 1st	2 wks.	..	C. of E. Croydon	..	..	..	..	Workhouse
1353	Engineer ..	37 m.	..	..	not 1st	15 mo.	..	C. of E. Lambeth	..	..	Home	..	..
1354	Hair Dresser	37 m.	..	..	1	2 years	r. & w.	C. of E. St. George the Martyr	..	..	Home	..	..
1355	Labourer ..	53 m.	..	..	1	about 6 mo.	..	C. of E. Farnham	..	..	Home	..	..
1356	Labourer ..	21 s.	..	..	not 1st	..	..	C. of E. Lambeth	..	..	Home	..	..
1357	Labourer ..	19 s.	..	..	1	about 3 wks.	..	C. of E. Newington	..	..	Home	..	..
1358	Postman ..	46 m.	..	..	1	fortnt.	r. & w.	.. Newington	..	..	Home	..	..

## THE SURREY LUNATIC ASYLUM, IN 1854.

Character of Mental Disorder.	Combination.	Assigned Causes.		Discharged during the Year.			
		Physical.	Moral.	Died.	Cured.	Removed Uncured.	
Mania ..	.. ..	Epilepsy..	.. ..	..	..	1	November 21, 1854.
Mania ..	.. ..	.. ..	.. ..	..	1	..	September 9, 1854.
Mania ..	.. ..	.. ..	.. ..	..	1	..	October 3, 1854.
Dementia	.. ..	.. ..	.. ..	..	1	..	October 6, 1854.
Slight Mania	.. ..	.. ..	.. ..	..	1	..	April 25, 1854.
Dementia	.. ..	Blow on Head.	.. ..	..	1	..	
Melancholy	.. ..	.. ..	Over Study	1	..	..	January 30, 1854.
Mania ..	.. ..	.. ..	.. ..	..	1	..	Exhaustion. March 17, 1854.
Melancholy	.. ..	Bad Health.	.. ..	..	1	..	
Mania ..	Epilepsy..	.. ..	.. ..	1	..	..	February 6, 1854, Apoplexy.
Mania ..	.. ..	Intemperance	.. ..	..	1	..	March 4, 1854.
Mania ..	.. ..	.. ..	.. ..	..	1	..	March 18, 1854.
Idiocy.							
Mania ..	.. ..	Fall on head	.. ..	..	1	..	June 5, 1854.
Mania.	.. ..	Disease of Brain.	.. ..	..	1	..	
Dementia	.. ..	.. ..	.. ..	1	..	..	February 15, 1854, Pulmon. Consump.
Mania ..	.. ..	.. ..	Religious Excitement	..	1	..	October 2, 1854.
Mania.							
Mania ..	.. ..	.. ..	.. ..	..	1	..	May 8, 1854.
Mania ..	.. ..	Hereditary.	.. ..	..	1	..	
Mania ..	.. ..	.. ..	.. ..	..	1	..	May 8, 1854.
Mania ..	.. ..	.. ..	Disappointed affectn.	..	1	..	
Mania.							
Mania ..	Epilepsy.	.. ..	.. ..	..	1	..	
Imbecility	Epilepsy.	.. ..	.. ..	..	1	..	
Dementia	.. ..	Fever ..	.. ..	..	..	1	December 20, 1854.
Mania ..	.. ..	.. ..	Religion	..	1	..	May 6, 1854.
Mania ..	Epilepsy.	.. ..	.. ..	..	1	..	April 29, 1854.
Mania ..	.. ..	.. ..	.. ..	..	1	..	July 22, 1854.
Dementia	Paralysis	Intemperance	.. ..	1	..	..	Diarrhœa. June 4, 1854.
Mania ..	.. ..	Fever and injured head	.. ..	..	1	..	
Dementia.	.. ..	.. ..	.. ..	..	1	..	
Mania.	.. ..	.. ..	Fear of Poverty.	..	1	..	
Mania ..	.. ..	.. ..	.. ..	..	1	..	May 21, 1854.
Mania ..	.. ..	.. ..	.. ..	..	1	..	
Dementia.	.. ..	.. ..	.. ..	..	1	..	
Imbecility	Epilepsy..	.. ..	Fright.	..	1	..	
Mania ..	.. ..	.. ..	Anxiety	1	..	..	March 24, 1854, Effusion in Chest.



[TABLE, No. 12, *continued.*]

MALE

No.	Occupation.	Age.	State.	Number of Children.	Number of Attack.	Duration.	Degree of Education.	Religion.	Parish.	Where previously.		
										Asylum.	Home.	Workhouse.
1359	.. ..	8 s.	..	..	fm bth	..	..	Battersea	Camberwell ho.	..	..	..
1360	.. ..	10 s.	..	..	fm bth	..	..	Clapham	.. ..	Home	..	..
1361	Labourer ..	24 s.	..	1	..	..	..	C. of E. Dorking	.. ..	..	..	..
1362	Hairdresser	19 s.	..	1	5 mo.	..	..	C. of E. Lambeth	.. ..	..	..	..
1363	Labourer ..	24 s.	..	1	1 week	..	..	C. of E. Battersea	.. ..	..	..	..
1364	Waiter ..	28 s.	..	1	1 week	..	..	C. of E. Newington	.. ..	Home	..	..
1365	Shoemaker..	54 m.	..	1	about 2 years	..	..	C. of E. Newington	.. ..	Home	..	..
1366	Sailor ..	18 s.	..	1	about 3 wks.	..	..	C. of E. Newington	.. ..	..	..	..
1367	Bookbinder	38 m.	..	not 1st	2 wks.	..	..	C. of E. St. George the Martyr	.. ..	..	..	Workhouse
1368	Glover ..	50 s.	..	not 1st	about a wk.	..	..	C of E Battersea	.. ..	..	..	..
1369	Labourer ..	48 m.	..	2	1 week	..	..	R. C. Rotherhithe	.. ..	..	..	..
1370	Carpenter ..	32 s.	..	2	3 days	..	..	C. of E. Lambeth	.. ..	..	..	..
1371	Bookkeeper	45 m.	..	not 1st	3 wks.	..	..	C. of E. Camberwell	.. ..	..	..	..
1372	Coachman ..	54 m.	..	1	about 12 yrs.	..	..	C. of E. Newington	.. ..	..	..	Workhouse
1373	Labourer ..	28 m.	..	1	about 1 mo.	..	..	C. of E. Wandsworth	.. ..	Home	..	..
1374	Tailor ..	50 m.	2	1	3 mo.	..	..	Epsom	.. ..	Home	..	..
1375	Butcher ..	50 m.	..	..	4 days	..	..	C. of E. Croydon	.. ..	..	..	..
1376	Labourer ..	67 m.	..	1	3 wks.	..	..	R. C. Lambeth	.. ..	Home	..	..
1377	Labourer ..	21 s.	..	not 1st	3 mo.	..	..	C. of E. Rotherhithe	.. ..	Home	..	..
1378	Waiter ..	21 s.	..	not 1st	upwr'd 2 mo.	..	..	C. of E. Lambeth	.. ..	..	..	..
1379	Drapers' Assistant	48 s.	..	..	..	..	..	Camberwell	.. ..	..	..	Workhouse
1380	Labourer ..	25 s.	..	1	1 mo.	..	..	C. of E. Lambeth	.. ..	Home	..	..
1381	Shoemaker..	20 s.	..	1	7 mo.	..	..	C. of E. Godalming	Hoxton house	..	..	..
1382	Labourer ..	38 s.	..	1	16 mo.	..	..	C. of E. St. Nicholas, Guildford	Hoxton house	..	..	..
1383	Missionary..	23 s.	..	1	23 mo.	..	..	Dissen. St. George the Martyr	.. ..	..	..	..
1384	Inland Revenue Officer	48 w.	..	not 1st	1 mo.	..	..	C. of E. St. George the Martyr	.. ..	..	..	Workhouse
1385	Bookseller's Assistant	33 m.	..	not 1st	about 1 week	..	..	C. of E. Newington	.. ..	Home	..	..
1386	Hawker ..	31 m.	..	1	18 mo.	..	..	C. of E. Newington	.. ..	Home	..	..
1387	Waterman ..	36 s.	..	..	4 wks.	..	..	C. of E. St. John Southwark	.. ..	Home	..	..
1388	Waiter ..	36 m.	..	1	2 mo.	..	..	C. of E. Camberwell	.. ..	Home	..	..
1389	Labourer ..	..	..	..	..	..	..	R. C. County	Horsemonger Lane Gaol	..	..	..
1390	Labourer ..	50 m.	..	severl	few dy	..	..	R. C. St. John Southwark	.. ..	..	..	Workhouse
1391	Carpenter ..	39 m.	7	not 1st	about a week	..	..	C. of E. Mortlake	.. ..	..	..	..
1392	Carman ..	50 ..	..	..	..	..	..	St. George the Martyr	.. ..	..	..	..
1393	Bricklayer ..	36 m.	..	1	few dy	..	..	C. of E. Egham	.. ..	Home	..	..
1394	Coal Porter	36 m.	..	1	12 dys.	..	..	C. of E. Lambeth	.. ..	Home	..	..
1395	Leather Dyer	31 m.	3	1	2 mo.	..	..	C. of E. Newingt on	.. ..	Home	..	..
1396	Labourer ..	24 s.	..	not 1st	about 2 mo.	..	..	C. of E. Camberwell	.. ..	..	..	Workhouse
1397	Gamekeeper	36 s.	..	1	3 mo.	..	..	C. of E. West Clandn	.. ..	..	..	..
1398	Agricultural Labourer	25 s.	..	..	..	..	..	C. of E. Fetcham	.. ..	Home	..	..
1399	Errand Boy	17 s.	..	1	several mnths	..	..	C. of E. Lambeth	.. ..	Home	..	..

## PATIENTS.

Character of Mental Disorder.	Combination	Assigned Causes.		Discharged during the Year.			
		Physical.	Moral.	Died.	Cured.	Removed Uncured.	
Idiocy. Idiocy	Epilepsy.						
Mania ..	.. ..	.. ..	.. ..	..	1	..	October 17, 1854.
Melancholy	.. ..	.. ..	.. ..	..	1	..	May 18, 1854.
Mania ..	.. ..	.. ..	.. ..	..	..	1	December 9, 1854.
Mania ..	Epilepsy.						
Dementia	Paralysis	.. ..	.. ..	1	..	..	July 3, 1854, Paralysis.
Mania ..	.. ..	Rheumatic Fever	.. ..	..	1	..	May 19, 1854.
Mania ..	.. ..	Fall on head ..	.. ..	..	1	..	May 19, 1854.
Melancholy	.. ..	Intemperance ..	.. ..	..	1	..	June 15, 1854.
Mania ..	.. ..	Intemperance ..	.. ..	..	1	..	August 26, 1854.
Mania ..	.. ..	Intemperance ..	.. ..	..	1	..	June 6, 1854.
Mania ..	.. ..	.. ..	Over Exertion ..	..	1	..	August 26, 1854.
Dementia	.. ..	Paralysis ..	.. ..	..	1	..	September 16, 1854.
Dementia	Epilepsy..	.. ..	Want of Employment	1	..	..	June 20, 1854, Epilepsy, termina- ting in Apoplexy.
Mania ..	.. ..	Intemperance.	.. ..	1	..	..	May 6, 1854, Apoplexy.
Mania ..	.. ..	.. ..	.. ..	..	1	..	July 20, 1854.
Dementia	Epilepsy..	Fits.	.. ..	1	..	..	October 31, 1854.
Melancholy	.. ..	.. ..	.. ..	1	..	..	Exhau. aft Epilepsy
Dementia	Paralysis	.. ..	.. ..	1	..	..	May 21, 1854, Bronchitis.
Melancholy	.. ..	.. ..	Religious excitement	..	1	..	August 1, 1854.
Exhibits no smts. of In.	.. ..	.. ..	.. ..	..	1	..	May 22, 1854.
Dementia	Paralysis	.. ..	.. ..	1	..	..	November 26, 1854, General Paralysis
Mania ..	.. ..	.. ..	Religious excitement	1	..	..	December 3, 1854, Serous Apoplexy.
Mania.							
Dementia	Epilepsy..	.. ..	.. ..	1	..	..	August 1, 1854, Epilepsy.
Dementia	Epilepsy.	.. ..	.. ..	..	1	..	August 29, 1854.
Mania ..	Paralysis	.. ..	Anxiety.				
Mania.							
Mania ..	.. ..	.. ..	.. ..	..	1	..	December 30, 1854.
Mania ..	Epilepsy..	.. ..	.. ..	..	1	..	July 17, 1854.
Mania.							
Melancholy	.. ..	.. ..	Anxiety.				
Melancholy	.. ..	.. ..	.. ..	1	..	..	May 30, 1854, Exhaustion.
Mania ..	.. ..	.. ..	Loss of employment	..	..	1	October 9, 1854.
Melancholy	.. ..	.. ..	.. ..	..	1	..	July 20, 1854.
Mania ..	.. ..	.. ..	.. ..	1	..	..	June 10, 1854, Maniacal exhaustn.
Dementia.							
Dementia	Epilepsy.						

[TABLE, NO. 12, *continued.*]

MALE

No.	Occupation.	Age.	State.	Number of Children.	Number of Attack.	Duration.	Degree of Education.	Religion.	Parish.	Where previously.				
										Asylum.	Home.	Workhouse.		
1400	Butcher ..	30 s.	..	..	not 1st	3 days	..	C. of E.	Lambeth	..	..	Home	..	..
1401	Schoolmaster	50 m.	..	..	not 1st	2 or 3 weeks	very good	C. of E.	Bermondsey	..	..	Home	..	..
1402	Leather Dresser	15 s.	..	..	1	several days	..	C. of E.	Newington	..	..	Home	..	..
1403	Carpenter ..	36 m.	..	..	1	several days	..	C. of E.	Lambeth	..	..	Home	..	..
1404	Servant ..	32 s.	..	..	not 1st	5 wks.	..	C. of E.	St. George the Martyr	..	..	..	Hanwell	..
1405	Ship Broker	47 m.	4	..	2	about 2 mo.	..	R. C.	Kingston	..	..	..	Workhouse	..
1406	Labourer ..	50 s.	..	..	not 1st	6 wks.	..	C. of E.	Farnham	..	..	Home	..	..
1407	Tailor ..	31 w.	..	..	not 1st	several weeks	..	C. of E.	Croydon	..	..	..	Workhouse	..
1408	Barman ..	27 s.	..	..	1	6 days	..	C. of E.	Croydon	..	..	..	..	..
1409	Letter Press Printer	59 m.	..	..	several	few dy	..	C. of E.	St. John Southwark	..	..	..	..	Workhouse
1410	..	6 s.	..	..	..	from birth	..	..	Frensham	..	..	Home	..	..
1411	Hawker ..	28 s.	..	..	not 1st	3 wks.	..	C. of E.	Lambeth	..	..	Home	..	..
1412	Servant ..	44 s.	..	..	1	27 yrs.	..	C. of E.	Lambeth	..	..	Home	..	..
1413	..	19 s.	..	..	1	9 years	..	Jew	Camberwell	..	..	Home	..	..
1414	Labourer ..	25 s.	..	..	not 1st	3 days	..	C. of E.	Lambeth	..	..	Home	..	..
1415	Labourer ..	36 s.	..	..	1	2 mo.	..	C. of E.	Lambeth	..	..	Home	..	..
1416	Tailor ..	21 s.	..	..	not 1st	..	..	C. of E.	St. George the Martyr	..	..	..	..	Workhouse
1417	Whitesmith	38 m.	..	..	not 1st	1 week	..	C. of E.	Dorking	..	..	Home	..	..
1418	Ropemaker	58 m.	..	..	not 1st	fortnt.	..	Baptist	Newington	..	..	Home	..	..
1419	Door Plate Engraver	31 s.	..	..	1	2 mo.	..	C. of E.	Newington	..	..	Home	..	..
1420	Coppersmith	71 m.	..	..	1	9 mo.	..	C. of E.	Wandsworth	..	..	Home	..	..
1421	..	27 s.	..	..	not 1st	22 yrs.	..	C. of E.	Newington	..	..	..	..	Workhouse
1422	Coach Painter	42 s.	..	..	1	3 wks.	..	C. of E.	Newington	..	..	Home	..	..
1423	Labourer ..	63 m.	..	..	1	5 mo.	..	C. of E.	Wonersh	..	..	..	..	..
1424	Brickmaker	45 m.	..	..	..	several mnths	..	C. of E.	Lambeth	Peckham Ho.	..	..	..	..
1425	..	33 m.	..	..	..	..	..	C. of E.	Lambeth	Peckham Ho.	..	..	..	..
1426	Labourer ..	23 m.	..	..	not 1st	9 mo.	r. & w.	C. of E.	Lambeth	Peckham Ho.	..	..	..	..
1427	Tailor ..	68 m.	..	..	..	12 mo.	..	C. of E.	Lambeth	Peckham Ho.	..	..	..	..
1428	Hawker ..	47 m.	..	..	1	upwd 12 mo	..	C. of E.	Lambeth	Peckham Ho.	..	..	..	..
1429	Grocer ..	24 m.	..	..	1	8 mo.	..	C. of E.	Lambeth	Peckham Ho.	..	..	..	..
1430	Grocer ..	28 s.	..	..	1	some mnths	..	C. of E.	Lambeth	Peckham Ho.	..	..	..	..
1431	Builder ..	37 m.	..	..	..	..	..	C. of E.	Lambeth	Peckham Ho.	..	..	..	..
1432	..	14 s.	..	..	not 1st	..	..	C. of E.	Lambeth	Peckham Ho.	..	..	..	..
1433	Shoemaker..	22 m.	..	..	..	2 mo.	..	C. of E.	Lambeth	Peckham Ho.	..	..	..	..
1434	Butler ..	21 s.	..	..	1	9 mo.	..	C. of E.	Lambeth	Peckham Ho.	..	..	..	..
1435	Hawker ..	25 s.	..	..	1	about 6 mo.	..	C. of E.	Newington	..	..	..	..	..
1436	Shoemaker..	34 m.	..	..	1	6 wks.	..	C. of E.	Christchurch	..	..	..	..	..
1437	Labourer ..	37 s.	..	..	2	several days	..	C. of E.	Croydon	..	..	..	..	..
1438	Labourer ..	27 m.	2	..	1	3 or 4 days	..	C. of E.	Godalming	..	..	..	..	..
1439	Brush maker	17 s.	..	..	not 1st	3 wks.	..	Baptist	Newington	..	..	..	..	..
1440	Gardener ..	39 m.	..	..	not 1st	6 mo.	..	C. of E.	Claygate	..	..	..	..	..
1441	Chimney Sweep	44 m.	..	..	1	3 mo.	..	C. of E.	Godalming	..	..	..	..	..

## PATIENTS.

Character of Mental Disorder.	Combination.	Assigned Causes.		Discharged during the Year.			
		Physical.	Moral.	Died.	Cured.	Removed Uncured.	
Mania ..	.. ..	Intemperance ..	.. ..	..	1	..	July 30, 1854.
Mania ..	.. ..	.. ..	Poverty .. ..	..	1	..	August 3, 1854,
Mania ..	.. ..	.. ..	Fright .. ..	..	1	..	October 31, 1854.
Dementia	.. ..	.. ..	Religious excitement.				
Melancholy	.. ..	Injury on the head, and Intemperance	.. ..	..	1	..	October 3, 1854.
Dementia	Paralysis	.. ..	.. ..	1	..	..	October 9, 1854, Epilepsy combined with Gen. Paralysis
Melancholy. Mania.							
Mania ..	Epilepsy..	Intemperance ..	.. ..	..	1	..	August 28, 1854.
Mania.							
Idiocy.							
Mania ..	.. ..	Intemperance.					
Dementia	.. ..	.. ..	.. ..	1	..	..	October 3, 1854, Dysentery (chronic)
Imbecility	Epilepsy.						
Mania ..	Epilepsy.						
Mania.							
Mania ..	.. ..	.. ..	.. ..	..	1	..	November 2, 1854.
Mania.							
Melancholy	.. ..	Intemperance ..	Poverty .. ..	..	1	..	September 11, 1854.
Mania ..	.. ..	.. ..	Disappointed affec- tion.				
Dementia	.. ..	.. ..	.. ..	1	..	..	August 20, 1854, Apoplexy.
Dementia	Epilepsy.						
Dementia	.. ..	.. ..	.. ..	1	..	..	October 7, 1854, Dysentery.
Mania ..	.. ..	.. ..	.. ..	1	..	..	October 22, 1854, General Debility
Dementia	Paralysis	.. ..	.. ..	1	..	..	December 6, 1854, General Paralysis
Imbecility. Dementia.							
Mania ..	Epilepsy.						
Dementia	Epilepsy..	.. ..	Loss of employment.				
Mania ..	.. ..	.. ..	Religious excitement,				
Imbecility.							
Dementia	.. ..	.. ..	.. ..	1	..	..	October 13, 1854, General Paralysis
Idiocy	Epilepsy..	Epileptic Fits.					
Mania ..	.. ..	.. ..	Religious excitement.				
Mania ..	.. ..	.. ..	Religious excitement.				
Mania ..	.. ..	.. ..	.. ..	..	1	..	November 27, 1854.
Mania ..	.. ..	.. ..	Anxiety.				
Dementia.							
Mania ..	Epilepsy..	.. ..	.. ..	..	1	..	October 3, 1854.
Weak Intellect	.. ..	.. ..	.. ..	..	1	..	October 31, 1854.
Dementia	Paralysis	Disease of Brain	.. ..	1	..	..	November 15, 1854, Apoplexy.
Mania ..	.. ..	Intemperance ..	.. ..	..	1	..	November 28, 1854,

TABLE, NO. 12, *continued.*]

MALE

No.	Occupation.	Age.	State.	Number of Children.	Number of Attack.	Duration.	Degree of Education.	Religion.	Parish.	Where previously.			
										Asylum,	Home.	Workhouse	
1442	Draftsman ..	35 m.	..	..	1	5 mo.	..	C. of E.	Rotherhithe	..	..	..	Workhouse
1443	Labourer ..	39 s.	..	..	1	8 wks.	..	C. of E.	Godstone	..	..	Home	.. ..
1444	Sawyer ..	49 m.	..	..	not 1st	several mnths	..	C. of E.	Croydon	..	..	..	Workhouse
1445	Eating House Keeper	49 m.	..	..	..	5 days	..	C. of E.	Croydon	..	..	..	Workhouse
1446	Fisherman ..	40 m.	..	..	1	7 days	..	C. of E.	Lambeth	..	..	..	Workhouse
1447	Fishmonger	63 s.	..	..	..	..	..	C. of E.	Lambeth	..	..	..	.. ..
1448	Porter ..	28 m.	2	..	..	..	..	C. of E.	Clapham	..	..	Home	.. ..
1449	Gamekeeper	78 w.	..	..	not 1st	3 wks	..	C. of E.	Lambeth	..	..	..	Workhouse
1450	..	..	..	..	..	..	..	..	Wandsworth	..	..	..	Workhouse
1451	..	13 s.	..	..	..	from birth	..	..	Battersea	..	..	..	Workhouse
1452	Painter ..	42 m.	..	..	1	few mnths	..	C. of E.	Camberwell	..	..	Home	.. ..
1453	Carpenter ..	39 s.	..	..	1	2 wks.	..	C. of E.	Lambeth	..	..	..	Workhouse
1454	..	30 ..	..	..	..	many mnths	..	..	Godalming	Peckham Ho.	..	..	.. ..
1455	Carpenter ..	41 s.	..	..	1	many mnths	..	C. of E.	Merstham	Peckham Ho.	..	..	.. ..
1456	..	56 ..	..	..	..	..	..	..	Lambeth	..	..	..	.. ..
1457	Collector ..	56 m.	5	..	1	1 mo.	..	R. C.	Lambeth	..	..	..	Workhouse
1458	Labourer ..	58 m.	..	..	1	1 mo.	..	C. of E.	Dorking	..	..	Home	.. ..
1459	Carpenter ..	48 m.	..	..	not 1st	several mnths	..	C. of E.	St. John's, Southwark	Peckham Ho.	..	..	.. ..
1460	Bricklayer ..	51 s.	..	..	1	1 week	..	C. of E.	Lambeth	..	..	..	Workhouse
1461	Dyer ..	68 m.	..	..	1	about 9 mo.	..	C. of E.	St. John's Southwark	..	..	..	.. ..
1462	Shoemaker ..	42 ..	..	..	supsd. not 1st	1 mo.	..	C. of E.	Bermondsey	..	..	..	Workhouse
1463	Bricklayer ..	49 m.	..	..	1	8 or 9 da	..	C. of E.	Lambeth	..	..	..	Workhouse
1464	Soldier ..	23 s.	..	..	not 1st	3 wks.	..	C. of E.	Newington	..	..	..	Workhouse
1465	..	19 s.	..	..	..	from birth	..	..	Tooting Graveney	..	..	..	Workhouse
1466	Labourer ..	43 m.	..	..	1	3 days	..	C. of E.	Newington	..	..	..	Workhouse
1467	Labourer ..	60 s.	..	..	not 1st	few dy	..	C. of E.	Lambeth	..	..	..	Workhouse
1468	Boat Builder	55 m.	..	..	1	14 days	..	C. of E.	Lambeth	..	..	..	Workhouse
1469	..	32 m.	..	..	not 1st	several mnths	..	C. of E.	Lambeth	..	..	..	Workhouse
1470	Actor ..	35 m.	..	..	not 1st	several weeks	..	C. of E.	Lambeth	..	..	Home	.. ..
1471	Gardener ..	50 w.	..	..	..	4 mo.	..	C. of E.	Kingston-on-Thames	..	..	..	Workhouse
1472	Saddler ..	54 m.	..	..	not 1st	about 4 years	..	C. of E.	Camberwell	..	..	Home	.. ..
1473	Artist ..	43 w.	..	..	1	5 wks.	..	C. of E.	Newington	..	..	Home	.. ..
1474	Painter ..	30 m.	..	..	not 1st	few dy	..	C. of E.	Camberwell	..	..	Home	.. ..
1475	Labourer ..	71 w.	..	..	1	short time	..	C. of E.	Lambeth	..	..	Home	.. ..
1476	Tailor ..	33 m.	..	..	..	several mnths	..	C. of E.	Lambeth	..	..	..	Workhouse
1477	Commission Agent	46 m.	..	..	1	about 4 mo.	..	C. of E.	Bermondsey	Camberwellho.	..	..	.. ..
1478	Servant ..	21 s.	..	..	1	5 days	..	C. of E.	Wandsworth	..	..	Home	.. ..
1479	Reporter ..	37 m.	..	..	not 1st	3 years	good	C. of E.	Lambeth	Peckham Ho.	..	..	.. ..
1480	Printer ..	56 m.	..	..	..	upwrd 12 mo.	..	C. of E.	Lambeth	..	..	..	Workhouse

## PATIENTS.

Character of Mental Disorder.	Combination	Assigned Causes.		Discharged during the Year.			
		Physical.	Moral.	Died.	Cured.	Removed Uncured	
Mania ..	.. ..	Blow on Head.					
Mania ..	.. ..	Intemperance.					
Dementia	Epilepsy.						
Mania.							
Dementia	Paralysis	Blow on Head.					
Dementia.							
Mania ..	.. ..	.. ..	Family affairs.				
Melancholy.							
Idiocy.							
Mania ..	.. ..	Intemperance.					
Dementia	Paralysis	Epilepsy.					
Dementia	Paralysis.						
Mania.							
Mania ..	.. ..	Intemperance ..	.. ..	1	..	..	December 6, 1854, Maniacal Exhaustn accompanied with Diarrhœa.
Dementia.							
Dementia	.. ..	.. ..	Misconduct of wife.				
Mania ..	.. ..	Hereditary.					
Mania ..	.. ..	Epilepsy.					
Dementia	.. ..	.. ..	.. ..	1	..	..	November 28, 1854. Decay of Nature.
Mania ..	.. ..	.. ..	Religious excitement.				
Mania.							
Mania ..	.. ..	Hereditary.					
Imbecility.							
Mania ..	.. ..	Intemperance.					
Imposter.							
Mania ..	.. ..	.. ..	Family affairs.				
Dementia.							
Mania.							
Dementia.							
Mania ..	.. ..	Intemperance.					
Dementia	.. ..	.. ..	Over Study & Poverty				
Imposter.							
Dementia.							
Mania.							
Mania ..	.. ..	.. ..	Imprisonment for Debt.				
Mania ..	.. ..	A fall on the head.					
Dementia.							
Mania.							

[TABLE NO. 13.]

## FEMALE PATIENTS ADMITTED INTO

No.	Occupation.	Age.	State.	Number of Children.	Number of Attack.	Duration.	Degree of Education.	Religion.	Parish.	Where previously.				
										Asylum.	Home.	Workhouse.		
1392	Servant ..	46 s.	..	..	3	1 week	..	C. of E.	St. Saviour's	..	..	Home	..	..
1393	Laundress ..	49 m.	..	..	not 1st	1 week	..	C. of E.	Morden	..	..	Home	..	..
1394	Policeman's swf.	36 m.	..	..	not 1st	18 mo.	..	C. of E.	Sutton	..	..	..	..	Workhouse
1395	Bellhanger's widow	64 w.	..	..	1	3 mo.	..	C. of E.	West Moulsey	..	..	..	..	Workhouse
1396	.. ..	40 s.	..	..	2	14 days	..	C. of E.	Epsom	..	..	..	..	Workhouse
1397	.. ..	16 s.	..	..	1	10 yrs.	..	C. of E.	Camberwell	..	..	Home	..	..
1398	Servant ..	40 m.	..	..	2	3 wks.	..	Congr.	Wandsworth	..	..	Home	..	..
1399	Dressmaker	34 w.	..	..	..	..	r. & w.	C. of E.	Mitcham	..	..	..	..	Workhouse
1400	Charwoman	68 w.	..	..	1	14 days	..	R. C.	Lambeth	..	..	..	..	Workhouse
1401	Labourer's wife	51 m.	3	..	1	15 wks.	read	C. of E.	Pirbright	..	..	Home	..	..
1402	Cook .. ..	46 s.	..	..	1	3 mo.	good	C. of E.	Clapham	..	..	Home	..	..
1403	Cook .. ..	49 w.	..	..	..	4 days	..	C. of E.	Wallington	..	..	..	..	Workhouse
1404	Hawker ..	33 s.	..	..	1	3 wks.	..	C. of E.	Camberwell	..	..	Home	..	..
1405	Commercial Traveller's wife	42 m.	..	..	1	2 wks.	good	Baptist	Camberwell	..	..	Home	..	..
1406	Carpenter's wife	41 m.	1	..	1	16 days	..	C. of E.	Battersea	..	..	..	..	Workhouse
1407	Labourer's wife	30 m.	4	..	4	1 mo.	r. & w.	C. of E.	Croydon	Camberwell ho.	..	..	..	..
1408	Servant ..	38 s.	..	..	3	2 days	r. & w.	C. of E.	Croydon	Camberwell ho.	..	..	..	..
1409	Laundress ..	62 m.	..	..	4	3 days	r. & w.	C. of E.	Croydon	Camberwell ho.	..	..	..	..
1410	Bookbinder's wife	28 m.	..	..	3	2 wks.	r. & w.	Indept.	St. Saviour's	..	..	Home	..	..
1411	.. ..	48 w.	..	..	1	3 mo.	..	C. of E.	Godalming	Hoxton house	..	..	..	..
1412	.. ..	21 m.	..	..	1	few month	..	C. of E.	Richmond	..	..	Home	..	..
1413	Servant ..	50 m.	3	..	several	3 days	..	C. of E.	Wimbledon	..	..	Home	..	..
1414	Carpenter's wf.	45 m.	..	..	2	some weeks	..	C. of E.	Reigate Foreign	..	..	Home	..	..
1415	Labourer's wife	27 m.	..	..	1	3 wks.	..	C. of E.	Horley	..	..	Home	..	..
1416	Woodchopper	32 s.	..	..	1	from birth	..	Dissen.	St. George the Martyr	..	..	Home	..	..
1417	Labourer's wife	42 m.	..	..	not 1st	1 mo.	..	C. of E.	Morden	..	..	Home	..	..
1418	Hawker ..	22 s.	..	..	1	5 days	r. & w.	C. of E.	Newington	..	..	Home	..	..
1419	Charwoman	30 m.	..	..	..	..	good	C. of E.	Camberwell	..	..	..	..	Workhouse
1420	Needlewoman	32 s.	..	..	1	3 mo.	r. & w.	C. of E.	St. George the Martyr	..	..	..	..	Workhouse
1421	Dressmaker	46 m.	3	..	not 1st	1 mo.	r. & w.	C. of E.	St. George the Martyr	..	..	..	..	Workhouse
1422	Domestic ..	20 ..	..	..	..	6 wks.	..	C. of E.	Lambeth	..	..	..	..	Workhouse
1423	FlyMaster's swf.	54 m.	..	..	1	4 mo.	..	C. of E.	Camberwell	..	..	Home	..	..
1424	Schoolmistress	40 w.	..	..	2	6 wks.	good	C. of E.	Newington	..	..	Home	..	..
1425	Tailoress ..	35 m.	1	..	1	1 week	r. & w.	C. of E.	Newington	..	..	Home	..	..
1426	Cook .. ..	65 w.	..	..	3	few weeks	..	C. of E.	St. John's, Southwark	..	..	..	..	Workhouse
1427	Domestic ..	57 w.	..	..	1	1 day	..	C. of E.	Lambeth	..	..	..	..	Workhouse
1428	Domestic ..	50 m.	..	..	not 1st	1 week	..	C. of E.	Lambeth	..	..	Home	..	..
1429	Washerwoman	75 w.	..	..	1	10 days	..	C. of E.	Wandsworth	Camberwell ho.	..	..	..	..
1430	Shoemaker's widow	56 w.	..	..	not 1st	3 days	..	C. of E.	Horne	..	..	..	..	..
1431	Needlewoman	28 s.	2	..	3	..	r. & w.	R. C.	St. George the Martyr	..	..	..	..	Workhouse
1432	Labourer's wife	42 m.	4	..	not 1st	few days	..	C. of E.	Godalming	..	..	Home	..	..
1433	Servant ..	29 s.	1	..	1	5 days	..	C. of E.	Lambeth	..	..	..	..	Workhouse
1434	Domestic ..	50 w.	..	..	1	1 mo.	..	C. of E.	Lambeth	..	..	Home	..	..

## THE SURREY LUNATIC ASYLUM IN 1854.

Character of Mental Disorder.	Combination.	Assigned Causes.		Discharged during the Year.			
		Physical.	Moral.	Died.	Cured.	Removed Uncured.	
Dementia. Mania.	.. ..	.. ..	.. ..	.. ..	1	..	May 19, 1854.
Dementia. Mania	Paralysis	.. ..	.. ..	1	..	..	February 6, 1854. Paralysis.
Dementia Idiocy	.. .. Epilepsy ..	Illness. Malformation of skull	.. ..	.. ..	..	1	October 17, 1854.
Puerp. mania Mania	.. .. .. ..	.. ..	.. ..	.. ..	1	..	November 30, 1854. March 14, 1854. Apoplexy.
Dementia Monomania	.. .. .. ..	Paralysis. .. ..	.. ..	.. ..	..	1	April 29, 1854.
Melancholy Melancholy	.. .. .. ..	.. ..	Religion..	.. ..	1	..	June 30, 1854.
Dementia Mania	.. .. .. ..	Paralysis .. Intemperance ..	.. ..	.. ..	1	..	September 11, 1854. April 13, 1854. Paralysis. May 11, 1854.
Dementia. Slight mania Slight mania Very slight mania Mania.	.. .. .. .. .. .. .. .. .. ..	Childbirth .. Hereditary .. Intemperance ..	.. ..	.. ..	..	1	November 25, 1854. March 18, 1854. August 28, 1854.
Dementia. Monomania	.. .. .. ..	.. ..	Desertion of husband.	.. ..	..	..	
Monomania Mania.	.. .. .. ..	.. ..	Religious excitement	1	..	..	February 24, 1854. Exhaustion.
Monomania Idiocy.	.. .. .. ..	.. ..	Grief at loss of child.	.. ..	..	..	
Mania. Mania Mania Mania	.. .. .. .. .. .. .. ..	.. .. Intemperance .. .. ..	Death of child ..	.. ..	1	..	April 20, 1854. August 31, 1854. September 11, 1854.
Mania	.. ..	.. ..	Desertion of husband	1	..	..	March 23, 1854. Exhaustion fr. fever.
Dementia Dementia Melancholy Melancholy Mania	.. .. .. .. .. .. .. .. .. ..	Epilepsy. .. .. Fever .. .. ..	Losses in business	.. ..	..	1	October 16, 1854. December 11, 1854.
Dementia Mania Senile imbecility. Melancholy.	.. .. .. .. .. .. .. ..	Paralysis .. Intemperance ..	Reverse of circumstns.	.. ..	1	..	April 22, 1854. May 9, 1854.
Dementia Mania Senile imbecility. Melancholy.	.. .. .. .. .. .. .. ..	Paralysis .. Intemperance ..	.. ..	.. ..	1	..	May 8, 1854. May 20, 1854.
Weak intellect. Dementia	.. .. .. .. .. ..	.. ..	.. ..	.. ..	1	..	September 12, 1854.
Mania Dementia	.. .. .. ..	Childbirth .. Paralysis ..	.. ..	.. ..	1	..	March 20, 1854. Exh. fr. puerp. fever. April 1, 1854. Exhaustion.



[TABLE, No. 13, continued.]

## FEMALE

No.	Occupation.	Age.	State.	Number of Children.	Number of Attack.	Duration.	Degree of Education.	Religion.	Parish.	Where previously.				
										Asylum.	Home.	Workhouse.		
1435	Engineer's wife	33 m.	..	..	1	10 days	..	C. of E.	Lambeth	..	..	Home	..	..
1436	Labourer's wife	31 m.	..	..	3	fortnt.	..	C. of E.	Morden	..	..	Home	..	..
1437	Servant ..	30 s.	..	..	not 1st	3 wks.	..	C. of E.	Wimbledon	..	..	Home	..	..
1438	Dressmaker	54 m.	1	..	several	..	..	C. of E.	Cranley	..	..	Home	..	..
1439	Baker's widow	64 w.	..	..	not 1st	14 dys.	r. & w.	C. of E.	Ham	..	..	Home	..	..
1440	Fellowship Porter's wife	59 m.	..	..	1	4 yrs.	..	C. of E.	Camberwell	..	..	Home	..	..
1441	Labourer's wife	31 m.	..	..	several	19 mo.	..	C. of E.	Witley	..	..	Home	..	..
1442	Nurse ..	77 w.	..	..	1	3 mo.	..	C. of E.	Ewell	..	..	Home	..	..
1443	.. ..	60 s.	..	..	not 1st	6 mo.	..	C. of E.	Epsom	..	..	..	Workhouse	..
1444	.. ..	35 m.	..	..	1	6 mo.	..	C. of E.	Rotherhithe	..	..	Home	..	..
1445	Cap Maker..	51 s.	..	..	1	7 wks.	..	C. of E.	St. Saviour's	..	..	Home	..	..
1446	Labourer's wife	48 m.	..	..	1	3 mo.	..	R. C.	St. Saviour's	..	..	Home	..	..
1447	Mariner's wife	28 m.	..	..	2	..	r. & w.	C. of E.	Rotherhithe	..	..	..	Workhouse	..
1448	Needlewoman	30 s.	..	..	1	9 mo.	..	C. of E.	St. George the Martyr	..	..	..	Workhouse	..
1449	Shoemaker's wife	43 m.	..	..	3	1 mo.	r. & w.	C. of E.	Lambeth	..	..	Home	..	..
1450	Hawker ..	46 m.	10	..	1	recent	read	..	Reigate Borough	..	..	..	Workhouse	..
1451	.. ..	63 w.	..	..	..	..	..	..	Lambeth	..	..	..	Workhouse	..
1452	Domestic ..	59 w.	..	..	..	..	..	C. of E.	Lambeth	..	..	..	..	..
1453	Servant ..	21 s.	..	..	1	5 days	..	C. of E.	Lambeth	..	..	..	Workhouse	..
1454	Labourer's wife	56 m.	5 or 6	..	1	3 mo.	..	C. of E.	Worplesdon	..	..	Home	..	..
1455	Domestic ..	21 s.	..	..	1	5 days	..	C. of E.	Lambeth	..	..	Home	..	..
1456	Gardener's wife	33 m.	3	..	not 1st	14 days	good	Baptist	Clapham	..	..	Home	..	..
1457	Domestic ..	77 m.	..	..	1	4 wks.	..	..	Streatham	..	..	Home	..	..
1458	Needlewoman	73 s.	..	..	..	2 mo.	..	C. of E.	Lambeth	..	..	..	Workhouse	..
1459	Labourer's widow	52 w.	..	..	several	several weeks	read	C. of E.	Chipstead	..	..	..	Workhouse	..
1460	Servant ..	25 s.	1	..	1	5 days	..	C. of E.	Newington	..	..	Home	..	..
1461	Charwoman	62 s.	..	..	not 1st	5 mo.	good	C. of E.	St. George the Martyr	..	..	Home	..	..
1462	Servant ..	42 s.	..	..	not 1st	..	r. & w.	C. of E.	Kingston	..	..	Home	..	..
1463	Pewopener	70 w.	..	..	1	6 wks.	r. & w.	C. of E.	Clapham	..	..	Home	..	..
1464	Hawker ..	47 s.	..	..	1	4 mo.	..	R. C.	St. Olave's	..	..	..	Workhouse	..
1465	Publican's widow	44 w.	1	..	1	2 mo.	..	C. of E.	Lambeth	..	..	Home	..	..
1466	Domestic ..	30 m.	..	..	..	..	..	C. of E.	Lambeth	..	..	Home	..	..
1467	.. ..	14 s.	..	..	..	..	..	C. of E.	Lambeth	..	..	..	Workhouse	..
1468	.. ..	49 m.	..	..	1	5 wks.	..	R. C.	St. Saviour's	..	..	Home	..	..
1469	Needlewoman	50 w.	..	..	1	fortnt.	..	C. of E.	Newington	..	..	Home	..	..
1470	Servant ..	30 w.	..	..	not 1st	..	..	C. of E.	Bermondsey	..	..	..	Workhouse	..
1471	Paper Sorter	28 m.	..	..	not 1st	5 mo.	r. & w.	C. of E.	St. George the Martyr	..	..	Home	..	..
1472	Domestic ..	41 m.	..	..	1	3 wks.	..	Baptist	Lambeth	..	..	Home	..	..
1473	Domestic ..	37 s.	..	..	1	8 days	..	C. of E.	Lambeth	..	..	Home	..	..
1474	Domestic ..	25 m.	1	..	1	5 days	..	C. of E.	Lambeth	..	..	Home	..	..
1475	Gardener's wife	46 m.	..	..	not 1st	2 mo.	tolerably good	C. of E.	Camberwell	..	..	Home	..	..
1476	Carpenter's wf.	27 m.	..	..	1	2 wks.	..	Indept.	St. Saviour's	..	..	Home	..	..
1477	Commercial Clerk's widow	58 w.	..	..	1	12 mo.	good	Baptist	Camberwell	..	..	Home	..	..



TABLE No. 13, continued.]

FEMALE

No.	Occupation.	Age.	State.	Number of Children.	Number of Attack.	Duration.	Degree of Education.	Religion.	Parish.	Where previously.			
										Asylum.	Home.	Workhouse.	
1478	Needlewoman	30	s.	..	..	..	..	C. of E.	Lambeth	..	..	..	Workhouse
1479	..	20	s.	..	several	3 days	..	C. of E.	St. Saviour's	..	..	Home	..
1480	..	55	w.	..	3	5 days	..	C. of E.	Streatham	..	..	..	Workhouse
1481	..	67	w.	..	several	14 days	..	C. of E.	Lambeth	..	..	..	Workhouse
1482	Servant	23	s.	..	1	1 year	..	C. of E.	St. George the Martyr	..	..	..	Workhouse
1483	Undertaker's wife	42	m.	6	not 1st	6 mo.	good	C. of E.	St. George the Martyr	..	..	Home	..
1484	Servant	23	m.	3	1	1 mo.	..	C. of E.	St. George the Martyr	..	..	Home	..
1485	Domestic	33	m.	3	not 1st	3 mo.	r. & w.	C. of E.	Lambeth	..	..	Home	..
1486	Domestic	60	m.	..	not 1st	..	..	..	Lambeth	..	..	Home	..
1487	Needlewoman	25	s.	..	1	4 mo.	r. & w.	C. of E.	Lambeth	..	..	Home	..
1488	Servant	44	s.	..	1	some time	r. & w.	C. of E.	Newington	..	..	..	Workhouse
1489	Laundress	59	w.	3	not 1st	2 mo.	..	C. of E.	Egham	..	..	Home	..
1490	Labourer's wife	56	m.	12	1	1 week	good	C. of E.	Witley	..	..	Home	..
1491	Hawker	51	s.	..	1	some wks.	good	C. of E.	Wandsworth	..	..	..	Workhouse
1492	Straw Bonnet Maker	30	s.	..	1	6 mo.	..	R. C.	St. George the Martyr	..	..	Home	..
1493	Servant	24	s.	..	not 1st	1 week	r. & w.	C. of E.	Bermondsey	..	..	..	Workhouse
1494	Servant	28	s.	..	1	9 mo.	..	C. of E.	Clapham	..	..	Home	..
1495	Domestic	45	m.	..	not 1st	several days	..	R. C.	Lambeth	..	..	Home	..
1496	Labourer's wife	42	m.	..	3	several weeks	..	C. of E.	Foreign of Reigate	..	..	Home	..
1497	Servant	40	s.	..	1	5 or 6 days	..	C. of E.	Croydon	..	..	Home	..
1498	Gardener's wife	37	m.	..	not 1st	5 mo.	r. & w.	C. of E.	Thames Ditton	..	..	Home	..
1499	Chemist's wife	50	m.	..	1	1 year	good	C. of E.	Rotherhithe	..	..	Home	..
1500	Plumber's wife	22	m.	..	1	2 wks.	r. & w.	C. of E.	Camberwell	..	..	Home	..
1501	Actress	42	m.	..	1	3 wks.	good	C. of E.	Battersea	..	..	Home	..
1502	..	16	s.	..	several	7 years	..	C. of E.	St. John, Southwark	..	..	Home	..
1503	Washerwoman	69	w.	..	not 1st	fortnt.	..	C. of E.	Newington	..	..	..	Workhouse
1504	Servant	26	w.	..	not 1st	fortnt.	..	C. of E.	Newington	..	..	Home	..
1505	Butcher's wife	39	m.	3	not 1st	fortnt.	..	Baptist	Newington	..	..	..	Workhouse
1506	Needlewoman	50	s.	..	not 1st	1 week	good	C. of E.	Lambeth	..	..	Home	..
1507	Servant	19	s.	..	1	2 days	..	C. of E.	Wandsworth	..	..	Home	..
1508	Servant	57	s.	..	1	5 mo.	..	C. of E.	Farnham	..	..	Home	..
1509	Domestic	28	m.	..	..	..	..	C. of E.	Clapham	..	..	Home	..
1510	Servant	35	s.	..	not 1st	1 mo.	..	C. of E.	Chiddingfold	..	..	Home	..
1511	Domestic	53	m.	..	1	9 years	..	C. of E.	Clapham	..	..	Home	..
1512	Servant	53	s.	..	..	some month	..	C. of E.	Lambeth	..	..	..	Workhouse
1513	Servant	20	s.	..	1	4 wks.	tolerably good	C. of E.	Battersea	..	..	..	Workhouse
1514	Plasterer's wife	41	m.	..	1	18 mo.	..	C. of E.	Clapham	..	..	..	Workhouse
1515	Dressmaker	28	s.	..	1	3 mo.	r. & w	Baptist	Christchurch	..	..	Home	..
1516	Labourer	35	s.	..	1	5 days	read	R. C.	Battersea	..	..	..	Workhouse
1517	Booksewer	38	m.	..	1	fortnt.	..	C. of E.	Newington	..	..	Home	..
1518	Domestic	42	m.	..	2	..	..	C. of E.	Lambeth	Peckham house	..	..	..
1519	Domestic	33	m.	..	..	..	..	C. of E.	Lambeth	Peckham house	..	..	..
1520	Servant	20	s.	..	not 1st	6 days	..	C. of E.	Battersea	..	..	Home	..
1521	Servant	21	s.	..	1	12 mo.	tolerably good	C. of E.	Ockham	..	..	Home	..
1522	Policeman's wif.	38	m.	..	not 1st	1 mo.	..	C. of E.	Camberwell	..	..	Home	..
1523	Prostitute	28	s.	..	not 1st	2 yrs	good	C. of E.	Egham	Hanwell	..	..	..
1524	Linendraper's wife	42	m.	..	1	6 wks.	tolerably good	C. of E.	Bermondsey	..	..	Home	..

## PATIENTS.

Character of Mental Disorder.	Combination	Assigned Causes.		Discharged during the Year.			
		Physical.	Moral.	Died.	Cured.	Removed Uncured.	
Mania Mania Mania Dementia. Melancholy.	Epilepsy .. ..	Fall when young. Hereditary.					
Melancholy	.. ..	.. ..	Reverse of circum- stances	..	1	..	June 24, 1854.
Partial Dementia Melancholy. Dementia. Monomania. Melancholy	Epilepsy. .. ..	.. ..	.. ..	1	..	..	July 9, 1854. Pul- monary consumptn.
Melancholy Monomania	.. .. .. ..	Hereditary .. ..	.. .. .. ..	.. 1	1 ..	.. ..	August 10, 1854. October 27, 1854. Paralysis.
Mania Dementia.	.. ..	Poverty	.. ..	..	1	..	July 4, 1854.
Mania Monomania Dementia	.. .. .. .. .. ..	.. ..	.. ..	.. .. ..	1 1 1	.. .. ..	August 17, 1854. August 1, 1854. September 11, 1854.
Dementia.							
Delirium tremens Mania.	.. ..	Intemperance	.. ..	..	1	..	July 29, 1854.
Mania	.. ..	.. ..	Religious excitement.				
Mania Melancholy	.. .. .. ..	.. ..	.. ..	.. ..	1 1	.. ..	August 12, 1854. August 12, 1854.
Dementia	Epilepsy	.. ..	.. ..	1	..	..	July 25, 1854. Ex- haustn. aft.epilepsy
Mania Mania. Mania. Mania. Mania Melancholy. Mania Dementia. Monomania.	.. .. .. .. .. .. .. .. .. .. .. .. .. .. .. ..	.. .. Childbirth .. .. .. .. Childbirth.	.. .. .. .. .. ..	.. .. ..	1 1 1	.. .. ..	November 8, 1854. September 9, 1854. August 12, 1854.
Melancholy	.. ..	Rheumatic fever.					
Melancholy Mania Mania Melancholy Monomania Dementia. Mania Mania	.. .. .. .. .. .. .. .. .. .. .. .. .. .. .. ..	Milk fever .. .. .. .. .. .. Intemperance.	.. .. .. .. .. .. .. ..	.. .. .. ..	1 1 1	.. .. ..	September 30, 1854. Disappointment. December 14, 1854. Distress.
			Fright.				
Slight mania Mania	.. .. .. ..	.. ..	.. ..	.. ..	1 ..	.. 1	October 21, 1854. September 30, 1854.
Monomania	.. ..	.. ..	Anxiety of business	..	..	1	November 25, 1854.

[TABLE No. 13, *continued.*]

FEMALE

No.	Occupation.	Age.	State.	Number of Children.	Number of Attack.	Duration.	Degree of Education.	Religion.	Parish.	Where previously.				
										Asylum.	Home.	Workhouse.		
1525	Needlewoman	49 w.	..	..	10 days	..	..	C. of E.	Croydon	..	..	Home	..	..
1526	Labourer's wife	61 m.	..	..	1 mo.	..	..	C. of E.	Farham	..	..	Home	..	..
1527	Servant ..	45 s.	..	1	10 days	r. & w.	..	C. of E.	Chertsey	..	..	Home	..	..
1528	Gardener's wife	50 m.	1	1	14 days	read	..	C. of E.	Croydon	..	..	Home	..	..
1529	Servant ..	64 w.	..	not 1st	..	..	..	C. of E.	Wallington	..	..	..	..	Workhouse
1530	Servant ..	38 s.	..	1	2 mo.	..	..	C. of E.	Frimley	..	..	Home	..	..
1531	Matmaker's wf.	39 m.	4	1	8 yrs.	r. & w.	..	C. of E.	Bermondsey	..	..	Home	..	..
1532	Laundress ..	67 w.	..	1	1 mo.	..	..	C. of E.	Newington	..	..	Home	..	..
1533	Servant ..	20 m.	..	1	4 days	..	..	C. of E.	Chertsey	..	..	Home	..	..
1534	Servant ..	39 m.	..	not 1st	14 days	..	..	C. of E.	Newington	..	..	..	..	Workhouse
1535	Envelope folder	24 s.	..	1	fortnt.	..	..	C. of E.	Newington	..	..	Home	..	..
1536	Saddler's wife	27 m.	..	not 1st	14 mo.	..	..	C. of E.	Esher	..	..	..	..	Workhouse
1537	Washerwoman	17 s.	..	1	from infncy.	read	..	C. of E.	Clapham	..	..	..	..	Workhouse
1538	Needlewoman	37 s.	..	not 1st	6 wks.	..	..	C. of E.	Newington	..	..	..	..	Workhouse
1539	Servant ..	26 m.	..	1	1 mo.	..	..	R. C.	St. George the Martyr	..	..	..	..	Workhouse
1540	Prostitute ..	29 s.	..	not 1st	about 3 yrs.	good	..	C. of E.	Egham	Peckham house	..	..	..	..
1541	Servant ..	19 s.	..	1	7 wks.	r. & w.	..	C. of E.	Chertsey	Peckham house	..	..	..	..
1542	Nurse ..	54 s.	..	1	about 8 mo.	..	..	C. of E.	Mortlake	..	..	Home	..	..
1543	Servant ..	22 s.	..	1	few wk.	read	..	C. of E.	St. Olave's	..	..	..	..	Workhouse
1544	Charwoman	57 m.	..	1	2 mo.	read	..	C. of E.	Lambeth	..	..	Home	..	..
1545	Dressmaker	35 s.	..	not 1st	2 yrs.	..	..	C. of E.	Lambeth	..	..	Home	..	..
1546	Needlewoman	51 w.	..	1	1 year	tolerably good	..	C. of E.	Wandsworth	..	..	Home	..	..
1547	Servant ..	42 s.	..	not 1st	6 wks.	..	..	C. of E.	Shalford	..	..	..	..	Workhouse
1548	Servant ..	24 s.	..	1	5 wks.	..	..	C. of E.	Lambeth	..	..	Home	..	..
1549	Servant ..	34 s.	..	not 1st	fortnt.	r. & w.	..	C. of E.	St. John, Southwark	..	..	..	..	Workhouse
1550	Needlewoman	26 m.	..	3	14 days	r. & w.	..	C. of E.	Lambeth	..	..	Home	..	..
1551	Servant ..	30 w.	..	not 1st	few weeks	..	..	C. of E.	Bermondsey	..	..	..	..	Workhouse
1552	Servant ..	21 s.	..	..	..	..	..	C. of E.	Battersea	..	..	Home	..	..
1553	.. ..	24 m.	..	not 1st	2 yrs.	..	..	C. of E.	Camberwell	..	..	Home	..	..
1554	Servant ..	19 s.	..	1	3 days	..	..	C. of E.	Lambeth	..	..	Home	..	..
1555	Dressmaker	37 m.	3	1	fortnt.	tolerably good	..	C. of E.	Lambeth	..	..	Home	..	..
1556	Needlewoman	28 m.	..	1	1 mo.	r. & w.	..	C. of E.	Lambeth	..	..	Home	..	..
1557	.. ..	..	..	..	..	..	..	..	County	Wandswh. Gaol	..	..	..	..
1558	.. ..	20 m.	..	1	few days	..	..	..	Lambeth	..	..	Home	..	..
1559	Washerwoman	59 w.	..	2	long time	..	..	..	Lambeth	..	..	..	..	Workhouse



[TABLE, No. 14.]

## PATIENTS ADMITTED IN 1854.

AGE.	M.	F.	Total.
Under 20 years .....	14	7	21
From 20 to 30 .....	37	40	77
„ 30 to 40 .....	46	37	83
„ 40 to 50 .....	25	35	60
„ 50 to 60 .....	24	29	53
„ 60 to 70 .....	9	14	23
Upwards of 70 .....	3	5	8
Not ascertained.....	3	1	4
Total.....	161	168	329

[TABLE, No. 15.]

STATE.	M.	F.	Total.
Single.....	68	62	130
Married .....	79	72	151
Widow .....	7	32	39
Not ascertained.....	7	2	9
Total.....	161	168	329

[TABLE, No. 16.]

DURATION ON ADMISSION.	M.	F.	Total.
Under 12 months .....	114	128	242
From 1 to 5 years.....	16	14	30
„ 5 to 20 years and upwards.....	6	5	11
„ birth.....	8	2	10
Not ascertained.....	17	19	36
Total.....	161	168	329





[TABLE, No. 19.]

## DEATHS IN 1854.

## MALES.

No.	Duration of Insanity on admission.	Character of Mental Disorder.	Cause of Death.	Residence in the Asylum.
1031	2 weeks	Mania	General paralysis	1 year 309 days
1316	1 year	Melancholy	Phthisis pulmonalis	15 days
1314	4 days	Mania	Paralysis	35 days
1201	9 weeks	Dementia	General paralysis	320 days
1326	4 months	Melancholy	Exhaustion	7 days
1231	1 week	Melancholy	Continued fever	273 days
1137	1 month	Dementia	General paralysis	1 year 153 days
1329	1 month	Mania	Apoplexy	7 days
1336	2 weeks	Mania	Pulmonary consumption	6 days
1288	7 weeks	Mania	General paralysis	194 days
767	10 months	Mania	General paralysis	3 years 236 days
994	..	Mania	General paralysis	2 years 96 days
1245	2 years	Dementia	Apoplexy (inquest)	289 days
810	16 months	Dementia	General paralysis	3 years 185 days
814	from birth	Idiocy	Scalds (inquest)	3 years 175 days
1294	7 days	Dementia	General paralysis	207 days
1358	2 weeks	Mania	Effusion in the chest	13 days
912	3 months	Mania	General paralysis	2 years 297 days
389	6 years	Imbecility	Atrophy	6 years 303 days
1143	..	Mania	Inflammation of lungs	1 year 190 days
1274	4 weeks	Mania	Disease of heart p.m.	286 days
1128	..	Mania	Apoplexy	1 year 259 days
606	8 months	Dementia	Pulmonary consumption	4 years 315 days
1375	..	Mania	Apoplexy	11 days
1379	..	Dementia	Bronchitis	15 days
679	..	Mania	Pulmonary consumption	4 years 183 days
1394	12 days	Melancholy	Exhaustion (inquest)	1 day
1397	12 days	Mania	Maniacal exhaustion	5 days
1373	1 month	Dementia	Apoplexy after epilepsy	58 days
1365	2 years	Dementia	Paralysis	95 days
1145	10 days	Dementia	Epilepsy (inquest)	1 year 269 days
897	9 months	Melancholy	Pulmonary consumption	3 years 77 days

[TABLE, No. 19, *continued.*]

## MALES.

No.	Duration of Insanity on admission.	Character of Mental Disorder.	Cause of Death.	Residence in the Asylum.
1350	1 month	Dementia	Diarrhœa	143 days
944	2 months	Mania	Dysentery	2 years 361 days
1385	..	Dementia	Epilepsy (inquest)	81 days
794	from birth	Idiocy	Exhaustion after epilepsy	3 years 335 days
1420	9 months	Dementia	Apoplexy (p.m.)	15 days
1310	15 months	Dementia	General paralysis, with sloughing ul- cerations	321 days
824	..	Dementia	Exhaustion	3 years 297 days
1170	1 week	Mania	Gradual exhaustion	1 year 279 days
1319	1 week	Mania	Dysentery	262 days
506	6 months	Dementia	Dysentery	4 years 249 days
250	5 years	Melancholy	Dysentery	10 years 313 days
1412	27 years	Dementia	Dysentery, chronic	77 days
1422	3 weeks	Dementia	Dysentery	61 days
1405	2 months	Dementia	Epilepsy, combined with general para- lysis	108 days
1431	7 months	Dementia	General paralysis	55 days
1101	some months	Mania	General paralysis	2 years 98 days
1423	5 months	Mania	Enterites mucosa	72 days
1269	..	Dementia	General paralysis, terminating in apoplexy	1 year 122 days
1378	1 year	Melancholy	Exhaustion after epilepsy	179 days
969	many years	Mania	Exhaustion after epilepsy	3 years 38 days
1440	6 months	Dementia	Apoplexy	64 days
1382	12 months	Dementia	General paralysis	200 days
1461	9 months	Dementia	Decay of nature	3 days
1383	23 months	Mania	Serous apoplexy	205 days
1424	some months	Dementia	General paralysis	109 days
1456	..	Mania	Maniacal exhaustion with diarrhœa	23 days
1270	6 months	Dementia	General paralysis	1 year 162 days

[TABLE, No. 19, *continued.*]

## DEATHS IN 1854.

## FEMALES.

No.	Duration of Insanity on admission.	Character of Mental Disorder.	Cause of Death.	Residence in the Asylum.
1380	..	Dementia	Paralysis	24 days
1385	3 years	Imbecility	Old age	20 days
1027	18 months	Dementia	Paralysis	1 year 355 days
304	1 year	Mania	Erysipelas of the head and face	9 years 349 days
914	10 years	Dementia	Epilepsy	2 years 236 days
1395	3 months	Mania	Paralysis	33 days
1252	8 years	Dementia	Epileptic fit, (inquest)	315 days
1344	18 months	Dementia	Exhaustion	193 days
1373	3 weeks	Dementia	Paralysis	84 days
1413	3 days	Monomania	Exhaustion with low fever	13 days
86	7 years	Dementia	Diarrhœa	12 years 213 days
798	3 years	Mania	Epilepsy	3 years 156 days
975	from birth	Idiocy	Exhaustion from abcess	2 years 142 days
1399	..	Mania	Apoplexy	50 days
1334	1 month	Dementia	Paralysis	228 days
1433	5 days	Mania	Puerperal fever	5 days
1339	14 months	Mania	Disease of the heart, (inquest)	228 days
1421	1 month	Mania	Exhaustion from fever	23 days
1434	1 month	Dementia	Exhaustion from diarrhœa	17 days
174	..	Idiocy	Exhaustion from epilepsy	12 years 148 days
1442	3 months	Senile imbecility	Exhaustion, with sloughing sores	12 days
1348	1 week	Monomania	Paralysis	234 days
1404	3 weeks	Dementia	Paralysis	69 days
1156	..	Mania	Paralysis	1 year 202 days
1284	2 years	Mania	Paralysis	343 days
1231	5 years	Mania	Hydrothorax, from disease of the heart	1 year 95 days
819	24 years	Mania	Paralysis	3 years 170 days
37	..	Dementia	Epilepsy	12 years 355 days

[TABLE, No. 19, *continued.*]

## FEMALES.

No.	Duration of Insanity on admission.	Character of Mental Disorder.	Cause of Death.	Residence in the Asylum.
1465	2 months	Melancholy	Erysipelas	53 days
795	3 weeks	Imbecility	Decay of nature	3 years 252 days
1223	1 month	Partial dementia	Decay of nature	1 year 149 days
1338	3 months	Dementia	Pulmonary con- sumption	335 days
1232	2 months	Mania	Paralysis	1 year 142 days
1488	..	Melancholy	Pulmonary con- sumption	41 days
1502	7 years	Dementia	Exhaustion after epilepsy	17 days
1467	..	Idiocy	Exhaustion after epilepsy	98 days
1463	6 weeks	Melancholy	Exhaustion	116 days
1221	25 months	Mania	Natural death, (inquest)	1 year 234 days
1457	4 weeks	Senile imbecility	Exhaustion, old age	149 days
1225	..	Imbecility	Decay of nature, old age	1 year 231 days
1490	1 week	Monomania	Paralysis	150 days
1532	1 month	Melancholy	Effusion on the brain	9 days
1444	6 months	Dementia	Exhaustion after catalepsy	245 days
1445	7 weeks	Melancholy	Diarrhœa	253 days

[TABLE, No. 20.]

## PATIENTS DISCHARGED CURED IN 1854.

## MALES.

No.	Duration of Insanity on admission.	Character of Disorder.	Residence in the Asylum.
1286	3 weeks	Mania	150 days
1297	.. ..	Mania	125 days
1313	.. ..	An Imposter	50 days
1253	3 days	Mania	210 days
1307	4 months	Mania	106 days
988	3 months	Mania	2 years 86 days
1193	7 days	Mania	1 year 25 days
1315	1 week	Melancholy	63 days
1318	.. ..	Mania	55 days
1330	1 week	Mania	29 days
1279	.. ..	Mania	227 days
1205	2 weeks	Mania	359 days
1327	5 days	Mania	50 days
1331	.. ..	Mania	43 days
1225	8½ years	Mania	342 days
1261	3 weeks	Mania	305 days
1278	.. ..	Mania	277 days
1324	2 weeks	Mania (very slight)	103 days
1349	.. ..	Mania	32 days
1347	6 months	Mania	71 days
1341	1 week	Mania	71 days
1206	1 day	Mania	1 year 50 days
1339	1 week	Mania	83 days
1362	5 months	Melancholy	64 days
1366	3 weeks	Mania	50 days
1367	2 weeks	Mania	43 days
1355	6 months	Mania	74 days
1381	10 days	No sign of disease	12 days
1351	5 weeks	Mania	94 days
1333	2 weeks	Mania	118 days
1281	3 months	Melancholy	313 days
1370	3 days	Mania	52 days
1368	1 week	Melancholy	66 days
911	1 week	Mania	3 years 24 days
1094	1 week	Mania	1 year 354 days
1391	1 week	Mania	52 days
1312	some years	Mania	273 days
1376	3 weeks	Mania	78 days
1396	2 months	Melancholy	51 days

[TABLE, No. 20—*continued.*]

## MALES.

No.	Duration of Insanity on admission.	Character of Disorder.	Residence in the Asylum.
1400	3 days	Mania	51 days
1380	1 month	Melancholy	84 days
1401	2 weeks	Mania	49 days
1371	3 weeks	Mania	127 days
1369	1 week	Mania	135 days
1166	1 week	Mania	1 year 273 days
1408	6 days	Mania	47 days
1387	4 weeks	Mania	107 days
1311	some years	Melancholy	329 days
1321	1 week	Mania	245 days
1418	2 weeks	Melancholy	38 days
1258	some time	Dementia	1 year 96 days
1372	12 years	Dementia	147 days
1337	some months	Mania	234 days
1322	2 weeks	Mania	267 days
1404	1 week	Melancholy	105 days
1438	few days	Mania	31 days
792	5 days	Mania	4 years 40 days
1323	.. ..	Dementia	270 days
1361	.. ..	Mania	217 days
1402	3 years	Mania	136 days
1439	3 weeks	Weak intellect	59 days
1416	.. ..	Mania	94 days
1308	2 years	Mania	1 year 64 days
1435	6 months	Mania	100 days
1441	3 months	Mania	60 days
961	.. ..	Melancholy	3 years 100 days
1390	few days	Mania	221 days

[TABLE, No. 20--*continued.*]

## PATIENTS DISCHARGED CURED, IN 1854.

## FEMALES.

No.	Duration of Insanity on Admission.	Character of Disorder.	Residence in the Asylum.
1387	1 week	Mania	28 days
1243	2 weeks	Mania (slight)	326 days
766	.. ..	Peculiar in her habits, Monomania	3 years 162 days
1321	6 months	Mania	248 days
1382	3 days	Monomania (probably feigned)	85 days
1357	2 weeks	Melancholy	180 days
1376	.. ..	Mania	104 days
1177	2 weeks	Mania	1 year 119 days
1408	2 days	Slight Mania	36 days
1435	10 days	Mania	36 days
1418	5 days	Mania	62 days
1258	4 months	Dementia	1 year 14 days
1425	1 week	Melancholy	49 days
751	12 months	Mania	3 years 278 days
1331	2 weeks	Mania	274 days
1451	.. ..	Mania	36 days
1427	1 day	Dementia	60 days
1386	5 days	Mania	139 days
1350	2 years	Mania	258 days
1426	a few weeks	Mania	65 days
1342	4 days	Mania	274 days
1405	2 weeks	Mania	93 days
1379	1 week	Mania	157 days
1375	67 days	Puerperal Mania	167 days
1389	3 months	Mania	139 days
1392	1 week	Dementia	136 days
1428	1 week	Mania	70 days
1456	2 weeks	Mania	32 days
1453	5 days	Melancholy	42 days
1462	.. ..	Mania (probably feigned)	26 days
1455	5 days	Mania	41 days

[TABLE, NO. 20--continued.]

## FEMALES.

No.	Duration of Insanity on admission.	Character of Disorder.	Residence in the Asylum.
1384	1 year	Mania	22 days
524	1 year	Mania	4 years 357 days
1443	6 months	Melancholy	70 days
1286	.. ..	Mania	1 year 17 days
1436	2 weeks	Mania	98 days
1483	6 months	Monomania	29 days
1402	3 months	Melancholy	154 days
1446	3 months	Dementia	63 days
1491	.. ..	Mania	33 days
1449	1 month	Mania	72 days
		(probably feigned)	
1497	5 days	DeliriumTremens	46 days
1466	.. ..	Mania	89 days
1494	9 months	Monomania	55 days
1315	8 months	Dementia	1 year 42 days
1470	.. ..	Mania	82 days
		(probably feigned)	
1489	2 months	Melancholy	72 days
1500	2 weeks	Mania	53 days
1507	2 days	Mania	22 days
1501	3 weeks	Melancholy	37 days
1383	4 days	Mania	242 days
		(probably feigned)	
1311	10 days	Mania	1 year 65 days
1448	9 months	Melancholy	136 days
1454	3 months	Mania	126 days
1493	.. ..	Mania	72 days
1439	2 weeks	Mania	148 days
1475	2 months	Melancholy	99 days
1474	15 days	Acute Puerperal Mania	100 days
1409	3 days	Mania (very slight)	199 days
1505	2 weeks	Mania	57 days
1403	4 days	Melancholy	227 days
1495	some days	Dementia	94 days
1420	3 months	Mania	195 days
1432	few days	Dementia	181 days
872	.. ..	Dementia	3 years 197 days
1341	2 years	Dementia	1 year 44 days



[TABLE, No. 20—*continued.*]

## FEMALES.

No.	Duration of Insanity on admission.	Character of Disorder.	Residence in the Asylum.
1514	18 months	Melancholy	58 days
1469	2 weeks	Monomania	158 days
1522	1 month	Slight Mania	52 days
1313	1 week	Mania	1 year 136 days
1503	2 weeks	Mania	117 days
1407	1 month	Mania (slight)	288 days
1534	2 weeks	Mania (slight)	29 days
1398	3 weeks	Puerperal Mania	318 days
1516	5 days	Mania	124 days

[TABLE, No. 21.]

## ASSIGNED CAUSES.

CAUSES.	M.	F.	Total.
<b>MORAL:—</b>			
Religious Excitement .....	9	4	13
Poverty, Reverses, Loss of Employment ..	5	8	13
Grief .....	1	5	6
Anxiety .....	5	1	6
Disappointed Affection .....	2	3	5
Fright.....	2	2	4
Family Affairs .....	2	1	3
Over Study .....	2	1	3
Imprisonment .....	1	—	1
Wife's Misconduct .....	1	—	1
Desertion of Husband, 4 ; of Paramour, 2	—	6	6
Jealousy, 2 ; Violent Temper, 1 ..	—	3	3
Fear of Poverty, 1 ; Being Robbed, 1 ; Solitude, 1.....	—	3	3
	30	37	67
<b>PHYSICAL:—</b>			
Hereditary Disposition.....	3	6	9
Intemperance .....	17	8	25
Falls—Blows on the Head .....	7	1	8
Disease of the Brain—Malformation ....	2	1	3
Fever—Rheumatism—Illness .....	4	4	8
Over Exertion .....	1	1	2
Cholera .....	1	—	1
Childbearing .....	—	11	11
Lactation .....	—	2	2
Hysteria.....	—	1	1
Paralysis was conjoined with Mental Dis- ease in .....	12	7	19
Epilepsy in.....	27	7	34
	30	37	67
	74	49	123
	104	86	190
Not ascertained ..	57	82	139
	161	168	329

[TABLE, No. 22.]

## OCCUPATIONS.

## MALES.

Actor .....	1	Grocers.....	2
Accountant .....	1	Groom .....	1
Artist .....	1	Hair Dressers .....	2
Barman .....	1	Hawkers .....	5
Boat Builder .....	1	Inland Revenue Officer ....	1
Bookbinder .....	1	Labourers.....	33
Book Keeper .....	1	Leather Dresser .....	1
Bookseller .....	1	Leather Dyer .....	1
Bricklayers .....	3	Letter-Press Printer .....	1
Brickmaker .....	1	Missionary .....	1
Brushmaker .....	1	Musician .....	1
Builder .....	1	Oil and Colorman .....	1
Butchers .....	3	Painters .....	2
Butler .....	1	Postman .....	1
Carman .....	1	Porter .....	1
Carpenters.....	8	Printer .....	1
Clerk .....	1	Reporter .....	1
Chimney Sweep.....	1	Ropemaker .....	1
Coachman .....	1	Sadlers.....	2
Coach Painter .....	1	Sawyers .....	3
Coal Porter .....	1	Servants .....	5
Collector .....	1	Ship Broker.....	1
Cooper ....	1	Shoemakers .....	6
Coppersmith .....	1	Sailor .....	1
Commission Agent.....	1	Surgeon .....	1
Door-Plate Engraver.....	1	Soldier .....	1
Draftsman .....	1	Schoolmaster .....	1
Drapers .....	2	Tailors .....	7
Dyers.....	2	Waiters .....	3
Eating-House Keeper .....	1	Watermen .....	2
Engraver .....	1	Whitesmith .....	1
Errand Boy .....	1	Wood-carver .....	1
Fishmongers .....	2	No occupation, or occupation not ascertained.....	16
Gamekeepers .....	2		---
Gardeners .....	3		
Glover .....	1	Total.....	161
			---

[TABLE, No. 22—*continued.*]

## OCCUPATIONS.

## FEMALES.

Actress . . . . .	1	Mariner's Wife . . . . .	1
Baker's Widow . . . . .	1	Matmaker's Wife . . . . .	1
Bellhanger's Widow . . . . .	1	Nurses . . . . .	2
Bookbinder's Wife . . . . .	1	Pewopener . . . . .	1
Booksewer . . . . .	1	Policemen's Wives . . . . .	2
Butcher's Wife . . . . .	1	Publican's Widow . . . . .	1
Capmaker . . . . .	1	Paper Sorter . . . . .	1
Carpenter's Wives . . . . .	3	Plasterer's Wife . . . . .	1
Charwomen . . . . .	4	Plumber's Wife . . . . .	1
Chemist's Wife . . . . .	1	Prostitutes . . . . .	2
Commercial Clerk's Widow . .	1	Sadler's Wife . . . . .	1
Commercial Traveller's Wife . .	1	Schoolmistress . . . . .	1
Cooks . . . . .	3	Servants, 38, Housewives, in Domestic Occupations 19..	57
Dressmakers, 6, Needlewomen, 13, Tailoress 1 . . . . .	20	Shoemaker's Wife . . . . .	1
Engineer's Wife . . . . .	1	„ Widow . . . . .	1
Envelope Folder . . . . .	1	Straw-Bonnet Maker . . . . .	1
Fellowship Porter's Wife . . . .	1	Undertaker's Wife . . . . .	1
Flymaster's Wife . . . . .	1	Woodchopper . . . . .	1
Gardeners' Wives . . . . .	4	No occupation, or occupations not ascertained . . . . .	16
Hawkers . . . . .	5		—
Labourers' Wives . . . . .	12		—
„ Widow . . . . .	1	Total . . . . .	168
Laundresses . . . . .	8		—
Linendraper's Wife . . . . .	1		—

[TABLE, No. 23.]

A LIST OF PARISHES FROM WHICH PATIENTS HAVE BEEN  
SENT TO THE ASYLUM, BETWEEN 1ST JANUARY, 1854,  
AND 1ST OF JANUARY, 1855.

PARISHES.	M.	F.	Total.
Battersea .....	5	6	11
Bermondsey .....	3	5	8
Burstow .....	1	—	1
Camberwell .....	13	11	24
Chertsey .....	—	3	3
Chiddingfold .....	—	1	1
Chipstead .....	—	1	1
Christchurch .....	1	1	2
Clapham .....	4	8	12
Claygate .....	1	—	1
Cranley .....	—	1	1
Croydon .....	10	6	16
Dorking .....	3	—	3
Egham .....	1	3	4
Epsom .....	1	2	3
Esher .....	—	1	1
Ewell .....	—	1	1
Farnham .....	2	2	4
Fetcham .....	1	—	1
Frensham .....	1	—	1
Frimley .....	—	1	1
Godalming .....	4	2	6
Godstone .....	1	—	1
Ham .....	—	1	1
Horley .....	—	1	1
Horne .....	—	1	1
Kingston .....	2	1	3
Lambeth .....	45	38	83
Merstham .....	1	—	1
Mitcham .....	—	1	1
Morden .....	—	3	3
Mortlake .....	1	1	2
Newington .....	20	14	34
Ockham .....	—	1	1
Pirbright .....	—	1	1
Reigate, Boro' .....	—	1	1
Reigate, Foreign of .....	—	2	2
Richmond .....	—	1	1

[TABLE, No. 23—*continued.*]

PARISHES.	M.	F.	Total.
Rotherhithe .....	3	3	6
Shalford.....	—	1	1
Saint George-the-Martyr .....	17	12	29
Saint John, Southwark.....	7	3	10
Saint Olave's.....	1	2	3
Saint Saviour's .....	—	7	7
Saint Nicholas, Guildford.....	1	—	1
Streatham .....	1	2	3
Sutton .....	—	1	1
Thames Ditton .....	—	1	1
Tooting Graveney .....	1	—	1
Wallington .....	—	2	2
Wandsworth .....	4	5	9
West Clandon .....	1	—	1
West Moulsey .....	—	1	1
Wimbledon .....	1	2	3
Witley .....	—	2	2
Wonersh .....	1	—	1
Wotton .....	1	—	1
Worplesdon .....	—	1	1
County .....	1	1	2
	161	168	329

The following observations will explain the medical terms used in *Tables Nos. 12 & 13*.

The phenomena of insanity may be comprehended under three heads, those of Unreasonable Conduct, Incoherent Discourse, and Erroneous Ideas or Delusions. These have been again divided into two classes, one including the symptoms of a deranged, the other those of a weak mind, constituting the Lunacy and Idiocy of legal writers.

Derangement of mind may be either general, affecting the different manifestations of mind, including attention, memory, imagination, judgment, and the affections and propensities; or it may be partial, affecting only some of them. The term Mania is applied to general insanity, and that of Monomania to partial insanity.

Weakness of mind may, in like manner be general, or it may be partial; it may also be congenital, that is, from infancy. It is, when general, termed Idiocy, and the term Imbecility has been applied to slighter degrees of weakness of mind when congenital.

Weakness of mind, however, is not always from birth; it frequently occurs after the full possession of the mental faculties, and then the term Dementia, or Fatuity, is employed to distinguish this state, which is analagous to Idiocy; and the term Incipient Dementia is used to mark the lesser degree of weak mind, analagous to Imbecility, and modified by the previous circumstances of the patient. This last-mentioned state in its various stages is very common in Asylums, where we often find the original character of the mental disorder more or less blended with weakness of memory, and incoherence of ideas. It also usually accompanies palsy and epilepsy, and is frequently the state of mind in old age.

In most cases of Mania the ideas are erroneous. Occasionally the unreasonable conduct of the insane person is not attended with this feature, but appears to be the effect of strong propensities overcoming the power of reason and of will. The term Mania, without Delirium, has been applied to this variety, which is not of frequent occurrence.

ALEXANDER MORISON, M.D.