

[General report of the Royal Hospitals of Bridewell and Bethlem, and of King Edward's Schools, for the year ending 31st December, 1875 : printed for use of the governors / Bridewell Royal Hospital and Bethlem Royal Hospital].

Contributors

Bridewell Royal Hospital.

Rudge, E.

Haydon, George H.

Williams, W. Rhys.

Baggallay, John.

Jeaffreson, A. M.

Bethlem Royal Hospital (London, England)

Bridewell Royal Hospital. King Edward's Schools.

Publication/Creation

London : Batten & Davies, 1875]

Persistent URL

<https://wellcomecollection.org/works/d36432a5>

License and attribution

This work has been identified as being free of known restrictions under copyright law, including all related and neighbouring rights and is being made available under the Creative Commons, Public Domain Mark.

You can copy, modify, distribute and perform the work, even for commercial purposes, without asking permission.



Wellcome Collection
183 Euston Road
London NW1 2BE UK
T +44 (0)20 7611 8722
E library@wellcomecollection.org
<https://wellcomecollection.org>

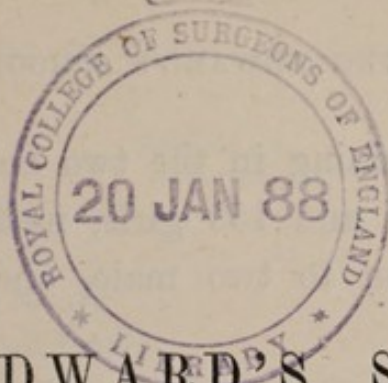

KING EDWARD'S SCHOOLS.

CHAPLAIN'S REPORT, 1875.

To the Right Worshipful the PRESIDENT, the
Worshipful the TREASURER, and the
GOVERNORS of King Edward's Schools.

MY LORDS AND GENTLEMEN,

I have the honour to present to you my Report for the year 1875, and I think I may congratulate you that your Schools have continued to pursue their career of usefulness with considerable success.

Between the 1st January and the 31st December there were—

ADMITTED.					DISCHARGED.				
Boys	65	Boys	75
Girls	46	Girls	47
				<hr/>					<hr/>
Total..	111					122

There were remaining in the two Schools at the end of the year, 146 boys and 159 girls, making a total of 305 inmates, in addition to two male, and two female pupil teachers.

I mentioned in my last Report that one male pupil teacher—the first sent out—had completed his first year at the Training College, Culham, Oxon, and that the Principal had reported most favourably of his conduct and diligence. I have now the satisfaction of stating that he left the College at Christmas to take charge of an important School near Devonport, with a very liberal salary. Our second pupil teacher gained a Queen's Scholarship at Winchester Training College, being placed in the first class at the December examination, 1874, and I have received from the Principal a highly satisfactory report of his conduct and progress. Our third, and now Senior pupil teacher, would have gone up for a Queen's Scholarship at the same College in December last, and I have no doubt would have been equally successful, but it has been thought desirable, as well in his own interest, as in the interest of the School, to defer his entry into the College for another year. Our pupil teacher system has answered admirably. Both males and females have been of most essential assistance to the Master and Mistress, and in the present and prospective demand for elementary teachers, they have a good prospect of ultimately obtaining very valuable appointments.

The inmates discharged during the last year have been disposed of as follows :—

BOYS.

To the Royal Navy	6
To the Army	6
To Situations (various)	34
Removed by their Friends	22
Returned to Friends physically unfit for School ..	5
Absconded.. .. .	1
Died	1
	—
	75

GIRLS.

To Situations	43
Emigrated	1
Removed by Friends	3
	—
	47

Again I have to lament the removal of so many boys by their friends. They have, however, in most cases found employment, but being of a temporary nature, they have forfeited their outfits and subsequent rewards. With a few exceptions, I could have placed them all either in the Army or the Navy, had I not been hindered by the selfish and short-sighted policy of their parents. I regret to notice an increasing disinclination on the part of the boys' friends to allow them to enter H.M.'s service. As an instance of this, I may mention that on a recent occasion when I had an application for some boys for one of the regiments, out of 13 volunteers, I could only obtain consents for *three*. I believe this does not so much arise from any positive dislike to the service, as from a wish to have the boys nearer home, and to share in their wages.

It will be seen that we have lost one boy by death. In November last an epidemic scarlet fever broke out in the parish of Witley and some surrounding hamlets. The first case occurred at a considerable distance from our School, and I do not see how infection could have been conveyed to us. In fact, it so happened that the first boy attacked had not been off the premises for the previous fortnight. Nevertheless we have had in all 14 cases of decided scarlet fever, and 13 others with feverish symptoms. The disease, on the whole, has been of a very mild type. The poor boy who died had got over the earlier stages successfully, but dropsy supervened, and he sank under it rapidly.

In the month of July both Schools were inspected in the presence of the Treasurer and some of the Governors, as the scheme directs. The Girls' School was examined, as in former years, by the Chaplain of the Magdalen Hospital, who reported as follows :—

“GENTLEMEN,

I beg to report that I examined King Edward's Girls' School on the 5th of July last.

On all previous occasions I have had reason to speak very highly of the appearance of the children; of their cleanliness and neatness; of their bright and cheerful manner. In all these respects I am able again to report most favourably.

As regards their reading, writing, spelling, and general knowledge, I am able to state that the girls have generally attained a still higher level of excellence.

I was particularly struck with their purity of pronunciation, which was so general throughout the School that it must have cost the Mistress most persevering efforts.

I think the Governors have every reason to be satisfied with the condition of the School.

I have the honour to be,
Your obedient Servant,
JOHN WALLACE."

The Boys' School was examined on the following day by the new Government Inspector; our kind friend Mr. E. C. TUFNELL, whose valuable services we had enjoyed for so many years, having retired from his office. Mr. HOLGATE left the following Report on the result of his very careful examination :—

" July 6th, 1875.

Inspected the School. The boys have passed a good examination in arithmetic throughout the School, and I am glad to find that notation is thoroughly taught.

Writing is very good in the upper classes; in the lower I should like to see it somewhat larger and bolder. Spelling is very fair.

Reading is not so fluent or distinct as I could wish; but the boys' attention being much distracted on so public an occasion, they hardly do themselves justice.

In Scripture, intelligence and readiness are shown, proving that it is not taught as a mere lesson. The same remark applies to Geography.

The singing is good, both that of the boys selected for the Choir, and that of the School at large.

The general discipline, and the bright and healthy appearance of the whole School, are highly satisfactory.

WYNDHAM HOLGATE,

H.M.'s Inspector of Poor Law Schools."

The Lord Bishop of Winchester kindly held a special Confirmation in the Chapel of the Girls' School on November 1st, when 48 girls were confirmed, and, together with 65 former inmates, received the Holy Communion.

One hundred and sixty-eight rewards—an increase of 15 over last year—were given by the Committee to former inmates, who had maintained good characters in their situations. 38 boys and 28 girls were rewarded for the first time; 33 boys and 23 girls for the second time; and 30 boys and 16 girls for the third and last time.

In my Report for the year 1865, I mentioned that I had then completed my tenth year of office as your Chaplain and Superintendent, and I took the liberty of laying before the Governors some statistics to show the general results of those ten years' work. I am now reminded that another decade has passed away, and I am entering upon my twenty-first year of office. I think it may be interesting to the Governors to be able to see at a glance how their Schools have worked for the last 20 years. From December, 1855, to December, 1875, there have been admitted—1,716 boys, and 1,051 girls; total 2,767. There have been discharged—

1,677 boys, and 1,007 girls; total 2,684. The following Table shows the whole number sent to permanent situations, and outfitted:—

Boys to the Royal Navy	743
„ to the Army.. .. .	86
„ to the Merchant Service	72
„ to Situations, Emigrated, &c.	304
Girls to Situations, Emigrated, &c.	759

1964

That these children have kept their situations and acquitted themselves to the satisfaction of their employers, is evident from the fact that of the boys, 2,171, and of the girls, 732, have at different times attended before the Committees to receive rewards for good conduct. This does not, it is true, account for the whole number discharged to situations, because many of them received their rewards for the second and third times. But it must be remembered that many of the boys who have gone to the Royal Navy and Army are now serving abroad, and have not yet had an opportunity of claiming the whole of their rewards; and there are others, both boys and girls, whose rewards will not be due till some time in the present year. But I feel myself justified in repeating the words which I used in my Report for the year 1865, that “the education given in King Edward’s Schools is plain, useful, and sound; that the industrial training and moral discipline is such as to fit the inmates for the after struggles in life, and that, in a word, our labour has not been in vain.” I doubt whether there is any institution of a similar character in the country, which can exhibit results more thoroughly satisfactory.

I cannot conclude this Report without expressing my thankfulness that I have been permitted to labour so long in so highly useful and honourable a position with undiminished health and strength. And I beg also to express my gratitude to the Governors for the constant support and encouragement I have received at their hands.

I have the honour to be,
My Lords and Gentlemen,
Your faithful Servant,

EDWARD RUDGE,

Chaplain and Superintendent.

WITLEY, *January 17th*, 1876.

No. 1.

EXPENDITURE IN THE KING EDWARD'S SCHOOLS IN THE
YEARS 1874 AND 1875.

	1874.			1875.		
	£	s.	d.	£	s.	d.
Meat.....	1048	15	11	1092	8	1
Bread and Flour	1156	9	10	1047	9	5
Potatoes, Oatmeal, &c.....	225	13	1	257	16	3
Milk	374	8	0	444	16	6
Cheesemongery, &c.....	951	1	10	1042	2	8
Tea and Groceries.....	227	12	0	229	1	0
Beer	110	1	10	159	0	2
Total Cost of Provisions....	4094	2	6	4272	14	1
Clothing and Bedding	1132	3	2	968	4	6
Soap, Oil, and Candles	324	0	3	379	1	0
Coals and Firewood.....	526	12	7	458	16	5
Medicine	88	14	7	104	15	10
Furniture and Repairs	825	15	0	716	4	1
Salaries of Officers, Wages of Servants, &c.	2113	6	0	2078	4	10
Rent and Taxes	506	18	5	499	15	9
Printing and Stationery	82	8	1	97	12	4
Workmen's Bills for Repairs	719	5	8	2235	17	6
Casual Payments and Sundries	130	0	6	91	3	4
Outfit of Inmates, and Gratuities	1055	18	2	954	8	3
Superannuation Annuities	215	0	0	198	5	8
Washing	281	11	0	255	16	0
	£12095	15	11	13310	19	7

No. 2.

GENERAL RETURN, from October, 1830, to 31st December, 1875.

Years.	Average Daily Number.	In the House on the 1st January.			Admitted.			DISCHARGED.						Rewarded for good con- duct and continuance in service.																										
		M.	F.	T.	M.	F.	T.	Outfitted & sent to situa- tions.		Emigrated.		Expelled.		Absconded.		By request or concur- rence of friends.		Ill, Preg- nant, or Imbecile.		Died.		Total.		1st		2nd & 3rd														
From Oct. 30, 1830, to Dec. 31, '38 inclusive.	176	1346	1056	2402	738	620	1358	..	9	9	66	68	124	5	129	260	203	463	54	47	101	7	7	14	1239	959	2198	338	143	481	197	41	238				
1859 to 1864, inclusive	186	689	333	1022	555	271	826	2	2	15	3	109	37	146	16	12	28	2	2	4	697	329	1026	489	123	612	598	98	686				
1865 to 1870, inclusive	195	344	270	614	233	225	458	2	..	2	3	..	3	4	..	74	23	97	7	3	10	1	..	1	324	251	575	235	111	346	534	104	638				
1871	251	9	120	239	66	55	121	37	39	76	3	..	3	..	1	1	12	2	14	..	1	1	1	1	1	52	44	96	40	25	65	54	19	73				
1872	284	33	131	264	75	74	149	42	46	88	1	1	2	16	6	22	..	1	1	2	2	4	61	56	117	24	18	42	54	23	77				
1873	296	47	149	296	75	42	117	50	33	83	3	..	3	22	6	28	..	1	1	1	1	1	76	40	116	30	27	57	50	26	76				
1874	309	46	151	297	71	62	133	45	49	94	..	2	2	16	2	18	5	1	61	53	114	39	28	67	53	33	86				
1875	..	156	160	316	65	46	111	46	43	89	..	1	1	1	..	22	3	25	5	..	5	1	..	1	75	47	122	38	28	66	63	39	102				
1876				
1877				
1878				
1879				
1880				
Total Discharges		2731			1938			4669			2585			1779			4364			1233			503			1736			1593			383			1976					
In the House		146			159			305				

GEORGE H. HAYDON,

GEORGE H. HAYDON,
Steward, &c.

No. 3.

ADMISSIONS.

Years.	Bridewell Hospital.			From Prisons or been in Prison			Hospitals.			Home.			Total.		
	M.	F.	T.	M.	F.	T.	M.	F.	T.	M.	F.	T.	M.	F.	T.
From 1830 to 1839 inclusive.	73	55	128	69	46	115	1	67	68	66	101	167	209	269	478
1840 to 1849 inclusive.	146	39	185	47	41	88	2	10	12	158	235	393	353	325	678
1850 to 1859 inclusive.	40	11	51	287	77	364	1	1	2	612	432	1044	941	521	1462
1860 to 1869 inclusive.	35	7	42	4	3	7	788	487	1275	827	497	1324
1870	1	..	1	56	47	103	57	47	104
1871	1	..	1	65	55	120	66	55	121
1872	1	..	1	74	74	148	75	74	149
1873	75	42	117	75	42	117
1874	71	62	133	71	62	133
1875	65	46	111	65	46	111
1876															
	259	105	364	441	171	612	8	81	89	2030	1581	4611	2739	1938	4677

GEO. H. HAYDON,

Steward, &c.

No. 4.

STATE OF SCHOOL for the Year ending 31st December, 1875.

OCCUPATIONS OF INMATES (BOYS AND GIRLS),

MONITORS.		OCCUPATIONS.	M.	F.	TOTAL.
M.	F.				
1	..	Tailors.. .. .	28	..	28
3	..	Shoemakers.. .. .	28	..	28
..	..	Engineers	5	..	5
1	..	Garden	20	..	20
..	1	Needlework..	12	12
..	2	Laundry and Washing	26	26
3	6	Household	43	96	139
..	1	Kitchen	6	12	18
..	..	Gate Keepers	2	2	4
4	2	Attending School only	14	12	26
12	12	TOTAL	146	160	306

ABILITY OF INMATES TO READ ON ENTRY.

		M.	F.	TOTAL.
Very Good Readers
Good ditto	5	8	13
Very Fair ditto	18	17	35
Fair ditto	54	55	109
Indifferent ditto	37	31	68
Read Monosyllables only	21	30	51
Knew Letters only	7	13	20
Did not know their Letters	4	6	10
TOTAL	146	160	306

No. 4. — (continued.)

DEGREES OF ACQUIREMENTS of present Inmates, December 31st, 1875.

READING AND SPELLING.				WRITING.				ARITHMETIC.				CHURCH CATECHISM.				Learning English History.		Learning Geography.		Learning Singing for Church Service.													
Good.		Fair.		Indifferent.		Learning.		Good.		Fair.		Indifferent.		Learning.		Perfect.		Learning.		Learning Singing for Church Service.													
M.	F.	M.	F.	M.	F.	M.	F.	M.	F.	M.	F.	M.	F.	M.	F.	M.	F.	M.	F.	M.	F.												
51	46	52	56	36	43	7	15	48	47	57	62	41	49	..	2	48	50	55	52	34	39	9	19	111	109	35	51	91	102	146	140	146	160

Average present Age of Inmates . .				Males.		Females.	
Years.	Months.	Years.	Months.	Years.	Months.	Years.	Months.
13	8	13	11				
2	1	1	8				
Average Time of Stay in School . .				Males.		Females.	
Years.	Months.	Years.	Months.	Years.	Months.	Years.	Months.
2	1	1	8				

No. 5.

Dr.

SHOEMAKER'S ACCOUNT FOR 1875.

WITLEY.

	£	s.	d.
Stock on hand, Jan. 1st, 1875	46	13	0
Materials received during the year, and petty cash paid	135	8	3
	<hr/>		
Stock on hand Dec. 31st, 1875.....	£182	1	3
	42	19	8
	<hr/>		
Shoemaker's Wages	£139	1	7
Allowance for House-rent, Garden, &c.	70	4	0
Coals, Chandlery, Lights, and Sundries	15	0	0
	8	0	0
	<hr/>		
	£232	5	7
	<hr/>		

No. 6.

Dr.

TAILOR'S ACCOUNT FOR 1875.

WITLEY.

	£	s.	d.
Stock on hand Jan. 1st, 1875	143	12	4
Goods received during the year, and petty cash payments.....	173	4	6
	<hr/>		
Stock on hand Dec. 31st, 1875.....	£316	16	10
	158	16	3
	<hr/>		
Tailor's Wages	£158	0	7
Allowance for House-rent, Garden, &c.	70	4	0
Coals, Chandlery, Lights, and Incidental Expenses	15	0	0
Profit on the year	8	0	0
	9	5	3
	<hr/>		
	£260	9	10
	<hr/>		

No. 5.

Cr.

SHOEMAKER'S ACCOUNT FOR 1875.

WITLEY.

	£	s.	d.
Boots and Shoes supplied to Boys' King Edward's Schools, Witley, with repairs.....	222	11	6
Boots and Shoes supplied to Girls' King Edward's Schools, London, with repairs.....		(Nil)	
Loss on the year	9	14	1

AMOUNT OF WORK DONE.

	Made.	Repaired.
Boys' boots K. E. S. W.—pairs	254	2106
Girls' ditto K. E. S. L.	—	—
Pairs of strings.....	—	—

£232 5 7

No. 6.

Cr.

TAILOR'S ACCOUNT FOR 1875.

WITLEY.

	£	s.	d.
Clothes supplied to Boys' King Edward's Schools, Witley, with repairs	259	9	10
Work done for B. C. H. W.....	1	0	0

AMOUNT OF WORK DONE.

Pupil Teachers.	Made.	Repaired.
Jackets	4	—
Waistcoats	3	—
Trousers	3	—
Jackets	61	—
Vests.. .. .	57	—
Trousers	181	3077
Canvas Trousers	4	—
Blue Serges	—	92
Canvas Jumpers	318	1098
Pairs Braces	252	—
Rugs.. .. .	—	138
Hammocks and Beds	—	134
Blankets	—	37
White shirts	—	96
Boys' caps	—	310
Grey Infirmary Coats	—	—
Trousers	—	—

£260 9 10

GIRLS' NEEDLEWORK, 1875.

No. 7.

FOR BOYS—NEW WORK, K. E. S. W.

			s.	d.		£	s.	d.	£	s.	d.
791 Shirts	at	0	6	each	..	19	15	6		
808 Handkerchiefs	0	1	3	7	4		
168 Sheets	0	1	0	14	0		
40 Pillow Cases	0	1	0	3	4		
208 Dusters	0	0	$\frac{1}{2}$..	0	8	8		

FOR OUTFITS, K. E. S. L.

176 Gowns	2	0	17	12	0		
264 Handkerchiefs	0	1	1	2	0		
264 Collars	0	1	1	2	0		
132 Stockings	0	1	0	11	0		
352 Aprons	0	2	2	18	8		
176 Petticoats	0	3	2	4	0		
132 Chemises	0	4	2	4	0		
264 Towels	0	0	$\frac{1}{2}$..	0	11	0		
88 Petticoat Bodies	0	4	1	9	4		
88 Nightgowns	0	4	1	9	4		

WORK FOR INMATES, K. E. S. L.

126 Gowns	2	0	12	12	0		
631 Aprons	0	2	5	5	2		
80 Caps	0	3	1	0	0		
295 Chemises	0	4	4	18	4		
157 Nightgowns	0	4	2	12	4		
416 Petticoats	0	3	5	4	0		
492 Stockings, marked	0	1	2	1	0		
24 Bedticks	0	1	$\frac{1}{2}$..	0	3	0		
20 Tablecloths	0	1	0	1	8		
160 Collars	0	1	0	13	4		
19 Bags	0	1	0	1	7		
32 Mittens, marked	0	1	0	2	8		
132 Dusters	0	0	$\frac{1}{2}$..	0	5	6		
69 Sheets	0	1	0	5	9		
226 Pillowcases	0	1	0	18	10		
104 Towels	0	0	$\frac{1}{2}$..	0	4	4		

REPAIRS.

1,220 Gowns	at	0	3	each	..	15	5	0		
7,306 Aprons	0	1	30	8	10		
193 Caps	0	1	0	16	1		
40 Quilts	0	1	0	3	4		
1,555 Chemises	0	1	6	9	7		
720 Nightgowns	0	1	$\frac{1}{2}$..	4	10	0		
830 Petticoats	0	1	$\frac{1}{2}$..	5	3	9		
7,520 Stockings	0	1	31	6	8		
451 Sheets	0	3	3	15	2		
384 Pillowcases	0	1	1	11	8		
2,680 Mittens	0	1	11	3	4		

SUMMARY.

New Work:—K. E. S. W.	24	8	10				
.. K. E. S. L.	31	3	4				
..	36	9	6				
Repairs	110	13	5				

Estimated Cost of Materials 202 15 1
65 6 0

Profit on the Year £137 9 1

LONDON AND WITLEY.

No. 8.

SUMMARY OF PROFITS ON TRADES AND NEEDLEWORK, 1874.

					£	s.	d.
Profit on Girls' Needlework, London	137	9	1
Profit on Tailor's Work, Witley	9	5	3
					146	14	4
Loss on Shoemaker's Work, Witley	9	14	1
					£137	0	3

KING EDWARD'S SCHOOL, WITLEY.

No. 9.

FROM		TO		DAILY ROUTINE.				DURATION.	
H.M.		H.	M.					H.	M.
*6.0		6	30	Boys rise, Wash, be inspected, and marched to Shops, or other Employment..	30
6.30		8	0	Boys employed in Shops or other Employment	1.30	
8.0		9	0	Prayers, Breakfast, and Recreation	1.0	
9.0		12	45	School, Shops, and other Employment. (School dismissed at 12 o'clock)	3.45	
12.45		1	0	Preparation and Inspection for Dinner	15	
1.0		2	0	Dinner and Recreation	1.0	
2.0		5	45	School, Shops, and other Employment. (School dismissed at 4.30: and at 3.30 on Wednesdays)	3.45	
5.45		6	0	Preparation and Inspection for Supper	15	
6.0		7	45	Supper and Recreation (Night School Library open in Winter)..	1.45	
7.45		8	0	Prayers and Bed	15	
SUNDAY ROUTINE.									
7.0		8	0	Boys rise, Wash, and prepare for the proper spending of Sunday	1.0	
8.0		10	0	Prayers, Breakfast, and Walking in Grounds	2.0	
10.0		11	0	All Boys in School	1.0	
11.0		1	0	Divine Service	2.0	
1.0		6	0	Dinner and Walking in Grounds (Sunday School Library open)	5.0	
6.0		7	0	Supper and Walking in Grounds	1.0	
7.0		8	0	Divine Service and Bed	1.0	

REGULATIONS.

1. The Boys are in two divisions, which attend the Shops, &c., and the Schools, on alternate days, receiving on an average $15\frac{1}{2}$ hours Instruction in School, and 24 hours Industrial Employment per week.

2. Half Holiday every Saturday, from 12 a.m., when boys are to bathe.

3. Choir practice, and Fife and Drum Band, on alternate days, from 12 to 12.45 p.m.

4. Drill for School Boys, in summer from 5 to 5.45; and in winter from 12 to 12.45, when weather will permit.

The whole School to Drill twice-a-week during the summer months, after supper

* Half-an-hour later in Winter Months.

No. 10.

LONDON.

DAILY ROUTINE.

Hours of Rising.

Six o'clock in the summer months, and not later than 7 o'clock in the winter months.

After private prayer in each dormitory, washing, dressing, &c.

On Week-days.

The girls selected for employment in the Laundry and Kitchen, and in Household Work, to be engaged in their particular occupations, and the rest in making beds, and sweeping and cleaning the dormitories and other apartments on the female side.

From 8 to 9 o'clock.—Prayers, breakfast, and recreation.

Girls selected for particular employments to be at their respective occupations from 9 to 1 o'clock, as the Matron shall direct; and on alternate days at school during the same hours.

From 1 to 2 o'clock.—Dinner and recreation.

Girls selected for particular employments to be at their respective occupations, and the rest at needlework, from 2 till 5 o'clock, and in occupation from 5 till 6 o'clock, as the Matron shall direct.

From 6 to 7½ o'clock.—Supper and recreation.

From 7½ to 8 o'clock.—Prayer.

8 o'clock.—Bed-time.

On Saturdays.

No school to be kept, either in the morning or afternoon. The girls on this day to be engaged in cleaning the establishment, assorting and distributing clean linen, using the bath, and in such other occupations as the Matron shall direct. The recreation of the inmates to be, when the weather will permit, in the airing grounds, and at other times in the day-rooms, which are to be provided with suitable books for amusement and instruction.

On Sundays.

Until 8 o'clock.—The inmates to be occupied in *making beds, changing linen, and delivering up all that is dirty*, and preparing for the proper spending of the day.

From 8 to 10 o'clock.—Breakfast, and walking in the airing grounds, when the weather will permit

From 10 to 12 o'clock.—In school rooms, reading the Lessons for the day, repeating Catechism, and answering questions on scriptural subjects.

From 11 to 1 o'clock.—In Chapel for Morning Service and Sermon.

1 o'clock.—Dinner.

From 1½ to 3 o'clock.—In the day rooms, and airing courts.

3 o'clock.—Afternoon Service in Chapel and Sermon.

7 o'clock.—Supper.

8 o'clock.—Bed-time.

No. 11.

WITLEY.

DIETARY TABLE—BOYS.

	BREAKFAST.			DINNER.											SUPPER.		
	Bread.	Butter.	*Porridge.	†Roast Mutton.	†Boiled Beef.	†Roast Beef.	Bread.	Vegetables.	Baked Plum Pudding.	Baked Batter Pudding.	Baked Rice Pudding.	†Soup.	Cheese.	Butter.	Bread.	Cheese.	Milk.
	oz.	oz.	pt.	oz.	oz.	oz.	oz.	oz.	oz.	oz.	oz.	pt.	oz.	oz.	oz.	oz.	pt.
Sunday	8	1	1	6	-	-	4	12	-	-	-	-	-	-	8	1½	½
Monday ..	8	1	1	-	-	-	4	-	Wtr. 16	Smr. 8	-	-	1	-	8	1½	½
Tuesday ..	8	1	1	-	6	-	4	12	-	-	-	-	-	-	8	1½	½
Wednesday	8	1	1	-	-	-	4	-	-	-	Smr. 8	Wtr. 1	-	Smr. 1	8	1½	½
Thursday ..	8	1	1	6	-	-	4	12	-	-	-	-	-	-	8	1½	½
Friday	8	1	1	-	-	6	4	12	-	-	-	-	-	-	8	1½	½
Saturday ..	8	1	1	-	-	-	4	-	Wtr. 16	Smr. 8	-	-	1	-	8	1½	½
	56	7	7	12	6	6	28	48	32	16	8	1	2	1	56	10½	3½

WEEKLY SUMMARY.

Summer ..	140	8	7	24	-	48	-	16	8	-	-	-	-	-	12½	3½
Winter	142	7	7	26	-	48	32	-	-	-	1	-	-	-	12½	3½

Males—Solid Food per head.. { Summer 256 oz. Weekly, or 36 oz. per day.
 Winter 267 oz. Weekly, or 38 oz. per day.

Christmas Eve—1 lb. Plum Cake to each Boy, and Tea.

Christmas Day—8 oz. Cooked Roast Beef, free from bone, 1 lb. Plum Pudding, and 2 Oranges each.

New Year's Day—8 oz. Cooked Roast Beef, free from bone, and a large Mince Pie each

Annual Concert—1 lb. Plum Cake and Tea, 2 Oranges each.

The Sick are dieted at the discretion of the Medical Officer.

The Steward has liberty to vary the Diet occasionally by Fruit Pies, Fish, and Fruit, &c., when plentiful and good.

The above to be considered maximum allowances, and all quantities unconsumed are to be taken in diminution of the next supply from the Stores.

* *Porridge*—composed of 1½ oz. oatmeal, ½ oz. sugar, and ½ pint of new milk.

† *Meat*—cooked and free from bone. Occasionally Australian tinned meat.

‡ *Soup*—Liquor from boiled meat, with the addition of not less than 14 lbs. of leg of beef or other good meat, with Scotch Barley, rice, herbs, &c.

¶ Wednesday's Dinner, in winter, 6 oz. in lieu of 4 oz. of Bread.

No. 12.

LONDON.

DIETARY TABLE—GIRLS.

	BREAKFAST.					DINNER.								SUPPER.			
	Bread.	Butter.	Cocoa.	*Boiled Beef.	*Roast or Boiled Mutton.	Vegetables.	Plum or Batter Pudding.	Baked Rice Pudding.	Boiled Suet Pudding.	†Soup.	Cheese.	Bread.	Rice Milk.	Butter.	Bread.	Cheese.	Milk.
	oz.	oz.	pt.	oz.	oz.	oz.	oz.	oz.	oz.	pt.	oz.	oz.	pt.	oz.	oz.	oz.	pt.
Sunday	6	1	1	6	-	12	-	-	-	-	-	4	-	-	6	1½	½
Monday ..	6	1	1	-	-	-	8	-	-	-	1	4	-	-	6	1½	½
Tuesday ..	6	1	1	-	-	-	-	Smr. 7	-	Wtr. 1	-	4	-	-	6	1½	½
Wednesday	6	1	1	-	6	12	-	-	-	-	-	4	-	-	6	1½	½
Thursday ..	6	1	1	-	-	-	-	-	8	-	1	4	-	-	6	1½	½
Friday	6	1	1	-	6	12	-	-	-	-	-	4	-	-	6	1½	½
Saturday ..	6	1	1	-	-	-	-	-	-	-	-	4	1	1	6	1½	½
	42	7	7	6	12	36	8	7	8	1	2	28	1	1	42	10½	3½

WEEKLY SUMMARY.

Summer ..	112	8	7	18	36	8	7	8	-	-	-	1	-	-	12½	3½
Winter	112	8	7	18	36	8	-	8	1	-	-	1	-	-	12½	3½

Females—Solid Food per head, 209 oz. weekly, or 30 oz. per day, nearly.

The Six Kitchen Girls have Tea and Bread and Butter daily at 4 o'clock.

Twenty Laundry Girls have Tea and Bread and Butter on Monday and Tuesday.

Three Mangling Girls have Tea daily.

Christmas Day—7 oz. cooked Roast Beef, and a large Mince Pie each.

New Year's Day—Plum Pudding, 1 lb., and 7 oz. cooked Roast Beef.

The Sick are dieted at the discretion of the Medical Officer.

The Steward has liberty to vary the Diet occasionally by Fruit Pies, Fish, and Fruit, &c., when plentiful and good.

The above to be considered maximum allowances, and all quantities unconsumed are to be taken in diminution of the next supply from the Stores.

* *Meat*—Cooked, and free from bone. Occasionally Australian tinned meat.

† *Soup*—Liquor from boiled meat, with meat added, and Scotch barley, rice, herbs.

No. 13.

LIST OF OFFICERS AND SERVANTS.

KING EDWARD'S SCHOOLS,
WITLEY.

	£	s.	d.
1 Chaplain and Superintendent (with residence partly furnished)	600	0	0
* 1 Steward	150	0	0
* 1 Storekeeper (furnished residence)	120	0	0
* 1 Schoolmaster (ditto)	160	0	0
† 1 Cook	30	0	0
†† 1 Drill Serjeant and Gate Porter 27s. per week	70	4	0
† 1 Engineer 30s. „	78	0	0
† 1 Shoemaker 27s. „	70	4	0
† 1 Tailor 27s. „	70	4	0
1 Gardener (30s. per week and house—half to B.C.H.W.)	39	0	0
3 Labourers (one at 17s., two at 16s. per week)	127	8	0
	<u>£1515</u>	<u>0</u>	<u>0</u>

KING EDWARD'S SCHOOLS,
LONDON.

	£	s.	d.
1 Assistant Chaplain	150	0	0
1 Clerk	40	0	0
1 Steward's Clerk	55	0	0
† 1 Storekeeper (a)	120	0	0
† 1 Matron	165	0	0
1 Organist	20	0	0
† 1 Schoolmistress	50	0	0
† 1 Sewing Mistress	35	0	0
† 1 Cook	25	0	0
† 1 Laundress	30	0	0
† 1 Assistant ditto	14	0	0
† 1 House Maid	12	0	0
† 1 Gate Portress	12	10	0
	<u>£728</u>	<u>10</u>	<u>0</u>

* Furnished Apartments.

|| Neither boarded nor lodged.

† Lodged only and limited supply of coals and gas.

† Boarded and lodged.

†† The Drill Serjeant is allowed a uniform suit and an undress suit, which becomes his own property after every completed year's service from Michaelmas.

(a) This officer was, in error, entered as "Deputy Superintendent" in the Annual Report for 1874.

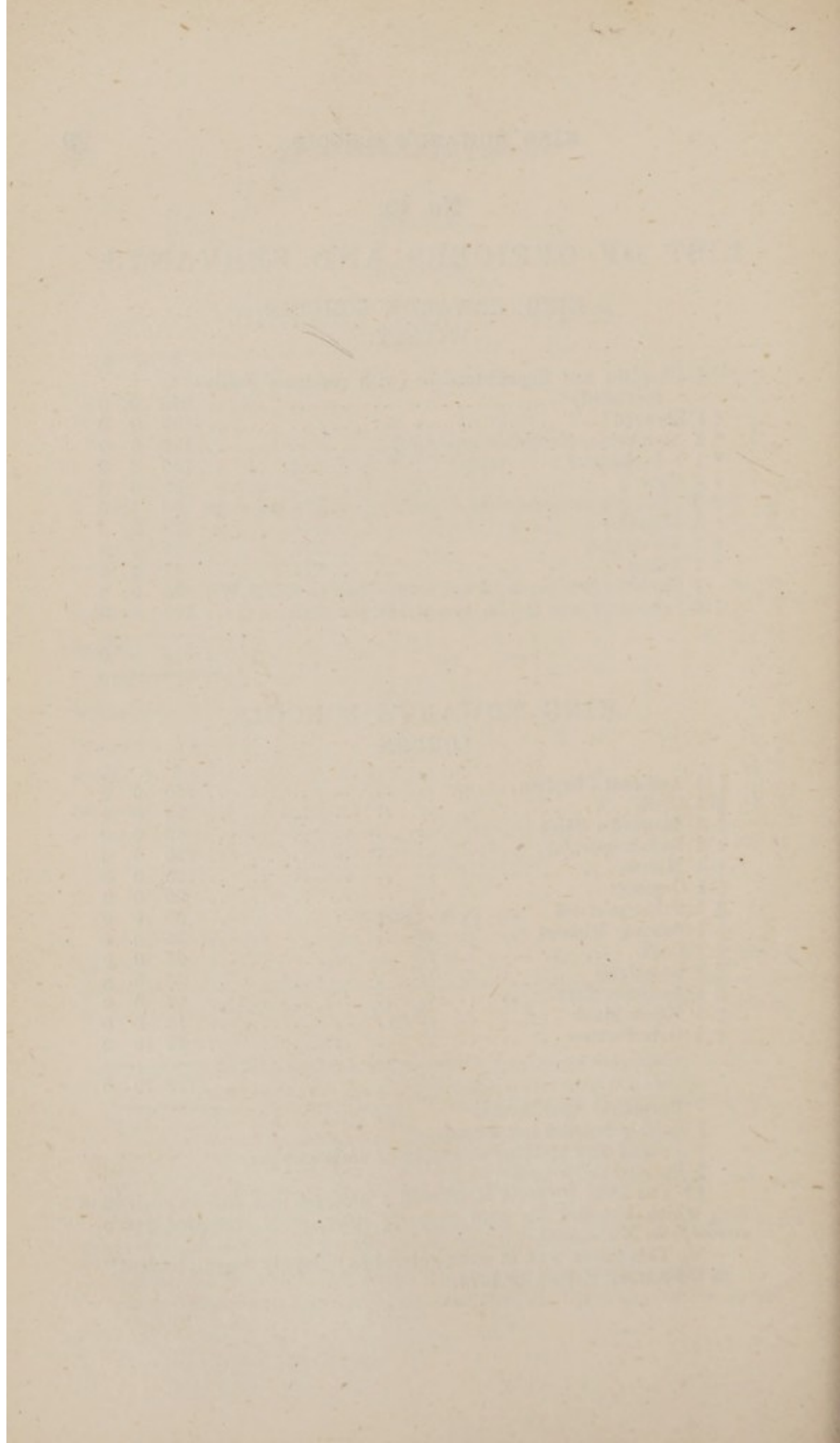

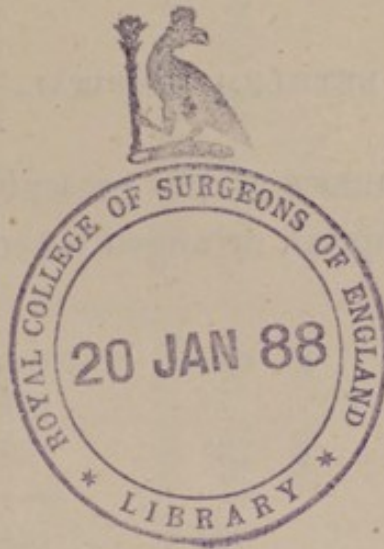

BETHLEM HOSPITAL.

REPORT.

To the Right Worshipful the PRESIDENT, the
Worshipful the TREASURER, and the
GOVERNORS of the Royal Hospital of
Bethlem.

MY LORDS AND GENTLEMEN,

I have the honour to lay before you the Annual Report of the Hospital, accompanied by Statistical Tables for the year which has just closed.

During the year 1875, 231 patients were admitted, 195 were discharged, and 22 died.

On the 1st of January of the present year, 263 patients remained in the Hospital, arranged according to the following classification :—

	Males.	Females.	Total.
Curable	74	134	208
Incurable	25	30	55
	<hr/>	<hr/>	<hr/>
	99	164	263

The 231 patients admitted were as follows :—

	Males.	Females.	Total.
Curable	91	138	229
Incurable	—	2	2
	<hr/>	<hr/>	<hr/>
	91	140	231

The 195 patients discharged were :—

	Males.	Females.	Total.
Cured.. ..	48	75	123
Uncured	21	34	55
For special reasons ..	10	7	17
	<hr/>	<hr/>	<hr/>
	79	116	195

Twenty-two patients died during the year, viz. :—

	Males.	Females.	Total.
Curable	13	7	20
Incurable	—	2	2
	<hr/>	<hr/>	<hr/>
	13	9	22

The following Table shows the daily average number of patients resident in the Hospital during the past six years. It has been carefully prepared by Mr. HAYDON, to whom I may here express my thanks for valuable assistance most cheerfully rendered on every occasion in his power :—

TABLE SHOWING THE DAILY AVERAGE OF PATIENTS ON THE HOSPITAL BOOKS, distinguishing those in Bethlem Hospital, London, and those in residence at the Convalescent Establishment, Witley, but not inclusive of those out on leave, for the following years, viz.:—

	1870.			1871.			1872.			1873.			1874.			1875.		
	M.	F.	T.	M.	F.	T.	M.	F.	T.	M.	F.	T.	M.	F.	T.	M.	F.	T.
BETHLEM, LONDON.																		
Curables ..	84 $\frac{2}{3}$	127 $\frac{23}{3}$	211 $\frac{24}{3}$	79 $\frac{22}{3}$	108 $\frac{16}{3}$	188 $\frac{24}{3}$	70 $\frac{17}{3}$	108 $\frac{22}{3}$	179 $\frac{13}{3}$	75 $\frac{16}{3}$	96 $\frac{30}{3}$	171 $\frac{32}{3}$	65 $\frac{21}{3}$	113 $\frac{30}{3}$	179 $\frac{15}{3}$	79 $\frac{20}{3}$	119 $\frac{18}{3}$	199 $\frac{15}{3}$
Incurables..	24 $\frac{25}{3}$	29 $\frac{21}{3}$	54 $\frac{19}{3}$	24 $\frac{7}{3}$	28 $\frac{11}{3}$	52 $\frac{18}{3}$	24 $\frac{22}{3}$	28 $\frac{51}{3}$	52 $\frac{80}{3}$	23 $\frac{12}{3}$	27 $\frac{75}{3}$	51 $\frac{22}{3}$	24 $\frac{65}{3}$	27 $\frac{30}{3}$	52 $\frac{61}{3}$	23 $\frac{31}{3}$	26 $\frac{28}{3}$	49 $\frac{38}{3}$
Criminal	1	1	..	1	1	..	1	1	..	1	1	..	0 $\frac{88}{3}$	0 $\frac{88}{3}$
B.C.H. W.																		
Curables ..	0 $\frac{23}{3}$	1 $\frac{23}{3}$	2 $\frac{10}{3}$	1 $\frac{21}{3}$	2 $\frac{31}{3}$	4 $\frac{16}{3}$	1 $\frac{20}{3}$	4 $\frac{32}{3}$	5 $\frac{24}{3}$	2 $\frac{14}{3}$	7 $\frac{30}{3}$	10 $\frac{10}{3}$	2 $\frac{11}{3}$	5 $\frac{24}{3}$	7 $\frac{25}{3}$	3 $\frac{81}{3}$	7 $\frac{18}{3}$	10 $\frac{26}{3}$
Incurables..	0 $\frac{11}{3}$	0 $\frac{15}{3}$	0 $\frac{26}{3}$	0 $\frac{22}{3}$	1 $\frac{15}{3}$	2 $\frac{78}{3}$	0 $\frac{26}{3}$	1 $\frac{24}{3}$	2 $\frac{20}{3}$	1 $\frac{49}{3}$	2 $\frac{170}{3}$	3 $\frac{21}{3}$	0 $\frac{29}{3}$	1 $\frac{35}{3}$	2 $\frac{288}{3}$	1 $\frac{55}{3}$	3 $\frac{344}{3}$	5 $\frac{34}{3}$
	109 $\frac{24}{3}$	160 $\frac{114}{3}$	268 $\frac{36}{3}$	106 $\frac{74}{3}$	142 $\frac{14}{3}$	248 $\frac{88}{3}$	97 $\frac{4}{3}$	143 $\frac{288}{3}$	240 $\frac{22}{3}$	102 $\frac{126}{3}$	135 $\frac{181}{3}$	237 $\frac{307}{3}$	92 $\frac{221}{3}$	149 $\frac{252}{3}$	242 $\frac{214}{3}$	107 $\frac{285}{3}$	157 $\frac{142}{3}$	265 $\frac{62}{3}$

It will be noticed that the deaths of males is in excess of females. This is due to the large increase of male patients suffering from general paralysis, a form of mental disease, that in my opinion, is certainly on the increase.

I have to record one death from suicide, in the case of a patient who was apparently convalescent, and who had never exhibited any suicidal tendency. An inquest was held, and the officers of the Hospital were exonerated from all blame.

Our Statistics still continue to show a large number of cures. Gratifying as this is, it is yet well to remind the Governors that it is but one phase by which the benefits conferred by the Hospital can be estimated, but it is by no means a perfect test of the good work being done. Many patients are now, and for the last ten years have been, allowed the advantage of a much longer residence than formerly, for where the smallest prospect of recovery, and in special cases, of amelioration, present themselves, the Committee most readily listen to my recommendations from time to time for extended leave. One of the most painful duties which falls to my lot is in discharging uncured patients, frequently educated ladies and gentlemen, yet with faculties sufficiently unimpaired to fully appreciate the prospect before them of ending their days in a County Asylum, necessarily associated with persons of a different station in life, and with habits and modes of thought repugnant to their own.

It is scarcely necessary for me to insist upon the importance of obtaining full information about such facts as may have been observed by patients' friends, which appear to have led

up to, and may have immediately preceded attacks of insanity. The difficulties of getting at the correct history of many cases are very embarrassing, and are only fully appreciated by those professional brethren specially engaged in Asylum work. The reluctance of friends to specify anything which, in their opinion, reflects upon the character of the patient whose cure they are seeking is very natural, but leads to much loss of time, a most important element in the successful treatment of insanity, which cannot be too often or emphatically dwelt upon. This desire to present the patient in the most favourable light probably has some bearing upon the seemingly large proportion of cases where the disease is laid at the door of Religion, although extravagances on that head are often found to have resulted after insanity has fairly been established. Religion, as a cause of insanity, doubtless often recommends itself to friends, as telling in favour of the previous life and habits of the patient. With a predisposition to insanity, any great excitement, religious or otherwise, any sudden strain on the faculties or emotions, excessive indulgence in stimulants or the like, is frequently followed by an attack; but I am disposed to think we should look far beyond these temporary influences for the seeds and real cause of the disease. It will thus be gathered that I attach no undue importance to cases complicated with such matters as the recent MOODY and SANKEY Services. If I were asked to point to the one great predisposing cause of many diseases, and notably of insanity, I should not hesitate to specify habitual intemperance. To those whose business it is to track disease, to say nothing of crime, to its cradle, I would appeal for the results of their experience. Intemperance embraces a large field. The notorious drunkard is

ever before our eyes, and it is but too well known to medical men that the most pernicious mode of taking stimulants, though one much in vogue at the present day, is in small quantities at frequent intervals. Victims to this habit may pass through life without the slightest imputation on their sobriety; nevertheless it is one of the most prolific causes of disease, mental and physical, and the evil does not end with the individual. If intemperance, like insanity, is hereditary, it well becomes the professors of medicine to speak to the point, and to show the danger signal to those who are yet able to take advantage of its warning, for a point is reached at last when every additional indulgence renders the victim less able to resist temptation, and less willing to turn aside from the abyss. On some future occasion I purpose laying some statistics before you in reference to intemperance as a primary cause of insanity.

It has occurred to me that it may not be inopportune in this Report to draw the attention of those Governors, whose visits to the Hospital are not so frequent as are those of others who take an active part in its management, to the alterations and improvements to which the last ten years have led.

Through the liberality of the Governors, it may be said that ten years ago the structure of the Hospital had been modernised, as far as the heaviest works were involved. The old criminal wards had been, or were in the course of removal, and their sites were made available for the enlargement of the airing grounds. On my appointment as Resident Physician ten years ago, it remained for me to suggest

to the Governors, from time to time, such improvements and alterations as yet seemed to be wanting, in order to turn what had already been done to the best account. This also embraced the taking into occupation of the Convalescent Establishment at Witley, a responsibility which the force of circumstances left with me, and also the best use to which the two large rooms attached to M 1. and F 1. should be applied.

I purpose generally referring to the many important works which have since been carried out, because at a first glance they are not so obvious to casual observers; premising that before the removal of the criminals to the Government Asylum at Broadmoor, a great portion of the painting and annual cleaning of the Hospital was done by them, as well as other works, now all performed by paid labour. It will be seen that most of the following alterations tend to the greater comfort of the patients and attendants, and that a constant endeavour has been kept in view to create an air of domesticity and cheerfulness in those portions of the establishment more exclusively devoted to their use; and here let me add how much we are indebted to many humane Governors for their frequent handsome additions to former gifts of high class statuary, engravings, and books.

First then, nearly the whole of the hot and cold baths, and the pipe arrangements connected therewith, have been reconstructed, to the great saving of time, and giving facilities for their more frequent use. The lights in the wards have been doubled; an improvement which can only be fully appreciated by those who remember the gloom which used

to prevail of an evening under the old system of single lights.

Many of the most important rooms, and offices throughout, have been plastered, and the walls of the main wards, as well as of some of the bedrooms, papered. Formerly the rough brickwork formed the surface. Open fire-places and recesses have been introduced here and there where it was considered advisable and safe, much to the increase of comfort and appearance.

The wards M 1. and F 1. have been effectually warmed.

The portion of F 1. known as the "back basement" has been made a separate ward, and instead of this portion of the Establishment being an eye-sore, it is now one of the most airy, light, and cheerful parts of the building.

The several apartments in the wards which were useless on account of damp have been battened, and are now occupied.

The whole of the wooden bedsteads which were found faulty in construction, and presenting facilities for mischief, have been altered.

A Racquet Court has been constructed, and is in constant use.

The deep well has been made impervious to surface water.

This list of improvements might be greatly added to, but

it will probably be considered sufficient to show that the chief end of the Hospital has been kept well in view by the President, Treasurer, and Governors, to whom my best thanks are due for their readiness to listen at all times to any suggestions I may feel it my duty to offer for their consideration, and for the means they so liberally provide for keeping Bethlem Hospital in the position to which it has attained, and which I trust it will always maintain.

On the 3rd of March, two of the Commissioners in Lunacy visited the Hospital, and left the following Report:—

BETHLEHEM HOSPITAL,
3rd March, 1875.

The following changes have taken place here since the last visit of the Commissioners on the 21st of March last year, viz. :—99 males and 130 females have been admitted; 80 males and 118 females have been discharged, of whom 122 were recovered; and 10 males and 14 females have died, all from ordinary causes; but there was an inquest in one case, the patient being a criminal, the only one remaining in the Hospital.

The sanitary state of the patients is satisfactory. Nine men and 13 women are under medical treatment.

Scarlet fever broke out in the Hospital in the month of October last year, having been introduced by a male patient. The disorder attacked two patients of each sex, but no case proved fatal.

During our official inspection this day, we have seen all the resident patients in each division, and made the usual enquiries regarding their care and treatment.

The numbers on the books are 102 of the male, and 148 of the female sex; total, 250, of whom 25 men and 30 women are on the incurable list. At the present time, 3 males and 5 females are away on leave.

Great quiet and good order prevailed as we passed through the wards. We spoke to each individual, and had no complaints, except on the ground of undue detention. A young woman who left this morning, and whom we did not see, had however stated to her mother that she had been harshly used, and the latter had made complaint at our office. We therefore enquired as far as possible into the matter, and we fully believe that the patient's statements are without foundation.

The arrangements of the house are as before reported, and the plan of separating a portion of female No. 1 ward for a few of the more excitable cases has been found to answer well; the 13 patients who use this small ward have 3 nurses.

The staff of attendants continues to be ample; and the individuals forming it, especially the females, seem to be respectable and efficient. The wages given are from £30 to £47 for men, and from £20 to £35 for women.

The wards were very clean, and the bedding well attended to. No bad smell was perceptible anywhere. The warming

of No. 1 female ward by hot water pipes, renders the temperature very comfortable, and of course it would be desirable if a similar system of heating could be introduced throughout; meanwhile a great improvement has been effected in female ward 1 B, where a fire-place has been formed at the end of the gallery under the window, which gives a very cheerful effect to the place, and affords a considerable amount of heat. We trust that a similar addition may be effected in the wards above.

There have been some other structural improvements since the last visit. Amongst them should be noticed the cementing, in Parian, of all the bath rooms, excepting the "plunge" on the male side, which has been covered with glazed white tiles. A few of the lavatories have been fitted up with marble, which it is proposed to introduce throughout.

The infirmaries have not been occupied since the outbreak of scarlet fever, but the one on the female side has now been papered and painted, and is fit for use. The colour selected for the paint is very bright and cheerful, and a great improvement on the one last used. It is to be hoped therefore that a similar alteration will be made in the male infirmary, which is about to be re-painted and papered.

The indoor amusements provided are abundant, and associated entertainments continue to be given weekly. About 80 per cent. of the inmates are stated to go beyond the premises for exercise and recreation; and last year 23 males and 61 females went to the Branch Establishment at Witley, which was only open during four months, it being

necessary to improve the drainage, and a hot water heating apparatus.

We have examined and signed the books, which are carefully kept.

There appears to have been no case of restraint since the last visit, but 9 men and 12 women have been secluded, the former on 15, and the latter on 136 occasions. Seventy-two of these occasions had reference to one woman, who seems to have been continuously secluded for a long period, but is now no longer placed in seclusion.

We have again pleasure in reporting that the Hospital is in excellent order, and its state very creditable to those engaged in its management.

W. G. CAMPBELL,	} Commissioners
ROBERT NAIRNE,	

There has not been a single change of any kind in the staff of attendants during the past year, and I can speak most highly of the way in which one and all have performed their arduous duties.

The appointment of Resident Student is much sought after by a very good class of men, and the Assistant Medical Officers at many of our public Asylums have commenced their study of mental diseases at Bethlem Hospital. Two of our Students have, during the year, received important appointments; Dr. MICKLEY having been appointed Resi-

dent Physician to St. Luke's Hospital, and Dr. FLETCHER BEACH, Superintendent to the Clapton Idiot Asylum.

The chief aim of making Bethlem Hospital a school of insanity has been steadily kept in view, and the lectures delivered by Dr. SAVAGE at Guy's, and by myself at St. Thomas's Hospital, are well attended, and the advantages of clinical instruction in our wards appear to be much valued.

I cannot conclude this Report without expressing my high appreciation of the assistance rendered me by Dr. SAVAGE, who is an able and zealous colleague, ever ready to help me in any suggestion I may make for the welfare or amusement of the patients.

It is gratifying to feel that all the officers work cordially together with only one object, and so long as this is the case, so long will the duties of all be rendered less arduous, and more gratifying as regards results.

Personally I again beg to thank all the Governors for their invariable courtesy and kindness.

I have the honour to be,
My Lords and Gentlemen,
Your very obedient Servant,
W. RHYS WILLIAMS, M.D.

BETHLEM ROYAL HOSPITAL,
January, 1876.

INDEX TO TABLES.

No.		Page
	Daily average of patients on Hospital Books, London and Witley	33
1	Patients admitted and discharged	45
2	Average number of patients in the Hospital, attending chapel, and under restraint, during the last thirty-four years	46
3	Total number of curable patients admitted into Bethlem Hospital during 100 years, ending the 31st December, 1875, and the amount of cures and deaths	46
4	Annual admissions, cures, and deaths, of curable patients during the last fifty-four years	47
5	Form of mental disease	48
6	Monthly admissions, cures, and deaths	48
7	Ages	49
8	Duration of disease before admission.	49
9	Degree of education	50
10	Religious persuasion	50
11	Domestic condition	51
12	Residence	51
13	State of general health	52
14	Behaviour	52
15	Suicidal tendency	53
16	Number of previous attacks	53
17	Apparent or assigned causes.	54
18	Occupation of curable patients admitted during 1875	55
18	" " discharged cured during 1875	56
18	" " discharged uncured in 1875	57
18	" " who died in 1875	58
19	Particulars of patients who have died during the year 1875, as reported to the Bethlem Sub-Committee	59
20	Return of employment, June 30th, 1875	60
21	Females employed on June 30th, 1875	60
22	Time in Hospital	61
23	Patients cured	62
24	Daily average number of patients in the Hospital during the year 1875	63
25	Return of the incurable patients now in the Hospital	64
26	Time the incurable patients have been in the Hospital	67
27	Degree of education of incurable patients in the Hospital	67
28	Obituary—Males	68
	" Females	72

No. 1.
PATIENTS ADMITTED AND DISCHARGED.

	Between the Years 1820 and 1874 inclusive.												During 1875.											
	Curables.				Incurables.				Criminals.				Curables.				Incurables.				Criminals.			
	M.		F.		M.		F.		M.		F.		M.		F.		M.		F.		M.		F.	
	T.		T.		T.		T.		T.		T.		T.		T.		T.		T.		T.		T.	
Remained in Hospital 1st Jan. 1820, including those out on leave of absence	29	52	81		28	41	69		41	9	50		98	102	200						100	149	249	
Admitted during the years 1820 to 1874 inclusive	4897	7315	12122		118	138	256		622	114	736		5547	7567	13114						91	140	231	
	4836	7367	12203		146	179	325		663	123	786		5645	7669	13314						191	289	480	
Discharged—																								
Cured.....	2337	4020	6357		10	32	42		102	37	139		2449	4089	6538						48	75	123	
Uncured.....	1288	2105	3393		..	4	4		3	..	3		1291	2109	3400						21	34	55	
For special reasons ..	190	228	418		24	20	44		..	1	1		214	249	463						10	6	16	
Disqualified	526	434	960		6	..	6			532	434	966						
Having been sent out on leave of absence, and no account since received of their state of mind.....	34	68	102		..	1	1			34	69	103						
Removed by order of the Secretary of State	2	..	2			437	59	496		439	59	498						
Escaped.....	..	1	1		1	..	1		5	1	6		6	2	8						
Died	384	392	776		80	92	172		116	25	141		580	509	1089						..	9	22	
	..	2	2		2	2						
{ Out on leave } Dec. 31, 1874.	75	117	192		25	30	55			100	147	247						..	165	264	
{ In Hospital }	4836	7367	12203		146	179	325		663	123	786		5645	7669	13314						191	289	480	

No. 2.

AVERAGE NUMBER OF PATIENTS in the HOSPITAL, attending Chapel, and under restraint, during the last Fifty-five years.

During the Years	Number of Patients.	Sunday Chapel Attendance.	Weekly average of Patients under restraint.
1841 } to 1850 } inclusive.	382	*113, or 29 per cent.	2 per cent.
1851 } to 1860 } inclusive.	345	166, or 48 per cent.	None.
1861 } to 1870 } inclusive.	278	†141, or 51 per cent.	None.
1871	242	‡108, or 40½ per cent.	None.
1872	232	102, or 43·9 per cent.	None.
1873	237	95, or 40 per cent.	None.
1874	242	89, or 32·6 per cent.	None.
1875	265	98, or 37 per cent.	None.
1876			

AVERAGE DAILY NUMBER OF PATIENTS EMPLOYED.

Males	77
Females	61

 138

* Attendance partially suspended during the enlargement of the Chapel.

† Criminals being removed during the Years 1863 and 1864.

‡ September 7, 1870. From this date Patients have been sent annually to Bethlem Convalescent Hospital, Witley.

No. 3.

TOTAL NUMBER OF CURABLE PATIENTS admitted into BETHLEM HOSPITAL during One Hundred Years, ending the 31st December, 1875, with the amount of Cures and Deaths.

Total number of Patients admitted	19,768.
Discharged cured	9,031, or 45·68 per cent.
Died	1,336, or 6·75 per cent.

No. 4.

ANNUAL ADMISSIONS, CURES, and DEATHS of CURABLE
PATIENTS during the last Fifty-five years.

Years.	Admitted.			Cured.			Died.		
	M.	F.	T.	M.	F.	T.	M.	F.	T.
From 1821 to 1830 inclusive.	686	995	1681	303	488	791	37	40	77
1831 to 1840 inclusive.	983	1462	2445	463	816	1279	58	62	120
1841 to 1850 inclusive.	1191	1855	3046	639	1008	1647	76	94	170
1851 to 1860 inclusive.	784	1311	2095	426	732	1158	68	72	140
1861 to 1870 inclusive.	789	1147	1936	359	644	1003	101	84	185
1871	62	117	179	35	72	107	8	8	16
1872	78	109	187	29	56	85	12	12	24
1873	88	119	207	30	34	64	10	8	18
1874	93	139	232	41	87	128	11	10	21
1875	91	138	229	48	75	123	13	7	20
1876									
	4845	7392	12237	2373	4012	6385	394	397	791

No. 5.

FORMS OF MENTAL DISEASE.

Admitted.				Discharged.								
				Cured.			Uncured.			Died.		
	M.	F.	T.	M.	F.	T.	M.	F.	T.	M.	F.	T.
Acute Mania ..	38	67	105	25	39	64	2	2	4	..	3	3
Chronic Mania	1	2	3	5	12	17	..	2	2
Recurrent Mania	1	1
Acute Melan- } cholia }	31	62	93	18	31	49	7	16	23	2	4	6
Dementia	3	5	8	3	4	7	1	4	5
Insanity of } Pregnancy, } Parturition, } & Lactation }
General Paralysis	18	2	20	2	..	2	6	..	6	11	..	11
	91	138	229	48	75	123	21	34	55	13	9	22

No. 6.

TIME OF ADMISSION AND DISCHARGE OF CURABLE PATIENTS.

Admitted.				Discharged.								
				Cured.			Uncured.			Died.		
	M.	F.	T.	M.	F.	T.	M.	F.	T.	M.	F.	T.
January	6	9	15	2	1	3	2	3	5	..	1	1
February ...	9	7	16	3	7	10	1	1	2	2	1	3
March	7	13	20	3	9	12	..	5	5	3	1	4
April	9	26	35	2	4	6	1	4	5
May	11	5	16	5	4	9	1	1	2	2	1	3
June	11	14	25	5	9	14	3	1	4
July	10	7	17	..	4	4	2	2	4	..	2	2
August	7	8	15	6	10	16	2	4	6	2	..	2
September ..	9	15	24	4	2	6	1	5	6	1	..	1
October	2	12	14	10	7	17	1	2	3	2	1	3
November ..	6	8	14	2	9	11	6	3	9	1	..	1
December ..	4	14	18	6	9	15	1	3	4	..	2	2
	91	138	229	48	75	123	21	34	55	13	9	22

No. 7.

AGES.

Admitted				Discharged.								
				Cured.			Uncured.			Died.		
	M.	F.	T.	M.	F.	T.	M.	F.	T.	M.	F.	T.
Under 15 years	1	1	2	..	2	2
From 15 to 20	5	8	13	5	4	9	2	1	3
— 20 to 25	10	15	25	4	9	13	2	5	7	1	1	2
— 25 to 30	14	26	40	7	18	25	4	4	8	..	3	3
— 30 to 35	23	21	44	5	9	14	4	5	9	4	1	5
— 35 to 40	12	24	36	8	11	19	3	10	13	2	2	4
— 40 to 45	9	16	25	7	6	13	2	3	5	4	1	5
— 45 to 50	2	11	13	..	8	8	2	..	2	1	1	2
— 50 to 55	2	9	11	1	5	6	..	2	2	1	..	1
— 55 to 60	8	5	13	4	2	6	2	3	5
— 60 to 65	5	2	7	4	1	5
Over 65	3	..	3	..	1	1
	91	138	229	48	75	123	21	34	55	13	9	22

No. 8.

DURATION of DISEASE before Admission.

Admitted.				Discharged.								
				Cured.			Uncured.			Died.		
	M.	F.	T.	M.	F.	T.	M.	F.	T.	M.	F.	T.
Under 1 month	34	68	102	27	49	76	7	9	16	8	3	11
— 2 — ..	16	27	43	8	14	22	2	5	7	2	1	3
— 3 — ..	7	15	22	5	7	12	3	6	9	..	2	2
— 4 — ..	6	5	11	2	2	4	2	5	7	2	..	2
— 5 — ..	7	2	9	1	1	2	1	2	3	..	1	1
— 6 — ..	8	14	22	..	2	2	1	3	4	1	1	2
— 7 — ..	1	1	2	1	..	1	..	1	1
— 8 — ..	3	2	5	3	..	3
— 9 — ..	4	2	6	3	..	3	..	1	1
— 10 — ..	1	..	1	1	..	1
— 11 — ..	1	..	1
— 12 — ..	1	..	1
Not stated	2	2	4	2	2	4	..	1	1
	91	138	229	48	75	123	21	34	55	13	9	22

BETHLEM HOSPITAL.

No. 9.

DEGREE OF EDUCATION.

Admitted.				Discharged.								
				Cured.			Uncured.			Died.		
	M.	F.	T.	M.	F.	T.	M.	F.	T.	M.	F.	T.
Superior	1	6	7	3	6	9	..	2	2	1	..	1
Good	56	56	112	23	24	47	11	13	24	6	4	10
Moderate ...	30	69	99	21	43	64	10	19	29	6	5	11
Imperfect ..	4	7	11	1	2	3
	91	138	229	48	75	123	21	34	55	13	9	22

No. 10.

RELIGIOUS PERSUASION.

Admitted.				Discharged.								
				Cured.			Uncured.			Died.		
	M.	F.	T.	M.	F.	T.	M.	F.	T.	M.	F.	T.
Church of England }	49	71	120	25	27	52	12	19	31	7	6	13
Roman Catholic .. }	3	4	7	2	2	4	1	..	1	3	1	4
Wesleyan.....	1	4	5	1	1	2	2	1	3	1	..	1
Baptist.....	3	5	8	3	5	8	1	2	3	..	1	1
Independent..	3	8	11	..	3	3	2	2	4
Dissenter	2	4	6	1	3	4	..	2	2	1	..	1
Hebrew	1	1	2	..	1	1	..	1	1	1	..	1
Unitarian	1	1
Presbyterian..	..	3	3	..	2	2
Protestant ..	28	34	62	14	25	39	1	4	5
Free Church..	1	..	1
Plymouth Brethren }	..	1	1	1	1
Not stated	2	2	2	6	8	2	3	5
	91	138	229	48	75	123	21	34	55	13	9	22

No. 11.

DOMESTIC CONDITION.

Admitted.				Discharged.								
				Cured.			Uncured.			Died.		
	M.	F.	T.	M.	F.	T.	M.	F.	T.	M.	F.	T.
Married	48	61	109	28	25	53	7	14	21	11	4	15
Single	40	66	106	19	50	69	12	16	28	2	5	7
Widowed	3	11	14	1	..	1	2	4	6
	91	138	229	48	75	123	21	34	55	13	9	22

No. 12.

RESIDENCE.

Admitted.				Discharged.								
				Cured.			Uncured.			Died.		
	M.	F.	T.	M.	F.	T.	M.	F.	T.	M.	F.	T.
London Postal Dis- trict. }	61	91	152	29	41	70	16	20	36	8	3	11
Provinces	26	43	69	18	32	50	4	14	18	3	5	8
Abroad	4	4	8	1	2	3	1	..	1	2	1	3
	91	138	229	48	75	123	21	34	55	13	9	22

No. 13.

GENERAL HEALTH.

Admitted.				Discharged.								
				Cured.			Uncured.			Died.		
	M.	F.	T.	M.	F.	T.	M.	F.	T.	M.	F.	T.
Good	41	59	100	17	24	41	12	18	30	3	2	5
Moderate....	11	19	30	14	21	35	7	4	11
Bad	39	60	99	17	30	47	2	12	14	10	7	17
	91	138	229	48	75	123	21	34	55	13	9	22

No. 14.

BEHAVIOUR.

Admitted.				Discharged.								
				Cured.			Uncured.			Died.		
	M.	F.	T.	M.	F.	T.	M.	F.	T.	M.	F.	T.
Dangerous and violent }	26	36	62	15	23	38	7	9	16	2	2	4
Not danger- ous and violent }	65	102	167	33	52	85	14	25	39	11	7	18
	91	138	229	48	75	123	21	34	55	13	9	22

No. 15.

SUICIDAL TENDENCY.

Admitted.				Discharged								
				Cured.			Uncured.			Died.		
	M.	F.	T.	M.	F.	T.	M.	F.	T.	M.	F.	T.
Suicidal	28	41	69	12	24	36	7	12	19	2	1	3
Non-Suicidal	63	97	160	36	51	87	14	22	36	11	8	19
	91	138	229	48	75	123	21	34	55	13	9	22

No. 16.

NUMBER OF PREVIOUS ATTACKS.

Admitted.				Discharged.								
				Cured.			Uncured.			Died.		
	M.	F.	T.	M.	F.	T.	M.	F.	T.	M.	F.	T.
First.....	72	97	169	32	52	84	18	24	42	11	8	19
Second.....	11	21	32	10	11	21	1	9	10	2	1	3
Third	5	10	15	4	6	10	1	..	1
Fourth	1	7	8	2	3	5	1	..	1
Fifth.....	2	..	2	..	1	1
Sixth	1	1	..	1	1
Many	2	2	..	1	1	..	1	1
	91	138	229	48	75	123	21	34	55	13	9	22

No. 17.

APPARENT OR ASSIGNED CAUSES.

	Admitted.			Discharged.									
	M.	F.	T.	Cured.			Uncured.			Died.			
				M.	F.	T.	M.	F.	T.	M.	F.	T.	
PSYCHICAL.													
Mental anxiety	7	9	16	4	2	6	2	1	3	1	..	1	
Mental work	8	4	12	6	4	10	3	1	4	1	1	2	
Religious excitement..	3	4	7	4	6	10	..	1	1	..	1	1	
Pecuniary embarrass- ments	14	2	16	5	4	9	1	3	4	3	..	3	
Love affairs	1	1	..	2	2	..	1	1	..	2	2	
Domestic circum- stances.....	1	10	11	..	1	1	..	2	2	
Fright	4	4	1	1	2	..	1	1	
Grief.....	3	15	18	1	7	8	2	2	4	
PHYSICAL.													
Intemperance	5	10	15	4	5	9	2	2	4	1	2	3	
Dyspepsia and Hypo- chondriasis	1	1	2	1	..	1	
Coup-de-Soleil	3	..	3	1	..	1	
Masturbation.....	5	..	5	3	..	3	1	..	1	
General ill health....	9	10	19	7	6	13	2	2	4	
Blow on head	1	1	1	..	1	
Venereal excess.....	..	2	2	
Phthisis	1	1	
Climacteric	6	6	..	6	6	..	3	3	
Uterine disturbance..	..	3	3	..	3	3	..	3	3	
Pregnancy — parturi- tion and lactation	..	18	18	..	12	12	..	1	1	..	2	2	
Hereditary.....	3	7	10	1	2	3	
No cause, apparent or assigned	27	30	57	10	12	22	7	11	18	5	..	5	
Cases where hereditary tendency has existed, with other causes	1	..	1	
Heart disease	1	..	1	
Syphilis	1	..	1	1	1	2	
Pneumonia	1	1	..	1	1	
	91	138	229	48	75	123	21	34	55	13	9	22	

No. 18.

OCCUPATION OF CURABLE PATIENTS *admitted* during 1875.

MALES.		FEMALES.	
Architects	4	Domestic Servants	9
Artists	2	Governesses	23
Coachmen	2	Housekeepers	10
City Missionary	1	Milliners	9
Clergymen	2	Shopwomen.....	4
Clerks	24	Wives, widows, or daughters of professional men } 6	
Commercial Travellers	2	Wives, widows, or daughters of clerks, or tradesmen } 38	
Farmers	3	Wives, widows, or daughters of servants, mechanics, and labourers.. } 7	
Licensed Victuallers	2	Of no occupation, or none stated } 32	
Mariners	2		
Mechanics	6		
Merchants	4		
Policemen	2		
Sculptor.....	1		
School-boy.....	1		
Soldiers	2		
Solicitors	2		
Trainer	1		
Teachers	2		
Tradesmen	19		
Warders.....	2		
Not stated.....	5		
	<hr/> 91		<hr/> 138

No. 18—*continued.*OCCUPATION OF CURABLE PATIENTS *discharged Cured* during 1875.

MALES.		FEMALES.	
Architects	5	Governesses.....	19
Clerks	15	Housekeepers	4
Clergymen	2	Milliners	6
Farmers.....	3	Servants	5
Licensed Victuallers.....	2	Shopwomen.....	5
Mariner	1	Wives of farmers.....	2
Mechanics	3	Wives, widows, or daughters of professional men } 6	
Merchants	2	Wives, widows, or daughters of tradesmen . . . } 16	
Preacher	1	Wives, widows, or daughters of mechanics } 3	
Tradesmen.....	11	None, or none stated	8
Tutors	2		
Warder	1		
	<hr/> 48		<hr/> 75

No. 18.—*continued.*OCCUPATION OF CURABLE PATIENTS *discharged Uncured* during 1875.

MALES.	FEMALES.
Architect 1	Dressmakers 4
Bakers 3	Governesses 5
Clerks 5	Servants 5
Mechanic 1	Wife of professional man.. 1
Mariner 1	Wives of clerks and } 9
Policeman..... 1	tradesmen }
Preacher 1	Wife of mechanic..... 1
Station Master..... 1	None, or none stated 9
Surgeon..... 1	
Solicitor..... 1	
Servants 2	
Tradesmen 2	
Warehouseman..... 1	
<hr/> 21	<hr/> 34

No. 18.—*continued.*OCCUPATION OF CURABLE PATIENTS who *Died* during 1875.

MALES.		FEMALES.	
Clerks	2	Governesses	2
Merchants.....	2	Servant	1
Officer	1	Wives of tradesmen.....	5
Servants	2	None, or none stated	1
Teacher.....	1		
Tradesmen	5		
	<hr/>		<hr/>
	13		9

No. 19,

PARTICULARS of PATIENTS who have DIED during 1875.

	Sex.	Age.	Condition.	Admitted.	Died.	Cause of Death.	Time in Hospital
1	Male..	45	Married	Feb. 1, 1875	Feb. 20, 1875	Melancholia	19 days
2	Male..	38	"	Oct., 1874	Feb., 1875	General paralysis	5 mths.
3	Male..	48	"	July, 1870	March, 1875	General paralysis	5 years
4	Male..	34	"	Jan., 1875	March, 1875	General paralysis	2 mths.
5	Male..	25	Single	Feb., 1875	March, 1875	Melancholia; morbus cordis	6 weeks
6	Male..	53	Married	July, 1874	May, 1875	General paralysis	10 mths.
7	Male..	49	"	Sept. 1874	May, 1875	Melancholia	8 mths.
8	Male..	35	"	July, 1875	August, 1875	General paralysis	1 mth.
9	Male..	44	"	June, 1875	August, 1875	General paralysis	2 mths.
10	Male..	33	Single	Jan., 1873	Sept., 1875	General paralysis	2 $\frac{3}{4}$ years
11	Male..	38	Married	July, 1875	Oct., 1875	Acute phthisis; melancholia	3 mths.
12	Male..	42	"	Sept., 1875	Oct., 1875	General paralysis	1 mth.
13	Male..	33	"	Sept., 1875	Nov., 1875	General paralysis	2 mths.
14	Female	24	Single	March, 1874	Jan., 1875	Phthisis and melancholia	10 mths.
15	Female	31	"	Oct., 1874	Feb., 1875	Melancholia and phthisis	4 mths.
16	Female	69	"	Sept., 1842	March, 1875	Chronic dementia	33 years
17	Female	49	Married	Jan., 1875	May, 1875	General paralysis	4 mths.
18	Female	29	"	June, 1875	July, 1875	Puerperal mania	3 weeks
19	Female	56	Single	July, 1874	July, 1875	Melancholia; diarrhoea	12 mths.
20	Female	71	"	April, 1842	Oct., 1875	Chronic mania; cancer of pancreas	33 years
21	Female	34	Married	Nov., 1875	Dec., 1875	Puerperal mania	10 days
22	Female	38	"	Dec., 1875	Dec., 1875	Suicide by strangulation	14 days

No. 25.

RETURN of the INCURABLE PATIENTS IN HOSPITAL, 31st DEC., 1875.

No.	—	Sex.	Age when Admitted to Incur- able Estab- lishment.	Date of Admission to Incurable Establishment.
1	W.C.	Male	20	16th September, 1831.
2	P.R.	Female	25	28th March, 1834.
3	H.M.	Male	27	5th February, 1836.
4	M.A.B.	Female	30	13th January, 1837.
5	G.G.	Male	34	20th July, 1838.
6	E.B.P.	Male	26	27th March, 1840.
7	A.M.	Female	26	22nd May, 1840.
8	G.C.H.	Male	28	15th January, 1841.
9	J.T.	Male	31	30th April, 1841.
10	E.G.	Female	35	22nd June, 1842.
11	C.L.	Male	28	19th July, 1844.
12	G.P.	Male	29	20th December, 1844.
13	S.T.	Female	29	28th February, 1845.
14	E.J.	Female	46	13th June, 1845.
15	J.B.	Male	29	10th October, 1845.
16	C.C.	Male	50	21st November, 1845.
17	W.E.	Male	32	2nd July, 1847.
18	W.B.N.	Male	39	14th February, 1848.
19	W.S.	Male	28	14th February, 1848.
20	M.A.H.	Female	26	3rd January, 1851.
21	E.J.G.	Female	40	4th July, 1851.

Continued.

RETURN OF INCURABLE PATIENTS—*continued.*

No.	—	Sex.	Age when Admitted to Incur- able Estab- lishment.	Date of Admission to Incurable Establishment.
22	H.B.	Female	41	18th July, 1851.
23	C.M.	Male	30	6th August, 1852.
24	E P.C.	Female	35	13th August, 1852.
25	T.Q.	Male	56	29th April, 1853.
26	E.K.	Male	31	27th October, 1854.
27	S.B.	Male	36	27th October, 1854.
28	A.R.	Female	29	15th December, 1854.
29	G.F.	Female	42	22nd June, 1855.
30	S.A.	Female	31	21st November, 1856.
31	C.T.	Female	20	11th December, 1857.
32	J.J.P.	Female	40	11th December, 1857.
33	C.T.	Male	32	21st May, 1858.
34	A.M.	Female	44	11th March, 1859.
35	J.S.	Female	23	29th April, 1859.
36	E.J.	Female	25	27th May, 1859.
37	J.W.	Female	63	30th May, 1860.
38	M.S.M.	Female	43	12th June, 1868.
39	E.B.	Female	44	23rd April, 1869.
40	G.G.	Male	57	21st May, 1869.
41	E.G.	Female	37	15th October, 1869.
42	T.P.	Male	69	12th November, 1869.
43	E.B.	Female	45	11th November, 1870.

Continued.

RETURN OF INCURABLE PATIENTS—*continued.*

No.	No.	Sex.	Age when Admitted to Incur- able Estab- lishment.	Date of Admission to Incurable Establishment.
44	J.A.C.	Male	48	18th November, 1870.
45	J.S.	Female	46	5th April, 1872.
46	A.M.H.	Female	57	10th May, 1872.
47	A.B.	Female	42	10th July, 1872.
48	T.A.C.	Male	30	23rd October, 1872.
49	H.M.	Male	33	17th September, 1873.
50	T.E.B.	Male	83	25th February, 1874.
51	J.W.E.	Male	40	25th February, 1874.
52	E.F.	Female	37	25th February, 1874.
53	E.L.G.	Female	37	11th November, 1874.
54	M.A.S.	Female	33	17th March, 1875.
55	M C.M.	Female	33	3rd November, 1875.

BETHLEM HOSPITAL.

67

No. 26.

TIME the INCURABLE PATIENTS have been in the Hospital.

	Males.	Females.	Total.
Upwards of 30 years	8	3	11
— 20 —	8	8	16
— 15 —	1	8	9
— 10 —	8	11	19
	25	30	55

No. 27.

DEGREE of EDUCATION of Incurable Patients in the Hospital.

	Males.	Females.	Total.
Good	11	21	32
Moderate.....	7	4	11
Imperfect.....	4	3	7
None	2	..	2
Not ascertained	1	2	3
	25	30	55

OBITUARY.—MALES.—1875.

No. 28.

Date of Death, 1875.	Date of last Admission.	Age at Death, Civil State.	Mental State and Bodily Condition on Admission.	Duration and Cause of Disorder.	Assigned Cause of Death.	POST-MORTEM APPEARANCES.		
						HEAD.	THORAX.	ABDOMEN.
February.	October, 1874.	38 Married.	Weak minded. General paralysis. Fair.		Exhaustion. General paralysis.	Brain 4½ oz. Calvarium very dense. Dura mater adherent to calvarium. Arachnoid thickened with milky patches. Great excess of fluid. Marked wasting of anterior lobes. Ice plant granulations on ventricle - floors. Vessels atheromatous.	Both lungs in a state of congestion and breaking down at bases.	Kidneys wasted cortex. Liver fatty, 46 oz.
March.	July, 1870.	48 Married.	Mania. General paralysis. Good.		Exhaustion. Fits. General paralysis.	Brain 40 oz. Calvarium dense. Dura mater adherent throughout. Arachnoid with milky spots. Excess of fluid. Pia mater adherent to surface in places. Brain wasted but firm. Vessels very atheromatous.	Lungs both congested, but not sinking in water, or breaking down.	Kidneys small. Liver rather fatty.
March.	January, 1875.	34 Married.	Dementia. General paralysis.		Exhaustion. General paralysis.	Brain 51½ oz. Calvarium very dense and heavy. Dura mater adherent throughout. Arachnoid with some milky spots. Slight excess of fluid. Brain very slight; wasting; very firm.	Empyema on right side. Recent pleurisy. Both lungs congested; right 24 oz., left 22 oz.	Kidneys adherent; capsules.

OBITUARY.—MALES.—1875.

Date of Death. 1874.	Date of last Admission.	Age at Death. Civil State.	Mental State and Bodily Condition on Admission.	Duration and Cause of Disorder.	Assigned Cause of Death.	POST-MORTEM APPEARANCES.		
						HEAD.	THORAX.	ABDOMEN.
March.	February, 1875.	25	Melancholia. Weak.		Morbus cordis. Melancholia.	Brain 54 oz. Calvarium normal. Dura mater adherent at left posterior. Arachnoid clear. Excess of fluid posteriorly and over left half. Brain soft and easily breaking down.	Apoplectic mass in left lung. Both hypostatically congested. Heart 33 oz. Pericardium adherent throughout. Aortic valves incompetent.	Kidneys pale mottled, capsules somewhat adherent. Liver 60 oz., nutmeggy.
May.	July, 1874.	53 Married.	Melancholia. Fair.		Exhaustion. Pneumonia. Melancholia.	Brain 45½ oz.; wasted. Calvarium very thin and dense. Dura mater free. Arachnoid very milky. Excess of fluid. Capillary effusions into lateral ventricle, and also at base anteriorly. Brain firm. Grey matter firm but pale. Atheroma of vessels at base.	Old pleurisy of right side. Right lung in state of grey hepatization. Left lung admittous. Right lung 40 oz., left lung 13 oz.	Kidneys, cortex wasted. Liver fatty, 67 oz.
August.	July, 1875.	35 Married.	General paralysis. Weak.		Exhaustion. General paralysis.	Brain 52½ oz., wasted. Calvarium very dense and stained. Dura mater thick, adherent along central line. Arachnoid with many milky spots. Excess of fluid. Pia mater unusually tough. Right ascending frontal convolution wasted. Grey matter purplish. Brain not tough.	Lungs both highly congested.	Kidneys slightly granular. Liver congested and fatty.

OBITUARY.—MALES.—1875.

Date of Death. 1875.	Date of last Admission.	Age at Death. Civil State.	Mental State and Bodily Condition on Admission.	Duration and Cause of Disorder.	Assigned Cause of Death.	POST-MORTEM APPEARANCES.		
						HEAD.	THORAX.	ABDOMEN.
August.	June, 1875.	44 Married.	Maniacal. General Paralysis. Good.		Exhaustion. General paralysis.	Brain 42½ oz., wasted. Calvarium regular and dense, dark in colour. Dura mater adherent at centre. Arachnoid free, fluid in excess. Pia mater congested. Brain firm and hard. Yellow softened mass in left corp. striat. Vessels at base very atheromatous. Dura mater of cord stained deeply throughout.	Lungs congested. Aorta from heart to femorals stained of deep red and velvety. Coronaries solid. Walls of heart fatty.	Liver 48 oz., fatty. Kidneys small with adherent capsules.
Sept.	January, 1873.	33 Single.	Dementia. General paralysis.		Exhaustion. General paralysis.	Brain 39 oz. Calvarium thick and dense; very flat. Dura mater adherent posteriorly; between this and arachnoid a gelatinous effusion, most on right side; also many small effusions of dark blood into arachnoid at base. Great excess of fluid. Pia mater thick; general wasting. Slight atheroma at base.	Cord generally wasted and firm.	Kidneys with small superficial cysts, healthy. Liver fatty, 57 oz.

OBITUARY.—MALES.—1875.

Date of Death. 1875.	Date of last Admission.	Age at Death. Civil State.	Mental State and Bodily Condition on Admission.	Duration and Cause of Disorder.	Assigned Cause of Death.	POST-MORTEM APPEARANCES.		
						HEAD.	THORAX.	ABDOMEN.
Oct. 4.	July 14, 1875.	33 Married.	Melancholia. Weak.	Seven months. (?)	Acute phthisis. Melancholia.	Brain 49 oz., wasted. Excess of sub-arachnoid fluid.	Right lung 22½ oz., Left lung 41 oz. Breaking down from pneumonia.	Liver slightly fatty. No ulceration of intestines.
Sept.	Sept. 1875.	42 Married.	Dementia. Weak.		General paralysis.	Brain 51 oz. Calvarium dense and thin, adherent to dura mater posteriorly. Arachnoid with milky spots. Pia mater thick and gelatinous. Vessels full and tortuous. Brain firm but not tough. Vessels arteromatous in patches.	Normal.	Normal.
Nov.	Sept. 1875.	83 Married.	Maniacal. Weak.		Exhaustion. General paralysis.	Brain 58½ oz. Calvarium unsymmetrical. Dura mater adherent posteriorly. Excess of sub-arachnoid fluid. Ice plant granulations on floor of ventricles. Brain firm.	Lungs congested at base. Very extensive bedsores, symmetrical on ankles and knees.	Normal.

OBITUARY.—FEMALES.—1875.

Date of Death, 1873.	Date of last Admission.	Age at Death. Civil State.	Mental State and Bodily Condition on Admission.	Duration and Cause of Disorder.	Assigned Cause of Death.	POST-MORTEM APPEARANCES.		
						HEAD.	THORAX.	ABDOMEN.
Jan. 30.	March, 1874.	24	Melancholia. Bad.	Fifteen months. Phthisis.	Exhaustion. Phthisis. Melancholia.	Brain 4½ oz. Calvarium unsymmetrical. Excess of sub-arachnoid fluid. Wasted brain. Tubercle along vessels.	Right lung adherent throughout, with large cavities. Scattered tubercles.	Liver and kidneys fatty. Spleen amyloid. Ulcer of ileum.
Feb. 1.	Oct. 17, 1874.	31	Melancholia. Bad.	Seven months. Over study.	Pneumonia. Exhaustion. Melancholia.	Brain 45½ oz. Skull pear shaped, narrow in front. Dura mater adherent in front. Excess of sub-arachnoid fluid. Brain wasted. Some atheroma of vessels at base.	Right lung 27 oz., hepaticized. Other organs small but healthy.	
March.	Sept., 1842.	69 Single.	Chronic mania. Good.		Bronchitis. Chronic Dementia.	Brain 37 oz. Calvarium thin. Dura mater slightly adherent throughout. Milky patches in arachnoid, most on left half. Excess of fluid. Brain wasted, rather soft. Some atheroma of vessels.	Old pleurisy of right side. Bronchitis.	Liver nutmegy. Kidneys wasted.

OBITUARY.—FEMALES.—1875.

Date of Death, 1875.	Date of last Admission.	Age at Death. Civil State.	Mental State and Bodily Condition on Admission.	Duration and Cause of Disorder.	Assigned Cause of Death.	POST-MORTEM APPEARANCES.		
						HEAD.	THORAX.	ABDOMEN.
May.	January, 1875.	49 Married.	General paralysis. Weak.		Exhaustion. General paralysis.	Brain 37½ oz., much wasted. Calvarium very dense. Dura mater adherent at left parietal region, at base a separable ochrey membrane. Arachnoid with many milky spots. Excess of fluid. Vessels very atheromatous.	Lungs airless and fibroid Abscess at angle of right scapula. Cause (?).	Right kidney with dif-fused abscesses in cortex.
July.	June, 1875.	29 Married	Puerperal mania. Weak.		Exhaustion. Mania.	Brain normal in appearance, 45 oz. Dura mater adherent to calvarium. Slight excess of fluid. Brain pale and anæmic.	Right lung with several infarctions. Sub-recent basal pleurisy. Large quantity of serum in pleura. Aortic valves thickened. Heart (with clot) 29½ oz.	Uterus still large. Kidneys in early granular state. Liver 65 oz., nutmeggy.
July.	July, 1874.	56 Single.	Melancholia. Weak.		Diarrhoea. Melancholia.	Brain 46 oz., wasted rather soft. Calvarium blanched and dense. Arachnoid with many milky spots. Excess of fluid. Small vessels tortuous. Choroid with many cysts.	Not examined.	Not examined.

OBITUARY.—FEMALES.—1875.

Date of Death, 1875.	Date of last Admission.	Age at Death, Civil State.	Mental State and Bodily Condition on Admission.	Duration and Cause of Disorder.	Assigned Cause of Death.	POST-MORTEM APPEARANCES.		
						HEAD.	THORAX.	ABDOMEN.
October.	April, 1842.	71 Single.	Chronic mania. Good.		Cancer of pancreas. Chronic mania.	Brain 43½ oz., wasted; right half most wasted. Calvarium thick and dense. Dura mater adherent in parts. Arachnoid tinged yellow (jaundice). Brain firm. Many cysts on choroid.	Right lung sub-recent pleurisy. Left lung fibrous. Atheroma of aorta. Mitral valve incompetent.	Both kidneys granular. Gall bladder full of dark bile. Gall duct surrounded by a hard mass in pancreas.
Dec.	Nov. 1875.	34 Married.	Mania. Weak.	Puerperal.	Puerperal Mania. Exhaustion.	Brain 45 oz. Dura mater adherent throughout firmly. Arachnoid with milky spots. Excess of fluid. Vessels tortuous; some atheroma. Ventricles unusually small.	Right lung adherent throughout. Some tubercles at apex.	Kidneys rather granular. Liver friable, 67½ oz.

DIETARY TABLE.

BREAKFAST.

Every Day.. Males .. Tea, with 7 oz. of Bread and Butter.

Females.. „ 6 ditto

DINNER.

Sunday Males { 6 oz. Boiled Beef } 4 oz. Bread, $\frac{3}{4}$ lb. Vegetables, 1 pt. Beer.
free from bone

Females.. 5 „ „ 4 „ $\frac{1}{2}$ „ $\frac{1}{2}$ „

Monday Males .. 6 „ Roast Mutton, 4 „ $\frac{3}{4}$ „ 1 „

Females.. 5 „ „ 4 „ $\frac{1}{2}$ „ $\frac{1}{2}$ „

Tuesday Males .. 6 „ Boiled Mutton 4 „ $\frac{3}{4}$ „ 1 „

Females.. 5 „ „ 4 „ $\frac{1}{2}$ „ $\frac{1}{2}$ „

Wednesday.. Males .. 6 „ Roast Beef, 4 „ $\frac{3}{4}$ „ 1 „

Females.. 5 „ „ 4 „ $\frac{1}{2}$ „ $\frac{1}{2}$ „

Thursday Same as Monday.

Friday Same as Tuesday.

Saturday.... Males .. 16 oz. Meat Pie, 4 oz. Bread, 1 oz. Cheese, 1 pt. Beer.

Females.. 14 „ „ 4 „ 1 „ $\frac{1}{2}$ „

SUPPER.

Sunday, Monday, Tuesday, } Males .. Same as Breakfast.
Thursday, and Friday

Wednesday and Saturday.... Males .. 7 oz. Bread, 2 oz. Cheese, 1 pint Beer.

Every Day..... Females.. Same as at Breakfast.

Patients in employment in the Grounds, Workshops, or Laundry, to be allowed 4 oz. of Bread, 1 oz. of Cheese or $\frac{1}{2}$ oz. of Butter, and $\frac{1}{2}$ a pint of Beer for Luncheon, and $\frac{1}{2}$ a pint of Beer in the Afternoon.

Every Patient to be allowed $1\frac{3}{4}$ oz. Tea, 8 oz. of Sugar, 8 oz. of Butter, and $1\frac{1}{2}$ pints Milk weekly.

On Christmas Day the Dinner to be Roast Beef and Plum Pudding.

On New Year's Day, a Mince Pie to be added to the usual fare.

On Good Friday, a Bun.

On Easter and Whit Monday, 6 oz. of Roast Veal to be allowed instead of the usual Meat for the day.

The Steward has liberty to vary the diet occasionally by Pork and Bacon, when Peas and Beans are in season; and by Fish, Fruit Pies, &c., when Fish and Fruit are plentiful and good.

The Sick to be dieted at the discretion of the Resident Physician.

The Attendants to have at all times the means of obtaining Gruel for such Patients as may require it.

The above to be considered maximum allowances, and all quantities unconsumed are to be taken in diminution of the next supply from the Stores of the Hospital.

No. 30.

BETHLEM HOSPITAL.

LIST OF OFFICERS, ATTENDANTS, AND SERVANTS.

PRINCIPAL OFFICERS.

	£	s.	d.
*1 Resident Physician	850	0	0
*1 Assistant Medical Officer.....	350	0	0
†1 Chaplain	220	0	0
†1 Surveyor	125	0	0
*1 Clerk, Receiver, and Accountant.....	425	0	0
*1 Steward	450	0	0
*1 Matron.....	175	0	0
	<hr/>		
	£2595	0	0
	<hr/>		

* Lodged and furnished with Coals, &c. † Neither boarded nor lodged.

No. 31.

OTHER OFFICERS, ATTENDANTS, AND SERVANTS,
MALES.

	£.	s.	d.
*2 Receiver's Clerks (£87 10s. and £60 per annum) ..	147	10	0
*1 Steward's Clerk	55	0	0
*1 Organist	25	0	0
1 Chapel Clerk	5	0	0
†1 Under Store-keeper	80	0	0
†1 House Porter, (a great coat once in three years) ..	47	0	0
†1 Assistant ditto (a great coat once in three years) ..	30	0	0
1 Gate-keeper, (a great coat once in three years) ..	50	0	0
†1 Cutter of provisions	48	0	0
†1 Cook	47	0	0
†1 Assistant ditto	35	0	0
1 Head Attendant (boarded and lodged, and suit of uniform)	75	0	0
†1 Attendant (D.H.) .. at £49 per annum ..	49	0	0
†5 Attendants at £47 per annum each	235	0	0
†2 Do. £42 per annum each	84	0	0
†2 Do. £40 per annum each	80	0	0
†1 Do. £35 per annum ..	35	0	0
†6 Do. £30 per annum each	180	0	0
*1 Night Watch, 26s. per week (no other allowance whatever)	67	12	0
*†1 Carpenter, Head of Workshops, per annum.. ..	110	0	0
*†2 Do. (with occasional help) 30s. per week each	156	0	0
*†1 Plumber 30s. per week	78	0	0
*†1 Engineer 40s. per week	104	0	0
*†1 Bricklayer 30s. per week	78	0	0
*†1 Painter and Window Cleaner .. 30s. per week	78	0	0
*2 Window Cleaners, &c. .. 15s. and 25s. per week	104	0	0
*2 Stokers, &c. 27s. per week each	140	8	0
*†1 Labourer 25s. per week	65	0	0
†1 Gardener (with house and coals, &c.) 30s. per week	78	0	0
*†1 Assistant Gardener 21s. per week	54	12	0
*†4 Labourers (with occasional help) 20s. per week each	208	0	0
*†1 Mattress maker 27s. per week	70	4	0
*1 Shoemaker 26s. per week	67	12	0
	<hr/>		
	£2766	18	0

* Neither boarded nor lodged.

† In addition to board and lodging, have each a suit of clothes, a hat, a cap, and two working blouses, which become their own *after every completed year's service.*

‡ Occasionally employed at, or for King Edward's Schools.

|| Lodged only, with a suit of clothes and a hat.

The Head and Second Attendants of Male Ward 1, and Female Ward 1, are allowed Donations at Christmas, amounting in all to £11.

No. 31—*continued*.

FEMALES.

					£	s.	d.
4	Attendants £35 per annum each	140	0	0
2	Do. £33 per annum ..	66	0	0
1	Do. £29 per annum ..	29	0	0
3	Do. £28 per annum each	84	0	0
6	Do. £24 per annum ..	144	0	0
8	Do. £20 per annum each	160	0	0
1	Work-woman	35	0	0
1	Night Watch	21	0	0
1	Do.	20	0	0
1	Housemaid	30	0	0
1	Assistant Nurse	20	0	0
1	Laundrymaid	35	0	0
1	Assistant do.	24	0	0
1	Portress at K. E. S. Gate	12	10	0
1	Students' Servant	20	0	0
					<hr/>		
					£840	10	0
					<hr/>		

The wages of ordinary male attendants are £30 per annum for the first three years, next four years £35 per annum, and for the next three years £40 per annum. Attendants of ten years standing and upwards £42 per annum. Female attendants wages are £20 per annum for the first three years, next four years £24 per annum, and the next three years £28 per annum. Attendants of ten years standing and upwards £30 per annum. Attendants in charge of a Ward are allowed £5 per annum extra, and on the recommendation of the Resident Physician, in the event of an attendant, male or female, being appointed as second in charge he or she may be rated as an attendant of seven years standing.

BETHLEM
CONVALESCENT ESTABLISHMENT,
WITLEY.

No. 32.

OFFICERS AND SERVANTS.

	£	s.	d
*1 Deputy Superintendent per annum	140	0	0
†1 Cook „	20	0	0
†1 Kitchenmaid „	10	0	0
†1 Housemaid.. .. . „	10	0	0
1 Page Boy „	8	0	0
‡1 Gardener (30s. per week and house- -half to K. E. S., W)	39	0	0
‡2 Garden Labourers at 16s. per week.. .. .	83	4	0
	<u>£310</u>	<u>4</u>	<u>0</u>

* Furnished Apartments with coals.

† Boarded and Lodged.

‡ Neither boarded nor lodged.

. The Kitchenmaid's place was temporarily filled during the time the Establishment was occupied.

GENERAL ACCOUNT OF BOTH HOSPITALS, 1875.

BRIDEWELL HOSPITAL—Balance in favor of the Hospital	£3,419 0 9
BETHLEHEM HOSPITAL—Balance against the Hospital	597 10 11
					<u>£2,821 9 10</u>
Cash at Bankers, Messrs. Glyn & Co.	£2,913 19 10	
Less Cheques paid, not appeared	92 10 0	
				<u>£2,821 9 10</u>	

INCURABLE FUND.

Debt and Interest 31st December, 1874	£28,037 11 1
One Year's Interest on Debt, at 4 per cent.	695 8 3
						<u>£28,732 19 4</u>
Excess of Receipts over Expenditure	372 1 0
						<u>£28,360 18 4</u>

BRIDEWELL HOSPITAL.

INCOME, 1876.

RENT—Rent-charges and Insurances	£16,085 18 11
Deductions	913 0 5
					<u>15,172 18 6</u>
DIVIDENDS on Stock in the Public Funds, viz.—					
£48,000 0 0, New 3 per Cent. Stock	1,440 0 0	
21,063 5 7, 3 per Cent. Consols (in Chancery)	631 17 10	
5,061 5 4, 3 per Cent. Reduced Annuities (in Chancery)	151 16 10	
1,509 8 8, 3 per Cent. Consols (in Chancery)	45 5 8	
				<u>2,269 0 4</u>	
Net Annual Income	<u>£17,441 18 10</u>

BETHLEHEM HOSPITAL.

INCOME, 1876.

CURABLES—Rent, Land Tax, Rent-charges, and Insurances	£11,478 2 9
INCURABLES—Rent, Rent-charges, and Insurances	7,478 15 0
				<u>£18,956 17 9</u>
Deductions	199 4 9
				<u>18,757 13 0</u>
DIVIDENDS on Stock in the Public Funds, viz.—				
£38,000 0 0, 3 per Cent. Consols	£1,140 0 0
6,000 0 0, New 3 per Cent.	180 0 0
3,000 0 0, Bank Stock..	270 0 0
21,000 0 0, New 2½ per Cent. Stock	525 0 0
64,688 14 9, 3 per Cent. Consols (in Chancery)	1,940 13 2
6,125 12 1, 3 per Cent. Consols	183 15 4
42,780 15 0, 3 per Cent. Consols	1,283 8 4
1,000 0 0, 3 per Cent. Reduced Annuities, "William Hollins' Gift"	30 0 0
Wainfleet and Firsby Railway, One Year's Interest and portion of				
Principal of £2,000, for 25 years, from October, 1871..	135 15 2
				<u>5,688 12 0</u>
Net Annual Income	<u>£24,446 5 0</u>

A. M. JEAFFRESON,

Receiver, &c.

532700 10 4

532700 10 4

532700 10 4

532700 10 4

532700 10 4

532700 10 4

532700 10 4

532700 10 4

532700 10 4