

Seventieth annual report 1925 / The mental hospital for the county and city of Nottingham. The Coppice, near Nottingham.

Contributors

Coppice (Nottingham, England)
Edge, Thomas.
Rotherham, A.
Hunter, David.
Nairne, Robert.

Publication/Creation

Nottingham : printed by Thos. Forman and Sons, 1926.

Persistent URL

<https://wellcomecollection.org/works/zdg586gy>

License and attribution

Conditions of use: it is possible this item is protected by copyright and/or related rights. You are free to use this item in any way that is permitted by the copyright and related rights legislation that applies to your use. For other uses you need to obtain permission from the rights-holder(s).



Wellcome Collection
183 Euston Road
London NW1 2BE UK
T +44 (0)20 7611 8722
E library@wellcomecollection.org
<https://wellcomecollection.org>

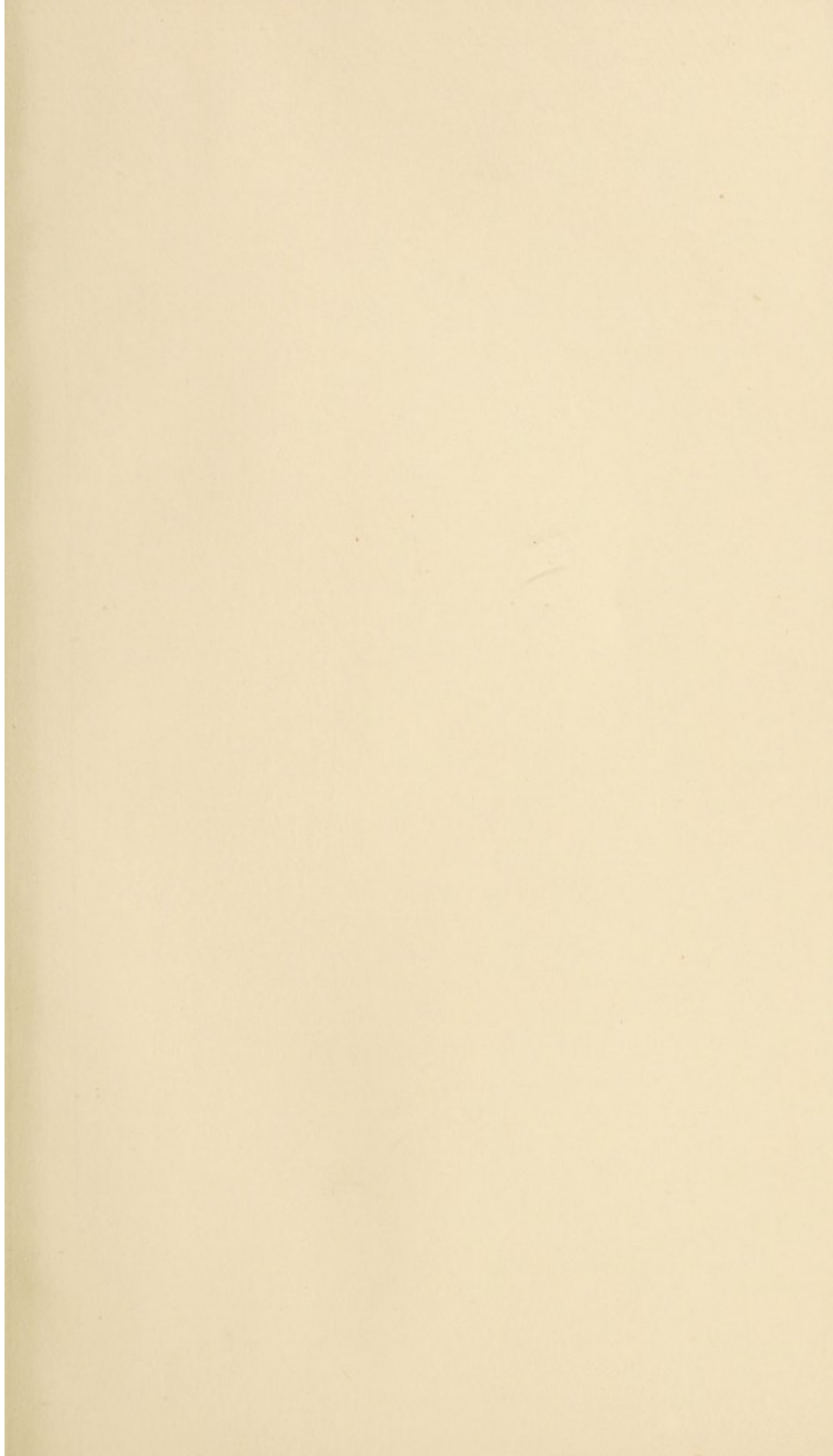



Digitized by the Internet Archive
in 2018 with funding from
Wellcome Library

<https://archive.org/details/b30303746>

THE COPPICE,
NOTTINGHAM.

VOLUNTARY BOARDERS.

Patients are received without certificates who are in a condition to apply voluntarily for admission. This is particularly applicable to persons in the early stages of mental or nervous disorder, since early treatment may ward off a serious attack, and avoid the necessity for certification.

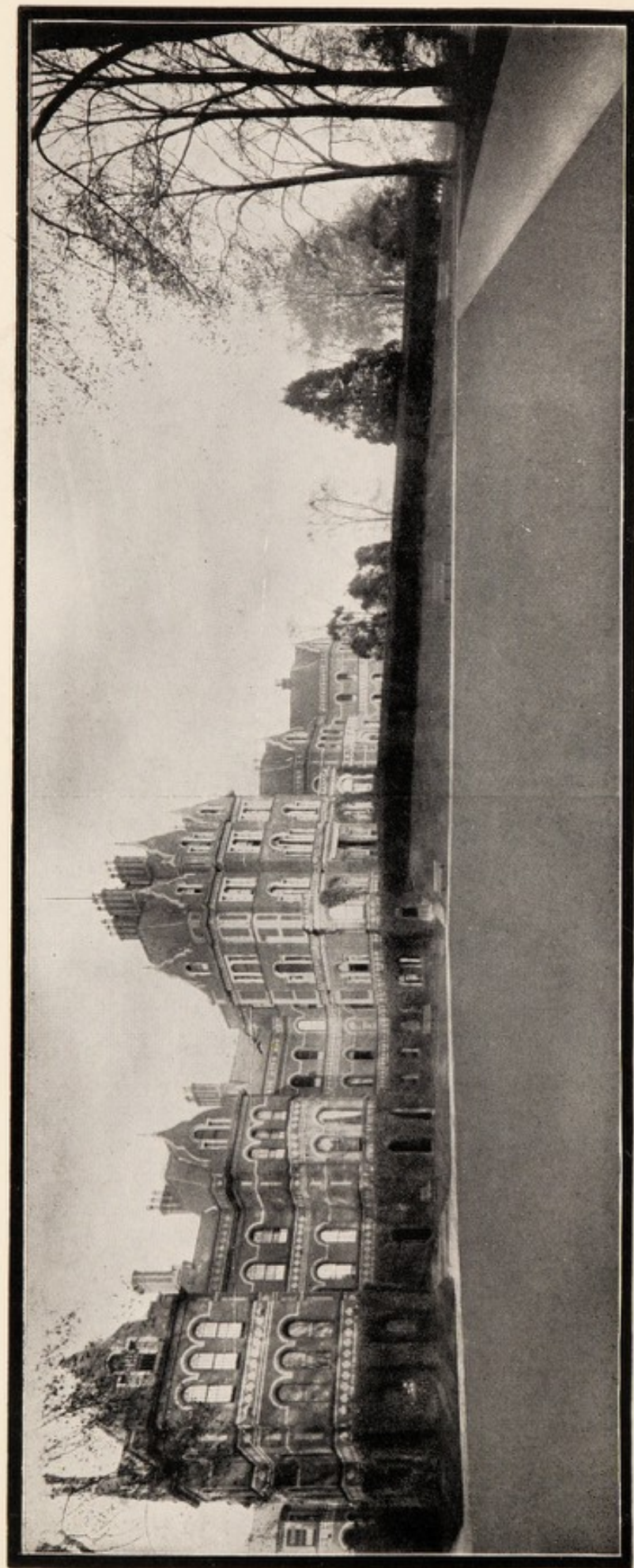

THE COPPICE, NOTTINGHAM

A REGISTERED HOSPITAL FOR THE TREATMENT OF MENTAL DISEASES.

PRESIDENT: THE RIGHT HON. THE EARL MANVERS.

Telephone: 117 Nottingham.

THE MENTAL HOSPITAL
FOR THE
County and City of Nottingham.

THE COPPICE, NEAR NOTTINGHAM.

(SUPPORTED BY VOLUNTARY CONTRIBUTIONS).

SEVENTIETH
ANNUAL REPORT,
1925.

NOTTINGHAM:

THOS. FORMAN AND SONS, PRINTERS, SHERWOOD STREET.

—
1926.

President :

THE RIGHT HONOURABLE THE EARL MANVERS.

Vice Presidents :

HIS GRACE THE DUKE OF NEWCASTLE.

HIS GRACE THE DUKE OF PORTLAND.

THE RIGHT HONOURABLE THE VISCOUNT GALWAY.

THE RIGHT HONOURABLE THE LORD SAVILE.

LORD BELPER.

Trustees :

THE RIGHT HONOURABLE THE EARL MANVERS
LORD BELPER.

LIEUT.-COL. BERTRAM ABEL SMITH, D.S.O., M.C.

General Committee :

*T. L. K. EDGE, Esq., D.L., J.P., Chairman.

LT.-COL. R. L. BIRKIN, D.S.O.

*LT.-COL. P. R. CLIFTON,
C.M.G., D.S.O.

*HY. H. ENFIELD, Esq.

C. H. HILL, Esq., J.P.

*T. A. HILL, Esq., J.P.

*BRIG.-GEN. SIR E. T. LE
MARCHANT, BART.

CAPT. W. F. PLAYER.

LT.-COL. SIR H. D. READETT.
BAYLEY, K.B.E., D.L.

LIEUT.-COL. F. E. SEELY,
D.L., J.P.

*CAPT. H. G. SHERBROOKE,
D.S.O.

Treasurer :

C. O. MOSEY, Esq.

Physician Superintendent :

DAVID HUNTER, M.A., M.B., B.C. (CANTAB.), L.S.A. (LOND.).

Assistant Medical Officer :

RHYS JOHN OLIVER M.R.C.S. (ENG.), L.R.C.P. (LOND.)

Chaplain :

REV. W. L. B. CALEY, M.A.

Clerk :

MR. JOHN FREDERICK GELL.

President and Vice-Presidents are *ex-officio* Members of all Committees
Those marked with an * form the House Committee.

Annual Subscribers,

1925.

	£	s.	d.
Acton, F., Esq., C.B.E., J.P., 13, Mapperley Road, Nottingham	2	2	0
Barber, Major T. P., D.S.O., Lamb Close, Newthorpe, Notts.	2	2	0
Belper, Lord, Kingston Hall	3	0	0
Bentinck, Lord Henry, M.P., Underley Hall, Kirkby Lonsdale, Westmorland	2	2	0
Betterton, H. B., Esq., M.P., Fedsden, Roydon, Ware	1	1	0
Birkin, Sir T. Stanley, Bart., J.P., Ruddington Grange, Near Nottingham	2	2	0
Birkin, Col. C., C.M.G., Lamcote, Radcliffe-on-Trent, Notts.	2	2	0
Birkin, Lieut.-Col. R. L., D.S.O., Edale House, The Park, Nottingham	2	2	0
Blake, Sir A. E., K.B.E., West Leake Manor, Lough- borough	2	2	0
Boot, John, Esq., Lenton House, Derby Road, Nottingham	2	2	0
Bourne, S., Esq., Epperstone Manor, Nottingham ..	2	2	0
Brocklebank, Edmund, Esq., M.P., Broad Chalke, Salisbury	2	2	0
Clifton, Lieut.-Col. P. R., C.M.G., D.S.O., Clifton Hall, Notts.	2	2	0
Compton, C. R., Esq., Stanton by Dale, Notts. ..	2	2	0

14

	£	s.	d.
Derbyshire, J. N., Esq., Rempstone Hall, Near Loughborough	2	2	0
Edge, T. L. K., Esq., D.L., J.P., Strelley Hall, Notts.	2	2	0
Enfield, Henry Houghton, Esq., Bramcote, Notts. ..	2	2	0
Galway, The Right Hon. Viscount, C.B., Serlby Hall..	2	2	0
Hardy, W. E., Esq., Bramcote Hill, Notts.	2	2	0
Hill, Chas. Hose, Esq., J.P., 7, Newcastle Drive, The Park, Nottingham	2	2	0
Hill, T. A., Esq., J.P., Normanton-on-Wolds, Plumtree	3	3	0
Hicking, Sir W. N., J.P., Brackenhurst, Southwell ..	2	2	0
Holden, Rev. Robert, Nuthall Temple	2	2	0
Hollins, Messrs. W. & Co., Ltd., Pleasley, Notts. ..	2	2	0
Le Marchant, Brig.-Gen. Sir E. T., Bart., C.B.E., Colston Bassett Hall, Notts.	2	2	0
Longbottom, C. A., Esq., J.P., Forest Hill, Worksop, Notts.	2	2	0
Manvers, The Right Hon. Earl, Thoresby Park ..	10	10	0
Middleton, The Right Hon. Lord	2	2	0
Newcastle, His Grace the Duke of, Clumber	10	10	0
Pearson, Sir Louis, C.B.E., Lenton Grove, Near Nottingham	2	2	0
Pearson, Col. N. G., D.S.O., Bramcote, Notts. ..	2	2	0
Player, J. D., Esq., J.P., Alexandra Park, Nottingham	2	2	0
Player, W. G., Esq., Lenton Hurst, Nottingham ..	2	2	0
Player, Wm. F., Esq., Staunton Grange, Notts. ..	2	2	0
Portland, His Grace the Duke of, Welbeck	10	10	0

	£	s.	d.
Readett-Bayley, Lieut.-Col. Sir Dennis, K.B.E., D.L., Elton Manor, Notts.	2	2	0
Robinson, Sir John, Kt., Worksop Manor	2	2	0
Savile, The Right Hon. Lord, Rufford Abbey	2	0	0
Seely, Sir Charles, Bart., Sherwood Lodge	2	2	0
Seely, Lieut.-Colonel F. E., Ramsdale Park, Arnold ..	2	2	0
Sherbrooke, Capt. H. G., D.S.O., Oxton, Southwell, Notts.	2	2	0
Shipstone, Sir Thomas, Lenton Firs, Nottingham	2	2	0
Smith, Lieut.-Col. Bertram Abel, D.S.O., M.C., Cossington, Leicester	2	2	0
Smith, E. K., Esq., Oxton Hall	2	2	0
Smith, H. F., Esq., J.P., Diddington Hall, Norfolk ..	2	2	0
Story, Col. W. F., C.B., The Forest, Nottingham ..	1	1	0
Trivett, L. O., Esq., J.P., Grafton House, West Bridgford, Notts.	2	2	0
Turney, Sir John, Gedling House, Nottingham ..	2	2	0

Subscribers for 1926.

Hutt, Rev. H.R.M., M.A., The Rectory, Bingham ..	1	1	0
Lewis & Grundy, Nottingham	2	2	0

The Subscriptions are due in advance, on the 25th of March,
in each year.

15

Benefactions by Donations.

Date.							£	s.	d.
1789	The Hon. Philip Pusey, near Reading	50	0	0
1790	Rev. J. Charlesworth, Ossington	5	5	0
	Mrs. Bainbridge, Woodborough	100	0	0
1791	Mrs. Key, Bath	100	0	0
	Edward Carver, Esq., Birmingham	100	0	0
	Mrs. Stewart, Winston Green, Warwickshire	100	0	0
	J. Morris, Esq., Nottingham	50	0	0
	R. Denison, Esq., Daybrook, Nottingham	21	0	0
	Mr. George Bott, Nottingham	10	10	0
	Rev. R. Boawre, Eakring	10	0	0
	Sir R. Arkwright, Cromford	200	0	0
	Mrs. Sherbrooke, for the town of Oxtou	50	0	0
1792	Rev. Mr. Green, Hardingham, Norfolk	10	10	0
	Rev. Mr. Brooke, Newark	2	2	0
	Friendly Society at Mr. G. Bott's	2	2	0
	Person Unknown, per Mr. Warrall	1	1	0
	Mr. Nath. Phillips, Nottingham	20	0	0
	Mrs. Pearson, Chilwell	2	2	0
	Mrs. Drewery, Derby	5	5	0
	Miss Lockton's, Nottingham	2	2	0
	Mr. John Bakewell, Nottingham	50	0	0
	Penalty for embezzling goods, given by the County Magistrates	8	0	0
	Mrs. Pocklington, Newark	10	10	0
	Miss Pocklington, Newark	10	10	0
	Mrs. Hayford, Oxtou	20	0	0
1793	Mr. Samuel Deverill, Newton	10	10	0
	Mrs. Wakefield, Nottingham	5	5	0
	Mr. J. H. Maddock, Woodborough	5	5	0
	Miss Penlease, Woodborough	5	5	0
	Unknown, by Messrs. Smith, Nottingham	0	9	6
1794	A Fine, imposed by Henry Green, Esq. (the Mayor)	2	2	0
	Vestry Society at St. Mary's, Nottingham	5	5	0
1795	A Society at Chilwell, by Mr. Garton	4	14	6
	Inhabitants of Chilwell	1	1	0
	Mr. Newdigate, Bath	3	3	0
1797	Penalty for buying embezzled goods, given by the County Magistrates, paid by Mr. Falkner	3	10	0
1809	C. E.	50	0	0
	Mrs. Ramsden, Mansfield Woodhouse	30	0	0
	Miss Charlotte Ramsden, Mansfield Woodhouse	20	0	0

Date.						£	s.	d.
1809	Francis Farrand Foljambe, Esq., Osberton	50	0	0
	A Lady Unknown, by T. Maltby, Esq.	5	0	0
	John Fellows, Esq., Nottingham	20	0	0
1810	Miss Fountain, Papplewick	50	0	0
	Mrs. Hall, Newark	50	0	0
	Mr. Richard Ingleman, Southwell	21	0	0
	William Elliott, Esq., Gedling House	50	0	0
	John Elliott, Esq., Nottingham	50	0	0
	Mr. Edward Staveley, Nottingham	21	0	0
	J. Robinson, Esq., Bulwell, being a fine for waiving a prosecution	4	0	0
	J. Hancock, Esq.	50	0	0
	Mr. Rowbottom, Flying Horse, Nottingham	2	2	0
	Messrs. Robertson & Manley, being the produce of a Play	7	9	0
	John Beresford, Esq., Ashbourne	21	0	0
	Neville George Neville, Esq.	5	5	0
	E. N., by Dr. Storer	100	0	0
	J. Denison, Esq., Ossington	50	0	0
	Rev. James Bingham, Wartnaby	20	0	0
	Hon. John Simpson, M.P., Babworth	50	0	0
1811	James Robinson, Esq., Papplewick	50	0	0
	Rev. Charles Wylde, D.D., Nottingham	21	0	0
	Right Hon. Lord Middleton	100	0	0
	Misses E. & Harriet Griffiths, Barnborough	30	0	0
	Right Hon. Admiral Sir J. B. Warren, Bart., G.C.B., Stapleford Hall	52	10	0
	J. Smith, Esq., M.P., London	50	0	0
	William Manning, Esq., M.P., London	21	0	0
	Pendock Barry Barry, Esq., Tollerton	100	0	0
	Anthony Hardolph Eyre, M.P., Grove	50	0	0
	Rear-Admiral Sotheron, M.P., Kirklington	50	0	0
	Thomas Webb Edge, Esq., Strelley	30	0	0
	Rev. John Thomas Becher	21	0	0
	Rev. Sherard Becher, Southwell	21	0	0
	Rev. W. Barrow, LL.D., Southwell	21	0	0
	Thomas Walker, Esq., Berry Hill	100	0	0
	Dr. Storer, Thurland Hall	30	0	0
	Mrs. Storer, Thurland Hall	5	0	0
	John Burnside, Esq., Nottingham	21	0	0
	Rev. W. Smelt, Gedling	21	0	0
	Rev. John Kirkby	21	0	0
	W. R. Middlemore, Esq., Nottingham	21	0	0
	Mrs. Storey, Nottingham	52	10	0
	John Robinson, Esq., Winthorpe	21	0	0

Date.		£	s.	d.
1811	Southwell Town and Neighbourhood; profits of an Assembly, Remitted by the Rev. J. Eyre and the Rev. J. T. Becher	32	18	6
1812	J. Aclom, Esq., Wiseton	30	0	0
	Lord Carrington	50	0	0
	Rev. Owen Dinsdale	21	0	0
	Lieut-Col. Coape	31	10	0
	John Emmerton Westcombe Emmerton, Esq., Thrumpton ..	30	0	0
	Dowager Lady Galway	20	0	0
	Penalty paid by a Pawnbroker, for purchasing embezzled goods, given by Messrs. Alderman Swann and Coldham	2	2	0
	Pawnbroker's Penalty, by Harrison & Co.	2	2	0
	Mr. D. Woodroffe, an acknowledgment accepted by him on waiving a prosecution	3	3	0
	Samuel Smith, Esq., M.P., Nottingham	50	0	0
	Thomas Walker, Esq., a fine imposed by him for misdemeanour	15	15	0
	Rev. John Shaw	1	1	0
	Mrs. Hall, Barnby Gate, Newark	5	5	0
1813	Mr. Williams, Surgeon, Nottingham, accepted by him on waiving a prosecution	1	1	0
	Assembly at Anniversary	18	3	1
	Mr. Ramsden, a further donation	10	0	0
	Right Hon. Lord William Bentinck, M.P.	50	0	0
	Right Hon. Lord Viscount Newark, M.P.	50	0	0
1814	Messrs. Middlemore, Percy & Co., Nottingham	5	5	0
	Mr. Staveley, Architect, Nottingham (second donation) ..	35	0	0
1815	Mr. Scales, Nottingham	5	5	0
	A. B.	2	2	0
	Fine imposed by Alderman Swann	5	5	0
	Gentleman Unknown, by Dr. Pennington	2	0	0
	Sir Robert Clifton, Bart.	52	10	0
1816	Marshall Chaplin, Esq.	5	5	0
	Produce of a Play, given by a Gentleman	20	0	0
	Mr. Adams, by a benefit at the Riding School	24	10	0
1817	R. Ramsden, Esq., Carlton Hall	20	0	0
	Rev. Dr. Wyld, on waiving a prosecution	1	0	0
	Francis Wakefield, Esq.	25	0	0
	Unknown Lady, by T. Maltby, Esq.	10	0	0
1818	Mrs. Storer, Thurland Hall	200	0	0
	Henry Galley Knight, M.P.	50	0	0
	Mr. Robert Booth, Nottingham	21	0	0
	Unknown Friend, by P. Booth, Esq.	100	0	0
1821	Sir Thomas Denman, M.P.	25	0	0
	Thomas Wildman, Esq.	50	0	0
	John Swann, Esq.	50	0	0

Date.								£	s.	d.
1865	S. Holme, Southport	21	0	0
	W. Wright, Esq., Surgeon, Nottingham	105	0	0
1866	Rev. C. Williams, Gedling	5	0	0
1867	Mrs. Herringham	2	2	0
	Mr. Jarman	100	0	0
1869	Mrs. Philpotts	5	0	0
1872	Mr. W. Jarman	100	0	0
	S. Morley, Esq., London	10	10	0
	Rev. A. A. Holden, Nuttall	2	0	0
1874	J. W. Mellor, Esq., Rochdale	10	10	0
1875	Rev. F. Morse	5	5	0
	Mr. Chas. Goodall	2,350	17	7
1884	W. Hodgson, Esq.	50	0	0
1899	G. S. Foljambe, Esq., Ollerton	2	0	0
1903	E. W...	50	0	0
1904	S. L.	5	0	0
1913	N. Twigg	3	3	0
1915	Anonymous "Conscience Money"	5	0	0
1918	J. Hammersley, Esq.	1	0	0
1922	Major-Gen. J. F. Burn Murdoch, C.B., J.P., Loughborough..							1	1	0
	The Venerable Archdeacon Hacking, Southwell					2	2	0
1923	F. H. Alton, Esq., Nottingham..	26	5	0
1924	Stanley Bourne, Esq., Epperstone	1	1	0
1925	F. Herzog, Esq.	50	0	0
	Col. C. W. Paget	2	0	0
	Major T. P. Barber	2	2	0
								<hr/> £8,203 16 2 <hr/>		

Benefactions by Legacies.

Date.						£	s.	d.
1794	Buxton, Mr. John, Nottingham	100	0	0
1796	Persal, Mr. John, Nottingham	10	0	0
1797	Oldknow, Mrs., Nottingham	50	0	0
1799	Stenton, Richard, Esq., Mansfield	47	0	0
	Key, Mrs., Bath	1,880	0	0
1804	Hunt, Mrs. Ann, Nottingham	20	0	0
1806	Freeth, Mrs., Nottingham..	20	0	0
1808	Whetham, Mrs., Kirklington	360	0	0
1811	Barker, Mr. Joseph, Nottingham..	100	0	0
	Needham, Mrs. William	5	0	0
1814	Spragging, Thomas, Esq., Newark	100	0	0
1815	Hill, Thomas, Gentleman, Nottingham..	50	0	0
1816	Pidcock, Mrs., Nottingham	100	0	0
1818	Mrs. Turner (less duty)	46	18	6
	Rev. Mr. Dinsdale (less duty)	45	0	0
1820	Rev. Barlow Evetts (less duty)	45	0	0
1821	William Piersce, Esq. (less duty)..	94	10	0
1823	Miss Launder (less duty)	90	0	0
	J. White, Esq. (less duty)	45	0	0
	Sir John Borlace Warren, Bart.	100	0	0
	Mr. Trochett..	50	0	0
	John Elliott, Esq.	50	0	0
1824	John E. W. Emmerton, Esq.	100	0	0
	J. Mason, Esq. (less duty)	45	0	0
1825	Mrs. Buxton	100	0	0
	W. Crosland, Esq. (less duty)	45	0	0
	Mr. Scales (less duty)	45	0	0
	Mr. Boot (less duty)	45	0	0
1827	P. Spofforth, Esq. (less duty)	100	0	0
	Mr. Towndrow	10	0	0
	Mrs. Osborne	40	0	0

Date.									£	s.	d.
1864	Miss Oates	19	19	0
	Mr. St. John Wyer, £500 (less duty, etc.)	442	17	2
1865	Rev. J. Burnside	45	0	0
1866	Mr. Thomas Hind	22	10	0
	Mr. Thomas Revill	19	19	0
1871	R. Birkin, Esq.	50	0	0
1872	Miss Goulding, Mansfield	19	0	0
1873	Mrs. Rachael Renshaw, Nottingham	19	0	0
1874	Miss Martin	19	19	0
1875	Mr. W. Potter	50	0	0
1877	Charles Sneath, Esq.	100	0	0
1878	Rev. J. Woolley, Beeston	45	0	0
1879	J. Jarman, Esq., Nottingham	2,024	13	0
1880	Ditto ditto residue	110	16	10
1883	Arthur Wells, Nottingham	100	0	0
	James Thurman, Esq.	17	19	2
1887	Richard Taylor, Esq.	50	0	0
1889	Miss C. Wright	50	0	0
1890	Henry Abel Smith, Esq.	100	0	0
1891	Miss Annie Wright	52	8	10
1892	W. H. Heymann, Esq.	100	0	0
1894	J. T. Edge, Esq.	100	0	0
1895	— Barwick, Esq. (part)	20	8	11
	R. Hardy, Esq. (part)	8	2	2
1896	Miss Boote, Newark, Consols to Middleton Fund	1,037	10	0
1898	R. Hardy, Esq.	20	18	8
1900	R. Hardy, Esq.	46	13	8
1901	Mr. Chas. Goodall	100	0	0
1903	G. Gouge, Esq., per Sir Samuel Geo. Johnson, Kt.	100	0	0
1905	J. Marriott, Esq.	58	6	8
1913	H. Tolley, Esq.	100	0	0
1916	Mrs. Sarah Herrod	50	12	8
1919	Miss Adderton	10	0	0
1922	Mrs. A. M. Renshaw	580	12	3
									<u>£15,042 14 6</u>		

COLLECTIONS

Made after Sermons at the following Churches and other places of Public Worship.

PLACES.	PREACHERS' NAMES.	£	s.	d.
Attenborough	Rev. Mr. Wilkinson ..	12	2	0
Averham and Kelham	Rev. R. Chaplin	14	0	0
Beeston	Rev. Thomas Bigsby ..	12	5	8½
Bilsthorpe	Rev. Thomas Benson ..	10	3	6
Bingham	Rev. Thomas Beaumont ..	11	16	4
Bridgford, East	Rev. Peter Broughton ..	10	0	0
Cropwell Butler	Rev. James Davenport ..	10	5	0
Eakring	Rev. John Henry Brown ..	13	0	0
Farnsfield	Rev. William Becher ..	12	12	6
Kirkby	Rev. Brooke Boothby ..	10	0	0
Mansfield	Rev. Thos. Leeson Cursham	20	1	2½
Newark	Rev. Thomas Beaumont ..	61	12	4½
Nottingham, St. Mary's, 1810 ..	Rev. G. Hutchinson ..	20	0	0
" " 1811, Anniv. ..	Rev. Brooke Boothby ..	419	16	4
" " 1813, " ..	Rev. Henry Des Veox ..	305	18	7
" " 1815, " ..	Rev. R. Hawksworth ..	290	13	1
" " 1817, " ..	Rev. J. J. Cleaver ..	189	6	8
" St. Nicholas'	Rev. John Storer ..	21	8	1
" St. Peter's	Rev. James Rawton ..	22	0	0½
" St. James' Chapel ..	Rev. J. B. Stewart ..	22	1	0
" Castle Gate Meeting ..	Rev. R. Alliot ..	32	0	5½
" Halifax Chapel	Rev. Mr. Taylor ..	25	3	6
" High Pavement Meeting ..	Rev. Mr. Taylor ..	15	4	9
" Hockley Chapel	Rev. Dr. Collyer ..	29	2	0
" Hounds Gate Meeting ..	Mr. Prentice ..	20	2	4½
Retford, West	Rev. Abraham Youle ..	10	15	0
Radcliffe-on-Trent	Rev. ——— ..	13	15	6
Southwell	Rev. Wm. Barrow, LL.D.	46	5	3
Collections raised under Ten Pounds	280	14	10½
1819 Anniversary	282	9	6
1821 "	270	0	0
1823 "	311	4	0
1825 "	282	8	6
1827 "	244	19	0
1829 "	123	2	6
1831 "	71	0	0
1833 "	238	10	0
1835 "	197	19	9
		<u>£3,983 19 4½</u>		

THE
Annual General Meeting

WAS HELD

On THURSDAY, the 25th day of March, 1926,

AT THE HOSPITAL AT 11-30 A.M.

PRESENT :—The Right Hon. The Earl Manvers (President), in the Chair, Lt.-Col. P. R. Clifton, C.M.G., D.S.O., T. L. K. Edge, Esq., D.L., J.P., H. H. Enfield, Esq., T. A. Hill, Esq., J.P., Captain W. F. Player.

Apologies for inability to attend were received from F. Acton, Esq., Sir Dennis Readett-Bayley, Sir Arthur Blake, Brig.-General Sir E. T. Le Marchant, and L. O. Trivett, Esq.

The Minutes of the last Annual Meeting of Subscribers and Donors, held on 19th March, 1925, were read and confirmed.

REPORTS OF COMMISSIONERS OF BOARD OF CONTROL.—Reports of Commissioners of the Board of Control upon their visits on the 9th May and 13th October, 1925, were read.

RESOLVED on the motion of T. L. K. Edge, Esq., seconded by H. H. Enfield, Esq., "That the Reports be approved and ordered to be printed in the Annual Report."

ANNUAL REPORT OF MEDICAL SUPERINTENDENT.—The Annual Report of the Medical Superintendent was read.

Resolved on the motion of Lieut.-Col. Clifton, seconded by T. A. Hill, Esq., "That the Report be regarded as satisfactory and ordered to be printed in the Annual Report."

ANNUAL REPORT OF GENERAL COMMITTEE.—The Annual Report of the General Committee was presented by T. L. K. Edge, Esq.

Resolved :—"That the Report be approved and adopted, and ordered to be printed in the Annual Report."

FINANCIAL ACCOUNTS.—The audited Balance Sheets for the year ended 31st December, 1925, were produced. The Income was shewn to be £20,371 7s. 1d., and the Expenditure to be £18,969 3s. 8d., an excess of Income over Expenditure of £1,402 3s. 5d. The excess of Income over Expenditure was accounted for, to some extent, to the practise of small economies under various headings, and not to the fact that the income had increased.

Resolved :—"That the Accounts be approved and ordered to be printed in the Annual Report."

PRESIDENT.—Resolved unanimously on the motion of T. L. K. Edge, Esq., seconded by T. A. Hill, Esq., that the Right Hon. The Earl Manvers be appointed President for the ensuing year.

Earl Manvers, in thanking the Committee, stated he would have pleasure in accepting the office.

VICE-PRESIDENTS.—Resolved on the motion of T. L. K. Edge, Esq., seconded by Lieut-Col. Clifton, that the following gentlemen be re-elected Vice-Presidents for the ensuing year—

His Grace The Duke of Newcastle.

His Grace The Duke of Portland.

The Right Hon. Viscount Galway.

The Right Hon. Lord Savile.

Lord Belper.



CORNER OF DRAWING ROOM. LADIES' GALLERY. NO. 1.

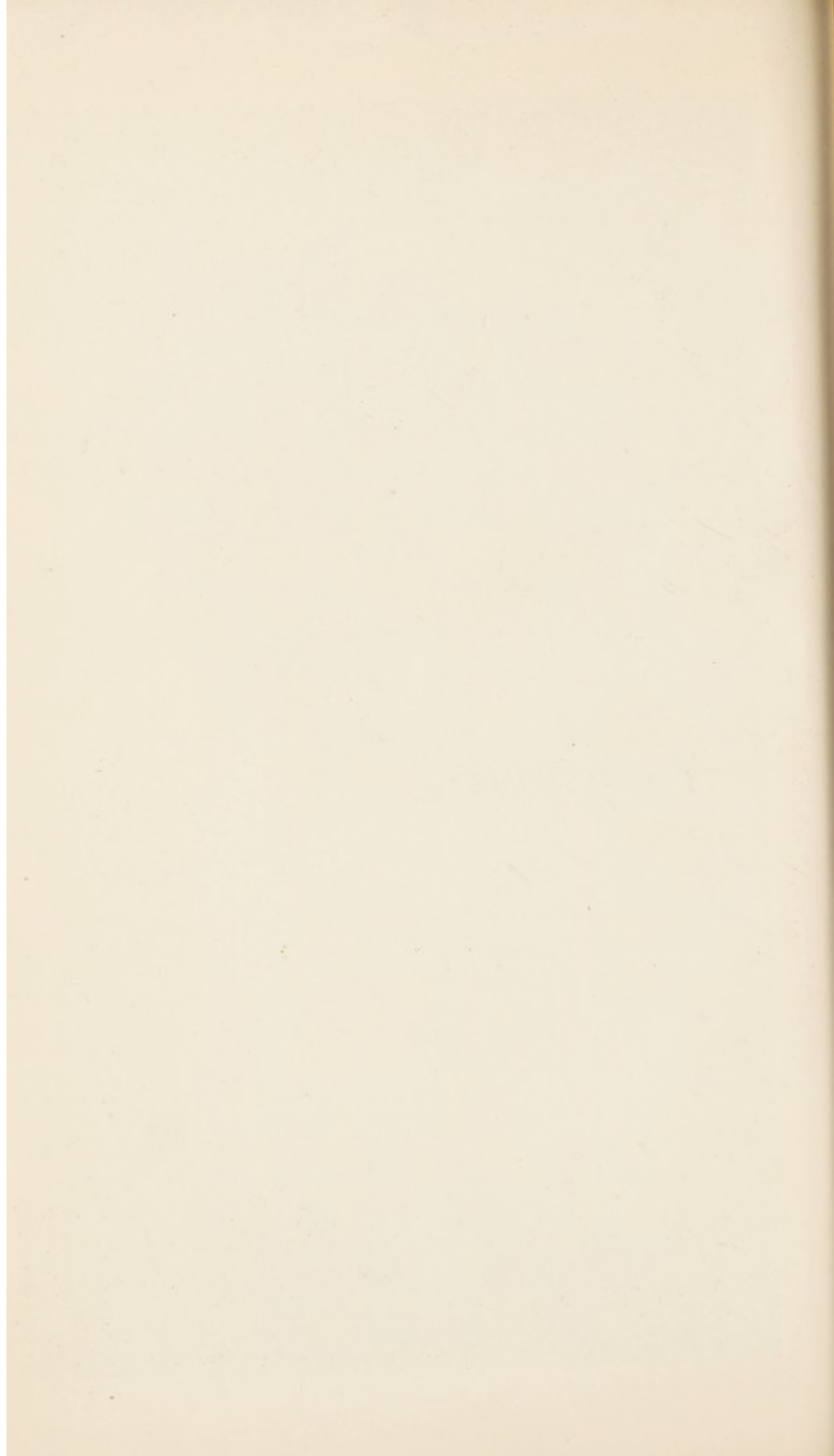

COMMITTEE OF MANAGEMENT.—Resolved on the motion of T. L. K. Edge, Esq., seconded by H. H. Enfield, Esq., that the following gentlemen comprise the Committee of Management for the ensuing year :—

Lieut-Col. R. L. Birkin, D.S.O.	T. A. Hill, Esq., J.P.
Lieut-Col. P. R. Clifton, C.M.G.,	Captain W. F. Player.
D.S.O.	Brig.-General Sir E. T. Le
T. L. K. Edge, Esq., D.L., J.P.	Marchant, Bart.
H. H. Enfield, Esq.	Lieut-Col. F. E. Seely.
C. H. Hill, Esq., J.P.	

It was further resolved on the motion of T. L. K. Edge, Esq., that Captain Sherbrooke and Sir H. Dennis Readett-Bayley be asked to fill the vacancies caused by the resignation of the Rev. Robert Holden, and the death of E. K. Smith, Esq.

TREASURER.—Resolved on the motion of the Right Hon. Earl Manvers, seconded by Captain Player, that C. O. Mosey, Esq. manager of the National Provincial Bank, Ltd., Nottingham, be appointed Treasurer for the ensuing year.

AUDITOR.—Resolved on the motion of Lieut-Col. Clifton seconded by T. A. Hill, Esq., that Mr. A. C. W. Rogers be appointed Auditor for the ensuing year.

VOTE OF THANKS.—Resolved unanimously on the motion of Captain W. F. Player that a Vote of Thanks be accorded to the President, Vice-Presidents, Committee and Treasurer for their services during the year.

**REPORT OF THE GENERAL COMMITTEE
TO THE SUBSCRIBERS AND DONORS.**

YEAR 1925.

In presenting their Report of the work of the Hospital during the year 1925, the Committee are pleased to notice that the special feature they had made of admitting Voluntary Boarders appears to be appreciated and has encouraged early treatment.

The average daily number of patients resident was 88, which is one patient less than the previous year, and five patients less than in 1923 and 1922. Having regard to the enquiries received, it may be that fewer persons have been able to contribute to their own maintenance and have therefore been admitted to rate-aided institutions.

The Committee have fully considered every application received for a reduction of the weekly charge for maintenance; there are at the present moment thirty-three patients being maintained at a lower rate than the standard weekly charge.

DAILY LIFE OF PATIENTS.—Besides the usual occupations, recreations, etc., provided for the patients, Dr. Hunter has installed two sets of wireless receiving apparatus which are in almost continual use during the day and evening ; we are pleased to report that they are greatly appreciated, particularly by the ladies at their afternoon sewing and other parties.

CONDITION OF THE HOSPITAL.—The Hospital is in good order throughout, the standard of interior decoration has been well maintained, also the interior of the building generally. During the year the condition of the roof has received attention and several of the chimneys partly rebuilt. During a spell of exceptionally dry weather the six soft water cisterns under the Laundry were emptied, cleaned and walls cemented where necessary. The steam plant and the laundry machinery has been overhauled, repaired and adjusted, and are in good order.

FIRE EXTINGUISHING ARRANGEMENTS.—The Committee have under consideration, at the request of the Board of Control, a report upon the fire extinguishing arrangements of the Hospital.

MORTON HALL, LOWESTOFT.—Several parties of Ladies and Gentlemen have resided at Morton Hall during the summer.

The whole of the exterior wood and iron work of the Hall has been painted and varnished, and some internal decoration carried out.

The drains of the Hall have been connected with the main sewer of the Lowestoft Corporation.

FINANCIAL.—The Balance Sheet of the Hospital shows an Income of £20,371 7s. 1d., and an Expenditure of £18,969 3s. 8d., resulting in an excess of Income over Expenditure of £1,402 3s. 5d.

This result compares favourably with the previous year, when the Expenditure exceeded the Income by the sum of £702 8s. 7d.

The improved financial result is not due to increased Income but to comparatively small reductions in Expenditure under various headings.

STAFF.—The Housekeeper, Miss M. Savage, resigned during the year, and Miss A. R. Nutter was appointed to the vacancy, commencing duty on the 25th November last.

The Chaplain of the Hospital, Rev. M. J. G. King, resigned his appointment upon accepting the living of Arley, Coventry; the succeeding Vicar of St. Ann's Church, the Rev. W. Leonard B. Caley, M.A., was appointed Chaplain.

The conduct of the Staff generally has been very satisfactory. Some of the nurses have been in the service of the Hospital a very considerable period. To Dr. Hunter the Committee express their thanks and appreciation of the keen interest he takes in modern research and methods of curative treatment.

The Committee wish again to put on record their appreciation of the services of their Clerk—Mr. J. F. Gell—to whom the economical, but at the same time, the efficient working of the Hospital is to a large extent due.

RESIGNATION OF MEMBER.—The Committee regret to report the resignation of the Rev. Robert Holden, a member of the General Committee since 1914.

DEATHS OF GOVERNORS AND SUBSCRIBERS.—They further regret the death of a Vice-President, Sir Charles H. Seely, Bart. and of the Treasurer, E. Kyrle Smith, Esq.

In concluding their report the Committee desire to state that notwithstanding the improved financial results a considerable amount of work in connection with the replacement of steam heating and hot and cold water supply pipes has been taken in hand by the Hospital staff ; this work carried out gradually during the summer months will, in the course of time, renew the whole system which, after seventy years of use is becoming faulty.

The Committee propose to continue the work in this manner rather than incur a heavy expenditure in one particular year.

THOMAS L. K. EDGE,

Chairman.

25th March, 1926.

REPORTS OF COMMISSIONER OF THE BOARD OF CONTROL.

COPY OF ENTRY IN VISITORS' BOOK.

THE COPPICE, NOTTINGHAM,

May 9th, 1925.

The changes that have taken place amongst the patients since the Hospital was last visited, leave on the books, as patients, the names of 40 gentlemen and 47 ladies, and there are also in residence one gentlemen and two ladies on the footing of voluntary boarders.

Six of the lady patients and two of the gentlemen were away on trial, and one gentlemen was on leave at Morton Hall, but I was able to see all the others this morning.

I found them to be generally very contented, and a number spoke with gratitude of the kind treatment they had received from the doctors and nurses.

The patients admitted since the last visit, and who are still in residence, are properly detained, and the voluntary boarders may properly remain on that footing.

As a rule, some 20 patients attend Divine Service on Sundays, and some 17 the associated entertainments which are held weekly, and about 30 of each sex—all who are really capable—are occupied in some way.

Parole outside the grounds is allowed to 5 gentlemen and 3 ladies, and some 25, 10 gentlemen, and 15 ladies, are taken for drives in the hospital motor cars.

A wireless receiving set is about to be installed and will be available for the patients use, both in the recreation hall and in the patients rooms—I am sure this will be much appreciated by them.

There has been no use of seclusion or mechanical restraint.

The two deaths were both due to natural causes. The average maintenance cost per week last year was approximately £4 4s. 0d. The percentage of patients paying less than 21/- a week was 3·3% ; from 21/- to £2 2s. 0d. 5·5% ; from £2 2s. 0d. up and including the maintenance cost 64·4% ; and 24·4% paid a sum over the cost.

The staff now consists of 13 male and 20 female nurses for day, and of 3 male and 4 female nurses for night duty.

The general health of the Hospital has been good, and I was very satisfied that the patients are receiving all proper care and kindly attention.

I was sorry to hear that Dr. Gane is still away on sick leave. In his absence Dr. Hunter has the assistance of Dr. Barker as locum tenens.

A. ROTHERHAM.

Commissioner of the Board of Control.

COPY OF ENTRY IN VISITORS' BOOK.

THE COPPICE, NOTTINGHAM.

October 13th, 1925.

Since my last visit 4 ladies and one gentlemen have been admitted as patients ; 6 lady and 4 gentleman patients have been discharged, 3 ladies and one gentlemen having recovered ; and 1 lady and 2 gentlemen patients have died from natural causes.

These changes leave on the books the names of 44 lady and 35 gentlemen patients, and all were in residence to-day, except 4 ladies and 1 gentleman, who were away on trial.

I saw all those in residence, except 1 gentleman, whom I had met previously in the town, and satisfied myself that they are being well cared for and properly detained.

In addition to the patients, there are also in residence 2 ladies and 3 gentlemen on the footing of voluntary boarders. These may properly remain as such, but one lady might have to be removed, should her mental condition seriously deteriorate.

The patients general health has been very good through the summer.

The patients quarters were comfortable and kept in excellent order.

I was glad to hear that Dr. Gane has now been able to return to duty.

A. ROTHERHAM.

Commissioner of the Board of Control.

MEDICAL SUPERINTENDENT'S REPORT, For the Year 1925.

MY LORDS AND GENTLEMEN,

I have the honour to submit to you the Seventieth Annual Report for the year ending December 31st, 1925, together with the Statistical Tables.

On January 1st, 1925, there were on the books of the Hospital the names of 93 patients (41 gentlemen and 52 ladies). During the year 24 cases were admitted (11 gentlemen and 13 ladies); 25 patients were discharged and 5 died, leaving a total of 87 (41 gentlemen and 46 ladies) on our books on January 1st, 1926.

The average daily number was 88.

THE ADMISSIONS.—Of the 24 admissions 18 were certified and 6 received as voluntary boarders, making 25% admitted without certificates. This is the highest percentage of voluntary patients that the Hospital has received in a year, and points to the growing dislike for the formalities of certification.

Of the certified admissions, 4 were transfers from other Hospitals, and 3 other ladies had been previously certified at least once.

The new cases suffered from the following forms of mental disorder :—Mania in 4 cases ; Melancholia in 6 ; Primary Dementia in 3 ; Delusional Psychosis in 2 ; and General Paralysis in one.

Fifty per cent. of the certified cases admitted were of such a character that complete recovery was practically hopeless, and only one of the cases was admitted within a month from the beginning of the mental attack. In the others the illness had already lasted for periods varying from 3 months to 3 years.

The ages on admission varied 26 to 70, the average being 43.

THE DISCHARGES.—Twenty certified cases were discharged of whom 6 had made good recoveries, and 5 more were relieved sufficiently to return to the care of their relatives. The percentage of recoveries on the direct admissions was for ladies 55, and for gentlemen 20. The duration of the attack in the recovered cases were rather higher than usual, varying from 10 months to 4 years.

THE DEATHS.—Among the certified patients 2 gentlemen and 2 ladies died from natural causes, which call for no special remark. One voluntary boarder, who was in very feeble health on admission, died after a residence of 5 months.

The general health of the Hospital was quite satisfactory during the year. We were again free from epidemic disease and serious accidents.

TREATMENT.—It was not found necessary to employ mechanical restraint in any case.

In my Report for the year 1923, I mentioned the introduction of a method of treatment for the hitherto incurable and fatal disease known as General Paralysis, by the inoculation of the sufferer with malaria. Since that date the method has been generally adopted throughout the country, and the results have been so favourable that it must now be regarded as a justifiable routine treatment. It appears to be most successful when applied in the early stages of the disease.

Another addition to the facilities for treatment is an installation for applying the ultra-violet rays, which should prove helpful in improving the general health and condition, often reduced in mental cases.

During the summer the usual recreations and amusements were provided, such as motor drives, garden parties, tennis, and croquet. In the winter months, dances, card parties, concerts, and cinematograph entertainments were much enjoyed. The installation of wireless has proved a source of entertainment much appreciated. Some of the patients attended entertainments in the town at the theatres and picture houses.

Four parties of patients went to Morton Hall, Oulton Broad, during the summer months for change of air.

The Rev. M. J. G. King, M.A., resigned his chaplaincy on leaving the district, and left behind him many friends amongst both patients and staff. The Rev. W. Leonard B. Caley, M.A., the new Vicar of St. Ann's, was appointed Chaplain in his stead. The usual services have been held in the Hospital, and regular visits paid to the wards. Several patients also attended the Sunday services at St. Jude's Church.

VISITORS.—Dr. A. Rotherham, a Commissioner of the Board of Control, visited the Hospital on May 9th, and again on October 13th. His reports are appended.

Sir Robert Armstrong-Jones and Lord Sandhurst, the Lord Chancellor's Visitors, visited the Chancery patients.

STAFF.—I have again to report that the conduct and work of the staff generally have been excellent. In the male division 93% of the nurses with more than 3 years' service hold the Medal and Certificate of the Royal Medico-Psychological Association, and are State Registered, and the general standard of nursing is high. The usual courses of lectures and demonstrations to the nursing staff have been given.

Miss A. R. Nutter was appointed Housekeeper on the resignation of Miss Savage, and has already proved herself a most zealous and efficient officer.

Miss Anyan and Mr. Ward, the Head Attendants, continue to give untiring and devoted service in promoting the welfare and comfort of the patients.

I have again to thank Mr. Gell, the Clerk to the Governors, for much valuable assistance in the management of the Hospital.

In conclusion, I wish to acknowledge most gratefully the kindness and consideration shown to me on all occasions by the Committee.

I have the honour to be,

My Lords and Gentlemen,

Your obedient Servant,

DAVID HUNTER,

Medical Superintendent.



VIEW IN GROUNDS.

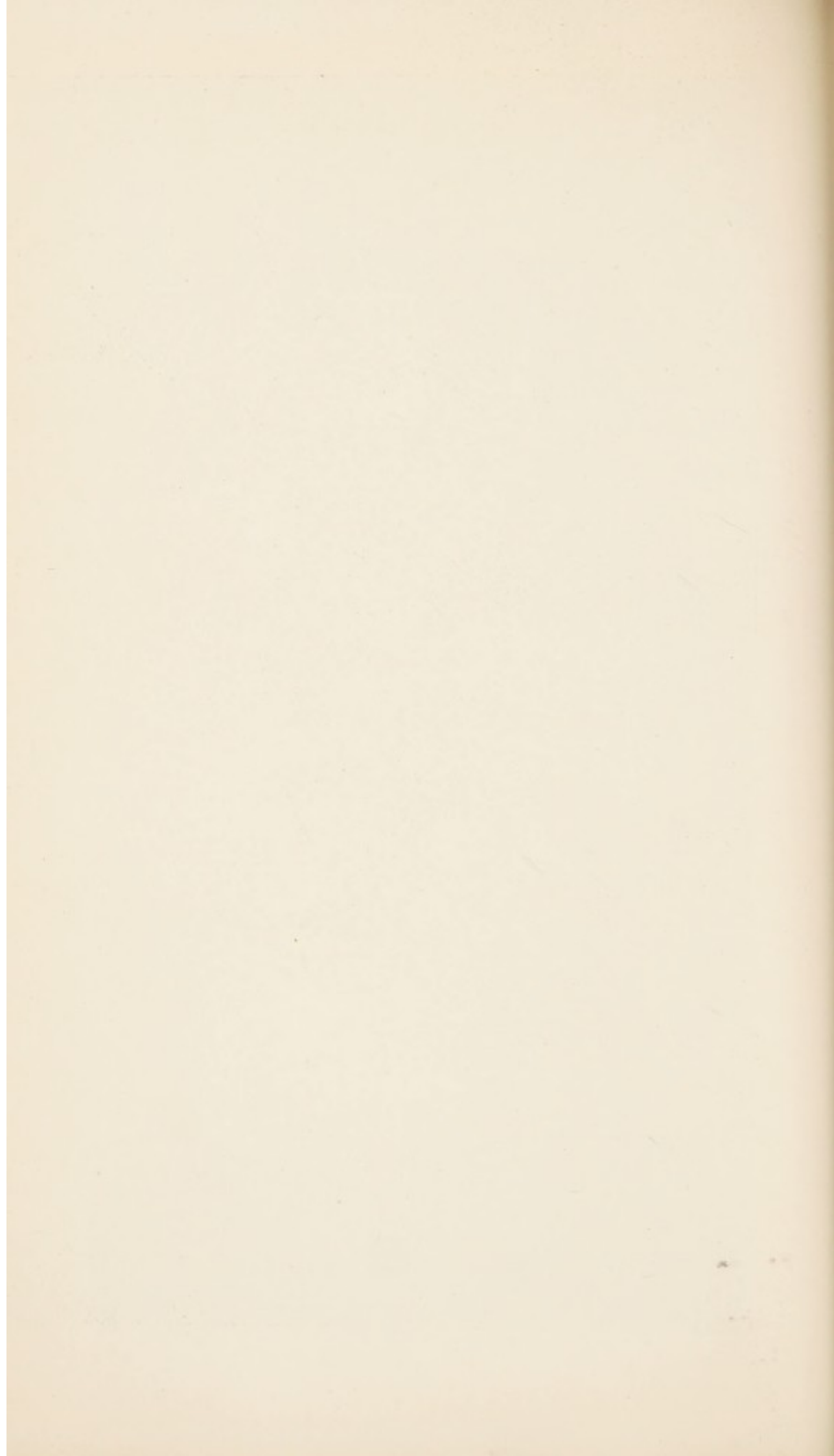

STATISTICAL TABLES

— FOR THE YEAR 1925. —

TABLE A1.

Showing the movement of the Hospital population during the year 1925.

	Certified Patients.				Voluntary Boarders.			
	M.	F.	T.	M.	F.	T.	M.	F.
On the Hospital Registers, January 1st, 1925	40	50	90	..	1
Total cases admitted during the year	8	10	18	..	3
Total cases under treatment during the year	48	60	108	..	4
Cases discharged or transferred during the year—								
Recovered	1	5	6	1	..
Relieved	2	3	5
Not Improved	4	5	9
Died during the year	2	2	4	1	..
Total cases discharged, transferred and died during the year	9	15	24	9	15	24	2	4
On the Hospital Registers, December 31st, 1925	39	45	84	..	2
Average daily number on the Registers during the year	38	46	84
Certified Persons (i.e., separate persons in contradistinction to "cases" which may include the same individual more than once) under care during the year								
	Male.				Female.			
	Total.				Total.			
admitted	48				60			
recovered	8				10			
	1				5			
	108				18			
	6				6			

TABLE A3.
Showing the Admissions and Recoveries of Persons from the Opening of the Hospital to the present date,
 December 31st, 1925 (66½ years).*

History of Recoveries of Persons.				M.	F.	T.
Persons admitted during the 66½ years				662	644	1306
Of whom were discharged recovered during the same period, being 36·3 per cent. of persons admitted				200	274	474
Of whom were re-admitted relapsed†				39	51	90
Recovered persons who have not relapsed				161	223	384
Relapsed persons discharged recovered‡				14	19	33
Net recovered persons§, being 31·9 per cent. of persons admitted				175	242	417

* Persons, *i.e.*, separate persons in contradistinction to cases which may include the same individual more than once.
Re-admission applies only to re-admission into this Hospital.

† *i.e.*, persons who have relapsed one or more times.

‡ *i.e.*, after last re-admission, if relapsed more than once.

§ *i.e.*, recovered persons sane at the present time, so far as the Hospital statistics show

TABLE A2.

General Table showing the movement of the Hospital population during each year since the year 1859, together with the Recovery and Death Rates (excluding Voluntary Boarders).

YEAR.	ADMISSIONS.						Total number under Treatment.			DISCHARGED OR TRANSFERRED.						DIED.								
	Direct.			Indirect.						Total.			Recovered.						Relieved.			Not Improved.		
	M.	F.	T.	M.	F.	T.	M.	F.	T.	M.	F.	T.	M.	F.	T.	M.	F.	T.						
1859	20	21	41	1	1	2	..	1	1	..	2	2						
1860	9	14	23	3	4	7	3	..	1	5						
1861	Previous to 1907 Direct Admissions were not differentiated.						18	11	29	7	8	15	..	2	2	..	4	6						
1862							18	6	24	7	4	11	..	2	2	..	1	1	..	2	2	..		
1863	12	4	16	3	2	5	..	1	1	..	1	3						
1864	14	9	23	7	4	11	5	6						
1865	9	9	18	3	3	6	..	1	1	..	1	2						
1866	10	8	18	5	5	10	..	1	1	..	4	5						
1867	11	15	26	4	6	10	..	1	1	..	1	2						
1868	7	6	13	3	2	5	..	1	1	..	1	3						
1869	12	9	21	6	3	9	..	1	1	..	2	5						
1870	8	8	16	3	1	4	..	1	1	..	1	2						
1871	20	9	29	5	2	7	4	5						
1872	17	7	24	3	3	6	..	1	1	..	4	6						
1873	7	8	15	5	4	9	..	1	1	..	2	2						
1874	10	6	16	4	3	7	..	1	1	..	3	7						
1875	9	10	19	2	4	6	..	1	1	..	6	2						
1876	8	8	16	2	4	6	..	1	1	..	3	7						
1877	9	10	19	4	2	7	..	1	1	..	4	7						
1878	7	10	17	..	3	6	..	1	1	..	5	5						
1879	3	8	11	..	6	3	..	1	1	..	2	4						
1880	5	6	11	..	2	4	..	1	1	..	5	5						
1881	9	7	16	..	3	4	..	1	1	..	2	2						
1882	14	7	21	1	2	5	..	1	1	..	3	4						
1883	5	8	13	2	1	6	..	1	1	..	1	3						
1884	14	11	25	2	4	8	..	2	4	..	5	7						
1885	12	11	23	1	7	8	2	9						

1885

Year	1	2	3	4	5	6	7	8	9	10	11	12	13	14	15	16	17	18	19	20	21	22	23	24	25	26	27	28	29	30	Totals
1887	1	2	3	4	5	6	7	8	9	10	11	12	13	14	15	16	17	18	19	20	21	22	23	24	25	26	27	28	29	30	1439
1888	1	2	3	4	5	6	7	8	9	10	11	12	13	14	15	16	17	18	19	20	21	22	23	24	25	26	27	28	29	30	719
1889	1	2	3	4	5	6	7	8	9	10	11	12	13	14	15	16	17	18	19	20	21	22	23	24	25	26	27	28	29	30	720
1890	1	2	3	4	5	6	7	8	9	10	11	12	13	14	15	16	17	18	19	20	21	22	23	24	25	26	27	28	29	30	719
1891	1	2	3	4	5	6	7	8	9	10	11	12	13	14	15	16	17	18	19	20	21	22	23	24	25	26	27	28	29	30	719
1892	1	2	3	4	5	6	7	8	9	10	11	12	13	14	15	16	17	18	19	20	21	22	23	24	25	26	27	28	29	30	719
1893	1	2	3	4	5	6	7	8	9	10	11	12	13	14	15	16	17	18	19	20	21	22	23	24	25	26	27	28	29	30	719
1894	1	2	3	4	5	6	7	8	9	10	11	12	13	14	15	16	17	18	19	20	21	22	23	24	25	26	27	28	29	30	719
1895	1	2	3	4	5	6	7	8	9	10	11	12	13	14	15	16	17	18	19	20	21	22	23	24	25	26	27	28	29	30	719
1896	1	2	3	4	5	6	7	8	9	10	11	12	13	14	15	16	17	18	19	20	21	22	23	24	25	26	27	28	29	30	719
1897	1	2	3	4	5	6	7	8	9	10	11	12	13	14	15	16	17	18	19	20	21	22	23	24	25	26	27	28	29	30	719
1898	1	2	3	4	5	6	7	8	9	10	11	12	13	14	15	16	17	18	19	20	21	22	23	24	25	26	27	28	29	30	719
1899	1	2	3	4	5	6	7	8	9	10	11	12	13	14	15	16	17	18	19	20	21	22	23	24	25	26	27	28	29	30	719
1900	1	2	3	4	5	6	7	8	9	10	11	12	13	14	15	16	17	18	19	20	21	22	23	24	25	26	27	28	29	30	719
1901	1	2	3	4	5	6	7	8	9	10	11	12	13	14	15	16	17	18	19	20	21	22	23	24	25	26	27	28	29	30	719
1902	1	2	3	4	5	6	7	8	9	10	11	12	13	14	15	16	17	18	19	20	21	22	23	24	25	26	27	28	29	30	719
1903	1	2	3	4	5	6	7	8	9	10	11	12	13	14	15	16	17	18	19	20	21	22	23	24	25	26	27	28	29	30	719
1904	1	2	3	4	5	6	7	8	9	10	11	12	13	14	15	16	17	18	19	20	21	22	23	24	25	26	27	28	29	30	719
1905	1	2	3	4	5	6	7	8	9	10	11	12	13	14	15	16	17	18	19	20	21	22	23	24	25	26	27	28	29	30	719
1906	1	2	3	4	5	6	7	8	9	10	11	12	13	14	15	16	17	18	19	20	21	22	23	24	25	26	27	28	29	30	719
1907	1	2	3	4	5	6	7	8	9	10	11	12	13	14	15	16	17	18	19	20	21	22	23	24	25	26	27	28	29	30	719
1908	1	2	3	4	5	6	7	8	9	10	11	12	13	14	15	16	17	18	19	20	21	22	23	24	25	26	27	28	29	30	719
1909	1	2	3	4	5	6	7	8	9	10	11	12	13	14	15	16	17	18	19	20	21	22	23	24	25	26	27	28	29	30	719
1910	1	2	3	4	5	6	7	8	9	10	11	12	13	14	15	16	17	18	19	20	21	22	23	24	25	26	27	28	29	30	719
1911	1	2	3	4	5	6	7	8	9	10	11	12	13	14	15	16	17	18	19	20	21	22	23	24	25	26	27	28	29	30	719
1912	1	2	3	4	5	6	7	8	9	10	11	12	13	14	15	16	17	18	19	20	21	22	23	24	25	26	27	28	29	30	719
1913	1	2	3	4	5	6	7	8	9	10	11	12	13	14	15	16	17	18	19	20	21	22	23	24	25	26	27	28	29	30	719
1914	1	2	3	4	5	6	7	8	9	10	11	12	13	14	15	16	17	18	19	20	21	22	23	24	25	26	27	28	29	30	719
1915	1	2	3	4	5	6	7	8	9	10	11	12	13	14	15	16	17	18	19	20	21	22	23	24	25	26	27	28	29	30	719
1916	1	2	3	4	5	6	7	8	9	10	11	12	13	14	15	16	17	18	19	20	21	22	23	24	25	26	27	28	29	30	719
1917	1	2	3	4	5	6	7	8	9	10	11	12	13	14	15	16	17	18	19	20	21	22	23	24	25	26	27	28	29	30	719
1918	1	2	3	4	5	6	7	8	9	10	11	12	13	14	15	16	17	18	19	20	21	22	23	24	25	26	27	28	29	30	719
1919	1	2	3	4	5	6	7	8	9	10	11	12	13	14	15	16	17	18	19	20	21	22	23	24	25	26	27	28	29	30	719
1920	1	2	3	4	5	6	7	8	9	10	11	12	13	14	15	16	17	18	19	20	21	22	23	24	25	26	27	28	29	30	719
1921	1	2	3	4	5	6	7	8	9	10	11	12	13	14	15	16	17	18	19	20	21	22	23	24	25	26	27	28	29	30	719
1922	1	2	3	4	5	6	7	8	9	10	11	12	13	14	15	16	17	18	19	20	21	22	23	24	25	26	27	28	29	30	719
1923	1	2	3	4	5	6	7	8	9	10	11	12	13	14	15	16	17	18	19	20	21	22	23	24	25	26	27	28	29	30	719
1924	1	2	3	4	5	6	7	8	9	10	11	12	13	14	15	16	17	18	19	20	21	22	23	24	25	26	27	28	29	30	719
1925	1	2	3	4	5	6	7	8	9	10	11	12	13	14	15	16	17	18	19	20	21	22	23	24	25	26	27	28	29	30	719

TABLE A2.—(Continued).

YEAR.	Remaining on Registers December 31st.			Average Daily Number on Registers.			Percentage of Total Recoveries on the Total Number of Admissions.			Percentage of Total Recoveries on the Direct Admissions.			Percentage of Recoveries yielded by Direct Admissions on the Direct Admissions.			Percentage of Deaths on Average Daily Number on Registers.					
	M.	F.	T.	M.	F.	T.	M.	F.	T.	M.	F.	T.	M.	F.	T.	M.	F.	T.			
1859	17	19	36	16	17	33	5.0	4.8	4.5	12.8	..	6.4			
1860	19	23	42	18	20	38	33.3	28.8	30.5	5.1	20.0	12.5			
1861	23	21	44	24	21	45	38.8	72.8	55.5	16.1	9.1	12.6			
1862	27	21	48	26	21	47	38.8	66.4	52.5	Previous to 1907 Direct Admissions were not differentiated.									7.2	..	4.1
1863	29	19	48	27	19	46	25.0	50.0	37.1	3.1	10.1	6.6			
1864	29	23	52	29	21	50	50.0	44.0	47.2	17.7	4.1	10.5			
1865	28	24	52	29	23	52	33.3	33.3	33.3	13.2	4.4	8.6			
1866	28	22	50	29	25	54	50.0	62.4	56.2	3.1	4.1	3.6			
1867	25	25	50	25	26	51	36.4	40.0	38.2	12.0	..	5.4			
1868	21	25	46	21	25	46	42.6	32.2	37.9	19.1	4.0	11.5			
1869	23	28	51	23	27	50	50.0	33.3	41.5	7.4	4.0			
1870	27	30	57	25	31	56	37.5	12.5	25.0	4.0	..	1.7			
1871	31	32	63	29	32	61	25.0	22.2	23.5	13.2	3.4	8.1			
1872	33	31	64	33	32	65	17.6	42.8	25.0	12.4	6.0	9.6			
1873	31	35	66	33	33	66	70.0	50.0	60.0	6.0	..	3.0			
1874	30	34	64	32	35	67	40.0	50.0	45.0	9.1	..	4.3			
1875	31	35	66	30	34	64	22.0	40.0	31.0	20.0	2.3	11.1			
1876	32	32	64	31	33	64	25.0	25.0	25.0	9.2	12.4	10.6			
1877	32	35	67	33	32	65	44.0	30.0	37.2	6.0	9.1	7.5			
1878	35	34	69	33	34	67	..	60.0	35.5	3.1	3.0	3.0			
1879	34	34	68	34	34	68	..	37.4	27.3	5.3	5.3	5.3			
1880	31	35	66	33	34	67	40.0	33.2	36.4	15.5	..	7.3			
1881	32	35	67	34	34	68	22.0	42.6	32.0	5.3	8.2	6.7			
1882	38	38	76	36	35	71	35.7	14.2	28.5			
1883	39	38	77	39	37	76	20.0	50.0	38.4	2.5	5.4	3.9			
1884	42	39	81	42	38	80	14.4	54.5	32.0	11.9	5.2	8.7			
1885	43	36	79	44	36	80	10.0	77.7	42.1	4.5	19.4	11.2			
1886	44	49	93	43	41	84	11.1	10.0	10.3	6.8	4.8	5.9			
1887	41	40	81	44	46	90	43.3	81.8	65.0	11.4	4.4	7.7			
1888	44	44	88	43	43	86	15.4	30.0	23.3	7.0	..	3.5			
1889	44	43	87	43	43	86	42.8	42.8	42.8	6.3	3.2			

1891	43	46	94	48	44	92	16.6	28.6	25.0	10.5	8.8	9.8
1892	45	47	92	49	45	94	12.5	28.0	19.4	2.1	4.5	3.3
1893	45	46	91	45	46	91	14.2	100.0	53.8	10.2	8.8	9.5
1894	44	48	92	45	47	92	50.0	30.0	37.5	8.9	..	4.4
1895	42	51	93	44	50	94	33.3	50.0	43.9	4.4	..	2.1
1896	49	51	100	43	51	94	7.1	38.5	22.2	13.6	2.0	7.4
1897	44	50	94	44	51	95	27.27	71.42	44.4	9.3	1.9	5.3
1898	48	50	98	47	49	96	33.33	27.27	30.3	20.67	9.72	15.18
1899	44	49	93	45	50	95	25.0	64.28	46.15	4.22	10.19	7.23
1900	46	49	95	44	50	94	50.0	41.66	45.0	21.88	6.0	13.12
1901	42	51	93	45	49	94	71.4	50.0	60.0	2.24	2.0	2.11
1902	48	53	101	46	51	97	28.5	28.5	28.5	6.6	2.0	4.2
1903	44	52	96	46	53	99	50.0	33.3	40.0	3.57	1.72	2.63
1904	43	52	95	43	52	95	36.3	42.8	38.8	8.53	7.68	8.08
1905	42	52	94	42	51	93	37.5	37.5	37.5	9.32	..	4.20
1906	44	50	94	42	50	92	10.0	50.0	25.0	9.38	7.93	5.30
1907	43	52	95	42	50	92	33.3	55.5	44.4	7.18	..	3.25
1908	40	49	89	43	50	93	20.0	50.0	33.3	4.72	4.02	4.34
1909	41	50	91	40	49	89	40.0	20.0	30.0	16.17	1.99	8.55
1910	40	48	88	40	49	89	50.0	36.3	41.1	4.95	2.02	3.34
1911	39	48	87	38	48	86	40.0	46.1	44.4	4.94	6.09	5.57
1912	43	47	90	41	49	90	..	71.4	35.7	7.79	6.22	6.92
1913	42	51	93	42	47	89	40.0	42.9	41.6	4.91	4.04	4.43
1914	40	53	93	41	51	93	41.6	40.0	40.7	2.40	4.20	3.36
1915	43	52	95	42	52	94	16.6	58.3	33.3	14.54	3.86	8.59
1916	39	53	92	44	53	97	20.0	66.6	37.5	18.74	1.92	9.81
1917	40	48	88	40	50	90	60.0	85.7	70.5	31.09	0.0	14.32
1918	46	52	98	42	51	93	33.3	27.2	30.8	2.50	3.97	3.33
1919	48	49	97	47	50	97	42.8	41.6	42.3	4.76	5.88	5.37
1920	48	51	99	47	51	98	33.33	13.33	22.22	8.09	9.93	9.25
1921	44	52	96	44	50	94	60.0	21.42	37.5	4.20	5.81	5.04
1922	42	50	92	45	48	93	46.1	43.7	44.8	4.49	3.94	4.20
1923	41	49	90	42	51	93	21.4	44.4	30.4	8.8	8.2	8.5
1924	40	50	90	38	50	88	50.0	23.5	32.0	21.3	3.9	11.8
1925	39	45	84	38	46	84	12.5	50.0	33.3	7.8	13.8	11.2
										5.2	4.3	4.7

TABLE B1.

Analysis of the Admissions during the year 1925 (excluding Voluntary Boarders)

CLASSES OF ADMISSIONS.	CONGENITAL.			Acquired.						TOTAL.		
	M.	F.	T.	First Attack.			Not First Attack.			Unknown whether first attack or not.		
				M.	F.	T.	M.	F.	T.	M.	F.	T.
Direct	5	7	12	-	2	2
Indirect { Transfers	2	1	3	1	-	1
Statutory re-admissions
Total Admissions	7	8	15	1	2	3	..	10	18

TABLE B2.

Showing the duration of the Present Attack of Mental Disorder on Admission on the Admissions during the year 1925, distinguishing between the Direct and the Transfers, and stating (in those not Congenital) whether First Attack or not (Voluntary Boarders excluded).

Duration of Mental Disorder prior to Admission.	Direct Admissions.									
	First Attack.			Not First Attack.			Unknown whether first attack or not.			Total.
	M.	F.	T.	M.	F.	T.	M.	F.	T.	
Less than two weeks
2 weeks and less than 1 month ..	-	1	1
1 month
3 months	3	3	..	1	1
6 " ..	-	1	4	-	1	1
9 " ..	3	1
12 "
18 " ..	1	1	2
2 years
3 " ..	1	-	1
5 " ..	-	1	1
10 "
15 "
Duration unknown
Congenital Cases
Totals ..	5	7	12	-	2	2	14

		1	2	3	4	5	6	7	8	9	10	11	12	13	14	15	16	17	18	19	20	21	22	23	24	25	26	27	28	29	30	31	32	33	34	35	36	37	38	39	40	41	42	43	44	45	46	47	48	49	50	51	52	53	54	55	56	57	58	59	60	61	62	63	64	65	66	67	68	69	70	71	72	73	74	75	76	77	78	79	80	81	82	83	84	85	86	87	88	89	90	91	92	93	94	95	96	97	98	99	100	101	102	103	104	105	106	107	108	109	110	111	112	113	114	115	116	117	118	119	120	121	122	123	124	125	126	127	128	129	130	131	132	133	134	135	136	137	138	139	140	141	142	143	144	145	146	147	148	149	150	151	152	153	154	155	156	157	158	159	160	161	162	163	164	165	166	167	168	169	170	171	172	173	174	175	176	177	178	179	180	181	182	183	184	185	186	187	188	189	190	191	192	193	194	195	196	197	198	199	200	201	202	203	204	205	206	207	208	209	210	211	212	213	214	215	216	217	218	219	220	221	222	223	224	225	226	227	228	229	230	231	232	233	234	235	236	237	238	239	240	241	242	243	244	245	246	247	248	249	250	251	252	253	254	255	256	257	258	259	260	261	262	263	264	265	266	267	268	269	270	271	272	273	274	275	276	277	278	279	280	281	282	283	284	285	286	287	288	289	290	291	292	293	294	295	296	297	298	299	300	301	302	303	304	305	306	307	308	309	310	311	312	313	314	315	316	317	318	319	320	321	322	323	324	325	326	327	328	329	330	331	332	333	334	335	336	337	338	339	340	341	342	343	344	345	346	347	348	349	350	351	352	353	354	355	356	357	358	359	360	361	362	363	364	365	366	367	368	369	370	371	372	373	374	375	376	377	378	379	380	381	382	383	384	385	386	387	388	389	390	391	392	393	394	395	396	397	398	399	400	401	402	403	404	405	406	407	408	409	410	411	412	413	414	415	416	417	418	419	420	421	422	423	424	425	426	427	428	429	430	431	432	433	434	435	436	437	438	439	440	441	442	443	444	445	446	447	448	449	450	451	452	453	454	455	456	457	458	459	460	461	462	463	464	465	466	467	468	469	470	471	472	473	474	475	476	477	478	479	480	481	482	483	484	485	486	487	488	489	490	491	492	493	494	495	496	497	498	499	500	501	502	503	504	505	506	507	508	509	510	511	512	513	514	515	516	517	518	519	520	521	522	523	524	525	526	527	528	529	530	531	532	533	534	535	536	537	538	539	540	541	542	543	544	545	546	547	548	549	550	551	552	553	554	555	556	557	558	559	560	561	562	563	564	565	566	567	568	569	570	571	572	573	574	575	576	577	578	579	580	581	582	583	584	585	586	587	588	589	590	591	592	593	594	595	596	597	598	599	600	601	602	603	604	605	606	607	608	609	610	611	612	613	614	615	616	617	618	619	620	621	622	623	624	625	626	627	628	629	630	631	632	633	634	635	636	637	638	639	640	641	642	643	644	645	646	647	648	649	650	651	652	653	654	655	656	657	658	659	660	661	662	663	664	665	666	667	668	669	670	671	672	673	674	675	676	677	678	679	680	681	682	683	684	685	686	687	688	689	690	691	692	693	694	695	696	697	698	699	700	701	702	703	704	705	706	707	708	709	710	711	712	713	714	715	716	717	718	719	720	721	722	723	724	725	726	727	728	729	730	731	732	733	734	735	736	737	738	739	740	741	742	743	744	745	746	747	748	749	750	751	752	753	754	755	756	757	758	759	760	761	762	763	764	765	766	767	768	769	770	771	772	773	774	775	776	777	778	779	780	781	782	783	784	785	786	787	788	789	790	791	792	793	794	795	796	797	798	799	800	801	802	803	804	805	806	807	808	809	810	811	812	813	814	815	816	817	818	819	820	821	822	823	824	825	826	827	828	829	830	831	832	833	834	835	836	837	838	839	840	841	842	843	844	845	846	847	848	849	850	851	852	853	854	855	856	857	858	859	860	861	862	863	864	865	866	867	868	869	870	871	872	873	874	875	876	877	878	879	880	881	882	883	884	885	886	887	888	889	890	891	892	893	894	895	896	897	898	899	900	901	902	903	904	905	906	907	908	909	910	911	912	913	914	915	916	917	918	919	920	921	922	923	924	925	926	927	928	929	930	931	932	933	934	935	936	937	938	939	940	941	942	943	944	945	946	947	948	949	950	951	952	953	954	955	956	957	958	959	960	961	962	963	964	965	966	967	968	969	970	971	972	973	974	975	976	977	978	979	980	981	982	983	984	985	986	987	988	989	990	991	992	993	994	995	996	997	998	999	1000	1001	1002	1003	1004	1005	1006	1007	1008	1009	1010	1011	1012	1013	1014	1015	1016	1017	1018	1019	1020	1021	1022	1023	1024	1025	1026	1027	1028	1029	1030	1031	1032	1033	1034	1035	1036	1037	1038	1039	1040	1041	1042	1043	1044	1045	1046	1047	1048	1049	1050	1051	1052	1053	1054	1055	1056	1057	1058	1059	1060	1061	1062	1063	1064	1065	1066	1067	1068	1069	1070	1071	1072	1073	1074	1075	1076	1077	1078	1079	1080	1081	1082	1083	1084	1085	1086	1087	1088	1089	1090	1091	1092	1093	1094	1095	1096	1097	1098	1099	1100	1101	1102	1103	1104	1105	1106	1107	1108	1109	1110	1111	1112	1113	1114	1115	1116	1117	1118	1119	1120	1121	1122	1123	1124	1125	1126	1127	1128	1129	1130	1131	1132	1133	1134	1135	1136	1137	1138	1139	1140	1141	1142	1143	1144	1145	1146	1147	1148	1149	1150	1151	1152	1153	1154	1155	1156	1157	1158	1159	1160	1161	1162	1163	1164	1165	1166	1167	1168	1169	1170	1171	1172	1173	1174	1175	1176	1177	1178	1179	1180	1181	1182	1183	1184	1185	1186	1187	1188	1189	1190	1191	1192	1193	1194	1195	1196	1197	1198	1199	1200	1201	1202	1203	1204	1205	1206	1207	1208	1209	1210	1211	1212	1213	1214	1215	1216	1217	1218	1219	1220	1221	1222	1223	1224	1225	1226	1227	1228	1229	1230	1231	1232	1233	1234	1235	1236	1237	1238	1239	1240	1241	1242	1243	1244	1245	1246	1247	1248	1249	1250	1251	1252	1253	1254	1255	1256	1257	1258	1259	1260	1261	1262	1263	1264	1265	1266	1267	1268	1269	1270	1271	1272	1273	1274	1275	1276	1277	1278	1279	1280	1281	1282	1283	1284	1285	1286	1287	1288	1289	1290	1291	1292	1293	1294	1295	1296	1297	1298	1299	1300	1301	1302	1303	1304	1305	1306	1307	1308	1309	1310	1311	1312	1313	1314	1315	1316	1317	1318	1319	1320	1321	1322	1323	1324	1325	1326	1327	1328	1329	1330	1331	1332	1333	1334	1335	1336	1337	1338	1339	1340	1341	1342	1343	1344	1345	1346	1347	1348	1349	1350	1351	1352	1353	1354	1355	1356	1357	1358	1359	1360	1361	1362	1363	1364	1365	1366	1367	1368	1369	1370	1371	1372	1373	1374	1375	1376	1377	1378	1379	1380	1381	1382	1383	1384	1385	1386	1387	1388	1389	1390	1391	1392	1393	1394	1395	1396	1397	1398	1399	1400	1401	1402	1403	1404	1405	1406	1407	1408	1409	1410	1411	1412	1413	1414	1415	1416	1417	1418	1419	1420	1421	1422	1423	1424	1425	1426	1427	1428	1429	1430	1431	1432	1433	1434	1435	1436	1437	1438	1439	1440	1441	1442	1443	1444	1445	1446	1447	1448	1449	1450	1451	1452	1453	1454	1455	1456	1457	1458	1459	1460	1461	1462	1463	1464	1465	1466	1467	1468	1469	1470	1471	1472	1473	1474	1475	1476	1477	1478	1479	1480	1481	1482	1483	1484	1485	1486	1487	1488	1489	14
--	--	---	---	---	---	---	---	---	---	---	----	----	----	----	----	----	----	----	----	----	----	----	----	----	----	----	----	----	----	----	----	----	----	----	----	----	----	----	----	----	----	----	----	----	----	----	----	----	----	----	----	----	----	----	----	----	----	----	----	----	----	----	----	----	----	----	----	----	----	----	----	----	----	----	----	----	----	----	----	----	----	----	----	----	----	----	----	----	----	----	----	----	----	----	----	----	----	----	----	----	-----	-----	-----	-----	-----	-----	-----	-----	-----	-----	-----	-----	-----	-----	-----	-----	-----	-----	-----	-----	-----	-----	-----	-----	-----	-----	-----	-----	-----	-----	-----	-----	-----	-----	-----	-----	-----	-----	-----	-----	-----	-----	-----	-----	-----	-----	-----	-----	-----	-----	-----	-----	-----	-----	-----	-----	-----	-----	-----	-----	-----	-----	-----	-----	-----	-----	-----	-----	-----	-----	-----	-----	-----	-----	-----	-----	-----	-----	-----	-----	-----	-----	-----	-----	-----	-----	-----	-----	-----	-----	-----	-----	-----	-----	-----	-----	-----	-----	-----	-----	-----	-----	-----	-----	-----	-----	-----	-----	-----	-----	-----	-----	-----	-----	-----	-----	-----	-----	-----	-----	-----	-----	-----	-----	-----	-----	-----	-----	-----	-----	-----	-----	-----	-----	-----	-----	-----	-----	-----	-----	-----	-----	-----	-----	-----	-----	-----	-----	-----	-----	-----	-----	-----	-----	-----	-----	-----	-----	-----	-----	-----	-----	-----	-----	-----	-----	-----	-----	-----	-----	-----	-----	-----	-----	-----	-----	-----	-----	-----	-----	-----	-----	-----	-----	-----	-----	-----	-----	-----	-----	-----	-----	-----	-----	-----	-----	-----	-----	-----	-----	-----	-----	-----	-----	-----	-----	-----	-----	-----	-----	-----	-----	-----	-----	-----	-----	-----	-----	-----	-----	-----	-----	-----	-----	-----	-----	-----	-----	-----	-----	-----	-----	-----	-----	-----	-----	-----	-----	-----	-----	-----	-----	-----	-----	-----	-----	-----	-----	-----	-----	-----	-----	-----	-----	-----	-----	-----	-----	-----	-----	-----	-----	-----	-----	-----	-----	-----	-----	-----	-----	-----	-----	-----	-----	-----	-----	-----	-----	-----	-----	-----	-----	-----	-----	-----	-----	-----	-----	-----	-----	-----	-----	-----	-----	-----	-----	-----	-----	-----	-----	-----	-----	-----	-----	-----	-----	-----	-----	-----	-----	-----	-----	-----	-----	-----	-----	-----	-----	-----	-----	-----	-----	-----	-----	-----	-----	-----	-----	-----	-----	-----	-----	-----	-----	-----	-----	-----	-----	-----	-----	-----	-----	-----	-----	-----	-----	-----	-----	-----	-----	-----	-----	-----	-----	-----	-----	-----	-----	-----	-----	-----	-----	-----	-----	-----	-----	-----	-----	-----	-----	-----	-----	-----	-----	-----	-----	-----	-----	-----	-----	-----	-----	-----	-----	-----	-----	-----	-----	-----	-----	-----	-----	-----	-----	-----	-----	-----	-----	-----	-----	-----	-----	-----	-----	-----	-----	-----	-----	-----	-----	-----	-----	-----	-----	-----	-----	-----	-----	-----	-----	-----	-----	-----	-----	-----	-----	-----	-----	-----	-----	-----	-----	-----	-----	-----	-----	-----	-----	-----	-----	-----	-----	-----	-----	-----	-----	-----	-----	-----	-----	-----	-----	-----	-----	-----	-----	-----	-----	-----	-----	-----	-----	-----	-----	-----	-----	-----	-----	-----	-----	-----	-----	-----	-----	-----	-----	-----	-----	-----	-----	-----	-----	-----	-----	-----	-----	-----	-----	-----	-----	-----	-----	-----	-----	-----	-----	-----	-----	-----	-----	-----	-----	-----	-----	-----	-----	-----	-----	-----	-----	-----	-----	-----	-----	-----	-----	-----	-----	-----	-----	-----	-----	-----	-----	-----	-----	-----	-----	-----	-----	-----	-----	-----	-----	-----	-----	-----	-----	-----	-----	-----	-----	-----	-----	-----	-----	-----	-----	-----	-----	-----	-----	-----	-----	-----	-----	-----	-----	-----	-----	-----	-----	-----	-----	-----	-----	-----	-----	-----	-----	-----	-----	-----	-----	-----	-----	-----	-----	-----	-----	-----	-----	-----	-----	-----	-----	-----	-----	-----	-----	-----	-----	-----	-----	-----	-----	-----	-----	-----	-----	-----	-----	-----	-----	-----	-----	-----	-----	-----	-----	-----	-----	-----	-----	-----	-----	-----	-----	-----	-----	-----	-----	-----	-----	-----	-----	-----	-----	-----	-----	-----	-----	-----	-----	-----	-----	-----	-----	-----	-----	-----	-----	-----	-----	-----	-----	-----	-----	-----	-----	-----	-----	-----	-----	-----	-----	-----	-----	-----	-----	-----	-----	-----	-----	-----	-----	-----	-----	-----	-----	-----	-----	-----	-----	-----	-----	-----	-----	-----	-----	-----	-----	-----	-----	-----	-----	-----	-----	-----	-----	-----	-----	-----	-----	-----	-----	-----	-----	-----	-----	-----	-----	-----	-----	-----	-----	-----	-----	-----	-----	-----	-----	-----	-----	-----	-----	-----	-----	-----	-----	-----	-----	-----	-----	-----	-----	-----	-----	-----	-----	-----	-----	-----	-----	-----	-----	-----	-----	-----	-----	-----	-----	-----	-----	-----	-----	-----	-----	-----	-----	-----	-----	-----	-----	-----	-----	-----	-----	-----	-----	-----	-----	-----	-----	-----	-----	-----	-----	-----	-----	-----	-----	-----	-----	-----	-----	-----	-----	-----	-----	-----	-----	-----	-----	-----	-----	-----	-----	-----	-----	-----	-----	-----	-----	-----	-----	-----	-----	-----	-----	-----	-----	-----	-----	-----	-----	-----	-----	-----	-----	-----	-----	-----	-----	-----	-----	-----	-----	-----	-----	-----	-----	-----	-----	-----	-----	-----	-----	-----	-----	-----	-----	-----	-----	-----	-----	-----	-----	-----	-----	-----	-----	-----	-----	-----	-----	-----	-----	-----	-----	-----	-----	-----	-----	-----	-----	-----	-----	-----	-----	-----	-----	-----	-----	-----	-----	-----	-----	-----	-----	-----	-----	-----	-----	-----	-----	-----	-----	-----	-----	-----	-----	-----	-----	-----	-----	-----	-----	-----	-----	-----	-----	-----	-----	-----	-----	-----	-----	-----	-----	------	------	------	------	------	------	------	------	------	------	------	------	------	------	------	------	------	------	------	------	------	------	------	------	------	------	------	------	------	------	------	------	------	------	------	------	------	------	------	------	------	------	------	------	------	------	------	------	------	------	------	------	------	------	------	------	------	------	------	------	------	------	------	------	------	------	------	------	------	------	------	------	------	------	------	------	------	------	------	------	------	------	------	------	------	------	------	------	------	------	------	------	------	------	------	------	------	------	------	------	------	------	------	------	------	------	------	------	------	------	------	------	------	------	------	------	------	------	------	------	------	------	------	------	------	------	------	------	------	------	------	------	------	------	------	------	------	------	------	------	------	------	------	------	------	------	------	------	------	------	------	------	------	------	------	------	------	------	------	------	------	------	------	------	------	------	------	------	------	------	------	------	------	------	------	------	------	------	------	------	------	------	------	------	------	------	------	------	------	------	------	------	------	------	------	------	------	------	------	------	------	------	------	------	------	------	------	------	------	------	------	------	------	------	------	------	------	------	------	------	------	------	------	------	------	------	------	------	------	------	------	------	------	------	------	------	------	------	------	------	------	------	------	------	------	------	------	------	------	------	------	------	------	------	------	------	------	------	------	------	------	------	------	------	------	------	------	------	------	------	------	------	------	------	------	------	------	------	------	------	------	------	------	------	------	------	------	------	------	------	------	------	------	------	------	------	------	------	------	------	------	------	------	------	------	------	------	------	------	------	------	------	------	------	------	------	------	------	------	------	------	------	------	------	------	------	------	------	------	------	------	------	------	------	------	------	------	------	------	------	------	------	------	------	------	------	------	------	------	------	------	------	------	------	------	------	------	------	------	------	------	------	------	------	------	------	------	------	------	------	------	------	------	------	------	------	------	------	------	------	------	------	------	------	------	------	------	------	------	------	------	------	------	------	------	------	------	------	------	------	------	------	------	------	------	------	------	------	------	------	------	------	------	------	------	------	------	------	------	------	------	------	------	------	------	------	------	------	------	------	------	------	------	------	------	------	------	------	------	------	------	------	------	------	------	------	------	------	------	------	------	------	------	------	------	------	------	------	------	------	------	------	------	------	------	------	------	------	------	------	------	------	------	------	------	------	------	------	------	------	------	------	------	------	------	------	------	------	------	------	----

TABLE C1.

*An Analysis of the Discharges and Transfers during the year 1925.
(Voluntary Boarders excluded).*

	M.	F.	T.	M.	F.	T.	M.	F.	T.
DISCHARGED AS RECOVERED.									
From Direct Admissions—									
First Attack Cases	—	3	3
Not First Attack Cases	1	2	3
Cases unknown whether First Attack or not
Total from Direct Admissions ..	1	5	6	1	5	6			
From Transfers—									
First Attack Cases
Not First Attack Cases
Cases unknown whether First Attack or not
Total from Transfers			
Total Discharged as Recovered ..				1	5	6			
				Relieved.			Not Impr'v'd.		
DISCHARGED (NOT RECOVERED) AS—									
Relieved	2	3	5	2	3	5
Not Improved	1	1	2	1	1	2
Total	3	4	7						
Reasons for such Discharge—									
To go to care of Friends ..	2	3	5
”
”
”
Statutory, by Irregularity in Reception Order	—	1	1
Statutory, by Lapsing of Reception Order
Other Reasons	1	—	1
Total	3	4	7						
TRANSFERRED AS—									
Relieved
Not Improved	3	4	7	3	4	7
Total	3	4	7						
Destinations of such Transfers—									
To other Asylums, Registered Hospitals & Licensed Houses ..	3	4	7
To “Single Care”
Other Destination
Total	3	4	7						
TOTAL DISCHARGED AND TRANSFERRED AS									
Relieved				2	3	5			
Not Improved	4	5	9

TABLE C3.

Showing the Form of Mental Disorder on Admission, in those Discharged Recovered during the year 1925 (Voluntary Boarders excluded).

Forms of Mental Disorder (on Admission).				M.	F.	T.
I. Congenital or Infantile Mental Deficiency (Idiocy or Imbecility) occurring as early in life as it can be observed—						
1. Intellectual	{ (a) With Epilepsy
	{ (b) Without Epilepsy
2. Moral
II. Insanity occurring later in life—						
1. Insanity with Epilepsy
2. General Paralysis of the Insane
3. Insanity with the Grosser Brain Lesions
4. Acute Delirium (Acute Delirious Mania)
5. Confusional Insanity	—	1	1
6. Stupor	—	1	1
7. Primary Dementia
8. Mania	{ (a) Recent*
	{ (b) Chronic
	{ (c) Recurrent	1	—	1
9. Melancholia	{ (a) Recent*	—	2	2
	{ (b) Chronic
	{ (c) Recurrent	—	1	1
10. Alternating Insanity
11. Delusional Insanity	{ (a) Systematized
	{ (b) Non-Systematized
12. Volitional Insanity	{ (a) Impulse
	{ (b) Obsession
	{ (c) Doubt
13. Moral Insanity
14. Dementia	{ (a) Senile
	{ (b) Secondary or Terminal
Total				1	5	6

* The period of one year is taken as the limit of the term "Recent."

TABLE D1.

Showing all the Causes of Death that entered into the Deaths during the year 1925, arranged as Principal, Contributory, and the Totals of these; also the number of times each Cause (whether Principal or Contributory) was associated with certain Selected Causes; and the number of occasions each Principal Cause of Death was verified by Post-Mortem Examination (Voluntary Boarders excluded).

Names of Causes of Death.	Instances when returned as Principal.			Number Verified P.M.	Instances when returned as Contributory.			Total Incidence.		
	M.	F.	T.		M.	F.	T.	M.	F.	T.
General Paralysis	1	-	1	1	-	1
Cerebral Softening	1	-	1	1	-	1
Broncho-Pneumonia	1	-	1	1	-	1
Lobar Pneumonia	-	1	1	-	1	1
Arterio-sclerosis	-	1	1	-	1	1
Exhaustion from Melancholia	-	1	1	-	1	1
Total	2	2	4	..	1	1	2	3	3	6

TABLE C4.—All Recoveries.

ETIOLOGICAL FACTORS AND ASSOCIATED CONDITIONS.		First Attack.			Not First Attack.		
		Principal tribut'ry		Con-	Principal tribut'ry		Con-
		M.	F.	M.	F.	M.	F.
A. HEREDITY.							
1. Insane (excluding cousins, nephews, nieces, off-spring)
2. Epileptic
3. Neurotic (including only <i>Hysteria Neurasth : Spasmodic Asthma, and Chorea</i>)
4. Eccentricity (in marked degree)
5. Alcoholism
B. MENTAL INSTABILITY, as revealed by—							
1. Moral Deficiency
2. Congenital Mental Deficiency (not amounting to Imbecility)
3. Eccentricity
C. DEPRIVATION OF SPECIAL SENSE.							
1. Smell or Taste
2. Hearing
3. Sight
D. CRITICAL PERIODS.							
1. Puberty and Adolescence
2. Climacteric
3. Senility
E. CHILD BEARING							
1. Pregnancy
2. Puerperal State (not septic)
3. Lactation
F. MENTAL STRESS							
1. Sudden
2. Prolonged
G. PSYCHOLOGICAL DEFECTS AND ERRORS							
1. Malnutrition in Early Life (<i>Rickets, etc.</i>)
2. Privation and Starvation
3. Over-exertion (<i>Physical</i>)
4. Masturbation

TABLE D2.

Showing the Principal Cause of Death in each Death during the year 1925, together with the Ages at Death in Quinquennial Periods (Voluntary Boarders excluded).

Ages at Death in Quinquennial Periods.																														
Principal Causes of Death.	20 to 24		25 to 29		30 to 34		35 to 39		40 to 44		45 to 49		50 to 54		55 to 59		60 to 64		65 to 69		70 to 74		75 to 79		80 to 84		85 to 95		TOTAL.	
	M.	F.	M.	F.	M.	F.	M.	F.	M.	F.	M.	F.	M.	F.	M.	F.	M.	F.	M.	F.	M.	F.	M.	F.	M.	F.	M.	F.		
	M.	F.	M.	F.	M.	F.	M.	F.	M.	F.	M.	F.	M.	F.	M.	F.	M.	F.	M.	F.	M.	F.	M.	F.	M.	F.	M.	F.		
General Paralysis	1	-	1	-	1
Arterio-Sclerosis	-	1	-	1	1
Cerebral Softening	1	-	1	-	1
Lobar Pneumonia	1	-	1	1
Totals	1	1	1	1	-	2	2	4

TABLE E1.

Showing the Ages (in Quinquennial Periods) of Those on the Registers on 31st December, 1925, arranged according to the Total Duration of the Present Attack of Mental Disorder (Voluntary Boarders excluded).

TOTAL DURATION OF PRESENT ATTACK OF MENTAL DISORDER.		AGES ON 31ST DECEMBER, 1925, OF THOSE ON THE REGISTERS AT THAT DATE.																TOTALS.			
		10 to 15	15 to 19	20 to 24	25 to 29	30 to 34	35 to 39	40 to 44	45 to 49	50 to 54	55 to 59	60 to 64	65 to 69	70 to 74	75 to 79	80 to 84	85 to 90	M.	F.	T.	
		M. F.	M. F.	M. F.	M. F.	M. F.	M. F.	M. F.	M. F.	M. F.	M. F.	M. F.	M. F.	M. F.	M. F.	M. F.					
Congenital	1	1	1	3	-	3	
Less than 3 months	-	1	-	1	1	
3 months and less than 6 months	1	1	1	2	
6 "	12	1	1	2	3	3	6	
12 "	18	1	1	1	3	2	5	
18 "	2 years	1	1	4	5	
2 years	3	2	..	1	3	1	4	
3 "	5	1	..	1	2	7	9	
5 "	10	1	1	1	..	4	7	11	
10 "	15	1	4	5	9	
15 "	20	1	1	2	1	1	3	5	8	
20 "	25	1	1	1	1	2	2	4	
25 "	30	1	5	6	
30 "	35	2	1	3	
35 "	40	2	1	3	
40 "	45	3	-	3	
Over 45 years	
Duration unknown	
Totals	1	1	3	3	3	2	6	8	8	3	5	1	4	3	3	4	5	1	84

TABLE E2.

Showing the Form of Mental Disorder on 31st December, 1925, of those on the Registers at that date.

FORMS OF MENTAL DISORDER.						M.	F.	T.
CONGENITAL :								
1. Intellectual	{ (a) With Epilepsy	1	—	1
	{ (b) Without Epilepsy	2	—	2
2. Moral
NON-CONGENITAL :								
1. Insanity with Epilepsy	—	3	3
2. General Paralysis of the Insane	2	1	3
3. Insanity with Grosser Brain Lesions	2	—	2
4. Acute Delirium
5. Confusional Insanity	—	1	1
6. Stupor	—	2	2
7. Primary Dementia	11	8	19
8. Mania	{ (a) Recent*	1	1	2
	{ (b) Chronic	5	9	14
	{ (c) Recurrent	—	2	2
9. Melancholia	{ (a) Recent*	3	3	6
	{ (b) Chronic	3	6	9
	{ (c) Recurrent	1	1	2
10. Alternating Insanity	1	—	1
11. Delusional Insanity	{ (a) Systematized	—	3	3
	{ (b) Non-systematized	1	2	3
12. Volitional Insanity	{ (a) Impulse
	{ (b) Obsession
	{ (c) Doubt
13. Moral Insanity
14. Dementia	{ (a) Senile	1	2	3
	{ (b) Secondary	5	1	6
TOTALS						39	45	84
Prognosis								
	{ Favourable	4	3	7
	{ Doubtful	2	4	6

N.B.—The number of those having an unfavourable prognosis is obtained by deducting the sum of Favourable and Doubtful from total Number resident on December 31st.

* The period of one year is taken as the limit of the term "Recent."

FINANCIAL ACCOUNTS

OF THE

COPPICE MENTAL HOSPITAL

— FOR THE YEAR 1925. —

MENTAL HOSPITAL FOR THE INCOME AND For the Year ended

Dr.	EXPENDITURE.							Previous Year, 1924.		
		£	s.	d.	£	s.	d.	£	s.	d.
To Payments for Patients' Clothing, etc. ..		896	16	6				955	10	6
„ Returned Payments on Removal of Patients		400	19	11				354	8	4
					1,297	16	5	1,309	18	10
„ Salaries and Wages					8,106	16	8	8,450	8	10
„ Provisions					4,325	2	0	4,437	0	1
„ Necessaries—Coal		863	19	1				807	14	10
Electric Light		92	6	4				157	4	7
Gas		99	0	7				128	18	5
Water		221	14	3				203	15	3
Laundry, Soap, Soda, etc. ..		183	4	9				370	4	4
Necessary Sundries		10	6	0				39	14	3
					1,470	11	0	1,707	11	8
„ Furniture, Bedding, Linen, etc. ..					55	16	5	904	10	0
„ Garden					520	6	7	534	6	7
„ Amusements					78	2	6	88	5	10
„ Upkeep of Motor Car					238	6	8	273	14	1
„ Stationery, Books, etc.					231	11	0	177	8	3
„ Rates, Taxes and Insurance ..					844	6	2	810	15	8
„ Medicines and Instruments ..					42	8	0	97	1	5
„ Liveries					262	12	3	276	18	5
„ Hardware, Crockery and Glass ..					238	12	10	207	19	4
„ Bank Commission					23	14	0	28	3	0
„ Miscellaneous					241	9	10	262	4	4
„ Professional Charges					71	12	2	47	5	0
„ Rent					12	0	2	12	0	2
„ Advertising, Telephone, Postages, etc. ..					184	4	7	208	13	9
„ Building and General Repairs ..					649	11	5	842	4	4
„ Repairs and Renewals to Steam Plant, Laundry, etc.					74	3	0	111	11	0
					18,969	3	8	20,788	0	7
„ Balance carried to Accumulated Fund being Excess of Income over Expenditure for the year								(Electric Light)		
					1,402	3	5	400	12	11
					£20,371	7	1	21,188	13	6

SEASIDE VILLA INCOME AND For the Year ended

Dr.	EXPENDITURE.				1924.		
		£	s.	d.	£	s.	d.
To Wages		150	0	0	150	0	0
„ Provisions		99	16	6	96	12	10
„ Necessary Sundries		10	13	10	8	15	11
„ Rates, Taxes and Insurance ..		52	7	4	52	10	8
„ Water		7	18	6	7	18	6
„ Laundry		3	3	5	3	18	3
„ Electric Light		6	12	3	5	14	4
„ Coal		44	7	7	38	12	2
„ Newspapers, Stationery and Postages ..		1	0	10	1	16	6
„ Patients' Personal Expenditure ..		0	11	8	0	17	10
„ Carriage Drives and Amusements ..		21	10	0	15	0	0
„ Linen, Crockery, etc.		0	14	8	10	0	6
„ Repairs to Buildings		20	18	8			
„ Balance carried to Accumulated Fund being Excess of Income over Expenditure for the year		7	3	4	10	16	3
		£426	18	7	£402	13	9

COUNTY & CITY OF NOTTINGHAM.
EXPENDITURE ACCOUNT
 31st December, 1925.

					Cr.			1924.		
INCOME.					£	s.	d.	£	s.	d.
By Subscriptions and Donations	177	17	0	128	14	0
Do, Charges for Patients in Hospital	18,198	3	9	18,475	6	7
Do, Income from Investments	1,586	14	2	1,570	18	6
Do, Rent of House, Orchard and Land	55	0	0	50	0	0
Do, Income Tax Repayment	312	17	8	223	19	10
Do, Bank Interest Received	40	14	6	37	6	0
								702	8	7
								(Excess of Expenditure).		

<u>£20,371</u>	<u>7</u>	<u>1</u>	<u>21,188</u>	<u>13</u>	<u>6</u>
----------------	----------	----------	---------------	-----------	----------

WERTON HALL, LOWESTOFT.
EXPENDITURE ACCOUNT
 31st December, 1925.

					Cr.			1924.		
INCOME.					£	s.	d.	£	s.	d.
By Receipts from Patients received during the year					240	12	0	216	0	0
Do Value of Board supplied to Patients during the year @ 30/- per week			112	18	7	106	5	9
					353	10	7	322	5	9
By Receipt from Lady Middleton Fund			73	8	0	80	8	0

<u>£426</u>	<u>18</u>	<u>7</u>	<u>£402</u>	<u>13</u>	<u>9</u>
-------------	-----------	----------	-------------	-----------	----------

MENTAL HOSPITAL FOR THE COUNTY

BALANCE SHEET,

		Year 1924.					
Dr.		£	s.	d.	£	s.	d.
To Sundry Creditors :							
	Payments in advance on Patients' Accounts	164	15	8		256	15 0
	Tradesmen's Accounts and Accrued Charges	1,270	2	5		1,405	14 11
					1,434	18 1	1,662 9 11
							60 10 11
.. ACCUMULATED FUND :							
	Balance 31st December, 1924	56,283	1	7		56,974	13 11
	Add Excess of Income over Expenditure for the year as per Mental Hospital Income and Expenditure Account ..	1,402	3	5		702	8 7
						(Excess of Expenditure)	
	Add Excess of Income over Expenditure for the year as per Morton Hall Income and Expenditure Account		7	3 4		10	16 3
					57,692	8 4	56,283 1 7

£59,127 6 5 £58,006 2

THE COPPICE LADY MIDDLETON

For the Year ended

		RECEIPTS.			£ s. d.			CASH
1924.								1924.
								£ s.
December 31	To Balance in hand				174	18	0	179 1
1925.								
January	7	„	Interest on £2,089 16s. 9d. Consols		13	1	2	
„	16	„	„ £300 Midland Railway Stock		4	10	0	
April	7	„	„ £2,089 16s. 9d. Consols		13	1	2	
June	4	„	„ £300 5% War Loan		7	10	0	
July	7	„	„ £2,089 16s. 9d. Consols		13	1	2	
„	10	„	„ £300 L.M. & S. Railway Stock		4	10	0	
November	5	„	„ £2,089 16s. 9d. Consols		13	1	2	
December	3	„	„ £300 5% War Loan		7	10	0	
							£251 2 8	£255 6

I have examined the above Balance Sheet together with the Cash Account rectly drawn up so as to exhibit a true and correct view of the state of the £57,024 17s. 7d., as shown in the Balance Sheet, together with the Bank Balance.

In addition to the Assets shown in the Balance Sheet, the Committee Seaside Villa, Morton Hall, Lowestoft, together with the effects contained NOTTINGHAM,

16th February, 1926.

AND CITY OF NOTTINGHAM.

31st December, 1925.

1924.	Value at			By Investments at Cost:			Cr.					
£	s.	d.	31st Dec., 1925.				£	s.	d.	£	s.	d.
	1,760	0	6	£2,271	London & North-Eastern							
				Railway 4% Debenture Stock ..	2,700	0	0					
	7,358	10	1	£9,141	London Midland & Scottish							
				Railway 4% Debenture Stock ..	13,149	10	3					
	1,610	8	3	£2,133	London & N.E. Railway							
				4% First Guaranteed Stock ..	3,048	14	5					
	905	12	6	£1,125	Southern Railway 4%							
				Debenture Stock	1,155	10	0					
	4,075	0	0	£5,000	Nottingham Corporation Gas							
				Irredeemable 4% Debenture Stock	5,150	0	0					
	662	10	0	Ten Nottingham Corporation Gas								
				Annuities (£3 5s. 0d. each) ..	784	0	0					
	1,334	15	0	Nineteen Nottingham Corporation								
				Water Annuities (£3 10s. 0d. each) {	2,477	2	6					
	479	15	0	Nineteen Nottingham Corporation								
				Water Annuities (£1 7s. 0d. each) }								
	1,450	0	0	£2,000	Leicester Corporation 3% Stock	1,934	12	2				
	984	0	0	£1,600	London County Consolidated							
				3% Stock	1,548	1	0					
	4,078	15	0	£6,500	Metropolitan Water Board							
				'B' Stock, 1934	6,282	1	6					
	1,096	19	6	£1,916	2s. 4d. India 3% Stock ..	2,000	0	0				
	795	0	0	£1,200	India 3½% Stock	1,159	7	0				
	3,542	0	0	£5,600	Local Loans, 3% Stock ..	5,354	18	6				
	625	2	11	£1,106	8s. 11d. Irish Land Guaranteed							
				2¾% Stock	1,000	0	0					
	9,725	7	9	£10,197	4½% Conversion Loan, 1940-44	9,281	0	3				
										57,024	17	7
41,691	1	2	40,483	16	6							
				„ The National Provincial Bank, Ltd.				1,476	14	0		
				„ Petty Cash in hand				56	0	8		
				„ SUNDRY DEBTORS:								
				Patients' Accounts	567	12	2					
				Subscribers	2	2	0					
										569	14	2
										£59,127	6	5

CONVALESCENT FUND.

31st December, 1925.

ACCOUNT.

EXPENDITURE.

	£	s.	d.	1924.	£	s.	d.
By Coppice Hospital cheque drawn to provide Holidays for							
Patients	73	8	0	80	8	0	
„ Balance at Bank	177	14	8	174	18	0	

£251 2 8

£255 6 0

I am of the Lady Middleton Convalescent Fund, and am of opinion that they are correct in their financials as shown by the books. I have verified the investments costing £251 2 8 and have obtained all the information and explanations I have required. I hold the property of the Coppice Mental Hospital and Estate, and also the property therein.

A. C. W. ROGERS, F.C.A.,
Auditor

The Coppice, Nottingham.

INSTRUCTIONS TO PERSONS APPLYING FOR THE ADMISSION OF PATIENTS.

This Institution, for the reception of PRIVATE PATIENTS OF THE MIDDLE AND UPPER CLASSES ONLY, offers special advantages to ladies and gentlemen suffering from the various forms of mental disorder, as it affords, at a moderate charge, the accommodation and comforts suitable to their former social and present mental condition; whilst those whose means are limited are received on terms modified to meet their available income. No publicity whatever is implied as to individual patients by the term "Hospital."

It is beautifully situated a short distance from Nottingham, two miles from the Railway Stations, commands an extensive view of the surrounding country, and from its singularly healthy position affords every facility for the relief and cure of those mentally afflicted. Only a limited number of patients being received, constant supervision can be exercised, and that personal acquaintance with the conditions of each case obtained which is so essential for their treatment and comfort. The utmost attention and care are given in the classification of the Patients according to their habits and different degrees of mental aberration.

Every effort is made to render the Hospital as home-like and comfortable as possible, and to promote the recovery and happiness of the Patients, ample means of occupation and amusement being provided, and concerts, theatricals, lectures, etc., given frequently during the winter season in the entertainment room. There is an excellent Billiard Room, and the Library is well supplied with instructive and amusing books, as well as periodicals and newspapers.



BILLIARD ROOM. GENTLEMEN'S GALLERY, No. 1.



The rooms are large, cheerful, and most comfortably furnished, and the arrangements are, as far as possible, those of an ordinary private house.

It is not a private speculation, but was established many years ago for benevolent objects and not pecuniary gain, and any income accruing in excess of the current expenditure is applied to improvements, and in the reduction of some of the Patients' payments.

Its records furnish gratifying evidence of its past success and usefulness, and it was found necessary to enlarge the building in order to meet the demand for accommodation.

It is managed gratuitously and regularly visited by a Committee of gentlemen of the county and city, who have no pecuniary interest in it, whose sole object is the comfort and welfare of the Patients.

The Medical staff consists of two experienced physicians, both resident. The hospital possesses an efficient staff of attendants and nurses; and is conducted with strict regard to privacy for the Patients. The officers are paid fixed salaries, and there are no fees.

Morning Prayers are said daily, and Divine Service is performed in the Institution every Sunday by the Chaplain, who also visits weekly. A Church is in close proximity, where ample accommodation is provided for the Patients.

There are pleasant walks within the grounds, and the Patients who are sufficiently well take walking exercise and drives in the neighbourhood (a motor car being kept for their use), and the utmost liberty consistent with safety is permitted. During the summer excursions are made to places of interest.

Experience has clearly shown that with a view to their recovery no time should be lost in placing persons mentally afflicted in institutions specially adapted for their treatment.

Applications for the admission of Patients or for information regarding the rates of payment at which Patients are received, etc., must be addressed to Dr. Hunter, the Resident Medical

Superintendent, from whom may be obtained printed forms of the papers necessary to be completed and signed before the Patient can be admitted into the Hospital, and all other information required.

The papers above mentioned are :—

- 1.—**A Petition**, with a **Statement of Particulars** relating to the case, signed, if possible, by a near relative, who has seen the Patient within **fourteen** days before admission, together with two medical certificates, must be presented to a Justice of the Peace, specially appointed, or a Stipendiary Magistrate, or a Judge of County Court. If not presented by a relative, the reason must be stated, and also the connection of the Petitioner with the Patient, and the circumstances under which he presents the Petition.
- 2.—**Two Medical Certificates** on separate sheets of paper, that the Patient is of unsound mind, signed by two Medical Practitioners (**one** of whom must, if practicable, be the usual Medical attendant, if any, of the Patient), who shall have **separately** visited and personally examined the Patient, within **seven** days previous to the presentation of the Petition. If for any reason it is not practicable to obtain a certificate from the usual Medical attendant, the fact must be stated in writing by the Petitioner to the Justice to whom the Petition is presented, such statement to form part of the Petition.
- 3.—**An order for the reception of the Patient** into the Hospital, signed by a Justice of the Peace, specially appointed, or by a County Court Judge, or Magistrate having respectively jurisdiction in the place where the Patient is, who should, if possible, personally see the Patient previous to signing the order. The Patient can only be received **within seven days from** the date of the order.