

**Report of the County Lunatic Asylum, near Gloucester : 1856 /  
Gloucestershire General Lunatic Asylum.**

**Contributors**

Gloucestershire General Lunatic Asylum.  
Hayward, J. Curtis.  
Williams, W. W.

**Publication/Creation**

Gloucester : Printed by E. Nest, 1857.

**Persistent URL**

<https://wellcomecollection.org/works/crpp4sz2>

**License and attribution**

This work has been identified as being free of known restrictions under copyright law, including all related and neighbouring rights and is being made available under the Creative Commons, Public Domain Mark.

You can copy, modify, distribute and perform the work, even for commercial purposes, without asking permission.



Wellcome Collection  
183 Euston Road  
London NW1 2BE UK  
T +44 (0)20 7611 8722  
E [library@wellcomecollection.org](mailto:library@wellcomecollection.org)  
<https://wellcomecollection.org>

REPORT  
OF THE  
COUNTY  
LUNATIC ASYLUM,  
NEAR GLOUCESTER.

---

1856.

---

GLOUCESTER:  
E. NEST, BOOKSELLER AND PRINTER, WESTGATE STREET.

1857.

REPORT  
OF THE  
COUNTY  
MUNICIPALITY  
NEAR GLOUCESTER  
1886

Digitized by the Internet Archive  
in 2018 with funding from  
Wellcome Library

# Officers for the Year.

---

## Visiting Magistrates for the County.

John Curtis Hayward, Esquire, *Chairman*,  
Purnell Bransby Purnell, Esquire.  
Thomas Barwick Lloyd Baker, Esquire.  
John A. Graham Clarke, Esquire.  
Robert Pavin Davies, Esquire.  
Edmund Gillian Hallewell, Esquire.  
Charles Brooke Hunt, Esquire,  
The Rev. Samuel Lysons.  
Nathaniel Samuel Marling, Esquire.

Henry Wenman Newman, Esquire.  
Thomas Gambier Parry, Esquire.  
Thomas Aylmer Pearson, Esquire.  
The Rev. Thomas Peters,  
John Bransby Purnell, Esquire.  
The Rev. Thomas Purnell.  
George Ruddle, Esquire.  
George Schonswar, jun. Esquire.  
Rayner Winterbotham, Esquire.

## Visiting Justices for the City.

David Mowbray Walker, Esquire.

| John Blagden Hale, Esquire.

## Physician-Superintendent.

W. W. Williams, M. D. Licentiate of the Royal College of Physicians,  
London, F. L. S., &c.

## Assistant Medical Officer.

Mr. Francis Wilton. M.R. C. S., &c.

## Matron.

Miss Bishop.

## Chaplain.

The Reverend Herbert Haines, M. A.

## Steward and Clerk.

Mr. James Stephens.

# Officers for the Year.

## President and Vice-President for the Evening

John Smith, Esq., President	John Smith, Esq., President
Thomas Brown, Esq., Vice-President	Thomas Brown, Esq., Vice-President
James White, Esq., Secretary	James White, Esq., Secretary
John A. Green, Esq., Treasurer	John A. Green, Esq., Treasurer
Robert Lee, Esq., Librarian	Robert Lee, Esq., Librarian
Edmund Clark, Esq., Auditor	Edmund Clark, Esq., Auditor
Charles Foster, Esq., Correspondent	Charles Foster, Esq., Correspondent
The Rev. James Taylor	The Rev. James Taylor
Nathaniel Brown, Esq., Chaplain	Nathaniel Brown, Esq., Chaplain

## Reading Committee for the Evening

David Mowbray, Esq., Chairman	David Mowbray, Esq., Chairman
-------------------------------	-------------------------------

## Librarian and Superintendent

W. W. Wilson, M. A., Librarian of the Royal College of Physicians,  
London, E.C. 4, &c.

## Assistant Librarian and Collector

Mr. James Wilson, &c. &c. &c.

## Chaplain

Mr. James Wilson

## Chaplain

The Rev. James Wilson, M. A.

## Secretary and Clerk

Mr. James Wilson

# REPORT

OF

## THE VISITING JUSTICES.

---

*The following report of the Visitors of the Lunatic Asylum at Wotton, in and for the County of Gloucester, made in accordance with the provisions of the Lunatic Asylums' Act, 1853, was laid before the Epiphany Court of Quarter Sessions, held at Gloucester, for the County of Gloucester:—*

The visitors of the County Lunatic Asylum in making their annual report to the Epiphany Court of Quarter Sessions as to the state and condition of the County Asylum, have, first, to advert to the very important change which has taken place in its constitution from the dissolution of the union between the county, county of the City of Gloucester, and the subscribers, which had existed in the same from the opening of the asylum in 1823 until the present year, when a separation having been agreed upon was sanctioned by the Easter Court of Quarter Sessions, and finally executed and completed in October last, when the whole institution became the property of the county and the county of the city of Gloucester. A new union was at the same time entered into between these two latter parties

for the purpose of carrying on the same as a wholly pauper asylum.

By the terms of the new union, the county of Gloucester is to pay 17-18ths of the expenses and appoint 18 visitors ; and the county of the City of Gloucester to pay 1-18th of the expenses and return two visitors—the smallest number permitted by the Lunatic Asylums' Act.

The state of transition which has existed, and still more, the amount of building and alterations which have been going on during the whole year in the very centre of the institution, have rendered the conduct and management of the asylum a matter of more than ordinary difficulty, and yet the visitors are most happy in being able to report that the institution has continued in a high state of efficiency, that the general health of the inmates has been excellent, and that no serious accident or contretemps of any kind has occurred, that the mortality has been very low, and that the proportion of cures to admissions has been highly satisfactory and sufficient to maintain the well-known character of this county asylum as a curative institution—facts which they consider speak more strongly than any comments they could make as to the unremitting attention, judicious management, and skill of the superintendent, Dr. Williams, and the efficient manner in which, under him, the other officers and attendants have discharged their several duties.

The house may be considered at the present time to contain proper accommodation for 400 patients, and there are at present in the establishment 136 males, and 217 females—total, 353. Of the number of patients who remained in the house at the close of last year, there were only 15 cases which, by the tables appended to the last report, appeared to be considered curable.

There have been 104 admissions during this year, of whom 22 were re-admissions, and only 44 of that number presented any reasonable hope of cure. There have been discharged cured, 32, and 30 relieved during the present year. The deaths have amounted to 29—a very low average, not more than about 6.30 per cent, upon the whole number of cases treated—which has been 461.

The new offices, which it was hoped would have been completed

by the end of May, were not ready for occupation till September, and the dormitories and other patients' accommodation over them have but recently been fit for habitation. The greater portions of the subscriber's, buildings were given up to the county at Midsummer, but owing to the necessity of making alterations to adapt them to the use of the paupers, and the other building going on about them, they have to a very limited extent only been as yet available for accommodation of patients.

Nevertheless the asylum has been since the very early part of the year open for the reception of all fresh cases from parishes within the county, and it is hoped that no occasion will again arise for refusing admission to such, at least for some years to come. But the accommodation is as yet insufficient to provide for the reception of those patients belonging to parishes of the county, who are now in licensed houses, or in other county asylums, and it is scarcely probable that the means of receiving such can be provided until the alterations now in progress are completed, which it is expected will require at least two years.

The visitors have, under the provisions of the Lunatic Asylums Act, s. 7, entered into an agreement with the Committee of Justices of the borough of Tewkesbury for the reception of the pauper lunatics of such borough into the County Asylum, upon the terms of the borough paying 12s. per week for each such patient during his continuance in the asylum.

The new offices now in use are most commodious, and have imparted quite a new character to the institution, which instead of having to struggle as heretofore with all the inconveniences of faulty and totally inadequate arrangements for cooking, washing, &c. can now boast of advantages in these respects scarcely exceeded by any of the most approved of the new asylums.

The visitors have also been enabled to some extent to remedy another serious inconvenience which has attended the great increase of the asylum, namely, the want of sufficient land for the exercise and employment of the patients, by entering into an agreement for renting about 18 acres of land near the premises from Michaelmas last.

They have also contracted to purchase, subject to the approbation of the Court of Quarter Sessions, a cottage and plot of ground, partly freehold and partly leasehold under the Dean and Chapter of Gloucester, containing 2A. 3R. 9P. for the sum of £475. The premises are situated directly opposite to the asylum, and adjoining to the land now in its occupation.

The visitors are unwilling to close their report without again reverting to the subject of the dissolution of the union with the subscribers, and the important change which has taken place in the management of the institution in consequence.

They fully anticipate that they have not overrated the advantages which must accrue to the asylum, as a pauper establishment, from having got rid of the divided interests and government in the institution which had hitherto existed, and which with the enlargement of the asylum would have created increased difficulties.

They cannot be insensible, however, to the great inconvenience which the closing of the private portion of the institution has caused to a large class of persons who, above the condition of those who can send their relations as paupers, now experience extreme difficulty in finding any well regulated establishment willing to receive them upon such terms as they can afford to pay. Numerous applications have been recently made at the asylum by persons able and willing to pay from 12s. to 21s. per week for the care and maintenance of their afflicted relations, for advice upon the subject ; and it has been with great pain that the superintendent has been unable to give them any satisfactory recommendation, the few well-regulated licensed houses which take patients of that class being already full. The result of which is not only afflictive to the parties immediately concerned, but must ultimately prove very injurious to the interests of the county at large, as such insane parties will, no doubt, at some future time (when their case have probably become hopeless, and when they have worn out the sympathies or reduced the means of their friends) become by some means or other inmates of the County Asylum, chronic and incurable patients.

The visitors, although no longer formally connected with the

subscribers, must continue to feel a deep interest in the charity they represent, and are most anxious to see it made as largely available as possible for the class of lunatics who now stand most in need of it.

They are aware that the subscribers are equally desirous of bringing it into active operation again as soon as circumstances will permit; but it must necessarily require some time to provide an entirely new establishment: and the undertaking is not free from difficulty.

They are in possession of considerable funds; but as these may not prove sufficient to carry out the objects in view in a thoroughly efficient and satisfactory manner it is possible that they may be obliged, at some future time, to appeal to the liberality of the wealthier classes in this county for assistance; and, should such be the case, the visitors venture to express a hope that objects so deserving will meet with a generous sympathy and support.

J. CURTIS HAYWARD, *Chairman.*



TABLE II.

Shewing the Ages of Patients admitted in 1856.

								Males.	Females.	Total.
Under 20 years of age	..	..	..	..	..	..	..	3	3	
Above 20 and under 30	..	..	..	..	..	..	8	17	25	
" 30	"	40	..	..	..	..	15	11	26	
" 40	"	50	..	..	..	..	15	11	26	
" 50	"	60	..	..	..	..	8	5	13	
" 60	"	70	..	..	..	..	2	3	5	
" 70	"	80	..	..	..	..	3	3	6	
Total	..	..	..	..	..	..	51	53	104	

TABLE III.

Shewing the Social Condition of Patients admitted in 1856.

			Married.	Single.	Widowed.	Unknown.	Total.
Males	..	..	32	16	3	..	51
Females	..	..	21	27	5	..	53
Total	..	..	53	43	8	..	104

TABLE IV.

Shewing the Education of Patients admitted in 1856.

			Can Read.	Can Read and Write.	Neither Read or Write.	Unknown.	Total.
Males	..	..	8	36	6	1	51
Females	..	..	14	37	2	..	53
Total	..	..	22	73	8	1	104

TABLE V.

Shewing the Religion of Patients admitted in 1856.

			Church of England.	Independents.	Baptists.	Wesleyans.	Anabaptists.	Roman Catholics.	Unknown.	Total.
Males ..	..	..	36	2	3	4	..	1	5	51
Females ..	..	..	43	1	5	3	1	..	..	53
Total ..	..	..	79	3	8	7	1	1	5	104

TABLE VI.

Shewing the Occupations of Patients admitted in 1856.

MALES.				FEMALES.			
Agricultural Labourers ..	..	14		Agricultural Labourers ..	..	5	
Blacksmith ..	..	1		Chairwomen ..	..	2	
Bookbinder ..	..	1		Confectioner ..	..	1	
Butchers ..	..	5		Domestic Employment ..	..	25	
Clergyman ..	..	1		Domestic Servants ..	..	9	
Farmers ..	..	2		Dressmakers ..	..	4	
Gamekeeper ..	..	1		Milkwoman ..	..	1	
Gardeners ..	..	2		Sempstresses ..	..	3	
Gasfitter ..	..	1		Straw-bonnet-maker ..	..	1	
Gentlemen ..	..	2		Unknown ..	..	2	
Hatter ..	..	1					
Hawker ..	..	1					
Labourers ..	..	3					
Miners ..	..	4					
Schoolmaster ..	..	1					
Shoemakers ..	..	3					
Stonemason ..	..	1					
Tailor ..	..	1					
Tax Collector ..	..	1					
Watermen ..	..	2					
Weavers ..	..	2					
Wheelchairman ..	..	1					
		—				—	
		51				53	

TABLE VII.

Shewing the Forms of Disease in Patients admitted in 1856.

						M.	F.	Total.
Mania: Acute ..	..	..	..	..	..	7	14	21
„ Chronic ..	..	..	..	..	..	6	6	12
„ Recurrent ..	..	..	..	..	..	7	7	14
Melancholia ..	..	..	..	..	..	10	12	22
Epilepsy ..	..	..	..	..	..	5	5	10
General Paralysis ..	..	..	..	..	..	9	5	14
Dementia ..	..	..	..	..	..	7	2	9
Senile Insanity ..	..	..	..	..	..	..	2	2
Total .. ..						51	53	104

TABLE VIII.

Shewing the Probable cause of Disorder in Patients admitted in 1856.

<i>Moral.</i>	M.	F.	Total.	<i>Physical.</i>	M.	F.	Total.
Anxiety ..	7	7	14	Blows on the Head ..	3	..	3
Disappointment ..	3	4	7	Cerebral Disease ..	1	..	1
Fright ..	..	1	1	Debility ..	..	1	1
Grief ..	1	4	5	Epilepsy ..	4	5	9
Jealousy ..	2	..	2	Fracture of Skull ..	1	..	1
Ill-usage ..	..	1	1	Hereditary Predisposition ..	4	9	13
Imprisonment ..	1	..	1	Ill Health ..	4	5	9
Over Study ..	1	..	1	Intemperance ..	5	..	5
Religious Excitement ..	1	2	3	..	..	2	2
Total .. ..				Previous Attacks ..	4	5	9
				Unknown ..	7	9	16
				Total.. ..	33	36	69

TABLE IX.

Shewing the Probability of Cure of Patients admitted in 1856.

							Probably Curable.	Incurable or Chronic.	Total.
Males	..	..	..	..	..	..	17	34	51
Females	..	..	..	..	..	..	27	26	53
Total							44	60	104

TABLE X.

Shewing the Forms of Disease in which there were Suicidal Propensities

							M.	F.	Total.
Mania	Acute	..	..	..	..	..	3	7	10
„	Recurrent	..	..	..	..	..	2	1	3
„	Epileptic	..	..	..	..	..	1	2	3
Melancholia	..	..	..	..	..	..	12	11	23
Dementia..	..	..	..	..	..	..	2	1	3
General Paralysis	..	..	..	..	..	..	1	..	1
Total							21	22	43

TABLE XI.

Shewing the Forms of Insanity in those who Recovered in 1856.

							M.	F.	Total.
Mania:	Acute	..	..	..	..	..	10	7	17
„	Recurrent	..	..	..	..	..	1	1	2
Melancholia	..	..	..	..	..	..	4	9	13
Total							15	17	32

TABLE XII.

Shewing the Duration of Insanity on Admission, compared with the Duration of Residence in Asylum, in those who recovered in 1856.

Duration on Admission.	M.	F.	T.	Residence in Asylum.	M.	F.	T.
Under 1 month ..	9	5	14	Under 3 months ..	4	..	4
" 3 " ..	2	4	6	" 6 " ..	6	5	11
" 6 " ..	1	5	6	" 12 " ..	1	5	6
" 12 " ..	1	..	1	" 2 years ..	4	4	8
Upwards of 1 year ..	..	1	1	" 3 " ..	..	1	1
Unknown ..	2	..	2				
Total ..	15	15	30	Total ..	15	15	30

TABLE XIII.

Shewing the Probably Curable Cases in the House, December 31st, 1856.

MALES.	FEMALES.	TOTAL.
9	17	26

TABLE XIV.

Shewing the Form of Disease in 348 Patients remaining in the House, December 31st, 1856.

	M.	F.	Total.
Mania ..	34	62	96
Melancholia ..	20	44	64
Epilepsy ..	24	28	52
Dementia ..	42	75	117
General Paralysis ..	10	5	15
Idiotcy ..	3	1	4
Total ..	133	215	348

TABLE XV. (A.)

x.—Shewing the Cause of Death, &c. of Eighteen Patients, who died in 1856, but were admitted previous to that year.

No. of Patient.	Form of Mental Disorder.	Assigned Cause of Insanity.	Duration of Attack prior to Admission.	General Health on Admission.	Period of Residence in Asylum.	Date of Death.	Assigned Cause of Death.	Hours after Death.	Appearances after Death as ascertained by P. M. Examination; with weights of Principal Organs in Ounces, Averdupois.		
									HEAD.	CHEST.	ABDOMEN.
10.	Melancholia.	'Sudden death of Husband.'	2 years	Enfeebled	2 months	Jan. 20	Effusion of blood in the Brain	30	Calvarium thick, Dura mater adherent on the left side. Brain 45½, vessels gorged with blood, large clot in left ventricle. Atheromatous deposit on the left side of the Sella Turcica.	Lungs both congested, right 15½, left 16½, heart 12¾, atheromatous deposit on the mitral valves	Liver 40, dark coloured, right kidney 6, left kidney 5, spleen 3¾, healthy
11.	Mania	'Drink' (?)	1 week	Enfeebled	30 months	Mar. 6	Effusion of blood in the Brain General Paralysis	40	Dura mater adherent to the Calvarium, Brain 49½ cysts in choroid plexus, Structure soft.	Right lung 42, studied with tubercles. left 21¾, healthy heart 12	Liver 52½ congested left kidney 5½ healthy right 4¼ very firm and pale, spleen 4¾
12.	Mania.	Unknown	1 month	Very enfeebled	13 months	Mar. 18	Disease of Liver and Gall Bladder	33	Calvarium very thick, Brain 45.	Left lung 20, old adhesions, right 13, heart 7½ flabby	Liver 46, nutmeg gall bladder distended, right kidney 4½, left 3¼, spleen 3¾
13.	Dementia.	'Disappointment of marriage''	Unknown	Very weak and enfeebled	1 year 8 months 3 weeks 1 day	Mar. 28	Phthisis	64	Dura mater adherent to the Calvarium. Brain 36, very soft.	Right lung 33, left 25, tubercles in various stages in both, heart 8¾ flabby	Liver 41, posterior part very congested right kidney 3¾, left 3½, spleen 4½ congested

No. on the Register and Initials	Age, Sex, Social Condition and Occupation.	Form of Mental Disorder.	Assigned Cause of Insanity.	Duration of Attack prior to Admission.	General Health on Admission.	Period of Residence in Asylum.	Date of Death.	Assigned Cause of Death.	Hours after Death.	Appearances after Death as ascertained by P. M. Examination; with weights of Principal Organs in Ounces, Avoirdupois.		
										HEAD	CHEST.	ABDOMEN.
2696 M. C.	37, F. sing. Servant.	Melan- cholia.	Unknown.	1 year	Enfeebled	3 years 5 months 3 weeks 5 days	April 26	Pulmon- ary Con- sumption	39	Calvarium thick, brain 42½ vascular.	Right lung 37, a large cavity in the anter- ior and superior part of the upper lobe left 27½ filled with tubercles, heart 13½ pale and flabby	Liver 60 firm and very congested, right kid- ney 6½, left 6 hard and lobulated, spleen 6½ congested
2962 S. H.	37, F. sing. None.	RecMania	Unknown.	15 days	Much enfeebled	1 year 7 months 13 days	April 27	Conges- tive Pneu- monia	38	Dura mater thick and very adherent on the left side. Brain 43½ soft, cysts in the choroid plexus.	Right lung 20½, tu- bercles in the upper lobe, left 15½ both congested, heart 9½. firm and contracted	Liver 44½ firm, left kidney 4, right 3½, spleen 10½, very congested and firm
2808 M. T.	67, F. wid. Labourer.	Chronic Mania	Unknown.	6 months	Enfeebled	3 years 11 months 1 week	May 19	Peritonitis	6	Calvarium very thick. Meningitis. Brain 45½ soft, cysts in choroid plexus.	Left lung 18, right 13½, both congested, heart 10½ flabby clots in ventricles	Liver 53, nutmeg, spleen 7½, kidneys right and left 7½ lo- bulated, peritonæum very vascular, fluid in its cavity, small intestines and me- sentary much infla- med.
2782 B. W.	49, F. mar.	Epileptic Mania	Unknown.	2 years	Enfeebled	3 years 1 week 4 days	June 13	Epilepsy		No Post Mortem		
2124 M. J.	64. F. None.	Dementia	Unknown.	Unknown.	Enfeebled	9 years 8 months	June 17	Exhaus- tion		No Post Mortem		

TABLE XV. (A.) continued.

No. on the Register and Initials	Age, Sex, Social Condition, and Occupation	Form of Mental Disorder.	Assigned Cause of Insanity.	Duration of Attack prior to Admission.	General Health on Admission.	Period of Residence in Asylum	Date of Death	Assigned Cause of Death	Hours after Death.	Appearances after Death as ascertained by P. M. Examination; with weights of Principal Organs in Ounces, Avoirdupois.		
										HEAD	CHEST	ABDOMEN.
3105 J. C.	29, M. Labourer.	Epileptic Mania	"Over exertion"	4 weeks	Much impaired	1 year 6 months 3 weeks 2 days	June 26	Epilepsy		No Post Mortem		
2241 E. M.	30, M. sing Solicitor.	Mania	"Over study"	3 weeks	Much impaired	7 years 7 months 3 weeks 4 days	July 4	Phthisis Exhaustion		No Post Mortem		
2946 S. B.	32, F. mar. Power Loom Worker.	Mania	Unknown.	6 months	Enfeebled	1 year 10 months 3 weeks 4 days	July 17	Phthisis Exhaustion		No Post Mortem		
1351 A. N.	64, F.	Dementia	Unknown	Unknown	Enfeebled	13 years 11 months	July 21	Disease of the heart, old age		No Post Mortem		
3039 J. O.	51, M. mar shoemaker and soldier	Mania	"Drink- ing"	Unknown	Enfeebled	1 year 5 months 3 days	Oct. 1	General Paralysis	31	Calvarium thin, Ar- achnoid opaque. Brain 49½ a large quantity of fluid in the lateral ventricles, numerous puncta	Left lung 22¼ adhe- sions at the superior part, right 33½, tu- bercles, heart 11½, flabby	Liver 55 very conges- ted and friable, left kidney 6 pale, right 5½ lobulated, spleen 7, bladder much thickened

A. p. rances after Death as ascertained by P. M. Examination; with weights of Principal Organs in Ounces, Avoirdupois.

Sex, Color, and Occupation	Form of Mental Disorder.	Assigned Cause of Insanity.	Duration of Attack prior to Admission.	General Health on Admission.	Period of Residence in Asylum.	Date of Death	Assigned Cause of Death.	Hours after Death	HEAD	CHEST	ABDOMEN.
Male	Mania	Unknown	4 months	Enfeebled	10 months 2 weeks	Nov. 12	General Paralysis Congestion of the Brain	30	Calvarium thick. Brain 44½, soft and very vascular. Cysts in choroid plexus.	Left lung 20½, right 25½ both very congested, fluid in pericardium, heart 12½ pale, and flabby large clots in the cavities	Liver 46, pale and very firm, left kidney 5, soft, right 4½, very firm, spleen 4½
Female	Epilepsy	Unknown.	30 years	Enfeebled	1 year 10 months 1 week 2 days	Dec. 9	Epilepsy Congestion of the Brain	16	Calvarium very thick. Brain 46½, vessels much gorged with blood, structure firm, Cerebellum congested	Left lung 17 congested, right 30½ filled with tubercles, heart 9 pale and flabby	Liver 53½ very firm and greatly congested, right kidney 3½, left 4, spleen 4½
Female	Epileptic Mania	"Epilepsy"	Several days	Enfeebled	2 years 1 month 2 weeks 3 days	Dec. 17	Epilepsy congestion of the Brain	14	Calvarium thick, Brain 48½, arachnoid opaque, vessels gorged with blood, cysts in the choroid plexus, numerous puncta	Left lung 27½, right 27½ both greatly gorged with blood, heart 18½, the wall much thickened, atheroma in the valves and aortic walls	Liver 83½, nutmeg, very firm and highly congested, right kidney 7½ left 6½ congested, spleen 11½ firm
Female	Mania	Unknown.	2 days	Good	1 year 8 months 1 week	Dec. 25	Paralysis Exhaustion		No Post Mortem		

1893

1893

1893

No. on the Register and Initials.

TABLE XV. (B.)

MORTALITY.—Shewing the Cause of Death, &c., of Eleven Patients, who were admitted in 1856, and died in the same year.

Age, Sex, Social Con- dition, and Occupation.	Form of Mental Disorder.	Assigned Cause of Insanity.	Duration of Attack prior to Admission.	General Health on Admission.	Period of Residence in Asylum.	Date of Death.	Assigned Cause of Death.	Hours after Death.	Appearances after Death as ascertained by P. M. Examination; with weights of Principal Organs in Ounces, Avoirdupois.		
									HEAD	CHEST	ABDOMEN.
31, M. married Gardener.	Mania and General Paralysis	"From killing his wife when drunk."	3 weeks	Enfeebled	2 months	Mar. 15	General Paralysis	No Post Mortem			
39, F. single. None.	Dementia	Unknown.	2 months	Sinking	3 days	May 17	Disease of Heart and Liver Dropsy	12	Brain 45½, general meningitis, con- volutions flat, cysts in choroid plexus, very abundant on the left side.	Left lung 31½, right 23½, both congested and filled with tu- bercles, with a ci- catrux in the upper lobe of each, heart 11¼, an ounce of fluid in the pericar- dium, false mem- brane the size of a crown on the right ventricle, left side contracted, left ven- tricle hypertrophied, atheroma on the mitral valves	Liver 54½, very firm and congested, left kidney 5, right 4, spleen 11½ conges- ted and very friable
37, F. single. None.	Melan- cholia	"Partly bodily Partly mental"	Unknown.	Much enfeebled	3 months 2 weeks	July 1	Phthisis	13	Calvarium very thick. Left lung 28½, right Brain 44, vascular and soft cysts in choroid plexus	Left lung 28½, right 17¾, pleuritic ad- hesions, both lungs filled with tubercles, heart 6, atheroma in the aortic valves	Liver 38¼, nutmeg, left kidney 4, right 3¾, spleen 3¼

No. on the Register and Initials	Form of Mental Disorder.	Assigned Cause of Insanity.	Duration of Attack prior to Admission.	General Health on Admission	Period of Residence in Asylum.	Date of Death.	Assigned Cause of Death	Hours after Death	Appearances after Death as ascertained by P. M. Examination; with weight of Principal Organs in Ounces, Avoirdupois.		
									HEAD	CHEST	ABDOMEN.
E. J. 3123	Dementia with General Paralysis	Unknown.	Unknown.	Enfeebled	1 week	Aug.	Effusion into the Ventricles	20	Meningitis. Brain 54, soft lateral ventricles distended with fluid	Left lung 18½, adhesions and congested, right lung 18½, very congested, heart 11½ pale, left side hypertrophied	Liver 49 congested and very friable, spleen 7½, left kidney 8, right 7, very soft, bladder distended with urine, walls very thick
T. G. 3142	Dementia	Unknown	5 weeks	Very enfeebled	4 months 3 weeks 5 days	Sept.	General Paralysis	18	Calvarium very thick. Dura mater adherent to the Calvarium Brain 49½ soft. Atheromatous deposit in vessels at the base, fluid in lateral ventricles	Left lung 21 congested, right 31½, tubercles and remains of extensive pleuritis, heart 12 flabby, atheroma on aortic walls	Liver 51½, nutmeg, left kidney 6½, right 5½, both soft and lobulated, spleen 7, soft
T. D. 3139	Mania with General Paralysis	Epilepsy	4 months	Very enfeebled	2 weeks 4 days	Oct.	General Paralysis		No Post Mortem		
E. D. 3173	Mania with General Paralysis	Anxiety	3 months	Enfeebled	6 months 5 days	Oct.	General Paralysis	14	Calvarium thick, Brain 45½ soft, cysts in choroid plexus, lateral ventricles distended with fluid	Left lung 31½, filled with small tubercles, right 25½ congested, heart 11½ contracted and pale	Liver 54½ pale and very friable, left kidney 5 firm, right 4½, spleen 11½, greatly congested and very soft.

No. on the Register and Initials

TABLE XV. (B.) *continued*

Age, Sex, Social Con- dition and Occupation.	Form of Mental Disorder.	Assigned Cause of Insanity.	Duration of Attack prior to Admission.	General Health on Admission.	Period of Residence in Asylum.	Date of Death.	Assigned Cause of Death.	Hours After Death	HEAD.	CHEST.	ABDOMEN.
42, F. sing. None.	Dementia	"Dis- appoint- ment of marriage"	21 years	Sinking	4 days	Oct. 21	Chronic disease of the Brain Pulmon- ary Con- sumption	14	Calvarium thin. Brain 48 soft, numerous puncta, atheroma in the vessels at the base of the brain	Left lung 20½, right 24 were one mass of tubercles, heart 8½ pale and contracted	Liver 62½ highly con- gested and very firm, left kidney 4½, right 5 soft, spleen 5
70, M. mar- ried chair man.	Mannia	Unknown	3 days	Enfeebled	4 months 2 weeks 3 days	Oct. 25	Exhaus- tion		No Post Mortem		
56, M. wid. Labourer.	Dementia	Unknown	Many years	Enfeebled	4 months 3 weeks 3 days	Nov. 28	Exhaus- tion	30	Dura mater adherent to the calvarium. Brain 56½ very firm. small cysts in choroid plexus	Left lung 31½, right 29½ tubercles in both heart 10½ pale and flabby	Liver 43½ congested, left kidney 4 firm, right 3½ pale, spleen 7
72, F. mar. Farmers wife.	Senile Insanity	'Unionpay being or- dered into the Union'	4 months	Enfeebled	7 months 2 weeks 5 days	Dec. 25	Paralysis Exhaus- tion		No Post Mortem		

TABLE XVI.

Shewing the Number of Epileptic Fits and the Number of Deaths in each Month of the Year 1856.

	January.	February.	March.	April.	May.	June.	July.	August.	September.	October.	November.	December.
Total Number of Fits recorded in the Months . . . .	381	401	357	371	343	368	349	329	348	377	409	360
Number of Patients under Observation . . . . .	47	47	47	48	48	46	46	46	48	48	49	52
Proportion of Fits to each Patient . . . . .	8.1	8.5	7.5	7.7	7.1	8.0	7.5	7.1	7.2	7.8	8.1	6.9
Daily Mean Number of Fits . . . . .	12.2	13.8	11.4	12.3	11.0	12.0	11.2	10.6	11.6	12.1	13.6	11.6
Greatest Number on any Day . . . . .	49	15	25	24	19	32	24	17	23	23	29	22
Least Number on any Day . . . . .	3	4	5	2	5	5	5	4	4	4	7	6
Number of Deaths in each Month . . . . .	1		4	2	2	3	4	1	1	5	2	4

(A

# Payments.

## 1. SALARIES AND WAGES.

### 1—ESTABLISHMENT :—

#### Officers :—

	£.	s.	d.	£.	s.
1 Superintendent, with house, coals, candles &c. .. .. without board	400	0	0		
1 Chaplain .. .. ditto ..	80	0	0		
1 Matron, for $\frac{3}{4}$ of a year at £100 per annum without board	75	0	0		
1 Ditto for $\frac{1}{4}$ of a year, at £50 per annum with board	12	10	0		
1 Sub-Matron, for $\frac{3}{4}$ of a year, at £25 per an. with board	18	15	0		
1 Medical Assistant for 1 year and 23 days at £100 per annum .. with board	106	4	8		
1 Auditor for $\frac{3}{4}$ of a year, at £25 per annum without board	18	15	0		
1 Steward and Clerk .. .. ditto ..	140	0	0		

#### Attendants :—

2 Male, at 30 guineas per annum with board	63	0	0		
2 Ditto at £30 per annum .. .. ditto	60	0	0		
1 Ditto .. .. ditto	28	0	0		
4 Ditto at £27 per annum .. .. ditto	108	0	0		
1 Ditto .. .. ditto	26	0	0		
1 Ditto, at £26 per annum, for 3 days, ditto	0	4	3		
1 Ditto .. .. ditto	25	0	0		
3 Ditto, at £24 per annum .. .. ditto	72	0	0		
1 Ditto, at ditto for 227 days, ditto	14	19	2		
1 Female, at £20 per annum, for 276 days, with board	15	3	3		
1 Ditto at £16 per annum, for 88 days, ditto	3	16	11		
1 Ditto .. .. ditto	15	0	0		
1 Ditto, at 14 guineas per annum, for 276 days, with board	11	2	8		
1 Ditto .. .. ditto	14	0	0		
1 Ditto .. .. ditto	13	13	0		
1 Ditto .. .. ditto	13	0	0		
6 Ditto, at £12 per annum .. .. ditto	72	0	0		

Carried forwards .. 1406 3 11

*Female Attendants—continued :—*

	£.	s.	d.	£.	s.	d.
Brought forwards	1406	3	11			
1 Ditto, at £12 per ann. for 281 days, with board	9	4	8			
1 Ditto .. .. .. .. ditto	10	0	0			
1 Ditto, at £10 per annum, for 341 days, ditto	9	7	0			
1 Ditto .. .. .. .. ditto	9	9	0			
1 Ditto, at 8 guineas per annum, for 360 days, with board	8	6	2			
3 Ditto at £8 per annum .. .. ditto	24	0	0			
1 Ditto, at ditto for 50 days, ditto	1	1	10			
1 Ditto .. .. .. .. ditto	7	0	0			
1 Ditto .. .. .. .. ditto	6	0	0			

*Servants—In-door :—*

1 Porter .. .. .. with board	20	0	0
1 Ditto, at £20 per annum, for 37 days, without board	2	0	7
1 Ditto, at 10s. per week .. .. ditto	26	0	0
1 Messenger .. .. .. with board	10	0	0
1 Cook .. .. .. ditto	20	0	0
2 Assistants in the Kitchen .. .. ditto	20	0	0
1 Housemaid .. .. .. ditto	10	0	0
1 Ditto, at £10 per annum, for 313 days, ditto	8	11	10
1 Laundress .. .. .. ditto	16	16	0
1 Ditto .. .. .. ditto	12	0	0
1 Ditto .. .. .. ditto	10	0	0
1 Ditto .. .. .. ditto	9	0	0

*Servants—Out-door :—*

1 Tailor, at 15s. per week, .. without board	38	17	6
1 Shoemaker .. .. .. with board	20	0	0
1 Brewer .. .. .. without board	54	12	0
1 Seamstress .. .. .. with board	10	0	0

*Servants—Occasional .—*

Female Attendants .. .. .. with board	5	5	6
Workwomen, for Clothing .. .. ditto	27	13	7

1811 9 7

## 2.—PROVISIONS.

Ale, 99 gallons .. .. ..	6	18	6
Apples .. .. ..	0	12	0
Almonds .. .. ..	0	0	9
Barley, Scotch, 714 lbs. .. ..	5	16	4½
Bread, 163,992 lbs. .. ..	1238	13	2
Butter, 8563½ lbs. .. ..	505	7	1
Buns, Biscuits, and Cakes .. ..	1	12	0
Cider, 93 gallons .. .. ..	3	9	9
Cheese, 5 tons, 4 cwt. 3 qrs. 17½ lbs. .. ..	309	15	10
Coffee, 212 lbs. 13 oz. .. ..	10	12	9½
Coffee and Chicory, mixed, 436 lbs. 14 oz .. ..	18	5	6
Currants, 136 lbs. .. .. ..	6	0	7½

Carried Forwards .. 2107 4 4½ 1811 9 7

							£.	s.	d.	£.	s.	d.
Brought forwards							2107	4	4½	1811	9	7
Chocolate and Cocoa .. .. .	..	..	..	..	..	..	0	6	10			
Chicory .. .. .	..	..	..	..	..	..	0	11	6			
Eggs.. .. .	..	..	..	..	..	..	44	11	6			
Fish and Poultry .. .. .	..	..	..	..	..	..	20	7	7			
Flour, 36 sacks .. .. .	..	..	..	..	..	..	100	19	0			
Fruit.. .. .	..	..	..	..	..	..	0	1	0			
Hops, 1424 lbs. .. .. .	..	..	..	..	..	..	69	14	4			
Jelly .. .. .	..	..	..	..	..	..	0	1	6			
Lemons and Oranges .. .. .	..	..	..	..	..	..	0	16	4½			
Lemon Peel and Caraways.. .. .	..	..	..	..	..	..	1	1	10			
Malt, 1790 bushels .. .. .	..	..	..	..	..	..	836	11	3			
Meat, 80037 lbs. .. .. .	..	..	..	..	..	..	2041	2	5			
Milk, 4790 gallons .. .. .	..	..	..	..	..	..	154	13	11			
Miscellaneous, as Sago, Arrow-root, &c. .. .. .	..	..	..	..	..	..	9	12	2½			
Oatmeal, 406 lbs. .. .. .	..	..	..	..	..	..	3	17	6			
Porter, 685½ gallons .. .. .	..	..	..	..	..	..	53	7	6			
Raisins, 67 lbs. .. .. .	..	..	..	..	..	..	1	9	2			
Rice, 1821 lbs. .. .. .	..	..	..	..	..	..	16	5	5½			
Sugar, lump, 975¼ lbs. .. .. .	..	..	..	..	..	..	25	10	6¾			
Sugar, moist, 7604½ lbs. .. .. .	..	..	..	..	..	..	154	8	9			
Sweetmeats .. .. .	..	..	..	..	..	..	0	1	9			
Sauces, &c. .. .. .	..	..	..	..	..	..	0	13	6			
Tea, 1260 lbs. 14 oz. .. .. .	..	..	..	..	..	..	191	19	2¾			
Tobacco and Snuff .. .. .	..	..	..	..	..	..	78	12	4			
Treacle .. .. .	..	..	..	..	..	..	0	3	9			
Vinegar, Salt, Mustard, Pepper, and Spices .. .. .	..	..	..	..	..	..	29	13	10			
										5943	18	11¾

### 3.—NECESSARIES.—FUEL, LIGHTING AND WASHING.

Candles, Mould, 168 lbs.	..	..	..	..	..	5	16	6	
Candles, Dip, 474 lbs.	..	..	..	..	..	13	14	4½	
Coals, 632 tons 3 cwt. 2qrs.	..	..	..	..	..	425	16	4	
Cokes	..	..	..	..	..	0	13	6	
Charcoal	..	..	..	..	..	3	7	1	
Gas, and Interest on Gas fittings	..	..	..	..	..	259	8	6	
Ironing Cloths, (flannel for) ..	..	..	..	..	..	3	10	0	
Lamp Oil, 151 gallons	..	..	..	..	..	38	11	5	
Lamp Cotton, Lamp Wicks, Matches, &c.	..	..	..	..	..	2	6	9½	
Soap, yellow. 3 tons 5 cwt. 0 qrs. 20 lbs.	..	..	..	..	..	95	19	6¼	
Soap, Palm, 35 lbs.	..	..	..	..	..	1	3	4	
Soap, Soft, 12 lbs.	..	..	..	..	..	0	8	0	
Soda, 74 cwt.	..	..	..	..	..	22	7	0	
Starch and Blue	..	..	..	..	..	5	13	8¾	
Wood	..	..	..	..	..	8	2	6	
							886	18	7

#### 4.—SURGERY AND DISPENSARY.

Bottles and Boxes	..	..	..	..	..	..	1	16	9½
Bandages	..	..	..	..	..	..	0	7	0
Cotton Wool	..	..	..	..	..	..	0	5	6
							<hr/>		
Carried forwards							2	9	3½

								£.	s.	d.	£.	s.	d.
							Brought forwards	2	9	3½	8642	7	1½
Drugs	..	..	..	..	..	..		53	6	7½			
Ice	..	..	..	..	..	..		0	1	0			
Leeches	..	..	..	..	..	..		0	5	8			
Lint	..	..	..	..	..	..		0	5	9			
Oiled silk	..	..	..	..	..	..		0	12	0			
Surgical Instruments	..	..	..	..	..	..		4	18	4			
Sponges	..	..	..	..	..	..		0	4	6			
Sundries	..	..	..	..	..	..		1	11	3			
Wine and Spirits	..	..	..	..	..	..		129	6	6			
											193	0	11

## 5.—CLOTHING.

Alpaca	..	..	..	..	..	..		0	0	5			
Bonnets	..	..	..	..	..	..		4	6	9			
Binding, Braid, and Gimp	..	..	..	..	..	..		3	0	0			
Buttons	..	..	..	..	..	..		2	15	9			
Calico	..	..	..	..	..	..		21	6	2¾			
Cloth, Woollen	..	..	..	..	..	..		5	1	4½			
Cotton, Silk, Thread, Tapes, Twist, Worsted, and Ferret,								21	10	4			
Cord, Galloon, Laces, Ribbon, Velvet, Webbing, Whale-													
bone, and Bobbin	..	..	..	..	..	..		7	0	6			
Check	..	..	..	..	..	..		7	17	6			
Caps	..	..	..	..	..	..		1	14	2			
Cleaning Clothes	..	..	..	..	..	..		0	10	6			
Clogs	..	..	..	..	..	..		1	4	0			
Collar	..	..	..	..	..	..		0	0	9			
Cardboard	..	..	..	..	..	..		0	1	0			
Flannel	..	..	..	..	..	..		4	14	6			
Hats	..	..	..	..	..	..		13	4	9			
Handkerchiefs	..	..	..	..	..	..		1	10	0			
Hose	..	..	..	..	..	..		6	1	6			
Hessian	..	..	..	..	..	..		4	2	10			
Jaconet, Muslin, Jean, Net, Shalloon, and Cambric	..	..	..	..	..	..		2	14	1½			
Knitting Materials	..	..	..	..	..	..		0	1	1			
Leather &c. for shoes, including shoemakers' tools	..	..	..	..	..	..		52	5	11			
Lining	..	..	..	..	..	..		4	14	9			
Marking Ink	..	..	..	..	..	..		2	12	0			
Mercers' Bills, for Private Patients	..	..	..	..	..	..		64	2	3½			
Needles, Pins, Hooks and Eyes, Thimbles, &c,	..	..	..	..	..	..		1	18	2			
Neck Tie	..	..	..	..	..	..		0	1	0			
Neck-kerchief	..	..	..	..	..	..		0	1	9			
Print	..	..	..	..	..	..		17	1	11¾			
Russian Duck	..	..	..	..	..	..		12	8	2			
Silesia	..	..	..	..	..	..		0	0	10½			
Shoemakers' Bills	..	..	..	..	..	..		19	12	5			
Shirting	..	..	..	..	..	..		10	17	5			
Stays	..	..	..	..	..	..		0	17	6½			
Tailors' Bill	..	..	..	..	..	..		70	7	6			
Trimming, for men's clothes	..	..	..	..	..	..		0	2	10½			
Veil	..	..	..	..	..	..		0	2	9			
Whalebone	..	..	..	..	..	..		0	16	0			
Wool	..	..	..	..	..	..		0	6	1½			
											367	7	7
Carried Forwards											9202	15	7½

## 6.—FURNITURE AND BEDDING.

							£.	s.	d.	£.	s.	d.
						Brought Forwards				9202	15	7
Bed Sackings, Bed Cords, and Twine	..	..	..	..	..	..	1	12	6			
Blankets	..	..	..	..	..	..	46	2	6			
Bedsteads	..	..	..	..	..	..	1	8	0			
Baize	..	..	..	..	..	..	0	1	0			
Culinary and other utensils	..	..	..	..	..	..	115	13	4			
Chairs, and mending ditto	..	..	..	..	..	..	9	18	9			
Cleaning Clocks	..	..	..	..	..	..	0	5	6			
Chintz	..	..	..	..	..	..	2	12	6			
Floor Cloth	..	..	..	..	..	..	0	16	3			
Looking Glasses	..	..	..	..	..	..	0	12	0			
Linen Tick	..	..	..	..	..	..	4	15	1			
Mats	..	..	..	..	..	..	3	10	0			
Organ repaired and tuned	..	..	..	..	..	..	1	1	0			
Table and Tray Cloths	..	..	..	..	..	..	6	3	6			
Tables	..	..	..	..	..	..	6	4	6			
Trunks	..	..	..	..	..	..	0	19	6			
Waterproof Bedding	..	..	..	..	..	..	17	6	3			
Wash Stands	..	..	..	..	..	..	1	1	0			
										220	3	2

## 7.—FUNERAL EXPENSES.

Burial Fees	..	..	..	..	..	..	8	4	6			
Coffins and Shrouds	..	..	..	..	..	..	14	8	0			
										22	12	6

## 8.—BUILDING AND REPAIRS.

*General Repairs, &c.*

Architect's Charges	..	..	..	..	..	..	9	19	6			
Blacksmiths	..	..	..	..	..	..	38	11	11			
Bricklayer	..	..	..	..	..	..	54	12	0			
Carpenters	..	..	..	..	..	..	100	6	3			
Carpenters' Tools	..	..	..	..	..	..	2	16	0 $\frac{1}{2}$			
Clerk of Works	..	..	..	..	..	..	3	3	0			
Cartage	..	..	..	..	..	..	0	10	0			
Coppersmith	..	..	..	..	..	..	2	17	6			
Drain Pipes	..	..	..	..	..	..	6	12	9			
Engineer's Wages	..	..	..	..	..	..	46	10	0			
Engineer's Tools	..	..	..	..	..	..	1	9	7			
Gas Fittings	..	..	..	..	..	..	60	2	0			
Glass	..	..	..	..	..	..	6	5	3			
Ironmonger	..	..	..	..	..	..	68	9	6			
Lime	..	..	..	..	..	..	2	16	8			
Paint	..	..	..	..	..	..	17	4	5 $\frac{1}{2}$			
Painter and Plumber	..	..	..	..	..	..	32	10	9 $\frac{1}{2}$			
Painters' Tools	..	..	..	..	..	..	3	0	1			
Stone	..	..	..	..	..	..	1	13	4			
Sand and Gravel	..	..	..	..	..	..	0	4	8			
Sundry Materials	..	..	..	..	..	..	3	1	11 $\frac{1}{3}$			
Timber	..	..	..	..	..	..	30	3	7			
Webbing	..	..	..	..	..	..	0	0	9			
										493	1	7
						Carried Forwards				9445	11	3 $\frac{1}{2}$

Brought Forwards    £.   s.   d.    £.   s.   d.  
493   1   7    9445   11   3½

### NEW BUILDING, VIZ:—

New Kitchen, Laundry, Drying Closet, Store-room Clerk's Offices, &c. &c., including £266 11 9 for the Architect, and £71 18 6 for the Clerk of the Works	}	5088 10 3
----------------------------------------------------------------------------------------------------------------------------------------------------------------	---	-----------

Architect's charge for valuations of the property of the subscribers purchased by the County and City upon the Dissolution of the Union .. .. .	}	63 0 0
-------------------------------------------------------------------------------------------------------------------------------------------------------	---	--------

5644 11 10

### 9.—GARDEN AND LAND EXPENSES.

Food for Pigs .. .. .	5 0 0
Food for Horse .. .. .	0 16 0
Gunpowder, Shot, &c. .. .. .	0 1 0
Harness .. .. .	0 9 2
Implements of Husbandry .. .. .	1 5 10
Killing Pigs .. .. .	2 5 0
Labour .. .. .	0 10 0
Liquid Manure Distributor .. .. .	18 18 0
Pigs Bought .. .. .	49 19 0
Seed .. .. .	6 18 3
Straw for Pigs and Horse .. .. .	6 3 0
Shoeing Horse .. .. .	0 16 9

93 2 0

### 10.—MISCELLANEOUS.

Paid to the Subscribers as the balance of their account with the Asylum .. .. .	£.	s.	d.	3645 2 2
Maintenance of Pauper Patients in other Asylums .. .. .				1022 17 9
Advertisements and Printing .. .. .	46	19	6	
Blacking and Blacklead .. .. .	5	11	6	
Books .. .. .	18	12	9	
Bran .. .. .	0	13	10	
Beads .. .. .	0	0	1	
Balls .. .. .	0	0	6	
Burning Clay, Labour of .. .. .	5	0	0	
Cap Paper .. .. .	4	18	0	
Cutting Hair .. .. .	2	9	6	
Combs and Brushes for the Hair &c. .. .. .	4	19	5	
Cash given to Pauper Patients .. .. .	0	12	0	
Doll .. .. .	0	0	6	
Evergreens for Christmas .. .. .	0	3	6	
Fuller's Earth, Pipe Clay, Whiting, Knife Bricks, Sand Paper, Bees' Wax, Sand, &c. }	3	12	1½	
Food for Birds .. .. .	1	19	7	
Furniture Polish .. .. .	0	3	0	
Hire of Flies for Private Patients .. .. .	0	14	0	
Hair Oil and Pomatum .. .. .	0	1	3	
Insurance, Rates, Tithes, and Taxes .. .. .	80	6	10½	
Interest on Purchase Money of Land .. .. .	13	4	0	
Law Charges .. .. .	75	0	1	

Carried Forwards    265   2   0   4667   19   11   15183   5   1½

				£.	s.	d.	£.	s.	d.	£.	s.	d.
	Brought Forwards			265	2	0	4667	19	11	15183	5	14½
Medical Certificates	..	..	..	2	2	0						
Musical Instrument	..	..	..	3	3	0						
Newspapers	..	..	..	1	19	7						
Pocket Money for Private Patients	..			5	3	6						
Parcels, Carriage of	..	..	..	0	10	2						
Postage and Stationery including Stamps..				27	12	9						
Privies Emptied	..	..	..	1	4	0						
Perfumes and Tooth Powder	..	..	..	0	3	0						
Pic Nic, Expenses of	..	..	..	0	10	7½						
Pauper Patient whilst out on trial	..	..	..	1	0	0						
Pocket Handkerchief Flags	..	..	..	0	2	0						
Removals, Expenses of	..	..	..	19	0	11						
Recapture of Fugitives	..	..	..	1	8	8½						
Repairing Brooch	..	..	..	0	0	6						
Repairing Pin	..	..	..	0	0	2						
Spectacles	..	..	..	0	12	6						
Subscription to Literary and Scientific Association	..	..	..	1	11	6						
Sweeping Chimneys	..	..	..	7	16	0						
String Netting	..	..	..	1	8	0						
Travelling expenses of Attendants with Patients	..	..	..	0	5	6						
Thermometers	..	..	..	3	9	0						
Violin Strings	..	..	..	0	1	0						
Water Rates	..	..	..	80	0	0						
Writing	..	..	..	1	0	0						
							425	6	5			
										5093	6	4
Total Paid	..	..	..				£20276	11	5½			

(B)

## PATIENTS' ACCOUNT.

CR.

DR.

To Arrears due from Parishes and Patients, as per Report of 1855, viz.—

£. s. d.

£. s. d.  
2483 0 6

Pauper Patients ..	£989 3 11
Private ditto ..	0 5 0
Plus error ..	989 8 11
	<u>3472 9 5</u>

Pauper Patients.

Private Patients.

1st Qr. Maintenance ..	£. s. d.	1923 1 2	643 2 0
Sundries ..	7 8 0	88 6 7	
2nd Qr. Maintenance ..	2008 16 3	622 17 5	
Sundries ..	5 15 0	72 3 3	
3rd Qr. Maintenance ..	2034 9 8	69 2 2	
Sundries ..	8 0 6	10 2 3	
4th Qr. Maintenance ..	2153 5 10	49 0 9	
Sundries ..	6 16 8	0 7 1	
		<u>1555 1 6</u>	
		8147 13 1	
		0 0 1	
		<u>£13175 4 1</u>	

Over payment ..

£13175 4 1

Pauper Patients.	£. s. d.	Private Patients.	£. s. d.
------------------	----------	-------------------	----------

By Cash received during the year, viz.—

1st Qr. ..	..	..	1711 7 5	806 12 4
2nd Qr. ..	..	..	2594 19 8	667 13 0
3rd Qr. ..	..	..	1572 6 4	498 18 11
4th Qr. ..	..	..	2486 6 6	112 0 6
	Private Patients	..	<u>2085 4 9</u>	<u>8364 19 11</u>

£1

Struck out from a Private Patient's Account ..	..	10450 4 8
Struck out from a Pauper Patient's Account ..	..	4 12 3
Balance due from Pauper Patients ..	..	10 8 7
Due to the Asylum from Private Patients ..	..	2255 5 1
Due from Private Patients to the Subscribers, Nov. 4th.	..	49 7 10
		<u>405 5 8</u>

£13175 4 1

(C) BUILDING AND OTHER EXPENSES (CHARGEABLE  
TO THE COUNTY, CITY AND SUBSCRIBERS) IN  
ACCOUNT WITH THE ASYLUM.

1856.	Dr.	£.	s.	d.
To Balance due from County, as per Report of 1855 .. ..	.. ..	1474	13	4
Ditto due from City, ditto .. ..	.. ..	134	1	1
Sum struck off, which had been credited to the County and City as profit on a Pauper Patient belonging to a place not contributing to the Asylum .. ..	.. ..	10	8	7
<i>For Private Patients:—</i>				
Additions .. ..	£. s. d.	0	8	0
Repairs .. ..	3	4	1	
Furniture, Fittings, &c. .. ..	0	3	6	
Sundries .. ..	4	3	3	
<i>For Pauper Patients:—</i>				
Additions and Alterations, viz.—				
New Male Wing .. ..	23	12	0	
New Kitchen, Laundry, Drying Closet, Store } Room, Clerk's Offices, &c. .. ..	4871	16	11½	
	4895	8	11½	
Repairs .. ..	253	3	8½	
Furniture, Fittings, &c. .. ..	76	1	10	
Furniture bought of the Subscribers .. ..	111	18	9	
Interest on £8100 paid to the Subscribers as per } minute of Nov. 4th. .. ..	72	0	0	
Rent of part of the Subscribers Building to Oct. 28th	163	6	8	
Provisions supplied to Carpenters, Bricklayer, Painter, &c., during this year .. ..	48	2	0	
Expenses of Land .. ..	36	11	9	
Loss upon Pauper Patients at other Asylums .. ..	268	14	11	
Interest on Purchase Money of Land .. ..	13	4	0	
Law Charges .. ..	71	18	1	
Burning Clay (viz. Coals £7 0 10d. and Labourer £5)	12	0	10	
Water Rate .. ..	40	0	0	
Sundries, as Insurance, Printing, Advertising, } Stationery, Rates, Taxes, &c. .. ..	120	14	10	
	6183	6	4	
<i>For General Use:—</i>				
Additions and Alterations .. ..	14	9	0	
Repairs .. ..	161	5	5	
Furniture, Fittings, &c. .. ..	2	4	6	
Provisions supplied to Carpenters, Bricklayer, } Painter, &c., in 1855 .. ..	48	7	5	
Valuation of Building purchased of the Subscribers } by the County and City .. ..	63	0	0	
Ditto of Furniture, ditto .. ..	11	3	6	
Water Rate .. ..	80	0	0	
Sundries, as Printing, Advertising, Stationery, } Rates, Taxes, &c. .. ..	109	4	3	
	489	14	1	
	£8300	2	3	

BUILDING AND OTHER EXPENSES (CHARGEABLE  
TO THE COUNTY, CITY, AND SUBSCRIBERS) IN ACCOUNT  
WITH THE ASYLUM.

1856.	Cr.	£.	s.	d.
By Vegetables sold .. .. .	.. .. .	64	19	7
Profit on Pauper Patients belonging to places not contributing to } Asylum .. .. .	.. .. .	18	4	7
Old Metal sold .. .. .	.. .. .	1	3	0
Cash received from the County, as per Schedule D .. .. .	.. .. .	5862	2	11
Cash received from the City, as per Schedule E .. .. .	.. .. .	532	18	2
Amount charged to Subscribers, as per Schedule F, less 5s. 9d. } credited to them for Old Metal sold	.. .. .	130	1	6
Balance due from County, as per Schedule D .. .. .	.. .. .	1593	9	10
Ditto due from City, as per Schedule E .. .. .	.. .. .	97	2	8

---

£8300    2    3



(E) THE CITY OF GLOUCESTER IN ACCOUNT WITH THE ASYLUM IN RESPECT OF  
BUILDING AND OTHER EXPENSES.

Dr.		Cr.	
£.	s. d.	£.	s. d.
1856.		1856.	
To Balance as per Report of 1855	134 1 1	Feb. 6th,—By Cash	102 13 0
$\frac{1}{2}$ of £10 8 7 which had been credited to the County and City, as profit upon a Pauper Patient belonging to a place not contributing to the Asylum, but since struck off	0 17 5	June 14th, ditto	175 19 5
$\frac{1}{2}$ of £4616 13 0 for Building and other Expenses specially incurred for Pauper Patients	384 14 5	Dec. 29th, ditto	254 5 9
$\frac{1}{8}$ of £1566 13 4 for ditto	87 0 9	By $\frac{1}{2}$ of 64 19 7 for vegetables sold	532 18 2
$\frac{1}{8}$ of £478 10 7 for Building and other Expenses for General Use	29 18 0	$\frac{1}{8}$ of 1 3 0 for old metal ditto	5 8 4
$\frac{1}{8}$ of £8 7 8 for ditto	0 9 4	$\frac{1}{2}$ of 18 4 7 for profit upon Pauper Patients belonging to places not contributing to the Asylum	0 1 5
		Balance due to the Asylum	1 10 5
			97 2 8

£637 1 0

£637 1 0

(F)

## THE SUBSCRIBERS IN ACCOUNT WITH THE ASYLUM.

Dr.

1856.	£.	s.	d.
To Cost of Private Patients during the year	..	..	1363 16 4
Building and other expenses incurred specially for Private Patients, as per Schedule C	..	£7 18 10	
$\frac{4}{18}$ of £489 14 1 for Building and other expenses for General Use as per Schedule C	122	8 5	
Balance struck on settlement with the Subscribers Nov. 4th and transferred to their separate account	..	..	3645 2 2
Balance due to the Subscribers	..	..	19 3 5

Cr.

1856.	£.	s.	d.
By Balance as per Report of 1855	..	..	1708 2 3
Cash paid by Private Patients during the year, as per Schedule B.	..	..	2085 4 9
Dividends paid in the year	..	..	78 2 4
Subscription ditto	..	..	5 0 0
Rent of those parts of the Building belonging to the Subscribers, but occupied by the Pauper Patients, for 10 months, at £196 per annum	..	..	163 6 8
$\frac{4}{18}$ of £9 3 4 allowed by the Treasurer as Interest, and of £68 13 0, Interest on Exchequer Bills	..	..	19 9 1
$\frac{4}{18}$ of £1 3 0 for Old Metal sold	..	..	0 5 9
Share of General Balance of the Asylum carried to the Subscribers credit, on Separation 8th October, 1856	..	..	914 19 7
Share of General Furniture of ditto carried to the Subscribers account on Settlement of October 8	..	..	111 18 9
Interest upon £8100 (remainder of purchase money) for 4 months, at 4 per cent per annum, as per minute of November 4	..	..	72 0 0
Less $\frac{1}{3}$ of the said Interest deducted for the portion of the Building occupied by Private Patients during the 3rd quarter, as per said minute of November 4	36		

£5158 9 2

£5158 9 2

## BALANCE SHEET OF THE ASYLUM.

(G)

DR.		CR.	
1856.		1856.	
Dec. 31st,—To	Amount of outstanding Bills for	Dec. 31st,—By	Sums due from Patients as per Schedule B
	Maintenance .. ..		.. ..
	Ditto for Building and other Expenses .. ..		Sums due from ditto .. ..
	Salaries due .. ..		Sum due from County, as per Schedule D .. ..
	Wages due .. ..		Sum due from City as per Schedule E .. ..
			Exchequer Bill .. ..
			Balance in Treasurer's hands .. ..
			Ditto in Steward's ditto .. ..
			Ditto in Matron's ditto .. ..
	Amount due to Subscribers as per Schedule F		
	Balance in favour of the Asylum .. ..		
	£. s. d.		£. s. d.
	2158 17 9		2255 5 1
	340 19 1		49 7 10
	192 10 0		1593 9 10
	254 12 3		97 2 8
	£2946 19 1		1030 2 6
	19 3 5		205 0 9
	2266 8 10		2 1 4
			0 1 4

£5232 11 4

£5232 11 4

# (H) CASH ACCOUNT.

		1856.		1856.	
		£.	s. d.	£.	s. d.
Dec. 31st,—To Balance in Treasurer's hands, as per Report of 1855 .. ..		2163	6 0	16631	9 3½
Ditto in Steward's ditto, as per ditto .. ..		3	4 4	3645	2 2
Ditto in Matron's ditto, ditto .. ..		0	17 11½	1030	2 6
Exchequer Bill .. ..		1030	2 6		
Ditto sold .. ..		1030	2 6	21306	13 11½
Dividends on Stock .. ..		78	2 4	205	0 9
Subscription .. ..		5	0 0	2	1 4
Interest allowed by Treasurer .. ..		32	5 4	0	1 4
Interest on Exchequer Bills .. ..		68	13 0		
Cash from County for Building, &c. as per Schedule C .. ..		5862	2 11		
Ditto from City for ditto, as per ditto .. ..		532	18 2		
Ditto from Parishes and Patients, as per Schedule B .. ..		10450	4 8		
Ditto from Dripping, Barn, Grains, Bones, &c., sold .. ..		175	19 9		
Ditto from Vegetables sold .. ..		64	19 7		
Ditto from Old Metal sold .. ..		1	3 0		
Ditto from Bacon sold .. ..		14	15 4		
		£21513	17 4½		
Dec. 31st,—By payment of Bills &c., for Maintenance and for Building and other Expenses .. ..					
Payment to the Subscribers .. ..					
Exchequer Bill in Treasurer's hands .. ..					
Cash in Treasurer's hands .. ..					
Ditto in Steward's ditto .. ..					
Ditto in Matron's ditto .. ..					

Examined and found correct,

HENRY DARTNALL.

£21513 17 4½

March 31st, 1857.

Allowed and passed at a Meeting of Visitors, held this day,

J. CURTIS HAYWARD,

Chairman.

Examined and found correct,

HENRY DARTNALL.

March 25th, 1857.



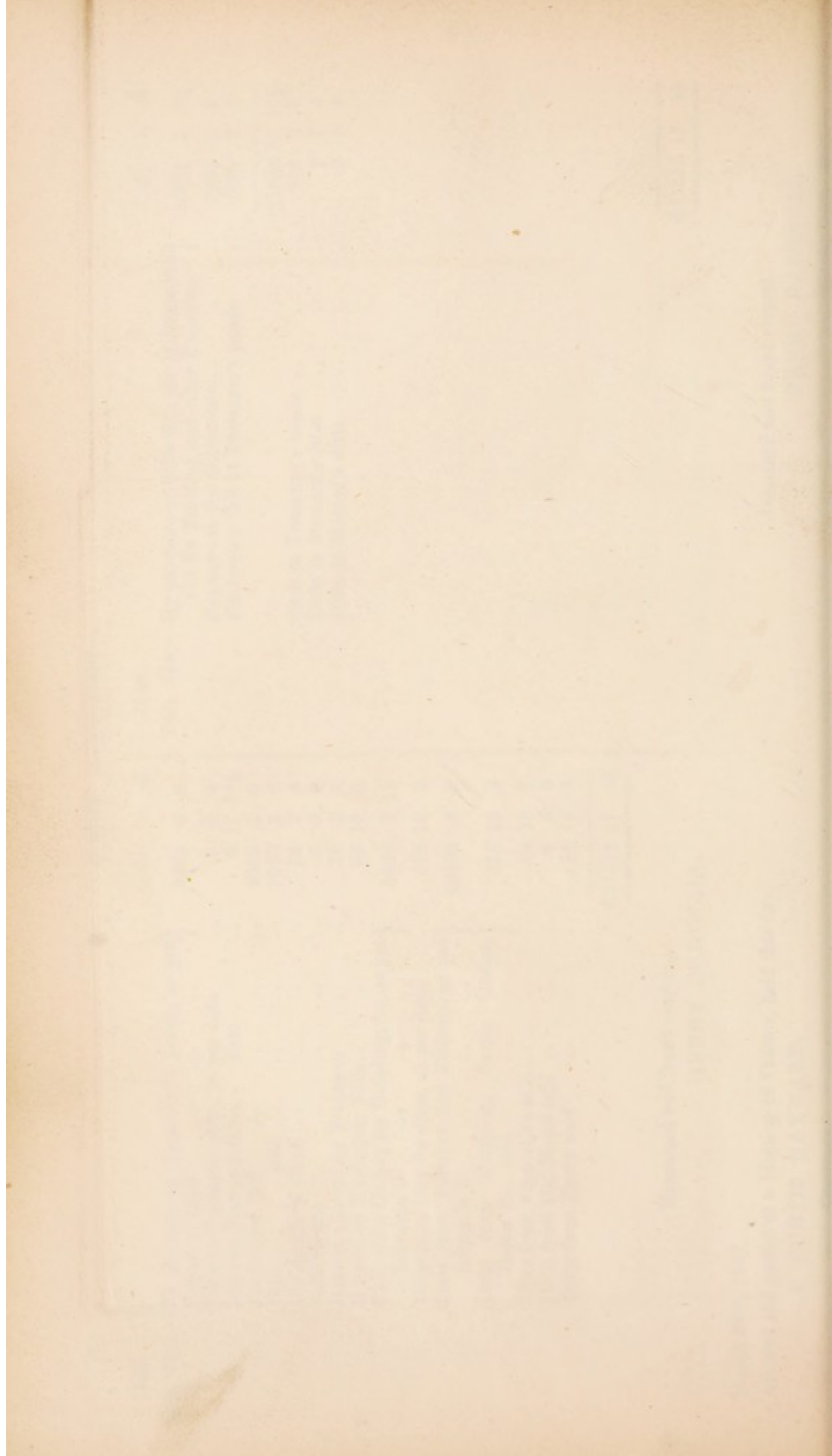

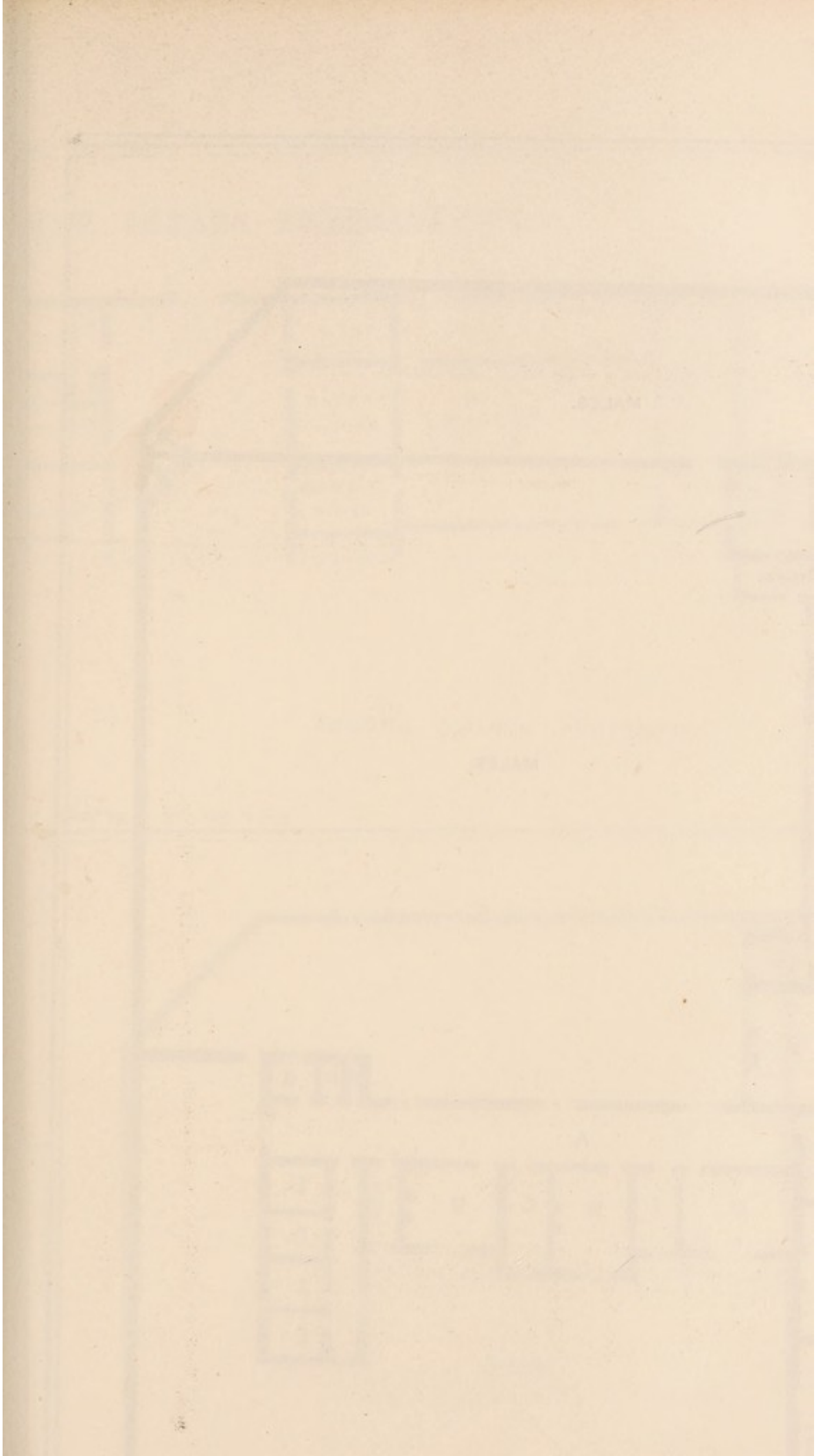

PLAN OF HOSPITAL FOR THE INSANE, ABERCAVEENNY.

