

# **Twenty-fourth annual report of the Somerset County Pauper Lunatic Asylum : from the first of January to the end of the year 1871.**

## **Contributors**

Somerset County Pauper Lunatic Asylum.  
Dickinson, F. H.  
Madden-Medlicott, C. W. Carter.  
Godson, Edwin.  
Duke, Benjamin Thomas.

## **Publication/Creation**

Wells : printed by Thomas Green, 1872.

## **Persistent URL**

<https://wellcomecollection.org/works/b4tdxwht>

## **License and attribution**

This work has been identified as being free of known restrictions under copyright law, including all related and neighbouring rights and is being made available under the Creative Commons, Public Domain Mark.

You can copy, modify, distribute and perform the work, even for commercial purposes, without asking permission.



Wellcome Collection  
183 Euston Road  
London NW1 2BE UK  
T +44 (0)20 7611 8722  
E [library@wellcomecollection.org](mailto:library@wellcomecollection.org)  
<https://wellcomecollection.org>

TWENTY-FOURTH  
ANNUAL REPORT  
OF THE  
SOMERSET COUNTY PAUPER  
LUNATIC ASYLUM,

From the First of JANUARY to the end of the Year.



1871.

WELLS:

PRINTED BY THOMAS GREEN, BOOKSELLER, HIGH STREET.

MDCCCLXXII.

TWENTY-FOURTH

ANNUAL REPORT

OF THE

SOMERSET COUNTY PAUPER

LUNATIC ASYLUM



From the first of January to the end of the Year

1871.

W. ELLIS

Printed by JAMES GARDNER, Bookbinder, High Street

THE END

# C O N T E N T S .

List of the Committee of Visitors.....	5
Report of the Committee of Visitors .....	7—9
Report of the Asylum Committee .....	10—12
Analysis of Admissions.....	13
Analysis of Paupers and Patients in County and Borough Asylums .....	14
Analysis of Admissions in each year, in Asylums, Registered Asylums, &c. ....	15
Analysis of the Number of Pauper Lunatics, &c., in England and Wales, in 1871.....	16
Analysis of Pauper Lunatics, chargeable to Unions .....	17
Report of the Medical Superintendent .....	18—24
Report of the Chaplain .....	25—29
Statistical Tables .....	30—41
Dietary .....	42
Head Attendant's Return of Male Working Patients ...	43
Head Attendant's Return of Female Working Patients...	44
Rations for Attendants and Servants .....	45
Articles of Bedding, Clothing, &c., made by Patients in 1871 .....	46
Storekeepers Return for 1871 .....	47
Contract Prices of Provisions, &c. ....	49
Consumption of Provisions .....	50
Salaries and Wages.....	51
Financial Tables .....	52—55
Building and Repairs Account.....	56—57

# CONTENTS

2	List of the Commissions of Visitors
7-9	Report of the Committee of Visitors
10-11	Report of the Asylum Committee
12	Analysis of Admissions
13	Analysis of Paupers and Patients in County and Borough Asylums
14	Analysis of Admissions in each year in Asylums
15	Registered Asylums &c.
16	Analysis of the Number of Pauper Lunatics &c. in England and Wales, in 1871
17	Analysis of Pauper Lunatics chargeable to Unions
18-19	Report of the Medical Superintendent
20-21	Report of the Chaplain
22-23	Statistical Tables
24	Dietary
25	Head Attendant's Return of Male Working Patients
26	Head Attendant's Return of Female Working Patients
27	Return for Attendants and Servants
28	Articles of Bedding, Clothing, &c. made by Patients in 1871
29	Stereoscopic Return for 1871
30	Contract Prices of Provisions &c.
31	Consumption of Provisions
32	Salaries and Wages
33-34	Financial Tables
35-37	Bedding and Repair Account

A LIST OF THE  
**COMMITTEE OF VISITORS**  
OF THE  
*Somerset County Pauper Lunatic Asylum,*  
1871.

~~~~~  
*Chairman—FRANCIS HENRY DICKINSON, Esq.*  
~~~~~

RIGHT HON. CHICHESTER S. P. FORTESCUE, M.P.

SIR WILLIAM MILES, BART.

SIR EDWARD STRACHEY, BART.

MAJOR ALLEN, M.P.

RALPH NEVILLE-GRENVILLE, Esq., M.P.

MAJOR PAGET, M.P.

HENRY BADCOCK, Esq.

CHAS. BARTON, Esq.

ROBERT CLERK, Esq.

EDMUND HUGH CLERK, Esq.

EDMUND HENRY DICKINSON, Esq.

GEORGE RASHLEIGH EDGELL, Esq.

HENRY ERNST, Esq.

EDWARD AUGUSTUS FREEMAN, Esq., M.A.

JOHN HIPPISEY, JUNR., Esq.

RICHARD KING MEADE KING, Esq.

GEORGE FOWNES LUTTRELL, Esq.

HENRY ACKLAND FOWNES LUTTRELL, Esq.

MAJOR GENERAL GORE-MUNBEE.

JEROM MURCH, Esq.

EDWARD BERKELEY NAPIER, Esq.

COLONEL PHIPPS.

COLONEL PINNEY.

THOMAS INGLESBY ROGERS, Esq.

WILLIAM AYSHFORD SANFORD, Esq.

JAMES CURTIS SOMERVILLE, Esq.

VINCENT STUCKEY, Esq.

THEODORE THRING, Esq.

C. C. TUDWAY, Esq.

GEORGE WARRY, Esq.

JOSEPH WOLLEN, Esq.

JOHN WOOD, Esq.

~~~~~  
**TREASURER:**

CAPT. GILES, STUCKEY'S BANKING COMPANY, WELLS.

A LIST OF THE  
COMMITTEE OF VISITORS

OF THE  
General Council of the  
1871.

Chairman—FRANCIS BARRY DICKINSON, M.D.

RIGHT HON. CHESTER & F. FORBES, M.P.

SIR EDWARD BIRNIE, M.D.  
SIR EDWARD BIRNIE, M.D.  
MAJOR ALLEN, M.P.

MRS. DART, M.P.  
HENRY JACOBS, M.P.



Digitized by the Internet Archive  
in 2018 with funding from  
Wellcome Library

THOMAS HENRY BAKER, M.D.

MRS. GUTHRIE SOMERVILLE, M.P.

THEODORE THOMAS, M.P.

E. C. POWELL, M.P.

GEORGE WARR, M.P.

HENRY WOLFE, M.P.

JOHN WOOD, M.P.

FRANK BAKER

REPORT  
OF THE  
COMMITTEE OF VISITORS  
OF THE  
County Lunatic Asylum,

PRESENTED TO THE  
COURT OF QUARTER SESSION,

*Held at TAUNTON, in the said County, on TUESDAY the 2nd day  
of JANUARY, 1872.*

---

THE views of the Committee on the necessity of a new Asylum have been laid before the last Quarter Sessions. Since then it has been agreed that notice be given to the City of Bath to terminate the contract, and in consequence the Asylum will after April be no longer crowded on the female side. The Committee have therefore instructed the Chairman to postpone the proposal of a new Asylum to the Midsummer Sessions.

The Committee have of late been very sparing of improvements, a portion of the female side is still floored with brick and stone, the flooring the whole of the female side with wood, and other desirable improvements stand over for consideration.

Mr. Power, the Assistant Medical Officer has resigned after rather more than two and a half years service, and Mr. Dove has been appointed in his place. Miss Reynolds, the head attendant on the female side died in May, she had been 16



years in the Asylum, and had conducted herself so as to possess the entire confidence of Dr. Boyd and Dr. Medlicott.

Mr. R. W̄ybrants was for 6 months a pupil in the Asylum in the early part of the year.

For many years after the Asylum was opened, the patients who died and were not taken home by their friends were buried in the Church-yard at Horrington, and since the opening of the Wells Cemetery they have been buried there much against the will of the Cemetery Board. The Committee after various applications from the Board, and after ascertaining that no part of the Asylum estate was suitable for a cemetery, obtained the reluctant assent of the Commissioners in Lunacy to a purchase of Land for the purpose, which at present they are unable to make.

Great inconvenience is still felt because very aged and infirm patients, and idiots are sent into the Asylum and because of the inadequate accommodation provided by the Government for Criminal lunatics.

The Asylum is a hospital, primarily to secure the recovery of those afflicted with insanity ; it is not a prison, it is only an infirmary for those helpless cases which cannot be adequately cared for elsewhere. The Magistrates, Clergy, and Board of Guardians should remember that it is most desirable that insane persons should be sent there immediately, but that this necessity does not extend to old and bed-ridden persons, where ailment is only decay of faculties, or delirium from illness, those who are thus afflicted may well be left in the workhouse, or better still, under the care of their friends. With regard to idiots the Committee are not aware that they have any power to refuse to receive them. There are no means in the Asylum for teaching them what they may be taught, and may improve their faculties, while they are injured mentally by the behaviour of the luna-

tics whom they imitate. It is much to be wished that proper schools were provided at the public expense in which pauper idiots might be taught, and where the same advantages might be given to those whose parents are willing to pay for them.

The Committee have to request that they be re-appointed, with the addition of the names of Sir C. Hobhouse, Captain Hickey, and Mr. Robert Neville.

F. H. DICKINSON.

J. WOLLEN.

E. H. CLERK.

R. H. PAGET.

**R E P O R T**  
OF THE  
**ASYLUM COMMITTEE.**

---

Presented to the Somerset October Sessions,

1 8 7 1.

---

SINCE the end of 1848 the number of patients in the Asylum, belonging to the County, and in Boroughs within it, have more than doubled; the figures are given in Table 1.

Certain Tables in the last report of the Commissioners in Lunacy, of which an abstract is given in Table 2, shew a total increase in England and Wales of 20,000 lunatics in the last twelve years, of whom more than 13,000 are paupers in County Asylums, the numbers in which at the present rate of increase will be doubled in rather less than 15 years from 1858. There is also a steady increase in the numbers admitted to the different places for the proper custody of the insane, which increase is absorbed by the County Asylums, the numbers received in other institutions having slightly diminished (see Table 3). At present there are no indications that the rate of increase in either respect is diminishing.

The rate of increase of patients in the Asylum in this County has been less than elsewhere, possibly because a larger proportion of lunatics are in workhouses, or at home. Figures are given in table 4 which show that in the whole of England and Wales the proportion of pauper lunatics in Asylums to those elsewhere is more than 4 to 3. In this

County there are more elsewhere than in the Asylum, and even excluding Bath Union, which is managed differently from the others, the proportion is nearly 5 to 4.

It is not easy to assign the reasons for this difference between our County, and the rest of England, nor can we depend on its continuance in future.

There is now in the Asylum insufficient accommodation for females. After enquiry in vain for accommodation in the Dorset Asylum, the Committee have at three meetings maturely considered the case, and they are of opinion that it is not desirable to enlarge the Asylum. It has already reached the limit beyond which the medical officers in charge cannot readily keep in mind each individual case.

The Committee cannot face the prospect of having to refuse admission to fresh cases.

It frequently happens that those admitted are well in a few days, and are restored to their friends, and these lunatics, if they had been permitted to remain without proper care and restraint, must have continued insane all their lives. With a view to make the most of the limited room in the Asylum, it has been the practice to discharge to the workhouses, patients whom it might have been better to keep somewhat longer, the possibility of their return in a state of relapse being less to be dreaded than the necessity of having to refuse to admit fresh cases; and this may perhaps account for the fact above referred to, that in this county the proportion of chargeable lunatics in the Asylum is more favourable than in the rest of the country.

In table 1, the increase of our own lunatics in the Asylum is given for every five years; it has fluctuated much, and is not to be depended on.

It will be remembered that the admissions are not under

the control of the Committee, or the Medical Officers in charge. The more the poorer classes have confidence in the management of the Asylum, the more readily will they place their relatives there, while on the other hand, a small general increase of economy in the workhouses, may render many of those confined in them dirty and untractable, and lead to their being shifted into the Asylum.

The Committee therefore prefer to be guided by the statistics of the Commissioners in Lunacy, rather than their own, and recommend to the court as the only proper course to be taken that plenty of room should secure them from having to refuse fresh cases.

Having then not room enough for females, and thinking it unadvisable to enlarge, the only course open to the Committee is to advise the Court to build a new Asylum.

There are three alternatives :

- 1.—Another Asylum similar to what we have.
- 2.—One for Males, the present Asylum being reserved for females.
- 3.—One for incurables and Idiots.

The Chairman is instructed to give the proper notice to enable the Court to decide what to do, at the next Epiphany Sessions.

F. H. DICKINSON,

Chairman.

TABLE I.

|                                              | M.  | F.  | TOT. |
|----------------------------------------------|-----|-----|------|
| In the Asylum December 31st, 1848 ... ..     | 112 | 121 | 233  |
| 1853.                                        |     |     |      |
| In the Asylum belonging to the County ... .. | 147 | 165 | 312  |
| "  "  Bath Borough ... ..                    | 13  | 27  | 40   |
| "  "  Bridgwater ... ..                      | 3   | 7   | 10   |
| "  Out County Patients... ..                 | —   | 1   | 1    |
|                                              | 163 | 200 | 363  |
| 1858.                                        |     |     |      |
| In the Asylum belonging to the County ... .. | 147 | 166 | 313  |
| "  "  Bath Borough ... ..                    | 10  | 15  | 25   |
| "  "  Bridgwater ... ..                      | 5   | 5   | 10   |
| "  Out County Patients ... ..                | 27  | 18  | 45   |
| "  Private Patients... ..                    | 2   | 0   | 2    |
|                                              | 191 | 204 | 395  |
| 1863.                                        |     |     |      |
| In the Asylum belonging to the County ... .. | 182 | 213 | 395  |
| "  "  Bath Borough ... ..                    | 8   | 23  | 31   |
| "  "  Bridgwater ... ..                      | 1   | 3   | 4    |
| "  Out County Patients... ..                 | 28  | 21  | 49   |
| "  Private Patients ... ..                   | 6   | 5   | 11   |
|                                              | 225 | 265 | 490  |
| 1868.                                        |     |     |      |
| In the Asylum belonging to the County ... .. | 204 | 270 | 474  |
| "  "  Bath Borough ... ..                    | 19  | 24  | 43   |
| "  "  Bridgwater ... ..                      | 2   | 1   | 3    |
| "  Out County Patients ... ..                | 2   | 1   | 3    |
| "  Private Patients... ..                    | 5   | 5   | 10   |
|                                              | 232 | 301 | 533  |
| On the 26th September, 1871.                 |     |     |      |
| In the Asylum belonging to the County ... .. | 197 | 265 | 462  |
| "  "  Bath Borough ... ..                    | 34  | 28  | 62   |
| "  "  Bridgwater ... ..                      | 2   | 0   | 2    |
| "  Out County Patients... ..                 | 17  | 1   | 18   |
| "  Private Patients ... ..                   | 9   | 11  | 20   |
|                                              | 259 | 305 | 564  |

TABLE II.

|      | In County and<br>Boro. Asylums.<br>Paupers. | Total Paupers. | Grand Total.<br>Paupers and<br>Privates. | Annual<br>Increase. |
|------|---------------------------------------------|----------------|------------------------------------------|---------------------|
| 1859 | 15,617                                      | 31,782         | 36,762                                   |                     |
| 1860 | 17,209                                      | 32,993         | 38,058                                   | 1,296               |
| 1861 | 18,380                                      | 34,381         | 39,647                                   | 1,589               |
| 1862 | 19,387                                      | 35,709         | 41,129                                   | 1,482               |
| 1863 | 20,314                                      | 37,611         | 43,118                                   | 1,989               |
| 1864 | 21,300                                      | 39,190         | 44,795                                   | 1,677               |
| 1865 | 22,077                                      | 40,076         | 45,950                                   | 1,155               |
| 1866 | 23,414                                      | 41,548         | 47,648                                   | 1,698               |
| 1867 | 24,374                                      | 42,943         | 49,086                                   | 1,438               |
| 1868 | 25,461                                      | 44,876         | 51,000                                   | 1,914               |
| 1869 | 26,642                                      | 46,896         | 53,177                                   | 2,177               |
| 1870 | 27,721                                      | 48,325         | 54,713                                   | 1,536               |
| 1871 | 28,692                                      | 50,185         | 56,755                                   | 2,042               |
| 1871 | 28,692                                      | 50,185         | 56,755                                   |                     |
| 1859 | 15,617                                      | 31,782         | 36,762                                   |                     |
|      | 13,075                                      | 18,403         | 19,993                                   |                     |

TABLE III,

Showing the number of Patients admitted each year in Asylums, Registered Hospitals, &c., &c.

|                                                          |       |       |       |       |       |       |        |        |        |        |        |        |
|----------------------------------------------------------|-------|-------|-------|-------|-------|-------|--------|--------|--------|--------|--------|--------|
|                                                          | 1859  | 1860  | 1861  | 1862  | 1863  | 1864  | 1865   | 1866   | 1867   | 1868   | 1869   | 1870   |
| County and Borough Asylums                               | 6,228 | 6,629 | 6,268 | 6,145 | 6,212 | 6,570 | 7,468  | 6,889  | 7,406  | 7,870  | 8,115  | 1,587  |
| Registered Hospitals .....                               | 791   | 867   | 835   | 830   | 746   | 831   | 776    | 768    | 815    | 817    | 871    | 853    |
| Metropolitan Licensed Houses                             | 1,105 | 812   | 958   | 1,005 | 809   | 873   | 942    | 1,196  | 1,125  | 973    | 862    | 884    |
| Provincial ditto                                         | 928   | 873   | 814   | 786   | 762   | 681   | 837    | 866    | 853    | 961    | 967    | 779    |
| Naval & Military Hospitals }<br>and Royal India Asylum } | 226   | 281   | 369   | 251   | 223   | 184   | 183    | 209    | 215    | 229    | 198    | 328    |
| Criminal Asylum .....                                    | —     | —     | —     | —     | 99    | 228   | 135    | 43     | 75     | 190    | 32     | 31     |
| Private Single Patients.....                             | 32    | 50    | 85    | 61    | 63    | 106   | 83     | 80     | 142    | 173    | 149    | 158    |
|                                                          | 9,310 | 9,512 | 9,329 | 9,078 | 8,914 | 9,473 | 10,424 | 10,051 | 10,631 | 11,213 | 11,194 | 11,620 |

Average rate of increase 214.5, and for the last four years 424.



TABLE IV.

Showing the total number of Pauper Lunatics, Idiots and persons of unsound mind, in the various Counties of England and Wales, on the 1st January, 1871.

|                                                                 | MALES.        | FEMALES.      | TOTAL.        |
|-----------------------------------------------------------------|---------------|---------------|---------------|
| In County and Borough Asylums                                   | 12,392        | 14,717        | 27,109        |
| In Asylums, &c., chargeable to<br>County and Borough Rates .... | 1,089         | 1,042         | 2,131         |
|                                                                 | <u>13,481</u> | <u>15,759</u> | <u>29,230</u> |
| In Registered Hospitals &c., and<br>Licensed Houses... ..       | 717           | 1,188         | 1,905         |
| In Workhouses .....                                             | 5,335         | 6,826         | 12,161        |
| Residing with relatives and others                              | 3,072         | 4,259         | 7,331         |
|                                                                 | <u>9,124</u>  | <u>12,273</u> | <u>21,397</u> |
| Total.....                                                      | <u>22,605</u> | <u>28,032</u> | <u>50,637</u> |

TABLE V.

Showing the number of Pauper Lunatics, Idiots and persons of unsound mind in Asylums, Hospitals, and residing with relatives or others chargeable to the Unions in the County of Somerset.

|                                                       | MALES. | FEMALES. | TOTAL. |
|-------------------------------------------------------|--------|----------|--------|
| In County and Borough Asylums                         | 256    | 337      | 593    |
| In Asylum chargeable to the<br>County rate.....       | 4      | 3        | 7      |
|                                                       | <hr/>  | <hr/>    | <hr/>  |
|                                                       | 260    | 340      | 600    |
|                                                       | <hr/>  | <hr/>    | <hr/>  |
| In Registered Hospitals and Licen-<br>sed Houses..... | 1      | —        | 1      |
| In Workhouses.....                                    | 124    | 157      | 281    |
| Residing with Relatives or others                     | 126    | 197      | 323    |
|                                                       | <hr/>  | <hr/>    | <hr/>  |
|                                                       | 251    | 354      | 605    |
|                                                       | <hr/>  | <hr/>    | <hr/>  |
| Total....                                             |        |          | 1,205  |

[These figures include the Bath and Bridgwater patients, since they are all chargeable to the Bath and Bridgwater Unions.

In the table however, p. 13 of the Report of the Commissioners in Lunacy, another column is given of patients chargeable to County and Borough rates, in all 74. There were but 7 chargeable to the County, and it seems to follow that the others are the Bath and Bridgwater patients counted over again and a grand total is thus made up of 1272.

At p. 18, where the proportions are given of pauper lunatics in Asylums, in Workhouses, and with their friends for the different counties of England and Wales, this number is given instead of 1205, and 668 instead of 600, and the proportion of Somerset patients in Asylum compared with those in Workhouses or with their friends is greater than it ought to be.

But for this blunder it would appear that of the Counties of England—excluding Wales—Somerset is the one which has the smallest proportion of Lunatics in Asylums.—F. H. D.]

TWENTY-FOURTH ANNUAL REPORT  
OF THE  
SOMERSET  
COUNTY LUNATIC ASYLUM,  
FOR THE YEAR 1871.

---

BY C. W. CARTER MADDEN-MEDLICOTT, M.D.  
RESIDENT PHYSICIAN AND SUPERINTENDENT.

---

---

THE Medical Superintendent has the honour to submit to the Committee of Visitors, the Twenty-fourth Annual Report.

On the 31st December, 1870, the numbers in the Asylum were 306 males, 322 females ; total 628.

The admissions during the year have been 76 males, 84 females ; total 160.

The discharges during the year have been 143 males, 122 females ; total 265 ; of these 120 have been discharged "Recovered" ; 48 males, 72 females.

The deaths during the year have been 35 males ; 31, females ; total 66.

The average population during the year has been 272, males ; 323 females ; total 595.

The numbers in the Asylum this day (31st December 1871) are 239 males ; 284 females ; total 523.

The general health of the patients throughout the past year has been good, and the Asylum has been spared the visit of any epidemic. The number of admissions continue to increase, and the perennial question recurs, what is to be done with our insane ?

There are now in the Asylum a very large number of old incurable cases of 20 years standing and upwards, who might be equally well provided for in workhouses, and for whom Asylums are purely subsidiary according to the laws of the land. The work-house in fact constitutes the pauper lunatics freehold, but until proper accommodation is provided, difficulties arise regarding management, and meantime the Asylum is over crowded.

In the month of May, the new Church was consecrated by the Bishop of the Diocese. The religious services consist of daily morning prayers, and a morning and afternoon service on Sundays.

### ADMISSIONS, DISCHARGES, DEATHS.

The following analysis gives the chief points of interest in these returns :—

#### ADMISSIONS.

The number of admissions during the year has amounted to 160 (76 males and 84 females). There have been as usual a large number of very aged persons admitted. The system of filling the Asylum with old and infirm cases (individuals unwittingly paying the penance of longevity) is a rank injustice to pauper and rate-payer alike, and this feature of parochial administration loudly calls for redress. The increase of insanity to any alarming extent in the county, is open to question. The need of increased accomodation in the county Asylum (as at present recruited) is beyond doubt.

As long as paupers are manufactured insane (because troublesome in workhouses), so long must the increase in admissions continue, and the question of further accommodation be urgently entertained.

|                    |               |          |            |         |
|--------------------|---------------|----------|------------|---------|
| In the 1st Quarter | were admitted | 32 cases | ; 11 mal., | 21 fem. |
| „ 2nd              | „ „ „         | 48       | „ 28       | „ 20 „  |
| „ 3rd              | „ „ „         | 49       | „ 24       | „ 25 „  |
| „ 4th              | „ „ „         | 31       | „ 13       | „ 18 „  |
|                    |               | —        | —          | —       |
|                    |               | 160      | 76         | 84      |

#### DISCHARGES.

The proportion of recoveries (which are high) has been for the males 63·1, and for the females 85·7 per cent on the admissions. At the commencement of the year several out-county cases were removed to the Caterham and Leavesden Asylums, some being discharged “relieved”, others “not improved”. There have been some good and permanent recoveries during the year, and these have been among recent acute cases. Every year materially lessens the amount of discharges, by an increase in the numbers resident. The population of our Asylums is increasing out of all proportion to the population generally; this being in all probability due to better registration, as well as to the prolongation of the life of the lunatic in the present day.

|             | RECOVERED. |      |      | RELIEVED. |      |      | NOT IMPROVED. |      |      |
|-------------|------------|------|------|-----------|------|------|---------------|------|------|
|             | Mal.       | Fem. | Tot. | Mal.      | Fem. | Tot. | Mal.          | Fem. | Tot. |
| 1st quarter | 2          | 0    | 2    | 23        | 0    | 23   | 16            | 0    | 16   |
| 2nd „       | 10         | 16   | 26   | 3         | 0    | 3    | 0             | 0    | 0    |
| 3rd „       | 15         | 20   | 35   | 4         | 1    | 5    | 0             | 0    | 0    |
| 4th „       | 21         | 36   | 57   | 13        | 18   | 31   | 1             | 0    | 1    |
|             | —          | —    | —    | —         | —    | —    | —             | —    | —    |
|             | 48         | 72   | 120  | 43        | 19   | 62   | 17            | 0    | 17   |

#### DEATHS.

The mortality has been 66 or 10·8 per cent both sexes, on the average numbers resident. There is nothing unusual to remark on respecting the obituary for the past year, the

deaths having all been from ordinary causes. Post mortem examinations (after due notice to and consent from friends), have been made in nearly every case. The advantages are two-fold: the public are satisfied that the cause of death is ascertained and any attempt at foul play exposed, whilst insanity is shown to be not solely a disease of the mind, but frequently associated with bodily lesions, and therefore within the reach of Medical Treatment.

In the 1st quarter there were 21 deaths: 6 males, 15 females.

|   |     |   |   |    |   |    |   |    |   |
|---|-----|---|---|----|---|----|---|----|---|
| „ | 2nd | „ | „ | 20 | „ | 14 | „ | 6  | „ |
| „ | 3rd | „ | „ | 12 | „ | 6  | „ | 6  | „ |
| „ | 4th | „ | „ | 13 | „ | 9  | „ | 4  | „ |
|   |     |   |   | —  |   | —  |   | —  |   |
|   |     |   |   | 66 |   | 35 |   | 31 |   |

#### AMUSEMENTS AND OCCUPATIONS.

As recorded in former reports, ample provision has been made for different kinds of amusements, embracing the usual out-door games of cricket, football, &c., as well as theatrical representations, weekly dances, and a variety of in-door recreations.

As regards the industrial departments, it will be seen by the monthly return of working patients (given in the statistical Tables) that the number of patients “employed” steadily increases. Useful work and profitable handicraft industry, have formed as usual a prominent feature in the management of the Asylum. Many patients have been taught trades, and have thus been enabled after leaving the Asylum to earn wages at once. The double value accruing to the institution is great, by facilitating industry and self esteem, and drawing off the attention from delusions. Occupation thus forms the best relaxation. Patients find in it an antidote to the painful anxiety of their lives, their frequently shattered bodily powers meantime regaining strength, and their mental condition insensibly healing.

## ADDITIONS AND IMPROVEMENTS.

Several minor additions and improvements have been made during the past year, and the greater portion of the interior of the Asylum has undergone complete renovation.

The details of these changes need not be specified, as being closely associated with general repairs. Great attention has been paid to drainage and ventilation, and much has been done as regards the general ornamentation of the wards. The chief circumstance of interest has been the conversion of the new west wing into a large hospital. The many advantages resulting from having "single rooms" for special sick cases is obvious, and with the continually increasing admissions, the necessity for increased hospital accommodation is urgent.

## CRIMINAL LUNATICS.

There have been an unusually large number of criminal lunatics admitted during the past year. Some without doubt were simulating insanity, and the companionship of such cases on otherwise well disposed patients has been mischievous beyond conception. A lunatic Asylum cannot be regarded as either penal or reformatory, and the admission of *criminal* lunatics interferes very materially with the order and discipline of the institution, tending also to lessen the number of patients who, (but for their suggestions), would usefully employ themselves.

The criminal lunatic is by no means slow in appreciating the difference between the comforts of Asylum residence, and the sterner unsympathetic life of a prison, consequently on discharge, shams to be insane, and is re-admitted from the prison to the Asylum.

## MEDICAL TREATMENT.

It may be as well to state on touching on the medical treatment of insanity, that in the first place the term "Insan-

ity" has no place in strict pathological language. Although by common interpretation it is supposed to represent some morbid condition of the brain giving rise to great excitement, it by no means follows that in studying the chief clinical phenomena, we are to predicate some distinct lesion of the brain substance, apart from other morbid states of the system.

As the Annual Report is not the place to enter upon the results of anatomico-pathological investigations, it is sufficient to state that in the medical treatment of the cases that have come under observation during the past year, care has been taken to form as correct an examination of each individual case, that "*diagnosis*" should form the safest index to the therapeutical means adopted. In other words, that inasmuch as "Insanity" comprehends the *symptoms* of disease, and not necessarily any constant or established form of diseased action recognized as such in the language of clinical medicine, medical treatment has been directed to meet the most important morbid symptoms in question. The cases therefore that have come under treatment have been very considerable.

As cursorily referred to in the last Annual Report "irritability" was mentioned as a not infrequent and troublesome symptom. The insane appear to be the subjects of *reproductive* irritability, and consequently this symptom should ever warn the physician of some latent and insidious form of morbid action, which however while enlisting his warmest sympathy, should not be considered as always beyond the pale of successful medical treatment.

It would not be proper to close these remarks, without adverting to the fact that many patients have come under medical treatment, whose vices have induced their own insanity. Slavish indulgence in intoxicating drink has brought on "delirium tremens", complicated in some few cases with epileptic fits. In others again the results of intemperance



have shown themselves in depraved bodily health, and the complete dethronement of reason. Superadded, the influence of poverty, producing defective nutrition and in consequence a vitiation of the blood, has of necessity distinctly modified the character of diseases like pulmonary consumption.

The records of the case-books daily prove that the administration of the Asylum should be akin to that of a hospital, more especially as regards acute cases of insanity, and should therefore include a more complete and scientific examination of patients. In the gigantic Asylums of the present day, among multifarious daily duties, the physician runs a great risk of ignoring his primary object, that of treating insanity as a *disease*, and his medical duties are thus sunk in administrative details.

The great end and aim for which a County Asylum is erected, is surely to afford its afflicted inmates medical relief amid the various phases of disease, and to give the physician opportunities for more systematic medical examinations. These medical duties would be found onerous enough, without taxing the time of the resident physician with administrative, and therefore non-professional duties.

In conclusion, the Medical Superintendent begs to return his grateful acknowledgments to the Committee of Visitors, for the uniform courtesy and support tendered him in the discharge of his responsible duties.

## REPORT OF THE CHAPLAIN.

1871.

To the Visiting Justices of the Somerset County  
Lunatic Asylum.

GENTLEMEN,

IN presenting the Annual Report of the Sixth year of my ministrations as Chaplain, though I have little to state of a different character from what I had the honour of submitting to your notice during the year; yet I have great pleasure in laying before you the full details of my work in answer to sundry questions received by me from you.

The daily Services have been performed by myself, excepting on a few occasions when I was assisted by my brother-in-law, or when absent on leave for three days, and on four other days when I was unable, through illness, to attend. The Rev. P. Lamb, Curate of St. Thomas', Wells, kindly officiated for me, when absent on leave. The Services which used to be at 9 a.m. were altered at my suggestion by Mr. Power to half-past eight, in order that the patients might go from the Dining-hall to Chapel, an arrangement in which Dr. Medicott acquiesced, and which has resulted in an increase of from about 17 to over 100 on the male side. The average attendance is given to the Superintendent weekly, and is, I think, about ~~120~~ 100.

The portions of the Church Service now used are those

which have been used during the whole of my ministry, and which with a few alterations were used, so I was informed, by my predecessors.

Some three years since, I established a Wednesday evening Service during the winter months. This year I was unable for some few weeks to attend it at the advice of my Medical man. It was re-commenced the first Wednesday in Advent, on the Male side, and is attended by from about thirty to fifty patients, and consists of the singing of Hymns, reading portions of the Church Prayers, reading of the Bible, and a short Lecture.

The Services according to the regulations of the Asylum, as set forth in the printed rules, on Good Friday and Christmas day, are the same as on Sunday, and to them I have taken the liberty of marking more particularly than other days, New Year's day, Ash Wednesday and Ascension day by extra Services or the delivery of a short Sermon.

At the beginning of the year, the Vicar of Horrington suspended his afternoon Service, and the patients being thus left unprovided for, I arranged with your Chairman and Mr. Power to have an afternoon Service at 3 p.m., instead of the morning, and returned from Croscombe for that purpose for some weeks; the Horrington Service being again altered, I returned every third Sunday.

On the opening of the New Church in May last, the Services were fixed at eleven in the morning and at three in the afternoon. The afternoon Service is the same as at other Churches; the full morning Service, being too long for the patients is curtailed by omitting the Litany one Sunday, and the Ante-Communion Service on the following Sunday. I did not observe in the new regulations for Sunday Service adopted in February last, any wish expressed for the preaching of two Sermons, but thinking it would be for the benefit

of the Congregation, and assuming that the word Services might include sermons, I have invariably preached twice. Short and simple extempore Sermons are those which elicit most attention, and these I endeavour to deliver. The responses are monotoned by the Choir and the canticles and hymns, and on Festivals the psalms, are chanted. Mrs. Godson generally plays the harmonium, and Mrs. Hensley kindly does so in her absence. The parents of the children belonging to the Institution have been most kind in sending their children to bi-weekly practice and Sunday Service. Their training has been a work of considerable labour to Mrs. Godson and myself, and their teaching on Sunday adds to Sunday labour. We have been happy in attending to it, and in encouraging them in various ways with the three-fold motives that usually inspire exertions of that nature. We had hoped soon to have had additional male voices.

The Church has been decorated this Christmas with care and beauty by the members of my own and Mr. Duke's household, assisted by one of the artizans and patients, and this attempt to mark the great Christian festival has wonderfully interested the congregation.

The numbers of the patients present at the Sunday Service varies from two to three hundred, most of the Officers, Attendants, and resident tradesmen attend occasionally, and a few strangers have availed themselves of permission to come.

An evening Service instead of, or in addition to the present afternoon Service, would be more highly valued, and Advent and Lent lectures might be given as at other Asylums by neighbouring Clergymen with some hope of benefiting the Establishment were there, as I trust there will be at some future time, any means of lighting the Church.

A small organ, if it could be procured by voluntary sub-

scription in addition to what is in hand, with, or without a grant from yourselves, would be a great improvement.

The administration of the Sacrament in Asylums is a subject of some difficulty. Till I was appointed to the Chaplaincy, it had never, so I am credibly informed, been administered in the Chapel, and in some Asylums it is never, and in others only occasionally administered. The patients disposed to communicate, used to go to Horrington; I found however that some could not go, and therefore had the Sacrament three or four times a year. It was painful work, owing to the lack of proper provision for its reverent reception. As soon however as the Communion linen and plate were purchased, I began to administer monthly. On Christmas day, also, we had, and on Easter and Whitsunday we think of having an early and a late Communion. The number of patients present varies from fifteen to thirty; as a rule their behaviour is devout, and their subsequent conduct and state of feeling have been encouraging. I have administered privately during the year on six occasions, but it is rare to find, amongst the Infirmary patients, men and women with whom I can conscientiously communicate. No one in parochial work enforces the duty more persistently than myself, but amongst the insane I have learned caution. I examined and enquired about every patient, this Christmas, in each Infirmary, and could not find one proper case; and I state this because the paucity of private Communions might be misunderstood by those for whose opinion I have some veneration.

I have solemnized 48 funerals and still try to distribute the books provided.

In pastoral work I have pursued the same line as hitherto. Though making it a rule to reserve one day in the seven for recreation, yet I think I may safely say that, one week excepted, seldom has a day passed in which I have not

been in one part of the Asylum or another, bent on ministerial work, and wherever there was an encouraging case, I have visited twice and even three times a day. In these visits I do not always pray with the sufferers. The weak-minded poor are prone to rely too much on the prayers of the Clergyman, and I like rather to teach them a prayer, and inspire them with a spirit of prayer. As a rule, however, I like to have prayers in the Infirmarys if convenient at least twice a week, and when any one is dangerously ill, daily. And in visiting the wards, I strive to keep in view the same work as heretofore, that of stimulating the Christian life of those who are capable of receiving consolation and advice. How far this work is successful, God only knows. I trust, however, that it will have its effect, amid many peculiar obstacles and discouragements, in purifying, elevating, and harmonizing the discordant elements that war in the Establishment over which you preside.

I have the honour to be,

Yours faithfully,

E. GODSON.

P.S.—The work bell rings for prayers on week days for from a quarter of a minute to two minutes. And on Sundays it rings from seven to ten, and fifteen minutes, and can be heard in the Vestry and in Church, with difficulty. A proper Church bell is needed.

# STATISTICAL TABLES.

## TABLE I.

Showing the Admissions, Re-admissions, Discharges, and Deaths,  
During the Year 1871.

|                                                          |  |  |  | MALE. | FEM. | TOTAL. |
|----------------------------------------------------------|--|--|--|-------|------|--------|
| In the Asylum 1st January, 1871 ... ..                   |  |  |  | 306   | 322  | 628    |
|                                                          |  |  |  | MALE. | FEM. | TOTAL. |
| Admitted for the first time }<br>during the year ..... } |  |  |  | 60    | 57   | 117    |
| Re-admitted during the year                              |  |  |  | 16    | 27   | 43     |
| Total admitted ... ..                                    |  |  |  | 76    | 84   | 160    |
| Total under care during the year... ..                   |  |  |  | 382   | 406  | 788    |
| Discharged or Removed:—                                  |  |  |  | MALE. | FEM. | TOTAL  |
| Recovered ... ..                                         |  |  |  | 48    | 72   | 120    |
| Relieved ... ..                                          |  |  |  | 43    | 19   | 62     |
| Not Improved ... ..                                      |  |  |  | 17    | 0    | 17     |
| Died... ..                                               |  |  |  | 35    | 31   | 66     |
| Total Discharged and Died during the year ...            |  |  |  | 143   | 122  | 265    |
| Remaining in the Asylum, 31st December, 1871 ...         |  |  |  | 239   | 284  | 523    |
| Average numbers resident during the year... ..           |  |  |  | 272   | 323  | 595    |

## TABLE II.

Showing the Admissions, Re-admissions, and Discharges, from the opening  
of the Asylum, 1st March, 1848, to the present Date, 31st Dec., 1871.

|                                                    |  |  |  | MALE. | FEM. | TOTAL. |
|----------------------------------------------------|--|--|--|-------|------|--------|
| Persons admitted during the period of 24 years ... |  |  |  | 1809  | 1674 | 3483   |
| Re-admitted ... ..                                 |  |  |  | 329   | 371  | 700    |
| Total of cases admitted ... ..                     |  |  |  | 2138  | 2045 | 4183   |
| Discharged or Removed:—                            |  |  |  | MALE. | FEM. | TOTAL. |
| Recovered ... ..                                   |  |  |  | 866   | 998  | 1864   |
| Relieved ... ..                                    |  |  |  | 218   | 190  | 408    |
| Not Improved ... ..                                |  |  |  | 111   | 51   | 162    |
| Died ... ..                                        |  |  |  | 704   | 522  | 1226   |
| Total Discharged and Died during the 24 years ...  |  |  |  | 1899  | 1761 | 3660   |
| Remaining 31st December, 1871 ... ..               |  |  |  | 239   | 284  | 523    |
| Average numbers resident during the 24 years ...   |  |  |  | 197   | 222  | 419    |

T A B L E I I I .

Showing the Admissions Discharges, and Deaths, with the Mean Annual Mortality and Proportion of Recoveries per cent. of the Admissions for each year since the opening of the Asylum, March 1st, 1848.

| Years.                           | Admitted. |      |        | DISCHARGED. |      |        |           |      |        | Died.         |      |        | Remaining 31st Decem-ber in each year. |      |        | Average Numbers Resident. |      |        | Per centage of Recoveries on Ad-missions. |      |        | Per centage of Deaths on Average Numbers Resident. |      |        |      |
|----------------------------------|-----------|------|--------|-------------|------|--------|-----------|------|--------|---------------|------|--------|----------------------------------------|------|--------|---------------------------|------|--------|-------------------------------------------|------|--------|----------------------------------------------------|------|--------|------|
|                                  | Male.     | Fem. | Total. | Recovered.  |      |        | Relieved. |      |        | Not Improved. |      |        | Male.                                  | Fem. | Total. | Male.                     | Fem. | Total. | Male.                                     | Fem. | Total. | Male.                                              | Fem. | Total. |      |
|                                  |           |      |        | Male.       | Fem. | Total. | Male.     | Fem. | Total. | Male.         | Fem. | Total. |                                        |      |        |                           |      |        |                                           |      |        |                                                    |      |        |      |
| 1848                             | 142       | 142  | 284    | 13          | 14   | 27     | 3         | 1    | 4      | 2             | 0    | 2      | 112                                    | 121  | 233    | 77                        | 83   | 160    | 9.2                                       | 9.9  | 9.6    | 14.3                                               | 7.2  | 10.8   |      |
| 1849                             | 68        | 80   | 148    | 20          | 23   | 43     | 5         | 3    | 8      | 1             | 1    | 2      | 130                                    | 156  | 286    | 126                       | 136  | 262    | 29.4                                      | 28.8 | 29.1   | 19.0                                               | 13.2 | 16.1   |      |
| 1850                             | 63        | 68   | 131    | 18          | 21   | 39     | 6         | 8    | 14     | 5             | 6    | 11     | 14                                     | 176  | 319    | 495                       | 136  | 158    | 294                                       | 28.6 | 30.9   | 29.8                                               | 15.4 | 8.2    | 11.8 |
| 1851                             | 64        | 58   | 122    | 26          | 22   | 48     | 2         | 8    | 10     | 0             | 3    | 3      | 156                                    | 184  | 340    | 156                       | 184  | 340    | 40.6                                      | 37.9 | 39.3   | 14.7                                               | 9.2  | 11.9   |      |
| 1852                             | 62        | 66   | 128    | 24          | 23   | 47     | 2         | 15   | 17     | 2             | 4    | 4      | 155                                    | 187  | 342    | 155                       | 190  | 345    | 38.7                                      | 34.8 | 36.8   | 22.6                                               | 12.1 | 17.4   |      |
| 1853                             | 69        | 64   | 133    | 26          | 22   | 48     | 5         | 6    | 11     | 2             | 2    | 4      | 163                                    | 200  | 363    | 159                       | 190  | 349    | 37.7                                      | 34.4 | 36.1   | 17.6                                               | 11.1 | 14.4   |      |
| 1854                             | 58        | 65   | 123    | 26          | 38   | 64     | 4         | 6    | 10     | 3             | 1    | 4      | 159                                    | 187  | 346    | 164                       | 188  | 352    | 44.8                                      | 58.5 | 51.7   | 17.7                                               | 17.6 | 17.7   |      |
| 1855                             | 78        | 69   | 147    | 33          | 30   | 63     | 14        | 10   | 24     | 4             | 1    | 5      | 154                                    | 195  | 349    | 163                       | 175  | 338    | 42.3                                      | 43.5 | 42.9   | 18.4                                               | 12.6 | 15.5   |      |
| 1856                             | 73        | 60   | 133    | 30          | 35   | 65     | 4         | 6    | 10     | 10            | 1    | 11     | 167                                    | 191  | 358    | 166                       | 190  | 356    | 41.1                                      | 58.3 | 49.7   | 9.6                                                | 10.5 | 10.1   |      |
| 1857                             | 93        | 74   | 167    | 38          | 34   | 72     | 8         | 13   | 21     | 10            | 14   | 24     | 179                                    | 182  | 361    | 168                       | 173  | 341    | 40.9                                      | 45.9 | 43.4   | 14.9                                               | 12.7 | 13.8   |      |
| 1858                             | 80        | 71   | 151    | 34          | 36   | 70     | 7         | 2    | 9      | 1             | 0    | 1      | 191                                    | 201  | 392    | 188                       | 195  | 383    | 42.5                                      | 50.7 | 46.6   | 13.8                                               | 5.6  | 9.7    |      |
| 1859                             | 77        | 75   | 152    | 35          | 38   | 73     | 6         | 7    | 13     | 9             | 3    | 12     | 191                                    | 212  | 403    | 189                       | 209  | 398    | 45.5                                      | 50.7 | 48.1   | 14.3                                               | 9.1  | 11.7   |      |
| 1860                             | 76        | 64   | 140    | 33          | 33   | 66     | 7         | 2    | 9      | 3             | 2    | 5      | 229                                    | 236  | 465    | 216                       | 232  | 448    | 43.4                                      | 51.6 | 47.5   | 14.8                                               | 10.8 | 12.8   |      |
| 1861                             | 108       | 85   | 193    | 38          | 47   | 85     | 4         | 3    | 7      | 3             | 1    | 4      | 229                                    | 253  | 482    | 226                       | 245  | 471    | 59.6                                      | 60.8 | 60.2   | 13.4                                               | 6.0  | 9.7    |      |
| 1862                             | 89        | 79   | 168    | 53          | 48   | 101    | 4         | 2    | 6      | 3             | 0    | 3      | 225                                    | 265  | 490    | 231                       | 256  | 487    | 47.1                                      | 59.3 | 53.2   | 10.8                                               | 4.9  | 8.9    |      |
| 1863                             | 70        | 86   | 156    | 33          | 51   | 84     | 8         | 6    | 14     | 8             | 1    | 9      | 248                                    | 265  | 513    | 250                       | 266  | 516    | 41.2                                      | 65.3 | 53.8   | 15.6                                               | 6.3  | 8.6    |      |
| 1864                             | 119       | 98   | 217    | 49          | 65   | 114    | 8         | 13   | 21     | 0             | 0    | 0      | 225                                    | 255  | 480    | 234                       | 269  | 503    | 57.2                                      | 51.9 | 52.1   | 12.8                                               | 11.2 | 12.0   |      |
| 1865                             | 92        | 104  | 196    | 48          | 54   | 102    | 16        | 20   | 36     | 21            | 10   | 31     | 216                                    | 271  | 487    | 220                       | 271  | 491    | 47.4                                      | 48.1 | 47.8   | 16.8                                               | 8.9  | 12.9   |      |
| 1866                             | 78        | 106  | 184    | 37          | 51   | 88     | 10        | 13   | 23     | 3             | 2    | 5      | 223                                    | 290  | 513    | 218                       | 282  | 500    | 47.0                                      | 47.5 | 47.3   | 9.6                                                | 9.6  | 9.6    |      |
| 1867                             | 66        | 101  | 167    | 31          | 48   | 79     | 5         | 7    | 12     | 2             | 0    | 2      | 232                                    | 304  | 536    | 233                       | 301  | 534    | 45.6                                      | 54.3 | 50.0   | 17.2                                               | 10.6 | 13.9   |      |
| 1868                             | 103       | 127  | 230    | 47          | 69   | 116    | 6         | 11   | 17     | 1             | 1    | 2      | 338                                    | 296  | 634    | 288                       | 301  | 589    | 32.8                                      | 61.8 | 47.3   | 16.6                                               | 14.6 | 15.6   |      |
| 1869                             | 228       | 110  | 338    | 65          | 68   | 133    | 9         | 6    | 15     | 0             | 0    | 0      | 306                                    | 322  | 628    | 328                       | 321  | 649    | 55.7                                      | 51.4 | 53.6   | 14.3                                               | 7.4  | 10.9   |      |
| 1870                             | 106       | 109  | 215    | 59          | 55   | 115    | 3         | 3    | 6      | 0             | 0    | 0      | 239                                    | 284  | 523    | 272                       | 323  | 595    | 63.1                                      | 85.7 | 74.4   | 12.8                                               | 9.5  | 11.2   |      |
| 1871                             | 76        | 84   | 160    | 48          | 72   | 120    | 43        | 19   | 62     | 17            | 0    | 17     | 704                                    | 522  | 1226   | 239                       | 284  | 523    | 42.1                                      | 49.0 | 45.6   | 15.0                                               | 9.8  | 12.4   |      |
| Total and Averages for 24 years. | 2138      | 2045 | 4183   | 866         | 998  | 1864   | 218       | 190  | 408    | 111           | 51   | 162    | 704                                    | 522  | 1226   | 239                       | 284  | 523    | 419                                       | 42.1 | 49.0   | 45.6                                               | 15.0 | 9.8    | 12.4 |



TABLE IV.  
Showing the History of the Annual Admissions since the opening of the Asylum, with the Discharges and Deaths, and the Numbers, of each year, remaining on the 31st December, 1871.

| YEAR. | ADMITTED.  |      |                 |      |        |      | Of each Year's Admissions, Discharged, and Died, in 1871. |      |           |      |               |      | Total Discharged and Died of each Year's Admissions to 31st December, 1871. |      |            |      |           |      | Remaining of each year's Admissions, 31 Dec., 1871. |      |       |      |        |      |        |      |       |      |     |     |     |
|-------|------------|------|-----------------|------|--------|------|-----------------------------------------------------------|------|-----------|------|---------------|------|-----------------------------------------------------------------------------|------|------------|------|-----------|------|-----------------------------------------------------|------|-------|------|--------|------|--------|------|-------|------|-----|-----|-----|
|       | New Cases. |      | Relaps'd Cases. |      | Total. |      | Recovered.                                                |      | Relieved. |      | Not Improved. |      | Died.                                                                       |      | Recovered. |      | Relieved. |      | Not Improved.                                       |      | Died. |      | Total. |      | Total. |      |       |      |     |     |     |
|       | Male.      | Fem. | Male.           | Fem. | Male.  | Fem. | Male.                                                     | Fem. | Male.     | Fem. | Male.         | Fem. | Male.                                                                       | Fem. | Male.      | Fem. | Male.     | Fem. | Male.                                               | Fem. | Male. | Fem. | Male.  | Fem. | Male.  | Fem. | Male. | Fem. |     |     |     |
| 1848  | 140        | 142  | 2               | 0    | 284    | ..   | ..                                                        | ..   | ..        | ..   | ..            | ..   | ..                                                                          | ..   | ..         | ..   | ..        | ..   | ..                                                  | ..   | ..    | ..   | ..     | ..   | ..     | ..   | ..    |      |     |     |     |
| 1849  | 63         | 73   | 5               | 7    | 148    | ..   | ..                                                        | ..   | ..        | ..   | ..            | ..   | ..                                                                          | ..   | ..         | ..   | ..        | ..   | ..                                                  | ..   | ..    | ..   | ..     | ..   | ..     | ..   | ..    |      |     |     |     |
| 1850  | 53         | 63   | 10              | 5    | 131    | ..   | ..                                                        | ..   | ..        | ..   | ..            | ..   | ..                                                                          | ..   | ..         | ..   | ..        | ..   | ..                                                  | ..   | ..    | ..   | ..     | ..   | ..     | ..   | ..    |      |     |     |     |
| 1851  | 54         | 55   | 10              | 3    | 122    | ..   | ..                                                        | ..   | ..        | ..   | ..            | ..   | ..                                                                          | ..   | ..         | ..   | ..        | ..   | ..                                                  | ..   | ..    | ..   | ..     | ..   | ..     | ..   | ..    |      |     |     |     |
| 1852  | 57         | 56   | 5               | 10   | 128    | ..   | ..                                                        | ..   | ..        | ..   | ..            | ..   | ..                                                                          | ..   | ..         | ..   | ..        | ..   | ..                                                  | ..   | ..    | ..   | ..     | ..   | ..     | ..   | ..    |      |     |     |     |
| 1853  | 62         | 52   | 7               | 12   | 133    | ..   | ..                                                        | ..   | ..        | ..   | ..            | ..   | ..                                                                          | ..   | ..         | ..   | ..        | ..   | ..                                                  | ..   | ..    | ..   | ..     | ..   | ..     | ..   | ..    |      |     |     |     |
| 1854  | 50         | 55   | 8               | 10   | 123    | ..   | ..                                                        | ..   | ..        | ..   | ..            | ..   | ..                                                                          | ..   | ..         | ..   | ..        | ..   | ..                                                  | ..   | ..    | ..   | ..     | ..   | ..     | ..   | ..    |      |     |     |     |
| 1855  | 65         | 66   | 13              | 4    | 147    | ..   | ..                                                        | ..   | ..        | ..   | ..            | ..   | ..                                                                          | ..   | ..         | ..   | ..        | ..   | ..                                                  | ..   | ..    | ..   | ..     | ..   | ..     | ..   | ..    |      |     |     |     |
| 1856  | 61         | 49   | 13              | 11   | 133    | ..   | ..                                                        | ..   | ..        | ..   | ..            | ..   | ..                                                                          | ..   | ..         | ..   | ..        | ..   | ..                                                  | ..   | ..    | ..   | ..     | ..   | ..     | ..   | ..    |      |     |     |     |
| 1857  | 74         | 65   | 19              | 9    | 167    | ..   | ..                                                        | ..   | ..        | ..   | ..            | ..   | ..                                                                          | ..   | ..         | ..   | ..        | ..   | ..                                                  | ..   | ..    | ..   | ..     | ..   | ..     | ..   | ..    |      |     |     |     |
| 1858  | 69         | 61   | 11              | 10   | 151    | ..   | ..                                                        | ..   | ..        | ..   | ..            | ..   | ..                                                                          | ..   | ..         | ..   | ..        | ..   | ..                                                  | ..   | ..    | ..   | ..     | ..   | ..     | ..   | ..    |      |     |     |     |
| 1859  | 65         | 52   | 12              | 23   | 152    | ..   | ..                                                        | ..   | ..        | ..   | ..            | ..   | ..                                                                          | ..   | ..         | ..   | ..        | ..   | ..                                                  | ..   | ..    | ..   | ..     | ..   | ..     | ..   | ..    |      |     |     |     |
| 1860  | 62         | 49   | 14              | 15   | 140    | 1    | ..                                                        | ..   | ..        | ..   | ..            | ..   | ..                                                                          | ..   | ..         | ..   | ..        | ..   | ..                                                  | ..   | ..    | ..   | ..     | ..   | ..     | ..   | ..    |      |     |     |     |
| 1861  | 94         | 73   | 14              | 12   | 193    | ..   | ..                                                        | ..   | ..        | ..   | ..            | ..   | ..                                                                          | ..   | ..         | ..   | ..        | ..   | ..                                                  | ..   | ..    | ..   | ..     | ..   | ..     | ..   | ..    |      |     |     |     |
| 1862  | 71         | 70   | 18              | 9    | 168    | ..   | ..                                                        | ..   | ..        | ..   | ..            | ..   | ..                                                                          | ..   | ..         | ..   | ..        | ..   | ..                                                  | ..   | ..    | ..   | ..     | ..   | ..     | ..   | ..    |      |     |     |     |
| 1863  | 54         | 69   | 16              | 17   | 156    | ..   | ..                                                        | ..   | ..        | ..   | ..            | ..   | ..                                                                          | ..   | ..         | ..   | ..        | ..   | ..                                                  | ..   | ..    | ..   | ..     | ..   | ..     | ..   | ..    |      |     |     |     |
| 1864  | 97         | 73   | 22              | 25   | 217    | ..   | ..                                                        | ..   | ..        | ..   | ..            | ..   | ..                                                                          | ..   | ..         | ..   | ..        | ..   | ..                                                  | ..   | ..    | ..   | ..     | ..   | ..     | ..   | ..    |      |     |     |     |
| 1865  | 71         | 81   | 21              | 23   | 196    | ..   | ..                                                        | ..   | ..        | ..   | ..            | ..   | ..                                                                          | ..   | ..         | ..   | ..        | ..   | ..                                                  | ..   | ..    | ..   | ..     | ..   | ..     | ..   | ..    |      |     |     |     |
| 1866  | 66         | 78   | 12              | 28   | 184    | 1    | ..                                                        | ..   | ..        | ..   | ..            | ..   | ..                                                                          | ..   | ..         | ..   | ..        | ..   | ..                                                  | ..   | ..    | ..   | ..     | ..   | ..     | ..   | ..    |      |     |     |     |
| 1867  | 47         | 73   | 19              | 28   | 167    | ..   | ..                                                        | ..   | ..        | ..   | ..            | ..   | ..                                                                          | ..   | ..         | ..   | ..        | ..   | ..                                                  | ..   | ..    | ..   | ..     | ..   | ..     | ..   | ..    |      |     |     |     |
| 1868  | 85         | 97   | 18              | 30   | 230    | 3    | ..                                                        | ..   | ..        | ..   | ..            | ..   | ..                                                                          | ..   | ..         | ..   | ..        | ..   | ..                                                  | ..   | ..    | ..   | ..     | ..   | ..     | ..   | ..    |      |     |     |     |
| 1869  | 206        | 82   | 22              | 28   | 338    | 3    | 9                                                         | 12   | 29        | 3    | 32            | 16   | ..                                                                          | ..   | ..         | ..   | ..        | ..   | ..                                                  | ..   | ..    | ..   | ..     | ..   | ..     | ..   | ..    |      |     |     |     |
| 1870  | 83         | 84   | 23              | 25   | 215    | 21   | 22                                                        | 43   | 3         | 3    | 6             | ..   | ..                                                                          | ..   | ..         | ..   | ..        | ..   | ..                                                  | ..   | ..    | ..   | ..     | ..   | ..     | ..   | ..    |      |     |     |     |
| 1871  | 60         | 57   | 16              | 27   | 160    | 22   | 35                                                        | 57   | 2         | 3    | 5             | 1    | ..                                                                          | ..   | ..         | ..   | ..        | ..   | ..                                                  | ..   | ..    | ..   | ..     | ..   | ..     | ..   | ..    |      |     |     |     |
| Total | 1809       | 1674 | 329             | 371  | 4183   | 48   | 72                                                        | 120  | 43        | 19   | 62            | 17   | 0                                                                           | 17   | 35         | 31   | 66        | 998  | 1864                                                | 218  | 190   | 408  | 111    | 51   | 162    | 704  | 522   | 1226 | 239 | 284 | 523 |

SUMMARY OF THE TOTAL ADMISSIONS,—1848—1871.

| Per centage of Cases.— | Recovered. |      | Relieved. |      | Not Improved. |      | Died. |      | Total. |      |
|------------------------|------------|------|-----------|------|---------------|------|-------|------|--------|------|
|                        | Male.      | Fem. | Male.     | Fem. | Male.         | Fem. | Male. | Fem. | Male.  | Fem. |
| Recovered              | 40.6       | 49.0 | ..        | ..   | ..            | ..   | ..    | ..   | 44.8   | 44.8 |
| Relieved               | 10.2       | 9.3  | ..        | ..   | ..            | ..   | ..    | ..   | 9.8    | 9.8  |
| Not Improved           | 5.2        | 2.5  | ..        | ..   | ..            | ..   | ..    | ..   | 3.8    | 3.8  |
| Dead                   | 33.0       | 25.5 | ..        | ..   | ..            | ..   | ..    | ..   | 29.2   | 29.2 |
| Remaining              | 11.0       | 13.7 | ..        | ..   | ..            | ..   | ..    | ..   | 12.4   | 12.4 |
|                        | 100.       | 100. | ..        | ..   | ..            | ..   | ..    | ..   | 100.   | 100. |

TABLE V.

SHOWING THE CAUSES OF DEATH DURING THE YEAR.

| CAUSE OF DEATH.                                   | MALE. | FEM. | TOTAL. |
|---------------------------------------------------|-------|------|--------|
| CEREBRAL OR SPINAL DISEASES.                      |       |      |        |
| Apoplexy, or Paralysis ... ..                     | 2     | 0    | 2      |
| Epilepsy and Convulsions ... ..                   | 6     | 5    | 11     |
| General Paralysis ... ..                          | 9     | 7    | 16     |
| Chronic Disorganisation of the Brain ... ..       | 6     | 4    | 10     |
| THORACIC DISEASES.                                |       |      |        |
| Inflammation of the Lungs, Pluræ, and Bronchi ... | 4     | 2    | 6      |
| Pulmonary Consumption ... ..                      | 1     | 6    | 7      |
| Disease of the Heart ... ..                       | 1     | 2    | 3      |
| ABDOMINAL DISEASES.                               |       |      |        |
| Cirrhosis ... ..                                  | 1     | 0    | 1      |
| Nephritis ... ..                                  | 0     | 1    | 1      |
| GENERAL DISEASES.                                 |       |      |        |
| Cancer ... ..                                     | 1     | 0    | 1      |
| Senile Decay ... ..                               | 4     | 4    | 8      |
| Total... ..                                       | 35    | 31   | 66     |

TABLE VI.

Showing the Length of Residence of those Discharged, Recovered, and in those who have Died during the year 1871.

| LENGTH OF RESIDENCE.      | RECOVERED. |      |        | DIED. |      |       |
|---------------------------|------------|------|--------|-------|------|-------|
|                           | MALES      | FEM. | TOTAL. | MALES | FEM. | TOTAL |
| Under 1 Month ... ..      | 2          | 0    | 2      | 4     | 2    | 6     |
| From 1 to 3 Months ... .. | 6          | 10   | 16     | 2     | 2    | 4     |
| " 3 to 6   " ... ..       | 5          | 14   | 19     | 2     | 2    | 4     |
| " 6 to 9   " ... ..       | 11         | 14   | 25     | 3     | 2    | 5     |
| " 9 to 12  " ... ..       | 9          | 9    | 18     | 1     | 2    | 3     |
| " 1 to 2 Years ... ..     | 10         | 16   | 26     | 7     | 8    | 15    |
| " 2 to 3   " ... ..       | 3          | 6    | 9      | 6     | 4    | 10    |
| " 3 to 5   " ... ..       | 0          | 2    | 2      | 3     | 2    | 5     |
| " 5 to 7   " ... ..       | 1          | 0    | 1      | 3     | 1    | 4     |
| " 7 to 9   " ... ..       | 0          | 0    | 0      | 0     | 1    | 1     |
| " 9 to 12  " ... ..       | 1          | 1    | 2      | 2     | 2    | 4     |
| " 12 to 15 " ... ..       | 0          | 0    | 0      | 0     | 0    | 0     |
| " 15 to 20 " ... ..       | 0          | 0    | 0      | 0     | 0    | 0     |
| " 20 and upwards ... ..   | 0          | 0    | 0      | 2     | 3    | 5     |
| Total ... ..              | 48         | 72   | 120    | 35    | 31   | 66    |

**TABLE VII.**  
 Showing the Duration of the Disorder on Admissions, Discharges, and Deaths during  
 the Year 1871.

| CLASS.                                                                                   | DURATION OF DISEASE ON ADMISSION IN FOUR CLASSES. |      |        |                 |        |           |      |             |        |        |        |    |
|------------------------------------------------------------------------------------------|---------------------------------------------------|------|--------|-----------------|--------|-----------|------|-------------|--------|--------|--------|----|
|                                                                                          | THE ADMISSIONS.                                   |      |        | THE DISCHARGES. |        |           |      | THE DEATHS. |        |        |        |    |
|                                                                                          | MALES.                                            | FEM. | TOTAL. | RECOVERED.      |        | RELIEVED. |      | MALES.      | FEM.   | TOTAL. |        |    |
|                                                                                          |                                                   |      | MALES. | FEM.            | TOTAL. | MALES.    | FEM. | TOTAL.      | MALES. | FEM.   | TOTAL. |    |
| FIRST CLASS—<br>First Attack, and within Three Months<br>on Admission ... ..             | 33                                                | 40   | 73     | 11              | 13     | 24        | 0    | 0           | 0      | 1      | 1      | 2  |
| SECOND CLASS—<br>First Attack, above Three and within<br>Twelve Months on Admission ...  | 25                                                | 27   | 52     | 19              | 23     | 42        | 5    | 1           | 6      | 5      | 8      | 13 |
| THIRD CLASS—<br>Not First Attack, but within Twelve<br>Months on Admission ... ..        | 3                                                 | 4    | 7      | 11              | 26     | 37        | 8    | 5           | 13     | 9      | 10     | 19 |
| FOURTH CLASS—<br>First Attack or not, but of more than<br>Twelve Months on admission ... | 11                                                | 9    | 20     | 7               | 9      | 16        | 24   | 9           | 33     | 16     | 10     | 26 |
| Not known ... ..                                                                         | 4                                                 | 4    | 8      | 0               | 1      | 1         | 6    | 4           | 10     | 4      | 2      | 6  |
| Total ... ..                                                                             | 76                                                | 84   | 160    | 48              | 72     | 120       | 43   | 19          | 62     | 35     | 31     | 66 |

TABLE VIII.

Showing the Ages of Admissions, Discharges, and Deaths, during the Year.

| AGES.                      | THE ADMISSIONS. |      |        | THE DISCHARGES. |      |        |           |      |        | THE DEATHS. |      |        |    |
|----------------------------|-----------------|------|--------|-----------------|------|--------|-----------|------|--------|-------------|------|--------|----|
|                            | MALES.          | FEM. | TOTAL. | RECOVERED.      |      |        | RELIEVED. |      |        | MALES.      | FEM. | TOTAL. |    |
|                            |                 |      |        | MALES.          | FEM. | TOTAL. | MALES.    | FEM. | TOTAL. |             |      |        |    |
| Under 20 years ... ..      | 5               | 3    | 8      | 3               | 2    | 5      | 5         | 0    | 0      | 0           | 2    | 2      | 2  |
| From 20 to 30 years ... .. | 7               | 18   | 25     | 12              | 29   | 41     | 12        | 2    | 6      | 5           | 11   | 5      | 11 |
| " 30 to 40 " ... ..        | 16              | 20   | 36     | 20              | 31   | 51     | 15        | 7    | 4      | 2           | 6    | 2      | 6  |
| " 40 to 50 " ... ..        | 17              | 16   | 33     | 10              | 10   | 20     | 7         | 5    | 2      | 7           | 9    | 2      | 9  |
| " 50 to 60 " ... ..        | 12              | 14   | 26     | 2               | 0    | 2      | 3         | 1    | 5      | 7           | 12   | 5      | 12 |
| " 60 to 70 " ... ..        | 7               | 6    | 13     | 1               | 0    | 1      | 1         | 3    | 10     | 3           | 13   | 10     | 13 |
| " 70 to 80 " ... ..        | 8               | 5    | 13     | 0               | 0    | 0      | 0         | 1    | 4      | 3           | 7    | 4      | 7  |
| " 80 and upwards ... ..    | 4               | 2    | 6      | 0               | 0    | 0      | 0         | 0    | 4      | 2           | 6    | 4      | 6  |
| Total ... ..               | 76              | 84   | 160    | 48              | 72   | 120    | 43        | 19   | 35     | 31          | 66   | 35     | 66 |

TABLE IX.

Condition as to Marriage in the Admissions, Discharges and Deaths during the Year.

| CONDITION IN REFERENCE TO MARRIAGE. | THE ADMISSIONS. |      |        | THE DISCHARGES. |      |        |           |      |        | THE DEATHS. |      |        |
|-------------------------------------|-----------------|------|--------|-----------------|------|--------|-----------|------|--------|-------------|------|--------|
|                                     | MALES.          | FEM. | TOTAL. | RECOVERED.      |      |        | RELIEVED. |      |        | MALES.      | FEM. | TOTAL. |
|                                     |                 |      |        | MALES.          | FEM. | TOTAL. | MALES.    | FEM. | TOTAL. |             |      |        |
| Single ...                          | 26              | 41   | 67     | 17              | 33   | 50     | 32        | 12   | 44     | 16          | 13   | 29     |
| Married ...                         | 41              | 29   | 70     | 26              | 35   | 61     | 9         | 2    | 11     | 17          | 15   | 32     |
| Widowed ...                         | 9               | 14   | 23     | 5               | 4    | 9      | 2         | 5    | 7      | 2           | 3    | 5      |
| Total...                            | 76              | 84   | 160    | 48              | 72   | 120    | 43        | 19   | 62     | 35          | 31   | 66     |

TABLE X.

Showing the probable causes, apparent or assigned, of the Disorder, in the Admissions, Discharges, and Deaths, during the Year.

| CAUSES.                       | THE ADMISSIONS. |      |        | THE DISCHARGES. |      |        | THE DEATHS. |      |        |    |    |    |    |    |    |
|-------------------------------|-----------------|------|--------|-----------------|------|--------|-------------|------|--------|----|----|----|----|----|----|
|                               | MALES.          | FEM. | TOTAL. | RECOVERED.      |      |        | RELIEVED.   |      |        |    |    |    |    |    |    |
|                               |                 |      |        | MALES.          | FEM. | TOTAL. | MALES.      | FEM. | TOTAL. |    |    |    |    |    |    |
| MORAL—                        |                 |      |        |                 |      |        |             |      |        |    |    |    |    |    |    |
| Anxiety ...                   | 3               | 5    | 8      | 2               | 6    | 8      | 0           | 0    | 0      | 0  | 0  | 2  | 0  | 0  | 2  |
| Domestic Troubles ...         | 6               | 8    | 14     | 3               | 6    | 9      | 0           | 1    | 1      | 1  | 1  | 1  | 1  | 0  | 2  |
| Fright ...                    | 1               | 0    | 1      | 1               | 2    | 3      | 0           | 0    | 0      | 0  | 0  | 0  | 0  | 0  | 0  |
| Grief ...                     | 2               | 6    | 8      | 3               | 10   | 13     | 0           | 2    | 2      | 2  | 1  | 1  | 0  | 0  | 1  |
| Jealousy ...                  | 0               | 1    | 1      | 3               | 4    | 7      | 4           | 0    | 4      | 0  | 0  | 0  | 0  | 0  | 0  |
| Religious Excitement ...      | 2               | 7    | 9      | 3               | 8    | 11     | 1           | 0    | 1      | 0  | 0  | 1  | 3  | 0  | 4  |
| PHYSICAL—                     |                 |      |        |                 |      |        |             |      |        |    |    |    |    |    |    |
| Congenital ...                | 5               | 0    | 5      | 0               | 0    | 0      | 2           | 1    | 3      | 1  | 0  | 0  | 0  | 0  | 0  |
| Disease of Brain ...          | 7               | 9    | 16     | 0               | 0    | 0      | 4           | 0    | 4      | 0  | 0  | 6  | 6  | 12 | 12 |
| Epilepsy ...                  | 5               | 4    | 9      | 1               | 0    | 1      | 3           | 1    | 4      | 1  | 1  | 4  | 5  | 9  | 9  |
| Hereditary Predisposition ... | 4               | 6    | 10     | 8               | 7    | 15     | 5           | 3    | 8      | 3  | 2  | 2  | 2  | 4  | 4  |
| Injury to Head ...            | 3               | 1    | 4      | 2               | 2    | 4      | 1           | 0    | 1      | 0  | 1  | 2  | 0  | 0  | 2  |
| Intemperance ...              | 15              | 11   | 26     | 13              | 9    | 22     | 7           | 1    | 8      | 1  | 1  | 2  | 0  | 0  | 2  |
| Old Age ...                   | 5               | 5    | 10     | 0               | 0    | 0      | 0           | 0    | 0      | 0  | 0  | 3  | 4  | 7  | 7  |
| Previous Bodily Illness ...   | 8               | 16   | 24     | 7               | 13   | 20     | 3           | 0    | 3      | 0  | 0  | 8  | 9  | 17 | 17 |
| Not known ...                 | 10              | 5    | 15     | 2               | 5    | 7      | 12          | 10   | 22     | 10 | 0  | 2  | 1  | 4  | 4  |
| Total ...                     | 76              | 84   | 160    | 48              | 72   | 120    | 43          | 19   | 62     | 35 | 31 | 66 | 66 | 66 | 66 |

TABLE XI.

Showing the Form of Mental Disease on the Admissions, Discharges, and Deaths of the Year.

| FORMS OF THE DISORDER, | THE ADMISSIONS. |      |        | THE DISCHARGES. |      |        |           |      |        | THE DEATHS. |      |        |
|------------------------|-----------------|------|--------|-----------------|------|--------|-----------|------|--------|-------------|------|--------|
|                        | MALES.          | FEM. | TOTAL. | RECOVERED.      |      |        | RELIEVED. |      |        | MALES.      | FEM. | TOTAL. |
|                        |                 |      |        | MALES.          | FEM. | TOTAL. | MALES.    | FEM. | TOTAL. |             |      |        |
| Mania ...              | 27              | 25   | 52     | 20              | 20   | 40     | 11        | 5    | 16     | 1           | 5    | 6      |
| „ Recurrent ...        | 9               | 11   | 20     | 9               | 12   | 21     | 5         | 1    | 6      | 2           | 0    | 2      |
| „ Puerperal ...        | 0               | 4    | 4      | 0               | 8    | 8      | 0         | 0    | 0      | 0           | 0    | 0      |
| Melancholia ...        | 10              | 19   | 29     | 15              | 26   | 41     | 5         | 3    | 8      | 4           | 6    | 10     |
| Monomania ...          | 0               | 0    | 0      | 2               | 4    | 6      | 3         | 2    | 5      | 2           | 1    | 3      |
| Dementia ...           | 16              | 16   | 32     | 1               | 1    | 2      | 13        | 6    | 19     | 11          | 11   | 22     |
| General Paralysis ...  | 4               | 4    | 8      | 0               | 0    | 0      | 0         | 0    | 0      | 9           | 3    | 12     |
| Epilepsy ...           | 7               | 5    | 12     | 1               | 1    | 2      | 5         | 1    | 6      | 6           | 5    | 11     |
| Idiocy ...             | 3               | 0    | 3      | 0               | 0    | 0      | 1         | 1    | 2      | 0           | 0    | 0      |
| Total ...              | 76              | 84   | 160    | 48              | 72   | 120    | 43        | 19   | 62     | 35          | 31   | 66     |

TABLE XII.

Showing the Education of those admitted in 1871.

|                                   | MALE. | FEM. | TOTAL. |
|-----------------------------------|-------|------|--------|
| Good Education ... ..             | 16    | 9    | 20     |
| Can Read and Write ... ..         | 33    | 43   | 76     |
| Can Read only ... ..              | 12    | 16   | 28     |
| Can neither Read nor Write ... .. | 20    | 16   | 36     |
| Total ... ..                      | 76    | 84   | 160    |

TABLE XIII.

Showing the Religious Persuasion of Patients admitted  
in 1871.

|                            | MALE. | FEM. | TOTAL |
|----------------------------|-------|------|-------|
| Church of England... ..    | 58    | 62   | 120   |
| Baptist ... ..             | 4     | 3    | 7     |
| Independent ... ..         | 1     | 2    | 3     |
| Nonconformist ... ..       | 2     | 1    | 3     |
| Plymouth Brethren... ..    | 2     | 0    | 2     |
| Primitive Methodist ... .. | 2     | 2    | 4     |
| Roman Catholic ... ..      | 2     | 1    | 3     |
| Society of Friends ... ..  | 0     | 1    | 1     |
| Wesleyans ... ..           | 5     | 7    | 12    |
| Unknown ... ..             | 0     | 5    | 5     |
| Total ... ..               | 76    | 84   | 160   |



## TABLE XIV.

Showing the Occupations on Admissions, Discharges, and Deaths, during the year 1871.

## M A L E S .

| OCCUPATIONS.                  | THE AD-<br>MISSIONS. | THE DISCHARGES. |                |        | THE<br>DEATHS. |
|-------------------------------|----------------------|-----------------|----------------|--------|----------------|
|                               |                      | Reco-<br>vered. | Re-<br>lieved. | Total. |                |
| Agricultural Labourers ... .. | 28                   | 15              | 6              | 21     | 8              |
| Bakers ... ..                 | 1                    | 1               | 0              | 1      | 1              |
| Blacksmiths ... ..            | 0                    | 1               | 0              | 1      | 0              |
| Butchers ... ..               | 2                    | 0               | 0              | 0      | 0              |
| Carpenters ... ..             | 4                    | 3               | 3              | 6      | 1              |
| Clerk ... ..                  | 3                    | 2               | 1              | 3      | 1              |
| Collier ... ..                | 4                    | 0               | 0              | 0      | 0              |
| Cooper ... ..                 | 1                    | 0               | 0              | 0      | 0              |
| Engineer ... ..               | 1                    | 0               | 0              | 0      | 1              |
| Farmers ... ..                | 7                    | 7               | 1              | 8      | 2              |
| Fisherman ... ..              | 0                    | 1               | 0              | 1      | 0              |
| Masons ... ..                 | 2                    | 0               | 1              | 1      | 0              |
| Painters ... ..               | 2                    | 2               | 0              | 2      | 1              |
| Pensioners ... ..             | 2                    | 2               | 0              | 2      | 3              |
| Sailors... ..                 | 1                    | 2               | 1              | 3      | 6              |
| Servants ... ..               | 2                    | 5               | 2              | 7      | 2              |
| Shoemakers ... ..             | 3                    | 1               | 2              | 3      | 1              |
| Tailors ... ..                | 4                    | 2               | 1              | 3      | 2              |
| Upholsterer ... ..            | 0                    | 0               | 1              | 1      | 0              |
| Weaver ... ..                 | 1                    | 0               | 1              | 1      | 1              |
| Other Occupations ... ..      | 4                    | 3               | 8              | 11     | 3              |
| Not known ... ..              | 4                    | 1               | 15             | 16     | 8              |
| Total ... ..                  | 76                   | 48              | 43             | 91     | 35             |

## F E M A L E S .

| OCCUPATIONS.         | THE AD-<br>MISSIONS. | THE DISCHARGES. |                |        | THE<br>DEATHS. |
|----------------------|----------------------|-----------------|----------------|--------|----------------|
|                      |                      | Reco-<br>vered. | Re-<br>lieved. | Total. |                |
| Charwoman ... ..     | 3                    | 4               | 0              | 4      | 0              |
| Factory Hand ... ..  | 4                    | 3               | 1              | 4      | 1              |
| Glover... ..         | 4                    | 3               | 0              | 3      | 1              |
| Hair Cutter ... ..   | 1                    | 1               | 0              | 1      | 0              |
| Hawker ... ..        | 2                    | 0               | 2              | 2      | 0              |
| Household Work... .. | 29                   | 32              | 0              | 32     | 7              |
| Laundress ... ..     | 2                    | 5               | 1              | 6      | 0              |
| Seamstress ... ..    | 7                    | 5               | 0              | 5      | 3              |
| Servant ... ..       | 25                   | 16              | 1              | 17     | 6              |
| Shoebinder ... ..    | 1                    | 1               | 0              | 1      | 0              |
| Not known ... ..     | 6                    | 2               | 14             | 16     | 13             |
| Total ... ..         | 84                   | 72              | 19             | 91     | 31             |

## TABLE XV.

Numbers admitted from each Union in 1871.

| UNIONS.        |     |     |     |     | MALES. | FEM. | TOTAL. |
|----------------|-----|-----|-----|-----|--------|------|--------|
| Axbridge       | ... | ... | ... | ... | 5      | 6    | 11     |
| Bath...        | ... | ... | ... | ... | 11     | 12   | 23     |
| Bedminster     | ... | ... | ... | ... | 4      | 3    | 7      |
| Bridgwater     | ... | ... | ... | ... | 5      | 7    | 12     |
| Chard          | ... | ... | ... | ... | 4      | 2    | 6      |
| Clutton        | ... | ... | ... | ... | 12     | 7    | 19     |
| Dulverton      | ... | ... | ... | ... | 1      | 1    | 2]     |
| Frome          | ... | ... | ... | ... | 4      | 2    | 6      |
| Keynsham       | ... | ... | ... | ... | 1      | 4    | 5      |
| Langport       | ... | ... | ... | ... | 1      | 3    | 4      |
| Shepton Mallet | ... | ... | ... | ... | 6      | 2    | 8      |
| Taunton        | ... | ... | ... | ... | 7      | 11   | 18     |
| Wellington     | ... | ... | ... | ... | 0      | 6    | 6      |
| Wells...       | ... | ... | ... | ... | 5      | 9    | 14     |
| Wincanton      | ... | ... | ... | ... | 3      | 4    | 7      |
| Williton       | ... | ... | ... | ... | 4      | 3    | 7      |
| Yeovil         | ... | ... | ... | ... | 3      | 2    | 5      |
| Total...       | ... | ... | ... | ... | 76     | 84   | 160    |

# DIET SCALE.

| DAYS OF THE<br>WEEK. | BREAKFAST. |         |                  |          |         |                  | DINNER.   |            |             |       |        |             |                |                               |           |            |             |       | SUPPER. |             |                |          |         |      |        |         |      |    |   |
|----------------------|------------|---------|------------------|----------|---------|------------------|-----------|------------|-------------|-------|--------|-------------|----------------|-------------------------------|-----------|------------|-------------|-------|---------|-------------|----------------|----------|---------|------|--------|---------|------|----|---|
|                      | MALES.     |         |                  | FEMALES. |         |                  | MALES.    |            |             |       |        |             | FEMALES.       |                               |           |            |             |       | MALES.  |             |                | FEMALES. |         |      |        |         |      |    |   |
|                      | Bread.     | Butter. | Coffee or Broth. | Bread.   | Butter. | Coffee or Broth. | Meat Pie. | Fruit Pie. | Irish Stew. | Soup. | Bread. | Vegetables. | Beer or Cider. | Uncooked Meat including Bone. | Meat Pie. | Fruit Pie. | Irish Stew. | Soup. | Bread.  | Vegetables. | Beer or Cider. | Bread.   | Butter. | Tea. | Bread. | Butter. | Tea. |    |   |
| Sunday ...           | 8          | 1       | 1                | 7        | 1       | 1                | 0         | 0          | 0           | 0     | 0      | 1           | 0              | 0                             | 1         | 0          | 0           | 0     | 0       | 0           | 1              | 8        | 1       | 1    | 7      | 1       | 1    | 1  |   |
| Monday ...           | 8          | 1       | 1                | 7        | 1       | 0                | 0         | 0          | 0           | 0     | 1½     | 1½          | 8              | 0                             | 0         | 0          | 0           | 0     | 0       | 0           | 1              | 8        | 1       | 1    | 7      | 1       | 1    | 1  |   |
| Tuesday ...          | 8          | 1       | 1                | 7        | 1       | 0                | 0         | 0          | 0           | 0     | 0      | 1½          | 8              | 1                             | 0         | 0          | 0           | 0     | 0       | 0           | 1              | 8        | 1       | 1    | 7      | 1       | 1    | 1  |   |
| Wednesday ...        | 8          | 1       | 1                | 7        | 1       | 0                | 0         | 0          | 0           | 0     | 0      | 1½          | 8              | 0                             | 0         | 0          | 0           | 0     | 0       | 0           | 1              | 8        | 1       | 1    | 7      | 1       | 1    | 1  |   |
| Thursday ...         | 8          | 1       | 1                | 7        | 1       | 0                | 0         | 0          | 0           | 0     | 0      | 1½          | 8              | 0                             | 0         | 0          | 0           | 0     | 0       | 0           | 1              | 8        | 1       | 1    | 7      | 1       | 1    | 1  |   |
| Friday ...           | 8          | 1       | 1                | 7        | 1       | 0                | 0         | 0          | 0           | 0     | 0      | 1½          | 8              | 0                             | 0         | 0          | 0           | 0     | 0       | 0           | 1              | 8        | 1       | 1    | 7      | 1       | 1    | 1  |   |
| Saturday ...         | 8          | 1       | 1                | 7        | 1       | 0                | 0         | 0          | 0           | 0     | 0      | 1½          | 8              | 0                             | 0         | 0          | 0           | 0     | 0       | 0           | 1              | 8        | 1       | 1    | 7      | 1       | 1    | 1  |   |
| Weekly Tl.           | 56         | 3½      | 7                | 49       | 3½      | 7                | 24        | 1          | 1½          | 4     | 4½     | 3½          | 24             | 1                             | 1         | 1          | 1           | 4     | 3       | 3½          | 56             | 3½       | 7       | 49   | 3½     | 7       | 49   | 3½ | 7 |

The Sick throughout the Establishment are dieted at the discretion of the resident physicians. Extra diet for the Sick:—Arrowroot, Bacon, Beef Steak, Beef Tea, Calf's Foot Jelly, Eggs, Essence of Beef, Milk, Mutton Chop, Rice Pudding, Sago, Soup, Ale, Porter, Stout, Brandy, Gin, Port, Sherry. At 11 a.m. the Working Patients have each 2 ozs. of Bread, ½ oz. Cheese, and Half-pint Cider; at 4 p.m. Half-pint Cider. The Laundry Patients have Half-pint of Tea, Tobacco and Snuff given to the Working Patients. The Coffee is made by boiling 4lb. of Coffee with 8lb. of Sugar in 40 Gallons of Water, to which is added 3 or 4 Gallons of Milk. The Tea:—3½ lb. Tea, 1 lb. sugar, to 60 Gallons of Water and 4 Gallons of Milk. The Broth is made from the Liquor of the Meat the day previous, with 30 lb. of Flour, 1 peck of Onions, Milk, Pepper, and Salt, to 37 Gallons of Water. The Meat Pie is made with 135 lb. of Meat, 2 Sacks of Potatoes, 2 Pecks of Onions, Pepper 1 lb., Salt 3 lb., Flour 130 lb., Suet or Dripping 60 lb., Water from 6 to 7 Gallons: Herbs when in Season. For the Soup on Thursdays:—Peas 5 Pecks, Onions 2 Pecks, Carrots 1 Bushel, Turnips ½ Bushel, Parsnips ½ Bushel, Celery about 2 doz. Heads, Parsley, Thyme, and Marjoram, in proportion, Flour 60 to 70 lb., Shins of Beef, or other pieces of Meat are stewed down and added to the Soup with Salt, Pepper, &c. The Irish Stew is prepared with Meat 135 lb., 2½ Sacks Potatoes, 2 Pecks Onions, Suet 30 to 40 lb., Flour about 60 lb., Salt and Pepper.

Head Attendant's Return of Male Working Patients for the Year 1871.

| NUMBER OF PATIENTS, AND HOW EMPLOYED. |         | Jan. | Feb. | March. | April. | May. | June. | July, | Aug. | Sep. | Oct. | Nov. | Dec. | TOTAL. |
|---------------------------------------|---------|------|------|--------|--------|------|-------|-------|------|------|------|------|------|--------|
| <b>AS ARTIZANS.</b>                   |         |      |      |        |        |      |       |       |      |      |      |      |      |        |
| With the Baker                        | .. .. . | 6    | 4    | 4      | 4      | 4    | 4     | 4     | 4    | 5    | 3    | 4    | 4    | 50     |
| " Blacksmith                          | .. .. . | 2    | 4    | 2      | 1      | 2    | 2     | 3     | 2    | 3    | 4    | 3    | 3    | 31     |
| " Carpenter                           | .. .. . | 1    | 3    | 3      | 2      | 4    | 4     | 2     | 2    | 2    | 1    | 2    | 2    | 28     |
| " Engineer                            | .. .. . | 5    | 3    | 4      | 3      | 3    | 3     | 4     | 4    | 4    | 4    | 3    | 3    | 43     |
| " Mason                               | .. .. . | 12   | 5    | 11     | 12     | 10   | 10    | 7     | 7    | 9    | 10   | 9    | 8    | 110    |
| " Painter                             | .. .. . | 4    | 3    | 3      | 2      | 2    | 2     | 5     | 5    | 2    | 3    | 3    | 3    | 37     |
| " Shoemaker                           | .. .. . | 7    | 7    | 6      | 6      | 6    | 6     | 6     | 6    | 3    | 6    | 6    | 5    | 70     |
| " Tailor                              | .. .. . | 7    | 5    | 4      | 4      | 4    | 4     | 4     | 4    | 3    | 3    | 4    | 4    | 50     |
| " Upholsterer                         | .. .. . | 24   | 21   | 16     | 14     | 14   | 17    | 19    | 19   | 19   | 17   | 19   | 19   | 218    |
| <b>TOTAL</b>                          | .. .. . | 68   | 55   | 53     | 48     | 49   | 52    | 54    | 53   | 50   | 51   | 53   | 51   | 637    |
| <b>AS LABOURERS.</b>                  |         |      |      |        |        |      |       |       |      |      |      |      |      |        |
| With the Farm Attendant               | .. .. . | 23   | 21   | 25     | 22     | 26   | 30    | 27    | 27   | 27   | 27   | 29   | 29   | 313    |
| " Garden do.                          | .. .. . | 21   | 17   | 19     | 19     | 22   | 23    | 23    | 23   | 26   | 26   | 26   | 27   | 272    |
| At the Quarry                         | .. .. . | 6    | 4    | 3      | 5      | 0    | 1     | 0     | 0    | 1    | 0    | 0    | 0    | 20     |
| On the Roadways                       | .. .. . | 5    | 4    | 2      | 5      | 1    | 1     | 0     | 0    | 2    | 0    | 0    | 0    | 20     |
| <b>TOTAL</b>                          | .. .. . | 55   | 46   | 49     | 51     | 49   | 55    | 50    | 50   | 56   | 53   | 55   | 56   | 625    |
| <b>DOMESTIC EMPLOYMENT.</b>           |         |      |      |        |        |      |       |       |      |      |      |      |      |        |
| Assistant Attendants                  | .. .. . | 50   | 48   | 44     | 43     | 40   | 47    | 37    | 36   | 44   | 39   | 40   | 40   | 508    |
| In the Steward's Stores               | .. .. . | 3    | 3    | 3      | 3      | 4    | 5     | 5     | 5    | 5    | 3    | 4    | 4    | 47     |
| As Coir Pickers                       | .. .. . | 22   | 21   | 20     | 23     | 30   | 29    | 30    | 30   | 35   | 34   | 32   | 32   | 338    |
| In the Kitchen                        | .. .. . | 4    | 4    | 4      | 4      | 4    | 4     | 5     | 5    | 5    | 5    | 5    | 5    | 54     |
| In the Laundry                        | .. .. . | 5    | 5    | 6      | 6      | 5    | 6     | 6     | 5    | 4    | 5    | 4    | 4    | 61     |
| <b>TOTAL</b>                          | .. .. . | 84   | 81   | 77     | 79     | 83   | 91    | 83    | 81   | 93   | 86   | 85   | 85   | 1008   |
| <b>GRAND TOTAL</b>                    | .. .. . | 207  | 182  | 179    | 178    | 181  | 198   | 187   | 184  | 199  | 190  | 193  | 192  | 2270   |

### Head Attendant's Return of Female Working Patients for the Year 1871.

| Number of Patients and how employed. | Jan.       | Feb.       | March.     | April.     | May.       | June.      | July.      | Aug.       | Sep.       | Oct.       | Nov.       | Dec.       | TOTAL.      |
|--------------------------------------|------------|------------|------------|------------|------------|------------|------------|------------|------------|------------|------------|------------|-------------|
| In the Dining Hall ... ..            | 8          | 8          | 8          | 8          | 8          | 8          | 8          | 8          | 8          | 7          | 6          | 7          | 92          |
| „ Kitchen ... ..                     | 12         | 13         | 12         | 12         | 12         | 12         | 12         | 18         | 18         | 16         | 14         | 10         | 161         |
| „ Laundry ... ..                     | 34         | 35         | 35         | 34         | 38         | 38         | 37         | 44         | 40         | 42         | 43         | 45         | 465         |
| Dressmaking ... ..                   | 4          | 4          | 5          | 5          | 5          | 6          | 5          | 5          | 7          | 9          | 10         | 4          | 69          |
| Fancy Work ... ..                    | 6          | 6          | 6          | 7          | 4          | 7          | 7          | 14         | 10         | 13         | 13         | 6          | 98          |
| Knitting ... ..                      | 6          | 7          | 6          | 5          | 6          | 4          | 3          | 4          | 4          | 4          | 3          | 3          | 55          |
| Mending ... ..                       | 28         | 27         | 26         | 21         | 18         | 20         | 20         | 30         | 21         | 26         | 28         | 28         | 293         |
| Plain Work ... ..                    | 71         | 70         | 71         | 62         | 66         | 48         | 54         | 40         | 45         | 44         | 40         | 40         | 651         |
| Shoe Binding ... ..                  | 2          | 2          | 2          | 2          | 2          | 2          | 2          | 2          | 2          | 3          | 2          | 2          | 25          |
| Upholstery ... ..                    | 3          | 3          | 1          | 1          | 1          | 1          | 5          | 2          | 1          | 4          | 3          | 2          | 27          |
| Assisting Attendants... ..           | 31         | 32         | 32         | 30         | 26         | 30         | 34         | 40         | 37         | 42         | 46         | 45         | 425         |
| At Work out of Doors ... ..          | 0          | 0          | 10         | 7          | 0          | 14         | 10         | 5          | 5          | 5          | 5          | 3          | 64          |
| <b>TOTAL ... ..</b>                  | <b>205</b> | <b>207</b> | <b>214</b> | <b>194</b> | <b>186</b> | <b>190</b> | <b>197</b> | <b>212</b> | <b>198</b> | <b>214</b> | <b>213</b> | <b>195</b> | <b>2425</b> |

# RATIONS FOR THE ATTENDANTS AND SERVANTS.

## WEEKLY ALLOWANCE FOR EACH.

---

### MALES.

|                  |                       |
|------------------|-----------------------|
| Bread ... ..     | 7 lbs.                |
| Butter ... ..    | $\frac{1}{2}$ „       |
| Cheese ... ..    | $\frac{1}{2}$ „       |
| Flour ... ..     | 1 „                   |
| Meat ... ..      | 7 „                   |
| Vegetables... .. | 14 „                  |
| Mustard... ..    | $\frac{1}{2}$ oz.     |
| Pepper ... ..    | $\frac{1}{4}$ „       |
| Sugar ... ..     | 8 „                   |
| Tea ... ..       | 3 „                   |
| Milk ... ..      | $3\frac{1}{2}$ pints. |
| Porter ... ..    | $10\frac{1}{2}$ „     |
| Vinegar ... ..   | $\frac{1}{4}$ „       |

---

### FEMALES.

|                  |                       |
|------------------|-----------------------|
| Bread ... ..     | 7 lbs.                |
| Butter ... ..    | $\frac{1}{2}$ „       |
| Cheese ... ..    | $\frac{1}{2}$ „       |
| Flour ... ..     | 1 „                   |
| Meat ... ..      | $5\frac{1}{4}$ „      |
| Vegetables... .. | $10\frac{1}{2}$ „     |
| Mustard ... ..   | $\frac{1}{4}$ oz.     |
| Pepper ... ..    | $\frac{1}{4}$ „       |
| Sugar ... ..     | 8 „                   |
| Tea... ..        | 3 „                   |
| Milk ... ..      | $3\frac{1}{2}$ pints. |
| Porter ... ..    | 7 „                   |
| Vinegar ... ..   | $\frac{1}{4}$ „       |

LIST OF CLOTHING AND BEDDING MADE  
BY FEMALE PATIENTS IN 1871.

---



---

|                            |      |
|----------------------------|------|
| Aprons                     | 250  |
| Bed Ticks                  | 102  |
| Blinds                     | 80   |
| Bonnets (made)             | 12   |
| Bonnets (trimmed)          | 130  |
| Caps                       | 42   |
| Drawers (pairs)            | 40   |
| Drawers (for Men)          | 62   |
| Dusters                    | 104  |
| Gowns (night)              | 36   |
| Gowns (summer)             | 186  |
| Gowns (winter)             | 84   |
| Hats (trimmed)             | 154  |
| Neck Ties (for Men)        | 300  |
| Pillow Slips               | 170  |
| Pinafores                  | 120  |
| Rugs...                    | 103  |
| Sheets                     | 474  |
| Sheets (repaired)          | 210  |
| Shrouds...                 | 60   |
| Shifts...                  | 230  |
| Shifts (flannel)           | 110  |
| Skirts (flannel)           | 86   |
| Skirts (upper)             | 12   |
| Skirts (from cast Dresses) | 76   |
| Stockings (knitted pairs)  | 10   |
| Stockings (repaired)       | 1400 |
| Towels (hand)              | 80   |
| Towels (round)...          | 60   |
| Table Cloths               | 30   |
| Tea Cloths                 | 70   |

STOREKEEPERS SUMMARY OF TAILORS'  
WORK FOR 1871.

| MONTHS.          | MADE.    |        |           |         | REPAIRED. |        |           |
|------------------|----------|--------|-----------|---------|-----------|--------|-----------|
|                  | Jackets. | Vests. | Trousers. | Braces. | Jackets.  | Vests. | Trousers. |
| January ... ..   | 7        | 8      | 17        | 0       | 99        | 70     | 228       |
| February ... ..  | 19       | 14     | 9         | 0       | 129       | 93     | 251       |
| March ... ..     | 11       | 22     | 14        | 0       | 107       | 91     | 226       |
| April ... ..     | 21       | 12     | 18        | 0       | 169       | 122    | 300       |
| May... ..        | 18       | 21     | 11        | 0       | 75        | 70     | 281       |
| June ... ..      | 22       | 6      | 20        | 34      | 81        | 82     | 281       |
| July ... ..      | 13       | 19     | 10        | 15      | 146       | 156    | 301       |
| August ... ..    | 19       | 10     | 7         | 0       | 116       | 89     | 265       |
| September ... .. | 25       | 19     | 5         | 33      | 166       | 174    | 321       |
| October ... ..   | 3        | 1      | 22        | 0       | 119       | 149    | 250       |
| November ... ..  | 4        | 17     | 26        | 20      | 152       | 147    | 304       |
| December ... ..  | 7        | 4      | 28        | 6       | 183       | 182    | 325       |
| TOTAL... ..      | 169      | 153    | 177       | 108     | 1542      | 1425   | 3333      |

WORK DONE BY SHOEMAKERS IN 1871.

---

|                                   |           |
|-----------------------------------|-----------|
| Mens' Boots ... ..                | 98 pairs. |
| „ Shoes... ..                     | 102 „     |
| „ Brown and Black Slippers ... .. | 206 „     |
| „ Carpet Slippers ... ..          | 29 „      |
| „ Boots and Shoes repaired ... .. | 426 „     |

---

|                                 |           |
|---------------------------------|-----------|
| Women's Boots ... ..            | 91 pairs. |
| „ Cloth ditto ... ..            | 160 „     |
| „ Canvas ditto ... ..           | 22 „      |
| Brown Slippers ... ..           | 206 „     |
| Carpet ditto ... ..             | 52 „      |
| Boots and Shoes repaired ... .. | 464 „     |



---

---

# FINANCIAL STATEMENTS

PREPARED

BY THE CLERK,

Pursuant to the 16th & 17th Vic., chap. 97, sec. 58.

---

---

STATEMENT showing the Sums received and due from Unions and Others for the Care and Maintenance, &c., of Patients for the Year ending December 31st, 1871.

Table with columns for Union names, quarters ending March, June, September, and December 1870, and quarters ending March, June, September, and December 1871. Includes sub-headers for 'GENERAL CHARGE TO UNIONS' and 'EXCESS CHARGE'. Rows list various unions like Ayrshire, Bath, Bradford, Bedford, Birmingham, Bristol, &c.

Summary row at the bottom of the table with totals for each column.

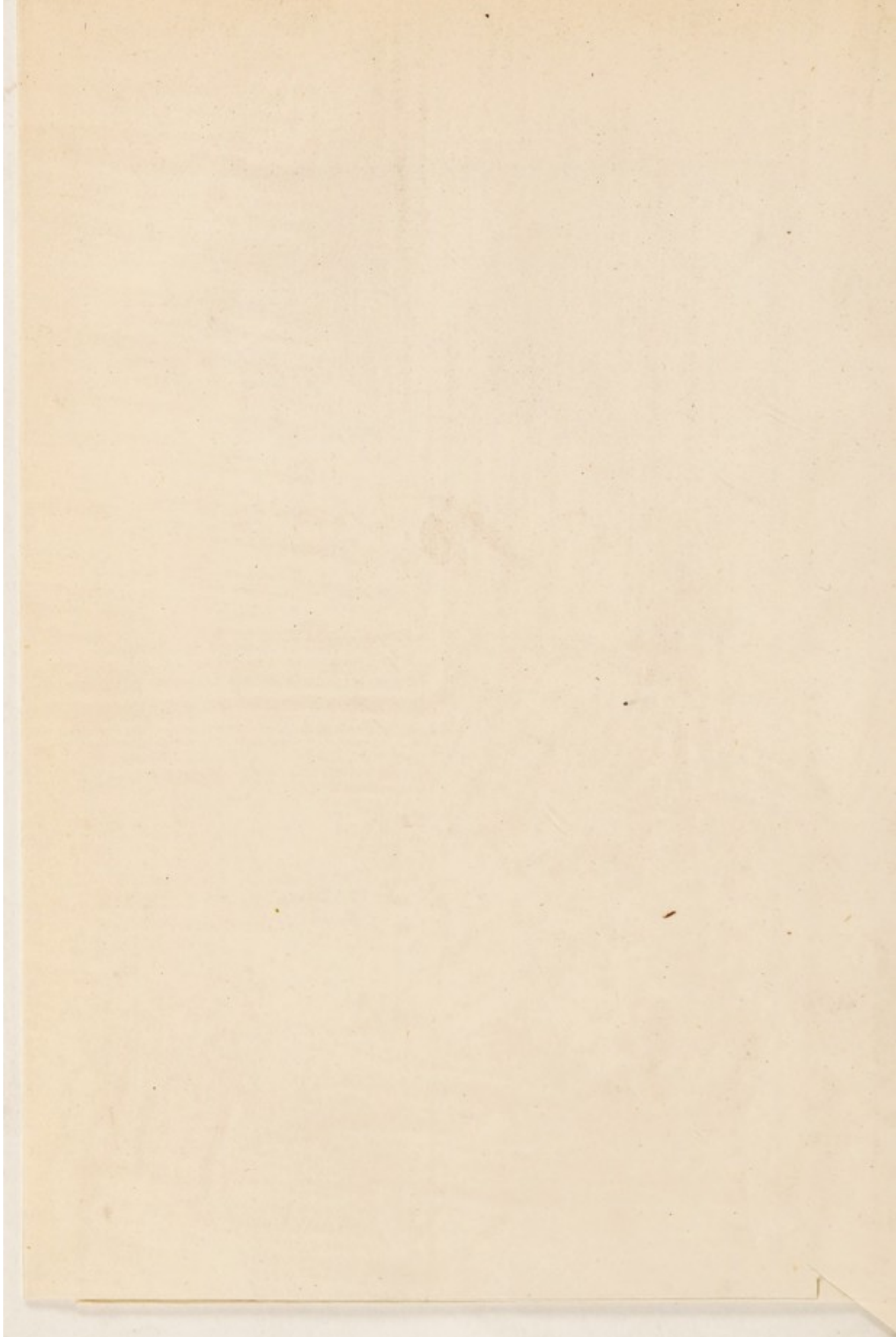

## CONTRACT PRICES

FOR THE YEAR ENDING DECEMBER 31ST, 1871.

| ARTICLES.                    | 1ST.<br>QUARTER. |    |                 | 2ND.<br>QUARTER. |    |                 | 3RD.<br>QUARTER. |    |                 | 4TH<br>QUARTER. |    |                  |
|------------------------------|------------------|----|-----------------|------------------|----|-----------------|------------------|----|-----------------|-----------------|----|------------------|
|                              | £                | s. | d.              | £                | s. | d.              | £                | s. | d.              | £               | s. | d.               |
| Beef, at per score (20lbs.)  | 0                | 11 | 8               | 0                | 11 | 8               | 0                | 11 | 8               | 0               | 12 | 6                |
| Mutton, „ „                  | 0                | 11 | 8               | 0                | 11 | 3               | 0                | 11 | 8               | 0               | 12 | 6                |
| Veal, „ „                    |                  |    |                 |                  |    |                 | 0                | 10 | 10              |                 |    |                  |
| Flour, at per Sack (280lbs.) | 1                | 17 | 0               | 1                | 17 | 6               | 2                | 0  | 0               | 2               | 0  | 0                |
| „ Oneway „                   | 1                | 15 | 0               | 1                | 15 | 6               | 1                | 18 | 0               | 1               | 18 | 0                |
| Butter, at per cwt. ....     | 6                | 10 | 0               | 6                | 6  | 0               | 5                | 18 | 0               | 6               | 3  | 6                |
| Vinegar, „ gal. ....         | 0                | 1  | 0               | 0                | 1  | 0               | 0                | 1  | 0               | 0               | 1  | 0                |
| Sugar, „ cwt. ....           | 1                | 14 | 0               | 1                | 15 | 0               | 1                | 15 | 0               | 1               | 15 | 0                |
| „ Lump at per cwt. ...       | 2                | 11 | 4               | 2                | 11 | 4               | 2                | 6  | 8               | 2               | 6  | 8                |
| Treacle, at per lb. ....     | 0                | 0  | 2 $\frac{1}{4}$ | 0                | 0  | 2 $\frac{1}{4}$ | 0                | 0  | 2               | 0               | 0  | 2                |
| Rice, „ cwt. ....            | 0                | 13 | 6               | 0                | 13 | 9               | 0                | 14 | 3               | 0               | 14 | 0                |
| Congo, „ lb. ....            | 0                | 2  | 0               | 0                | 1  | 7 $\frac{1}{2}$ | 0                | 1  | 4 $\frac{3}{4}$ | 0               | 1  | 7 $\frac{1}{4}$  |
| Coffee, „ „ ....             | 0                | 1  | 0               | 0                | 1  | 0               | 0                | 1  | 0 $\frac{1}{2}$ | 0               | 0  | 11 $\frac{3}{4}$ |
| Pepper, „ „ ....             | 0                | 0  | 6 $\frac{1}{4}$ | 0                | 0  | 6               | 0                | 0  | 6 $\frac{1}{2}$ | 0               | 0  | 7                |
| Snuff, „ „ ....              | 0                | 3  | 9               | 0                | 3  | 9               | 0                | 3  | 9               | 0               | 3  | 9                |
| Tobacco, „ „ ....            | 0                | 3  | 3               | 0                | 3  | 3               | 0                | 3  | 3               | 0               | 3  | 3                |
| Soap, „ cwt. ....            | 1                | 4  | 6               | 1                | 3  | 6               | 1                | 3  | 6               | 1               | 4  | 0                |
| Soda, „ „ ....               | 0                | 5  | 6               | 0                | 5  | 6               | 0                | 6  | 6               | 0               | 6  | 6                |
| Starch, „ lb. ....           | 0                | 0  | 3 $\frac{1}{2}$ | 0                | 0  | 3 $\frac{1}{2}$ | 0                | 0  | 3 $\frac{1}{2}$ | 0               | 0  | 3 $\frac{1}{2}$  |
| Composites, per doz. lbs...  | 0                | 7  | 0               | 0                | 7  | 0               | 0                | 7  | 0               | 0               | 7  | 0                |
| Dips, „ „ ...                | 0                | 5  | 9               | 0                | 5  | 9               | 0                | 5  | 9               | 0               | 5  | 9                |
| Salt, at per cwt. ....       | 0                | 1  | 10              | 0                | 1  | 10              | 0                | 1  | 10              | 0               | 1  | 10               |
| Coals, hard, at per ton ...  | 0                | 12 | 6               | 0                | 12 | 3               | 0                | 12 | 10              | 0               | 13 | 4                |
| „ Small, „ ...               | 0                | 15 | 0               | 0                | 15 | 0               | 0                | 15 | 0               |                 |    |                  |
| Cider, per hhd. ....         | 1                | 5  | 6               | 1                | 5  | 0               | 1                | 7  | 6               | 1               | 10 | 0                |
| Porter and Ale, per gal....  | 0                | 1  | 1               | 0                | 1  | 0               | 0                | 1  | 0               | 0               | 1  | 0                |
| Barm, „ „ ...                | 0                | 0  | 6               | 0                | 0  | 8               | 0                | 0  | 6               | 0               | 0  | 6                |

# CONSUMPTION OF PROVISIONS AND NECESSARIES,

*Between the 1st of January and 31st of December, 1871.*

| ARTICLES.                              | QUANTITY.           |          |
|----------------------------------------|---------------------|----------|
| Bread .. .. .                          | 234,188             | lbs.     |
| Flour, for Puddings, Pies, &c. .. .. . | 38,583              | "        |
| Beef .. .. .                           | 54,932              | "        |
| Mutton and Veal .. .. .                | 44,134              | "        |
| Pork and Bacon .. .. .                 | 6,998 $\frac{1}{2}$ | "        |
| Preserved Meat .. .. .                 | 6,282 $\frac{3}{4}$ | "        |
| Extract of Beef .. .. .                | 94 $\frac{1}{2}$    | "        |
| Cheese .. .. .                         | 9,034               | "        |
| Butter .. .. .                         | 11,990              | "        |
| Cream .. .. .                          | 505                 | pints    |
| Milk .. .. .                           | 10,042              | gallons  |
| Tea .. .. .                            | 2,208               | lbs.     |
| Coffee.. .. .                          | 1,693               | "        |
| Treacle .. .. .                        | 3,212 $\frac{1}{2}$ | "        |
| Sugar (Moist) .. .. .                  | 10,109              | "        |
| Ditto (Lump) .. .. .                   | 332                 | "        |
| Yeast Substitute .. .. .               | 28                  | "        |
| Rice .. .. .                           | 9,832               | "        |
| Pepper .. .. .                         | 385                 | "        |
| Salt .. .. .                           | 100                 | cwt.     |
| Vinegar .. .. .                        | 173                 | gallons. |
| Raisins .. .. .                        | 495                 | lbs.     |
| Currants .. .. .                       | 82                  | "        |
| Peels (Candid) .. .. .                 | 30                  | "        |
| Peas .. .. .                           | 19 $\frac{1}{2}$    | sacks.   |
| Tobacco .. .. .                        | 526                 | lbs.     |
| Snuff .. .. .                          | 100                 | "        |
| Cider .. .. .                          | 20,036              | gallons. |
| Porter and Ale .. .. .                 | 8,058               | "        |
| Barm .. .. .                           | 502                 | "        |
| Fish .. .. .                           | 5,702               | lbs.     |
| Eggs .. .. .                           | 726                 | dozen.   |
| <b>VEGETABLES.</b>                     |                     |          |
| Potatoes .. .. .                       | 7,696               | pecks.   |
| Broad Beans .. .. .                    | 610                 | "        |
| Kidney do. .. .. .                     | 155                 | "        |
| Peas .. .. .                           | 285                 | "        |
| Cauliflowers .. .. .                   | 2,300               | nos.     |
| Brocoli .. .. .                        | 1,728               | "        |
| Cabbages .. .. .                       | 12,260              | "        |
| Ditto .. .. .                          | 174                 | cwt.     |
| Onions .. .. .                         | 690                 | Pecks.   |
| Savoys .. .. .                         | 4,992               | nos.     |
| Artichokes .. .. .                     | 100                 | pecks.   |
| Turnips .. .. .                        | 802                 | "        |
| Carrots .. .. .                        | 1,375               | "        |
| Parsnips.. .. .                        | 1,789               | "        |
| Leeks.. .. .                           | 70                  | "        |
| <b>NECESSARIES.</b>                    |                     |          |
| Candles (Dips).. .. .                  | 461                 | lbs.     |
| Ditto (Composites) .. .. .             | 324                 | "        |
| Soap .. .. .                           | 13,640              | "        |
| Ditto (Carbolic) .. .. .               | 1,316               | "        |
| Soda .. .. .                           | 9,042               | "        |
| Starch .. .. .                         | 587                 | "        |
| Blue .. .. .                           | 70                  | "        |
| Coals (hard) .. .. .                   | 1,456 $\frac{3}{4}$ | tons.    |
| Ditto (small) .. .. .                  | 2                   | "        |

# SALARIES AND WAGES

## OF THE

### OFFICERS AND SERVANTS.

#### OFFICERS.

|                                                                 | £   | s. | d. |
|-----------------------------------------------------------------|-----|----|----|
| *Medical Superintendent ... ..                                  | 500 | 0  | 0  |
| †Chaplain ... ..                                                | 150 | 0  | 0  |
| Assistant Medical Officer ... ..                                | 100 | 0  | 0  |
| ‡Clerk to the Visitors, and Clerk and Steward of the Asylum ... | 170 | 0  | 0  |
| Clerk's Assistant ... ..                                        | 30  | 0  | 0  |
| §Farm Bailiff ... ..                                            | 54  | 12 | 0  |

#### SERVANTS—MALE DEPARTMENT.

|                                                 |    |   |   |
|-------------------------------------------------|----|---|---|
| Head Attendant ... ..                           | 50 | 0 | 0 |
| 1 Attendant ... ..                              | 30 | 0 | 0 |
| 1 Ditto ... ..                                  | 29 | 0 | 0 |
| 2 Ditto ... ..                                  | 26 | 0 | 0 |
| 2 Ditto ... ..                                  | 24 | 0 | 0 |
| 2 Ditto ... ..                                  | 21 | 0 | 0 |
| 8 Ditto ... ..                                  | 20 | 0 | 0 |
| 1 Ditto (Night) ... ..                          | 26 | 0 | 0 |
| 1 Ditto (Night) ... ..                          | 20 | 0 | 0 |
| 1 Foreman Carpenter ... ..                      | 75 | 0 | 0 |
| *† 1 Mason ... ..                               | 62 | 8 | 0 |
| 2 Painters and Glaziers, at per week ... ..     | 1  | 0 | 0 |
| 1 Blacksmith, Locksmith, Gas Fitter, &c. ... .. | 30 | 0 | 0 |
| 1 Stoker and Gas Maker ... ..                   | 21 | 0 | 0 |
| 1 Tailor ... ..                                 | 25 | 0 | 0 |
| 1 Shoemaker ... ..                              | 25 | 0 | 0 |
| 1 Gardener ... ..                               | 26 | 0 | 0 |
| 1 Assistant ditto ... ..                        | 18 | 5 | 0 |
| 1 Porter ... ..                                 | 20 | 0 | 0 |
| 1 Cook ... ..                                   | 35 | 0 | 0 |
| 1 Baker ... ..                                  | 26 | 0 | 0 |
| 1 Nurse ... ..                                  | 19 | 0 | 0 |
| 1 Ditto ... ..                                  | 15 | 0 | 0 |
| 1 Ditto ... ..                                  | 14 | 0 | 0 |
| 1 Postman and Messenger ... ..                  | 12 | 0 | 0 |

#### SERVANTS—FEMALE DEPARTMENT.

|                                 |    |   |   |
|---------------------------------|----|---|---|
| Head Attendant ... ..           | 30 | 0 | 0 |
| Work and School Mistress ... .. | 28 | 0 | 0 |
| Laundress ... ..                | 26 | 0 | 0 |
| 1 Ditto ... ..                  | 16 | 0 | 0 |
| 1 Ditto ... ..                  | 15 | 0 | 0 |
| 1 Ditto ... ..                  | 12 | 0 | 0 |
| 1 Ditto ... ..                  | 11 | 0 | 0 |
| 1 Kitchen Maid ... ..           | 11 | 0 | 0 |
| 1 Ditto ... ..                  | 10 | 0 | 0 |
| 3 Attendants ... ..             | 19 | 0 | 0 |
| 1 Ditto ... ..                  | 18 | 0 | 0 |
| 1 Ditto ... ..                  | 14 | 0 | 0 |
| 2 Ditto ... ..                  | 13 | 0 | 0 |
| 1 Ditto ... ..                  | 11 | 0 | 0 |
| 8 Ditto ... ..                  | 10 | 0 | 0 |
| 1 Ditto (Night) ... ..          | 13 | 0 | 0 |
| 2 Servants ... ..               | 8  | 0 | 0 |

\* Has furnished house, light, fire, vegetables, milk, and washing.

† Has an unfurnished house.

‡ Has an unfurnished house, light, fire, vegetables, milk, and washing.

§ Has an unfurnished house, light, fire, vegetables, milk, and butter.

|| Non-resident without any allowances.

\*† Has a cottage on the estate; no other allowances.

Those without a mark have board, residence, and washing.

(No. 2.) ACTUAL CASH RECEIPTS & PAYMENTS FROM JANUARY 1st, TO DECEMBER 31st, 1871.

|                                                                    | £             | s.       | d.              | £             | s.        | d.        |
|--------------------------------------------------------------------|---------------|----------|-----------------|---------------|-----------|-----------|
| To Balance in Clerk's hands January 1st 1871.....                  |               | 20       | 7               | 10            |           |           |
| „ Cash from Unions, &c., for Maintenance of Patients—              |               |          |                 |               |           |           |
| Arrears from Oct. 1st, 1870                                        | 8             | 1        | 0               |               |           |           |
| Due December 1st, 1870                                             | 3633          | 1        | 3               |               |           |           |
| „ March 31st, 1871.....                                            | 3385          | 13       | 9               |               |           |           |
| „ June 30th, 1871                                                  | 3242          | 1        | 3               |               |           |           |
| „ September 30th, 1871                                             | 3247          | 12       | 6               |               |           |           |
|                                                                    | <u>13,516</u> | <u>9</u> | <u>9</u>        |               |           |           |
| Less Arrears .....                                                 | 111           | 19       | 0               |               |           |           |
| Received for Funerals and conveyance of Patients—                  |               |          |                 | 13,404        | 10        | 9         |
| Due December 31, 1870                                              | 31            | 0        | 10              |               |           |           |
| „ March 31st, 1871                                                 | 55            | 3        | 5               |               |           |           |
| „ June 30th, 1871                                                  | 31            | 14       | 0               |               |           |           |
| „ September 30th, 1871                                             | 21            | 11       | 2               |               |           |           |
| Building and Repairs, excess charge,—                              |               |          |                 | 139           | 9         | 5         |
| Due December 21st, 1870                                            | 479           | 2        | 4 $\frac{1}{2}$ |               |           |           |
| „ March 31st, 1871.....                                            | 352           | 15       | 3 $\frac{1}{2}$ |               |           |           |
| „ June 30th, 1871                                                  | 278           | 2        | 11              |               |           |           |
| „ September 30th, 1871                                             | 278           | 10       | 7               |               |           |           |
| Received from County Treasurer for Repairs .....                   | 961           | 3        | 7               |               |           |           |
| Additions and Improvements ...                                     | 400           | 0        | 0               |               |           |           |
| Sale of Stock.....                                                 |               |          |                 | 1361          | 3         | 7         |
| „ Old Iron and Lead .....                                          |               |          |                 | 59            | 1         | 0         |
| Rent of a Cottage .....                                            |               |          |                 | 30            | 10        | 11        |
| Old Rags .....                                                     |               |          |                 | 3             | 18        | 0         |
| Balance due to Treasurer January 1st, 1872.....                    |               |          |                 | 7             | 0         | 11        |
|                                                                    |               |          |                 | <u>4583</u>   | <u>19</u> | <u>4</u>  |
|                                                                    |               |          |                 |               |           |           |
| By Balance due to Treasurer January 1st, 1871.....                 |               |          |                 | 20            | 7         | 10        |
| Salaries and Wages.....                                            | 1915          | 18       | 7               |               |           |           |
| Provisions and Necessaries                                         | 8933          | 3        | 7               |               |           |           |
| Surgery and Dispensary...                                          | 233           | 12       | 8               |               |           |           |
| Clothing .....                                                     | 822           | 12       | 10              |               |           |           |
| Furnishing and Bedding...                                          | 754           | 17       | 1               |               |           |           |
| Miscellaneous Books, Advertising, Printing, Stationery, &c. ....   | 369           | 11       | 9               |               |           |           |
|                                                                    |               |          |                 | <u>13,029</u> | <u>16</u> | <u>6</u>  |
| Farm Account,—                                                     |               |          |                 |               |           |           |
| Bills Paid .....                                                   | 669           | 4        | 11              |               |           |           |
| Wages Paid.....                                                    | 148           | 17       | 0               |               |           |           |
| Funerals and Fetchings.....                                        |               |          |                 | 818           | 1         | 11        |
| Building and Repairs Account,—                                     |               |          |                 | 138           | 7         | 10        |
| Ordinary Repairs.....                                              | 828           | 3        | 0               |               |           |           |
| Wages of Staff.....                                                | 116           | 6        | 4               |               |           |           |
| Additions and Improvements .....                                   | 1018          | 12       | 3               |               |           |           |
| Wages of Staff.....                                                | 42            | 12       | 0               |               |           |           |
| Chapel Works.....                                                  | 1329          | 6        | 8               |               |           |           |
|                                                                    |               |          |                 | <u>3335</u>   | <u>0</u>  | <u>3</u>  |
| Deposit Money returned to Private Patients on their Discharge..... |               |          |                 | 10            | 0         | 0         |
| Balance in Clerk's hands.....                                      |               |          |                 | 42            | 1         | 0         |
|                                                                    |               |          |                 | <u>20,998</u> | <u>12</u> | <u>11</u> |

STATEMENT SHOWING LIABILITIES AND ASSETS OF THE SOMERSET COUNTY LUNATIC ASYLUM, ON THE 31st DECEMBER, 1871.

| DR.                                              | £           | s.       | d.       | CR. | £     | s. | d. |
|--------------------------------------------------|-------------|----------|----------|-----|-------|----|----|
| To Balance due to Treasurer ...                  |             |          |          |     | 42    | 1  | 0  |
| Salaries and Wages due to Officers and Servants— |             |          |          |     | 18    | 8  | 6  |
| Farm and Garden Account...                       | 37          | 9        | 3        |     |       |    |    |
| Building ditto .....                             | 42          | 12       | 0        |     |       |    |    |
| General ditto .....                              | 523         | 11       | 1        |     |       |    |    |
| <b>General Account for Goods supplied .....</b>  | <b>1608</b> | <b>7</b> | <b>3</b> |     |       |    |    |
| Farm and Garden Account                          | 73          | 1        | 6        |     |       |    |    |
| Building and Repairs Account,—                   |             |          |          |     |       |    |    |
| Ordinary Repairs.....                            | 214         | 12       | 7        |     |       |    |    |
| Additions and Improvements                       | 6           | 9        | 4        |     |       |    |    |
|                                                  |             |          |          |     | 3548  | 5  | 7  |
| <b>Farm Valuation, (vide sheet No. 4),—</b>      |             |          |          |     |       |    |    |
| Live Stock .....                                 |             |          |          |     | 500   | 10 | 0  |
| Roots, Seeds, &c.....                            |             |          |          |     | 395   | 2  | 0  |
| Wagons, Carts, Tools, &c                         |             |          |          |     | 230   | 13 | 0  |
| <b>Goods in Store, (vide sheet No. 7).....</b>   |             |          |          |     |       |    |    |
| Balance .....                                    |             |          |          |     | 1126  | 5  | 0  |
|                                                  |             |          |          |     | 581   | 2  | 0  |
|                                                  |             |          |          |     | 1774  | 0  | 3  |
|                                                  |             |          |          |     | 4583  | 19 | 4  |
|                                                  |             |          |          |     | 603   | 12 | 4  |
|                                                  |             |          |          |     | 1902  | 10 | 8  |
|                                                  |             |          |          |     | 7,090 | 2  | 4  |



(No. 4.) FARM AND GARDEN ACCOUNTS FROM JANUARY 1st, TO DECEMBER 31st, 1871.

| DR.                                                                                                  |             | CR.                                                              |            |
|------------------------------------------------------------------------------------------------------|-------------|------------------------------------------------------------------|------------|
| £                                                                                                    | s. d.       | £                                                                | s. d.      |
| To estimated value of Stock on Farm, 1st Jan., 1871, viz:—                                           |             | By Live Stock Sold                                               | 83 6 0     |
| Live Stock                                                                                           | 476 5 0     | Other Sales                                                      | 33 1 11    |
| Wagons, Carts, Tools, &c.                                                                            | 225 19 0    | Produce of Farm supplied to the Establishment, viz:—             |            |
| Mangolds and other Roots,                                                                            |             | Pork, Milk, Cream Butter, & Eggs,                                | 526 18 3   |
| Seeds, Hay, &c.                                                                                      | 513 13 0    | Potatoes, other Vegetables & Fruit                               | 742 14 11  |
|                                                                                                      | 1215 17 0   | Estimated value of labor of Horse and Man, unconnected with Farm | 73 2 6     |
| Purchase of Live Stock                                                                               | 97 10 0     | Fire Wood                                                        | 0 16 0     |
| Corn, Meal, Straw, Seeds, Grain, &c.                                                                 | 225 11 10   | Road Earth                                                       | 1 10 0     |
| Rent of Land, Tythe Rent, & Rectorial Rent Charge                                                    | 115 16 5    | Estimated value of Stock Live and Dead on Farm, Dec., 31st, viz: |            |
| Salaries and Wages, viz:—                                                                            |             | 13 Cows                                                          | 218 10 0   |
| Bailiff, Gardeners, Carter and Yardman                                                               | 149 7 0     | 5 Horses                                                         | 150 0 0    |
| Paid by Clerk for Work done to Farm Buildings, Gates, Drains, &c., &c.                               | 115 8 5     | 2 Donkeys                                                        | 2 0 0      |
| Supernumerary Farm Labourer                                                                          | 31 4 0      | 2 Boar Pigs                                                      | 10 0 0     |
| Tools, Manure, &c.                                                                                   | 74 4 9      | 3 Sows and 18 young                                              | 21 0 0     |
| Drain Pipes                                                                                          | 38 1 5      | 6 Breeding Sows                                                  | 24 0 0     |
| Sundry small Accounts                                                                                | 50 6 11     | 2 Fat Pigs                                                       | 13 0 0     |
|                                                                                                      | 897 10 9    | 44 Store Pigs                                                    | 54 12 0    |
| Credit of Establishment viz:                                                                         |             | 1 Stag                                                           | 4 0 0      |
| Estimated Rent in lieu of Interest of 60 Acres of Land in cultivation, with Farm Buildings, &c., &c. | 150 0 0     | 30 Fowls                                                         | 3 0 0      |
| Balance in favor of Farm                                                                             | 324 6 10    | 4 Ducks                                                          | 0 8 0      |
|                                                                                                      | 474 6 10    | 130 Tons of Mangolds, at 15s                                     | 97 10 0    |
|                                                                                                      |             | 16 " Carrots at 20s                                              | 32 0 0     |
|                                                                                                      |             | 12 " Parsnips at 20s                                             | 24 0 0     |
|                                                                                                      |             | 12 " Turnips at 15s                                              | 9 0 0      |
|                                                                                                      |             | 186 Pecks of Onions at 1s.                                       | 9 6 0      |
|                                                                                                      |             | 34 Tons of Cabbage at 16s                                        | 27 4 0     |
|                                                                                                      |             | 10 Sacks of Seed Potatoes at 14s                                 | 7 0 0      |
|                                                                                                      |             | 25 " " at 10s                                                    | 11 10 0    |
|                                                                                                      |             | 6 Bushels of Broad Beans at 7s                                   | 2 2 0      |
|                                                                                                      |             | 3 " of Seed Peas at 16s 8d                                       | 2 10 0     |
|                                                                                                      |             | 34 Tons of Hay at £4                                             | 136 0 0    |
|                                                                                                      |             | 1 Mow of Peas                                                    | 13 0 0     |
|                                                                                                      |             | 1 " Beans                                                        | 18 0 0     |
|                                                                                                      |             | 10 Sacks of Eating Potatoes at 10s                               | 5 0 0      |
|                                                                                                      |             | Wagons, Carts, Tools, &c.                                        | 230 13 0   |
|                                                                                                      | £2,587 14 7 |                                                                  | £2587 14 7 |

AVERAGE WEEKLY COST OF MAINTENANCE &c., OF PATIENTS FOR THE YEAR 1871. AGGREGATE  
NUMBER OF DAYS, 208·786. DAILY AVERAGE OF PATIENTS, 572·8.

|                                                                         | £ s. d.   | £ s. d.      | @  | £ s. d.  |
|-------------------------------------------------------------------------|-----------|--------------|----|----------|
| <b>PROVISIONS AND NECESSARIES.</b>                                      |           |              |    |          |
| { Remaining in Store January 1st, 1871                                  |           | 130 1 9      |    |          |
| { Tradesmen's Bills, and Clerk's Petty Disbursements ... ..             | 8458 1 11 |              |    |          |
| { Farm and Garden Account... ..                                         | 1269 13 2 |              |    |          |
|                                                                         |           | 9727 15 1    |    |          |
| { Remaining in Store January 1st, 1872                                  |           | 9857 16 10   |    |          |
| { Tradesmen's Bills, and Clerk's Petty Disbursements for the Year... .. |           | 251 13 1     | ,, | 0 6 5·29 |
|                                                                         |           | 174 5 10     |    |          |
| <b>CLOTHING.</b>                                                        |           | 723 14 4     |    |          |
| { Old Rags Sold ... ..                                                  | 7 0 11    |              |    |          |
| { Remaining in Store January 1st, 1872                                  | 229 5 11  |              |    |          |
|                                                                         |           | 898 0 2      |    |          |
| { Remaining in Store January 1st, 1871                                  |           | 236 6 10     | ,, | 0 0 5·32 |
| { Tradesmen's Bills, and Clerk's Petty Disbursements for the Year... .. |           | 194 9 4      |    |          |
|                                                                         |           | 709 11 6     |    |          |
| <b>FURNISHING AND BEDDING.</b>                                          |           | 904 0 10     |    |          |
| { Remaining in Store January 1st, 1872                                  |           | 100 3 0      | ,, | 0 0 6·43 |
| { Salaries and Wages ... ..                                             |           | 2285 15 9    |    |          |
| { Less Building and Repairs Account ... ..                              | 170 8 0   |              |    |          |
| { ,, Farm and Garden ... ..                                             | 149 7 0   |              |    |          |
|                                                                         |           | 319 15 0     | ,, | 0 1 3·81 |
| <b>SALARIES &amp; WAGES.</b>                                            |           |              |    |          |
| { Tradesmen's Bills, and Clerk's Petty Disbursements for the Year... .. |           | 195 19 6     | ,, | 0 0 1·57 |
| { Tradesmen's Bills, and Clerk's Petty Disbursements ... ..             |           | 364 17 7     |    |          |
| { Stamps charged by Treasurer ... ..                                    |           | 2 0 0        | ,, | 0 0 2·94 |
|                                                                         |           | 13,600 12 9  |    |          |
| { Less Farm and Garden Account...                                       |           | 474 6 10     | ,, | 0 9 1·36 |
|                                                                         |           | 13,126 5 11  | ,, | 0 0 3·81 |
|                                                                         |           | £13,126 5 11 | ,, | 0 8 9·55 |

## BUILDING AND REPAIRS ACCOUNT.

From January 1st, to December 31st, 1871.

|                                                                                                                                | £    | s. | d. | £    | s. | d. |
|--------------------------------------------------------------------------------------------------------------------------------|------|----|----|------|----|----|
| Cash from non-contributing places and Patients over and above the charge belonging to the County, (as per sheet No. 1.) ... .. | 1148 | 19 | 3  |      |    |    |
| Cash from County Treasurer (under section 38, 16, and 17, Vic., cap. 97).—                                                     |      |    |    |      |    |    |
| For Repairs... ..                                                                                                              | 979  | 12 | 5  |      |    |    |
| „ Additions ... ..                                                                                                             | 400  | 0  | 0  |      |    |    |
| Old Iron and old Lead Sold                                                                                                     | 1379 | 12 | 5  |      |    |    |
| Rent of a Cottage... ..                                                                                                        | 30   | 10 | 11 |      |    |    |
| Balance... ..                                                                                                                  | 3    | 18 | 0  |      |    |    |
|                                                                                                                                | 6190 | 13 | 2  |      |    |    |
| To Balance from 1870 ... ..                                                                                                    |      |    |    | 6836 | 1  | 5  |
| Ordinary Repairs Account—                                                                                                      |      |    |    |      |    |    |
| Sundry Bills for Materials, &c. as per Ledger... ..                                                                            | 541  | 13 | 1  |      |    |    |
| Half-year's Wages of Permanent Staff of Artizans Paid by Clerk to Supernumary Artizans, and for Carriage, Lime, &c. ...        | 85   | 4  | 0  |      |    |    |
| Additions and Improvements—                                                                                                    |      |    |    |      |    |    |
| Sundry Bills for Materials &c as per Ledger... ..                                                                              | 342  | 14 | 10 |      |    |    |
| Half-year's Wages of Permanent Staff of Artizans Paid by Clerk to Supernumary Artizans, and for Carriage, Lime, &c. ...        | 85   | 4  | 0  |      |    |    |
| Interest charged by Treasurer                                                                                                  | 255  | 18 | 10 |      |    |    |
| Chapel Account—                                                                                                                | 227  | 13 | 0  |      |    |    |
| Balance of Accounts left unpaid last year... ..                                                                                |      |    |    | 911  | 10 | 8  |
|                                                                                                                                |      |    |    | 26   | 9  | 3  |



| DESCRIPTION                           | AMOUNT  | CASH    | BANK  | TOTAL   |
|---------------------------------------|---------|---------|-------|---------|
| RECEIPTS FROM THE SALE OF LANDS       | 100 00  | 100 00  | 00 00 | 100 00  |
| RECEIPTS FROM THE SALE OF STOCK       | 50 00   | 50 00   | 00 00 | 50 00   |
| RECEIPTS FROM THE SALE OF BONDS       | 10 00   | 10 00   | 00 00 | 10 00   |
| RECEIPTS FROM THE SALE OF REAL ESTATE | 997 00  | 997 00  | 00 00 | 997 00  |
| TOTAL RECEIPTS                        | 1157 00 | 1157 00 | 00 00 | 1157 00 |
| DISBURSMENTS FOR THE YEAR             | 1157 00 | 1157 00 | 00 00 | 1157 00 |
| PAID TO THE STATE TREASURY            | 100 00  | 100 00  | 00 00 | 100 00  |
| PAID TO THE COUNTY TREASURERS         | 50 00   | 50 00   | 00 00 | 50 00   |
| PAID TO THE MUNICIPAL TREASURERS      | 10 00   | 10 00   | 00 00 | 10 00   |
| PAID TO THE LOCAL OFFICERS            | 987 00  | 987 00  | 00 00 | 987 00  |
| TOTAL DISBURSMENTS                    | 1157 00 | 1157 00 | 00 00 | 1157 00 |
| REMAINDER AT THE END OF THE YEAR      | 00 00   | 00 00   | 00 00 | 00 00   |

COMPILED UNDER THE ACT OF MARCH 18, 1879, CHAP. 120, SECTIONS 1 AND 2.