

**The report of St. Andrew's Hospital for Mental Diseases, at Northampton, for the upper and middle classes, from January 1st, 1924, to December 31st, 1924.**

### **Contributors**

Saint Andrew's Hospital for Mental Diseases (Northampton, England)  
Smyth, C.  
Hodgson, B. T.  
Branthwaite, R. W.  
Bailey, Herbert C.  
Rambaut, Daniel F.  
Whittall, E. J.

### **Publication/Creation**

[Place of publication not identified] : [publisher not identified], [1925]

### **Persistent URL**

<https://wellcomecollection.org/works/pnyyhevb>

### **License and attribution**

This work has been identified as being free of known restrictions under copyright law, including all related and neighbouring rights and is being made available under the Creative Commons, Public Domain Mark.

You can copy, modify, distribute and perform the work, even for commercial purposes, without asking permission.



Wellcome Collection  
183 Euston Road  
London NW1 2BE UK  
T +44 (0)20 7611 8722  
E [library@wellcomecollection.org](mailto:library@wellcomecollection.org)  
<https://wellcomecollection.org>

THE REPORT  
OF  
ST. ANDREW'S HOSPITAL  
FOR MENTAL DISEASES,  
AT  
NORTHAMPTON,  
FOR THE  
UPPER AND MIDDLE CLASSES,  
FROM  
January 1st to December 31st, 1924.

---

1925.



WELLCOME INSTITUTE LIBRARY	
Coll.	weIMOmec
Call	Ann Rep
No.	WLM 28
	• BE 5
	S 134
	1924

THE REPORT  
OF  
ST. ANDREW'S HOSPITAL  
FOR MENTAL DISEASES,  
AT  
NORTHAMPTON  
FOR THE  
UPPER AND MIDDLE CLASSES,  
FROM  
January 1st, 1924, to December 31st, 1924.



22501993288



## CONTENTS.

---

	PAGE.
Governors, Committee, and Staff ... ..	3
Minutes of the Annual Court ... ..	6
Annual Report ... ..	7
Reports of the Commissioners of the Board of Control	9
Report of the Medical Superintendent ... ..	15
List of Entertainments and Amusements ... ..	21
Statistical Tables ... ..	29
Report of the Chaplain ... ..	59
Return of Patients assisted by the Charity ... ..	60
Abstract of Benefactions and Legacies towards the Erection and Establishment of the Hospital ...	61



Digitized by the Internet Archive  
in 2018 with funding from  
Wellcome Library

<https://archive.org/details/b30300496>



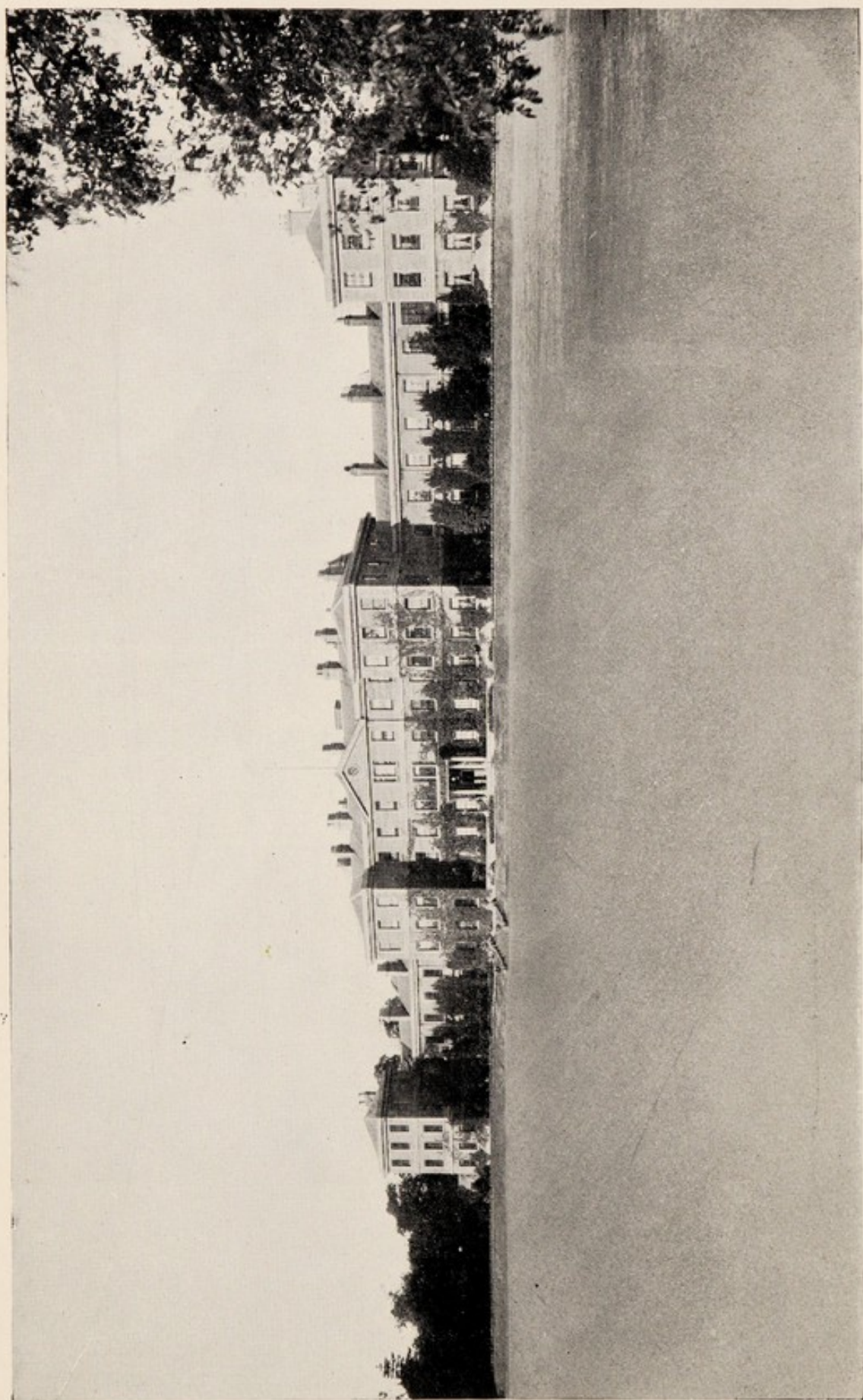

SAINT ANDREW'S HOSPITAL.

## OFFICERS OF THE INSTITUTION.



### GOVERNORS.

#### Perpetual President :

- 1 The Lord-Lieut. of the County, the Most Hon. the Marquis of Exeter,  
C.M.G., C.B.E.

#### Vice-Presidents :

- 2 S. G. Stopford-Sackville, Esq., Drayton House, Thrapston.
  - 3 C. Smyth, Esq., Little Houghton House, Northampton.
  - 4 Sir Charles V. Gunning, Bart., C.B., C.M.G., 14, Kensington Court,  
London, W. 8.
  - 5 Colonel Henry Wickham, C.M.G., Cotterstock Hall, Oundle.
- 
- 6 Annaly, The Lord, Brixworth Hall, Northampton.
  - 7 Atkinson, Capt. P. Y., M.C., Mount Mill, Wicken.
  - 8 Blackwood, Major Price, 18, Lower Belgrave St., London, S.W. 1
  - 9 Brooke, Sir Arthur R. de Capell, Bart., Oakley Hall, Kettering.
  - 10 Bouverie, Miss, Delapre Abbey, Northampton.
  - 11 Carey, Major Rowland D., O.B.E., Redwings, Yateley, Hants.
  - 12 Carr Glyn, The Hon. and Right Revd. Bishop, 23, Chester Square,  
London, S.W. 1
  - 13 Champion de Crespigny, Col. G. H., 21, York Terrace,  
Regent's Park, London.
  - 14 Clarke, Captain J. R. P., O.B.E., 22, Victoria Park, Dover.
  - 15 De Trafford, C. E., Esq., Hothorpe, Market Harborough.
  - 16 Elwes, Geoffrey, Esq., Billing Hall.
  - 17 Erskine, The Lord, Spratton.
  - 18 Ferguson, General, Polebrook Hall, Oundle.
  - 19 Fermor-Hesketh, Sir Thomas, Bart., Easton Neston, Towcester.
  - 20 Fitz-Roy, The Right Hon. E. A., M.P., P.C., Fox Hill, West  
Haddon.
  - 21 Fitzwilliam, G. W., Esq., Milton, Peterborough.
  - 22 Grafton, The Duke of, Euston Hall, Thetford.
  - 23 Grafton, The Dowager Duchess of, Harleston Hall, Northampton.
  - 24 Hibbert, P. E. T., Esq., Braywick Lodge, Maidenhead.



- 25 Howard-Vyse, H. H., Esq., Stoke Place, Slough.
- 26 Isham, Sir Vere, Bart., 96, Marina, St. Leonards-on-Sea.
- 27 Knightley, Sir Charles V., Bart., Fawsley, Daventry.
- 28 Lilford, The Lord, Lilford Hall, Oundle.
- 29 Loder, Reginald B., Esq., Maidwell Hall, Northampton.
- 30 Manfield, J., Esq., Weston Favell House, Northampton.
- 31 Maunsell, Major, Thorpe Malsor Hall, Kettering.
- 32 Mildmay, Mrs. St. John, Thornby Grange.
- 33 Northampton, The Marquis of, D.S.O., Castle Ashby.
- 34 Penrhyn, The Lord, Wicken Park, Stony Stratford.
- 35 Renton, Major Leslie, Naseby Hall, near Rugby.
- 36 Robinson, Sir Frederick V. L., Bart., Cranford St. John, Kettering.
- 37 Sartoris, A. H., Esq., Rushden Hall.
- 38 Schilizzi, Stephen, Esq., Guilsborough Court.
- 39 Sotheby, Colonel H. G., D.S.O., M.V.O., Ecton Hall.
- 40 Spencer, The Earl, Althorp.
- 41 Stockdale, Brig.-Gen. H. E., C.B., C.M.G., D.S.O., Sywell Hall.
- 42 Stockdale, H. M., Esq., Mears Ashby Hall, Northampton.
- 43 Thornton, F. H., Esq., Kingsthorpe Hall, Northampton.
- 44 Thornton, T. W., Esq., Brockhall, Weedon.
- 45 Thurburn, Major A. H., Cransley Hall, Kettering.
- 46 Vaux of Harrowden, The Lord, Harrowden, Wellingborough.
- 47 Verney-Cave, The Hon. A., Stanford-on-Avon, Rugby.
- 48 Wake, Lt.-Col., Sir Hereward, Bart., C.M.G., D.S.O.,  
Courteenhall.
- 49 Watson, Rev. Wentworth, Rockingham Castle, Uppingham.
- 50 Wetherall, Major J. A. C., Castle Ashby.

## COMMITTEE OF MANAGEMENT.

C. Smyth, Esq., Chairman.

Sir Charles V. Gunning, Bart., C.B., C.M.G., Vice-Chairman.

The President and the Vice-Presidents.\*

The Right Honble. The Lord Annaly.

The Rt. Honble. The Lord Erskine.

The Rt. Honble. The Lord Vaux of Harrowden.

Sir Arthur R. de Capell Brooke, Bart.

Sir Thomas Fermor-Hesketh, Bart.

Sir Frederick V. L. Robinson, Bart.

Colonel Sir Hereward Wake, Bart., C.M.G., D.S.O.

Major Rowland D. Carey, O.B.E.    A. H. Sartoris, Esq.

Reginald B. Loder, Esq.    Colonel H. G. Sotheby, D.S.O.,

Major C. J. C. Maunsell.    H. M. Stockdale, Esq.    [M.V.O.

Major Leslie Renton.    Major A. H. Thurburn.

\* The President and Vice-Presidents are *Ex-officio* members of all Committees.

### Medical Superintendent—

D. F. Rambaut, M.A., M.D.

### Senior Assistant Medical Officer—

N. R. Phillips, M.D., M.R.C.S., L.R.C.P.

### Second Assistant Medical Officer—

G. W. J. Mackay, M.B., Ch.B.

### Chaplain—Rev. E. J. Whittall, B.A.

Accountant—Mr. C. Baker.    Clerk—Mr. E. E. Cæsar.

### Steward—Mr. H. W. Clarke.

SEASIDE HOUSE: BRYN-Y-NEUADD, LLANFAIRFECHAN.

### Resident Medical Officer and Manager—

S. Hillier, M.D. (temp.)



AT THE  
**General Stated Annual Court of Governors,**

*Held on the 27th day of February, 1925.*

The Annual Reports of the Committee of Management, the Medical Superintendent, and the Chaplain, and the Audited Accounts for the year 1924, were laid before the Court.

And it was resolved—

That the above-named Reports and Accounts be approved and adopted ; and that they, together with the usual Financial and Statistical Tables, be published. Also that the Reports of the Commissioners of the Board of Control be printed therewith.

It was resolved—

1. That the Thanks of this Court be presented to the Chairman and Vice-Chairman of the Committee of Management, for the very valuable services they have rendered to the Institution during the past year.
2. That the Thanks of this Court be presented to the Noblemen and Gentlemen composing the Committee of Management, for their very valuable services during the year.
3. That the Thanks of this Court be given to the Officers of the Institution, for their care and attention in carrying on the work of the past year.

The following Annual Appointments were made :—

1. A Committee of Management.
2. A Treasurer.
3. Auditors.

THE REPORT OF  
The Committee of Management,  
FOR THE YEAR 1924.

---

The Committee are thankful to be able to report most favourably on the condition of the Hospital during the year 1924.

The Hospital and its dependent branches at Moulton Park and at Bryn-y-Neuadd Hall, North Wales, have been fully occupied. Thirty-eight patients have resided at Moulton Park, and 19 at Bryn-y-Neuadd Hall, throughout the year.

One hundred and ninety-eight ladies and gentlemen have visited the seaside branch establishment, Bryn-y-Neuadd Hall, Llanfairfechan, North Wales, for periods of one, two, or three months, during the Spring, Summer, and Autumn.

Sixty-eight patients were admitted during the year 1924. Thirty voluntary boarders also came for treatment.

The average daily number of patients and voluntary boarders resident was 436, as compared with 433 in 1923.

The number of deaths was 25, as compared with 35 in 1923.

The percentage of recoveries to the direct admissions was 66.66 males, 79.31 females, total 74.46.

The percentage of deaths to the total number under treatment was 4.12 males, 5.41 females, total 4.84. The Committee are very pleased to record such a high recovery rate, and such a low death rate.



During the past year the number of patients assisted in their payments was 49, of whom 36 belonged to the County of Northampton. The amount of assistance given to make up the payments to the lowest rate charged, viz.: two guineas a week, was :—

	£	s.	d.
County cases ... ..	2,325	13	6
Out-County cases ... ..	693	14	6
Total	£3,019	8	0

The financial state of the Hospital during the year has been most satisfactory. The receipts from patients and boarders amounted to £118,373 10s. 6d.

The Reserve and Endowment Fund consists of £73,451 18s. 7d., 2½ % Consolidated Stock.

The Emergency Fund amounts to £49,891 1s. 6d.

The result of the working of the Farm at Moulton Park, and the Kitchen Garden at the Hospital, during the past year has been most satisfactory, and there is a favourable balance at the end of the year of £1,396 9s. 7d.

The Farm at Bryn-y-Neuadd, which is let on a yearly tenancy, was reported to be in excellent condition by the Governors who visited it in November last.

36.645 acres of the Weston Favell Estate, which lie between the Main Farm Buildings and the Kettering Road, were purchased by the Hospital for £2,000.

The Foundation Stone of the new and separate Reception Hospital was laid on 27th June, 1924. The erection of this building is progressing.

Dr. G. W. J. Mackay was appointed Second Assistant Medical Officer in November.

The Committee desire to express their high appreciation of the able and zealous manner in which Dr. Rambaut and the other officers of the Hospital have performed their duties during the past year.

C. SMYTH,

Chairman.

# THE REPORTS OF The Commissioners of the Board of Control.

## FIRST VISIT.

ST. ANDREW'S HOSPITAL,  
NORTHAMPTON,  
9TH MAY, 1924.

Since my Colleague's visit in October the following changes have taken place amongst the gentlemen and ladies who have been resident in this Hospital :—

	M.	F.	TOTAL.
Patients admitted ... ..	19	29	48
„ discharged or removed	13	16	29
„ of whom had recovered	6	9	15
„ died ... ..	10	12	22
Boarders admitted ... ..	3	4	7
„ left ... ..	5	3	8
„ certified ... ..	0	0	0
„ died ... ..	2	0	2

The above changes leave on the books the names of 193 gentlemen and 240 ladies as patients, and of 5 gentlemen and 10 ladies as boarders. Twenty gentlemen and 52 ladies are away from the Hospital on leave, 16 of the former and 47 of the latter being at Bryn-y-Neuadd, the remaining 9 patients—4 male and 5 female—being on trial.

I have seen during the course of my visit during yesterday and to-day all the patients in residence. I have satisfied myself as to the propriety of the detention of the recently admitted patients who are now in residence, and of the suitability of the voluntary boarders, with one exception, to remain on that footing.

I found the patients of both sexes receiving proper care, attention, and nursing where necessary. No undue proportion were in bed, and many of them were properly there for rest owing to their mental condition.



To two gentlemen and six ladies I gave private interviews ; their grievances were chiefly on the score of detention, and I am satisfied that for the present they are rightly detained.

With one exception the 22 deaths were from natural causes ; the excepted case was that of a lady who threw herself in front of an express train whilst waiting with a nurse at Bletchley Station. An Inquest was held in this case, when the nurse was exonerated from any blame. An Inquest was also held in the case of a lady who died from disease of the heart within a short time of her admission. Seven postmortem examinations were held.

There has been no epidemic or zymotic disease during the past winter, and the general health of the Hospital is now good.

There have been 4 serious casualties involving fractures of bones—all in the case of ladies—one slipped on icy ground in the town sustaining a Collis' fracture of the left arm, another fractured her small toe by impulsively jumping out of bed, a third sustained spontaneous fracture of her left femur through malignant disease of the bone, and the remaining case was one of a lady who was pushed down by another patient, and sustained a fracture of the left femur.

There has been no use of mechanical restraint, but one gentleman and 4 ladies have been secluded on 3 and 20 occasions respectively.

The fabric of the Hospital and its dependencies is well maintained, the day-rooms, single rooms, and dormitories are well kept, and present a comfortable and homely appearance. Some re-decoration has been carried out, and some is still in progress, for instance in one of the ladies' villas. The gardens and grounds are looking very tidy and bright with the spring flowers and foliage.

The plans for the new Admission Hospital have been approved by my Board, and the work of excavation for the foundations have been begun. I have visited the site and seen the work in progress. I understand that the formal laying of the foundation stone will be undertaken by the Lord Lieutenant of the County on the 27th of next month.



Divine Service in the Chapel on Sundays is usually attended by 33 gentlemen and 76 ladies, and the associated entertainments by 67 gentlemen and 132 ladies. Ten of the gentlemen and 14 of the ladies have their parole to go outside the grounds alone.

The nursing staff consists of 86 males and 79 female nurses for day duty and of 10 male and 11 female nurses for night duty. Fifty-two of the men and 17 of the women can reckon over 5 years' service.

The average cost of maintenance per head per week last year was £4 9s. 7d. The percentage of patients gratuitously received was .23, of those paying up to and including 21/-, 6.47; of those paying above 21/- and up to and including 2 guineas, 9.24; of those above 2 guineas and up to and including cost of maintenance, 52.19, and the percentage of patients paying over the cost of maintenance was 31.87.

Dr. Rambaut, whose company I have had the advantage of during my visit, continues to administer the Hospital with ability. He has the assistance of three medical colleagues here, one on a temporary footing, and one, also temporary, at Bryn-y-Neuadd.

B. T. HODGSON,

*Commissioner of the Board of Control.*

## SECOND VISIT.

ST. ANDREW'S HOSPITAL,

NORTHAMPTON,

NOVEMBER 11TH, 1924.

Since the visit paid by my Colleague in May last, the foundation stone of the new Reception Hospital has been laid, the foundations generally have been completed, and a commencement has been made with the building itself. So far as the old part of the premises is concerned a very large amount of redecoration has been carried out during the same period, both inside and outside the building, with the result that many wards and dormitories now look very pleasing in their new colours and tasteful treatment. A new Staff Dining Room has been built, and, amongst improvements in progress, are continued redecoration, the provision of a new weighbridge, and the erection of a new iron fence in front of the gardens on the male side of the institution.

I found the institution well maintained, the dayrooms, bedrooms, and sick-rooms in good order and comfortable throughout, and the kitchens and other administrative departments well conducted. The kitchen especially impressed me as being well equipped with means for the preparation and cooking of food, and staffed with capable persons.

The only part of the premises that appeared to me capable of improvement is the mortuary, and the arrangements there provided for the viewing by relatives of the bodies of deceased patients. Many County and Borough Mental Hospitals have found it possible to convert one of their two rooms into something of the nature of a chapel which is reserved solely for viewing purposes, a course which has given satisfaction to relatives, and which I think might be adopted here with advantage.

The admissions, discharges, and deaths that have occurred since May 9th last, left on the books (when I commenced my inspection yesterday) the names of 443 persons of whom 21 are voluntary boarders, and 422 certified patients. Of the last mentioned number, 28 are absent on leave or trial, making the numbers actually in residence 394 patients and 21 boarders, all of whom I have seen.



Patients generally seemed to be comfortable and contented. Although several expressed a wish to return to their homes, a request made in all cases by persons for the moment unfit, there was an almost complete freedom from complaints as to treatment, diet or surroundings. The few complaints as regards these matters actually received by me were obviously due to mental disorder. I paid special attention to the newly admitted patients and to the voluntary boarders; satisfying myself that the former were in all respects properly under control, and the latter might reasonably be permitted to remain as such.

Twelve patients were in bed in the female and 10 in the male division, 11 of the total being under special nursing care for mental and the remainder for physical reasons. There were no cases of acute sickness amongst the latter, and all cases in bed appeared to be receiving all necessary nursing care and attention.

Only 4 patients have needed seclusion; as usual there has been no use made of mechanical restraint.

Although, owing to the presence of a partly united fracture in a patient who died from diabetes, one inquest was held, all the 9 deaths that occurred were due to natural causes. Serious casualties were represented by three accidents resulting in fractures of bones, all injuries from which patients have recovered or are recovering.

About 29% of the patients attend Divine Service on Sundays, 50% usually attend associated entertainments, and about 39% are usefully employed. Twenty-nine patients are at liberty to take walks alone beyond the grounds, and 196 go out attended, either walking or driving, when occasion permits.

The nursing staff consists of 89 attendants and 86 nurses for day, and 10 of the former and 12 of the latter for night duty. Of the total staff of both sexes, 72 have to their credit over 5 years service.

The average cost of maintenance per head per week last year was £4 9s. 7d. Of all patients in the institution 68.48% made payments below the average cost of maintenance, and 31.52 above that figure.



Although I had the pleasure of seeing Dr. Rambaut before he left he was absent during most of my visit, at Bryn-y-Neuadd. Dr. Phillips, however, accompanied me throughout, exhibited a thorough knowledge of each patient, and gave me all the information I required.

R. W. BRANTHWAITE,

*Commissioner of the Board of Control.*

---

BRYN-Y-NEUADD,

11TH DECEMBER, 1924.

I visited Bryn-y-Neuadd to-day, and found everything in excellent order. A considerable amount of redecoration has lately been done, and the Annexe where the 19 patients now in residence are housed, looks exceedingly cheerful and comfortable.

I was just in time to see most of the gentlemen in residence before they started for their walk. I spoke to all but four and received no complaints of any sort. Of the four whom I did not see, one was out bicycling, one had outside parole, one was gardening and one had ground parole. One gentleman was recovering from an inflamed ankle, the result of a mosquito bite and another was recovering from a fracture of the heel.

Everything possible seems to be done for the amusement of the patients, including parties to football matches, football games, concerts and theatricals, charabanc drives, excursions, bathing and fishing parties, cricket, tennis, golf, and bowls, etc. Of these I am told the most popular are the charabanc drives.

I notice from the last report of the Committee that amongst other improvements contemplated is the making of a hard lawn tennis court. There are no voluntary boarders in residence.

There has been no seclusion or mechanical restraint, and no death since the last visit of a member of our Board.

(Signed) HERBERT C. BAILEY,

*Commissioner of the Board of Control.*



THE REPORT OF  
The Medical Superintendent,  
FOR THE YEAR 1924.

---

ST. ANDREW'S HOSPITAL,  
NORTHAMPTON.

MY LORDS AND GENTLEMEN,

I have the honour to submit to you my report for the year 1924.

On January 1st, 1924, there were 427 patients in the Hospital, of these 191 were males and 236 females. There were also 7 male and 10 female Voluntary Boarders.

During the year 68 patients have been admitted—27 males and 41 females. Nine males and 10 females of this number were transferred from other institutions or single care. Thirty boarders—16 males and 14 females—have also been admitted.

Fifty-four patients have been discharged—21 males and 33 females.

Twenty-four deaths have occurred—9 males and 15 females. One male Voluntary Boarder has also died.

The total number of patients under treatment during the year was 495, of these 218 were males and 277 females. The total number of Boarders during the year was 47—23 males and 24 females.

The average daily number of certified patients resident has been 415—188 males and 227 females, and the average number of boarders has been 21—8 males and 13 females, total 436.

The numbers remaining on the books of the Hospital on 31st December, 1924, were 187 males and 230 females, total 417. Ten male and 15 female Voluntary Boarders were also then on the books.

The Statistical Tables will be found at the end of this report.

One male and 6 females admitted during the year had been previously under treatment in the Hospital.

The number discharged—54—includes 36 recovered, 12 males and 24 females.

The proportion per cent. of recoveries to the direct admissions has been 66·66 males, 82·75 females, total 76·59.

The proportion per cent. of recoveries to the total number of admissions during the year has been 44·44 males, 58·53 females, total 52·95.

The proportion per cent. of deaths to the total number under treatment has been 4·12 males, 5·14 females, total 4·84.

The number of admissions during the past year was less by 19 than in 1923.

There is a decrease of 9 in the number of deaths; the average age at death being 62 years. No deaths were due to general paralysis of the insane. Six of the deaths occurred in senile cases of 70 years of age and upwards.

The average daily number resident has been greater by 3 than in 1923.

The total number of patients under treatment has been less by 4 than in the year 1923.

All the deaths were due to natural causes. Three inquests were held; in one case it was found that death was accelerated by an accidental fall when the patient was walking in the grounds.

During the year there has been no mechanical restraint.



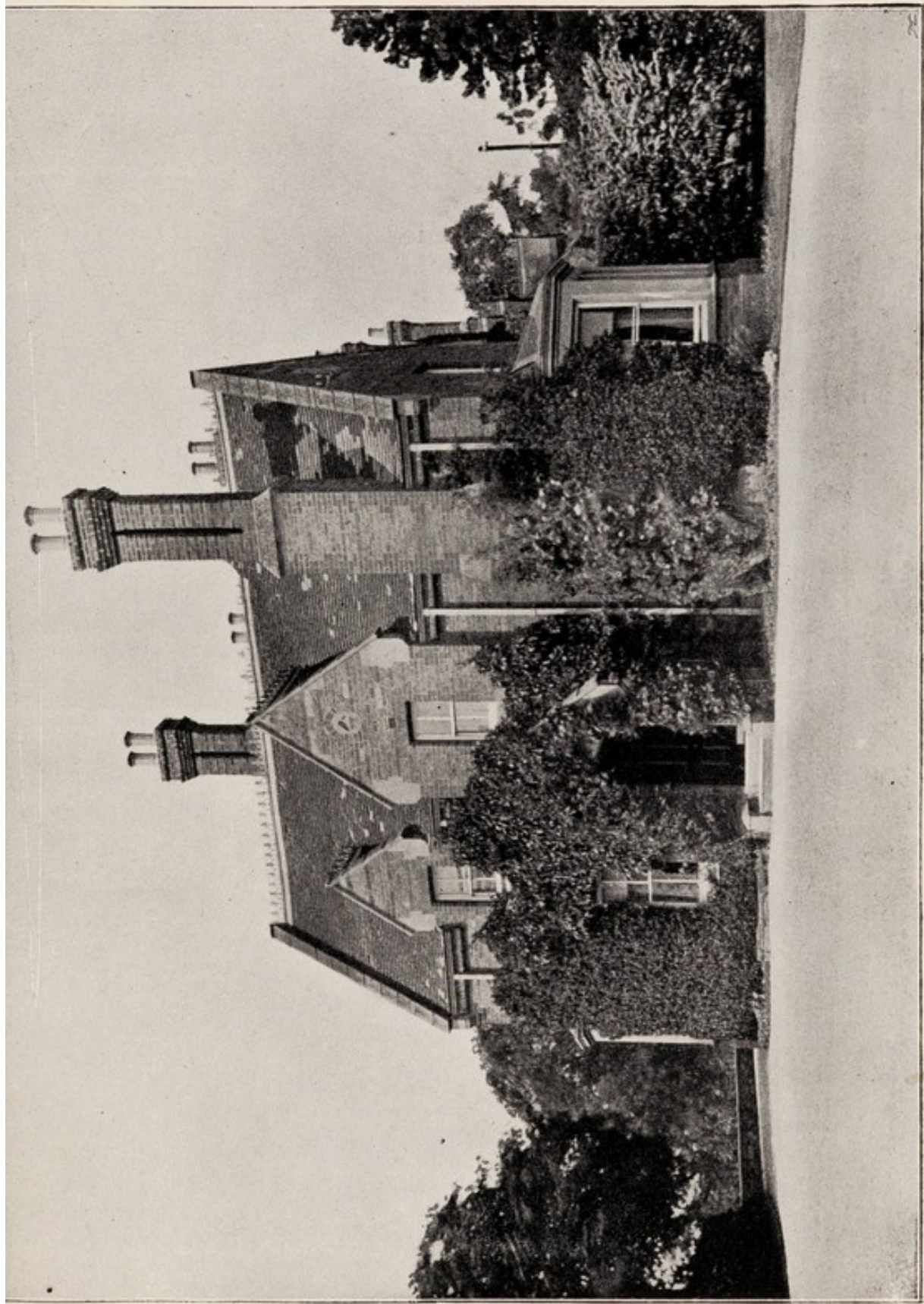

MOULTON PARK HOUSE (2 MILES FROM ST. ANDREW'S HOSPITAL).





The health of the patients has been very good during the year. It is most satisfactory that there has been a low death rate and a remarkably high recovery rate.

One hundred and ninety-eight patients visited Bryn-y-Neuadd Hall between April and October. In the Annexe of Bryn-y-Neuadd 19 male patients resided during the whole year.

The following works have been carried out during 1924 :—

AT THE HOSPITAL :—

A separate messroom for the Charge Sisters has been built.

A new bathroom for the Male Staff has been provided.

A new weighbridge for weighing up to 15 tons has been installed.

A new retaining wall at the lawn tennis courts has been made.

The suite of billiards rooms has been completely renovated, panelled in oak, and redecorated.

Male 1 Ward, Male 4 Ward, and Male 4 Dormitories, have been repapered and redecorated.

A large number of bedrooms, passages, dormitories, and dining-rooms have been repapered and repainted.

External painting has been carried out at the Laundry, Sanatorium, Greenhouses, etc.

The Bakehouse has been renovated.

A new Bathroom has been provided for Male 4 Dormitory.

AT MOULTON PARK :—

The sitting rooms and bedrooms of the Farm House have been repapered and redecorated.

AT BRYN-Y-NEUADD :—

The Cottage at the Annexe has been completely renovated.

A large part of the Annexe has been repapered and redecorated.

New iron gates have been erected at the Station Entrance.

## OCCUPATION OF PATIENTS :—

Many patients have continued to work on the Farm and in the Gardens, on the Cricket Ground, on the Golf Course, and in the Workshops.

Several patients have their own allotment gardens in the grounds of the Hospital, where they work without the aid of the gardening staff. This system works most satisfactorily, and several patients sell their garden produce.

The average number employed in industries is as follows :—

## GENTLEMEN.

On Cricket Ground and Golf Course.....	14
On own allotments .....	6
On Farms and Gardens.....	47
In Upholsterer's Shop .....	3
In Printer's Shop .....	1
In Tailor's Shop .....	1
Clerical Work and Library .....	3
Other Work .....	28
Total .....	103

## LADIES.

In own private gardens.....	16
Needlework .....	104
Dining Hall .....	8
Dormitories .....	22
Other work .....	14
Total .....	164

## GAMES :—

## OUTDOOR :—

Cricket, Hockey, Football, Lawn Tennis, Golf, Croquet, and Bowls have been played regularly in their seasons. Tournaments of various kinds and matches against visiting teams have been arranged.

The En Tout Cas Hard Lawn Tennis Court has been much appreciated.



Charabanc Drives have been most popular, and at Bryn-y-Neuadd sea-bathing, trout-fishing, and hill-climbing have provided healthy recreation.

#### INDOOR :—

There has been a succession of dramatic entertainments, dances, concerts, bridge and whist drives, cinematograph entertainments, chess matches, and billiard tournaments, throughout the year.

I append a list of all entertainments, with the results of our contests against visiting teams.

#### RECEPTION HOSPITAL :—

The ceremony of laying the foundation stone of the new Reception Hospital was performed by Mr. Christopher Smyth, Chairman, on the 27th June, 1924.

Considerable progress has been made with the work, but a nine weeks' builders' strike caused some delay during the Summer months.

#### SUPERANNUATION SCHEME :—

The Superannuation Scheme adopted by the Committee of Management came into force on 1st January, 1924.

#### NURSING STAFF :—

I desire to thank Drs. Norman Phillips, Hillier, Mackay, and Roberts, for the long courses of lectures and demonstrations in Mental Nursing which they have given throughout the past year.

The Hospital and its branches at Moulton Park and Bryn-y-Neuadd, North Wales, have been visited by the Commissioners of the Board of Control and by the Lord Chancellor's Visitors during the year.

The work of the whole staff has reached a high standard.

I wish especially to thank the heads of departments for their industry, marked efficiency, and their constant loyalty to the Hospital and to me.

In conclusion, I hope the Chairman, the Committee of Management, and the Governors of the Hospital will accept my grateful thanks for their constant kindness and their invariable confidence and support.

I have the honour to be,

My Lords and Gentlemen,

Your obedient Servant,

DANIEL F. RAMBAUT,

*Medical Superintendent.*

JANUARY, 1925.



## APPENDIX 1.

## CALENDAR OF ENTERTAINMENTS FOR THE YEAR 1924.

- 
- Jan. 1—Whist Drive.  
 „ 3—Football Match *v.* Thursday Vecs. Won 5—1.  
     Drawing Room Entertainment.  
 „ 4—Golf Exhibition by Len Holland (Professional).  
 „ 5—Hockey Match *v.* Northampton. Won 1—0.  
 „ 5—Staff Supper.  
 „ 7—Billiards Tournament begins.  
 „ 8—Chess Match *v.* "White Knights."  
 „ 9—Staff Dance.  
 „ 10—Drawing Room Entertainment.  
 „ 10—Billiards Match *v.* Borough Police.  
 „ 11—Golf Lessons and Demonstration by Len Holland.  
 „ 11—Soiree Musicale.  
 „ 12—Hockey Match *v.* Stony Stratford. Won 4—0.  
 „ 12—"A Message from Mars," by the Illyrian Dramatic Society.  
 „ 14) Cinema Entertainment (Gaumont Films).  
 „ 15) "The Little Minister" and "The Steeplechasers" Comedy.  
 „ 16—Dance.  
 „ 18—Golf Match (Handicap). Len Holland (Professional) and  
     others.  
 „ 18—Whist Drive.  
 „ 19—Hockey Match *v.* Northampton. Won 3—0.  
 „ 19—Hockey Match. Northampton II. *v.* Bletchley.  
 „ 21—Drawing Room Entertainment.  
 „ 22—Chess Match *v.* Mr. Tomlin's Team.  
 „ 24—County Hockey Match *v.* Bedfordshire. Draw 1—1.  
 „ 24—Billiards Match *v.* Christ Church Institute.  
 „ 25—Golf Foursomes with Len Holland.  
 „ 25—Soiree Musicale.  
 „ 26—Hockey Match *v.* Bletchley. Won 4—0.  
 „ 26—Hockey Match. Northampton *v.* Hinckley.  
 „ 28) Cinema Entertainment (Gaumont Film).  
 „ 29) "The Prince of Lovers" (Life of Byron).  
 „ 30—Smoking Concert.  
 „ 31—Football Match *v.* Barracks. Lost 2—3.  
 „ 31—Dance.  
 „ 31—Smoking Concert at Moulton Park.  
 Feb. 1—Foursomes with Golf Professionals, arranged by Len Holland.  
 „ 1—Chess Match *v.* "White Knights."  
 „ 2—Hockey Match. Northampton *v.* Derby Midland.  
 „ 2—House Hockey Match. Colours *v.* Whites.  
 „ 4—Whist Drive.  
 „ 6—Hockey *v.* Barracks. Won 6—3.  
 „ 7—Football *v.* Albion. Draw 2—2.  
 „ 7—Concert.  
 „ 8—Golf Exhibition by Len Holland (Professional).  
 „ 9—Hockey Match *v.* Daventry. Won 10—1.  
 „ 9—Hockey Match. Northampton II. *v.* United. Lost 1—2.  
 „ 9—"Falka" by the Northampton Operatic Company.  
 „ 11) Kinematograph Entertainment. (Pathe Film).  
 „ 12) "The Cradle of the World" and Felix the Cat.



- Feb. 13—Dance.  
 " 14—Bridge Match *v.* Mr. Collings' Team.  
 " 15—Golf Match (Handicap). Len Holland *v.* Others.  
 " 16—Hockey Match *v.* Corinthians. Won 3—0.  
 " 16—Hockey Match. Northampton *v.* Leicester.  
 " 19—Whist Drive.  
 " 20—Football Match *v.* Rugby Wednesday. Won 5—1.  
 " 20—Smoking Concert.  
 " 21—Chess Match *v.* Whitworth Road Club.  
 " 22—Golf Foursomes with Professionals (Len Holland and Others).  
 " 23—Inter-Divisional Ladies' Hockey Match. Midland *v.* West.  
     Midland 1, West 3.  
 " 26—Cafe Chantant.  
 " 27—Smoking Concert at Moulton Park.  
 " 28—Hockey Match *v.* Buckingham.  
 " 28 } Kinematograph Entertainment. "The Cradle of the World."  
 " 29 } Part II. and Felix, the Cat. (Pathe Films).  
 " 29—Golf Lessons and Demonstration by Len Holland.  
 March 1—"The Young Idea," by Wyndham Dramatic Company.  
 " 3—Chess Match *v.* Mr. Tomlin's Team.  
 " 4—Shrove Tuesday. Dance.  
 " 6—Football Match *v.* Barracks.  
 " 6—Hockey Match. Northampton *v.* Oxford University.  
 " 7—Golf Lessons and Demonstrations by Len Holland.  
 " 7—Cafe Chantant.  
 " 8—Hockey Match *v.* Old Northamptonians. Won 8—0.  
 " 10—Bridge Match *v.* Christ Church Institute.  
 " 11—Billiards Match *v.* Christ Church Institute.  
 " 11—Hockey Match *v.* Oundle. Won 8—0.  
 " 12—Whist Drive.  
 " 13—Hockey Match *v.* Rugby. Lost 1—3.  
 " 14—Foursomes with Golf Professionals arranged by Len Holland.  
 " 15—Football Match *v.* Nelco. Won 5—1.  
 " 15—Hockey Match. Northampton *v.* Nottingham.  
 " 15—O.P.Q.'s Concert Party.  
 " 17 } Kinematograph Entertainment (Pathe Colour Film).  
 " 18 } "Love," and Felix, the Cat.  
 " 19—Dance.  
 " 20—Hockey Match *v.* Daventry. Won 7—0.  
 " 20—Chess Match *v.* Northampton School.  
 " 21—Golf Exhibition Match by Len Holland and Others.  
 " 21—Smoking Concert.  
 " 22—Football Match *v.* Abbey Works. Won 13—0.  
 " 22—Hockey Match. Northampton II. *v.* Coventry.  
 " 24—Cafe Chantant.  
 " 27—Hockey Match *v.* Bedford Thursday. Won 2—0.  
 " 27—Billiards Match *v.* Borough Police.  
 " 27 } Kinematograph Entertainment (Pathe Film).  
 " 28 } "Environment," and "Carpentier *v.* Beckett" Slow Motion.  
 " 29—Hockey Match. Northampton II. *v.* Bournville.  
 " 31—Smoking Concert at Moulton Park.  
 April 3 } Kinematograph Entertainment.  
 " 4 } "The Morals of Marcus."  
 " 4—Golf Exhibition Match by Len Holland.  
 " 5—Hockey Match *v.* Bedford.  
 " 5—Hockey Match. Northampton *v.* United.



- April 8—Hockey. House Match.  
 " 8—Dance.  
 " 8—Billiards Match *v.* Liberal Club.  
 " 9—Chess Match *v.* "White Knights."  
 " 10—Hockey Match *v.* Newport Pagnell.  
 " 10 Cinema.  
 " 11 "Love, Life, and Laughter."  
 " 11—Afternoon Concert arranged by Mr. Yuille Smith.  
 " 11—Golf Exhibition Match arranged by Len Holland.  
 " 12—Hockey Match *v.* Luton.  
 " 13—Palm Sunday.  
 " 14—First Part of Ladies go to Bryn-y-Neuadd Hall.  
 " 16—Hard Court Lawn Tennis Tournament begins.  
 " 18—Good Friday.  
 " 19—Cricket. House Match.  
 " 20—Easter Sunday.  
 " 21—Easter Monday. Towcester Races.  
 " 21—Whist Drive.  
 " 22—Smoking Concert.  
 " 23—Smoking Concert at Moulton Park.  
 " 24—Drawing Room Entertainment.  
 " 25—Golf with Professionals, Len Holland and Others.  
 " 26—Cricket Match *v.* Temperance.  
 " 28—Chess Match *v.* Wellingborough.  
 " 29—Cafe Cantant.  
 " 30—Hard Court Tennis Tournament continues.  
 May 3—Cricket Match *v.* Mount Pleasant. Won.  
 " 5—Drawing Room Entertainment.  
 " 7—Mr. Ashton's Band.  
 " 7—Croquet Tournament.  
 " 8—Cricket Match. 2nd XI. *v.* Johnson & Wright's.  
 " 9—Golf Foursome arranged by Len Holland (Professional).  
 " 10—Cricket Match *v.* Compton.  
 " 12—Whist Drive.  
 " 13—First Party of Ladies return from Bryn-y-Neuadd Hall.  
 " 14—Mr. Ashton's Band.  
 " 14—Tennis Tournament.  
 " 14—Second Party of Ladies visit Bryn-y-Neuadd.  
 " 15—Cricket Match. 2nd XI. *v.* United Banks. Lost.  
 " 16—Golf Exhibition Match by Len Holland (Professional) and Others.  
 " 17—Cricket Match *v.* Rugby B.T.H. Won.  
 " 18—Special Evensong at 6 p.m.  
 " 21—Band on Cricket Ground.  
 " 21—Croquet Tournament.  
 " 22—Cricket Match. 2nd XI. *v.* Castle. Won.  
 " 24—Hospital House Cricket Match.  
 " 26—Soiree Musicale.  
 " 28—Band on Terrace.  
 " 28—Tennis Tournament.  
 " 29—Cricket Match. 2nd XI. *v.* Phipps & Co. Won.  
 " 31—Cricket Match *v.* Market Harborough. Won.  
 June 4—Mr. Ashton's Band.  
 " 4—Croquet Tournament.  
 " 5—Cricket Match *v.* Northants Club and Ground. Won.  
 " 6—Golf Foursome arranged by Len Holland (Professional).

- June 7—Cricket Match *v.* Rugby. Lost.  
 „ 11—Band on Terrace.  
 „ 11—Lawn Tennis Tournament.  
 „ 11—Cricket Match. Mr. Ince Jones' XI. *v.* Northampton School  
     2nd XI.  
 „ 12—Cricket Match. 2nd XI. *v.* County Police. Won.  
 „ 12—Second Party of Ladies return from Bryn-y-Neuadd Hall.  
 „ 13—Third Party of Ladies visit Bryn-y-Neuadd Hall.  
 „ 14—Cricket Match *v.* Wellingborough School. Won.  
 „ 16—Bowling Match *v.* Christ Church. 7 p.m.  
 „ 18—Band on Cricket Field.  
 „ 18—Croquet Tournament.  
 „ 19—Cricket Match *v.* Old Northamptonians. Won.  
 „ 19—Tennis Tournament in aid of "The Refuge"—1st day.  
 „ 20—Tennis Tournament in aid of "The Refuge"—2nd day.  
 „ 21—Tennis Tournament in aid of "The Refuge"—3rd day.  
 „ 21—Cricket Match. 2nd XI. *v.* Smith, Major & Stevens. Draw.  
 „ 21—Demonstration by Boy Scouts on Front Lawn.  
 „ 23—Bowling Match *v.* Borough Police.  
 „ 24—Cricket Match. 3rd XI. *v.* Moulton Park.  
 „ 25—Band on Terrace.  
 „ 25—Lawn Tennis Tournament.  
 „ 26—Christ Church Fête on Cricket Ground.  
 „ 27—Golf Exhibition by Len Holland (Professional).  
 „ 28—Cricket Match. Moulton Park XI. *v.* Royal Antideluvian  
     Order of Buffaloes.  
 „ 28—Cricket Match *v.* Coventry. Lost.  
 „ 30—Party of Gentlemen to Rushden to the County Cricket  
     Match.
- July 1—Bowls Match.  
 „ 2—Band on Cricket Field.  
 „ 2—Croquet Tournament.  
 „ 4—Boating Party on the River Nene.  
 „ 7—Parties to the County Cricket Ground. Northants *v.* South  
     Africa.  
 „ 8—Bowling Tournament.  
 „ 9—Mr. Ashton's Band.  
 „ 9—Lawn Tennis Tournament.  
 „ 12—Cricket Match *v.* Newport Pagnell. Won.  
 „ 15—Annual Athletic Sports.  
 „ 16—Band on Cricket Field.  
 „ 16—Croquet Tournament.  
 „ 17—The First Party of Gentlemen to Bryn-y-Neuadd Hall.  
 „ 17—Cricket Match *v.* Phipps & Co. Draw.  
 „ 19—Cricket Match. 2nd XI. *v.* Cogenhoe. Won.  
 „ 23—Band on Terrace.  
 „ 23—Lawn Tennis Tournament.  
 „ 24—Cricket Match. 2nd XI. *v.* Banks. Lost.  
 „ 26—Cricket Match *v.* Saints. Draw.  
 „ 30—Band on Cricket Field.  
 „ 30—Croquet Tournament.
- Aug. 2—Cricket Match *v.* L.M.S. Railway.  
 „ 5—Bowling Tournament.  
 „ 6—Band on Terrace.  
 „ 6—Tennis Tournament.  
 „ 7—Cricket Match *v.* Johnson & Wright's.  
 „ 9—Cricket Match *v.* Kettering.



- Aug. 11—Boating Excursion.  
 „ 12—Cricket Match *v.* Borough Police.  
 „ 13—Band on Cricket Field.  
 „ 13—Croquet Tournament.  
 „ 14—Bowling Tournament.  
 „ 15—1st Party of Gentlemen return from Bryn-y-Neuadd Hall.  
 „ 16—Second Party of Gentlemen to Bryn-y-Neuadd Hall.  
 „ 18—Bowls Match *v.* Manfield Bowling Club.  
 „ 20—Band on Cricket Field.  
 „ 20—Tennis Tournament.  
 „ 21—Cricket Match *v.* Northampton Brewery Co.  
 „ 22—Boating Trip on the River Nene.  
 „ 23—Cricket Match. 2nd XI. *v.* Temperance.  
 „ 26—Bowling Match.  
 „ 27—Band on Cricket Field.  
 „ 27—Croquet Tournament.  
 „ 29—Golf Match. Len Holland and W. Saunders (Professionals).  
 Sept. 1—Boating Expedition on the River Nene.  
 „ 3—Mr. Ashton's Band.  
 „ 3—Lawn Tennis Tournament.  
 „ 4—Bowls Match *v.* Liberal Club.  
 „ 6—Cricket Match *v.* Temperance C.C.  
 „ 8—Cricket Match; Councillors *v.* Guardians. (All day).  
 „ 9—Bowls Match *v.* Christ Church B.C.  
 „ 10—Mr. Ashton's Band.  
 „ 10—Croquet Tournament.  
 „ 11—Cricket Match. 3rd XI. *v.* Moulton Park.  
 „ 12—Golf Exhibition Match. Len Holland and W. Saunders (Professionals).  
 „ 13—Croquet Exhibition Match by D. L. G. Joseph, Esquire. (Champion of England).  
 „ 15—Boating Picnic on the River Nene.  
 „ 15—2nd Party of Gentlemen return from Llanfairfechan.  
 „ 16—3rd Party of Gentlemen go to Bryn-y-Neuadd, Llanfairfechan.  
 „ 17—Band on Terrace.  
 „ 17—Lawn Tennis Tournament.  
 „ 20—Hockey Match. Practice.  
 „ 24—Band on Cricket Field.  
 „ 24—“ Golf Croquet ” Tournament.  
 „ 25—Hockey House Match.  
 „ 26—Golf Foursome with W. Saunders (Professional).  
 „ 27—Hockey Match. 2nd XI. *v.* Towcester H.C. Won 6—2.  
 „ 28—HARVEST THANKSGIVING FESTIVAL.  
 „ 30—Football House Match.  
 Oct. 1—Motor Charabanc Drive for Ladies.  
 „ 2—Motor Charabanc Drive for Gentlemen.  
 „ 2—Hockey Match *v.* Daventry. Won 12—2.  
 „ 3—Golf Foursome with W. Saunders and H. Bailey (Professionals).  
 „ 8—Motor Charabanc Drives for Ladies.  
 „ 9—Motor Charabanc Drives for Gentlemen.  
 „ 9—Hockey *v.* Bedford Thursday. Won 5—2.  
 „ 9—Kinematograph Entertainment.  
 „ 10—“ Fires of Fate.”  
 „ 11—Football Match *v.* St. James' Excelsior. Draw 3—3.  
 „ 11—Hockey Match. Northampton *v.* Bedford.  
 „ 13—Billiard Tournament begins.  
 „ 14—Whist Drive.



- Oct. 15—Third Party of Gentlemen return from Bryn-y-Neuadd Hall.  
 " 15—Motor Charabanc Drive for Ladies.  
 " 15—Chess Match *v.* Mr. Bettery's Team.  
 " 16—Motor Charabanc Drive for Gentlemen.  
 " 16—House Hockey Match.  
 " 16—Dance.  
 " 17—Professional Golf Match. W. Saunders *v.* H. Bailey.  
 " 18—Football Match.  
 " 21—Football Match *v.* Police. Won 7—0.  
 " 22—Motor Charabanc Drive for Ladies.  
 " 23—Motor Charabanc Drive for Gentlemen.  
 " 23 } Kinematograph Entertainment "A Gentleman in Mufti,"  
 " 24 } and "High Life." (Gaumont Films).  
 " 24—Address by Sir Arthur Holland, K.C.B., K.C.M.G.  
 " 25—Hockey Match *v.* Leicester Nomads. Lost 1—2.  
 " 25—"The Lilies of the Field" by the Congreve Players.  
 " 28—Café Chantant.  
 " 29—Football Match *v.* Northampton Depot. Lost 2—5.  
 " 29—Dance.  
 " 30—Hockey. 2nd XI. *v.* Bedford Thursday A. Won 2—1.  
 " 31—Golf Exhibition Match. Len Holland, W. Saunders, and Others.  
 Nov. 1—Hockey Match *v.* Stony Stratford. Won 11—0.  
 " 1—Hockey Match. Northampton *v.* Leicester.  
 " 3—Chess Match *v.* Mr. Tomlin's Team.  
 " 5—Whist Drive.  
 " 7—Billiards Tournament begins.  
 " 8—Hockey Match *v.* Rugby B.T.H. Lost 1—5.  
 " 8—Hockey Match. Northampton *v.* United.  
 " 10 } Cinema "Squibbs, M.P.,"  
 " 11 } and "Running Wild." (Gaumont Films).  
 " 12—Football Match *v.* Rugby. Lost 2—4.  
 " 13—Dance  
 " 14—Professional Golf Match. W. Saunders *v.* H. Bailey.  
 " 15—Hockey Match *v.* Bletchley. Won 12—0.  
 " 15—Hockey Match. Northampton *v.* Bedford Queens.  
 " 17—Bridge Drive.  
 " 18—House Football Match.  
 " 19—Smoking Concert.  
 " 20—Hockey *v.* Nottingham Casuals. Won 4—2.  
 " 20—Smoking Concert at Moulton Park.  
 " 22—"Threads," by the Wyndham Dramatic Company.  
 " 24 } Kinematograph Entertainment.  
 " 25 } "The Lights of London." (Gaumont Film).  
 " 26—Café Chantant.  
 " 27—County Hockey Match *v.* Worcestershire. Won 7—4.  
 " 28—Professional Golf Match with W. Saunders and H. Bailey.  
 " 28—Dance.  
 " 29—Hockey. 2nd XI. *v.* Towcester. Draw 2—2.  
 Dec. 1—Whist Drive.  
 " 3—Chess Match *v.* Northampton Chess Club.  
 " 4—Golf Match *v.* Kettering Road Club.  
 " 4—Hockey Match *v.* Daventry. Won 7—0.  
 " 4—County Hockey Match, Northants A. *v.* Beds. A. Draw 2—2.  
 " 4—Miss Beldam's Ball.  
 " 8 } Kinematograph Entertainment.  
 " 9 } "Bonnie Prince Charlie."  
 " 10—Dance.



- Dec. 10—Hockey Match *v.* Barracks. Draw 1—1.  
 „ 11—County Hockey Match. Northants *v.* Derbyshire. Draw 1—1  
 „ 11—Irish Association Whist Drive.  
 „ 12—Golf Foursomes with W. Saunders and H. Bailey (Professionals).  
 „ 13—Hockey Match *v.* Bedford. Won 2—0.  
 „ 13—Hockey Match. Northampton *v.* Corinthians.  
 „ 13—“The Skin Game,” by the Delphic Dramatic Society.  
 „ 16—Whist Drive.  
 „ 17—Football Match *v.* Barracks. Lost 0—4.  
 „ 17—Simultaneous Chess Display by Sir Geo. Thomas, Bart.  
 (Ex-British Champion).  
 „ 17—Smoking Concert at Moulton Park.  
 „ 18—Smoking Concert at the Hospital.  
 „ 19—Golf Exhibition Match by W. Saunders (Professional).  
 „ 20—Hockey Match *v.* Corinthians. Won 4—1.  
 „ 20—Hockey Match. Northampton *v.* Bedford Queens.  
 „ 22—Drawing Room Entertainment.  
 „ 23—Dance.  
 „ 25—CHRISTMAS DAY. Matins with Carols at 10 a.m.  
 „ 25—Whist Drive. Afternoon.  
 „ 26—BOXING DAY.  
 „ 28—Christmas Carols in the Hall by Choir at 5 p.m.  
 „ 29) Kinematograph Entertainment. “Squibb’s Honeymoon,”  
 „ 30) and “Flying Finance.”  
 „ 31—Fancy Dress Cinderella Ball.

BRYN-Y-NEUADD, 1924.

## APPENDIX 2. RECREATION AND EXCURSIONS.

	GENTLEMEN.	LADIES.
Parties attended Football Matches .....	30	—
Football Games Played .....	4	—
Attended Concerts and Theatricals .....	15	10
Charabanc Drives .....	19	12
Excursions Walking and by Rail.....	28	36
Walking Parties every Day during the Season when Fine.		
Bathing Parties .....	27	15
Cricket Matches Played .....	17	—
Won 14, Lost 2, Drawn 1, Abandoned 1.		
Tennis Matches.....	3	—
Tennis Croquet, and Bowls played every fine day by the Gentlemen and by the Ladies and Gentlemen.		
Fishing Parties .....	8	—
Fishing on the Estate frequently during the Season.		
Coursing Meetings .....	1	—
Sheep Dog Trials .....	1	—
Golf .....	2	—
Bowls Tournaments .....	3	—
Concerts given in the Hall .....	4	—
Billiard Handicap.....	1	—
Attended Cinema .....	5	6
Private Carriage Drives .....	—	20
Private Motor Drives .....	18	9
Attended Cricket Matches outside .....	4	—
The Llanfairfechan Silver Band on two occasions played on the lawn at Cricket Matches.		
Church Parties every Sunday and several Week-day Services attended.		

## APPENDIX 3.

## MEMBERS OF THE STAFF

of St. Andrew's Hospital who have passed the Final Examination of the Medico-Psychological Association.

## MALES.

*Barry, P.*  
 Bartlett, H. G.  
*Battrick, H. J.*  
*Brown, W. S.*  
 Busby, J.  
 Duckett, L.  
 Easton, A.  
 Easton, N.  
 Faulkner, J.  
 Furn, H. B.  
 Gates, T. R. (Chief Attendant  
     at Seaside Branch).  
 Hawker, T. P.  
 Haynes, R. L.  
 Irving, E.  
*Isom, E. W.*  
*Johnson, M.*  
 Miles, C.  
 Neale, G. J.  
*Oakey, S.*  
 Owens, H.  
 Panter, G. W.  
 Payne, B. J.  
 Pinney, P. A.  
 Rickard, A.  
 Rickerd, L.  
 Short, A. (Chief Night  
     Attendant).  
 Slater, P. H. (Chief Attendant).  
 Stafford, W.  
 Thistlethwaite, W. H.  
 Thompson, J. A.  
 Thompson, W. P.  
 Thomson, D. R.  
 Waters, R. (Deputy Chief  
     Attendant).

## FEMALES.

*Bullock, I.*  
*Clarke, R.*  
*Fennéssy, B.*  
*Garnett, R.*  
*Gibbons, D.*  
 Goode, B.  
*Lee, A.*  
 McAleese, H.  
 McNally, B.  
*Parker, I.*  
 Pirie, B. (Chief Nurse).  
 Porter, D.  
*Potter, K.*  
*Raban, M.*  
*Sample, E. C.*  
*Woodford, F.*

*The names in italics are those of Nurses who have left the service of the Hospital.*



# STATISTICAL TABLES.

For the Year ending 31st December, 1924.

TABLE A1.—General Table, showing the movement of the Hospital Population during the year 1924.

	CERTIFIED PATIENTS.						VOLUNTARY BOARDERS.					
	M.	F.	T.	M.	F.	T.	M.	F.	T.	M.	F.	T.
On the Hospital Registers, Jan. 1st, 1924	191	236	427				7	10	17			
Total cases admitted during the year	27	41	68				16	14	30			
Total cases under treatment during the year	218	277	495	218	277	495	23	24	47	23	24	47
Cases discharged or transferred during the year—												
Recovered...	12	24	36									
Relieved ...	4	2	6									
Not improved ...	6	6	12									
Died during the year...	9	15	24									
Total cases discharged, transferred, and died during the year...				31	47	78				13	9	22
On the Hospital Registers, Dec. 31st, 1924				187	230	417				10	15	25
Average daily number on the Registers during the year...				188	227	415				8	13	21
Certified Persons ( <i>i.e.</i> , separate persons in contradistinction to "cases," which may include the same individual more than once) under care during the year ...							M.	F.	T.			
" admitted ...							218	275	493			
" recovered ...							27	39	66			
" recovered ...							12	24	36			



TABLE A 2.—General Table, showing the movement of the Hospital Population during each year since the year 1838, together with the Recovery and Death Rates (excluding Voluntary Boarders).

[REDACTED]																																			
[REDACTED]																																			
[REDACTED]																																			
[REDACTED]																																			
[REDACTED]																																			
[REDACTED]																																			
[REDACTED]																																			
[REDACTED]																																			
[REDACTED]																																			
[REDACTED]																																			
[REDACTED]																																			
[REDACTED]																																			
[REDACTED]																																			
[REDACTED]																																			
[REDACTED]																																			
[REDACTED]																																			
[REDACTED]																																			
[REDACTED]																																			
[REDACTED]																																			
[REDACTED]																																			
[REDACTED]																																			
[REDACTED]																																			
[REDACTED]																																			
[REDACTED]																																			
[REDACTED]																																			
[REDACTED]																																			
[REDACTED]																																			
[REDACTED]																																			
[REDACTED]																																			
[REDACTED]																																			
[REDACTED]																																			
[REDACTED]																																			
[REDACTED]																																			
[REDACTED]																																			
[REDACTED]																																			
[REDACTED]																																			
[REDACTED]																																			
[REDACTED]																																			
[REDACTED]																																			
[REDACTED]																																			
[REDACTED]																																			
[REDACTED]																																			
[REDACTED]																																			
[REDACTED]																																			
[REDACTED]																																			
[REDACTED]																																			
[REDACTED]																																			
[REDACTED]																																			
[REDACTED]																																			
[REDACTED]																																			
[REDACTED]																																			
[REDACTED]																																			
[REDACTED]																																			
[REDACTED]																																			
[REDACTED]																																			
[REDACTED]																																			
[REDACTED]																																			
[REDACTED]																																			
[REDACTED]																																			
[REDACTED]																																			
[REDACTED]																																			
[REDACTED]																																			
[REDACTED]																																			
[REDACTED]																																			
[REDACTED]																																			
[REDACTED]																																			
[REDACTED]																																			
[REDACTED]																																			
[REDACTED]																																			
[REDACTED]																																			
[REDACTED]																																			
[REDACTED]																																			
[REDACTED]																																			
[REDACTED]																																			
[REDACTED]																																			
[REDACTED]																																			
[REDACTED]																																			
[REDACTED]																																			
[REDACTED]																																			
[REDACTED]																																			
[REDACTED]																																			
[REDACTED]																																			
[REDACTED]																																			
[REDACTED]																																			
[REDACTED]																																			
[REDACTED]																																			
[REDACTED]																																			
[REDACTED]																																			
[REDACTED]																																			
[REDACTED]																																			
[REDACTED]																																			
[REDACTED]																																			
[REDACTED]																																			
[REDACTED]																																			
[REDACTED]																																			
[REDACTED]																																			
[REDACTED]																																			
[REDACTED]																																			
[REDACTED]																																			
[REDACTED]																																			
[REDACTED]																																			
[REDACTED]																																			
[REDACTED]																																			
[REDACTED]																																			
[REDACTED]																																			
[REDACTED]																																			
[REDACTED]																																			
[REDACTED]																																			
[REDACTED]																																			
[REDACTED]																																			
[REDACTED]																																			
[REDACTED]																																			
[REDACTED]																																			
[REDACTED]																																			
[REDACTED]																																			
[REDACTED]																																			
[REDACTED]																																			
[REDACTED]																																			
[REDACTED]																																			
[REDACTED]																																			
[REDACTED]																																			
[REDACTED]																																			
[REDACTED]																																			
[REDACTED]																																			
[REDACTED]																																			
[REDACTED]																																			
[REDACTED]																																			
[REDACTED]																																			
[REDACTED]																																			
[REDACTED]																																			
[REDACTED]																																			
[REDACTED]																																			
[REDACTED]																																			
[REDACTED]																																			
[REDACTED]																																			
[REDACTED]																																			
[REDACTED]																																			
[REDACTED]																																			
[REDACTED]																																			
[REDACTED]																																			
[REDACTED]																																			
[REDACTED]																																			
[REDACTED]																																			
[REDACTED]																																			
[REDACTED]																																			
[REDACTED]																																			
[REDACTED]																																			
[REDACTED]																																			
[REDACTED]																																			
[REDACTED]																																			
[REDACTED]																																			
[REDACTED]																																			
[REDACTED]																																			
[REDACTED]																																			
[REDACTED]																																			
[REDACTED]																																			
[REDACTED]																																			
[REDACTED]																																			
[REDACTED]																																			
[REDACTED]																																			
[REDACTED]																																			
[REDACTED]																																			
[REDACTED]																																			
[REDACTED]																																			
[REDACTED]																																			
[REDACTED]																																			
[REDACTED]																																			
[REDACTED]																																			
[REDACTED]																																			
[REDACTED]																																			
[REDACTED]																																			
[REDACTED]																																			
[REDACTED]																																			
[REDACTED]																																			
[REDACTED]																																			
[REDACTED]																																			
[REDACTED]																																			
[REDACTED]																																			
[REDACTED]																																			
[REDACTED]																																			
[REDACTED]																																			
[REDACTED]																																			
[REDACTED]																																			
[REDACTED]																																			
[REDACTED]																																			
[REDACTED]																																			
[REDACTED]																																			
[REDACTED]																																			
[REDACTED]																																			
[REDACTED]																																			
[REDACTED]																																			
[REDACTED]																																			
[REDACTED]																																			
[REDACTED]																																			
[REDACTED]																																			
[REDACTED]																																			
[REDACTED]																																			
[REDACTED]																																			
[REDACTED]																																			
[REDACTED]																																			
[REDACTED]																																			
[REDACTED]																																			
[REDACTED]																																			
[REDACTED]																																			
[REDACTED]																																			
[REDACTED]																																			
[REDACTED]																																			
[REDACTED]																																			
[REDACTED]																																			
[REDACTED]																																			
[REDACTED]																																			
[REDACTED]																																			
[REDACTED]																																			
[REDACTED]																																			
[REDACTED]																																			
[REDACTED]																																			
[REDACTED]																																			
[REDACTED]																																			
[REDACTED]																																			
[REDACTED]																																			
[REDACTED]																																			
[REDACTED]																																			
[REDACTED]																																			
[REDACTED]																																			
[REDACTED]																																			
[REDACTED]																																			
[REDACTED]																																			
[REDACTED]																																			
[REDACTED]																																			
[REDACTED]																																			
[REDACTED]																																			
[REDACTED]																																			
[REDACTED]																																			
[REDACTED]																																			
[REDACTED]																																			
[REDACTED]																																			
[REDACTED]																																			
[REDACTED]																																			
[REDACTED]																																			
[REDACTED]																																			
[REDACTED]																																			
[REDACTED]																																			
[REDACTED]																																			
[REDACTED]																																			
[REDACTED]																																			
[REDACTED]																																			
[REDACTED]																																			
[REDACTED]																																			
[REDACTED]																																			
[REDACTED]																																			
[REDACTED]																																			
[REDACTED]																																			
[REDACTED]																																			
[REDACTED]																																			
[REDACTED]																																			
[REDACTED]																																			
[REDACTED]																																			
[REDACTED]																																			
[REDACTED]																																			
[REDACTED]																																			
[REDACTED]																																			
[REDACTED]																																			
[REDACTED]																																			
[REDACTED]																																			
[REDACTED]																																			
[REDACTED]																																			
[REDACTED]																																			
[REDACTED]																																			
[REDACTED]																																			
[REDACTED]																																			
[REDACTED]																																			
[REDACTED]																																			
[REDACTED]																																			
[REDACTED]																																			
[REDACTED]																																			
[REDACTED]																																			
[REDACTED]																																			
[REDACTED]																																			
[REDACTED]																																			
[REDACTED]																																			
[REDACTED]																																			
[REDACTED]																																			
[REDACTED]																																			
[REDACTED]																																			
[REDACTED]																																			
[REDACTED]																																			
[REDACTED]																																			
[REDACTED]																																			
[REDACTED]																																			
[REDACTED]																																			
[REDACTED]																																			
[REDACTED]																																			
[REDACTED]																																			
[REDACTED]																																			
[REDACTED]																																			
[REDACTED]																																			
[REDACTED]																																			
[REDACTED]																																			
[REDACTED]																																			
[REDACTED]																																			





TABLE B 1.—Analysis of the Admissions during the year 1924  
(excluding Voluntary Boarders).

CLASSES OF ADMISSIONS.	Congenital.			ACQUIRED.									Total.		
				First attack.			Not first attack.			Unknown whether first attack or not.					
	M.	F.	T.	M.	F.	T.	M.	F.	T.	M.	F.	T.			
Direct ... ..	2	...	2	9	19	28	7	10	17	...	...	...	18	29	47
Indirect { Transfers ... ..	2	...	2	4	5	9	3	5	8	...	...	...	9	10	19
Statutory re-admissions...	...	...	...	...	1	1	...	1	1	...	...	...	...	2	2
Total Admissions ... ..	4	...	4	13	25	38	10	16	26	...	...	...	27	41	68





TABLE B 3.—Showing the Ages and Civil State on Admission, in the Admissions, Direct and Transfers grouped together, and in the Congenital Cases of the Direct Admissions (Voluntary Boarders excluded).

CLASSES OF ADMISSIONS.	AGES ON ADMISSION.																														
	Average ages.			15-19		20-24		25-29		30-34		35-39		40-44		45-49		50-54		55-59		60-64									
	M.	F.	T.	M.	F.	T.	M.	F.	T.	M.	F.	T.	M.	F.	T.	M.	F.	T.	M.	F.	T.	M.	F.	T.							
Total Admissions—	47	48	47																												
Direct and Transfers																															
grouped ...																															
Congenital Cases—																															
Direct ...	32	...	32	1	...	1	...	...	2	4	6	3	4	7	2	7	9	2	1	3	2	3	5	6	12	1	6	7	...	7	7
Transfers ...	31	...	31	...	...	...	...	...	1	...	1	...	1	...	1	...	...	...	...	...	...	...	...	...	...	...	...	...	...	...	...

CLASSES OF ADMISSIONS.	AGES ON ADMISSION.															CIVIL STATE.											
	65-69			70-74			75-79			80-84			85-89			Total.			Single.			Married.			Widowed.		
	M.	F.	T.	M.	F.	T.	M.	F.	T.	M.	F.	T.	M.	F.	T.	M.	F.	T.	M.	F.	T.	M.	F.	T.	M.	F.	T.
Total Admissions—	1	1	2	1	1	2	2	...	2	1	1	2	...	...	23	41	64	12	22	34	8	13	21	3	6	9	
Direct and Transfers																											
grouped ...																											
Congenital Cases—																											
Direct ...	...	...	...	...	...	...	...	...	...	...	...	...	...	...	2	...	2	2	...	2	...	...	...	...	...	...	...
Transfers ...	...	...	...	...	...	...	...	...	...	...	...	...	...	...	2	...	2	2	...	2	...	...	...	...	...	...	...

**TABLE B 4.—Showing in the Direct Admissions during the year 1924, excluding the Congenital Cases and the cases “Unknown whether First Attack or not” —**

(a) The age at commencement of the Present Attack of mental disorder in both the First-Attack and Not-First-Attack cases, respectively arranged according to their civil state; (b) The age on First-Attack in the Not-First-Attack cases; and (c) A statement of the number of Previous Attacks in the Not-First-Attacks, known to have been treated to recovery in an institution or elsewhere (Voluntary Boarders excluded).

THE AGES AT COMMENCEMENT OF THE PRESENT ATTACK.		FIRST-ATTACK CASES.		AGES IN QUINQUENNIAL PERIODS.																	
				CIVIL STATE.																	
				15-19		20-24		25-29		30-34		35-39		40-44		45-49		50-54		55-59	
M.	F.	M.	F.	M.	F.	M.	F.	M.	F.	M.	F.	M.	F.	M.	F.	M.	F.	M.	F.		
NOT-FIRST-ATTACK CASES.	Single	...	...	...	...	...	...	...	...	...	...	...	...	...	...	...	...	...	...	...	
	Married	...	...	...	...	...	...	...	...	...	...	...	...	...	...	...	...	...	...	...	
	Widowed	...	...	...	...	...	...	...	...	...	...	...	...	...	...	...	...	...	...	...	
	Unknown	...	...	...	...	...	...	...	...	...	...	...	...	...	...	...	...	...	...	...	
	Totals	...	...	...	...	...	...	...	...	...	...	...	...	...	...	...	...	...	...	...	
NOT-FIRST-ATTACK CASES.	Single	...	...	...	...	...	...	...	...	...	...	...	...	...	...	...	...	...	...	...	
	Married	...	...	...	...	...	...	...	...	...	...	...	...	...	...	...	...	...	...	...	
	Widowed	...	...	...	...	...	...	...	...	...	...	...	...	...	...	...	...	...	...	...	
	Unknown	...	...	...	...	...	...	...	...	...	...	...	...	...	...	...	...	...	...	...	
	Totals	...	...	...	...	...	...	...	...	...	...	...	...	...	...	...	...	...	...	...	
THE AGES ON FIRST-ATTACK IN THE NOT-FIRST-ATTACK CASES.		TOWNS OF FIRST-ATTACK AND NOT-FIRST-ATTACK CASES.																			
		TOWNS OF FIRST-ATTACK AND NOT-FIRST-ATTACK CASES.																			
THE AGES ON FIRST-ATTACK IN THE NOT-FIRST-ATTACK CASES.		TOWNS OF FIRST-ATTACK AND NOT-FIRST-ATTACK CASES.																			
		TOWNS OF FIRST-ATTACK AND NOT-FIRST-ATTACK CASES.																			



TABLE B 4 (continued).

CIVIL STATE.		AGES IN QUINQUENNIAL PERIODS.													Totals.		
		60-64		65-69		70-74		75-79		80-84		85-89		Age-un-known.			
FIRST-ATTACK CASES.	THE AGES AT COMMENCEMENT OF THE PRESENT ATTACK.	M.	F.	T.	M.	F.	T.	M.	F.	T.	M.	F.	T.	M.	F.	T.	
		3	3	...	...	...	...	...	...	...	...	...	...	...	5	12	17
		2	2	...	...	...	...	1	...	...	...	...	...	...	2	5	7
		1	1	...	...	...	...	1	1	2	1	...	...	...	2	2	4
		...	...	...	...	...	...	...	...	...	...	...	...	...	...	...	...
Totals		6	6	...	...	...	...	2	1	3	1	...	...	9	19	28	
NOT-FIRST-ATTACK CASES.	THE AGES AT COMMENCEMENT OF THE PRESENT ATTACK.	...	...	...	...	...	...	...	...	...	...	...	...	4	3	7	
		1	1	...	...	...	...	...	...	...	...	...	...	2	3	5	
		1	1	...	...	1	1	...	...	...	...	...	...	1	4	5	
		...	...	...	...	...	...	...	...	...	...	...	...	...	...	...	...
		2	2	...	...	1	1	...	...	...	...	...	...	7	10	17	
Totals of First-Attack and Not-First-Attack Cases		8	8	...	...	1	1	2	1	3	1	...	...	16	29	45	
The Ages on First-Attack in the Not-First-Attack Cases		...	...	...	...	1	1	...	...	...	...	...	1	1	7	10	17
Number of Previous Attacks, in the Not-First-Attack Direct Admissions, known to have been treated to recovery in an Institution or elsewhere—																	
Have had 1 previous attack																	
Have had 2 previous attacks																	
Have had 3 or more previous attacks																	
Not the first attack, but number of previous attacks unknown																	

TABLE B 5.—Showing the Form of Mental Disorder on admission in the Direct Admissions and Transfers during the year 1924 (Voluntary Boarders excluded).

FORMS OF MENTAL DISORDER.	Direct Admissions.			Transfers.			Totals.		
	M.	F.	T.	M.	F.	T.	M.	F.	T.
*CONGENITAL—									
1. Intellectual { <i>a.</i> With epilepsy ... { <i>b.</i> Without epilepsy ...	...	...	...	1	...	1	1	...	1
2. Moral ...	2	...	2	...	...	...	2	...	2
INSANITY OCCURRING LATER IN LIFE—	...	...	...	1	...	1	1	...	1
1. Insanity with epilepsy ...	...	...	...	1	1	2	1	1	2
2. General paralysis of the insane ...	1	...	1	...	...	...	1	...	1
3. Insanity with grosser brain lesions ...	...	...	...	...	...	...	...	...	...
4. Acute delirium ...	2	5	7	...	1	1	2	6	8
5. Confusional insanity ...	...	...	...	...	...	...	...	...	...
6. Stupor ...	...	1	1	1	...	1	1	1	2
7. Primary dementia ...	4	4	8	1	...	1	5	4	9
8. Mania { <i>a.</i> Recent ... { <i>b.</i> Chronic ... { <i>c.</i> Recurrent ...	...	2	2	...	1	1	...	3	3
9. Melancholia { <i>a.</i> Recent ... { <i>b.</i> Chronic ... { <i>c.</i> Recurrent ...	...	6	6	1	...	1	1	6	7
10. Alternating insanity ...	...	3	3	1	3	4	1	3	4
11. Delusional insanity { <i>a.</i> Systematised ... { <i>b.</i> Non-systematised ...	5	7	12	1	4	5	6	11	17
12. Volitional insanity { <i>a.</i> Impulse ... { <i>b.</i> Obsession ... { <i>c.</i> Doubt ...	...	...	...	...	...	...	...	...	...
13. Moral insanity ...	...	...	...	...	1	1	...	1	1
14. Dementia { <i>a.</i> Senile ... { <i>b.</i> Secondary ...	4	1	5	1	1	2	5	2	7
Totals ...	18	29	47	9	12	21	27	41	68

\*Congenital or infantile mental deficiency (idiocy or imbecility) occurring as early in life as it can be observed.



TABLE B 6.—Showing the Occupations of the Direct Admissions, excluding the Congenital Cases, during the year 1924, distinguishing between First-Attack Cases, Not-First-Attack Cases, and Cases Unknown-whether-First-Attack-or-not; and, in respect of the First-Attack Cases, arranged according to the age at Commencement of the Mental Disorder (Voluntary Boarders excluded).

SYMBOL.			NAME OF OCCUPATIONS.	FIRST ATTACK CASES.																Total.			Not-First-Attack Cases.			Unknown-whether-First-Attack-or-not.			Total Direct Admissions, excluding Congenital Cases.				
Group.	Sub-group.	Sub-division.		Age at commencement of the Mental Disorder.																													
				10—14		15—19		20—24		25—34		35—44		45—54		55—64		65—74		75 and upwards.		Not known.											
				M.	F.	M.	F.	M.	F.	M.	F.	M.	F.	M.	F.	M.	F.	M.	F.	M.	F.	M.	F.	T.	M.							F.	T.
A	a	4	Consul in China...	...	...	...	...	...	...	...	1	...	...	...	...	...	...	...	...	...	...	...	1	...	1	...	...	...	...	1	...	1	
B	a	1	Army Officer (Indian)...	...	...	...	...	...	...	1	...	...	...	...	...	...	...	...	...	...	...	...	1	...	1	...	...	...	...	1	...	1	
B	a	1	Retired do.	...	...	...	...	...	...	1	...	...	...	...	...	...	...	...	...	...	...	...	1	...	1	...	...	...	...	1	...	1	
B	a	1	Retired Army Officer ...	...	...	...	...	...	...	...	...	...	...	1	...	...	...	...	...	...	...	...	1	...	1	...	...	...	...	1	...	1	
C	c	1	Medical Practitioner ...	...	...	...	...	...	...	...	...	...	...	...	...	...	...	...	...	...	...	...	...	...	1	...	1	...	...	1	...	1	
C	d	1	School Teachers	...	...	...	...	...	...	...	1	...	1	...	...	...	...	...	...	...	...	...	2	...	2	1	...	1	...	...	1	...	3
D	a	2	Housekeepers	...	...	...	...	...	...	...	...	...	...	...	...	2	...	...	...	...	...	...	...	2	...	2	...	...	...	...	2	...	2
E	b	1	Clerk	...	...	...	...	...	...	...	...	...	...	...	...	...	...	...	...	...	...	...	...	...	1	...	1	...	...	1	...	1	
G	a	1	Farmer	...	...	...	...	...	...	...	...	...	...	...	...	...	...	...	...	...	...	...	...	...	1	...	1	...	...	1	...	1	
G	a	1	Farmer (East Africa)	...	...	...	...	...	...	...	...	...	...	...	...	...	...	...	...	...	...	...	...	...	1	...	1	...	...	1	...	1	
L	a	1	Jeweller	...	...	...	...	...	...	...	...	...	...	...	...	...	...	...	...	...	...	...	...	...	1	...	1	...	...	1	...	1	
M	a	1	Builder	...	...	...	...	...	...	...	...	...	...	1	...	...	...	...	...	...	...	...	...	1	...	1	...	...	1	...	1		
S	a	1	Hosiery Manufacturer...	...	...	...	...	...	...	...	1	...	...	...	...	...	...	...	...	...	...	...	...	1	...	1	...	...	1	...	1		
V	a	7	Poultry Dealer	...	...	...	...	...	...	...	...	...	...	...	...	...	...	...	...	...	...	...	...	...	1	...	1	...	...	1	...	1	
V	a	7	Corn Merchant	...	...	...	...	...	...	...	...	...	...	...	...	...	...	...	...	...	...	...	...	...	1	...	1	...	...	1	...	1	
Y	a	1	Retired Auctioneer	...	...	...	...	...	...	...	...	...	...	...	...	...	...	...	...	...	...	...	...	1	...	1	...	...	1	...	1		
Y	a	1	Insurance Broker	...	...	...	...	...	...	...	...	...	...	...	...	...	...	...	...	...	...	...	...	1	...	1	...	...	1	...	1		
Y	a	1	Merchant	...	...	...	...	...	...	...	...	...	...	...	...	...	...	...	...	...	...	...	...	1	...	1	...	...	1	...	1		
Y	a	1	Schoolmistress...	...	...	...	...	...	...	...	...	...	...	...	...	1	...	...	...	...	...	...	...	1	...	1	...	...	...	...	1	1	
Y	a	4	Of Independent Means...	...	...	...	...	...	...	...	...	...	...	...	3	...	...	...	...	...	...	...	...	4	...	4	...	6	...	6	...	10	10
Y	a	6	Of no occupation	...	...	...	...	...	...	...	3	...	2	...	3	...	2	...	...	...	...	...	...	10	...	10	...	3	...	3	...	13	13
				Totals ...																9	19	28	7	10	17	...	...	...	16	29	45		

TABLE 1. - Summary of the Investigation of the Cause of the  
 Failure of the Bridge at the Site of the  
 Collapse of the Bridge at the Site of the  
 Collapse of the Bridge at the Site of the

No.	Name of Investigator	Date of Investigation	Summary of Findings	
			Findings	Conclusions
1	...	...	...	...
2	...	...	...	...
3	...	...	...	...
4	...	...	...	...
5	...	...	...	...
6	...	...	...	...
7	...	...	...	...
8	...	...	...	...
9	...	...	...	...
10	...	...	...	...
11	...	...	...	...
12	...	...	...	...
13	...	...	...	...
14	...	...	...	...
15	...	...	...	...
16	...	...	...	...
17	...	...	...	...
18	...	...	...	...
19	...	...	...	...
20	...	...	...	...
21	...	...	...	...
22	...	...	...	...
23	...	...	...	...
24	...	...	...	...
25	...	...	...	...
26	...	...	...	...
27	...	...	...	...
28	...	...	...	...
29	...	...	...	...
30	...	...	...	...
31	...	...	...	...
32	...	...	...	...
33	...	...	...	...
34	...	...	...	...
35	...	...	...	...
36	...	...	...	...
37	...	...	...	...
38	...	...	...	...
39	...	...	...	...
40	...	...	...	...
41	...	...	...	...
42	...	...	...	...
43	...	...	...	...
44	...	...	...	...
45	...	...	...	...
46	...	...	...	...
47	...	...	...	...
48	...	...	...	...
49	...	...	...	...
50	...	...	...	...



\* One entry, and one only, has been made in these columns for each case recorded in them; thus the totals of these columns will equal the number of cases belonging to that particular class.













BRYN-Y-NEUADD HALL, LLANFAIRFECHAN.







TABLE C 3.—Showing the Form of Mental Disorder, on admission, in those Discharged Recovered during the year 1924 (Voluntary Boarders excluded).

Forms of Mental Disorder (on Admission).	M.	F.	T.
1. *CONGENITAL—			
1. Intellectual—			
<i>a.</i> With Epilepsy ... ..	...	...	...
<i>b.</i> Without Epilepsy ... ..	...	...	...
2. Moral ... ..	...	...	...
2. INSANITY OCCURRING LATER IN LIFE—			
1. Insanity with Epilepsy ... ..	...	...	...
2. General Paralysis of the Insane ... ..	...	...	...
3. Insanity with the grosser brain lesions ... ..	...	...	...
4. Acute Delirium (acute delirious mania) ... ..	...	...	...
5. Confusional Insanity ... ..	1	5	6
6. Stupor... ..	...	...	...
7. Primary Dementia ... ..	...	...	...
8. Mania—			
<i>a.</i> Recent ... ..	4	1	5
<i>b.</i> Chronic ... ..	...	...	...
<i>c.</i> Recurrent ... ..	1	6	7
9. Melancholia—			
<i>a.</i> Recent ... ..	1	3	4
<i>b.</i> Chronic ... ..	...	1	1
<i>c.</i> Recurrent ... ..	3	1	4
10. Alternating Insanity ... ..	...	...	...
11. Delusional Insanity—			
<i>a.</i> Systematised ... ..	2	6	8
<i>b.</i> Non-Systematised ... ..	...	...	...
12. Volitional Insanity—			
<i>a.</i> Impulse ... ..	...	...	...
<i>b.</i> Obsession ... ..	...	...	...
<i>c.</i> Doubt ... ..	...	...	...
13. Moral Insanity ... ..	...	1	1
14. Dementia—			
<i>a.</i> Senile ... ..	...	...	...
<i>b.</i> Secondary or Terminal ... ..	...	...	...
Totals ... ..	12	24	36

\*Congenital or infantile mental deficiency (idiocy or imbecility) occurring as early in life as it can be observed.



<sup>a</sup> One entry, and one only, has been made in these columns for each case recorded in them; thus the totals of these columns will equal the number of cases belonging to that particular class.





TABLE C 6.—Showing in the Recoveries during the Year 1924 the duration of the present attack previous to admission, either direct to this Institution or to any other Institution under the existing Reception Order, and also the Duration of Residence (including absence "on leave") in this and any other Institution from which the patient may have been transferred, arranged according to whether the attack is the "First," "Not First," or "Unknown whether First or not" (Voluntary Boarders excluded).

DURATION OF RESIDENCE (including any absence "on leave") in this, and any other Institution from which the patient may have been transferred here.																		
First Attack Cases.																		
Under 1 month.		1 month and under 3 months.		3 months and under 6 months.		6 months and under 9 months.		9 months and under 1 year.		1 year and under 2 years.		2 years and under 3 years.		3 years and over.		Total.		
M.	F.	M.	F.	M.	F.	M.	F.	M.	F.	M.	F.	M.	F.	M.	F.	M.	F.	T.
...	...	...	...	...	...	...	1	...	...	...	...	...	...	...	...	...	1	1
...	...	...	1	...	...	...	...	...	...	...	...	...	...	...	...	...	3	3
...	...	...	...	...	...	...	1	1	...	1	...	...	...	2	...	1	4	5
...	...	1	...	...	...	...	1	...	...	1	...	...	...	...	...	1	2	3
...	...	...	...	...	...	...	...	...	...	...	...	...	...	...	...	...	...	...
...	...	...	...	...	...	...	...	...	...	...	...	...	...	...	...	1	2	3
1	...	...	...	...	...	...	1	...	...	...	...	...	...	...	...	...	...	...
...	...	...	...	...	...	...	...	...	...	...	...	...	...	...	...	...	...	...
...	...	...	...	...	...	...	...	...	...	...	...	...	...	...	...	...	...	...
...	...	...	...	...	...	...	...	...	...	...	...	...	...	...	...	...	...	...
...	...	...	...	...	...	...	...	...	...	...	...	...	...	...	...	...	...	...
...	...	...	...	...	...	...	...	...	...	...	...	...	...	...	...	...	...	...
...	...	...	...	...	...	...	...	...	...	...	...	...	...	...	...	...	...	...
...	...	...	...	...	...	...	...	...	...	...	...	...	...	...	...	...	...	...
...	...	...	...	...	...	...	...	...	...	...	...	...	...	...	...	...	...	...
...	...	...	...	...	...	...	...	...	...	...	...	...	...	...	...	...	...	...
...	...	...	...	...	...	...	...	...	...	...	...	...	...	...	...	...	...	...
...	...	...	...	...	...	...	...	...	...	...	...	...	...	...	...	...	...	...
...	...	...	...	...	...	...	...	...	...	...	...	...	...	...	...	...	...	...
...	...	...	...	...	...	...	...	...	...	...	...	...	...	...	...	...	...	...
...	...	...	...	...	...	...	...	...	...	...	...	...	...	...	...	...	...	...
...	...	...	...	...	...	...	...	...	...	...	...	...	...	...	...	...	...	...
...	...	...	...	...	...	...	...	...	...	...	...	...	...	...	...	...	...	...
...	...	...	...	...	...	...	...	...	...	...	...	...	...	...	...	...	...	...
...	...	...	...	...	...	...	...	...	...	...	...	...	...	...	...	...	...	...
...	...	...	...	...	...	...	...	...	...	...	...	...	...	...	...	...	...	...
...	...	...	...	...	...	...	...	...	...	...	...	...	...	...	...	...	...	...
...	...	...	...	...	...	...	...	...	...	...	...	...	...	...	...	...	...	...
...	...	...	...	...	...	...	...	...	...	...	...	...	...	...	...	...	...	...
...	...	...	...	...	...	...	...	...	...	...	...	...	...	...	...	...	...	...
...	...	...	...	...	...	...	...	...	...	...	...	...	...	...	...	...	...	...
...	...	...	...	...	...	...	...	...	...	...	...	...	...	...	...	...	...	...
...	...	...	...	...	...	...	...	...	...	...	...	...	...	...	...	...	...	...
...	...	...	...	...	...	...	...	...	...	...	...	...	...	...	...	...	...	...
...	...	...	...	...	...	...	...	...	...	...	...	...	...	...	...	...	...	...
...	...	...	...	...	...	...	...	...	...	...	...	...	...	...	...	...	...	...
...	...	...	...	...	...	...	...	...	...	...	...	...	...	...	...	...	...	...
...	...	...	...	...	...	...	...	...	...	...	...	...	...	...	...	...	...	...
...	...	...	...	...	...	...	...	...	...	...	...	...	...	...	...	...	...	...
...	...	...	...	...	...	...	...	...	...	...	...	...	...	...	...	...	...	...
...	...	...	...	...	...	...	...	...	...	...	...	...	...	...	...	...	...	...
...	...	...	...	...	...	...	...	...	...	...	...	...	...	...	...	...	...	...
...	...	...	...	...	...	...	...	...	...	...	...	...	...	...	...	...	...	...
...	...	...	...	...	...	...	...	...	...	...	...	...	...	...	...	...	...	...
...	...	...	...	...	...	...	...	...	...	...	...	...	...	...	...	...	...	...
...	...	...	...	...	...	...	...	...	...	...	...	...	...	...	...	...	...	...
...	...	...	...	...	...	...	...	...	...	...	...	...	...	...	...	...	...	...
...	...	...	...	...	...	...	...	...	...	...	...	...	...	...	...	...	...	...
...	...	...	...	...	...	...	...	...	...	...	...	...	...	...	...	...	...	...
...	...	...	...	...	...	...	...	...	...	...	...	...	...	...	...	...	...	...
...	...	...	...	...	...	...												

TABLE C 6 (continued)

DURATION OF RESIDENCE (including any absence "on leave") in this, and any other Institution from which the patient may have been transferred here.																									
Duration of this Attack Previous to Admission either to this Institution or to any other Institution under the existing Reception Order.		Not First Attack.																		Unknown whether First Attack or not.		Grand Total.			
		1 month and under 3 months.		3 months and under 6 months.		6 months and under 9 months.		9 months and under 1 year.		1 year and under 2 years.		2 years and under 3 years.		3 years and over.		Total.									
		M.	F.	M.	F.	M.	F.	M.	F.	M.	F.	M.	F.	M.	F.	M.	F.	T.							
Within 2 weeks	...	...	...	2	...	...	...	...	...	...	...	...	...	...	...	...	...	...	...	...	...	...	...	...	...
2 weeks and within 1 month	...	...	1	...	...	...	...	...	...	...	...	...	...	...	...	...	...	...	...	...	...	...	...	...	...
1 month	...	...	...	...	...	...	...	...	...	...	...	...	...	...	...	...	...	...	...	...	...	...	...	...	...
3 months	...	1	...	...	...	...	...	...	...	...	...	...	...	...	...	...	...	...	...	...	...	...	...	...	...
6 "	...	1	...	1	...	...	...	...	...	...	...	...	...	...	...	...	...	...	...	...	...	...	...	...	...
9 "	...	...	...	...	...	...	...	...	...	...	...	...	...	...	...	...	...	...	...	...	...	...	...	...	...
12 "	...	...	...	...	...	...	...	...	...	...	...	...	...	...	...	...	...	...	...	...	...	...	...	...	...
18 "	...	...	...	...	...	...	...	...	...	...	...	...	...	...	...	...	...	...	...	...	...	...	...	...	...
2 years	...	...	...	...	...	...	...	...	...	...	...	...	...	...	...	...	...	...	...	...	...	...	...	...	...
3 "	...	...	...	...	...	...	...	...	1	...	...	...	...	...	...	...	1	...	...	...	...	...	...	...	...
5 "	...	...	...	...	...	...	...	...	...	...	...	...	...	...	...	...	...	...	...	...	...	...	...	...	...
and over	...	...	...	...	...	...	...	...	...	...	...	...	...	...	...	...	...	...	...	...	...	...	...	...	...
Duration unknown	...	...	...	...	1	...	...	...	...	...	...	...	...	...	...	...	1	...	...	...	...	...	...	...	...
Totals	...	2	1	3	1	...	2	2	...	1	3	...	1	1	1	9	9	18	1	1	12	24	36	...	...



TABLE D 2.—Showing the Principal cause of death in each death during the year 1924, together with the ages at death in quinquennial periods (Voluntary Boarders excepted).

Principal Causes of Death.	Ages at Death in Quinquennial Periods.														Total.		
	15-19	20-24	25-29	30-34	35-39	40-44	45-49	50-54	55-59	60-64	65-69	70 & over.	M.	F.	T.		
	M. F.	M. F.	M. F.	M. F.	M. F.	M. F.	M. F.	M. F.	M. F.	M. F.	M. F.	M. F.	M.	F.	T.		
Arterial Sclerosis ...	...	...	...	...	...	...	...	...	...	1	1	1	1	2	2	4	
Bright's Disease ...	...	...	...	...	...	...	...	...	...	...	...	1	1	...	...	1	
Bronchitis ...	...	...	...	...	...	...	...	...	...	...	...	1	...	...	...	1	
Cancer of Breast ...	...	...	...	...	...	...	...	...	...	1	...	...	...	1	1	1	
" Neck of Gall Bladder	...	...	...	...	...	...	...	...	1	...	...	...	...	1	1	1	
" Tongue	...	...	...	...	...	...	...	...	...	1	...	...	...	...	1	1	
Cerebral Apoplexy ...	...	...	...	...	...	...	...	...	...	...	...	2	...	2	2	2	
Diabetes Mellitus ...	...	...	...	...	...	...	...	...	...	1	...	...	...	1	1	1	
Embolism and Thrombosis	...	...	...	...	...	...	...	...	...	...	1	...	...	1	1	1	
Epilepsy ...	...	...	...	...	...	...	...	...	...	...	1	...	...	...	...	1	
Heart, Valvular Disease of	...	...	...	...	...	...	...	...	...	1	...	...	...	1	1	1	
Locomotor Ataxy ...	...	...	...	...	...	...	...	...	...	1	...	...	...	...	...	1	
Nephritis (Acute)...	...	...	...	1	...	...	...	...	...	...	...	...	...	1	1	1	
Phthisis (Pulmonary)	...	...	...	...	...	...	1	2	...	...	...	...	...	3	3	3	
Pneumonia (Broncho)	...	...	...	...	...	...	...	1	...	...	...	...	1	...	...	1	
" (Lobar)	...	...	...	...	...	1	...	...	...	...	1	...	...	1	1	1	
Septicæmia ...	...	...	...	...	...	...	...	...	1	...	...	...	1	...	...	1	
Spinal Sclerosis ...	...	...	...	...	...	...	...	...	...	...	...	...	...	1	...	...	
Totals ...	...	...	...	...	1	...	1	1	2	1	2	4	2	2	3	9	
	...	...	...	...	...	...	...	...	...	...	...	...	...	15	24	24	



TABLE D 3.—Showing the Total Duration of the Present Attack of Mental Disorder in the Deaths during the year 1924, arranged according to the Form of Mental Disorder on admission (Voluntary Boarders excluded).

FORM OF MENTAL DISORDER (on Admission).		TOTAL DURATION OF PRESENT ATTACK OF MENTAL DISORDER.																			
		Less than 1 m.		1 m. and less than 3 m.		3 m. and less than 6 m.		6 m. and less than 9 m.		9 m. and less than 12 m.		12 m. and less than 2 yrs.		2 yrs. and less than 3 yrs.		3 yrs. and less than 5 yrs.		5 yrs. and less than 10 yrs.		10 yrs. and less than 15 yrs.	
				M.	F.	M.	F.	M.	F.	M.	F.	M.	F.	M.	F.	M.	F.	M.	F.	M.	F.
*Congenital—																					
1. Intellectual { <i>a.</i> With epilepsy ... <i>b.</i> Without epilepsy ...		...	...	...	...	...	...	...	...	...	...	...	...	...	...	...	...	...	...	...	...
2. Moral ...		...	...	...	...	...	...	...	...	...	...	...	...	...	...	...	...	...	...	...	...
Insanity Occurring Later in Life—																					
1. Insanity with epilepsy ...		...	...	...	...	...	...	...	...	...	...	...	...	...	...	...	...	...	...	...	...
2. General paralysis of the insane ...		...	...	...	...	...	...	...	...	...	...	...	...	...	...	...	...	...	...	...	...
3. Insanity with grosser brain lesions ...		...	...	...	...	...	...	...	...	...	...	...	...	...	...	...	...	...	...	...	...
4. Acute delirium ...		...	...	...	...	...	...	...	...	...	...	...	...	...	...	...	...	...	...	...	...
5. Confusional insanity...		...	...	...	1	...	...	...	...	...	...	...	1	...	...	...	...	...	...	...	...
6. Stupor ...		...	...	...	...	...	...	...	...	...	...	...	...	...	...	...	...	...	...	...	...
7. Primary dementia ...		...	...	...	...	...	...	...	...	...	...	...	...	...	...	...	...	...	...	...	...
8. Mania { <i>a.</i> Recent ... <i>b.</i> Chronic ... <i>c.</i> Recurrent ...		2	...	...	...	...	...	...	...	...	...	...	...	...	...	...	...	...	...	...	...
9. Melancholia { <i>a.</i> Recent ... <i>b.</i> Chronic ... <i>c.</i> Recurrent ...		...	...	...	...	1	...	...	...	...	...	...	1	...	...	...	...	...	...	...	...
10. Alternating insanity ...		...	...	...	...	...	...	...	...	...	...	...	...	...	...	...	...	...	...	...	...
11. Delusional insanity { <i>a.</i> Systematised ... <i>b.</i> Non-systematised ...		...	...	...	...	...	...	...	...	...	...	...	...	...	...	1	...	...	...	...	1
12. Volitional insanity { <i>a.</i> Impulse ... <i>b.</i> Obsession ... <i>c.</i> Doubt ...		...	...	...	...	...	...	...	...	...	...	...	...	...	...	...	...	...	...	...	...
13. Moral insanity ...		...	...	...	...	...	...	...	...	...	...	...	...	...	...	...	...	...	...	...	...
14. Dementia { <i>a.</i> Senile ... <i>b.</i> Secondary ...		...	...	...	...	1	...	...	...	...	...	...	...	...	...	...	...	...	...	...	...
Totals		2	...	1	2	2	...	...	...	...	1	3	...	1	...	...	...	...	3	2	1

\* Congenital—1. Insanity occurring as early in life as it can be observed.



TABLE D3 (continued).

FORM OF MENTAL DISORDER (on Admission).	TOTAL DURATION OF PRESENT ATTACK OF MENTAL DISORDER.													
	15 yrs. and less than 20 yrs.		20 yrs. and less than 25 yrs.		25 yrs. and less than 30 yrs.		30 yrs. and less than 35 yrs.		35 yrs. and less than 40 yrs.		40 yrs. and less than 45 yrs.		45 and less than 50 yrs.	
	M.	F.	M.	F.	M.	F.	M.	F.	M.	F.	M.	F.	M.	F.
*Congenital—														
1. Intellectual { <i>a.</i> With epilepsy <i>b.</i> Without epilepsy	...	...	...	...	...	...	...	...	...	...	...	...	...	...
2. Moral ... ..	...	...	...	...	...	...	...	...	...	...	...	...	...	...
Insanity Occurring Later in Life—														
1. Insanity with epilepsy ... ..	...	...	...	...	...	...	...	...	...	...	...	...	...	...
2. General paralysis of the insane ... ..	...	...	...	...	...	...	...	...	...	...	...	...	...	...
3. Insanity with grosser brain lesions ... ..	...	...	...	...	...	...	...	...	...	...	...	...	...	...
4. Acute delirium ... ..	...	...	...	...	...	...	...	...	...	...	...	...	...	...
5. Confusional insanity ... ..	...	...	...	...	...	...	...	...	...	...	...	...	...	...
6. Stupor ... ..	...	...	...	...	...	...	...	...	...	...	...	...	...	...
7. Primary dementia ... ..	...	...	...	...	...	...	...	...	...	...	...	...	...	...
8. Mania { <i>a.</i> Recent ... .. <i>b.</i> Chronic ... .. <i>c.</i> Recurrent ... ..	...	...	2	1	...	...	...	...	...	...	...	...	...	...
9. Melancholia { <i>a.</i> Recent ... .. <i>b.</i> Chronic ... .. <i>c.</i> Recurrent ... ..	...	...	...	...	...	...	...	...	...	...	...	...	...	...
10. Alternating insanity ... ..	...	...	...	...	...	...	...	...	...	...	...	...	...	...
11. Delusional insanity { <i>a.</i> Systematised ... .. <i>b.</i> Non-systematised ... ..	...	...	1	...	...	...	...	...	...	...	...	...	...	...
12. Volitional insanity { <i>a.</i> Impulse ... .. <i>b.</i> Obsession ... .. <i>c.</i> Doubt ... ..	...	...	...	...	...	...	...	...	...	...	...	...	...	...
13. Moral insanity ... ..	...	...	...	...	...	...	...	...	...	...	...	...	...	...
14. Dementia { <i>a.</i> Senile ... .. <i>b.</i> Secondary ... ..	...	...	...	...	...	...	...	...	...	...	...	...	...	...
Totals ... ..	...	...	3	1	1	...	...	...	...	...	...	...	9	15
													24	24

\*Congenital or infantile mental deficiency (idiocy or imbecility) occurring as early in life as it can be observed.





TABLE E 1 (continued).

Total duration of present attack of mental disorder.	Ages on 31st December, 1924, of those on Registers at that date.												Totals.		
	55—59		60—64		65—69		70—74		75—79		80 and over.		M.	F.	T.
	M.	F.	M.	F.	M.	F.	M.	F.	M.	F.					
Congenital	...	...	1	...	1	...	1	...	...	...	...	6	7	13	
Less than 3 months	...	1	...	...	...	1	...	...	...	...	...	1	5	6	
3 months and less than 6 months	...	1	...	1	...	...	...	...	...	...	...	3	4	7	
6 "	...	1	...	...	...	...	...	...	...	...	...	6	11	17	
12 "	...	...	...	...	...	...	...	...	...	...	...	5	10	15	
18 "	...	1	...	...	...	...	...	...	...	...	...	3	6	9	
2 years	...	2	...	2	...	...	...	...	...	...	...	10	13	23	
3 "	...	1	...	1	...	2	...	1	...	...	...	9	16	25	
5 "	...	4	2	2	3	3	1	3	1	2	...	29	37	66	
10 "	...	9	10	11	4	6	3	3	1	2	1	46	60	106	
20 "	...	7	6	5	5	5	3	4	1	3	...	34	36	70	
30 "	...	3	10	4	2	3	3	2	1	1	1	19	15	34	
40 "	...	...	2	...	6	4	4	3	3	2	1	16	10	26	
and over	...	...	...	...	...	...	...	...	...	...	...	...	...	...	
Totals ...	...	28	31	26	21	24	16	17	8	10	2	187	230	417	

TABLE E 2.—Showing the Form of Mental Disorder on  
31st December, 1924, of those on the Registers at  
that date (Voluntary Boarders excluded).

FORMS OF MENTAL DISORDER ON DEC. 31st.						M.	F.	T.
*CONGENITAL—								
1. Intellectual	{	a. With Epilepsy	...	...	...	...	2	2
		b. Without Epilepsy	...	...	...	4	5	9
2. Moral	...	...	...	...	...	2	...	2
INSANITY OCCURRING LATER IN LIFE—								
1. Insanity with Epilepsy	...	...	...	...	...	11	3	14
2. General Paralysis of the Insane...	...	...	...	...	...	1	...	1
3. Insanity with grosser brain lesions	...	...	...	...	...	2	...	2
4. Acute Delirium	...	...	...	...	...	...	...	...
5. Confusional Insanity	...	...	...	...	...	8	2	10
6. Stupor	...	...	...	...	...	1	...	1
7. Primary Dementia	...	...	...	...	...	28	31	59
8. Mania	{	a. Recent	...	...	...	2	3	5
		b. Chronic	...	...	...	7	33	40
		c. Recurrent	...	...	...	6	4	10
9. Melancholia	{	a. Recent	...	...	...	2	15	17
		b. Chronic	...	...	...	13	20	33
		c. Recurrent	...	...	...	...	3	3
10. Alternating Insanity	...	...	...	...	...	1	...	1
11. Delusional Insanity	{	a. Systematised	...	...	...	32	48	80
		b. Non-Systematised	...	...	...	4	4	8
12. Volitional Insanity	{	a. Impulse	...	...	...	6	...	6
		b. Obsession	...	...	...	...	...	...
		c. Doubt	...	...	...	1	1	2
13. Moral Insanity	...	...	...	...	...	...	...	...
14. Dementia	{	a. Senile	...	...	...	17	15	32
		b. Secondary	...	...	...	39	41	80
Totals ...						187	230	417
Prospect of Mental Recovery {								
Favourable...						20	20	40
Doubtful ...						16	26	42
Unfavourable ...						151	184	335

\*Congenital or infantile mental deficiency (idiocy or imbecility) occurring  
as early in life as it can be observed.



TABLE E 3.—Showing the History of the Annual Admissions since 1855, with the Discharges and Deaths, and the Numbers of each year remaining on the 31st December, 1924.

Of each year's Admissions, Discharged, and Died, in 1924.										Total Discharged and Died of each Year's Admissions to 31st December, 1924.										Remaining of each year's Admissions, Dec. 31st, 1924.								
Year.	First Time.		Re-admitted.		Total.	Recovered.		Relieved.		Not Improved.		Died.	Recovered.		Relieved.		Not Improved.		Died.	Males.	Females.	Total.						
	Males.	Females.	Males.	Females.		Males.	Females.	Males.	Females.	Males.	Females.		Males.	Females.	Males.	Females.	Males.	Females.					Males.	Females.				
1855	35	29	0	0	64	...	...	...	...	...	...	...	11	10	21	6	5	11	3	4	7	15	10	25	0	0		
1856	33	25	3	3	64	...	...	...	...	...	...	...	18	18	29	5	3	11	5	0	5	7	13	4	17	0	0	
1857	37	30	4	4	75	...	...	...	...	...	...	...	13	16	28	6	3	9	5	2	5	10	20	13	33	0	0	
1858	57	62	4	13	136	...	...	...	...	...	...	...	18	33	51	8	9	17	8	3	11	27	30	57	0	0		
1859	46	51	6	3	106	...	...	...	...	...	...	...	30	37	67	4	8	12	7	2	9	17	30	7	18	0	0	
1860	39	48	6	5	98	...	...	...	...	...	...	...	17	23	40	4	4	14	5	3	5	16	23	39	0	0		
1861	42	41	8	9	100	...	...	...	...	...	...	...	24	23	47	7	9	16	5	4	9	14	28	0	0	0	0	
1862	51	38	10	8	107	...	...	...	...	...	...	...	21	19	40	10	4	14	5	3	13	25	20	45	0	0	0	
1863	52	56	2	4	113	...	...	...	...	...	...	...	26	21	47	9	12	21	8	3	11	18	9	27	0	0	0	
1864	47	38	10	10	105	...	...	...	...	...	...	...	22	24	46	11	0	21	6	3	11	14	10	24	0	0	0	
1865	48	50	8	8	109	...	...	...	...	...	...	...	25	28	53	11	0	19	8	3	6	22	22	44	0	0	0	
1866	42	60	8	11	111	...	...	...	...	...	...	...	16	27	43	9	19	28	5	1	11	26	51	0	0	0	0	
1867	61	66	7	9	124	...	...	...	...	...	...	...	27	27	54	11	5	16	7	13	30	24	11	35	0	0	0	
1868	48	41	9	12	110	...	...	...	...	...	...	...	15	24	39	11	5	16	7	13	30	24	11	35	0	0	0	
1869	47	55	11	7	120	...	...	...	...	...	...	...	20	28	48	10	13	23	7	9	17	17	18	35	0	0	0	
1870	41	54	8	12	115	...	...	...	...	...	...	...	22	37	59	7	6	15	8	3	5	17	17	34	0	0	0	
1871	59	52	10	13	134	...	...	...	...	...	...	...	29	35	64	15	9	25	4	3	18	23	19	41	0	0	0	
1872	62	63	11	8	144	...	...	...	...	...	...	...	32	40	72	18	11	26	22	25	47	25	19	64	0	0	0	
1873	82	93	12	12	199	...	...	...	...	...	...	...	36	42	78	12	17	33	17	7	16	18	24	57	0	0	0	
1874	83	77	15	10	185	...	...	...	...	...	...	...	39	39	78	12	17	33	17	8	16	18	24	57	0	0	0	
1875	76	72	7	12	167	...	...	...	...	...	...	...	18	21	39	13	26	39	8	6	12	18	19	16	45	1	0	1
1876	62	72	5	3	132	...	...	...	...	...	...	...	17	28	45	20	12	38	5	8	11	16	14	30	0	2	2	
1877	58	53	9	7	127	...	...	...	...	...	...	...	20	33	53	12	6	18	8	5	9	11	13	24	1	0	1	
1878	44	51	8	9	112	...	...	...	...	...	...	...	16	27	43	10	16	8	6	11	13	12	26	5	1	6	1	
1879	38	43	5	9	95	...	...	...	...	...	...	...	19	15	34	9	10	18	0	13	8	11	12	26	5	1	6	
1880	49	38	6	10	103	...	...	...	...	...	...	...	8	20	28	4	6	10	4	2	5	11	12	23	1	0	1	
1881	25	31	5	5	66	...	...	...	...	...	...	...	14	16	30	3	3	6	2	3	5	10	4	13	0	0	0	
1882	32	27	0	6	65	...	...	...	...	...	...	...	13	18	34	7	7	14	5	3	10	9	10	41	0	0	0	
1883	33	27	4	7	71	...	...	...	...	...	...	...	16	17	30	3	5	8	3	2	7	8	4	12	1	0	1	
1884	24	30	7	9	69	...	...	...	...	...	...	...	16	18	34	7	6	13	7	2	9	8	9	12	0	0	0	
1885	26	22	3	5	56	...	...	...	...	...	...	...	12	13	25	3	5	8	5	6	11	7	7	14	1	0	0	
1886	25	22	6	6	65	...	...	...	...	...	...	...	11	13	24	7	4	11	9	6	15	6	4	10	3	1	4	
1887	29	25	2	4	58	...	...	...	...	...	...	...	7	14	21	6	2	8	3	2	8	2	5	11	12	0	1	
1888	23	17	2	6	48	...	...	...	...	...	...	...	11	12	23	2	3	5	3	1	4	11	1	12	3	1	4	
1889	28	15	2	3	48	...	...	...	...	...	...	...	7	14	21	4	2	6	4	5	9	13	8	21	0	1	1	
1890	26	27	2	3	58	...	...	...	...	...	...	...	14	19	33	10	5	15	4	2	6	10	4	12	0	2	2	
1891	29	26	3	6	64	...	...	...	...	...	...	...	15	22	37	5	11	16	6	11	8	7	15	0	3	3		
1892	32	48	10	10	107	...	...	...	...	...	...	...	11	19	30	4	11	15	4	4	8	9	17	8	14	2	1	
1893	28	37	6	10	81	...	...	...	...	...	...	...	10	14	29	6	7	13	8	9	17	8	14	2	1	3	1	
1894	27	36	5	5	74	...	...	...	...	...	...	...	15	17	35	3	7	11	6	10	16	13	10	23	3	9	12	
1895	33	35	5	4	77	...	...	...	...	...	...	...	18	17	35	3	7	11	6	10	16	13	10	23	3	9	12	
1896	38	25	4	4	77	...	...	...	...	...	...	...	10	20	30	7	1	8	6	5	11	18	1	19	1	0	1	
1897	37	27	6	4	86	...	...	...	...	...	...	...	13	7	20	3	8	17	4	4	8	15	8	23	2	3	5	
1898	35	40	7	4	86	...	...	...	...	...	...	...	17	13	30	3	13	16	7	2	9	13	13	26	2	3	5	
1899	29	55	6	3	103	...	...	...	...	...	...	...	14	38	52	4	10	24	5	10	15	10	19	39	2	3	3	
1900	38	44	3	13	98	...	...	...	...	...	...	...	12	26	38	7	14	21	9	7	16	10	18	39	2	3	3	
1901	32	52	12	11	107	...	...	...	...	...	...	...	13	31	44	10	2	19	9	12	13	16	10	18	39	2	3	3
1902	32	48	10	10	100	...	...	...	...	...	...	...	11	51	62	4	10	29	6	12	7	12	13	11	23	6	3	8
1903	25	32	10	9	76	...	...	...	...	...	...	...	8	17	25	3	7	11	6	10	16	13	10	23	3	9	12	
1904	36	42	5	15	98	...	...	...	...	...	...	...	1	2	15	21	36	4	7	11	6	10	16	13	10	23	3	9
1905	25	41	4	8	78	...	...	...	...	...	...	...	10	25	35	4	6	10	8	9	15	16	13	10	23	3	9	12
1906	29	43	6	13	91	...	...	...	...	...	...	...	9	18	27	2	10	8	7	10	8	15	16	13	10	23	3	9
1907	32	36	5	11	84	...	...	...	...	...	...	...	14	16	30	3	5	12	7	8	15	16	13	10	23	3	9	12
1908	27	32	5	6	70	...	...	...	...	...	...	...	1	6	18	21	5	5	9	11	13	10	10	20	6	5	8	11
1909	36	37	4	10	87	...	...	...	...	...	...	...	1	0	1	4	23	37	2	9	8	12	15	13	28	6	5	8
1910	27	39	5	10	81	...	...	...	...	...	...	...	7	14	21	2	9	8	9	6	12	15	13	28	6	5	8	11
1911	36	31	7	8	82	...	...	...	...	...	...	...	12	15	27	4	9	8	7	14	14	12	10	22	3	6	16	19
1912	25	44	7	8	84	...	...	...	...	...	...	...	9	22	31	1	7	8	7	14	14	12	10	22	3	6	16	19
1913	28	57	6	12	103	...	...	...	...	...	...	...	1	13	24	37	6	14	20	6	4	10	4	10	16	17	23	33
1914	35	39	3	7	83	...	...	...	...	...	...	...	1	13	20	38	9	8	17	1	6	7	15	3	7	17	18	23
1915	45	40	4	14	103	...	...	...	...	...	...	...	1	11	21	32	5	11	16	8	7	15	3	7	17	18	23	33
1916	27	44	3	9	83	...	...	...	...	...	...	...	1	13	16	29	6	12	8	9	12	3	9	12	3	9	12	3
1917	32	54	3	9	95	...	...	...	...	...	...	...	8	29	37	7	11	18	23	3	4	6	5	7	11	22	5	6
1918	31	47	2	10	90	...	...	...	...	...	...	...	1	1	0	1	1	0	1	7	14	6	6	5	7	13	8	14
1919	29	51	6	4	90	...	...	...	...	...	...	...	1	1	0	1	1	0	1	7	14	6	6	5	7	13	8	14
1920	17	42	6	7	72	...	...	...	...	...	...	...	1	1	0	1	1	0	1	7	14	6	6	5	7	13	8	14
1921	27	26	2	7	70	...	...	...	...	...	...</																	

Exd. 1921.





# The Report of the Chaplain, FOR THE YEAR 1924.

---

ST. ANDREW'S HOSPITAL,  
NORTHAMPTON,  
JANUARY, 1925.

MY LORDS AND GENTLEMEN,

I have the honour to submit to you my report for the year 1924.

The Chapel Services have been held regularly at the Hospital and Moulton Park on Sundays, and a Daily Service in the Hospital Chapel. I have also celebrated the Holy Communion every Sunday and at least once during the week. Private Communion has been administered as occasion arose.

The average attendance at Sunday Services has been 58 females and 47 males, and 9 females and 7 males during the Week-days.

My visits to the wards have been paid daily and to the villas and Moulton Park weekly.

One Organ Recital has been given and one Recital of Music in the Hall.

Many additions to the Library have been made which more than made up for the heavy wastage of books which is inevitable. The latest publications are supplied in adequate numbers from a Town Circulating Library.

The supplies of Newspapers and Periodicals is ample.

During my absence in September, my duties were undertaken by the Rev. R. G. Randolph, of Duston, and the Rev. W. L. Tudor, Rector of Weston Favell. I have also to thank the Rev. E. Johnston Walker, Rector of Boughton, and the Rev. R. A. Edwards, of St. Edmund's, for kind assistance on other occasions.

I have again to thank the Medical Superintendent and Officials and Staff for ready and sympathetic help.

I have the honour to be,

My Lords and Gentlemen,

Your obedient Servant,

E. J. WHITTALL,  
*Chaplain.*

A RETURN showing the weekly Payments of Patients  
who received Charitable Assistance in the Year 1924.

*Lowest Payment 42s. a week for Board, Lodging,  
Care, and Medical Treatment.*

1 for 52 weeks. No payment.	1 for 16 weeks at 20s.
2 ,, 52 ,, at 1s.	1 ,, 9 ,, ,, 20s.
1 ,, 10 ,, ,, 1s.	1 ,, 4 ,, ,, 20s.
1 ,, 17 ,, ,, 3s.	1 ,, 52 ,, ,, 21s.
5 ,, 52 ,, ,, 5s.	1 ,, 27 ,, ,, 21s.
1 ,, 26 ,, ,, 6s.	1 ,, 17 ,, ,, 21s.
1 ,, 52 ,, ,, 7s.	1 ,, 3 ,, ,, 21s.
1 ,, 35 ,, ,, 7s.	1 ,, 52 ,, ,, 25s.
1 ,, 52 ,, ,, 8s. 6d.	2 ,, 52 ,, ,, 28s.
3 ,, 52 ,, ,, 10s.	1 ,, 43 ,, ,, 28s.
1 ,, 30 ,, ,, 10s.	3 ,, 52 ,, ,, 30s.
1 ,, 52 ,, ,, 10s. 6d.	1 ,, 31 ,, ,, 30s.
1 ,, 52 ,, ,, 14s.	1 ,, 2 ,, ,, 30s.
1 ,, 52 ,, ,, 14s. 6d.	1 ,, 52 ,, ,, 31s.
1 ,, 52 ,, ,, 15s.	1 ,, 25 ,, ,, 31s. 6d.
1 ,, 34 ,, ,, 15s.	1 ,, 50 ,, ,, 34s. 6d.
1 ,, 7 ,, ,, 15s.	1 ,, 52 ,, ,, 35s.
4 ,, 52 ,, ,, 20s.	1 ,, 52 ,, ,, 36s. 6d.
1 ,, 30 ,, ,, 20s.	1 ,, 52 ,, ,, 38s. 6d.
1 ,, 27 ,, ,, 20s.	2 ,, 52 ,, ,, 40s.
1 ,, 20 ,, ,, 20s.	1 ,, 44 ,, ,, 40s.



# ABSTRACT OF BENEFACTIONS and Legacies towards the Erection and Establishment of the Hospital.

	£	s.	d.
The Donation from the Surplus of the Fund for raising and maintaining the late Regiment of NORTHAMPTONSHIRE YEOMANRY CAVALRY, £336 2s. 9d. Long Annuities, standing in the Names of the Right Hon. George John (2nd) EARL SPENCER, K.G., the highly respected Colonel of the late Corps; and Captain the Right Hon. the Lord Viscount ALTHORP, M.P., sold out and re-invested in the same names in £7,000 Three per cent. Reduced Annuities; which, with Dividends accrued thereon, amounted to .....	7,848	12	7
Benefactions and Legacies .....	16,340	18	6
The Proceeds of Two Concerts, given under the direction of the late MR. C. MCKORKELL, for which he was appointed an Honorary Director .....	105	13	9
The Northamptonshire Agricultural Society ...	10	10	0
Congregational Collections .....	565	9	4
 Total received to 31st December, 1851 ...	 24,871	 4	 2
Benefactions and Legacies received between Jan. 1st, 1851, and Dec. 31st, 1857; and also Legacies up to Dec. 31st, 1861, including Dividends on an invested portion thereof (see the Report for 1860, page 33) .....	1,695	17	0
Subscriptions received towards the erection of a Chapel between the 1st January, 1858, and the 31st December, 1862 .....	2,147	0	10
Proceeds of a Flower Show at Blisworth for the Benefit of the Chapel Fund, by the late H. O. NETHERCOTE, Esq., 1859.....	145	0	0
Benefactions and Legacies in the years 1862 to 1924 .....	2,057	10	5
Benefaction in Memory of the 6th DUKE OF GRAFTON, from his Widow, 1884 .....	1,000	0	0
£2,500 Five per cent, War Loan Bonds, 1929-47, from the DOWAGER DUCHESS OF GRAFTON ...	2,500	0	0
 Total Benefactions and Legacies.....	 £34,416	 12	 5









