

Fifty-first annual report : for the year ending December 31st, 1909 / Eastern Counties' Asylum for Idiots, Imbeciles and the Feeble-Minded residing in Essex, Suffolk, Norfolk and Cambridge.

Contributors

Eastern Counties Asylum for Idiots, Imbeciles and the Feeble-Minded
(Colchester, England)
MacLeod, S. J. Fraser.
Cooke, E. Marriott.
Turner, F. Douglas.
Turner, John J. C.
Bristol, G. M.

Publication/Creation

Colchester : The Asylum, 1910.

Persistent URL

<https://wellcomecollection.org/works/c372tpun>

License and attribution

Conditions of use: it is possible this item is protected by copyright and/or related rights. You are free to use this item in any way that is permitted by the copyright and related rights legislation that applies to your use. For other uses you need to obtain permission from the rights-holder(s).



Wellcome Collection
183 Euston Road
London NW1 2BE UK
T +44 (0)20 7611 8722
E library@wellcomecollection.org
<https://wellcomecollection.org>

EASTERN COUNTIES' ASYLUM
FOR
Idiots, Imbeciles and the Feeble-Minded,
RESIDING IN THE COUNTIES OF
ESSEX, SUFFOLK, NORFOLK & CAMBRIDGE.

PATRON :
His Majesty the King.

FIFTY-FIRST ANNUAL REPORT

For the Year ending December 31st, 1909.

~~~~~  
"The greater the necessity, the greater the Charity."

~~~~~  
OFFICES :
STATION ROAD, COLCHESTER.

Secretary : **Mr. JOHN J. C. TURNER.**

Assistant Secretary : **Mr. ARTHUR TURNER, F.C.I.S.**

~~~~~  
**APRIL, 1910.**

# CONTENTS.

---

|                                                                  | PAGE  |
|------------------------------------------------------------------|-------|
| PRESIDENTS ... ..                                                | 9     |
| VICE-PRESIDENTS ... ..                                           | 9     |
| BOARD OF DIRECTORS ... ..                                        | 10    |
| TRUSTEES ... ..                                                  | 10    |
| OFFICERS OF THE ASYLUM ... ..                                    | 10    |
| HOUSE AND FINANCE COMMITTEE ... ..                               | 11    |
| LADIES' VISITING COMMITTEE ... ..                                | 11    |
| BANKERS AND PARTIES WHO RECEIVE SUBSCRIPTIONS                    | 11    |
| GENERAL RULES ... ..                                             | 12-13 |
| BYE-LAWS RELATING TO THE ADMISSION OF CASES ...                  | 14    |
| FORM OF BEQUEST ... ..                                           | 14    |
| REPORT OF THE BOARD OF DIRECTORS ... ..                          | 15-21 |
| LUNACY COMMISSIONERS' REPORTS ... ..                             | 22-24 |
| PRESENTS RECEIVED DURING 1909 ... ..                             | 25-27 |
| REPORT OF LADIES' ASSOCIATION ... ..                             | 28-35 |
| SUPERINTENDENT'S REPORT TO THE BOARD ... ..                      | 36-43 |
| TABLES OF SCHOOL ATTENDANCE AND INDUSTRIAL<br>OCCUPATIONS ... .. | 44    |
| MEDICAL OFFICER'S REPORT ... ..                                  | 45-50 |
| FINANCIAL STATEMENTS :—                                          |       |
| AUDITOR'S REPORT ... ..                                          | 51    |
| INCOME AND EXPENDITURE DURING 1908 AND 1909 ...                  | 52-53 |
| PERMANENT ENDOWMENT FUND ... ..                                  | 54-55 |
| PECKOVER SCHOOLS REPAIRS ACCOUNT ... ..                          | 56-57 |
| NEW HOSPITAL FUND ... ..                                         | 58-59 |
| RESERVE FUND ... ..                                              | 60-61 |
| ENLARGEMENT AND IMPROVEMENT FUND ... ..                          | 60-61 |
| GENERAL BALANCE SHEET ... ..                                     | 62-63 |
| ESSEX HALL SICKNESS AND BENEFIT CLUB ... ..                      | 64-65 |
| LOCAL COMMITTEES ... ..                                          | 66-76 |
| LIST OF LEGACIES ... ..                                          | 77-81 |
| ARTICLES MADE AND REPAIRED ... ..                                | 82    |
| ARTICLES WASHED ... ..                                           | 83    |
| REPORT OF ONE HUNDREDTH ELECTION OF INMATES ...                  | 84    |
| REPORT OF ONE HUNDRED & FIRST ELECTION OF INMATES                | 85    |
| VOTING REGULATIONS ... ..                                        | 86    |

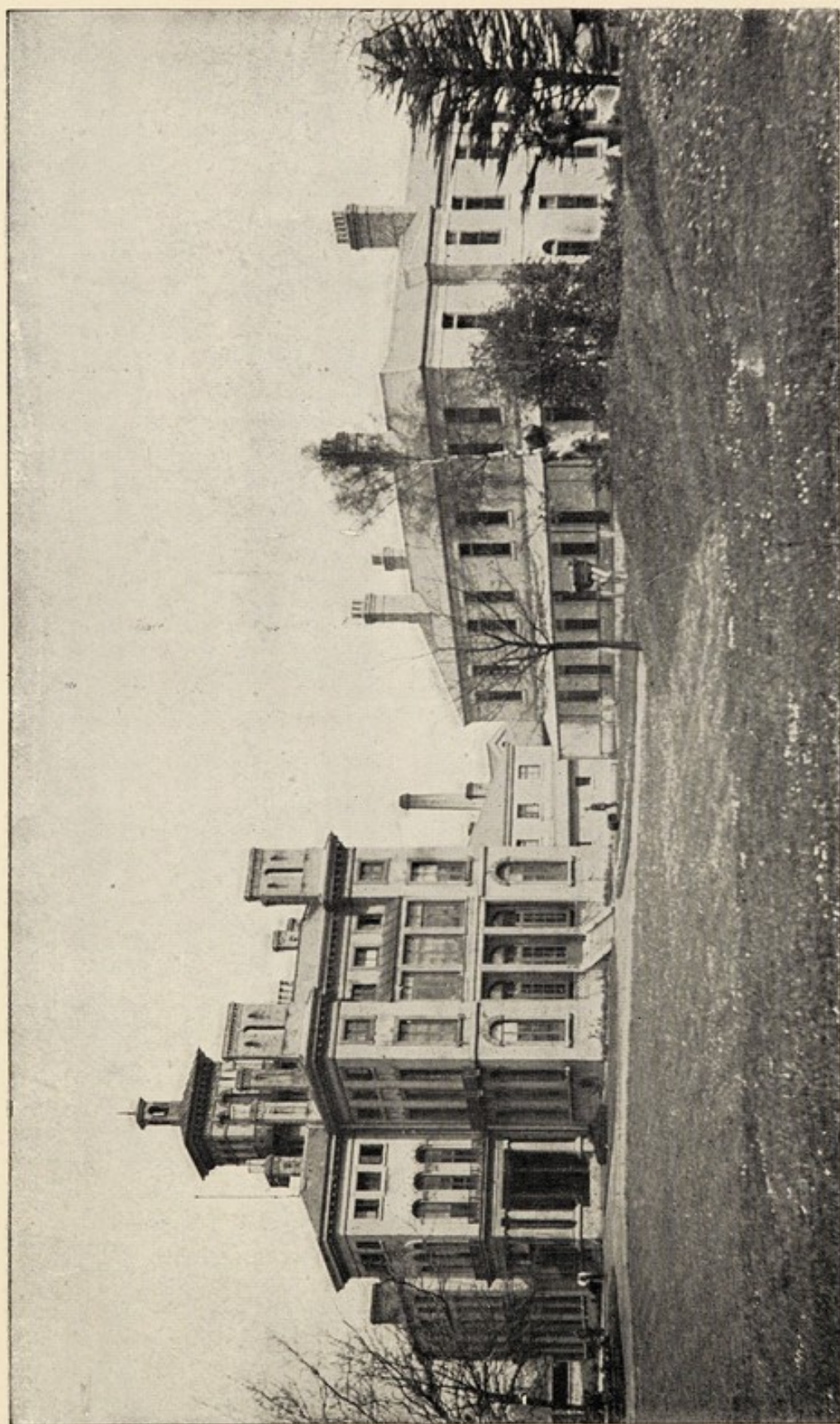

THE EASTERN COUNTIES' ASYLUM FOR IDIOTS, IMBECILES AND THE  
FEEBLE-MINDED, COLCHESTER.



Digitized by the Internet Archive  
in 2018 with funding from  
Wellcome Library

<https://archive.org/details/b30299366>

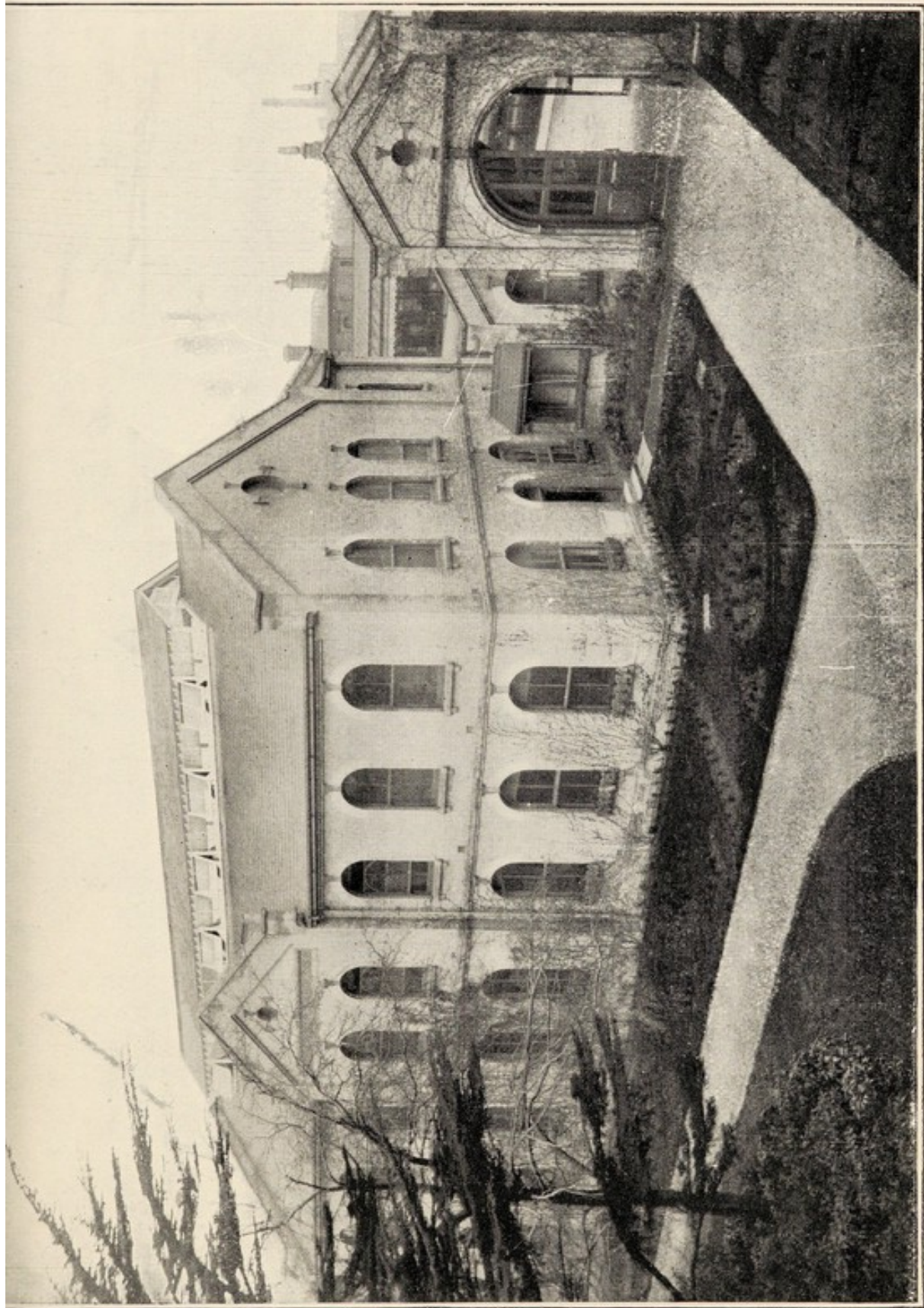

THE PECKOVER SCHOOLS AND GATEWAY.

Presented by The Right Hon. Lord Peckover of Wisbech, L.L.D.



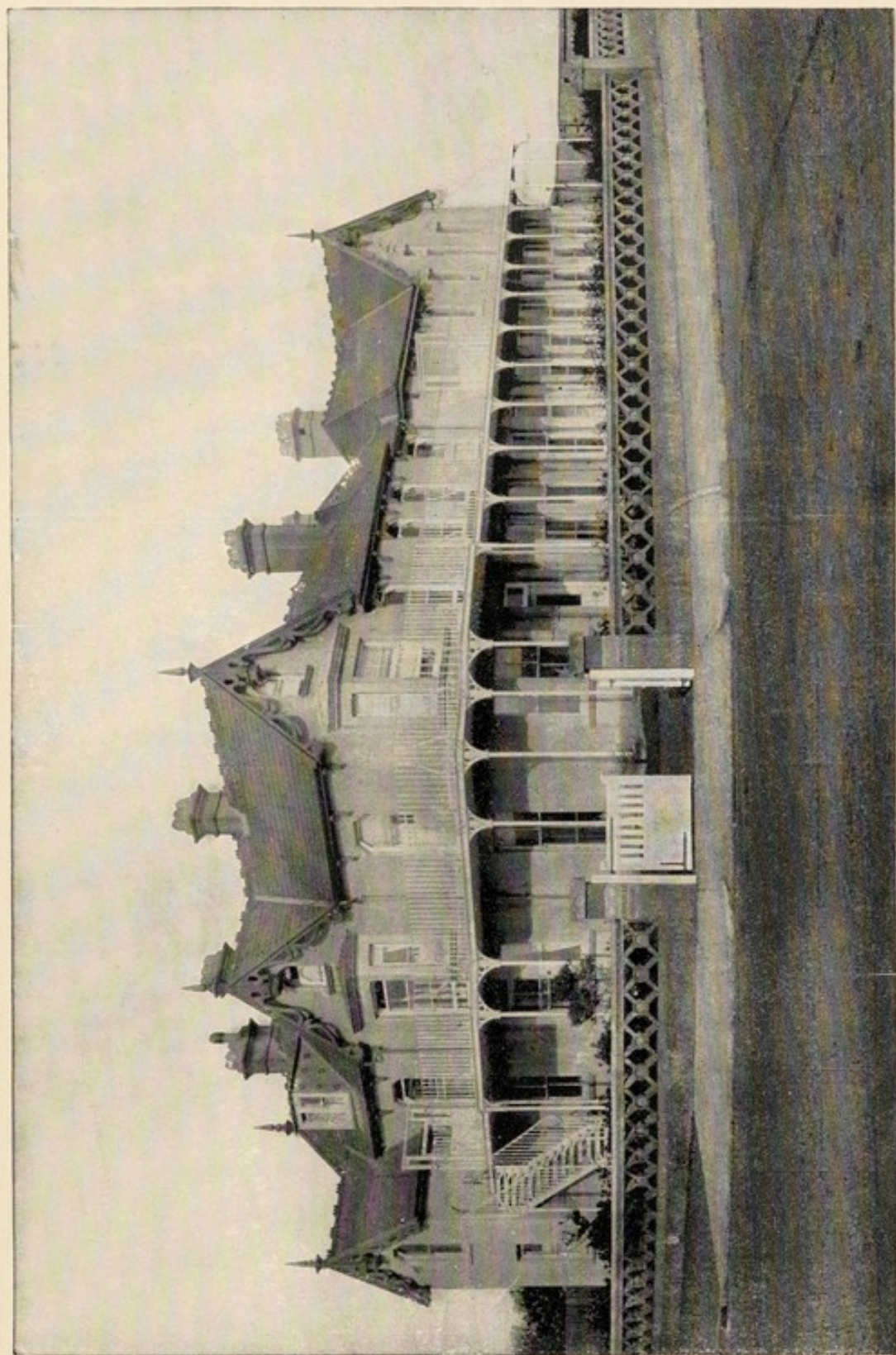

CROSSLEY HOUSE, CLACTON-ON-SEA. Seaside Branch.  
Presented by the Right Hon. Sir Saville Crossley, Bart., P.C., K.C.V.O.

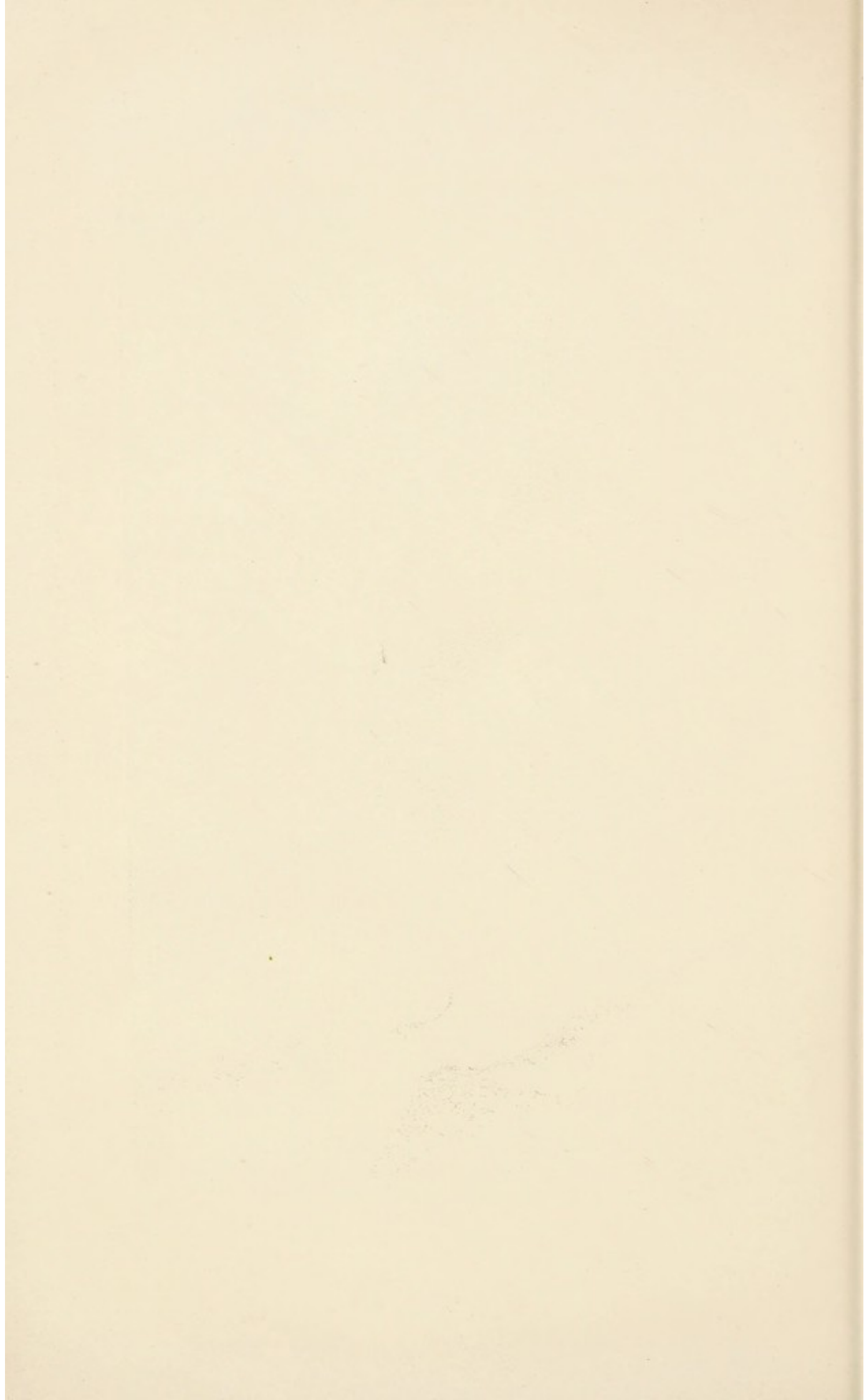

# EASTERN COUNTIES' ASYLUM

FOR

## Idiots, Imbeciles and the Feeble-Minded, COLCHESTER.

*(Instituted 1st February, 1859).*

Patron :

**HIS MAJESTY THE KING.**

Presidents :

THE MOST NOBLE THE DUKE OF NORFOLK, E.M., K.G.  
THE RIGHT HON. THE EARL OF WARWICK.  
THE RIGHT HON. THE EARL CADOGAN, K.G.  
THE RIGHT HON. THE EARL OF STRADBROKE.  
THE RIGHT HON. THE EARL OF LEICESTER, K.C.V.O., C.M.G.  
THE RIGHT REV. THE LORD BISHOP OF ST. ALBANS.  
THE RIGHT REV. THE LORD BISHOP OF ELY.  
THE RIGHT HON. LORD HASTINGS.  
THE RIGHT HON. LORD HOWARD DE WALDEN.  
THE RIGHT HON. LORD LUCAS.  
THE RIGHT HON. LORD WALSINGHAM.  
THE RIGHT HON. LORD RENDLESHAM.  
THE RIGHT HON. LORD RAYLEIGH.  
THE RIGHT HON. LORD DE SAUMAREZ.  
THE RIGHT HON. LORD HENNIKER.  
THE RIGHT HON. LORD LOCH  
THE RIGHT HON. LORD STRATHCONA, G.C.M.G.  
THE RIGHT HON. LORD CRANWORTH.  
THE RIGHT HON. LORD PECKOVER OF WISBECH, LL.D.  
THE RIGHT REV. BISHOP SHEEPSHANKS.

Vice-Presidents :

The Hon. W. F. D. Smith.  
The Right Hon. Sir Savile B. Crossley,  
Bart., P.C., K.C.V.O.  
The Right Hon. James Round, P.C.  
Colonel The Right Hon. Mark Lockwood,  
P.C., C.V.O., M.P.  
The Right Hon. Sir William Brampton  
Gurdon, P.C., K.C.M.G.  
The Rev. Sir W. Hyde Parker, Bart.  
Sir Ralph Blois, Bart.  
Sir Reginald P. Beauchamp, Bart.  
Sir Thomas V. S. Gooch, Bart.  
Sir Fowell Buxton, Bart., K.C.M.G.  
Sir Edward Green, Bart.  
Sir Arthur C. Lucas, Bart.  
Sir Walter Gilbey, Bart.  
Sir Weetman Pearson, Bart.  
Sir W. Cuthbert Quilter, Bart.  
Sir Samuel Hoare, Bart.

Sir Kenelm Digby, G.C.B.  
Sir Somerville A. Gurney, K.C.V.O.  
Sir James Bailey  
The Right Rev. The Lord Bishop of  
Colchester.  
The Right Rev. Bishop Fisher.  
The Very Rev. the Dean of Norwich.  
The Very Rev. the Dean of Ely.  
Colonel Alfred Lucas, C.B., M.V.O.  
Major Miles Barne  
Charles H. Berners, Esq.  
William John Birkbeck, Esq.  
T. Percy Borrett, Esq.  
Lieut-Colonel Bramston.  
Carl Meyer, Esq.  
E. G. Pretymann, Esq., M.P.  
Cecil Sebag-Montefiore, Esq.  
E. J. Wythes, Esq.

## Board of Directors :

*Chairman of the Institution*—THE RIGHT HON. THE EARL OF STRADBROKE.

*Vice-Chairman*—SIR JOSHUA T. ROWLEY, BART.

*Treasurer*—CAPTAIN N. A. C. DE HIRZEL TUFNELL.

|                                    |                                          |
|------------------------------------|------------------------------------------|
| ALEXANDER, W., Esq.                | HUNT, REUBEN, Esq.                       |
| BAGSHAW, R. G., Esq.               | IND, Captain                             |
| BARNARD, WILLIAM, Esq.             | INGLIS, MAJOR T.D.                       |
| BARNARDISTON, Colonel              | KELSO, Captain, R.N.                     |
| BARTLET, J. H., Esq., M.D.         | KROHN, H. A., Esq.                       |
| BATEMAN, JOHN, Esq.                | LUARD, Admiral SIR WILLIAM G.,<br>K.C.B. |
| BURKE, Lieut.-Colonel              | MAYHEW, R. C., Esq.                      |
| BURTON, FRANK, Esq.                | MERRIMAN, W., Colonel, C.I.E.            |
| CATCHPOLE, W. J., Esq.             | MONTAGU, General Sir HORACE,<br>K.C.B.   |
| CHAMBERLIN, A. R., Esq.            | PARKER, CHRISTOPHER W., Esq.             |
| CHANCELLOR, F., Esq.               | PARRY-CROOKE, D., Esq.                   |
| CLEMENTSON, ARTHUR E., Esq.        | PATTESON, Colonel                        |
| COLMAN, RUSSELL J., Esq.           | PAUL, J. J. DAWSON, Esq.                 |
| COURTAULD, GEORGE, Esq.            | PAXMAN, JAMES, Esq.                      |
| DAKIN, W. H., Esq.                 | PORTER, RICHARD, Esq.                    |
| DUCKETT, The Very Rev. Canon, D.D. | RUGGLES-BRISE, A. W., Esq.               |
| GARRETT, HENRY N., Esq.            | TOWER, CHRISTOPHER J. HUME, Esq.         |
| GODFREY, CHARLES, Esq.             | TUKE, W. FAVILL, Esq.                    |
| GREENE, SIR WALTER, Bart.          | WINTER, J. J., Esq.                      |
| GURTEEN, W. B., Esq.               | WOOD, J., Esq., M.P.                     |
| HALLUM, E. H., Esq.                |                                          |
| HOLMES, Lieut.-Colonel.            |                                          |
| HUNT, EDGAR A., Esq.               |                                          |

## Trustees of the Institution :

|                        |                                      |                         |
|------------------------|--------------------------------------|-------------------------|
| Colonel BARNARDISTON.  | Admiral SIR WILLIAM G. LUARD, K.C.B. | SIR J. T. ROWLEY, Bart. |
| HENRY N. GARRETT, Esq. |                                      |                         |

*Hon. Consulting Physician :*

SIR T. CLIFFORD ALLBUTT, K.C.B., M.D., LL.D., F.R.S., F.R.C.P.,  
Regius Professor of Physic, University of Cambridge.

*Hon. Consulting Surgeon :* EDGAR A. HUNT, Esq., Consulting Surgeon to  
the Essex County Hospital, Colchester.

*Hon. Ophthalmic Surgeon :* DR. S. JOHNSON TAYLOR, Norwich.

*Hon. Dentist :* HUGH TRACY, L.D.S. *Hon. Solicitor :* C. E. WHITE, Esq.

*Hon. Architect :* F. CHANCELLOR, Esq.

*Auditor :* MR. ROBERT L. IMPEY, F.C.A.

*Medical Officer to Crossley House, Clacton-on-Sea :*

PERCY COLEMAN, M.B., B.S., Durh., M.R.C.S., Eng., L.R.C.P., Lond.

*Resident Medical Attendant :*

F. DOUGLAS TURNER, M.B., Lond., M.R.C.S., Eng., L.R.C.P., Lond.

*Resident Superintendent and Secretary :* JOHN J. C. TURNER.

*Assistant Secretary :* ARTHUR TURNER, F.C.I.S.

## House and Finance Committee :

*Chairman :* SIR JOSHUA T. ROWLEY, BART.

|                             |                                        |
|-----------------------------|----------------------------------------|
| BATEMAN, JOHN, Esq.         | MERRIMAN, W., Colonel, C.I.E.          |
| CLEMENTSON, ARTHUR E., Esq. | MONTAGU, General Sir HORACE,<br>K.C.B. |
| HALLUM, E. H., Esq.         | PORTER, RICHARD, Esq. -                |
| HUNT, EDGAR A., Esq.        | TUFNELL, Captain N. A. C.              |
| HUNT, REUBEN, Esq.          | DE HIRZEL.                             |
| IND, Captain                | WOOD, J. Esq., M.P.                    |
| INGLIS, Major T. D.         |                                        |

## Ladies' Visiting Committee :

|                               |                   |
|-------------------------------|-------------------|
| O'HAGAN, The Lady             | DAKIN, Mrs.       |
| ROWLEY, The Hon. Lady         | HUNT, Mrs.        |
| NORWICH, The Lady Mayoress of | KROHN, Mrs.       |
| COLCHESTER, The Mayoress of   | LUARD, Miss Alice |

## Bankers :

BARCLAY & COMPANY, LIMITED, COLCHESTER :

*London (Head Office)—54, LOMBARD STREET, E.C.*

All the Banks in the Eastern Counties receive Subscriptions or they may be paid to the following parties :—

|                          |                                                        |
|--------------------------|--------------------------------------------------------|
| BECCLES .....            | Mr. J. P. LARKMAN.                                     |
| BILLERICAY .....         | Mr. JOHN AYLETT.                                       |
| BRAINTREE .....          | Mr. H. G. COBB.                                        |
| BRENTWOOD .....          | Colonel F. LANDON, V.D.                                |
| BURY ST. EDMUND'S ....   | Mr. JOHN W. GREENE.                                    |
| CAMBRIDGE .....          | Mr. F. SUSSUM, II, Station Rd.                         |
| DISS .....               | Mr. C. J. PEARSON.                                     |
| DOWNHAM MARKET ....      | Rev. S. HOWARD.                                        |
| EAST DEREHAM .....       | Miss DAVEY.                                            |
| EPHING .....             | Rev. E. H. GRAIN, St. Alban's Vicarage,<br>Coopersale. |
| FAKENHAM .....           | Mr. THOMAS CHARLTON.                                   |
| FRAMLINGHAM .....        | Mr. F. G. LING.                                        |
| HADLEIGH .....           | Mrs. FRANEY.                                           |
| HALESWORTH .....         | Mr. F. E. BABINGTON.                                   |
| HARWICH .....            | Mr. W. GROOM.                                          |
| HAVERHILL .....          | Mr. CHARLES BOARDMAN.                                  |
| HEYBRIDGE .....          | Mr. O. D. BELSHAM.                                     |
| INGATESTONE .....        | Mr. G. P. SMITH.                                       |
| IPSWICH .....            | Mr. RICHARD PORTER, Rushmere.                          |
| KING'S LYNN .....        | Mr. THOMAS PATTRICK.                                   |
| LOWESTOFT .....          | Mr. R. C. MAYHEW.                                      |
| MALDON .....             | Mr. JOHN E. FREEMAN.                                   |
| NEWMARKET .....          | Mr. W. B. SHEPPARD.                                    |
| NEWMARKET (District) ... | Mr. B. CHENNEL.                                        |
| NORWICH .....            | Mr. R. G. BAGSHAW, Brunswick House.                    |
| NORTH WALSHAM .....      | Mr. GEORGE W. SMITH.                                   |
| ONGAR .....              | Mr. W. P. FENN.                                        |
| SAFFRON WALDEN .....     | Rev. JOHN ANDERSON The Manse, West Road.               |
| SAXMUNDHAM .....         | Mr. ROBERT FLICK.                                      |
| SOHAM .....              | Mr. W. WELLS.                                          |
| SOUTHEND .....           | Mr. W. H. HINKS, King's Croft, Genesta Road.           |
| SOUTHMINSTER .....       | Miss RICHMOND.                                         |
| STANSTED (Essex) .....   | Mr. GEORGE FOSTER.                                     |
| WISBECH .....            | Mr. HENRY SHARPE, Leverington.                         |
| YARMOUTH, GREAT ....     | Mr. T. J. SAUL.                                        |

# GENERAL RULES.

---

1.—The name of this Institution shall be "THE EASTERN COUNTIES' ASYLUM FOR IDIOTS, IMBECILES AND THE FEEBLE-MINDED."

2.—The Board of Directors shall consist of not less than Thirty Members who shall have charge of the Charity and have power to add to their number. They shall meet quarterly, or oftener if they may deem it necessary, and shall be authorised to make any Bye-laws relating to the Institution. Five members shall form a quorum.

3.—The Board and the Treasurer shall be appointed at the Annual General Meeting, all of whom shall act gratuitously.

4.—An Annual General Meeting shall be held, when Reports, domestic and financial, on the state of the Charity shall be presented, and the Board shall have power to summon a Special General Meeting whenever they may deem it expedient.

5.—The Board shall appoint a House Committee of not less than five Members, who shall meet as often as they deem it necessary, and report to the Board on any matters above their province.

6.—No General Meeting shall be duly authorised unless publicly advertised, and notice given to the Members at least Seven days before the Meeting, and not less than Ten Members shall constitute a Meeting.

7.—Any Three Members of the Board, or any Two Members of a Committee may in writing direct the Secretary to convene a Special Meeting of the Board, or of such Committee, as the case may be, for any cause which to such Members may seem sufficient; and the Secretary shall convene such Meeting accordingly.

8.—All Notices of any General or Special Meeting of the Subscribers, of the Board, or of any Committee, shall (unless otherwise directed) be issued by the Secretary, and may be sent by the Post directed for the party for whom the same may be intended, according to his or her address in the books of this Institution.

9.—All the Freehold and Leasehold Estates belonging to this Institution shall be vested in Trustees, and no new Trustee shall be appointed by the Board unless the name of such proposed Trustee has been included in the notice convening the Board Meeting.

10.—All Investments may be made in the same manner, and with the same restrictions, as may from time to time exist with reference to money arising from the sale of any Freehold Estates, belonging to the Institution, and in such names as the Board may from time to time direct.

11.—The design of this Charity shall be not merely to take Idiots and Imbeciles under its care, but especially, by the skilful and earnest application of the best means in its power to educate and prepare them, as far as possible, for the duties and enjoyments of life.

12.—Such cases as are destitute of means shall be placed on the Foundation by the open Election of the Subscribers; while such as have means shall be supplied with the advantages of the Asylum on moderate payments, to be regulated by the Board and independent of the Elections.

13.—The Board shall have power, in case of emergency, to place any Applicant on the Foundation, subject to the next Election, provided security be given for the removal of the Patient should he or she not be elected.

14.—The period of continuance in the Asylum by the First Election shall not exceed Seven Years, but any Case may be re-elected for Life, or from time to time for an additional term of Seven Years, and any Case applying to be re-elected may, at the Discretion of the Board, remain in the Asylum for a period of Two Years, upon Payment at the rate of £20 per annum, to include clothing.

15.—The Elections shall occur annually, or oftener, as determined by the Board, to be regulated by the number of Applicants and the means of the Charity, and shall be held in the principal Towns of the Eastern Counties.

16.—If at any time it shall be evident that the Election of any Case has been obtained by false representations such Election may be declared void by the Board.

17.—The Votes polled for unsuccessful Candidates at each Election shall be carried to their credit at the ensuing Election, but every Candidate who shall not poll 100 Votes during the first Five Years shall be struck off the List.

18.—Every person subscribing Half-a-Guinea a year or Five Guineas at one time, shall be a member, and have One Vote at each Election of Candidates.

19.—Every person subscribing One Guinea a year, or Ten Guineas at one time, shall have two Votes at each election of Candidates, and the right of voting shall increase in the same proportion.

20.—Every Firm, Public Company, Corporation, Lodge or Society, shall have One Vote at every Election during a period of Twenty-One Years, for every sum of Five Guineas contributed at any one time, or they may nominate any member of their body to have a Vote for Life.

21.—Every Clergyman, Minister, or other person who shall have a collection made for the benefit of this Charity, and every Clergyman or Minister preaching a sermon on its behalf, shall be entitled to One Vote at the next Two Elections for every Half-Guinea collected, or One Vote for Life for every Five Guineas collected. In the latter case the vote may, if preferred, be invested in the Churchwardens or Deacons for the time being, for the period of 21 years.

22.—Every person who shall obtain New Annual Subscriptions shall be entitled to One Life Vote for every Five Guineas obtained within a year; and any Person collecting Donations or renewed Annual Subscriptions shall be entitled to One Vote at the next Two Elections for every Ten Guineas collected during the same period.

23.—Every Honorary Secretary of a Local Committee shall during his continuance in office be entitled to two Votes at each Election, in addition to any to which he may be otherwise entitled.

24.—The Agent paying the Donations or Subscriptions of any Anonymous Donor or Subscriber shall have the same privileges as such Donor or Subscriber would have had if his or her name had appeared.

25.—Each Acting Executor shall have One Life Vote for a Legacy of Fifty Pounds; Two Life Votes for One Hundred Pounds; and One additional Life Vote for every additional Hundred Pounds.

26.—Every friend of an Election Case who shall guarantee an Annual Payment towards the maintenance of a Candidate when elected, shall have One Vote on the first occasion when the name of such Candidate shall appear upon the Election List, for every Guinea so guaranteed.

27.—Every Person subscribing Five Hundred Guineas at any one time shall have the privilege of nominating any eligible case for admission to the Asylum, and if during his life such case should die, or be removed from the Asylum, then and as often as the same shall happen of nominating a successor; but so that no Nominee shall remain in the Asylum for more than Three Years after the death of the Donor.

28.—Every Person, Firm, Joint Stock Company, Corporation, Lodge, or Society, contributing One Thousand Guineas at any one time to the funds of the Institution, shall have the right of nominating One Eligible Case to the Asylum, and on the death or removal of every inmate so nominated, of appointing another to fill the vacancy. The privileges conferred by this Rule shall in the case of the contribution having been made by a private Donor, be exercisable by him during his life, and after his decease, by his Widow (if any), or by any person whom he may by will or writing under his hand appoint to exercise it.

29.—The Board shall have power to grant, at their discretion, Life Votes to Persons who shall have rendered any special services to the Charity.

30.—The appointment and dismissal of all Officers and Servants not declared to be in the nomination of the Annual General Meeting, shall rest with the Board of Directors.

31.—The Board shall have full power, under the advice of the Medical Officer or otherwise, to remove any case from the Asylum.

32.—The Chairman of any Meeting or Election shall have a casting Vote.

33.—There shall be no alteration of, or addition to, any of the Rules of this Institution, without special announcement.

## BYE-LAWS RELATING TO THE ADMISSION OF CASES

I.—Cases of Insanity, or of confirmed Epilepsy, are not eligible, and all Cases merging into Insanity after admission must, if deemed expedient, be removed.

II.—Candidates for admission by Election must be above the condition of the pauper, but unable to meet the ordinary charge for maintenance.

III.—Candidates for admission by Election, must not, except under special circumstances, be under five years of age, and must have their legal settlement in Essex, Suffolk, Norfolk, or Cambridgeshire.

IV.—Friends of Candidates applying for admission by Election shall be requested to contribute towards their maintenance, as far as they may be able to do so.

V.—Forms of Application for the admission of Cases must be signed by a Subscriber, and by a Magistrate, Clergyman or Minister.

VI.—After a Candidate's Election two or more responsible persons approved by the Board must enter into an engagement to defray the funeral expenses in case of death, also to remove the case from the establishment on the completion of the term or otherwise as the Board may direct.

VII.—Previous to admission a Medical Certificate must be obtained in accordance with the provisions of the Idiot's Act, 1886, stating that the case "is an Idiot (or has been imbecile from birth, or for—years past, or from an early age), and is capable of receiving benefit from the Institution."

VIII.—A Health Certificate must be obtained stating that the Case is free from Infectious Disease, and has not been exposed during the last four weeks to the chance of Infection.

IX.—When Cases are admitted under the 13th Rule, some payment to be determined by the House Committee must be made, or the term of seven years will be dated back to the day upon which the applicant was admitted upon the foundation.

X.—Candidates for Re-election may be put upon the List for Three Elections before their previous term expires.

XI.—The number of Life Election Cases in the Asylum shall not exceed twelve, but when this number has been reduced by the operation of natural causes below that limit, a vacancy shall be announced at the following Election; all the Candidates for re-election shall be eligible, and the one that stands highest on the list at the close of the poll shall be elected for life.

XII.—Candidates for admission by Payment may be received for Life, or for any other period, upon such terms as may be decided by the Board.

XIII.—The ordinary charge for the admission of Candidates by Payment (including clothing), shall be £60 per annum, unless otherwise specially ordered by the House Committee, with the subsequent sanction of the Board.

XIV.—Candidates whose friends desire separate apartments or attendance may be admitted by special arrangement with the Board.

XV.—All payments for Cases must be made either Quarterly or Half-yearly and be paid in advance.

XVI.—A "Post Mortem" Examination shall be made on the body of any Inmate dying in the Asylum, the Parents having consented thereto upon admission.

## FORM OF BEQUEST.

*I give and bequeath to the EASTERN COUNTIES' ASYLUM FOR IDIOTS, IMBECILES AND THE FEEBLE-MINDED, at Colchester, the sum of*  
*(free from legacy duty and all other expenses), which said legacy (duty and expenses)*  
*shall be paid out of such parts of my personal estate as may legally be devoted to*  
*charitable purposes, and shall be paid in priority to all other charges thereon, and I*  
*direct that the receipt of the Treasurer for the time being of the said Asylum shall be a*  
*sufficient discharge for the said Legacy.*

## BYE-LAWS RELATING TO THE ADMISSION OF CASES

## REPORT.

To be presented to the Fifty-first Annual Meeting to be held at the Town Hall, Brentwood, on Thursday, 23rd June, 1910,

EDWARD T. MASHITER, Esq.,

in the Chair.

In presenting their Fifty-first Annual Report the Board of Directors are glad to be able to give a satisfactory account of the work of the Institution during the past year. With the many new Objects for which charitable support is sought, it becomes increasingly difficult to keep the claims of the older Institutions successfully before the Public, yet this difficulty has happily been surmounted, and the Board desire gratefully to acknowledge the following amounts which have been received during the year :

Amounts received.

|                                      | £             | s.       | d.       |
|--------------------------------------|---------------|----------|----------|
| For Ordinary Purposes ... ..         | 11,972        | 0        | 2        |
| For Enlargement Fund ... ..          | 20            | 10       | 0        |
| For New Hospital ... ..              | 1,363         | 17       | 7        |
| For Endowment Fund ... ..            | 300           | 1        | 6        |
| For Peckover Schools ... ..          | 1,000         | 0        | 0        |
| For Peckover Schools Repairs Account | 131           | 18       | 1        |
|                                      | <u>14,788</u> | <u>7</u> | <u>4</u> |

The Income for Ordinary Purposes has been about the same as in the previous year, and the average daily number in residence 336 against 326 in 1908. Owing however to the saving effected in the Expenditure, the average weekly cost has been reduced from 12/11 $\frac{3}{4}$  to 12/4 $\frac{3}{4}$  per head.

Average weekly Cost.

In referring to the items of Income received, the first place must naturally be given to the Collection organized and carried through by the Members of the Ladies' Association, the result of which is again very gratifying. It has not been easy to obtain subscriptions during the past year, and notwithstanding the fact that many Charities have suffered in consequence, the Ladies' total amounts to £3,314 5s. od., being only slightly less than in the previous year. The Board most heartily congratulate the Vice-Patroness (Geraldine, Marchioness of Bristol) and the Ladies associated with her upon the admirable manner in which the Collections have

Ladies' Association.

been maintained, which they realize has not been possible without considerable effort on the part of those concerned, and they are deeply sensible of their indebtedness to all who have so kindly assisted.

Further  
generosity of  
Lord Peckover

The Board have been greatly encouraged by receiving a Second Donation of £1,000 from Lord Peckover of Wisbech, the amount to be invested and the interest applied as before to the up-keep and improvement of the Peckover Schools, so thoughtfully provided by his Lordship ten years ago. Ever since this building has been in use, it has proved of immense value and has enabled the Board to deal effectively with a large number of higher grade imbeciles whose training is carried on in the well-equipped Schools and Workshops in this Block. It should also be mentioned that Lord Peckover, in the early part of the year, contributed a Donation of £100 in connection with the Annual Meeting at Cambridge, and in the Autumn sent an additional Donation of £100 to cover the cost of heating the top floor of the Schools. These further tokens of the deep interest he continues to take in the Institution are particularly welcome, and his evident desire that the Building he so generously presented should not in any way burden the resources of the Institution is very gratifying.

Fiftieth Annual  
Meeting at  
Cambridge.

It being the Jubilee year the Board felt the importance of holding the Annual Meeting in one of the principal Towns and it is a matter for congratulation that, thanks to the courtesy and kindness of the Mayor (Mr. Alderman Spalding), arrangements could be made for it to take place at Cambridge. The University and Town of Cambridge have always been in sympathy with the work of the Institution, and have from time to time afforded generous assistance, and the Board are thankful to state that upon this occasion the record has been fully maintained.

The Meeting was held at the Guildhall, on Friday, 14th May, and was well attended. The Lord Lieutenant (Viscount Clifden) presided and was supported by the High Sheriff of Cambs. and Hunts (Mr. G. D. C. Newton), the Mayor, Sir Joshua Rowley, Bart., the Rev. The Master of Trinity College (Dr. Butler), and other gentlemen. Some excellent Speeches were made, and the Mayor (who had previously paid a special visit to the Asylum) gave a most interesting description in the course of which he said :

"The town of Cambridge and the county owed a deep debt of gratitude to the Asylum. That day they had heard that that debt of gratitude had been added to, and they would now have to thank the Asylum for taking care of another sad case from Cambridge. They met under peculiarly interesting circumstances, inasmuch as that was the jubilee meeting of the Asylum. Those who were interested in the Colchester Asylum rejoiced at its activity, and would be the last in the world to say that it had done anything but good. Whatever the Legislature might see fit to do in the future, they saw it was now their duty to do the best

they could for the care of the feeble-minded. The Asylum was doing its best not only for the patients but also for the homes of those who were relieved of the presence of their unfortunate relatives. He felt more keenly interested in the Institution than ever, mainly on account of a visit he paid last week, when he was able to learn something of the success that was attained in training the inmates to do useful work. To a very large extent the needs of the Asylum were met by the industry of the inmates. One of the chief industries at the Asylum was mat making and cord making, and he was struck with the thoroughness with which the people did their work. They appeared to be determined that the work should be done thoroughly well, and nothing was shoddy. It was also a great pleasure to see the happiness and affection with which the inmates regarded not only the Superintendent, Mr. Turner, but also his son, who was the Doctor. During the 50 years the Institution had been in existence the town and county of Cambridge were indebted to the Asylum for having taken 128 patients." (Applause.)

The sum of £527 was announced in the Room and included the following Donations towards the proposed Tubercular Hospital :

|                                                             | £   | s. | d. |
|-------------------------------------------------------------|-----|----|----|
| The Viscount Clifden ... ..                                 | 52  | 10 | 0  |
| The Lord Peckover of Wisbech, LL.D. ...                     | 100 | 0  | 0  |
| Mr. and Mrs. Almeric Paget ... ..                           | 52  | 10 | 0  |
| The Master and Fellows of Gonville and Caius College ... .. | 26  | 5  | 0  |
| Mr. W. Aldis Wright ... ..                                  | 25  | 0  | 0  |
| The Rev. the Master of Clare College ...                    | 20  | 0  | 0  |
| The High Sheriff (Mr. G. Douglas Newton) ...                | 15  | 15 | 0  |
| The Mayor of Cambridge (Mr. Alderman Spalding) ... ..       | 10  | 10 | 0  |
| The High Steward (Col. Harding) ... ..                      | 10  | 0  | 0  |
| The Rev. Professor Stanton, D.D. ... ..                     | 10  | 0  | 0  |
| Messrs. Matthew & Son, Ltd. ... ..                          | 10  | 10 | 0  |
| Mr. and Mrs. Gilbert Hattersley ... ..                      | 10  | 10 | 0  |
| Miss Smith ... ..                                           | 10  | 10 | 0  |
| The Rev. the Master of Peterhouse ... ..                    | 10  | 10 | 0  |

As a result of much personal work, this amount has since been increased to £1,007 10s. 6d. which includes Eighty-five Donations of Five Guineas. The Board are much indebted to the Lord Lieutenant for presiding and to the Mayor for his help in organizing the Meeting as well as for the influential assistance he rendered in making the Appeal so successful. Their thanks are also due to the following Gentlemen who gave considerable help in canvassing the town : Mr. Alderman Stace, Mr. Alderman Matthew, Mr. C. E. Payne, Mr. H. T. Wing, Mr. Sidney Smith, Mr. Councillor Hattersley, Mr. A. E. Chaplin and Dr. Alderman Dalton.

On Tuesday, 30th November, a Public Meeting was held at the Institute, Braintree, when the Appeal for the Tubercular Hospital was continued. Mr. George Courtauld who has been a Member of the Board since the year 1859 had undertaken to preside, but in his absence from home, his place was taken by his son (Mr. S. A. Courtauld). Excellent

Public Meeting  
at Braintree.

speeches were made by Sir Joshua Rowley, Bart, Mr. A. W. Ruggles-Brise, Capt. Harrison, Mr. C. Sebag-Montefiore, Mr. Joseph Smith, Mr. R. J. Johnson and Mr. H. I. Belsham, and Donations amounting to £350 were announced which included the following :

|                                   | £  | s. | d. |
|-----------------------------------|----|----|----|
| Mr. George Courtauld ... ..       | 50 | 0  | 0  |
| Mr. Reuben Hunt ... ..            | 50 | 0  | 0  |
| Mrs. Sheldrake and Family ... ..  | 63 | 0  | 0  |
| Capt. and Mrs. Harrison ... ..    | 26 | 5  | 0  |
| Mr. F. H. Crittall ... ..         | 21 | 0  | 0  |
| Mr. Alfred Hills ... ..           | 21 | 0  | 0  |
| Mr. Cecil Sebag-Montefiore ... .. | 20 | 0  | 0  |
| Mr. H. R. G. Marriott ... ..      | 20 | 0  | 0  |
| Mr. S. A. Courtauld ... ..        | 10 | 10 | 0  |
| Mr. T. P. Price ... ..            | 10 | 0  | 0  |
| Mr. Guy Gold ... ..               | 10 | 10 | 0  |

Spring and  
Autumn  
Elections.

The Spring Election was held at the Guildhall, Cambridge, on 14th May, when the Mayor (Mr. Alderman Spalding) presided ; and the Autumn Election took place at the Institute, Braintree, on 30th November, under the Presidency of Mr. S. A. Courtauld. At each Election Fifteen Candidates were elected for seven years, and the two highest unsuccessful cases on the List at the Autumn Election have since been admitted by the Board.

Collections.

The Board are pleased to record an increase in the amount received from Collections in Churches and Chapels and they desire to express their grateful acknowledgments to the following Clergymen and Ministers who have again so kindly helped. At the head of the list will be noticed the Moiety of a Collection at the Colchester Pageant United Service which was kindly arranged by the Pageant Committee.

|                                                                                                       | £  | s. | d. |
|-------------------------------------------------------------------------------------------------------|----|----|----|
| Colchester Pageant United Service (Moiety) ... ..                                                     | 15 | 16 | 6  |
| Halstead Friendly Societies Church Parade, per Mr. A. W. Kibble ... ..                                | 6  | 13 | 0  |
| Rochford Congregational Chapel, per Mr. F. J. Moss ... ..                                             | 4  | 0  | 0  |
| Bures St. Mary Church (Moiety), per Rev. W. R. Beard ... ..                                           | 3  | 13 | 6  |
| Sudbourne and Orford Churches (One Third), per Rev. W. H. E. R. Jervis ... ..                         | 3  | 4  | 3  |
| Soham Church (Portion), per Rev. J. C. Rust ... ..                                                    | 3  | 3  | 0  |
| Thorpe-le-Soken Church (Portion of Harvest Thanksgiving Offertory), per Rev. E. R. Monck-Mason ... .. | 3  | 3  | 0  |
| Ringshall Church, per Rev. G. Cuthbert Blaxland ... ..                                                | 2  | 13 | 1  |
| Braintree and Bocking Free Church Council, per Mr. George Elger ... ..                                | 2  | 8  | 6  |
| Thaxted Congregational Chapel (Portion), per Mr. B. Tyler ... ..                                      | 2  | 5  | 0  |
| Boxted Church (Portion), per Rev. W. L. Watts ... ..                                                  | 2  | 2  | 0  |
| Hintlesham Church, per Rev. A. Anstruther Wilkinson ... ..                                            | 2  | 1  | 0  |
| Wilby Church (Half), per Rev. H. S. Marriott ... ..                                                   | 1  | 16 | 10 |
| St. Mary's Church, Colchester, per the Churchwardens (Essex and Suffolk Cyclists' Parade) ... ..      | 1  | 13 | 3  |
| Shotesham All Saints Church, per Rev. Alfred L. Fellowes ... ..                                       | 1  | 8  | 11 |

|                                                                                   |           |           |          |
|-----------------------------------------------------------------------------------|-----------|-----------|----------|
| Shotesham St. Mary Church, per Rev. Alfred L. Fellowes                            | 0         | 13        | 1        |
| Burgh Church, per Rev. Arthur Maude                                               | 1         | 5         | 0        |
| Iken Church, per Rev. A. W. Wainwright                                            | 0         | 19        | 8        |
| Fulbourn Church, per Rev. J. V. Durell                                            | 0         | 15        | 4        |
| Helions Bumpstead Church, per Rev. W. K. Wyley                                    | 0         | 10        | 6        |
| Paglesham and Canewdon Congregational Chapels (Portion),<br>per Rev. A. Stevenson | 0         | 10        | 0        |
|                                                                                   | <u>60</u> | <u>15</u> | <u>5</u> |

The following Collections which have been obtained by various Members of the Ladies' Association have also been most welcome :

Collections  
through Ladies'  
Association.

|                                                                                | £         | s.       | d.       |
|--------------------------------------------------------------------------------|-----------|----------|----------|
| Melton Church, per Rev. G. Broke                                               | 2         | 18       | 7        |
| Flempton and Hengrave Churches, per Rev. R. W. Wortley                         | 2         | 14       | 3        |
| Dunwich Church, per Rev. A. Scott Thompson                                     | 2         | 8        | 3        |
| West Winch Church                                                              | 2         | 5        | 3        |
| Benhall Church, per Rev. H. Sugden                                             | 2         | 2        | 3        |
| Langford Church                                                                | 2         | 2        | 0        |
| Rushmere Church                                                                | 2         | 0        | 2        |
| Bredfield Church, per Rev. Charles Wood                                        | 1         | 15       | 2        |
| Trimley St. Mary Church, per Rev. A. Wodehouse                                 | 1         | 15       | 0        |
| Great Bealings Church, per Rev. Howard Beech                                   | 1         | 9        | 0        |
| Ditto ditto                                                                    | 0         | 11       | 6        |
| Swafeld Church                                                                 | 1         | 7        | 6        |
| Catton Church, per Rev. C. E. G. Walsh                                         | 1         | 5        | 7        |
| Ludham Church                                                                  | 1         | 3        | 0        |
| North Runcion Church                                                           | 1         | 2        | 0        |
| Gayton Church                                                                  | 1         | 1        | 0        |
| Grimston Church                                                                | 1         | 1        | 0        |
| St. James' Church, Clacton-on-Sea, per Rev. Lewis Butler<br>(Harvest Festival) | 1         | 1        | 0        |
| Metfield Church, per Rev. J. Stuart                                            | 1         | 1        | 0        |
| St. Margaret's Church, Markshall                                               | 1         | 0        | 0        |
| Sloley Church                                                                  | 0         | 15       | 2        |
| Wattisfield Church                                                             | 0         | 15       | 2        |
| Bradfield Church                                                               | 0         | 15       | 0        |
| Hoveton St. John Church                                                        | 0         | 15       | 0        |
| Knapton Church                                                                 | 0         | 14       | 2        |
| Bawburgh Church, per Rev. G. Young                                             | 0         | 12       | 6        |
| Grundisburgh Chapel                                                            | 0         | 10       | 6        |
| Heybridge Church, per Rev. A. P. McNeile                                       | 0         | 10       | 6        |
| North Wootton Church                                                           | 0         | 10       | 0        |
| Starston Church                                                                | 0         | 8        | 3        |
| Harwich Church, per Rev. James A. Telford, M.A.                                | 0         | 6        | 3        |
| Elmsett Church                                                                 | 0         | 5        | 9        |
| Wattisham Church                                                               | 0         | 4        | 9        |
| Dengie Church                                                                  | 0         | 2        | 9        |
|                                                                                | <u>39</u> | <u>9</u> | <u>3</u> |

The following Special Donations are thankfully acknowledged, amongst them being the contribution of £80 received from the Colchester Pageant Surplus. The Board desire to express their cordial thanks to the Mayor of Colchester and the Pageant Committee for this welcome addition to their Funds :—

Special  
Donations.

|                                                                                                        | £  | s. | d. |
|--------------------------------------------------------------------------------------------------------|----|----|----|
| Colchester Pageant (part profits), per the Mayor ... ..                                                | 80 | 0  | 0  |
| The Worshipful Company of Leathersellers ... ..                                                        | 10 | 10 | 0  |
| The Right Hon. Sir Savile Crossley, Bart., (part proceeds of opening Somerleyton to the Public) ... .. | 10 | 0  | 0  |
| Pearson Charity Cup Competition (part proceeds) ... ..                                                 | 3  | 3  | 0  |
| Wyvenhoe Charity Cup Competition (part proceeds), per Mr. H. L. Wright ... ..                          | 2  | 0  | 0  |

## Legacies.

The Legacies received have as usual been placed to the credit of the Endowment Fund, and are as follows:—

|                                     | £          | s.        | d.       |
|-------------------------------------|------------|-----------|----------|
| The late Mr. J. N. Arbon... ..      | 90         | 0         | 0        |
| The late Mr. W. H. Gingell ... ..   | 89         | 16        | 6        |
| The late Miss Hart ... ..           | 50         | 0         | 0        |
| The late Mr. Spencer C. Gill ... .. | 25         | 0         | 0        |
| The late Rev. F. R. Gorton ... ..   | 25         | 0         | 0        |
| The late Mrs. Dupont ... ..         | 15         | 0         | 0        |
|                                     | <u>294</u> | <u>16</u> | <u>6</u> |

## Investments.

The Investments made during the year have been Lord Peckover's Donation of £1000 in India  $3\frac{1}{2}\%$  Stock, £991 6s. 0d. on account of the Endowment Fund in New Zealand  $3\frac{1}{2}\%$  Stock (1940), and £2,500 belonging to the New Hospital Fund in India  $3\frac{1}{2}\%$  Stock, the latter until such time as the money is required.

## Lunacy Commissioners' Visits.

The Reports made by the Lunacy Commissioners who paid their Official Visits to Crossley House on 22nd February, and to the Asylum on 24th May, are appended, and the Board are gratified at receiving this commendation of their work by such Experts as the Commissioners.

## Improvements.

The improvements have included the erection of an iron balcony as an alternative exit in case of fire for the Female Staff Rooms at the top of the Main Building; the substitution of fifteen Sash Windows for the old French Casements that were condemned some years ago; the provision of a New Mortuary in a retired part of the Grounds, and the fixing of additional Radiators in some of the rooms in the Annexe which were found to be too cold. With the exception of the Iron Balcony, the work has been carried out by the Asylum Staff. The Board are pleased to state that the recommendations of the Lunacy Commissioners to provide additional Exits and External Staircases for use in case of fire, have now been complied with. The removal of the old Mortuary leaves the site available for improved accommodation for the Nurses at the Annexe, which it is hoped to provide during the present year, and advantage will be taken to add an additional Room for fifteen or sixteen patients.

## Deaths.

It is with much regret that the Board have to record the death of two of their Colleagues, viz.; the Dean of Norwich (Dr. Lefroy), and Mr. H. W. B. Edwards. The Dean was

also a Vice-President of the Institution, and had upon many occasions eloquently pleaded its cause at Public Meetings, besides annually arranging for an Offertory in the Cathedral. Mr. Edwards had been a Member of the Board since 1892, and besides taking a good deal of interest in the work had given generous financial assistance.

The Board are glad to announce that the Bishop of Colchester, the Dean of Norwich, the Dean of Ely, and Mr. T. Percy Borrett have agreed to become Vice-Presidents. Mr. S. A. Courtauld has accepted the Chairmanship of the Braintree Local Committee (in succession to Colonel Tufnell), and Mr. H. G. Cobb has been appointed Hon. Sec. at Braintree.

Additions to  
Patronage List.

The Board are again indebted to their Honorary Officers, and they would especially thank Dr. Hunt and Mr. Chancellor for much valuable assistance. Dr. Hunt, who has the welfare of the Institution thoroughly at heart, has at all times freely given his help, and the Board have also had the benefit of Mr. Chancellor's ripe experience. The Short Services kindly held by the Rev. W. H. Courteen have been much appreciated by the patients, who look forward to his fortnightly visits. Considerable assistance has been received from the Bankers and Honorary Secretaries throughout the Eastern Counties in the Collection of Subscriptions, and the Board are particularly indebted to the Press for their kindly notices, and for the prominence they have given to the accounts of Meetings.

Thanks to  
Honorary  
Officers.

It is with great pleasure that the Board record their appreciation of the very valuable services of the Superintendent and Secretary, Mr. J. J. C. Turner, and their thanks to him and Mrs. Turner for the successful way in which they have managed the Institution. Their constant care and kindness has the most beneficial effect on the inmates. The Resident Medical Officer, Dr. Douglas Turner, has given every satisfaction. The health of the patients shows that Dr. Turner has a thorough knowledge of their treatment. The Assistant Secretary, the Assistant Matron, and the Staff of Teachers, Attendants, Nurses, etc., have all carried out their duties in a very efficient manner.

Superintendent  
and Matron.

Medical Officer  
and Staff.

In conclusion, the Board would express their gratitude for the assistance that has again been so freely rendered. Since its establishment, the Institution has continued to advance by gradual steps, and looking back over the fifty years of its existence, the Board feel that their efforts have been most generously supported.

Conclusion.

Signed

STRADBROKE,

14th March, 1910.

Chairman.

# OFFICIAL REPORTS OF THE COMMISSIONERS IN LUNACY.

Eastern Counties' Idiot Asylum, Colchester,

24th May, 1909.

There must always, and for obvious reasons, be a considerable temptation in an Institution of this nature, to reduce to a minimum, or squeeze out altogether, the least improvable class of patient ; it is therefore very gratifying to us to see that so large a number of this class is still received, and to gather that there is no intention of reducing the proportion. We were greatly pleased with all we saw to-day, the inmates appeared to be very happy and, where they were capable of doing so, expressed themselves to this effect ; their surroundings are comfortable and the wards and rooms were bright in appearance and well ventilated ; but without in any way detracting from our general expression of satisfaction, we would suggest that the low grade dining room, when next it is re-painted, should have some variety of colour introduced in the re-decoration of the walls and that throughout the building some larger coloured prints, possibly such as can be taken from any of the illustrated papers, be hung in greater profusion on the walls ; they would make the rooms more attractive, and would, we think, engage the attention of the more intelligent amongst the inmates. A place of this character appeals to one in many ways, but that which in a manner interested us most and gave us the greatest satisfaction was the workshops, where so much is done by the patience and zeal of the Staff and of the Instructors to nurse and stimulate the mental and manipulative faculties of those under their care. No doubt much of the instruction, especially in purely school work, must in many instances produce small results, and at times become somewhat disheartening even to the most sanguine, but in the workshops, especially in the wood-carving, mat-making and boot-making departments, the results appeared to us to be really excellent, and it is extremely pleasing to know that as many as 215 of the inmates are usefully engaged in these and other employments of a less skilled though by no means unimportant character. May we venture to express a hope that a charitable and benevolent public will continue to extend its liberality to so very useful and admirable an Institution.

The glazed screens suggested by our Colleagues at their last visit have been erected, as also have all the alternative fire exits except the one in connection with the bedrooms for the female Staff, which we are informed is on order and will very soon be carried out. A new lavatory and W.C.'s for the use of the small boys is in course of construction and almost completed, and the dining hall, laundry and parts of the Annexe have lately been re-painted. The suggestions of the Factory Inspector have all received attention, the Calendar,

Collar Ironer and the Engine in the engine room being now protected, and the Hydro Extractor will shortly be in like condition. The guards in connection with the two first-named machines, however, need some re-adjustment. We have discussed with Mr. Turner the pressing questions of the provision of a suitable isolation block, of a detached block for the treatment of tubercular cases and of additional accommodation for the nurses, and he is acquainted with our views, but we desire to mention that, in our opinion, it is desirable that any further sleeping space for nurses should take the form, not of dormitories, but of small rooms each for one nurse.

Since the 7th May, 1908, 27 patients have been admitted, 10 discharged or removed, none recovered, but all considerably relieved, and 9 have died. One death was from dysentery, from which malady 17 or 18 patients have suffered, one fatally; there are, however, no cases of this disease now under treatment, and the general health is at the present time good, only 4 males and a female being confined to bed. Cases of infectious disease have been limited during the period under review to those of dysentery just mentioned, and to a few of ringworm. A dislocated elbow from a fall off a see-saw has been the only casualty.

There are now on the Books of the Asylum the names of 331 patients, viz.: 225 males and 106 females, all of whom, with the exception of 57 at Crossley House, Clacton-on-Sea, and one boy on a holiday at home, are now in residence here and were to-day seen by us. As many as 143 of the patients attend service on Sunday at the Parish Church and on an average 209 of them are present at the service which is held in the dining hall of the establishment, whilst 229 are usually to be seen at the associated entertainments. A large proportion walk beyond the grounds under the care of attendants, and 8 go out alone.

The Staff of Instructors, Attendants and Nurses is adequate, only 25 per cent. of whom have less than one year in the service of the Asylum, but only 20 per cent. can count over five years' service.

The average weekly cost per head per week last year was 12s. 11½d. Fifty-three of the patients are of the private class, only 4 of whom pay above a guinea a week, 90 are received from Boards of Guardians at 15s. for the four counties of Cambridge, Norfolk, Suffolk and Essex, and 16s. for other counties, 89 are Election cases paying from 6d. to 6s. per week, and 99 are Election cases received without payment.

There has been no seclusion or mechanical restraint.

Signed

S. J. FRASER MACLEOD,

E. MARRIOTT COOKE,

Commissioners in Lunacy.

**Official Reports of Lunacy Commissioners: -continued.**

Crossley House, Clacton-on-Sea,

February 22nd, 1909.

On my visit to this establishment to-day I found everything in excellent order, the playrooms and dormitories bright, clean and fresh looking and the patients themselves tidily and neatly dressed. The inmates were all at dinner when I saw them and so far as one could judge from appearances, and the little conversation I had with one or two, they seemed to be well instructed and to appreciate the substantial repast of Roast Beef and vegetables, followed by suet pudding and treacle, which was provided for them. They all go out of doors a great deal both morning and afternoon during their stay here, which at this season lasts for about two months, and some of the boys help in the garden and some in house work, in which also some of the girls render assistance. There were in residence here to-day 25 boys and 32 females all of whom I saw; as well as 7 nurses and 1 male attendant; 3 of the nurses are on duty by day on each side and at night one nurse is on duty. One boy was in bed but only suffering from slight cold and one old lady was also confined to bed. I was shown over the building by the Nurse in charge who rendered me every assistance and evidently takes a lively interest in those placed under her care.

S. J. FRASER MACLEOD,

Commissioner in Lunacy.

## List of Presents received during 1909.

|                                                       |                                                            |
|-------------------------------------------------------|------------------------------------------------------------|
| Adams, Mrs. H. S. ....                                | Magazines.                                                 |
| Aggio, Mr. Paul .....                                 | Fireworks for 5th November.                                |
| Alexander, Mr. William .....                          | Five Shillings towards Christmas Festivities.              |
| Alexander, Miss .....                                 | Scrap Book.                                                |
| Allix, Mrs. ....                                      | Christmas Cards.                                           |
| Archer, Mr. Charles H. ....                           | Half-a-Guinea towards Christmas Festivities.               |
| Barkway, Miss .....                                   | Sweets and Aprons.                                         |
| Beard & Son, Messrs. ....                             | Five Shillings towards Christmas Festivities.              |
| Boning, Mrs. H. ....                                  | Needle Cases.                                              |
| Boots, Messrs., Limited .....                         | Christmas Card Books.                                      |
| Bullock, Mr. Albert S. ....                           | Five Shillings towards Christmas Festivities.              |
| "Camwal" .....                                        | Five Dozen of Soda Water.                                  |
| Cant, Mrs. B. R. ....                                 | Magazines.                                                 |
| Cant, Mrs. Frank .....                                | Magazines.                                                 |
| Cant, Mrs. B. E. ....                                 | Magazines.                                                 |
| Casbel, Miss. ....                                    | Garments.                                                  |
| Chamberlain, Mr. W. ....                              | Holly and Christmas Tree.                                  |
| Cheshire, Mr. William .....                           | One dozen Cups and Saucers.                                |
| Child & Potter, Messrs. ....                          | Toys.                                                      |
| Clementson, A. E., Esq. ....                          | Ten Shillings towards Christmas Festivities and Magazines. |
| Colin-Taylor, King & Co., Messrs. ....                | Five Shillings towards Christmas Festivities.              |
| Comer, Mrs. ....                                      | Five Shillings towards Christmas Festivities.              |
| Corbyn, Stacey & Co., Messrs. ....                    | Five Shillings towards Christmas Festivities.              |
| Cowell, Messrs. W. S., Limited .....                  | Half-a-Guinea towards Christmas Festivities.               |
| Cross, Mrs. ....                                      | Illustrated Magazines.                                     |
| Crowfoot, Mrs. ....                                   | 12 Picture Books.                                          |
| Curnick & Co., Messrs. ....                           | One Guinea towards Christmas Festivities.                  |
| Daniell & Sons, Messrs., Ltd. ....                    | Half-a-Dozen Bottles of Port Wine.                         |
| Daniels Brothers, Messrs. ....                        | Bedding Plants.                                            |
| Dickenson, Mrs. ....                                  | Magazines.                                                 |
| Flower Service at St. Gregory's Church, Sudbury ..... | Flowers.                                                   |
| Forfar, Mrs. ....                                     | Cakes.                                                     |
| Frere, Miss Gertrude H. ....                          | Cards.                                                     |
| Gibbons, Mr. Alfred A. ....                           | Half-a-Guinea towards Christmas Festivities.               |
| Gilders, Mr. John .....                               | Five Shillings towards Christmas Festivities.              |
| Goad, Miss .....                                      | Half-a-Crown towards Christmas Festivities.                |
| Greig, Mr. & Mrs. W. ....                             | Magazines.                                                 |
| Griffiths, Miss Helen .....                           | Magazines.                                                 |
| Grout, Mr. ....                                       | Beef.                                                      |
| Hammond, Mrs. ....                                    | Half-a-Crown towards Christmas Festivities.                |

*List of Presents received during 1909—continued.*

|                                                                    |                                                                                |
|--------------------------------------------------------------------|--------------------------------------------------------------------------------|
| Hearn & Co, Messrs. George .....                                   | Half-a-Guinea towards Christmas Festivities.                                   |
| Hughes, Mr. W. L. ....                                             | Magic Lantern Slides.                                                          |
| Hunt, Reuben, Esq. ....                                            | Ten Shillings towards Christmas Festivities.                                   |
| "Illustrated London News," The Proprietors of .....                | Illustrated Paper Weekly.                                                      |
| "Illustrated Sporting and Dramatic News," The Proprietors of ..... | Illustrated Paper Weekly.                                                      |
| Image, Mrs. G. E. ....                                             | One Guinea towards Christmas Festivities, and Underclothing.                   |
| Jackson, Mrs. ....                                                 | One Guinea towards Christmas Festivities.                                      |
| Jenkinson, Mrs. ....                                               | Fowls.                                                                         |
| Kent, Blaxill & Co., Messrs., Ltd. ....                            | Five Shillings towards Christmas Festivities.                                  |
| Lay & Wheeler, Messrs. ....                                        | One Dozen Bottles of Port Wine.                                                |
| Merriman, W, Colonel, C.I.E. ....                                  | Half-a-Guinea towards Christmas Festivities, and Cards.                        |
| Moore & Co., Messrs. G. E. ....                                    | Muscateles.                                                                    |
| Moy, Messrs. Thomas, Ltd., ....                                    | Half-a-Guinea towards Christmas Festivities.                                   |
| Nicholl & Co., Messrs. (East Hill) .....                           | Half-a-Guinea towards Christmas Festivities.                                   |
| Norton, Mr. H. J. ....                                             | Five Shillings towards Christmas Festivities.                                  |
| Oliver, Parker & Co., Messrs. ....                                 | Oranges.                                                                       |
| Osborne, Mrs. ....                                                 | Magazines.                                                                     |
| Packman, Mr. H. T. ....                                            | Oranges.                                                                       |
| Page, Miss .....                                                   | Books.                                                                         |
| Palmer, Mrs. W. Orbell .....                                       | Apples.                                                                        |
| Pocock, Mr. George. ....                                           | One Guinea towards Christmas Festivities.                                      |
| Pratt, Mr. W. B. ....                                              | Case of Oranges.                                                               |
| Pryer, Mrs. ....                                                   | Picture Books.                                                                 |
| Pryke & Palmer, Messrs. ....                                       | Half-a-Guinea towards Christmas Festivities.                                   |
| Ralling, Miss .....                                                | Magazines.                                                                     |
| Ridley, Mrs. E. P. ....                                            | One hundred and Seventy Dressed Dolls.                                         |
| Roberts & Co., Messrs. ....                                        | Half-a-Guinea towards Christmas Festivities.                                   |
| Rylands & Sons, Messrs., Limited .....                             | One Guinea towards Christmas Festivities.                                      |
| Safford, Mrs. ..                                                   | Garments.                                                                      |
| Sanders, Miss K. E. ....                                           | Magazines.                                                                     |
| Sands, Mr. & Mrs. J. H. ....                                       | Toys.                                                                          |
| Smith, The Hon. W. F. D., ....                                     | 20 Pheasants.                                                                  |
| Smith, Mr. and Mrs. Frederic .....                                 | Cakes for Crossley House.                                                      |
| Smith, Mr. R. ....                                                 | 60 Eggs and some Pears.                                                        |
| Smith & Son, Messrs. ..                                            | 3½ dozen Straw Hats.                                                           |
| Squire, Miss. ....                                                 | Illustrated Magazines.                                                         |
| Squirrell, Mrs. ....                                               | Magazines.                                                                     |
| Squirrell, Mr. ....                                                | Dressing Gown.                                                                 |
| Stammers, Mr. T. J. ....                                           | Five Shillings towards Christmas Festivities.                                  |
| Storr, Rev. John .....                                             | Fruit, Flowers and Vegetables from Harvest Festival at Great Horkesley Church. |

*List of Presents received during 1909—continued.*

Stow, Mrs. ....  
 Van Oppen, Mrs. ....  
 Verinder & Sons, Messrs. ....  
 Vibert, Miss. ....  
 Watts, Rev. W. L. ....  
 Wells, Mrs. W. A. ....  
 Wilkin & Co., Messrs. D. ....  
 Wilkinson, Rev. H. R. ....  
 Williams & Co., Messrs. ....  
 Wolton & Attwood, Messrs. ....  
 Wortley, Miss ....  
 Wright Brothers, Messrs. ....  
 Wyncoll, Mr. G. ....

Magazines.  
 12 Woollen Scarves.  
 Half-a-Crown towards Christmas Festivities.  
 Two Scrap Books.  
 Fruit, Flowers and Vegetables from Harvest Festival at Boxted Church.  
 Christmas Card Books.  
 Half-a-Guinea towards Christmas Festivities.  
 Fruit, Flowers and Vegetables from Harvest Festival at Stoke-by-Nayland Church  
 Five Shillings towards Christmas Festivities.  
 One dozen bottles of Port Wine.  
 Flowers and Fruit from Service at Flempton Church.  
 Six Bottles of Sweets.  
 Five Shillings towards Christmas Festivities.

## REPORT.

Presented by the Vice-Patroness to the Twenty-first Annual Meeting of the Eastern Counties' Ladies' Association held at Blackfriars Hall, Norwich, on Thursday, 14th April, 1910.

Amount obtained.

I have much pleasure in presenting my Twenty-first Annual Report of the work of the Ladies' Association and in doing so I cannot refrain from expressing my thankfulness that the result has been so satisfactory. The total amount obtained was £3,314 5s. od. against £3,335 os. 2d. in the previous year, but in comparing these sums it must be remembered that the 1908 total was exceptional and that during the past year there have been many difficulties to contend with. Our Collection is made up by contributions from 73 Districts extending over a wide area and it will therefore be understood that a slight difference in a few returns (which may be influenced by local circumstances) will easily affect the total. I have been requested by the Board of Directors to express the gratification they feel at the continued success of our efforts and their deep indebtedness for the considerable assistance we are able to give them annually.

Annual Meeting at Chelmsford.

Our Twentieth Annual Meeting was held at Chelmsford, on Tuesday, 11th May, and in my absence abroad, Lady Beatrice Pretyma was good enough to preside. Lady Beatrice was supported by the Mayoress of Chelmsford, Lady O'Hagan, Mrs. Hunt, Mrs. Krohn, Admiral Sir William Luard (who has always taken so much interest in our work), Mr. F. Chancellor, Mr. C. W. Parker, and many others. The Mayor was unfortunately prevented from being present by illness, but we have to thank him and the Mayoress for so kindly entertaining the Members of the Association.

Re-appointment of Ladies' Visiting Committee.

A satisfactory feature of this Meeting was the re-appointment of the Ladies' Visiting Committee for the purpose of making periodical visits to the Institution and of recommending any improvement or alteration that appears necessary. This Committee was originally appointed fourteen years ago and visited the Asylum upon several occasions. It was felt however that as our contribution has so largely increased it would be well for some representative Members of our Association to undertake these visits at regular intervals, and I am sure that the Board of Directors welcome the assistance thus given. The Committee includes The Hon. Lady Rowley, President of the Hadleigh and Samford Districts, Lady O'Hagan,

President of the Romford District, The Mayoress of Colchester (*ex-officio*), Mrs. Hunt, President of the Colchester District, Mrs. Krohn, Vice-President of the Maldon District, and Miss Alice Luard, who has done such excellent work in the Braintree and Witham District.

I regret to record the death of the President of the Wymondham District (Mrs. Routh Clarke) who has been connected for several years with our work and who has always sent us excellent Collections. We are indebted to Miss Anna Pomeroy for kindly getting in the Collection last year, and I hope that before long a successor may be appointed.

Deaths

By the death of Miss Annie Goulder we have recently suffered a severe loss in the Acle District. Miss Goulder had for many years taken a warm interest in the Institution and when the Acle Ladies' Association was formed in 1891 became the Collector for Woodbastwick. Twelve years ago she agreed to act as a Vice-President and as Treasurer and Hon. Secretary of the District, and by her zeal and enthusiasm had managed to arrange for a collection from every parish in the District. I am sure that Mrs. Cator, the President of this District, will greatly miss her kind assistance. The Norwich Association has sustained a severe loss in the removal of Mrs. Orams from the City owing to the death of her husband. Mrs. Orams had been a Vice-President from the starting of this Association and for 20 years devoted a great deal of energy to the carrying out of her duties. We have also to regret the resignation of Mrs. Sidney Field and Mrs. Horne who became Vice-Presidents in the Stowmarket District in 1890 and 1892 respectively, and of Mrs. Timbrell Pierce whose work in the Chelmsford District dates back from 1890, as well as one or two others all of whom will be greatly missed. It is fortunate that when a Vice President or Collector is obliged to resign, someone is usually willing to succeed her.

Resignations

Through the kindness of Mrs. Ingram (Mayoress) a Meeting was held at Southend during the Autumn, and with the co-operation of the Hon. Local Secretary (Mr. W. H. Hinks) a re-organization of that District was carried out, twelve Ladies being good enough to assist the Mayoress as Vice-Presidents. A satisfactory Collection was obtained, and as Southend is an important place and is growing rapidly we may, I think, expect even better results in the future.

District Meetings.

Very successful Meetings have likewise been held at Norwich, Yarmouth, King's Lynn, Bury St. Edmund's, and Ilford; also in the North Walsham, Aylsham, Rochford, Romford and Saxmundham Districts. In the latter, Miss Dorothy Heywood had obtained the assistance of Mrs. Garrett Anderson, M.D., who gave a most interesting address. I

cannot help feeling that these Meetings which are so kindly arranged by the Presidents of the various Districts, are very useful in keeping the Organization together.

District  
Collections.

A List of the Collections received from each District is appended and will naturally be perused with much interest. In many cases it is found that the energy and determination or the personal popularity of the Collector is responsible for a large sum in proportion to the population, and as an instance of this I may mention the collection of £8 7s. 7d. made in the Parish of Little Baddow by Mrs. A. L. Woodhouse. This village has a population of 510, but I understand that the majority of houses are quite poor and that there is only one house of any size. Quite half of the collection is made up by pennies and sixpences which have been most willingly given, and Mrs. Woodhouse says that some of these pennies are worth 10/- when the poverty of the giver is known. It is very gratifying to know that our Institution is supported so well by the class of people who derive the greatest benefit from it when the need arises. In the Braintree and Witham District it was found that the total of £116 5s. 6d. was made up by 2,332 Subscribers.

Collections  
from Churches  
and Chapels.

We are again indebted to many Clergymen and Ministers for the help they have so kindly given by means of collections in their Churches and Chapels, but owing to the death of the Dean of Norwich we miss the usual collection from Norwich Cathedral.

Special  
Donations.

We continue to receive several Special Donations which are equally welcome, amongst which should be mentioned the sum of £14, the result of a Concert kindly arranged by Mrs. Ayton Hempson in the Tendring District; £10 10s. 0d. obtained from the Delmar Charitable Trust by Mrs. Kerly in the Grays District and £3 3s. 0d. obtained by Mrs. Dakin from the proceeds of the Norfolk and Norwich Amateur Cycling Club's Annual Charity Sports.

It is with peculiar pleasure that we are again holding our Annual Meeting at Norwich, and I may perhaps take this opportunity of congratulating our President (The Lady Mayoress) and the Citizens upon the distinguished honor recently conferred upon the City by His Majesty the King. I well remember the successful Meeting we had upon the occasion of our last visit and particularly the eloquent Speeches made by the then Mayoress (Mrs. Rix Spelman) and the Sheriff's wife (Mrs. Haldinstein). It is always encouraging to meet the Members of the Norwich Ladies' Association on account of the excellent work they have carried on under the guidance of our good friend Mrs. Dakin and I am glad to be able to congratulate her upon the record Collection obtained last year notwithstanding the many difficulties that there were to contend with.

To the County of Norfolk generally we owe a great debt of gratitude. The Districts are thoroughly well organized and the total of £1,200 sent up for each of the last two years has included three individual Collections exceeding £100. I trust that we may continue to have the united support of the County and that the example of Norfolk may spur all our other counties to further exertions.

County of  
Norfolk.

In conclusion let me ask most earnestly for a renewal of your kind and valuable assistance for this Institution in which we all take so much interest. For upwards of Fifty years the work of caring for the low grade Idiots and of teaching and training the Imbeciles of the Eastern Counties has been carried on at Colchester, and we are thankful to say with considerable success. During that time many have benefited by the treatment received, their lives have been made happy and much relief has been afforded to the homes from which they have been drawn. The Board of Directors are fully alive to the advantage of extending the Institution and have just sanctioned a further enlargement which will enable a few additional inmates to be received, whilst it is intended to add a Tubercular Hospital as soon as the cost has been subscribed. These additions must naturally add to the Annual Expenses and any extra assistance we are able to give will be extremely welcome. I am sure that I may continue to rely in this very necessary work upon the active co-operation of my Presidents, Vice-Presidents and Collectors.

Conclusion.

G. M. BRISTOL,

Vice-Patroness.

**List of Amounts collected each year by  
the Ladies' Association since its  
formation.**

---

---

|      |     |     |     | £                                                       | s. | d.               |
|------|-----|-----|-----|---------------------------------------------------------|----|------------------|
| 1890 | ... | ... | ... | 1,868                                                   | 6  | 10 $\frac{1}{4}$ |
| 1891 | ... | ... | ... | 1,456                                                   | 14 | 7                |
| 1892 | ... | ... | ... | 1,414                                                   | 5  | 9                |
| 1893 | ... | ... | ... | 1,373                                                   | 3  | 6                |
| 1894 | ... | ... | ... | 1,632                                                   | 4  | 6                |
| 1895 | ... | ... | ... | 1,728                                                   | 10 | 7                |
| 1896 | ... | ... | ... | 1,911                                                   | 13 | 0                |
| 1897 | ... | ... | ... | 2,013                                                   | 19 | 6                |
| 1898 | ... | ... | ... | 2,570                                                   | 13 | 6                |
| 1899 | ... | ... | ... | 2,522                                                   | 2  | 3                |
| 1900 | ... | ... | ... | 2,638                                                   | 17 | 3                |
| 1901 | ... | ... | ... | 2,811                                                   | 5  | 5                |
| 1902 | ... | ... | ... | 2,854                                                   | 10 | 5                |
| 1903 | ... | ... | ... | 3,012                                                   | 5  | 5                |
| 1904 | ... | ... | ... | 3,013                                                   | 5  | 11               |
| 1905 | ... | ... | ... | 3,067                                                   | 13 | 9                |
| 1906 | ... | ... | ... | 3,231                                                   | 7  | 8                |
| 1907 | ... | ... | ... | 3,189                                                   | 14 | 5                |
| 1908 | ... | ... | ... | 3,335                                                   | 0  | 2                |
| 1909 | ... | ... | ... | 3,314                                                   | 5  | 0                |
|      |     |     |     | <hr/> <u>£48,959 19 5<math>\frac{1}{4}</math></u> <hr/> |    |                  |

## SPECIAL AMOUNTS LADIES' ASSOCIATION, 1909.

£14 0s. 0d. Proceeds of Concert at Ramsey, per Mrs. A. Ayton Hempson (Tendring District).

£10 10s. 0d. The Delmar Charitable Trust Fund, per Mrs. Kerly Grays District).

£4 0s. 0d. Part Proceeds of a Jumble Sale at Ryston, per The Hon. Mrs. Pratt (Downham Market District).

£3 9s. 3d. Proceeds of Jumble Sale at Tadlow, per Mrs. W. Randall (Caxton and Arrington District).

£3 3s. 0d. Norfolk and Norwich and Norwich Amateur Cycling Clubs' Annual Charity Sports, by Mr. Corney Hurn, per Mrs. Dakin (Norwich District).

£2 2s. 0d. Part Proceeds of a Sale at Theydon Bois, per Miss K. Skinner (Epping District).

£2 0s. 0d. Proceeds of Concert at Stansfield, per Mrs. Slater (Haverhill District).

£1 10s. 0d. Proceeds of Sale of Work at Bradfield-St.-George, per Mrs. W. O. Palmer (Thingoe District).

£1 5s. 0d. Bancroft School Masters, by Herbert Playne, Esq., per Miss Lee-Warner (Woodford District).

£1 4s. 2d. Proceeds of Sale of Lavender at Feering, per Mrs. J. W. Moss (Braintree and Witham District).

£1 1s. 0d. Proceeds of Whist Drive, per Miss Helen Seabrook (Maldon District).

£1 1s. 0d. Shooting Tenants, by H. P. Leschallas, Esq., per Miss J. Hannant (Aylsham District).

£0 15s. 0d. Men on Manor Farm at Dersingham, per Mrs. Tingey (Docking District).

£0 10s. 6d. Church Alms at Kelvedon, per Miss Lance (Braintree and Witham District).

£0 10s. 6d. Seckford Hospital, by Rev. J. C. Titcombe, per Mrs. M. Loder (Woodbridge District).

£0 10s. 5d. Teachers and School Children at Great Waltham, per Miss A. J. Tufnell (Chelmsford District).

£0 10s. 0d. Coveney Charity, per Miss H. Macer (Ely District).

£0 10s. 0d. Proceeds of Jumble Sale at Hoo, per Mrs. Sherwood (Saxmundham District).

£0 10s. 0d. Proceeds of Missionary Work Association at Thuxton and Garvestone, per Rev. A. J. Alpe (East Dereham District).

£0 7s. 3d. Teachers and School Children at Silfield, per Miss C. Richardson (Wymondham District).

£0 5s. 11d. Mothers' Clothing Club at Bocking, per Miss Stock (Braintree and Witham District).

£0 5s. 9d. Harvest Men at Dunstall Green, per Mrs. George Jillings (Newmarket Country District).

£0 5s. 0d. School Children at Lawshall, per Miss Harvey (Sudbury District).

## NORFOLK.

| Norfolk. | District.       | Name of President.           | 1908. |    |    | 1909. |    |    |
|----------|-----------------|------------------------------|-------|----|----|-------|----|----|
|          |                 |                              | £     | s. | d. | £     | s. | d. |
|          | Acle            | Mrs. Cator                   | 55    | 6  | 2  | 50    | 0  | 1  |
|          | Attleborough    | Mrs. Utten-Browne            | 27    | 9  | 2  | 21    | 3  | 11 |
|          | Aylsham         | Lady Durrant                 | 54    | 4  | 9  | 58    | 8  | 2  |
|          | Cromer          | Mrs. Locker-Lampson          | 78    | 17 | 7  | 79    | 18 | 8  |
|          | Diss            | Mrs. Sanicroft Holmes        | 100   | 12 | 2  | 102   | 18 | 10 |
|          | Docking         | Mrs. le Strange              | 35    | 14 | 0  | 37    | 15 | 10 |
|          | Downham Market  | The Hon. Mrs. Pratt          | 28    | 13 | 6  | 28    | 8  | 8  |
|          | Drayton         | Lady Mansel                  | 55    | 14 | 11 | 35    | 11 | 5  |
|          | East Dereham    | Miss Davey                   | 34    | 8  | 6  | 33    | 7  | 9  |
|          | East Harling    | The Countess of Albemarle    | 43    | 16 | 1  | 41    | 8  | 1  |
|          | Fakenham        | The Dowager Lady Hastings    | 82    | 11 | 1  | 81    | 11 | 7  |
|          | Flegg           | Mrs. W. Worship              | 31    | 5  | 4  | 31    | 19 | 11 |
|          | Freebridge Lynn | Lady ffolkes                 | 32    | 12 | 0  | 32    | 8  | 2  |
|          | Hethersett      | Mrs. Colman                  | 33    | 16 | 4  | 34    | 17 | 9  |
|          | King's Lynn     | The Mayoress                 | 12    | 13 | 9  | 15    | 15 | 4  |
|          | Loddon          | Lady Rich                    | 30    | 2  | 9  | 31    | 8  | 3  |
|          | North Elmham    | Mrs. Hervey                  | 27    | 7  | 4  | 27    | 2  | 6  |
|          | North Walsham   | Mrs. Petre                   | 138   | 16 | 4  | 138   | 9  | 3  |
|          | Norwich         | The Mayoress                 | 159   | 3  | 5  | 165   | 0  | 5  |
|          | Swaffham        | The Lady Amherst of Hackney  | 26    | 2  | 9  | 28    | 18 | 4  |
|          | Thetford        | Lady Charles Fitz-Roy        | 53    | 13 | 4  | 50    | 15 | 0  |
|          | Wymondham       | Mrs. Routh Clarke (the late) | 42    | 16 | 0  | 43    | 15 | 3  |
|          | Great Yarmouth  | Mrs. Harry Bond              | 26    | 16 | 10 | 29    | 10 | 3  |
|          |                 |                              | 1212  | 14 | 1  | 1200  | 13 | 5  |

## SUFFOLK.

| Suffolk. | District.                | Name of President.            | 1908. |    |    | 1909. |    |    |
|----------|--------------------------|-------------------------------|-------|----|----|-------|----|----|
|          |                          |                               | £     | s. | d. | £     | s. | d. |
|          | Beccles and Bungay       | Mrs. Crowfoot                 | 31    | 9  | 3  | 29    | 15 | 9  |
|          | Bury St. Edmund's        | The Mayoress                  | 28    | 16 | 9  | 28    | 12 | 0  |
|          | Hadleigh                 | The Hon. Lady Rowley          | 57    | 12 | 7  | 56    | 10 | 1  |
|          | Halesworth and Southwold | The Countess of Stradbroke    | 64    | 18 | 5  | 61    | 6  | 3  |
|          | Hartismere               | The Hon. Ethel Henniker       | 17    | 5  | 8  | 15    | 2  | 0  |
|          | Haverhill                | Mrs. Charles Boardman         | 10    | 9  | 5  | 10    | 18 | 10 |
|          | Hoxne                    | The Dowager Lady Bateman      | 33    | 0  | 9  | 34    | 13 | 0  |
|          | Ipswich                  | Mrs. Bartlet                  | 85    | 16 | 4  | 82    | 5  | 7  |
|          | Lowestoft                | Mrs. Mayhew                   | 71    | 10 | 11 | 68    | 18 | 2  |
|          | Mildenhall               | Mrs. Victor Paley             | 30    | 5  | 0  | 29    | 19 | 1  |
|          | Needham Market           | Mrs. Edward Packard           | 20    | 18 | 11 | 15    | 15 | 7  |
|          | Samford                  | The Hon. Lady Rowley          | 38    | 11 | 5  | 40    | 12 | 8  |
|          | Saxmundham               | Miss Dorothy Heywood          | 51    | 4  | 7  | 53    | 12 | 3  |
|          | Stowmarket               | Edith, Lady Compton-Thornhill | 82    | 17 | 1  | 81    | 5  | 7  |
|          | Sudbury                  | Lady Hyde Parker              | 47    | 16 | 4  | 51    | 12 | 0  |
|          | Thingoe                  | The Hon. Mrs. Wood            | 70    | 7  | 0  | 67    | 18 | 8  |
|          | Woodbridge               | The Lady Beatrice Pretymann   | 118   | 5  | 5  | 114   | 12 | 4  |
|          |                          |                               | 861   | 5  | 10 | 843   | 9  | 10 |

## ESSEX.

| District.                | Name of President.        | 1908. |    |    | 1909. |    |    | Essex. |
|--------------------------|---------------------------|-------|----|----|-------|----|----|--------|
|                          |                           | £     | s. | d. | £     | s. | d. |        |
| Billericay               | Mrs. Brydges Branfill     | 12    | 19 | 5  | 17    | 10 | 8  |        |
| Braintree & Witham       | The Lady Rayleigh         | 117   | 6  | 6  | 116   | 6  | 1  |        |
| Brentwood                | Mrs. Crawshay             | 27    | 5  | 0  | 21    | 8  | 5  |        |
| Burnham and Southminster | Miss Oxley Parker         | 28    | 3  | 7  | 28    | 3  | 3  |        |
| Chelmsford               |                           | 50    | 1  | 0  | 59    | 9  | 6  |        |
| Colchester               | Mrs. Hunt                 | 107   | 0  | 11 | 106   | 10 | 8  |        |
| Copford                  |                           | 6     | 15 | 6  | 7     | 14 | 6  |        |
| Dedham                   | Mrs. Kelso                | 19    | 10 | 9  | 19    | 4  | 10 |        |
| Dunmow                   | The Countess of Warwick   | 2     | 9  | 6  | 2     | 0  | 0  |        |
| Epping                   | Mrs. Lockwood             | 55    | 13 | 6  | 43    | 11 | 6  |        |
| Grays                    | Mrs. Herbert E. Brooks    | 45    | 12 | 5  | 41    | 10 | 8  |        |
| Halstead                 | Mrs. Vaizey               | 70    | 13 | 1  | 68    | 17 | 5  |        |
| Ilford & Barking         | Mrs. Molony               | 22    | 4  | 2  | 25    | 11 | 9  |        |
| Maldon                   | Miss F. Ruggles-Brise     | 45    | 13 | 3  | 43    | 12 | 0  |        |
| Ongar                    | Miss Groves               | 39    | 3  | 5  | 38    | 3  | 4  |        |
| Rochford                 | Mrs. Wedd                 | 37    | 8  | 0  | 40    | 5  | 10 |        |
| Romford                  | The Lady O'Hagan          | 17    | 7  | 6  | 29    | 17 | 3  |        |
| Saffron Walden           | Mrs. A. Wentworth Stanley | 24    | 19 | 1  | 27    | 10 | 6  |        |
| Southend                 | Mrs. J. C. Ingram         | 13    | 4  | 6  | 19    | 17 | 3  |        |
| Stansted                 | Miss F. Pulteney          | 29    | 1  | 2  | 27    | 15 | 10 |        |
| Tendring                 | Mrs. Round                | 39    | 13 | 0  | 55    | 16 | 11 |        |
| Woodford                 |                           | 36    | 5  | 6  | 31    | 0  | 0  |        |
| Wyvenhoe                 |                           |       |    |    | 0     | 12 | 0  |        |
|                          |                           | 848   | 10 | 9  | 872   | 10 | 2  |        |

## CAMBRIDGESHIRE.

| District.            | Name of President.      | 1908. |    |    | 1909. |    |    | Cambridge shire. |
|----------------------|-------------------------|-------|----|----|-------|----|----|------------------|
|                      |                         | £     | s. | d. | £     | s. | d. |                  |
| Cambridge            | Mrs. Austen-Leigh       | 95    | 3  | 9  | 95    | 2  | 5  |                  |
| Caxton & Arrington   | Mrs. Briscoe            | 33    | 10 | 0  | 30    | 10 | 7  |                  |
| Chatteris & March    | Miss Wood               | 21    | 16 | 7  | 22    | 8  | 3  |                  |
| Ely                  | Mrs. Chase              | 44    | 11 | 1  | 47    | 4  | 4  |                  |
| Fulbourn             | Mrs. Townley            | 38    | 17 | 3  | 32    | 6  | 8  |                  |
| Linton               | Mrs. Adeane             | 7     | 18 | 0  | 4     | 11 | 0  |                  |
| Newmarket All Saints | Mrs. Singleton          | 12    | 14 | 9  | 10    | 9  | 3  |                  |
| Newmarket St. Mary   | Miss E. Blanche Hammond | 26    | 10 | 0  | 23    | 12 | 3  |                  |
| Newmarket (Country)  | Lady Cooper             | 68    | 17 | 8  | 68    | 19 | 9  |                  |
| Royston              |                         | 4     | 10 | 0  | 3     | 18 | 6  |                  |
| Wisbech              | Mrs. Henry Sharpe       | 58    | 0  | 5  | 58    | 8  | 7  |                  |
|                      |                         | 412   | 9  | 6  | 397   | 11 | 7  |                  |

1908 Grand Total, £3,335 0s. 2d.

1909 " " £3,314 5s. 0d.



The patients discharged numbered Seven, viz: Five males and Two females, and with the exception of one girl had all been considerably improved. They included a boy who when admitted was unable on account of paralysis to use his fingers and who was placed in the Mat Shop for a year in order to develop his muscles. This treatment was so successful that he was afterwards transferred to the Boot Shop, and at the time of his removal was able to close uppers and stitch neatly. Another had made good progress in the Tailor's Shop but for reasons of health was removed into the garden where he subsequently became very useful to the Gardening Staff. A girl had learnt to read, write, and work simple sums in arithmetic, and although paralysed in her arms had been taught to sew and knit and do some housework. In another instance the Father wrote that whereas five years ago it was impossible to retain his son at home now it seemed quite feasible. One lad who had been in residence for ten years had made great improvement generally and had been taught to be an excellent wood carver being able to do *high* relief work. He frequently acted as one of our messengers to the Town and was most useful in various ways. I well recollect the day after his admission he gave us some anxiety by running away and was brought back late at night, tired, hungry and wet through. However we soon gained his confidence and he has now gone back to his parents to whom I feel that he can and will be very useful. Such are a few of the results of our training and although we could wish that it had been possible in each case to have retained these patients for the term of their natural life, we know that they have gone away benefited by their residence in our Institution.

Removals.

The general progress made in the Peckover Schools during the year may be regarded as highly satisfactory. The number on the School Register on the 31st December was 39 boys and 43 girls, a total of 82 against 66 in the previous year. The Reading, Writing, and Arithmetic classes have been well maintained. Some can read well from 1st, 2nd and 3rd Standard Readers, 39 can write on a slate, 21 with pen and ink and 6 can write from dictation. Arithmetic is rather a hard subject but 10 can work the four simple Rules and one (a boy) has commenced the compound Rules. Instruction in the value of money, the clock, and lessons on common objects are regularly given. Religious instruction is also included in the class subjects in addition to that kindly given by the Vicar of the Parish. Of the 43 girls on the School Register 29 attend School all day, 14 are employed in the House, Kitchen or Laundry in the morning and are taught industrial work in the Schools in the afternoon. This work includes Cane-seating, the making of Fancy baskets, Smyrna

Work in  
Peckover  
Schools

wool mats and stocking and jersey knitting. During the year 35 baskets, 27 jerseys, 175 pairs of socks and stockings, 1,210 articles of clothing and House Linen have been made in the Girls' School. In my last Report I ventured to mention that the top floor of these Schools (which had been adapted as a Carpenter's and Wood Carver's Shop) was cold. This paragraph was evidently noticed by our good friend Lord Peckover who in the Autumn most kindly sent me £100 for the purpose of extending the Hot Water system to these Shops and who has allowed the surplus to be expended in further machinery for improving the work of the Schools. The result of the warming has been most successful and has enabled us to use the Shops in all weathers. We have also been able to add a shearing machine for finishing mats, a Band Saw for cutting wood, and a third sewing machine which was badly needed in the Tailor's Shop. In our Carpenter's Shop many repairs to furniture, &c., are carried out and a good deal of new work is undertaken. For some time we have felt the want of a Band Saw and I am proposing to set apart one of the rooms in the Peckover Schools as a Machinery Room and to fix therein the Mat Shearer and Band Saw and perhaps later we may be able to add a lathe for turning purposes. A Crompton's motor has been purchased so that these machines will be run by electricity. All this it has been possible to carry out by the generous provision of Lord Peckover who not only feels that the Schools he gave should be made as efficient as possible but is anxious to avoid any expense to the General Funds of the Asylum for maintenance and upkeep of the Buildings.

New  
Machinery

Trades.

The other Technical trades carried on in the Peckover Schools are Matmaking, Basketmaking, Brushmaking, Bootmaking, and Tailoring, and particulars as to the number of and various articles made in the different Shops are appended. The usefulness of these trades is daily in evidence. All the Mats, Mattresses, Baskets, Brushes, and Brooms, are of home manufacture, the uniform for males and females is cut out and made in the Establishment, which not only affords work for those able to carry it out but supplies a good article at a reasonable cost. The Carving Shop has produced nearly 300 articles which have been in great request and commanded a ready sale. At the recent Exhibition of Arts and Crafts at Lowestoft, two of our lads secured prizes for woodcarving, (viz: a First and a Third) and when it is recollected that this was an open Competition and that this work was judged upon its merits against that produced by somewhat skilled Craftsmen, I cannot but feel the result is encouraging alike to the Teacher and Pupils. We were greatly indebted to the Mayor of Southwold (Mr. Eaton W. Moore) for his kindness

Prizes gained at  
Arts and Crafts  
Exhibition.

in arranging for a sale of our work at Southwold by which the sum of £32 15s. 2d. was obtained.

The advantage of being able to undertake general repairs and carry through small additions with our own Staff has been further exemplified, and amongst the work during the past year has been the cutting away, making good and fixing 3 additional doorways for Fire Exit staircases, making frames and re-hanging fire doors to act as smoke screens, as recommended by the Lunacy Commissioners, the substitution of 15 double hung Sash Windows in place of the old French Casements, the pulling down and re-building heating boilers (in which a leak had occurred) in Main Building, the lowering and re-laying floor of heating chamber in the Peckover Schools and the commencement of a new Mortuary to plans kindly furnished by Mr. Chancellor. In the Recreation Hall the seats have been taken down, repaired and re-fixed. Two new Dining Tables and 4 rail back forms have been made for use in the Boys' Lower Day Room, and 6 Chicken Coops and 10 runs for Farm. These together with framing pictures at odd times and general repairs to roofs, flooring, &c., have kept both Staff and patients fairly busy.

General Repair  
and  
Improvements.

The Painters' work has included painting the Dining Hall, the Reception Room, the Kitchen, the Male Sick Ward and Nurses' Room at Annexe, the Assistant Head Attendant's Room, the Gate House and Engine Room, and the whole of the Offices so kindly presented in the year 1878 by the late Major Bishop; all of which have been finished in Ripolin. Several floors have been stopped and polished, other parts of the Establishment have been distempered and some of the Staff Rooms papered and painted. The outside work has included painting the new sashes and frames, the two fire staircases, and the fire balcony. Altogether I do not recollect a year in which we have been able to do more. Amongst the other things carried out by our own Staff has been the fixing of additional Radiators in the Annexe. With the object of economising the heat, I have had the Hot Water Main which supplies the Radiators and which runs underneath the floors covered with Leroy's covering. A guard has been made and fixed to the centrifugal Wringing Machine and to the Engine as suggested by the Factory Inspector.

Re-decoration.

Machinery  
Guarded.

The recommendations of the Lunacy Commissioners with reference to fire staircases and fire screens at the Annexe have as far as they affect the patients all been carried out but there is still a communicating door and a smoke screen to be made on the top landing which I hope shortly to have carried through so that the Staff sleeping on the West front of the Main Building may be able in case of need to take advantage of the fire balcony erected on the East front.

Fire Staircases

## Cornish Boilers.

The plates of one of our Cornish Boilers (which has been in use for 20 years) have become rather badly pitted and the working pressure has been reduced as recommended by the Boiler Insurance Company by whom they are periodically inspected, but the question of replacing the existing Boilers by new ones will shortly have to be considered. The Donkey Pumps have been thoroughly overhauled by the Makers and put into good repair.

Proposed  
Addition at  
Annexe.

I am glad that you have sanctioned an addition to the Annexe. The helpless nature of the inmates in this building necessitates a large Staff and their sleeping accommodation has always been restricted. Provision will also be made on the first floor for 15 or 16 extra patients and in the basement more wardrobe accommodation as well as a larger place for dirty linen will be provided. This addition will have the advantage of setting free the Nurses' present bedroom for any case requiring isolation and thus enable us to carry out another of the suggestions made by Mr. Edgar Hunt, our Consulting Surgeon, when he visited several similar Asylums in 1903 and afterwards gave us the benefit of his experience in a pamphlet.

Tubercular  
Hospital.

I hope that during the coming year the Board will be in a position to consider and decide upon the plans for a Tubercular Hospital for which £3,500 has already been promised. The opinion of the Special Committee appointed to consider the matter was in favor of pulling down the old Wooden Building erected in 1867 and building thereon an up-to-date Hospital for Tubercular and other cases, which arrangement would allow of more supervision and would enable the meals to be served from the main Kitchen thus reducing the Annual Expenditure to the lowest possible figure.

## Amusements.

On the 18th June by the kindness of the Pageant Committee 72 patients were able to attend one of the Pageant Rehearsals and were greatly interested. On 6th July the Annual Seaside Excursion took place and was much enjoyed. About 190 of the Patients and Staff went to Clacton for the day. As usual we took our own provisions, the meals being served at Crossley House where the Matron and her Staff did everything possible for our comfort and enjoyment.

## Brass Band.

Our Brass Band has made good progress during the year and has upon several occasions given excellent performances. Two Members of the Staff who belonged to the Band having left, their places have been satisfactorily filled by two of the Patients. The Band now consists of the Conductor, one Member of the Staff and Fifteen Patients. Upon the occasion of the Friendly Societies Procession from St. John's Green to

the Pageant Ground on 19th June, the services of six of them were requisitioned to take the place of Members of the Myland Band who were prevented by illness from attending.

The Winter Amusements have included several Magic Lantern Performances as well as Entertainments given by friends. I have to thank Mr. Bloomfield and his pupils for a very good Concert, and we are also indebted to the Colchester Boy Scouts, under Mr. Cole's direction, for another pleasant evening. The Christmas and New Year Treats were as usual greatly enjoyed. A splendid Christmas Tree was provided and the distribution of Toys by Father Christmas, which always takes place after the Christmas Dinner, was warmly applauded and appreciated. Mrs. E. P. Ridley again sent us 170 Dolls some of which were exquisitely dressed. This Annual Gift must involve much thought, time, and trouble, as well as organization, and I can assure Mrs. Ridley that her renewed kindness is greatly appreciated.

Winter  
Amusements.

Guy Fawkes' Day was celebrated with much enthusiasm when about 40 of the Patients and Staff (including the Band) in fancy costume took part, some striking characters being represented. As the result of the parade £2 10s. was collected. In the evening a bonfire was lit and some excellent fireworks (kindly presented by Mr. Aggio) were let off. The money collected was spent in an Entertainment at the Hippodrome (special terms being kindly given by the Manager) when 72 patients were present and greatly enjoyed the performance and upon their return sat down to a Hot Supper. After paying all expenses a balance of 12/- remained which was divided amongst the Band boys and principal characters.

Guy Fawkes'  
Day.

On 22nd July the Grounds were thrown open and many Visitors availed themselves of the opportunity of going over the Main Building, the Suffolk Annexe, and the Peckover Schools, in which latter building they were able to see the patients at work at their various trades. Although children were prohibited it is calculated that about 2,000 persons were present. For nearly three hours the Band of the Asylum, under the direction of Head Attendant Stoffer, performed a capital selection of music which was much appreciated.

Opening of  
Grounds and  
Institution.

The Ladies' Committee have visited regularly and their practical recommendations have since been carried out. I have always felt that the more our doors are thrown open to Visitors the greater is the inducement to subscribe. Visits have also been made by deputations from Boards of Guardians and we are delighted to welcome anyone who takes an interest in our work.

Visitors.

Extracts from  
Visitors' Book.

The following extracts from the Visitors' Book are encouraging :—

THE MAYOR OF CAMBRIDGE.—(MR. ALDERMAN SPALDING.)

"I have been delighted and deeply touched by all I have seen in, and about, this noble Institution. When I think of the difference in the present surroundings of the patients and those which they have left it is difficult to over estimate the amount of human happiness which the Eastern Counties' Asylum has brought to many patients and many homes."

MR. ALDERMAN DAKIN OF NORWICH.

"Having, with Mrs. Dakin, recently spent a day at Colchester and through the kindness of Mr. Turner and his family made myself more fully acquainted with the several departments of our Asylum, I should like to say that after forty years of public life I have never met with a better managed Institution. The Schools and Workshops are admirable, and the results most astounding. The acreage of your estate gives ample scope not only for useful occupation but for healthful recreation. I had an opportunity also of hearing your Band which rendered some selections in really good style. Great credit is due to your Bandmaster. I am confident in saying for my fellow citizens we are much indebted to you for all your efforts to help those who cannot help themselves."

Grateful Letters.

Several gratifying letters have been received from which I extract the following :—

"I wish to thank you all for your great kindness to C— and myself during her late illness, for it was indeed a great comfort to me to know she was in such good hands, as it was impossible for me to be near her. Please thank Dr. Turner for his care of her and his welcome letters to me each day."

"I am writing to thank you very much for your kind consideration and courtesy when I went to see my brother and for the care with which he is looked after, he gave me the impression of being very happy in his surroundings."

"We all think C— looking well and considerably improved since we last saw him, and trust he may go on making progress. I am sure we all thank you very much for your kindness during the Five Years he has been in the Institution, he says he has been most happy."

"When I was with my brother last Saturday, I was much struck with the genuine gratefulness with which he referred to the kindness of everyone at the Home. Anyone who knows the Secretary, Mrs. Turner, the Assistant Secretary, and Dr. Turner, knows how true that is ; but on this occasion I am particularly concerned with the fact that he not only said that, but further mentioned by name Mr. Harris the Schoolmaster, Norman the Gardener at Crossley House, and the attendant whose name I unfortunately do not know. I should be glad, therefore, Sir, if you would convey to these gentlemen my own personal gratitude for their unwearying patience and kindness in a work which of necessity imposes a great strain on those who labour therein."

Crossley House, under our new Matron, Miss Seaden, has been conducted with care and economy and we have sent 235 Patients down there for change of air or for holidays during the year. Fifty Patients have been home for holidays, 17 of whom were able to travel backwards and forwards alone. It is interesting perhaps to point out that upwards of 400 Parcels have been received by the patients from their friends.

It is a pleasure to be supported by conscientious and willing workers, and during the past year I have had many proofs of this. As the Institution increases its numbers, the work thrown upon the Office Staff under Mr. Arthur Turner is naturally heavier. The School and industrial work for which Mr. Harris and Miss Game are responsible has been well done and I have also to thank the other Heads of our various departments for the quiet and satisfactory way in which they have carried out their duties. To Head Attendant Stoffer I am greatly indebted not only for his work with the Band but for his unflagging interest in everything relating to the patients and their comfort. In the Doctor I have an able assistant who not only looks after the Medical work very thoroughly but keeps a careful eye on the Expenditure and who has been instrumental in further reducing the average cost.

Assuring you on behalf of Mrs. Turner and myself of our deep attachment to the work and greatly appreciating the many proofs of kindness and confidence which we have continued to receive from the Members of the Board.

I have the honour to remain,

My Lord and Gentlemen,

Your obedient Servant,

JOHN J. C. TURNER,

Superintendent.

*Returns shewing the Number of Male and Female  
Patients who attended under each of the subjoined heads  
during the year 1909.*

| HEADS OF REPORT FOR 1909.                          | M.  | F. | T.  |
|----------------------------------------------------|-----|----|-----|
| Religious Instruction in their respective Churches | 124 | 42 | 166 |
| Family Prayers and Sunday Services in Asylum       | 159 | 63 | 222 |
| Bible Lessons by the Vicar of the Parish ...       | 159 | 46 | 205 |
| Reading and Alphabet ... ..                        | 44  | 30 | 74  |
| Writing on Slates ... ..                           | 44  | 21 | 65  |
| Writing in Books ... ..                            | 13  | 8  | 21  |
| Arithmetic, Figures, &c. ... ..                    | 44  | 28 | 72  |
| Letter Writing ... ..                              | 29  | 10 | 39  |
| Needlework ... ..                                  | —   | 43 | 43  |
| Knitting ... ..                                    | —   | 29 | 29  |
| Kindergarten Work ... ..                           | —   | 6  | 6   |
| Country Walks ... ..                               | 131 | 45 | 176 |
| Musical Drill ... ..                               | 35  | 10 | 45  |
| Physical Drill ... ..                              | 14  | —  | 14  |
| Wood Carving ... ..                                | 17  | —  | 17  |
| Mat and Sash Cord Making... ..                     | 24  | —  | 24  |
| Shoemaking ... ..                                  | 15  | —  | 15  |
| Tailoring ... ..                                   | 15  | —  | 15  |
| Carpentering ... ..                                | 6   | —  | 6   |
| Painting ... ..                                    | 2   | —  | 2   |
| Brush Making ... ..                                | 16  | —  | 16  |
| Basket Making and Cane Seating ... ..              | 12  | 12 | 24  |
| Farm and Garden ... ..                             | 22  | —  | 22  |
| Household Work ... ..                              | 46  | 22 | 68  |
| Laundry ... ..                                     | 8   | 5  | 13  |
| Knife and Shoe Cleaning ... ..                     | 25  | —  | 25  |
| Messengers ... ..                                  | 6   | —  | 6   |
| Entertainments ... ..                              | 172 | 58 | 230 |
| Knitting and Sewing Machines ... ..                | 4   | 8  | 12  |

## MEDICAL OFFICER'S REPORT.

To the Board of Directors of the Eastern Counties' Asylum  
for Idiots, Imbeciles and the Feeble-Minded.

MY LORD AND GENTLEMEN,

I have the honour to present to you the Medical Report for the year 1909.

The average daily number in residence was again higher than in any previous year, being 336 against 326 in 1908. Our numbers are year by year steadily rising and there are now in the Institution 87 more patients than five years ago an increase of 34 per cent. The total number of individual patients who came under our care during 1909 was 358.

I am glad to be able to report that the low Death Rate of the past few years has been maintained, the total number of deaths being eight, the same as in the previous year. In the three years before I came, when the number resident was 86 less, the average number of deaths for each of those three years was 22. If the same average had continued, there would have been 109 deaths in the last four years instead of 24.

The causes of Death were as follows:—Senile Decay 2, Accidental Drowning 1, Heart Disease 1, Pneumonia 1, Chronic Nephritis 1, Necrosis of Jaw 1, Acute Mania 1. One of the patients who died from Senile Decay was 82 years of age, the other was 70. The case of Drowning was fully reported in the newspapers at the time. At the bottom of the orchard runs a fleet about 10 feet wide and 3 feet deep and this is protected by a broad banked path about 2 feet high. In the ordinary way the gate to the orchard is locked, but it had been left open to allow of some digging being carried out. The patient who was twenty-seven years old and was permitted to walk about the grounds alone, suffered from a spasmodic nervous disease of the legs and arms, which gave him an uncertain and staggering walk and his speech was also affected so that he could not cry out. Whether in trying to get on to the raised path by the side of the fleet or in walking along it, he lost control of his legs and tumbled in, or whether he thought he would try and cross the fleet and so fell in, will never be known, but he was found there about twenty minutes after he was last seen alive, and in spite of every effort he could not be resuscitated. The nervous affection of his limbs would have prevented his getting up after falling into the fleet and his inability to call out would have prevented his giving an alarm. I am convinced there was no question of suicide, which is of rare occurrence amongst imbeciles, and this patient's ordinary disposition was always

markedly cheerful. The cases of Heart Disease, Pneumonia, and Chronic Nephritis, call for no remark. The patient who died from Acute Mania became worse very quickly and the condition was too grave to permit of removal to a Lunatic Asylum. The fact that a person is imbecile does not prevent him becoming insane, on the contrary it seems probable that there is a greater predisposition to insanity in imbeciles than among normal people. Certain conditions in the family history which are known to predispose to insanity are also among the chief causes of imbecility. In both there is congenital affection of the nervous system, characterised in the former by instability, in the latter by weakness of structure. This defective structure is more liable to be overthrown than a nervous system of normal strength. The patient who died from Exhaustion following Necrosis of the Jaw was of feeble constitution and was completely paralysed, even to the lower jaw which was the seat of the disease.

Death Rate.

These eight deaths give a Death Rate of 2.38 per cent. on the average daily number of patients resident, and on the total number under our care a Rate of 2.23 per cent. For the last four years, the average Death Rate has been 1.8 per cent. or 18.9 per thousand per year, a fact of which I am exceedingly proud, especially when the difference in vitality and resisting power between our patients and ordinary people is remembered. The following table will show the change in the figures for the last four years compared with those before 1905.

#### AVERAGE ANNUAL DEATH RATE.

|              |     |     |               |
|--------------|-----|-----|---------------|
| 1859 to 1905 | ... | ... | 7.7 per cent. |
| 1902 to 1904 | ... | ... | 8.6 „         |
| 1906 to 1909 | ... | ... | 1.8 „         |

Tubercular  
Death Rate.

No deaths from any form of Tuberculosis have occurred during the year, and this is the second time in four years that I have been able to make this statement in my Annual Report. During these four years we have only had a total of four deaths from this cause, or an average Rate for each year of .31 per cent. or 3.1 per thousand. The Death Rate from Tuberculosis during this time therefore is one fifteenth of what it was before 1905 and the decrease in the total number of deaths which has been so striking a feature during the last few years is mainly due to the small number of deaths from this disease. In the last four years Tuberculosis with us has been responsible for 16.6 per cent. of the total number of deaths, but Dr. Tredgold in his recent work gives the percentage of deaths from Tuberculosis amongst Mental Defectives as 39.6. The following table shows our Tubercular Death Rate as far back as I have been able to trace the causes of the various deaths.

## TUBERCULAR DEATH RATE.

|           |     |     |                  |
|-----------|-----|-----|------------------|
| 1867-1904 | ... | ... | 46 per thousand. |
| 1905      | ... | ... | 15     "         |
| 1906-7-8  | ... | ... | 4     "          |
| 1909      | ... | ... | Nil.     "       |

But the fact that there were no deaths from Tuberculosis does not mean that there were no patients suffering from it. It merely emphasises the success of the method of treatment, which was the same as that already described in previous Reports. While its success in those affected is gratifying, it contains the same elements of danger to the healthy that have always existed. These dangers seemed more pressing during the past year, because in order to make room for our patients every available corner of the Institution had to be utilised. I am glad that the support given to the Fund for the New Hospital has brought our ideal of isolation for this disease so much nearer its fulfilment. Two patients were under treatment for Pulmonary Tuberculosis at the beginning of the year and outbreaks of Tuberculosis in various forms have since occurred in ten other patients. Five of these had previously appeared to be healthy and five were suffering from a recurrence of previous attacks. Influenza was apparently the exciting cause in two of the new cases and was also responsible for the relapse in two of the others. I have always found Influenza so serious with our patients because it does so often appear to be the exciting cause. In one case the apparent cause was a severe attack of Erysipelas, followed by Pneumonia, and with the exception of two all were pulmonary in origin. One of the exceptions, who had previously recovered from Pulmonary Tuberculosis had a Tubercular Knee and has done well, the other was a case of Spinal Caries with double Psoas Abscess, which was operated on, but the patient developed Lardaceous Disease of the Kidney and although she has lived into 1910, there is no hope of recovery. The Open Air Treatment is naturally more efficacious in those cases which are purely Pulmonary, and of these, all ten appear to have done well. At the end of the year four were still undergoing the treatment but I cannot detect active mischief in any of them. The others have returned to such occupations as their mental condition will permit.

Tuberculosis.

As the age to which Imbeciles may be expected to live was recently referred to in connection with a Life Case, the following figures may be of interest, though an accurate forecast is not possible. It is generally admitted that their vitality as a class is much inferior to that of ordinary people, and in a previous Report, I gave statistics of weights and heights of our patients, which confirmed this point. Their

Expectation  
of Life.

expectation of life is therefore necessarily less than normal individuals. Since the opening of this Institution in 1859 (excluding all re-admissions and re-elections, of which there have been a considerable number) 1,227 patients have been admitted. Of this number 337 have been discharged, 343 remain under treatment and 547 have died. This number of deaths I have divided up to show how many occurred in each quinquennium of life :

|               |     |     |     |       |
|---------------|-----|-----|-----|-------|
| Under 5 years | ... | ... | ... | 1     |
| From 5 to 9   | ... | ... | ... | 50    |
| From 10 to 14 | ... | ... | ... | 145   |
| From 15 to 19 | ... | ... | ... | 177   |
| From 20 to 24 | ... | ... | ... | 71    |
| From 25 to 29 | ... | ... | ... | 35    |
| Over 30       | ... | ... | ... | 68    |
|               |     |     |     | <hr/> |
|               |     |     |     | 547   |
|               |     |     |     | <hr/> |

It will be seen that two thirds of the deaths occur before the age of twenty and only about 12 per cent. after thirty, which figures are slightly more favourable than those given by the American Physician, Dr. Barr of the Pennsylvania Training School. I find that the average age of these on admission was 13.9 years and the average age at death was 19.2 years. But as ordinary patients are not admitted before the age of five, when the danger to life is greater, this latter figure would at first sight seem too high. If however an Imbecile safely passes the dangerous period before twenty, he stands a decidedly better chance, as the average age of those who died after they reached adult life was 32.2 years, while the average age of those dying after thirty was increased to 41.4 years. Owing to the absence of data with reference to those Imbeciles, who do not come under our care, and the difficulty of tracing those discharged, no table of expectation of life can be prepared with any pretensions to accuracy. It can however be said that this expectation is higher than would at first sight appear and that the average age at death given above is decidedly lower than the age at which the whole total of those admitted may be expected to die. The greater number of our patients though elected only for a term of years, by re-election become in actual fact Life Cases. The more feeble Members of so many past batches of admissions have already died at an early age and the stronger and therefore older have survived to accumulate and to form an increasing per centage of those now living. It is those who live to a greater age than the average, many of whom are still alive either in the Institution or outside, who tend to raise that average. This being so the average age of the present living inmates and therefore the average age at death tends constantly to rise.

It therefore occasions no surprise, that the average age of patients discharged during the last 10 years is 21, and that the average age of the present inmates of the Institution is 19 6 years, or .4 higher than the average age at death in the past. Also that the average age at death for the last five years has risen to 27.9 years, an advance of nearly nine years on the general average. With reference to the Life Election Cases, I find that the average age at death of the first 24 admitted to the Institution, of whom 23 are now dead, is 32 years. The average age of the Life Election Cases now living is 39.5 years, or twenty years higher than the general average and over seven years higher than the previous average age at death for their class. The numbers are too small for any accuracy of deduction and they may be said to be a picked class and older than the average as only re-election cases are eligible for Life Election.

In an Institution in which no case of Idiocy is ever refused because of its low physical or mental condition, there are naturally many who are very helpless and feeble and the constant care and watchfulness of the Staff in these pitiable cases, more especially of the Head Attendant and the Charge Nurse at the Annexe, are worthy of all praise. The delight with which our patients look forward to a stay at Crossley House, whether for a holiday or when convalescent after some illness, is a constant proof of its usefulness both mentally and physically.

In November, we had three cases of Scarlet Fever amongst the girls in the Main Building. We were fortunately able to prevent the epidemic spreading and all these patients recovered. The origin of the outbreak could not be traced, and the patient first attacked had had no friends to see her, had received no parcels, and had not been outside the grounds during the previous ten days. The two other cases were infected by the first.

Towards the end of 1908 we had a few cases of Dysentery and during the first half of 1909 we had 14 additional cases. Eight of these occurred within three days of one another and this suggested a common origin. It is possible that it was caused by using water that had been interdicted, for since this has been made impossible no further cases have occurred. On the other hand, Dysentery is well known in Asylums and this improvement may be a coincidence. Several of the cases were severe but all recovered.

A good many cases of Influenza occurred during the spring but instead of a big outbreak as in the previous year these were spread over several months, the greatest number in any one month being thirty-eight.

Four patients had Lobar Pneumonia and one boy had Erysipelas which began in the face and spread all over the

trunk and limbs. His convalescence was retarded by an attack of Pneumonia and later by the onset of Pulmonary Tuberculosis, but he is now fairly strong.

Epilepsy. It is worthy of note that during the past two years no deaths have occurred from Epilepsy, but during 1909 thirty-eight patients have between them had 1,678 fits. In two cases fits have been followed by one sided paralysis of the limbs, but both have recovered.

Operations. Apart from the case of drowning no serious accident has occurred, and no major operation has been necessary, but eleven operations under local anæsthetics have been performed, chiefly for Septic conditions and Tubercular Glands. Three cases of Ringworm of the head and six of the body have been treated.

Mr. Hunt. As in the past I feel I have been greatly indebted to Mr. Dr. Taylor, Hunt for his expert advice throughout the year, which from his long experience is peculiarly valuable. Dr. Johnson Taylor has also been good enough to see all the eye cases that needed special attention.

I have the honour to be,

My Lord and Gentlemen,

Your Obedient Servant,

F. DOUGLAS TURNER,

M.B. (Lond.), M.R.C.S. (Eng.), L.R.C.P. (Lond.)

*Birmingham,*

*February 24th, 1910.*

To the Board of Directors of

The

Eastern Counties' Asylum for Idiots, Colchester.

GENTLEMEN,

I beg to report that I have audited the Accounts and Vouchers of the Asylum, and of the Benefit Club, for the year 1909, and find them in their usual good order.

I have examined the Securities referring to all the Invested Funds of the Asylum and of the Benefit Club, and have verified the Treasurer's Balance and the Balances in the hands of Country Bankers, the Ladies' Association, and others, on December 31st, 1909. These outstanding Balances, amounting in the aggregate to £2,328 5s. 7d. have since the end of the year been paid to the Treasurer with the exception of £30 4s. 5d.

I am,

Yours faithfully,

ROBERT L. IMPEY,

*Fellow of the Institute of Chartered Accountants in  
England and Wales*

## INCOME AND

## Income.

|                                                       |     |     |     |     | 1909.      |    |    | 1908.      |    |    |
|-------------------------------------------------------|-----|-----|-----|-----|------------|----|----|------------|----|----|
|                                                       |     |     |     |     | £          | s. | d. | £          | s. | d. |
| To New Annual Subscriptions                           | ... | ... | ... | ... | 49         | 6  | 6  | 56         | 18 | 0  |
| „ Renewed ditto                                       | ... | ... | ... | ... | 1,459      | 7  | 3  | 1,514      | 12 | 9  |
| „ Collections in Churches and Chapels                 | ... | ... | ... | ... | 60         | 15 | 5  | 40         | 11 | 0  |
| „ Dividends on Investments                            | ... | ... | ... | ... | 1,250      | 3  | 5  | 1,205      | 12 | 6  |
| „ Ditto "Patmore Charity"                             | ... | ... | ... | ... | 32         | 8  | 4  | 32         | 8  | 4  |
| „ Donations                                           | ... | ... | ... | ... | 11         | 11 | 0  |            |    |    |
| „ Donation towards Current Expenses of Crossley House | ... | ... | ... | ... | 10         | 0  | 0  | 20         | 0  | 0  |
| „ Payment Cases                                       | ... | ... | ... | ... | 5,743      | 1  | 10 | 5,741      | 8  | 9  |
| „ Sale of Work                                        | ... | ... | ... | ... | 75         | 19 | 10 | 6          | 10 | 9  |
| „ Ladies' Association :—                              | ... | ... | ... | ... | 3,314      | 5  | 0  |            |    |    |
| „ Less Expenses                                       | ... | ... | ... | ... | 99         | 0  | 1  |            |    |    |
|                                                       |     |     |     |     | 3,215 4 11 |    |    | 3,235 1 11 |    |    |
| „ Income Tax Returned                                 | ... | ... | ... | ... | 64         | 1  | 8  | 60         | 19 | 2  |
| „ Poplar Hall Farm                                    | ... | ... | ... | ... |            |    |    | 54         | 3  | 4  |

£11,972 0 2    £11,968 6 6

*Examined and found correct,*

ROBERT L. IMPEY, F.C.A.,

*February 22nd, 1910.*

*Auditor.*

|             |     |     |     |     |         |    |    |         |    |   |
|-------------|-----|-----|-----|-----|---------|----|----|---------|----|---|
| Income      | ... | ... | ... | ... | £11,972 | 0  | 2  | £11,968 | 6  | 6 |
| Expenditure | ... | ... | ... | ... | £11,159 | 12 | 10 | £11,253 | 15 | 2 |
| Balance     | ... | ... | ... | ... | £812    | 7  | 4  | £714    | 11 | 4 |

## EXPENDITURE DURING 1909 and 1908.

## Expenditure.

|                                                         |  |  |  | 1909 |     |     | 1908.   |    |    |         |    |    |
|---------------------------------------------------------|--|--|--|------|-----|-----|---------|----|----|---------|----|----|
|                                                         |  |  |  | £    | s.  | d.  | £       | s. | d. |         |    |    |
| By Housekeeping and Provisions                          |  |  |  | ...  | ... | ... | 2,768   | 19 | 4  | 2,759   | 2  | 5  |
| „ Fuel                                                  |  |  |  | ...  | ... | ... | 644     | 14 | 10 | 727     | 1  | 2  |
| „ Gas and Electricity                                   |  |  |  | ...  | ... | ... | 106     | 17 | 8  | 109     | 15 | 10 |
| „ Water                                                 |  |  |  | ...  | ... | ... | 95      | 15 | 0  | 95      | 15 | 0  |
| „ Drugs and Medical Appliances                          |  |  |  | ...  | ... | ... | 64      | 4  | 11 | 46      | 2  | 1  |
| „ Rates, Taxes and Insurance                            |  |  |  | ...  | ... | ... | 440     | 13 | 1  | 425     | 18 | 10 |
| „ Clothing                                              |  |  |  | ...  | ... | ... | 743     | 7  | 2  | 796     | 5  | 2  |
| „ Uniform for Attendants and Servants                   |  |  |  | ...  | ... | ... | 59      | 3  | 7  | 97      | 15 | 4  |
| „ House Linen, Bedding, &c.                             |  |  |  | ...  | ... | ... | 147     | 1  | 0  | 191     | 4  | 7  |
| „ Earthenware                                           |  |  |  | ...  | ... | ... | 24      | 1  | 6  | 23      | 14 | 9  |
| „ Laundry Expenses, including Wages                     |  |  |  | ...  | ... | ... | 297     | 14 | 10 | 288     | 6  | 0  |
| „ Repairs of Premises                                   |  |  |  | ...  | ... | ... | 354     | 14 | 10 | 369     | 18 | 4  |
| „ Repairs and Renewals of Furniture and Machinery       |  |  |  | ...  | ... | ... | 302     | 10 | 7  | 282     | 14 | 1  |
| „ Garden and Grounds, Including Labour                  |  |  |  | 172  | 14  | 4   | 91      | 16 | 5  | 107     | 19 | 9  |
| Less Produce of Garden received                         |  |  |  | 80   | 17  | 11  |         |    |    |         |    |    |
| „ Salaries and Wages at Asylum                          |  |  |  | ...  | ... | ... | 1,950   | 10 | 9  | 1,942   | 14 | 5  |
| „ Asylum Printing, Stationery, Postage & Advertisements |  |  |  | ...  | ... | ... | 24      | 16 | 4  | 39      | 17 | 7  |
| „ Farm Account                                          |  |  |  | ...  | ... | ... | 325     | 3  | 5  | 27      | 8  | 8  |
| Less Produce received and sold                          |  |  |  | ...  | 297 | 14  | 9       |    |    |         |    |    |
| „ Crossley House                                        |  |  |  | ...  | ... | ... | 1,089   | 4  | 3  | 1139    | 12 | 10 |
| „ Office Salaries                                       |  |  |  | ...  | ... | ... | 913     | 19 | 0  | 912     | 12 | 0  |
| „ Fuel and Light at Office                              |  |  |  | ...  | ... | ... | 6       | 6  | 4  | 6       | 10 | 6  |
| „ Printing                                              |  |  |  | ...  | ... | ... | 50      | 12 | 5  | 40      | 16 | 7  |
| „ Postages                                              |  |  |  | ...  | ... | ... | 89      | 14 | 11 | 99      | 13 | 4  |
| „ Cost of Reports and Subscribers' Lists                |  |  |  | ...  | ... | ... | 139     | 4  | 5  | 123     | 7  | 7  |
| Postage of ditto                                        |  |  |  | ...  | ... | ... | 63      | 17 | 6  | 63      | 16 | 10 |
| „ Stationery and Account Books                          |  |  |  | ...  | ... | ... | 52      | 6  | 1  | 56      | 1  | 9  |
| „ Advertisements                                        |  |  |  | ...  | ... | ... | 83      | 8  | 8  | 72      | 4  | 2  |
| „ Elections, Public Meetings, &c.                       |  |  |  | ...  | ... | ... | 141     | 9  | 4  | 125     | 2  | 9  |
| „ Printing and Postage of 16,000 Voting Papers          |  |  |  | ...  | ... | ... | 43      | 5  | 4  | 42      | 4  | 0  |
| „ Fee to Auditor                                        |  |  |  | ...  | ... | ... | 15      | 15 | 0  | 15      | 15 | 0  |
|                                                         |  |  |  |      |     |     | £10,833 | 13 | 9  | £11,002 | 2  | 8  |

## Special Expenditure.

|                                                      |                       |    |                 |                        |    |                 |
|------------------------------------------------------|-----------------------|----|-----------------|------------------------|----|-----------------|
| Part cost of New Mortuary, New Sash Windows,         | 325                   | 19 | 1               | 251                    | 12 | 6               |
| Repairs to Donkey Pumps, Pensions, &c., &c.          |                       |    |                 |                        |    |                 |
|                                                      | £11,159 12 10         |    |                 | £11,253 15 2           |    |                 |
| Balance of Income in 1909 and 1908 carried to credit | 812                   | 7  | 4               | 714                    | 11 | 4               |
| of Reserve Fund                                      |                       |    |                 |                        |    |                 |
|                                                      | £11,972 0 2           |    |                 | £11,968 6 6            |    |                 |
| Average Weekly Cost per Head per Patient             | 0                     | 10 | 6 $\frac{3}{4}$ | 0                      | 11 | 1 $\frac{3}{4}$ |
| Administrative Charges per Head                      | 0                     | 1  | 10              | 0                      | 1  | 10              |
|                                                      | £0 12 4 $\frac{3}{4}$ |    |                 | £0 12 11 $\frac{3}{4}$ |    |                 |

Average number of Patients resident

336

326

## Summary.

|                        |              |             |
|------------------------|--------------|-------------|
| Asylum Expenditure     | £9,233 14 9  | £9,443 18 2 |
| Administrative Charges | 1,599 19 0   | 1,558 4 6   |
|                        | £10,833 13 9 | £11,002 2 8 |

**PERMANENT**

Inaugurated by His Majesty

|                                 |            |     |     |     |     |     |        |    |    |
|---------------------------------|------------|-----|-----|-----|-----|-----|--------|----|----|
|                                 | <b>Dr.</b> |     |     |     |     |     | £      | s. | d. |
| To Balance carried down to 1910 | ...        | ... | ... | ... | ... | ... | 44,062 | 11 | 6  |

---



---

 £44,062 11 6
**BALANCE SHEET OF PERMANENT ENDOWMENT**

|                                                             |            |  |  |  |  |  |        |    |    |
|-------------------------------------------------------------|------------|--|--|--|--|--|--------|----|----|
|                                                             | <b>Dr.</b> |  |  |  |  |  | £      | s. | d. |
| To Balance at Credit of this Fund 31st December, 1909 ..... |            |  |  |  |  |  | 44,062 | 11 | 6  |

*Examined and found correct,*  
 ROBERT L. IMPEY, F.C.A., *Auditor.*  
 February 22nd, 1910.

---



---

 £44,062 11 6

# ENDOWMENT FUND, 1909.

The King when Prince of Wales.

|                                                       | Cr.          | £      | s. | d. |
|-------------------------------------------------------|--------------|--------|----|----|
| By Balance at Credit of this Fund, 1st January, 1909. | ...          | 43,762 | 10 | 0  |
| „ Donations received during 1909                      | ... 0 10 6   |        |    |    |
| „ Annual Subscriptions received during 1909           | ... 4 14 6   |        |    |    |
| „ Legacies received during 1909                       | ... 294 16 6 |        |    |    |
|                                                       |              | 300    | 1  | 6  |

£44,062 11 6

|           |                         |     |         |      |
|-----------|-------------------------|-----|---------|------|
| 1910      |                         |     |         |      |
| Jan. 1st. | By Balance brought down | ... | £44,062 | 11 6 |

# FUND, 31st DECEMBER, 1909.

|                                                                                                                                   | Cr. | £       | s. | d. |
|-----------------------------------------------------------------------------------------------------------------------------------|-----|---------|----|----|
| By India Three per Cent. Stock (£19,239 16s. 11d. at average cost 98 $\frac{98}{100}$ per cent.)                                  |     | 19,045  | 6  | 10 |
| „ Ditto "Patmore Charity" (£1,080 18s. 10d. at cost 98 $\frac{12}{100}$ per cent.)                                                |     | 1,060   | 13 | 6  |
| „ 2½ per cent. Consols (£1,532 7s. 4d. at average cost, 94 $\frac{83}{100}$ per cent.)                                            |     | 1,453   | 4  | 2  |
| „ New South Wales 3½ per cent. Inscribed Stock, 1924 (£3,000 at average cost 103 per cent.)                                       |     | 3,090   | 1  | 0  |
| „ New Zealand 3½ per cent Inscribed Stock 1940 (£3,364 at average cost 103 $\frac{78}{100}$ per cent.)                            |     | 3,491   | 6  | 0  |
| „ Natal 3 per cent. Inscribed Stock (£2,162 2s. 3d. at average cost 92½ per cent)                                                 |     | 2,000   | 0  | 0  |
| „ Queensland 3½ per cent. Inscribed Stock, 1945 (£1,786 11s. 0d. at average cost 100 $\frac{3}{4}$ per cent.)                     |     | 1,800   | 0  | 0  |
| „ London & South-Western Railway 4 per cent Consolidated Preference Stock (£2,000 at average cost 134 $\frac{12}{100}$ per cent.) |     | 2,683   | 18 | 6  |
| „ North Eastern Railway 3 per cent. Debenture Stock (£3,000 at average cost 112 $\frac{62}{100}$ per cent.)                       |     | 3,378   | 16 | 6  |
| „ Great Eastern Railway 4 per cent. Debenture Stock (£3,700 at average cost 139 $\frac{67}{100}$ per cent.)                       |     | 5,167   | 18 | 6  |
|                                                                                                                                   |     | £43,171 | 5  | 0  |
| (The actual value of these Securities on 31st December, 1909 was £37,207 14s. 2d.)                                                |     |         |    |    |
| „ Balance at present uninvested                                                                                                   | ... | 891     | 6  | 6  |

£44,062 11 6

## PECKOVER SCHOOLS

Dr

|                                                           |     |     |     |     | £     | s. | d. |
|-----------------------------------------------------------|-----|-----|-----|-----|-------|----|----|
| To cost of additional Heating                             | ... | ... | ... | ... | 72    | 2  | 0  |
| „ Mat Shearing Machine                                    | ... | ... | ... | ... | 20    | 0  | 0  |
| „ Sewing Machine                                          | ... | ... | ... | ... | 6     | 0  | 0  |
| „ Painting (Internal)                                     | ... | ... | ... | ... | 6     | 4  | 0  |
| „ Motor for Driving Bandsaw and other Machines            | ... | ... | ... | ... | 18    | 5  | 0  |
| „ Investment of Lord Peckover's Special Donation in India | ... | ... | ... | ... | 1,000 | 0  | 0  |
| 3½% stock                                                 | ... | ... | ... | ... |       |    |    |
| „ Balance carried down to 1910                            | ... | ... | ... | ... | 16    | 12 | 7  |

---



---

£1,139 3 7

## BALANCE SHEET OF PECKOVER

31st. December,

Dr.

|                                    |     |     |     |     | £     | s. | d. |
|------------------------------------|-----|-----|-----|-----|-------|----|----|
| To Balance at credit of this Fund, |     |     |     |     |       |    |    |
| 31st December, 1909                | ... | ... | ... | ... | 2,000 | 0  | 0  |

---



---

£2,000 0 0

## REPAIRS ACCOUNT, 1909.

Cr.

|                                                                     |     |     | £     | s. | d. |
|---------------------------------------------------------------------|-----|-----|-------|----|----|
| By Balance at credit of this Fund, 1st January, 1909                | ... | ... | 7     | 5  | 6  |
| „ Dividends received during 1909                                    | ... | ... | 31    | 18 | 1  |
| „ Donation from The Lord Peckover, LL.D., for heating, &c.          | ... | ... | 100   | 0  | 0  |
| „ Special Donation from The Lord Peckover, LL.D., for Investment... | ... | ... | 1,000 | 0  | 0  |

---



---

£1,139 3 7

|           |                         |     |     |     |     |     |     |     |      |
|-----------|-------------------------|-----|-----|-----|-----|-----|-----|-----|------|
| 1910      |                         |     |     |     |     |     |     |     |      |
| Jan. 1st. | By Balance brought down | ... | ... | ... | ... | ... | ... | £16 | 12 7 |

SCHOOLS REPAIRS ACCOUNT,  
1909.

Cr.

|                                                                                            |       |    | £ | s. | d. |
|--------------------------------------------------------------------------------------------|-------|----|---|----|----|
| By London & North Western Railway 4 per cent. Consolidated                                 |       |    |   |    |    |
| Preference Stock (£841 at cost $118\frac{8}{10}\%$ per cent.).....                         | 999   | 2  | 9 |    |    |
| „ India $3\frac{1}{2}$ per cent. Stock (£1026 18 2 at cost $97\frac{3}{8}\%$ per cent.)... | 1,000 | 0  | 0 |    |    |
| „ $2\frac{1}{2}$ per cent Consols(19s. 7d. at cost $88\frac{8}{10}\%$ per cent.).....      | 0     | 17 | 3 |    |    |

---



---

£2,000 0 0

## PROPOSED NEW

| Dr.                                    | £ s. d.    |
|----------------------------------------|------------|
| To Balance carried down to 1910 ... .. | 2,972 4 10 |

---

£2,972 4 10

---

## BALANCE SHEET OF

31st December,

| Dr.                                                           | £ s. d.    |
|---------------------------------------------------------------|------------|
| To Balance at credit of this Fund, 31st December, 1909 ... .. | 2,972 4 10 |

---

£2,972 4 10

---

## HOSPITAL FUND, 1909.

|                                                      | Cr. |     | £     | s. | d. |
|------------------------------------------------------|-----|-----|-------|----|----|
| By Balance at credit of this Fund 1st January, 1909. | ... | ... | 1,608 | 7  | 3  |
| „ Donations received during 1909                     | ... | ... | 1,317 | 7  | 6  |
| „ Interest received during 1909                      | ... | ... | 46    | 10 | 1  |

|                                 |     |     |     |     |        |   |    |
|---------------------------------|-----|-----|-----|-----|--------|---|----|
| 1910                            |     |     |     |     | £2,972 | 4 | 10 |
| Jan. 1. By Balance brought down | ... | ... | ... | ... | £2,972 | 4 | 10 |

## NEW HOSPITAL FUND.

1909.

|                                                                                             | Cr. |     | £     | s. | d. |
|---------------------------------------------------------------------------------------------|-----|-----|-------|----|----|
| By India $3\frac{1}{2}\%$ Stock (£2521 9s. 9d. at average cost $99\frac{14}{100}$ per cent) |     |     | 2,500 | 0  | 0  |
| „ Deposit with Messrs. Barclay & Co., Colchester                                            | ... | ... | 472   | 4  | 10 |

---



---

£2,972 4 10

## RESERVE

|                                | Dr. |     |     |     |     | £     | s. | d. |
|--------------------------------|-----|-----|-----|-----|-----|-------|----|----|
| To Advance to Brick Account    | ... | ... | ... | ... | ... | 21    | 8  | 11 |
| „ Transfer to Enlargement Fund | ... | ... | ... | ... | ... | 76    | 9  | 10 |
| „ Balance carried down to 1910 | ... | ... | ... | ... | ... | 1,340 | 3  | 0  |

---



---

£1,438 1 9

## ENLARGEMENT AND

|                                                           | Dr  |     |     |     |     | £   | s. | d. |
|-----------------------------------------------------------|-----|-----|-----|-----|-----|-----|----|----|
| To cost of External Iron Staircases and Balcony           | ... | ... | ... | ... | ... | 228 | 16 | 0  |
| „ Balance of cost of building New Lavatory for small boys | ... | ... | ... | ... | ... | 75  | 0  | 4  |

---



---

£303 16 4

**FUND, 1909.**

|                                                        | Cr. |     | £   | s. | d. |
|--------------------------------------------------------|-----|-----|-----|----|----|
| By Balance at credit of this Fund 1st. Jan. 1909       | ... | ... | 625 | 14 | 5  |
| „ Balance from Account of Income and Expenditure, 1909 | ... | ... | 812 | 7  | 4  |

1910.

|                                     |     |     |        |   |   |
|-------------------------------------|-----|-----|--------|---|---|
| January 1st—By Balance brought down | ... | ... | £1,438 | 1 | 9 |
|                                     |     |     | £1,340 | 3 | 0 |

**IMPROVEMENT FUND, 1909.**

|                                                     | Cr. |     | £   | s. | d. |
|-----------------------------------------------------|-----|-----|-----|----|----|
| By Balance at credit of this Fund 1st January, 1909 | ... | ... | 206 | 16 | 6  |
| „ Donations received during 1909                    | ... | ... | 20  | 10 | 0  |
| „ Transfer from Reserve Fund                        | ... | ... | 76  | 9  | 10 |

---



---

£303 16 4

## GENERAL BALANCE SHEET,

## Liabilities.

|                                                      | £      | s. | d. |
|------------------------------------------------------|--------|----|----|
| To Permanent Endowment Fund, as per Statement ... .. | 44,062 | 11 | 6  |
| „ Peckover Schools Repairs Account „ .....           | 16     | 12 | 7  |
| „ Peckover Schools „ .....                           | 2,000  | 0  | 0  |
| „ New Hospital Fund..... „ .....                     | 2,972  | 4  | 10 |
| „ Reserve Fund „ .....                               | 1,340  | 3  | 0  |

---

£50,391 11 11

*Examined and found correct,*

ROBERT L. IMPEY, F.C.A., *Auditor.*

*February 22nd, 1910.*

31st DECEMBER, 1909.

**Assets.**

|                                                                                            | £             | s.        | d.       |
|--------------------------------------------------------------------------------------------|---------------|-----------|----------|
| By Sundry Investments on behalf of Permanent Endowment Fund                                | 43,171        | 5         | 0        |
| „ Sundry Investments on behalf of Peckover Schools .....                                   | 2,000         | 0         | 0        |
| „ Sundry Investments on behalf of New Hospital Fund.....                                   | 2,972         | 4         | 10       |
| „ Treasurer's Balance ... ..                                                               | 1,127         | 8         | 2        |
| „ Balances in hands of Country Bankers, since paid to Treasurer ... ..                     | 355           | 12        | 0        |
| „ Balances in hands of Ladies' Associations, since paid to Treasurer ... ..                | 975           | 3         | 1        |
| „ Amounts due on Income Account, on 31st Dec., 1909, since paid to Treasurer ... ..        | 997           | 10        | 6        |
|                                                                                            | <u>£3,455</u> | <u>13</u> | <u>9</u> |
| Less Amount owing on Expenditure Account at 31st. Dec., 1909, paid in Jan. and Feb., 1910. | 1,207         | 11        | 8        |
|                                                                                            | <u>2,248</u>  | <u>2</u>  | <u>1</u> |

---

£50,391 11 11

# ESSEX HALL SICKNESS STATEMENT OF

|                             | Dr. |     |     |     | £     | s. | d. |
|-----------------------------|-----|-----|-----|-----|-------|----|----|
| To Pensions to Late Members | ... | ... | ... | ... | 52    | 0  | 0  |
| „ Balance carried to 1910   | ... | ... | ... | ... | 1,475 | 1  | 8  |

---

£1,527 1 8

---

## BALANCE SHEET,

|                  | Dr. |     |     |     |     | £   | s. | d. |
|------------------|-----|-----|-----|-----|-----|-----|----|----|
| To Honorary Fund | ... | ... | ... | ... | ... | 749 | 13 | 2  |
| „ Insuring Fund  | ... | ... | ... | ... | ... | 725 | 8  | 6  |

---

£1,475 1 8

---

*Examined and found correct*

ROBERT L. IMPEY, F.C.A., Auditor.  
February 22nd, 1910.

## AND BENEFIT CLUB.

## ACCOUNT FOR 1909.

|                                                         | Cr. |     | £     | s. | d. |
|---------------------------------------------------------|-----|-----|-------|----|----|
| By Balance at Credit of this Account, 1st January, 1909 | ... | ... | 1,480 | 0  | 7  |
| „ Premiums of Members ...                               | ... | ... | 8     | 9  | 0  |
| „ Dividends on Investments ...                          | ... | ... | 38    | 1  | 0  |
| „ Interest on Banking Account ...                       | ... | ... | 0     | 11 | 1  |

---



---

£1,527 1 8

---



---

## DECEMBER 31st, 1909.

|                                                                                                  | Cr. |     | £     | s. | d. |
|--------------------------------------------------------------------------------------------------|-----|-----|-------|----|----|
| By 2½ per Cent. Consols (£1,091 2s. 3d. at average cost 95 $\frac{82}{100}$ per cent)            | ... | ... | 1,043 | 7  | 6  |
| „ India 3 per Cents. (£200 at average cost 108 $\frac{80}{100}$ per Cent.)                       | ... | ... | 217   | 12 | 0  |
| „ Natal 3 per Cent Inscribed Stock (£219 11s. 1d. at average cost 91 $\frac{80}{100}$ per cent.) | ... | ... | 200   | 0  | 0  |
| „ Balance on Current Account at Messrs. Barclay & Co.'s Bank                                     | ... | ... | 14    | 2  | 2  |

---



---

£1,475 1 8

---



---

# LOCAL COMMITTEES.

---

## BECCLES.

*Chairman :* REV. CANON ROWSELL, M.A.

*Hon. Secretary :* Mr. J. P. LARKMAN.

BACON, Mr. NICHOLAS H., J.P.  
CRISP, Mr. J. E., J.P.  
CROWFOOT, Mr. W. M., J.P.  
DOWSON, Mr. E. T., J.P.  
EASTER, Mr. W. B.

HELSHAM, Mr. H. P.  
KUYPERS, Rev. A. B.  
RIX, Mr. F. S.  
WALTON, Mr. J. P.  
WILSON, Lieut.-Colonel, V.D., J.P.

## BRAINTREE.

*Chairman :* MR. S. A. COURTAULD, J.P.

*Hon. Secretary :* MR. H. G. COBB.

BELSHAM, Mr. H. I., J.P.  
COLE, Rev. W. J.  
COUSINS, Mr. GEORGE, Jun.  
CRITTALL, Mr. F. H., J.P.  
CUNNINGTON, Mr. H.  
GOLDING, Mr. H. W.  
HARRISON, Captain J. N., J.P.  
HILLS, Mr. ALFRED

HOWARD, Mr. J.  
INGOLD, Mr. ERNEST  
JOHNSON, Mr. R. J., J.P.  
MAY, Mr. FREDERICK  
ORFEUR, Mr. N.  
ROBERTS, Rev. ALUN  
SMITH, Mr. JOSEPH, J.P.  
VENNELL, Mr. G.

## BRENTWOOD.

*Chairman :* MR. EDWARD T. MASHITER.

*Hon. Secretary :* COLONEL FRANK LANDON, V.D.

CROWE, Mr. J. J., J.P.  
FRASER, Rev. Canon, M.A.  
LESCHER, Mr. J. F., D.L., J.P.  
NORRIS, The Very Rev. Dean

SAVILL, Mr. J.  
SMITH, Mr. ROBERT  
TOWER, Mr. C. J. H., D.L., J.P.

LOCAL COMMITTEES (*continued*).

## BURY ST. EDMUND'S.

*Chairman :**Treasurer :* MR. A. BECKFORD BEVAN, J.P.*Hon. Secretary :* MR. JOHN W. GREENE.

|                                          |                                     |
|------------------------------------------|-------------------------------------|
| THE RIGHT HON. THE EARL CADOGAN,<br>K.G. | HOOPER, Mr. Ridley, J.P.            |
| SIR WALTER GREENE, BART., J.P.           | JOHNSON, Mr. Oliver D., J.P.        |
| AGNEW, Mr. G. W., M.P.                   | LAKE, Mr. E. W., J.P.               |
| BROWN, Rev. A. J.                        | LEIGH, Mr. Samuel, J.P.             |
| BULLEN, Mr. C. H., J.P.                  | MANNERS, Mr. G., J.P.               |
| CLARK, Mr. Owen A.                       | MERCER, Rev. Leslie                 |
| CLARKE, Mr. H. R.                        | OLIVER, Mr. Charles                 |
| CULLUM, Mr. G. Milner-Gibson, J.P.       | SPARKE, Mr. C. J. E., J.P.          |
| FLOYD, Mr. J., J.P.                      | STORK, Mr. E., J.P.                 |
| GELSTON, Dr. J. S.                       | TOLLEMACHE, The Hon. Mortimer, J.P. |
| HANMER, Admiral                          | WILSON, Mr. A. Maitland, J.P.       |
| HODGES, The Ven. Archdeacon, M.A.        | WOOD, Mr. J., M.P.                  |
|                                          | WOOD, Dr. O. R. M.                  |

## CAMBRIDGE.

*Chairman :* THE REV. THE MASTER OF CLARE COLLEGE, D.D.*Hon. Secretary :* MR. F. SUSSUM, 11, Station Road.*University :**County and Town :*

|                                                                                             |                                                                  |
|---------------------------------------------------------------------------------------------|------------------------------------------------------------------|
| THE RIGHT WORSHIPFUL, The VICE-<br>CHANCELLOR. (The Rev. the MASTER<br>of Pembroke College) | THE WORSHIPFUL THE MAYOR,<br>(Mr. Alderman W. P. Spalding, J.P.) |
| The Rev. the MASTER of Caius College.                                                       | AUSTEN - LEIGH, Mrs.                                             |
| The Rev. the PRESIDENT of Queen's<br>College.                                               | CHAPLIN, Mr. A. E.                                               |
| The Rev. the MASTER of St. Catharine's<br>College, D.D.                                     | DALTON, Dr. Alderman J. H. C., J.P.                              |
| The Rev. the MASTER of Trinity<br>College, D.D.                                             | HATTERSLEY, Mr. Gilbert W.                                       |
| The Rev. the PRINCIPAL of Westminster<br>College, D.D.                                      | JOSEPH, Rev. Charles                                             |
| BOUGHEY, Rev. A. H., M.A.                                                                   | KETT, Mr. Alderman G., J.P.                                      |
| CARR, Rev. E. T. S., M.A.                                                                   | LILLEY, Mr. W. E.                                                |
| CARTMELL, Rev. J. W., M.A.                                                                  | MATTHEW, Mr. Alderman A.                                         |
| GROSS, Mr. E. J., M.A.                                                                      | PARKER, Mr. E. H., M.A., J.P.                                    |
| JONES, Miss E. E. Constance (Girton<br>College)                                             | SCRUBY, Mrs.                                                     |
| STANTON, Rev. Professor V. H., D.D.                                                         | SPALDING, Mr. Alderman W. P., J.P.                               |
|                                                                                             | SPEARING, Mr. J.                                                 |
|                                                                                             | STACE, Mr. Alderman GEORGE, J.P.                                 |
|                                                                                             | SUTTON, Rev. Meyrick I., M.A.                                    |
|                                                                                             | THROWER, MISS                                                    |
|                                                                                             | VAWSE, Mr. W. K.                                                 |
|                                                                                             | WALKER, Mrs.                                                     |
|                                                                                             | WARDALE, Mrs.                                                    |
|                                                                                             | WEBSTER, Miss                                                    |
|                                                                                             | WOOD, Miss                                                       |

LOCAL COMMITTEES (*continued*)

## CHELMSFORD.

*Chairman :**Hon. Secretary :* Mr. CHARLES ARTER.

CHANCELLOR, Mr. F., J.P.  
 COLEMAN, Colonel, V.D.  
 COWELL, Mr. WALTER  
 CRAMPHORN, Mr. T. J. D., J.P.  
 DENNIS, Mr. W.  
 DIXON, Mr. JOHN  
 DUFFIELD, Mr. A. S.  
 GEPP, Mr. W. P.  
 GIBSON, Rev. E. P., B.A.  
 HEYWOOD, Mr. HENRY  
 HULTON, Rev. Canon  
 LAKE, Rev. Canon

MARRIAGE, Mr. HENRY, J.P.  
 MASKELL, Mr. A. G.  
 MUNDLE, Rev. T. McDougall  
 NEWTON, Mr. W. H.  
 PARKER, Mr. C. W., J.P.  
 PENNEFATHER, Sir A. RICHARD, C.B.  
 RIDLEY, Mr. C. E., J.P.  
 SHEPHERD, Rev. C. A.  
 TAYLOR, Mr. GEORGE W., J.P.  
 THRESH, Dr.  
 WELLS, Mr. F. A.  
 WOOD, Colonel, J.P.  
 WOODHOUSE, Mr. R., J.P.

## COLCHESTER.

*Chairman :**Hon. Secretary :* Mr. E. H. BARRITT.

THE MAYOR OF COLCHESTER, (*Ex Officio*)  
 ARNOLD, Mr. H.  
 BEARD, Mr. ERNEST, J.P.  
 BENHAM, Mr. W. GURNEY, J.P.  
 ELWES, Mr. H. H.  
 GOODY, Mr. HENRY, J.P.  
 HUNT, Mr. E. A., J.P.  
 HURNARD, Mr. S. F., J.P.

MARRIAGE, Mr. WILSON, J.P.  
 MOORE, Mr. GEORGE, J.P.  
 MUMFORD, Mr. A. G., J.P.  
 PAXMAN, Mr. JAMES, J.P.  
 ROBINSON, Rev. THOMAS  
 SPURRIER, Rev. E.  
 WATTS, Mr. L.J., J.P.  
 WHITE, Mr. CHARLES E.

## DISS.

*Chairman :* Mr. FRANCIS TAYLOR.*Hon. Secretary :* Mr. CHARLES J. PEARSON

ABBOTT, Mr. E.  
 DOWNTON, Rev. CECIL, B.A.  
 FRERE, Mr. J. TUDOR, J.P.

GARROD, Mr. H. E.  
 MANN, Sir EDWARD, Bart., J.P.  
 SLACK, Mr. THOMAS

## DOWNHAM MARKET.

*Chairman :* Captain Sir ALFRED BAGGE, Bart., R.N., J.P.*Hon. Secretary :* Rev. SAMUEL HOWARD.

BARRY, Rev. G. D., M.A. (Rural Dean)  
 GOUGH, Rev. E. P., M.A.  
 HAYDEN, Mr. WALTER J.

READ, Mr. GEORGE, J.P.  
 SHACKLE, Mr. E. H.  
 WENN, Mr. T. H.

# LOCAL COMMITTEES *(continued).*

## EAST DEREHAM.

*Chairman :* General BULWER, C.B.

*Hon. Secretary :* Miss DAVEY.

BARTON, Mr. WALTER M.  
COUNT, Mr. F. W.  
FOSTER, Sir WILLIAM, Bart., J.P.

HYDE, Colonel, J.P.  
RANSOM, Mr. E. E.

## ELY.

*Chairman :*

*Treasurer and Hon. Secretary :*

BIDWELL, Mr. C., J.P.  
DICKSON, Rev. Canon, M.A.  
EMERY, The Ven. Archdeacon, B.D.  
HALL, Mr. ARTHUR, J.P.

LUDDINGTON, Mr. H. T., J.P.  
MARTIN, Mr. JOSEPH, J.P.  
PATE, Mr. MARTIN, J.P.

## EPPING.

*Chairman :* Mr. W. S. CHISENHALE-MARSH, J.P.

*Treasurer and Hon. Secretary :* REV. E. H. GRAIN.

ALLWORK, Rev. R. L.  
BUXTON, Mr. GERALD, J.P.  
COTTIS, Mr. C.  
DASHWOOD, Mr. P. W.  
DEARLOVE, Mr. F. W.  
DENT, Mr. F., J.P.  
EDWARDS, Mr. A. J., D.L., J.P.  
EDWARDS, Mr. F. C.  
FIELD, Mr. JAMES

FOWLER, Dr.  
LAWRENCE, Mr. NORMAN, J.P.  
LOCKWOOD, Colonel the Right Hon.  
MARK, P.C., C.V.O., M.P.  
PELLY, Mr. J. G.  
PIZEY, Mr. G. H.  
SKINNER, Mr. C. W.  
TODHUNTER, Mr. J., J.P.  
WYTHES, Mr. E. J., J.P.

## EYE.

*Chairman :*

*Hon. Secretary :*

BARNES, Dr. E. G., J.P.  
BATEMAN-HANBURY, The Hon.  
CHARLES, J.P.  
CRACKNELL, Mr. THOS. E., J.P.  
CULLUM, Mr. H. W., J.P.

DICKENSON, Rev. L. G.  
FLATMAN, Mr. A.  
GOLDSPINK, Mr. E. R., J.P.  
TACON, Sir THOMAS, D.L., J.P.  
TATE, Rev. Canon, LL.D., J.P.

LOCAL COMMITTEES (*continued*).

## FAKENHAM.

*Chairman* : REV. WILLIAM IRWIN.*Hon. Secretary* : MR. THOMAS CHARLTON.

DEWING, Mr. R. W.  
 FISHER, Dr. W. H.  
 HALL, Mr. WM.  
 HOARE, Rev. W. M.  
 HORSLEY, Mr. CHAS.

MILLER, Mr. W. O.  
 NEWSON, Mr. HENRY  
 OVERMAN, Mr. HUGH  
 SOUTHGATE, Mr. S. V.

## FRAMLINGHAM.

*Chairman* :*Vice-Chairman* : REV. J. H. PILKINGTON, M.A.*Hon. Secretary* : MR. F. G. LING.

ABBAY, Rev. R., M.A. (Hon. Canon  
 and Rural Dean)  
 DAVIES, Rev. R. O., D.D.

INSKIP, Rev. O. D., LL.D.  
 TATE, Rev. Canon, LL.D., J.P.

## HADLEIGH.

*Chairman* :*Hon. Secretary* : MRS. FRANEY.

GRIMWADE, Mr. CHARLES J.

NORMAN, Mr. J. C.

## HALESWORTH.

*Chairman* :*Treasurer and Hon. Secretary* : MR. F. E. BABINGTON, J.P.

RAM Mr. W.

## HALSTEAD.

*Chairman* :

ADAMS, LIEUT.-COLONEL  
 BLOMFIELD, Mr. ALFRED, J.P.  
 BROWN, Mr. W. E.  
 COURTAULD, Mr. GEORGE, J.P.

*Hon. Secretary* :

GRAY, Mr. C. W., J.P.  
 MORTON, Mr. R. R.  
 PORTWAY, Mr. CHARLES, J.P.

## LOCAL COMMITTEES (continued).

## HARLESTON.

*Chairman* : The Venerable ARCHDEACON PEROWNE, B.D

*Hon. Secretary* : Rev. JOSEPH ENGLAND.

EVERSON, Mr. J. A.  
HAZARD, Mr. W. H.  
HOLMES, Mr. J. SANCROFT, J.P.

HOPPER, Rev. E. C.  
PAULLEY, Dr. J. LEGGE  
TAYLOR, Mr. ALFRED, J.P.

## HAVEEHILL.

*Chairman* : Mr. W. B. GURTEEN, J.P.

*Hon. Secretary* : Mr. CHAS. BOARDMAN.

ATTERTON, Mr. JOHN  
BIGMORE, Mr. JOHN  
CHRISTMAS, Mr. F. C., J.P.  
GOODCHILD, Mr. C. S., J.P.  
GOODMAN, Dr.  
GURTEEN, Mr. JABEZ, J.P.

GURTEEN, Mr. D. M., J.P.  
GURTEEN, Mr. F. W.  
JARVIS, Mr. THOMAS  
NEWMAN, Mr. W.  
SMART, Mr. A. G.

## IPSWICH.

*Chairman* : Mr. WILLIAM ALEXANDER, J.P.

*Treasurers* : { Messrs. BARCLAY & COMPANY, (Limited).  
THE CAPITAL & COUNTIES BANK, (Limited).  
The NATIONAL PROVINCIAL BANK, (Limited).

*Hon. Secretary* : Mr. RICHARD PORTER.

THE MAYOR OF IPSWICH (*ex-officio*)  
ANNESS, Mr. S. R., J.P.  
BARTLET, J. H., M.D., J.P.  
BURTON, Mr. BUNNELL H., J.P.  
CATCHPOLE, Mr. W. J.  
COWELL, Mr. WALTER S.

FISON, Mr. JAMES O., J.P.  
FOSDICK, Mr. F. H., J.P.  
JACKAMAN, Mr. H. M., J.P.  
KERRISON, Mr. ROGER, J.P.  
MOIR, Mr. L., J.P.  
PRETTY, Mr. WILLIAM, J.P.

LOCAL COMMITTEES. (*continued*).

## KING'S LYNN.

*Chairman* : Sir SOMERVILLE A. GURNEY, K.C.V.O.*Treasurer* : Mr. G. F. A. CRESSWELL, J.P.*Hon. Secretary* : Mr. THOMAS PATTRICK, J.P.

THE MAYOR of KING'S LYNN (Mr.  
Holcombe Ingleby, J.P.), (*ex-officio*)  
ALLINSON, Mr. H. C.  
ALVIS, Rev. E. J., M.A.  
CARPENTER, Mr. R. J.  
DIGBY, Captain, R.N., J.P.  
DUNN, Mr. E., J.P.  
FFOLKES, Sir WILLIAM H.B., Bart.,  
K.C.V.O.

IVES, Mr. C. T.  
JERMYN, Mr. ALFRED, J.P.  
LEAKE, Mr. H. A.  
LE STRANGE, Mr. H., J.P.  
PATTRICK, Mr. W., J.P.  
REAM, Mr. A., J.P.  
ROBINSON, Mr. C. T., J.P.  
STANTON, Mr. J. T.  
THEW, Mr. F. S., J.P.

## LOWESTOFT.

*Chairman* : Mr. B. A. CHARLESWORTH, J.P.*Hon. Secretary and Treasurer* : Mr. R. C. MAYHEW.

THE MAYOR OF LOWESTOFT (*ex-officio*)  
ANDERSON, Rev. H. R.  
BALLS, Mr. W. T., J.P.  
BOURNES-WALKER, Mrs. H.  
CLEMENCE, Mr. J. L., J.P.  
COATES, Miss  
COCKAYNE, Rev. Henry, M.A.  
DICKSON, Rev. D.  
DRIVER, Rev. S. B.  
EASTAUGH, Mr. H. J., J.P.

FRY, Mr. C. Y.  
JOHNSON, Mrs. E. E.  
MADDISON, Mr. W., J.P.  
MAYHEW, Mrs. R. C.  
PESKETT, Mr. FRANK  
RIX, Mrs. E.  
SCOTT, Rev. Father  
TUPPER-CAREY, Rev. A. D.  
WARMAN, Mr. W.

## MALDON.

*Chairman* : THE WORSHIPFUL THE MAYOR.*Hon. Secretary* : Mr. JOHN E. FREEMAN.

BAKER, Mr. E. L.  
BELSHAM, Mr. O. D., J.P.  
BENTALL, Mr. E. E., J.P.  
BENTALL, Mr. LEONARD, J.P.  
BLAND, Mr. T. ELSEY, J.P.  
BRIGHT, Mr. F. H.  
EVE, Mr. R. H., J.P.  
FITCH, Mr. E. A., J.P.  
KELSEY, Mr. W. F.

KROHN, Mr. H. A., J.P.  
NEVILL, Mr. R.  
ORTTEWELL, Mr. F.  
PARKER, Mr. C. W., J.P.  
POOLE, Mr. R.  
RUTT, Mr. S. A. N.  
SOLLY, Mr. T. H., J.P.  
WADE, Mr. G.  
WARD, Mr. J. R., J. P.

LOCAL COMMITTEES (*continued*).

## MILDENHALL.

*Chairman* : REV. W. H. WOOD.*Hon. Secretary* : MRS. F. H. HARRIS.

GITTUS, Mr. FREDERICK

READ, Mr. ODDEN F.

## NEWMARKET.

*Chairman* : REV. HENRY B. YOUNG.*Treasurers* : MESSRS. BARCLAY & CO., LIMITED.*Hon. Secretary* : MR. W. B. SHEPPARD.

ALLIX, Mr. C. P., J.P.

AMBROSE, Mr. W.

BAIRD, Colonel

BARROW, Mr. GEORGE

BARROW, Mr. F. A.

BLACKWELL, Mr. GEORGE

BULLMAN, Mr. H.

CHENNELL, Mr. B.

D'ALBANI, Mr. A. J.

ELLIS, Mr. A. M.

FORTESCUE, Colonel, J.P.

FROST, Mr. EDWARD P., J.P.

GOLDING, Mr. H.

GRIFFITHS, Mr. O. E.

LICKERT, Rev. Father

HAMMOND, Mr. C. EATON, J.P.

HAMMOND, Mr. C. EDWARD, J.P.

KEFFORD, Rev. W. K.

KING, Mr. R. W., J.P.

NORTH, The Lord, J.P.

POWLES, Rev. E.

SIMPSON, Mr. G.

VERRALL, Mr. G. H., M.P.

WALLIS, Rev. W. COLVILLE

WESTLEY, Mr. S.

## NORTH WALSHAM.

*Chairman* : REV. JOHN SMITH OWEN, LL.D.*Hon. Secretary* : MR. GEORGE W. SMITH.

## NORWICH.

*Chairman* : THE LORD MAYOR OF NORWICH (*Ex-Officio*.)*Hon. Secretary* : MR. R. G. BAGSHAW, J.P.THE SHERIFF of NORWICH (*ex-officio*)

Sir PETER EADE, M.D., J.P.

Sir CHARLES GILMAN, J.P.

BACK, COLONEL

BARRETT, Rev. Dr.

BUXTON, Mr. E. G., J.P.

CHAMBERLIN, Mr. A. R., J.P.

CHAPLIN, Mr. THOMAS

DAKIN, Mr. W. H., J.P.

DODSON, Mr. JOHN, J.P.

DUCKETT, Very Rev. Canon, D.D.

GILBERT, Mr. J. WILSON

HALDINSTEIN, Mr. ALFRED, J.P.

HOWLETT, Mr. W. R. C., J.P.

MORSE, Mr. G. H., J.P.

RIPLEY, Rev. Canon, M.A.

WILD, Mr. EDWARD, J.P.

WINTER, Mr. J. J., J.P.

## LOCAL COMMITTEES (continued).

## ONGAR.

*Chairman* : Mr. H. E. JONES, J.P.*Hon. Secretary* : Mr. W. P. FENN.

|                                       |                              |
|---------------------------------------|------------------------------|
| CARTER, Mr. FREDERIC, J.P.            | MEYER, Mr. H. J., J.P.       |
| CHRISTIE, Mr. C. H. F., J.P.          | PRICE, Mr. HOWEL J. J., J.P. |
| CURE, Rev. LAWRENCE CAPEL, B.A., J.P. | REEVE, Rev. E. H. L.         |
| GIDLEY-MOORE, Dr. J.                  | TANNER, Rev. J.              |
| HULL, Mr. T. R.                       | WHITE, Mr. TYNDALE, J.P.     |
| LOCKWOOD, Colonel the Right Hon.      |                              |
| MARK, P.C., C.V.O., M.P.              |                              |

## ROMFORD.

*Chairman* :*Hon. Secretary* : Mr. W. BAKER.

|                                    |                              |
|------------------------------------|------------------------------|
| BAILEY, Mr. W.                     | PEMBERTON, Rev. J. H.        |
| CARTER, Rev. A. M.                 | PORTER, Mr. ARTHUR           |
| CRAIG, Mr. J. J., J.P.             | ROYNON, Mr. JOHN             |
| DALE, Rev. HERBERT, M.A.           | RUSSELL, Mr. CHAMPION, J.P.  |
| GARDNER, Mr. THOMAS, J.P.          | STONE, Mr. DENNY             |
| GAY, Mr. W. J.                     | TILLEY, Rev. H. J.           |
| HAMMOND, Mr. J.-S.                 | WILLIAMS, Mr. W. VARCO, J.P. |
| HOLMES, Lieut.-Colonel, D.L., J.P. | WINMILL, Mr. ERNEST          |
| LASHAM, Mr. J. W.                  | WRIGHT, Mr. ALFRED, J.P.     |
| MATTHEWS, Mr. C. W., J.P.          |                              |

## SAFFRON WALDEN.

*Chairman* : SIR JAMES BAILEY, D.L., J.P.*Hon. Secretary* : REV. JOHN ANDERSON, B.A.

|                                                     |                                       |
|-----------------------------------------------------|---------------------------------------|
| THE MAYOR OF SAFFRON WALDEN,<br>(Mr. J. Bell, J.P.) | ROBSON, Mr. J. J., J.P.               |
| GIBSON, Mr. E. B., J.P.                             | STANLEY, Mr. A. WENTWORTH, D.L., J.P. |
| GOSLING, Mr. R. C., D.L., J.P.                      | STEAR, Dr.                            |
| KING, Mr. HENRY                                     | STEELE, REV. J. T., M.A.              |
| MIDGLEY, Mr. ARTHUR, J.P.                           | TUKE, Mr. W. FAVILL, J.P.             |
|                                                     | WADE, Mr. C. S. D., M.A.              |

## SAXMUNDHAM.

*Chairman* : Mr. W. E. LONG, J.P. *Hon. Secretary* : Mr. ROBERT FLICK, J.P.

|                                    |                                  |
|------------------------------------|----------------------------------|
| ALDOUS, Mr. H. GRAHAM, J.P.        | GARRETT, Mr. FRANK, Jun., J.P.   |
| BENCE-LAMBERT, Colonel, D.L., J.P. | MAYHEW, Mr. F. G.                |
| BORRETT, Mr. T. PERCY, J.P.        | PARRY-CROOKE, Mr. D. J.P.        |
| BROOKE, Mr. J. K., J.P.            | RAVEN, Rev. Canon, M.A.          |
| BROWN, Rev. J. GARRETT             | RICHARDSON, Dr. J. C. RYDER      |
| COLLINS, Mr. H. A., J.P.           | ROPE, Mr. GEORGE                 |
| FRY, Mr. JOHN                      | SCRIVENER, Captain L. VETT, J.P. |
| GARRETT, Mr. FRANK, J.P.           | TOLLER, Mr. WILLIAM              |
| GARRETT, Captain G. H., J.P.       |                                  |

## LOCAL COMMITTEES (continued).

## SOHAM.

*Chairman* : REV. J. C. RUST, M.A., J.P.    *Hon. Secretary* : Mr. W. WELLS.

## SOUTHEND.

*Chairman* : THE WORSHIPFUL THE MAYOR.

*Treasurer and Hon. Secretary* : Mr. W. H. HINKS.

CAMPBELL, Mr. COLIN, J.P.  
DOWSETT, Mr. HERBERT  
DRAPER, Mr. E. HERBERT, J.P., C.C.  
GREGSON, Mr. FREDERIC, M.A.  
HINKS, Dr. GROSVENOR, J.P.  
INGRAM, Mr. J. C., J.P.  
JAMES, REV. DAVID EWART, M.A.  
KING, Mr. W. R., J.P.  
LOURY, Mr. A. C.  
PHILPOTT, Rev. J. N.

ROBERTSON, Mr. A. W.  
SMITH, Mr. A. H.  
STEEL, Mr. ALEXANDER, J.P.  
TABOR, Mr. JAMES, J.P.  
TOLHURST, Mr. B. W.  
WATERS, Dr. A. CLOUGH, J.P.  
WATERS, Mr. S.  
WEDD, Mr. E. A., J.P.  
WOOD, Mr. JAMES FAWCETT

## STANSTED (ESSEX).

*Chairman* : Mr. W. FULLER MAITLAND, J.P.

*Hon. Secretary* : Mr. GEORGE FOSTER.

BURLS, Mr. MARTIN, J.P.  
COWELL, Mr. JOSEPH  
GEARE, Rev. J. G.  
GILBEY, Mr. H. W., J.P.

HARRISON, Mr. THOMAS  
HAYNES, Mr. SYDNEY  
HAYNES, Mr. WALTER F.

## STRATFORD.

*Chairman* :

*Treasurer and Hon. Secretary* :

BANFIELD, Rev. J. H.  
BUCHAN, Dr.  
BUXTON, Sir T. FOWELL, Bart.,  
K.C.M.G., V.D., M.A., J.P.

MORGAN, Mr. D. J., J.P.  
ROBERTS, Mr. J. R., J.P., C.C.  
SAVILL, Mr. PHILIP, J.P.

## SUDBURY.

*Chairman* :

*Hon. Secretary* :

BARNARDISTON, Colonel, J.P.  
BYFORD, Mr. W.  
CANHAM, Mr. H. C.

HOLDEN, Dr., J.P.  
SALTER, Mr. J., J.P.

LOCAL COMMITTEES (*continued*).

## THETFORD.

*Chairman* : Mr. CHARLES BURRELL, J.P.*Hon. Secretary* : Mr. JOHN HOUCHEN.

BURRELL, Mr. H. J.,  
 CRONSHEY, Mr. A. G., J.P., C.C.  
 FISON, Mr. W. C., J.P.  
 FROST, Mr. R. C.

HALLS, Mr. C. F.  
 MILLINGTON, Mr. F. H., J.P., C. Ald.  
 OLDMAN, Mr. S., J.P., C.C.

## WISBECH.

*Chairman* :*Treasurer* : The Right Hon. LORD PECKOVER OF WISBECH, LL.D.*Hon. Secretary* : MR. HENRY SHARPE, J.P., D.L.

BRAY, Mr. W. F.  
 ENGLISH, Mr. A. W., J.P., D.L.

GARDINER, Mr. FREDERICK, J.P.

## WOODBIDGE.

*Chairman* :*Hon. Secretary* : MR. H. HUBERT GREEN.

EDWARDS, Mr. H. C.  
 HART, Mr. J. B., J.P.

LODER, Mr. J., J.P.  
 MAUDE, Rev. ARTHUR, M.A.

## YARMOUTH.

*Chairman* : MR. EDWARD W. WORLLEDGE, J.P.*Hon. Secretary* : MR. THOMAS J. SAUL, J.P.

BARNARD Mr. W., J.P.  
 BLAKE, Mr. G. H. L.  
 BRACEY, Mr. HERBERT J.  
 BUNN, Mr. HORACE G.  
 BURTON, Mr. FRANK  
 CASE, Mr. H. W., J.P.

NUTMAN, Mr. J. R., J.P.  
 RAYSON, Mr. Z.  
 RISING, Mr. THOMAS A., J.P.  
 SUTTON, Mr. JAMES, J.P.  
 WILLINK, Rev. Canon, M.A.  
 WILTSHIRE, Mr. PERCY

## LEGACIES RECEIVED.

|                 |                                      |     |     | Endowment Fund. |     |     | General Fund, &c. |    |    |
|-----------------|--------------------------------------|-----|-----|-----------------|-----|-----|-------------------|----|----|
|                 |                                      |     |     | £               | s.  | d.  | £                 | s. | d. |
| 1859.—          | Mrs. Williams                        | ... | ... | ...             | ... | ... | 90                | 0  | 0  |
| "               | Mrs. E. Cheveley                     | ... | ... | ...             | ... | ... | 10                | 10 | 0  |
| 1860.—          | Mr. W. Walker                        | ... | ... | ...             | ... | ... | 25                | 0  | 0  |
| "               | Mr. George Brett                     | ... | ... | ...             | ... | ... | 45                | 0  | 0  |
| "               | Miss Simpson                         | ... | ... | ...             | ... | ... | 100               | 0  | 0  |
| 1861.—          | John Brown, Esq.                     | ... | ... | ...             | ... | ... | 36                | 14 | 0  |
| "               | Mr. G. Haycock                       | ... | ... | ...             | ... | ... | 179               | 13 | 0  |
| 1862.—          | E. Norman, Esq.                      | ... | ... | ...             | ... | ... | 52                | 10 | 0  |
| "               | Samuel Leake Gibbons, Esq.           | ... | ... | ...             | ... | ... | 90                | 0  | 0  |
| "               | Mrs. Sophia Rickards                 | ... | ... | ...             | ... | ... | 167               | 19 | 7  |
| "               | J. W. Porter, Esq.                   | ... | ... | ...             | ... | ... | 19                | 19 | 0  |
| 1863.—          | The Dowager Lady Rowley              | ... | ... | ...             | ... | ... | 90                | 0  | 0  |
| "               | Miss Walker...                       | ... | ... | ...             | ... | ... | 195               | 3  | 1  |
| 1864.—          | Miss Monk                            | ... | ... | ...             | ... | ... | 100               | 0  | 0  |
| "               | W. Websdale, Esq.                    | ... | ... | ...             | ... | ... | 19                | 19 | 0  |
| "               | Beriah Botfield, Esq., M.P.          | ... | ... | ...             | ... | ... | 10                | 10 | 0  |
| "               | Mrs. Charlotte Pytches               | ... | ... | ...             | ... | ... | 10                | 10 | 0  |
| 1865.—          | Fred. Greenwood, Esq.                | ... | ... | ...             | ... | ... | 10                | 10 | 0  |
| "               | Miss Ralling                         | ... | ... | ...             | ... | ... | 90                | 0  | 0  |
| "               | Samuel Porter, Esq.                  | ... | ... | ...             | ... | ... | 180               | 0  | 0  |
| "               | Rev. E. Postle                       | ... | ... | ...             | ... | ... | 10                | 0  | 0  |
| "               | Rev. J. Pemberton                    | ... | ... | ...             | ... | ... | 500               | 0  | 0  |
| 1866.—          | Mrs. Elizabeth Tranter               | ... | ... | ...             | ... | ... | 22                | 10 | 0  |
| "               | E. Gripper, Esq.                     | ... | ... | ...             | ... | ... | 105               | 0  | 0  |
| "               | R. Aldham, Esq.                      | ... | ... | ...             | ... | ... | 100               | 0  | 0  |
| "               | Rev. J. Rutter                       | ... | ... | ...             | ... | ... | 19                | 19 | 0  |
| 1867.—          | Miss Jane Blencowe                   | ... | ... | ...             | ... | ... | 19                | 19 | 0  |
| "               | Miss Craven                          | ... | ... | ...             | ... | ... | 19                | 19 | 0  |
| "               | W. Fisher Hobbs, Esq.                | ... | ... | ...             | ... | ... | 100               | 0  | 0  |
| "               | Mrs. Cox                             | ... | ... | ...             | ... | ... | 500               | 0  | 0  |
| "               | Miss Jarvis                          | ... | ... | ...             | ... | ... | 135               | 0  | 0  |
| "               | Thomas Grimwood, Esq.                | ... | ... | ...             | ... | ... | 50                | 0  | 0  |
| "               | Miss Fanny Bullock                   | ... | ... | ...             | ... | ... | 20                | 0  | 0  |
| 1868.—          | Miss Blencowe                        | ... | ... | ...             | ... | ... | 19                | 19 | 0  |
| "               | Mrs. Chapman                         | ... | ... | ...             | ... | ... | 30                | 0  | 0  |
| "               | T. S. Lungley, Esq.                  | ... | ... | ...             | ... | ... | 100               | 0  | 0  |
| "               | Rev. W. H. Crawford                  | ... | ... | ...             | ... | ... | 900               | 0  | 0  |
| 1869.—          | Rev. E. Ward                         | ... | ... | ...             | ... | ... | 99                | 0  | 0  |
| "               | Mr. Benjamin Smyth                   | ... | ... | ...             | ... | ... | 5                 | 0  | 0  |
| "               | Miss Evans                           | ... | ... | ...             | ... | ... | 50                | 0  | 0  |
| "               | Mr. J. Mason                         | ... | ... | ...             | ... | ... | 25                | 0  | 0  |
| "               | Miss Sarah Fennell                   | ... | ... | ...             | ... | ... | 100               | 0  | 0  |
| 1870.—          | Mrs. Carlos                          | ... | ... | ...             | ... | ... | 100               | 0  | 0  |
| "               | Miss Brownson                        | ... | ... | ...             | ... | ... | 100               | 0  | 0  |
| "               | S. Knopp, Esq., per H. Wittey, Esq.  | ... | ... | ...             | ... | ... | 227               | 17 | 9  |
| "               | Mrs. H. R. Wright                    | ... | ... | ...             | ... | ... | 499               | 12 | 6  |
| "               | Robert Fitch, Esq.                   | ... | ... | ...             | ... | ... | 500               | 0  | 0  |
| "               | C. T. Holcombe, Esq.                 | ... | ... | ...             | ... | ... | 90                | 0  | 0  |
| 1871.—          | J. W. Carter, Esq.                   | ... | ... | ...             | ... | ... | 19                | 19 | 0  |
| "               | Miss E. S. Pulford                   | ... | ... | ...             | ... | ... | 10                | 10 | 0  |
| "               | Miss Shorting                        | ... | ... | ...             | ... | ... | 90                | 0  | 0  |
| "               | John Humphreys, Esq.                 | ... | ... | ...             | ... | ... | 45                | 0  | 0  |
| "               | "In Memory of Mr. John Crabtree"     | ... | ... | ...             | ... | ... | 250               | 0  | 0  |
| "               | Mr. J. Dawson                        | ... | ... | ...             | ... | ... | 19                | 19 | 0  |
| 1872.—          | "In Memory of Theodosia, Lady Adair" | ... | ... | ...             | ... | ... | 100               | 0  | 0  |
| "               | Miss Lungley                         | ... | ... | ...             | ... | ... | 10                | 0  | 0  |
| Carried forward |                                      |     |     | £               |     |     | 6,518             | 1  | 11 |

## LEGACIES RECEIVED—(continued).

|                 |                              |     |     | Endowment Fund. |     |    | General Fund, &c. |        |    |    |
|-----------------|------------------------------|-----|-----|-----------------|-----|----|-------------------|--------|----|----|
|                 |                              |     |     | £               | s.  | d. | £                 | s.     | d. |    |
| Brought forward |                              |     |     | £               |     |    | 6,518             | 1      | 11 |    |
| 1872.—          | Mrs. Sharp                   | ... | ... | ...             |     |    | 19                | 19     | 0  |    |
| "               | James Rumsey, Esq.           | ... | ... | ...             |     |    | 45                | 0      | 0  |    |
| 1873.—          | Mr. I. Levi                  | ... | ... | ...             |     |    | 19                | 19     | 0  |    |
| "               | Miss Emily Morse             | ... | ... | ...             |     |    | 100               | 0      | 0  |    |
| "               | Miss Lucy Smith              | ... | ... | ...             |     |    | 19                | 19     | 0  |    |
| "               | Mr. J. Faux                  | ... | ... | ...             |     |    | 100               | 0      | 0  |    |
| "               | F. Nunn, Esq.                | ... | ... | ...             |     |    | 100               | 0      | 0  |    |
| "               | Miss M. A. Sanford           | ... | ... | ...             |     |    | 500               | 0      | 0  |    |
| 1874.—          | Mr. Wm. Beason               | ... | ... | ...             |     |    | 26                | 5      | 0  |    |
| "               | Mr. J. A. Dumerton           | ... | ... | ...             |     |    | 100               | 0      | 0  |    |
| "               | John Garrad, Esq.            | ... | ... | ...             |     |    | 19                | 19     | 0  |    |
| "               | Mr. J. Lawrence              | ... | ... | ...             |     |    | 50                | 0      | 0  |    |
| "               | Edward Daniell, Esq.         | ... | ... | ...             |     |    | 100               | 0      | 0  |    |
| "               | William Boby, Esq.           | ... | ... | ...             |     |    | 89                | 9      | 6  |    |
| "               | Thomas Whitaker, Esq.        | ... | ... | ...             |     |    | 100               | 0      | 0  |    |
| "               | John Bawtree, Esq.           | ... | ... | ...             | 100 | 0  | 0                 |        |    |    |
| 1875.—          | James Rolph, Esq.            | ... | ... | ...             |     |    | 50                | 0      | 0  |    |
| "               | Henry Wolton, Esq.           | ... | ... | ...             |     |    | 105               | 0      | 0  |    |
| "               | Miss Charlotte Stevens       | ... | ... | ...             |     |    | 10                | 0      | 0  |    |
| "               | Robert Hayward, Esq.         | ... | ... | ...             |     |    | 19                | 19     | 0  |    |
| "               | Mrs. Dennis                  | ... | ... | ...             |     |    | 10                | 10     | 0  |    |
| "               | James Watts, Esq.            | ... | ... | ...             |     |    | 19                | 0      | 0  |    |
| "               | Miss Charlotte King          | ... | ... | ...             |     |    | 100               | 0      | 0  |    |
| "               | Joseph Alexander, Esq.       | ... | ... | ...             |     |    | 19                | 19     | 0  |    |
| 1876.—          | William Atkinson, Esq.       | ... | ... | ...             |     |    | 500               | 0      | 0  |    |
| "               | Miss Elizabeth Hunter Hughes | ... | ... | ...             |     |    | 500               | 0      | 0  |    |
| "               | Mr. John Sadler              | ... | ... | ...             |     |    | 19                | 19     | 0  |    |
| "               | John Dawson, Esq.            | ... | ... | ...             |     |    | 45                | 0      | 0  |    |
| "               | Miss Phoebe Bridge           | ... | ... | ...             |     |    | 15                | 0      | 0  |    |
| "               | Mr. Francis Gilmour          | ... | ... | ...             |     |    | 100               | 0      | 0  |    |
| 1877.—          | Mrs. W. G. Gibson            | ... | ... | ...             |     |    | 100               | 0      | 0  |    |
| "               | Miss Hannah Ruggles          | ... | ... | ...             |     |    | 223               | 19     | 0  |    |
| "               | Henry Dixon, Esq.            | ... | ... | ...             |     |    | 100               | 0      | 0  |    |
| "               | Mr. Isaac Beard              | ... | ... | ...             |     |    | 10                | 0      | 0  |    |
| "               | Miss Catherine A. Bull       | ... | ... | ...             |     |    | 19                | 9      | 0  |    |
| "               | Mr. Charles Corder           | ... | ... | ...             |     |    | 100               | 0      | 0  |    |
| 1878.—          | Mr. John Lyles King          | ... | ... | ...             |     |    | 100               | 0      | 0  |    |
| "               | Miss Emma Spencer            | ... | ... | ...             |     |    | 19                | 19     | 0  |    |
| "               | William Stannard, Esq.       | ... | ... | ...             |     |    | 100               | 0      | 0  |    |
| "               | Mrs. Mary Ann Moss           | ... | ... | ...             |     |    | 10                | 10     | 0  |    |
| 1879.—          | Mr. George Sherman           | ... | ... | ...             |     |    | 45                | 0      | 0  |    |
| "               | Miss Sarah Annie Bond        | ... | ... | ...             |     |    | 90                | 0      | 0  |    |
| "               | Miss Rowley                  | ... | ... | ...             |     |    | 200               | 0      | 0  |    |
| "               | Mr. Joseph Willett           | ... | ... | ...             |     |    | 2                 | 2      | 0  |    |
| 1880.—          | Miss Nancy Jones             | ... | ... | ...             | 54  | 0  | 0                 |        |    |    |
| "               | J. Purcell-Fitzgerald, Esq.  | ... | ... | ...             |     |    | 100               | 0      | 0  |    |
| "               | Charles Frost, Esq.          | ... | ... | ...             |     |    | 50                | 0      | 0  |    |
| "               | George B. Bocock, Esq.       | ... | ... | ...             |     |    | 90                | 0      | 0  |    |
| "               | Mrs. Mary Ann Salmon         | ... | ... | ...             |     |    | 100               | 0      | 0  |    |
| "               | Miss Mary Woodward           | ... | ... | ...             |     |    | 1,500             | 0      | 0  |    |
| "               | John Savill, Esq.            | ... | ... | ...             |     |    | 19                | 19     | 0  |    |
| "               | Mrs. Wakeham                 | ... | ... | ...             |     |    | 90                | 0      | 0  |    |
| "               | Miss Mary Ann Davies         | ... | ... | ...             |     |    | 88                | 4      | 0  |    |
| "               | Brooke M. Lungley, Esq.      | ... | ... | ...             |     |    | 25                | 0      | 0  |    |
| "               | Isaac Perry, Esq.            | ... | ... | ...             |     |    | 89                | 9      | 6  |    |
| Carried forward |                              |     |     | £               | 154 | 0  | 0                 | 12,696 | 10 | 11 |

## LEGACIES RECEIVED—(continued).

|                     |                                    |     |     | Endowment Fund. |       |     | General Fund, &c. |        |       |
|---------------------|------------------------------------|-----|-----|-----------------|-------|-----|-------------------|--------|-------|
|                     |                                    |     |     | £               | s.    | d.  | £                 | s.     | d.    |
| Brought forward ... |                                    |     |     | £               | 154   | 0   | 0                 | 12,696 | 10 11 |
| 1880.—              | Mr. Joseph Sheppard ...            | ... | ... | ...             | ...   | ... | 138               | 2      | 8     |
| "                   | Samuel Webb, Esq. ...              | ... | ... | ...             | ...   | ... | 10                | 0      | 0     |
| 1881.—              | James Stockdale Harrison, Esq. ... | ... | ... | ...             | ...   | ... | 19                | 19     | 0     |
| "                   | David McIntosh, Esq. ...           | ... | ... | ...             | ...   | ... | 100               | 0      | 0     |
| 1882.—              | J. Lufkin, Esq. ...                | ... | ... | ...             | ...   | ... | 100               | 0      | 0     |
| "                   | Mr. Joseph Wenden ...              | ... | ... | ...             | ...   | ... | 9                 | 0      | 0     |
| "                   | Mr. Charles Harvey ...             | ... | ... | ...             | ...   | ... | 4                 | 10     | 0     |
| "                   | Rev. Edwin Sidney ...              | ... | ... | ...             | ...   | ... | 100               | 0      | 0     |
| "                   | Rev. Dr. Seaman ...                | ... | ... | ...             | ...   | ... | 10                | 0      | 0     |
| "                   | John Cann, Esq. ...                | ... | ... | ...             | ...   | ... | 9                 | 0      | 0     |
| 1883.—              | Rev. S. Goodday ...                | ... | ... | ...             | ...   | ... | 10                | 0      | 0     |
| "                   | Mr. S. Brooks ...                  | ... | ... | ...             | ...   | ... | 10                | 10     | 0     |
| "                   | C. W. Mason, Esq. ...              | ... | ... | ...             | ...   | ... | 100               | 0      | 0     |
| "                   | Miss Shanly ...                    | ... | ... | ...             | ...   | ... | 200               | 0      | 0     |
| "                   | Miss Catherine Bridge ...          | ... | ... | ...             | ...   | ... | 17                | 19     | 1     |
| "                   | Miss A. Toller ...                 | ... | ... | ...             | ...   | ... | 19                | 19     | 0     |
| "                   | G. S. Seaman, Esq. ...             | ... | ... | ...             | ...   | ... | 270               | 0      | 0     |
| "                   | Mrs. Duffield ...                  | ... | ... | ...             | ...   | ... | 50                | 0      | 0     |
| "                   | J. O. Cattermoul, Esq. ...         | ... | ... | ...             | ...   | ... | 12                | 12     | 0     |
| "                   | George Stacey Gibson, Esq. ...     | ... | ... | 1,000           | 0     | 0   | ...               | ...    | ...   |
| 1884.—              | Mrs. Hawes ...                     | ... | ... | ...             | ...   | ... | 9                 | 9      | 0     |
| "                   | Mrs. Goodday ...                   | ... | ... | ...             | ...   | ... | 74                | 4      | 10    |
| "                   | Miss Stopes ...                    | ... | ... | ...             | ...   | ... | 4                 | 14     | 6     |
| "                   | Mr. Robert S. Green ...            | ... | ... | ...             | ...   | ... | 19                | 19     | 0     |
| "                   | Mr. H. Lufkin ...                  | ... | ... | ...             | ...   | ... | 9                 | 9      | 0     |
| "                   | Miss Caroline Marriage ...         | ... | ... | ...             | ...   | ... | 22                | 10     | 0     |
| 1885.—              | Rev. G. H. Porter ...              | ... | ... | ...             | ...   | ... | 100               | 0      | 0     |
| "                   | Miss E. S. Juby ...                | ... | ... | ...             | ...   | ... | 19                | 19     | 0     |
| "                   | Miss S. E. Juby ...                | ... | ... | ...             | ...   | ... | 19                | 19     | 0     |
| "                   | Miss Shearing ...                  | ... | ... | ...             | ...   | ... | 9                 | 9      | 0     |
| "                   | Henry Waring, Esq. ...             | ... | ... | ...             | ...   | ... | 100               | 0      | 0     |
| "                   | Mrs. L. J. Orris ...               | ... | ... | ...             | ...   | ... | 100               | 0      | 0     |
| "                   | Miss Cooper ...                    | ... | ... | ...             | ...   | ... | 40                | 0      | 0     |
| "                   | Mrs. Watkinson ...                 | ... | ... | ...             | ...   | ... | 200               | 0      | 0     |
| "                   | Mrs. De Fréville ...               | ... | ... | ...             | ...   | ... | 50                | 0      | 0     |
| "                   | Miss M. A. Edwards ...             | ... | ... | ...             | ...   | ... | 100               | 0      | 0     |
| "                   | G. ...                             | ... | ... | ...             | ...   | ... | 1,000             | 0      | 0     |
| 1886.—              | Mrs. Lawes ...                     | ... | ... | ...             | ...   | ... | 50                | 0      | 0     |
| "                   | J. K. Moore, Esq. ...              | ... | ... | ...             | ...   | ... | 100               | 18     | 0     |
| "                   | Mrs. K. Hines ...                  | ... | ... | ...             | ...   | ... | 90                | 0      | 0     |
| "                   | Mr. H. J. Kerrison ...             | ... | ... | ...             | ...   | ... | 10                | 0      | 0     |
| "                   | Mr. C. S. Burgess ...              | ... | ... | ...             | ...   | ... | 19                | 19     | 0     |
| "                   | The Hon. A. Blanche Thellusson ... | ... | ... | ...             | ...   | ... | 35                | 0      | 0     |
| "                   | Mrs. Fisher ...                    | ... | ... | ...             | ...   | ... | 100               | 0      | 0     |
| 1887.—              | Miss Elizabeth Brett ...           | ... | ... | ...             | ...   | ... | 10                | 0      | 0     |
| 1888.—              | J. D. Walford-Gosnall, Esq. ...    | ... | ... | 52              | 10    | 0   | ...               | ...    | ...   |
| "                   | W. Howard, Esq. ...                | ... | ... | ...             | ...   | ... | 50                | 0      | 0     |
| "                   | Lady Bayning ...                   | ... | ... | ...             | ...   | ... | 45                | 0      | 0     |
| "                   | Thomas W. Nunn, Esq. ...           | ... | ... | ...             | ...   | ... | 50                | 0      | 0     |
| "                   | John Fuller Barnard, Esq. ...      | ... | ... | ...             | ...   | ... | 20                | 0      | 0     |
| "                   | Stephen Sparrow, Esq. ...          | ... | ... | ...             | ...   | ... | 90                | 0      | 0     |
| "                   | Mr. Charles Worters ...            | ... | ... | ...             | ...   | ... | 45                | 0      | 0     |
| 1889.—              | Joseph Hope, Esq. ...              | ... | ... | ...             | ...   | ... | 52                | 10     | 0     |
| "                   | Charles Cheveley, Esq. ...         | ... | ... | ...             | ...   | ... | 55                | 0      | 0     |
| 1890.—              | John Underwood, Esq. ...           | ... | ... | ...             | ...   | ... | 100               | 0      | 0     |
| Carried forward ... |                                    |     |     | £               | 1,206 | 10  | 0                 | 16,691 | 3 0   |

## LEGACIES RECEIVED—(continued).

|       |                                                |     |     | Endowment Fund. |     |     | General Fund, &c. |    |    |
|-------|------------------------------------------------|-----|-----|-----------------|-----|-----|-------------------|----|----|
|       |                                                |     |     | £               | s.  | d.  | £                 | s. | d. |
|       | Brought forward                                | ... | ... | £ 1,206         | 10  | 0   | 16,691            | 3  | 0  |
| 1890. | Mrs. Waterworth                                | ... | ... | ...             | ... | ... | 90                | 0  | 0  |
| "     | Miss S. Hayden                                 | ... | ... | ...             | ... | ... | 30                | 0  | 0  |
| "     | Mrs. Peene                                     | ... | ... | ...             | ... | ... | 50                | 0  | 0  |
| "     | Miss Davey                                     | ... | ... | ...             | ... | ... | 100               | 0  | 0  |
| 1891. | William Millard, Esq.                          | ... | ... | ...             | ... | ... | 90                | 0  | 0  |
| "     | Miss Crabtree                                  | ... | ... | 500             | 0   | 0   |                   |    |    |
| "     | Miss Jonas                                     | ... | ... | 100             | 0   | 0   |                   |    |    |
| "     | R. D. Catchpole, Esq.                          | ... | ... | 100             | 0   | 0   |                   |    |    |
| "     | Mrs. Atthill                                   | ... | ... | 178             | 0   | 0   |                   |    |    |
| "     | Francis Davey, Esq.                            | ... | ... | 100             | 0   | 0   |                   |    |    |
| "     | Miss Jane Freshfield                           | ... | ... | 17              | 9   | 6   |                   |    |    |
| "     | Miss T. M. Bawtree                             | ... | ... | 20              | 0   | 0   |                   |    |    |
| "     | Miss T. M. M. Nunn                             | ... | ... | 100             | 0   | 0   |                   |    |    |
| "     | George Mumford, Esq.                           | ... | ... | 100             | 0   | 0   |                   |    |    |
| "     | Colonel W. R. Tyrell                           | ... | ... | 22              | 10  | 0   |                   |    |    |
| "     | Miss Stone                                     | ... | ... | 100             | 0   | 0   |                   |    |    |
| "     | Mr. Chester Osborne                            | ... | ... | 100             | 0   | 0   |                   |    |    |
| 1892. | Miss Harriet Denny                             | ... | ... | 50              | 0   | 0   |                   |    |    |
| "     | C. E. Gibbs, Esq.                              | ... | ... | 200             | 0   | 0   |                   |    |    |
| "     | Miss Harriet Hallum                            | ... | ... | 100             | 0   | 0   |                   |    |    |
| "     | Mr. J. S. Surridge                             | ... | ... | 20              | 0   | 0   |                   |    |    |
| "     | Mr. C. Nightingale (Third of Residuary Estate) | ... | ... | 538             | 10  | 0   |                   |    |    |
| "     | Miss Catharine Muriel                          | ... | ... | 100             | 0   | 0   |                   |    |    |
| "     | Mr. John Kemp                                  | ... | ... | 50              | 0   | 0   |                   |    |    |
| "     | Miss Jane Manning                              | ... | ... | 100             | 0   | 0   |                   |    |    |
| 1893. | Mrs. Susannah Bigg                             | ... | ... | 20              | 0   | 0   |                   |    |    |
| "     | Mr. Elkanah Bennett                            | ... | ... | 100             | 0   | 0   |                   |    |    |
| 1894. | Joseph Rand, Esq.                              | ... | ... | 900             | 0   | 0   |                   |    |    |
| "     | Mr. C. J. Coe                                  | ... | ... | 90              | 0   | 0   |                   |    |    |
| "     | Miss Sarah Stannard                            | ... | ... | 25              | 0   | 0   |                   |    |    |
| "     | Isaac Hill, Esq.                               | ... | ... | 90              | 0   | 0   |                   |    |    |
| "     | Miss Sophia Hurrell                            | ... | ... | 5               | 0   | 0   |                   |    |    |
| "     | George George, Esq.                            | ... | ... | 100             | 0   | 0   |                   |    |    |
| "     | Morgan Thomas, Esq.                            | ... | ... | 19              | 19  | 0   |                   |    |    |
| "     | Mr. H. M. Arthur                               | ... | ... | 100             | 0   | 0   |                   |    |    |
| "     | George Cheveley, Esq.                          | ... | ... | 100             | 0   | 0   |                   |    |    |
| 1895. | Miss Willes                                    | ... | ... | 2,101           | 2   | 1   |                   |    |    |
| "     | John Lay, Esq.                                 | ... | ... | 50              | 0   | 0   |                   |    |    |
| "     | E. B. Fiske, Esq.                              | ... | ... | 20              | 0   | 0   |                   |    |    |
| "     | Miss Charlotte Taylor                          | ... | ... | 261             | 17  | 7   |                   |    |    |
| "     | Miss Foveaux                                   | ... | ... | 475             | 13  | 1   |                   |    |    |
| 1897. | J. Whitmore Garrad, Esq.                       | ... | ... | 200             | 0   | 0   |                   |    |    |
| "     | Mrs. Boys                                      | ... | ... | 100             | 0   | 0   |                   |    |    |
| "     | Miss Crampin                                   | ... | ... | 45              | 0   | 0   |                   |    |    |
| "     | Miss Gannon                                    | ... | ... | 500             | 0   | 0   |                   |    |    |
| "     | Mrs. Boby                                      | ... | ... | 100             | 0   | 0   |                   |    |    |
| "     | Rev. Vernon T. Green                           | ... | ... | 105             | 0   | 0   |                   |    |    |
| 1898. | Mrs. M. A. Cole                                | ... | ... | 5               | 0   | 0   |                   |    |    |
| "     | Miss Margaret Blencowe                         | ... | ... | 500             | 0   | 0   |                   |    |    |
| "     | Mrs. Mahalah Watson                            | ... | ... | 50              | 0   | 0   |                   |    |    |
| 1899. | F. Barnes, Esq.                                | ... | ... | 50              | 0   | 0   |                   |    |    |
| "     | C. H. Hawkins, Esq.                            | ... | ... | 100             | 0   | 0   |                   |    |    |
| "     | Mrs. C. H. Hawkins                             | ... | ... | 200             | 0   | 0   |                   |    |    |
| "     | George Rix, Esq.                               | ... | ... | 500             | 0   | 0   |                   |    |    |
| "     | B. T. Potter, Esq.                             | ... | ... | 50              | 0   | 0   |                   |    |    |
|       | Carried forward                                | ... | ... | £ 10,766        | 11  | 3   | 17,051            | 3  | 0  |

## LEGACIES RECEIVED—(continued).

|                     |                                          |     |     | Endowment Fund. |        |    | Enlrgmt. Fund, &c. |        |    |   |
|---------------------|------------------------------------------|-----|-----|-----------------|--------|----|--------------------|--------|----|---|
|                     |                                          |     |     | £               | s.     | d. | £                  | s.     | d. |   |
| Brought forward ... |                                          |     |     | £               | 10,766 | 11 | 3                  | 17,051 | 3  | 0 |
| 1900.—              | The Hon. Georgiana G. Milles             | ... | ... | ...             | 100    | 0  | 0                  |        |    |   |
| "                   | Mrs. Turner                              | ... | ... | ...             | 45     | 0  | 0                  |        |    |   |
| "                   | Peter S. Bruff, Esq.                     | ... | ... | ...             | 50     | 0  | 0                  |        |    |   |
| "                   | Miss Harriet Rcofe                       | ... | ... | ...             | 30     | 0  | 0                  |        |    |   |
| 1901.—              | Mrs. Garrad                              | ... | ... | ...             | 100    | 0  | 0                  |        |    |   |
| "                   | Walter Stannard, Esq.                    | ... | ... | ...             | 180    | 0  | 0                  |        |    |   |
| "                   | Miss Strong                              | ... | ... | ...             | 500    | 0  | 0                  |        |    |   |
| "                   | William Biddell, Esq.                    | ... | ... | ...             | 100    | 0  | 0                  |        |    |   |
| "                   | Mrs. Densham                             | ... | ... | ...             | 100    | 0  | 0                  |        |    |   |
| 1902.—              | George Sach, Esq.                        | ... | ... | ...             | 132    | 19 | 6                  |        |    |   |
| "                   | Mrs. Anna Warren                         | ... | ... | ...             | 50     | 0  | 0                  |        |    |   |
| "                   | Walter Stannard, Esq. (Share of Residue) | ... | ... | ...             | 139    | 1  | 8                  |        |    |   |
| "                   | Miss Margaret Alston                     | ... | ... | ...             | 100    | 0  | 0                  |        |    |   |
| "                   | W. H. Hattersley, Esq.                   | ... | ... | ...             | 90     | 0  | 0                  |        |    |   |
| "                   | Thomas Grimwood, Esq.                    | ... | ... | ...             | 100    | 0  | 0                  |        |    |   |
| "                   | Walter Tweed, Esq.                       | ... | ... | ...             | 500    | 0  | 0                  |        |    |   |
| 1903.—              | R. F. Symmons, Esq.                      | ... | ... | ...             | 20     | 0  | 0                  |        |    |   |
| "                   | Hatfeild J. Back, Esq.                   | ... | ... | ...             | 50     | 0  | 0                  |        |    |   |
| "                   | Mrs. Shafto                              | ... | ... | ...             | 22     | 10 | 0                  |        |    |   |
| "                   | Charles J. Goodrich, Esq.                | ... | ... | ...             | 300    | 0  | 0                  |        |    |   |
| 1904.—              | Mrs. Ellen Catherine Cook                | ... | ... | ...             | 20     | 0  | 0                  |        |    |   |
| "                   | Mr. E. N. Larke                          | ... | ... | ...             | 250    | 0  | 0                  |        |    |   |
| "                   | Mr. George Miles                         | ... | ... | ...             | 89     | 9  | 6                  |        |    |   |
| "                   | Mrs. Pumfrey                             | ... | ... | ...             | 9      | 0  | 0                  |        |    |   |
| "                   | J. P. Cadge, Esq.                        | ... | ... | ...             | 101    | 8  | 11                 |        |    |   |
| "                   | H. Boghurst-Fisher, Esq.                 | ... | ... | ...             | 100    | 0  | 0                  |        |    |   |
| 1905.—              | W. M. Tufnell, Esq.                      | ... | ... | ...             | 100    | 0  | 0                  |        |    |   |
| "                   | Miss Rebecca Oakes                       | ... | ... | ...             |        |    |                    | 200    | 0  | 0 |
| "                   | Charrington Nicholl, Esq.                | ... | ... | ...             |        |    |                    | 100    | 0  | 0 |
| "                   | Miss Charlotte Young                     | ... | ... | ...             |        |    |                    | 450    | 0  | 0 |
| "                   | Miss Pitcairn                            | ... | ... | ...             |        |    |                    | 100    | 0  | 0 |
| "                   | Mrs. L. S. Bigg                          | ... | ... | ...             |        |    |                    | 10     | 0  | 0 |
| 1906.—              | W. Macandrew, Esq.                       | ... | ... | ...             |        |    |                    | 90     | 0  | 0 |
| "                   | Miss Tuck                                | ... | ... | ...             |        |    |                    | 30     | 0  | 0 |
| "                   | Mrs. Irby                                | ... | ... | ...             |        |    |                    | 50     | 0  | 0 |
| "                   | Daniel Stock, Esq.                       | ... | ... | ...             |        |    |                    | 25     | 0  | 0 |
| 1907.—              | Mr. William Norman                       | ... | ... | ...             | 22     | 10 | 0                  |        |    |   |
| "                   | Mr. W. R. D. Faulke                      | ... | ... | ...             | 18     | 0  | 0                  |        |    |   |
| 1908.—              | Stroud L. Cocks, Esq.                    | ... | ... | ...             | 250    | 0  | 0                  |        |    |   |
| "                   | Mrs. Robarts                             | ... | ... | ...             | 100    | 0  | 0                  |        |    |   |
| "                   | Miss Wright                              | ... | ... | ...             | 100    | 0  | 0                  |        |    |   |
| "                   | Miss Foster                              | ... | ... | ...             | 200    | 0  | 0                  |        |    |   |
| "                   | Charles E. Page, Esq.                    | ... | ... | ...             | 25     | 0  | 0                  |        |    |   |
| 1909.—              | Mr. J. N. Arbon                          | ... | ... | ...             | 90     | 0  | 0                  |        |    |   |
| "                   | Mrs. Dupont                              | ... | ... | ...             | 15     | 0  | 0                  |        |    |   |
| "                   | Miss Hart                                | ... | ... | ...             | 50     | 0  | 0                  |        |    |   |
| "                   | Mr. Spencer Gill                         | ... | ... | ...             | 25     | 0  | 0                  |        |    |   |
| "                   | Mr. W. H. Gingell                        | ... | ... | ...             | 89     | 16 | 6                  |        |    |   |
| "                   | Rev. F. R. Gorton                        | ... | ... | ...             | 25     | 0  | 0                  |        |    |   |
| Total               |                                          |     |     | £               | 15,156 | 7  | 4                  | 18,106 | 3  | 0 |

## ARTICLES MADE AND REPAIRED.

*From the 1st January to the 31st December, 1909.*

| MALE DEPARTMENT.        |                 |     |     | Made.  | Re-<br>paired. | FEMALE DEPARTMENT.   |     |     |     | Made. | Re-<br>paired. |
|-------------------------|-----------------|-----|-----|--------|----------------|----------------------|-----|-----|-----|-------|----------------|
| Suits                   | ...             | ... | ... | 111    | ...            | Bags                 | ... | ... | ... | 536   | ...            |
| Coats                   | ...             | ... | ... | 4      | ...            | Bed, Couch & Cushion | }   | ... | ... | 1     | 91             |
| Vests                   | ...             | ... | ... | 7      | ...            | Covers               |     | ... | ... | ...   | ...            |
| Trousers                | ...             | ... | ... | 57     | ...            | Bed and Pillow Ticks | ... | ... | ... | 36    | 83             |
| Pants                   | ...             | ... | ... | 72     | ...            | Blankets             | ... | ... | ... | ...   | 36             |
| Knickers                | ...             | ... | ... | 4      | ...            | Bodices              | ... | ... | ... | 12    | 43             |
| Overalls                | ...             | ... | ... | 2      | ...            | Capes & Jackets      | ... | ... | ... | 26    | 61             |
| Overcoats               | ...             | ... | ... | 17     | ...            | Caps                 | ... | ... | ... | 70    | 34             |
| Capes                   | ...             | ... | ... | ...    | ...            | Carpets              | ... | ... | ... | 100   | 17             |
| General Repairs         | ...             | ... | ... | ...    | 181            | Chemises             | ... | ... | ... | 22    | 301            |
| Boots and shoes (pairs) | ...             | ... | ... | 67½    | ...            | Coats                | ... | ... | ... | 30    | 921            |
| Clogs                   | ...             | ... | ... | 3      | ...            | Collars              | ... | ... | ... | ...   | 1901           |
| Boots                   | soled           | ... | ... | ...    | 801½           | Counterpanes         | ... | ... | ... | 75    | 224            |
| "                       | heeled          | ... | ... | ...    | 1818½          | Crumb Cloths         | ... | ... | ... | ...   | ...            |
| "                       | welted          | ... | ... | ...    | 1              | Curtains and Blinds  | ... | ... | ... | 24    | 38             |
| "                       | capped          | ... | ... | ...    | 11½            | Dish Cloths          | ... | ... | ... | 53    | ...            |
| "                       | patched         | ... | ... | ...    | 841            | Drawers              | ... | ... | ... | 102   | 970            |
| "                       | general repairs | ... | ... | ...    | 2103           | Dresses              | ... | ... | ... | 179   | 509            |
| Brushes and Brooms      | ...             | ... | ... | 1701   | ...            | Dusters              | ... | ... | ... | 220   | ...            |
| Wood-carving            | ...             | ... | ... | 287    | ...            | Feeders              | ... | ... | ... | 168   | 475            |
| Baskets                 | ...             | ... | ... | 279    | 27             | Flannel Petticoats   | ... | ... | ... | 27    | 254            |
| Mats                    | ...             | ... | ... | 236    | ...            | Flannel Vests        | ... | ... | ... | 120   | 3448           |
| Kneelers                | ...             | ... | ... | 2      | ...            | Garters, Pairs       | ... | ... | ... | 31    | 53             |
| Mattresses              | ...             | ... | ... | 87     | ...            | Gloves               | ... | ... | ... | 10    | ...            |
| Pillows                 | ...             | ... | ... | 21     | ...            | Handkerchiefs        | ... | ... | ... | 28    | 1              |
| Sash Cord (yards)       | ...             | ... | ... | 291¾   | ...            | Hats, Trimmed        | ... | ... | ... | ...   | 65             |
| Chairs, Cane Seated     | ...             | ... | ... | 31     | 5              | Jerseys              | ... | ... | ... | 27    | 138            |
|                         |                 |     |     |        |                | Knickers             | ... | ... | ... | 78    | 747            |
|                         |                 |     |     |        |                | Neckties             | ... | ... | ... | 198   | ...            |
|                         |                 |     |     |        |                | Night Dresses        | ... | ... | ... | 56    | 777            |
|                         |                 |     |     |        |                | Night Shirts         | ... | ... | ... | 7     | 2301           |
|                         |                 |     |     |        |                | Overalls             | ... | ... | ... | 24    | 3              |
|                         |                 |     |     |        |                | Overcoats            | ... | ... | ... | 297   | 90             |
|                         |                 |     |     |        |                | Pads                 | ... | ... | ... | 10    | 33             |
|                         |                 |     |     |        |                | Pillow Slips         | ... | ... | ... | 230   | 1349           |
|                         |                 |     |     |        |                | Pinafores and Aprons | ... | ... | ... | 564   | 2675           |
|                         |                 |     |     |        |                | Sheets               | ... | ... | ... | 493   | 280            |
|                         |                 |     |     |        |                | Shirts               | ... | ... | ... | 8     | 3875           |
|                         |                 |     |     |        |                | Stays                | ... | ... | ... | 1     | 103            |
|                         |                 |     |     |        |                | Stockings            | ... | ... | ... | 175   | 7215           |
|                         |                 |     |     |        |                | Suits                | ... | ... | ... | 10    | ...            |
|                         |                 |     |     |        |                | Sundries             | ... | ... | ... | 69    | 75             |
|                         |                 |     |     |        |                | Table and Tea Cloths | ... | ... | ... | 396   | 133            |
|                         |                 |     |     |        |                | Toilet Covers        | ... | ... | ... | ...   | ...            |
|                         |                 |     |     |        |                | Towels               | ... | ... | ... | 425   | 4              |
|                         |                 |     |     |        |                | Trousers             | ... | ... | ... | 172   | 1895           |
|                         |                 |     |     |        |                | Tuckers              | ... | ... | ... | ...   | 1591           |
|                         |                 |     |     |        |                | Upper Petticoats     | ... | ... | ... | 23    | 288            |
|                         |                 |     |     |        |                | Waistcoats           | ... | ... | ... | 3     | 322            |
|                         |                 |     |     | 3,280½ | 5,789½         |                      |     |     |     | 5,136 | 33,419         |

# ARTICLES WASHED IN LAUNDRY.

*From the 1st January to the 31st December, 1909.*

| ARTICLES.                          | No.            |
|------------------------------------|----------------|
| Aprons and Pinafores ... ..        | 20,882         |
| Bags ... ..                        | 528            |
| Bed Ticks ... ..                   | 84             |
| Bed, Couch and Cushion Covers ...  | 293            |
| Blankets ... ..                    | 2,808          |
| Bodices ... ..                     | 879            |
| Capes ... ..                       | 36             |
| Chemises ... ..                    | 7,126          |
| Coats ... ..                       | 888            |
| Collars ... ..                     | 24,764         |
| Chamber Cloths ... ..              | 775            |
| Counterpanes ... ..                | 2,555          |
| Crumb Cloths ... ..                | 176            |
| Cuffs, Pairs ... ..                | 2,461          |
| Curtains ... ..                    | 118            |
| Drawers ... ..                     | 7,041          |
| Dresses ... ..                     | 2,221          |
| Dusters ... ..                     | 1,708          |
| Feeders ... ..                     | 6,054          |
| Gloves, Pairs ... ..               | 558            |
| Handkerchiefs ... ..               | 18,253         |
| Hoods and Caps ... ..              | 8,870          |
| Mats ... ..                        | 978            |
| Neckties ... ..                    | 4,195          |
| Night Dresses and Night Shirts ... | 17,563         |
| Petticoats ... ..                  | 7,521          |
| Pillow Slips ... ..                | 17,986         |
| Pillow Ticks ... ..                | 29             |
| Sheets ... ..                      | 31,374         |
| Shirts ... ..                      | 13,717         |
| Stays ... ..                       | 74             |
| Stockings and Socks, Pairs ... ..  | 12,347         |
| Sundries ... ..                    | 23,475         |
| Table Cloths ... ..                | 8,897          |
| Table Napkins and Tray Cloths ...  | 1,586          |
| Tea Cloths ... ..                  | 11,113         |
| Toilet Covers ... ..               | 1,566          |
| Towels ... ..                      | 49,003         |
| Trousers ... ..                    | 3,550          |
| Tuckers ... ..                     | 1,849          |
| Valances ... ..                    | 107            |
| Vests ... ..                       | 6,820          |
| Waistcoats ... ..                  | 284            |
|                                    | <u>323,112</u> |

## THE ONE HUNDREDTH ELECTION

of Inmates of this Institution took place at the Guildhall,  
Cambridge.

**On Friday, 14th May, 1909.**

**The Worshipful THE MAYOR of CAMBRIDGE, (W.P. Spalding, Esq., J.P.)**  
in the Chair.

**The following were the Numbers polled for all the Candidates, of whom**  
**Fifteen Candidates were Elected for a Term of Seven Years.**

| No. |                                             | Votes. | No. |                                                        | Votes. |
|-----|---------------------------------------------|--------|-----|--------------------------------------------------------|--------|
| 1   | Alabaster, Edwin, Westcliff-on-Sea          | 287    | *47 | Howell, Joseph, Shotesham Norwich                      | 1507   |
| 2   | Aldous, Phoebe, Bedford                     | 541    | *48 | Howes, Albert, Acle                                    | 1506   |
| 3   | Aldred, Herbert, Ipswich                    | —      | 49  | Howlett, Kate, Great Melton                            | 1157   |
| 4   | Angell, Walter, Chatteris                   | 794    | 50  | Hubbard, Alice, Tuddenham, Mildenhall                  | 146    |
| *5  | Bailey, Florence, Silfield                  | 1306   | 51  | Kemp, Alfred, Trimley S. Martin                        | 780    |
| 6   | Barker, Harry, Swaffham                     | 746    | 52  | Kemp, Charles Edward, Woodford Green                   | 1301   |
| 7   | Barnes, Alfred, Steeple Bumpstead           | 469    | 53  | Knight, Ivy, Chelmsford                                | 235    |
| 8   | Barnes, Beatrice, Hoxne                     | 1280   | *54 | Last, Winifred, Bury S. Edmunds                        | 1305   |
| 9   | Barnes, Lillian, Norwich                    | 1036   | 55  | Lawn, William, Cambridge                               | 8      |
| 10  | Barnes, William, Hardwick                   | 497    | 56  | Leavett, Ivy, Tollesbury                               | 1059   |
| *11 | Barrett, Sydney, Old Walsoken, near Wisbech | 1382   | *57 | Luther, Martin, Hornchurch                             | 1432   |
| 12  | Baxter, George, Hinderclay                  | 54     | 58  | Lynes, Eric, Swanton Abbott                            | 589    |
| *13 | Beeston, Frank, Raydon                      | 1650   | 59  | Mannall, Sydney, Ipswich                               | 805    |
| 14  | Belcher, Albert, Great Ilford               | 34     | *60 | Marjoram, Florence, Norwich                            | 1330   |
| 15  | Blye, Violet, Bulmer                        | 589    | 61  | Matthews, May, Brooke                                  | 503    |
| 16  | Brown, Alice, Fakenham                      | 1229   | 62  | Mattock, Albert, Wormingford, (late of Bures St. Mary) | 298    |
| 17  | Burrows, Harriet, Ilketshall                | 189    | *63 | Moyler, Percy, Leytonstone                             | 1366   |
| 18  | Cobb, Florence, Diss                        | 727    | 64  | Muggleton, Ida, Grantchester                           | 811    |
| *19 | Collicott, Emma, Chelmsford                 | 1303   | 65  | Osborne, Gertrude, Godwick, Tittleshall                | 159    |
| 20  | Collyer, Caroline, Roxwell                  | 721    | 66  | Palmer, John, Walthamstow                              | 1      |
| *21 | Cook, Arthur, Reydon                        | 1305   | 67  | Randall, Hannah, Orford                                | 491    |
| 22  | Cox, Dora, Pitsea                           | 436    | 68  | Raynham, Florence, Horringer                           | 757    |
| 23  | Crowe, Cecil, Garboldisham                  | 533    | 69  | Ryall, George, Colchester                              | 375    |
| *24 | Day, Herbert, Little Baddow                 | 1619   | 70  | Smith, Ellen, Brinton                                  | 23     |
| 25  | Deacons, William, Burnham-on-Crouch         | 493    | 71  | Snow, Ernest, Henham                                   | 548    |
| 26  | Deeks, David, Long Melford                  | 486    | 72  | Soughton, Reuben, Forest Gate                          | 36     |
| 27  | Donnelly, Robert, King's Lynn               | 28     | 73  | Spearman, John, Moreton                                | 130    |
| 28  | Dorman, Charles, Copford Green              | 596    | 74  | Spillman, Sidney, Cambridge                            | 153    |
| 29  | Douglas, Beatrice, S. Heigham, Norwich      | 22     | 75  | Stevens, James, Hepworth                               | 1138   |
| 30  | Draffin, Thomas, Newmarket                  | 281    | 76  | Stow, Thomas, Colchester                               | 739    |
| 31  | Flory, Alice, Bramford, Ipswich             | 1020   | 77  | Sturgess, Charlie, Old Catton                          | 72     |
| 32  | Francis, Clementina, Romford                | 1171   | 78  | Theobald, Dorothy, Littleport                          | 979    |
| 33  | Frost, Frederick, Ardleigh                  | 761    | 79  | Tyzack, Mildred, Parkeston                             | 1018   |
| 34  | Fuller, Kathleen, Trunch                    | 697    | 80  | Utteridge, Sophie, Cambridge                           | 547    |
| 35  | Garner, Sarah, Attleborough                 | 371    | 81  | Vickers, Ethel, Long Melford                           | 100    |
| 36  | Garrett, Ernest, Watlington                 | 119    | 82  | Wakefield, Francis, Ilford                             | 632    |
| 37  | Gedge, Elizabeth, Norwich                   | 368    | 83  | Welch, James, Cambridge                                | 9      |
| 38  | Gowing, Florence, Gt. Yarmouth              | 450    | 84  | Wells, Oliver, Erwardon                                | 136    |
| 39  | Halls, Lily, Walton on-the-Naze             | 579    | *85 | West, Ernest, Forest Gate                              | 1788   |
| 40  | Hancock, Ray, Romford                       | 27     | 86  | West, Dorothy, Forest Gate                             | 860    |
| 41  | Hardwick, Ellen, Bramford, Ipswich          | 972    | *87 | Westwood, Annie, Cambridge                             | 1324   |
| 42  | Harris, Anna, Caister-on-Sea                | 152    | 88  | Wharfe, Lionel, Bury S. Edmunds                        | 16     |
| 43  | Harwood, Grace, N. Barsham                  | 4      | 89  | Wilkinson, Ruby, Downham M'k't                         | 125    |
| 44  | Hazell, Ethel, South Weald                  | 311    | 90  | Williams, James, Plaistow                              | 32     |
| *45 | Hedley, Gertrude, Kirkley, Lowestoft        | 1622   | 91  | Wiseman, Nellie, East Dereham                          | 689    |
| 46  | Hitch, Evelyn, Mayland                      | 514    | 92  | Wood, George, Epping                                   | 727    |
|     |                                             |        | 93  | Wright, Anna, Great Barton                             | 111    |

Those marked \* were the successful Candidates.

# THE ONE HUNDRED AND FIRST ELECTION

of Inmates of this Institution took place at the Institute,  
Braintree.

**On Tuesday, 30th November, 1909.**

**SAMUEL AUGUSTINE COURTAULD, Esq.**  
in the Chair.

The following were the Numbers polled for all the Candidates, of whom  
Fifteen Candidates were elected for a Term of Seven Years.

| No. |                                                | Votes.    | No. |                                                          | Votes. |
|-----|------------------------------------------------|-----------|-----|----------------------------------------------------------|--------|
| 1   | Alabaster, Edwin, Westcliff-on-Sea             | 333       | 43  | Hubbard, Alice, Tuddenham,<br>Mildenhall                 | 336    |
| 2   | Aldous, Phoebe, Bedfield                       | 648       | *44 | Kemp, Alfred, Trimley St. Martin                         | 1502   |
| 3   | Aldred, Herbert, Ipswich                       | 10        | *45 | Kemp, Charles Edward,<br>Woodford Green                  | 1582   |
| *4  | Angell, Walter, Chatteris                      | 1505      | 46  | Knight, Ivy, Chelmsford                                  | 451    |
| 5   | Barker, Harry, Swaffham                        | 1300      | 47  | Lawn, William, Cambridge                                 | 86     |
| 6   | Barnes, Alfred, Steeple Bumpstead              | 650       | *48 | Leavett, Ivy, Tollesbury                                 | 1501   |
| *7  | Barnes, Beatrice, Hoxne                        | 1856      | 49  | Lynes, Eric, Swanton Abbott                              | 1280   |
| *8  | Barnes, Lillian, Norwich                       | 1506      | 50  | Mann, Cecil, Earls Colne                                 | 20     |
| 9   | Barnes, William, Hardwick                      | 886       | *51 | Mannall, Sidney, Ipswich                                 | 1506   |
| 10  | Baxter, George, Hinderclay                     | 69        | 52  | Mattock, Albert, Wormingford<br>(late of Bures St. Mary) | 450    |
| 11  | Belcher, Albert, Great Ilford                  | 37        | 53  | Muggleton, Ida, Grantchester                             | 1003   |
| 12  | Blye, Violet, Bulmer                           | 677       | 54  | Osborne, Gertrude, Godwick,<br>Tittleshall               | 221    |
| *13 | Brown, Alice, Fakenham                         | 1502      | 55  | Palmer, John, Walthamstow                                | 6      |
| 14  | Brunning, Thomas, Ixworth<br>Thorpe            | 64        | 56  | Randall, Hannah, Orford                                  | 662    |
| 15  | Burrows, Harriet, Ilketshall,<br>St. Andrew    | 766       | 57  | Raynham, Florence, Horringer                             | 1031   |
| 16  | Cobb, Florence, Diss                           | 1023      | 58  | Ryall, George, Colchester                                | 1001   |
| 17  | Collyer, Caroline, Roxwell                     | 1339      | 59  | Smith, Ellen, Brinton                                    | 228    |
| 18  | Cox, Dora, Pitsea                              | 705       | 60  | Smith, Dorothy, Kirkley,<br>Lowestoft                    | 273    |
| 19  | Crowe, Cecil, Garboldisham                     | 663       | 61  | Snow, Ernest, Henham                                     | 862    |
| 20  | Deacons, William, Burnham-on-<br>Crouch        | 759       | 62  | Soughton, Reuben, Forest Gate                            | 72     |
| 21  | Deeks, David, Long Melford                     | 676       | 63  | Spearman, John, Moreton                                  | 263    |
| 22  | Donnelly, Robert, King's Lynn                  | 39        | 64  | Spillman, Sidney, Cambridge                              | 441    |
| 23  | Dorman, Charles, Copford Green                 | 791       | *65 | Stevens, James, Hepworth                                 | 1485   |
| 24  | Douglas, Beatrice, South Heig-<br>ham, Norwich | 810       | *66 | Stow, Thomas, Colchester                                 | 1809   |
| 25  | Draffin, Thomas, Newmarket                     | 574       | 67  | Sturgess, Charlie, Old Catton                            | 205    |
| 26  | Flory, Alice, Bramford, Ipswich                | Withdrawn | 68  | Theobald, Dorothy, Littleport                            | 1447   |
| *27 | Francis, Clementina, Romford                   | 1509      | *69 | Tyzack, Mildred, Parkeston                               | 1521   |
| 28  | Frost, Frederick, Ardleigh                     | 1482      | *70 | Utteridge, Sophie, Cambridge                             | 1858   |
| 29  | Fuller, Kathleen, Trunch                       | 1270      | 71  | Vickers, Ethel, Long Melford                             | 457    |
| 30  | Garner, Sarah, Attleborough                    | 552       | 72  | Wakefield, Francis, Ilford                               | 1257   |
| 31  | Garrett, Ernest, Watlington                    | 192       | 73  | Welch, James, Cambridge                                  | 64     |
| 32  | Gedge, Elizabeth, Norwich                      | 395       | 74  | Wells, Oliver, Erwardon                                  | 270    |
| 33  | Gowing, Florence, Gt. Yarmouth                 | 1319      | *75 | West, Dorothy, Forest Gate                               | 1782   |
| 34  | Halls, Lily, Walton-on-the-Naze                | 746       | 76  | Wharfe, Lionel, Bury St.<br>Edmund's                     | 496    |
| 35  | Hancock, Ray, Romford                          | 43        | 77  | Wilkerson, Violet, Barrington                            | 112    |
| 36  | Hardwick, Ellen, Bramford,<br>Ipswich          | 1292      | 78  | Wilkinson, Ruby, Downham<br>Market                       | 249    |
| 37  | Harris, Anna, Caister-on-Sea                   | 397       | 79  | Williams, James, Plaistow                                | 47     |
| 38  | Harwood, Grace, North Barsham                  | 7         | 80  | Wiseman, Nellie, East Dereham                            | 864    |
| 39  | Hazell, Ethel, South Weald                     | 397       | 81  | Wood, George, Epping                                     | 893    |
| 40  | Hitch, Evelyn, Mayland                         | 860       | 82  | Wright, Anna, Great Barton                               | 276    |
| 41  | Howard, Dorothy, Parkeston                     | 94        |     |                                                          |        |
| *42 | Howlett, Kate, Great Melton                    | 1624      |     |                                                          |        |

Those marked \* were the successful Candidates.

## **VOTING REGULATIONS.**

The number of Votes is regulated by the amount of the Contribution. Donors of Five Guineas are entitled for Life to one vote at each Election, and to an additional Vote for Life for every additional Five Guineas. An Annual Subscriber of Half-a-Guinea has one Vote at each Election and an additional Vote for every additional Half-a-Guinea.

Annual Subscriptions are payable in advance, and all amounts falling due in the early part of the year should be paid, if possible, in January. Subscriptions falling due in the second half of the year should be paid, if possible, in July.

The Elections occur in the Spring and Autumn, and previously to each Election an Official Voting Paper containing a list of approved Candidates, with full directions as to Voting, is sent to each contributor.

Subscribers who do not wish to exercise the privilege of Voting, or who subscribe less than Half-a-Guinea, are distinguished in the List by the words "No Votes."



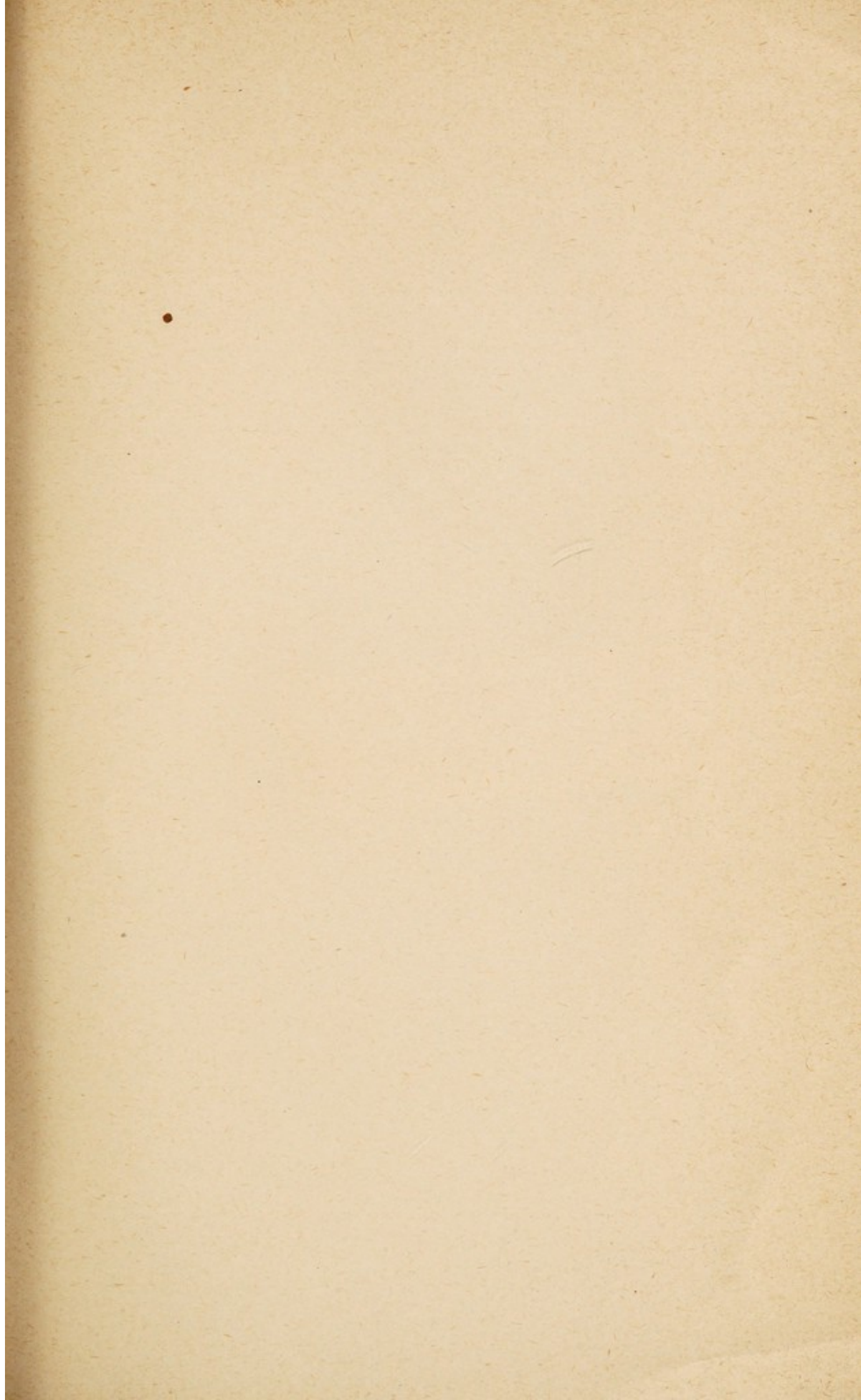

|                                  |          |
|----------------------------------|----------|
| WELLS FARGO INSTITUTE<br>LIBRARY |          |
| Coll.                            | welMomec |
| Call                             | Ann. Rep |
| No.                              | WLM 28   |
|                                  | BE 5     |
|                                  | E 15     |
|                                  | 1909     |



22501245872