

## **Forty-first annual report for the year 1894 / Coton Hill Hospital for the Insane.**

### **Contributors**

Coton Hill Hospital for the Insane (Stafford area, England)  
Needham, F.  
Hewson, R. W.  
Jackson, John.  
Bagot, C. S.

### **Publication/Creation**

Stafford : Printed by Wright & Roberts, 1895.

### **Persistent URL**

<https://wellcomecollection.org/works/subzyxb9>

### **License and attribution**

This work has been identified as being free of known restrictions under copyright law, including all related and neighbouring rights and is being made available under the Creative Commons, Public Domain Mark.

You can copy, modify, distribute and perform the work, even for commercial purposes, without asking permission.



Wellcome Collection  
183 Euston Road  
London NW1 2BE UK  
T +44 (0)20 7611 8722  
E [library@wellcomecollection.org](mailto:library@wellcomecollection.org)  
<https://wellcomecollection.org>



382  
**Coton Hill**  
**Hospital for the Insane,**  
**Near Stafford.**

*Forty-first*  
**Annual Report**

For the Year 1894.

**Stafford:**

Printed by WRIGHT & ROBERTS, Greengate Street.

1895.



WELLCOME INSTITUTE LIBRARY	
Coll.	wellcome
Call	Ann. Rep
No.	WLM 23
	BE 5
	C 84
	1894



22501245612



382  
a

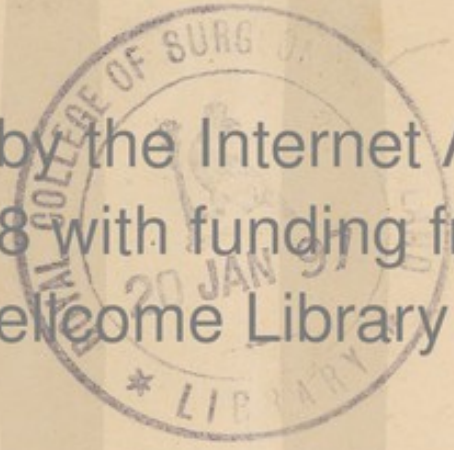

Digitized by the Internet Archive  
in 2018 with funding from  
Wellcome Library

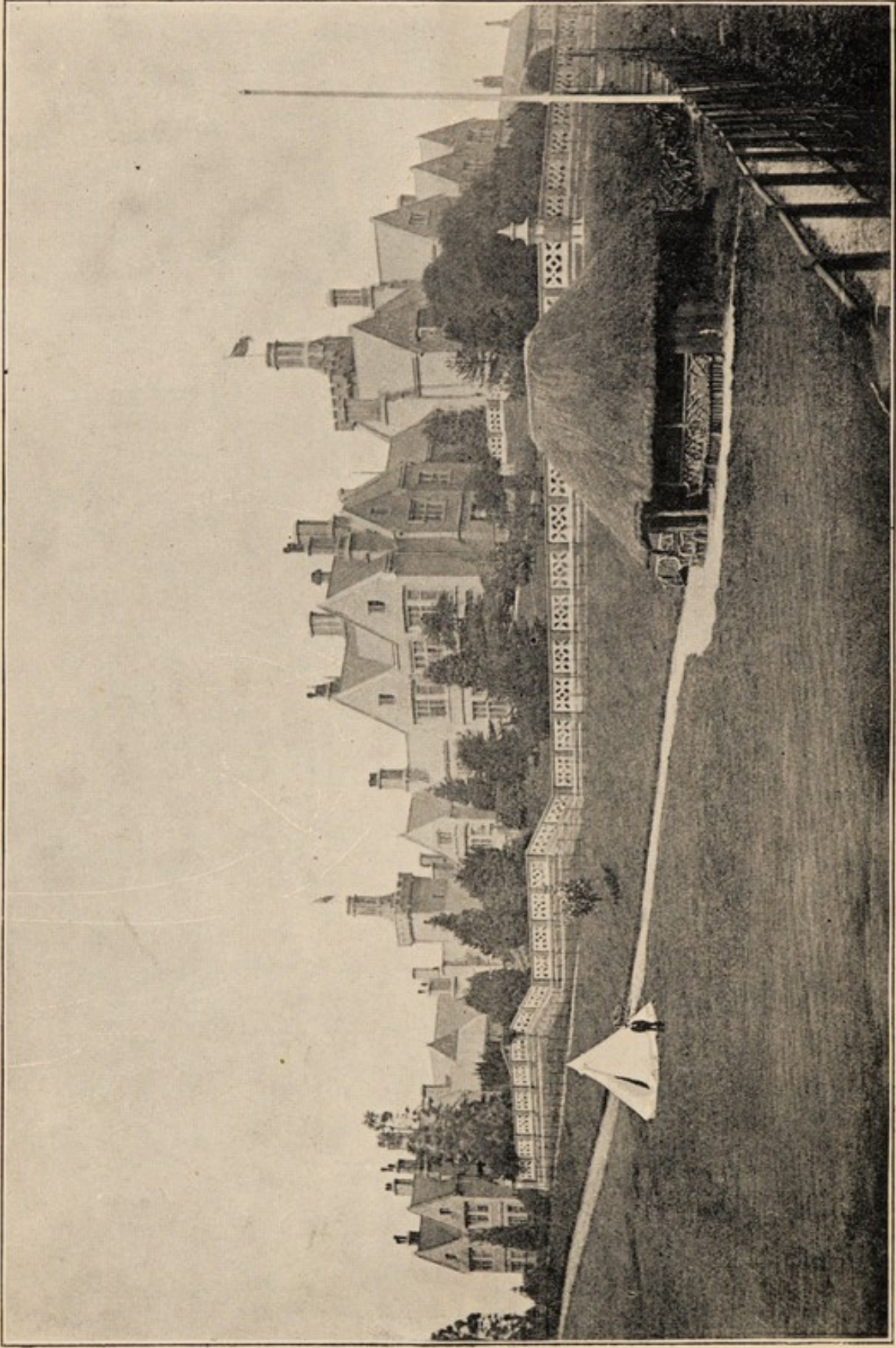

VIEW OF HOSPITAL FROM THE CRICKET GROUND.



**Coton Hill**  
**Hospital for the Insane,**  
**Near Stafford.**

*Forty-first*  
**Annual Report**

For the Year 1894.

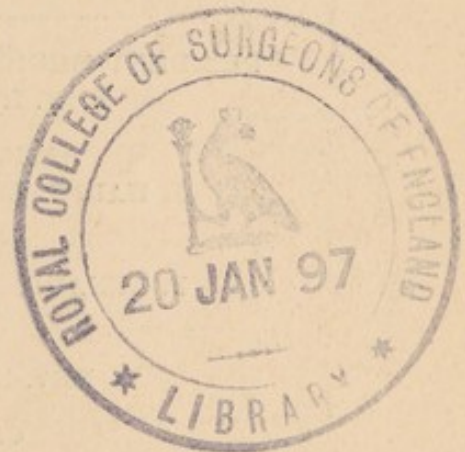

**Stafford :**

*Printed by WRIGHT & ROBERTS, Greengate Street.*

1895.

## GENERAL COMMITTEE OF VISITORS.

### PRESIDENT.

THE RIGHT HON. LORD WROTTESELEY, Wrottesley, Wolverhampton.

### VICE-PRESIDENTS.

THE RIGHT HON. THE EARL OF SHREWSBURY & TALBOT, Ingestre, Stafford.

THE RIGHT HON. THE EARL OF DARTMOUTH, Patshull Hall, Wolverhampton.

MAJOR-GENERAL E. M. M. BULLER, Brocton Lodge, Stafford.

J. F. WILEMAN, Esq., The Hollies, Stafford.

F. C. PERRY, Esq., Dunston, Penkridge.

C. H. DUDLEY, Esq., Foregate House, Stafford.

T. HUGHES, Esq., Wychdon Lodge, Stafford.

J. WILCOX EDGE, Esq., Huntly, Wolstanton, Staffs.

R. C. CLIVE, Esq., Hartshill, Stoke-on-Trent.

REUBEN FARLEY, Esq., New Street, West Bromwich.

J. W. BISHOP, Esq., Oulton House, Stone.

GEO. H. TUNNICLIFFE, Esq., Whitgreave, Stone.

MAJOR JOHNSON, Rickerscote, Stafford.

CAPTAIN W. S. B. LEVETT, Milford, Stafford.

J. T. ARLIDGE, Esq., M.D., High Grove, Stoke-on-Trent.

T. VINCENT JACKSON, Esq., Whetstone House, Wolverhampton.

JOHN BOURNE, JUNIOR, Esq., The Manor House, Hilderstone, Stone.

REV. CANON WILCOX, Christ Church Vicarage, Birmingham.

W. SPOONER BROUGH, Esq., Leek, Staffordshire.

I. E. EVERETT, Esq., Abbey Lands, Weston-on-Trent, Stafford.

CAPTAIN THE HON. A. C. LITTLETON, R.N., Cross Hayes, Hoar Cross, Burton-on-Trent.

F. H. LLOYD, Esq., Stowe House, Lichfield.

C. CHETWYND, Esq., Brocton Hall, Stafford.

COLONEL TILLOTSON, Silkmore, Stafford.

BASIL T. FITZHERBERT, Esq., Swynnerton Park, Stone.

### RESIDENT MEDICAL OFFICER AND SUPERINTENDENT.

R. W. HEWSON, L.R.C.S., L.R.C.P. Edin.

### ASSISTANT MEDICAL OFFICER.

L. HARRIS-LISTON, M.R.C.S., L.R.C.P., L.S.A. Lond.

### VISITING PHYSICIAN.

F. RENAUD, M.D. Univ. Edin., M.R.C.S., L.S.A. Lond.

### CHAPLAIN.

REV. NORMAN THEODOSIUS, M.A.

### CLERK AND STEWARD.

JOHN JACKSON.

### LADIES' MATRON AND COMPANION.

MISS ADA BAILEY.

### HOUSEKEEPER.

MISS L. M. TRUBSHAW.

### TREASURER.

PERCEVAL HANBURY HARSTON, Lloyds Bank, Stafford.



## ROTA OF VISITORS.

January 21st, 1895 } February 18th, ,, } March 18th, ,, }	J. F. Wileman, Esq. R. C. Clive, Esq. Capt. The Hon. A. C. Littleton, R.N. J. Bourne, jun., Esq. Thomas Hughes, Esq.
April 22nd, 1895 } May 20th, ,, } June 17th, ,, }	C. H. Dudley, Esq. J. Wilcox Edge, Esq. J. W. Bishop, Esq. T. Vincent Jackson, Esq. W. S. Brough, Esq. C. Chetwynd, Esq.
July 22nd, 1895 } August 19th, ,, } September 16th, ,, }	F. C. Perry, Esq. Captain W. S. B. Levett. J. T. Arlidge, Esq., M.D. Basil T. Fitzherbert, Esq.
October 21st, 1895 } November 18th, ,, } December 16th, ,, }	The Right Hon. the Earl of Shrewsbury. The Right Hon. the Earl of Dartmouth. Major-General Buller. Major Johnson. George H. Tunnicliffe, Esq. Rev. Canon Wilcox. I. E. Everett, Esq. F. H. Lloyd, Esq. Colonel Tillotson.



## REPORT OF THE COMMISSIONERS IN LUNACY.

---

Coton Hill,  
April 20th, 1894.

The patients now on the books of this Hospital are 139 in number—59 of the male and 80 of the female sex; and there is one voluntary boarder, a lady.

Since the visit of July 21st, 1893, 12 male and 14 female patients have been admitted. Five of the former and 11 of the latter sex have been discharged or transferred, two males and one female being recovered, and five males and one female have died.

Two of the deaths were caused by rapid diarrhœa, and one of these cases was, on *post-mortem* examination, declared by Dr. Klein to be due to cholera. No other case determined to be that disease has, however, occurred, but the Committee have decided upon a thorough re-construction of the W.C. and other sanitary arrangements of the Hospital, and plans have been submitted to and approved by our Board. The work, however, is not yet begun. We hope it will soon be taken in hand, so that the present building season may not be lost.

We have seen and examined all the patients, and to some have given separate interviews. We have observed mental improvement in some whose names we insert in the Patients' Book. No complaints of importance were made to us.

We are of opinion that more should and might be done to encourage tidiness in dress and person in many of the patients of both sexes.

We should be glad to see the galleries appropriated to the more excited patients made brighter and more cheerful. The effect on the inmates would be very beneficial, and we hope that when the disturbance of the sanitary work is over, something may be done in that direction. A better supply of books and papers for the Wards generally is desirable.

The better galleries are in very fair order.

The bodily health of the patients generally is at present good, and very few were to-day in bed.

Since the last visit, four patients on 37 occasions, and for 415 hours, have been mechanically restrained; and seven patients on 83 occasions, and for 573 hours, have been secluded.

C. S. BAGOT, } Commissioners in  
F. NEEDHAM, } Lunacy.



## REPORT OF THE COMMISSIONERS IN LUNACY.

---

Coton Hill Lunatic Hospital,  
November 8th, 1894.

This Hospital is at present in some confusion, owing to the building and drainage works which are in progress. The buildings in course of erection, and now well advanced, are Sanitary Blocks with cross-ventilating lobbies, and new and improved drains, with proper manholes for inspection, and due ventilation, are being laid. The work naturally causes considerable inconvenience, which will be temporary, the permanent advantage resulting from it will be very great.

The Hospital, as far as the upper galleries are concerned, may be said to be in very good order, but we repeat our hope that the lower galleries in which the excited patients are lodged, may, when circumstances permit, be made more attractive. We also repeat our recommendation, that a more liberal supply of books be provided. A few pounds would purchase all that are needed.

The patients on the books are 58 males and 78 females; total, 136. All are in residence, and have been seen by us to-day. There is no boarder. Since our visit in April, 10 male and 8 female patients have been discharged or removed; only one, a lady, having recovered. Two patients of each sex have died, all from natural causes, ascertained or verified by *post-mortem* examination in three instances; and 11 males and 8 females have been admitted.

We have satisfied ourselves that the patients admitted since our last visit and still here were properly placed under treatment as insane. In the Patients' Book we notice the few patients who appeared to us to be improving.

No mechanical restraint has been employed since the last visit, but four patients on nine occasions, and for 39½ hours, have been in seclusion. Five male and six female patients are at present under medical treatment, and we saw a male and two females in bed. One of the latter suffers from phthisis and sleeps in a room with four other patients, a night



nurse sitting up in it. It is very proper that this patient should have due attention at night, but in view of the probable communicability of the disease, we think it hardly right that the other patients sleeping in the room should be exposed to the risk of infection.

We found the patients generally fairly contented, and no well-founded complaint of illtreatment of any sort was made to us. In the female division are too many patients wearing strong dresses; we should wish to see the number reduced.

We learn that a male patient has recently executed a deed purporting to convey or affect his property. This should not have been allowed, and it is in direct opposition to the expressed opinion of our Board, who consider that a certified insane person should not be permitted to execute any document immediately affecting his property.

Since our last visit, a change has taken place in the office of Matron or Ladies' Companion, Mrs. Nugent having resigned, and Miss Bailey having been appointed in her stead. This lady has been Assistant Matron in the Stafford Infirmary. The staff of Attendants continues to be adequate.

We have examined the Case Books, which are well kept.

C. S. BAGOT, } Commissioners in  
F. NEEDHAM, } Lunacy.



## REPORT OF THE MEDICAL SUPERINTENDENT.

---

Coton Hill Lunatic Hospital, Stafford,  
February, 1895.

My Lords and Gentlemen,

During the past year 33 patients have been admitted into the Hospital—viz., 18 males and 15 females—this number being an increase of three as compared with the admissions in 1893. These admissions being added to the number of patients resident on the 1st January, 1894—viz., 56 males and 78 females—make the total number of certified patients that have been under treatment 167, as against 169 in 1893.

One patient, a gentleman, is at present an inmate at a reduced rate under the terms of the Harborne Trust. One lady who had been resident as a voluntary boarder during a portion of the year has now left the Hospital. At the present time there are no voluntary boarders.

On the 31st December, 1894, there were 135 certified patients on the books of the Hospital—viz., 56 males and 79 females, none being absent on “order of trial.”

The daily average of certified patients (with boarder) resident has been 139, as against 136 in 1893.

Thirty-two patients have been discharged, and of these one of each sex has been discharged “recovered,” making the percentage of recoveries to admissions, exclusive of transfers from other Asylums, 7·69, as against 34·7 in 1893.

Of the other discharges, 21 patients have been discharged as “relieved,” thus making the percentage of patients leaving the Hospital “recovered” and “relieved” 80·7, as against 78·2 in 1893.

Of the 18 patients who were discharged in 1893 as “recovered” and “relieved,” I am glad to say only one has been re-admitted during the past year.

Of the 33 patients admitted, seven were transferred from other Asylums, whilst four had previously been under treatment in this Hospital.



Four ladies and five gentlemen spent a month at Llandudno during the summer, and all seemed to have enjoyed and benefitted by the change.

The number of deaths have been four—viz., two male and two female. Of these, one female had been an inmate (on the charity of the Hospital) since its opening in 1854, and one male had been an inmate since 1864.

Of the 135 patients at present in the Hospital, 40, or 29.6 per cent., are over 60 years of age, and of these, eight have been inmates for more than 30 years.

I am glad to report that the new Sanitary Blocks &c. are well advanced, and I hope one or two of them will be ready for use in a few weeks' time. The expense of these additions will, I regret to say, prove a heavy burden upon the financial resources of the Hospital, the sum of £4000 having had to be borrowed for this purpose, thus increasing the mortgage upon the Hospital to £7000; but I feel assured that, although the old sanitary conditions were not nearly so bad as represented to be in the reports of the Medical and other experts, the alterations will prove of great advantage, as in addition to the alteration of the W.C's and bathrooms, housemaid's closets and wash-ups, for which no satisfactory provision was made in the original plans of the Hospital, are now being included.

The annual subscriptions have amounted to £29. 8s. od., as against £26. 5s. od. in 1893, but the former amount includes a subscription of £2. 2s. od. for 1893.

I regret to say that no donations have been received during the past year.

The weekly average cost per head has been £1. 13s. 9½d., as against £1. 13s. 8¼d. in 1893, an increase of 1¼d., which is largely due to the increased prices that have had to be paid throughout half the year for meat, the contract price being for one quarter 1½d. per lb., and for another quarter 1¾d. per lb., in excess of the prices paid during the previous year, this alone entailing an increase of £143.

In addition to this item, a number of extraordinary expenses have been incurred, amongst which the following may be enumerated—viz.,



Pension to Mr. Howes ... ..	£40
Honorarium to Mrs. Nugent ... ..	25
Increased Salary to new Clerk ... ..	10
Piano for Recreation Hall ... ..	30
Repairing Roof to Villa (chimney blown down) ...	48
Fittings for and Fixing new Gas Meter ... ..	26
Gas Cooking Stove at Villa... ..	6
Increase in price of Meat (as before mentioned) ...	143
	<u>£328</u>

Several of the sitting-rooms have also been re-carpeted and a considerable amount of re-papering and painting done, a painter and paperhanger having, during the year, been added to the permanent staff of artisans of the Hospital.

The weekly payments of the patients admitted are as follows—viz., one at £5. 5s. od., one at £4. 4s. od., one at £2. 10s. od., five at £2. 2s. od., eleven at £1. 11s. 6d., six at £1. 5s. od., four at £1. 1s. od., and four at £1. 0s. od. Reduction has been made in one case from £1. 11s. 6d. to £1. 0s. od.

The Commissioners in Lunacy have made their two statutory visits, and their reports have been printed and sent to each Member of the Committee.

The General Regulations for the Government of the Hospital have been revised, and, after being sanctioned by the Home Secretary, printed, and copies sent to each Member of the Committee.

The annexed Statement of Accounts shews (after deducting the sum of £2242. 2s. 6d., expended on account of contract for new Sanitary Blocks &c.) a deficiency of £130. 3s. 10d., as against a surplus of £24. 2s. 6d. in 1893.

The expenditure (exclusive of the above-named sum of £2242. 2s. 6d.) amounts to £13976. 3s. 8d., as against £13691. 16s. 6d. in 1893, being an increase of £284. 7s. 2d.

The amount of income has been £13845. 19s. 10d., as against £13715. 19s. od. in 1893, being an increase of £130. 0s. 10d.

Several large accounts, which were owing on behalf of patients and for which a Reserve Fund to meet bad and



doubtful debts was created, having been paid, and the bad and doubtful debts at the present time only amounting to about £100, it was considered that the Reserve Fund for these debts was unnecessarily large. It has, therefore, been reduced to £150, and the balance of £85. 14s. 3d. transferred to the Income and Expenditure Account, thus reducing the Debit Balance on the working of the Hospital for the year to the sum of £44. 9s. 7d.

The Farm Account shews a balance of £171. 10s. 3d. in favour of the Hospital.

A large number of the attendants and nurses are, I am glad to say, now attending and taking great interest in a course of lectures which are being given by my colleague, Mr. Liston, upon the general management and treatment of the insane, and I trust that some of them will be enabled, by the knowledge gained thereby, to pass the Medico-psychological examination in May next.

The amusements for the patients have been much as in previous years, and have included weekly associated evenings and fortnightly dances in the Recreation Hall. Concerts, minstrel entertainments, and a Christmas burlesque have been given, chiefly by members of the staff, and very much appreciated. Twenty-four cricket matches have also been played, and golf, for which sport several medals have been given for competition by friends, has been a favourite pastime. Lawn tennis and bowls have also been played.

Mrs. Nugent having resigned her post of ladies' matron and companion, Miss Bailey, from the Stafford General Infirmary, has been appointed in her stead.

The Right Honourable Charles Henry John, Earl of Shrewsbury and Talbot; The Right Honourable William Heneage, Earl of Dartmouth; The Right Honourable Arthur, Lord Wrottesley; James Frederick Wileman, Esq., and Charles Henry Dudley, Esq., have been appointed Trustees of the real estate and funds of the Hospital.

Charles Henry Dudley, Esq., has been appointed a Vice-President of the Hospital.

Basil T. Fitzherbert, Esq., has been added by the Court of Quarter Sessions to the Committee of the Hospital.



I have to express my sincere thanks to my colleague, Mr. Liston, Miss Bailey, and many other members of the staff for their able assistance to me during the past year.

I have also, with sincere gratitude, to again thank the members of the Committee for their unvarying kindness and support.

I am,  
My Lords and Gentlemen,  
Your obedient Servant,  
R. W. HEWSON,  
Medical Superintendent.

---



---

#### LIST OF SUBSCRIBERS FOR THE YEAR 1894.

	£	s.	d.
Earl of Bradford ... ..	5	5	0
Lord Dartmouth ... ..	5	5	0
Lord Wrottesley ... ..	2	2	0
The Honourable E. S. Parker-Jervis ... ..	2	2	0
J. C. Salt, Esq. ... ..	1	1	0
A. E. Manley, Esq. ... ..	1	1	0
Mrs. Black ... ..	1	1	0
Messrs. Brookfield & Windows ... ..	3	3	0
J. Morgan, Esq. ... ..	2	2	0
J. H. Lasbrey, Esq. ... ..	2	2	0
W. A. Marson, Esq. ... ..	2	2	0











## STATISTICAL TABLES.

### TABLE I.

Showing the Admissions, Re-Admissions, Discharges, and Deaths during the year ending December 31st, 1894.

	Males.	Females.	Total.														
In the Hospital, 1st January, 1894 .....	56	78	134														
	<table border="1" style="width: 100%; border-collapse: collapse;"> <thead> <tr> <th style="width: 33%; text-align: center;">Males.</th> <th style="width: 33%; text-align: center;">Fem.</th> <th style="width: 34%; text-align: center;">Total.</th> </tr> </thead> <tbody> <tr> <td>Cases admitted—</td> <td></td> <td></td> </tr> <tr> <td>  First admissions .....</td> <td style="text-align: center;">16</td> <td style="text-align: center;">13</td> <td style="text-align: center;">29</td> </tr> <tr> <td>  Not first admissions .....</td> <td style="text-align: center;">2</td> <td style="text-align: center;">2</td> <td style="text-align: center;">4</td> </tr> </tbody> </table>			Males.	Fem.	Total.	Cases admitted—			First admissions .....	16	13	29	Not first admissions .....	2	2	4
Males.	Fem.	Total.															
Cases admitted—																	
First admissions .....	16	13	29														
Not first admissions .....	2	2	4														
	18	15	33														
Total cases admitted during the year .....			33														
Total cases under care during the year .....	74	93	167														
Cases discharged—																	
Recovered .....	1	1	2														
Relieved .....	12	8	20														
Not Improved .....	3	3	6														
Died .....	2	2	4														
Total cases discharged and died during the year ...	18	14	32														
Remaining in the Hospital, 31st December, 1894 ...	56	79	135														
Average number resident during the year .....	59	79	138														

### TABLE II.

Showing the Admissions, Re-Admissions, Discharges, and Deaths from the opening of the Hospital to the 31st December, 1894.

	Males.	Females.	Total.																						
Admitted during the period of 41 years .....	532	513	1045																						
Re-admissions           "           .....	87	81	168																						
Total of cases admitted .....	619	594	1213																						
	<table border="1" style="width: 100%; border-collapse: collapse;"> <thead> <tr> <th style="width: 33%; text-align: center;">Males.</th> <th style="width: 33%; text-align: center;">Fem.</th> <th style="width: 34%; text-align: center;">Total.</th> </tr> </thead> <tbody> <tr> <td>Discharged or removed—</td> <td></td> <td></td> </tr> <tr> <td>  Recovered .....</td> <td style="text-align: center;">182</td> <td style="text-align: center;">208</td> <td style="text-align: center;">390</td> </tr> <tr> <td>  Relieved .....</td> <td style="text-align: center;">108</td> <td style="text-align: center;">106</td> <td style="text-align: center;">214</td> </tr> <tr> <td>  Not improved.....</td> <td style="text-align: center;">94</td> <td style="text-align: center;">81</td> <td style="text-align: center;">175</td> </tr> <tr> <td>Died .....</td> <td style="text-align: center;">179</td> <td style="text-align: center;">120</td> <td style="text-align: center;">299</td> </tr> </tbody> </table>			Males.	Fem.	Total.	Discharged or removed—			Recovered .....	182	208	390	Relieved .....	108	106	214	Not improved.....	94	81	175	Died .....	179	120	299
Males.	Fem.	Total.																							
Discharged or removed—																									
Recovered .....	182	208	390																						
Relieved .....	108	106	214																						
Not improved.....	94	81	175																						
Died .....	179	120	299																						
Total discharged and died during the 41 years .....	563	515	1078																						
Remaining, 31st December, 1894 .....	56	79	135																						
Average numbers resident during the 41 years .....	64.5	63.5	128																						



TABLE III.  
Showing the Admissions, Discharges, and Deaths, with the mean Annual Mortality and proportion of Recoveries per cent. of the Admissions, for each year since the opening of the Hospital.

YEAR.	Admitted.						Discharged.						Died.			Remaining 31st December in each year.			Average Numbers Resident.			Per centage of Recoveries on Admission.			Per centage of Deaths on Average Numbers Resident.					
	Recovered.		Relieved.		Not Improved.		M.		F.		T.		M.		F.		T.		M.		F.		T.		M.		F.		T.	
	M.	F.	T.	M.	F.	T.	M.	F.	T.	M.	F.	T.	M.	F.	T.	M.	F.	T.	M.	F.	T.	M.	F.	T.	M.	F.	T.	M.	F.	T.
1854.....	53	33	86	1	2	3	2	2	4	48	23	71	48	37	80	1.8	15.1	7.	3.8	18.2	9.3	4.6	5.4	5.	5.	5.	5.	5.	5.	
1855.....	11	10	21	4	3	6	2	2	4	49	24	73	50	23	73	36.3	20.	28.6	45.5	30.	42.8	4.	9.	5.	4.	4.	4.	4.	4.	
1856.....	22	13	35	7	5	8	1	1	2	58	27	85	61	47	108	31.8	23.	28.6	45.5	61.5	51.4	1.6	2.1	1.9	1.9	1.9	1.9	1.9	1.9	
1857.....	17	11	28	5	2	7	5	5	7	59	33	92	63	50	113	29.4	18.1	25.	35.3	27.2	32.1	7.9	4.	6.2	6.2	6.2	6.2	6.2	6.2	
1858.....	18	17	35	3	4	8	5	0	5	65	39	104	51	43	94	16.6	29.4	22.9	38.9	52.9	45.7	9.8	0.	5.3	5.3	5.3	5.3	5.3	5.3	
1859.....	18	16	34	4	4	9	4	4	6	61	38	99	53	49	102	61.1	56.2	58.8	80.3	87.5	85.3	7.5	4.	5.9	5.9	5.9	5.9	5.9	5.9	
1860.....	22	22	44	6	5	11	7	1	8	66	48	114	55	50	105	27.2	22.7	25.	31.8	36.3	84.	12.7	2.	7.6	7.6	7.6	7.6	7.6	7.6	
1861.....	14	16	30	6	5	11	4	4	4	68	53	121	70	52	122	42.9	31.2	36.7	50.	50.	50.	5.7	0.	3.3	3.3	3.3	3.3	3.3	3.3	
1862.....	13	12	25	5	7	12	4	4	1	67	55	122	69	53	122	38.5	58.3	48.	53.8	66.7	60.	5.8	1.9	4.1	4.1	4.1	4.1	4.1	4.1	
1863.....	14	12	26	5	8	13	4	2	7	61	54	115	65	56	121	35.7	66.6	50.	64.3	83.3	73.	7.7	3.6	5.8	5.8	5.8	5.8	5.8	5.8	
1864.....	23	9	32	9	4	13	2	0	6	66	57	123	68	55	123	39.2	44.4	40.6	47.8	44.4	46.9	5.8	3.6	4.9	4.9	4.9	4.9	4.9	4.9	
1865.....	13	17	30	6	6	12	1	1	4	68	62	130	68	61	129	46.1	35.3	40.	53.8	41.2	46.7	5.8	6.5	6.2	6.2	6.2	6.2	6.2	6.2	
1866.....	12	16	28	3	3	6	3	5	2	68	67	135	70	65	135	25.	18.8	21.4	33.3	31.2	32.1	4.3	3.	3.6	3.6	3.6	3.6	3.6	3.6	
1867.....	14	14	28	2	11	13	1	2	5	72	60	132	74	63	137	20.	54.5	58.	40.	85.7	53.6	8.6	9.2	8.9	8.9	8.9	8.9	8.9	8.9	
1868.....	10	11	21	2	6	8	2	3	3	69	61	130	70	61	131	36.3	44.4	41.4	36.3	50.	57.1	2.7	4.8	3.6	3.6	3.6	3.6	3.6	3.6	
1869.....	11	18	29	4	8	12	0	1	6	69	61	130	70	61	131	36.3	44.4	41.4	36.3	50.	57.1	2.7	4.8	3.6	3.6	3.6	3.6	3.6	3.6	
1870.....	14	20	34	8	5	13	1	2	5	67	65	132	70	63	133	57.	25.	38.2	64.3	35.	47.	7.1	7.9	7.5	7.5	7.5	7.5	7.5	7.5	
1871.....	12	9	21	5	1	6	1	1	4	68	66	134	70	65	135	41.7	11.1	28.6	50.	22.2	38.	4.3	3.	3.6	3.6	3.6	3.6	3.6	3.6	
1872.....	14	17	31	5	7	12	0	2	4	72	69	141	70	66	136	35.7	41.2	38.7	35.7	41.2	38.7	5.7	6.	5.9	5.9	5.9	5.9	5.9	5.9	
1873.....	18	13	31	5	9	12	2	3	5	80	66	146	76	69	145	16.7	69.2	38.7	27.8	69.2	45.2	2.6	4.3	3.4	3.4	3.4	3.4	3.4	3.4	
1874.....	11	14	25	5	6	11	4	2	3	73	67	140	77	70	147	45.5	42.9	44.	81.8	57.	68.	9.	4.3	6.8	6.8	6.8	6.8	6.8	6.8	
1875.....	14	15	29	9	5	14	1	3	3	67	71	138	69	69	138	64.3	83.3	48.3	71.4	33.3	51.7	10.	4.3	7.2	7.2	7.2	7.2	7.2	7.2	
1876.....	12	16	28	6	3	9	5	2	6	67	77	137	66	75	141	50.	18.8	32.1	91.7	31.2	57.1	9.	6.6	7.8	7.8	7.8	7.8	7.8	7.8	
1877.....	16	11	27	2	9	11	1	2	3	69	73	142	64	78	142	12.5	81.8	40.7	18.8	90.9	48.1	4.7	5.1	5.	5.	5.	5.	5.	5.	
1878.....	13	11	24	4	2	6	0	1	2	68	76	144	68	75	143	30.8	18.1	25.	30.8	27.2	29.2	10.	2.7	6.3	6.3	6.3	6.3	6.3	6.3	
1879.....	14	10	24	8	4	12	3	2	6	68	73	141	68	76	144	57.	40.	50.	78.6	60.	70.8	2.9	7.9	5.5	5.5	5.5	5.5	5.5	5.5	
1880.....	16	16	32	4	3	7	1	1	2	68	79	147	68	75	143	25.	18.8	21.7	31.2	25.	28.1	10.	5.3	7.7	7.7	7.7	7.7	7.7	7.7	
1881.....	15	11	26	7	8	15	1	1	4	69	79	148	71	74	145	46.7	72.7	57.7	53.3	72.7	61.5	4.	2.7	3.4	3.4	3.4	3.4	3.4	3.4	
1882.....	13	16	29	5	9	14	0	2	2	71	83	154	72	82	154	38.5	56.2	48.3	38.5	56.2	48.3	5.5	1.2	3.2	3.2	3.2	3.2	3.2	3.2	
1883.....	10	14	24	4	8	12	1	7	5	71	74	145	73	78	151	40.	57.	50.	50.	107.1	83.3	2.7	3.8	3.3	3.3	3.3	3.3	3.3	3.3	
1884.....	7	11	18	4	5	9	6	3	10	59	71	130	64	69	133	57.	45.5	50.	142.8	72.7	100.	7.8	7.2	7.5	7.5	7.5	7.5	7.5	7.5	
1885.....	10	7	17	3	3	6	1	1	2	62	69	131	65	67	132	30.	42.9	35.3	40.	128.6	76.5	3.	0.	1.5	1.5	1.5	1.5	1.5	1.5	
1886.....	12	9	21	4	4	8	6	3	7	61	63	124	61	67	128	33.3	44.4	38.	83.3	77.7	80.9	4.9	1.4	7.8	7.8	7.8	7.8	7.8	7.8	
1887.....	9	13	22	1	3	4	2	3	5	58	66	124	59	65	124	11.1	23.	18.1	33.3	46.1	40.9	8.5	4.6	6.5	6.5	6.5	6.5	6.5	6.5	
1888.....	11	9	20	2	3	5	4	3	4	59	62	121	60	64	124	18.1	22.2	20.	54.5	66.7	60.	6.6	6.2	6.5	6.5	6.5	6.5	6.5	6.5	
1889.....	22	16	38	3	2	6	5	3	13	61	65	126	57	62	119	13.6	12.5	13.2	36.4	50.	42.1	15.8	6.4	10.9	10.9	10.9	10.9	10.9	10.9	
1890.....	17	14	31	4	6	11	4	0	2	63	71	134	63	71	134	23.5	14.3	19.3	62.9	57.	54.8	3.2	0.	1.5	1.5	1.5	1.5	1.5	1.5	
1891.....	8	13	21	0	6	6	6	2	4	58	67	125	60	67	127	0.	46.1	28.6	112.5	69.2	85.7	6.6	8.9	7.9	7.9	7.9	7.9	7.9	7.9	
1892.....	14	31	45	2	7	9	5	3	10	59	80	139	58	73	131	14.3	22.6	20.	50.	32.2	37.8	8.6	6.8	7.6	7.6	7.6	7.6	7.6	7.6	
1893.....	14	16	30	4	4	8	2	9	1	56	78	134	57	78	135	28.6	25.	26.7	42.8	81.2	63.3	15.8	1.3	7.4	7.4	7.4	7.4	7.4	7.4	
1894.....	18	15	33	1	12	15	1	2	4	56	79	135	59	79	138	5.5	6.7	6.	72.2	60.	66.7	3.4	2.5	2.9	2.9	2.9	2.9	2.9	2.9	
TOTAL.....	619	594	1213	182	208	390	108	106	214	94	81	175	120	299	128	29.4	34.8	32.	46.8	52.7	49.7	6.8	4.6	5.7	5.7	5.7	5.7	5.7	5.7	



TABLE IV.  
Showing the History of the Annual Admissions since the opening of the Hospital, with the Discharges and Deaths, and the numbers of each year remaining on the 31st December, 1894.

YEAR.	Admitted.				Of each year's Admissions, Discharged and Died in 1894.								Total Discharged and Died of each year's Admissions, to 31st December, 1894.								Remaining of each year's Admissions, 31st Dec., 1894.											
	New Cases		Relapsed Cases.		Recovered.		Not Improved.		Died.		Recovered.		Relieved.		Not Improved.		Died.		M.	F.												
	M.	F.	M.	F.	M.	F.	M.	F.	M.	F.	M.	F.	M.	F.	M.	F.	M.	F.	M.	F.	T.											
1854	53	32	0	1	...	...	...	...	...	...	...	...	...	...	...	...	...	...	41	16	57											
1855	10	9	1	1	...	...	...	...	...	...	...	...	...	...	...	...	...	...	2	0	0											
1856	20	11	2	2	...	...	...	...	...	...	...	...	...	...	...	...	...	...	6	5	11											
1857	16	9	1	2	...	...	...	...	...	...	...	...	...	...	...	...	...	...	7	3	4											
1858	17	14	1	3	...	...	...	...	...	...	...	...	...	...	...	...	...	...	1	0	1											
1859	15	15	3	1	...	...	...	...	...	...	...	...	...	...	...	...	...	...	4	1	0											
1860	21	19	1	3	...	...	...	...	...	...	...	...	...	...	...	...	...	...	7	8	15											
1861	12	14	2	2	...	...	...	...	...	...	...	...	...	...	...	...	...	...	3	1	4											
1862	11	9	2	3	...	...	...	...	...	...	...	...	...	...	...	...	...	...	2	1	5											
1863	12	11	2	1	...	...	...	...	...	...	...	...	...	...	...	...	...	...	3	3	9											
1864	14	9	9	0	...	...	...	...	...	...	...	...	...	...	...	...	...	...	5	5	10											
1865	12	16	1	1	...	...	...	...	...	...	...	...	...	...	...	...	...	...	7	2	9											
1866	10	10	2	6	...	...	...	...	...	...	...	...	...	...	...	...	...	...	4	2	6											
1867	13	13	1	1	...	...	...	...	...	...	...	...	...	...	...	...	...	...	7	4	11											
1868	7	9	3	2	...	...	...	...	...	...	...	...	...	...	...	...	...	...	4	3	7											
1869	11	16	0	2	...	...	...	...	...	...	...	...	...	...	...	...	...	...	2	2	4											
1870	13	16	1	4	...	...	...	...	...	...	...	...	...	...	...	...	...	...	3	1	4											
1871	11	8	1	1	...	...	...	...	...	...	...	...	...	...	...	...	...	...	6	2	8											
1872	14	15	0	2	...	...	...	...	...	...	...	...	...	...	...	...	...	...	1	1	2											
1873	17	11	1	2	...	...	...	...	...	...	...	...	...	...	...	...	...	...	5	4	9											
1874	10	14	1	0	...	...	...	...	...	...	...	...	...	...	...	...	...	...	4	4	8											
1875	11	13	3	2	...	...	...	...	...	...	...	...	...	...	...	...	...	...	2	3	5											
1876	10	13	2	3	...	...	...	...	...	...	...	...	...	...	...	...	...	...	1	3	4											
1877	13	10	3	1	...	...	...	...	...	...	...	...	...	...	...	...	...	...	7	4	11											
1878	13	9	0	2	...	...	...	...	...	...	...	...	...	...	...	...	...	...	4	0	4											
1879	10	8	4	2	...	...	...	...	...	...	...	...	...	...	...	...	...	...	7	1	8											
1880	13	14	3	2	...	...	...	...	...	...	...	...	...	...	...	...	...	...	6	5	11											
1881	11	9	4	2	...	...	...	...	...	...	...	...	...	...	...	...	...	...	7	3	10											
1882	12	14	1	2	...	...	...	...	...	...	...	...	...	...	...	...	...	...	4	1	5											
1883	7	11	3	3	...	...	...	...	...	...	...	...	...	...	...	...	...	...	3	3	6											
1884	2	8	5	3	...	...	...	...	...	...	...	...	...	...	...	...	...	...	2	2	4											
1885	10	6	0	1	...	...	...	...	...	...	...	...	...	...	...	...	...	...	3	3	6											
1886	7	7	5	2	...	...	...	...	...	...	...	...	...	...	...	...	...	...	4	1	5											
1887	9	12	0	1	...	...	...	...	...	...	...	...	...	...	...	...	...	...	2	2	4											
1888	9	9	2	0	...	...	...	...	...	...	...	...	...	...	...	...	...	...	1	1	2											
1889	18	13	4	3	...	...	...	...	...	...	...	...	...	...	...	...	...	...	3	3	6											
1890	12	12	5	2	...	...	...	...	...	...	...	...	...	...	...	...	...	...	2	2	4											
1891	6	9	2	4	...	...	...	...	...	...	...	...	...	...	...	...	...	...	0	1	1											
1892	8	10	6	2	...	...	...	...	...	...	...	...	...	...	...	...	...	...	5	5	10											
1893	13	15	1	1	...	...	...	...	...	...	...	...	...	...	...	...	...	...	2	2	4											
1894	13	9	5	6	...	...	...	...	...	...	...	...	...	...	...	...	...	...	4	0	4											
TOTAL	526	491	93	103	1213	1	1	2	12	8	20	3	3	6	2	2	4	182	208	390	108	106	214	94	81	175	179	120	299	56	79	135



Summary of Total Admissions, 1854—1894. (TABLE IV.)

	Male.	Female.	Total.
Percentage of Cases Recovered .....	29·4	35·01	32·16
"    "    Relieved .....	17·45	17·85	17·64
"    "    Not Improved .....	15·19	13·64	14·43
"    "    Died.....	28·92	20·2	24·64
"    "    Remaining .....	9·04	13·3	11·13
	100·	100·	100·



TABLE V.

Showing the Causes of Death from 1854-1894, together with the Ages at Death.

CAUSE OF DEATH.	Under 15 Years.		15 and under 20.		20 and under 25.		25 and under 30.		30 and under 35.		35 and under 40.		40 and under 45.		45 and under 50.		50 and under 55.		55 and under 60.		60 and under 65.		65 and under 70.		70 and under 75.		75 and under 80.		80 and under 85.		85 and under 100.		Totals.				
	M.	F.	M.	F.	M.	F.	M.	F.	M.	F.	M.	F.	M.	F.	M.	F.	M.	F.	M.	F.	M.	F.	M.	F.	M.	F.	M.	F.	M.	F.	M.	F.	M.	F.			
	T.	T.	T.	T.	T.	T.	T.	T.	T.	T.	T.	T.	T.	T.	T.	T.	T.	T.	T.	T.	T.	T.	T.	T.	T.	T.	T.	T.	T.	T.	T.	T.	T.	T.	T.	T.	
<i>Diseases of Nervous System:</i>																																					
Apoplexy .....	1	1	1	1	1	3	2	2	1	1	1	1	1	1	1	1	1	1	1	1	1	1	1	1	1	1	1	1	1	1	1	1	1	1	1		
Cerebral Tumours .....	1	1	1	1	1	1	1	1	1	1	1	1	1	1	1	1	1	1	1	1	1	1	1	1	1	1	1	1	1	1	1	1	1	1	1		
Cerebral Meningitis .....	1	1	1	1	1	1	1	1	1	1	1	1	1	1	1	1	1	1	1	1	1	1	1	1	1	1	1	1	1	1	1	1	1	1	1		
Spinal Meningitis .....	1	1	1	1	1	1	1	1	1	1	1	1	1	1	1	1	1	1	1	1	1	1	1	1	1	1	1	1	1	1	1	1	1	1	1		
Epilepsy .....	1	1	1	1	1	1	1	1	1	1	1	1	1	1	1	1	1	1	1	1	1	1	1	1	1	1	1	1	1	1	1	1	1	1	1		
General Paralysis .....	1	1	1	1	1	1	1	1	1	1	1	1	1	1	1	1	1	1	1	1	1	1	1	1	1	1	1	1	1	1	1	1	1	1	1		
Asthenia from Mania .....	1	1	1	1	1	1	1	1	1	1	1	1	1	1	1	1	1	1	1	1	1	1	1	1	1	1	1	1	1	1	1	1	1	1	1		
" Melancholia .....	1	1	1	1	1	1	1	1	1	1	1	1	1	1	1	1	1	1	1	1	1	1	1	1	1	1	1	1	1	1	1	1	1	1	1		
" Dementia .....	1	1	1	1	1	1	1	1	1	1	1	1	1	1	1	1	1	1	1	1	1	1	1	1	1	1	1	1	1	1	1	1	1	1	1		
<i>Diseases of Circulatory System:</i>																																					
Cardiac Disease .....	1	1	1	1	1	1	1	1	1	1	1	1	1	1	1	1	1	1	1	1	1	1	1	1	1	1	1	1	1	1	1	1	1	1	1		
<i>Diseases of Respiratory System:</i>																																					
Phtisis .....	2	2	2	4	3	3	1	1	2	2	2	3	5	1	1	1	1	1	1	1	1	1	1	1	1	1	1	1	1	1	1	1	1	1	1	1	
Pneumonia .....	2	2	2	2	2	1	1	1	1	1	1	1	2	1	1	1	1	1	1	1	1	1	1	1	1	1	1	1	1	1	1	1	1	1	1		
Bronchitis .....	1	1	1	1	1	1	1	1	1	1	1	1	1	1	1	1	1	1	1	1	1	1	1	1	1	1	1	1	1	1	1	1	1	1	1	1	
Pleurisy .....	1	1	1	1	1	1	1	1	1	1	1	1	1	1	1	1	1	1	1	1	1	1	1	1	1	1	1	1	1	1	1	1	1	1	1	1	
<i>Diseases of Alimentary System:</i>																																					
Inflammation of Stomach & Intestines .....	1	1	1	1	1	1	1	1	1	1	1	1	1	1	1	1	1	1	1	1	1	1	1	1	1	1	1	1	1	1	1	1	1	1	1	1	
" of Peritoneum .....	1	1	1	1	1	1	1	1	1	1	1	1	1	1	1	1	1	1	1	1	1	1	1	1	1	1	1	1	1	1	1	1	1	1	1	1	
<i>Diseases of Excretory System:</i>																																					
Inflammation of Kidneys .....	1	1	1	1	1	1	1	1	1	1	1	1	1	1	1	1	1	1	1	1	1	1	1	1	1	1	1	1	1	1	1	1	1	1	1	1	1
" of Bladder .....	1	1	1	1	1	1	1	1	1	1	1	1	1	1	1	1	1	1	1	1	1	1	1	1	1	1	1	1	1	1	1	1	1	1	1	1	1
<i>General Diseases &amp; Special causes of death:</i>																																					
Old Age .....	1	1	1	1	1	1	1	1	1	1	1	1	1	1	1	1	1	1	1	1	1	1	1	1	1	1	1	1	1	1	1	1	1	1	1	1	
Cancer .....	1	1	1	1	1	1	1	1	1	1	1	1	1	1	1	1	1	1	1	1	1	1	1	1	1	1	1	1	1	1	1	1	1	1	1	1	
Influenza .....	1	1	1	1	1	1	1	1	1	1	1	1	1	1	1	1	1	1	1	1	1	1	1	1	1	1	1	1	1	1	1	1	1	1	1	1	
Erysipelas .....	1	1	1	1	1	1	1	1	1	1	1	1	1	1	1	1	1	1	1	1	1	1	1	1	1	1	1	1	1	1	1	1	1	1	1	1	
Pyæmia .....	1	1	1	1	1	1	1	1	1	1	1	1	1	1	1	1	1	1	1	1	1	1	1	1	1	1	1	1	1	1	1	1	1	1	1	1	
Purpura .....	1	1	1	1	1	1	1	1	1	1	1	1	1	1	1	1	1	1	1	1	1	1	1	1	1	1	1	1	1	1	1	1	1	1	1	1	
Tuberculosis .....	1	1	1	1	1	1	1	1	1	1	1	1	1	1	1	1	1	1	1	1	1	1	1	1	1	1	1	1	1	1	1	1	1	1	1	1	
Diabetes .....	1	1	1	1	1	1	1	1	1	1	1	1	1	1	1	1	1	1	1	1	1	1	1	1	1	1	1	1	1	1	1	1	1	1	1	1	
Suppuration .....	1	1	1	1	1	1	1	1	1	1	1	1	1	1	1	1	1	1	1	1	1	1	1	1	1	1	1	1	1	1	1	1	1	1	1	1	
Accidents .....	1	1	1	1	1	1	1	1	1	1	1	1	1	1	1	1	1	1	1	1	1	1	1	1	1	1	1	1	1	1	1	1	1	1	1	1	
Suicides .....	1	1	1	1	1	1	1	1	1	1	1	1	1	1	1	1	1	1	1	1	1	1	1	1	1	1	1	1	1	1	1	1	1	1	1	1	
																										179120299											



TABLE VI.

Showing the Length of Residence in those Discharged Recovered, and in those who have Died, during the Year 1894.

Length of Residence.	Recovered.			Died.		
	M.	F.	T.	M.	F.	T.
Under 1 month.....	...	...	...	...	...	...
From 1 to 3 months.....	...	...	...	1	...	1
From 3 to 6 months.....	1	...	1	...	...	...
From 6 to 9 months.....	...	...	...	...	...	...
From 9 to 12 months .....	...	1	1	...	...	...
From 1 to 2 years.....	...	...	...	...	1	1
From 2 to 3 years.....	...	...	...	...	...	...
From 3 to 5 years.....	...	...	...	...	...	...
From 5 to 7 years.....	...	...	...	...	...	...
From 7 to 10 years .....	...	...	...	...	...	...
From 10 to 12 years.....	...	...	..	...	...	...
From 12 to 15 years... ..	...	...	...	...	...	...
From 15 to 20 years.....	...	...	...	...	...	...
From 20 to 25 years... ..	...	...	...	...	...	...
From 25 to 30 years.....	...	...	...	...	..	...
From 30 to 35 years.....	...	...	...	1	...	1
From 35 to 40 years.....	...	...	...	...	1	1
Upwards of 40 years .....	...	...	...	...	...	...
TOTAL.....	1	1	2	2	2	4



TABLE VII.  
Showing the Duration of the Disorder, on Admission, in the Admissions, Discharges, and Deaths during the Year 1894.

CLASS.	DURATION OF DISEASE ON ADMISSION IN FIVE CLASSES.												
	The Admissions.			The Discharges.				The Deaths.					
	Male.	Female.	Total.	Recovered.		Removed, Relieved, or otherwise.		Male.	Female.	Total.	Male.	Female.	Total.
				Male.	Female.	Male.	Female.						
FIRST CLASS. First attack, and within three months on Admission.	9	4	13	1	1	2	7	5	12	...	..	...	
SECOND CLASS. First attack, above three and within twelve months on Admission.	1	3	4	...	...	...	3	1	4	1	...	1	
THIRD CLASS. Not first attack, and within twelve months on Admission.	4	1	5	...	...	...	3	1	4	1	...	1	
FOURTH CLASS. First attack or not, but of more than twelve months on Admission.	3	7	10	...	...	...	2	3	5	...	2	2	
FIFTH CLASS. Congenital .....	1	...	1	...	...	...	...	1	1	...	...	...	
TOTAL.....	18	15	33	1	1	2	15	11	26	2	2	4	



TABLE VIII.

Showing in Quinquennial Periods the Age of those Admitted, Recovered, and Died, during the Year 1894, and of those remaining on 31st December, 1894.

AGES.	The Admissions.			Recovered.			The Deaths.			Patients Resident, 31st December, 1894.		
	Male.	Female.	Total.	Male.	Female.	Total.	Male.	Female.	Total.	Male.	Female.	Total.
From 5 to 10 years .....	...	...	...	...	...	...	...	...	...	...	...	...
" 10 to 15 .....	...	...	...	...	...	...	...	...	...	...	...	...
" 15 to 20 .....	2	1	3	1	...	1	...	...	...	2	...	2
" 20 to 25 .....	...	1	1	...	1	1	...	...	...	1	...	2
" 25 to 30 .....	5	1	6	...	...	...	...	...	...	1	...	6
" 30 to 35 .....	2	2	4	...	...	...	...	...	...	5	...	11
" 35 to 40 .....	1	3	4	...	...	...	...	...	...	5	...	10
" 40 to 45 .....	2	4	6	...	...	...	...	...	...	4	...	16
" 45 to 50 .....	2	2	4	...	...	...	...	...	...	7	...	21
" 50 to 55 .....	2	1	3	...	...	...	...	...	...	7	...	13
" 55 to 60 .....	...	...	...	...	...	...	...	...	...	6	...	12
" 60 to 65 .....	1	...	1	...	...	...	...	...	1	9	...	13
" 65 to 70 .....	...	...	...	...	...	...	...	...	...	3	...	14
" 70 to 75 .....	...	...	...	...	...	...	...	...	...	3	...	6
" 75 to 80 .....	1	...	1	...	...	...	...	...	...	1	...	5
" 80 to 85 .....	...	...	...	...	...	...	...	...	...	1	...	4
" 85 to 90 .....	...	...	...	...	...	...	...	...	...	2	...	...
" Unknown .....	...	...	...	...	...	...	...	...	...	...	...	...
TOTAL.....	18	15	33	1	1	2	2	2	4	56	79	135



TABLE IX.  
Showing the Condition as to Marriage, &c., in the Admissions, Discharges, and Deaths, during the Year 1894.

CLASS.	The Admissions.			The Discharges.			The Deaths.		
	Male.	Female.	Total.	Recovered.			Male.	Female.	Total.
				Male.	Female.	Total.			
Single .....	11	10	21	1	1	2	1	2	3
Married .....	7	5	12	...	...	...	1	...	1
Widowed.....	...	...	...	...	..	...	...	...	...
Unknown .....	...	...	...	...	...	...	...	...	...
<b>TOTAL .....</b>	<b>18</b>	<b>15</b>	<b>33</b>	<b>1</b>	<b>1</b>	<b>2</b>	<b>2</b>	<b>2</b>	<b>4</b>



TABLE X.  
Showing the probable Causes of Insanity in the Patients admitted during the Year 1894.

CAUSES OF INSANITY.	Number of instances in which each Cause was Assigned.										
	Admissions {			No. of Cases.			Total. †				
	M., 18.			F., 15.			T., 33.				
	As predisposing cause.*		As exciting cause.		As predisposing or exciting (where these could not be distinguished).		Male.	Female.	Total.	Male.	Female.
MORAL: Domestic trouble (including loss of relatives and friends) .....	...	...	1	...	...	...	...	...	...	1	1
Adverse circumstances (including business anxieties and pecuniary difficulties) .....	...	...	1	...	...	...	...	...	...	1	1
Mental anxiety and worry (not included under the above two heads) and overwork .....	1	1	2	5	2	7	...	...	...	3	9
Religious Excitement .....	...	1	1	...	1	...	...	1	1	1	2
Love affairs (including seduction) .....	...	...	...	...	...	...	...	...	...	1	1
Fright and nervous shock .....	...	1	1	1	2	3	...	...	...	3	4
PHYSICAL: Intemperance in drink .....	...	...	1	1	1	...	...	...	...	1	1
Veneral disease "sexual" .....	...	...	...	...	...	...	...	...	...	1	1
Self-abuse (sexual) .....	...	...	...	...	...	...	...	1	...	1	1
Over-exertion .....	...	...	...	...	...	...	...	...	...	1	1
Sunstroke .....	...	...	...	...	...	...	...	...	...	...	...
Accident or injury .....	...	...	...	...	...	...	...	...	...	...	...
Pregnancy .....	...	...	...	...	...	...	...	...	...	...	...
Parturition and the puerperal state .....	...	...	...	...	...	...	...	...	...	...	...
Lactation .....	...	...	...	...	...	...	...	...	...	...	...
Uterine and Ovarian disorders .....	...	...	1	...	1	...	...	1	...	2	2
Puberty .....	...	...	...	...	...	...	...	...	...	...	...
Change of life .....	...	...	...	...	...	...	...	...	...	...	...
Fevers .....	...	...	2	2	2	...	...	...	2	...	2
Privation and Starvation .....	...	...	...	1	1	...	...	...	1	...	1
Old age .....	...	...	...	...	...	...	...	...	...	...	...
Other bodily diseases or disorders .....	5	1	6	...	...	...	...	...	5	1	6
Previous attacks .....	2	2	4	...	...	...	...	...	2	2	4
Hereditary influences ascertained (direct and collateral) .....	1	1	2	...	...	...	...	...	1	1	2
Congenital defect ascertained .....	...	...	...	...	...	...	...	...	...	...	...
Other ascertained causes .....	...	...	...	...	...	...	...	...	...	...	...
Unknown .....	...	...	...	...	...	...	...	...	...	...	...

NOTE.—\* With reference to the distinction between "predisposing" and "exciting" causes, it must be understood that no single cause is enumerated as both predisposing and exciting in the case of any individual patient.  
 † The figures in the total column represent the entire number of instances in which the several causes (either alone or in combination with others) were stated to have produced the mental disorder. The excess of the aggregate of such causes over the number of patients admitted is owing to combinations of causes.







TABLE XII.

Showing the Station or Occupation of Patients admitted during the Year 1894.

MALES.	FEMALES.
Clerk ..... 1	Art Student ..... 1
China Manufacturer..... 1	Daughters of China Manu- } facturers ..... }
Commission Agent ..... 1	Governesses ..... 2
Corn Salesman ..... 1	Wife of Jeweller ..... 1
Farmer ..... 1	Wife of Veterinary Surgeon 1
Farmers' Sons ..... 3	No occupation ..... 8
Innkeeper ..... 1	
Iron Manufacturer ..... 1	
Professor of Music ..... 1	
Pawnbroker ..... 1	
Surgeons ..... 3	
No occupation ..... 3	
18	15



