

[Report 1944] / Medical Officer of Health, Thornbury R.D.C.

Contributors

Thornbury (Gloucestershire, England). Rural District Council.

Publication/Creation

1944

Persistent URL

<https://wellcomecollection.org/works/kpp497f3>

License and attribution

You have permission to make copies of this work under a Creative Commons, Attribution license.

This licence permits unrestricted use, distribution, and reproduction in any medium, provided the original author and source are credited. See the Legal Code for further information.

Image source should be attributed as specified in the full catalogue record. If no source is given the image should be attributed to Wellcome Collection.



Wellcome Collection
183 Euston Road
London NW1 2BE UK
T +44 (0)20 7611 8722
E library@wellcomecollection.org
<https://wellcomecollection.org>

MEMBERS OF THE THORNHURST BURIAL DISTRICT COUNCIL.

1944

Chairman.

Mr. J.H. Cooke, J.P.

Vice-Chairman.

Mr. F.W. Lewis.

Members.

Mr. C. Allen.	Mr. F.C. Kendall.
Mr. E. Ball.	Mr. H. Knapp.
Mr. W.H. Blair.	Mr. J.P. Nichols.
Mr. H. Booth.	Mr. H.C. Pearce.
Mr. L.G. Clutterbuck.	Mr. W.C. Pitcher.
Mr. S.F. Dalary.	Mr. A.I. Pullin.
Mrs. B.P. Farr.	Mr. E.H. Sheppard.
Mr. C. Ford.	Mr. H.R. Stephens, J.P.
Mr. W.J. Gall.	Mr. R.C.D. Stride.
Mr. J.J. Hardwick.	Mr. A.E. Thompson.
Mr. R.E. Iles.	Mr. J.W. Thompson.
Mr. W.A. Keen.	Mr. E.S. Vowles.
Mr. J.G. King.	Mrs. W.L. Ward.
Mr. J.W. King.	Mr. C.G. Wood.

Clerk to the Council.

Mr. J.L. Judd.

PUBLIC HEALTH STAFF.

Medical Officer of Health. J.H. Kitson, M.D., M.R.C.S., D.P.H.

Sanitary Inspector, & Surveyor. R. Huntington, M.R.S.I., M.S.I.A.

Additional Sanitary Inspector. L.J. Prosser, L.I.O.B., M.R.S.I., M.S.I.A.

Housing Surveyor's Assistant. Mr. A.F. Young.

Clerk. Miss I. Tudor.

In the absence of the Medical Officer of Health, Dr. J.H. Kitson, on service with His Majesty's Forces since March 2nd, 1945, I have pleasure in presenting the annual report of the Medical Officer of Health for 1944.

J. Menzies Cormack,
Medical Officer of Health.
(appointed 3/3/45 to act as temporary Medical Officer during absence of Dr. J.H. Kitson.)

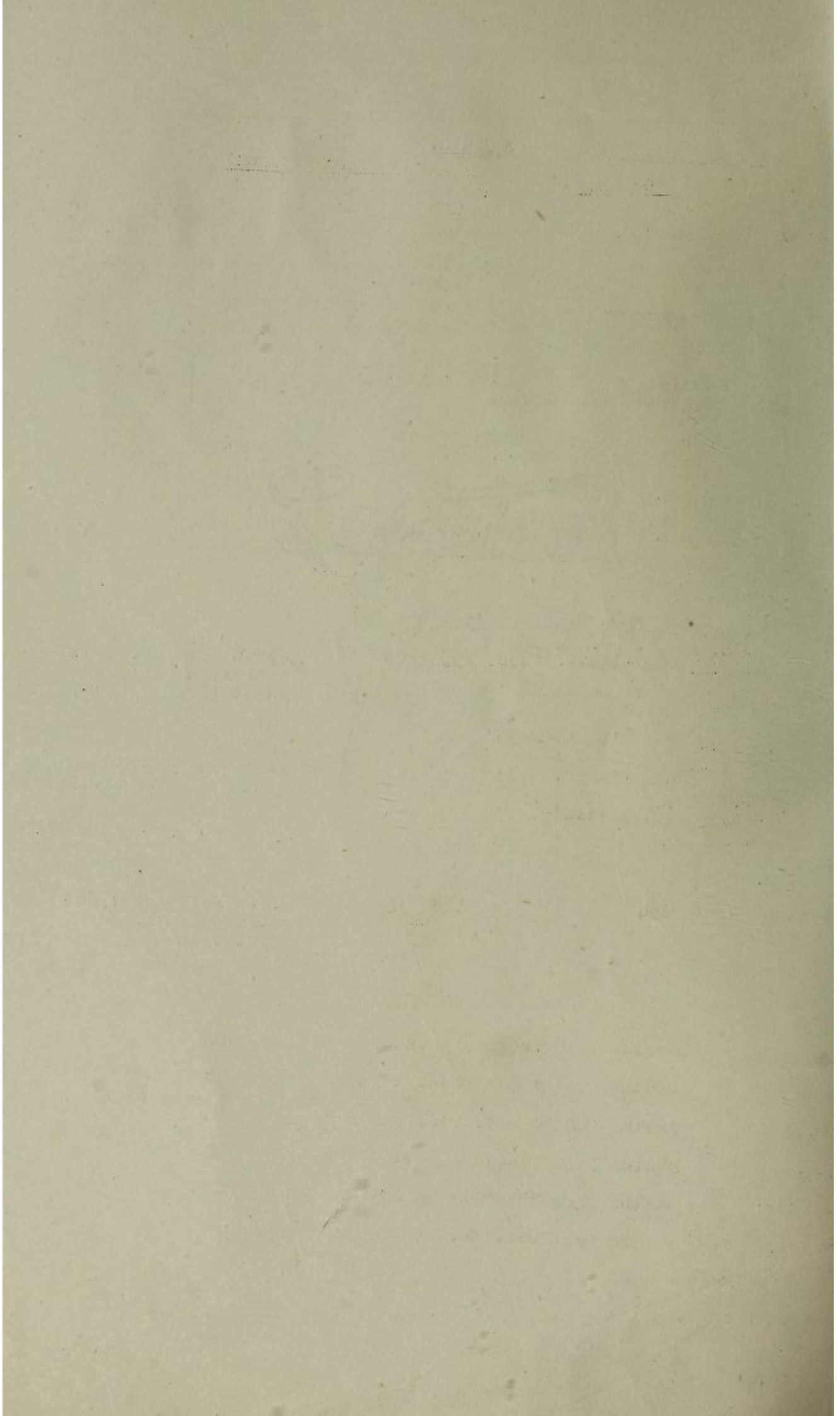

S T A T I S T I C S . 1 9 4 4 .

(a) General Statistics:

Area of District.	61,360 Acres.
Population (Registrar-General's estimate mid-1944).	22,990
No of inhabited houses December, (Rate Books).	6,482
Rateable Value.	£112,738.
Sum represented by penny rate.	£469.9.5½.

(b) Extracts from Vital Statistics.

	Tot.	M.	F.	
Legitimate.	458	255	203	Birth Rate per 1,000 estimated resident population mid-1944 - 21
Live Births.-				
Illegitimate.	33	13	20	
Legitimate.	13	5	8	Rate per 1,000 total (live & still births) 32
Stillbirths.-				
Illigitimate.	3	1	2	
Deaths. -	254	149	105	Death rate per 1,000 estimated average population - 11
		Death Rate.	England & Wales.	11.6
		Birth Rate.	England & Wales.	17.6
Deaths from Fuerperal Causes.				nil.
Deaths of infants under 1 year.				20
Deaths from Cancer (all ages) -				29
Deaths from Measles. (all ages).				nil
Deaths from Whooping Cough (all ages)				nil
Deaths from Diarrhoea (under 2 years)				1

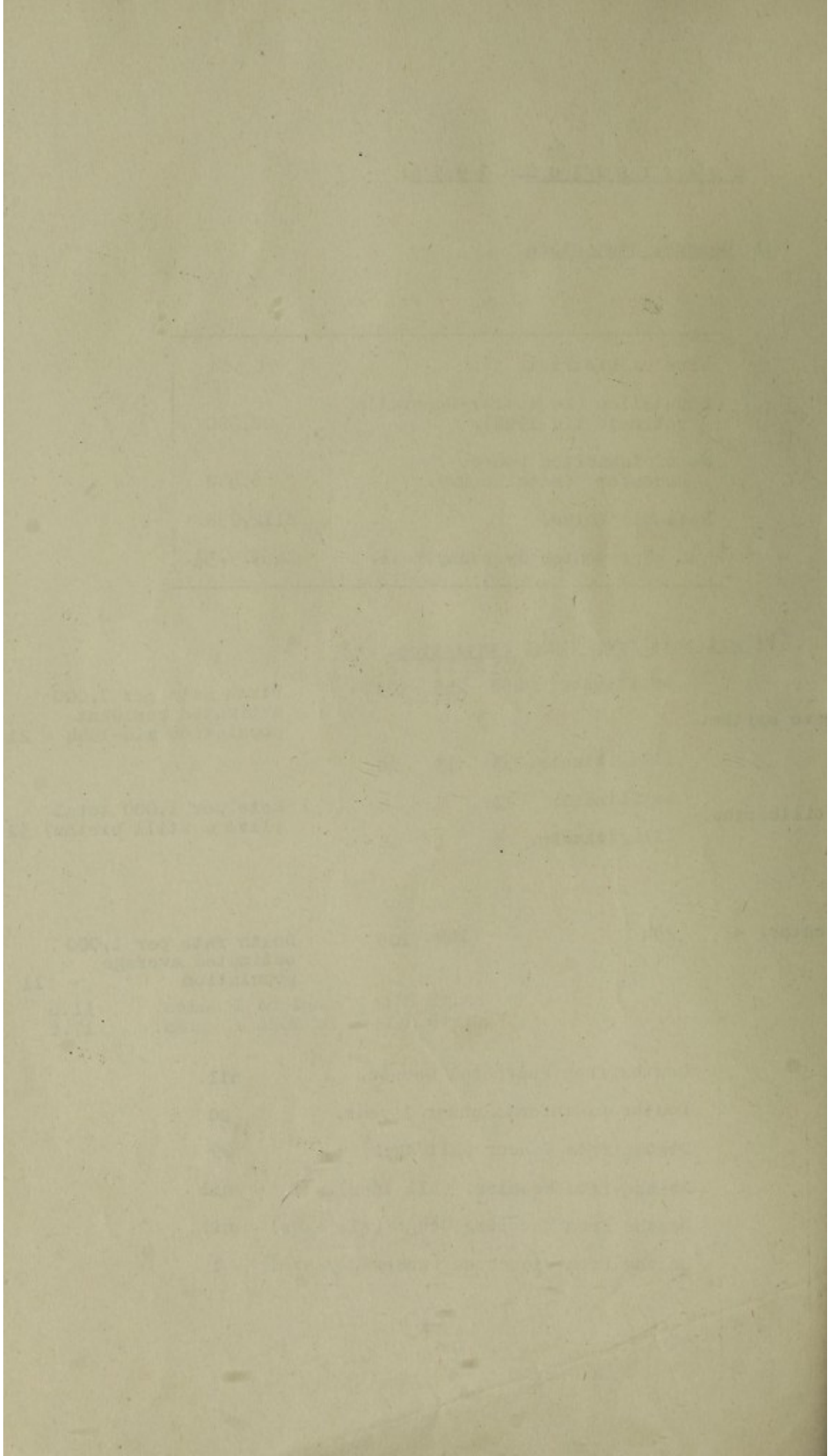

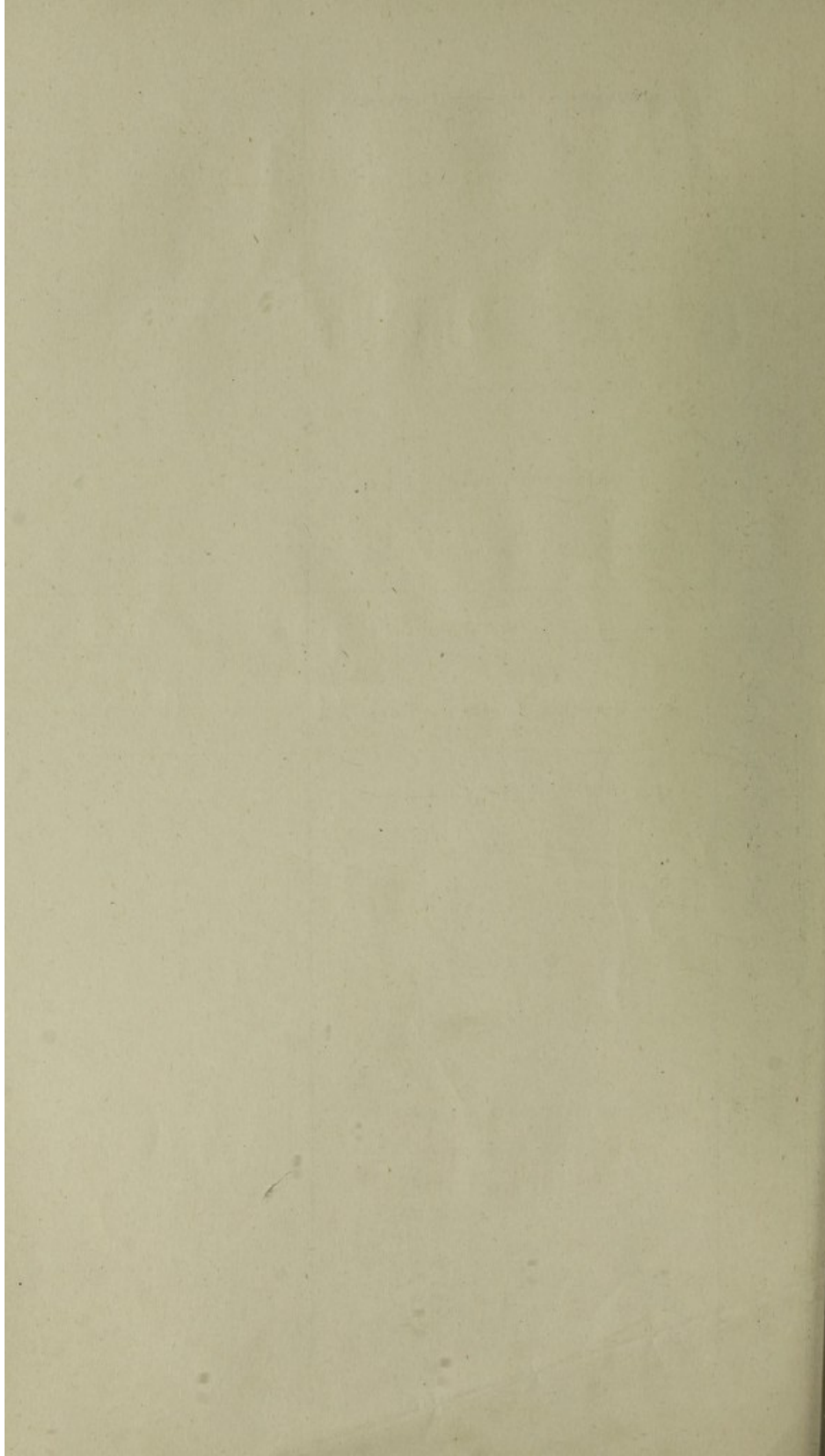

INFECTIOUS DISEASES IN PARISHES.

	S.F.	Erysipelas.	Pneumonia.	Dysentary.	Diph.	Ant. Polio myelitis.	Puerperal Pyrexia
Kingston.	2	-	-	-	-	-	-
Mondsbury.	18	-	2	12	3	-	1
East.	-	-	-	-	-	-	-
Weston.	1	-	1	-	-	-	-
Berkeley.	9	3	10	-	-	-	1
Warfield.	1	-	1	-	1	-	-
Tomhall.	7	-	-	-	-	-	-
W & Stone.	-	-	-	-	-	-	-
Walfallow.	-	-	-	-	-	-	-
Welfield.	-	-	1	-	-	-	-
Winton.	5	-	4	-	1	1	-
Wobury.	-	1	-	-	-	-	-
Widick & Northwick.	3	1	7	1	-	-	1
Wickhampton.	-	-	-	-	-	-	-
Wingworthy.	1	-	-	-	-	-	-
Witworth.	-	-	-	-	-	-	-
Wetherington.	-	1	-	-	-	-	-
Woburnbury.	2	2	7	-	-	-	2
TOTAL.	49	8	35	15	5	1	5

	Meningitis.	Ophthalmia Neonatorum.	Measles.	Whooping Cough.	Malaria.
Kingston.	-	-	1	-	-
Mondsbury.	-	1	6	11	-
East.	-	-	-	-	-
Weston.	-	-	-	8	-
Berkeley.	-	-	-	1	-
Warfield.	1	-	1	4	-
Tomhall.	-	-	1	-	-
W & Stone.	-	-	-	1	-
Walfallow.	-	-	-	-	-
Welfield.	-	-	-	2	-
Winton.	-	-	5	1	-
Wobury.	-	-	-	14	-
Widick & Northwick.	1	-	-	31	1
Wickhampton.	-	-	-	-	-
Wingworthy.	-	-	-	-	-
Witworth.	-	-	-	-	-
Wetherington.	3	-	-	-	-
Woburnbury.	1	-	-	42	-
TOTAL.	6	4	14	115	1

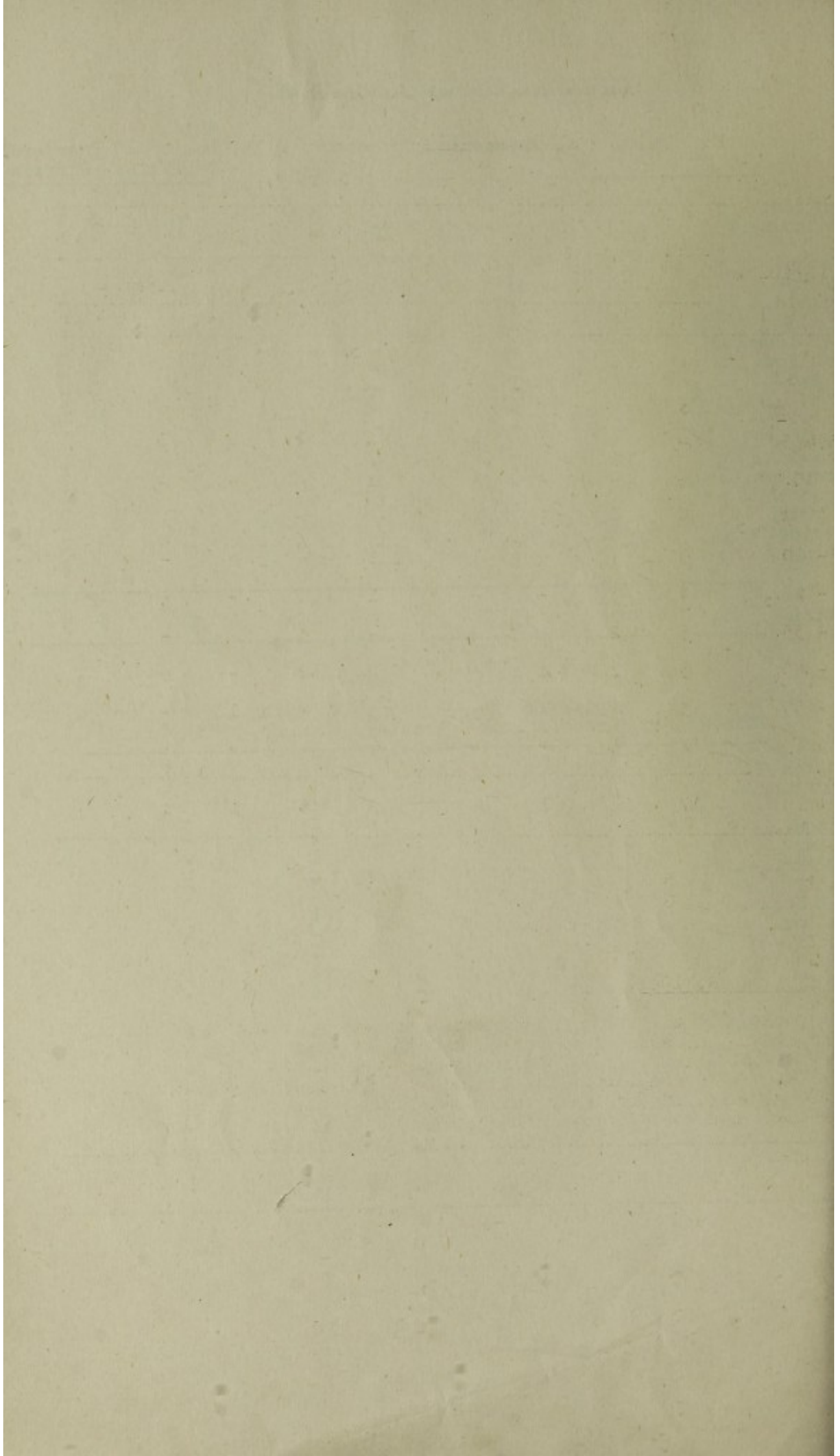

TUBERCULOSIS.

Age Periods.	New Cases.				Deaths.			
	Respiratory.		Non Respiratory.		Respiratory.		Non Respiratory.	
	M.	F.	M.	F.	M.	F.	M.	F.
0.	-	-	-	-	-	-	-	-
1.	-	-	1	-	-	-	-	-
2,3,4,5.	-	-	2	2	-	-	-	-
6 - 10.	-	-	-	-	1	-	-	-
11 - 15.	-	-	1	1	-	-	-	1
16 - 20.	3	7	-	1	1	-	-	-
21 - 25.	1	3	-	-	1	1	-	-
26 - 35.	5	2	-	-	-	3	-	-
36 - 45.	3	1	2	-	2	2	-	-
46 - 55.	3	1	1	-	3	-	1	-
56 up.	2	-	-	-	1	-	-	-
Totals:	17	14	7	4	9	6	1	1

SCHOLARSHIP ORDER, 1941.

Arrangements have been completed with the Bristol City Council for persons suffering from verminous conditions to be treated at the Bristol Clinic. The cost is 5/- per treatment. Arrangements have also been completed with the Sodbury Rural District Council, whereby children suffering from verminous conditions, requiring any indoor treatment can be admitted to the Sodbury Sick Bay for treatment.

These arrangements have been found entirely satisfactory in practice.

Date	Description	Debit	Credit	Balance
Jan 1	Balance			100.00
Jan 5	Wages	20.00		80.00
Jan 10	Expenses	15.00		65.00
Jan 15	Income		30.00	95.00
Jan 20	Expenses	10.00		85.00
Jan 25	Income		25.00	110.00
Jan 30	Expenses	5.00		105.00
Feb 1	Balance			105.00
Feb 5	Wages	18.00		87.00
Feb 10	Expenses	12.00		75.00
Feb 15	Income		28.00	103.00
Feb 20	Expenses	8.00		95.00
Feb 25	Income		22.00	117.00
Feb 30	Expenses	6.00		111.00
Mar 1	Balance			111.00
Mar 5	Wages	16.00		95.00
Mar 10	Expenses	14.00		81.00
Mar 15	Income		32.00	113.00
Mar 20	Expenses	9.00		104.00
Mar 25	Income		26.00	130.00
Mar 30	Expenses	7.00		123.00
Apr 1	Balance			123.00
Apr 5	Wages	19.00		104.00
Apr 10	Expenses	11.00		93.00
Apr 15	Income		31.00	124.00
Apr 20	Expenses	13.00		111.00
Apr 25	Income		29.00	140.00
Apr 30	Expenses	8.00		132.00
May 1	Balance			132.00
May 5	Wages	17.00		115.00
May 10	Expenses	10.00		105.00
May 15	Income		33.00	138.00
May 20	Expenses	12.00		126.00
May 25	Income		27.00	153.00
May 30	Expenses	9.00		144.00
Jun 1	Balance			144.00
Jun 5	Wages	18.00		126.00
Jun 10	Expenses	11.00		115.00
Jun 15	Income		34.00	149.00
Jun 20	Expenses	14.00		135.00
Jun 25	Income		30.00	165.00
Jun 30	Expenses	10.00		155.00
Jul 1	Balance			155.00
Jul 5	Wages	19.00		136.00
Jul 10	Expenses	12.00		124.00
Jul 15	Income		35.00	159.00
Jul 20	Expenses	15.00		144.00
Jul 25	Income		32.00	176.00
Jul 30	Expenses	11.00		165.00
Aug 1	Balance			165.00
Aug 5	Wages	20.00		145.00
Aug 10	Expenses	13.00		132.00
Aug 15	Income		36.00	168.00
Aug 20	Expenses	16.00		152.00
Aug 25	Income		33.00	185.00
Aug 30	Expenses	12.00		173.00
Sep 1	Balance			173.00
Sep 5	Wages	21.00		152.00
Sep 10	Expenses	14.00		138.00
Sep 15	Income		37.00	175.00
Sep 20	Expenses	17.00		158.00
Sep 25	Income		34.00	192.00
Sep 30	Expenses	13.00		179.00
Oct 1	Balance			179.00
Oct 5	Wages	22.00		157.00
Oct 10	Expenses	15.00		142.00
Oct 15	Income		38.00	180.00
Oct 20	Expenses	18.00		162.00
Oct 25	Income		35.00	197.00
Oct 30	Expenses	14.00		183.00
Nov 1	Balance			183.00
Nov 5	Wages	23.00		160.00
Nov 10	Expenses	16.00		144.00
Nov 15	Income		39.00	183.00
Nov 20	Expenses	19.00		164.00
Nov 25	Income		36.00	200.00
Nov 30	Expenses	15.00		185.00
Dec 1	Balance			185.00
Dec 5	Wages	24.00		161.00
Dec 10	Expenses	17.00		144.00
Dec 15	Income		40.00	184.00
Dec 20	Expenses	20.00		164.00
Dec 25	Income		37.00	201.00
Dec 30	Expenses	16.00		185.00
Jan 1, 1876	Balance			185.00

WATER.

	<u>Approx.</u> <u>Total Houses.</u>	<u>Unmetered supplies</u> <u>31st December, 1944</u>
Almondsbury.	2,000	1,542
Alveston.	384	269
Cromhall.	177	75
Falfield.	117	1
Olveston.	367	193
Redwick & Northwick.	448	338
Thornbury.	741	503
Tytherington.	146	95
	<u>4,380</u>	<u>3,016</u>

The water undertaker for the majority of the area is the West Gloucestershire water Company. This is a private company.

The water supplied by the Company has been satisfactory both in quality, and quantity, and copies of analysis, chemical and bacteriological, follow.

No action has been necessary regarding any contamination.

There are however, many parts of the district which are not yet supplied with water.

The water supply is unsatisfactory in quantity in the Northern part of the District, (Berkeley, Hinton, Hamfallow, Falfield, Alkington, Charfield and Stone) and at Aust, Elberton, and Littleton in the South. Extensions to existing water mains are also required at Alveston, Tockington, Olveston, Thornbury and Milbury Heath.

A scheme is being prepared to improve the water supply of the Northern part of the district. The Gloucester City Corporation has agreed to provide a piped water supply to the parishes of Alkington, Berkeley, Ham & Stone, Hamfallow and Hinton, and the West Gloucestershire Water Company has agreed to transfer their rights of supply to the City Corporation.

25 samples were taken and submitted to bacteriological examination. These were obtained from 22 sources. All were reported as unsatisfactory.

A scheme has also been approved for the extension of mains at Compton Greenfield.

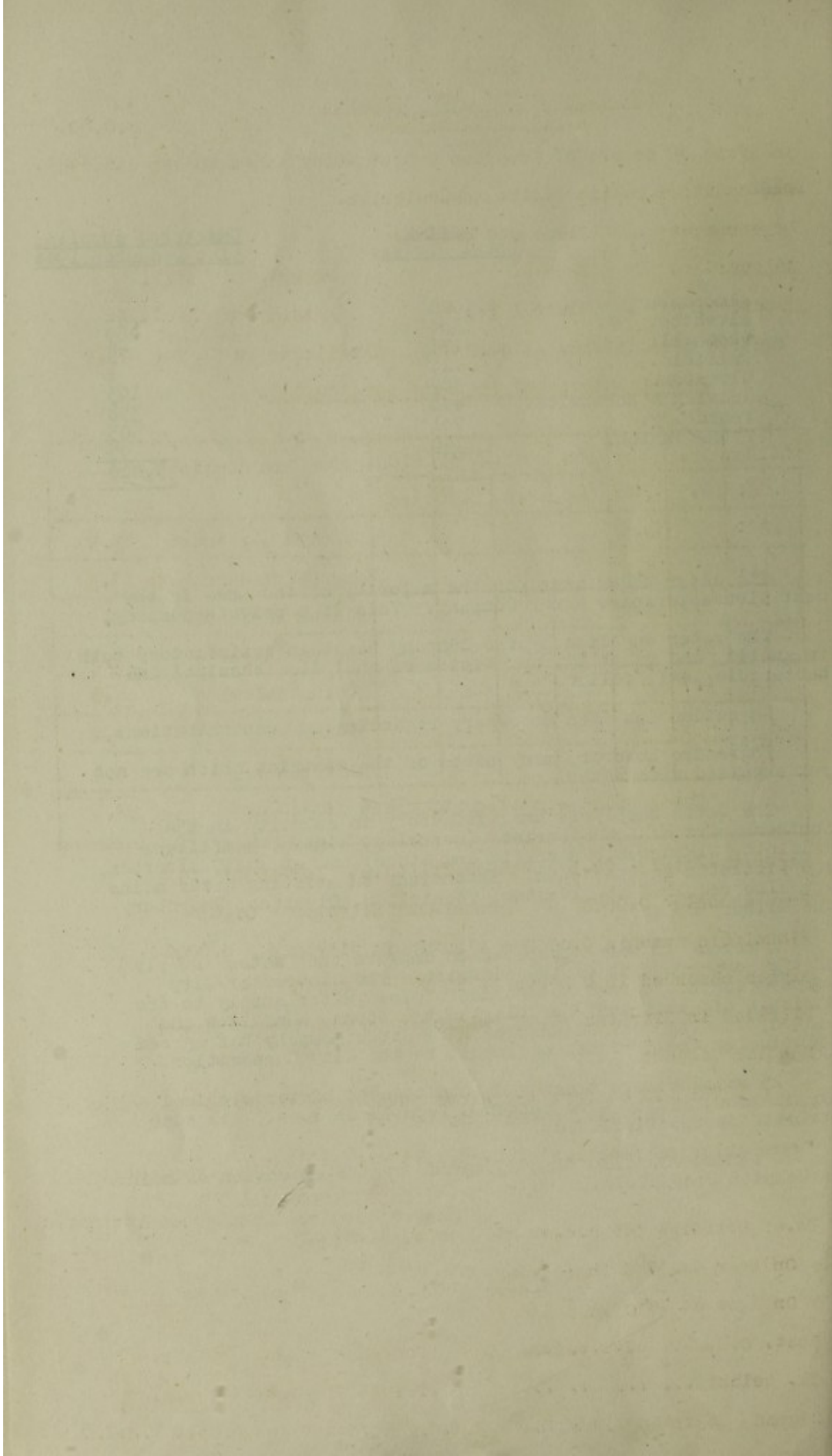

WEST GLOUCESTER WATER COMPANY.
KINGSWOOD, BRISTOL.

Analysis of sample of Frampton output water taken on 1st Jan.1945.
The Counties Public Health Laboratories.

Appearance: Clear and bright.
Colour: Normal. Odour: Nil.
Reaction, pH Neutral 7.5 Acidity as CO₂ 1.3
Electric conductivity at 20°C 650 Alkalinity as Ca CO₃ 29.0

Results expressed in parts per 100,000.

Ca.	Mg.	Na.	CO ₃	SO ₄	Cl.	NO ₃	SiO ₂	Probable Combinations.
6.22.1	(6.9)	17.4	6.3	2.6	0.00	1.2		
6.2		9.3						Calcium carbonate 15.5
	2.1	5.2						Magnesium carbonate 7.3
		2.2	2.9					Sodium carbonate 5.1
		3.0	6.3					Sodium sulphate 9.3
		1.7		2.6				Sodium chloride 4.3
						1.2		Silica 1.2
								Difference 0.8
Total solid constituents dried at 180°C.								43.5

Hardness-Total 24.5 Temporary 24.5 Permanent 0.0

Free Ammonia 0.0044 = Ammoniacal Nitrogen 0.0036

Albuminoid Ammonia 0.0000 = Albuminoid Nitrogen 0.0000

Oxygen absorbed in 4 hours at 80°F 0.015

Nitrogen in Nitrates 0.00 Nitrogen in nitrites: absent

Metals: absent

NOTE: To convert the above parts per 100,000 into grains per gallon multiply by 0.7

'Free chlorine reaction': 0.15 part per million.

BACTERIOLOGICAL RESULTS.

No. of Colonies per c.c. or ml. Bacteriological sample dechlorinated on collection.

On Agar at 37°C in : 1 day. 1
2 days 1
On Agar at 20°C in : 3 days 4

Bact. Coli ... Present - Absent 100 c.c.

Cl. welchii... Present - Absent 100 c.c.

Signed Charles W. Martin, F.R.I.C. Gordon Miles, B.Sc., F.R.I.C.

B.

COPY.

THE WEST GLOUCESTERSHIRE WATER COMPANY,
KINGSWOOD, BRISTOL.

10.

Analysis of sample of California output water taken on 1st Jan., 1945.
The Counties Public Health Laboratories.

Appearance: Clear and bright.
Colour: Normal. Odour: Nil.
Reaction, pH. Neutral. 7.5 Acidity as CO₂ 1.5
Electric conductivity at 20°C 870.
Alkalinity as Ca CO₃ 32.5

Results expressed in parts per 100,000.

Ca.	Mg.	Na.	CO ₃	SO ₄	CL.	NO ₃	SiO ₂	Probable combinations.
6.8	1.4	(14.0)	19.5	11.2	6.0	0.8	0.8	
6.8			10.2					Calcium carbonate 17.0
	1.4		3.5					Magnesium carbonate 4.9
		4.4	5.8					Sodium carbonate 10.2
		5.4		11.2				Sodium sulphate 16.6
		3.9			6.0			Sodium chloride 9.9
		0.3				0.8		Sodium nitrate 1.1
							0.8	Silica 0.8
								Difference 0.5
Total solid constituents dried at 180°C.								61.0

Hardness—Total 22.5 Temporary 22.5 Permanent C.0
Free Ammonia 0.0032 = Ammoniacal Nitrogen 0.0026
Albuminoid Ammonia 0.0000 = Albuminoid Nitrogen 0.0000
Oxygen absorbed in 4 hours at 80°F 0.020
Nitrogen in Nitrates 0.18 Nitrogen in nitrites absent.

Metals: Iron: 0.007 Other metals absent.

NOTE: To convert the above parts per 100,000 into
grains per gallon multiply by 0.7

'Free chlorine reaction': absent.

BACTERIOLOGICAL RESULTS.

No. of Colonies per c.c. or ml. Bacteriological sample dechlorinated
On Agar at 37°C. in : 1 day. on collection. 0.
2 days. 0.
On Agar at 37°C. in : 3 days. 0.

Bact. Coli. Present - Absent 100 c.c.
Cl. welchii Present - Absent 100 c.c.

(Signed) Charles W. Martin, F.R.I.C. Gordon Miles, B.Sc. F.R.I.C.

THE WEST GLOUCESTERSHIRE WATER COMPANY,
KINGSWOOD, BRISTOL.

S.S. 80

Analysis of sample of Shipton Moyne output water taken on 1st Jan., 1945.

The Counties Public Health Laboratories.

Appearance: Bright - very slight deposit of iron oxide.

Turbidity: Less than 5 parts per million, silica scale.

Colour: Normal. Odour: Nil.

Reaction, pH. Neutral. 7.4 Acidity as CO₂ 1.4

Electric conductivity at 20°C 600

Alkalinity as Ca CO₃ 24.5

Results expressed in parts per 100,000.

Ca.	Mg.	Na.	CO ₃	SO ₄	Cl.	NO ₃	SiO ₂	Probable Combinations.
7.2	1.1	(6.0)	14.7	4.4	4.6	0.00	1.0	
7.2			10.8					Calcium carbonate 18.0
	1.1		2.7					Magnesium carbonate 3.8
		0.9	1.2					Sodium carbonate 2.1
		2.1		4.4				Sodium sulphate 6.5
		3.0			4.6			Sodium chloride 7.6
							1.0	Silica 1.0
								Difference 1.0
Total solid constituents dried at 180°C.								40.0

Hardness-Total: 23.0 Temporary: 22.5 Permanent: 0.5

Free Ammonia: 0.0084 = Ammoniacal Nitrogen: 0.0069

Albuminoid Ammonia 0.0000 = Albuminoid Nitrogen: 0.0000

Oxygen absorbed in 4 hours at 80°F. 0.005

Nitrogen in Nitrates: 0.00 Nitrogen in nitrites: Less than 0.001

Metals: Iron: Total: 0.055 In solution: 0.007 Other metals absent.

NOTE: To convert the above parts per 100,000 into grains per gallon, multiply by 0.7

'Free chlorine reaction': 0.07 parts per million.

BACTERIOLOGICAL RESULTS.

No. of Colonies per c.c. or ml.

On Agar at 37°C. in : 1 day.

1

1

On Agar at 20°C. in : 3 days.

5

Bact. Coli Present - Absent 100 c.c.

Cl. welchii Present - Absent 100 c.c.

(Signed) Charles W. Martin F.R.I.C. Gordon Miles B.Sc., F.R.I.C.

D.

COPY.

THE WEST GLOUCESTERSHIRE WATER COMPANY,
KINGSWOOD, BRISTOL.

8.
23.8.45.

ANALYSIS) 1944.

Bacteriological samples of output water examined during 1944.

	<u>B. Coli</u>	
	<u>Absent</u> <u>in 100 m/l</u>	<u>Present</u>
Shipton Moyne Pumping Station	27.	-
Frampton Cotterell	23	-
California.	<u>3</u>	<u>-</u>
Total Company's sources	53	-
Consumer's taps	18	5
Reservoirs	<u>3</u>	<u>-</u>
Total samples examined.	<u>74</u>	<u>5</u>

The five samples showing contamination were derived from the only uncovered reservoir at Cross Hands, Old Sodbury. This reservoir will be covered when circumstances permit; meanwhile the water is re-chlorinated when contamination is suspected.

Copies of Chemical analysis from above sources are enclosed.

Dwelling houses supplied.

The numbers of dwelling houses supplied from the Company's mains on 31st December, 1944, are given below: the only properties obtaining a supply from the Company by means of a public standpost are a group of 16 houses at Olveston, in Thornbury R.D. The number of houses drawing from outside taps on the premises is not recorded, but probably does not exceed 1%.

	<u>Unmetered supplies</u> <u>31st December, 1944.</u>
Kingswood U.D.	<u>4,877.</u>
Mangotsfield U.D.	<u>4,697.</u>
Warmley R.D.	751
Bitton Parish.	427
Hanham Abbots do.	170
Mangotsfield Rural do.	544
Oldland.	<u>429</u>
Siston.	<u>2,321.</u>
Sodbury R.D.	<u>7,301.</u>
Thornbury R.D.	<u>3,016</u>

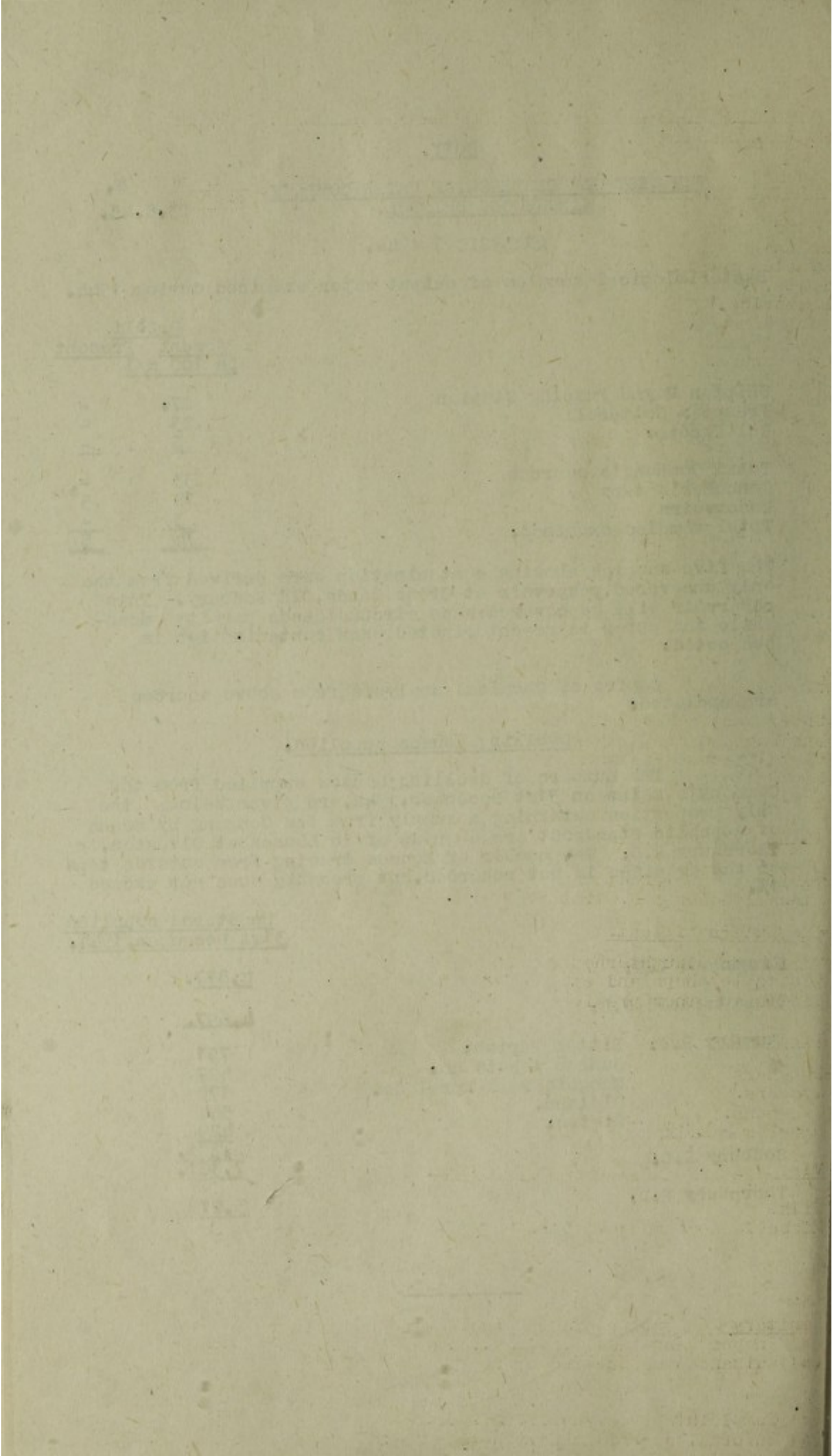

SUMMARY OF SANITARY INSPECTOR'S VISITS AND NOTICES SERVED DURING THE YEAR.

<u>General Sanitation.</u>	<u>Number of Visits or Inspections.</u>
Water supply.	59
Drainage.	146
Stables and Piggeries.	1
Tents, Vans and Sheds.	11
Factories.	1
Workshops.	10
Workplaces.	1
Outworkers.	1
Bakehouses.	28
Public Conveniences.	95
Refuse Collection.	36
Salvage Collection (Book Drive)	6
Refuse Disposal.	57
Rats and Mice.	13
Schools.	5
Shops.	2
Miscellaneous Sanitary Visits.	315
Disinfestation of Bugs, etc.	38
Council House Repairs.	300
A.R.P. and Air Raid Shelters.	185
Town Planning Meetings, etc.	10
Sewage Disposal.	132

Housing.

Under Public Health Acts.	69
War Damaged Property.	1,282
Miscellaneous Visits.	2
New Buildings.	71
Agricultural Houses.	34

Infectious Diseases.

Inquiries in cases of I.D.	43
Visits re disinfection.	48
Miscellaneous I.D. Visits.	3

Inspection of Meat.

Visits to Slaughterhouse.	254
Visits to shops and stalls.	19
Visits to other premises.	1

Visits to:-

Butchers.	17
Grocers.	17
Cowsheds.	251
Dairies & Milkshops.	7

Visits in connection with sampling.

Milk.	48
Miscellaneous Food Visits.	13

Totals. 3,631

Sanitary Inspection of the area.

(a) Inspections made... ..	3,631.
(b) Nuisances discovered or reported	
(total)	177
" " " "(Swine only)	-
(c) Complaints received.... ..	72
(d) Informal or Preliminary Notices sent.	27
(e) Statutory Notices sent	4

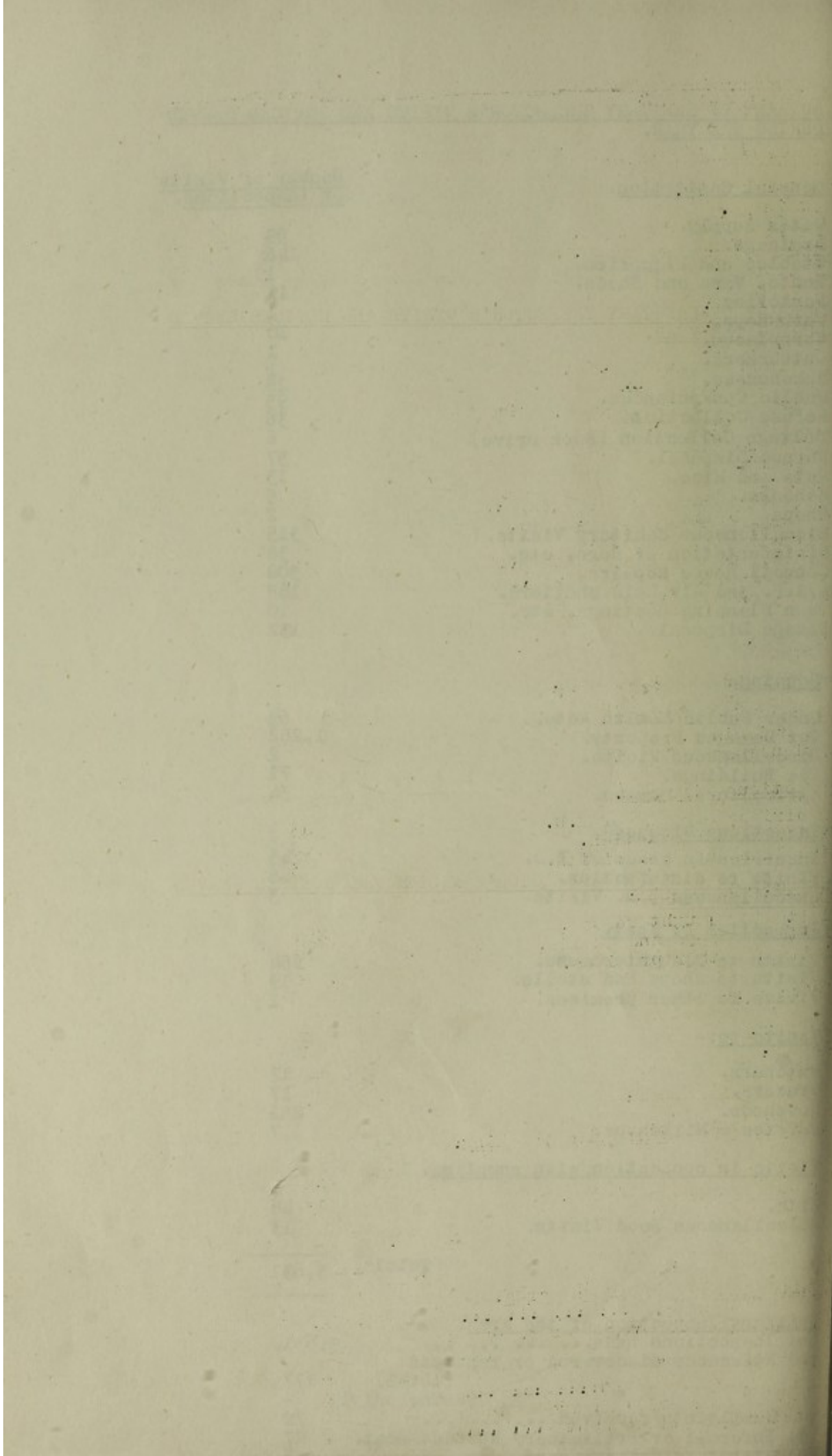

(f)	Nuisances abated during the year ...	175
(g)	Summons issued	3
(h)	Convictions obtained.	3

SANITARY CIRCUMSTANCES OF THE YEAR.

During the year, a large part of the staff's time was again employed in work directly attributable to the war activities.

WAR DAMAGED PROPERTY.

There was a reduced number of raids. With the exception of one raid on May 14th - 15th, when 120 properties were affected. The raids were not serious.

The repair of War Damaged property was the responsibility of the Public Health Dept. First aid repairs were executed promptly by the employment of local builders and where necessary, complete reinstatement was made soon after. The total number of properties affected by War Damage is now 584.

PUBLIC CLEANSING.

The collection and disposal of Refuse and Salvage continued throughout the year. The number of Tips in regular use have been reduced to two.

The total value of salvage collected during the 5 years since the scheme was inaugurated, amounted to £5,800 up to 31/3/45. The value of salvage disposed of during the year amounted to £1,123.

DRAINAGE AND SEWERAGE.

Particulars of Parishes where there is need of:-

- 1) A Sewerage system:- Charfield, Hinton, and Tockington.
- 2) Improvements in existing sewerage:- Almondsbury, Berkeley and Olveston.

RIVERS AND STREAMS.

Any action to check the pollution of rivers and streams:-

The periodical inspection of all temporary disposal works and the sampling of effluent.

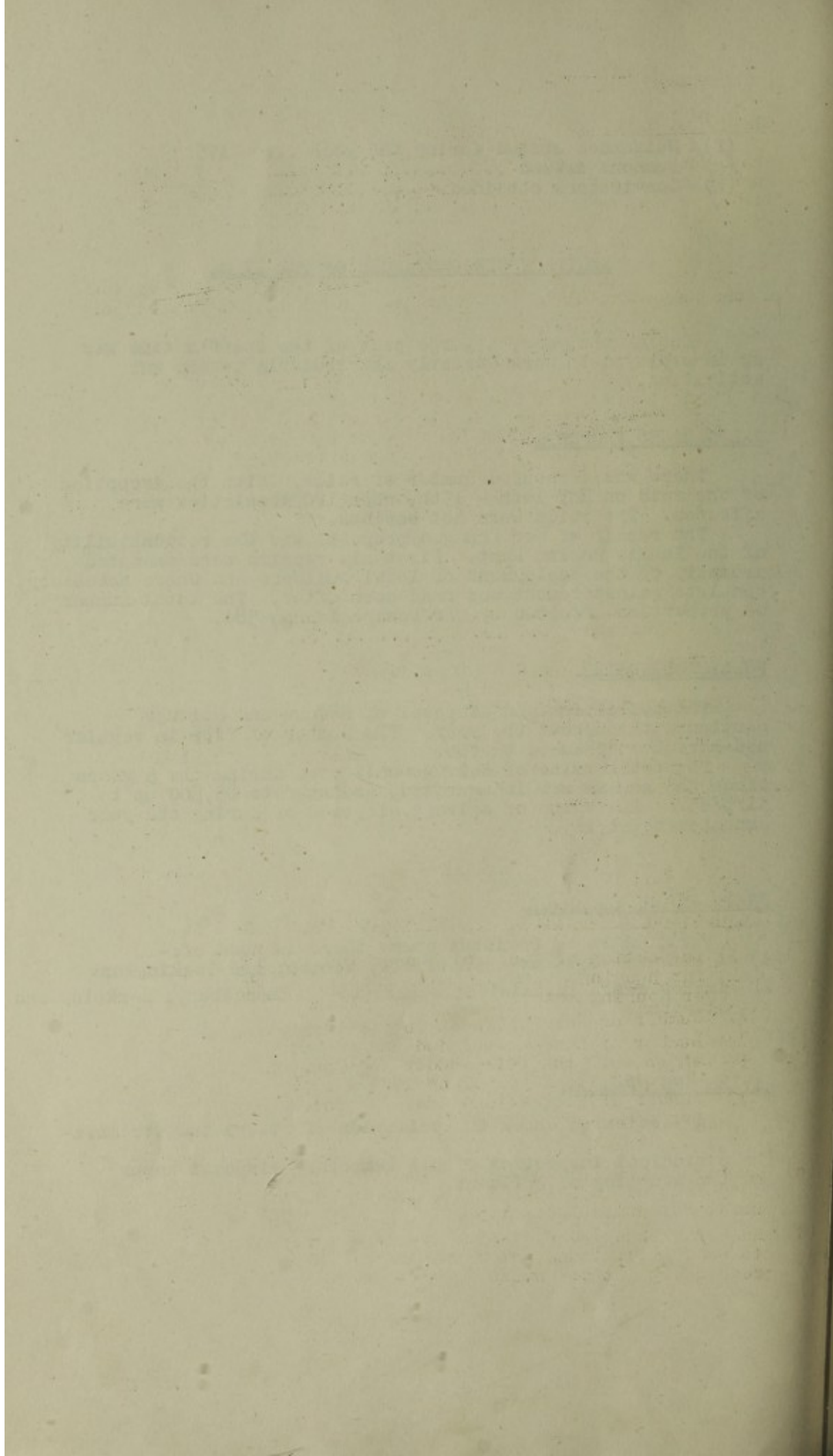

Shops and Offices.

Shops and Offices in register... ..	81
Number inspected	20
Number of inspections	60

No action was taken during the year under the provisions of the Shop Act, 1934, or under the Public Health Act, 1936.

Camping Sites.

(a) Number of sites used for camping during the year.	11
(b) Number of camping sites in respect of which licences have been issued under Section 269 of the Public Health Act, 1936.	30
(c) Estimated maximum number of campers resident in the area at one time during summer Seasons.	300

Smoke Abatement.

Observations made	-
Complaints received	-

Swimming Baths and Pools. As in 1939

Eradication of Bed Bugs.

	<u>Council Houses.</u>	<u>Other Houses.</u>
Number of houses found to be infested. -	-	3
Number of houses disinfested. -	-	3

HOUSING.

1. Inspection of Dwelling Houses during the Year.

(a) (1) Inspection of dwelling houses inspected for housing defects (under Public Health or Housing Acts).	25
(11) Number of Inspections made for this purpose.	71
(b) (1) Number of houses included under above which were inspected under the Housing Consolidated Regulations 1925 & 1934.	3
(11) Number of inspections made for this purpose.	12
c) Number of houses found to be in a state so dangerous or injurious to health, as to be unfit for human habitation.	2
d) Number of houses, exclusive of those referred to under (c), found not to be in all respect reasonably fit for human habitation.	23

.....
.....
.....

.....
.....
.....

.....
.....
.....

.....
.....
.....

.....
.....
.....

.....
.....
.....

.....
.....
.....

2. Remedy of Defects during the year without service of formal Notice.

Number of defective houses rendered fit in consequence of informal action... .. 22

3. Action under Statutory Powers during the year,

(a) Proceedings under Housing Act, 1936. ... 3

4. All New Houses.

(1) Total New Houses erected during the year. (Council and private enterprise) ... 4

(2) New houses erected during the year with State assistance under Housing Acts. 4

(3) New Houses erected during the year (without subsidy) -

(4) New houses during the year proposed to be erected under Housing Acts but not yet built. -

INSPECTION AND SUPERVISION OF FOOD.

(a) Milk Supply.

Number of Dairies and Cowsheds inspected. 113

Number of inspections... .. 258

Number of Milk Samples taken. 89

The result of action taken may be summarised as follows:-

{ a }	Cowsheds, yards and Dairies improved.	10
{ b }	Cowsheds improved... ..	10
{ c }	Dairies reconstructed	7
{ d }	New and improved yards	1

(b) Meat and other Foods.

Carcasses Inspected and Condemned.

	Cattle (excl. cows)	Cows.	Calves.	Sheep & Lambs.	Pigs.
Number killed.				4	not known.
Number inspected.				4	2,390

[Faint, illegible text at the top of the page, possibly a header or introductory paragraph.]

[Faint, illegible text in the middle section of the page.]

[Faint, illegible text, possibly a signature or a specific heading.]

[Large block of faint, illegible text at the bottom of the page, possibly a concluding paragraph or a list.]

Carcasses condemned.

	Cattle (excl. cows.)	Cows.	Calves.	Sheep & Lambs.	Pigs.
All disease except Tuberculosis:-					
Whole carcasses condemned.	-	-	-	1	1
Part of carcasses of which some part of the organ was condemned.	-	-	-	3	23
Percentage of the number of carcasses inspected affected with diseases <u>other than</u> tuberculosis.	-	-	-	100%	1%

TUBERCULOSIS ONLY.

Whole carcass condemned.	-	-	-	-	21
Carcasses of which some part of organ was condemned.	-	-	-	-	343
Number of carcasses inspected affected with Tuberculosis.	-	-	-	-	15.24%

Condemned Foods Register.

During the year the following weight of food was inspected and condemned:-

	lbs.
Meat (Pigs only) Tuberculosis.	9,906
Meat (Other diseases)	1,231
Tins and jars various foods.(approx.weight)	396
Other foods... ..	<u>1,190</u>
Total:	<u>12,723 lbs.</u>

100
100
100

100

100

100
100
100