

[Report 1959] / Medical Officer of Health, Stockport County Borough.

Contributors

Stockport (England). County Borough Council.

Publication/Creation

1959

Persistent URL

<https://wellcomecollection.org/works/pbeja7yk>

License and attribution

You have permission to make copies of this work under a Creative Commons, Attribution license.

This licence permits unrestricted use, distribution, and reproduction in any medium, provided the original author and source are credited. See the Legal Code for further information.

Image source should be attributed as specified in the full catalogue record. If no source is given the image should be attributed to Wellcome Collection.



Wellcome Collection
183 Euston Road
London NW1 2BE UK
T +44 (0)20 7611 8722
E library@wellcomecollection.org
<https://wellcomecollection.org>



COUNTY BOROUGH
OF STOCKPORT



ANNUAL REPORT

of the

MEDICAL OFFICER
OF HEALTH

J. YULE M.D., D.P.H.

1959





Annual Report
ON THE
Health
OF THE
County Borough of Stockport
For the Year 1959

J. YULE, M.D., D.P.H.,
Medical Officer of Health



Digitized by the Internet Archive
in 2018 with funding from
Wellcome Library

<https://archive.org/details/b30137573>

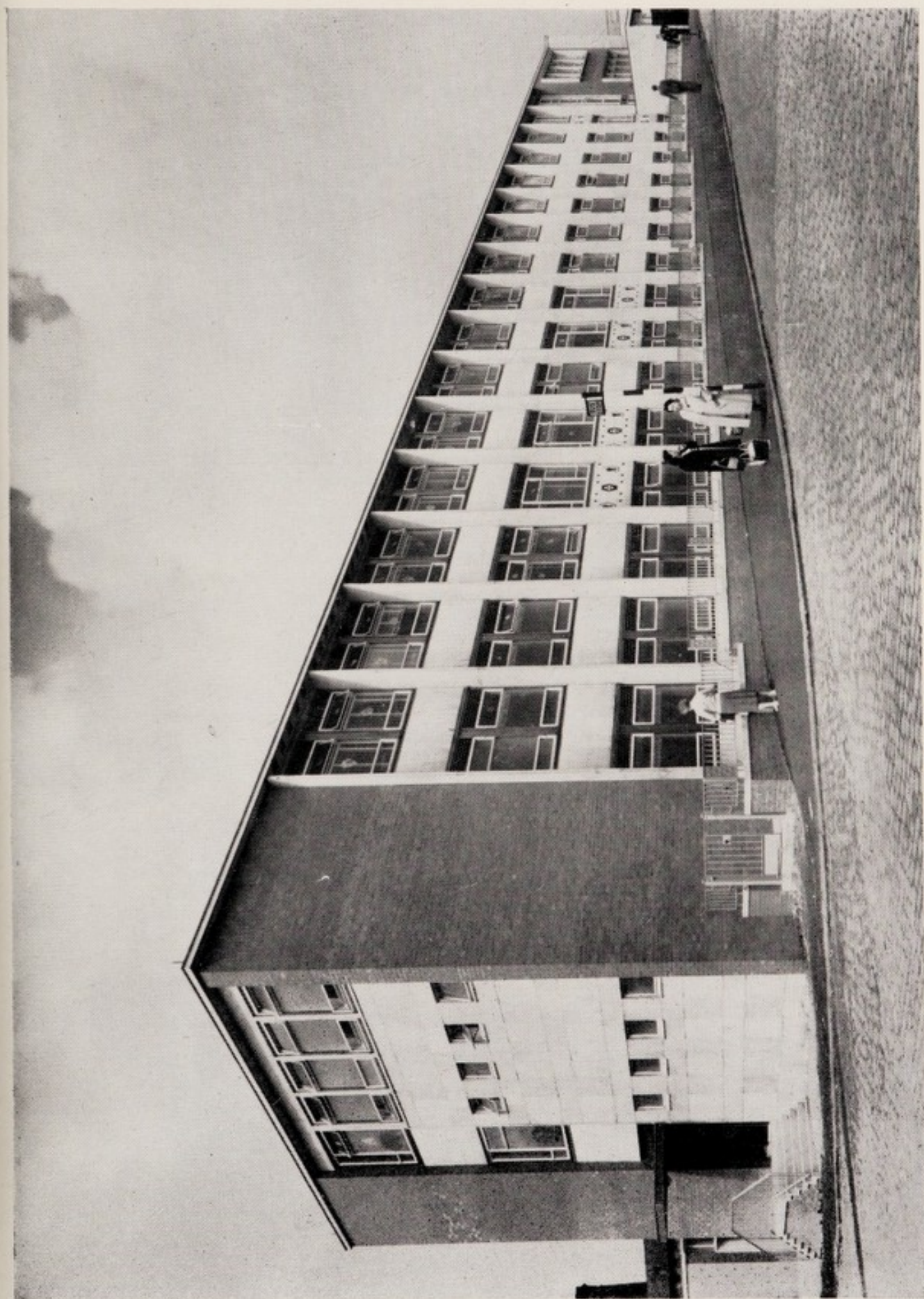

EXTERIOR OF BUILDING
(Ponsonby House)

CONTENTS

Frontispiece

Photograph of 'Ponsonby House'

Section

Pages

Introduction **10 - 11**

I Statistics, Natural and Social Conditions of the Area **13 - 22**

(a)	Statistical Memorandum	14
(b)	Statistics and Social Conditions of the Area ..	14
(c)	Comparative Statement of Vital Statistics	15
(d)	Vital Statistics	16
	(i) Population	16
	(ii) Births	16
	(iii) Deaths	16
	(iv) Illegitimacy	17
	(v) Vital Statistics Table	18
	(vi) Birth Rate, Death Rate, Infant Mortality Rate, Maternal Mortality Rate, (1922-1959) ..	19
	(vii) Causes of Death	20 - 21
(e)	Sickness Figures	22

II Sanitary Circumstances of the Area **23 - 32**

(a)	(i) Water	24
	(ii) Drainage and Sewerage	25
(b)	Rivers and Streams	25
(c)	(i) Closet Accommodation	25
	(ii) Public Cleansing	25
	(iii) Shops Acts	25
	(iv) Pharmacy and Poisons Act, 1933	26
	(v) Swimming Baths and Pools	26 - 27
	(vi) Eradication of Bed Bugs	27
	(vii) Premises and Occupations which can be Controlled by Bye-laws and Regulations	27
	(viii) Prevention of Damage by Pests Act, 1949 ..	27
	(ix) Rag Flock and other Filling Materials Act, 1951	27
	(x) Smoke Abatement	28
(d)	Schools	28
(e)	National Assistance Act, 1948 (Section 47) ..	28
(f)	Public Health Inspection	29
(g)	Factories Act, 1937	30 - 32

III Housing **33 - 40**

(a)	New Houses	34
(b)	Ward Distribution of New Houses	34
(c)	Number of Houses Completed	35
(d)	Type of Houses built by the Local Authority ..	36 - 38
(e)	Account of Work undertaken in the Borough ..	39 - 40
(f)	Housing Act, 1936 - Overcrowding	40
(g)	Slum Clearance	40

IV Inspection and Supervision of Food **41 - 48**

(a)	Milk Supply	42
(b)	Meat and other Foods	42 - 46
(c)	Adulteration	45 - 46
(d)	Nutrition	46
(e)	Shell Fish	46
(f)	Fertilising and Food Stuffs Act	46
(g)	Legal Proceedings	47
(h)	Ice Cream Vendors	47
(i)	Food Poisoning Outbreaks	48

V	Prevalence of, and Control over Infectious and Other Diseases	49 - 61
(a)	Notifiable Infectious Disease	50 - 54
(b)	Diphtheria Immunisation	55
(c)	Vaccination	56
(d)	Tuberculosis	57 - 59
(e)	Burial of Unclaimed Bodies	60
(f)	Welfare of the Blind	60 - 61
VI	Maternity and Child Welfare	63 - 78
(A)	GENERAL	
(a)	Notification of Births	64
(b)	Stillbirths	64
(c)	Maternal Deaths	64
(d)	Ante and Post-Natal Clinics	65
(e)	Health Visitors	65
(f)	Child Life Protection	65
(g)	Child Welfare Clinics	65 - 66
(h)	Immunisation	66 - 67
(i)	Diphtheria Immunisation	66
(ii)	Whooping Cough Immunisation	67
(iii)	Triple Antigen	67
(i)	Treatment of the Pre-School Child	67
(j)	Stockport Voluntary Committee for M. & C.W.	67
(k)	Supply of Dried Milk	69
(l)	Supply of Welfare Foods	69
(m)	Dental Treatment	68
(n)	(i) Handicapped Children	69
(ii)	Blind Children	69
(o)	Home Accidents	69 - 70
(p)	Infant Mortality	70
(B)	MIDWIFERY	
(a)	Municipal Domiciliary Midwifery Service	71
(b)	Supervision of Midwives	71
(c)	Supervision of Nursing Homes	71
(d)	Care of Premature Babies	71 - 72
(i)	Domiciliary Deliveries	71
(ii)	Hospital Deliveries	71
(e)	Blood Investigation	72
(f)	Relaxation Classes	72
(g)	Ante-natal care related to Toxaemia	73
(C)	HOME NURSING	73 - 76
(D)	HOME HELP	76 - 77
(E)	DAY NURSERIES	77 - 78
VII	Mental Health Services	79 - 85
(a)	Introduction	80 - 81
(b)	Administration	81 - 82
(c)	Account of work undertaken in the Community	82 - 84
(d)	Occupation Centres	84 - 85
(e)	Ambulance Service	85
VIII	Prevention of Illness, Care and After-Care	87 - 94
(a)	Health Education	88 - 89
(b)	Tuberculosis	89 - 91
(c)	Venereal Diseases	92
(d)	Mental Disorder and Mental Subnormality	93
(e)	Other Types of Illness	93
(f)	Provision of Nursing Equipment and Apparatus	93
(g)	Convalescent Treatment	93 - 94
IX	Ambulance Services	95 - 97
(a)	General	96
(b)	Vehicles	96
(c)	Garages	96
(d)	Details of work carried out	96 - 97
X	Co-ordinating Committee	99 - 101

County Borough of Stockport

HEALTH COMMITTEE

(As at 31st December, 1959)

Chairman Councillor C. J. Doherty, J.P.

Vice-Chairman Councillor H. Hope.

The Worshipful the Mayor (Alderman T. C. Edwards)

Alderman Mrs. E. Little	Councillor Mrs. C. S. Grant
Alderman H. Patten, O.B.E., M.A., J.P.	Councillor E. J. Greenwood
Alderman S. Sidebotham	Councillor W. C. Knight
Alderman Mrs. M. White	Councillor T. J. Vernon Parry
Councillor H. H. Brooks, J.P.	Councillor R. H. Roberts
Councillor T. Buckley	Councillor J. Sowden

MATERNITY AND CHILD WELFARE SUB-COMMITTEE

Chairman Alderman Mrs. M. White

Vice-Chairman Alderman Mrs. E. Little

Alderman H. Patten, O.B.E., M.A., J.P.	Councillor H. Hope
Alderman S. Sidebotham	Councillor E. J. Greenwood
Councillor H. H. Brooks, J.P.	Councillor W. C. Knight
Councillor T. Buckley	Councillor T. J. Vernon Parry
Councillor C. J. Doherty, J.P.	Councillor R. H. Roberts
Councillor Mrs. C. S. Grant	Councillor J. Sowden

Co-opted Member :

Mrs. J. A. D. Wyness (Stockport Sick Poor Nursing Association)

STAFF OF THE HEALTH DEPARTMENT

**Medical Officer of Health : Principal School Medical Officer
Administrative Maternity and Child Welfare Officer**

John Yule, M.D., Ch.B., D.P.H., F.R.S.H.

Deputy Medical Officer of Health

Alexander Robert Millar Moir, M.D., Ch.B., D.P.H.

**Assistant Medical Officers of Health and
Maternity and Child Welfare Officers :**

Marjorie Ward, M.B., Ch.B., D.P.H.

Margaret I. A. Smith, L.R.C.P.Ed., L.R.C.S.Ed., L.R.F.P.S. Glas., D.R.C.O.G.

**Assistant Medical Officers Maternity and
Child Welfare Centres (part-time) :**

M. Wilson, M.B., Ch. B.

M. I. H. Roberts, M.B., Ch.B., D.P.H.

L. J. Sejrup, M.B., Ch.B.

R. M. MacGillivray, B.Sc., M.B., Ch.B.

PUBLIC HEALTH INSPECTORS

Chief Public Health Inspector

F. Winder, Cert. S.I.B., M.R.S.H., F.A.P.H.I. # * ‡

Deputy Chief Public Health Inspector

H. Howard, Cert. S.I.B., M.R.S.H., M.A.P.H.I. #

Senior District Inspectors

L. Davies, Cert. S.I.B., M.R.S.H., M.A.P.H.I. # *

R. Thompson, Cert. S.I.B., M.R.S.H., M.A.P.H.I. #

J.B. Brown, D.P.A., Cert. S.I.B., M.A.P.H.I. # * ‡

W.H. Tomlinson, Cert. S.I.B., M.A.P.H.I. # * ‡

District Inspectors

N. Thorpe, Cert. S.I.B., A.R.S.H., M.A.P.H.I. # (Resigned 20/9/59)

T.L. Cooke, Cert. S.I.B., M.A.P.H.I. # (Resigned 31/3/59)

G.E. Hill, Cert. S.I.B., M.R.S.H. #

R. Taylor, Cert. S.I.E.J.B., M.A.P.H.I. #

G.D. Barker, Cert. P.H.I.E.B., M.A.P.H.I., M.R.S.H. # (Appointed 31/8/59)

R.L. Robbins, Cert. P.H.I.E.B., (Appointed 23/2/59)

B. Hamer, Cert. P.H.I.E.B., M.A.P.H.I. (Appointed 7/12/59)

(Vacant Posts 4)

Pupil Inspectors

W. A. Spence

I. G. Rowbotham

J. T. Ainsworth

Senior Housing Inspector

S. A. Barker, Cert. S.I.B., M.A.P.H.I. #

Housing Inspectors

T. Stockton, Cert. S.I.B., M.A.P.H.I.

A. Newton, Cert. S.I.B., M.A.P.H.I. #

Meat and other Foods certificate

* Smoke Certificate

‡ Sanitary Science

Rodent Operatives

Rodent Officer J. Ainsworth

(3 operatives)

General Assistants

J. McDonald (Commenced 5/10/59)

A. Hughes (Commenced 12/10/59)

N.B. Fielding (Commenced 5/10/59)

MATERNITY AND CHILD WELFARE

Superintendent Health Visitor

Miss L. M. Drew, S.R.N., S.C.M., H.V.Cert.

Superintendent, Welfare Centres :

Miss S. C. Griffiths, S.R.N., S.C.M., H.V.Cert.

Health Visitors :

Miss A. D. Clark, S.R.N., S.C.M., H.V.Cert.
 Miss E. D. Brook, S.R.N., S.C.M., H.V.Cert.
 Miss V. Burton, S.R.N., S.C.M., H.V.Cert.
 Miss D. Howarth, S.R.N., S.C.M., H.V.Cert.
 Miss M. Walker, R.F.N., S.R.N., S.C.M., H.V.Cert.
 Mrs. V. M. Rayner, S.R.N., S.C.M., H.V.Cert.
 Miss M. M. Humphries, S.R.N., S.C.M., H.V.Cert.
 Mrs. M. Rogers, S.R.N., S.C.M., H.V.Cert. (Resigned 28.11.59)
 Miss E. Evans, S.R.N., S.C.M., H.V.Cert.
 Miss A. M. Temperley, S.R.N., S.C.M.
 Mrs. E. M. Opitz, S.R.N., S.C.M., H.V.Cert. (Resigned 10.6.59)
 Miss L. M. G. Price, S.R.N., S.C.M., H.V.Cert.
 Mrs. W. Parsley (nee Pyatt), S.R.N., S.C.M., H.V.Cert.
 * Miss M. A. Storah, S.R.N., S.C.M. (Commenced 21.9.59)
 * Mrs. F. I. Thomas, S.R.N., S.C.M. (Commenced 21.9.59)

* Student Health Visitors

Physiotherapists :

Miss J. P. Davie (Part-time)
 Miss P. N. Harrison (Part-time)
 Mrs. Butter (Part-time) (Commenced 1.59)
 Mrs. Crawford (Commenced 27.4.59)
 Mrs. E. B. Lawrence (Commenced 29.10.59)

Non-Medical Supervisor of Midwives :

Miss D. A. Carter, S.R.N., S.C.M., Q.N. *

Municipal Midwives :

Miss F. R. Clayton, S.R.N., S.C.M., Q.N. *
 Mrs. M. Wheeler, S.C.M. *
 Mrs. M. B. Seddon, S.R.N., S.C.M., Q.N. *
 Miss J. E. J. Maguire, S.R.N., S.C.M. *
 Mrs. I. M. Munro, S.R.N., S.C.M. *
 Mrs. S. A. Pugh, S.R.N., S.C.M. *
 Mrs. I. Ridgway, S.R.N., S.C.M. * (Resigned 7.4.59)
 Mrs. W. Davenport, S.C.M. *
 Miss B. Finneran, S.C.M. *
 Mrs. N. Slack, S.R.N., S.C.M. *
 Miss E. A. Macarty, S.R.N., S.C.M. *
 Mrs. P. B. Maddock (nee Owen), S.R.N., S.C.M. *
 Mrs. D. S. Flint, S.R.N., S.C.M. * (Resigned 12.5.59)
 Miss E. Hardy, S.R.N., S.C.M., H.V.Cert. *
 Mrs. M. Scragg, S.R.N., S.C.M., Q.N. (Commenced 9.11.59)

Maternity Nurses :

Mrs. I. Y. Key, S.R.N., S.C.M., * (Part-time)
 Miss R. E. Wright, S.C.M. (Part-time)
 Mrs. N. Gough, S.R.N. (Part-time)
 Mrs. J. Cool, S.R.N. (Part-time)
 Mrs. C. Russell, S.R.N., S.C.M. (Resigned 2.5.59)
 Mrs. M. E. Crossland, S.R.N., S.C.M.
 Mrs. H. M. J. Harris, S.R.N., S.C.M. (Commenced 11.5.59)
 Mrs. C. Creasy, S.C.M. (Commenced 18.5.59)
 Mrs. M. E. Timms, S.R.N., S.C.M., Q.N. (Commenced 5.10.59)

* Analgesic Certificate

Day Nurseries :**DAW BANK**

Matron : Mrs. M.E. Kenny, S.R.N., S.C.M.
 Staff Nurse : Miss B.A. Bertrand, N.N.E.B.
 (4 Nursing Staff, 3 Domestic Staff)

WHITEHILL

Matron : Mrs. D. J. Allen, S.R.N.
 Deputy Matron : Mrs. A. E. Glover, S.R.N.
 (6 Nursing Staff, 3 Domestic Staff)

Domestic Help Service :

Organiser : Miss N. Lingard
 Deputy Organiser : Miss R. Bowers
 (7 Domestic Helps Full-time, 81 Part-time)

Home Nursing Service :

Superintendent : Miss V. M. Fallows, S.R.N., S.C.M., Q.N.
 Assistant Superintendent : Miss E. Davis, S.R.N., S.C.M., H.V. Cert., Q.N.
 (12 District Nurses Full-time, 9 Part-time)
 (4 Bath Attendants)

Ambulance Service :

Superintendent : J. R. Chynoweth
 Deputy Superintendent : R. H. Briggs
 (31 Driver/Attendants)
 1 Clerk/Telephonist

MENTAL HEALTH SERVICE**Mental Health Officers :**

H. H. Birtles, A.C.C.S.
 Mrs. S. H. Saunders, S.R.N., R.M.N., R.M.P.A., M.I.S.P.
 Mr. G. E. Lanceley, S.R.N., R.M.N.

Occupation Centres :**BEACON HOUSE**

Supervisor : Mrs. S. D. Hancock
 (4 Assistant Supervisors)

PROSPECT HOUSE

Supervisor : Mrs. J. C. Macdonald
 (2 Assistant Supervisors)

CLERICAL STAFF**Senior Administrative Assistant :**

G. Calvert, F.C.C.S.

Administrative Assistant :

H. Joules

General Health**Statistical Clerk :**

E. N. Forsyth

Wages and Accounts Clerk :

D. A. Farrington

Shorthand Typists :

Miss E. W. Jones (Senior Shorthand Typist)

Miss D. A. Knowles

Junior Clerks :

Miss T. Cannally

Miss J. A. Blacker

Miss F. J. Heywood

Maternity and Child Welfare**Senior Clerk :**

Miss N. Toyne

Clerks :

Mrs. M. P. Lister

Mrs. M. Faulkner

Miss J. A. Meredith

Miss J. Swindells

Miss A. M. Hulley (Resigned 29.11.59)

Miss M. J. Comish

SANITARY**Senior Clerk :**

W. L. Foulkes

Shorthand Typists :

Mrs. A. M. Woodward (Resigned 14. 3.59)

Miss M. Thorley (Resigned 27. 9.59)

Miss M. Harrison (Commenced 16.11.59)

Miss P. A. Buckley (Commenced 1. 6.59)

Junior Clerks :

F. R. Knighton

W. A. Caldwell (Resigned 2. 5.59)

D. T. Ford (Commenced 23. 6.59)

Public Analyst (Part-time) :

Tennyson Harris, P.H.C., F.C.I.S.

**To the Worshipful the Mayor, Aldermen and Councillors
of the County Borough of Stockport**

Mr. Mayor, Ladies and Gentlemen,

I have the honour to submit to you my Report on the health of the Borough during 1959. This is my 25th Annual Report and as I shall retire next year, probably before the submission of the Report to the Council, I thought it might be of interest to compare certain statistics of 1935 with those of 1959.

	1935	1959
Population	130,600	141,500
Area in Acres	7,966	8,439
Live Births	1,698	2,212
Live Birth Rate per 1,000 Population..	12.93	15.6
Infant Mortality Rate per 1,000 Live Births.. .. .	57.43	27.57
General Death Rate per 1,000 Population	11.97	12.27

It is clear that, in spite of six years of war, considerable advance has been made in the general health of the people during the last 25 years. For example, in 1935, 156 cases of diphtheria were admitted to Cherry Tree Hospital, there were 27 cases of diphtheria remaining in hospital from 1934, giving a total of 183 patients under treatment in 1935. There were 8 deaths from diphtheria that year, giving a case mortality of 5.13 per cent. The number of cases requiring tracheotomy was 5 of which 3 subsequently died. It is noteworthy that in 1959 for the 9th year in succession, no case of diphtheria has occurred in the town.

During 1935, there were 125 cases of pulmonary tuberculosis notified and there were 66 deaths. In 1959 there were 61 cases of pulmonary tuberculosis and 6 deaths.

These are specific examples of the great advances which have taken place. Much has been done, but much still remains to be done.

Undoubtedly the greatest problem still remaining is slum clearance. Of the 6,000 slum properties scheduled for demolition some 2,000 have been dealt with in the last five years. If this rate of progress is continued the greater part of the problem should be resolved in the next ten years.

Next in importance is the great problem of clean air. The Health Committee set out a programme to cover the whole of the town with smoke control areas in the next fifteen years. This is a major and expensive task, but one which in its end results and its important effect on the health of the people, should prove worthwhile.

Cancer, which has claimed 3,186 lives in the last ten years, remains one of our greatest unsolved problems. 541 males and 97 females died from lung cancer during the last ten years, and 1,120 males and 1,428 females from other forms of cancer. Much energy and money has been devoted to research on this subject and it is hoped that a solution may soon be found.

The Mental Health Act, 1959 lays down the shape of things to come in the field of mental health. The Health Committee submitted to the Ministry of Health its proposals for the implementation of the Act. The main purpose of the Act is to place admission to hospital on a voluntary rather than a compulsory basis, and for community care to supplant hospital care as far as this is practicable.

The scheme to extend the field of chiropody to the aged, and expectant mothers, was commenced on the 1st April, 1960. This is in addition to the chiropody treatment which has been provided for schoolchildren for quite a number of years.

The Council must feel justifiable pride that Ponsonby House (a photograph of which is shown on the frontispiece) was opened by Lord Morrison on the 17th June, 1960. This lovely new building now houses the administrative offices of the Health Department, the Central School Clinic and administrative offices of the School Health Service, and Maternity and Child Welfare Clinics. The former Central School Clinic and administrative offices of the School Health Service on Wellington Road South, have been demolished to make way for the new Technical College. Churchgate House, in which the first Maternity and Child Welfare Clinics were held soon after the first World War, by the Voluntary Maternity and Child Welfare Committee, has outlived its usefulness, and the work of the clinic is now transferred to the ground floor of Ponsonby House.

All the branches of the Health Department have functioned smoothly and efficiently during the year.

I wish to place on record my thanks to all members of the staff for their loyal service and response to all demands which have been made upon them.

I am deeply grateful to all the various committees for their consideration and encouragement at all times.

I have the honour to be,

Your obedient servant,

J. YULE,

Medical Officer of Health.

Health Department,
Ponsonby House,
Edward Street,
STOCKPORT.
(Telephone Stockport 4940)
June, 1960.

SECTION I

STATISTICS, NATURAL AND SOCIAL CONDITIONS OF THE AREA

(A) STATISTICAL SUMMARY

Category	1950	1951	1952	1953	1954	1955	1956	1957	1958	1959	1960
Total Population	10,000	10,500	11,000	11,500	12,000	12,500	13,000	13,500	14,000	14,500	15,000
Male	5,000	5,250	5,500	5,750	6,000	6,250	6,500	6,750	7,000	7,250	7,500
Female	5,000	5,250	5,500	5,750	6,000	6,250	6,500	6,750	7,000	7,250	7,500
White	8,000	8,400	8,800	9,200	9,600	10,000	10,400	10,800	11,200	11,600	12,000
Black	1,000	1,100	1,200	1,300	1,400	1,500	1,600	1,700	1,800	1,900	2,000
Hispanic	1,000	1,000	1,000	1,000	1,000	1,000	1,000	1,000	1,000	1,000	1,000
Other	0	0	0	0	0	0	0	0	0	0	0
Under 18	3,000	3,150	3,300	3,450	3,600	3,750	3,900	4,050	4,200	4,350	4,500
18-64	4,000	4,200	4,400	4,600	4,800	5,000	5,200	5,400	5,600	5,800	6,000
65 and over	3,000	3,150	3,300	3,450	3,600	3,750	3,900	4,050	4,200	4,350	4,500
Married	6,000	6,300	6,600	6,900	7,200	7,500	7,800	8,100	8,400	8,700	9,000
Single	2,000	2,100	2,200	2,300	2,400	2,500	2,600	2,700	2,800	2,900	3,000
Divorced	1,000	1,050	1,100	1,150	1,200	1,250	1,300	1,350	1,400	1,450	1,500
Widowed	1,000	1,000	1,000	1,000	1,000	1,000	1,000	1,000	1,000	1,000	1,000

SECTION I

STATISTICS, NATURAL AND SOCIAL CONDITIONS

OF THE AREA

Statistics, Natural and Social Conditions of the Area

	Stockport	England and Wales (Provisional)
Population (Census 1951).....	141,660	-
Estimated Civilian Population ^a . Mid-Year.....	141,500	45,386,000
Area in acres.....	8,439	-
Live Births.....	2,212	-
Live Birth Rate per 1000 Population.....	15.6	16.5
Illegitimate Live Births per cent of total live births.....	5.6%	-
Still Births.....	62	-
Still Birth rate per 1000 total live and still births.....	27.26	20.7
Total live and still births.....	2,274	-
Infant deaths (under 1 year).....	61	-
Infant Mortality rate per 1000 live births - total.....	27.57	22.0
" " " " " " " - legitimate.....	27.31	-
" " " " " " " - illegitimate.....	32.0	-
Neo-natal mortality rate per 1000 live births.....	19.89	-
Early Neo-natal mortality rate.....	17.63	-
Perinatal Mortality Rate.....	44.41	-
Maternal deaths (including abortion).....	Nil	-
Maternal mortality rate per 1000 total live and still births.....	Nil	0.38
Birth rate per 1000 population adjusted for area comparability (1.03)	16.09	-
General death rate per 1000 population.....	12.27	11.6
" " " adjusted for area comparability (1.05).....	12.88	-

Area (in acres).....	8,439
Registrar-General's estimate of resident civilian population, 1959.....	141,500
Number of inhabited houses (31/12/59) according to rate books, approx.....	48,427
Sum represented by a penny rate (1958/59).....	£5,891
Rateable Value at 1st April, 1959.....	£1,661,210

	Total	M.	F.	
Live Births : Legitimate	2,087	1,112	975	{ Birth Rate per 1,000 of the estimated resident popu- lation (141,500) 15.6
Illegitimate	125	62	63	
Stillbirths.....	62	27	35	Rate per 1,000 total births (live and stillbirths) 27.26
Deaths.....	1,737	829	908	Death rate per 1,000 of the estimated resident popula- tion(141,500) 12.27

All Infants per 1,000 live births.....	27.57
Legitimate Infants per 1,000 legitimate live births.....	27.31
Illegitimate Infants per 1,000 illegitimate live births.....	32.0

Deaths from Neoplasms (all ages).....	315
" Measles (all ages).....	1
" Whooping Cough (all ages).....	1
" Diarrhoea (under 2 years of age).....	2
Death Rate from Pulmonary Tuberculosis per 1,000.....	0.04
Death Rate from all other Tubercular Diseases.....	0.00

(c) COMPARATIVE STATEMENT OF VITAL STATISTICS

YEAR 1959

	Birth Rate	Death Rate	Infant Mortality Rate	Still Birth Rate (per 1000 live & still births)	Peri-Natal Mortality Rate	Death Rate from Phthisis	Death Rate from other Tub. Diseases	Maternal Mortality Rate per 1000 Total (Live and Still Births)		
								Maternal causes excluding abortion	Due to Abortion	Total maternal mortality
England and Wales	* 16.5	11.6	* 22	* 20.7	¢ —	* .077	* .008	* 0.32	* 0.06	* 0.38
Birkenhead	17.9	12.9	21.1	25.2	35.9	0.11	0.06	0.36	-	0.36
Burnley	15.7	15.45	26.71	16.01	37.09	0.074	-	-	-	-
Bury	16.59	14.34	31.05	26.21	43.34	0.03	-	-	-	-
Halifax	15.92	14.74	23.15	18.82	31.8	0.06	-	-	-	-
Liverpool	20.6	11.3	27.4	23.4	39.5	0.135	0.004	0.25	0.06	0.31
Manchester	18.34	12.49	26.35	24.21	39.4	0.12	0.01	0.79	0.16	0.95
Oldham	16.52	14.37	23.12	24.56	39.09	0.11	0.02	0.50	-	0.50
Preston	17.20	14.07	32.0	22.4	39.32	0.04	0.009	1.0	-	1.0
Rochdale	15.9	15.7	29	35.8	48	0.06	0.01	1.4	-	1.4
Salford	18.27	13.01	23.99	28.88	41.68	0.19	0.01	-	-	-
St. Helens	17.1	10.8	24.3	36.2	49.9	0.12	-	1.02	-	1.02
STOCKPORT	15.6	12.27	27.57	27.26	44.41	0.04	0.007	-	-	-
Wallasey	17.85	12.55	26.06	22.29	37.69	0.078	0.010	0.53	-	0.53
Wigan	15.55	11.82	27.73	23.97	40.99	0.11	0.01	-	-	-
Huddersfield	16.51	12.73	23	24.82	37.24	0.093	-	-	-	-

* Provisional Figure

¢ Not available

(d) VITAL STATISTICS

(i) Population

The Registrar-General's estimate of the civilian population for the Borough at mid-year, 1959, is 141,500. This figure is based primarily on the National Register enumeration taken at the end of September, 1939, adjusted for the subsequent movement of population derived from that Register. Non-Civilians (i.e., Stockport inhabitants serving with Her Majesty's Forces) are excluded from this estimate.

(ii) Births

The corrected number of births registered for the Borough during 1959 was 2,212, of which 1,174 were males and 1,038 females. The birth-rate per thousand of the population was equal to 15.6, the figure for 1958 being 16.3. In 1958, there were 2,305 births - 1,189 males, 1,116 females.

The birth-rate for England and Wales was 16.5.

(iii) Deaths

The corrected number of deaths recorded during 1959 was 1,737, namely 829 males and 908 females. The death-rate per thousand of the estimated population was 12.27 as compared with 13.81 in 1958.

The rate for England and Wales was 11.6.

More detailed information and certain comparative rates of other similar towns are shown in the tables on pages 14, 15, and 18 to 21.

The Chief Causes of Death were :					1959	1958
Heart Disease	510	602
Other Circulatory Diseases	42	65
Neoplasm, Malignant Disease	315	339
Pneumonia (all forms)	57	74
Kidney Disease	14	12
Vascular Lesions	320	313
Bronchitis	115	151
Influenza	8	12

There were also the following Deaths from :

Suicide	15	21
Accidents	56	46

The Death Rate from Pulmonary Tuberculosis for the whole of the Borough was 0.04 per 1,000 of the population, as compared with 0.11 for 1958, and the total number of deaths recorded was 6 as compared with 16 for 1958.

The number of deaths of children under one year of age was 61, giving an Infant Mortality Rate for 1959 of 27.57. The Rate for 1959 for England and Wales was 22.0.

(iv) Illegitimacy

During the year there were 125 illegitimate births recorded by the Registrar-General as belonging to the Borough, as compared with 97 in 1958. This gave an illegitimate birth rate of 32.0 per thousand total live births, as compared with 42.08 in 1958.

There were four deaths of illegitimate children born during 1959.

The following table shows the comparison between the death rates of illegitimate children and others registered in the Borough during the past few years :-

Year	Estimated population	Births		Illegitimate Births		Total deaths under 1 year of age	Infant mortality per 1000 births	Deaths of illegitimate under 1 year of age	Illegitimate infant mortality per 1000 illegitimate births
		Legitimate	Illegitimate	to 1000 pop'l'n	to 1000 births				
1944	129060	2271	132	1.02	54.93	164	68.25	17	128.79
1945	129280	1955	190	1.47	88.57	147	68.53	16	84.21
1946	137680	2504	179	1.30	66.72	138	51.43	16	89.39
1947	140720	2864	174	1.24	57.27	147	48.39	11	63.22
1948	140900	2323	141	1.00	57.22	91	36.93	6	42.55
1949	141460	2163	116	0.82	50.90	93	40.81	6	51.72
1950	142110	2036	114	0.80	53.02	76	35.35	3	26.32
1951	140700	1954	109	0.77	52.83	85	41.20	5	45.87
1952	141000	2019	92	0.65	43.58	61	28.90	6	65.22
1953	141000	2045	112	0.79	51.92	64	29.67	2	17.86
1954	141200	1981	108	0.76	51.69	79	37.81	6	55.55
1955	141100	1961	100	0.71	48.52	69	33.47	7	70.00
1956	140900	2174	126	0.89	54.78	66	28.69	1	7.93
1957	141200	2183	93	0.65	40.86	50	21.96	NIL	NIL
1958	141400	2208	97	0.68	42.08	58	25.16	6	61.85
1959	141500	2087	125	0.88	56.50	61	27.57	4	32.0

(v)

1951 - Total population at all ages, 141,660
 Area of District in acres (land and water) : 7,059
 Census of 1931 Private families or separate occupiers : 33,760

VITAL STATISTICS OF WHOLE BOROUGH DURING 1959, AND PREVIOUS YEARS

Year <i>i</i>	Total Population estimated to middle of each year <i>2</i>	Births		Total deaths Registered in the District		Transferable Deaths		Nett Deaths Belonging to the District				
		Un- corrected Number <i>3</i>	Nett <i>4</i>	Rate <i>5</i>	Number <i>6</i>	Rate <i>7</i>	of Non- residence, registered in the District <i>8</i>	of Resi- dents not registered in the District <i>9</i>	Under 1 Year of Age		At all Ages	
									Number <i>10</i>	Rate per 1000 Births <i>11</i>		
												Number <i>12</i>
1949	141,460	2751	2279	16.11	2180	15.41	453	138	93	40	1865	13.18
1950	142,110	2758	2150	15.13	2281	16.05	527	113	76	35	1867	13.14
1951	140,700	2700	2063	14.66	2558	18.18	650	155	85	41	2063	14.66
1952	141,000	2774	2111	14.97	2337	16.57	688	131	61	29	1780	12.62
1953	141,000	2887	2157	15.3	2581	18.30	659	122	64	30	2044	14.50
1954	141,200	2851	2089	14.8	2312	16.37	669	111	79	38	1751	12.40
1955	141,100	2601	2061	14.61	2457	17.41	646	127	69	33	1946	13.79
1956	140,900	2799	2300	16.32	2520	18.38	627	137	66	28	1893	13.43
1957	141,200	2800	2276	16.11	2471	17.50	649	118	50	21	1822	12.90
1958	141,400	2901	2305	16.30	2645	18.9	691	156	58	25	1954	13.81
1959	141,500	2811	2212	15.6	2320	16.4	753	120	61	27	1737	12.27

(vi) BIRTH RATE, DEATH RATE, INFANT MORTALITY RATE, AND MATERNAL MORTALITY RATE, (1922-1959)

<i>Year</i>	<i>Birth-rate</i>	<i>Death-rate</i>	<i>Infant Mortality</i>	<i>Maternal Mortality</i>
1922	17.42	13.37	77	6.91
1923	17.63	12.66	92	5.21
1924	16.37	13.86	87	5.51
1925	16.51	13.94	97	2.76
1926	16.06	12.78	82	4.77
1927	14.66	12.54	77	6.70
1928	14.32	12.79	77	5.68
1929	13.30	13.87	92	6.12
1930	13.79	12.02	57	1.60
1931	13.60	13.85	79	6.04
1932	12.66	12.72	71	2.94
1933	12.23	13.83	83	4.27
1934	13.58	11.85	55	3.82
1935	12.93	11.97	57	5.59
1936	13.65	13.16	76	3.15
1937	14.14	13.94	57	8.60
1938	14.35	13.03	56	2.94
1939	14.12	13.56	70	1.49
1940	14.57	15.28	60	1.47
1941	14.16	14.18	75	4.62
1942	16.59	12.96	67	4.05
1943	17.30	14.00	64	2.20
1944	18.62	13.86	68	4.03
1945	16.59	13.46	68	2.70
1946	19.49	13.12	51	1.08
1947	21.59	13.28	48	0.95
1948	17.49	11.86	36	0.79
1949	16.11	13.18	40	0.42
1950	15.13	13.14	35	0.46
1951	14.66	14.66	41	1.41
1952	14.97	12.62	29	1.86
1953	15.30	14.50	30	1.36
1954	14.80	12.40	38	0.92
1955	14.61	13.79	33	0.47
1956	16.32	13.43	28	1.69
1957	16.11	12.90	21	NIL
1958	16.30	13.81	25	0.38
1959	15.6	12.27	27	NIL

(vii) CAUSES OF DEATH AT DIFFERENT PERIODS OF LIFE IN THE COUNTY BOROUGH OF STOCKPORT, 1959

<i>Causes of Death</i>	<i>SEX</i>	0-	1-	5-	15-	25-	45-	65-	75-	<i>Total</i>
1. Tuberculosis Respiratory	M						3	3		6
2. Tuberculosis, other	F									
3. Syphilitic disease	M						2	2	1	1
4. Diphtheria	F						1	1	1	1
5. Whooping Cough	M									
6. Meningococcal Infections	F	1								1
7. Acute Poliomyelitis	M									
8. Measles	F	1								1
9. Other infective and Parasitic diseases	M		1				1			2
10. Malignant Neoplasm, Stomach	F						10	10	7	27
11. Malignant Neoplasm, Lung, Bronchus	M					1	6	8	11	25
12. Malignant Neoplasm, Breast	F					1	24	19	10	54
13. Malignant Neoplasm, Uterus	M					1	4	3	2	10
14. Other Malignant and Lymphatic Neoplasms	F					1	14	8	8	31
15. Leukaemia, aleukaemia	M					1	10	5	1	17
16. Diabetes	F					1	25	25	21	76
17. Vascular lesions of Nervous System	M					1	28	18	20	75
18. Coronary disease, Angina	F					1	1	1		3
19. Hypertension with heart disease	M					1	2	1		5
20. Other Heart diseases	F					1	1	1		2
	M					3	21	49	3	6
	F					2	17	62	68	141
	M					6	60	45	32	179
	F					2	25	41	51	143
	M					3	5	3	1	119
	F					2	2	5	1	9
	M					3	8	5	10	17
	F					5	14	21	44	78
	M					1		33	91	144

(e) SICKNESS FIGURES

The figures shown below represent the number of first sickness certificates submitted to the local insurance office by the working population in the Stockport area. This year the peak period again occurred in February, when 1,760 certificates were submitted in one week compared with 1,337 in February, 1958.

INCIDENCE OF SICKNESS - WORKING POPULATION, 1959

Jan. 6th	791	Aug. 4th	368
" 13th	922	" 11th	425
" 20th	1063	" 18th	356
" 27th	967	" 25th	399
Feb. 3rd	1022	Sept. 1st	502
" 10th	1104	" 8th	551
" 17th	1599	" 15th	551
" 24th	1760	" 22nd	576
		" 29th	679
Mar. 3rd	1579	Oct. 6th	695
" 10th	1061	" 13th	695
" 17th	821	" 20th	709
" 24th	643	" 27th	632
" 31st	401		
Apr. 7th	659	Nov. 3rd	683
" 14th	673	" 10th	735
" 21st	626	" 17th	843
" 28th	567	" 24th	994
May 5th	529	Dec. 1st	851
" 12th	548	" 8th	796
" 19th	431	" 15th	726
" 26th	357	" 22nd	559
		" 29th	435
June 2nd	513		
" 9th	505		
" 16th	465		
" 23rd	498		
" 30th	497		
July 7th	499		
" 14th	504		
" 21st	513		
" 28th	470		

Average weekly 699

INCIDENCE OF SICKNESS - WORKING POPULATION OF STOCKPORT

1958 ----- 1959 —————

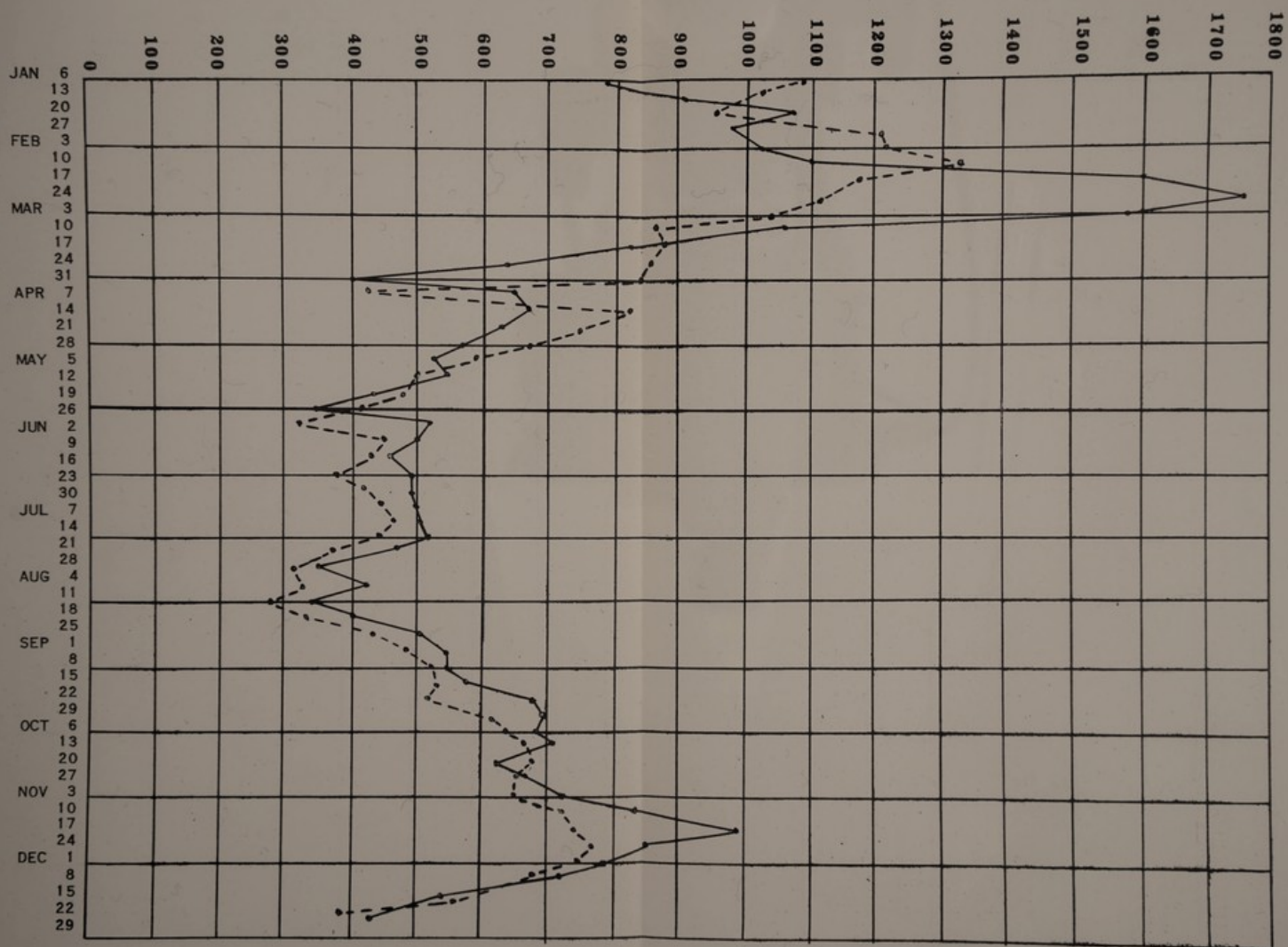

1938

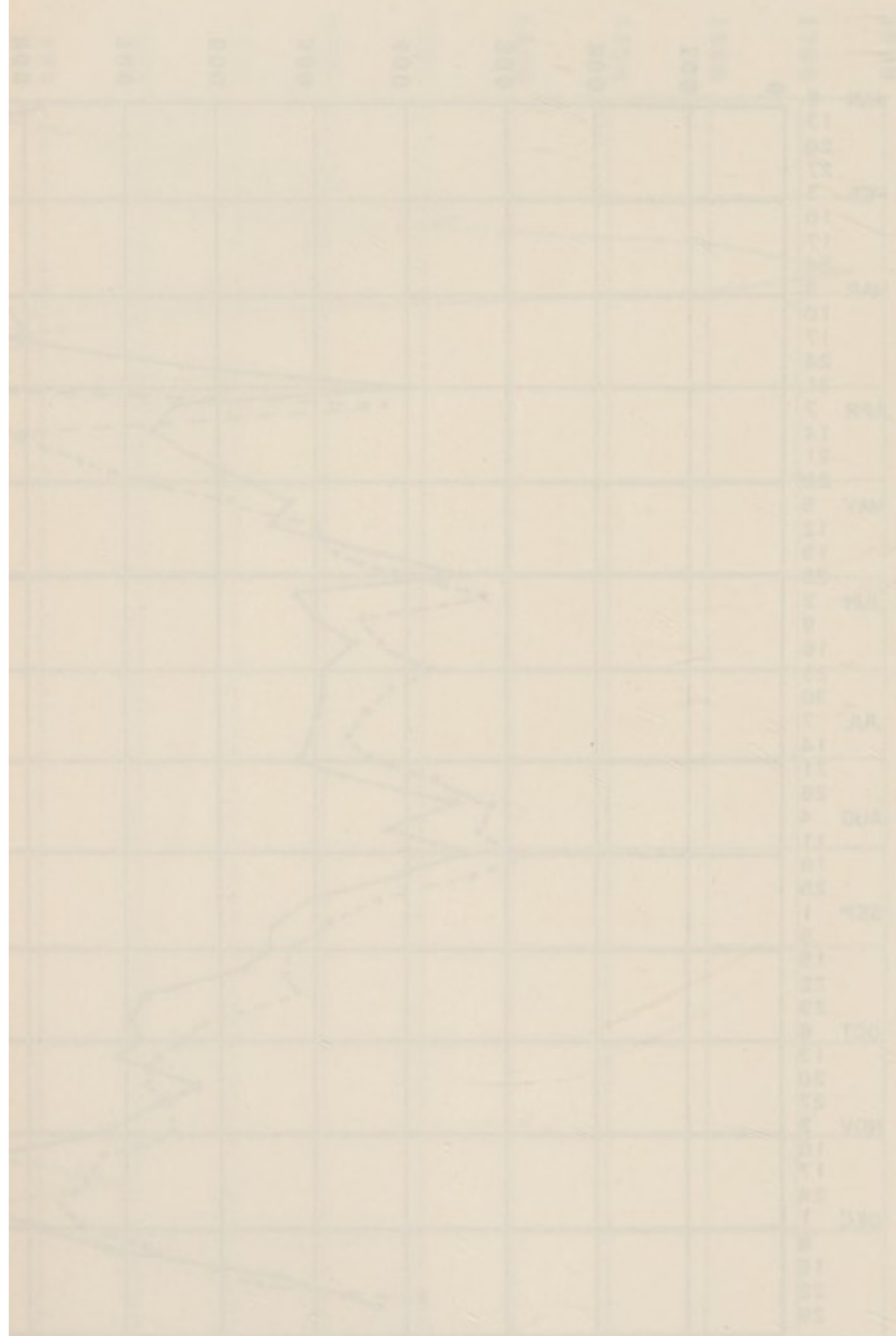

SECTION II

SANITARY CIRCUMSTANCES OF THE AREA

into a single, the results being satisfactory.

SECTION II

Sanitary Circumstances of the Area

(a) (i) Water

The water supply of Stockport is provided by the Stockport Corporation Water Undertaking, which has a statutory area of 82 square miles. It also provides supplies in bulk to other areas.

The total area supplied with water is 139 square miles, with an estimated population in 1959 of 294,265, the average daily consumption being 10,552,000 gallons.

The estimated population supplied in bulk is 43,634 with an average daily consumption of 1,656,000 gallons and the estimated population supplied in detail is 250,631 with an average daily consumption of 8,896,000 gallons, equal to 35.49 gallons per head per day, 25.59 gallons being un-metered (i.e. Domestic) and 9.90 gallons metered (i.e. Trade).

- (i) The water supply of the area and of its several parts has been satisfactory (a) in quality, but with regard to (b) in quantity, owing to the exceptional dry conditions which prevailed throughout the year the depletion of the water in store in the reservoirs became such that it was found necessary to apply restrictions in the areas supplied from those reservoirs where, with the exception of essential services, supplies were shut off at the mains each night between 7 p.m. and 6 a.m. from the 30th September to the 23rd November, approximately one-half of the population supplied in detail being affected thereby.
- (ii) Bacteriological examinations were made monthly of the raw water and weekly of the treated water going into supply, the results being satisfactory. Chemical analyses were made monthly of the raw and treated water going into supply, the results being satisfactory.
- (iii) The water is chemically treated to prevent plumbo-solvent action, with satisfactory results. The chemical analyses are dealt with in (ii) above.
- (iv) The water is stored in impounding reservoirs, treated by mechanical filtration plant, and subsequently chlorinated.
- (v) 47,719 dwelling-houses with a population of 141,500 are supplied from public water mains direct to the houses. No domestic supplies are given by standpipe.

(ii) Drainage and Sewerage

I am indebted to the Borough Surveyor, for the following details of work

carried out during the year.

Number of back passages paved and sewered	Nil
Length of sewers laid	3024 yds.
Number of cellar areas closed and filled in for street improvements	Nil
Number of houses demolished for street improvements..	8
Number of water-closets erected in connection with new houses and buildings	966

(b) Rivers and Streams

There has not been any important change during the year.

(c) (i) Closet Accommodation

During 1959 Nil Waste Water Closets were converted to W.C.s, 297 additional W.C.s were provided as distinct from new houses provision, 21 W.C.s were provided for adaptation of old houses into flats. Number of W.C.s erected in new houses : 648.

The following table indicates the position in the Borough, as compared with the previous year.

	1958	1959
Water Closets	52,830	53,502
Waste Water Closets	66	59
Pail Closets	59	59
Privy Middens	-	-
Cesspools	2	2

(c) (ii) Public Cleansing

No change.

At the end of 1959, there were the following sanitary appliances :-

Ashbins	58,748
Ashpits	-

(c) (iii) Shops Acts

Summary of Work under the Shops Act, 1950

Number of Shops on the Register	2623
---------------------------------------	------

Number of Visits for all Purposes	2302
Notices Served :	
Preliminary	71
Statutory	-
Notices Complied With :	
Preliminary	63
Statutory	-
Notices Outstanding :	
Preliminary	120
Statutory	7
Nature of Work Complied With :	
Renewals and Repairs to Sanitary Accommodation	15
General Drainage and Repairs	21
Premises Cleansed	22
Ash Bins Renewed	9
Prescribed Forms obtained and displayed	9
Additional Facilities Required and Provided :	
Sanitary Accommodation	6
Washing Facilities	50
Ventilation and Temperature	6
Facilities for Meals	10
Lighting	3

(c) (iv) Pharmacy and Poisons Act, 1933

The listed sellers on the Register under the above Act is 244.

During the year 36 inspections of these premises were made.

(c) (v) Swimming Baths and Pools

The County Borough of Stockport controls two indoor bathing establishments - the Central Baths, situated in St. Petersgate, which is open all the year round, and a Branch Bath in Gorton Road, Reddish, which is open during the summer season only. There are three pools at the Central Baths, and one pool at the Branch Baths. At both establishments, mains water is used for initial filling and for make-up. Filtration is by means of sand pressure filters, and there is provision for back washing as necessary. Chemical treatment is by means of sulphate of alumina and either soda ash or sodab carbonate. These chemicals are used to provide a deposit of jelly floc on top of the bed of sand in order to ensure a high degree of filtration. The turn over of the 200,000 gallons of swimming bath water at the Central Baths is calculated as being approximately once every four hours. The turn-over at the Reddish pool is similar. Sterilisation is obtained by the injection of chlorine gas, and is maintained at between one and

two parts per million of chlorine to water to allow of a free chlorine residual under various loading conditions. Samples of swimming bath water are taken regularly from both the inlet and outlet ends of the four pools by the Public Health Inspectors, and during the year 42 samples were taken. These samples are sent to the group laboratory of the Stockport and Buxton Hospital Management Committee for analytical examination, and were found to be consistently good throughout the year, the bathers being able to enjoy a highly satisfactory bath water. The report is forwarded to the Chief Public Health Inspector who provides the Baths Superintendent with a copy of the report for information.

(c) (vi) Eradication of Bed Bugs

During the year 9 Corporation houses were found to be infested with bugs. All the houses were treated with D.D.T. or other insecticide.

In the case of rehousing of families into Corporation houses, the furniture and bedding from 469 houses were disinfested.

In the case of privately-owned houses 10 cases of bug infestation were investigated and treated with D.D.T. or other insecticide.

(c) (vii) Premises and Occupations which can be controlled by Byelaws or Regulations

COMMON LODGING HOUSES. There are 2 Common Lodging Houses in the Borough, to which 45 visits were paid during the year.

BAKEHOUSES. There are 91 bakehouses (4 of which are underground), to which 127 visits were made in the course of the year.

OFFENSIVE TRADES. There are in the Borough 12 premises in which one or other of the offensive trades is carried on, and 18 visits were made to these premises during the year.

FAIRS AND WAKES AND TRAVELLING VANS. In connection with fairs and vans, 20 visits to caravans used as dwelling houses were made.

(c) (viii) Prevention of Damage by Pests Act, 1949

15,647 visits were made under the above Act, advice and assistance was given to the persons concerned as to the safest means of destruction in the various cases. It is known that a large number of rats were destroyed.

Number of premises inspected	12,784
Number of visits	15,647
Number of premises found infested	580
Number of premises treated	580
Number of block control schemes	1,200
Number of notices served	-
Legal proceedings taken	-

(c) (ix) Rag Flocks and other Filling Materials Act, 1951

34 visits were made to works in order to ascertain that no infringement of the provisions relating to rag flock was taking place.

(c) (x) Smoke Abatement

A total of 702 smoke observations and visits to boiler plants have been made during the year and advice and assistance has been given where necessary. Improved or additional boiler plant has been installed at several industrial and commercial premises in the borough.

There was one prosecution during the year in respect of the emission of excessive smoke.

Instruments to measure the extent of atmospheric pollution are situated in different parts of the town and the following table shows the monthly average pollution at the sites in use.

Station	Rain m.m.	Insoluble Deposits	Soluble Deposits	Total Solids	SO_3 mg/day ₂ 1,000 cm ² of batch A Lead Peroxide
		Tons per Square Mile			
Cheadle Heath	48.94	5.24	5.57	10.81	3.32
Portwood	51.07	14.55	6.81	21.36	3.36
Georges Road	45.20	10.98	7.85	18.83	-
Police Station	51.56	19.70	7.54	27.24	3.07

During the year the Health Committee gave further consideration to the creation of Smoke Control Areas and the Borough Council agreed to their target recommendation for complete smokelessness throughout the Borough within a period of 15 years. A five year programme commencing on the windward side of the Borough was also approved. The town centre Smoke Control Area came into operation on the 1st June, 1959. A second area in the Woodsmoor district has received approval in principle from the Minister of Housing and Local Government. A third area in the Cheadle Heath and Bridge Hall district is now in preparation.

(d) Schools

No changes were made to the Sanitary arrangements in Schools.

(e) Section 47 of the National Assistance Act, 1948

Action was taken for the compulsory removal to suitable premises of 4 persons considered to be in need of care and attention. A number of other cases were brought to the notice of this authority and investigated. In certain cases the persons concerned were persuaded to accept institutional care, other cases were referred to the Welfare Officer.

(f) District Public Health Inspectors' Work

INSPECTIONS MADE AND NUISANCES FOUND :

TOTAL INSPECTIONS MADE (all purposes)	33,045
Total individual properties inspected (all purposes)	21,048
Housing Inspections (under P.H.A.)	7,049
Total individual properties inspected	1,371
Other Inspections (under P.H.A.)	2,876
Courts and Yards	126
Dry Ashpits and Dustbins	243
Drainage	4,085
Water Closets	1,216
Water Courses	77
Miscellaneous Inspections	1,816
Inspections for Infectious Disease :				
Total Inspections and Visits	154
Total houses visited	139
Houses disinfected	
Schools, etc., disinfected	
COMPLAINTS RECEIVED	2,849
NUISANCES FOUND	1,421
NUISANCES ABATED (total)	1,606
WATER CLOSETS, ETC. :				
Water Closets cleansed (by owners)	12
Water Closets cleansed (by occupiers)	4
Water Closet Pedestals, etc., renewed or repaired	112
Water Supply Pipes or Cisterns to Water Closets repaired	123
Water Courses Cleansed	5
Dustbins renewed	5,850
Houses Cleansed, Re-papered, or Lime-washed	7
Sink Waste Pipes Renewed or Repaired	38
Downspouts or Eaves Gutters Renewed or Repaired	179
House Drains Tested	205
House Drains and Drains to Water Closets Reconstructed or Repaired	223
Gully Traps Fixed	12
Soilpipes and Ventilating Shafts Erected	9
Yards, Courts or Passages Drained or Drains Repaired	33
Yards, Courts or Passages Paved or Repaired	6
Yards, Courts or Passages cleansed by Occupiers	2
Animals Improperly Kept - Removed	4
Accumulations Removed	23
Houses where Structural Repairs have been carried out	851
Miscellaneous Nuisances	31
NOTICES SERVED :				
Preliminary	873
Statutory	225
January 1st, 1959 Statutory Notices outstanding..	359
December 31st, 1959 Statutory Notices outstanding	216
NOTICES COMPLIED WITH :				
Preliminary	881
Statutory	378

COUNTY BOROUGH OF STOCKPORT - YEAR, 1959

(g) FACTORIES ACT, 1937

PART I OF THE ACT

1 - INSPECTIONS for purposes of provisions as to health (including inspections made by Public Health Inspectors) :-

Premises (1)	M/c line No. (2)	Number on Register (3)	Number of		
			Inspections (4)	Written notices (5)	Occupiers prosecuted (6)
(i) Factories in which Sections 1, 2, 3, 4 and 6 are to be enforced by Local Authorities	-	47	33	-	-
(ii) Factories not included in (i) in which Section 7 is enforced by the Local Authority	-	822	529	14	-
(iii) Other Premises in which Section 7 is enforced by the Local Authority (excluding out-workers' premises)	-	16	5	-	-
Total		885	567	14	-

FACTORIES ACT - Continued

2 - CASES IN WHICH DEFECTS WERE FOUND :-

Particulars (1)	M/c line No. (2)	Number of cases in which defects were found				Number of cases in which prosecutions were instituted (7)
		Found (3)	Remedied (4)	Referred To H.M. Inspector (5)	By H.M. Inspector (6)	
Want of cleanliness (S.1)	4	2	1	-	-	-
Overcrowding (S.2)	5	-	-	-	-	-
Unreasonable temperature (S.3) ..	6	-	-	-	-	-
Inadequate ventilation (S.4)	7	-	-	-	-	-
Ineffective drainage of floors (S.6) ..	8	-	-	-	-	-
Sanitary Conveniences (S.7)						
(a) insufficient	9	9	5	-	4	-
(b) unsuitable or defective	10	25	13	-	16	-
(c) not separate for sexes	11	3	2	-	1	-
Other offences against the Act (not including offences relating to Outwork) ..	12	-	-	-	-	-
Total		39	21	-	21	-

FACTORIES ACT - Continued

PART VIII OF THE ACT

OUTWORK

(Sections 110 and 111)

Nature of Work	SECTION 110					SECTION 111		
	M/c line No.	No. of out-workers in August list required by Sect. 110 (1) (c)	No. of cases of default in sending lists to the Council	No. of Prosecutions for failure to supply lists	No. of instances of work in unwholesome premises	Notices Served	Prosecutions	
(1)	(2)	(3)	(4)	(5)	(6)	(7)	(8)	
Making, etc.	13	49	-	-	-	-	-	
Cleaning, washing	14	-	-	-	-	-	-	
Christmas Crackers and Christmas Stockings etc.	-	-	-	-	-	-	-	
Total	-	49	-	-	-	-	-	

SECTION III

Housing

(a) New Houses

I give below particulars of the houses built or in course of building at the end of the year :

No. of houses erected during the year ended 31st December, 1959 by private enterprise	213
No. of houses in course of erection by private enterprise 31st December, 1959	126
No. of houses erected by the Corporation during the year ended 31st December, 1959	435
No. of houses in course of erection by the Corporation, 31st December, 1959	409

(b) Ward Distribution of New Houses

Number of houses erected in the various Wards of the Borough during the year ended 31st December, 1959.

Ward			Private Enterprise	Corporation	Total
Portwood	..	No. 1.	1	238	239
St. Mary's	..	No. 2.	-	80	80
Vernon	..	No. 3.	1	-	1
Hempshaw Lane	..	No. 4.	-	-	-
St. Thomas's	..	No. 5.	-	-	-
Cale Green	..	No. 6.	-	-	-
Heaviley	..	No. 7.	25	62	87
Davenport	..	No. 8.	12	28	40
Shaw Heath	..	No. 9.	-	-	-
Edgeley	..	No. 10.	-	-	-
Hollywood	..	No. 11.	2	-	2
Heaton Lane	..	No. 12.	35	-	35
Heaton Norris South	..	No. 13.	47	-	47
Heaton Norris North	..	No. 14.	71	-	71
Old Road	..	No. 15.	-	-	-
Lancashire Hill	..	No. 16.	-	-	-
Reddish South	..	No. 17.	19	18	37
Reddish North	..	No. 18.	-	9	9
Totals			213	435	648

(c) Number of houses built by the Corporation and Private Enterprise
during the last few years

NUMBER OF HOUSES COMPLETED

Year		By Private Enterprise		By Corporation		Total
1920	..	77	..	147	..	224
1921	..	125	..	-	..	125
1922	..	176	..	-	..	176
1923	..	241	..	-	..	241
1924	..	405	..	-	..	405
1925	..	335	..	-	..	335
1926	..	330	..	20	..	350
1927	..	333	..	54	..	387
1928	..	294	..	128	..	422
1929	..	233	..	174	..	407
1930	..	468	..	332	..	800
1931	..	471	..	106	..	577
1932	..	670	..	514	..	1184
1933	..	1514	..	51	..	1565
1934	..	1255	..	270	..	1525
1935	..	1443	..	110	..	1553
1936	..	1392	..	140	..	1532
1937	..	1088	..	162	..	1250
1938	..	875	..	144	..	1019
1939	..	75	..	-	..	75
1940	..	17	..	-	..	17
1941	..	6	..	-	..	6
1942	..	-	..	-	..	-
1943	..	-	..	-	..	-
1944	..	4	..	-	..	4
1945	..	141	..	188	..	329
1946	..	91	..	261	..	352
1947	..	13	..	355	..	368
1948	..	36	..	401	..	437
1949	..	82	..	181	..	263
1950	..	73	..	305	..	378
1951	..	81	..	532	..	613
1952	..	156	..	433	..	589
1953	..	244	..	311	..	555
1954	..	361	..	413	..	774
1955	..	238	..	285	..	523
1956	..	248	..	205	..	453
1957	..	177	..	346	..	523
1958	..	213	..	435	..	648
1959	
		<u>13,981</u>		<u>7,003</u>		<u>20,984</u>

(d) TYPES OF HOUSES BUILT BY THE LOCAL AUTHORITY

Site	A5 Non- Parlour 5 Bedrooms	A4 Non- Parlour 4 Bedrooms	B4 Parlour 4 Bedrooms	B3 Parlour 3 Bedrooms	B2 Parlour 2 Bedrooms	A3 Non- Parlour 3 Bedrooms	A2 Non- Parlour 2 Bedrooms	Flats			Bungalows Non- Parlour 1 Bedroom	Temporary Houses 2 Bedrooms	Total
								A3	A2	A1			
Dial House.....	-	-	-	101	-	-	-	-	-	-	-	-	101
Cheadle Heath No. 1.....	-	-	3	-	-	16	-	-	-	-	-	-	19
Cheadle Heath No. 2.....	-	-	-	-	-	-	20	-	-	-	-	-	20
Edgeley.....	-	-	-	24	-	3	-	-	-	-	-	-	27
Didsbury Road.....	-	-	-	40	-	122	76	-	70	33	-	-	341
Criterion Street.....	-	-	-	-	-	118	-	-	-	-	-	-	118
Reddish Road.....	-	-	-	-	-	174	-	-	40	-	-	-	214
Bates Ley (Garners Lane)...	-	-	-	-	-	600	-	-	80	-	-	-	680
Lancashire Hill.....	-	-	-	-	-	64	-	-	-	-	-	-	64
School Street.....	-	5	-	-	-	26	-	-	-	-	-	-	31
Jowett Street.....	-	7	-	-	-	13	-	-	-	-	-	-	20
Stockport Road.....	-	58	-	-	-	176	-	-	-	36	-	-	270
Bridge Hall.....	-	25	-	259	-	102	-	-	6	16	-	-	408
Adswold Hall.....	-	41	-	-	-	131	-	-	-	-	-	-	172
Huntsmans Brow.....	-	17	-	-	-	47	-	-	-	-	-	-	64
Woodhall Road.....	-	-	-	-	-	24	-	-	-	96	-	-	120
Walnut Tree Farm.....	9	38	-	-	-	138	9	-	-	-	-	99	194
Whitehill Estate.....	-	-	-	-	-	-	-	-	-	-	-	-	99
Wharfedale Estate.....	-	-	-	50	-	-	-	-	-	-	-	-	50
Houldsworth Estate No. 1...	-	-	-	66	-	-	-	-	-	-	-	-	66
Houldsworth Estate No. 2...	-	2	19	125	-	6	-	-	-	-	-	-	152
Houldsworth Estate No. 3...	-	13	1	-	-	77	37	-	-	-	-	-	128
Houldsworth Estate No. 4...	-	-	-	-	-	28	32	-	-	-	-	-	60
Houldsworth Estate No. 5...	-	-	-	-	-	7	33	-	-	-	-	-	40
Houldsworth Estate No. 7...	-	-	-	-	-	-	-	-	-	8	-	-	8
Houldsworth Estate No. 8...	-	-	-	-	-	-	-	-	-	12	-	-	12
Houldsworth Estate No. 9...	-	-	-	-	-	1	-	-	-	2	-	-	3
Knypersley Avenue.....	-	-	-	36	-	-	-	-	-	-	-	-	36
Hollymount Road.....	-	-	-	7	4	-	-	-	-	-	-	-	7
Grasmere Avenue.....	-	-	-	-	-	3	5	-	-	-	-	-	12
Magda Road.....	-	-	-	34	-	-	-	-	-	-	-	-	34
Matlock Road No. 1.....	-	-	-	4	-	-	-	-	-	-	-	-	4
Matlock Road No. 2.....	-	-	-	-	-	24	14	-	-	-	-	-	38
Bideford Road.....	-	-	-	44	-	6	8	-	-	-	-	-	58
Bank Hall Road Nos. 1 and 2	-	-	-	6	-	-	4	-	-	-	-	-	10
Clovelly Road.....	-	-	-	10	-	-	-	-	-	-	-	-	10
Fernley Road.....	-	-	-	-	-	12	-	-	-	-	-	-	12

(d) TYPES OF HOUSES BUILT BY THE LOCAL AUTHORITY (Continued)

Site	A5 Non- Parlour 5 Bedrooms	A4 Non- Parlour 4 Bedrooms	B4 Parlour 4 Bedrooms	B3 Parlour 3 Bedrooms	B2 Parlour 2 Bedrooms	A3 Non- Parlour 3 Bedrooms	A2 Non- Parlour 2 Bedrooms	Flats			Bungalows Non- Parlour 1 Bedroom	Temporary Houses	Total
								A3	A2	A1			
Nangreave Road.....	-	-	-	6	-	4	-	-	-	-	-	-	10
Carnforth Road.....	-	2	2	22	-	6	-	-	-	-	-	-	32
Hilda Grove.....	-	-	-	-	-	-	40	-	-	-	-	-	40
Sterndale Road.....	-	-	6	50	-	-	-	-	-	-	-	-	56
Woodlands Estate.....	-	-	4	70	-	-	-	-	-	-	-	-	74
Broomfield Drive.....	-	-	-	32	-	-	-	-	-	24	-	-	56
Chorlton Grove.....	-	-	-	16	-	28	8	-	-	-	-	-	52
Dial Park Road.....	-	-	-	-	-	12	4	-	-	-	-	-	16
Lowndes Lane.....	-	-	-	-	-	-	16	-	-	-	-	-	16
Warwick Road.....	-	4	-	-	-	30	14	-	-	-	-	-	48
Canal Bridge No. 1.....	-	-	-	-	-	26	24	-	-	-	-	-	50
Canal Bridge No. 2.....	-	-	-	-	-	24	6	-	-	-	-	-	30
Canal Bridge No. 3.....	-	-	-	-	-	8	14	-	-	-	-	-	22
Parkgate Drive.....	-	-	-	-	-	10	-	-	-	-	-	-	10
Thornley Lane No. 1.....	-	-	-	-	-	32	31	-	2	-	-	-	65
Thornley Lane No. 2.....	-	2	-	-	-	51	-	-	-	-	-	-	53
Thornley Lane No. 3.....	-	-	-	-	-	-	2	-	9	-	-	-	11
Brimmington No. 1.....	-	2	-	-	-	45	27	-	-	-	-	-	74
Brimmington No. 2.....	-	-	-	-	-	21	8	-	-	2	-	-	31
Brimmington No. 3.....	-	4	-	-	-	51	33	-	2	2	-	-	92
Brimmington No. 5.....	-	11	-	-	-	68	61	-	96	-	-	-	236
Brimmington No. 9.....	-	2	-	-	-	12	16	-	-	4	-	-	34
Brimmington No. 10.....	-	1	-	-	-	23	12	-	-	2	-	-	38
Brimmington No. 11.....	-	-	-	-	-	17	18	-	-	-	-	-	35
Brimmington No. 12.....	-	-	-	-	-	-	-	10	-	-	-	-	10
The Mount, Brimmington.....	-	-	-	-	-	-	-	2	10	3	-	-	15
Hampshire House.....	-	-	-	-	-	-	-	-	30	-	-	-	30
Brindale House.....	-	-	-	-	-	-	-	6	13	6	-	-	25
Nelstrop Road No. 1.....	-	-	-	-	-	14	20	-	-	-	-	-	34
Nelstrop Road No. 2.....	-	-	-	-	-	-	28	-	-	12	18	-	58
Stanton Gardens.....	-	-	-	-	-	-	-	18	-	-	-	-	18
Covent Gardens.....	-	-	-	-	6	-	-	24	24	-	-	-	48
Swythamley Road.....	-	-	-	-	-	-	-	-	-	12	-	-	18
Brimmington No. 19.....	-	-	-	-	-	47	26	-	-	-	-	-	73
Brimmington No. 14.....	-	-	-	-	-	29	24	-	-	-	-	-	53
Brimmington No. 15.....	-	-	-	-	-	43	44	-	-	8	4	-	99
Brimmington No. 21.....	-	-	-	-	-	-	-	-	-	62	13	-	75
Brimmington No. 20.....	-	-	-	-	-	-	-	2	8	-	-	-	10

(d) TYPES OF HOUSES BUILT BY THE LOCAL AUTHORITY (Continued)

Site	A5	A4	B4	B3	B2	A3	A2	Flats			Bungalows		Temporary Houses	Total
	Non-Parlour 5 Bedrooms	Non-Parlour 4 Bedrooms	Parlour 4 Bedrooms	Parlour 3 Bedrooms	Parlour 2 Bedrooms	Non-Parlour 3 Bedrooms	Non-Parlour 2 Bedrooms	A3	A2	A1	Non-Parlour 1 Bedroom	Non-Parlour 1 Bedroom		
Bridgehall No. 10.....	-	-	-	-	-	16	22	-	-	-	-	-	-	38
Canal Bridge No. 4.....	-	-	-	-	-	-	24	-	-	-	-	-	-	24
Canal Bridge No. 5.....	-	-	-	-	-	6	-	-	4	8	-	-	-	18
Brinnington No. 29.....	-	-	-	-	-	-	-	-	-	36	-	-	-	36
Brinnington No. 22.....	-	-	-	-	-	2	12	-	-	-	-	-	-	14
Brinnington No. 23.....	-	-	-	-	-	-	-	-	38	16	-	-	-	54
Brinnington No. 32.....	-	2	-	-	-	13	42	-	-	4	2	-	-	63
Brinnington No. 30.....	-	-	-	-	-	-	51	-	3	9	-	-	-	12
Brinnington No. 31.....	-	-	3	-	-	16	10	-	-	-	-	-	-	70
Bridgehall No. 11.....	-	-	-	-	-	-	28	-	9	24	-	-	-	43
Harrogate Road.....	-	-	-	-	-	20	12	-	-	-	-	-	-	48
Naseby Road.....	-	-	-	-	-	24	12	-	-	-	-	-	-	36
Brinnington No. 25.....	-	-	-	-	-	-	-	-	33	3	-	-	-	36
Brinnington 33/34.....	-	4	-	-	-	31	90	-	-	-	-	-	-	125
Brinnington No. 35.....	-	2	-	-	-	15	17	-	-	2	-	-	-	36
Brinnington No. 36.....	-	3	-	-	-	26	35	-	-	4	-	-	-	68
Brinnington No. 37.....	-	6	-	-	-	42	26	-	28	30	-	-	-	132
Brinnington Nos. 38 & 38A.....	-	1	-	-	-	50	24	-	12	30	-	-	-	117
Bramall Mount.....	-	-	-	-	-	-	-	-	-	4	2	-	-	6
Bridge Hall No. 12.....	-	-	-	-	-	-	-	-	-	8	-	-	-	8
York St. No. 1.....	-	-	-	-	-	-	-	-	32	8	-	-	-	40
York St. No. 2.....	-	-	-	-	-	-	-	-	12	-	-	-	-	12
York St. No. 3.....	-	-	-	-	-	18	-	-	10	6	-	-	-	34
Brinnington No. 39.....	-	3	-	-	-	8	15	-	12	-	-	-	-	38
Brinnington No. 40.....	-	-	-	-	-	16	2	-	-	-	-	-	-	18
Brinnington Nos. 41 & 43.....	-	-	-	-	-	6	44	44	-	-	-	-	-	94
Brinnington No. 42.....	-	-	-	-	-	56	13	4	24	16	-	-	-	113
Brinnington C 45.....	-	-	-	-	-	18	-	-	10	-6	-	-	-	34
Alvanley Crescent.....	-	-	-	-	-	9	2	-	-	-	-	-	-	11
Hillcrest Road.....	-	1	-	-	-	36	1	-	22	4	-	-	-	64
Hartington Road.....	-	-	-	-	-	-	-	-	-	8	-	-	-	8
Marton Green.....	-	-	-	-	-	-	-	-	-	8	-	-	-	8
Rostrevor Road.....	-	-	-	-	-	11	3	-	-	4	-	-	-	18
Adswold Road.....	-	-	-	-	-	-	-	-	-	8	-	-	-	8
Barnfield Road E.....	-	-	-	-	-	20	-	-	-	-	-	-	-	20
Bognor House.....	-	-	-	-	-	-	-	-	-	4	-	-	-	4
Totals.....	9	259	35	1002	10	2960	1187	110	693	600	39	99		7003

(e) Work Undertaken in the Borough**1. Inspection of Dwelling-houses during the year**

(1) (a)	Total number of dwelling-houses inspected for housing defects (under Public Health or Housing Acts)	7049
(b)	Number of inspections made for the purpose	11917
(2) (a)	Number of dwelling-houses (included under sub-head (1) above, which were inspected and recorded under the Housing consolidation Regulations, 1925 and 1932)	627
(b)	Number of inspections made for the purpose	3004
(3)	Number of dwelling-houses found to be in a state so dangerous or injurious to health as to be unfit for human habitation			842
(4)	Number of dwelling-houses (exclusive of those referred to under the preceding sub-heading) found not to be in all respects reasonably fit for human habitation	3070

2. Remedy of defects during the year without service of Formal Notices

Number of defective dwelling-houses rendered fit in consequence of informal action by the Local Authority or their Officers	1087
---	-----	-----	-----	-----	------

3. Action under Statutory Powers during the year**A. Proceedings under Sections 9, 10 and 12 of the Housing Act, 1957**

(1)	Number of dwelling-houses in respect of which Notices were served requiring repairs	-
(2)	Number of dwelling-houses which were rendered fit after service of formal notices:				
(a)	By Owners	-
(b)	By Local Authority in default of Owners	-

B. Proceedings under Public Health Acts

(1)	Number of dwelling-houses in respect of which notices were served requiring defects to be remedied	191
	Number of dwelling-houses in which defects were remedied after service of formal notices:			
(a)	By Owners	250
(b)	By Local Authority in default of Owners	18

C. Proceedings under Sections 16 and 17 of the Housing Act, 1957

(1)	Number of dwelling-houses in respect of which Demolition Orders were made	65
-----	---	-----	-----	-----	----

(2)	Number of dwelling-houses demolished in pursuance of Demolition Orders	94
(3)	Number of separate tenements or underground rooms in respect of which Closing Orders were made	70
(4)	Number of separate tenements or underground rooms in respect of which Closing Orders were determined, the tenement or room having been rendered fit	-

(f) Housing Act, 1957 - Overcrowding

(a)	Number of dwellings overcrowded at the end of the year	122
 families dwelling therein	223
 persons dwelling therein (equivalent number of adults)	969½
(b)	Number of new cases of overcrowding reported during the year	25
(c)	Number of cases of overcrowding relieved during the year	22
	Number of persons concerned in such cases (equivalent number of adults)	132½
(d)	Number of cases in which dwelling-houses have again become overcrowded after the Corporation had taken steps for the abatement of overcrowding	-

(g) Slum Clearance

The Howard Street, Great Portwood Street (Nos. 1 and 2) Compulsory Purchase Orders, 1958, the Great Portwood Street (No. 4), Brady Street, John Street, Liverpool Street and Crowther Street Compulsory Purchase Order, 1959, have been confirmed by the Minister of Housing and Local Government. These orders include 9 clearance areas involving 150 unfit houses and 4 other lands.

The Lancaster Street (No. 1 and 2), Great Portwood Street (No. 3), Lord Street, Heaton Lane (Nos. 2, 3 and 4), London Square and High Bank Side Compulsory Purchase Orders, 1959, have been approved by the Council and submitted to the Minister of Housing and Local Government for confirmation. These orders include 14 clearance areas involving 415 unfit houses and 57 other lands. Public Enquiries have been held in respect of the Councils proposals for these areas and the decision of the Minister of Housing and Local Government is awaited.

Individual unfit action for closing or demolition was also taken in respect of 135 unfit houses in various parts of the Borough.

OF FOOD

SECTION IV

Inspection and Supervision of Food

(a) MILK SUPPLY

(i) Milk and Dairies Regulations, 1949

There are 20 cowsheds and 29 dairies in the Borough. 50 persons deliver milk in Stockport, and 493 are licensed dealers of graded milk in sealed bottles.

During the year 452 visits of inspection have been made to these premises and as a result many alterations and repairs have been effected.

(ii) Milk Including (Special Designations) Regulations, 1949-53

During the year, 558 samples of milk have been procured and tested as follows:-

<i>Tests Applied</i>	<i>Total No. of Tests</i>	<i>No. Satisfactory</i>	<i>No. Un- satisfactory</i>
RAW MILK:			
Methylene Blue Reduction Test ..	62	41	21
HEAT TREATED MILK:			
Methylene Reduction Tests ..	221	221	-
Phosphatase Test ..	208	207	1
Turbidity Test ..	67	67	-
TOTAL ..	558	536	22

During the year 21 samples of milk were taken and examined for tuberculosis infection, all of which were negative.

(b) MEAT AND OTHER FOODS

8 private slaughterhouses are being used for slaughtering purposes and these additional centres have led to an increase in the work of meat inspection. In spite of a shortage of qualified Public Health Inspectors, all carcasses and offals of animals slaughtered during the year have been inspected.

1,777 visits of inspection to slaughterhouses were made, as compared with 2,063 during the previous year.

The vehicles used for the transport of meat have been maintained in a satisfactory condition.

A total of 2,598 inspections have been made to premises used for the preparation, storage and sale of food.

434 premises are registered for the manufacture, storage, or sale of ice-cream and these have received regular supervision during the past year.

Meat is collected from all slaughterhouses by local contractors and processing is carried out under supervision.

Disposal of the other foods, including canned goods, is by tipping at the Corporation's refuse tip under the supervision of the Cleansing Department.

Special Examination of Consignments

Full details of unsound food found to be unfit for human consumption on page 44.

Lectures on Food Hygiene

Lectures to food traders have again been given by the Chief Public Health Inspector at the Technical College. Talks on food hygiene to a number of local bodies and organisations have also been given.

Total Number of Food Premises

The total number of visits of inspection to all food premises during the year was 2,598.

The following is a summary of the unsound meat and other foods dealt with during the year.

CARCASES AND OFFAL INSPECTED AND CONDEMNED IN WHOLE OR IN PART

	<i>Cattle excluding Cows</i>	<i>Cows</i>	<i>Calves</i>	<i>Sheep and Lambs</i>	<i>Pigs</i>	<i>Horses</i>
Number killed (if known)	8,449	813	255	38,937	4,084	-
Number inspected	8,449	813	255	38,937	4,084	-
<i>All diseases except Tuberculosis and Cysticerci</i> Whole Carcasses condemned	1	5	1	15	14	-
Carcasses of which some part or organ was condemned	1,101	97	1	567	304	-
Percentage of the number inspected affected with disease other than tuberculosis and cysticerci	13.04%	12.54%	0.7843%	1.495%	7.785%	-
<i>Tuberculosis only</i> Whole carcasses condemned	1	-	-	-	2	-
Carcasses of which some part or organ was condemned	332	111	-	-	148	-
Percentage of the number inspected affected with tuberculosis	3.941%	13.66%	-	-	3.673%	-
<i>Cysticercos Bovis</i> Carcasses of which some part or organ was condemned	1	-	-	-	-	-
Carcasses submitted to treatment by refrigeration	1	-	-	-	-	-
Generalised and totally condemned	-	-	-	-	-	-

Other foods examined and found unfit for human consumption

			<i>Tons.</i>	<i>Cwts.</i>	<i>Qrs.</i>	<i>Lbs.</i>	<i>Ozs.</i>
Ham	1	8	3	14	15
Corned Beef	-	7	3	2	-
Pork Luncheon Meat..	-	1	1	8	-
Ox Tongue	-	3	1	23	-
Corned Mutton	-	-	2	10	-
Pork Loin	-	-	2	20	5
Luncheon Tongue	-	-	1	2	-
Chopped Pork	-	-	3	12	-
Jellied Veal	-	-	1	2	-
Luncheon Meat	-	1	-	4	-
Minced Pork	-	-	-	18	-
Pork	-	-	-	24	2
Pigs Tongue	-	-	-	15	10
Briskett Beef	-	-	-	4	-
Tongue	-	-	-	12	-
Pork Tenderloin	-	-	-	3	10
Lamb	-	-	3	18	-
Danish Gammon	-	-	-	22	-
Ulster Fry	-	-	-	12	-
Chicken	-	-	1	11	13
Fruit	-	4	-	21	8
Vegetables	-	1	1	26	3
Fish	-	4	1	-	-
Miscellaneous	-	-	-	21	-
TOTAL			2	17	2	-	2

Other unsound or unwholesome foods surrendered

Meat	1053 tins
Fruit	3529 ..
Vegetables	1842 ..
Soups	769 ..
Fish	541 ..
Milk	421 ..
Miscellaneous Goods.	1205 tins, jars packets and bottles.
Total. .					<u>9360</u>

(c) ADULTERATION

The following tables show the percentage of adulteration compared with previous years:

Year	Total Samples analysed		Adulterated		Percentage Adulteration
1938	..	403	..	9	2.23
1939	..	405	..	7	1.73
1940	..	403	..	23	5.7
1941	..	389	..	27	6.94
1942	..	358	..	19	5.31
1943	..	360	..	12	3.33
1944	..	338	..	14	4.14
1945	..	422	..	25	5.92
1946	..	426	..	28	6.57
1947	..	418	..	31	7.41
1948	..	450	..	22	4.88
1949	..	423	..	47	11.11
1950	..	431	..	34	7.89
1951	..	400	..	28	7.00
1952	..	400	..	34	8.50
1953	..	374	..	30	8.02
1954	..	359	..	37	10.306
1955	..	338	..	44	13.01
1956	..	414	..	37	8.94
1957	..	394	..	18	4.57
1958	..	386	..	32	8.29
1959	..	301	..	34	11.29

Analysis of milk samples (included in the previous table) compared with previous years:

<i>Year</i>		<i>Total Samples analysed</i>		<i>Adulterated</i>		<i>Percentage Adulteration</i>
1938	..	78	..	7	..	9.1
1939	..	94	..	3	..	3.2
1940	..	91	..	12	..	13.18
1941	..	89	..	13	..	14.61
1942	..	85	..	13	..	15.29
1943	..	84	..	9	..	10.71
1944	..	79	..	10	..	12.65
1945	..	159	..	22	..	13.83
1946	..	145	..	21	..	14.48
1947	..	128	..	21	..	16.4
1948	..	119	..	11	..	9.24
1949	..	167	..	31	..	18.56
1950	..	212	..	24	..	11.32
1951	..	202	..	16	..	7.92
1952	..	195	..	23	..	11.79
1953	..	151	..	13	..	8.61
1954	..	153	..	22	..	14.379
1955	..	174	..	37	..	21.26
1956	..	198	..	28	..	14.14
1957	..	139	..	8	..	5.76
1958	..	139	..	25	..	17.98
1959	..	146	..	2	..	1.4

(d) NUTRITION

The five Empire Marketing Board frames, which became the property of the Corporation in 1934, have been used for posters illustrating various health matters, including nutrition. The classes in Mothercraft and Hygiene in the schools have been continued.

(e) SHELL FISH (Molluscan)

There are no Shell Fish beds in the Borough.

(f) FERTILISING AND FEEDING STUFFS ACT

27 samples were taken under the above Act during the year.

(g) LEGAL PROCEEDINGS DURING YEAR 1959

<i>Offence</i>	<i>Result</i>	<i>Fine</i>
CLEAN AIR ACT, 1956		
1 Case	Defendants pleaded guilty of dark smoke emission.	Fined £5.
1 Case	Defendants pleaded guilty of dark smoke emission.	Fined £2
PUBLIC HEALTH ACT, 1936 SECTION 93		
1 Case	Case withdrawn. Work carried out.	-
1 Case	Nuisance order granted. Nuisance not abated.	Fined £3 with a daily penalty of £2 for each day nuisance continues.
1 Case	Nuisance order granted.	-
FOOD HYGIENE REGULATIONS, 1955 REGULATION 9E		
5 Cases	Defendants (5) pleaded guilty.	Fined £2 each
1 Case	Contraventions of Regulations 9E, 6, 14A, 14S, 16, 19A, 23.	Fined a total of £10. 10. 0d.
FOOD & DRUGS ACT, 1955		
1 Case Foreign matter in sugar.	Defendants pleaded 'Not Guilty'	Fined £5 and £3. 3. 0. costs.
1 Case. Nail in cake	Defendants pleaded 'Guilty'	Fined £5.

(h) ICE-CREAM VENDORS

434 premises are registered for the manufacture, storage or sale of ice-cream.
During the year 186 visits of inspection were made to ice-cream premises.

(1) FOOD POISONING OUTBREAKS

<i>Total number of outbreaks</i>	<i>Number of Cases</i>	<i>Number of Deaths</i>	<i>Organisms or other agents responsible with number of outbreaks of each</i>	<i>Foods involved with number of outbreaks of each</i>
Outbreaks 1	2	Nil	No organism isolated.	No. particular food implicated.
Single cases	3	Nil	No organisms isolated.	No particular food implicated.

A considerable amount of investigation has been carried out in connection with alleged food poisoning cases, but in no case was it possible to have Bacteriological Examinations conducted due to the fact that the suspected food had been disposed of by the time that investigations commenced.

During the period 1950-1954, the number of cases of infectious diseases reported in the United States was 1,175,000, compared with 1,175,000 in 1954.

The number of cases of infectious diseases reported in the United States was 1,175,000 in 1954.

The number of cases of infectious diseases reported in the United States was 1,175,000 in 1954.

The number of cases of infectious diseases reported in the United States was 1,175,000 in 1954.

The number of cases of infectious diseases reported in the United States was 1,175,000 in 1954.

The number of cases of infectious diseases reported in the United States was 1,175,000 in 1954.

The number of cases of infectious diseases reported in the United States was 1,175,000 in 1954.

The number of cases of infectious diseases reported in the United States was 1,175,000 in 1954.

SECTION V

PREVALENCE OF, AND CONTROL OVER,

INFECTIOUS AND OTHER DISEASES

The number of cases of infectious diseases reported in the United States was 1,175,000 in 1954.

The number of cases of infectious diseases reported in the United States was 1,175,000 in 1954.

The number of cases of infectious diseases reported in the United States was 1,175,000 in 1954.

The number of cases of infectious diseases reported in the United States was 1,175,000 in 1954.

The number of cases of infectious diseases reported in the United States was 1,175,000 in 1954.

SECTION V

Prevalence of, and Control over, Infectious and other Diseases

(a) NOTIFIABLE INFECTIOUS DISEASE

The total number of cases of infectious disease, including Tuberculosis, notified during 1959, was 1,300 as compared with 1,577 for 1958 and 2,290 during 1957.

Smallpox

There were no cases of smallpox notified during the year

Scarlet Fever

109 cases were notified in 1959, as compared with 92 in 1958. No deaths were reported.

Diphtheria

For the ninth year in succession, no cases of Diphtheria were notified. The accompanying table shows the remarkable decline in the incidence of Diphtheria over the past few years, due in no small measure to the immunisation campaign which has been carried on continuously during this period. (See page 55 for details.

<i>Year</i>	<i>Number of cases</i>	<i>Number of Deaths</i>
1944	154	6
1945	92	3
1946	25	1
1947	20	-
1948	22	-
1949	6	-
1950	3	-
1951	-	-
1952	-	-
1953	-	-
1954	-	-
1955	-	-
1956	-	-
1957	-	-
1958	-	-
1959	-	-

Measles and Whooping Cough

904 cases of Measles and 55 of Whooping Cough were notified during the year, as compared with 1,173 and 27 respectively for 1958.

Poliomyelitis

During the year there were two cases of Poliomyelitis notified - both paralytic, compared with nine cases in 1958 (5 paralytic, 4 non-paralytic).

Vaccination against Poliomyelitis was continued during the year.

The available facilities were made known to the public by an extensive publicity campaign, described in detail in Section 8 (page 88).

The following vaccinations against poliomyelitis were carried out during the period from 1st January, 1959 to 31st December, 1959.

Completed 2nd injections (by Health Department Staff).....	6,995
Completed 2nd injections (by General Practitioners).....	3,180

In addition to the above, the number of booster doses given by Health Department Staff and General Practitioners since the beginning of the scheme is 24,448.

Typhoid and Paratyphoid Fevers

There were no cases of Typhoid Fever or Paratyphoid Fever.

Influenza

Vaccination against Influenza was made available in November to all members of the Health Department engaged in outdoor duties. 110 members of the staff took advantage of the facilities.

Terminal Disinfection

Terminal Disinfection in cases of infectious disease was discontinued in March, 1950, with the exception of smallpox, tuberculosis, and the enteric fevers. This has not resulted in any significant increase in the infectious disease rate. The disinfection of library books is still carried out in order to comply with Section 155 of the Public Health Act, 1936.

Terminal Disinfection is also carried out in certain cases of non-infectious disease, when requested, a charge of 10s. 6d. being made, except in the case of cancer.

Food Poisoning

During 1959, 5 notifications in respect of Food Poisoning were received.

Neoplasm

315 deaths from Neoplasms were recorded during the year - 157 males and 158 females.

The following table shows the number of deaths from Neoplasms (Cancer) during the last ten years.

Cancer Deaths	1950	1951	1952	1953	1954	1955	1956	1957	1958	1959	Total
Lung (Males)	36	41	44	48	65	70	50	63	70	54	541
Lung (Females)	12	8	10	7	9	8	11	14	8	10	97
Other (Males)	122	105	109	127	90	116	116	115	117	103	1120
Other (Females)	122	155	129	166	112	140	152	160	144	148	1428
TOTAL	292	309	292	348	276	334	329	352	339	315	3186

NOTIFIABLE INFECTIOUS DISEASES, 1959 SUMMARY

Disease	At ages - Year												Cases admitted to Cherry Tree Hospital	Cases treated in other Hospitals	Deaths at age periods																																																																																																																																																																																																																																																																																																																																																																																																																																																																																																																																																																																																																																																																																																																																																																																																																																																																																																																																																																																																																																																																																																																																																																																																	
	Total Cases Notified	1	2	3	4	5	10	15	20	35	45	65 +			1	2	3	4	5	10	15	20	35	45	65 +																																																																																																																																																																																																																																																																																																																																																																																																																																																																																																																																																																																																																																																																																																																																																																																																																																																																																																																																																																																																																																																																																																																																																																																							
		1	2	3	4	5	10	15	20	35	45	65 +																																																																																																																																																																																																																																																																																																																																																																																																																																																																																																																																																																																																																																																																																																																																																																																																																																																																																																																																																																																																																																																																																																																																																																																																				
Smallpox.....	-	-	-	-	-	-	-	-	-	-	-	-	-	-	-	-	-	-	-	-	-	-	-	-	-	-	-	-	-	-	-	-	-	-	-	-	-	-	-	-	-	-	-	-	-	-	-	-	-	-	-	-	-	-	-	-	-	-	-	-	-	-	-	-	-	-	-	-	-	-	-	-	-	-	-	-	-	-	-	-	-	-	-	-	-	-	-	-	-	-	-	-	-	-	-	-	-	-	-	-	-	-	-	-	-	-	-	-	-	-	-	-	-	-	-	-	-	-	-	-	-	-	-	-	-	-	-	-	-	-	-	-	-	-	-	-	-	-	-	-	-	-	-	-	-	-	-	-	-	-	-	-	-	-	-	-	-	-	-	-	-	-	-	-	-	-	-	-	-	-	-	-	-	-	-	-	-	-	-	-	-	-	-	-	-	-	-	-	-	-	-	-	-	-	-	-	-	-	-	-	-	-	-	-	-	-	-	-	-	-	-	-	-	-	-	-	-	-	-	-	-	-	-	-	-	-	-	-	-	-	-	-	-	-	-	-	-	-	-	-	-	-	-	-	-	-	-	-	-	-	-	-	-	-	-	-	-	-	-	-	-	-	-	-	-	-	-	-	-	-	-	-	-	-	-	-	-	-	-	-	-	-	-	-	-	-	-	-	-	-	-	-	-	-	-	-	-	-	-	-	-	-	-	-	-	-	-	-	-	-	-	-	-	-	-	-	-	-	-	-	-	-	-	-	-	-	-	-	-	-	-	-	-	-	-	-	-	-	-	-	-	-	-	-	-	-	-	-	-	-	-	-	-	-	-	-	-	-	-	-	-	-	-	-	-	-	-	-	-	-	-	-	-	-	-	-	-	-	-	-	-	-	-	-	-	-	-	-	-	-	-	-	-	-	-	-	-	-	-	-	-	-	-	-	-	-	-	-	-	-	-	-	-	-	-	-	-	-	-	-	-	-	-	-	-	-	-	-	-	-	-	-	-	-	-	-	-	-	-	-	-	-	-	-	-	-	-	-	-	-	-	-	-	-	-	-	-	-	-	-	-	-	-	-	-	-	-	-	-	-	-	-	-	-	-	-	-	-	-	-	-	-	-	-	-	-	-	-	-	-	-	-	-	-	-	-	-	-	-	-	-	-	-	-	-	-	-	-	-	-	-	-	-	-	-	-	-	-	-	-	-	-	-	-	-	-	-	-	-	-	-	-	-	-	-	-	-	-	-	-	-	-	-	-	-	-	-	-	-	-	-	-	-	-	-	-	-	-	-	-	-	-	-	-	-	-	-	-	-	-	-	-	-	-	-	-	-	-	-	-	-	-	-	-	-	-	-	-	-	-	-	-	-	-	-	-	-	-	-	-	-	-	-	-	-	-	-	-	-	-	-	-	-	-	-	-	-	-	-	-	-	-	-	-	-	-	-	-	-	-	-	-	-	-	-	-	-	-	-	-	-	-	-	-	-	-	-	-	-	-	-	-	-	-	-	-	-	-	-	-	-	-	-	-	-	-	-	-	-	-	-	-	-	-	-	-	-	-	-	-	-	-	-	-	-	-	-	-	-	-	-	-	-	-	-	-	-	-	-	-	-	-	-	-	-	-	-	-	-	-	-	-	-	-	-	-	-	-	-	-	-	-	-	-	-	-	-	-	-	-	-	-	-	-	-	-	-	-	-	-	-	-	-	-	-	-	-	-	-	-	-	-	-	-	-	-	-	-	-	-	-	-	-	-	-	-	-	-	-	-	-	-	-	-	-	-	-	-	-	-	-	-	-	-	-	-	-	-	-	-	-	-	-	-	-	-	-	-	-	-	-	-	-	-	-	-	-	-	-	-	-	-	-	-	-	-	-	-	-	-	-	-	-	-	-	-	-	-	-	-	-	-	-	-	-	-	-	-	-	-	-	-	-	-	-	-	-	-	-	-	-	-	-	-	-	-	-	-	-	-	-	-	-	-	-	-	-	-	-	-	-	-	-	-	-	-	-	-	-	-	-	-	-	-	-	-	-	-	-	-	-	-	-	-	-	-	-	-	-	-	-	-	-	-	-	-	-	-	-	-	-	-	-	-	-	-	-	-	-	-	-	-	-	-	-	-	-	-	-	-	-	-	-	-	-	-	-	-	-	-	-	-	-	-	-	-	-	-	-	-	-	-	-	-	-	-	-	-	-	-	-	-	-	-	-	-	-	-	-	-	-	-	-	-	-	-	-	-	-	-	-	-	-	-	-	-	-	-	-	-	-	-	-	-	-	-	-	-	-	-	-	-	-	-	-	-	-	-	-	-	-	-	-	-	-	-	-	-	-	-	-	-	-	-	-	-	-	-	-	-	-	-	-	-	-	-	-	-	-	-	-	-	-	-	-	-	-	-	-	-	-	-	-	-	-	-	-	-	-	-	-	-	-	-	-	-	-	-	-	-	-	-	-	-	-	-	-	-	-	-	-	-	-	-	-	-	-	-	-	-	-	-	-	-	-	-	-	-	-	-	-	-	-	-	-	-	-	-	-	-	-	-	-	-	-	-	-	-	-	-	-	-	-	-	-	-	-	-	-	-	-	-	-	-	-	-	-	-	-	-	-	-	-	-	-	-	-	-	-	-	-	-	-	-	-	-	-	-	-	-	-	-	-	-	-	-	-	-

† Stepping Hill Hospital

* Monsall Hospital

Stockport Infirmary

The seasonal prevalence of these various diseases is indicated in the following table which shows the notifications received in the various months of the year 1959.

Disease	Jan.	Feb.	Mar.	Apr.	May.	June	July	Aug.	Sept.	Oct.	Nov.	Dec.
Smallpox.....	-	-	-	-	-	-	-	-	-	-	-	-
Enteric or Typhoid Fever.....	-	-	-	-	-	-	-	-	-	-	-	-
Scarlet Fever.....	7	5	13	6	9	2	13	2	7	10	10	25
Diphtheria.....	-	-	-	-	-	-	-	-	-	-	-	-
Paratyphoid Fever.....	-	-	-	-	-	-	-	-	-	-	-	-
Erysipelas.....	1	1	1	1	2	-	-	1	1	-	-	-
Puerperal pyrexia.....	8	10	13	4	11	11	10	4	5	3	-	2
Measles.....	265	194	169	83	60	48	24	20	13	20	6	2
Whooping Cough.....	9	2	-	2	3	2	19	4	10	2	1	1
Acute Primary Pneumonia.....	3	16	9	4	1	1	2	1	2	1	1	3
Acute Influenzal Pneumonia.....	-	-	-	-	-	-	-	-	-	-	-	-
Malaria.....	-	-	-	-	-	-	-	-	-	-	-	-
Dysentery.....	-	-	-	-	-	1	2	6	2	1	1	1
Ophthalmia Neonatorum.....	-	-	-	-	-	-	-	-	-	-	-	-
Encephalitis Lethargica.....	-	-	-	-	-	-	-	-	-	-	-	-
Acute Encephalitis.....	-	1	-	-	-	-	1	1	1	-	-	-
Meningococcal Infections.....	2	-	2	1	1	2	-	-	-	-	-	1
Acute Poliomyelitis.....	1	-	-	-	-	-	-	1	-	-	-	-
Food Poisoning.....	-	-	-	-	-	-	-	2	3	-	-	-
Tuberculosis - Pulmonary.....	2	1	26	3	5	3	2	2	2	4	10	1
“ - Meninges C.N.S.....	-	-	-	-	-	-	-	-	-	-	-	-
“ - Other Forms.....	1	-	1	1	-	-	-	1	-	-	-	-
Totals.....	299	230	234	105	92	70	73	45	46	41	29	36

(b) DIPHTHERIA IMMUNISATION

The comprehensive statement overleaf shows the number of children immunised during the period 1933 - 1959.

During the year the number of vaccinations and re-vaccinations performed in the Borough have shown a slight increase compared with the previous year. The records have been maintained throughout the year by means of medical officers and medical assistants in Medical and District Health Centres and in all instances of all children the records are kept in alphabetical order and there is still now no considerable improvement particularly in the case of children under five years.

Vaccinations and re-vaccinations have also been carried out by the Medical Staff of the Health Department in view of the requirements of business representatives of the Health Department on behalf of their employers.

Details of the number of vaccinations performed during 1959 are given below:-

Age of child at vaccination	Sex	1	2-4	5-14	15 and over	Total
Vaccinated	Male	20	25	75	85	185
	Female	1	2	15	124	142
Totals		21	27	90	209	337

Number of vaccinations or re-vaccinations performed in Medical Centres

Number of vaccinations or re-vaccinations performed at District Health Centres etc.

Number of vaccinations performed by Medical Staff at the Health Department

In addition, the following vaccination records were also contained in the Medical Staff at the Health Department:

1. A. H. Vaccines

2. District Health Centres

In cases of patients who have been vaccinated in other parts of the country or elsewhere from other vaccination records reported during 1959.

The total number of children vaccinated in the year 1959 was 337.

The vaccination records for the year 1959 are in progress.

(c) VACCINATION

In accordance with a Ministry recommendation, the Vaccination proposals under Section 26 of the National Health Service Act, 1946, have been amended, to include arrangements for the vaccination and re-vaccination of certain classes of workers, as may be decided by the Authority, either in individual cases by general practitioner(s) or at specially arranged sessions.

During the past year the number of vaccinations and re-vaccinations performed in the Borough have shown a slight decrease compared with the previous year. Propaganda has been maintained throughout the year by means of posters, leaflets and personal persuasion by Medical and Nursing Staffs at Child Welfare Clinics. In spite of all efforts the response is still unsatisfactory and there is still room for considerable improvement, particularly in the case of children under one year.

Vaccinations and Inoculations have also been carried out by the Medical Staff of the Health Department to meet the requirements of business representatives travelling abroad on behalf of their employers.

Details of the number of vaccinations performed during 1959 are given below:-

Age at date of Vaccination	Under 1	1	2-4	5-14	15 and over	Total
Vaccinated	1022	26	25	33	82	1188
Re-vaccinated	2	1	5	15	124	147
Totals	1024	27	30	48	206	1335

Number of vaccinations or re-vaccinations performed by Medical Practitioners	507
Number of vaccinations or re-vaccinations performed at Infant Welfare Centres, etc.	800
Number of vaccinations performed by Medical Staff of the Health Department	28

In addition, the undermentioned inoculations were also performed by the Medical Staff of the Health Department.

T. A. B. Vaccine	11
Cholera Vaccine	18

No cases of generalised vaccinia, post vaccinal Encephalomyelitis or deaths from other complications were reported during 1959.

The total amount of fees paid to Medical Practitioners in respect of vaccinations performed during 1959 was £126. 15. 0.

The arrangements for vaccinations are the same as in previous year.

DIPHTHERIA IMMUNISATION

Persons Inoculated each year from 1933 - 1959

Age in years on 31st December, of the corresponding year.		Total number immunised from 1933 to 1949		1950		1951		1952		1953		1954		1955		1956		1957		1958		1959		Total			
N.C.	P.I.	N.C.	P.I.	N.C.	P.I.	N.C.	P.I.	N.C.	P.I.	N.C.	P.I.	N.C.	P.I.	N.C.	P.I.	N.C.	P.I.	N.C.	P.I.	N.C.	P.I.	N.C.	P.I.				
0-	5467	164		861	..	982	..	947	..	887	..	*101 685	..	*789 211	..	*934 69	..	*1243 56	..	1253 26	..	*1454 53	..	0 - 5 years			
1-	8473	767		383	..	446	..	361	..	319	..	* 10 337	11 ..	*179 164	10 ..	*170 41	2 ..	* 131 38	11 ..	99 28	9 ..	*106 28	10 ..		9250		
2-	1389	202	91	1	93	..	87	1	80	..	* 2 38	4 ..	* 27 55	10 ..	* 50 34	56 ..	* 27 21	487 3	28 17	523 ..	* 30 14	780 ..	5 - 10 years				
3-	864	167	35	2	46	2	64	3	35	1	* .. 22	1 1	* 13 25	3 2	* 16 18	9 2	* 16 9	148 ..	13 11	161 ..	* 1 7	197 1				13,217	
4-	1446	981	64	194	75	449	65	260	36	247	* 1 45	7 186	* 6 40	13 161	* 6 73	17 252	* 12 25	63 107	4 93	58 35	* 21 23	100 8					64,125
5-	3547	1525	104	444	134	647	154	563	152	602	* .. 158	3 571	* 2 175	5 494	* 7 138	15 539	3 145	35 52	1 160	35 189	* 13 293	56 164		Over 10 years			
6-	2163	913	46	195	55	257	52	226	83	356	* .. 80	.. 283	* 2 114	1 253	* 1 90	5 310	2 56	11 233	.. 92	5 144	* 2 101	13 272			64,125		
7-	1580	610	48	143	24	244	26	171	44	115	* .. 50	1 189	* 2 67	1 193	* 39 126	6 ..	54 152	6 85	2 104	* 1 73	5 100	64,125					
8-	1546	635	28	171	26	306	21	103	23	182	24	141	45	239	30	149	46	114	60	88	42		94			64,125	
9-	1674	646	31	178	37	243	25	119	17	259	29	248	36	273	33	362	..	37	25	65	113		74				142
10-	1302	593	37	171	26	237	20	130	17	273	10	275	27	344	26	407	..	43	461	63	299		71	203			64,125
11-	763	456	19	236	17	283	21	171	11	240	12	182	35	264	7	176	..	8	235	57	215		35	188	64,125		
12-	605	356	24	153	15	159	18	127	2	124	4	161	* 1 20	1 197	12	124	..	5	168	42	114	35	197	64,125			
13-	554	242	39	169	19	151	25	101	12	111	16	164	24	128	4	101	165	142	46	198	11	106	64,125				
14-	372	149	40	134	22	148	35	87	27	85	24	123	13	93	6	74	..	5	107	3	2	14				92	
15-	158	74	18	73	13	77	8	44	10	67	14	117	13	76	2	31	..	6	56	1	..	9				67	64,125
16 +	-	-	9	3	64,125	
Totals of N.C. & reinforcing doses		31903	8480	1868	2264	2039	3206	1929	2086	1755	2662	* 114 1548	27 2641	*1019 1064	42 2717	*1186 622	106 2654	*1429 725	709 1913	*1398 849	* 802 1502	1646 883		1170 1634	64,125		
GRAND TOTAL EACH YEAR		40383		4132		5245		4015		4417		* 141 4189		*1061 3781		*1292 3276		*2138 2638		*2200 2351		*2816 2517	64,125				
												4330		4842		4568		4776		4551		5333		64,125			
																											64,125
																										64,125	
N.C. New Cases P.I. Previously Immunised (Reinforcing Doses)		GRAND TOTAL OF CHILDREN IMMUNISED, 1933 - 1959																									
* Triple Antigen		New Cases 51,977																									
		Reinforcing Doses 34,615																									
		GRAND TOTAL 86,592																									

(d) TUBERCULOSIS

PUBLIC HEALTH (TUBERCULOSIS) REGULATIONS, 1952

PART I-Summary of notifications of Tuberculosis during the period from the 1st January, 1959, to the 31st December, 1959, in the County Borough of Stockport.

	Formal Notifications													
	Number of Primary Notifications of new cases of tuberculosis													
	0-	1-	2-	5-	10-	15-	20-	25-	35-	45-	55-	65-	75-	Total (all ages)
Respiratory, Males.....	-	-	-	-	1	3	6	7	4	5	9	1	-	36
Respiratory, Females....	-	-	1	-	1	3	3	7	5	2	1	1	1	25
Non-Respiratory, Males.	-	-	-	-	1	-	-	-	-	-	-	-	-	1
Non-Respiratory, Females	-	-	-	-	-	2	-	1	-	-	-	-	-	3

PART II - New cases of Tuberculosis coming to the knowledge of the Medical Officer of Health during the period from the 1st January, 1959, to the 31st December, 1959, otherwise than by formal notification.

Source of Information		Number of cases in Age Groups													Total	
		0-	1-	2-	5-	10-	15-	20-	25-	35-	45-	55-	65-	75-		
Death Returns from Local Registrars.....	Respiratory M.														3 (A) (B) (C) (D)	
	Non-Respiratory F.															
Death Returns from Registrar General (Transferable Deaths).	Respiratory M.															(A) (B) (C) (D)
	Non-Respiratory F.															
Posthumous Notifications.....	Respiratory M.										1	2			3 (A) (B) (C) (D)	
	Non-Respiratory F.															
Transfers from other Areas (excluding Transferable deaths)..	Respiratory M.															(A) (B) (C) (D)
	Non-Respiratory F.															

PART III - Notification Register

Number of cases of Tuberculosis remaining at the 31st December, 1959 on the Register of Notifications kept by the Medical Officer of Health.	Pulmonary			Non-Pulmonary			Total Cases
	Males	Females	Total	Males	Females	Total	
	542	446	988	140	151	291	1279
Number of cases removed from the Register during the year by reason <i>inter alia</i> of :-							
1. Withdrawal of notification...	-	-	-	-	-	-	-
2. Recovery from the disease...	5	2	7	-	-	-	7
3. Deaths (All Causes).....	9	1	10	-	-	-	10
4. Outward Transfers.....	15	22	37	-	-	-	37
5. Otherwise (Lost sight of, etc.)	4	-	4	-	-	-	4

(e) BURIAL OF UNCLAIMED BODIES

In May 1958, the responsibility for this service was transferred to the Welfare Department. The Hospital Management Committee has power to arrange and pay for the funerals of unclaimed bodies, where such deaths occur in hospital.

(f) WELFARE OF THE BLIND

The Council's responsibility under the provisions of the National Assistance Act, 1948, for the Welfare of the Blind is exercised through the Welfare Committee, under a scheme approved by the Minister of Health on the 27th May, 1949.

The number of blind and partially-sighted persons on the register in the Borough on the 31st December, 1959, was 263 and 31 respectively. All persons before registration are examined and certified to be blind or partially-sighted by an ophthalmologist of consultant status.

Blind persons are taught to read books in Braille and Moon Type by two Home Teachers who have passed the examination of the College of Teachers of the Blind. These teachers, appointed by the Welfare Committee, also assist blind persons in pastime occupations and generally help to promote their welfare.

Stockport participates in a 'Placement Service' organised by the Royal National Institute for the Blind. Under this scheme the capabilities of each blind person are assessed and suitable cases are referred to an appropriate centre for rehabilitation, followed by a course of industrial training. The Special Placement Officers of the Institute, in co-operation with the Local Authority's Chief Welfare Officer and the Ministry of Labour, classify the person as suitable for open industry or sheltered employment. Persons placed in open industry become self-reliant and self-supporting.

For those less capable employment in special workshops is found. The Welfare Services Department has workshops at 7, St. Petersgate, Stockport, and 33 persons are employed.

The earnings of these workers are augmented up to a reasonable standard by the Welfare Committee, in accordance with the recommendations of the Local Authority's Advisory Committee on the conditions of service of blind workers.

The main trades are those of Brush and Basket making, but Chair Seating, Knitwear and Firewood production are also carried on. Door mats and a variety of other articles are obtainable from the shop.

Facilities are available for blind persons to carry out work in their own homes.

The general social welfare of the blind is provided directly by the Welfare Committee or by arrangements with the various local and national organisations. Blind persons are assisted and encouraged to make use of any general and preventive medical treatment which they may require. Embossed literature is provided,

social and handicraft classes are held and a special chiropody and domestic help service is provided.

The following table, prepared in accordance with Ministry of Health Circular 2/54, dated 22nd January, 1954, gives details of the incidence and follow-up of blind and partially-sighted persons in the Borough during 1959.

Newly Registered Blind Persons.....	..	29
Newly Registered Partially-sighted Persons	6
		35

A. Follow-up of Registered Blind and Partially-sighted Persons

(1) Number of Cases registered during the year in respect of which para. 7(c) of Forms B.D. 8 recommends :-	Cause of Disability				Total
	Cataract	Glaucoma	Retrolental Fibroplasia	Others	
(a) No treatment	8	2	-	20	30
(b) Treatment (medical, surgical or optical)	3	-	-	1	4
(2) Number of Cases at (1) (b) above which on follow-up action have received treatment	1	-	-	1	2

B. Ophthalmia Neonatorum

(1) Total number of cases notified during the year	1
(2) Number of cases in which -	
(a) Vision lost	-
(b) Vision impaired	1
(c) Treatment continuing at end of year	-

... and

The following table, prepared in accordance with

... ..

... ..

...
...
...
...
...
...
...

... ..

... ..

... ..

... ..

... ..

Maternity and Child Welfare

Maternity and Child Welfare

Maternity and Child Welfare

Maternity and Child Welfare

Maternity and Child Welfare

Maternity and Child Welfare

Maternity and Child Welfare

Maternity and Child Welfare

Maternity and Child Welfare

SECTION VI

Maternity and Child Welfare

Maternity and Child Welfare

Maternity and Child Welfare

MATERNITY AND CHILD WELFARE

Maternity and Child Welfare

Maternity and Child Welfare

Maternity and Child Welfare

Maternity and Child Welfare

Maternity and Child Welfare

Maternity and Child Welfare

Maternity and Child Welfare

Maternity and Child Welfare

Maternity and Child Welfare

Maternity and Child Welfare

Maternity and Child Welfare

Maternity and Child Welfare

Maternity and Child Welfare

Maternity and Child Welfare

SECTION VI

Maternity and Child Welfare

(A) GENERAL

(a) Notification of Births

2,916 births were notified. This number of notifications shows a decrease of 68 on those for 1958. The following table shows where these births occurred :-

<i>Place of Birth</i>	<i>Borough Cases</i>	<i>Cases outside Borough</i>	<i>Total</i>
IN INSTITUTIONS :			
Stepping Hill Hospital ..	1,031	764	1,795
Nursing Homes	63	63	126
Total	<u>1,094</u>	<u>827</u>	<u>1,921</u>
AT HOME :			
Municipal Midwives	987	6	993
Independent Midwives ..	-	-	-
Doctors' cases with Maternity Nurses	1	1	2
Other Persons	-	-	-
Total	<u>988</u>	<u>7</u>	<u>995</u>
Grand Total	<u>2,082</u>	<u>834</u>	<u>2,916</u>

(b) Still-Births

The number of still-births registered belonging to the Borough was 53 of which 52 were legitimate and 1 illegitimate.

(c) Maternal Death

There were no maternal deaths during 1959.

(d) Ante-Natal and Post-Natal Clinics

Eight combined Ante-Natal and Post-Natal Clinics are held weekly at the following centres :

Churchgate House
Reddish
Edgeley
Adswold
Great Moor
Heaton Chapel
Heaton Norris
Brinnington

The attendances of patients at these Clinics are as follows :

1,671 expectant mothers made 9,404 attendances at the Ante-Natal Clinics as compared with 1,755 and 9,801 in 1958.

16 examinations were carried out at the Post-Natal Clinics during the year under review as compared with 25 in 1958.

These figures do not include women attending at the Stepping Hill Hospital Clinics.

(e) Health Visitors**SUMMARY OF THE WORK OF THE HEALTH VISITORS**

Total number of houses visited	33,241
First visits under 1 year	2,200
Total visits under 1 year	8,300
Visits to Children (1 - 2 years)	7,205
Visits to Children (2 - 5 years)	14,700
First visits to Tuberculosis Patients	111
Care and After-care Visits	2,003
Visits to Minor Infectious Diseases	208
Visits to Outworkers	54
School Lecturers	63
Mothercraft Lectures	33
Attendances at Welfare Centres	2,747
Attendances at Immunisation Clinics	164
Attendances at Superannuation Clinics	43
Aged Persons	3,443
Unclassified Visits	726
Attendances at B.C.G. Clinics in Schools	5
Ante-Natal Visits	696

(f) Child Life Protection (Sections 206 to 220 of the Public Health Act, 1936)

The Children's Officer is the responsible officer for carrying out these duties under the Children's Committee.

The Deputy Medical Officer of Health is the Medical Officer for the Children's Homes in the Borough and visits are made at periodic intervals, also special visits where necessary.

(g) Child Welfare Clinics

21 sessions are held weekly at 12 centres. The number of new cases entered in the registers was 1,921, the total weighings 33,154.

The number of children up to five years of age on the register is 4865.

Arrangements are made whereby each toddler can receive a thorough examination each year, on the lines of the periodic School Medical Inspection. In 1959, 1,739 toddlers received such an examination, compared with 1,628 in 1958. There is still room for expansion in this work, and parents do not yet fully appreciate the value of this routine medical inspection.

Three part-time Physiotherapists attend at four of the Welfare Centres. Two sessions a week for sunlight and massage are held at Churchgate and Brinnington Clinics and one session for massage only at Heaton Chapel and Churchgate Clinics and from November 1959 at Reddish Clinic.

During the year under review 32 children under 5 years and 110 school children attended for sunlight and 1845 treatments were given. 98 children under 5 years attended for massage and the number of treatments given to these children was 1358.

The Family Planning Clinic has continued to be held at Churchgate Welfare Centre.

CHILD WELFARE CENTRES, 1959

<i>Centre</i>	<i>New Cases</i>	<i>Number on Register</i>	<i>Total Weighings</i>	<i>Total Attendances</i>	<i>Medical Consultations</i>	<i>Special Toddlers' Examinations</i>
Churchgate	229	580	3544	4512	1838	166
Portwood	44	115	639	740	248	18
Reddish	272	740	5382	6341	1855	329
Edgeley	217	447	3614	4384	1519	166
Heaton Norris	185	510	2972	3379	1096	120
Adswold	152	401	2931	3281	1215	168
Great Moor	167	496	3602	4383	1464	188
Heaton Mersey	42	149	677	793	419	49
Heaton Chapel	271	570	3961	4485	1509	239
Cheadle Heath	121	348	2345	2604	965	118
Brinnington	147	365	2290	2694	1057	125
North Reddish	74	144	1197	1307	471	53
Totals	1921	4865	33154	38903	13656	1739

(h) Immunisation

(i) Diphtheria Immunisation

Facilities for Diphtheria Immunisation are provided at all Infant Welfare Centres.

During the year 1959, 35 children under five years received Primary Diphtheria Immunisation, and 9 reinforcing dose (these children have been previously immunised).

None of these children were Schick tested.

Table on page 55 gives comprehensive figures of children immunised from 1933-1959.

(ii) Whooping Cough Immunisation.

The following table gives details of Whooping Cough immunisations carried out during 1959:

Age at date of Immunisation	<i>Under 1</i>	<i>1</i>	<i>2</i>	<i>3</i>	<i>4</i>	<i>5</i>	<i>6</i>	<i>7</i>	<i>8</i>	<i>Total</i>
New Cases	6	-	-	-	2	-	-	-	-	8
Reinforcing doses	-	-	-	-	-	-	-	-	-	-

(iii) Triple Antigen-Diphtheria-Tetanus-Pertussis

In July 1954 immunisation against Diphtheria, Tetanus and Whooping Cough was started, using the triple antigen.

This reduces the number of inoculations required and there is the additional protection against Tetanus.

The following table gives details of immunisations done using Triple Antigen :

Age at date of Immunisation	<i>Under 1</i>	<i>1-2</i>	<i>2-3</i>	<i>3-4</i>	<i>4-5</i>	<i>5-6</i>	<i>6-7</i>	<i>7-14</i>	<i>Total</i>
Primary doses	1454	106	30	16	21	13	2	4	1646
Reinforcing doses	-	10	780	197	100	56	13	14	1170

(i) Treatment of the Pre-School Child**(i) Co-operation of School Health Service**

During the year under review the School Health Service co-operated wholeheartedly with the Child Welfare Service, providing facilities for Intelligence Tests, Dental Treatment and Eye Testing for the pre-school child. Appointments have also been made for pre-school children to attend Ear, Nose and Throat sessions at the School Clinic.

(ii) Provision for the Treatment of Verminous Heads in the Pre-School Child.

In the course of home visitation by Health Visitors 31 cases of infected heads were discovered during the year and the facilities for treatment were provided by the Maternity and Child Welfare Department by the supply of hair shampoo and the loan of a sacker comb. Remedy was speedily effected.

(iii) Phenylketonuria

Tests for Phenylketonuria are now being carried out with phenistix on the wet nappies of babies between 3 and 8 weeks old, who attend the Welfare Clinics. There have been no positive reactors.

(j) The Stockport Voluntary Committee for Maternity and Child Welfare

This Committee again rendered valuable assistance at the Welfare Centres during the year. Classes were also held for the purpose of giving mothers instruction in cooking, sewing, dressmaking, home nursing and child management.

The Committee give financial assistance for convalescence accommodation for mothers with their babies.

The work undertaken by this Committee is greatly appreciated.

(m) DENTAL TREATMENT

(a) Numbers provided with dental care :

	Examined	Needing Treatment	Treated	Made Dentally Fit	Attendances
Expectant and Nursing Mothers.....	126	126	126	73	390
Children under Five.....	344	286	286	251	637

(b) Forms of dental treatment provided :

	Extractions	General Anaesthetics	Fillings	Scalings or Scaling and Gum Treatment	Silver Nitrate Treatment	Radiographs	Dentures Provided		Crowns or Inlays
							Complete	Partial	
Expectant and Nursing Mothers	474	41	149	9	-	-	31	10	-
Children under Five	378	115	382	7	46	-	-	-	-

Number of Dental Clinics in operation at end of year .. 3

Total number of Sessions devoted to M. and C.W. cases .. 128

Treatment of some mothers will continue in 1960.

(k) Supply of Dried Milk

Various proprietary brands of dried milk are sold at the Clinics at cost price plus ten per cent. for handling charges. The amount supplied is restricted to the quantity required by the individual child.

28,004 lbs. of dried milk have been supplied this year as compared with 26,406 lbs. in 1958.

(l) Supply of Welfare Foods

Welfare Foods are supplied at all 12 Welfare Centres, with additional distribution points at the Welfare Food Shop, Brown Street, and W.V.S. Office, 54, St. Petersgate.

The issues for the year ending 31st December, 1959, are as follows:-

National Dried Milk	..	18,546
Cod-liver Oil	..	6,895
Orange Juice	..	53,327
Vitamins A and D	..	5,586

(m) Dental Treatment (See chart on previous page).

(n) (i) Handicapped Children

During the year under review special consideration has been given to the care and attention of children born with mental and physical defects. 32 such children were brought to the notice of the Maternity and Child Welfare Medical Staff, suffering from defects as follows :-

Mental Defects	3
Limb Deformities	4
Congenital Heart	6
Other Defects	19

Certain of the children have been undergoing treatment at Stepping Hill Hospital and the Stockport Infirmary, and all cases have been visited by the Health Visitors.

(ii) Blind Children

There were no blind babies brought to the notice of this department during the past year.

(o) Home Accidents

The arrangement commenced in June 1952, under which Stockport Infirmary undertook to notify the admission of patients suffering from burns and scalds, as a result of accidents, was continued during the year.

During the period under review 12 such cases were reported, comprising 9 children and 3 adults.

Quite a large proportion of these accidents could have been avoided, if even the most elementary precautions had been taken, particularly so in the case of children.

Health Visitors have continued to pay follow-up visits to the homes of children involved in accidents, offering advice to ensure the avoidance of a repetition of such accidents.

During normal routine visits the Health Visitors have also stressed to the parents the absolute necessity of taking all possible precautions to avoid accidents happening in the home and have been frequently called upon to give advice on treatment in cases where accidents have already taken place.

(p) Infant Mortality

1959. Deaths from stated causes at various ages under 1 year of age:

[illegible]

(B) MIDWIFERY**(a) Municipal Domiciliary Midwifery Service**

The Borough is divided into 4 Midwifery Groups, 3 groups of 3 Midwives and one group of 4. The Midwives of each group relieve one another by each taking one in three midwifery calls.

There are 6 part-time Maternity Nurses who undertake nursings, thus enabling the Midwife to concentrate upon the confinement and to have adequate rest. There is a daily 'Off duty' period of 4 hours each day which is rarely interfered with and the Midwives have rejected the suggestion of a 'Night Rota' system, preferring to have daily time off duty.

The following is a summary of the work done by the Municipal Midwives during 1959:

Visits to Expectant Mothers	4,398
Attendance at Ante-Natal Clinics	907
Interviews at Midwives' Homes	1,173
Patients delivered	995
Visits during Puerperium	16,479
Special Visits, unclassified	599

(b) Supervision of Midwives

During the year 57 midwives gave notice of their intention to practise in the Borough. These include 38 at Stepping Hill Hospital, and 3 at Nursing Homes.

During the year the number of applications by Midwives for Medical assistance was 21 compared with 25 in 1958. In addition, 170 applications were made in cases where a doctor had been engaged under the National Health Service.

(c) Supervision of Nursing Homes

5 Nursing Homes were registered in the Borough at the end of 1959. These Homes are inspected at four-monthly intervals by the Assistant Medical Officer of Health for Maternity and Child Welfare, due attention being paid to premises, equipment and registers.

(d) Care of Premature Babies**(i) Domiciliary Deliveries**

The premature child is nursed at home if its condition is satisfactory. Special draught-proof cots are provided by the Health Department with hot water bottles and blankets and other necessary equipment. The midwife attending the case devotes extra time and care to the child and continues visiting until the baby is progressing normally. Training for midwives in the care of premature babies is available at the Duchess of York Hospital, Burnage.

Any premature baby which is considered to be in need of hospital treatment is removed by ambulance. The baby travels in a special cot under the care of the midwife and oxygen is available for use during the journey.

Number of premature babies born in the district	31
Number still-born	5
Number died under 24 hours.	2
Number died between 1st and 28th day	0
Number living after 28 days	24
Number transferred to Hospital (5 survived).. .. .	9

(ii) Hospital Deliveries

Premature babies born in hospital are detained until their condition is satisfactory and notice of their impending discharge is notified to the Medical Officer of Health. Particulars of feeding and any special recommendations are also conveyed to the Department. Such cases are followed up by the Health Visitor of the District in which the child resides.

Number of premature babies born in hospital.. .. .	131
Number of premature babies surviving 28 days.	84
Number of premature still-births	19
Number of premature babies who died after 24 hours.	9
Number of premature babies who died within 24 hours	19

(e) Blood Investigation

Blood investigations were carried out on all cases attending ante-natal clinics during the year. Blood was investigated for Rhesus classification, Wasserman reaction and Haemoglobin levels.

During the year 1120 women were found to be Rhesus Positive and 189 Rhesus Negative. Antibodies were found in only 4 of these women. They were all transferred to Stepping Hill Hospital and the babies were all satisfactory.

The number of Wasserman tests carried out during the year was 1,309. 4 positive Wr. results were obtained from this group and these patients were referred to the Special Clinic for further investigation.

Haemoglobin Level (Method, Haldane)

1,632 Haemoglobin estimations were made. The following table gives an analysis of Haemoglobin levels in this group:

%	No. of Cases
30 - 39	0
40 - 49	4
50 - 59	51
60 - 69	309
70 - 79	826
80 - 89	386
90 - 99	52
100 - 109	0
Total	1632

All expectant mothers are encouraged to take iron tablets during the last few months of pregnancy. Those with low Haemoglobins are treated throughout the pregnancy.

Particulars are given below of Rhesus Tests and Wasserman Tests of Stockport women attending the Ante-natal Clinic at Stepping Hill Hospital during 1959:

Number of Rhesus Tests - 913:	Negative 171:	Positive 742
Number of Kahn Tests - 913:	Positive 2:	
Number of Wasserman Tests- 5:	Positive 2:	Negative 3.

The above figures do not include booked cases who later aborted or cancelled for any reason.

(f) Relaxation Classes

Relaxation classes for natural childbirth commenced in April, 1957, at Churchgate Welfare Centre, and in October, 1959 a weekly session was commenced at Heaton Chapel Welfare Centre. 343 expectant mothers made 1158 attendances.

(g) Ante-Natal Care related to Toxaemia

Mothers-to-be are advised to book either a doctor or midwife early in the pregnancy. On every visit to the Ante-natal clinic the mother is weighed, urine tested and blood pressure recorded. Advice concerning diet and general hygiene is given and in the event of an excessive gain in weight the mother is advised regarding a special diet.

Increase in blood pressure, albumen in urine and weight gain is immediately notified to her doctor either by telephone or by letter, the patient being told to go to bed and await doctor's orders. The midwife visits daily and records blood pressure if needed.

In cases where the mother, on attending clinic, is found to have excessive toxic characteristics, she is, with her consent, taken from the clinic to the maternity hospital by ambulance.

All clinic defaulters are followed up by the midwife booked for the confinement. Monthly visits are made to the patient's home by the mid-wife after the sixth month of pregnancy, monthly visits to the Ante-natal clinic up to the seventh month of pregnancy, and every two weeks to the eighth month then weekly until delivery. The midwife will visit between these clinic attendances if necessary.

(C) HOME NURSING SERVICE

During the year the public demand for the Home Nursing Service has been maintained. It is pleasing to report that all calls upon the service have been met despite this heavy demand.

The headquarters of the Home Nursing Service is situated at 39, Greek Street, Stockport, and the premises are owned by the Corporation. There is accommodation for 8 nursing staff the remainder being non-resident, but reporting twice daily for briefing and giving reports of patients' conditions to the Superintendent.

A member of the staff is on duty until 10 p.m. to attend to emergency calls and give nursing attention to those patients requiring late evening injections. In the case of night duty a nurse is on call for special emergency.

The Home is approved as a training centre by the Queen's Institute of District Nursing and two students have been trained during the year; they were successful in the examinations set by the Institute.

There has been no difficulty in the recruitment of staff and it is hoped to be able to increase the number of Home Nurses with the demand.

The Domiciliary Home Nursing Service has been further strengthened by the addition of two part-time Bathing Attendants. They are strong motherly types with some nursing experience but no qualifications and deal with the elderly and infirm patients. They have proved very successful and relieve the trained staff of some of the chronic work, and the demand for this service has increased.

The Voluntary Committee, through the funds of the Stockport Sick Poor Nursing Association have provided a supply of full size sheets for loan to the elderly sick and infirm. They have also undertaken to pay for all laundry used by these patients where difficulty arises in obtaining clean linen. Blankets and night wear have been provided in necessitous cases.

Transport

Each nurse provides her own transport, two nurses using motor assisted cycles, the Assistant Superintendent and the remainder of the nurses using bicycles, for which a payment is made by the Corporation to the nurse. Casual user motor car allowance is paid to the Superintendent.

DETAILS OF SERVICES RENDERED DURING THE YEAR 1959

Summary of patients nursed

					Cases Nursed	Visits Paid
Medical	1537	30089
Surgical	1382	35139
Operations	-	-
				Totals	<u>2919</u>	<u>65228</u>

Work carried out month by month as follows:

Month	Number of patients carried forward at beginning of month	Number of New Cases	Total Number nursed during the month	Nursing visits paid
January	499	235	734	5,198
February	522	253	775	5,733
March	525	199	724	4,859
April	524	221	745	5,123
May	543	162	705	5,268
June	531	223	754	5,543
July	562	183	745	5,607
August	573	170	743	5,227
September	557	167	724	5,589
October	556	188	744	5,433
November	570	200	770	5,875
December	569	219	788	5,773
		2,420		65,228

Outcome of cases ceasing to be nursed:

Month	Convalescent	Hospital	Died	Removed from books for other causes
January	121	43	33	15
February	160	33	37	20
March	131	28	26	15
April	128	30	21	23
May	109	26	24	15
June	132	21	22	17
July	113	27	12	20
August	104	35	21	26
September	91	28	19	30
October	118	21	19	16
November	124	30	29	18
December	139	29	29	16
	1,470	351	292	231

Types of cases nursed

Disease	No. of cases	No. of visits
Tuberculosis	28	2,518
Respiratory infections (other than T.B.)	232	3,363
Diseases of the Heart	244	7,027
Carcinoma	180	6,272
Accidents in the home	52	1,528
Gynaecological	88	1,624
Maternal Complications	82	819
Post-Operative dressings	247	5,849
X-Ray Preparations	243	506
Giving of injections only	762	21,496
School children	64	451
Children under 5 years	32	265
Patients over 65 years	1,341	40,786
Patients who had over 24 visits paid ..	676	49,369

Nursing Equipment

1,567 articles of nursing equipment have been issued to patients in their own homes. More articles have been loaned, and have remained out on loan for longer periods. This is due to a greater number of old chronic patients taking advantage of this service.

In the majority of cases the loan was made to ease the work of the Home Nurse in her routine nursing care of the patient.

No charge was made for the loan of articles, all having been provided by the voluntary committee of the Stockport Sick Poor Nursing Association.

The equipment available for use includes:

Bed-pans, Bed-rests, Bed cradles, Bed blocks, Bed tables Dunlopillo Mattresses, Dunlopillo Rings, Air rings, Douche apparatus, Crutches, Commodes, Cotton Draw Sheets, Hot water bottles, Feeding cups, Raising apparatus, Rubber Sheets, Tan-sad Invalid chairs, Sand bags, Splints, Steam kettles, Spinal carriages, Walking aids, 2 Oxford Hoists, 1 St. Benedicts Bed Chair.

Blankets, sheets, night-dresses, pyjamas, and extra nourishment have also been given to elderly and Tuberculosis patients, by the voluntary committee, and 84 food parcels and bath towels were distributed to elderly sick poor patients at Christmas.

Two McCullagh Combined Commode and Bedside Chairs, and a supply of full size sheets have been purchased and added to the equipment stock by the Voluntary Committee of the Stockport Sick Poor Nursing Association.

(D) DOMESTIC HELP SERVICE

On the 31st December, 1959, the staff of the Domestic Help Service consisted of one Organiser and one Deputy Organiser, 7 full-time Domestic Helps and 81 part-time Domestic Helps. The following table gives an analysis of the type of work which has been undertaken by this Service during the year.

1959	Maternity	Chronic and Old Age	Tuberculosis	Others	Total
January	3	423	3	3	432
February	1	21	-	4	26
March	4	10	-	1	15
April	5	28	-	-	33
May	1	15	-	-	16
June	5	10	-	1	16
July	3	15	-	-	18
August	3	13	-	3	19
September	3	29	-	1	33
October	4	11	-	-	15
November	3	16	1	-	20
December	4	11	-	1	16
	39	602	4	14	659

There is no doubt that the demand which has been made on this Service during the year indicates that there is need for expansion, and from the details in the statistical table it will be seen that there is a growing demand on this Service, particularly in connection with the care of the elderly. The following financial summary gives a complete account of the cost of the Service and indicates that there is a fairly high degree of financial recovery in relation to the maternity cases.

Type of Case					Amount Recovered		
					£	s	d
Maternity	349	5	1
Domestic	632	7	5
					981	12	6

The cost of this Service to the individual is dictated by a scale which is laid down by the Association of Municipal Corporations. In very many instances because of the poor financial circumstances of many people who request this service, they may apply for reduction in fee and are assessed according to their income.

There is no doubt from the information which reaches the Department through the general medical practitioners and health visitors, that this Service, even although at present excellent in quality, will have to be strengthened numerically in order that it may be able to face the demands on it in the coming years.

The expansion of the Service will probably entail the employment of more part-time workers, and recently more people have come forward to offer their services for this type of work. This increase in the number of staff, both full-time and part-time, together with the number of additional cases which will be taken on, will, no doubt, be an additional strain on the administrative machinery in connection with this Service and it may well be that this position will have to be kept under constant review.

(E) DAY NURSERIES

The total attendances of children at the Daw Bank and Whitehill Nurseries for 1959 are given below, together with the comparative figures for 1958. -

					1959	1958
Daw Bank Nursery	7,506	8,372
Whitehill Nursery	9,266	9484

REPORT OF ATTENDANCES FROM JANUARY TO
DECEMBER, 1959

	Daw Bank Children 6 months-2 years	Whitehill Children 6 months- 2 years
Approved Accommodation	35	52
Total Attendances during the year..	7,506	9,266
Average Daily Attendances for period	30.64	37.82
Maximum Daily Attendance	46	47
Days Open	245	245

The amount of fees collected as a result of the attendances at Daw Bank and Whitehill Nurseries during 1959 is as follows:-

Daw Bank - £1,447 7s. 6d.

Whitehill - £1,819 0s. 0d.

SECTION VII

MENTAL HEALTH SERVICES

SECTION VII

Mental Health Services

(a) Introduction

During the year under review the work in all sections of the Mental Health Service has steadily increased.

In the mental health field there has been an easing of the situation with regard to the admission of female patients into mental hospitals. The total number of admissions-male and female-into mental hospitals was 215 as compared with 186 in 1958.

The position with regard to finding accommodation for border-line senile dementeds also improved. A number of cases of this nature, suffering from physical illness, have been admitted to Chronic Sick Wards or requests made for priority on the waiting list. Cases not suitable under these categories have been referred to the Health Department for visits by the Health Visitor, Domestic Help Service, or Home Nursing Service. Cases have also been referred to the Stockport Council for Social Service.

Full advantage has been taken of the service available at three Psychiatric Clinics-St. Thomas' Clinic, Stepping Hill Clinic, Stockport, and Rose Mount Clinic, Macclesfield. Appreciation must be expressed here for the friendly and helpful co-operation received from the Staffs at these Clinics. Domiciliary consultations, arranged through the patient's own doctor, are given in the more urgent cases and these have proved invaluable in early diagnoses and treatment. The interchange of information, advice, and assistance between the Consultant Psychiatrist and Mental Health Officers takes place as the occasion arises.

In the mental deficiency field the main difficulty has been that of finding accommodation in institutions for persons of mental subnormality. The Manchester Regional Hospitals Board has been helpful and co-operative in assisting this Authority whenever it has been within their power. The policy of Short Term Stay has helped, in a number of cases, to alleviate the difficulties of parents with children awaiting institutional care and those under supervision.

A close and friendly liaison exists between this Service and :

(a) *Corporation Departments*-information and advice is freely inter-changed with all departments. This covers angles regarding Welfare, Housing, Health, Education, etc. A record of appreciation must be made to the Chief Constable and the Ambulance Service for their invaluable assistance and help afforded this service whenever same has been requested.

(b) *Local Hospitals*-full co-operation exists between the three hospitals in the town. Cases, after investigation, found to be suffering from physical illness are usually admitted to Chronic Sick Wards. Other cases, with symptoms doubtful in character from a purely mental disorder angle, are admitted for observation. This has been of great value in the early diagnosis of serious physical disorders and obviating the detention of such cases in a mental hospital. Nursing staff is provided in the removal of patients from hospitals. There is a free, but confidential, inter-change of patients' records, X-Ray films, etc.

During the year under review, a steady demand for beds for cases of mental disorder has been made on the Medical Superintendent, Parkside Hospital, Macclesfield-in control of the Bed Bureau for this County Borough-and appreciation must be expressed here for the consideration and co-operation afforded this service.

(c) *Medical Practitioners*-full use is made of the Mental Health Services in the County Borough. There is a rapidly growing tendency for local Medical Practitioners to contact this Service in the early stage of a patient's mental disorder. This, in conjunction with domiciliary visits by the Consultant Psychiatrist, visits to Clinics, and Out-patient treatment, enables many patients to be restored to health without hospitalisation. Co-operation with the Medical Practitioners is one of the strongest links in the chain of preventive work in the mental health field.

(d) *Government Departments and Voluntary Organisations*-Contacts of a reciprocal nature are maintained with these Departments and Organisations. In particular with Government Departments regarding problems of employment, re-habilitation, national assistance, probation, etc. Contact is made with the appropriate Organisation in problems connected with moral welfare, marriage guidance, N.S.P.C.C.

(e) *Public*-an increasing number of the general public come of their own volition seeking advice, information, and help, in mental health and mental subnormality problems. This appears to be an indication of the awareness amongst the public of the advantages of taking early advice and treatment. The most pleasing point of this, however, is the apparent lessening of the fear and stigma of mental illness.

(f) *County and Borough Magistrates*-a friendly relationship has been built up between the Magistrates and the Service. A note of appreciation must be expressed here for their keenness and willingness to give their services at all times whenever the same has been requested.

The domiciliary service includes :

The ascertainment of cases of mental illhealth and mental subnormality.

The initial proceedings for obtaining detention and reception orders and transferring persons of unsound mind to establishments under the Regional Hospital Board and arranging interviews at Psychiatric Clinics.

The statutory and non-statutory supervision, provision of after-care, etc., of persons of mental subnormality living in the community.

The provision of occupational treatment for persons of mental subnormality.

(b) Administration

(i) The Medical Officer under the direction of the Health Committee is responsible for the control of this Service. Meetings are held each month.

(ii) Administrative Officer-Medical Officer of Health (Part-time).

Medical Officer-(i) Medical Officer from nearest Mental Hospital under the Regional Hospital Board (Part-time); (ii) Senior Assistant School Medical Officer (Part-time).

In addition to the above, five Medical Officers of the Local Health Authority, one Medical Officer of the Regional Hospital Board and one General Practitioner are approved under Sections 3 and 5 of the Mental Deficiency Act, 1913, for the purpose of giving Medical Certificates.

Three Mental Health Officers-2 males and 1 female-are employed by the Local Health Authority. These Officers also act in the capacity of Mental Health Workers and Visitors.

(iii) Co-ordination is maintained with Regional Hospital Boards and Hospital Management Committees-the Local Health Authority provided the following reports :

- (a) Home conditions of patients who fall due each quarter for reconsideration by the Statutory Visitors under Section 11.
- (b) Home conditions in respect of applications for Holiday or Trial leave.
- (c) Progress and Supervision Reports on patients who are absent from Institutions on Trial leave-usually at monthly intervals during the first three months and subsequently quarterly.

(iv) The Local Health Authority undertakes the pre-care work of cases reported and the after-care work of cases notified by the various mental institutions and hospitals. Regular supervisory visits being conducted. Full social histories of cases are compiled at the request of Medical Superintendents.

(v) The Local Health Authority undertakes all duties-none being delegated to Voluntary Associations.

(c) Account of Work Undertaken in the Community. Mental Treatment

Number of patients in Mental Hospitals on the 31st December, 1959	M.	F.	Total
Cases investigated and action taken by the Mental Health Officers during the year 1959.	129	194	323
(i) Patients admitted to Mental Hospitals:-			
Section 16 (Certified)	4	2	6
Section 20 (and subsequently certified)..	2	-	2
Section 21 (and subsequently certified)..	2	1	3
Voluntary patients (including patients admitted under Section 20 (4 males, 2 females) and Section 21 (20 males, 25 females) and were accepted as voluntary patients on the expiration of the Order) ..	80	77	157
Magistrates' Courts Act, 1952 - Section 30	-	-	-
Criminal Justice Act, 1948-Section 4 ..	-	-	-
Informal basis ..	-	5	5
Discharged following period of observation (Section 20 : 2 male, 7 females; Section 21: 0 males, 19 females) ..	2	26	28
Died during period of observation (Section 20 : 0 males, 0 females; Section 21 : 3 males, 2 females) ..	3	2	5
Remaining under observation on 31st December, 1959 (Section 20 : 0 males, 0 females; Section 21 : 5 males, 1 female) ..	5	1	6
	98	114	212

(ii) Other Cases, Disposal:-

Admitted to Hospital Sick Wards	1
Referred to other Departments of the Local Authority	9
Referred to Patient's Doctor.. .. .	15
Transfers from one Mental Hospital to another ..	
No action deemed necessary etc.	61

(iii) Care and After-Care:-

Referred direct to Psychiatric Clinics	20
Attendances, escorting patients to Psychiatric Clinics, for examination/outpatient treatment..	4
Pre-care and Supervisory visits	373
After-care visits (where the patient has consented to such action)	84

A 24-hour service is maintained by the Mental Health Service. A rota is issued weekly to General Hospitals in the town, Parkside Bed Bureau, Consultant Psychiatrist, Chief Constable, and Ambulance Service, informing them of the Mental Health Officer on duty after office hours.

Medical Practitioners have been informed of this service and asked to contact the Police Department for the name of the Mental Health Officer on duty.

Mental Subnormality

Statistics at the 31st December, 1959:

(a) Cases in Hospital (including 3 on Licence).. ..	149
(During the year 6 patients were admitted, 7 discharged and 1 died).	
(b) Cases awaiting admission	16
(c) Cases under statutory supervision	133
(d) Ascertained defectives notified during the year and found 'subject to be dealt with'	18
Disposal: Hospital	-
Statutory Supervision	18
(e) Cases reported during the year and found 'not at present subject to be dealt with'	16
Disposal: Voluntary Supervision	12
Action unnecessary	4
(f) Cases for whom care was arranged	7
N. H. S. Hospitals	6
Elsewhere	1

Work in the Community

At the 31st December, 1959, the total number of cases referred for non-statutory supervision was 24. These are referred to by Medical Practitioners, Parents and relatives, Local Education Authority, and Prison Medical Officers.

General

When a new case is notified the Mental Health Officer compiles a case history, This is the basis for deciding the degree of urgency for institutional care or attendance at an Occupation Centre. Close liaison exists with the Local Education Authority in regard to child subnormality cases. Visits are made to the homes of the mentally subnormal and advice given to parents.

Visits made during the year 797

In addition, many parents were seen at the Mental Health Offices.

Supervisory action for licensed cases has continued. This supervision extends to those working in the area belonging to other authorities. The progress reports compiled and forwarded to the respective Medical Superintendents are of assistance to the appointed Visitors in determining whether the licensed case may be discharged from Order.

At the request of Medical Superintendents visits were paid to homes in respect of applications for holiday licences or Section 11 reports and during the period there have been 94 visits.

(d) Occupation Centres

Prospect House :

Opened 6th March, 1951. Approved accommodation 36.

Average attendance, 1959 22.22

On the register December, 1959 .. 14 males, 13 females.

Beacon House :

Opened 26th March, 1957. Approved accommodation 60.

Average attendance, 1959 37.73

On the register December, 1959 .. 26 males, 22 females.

At Beacon House in addition to catering for Stockport's needs it has been possible to allot six places to the Cheshire County Council, and during the year two Cheshire cases have been attending.

Meals and Transport

The School Meals Service continues to provide for each pupil a hot mid-day meal, at which the pupils are instructed in table manners. The meals continue to be adequate and of a high nutritional value, and free milk continues to be supplied to all pupils attending the Centres. The children, transported by Corporation bus both to and from the Centres from selected points en route are away from their homes from about 9 a.m. to 4 p.m., Mondays to Fridays, inclusive, thus allowing the parents a little relaxation which they would not have otherwise.

Medical Supervision

During the year each pupil attending the Centres received a physical examination, which was carried out by the Medical staff of the School Health Service.

Curriculum

This is framed on simple and elementary lines, the general direction being towards the achievement of clean habits, good manners, physical development, and a knowledge of simple manual occupations.

General Activities

A Christmas party was held at each Occupation Centre and both were very successful : the Mayor, Mayoress and Members of the Health Committee, together with parents, enjoyed the concerts at both Centres. Several organisations and individuals provided gifts for the children and these, with a grant from the Committee, enabled every child to receive a suitable present. Articles which were made by the children were displayed.

Under arrangements kindly made by the proprietors of the *Evening Chronicle*, 45 children and 8 staff spend an enjoyable half-day at Belle Vue Circus on December, 24th.

Students

The National Association for Mental Health continues to utilise the Centres for practical training for students who are studying for their examination.

(e) Ambulance Service

Ambulances from the Central Ambulance Station are available for the removal of patients as and when required.

Medical Supervision

During the year each pupil attending the Centre received a physical examination, which was carried out by the Medical Staff of the Central Health Division.

The examination was carried out in a room which was specially arranged for the purpose. The examination was carried out by a medical officer who was specially trained for the purpose. The examination was carried out in a room which was specially arranged for the purpose. The examination was carried out by a medical officer who was specially trained for the purpose.

General Activities

A Children's Party was held at the Central Health Division on the 15th of the year. The party was held in the hall of the Central Health Division. The party was held in the hall of the Central Health Division. The party was held in the hall of the Central Health Division.

The party was held in the hall of the Central Health Division. The party was held in the hall of the Central Health Division. The party was held in the hall of the Central Health Division. The party was held in the hall of the Central Health Division.

Holidays

The National Examination for Medical Health Officers was held on the 15th of the year. The examination was held in the hall of the Central Health Division. The examination was held in the hall of the Central Health Division.

(a) Ambulance Services

The ambulance services were carried out by the Central Health Division. The ambulance services were carried out by the Central Health Division. The ambulance services were carried out by the Central Health Division.

The ambulance services were carried out by the Central Health Division. The ambulance services were carried out by the Central Health Division. The ambulance services were carried out by the Central Health Division.

The ambulance services were carried out by the Central Health Division. The ambulance services were carried out by the Central Health Division. The ambulance services were carried out by the Central Health Division.

The ambulance services were carried out by the Central Health Division. The ambulance services were carried out by the Central Health Division. The ambulance services were carried out by the Central Health Division.

The ambulance services were carried out by the Central Health Division. The ambulance services were carried out by the Central Health Division. The ambulance services were carried out by the Central Health Division.

The ambulance services were carried out by the Central Health Division. The ambulance services were carried out by the Central Health Division. The ambulance services were carried out by the Central Health Division.

The ambulance services were carried out by the Central Health Division. The ambulance services were carried out by the Central Health Division. The ambulance services were carried out by the Central Health Division.

The ambulance services were carried out by the Central Health Division. The ambulance services were carried out by the Central Health Division. The ambulance services were carried out by the Central Health Division.

SECTION VIII

Prevention of Illness-Care and After-Care

(a) Health Education

The Local Health Authority has continued its endeavour to keep the public informed on health matters, and of the preventive measures against disease. Particular emphasis was made on Clean Food, and Vaccination against Poliomyelitis. Posters with a topical interest have been displayed on the Empire Marketing Board Frames situated in different parts of the Borough.

The death of a well-known Birmingham footballer on the 4th April 1959 led to a great deal of national publicity about Poliomyelitis Vaccination. During April, an all-out effort was made locally by the Health Department to arouse public interest in vaccination, especially in the 15-25 age group. Press notices were inserted in the local papers, posters were sent to firms and all Youth Clubs, and staff of the Department toured the town in a mobile broadcasting unit which was also used as a mobile enquiry centre.

In June, attention was turned to the need of informing the public of the dangers to health brought about by flies. A special 'Kill that Fly' campaign was held by means of leaflets and posters being distributed throughout the town.

During October, an endeavour was made by the Stockport Safety in the Home Advisory Committee to warn elderly persons of the dangers of falls in the home and advice was given in methods of prevention by means of posters, leaflets and film shows.

Copies of 'Better Health', the official journal of the Central Council for Health Education, have again been distributed to the public through the medium of the Health Department and Welfare Centres. A booklet entitled 'Advice to Mothers and Fathers' has also been made available at the Welfare Centres and the Centres have again been utilised for the display of posters and distribution of leaflets on a variety of topics. Similar publicity has been on display to members of the public visiting the Health Department.

Talks are given by the Health Visitors to the mothers at the Ante Natal Clinics and Mothercraft Classes. Also, a course of 6 lectures on Mothercraft and personal hygiene is given by the Health Visitors to the girls in the top form at the Secondary Modern Schools. At the end of the course there is a test and a prize of 15/- is awarded by the Health Committee for the best result.

Relaxation classes for expectant mothers have commenced, with very good attendances and at these classes instruction in childbirth is given in addition to instruction in the taking of analgesics.

Talks have been given to selected audiences by the Medical Staff on various subjects, and the Chief Public Health Inspector has given talks on Food Handling.

The Welfare Centres have been placed at the disposal of the Stockport Voluntary Committee for the conduct of Mothercraft Classes.

The Health Committee has agreed to co-operate with the Manchester Committee on Cancer in extending its present scheme of cancer education. The scheme aims to reduce the number of needless deaths from cancer by reducing the considerable delay on the part of patients before seeking a doctor's advice when certain warning signs occur. Expert speakers will be available free at any time to any club or society that cares to ask.

(b) Tuberculosis

The Ministry of Health has approved the Stockport scheme for B.C.G. vaccination of 13 year old children and in April 1959 the scheme was extended to include children of 14 years of age and upwards who are still at school. Also eligible under the extension are students attending Universities, teacher training colleges, technical colleges or other establishments of further education. The following table gives in detail the response to the scheme.

No. of Schools	Total No. of 13 year old children	No. of acceptances		Total
		Girls	Boys	
22	2398	736	714	1450

In addition to the above, 99 children took advantage of the extended age group.

Arrangements are in operation for the carrying out of the recommendations of the Joint Tuberculosis Council for the protection of organised groups of children from the risk of infection by adults suffering from tuberculosis.

Facilities have been available since 1954 for the skin testing of children attending at Infant Welfare Centres.

All candidates for employment involving close contact with infants and children have had X-ray examinations of the chest before appointment.

No person with respiratory tuberculosis is considered for such employment unless and until the disease is certified as arrested, i.e., has been quiescent for two years, with negative sputum in this period.

The Chest Physicians have continued to give B.C.G. Vaccination for the protection of negative re-actors in groups of persons exposed to risk of immediate contact. During the year 93 children were vaccinated with B.C.G. at the Chest Clinic. B.C.G. Vaccination is also made available for all babies born in St. Mary's Hospital, Manchester, and 50 babies were vaccinated there during 1959.

The Medical Research Council is still keeping under medical observation, the children who took part in the trial scheme in connection with B.C.G. vaccine. The facilities of the Welfare Centres have again been made available for the follow-up examinations, and School Nurses have assisted in the completion of follow-up enquiry forms.

Consideration has also been given during the year to the re-housing of tuberculosis families and new housing accommodation has been provided for 14 families.

Health Visitors undertake visits to the homes of tuberculosis cases on receipt of notification, and they are also responsible for visiting cases of tuberculosis on discharge from sanatoria. Visits are undertaken at three-monthly intervals in the case of pulmonary tuberculosis, six-monthly intervals in cases of tuberculosis of bones and joints, and yearly in cases of tuberculosis of the skin. Additional visits are paid in exceptional cases. The Health Visitors also visit homes for the purposes of following-up cases where, only at death, was the person found to have had tuberculosis.

During the year under review, Health Visitors made 111 first visits and 2,003 visits in respect of after-care.

The following table gives the incidence of tuberculosis during recent years, together with particulars of contacts :

	Notifications		Contacts		Number of Contacts Tubercular	Deaths	
	Pul- monary	Non- Pulmonary	Examined	Not Examined		Pul.	Non- Pul.
1956	63	19	387	13	4	10	7
1957	51	4	262	11	3	9	1
1958	74	3	264	9	2	16	2
1959	61	4	176	14	2	6	1

The Mass Miniature Radiography Unit visited the Reddish area in October to commence a scheme which will ultimately embrace the whole of Stockport. This scheme will ensure that every person over the age of 15 years will have the opportunity to attend for a Chest X-Ray. Assistance in publicity was undertaken by the Health Department by means of a mobile broadcasting unit which toured the area concerned.

During the year arrangements were made for colony care at Wrenbury Hall and the following table gives details of the cases dealt with during the year :

<i>Patients</i>	<i>From</i>	<i>To</i>	<i>No. of Days</i>
1	12. 10. 59.	31. 12. 59.	80

I am indebted to Dr. E. R. Smith, M.D., D.P.H., Consultant Chest Physician, for the following table:

Return Relating to Stockport Cases at Chest Clinic, 1959.

Number of cases on Clinic Register	1132
Number of attendances at the Clinic	8677
Number of specimens of sputum examined:						
Negative	820
Positive	23
						843

New cases diagnosed during the year:

								<i>Adults</i>	<i>Children</i>
								<i>M. F.</i>	<i>M. F.</i>
Pulmonary								35 19	Nil Nil
Non-Pulmonary								- -	- -
Number of Contacts examined during the year									176
Number of Contacts found to be tubercular									2
Number of Contacts not submitting to examination									14
Number Mantoux tested:									
Mantoux Negative								193	
Mantoux Positive								92	
Number of Children vaccinated with B.C.G.									93
Home Visits during the year									70
Number of Persons recommended for N.A. Grants									79
Number of Persons recommended for rehousing									12
Number of Persons found employment									28

(c) VENEREAL DISEASES

Return relating to Stockport Cases treated at Great Egerton Street during the year 1959.

	Syphilis		Gonorrhoea		Conditions Other than Venereal		TOTALS 1959		
	M	F	M	F	M	F	M	F	TOTAL
Persons under treatment of observation on 1st Jan. 1959	8	28	6	1	30	24	44	53	97
Old cases returned	1	4	-	-	-	-	1	4	5
New cases :-									
Syphilis Primary	-	-	-	-	-	-	-	-	-
Secondary	1	-	-	-	-	-	1	-	1
Latent first year	-	-	-	-	-	-	-	-	-
cardio vascular	-	1	-	-	-	-	-	1	1
nervous system	-	1	-	-	-	-	-	1	1
other latent stages	1	2	-	-	-	-	1	2	3
congenital	-	-	-	-	-	-	-	-	-
Gonorrhoea	-	-	38	14	-	-	38	14	52
Non venereal cases	-	-	-	-	132	78	132	78	210
Conditions undiagnosed at 31/12/59	-	-	-	-	-	-	-	-	-
Cases transferred from other areas	-	-	-	-	3	1	3	1	4
TOTALS	11	36	44	15	165	103	220	154	374
Cases discharged after cure	4	12	24	6	124	50	152	68	220
Defaulters									
(a) Syphilis	2	4	-	-	-	-	2	4	6
(b) Gonorrhoea before 3 mths.	-	-	9	4	-	-	9	4	13
(c) Non venereal	-	-	-	-	44	8	44	8	52
Number of cases under obser- vation which died									
From the disease	-	1	-	-	-	-	-	1	1
From other causes	-	1	-	-	-	-	-	1	1
Cases ceasing attendance before completing treatment									
Syphilis less than 1 year	1	-	-	-	-	-	1	-	1
Syphilis more than 1 year	2	4	-	-	-	-	2	4	6
Syphilis congenital under 1 yr.	-	-	-	-	-	-	-	-	-
Syphilis congenital over 1 yr.	-	-	-	-	-	-	-	-	-
Gonorrhoea	-	-	8	4	-	-	8	4	12
Cases transferred to other centres	-	1	4	1	4	1	8	3	11
Cases remaining under treat- ment on 31.12.59	6	16	6	2	30	42	42	60	102
TOTALS	15	39	51	17	202	101	268	157	425
Number of attendances for medical treatment	70	240	150	60	564	370	784	670	1454
Number of attendances for intermediate treatment	30	100	6	10	72	20	108	130	238

During the year 69 visits were made to a total of 25 patients. These visits included visits to alleged sources of infection as well as to patients who had defaulted from treatment or post treatment observation. As a result the attendance of 14 patients was secured.

R. S. MORTON, M.B.E., M.R.C.P., (ED.), Physician in Charge.

(d) Mental Disorder and Mental Subnormality

The Mental Health Officers undertake the domiciliary visiting of persons of mental subnormality under supervision, on licence, or discharged from Order. Escorts to Psychiatric Clinics, pre-care and after-care visits are carried out in respect of patients suffering from mental disorder.

The Local Health Authority maintains Occupation Centres for persons of mental subnormality at Derby Road, Heaton Moor, and Whitelea Drive, Adswold. A detailed report of the activities of these Centres is to be found on pages 84 and 85.

Details of the domiciliary work carried out by the Mental Health Service are given on pages 81 and 82.

(e) Other Types of Illness

Cases notified by Hospital Authorities as being in need of after-care on discharge from hospital have in the main been attended by the Staff of the Home Nursing Service. The Health Visitors and the Domestic Help Service have also given assistance in such cases. To ensure the closest liaison between the family doctors and the Local Health Authority, contact was made with each doctor by the Superintendent Health Visitor during the year.

Informal conversations were held at which the Health Visitor for the district was present. The result of this co-operation has been of great benefit to many patients.

A considerable amount of time has again been devoted to old people in need of care and attention, both by the Home Nursing Service and the Domestic Help Service, and in particular to cases where old people have been found to be living in unsatisfactory conditions and who are unable or unwilling to obtain hospital treatment.

(f) Provision of Nursing Equipment and Apparatus

An adequate supply of nursing equipment and apparatus is available at the Nurses' Home, Greek Street. The Voluntary Committee of the Stockport Sick Poor Nursing Association has provided supplies of bed linen, mattresses, bed rests, bed pans, hot water bottles, etc., to meet the needs of persons being nursed in their own homes. This Association has also maintained two Mobile Physiotherapy Units, which have operated from the Nurses' Home. Our thanks are due to the Voluntary Committee for their valuable assistance in this work.

(g) Convalescent Treatment

As in previous years, Convalescent Treatment has been made available to adults and children. Adults are generally recommended for Convalescent Treatment by their family doctors, whilst children are recommended by School Medical Officers.

In all cases where financial assistance is requested, family incomes are ascertained, and allowances as set out in the National Assistance Act, 1948, and subsequent Amendments are deducted, and the amount to be paid is assessed in accordance with the Association of Municipal Corporations' recommended scales.

During the year 6 children were sent to Convalescent Homes, as compared with 12 during the previous year.

41 adults were provided with Convalescent Treatment during 1959, as compared with 38 during 1958.

SUMMARY, 1959

CHILDREN

Craig Convalescent Home for Children, Morecambe	4
Ormerod Convalescent Home for Children, St. Annes-on-Sea	2
	<hr/>
	6

SUMMARY, 1959

ADULTS

Blackburn & District Convalescent Home, St. Annes-on-Sea	17
Grey Court Convalescent Home, Hest Bank, Morecambe	20
Grey Court Convalescent Home, Parkside, Arnside	3
Binswood Convalescent Home, Manchester	1
	<hr/>
	41

The usual period of convalescence is two weeks for adults.

Strict control is maintained to prevent applicants abusing the scheme and having an annual holiday at the public expense.

It is a requirement of the Department that the assessment fee should be paid before final arrangements for an applicant's admission to a Convalescent Home are completed.

SECTION IX

Ambulance Services

(a) General

The Ambulance Service has been fully extended and the year shows an increase in the number of patients carried and mileage run. The Radio Communication System established early in 1954 between vehicles and the depot has proved of great value, and it is doubtful whether the service could have been maintained in its present form without it. This installation has resulted in a considerable saving of mileage.

Measures have continued to be taken to reduce any abuse of the service by those who could travel by ordinary transport, and contact has been made with Hospitals to prevent overloading of the service by such patients.

Arrangements continue to be made for long distance cases to be conveyed by train to relieve pressure on the Ambulance Service.

Facilities are available at the Ambulance Depot for the training of Civil Defence Volunteers and this training is undertaken by members of the Ambulance Service.

Of the 31 Driver/Attendants 6 hold the St. John Ambulance and Home Nursing Certificate, and 25 hold the St. John Ambulance Certificate only.

(b) Vehicles

The number of journeys undertaken in connection with the transportation of midwives to and from cases was 1,351.

(c) Garages

No structural alterations were made to the Ambulance Depot during the year.

The Health Committee has decided to erect a new Ambulance Depot. A site has been chosen at Heaton Lane. The area is the subject of a Compulsory Purchase Order.

(d) Details of Work Carried out by the Stockport Ambulance Service during 1959

GENERAL CASES

	1958	1959
Stockport residents to/from Stockport	17,804	18,922
Stockport residents to/from Manchester and District	4,226	4,897
Stockport residents to/from Outside Districts ..	517	396
Cheshire County residents to/from Stockport ..	2,179	1,880
Cheshire County residents to/from Manchester and District	197	229
Cheshire County residents to/from Cheshire Districts	25	25
Cheshire County residents to/from Outside Districts	24	42

ACCIDENT CASES

In Stockport Area	1,337	1,662
Cheshire County Area	245	264

COMMUNICABLE DISEASES

		1958	1959
Stockport residents to Stockport	691	612
Stockport residents to outside Sanatoria		-	-
Cheshire residents to Stockport	31	76
Cheshire residents to outside Sanatoria	-	-
	Totals	<u>27,276</u>	<u>29,005</u>

The total mileage run by all Ambulances during the year was 193,111-of these, 27,888 miles were chargeable to Cheshire County Council.

SECTION 2

CO-ORDINATING COMMITTEE

FOR NEGLECTED CHILDREN

IN 1911

REVENUE DEPARTMENT

1911	1910	1909	1908	1907	1906	1905	1904	1903	1902	1901	1900	1899	1898	1897	1896	1895	1894	1893	1892	1891	1890	1889	1888	1887	1886	1885	1884	1883	1882	1881	1880	1879	1878	1877	1876	1875	1874	1873	1872	1871	1870	1869	1868	1867	1866	1865	1864	1863	1862	1861	1860	1859	1858	1857	1856	1855	1854	1853	1852	1851	1850	1849	1848	1847	1846	1845	1844	1843	1842	1841	1840	1839	1838	1837	1836	1835	1834	1833	1832	1831	1830	1829	1828	1827	1826	1825	1824	1823	1822	1821	1820	1819	1818	1817	1816	1815	1814	1813	1812	1811	1810	1809	1808	1807	1806	1805	1804	1803	1802	1801	1800	1799	1798	1797	1796	1795	1794	1793	1792	1791	1790	1789	1788	1787	1786	1785	1784	1783	1782	1781	1780	1779	1778	1777	1776	1775	1774	1773	1772	1771	1770	1769	1768	1767	1766	1765	1764	1763	1762	1761	1760	1759	1758	1757	1756	1755	1754	1753	1752	1751	1750	1749	1748	1747	1746	1745	1744	1743	1742	1741	1740	1739	1738	1737	1736	1735	1734	1733	1732	1731	1730	1729	1728	1727	1726	1725	1724	1723	1722	1721	1720	1719	1718	1717	1716	1715	1714	1713	1712	1711	1710	1709	1708	1707	1706	1705	1704	1703	1702	1701	1700	1699	1698	1697	1696	1695	1694	1693	1692	1691	1690	1689	1688	1687	1686	1685	1684	1683	1682	1681	1680	1679	1678	1677	1676	1675	1674	1673	1672	1671	1670	1669	1668	1667	1666	1665	1664	1663	1662	1661	1660	1659	1658	1657	1656	1655	1654	1653	1652	1651	1650	1649	1648	1647	1646	1645	1644	1643	1642	1641	1640	1639	1638	1637	1636	1635	1634	1633	1632	1631	1630	1629	1628	1627	1626	1625	1624	1623	1622	1621	1620	1619	1618	1617	1616	1615	1614	1613	1612	1611	1610	1609	1608	1607	1606	1605	1604	1603	1602	1601	1600	1599	1598	1597	1596	1595	1594	1593	1592	1591	1590	1589	1588	1587	1586	1585	1584	1583	1582	1581	1580	1579	1578	1577	1576	1575	1574	1573	1572	1571	1570	1569	1568	1567	1566	1565	1564	1563	1562	1561	1560	1559	1558	1557	1556	1555	1554	1553	1552	1551	1550	1549	1548	1547	1546	1545	1544	1543	1542	1541	1540	1539	1538	1537	1536	1535	1534	1533	1532	1531	1530	1529	1528	1527	1526	1525	1524	1523	1522	1521	1520	1519	1518	1517	1516	1515	1514	1513	1512	1511	1510	1509	1508	1507	1506	1505	1504	1503	1502	1501	1500	1499	1498	1497	1496	1495	1494	1493	1492	1491	1490	1489	1488	1487	1486	1485	1484	1483	1482	1481	1480	1479	1478	1477	1476	1475	1474	1473	1472	1471	1470	1469	1468	1467	1466	1465	1464	1463	1462	1461	1460	1459	1458	1457	1456	1455	1454	1453	1452	1451	1450	1449	1448	1447	1446	1445	1444	1443	1442	1441	1440	1439	1438	1437	1436	1435	1434	1433	1432	1431	1430	1429	1428	1427	1426	1425	1424	1423	1422	1421	1420	1419	1418	1417	1416	1415	1414	1413	1412	1411	1410	1409	1408	1407	1406	1405	1404	1403	1402	1401	1400	1399	1398	1397	1396	1395	1394	1393	1392	1391	1390	1389	1388	1387	1386	1385	1384	1383	1382	1381	1380	1379	1378	1377	1376	1375	1374	1373	1372	1371	1370	1369	1368	1367	1366	1365	1364	1363	1362	1361	1360	1359	1358	1357	1356	1355	1354	1353	1352	1351	1350	1349	1348	1347	1346	1345	1344	1343	1342	1341	1340	1339	1338	1337	1336	1335	1334	1333	1332	1331	1330	1329	1328	1327	1326	1325	1324	1323	1322	1321	1320	1319	1318	1317	1316	1315	1314	1313	1312	1311	1310	1309	1308	1307	1306	1305	1304	1303	1302	1301	1300	1299	1298	1297	1296	1295	1294	1293	1292	1291	1290	1289	1288	1287	1286	1285	1284	1283	1282	1281	1280	1279	1278	1277	1276	1275	1274	1273	1272	1271	1270	1269	1268	1267	1266	1265	1264	1263	1262	1261	1260	1259	1258	1257	1256	1255	1254	1253	1252	1251	1250	1249	1248	1247	1246	1245	1244	1243	1242	1241	1240	1239	1238	1237	1236	1235	1234	1233	1232	1231	1230	1229	1228	1227	1226	1225	1224	1223	1222	1221	1220	1219	1218	1217	1216	1215	1214	1213	1212	1211	1210	1209	1208	1207	1206	1205	1204	1203	1202	1201	1200	1199	1198	1197	1196	1195	1194	1193	1192	1191	1190	1189	1188	1187	1186	1185	1184	1183	1182	1181	1180	1179	1178	1177	1176	1175	1174	1173	1172	1171	1170	1169	1168	1167	1166	1165	1164	1163	1162	1161	1160	1159	1158	1157	1156	1155	1154	1153	1152	1151	1150	1149	1148	1147	1146	1145	1144	1143	1142	1141	1140	1139	1138	1137	1136	1135	1134	1133	1132	1131	1130	1129	1128	1127	1126	1125	1124	1123	1122	1121	1120	1119	1118	1117	1116	1115	1114	1113	1112	1111	1110	1109	1108	1107	1106	1105	1104	1103	1102	1101	1100	1099	1098	1097	1096	1095	1094	1093	1092	1091	1090	1089	1088	1087	1086	1085	1084	1083	1082	1081	1080	1079	1078	1077	1076	1075	1074	1073	1072	1071	1070	1069	1068	1067	1066	1065	1064	1063	1062	1061	1060	1059	1058	1057	1056	1055	1054	1053	1052	1051	1050	1049	1048	1047	1046	1045	1044	1043	1042	1041	1040	1039	1038	1037	1036	1035	1034	1033	1032	1031	1030	1029	1028	1027	1026	1025	1024	1023	1022	1021	1020	1019	1018	1017	1016	1015	1014	1013	1012	1011	1010	1009	1008	1007	1006	1005	1004	1003	1002	1001	1000	999	998	997	996	995	994	993	992	991	990	989	988	987	986	985	984	983	982	981	980	979	978	977	976	975	974	973	972	971	970	969	968	967	966	965	964	963	962	961	960	959	958	957	956	955	954	953	952	951	950	949	948	947	946	945	944	943	942	941	940	939	938	937	936	935	934	933	932	931	930	929	928	927	926	925	924	923	922	921	920	919	918	917	916	915	914	913	912	911	910	909	908	907	906	905	904	903	902	901	900	899	898	897	896	895	894	893	892	891	890	889	888	887	886	885	884	883	882	881	880	879	878	877	876	875	874	873	872	871	870	869	868	867	866	865	864	863	862	861	860	859	858	857	856	855	854	853	852	851	850	849	848	847	846	845	844	843	842	841	840	839	838	837	836	835	834	833	832	831	830	829	828	827	826	825	824	823	822	821	820	819	818	817	816	815	814	813	812	811	810	809	808	807	806	805	804	803	802	801	800	799	798	797	796	795	794	793	792	791	790	789	788	787	786	785	784	783	782	781	780	779	778	777	776	775	774	773	772	771	770	769	768	767	766	765	764	763	762	761	760	759	758	757	756	755	754	753	752	751	750	749	748	747	746	745	744	743	742	741	740	739	738	737	736	735	734	733	732	731	730	729	728	727	726	725	724	723	722	721	720	719	718	717	716	715	714	713	712	711	710	709	708	707	706	705	704	703	702	701	700	699	698	697	696	695	694	693	692	691	690	689	688	687	686	685	684	683	682	681	680	679	678	677	676	675	674	673	672	671	670	669	668	667	666	665	664	663	662	661	660	659	658	657	656	655	654	653	652	651	650	649	648	647	646	645	644	643	642	641	640	639	638	637	636	635	634	633	632	631	630	629	628	627	626	625	624	623	622	621	620	619	618	617	616	615	614	613	612	611	610	609	608	607	606	605	604	603	602	601	600	599	598	597	596	595	594	593	592	591	590	589	588	587	586	585	584	583	582	581	580	579	578	577	576	575	574	573	572	571	570	569	568	567	566	565	564	563	562	561	560	559	558	557	556	555	554	553	552	551	550	549	548	547	546	545	544	543	542	541	540	539	538	537	536	535	534	533	532	531	530	529	528	527	526	525	524	523	522	521	520	519	518	517	516	515	514	513	512	511	510	509	508	507	506	505	504	503	502	501	500	499	498	4
------	------	------	------	------	------	------	------	------	------	------	------	------	------	------	------	------	------	------	------	------	------	------	------	------	------	------	------	------	------	------	------	------	------	------	------	------	------	------	------	------	------	------	------	------	------	------	------	------	------	------	------	------	------	------	------	------	------	------	------	------	------	------	------	------	------	------	------	------	------	------	------	------	------	------	------	------	------	------	------	------	------	------	------	------	------	------	------	------	------	------	------	------	------	------	------	------	------	------	------	------	------	------	------	------	------	------	------	------	------	------	------	------	------	------	------	------	------	------	------	------	------	------	------	------	------	------	------	------	------	------	------	------	------	------	------	------	------	------	------	------	------	------	------	------	------	------	------	------	------	------	------	------	------	------	------	------	------	------	------	------	------	------	------	------	------	------	------	------	------	------	------	------	------	------	------	------	------	------	------	------	------	------	------	------	------	------	------	------	------	------	------	------	------	------	------	------	------	------	------	------	------	------	------	------	------	------	------	------	------	------	------	------	------	------	------	------	------	------	------	------	------	------	------	------	------	------	------	------	------	------	------	------	------	------	------	------	------	------	------	------	------	------	------	------	------	------	------	------	------	------	------	------	------	------	------	------	------	------	------	------	------	------	------	------	------	------	------	------	------	------	------	------	------	------	------	------	------	------	------	------	------	------	------	------	------	------	------	------	------	------	------	------	------	------	------	------	------	------	------	------	------	------	------	------	------	------	------	------	------	------	------	------	------	------	------	------	------	------	------	------	------	------	------	------	------	------	------	------	------	------	------	------	------	------	------	------	------	------	------	------	------	------	------	------	------	------	------	------	------	------	------	------	------	------	------	------	------	------	------	------	------	------	------	------	------	------	------	------	------	------	------	------	------	------	------	------	------	------	------	------	------	------	------	------	------	------	------	------	------	------	------	------	------	------	------	------	------	------	------	------	------	------	------	------	------	------	------	------	------	------	------	------	------	------	------	------	------	------	------	------	------	------	------	------	------	------	------	------	------	------	------	------	------	------	------	------	------	------	------	------	------	------	------	------	------	------	------	------	------	------	------	------	------	------	------	------	------	------	------	------	------	------	------	------	------	------	------	------	------	------	------	------	------	------	------	------	------	------	------	------	------	------	------	------	------	------	------	------	------	------	------	------	------	------	------	------	------	------	------	------	------	------	------	------	------	------	------	------	------	------	------	------	------	------	------	------	------	------	------	------	------	------	------	------	------	------	------	------	------	------	------	------	------	------	------	------	------	------	------	------	------	------	------	------	------	------	------	------	------	------	------	------	------	------	------	------	------	------	------	------	------	------	------	------	------	------	------	------	------	------	------	------	------	------	------	------	------	------	------	------	------	------	------	------	------	------	------	------	------	------	------	------	------	------	------	------	------	------	------	------	------	------	------	------	------	------	------	------	------	------	------	------	------	------	------	------	------	------	------	------	------	------	------	------	------	------	------	------	------	------	------	------	------	------	------	------	------	------	------	------	------	------	------	------	------	------	------	------	------	------	------	------	------	------	------	------	------	------	------	------	------	------	------	------	------	------	------	------	------	------	------	------	------	------	------	------	------	------	------	------	------	------	------	------	------	------	------	------	------	------	------	------	------	------	------	------	------	------	------	------	------	------	------	------	------	------	------	------	------	------	------	------	------	------	------	------	------	------	------	------	------	------	------	------	------	------	------	------	------	------	------	------	------	------	------	------	------	------	------	------	------	------	------	------	------	------	------	------	------	------	------	------	------	------	------	------	------	------	------	------	------	------	------	------	------	------	------	------	------	------	------	------	------	------	------	------	------	------	------	------	------	------	------	------	------	------	------	------	------	------	------	------	------	------	------	------	------	------	------	------	------	------	------	------	------	------	------	------	------	------	------	------	------	------	------	------	------	------	------	------	------	------	------	------	------	------	------	------	------	------	------	------	------	------	------	------	------	------	------	------	------	------	------	------	------	------	------	------	------	------	------	------	------	------	------	------	------	------	------	------	------	------	------	------	------	------	------	------	------	------	------	------	------	------	------	------	------	------	------	------	------	------	------	------	------	------	------	------	------	------	------	------	------	------	------	------	------	------	------	------	------	------	------	------	------	------	------	------	------	------	------	-----	-----	-----	-----	-----	-----	-----	-----	-----	-----	-----	-----	-----	-----	-----	-----	-----	-----	-----	-----	-----	-----	-----	-----	-----	-----	-----	-----	-----	-----	-----	-----	-----	-----	-----	-----	-----	-----	-----	-----	-----	-----	-----	-----	-----	-----	-----	-----	-----	-----	-----	-----	-----	-----	-----	-----	-----	-----	-----	-----	-----	-----	-----	-----	-----	-----	-----	-----	-----	-----	-----	-----	-----	-----	-----	-----	-----	-----	-----	-----	-----	-----	-----	-----	-----	-----	-----	-----	-----	-----	-----	-----	-----	-----	-----	-----	-----	-----	-----	-----	-----	-----	-----	-----	-----	-----	-----	-----	-----	-----	-----	-----	-----	-----	-----	-----	-----	-----	-----	-----	-----	-----	-----	-----	-----	-----	-----	-----	-----	-----	-----	-----	-----	-----	-----	-----	-----	-----	-----	-----	-----	-----	-----	-----	-----	-----	-----	-----	-----	-----	-----	-----	-----	-----	-----	-----	-----	-----	-----	-----	-----	-----	-----	-----	-----	-----	-----	-----	-----	-----	-----	-----	-----	-----	-----	-----	-----	-----	-----	-----	-----	-----	-----	-----	-----	-----	-----	-----	-----	-----	-----	-----	-----	-----	-----	-----	-----	-----	-----	-----	-----	-----	-----	-----	-----	-----	-----	-----	-----	-----	-----	-----	-----	-----	-----	-----	-----	-----	-----	-----	-----	-----	-----	-----	-----	-----	-----	-----	-----	-----	-----	-----	-----	-----	-----	-----	-----	-----	-----	-----	-----	-----	-----	-----	-----	-----	-----	-----	-----	-----	-----	-----	-----	-----	-----	-----	-----	-----	-----	-----	-----	-----	-----	-----	-----	-----	-----	-----	-----	-----	-----	-----	-----	-----	-----	-----	-----	-----	-----	-----	-----	-----	-----	-----	-----	-----	-----	-----	-----	-----	-----	-----	-----	-----	-----	-----	-----	-----	-----	-----	-----	-----	-----	-----	-----	-----	-----	-----	-----	-----	-----	-----	-----	-----	-----	-----	-----	-----	-----	-----	-----	-----	-----	-----	-----	-----	-----	-----	-----	-----	-----	-----	-----	-----	-----	-----	-----	-----	-----	-----	-----	-----	-----	-----	-----	-----	-----	-----	-----	-----	-----	-----	-----	-----	-----	-----	-----	-----	-----	-----	-----	-----	-----	-----	-----	-----	-----	-----	-----	-----	-----	-----	-----	-----	-----	-----	-----	-----	-----	-----	-----	-----	-----	-----	-----	-----	-----	-----	-----	-----	-----	-----	-----	-----	-----	-----	-----	-----	-----	-----	-----	-----	-----	-----	-----	-----	-----	-----	-----	-----	-----	-----	-----	-----	-----	-----	-----	-----	-----	-----	-----	-----	-----	-----	-----	-----	-----	-----	-----	-----	-----	-----	-----	-----	-----	-----	-----	-----	-----	-----	-----	-----	-----	-----	-----	-----	-----	-----	-----	-----	-----	-----	-----	-----	-----	-----	-----	-----	-----	-----	-----	-----	-----	-----	-----	-----	-----	-----	-----	-----	-----	-----	-----	-----	-----	-----	-----	-----	-----	-----	-----	-----	-----	-----	-----	-----	-----	-----	-----	-----	-----	-----	-----	-----	-----	-----	-----	-----	-----	-----	-----	-----	---

The Committee consists of fifteen members, seven of whom are representatives of the Government and eight are representatives of the public. The Committee is empowered to make recommendations to the Government on all matters relating to the welfare of neglected children. The Committee is also empowered to make recommendations to the public on all matters relating to the welfare of neglected children. The Committee is also empowered to make recommendations to the Government on all matters relating to the welfare of neglected children. The Committee is also empowered to make recommendations to the public on all matters relating to the welfare of neglected children.

SECTION X

CO-ORDINATING COMMITTEE
FOR NEGLECTED CHILDREN

A classification table is included below for indicating the degree of the neglect in each case.

A - Neglected Neglective
B - Neglective
C - Neglective from the fact

An analysis of cases under supervision at the year end, compared with December 1932 is given

	1st December, 1932	1st December, 1933
A Cases	24	24
B Cases	7	7
C Cases	5	5
	<u>36</u>	<u>36</u>

The neglected knowledge and efforts of the modern community in this direction have been of great value in determining the best approach to be made with the children in these groups coming under review.

SECTION X

Co-ordinating Committee for Neglected Children

The Co-ordinating Committee has continued to meet each month since its formation on the 7th February, 1951, as a result of a recommendation contained in the joint circular of the Ministries of Health and Education and Home Office. The Medical Officer was appointed by the Council as the Designated Officer, i.e., responsible for co-operation between local Statutory and Voluntary services.

The Committee consists of Officers of the Corporation and Officers of Statutory Bodies concerned with the well being of children, together with representatives of voluntary organisations who are concerned with the same problem.

The composition of the Committee is as follows :

Medical Officer of Health	Director of Education
Welfare Officer	Chief Constable
The Children's Officer	Chief Public Health Inspector
The Housing Manager	Superintendent Health Visitor
Probation Officer.	

and representatives of the under-mentioned organisations.:

National Society for the Prevention of Cruelty to Children	Ministry of Pensions
National Assistance Board	Council of Social Services
Women's Voluntary Services	Marriage Guidance Council
Children's House	Shrewsbury Diocesan Children's Rescue Society
Family Service Unit	

A classification index as indicated below is used for determining the urgency of the problem in these families :-

- A - Constant Supervision
- B - Intermediate ..
- C - Supervision from time to time

An analysis of cases under supervision at the year end, compared with December, 1958 is shown :

	31st December, 1958	31st December, 1959.
A Cases	24	28
B Cases	7	7
C Cases	3	5
	<u>34</u>	<u>40</u>

The combined knowledge and efforts of the members constituting this Committee have been of great value in determining the best approach to be made with the families in these groups coming under review.

Attention is directed to the children in particular, and every effort is made to ensure that their meals and clothing are adequate and that they are receiving proper care. In addition to the duties performed by statutory officers, reference is again made to the outstanding work of the local Inspector of the National Society for the Prevention of Cruelty to Children and to the Women's Voluntary Service, and to the Police Clothing Fund, all of whom have assisted with the provision of household necessities and clothing.

During the year 9 new cases were reported and 3 cases were taken off the records during the year, as they were considered sufficiently rehabilitated not to require further supervision.

Reference has been made previously to the difficult nature of the many problems associated with these families, and that improvements came slowly, and again it is pleasing to note that the figures show an improvement on the previous year. The Case Worker from the Family Service Unit has been used in a number of cases in a supportive role, and has had the assistance of a female Case Worker for this purpose. The Unit has assisted in the provision of clothing and arrangements for holidays for children of these families. The Women's Voluntary Service has been very active in arranging holidays, too.

The Housing Committee has again been of great assistance in re-housing several families during the year where the need was great and the families deserving of consideration.

From experience it is known that there will still be families who show little improvement after much has been done for them, but despite these discouraging features there is always the possibility that repeated efforts will effect rehabilitation. The fact that the children's interests are being safeguarded is of incalculable benefit, and gives added stimulus to the work of the Committee.

Attention is directed to the children in the institution, and every effort is made to ensure that their needs and interests are adequate and that they are receiving proper care. In addition to the children's needs, attention is also given to the needs of the staff, and every effort is made to ensure that they are receiving proper care. In addition to the children's needs, attention is also given to the needs of the staff, and every effort is made to ensure that they are receiving proper care.

The Housing Committee has again been of great assistance in re-housing several families during the past year. The need for housing is still very acute, and the Housing Committee has again been of great assistance in re-housing several families during the past year. The need for housing is still very acute, and the Housing Committee has again been of great assistance in re-housing several families during the past year.

From experience it is known that there will be families who will be unable to find housing. It is known that there will be families who will be unable to find housing. It is known that there will be families who will be unable to find housing.

It is known that there will be families who will be unable to find housing. It is known that there will be families who will be unable to find housing. It is known that there will be families who will be unable to find housing.

It is known that there will be families who will be unable to find housing. It is known that there will be families who will be unable to find housing. It is known that there will be families who will be unable to find housing.

It is known that there will be families who will be unable to find housing. It is known that there will be families who will be unable to find housing. It is known that there will be families who will be unable to find housing.

Ponsonby House was officially opened by the Rt. Hon. Lord Balfour of Burleigh on the 17th June 1931. This event marks a further development of a long and noble tradition.

The new building was erected together with the various health services of the County which have been hitherto concentrated in premises which were old and quite inadequate for the growing needs of a modern community.

From 1895 when medical examinations of children commenced, the School Clinic operated from the time of 1895 until 1925 moved to premises in Ballinacorney Road. This old house which was at one time built as a private dwelling house. This old building was destroyed in 1925 and was replaced by the College and temporary accommodation was then found at Heath Road, Castle Green.

In addition, it was found that the Central Health Centre could be more suitably housed in a central building. During the first World War, the County was being used as a hospital for soldiers under a voluntary arrangement, and the County House was taken over by the Health Department. The County House was then used as the Health Department. A permanent building was constructed in the town hall. It became apparent that the premises should be built on this site.

Ponsonby House has now provided the answer to these difficulties of overcrowding and the need for a central building.

PLAN AND DESCRIPTION

OF

'PONSONBY HOUSE'

It will be seen from the plan in Appendix that on the ground floor is situated the Reception and Waiting Clinic. This will provide office facilities for the staff of the County. In addition there is an entrance to the main corridor. The child psychiatrist will be in the room which is in the room in the room. The child psychiatrist will be in the room which is in the room in the room. The child psychiatrist will be in the room which is in the room in the room.

The upper ground floor comprises the School Clinic. In addition to the administrative staff there are complete suites of doctor's consulting rooms with separate waiting rooms. Special rooms for x-ray and dental treatment are provided including a radiography and dental treatment. The child psychiatrist will be in the room which is in the room in the room.

The first floor consists of office accommodation for the Medical Officer and his administrative staff. In addition the County Health Service, including the County Health Service and the County Health Service.

A separate feature throughout the whole building is the use of small light which has achieved the various treatment rooms and administrative offices. Other outstanding features are the comfortable partitions dividing the offices and a different arrangement of rooms to be made without affecting the permanent structure and also the use of glass walls which will allow the maximum of natural light to penetrate the building.

The building of Ponsonby House will ensure that in future years the residents of the County will be able to receive better and treatment of the highest standard in a modern and pleasant environment.

PONSONBY HOUSE

Ponsonby House was officially opened by the Rt. Hon. Lord Morrison of Lambeth C.H. on the 17th June, 1960. This event marks a further development of a Civic Centre worthy of the town.

The new building has brought together the various health services of the Borough which have been formerly accommodated in premises which were old and quite inadequate for the expanding needs of a modern community.

From 1909, when routine examinations of children commenced, the School Clinic operated from the Town Hall but in 1920 moved to premises in Wellington Road South which were originally built as a private dwelling house. This old building was demolished in August 1958 to make way for extensions to the College and temporary accommodation was then found at Heath Road, Cale Green.

In addition, it was decided that Churchgate Welfare Centre could be more suitably housed in a central building. During the first World War, Churchgate House was being used as a Day Nursery and a school for mothers under a Voluntary Committee, until 1928, when Churchgate House was taken over by the Health Department. For these reasons, and also because the Health Department administrative staffs were overcrowded in the Town Hall, it became apparent that new premises should be made available.

Ponsonby House has not only provided the answer to these difficulties of accommodation, but also contains the most up-to-date medical and dental equipment available.

It will be seen from the plan in this Appendix that on the ground floor is situated the Maternity and Child Welfare Clinic. This will provide child welfare services for the whole of the centre of the Borough. In addition to the usual consulting, ante-natal and weighing rooms, there is an attractive hall in which demonstrations can be given in mothercraft and a large room which can be used for light treatment and remedial exercises. The child psychiatry unit is housed on this floor and also various store rooms.

The upper ground floor comprises the School Clinic. In addition to the administrative staff there are complete suites of doctor's consulting rooms with separate dressing rooms. Special rooms for ear, nose and throat treatment are provided including a soundproof audiometry room and also three dental surgeries including X-Ray facilities and a dental workshop.

The first floor consists of office accommodation for the Medical Officer and his administrative staff, including the Mental Health Service, Midwifery Section, Health Visitors and the Domestic Help Service.

A noticeable feature throughout the whole building is the use of small light waiting bays adjoining the various treatment rooms and administrative offices. Other outstanding features are the demountable partitions dividing the offices enabling a different arrangement of rooms to be made without affecting the permanent structure and also the use of glass walls which will allow the maximum of natural light to penetrate the building.

The building of 'Ponsonby House' will ensure that in future years the residents of Stockport will be able to receive advice and treatment of the highest standards in a modern and pleasant environment.

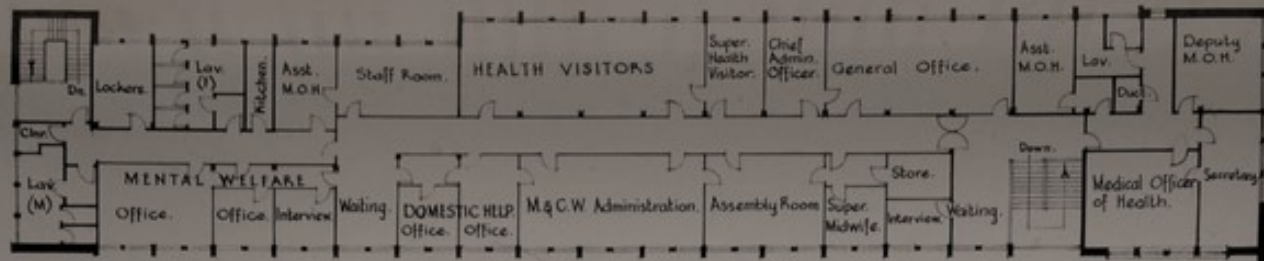

FIRST FLOOR.

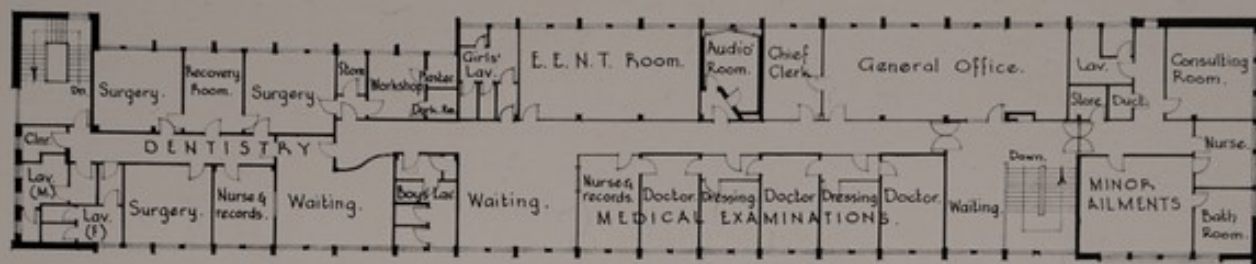

UPPER GROUND FLOOR.

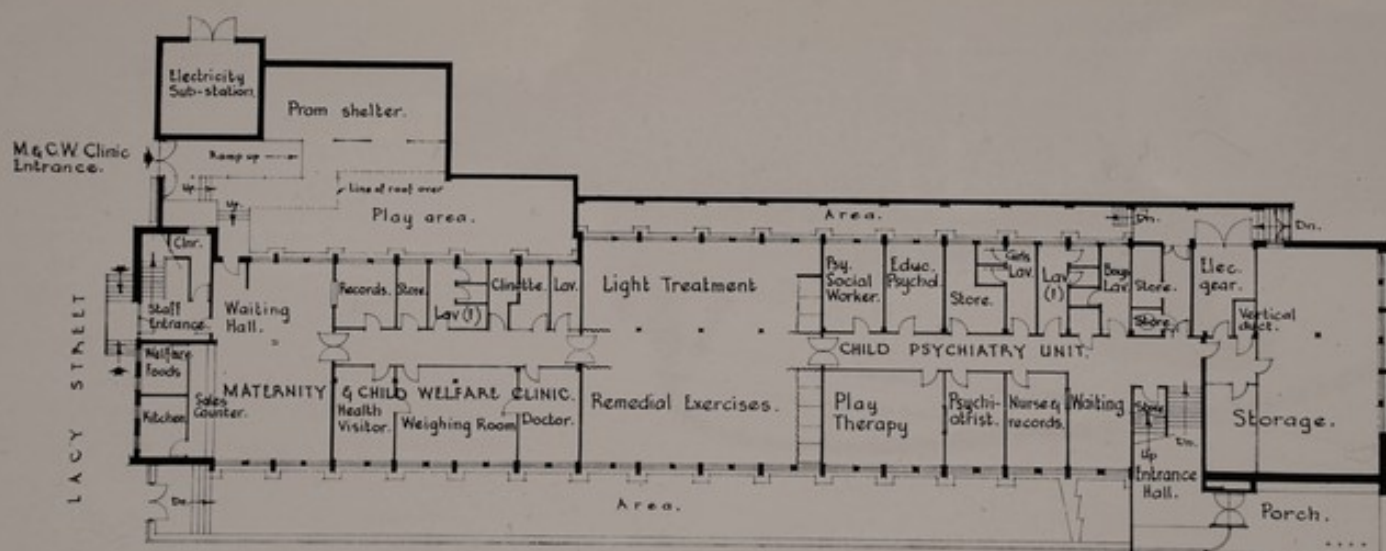

LOWER GROUND FLOOR.

COUNTY BOROUGH OF STOCKPORT
COMBINED CLINIC AND HEALTH DEPARTMENT OFFICES
FLOOR PLANS

0 10 20 30 40
Scale in feet.



INDEX

	PAGE		PAGE
Ambulances Services	85, 96, 97	Inspection and Supervision of Food	42, 43, 44
Ante-natal and Post-natal clinics ..	65		45, 46
Ante-natal care	73	Introduction	10, 11
Area of Borough	14	Legal Proceedings	47
Bakehouses	27	Maternal Deaths	14, 64
B.C.G. Vaccination	89, 91	Maternal Mortality Rate	14, 19
Births and Birthrate	14, 16, 18, 19	Measles	50, 53, 54
Births notified	64	Meat and Other Foods Inspection	42, 43, 44, 45
Births Visited	71	Mental Subnormality	93
Blind Children	69	Mental Health	80
Blind, welfare of	60, 61	Mental Illness or Disorder	93
Blood investigation	72	Mental Treatment	82, 83
Burial of unclaimed bodies	60	Midwifery	71
Bye-laws, etc.	27	Milk Samples	42
Child Life Protection	65	Milk Supply	42
Child Welfare Clinics	65, 66	Mortality Statistics	14, 16, 17, 18
Colony Care, Tuberculosis	90		19, 20, 21
Closet Accommodation	25	National Assistance Act, Sec. 47	28
Committee, Members of	5	Neglected Children	100
Common Lodging Houses	27	Neoplasms	14, 52
Comparative Table of Vital Statistics	15	Notifiable Infectious Diseases	50, 53, 54
Convalescent Treatment	93, 94	Notification of Births	64
Co-ordinating Committee	99, 100, 101	Nuisances Abated	29
Corporation Houses	34, 35, 36, 37, 38	Nuisances Found	29
Dairies, Cowsheds, etc.	42	Nursing Arrangements	73
Day Nurseries	77, 78	Nursing Equipment and Apparatus	76
Deaths and Death-rate	14, 16, 18, 19	Nursing Homes	71
	20, 21	Nutrition	46
Dental Treatment	68	Occupation Centres	84, 85
Diphtheria	50, 55	Offensive Trades	27
Diphtheria Immunisation	55	Ophthalmia Neonatorum	53, 54, 61
Disinfestation	27	Outwork	32
District Public Health Inspectors' Work	29	Overcrowding	40
Domiciliary Midwifery Service	71	Pharmacy and Poisons Act, 1933	26
Drainage and Sewerage	24, 25	Phenylketonuria	67
Dried Milk Supply	69	Poliomyelitis	51, 53, 54
Factories Act, 1937	30, 31, 32	'Ponsonby House'	See Frontispiece and Appendix
Fairs and Wakes	27	Population	14, 16, 18
Fertilising and Feeding Stuffs Act ..	46	Premature Births	71, 72
Food - Adulteration, etc.	45, 46	Pre-school child	67
Food Poisoning	48, 51, 54	Premises and Occupations controlled	
Food Premises	43	by Regulations	27
Handicapped Children	69	Prevention of Damage by Pests Act,	
Health Education	88	1949	27
Health Visitors' Work	65	Prevention of Illness, Care and	
Haemoglobin Level	72	After Care	87 - 94
Home Accidents	69, 70	Prosecutions	47
Home Help	76, 77	Public Cleansing	25
Home Nursing	73, 74, 75, 76	Public Health Inspection	29
Housing	34, 35, 36, 37, 38, 39, 40	Rag Flock Act, 1951	27
Ice Cream Vendors	47	Rateable Value	14
Illegitimacy	17	Relaxation Classes	72
Immunisation	66, 67		
Infant Mortality	19, 70		
Infectious Diseases	50, 51, 52, 53, 54		
Inhabited Houses	14		

	PAGE		PAGE
Registrar-General's Classified List of		Tuberculosis - General	88, 89, 90, 91
Causes of Death	20, 21	Pulmonary	14, 20, 53, 54, 57, 58, 59
Rivers and Streams	25	Non-Pulmonary	14, 20, 53, 54, 57
Scarlet Fever	53, 54	Typhoid Fever	51
Schools	28	Unclaimed Bodies, Burial of ..	60
Shell Fish (Molluscan)	46	Vaccination	56
Shops Acts	25	Venereal Diseases	92
Sickness Figures	22	Vital Statistics - Comparative	15
Slaughterhouses	42	Statement	15
Slum Clearance	40	Ward Distribution of New Houses ..	34
Smallpox	50	Water Supply	24
Smoke Abatement	28	Water Closets - Accommodation ..	25
Staff	5, 6, 7, 8, 9	Inspection of	29
Statistical Memorandum	14	Number Newly Erected	25
Statutory Notices Served	29	Welfare of the Blind	60, 61
Still-births	64	Welfare Foods, Supply of	60
Stockport Voluntary Committee ..	67	Whooping Cough	50, 53
Swimming Baths and Pools	26, 27	Immunisation	67
Terminal Disinfection	51		
Transferable Deaths	18		
Triple Antigen	67		