

[Report 1972] / Medical Officer of Health, Prestwich Borough.

Contributors

Prestwich (England). Borough Council.

Publication/Creation

1972

Persistent URL

<https://wellcomecollection.org/works/zd7yrjt7>

License and attribution

You have permission to make copies of this work under a Creative Commons, Attribution license.

This licence permits unrestricted use, distribution, and reproduction in any medium, provided the original author and source are credited. See the Legal Code for further information.

Image source should be attributed as specified in the full catalogue record. If no source is given the image should be attributed to Wellcome Collection.



Wellcome Collection
183 Euston Road
London NW1 2BE UK
T +44 (0)20 7611 8722
E library@wellcomecollection.org
<https://wellcomecollection.org>

1

BOROUGH OF PRESTWICH



REPORT

OF THE

MEDICAL OFFICER OF HEALTH

AND

Chief Public Health Inspector

FOR THE YEAR **1972**



1943

1943

1943

1943

1943

REPORT OF PRESTWICH

The Worshipful the Mayor - Councillor R.J. Makin

HEALTH COMMITTEE 1972/73

Alderman R. Baker, J.P., Chairman

Alderman Mrs. M.P. McVittie, J.P., Deputy Chairman

to 27.10.72

Alderman G. Quinn

Councillor Mrs. J. Barber

Councillor R.V. Warford



PANORAMIC VIEW OF PRESTWICH FROM BUTTERSTILE LANE LOOKING TOWARDS BURY.

PAERSONS VIEW OF WESTMICH FROM BUTLERHILL THE LOOKING TOWARDS BRVA

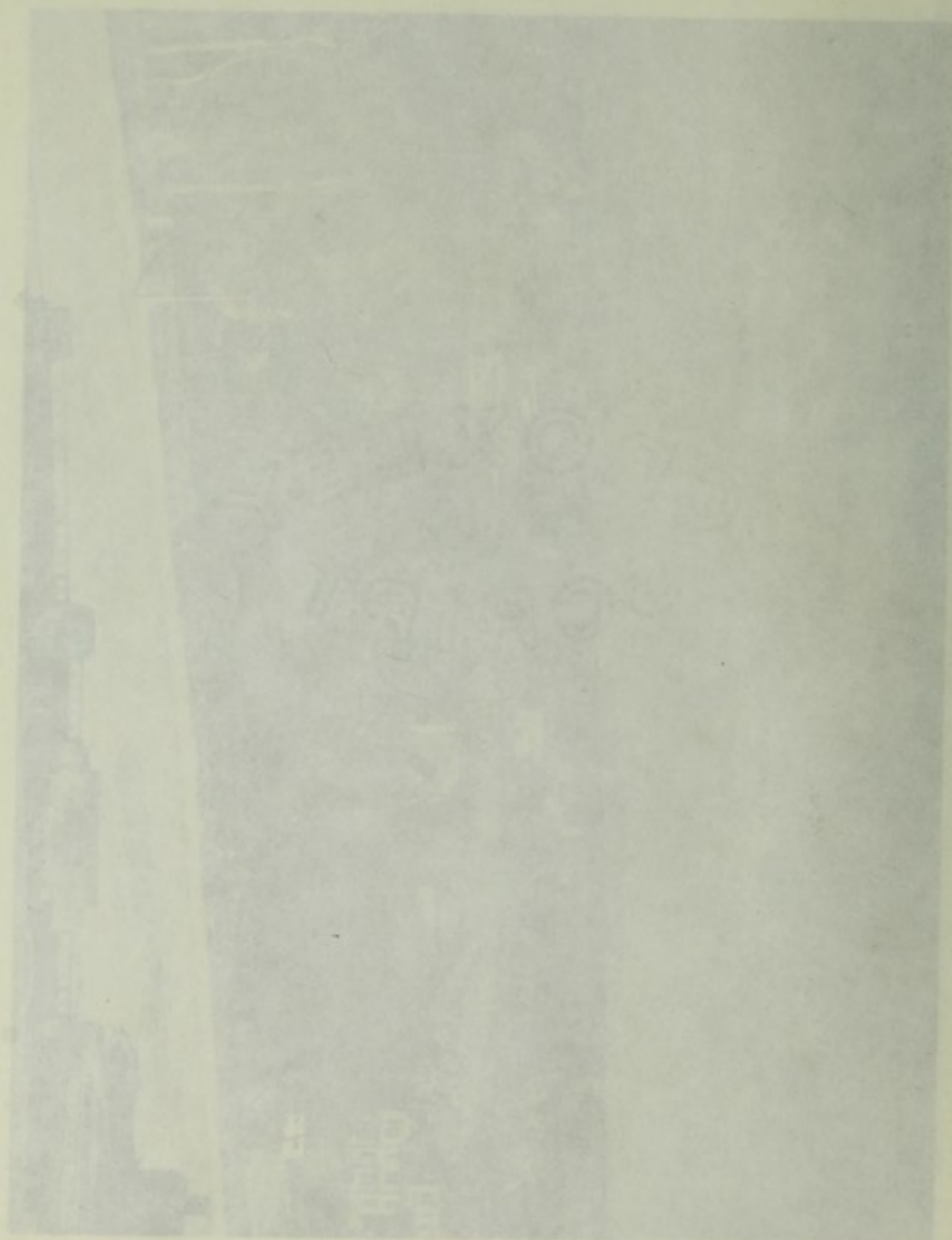

BOROUGH OF PRESTWICH

The Worshipful the Mayor - Councillor B.J.Makin

HEALTH COMMITTEE 1972/73

Alderman M.Baker, J.P., Chairman

Alderman Mrs.M.F.McVittie,J.P., Deputy Chairman
to 27.10.72

Alderman G.Quinn

Councillor Mrs.J.Bamber

Councillor R.W.Burford

Councillor S.Clynes, J.P.

Councillor K.Farley

Councillor Mrs.J.Fletcher,J.P.

Councillor W.A.Hall

Councillor Mrs.J.Novick

Councillor S.Pepperman

Town Clerk - C.A.Cross, MA., LLB, DPA, Barrister-at-Law

Officers of the Public Health Department

MEDICAL OFFICER OF HEALTH

T.S.Jones, MB., Ch.B., MRCS, LRCP, DPH.

Principal address: Divisional Health Office, Parsons
Lane, Bury, Lancs. Telephone 061 764 8621

CHIEF PUBLIC HEALTH INSPECTOR

E.Wheeler, MAPHI

DEPUTY CHIEF PUBLIC HEALTH INSPECTOR

A.Alston, MAPHI

ADDITIONAL PUBLIC HEALTH INSPECTORS

G.Klepper, MAPHI 1.1.72-18.6.72

A.Walker, MAPHI 24.7.72-31.12.72

STUDENT PUBLIC HEALTH INSPECTOR

P.Williams

SMOKE CONTROL OFFICER

H.Matthews

SENIOR CLERKS

Mrs.P.A.Townson, 1.1.72-27.3.72

Mrs.V.Hunsley, 4.4.72-31.12.72

SHORTHAND TYPIST/CLERK

Mrs.N.Young

PESTS OFFICER

A.Melling

BOROUGH OF PRESTON

The Worshipful the Mayor - Councillor B.L. Nelson

HEALTH COMMITTEE 1972/73

Alderman M. Baker, J.P., Chairman
Alderman Mrs. M.F. Hewitt, J.P., Deputy Chairman
to 27.10.72

Alderman J. Quinn
Councillor Mrs. J. Barber
Councillor E.W. Burford
Councillor E. Caines, J.P.
Councillor E. Farley
Councillor Mrs. J. Fletcher, J.P.
Councillor W.A. Hall
Councillor Mrs. J. Hewitt
Councillor E. Peggiman

Town Clerk - C.A. Cross, M.A., M.B., Registrar-at-Law

Officers of the Public Health Department

MEDICAL OFFICER OF HEALTH

T.S. Jones, M.B., Ch.B., MRCGP, DPH.

Principal address: Divisional Health Office, Farnham
Lane, Bury, Lancs. Telephone 053 764 6621

CHIEF PUBLIC HEALTH INSPECTOR

E. Wheeler, M.A.M.I.

DEPUTY CHIEF PUBLIC HEALTH INSPECTOR

A. Alston, M.A.M.I.

ADDITIONAL PUBLIC HEALTH INSPECTORS

G. Elliott, M.A.M.I. 1.7.72-18.8.72
A. Walker, M.A.M.I. 24.7.72-31.12.72

STUDENT PUBLIC HEALTH INSPECTOR

P. Williams

SMOKE CONTROL OFFICER

H. Matthews

SEWAGE CLERK

Mrs. F.A. Johnson, 1.1.72-27.1.72
Mrs. V. Huxley, 4.4.72-31.12.72

STATIONARY TYPIST/CLERK

Mrs. M. Young

PRINTS OFFICER

A. Willis

Public Health Department,
Town Hall,
PRESTWICH.
August 1973.

TO THE WORSHIPFUL THE MAYOR AND ALL MEMBERS OF THE COUNCIL.

I have the honour to present the Annual Report for the year 1972 on the health and environmental conditions of the district.

The population of Prestwich again increased, due to more births and new residents coming to live in the area.

As is to be expected in the type of population in Prestwich, the number of deaths increased in 1972 but the rate per 1,000 was comparable with the national average. The number of infant deaths remained fairly constant with only five during the year and I am pleased to report that again no maternal deaths occurred. This is a reflection on the care given by both domiciliary and hospital services to expectant mothers. The main causes of death are given in the table on page 5.

Your attention is drawn to the fact that out of a total of 551 deaths 151 took place in Prestwich Hospital, tending to give Prestwich a higher death rate than would otherwise be expected, since only 400 deaths occurred outside the hospital.

Deaths from malignant diseases were 91 of which 23 were due to cancer of the bronchus. This occurred $3\frac{1}{2}$ times more frequently in men than in women. Deaths due to heart disease of various kinds were 199, to cerebral vascular disease 82, and to respiratory disease 91.

On 1 April 1972 the responsibility for the welfare of the aged, physically and mentally handicapped, the blind, the deaf and mentally ill, were transferred from the Health Department to the new Social Services Department. Despite this transfer many problems were still referred to the Health Department which were then redirected to the new Social Services Department. In the nine months they were working many problems did arise due to lack of staff and lack of experience, but I am quite sure that given sufficient time all these will be sorted out and the new department will be as efficient as it was in the past.

As far as infectious disease was concerned, the main cause was again measles. As in 1971 there were three cases of pulmonary tuberculosis.

May I take this opportunity of thanking the Council and the Health Committee in particular for their support during my term of office as Medical Officer of Health and trust that even when the reorganisation is completed I will still have the confidence and support of members of the new authorities.

I should also like to express my sincere thanks to the officers and staff for their valued support and co-operation during the year and also in the preparation and layout of this report.

Yours sincerely,

T.S.JONES,

Medical Officer of Health.

Public Health Department,
Town Hall,
PRESTWICH,
August 1972.

TO THE WORSHIPFUL THE MAYOR AND ALL MEMBERS OF THE COUNCIL.

I have the honour to present the Annual Report for the year 1972 on the health and environmental conditions of the district.

The population of Prestwich again increased, due to more births and new residents coming to live in the town.

As is to be expected in the type of population in Prestwich, the number of deaths increased in 1972 but the rate per 1,000 was comparable with the national average. The number of infant deaths remained fairly constant with only five during the year and I am pleased to report that again no maternal deaths occurred. This is a reflection on the care given by both hospital and hospital services to expectant mothers. The main causes of death are given in the table on page 2.

Your attention is drawn to the fact that out of a total of 251 deaths 121 took place in Prestwich Hospital, tending to give Prestwich a higher death rate than would otherwise be expected, since only 400 deaths occurred outside the hospital.

Deaths from malignant diseases were 91 of which 53 were due to cancer of the prostate. This occurred 37 times more frequently in men than in women. Deaths due to heart disease of various kinds were 109, to cerebral vascular disease 68, and to respiratory disease 91.

On 1 April 1972 the responsibility for the welfare of the aged, physically and mentally handicapped, the blind, the deaf and mentally ill, were transferred from the Health Department to the new Social Services Department. Despite this transfer many problems were still referred to the Health Department which were then redirected to the new Social Services Department. In the nine months they were working many problems did arise due to lack of staff and lack of experience, but I am quite sure that given sufficient time all these will be sorted out and the new department will be as efficient as it was in the past.

As far as infectious disease was concerned, the main cause was again measles. As in 1971 there were three cases of pulmonary tuberculosis.

May I take this opportunity of thanking the Council and the Health Committee in particular for their support during my term of office as Medical Officer of Health and trust that even when the reorganisation is completed I will still have the confidence and support of members of the new authorities.

I should also like to express my sincere thanks to the officers and staff for their valued support and co-operation during the year and also in the preparation and layout of this report.

Yours sincerely,

T.S. JONES,

Medical Officer of Health.

SECTION A. STATISTICS AND SOCIAL CONDITIONS

STATISTICAL SUMMARY

Area: 2,420 acres

Population: Registrar-General's estimate of home population:
 Mid-1972 33,460
 1961 census 34,191

Number of inhabited dwellings according to rate books at end of 1972: 11,291
 Comprising 11,060 dwellinghouses
 205 shops with living accommodation
 26 public houses

Rateable value 1972/73: £1,198,989
 Sum represented by a penny rate: £11,351

Social conditions are generally good, the area is mainly residential and the chief industries are bleaching, dyeing and finishing, and the manufacture of soap and toilet requisites.

VITAL STATISTICS

<u>Live births</u>	<u>Total</u>	<u>M.</u>	<u>F.</u>	<u>Birth rate per 1000 home pop'n mid 1972</u>	<u>Prestwich</u>	<u>Comparable figures for England and Wales</u>
Legitimate	344	171	173	Crude	11.4	
Illegitimate	37	20	17	Adjusted.....	12.00	14.8
<u>Stillbirths</u>				<u>Rate per 1000 total births</u>	8.0	12.0
Legitimate	3	3	-			
Illegitimate	-	-	-			
<u>Deaths</u>	551	247	304	<u>Death rate per 1000 estimated home pop'n mid 1972</u>		
				Crude	16.5	
				Adjusted	11.9	12.1
<u>Heart and circulatory diseases</u>				<u>Death rate per 1000 estimated home pop'n mid 1972</u>	8.39	
<u>Malignant neoplasms, etc.</u>				do.	2.71	
<u>Pneumonia and bronchitis</u>				do.	2.30	

When a death occurs in Prestwich Hospital it is, if the patient has been in hospital for six months or more, assigned to Prestwich instead of being transferred to the area of the patient's home address. In consequence the total deaths and the mortality rates for the Prestwich area are correspondingly higher.

Prestwich residents

Estimated population 33,460 less Prestwich Hospital residents (1656 approx.)
 = 31,804

Mortality rates per 1,000 estimated population:

Total deaths (all forms)400 (377 in 1971)
 Crude 11.95 (11.88 in 1971), adjusted 9.17.(9.15 in 1971)

"Adjusted" means corrected to a standard population for the purpose of comparison with other districts.

COMPARATIVE STATISTICS

1899 - 1972

<u>Year</u>	<u>Estimated population</u>	<u>Birth rate</u>	<u>Death rate</u>	<u>Rate of deaths of infants under 1 year per 1000 live births</u>
1899	11,085	18.8	14.9	138.7
1900	11,500	20.5	12.9	84.7
1908	11,500	21.5	13.3	72.5
1910	12,500	20.8	10.4	89.2
1911	14,260	20.4	12.0	133.5
1912	14,680	21.3	11.9	73.7
1913	15,000	22.0	11.8	48.4
1914	15,400	19.2	11.6	63.3
1918	15,380	11.6	14.9	59.0
1919	15,330	13.4	14.4	60.0
1920	15,941	18.8	11.6	69.0
1924	19,450	13.7	8.3	37.0
1925	19,610	12.2	9.6	66.0
1926	20,520	11.9	8.7	48.0
1927	21,120	12.7	10.9	52.0
1928	21,670	12.3	9.1	48.0
1929	21,590	11.3	10.5	59.0
1932	24,940	11.0	9.9	65.0
1933	26,100	10.7	9.6	42.0
1934	27,180	11.7	9.7	62.0
1935	29,120	11.4	10.0	54.0
1936	30,500	12.7	10.6	33.0
1937	31,710	14.4	10.1	56.0
1938	32,410	12.4	9.7	42.0
1939	32,410	11.4	10.1	26.0
1940	33,760	12.0	11.0	14.0
1941	33,910	10.8	10.1	38.0
1942	33,270	12.0	11.6	34.0
1943	32,380	14.6	11.2	42.0
1944	32,340	15.7	12.1	37.0
1945	32,400	15.6	10.5	39.0
1946	34,130	15.9	10.7	34.0
1947	34,220	17.3	11.3	48.0
1948	34,760	14.3	9.8	40.0
1949	34,730	12.5	10.9	23.0
1950	34,730	14.1	10.6	38.0
1951	34,370	13.8	12.7	21.0
1952	34,090	13.5	10.5	19.0
1953	34,120	13.2	14.0	24.0
1954	33,830	13.1	13.0	10.0
1955	33,810	12.6	14.5	20.0
1956	33,750	13.0	12.5	19.0
1957	33,640	14.5	12.1	28.0
1958	33,550	14.7	12.1	18.3
1959	33,510	15.4	13.5	6.6
1960	33,390	15.1	13.2	17.9
1961	34,000	14.0	13.0	9.5
1962	34,162	15.5	13.0	17.0
1963	34,160	14.5	12.1	8.7
1964	34,010	15.1	11.3	18.8
1965	34,000	13.8	11.6	9.1
1966	33,710	13.9	11.7	13.7
1967	33,480	13.6	11.0	17.0
1968	33,310	13.7	12.5	14.0
1969	33,060	13.3	12.9	19.0
1970	32,660	12.4	13.5	24.0
1971	32,838	11.2	12.1	18.0
1972	33,460	12.0	11.9	18.0

Prestwich M.B.	Live births		Deaths (all causes)		Stillbirths		Maternal mortality		Under 1 year		Infant mortality			
	No. regd.	Rate per 1000 popn.	No. regd.	Rate per 1000 popn.	No. regd.	Rate per 1000 births	No. of deaths regd.	Rate per 1000 total bths.	No. of deaths regd.	Rate per 1000 live births	Neo-natal		Peri-natal	
											No. of deaths regd.	Rate per 1000 live bths.	No. of still- births plus deaths of infants under 1 wk. of age	Rate per 1000 total live and stillbirths
Year														
1972	381	12.0	551	11.9	3	8.0	Nil	Nil	7	17.0	5	13.0	6	16.0
1971	351	10.5*	522	15.7*	5	14.0	Nil	Nil	6	17.0	4	11.0	9	25.0
1970	380	11.6*	573	17.5*	4	10.0	Nil	Nil	9	24.0	7	18.0	11	29.0
1969	411	12.4*	561	17.0*	7	17.0	Nil	Nil	8	19.0	5	12.0	11	26.0
1968	426	12.8*	532	16.0*	4	9.0	1	2.33	6	14.0	4	9.8	8	19.0
1967	424	12.7*	491	14.7*	7	16.0	Nil	Nil	7	17.0	7	17.0	14	32.0
Average 5 years 1967-71		12.0		16.2		13.2		0.47		20.2		13.5		26.2
Comparable figures England & Wales 1972		14.8		12.1		12.0		0.19		17.0		12.0		22.0

*Adjusted (live birth rate comparability factor = 1.07 = 11.2 per 1000
(death rate comparability factor = 0.77 = 12.1 per 1000

CAUSES OF DEATH DURING 1972

<u>Cause of death</u>				<u>Male</u>	<u>Female</u>	<u>Total</u>
1.	Measles			-	1	1
2.	Other infective and parasitic diseases			-	1	1
3.	Malignant neoplasms - oesophagus			-	4	4
4.	" " - stomach			9	6	15
5.	" " - intestine			3	8	11
6.	" " - larynx			1	-	1
7.	" " - lung, bronchus			18	5	23
8.	" " - breast			1	7	8
9.	" " - uterus			-	1	1
10.	Leukaemia			1	-	1
11.	Other malignant neoplasms			13	14	27
12.	Diabetes mellitus			3	4	7
13.	Other endocrine, etc. diseases			3	1	4
14.	Anaemias			2	1	3
15.	Other diseases of the blood			-	1	1
16.	Mental disorders			1	2	3
17.	Meningitis			2	-	2
18.	Multiple sclerosis			1	-	1
19.	Other diseases of nervous system			3	4	7
20.	Chronic rheumatic heart diseases			1	6	7
21.	Hypertensive diseases			7	8	15
22.	Ischaemic heart diseases			68	83	151
23.	Other forms of heart disease			8	18	26
24.	Cerebrovascular disease			23	32	55
25.	Other diseases of circulatory system			12	15	27
26.	Influenza			1	1	2
27.	Pneumonia			20	32	52
28.	Bronchitis and emphysema			17	8	25
29.	Asthma			2	-	2
30.	Other diseases of respiratory system			6	4	10
31.	Peptic ulcer			2	1	3
32.	Appendicitis			-	1	1
33.	Intestinal obstruction and hernia			-	2	2
34.	Cirrhosis of liver			-	1	1
35.	Other diseases of digestive system			3	2	5
36.	Nephritis and nephrosis			2	-	2
37.	Hyperplasia of prostate			2	-	2
38.	Other diseases, genito-urinary system			1	3	4
39.	Diseases of skin, subcutaneous tissue			-	1	1
40.	Diseases of musculo-skeletal system			1	4	5
41.	Congenital anomalies			2	1	3
42.	Birth injury, difficult labour, etc.			-	1	1
43.	Symptoms and ill-defined conditions			-	6	6
44.	Motor vehicle accidents			1	5	6
45.	All other accidents			2	5	7
46.	Suicides and self-inflicted injuries			3	3	6
47.	All other external causes			2	1	3
				<u>247</u>	<u>304</u>	<u>551</u>

The above table includes 151 deaths (60 males and 91 females) which occurred in Prestwich Hospital.

Deaths at all ages

<u>Age at death</u>	<u>Males</u>	<u>Females</u>
Under 4 weeks	3	2
4 weeks and under 1 year	2	-
1 -	-	-
5 -	-	3
15 -	1	-
25 -	2	-
35 -	8	2
45 -	19	15
55 -	52	33
65 -	67	82
75 and over	93	167
	<u>247</u>	<u>304</u>

Causes of deaths of infants under one year

	<u>Male/female</u>	<u>Age</u>
Pulmonary hypoplasia - renal agenesis	Male	1 day
Respiratory distress	Female	1 day
Multiple congenital abnormalities	Female	6 days
Meningo myelocele	Male	1 week
Proteus meningitis and septicaemia	Male	2 weeks
Septicaemia	Male	7 weeks
Volvulus of the bowel	Male	6 months

SECTION B. GENERAL PROVISION OF HEALTH SERVICES FOR THE AREA

The Lancashire County Council, under the National Health Service Act, is the responsible authority for the provision and maintenance of local health services such as child health and the health service.

The ambulance, district nursing, midwifery and health visiting services are administered under the Divisional Health Service scheme by the Divisional Health Committee No.12 from headquarters at Bury.

Hospital facilities are provided and maintained through the Regional Hospital Board and Hospital Management Committee. Patients are admitted without regard to local authority boundaries.

The Borough Council is responsible for the provision of the remainder of local health services and the whole of those matters likely to affect or be concerned with the maintenance of high standards of environmental health. These services include -

- Control of infectious disease (including food poisoning)
- Provision of suitable water supplies
- Control of food and food preparing premises (including the sampling of milk, ice-cream and other foodstuffs for bacteriological examination)
- Provision of sanitary accommodation to houses, factories, shops and other premises, and the provision of public sanitary conveniences
- Inspection of houses with regard to fitness for human habitation and improvements
- Detection and prevention of nuisances
- Prevention of atmospheric pollution
- Control of rat, mouse and insect infestations
- Control of cleansing, disposal of refuse and sewage

The examination of milk, water, ice-cream and samples of other foods, and the examination of pathological specimens is undertaken without charge to the Borough by the Public Health Laboratory Service at the Public Health Laboratory, Withington, Manchester.

SECTION C. PREVALENCE OF AND CONTROL OVER INFECTIOUS AND OTHER DISEASES

The infectious disease notifications for 1972 showed an increase on those for 1971 (125 against 110) and this was mainly due to an increase in the number of notifications of measles, the comparable figure being 106 against 80. There were nil notifications of whooping cough against 8 in 1971.

There were 3 cases of respiratory tuberculosis notified during the year and 2 transfers. There was a total of 41 cases on the register at the end of the year, 4 of which were in Prestwich Hospital.

Cases of infectious disease notified during 1972.

Notifiable diseases	Total cases at all ages	0-	1-	2-	3-	4-	5-	10-	15-	25-	45-	65 & over	Total deaths
Scarlet fever	3		1		1	1							-
Whooping cough	Nil												-
Measles	106	6	10	14	17	14	42	1	1	1			1
Dysentery	10	1		2			5	1		1			-
Acute pneumonia primary and influenzal	Nil												-
Typhoid fever	Nil												-
Erysipelas	Nil												-
Food poisoning	2					1					1		-
Tuberculosis respiratory	3									1	1	1	-
Others													-
Puerperal pyrexia	Nil												-
Infective jaundice	1										1		-
Meningococcal infections	-												-
Acute post-infectious encephalitis	Nil												-
Ophthalmia neonatorum	Nil												-
Totals	125	7	11	16	18	16	47	2	1	3	3	1	1

Vaccination and immunisation of children for the year 1972

Under the auspices of the Lancashire County Council vaccinations and immunisations against diphtheria, whooping cough, tetanus, poliomyelitis, measles and smallpox were carried out in the district during the year. Details are appended below.

Primary - by year of birth

Children protected against	1972*	1971	1970	1969	1965 to 1968	Others under 16	Total
Diphtheria	Nil	166	75	8	7	3	259
Whooping cough	Nil	166	75	8	7	3	259
Tetanus	Nil	166	75	8	7	4	260
Poliomyelitis	Nil	157	68	8	6	2	241
Measles	Nil	75	90	9	16	2	190
Rubella	Nil	Nil	Nil	Nil	Nil	39	39

Reinforcement - by year of birth

Diphtheria	Nil	Nil	Nil	1	283	7	291
Whooping cough	Nil	Nil	Nil	Nil	3	2	5
Tetanus	Nil	Nil	Nil	2	281	14	297
Poliomyelitis	Nil	Nil	Nil	1	275	4	280
Measles	Nil	Nil	Nil	Nil	Nil	Nil	Nil

Vaccination against smallpox

Primary vaccinations (age in years)				Re-vaccinations (age in years)			
Under 2	2-	5-15	Total	Under 2	2-	5-15	Total
		(incl)	(under 16)			(incl)	(under 16)
Nil	6	7	13	Nil	1	8	9

*You will note that the figures shown for 1972 refer only to vaccinations of children born in that year.

Public Health Department,
Town Hall,
PRESTWICH.

August 1973

TO THE WORSHIPFUL THE MAYOR AND
ALL MEMBERS OF THE COUNCIL.

Ladies and Gentlemen,

I have the honour to present to you, in conjunction with the Medical Officer of Health, my 16th and final Annual Report on the work of the Public Health Department in 1972 and more especially the efforts made to improve the environmental conditions in the Borough. By 1 April 1974 this work will be controlled by the new Metropolitan District of Bury which will then include the towns of Prestwich, Whitefield, Radcliffe, Bury, Ramsbottom and Tottington.

It is with a sense of pride that in this final report I am able to state that Prestwich will be fully smoke controlled by 1 July 1974, having had the last smoke control order confirmed at the time of writing. Also the fact that the clearance area programme, comprising 48 areas, has been completed by the representation to the Secretary of State for the Environment of the last three clearance areas early this year.

A great deal of work has been done in the housing field with emphasis being placed on the improvement of the existing older housing stock, especially in the Heaton Park area, and to the creation of General Improvement Areas, one of which is almost completed, one about to start and two about to be declared. During the year a record total for Prestwich of 75 applications for discretionary grants were received for improvements to both owner-occupied and tenanted properties.

Various aspects of our work are pictorially illustrated at intervals throughout the report, in addition to plans of the smoke control and improvement areas. With cleaner air, better housing conditions and higher standards in the food businesses throughout the Borough, Prestwich is truly a healthier and safer place in which to live.

About 695 complaints were received in connection with a variety of public health and housing matters, including rodents and insects. Over 3,114 inspections including revisits were made by a relatively small but conscientious staff.

I was indeed sorry to lose the services of my colleague, Mr. A. Alston, to Bury Health Department. He had been with me for over 8 years. Also Mr. H. Matthews, Smoke Control Officer, retired after being over 5 years in the department.

I would very much like to express my thanks to my Chairman, Alderman M. Baker, JP, members of the Council, fellow officers and all my loyal staff for their continued help and co-operation throughout the year.

I am, Mr. Mayor, Ladies and Gentlemen,

Your obedient Servant,

E. WHEELER,

Chief Public Health Inspector
and Improvement Officer

SEWAGE AND WASTEWATER

During 1975 the main sewage works at Slindon was demolished and replaced with a new pumping station. Now all sewage from the district is pumped through the Council's sewers to a modern sewage disposal plant at Slindon Lane. Pumping stations are provided in the low lying areas to boost the flow along the main sewerage system. The main sewer line runs along the main road and is built with a concrete pipe. The deal with about 15 million gallons of wastewater flow by sedimentation and filtration with some tanks. Some effluent is re-circulated. In some parts of the town, where there is variation in levels, sewage flows into the



OPENING OF ENVIRONMENTAL IMPROVEMENTS EXHIBITION.

OPENING OF ENVIRONMENTAL IMPROVEMENTS EXHIBITION



SECTION D. SANITARY CIRCUMSTANCES OF THE AREA.

DRAINAGE AND SEWERAGE

During 1972 the small sewage works at Simister was demolished and replaced with a new pumping station. Now all sewage from the district is conveyed through the Council's sewers to a modern sewage disposal plant off Buckley Lane. Pumping stations are provided in the low lying areas to boost the flow along the main sewerage system. The main works deal with about 1 $\frac{1}{4}$ million gallons dry weather flow by sedimentation and filtration with humus tanks. Some effluent is re-circulated. In some parts of the town, owing to variation in levels, sewage flows into the Manchester sewers. There are now only 5 pail closets in use in the Borough where the sewer is not within reasonable distance of the premises. My records also show that there are only five waste water closets now in use.

1. Refuse disposal. The Council operate a full scale system of controlled tipping and this method has proved to be most successful. All refuse is tipped, according to the Ministry of Health's recommendations, on Carr Meadow, and a modern Track Marshall bulldozer permanently stationed on the tip consolidates and levels the refuse. A Muirhill hydraulic shovel digs out suitable cover material from the sewage works land, loads it on to a three cubic yard dumper which transports it to the tip about a mile away. Refuse is covered after every load and effectively sealed at the end of each working day. Regular visits are made to check on vermin and insects and when necessary treatments are carried out. The tip is regularly treated to prevent any serious infestation of crickets and a special treatment is carried out each Spring and Autumn.

It has been noticed that since the change over to full scale controlled tipping in 1962, when the disposal works were demolished, there have been practically no complaints about the tip, and the incidence of rodents, insects and other pests has shown a remarkable decrease.

Use of the Council tip is now restricted to Prestwich residents and contractors' permits are issued on written application.

2. Refuse collection. The Council's policy is to maintain a regular 7 day collection of refuse from all houses in the Borough with the exception of an outlying area in Heywood Old Road where, by arrangement, the refuse is collected by Middleton Corporation. The 7 day collection is mainly due to the inauguration of a bonus scheme for the collectors which was adopted by the Council and came into force on 1 April 1963.

Owing to the changes in the composition of refuse and its more bulky nature, compression type vehicles have proved most successful in this area; the collection fleet now consists of three Dennis Paxits, two S. & D. vehicles and one Revopak, which are all of the compression type. In addition a Karrier Bantam and Commer Side Loader are used as extra vehicles when needed.

PROVISION OF DUSTBINS

Unlike many neighbouring authorities, Prestwich does not operate a municipal dustbin scheme but has found that the normal replacement of dustbins by the owners and occupiers works very well. Owners are informed that standard dustbins can be supplied and delivered through the Corporation at current prices and many take advantage of this service. In Council owned property bins are replaced free of charge. It was only necessary to serve three notices under s.75 of the Public Health Act 1936 during the year.

SUMMARY OF INSPECTIONS BY PUBLIC HEALTH INSPECTORS IN 1972
(Figures in brackets denote re-visits)

Animal boarding establishments	- (-)	Noise abatement	20 (6)
Caravans	- (-)	Offices, Shops & Railway	
Clean Air Act 1956 -		Premises Act 1963	28 (32)
Smoke control:		Pet Animals Act	- (1)
Contraventions	52 (2)	Petroleum Acts	4 (8)
Chimney heights	- (-)	Public conveniences	6 (-)
Surveys	352 (-)	Public Health Acts:	
Adaptations	195 (-)	Septic tanks	2 (1)
Atmospheric pollution	- (-)	Infectious disease	18 (13)
Smoke observations	18 (-)	Dirty conditions	14 (25)
Delivery of letters	- (-)	Verminous	6 (3)
Drains obstructed and defective	119 (96)	Offensive smells	30 (14)
Private sewers obstructed and defective	6 (22)	Keeping of animals	9 (4)
Public sewers obstructed and defective	45 (82)	Housing defects	113 (227)
Explosives Act, keeping of fireworks	2 (4)	Accums.waste material	56 (47)
Factories Act:		Defective drainage	9 (49)
General inspections	3 (-)	" closets s.45	- (5)
Outworkers	- (-)	" bins s.75	4 (3)
Farms	- (-)	Disinfection T.B. etc.	2 (-)
Food and Drugs Act 1955:		Disinfestation, fleas, etc	8 (2)
Sampling - milk	14 (-)	Riding Establishments Act	1 (1)
cream	- (-)	Rodent control	132 (5)
other foods	- (-)	Schools	- (-)
Registrations - ice cream	6 (6)	Shops Act 1950:	
preserved food	- (-)	General inspections	4 (-)
Unsound food	27 (5)	Reg.of Jewish traders	- (-)
Food poisoning	- (-)	Tips	4 (3)
Food Hygiene Regs.1960:		Waste food boiling plant	- (-)
Bakehouses	1 (1)	Water - Sampling	- (-)
Bakers & confectioners	7 (8)	Percolations	13 (7)
Butchers	8 (25)	Culvert & courses	2 (-)
Canteens	4 (11)	Miscellaneous	80 (1)
Clubs and licensed premises	3 (1)		
Fishmongers	3 (4)		
Grocers	30 (25)	TOTAL NO. INSPECTIONS	1706
Greengrocers	8 (11)	" " RE-VISITS	1028
Restaurants & snack bars	10 (19)	" " VISITS 1972	2734
Sweets & tobacco etc.	3 (7)		
Fish & chip shops	3 (1)		
Dairies	- (-)		
Food vehicles			
New regulations	6 (3)		
Registration of hawkers	- (3)		
Hairdressing establishment	3 (8)		
Housing Acts:			
Defects s.9	5 (12)		
" s.16	6 (5)		
Demolition/closing orders	4 (17)		
Clearance areas	57 (18)		
Improvement area - survey	2 (-)		
Well-maintained payments	3 (3)		
Overcrowding	13 (26)		
Multiple occupation	1 (-)		
Improvement/standard grants	105 (93)		
Certificates of disrepair	- (-)		
Qualification certificates	4 (43)		
House mortgages	- (-)		
Housing applications	3 (1)		
Insects, bees, wasps, etc.	10 (7)		

CLEAN AIR ACT 1956. SMOKE CONTROL.

The map and table following show the current position regarding the establishment of smoke control areas throughout the Borough.

FACTORY CHIMNEYS

There are now only seven factory chimneys in use within the Borough, four of which serve mechanically fired Lancashire boilers burning coal, two serve oil fired Lancashire boilers and one serves a forge burning coke.

MEASUREMENT OF ATMOSPHERIC POLLUTION

Winter pollution data 1962-72

	<u>Smoke - Town Hall</u>									
	<u>62-3</u>	<u>63-4</u>	<u>64-5</u>	<u>65-6</u>	<u>66-7</u>	<u>67-8</u>	<u>68-9</u>	<u>69-70</u>	<u>70-71</u>	<u>71-72</u>
Winter averages	367	253	331	193	170	203	170	147	172	84
Peak concentrations	1829	1668	1805	1191	2712	1085	809	976	1344	350
No. of days over 500 ug/m ³	36	17	27	8	6	12	3	8	9	-

	<u>Smoke - Butterstile Lane</u>									
	<u>62-3</u>	<u>63-4</u>	<u>64-5</u>	<u>65-6</u>	<u>66-7</u>	<u>67-8</u>	<u>68-9</u>	<u>69-70</u>	<u>70-71</u>	<u>71-72</u>
Winter averages	392	247	268	160	146	171	117	-	-	-
Peak concentrations	2725	1923	1277	1055	1746	956	398	-	-	-
No. of days over 500 ug/m ³	37	26	25	6	7	10	Nil	-	-	-

	<u>Sulphur dioxide - Town Hall</u>									
	<u>62-3</u>	<u>63-4</u>	<u>64-5</u>	<u>65-6</u>	<u>66-7</u>	<u>67-8</u>	<u>68-9</u>	<u>69-70</u>	<u>70-71</u>	<u>71-72</u>
Winter averages	270	229	323	231	229	275	206	192	228	173
Peak concentrations	1518	875	1912	1094	2297	1122	887	1035	1370	590
No. of days over 500 ug/m ³	16	9	34	9	8	17	4	6	8	1

	<u>Sulphur dioxide - Butterstile Lane</u>									
	<u>62-3</u>	<u>63-4</u>	<u>64-5</u>	<u>65-6</u>	<u>66-7</u>	<u>67-8</u>	<u>68-9</u>	<u>69-70</u>	<u>70-71</u>	<u>71-72</u>
Winter averages	421	271	335	214	207	234	157	-	-	-
Peak concentrations	2146	1215	1914	1189	1696	1390	691	-	-	-
No. of days over 500 ug/m ³	29	17	28	6	11	13	2	-	-	-

Measurements in microgrammes per cubic metre were made daily at the Health Department at the Town Hall; the station at Manchester Corporation Waterworks pumphouse in Butterstile Lane was discontinued in 1969.

The histogram which follows clearly illustrates the remarkable decrease in the concentrations of both smoke and sulphur dioxide since 1961 when smoke control measures were first put into operation. There was six times as much smoke in the air in the winter of 1961/62 than during last winter.

Progress in the Greater Manchester Metropolitan Area including Prestwich

Prestwich Council is represented on three Clean Air bodies and its efforts to improve the environment especially in regard to the amount of pollution in the air compares most favourably with the other 54 local authorities in the Greater Manchester Area. This is shown on the coloured map centre pages and headed "Progress in Smoke Control". The map comprises 221,841 acres of which over 63% is now covered by operative smoke control orders and includes 598,499 premises or 68% of all the houses in the Greater Manchester Area.

CONTROL OF INFESTATION

During the year the Pests Officer successfully treated various nuisances arising on tips, in dwellinghouses and other premises from the presence of crickets, beetles, cockroaches, etc. These were successfully eradicated with modern liquid and powder insecticides. All types of infestations at Prestwich Hospital are dealt with by the Pests Officer and a charge is made in all cases.

The houses, clothing and furniture of prospective Council tenants are inspected before tenancies are taken up. Any infested houses are disinfested prior to removal.

There were six bug infestations during the year.

Wasp infestations were lower than in the previous year and 22 nests were successfully treated by spraying with DDT.

DISINFECTION

Disinfection in cases of infectious disease is carried out by formalin spray or formalin vapour only in those premises where it is considered necessary by the Medical Officer of Health.

THE PREVENTION OF DAMAGE BY PESTS ACT 1949

The Council employ a full time Pests Officer and all complaints of infestation are investigated and a treatment carried out if necessary. Tips, allotments, etc. are also investigated to ensure that re-infestations have not arisen since the previous treatment. Appended is an analysis of the various types of infestation.

	Type of property	
	Non-agricultural	Agricultural
No. of properties in district	12,994	17
Total no. of properties (including nearby premises) inspected following notification	380	-
No. infested by rats	188	-
No. infested by mice	192	-

The Pests Officer made 1,646 visits investigating and treating infestations compared with 2,090 visits in 1971. Regular treatments were carried out at Prestwich Hospital. The treatment of rodent infestation in private houses is carried out as a free service but a charge is made for any treatment carried out in business premises or agricultural property.

SEWER MAINTENANCE TREATMENTS

Prestwich town sewers. During the year a treatment was carried out on the town's sewers using Fluorakil 3 which is a proprietary brand of sodium fluoracetate. This is a direct poison which has proved outstandingly effective in previous sewer treatments. No test baiting was carried out but care was taken to ascertain the distribution and degree of infestation from previous records and to treat accordingly. A total of 310 manholes were poison baited.



SOUTH-EAST LANCASHIRE RODENT CONTROL ADVISORY COMMITTEE

The Chairman of the Health Committee and the Chief Public Health Inspector were again appointed to serve on this Committee, which meets four times a year.

PROGRESS IN SMOKE CONTROL



KEY SMOKE CONTROL
ORDERS - 31.3.74.

	OPERATIVE
	CONFIRMED
	NOT YET MADE

METROPOLITAN DISTRICT 12(c)

BURY

E. WHEELER
CPH. PRESTWICH
CARTOGRAPHER.

PROGRESS IN SMOKE CONTROL

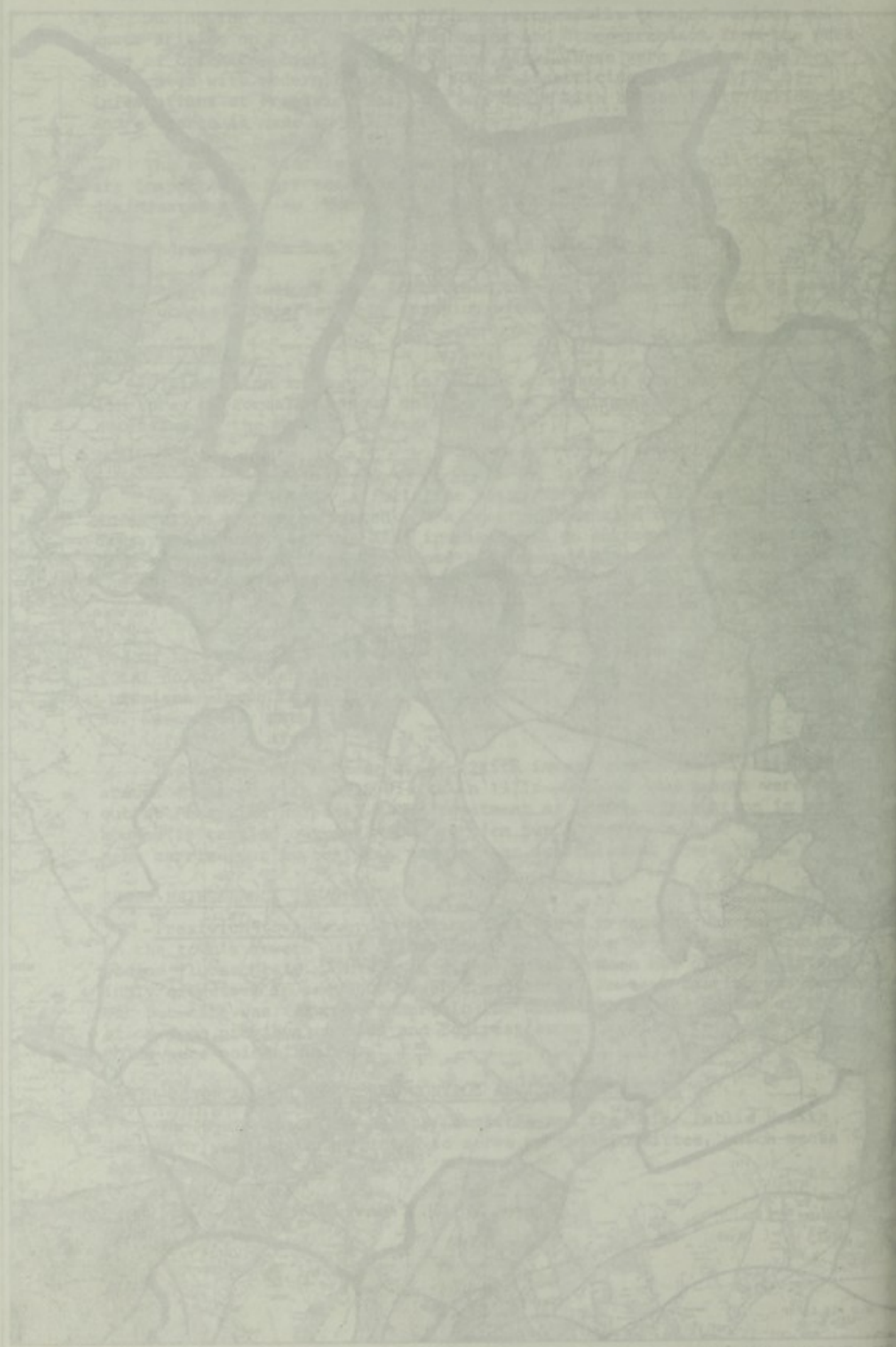

E. WHEELER
 CHIEF PHOTOGRAPHER
 METROPOLITAN DISTRICT NO. 9

BURY

NOT YET MADE
 CONFIRMED
 OPERATIVE
 ORDERS - 11.1.14
 SMOKE CONTROL

BOROUGH OF PRESTWICH
PROGRESS IN SMOKE CONTROL

Area: 2,420 acres

Premises: 11,685



ORDER	DATE	ACRES	PREMISES	No.	ORDER	DATE	ACRES	PREMISES
Butt Hill	1.9.58	21.0	120	7B	Clifton Rd.	1.7.68	202.4	521
Carr Clough	1.9.61	42.0	491	8	Prestwich Vill.	1.7.69	109.0	845
Kersal Close	1.11.60	1.2	15	9	Simister	1.7.70	908.2	1305
Agecroft Rd.	1.11.62	80.0	515	10	Heys Rd.	1.7.71	53.7	1169
Hilton Park	1.7.63	272.8	669	10A	Langley & P'fd	1.7.74	59.5	464
Bent Hill	1.11.63	103.0	588	11	2 Heaton Pk.	1.7.73	27.8	904
Prestwich Pk.	1.11.63	177.0	766	11A	1 Heaton Pk.	1.7.72	10.0	180
Church Drive	1.7.67	58.5	487	12	Sedgley/Pk.Rd.	1.7.74	293.9	2646
Denotes Smoke Control Orders Not Yet Submitted					Totals		2420.0	11685

BOROUGH OF PRESTWICH

MEASUREMENT OF ATMOSPHERIC POLLUTION

WINTER AVERAGES

■ SMOKE

□ SO₂

%
Denotes proportion of the total number of premises
in the Borough under Smoke Control

500-

400-

300-

200-

100-

microgrammes per cubic metre

1961-62

1962-63

1963-64

1964-65

1965-66

1966-67

1967-68

1968-69

1969-70

1970-71

1971-72

%

4.50

8.91

26.23

26.23

26.23

26.23

27.08

35.72

43.04

54.21

64.22

Power Cuts
Fuel Crisis

СИДЕНЧАСОМТА ПО ТИМЕНАРУБАДИМ

ИОИТУДГОР

WINTER / ЗИМОВИЦА

in the winter and spring Control
Denotes proportion of the total number of bacteria

20% 50% 100%

20% 50% 100%

%

microorganisms per cubic meter

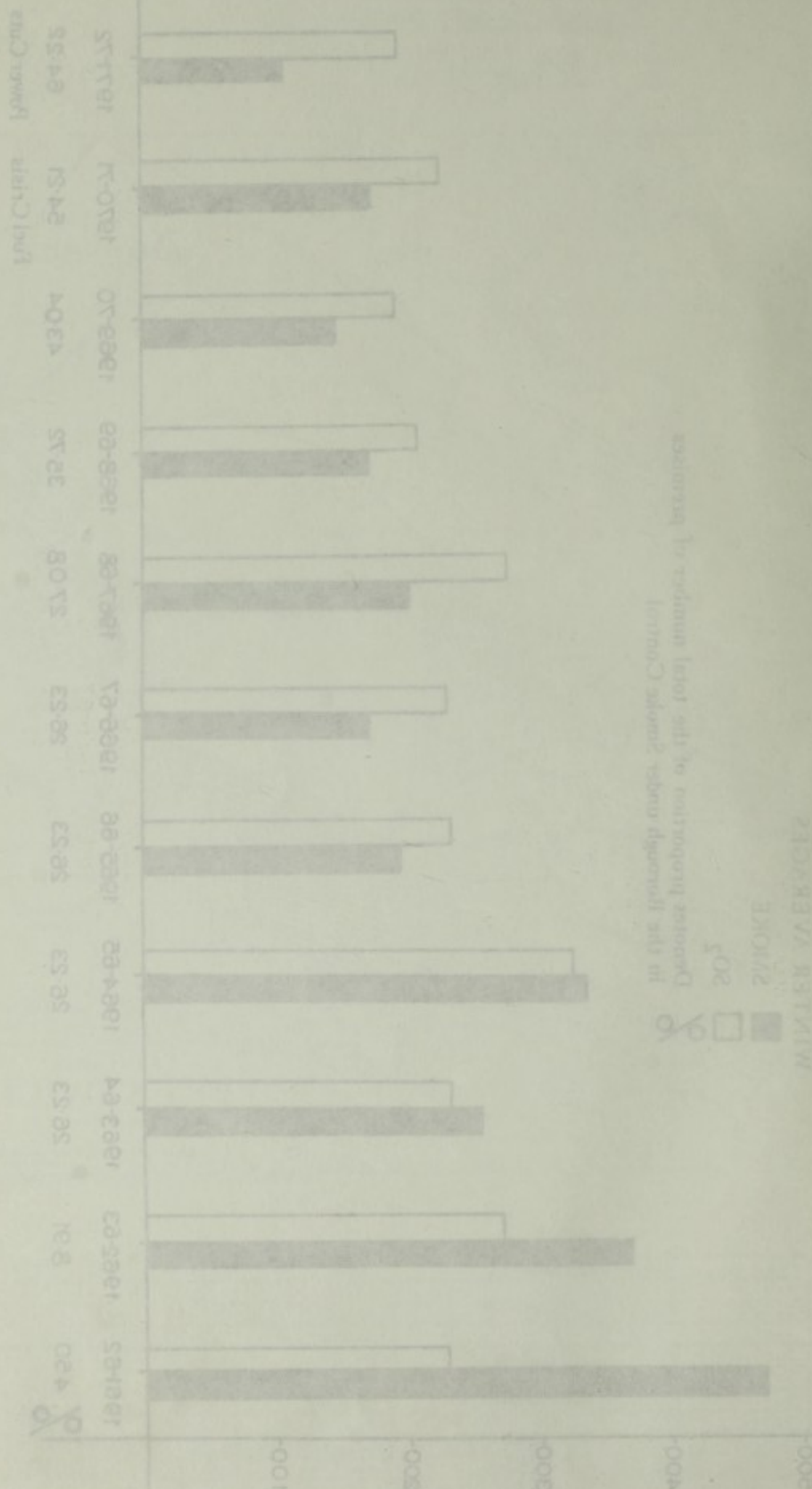

GRATA TERTIARY MANTLE

1954. RECONSTRUCTION

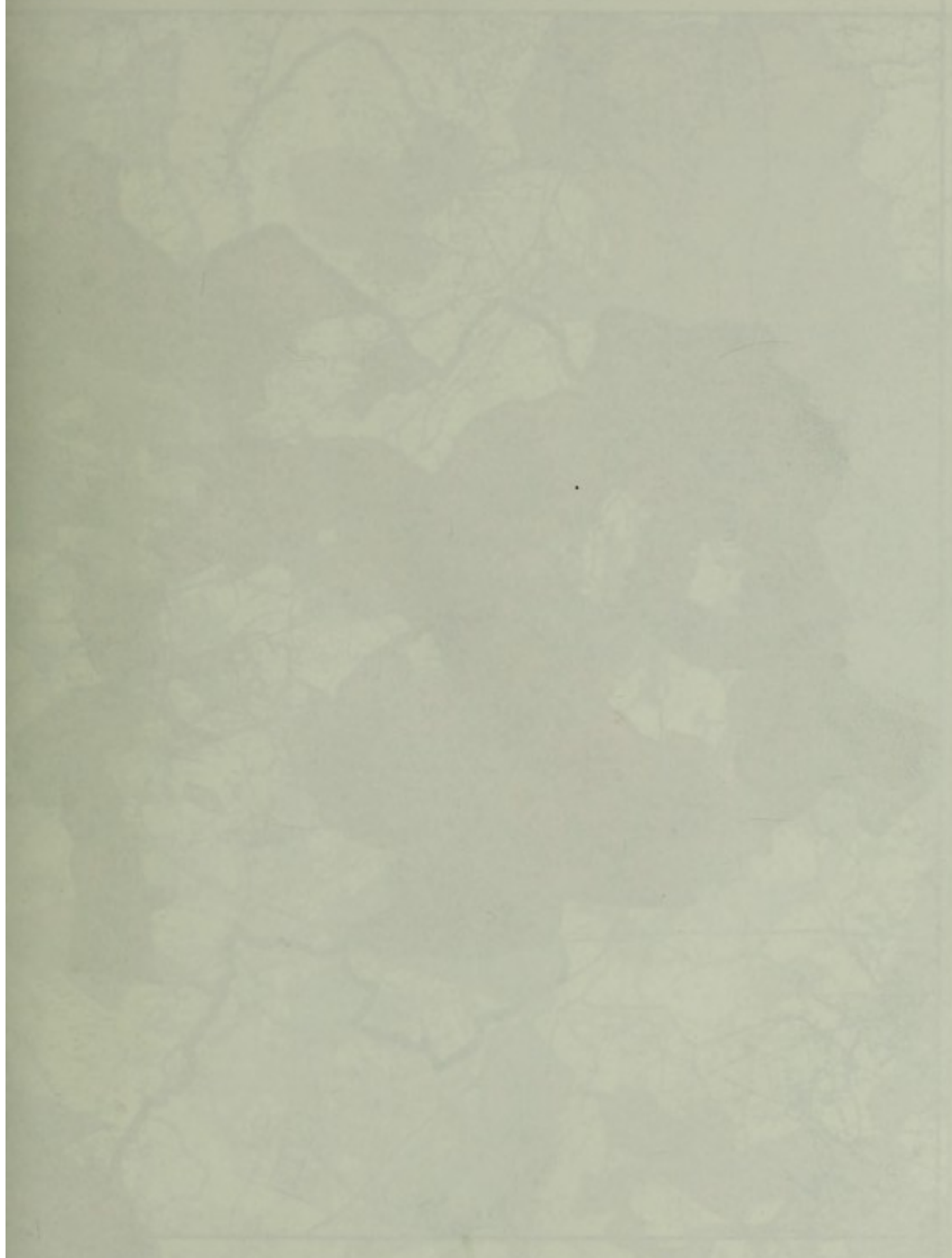

RESEARCH & RESEARCH CONSULTING COMPANY

FOR THE INVESTIGATION OF

ATMOSPHERIC POLLUTION

RESEARCH & RESEARCH CONSULTING COMPANY
1000 15th Street, N.W.
Washington, D.C. 20004

GREATER MANCHESTER 1974 PROGRESS IN



SELANCS & NCHESE CONSULTATIVE COMMITTEE
FOR THE INVESTIGATION OF
ATMOSPHERIC POLLUTION

E. WHEELER
CPH, PRESTWICH
CARTOGRAPHER

KEY



METROPOLITAN AREA SMOKE CONTROL 1974

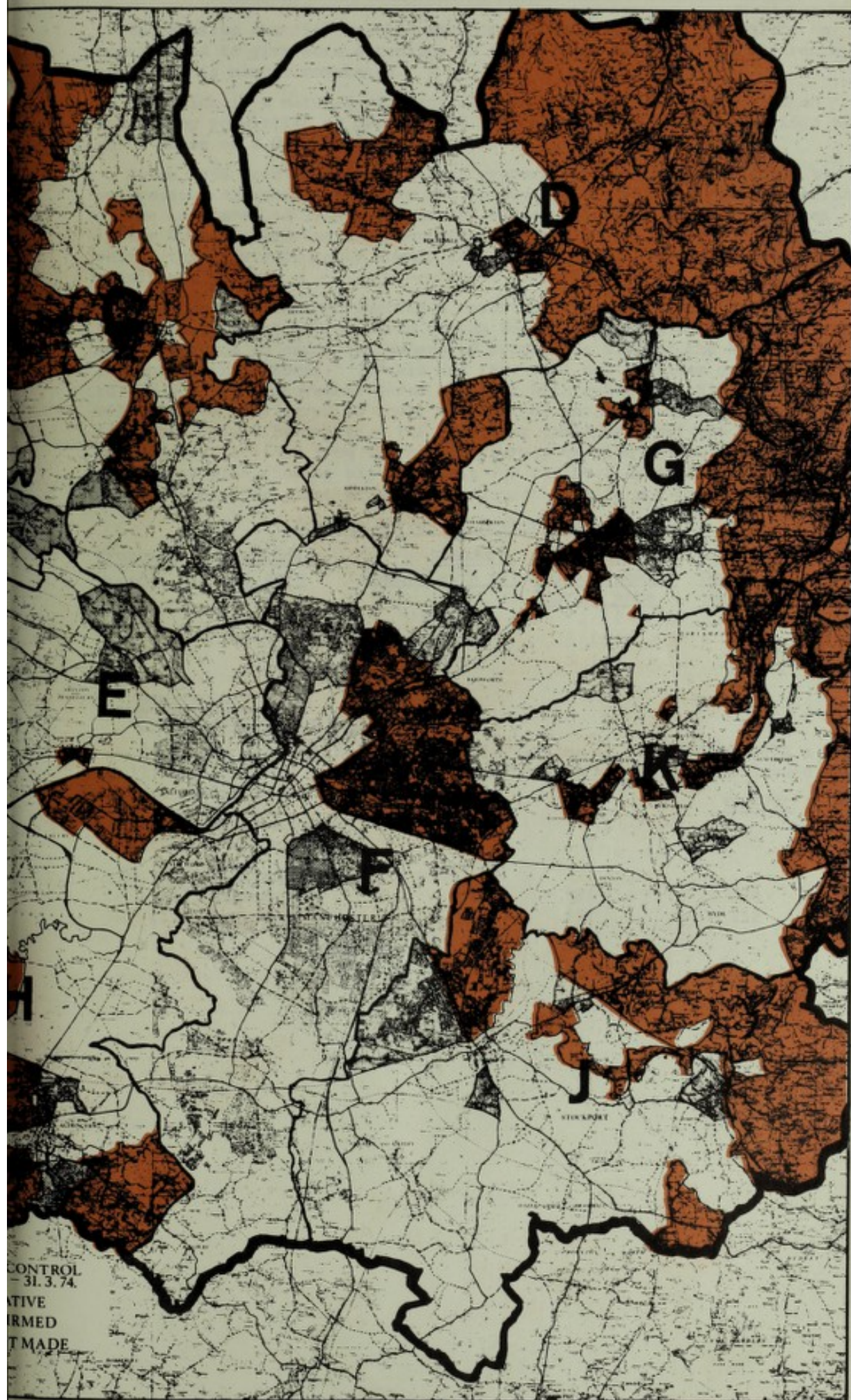

THE NORTH ATLANTIC AREA

1974



SECTION E. HOUSING.

HOUSING CONDITIONS AND THE IMPROVEMENT OF OLDER PROPERTY

The Housing Act 1969 enabled the Council to re-examine its policy on housing and to give more attention to improvement now that the clearance programme is almost completed.

Prestwich is a matured residential town of some 2,420 acres with an increasing population of over 33,000. There are over 11,000 dwellings of which close on 2,000 are Council owned.

Since 1956 over 600 of the oldest properties have been dealt with by progressive clearance procedure and by the end of 1972 the representation of the last area of 37 houses saw the end of all the poorer type houses in the Borough, leaving a number of properties built just prior to 1914 which, though structurally sound, lack one or more of the basic standard amenities.

The Council after considering a report on a survey of the Borough agreed to designate three parts of the Heaton Park area as general improvement areas and to encourage owners of properties without the basic amenities to improve their homes. To this end they will now consider grants of up to 75% for all improvement works together with certain repair grants. Loans will also be considered to cover the cost of any works of repair and improvement not covered by grants. The following table sets out the statistical information obtained from the housing survey carried out in the Heaton Park area and a plan showing the proposals for the No.2 General Improvement Area is included. The first general improvement area is now complete.

Housing survey of Heaton Park area

<u>Proposed</u> <u>G.I.A.</u>	<u>Fit houses</u> <u>in area</u>	<u>Standard amenities</u> <u>Houses with all</u>	<u>Houses lacking</u> <u>one or more</u>	<u>Unfit houses</u> <u>included in</u> <u>clearance areas</u>
1	114	112	2	69
2	431	335	96	73
3	303	234	69	Nil

1. HOUSING ACT 1969

Qualification certificates

Since the Act came into operation in 1969 up to 31 December 1972 a total of 171 applications have been received. Details of the numbers issued and refused are as follows:

		<u>1972</u>	<u>1969/71</u>
No. of provisional qualification certificates issued	8	60
No. of qualification certificates			
(i) issued	31	78
(ii) refused	111	152

2. CLEARANCE AREA PROGRESS SINCE 1955

No.	Clearance area	No. houses	No.	Clearance area	No. houses
*1	Infant Street 1956	31	28	Ostrich Lane 1969	Withdrawn
*2	Whittaker Lane 1957	4	29	Ostrich Lane No.1 -1969	19
*3A	Newtown Street 1959	17	30	Ostrich Lane No.2 -1969	8
*4	Clayton Street 1962	36	31	Ogden Street and	
*5	Chapel Road 1961	9		Park Street 1969	32
*6	Longfield 1962	49	*32	Greengate Lane 1970	4
*7	Rainsough Brow 1963	4	33	Church Lane 1970	Withdrawn
*8	Rectory Lane and		*34	Church Lane,	
	Bowman Street 1964	29		Even numbers 1970	3
*9	Sharp Street 1963	Withdrawn	35	Bury Old Road 1970	2
*10	Chester Street 1963	7	36	Church Lane 1970	7
*11	Ramsbottom Row 1963	9	37	Edward Street 1970	30
*12	Flashfields 1965	4	38	Chester Street 1970	14
*13	Simister Lane 1965	3	40	Naseby Place 1971	17
*14	Simister Lane 1965	9	39	Rainsough 1971	24
*15	Chapel Street 1966	31	41	Chapel Road 1971	6
*16	Sherbourne Street 1966	42	42A	Rainsough Brow 1972	6
*17	Derby Street 1966	14	42B	Rainsough Brow 1971	7
*18	Clifton Road 1967	4	43	Snowhill Terrace 1971	6
*19	Bent Lane 1967	4	44	Bailey Street 1972	15
*20	Wallis Street 1967	10	46	Vine Street 1972	5
*21	Poppythorn Lane 1967	8	47A	Newtown Street	9
*22	Barrow Street 1967	14	47B	Newtown Street	4
*23	Greenhill 1968	9	48	Wilton Street	22
*24	Clifton Road 1969	4		Total	637
*25	Newtown Street 1969	9			
*26	Chester Street 1969	14			
*27	Blackburn Street 1969	6			

* Denotes houses demolished

3. INDIVIDUAL UNFIT HOUSES

The following information relates to the closing or demolition of individually unfit houses since 1956.

(a) Demolition orders

Houses demolished up to December 1971	20
Houses demolished during 1972 -		
29-37 Chester Street (5)	}	
1-4 Dickinson Terrace (4)		
15-25 Blackburn Street (6)		18
432,434,436 Bury New Road (3))		38

(b) Closing orders

Houses closed up to December 1971	73
Houses closed during 1972 -		
1 Stanley Street	}	
1,3,5 Kersal Road		
Nutt Farm		
149 Simister Lane		
14 Rainsough Brow		
4 Bedford Street		
35 Cromwell Road		11
34,36 Ruskin Road		84

BOROUGH OF PRESTWICH
 NO 1 HEATON PARK GENERAL IMPROVEMENT AREA
 BEFORE ENVIRONMENTAL WORKS & IMPROVEMENTS







2. CLEARANCE AREA PROGRESS SINCE 1951

No.	Clearance area	No.	Clearance area	No.
1	Infant Street 1954	21	Devon Lane 1967	Withdrawn
2	Wiltshire Lane 1957	22	Devon Lane No. 1 1969	19
3A	Newton Street 1959	23	Devon Lane No. 2 1969	2
4	Clayton Street 1962	24	Lyden Street and	
5	Chapel Road 1963	25	Park Street 1967	32
6	Longfield 1962	26	Seaport Lane 1970	4
7	Salisbury Lane 1962	27	Church Lane 1970	Withdrawn
8	Salisbury Lane and	28	Church Lane	
9	Newton Street 1974	29	Devon Lane 1970	3
10	Church Lane 1967	30	Barry Old Road 1970	2
11	Church Lane 1967	31	Church Lane 1970	7
12	Church Lane 1967	32	Edward Street 1970	30
13	Church Lane 1967	33	Edward Street 1970	14
14	Church Lane 1967	34	Edward Street 1970	17
15	Church Lane 1967	35	Edward Street 1970	24
16	Church Lane 1967	36	Edward Street 1970	6
17	Church Lane 1967	37	Edward Street 1970	7
18	Church Lane 1967	38	Edward Street 1970	4
19	Church Lane 1967	39	Edward Street 1970	13
20	Church Lane 1967	40	Edward Street 1970	3
21	Church Lane 1967	41	Edward Street 1970	4
22	Church Lane 1967	42	Edward Street 1970	12
23	Church Lane 1967	43	Edward Street 1970	32
24	Church Lane 1967	44	Edward Street 1970	617
25	Church Lane 1967	45	Edward Street 1970	
26	Church Lane 1967	46	Edward Street 1970	
27	Church Lane 1967	47	Edward Street 1970	
28	Church Lane 1967	48	Edward Street 1970	
29	Church Lane 1967	49	Edward Street 1970	
30	Church Lane 1967	50	Edward Street 1970	
31	Church Lane 1967	51	Edward Street 1970	
32	Church Lane 1967	52	Edward Street 1970	
33	Church Lane 1967	53	Edward Street 1970	
34	Church Lane 1967	54	Edward Street 1970	
35	Church Lane 1967	55	Edward Street 1970	
36	Church Lane 1967	56	Edward Street 1970	
37	Church Lane 1967	57	Edward Street 1970	
38	Church Lane 1967	58	Edward Street 1970	
39	Church Lane 1967	59	Edward Street 1970	
40	Church Lane 1967	60	Edward Street 1970	
41	Church Lane 1967	61	Edward Street 1970	
42	Church Lane 1967	62	Edward Street 1970	
43	Church Lane 1967	63	Edward Street 1970	
44	Church Lane 1967	64	Edward Street 1970	
45	Church Lane 1967	65	Edward Street 1970	
46	Church Lane 1967	66	Edward Street 1970	
47	Church Lane 1967	67	Edward Street 1970	
48	Church Lane 1967	68	Edward Street 1970	
49	Church Lane 1967	69	Edward Street 1970	
50	Church Lane 1967	70	Edward Street 1970	
51	Church Lane 1967	71	Edward Street 1970	
52	Church Lane 1967	72	Edward Street 1970	
53	Church Lane 1967	73	Edward Street 1970	
54	Church Lane 1967	74	Edward Street 1970	
55	Church Lane 1967	75	Edward Street 1970	
56	Church Lane 1967	76	Edward Street 1970	
57	Church Lane 1967	77	Edward Street 1970	
58	Church Lane 1967	78	Edward Street 1970	
59	Church Lane 1967	79	Edward Street 1970	
60	Church Lane 1967	80	Edward Street 1970	
61	Church Lane 1967	81	Edward Street 1970	
62	Church Lane 1967	82	Edward Street 1970	
63	Church Lane 1967	83	Edward Street 1970	
64	Church Lane 1967	84	Edward Street 1970	
65	Church Lane 1967	85	Edward Street 1970	
66	Church Lane 1967	86	Edward Street 1970	
67	Church Lane 1967	87	Edward Street 1970	
68	Church Lane 1967	88	Edward Street 1970	
69	Church Lane 1967	89	Edward Street 1970	
70	Church Lane 1967	90	Edward Street 1970	
71	Church Lane 1967	91	Edward Street 1970	
72	Church Lane 1967	92	Edward Street 1970	
73	Church Lane 1967	93	Edward Street 1970	
74	Church Lane 1967	94	Edward Street 1970	
75	Church Lane 1967	95	Edward Street 1970	
76	Church Lane 1967	96	Edward Street 1970	
77	Church Lane 1967	97	Edward Street 1970	
78	Church Lane 1967	98	Edward Street 1970	
79	Church Lane 1967	99	Edward Street 1970	
80	Church Lane 1967	100	Edward Street 1970	



THIS MAP IS A SUMMARY OF THE
 INFORMATION PROVIDED BY THE
 LOCAL AUTHORITY AND IS NOT
 A GUARANTEE OF THE
 ACCURACY OF THE
 INFORMATION PROVIDED
 BY THE LOCAL AUTHORITY
 NOR A GUARANTEE OF THE
 ACCURACY OF THE
 INFORMATION PROVIDED
 BY THE LOCAL AUTHORITY

**BOROUGH OF PRESTWICH
No 1 HEATON PARK GENERAL IMPROVEMENT AREA
AFTER ENVIRONMENTAL WORKS & IMPROVEMENTS
(COMPLETED NOVEMBER 1972)**

- KEY**
-  IMPROVED HOUSES
 -  WORK IN PROGRESS
 -  HOUSES LACKING ONE OR MORE STANDARD AMENITIES
 -  TRAFFIC FLOW

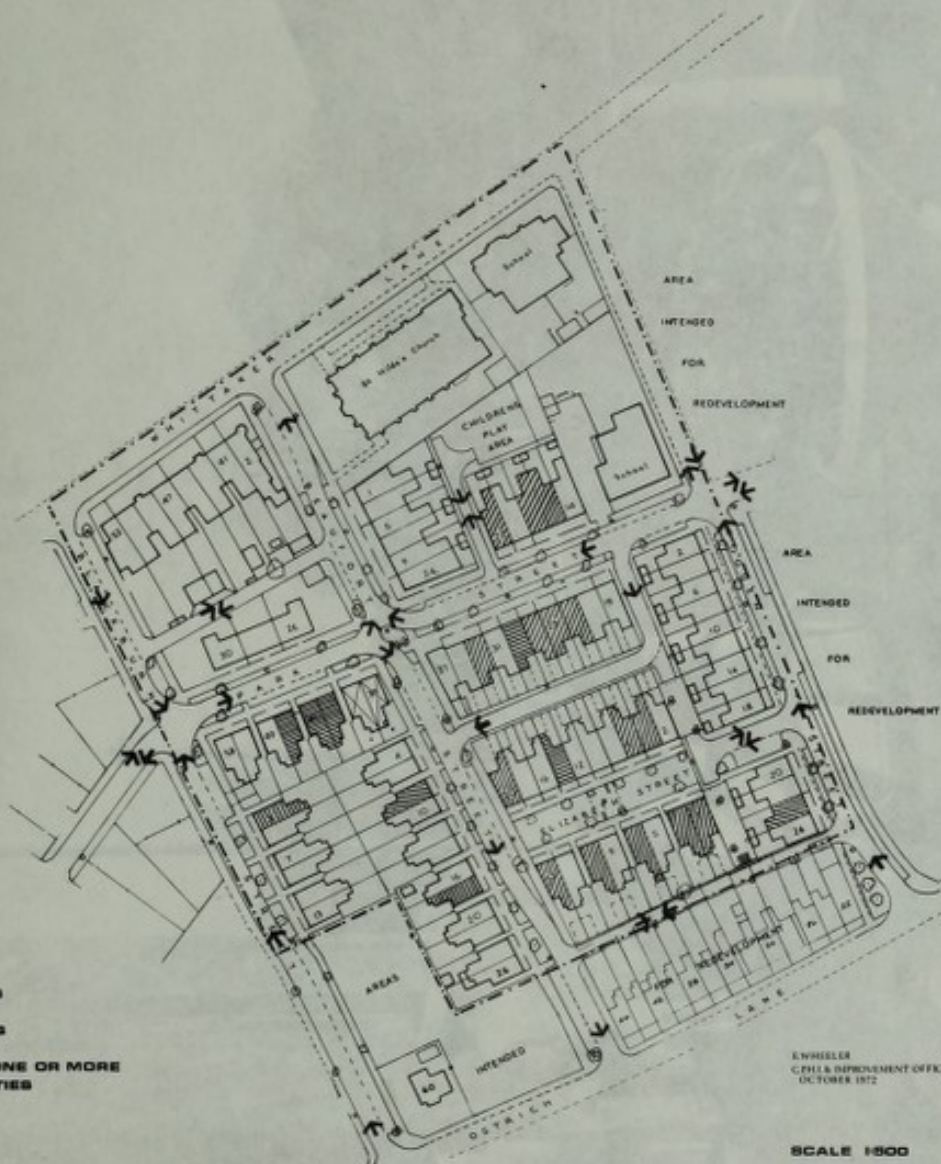

E. WHITLER
C.P.H.I. & IMPROVEMENT OFFICER
OCTOBER 1972

SCALE 1:500

No 1 GENERAL IMPROVEMENT AREA - BLACKBURN STREET LOOKING TOWARDS OSTRICH LANE

MAP OF THE DISTRICT OF COLUMBIA
 SHOWING THE LOCATION OF THE
 DISTRICT OF COLUMBIA AND THE
 DISTRICT OF COLUMBIA



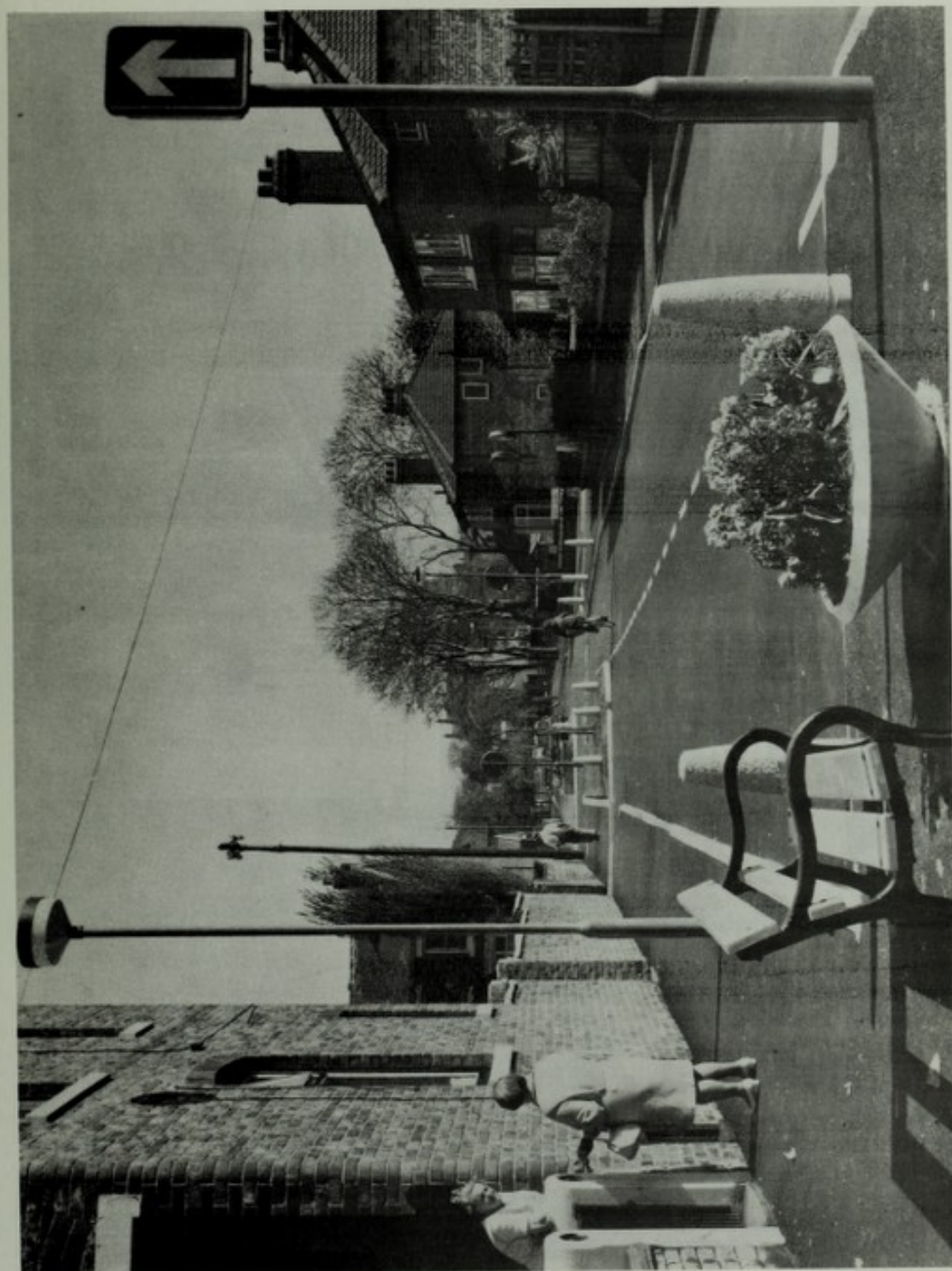

No. 1 GENERAL IMPROVEMENT AREA - ELIZABETH STREET SHOWING PEDESTRIANISATION.
No. 1 GENERAL IMPROVEMENT AREA - BLACKBURN STREET LOOKING TOWARDS OSTRICH LANE.

100 / GENERAL IMPROVEMENT AREA - BLACKBURN STREET LOOKING TOWARDS OSTRICH LANE



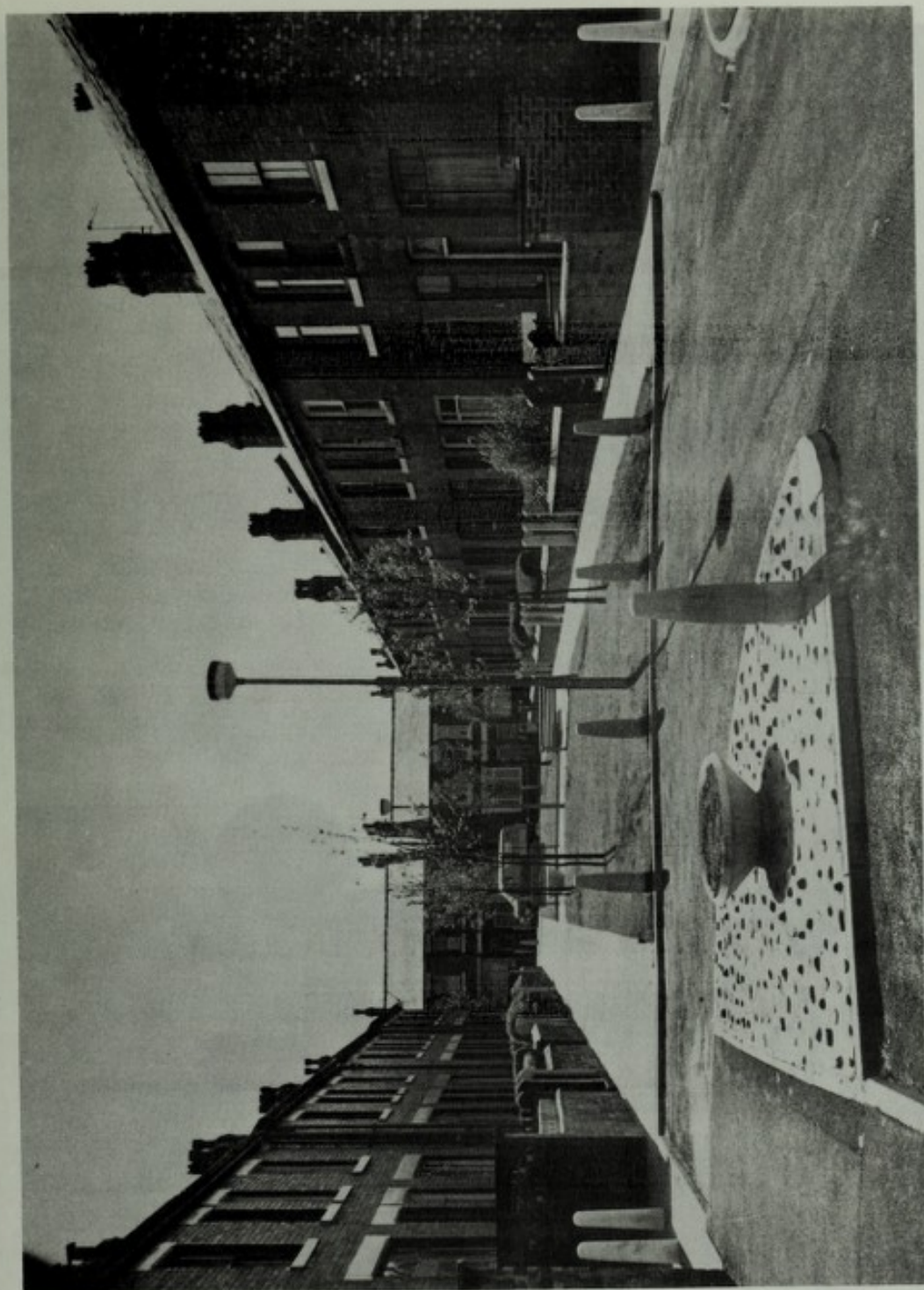

No. 1 GENERAL IMPROVEMENT AREA - ELIZABETH STREET SHOWING PEDESTRIANISATION.

No. 1 GENERAL IMPROVEMENT AREA - BLACKBURN STREET LOOKING TOWARDS WHITTAKER LANE.

NO. 1 GENERAL IMPROVEMENT VIEW - ELIZABETH STREET SHOWING PEDESTRIANIZATION



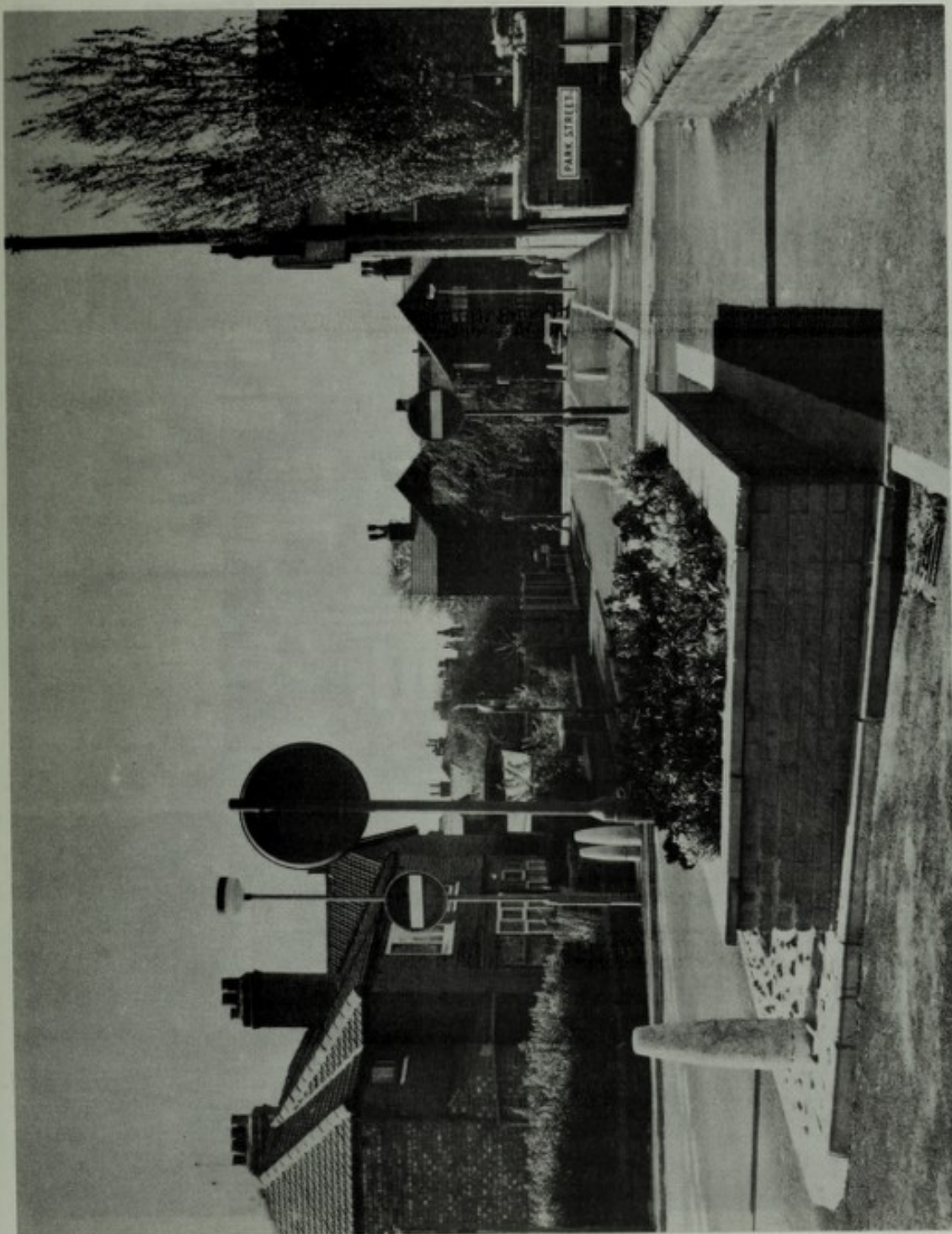

No. 1 GENERAL IMPROVEMENT AREA - BLACKBURN STREET LOOKING TOWARDS WHITTAKER LANE.

100 | GENERAL IMPROVEMENT AREA - BLACKBURN STREET LOOKING TOWARDS WHITAKER GATE

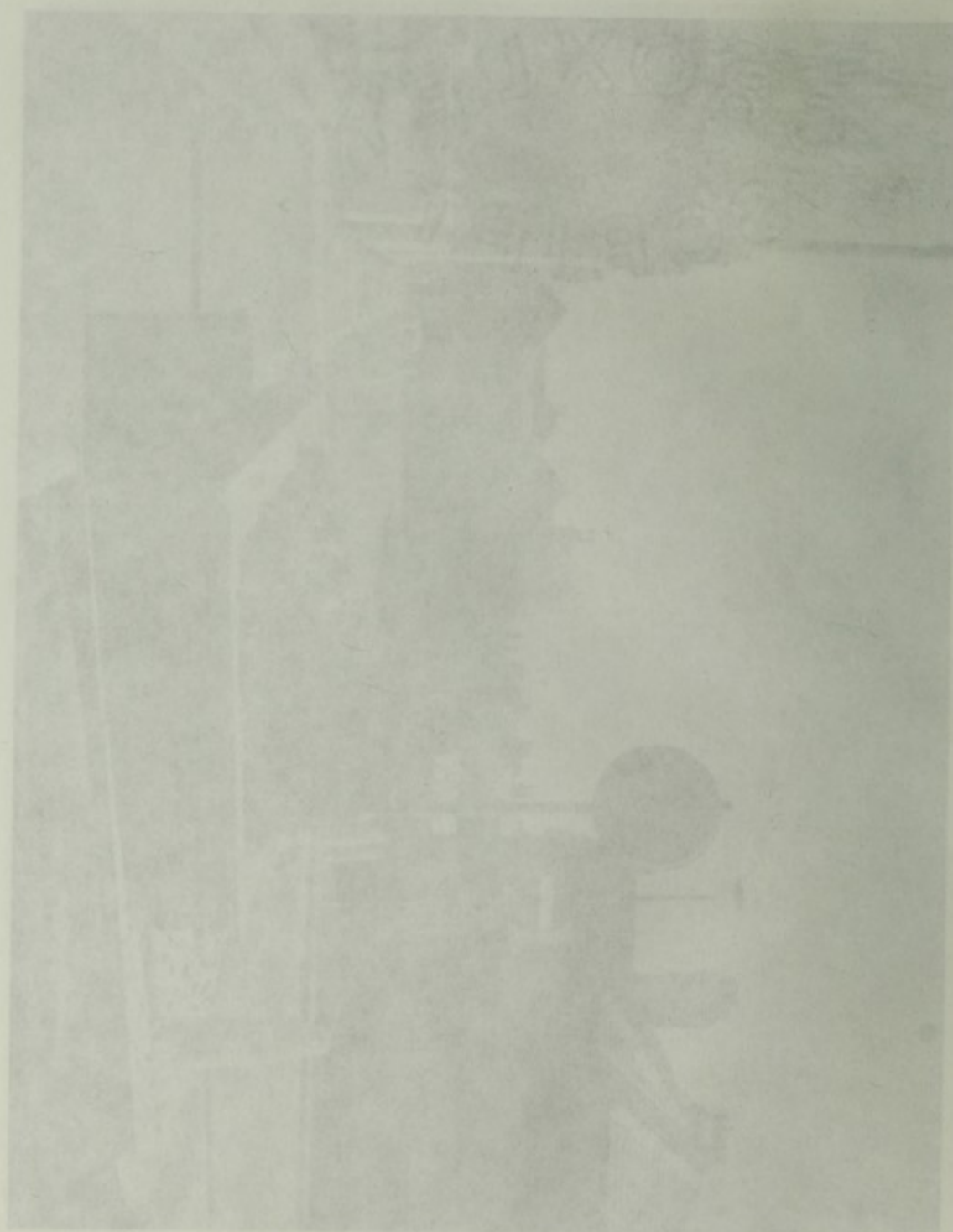

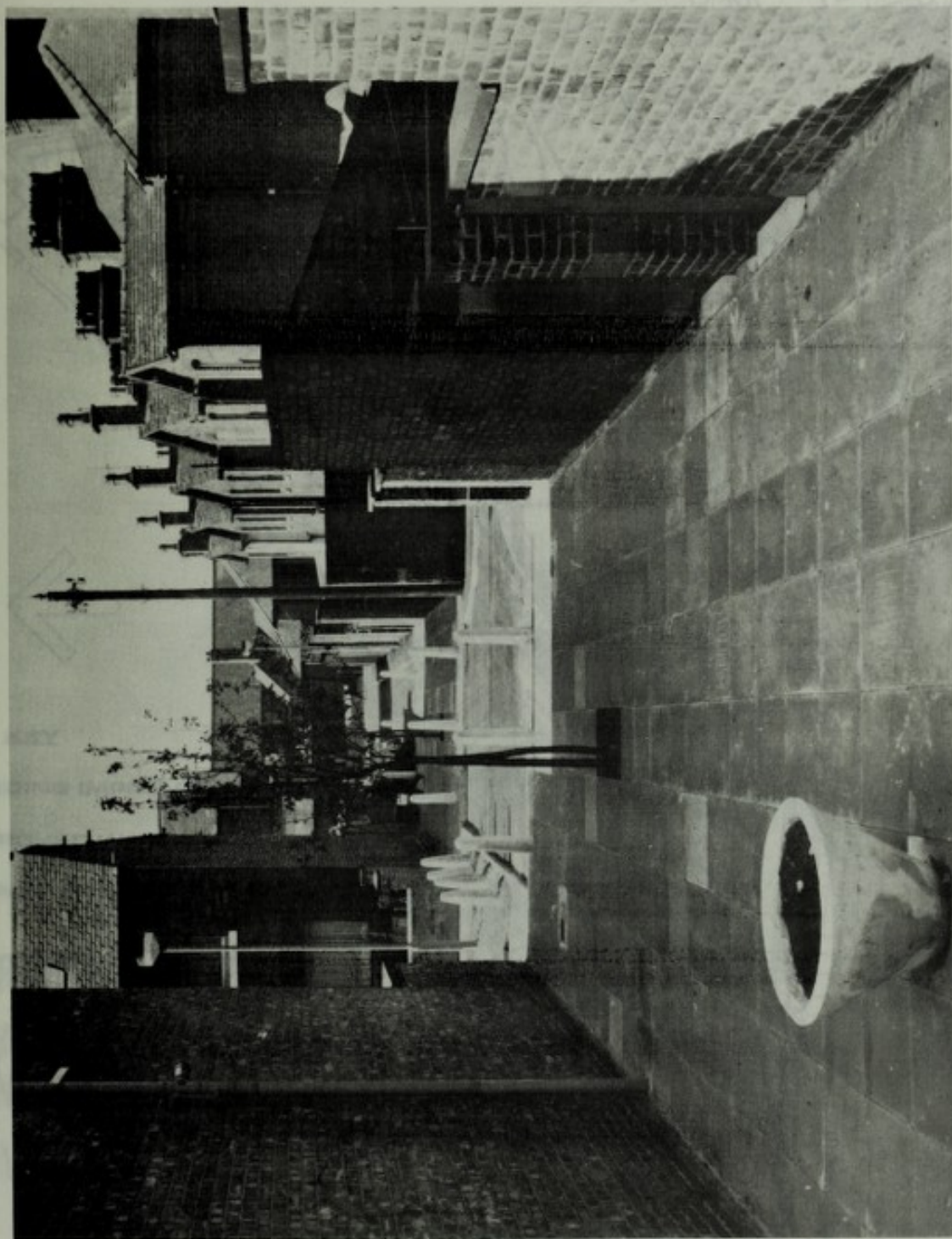

No. 1 GENERAL IMPROVEMENT AREA - TREATMENT OF REAR PASSAGES OFF ELIZABETH STREET.

NO. 1 GENERAL IMPROVEMENT AREA - TREATMENT OF REAR PASSAGES OFF ELIZABETH STREET.

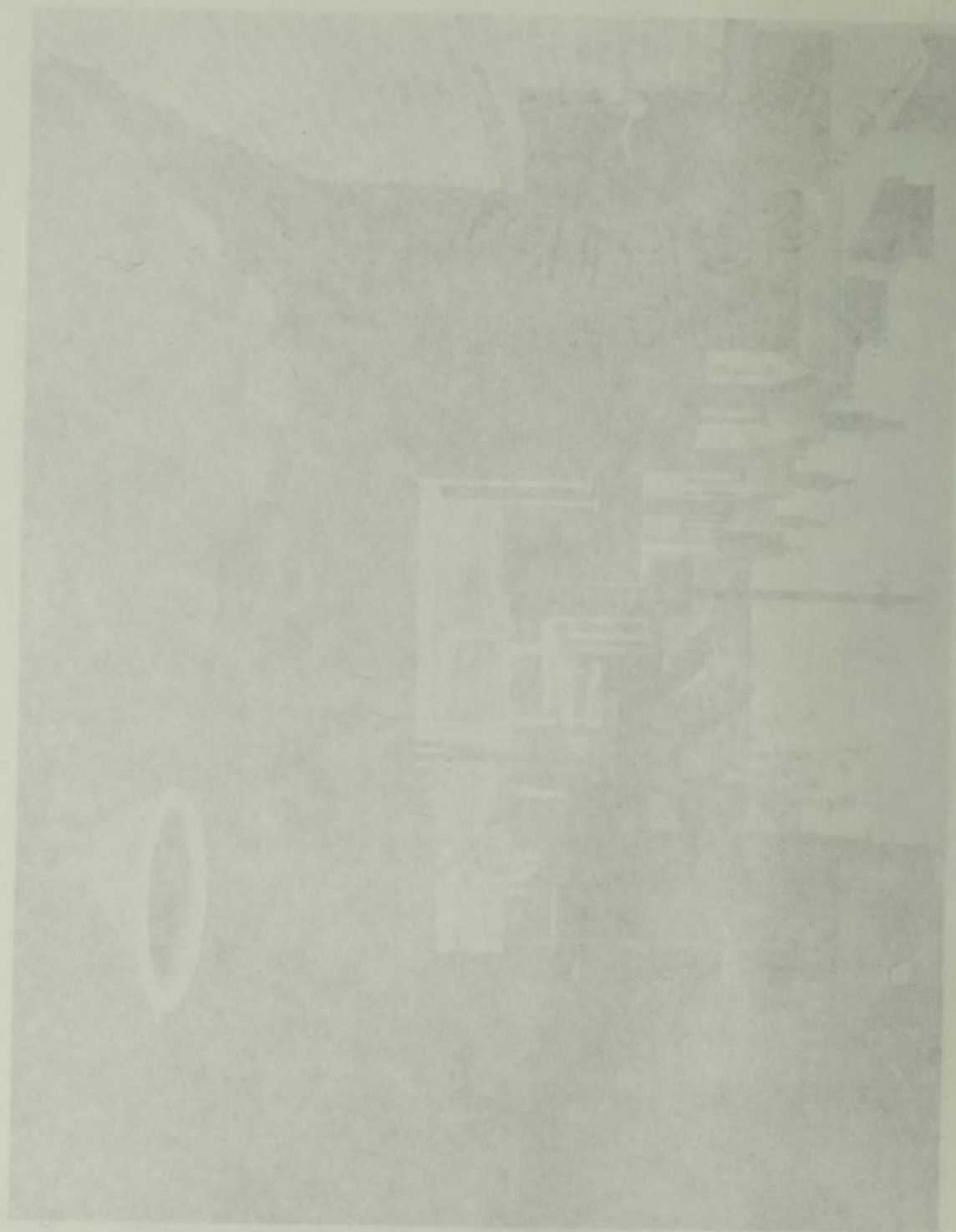





ENVIRONMENTAL PROPOSALS
GENERAL IMPROVEMENT AREA
STATION PARK PHASE 2
ROUGH OF PRESTWICH

NEW SECTION
MOVED WITH EXISTING
EXISTING DEVELOPMENT
NEW

4. HOUSING STATISTICS 1972

(1) Inspection of dwellinghouses during the year

1(a) Total number of dwellinghouses inspected formally or informally for housing defects (under Public Health or Housing Acts)	130
(b) Number of inspections, formal or informal, made for the purpose	230
2. Dwellinghouses unfit for human habitation and not capable at reasonable expense of being rendered fit		
(a) Number found during year	4
(b) Number (or estimated number) at end of year (clearance areas)	101
3. Number of dwellinghouses found during the year to be not in all respects reasonably fit for human habitation but capable of being rendered fit	76

(2) Houses demolished

	<u>Demolished</u>	<u>No. of persons displaced</u>	<u>Families</u>
(a) <u>In clearance areas</u>			
Houses unfit for human habitation	10	74	31
Houses included by reason of bad arrangement, etc.	Nil	Nil	Nil
Houses on land acquired under s.43(2) Housing Act 1957	3	Nil	Nil
(b) <u>Not in clearance areas</u>			
As a result of formal or informal procedure under s.17(1) Housing Act 1957	5	Nil	Nil
Local authority owned houses certified unfit by M.O.H.	Nil	Nil	Nil
Houses unfit for human habitation where action has been taken under local Act 1957	Nil	Nil	Nil
Unfit houses included in unfitness orders	Nil	Nil	Nil
(3) <u>Unfit houses closed</u>			
Under ss.16(4), 17(1), 35(1) of Housing Act 1957	13	17	7
Under ss.17(3) and 26 of Housing Act 1957	Nil	Nil	Nil
Parts of buildings closed under s.18 of Housing Act 1957	Nil	Nil	Nil

(4) Unfit houses made fit and houses in which defects were remedied

	<u>By owner</u>	<u>By local authority</u>
After informal action by local authority	24	Nil
After formal notice under		
(a) Public Health Acts	25	Nil
(b) Ss.9 & 16 Housing Act 1957	2	Nil
(c) Under s.24 Housing Act 1957	Nil	Nil

(5) Unfit houses in temporary use (Housing Act 1957):

(6) Purchase of houses by agreement:

(7) Housing Act 1949 and Housing (Financial Provisions) Act 1958 - Improvement grants, etc.

	<u>1972</u>
Application submitted to local authority for improvement grants	76
Applications approved by local authority	33
Work completed	19

(8) House Purchase and Housing Act 1959 and Housing Acts 1961, 1964 & 1969

<u>Standard grants</u>	<u>No. of dwellings or other buildings affected</u>	
	<u>1972</u>	<u>1971</u>
<u>Action during year</u>		
Applications submitted to local authority for improvement to full standard	30	47
Applications approved by local authority for improvement to reduced standard	Nil	Nil
Total applications approved by local authority	25	36
Work completed	12	11
Action taken relating to compulsory improvement of dwellings	Nil	Nil

5. STANDARD AND IMPROVEMENT GRANTS

All applications for both standard and improvement grants are dealt with through the Borough Engineer but are not proceeded with until a certificate of fitness is issued by the Chief Public Health Inspector. In the case of a standard grant the certificate states whether or not, after the proposed works have been completed, the house would be fit or likely to remain fit for 15 years. For an improvement grant this period is extended to cover 30 years' life of the property. The majority of applications have satisfied these requirements but there have been a few cases where there have been considerable dampness and disrepair which has prevented the applicant from obtaining a grant until the property has been rendered fit for human habitation for the required period of time. This co-operation between departments works very well and is also a check against grants being issued in connection with houses which may be closed as unfit or likely to be included in clearance areas or redevelopment schemes.

6. OVERCROWDING

Several investigations were made into alleged moral overcrowding and lack of bedroom accommodation at the request of the Housing Department. In a few cases moral overcrowding due to insufficient bedroom accommodation was found, but there were no cases of legal overcrowding.

7. DETAILS OF NOTICES SERVED

(a)	<u>No.served</u>	<u>No.complied with</u>
<u>Informal notices</u>		
<u>Public Health Acts 1936/61</u>		
Housing other defects	27	22
Housing unfit	4	1
Other than housing	11	14
Dustbins	7	1
<u>Food Hygiene Regulations</u>		
Provision of w.h.b.	4	3
Provision of sinks	2	1
Cleanliness	28	7
Miscellaneous	26	6
<u>Housing Acts</u>	5	4
<u>Factories Act 1961</u>		
s.1 Cleanliness	-	-
s.7 Sanitary conveniences		
(a) insufficient	-	-
(b) unsuitable	Nil	Nil
(c) not separate	-	-
Other	-	-
Market stalls - Delivery vehicles	2	1

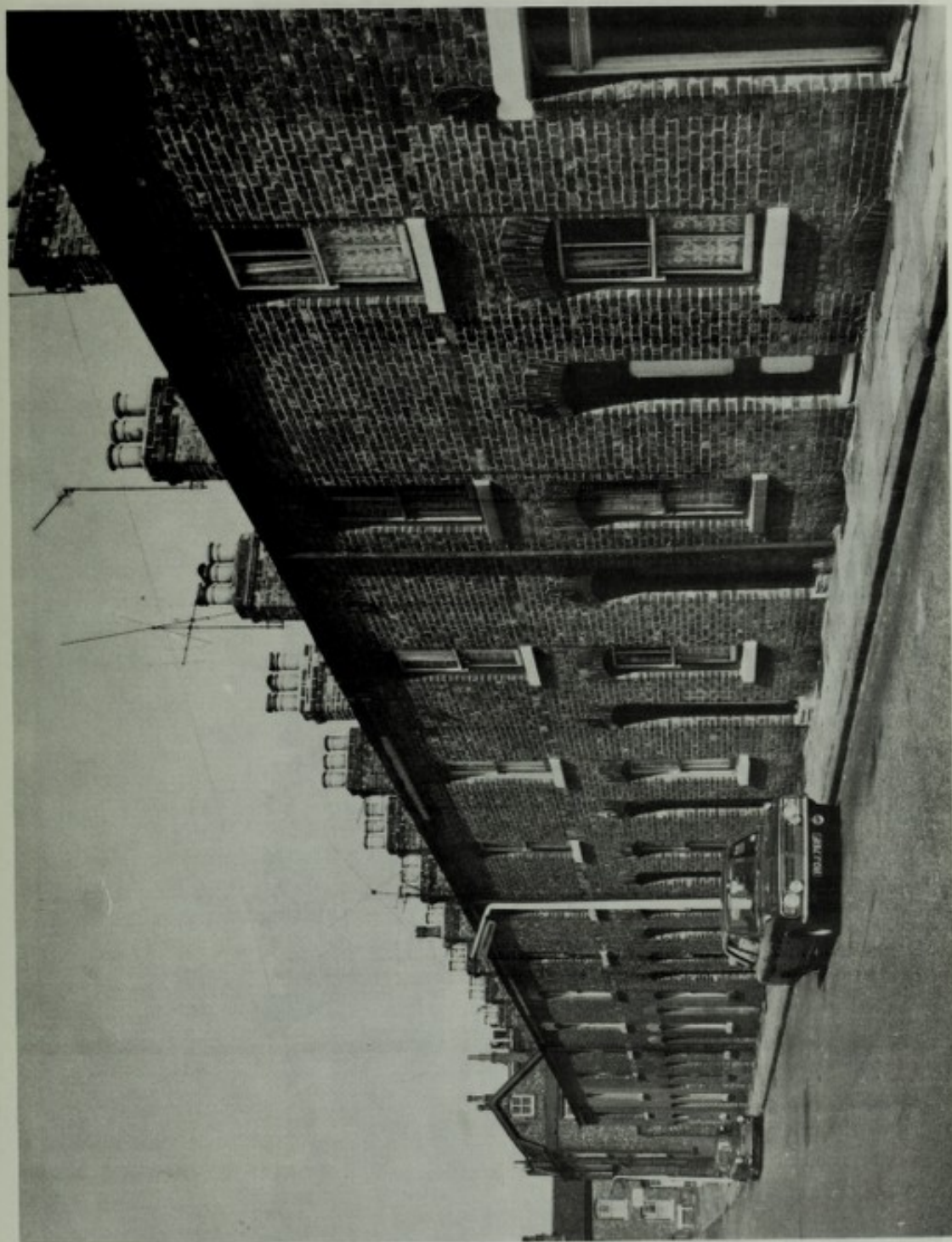

LAST CLEARANCE AREA - NEWTOWN STREET.

(c) House Purchase and Housing Act 1939 and Housing Acts 1951, 1954 & 1959

<u>Standard grants</u>	<u>No. of dwellings or other build- ings approved</u>	
	<u>1970</u>	<u>1971</u>
<u>Active during year</u>		
Applications submitted to local authority for improvement to full standard	30	47
Applications approved by local authority for improvement to reduced standard	211	211
Total applications approved by local authority	241	258

THIRTY TWO NEWTON STREET
ADRIAN ARFIELD T2AJ

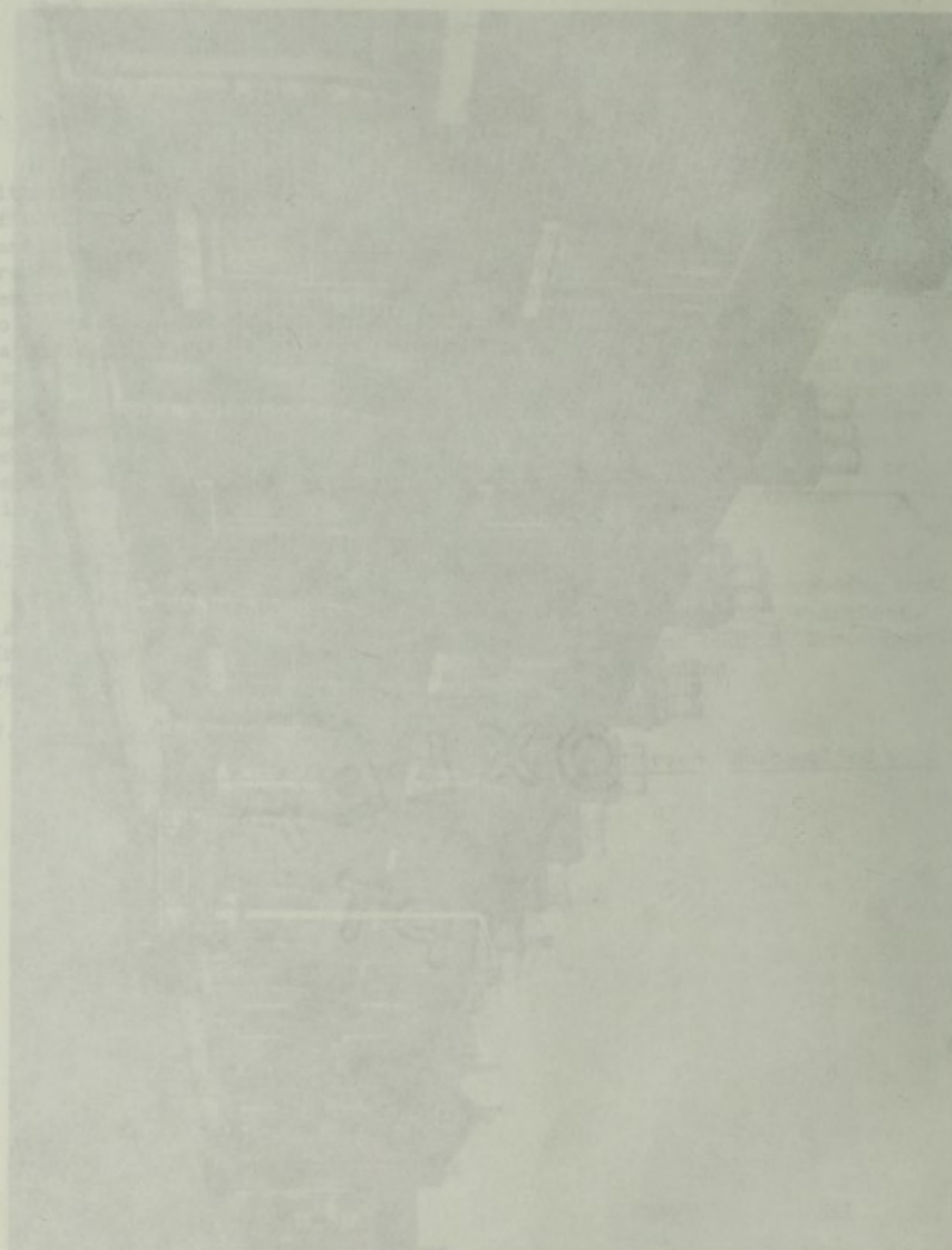

Other

Market stalls - Delivery vehicles

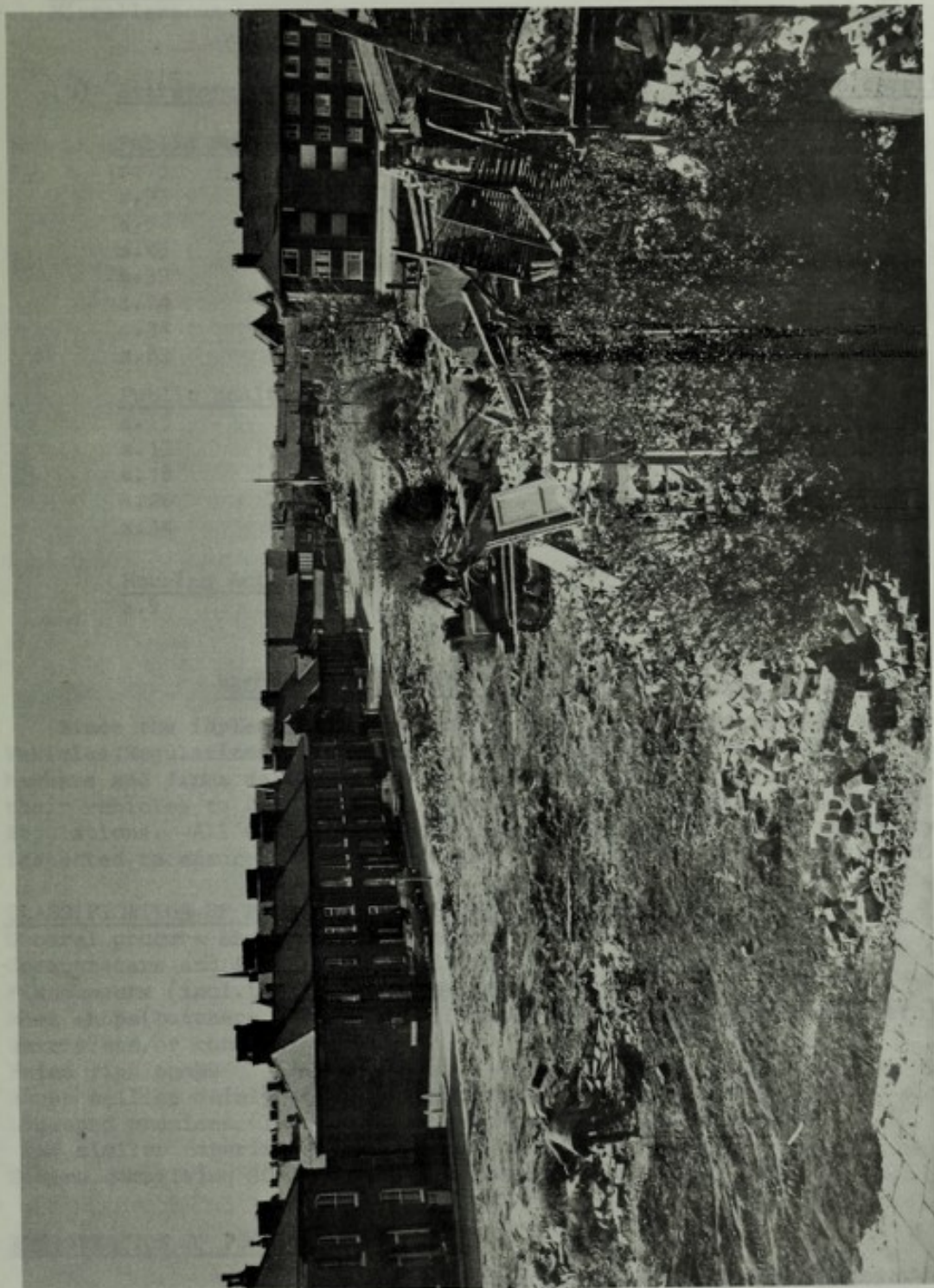

SITE OF DEMOLISHED HOUSES IN OGDEN STREET ADJOINING No. 1 GENERAL IMPROVEMENT AREA.

SITE OF DEMOLISHED HOUSES IN ORDER STREET ADJOINING NO. 1 GENERAL IMPROVEMENT AREA



<u>Offices, Shops & Railway Premises Act 1963</u>	<u>No.served</u>	<u>No.complied</u> <u>with</u>
Cleanliness	8	4
Lighting	4	1
Ventilation	3	4
Sanitary conveniences	3	3
Washing facilities	5	3
Miscellaneous	41	10
Information	-	-
<u>Shops Act 1950</u>		
Miscellaneous	7	27
Totals	188	109

<u>(b) Statutory notices</u>	<u>No.served</u>	<u>No.complied</u> <u>with</u>
<u>Public Health Act 1936</u>		
s.75	6	2
s.93	9	9
s.56	-	-
s.45	3	2
s.39	3	5
s.24	-	3
s.34	5	-
s.83	-	-
<u>Public Health Act 1961</u>		
s.15	7	5
s.17	23	19
s.18	8	10
s.26	3	3
s.34	5	8
<u>Housing Acts</u>		
s.9	7	-
	74	66

SECTION F. INSPECTION AND SUPERVISION OF FOOD

Since the implementation of the Food Hygiene(Markets,Stalls and Delivery Vehicles)Regulations 1966, every effort has been made to ensure that all hawkers and firms delivering foodstuffs within the Borough have maintained their vehicles to the standards required to secure full compliance with the Regulations. All vehicles have now been inspected and where necessary re-inspected to ensure that the necessary standards are being maintained.

CLASSIFICATION OF FOOD BUSINESSES IN THE BOROUGH

General grocers and provision dealers	66
Greengrocers and fruiterers (incl.those selling wet fish,game,etc.)	31
Fishmongers (incl.those selling poultry,game,etc.)	6
Meat shops(butchers,purveyors of cooked and preserved meats,triye,etc)	32
Bakers and/or confectioners	15
Fried fish shops	12
Shops selling mainly sugar confectionery,minerals,ice cream,etc.	43
Licensed premises,clubs,canteens,restaurants,cafes,snack bars and similar catering establishments	53
Others comprising 30 food vehicles(hawkers)and 1 dairy	33
	291

REGISTRATION OF FOOD PREMISES

<u>Type of business</u>	<u>Legislation under which registration effected</u>	<u>No.regd.</u> <u>31.12.72</u>	<u>No.of inspections</u> <u>of regd.premises</u> <u>during year</u>
<u>Sale, preparation or manufacture of preserved food,etc.</u>			
Butchers	Lancs.County Council(Rivers Board & General Powers)Act 1938.	19	10
	Food & Drugs Act 1955		

<u>Sale and manufacture of ice cream</u>	<u>No.regd</u>	<u>No.of inspections</u>
Lancs.County Council(Rivers Board & General Powers)Act 1938.Food & Drugs Act 1955	31.12.72	of regd.premises during year

Cafes	do.	2	6
<u>Sale of ice cream</u>			
Grocers and sugar confectionery shops	do.	84	50
Hawkers of food	Lancs.County Council (General Powers)Act 1951	32	6

MEAT SUPPLY

There are no registered slaughterhouses in the district.

MILK SUPPLY

All milk supplies have been regularly sampled by the County Council's officers during the year. In all 43 samples of milk were obtained from sources of supply which served the Borough.

SAMPLING

(1) Milk. 24 samples of milk have been taken by our own inspectors, the results of which are given below.

<u>Designation</u>	<u>No.of samples</u>	<u>Satisfactory</u>	<u>Unsatisfactory</u>
Ungraded	2	2	Nil
Pasteurised	13	13	Nil
Sterilised	9	9	Nil

(2) Ice cream. Eleven samples of ice cream were obtained from manufacturers and retailers in the Borough and submitted for bacteriological examination. They were reported on as follows: Provisional grade I - 9 samples, grade III - 2 samples.

(3) Fresh cream. One sample of fresh cream was obtained from a retailer in the Borough and submitted for bacteriological examination. It was reported on as satisfactory.

(4) Prawns. Two samples of prawns were obtained from retailers in the Borough and submitted for bacteriological examination. They were reported on as satisfactory.

ADULTERATION, ETC. Sampling under Food and Drugs Act 1955.

The Lancashire County Council administer the above and I am indebted to Dr.C.H.T.Wade, County Medical Officer of Health, for the following particulars of samples taken within the district in 1972. A total of 88 samples was obtained comprising 43 milks (8 of which were Channel Islands milk) and 45 others, as follows:

1 kippers	3 whisky	1 beef sausages
1 brandy	3 fresh minced meat	1 rum
1 salami	1 gin	1 herring
1 soup canned	1 bread	1 rice pudding canned
1 vegetable oil	1 sauce	2 baby food
1 olive oil BP	2 full fat soft cheese	1 low calorie jam
1 cheese	1 jam	1 lard
1 peas canned	1 suet	1 creamed mushrooms
1 sterilised cream, canned	1 fresh lamb	canned
1 fresh herrings	1 biscuits	1 fresh oranges
1 ground almonds	1 fresh grapefruit	1 marzipan
1 Eltroxin tablets	1 tomato paste	1 Hydrosaluric K.tablets
1 lemon juice	1 bread roll	1 liver pate
1 liquorice		

I give below details of those samples on which the County Analyst gave adverse reports:

<u>Sample</u>	<u>Result of analysis</u>	<u>Action taken</u>
Fresh minced meat	Contained 37 parts per million of sulphite preservative (expressed as sulphur dioxide). Minced meat is not a specified food allowed to contain preservative under the Preservative in Food Regulations 1970	Formal sample obtained and vendor cautioned
Informal milk	Freezing point indicates 1.8% extraneous water	Dairy cautioned. Further sample obtained.
Informal milk	Contained 0.05 international units penicillin per cm ³ .	Producer informed.
Salami	Contained 2 pieces of cooked hide bearing cow hair. They weighed 0.67 gm and 0.27 gm and had probably originally been one piece.	Importer cautioned. Complainant informed.
Herring	Contained broken clear glass comprising 5 pieces each weighing 0.023 gm, the whole of the broken glass weighing in all 9.622 gms	Manufacturer cautioned. Complainant unwilling to give evidence.
Bread	Contained 0.181 gm of unrisen dough rolled into cylindrical pieces lightly stained by approximately 0.5% of hydrated oxides of iron.	Complainant informed. Bakery cautioned.
Informal milk	Sample sour on arrival at laboratory but no bacteriological cause of bitterness present and sample free from detergents etc. Fat splitting organisms were present but they could have grown into the milk during normal souring.	Complainant asked to notify any recurrence promptly.
Bread roll	Contained the greater portions of the damaged wings (measuring 11 mms) the antennae and parts of 4 legs of a moth (family Pyralidae) weighing in all less than 1 mgm.	Prosecution. Fined £5 Costs £8
Liquorice	Contained a fragment of broken steel weighing 0.013 gm and apparently gouged from a larger object. The fragment was embedded in the liquorice confection.	Importer cautioned. Complainant informed.
Rice pudding, canned	Slight caramel flavour - all added sugar present in the form of invert sugar and contained rather more protein than usual - otherwise normal. With reference to alleged taste of tin: Lead content 0.2 parts per million (limit 2ppm), tin content 25 ppm (limit 250 ppm), zinc content 10 ppm (limit 50 ppm), copper content Nil (limit 20 ppm), arsenic content Nil (limit 1 ppm), Iron content 7 ppm (no limit).	Complainant and manufacturer informed.
Low calorie jam	No specific indication on label that the food can only aid in slimming when forming part of a calorie controlled diet	Manufacturer communicated with
Informal milk	Fat content 2.05%, deficient 31.6% fat.	Formal sample obtained.

SECTION G. GENERAL.

RAG FLOCK AND OTHER FILLING MATERIALS ACT 1951

There are no premises in the district used for the manufacture of rag flock or other filling materials. Registrations are in force for three premises where filling materials are used.

PET ANIMALS ACT 1951

There are two licensed pet shops in Prestwich. Inspections were made to ensure that the premises and accommodation provided for the animals complied with the Act.

ANIMAL BOARDING ESTABLISHMENTS ACT 1963

One licence in force for the boarding of 34 cats.

SHOPS ACT 1950

Routine visits were made to shops within the Borough in connection with the various requirements of the Act, especially in regard to closing hours and half day closing.

There are 53 Jewish traders registered under s.53 of the Act who, because of their religion, do not trade on the Jewish Sabbath but are allowed to trade on Sundays until 2 p.m. One new registration was granted during the year.

Since the Shops(Early Closing Days)Act 1965 came into operation shopkeepers have been able to choose their own early closing day hitherto known as the weekly half holiday. The power of local authorities to make orders fixing the day is now abolished and existing early closing day orders ceased to have effect on 5 November 1965. In Prestwich this affected one order made under the Shops Act 1950 for the following classes of business: Grocery and provisions; greengrocery and fish; fruit, flowers and meat; ironmongers and crockery; drapery, hosiery and fents; sports and port-manteaux and harness.

The occupier of a shop is now required to keep conspicuously displayed, so as to be visible from outside the shop at an entrance used by its customers, a notice specifying the chosen day. The chosen day cannot be varied more frequently than once every three months.

HAIRDRESSING ESTABLISHMENTS

The Hairdressers and Barbers Byelaws made under s.77 of the Public Health Act 1961 came into operation on 1 January 1964. There are approximately 50 such businesses in Prestwich, the majority being ladies' hairdressers. These establishments have all been inspected to ensure they are maintaining the standards required by the byelaws, with particular reference to the provision of suitable equipment for sterilising instruments, washing facilities and cleanliness.

PETROLEUM(CONSOLIDATION)ACT 1928. STORAGE OF PETROLEUM AND PETROLEUM SPIRIT.

This local authority has adopted the Home Office Model Code of Principles of Construction, and licensing conditions for the keeping of petroleum spirit under the Act. The conditions laid down are mainly to minimise the risk of fire. All new installations are inspected and have to comply with the Model Code before a licence is issued. All new storage tanks for petroleum spirit are pressure tested at 10 lbs. per sq.in. and must hold this pressure to be passed as satisfactory.

Annual licences were granted to 20 firms for the keeping of petroleum to which the Petroleum Acts apply, and to 4 firms for cellulose solution.

There are now four self-service stations, two attended, the other two unattended, and note acceptor units have been installed at three of these. With the advent of self-service greater importance is being given to the inspection and testing of the specialised equipment being installed.

Two licences to deal in game were granted by the Council.

HACKNEY CARRIAGES

There are three licensed hackney carriages plying for hire in the district. One hackney carriage driver's licence was renewed and one new licence issued.

RIDING ESTABLISHMENTS ACT 1964

One licence was renewed under this Act. The premises were inspected by the veterinary surgeon who is the Council's authorised Inspector under this Act and was found to be satisfactory, all statutory requirements being complied with.

BYELAWS IN FORCE IN THE DISTRICT

	Dated
Removal of offensive matter	1 August 1947
Nuisances	1 August 1947
Offensive trades	1 October 1947
Good rule and government	1 April 1948
Hackney carriages	1 January 1949 amended 1 June 1959
Prohibiting the sale of contraptives in slot machines	25 January 1950
Sale of clean food	30 May 1950
Good rule and government:	
Noisy conduct at night and	December 1957
Parking on grass verges	
Deposit of litter	May 1956
Hairdressers and barbers	16 September 1963

OFFICES, SHOPS AND RAILWAY PREMISES ACT 1963

Particulars	Class of premises				
	Offices	Retail shops	Wholesale shops ware- houses	Catering establishments open to public, canteens	Fuel storage depots
a) No. premises newly regd. during year	4	12	1	1	-
b) No. regd. premises at end of year	68	195	10	35	-
c) No. regd. premises receiving general inspection during year	8	27	Nil	5	-
d) No. exemptions current at end of year	-	-	-	-	-
Space s.5(2)	-	-	-	-	-
Temperature s.6	-	-	-	-	-
San. convs. s.9	-	-	-	-	-
Washing facilities s.10	-	-	-	-	-
e) No. visits of all kinds by inspector to registered premises	-	-	-	-	77
f) Details of prosecutions during the year are set out in the table on page 22.					

No. of persons employed:

Offices	236	Catering establishments	122
Retail shops	710	Canteens	7
Wholesale shops, warehouses	42	Fuel storage depots	-
Total: 1117 (475 males, 642 females)			

All registered premises in Prestwich have received a general inspection.

LEGAL PROCEEDINGS

<u>Acts, Byelaws or Regulations under which proceedings were instituted</u>	<u>Offence</u>	<u>Result</u>	<u>Fine</u>
Food and Drugs Act 1955, s.2	Mouldy cream dessert	Conviction	£10
do.	Mouldy margarine	do.	£15
Food Hygiene Regulations	Smoking whilst preparing food	do.	£7
do.	Several contraventions	do.	£123
do.	do.	do.	£310
do.	do.	do.	£300
do.	Absence of hot water	do.	Absolute discharge
Clean Air Act 1956	Burning contractors' materials	do.	£25
do.	do.	do.	£40
do.	do.	do.	£20

Public Health Act 1936, s.93	Premises in such a state as to be a nuisance or prejudicial to health	} Order made
do.	do.	

APPENDIX

FACTORIES ACT 1961

ANNUAL REPORT OF THE MEDICAL OFFICER OF HEALTH IN RESPECT OF THE YEAR 1972 FOR THE BOROUGH OF PRESTWICH IN THE COUNTY OF LANCASTER

Prescribed Particulars on the Administration of the Factories Act 1961

PART I OF THE ACT

1. INSPECTIONS for purposes of provisions as to health (including inspections made by public health inspectors).

Premises (1)	No. on register (2)	Number of		
		Inspection (3)	Written notices (4)	Occupiers prosecuted (5)
1. Factories in which ss.1,2,3,4,6 are to be enforced by local authorities	-	-	-	-
2. Factories not incl.in (1) in which s.7 is enforced by local authority	58	8	2	-
3. Other premises in which s.7 is enforced by local authority (excl.outworkers' premises)	-	-	-	-
Total	58	8	2	-

2. CASES in which DEFECTS were found. (If defects are discovered at the premises on two, three or more separate occasions, they should be reckoned as two, three or more "cases".)

Particulars (1)	No. of cases where defects found				No. of cases where prosecutions instituted (6)
	Found (2)	Remedied (3)	To HM Inspector (4)	By HM Inspector (5)	
Want of cleanliness s.1	-	-	-	-	-
Overcrowding s.2	-	-	-	-	-
Unreasonable temperature s.3	-	-	-	-	-
Inadequate ventilation s.4	-	-	-	-	-
Ineffective drainage of floors s.6	-	-	-	-	-
Sanitary conveniences s.7	-	-	-	-	-
a) insufficient	-	-	-	-	-
b) unsuitable/defective	1	1	-	-	-
c) not separate for sexes	-	-	-	-	-
Other offences against the Act (not incl.offences relating to Outwork)	-	-	-	-	-
Total	1	1	-	-	-

OUTWORK. Ss.110 and 111.

There are 8 registered outworkers in Prestwich, all employed in the making of Christmas decorations.

ANNUAL REPORT OF THE MEDICAL OFFICER OF HEALTH IN RESPECT OF THE YEAR 1972 FOR THE TOWN OF PRESTVICH IN THE COUNTY OF LANARSHIRE

PART I OF THE ACT

INSPECTIONS FOR PURPOSES OF PROVISIONS AS TO HEALTH (INCLUDING INSPECTIONS MADE BY PUBLIC HEALTH INSPECTORS).

Particulars	No. of premises in which defects were found	No. of cases where defects found	No. of cases where defects found	No. of cases where defects found	No. of cases where defects found
1. Premises in which s.1, 2, 3, 4, 5, 6, 7, 8, 9, 10, 11, 12, 13, 14, 15, 16, 17, 18, 19, 20, 21, 22, 23, 24, 25, 26, 27, 28, 29, 30, 31, 32, 33, 34, 35, 36, 37, 38, 39, 40, 41, 42, 43, 44, 45, 46, 47, 48, 49, 50, 51, 52, 53, 54, 55, 56, 57, 58, 59, 60, 61, 62, 63, 64, 65, 66, 67, 68, 69, 70, 71, 72, 73, 74, 75, 76, 77, 78, 79, 80, 81, 82, 83, 84, 85, 86, 87, 88, 89, 90, 91, 92, 93, 94, 95, 96, 97, 98, 99, 100, 101, 102, 103, 104, 105, 106, 107, 108, 109, 110, 111, 112, 113, 114, 115, 116, 117, 118, 119, 120, 121, 122, 123, 124, 125, 126, 127, 128, 129, 130, 131, 132, 133, 134, 135, 136, 137, 138, 139, 140, 141, 142, 143, 144, 145, 146, 147, 148, 149, 150, 151, 152, 153, 154, 155, 156, 157, 158, 159, 160, 161, 162, 163, 164, 165, 166, 167, 168, 169, 170, 171, 172, 173, 174, 175, 176, 177, 178, 179, 180, 181, 182, 183, 184, 185, 186, 187, 188, 189, 190, 191, 192, 193, 194, 195, 196, 197, 198, 199, 200, 201, 202, 203, 204, 205, 206, 207, 208, 209, 210, 211, 212, 213, 214, 215, 216, 217, 218, 219, 220, 221, 222, 223, 224, 225, 226, 227, 228, 229, 230, 231, 232, 233, 234, 235, 236, 237, 238, 239, 240, 241, 242, 243, 244, 245, 246, 247, 248, 249, 250, 251, 252, 253, 254, 255, 256, 257, 258, 259, 260, 261, 262, 263, 264, 265, 266, 267, 268, 269, 270, 271, 272, 273, 274, 275, 276, 277, 278, 279, 280, 281, 282, 283, 284, 285, 286, 287, 288, 289, 290, 291, 292, 293, 294, 295, 296, 297, 298, 299, 300, 301, 302, 303, 304, 305, 306, 307, 308, 309, 310, 311, 312, 313, 314, 315, 316, 317, 318, 319, 320, 321, 322, 323, 324, 325, 326, 327, 328, 329, 330, 331, 332, 333, 334, 335, 336, 337, 338, 339, 340, 341, 342, 343, 344, 345, 346, 347, 348, 349, 350, 351, 352, 353, 354, 355, 356, 357, 358, 359, 360, 361, 362, 363, 364, 365, 366, 367, 368, 369, 370, 371, 372, 373, 374, 375, 376, 377, 378, 379, 380, 381, 382, 383, 384, 385, 386, 387, 388, 389, 390, 391, 392, 393, 394, 395, 396, 397, 398, 399, 400, 401, 402, 403, 404, 405, 406, 407, 408, 409, 410, 411, 412, 413, 414, 415, 416, 417, 418, 419, 420, 421, 422, 423, 424, 425, 426, 427, 428, 429, 430, 431, 432, 433, 434, 435, 436, 437, 438, 439, 440, 441, 442, 443, 444, 445, 446, 447, 448, 449, 450, 451, 452, 453, 454, 455, 456, 457, 458, 459, 460, 461, 462, 463, 464, 465, 466, 467, 468, 469, 470, 471, 472, 473, 474, 475, 476, 477, 478, 479, 480, 481, 482, 483, 484, 485, 486, 487, 488, 489, 490, 491, 492, 493, 494, 495, 496, 497, 498, 499, 500, 501, 502, 503, 504, 505, 506, 507, 508, 509, 510, 511, 512, 513, 514, 515, 516, 517, 518, 519, 520, 521, 522, 523, 524, 525, 526, 527, 528, 529, 530, 531, 532, 533, 534, 535, 536, 537, 538, 539, 540, 541, 542, 543, 544, 545, 546, 547, 548, 549, 550, 551, 552, 553, 554, 555, 556, 557, 558, 559, 560, 561, 562, 563, 564, 565, 566, 567, 568, 569, 570, 571, 572, 573, 574, 575, 576, 577, 578, 579, 580, 581, 582, 583, 584, 585, 586, 587, 588, 589, 590, 591, 592, 593, 594, 595, 596, 597, 598, 599, 600, 601, 602, 603, 604, 605, 606, 607, 608, 609, 610, 611, 612, 613, 614, 615, 616, 617, 618, 619, 620, 621, 622, 623, 624, 625, 626, 627, 628, 629, 630, 631, 632, 633, 634, 635, 636, 637, 638, 639, 640, 641, 642, 643, 644, 645, 646, 647, 648, 649, 650, 651, 652, 653, 654, 655, 656, 657, 658, 659, 660, 661, 662, 663, 664, 665, 666, 667, 668, 669, 670, 671, 672, 673, 674, 675, 676, 677, 678, 679, 680, 681, 682, 683, 684, 685, 686, 687, 688, 689, 690, 691, 692, 693, 694, 695, 696, 697, 698, 699, 700, 701, 702, 703, 704, 705, 706, 707, 708, 709, 710, 711, 712, 713, 714, 715, 716, 717, 718, 719, 720, 721, 722, 723, 724, 725, 726, 727, 728, 729, 730, 731, 732, 733, 734, 735, 736, 737, 738, 739, 740, 741, 742, 743, 744, 745, 746, 747, 748, 749, 750, 751, 752, 753, 754, 755, 756, 757, 758, 759, 760, 761, 762, 763, 764, 765, 766, 767, 768, 769, 770, 771, 772, 773, 774, 775, 776, 777, 778, 779, 780, 781, 782, 783, 784, 785, 786, 787, 788, 789, 790, 791, 792, 793, 794, 795, 796, 797, 798, 799, 800, 801, 802, 803, 804, 805, 806, 807, 808, 809, 810, 811, 812, 813, 814, 815, 816, 817, 818, 819, 820, 821, 822, 823, 824, 825, 826, 827, 828, 829, 830, 831, 832, 833, 834, 835, 836, 837, 838, 839, 840, 841, 842, 843, 844, 845, 846, 847, 848, 849, 850, 851, 852, 853, 854, 855, 856, 857, 858, 859, 860, 861, 862, 863, 864, 865, 866, 867, 868, 869, 870, 871, 872, 873, 874, 875, 876, 877, 878, 879, 880, 881, 882, 883, 884, 885, 886, 887, 888, 889, 890, 891, 892, 893, 894, 895, 896, 897, 898, 899, 900, 901, 902, 903, 904, 905, 906, 907, 908, 909, 910, 911, 912, 913, 914, 915, 916, 917, 918, 919, 920, 921, 922, 923, 924, 925, 926, 927, 928, 929, 930, 931, 932, 933, 934, 935, 936, 937, 938, 939, 940, 941, 942, 943, 944, 945, 946, 947, 948, 949, 950, 951, 952, 953, 954, 955, 956, 957, 958, 959, 960, 961, 962, 963, 964, 965, 966, 967, 968, 969, 970, 971, 972, 973, 974, 975, 976, 977, 978, 979, 980, 981, 982, 983, 984, 985, 986, 987, 988, 989, 990, 991, 992, 993, 994, 995, 996, 997, 998, 999, 1000					

DEFECTS IN WHICH DEFECTS WERE FOUND. (If defects are discovered at the premises on two, three or more separate occasions, they should be mentioned as two, three or more "cases".)

Particulars	No. of cases where defects found	No. of cases where defects found	No. of cases where defects found	No. of cases where defects found	No. of cases where defects found
Want of cleanliness s.1	-	-	-	-	-
Overcrowding s.2	-	-	-	-	-
Unsanitary temperature s.3	-	-	-	-	-
Inadequate ventilation s.4	-	-	-	-	-
Ineffective drainage of floors s.5	-	-	-	-	-
Sanitary conveniences s.6	-	-	-	-	-
a) insufficient s.7	-	-	-	-	-
b) unsuitable/defective s.8	-	-	-	-	-
c) not separate for sexes s.9	-	-	-	-	-
Other offences against the Act (not incl. offences related to Outwork)	-	-	-	-	-
Total	-	-	-	-	-

OUTWORK. Ss.110 and 111. There are 8 registered outworkers in Prestvich, all employed in the making of Christmas decorations.

