

**Gynæcology for nurses and gynæecological nursing ... / by comyns Berkeley.**

**Contributors**

Berkeley, Comyns, 1865-1946.

**Publication/Creation**

London : Faber and Gwyer, Scientific Press, 1925.

**Persistent URL**

<https://wellcomecollection.org/works/e5maa2nb>

**License and attribution**

Conditions of use: it is possible this item is protected by copyright and/or related rights. You are free to use this item in any way that is permitted by the copyright and related rights legislation that applies to your use. For other uses you need to obtain permission from the rights-holder(s).



Wellcome Collection  
183 Euston Road  
London NW1 2BE UK  
T +44 (0)20 7611 8722  
E [library@wellcomecollection.org](mailto:library@wellcomecollection.org)  
<https://wellcomecollection.org>

**GYNÆCOLOGY**  
**FOR NURSES**  
**AND**  
**GYNÆCOLOGICAL NURSING**



**COMYNS BERKELEY**



ROYAL COLLEGE OF MIDWIVES  
57, LOWER BELGRAVE STREET, LONDON, S.W.1.  
*Tel: Sloane 8313*

### **Rules for the Library**

(Extracts from Bye-laws)

Four weeks allowed for reading. If a member wishes to keep a book longer she can renew it for a fortnight by sending a card to the Librarian—3d. a week fine is charged for all books kept longer than four weeks that have not been renewed. No book shall be renewed more than twice, making a limit of two months. The Librarian is empowered to recall a book at the end of a month, if such book be required by another member.

Country members can have books sent to them on payment of postage.

All books returned and notices of renewal to be  
es.



22400033374



7/6net

4/6

GYNÆCOLOGY FOR NURSES AND  
GYNÆCOLOGICAL NURSING

THE HISTORY  
OF EDUCATION AND  
BY THE GENERAL



Digitized by the Internet Archive  
in 2017 with funding from  
Wellcome Library

<https://archive.org/details/b29819957>

# GYNÆCOLOGY FOR NURSES

AND

# GYNÆCOLOGICAL NURSING

INCLUDING THE SUBJECTS ENUMERATED, UNDER GYNÆCOLOGY  
AND OBSTETRICS, IN THE COURSE OF LECTURES AND  
DEMONSTRATIONS FOR THE TRAINING IN GENERAL  
NURSING" ISSUED BY THE NURSING COUNCIL

BY

**COMYNS BERKELEY**

M.A., M.D., M.C. Cantab., F.R.C.P. Lond., M.R.C.S. Eng.

GYNÆCOLOGICAL AND OBSTETRIC SURGEON TO THE MIDDLESEX HOSPITAL  
CONSULTING OBSTETRIC SURGEON, CITY OF LONDON MATERNITY HOSPITAL  
CONSULTING SURGEON TO CHELSEA HOSPITAL FOR WOMEN  
CONSULTING GYNÆCOLOGIST TO THE ELTHAM AND CLACTON-ON-SEA HOSPITALS  
EXAMINER IN MIDWIFERY AND DISEASES OF WOMEN TO THE UNIVERSITY OF CAMBRIDGE,  
AND TO THE CENTRAL MIDWIVES BOARD  
LATE EXAMINER IN MIDWIFERY AND DISEASES OF WOMEN TO THE UNIVERSITIES OF  
OXFORD, CAMBRIDGE, LONDON, LEEDS, LIVERPOOL, MANCHESTER, SHEFFIELD AND WALES,  
AND TO THE CONJOINT BOARD OF ENGLAND

FOURTH EDITION, WITH ADDITIONAL ILLUSTRATIONS BY

**GEORGES M. DUPUY, M.D.**

THIS EDITION IS ISSUED UNDER THE AUSPICES OF THE PRESS COMMITTEE  
OF THE MIDDLESEX HOSPITAL

LONDON

FABER AND G W Y E R, LTD.

THE SCIENTIFIC PRESS

24 RUSSELL SQUARE, W.C. 1

1927



459



Fourth Edition . . . 1925  
Second Impression . . . 1927

76730785

WELLCOME INSTITUTE LIBRARY	
Coll.	welMOMec
Call	
No.	YW

## PREFACE TO FIRST EDITION.

THE following pages contain the substance of the lectures it has been my privilege to deliver to the senior nurses of the Middlesex Hospital and the Chelsea Hospital for Women during the past twelve years. In these lectures I have endeavoured to set forth the principal facts concerned with the more common diseases peculiar to women and the chief points to be observed in gynæcological nursing, a knowledge of which is so essential to any properly trained nurse.

The subjects chosen have not been in any way exhaustively dealt with, but I think their discussion must have served a useful purpose, since this small volume is published at the request of many nurses who have attended the course of lectures it embodies.

C. B.

WIMPOLE STREET, W.,

1910.

## PREFACE TO THE FOURTH EDITION.

THE fourth edition of this book has been completely revised and re-arranged, while many parts of it have been re-written. In addition, as a guide to those nurses who are preparing for the State Examination, new matter has been inserted so as to include the subjects dealt with in that part of the Advisory Syllabus relating to Gynæcology issued by the General Nursing Council.

I have to thank Messrs. Allen & Hanbury for supplying illustrations of the instruments used in gynæcological operations, and Messrs. Bell & Croyden for those showing the arrangements of the theatre, patient, and nurses for major and minor gynæcological operations, also for the two illustrations of sterilized outfits.

I am greatly indebted to Miss B. Haughton, Sister-Tutor at the Children's Hospital, Birmingham for kindly reading the proof-sheets of Part II. and for many valuable suggestions in connection therewith.

C. B.

WIMPOLE STREET, W. 1,

1924.

# CONTENTS.

	PAGE
PREFACE TO FIRST EDITION . . . . .	v
PREFACE TO THE FOURTH EDITION . . . . .	vi

## PART I.

### ANATOMY.

CHAP.

I. STRUCTURE OF THE PELVIS, FEMALE GENITAL ORGANS, BREASTS, URINARY ORGANS, AND RECTUM . . . . .	1
--	---

*Hormones*

## PART II.

### PHYSIOLOGY.

II. . . . .	19
-------------	----

## PART III.

### PREGNANCY.

III. FERTILIZATION . . . . .	25
IV. ANTENATAL CONDITIONS . . . . .	36
V. TOXÆMIA OF PREGNANCY . . . . .	41

*Hæmorrhage*

## PART IV.

### PARTURITION.

VI. STAGES OF LABOUR. POST-PARTUM HÆMORRHAGE	54
VII. ECTOPIC GESTATION . . . . .	73

## PART V.

### DISEASES OF THE REPRODUCTIVE TRACT

VIII. MENSTRUATION AND ITS DISTURBANCES . . . . .	80
IX. VAGINAL DISCHARGES . . . . .	100

CHAP.	PAGE
X. DISPLACEMENTS AND THE USE OF PESSARIES . . . . .	110
XI. DISTURBANCES OF MICTURITION . . . . .	125
XII. INFECTION . . . . .	133
XIII. IMMUNITY . . . . .	142
XIV. ASCENDING INFLAMMATION . . . . .	155
XV. SEPTICÆMIA . . . . .	168
XVI. SYPHILIS . . . . .	175
XVII. TUMOURS AND NEW GROWTHS . . . . .	186

## PART VI.

## GYNÆCOLOGICAL NURSING.

THE BEARING OF A NURSE . . . . .	224
XVIII. METHODS OF STERILIZATION . . . . .	226
XIX. POSITION OF THE PATIENT FOR EXAMINATION OR OPERATION . . . . .	231
XX. VAGINAL DOUCHING AND TAMPONADING, CATH- ETERIZATION, WASHING OUT THE BLADDER, SALINE INFUSIONS . . . . .	239
XXI. PRE-OPERATIVE EXAMINATION AND PREPARATION OF THE PATIENT . . . . .	254
XXII. THE ASEPTIC TECHNIQUE . . . . .	263
XXIII. SURGICAL INSTRUMENTS THAT WILL PROBABLY BE REQUIRED FOR THE VARIOUS GYNÆCO- LOGICAL OPERATIONS . . . . .	291
XXIV. CARE OF THE PATIENT IN TRANSIT FROM THE WARD TO THE ANÆSTHETIZING ROOM AND FROM THE THEATRE TO THE WARD . . . . .	309
XXV. ASEPTIC TECHNIQUE FOR OPERATIONS IN A PRIVATE HOUSE . . . . .	312
XXVI. PREPARATION OF THE NURSE, PLACING THE PATIENT IN POSITION, ASSISTANCE DURING AND DUTIES AFTER THE OPERATION IN PRIVATE OPERATIONS	319
XXVII. AFTER THE TREATMENT . . . . .	324
XXVIII. ABDOMINAL OPERATIONS . . . . .	332
XXIX. NURSING OF COMPLICATIONS . . . . .	342
INDEX . . . . .	356

## LIST OF ILLUSTRATIONS.

FIG.	PAGE
1. THE PELVIS . . . . .	2
2. FLOOR OF THE PELVIS . . . . .	5
3. EXTERNAL GENITAL ORGANS . . . . .	8
4. SAGITTAL SECTION OF THE PELVIC ORGANS . . . . .	8
5. UTERUS, VAGINA, FALLOPIAN TUBE . . . . .	10
6. FALLOPIAN TUBE, OVARY . . . . .	10
7. URINARY ORGANS . . . . .	16
8. SHOWING THE POSITION OF THE TOP OF THE UTERUS AT THE DIFFERENT WEEKS OF PREGNANCY . . . . .	27
9. SHOWING OVUM BEFORE THE FORMATION OF THE PLACENTA	33
10. UTERUS CUT IN HALF SHOWING THE POSITION OF THE PLA- CENTA IN THE LOWER UTERINE SEGMENT, IN PLACENTA PRÆVIA . . . . .	51
11. BODY OF WOMAN CUT IN HALF TO SHOW THE CORRECT POSITION OF THE LEFT HAND OF THE NURSE WHEN EXPRESSING THE PLACENTA . . . . .	66
12. BIMANUAL COMPRESSION . . . . .	70
13. BODY OF WOMAN CUT IN HALF TO SHOW THE CONDITION OF APPARENT AMENORRHEA . . . . .	85
14. POSITION OF THE UTERUS . . . . .	111
15. INCARCERATION OF THE RETROVERTED GRAVID UTERUS .	114
16. BACTERIA . . . . .	134
17. PROTOZOA . . . . .	134

FIG.	PAGE
18. DIAGRAM SHOWING THE PATH OF INFECTION FROM THE VULVA TO THE PERITONEAL CAVITY . . . . .	156
19. DISEASED FALLOPIAN TUBE . . . . .	162
20. A UTERUS, THE SEAT OF MULTIPLE FIBROIDS, CUT IN HALF TO SHOW THE DIRECTIONS IN WHICH A FIBROID MAY GROW	193
21. UTERUS CUT IN HALF TO SHOW CANCER OF THE NECK OF THE UTERUS . . . . .	204
22. UTERUS CUT IN HALF TO SHOW CANCER OF THE NECK OF THE UTERUS . . . . .	205
23. UTERUS CUT IN HALF TO SHOW CANCER OF THE BODY OF THE UTERUS . . . . .	206
24. OVARIAN CYST CUT IN HALF TO SHOW THE COMPARTMENTS IN ONE VARIETY OF CYST, THE MULTILOCULAR . . . . .	211
25. LEFT LATERAL POSITION . . . . .	232
26. SIMS'S SEMI-PRONE POSITION . . . . .	232
27. KNEE-PECTORAL POSITION . . . . .	232
28. LITHOTOMY POSITION . . . . .	233
29. DORSAL POSITION . . . . .	233
30. TRENDELENBURG POSITION . . . . .	233
31. FOWLER'S POSITION . . . . .	238
32. ARTICLES FOR WASHING OUT THE BLADDER . . . . .	247
33. ARTICLES FOR INTRAVENOUS SALINE INFUSION . . . . .	250
34. SOUTTAR'S "THERMOS" SALINE INFUSION APPARATUS . . . . .	251
35. ARTICLES FOR INTRAPERITONEAL INFUSION . . . . .	253
36. MINOR OPERATING TIN OF STERILIZED DABS, DRESSINGS, AND CLOTHING . . . . .	267
37. MAJOR OPERATING TIN OF STERILIZED SWABS, DRESSINGS, AND CLOTHING . . . . .	269
38. NURSE PROPERLY CLOTHED FOR ASSISTING AT AN OPERA- TION . . . . .	273
39. CORRECT AND INCORRECT METHODS OF THREADING THE NEEDLE WITH MATTRESS AND CONTINUOUS SUTURES	276

FIG.	PAGE
40. CORRECT AND INCORRECT METHODS OF FIXING A THREADED NEEDLE IN A NEEDLE-HOLDER OR PRESSURE FORCEPS	277
41. CORRECT METHOD OF HANDING THREADED NEEDLE TO THE SURGEON . . . . .	278
42. TRENDELENBURG POSITION . . . . .	280
43. LITHOTOMY POSITION . . . . .	281
44. INSTRUMENTS FOR VAGINAL AND VULVAL CYSTS . . . . .	293
45. INSTRUMENTS FOR THE RADICAL OPERATION FOR MALIGNANT DISEASE OF THE UTERUS . . . . .	295
46. INSTRUMENTS FOR ABDOMINAL HYSTERECTOMY, MYOMECTOMY, OVARIOTOMY, OOPHORECTOMY, SALPINGECTOMY, SALPINGOSTOMY, SALPINGO-OOPHORECTOMY, VENTRAL-SUSPENSION, SHORTENING OF THE ROUND LIGAMENTS, CÆSAREAN SECTION, APPENDICECTOMY . . . . .	297
47. INSTRUMENTS FOR VAGINAL HYSTERECTOMY, COLPOTOMY	299
48. INSTRUMENTS FOR DILATATION OF THE CERVIX AND CURETTAGE OF THE UTERUS . . . . .	300
49. INSTRUMENTS FOR PERINEORRHAPHY, COLPORRHAPHY, TRACHELORRHAPHY, AMPUTATION OF THE CERVIX, REMOVAL OF A SUBMUCOUS FIBROID, OF A FIBROID OR MUCOUS POLYPUS . . . . .	303
50. INSTRUMENTS FOR VESICO-VAGINAL AND RECTO-VAGINAL FISTULÆ . . . . .	305
51. INSTRUMENTS FOR OUT-PATIENT DEPARTMENT . . . . .	307
52. INSTRUMENTS FOR URETHRAL CARUNCLE . . . . .	308
53. ARRANGEMENT OF TABLES FOR MAJOR OPERATIONS . . . . .	314
54. ARRANGEMENT OF TABLES FOR MINOR OPERATIONS . . . . .	315
55. APPARATUS FOR GIVING A RECTAL WASH-OUT . . . . .	347
56. ARRANGEMENT OF PLASTER AND TAPES . . . . .	354





# GYNÆCOLOGY FOR NURSES AND GYNÆCOLOGICAL NURSING.

## PART I.

### ANATOMY.

#### CHAPTER I.

STRUCTURE OF THE PELVIS, FEMALE GENITAL ORGANS,  
BREASTS, URINARY ORGANS, AND RECTUM.

#### Structure of the Pelvis.

THE female pelvis consists of four bones: the two innominate bones, the sacrum and the coccyx (Fig. 1).

**The Innominate Bone.**—The innominate bone is composed of three separate parts, the ilium, the ischium and the pubes, which meet at the hip joint in a hollow called the acetabulum, and which are firmly united to one another between the ages of 20 and 25 years.

*The Ilium* is that expanded portion of the innominate bone which forms the hip. *The Ischium* is the lowest portion of the pelvis, and that part of it upon which the body rests when in a sitting posture is called the tuberosity. *The Pubes*, with its fellow on the opposite side, forms the front of the pelvis, and their point of junction is known as the symphysis pubis.

**The Sacrum.**—The sacrum consists of the upper five of the lowest nine vertebræ of the spinal column, and these are fused into one solid piece of bone. The front

surface of the sacrum is curved and forms the back of the pelvis, and is perforated by eight holes through which nerves pass from the spinal cord into the pelvis, to be distributed to the pelvic contents, the legs and the feet. The prominence at the top of the sacrum, formed by the first sacral vertebra articulating with the last or fifth lumbar vertebra, is known as the promontory of the sacrum. Each side of the sacrum articulates with the corresponding innominate bone, in the region of the ilium, the joint being called the sacro-iliac joint.

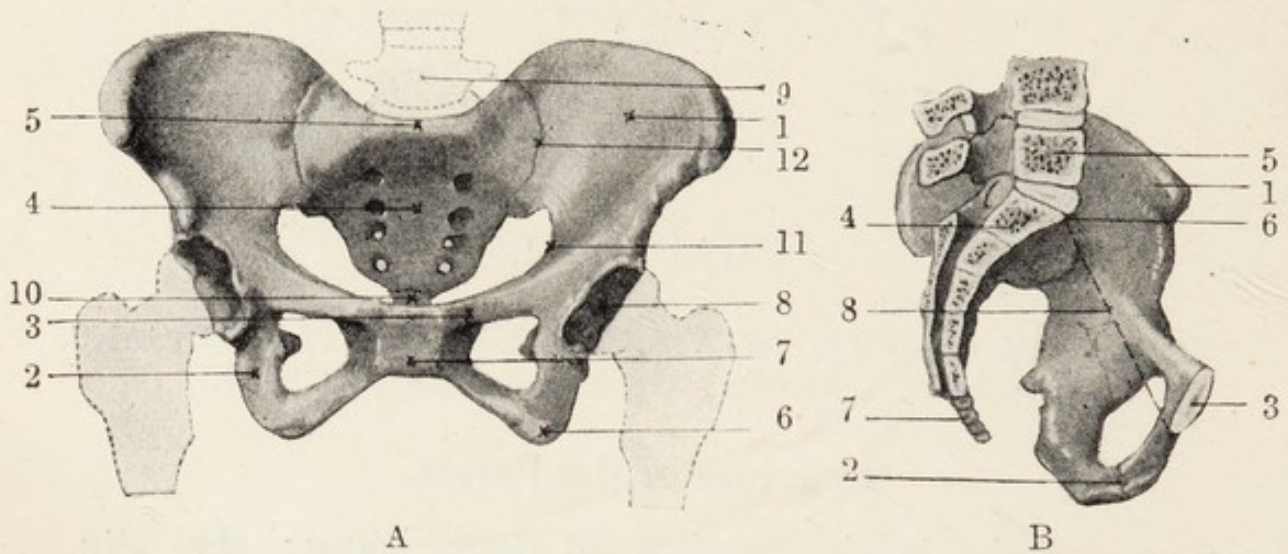

FIG. 1.

- A.—The pelvis, front view. 1. Ilium; 2. Ischium; 3. Pubes; 4. Sacrum; 5. Promontory of sacrum; 6. Tuberosity of ischium; 7. Symphysis pubis; 8. Acetabulum; 9. Lumbar vertebra; 10. Coccyx; 11. Brim of pelvis; 12. Sacro-iliac joint.
- B.—Pelvis and spinal column divided in half. 1. Ilium; 2. Ischium; 3. Pubes; 4. Sacrum; 5. Fifth lumbar vertebra; 6. Promontory of sacrum; 7. Coccyx; 8. Diagonal conjugate measurement.

**The Coccyx.**—The coccyx consists of the four last vertebræ in the spinal column, and these are also fused into one solid piece of bone. The coccyx forms the lowest part of the back of the pelvis and is joined to the fifth sacral vertebra by the sacro-coccygeal joint.

### The Pelvis as a Whole.

The female pelvis has a special significance of its own, since through it the child has to pass before it is born. If,

therefore, the pelvis is not of normal size, it is obvious that the progress of the child, during its birth, may be hindered or even prevented. If a dried female pelvis is examined, it will be found to consist of two parts which are divided by a ridge of bone known as the brim of the pelvis. The brim is formed by the upper margins of the pubic bones in front, the junction of the ilium with the ischium at the sides, and the front of the promontory of the sacrum at the back. That portion of the pelvis above the brim is known as the false pelvis, and that part below the brim is called the true pelvis.

**False Pelvis.**—The false pelvis has nothing to do with the mechanism of labour, and its use in midwifery is only concerned with certain measurements which can be taken from various points of its surface and which serve to indicate, in some degree, the size of the true pelvis and its shape.

**True Pelvis.**—From the point of view of the mechanism of labour the true pelvis is all important. Clothed with its muscles and fascia it is of such a size that the head of the child when in its proper position, namely, that of flexion, can just pass through it by turning in a certain direction during its transit. There are certain measurements of the true pelvis which have a bearing on the mechanism of labour. The most important measurement is that taken from the under surface of the symphysis pubis to the promontory of the sacrum, and this is known as the *diagonal conjugate*. By subtracting  $\frac{3}{4}$  of an inch from this measurement, which should be  $4\frac{3}{4}$  inches, *the true conjugate diameter*, taken from the tip of the sacral promontory to the back and just below the top of the symphysis pubis, which should be 4 inches, can be estimated. As the true conjugate is the smallest diameter through which the head of the child will have to pass, its importance will easily be realized. If, therefore, the diagonal conjugate is less than  $4\frac{3}{4}$  inches the progress of the child will be impeded according to the amount of diminution that is present.

To allow of childbirth the normal pelvis of a woman is

shallower and wider than that of a male. The arch formed by the two pubic bones is also wider, and the measurements both at the inlet of the true pelvis and at its outlet are wider. Lastly, to allow of stretching, the sacro-iliac, sacro-coccygeal and inter-pubic joints become softer during pregnancy.

### The Pelvic Floor.

Just as the floor of a room keeps the various articles resting upon it in position, so should the pelvic floor keep the pelvic contents in their normal position. There is this difference, however, that whereas the floor of a room is rigid and complete, the floor of the pelvis has three apertures in it to allow of defæcation, micturition, and child-birth, and moreover it is yielding for the same purposes. The floor of the pelvis is composed of muscles, ligaments, connective tissue, blood-vessels, lymphatics and nerves. The most important of these from an obstetrical and gynæcological point of view are the muscles known as the *levator ani* (Fig. 2). During labour, due to the fact that these muscles, with the rest of the pelvic floor, slope downwards and forwards, from the back of the pelvis to the front, and downwards and inwards from the sides of the pelvis to the middle line, the head of the child is rotated and directed forwards to the vaginal orifice. The levatores ani are apt, together with perineum, to be torn during labour, leaving avenues for septic infection during the early days of the puerperium, and weakening the pelvic floor, so that later on the woman may suffer from falling of the womb.

The genital organs of a female may be divided into external and internal.

### External Genital Organs.

The external organs of generation, which are together spoken of as the vulva, include all the structures that can be seen between the pubes and the perineum and when the labia majora are separated, as follows :—

**Mons Veneris.**—The mons veneris is a pad of fat in front of the pubic bones, and is after puberty covered with

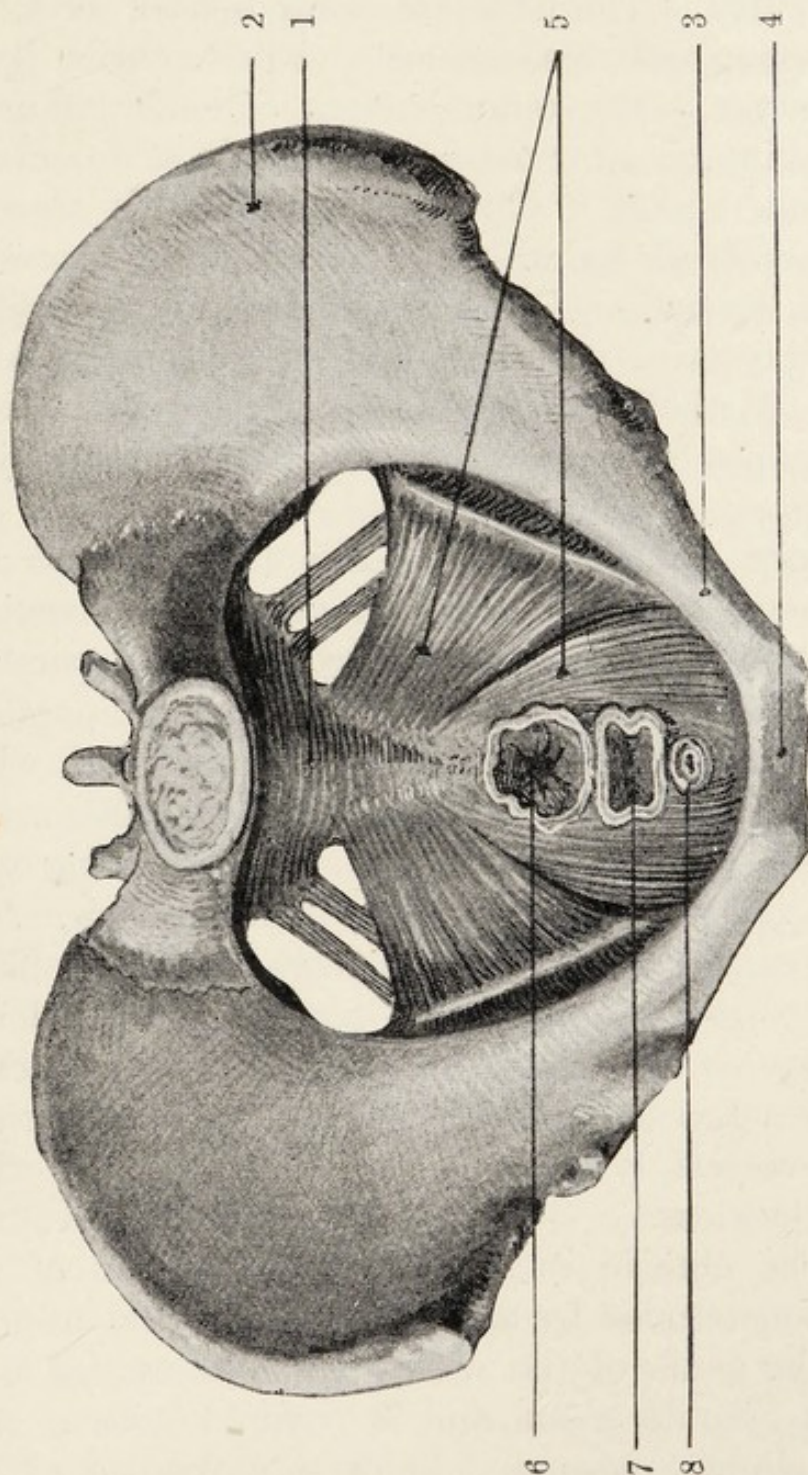

FIG. 2.

Floor of the pelvis. The uterus, Fallopian tubes, ovaries, broad ligaments, vagina, bladder, rectum; cellular tissue, blood vessels, and nerves removed. Looking down upon it from above. 1. Sacrum; 2. Ilium; 3. Pubes; 4. Symphysis pubis; 5. Levator ani muscles; 6. Rectum cut across; 7. Vagina cut across; 8. Urethra cut across.

hair. It forms the anterior border of the vulva, and should be shaved prior to an abdominal or vaginal operation.

**Labia Majora.**—The labia majora, which form the lateral boundaries of the vulva, are continuous in front with the

mons veneris and behind with the perineum, and are connected at their posterior extremities by a fold of skin known as the fourchette which itself forms the posterior border of the vulva. The labia are composed of skin, fat, connective tissue, unstriped muscle, blood-vessels, lymphatics and nerves. The outer surface of each labium is covered with skin and after puberty with hair, and contains many sebaceous glands. The inner surface is smooth, moist and devoid of hairs. The labia majora represent the scrotum of the male. On each side of the labia majora, situated in its posterior part, is a small gland called after the anatomist, Bartholin. The gland secretes a clear, sticky fluid which escapes by a small duct through an orifice just outside the hymen.

**Labia Minora or Nymphyæ.**—The labia minora are situated between the upper portions of the labia majora and are entirely seen when these structures are separated. In women who have not borne children the labia minora are hidden by the labia majora unless larger than normal, while in women who have they may project beyond them. In front each lip divides into two folds, which, uniting with those of the opposite side, surround the clitoris. The posterior extremities of the labia minora gradually blend with the inner surfaces of the labia majora at their lower third. They are composed of skin and contain connective tissue, a little erectile tissue in the form of unstriped muscle, blood-vessels, lymphatics and nerve endings. The nymphyæ are hairless.

**Clitoris.**—The clitoris is situated at the apex of the vestibule and surrounded by the folds of the labia minora. It represents the penis of the male. It is composed of a small mass of erectile tissue and is covered with a very sensitive epithelium. A small fold of skin, known as the prepuce, and derived from the labia minora, hangs over it. Care must be taken, when preparing a patient for a vaginal operation, properly to clean the space between the under surface of the prepuce and the clitoris, as in this situation a yellowish material collects. Care should also be

taken, when passing a catheter, to avoid touching the clitoris.

**Vestibule.**—The vestibule is a smooth triangular surface situated at the anterior part of the vulva. Its apex is formed by the clitoris, its sides by the labia minora, and its base by the anterior margin of the hymen. Just above the centre of the base can be seen the urethral orifice. The nurse should always remember to swab the vestibule, with some antiseptic solution, just before passing a catheter.

**Hymen.**—The hymen forms the boundary between the external and internal genital organs, and can be seen on separating the labia as a thin septum of mucous membrane perforated in its centre. It varies in consistence, in some cases being so soft and yielding that a vaginal examination can with ease be made in virgins, in others it is so tough and resistant that, in married women, it has to be incised. In abnormal conditions the hymen may be perforated in more than one place or, and this is a serious malformation, it may not be perforated, thus leading, after puberty, to the retention of the menstrual discharge. As a result of childbirth the hymen is split, and portions of it slough, the pieces that are left being called *carunculæ myrtiformes*.

**Fossa Navicularis.**—That part of the vulva between the attachment of the hymen and the fourchette is known as the fossa navicularis, and it is on this surface that the primary sore of syphilis is frequently found in an infected woman.

**Perineal Body.**—The perineal body is a triangular structure, somewhat over an inch in length, composed of skin, connective tissue, muscle, blood-vessels and nerves. Its apex is situated at the point where the rectum and vagina first meet, and its base is covered by the skin stretching between the orifices of the vagina and anus and is called the perineum. The lower inch of the posterior wall of the vagina is closely attached to the anterior surface of the perineal body, and the lower inch of the anterior wall of the rectum to its posterior surface.

The perineal body may be torn or stretched during child-



FIG. 3.

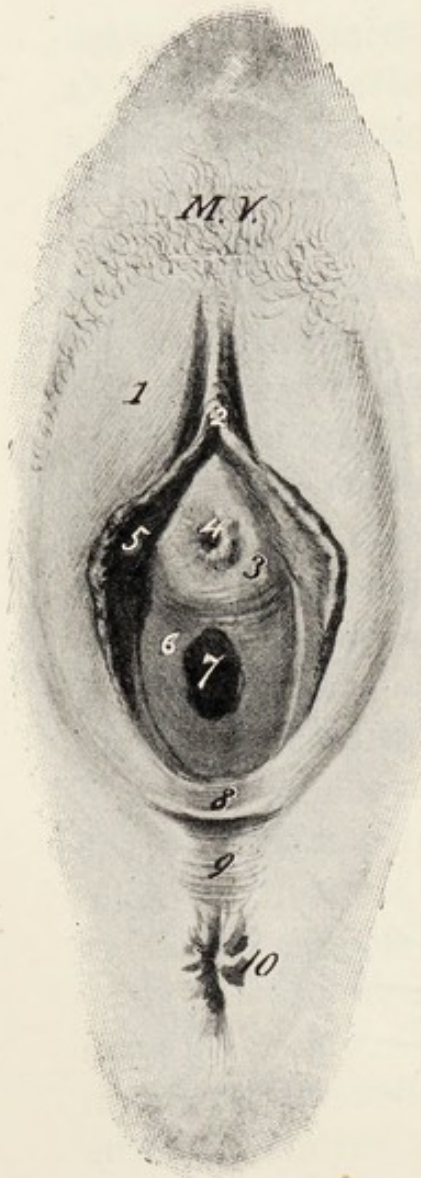

FIG. 4.

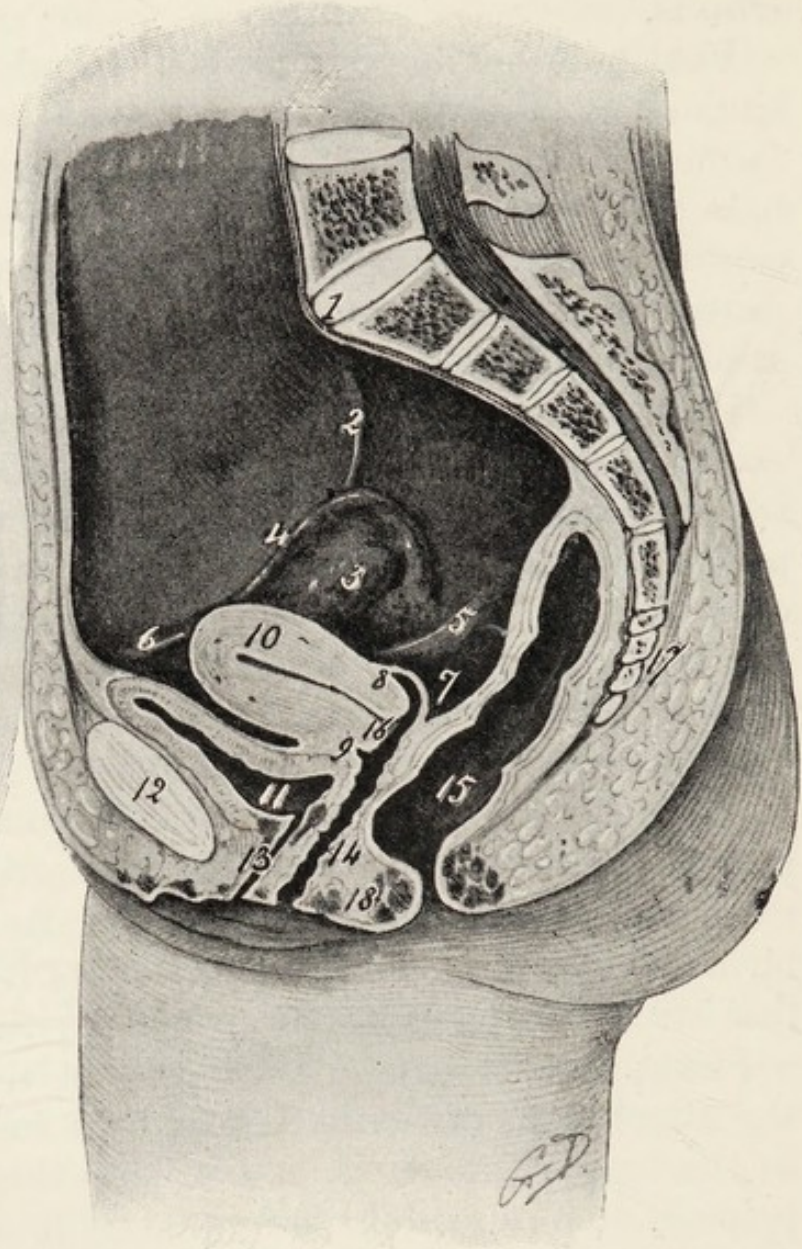

FIG. 3.—EXTERNAL GENITAL ORGANS.

- |                      |                     |
|----------------------|---------------------|
| M.V. Mons veneris.   | 6. Hymen.           |
| 1. Labia majora.     | 7. Vaginal orifice. |
| 2. Clitoris.         | 8. Fourchette.      |
| 3. Vestibule.        | 9. Perineum.        |
| 4. Urethral orifice. | 10. Anus.           |
| 5. Labia minora.     |                     |

FIG. 4.—SAGITTAL SECTION OF THE PELVIC ORGANS.

- |                              |                            |
|------------------------------|----------------------------|
| 1. Promontory of the sacrum. | 9. Anterior lip of cervix. |
| 2. Ovario-pelvic ligament.   | 10. Body of the uterus.    |
| 3. Ovary.                    | 11. Bladder.               |
| 4. Fallopian tube.           | 12. Symphysis pubis.       |
| 5. Utero-sacral ligament.    | 13. Urethra.               |
| 6. Round ligament.           | 14. Vagina.                |
| 7. Pouch of Douglas.         | 15. Rectum.                |
| 8. Posterior lip of cervix.  | 16. Perineum.              |

birth, and, as it forms part of the pelvic floor which helps to support the uterus, such injury favours prolapse of the uterus, or falling of the womb as it is commonly termed.

### Internal Genital Organs.

The internal genital organs comprise the following structures:—

**Vagina.**—The vagina is, unless it is distended, a closed muscular tube, lined with membrane somewhat similar to skin and plentifully supplied with blood-vessels, lymphatics and nerves.

Starting from below, its direction is upwards and towards the back of the patient. This is an important point for the nurse to remember when passing the vaginal douche-nozzle. Starting from above, the direction is downwards and forwards. This also is an important point for the midwife, as it tells her in which direction to push the uterus from the abdomen, when she is expressing the placenta in the third stage of labour after it has separated and has arrived in the vagina. Ignorance of this fact has led many a midwife to conclude that the placenta was adherent, because it did not escape when she pushed downwards and backwards, i.e. in the wrong direction. The posterior wall of the vagina measures  $3\frac{1}{2}$  inches, its anterior wall 1 inch less. Its relations to the structures in its neighbourhood are very important from a nursing point of view. At its lower end is situated the hymen, and projecting into its upper end is the neck of the uterus to which it is attached. In front the urethra is closely united to the lower inch of the vagina, and the base of the bladder is more loosely attached to its upper inch and a half.

Behind, the lower inch of the vagina is attached to the perineal body, its upper inch lies next to the lowest part of the peritoneal cavity which is known as the pouch of Douglas, and the intermediate inch and a half is in relation with the rectum. At the lower end of the vagina there is a thin band of voluntary muscle, known as the sphincter vaginae. Rarely this muscle is so sensitive that when touched

FIG. 5.

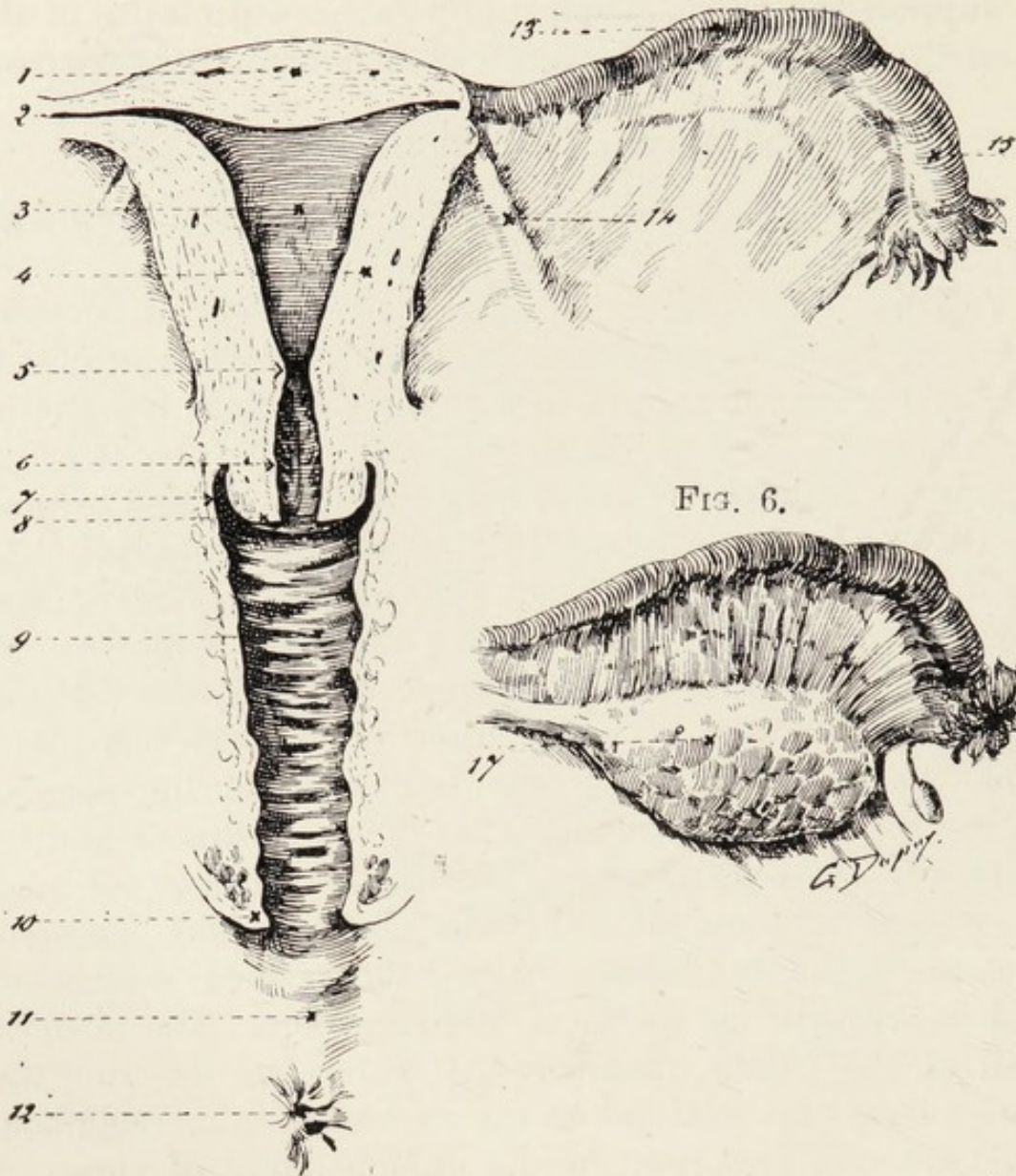

FIG. 6.



FIG. 5.—UTERUS—VAGINA—FALLOPIAN TUBE.

- |                                       |                                       |
|---------------------------------------|---------------------------------------|
| 1. Fundus.                            | 9. Vagina.                            |
| 2. Uterine orifice of Fallopian tube. | 10. Vulva.                            |
| 3. Cavity of the uterus.              | 11. Perineum.                         |
| 4. Uterine wall.                      | 12. Anus.                             |
| 5. Internal os.                       | 13. Fallopian tube.                   |
| 6. Cervical canal.                    | 14. Round ligament.                   |
| 7. Lateral fornix.                    | 15. Fimbriated end of Fallopian tube. |
| 8. External os.                       |                                       |

FIG. 6.—FALLOPIAN TUBE—OVARY.

17. Ovary.

it spasmodically contracts, thus preventing a vaginal examination or, as the case may be, causing pain and difficulty in coitus (dyspareunia). In the latter circumstance this band may have to be divided.

It has already been mentioned that the upper inch of the posterior wall of the vagina is in relation with the peritoneal cavity, and it is convenient to note here that a portion of the rectum,  $2\frac{1}{2}$  inches from the anus, also has a similar relation. It is most important that nurses should remember this fact, because there is a danger that a douche or enema-nozzle may, by gross carelessness, be forced through the wall of the vagina or rectum and, the enema or douche-solution being injected into the peritoneal cavity, death results. This "accident" has happened more than once. Another "accident" due to gross carelessness may usefully be mentioned here, although it has no gynaecological bearing. Nurses have been known, when giving an enema, to neglect to fix the india-rubber end-piece to the bone nozzle. On occasions the end of the bone nozzle during its insertion has been forced through the rectum and the enema injected into the cellular tissue round the rectum, and as a result patients have died of cellulitis.

**Uterus.**—The uterus is a muscular tube covered on the outside by a shiny membrane known as peritoneum and lined internally by mucous membrane, which is continuous with the mucous membrane lining the Fallopian tubes. The uterus is supplied with blood by four large vessels known as the right and left ovarian and uterine arteries, which are accompanied by their corresponding veins. These arteries as they run alongside of the uterus are coiled, and thus when the uterus enlarges during pregnancy, by becoming uncoiled, they are enabled to lengthen. It also has a lymphatic and a complex nerve supply. The mucous membrane is termed the endometrium, and consists mostly of gland-tissue which secretes a fluid, that from the endometrium lining the body being clear like water, and that from the endometrium lining the neck, glairy like white of egg. The uterus is pear-shaped, and is, in order that its

functions may be more properly understood, always described as consisting of two parts, the upper, called the corpus or body, and the lower, the cervix or neck.

*Corpus* (BODY).—The body of the uterus is the expanded portion. Its cavity, the uterine cavity, is triangular in shape with the base uppermost, and has opening into it three canals, the two Fallopian tubes at its upper and outer angles, and the cervical canal at its lower angle. Its cavity, the walls of which are practically in contact, measures  $1\frac{1}{2}$  inches in length in the virgin and in women who have borne children it is somewhat longer.

That portion of the body of the uterus above the level of the Fallopian tubes is known as the fundus.

*Cervix* (NECK).—The cervix lies partly in the abdominal cavity and partly in the vaginal canal. Its canal is 1 inch long and is cylindrical in shape. The lower end of the canal opens into the vagina through the external os, its upper end into the cavity of the uterus by the internal os.

The uterus leans forward somewhat on itself, so that while the body looks forwards the neck looks downwards and backwards, that is, the uterus normally occupies a position of anteversion (turned forwards). The uterus may also assume, in certain abnormal circumstances, other positions, such as those of anteflexion (bent forwards), retroversion (turned backwards), retroflexion (bent backwards), and prolapse (descent), and one or more of these may be combined.

*Relations of the Uterus.*—In front is the bladder, behind are coils of intestine in the pouch of Douglas, and the rectum, at the sides are the broad ligaments, Fallopian tubes and ovaries, above intestine and below the vagina.

The uterus is kept in its normal position by certain ligaments, the pelvic floor, and the intra-abdominal pressure.

*Ligaments.*—There are eight ligaments. Four in front known as the utero-vesical and round ligaments which pass between the body of the uterus and bladder and abdominal wall respectively; two at the sides, the broad ligaments between the uterus, except its vaginal portion,

and the side walls of the pelvis, and two at the back between the body of the uterus and sacrum, the utero-sacral ligaments.

These ligaments consist of folds of peritoneum enclosing unstriated muscle and fibrous tissue. They may roughly be compared to the halyards which keep the mast of a ship in position, and if they are stretched they will facilitate a malposition of the uterus.

The broad ligaments being attached to the sides of the uterus and pelvis keep the uterus in its central position. The round ligaments are attached to the uterus just by the Fallopian tubes, and the utero-sacral ligaments are attached at the level of the internal os. Thus by the aid of the former the body of the uterus is pulled forwards, and of the latter the cervix is pulled backwards, and so they help to keep the uterus anteverted; thus if the uterus is retroverted, its position may be rectified by an operation termed "shortening of the round ligaments".

The uterus, however, is not rigidly fixed by these ligaments, but is able to swing backwards and forwards according to the amount of urine in the bladder.

*Pelvic Floor.*—The position of the uterus is also maintained by its attachment to the pelvic floor, which consists of peritoneum, fascia, certain muscles of which the levatores ani are the most important, connective tissue, blood-vessels, nerves and perineal body. This attachment may be roughly compared to the relation between the deck of the ship and the mast in which it is partly fastened to. If the pelvic floor is stretched or torn, the uterus will obviously be less securely supported and will thus tend to slip down, or prolapse as it is called.

*Intra-Abdominal Pressure.*—The intra-abdominal pressure acts through the intestines on the back of the uterus, and so helps to keep this organ in its normal position of anteversion. If the uterus has been pushed backwards by a very full bladder (partial retroversion), as it can be, and the woman suddenly strains, the intra-abdominal pressure will be applied to the front of the uterus, and forcing this organ still farther back may cause acute retroversion.

**Fallopian Tubes.**—The Fallopian tubes, named after the anatomist Fallopius, are two hollow structures composed mostly of muscle, lined with ciliated mucous membrane, and covered, except on their lower surfaces which lie between the upper layers of the broad ligament, with peritoneum. They are supplied with blood-vessels, nerves and lymphatics, and are attached to the upper part of the uterine body, one on each side, and arch over to the corresponding ovary. They are 4 inches long, and their outer or free ends are fringed or finger-like, and are known as the fimbriated extremities. It is very important to remember that as this outer end opens into the peritoneal cavity, there is, in women, a direct channel from the vulval orifice to the peritoneal cavity, and it is by means of this channel (vagina, uterus and Fallopian tubes) that micro-organisms (septic and gonorrhœal) can reach the peritoneal cavity, causing death or lifelong invalidism. On the contrary, in man, there is no direct channel opening into the peritoneal cavity. The results, therefore, of an attack of gonorrhœa, in man, are not likely to be nearly so serious, and it is very seldom directly responsible for his death, as it may be in women.

**Ovaries.**—The ovaries are two solid bodies about the size and shape of an unshelled almond and project into the abdominal cavity. They are supported beneath the Fallopian tube by a fold of peritoneum, and they are attached to the uterus by a small ligament, being supplied with blood-vessels, lymphatics and nerves. The ovaries are the structures in which the ova or eggs develop and from which they are discharged. It is calculated that there are in each ovary at birth the germs of 100,000 ova, but at puberty this number has decreased to 30,000.

The ovaries secrete a fluid which has certain beneficial effects on their owner. When this fluid is no longer secreted, either as a result of ovarian atrophy through age, of disease, or of removal of the ovaries by operation, certain changes take place in the female which are collectively

known as the menopause or "change of life," and which will be dealt with under this heading.

### The Breasts.

The essential part of each breast, when this organ is fully developed, consists of about eighteen lobules which are pyramidal in shape, their apices pointing towards the nipples. These lobules are composed of innumerable small cavities called alveoli which are lined with a secreting epithelium. In other words, the breast is a large gland which secretes a fluid special to itself, the milk. Leading from each alveolus is a small tube, and these tubes gradually join up until there remains one main tube leading from each lobule. This duct, which is called the lactiferous duct, opens on to the nipple. The nipple is covered with skin and is composed partly of muscle fibres, some of which help to empty the lactiferous duct, while others, acting as a sphincter, prevent the escape of milk when the child is not suckling. These alveoli do not, as a rule, secrete unless the woman is pregnant, but rarely a secretion can be obtained from the breast, not milk, when the woman thinks she is pregnant but is not (pseudocyesis), and if she has an ovarian or fibroid tumour.

### Urinary Organs.

**Bladder.**—The bladder is a muscular organ lined with mucous membrane and is supplied with blood-vessels, lymphatics and nerves. It lies in front of the uterus, behind the pubic bones and above and in front of the upper part of the anterior vaginal wall. It forms a cistern for the urine which is being continually secreted from the kidneys, until sufficient has accumulated to induce the desire for micturition. As the urine accumulates, the bladder pushes the uterus somewhat backwards, and eventually rises out of the pelvis, forming an elastic swelling just above the symphysis pubis. In the condition



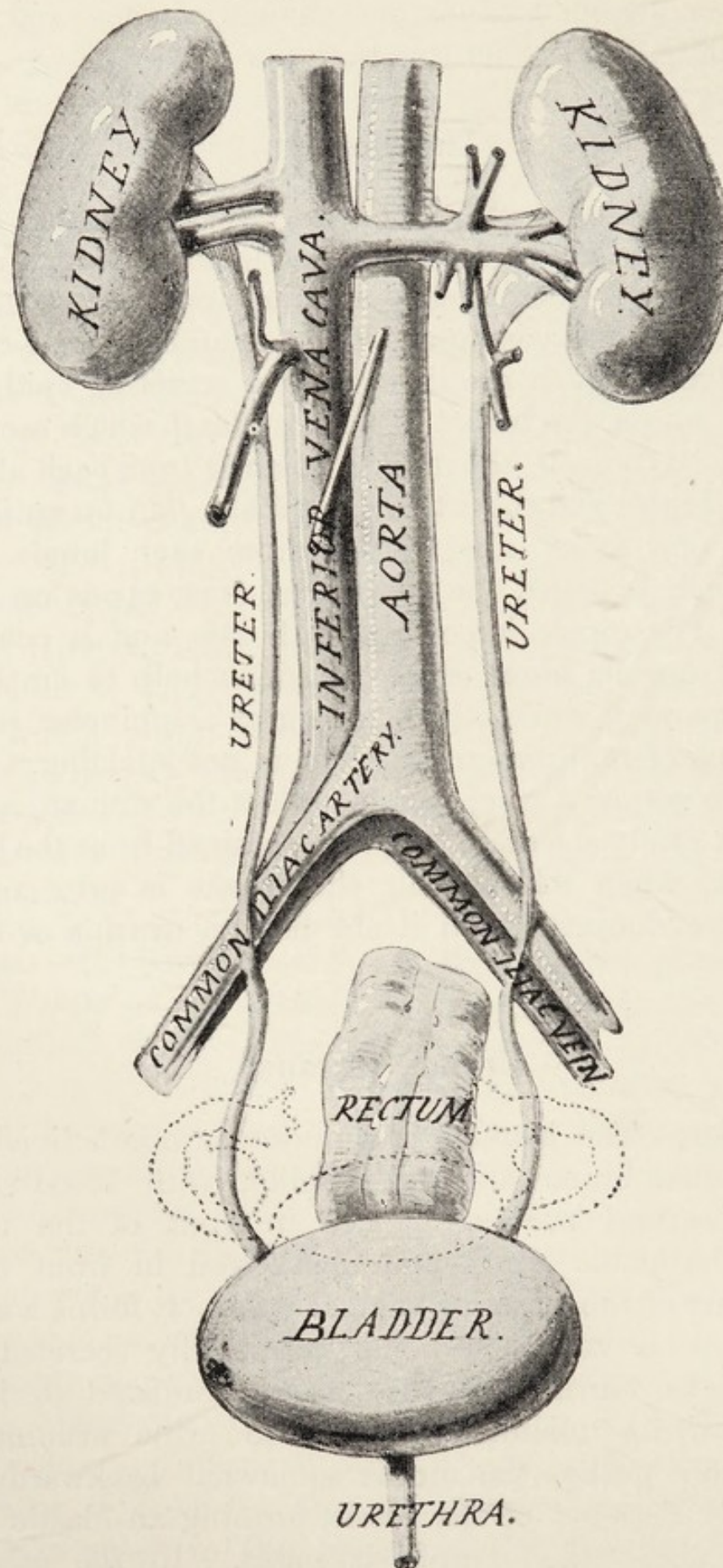

FIG. 7.—URINARY ORGANS.

The relations of the urinary organs to structures in their immediate neighbourhood. The fundus of the uterus, the ovaries, and the Fallopian tubes are dotted in, in outline.

known as *retention* of urine, so great may be the amount retained that the bladder forms a well-marked abdominal tumour rising at times as high as the umbilicus. The capacity of the bladder is very considerable, and over 10 pints of urine have been drawn off in cases of prolonged retention.

**Urethra.**—The urethra, which is a muscular tube,  $1\frac{1}{2}$  inches long, is lined with mucous membrane and is supplied with blood-vessels, lymphatics and nerves. Its lower inch is in close contact with the anterior vaginal wall. Internally the urethra opens into the bladder, externally on to the vestibule, and it forms the canal by which the urine escapes from the bladder.

**Ureters.**—The ureters are two muscular tubes lined with mucous membrane and supplied with blood-vessels, lymphatics and nerves. They are 14 inches long, and are situated one on each side of the body. They convey the urine from the kidneys to the bladder. Inflammation of the mucous membrane of the bladder (cystitis) may easily spread along the mucous membrane of the ureter to the kidney and lead to a fatal result. The knowledge of this will indicate to the nurse how very careful she must be to swab efficiently the vulva, and especially the vestibule, and to sterilize the catheter before passing this instrument.

**Kidneys.**—The kidneys are two glandular organs, situated one in each loin. Each kidney is about 4 inches long,  $2\frac{1}{2}$  inches wide, 1 inch thick, and weighs 4 to 5 ounces. They are very plentifully supplied with blood-vessels, and are able, when healthy, to extract from the blood, as it passes through them, water and certain waste products which are harmful if retained in the circulation, and which together form the urine.

If the kidneys are diseased this action may be seriously hampered or even abolished, the latter complication being called *suppression* of urine.

### The Rectum.

The rectum is a muscular tube lined with mucous membrane. Its blood supply comprises hæmorrhoidal arteries and veins, and the latter when they become varicose form hæmorrhoids. It is also supplied with lymphatics and nerves. The rectum forms the terminal portion of the large intestine and measures, as a rule, 6 inches in length. The last  $1\frac{1}{2}$  inches, below the tip of the coccyx, are bent back, the aperture of exit being called the anus. This orifice is kept closed by a strong sphincter muscle. In front of the lower part of the rectum is the perineal body. The middle part is in relation with the posterior wall of the vagina, and the upper part with that portion of the peritoneal cavity known as the pouch of Douglas.

The rectum acts as a temporary reservoir in which the fæces accumulate for a short time prior to their expulsion from the body. Owing, however, to careless habits the fæces are often retained in this portion of the intestinal canal far longer than they should be.

## PART II.

### PHYSIOLOGY.

#### CHAPTER II.

To understand the phenomenon of conception it is necessary briefly to describe the physiology of the female genital organs, namely, puberty, ovulation, menstruation and the menopause.

**Puberty.**—Puberty marks the time when the ovaries and uterus first become active, and indicates the commencement of the child-bearing period of the female. The age at which this important event occurs varies in different races, but has nothing to do with the longitude and latitude in which the girl lives. In this country the average age is fourteen.

The importance of the influence exerted by the ovaries on the development of the female is shown by the marked change in her behaviour and temperament at puberty; she becomes quieter, retiring, and probably bashful. The external appearance also of the girl changes, so that her shape now commences to approach that of a woman, her breasts become developed, the axillæ, the mons veneris and labia majora are gradually covered with hair, the hips broaden, and the buttocks increase in size, while ovulation and menstruation commence.

It is also interesting to note that at this time enlargement of the thyroid and pituitary glands also takes place, and that with the cessation of the activities of the ovaries the

menopause occurs. The explanation of these phenomena has reference to the fact that the ovaries, together with the thyroid and pituitary glands, produce an internal secretion which has the effects noted.

**Ovulation.**—The process by which an ovum becomes ripe and is then discharged is known as ovulation. The ovary is covered by a layer of cells known as the germ epithelium, and the process of ripening consists in some of these external cells sinking into the substance of the ovary, and there undergoing certain changes which may be briefly summarized as follows: When these tubes of cells have budded down into the substance of the ovary they get cut off by the connective tissue of that organ and form cell-nests, and from these, the little vesicles, which can be seen if the ovary is incised and which are called Graafian follicles, and the ova are developed. In the earliest stages one of the cells becomes larger and is surrounded by the smaller cells. Certain of the smaller cells then liquefy and the small cells are thus separated from the large cell, except at one spot, which is the ovum. In the later stages this fluid increases, and as the vesicle increases in size it approaches the surface of the ovary. At last the tension in the vesicle becomes so great that it bursts through the outer covering of the ovary which allows the fluid to escape, carrying with it the ovum, which is then either grasped by the fimbriæ of the Fallopian tube or drops into the peritoneal cavity and perishes. In the former case the ovum is propelled by the cilia into the uterus, from whence it is discharged or retained according to whether it has been fertilized or not.

Ovulation occurs at any time between puberty and the menopause, except when the woman is pregnant, when it ceases. Ovulation also, as a rule, ceases when the woman is nursing her child, but not always, and certainly not if she nurses it beyond the proper period, a custom which is not uncommon among some females and which is often pursued with the false idea that it prevents impregnation.

**Menstruation** is the physiological manifestation that part of the mucous membrane of the uterus is being renewed for

the reception of any fertilized ovum which comes in contact with it. It is characterized by a periodic discharge of blood and mucous from the uterus, due to the rupture of small blood-vessels in the endometrium which becomes thicker just before the period commences, with the result that little pieces of its superficial layer are torn away. The blood together with mucus from the cervical glands and the shreds of mucous membrane is then expelled, the mixture of all three constituting the menstrual flow.

In addition certain constitutional and local symptoms, such as depression, tiredness, headache, irritability, back-ache, tenderness of the breasts, and nausea, mark its incidence in some women. In the United Kingdom menstruation first occurs, in the majority of cases, at about fourteen years of age. Rarely it commences before twelve, or after twenty. The "period," "the flow," "the courses" or "being unwell," as it is variously termed, recurs, as a rule, once a month and generally twenty-eight days from the commencement of the previous period, till the woman is between 45 to 50 years of age, except during pregnancy, and in most cases during lactation. Individuals may, however, present considerable variation from this and yet be perfectly healthy; thus some healthy women menstruate regularly every three weeks, and others every five.

In most instances the flow lasts from three to six days. The quantity of blood lost, which varies widely in different women, is on an average 5 ounces; but when considering whether there is an excess or otherwise in any particular patient the amount she generally loses must be ascertained and a comparison made with that, since some women in perfect health regularly lose an amount that in others would be considered quite excessive. Since, except in exceptional instances, it is not customary to ascertain the weight of the used diapers in comparison with their weight before use, some other method has to be relied upon to ascertain whether a woman is losing more than normal at her periods. As a working rule it may be taken that an average woman, of cleanly habits, uses about 8 to 10 diapers during

her period, but, as before mentioned, the individuals differ in this respect and yet may be quite healthy. Any increase, therefore, in the number of diapers a woman is accustomed to use and the presence of clots, especially when a fair amount of such are expelled during micturition and defæcation, is an indication that the period is excessive.

Normally the discharge is dark red, and is not clotted because of its mixture with mucus from the uterine glands. If, however, the loss is excessive, then it is bright red in colour, and clots may be present. Menstruation ceases if the ovaries are not functioning. Thus if the woman is pregnant, if the ovaries are totally destroyed by disease, if these organs are removed, or if the general state of the patient's health is unsatisfactory, perhaps due to some abnormal working of the ductless glands, she will not menstruate.

The fertilized ovum does not completely fill the cavity of the uterus till the end of the third month. Up to this time, therefore, there is a cavity which is lined with the decidua (the name given to the endometrium when altered by pregnancy). In some pregnant women small blood-vessels in this decidua may rupture at the time when menstruation would occur; there is, in consequence, some bleeding, and this has been erroneously termed menstruation. In such circumstances there may be a loss for the first three months, but most commonly only for the first. There being no cavity after the third month from which the blood can flow, any loss must be due to a threatened miscarriage, as, in most cases, is any loss during the first three months. Miscarriage is more likely to occur when the period would have come on if the woman had not been pregnant, since there is increased congestion of the pelvic organs at this time.

There is no truth in the popular superstition that it is dangerous for a woman to take a bath during menstruation. On the contrary, it would be much better if all woman did so. Excessive exercise during the period is not advisable.

**The Menopause, Climacteric or "Change of Life"** takes place in the majority of women between the ages of forty-five and fifty, though it may occur earlier or later than this.

Rarely, menstruation which has been quite regular, fails to come on at the proper time and never again appears. More commonly, menstruation is altered both in its regularity and amount: the intervals between the periods may become longer, so that several weeks or months may elapse before the appearance of the next and perhaps last period; on the other hand, the frequency may be increased, so that the periods, for a short time, come on more than once a month. The same irregularity is noticed in the amount lost. In some the quantity becomes progressively less, in others there may be one or more profuse losses, or, again, after missing several periods the woman may have a final and profuse loss.

Accompanying these changes in menstruation, certain symptoms of a well-recognized character supervene. The woman complains of hot flushes or cold sensations; nausea, sickness, dyspepsia, constipation, headache, giddiness, irritability, neuralgia, backache, or pains in various parts of the body; she may become stouter, and there is a disinclination for exercise. She may also suffer mentally so that she loses her memory, takes to drink to drown her worries, steals articles from shops, accuses her husband of no longer caring for her or of being unfaithful. The mental depression is at times so great that she talks of committing suicide and on rare occasions does so.

The menopause is a dangerous time of a woman's life, not because the cessation of menstruation at this time is inimical to good health or is the cause of any disease, but because it is then that cancer most commonly occurs. Also, since in many cases the menopause supervenes with some irregularity of menstruation, though normally it should not do so, any increase in frequency or loss about this time is apt to be attributed by herself, friends, nurses or even by her medical attendant to the "change of life" when in



reality it may be due to some serious disease, the early recognition of which might have been the means of saving her life.

It is, therefore, a safe rule to disregard the fact that at the menopause the periods may become more frequent and profuse, without there being any discoverable cause, *and to advise any woman who is complaining of these symptoms to seek medical advice.*

In certain women the menopause appears much earlier than it should. In some patients no cause for this can be determined; others will give a history of a severe illness or shock to the nervous system, and occasionally after the birth of a child the menopause supervenes.

## PART III.

### PREGNANCY.

#### CHAPTER III.

##### FERTILIZATION.

FERTILIZATION or conception consists in the process by which the male cells or spermatozoa, which have been developed in the testicles, are deposited in the vagina. By their own movements, aided probably by the suction of the uterus at the moment of their deposition, the spermatozoa pass through the external os, along the cervical canal, through the internal os, up the uterine cavity, and into the Fallopian tube, where one spermatozoon (and occasionally two) coming into contact with the ovum penetrates and thus fertilizes it. Very rarely a spermatozoon will pass through the Fallopian tube into the peritoneal cavity and entering a burst Graafian follicle before the ovum has been discharged fertilizes the ovum *in situ*, giving rise to the dangerous condition known as an *ovarian pregnancy*.

It has been proved by observation that, in animals, the ovum is fertilized in the Fallopian tube, and it is more than probable that the same obtains in the case of the human ovum. Certainly the not uncommon complication of *tubal gestation* is a proof that it may be. Although many women become pregnant with every opportunity, it is interesting to realize that in reality it must be a difficult thing for a woman to become pregnant since there is only one ovum to be fertilized, and to insure this Nature has ordained that tens of thousands

of spermatozoa, only one of which will be required, shall be deposited in the vagina at each coitus.

### The Developing Ovum.

The fertilized ovum having been propelled along the Fallopian tube, on its arrival in the cavity of the uterus at once commences to bore its way into the first portion of decidua it touches, which is somewhere in the neighbourhood of the top of the uterus. As the placenta will eventually be formed at the site where the ovum is arrested, it is a wise provision of Nature that the ovum embeds itself in the upper segment of the uterus, otherwise if the ovum embedded itself in the lower segment the placenta would be below the child and would obstruct its passage during labour. As a fact, for some reason which is unknown, the ovum does on occasions embed itself in the lower segment (*placenta prævia*) giving rise, in due course, to a very dangerous complication of labour known as *unavoidable hæmorrhage*, due to the partial separation of the placenta which must take place before the child can be born.

### The Pregnant Uterus.

The physiological changes in the uterus induced by pregnancy will now be considered. Such changes are concerned with an increase in size of the cavity of the uterus to enable it to accommodate the growing foetus and after-birth; changes in the endometrium to allow of the formation of the maternal portion of the placenta; hypertrophy of its muscle-coats to enable it to expel the child during labour and arrest bleeding after, and alterations in its blood supply to enable it to nourish the foetus. In addition the cervix is remarkably softened, its pink colour changes to one of purple, and on listening over the uterus a blowing sound can be heard known as the uterine souffle, and painless rhythmical contractions can be felt in it from the 4th month onwards.

**Increase in the size of the Uterus.**—The increase in the size and weight of the uterus is due chiefly to the hypertrophy of its muscle, and a little to its increased blood

supply. The uterine cavity, during pregnancy, increases in length from  $2\frac{1}{2}$  inches to 12 inches, and in weight from 2 ounces to 2 pounds after the placenta has been expelled. The position of the top of the uterus at the different months of pregnancy is shown in the following table. It

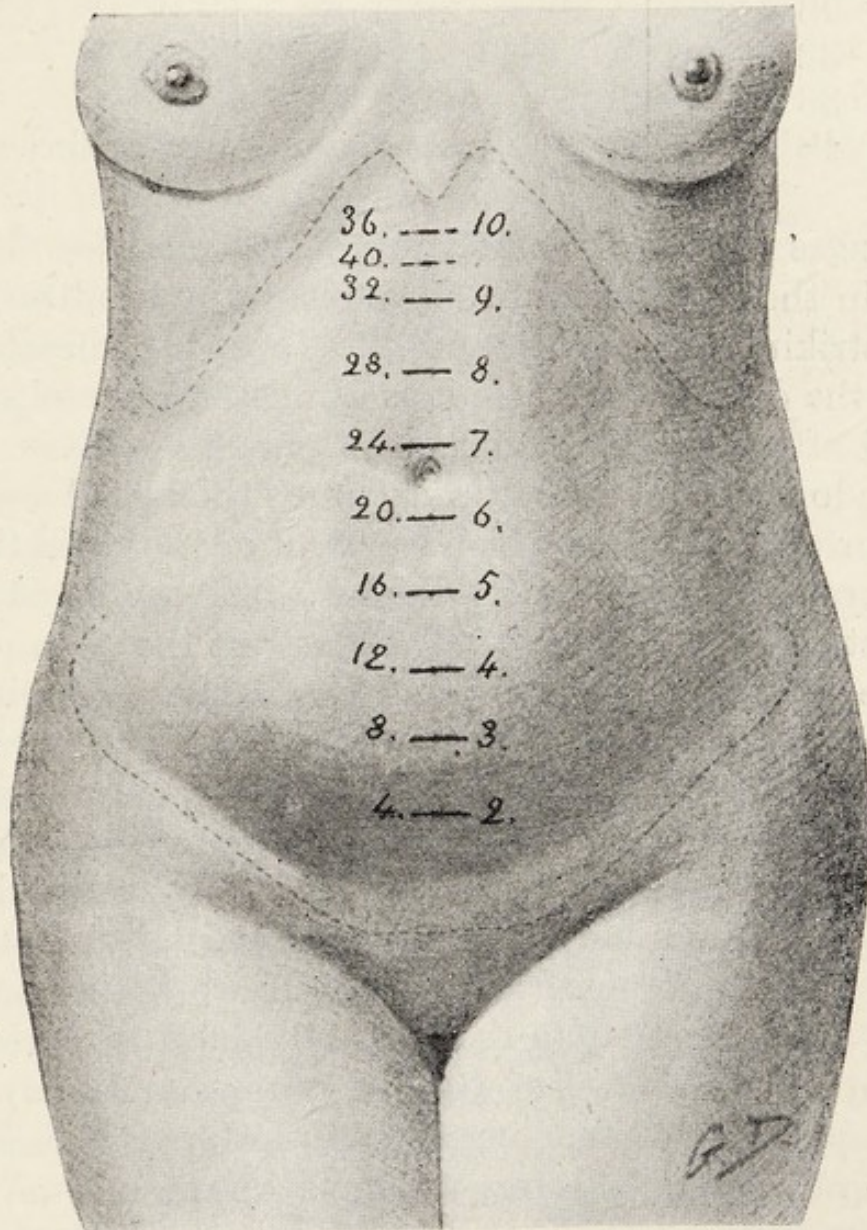

FIG. 8.—Showing the position of the top of the uterus at the different weeks of pregnancy.

will be noticed that the fundus is just below the umbilicus at 20 weeks and just above at 24 weeks. These measurements are only approximate, since they vary somewhat according to the amount of fat in the abdominal wall and whether the woman is a primigravida or multipara (Fig. 8).

At 4 weeks	} the top of the uterus is	2 in.	} above the level of the symphysis pubis.
" 8 "		3 "	
" 12 "		4 "	
" 16 "		5 "	
" 20 "		6 "	
" 24 "		7 "	
" 28 "		8 "	
" 32 "		9 "	
" 36 "		10 "	
" 40 "		it has sunk two or three inches.	

**Changes in the Endometrium.**—The changes that take place in the endometrium as a result of fertilization, are of a striking character, and the resulting membrane is called the decidua, because it is almost completely cast off at and after labour. Briefly the changes are as follows. The endometrium becomes very much thickened and softer, thus forming a bed in which the ovum can rest in the early stages of its development. In this thickened decidua three distinct layers are formed. That nearest the uterine cavity is called the compact layer, and is composed of millions of small cells closely packed together, the object of which is to prevent the ovum escaping from the decidua, especially in its early stages. The layer attached to the muscle of the uterus is called the ampullary layer and it has the same structure as the normal endometrium. It is sometimes known as the "postage stamp" layer, because the ends of the glands being larger than the rest of the lumina represent the perforations in a sheet of postage stamps, and allow of the easy separation of the membranes and placenta at birth. The third or middle layer, which is known as the spongy layer, is that in which the blood spaces are formed, into which the chorionic villi of the foetus can dip, and thus extract nourishment from and discharge waste products into the blood of the mother.

The decidua lining the body of the uterus is variously named according to its position. Thus the portion which in time will become the maternal placenta is known as the *decidua basalis*. That which separates the ovum from the

cavity of the uterus is called the *decidua capsularis*, and the remainder of the decidua lining the cavity of the uterus is known as the *decidua vera*.

As the ovum increases in size, marked changes, as before mentioned, take place in the decidua basalis by which the maternal portion of the placenta is formed, while the decidua capsularis blending with the chorion of the foetus gradually becomes thinner, and owing to the increasing size of the foetus it eventually becomes blended with the decidua vera which itself becomes thinner.

**Hypertrophy of the Muscle Coats.**—It has already been stated that most of the increase in the weight and part of the increase in the size of the pregnant uterus is due to the hypertrophy of the muscle coats. During the growth of the uterus, the muscle in the lower part of its body does not hypertrophy to such an extent as that in the upper part; when labour supervenes the difference in the two parts becomes marked and they are known respectively as the upper and lower uterine segments. These segments each play a very important *rôle* during labour. The lower segment in extent is that portion of the uterus which at term lies within 3 inches of the internal os. The average thickness of the upper uterine segment at term is half an inch, while the lower segment is thinner. Three layers of muscles can be distinguished in the uterus after pregnancy is advanced. An outer layer which is longitudinal, the action of which is to express the child; an inner layer of interlacing fibres encircling the blood-vessels, the action of which is to control the escape of blood after the child and placenta have been expelled, and a circular layer round the internal os principally, which keeps the cervical canal closed during pregnancy and assists in its dilatation at the commencement of labour.

**Alterations in the Blood Supply.**—The arteries enlarge with the pregnant uterus and are able to stretch because they have the shape, more or less, of the blade of a corkscrew, the coils can thus expand as the uterus increases in length. Those branches, however, which perforate the

muscle keep their coiled form and thus assist, as will be seen later, in the prevention of post-partum hæmorrhage. The veins also become enlarged, especially in the region of the placenta.

Lastly, the most important change is the formation of the *blood sinuses* or spaces in the maternal part of the placenta, into which the villi of the chorion can dip. The formation of the maternal blood sinuses is difficult to understand; briefly it is as follows, taking one sinus and one chorionic villus only. Running through the decidua basalis, as through the rest of the decidua, are small capillary blood-vessels. When the chorionic villus (concerning which see later) bores its way into the decidua basalis, its outer covering eats into a capillary blood-vessel, and so allows maternal blood to escape into the surrounding tissues. A blood lake is thus formed which is partly lined with the wall of the capillary, and partly with a portion of the outer covering of the villus. This process taking place all over the decidua basalis a large number of these blood lakes are formed, and they communicate with one another. In due course instead of capillaries only being opened by the growth of the outer layer of the chorionic villi small arteries and veins are opened, and it then results that into the blood lakes, or maternal blood sinuses, arterial blood is conveyed by the small arteries and venous blood is removed by the small veins. The maternal blood therefore in these sinuses is continually being changed for the benefit of the fœtus through the medium of the chorionic villi.

**Softening of the Cervix.**—This change in the consistence of the cervix is due to the œdema caused by the growing ovum pressing on the veins of the cervix. It is an important sign of pregnancy. Towards the end of pregnancy the cervix becomes so soft that it cannot be distinguished nearly so easily as in a woman not pregnant. The softening first appears during the second month of gestation.

**Blue Coloration of the Cervix.**—This alteration in colour appears at 12 weeks and is due to the venous congestion.

**Uterine Souffle.**—The uterine souffle is a blowing sound

heard over the sides of the pregnant uterus. It is, as a rule, heard best over the left side and is thought to be due to the blood rushing through the uterine artery. In frequency it corresponds to the rate of the pulse of the mother.

**Uterine Contractions.**—Throughout pregnancy painless contractions are taking place in the uterus. These rhythmical contractions can easily be appreciated by placing the hand on the uterus. At the 16th week the uterus can be felt quite easily through the abdominal wall, and it is at this time, therefore, that as a rule intermittent uterine contractions are first noticed. The intervals between the contractions vary, and may be as long as 20 minutes.

### The Ovum.

When describing the development of the foetus the word ovum is used in three senses: (1) before fertilization; (2) on fertilization; (3) after fertilization; and in the third case the word includes the foetus, its membranes and the placenta at any stage of their development. No one as yet has been able to examine the earliest stages of the development in the human fertilized ovum. There is no reason to think, however, that these differ materially from what takes place in the case of animals. On this assumption, therefore, we may take it that when the spermatozoon penetrates the human ovum they both fuse and the fertilized ovum is thus formed, consisting of one cell  $\frac{1}{100}$  of an inch in diameter. This cell at once divides into two, then into four, then into eight and so on, with the result that very quickly the fertilized ovum has been replaced by a mass of cells which are numbered by the million. The further development of the ovum is most difficult to understand and impossible adequately to describe in a book of this nature, neither for that matter is there any necessity. What follows, therefore, must be taken more or less as a diagrammatic description. The millions of cells early sort themselves into different groups, the group covering the outside forming a membrane



known as the *chorion* from which spring minute finger-like processes called *chorionic villi*, the group just below this forming a membrane known as the *amnion*, and the deepest group forming the embryo.

### Chorion and Chorionic Villi.

By the time the fertilized ovum has reached the cavity of the uterus it is already rough from numberless shaggy projections known as the primitive chorionic villi. It is by means of these primitive villi that the ovum is able to bore its way into the decidua, and, having come to rest, to absorb nourishment from the mother till the perfect villi are formed.

When the developing ovum comes to rest in the decidua the chorionic villi at its upper pole grow and branch very extravagantly, while the primitive villi covering the rest of the ovum atrophy and disappear, the chorionic membrane only being left. That portion of the decidua to which the villi are attached is called the decidua basalis, and from it the maternal portion of the placenta is formed, the remainder covering the ovum over the site of the atrophied villi is known as the decidua capsularis.

### Amnion.

Some of the cells of the second group, which formed the amnion, liquefy, and this water (amniotic fluid) separates the third group of cells from which the embryo is developed, except at one spot, so that it is contained in a little water bag. The wall of this water bag is thus composed of the chorion and amnion, and these two structures form the membranes of the foetus. The chorion is outside and from it is formed the foetal portion of the placenta. The amnion is inside and the amniotic fluid is to protect the foetus from blows and jars and to give it room in which to develop and exercise. During labour, as will be seen, portions of the amnion and chorion dilate the cervical canal.

## Embryo.

Floating in this bag of water is the embryo, the different parts of which are fashioned out of the third group of cells. The embryo, however, is not floating free, but is attached by a stalk to that portion of the chorion from which the villi are growing and which is the foetal portion of the placenta.

Into this stalk two arteries and one vein, known as the umbilical arteries and vein, grow from the foetus and the stalk is now known as the *umbilical cord*. These arteries

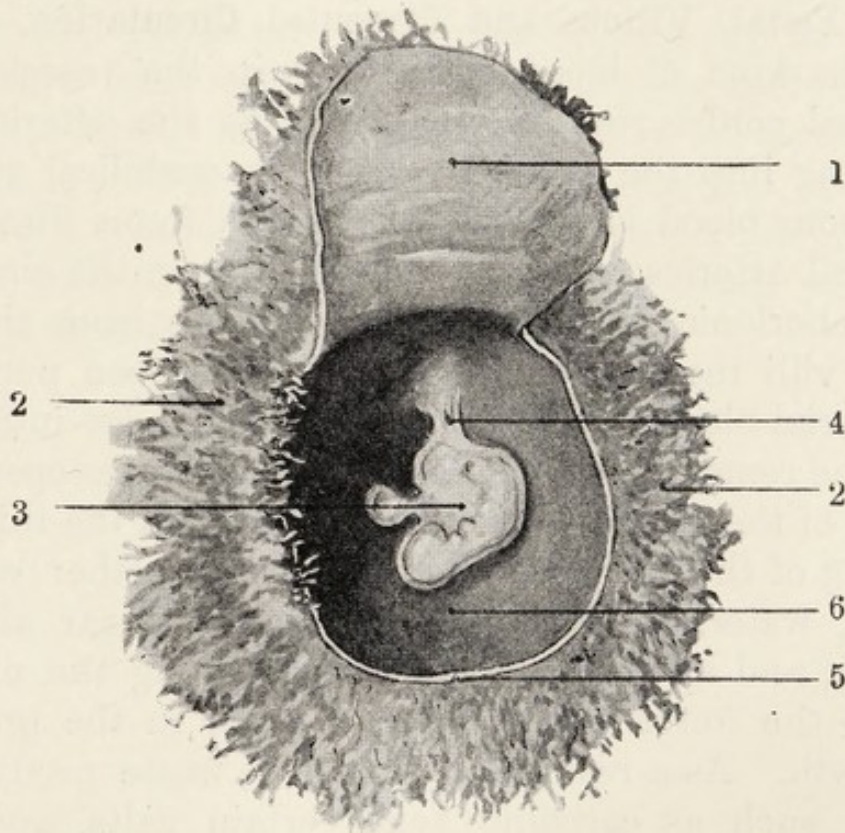

FIG. 9.—The ovum before the formation of the placenta. It has been cut open and the flap raised so as to show the interior. 1. Flap raised; 2. Chorionic villi; 3. Embryo; 4. Umbilical cord; 5. Amnion; 6. Liquor amnii.

and vein having grown as far as the villi, divide into innumerable branches, one arterial branch and one venous branch growing up into each villus. Each chorionic villus is now composed on the outside of a thin layer of cells, while inside can be found a minute artery and vein. These villi, as already mentioned, dip into the maternal blood spaces, and it therefore comes about that the foetal

blood in the vessels of the villi is only separated from the maternal blood in the blood lakes by the thinnest of tissue.

It only remains to describe how the foetal portion of the placenta is attached to the maternal portion; in other words, why the weight of the embryo pulling on the villi does not drag the latter out of the maternal blood spaces. Just as a house is held together by steel girders so are the maternal and foetal portions of the placenta held together by decidual girders stretching between the decidua basalis and the chorion.

**The Foetal, Villous and Placental Circulation.**—Before birth the kind of blood circulating in the vessels of the umbilical cord is reversed inasmuch as the arterial blood is flowing into the foetus through the umbilical vein and the venous blood is flowing out of the foetus through the umbilical arteries, and the same obtains in the circulation of the chorionic villi. The blood flowing from the veins of the villi into the umbilical vein has been purified by the arterial blood in the maternal blood spaces into which, it will be remembered, small arterial capillaries open. The oxygen of the maternal blood soaks through the thin outer covering of the villi into their veins. Together with this oxygen, water, salts, proteids, fats and sugar also soak through, and all of them are carried along the umbilical vein to the foetus where they are used in the process of its growth. As a result of this growth waste products are formed such as carbonic acid, certain salts, and other substances. These waste products are absorbed into the blood of the foetus which in its turn is pumped by the foetal heart into the umbilical arteries and thus into the arteries of the chorionic villi. On their arrival in the blood of these arteries the waste products soak through the outer covering of the villi into the maternal blood spaces to be carried thence by the maternal venules into the circulation of the mother, whence they are got rid of through the medium of her lungs, kidneys, digestive tract and skin. From this it will be seen how, till the child

is born, the placenta takes the place of the lungs, kidneys and digestive organs of the fœtus.

**Growth of the Fœtus.**—That the growth of the fœtus is extremely rapid is evidenced from the fact that in 40 weeks it grows from a single cell about  $\frac{1}{100}$  of an inch in diameter and, even if one could be obtained, too light to be weighed, to a child measuring in length 20 inches and weighing on an average 7 pounds. The weight is not nearly such a good indication of the intra-uterine age of the fœtus as its length, as it varies in some cases strikingly both above and below 7 pounds. The length, however, is more or less constant. The intra-uterine age of a child born before term can be nearly accurately calculated by halving its length thus—at 20 weeks it is 10 inches long, 30 weeks it is 15 inches long and 40 weeks it is 20 inches long. As a rule males are somewhat heavier than females, and the weight of the child tends to increase with successive pregnancies.

## CHAPTER IV.

### Antenatal Conditions.

**The Care of the Pregnant Woman.**—Pregnancy being a physiological condition there is no need to alter the mode of living, supposing it to be a healthy one, of a woman who becomes pregnant. Nevertheless, the ideas women have of what is really a normal method of living vary so enormously that it is all for the good of a woman, and especially when she is pregnant for the first time, that she should be given certain information which will redound to her well-being. Moreover, as nurses are often called upon to give advice in such circumstances, the following may be of use:—

**Dress.**—It is unwise for a pregnant mother to catch cold, and therefore, if she can be persuaded to do so, she should wear woollen underclothing. There are various parts of the body which some women are apt to compress, namely, their waists, breasts and legs. The modern fashion of wearing corsets, somewhat low and not reaching to the breasts, and of wearing suspenders instead of garters, obviate these discomforts mostly, but fashions change, and every woman does not follow them, either from choice or necessity. Although the breasts, especially in some cases towards the end of pregnancy, would be better for a support, it is most important that the nipples should not be pressed upon, in view of the fact that they require to be as perfectly formed as possible for the future suckling of the child. Tightly to compress the waist interferes with the natural growth of the uterus and perhaps the movements of the foetus. Moreover, as the heart, lungs, liver

and kidneys have additional and very important work to do during pregnancy it is not wise to hamper their action by the means of a tight corset. Garters compress the veins of the leg, and in a pregnant woman tend to make the veins varicose or increase their varicosity if this is already present.

The abdominal wall in a woman who has had one or more children may become very stretched and loose. In such circumstances as the uterus enlarges it may fall forward and cause a good deal of discomfort. This can be remedied by the patient wearing a nicely fitting abdominal belt.

**Diet.**—A pregnant woman usually eats more food than when she is not pregnant, it is therefore desirable that it should be as digestible as possible. Moreover, the greater the quantity of food taken, the larger will be the amount of waste products which will have to be excreted, and this in spite of the fact that a careful selection is made of the diet. If, in addition, the woman partakes of food, the digestion of which will result in the elaboration, when compared with plain articles of food, of an additional amount of waste products, her excretory organs are unduly taxed. Now there are certain very serious diseases of pregnancy, which, even if they do not owe their origin to the waste products of the woman, are certainly more likely to supervene if her excretory organs are unduly taxed. Red meat, therefore, should be taken only once a day, and all highly seasoned articles of diet should be prohibited. The woman should be encouraged to drink plenty of water so as to increase the action of her kidneys, by which means some of the waste products may be the more easily got rid of. Alcohol is best avoided.

**Baths.**—Certain waste products are excreted by the sweat glands of the skin. That these waste products are deadly is proved by the fact that if a rabbit is varnished it dies, which also was the end of a little boy who took the part of a Cupid in a tableau at a celebrated ball in Paris. To make his appearance more striking he was covered with

gold leaf, but unfortunately he died in convulsions. Dirt occludes the mouths of the ducts of the sweat glands. It is obvious, therefore, how important it is that a pregnant woman, as others, should have a warm bath daily, using plenty of soap in the process, special attention being paid to the nipples and vulva.

**Nipples.**—It is of the greatest importance, both to the mother and the child, that the latter should be fed by the breast; unfortunately many women, sooner than forego pleasure by giving up their social functions for a few months, refuse to nurse their children. Others, while willing and wishful to nurse their children, are unable to do so, either because their nipples are retracted or sore. For the child to suck properly the nipples should project well beyond the breast. This may be encouraged by the woman drawing the nipples out and massaging them with her fingers every day and by avoiding the pressure of corsets. Nipples that have not been treated properly during pregnancy or after labour are more likely to get sore. The woman should wash them every morning with soap and water, at the same time scrubbing them lightly with a brush to remove any dried secretion and shed portions of skin.

**Morning Sickness.**—The majority of women for the first time pregnant complain of a troublesome nausea, occurring in the morning and lasting from the second to the fourth month. Some of them suffer from vomiting. Such a condition is best treated by the woman staying in bed somewhat longer than usual and taking a glass of milk and a biscuit, or slice of bread and butter, the first thing in the morning. There are varieties of vomiting which affect the pregnant woman (see pp. 45, 46), and which may threaten her life. If therefore the nausea and vomiting is more than trifling, or lasts longer than usual, it is desirable that a doctor should be consulted.

**Regulation of the Bowels.**—The danger of an accumulation of waste products in the circulation of a pregnant woman has already been insisted upon. That a large amount of waste products are normally excreted through

the alimentary canal is evident from the fact that a patient who is suffering from unrelieved intestinal obstruction dies as a result of their poisoning. A pregnant woman especially, therefore, should be certain that she has a daily evacuation of the bowels. As strong purgatives in some cases tend to cause miscarriage their use should be avoided. Liquid paraffin and plenty of fruit will suffice to ensure a proper action of the bowels in many women, others will require some mild aperient such as cascara sagrada, liquorice or senna pods.

**Mouth.**—The mouth and teeth should be attended to daily. The organisms in a dirty (septic) mouth are carried by the food into the stomach and intestines and may interfere very considerably with good digestion, and being absorbed may even give rise to a septic condition. Moreover, the teeth of a pregnant woman are apt to decay more easily than one who is not pregnant, and if necessary the woman should certainly seek the advice of a dental practitioner.

**Exercise.**—Seeing that a pregnant woman has to supply the food for the growth of her unborn child as well as excrete the large amount of waste products that are formed by its extremely rapid growth, it is obvious that her digestive and excretory organs will be severely taxed. She should therefore lead a quiet healthy life, having plenty of fresh air and walking exercise daily, short of fatigue, by which means she will be enabled to throw off the waste products more easily. Dancing, cycling, golfing, hunting, driving a motor, the use of the sewing machine, and in fact any hard work should be avoided, and absolutely prohibited if she has previously had a miscarriage.

### Antenatal Care.

It may truly be said that the future of a nation is wrapped up in antenatal care. It is the experience of all medical men in charge of maternity beds that the percentage of serious complications of pregnancy and labour has notably decreased since antenatal clinics were established



at their hospitals. Unfortunately every woman cannot go to a hospital for antenatal advice, and many of those who are eligible will not do so. This loss of antenatal care in the hospital clinic has now been met by the establishment of antenatal centres in most towns of any size in the United Kingdom, to which any pregnant women who applies is cordially welcomed. It should be the object of every nurse, therefore, who has the opportunity, to persuade pregnant women, not under the direct supervision of a medical practitioner, to attend an antenatal centre. It is taken for granted that a medical man will send his patients to such a centre or otherwise will examine them himself at stated intervals.

At the antenatal centres the urine of pregnant women is examined repeatedly, so that if toxæmia is supervening it can be detected and in most cases arrested. Her pelvis is measured, and the relation of the size of the head of the child to that of the pelvis of its mother is noted so that difficulty in labour is obviated. The lie of the child is determined and if necessary rectified, again anticipating a difficult labour. Advice is given on the lines indicated on page 36 under "Care of the Pregnant Woman" and also as to the preparation of the room and accessories for labour, and minor ailments are treated.

## CHAPTER V.

### Toxæmia of Pregnancy.

TOXÆMIA during pregnancy may declare itself in various forms, the chief of which are the pregnancy kidney, eclampsia, pernicious vomiting, and pernicious jaundice. The latter two are very rare. All these serious conditions have a similar origin, namely, the absorption of some poison or poisons which, acting in different ways and picking out more particularly different organs, give rise to the various complications noted above. Whether the poison is derived from the mother or from the fœtus is not finally settled, although the balance of opinion inclines to that of a fœtal origin. Nevertheless, even if it is granted that the poison causing the particular disease is entirely fœtal in origin, the condition of the mother must claim a large part in the supervention of toxæmia, since, taking into account the number of pregnant women, this toxæmia is rare, and it has never been suggested that some fœtuses excrete this poison and others do not. The toxæmia is therefore intimately associated with the pregnancy on the woman's side. It has already been pointed out that not only does a pregnant woman make more poisons (waste products) on her own account that she has to get rid of, but she has to eliminate in addition waste products made by the very quickly growing fœtus. The poisons circulating in the blood of a pregnant woman have to be rendered harmless by certain processes in the liver, and expelled from the body through the channels of the kidneys, intestines and skin, in the medium of expired air, bile, urine, fæces and sweat. The organs concerned in these antedotal measures, acting

normally are enabled to get rid of these poisons and the woman is kept in health. If, however, these organs are the seat of disease, or are overtaxed, they are not able to do their work so efficiently and the individual is more or less poisoned. Now although the function of the liver and kidneys, as of other organs, is augmented during pregnancy, there is no doubt that the border line between their physiological and pathological action is a slender one. When a woman becomes pregnant all her organs are unduly taxed and in some cases overtaxed. Women differ in their resistance to poisons resulting from pregnancy as they do in resistance to diseases when they are not pregnant, and just as a non-pregnant woman will easily acquire some complaint to which another is immune, so one pregnant woman can deal with the poison excreted by the foetus, as well as the additional amount of waste products, while others fall a victim thereto. The digestive and excretory organs in some women cannot stand this extra amount of work and so are damaged and are thereby unable entirely to eradicate the poison, so that instead of it all being rendered innocuous and expelled some of it remains circulating in the blood. In the same way some women are able to withstand the foetal poison and eliminate it, whereas in others the foetal poison has a pathological effect on the liver and kidneys, and even if these organs are not actually injured by the poison, the fact that they are overtaxed by the waste products, prevents their eliminating it as they should, the result being that the foetal poison also is circulating in the mother's blood. With this short discussion of the subject, the various forms of toxæmia will briefly be noted.

○ **The Pregnancy Kidney.**—This complaint is much more common in women pregnant for the first time (primigravidæ) than in women who have had children (multiparæ). It generally appears in the latter half of pregnancy. The severity of the disease varies, for whereas in some women it is only first discovered by finding albumin in the urine during the routine examination, others complain of headache, defective eyesight, swelling

of the eyelids, hands, feet and vulva, sickness, indigestion, all or any of these. The amount of albumin varies from a very little to a great deal, while the quantity of urine may be diminished. When the disease is discovered and treated in its early stages the patient, as a rule, quickly gets better. More rarely the woman is left with her kidneys permanently damaged.

#### TREATMENT.—

The patient is kept in bed and her diet is arranged so that as little proteid as possible is taken. Proteid is split up by the digestive organs into a nourishing and a poisonous portion. The poison, if the digestive organs are healthy, is rendered innocuous and then expelled. The wisdom therefore of reducing the amount of proteid when the digestive organs are not acting normally is obvious. In severe cases the diet consists mainly of milk. In the less severe cases fish, eggs, milk puddings, bread and butter and tea or cocoa are allowed. A careful chemical examination is made of the urine every day and the bowels are kept well open. If in spite of treatment the condition does not improve, the pregnancy is terminated.

#### NURSING.—

The nurse must measure and chart the amount of urine passed daily. She should also put up a specimen every day for the doctor to examine if he wishes to. She should ensure that the patient drinks plenty of water and is kept warm.

**Eclampsia.**—If the toxæmia in the pregnancy kidney is of an acute type, there is danger of eclampsia developing. Eclampsia, which is one of the most dangerous complications of pregnancy, is a condition in which the woman suffers from fits, and in 75 per cent. of cases she is a primigravida. The mortality is about 25 per cent. in the mothers and at least 40 per cent. in the children, death taking place during or after the fits. The fits may supervene with or without any warning, the latter if the urine has not previously been examined. The presence in the urine of a large quantity of albumin, a

diminished quantity of urea, perhaps blood, and a marked diminution in its quantity are signs of very serious import.

Apart from the findings in the urine the warning signs include a severe and constant headache, epigastric pain and perhaps vomiting, œdema especially in the vulva and upper part of the body and serious interference with vision, in some cases even temporary blindness.

The fits, which are very characteristic, have three stages. First a *premonitory stage* in which there are twitchings of the head and face. This is succeeded almost at once by the *tonic stage*; the patient becomes rigid from contraction of her muscles. The diaphragm and chest muscles being fixed, air is unable to enter the lungs and the patient becomes cyanosed. The jaws spasmodically contracting may trap the tongue which is thus bitten. In about half a minute the third or *clonic stage* supervenes which lasts up to two minutes, and in which the muscles are alternately contracted and relaxed. The movements of the lower jaw churn the saliva into a froth and the patient foams at the mouth, the foam being coloured if there is bleeding. The breathing is stertorus, the patient is unconscious and at the end of a fit passes into a *coma*.

The state of coma may soon pass off, or the patient may die without regaining consciousness, or the coma may last some time when, on regaining consciousness, the patient does not remember anything that has happened.

#### TREATMENT.—

The treatment is first concerned with the fit itself and afterwards with the prevention of its recurrence.

During the fit steps must be taken to prevent the patient from hurting herself and from being suffocated. The patient, therefore, should not be moved during the fit. A pillow should be placed under her head and her clothes should be loosened. A gag, made by wrapping a handkerchief or a piece of towel round the handle of a spoon or piece of wood, should be placed between the teeth to prevent the tongue being bitten. The head should be turned to one side so that the saliva runs out of the mouth instead of into

the lungs, otherwise the patient may be suffocated or get broncho-pneumonia.

The steps taken by the doctor to prevent the recurrence of the fits, include keeping the patient in bed and the administration of various drugs such as morphia, veratrine, chloral hydrate and potassium bromide. In addition he will endeavour to dilute the poison and eliminate it through the kidneys by ordering large quantities of water to be drunk, and through the bowels by giving purgatives which cause watery evacuations. Rectal salines, or, if the patient is unconscious, subcutaneous or intravenous saline infusions, hot baths, hot packs or hot-air baths to get the skin to act may also be ordered. In addition he may deem it necessary to bleed the patient, and to deliver her with the forceps as soon as it is safe to do so. As regards food nothing is given except water.

If the doctor has warning he will treat the patient on the lines indicated under the treatment of the pregnancy kidney and will probably induce labour forthwith.

**Pernicious Vomiting.**—This disease, otherwise known as hyperemesis gravidarum, is a rare complication in the latter months of pregnancy and is, as a rule, fatal. It is mentioned here chiefly because it is apt to be confused with another variety of vomiting known as NEUROTIC VOMITING, which occurs, as a rule, during the first half of pregnancy. A pregnant woman suffering from neurotic vomiting may be very ill and indeed die if proper care be not taken.

#### DIAGNOSIS.—

In either case the patient may vomit anything that she takes into her stomach, she will get emaciated, her breath will be very offensive and her pulse-rate will be raised. The urine of a patient suffering from toxæmic vomiting will contain albumin, the vomit may contain blood, the patient is very likely jaundiced, and the disease runs an acute course. On the other hand, neurotic vomiting runs a chronic course, there is no albumin in the urine and the patient is not jaundiced.

**TREATMENT.**—

The only chance the woman has, if suffering from pernicious vomiting, is for the pregnancy to be terminated. Nearly every case of neurotic vomiting, however, can be cured without such a procedure, if properly treated.

**NURSING.**—

**Neurotic Vomiting.**—The successful treatment of a patient suffering from neurotic vomiting will depend largely on the efforts of her nurse. If only the patient can be persuaded that she is going to get quite well, and is protected from fussy and anxious relatives, and her mind is kept off the idea of vomiting by removing all such incentives as basins, towels and macintoshes from her bed, she will recover in two or three days or less. It is better not to give these patients liquid food. The nurse should be kind but firm, insist on the patient swallowing solid food and standing over her while she does so. Patients suffering from neurotic vomiting can be cured at once by being sent into a hospital or nursing home and treated on the lines indicated above.

**Pernicious Jaundice.**—This rare and most serious complication, otherwise known as acute yellow atrophy of the liver, generally occurs in the latter months of pregnancy, or even does not supervene until after the child is born. The patient nearly always dies. The prominent symptoms are acute abdominal pain, severe headache, vomiting and diarrhoea, jaundice and drowsiness passing into coma. The skin of the patient, her vomit and urine are markedly jaundiced and the latter contains albumin and often blood.

**TREATMENT.**—

The patient is treated on the lines already indicated under the pregnancy kidney; and if the woman is still pregnant, the uterus is emptied.

**Abortion. Miscarriage.**

The term abortion is used differently by various authors. By some it is used for cases in which the pregnancy is ter-

minated illegally, by others for the termination of pregnancy before the placenta is formed, that is in the first three months, a termination for the remaining period up to the 28th week being called a miscarriage; again by others for all cases in which the pregnancy is terminated before the 28th week. In the first few weeks the whole ovum will most likely come away and certain dangers are obviated thereby since from the formation of the placenta, to the 28th week, when the child is viable, the placenta, because the postage stamp layer is not yet properly formed, is apt to be retained and cause trouble from hæmorrhage or sepsis. It is for this reason that abortionists do not care about applying their illegal trade after the third month. From the 28th week onwards the postage stamp layer is in process of being perfected, and the nearer the gestation gets to term the more easily will the placenta be separated naturally.

In the following description it is assumed that the term miscarriage includes all those cases in which the uterus prematurely discharges the ovum up to the 28th week. Miscarriage is most common in the first three months and it occurs at least once in every five pregnancies.

#### CAUSE.—

If the ovum dies the woman must miscarry. The ovum can be killed by depriving it of its proper blood supply, as when a portion of it is separated by some jar or injury; by some disease of the mother such as kidney disease or syphilis; by the mother being poisoned, most commonly by lead; by a backward displacement of the uterus so that this organ cannot rise into the abdomen and there is therefore no room for the uterus to expand; by certain diseases of the placenta or membranes; by conditions or drugs which make the uterus contract, such as fright, exertion or ergot; by strong purges and so on. Some women, however, in the absence of any known cause miscarry easily and repeatedly, and this unfortunate complication is known as the *habit of abortion*. On the other hand, some women may use every endeavour by violent exercise, or by poisoning themselves



with drugs or purgatives, to produce a miscarriage and fail. There is no drug known which will certainly cause a miscarriage, neither is there any method other than that of rupturing the membranes, or dilating the cervix and removing the ovum.

#### SYMPTOMS.—

The chief symptoms of miscarriage are bleeding due to the partial or complete separation of the ovum and abdominal pain due to the contractions of the uterus. The fact that a woman bleeds during the first three months of pregnancy is no certain indication that a portion of the ovum has separated, although in most cases this is so, and certainly it is after the third month. The ovum, however, is not large enough entirely to fill the cavity of the uterus till the third month, and until it does there is a cavity of varying size lined by decidua, and bleeding may, though it rarely does, take place from this membrane.

#### SIGNS.—

The chief sign of a miscarriage is that of bleeding, and in some cases the ovum can be felt projecting through the dilating cervix. In a septic miscarriage the patient will have high fever and a very offensive discharge.

#### VARIETIES.—

Miscarriage is said to be either *threatened* or *inevitable*. Threatened if only a small portion of the ovum is separated, and if it has not already been killed by some disease or drug, the pregnancy may, with proper treatment, continue to term and a healthy child be born. When, however, the bleeding is severe, indicating that a large portion of the ovum has separated, or when the abdominal pain is very acute, showing that the contractions of the uterus will surely separate the ovum, the miscarriage will certainly take place. There are two forms of inevitable miscarriage, *complete* when all the ovum comes away, and *incomplete* when a portion of it is retained.

#### RESULTS.—

Miscarriage is such an apparently harmless and easy complication in some women that they are unaware of

its occurrence or realizing their condition ignore it and continue their usual vocation. Rarely the amount of blood lost places their lives in jeopardy. The common danger is that of sepsis, which may lead to a fatal termination, but more frequently to a septic condition of the uterus and Fallopian tubes. Septic miscarriage, therefore, is a frequent cause of sterility and is the commonest cause of diseased Fallopian tubes and ovaries—conditions leading to much misery and invalidism, and in many cases to very dangerous operations which may result in death. The fact that a woman has had one miscarriage makes her more liable to have another.

#### TREATMENT.—

**Threatened Miscarriage.**—The patient must be kept strictly in bed not being allowed to get out for defæcation or micturition, and that for at least a week after the last sign of blood has disappeared. She should be kept absolutely quiet, free from all disturbing influences such as visitors, noise, newspapers and letters. The bowels should be kept acting with mild aperients and the diet should be of a simple variety. All highly seasoned articles of food and alcohol should be strictly forbidden. In addition the doctor will examine the patient with a view to identifying the cause if possible and treating it, and he will give her some preparation of opium.

**Inevitable Miscarriage.**—If the abortion is not septic or the bleeding is not excessive, inevitable abortion is properly treated by allowing Nature to terminate the pregnancy. If, however, sepsis is present or the life of the woman is in danger from bleeding, the doctor will empty the uterus.

#### NURSING.—

The nurse will strictly carry out the doctor's orders. In cases of threatened miscarriage she will take as many of the precautions as she can detailed under the treatment thereof. In addition the nurse must not give the patient any food before the doctor has seen her in case he

decides to empty the uterus, for which purpose an anæsthetic will be required. She must also save a specimen of the urine and everything that the patient passes from the vagina, this latter duty being most important as the doctor will wish to know whether the ovum has been expelled and if so whether all of it has been expelled. If the doctor decides to empty the uterus, the nurse will have to prepare the patient and her surroundings just as for any other operation. If the patient is bleeding very badly and the doctor has not arrived, the nurse should give an antiseptic douche 118° F. with the object of making the uterus contract down to the ovum which is separated so as to stop the bleeding. If she has any ergot the nurse should give a dose with a similar object. If these measures are not sufficient and the nurse is capable of so doing she should plug the vagina. See p. 243.

If after the miscarriage the patient is suffering from shock, the nurse will have to carry out the treatment ordered by the doctor.

### ANTE-PARTUM HÆMORRHAGE.

#### **Accidental Hæmorrhage. Unavoidable Hæmorrhage.**

Although this condition is not included in the Syllabus of the General Nursing Council a few words concerning it will not be out of place. Ante-partum hæmorrhage is bleeding due to the separation of the whole or part of the placenta, from the time the child is viable, i.e. the 28th week, to term. There are two varieties, one in which the placenta is situated on the upper segment, known as accidental hæmorrhage, and the other in which the placenta, or part of it, is situated on the lower uterine segment, known as unavoidable hæmorrhage, or placenta prævia.

#### CAUSE.—

Accidental hæmorrhage is not so named because the placenta has been separated by accident, though in rare cases a severe blow or fall may cause such a separation. Accidental hæmorrhage not infrequently follows, however,

some injury or exertion, the placenta becoming easily separated because of its diseased condition.

Unavoidable hæmorrhage is very properly so called since as the placenta or part of it is situated over the lower uterine segment, a portion of it, at any rate, must become separated when this lower segment commences to dilate

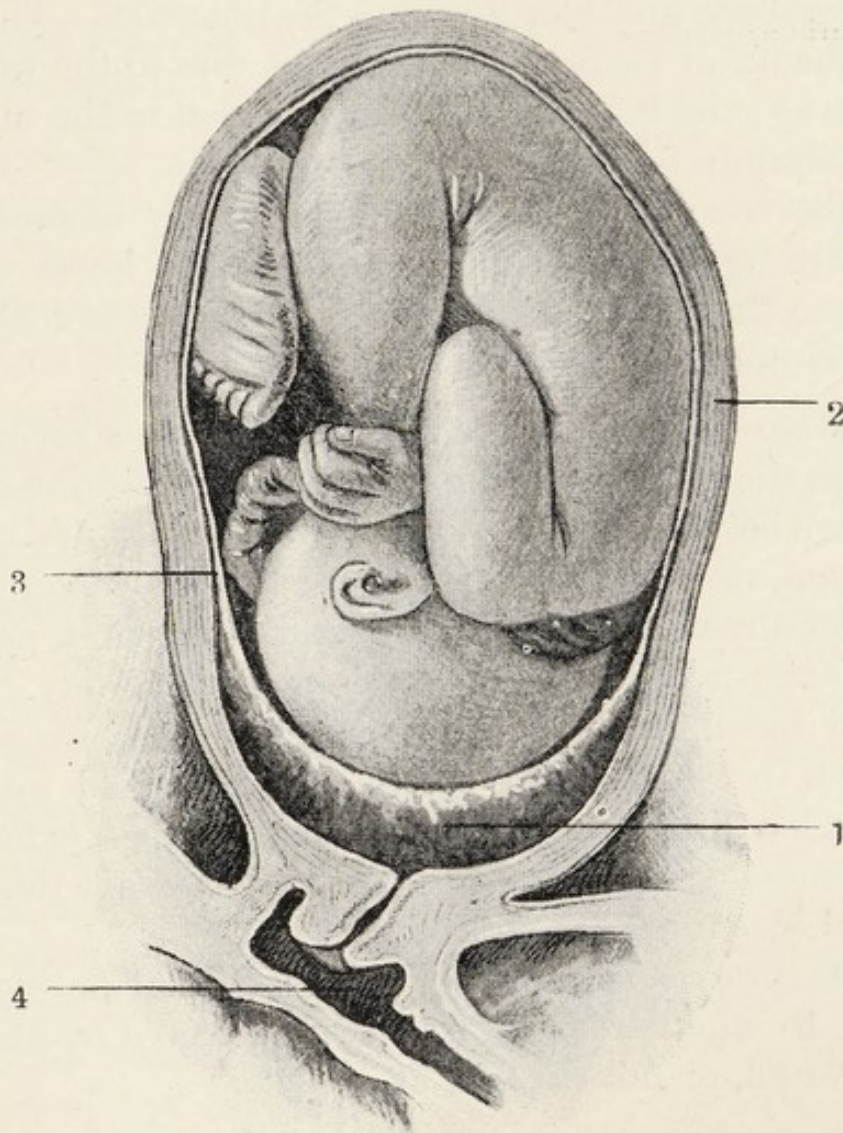

FIG. 10.—Uterus cut in half showing the position of the placenta in the lower uterine segment, in placenta prævia. 1. Placenta prævia; 2. Wall of uterus; 3. Membranes; 4. Vagina.

before labour, or is fully dilated during labour. The placenta being inelastic is unable to remain attached to the lower uterine segment as this is stretched, and so becomes detached (Fig. 10).

Any condition which is likely to make the attachment

of the placenta less firm than normal can cause accidental hæmorrhage, so that disease of the placenta, or decidua is responsible in many cases, and for this reason it is more common in multiparæ. Accidental hæmorrhage also occurs in women who are suffering from some serious constitutional disease leading to rupture of blood-vessels at the placental site and bleeding into the placenta. The most modern theory of its origin is that it is due to the toxæmia of pregnancy, and it is a significant fact that in the majority of cases albumin is found in the urine.

Why the ovum, in cases of unavoidable hæmorrhage, should bore its way into the decidua in the lower uterine segment, so that the placenta is below the fœtus instead of above, it is not known.

VARIETIES.—Accidental hæmorrhage is either *revealed*, in which case the blood escaping from the open uterine sinuses tracks down between the chorion and the decidua, and escapes *per vaginam*, or *concealed*, in which case the blood is held up, for some reason, in the uterus and distends it, no blood escaping externally; this is a very dangerous variety. There is a third form, really a combination of the two already mentioned, in which most of the blood is held up in the uterus, and a little, principally serum, escapes externally. This is a most dangerous variety in that the fact that there is internal bleeding may escape notice.

Placenta prævia is called complete, partial or marginal according to whether the os is entirely covered by placenta, partly covered, or not covered at all.

#### SYMPTOMS.—

In revealed accidental hæmorrhage, the patient complains of bleeding. She may give a history of a fall, blow, or some unusual exertion. In concealed accidental hæmorrhage the patient will complain of very great abdominal pain due to the stretching of the uterus by the retained blood, the other symptoms will be those of internal hæmorrhage. In unavoidable hæmorrhage the symptoms are those of bleeding, and the history of the bleeding may help in the

cause, perhaps when the patient is sitting in a chair working or when asleep.

**SIGNS.**—The signs of accidental hæmorrhage are those of bleeding and of internal bleeding in the concealed variety. In addition, in the concealed or combined variety the uterus is tender and feels as hard as a board. In unavoidable hæmorrhage, if the nurse was skilled in maternity work, she would be able to identify the placenta by passing a finger through the os and feeling it.

**TREATMENT.**—

In cases of revealed hæmorrhage, if the bleeding is slight, the doctor may treat the patient on the lines indicated under threatened miscarriage. If the bleeding is severe and labour has not started he will probably plug the vagina. If labour has started and the cervix is fully dilated the doctor will deliver with the forceps; if the cervix is not dilated he will probably rupture the membranes and then dilate it, or he may prefer Cæsarean section.

Concealed accidental hæmorrhage is very dangerous because of the shock and internal bleeding, and the uterus will probably not retract after the child is delivered by the vagina so that post-partum hæmorrhage may ensue. The doctor may therefore prefer Cæsarean section and in some cases he will remove the uterus at the same time.

In cases of unavoidable hæmorrhage the doctor will deliver by the forceps, by turning or by Cæsarean section as the case may be, according to which variety of placenta prævia the woman is suffering from and the amount of dilatation of the cervix.

**NURSING.**—

Till the doctor arrives the only thing the nurse can do if the bleeding is severe, is to put a tight binder on the patient, give a hot douche, and plug the vagina. If the bleeding is very severe the nurse may also give a dose of ergot. It is advisable to delay doing so as long as possible since the doctor on his arrival may wish to turn the child, and if the ergot causes the uterus to contract strongly this may be impossible or dangerous.

PART IV.  
PARTURITION.

CHAPTER VI.

STAGES OF LABOUR. POST-PARTUM HÆMORRHAGE.

PARTURITION, which starts with the dilatation of the cervix and ends normally with the expulsion of the placenta and membranes, is divided into three stages, the first, second and third ; and concerned in the mechanism of labour are four factors, the uterus, the placenta and membranes, the auxiliary muscles, and the child.

**Date of the Onset of Labour.**—No one can predict with certainty the time labour will commence, and it is not known what starts the process. The nearest date one can fix upon is 280 days or 40 weeks from the first day of the last menstrual period, as this is found to be correct in the average number of cases. The reason why an exact calculation cannot be made is because it is impossible to tell when the spermatozoon fertilized the ovum. It might be thought that in cases in which a single coitus had taken place it would be easy to calculate the date of the labour, but as it is known that spermatozoa will remain alive in the genital canal for 10 days at least, even then there would be a doubtful period of 10 days. In the vast majority of cases no such single date can be obtained, and there is no knowing whether the ovum became fertilized just after the last menstrual period, or any time between this and the date of the next period. It is known that the most likely time for a woman to become pregnant is the first three or four days

following the cessation of the period, and so the calculation is made from the first day of the last period. On occasions, further difficulties may arise in "giving a date" because a woman may become pregnant during a period of amenorrhœa (absence of menstruation) while she is nursing her last child, or due to some constitutional condition, and therefore, in the latter event, if the calculation was made from the last menstruation it might be quite wrong. Again, as has been stated, a woman may have a monthly discharge of blood for the first one, two or three months of pregnancy, and a calculation made in such circumstances would lead to a mistake. Very rarely a girl has been known to become pregnant before she has ever menstruated. Doctors, therefore, do not rely entirely on the method of counting 280 days from the commencement of the last period, but, and especially in any doubtful case, check such a calculation with the appearance of certain events in pregnancy, such as morning sickness, which commences at the second month, intermittent uterine contractions and quickening at the fourth month, fetal movements and fetal heart sounds at the fifth month, and the height of the top of the uterus.

There are no certain indications that labour is shortly to commence, but during the last two weeks or so of pregnancy the head of the child, as a rule, sinks down a little, with the result that the diaphragm is not so incommoded and the woman breathes more easily; this is known as "lightening," and is accompanied by an increase in the frequency of micturition due to the head pressing more on the bladder.

### The First Stage of Labour.

From the commencement of labour till the os is fully dilated.

**The Uterus.**—Labour commences by a relaxation of the cervix and lower uterine segment, this in itself starts a painful contraction of the body of the uterus, the contractions before having been painless. Up till the relaxation of the cervix, the pressure of the painless contractions of the uterus is the same in all directions, but the dilatation of



the cervix leaves the lower pole of the ovum unsupported, and therefore the pressure on the amniotic fluid in contact with that portion of the membranes which is unsupported forces down the latter and commences to separate them from the lower uterine segment and causes them to bulge a little through the external os. This separation is also assisted by the longitudinal muscles pulling up and stretching the cervix and lower uterine segment. As the membranes separate small blood-vessels between the chorion and decidua are torn, and any blood escaping trickles down through the os and washes out the plug of mucous that has filled the cervical canal during pregnancy. This discharge is known as the "show," and when combined with painful uterine contractions is a sign that labour has started.

A marked change also takes place in the action of the muscles of the uterus, so that instead of retaining their former length on relaxation after a contraction, as they did during pregnancy, they remain a little thicker, or in other words, the relaxation is deficient so that a permanent shortening of the muscle fibres results. *Retraction*, as this is termed, is a very important action of the uterus and is most marked in the second and third stages. Moreover, retraction only occurs in the upper uterine segment, the lower segment never getting thicker during labour but always progressively thinner. Retraction then commences in the first stage of labour, but its action is not marked.

**The Placenta and Membranes.**—The pains during labour are rhythmical, and become stronger and more frequent as it progresses until they reach the maximum as the head is being expelled. In the intervals of the pains the uterine muscle relaxes, except that portion which is retracted. This relaxation enables the mother to obtain temporary rest and also allows the circulation in the placenta, which was stopped during the contraction, to continue.

It has already been pointed out that when the chorion separates from the decidua a bag of membranes is formed by the liquor amnii under pressure forcing the chorion and amnion through the external os. A fluid wedge is thus

formed, the object of which is to dilate the external os and what remains of the cervical canal, which in a primigravida at the commencement of labour is well marked. The nerve relations between the cervix and lower uterine segment and the upper segment of the uterus are such that the stretching of the former incites the latter to contract. The first stage of labour proceeds therefore with stretching of the external os and lower segment followed by contraction of the upper segment, and so on until the external os is fully dilated, i.e. to a diameter of  $3\frac{1}{2}$  inches, when the pressure on the bag of membranes by the liquor amnii is sufficient to tear the amnion and chorion and the membranes are thus ruptured.

*Early Rupture of the Membranes.*—From what has been said, it is evident that if the membranes rupture before the full dilatation of the external os labour will be prolonged because the blunt head of the child will not fit into the external os so well as the fluid wedge of membranes, therefore the cervix will not be easily stretched and consequently contraction of the upper segment will not be so efficient, a condition known as “sluggish uterus”. Moreover, the labour will also be prolonged because the internal os will not be so quickly dilated. This is bad for the mother, as she will not get so much rest, and also for the child as the placental circulation will be more interfered with. The normal duration of labour in the first stage is about eighteen hours in a primigravida and nine hours in a multipara.

**The Auxiliary Muscles.**—These muscles are not brought into action during the first stage of labour; their action will be described under the second stage.

**The Child.**—The child is in a position of flexion, the vertebral column being flexed, the head bent on the chest, the arms folded across the chest, the thighs bent on the abdomen and the legs on the thighs. It does not make any appreciable progress during the first stage.

### The Second Stage of Labour.

From full dilatation of the external os to the expulsion of the child,

**The Uterus.**—Retraction of the upper segment of the uterus now commences in earnest, and plays the chief part in the expulsion of the child. As the upper uterine segment becomes thicker its cavity becomes smaller, with the result that the amount of room available for the child gradually decreases, and it is thus squeezed into the lower uterine segment and vagina. Moreover, retraction prevents the child being pushed back by the contraction of the vagina and pelvic floor when the uterus relaxes. Lastly, as the retraction becomes more marked additional power is gained from the increased thickness of the upper uterine segment.

The intra-uterine pressure has now another action. Whereas in the first stage of labour the pressure is exerted on the amniotic sac only and this is known as the *general intra-uterine pressure*, on rupture of the membranes a certain amount of liquor amnii escapes which allows the uterus to contract directly on to the upper part of the child, and this is known as the *direct uterine pressure*. This latter pressure is the chief agent in expelling the child, acting, as it does, along the spine of the child on to its head. The general intra-uterine pressure, however, has still an important mission, its action now being to keep the child in the best direction for expulsion, that is in the axis of the genital canal.

**The Placenta and Membranes.**—As long as there is a sufficient amount of liquor retained in the uterus above the head of the child, during the second stage of labour, the circulation through the placenta is not injuriously interfered with. In the absence of relaxation, due to a dangerous condition known as *tonic* contraction, which may occur in the second stage if labour is obstructed, the mother becomes much exhausted and the child is in great danger of being asphyxiated through interference with the placental circulation. In normal labour the head being driven down into the vagina acts, up to a point, especially during a pain, as a cork in a bottle, and the small amount of liquor amnii that escapes does so very slowly. The membranes are separated a little during the second stage of labour, being

thrown into ridges by the retraction of the upper segment and stretching of the lower segment.

*Late Rupture of the Membranes.*—Rarely the membranes do not rupture at the end of the first stage. Labour is then prolonged because the direct uterine force is not able to act properly. When therefore the os is fully dilated, the correct treatment is to rupture the membranes if they remain whole. Moreover, the amnion which is the tougher, in cases of late rupture may burst through the chorion with the result that a portion of the chorion may be retained after the third stage of labour. More rarely the child is born before the amnion is torn, in which case the child is said to be born with a caul. In olden days sailors were particularly partial to cauls, regarding them as mascots, and these would fetch as much as £5.

**The Auxiliary Muscles.**—As the pains become stronger and more frequent during the second stage, and the vagina and vulva are stretched by the advancing head and by the contraction of the uterus, certain muscles of the skeleton automatically contract; thus the woman fixes her pelvis by pressing her feet against the bottom of the bed, fixes her shoulders by pulling on a towel tied to the end of the bed, and thus the muscles which are attached to the shoulders and pelvis are enabled to cause greater expansion of the chest and so a deeper inspiration can be taken. This deep inspiration having been taken the woman holds her breath, and the diaphragm is completely depressed and forms a firm surface against which the top of the uterus can rest and so get a greater effect when it contracts; just as one can push away a heavier weight with one's back against a wall than if one is standing in the middle of the room without any such support. Now by contracting her abdominal muscles, "bearing down" as it is termed, the woman is able to raise the intra-abdominal pressure very considerably which itself, acting on the uterus, is an additional factor of some magnitude in expelling the child. It is true that labour can go on in the absence of such auxiliary aid, but it is also true that labour is lengthened in those cases in which

the woman cannot use her auxiliary muscles, as when, owing to disease of the heart or lungs, she is not able to hold her breath.

**The Child.**—After the membranes have ruptured, that portion of the head of the child which is lowermost, projecting through the os or more or less free in the vagina, is not subjected to any pressure, with the result that serum escapes from the capillaries in that portion of the scalp between the skin and covering of the bone (pericranium), and a soft swelling is formed which is the first part of the child touched on vaginal examination. This swelling is known as the *caput succedaneum*.

There is no necessity here to enter into any details concerning the movements of the head of the child during its progress through the birth canal. Suffice it to say that with the head keeping well flexed the occiput rotates forwards till it is facing the symphysis pubis and then slips under the pubic arch, after which the head extends and is born, followed directly by the birth of the arms folded on the chest and then of the trunk and legs.

The normal length of labour in the second stage is in a primigravida two hours and in a multipara fifteen to thirty minutes.

### The Third Stage of Labour.

From expulsion of the child till the expulsion of the placenta and membranes.

**The Uterus.**—Directly the child has been expelled the retraction of the uterus still further increases so that on placing the hand over the abdomen the uterus, when it is contracting, can be felt to be hard and round. The uterus then rests itself by relaxing and obtains more nourishment by allowing the circulation to continue, it having been already pointed out that owing to the coils in the arteries, when the uterus contracts, no blood can enter it. In a few moments another contraction ensues, and so on, the object of these contractions being to separate the placenta and afterwards to expel it with the membranes.

**The Placenta and Membranes.**—As the placenta is not an elastic body it cannot shrink. On the other hand, as the placental site retracts it does shrink. It is obvious therefore that if the two surfaces (the maternal surface of the placenta and the decidual surface of the uterus at the placenta site) are not indissolubly attached to one another, and one shrinks while the other does not, they must come apart, and so the placenta is gradually separated by the shrinking of the placenta site.

As the placenta is separated the mouths of the uterine sinuses become exposed, and anyone studying the subject for the first time would naturally wonder why the patient does not bleed when the placenta is separated. The answer is because the muscle in the neighbourhood of the sinuses has retracted round them and closed them, and this is the reason why every woman does not bleed to death or almost bleed to death after labour. In some women, for reasons which need not here be discussed, retraction of the upper segment of the uterus is absent or inefficient. The result is serious bleeding which indeed may be so great that the woman dies in a few minutes, unless properly treated. This complication is known as *post-partum hæmorrhage*.

After the placenta has been separated, the rhythmical contractions of the uterus, aided perhaps by the bearing down of the woman, expel it into the vagina. As it descends the placenta carries with it the amnion and chorion, those portions of the latter which have not already been separated being peeled off the uterus by its weight.

The expulsion of the placenta and membranes from the uterus and the vagina can be effected by Nature, but it is generally accomplished by art. If the patient is left alone, sometime during the next hour, stimulated by the contractions of the uterus, the woman bears down, and the placenta is expelled with its smooth foetal surface outwards followed by the inverted membranes, the amnion being outermost. Together with the placenta and membranes a small quantity of blood, and perhaps blood clot are expelled. The placenta, as a rule, takes fifteen to thirty minutes to separate. When it

has separated, even if this be two minutes after the birth of the child, there is no reason to wait for Nature to expel it; on the contrary, for the comfort of the mother, it is better to hasten the expulsion of the after-birth by squeezing the top of the uterus and pushing it downwards and backwards to get the after-birth out of the uterus and then downwards and forwards to get it out of the vagina, the canal of the uterus and vagina respectively pointing in these directions.

**The Auxiliary Muscles.**—The action of these muscles in the third stage of labour has already been explained.

**The Child.**—A few seconds after the birth of the child it will commence to cry, or should be made to do so. This means that it has expanded its lungs and is now receiving oxygen from the air instead of from the blood of its mother. Consequently there is no more need for the heart of the child to pump blood into the placenta to become aerated, and the flow is therefore directed by other channels to its lungs. Pulsation of the vessels in the umbilical cord will therefore soon cease, and when it has the cord is gently pulled upon, to straighten out any coils lying in the vagina, and then ligatured in two places, one near the umbilicus and the other close to the vulva, and the cord is then severed close to the umbilical ligature. The foetal end of the cord should then be wiped with an antiseptic swab to ensure that the ligature is preventing any escape of blood. The child is then wrapped in a clean, warm blanket and placed, for the time being, in its cot or some other suitable receptacle.

#### NURSING.—

For the details concerning the efficient management of the first, second and third stages of labour the nurse may refer to the author's "Handbook of Midwifery for Midwives." It is assumed here, as in the description of the complications of pregnancy, that the nurse has been called to the patient urgently and that no certified midwife is available, and that she herself is not a certified midwife. The following remarks are to assist such a nurse until the services of a certified midwife or doctor can be procured. The training of a nurse is not complete until she has gained the certificate of the Central Midwives Board.

## LABOUR: FIRST AND SECOND STAGE.—

*The Bed.*—The best bed is a single one, made of iron, with wire springs that do not sag in the middle. To prevent the mattress being soiled a piece of oil-cloth or macintosh should be spread over it, which, at any rate, should be large enough to reach from the waist to the knees of the patient. On top of this a blanket and clean sheet should be arranged. In addition to a pillow and bolster at the head of the bed a second and somewhat smaller piece of macintosh should be placed over the sheet and allowed to hang over the side of the bed under the buttocks. Lastly over this should be arranged a clean draw-sheet or a labour pad which has been sterilized, and which with other sterilized articles, such as towels, sheets and a gown, can be obtained in a sealed tin from most good chemists. The patient should be covered with a sheet and blanket.

*The Nurse.*—The nurse should wear a clean washable dress and apron, and the sleeves should be rolled up above the elbow.

The nurse should not attend a woman in labour if she has been lately nursing any infectious case, or if she has any sore places on her fingers. She must very thoroughly wash and scrub her hands and finger nails with soap and water for at least three minutes and afterwards, having rinsed off the soap in clean water, she must immerse her hands in 1 in 2000 Biniodide of Mercury or 1 in 160 Lysol for another three minutes.

*The Patient.*—The patient, if possible, should have a warm bath when labour commences, washing especially the vulva with soap and water. If the patient, because of her condition or otherwise, is unable to have a bath, the nurse should thoroughly wash the vulva with soap and water, swab this off, and then bathe the vulva with an antiseptic solution. If the hairs on the labia majora are long they should be cut.

The patient should have on a clean nightgown which can



be rolled up round her waist to prevent its getting soiled, and the lower part of the body should be covered with a clean flannel petticoat.

An enema should be given, unless contra-indicated and patient should be encouraged to pass water frequently.

The pulse-rate, temperature, the frequency of the pains and the general condition of the patient should be noted. During the first stage of labour it is better for the patient to be up and walking about, and the diet should be of a digestible and nourishing character.

*Assistance : The Patient.*—Any assistance that the nurse may be able to give is not required until the second stage of labour. At the end of the first stage of labour the patient, if she has not done so before, will take to her bed, lying on her left side as a rule. A stool may be placed at the bottom of the bed for the patient to press her feet against, and a towel may be tied to the rail at the end of the bed for the patient to pull upon, for by pressing and pulling during a pain she will be the better able to bring her auxiliary muscles into action. A woman may obtain much relief from the nurse pressing on her back during a pain. The anus, perineum and vulva should be kept constantly swabbed with pieces of absorbent wool wrung out of Lysol 1 in 160, and a bowl of these containing three dozen should be placed on a chair within reach. When the head is distending the vulva, a firm pillow should be placed between the knees.

*The Child.*—When the head of the child has been born, the nurse must carefully wipe the eyelids with a swab wrung out in boric acid solution (1 in 20) in a direction from its nose towards its ear, a separate swab being used for each eye.

### THIRD STAGE.—

*The Uterus.*—The patient should now be turned on her back and should be directed to draw up her legs and separate them.

The left hand of the nurse must now be placed on the abdomen over the uterus, when, if the labour is normal,

she will feel it becoming harder and softer alternately. If the uterus remains soft, the nurse must squeeze the uterus to encourage it to get harder, since if it remains soft there is danger of post-partum hæmorrhage.

As a rule, the uterine pains return in about twenty minutes, and the placenta and membranes are then separated from the wall of the uterus and perhaps in a short time, aided by the bearing-down efforts of the mother, are expelled through the vulval orifice. At times as long as two hours elapse before the placenta and membranes are expelled; or the placenta may be abnormally adherent, in which case a doctor will have to remove it.

*Placenta and Membranes.*—After the placenta has been separated the nurse cannot do any harm by squeezing the uterus, and at the same time pushing it downwards and backwards until she feels the placenta slip out of the uterus into the vagina, and then downwards and forwards to get it out of the vagina. It is dangerous, however, for a nurse to attempt this manœuvre before the placenta has separated (unless there is post-partum hæmorrhage), as part of the placenta only may be separated, with the result that post-partum hæmorrhage may occur.

The correct way to squeeze the uterus when expressing the placenta is with the thumb of the left hand in front of the uterus and the fingers at the back (Fig. 11). This is also the way to hold the uterus when squeezing it to stop post-partum hæmorrhage.

There are various ways of ascertaining whether the placenta has separated, which, as mentioned, is important, since in normal labour the placenta must not be expressed till it is separated. The easiest way, for a nurse not specially trained, is for her to notice whether the vulval ligature has slipped away from the vulva, if so this will be an indication that the placenta has separated. As the placenta is expelled it should be held in the right hand, the left hand pressing on the uterus meanwhile. The membranes should not be pulled upon, but should be allowed to slip out. If the membranes do not slip out the placenta should be rotated,

which will twist the membranes into a rope and then, as they will be less likely to break off short, it is permissible to pull on them gently. The nurse must keep the placenta and membranes for the doctor to examine.

*The Patient.*—After the placenta and membranes have been expelled, the vulva should be carefully swabbed, and a sterilized pad, or if this is not procurable, a pad that has been scorched in the oven, should then be applied. Any

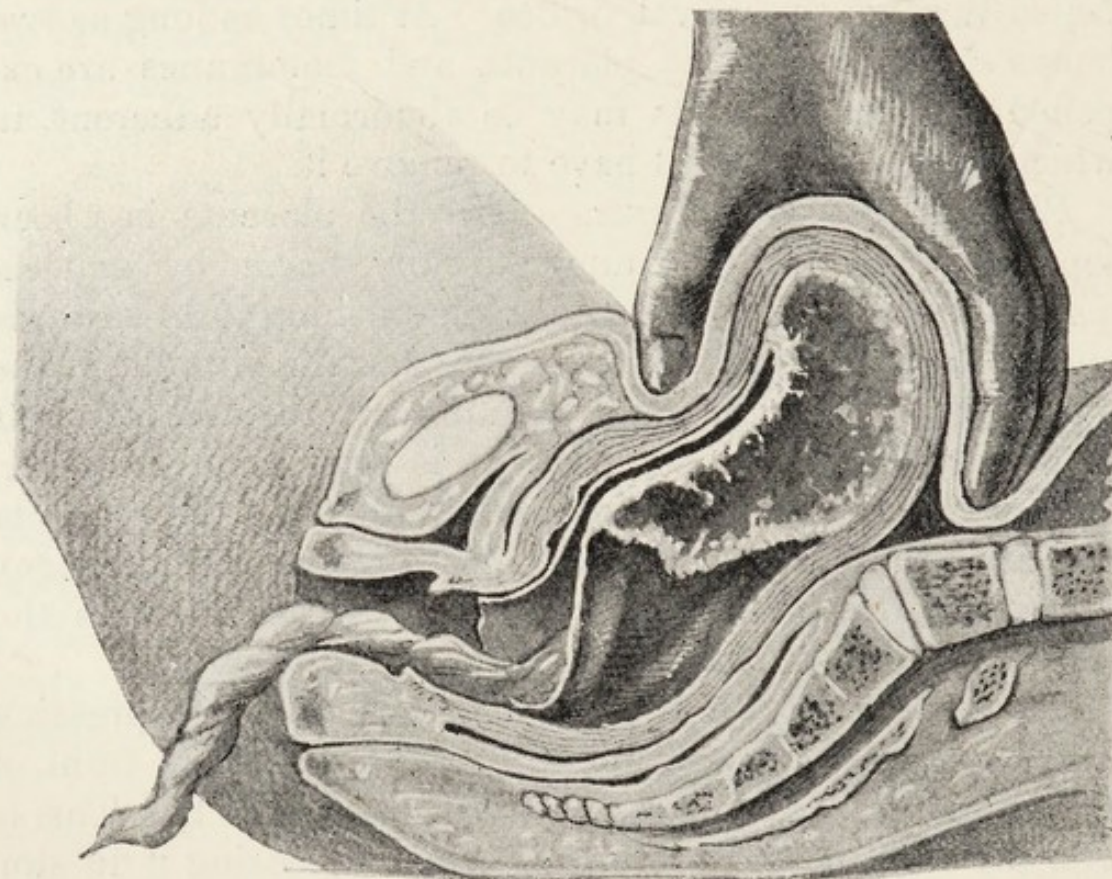

FIG. 11.—Body of woman cut in half to show the correct position of the left hand of the nurse when expressing the placenta. Note that the thumb is in front of the uterus and the fingers behind.

linen that is soiled should be removed and an abdominal binder adjusted. As a medical man will be in attendance or will have been sent for, it will be his duty carefully to examine the patient to ascertain whether the perineum or vagina has been torn.

The nurse must not leave the patient if the pulse-rate is above 100, if the uterus does not contract well or if there is any undue bleeding.

*The Child.*—The child should be bathed in front of the fire, the nurse being seated on a low chair nearby, and having a macintosh apron covered by a clean flannel apron over her lap.

The first thing the nurse should do is to wipe carefully the eyes, nose and ears of the child with pieces of linen dipped in the boric acid solution, using different pieces for each object.

The greasy white material covering the child is then removed with olive oil and a little soap and water. Linen or swabs must be used for this purpose, not a sponge. The temperature of the water in the bath should be 99° F., the soap used should be free of alkali, and the towels used to dry the child should be soft. After the child is dried it should be well dusted with a good pure powder.

The child should be bathed once a day and the same water must never be used for its face and its body.

Unless the stump of the umbilical cord is dressed very carefully it may become septic, in which case the child may very likely die.

The cord must be kept as dry as possible. It should therefore be threaded through a hole in a piece of sterilized linen, turned up along the child's abdomen, and then completely covered with boric acid powder, or better still, with a powder consisting of zinc oxide 1 part and starch 3 parts. The cord and powder are then covered by turning in the piece of linen all round, after which a flannel binder should be applied and the ends stitched.

A soft diaper should then be attached to the binder and the diapers should be changed whenever they are soiled; and no soda should be used when washing them. To prevent the meconium (first fæces) and the fæces from irritating the buttocks, the latter should be smeared, before the diapers are applied, with a little olive oil.

The child should be dressed in warm loose clothes and then placed in its cot. In no circumstances should the nurse allow the child to sleep in its mother's bed, many children are suffocated by overlaying.

## POST-PARTUM HÆMORRHAGE.

The emergency which a nurse, who is summoned urgently to attend a confinement, will most likely be called upon to treat is post-partum hæmorrhage. Should any other complication occur there will be, practically in all cases, sufficient time for the attendance of a doctor.

### CAUSE.—

1. Deficient retraction of that portion of the uterus from which the placenta has separated. As a result the blood sinuses in the placental site are not efficiently closed and therefore blood escapes.

2. Absence of contraction of the upper uterine segment. In other words, the uterine muscle is exhausted and, for the time being, is in a paralytic condition. Here again the blood is escaping from the uterine sinuses, as these remain open.

3. Laceration of some portion of the genital track, involving a large artery; as a rule in such cases it is the cervix that is torn, the uterine artery being involved.

4.—Inversion of the uterus (turning inside out). The uterine sinuses remain open.

### TREATMENT.—

Efficiently to treat post-partum hæmorrhage the nurse must know the cause, and must, therefore, satisfy herself whether the bleeding is coming from the blood sinuses in the placental site or from a torn artery.

Such a diagnosis is not difficult, since if the bleeding is from a torn artery, the uterus will be *hard*, whereas if it is from the placental site the uterus will be *soft*. Moreover, if from a torn artery, the blood may be seen spurting from the vagina.

If the bleeding is from the placental site it is due, as already mentioned, to deficient retraction, no contraction, or inversion of the uterus. Inversion of the uterus is very rare, and this organ is most unlikely to be inverted unless the nurse has, very reprehensibly, pulled on the umbilical

cord to deliver the after-birth. In this case the outside of the uterus cannot be felt from the abdomen, but its inside can be felt occupying the vagina, or can be seen projecting through the vulval orifice.

In the absence of a laceration or inversion, this leaves the diagnosis between deficient retraction and no contractions. It does not matter whether this differential diagnosis is made by the nurse or not, since deficient retraction being by far the commonest cause of post-partum hæmorrhage, the nurse must treat the bleeding on this assumption. It is only when the measures to be described for treating deficient retraction have failed that the diagnosis of exhausted uterus, being the cause of the bleeding, is arrived at.

### Deficient Retraction.—

*Before the placenta has been expelled.*—The nurse should at once vigorously squeeze the uterus which is held as depicted in Fig. 11. If the bleeding does not stop she should by squeezing the uterus and pushing downwards and backwards, and then downwards and forwards, endeavour to expel the after-birth. If such measures fail the correct procedure is, with the left hand on the abdomen, squeezing the uterus meanwhile, to pass the right hand up into the uterus, using the umbilical cord as a guide, and then to peel off that part of the placenta which is still attached to the uterus. After she has separated the placenta the nurse pulls it out together with the membranes. When the after-birth has been removed the nurse should give a hot antiseptic douche, 120° F., and if the bleeding does not then stop she should pass the douche-nozzle into the uterus and give an intra-uterine douche.

The manual removal of the placenta is attended with much danger, since the uterus may thereby be infected. The nurse, therefore, should delay such treatment until she is certain that it is absolutely necessary.

*After the placenta has been expelled.*—In this case squeezing the uterus and a hot antiseptic douche should suffice.

### No Contractions.—

If the measures detailed above fail to arrest the bleeding, the latter is due to the fact that the uterus, for the time being, is paralysed. This very dangerous condition is fortunately rare. The only thing the nurse can now do is to compress the uterus between her two hands (Fig. 12). The

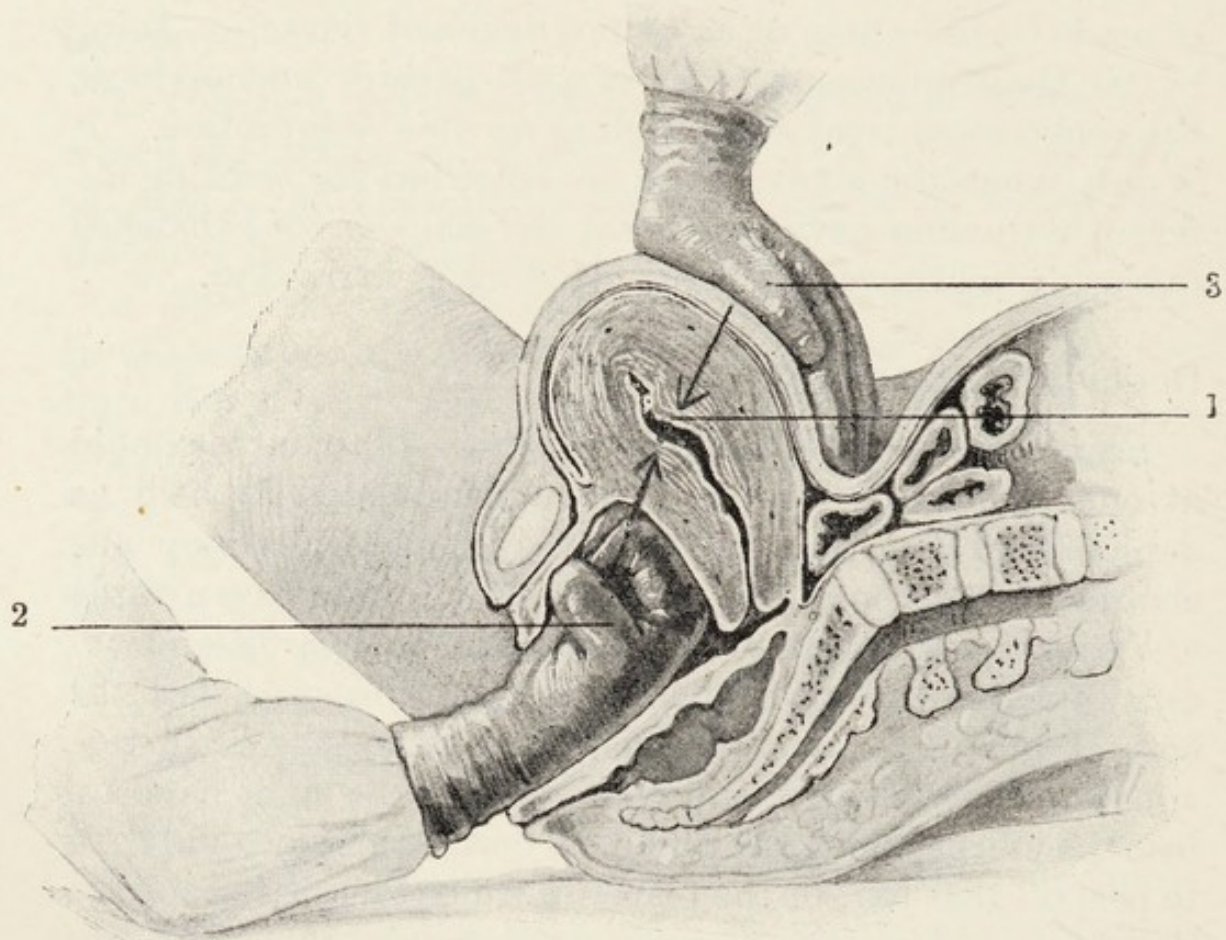

FIG. 12.—Bimanual compression. Body of the woman cut in half to show the right fist of the nurse in the vagina pressing up the anterior wall of the uterus, and the left hand of the nurse over the abdomen pressing forwards the posterior wall of the uterus. 1. Placental site; 2. Right fist; 3. Left hand.

left hand over the abdomen presses the back of the uterus, and the right fist in the vagina, and in front of the cervix, presses the front of the uterus. This method stops the bleeding by bringing the inner walls of the uterus into contact and if properly applied the bleeding must be arrested, there being no cavity into which blood could escape.

### Lacerations.—

A hot antiseptic douche should be given. If this fails to

stop the bleeding the only thing the nurse can do is to pack the vagina.

### Inversion of the Uterus.—

In some cases of inversion of the uterus there is no bleeding, when, pending the arrival of the doctor, the nurse should apply stimulants to counteract the shock. If there is dangerous bleeding the nurse must endeavour to push the uterus back, by taking the inverted portion in her right hand, squeezing it and then pushing it upwards and backwards, removing the placenta if necessary. The uterus should be supported with the left hand on the abdomen as it is pushed back into position. After the uterus has been re-inverted, the nurse should give the patient a hot anti-septic douche.

### NURSING.—

A woman who has had post-partum hæmorrhage may be in a very precarious condition and unless treated very carefully may yet die although the bleeding has stopped.

The nurse should, therefore, keep the patient absolutely at rest not letting her move at all. Any exertion, because of the heart being so weak, may bring on an attack of syncope and the patient may die suddenly. As so much liquid has been lost the nurse must increase the quantity in the patient's blood in the form of frequent drinks of water and rectal salines. The doctor may give a sub-cutaneous or an intra-venous saline injection or a blood transfusion. The escape of blood will have resulted in a loss of heat, and hot-water bottles, suitably protected, must be placed round the patient. Lastly, the more fresh air the patient can get the better, since she has lost so many billions of oxygen carriers. The windows should, therefore, be opened, the patient being protected from draughts.

### LYING-IN PERIOD.—

If a nurse has to attend a woman during her lying-in period she will be given directions by the doctor as to the feeding of the child and other matters.



The nurse must encourage, nay insist on the mother nursing her child unless the doctor gives orders to the contrary. The death-rate of breast-fed children in their first year of life is far smaller than that of bottle fed children, and for this reason alone every woman should suckle her child. There are many other reasons.

It will be the duty of the nurse to take the temperature and pulse-rate of the mother as often as the doctor directs, and she should chart this information as well as the number of times the bowels have acted and any other information she considers necessary. This is most important. As retention of urine occasionally occurs after labour the nurse must assure herself that the patient is passing sufficient urine, and if not must examine the abdomen to ascertain if the bladder is distended. The frequent passage of small quantities of urine may signify that the patient has retention. The diapers should be kept for the doctor to see.

The nurse must keep the patient scrupulously clean, washing the hands and face of the patient twice daily and sponging her body once daily. The hair should be properly brushed and plaited. The diapers should be changed several times a day for the first week and after this four times a day. The binder must be adjusted each day and the draw-sheet removed whenever soiled. The lying-in room should be kept well aired.

With regard to the diet of the patient and any aperient she may need, the doctor will give the requisite directions. The breasts should be supported with pads of wool and a bandage, as during the first three days they will become heavy, tense and painful.

The patient should be encouraged to sit up in bed after she has had a good rest. In this position the lochia (discharges) can escape more easily and so there will be less chance of sepsis, and the uterus is not so likely to fall back.

Lastly the nurse must be most careful to report anything unusual in her patient to the doctor. Dislike for food and inability to sleep, at times usher in puerperal insanity and puerperal fever.

## CHAPTER VII.

### ECTOPIC GESTATION.

THERE are four situations in which an ovum can become fertilized if a spermatozoon can reach it, namely :—

1. In a Graafian follicle, after this has burst but before the ovum has been discharged.
2. In the abdominal cavity, after the ovum has left the Graafian follicle but before it has been grasped by the Fallopian tube.
3. In the Fallopian tube, before it has reached the uterine cavity.
4. In the uterus after it has left the Fallopian tube.

Fertilization has never been proved to have taken place in the abdominal cavity or in the uterus. It is a fact that rarely a foetus may be found free, except for certain attachments taking the place of the normal placenta, in the abdominal cavity, and such foetuses very rarely go on living and growing to term. Nevertheless in the majority of such cases there is distinct evidence that the foetus was first in the Fallopian tube and escaped therefrom later, and in the remainder the evidence has never been such that competent authorities would admit that the gestation was primarily abdominal. There does not appear to be any reason, however, why primary abdominal gestation should not occur. As far as the uterus is concerned there is much more doubt. It has already been stated that when the fertilized ovum reaches the cavity of the uterus it proceeds to bore its way into the decidua by means of its external cells (chorion). Now it takes an appreciable time for the single celled ovum to divide up into a multicellular body,

the outer covering of which is the chorion, and this presumably is why, normally, the ovum is fertilized in the Fallopian tube so that by the time it has reached the uterus the chorion will be formed sufficiently to enable it to get attached to the decidua. If the ovum was to arrive in the cavity of the uterus before the primitive chorion was formed it would presumably be unable to bore its way into the decidua and would be discharged, as the unfertilized ovum that passes into the uterine cavity must be, *per vaginam*.

During the last few years the systematic examination of every organ removed from the pelvis has become a routine in well-organized hospitals, and so it has happened that blood cysts of the ovary in a certain number of cases have, on microscopical examination, been found to be due to ovarian pregnancy.

Lastly, gestation in the Fallopian tube is comparatively common and its existence has been known for many years. Moreover, in animals it has been proved that the ovum is always fertilized in the Fallopian tube. From a consideration of these two points, therefore, it seems most probable that the ovum of the human female is normally fertilized in the Fallopian tube.

## EXTRA-UTERINE GESTATION.

### Tubal Gestation.

#### CAUSE.—

Tubal gestation is due to the fact that the ovum, in its passage from the ovary to the uterus, having become fertilized in the Fallopian tube is there arrested and continues to develop. Why the fertilized ovum becomes arrested in the tube and does not travel down into the uterus is unknown.

When a fertilized ovum is arrested in the Fallopian tube it behaves in exactly the same way as it would have done if it had reached the uterus. It commences to bore its way into the mucous membrane of the Fallopian tube. This, in every instance with one exception, leads to a disaster. The exception is when the ovum dies before it has time to cause

the disaster, and this, as far as is known, is a very rare occurrence.

If the short account of the development of the foetus on page 31 is understood, it is easy to realize why disaster follows the implantation of the fertilized ovum in the mucous membrane of the Fallopian tube.

In bygone ages the fertilized ovum learnt to bore a certain distance into the mucous membrane of the uterus and no further. To meet the depth of this intrusion the mucous membrane of the uterus undergoes certain changes, one of which is an increase in its thickness. Now the mucous membrane of the Fallopian tube, to start with, is not so thick as that of the uterus, moreover, it does not undergo changes, when the woman becomes pregnant, similar to those in the uterus.

As the ovum does not come to rest until it has reached a certain depth, and as this depth is greater than the thickness of the mucous membrane of the Fallopian tube, it results that the ovum penetrates into the muscle of the tube, and in this muscle are blood-vessels. In due course one of these vessels is opened by the erosion of the chorionic villi. The result is inevitable; blood escapes between the muscle fibres and round the ovum. The tube, being unable to stand the pressure of the effused blood, ruptures and the blood escapes carrying with it the dead ovum, with one of these results:—

1. The blood may burst out of the tube, in which case the mother may die, or she may live, the local condition being known as a pelvic hæmatocele, which signifies a collection of blood in the pelvic cavity. This is called *tubal rupture*.

2. The blood may burst into the lumen of the tube and then escape through the abdominal opening of the tube with similar results to the above. This is called *tubal abortion*.

3. Very rarely the ovum may erode through the walls of the tube without injuring any large blood-vessel, and oozing, as it were, through a small hole in the peritoneal coat becomes adherent to intestine or omentum and continues

to develop, even in very rare cases, to term. This is called *tubal erosion*. The mother at the time of the tubal erosion may experience some slight abdominal pain, but nothing more.

Of these events tubal erosion is by far the rarest.

It is interesting to note what may happen subsequent to a tubal erosion :—

1. The fœtus may die and become converted into a mummy. The dead fœtus may become impregnated with lime salts and a lithopædion results. The fœtus may remain as a mummy or lithopædion for many years; in fact, the woman may live to old age and die of some intercurrent disease.

2. The mummy or lithopædion may, however, become infected by microbes from the intestine and suppuration result, the pus and bones escaping into the bowel, bladder, vagina, or through the abdominal wall; the patient dying or not as the case may be.

3. The sac surrounding the fœtus may rupture and furious internal bleeding take place, the fœtus being destroyed and the mother dying unless rescued by immediate operation.

4. The fœtus may continue to develop till term when a false labour will take place. Then either the fœtus will die and the further changes will be similar to those described under 1 and 2 or the sac will rupture, and the result will be similar to that mentioned under 3.

#### SYMPTOMS AND SIGNS.—

**Before Tubal Rupture or Abortion.**—Tubal rupture or abortion takes place before the twelfth week of pregnancy, as a rule between the sixth and the tenth week. It has taken place ten days after impregnation.

The woman in the majority of cases will give a history of having missed one or two periods, perhaps of a little morning nausea, and maybe of the breasts having become tender and a little swollen. In addition she will certainly complain of pain in the lower abdomen on one or other side.

**At Tubal Rupture or Abortion.**—A history similar to that noted above may be obtained : in addition the woman is suddenly seized with great abdominal pain and she will most likely faint and break out into a cold perspiration. On recovering consciousness she may be sick.

Her pulse is feeble and soft, and its rate will be very rapid. She will be deathly white, her temperature may be sub-normal, and she may be restless. She will complain of faintness, noises in the ears, and perhaps of want of breath—"air hunger."

She has a feeling of sinking through the bed, respiration may be hurried and of a sighing character, the surface of the body is cold ; in fact, all or many of the signs and symptoms of serious internal hæmorrhage may present themselves.

So great can the loss of blood be that the patient may suddenly fall back dead or die in a few minutes, or in less marked cases she may die in a few hours unless rescued by operation.

Just before, or at the time of tubal rupture or abortion, a dark brown discharge may flow from the uterus, and if special care is taken to examine carefully this discharge, a membrane, which is the lining of the uterus, will be found, either whole or in pieces.

The identification of this membrane is most important, as at times the diagnosis between tubal gestation and an ordinary miscarriage may be very difficult to determine, and the examination of the piece of membrane will settle the matter. The nurse must therefore be careful to save everything that is passed from the vagina for the inspection of the doctor.

**After Erosion.**—The symptoms will be those of pregnancy corresponding to the period to which the fœtus has developed, together with, as a rule, some abdominal pain, and the woman may seek advice because "the child is all on one side."

If, during any time, the sac ruptures, then all the signs and symptoms of internal hæmorrhage will be present.

If the pregnancy goes to term a false labour comes on with regular pains and discharge.

Tubal rupture or abortion is in most cases easily diagnosed and is a condition which every trained nurse sooner or later will have to nurse. An example of how typical such cases are is that of a patient who was admitted to the Middlesex Hospital. The husband of this patient was in the habit of visiting one of the Public Libraries in the neighbourhood. In due course he came across a work by Sir John Bland-Sutton and was very interested in the description of tubal gestation contained therein. One day his wife became alarmingly ill and the symptoms and signs that presented themselves to the husband, as far as he could recognize them, tallied exactly with those described in the aforementioned work. Accordingly the husband hastened to the hospital and asked the House Surgeon on duty to admit his wife because she had a ruptured tubal gestation. The House Surgeon was recently qualified, the husband was of the artisan class, and it is easy to imagine the conversation that must have taken place, the House Surgeon incredulous, the husband insistent. In the end the House Surgeon was so impressed by the despair of the husband that he agreed to admit the wife from whom, shortly after admission, a ruptured tube was removed and her life undoubtedly saved.

#### TREATMENT.—

Tubal gestation is a very dangerous complication. If the condition is diagnosed before rupture or abortion the diseased tube should be removed in order that none of the aforementioned complications may take place.

If the patient is suffering from internal hæmorrhage, due to tubal rupture or abortion, an immediate operation is necessary.

There is a difference of opinion among doctors in cases in which the first shock has passed off and the patient is apparently getting better, and there is a collection of blood in the pelvis known as a pelvic hæmatocele.

Some consider that all these patients should be operated

upon, because, as they rightly say, there is no knowing for certain whether the ovum is dead, and if not it may continue to grow and an extension of the tubal rupture result, or if tubal abortion is taking place the ovum may not have escaped from the tube, and further hæmorrhage will occur before it does so. Others consider that these patients should be left to recover naturally unless any further complication arises, because they contend that the mortality with this treatment is not so great as if all these cases were operated upon.

There is no doubt that the danger of leaving a woman who has had signs and symptoms of a ruptured tube or tubal abortion is a very real one, and most gynæcologists have had the care of cases in which the patient has been left, and during some part of her supposed convalescence a further hæmorrhage has taken place which has killed her, or would have done so if an immediate operation had not been performed.



## PART V.

### DISEASES OF THE REPRODUCTIVE TRACT.

#### CHAPTER VIII.

##### MENSTRUATION AND ITS DISTURBANCES.

THE physiology of menstruation has already been described on page 20. The disturbances of menstruation, namely, amenorrhœa, menorrhagia, metrorrhagia, dysmenorrhœa, will now be discussed, and also pruritus. It is important that the nurse should realize that such disturbances are not diseases in themselves, but only an expression of some abnormal condition, either of a general or local kind, and that they are in fact symptoms. Moreover, these symptoms are common to many gynæcological diseases.

#### AMENORRHŒA.

Menstruation should occur periodically once a month between the age of puberty and the menopause, unless the woman is pregnant or is suckling her child. If the period fails to appear when it should have done so the condition is known as amenorrhœa. There are certain malformations of the genital organs, however, which prevent the menstrual discharge from escaping, and persons thus afflicted are said to be suffering from amenorrhœa, although they obviously are not; the condition is really one of hidden menstruation and the symptom of amenorrhœa is therefore a false one.

Females suffering from amenorrhœa can thus be divided into two groups, that in which the menstruation is really in abeyance and that in which the cessation is only apparent.

### Real Amenorrhœa.

Real amenorrhœa may be due to some condition which is either constitutional or local.

#### CAUSES.—

##### *Constitutional.*

1. Late puberty.
2. Pregnancy.
3. Lactation.
4. Early menopause.
5. Disease.

##### *Local.*

6. Congenital.
7. Disease.
8. Operation.

#### CONSTITUTIONAL.—

1. Menstruation starts, as a rule, about the age of 14. Nevertheless in some cases it is delayed till the girl is 17 or even older, and yet in such circumstances the individual appears to be in perfect health. Moreover, in many cases although the first period came on at the usual time the succeeding periods only appear after an interval of a year or so. It is important for nurses to remember that amenorrhœa in itself is not necessarily harmful to the individual, in fact it may be Nature's method of protecting the girl, as, for instance, in cases of anæmia, when obviously the less blood that is lost the better.

2. A woman who is pregnant does not menstruate. The amenorrhœa of pregnancy is in most cases sudden; that is, up to the time of fertilization the woman has been quite regular; or, to put it another way, supposing a woman has been quite regular, and menstruation does not appear when it is due, then be she single, married, or a widow, rich or poor, or whatever her religious denomination may be, the most likely cause of her amenorrhœa is pregnancy. Rarely women become pregnant when suffering from amenorrhœa due to some constitutional cause, and very

rarely girls will become pregnant before menstruation has ever appeared.

3. As a rule a woman does not again menstruate till she has been suckling her child for seven or eight months. In some cases the periods do not appear till two or three months after the child is weaned. If, however, the suckling is continued beyond the normal time for weaning, nine months, and perhaps long continued to save the expense of buying milk, the trouble of preparing the food, or in the expectation that any further pregnancy can be prevented, the periods may become irregular or excessive. Some women menstruate regularly while nursing their children; nevertheless if the child thrives and keeps its weight, and the mother is healthy, there is no necessity to give up suckling.

It is not at all uncommon for women to become pregnant in spite of the fact that they have been suckling their babies for eighteen months or longer, and in whom menstruation has not reappeared since the birth of their last child.

4. The change of life usually supervenes between the ages of 45 and 50. In some, however, in the absence of local disease, it is delayed as late as 52, while in others, for no apparent reason, it ensues as early as 35. The menopause is not only concerned with the cessation of menstruation, there are other symptoms and signs (see page 23), and especially the genital organs atrophy. In those women, however, in whom the periods stop prematurely, these additional symptoms and signs do not necessarily appear.

5. The commonest constitutional causes of amenorrhœa are constipation, chlorosis, and anæmia. In these cases the cessation of the menstrual function takes place, as a rule, gradually—that is, the amount lost at successive periods decreases until amenorrhœa results. Among other causes are tuberculosis, cardiac disease, myxœdema, the acute specific fevers, and insanity, and women, the victims of drugs or alcohol, may suffer from amenorrhœa. Amenorrhœa also at times follows some disturbance of the nervous system. Thus the fear of pregnancy or the desire to become

a mother, a sudden fright or great grief may result in suppression of menstruation.

LOCAL.—

6. If the uterus or ovaries are absent menstruation cannot take place. This abnormality is, however, very rare. On the other hand, there is a condition in which the uterus and ovaries do not develop at puberty, but remain, in size and shape, similar to those of an infant, and amenorrhœa results.

In a woman with an infantile uterus and ovaries the other signs of sexual maturity may be absent. In such cases the breasts remain small, the vulva and mons veneris ill-developed, and the pubic hair is very scanty. The woman may also approximate to the male type, hair appearing on the upper lip, the voice becoming harsh, and the pubic hair reaching towards the umbilicus.

7. If the ovaries are both destroyed, as in cases of double ovarian tumours or abscesses, amenorrhœa ensues. As long, however, as there is some healthy ovarian tissue left the individual may menstruate.

8. If the uterus is removed (hysterectomy) permanent amenorrhœa results. An operation necessitating the removal of both ovaries is followed by amenorrhœa. If, however, some portion of ovary has escaped the surgeon's notice and the uterus is left, menstruation may continue.

In hospital practice it is often left to the sister of the ward to explain to the patient that if, in the course of the proposed operation, the uterus, ovaries, Fallopian tubes or all three have to be removed the patient will be sterile, and in the case of the uterus or ovaries her menstruation will also stop. It is most important that patients should be warned of such risks, otherwise, in spite of the fact that they signed a book giving the surgeon leave to do what he thinks necessary, they may afterwards contend that they did not understand the nature of the operation as far as its results were concerned.

Of the various local diseases of the genital organs

which cause amenorrhœa, ovarian tumours are the most common, but then only when both ovaries are destroyed. Regular menstruation is quite common if one ovary or part of an ovary is intact.

### Apparent Amenorrhœa.

#### CAUSES.—

*Congenital.*—In rare cases the vagina is closed at some spot, generally just at its entrance, by a membrane stretching across it; more rarely the hymen has no orifice piercing it, rarer still some portion, or even the whole, of the vagina may be absent; and, lastly, the cervical canal may be absent.

All the causes of apparent amenorrhœa must be local, the menstrual discharge from the endometrium being held up by some obstruction below the level of the internal os.

#### SYMPTOMS.—

Taking the commonest cause of this condition, a septum across the lower end of the vagina, the history one obtains is very instructive.

The girl complains, once a month, of abdominal pain, backache, and the other general symptoms of menstruation. In due course, if the mother is careless and delays seeking medical advice, the girl's abdomen will gradually, month by month, become more prominent. This alteration in size is due to the formation of a swelling caused by the accumulation of the menstrual fluid in the vagina and uterus (Fig. 13).

Lastly, some girls are so uncomplaining, and some mothers so ignorant, that advice is not sought until the accumulation of menstrual fluid in the vagina has become so great that the urethra is pressed upon, and retention of urine results.

*Disease.*—Inflammation of the lining of the cervix or vagina, leading to ulceration, may result in the opposing

surfaces becoming adherent to one another. If, as a result of this process, the respective canals, or part of them, are obliterated, the menstrual fluid is retained above the obstruction. Such inflammation may be due to one of the acute specific fevers occurring in a child, the local condition remaining unnoticed on account of the severity of the

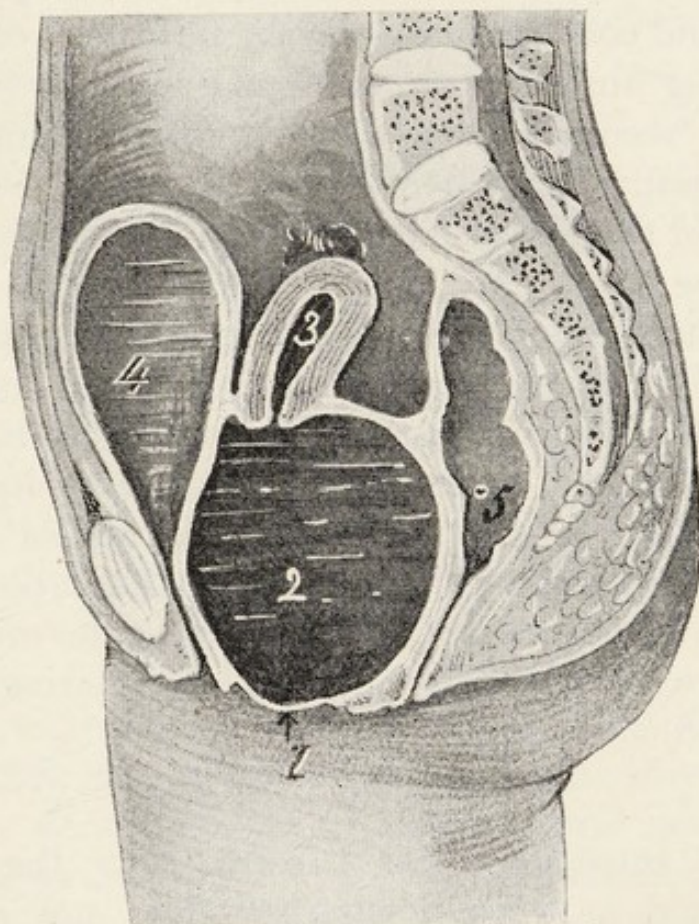

FIG. 13.—Body of woman cut in half to show the condition of apparent amenorrhœa due to the fact that the hymen, during its development was not perforated. 1. Hymen depressed; 2. Vagina distended; 3. Uterus, cavity a little distended; 4. Distended bladder; 5. Rectum.

general symptoms. It may also follow injury to the vagina or cervix during labour, or an operation on these parts.

#### SYMPTOMS.—

The symptoms of apparent amenorrhœa will be similar to those described under the congenital variety, except that menstruation will once have been normal, and there will be a history of some cause.

**TREATMENT.—**

There are a large number of patent medicines advertised for the cure of real amenorrhœa, but few of these are of any value, and many are positively harmful.

The proper method of treating amenorrhœa is first to discover the cause by a careful examination of the patient.

The commonest cause of amenorrhœa in young girls is chlorosis and constipation. In the unlikely event of such a person being unable to get medical advice for some time, a nurse who recommended some preparation of iron and impressed upon the patient the absolute necessity of a daily action of the bowels would probably be rendering her a good service.

The treatment for apparent amenorrhœa is, if possible, to remove the obstruction by an operation. In the commonest conditions of a septum across the vagina or imperforate hymen this is very easily accomplished by incising the membrane. If, however, the whole vagina or large portions of it are absent, although a canal can be fashioned up to the uterus, it is so difficult to prevent the raw surfaces thus made from again adhering that the uterus may have to be removed.

**NURSING.—**

The nurse must be most careful that the retained menstrual fluid as it is discharged does not remain in contact with the vulva for any length of time, since there is great danger that septic microbes may infect the genital tract. The vulva, therefore, should be well swabbed with an antiseptic solution every time the diaper is changed, which should be often.

**MENORRHAGIA—METRORRHAGIA.**

**Menorrhagia** signifies an excessive loss of blood from the uterus during menstruation. The amount of blood lost at menstruation varies from 2 to 9 ounces in women who may be said to be menstruating normally. Each case must, therefore, be judged on its own merits, for obviously,

if a woman having usually lost 2 to 3 ounces, commences and continues to lose 8 or 9 ounces she will be suffering from menorrhagia.

**Metrorrhagia** signifies a loss of blood from some part of the genital passage in the interval between the periods. There is one important point of difference between these two symptoms in respect to their cause—since, whereas menorrhagia may be due to some cause other than local disease of the genital organs, metrorrhagia can only be due to such disease. It will therefore be best to enumerate these symptoms under three headings: Menorrhagia only; Metrorrhagia only; Menorrhagia and Metrorrhagia.

### Menorrhagia only.

#### CAUSES.—

1. Puberty.
2. Lactation.
3. Subinvolution.
4. Menopause.
5. Disease.

1. Menstruation when it first starts, or within a year or two of its onset, may be excessive. In such cases the patient may become seriously ill from anæmia, and medical treatment failing to secure relief operative measures have to be resorted to. Such bleeding has rarely been the immediate cause of death.

2. Menstruation again commencing during suckling, or at its cessation, may be excessive for a few months.

Although no definite cause can be discovered for excessive bleeding at the extremes of reproductive life or in association with lactation, this is probably due to some abnormality in the ovarian secretion.

3. If the uterus does not return to its proper size after labour, the condition is known as subinvolution. The surface from which bleeding can take place during menstruation thus being larger, menorrhagia results.

4. Menorrhagia at the time the menopause may be



expected to ensue should always be viewed with the greatest suspicion. It is true that more women lose excessively at their periods between the ages of 45 and 50 than at any other time of their menstrual life. *In the majority of cases, however, this loss is due to some local disease, a very common cause of which is cancer.* Nevertheless there are numbers of women who lose excessively between the ages of 45 and 50 and in whom no local disease can be discovered and after which menstruation ceases for good. It is not difficult to realize, therefore, why an excessive loss, or losses, at such a time should be attributed by the laity to the menopause. The pity of it is, however, that some trained nurses, and some doctors, labour under a similar misapprehension, and in the first case do not advise the woman to seek medical advice, and in the second do not examine them locally even when they do. This mistaken idea on the part of the laity, such nurses and such doctors, is responsible for the deaths of many women every year. If those patients, in whom an efficient local examination fails to disclose any disease, are carefully questioned it will be found that the excessive hæmorrhages are separated by intervals of some duration in which no blood is lost, and, moreover, when the bleeding does come on it is not necessarily when menstruation might have been expected; thus there may be intervals of weeks or months between the hæmorrhages. It is only in such circumstances that a diagnosis of the menopause can be advanced with any safety. In the absence of any marked intervals, the cause will surely be that of disease.

5. Any condition which is likely to cause venous congestion of the uterus may lead to an excessive loss at the periods. Thus disease of the heart, liver and kidney may have such a result, as may alcohol, although amenorrhœa is not uncommon in such circumstances. Pressure on the pelvic veins by a loaded rectum may be the cause, especially in young people. The loss of blood in certain patients suffering from pernicious anæmia and purpura may increase the amount lost at the menstrual periods, and certain

women always suffer from menorrhagia when they change their residence to hot climates or high altitudes.

**TREATMENT.**—

This is a matter entirely for medical attention.

**NURSING.**—

From what has been said it is obvious that a nurse, if her opinion is asked, should advise a patient suffering from menorrhagia to consult a doctor. Most particularly, however, should she discountenance, in such circumstances, the idea that the bleeding is due to menopause, but on the contrary should insist upon the woman being efficiently examined by a doctor. It is no use such a woman remaining under the care of a doctor if he does not examine her vaginally and, if necessary, the interior of her uterus.

**Metrorrhagia only.**

If a woman loses blood between her periods, not necessarily a large amount, and her menstruation is normal, it is obvious that the cause must be a local one and situated in the genital tract below the level of the internal os. Apart from the so-called erosion of the cervix such a loss must be due to some injury leading to a division of one or more blood-vessels or to ulceration. The causes of direct injury need not here be discussed.

**CAUSES.**—

1. Ulceration.
2. Erosion.

1. The cervix, vagina and vulva may be the seat of tubercular, syphilitic or malignant ulceration. Ill-fitting or neglected pessaries and other foreign bodies may cause ulceration of the cervix or vagina, as may the friction of the clothes against the part protruding through the vulva when the uterus is prolapsed. Malignant disease of the urethra may be the seat of the bleeding.

2. An erosion of the cervix (see page 102) may bleed if rubbed during a vaginal examination, during coitus, or by

the douche nozzle, as indeed may the conditions enumerated in the paragraph above.

#### TREATMENT.—

The patient should be referred to a medical man.

#### NURSING.—

The commonest foreign body to cause ulceration is a pessary which the woman has neglected to have removed and cleaned at the end of three months, either through carelessness, or ignorance because the doctor did not impress upon her that this was necessary. There is a case on record in which a pessary was retained without being changed for over forty years. In former times it was not very uncommon for a neglected pessary to ulcerate either into the bladder or rectum, causing a fistula and giving rise to a stinking discharge which was mistaken for cancer.

### Menorrhagia and Metrorrhagia.

It is more convenient to separate the local causes of menorrhagia from the constitutional causes, because although tumours of the uterus and inflammatory conditions may be the cause of menorrhagia only, nevertheless in the majority of cases the condition that gives rise to too profuse a period is most likely also to cause bleeding between the periods.

#### CAUSES.—

1. Inflammation.
2. Tumours.
3. Misplacement of the uterus.
4. Pregnancy.

1. Inflammation of the mucous membrane of the uterus (endometritis), of that of the Fallopian tube (salpingitis), of the pelvic peritoneum (pelvic peritonitis) and of the pelvic cellular tissue (pelvic cellulitis), is associated with menorrhagia and on occasions metrorrhagia. The bleeding in all cases is due to the hyperæmic state of the endometrium, although, when the patient seeks advice the predominant condition may be salpingitis, pelvic peritonitis or pelvic

cellulitis. Fibroid tumours of the uterus may be included in this group.

2. The following tumours of the uterus will give rise to menorrhagia and nearly always to metrorrhagia—fibroid, carcinoma, sarcoma, adeno-myoma, mucous polypi.

3. In those cases of backward displacement of the uterus (retroversion, retroflexion) in which the endometrium is diseased, the menstrual loss will be excessive, as also it will be in some cases of chronic inversion of the uterus.

4. If a woman becomes pregnant she may have irregular losses in the first three months, apart from any portion of the ovum being separated (see page 48), but such losses are most often due to a portion of the ovum or all of it becoming separated (threatened or inevitable miscarriage). Later ante-partum hæmorrhage may be the cause of irregular bleeding.

In extra-uterine gestation the fact that there is sometimes an irregular discharge of blood has already been drawn attention to.

Following delivery a woman may suffer from menorrhagia due to the uterus not returning to its proper size and condition after labour (subinvolution); there is, therefore, a larger surface from which to bleed apart from the fact that in many of these cases there is also endometritis. Pieces of placenta may be retained with the same result. Inversion of the uterus if the patient recovers may be followed by menorrhagia and metrorrhagia, and chorion-epithelioma, a malignant tumour following on pregnancy, causes profuse and irregular losses.

Very rarely, hæmorrhage may occur from the genital track before puberty, in which case it is nearly always due to malignant disease. Nurses should be careful therefore not to attribute such loss to an early puberty, but should advise the mother at once to take her child to a doctor.

#### TREATMENT.—

It is the duty of a nurse to advise any woman who may be suffering from menorrhagia or metrorrhagia to consult

a doctor forthwith, since it may be that on recognition of its cause early treatment will be the means of saving the woman's life.

#### SYMPTOMS AND SIGNS.—

Whether the amount of blood lost at the menstrual period is really excessive, must in the first place be considered in relation with the usual (normal) loss of the individual. The amount lost can roughly be gauged by the number of diapers a woman uses. This will surely vary in different women apart from the amount lost, but it may be taken that if a woman of nice habits uses more than twelve diapers, the loss is generally excessive. Certainly if a history is given of having to use two diapers at once, of having to use thick Turkish towelling, absorbent wool in addition to the diaper, or of the presence of clots, the loss is excessive. On occasions young girls or women, for purposes best known to themselves (a patient I once saw wanted to get leave off school for a term), will declare that they are losing excessively at their periods, when their general appearance and condition makes one doubtful if such is the case. An inquiry, perhaps of the mother, as to the number of diapers used may elicit the reply that she does not know, because her daughter always burns them. The amount of blood lost—apart from the clots, if any, passed during menstruation and defæcation—can be quite accurately determined by weighing the diapers before use and after use, the difference being the weight of blood lost.

The symptoms and signs of menorrhagia and metrorrhagia are obvious, but the nurse must be careful to remember that in themselves they are not diseases but the result of such.

#### TREATMENT.—

The cause of an excessive and irregular loss of blood must, if possible, and in most cases it is possible, be identified and treated by a medical practitioner.

## NURSING.—

If the fact that a woman is suffering from menorrhagia or metrorrhagia comes to the notice of a nurse in the course of her professional duties, nay, even apart from such, it is her duty to advise that person to consult a doctor at once since an immediate recognition of its cause, may, as in the case of cancer, be the only chance the surgeon has of saving her life.

## DYSMENORRHŒA.

Dysmenorrhœa signifies painful menstruation, but it is customary to apply this term also to pain in the genital region during the week before the flow appears.

The number of females *per* hundred who suffer from dysmenorrhœa varies according to their age and to their behaviour during the menstrual period. Of late years the subject of dysmenorrhœa has been carefully studied in girls' schools and nursing colleges for young women, by women doctors, and it has been found that in 78 per cent menstruation is normal; in other words, no pain or discomfort was complained of, except on very rare occasions. In the remaining 22 per cent, slight discomfort was felt in 17 per cent, the pain was subacute in 2 per cent and disabling in 3 per cent.

These figures are a great advance on those of former investigators, who showed that 70 per cent of women complained of some pain or discomfort during or just before menstruation, and that in 10 per cent of these the pain was severe enough to interfere with the customary vocation of the woman.

The reason for this discrepancy is to be found in the fact that school girls and young women are now taught to regard menstruation as a perfectly normal function, which should not be allowed, unless it becomes abnormal, to interfere with their usual customs or activities.

In the past the menstrual period has been regarded by many mothers, school mistresses and doctors as a time

of semi-invalidism, and rest in the recumbent position, the application of hot-water bottles to the abdomen and the use of drugs, when there was the slightest discomfort, advocated. Such treatment, in most cases, merely encouraged dysmenorrhœa to develop, and by the time the girls arrived at womanhood 70 per cent complained of pain or discomfort.

If the modern rules of hygiene of the menstrual period are carried out, there is no doubt that the incidence of dysmenorrhœa can be markedly diminished. Moreover, apart from the pain and discomfort, the time lost by women workers, collectively, because of dysmenorrhœa is enormous.

It is a common observation that, as a rule, those women who complain the most of their dysmenorrhœa have the least to think about, and conversely the pain is more easily tolerated by those who have to earn their own living.

Dysmenorrhœa may be divided into three classes:—

1. That in which the pain is intermittent and colicky in nature.

2. That in which the pain is continuous and dull-aching in character.

3. That in which, with a dull-aching pain, there are intermittent periods of sharp intensity. This class is a combination of the first two.

Moreover, in each of these three classes there may be some local disease to account for the pain, or this may be absent.

1. **Colicky Dysmenorrhœa.**—*Local Disease Present.*—The cause of the painful contractions of the uterus are due to some substance which it is endeavouring to expel, either blood-clot, mucous membrane, or a tumour.

When the flow is excessive or when the cervical canal is narrowed, blood-clots collect in the uterus. In either case the blood does not escape as it usually does. Clots are therefore formed, and the contractions of the uterus to expel them must necessarily be stronger than in normal menstruation. This effort of the uterus results in severe pain resembling colic, which lasts until the blood-clot is expelled. Any disease, therefore, in which menorrhagia

is a symptom or in which the cervical canal is narrowed, such as atresia of the cervix, a polypus, cancer, or a fibroid, obstructing the cervical canal, may give rise to colicky dysmenorrhœa.

A reference to the description of normal menstruation will remind the reader that only superficial portions of the mucous membrane are shed during this period, and in small pieces. In the disease known as *membranous* dysmenorrhœa the mucous membrane is so altered that it cannot break up into little pieces, but is detached either in large pieces, or even as a cast of the whole uterus, by the blood that has escaped from the capillaries stripping up the membrane. To expel these large pieces the uterus has to contract strongly, hence the pain.

Lastly the presence of a polypus in the uterus impels this organ to contract vigorously in its endeavour to expel it, and these contractions are especially marked during menstruation.

*Local Disease Absent.*—In the majority of cases no adequate cause can be found for the uterine colic, and the condition is then known as *spasmodic* dysmenorrhœa. The pain in these cases has been thought to be due to a neurosis, but it is often present in women in whom such a diagnosis could not be entertained. In many cases the shape of the uterus has not changed with puberty, and corresponds to that found in the infant, so that it is markedly anteflexed, and its cervix has a pin-hole os and is conical in shape. It has been thought, therefore, that the pain may be due to this peculiarity, but such a shape is found very well marked in women with painless menstruation. It may be that some cases are due to a neurosis and others to a maldevelopment.

**2. Congestive Dysmenorrhœa.**—In all women the genital organs become congested during the week preceding the period as a result of the extra amount of blood which flows to them at that time. This blood is accommodated by the genital organs becoming somewhat stretched or distended, and so long as they are not the



seat of any disease this congestion, in most cases, causes but little discomfort.

*Local Disease Present.*—When the internal genital organs of a woman are in a state of chronic congestion, or are inflamed, such as in cases of endometritis, salpingitis, pelvic peritonitis or pelvic cellulitis, when tumours are present in the uterus, such as fibroids, fibro-adenoma, and cancer, and when there is displacement of this organ, the additional amount of blood causes increased pressure on the nerves and pain results. If, moreover, the uterus, ovaries, or Fallopian tubes are bound down by adhesions, and unable to become distended or stretched with the congestion, pain also results. This variety of dysmenorrhœa is known as *congestive*.

*Local Disease Absent.*—Congestive dysmenorrhœa, in the absence of local disease does occur in young people. It is impossible satisfactorily to account for the cause of the pain. It is probably due to the custom, in the past, of treating girls as semi-invalids while they are unwell. The curtailing of exercise, the provision of hot-water bottles, and so forth, merely increasing the normal congestion at this time.

**3. Colicky and Congestive.**—Many women who suffer from colicky dysmenorrhœa acquire, as time goes on, the congestive variety in addition. There is no need to discuss this third variety separately since its symptoms and signs are a combination of the first and second.

#### SYMPTOMS.—

The pain in a typical case of spasmodic dysmenorrhœa appears a few hours before the menstrual flow commences and lasts, as a rule, not longer than twenty-four hours. In a typical case the pain is of a spasmodic character, although this is not necessarily so. In many instances menstruation for the first two or three years is painless, or only causes slight discomfort, though at times the pain is present from the commencement. This is the commonest form of dysmenorrhœa in young women, and also the most painful, so that the patient may vomit, perspire,

or even faint. The flow does not become fully established until the pain ceases. As time goes on, if the condition is not cured, there is a tendency for the supervention of the congestive type so that the pain becomes more continuous and may last much longer.

From what has been said, as to the cause of congestion, it might be supposed that the pain would appear sometimes before the menstrual flow and decrease as the period continued. This, as a fact, is the case, the pain which is of a dull, aching character commencing perhaps five or six days before and disappearing or being relieved, towards the end of the period.

#### TREATMENT.—

The proper method of treating dysmenorrhœa is to ascertain, if possible, the cause, which may necessitate a pelvic examination, and then to treat it. A nurse cannot from her training be expected to arrive at such a diagnosis.

Spasmodic dysmenorrhœa can often be controlled by appropriate drug treatment; if this fails dilatation of the cervix will in most cases effect a cure or at any rate greatly relieve the pain. The operation has this additional advantage, that if sterility is complained of it will, in a certain percentage of cases, cure that also.

#### NURSING.—

The nurse may be of the greatest assistance in giving advice on the preventive treatment of dysmenorrhœa.

The following copy of the leaflet issued by the authority of the Council of the Medical Officers of Schools Associations, will give the nurse an idea on what lines her advice should be given. The carrying out of these Rules has reduced the incidence of dysmenorrhœa in Schools and Nursing Schools to a very marked extent:—

#### *“ Advice to Girls Concerning their Monthly Period.*

“1. The monthly period is not a malady but a natural function; you ought, therefore, at these times to feel

quite well and to be free from pain or any unpleasant sensations.

“2. The ordinary rules of cleanliness and hygiene should be observed as at other times. There is no risk in the use of soap and water, in spite of the usual prejudice against it; a warm bath should, if possible, be taken every day throughout the period; if this is not possible, you should wash the whole body, including the feet, with soap and water. There should be a daily action of the bowels, as at other times.

“3. In order to grow up strong and well, it is necessary that you should have some exercise every day in the open air, such as a brisk walk or games. It is important that you should continue this exercise, as usual, throughout the period, as, by so doing, you will probably prevent the onset of monthly discomfort and pains later on. If you are troubled with slight headache or backache, or a sense of fatigue, or slight pain during the period, you should take a brisk walk or play games, or do some work in the house or garden involving bending movements of the body. If you give up all exercise, more especially if you lie down, your aches and pains will be prolonged and increased in severity.

“4. If you feel ill at the period and are not able to carry on your usual occupation, your doctor should be consulted. Any ailments associated with the period are more easily cured while you are young than after they have been established for years.”

The treatment of dysmenorrhœa by opium or hot gin and water is absolutely to be condemned. The life of many a young girl has been ruined from the habit thus acquired, especially in the case of opium or its derivatives. Nurses particularly should be careful about this. It is a fact that in many of these cases the victim was in the first instance advised to take the opium by a nurse, or the nurse herself has acquired the habit during her hospital training, as in these circumstances it is a comparatively

easy matter to get possession of this drug. The new "Dangerous Drug Act" will undoubtedly reduce the number of such victims.

If the advice of a doctor cannot for the moment be obtained there is no harm in the nurse advising small doses of aspirin, antipyrin, hot ginger and water, or sal volatile in cases of spasmodic dysmenorrhœa not associated with the discharge of clots or a membrane. A hot-water bottle applied to the vulva, in which situation it gives far greater relief, if any, than if applied to the abdomen, and rest may be tried.

Congestive dysmenorrhœa in many cases is relieved by rest, warmth and saline aperients.

The doctor may wish to ascertain whether his patient is suffering from membranous dysmenorrhœa. In this case he will direct the nurse to save "everything that is passed," to enclose it in muslin and then to wash it in relays of water. The blood and blood-clots will thus be disposed of and any membrane present will be retained in the muslin for future examination.

## CHAPTER IX.

### VAGINAL DISCHARGES.

UNDER this heading is included any discharge escaping from the vagina, other than normal menstruation or an excess of blood. This discharge may be coming from the body or neck of the uterus, from the Fallopian tubes, vagina, bladder, rectum or peritoneal cavity. The Fallopian tubes, uterus, vagina and vulva are, in their normal states, responsible for a certain amount of discharge, while that from the uterus, vagina and vulva may, in such circumstances, as just before menstruation, during pregnancy or sexual stimulation, be excessive, without being pathological. It will be useful, therefore, first of all shortly to describe the normal discharges.

*Fallopian Tube.*—The mucous membrane of the Fallopian tube secretes a small quantity of watery fluid.

*Body of the Uterus.*—The endometrium secretes a small quantity of watery fluid.

*Neck of the Uterus.*—The glands of the cervical mucous membrane secrete a clear, transparent, viscid fluid, the amount of which varies in different individuals. Its characteristic appearance can only be seen with the aid of a speculum as it escapes through the external os. At the vulval orifice the secretion has lost its transparency and is also flaky from being mixed with the vaginal discharge.

*Vagina.*—There being no glands in the vagina the fluid portion of its secretion must be due to an oozing from its surface. Its white, at times yellowish-white, colour is due to the admixture with the epithelial cells which have been shed from the vagina after they have undergone fatty degeneration, to which also is due its flaky appearance.

*Vulva.*—The following secretions have their origin in the vulva. Watery from the sweat glands, oily from the sebaceous glands, glairy and transparent from Bartholin's glands and serous from Tyson's glands. Through the agency of one or more of these secretions the inner surfaces of the labia majora and the structures which they cover are kept moist. In women, who are not as cleanly in their habits as they should be, the fatty degenerated epithelial cells are apt to collect as a yellowish granular material, especially in the neighbourhood of the clitoris and labia minora.

Any discharge therefore which has one or the other of these characteristics, and is not excessive, except in those temporary circumstances mentioned above, when the glands are in a hyperactive condition, must be looked upon as normal. The difficulty is to determine what quantity may be regarded as excessive. A good guide is whether the discharge is sufficient to soil the underwear unduly or to necessitate the use of a diaper.

Abnormal vaginal discharges can be well classified according to their appearance.

*Mucous.*—To such a discharge is properly given the name of leucorrhœa or "the whites"; these terms are often incorrectly applied to all discharges which are not bloody, watery or fœcal in character.

An abnormal mucous discharge, otherwise than of a temporary nature, is a proof that the glands of the cervix are secreting an excessive quantity. Such a condition may be due to the fact that there are more glands to secrete, the best example of which is the subinvolution of the uterus, a condition in which this organ has not returned to its proper size or condition after labour. Most commonly, however, such a discharge is due to the fact that the cervical mucous membrane is inflamed. Such inflammation is more likely to occur as the result of infection during labour or the puerperium, or in women who are not virgins; nevertheless, there are always septic organisms in the neighbourhood of the vulva and lower third of the vagina, and if for

any reason the resistance of a virgin is lowered, these organisms may travel up the genital canal and infect the cervical mucous membrane. Chronic endocervicitis (inflammation of the cervical mucous membrane) often results in the appearance of an "erosion" in that part of the cervix which projects into the vagina.

*Muco-purulent.*—This is due to an inflammation of the cervical mucous membrane causing the formation of a small quantity of pus.

*Pus.*—Pus escaping from the vaginal orifice may have its origin in the Fallopian tube, ovary, uterus, vagina, pelvic peritoneum or cellular tissue. The commonest causes of a purulent discharge are acute vaginitis or the irritation of a foreign body in the vagina, generally a neglected pessary. A purulent discharge from the uterus is due either to an acute infection generally following labour, miscarriage or gonorrhœa, or to the sloughing of a tumour in the uterus, or to the chronic infections known as senile vaginitis and senile endometritis.

Pus, arising in some other situation, may, as a result of ulceration, be discharged through the vagina, or more often through the rectum. Such conditions, therefore, as a pyosalpinx, ovarian abscess, a pelvic abscess due usually to infection *via* the Fallopian tube or perhaps to appendicitis, and an abscess in the pelvic cellular tissue, due to infection, the result of lacerations during childbirth or to operations or other injury, may give rise to a purulent discharge from the vagina.

*Water.*—A watery discharge escaping from the vagina comes from the body of the uterus, bladder or ureter. Thus if there is more endometrium than normal owing to the increased size of the uterus from subinvolution or the presence of a tumour, the woman may complain of an excessive watery discharge. Inflammation of the endometrium, from any cause, when it becomes chronic may also give rise to the same complaint. If there is a hole between the bladder and vagina, as the result of ulceration or injury, urine will escape into the vagina. Lastly, and unfortu-

nately, it sometimes happens that during the operation of hysterectomy, a ureter is severed, and the injury escapes notice, or being denuded of its blood supply sloughs later. In such a case the cut end of that part of the ureter which is attached to the kidney may discharge urine into the pelvic cavity and this in time escapes through the abdominal wound. Just as often, however, the cut end becomes engrafted into the top of the vagina, in which case the urine, in due course, is discharged through this canal.

*Watery Blood.*—A watery discharge which is coloured with blood is most frequently due to carcinoma of the Fallopian tube, uterus or vagina. As cancer of the uterus is by far the commonest of these three, the discharge is generally due to such a cause. Rarely a watery blood discharge is due to mucous polypi of the uterus, and the complication of pregnancy known as hydatid or vesicular mole also gives rise to such a discharge.

*Fæcal.*—If there is a hole between the rectum and vagina fæces will escape *via* the latter canal. Such holes, as in the case of vesico-vaginal fistulæ, may be due to injury during or ulceration following childbirth, or to ulceration from other causes.

*Offensive.*—It is obvious that in many instances the discharges mentioned above may be offensive. As, however, the first thing about a discharge that may strike a nurse is its offensive odour, the description dealing with this attribute has been placed under a separate paragraph. A very good example of an offensive odour being the first thing to call the attention of a nurse that "something is seriously wrong" is that of an incomplete miscarriage. Some women pay but scant attention to miscarriages. In such a case the woman may not trouble to get any advice until she becomes seriously ill from septic infection of an incomplete miscarriage. In such circumstances the nurse may notice the smell when going upstairs, and before she enters the bedroom. The discharge due to an ulcerating carcinoma, sarcoma or fibroid is intensely offensive, and that due to the presence in the vagina of a foreign body, senile



endometritis or senile vaginitis may be nearly as bad. Discharges contaminated with fæces or urine are easily recognized from their odour. Except in the cases of fæcal and urinous discharges, the smell is due to the action of saprophytic organisms in the dead tissue or in the secretions retained by the foreign body. A good example of such action occurs in cases of incomplete miscarriage, when some portion of the ovum is still in the uterus, or when a piece of placenta is retained in that organ after labour.

The importance of a vaginal discharge depends on its character and on the age and civil state (married or single) of the patient.

**From Infancy to Puberty.**—Before puberty the vagina, uterus and Fallopian tubes, being undeveloped, are very rarely the seat of disease. In most instances, therefore, under this heading the discharge flows from the vulva, and may be associated with anæmia, debility, threadworms, dirt, or due to injury, or gonorrhœa. Rarely the vagina may be at fault, in which case the discharge is due to inflammation, caused by gonorrhœa, or some acute fever. Foreign bodies which have been inserted into the vagina by the child, such as hairpins, pebbles, fruit-stones, may also be a cause.

In a large number of instances no apparent cause can be found for the discharge.

Gonorrhœa may be due to assault, or it may be caused by infection from towels or bed-pans which have been soiled by some adult suffering from this disease. There are on record several outbreaks of this disease which has been spread in this way in Institutions for girls.

It is also well to remember that mothers are wont at times falsely to accuse men of assaulting their daughters, because the latter are suffering from leucorrhœa.

**From Puberty to Marriage.**—From puberty onwards a number of females suffer from leucorrhœa a day or two before, or a day or two after menstruation. This is due to congestion of the uterus, and is so common that it may almost be accounted as normal.

Other causes may be anæmia, chlorosis, constipation; diabetes; tumours of the genital organs; misplacement of the uterus; erosion of the neck of the uterus; endometritis; foreign bodies in the vagina; or a chill giving rise to congestion.

By far the commonest causes in young women are subinvolution of the uterus and vagina; misplacements of the uterus and vagina; septic infection, or puerperal fever as it is termed. It may also be due to gonorrhœa.

The term subinvolution of the uterus means that this organ has not returned to its normal condition and proper size after the birth of the child. As a rule six to eight weeks are required for complete involution to take place, and when this does not occur, the increased area of mucous membrane accounts for the leucorrhœa.

In misplacement the discharge is due to congestion and the increased size of the organ, or to ulceration of the vagina and neck of the uterus, should they protrude outside the vulva.

In puerperal fever microbes gain access to the genital tract, and set up inflammatory changes, which may become chronic.

In gonorrhœa the discharge, which is profuse and yellow or green, is composed of pus, and is due to the acute inflammation.

It must be remembered that cancer, fibroids and erosions are much commoner in married women.

**After the Menopause.**—In addition to many of the conditions mentioned above, leucorrhœa at this age may be due to inflammatory conditions of the uterus and vagina known as senile endometritis and senile vaginitis.

It is, however, most important to remember that the menopause is the commonest time for malignant disease of the genital organs to appear, and that, therefore, any woman who at this time of life is suffering from a leucorrhœal discharge should at once consult a doctor.

## SYMPTOMS AND SIGNS.—

From the nurse's point of view there is but little to be said concerning the diagnosis of the discharge. There is a symptom, however, known as *pruritus vulvæ*, which is directly due to the contamination of the vulva with the discharge, although it may occur independently of it; a short account of which, therefore, will be appended. Obviously a nurse can be of assistance to the doctor by telling him what sort of discharge the patient has, if a specimen has not been saved, and there will be no difficulty in deciding whether a discharge is mucous, purulent, contaminated with blood or fæces and whether it is offensive. In the case of watery discharges, however, the doctor may want to know particularly whether this discharge is urine. A provisional diagnosis can be arrived at if the patient has had a total hysterectomy, if she has just had a child or if the nurse is attending a patient with cancer of the uterus or vagina, because in such circumstances she will know that a urinous discharge may follow. In the case of childbirth such a discharge may appear from the first, due to tearing of the vaginal wall and bladder from the use of the forceps, or a few days later due to ulceration through these walls following serious and prolonged pressure of the foetal head. Apart from its smell, urine may be detected by soaking a piece of blue litmus paper in the discharge, which will then turn red.

## TREATMENT.—

The treatment which varies with the cause comes under the province of the doctor. It may include some form of vaginal douching, and the nurse may be directed to carry this out (see page 241).

## NURSING.—

As the discharge is in many cases irritating to the vulva the nurse can usefully smear the parts with vaseline, or better still, with a mixture of castor oil and zinc ointment in equal proportions. With offensive discharges, as with

others, the nurse will carry out the treatment, perhaps douching, ordered by the doctor, and offensive discharges particularly will require a change of diapers and draw-sheets, whenever they are soiled. Pessaries are not so frequently used as formerly, but a nurse, if she has the opportunity, must be careful to impress on a woman wearing one, the great importance of a daily douche to keep the instrument clean and of having the instrument changed by a doctor every three months.

Many women suffering from a vaginal discharge due to chronic endocervicitis, are obsessed with the idea that this is doing them a great deal of harm and that their strength is being drained away. Such women are constantly seeking advice or trying one or other remedy. If the discharge is not sufficient to necessitate the use of diapers but is troublesome because of the soiling of the underlinen, an absorbent wool tampon inserted into the vagina in the morning and removed at night will be all that is necessary.

### PRURITUS VULVÆ.

Pruritus vulvæ, which is characterized by severe itching of the vulva, is a very distressing complaint. It may be present without any known cause, when it is called primary, or it may be secondary to some local condition.

#### Primary Pruritus Vulvæ.—

Primary pruritus vulvæ is due to a neurosis.

#### Secondary Pruritus Vulvæ.—

##### CAUSES.—

1. Congestion.
2. Irritation.

1. Congestion of the vulva may be due to pregnancy, to the extra flow of blood to the parts during the few days preceding menstruation, or to the menopause. It also may be due to pressure on the veins of the pelvis by ovarian and fibroid tumours.

2. Irritation. The vulval skin may be irritated by pediculi pubis and scabies; a discharge as in the case of patients suffering from cystitis, diabetes or leucorrhœa, and by eczema, herpes and leukoplakia.

SYMPTOMS (*Primary Pruritus Vulvæ*).—

The itching may be paroxysmal in character, or more or less constant. It is generally worse at night or after exercise, when the patient is warm. It tends to become gradually more troublesome, and the scratching, which the sufferer finds necessary for her relief, only makes matters worse, by causing an eczematous condition of the vulva.

The irritation may become so intolerable that the patient will shun all society and even keep to one room, while there are cases on record in which the patient became insane and committed suicide, apparently from the great distress and loss of sleep occasioned by the constant irritation.

TREATMENT.—

In most cases if a cause can be found, the appropriate treatment will give very satisfactory results. In pruritus due to the menopause, old age or neurosis, however, in which no cause can be discovered, the effect of treatment is often most disappointing, and excision of the whole or portion of the vulva has on occasion been found necessary.

NURSING.—

The local applications to prevent the vulva being contaminated and within the reach of the nurse have already been mentioned. Strict cleanliness will in many cases be very beneficial. The urine of every woman complaining of pruritus should always be examined for sugar in case this is the irritating agent. Diabetes is especially common in younger people while the other causes mentioned are not nearly so common. In some cases then, the nurse may easily arrive at a correct diagnosis. The comparatively rare disease known as leukoplakia of the

vulva (see page 188), when well marked may be diagnosed by a nurse who knows her work. It is most important that it should be diagnosed at the earliest opportunity as it is probably an antecedent condition to carcinoma of the vulva, and its proper treatment may anticipate the advent of this terrible condition.

## CHAPTER X.

### DISPLACEMENTS AND THE USE OF PESSARIES.

THE vagina, uterus, Fallopian tubes and ovaries may be displaced downwards. They are then said to be *prolapsed*. The uterus may also be displaced in other directions, thus it may be turned back, bent back, or turned forwards (Fig. 14). These various displacements may be combined. Prolapse of the anterior vaginal wall is generally associated with prolapse of part of the bladder and the resulting swelling is known as a *cystocele*. Similarly part of the rectum may be associated with prolapse of the posterior vaginal wall, the swelling being called a *rectocele*.

The nurse should again read over the sections and pages describing the structures that keep the pelvic organs in their natural position; she will then easily realize why in certain circumstances they should become displaced.

#### The Uterus.—

##### Backward Displacement.—

If the uterus is displaced so that its neck looks forward towards the bladder and its body backward towards the sacrum the condition is known as *retroversion*. If the body of the uterus is bent backwards and its neck is looking in its normal direction towards the sacrum, the condition is known as *retroflexion*. In most cases of backward displacement the retroversion and retroflexion are combined, so that while the body is bent back at the neck, nevertheless the neck is directed somewhat forwards. These two varieties, therefore, will be described as a whole.

## CAUSES.—

1. Congenital.
2. Pregnancy.
3. Tumours.
4. Pelvic peritonitis.

1. In a large number of women, in whom there is no evidence of a tumour or of pelvic peritonitis, the uterus is

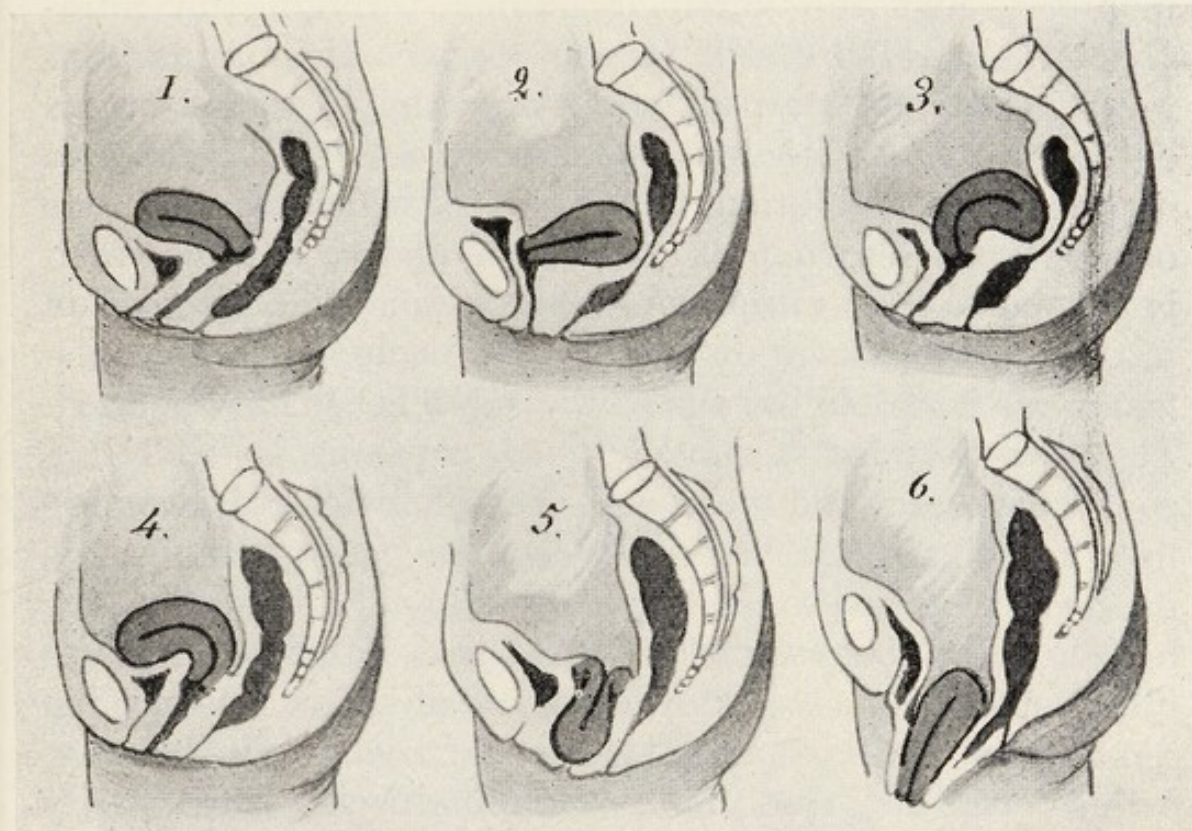

FIG. 14.—Position of the uterus. 1. Normal; 2. Retroversion; 3. Retroflexion; 4. Anteversion; 5. Inversion; 6. Prolapse, also prolapse of the vaginal walls.

found to be displaced backwards. It is fair, therefore, to assume that in such cases the displacement may be of congenital origin or, at anyrate, to a malformation during the development of the uterus between birth and puberty.

2. The commonest cause of backward displacement of the uterus is due to the fact that the woman is or has been pregnant. This is mostly due to the patient being allowed to lie on her back too long. Directly after a miscarriage, or a full-time labour, the uterus is much heavier than before,



in the latter case nearly two pounds. It is often soft, its ligaments have increased in length, and the pelvic floor may have been unduly stretched or torn. If, then, after a miscarriage or labour, the woman lies on her back, the heavy, soft and very movable uterus falls back on to the sacrum. If she is encouraged to assume such a position as the proper one, or is not warned against so doing, the uterus, as it decreases in size, sinks below the sacral promontory, and the small intestines through the intra-abdominal pressure still further prevent the uterus from regaining its correct position. After the pregnant uterus has got rid of its contents certain processes take place in it, known as involution, the result of which is that this organ should return to the position and condition which is normal to the unimpregnated woman. The circulation in the uterus that is displaced backwards is not so satisfactory as it should be, and so the organ becomes congested. The process of involution does not continue so well in a congested uterus and the muscle thereof, instead of becoming firm, remains soft. When the woman gets up the uterus might be expected to tilt forwards, but as it is already being held back by the pressure of the small intestines, there is no encouragement for it to do so, and as a fact it very often remains where it is and is kept there indefinitely. Lastly, owing to the fact that the muscle remains soft it can easily bend on itself, and so, in addition to the version, flexion results.

*Retroverted Gravid Uterus.*—Such a condition is in nearly every case due to the fact that the uterus was retroverted before it became gravid, the symptoms and signs of the condition being slowly produced. Rarely it may follow a sharp blow or fall when the woman is some three months pregnant and when her full bladder has pushed the uterus back to a horizontal position. In this case the increased abdominal pressure applied to the top or anterior surface of the uterus pushes it back below the promontory of the sacrum which imprisons it. The symptoms in such cases are acute.

In the case of a retroverted gravid uterus, as the ovum grows one of the following things will happen:—

The uterus by its expansion will escape from underneath the sacral promontory and the pregnancy will continue.

The uterus will empty itself. This is probably one of the commonest causes of miscarriage.

The uterus becomes incarcerated. Following this it may pouch and most of the foetus escape into the pouch which projects into the abdominal cavity. More frequently, the patient miscarries. If, however, she does not and the case is neglected, cystitis develops, the inflammation may spread along the ureters to the kidneys and may cause the death of the patient. Rarely the bladder has been known to burst, because of the weakening of its wall due to ulceration.

3. The weight of a fibroid tumour in the anterior or posterior wall of the uterus may cause it to fall backwards. Likewise an ovarian tumour pressing on its anterior surface will do the same. These are rare causes.

4. As the result of pelvic peritonitis adhesions form. These adhesions in time contract. If they are attached to the back of the uterus they may pull it back and fix it. It is a fact that the uterus is often found retroverted and fixed in cases of pelvic peritonitis and salpingitis. Whether the uterus was in a normal position before the advent of these diseases is a question. More probably it was displaced backward, and the adhesions forming fixed it there.

#### SYMPTOMS.—

These depend on the cause of the displacement. Thus in congenital cases they are usually absent. Following miscarriage or labour, the usual symptoms, if any, are menorrhagia, discharge and backache due to subinvolution of the uterus and perhaps a resulting chronic endometritis. The symptoms and signs associated with a retroverted gravid uterus are those of miscarriage or incarceration. The symptoms of incarceration are striking, since together with

those of a three months' pregnancy, there will be some serious trouble with micturition. Such a woman may first seek the advice of a doctor because she has retention of urine or great frequency in passing water. The retention is due to the fact that the neck of the uterus is looking forward and

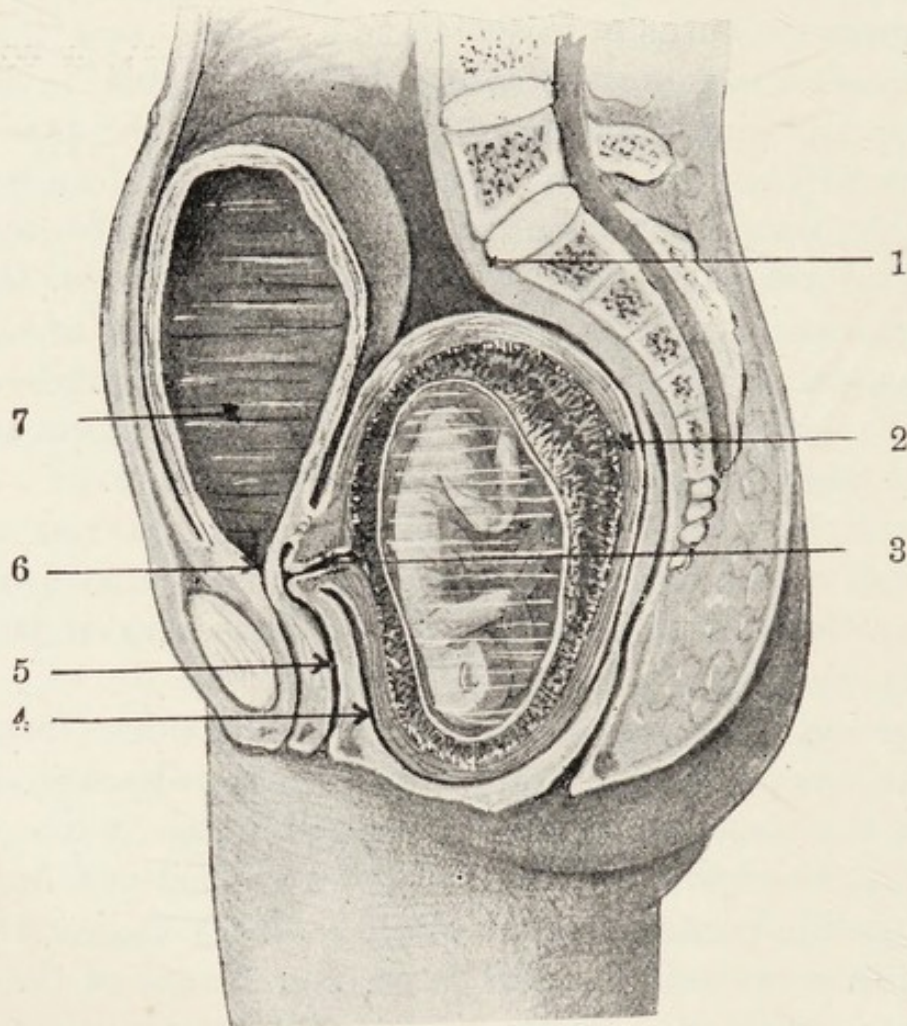

FIG. 15.—Incarceration of the retroverted gravid uterus. Body of woman divided in half showing the body of the uterus imprisoned below the promontory of the sacrum and the neck of the uterus directed forwards and upwards, so pressing against the neck of the bladder and causing retention of urine. 1. Promontory of sacrum; 2. Body of uterus; 3. Neck of uterus; 4. Vagina; 5. Urethra; 6. Junction of urethra with bladder; 7. Bladder.

as a result of the increased size of the body of the uterus the neck is driven farther and farther forwards until at last it presses tightly against the urethra at its junction with the bladder and so completely obstructs the outflow of urine (Fig. 15).

The pressure of the cervix may not be quite so firm as this, with the result that when the tension of the bladder, due to the retained urine, is raised to a certain point a small quantity of urine escapes past the obstruction, the pressure then falling no more escapes and so on, the result being that the woman complains of frequency of micturition, the amount passed being small in quantity, a condition known as the *incontinence of retention*.

The symptoms of retroversion due to tumours and pelvic inflammation are those of their respective causes.

#### SIGNS.—

For the most part these will be recognized by the doctor. In a patient suffering from retention of urine due to incarceration of the uterus, however, the nurse has the early signs of pregnancy to help her, and, in addition, the distended bladder forms a well-marked abdominal tumour, which is central, soft and fluctuating, and pressure thereon causes a desire to micturate. In most cases of retention of urine due to incarceration of the uterus an average of 5 pints of urine can be drawn off by the catheter. As many as 10 pints have been evacuated.

#### TREATMENT.—

The most important point of treatment is that of prophylaxis. Thus after labour, or miscarriage, patients should not lie on their backs for any length of time. Before the doctor finishes his attendance he should make a vaginal examination, and if he finds the uterus displaced backwards he will insert a pessary which will keep the uterus more or less in its normal position. After a few months, when the uterine muscle has become firm, the pessary can be removed and the patient is cured.

Doctors, however, do not always have the opportunity here mentioned and may only see the patient later. If the displacement is found accidentally, that is in the course of an examination for some complaint that has nothing to do with the retroversion, no treatment is required, as also

in the case of congenital displacements. If, however, the displacement is giving rise to symptoms the condition found on examination will be treated. If the displacement is not due to a tumour or pelvic inflammation and a pessary will give relief, the doctor and patient may be satisfied therewith. An alternative treatment is an operation for shortening the round ligaments, by which means the uterus will be pulled forwards and fixed in its normal position, perhaps after a preliminary curetting for the chronic endometritis. In the case of a retroverted gravid uterus, whether it is incarcerated or no, the doctor will replace it and insert a pessary, which the patient will wear till the fifth month, that is until it is impossible for the uterus again to fall back and become incarcerated.

#### NURSING.—

The nurse should advise a woman who has had a child or a miscarriage and who complains of menorrhagia, discharge and backache to consult a doctor. She may also have the opportunity of giving advice if the patient has had a pessary inserted. It is not difficult for a nurse to diagnose the distension of the bladder in a case of incarceration of the retroverted gravid uterus, and the passage of a catheter will not only relieve the patient but confirm the suspicion of the nurse.

#### Prolapse of the Uterus.—

##### CAUSES.—

1. Injury to the pelvic floor.
2. Increased intra-abdominal pressure.
3. Ill-health.
4. Congenital.

1. By far the commonest cause of prolapse of the uterus is injury to the pelvic floor during childbirth. If the uterus does not involute properly it is heavier, and this is an additional factor in the displacement, as is the fact that the ligaments are longer than usual. The uterus cannot fall through the opening in the pelvic floor in which it is inserted

without dragging with it the walls of the vagina and the bladder, the base of which is attached to the anterior vaginal wall. It is obvious that there must be various degrees of "falling of the womb" according to the distance it has sunk. If the condition remains untreated it is only a matter of time before the whole of the uterus is outside the vulval orifice dragging with it the walls of the vagina which are thus inverted. Such a complete prolapse is called *procidentia*. The uterus, however, cannot sink very far through the hole in the pelvic floor unless it becomes retroverted, the axis of the vaginal canal being downwards and forwards.

2. Increased abdominal pressure, due to the weight of some tumour, the repeated and violent effects of coughing in chronic bronchitis, strenuous work of a bearing-down character, or the accumulation of fluid in the abdomen may force the uterus downwards by causing it to stretch the hole in the pelvic floor. These are rare causes.

3. Another rare cause is chronic ill-health of the individual increased by under-feeding and hard work, in which case the uterine supports become loose and allow the uterus to sink.

4. Rarest of all is the congenital condition, which is found in young women who have never been pregnant, and whose health otherwise appears satisfactory.

#### SYMPTOMS AND SIGNS.—

These depend a good deal on the cause. It is only necessary here to discuss those of the commonest variety due to injury of the pelvic floor. Such women will complain of backache, some trouble with micturition, the feeling of a lump at the vaginal orifice, which may be a cause of discomfort on walking or sitting down. If there is subinvolution in addition there may be menorrhagia and a discharge. In cases of *procidentia* the inverted vaginal walls and the cervix may be injured by friction against the clothes, the ulceration therefrom causing a blood-stained discharge. Micturition may be frequent, due to the neck of the retroverted uterus pressing against the bladder, or

to irritation of the mucous membrane of the bladder by urine which cannot escape because of a cystocele. If the cystocele is very marked the woman may be unable to empty her bladder without pressing up the "lump."

The signs depend on the severity of the prolapse. At first a swelling will be noticed protruding through the vaginal orifice, especially when the patient strains. This swelling is either the anterior or posterior vaginal wall or both, dragging with them the bladder and rectum. When the condition is more advanced the neck of the womb can be identified outside the vulva, and on it and on the vaginal walls there may be ulcers.

#### TREATMENT.—

In many cases some form of pessary will suffice to keep the uterus and vaginal walls in position. Many women refuse to put up with the trouble associated with the wearing of a pessary, or it fails in its object and a plastic operation (in such cases anterior and posterior colporrhaphy and suspension of the uterus) is necessary, and in all except old women this is the best treatment.

#### Anteversio.—

##### CAUSES.—

1. Lax abdominal walls.
2. Contracted pelvis.

1. In some women who have lax abdominal walls, and especially, therefore, in the case of a woman who has had children, the gravid uterus falls forwards to an abnormal extent.

2. Such a misplacement is encouraged if the pelvis is contracted at its brim and the head of the child cannot enter therein.

##### SYMPTOMS AND SIGNS.—

Abnormal anteversion of the pregnant uterus may give rise to a good deal of discomfort, and moreover, apart from any contraction of the pelvis, may when labour ensues

lead to delay in delivery, as the head will meet with difficulty in entering the brim and perhaps become displaced.

**TREATMENT.**—

A doctor will examine the patient with a view to ascertaining whether there is a contraction of the pelvis and, apart from the treatment required in such a case, will order an abdominal belt to be worn to prevent the uterus falling forwards.

**Inversion.**—

1. Childbirth.
2. Tumours.

1. If in the third stage of labour the top of the uterus is pulled upon or pushed upon in the interval of a pain it is likely to dimple. The small portion which is thus inverted is treated as a foreign body by the rest of the organ and is expelled through the vaginal canal and perhaps through the vulval orifice. The top of the uterus can be pulled upon, if the placenta is still attached to it, by the weight of the child if the woman is in an upright position at its birth (precipitate labour), if the umbilical cord is so short (either actual or relative, being wound round the neck) that the progress of the child is hindered, or if a careless and ignorant midwife or nurse pulls upon it to deliver the placenta.

The top of the uterus is pushed upon, if the woman sits up to defæcate or micturate just after labour, or when the attendant squeezes it and forces it downwards in an endeavour to express the placenta. Probably no harm will result in any of these circumstances, if the uterus is contracting.

2. Rarely a fibroid tumour or cancer situated at the top of the uterus will cause the latter to dimple and give rise to a certain amount of inversion.

**SYMPTOMS AND SIGNS.**—

In most cases of acute inversion the woman is seized with great pain and there is severe post-partum hæmorrhage.



If the inversion is complete, the whole of the uterus being turned inside out, a red bleeding lump will be seen protruding through the vulval orifice with the placenta attached to it or not, as the case may be, and the uterus cannot be felt on abdominal examination. If the inversion is incomplete a swelling will be found on vaginal examination, and in a case easy of examination a dimpling will be felt at the top of the uterus *per abdomen*.

Rarely when the inversion is incomplete it does not give rise to any alarming symptoms, passes unnoticed and becomes chronic. The symptoms of chronic inversion of the uterus are those of bleeding, discharge and pain, which a woman may put up with for a year or more before seeking advice.

#### TREATMENT.—

As two-thirds of the patients suffering from acute inversion die within a short time unless treated, a doctor if not in attendance must at once be summoned, and meanwhile the nurse must do her best, if the patient is bleeding, to reinvert the uterus. This she does by taking hold of the inverted body of the uterus, squeezing the blood out of it, and then gently pushing it back, the highest part, namely that which came down last, being put back first, and so on. If the placenta is attached it should not be interfered with; if it is nearly separated it should first, be removed. After the uterus has been replaced the patient should be given a hot antiseptic douche and ergot, to encourage the uterus to retract and to wash away any microbes, and in addition stimulants to combat the severe shock. If there is no bleeding and the patient is suffering only from shock, the nurse should not interfere and should await the arrival of the doctor.

In the chronic variety the doctor will probably be able to reinvert the uterus with the aid of an Aveling's repositor. This is a painful process, and the patient will have to be kept under the influence of morphia. Failing this some operative procedure will be necessary.

## USE OF PESSARIES.

The modern treatment of displacement of the uterus and vagina inclines less and less to the use of pessaries. Young women, knowing that they can be cured by operation, wisely select this method of treatment, rather than put up with the inconvenience and expense associated with the use of such instruments and retaining their disability to the end of their lives. A certain number of patients cannot be treated with pessaries, since these do no good or fail to keep in the vagina. Some patients cannot tolerate a pessary, its presence causes a septic discharge and may cause ulceration. The results of the modern operations for displacement are so successful that the surgeon has no hesitation in recommending them. Some authorities contend that all pessaries should be burnt or put in museums. Such statements, however, go somewhat too far because there is no doubt that in selected cases, pessaries not only relieve the patient but are particularly indicated, insomuch as although the patient is not cured, nevertheless her age or state of health does not warrant an operation.

Pessaries are used to keep up the uterus and vaginal walls when they are prolapsed, to support prolapsed ovaries and to keep a backwardly displaced uterus in the normal position.

*Prolapse of the Uterus and Vaginal Walls.*—The pessaries used for these conditions are known as the ring pessary and Napier's cup and stem pessary. The ring pessary consists of several watch springs bound together and covered with india-rubber. Ring pessaries vary in size and the doctor decides which to use by experience. There should be just room for the tip of the index finger between the front of the pessary and the back of the symphysis pubis.

In many cases such an instrument is sufficient to give relief and the patient is satisfied. If, however, the perineal body is deficient a ring pessary may not stop in on defæcation and micturition. The ring pessary is also used with

much success in cases of retroverted gravid uterus when the doctor cannot replace it manually. In these circumstances, if such an instrument is left in the vagina for two or three days, the pregnant uterus will be found to have righted itself. When the perineum is deficient, and in elderly women or women in a bad state of health so that an operation is contra-indicated, and a ring pessary will not stay in position, a Napier's india-rubber cup and stem pessary acts very well. The drawback to this instrument is that it necessitates the use of a waistband, between which and the stem of the pessary are attached four pieces of india-rubber and tape, which by their tension keep the pessary in position. Moreover, this instrument has to be removed every night and inserted every morning, which is a good thing as far as cleanliness goes, but is a constant source of trouble to the patient.

*Prolapse of the Vaginal Walls—Cystocele, Rectocele.*—If a patient elects to put up with such a condition, a ring pessary will generally afford relief. The misplacement can easily be cured by operation.

*Prolapsed Ovaries.*—The ovaries may be prolapsed with or without displacement of the uterus and then rest in the pouch of Douglas, at times being nipped between the back of the uterus and the posterior vaginal wall. In some women such a position causes no trouble, others complain bitterly of a dragging pain, of dyspareunia, or of pain in the left side when the bowels act, due to the scybala pressing on the ovary on their way through the rectum. Such misplacements can easily be remedied by an operation but, apart from this, the insertion of a ring pessary will result in the ovaries being better supported, and many patients are satisfied with the relief thus obtained.

*Backward Displacement of the Uterus.*—If such a displacement is not causing any symptoms, and is discovered during a routine examination of the patient, it does not require any treatment, operative or instrumental. In some cases, however, a backwardly displaced uterus certainly causes menorrhagia, backache, dysmenorrhœa, dyspareunia,

one or more of these, and is at times the cause of sterility. Backward displacement can be cured by operation. If, however, the patient does not wish for such treatment, a pessary may and often does relieve her. There are two varieties of pessaries used for backward displacement, a ring and a Hodge pessary, the choice depending upon the particular variety of displacement and the relief obtained.

If the uterus is retroverted only, a Hodge pessary will tilt the body forward by pulling back the neck.

If the uterus is retroflexed only, it shows that the muscle at the junction of its body and neck is soft. In such a case a Hodge pessary is contra-indicated, since when it drags back the neck, the body does not tilt forwards and the condition is made worse. All that can be done in such circumstances, as regards pessary treatment, is to insert a ring pessary which, by holding up the uterus, relieves to some extent the congestion, and the symptoms being improved the patient is satisfied.

If, as is generally the case, the displacement is a combination of retroversion and retroflexion, it shows that softening is present. In some cases this softening is not sufficient to prevent the body tilting forwards, in other cases it is. In the first place a Hodge pessary may give relief, in the second a ring pessary will have to be used. The suitable pattern can only be ascertained by trying each variety of pessary and ascertaining which gives the most relief.

### THE CARE OF PESSARIES.

Every woman who has had a ring or Hodge pessary inserted into her vagina should be warned that she must use an antiseptic douche daily, and go to a doctor every three months to have it taken out, cleansed and replaced. If this is not done the secretions of the uterus and vagina will collect round the pessary and, becoming infected, will cause inflammation of the vagina resulting in a discharge, perhaps of an offensive nature. Moreover if, in such circumstances, a pessary is left too long in the vagina it may cause

ulceration of the vaginal walls, which ulceration may extend into the bladder or rectum.

The care of a Napier's pessary has already been described. If a pessary is fitting properly the woman should not be aware of its presence. If, therefore, a woman complains that her pessary is hurting her, the nurse should advise her at once to consult her doctor. Sometimes the pain or discomfort is due to pressure which may lead to ulceration, or the back part of the pessary may be nipping an ovary.

If a woman is wearing a pessary and becomes pregnant she should have it removed by a doctor after four months, by which time there will be no danger of the uterus falling back and becoming incarcerated.

There are many shapes of pessary, but the three mentioned are those most frequently employed.

## CHAPTER XI.

### DISTURBANCES OF MICTURITION.

THE following disturbances of micturition will be discussed: retention, incontinence, frequency, suppression, and pain. Although such disorders are found associated with other diseases, they may have a distinct bearing on diseases of a gynæcological nature.

#### RETENTION OF URINE.

If a woman is unable to micturate, although the urine excreted by her kidneys is passing into her bladder, the latter organ becomes unduly distended, and the condition is termed retention of urine.

##### CAUSES.—

Retention of urine is due either to some interference with the nervous mechanism of micturition or to pressure on the neck of the bladder and urethra.

**Interference with the Nervous Mechanism.**—*Hysteria.*—This may be the cause in young women who crave for sympathy, and whose nervous system is in an unstable condition.

*Pain in the Urethra or Bladder.*—If the act of micturition gives rise to severe pain the woman will prevent its repetition as long as possible, and in this way retention sometimes results. The following are causes of pain: inflammation of the urethra, generally due to gonorrhœa; urethral caruncle; cancer implicating the urethra; pelvic peritonitis.

Retention also occurs, at times, for a day or so after

labour. This may be due to the patient being on her back, an unusual position for micturition, or to the necessary straining to empty the bladder causing pain in a tender abdominal wall. It may also be due to the pain caused by the urine flowing over the vulva which has been torn, more particularly in the region of the urethra.

*Shock.*—Retention of urine is very common after operations, especially those on the abdomen, vagina, perineum, and rectum. The retention is due to the centre in the spinal cord, which controls the act of micturition, being temporarily affected by nerve impulses during the operation, or by injury to the nerve supply of the bladder.

*Disease of the Central Nervous System.*—Locomotor ataxy; lateral sclerosis.

*Over-distension of the Bladder or Abdominal Walls.*—If a woman holds her water too long the bladder will become over-stretched; then when she desires to micturate the bladder muscle will not contract, and retention results. It is not an uncommon occurrence during the first day or so after labour for the patient to have retention of urine, because the abdominal muscles have been so stretched by the pregnant uterus that they cannot press on the bladder and so, as is their custom, assist this organ to contract.

**Pressure on the Neck of the Bladder or Urethra.**—The urethra being the muscular canal through which the urine leaves the bladder, it is evident that if anything presses on this tube sufficiently, retention must result. The vaginal portion of the urethra may be pressed upon by the neck of a retroverted pregnant uterus and by a fibroid polypus. An ovarian or fibroid tumour and a collection of fluid in the pelvic cavity behind the uterus (blood, serum, or pus) may push the uterus against the junction of the bladder and urethra (neck of the bladder). The lumen of the urethra may also be occluded by cancer or by a stone.

In the second stage of labour, the head may fill the vagina so tightly that the urethra is pressed upon, and if the bladder has not been emptied repeatedly during the first stage of labour, as it should be, retention may result.

If the vagina is properly packed the urethra must be pressed upon and retention results, as also it will if a Champetier de Ribes's bag is being used.

#### SYMPTOMS AND SIGNS.—

The patient will complain of severe and continuous pain in the lower abdomen, with intermittent exacerbations, and will state that she cannot pass her water. An abdominal examination will disclose a central, soft and somewhat fluctuating swelling above the pubes.

#### TREATMENT.—

It is most important that, the urine having been drawn off, the cause for the retention should be found, since unless efficiently treated retention will give rise to cystitis.

For hysterical retention relief by catheter may be necessary on the first occasion, but every means should be taken to prevent a further continuance of its use. If a strong purge be given, micturition usually takes place when the bowels act. Another method is to seat the girl in a bath with hot water reaching to the hips, and then, without any warning, to empty a pailful of cold water over her head and body. Retention after labour and operations is treated by an alteration in the position of the patient, sponging the vulva with warm antiseptic lotion, rubbing her back, placing the patient on a bed-pan containing a little hot water and supra-pubic pressure. If such harmless measures fail the catheter will have to be used.

For the remaining causes of retention appropriate treatment will be prescribed by the medical practitioner.

#### NURSING.—

If the nurse has to pass a catheter she must be most careful to carry out all the precautions mentioned on page 245.

If the nurse has to plug the vagina for any purpose she must be very careful to empty the bladder first, otherwise the plugging will have to be removed in a few hours owing to the retention of urine due to the pressure of the plug.



## INCONTINENCE OF URINE.

Incontinence of urine is a term denoting the dribbling away of urine from the bladder irrespective of any wish of the patient. The urine may also dribble away in cases in which the ureter has been injured in a hysterectomy and its cut end has become engrafted into the top of the vagina. The following varieties of incontinence may be met with: false incontinence; true incontinence; incontinence of retention; and nocturnal incontinence.

### **False Incontinence.—**

False incontinence is a condition in which the urine escapes from the bladder on the slightest exertion. The patient states that if she coughs, sneezes, laughs or strains as when lifting heavy weights, dancing, playing golf or tennis she is apt to "wet herself." Such a condition most commonly follows childbirth and is due to stretching of the sphincter of the bladder.

### **TREATMENT.—**

The best treatment is for the sphincter to be tightened by an operation. An alternative, and at times just as successful a treatment is the use of electricity.

### **True Incontinence.—**

#### **CAUSES.—**

In this condition the urine cannot collect in the bladder because there is a hole leading from it into the vagina, a vesico-vaginal fistula as it is called, or because the sphincter of the urethra has been badly damaged.

The hole may be due to ulceration of the vagina and bladder from pressure of the head of the child during labour, or from cancer, tubercle, syphilis or a neglected pessary. It may also be due to injury during the delivery of the head of the child with the forceps, or to some operation in the neighbourhood of the bladder.

Injury to the sphincter of the urethra is due to childbirth

or to mechanical dilatation for purposes of a digital examination of the bladder.

#### SYMPTOMS AND SIGNS.—

The constant escape of urine causes much irritation and soreness of the vulva and adjacent parts, while unless the dressings are frequently changed, the stale urine becomes very offensive.

#### TREATMENT.—

If the fistula is due to injury it can be cured by a plastic operation. If due to disease and this can be cured, the fistula will heal.

#### Incontinence of Retention.—

##### CAUSE.—

In some cases the pressure of the retained urine in the bladder becomes so great that the sphincter at the neck of the bladder is forced open and a small quantity of urine escapes, and after the immediate pressure is relieved the sphincter closes again. This condition is known as "incontinence of retention."

##### SYMPTOMS AND SIGNS.—

The patient will complain of the symptoms enumerated under retention of urine and will be constantly passing a small quantity. The bladder will be found distended and, unless there is cystitis, the urine will be normal, in this respect differing from that associated with the frequent passage of small quantities due to cystitis.

##### TREATMENT.—

The bladder having been emptied with the catheter, the fact must at once be reported to a doctor.

This condition is really more dangerous than complete retention, since the nurse, if she is careless and does not notice that only a small quantity of urine is being passed at a time, is apt to regard the condition as one of frequency only and fails to report the matter as soon as she should do,

and it may then happen that before the retention of urine is discovered cystitis will have been set up, ending perhaps fatally.

#### **Nocturnal Incontinence.—**

In this condition, which generally occurs in young children, the urine is passed unconsciously while the child is asleep.

#### **CAUSE.—**

This condition is due to irritation of that part of the spinal cord which governs the act of micturition. In some patients no cause can be discovered for the irritation; in others it is due to the presence of worms, stone in the bladder, polypus of the rectum, infection with the colon bacillus, inflammation of the vulva, very acid urine or epilepsy.

#### **TREATMENT.—**

The treatment of nocturnal incontinence must depend upon the cause.

In the absence of any cause being discovered, the patient should sleep on a hard bed with very light clothing. If young she should be roused when her parents go to bed and made to empty her bladder. Very little drink should be allowed with the last meal of the day. A large reel of cotton may be tied round the waist so that it rests on the spine. This will prevent the patient lying on her back, a position which seems to favour the involuntary expulsion of urine in these cases. Cold baths and a cold douche to the spine are often helpful.

For the medicinal treatment a doctor must be consulted.

### **FREQUENCY OF MICTURITION.**

#### **CAUSES.—**

*Excessive Quantity of Urine.*—Hysteria, diabetes, chronic Bright's disease.

*Pressure on the Bladder.*—Pregnant uterus, ovarian tumour, fibroid tumour.

*Misplacement of the Bladder.*—Cystocele, with or without prolapse of the uterus. An indication that a cystocele may be the cause is the fact that the urine escapes from the bladder on the slightest exertion, such as laughing or sneezing. When the patient is at rest there is no frequency.

*Disease of the Bladder.*—Acute and chronic cystitis.

*Pressure on the Urethra or Neck of the Bladder.*—Leading to incontinence or retention.

#### TREATMENT.—

The passage of an excessive quantity of urine is in most cases a serious symptom, and a doctor should be consulted at once. The nurse must be careful to remember that frequency of micturition is also a sign of retention.

### PAINFUL MICTURITION.

#### CAUSES.—

Cystitis, due to infection or associated with ulceration of the bladder, due to cancer or tubercle, or to a stone or some other foreign body. It may also be due to pelvic inflammation, and to inflammation of, or a growth in, the urethra and to the action of certain drugs, hexamine being a case in point.

#### TREATMENT.—

The treatment of these conditions is carried out by the doctor.

### SUPPRESSION OF URINE.

Suppression of urine, which may be partial or complete, is a condition in which the kidney is not acting properly. In complete suppression no urine will be passed by the patient and the bladder is found to be empty. In partial suppression much less than the normal quantity of urine is passed, the bladder being emptied at each act of micturition.

## CAUSES.—

Suppression of urine may be due to disease of the kidneys, or to occlusion of the ureters by a tumour, or by a ligature accidentally applied during some operation in its neighbourhood. Suppression may follow the ligature of one ureter.

Partial suppression for the first twenty-four hours after a severe operation involving a good deal of shock is not an uncommon occurrence. It must be remembered, however, that the quantity of fluid drunk by the patient for some hours prior to and following an operation is much less than normal.

## SYMPTOMS AND SIGNS.—

The patient is apparently all right for the first few days. Vomiting then supervenes and becomes constant. She then becomes drowsy, may have convulsions, and passes into a coma.

## SIGNS.—

The quantity of urine that is passed is much diminished, or the bladder is found empty on catheterization.

## TREATMENT.—

If the suppression is not due to occluded ureters the doctor will order one or other of the following methods of treatment: hot-air baths, purges, dry-cupping to the loins, an intra-venous saline transfusion, continuous rectal saline and pilocarpin.

## CHAPTER XII.

### INFECTION.

BEFORE describing those diseases of the genital organs due to infection, it will be well to give a short account of infection and what it means.

The term infection as here used means the communication of disease through the agency of microbes.

### MICROBES.

A microbe is a minute living body, in some cases not larger than  $\frac{1}{25000}$  of an inch across, which can only be seen with the aid of a microscope. It belongs to the lowest form of life, and consists of a single cell.

A microbe is either a vegetable cell when it is called a bacterium, or an animal cell when it is known as a protozoon. Pathogenic microbes are those which affect adversely the health of animals or plants, and according to our present knowledge, there are only a very few varieties that act in this way on the human body. The majority of microbes are harmless to human beings, and indeed, in the absence of some varieties, animal and vegetable life would be impossible. Microbes were first discovered some 250 years ago. Their importance, however, was not appreciated till about 1850, when Pasteur proved that certain diseases were due to special kinds of bacteria. Following on this discovery, and because of it, Lister invented his method of antiseptic surgery, by which, together with its more recent improvement of aseptic surgery, such an infinite amount of suffering, and so many millions of lives, have been and will be saved.

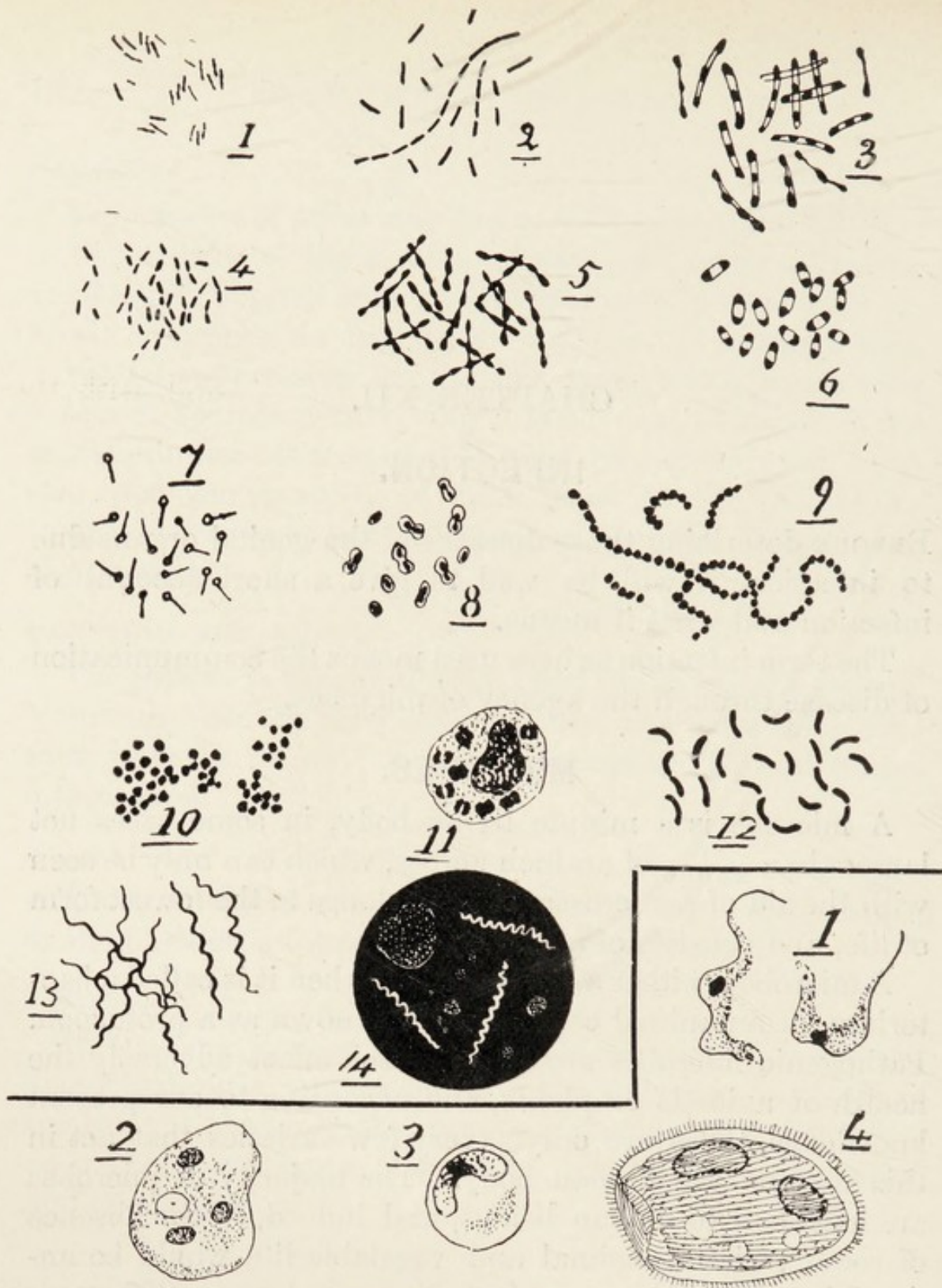

FIG. 16.—*Bacteria.*

1. Tubercle; 2. Typhoid and colon—same in appearance; 3. Diphtheria; 4. Influenza; 5. Leprosy; 6. Plague; 7. Tetanus; 8. Pneumococcus; 9. Streptococcus; 10. Staphylococcus; 11. Gonococcus and meningococcus—same in appearance; 12. Cholera; 13. Relapsing fever; 14. Spirochæte. The bacteria are shown inside a white blood corpuscle, their usual situation.

FIG. 17.—*Protozoa.*

1. Trypanosome; 2. Amœbæ of dysentery; 3. Malaria—parasite inside a red blood corpuscle; 4. Balantidium coli.
- The bacteria and protozoa here depicted are not drawn to scale, but merely in a diagrammatic form to show their appearance,

## BACTERIA.

A bacterium can only be seen with the highest powers of the microscope. If, however, bacteria are added to certain substances from which they can obtain nourishment, such as blood-serum, broth, or a slice of potato, they will increase at a prodigious rate by division and redivision, with the result that they alter the appearance of these substances in such a way that bacteriologists can, in many cases, detect the variety of bacteria growing in them.

**Varieties of Bacteria.**—The three main varieties of bacteria are :—

1. Bacilli or straight bacteria. The tubercle, colon, diphtheria, influenza, leprosy, plague, tetanus, and typhoid bacilli being examples.
2. Cocci or spherical bacteria. Streptococci and staphylococci, the cause of peritonitis, septicæmia, pyæmia and other varieties of septic infection ; streptococcus the cause of erysipelas and staphylococcus of abscesses and boils. Pneumococcus, the cause of pneumonia ; gonococcus, the cause of gonorrhœa ; and meningococcus, the cause of cerebro-spinal meningitis, being examples. As a rule the streptococcus is a much more deadly microbe than the staphylococcus.
3. Spirilla or twisted bacteria, including spirochætes. The spirillum of cholera (common bacillus), of relapsing fever and the spirochæte of syphilis being examples.

**Action of Bacteria.**—Those bacteria which are commonly found in air and water, and which will not grow at the body temperature, are harmless.

Those bacteria which cause fermentation and putrefaction, and they form the majority, are beneficial or harmful, as the case may be. Such bacteria are called saprophytes and obtain their nourishment from dead animal or vegetable matter.

The action of saprophytic bacteria upon dead organic matter outside the body is essential for the continuance of life, producing as they do carbon and nitrogen compounds



which are necessary for vegetable growth, and without which the animal kingdom could not exist.

Those bacteria which can only exist and increase in living tissues are known as parasitic bacteria, and include among their members nearly all those that are the cause of disease. Some pathogenic bacteria are both saprophytic and parasitic. Thus in certain circumstances they harm the individual, by means of their poisons which are absorbed, without themselves gaining entrance to the tissues of the body or into the blood-stream. In other circumstances they invade the tissues or blood-stream and by means of their poisons injure the individual in this way. Examples of bacteria which can be both saprophytic and parasitic are those causing sepsis, the coccus which living on urine changes the urea into ammonia thus causing cystitis, and the bacillus coli which may be the cause of peritonitis or cystitis.

Other bacteria are entirely parasitic, as, for instance, the diphtheritic, tubercle and typhoid bacilli.

Bacteria cause disease in the human body by means of their secretions. These poisons, or toxins as they are called, which are absorbed by the tissues of the body, are of two kinds, exotoxins and endotoxins.

The saprophytic bacteria living on dead organic matter and certain parasitic bacteria, such as the diphtheria and tetanus bacillus living in the tissues, liberate poisons which are called exotoxins.

Many parasitic bacteria, however, liberate their poisons into the blood-stream in an entirely different way. On gaining entrance into the blood-stream more or less of their number are attacked by certain cells of the blood called phagocytes which eat them. On the death of the microbe it gives out a poison which in its turn kills the phagocyte and the latter then breaks up and liberates this poison into the blood. Such poisons are called endotoxins. It will be seen therefore why, unless the dose of poison is a fatal one, a saprophytic infection is so much less dangerous than one due to parasitic bacteria. In the

first case if the surgeon removes all the dead tissue any saprophytes that may be left perish. But with a parasitic infection it is impossible for the surgeon directly to remove all bacteria swarming in the blood, it would mean bleeding the patient to death. All he can do is to endeavour to increase the activities of the body-cells and body-fluids (which see hereafter) in the hope that they will destroy all the bacteria and their poisons.

Pathogenic bacteria may remain local, or may become distributed through the tissues by the medium of the bloodstream.

Bacteria may invade the body by contagion, ingestion, inhalation or inoculation, examples of which are the following:—

1. Contagion, as in small-pox, scarlet fever, and gonorrhœa.
2. Ingestion, as in cholera and typhoid fever, through the medium of liquid or solid food.
3. Inhalation, as in diphtheria, tuberculosis and whooping-cough.
4. Inoculation through a wound, as in general and local sepsis, and tetanus, or by the bite of a rat-flea as in plague.

In many diseases the bacteria may gain entrance by more than one of these routes. The poisonous characters of bacteria when infecting a person depend not only on their special variety, but also their source. For instance, if bacteria, which are the cause of slight puerperal sepsis in one patient, are inadvertently carried to another person in labour or during her puerperium, the attack of sepsis which follows is likely to be much more severe, and if another person is infected from the second more severe still, till in a short time infection with these bacteria will mean certain death to the patient.

**Universal Distribution of Bacteria.**—Wherever air and dust find entrance there can bacteria be discovered, and they are, therefore, always to be found on the skin and in

the mouth and the respiratory passages. By means of drink and food they are also conveyed to the alimentary canal. The uterus and Fallopian tubes are normally free of bacteria, but microbes are always present on the vulva and in the lower part of the vagina.

**The Reproduction of Bacteria.**—A bacterium reproduces itself by dividing into two, then into four, then into eight and so on, with the result that in a very short time if there is sufficient food, moisture, and warmth available, the one bacterium will have increased to millions; in fact only an unfavourable environment will check their indefinite increase.

Certain varieties of bacteria, which are nearly all included in the bacillus group, when their surroundings are not conducive to their reproduction, pass into what is called a "resting stage." In this condition the contents of the cell become transformed into an oval body known as a *spore* which has the power of retaining its vitality, even under adverse conditions, for long periods of time. In favourable circumstances the spores return to their original shape and the bacteria renew their activities. These spores are very difficult to kill, and some of them will escape destruction even when heated to a temperature higher than that of boiling water.

Bacteria, like other living organisms, require for their well-being food, moisture and warmth, but most of them grow better in the dark. Whether in addition they require free oxygen depends upon what kind of bacteria they are. Thus there are aerobic bacteria which must have free oxygen, and anaerobic bacteria which grow in its absence, having the power of appropriating the oxygen of unstable organic combinations. To some the presence or not of free oxygen is, however, immaterial.

**Food.**—Bacteria find the food they require in the dead, or living, vegetable or animal matter surrounding them. Thus the bruised and sloughing edges of any wound form a favourable site for the propagation of saprophytic bacteria, while the parasitic bacteria obtain nourishment from the

blood-serum, by passing through a wound into the blood-stream.

**Moisture.**—Bacteria require moisture for their growth; they are harmless if they are dry. When getting ready a room in a private house for operation, therefore, unless there is time to prepare it thoroughly, clean sheets should be placed over any articles of furniture with which the nurse or doctor may come in contact.

**Warmth.**—Some bacteria for their growth require more heat than others. Pathogenic bacteria grow best at the body temperature.

**Light.**—Prolonged exposure to sunlight kills most bacteria. The wisdom, therefore, of living in a room well flooded with light is obvious.

## PROTOZOA.

A protozoon can only be seen with the highest powers of the microscope. Protozoa, of which there are many varieties, vary in size and shape much more than do the bacteria, while to many of them are attached different shaped appendages, which enable them to move about, or perforate animal tissues in their immediate neighbourhood.

**Action of Protozoa.**—Those varieties of protozoa which are known to cause disease in man are few in number and are parasitic in nature, but there are a large number of species which are the cause of disease in animals and plants used by man. The majority of protozoa are saprophytic. It is not known how protozoa cause disease.

### Varieties of Protozoa Pathogenic to Man.—

Protozoa are divided into four classes:—

1. Flagellata—with a whip-like appendage.

Trypanosomes, the cause of sleeping sickness, being an example.

2. Sarcodina—without any capsule.

Amœbæ, the cause of dysentery, being an example.

3. Sporozoa—sporulating forms.

Plasmodia, the cause of malaria, being an example.

## 4. Ciliata—with cilia attached.

*Balantidium coli*, a cause of diarrhœa, being an example.

Protozoa invade the body by inoculation or ingestion.

1. Inoculation—either through a breach of surface, as in syphilis, or by the bite of a mosquito, as in malaria.
2. Ingestion—through liquid or solid food, as in amœbic dysentery.

**Distribution of Protozoa.**—Protozoa are distributed very widely, being found in sea-water, stagnant fresh water, and in moist soils. Some varieties which can form spores may be found in a dry state, but the active forms are never present in the air.

**Reproduction of Protozoa.**—In some species of protozoa the method of reproduction is as simple as that which obtains in bacteria, but in others it is very complicated, so that although a protozoon may live in one animal, it has to be conveyed into another, by the bite of some insect, to enable it to reproduce itself. Protozoa do not increase at such a rapid rate as bacteria, and they cannot, for the most part, be reproduced outside the body, although a few varieties can be cultivated in such a way for two degenerations. Protozoa live on other organisms, mostly bacteria.

## ULTRA-MICROSCOPIC ORGANISMS.

The microbes causing certain infectious diseases have not been identified, even with the highest powers of the microscope.

These diseases include—

Small-pox, Encephalitis lethargica, Measles, Mumps, Hydrophobia, Infantile paralysis, Yellow fever, and Typhus.

That such diseases are due to ultra-microscopic microbes seems to admit of very little doubt for the following reasons :—

1. Some of these diseases can be transmitted to a healthy animal by injecting into it blood or secretion from an

animal known to be suffering from the disease. If this blood or secretion, however, is first heated to a certain temperature it has no effect when injected. Obviously, therefore, some living substance has been destroyed by the heat.

2. The disease can be transmitted, although the blood or secretion has been passed through a porcelain filter with such small holes that these would prevent the passage of the smallest microbe visible by the microscope. Therefore the disease cannot be due to any microbe which can be seen by the microscope.
3. All the diseases are highly contagious or infectious.

## CHAPTER XIII.

### IMMUNITY.

THE power of an individual to protect itself against the results of bacterial invasion is due to the presence in its blood of two factors :—

1. Certain substances called antibodies, secreted by cells of the body. Such antibodies and complement are probably always present in the blood-serum in minute quantities, but become markedly increased when the person is attacked by bacteria.
2. Certain cells derived from the tissues of the body called phagocytes.

If an individual runs the risk of catching a certain contagious or infectious disease and does not do so, he or she is said to be immune to that disease. Such immunity, which may be permanent or temporary, is either natural or acquired. Natural, if the individual has such a supply of healthy phagocytes and such a quantity of antibodies that it is able to kill the bacteria, or neutralize their poisons; and acquired, if by a previous attack of the disease, or by artificial means to be indicated later, it acquires a similar power. It must be remembered, however, that the phagocytes cannot act efficiently unless aided by the antibodies. Although it is known that some of these antibodies combat disease, what the action of the remainder may be in this respect, if any, is not known. Further, bacteria, under certain conditions, by a protective mechanism of their own, prevent the body-fluids and body-cells acting on them.

To understand more clearly the theory of immunity it is necessary to consider a little more in detail the antibodies and phagocytes.

**Antibodies.—**

The antibodies which can be found in the blood-serum of an immunized animal may be divided into two groups:—

1. Antibodies whose action in disease is known: Antitoxins, Opsonins, Bacteriolysins, Complement.
2. Antibodies whose action in disease, if any, is not known: Agglutinins, Precipitins.

It must be remembered, however, that there are different sorts of antitoxins, opsonins, and bacteriolysins, and that the antitoxins resulting from the infection of one variety of bacteria, for instance, will not be of any use for immunization purposes against another variety of bacteria.

Antitoxins are antibodies found in the blood-serum of an animal as the result of the injection into that animal of bacterial toxins. The serum of the blood drawn off from the animal is called antitoxic serum. The remaining antibodies are due to the injection of bacteria, the serum drawn off being called antibacterial serum.

**Antibodies whose Action in Disease is Known.—**

**Antitoxins.**—If certain bacteria invade the body of an animal which is not immune they increase at a prodigious rate and secrete poisons which are absorbed into the system of the animal. These poisons are called toxins, endotoxins and exotoxins, and if their amount is sufficiently large the animal dies. The endotoxins are derived from the bacterial proteid escaping on the death of the parasite.

Such toxins can be obtained in a test-tube by growing the bacteria in broth for some days and then filtering the broth. That the filtrate contains the toxins can be proved by injecting a certain quantity of it into an animal when it will die. The smallest quantity which will cause death is called the minimum lethal dose. It has been found, however, that if a much smaller quantity than the minimum lethal dose is injected, and then with repeated injections this quantity is gradually increased, it is possible in time to inject doses of toxin far greater than the minimum lethal



dose, without harming the animal, and the animal is then said to be immunized. If some blood-serum from an animal thus treated is now taken and mixed with a lethal dose of the toxin, the mixture can be injected into another animal, with impunity. Obviously, therefore, the blood of the immunized animal must contain an antidote to the toxin and this is called an antitoxin. In other words, the injection of repeated and increasing doses of bacterial toxin stimulated the body-cells of the animal, when it was being thus immunized, to produce antitoxins, and to produce such a quantity that there was more than sufficient to neutralize the amount of bacterial toxin injected, and finally a surplus remained in its blood-serum.

Unfortunately, it is not every variety of bacterial toxin that stimulates the body-cells to produce antitoxins. Only a few do this, the commonest being the bacilli of diphtheria and tetanus, in which diseases the bacilli do not as a rule invade the blood-stream, but are fixed in the throat or wound respectively, their toxins only being absorbed.

If a person is attacked by one of these diseases and recovers, his body-cells have produced sufficient antitoxin to neutralize the bacterial toxins, if he dies the quantity is too small. In the light of the experiment recorded, it should be possible by injecting a sufficient quantity of antitoxin, either to protect a person against the disease, if he be subjected to the risk of acquiring it, or to cure the patient if he has the disease, and up to a point this can be done.

**Opsonins.**—An opsonin is an antibody which makes the bacteria palatable to the phagocyte, and this fact can be demonstrated by experiment.

**Bacteriolysins, Complement.**—Bacteriolysins are antibodies which shrink or break up bacteria. They cannot do this, however, without the assistance of the complement, but the two together will, in some cases, cause bacteria to shrivel up and disappear.

In addition, the knowledge of the presence of a particular bacteriolysin is very important from the point of view of diagnosis. Thus if the disease from which a patient is

suffering cannot be diagnosed, but it is found that his blood-serum will shrink or break up a particular variety of bacterium, it may be taken for granted that he is infected with this microbe.

**Antibodies whose Action, if any, in Disease is Not Known.—**

**Agglutinins.**—Agglutinins are substances which make certain bacteria stick together, "clumping" as it is technically called. That this antibody is present in the serum of an immunized animal, can be proved by adding its blood-serum to fluids containing bacteria similar to those with which the animal was immunized, and then placing a drop of the mixture under a microscope, when the bacteria will be seen to clump. It is not known what part the agglutinins play in immunity. As far as can be ascertained they do not tend to protect the animal, since such an animal may be immune although the bacteria do not clump, and relapses in typhoid fever may occur in a patient when the agglutinating power of his blood-serum is at its highest.

This antibody is, however, of use in diagnosing typhoid fever, and cerebro-spinal meningitis. It may be taken as a working rule, the exceptions to which we need not concern ourselves, that if the blood-serum of a patient, diluted to a certain strength, clumps the micro-organism, causing typhoid fever or cerebro-spinal meningitis, the patient has that disease. This experiment, as far as typhoid fever is concerned, is known as the "Widal reaction." Theoretically it should be possible to diagnose other diseases by similar methods, but at present the technical difficulties have proved insurmountable.

**Precipitins.**—Precipitins are substances found in the blood-serum of an animal, immunized against bacteria, which produce a precipitate in a clear solution of the filtrate from a test-tube culture of the same variety of bacteria. They are also found in the blood-serum of an animal immunized by the injection of animal or vegetable

albumins, and cause a precipitate to be formed in solutions of the same variety of albumins contained in a test-tube.

It is not known what part precipitins take in protecting the animal, but they are of very great importance from a medico-legal point of view. Thus, after a rabbit has been treated by repeated injections of human blood, its blood-serum will precipitate the albumin in a solution of human blood in a test-tube, but it will not precipitate the albumin in a solution of the blood of any other animal. If, therefore, blood-stains are found on the clothes of a person suspected of murder, he may maintain that the blood came from some other animal, if, for instance, he is a butcher, from an ox or sheep. Supposing now a solution is made of the blood on his clothes and some blood-serum from an animal, immunized against human serum, is added and does not cause a precipitate to form, he is telling the truth and *vice versa*. By similar methods it is possible to determine whether a particular sausage is made of pig, horse, cat or dog.

### Phagocytes.—

The name phagocyte was given by Metchnikoff to certain white corpuscles found in the blood, and the process by which these phagocytes absorb bacteria he called phagocytosis. The phagocytes can be seen, under the microscope, enveloping and digesting the bacteria. Normally there are in a drop of blood, about the size of a pin's head, 7000 to 8000 *phagocytes*. In bacterial diseases this number may increase up to 40,000, which is an indication of how the tissue-cells of the body assist in combating the disease. This bactericidal power is only properly developed in co-operation with the antibodies.

In connection with the question of immunity, however, it is important to remember that, in many cases, if the bacteria invading the body are not destroyed at once, certain of them may escape destruction later, either by secreting substances called **aggressins** which will paralyse the phagocytes, or by forming a capsule round themselves which

prevent the phagocytes destroying them. In other words the bacteria themselves have become immunized.

An interesting example of this in connection with the protozoa is syphilis. In this disease a person who has passed through the primary stage is practically immune to a fresh attack of syphilis, and yet the spirochætes which escaped destruction are now very resistant microbes, and continue, in spite of the natural protective measures of the patient, further to affect her in the secondary and tertiary stages.

The knowledge gained of the immunity reactions may be put to practical use in the case of bacterial invasion in two ways, curative and diagnostic.

### The Curative Aspect of Immunity Reactions.—

**Natural Immunity.**—The natural immunity of a person, which is due to race, family, or age, is increased by nourishing food, temperate habits, cleanliness, fresh air, a proper amount of exercise and rest, and a healthy environment. On the other hand, deficient nutrition, alcoholism, dirt, excessive work, unhealthy surroundings, or some chronic disease will diminish it. To take an example, the bacillus which causes pneumonia is constantly present in the mouths of healthy people without causing any harm. Supposing, however, that some person who harbours the pneumococcus is exposed to cold and rain for a long time, during which he has to work very hard with insufficient nourishment, then he is very liable to an attack of pneumonia. Again, a nurse, fresh from her annual holiday, may prick her finger without any untoward result. At the end of a year's hospital work, however, when her health is sure to be somewhat deteriorated, that is when her resisting power is lowered, such an accident has many times resulted in death, or in a very serious illness.

**Artificial Immunity.**—The power of the body-cells and body-fluids to protect their owner against a disease, or to modify that disease if it is present, may be increased artificially in a passive way or in an active way.

**Passive Immunity.**—Passive immunity signifies the results obtained by supplying a patient with antibodies from the blood-serum of another animal. If the body-cells of the patient do not secrete antibodies quickly enough or in sufficient quantities, then he succumbs. The treatment by passive immunity aims at supplying these antibodies quickly and in sufficient doses to cure the patient by having them prepared and ready for use.

Such a passive immunity may be induced:—

1. By the injection of antitoxic serum.
2. By the injection of antibacterial serum.

This treatment of infectious diseases by the method of passive immunity has only been successful in a few cases, but in these such success has been attained, that if the correct antibodies could be isolated for each disease, there is no doubt success should invariably result if the patient is treated early enough. The want of success in all cases is due to the fact that but few bacteria cause disease by the secretion of exotoxins, that is without themselves being destroyed.

In the majority of cases the toxins are only set free on the death of the bacteria, and up to the present no satisfactory methods have been devised by which the antitoxins resulting from the production of these endotoxins can be collected.

**Production of Passive Immunity by the Injection of Antitoxic Serum.**—This method of producing passive immunity has been very successful in the case of diphtheria and has met with some measure of success in tetanus.

The injection of diphtheritic antitoxic serum has lowered the mortality of diphtheria in a very striking way, and tracheotomy, which formerly was such a common operation in this disease, is now a rare one.

The injection of tetanus antitoxic serum as a curative agent in tetanus has not been nearly so successful, although the mortality of this disease, as proved in the late war, has also been lowered by this method. The reason for this perhaps is that tetanus cannot be diagnosed from the

local condition as can diphtheria, and so the patient is poisoned seriously before the necessity of injecting anti-tetanic serum is realized. As a prophylactic measure, however, the experience of the late war proved that it was a remedy of great value.

**Production of Passive Immunity by the Injection of Antibacterial Serum.**—This method of producing passive immunity is not nearly so successful, because there is no means of knowing whether the correct antibodies are being injected. It may be that bacteria which appear to all known tests to be identical, are in reality different. Thus there may be many varieties of streptococci or staphylococci although they all appear to be similar. The antibodies secreted by the body-cells of an animal immunized with one strain of streptococci may, therefore, be different from those immunized with another strain, although both strains appear the same.

Obviously an antibacterial serum will only do good if the person is suffering from a disease due to the same strain of bacteria. An endeavour has been made to overcome this difficulty by immunizing horses with bacteria taken from different patients suffering from the same disease, the resulting serum drawn off from their blood being given the name of polyvalent serum. The assumption that the theory given above may be correct is partly justified, at any rate, since in some cases in which the injection of ordinary antibacterial serum has caused no improvement, an injection of polyvalent serum has apparently led to a cure.

Examples of this method of treatment are the injection of antimeningococcus serum for cases of cerebro-spinal meningitis which is often successful, and also of anti-streptococcic, antityphoid, antiplague, and antianthrax sera, the results of which are more uncertain.

**Active Immunity.**—Active immunity signifies the results obtained by stimulating the body-cells of the patient to produce their own antibodies.

Such an active immunity may be produced:—

1. By a previous attack of the disease.
2. By inoculation with living bacteria.
3. By inoculation with dead bacteria.

It is not necessary here to discuss the first of these methods.

With regard to the second and third methods, they are of value mostly as prophylactic measures in the treatment of bacterial invasion, since as they take some time to bring about the desired result, the patient may have died, or recovered, from the disease before they can act.

**Production of Active Immunity by the Inoculation of Living Bacteria.**—There are two diseases only, small-pox and hydrophobia, in which the inoculation with living bacteria is still practised, but, in these, the results clearly show that in suitable cases this method is of great value. The particular microbe causing these two diseases is ultra-microscopic, so that some substance which is known to contain the causative agent, namely, the secretion from a pustule of cow-pox or some emulsion of the spinal cord of a dog immunized against hydrophobia must be used.

*Small-Pox.*—Cow-pox is supposed to be the modified form of small-pox in the cow. Some of the pustules are situated on its teats. Jenner noticed that if a milkmaid, with scratches on her hand, milked a cow suffering from cow-pox, she did not suffer beyond having a slight local inflammation on her hands, and, what was more striking, she did not catch small-pox, or if she did, she had it in a modified form. In other words, the passage of the small-pox virus through the cow alters the virus in such a way that if a human being is infected with some of this virus, a small pustule at the seat of inoculation results, and as a rule nothing more, while the individual is immune to small-pox, or if he acquires it will only have it in a modified form.

Jenner published his discovery in 1789, a discovery leading to vaccination, which has almost stamped out small-pox in those countries in which this is compulsory.

*Hydrophobia.*—The microbe causing hydrophobia is also unknown, but its virulence can be increased by inoculating a rabbit with an emulsion of the spinal cord of a mad dog, and then by inoculating another rabbit with an emulsion of the spinal cord of the first rabbit, and so on. Likewise its virulence can be decreased by drying the spinal cords of the rabbits over caustic potash for varying periods. By injecting into a dog emulsions of these spinal cords, commencing with the weakest and leading up to the strongest, it can be immunized against hydrophobia. If then emulsions of the dried cord are injected into a person who has been bitten by a mad dog, the chances of the patient not having the disease, or of recovery if he has, are very greatly increased. By these means the mortality of hydrophobia has been reduced from 16 to  $\frac{1}{2}$  per cent.

**Production of Active Immunity by Inoculation with Dead Bacteria.**—Bacteria, from a patient suffering from an infective disease, are procured and grown under suitable conditions in an incubator which is a kind of oven. When sufficient bacteria have grown they are mixed with normal saline and then killed by heat. The solution of dead bacteria is then standardized and put up in hermetically sealed glass flasks, each containing the equivalent of a certain number of bacteria, 5, 10, 20, 50, 100 million as the case may be. Persons injected with such solutions may be immunized or partially immunized, the best-known examples being the inoculation with anti-typhoid serum which has almost stamped out typhoid fever in the Army, and even in those persons who have acquired the disease the mortality has been most strikingly decreased. Similar protective inoculation is used for cholera and plague. This method has also been employed as a curative agent in puerperal fever and other diseases, but not so successfully, and in such cases it is considered best that the solution should be autogenous, that is, prepared from the bacteria already infecting the patient.

Unfortunately, immunization with dead bacteria is not by any means always successful. Such failures, however,



are almost certainly not due to the method employed, but are probably due to two reasons. The one because the exact variety of bacteria cannot always be determined, the other because the illness is due to a mixed infection, the particular bacteria causing the disease influencing the harmless bacteria, which commonly frequent the body, in some way which is not known, and so causing them to become harmful.

**The Diagnostic Aspect of Immunity Reaction.**—This has already been touched upon when discussing certain of the antibodies. To give a few examples:—

The presence of typhoid and paratyphoid fevers and other infections may be inferred if the blood-serum of the patient who is ill clumps emulsions of the bacilli causing these diseases—*the agglutinin test*. The presence of syphilis may be detected by *the Wassermann test* which is dependent on the presence of antibodies and other substances in the blood of syphilitic patients. Infection by a particular bacterium can be inferred if the blood-serum of the patient shrinks or breaks up similar bacteria in solution so that typhoid and paratyphoid, for instance, can be differentiated—*the bacteriolysin test*. The question whether certain blood is human, or a particular sausage contains other than pork meat, can be detected—*the precipitin test*. The presence of suppuration can be inferred from the number of phagocytes present—*the phagocyte test*.

The foregoing remarks on immunity refer more particularly to the results of bacterial invasion.

Owing to the practical impossibility of growing pathogenic protozoa outside the body, hardly anything is known about the immunity reactions, as the result of their invasion of the body. In a few instances certain of these reactions have been found useful for diagnostic purposes, but no advances have been made in the direction of treatment on the lines of inducing passive or active immunity by the methods described for bacterial invasion in the previous pages.

Other methods, however, have been devised by which

the protozoa circulating in the blood-stream can be killed. These methods are all concerned with the injection, into the circulation of the infected person, of a chemical poison. Their danger lies in the fact that it is extremely difficult to obtain a poison which will be strong enough to destroy the bacteria or protozoa without harming the body-cells and so either killing the patient or injuring him for life. After many experiments, chemical poisons have been found which can be used with a fair margin of safety and the use of which is justified, considering the terrible nature of some of the diseases.

The chemical poison most in use at the present time is salvarsan or 606, so numbered because 605 preparations were made and discarded before a satisfactory one was discovered, and it is contended that some of its derivatives, such as neo-salvarsan which is numbered 914, are quite safe. In the majority of cases the treatment of syphilis by this chemical poison is said to result in a cure.

Sleeping sickness has been successfully treated by similar chemical substances. Quinine is used as an injection for malaria, and eusol for septicæmia.

### ANAPHYLAXIS.

If a person has once been injected with a serum, for instance anti-diphtheritic serum, anti-streptococcic serum or anti-tetanic serum, and is given a second injection on another occasion with the same or some other serum, he or she may develop the condition known as anaphylaxis.

The word anaphylaxis means "against immunity"; that is a condition of supersensitiveness is produced by the first injection which apparently lowers the immunity of that particular individual. Anaphylaxis is a rare complication, and it is not known how long anyone who has had an injection of serum may be liable to it, but cases have been reported in which it supervened six years after the first injection. The liability to its occurrence commences after an interval of ten days from the last injection, there being no danger in repeating the injection if the interval is less than this.

Rarely a person may suffer from anaphylaxis who has never before had an injection of serum.

#### SYMPTOMS AND SIGNS.—

The first indication of anaphylaxis is a swelling at the site of the injection, and this œdema may extend over the whole body, but as a rule affects the face and eyelids only. A rash may also appear. Rarely acute and grave symptoms such as a rigor, rapid heart-beat, urgent dyspnœa and collapse follow the injection, and death has been known to occur from syncope.

#### TREATMENT.—

If on some occasion ten days or more after an injection of serum (anti-diphtheritic or anti-tetanic) it is desired to give a person a further dose of the same or another serum, the presence or absence of the anaphylactic state must be ascertained before injecting the full dose. The doctor will thus inject very small doses, say  $\frac{1}{2}$  or 1 c.c. at intervals of half an hour for two or three doses. If then no signs of anaphylaxis appear the remainder of the dose is given, and further doses can be given with impunity.

If the complication supervenes the doctor will probably give the patient morphia and atropine, and if necessary artificial respiration will be carried out or oxygen administered.

#### NURSING.—

When a nurse is informed that a patient is going to be given an injection of serum she should ascertain, if possible, from the patient or her relatives whether she has ever had an injection before and for what purpose. The nurse will then be able to tell the doctor who may have forgotten to ask the question himself, or who had not had the opportunity of interviewing the relatives of the patient.

## CHAPTER XIV.

### ASCENDING INFLAMMATION.

INFLAMMATORY disease of the genital tract is the most frequent cause of sterility in women, and is responsible for more suffering and disablement, and the loss of more lives than any other disease of a gynæcological nature.

The serious danger of infection, of any one portion of the genital tract in a woman, is due to the marked tendency it has to spread to other portions, and as her genital apparatus forms a patent canal one end of which opens outside her body and the other end into her peritoneal cavity, the great danger to life that may result from such an infection is obvious. Since there is no opening into the peritoneal cavity of the male, inflammation of his genital organs has not the same dangers or disabilities.

The channels of infection are four: the vulva and vagina, the bowel, the urethra and bladder.

**Vulva and Vagina.**—The infection may spread along the mucous membrane lining the genital canal, when the following diseases may result (Fig. 18):—

Vulvitis.	Ovaritis and ovarian abscess.
Bartholinian abscess.	General peritonitis.
Vaginitis.	Pelvic peritonitis.
Endometritis.	Pelvic cellulitis.
Salpingitis.	Septicaemia.

If the vagina or uterus is injured then the infection may spread, *via* the lymphatics, through the walls of these organs to the cellular tissue, giving rise to pelvic cellulitis. Lastly, the infection instead of spreading along the mucous

membrane or into the cellular tissue, may extend along the veins of the pelvis giving rise to septicæmia or pyæmia.

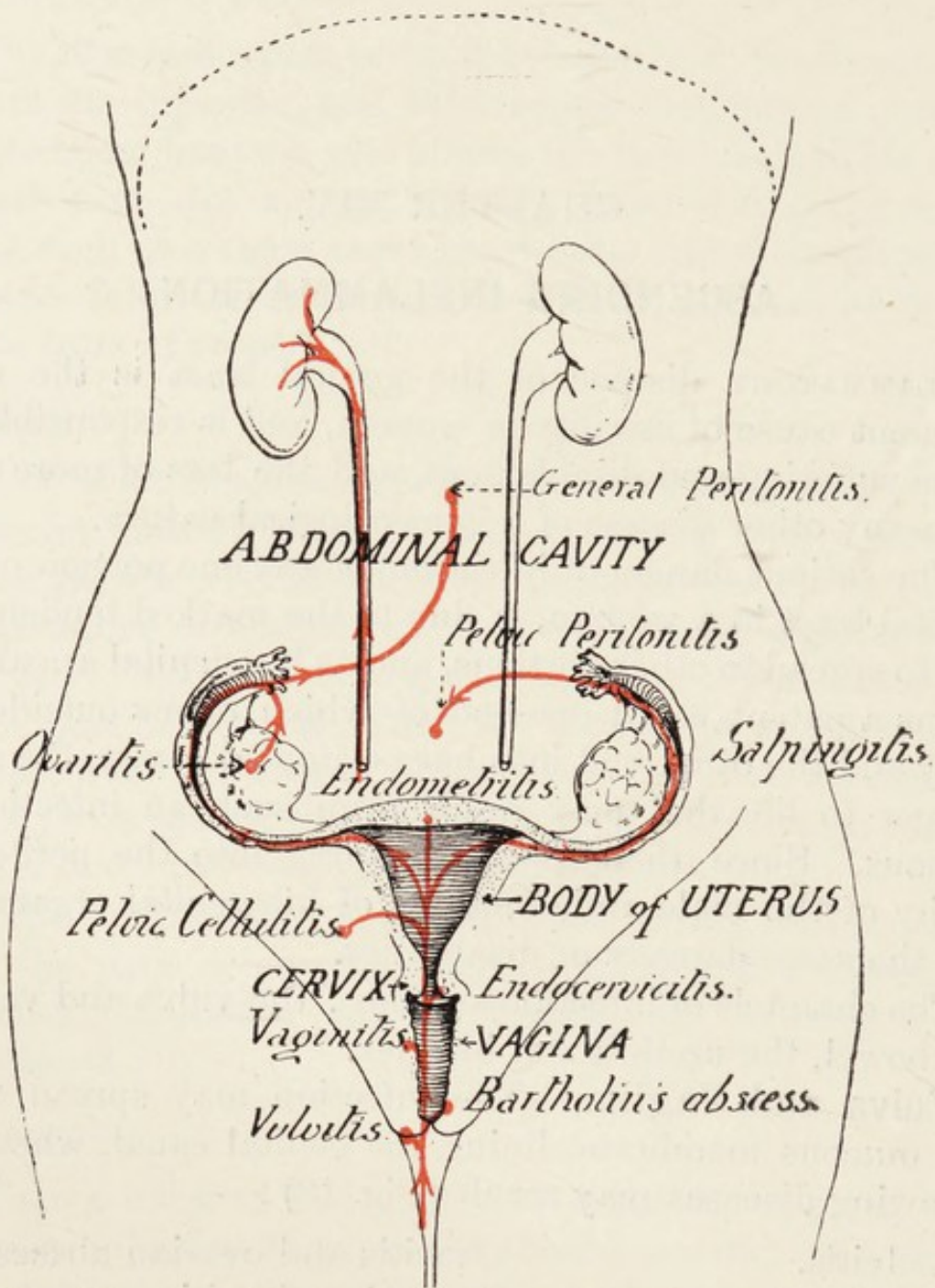

FIG. 18.—Diagram showing the path of infection from the vulva to the peritoneal cavity, and the various diseases that may result. The ureters, cut short, and the kidneys are also depicted showing the path of infection that may result from a cystitis, causing ureteritis, pyelitis and pyo-nephritis.

The inflammation, although it very often does so, need not necessarily start at the vulva or vagina. It may start in the uterus as in the case of puerperal sepsis, when the

placental site or some uterine laceration becomes infected by bacteria spreading from the vagina or vulva.

**The Bowel.**—An inflamed appendix may infect the right Fallopian tube. The rectum may become adherent to the back of the uterus, a coil of intestine may become adherent to a fibroid tumour of the uterus or to an ovarian cyst as the result of infection *via* the bowel.

**The Bladder and Urethra.**—Fig. 18 shows the path of infection to the kidney *via* the ureter resulting in pyelitis and pyelo-nephritis. Such conditions are not gynæcological in nature, but are associated at times with diseases of a gynæcological nature, the infection starting in the urethra or bladder.

### Vulvitis.

Vulvitis may be acute or chronic.

#### CAUSE.—

The common cause of acute vulvitis is gonorrhœa. There are other causes such as streptococcal infection, diphtheria, thrush, and the acute specific fevers, but all these in comparison are very rare. Chronic vulvitis may be a sequel of the acute variety; other and commoner causes are those of a very acid or diabetic urine, irritating vaginal discharges, and uncleanliness.

#### SYMPTOMS AND SIGNS.—

With acute vulvitis the patient complains of great pain on walking or sitting and may be unable to do either. The vulva is very swollen, perhaps more on one side than the other, owing to the presence of a Bartholin's abscess, and painful micturition may be complained of owing to an associated urethritis. There is a profuse purulent discharge. The inguinal glands become swollen and painful. The vulvitis of diphtheria and thrush is characterized by the presence of membranes on the vulva, and that of the acute specific fevers by gangrene (*noma pudendi*). In chronic vulvitis the surfaces are red and often eczematous from the scratching due to the irritation.

## TREATMENT.—

Frequent warm baths, between which the vulva should be compressed with hot lead lotion fomentations. Douching is inadvisable as by such there is the certainty that some of the microbes will be carried into the vagina and perhaps therefore infect the rest of the genital tract. In chronic vulvitis due to irritating discharges, constant changes of the pads, extreme cleanliness and the application of an ointment such as equal parts of zinc ointment and castor oil will be found necessary.

## Bartholinian Abscess.

## CAUSE.—

This is most commonly due to infection of Bartholin's gland by the gonococcus. It may rarely be due to streptococcal infection and sometimes follows an injury to a cyst of Bartholin.

## SYMPTOMS AND SIGNS.—

Very great pain on walking or sitting.

Pain, heat and tenderness in the swelling.

Redness and œdema of the parts surrounding the swelling which is in one or other labium majus.

## TREATMENT.—

The abscess will be treated by incision, scraping, and then swabbing its lining with pure carbolic acid. The cavity is then packed with gauze, and hot fomentations are applied if there is much œdema.

## VAGINITIS.

## CAUSE.—

Inflammation of the vagina may be due to—

1. Gonorrhœa.
2. Infection following labour, abortion, or a vaginal operation.
3. Irritation of foreign bodies; commonly a neglected pessary, more rarely a fibroid polypus.

4. The chemicals in a vaginal douche being too strong or the water too hot.
5. Acute specific fevers.
6. Advancing years—senile vaginitis.

#### SYMPTOMS AND SIGNS.—

Feeling of heat and pain in the vagina.

A purulent discharge which may be offensive.

The colour of the lining of the vagina is much redder than normal.

Simple vaginitis is not a very troublesome disease, and a few days' rest in bed, together with vaginal douches, is generally sufficient to cure it.

Gonorrhœal vaginitis, however, is a much more serious condition. Unless efficiently treated, it is dangerous because it may spread up through the uterus into the Fallopian tubes, thence to the peritoneum, and so cause death from general peritonitis—this is rare. More commonly the inflammation stops at the Fallopian tubes, the salpingitis perhaps terminating in a pyosalpinx. In fact, after sepsis following labour or abortion, gonorrhœa is by far the commonest cause of salpingitis and its attendant ills.

There are some marked differences in the symptoms and signs between a simple and gonorrhœal vaginitis, and from these alone a very shrewd idea may be gathered as to the cause (see page 181).

#### TREATMENT.—

Apart from dealing with the cause itself, which will be the duty of the doctor, the nurse may be directed to give douches or insert tampons or suppositories into the vagina.

### ENDOMETRITIS.

Inflammation of the lining membrane of the uterus is, in all cases, the result of bacterial infection. As a rule the organism is a streptococcus or the gonococcus, but the infection may be due to other bacteria.



The disease may be acute or chronic, the latter variety resulting from an acute attack or being chronic from the first.

#### CAUSE.—

In nearly all cases the inflammation is due to puerperal or gonorrhœal infection, or to infection following an operation upon the vagina, the bacteria gaining entrance into the interior of the uterus. Puerperal infection is the commonest. More rarely endometritis may occur as a complication of one of the zymotic diseases. Chronic endometritis with an erosion of the cervix also occurs in virgins, the condition being due to a lowered resistance facilitating the growth of septic microbes which are in the lower part of the vagina or on the vulva.

#### SYMPTOMS AND SIGNS.—

In the acute puerperal variety the symptoms are of great severity. The temperature rises rapidly and there may be a rigor accompanying it. The pulse-rate is quick, and the patient is very ill and complains of abdominal pain. There is a purulent discharge. The further symptoms depend upon the progress of the case, for the infection may not remain localized but may spread to the cellular tissue or peritoneum, and septicæmia not infrequently results.

If the endometritis is due to a gonorrhœal infection the general symptoms are, as a rule, not so severe. There is a profuse purulent discharge, which is very irritating, and an increase in the amount of menstrual loss, while menstruation often becomes irregular.

The chief symptoms of chronic endometritis are those of menorrhagia, leucorrhœa and backache.

#### TREATMENT.—

The treatment of acute endometritis will depend partly on the nature of the infecting organism.

Chronic endometritis is generally treated by curettage.

## SALPINGITIS.

Of the serious diseases that are peculiar to women, salpingitis, or inflammation of the Fallopian tubes, occurs most frequently. In such cases the ovaries are almost always involved, and in them the inflammation may go on to pus-formation so that an ovarian abscess results. If the abscess in the ovary communicates with the Fallopian tube, as it most often does, the condition is called a tubo-ovarian abscess.

### CAUSE.—

Sepsis following labour or abortion; the use of dirty instruments (sounds, dilators), gonorrhœa; sloughing fibroids; cancer of the uterus; tubercle.

The large majority of cases are due to the first two causes.

Salpingitis is much commoner among the poor than the rich. In fact, it is a comparatively rare disease among the well-to-do, the reason being self-obvious.

The disease is due to a microbe, which in most cases first causes an endometritis and then infects the Fallopian tubes. The tubes may then become merely inflamed (salpingitis), or if their abdominal opening becomes closed, and pus collects, a pyosalpinx is formed.

The inflammation often spreads from the tubes to the surrounding structures and, rarely, acute general peritonitis may supervene with a fatal result.

More commonly the intestine, ovary, and uterus become bound together and fixed by adhesions due to local peritonitis, and because of these adhesions, the removal of the tubes, later on, may be very dangerous and difficult.

### SYMPTOMS AND SIGNS.—

The symptoms depend mostly on whether the condition is acute or chronic.

**Acute.**—In this instance the onset is sudden, the temperature rises to a high degree (103° F. or more), the illness may be ushered in by a rigor, the patient complains of

severe abdominal pain, and the abdomen is distended and very tender. The abdominal symptoms are due to the infection spreading from the Fallopian tube before its fimbriated end is sealed by the inflammation.

**Chronic.**—The chronic cases are much the commoner. In these the inflammation gradually spreads through the walls of the tube, the abdominal opening having been closed. The patient complains of menorrhagia, metrorrhagia, dysmenorrhœa, leucorrhœa, painful defæcation, and perhaps a frequency of micturition. Salpingitis is a common cause of sterility.

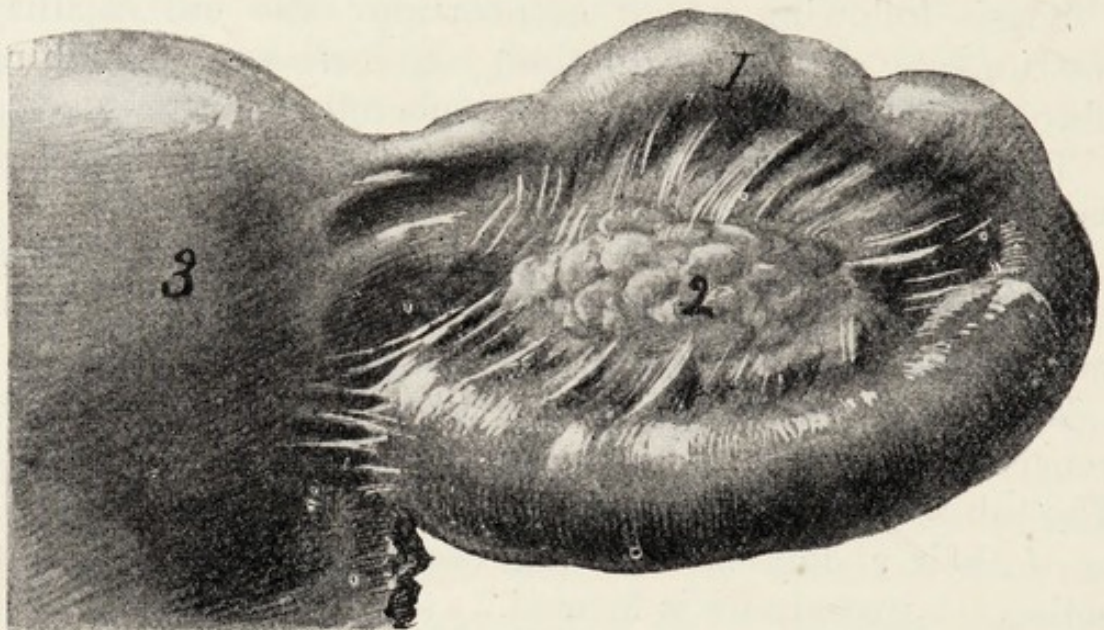

FIG. 19.—Diseased Fallopian tube. Salpingitis. 1. Fallopian tube distended and matted with adhesions; 2. Ovary; 3. Uterus.

A usual history in these cases, especially when there is pus present, is that the patient has for years been living the life of a semi-invalid, and hardly, if ever, feels quite well, is unable to do much work, and any extra exertion is likely to bring on what she calls an attack of "inflammation of the bowels," for which she has to go to bed for a few days. These attacks, which gradually increase in frequency, are due to the fact that microbes have escaped from the tube and are setting up fresh inflammation.

A pyosalpinx, which is due to pus collecting in the Fal.

lopidian tube and distending it, in some cases to the size of a banana or even larger, may rupture into the abdominal cavity and cause general peritonitis, or it may rupture into the rectum, bladder, or vagina, giving rise to great misery.

#### TREATMENT.—

In the acute variety, if there is general peritonitis an operation must be performed and the tubes removed. If there is only a local peritonitis many authorities think it is safer to wait till the inflammation has quieted down before operating.

The treatment of the chronic form will depend upon the history and the condition found on local examination. If there have been several attacks of inflammation, then the surgeon will certainly decide to operate.

### OVARITIS, OVARIAN ABSCESS.

The ovary may be infected directly by organisms passing through the Fallopian tube or indirectly from a salpingitis or diseased appendix. The infection may be so acute that an abscess forms in the ovary. This abscess may communicate with the Fallopian tube, in which case a tubo-ovarian abscess is formed.

As far as the nurse is concerned, the signs, symptoms, sequelæ, and treatment are those of salpingitis.

### GENERAL PERITONITIS.

For the description of this condition, which may be due to the same causes as those mentioned under pelvic peritonitis, the reader is referred to page 350.

### PELVIC PERITONITIS.

Pelvic peritonitis, signifies inflammation of the peritoneum lining the pelvic cavity and the organs contained therein.

## CAUSE.—

The peritoneum may become infected by direct extension along the genital canal, the commonest causes of which are septic infection following labour or abortion, or gonorrhœa. Other rarer causes are sloughing fibroids and cancer.

The pelvic peritoneum may also become directly infected by a diseased vermiform appendix.

## SYMPTOMS AND SIGNS.—

In the acute stage the patient has very great abdominal pain, and is unable to bear the weight of the bedclothes. She has the symptoms of fever, and often complains of great pain on micturition, due to the movement of the inflamed peritoneum covering the bladder, which may on occasions result in retention of urine.

The abdomen is distended, rigid, and tender. The breathing is thoracic, and the patient lies with her legs drawn up. The temperature and pulse-rate are raised.

## RESULTS.—

The disease may end in absorption of the inflammatory products, and complete recovery.

An abscess may form, and after a severe illness, unless properly treated by operative measures, the pus escapes by the bowel, bladder, or vagina. More rarely, the patient dies.

The inflammatory products may become organized into fibrous tissue (adhesions), which bind together the pelvic viscera, and cause trouble for years after. A common termination.

## TREATMENT.—

Hot douches, abdominal fomentations, and drugs to relieve the pain and regulate the temperature may be prescribed.

With the knowledge, however, that pelvic peritonitis is generally due to appendicitis or salpingitis, most surgeons operate at once, with the result that many lives are now saved which were formerly sacrificed.

## PELVIC CELLULITIS.

### CAUSES.—

Inflammation of the cellular tissue of the pelvis may be due to infection of some wound caused by labour, generally a laceration of the cervix, or during an operation on the genital organs.

### SYMPTOMS AND SIGNS.—

These correspond to those of pelvic peritonitis, but in an average case they are not so severe. Moreover, the tenderness and abdominal pain is much more local, occurring on one or other side just above the groin, and in this situation, in due course, a hard swelling appears.

### RESULTS.—

The disease may end in absorption when the patient recovers without any bad symptoms.

In at least half the cases an abscess results, which, if not opened through the abdominal wall, bursts after about two months, as a rule just above the groin in which case the patient will not be well for four or five months.

Organization may result when the inflamed tissue becomes fibrous, and fixing the uterus may cause trouble for years after.

### TREATMENT.—

Cases of pelvic cellulitis are treated by the palliative measures indicated under pelvic peritonitis. When there is any indication that pus is present an incision will be made at the appropriate spot.

## CYSTITIS.

Inflammation of the bladder has a distinct interest for nurses, since by carelessness they may be the cause of it.

### CAUSE.—

Cystitis may be due to a variety of causes in all of which bacteria are the infecting agents. These bacteria may reach the bladder, from a diseased kidney, through the blood

supply, or by way of the urethra. In addition, the mucous membrane of the bladder must have been injured by disease, instruments, or a stone.

Bacteria being conveyed to the retained urine decompose it, and the ammoniacal urine then affects the mucous membrane so that the bacteria are able to inflame it.

A common cause of cystitis is retention of urine.

*The nurse must never forget the great danger, to the patient, of passing a catheter which has not been rendered aseptic by boiling.*

Cystitis may be acute or chronic.

### **Acute Cystitis.—**

#### **SYMPTOMS AND SIGNS.—**

The patient complains of pain in the perineum and over the pubes. The bladder is very irritable owing to its inflamed mucous membrane. Directly, therefore, urine commences to stretch the bladder, pain results and there is a desire to empty it at once. The contraction of the bladder necessary to empty it brings about further pain. The patient thus suffers from great frequency of micturition accompanied by very severe spasmodic pain. The symptoms of fever are present, more or less severe.

The urine is alkaline, and contains blood and pus. It is extremely offensive, the odour resembling that of decomposing fish.

#### **TREATMENT.—**

The patient must be kept in bed, hot fomentations may be applied to the lower abdomen, and she must be encouraged to drink large quantities of barley water. Among other measures prescribed may be that of washing out the bladder.

### **Chronic Cystitis.—**

Chronic cystitis is more common than the acute variety.

#### **SYMPTOMS AND SIGNS.—**

The patient has a constant desire to pass water and does so several times during the day and night. As a rule there is no pain to speak of.

The urine is alkaline, offensive, and contains a variable amount of mucus and pus which settles as a deposit on standing.

There is a variety of cystitis due to infection with the bacillus coli, which at times supervenes after an abdominal section. In these cases the urine is acid and there is often a trace of pus present (see page 352).

#### **Results of Cystitis.—**

Cystitis is a dangerous condition because of the possibility of the infection spreading up to the kidney by way of the ureters, giving rise to pyelitis (inflammation of the pelvis of the kidney) or nephritis (inflammation of the kidney substance) which may have a fatal termination.



## CHAPTER XV.

### SEPTICÆMIA.

SEPTICÆMIA is a disease due to microbes, generally streptococci, gaining entrance to the blood-stream and therein undergoing extremely rapid reproduction. The microbes are able to live and multiply because their surroundings, which are moist, dark and of the temperature of the body, are entirely favourable, while the best food they could wish for is present in the serum of the blood. On the entrance of these microbes into the blood certain corpuscles of the blood, known as phagocytes, attack them and eat them. Unfortunately, however, unlike soldiers in a battle, the majority of whom survive, these soldiers of the body are killed by the microbe they have eaten. This microbe as it dies elaborates a poison which kills the phagocyte and the latter breaking up the poison escapes into the blood. The poison is called an endotoxin and being absorbed by the tissues is the cause of the illness of the patient.

#### SYMPTOMS.—

The patient feels ill, complains of headache and of inability to assume any position that is entirely comfortable, so that turning about from one side to another she is deprived very often of that amount of sleep that is conducive to her recovery. The attack, if the temperature rises suddenly, may be accompanied by the distressing symptom of a rigor which makes the patient very exhausted. If the temperature rises more slowly the initial rigor may be absent, though as the disease progresses repeated rigors, even in the absence of pus formation (pyæmia), may occur.

The patient when not sweating feels hot and dry, and complains of thirst, partly because she may be disinclined to drink as much fluid as she should, and partly because of the profuse sweatings which occur. She complains of feeling weak, and this complaint is intensified as time goes on. She often has a great distaste for food and may complain of terrifying dreams.

SIGNS.—

The patient is restless, her temperature often varies markedly, since in the morning it may be as low as 99° F. and in the evening as high as 104° F., quite apart from the serious rise and fall accompanying a rigor. The pulse-rate is often 100, may rise to 130 or 140, and while at first the pulse is full and bounding, as time goes on it becomes smaller, and its rate more rapid and irregular. She suffers from profuse sweating, apart from the rigors, and may have an irritating heat rash. Her tongue is dry and coated, and either brown and cracked or red and shining, and sordes are apt to collect on the lips. At the commencement of the attack the patient may vomit and this symptom, if the disease is prolonged, may return. Her urine is scanty and high coloured, and if the kidneys are affected will contain some amount of albumin. The loss of flesh is noticeable, and with the disease going from bad to worse the patient becomes listless, sinks down in the bed and is delirious at night. Diarrhœa, a distended abdomen and hiccough may supervene and in themselves are bad signs.

**Pyæmia.**—During the course of the illness pyæmia, which indicates the formation of local abscesses, may be superadded to the septicæmia. Pyæmia is due to part of a septic thrombus breaking off the clot, and being carried by the blood-stream till at last it arrives at some part in the body where the blood-vessels are too small to allow it to travel any farther. Suppuration then takes place at this spot and an abscess is formed. The commonest sites for such abscesses are in the joints, pleural cavities, and kidneys, as in these situations the vessels are very small.

But abscesses may arise in the subcutaneous tissue or in that between the muscles. The occurrence of the arrest of such an embolism may be heralded by the patient complaining of a sudden pain in some portion of her body, but this is not always so, and an abscess may form without any one being aware of the fact. Pyæmia is generally accompanied by a series of rigors, which, in a few days, are followed by the appearance of abscesses, but not always so, and as already mentioned, the appearance of such abscesses may be very insidious.

#### TREATMENT.—

At the commencement of a case of septicæmia the doctor will probably give injections of anti-streptococcic serum, unless he is certain that the infective organism is of some other variety, and he may follow this by intravenous injections of quinine. As the case becomes chronic he may try the effect of vaccines, though, as a rule, these are not very successful. If any abscesses form he will open them. Otherwise all his energies will be devoted to keeping up the vitality of the patient with the hope that in the end her body-cells and body-fluids will successfully destroy the microbes.

The treatment of septicæmia depends a very great deal on the nurse, since, as will be seen hereafter, most of the remedies the doctor orders the nurse will have herself to carry out. The subject of diet is dealt with under nursing. Most doctors will prescribe a certain amount of alcohol. The worst case the author ever saw was that of a lady who was removed from a Twilight Sleep Home. She was in bed altogether sixteen weeks. During this time she had repeated rigors, abscesses in several joints of her limbs, which had to be opened, including one which destroyed her hip joint. She had abscesses in the muscles which were opened, an abscess in the upper part of her chest which nearly suffocated her, one eyeball was destroyed and had to be removed, and later she had to have a resection of her hip. This patient was determined to get well, eat every-

thing she was asked to, and drank a bottle of champagne a day and over a bottle of brandy a week. The author is convinced that it was the food and alcohol that enabled her to resist successfully this infection, though some might contend that as regards the alcohol the recovery took place not because of it but in spite of it. At any rate the great pain and collapse following a dressing of the abscesses necessitated the administration of stimulant. Perhaps the alcohol did more good because up to the time of her illness the patient was a teetotaler.

If any abscesses form the doctor will have to open them, and the nurse must be ready with the necessary dressings and appliances, other than those the doctor provides. The bowels will require constant attention as very often these patients are constipated, necessitating the administration of aperients, while on the other hand diarrhœa may supervene, a bad sign, which the doctor will treat, and in these cases the nurse has to be most careful in keeping the patient scrupulously clean, as if the discharges are not carefully removed they will increase the chances of bed-sores very greatly. The doctor will also be called upon to prescribe for headache and sleeplessness.

In some cases one or other of the joints will become inflamed, or some other part of the body, without the formation of an abscess. The pain resulting can be relieved by hot fomentations or turpentine stupes, and if there is inflammation in the pelvis hot douches, 115° F., will be found very useful. The skin on the inner surfaces of the thighs in some women is very tender, and the repeated administration of douches at this temperature will often cause great discomfort or even severe pain and soreness. Such a complication can be avoided by smearing the vulva and inner surfaces of the thighs and buttocks with vaseline or zinc ointment.

#### NURSING.—

The principal object in the treatment of septicæmia is to use every endeavour to assist the body-cells and body-fluids

of the patient in their endeavour to modify the disease or destroy the bacteria, that is by the production of artificial immunity. As far as the nurse is concerned this means that she must do everything in her power to encourage the patient to take sufficient nourishment, and in this case sufficient nourishment means as much as the patient can take without upsetting her digestion. It is a well-known fact to medical men that, taking all cases, those patients suffering from septicæmia who consume the most nourishment do the best. It may require constant endeavour, much patience and great tact on the part of the nurse to persuade the patient to take the proper amount of nourishment, but in most cases, if the nurse is a good one, this can be done. The doctor will direct the nurse, in the main, what food to give the patient, but the nurse herself should be of the greatest value in this respect, by suggesting various articles of food and changing the diet at fairly frequent intervals.

In the case of an acute illness accompanied by fever the natural functions of the body, including digestion, are upset and it is therefore necessary to give such patients liquid diet of a very digestible character. Moreover, many of the articles given as liquid diet are only stimulating, and have but very little or no nourishing properties. If septicæmia does not lead to a fatal termination in a week or two the patient is in many cases a long time, perhaps several weeks, before she gets well. During this time the patient may have a high and irregular temperature. In these cases patients may have any article of diet, within reason, and, as a rule, they are able quite well to digest solid food of a suitable character.

It is very important that such a patient should sleep well; the ability to take nourishment will favour this, and also the more comfortable the nurse makes her, the more likely she is to get proper rest. The mouth will probably be very dry and dead epithelium is apt to accumulate on the lips. The nurse therefore should be very careful to keep the teeth and mouth as clean as possible by brushing and gently washing them with glycothymoline,

while the patient should be encouraged to wash out her mouth at frequent intervals with some mild antiseptic such as boracic acid lotion. If the lips are cracked a solution of glycerine and borax will be found very useful.

The room must be kept well aired, and as long as the patient is properly protected with screens and kept warm, it is best to have the window open. If possible a room should be chosen into which the sun, if there is any, can penetrate. In the summer, if the patient is well wrapped up and kept warm with well covered hot-water bottles, her bed may be wheeled to an open window, or balcony, or even into the garden where she will get the maximum amount of sun and fresh air.

As septicæmia depresses the resisting powers of the patient very much and she will be a long time in bed, sores are apt to form on the back and especially over any bony prominences such as the sacrum and hip bones, and the nurse must be most constant and energetic in her treatment of these surfaces every day. If possible the patient should have a water bed to lie upon, and the legs should be moved daily as they are very apt to get stiff, and the position of the patient should be changed frequently.

The nurse when she is attending to the patient must be careful to notice, from day to day, whether there is any soft swelling (abscess) in the subcutaneous tissues. The nurse is much more likely to discover such a swelling, which often appears without pain, than the doctor. An early report thereof to the doctor may save the patient much suffering.

The distressing symptom known as a rigor, may leave the patient exhausted. The sudden rise in temperature causes the patient to feel cold and the shivering is very distressing. At this time hot-water bottles and an extra blanket should be provided and the patient should be given a little alcohol in hot milk or water. After the attack has passed off the patient will feel very hot and the hot-water bottles and extra clothing will have to be removed. With the fall of the temperature the patient will perspire profusely. Her nightgown will become wringing wet and perhaps the sheets.

The nurse should make the patient as comfortable as possible by removing her nightgown, carefully drying her body, and putting on a clean nightgown and fresh bed-linen when necessary. If the temperature keeps high the doctor may order the nurse to sponge the patient or give her a cold pack—the method of so doing she will have learned in her general training.

The nurse must remember that if the microbe from which the patient is suffering has a chance of infecting herself, she too may get septicæmia. This will only happen if the nurse is careless in not protecting her hands if she has any scratches on them. The best way to protect the hands is to wash them carefully before and after attending to the patient, soaking them in some antiseptic such as lysol after the washing with soap and water, and to wear rubber gloves if the patient has any abscess discharging or discharge from the genital passages.

The well-being and comfort of a patient suffering from septicæmia and her recovery will be due as much to the attention of the nurse as to that of the doctor. The patient must be kept as cheerful as possible, and much patience and an ability to pay the greatest attention to the smallest details, apart from sound professional knowledge, is required of any woman who undertakes to nurse a patient suffering from septicæmia.

## CHAPTER XVI.

### SYPHILIS.

SYPHILIS may be acquired, hereditary or congenital. We are here only dealing with the acquired variety.

Syphilis is a contagious disease, and if untreated, or if the right treatment is neglected, may last several years.

It was estimated by the Royal Commission on Venereal Diseases that not less than 10 per cent. of the whole population is infected with syphilis. That 17 per cent. of insanity, 34 per cent. of congenital blindness, and 25 per cent. of congenital deafness is due to syphilis.

It is the chief cause of paralytic strokes occurring before middle age. It leads to the birth of diseased children, many of whom die in childhood. It is responsible for a large proportion of still-births. It is a common cause of softening of the brain.

#### DIAGNOSIS.—

If the secretion from a syphilitic lesion of the primary or secondary stages is examined under the microscope by dark ground illumination the spirochæta pallida can be detected. The diagnosis may also be determined by an examination of the blood known as the Wassermann reaction. As such a reaction may not be obtained until the disease has become generalized, this method of diagnosis is less reliable in the early stages. This test, however, is of great value as an aid to diagnosis in the case of women who have had many miscarriages and perhaps no other sign of the disease.



## CAUSE.—

Syphilis is due to infection by the spirochæta pallida, a protozoon, one of the lowest forms of animal life, either directly by the microbe being implanted in some part of the body of a healthy person by actual contact with an infected one, or indirectly through the medium of cups, mugs, spoons, forks, sponges, towels, or other articles, which having been used by an infected person are then, before being sterilized, used by a healthy one. The site of inoculation is usually the genital organs, but it may also be the lips, throat or fingers.

## COURSE.—

When left untreated or inefficiently treated the disease passes through three stages, known as primary, secondary, and tertiary syphilis. The first two are infectious, the third not. Between the time of infection and the appearance of tertiary signs, there are three intervals of time, during which the patient may be unaware that he or she has the disease. During the first two intervals the patient is infectious, during the third generally not.

## FIRST INTERVAL.—

Between the date of infection and the appearance of the primary lesion. This is called the incubation period and averages from three to five weeks, more often the latter.

## SECOND INTERVAL.—

Between the development of the primary lesion and the appearance of the secondary lesions. During this period, which averages four to eight weeks, the disease is becoming disseminated through the system.

## THIRD INTERVAL.—

Between the disappearance of the secondary lesions to the appearance of the tertiary, during this interval, which varies from three to many years, the disease has become chronic.

### Primary Syphilis.

#### SYMPTOMS AND SIGNS.—

The symptom generally noted is some itching at the site of infection; in the large majority of cases in the vulva. As a rule there is no pain or inflammation.

#### SIGNS.—

At the site of infection a small, round, copper-coloured, flat, superficial ulcer appears, called a hard chancre. This takes two to three weeks to become fully developed and three to five weeks to disappear. There is marked hardening of the tissues, or induration as it is termed, round the chancre, which feels like a small button inserted just below the surface of the skin.

Although the commonest site for the appearance of the hard chancre is, in the female, the vulva, owing to this being the usual place of infection, yet a hard chancre may be found anywhere on the body where there is a crack and the spirochæte has gained entrance. Thus it may be found on the lips and mouth of an innocent person who has been kissed by an infected person; or has used an infected glass, fork, spoon, or pipe; or upon the finger of a doctor or nurse who has not taken proper precautions when examining or nursing a patient suffering from this disease.

In about fourteen days the lymphatic glands which drain the site of the primary infection become enlarged and hard, but are painless.

A hard chancre in a woman often escapes detection, because it frequently disappears without its presence having been noticed, or the inconvenience it causes is so slight that the woman fails to seek advice.

### Secondary Syphilis.

#### SYMPTOMS AND SIGNS.—

The patient complains of loss of appetite, sore throat, pains in the bones and muscles, and a general feeling of weakness.

At the onset there is fever. The patient is anæmic. The throat is red, and on the tonsils and mucous membrane of the mouth can be seen greyish-white patches, known as mucous tubercles. Similar patches, but rather more raised and moist, may be found in the region of the vulva and anus and are then known as condylomata. It is very important to realize that these sores are most infectious, and patients suffering from secondary syphilis are particularly liable to spread the disease by indirect contagion. The lymphatic glands in various parts of the body become enlarged, the hair falls out and the nails become brittle and may ulcerate. Rashes simulating every form and variety of skin disease may make their appearance, the most common and first to appear being more of a red flush and lasting only a short time, so that its presence may pass unnoticed. There is no itching with these rashes, which assume a raw ham-coloured hue. Inflammation of the iris, and of the bones and joints may also occur.

### **Tertiary Syphilis.**

This stage is predisposed to by overwork or alcoholic excess and is much more likely to ensue when the treatment in the early stages has been neglected or insufficient.

#### **SYMPTOMS AND SIGNS.—**

The patient feels very ill and further symptoms and signs will depend upon the part of the body affected.

Tumours, known as gummata, may appear in any part of the body and lead to the destruction of tissue in their neighbourhood.

Ulceration of the face may occur leading to frightful disfigurement. The bones may be eaten away.

The heart and large blood-vessels may become attacked, and thousands of people die of heart disease and aneurysm every year, their death being due to an earlier infection with syphilis.

The nervous system, brain, and spinal cord is particularly susceptible to the poison. Blindness and epilepsy may be

due to syphilis, and one of the most fatal forms of insanity is due to this disease, namely, general paralysis of the insane. Thus 15 per cent. of all male admissions and 2·3 per cent. of all female admissions to lunatic asylums are due to this form of paralysis.

Locomotor ataxy, a very common and most painful disease of the nervous system, is due to syphilis.

#### TREATMENT.—

Syphilis can be cured if promptly and systematically treated. The disappearance of the outward evidence of the disease after treatment has begun is not certain evidence that the disease is cured. *Neglect of treatment in these circumstances may be highly dangerous. Treatment should not be stopped until an expert says this is safe.* It is only by following such advice that the terrible complications mentioned under tertiary syphilis can be avoided. Treatment must be commenced early and continued, perhaps, long after all outward signs of the disease have disappeared.

During treatment the teeth should be cleansed night and morning. Treatment may have to be stopped if the mouth is not kept clean. The patient should dress warmly, live simply, and avoid wine, beer, and spirits.

If after treatment has been stopped, rashes on the skin, sore throat, or any other evidence of ill-health appears, a doctor should at once be consulted and informed of the previous treatment. *This is extremely important.*

A person who has had syphilis should not marry unless a doctor, after going fully into the facts, states that he or she is cured; otherwise the disease will probably be given to the wife or husband and any children they may have.

The treatment of syphilis in the primary and secondary stages consists in the injection into the blood, through a vein, of a solution of arsenic called salvarsan or some similar compound which kills the spirochæte. In addition mercury in some form is given, the progress of the cure being determined and controlled by examination of small quantities of the blood of the patient. The nurse may have to get the

instruments and utensils ready for such an injection and must see that they are properly sterilized. The nurse must always remember the highly contagious nature of syphilis in its primary and secondary stages. She must therefore, while she is attending a patient afflicted with this disease, wear an overall and india-rubber gloves, which should be boiled before and after use, otherwise if she has the slightest abrasion on her hands or fingers she may become infected. The spoons, forks, knives, glass, crockery, sponges, towels, bed-pans, or other articles used by the patient should all be kept for her separate use, and should never be removed from the room until they have been boiled or soaked in a strong disinfectant, for such articles being contaminated may easily be the source of disease in others. For a similar reason such a patient should not be allowed to kiss any other person or marry until the disease has been cured. It has been stated that in more than half the cases syphilis has been contracted innocently.

The treatment should be carried out by an expert; that prescribed by chemists, herbalists and quacks is one of the most fertile causes of the terrible sequels to syphilitic infection.

## GONORRHŒA.

### CAUSE.—

Gonorrhœa is due to infection by the gonococcus, one of the lowest forms of vegetable life, either directly by sexual connection with an infected person or indirectly by contact with infected towels, bedding, or other articles. The incubation period is from one to ten days, usually three or four.

### SYMPTOMS AND SIGNS.—

As a rule the disease generally first affects the vulva, and in an acute case the external genital organs are very tender so that the patient is unable to walk or sit with any comfort. In addition she will complain of a profuse yellow discharge and of pain in her groins. In chronic cases, more especially

if the vagina is first affected, symptoms, beyond that of a discharge, may be absent.

The vulva will be swollen, œdematous, and tender, the labia are very inflamed and the presence of a profuse, purulent discharge is noted. There is pain on micturition. The lymphatic glands in the groin will be tender and swollen and may form an abscess. In less acute cases the only sign may be a discharge.

#### DIAGNOSIS.—

The disease is diagnosed by the detection of the gonococcus in the discharge. Unless, however, the discharge is examined in an early stage of the disease, the presence of this organism may escape detection. The reason for this is that the gonococcus finds it very difficult to remain for any length of time in the vulval or vaginal tissues owing to the toughness of the epithelium covering these structures, and the organisms are therefore soon swept away by the inflammatory discharges and the vaginal douches which have most likely been employed before the patient sought advice. Apart from the absolute indication afforded by the presence of the gonococcus there are a few points in the history, symptoms, and signs of this disease which are extremely suggestive :—

Thus if the attack commenced suddenly, if the inflammation is very acute and the discharge profuse, if there is pain on micturition and the lymphatic glands in the groins are swollen and tender, the vulvitis or vaginitis will almost certainly be of gonorrhœal origin.

#### RESULT.—

Gonorrhœa, if treated in its early stage and efficiently, may be cured in a week or two; but in most cases the disease lasts longer. If treatment is neglected it becomes chronic. A large number of patients, especially those of the female sex, do not seek medical advice till the disease has been present for some time and has had an opportunity to spread. In this way the disease may spread from the vulva or vagina to the uterus, Fallopian

tubes, ovaries, and pelvic peritoneum, and rarely to the general peritoneum, or it may spread *via* the urethra to the bladder, ureters, and kidneys.

The blood may become infected with the gonococcus, in which case gonorrhœal rheumatism, septicæmia, or ulcerative endocarditis may result. If the organism contaminates the mucous membrane of the eyelids, gonorrhœal ophthalmia supervenes, which may easily destroy the eyesight.

Gonorrhœa may be the cause of puerperal fever, and one of its commonest complications is an abscess of Bartholin's gland.

The most frequent of the serious diseases of a gynæcological nature is that of inflamed ovaries, Fallopian tubes, and pelvic peritoneum, commonly called salpingo-ophoritis. This complication is a cause of great misery and of more or less disablement, besides being responsible for a large percentage of the major operations of a gynæcological nature performed on females. Gonorrhœa is responsible for a large proportion of the total sterility in women.

#### TREATMENT.—

Gonorrhœa can be cured by early and skilled treatment.

Rest in bed is absolutely necessary, and in the majority of acute cases the patient will be ordered to sit in a hot bath, three or four times a day, for twenty minutes. In a few days, when the vulva and vagina are less tender, hot douches containing some mild antiseptic will be prescribed. Horse riding and cycling will hinder recovery.

As the danger of the disease spreading is so great, especially in women who have borne children in whom the cervical canal is more or less open, and as its results may be so disastrous, many surgeons think the best treatment is to paint the vagina with one of the many preparations of silver, such as silver nitrate, protargol or argyrol, all vaginal discharge being first thoroughly removed by cotton-wool swabs. After the cleansing and painting a cotton-wool tampon soaked in one of these remedies is introduced

into the vagina and left there for eight hours. In some cases because of the tenderness an anæsthetic has to be used for the first treatment.

The nurse must be most careful to use every precaution when nursing a case of gonorrhœa, lest she convey the disease to herself or some other person. Extreme cleanliness is necessary; thus she should wear an overall and india-rubber gloves, all dressings which have been in contact with the discharge should be burnt, soiled linen should be dipped in carbolic solution 1 in 20, and bed-pans and the douche apparatus should be thoroughly cleansed and sterilized after use. Many epidemics of gonorrhœa have arisen in families through children using the same towels as their infected mother, and in Institutions through the use of towels or utensils which have been contaminated in the first place by some adult.

Gonorrhœa is a contagious disease. So long as there is any discharge, however slight in amount, no matter how long it has lasted, the patient is liable to convey the disease to others.

During treatment condiments must be avoided and large quantities of simple fluids should be drunk. Indulgence in alcoholic drinks seriously interferes with the efficiency of treatment and often brings back the discharge after apparent recovery.

**Venereal Warts of the Vulva.**—These warts, caused by the long-continued irritation of the discharge in chronic cases, may become infected, when ulceration results, the discharge being horribly offensive. They will disappear if the discharge causing them is cured, and their surface is kept dry with a dusting powder containing calomel and zinc oxide.

## SOFT SORE.

### CAUSE.—

The soft sore results from infection by a bacillus. It is purely a local affection and remains so.



## SYMPTOMS AND SIGNS.—

Within five days of infection the patient will complain of pain, heat in, and a profuse discharge from the vulva.

A sharply cut deep ulcer appears, the surface of which is greyish-white. More than one soft sore may be present, opposite sides of the vulva being commonly affected. The ulcers secrete a purulent discharge. The lymphatic glands in the groin become enlarged, inflamed, and painful.

## TREATMENT.—

Soft chancres are cured by local treatment. The nurse must take every precaution when attending to these cases.

Venereal disease is responsible for so much ill-health and so many deaths that the Local Government Board decided in 1916 to take steps to deal with it efficiently. For this purpose "Centres" have been formed in the various large towns where patients can get free advice and treatment by doctors specially qualified for this purpose.

### The Nursing of Venereal Diseases.

When nursing patients suffering from gonorrhœa, soft sore, or syphilis, the nurse should realize that infection is only by actual contact with the sore or discharge. The routine methods of disinfection and precaution practised when nursing septic patients will therefore, if conscientiously carried out, protect the nurse from any risk of infection. Moreover, when attending a patient known to be suffering from one or other of these diseases, the nurse will have the added safeguard of being aware of the danger, instead of dealing with it, all unrecognized, as so frequently happens, in the many obscure ways in the general wards.

The nurse should bring to her work a large amount of sympathy, which she should seek to make practical by a wider understanding of the social conditions that are to a great measure accountable for this social evil.

Many women are innocent victims and call for the tenderest pity; others fall victims through the temptations and dangers to which unprotected girls are exposed, the

lack of home discipline, their ignorance of ethics, the grey-ness and hardships of their struggling lives.

The nurse will thus treat these unfortunate sufferers who are under her care with a wise compassion that will give ready and sympathetic help when required, and should exert a quiet influence that will strengthen their moral nature and restore their self-respect.

With practical common sense, the nurse may lead women suffering from these diseases to realize the danger to the community of their condition and the terrible consequences to innocent lives. A nurse has here a great mission and a real duty to her sex, her country, and the world at large.

The nurse must never express the opinion or even hint that her patient has venereal disease. By so doing she may expose herself to legal action.

## CHAPTER XVII.

### TUMOURS AND NEW GROWTHS.

TUMOURS of the genital organs may be cystic or solid, and these in their turn are innocent or malignant. The seat of cystic tumours is most commonly the ovaries, while the solid tumours are generally found in the uterus.

**Cystic Tumours.**—Cystic tumours are found:—

In the vulva as Bartholin's cysts.

In the vagina as vaginal cysts.

In the ovaries as ovarian cysts.

In the uterus as fibroids which have undergone cystic degeneration.

In the Fallopian tubes as a hydro-salpinx, pyo-salpinx, or hæmato-salpinx.

Cysts of the ovary are either innocent or malignant. The remaining cysts mentioned are innocent in nature.

**Solid Tumours.**—A solid tumour may be found in any of the genital organs, when it is known as a fibroma, adenomyoma, carcinoma, or sarcoma.

A fibroma or fibroid is composed of fibrous tissue with a small amount of muscle.

An adenomyoma is a solid tumour composed of muscle and gland-tissue.

A carcinoma is a malignant tumour, and when composed of squamous epithelial cells it is known as a squamous-celled carcinoma, and when of columnar epithelial cells it is called a columnar-celled carcinoma (glandular-carcinoma or adenocarcinoma).

A sarcoma is a malignant tumour composed of cells of connective tissue.

In addition the uterus may be the seat of tumours called polypi which may be composed of fibrous tissue and muscle, the fibroid polypus; of glandular tissue, the mucous polypus; or of placental tissue, the placental polypus.

## VULVA.

The commonest tumours of the vulva are a Bartholin's cyst, urethral caruncle, and carcinoma, and these only will be dealt with.

### Bartholin's Cyst.

The commonest cyst of the vulva is known as Bartholin's cyst, from the name of the anatomist who first described the gland that is affected.

#### CAUSE.—

The duct leading from Bartholin's gland becomes obstructed as the result of inflammation, and the mucous secretion being unable to escape, accumulates in the gland, and converts it into a cyst.

#### SYMPTOMS AND SIGNS.—

Discomfort in sitting or walking, and pain. The swelling is situated in one or other labium majus, just posterior to the corresponding labium minus, and may attain the size of an unshelled walnut. In some cases the cyst becomes inflamed and suppurates, a condition known as a Bartholinian abscess.

#### TREATMENT.—

The whole of the cyst wall must be dissected out, otherwise if it is only incised the condition may recur.

### Urethral Caruncle.

A urethral caruncle is a small growth at the orifice of the urethra.

#### CAUSE.—

The cause is not known, but the evidence is in favour of its being due to infection of a small gland at the entrance

of the urethra. It occurs most commonly in middle-aged married women.

#### SYMPTOMS AND SIGNS.—

The patient may not know of its existence or she may complain of pain on micturition or when the caruncle is touched.

Projecting from the orifice of the urethra will be seen a bright red growth generally about the size of a split-pea, and resembling a miniature cockscomb. It is composed of small blood-vessels and veins and connective tissue and is covered with epithelium. Caruncles vary in their sensitiveness, some are exquisitely tender, others can be touched without the patient feeling any pain. A few bleed on being touched.

#### TREATMENT.—

The urethral caruncle is removed by excision and cauterization. Unless it is entirely removed it is apt to return.

### Leukoplakia Vulvæ.

Leukoplakia vulvæ, being a chronic inflammatory condition of the vulva and adjacent skin, should be included under the section dealing with infection. As, however, this disease is always a precursor of cancer of the vulva it is dealt with here.

#### CAUSE.—

The cause is not known. It occurs most frequently in married women at or about the menopause.

#### SYMPTOMS AND SIGNS.—

The most marked symptom of leukoplakia is itching of the vulva which may be very intense and persistent. As the disease progresses the patient will complain of local pain due to the formation of one or more ulcers or fissures.

When well developed, leukoplakia can be diagnosed without much difficulty by a nurse. The whole of the vulva, except the vestibule, may be attacked. The inner

surfaces of the labia majora are smooth as if ironed out, and have the appearance of being covered by a thin layer of milk. The colour is parchment-like. In addition, when the disease is more advanced, fissures or small ulcers may develop which are very tender. In a large number of cases, if the disease is not arrested, malignant disease supervenes.

#### TREATMENT.—

The nurse should counsel the patient at once to seek medical advice, because if the disease is efficiently treated the complication of malignant disease will be avoided.

For slight cases, the treatment will consist in the application of various lotions and ointments. If one fails another may succeed. The application of X-rays will at times lead to a cure.

When in spite of such treatment the disease is persistent, and especially if ulcers or fissures are present, the affected area should be excised so as to prevent cancer supervening. In fact, many authorities maintain that leukoplakia should always, in the first instance, be treated by excision.

### Cancer of the Vulva.

As a rule cancer of the vulva first appears when the woman is between fifty and sixty years of age.

#### SYMPTOMS AND SIGNS.—

The first symptom noticed is pruritus. Later when the growth ulcerates there will be pain, bleeding, and an offensive discharge. Towards the termination of the disease additional symptoms will be associated with the bladder and rectum due to ulceration into these organs by the growth. What with the loss of sleep from the pain, anæmia from the bleeding, septic absorption from the ulceration, and inability to take food, patients in the last stages of this disease are the subjects of abject misery.

The disease first commences as a nodule most commonly on a labium majus. Prior to the appearance of this nodule the vulva has in nearly all cases, if not all, been affected

with leukoplakia. Later the cancer ulcerates and the glands in the groin enlarge.

In the last stages ulceration spreads over the vulva on to the groins, abdomen, and thighs. The bladder and rectum may be involved with resulting fistulæ, or the growth may obstruct the urethra causing retention of urine.

#### TREATMENT.—

The patient should consult a medical practitioner at the earliest moment, with a view to having the growth removed, with, in addition, the inguinal lymphatic glands. Treatment by X-rays and radium may ameliorate the disease and perhaps in some cases cure it, but this latter is very problematical.

Unfortunately either from ignorance of the presence of the growth, carelessness, or disinclination to seek advice, such cases do not come under the care of the surgeon in their early stages. The nurse should always advise a patient suffering from leukoplakia, which is not difficult to diagnose, to seek medical advice.

There are other swellings of the vulva which are not uncommonly found. Although not tumours in the generally accepted sense of the term, they will be described under this section.

### Hæmatoma of the Vulva.

#### CAUSE.—

A hæmatoma of the vulva is caused by an extravasation of blood due to the rupture of some vessel by a kick or fall, or by the pressure of the foetal head during delivery.

#### SYMPTOMS AND SIGNS.—

There will be a history of injury.

The swelling is tender and discoloured and may be in any part of the vulva. Rarely it suppurates.

In labour a hæmatoma of the vulva may form a serious obstruction to the birth of the child.

## TREATMENT.—

The doctor will order cold lead compresses to be applied to the swelling, and on occasions will incise it and evacuate the blood-clot.

### Inguinal Hernia.

## SIGNS.—

This is characterized by a swelling which appears at the anterior end of the labium majus.

It disappears when the patient lies down.

There is probably an impulse on coughing.

The swelling, as a rule, can be pushed back into the abdominal cavity and kept there by a truss. Occasionally the bowel gets nipped and gives rise to symptoms of strangulated hernia, which if not relieved will kill the patient.

## TREATMENT.—

The condition should be cured by operation unless the patient is not fit for such treatment, when a truss will have to be worn.

### Varicose Veins of the Vulva.

## CAUSE.—

Pressure, due to pregnancy or an abdominal tumour, on the veins of the pelvis.

## SYMPTOMS AND SIGNS.—

This condition is easily identified, and, as a rule, it does not cause much trouble, except an aching and occasionally pruritus.

Varicose veins may be a source of great danger, for they may burst, and the woman bleed to death before help can be obtained.

During pregnancy the veins may become very enlarged forming cords as large as the little finger, stretching up on to the abdomen and down on to the thighs, and in some cases obscuring the vulva.



## TREATMENT.—

Labour may have to be terminated prematurely, lest the veins should cause an obstruction during labour, or bursting give rise to furious hæmorrhage. In the non-pregnant woman the varicose veins must be excised if they cause trouble.

## UTERUS.

The new growths of the uterus most commonly found are fibroids, polypi, and cancer.

## Fibroid Tumours of the Uterus.

Exactly how often the uterus of a woman is the seat of a fibroid tumour it is difficult to say. Authorities vary in their estimates, but the statistics of the dead-house show that 40 per cent. of women over fifty years of age have fibroid tumours.

These statistics, however, include small fibroids not larger than a pea which never cause their owner any trouble, and which are only found on the routine inspection of the operating or post-mortem room.

Fortunately in the large majority of women, whose uteri are thus affected, the tumour is small, symptoms are absent, and its presence remains undetected.

On the other hand, both by growth and by changes taking place in them, fibroids may be directly responsible for the termination of life. The majority of fibroids giving rise to symptoms first cause trouble between the ages of thirty and forty-five.

According to their position fibroids are classified as: pedunculated-subperitoneal, subperitoneal, interstitial, submucous, and pedunculated-submucous (fibroid polypus).

By a pedunculated-subperitoneal fibroid is meant a fibroid which is projecting into the abdominal cavity, and is attached to the external surface of the uterus by a stalk.

A subperitoneal fibroid is a fibroid growing on the external surface of the uterus, just under the peritoneum,

so that the latter is pushed up, and the outer surface of the uterus is uneven.

An interstitial fibroid is one growing in the wall of the uterus, and not projecting beyond either its external or internal surface.

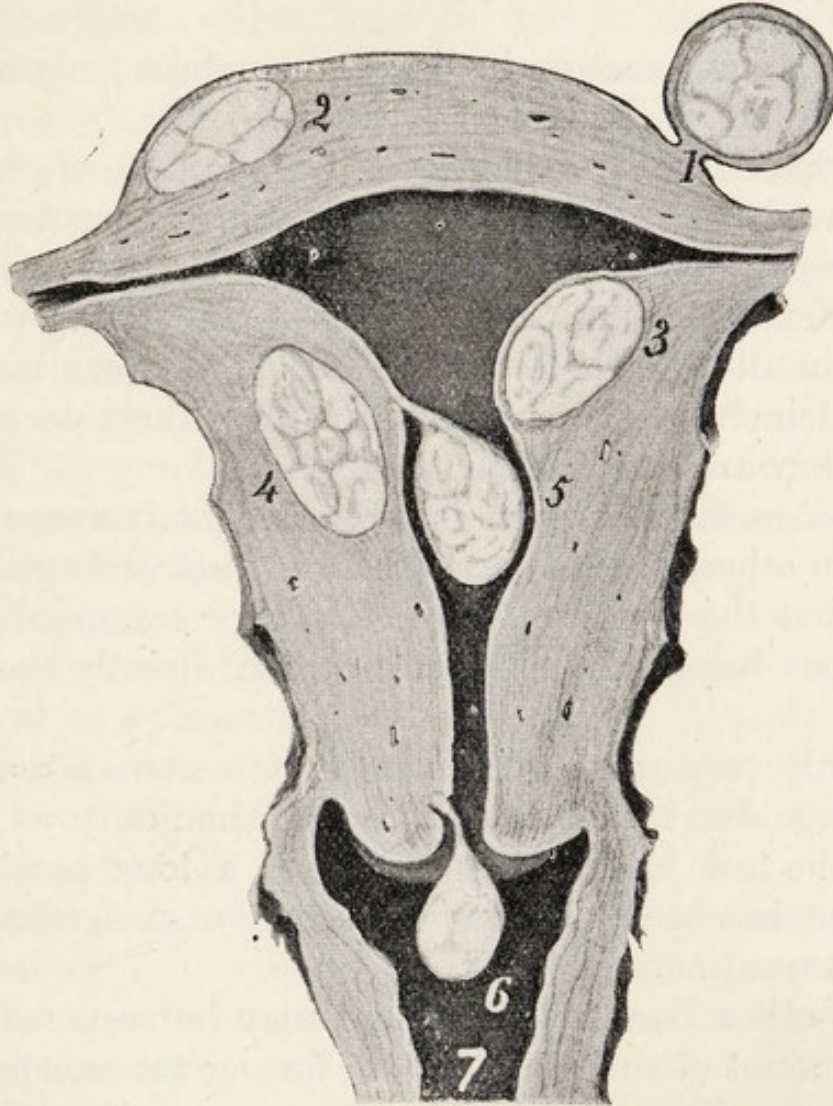

FIG. 20.—A uterus, the seat of multiple fibroids, cut in half to show the directions in which a fibroid may grow, starting as an interstitial fibroid. 1. Pedunculated-subperitoneal; 2. Subperitoneal; 3. Submucous; 4. Interstitial; 5. Fibroid polypus of body; 6. Fibroid polypus of neck of uterus; 7. Vagina.

A submucous fibroid projects towards the cavity of the uterus pushing the mucous membrane before it, and causing the internal surface to be irregular.

A pedunculated submucous fibroid—or, as it is generally termed, a fibroid polypus—is in reality a later stage

of a submucous fibroid. The tumour now covered with mucous membrane is expelled from the uterine wall into the cavity of the uterus, all except a small portion which forms a stalk.

SYMPTOMS.—

Menorrhagia ; metrorrhagia ; leucorrhœa ; dysmenorrhœa ; sterility, and those of pressure.

**Menorrhagia, Metrorrhagia.**—The amount of hæmorrhage caused by fibroids varies greatly in different women.

The bleeding is due to the rupture of blood-vessels in the mucous membrane lining the cavity of the uterus, which is enlarged in all cases of bleeding fibroids, in some instances by several inches. The vessels are also likely to rupture because they are diseased.

The loss in some women is only a slight increase at the periods, in others the menorrhagia and metrorrhagia are so marked that the term “flooding” is very commonly given to the great hæmorrhage, which may be directly the cause of death.

It is only very rarely, however, that a woman dies from hæmorrhage due to these tumours, and then only, as a rule, because the loss has been spread over a long period, and the patient has been allowed to become ex-sanguinated by inefficient treatment.

On the other hand, hæmorrhage may be responsible for a large amount of suffering, and, in former times especially, patients were allowed to spend many years as invalids, each month of their life being divided into two cycles, one in which they were bleeding and the other in which their medical attendant was endeavouring by drugs and rest to patch them up for their next bleeding, and so things went on in a vicious circle until death, the menopause, or some enterprising surgeon, relieved them of their misery.

The different kinds of fibroids vary in the amount of bleeding they are likely to cause, thus, the pedunculated-subperitoneal and subperitoneal varieties do not give rise to any bleeding. A fibroid polypus, as a rule, causes more

hæmorrhage than any other variety. The interstitial and submucous fibroids often cause serious bleeding.

If a fibroid becomes septic, cystic, or malignant, or undergoes red degeneration, the amount of blood lost will be increased.

**Leucorrhœa.**—This may be due to several causes. As the amount of mucous membrane lining the cavity of the uterus is greater, the number of glands in the membrane is considerably increased, with the result, therefore, that there is much more secretion. Then the leucorrhœa may be due to congestion, or it may be due to a sloughing fibroid polypus, when the discharge will be horribly offensive, and the condition may be mistaken for one of cancer. The leucorrhœa may also be due to the mucous membrane of the uterus being inflamed (endometritis).

**Dysmenorrhœa.**—The pain at the periods associated with fibroids may be due, very rarely, to the fibroid obstructing the escape of blood from the uterus (colicky dysmenorrhœa), but most commonly it is due to congestion (congestive dysmenorrhœa). As a rule fibroids first make their appearance between the ages of thirty to forty, and so it is at this time that the dysmenorrhœa may be first complained of.

**Sterility.**—Fibroids large enough to be detected on examination, and which give rise to any symptoms, are a hindrance to impregnation, but the combination of fibroids and pregnancy is not an uncommon one. Moreover they first appear, as a rule, after the most fruitful time for childbearing. Fibroids develop in married women more frequently than in those unmarried.

#### **Pressure Symptoms.**—

*Pressure on the Bladder and Urethra.*—Pressure on the bladder will cause frequency of micturition, and on the neck of the bladder and urethra retention. A very significant symptom of the presence of a fibroid in the uterus is retention of urine for a few hours or a day before the period ensues. A history such as this makes it practically certain that a

fibroid is filling the pelvis all but a very little, and will soon be exerting very injurious pressure on the surrounding structures. The extra amount of blood that flows to the uterus and tumour, a few days before the period is due, causes the tumour to swell sufficiently to occlude the urethra and so retention results.

*Pressure on the Ureters.*—A fibroid that is lodged tightly in the pelvis—impacted, as it is termed—will press on the ureters, as may also a very large fibroid reaching up into the abdomen. The kidney will then become diseased by the backward pressure of the urine which has difficulty in getting into the bladder, and the patient may eventually die of uræmia if the tumour is not removed.

*Pressure on the Bowel.*—The large intestine may be nipped against the brim of the pelvis by a heavy tumour. The small intestine may become twisted round the stalk of a pedunculated-subperitoneal tumour, and the rectum may be obstructed by an impacted fibroid. In the latter case constipation results, and in all three intestinal obstruction or perforation of the intestine with fatal peritonitis may occur.

*Pressure on the Veins.*—As a result the patient may suffer from hæmorrhoids, œdema of the legs, varicose veins of the leg, or thrombosis in the femoral veins.

*Pressure on the Nerves.*—This may give rise to neuralgia, bearing-down pain, backache, or sciatica.

*Pressure on the Diaphragm and Stomach.*—With very large tumours—and tumours over 100 pounds in weight are recorded—the action of the diaphragm is impeded so that the heart and lungs cannot properly perform their functions. Indigestion may result.

### Secondary Changes in Fibroids.—

A fibroid tumour may become septic, cystic, malignant, or undergo red degeneration or it may atrophy.

**Septic Fibroid.**—A septic fibroid is a very dangerous tumour. The patient is likely to die of peritonitis if the sepsis spreads to the peritoneal cavity, or she may die of septicæmia. A fibroid may become infected from disease

of the bowel, of the appendix, or of the Fallopian tubes. It may become septic from pressure during labour, or it may be infected in a case of puerperal fever after labour. Lastly, a fibroid polypus becomes septic by microbes infecting it from the vagina.

Submucous fibroids and fibroid polypi at times becoming septic, suppurate and are then discharged, so that a cure results, but the patient may become so dangerously ill during the process that she will die before the tumour can be expelled.

#### SYMPTOMS.—

The patient will have a high temperature, a rapid pulse-rate, perhaps a very fœtid discharge; the amount of bleeding will increase, the fibroid will be tender, and there will be marked abdominal pain.

**Cystic Fibroid.**—In this complication the solid tumour becomes converted into a cyst, and has thus often been mistaken for pregnancy or an ovarian tumour.

#### SYMPTOMS.—

The size of the tumour increases rapidly, and it becomes softer. There is severe pain, and the amount of blood lost is increased.

**Malignant Fibroid.**—A fibroid may become involved through the spreading of a cancer of the uterus. Very rarely a fibroid may become sarcomatous.

#### SYMPTOMS.—

Such a complication would be indicated by very rapid growth, marked bleeding, severe pain and emaciation.

**Red Degeneration.**—In this the fibroid becomes very red in colour. It is a condition nearly always associated with pregnancy, and may cause trouble then or after labour.

#### SYMPTOMS.—

The patient complains of pain, tenderness, and of the symptoms of fever which is present.

**Atrophy.**—A fibroid never appears after the menopause, and at this time if one is present in the uterus it will

atrophy. Such atrophy, except the tumour be smaller than an orange, never goes on to complete disappearance. It is for this reason that a woman nearing the menopause should never be advised to keep her tumour, if it is causing trouble, on the assumption that it will soon disappear. On the contrary a fibroid is often the cause of trouble at the time of the menopause since it may prolong menstrual life, may become polypoid and septic as the result of the shrinking uterus forcing it into its cavity and cutting off its blood supply. Lastly, the atrophy may be the direct cause of serious trouble or even death in the case of a fibroid which was resting above the brim of the pelvis, but which on its reduction in size sinks down and becomes impacted in the pelvis.

#### METHODS BY WHICH FIBROIDS ENDANGER LIFE.

By hæmorrhage, by sepsis, by pressure, by becoming malignant, by twisting of the pedicle, and by complicating pregnancy, labour, or the puerperium.

The dangers of some of these complications have already been discussed.

**Twisting of the Pedicle.**—The stalk of a pedunculated-subperitoneal fibroid may become twisted in the same manner as that of an ovarian cyst. Pain results, and the tumour may become inflamed.

**Effect of Fibroids on Pregnancy.**—The pressure symptoms of pregnancy may be more marked, vomiting more troublesome, and in some cases the tumour may possibly favour the occurrence of albuminuria. Pregnant women with fibroids may miscarry from uterine contractions or bleeding set up by the tumours, or because the uterus has become retroverted, and in some cases also impacted. Accidental hæmorrhage is at times due to a fibroid.

**Effect of Pregnancy on the Fibroid.**—The fibroid grows more rapidly, and in some cases the dangerous change known as red degeneration may take place in it.

**Effect of Fibroids on Labour.**—A fibroid may cause obstruction to labour, and so, if unrelieved, rupture of the uterus, by being situated below the presenting part and

narrowing the passage, or by causing malpresentation of the child. A fibroid may also cause inertia and post-partum hæmorrhage either as a result of this inertia, or because it prevents the proper retraction of the uterus.

**Effect of Labour on Fibroids.**—The fibroid may be so bruised owing to the passage of the child that it becomes infected. Also the stalk of a pedunculated-subperitoneal fibroid may become twisted.

**Effect of Fibroids on the Puerperium.**—Fibroids are a cause of subinvolution. They may also give rise to secondary post-partum hæmorrhage, and if they become septic they may cause septicæmia.

**Effect of the Puerperium on Fibroids.**—A submucous fibroid may, as the uterus shrinks, become converted into a fibroid polypus, and if septic may then become expelled. A fibroid may also undergo red degeneration at this time, and have to be removed. A fibroid may become infected as a result of sepsis due to the introduction of germs during labour.

Although the above is a serious list of complications which may ensue should a woman with a fibroid conceive, yet, as a matter of experience, it is found that in a very large majority of cases no harm results either during pregnancy, labour, or the puerperium, and, therefore, unless some complication does arise, no operative treatment is necessary.

It is far different, however, in the case of an ovarian cyst, complicating pregnancy, labour, and the puerperium. In this case there is a very real danger, so much so that the tumour should be removed as soon as possible.

#### TREATMENT.—

Fibroids need treatment either because they are causing serious hæmorrhage, because they are endangering life by pressure, because some complication arises in them, or very rarely because of their size.

In the olden days the hæmorrhage was treated with drugs and rest, together with as much nourishing food as the patient could afford. In addition the sufferer was



buoyed up with the assurance that at the menopause all would be well.

The results of such treatment in some cases were disastrous, and the patients died of bleeding and exhaustion before the advent of the promised relief. In other cases the results were almost as bad, the patient having to lead the life of an invalid all the best years of her life, every month spending a fortnight or more in bed or resting on a couch. The only exception to this method of treatment was in the case of bleeding due to a fibroid polypus, which was removed.

Nowadays it is recognized that it is not fair or right to allow a woman to remain a chronic invalid from a continual loss month after month and year after year.

#### **Hæmorrhage.**—

We may divide cases of hæmorrhage due to fibroids into three classes:—

1. In which the hæmorrhage is so bad that a surgical operation, most frequently hysterectomy, is required to save life. Rare.

2. In which the hæmorrhage is severe, but not so severe as to threaten life. The tumour should be removed by myomectomy or hysterectomy, or removal of the polypus, as the case may be. Fairly common.

3. In which the hæmorrhage is comparatively slight, and can be controlled by drugs. Common.

In those cases in which bleeding due to fibroids starts within a year or two of the menopause, and the patient is averse to operation, so long as the bleeding is not imperilling life, drug treatment may be tried. It must always be remembered, however, that the menopause in such cases is apt to be postponed for some time, and also that *increased bleeding in a woman with fibroids near the menopause may be due to cancer arising in the uterus, or to some change in the fibroid.*

Poor patients, who have to earn their own living, should be strongly advised to submit themselves to operation, since if they have to stay away from work four or five

days in each month their employer will probably dismiss them.

In the majority of cases the proper treatment for hæmorrhage due to fibroids that makes a woman a semi-invalid is to remove the tumour or tumours.

The mortality is so low, and the improvement in health, as a result of the operation, is so striking, that it is now an everyday experience for women suffering from hæmorrhage due to fibroids to consult medical men with a view to operative procedure.

**Pressure.—**

If a fibroid is endangering life by pressure it should be removed; but a difference of opinion arises when life is not endangered, and the difficulty is to decide whether a fibroid which is not bleeding, but is of a fair size, should be removed. Many surgeons think that such a fibroid should be removed because it is a mistaken policy to wait until pressure symptoms have developed, since then the patient will not be so well able to withstand the operation, which itself will be much more difficult and severe than if the fibroid had been removed at an earlier date.

If, on repeated examination, a fibroid, although not causing hæmorrhage, is found to be steadily increasing in size, then it will be in the best interests of the patient to remove it before pressure symptoms have developed.

**Degeneration.—**

If a fibroid becomes septic, cystic, or is undergoing red degeneration, it should be removed forthwith. These complications are rare. If a patient is under medical observation their onset will be detected, and the tumour can be removed.

The mortality of hysterectomy or myomectomy for fibroids is, with skilled operators, less than 5 per cent. If the results of all operators were collated, the mortality would be found to be considerably higher. But even supposing that the death-rate from such operations, by operators skilled in this special branch of surgery, was no greater or even a shade less than if these cases were left alone, this would be no good reason for the dictum that all fibroids unassociated with

hæmorrhage should be removed as a precaution against the chance of the tumour becoming the seat of some secondary change, since, if such treatment became recognized and was carried out by doctors not having special experience in this class of work, the operative mortality would at once very seriously increase, and be out of all proportion to the risk incurred by leaving the tumour.

If a fibroid tumour is by its size causing distress, and prevents the patient getting about, it should be removed. In the case of an unmarried woman a fibroid from its size may lead to a suspicion of pregnancy, in which case she would be justified in demanding its removal, even though it was causing no discomfort.

### **Polypi of the Uterus.**

The following varieties of polypi may be found in the uterus :—

Fibroid. Mucous. Placental.

#### **Fibroid Polypus.—**

This condition has been dealt with under fibroids of the uterus.

#### **Mucous Polypus.—**

At times the amount and thickness of the endometrium becomes much increased, and moreover this increase may be more marked at certain spots than others, with the result that a small projection of mucous membrane is formed, which is called a mucous polypus. There may be one or more of these projections, which may grow from the body or the neck of the uterus. In some cases mucous polypi are the result of infection of the endometrium, but in others no evidence of this can be found.

#### **Placental Polypus.—**

If a piece of placenta remains in the uterus after the birth of the child and the expulsion of the membranes and the main portion of the placenta, the subsequent events depend greatly upon whether it dies or not.

If it dies, microbes infect it, and sapræmia results. On the other hand, if it is adherent to the uterine wall, and well nourished by blood-vessels, it need not die. Then as the blood trickles over this piece of placenta fibrin becomes deposited on it, and at last a small polypus is formed.

#### SYMPTOMS OF POLYPI.—

Menorrhagia; metrorrhagia; vaginal discharge, which in some cases is very offensive; dysmenorrhœa.

In the case of a fibroid polypus there will be the other symptoms of such tumours, and with placental polypus the complaint will date from labour or abortion.

#### TREATMENT.—

Removal of the polypus.

### Cancer of the Uterus.

Approximately one in every eleven men and one in every eight women, over the age of thirty-five, die of cancer during the year in England and Wales. In 40 per cent. of the deaths from cancer in women the uterus is affected. More women die of cancer than of consumption. In 1911-1920 for every 100 deaths from cancer of the uterus in single women there were as many as 1009 among the married women. As during this period there were 463 deaths of married and widowed for every 100 deaths of single women, the excess of deaths for the married is much larger than normal in the case of cancer of the uterus.

The disease may appear first in the body of the uterus or in the neck. Cancer of the body is fairly rare, most patients suffering from it are between fifty and sixty years of age, and many of them have not had any children.

Cancer of the neck is, in comparison with cancer of the body, very common. It occurs in the majority of women between thirty-five and fifty, and most of the patients have given birth to one or more children. It forms 90 per cent. of the total number of cases of cancer of the female genital organs.

## CAUSE.—

Those authorities who have investigated the subject are of opinion that cancer is not hereditary, but its incidence is so common that it is not surprising that it should affect members of the same family.

The cause of cancer is not known. There is, however, one certain fact about cancer which is that it frequently follows

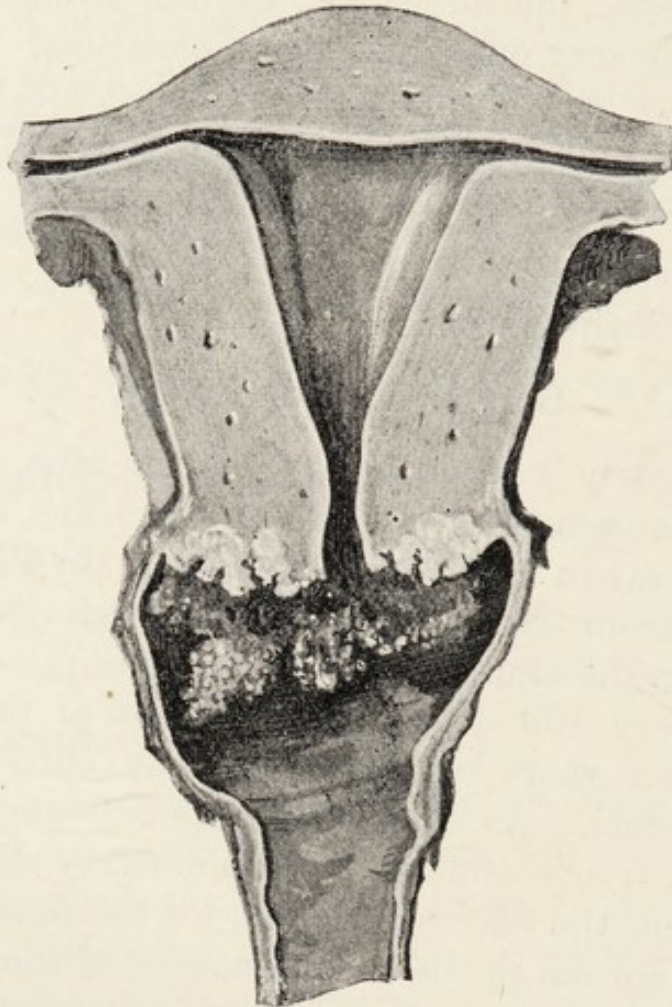

FIG. 21.—Uterus cut in half to show cancer of the neck of the uterus. The cancer is growing from the vaginal portion of the neck of the uterus into the vagina.

on certain varieties of chronic and prolonged irritation. Thus, as examples, cancer of the lip is associated with the long-continued irritation of smoking a clay pipe; of the tongue with irritation of a jagged tooth. It may be, therefore, that the laceration of the cervix uteri which is so frequently associated with chronic endocervicitis and erosion, and is so common in women who have borne children, is a

predisposing cause, and one reason why cancer of the neck of the uterus is so much more common than cancer of the body of that organ.

**SYMPTOMS AND SIGNS.—**

Hæmorrhage ; leucorrhœa ; pain ; cachexia.

**Hæmorrhage.**—This is the earliest symptom both in cancer of the body and cervix.



FIG. 22.—Uterus cut in half to show cancer of the neck of the uterus. In this case the cancer is growing from the cervical canal upwards. It does not project into the vagina, so that a doctor on making a vaginal examination would not feel it.

Such hæmorrhage may declare itself first as menorrhagia, or, in the case of cancer of the neck, it may come on between the periods as a result of exertion, of douching, or of coitus. Hæmorrhage after the menopause is most likely to be due to cancer of the body.

At times the hæmorrhage is severe, but only seldom is it the immediate cause of death, and then only at a late stage when the ulceration has extended into the uterine artery. The bleeding is usually due to rupture of the small blood-vessels in the tumour.

**Leucorrhœa.**—This is at first due to congestion, and

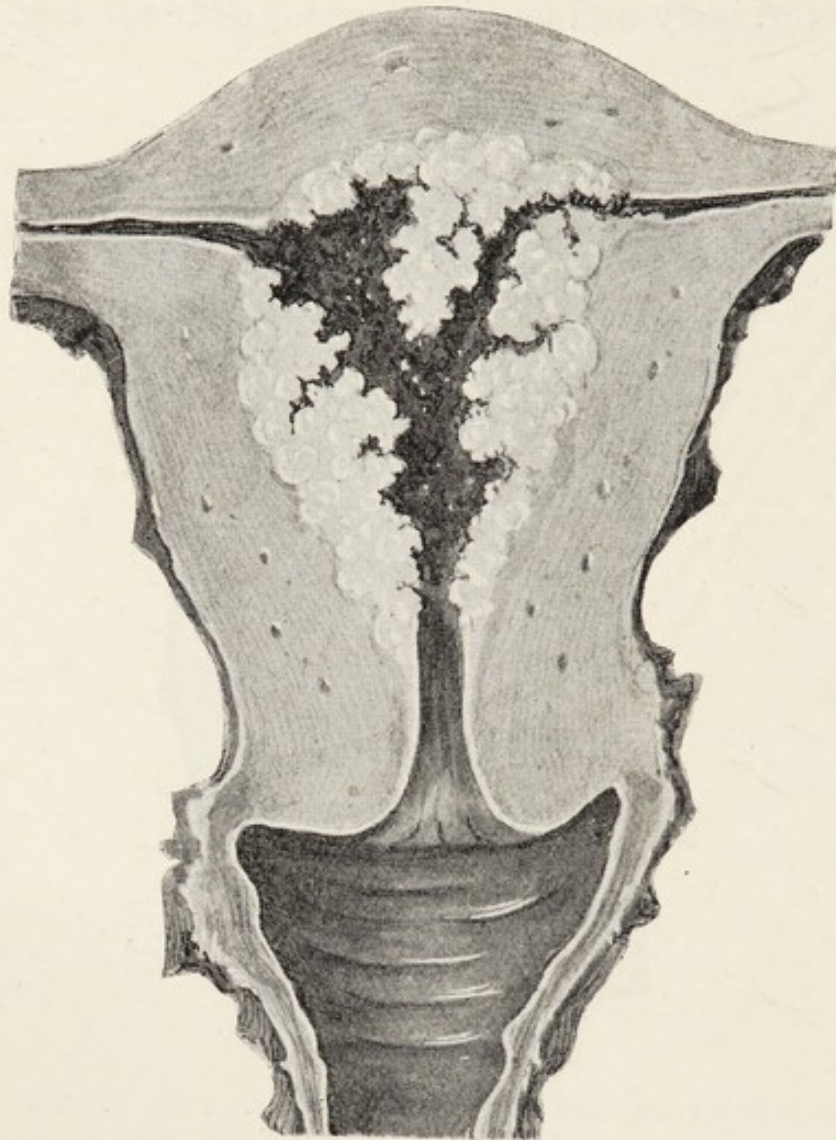

FIG. 23.—Uterus cut in half to show cancer of the body of the uterus. The neck of the uterus is not involved.

is not offensive. In the later stages it is due to ulceration of the growth and septic infection, and the discharge is then horribly offensive. Unfortunately often women apply for advice only when the offensive discharge appears, and then it is frequently too late for any radical treatment to be attempted.

**Pain.**—This is a variable symptom. In cancer of the cervix it does not appear till late in the disease because this part is not sensitive. The pain is due to the growth spreading to surrounding structures. In cancer of the body, on the other hand, pain is much earlier, as this part of the organ is more sensitive.

**Cachexia.**—Signifies the yellow earthy appearance, due to absorption of the septic products, which patients, suffering from cancer, have in the last stages of the disease. It is accompanied by the other symptoms of wasting, loss of appetite, and exhaustion.

#### DIRECTION IN WHICH THE CANCER SPREADS.

*Downwards.*—On to the vagina, implicating the urethra, and so causing painful micturition and eventually retention of urine.

*Upwards.*—To the peritoneum.

*Forwards.*—Into the bladder, causing cystitis and a vesico-vaginal fistula.

*Backwards.*—Into the rectum, causing a recto-vaginal fistula.

*Outwards.*—Into the broad ligaments fixing the uterus and implicating the ureters.

#### CAUSES OF DEATH.—

The commonest cause of death is exhaustion. After this uræmia claims the greatest number of victims, and is due to the cancer growing into the ureters and preventing the proper excretion of waste products from the kidney.

The remaining causes of death are hæmorrhage, septicæmia, embolism, peritonitis, intestinal obstruction, and secondary deposits in the brain, lungs, liver, and other organs. When compared with the first two causes, the remainder are rare.

#### TREATMENT.—

The treatment is either radical or palliative.

*Radical Treatment.*—If the patient is seen sufficiently



early, removal of the uterus, the cellular tissue in its neighbourhood, the local lymphatic glands, and the upper part of the vagina (Radical Hysterectomy) is the proper treatment, and in a large number of patients will certainly result in a cure. Unfortunately most of the patients are first seen by the surgeon when the disease is so far advanced that a cure is problematical, or an operation cannot be attempted.

There are various reasons why this delay occurs. To begin with cancer very commonly appears about the menopause, and the patient thinks, or is told by her friends, and even, unfortunately, in some cases by a nurse, or her doctor, that the bleeding she complains of is nothing to be alarmed at, and that it is due simply to the "change of life," and so precious time is wasted.

Then many patients only bleed a little and they are not alarmed till the offensive discharge appears, when it is often too late for treatment of a radical nature to have a fair chance of cure. Pain, again, in most cases is a very late symptom; while many women shrink from consulting a medical practitioner, dreading a local examination; and, lastly, others have the fixed idea that cancer is incurable, so are not anxious to learn the worst. Patients are generally ignorant of the early symptoms of cancer, but steps have now been taken to educate the public in such matters.

*It is now proved beyond doubt that cancer of the uterus is curable if only the patient is operated upon at an early stage of the disease.*

A number of operators all over the world have records of patients who have lived ten, fifteen, and twenty years after an operation performed in the early stages of cancer.

Every nurse, therefore, should know the symptoms of cancer of the uterus, so that when she meets a woman complaining of any of them she can advise her to at once consult a doctor.

*Palliative Treatment.*—This consists in remedies for the bleeding, discharge, and pain.

For the bleeding the doctor will prescribe ergot, and other drugs, or he may curette the growth or insert radium

into it. The nurse may be called upon to treat a sudden severe hæmorrhage, in which case she should give hot douches (110° F.), and if this does not stop the bleeding the vagina may have to be plugged.

Leucorrhœa will be treated by various douches, those helping to destroy the odour, such as iodine, sanitas, or permanganate of potash, being most often used. The growth may be curetted.

The discharge may also cause pruritus, which can be treated first by douching and then by smearing the vulva with a mixture of equal parts of castor oil and zinc ointment, or by placing a wool-plug just in the vagina to soak up the discharge.

The best method of diminishing the odour in advanced cases is found to be scrupulous cleanliness (the pads, sheets, nightgowns being changed whenever soiled), douching, and plenty of fresh air in the room. In addition, saucers containing charcoal, and sheets with carbolic lotion sprinkled on them can be placed in the room, but these will seldom be necessary if the other directions are carefully observed.

Pain is a troublesome complaint. It is best treated by changing the nature of the analgesic directly it commences to lose its effect. Towards the end, injections of morphia will generally be found necessary. As a routine treatment it has been found in the Middlesex Hospital Cancer Wing that aspirin gives the most relief.

What with the pain, bleeding, discharge, emaciation, disorders of micturition, and defæcation, and perhaps bed-sores that attend these pitiable cases in their last stages, only a thoroughly trained nurse is capable of properly looking after them.

*Radium Treatment.*—Many radiologists and gynæcological surgeons are now treating cancer of the cervix with radium. According to the reports of responsible investigators, radium, if properly applied and in suitable dosage, leads to a larger percentage of permanent cures, with less risk to the patient, than the radical operation. Up to the present this has not been the experience of English surgeons. In

some cases radium has been stated to have been successful when the growth was too far advanced for a radical operation. Its application certainly results in a diminution of the bleeding and discharge and a shrinkage of that part of the growth upon which the radium has acted.

### OVARY.

Tumours of the ovary are either cystic or solid. The solid tumours in comparison with the cystic variety are rare.

Tumours of the ovary, whether cystic or solid, may be innocent or malignant.

#### CYSTIC OVARIAN TUMOURS.

The different kinds of cystic ovarian tumours may be divided into simple, glandular, dermoid, and papillomatous, the difference depending upon their structure and the nature of the fluid they contain.

**Simple Ovarian Cysts.**—These tumours do not grow to any large size, the fluid they contain is limpid and clear like water, and is, as a rule, straw-coloured.

If any of this fluid escapes into the peritoneal cavity no harm results, and many of these tumours are cured if they burst.

**Glandular Ovarian Cysts.**—These tumours are more complicated in structure. The walls of the cyst are partly composed of glands, and the fluid they secrete (mucus) is thick, tenacious, and greenish in colour, if not altered by inflammation or bleeding, when it may be yellow from the presence of pus, or red, chocolate-coloured, or black from mixture with blood. Should the mucus fluid escape into the peritoneal cavity from rupture of the cyst, it does no immediate harm, but as the glands in the cyst-wall continue to secrete, the mucus, escaping into the peritoneal cavity, gradually distends the abdomen to such an extent that life is endangered from the pressure the fluid exerts.

A certain proportion of glandular ovarian cysts are malignant. The cancer, however, has not always started

in the ovary. It may have started, for instance, in the breast or stomach and affected the ovary secondarily.

**Dermoid Ovarian Cysts.**—These tumours are very peculiar, inasmuch as they may contain teeth, hair, bones, breast-tissue on which may be situated nipples, nervous-tissue, skin, mucous membrane, sweat and fat glands. Of these, teeth are most commonly present, as a rule only two or three, but over a hundred have been found. The length of the hair varies; generally it is short, but it has been

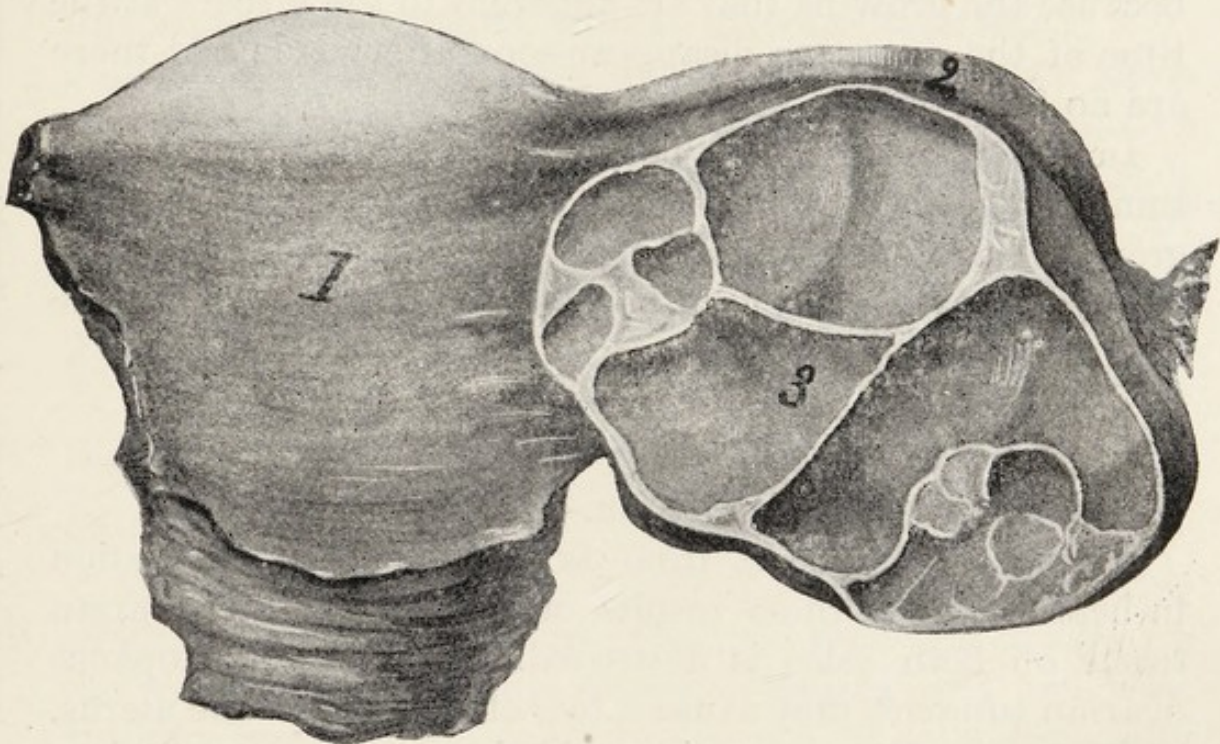

FIG. 24.—Ovarian cyst cut in half to show the compartments in one variety of cyst, the multilocular. 1. Uterus; 2. Fallopian tube; Ovarian cyst.

found several feet long. The colour does not correspond with that of the patient's hair, but it becomes grey with old age.

The fluid is liquid fat, and if it escapes into the peritoneal cavity severe inflammation may be set up (peritonitis), causing the death of the patient.

**Papillomatous Ovarian Cysts.**—These tumours contain little growths having the appearance of warts, hence their name. If these wart-like structures escape into the peritoneal cavity they become adherent to the viscera, and

continue to grow, causing fluid to accumulate in the peritoneal cavity from their irritation.

These warty growths are of two varieties, cancerous and non-cancerous. The former continue to grow till the patient dies. The latter only live a certain time and then disappear; but as their place is taken by others the result, if the tumour is not removed, is the same as if they were cancerous. On the other hand, if the tumour is removed, then in the non-cancerous variety the patient recovers, because the growths that are adherent to the viscera at the time of the operation disappear soon afterwards and there are no fresh ones to take their place.

In the case of the cancerous variety removal of the tumour will not cure the patient if any of the papillomatous growths have once escaped from the cyst and become implanted elsewhere, since, although no fresh ones can become engrafted, yet those already present continue to grow.

#### SYMPTOMS AND SIGNS.—

##### *Enlargement of the Abdomen.*—

*Amenorrhœa.*—Apart from its being due to depreciation in health, amenorrhœa results only when all the ovarian tissue on both sides is destroyed. After the menopause ovarian tumours may cause a loss of blood from the uterus.

*Pressure.*—Pressure on the bladder and rectum gives rise to frequency of micturition, constipation, and hæmorrhoids; on the stomach to indigestion; on the diaphragm it impedes the action of the heart and of the lungs, and on the veins it causes œdema of the legs and ascites.

*Emaciation.*—If the disease is advanced, or if suppuration has taken place in the cyst, the patient becomes emaciated, as also she does if the cyst is malignant.

#### METHODS BY WHICH OVARIAN TUMOURS ENDANGER LIFE.

By their size.

By the complications of rupture, inflammation, twisting of the pedicle or hæmorrhage.

By their being cancerous.

By their association with pregnancy, labour, or the puerperium.

By pressure on the ureters.

By intestinal obstruction.

#### **Size.—**

It is unusual nowadays to meet with ovarian tumours of any large size, the reason being that since aseptic surgery has made it possible to remove these growths with safety, this is generally done as soon as they are detected.

In olden days tumours of enormous size were quite common, and even nowadays, in out-of-the-way places where there are no doctors, among uncivilized nations, or in women who refuse to consult a doctor or listen to his advice, very large tumours may occasionally be found.

One of the largest on record weighed 227 pounds, the fluid it contained measuring 88 quarts.

#### **Rupture.—**

##### **CAUSE.—**

An ovarian cyst may be ruptured by the wall becoming so thin from pressure of the contained fluid that it tears, or the wall of the cyst may become diseased and give way. Rupture may also be caused by blows or falls, especially against some sharp object such as the edge of a table, during labour, by twisting of the pedicle, by compression of the tumour by the abdominal muscles and contents during laughing, coughing, or stooping to button the boots, and during examination by the doctor.

A case is on record on which a patient with an ovarian cyst was ascending in a lift, the machinery of which broke. The concussion, caused by the lift falling, burst the cyst, and the patient recovered.

##### **SYMPTOMS.—**

The symptoms attending the rupture of an ovarian cyst may be divided into immediate and remote.

*Immediate Symptoms.*—Sudden pain in the abdomen and disappearance of the abdominal swelling; in addition there may be symptoms of internal hæmorrhage.

If the cyst is entirely situated in the pelvis, the second symptom enumerated will be absent, and only if a blood-vessel is severed and remains patent, when the cyst wall is torn, will the last symptom be present.

*Remote Symptoms.*—These depend on the nature of the fluid contained by the cyst. For instance, in a simple cyst no harm may result; in a glandular cyst the mucus which is secreted will gradually fill the abdominal cavity and kill the patient if it is not removed; in a dermoid cyst the contents are likely to set up peritonitis, which may be fatal. In a warty cyst the growths, becoming scattered, cause a large amount of fluid to collect in the abdominal cavity.

In the olden days when ovariectomy was not performed, patients were tapped when the accumulation of fluid became too great. As an example of the amount of fluid which can be secreted by an ovarian cyst, the following is an account of a specimen preserved in the museum of the Royal College of Surgeons: "The patient was twenty-seven years old when the disease commenced, after a miscarriage of her first child. Between the year 1757 and August, 1783, when she died, she was tapped eighty times, and a total of 6631 pints, or over thirteen hogsheads, were removed from her." Just before her death the fluid accumulated at the rate of  $3\frac{1}{2}$  pints a day.

If the patient recovers from the effects of the rupture, then the tumour, in most cases, refills.

### **Inflammation.**—

#### **CAUSE.**—

An ovarian cyst may become infected from the intestine, vermiform appendix, or Fallopian tube, if these structures are diseased, in which case they are commonly adherent to the cyst.

A patient with an ovarian cyst and suffering from typhoid fever may have the cyst infected by the typhoid bacillus.

An ovarian cyst may be pressed upon during labour and then inflame. The commonest cause of inflammation of an ovarian cyst is twisting of its pedicle.

If the inflammation is acute the cyst becomes filled with pus, and unless the tumour is removed or the pus bursts into the intestine, bladder, vagina, or through the abdominal wall, she must die. Even if the pus does escape through one of these channels the patient will eventually die unless the tumour is removed.

In less acute cases adhesions are formed so that the cyst is bound down to the structures in its neighbourhood, and its removal becomes a highly dangerous procedure.

#### SYMPTOMS AND SIGNS.—

The symptoms of inflammation are great abdominal pain, and those of fever. The pulse-rate is rapid, the temperature high with marked intermissions, the abdominal swelling is very tender and tense, and there is emaciation.

**Twisting of the Pedicle.**—Ovarian cysts are attached to the uterus and broad ligaments by a stalk of tissue made up of several structures, and this stalk is called the pedicle. Under certain conditions this pedicle becomes twisted, with the result that several well-defined symptoms appear.

The torsion may occur slowly or suddenly.

#### CAUSE.—

Twisting of the pedicle is due to a rotatory movement of the ovarian cyst. This may be brought about by the resistance of swellings in its immediate neighbourhood, such as an enlarged pregnant uterus or a fibroid tumour of the uterus, or another ovarian cyst. Twisting of the pedicle has also been thought by some to be due to the alternate filling and emptying of the bladder and rectum, and its occurrence after labour is probably due to the rapid decrease in size of the uterus.

When the pedicle is twisted, the veins in it are occluded, while the arteries remain patent. Blood which is pumped into the cyst-wall is therefore unable to escape, with the result that the cyst soon becomes very congested.



The next thing to happen is that some of the small vessels in the wall of the cyst burst, and blood is extravasated. In addition, a larger vessel may rupture when blood escapes into the cyst cavity, which may then become so distended that its wall tears.

#### SYMPTOMS AND SIGNS.—

As a rule the twisting occurs slowly. The patient in this case complains of recurrent abdominal pain, and the tumour is tender. If the twisting is acute there is sudden and great abdominal pain, accompanied by vomiting. The condition is one of "acute abdomen," and, if the presence of the tumour remains undetected, it may be diagnosed as acute intestinal obstruction or appendicitis. In addition, if any large blood-vessels have ruptured there may be the symptoms of internal hæmorrhage.

In a certain percentage of cases there will also be present, in a day or two, symptoms of inflammation of the cyst. The signs are those of rupture, inflammation, or hæmorrhage as the case may be.

#### Hæmorrhage.—

##### CAUSE.—

Bleeding from the wall of an ovarian cyst may be due to its rupture, to twisting of its pedicle, to suppuration into a blood-vessel, to a warty growth opening a blood-vessel.

#### SYMPTOMS AND SIGNS.—

The symptoms and signs of bleeding from an ovarian cyst are those of internal hæmorrhage, together with pain, and if the cyst has ruptured then, in addition, the symptoms of that complication.

#### Cancer.—

##### SYMPTOMS AND SIGNS.—

Whether an ovarian cyst is malignant or not can only be determined for certain by a microscopical examination of the tumour after its removal. The fact that the tumour has grown rapidly, that it is bilateral, that the patient has

emaciated, that there is marked ascites and unilateral œdema of the legs and vulva should awaken suspicion. Bleeding from the uterus after the menopause, in association with an ovarian cyst, suggests that the latter may be malignant. Cancer of the ovary is frequently secondary to cancer elsewhere.

#### **Pressure on the Ureter.—**

In very large cysts or in a cyst tightly impacted in the pelvis the ureters may become dangerously pressed upon.

As a result albuminuria is likely to arise, and later, if the tumour is not removed, the kidneys become irretrievably damaged, and the patient dies from uræmia.

#### **Obstruction of the Bowels.—**

The bowels may be obstructed by becoming adherent to the tumour or by a portion of them becoming caught in the pedicle when it twists.

#### **Associated with Pregnancy.—**

The pressure symptoms of pregnancy become more marked. Vomiting is likely to be more troublesome. Albuminuria and eclampsia are predisposed to. The cyst may cause retroversion of the uterus, which may then become incarcerated. Miscarriage may occur.

The cyst grows more rapidly. It may rupture, its pedicle may become twisted, it may inflame, or it may become jammed down below the uterus and impacted, so interfering with micturition and defæcation.

#### **Associated with Labour.—**

The cyst may cause obstruction, either by being in the pelvis and so preventing the head from descending, or by being in the abdomen and so causing some malpresentation of the child. As a result of this obstruction the uterus may rupture.

The contracting uterus may cause twisting of the pedicle, it may rupture the cyst, or it may injure the cyst so that later it inflames,

**Associated with the Puerperium.—**

As a result of the twisting of the pedicle or bruising during labour the cyst may become inflamed. The patient then becomes septic, and if the tumour is not discovered the condition is put down to puerperal fever, and the patient dies. There have been many cases of such a mistaken diagnosis, discovered on post-mortem examination.

The pedicle of the cyst may become twisted or in cases of septicæmia the cyst may become infected and suppurate.

**TREATMENT.—**

*Every ovarian tumour should be removed as soon after its discovery as possible, for the following reasons :—*

With the rare exception of its bursting and becoming cured, the cyst will certainly kill the patient in the end. It is liable to serious complications. The longer it is left the more dangerous may be its removal. It may be cancerous, when the only chance the woman has is in its removal before the cancer has spread to other structures.

This rule admits of but very few exceptions which, in the absence of some complication in the tumour, are :—

1. If the patient is so desperately ill that an anæsthetic or operation would kill her, the tumour must be tapped.

2. If the tumour complicates pregnancy and the mother is a primigravida within a few years of her menopause. As miscarriage occurs in 19·5 per cent. of the cases operated upon, in such a case as that mentioned it would be wiser to wait, if possible, till the pregnancy was at its 34th or 36th week, when the child will have a good chance of surviving, since the patient, because of her age, may not again become pregnant.

3. When complicating pregnancy there are two ovarian tumours, the removal of which would render the woman sterile.

**SOLID OVARIAN TUMOURS.**

Solid ovarian tumours are very rare compared with the cystic varieties. Like the latter they may be malignant

and non-malignant. The commonest non-malignant variety is a fibroid tumour similar to that found in the uterus.

#### SYMPTOMS.—

Solid ovarian tumours do not give rise to much trouble in their early stages. They are generally discovered accidentally, except in the case of the malignant forms which after some time, owing to their invasion of adjacent structures, and effect on the general health of the patient, cause her to seek advice.

#### TREATMENT.—

Solid ovarian tumours should be removed at the earliest opportunity since there are no certain means of telling whether the tumour is malignant or not.

### STERILITY.

The causes of barrenness in women can often be determined and often cannot be determined. With regard to the latter, it is common knowledge that a marriage may prove sterile and yet if the husband and wife are divorced and again marry the new unions may be fertile. It is obvious that in the case of the first marriage the spermatozoa and ova were not suited to each other, whereas in that of the second marriages they were suited. It is not possible to carry the matter farther than this, but with such knowledge the breeders of horses, cows, and other animals are, in many cases, able successfully to combat sterility in their stock by changing the sire.

The causes that can be determined are either associated with the male or with the female.

#### Male Sterility.

Sterility in the male may be due to:—

1. Disease or removal of the testes.
2. To some condition of the urethra which prevents the semen being deposited in the vagina, such as a stricture or hypospadias.
3. The spermatozoa being dead, malformed or absent.

4. The mechanism of emission may be imperfect, the man may be incompetent. Sterility in the male is more common than is generally recognized, some authorities stating that in at least 20 per cent. of sterile marriages the disability is on the side of the husband. Such knowledge is of great importance, for it is not an uncommon occurrence for a woman to be operated upon for sterility without any investigation being made with respect to her husband. Needless to say a woman should not be subjected to any operation having for its object the cure of sterility until it has been ascertained that her husband is competent and that his spermatozoa are normal.

### Female Sterility.

The causes of sterility in the female may be divided into two groups, absolute and relative.

**Absolute Sterility.**—A woman cannot conceive in the absence of her ovaries, Fallopian tubes, uterus or vagina, either from malformation, operation or disease.

**Relative Sterility.**—This group comprises the majority of cases of barrenness in the female. By relative sterility is meant some condition interfering with the progress of the spermatozoon to the ovum, or which diminishes the vitality of the spermatozoa, or interferes with the implantation and growth of the fertilized ovum.

This group can further be divided into two classes; the one in which some physical signs, indicating defect in the sexual organs, can be found, the other in which the latter appear to be normal.

**Physical Defect Present.**—Included in this class will be found disease of the Fallopian tubes, of the ovaries, of the uterus, and of the vagina, more particularly salpingitis, endometritis, chronic cervicitis, and vaginitis. Many women afflicted with a backward displacement of the uterus or with a submucous fibroid do not conceive until the uterus has been replaced or the fibroid removed. On the other hand, it must be admitted that a vast number of women so circumstanced have no difficulty in conceiving and give

birth to healthy children. Dyspareunia, signifying pain or difficulty in sexual congress, may be a cause of sterility; thus narrowness of the vulval orifice, congenital hypertrophic elongation of the cervix, a rigid unruptured hymen, inflamed pieces of a torn hymen, painful fissures or ulcers in the neighbourhood of the vulval orifice, a sensitive urethral caruncle, a tender retroflexed uterus, prolapsed ovaries, diseased tubes or pelvic peritonitis may be causes.

**Physical Defect Absent.**—Although a most careful examination may fail to discover any physical defect in the sexual organs, nevertheless there are certain symptoms associated with the sterility in this class which in some cases appear to have a distinct bearing on the disability. These are spasmodic dysmenorrhœa, vaginismus, deficiency of the sex-sense, and profluvium semenis.

*Spasmodic Dysmenorrhœa* is not uncommonly associated with sterility. It certainly is a fact that the operation of dilatation of the cervical canal, undertaken to cure the dysmenorrhœa, in many cases also cures the sterility, and even in the absence of menstrual pain such a dilatation not infrequently leads to conception. It is difficult to understand why this should be since the cervix may appear to be perfectly normal, and however small its canal, short of complete obstruction, it is always sufficiently large to allow of the easy passage of spermatozoa.

*Vaginismus.*—A spasmodic reflex contraction of the levatores ani, may be purely of nervous origin, but the pain and distress of attempted coitus may be so great that penetration is impossible. Division of these muscles will usually cure the complaint.

*Deficiency of the Sex-sense* is quite common in women who are sterile. It may be that in such cases the ovaries do not function naturally. Its presence, however, is not essential to conception, since women have become pregnant as the result of brutal rape or after connexion while unconscious. There are many instances on record, nevertheless, in which the only time the woman conceived was when she had her first and only orgasm.

*Profluvium Semen*, or expulsion of the semen immediately following coitus, occurs in a large number of women who are sterile. It is also a well-known phenomenon in sterile mares, and in the latter can at times be cured by injecting the semen directly into the uterus. In view of the millions of spermatozoa that are deposited in the vagina, it would seem impossible that all should be expelled, and the ovum requires only one spermatozoon to fertilize it. The fact, however, that Nature provides such a vast number of spermatozoa to be available for the fertilization of one ovum, rather points to the fact that it is not so easy for an ovum to be fertilized as might be thought, and that, therefore, by the expulsion of a large portion of the semen the chances of fertilization become correspondingly lessened.

### INJURIES.

The perineum, labia, vagina, and uterus may be torn during labour, normal or otherwise. The vulva and vagina may be injured by an accident, or as the result of violence or rape. The bladder and rectum may be injured during instrumental delivery, and also during the birth of the child unassisted; the result being known as a vesico-vaginal fistula, and a recto-vaginal fistula respectively.

The Fallopian tube may be torn as a result of pregnancy occurring therein.

### MALFORMATIONS.

The internal genital organs are developed partly from certain cells found in the embryo each side of its spine, and partly from two tubes named the Mullerian and Wolffian ducts, which extend from the region of its kidney to its pelvis.

The cells become either ovaries or testes according to the sex. The upper parts of the Mullerian ducts form the Fallopian tubes and then uniting form the uterus. The Wolffian ducts unite to form the vagina.

The external genital organs are formed by certain folds and dimples in the skin.

Malformations of the genital organs are of two kinds, either the sexes may be combined, or the organs peculiar to one sex or the other may not become properly developed.

**Combination of the Sexes.**—Owing to some error in development, either in the cells or in the tubes, or in the foldings of the skin, an individual may have the internal genital organs of a woman and the external genital organs of a man or *vice versa*. Such individuals are often called hermaphrodites, but true hermaphrodites must have a complete set of male and female genital organs. In the human race, however, no case has been reported in which in addition to all the other genital organs there were present ovaries and testes. In all cases reported there have only been one set of these organs present, either ovaries or testes, and the proper term for such an individual is a pseudo-hermaphrodite.

**Genital Organs not Properly Developed.**—It is only necessary here to discuss the result in females. If the Mullerian and Wolffian ducts remain separate, then the woman has a double uterus and vagina.

If the ducts join first at the level of the vagina then she has a double uterus.

The internal and external genital organs become connected by the Wolffian ducts growing downwards towards the dimpling in the skin which forms the vulva. A membrane is formed where these two meet, just at the vulval orifice and is called the hymen. By the perforation of this membrane the vulva leads into the vagina. If this perforation does not take place the condition known as imperforate hymen results, which leads to the menses being retained from the onset of puberty (see page 84).

Lastly, if the cells or ducts develop true to sex but not completely, the ovaries, Fallopian tubes, uterus or vagina may be very small and unable to perform their functions.



## PART VI.

### GYNÆCOLOGICAL NURSING.

#### THE BEARING OF A NURSE.

A FULLY trained nurse is one who has developed and brought to a fine art the care and management of the sick, having a sympathetic and intelligent grasp of the theory and practice of nursing.

To have reached such a stage, a nurse must have spent at least three years in a recognized training-school where all her faculties should have been exercised to the perfecting of each detail of her work, in no way overlooking the fact that this training is useless unless her character has developed along sound and strong lines, and she has cheerfully responded to the stern discipline which alone can make productive those qualities which are essential to her calling. Taking character as the foundation of a good nurse, an implicit and unquestioning obedience to all instructions received from those in authority is required, together with absolute loyalty, a wise energy, and a forgetfulness of self in the love of the work she has undertaken.

Such a nurse will perform her duties with a freedom from self-consciousness and a quiet reserve which cannot fail to elicit the respect of those with whom and for whom she works, and in so doing will uphold the status of the profession she represents.

Manners are often overlooked in a nurse's training, due probably to the rush of her work, and she may be in danger of losing the confidence of her patient through an

appearance of hurry which must therefore be wholly foreign to her nature.

Towards patients and strangers alike she should be at all times courteous, sympathetic, and helpful, but in every way free from familiarity.

The essential qualities then of a fully-trained nurse are sympathy apart from sentimentality; an intimate knowledge of all the details of her work which will serve to inspire confidence in patients and doctors alike; a cheerful self-forgetfulness, holding sacred any information confided to her by doctor or patient, ever avoiding all conversation of a personal nature; and lastly, accuracy and minute attention to detail. These latter qualities a nurse only acquires in her probationer days, when her habits are being formed and her powers of observation developed by the routine ward-work, rough and heavy though it may have seemed, for only by such work can she become alert, quick, and have gained that observant and practised eye by which all details of a sick-room and all wants of a doctor are grasped without effort.

The natural outcome of such attributes will be punctuality, neatness, quietness, cleanliness even to the minutest detail, method, and order.

All this is but an outline of what might almost be described as a limitless subject, on the bearing of a nurse towards her patients, doctors, fellow-workers, and the public at large.

## CHAPTER XVIII.

### METHODS OF STERILIZATION.

STERILIZATION can be effected by means of heat or chemicals.

#### Heat.—

Heat may be used for sterilizing in two ways, either in the form of dry heat or moist heat, the latter being employed in the form of water or of steam.

*Baking.*—Dry heat at a temperature of 150° C. will kill spore-forming bacteria if exposed to it for an hour. Its application for this object has, however, the disadvantage that it does not penetrate well, and so bacteria in the middle of an article may escape destruction. For gynæcological purposes this method is not a useful one, since the oven will only take small articles, and cotton, linen, and flannel goods will be scorched.

*Boiling.*—For articles that can be used directly after being boiled this is the most convenient method of sterilization. Instruments, silk, thread or silkworm gut ligatures and sutures, and india-rubber gloves are usually so treated, while towels and swabs can be if steam is not available. The sutures and ligatures should be boiled for one hour, the remaining articles for at least 20 minutes.

*Steaming.*—Steam under pressure is the best method for sterilizing such articles as towels, dressings, swabs, operating-gowns, masks, and such like articles. Bedding and clothing are also most efficiently sterilized by this method. Leather, felt, skins, and macintoshes cannot be steamed.

A useful and efficient method of sterilizing dishes, trays, and such articles that will not be injured thereby, is to

pour into or over them a small quantity of methylated spirit. The spirit is then set alight and allowed to burn itself out.

**Chemical.**—Too much reliance must not be placed upon the action of chemical substances. It has been proved beyond question that in the strength employed in antiseptic surgery, they may not kill, within any reasonable time, the more resistant forms of even nonsporing bacteria. The following chemicals, among others, are used for sterilizing purposes:—

Mercury. Carbolic acid. Lysol.

*Mercury.*—This is used in the form of its salts, the perchloride or biniodide. Perchloride and biniodide of mercury are very poisonous and are decomposed by lead, tin, and copper; a solution of these salts is more or less useless in the presence of albumin, forming with it an insoluble compound. Since albumin is contained in blood and other discharges from a wound, these substances must be washed away before the solution of mercury can kill the bacteria. Likewise soap must not be allowed to contaminate the mercurial solution. Perchloride of mercury corrodes metal and is the source of great irritation to the hands of some people.

Mercury is the strongest chemical suitable for the purpose known, but care must be taken in its use, and owing to its poisonous nature its solutions must be prepared with the greatest care.

If a patient is poisoned with any preparation of mercury she will complain of a metallic taste, sore gums, colic, and nausea. She will suffer from salivation and diarrhœa. Her breath may be very offensive, and there may be blood in her motions. In bad cases the pulse is small and its rate rapid, the patient has an anxious expression, her skin is cold and clammy, and she may have suppression of urine.

For the catheter, douche-nozzle, vulva, and hands a solution of biniodide or perchloride of mercury, 1 in 2000, may be used. For the vagina and uterus a strength of 1 in 4000 is sufficient. Many doctors order a douche

of saline to be given after an intra-uterine or vaginal douche of mercury, to avoid the possibility of poisoning.

*Carbolic Acid.*—Carbolic acid is an uncertain chemical for sterilizing purposes unless it is used at such a strength that it will injure the tissues. It is, however, a good disinfectant. It has the advantage of not injuring the instruments or combining with albumin, so that it can be used in the presence of that substance. The first sign of carbolic acid poisoning is that the urine becomes green or greenish-black.

Carbolic acid is very useful for sterilizing macintoshes, dishes, and porringers, for which purpose its strength should be 1 in 20 (one ounce to a pint of water). For the skin, instruments, and hands 1 in 40 is strong enough.

*Lysol.*—Belongs to the carbolic acid group of chemicals. It is, however, not so poisonous, and rather more efficacious in its bactericidal properties.

For the skin, hands, and instruments it can be used at a strength of 1 in 160 (a teaspoonful to a pint of water), and for the vagina and uterus 1 in 320.

Because of the poisonous nature of these chemicals the nurse must remember to prepare the solutions for douching in strict accordance with the doctor's orders, and, in addition, when she is giving a vaginal douche, she must be sure that none of it is retained, and to this end after the douche-nozzle is withdrawn she should pull back the perineum and press upon the abdomen.

One of the most important lessons a nurse has to learn is that of surgical cleanliness. A thorough knowledge of the conditions of asepsis and antisepsis will certainly help her a good deal in this, but she must be able to carry into practice what she has learnt. One has often seen a nurse, whose knowledge of the principles of surgical cleanliness has been quite sufficient, fail in this respect through lack of care and strict routine. Thus a nurse will sterilize all the instruments and appliances, will dress herself in appropriate apparel, will scrub her hands and soak them in an

antiseptic afterwards, but will then proceed to touch some object which has not been sterilized, be it the patient, a piece of furniture, or even her cap! after which she may, unless admonished, continue to help at the operation without again rendering her hands as aseptic as possible.

A nurse must remember when assisting with the instruments or swabs at the operation, that after having once rendered her hands and forearms as aseptic as possible she must not touch anything that has not been sterilized till the operation is finished. Very rarely with insufficient assistance this may be impossible, in which case the nurse must again prepare her hands, or if, as she should be, she is wearing india-rubber gloves, she must put on a new pair or wash them thoroughly in mercury solution.

### How to Disinfect a Room.

The nurse may be called upon to disinfect the room after it has been occupied by some septic case. The disinfection should be carried out as follows with the additional help that is necessary:—

All the linen that can be boiled should be placed in a solution of carbolic acid 1 in 20, or lysol 1 in 160, and then removed from the room.

The windows and fireplace should now be pasted up with brown paper so as to prevent any air from entering the room. Next, the blankets, mattress, and bolsters should be spread out, and all the drawers and cupboards should be opened so that their contents are exposed as much as possible.

A formalin lamp (which can be hired at a moderate charge from most chemists) should now be placed in the centre of the room, and after the lamp is lit the room should be left as quickly as possible, the door closed, and the keyhole and the junction of the door with its frame pasted over with strips of brown paper.

At the end of twelve hours the door, windows, and fireplace should be opened and the room exposed to the fresh air for some time.

Everything as far as possible should be sent to the wash.

The room and its contents must then be thoroughly scrubbed with soap and water. If the walls are papered it is better that they should be stripped and afterwards washed with some disinfectant. If distempered or painted the walls should be sprayed with formalin and then washed down.

Books and papers should be burnt as they cannot be disinfected unless exposed to a degree of heat which would spoil them.

If a formalin lamp cannot be obtained, the room can be less efficiently disinfected with rock sulphur. Three pounds of this should be placed on a shovel with some red-hot cinders, the whole being placed over a bath of water, so that if any cinders should fall there would be no danger of fire. Sulphur candles are sold for disinfecting purposes.

## CHAPTER XIX.

### POSITION OF THE PATIENT FOR EXAMINATION OR OPERATION.

IN gynæcological practice the nurse will be told by the doctor to place the patient in various positions according to the nature of the examination to be made, the treatment to be carried out, or the operation to be performed.

The nurse must make herself conversant with these various positions, and should be able, without any delay or hesitation, to place the patient in the required position. It is very irritating to the doctor to discover, either that the nurse does not know what he means or, if she does, that she is not capable of carrying out his directions. Nevertheless it is not at all uncommon when operating in the house of the patient, and even in Nursing Homes, to find the nurse ignorant of such things, and an interrogation will elicit the fact that such ignorance is more often due to the nurse not having been trained in this respect (when she was in hospital) than to forgetfulness.

#### For Examination and Treatment.

**Recumbent Position.**—Doctors examine their patients, when suspecting any disease of a gynæcological nature, by a routine method. First an examination of the breasts and abdomen is made, then an examination of the vulva, and lastly, if necessary, an examination of the vagina, uterus, ovaries, and Fallopian tubes.

The recumbent position is therefore the first to be assumed by the patient in whom such an examination is necessary.



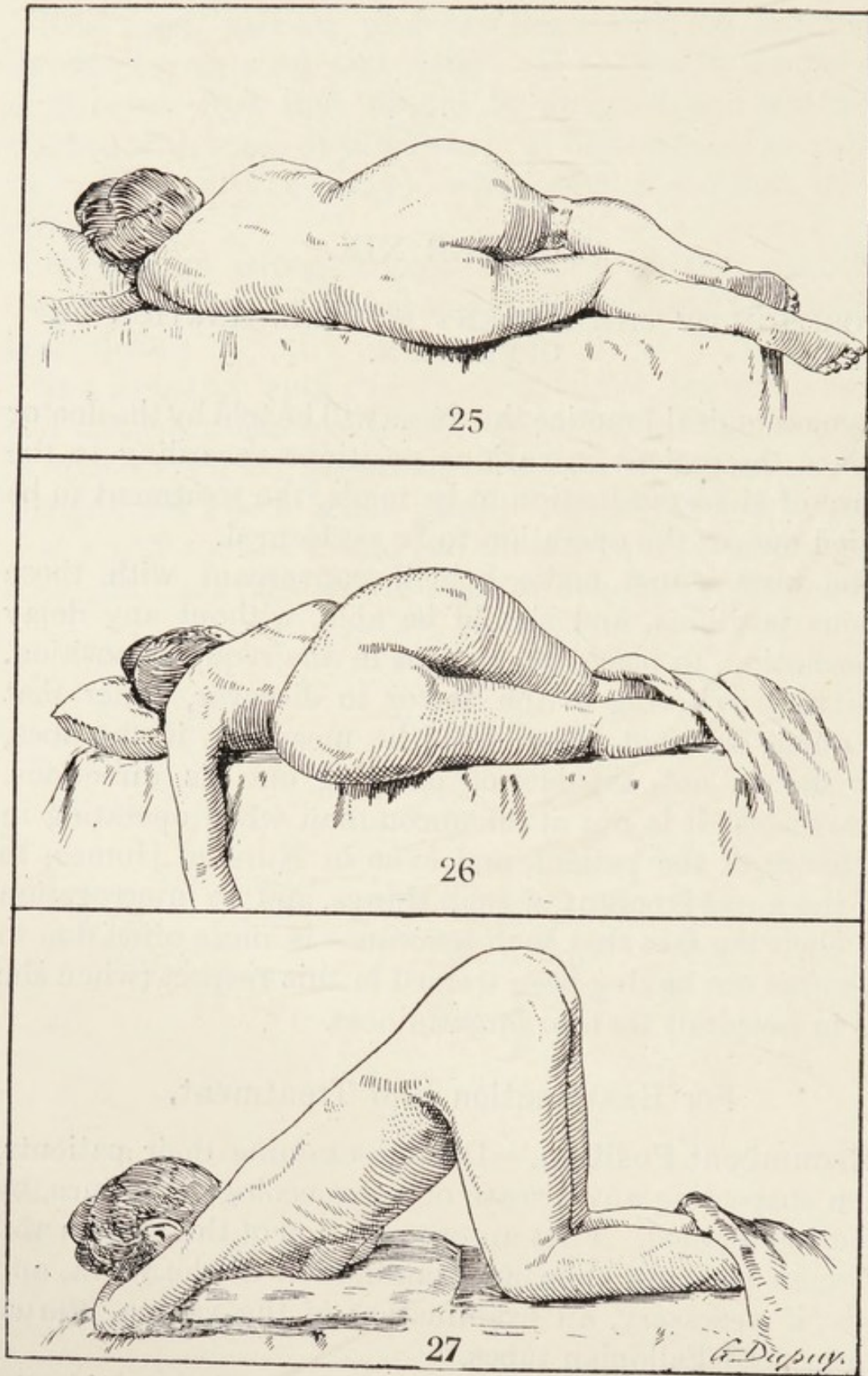

FIG. 25.—Left Lateral Position. FIG. 26.—Sims's Semi-prone Position.  
FIG. 27.—Knee-pectoral Position.

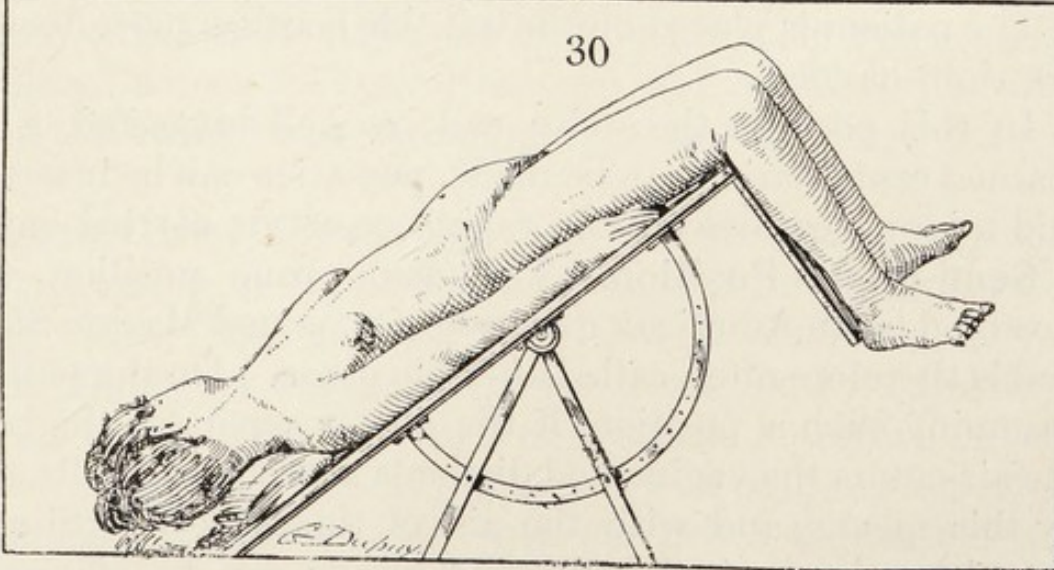
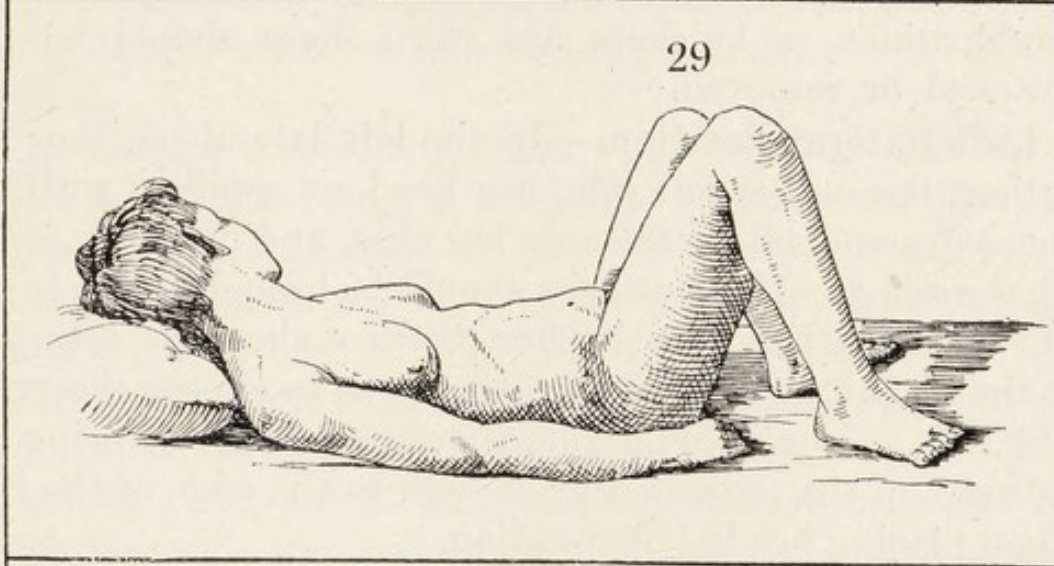
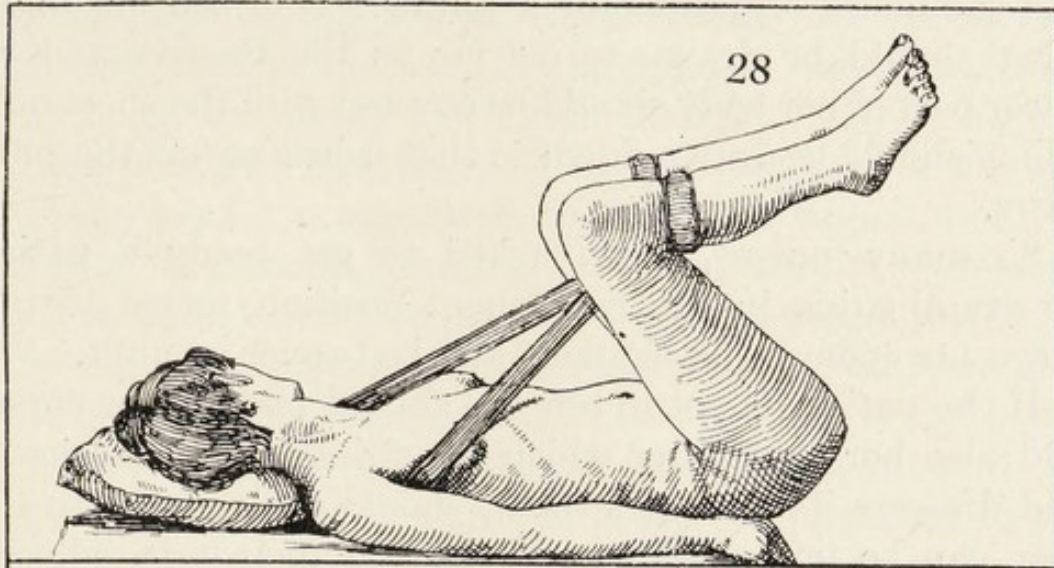

FIG. 28.—Lithotomy Position.      FIG. 29.—Dorsal Position.  
 FIG. 30.—Trendelenburg Position.

In this position the patient lies on her back with her head and shoulders supported by a pillow. If in bed her night-gown should be drawn up as far as the breasts, and the lower part of her body should be covered with the sheet only, which should be drawn down so that it just covers the pubic hairs.

So many nurses, when asked to get ready a patient for examination in the recumbent position, forget to turn down far enough the blankets and bed-cover or quilt.

If the patient is not in bed she should remove her corsets and also her skirt, after which the strings of her petticoats, and drawers if she wears them, should be loosened so that they can be pushed down till the abdomen is bared, or if combinations or knickers are worn these should be unbuttoned or removed.

**Left Lateral Position.**—In the left lateral position the patient lies on her left side, her head on a pillow with her knees drawn well up towards her chin, and her back somewhat arched. Her buttocks should be brought right to the edge of the bed and the sheet or petticoat should be arranged so that it can be drawn up easily so as to expose the vulva (Fig. 25). As a general rule the nurse does not bring the buttocks of the patient near enough to the edge of the bed, when placing her in this position.

The patient is placed on the left side because most doctors are right-handed.

In this position the vulva can be well inspected, a bimanual examination can be made, pessaries can be inserted, and minor treatment to the vagina or cervix carried out.

**Semi-prone Position.**—The semi-prone position was invented by an American gynæcologist named Marion Sims, and is therefore often called after his name. On the patient assuming such a position, if the doctor separates the labia the air enters the vagina and distends the vaginal walls, and by this means, and with the aid of the duck-bill (Sims's) speculum the vaginal walls and cervix can be efficiently examined. It is also a good position for replacing an incarcerated retroverted gravid uterus (Fig. 26).

The patient lies well over on her left side with her face

and breasts on the pillow, her left arm hanging behind her over the edge of the bed or couch; while her pelvis and thighs are kept in the left lateral position, the right thigh being flexed somewhat more than the left.

**Knee-pectoral Position.**—This position causes the air, when the labia are separated, to enter the vagina and distend it to its greatest limits, in fact there results a pressure of fifteen pounds to the square inch (that of the atmosphere) in the vagina. Advantage is taken of this pressure and also of the fact that the viscera tend in this position to fall away from the pelvis, when endeavouring to replace an incarcerated retroverted gravid uterus or a tumour impacted in the pelvis, but as these conditions are of infrequent occurrence the nurse will not often be asked to place the patient in this position.

The patient is placed so that she kneels on the bed or couch, her thighs being in a vertical position and her feet projecting over the edge of the couch. At the same time her breasts rest on a pillow, and her face is turned to one side (Fig. 27).

**Dorsal Position.**—In this position the patient lies in the recumbent position with her knees well drawn up and separated. Some doctors prefer to make a bimanual examination with the patient in this position. The doctor stands either at the right side of the patient, or if the patient is placed across the bed or brought to the end of the couch with the buttocks overhanging, then he stands between her legs.

In this latter case the legs must be held or may be placed on two chairs, or on extension brackets if the couch is fitted with these. The patient's head and shoulders should rest on a pillow, her nightgown or petticoats must be drawn up under her buttocks and her knees should be covered with a sheet or shawl. The advantage of this position is that an examination can be made with the pelvic organs more or less in their natural position, and if the doctor stands in the second position indicated, a very complete examination can be made of the vulva, while treatment to the vagina or

cervix can be easily applied. This is also the best position for passing the catheter, in which case the sheet should be drawn up above the pubes (Fig. 29).

One of the most useful positions of all for the bimanual examination, and one which does not expose the patient to such an extent as that last described, is for the patient to lie with the upper half of her body in the recumbent position and with her pelvis and thighs in the left lateral position, or as near to this as she is able.

### For Minor and Major Operations.

**Recumbent Position.**—In this position the patient lies flat on the operating table; it is used when the Trendelenburg position is not required.

**Lithotomy Position.**—In this position the patient is placed in the dorsal position, and her buttocks are drawn a little over the end of the table. The thighs are then well flexed on the trunk and the legs on the thighs. If the patient is kept in this position by means of Clover's crutch, the nurse must particularly remember when applying it that *the iron bar is strapped to the legs below the knee, and not to the thighs above the knee.* If an operating table is being used it will have uprights at its end to which the *ankles should be strapped*, which will obviate the necessity of using a Clover's crutch (Fig. 28). The common mistake for the nurse to make is not to draw the buttocks of the patient far enough over the edge of the table.

**Trendelenburg Position.**—The Trendelenburg position, named after the surgeon who suggested it, is the position in which the patient is most often placed for an abdominal operation on the pelvic organs. The patient is so tilted that her knees are the highest point and her head is the lowest. This position to be perfect requires an operating table that is made to tilt especially for this purpose. *While the patient is being tilted into this position, a nurse must hold the legs at right angles to the thighs to prevent the patient's slipping down.* When the requisite tilt has been obtained, the ankles are secured to the frame of the table

with bandages. The best tables have movable end-pieces to which the ankles can be secured before the table is tilted. If such a table is not available a modified Trendelenburg may be obtained by resting the back of the patient against a chair turned upside down, allowing her legs to hang over the rail below the seat. The great advantage of the Trendelenburg position is that the intestines and omentum fall back towards the diaphragm, leaving the pelvis free and exposing the pelvic organs (Fig. 30).

### After Operation.

**Minor Operations.**—The exact position of the patient in bed after a minor operation does not in most cases signify, though after perineorrhaphy the patient will be more comfortable on her side owing to the swelling and tenderness at the site of the operation.

**Major Operations.**—When the patient is first returned to bed she should be placed upon her back, her legs should be raised and her knees kept flexed by means of a pillow placed under them. In this way strain on the abdominal muscles is prevented. A pillow should also be placed under the small of the back which needs support.

After the shock of the operation has subsided the patient, if she wishes, may be turned on her side and kept in that position by pillows placed under her shoulder and legs.

**Fowler's Position.**—In this position the patient is propped up in a sitting posture by means of a bed-rest or pillows. To keep her from slipping down into the bed a bolster rolled in a draw-sheet with long ends is placed under her knees. To keep this bolster in position, bandages are tied to the long ends of the draw-sheet and to the head of the bed on each side. If the patient is heavy and the bolster tends to buckle up, a broom-stick wrapped round with a blanket and draw-sheet will be found a most efficient substitute.

Fowler's position is the very best for the patient to assume after an abdominal operation. It relieves the backache, diminishes the tendency to flatulence and sickness, and encourages sleep (Fig. 31).

If drainage tubes have been inserted this position also allows the fluid to escape more easily.

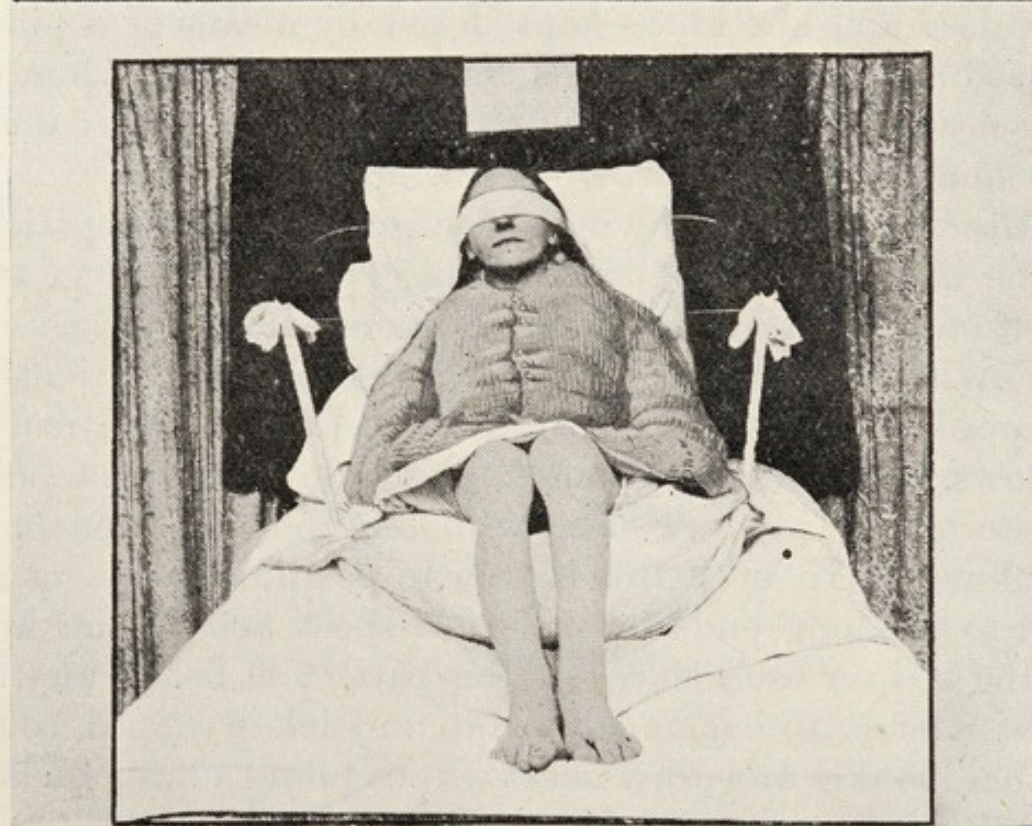

FIG. 31.—Fowler's Position.

If the patient is very anæmic she must be kept quiet and must not be allowed to exert herself in any way.

## CHAPTER XX.

### VAGINAL DOUCHING AND TAMPONADING—CATHETERIZATION—WASHING OUT THE BLADDER—SALINE INFUSIONS.

#### VAGINAL DOUCHING.

VAGINAL douching, unless employed in suitable cases, does more harm than good. The normal secretion of the vagina is acid in reaction and it has a deleterious effect on most septic and pathogenic organisms.

Nature never intended the vagina to be douched, and to wash away its secretion only encourages the growth of microbes, more especially if the solution used is an alkaline one. Moreover, as vaginal douching causes a certain amount of congestion, it really, if persisted in for any length of time, increases the secretion of the genital organs, tends to make the period more profuse and is, in some cases, the cause of dysmenorrhœa and pelvic pain. It is a matter of everyday observation that as long as a woman continues to use a vaginal douche, her leucorrhœa persists.

Vaginal douching is most commonly used by women for leucorrhœa, and this without the advice of a doctor. When it is remembered that in most cases of leucorrhœa, the discharge comes from the lining membrane of the uterus, and that the solution used in a vaginal douche cannot possibly get into the uterus, unless the cervix is dilated, it is manifest that the only result of vaginal douching, apart from any harm it may do, is in most cases to wash away the discharge that has collected in the vagina. The amount of leucorrhœa will undoubtedly



appear to the woman to be less, but the other symptoms she often complains of may rather tend to get worse.

It is not the custom of most operators, nowadays, to order vaginal douching after the operations of anterior and posterior colporrhaphy or of perineorrhaphy. The cases are found to do better if treated by the "dry method." It sometimes happens, that in spite of every precaution, a certain amount of infection takes place in the wound accompanied by an offensive vaginal discharge. In these circumstances the surgeon may order antiseptic douches. In this case the nurse should use a piece of rubber tubing for the douche nozzle, a full size rubber catheter will do very well. If the glass or vulcanite douche nozzle is used there is a very real danger of the nurse forcing the end of the nozzle between the sutured edges of the wound, and so seriously interfering with the success of the operation. This accident has often happened.

Vaginal douching may also do harm in other ways. For instance, if a woman has a gonorrhœal infection of her vulva, a vaginal douche may be the means of conveying the gonococcus to the vagina or uterus and so to the Fallopian tubes, ovaries, and peritoneum. Again, after the uterus has been curetted, vaginal douching may lead to its infection, and this is perhaps why the result of this operation is, in some cases, so disappointing.

Vaginal douching, however, is definitely indicated in certain cases. Thus the septic condition of the vagina and the offensive discharge associated with cancer, sloughing fibroid polypi, or sloughing after operations or childbirth will necessitate antiseptic and deodorant douches.

Uterine and vaginal hæmorrhage is rightly treated with hot vaginal douches, but the douche must be hot and not warm. Pelvic inflammation, such as pelvic peritonitis and pelvic cellulitis, can in many cases with advantage be treated by hot douches. If a patient is wearing a pessary she should give herself a vaginal wash out once a day for cleansing purposes.

### The Administration of Vaginal Douches.

The following articles are required: a douche-can, a douche-pan, a bath thermometer, and a measure.

The douche-can should hold 2 quarts, should have 6 feet of tubing attached to it, a glass nozzle, and a tap near the nozzle so that the patient can, if she likes, stop the flow.

As a rule only 2 quarts of fluid are used at a time, which take about five minutes to run through, and the douche-pan should hold this quantity. If, however, for some reason the doctor wishes the patient to be douched longer, say for fifteen or twenty minutes, then, in addition, a pail will be required to empty the contents of the douche-pan into, or a douche-pan may be obtained to which is affixed a piece of rubber tubing, the free end of which on being put into the pail carries the douche from the douche-pan into the pail, without the patient having to be disturbed.

The temperature generally employed for aseptic purposes is 110° F., and that for bleeding or inflammation is 115° F. to 120° F. Most patients can stand a temperature of 106° F. to 110° F., but when the temperature rises above this and the douche runs for any length of time some distress may be caused by the fluid, as it escapes into the douche-pan, burning the inner surfaces of the thighs. This can be greatly modified by smearing the parts involved with vaseline.

In the preparation of these douches the nurse must be most careful *that the antiseptic to be added to the water is of the strength ordered and the temperature of the solution the correct height.* A nurse may sometimes be seen to pour in the antiseptic without having the least idea of what the real strength of the douche will be, while to gauge the temperature she will make a rough guess by inserting her fingers into the fluid.

Nurses should remember that it is quite easy to poison or scald a patient with a douche improperly prepared.

The douche should always, therefore, be mixed in a separate jug, and the temperature tested before it is emptied

into the douche-can. All the appliances for douching should be rendered as aseptic as possible by a thorough washing and boiling. If there is no utensil large enough in which to boil the douche-can, it must be swabbed with carbolic acid (1 in 20), and the glass nozzle should be, between whiles, kept in a solution of carbolic acid (1 in 20).

**Douching on the Back.**—All pillows should be removed in order that the pelvis may be suitably tilted, and the patient should lie flat on her back, with her legs drawn up and separated, her pelvis resting on the douche-pan which has been warmed. A macintosh is placed under the douche-pan, and the bed-clothes are drawn up. The nurse having placed the douche-can in a convenient place and raised above the level of the patient, then thoroughly washes her hands, cleans the vulva with biniodide of mercury (1 in 2000) or lysol (1 in 160) and again making her hands as aseptic as possible introduces the nozzle by separating the labia with her left fingers and pushing the nozzle into the vagina with her right hand. The tap is then turned and the douche flows into the vagina and out again into the douche-pan.

**Douching on the Side.**—The patient is placed in the left lateral position with her buttocks drawn to the extreme edge of the bed, the knees well flexed, the right beyond the left, and both raised at an angle from the bed by a pillow which slopes to the lower hip. A thick pad must be placed between the thighs, the upper end against the pubes to prevent a backward flow of fluid along the groin. The bed-clothing should be sufficiently folded back to leave exposed the necessary parts—vulva and outer border of the buttocks.

A warmed macintosh with a rolled-in border, to form a ridge of protection, is placed under the hip, so that it slightly lodges on the end of the knee pillow and is well grouped over the edge of the bed to form a gutter into a pail which has been placed on the floor beneath the buttocks. Sterile towels can then be arranged round the parts as desired.

A copious douche can thus be given without disturbing the patient or in any way soiling the bed, and the parts are

clearly available for such treatment as plugging the vagina. The patient should be dried thoroughly after the douche.

### Tamponading the Vagina.

Vaginal tampons are prescribed for inflammatory conditions of the vagina, uterus, ovaries, Fallopian tubes, pelvic peritoneum, and pelvic cellular tissue, or as a means of controlling hæmorrhage from the uterus or vagina.

**For Inflammatory Conditions.**—A vaginal douche should be given both before the tampons are inserted and after they are removed, the vagina being dried very carefully with swabs, and any discharge that may still be clinging to its walls removed, in order that the drug with which the tampon is impregnated may be brought into contact with the inner surface of the vagina.

One method of making a tampon is to take a piece of absorbent wool 12 inches long and 5 inches broad, and to sew a piece of tape to one end. Whatever solution has been prescribed is poured over this strip of wool and allowed to soak thoroughly into it, the wool is then twisted up like a rope and is ready for use.

Another method is to make several small tampons about the size and shape of a hen's egg, or perhaps a little smaller, to which are attached pieces of silk or tape by which they can be removed.

When using tampons it is most important to see that the whole vagina is carefully packed and everywhere in contact with them.

Before tamponading the vagina, the patient should empty her bladder, or the urine should be drawn off by catheter. Especially is this of importance when the vagina is being plugged for hæmorrhage, in which case the tampons are inserted as tightly as possible and must be left in many hours. If then the bladder contains a fair quantity of urine when the plugging is inserted, the latter will have to be removed sooner than is desirable, in order that the patient may empty her bladder.

Tampons may be introduced either with a Sims's speculum and forceps or by placing the first and second fingers of the left hand in the vagina, separating the labia a little, and then inserting the tampon with the right hand. The fingers of the left hand are then withdrawn, and the tampon pushed up as far as possible with the first finger of the right hand. The tampons should always be carefully and firmly packed round the cervix, gradually filling up the vagina from above downward. The tampon is, as a rule, put in at night, and removed in the morning, and as the secretion caused by its use is often rather profuse, a diaper should be worn.

Medicated tampons for application to and around the cervix are best passed through a Ferguson's speculum with swab-forceps.

**For Hæmorrhage.**—In the case of hæmorrhage from the uterus or vagina a douche at 120° F. should first be given, and then medicated gauze or plain gauze dipped in biniodide of mercury (1 in 4000) or lysol (1 in 320) may be packed into the vagina supposing tampons are not handy. If time is of great value and gauze is not obtainable, then it is best to use what is known as a kite-tail tampon. This is made by tying a number of pieces of cotton-wool about the size of hens' eggs to a tape, so that there shall be 4 inches of tape between each piece of wool, and this should be wrung out in an antiseptic solution.

It is preferable if the douching is being used for hæmorrhage to have the patient on her side. The clot can be cleared away and the plugging applied without further disturbing the patient (see Fig. 25).

### Catheterizing the Bladder.

Although one of the simplest procedures, catheterization may, if carelessly performed, cause the patient many weeks of misery, and perhaps kill her, the great danger being that bacteria may be introduced into the bladder. If this happens cystitis is set up, and the inflammation may then extend up the ureters to the kidneys and kill

the patient, or infecting one kidney so disorganize it that its removal is imperative.

To prevent, therefore, bacteria being carried into the bladder, the nurse must thoroughly wash and scrub her hands, and then dip them into a solution of biniodide of mercury (1 in 2000) or lysol (1 in 160); she must be sure that the catheter is sterile, and, lastly, that the vulva is clean.

In some cases, owing to inflammation of the urethra, a malignant growth, or urethral caruncle, the patient may experience acute pain when the catheter is passed. The doctor may order a few drops of a 10 per cent. solution of cocain, which will relieve the pain, to be injected into the orifice of the urethra with a glass syringe.

The best catheter to use is a glass one; if it is impossible to use this on account of some tumour pressing on the urethra, then a soft rubber catheter should be used. In either case the catheter should be well boiled before and after use, and in the interval it should be kept in carbolic acid (1 in 20). Special care must be taken with the soft rubber catheter to see that the eye is quite patent, and in both a stream of water should be passed through after use in order that the channel may be properly sluiced.

Apart from the urethra being the seat of inflammation, a caruncle or cancer, pain as opposed to discomfort, should not be experienced by the patient after the catheter is passed. In such circumstances pain means that the catheter is being passed roughly or in a wrong direction. Especially may there be some little difficulty in passing the catheter after the operation of anterior colporrhaphy, when the direction of the urethra may be somewhat altered. In such cases, in their endeavour to force the catheter into the bladder, nurses have punctured the floor of the urethra. The result has been a urethro-vaginal fistula, a most difficult injury to cure by operation and leading to great misery of the patient. For this reason, it is better after the operation of anterior colporrhaphy for the nurse to use a rubber catheter if the patient is unable to micturate.

The nurse having made her hands as aseptic as possible, the vulva is cleaned as follows: The patient being on her back with her legs drawn up and separated, the labia are held apart by the first and second fingers of the left hand, the wrist resting on the pubes, and the vestibule, containing the orifice of the urethra, exposed. The vestibule is well swabbed with biniodide of mercury (1 in 2000) or lysol (1 in 160) by which means any bacteria contaminating this area may be removed and the risk of their being carried in by the catheter excluded. The nurse again surgically cleanses her hands, and exposing the vestibule once more with her left hand passes the catheter into the urethral orifice with her right hand.

A porringer should be placed between the patient's legs to receive the urine, and the catheter should be held in position with the labia separated until all the urine has passed. On the stream of urine diminishing and the fluid escaping in drops, the catheter is pulled out a little till the stream recommences to flow, and when a second time the drops appear then the bladder is practically empty, and the catheter is withdrawn. The thumb should be kept over the free end so that any urine remaining in the catheter will not be spilt over the patient or bed-clothes, and can be added to the rest of the urine in case there is any sediment; or the contents of the catheter can be added to a sterile test-tube if the doctor so desires.

The difficulties that may arise are due to the fact that after a prolonged or normal labour the orifice of the urethra is often difficult to find; to some tumour preventing the passage of the catheter, or, much more commonly to the nurse, especially if she be inexperienced, failing to recognize the orifice of the urethra and passing the catheter into the vagina. If this happens, it need hardly be said that the catheter should again be sterilized before being used, or a better plan is to prepare two catheters in the first place so that if one is soiled the other is ready for use. To prevent the catheter being passed into the vagina it is a good plan, especially for

probationers, to place a swab in the vaginal orifice before passing the catheter. If the catheter has been used for a septic case it is much safer not to use it for any other.

Nurses should learn thoroughly the position of the urethral orifice, which may be difficult to detect if the parts are swollen, as they may be called upon to pass a catheter during an operation.

### Washing Out the Bladder.

The following articles are required for washing out the bladder: A glass funnel to which is attached 4 feet of

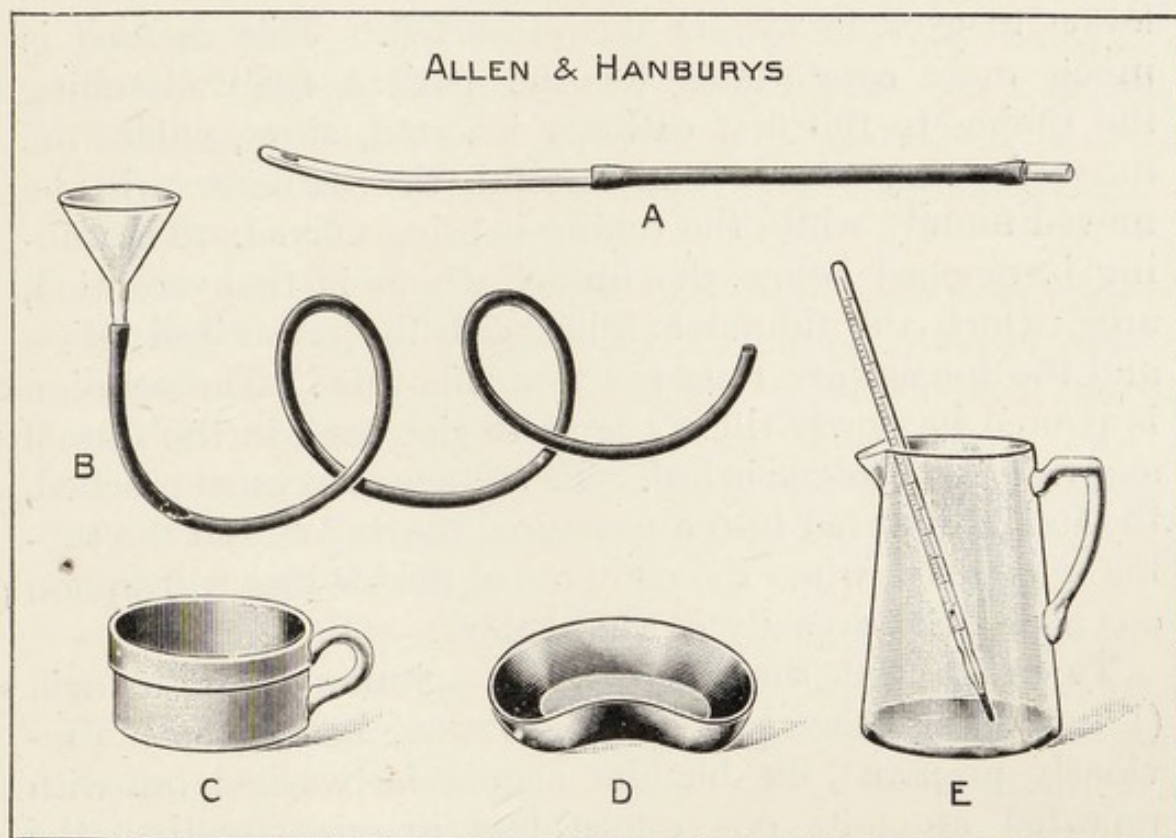

FIG. 32.—ARTICLES FOR WASHING OUT THE BLADDER.

- A. Glass catheter, rubber tubing and glass joint.
- B. Glass funnel and rubber tubing.
- C. Porringer for swabs.
- D. Kidney tray, urine.
- E. Glass or enamel measure and thermometer.

india-rubber tubing, a glass catheter with a small piece of rubber tubing, and a glass joint to which can be attached



the tube and funnel. A kidney tray to receive the urine, a porringer for receiving the return flow from the bladder, and a jug and thermometer for the solution. The apparatus should be sterilized by boiling, and then placed ready on a table by the side of the patient.

Before washing out the bladder its capacity should be gauged.

**Method of Gauging the Capacity of the Bladder.**—After the catheter has been passed with the precautions already noted and the urine evacuated the catheter should be withdrawn and another catheter with the tubing and glass funnel attached, which have been filled with sterile lotion to exclude air, is then inserted. This method is much more comfortable for the patient than attaching the tubing to the first catheter inserted, since, unless the nurse is very expert and careful, the catheter will be moved unduly while the tubing is being affixed. The tubing is pinched below the funnel which is then emptied, after which the funnel is filled with the prescribed lotion and the fingers are removed from the tube. The solution is poured in slowly till it begins to rise back in the funnel showing the bladder is full. The tubing is at once pinched, the funnel lowered into a measured porringer, and the tubing unpinched, when the contents of the bladder will siphon out giving the capacity of the bladder.

**To Wash Out the Bladder.**—A solution of boric acid (1 in 20) or other prescribed solution, having been previously prepared, the bladder should be washed out with repeated amounts one ounce less in quantity than the proved capacity of the bladder. After the solution has remained in the bladder a short time the funnel is lowered and the solution allowed to run out. This is repeated until at least 2 pints of the solution have been used, the bladder being washed out twice daily until the cystitis is relieved. The temperature of the solution to be used should be between 100° F. and 105° F.

## SALINE INFUSION.

**Intravenous.**—An intravenous saline infusion is often wanted in an emergency, and it is important, therefore, for the nurse to know what articles are required, since, in the circumstances in which such a method of treatment is used, the doctor will be attending to the patient in other ways and will have no time to superintend the preparations the nurse will be called upon to make.

An intravenous saline infusion is generally used when there has been a severe and rapid loss of blood, and it is necessary to make up the amount of fluid lost as quickly as possible. Such conditions, therefore, as post-partum hæmorrhage, intraperitoneal bleeding due to a ruptured tubal gestation, severe loss of blood during an operation or as the result of an injury, all call for this method of treatment.

The transfusion apparatus consists of a receptacle for the salt solution, an india-rubber tube, one end of which is attached to the receptacle and the other end to a cannula, to slip into the vein when it is opened.

A proper transfusion apparatus may not be available, in which case if the doctor has got a cannula, an irrigating porringer will suffice.

Normal saline solution is made by adding a teaspoonful of common salt to a pint of water and boiling the mixture. It should be kept at a temperature of 105° F. in the receptacle so that it will be the correct temperature, 100° F., when it flows into the vein.

The following articles must be procured and when necessary sterilized by the most appropriate method, and then assembled on a table covered with sterilized towels or on a sterilized tray :—

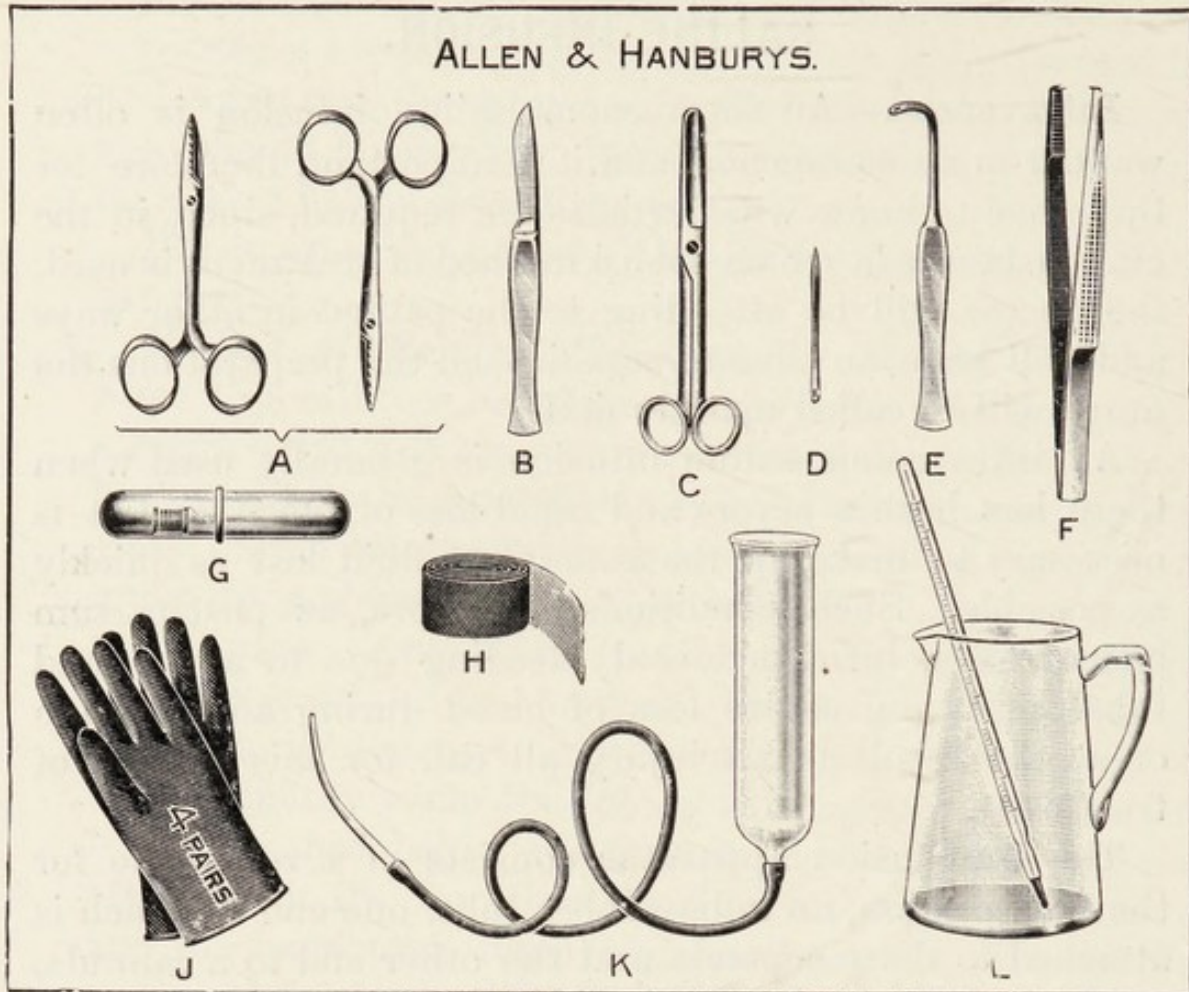

FIG. 33.—ARTICLES FOR INTRAVENOUS SALINE INFUSION.

- A. Two pairs of pressure forceps.
- B. A scalpel.
- C. Scissors.
- D. A suture needle.
- E. An aneurysm needle.
- F. Dissecting forceps.
- G. Catgut, ligatures No. 2.
- H. A bandage to constrict the upper arm.
- J. Gloves.
- K. The transfusion apparatus.
- L. A measure and a thermometer.

Sterilized swabs.      Iodine solution.      Saline solution.

**Subcutaneous Saline Infusion.**—By this method the saline solution is introduced into the cellular tissue of the body and from thence is absorbed into the blood.

It is a slower method than intravenous injection and

the solution in the receptacle should therefore be hotter. The temperature of the solution as it is introduced should be  $105^{\circ}$  F.

The solution may be run in under the breasts or into the thighs, other situations sometimes chosen are the axillæ or flanks.

The following articles must be procured and, when necessary, sterilized :—

Iodine solution.

A measure containing normal saline solution.

A glass funnel to which is attached 4 feet of india-rubber tubing.

An aspirating needle.

A thermometer.

Collodion and gauze for sealing the puncture after the needle is withdrawn.

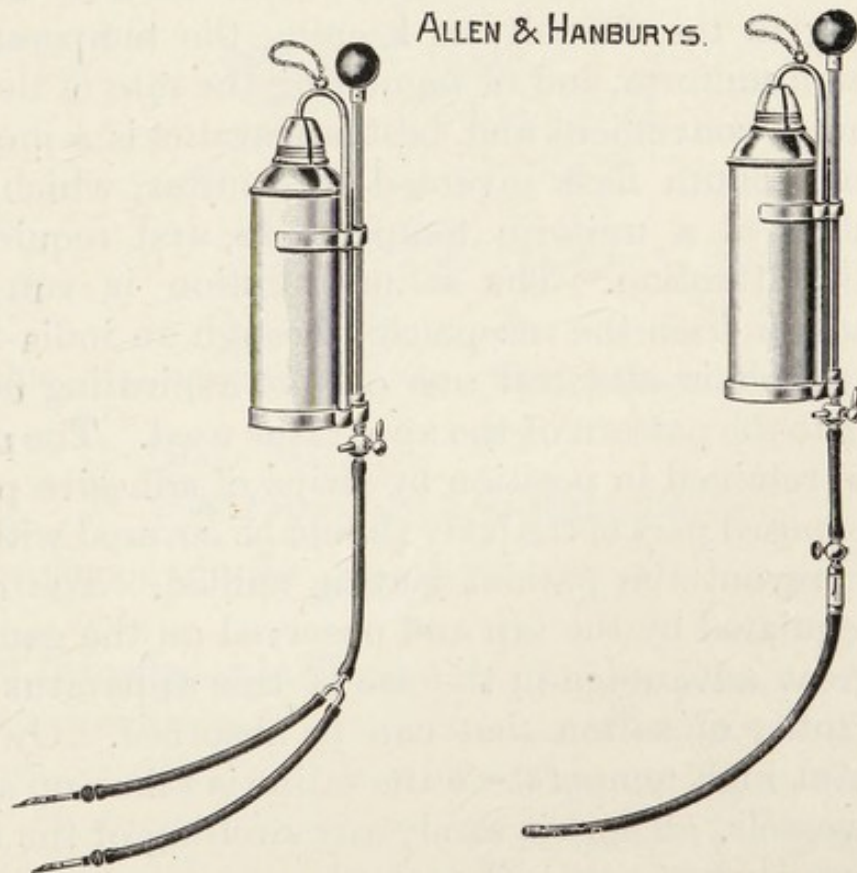

FIG. 34.—SOUTTAR'S "THERMOS" SALINE INFUSION APPARATUS.

1. For subcutaneous infusion.
2. For continuous rectal infusion.

If the nurse is directed to give the infusion, she must remember that while she is introducing the aspirating needle she should let a little of the solution escape. About a pint can, as a rule, be run into the cellular tissue without causing any undue distress from distension. After this amount is absorbed a further quantity may be introduced.

**Continuous Subcutaneous Saline Infusion.**—This method of treatment is used in cases of shock and of peritonitis or other diseases of a septic nature. It is particularly useful when the administration of fluid by the mouth or rectum is impossible, and it is necessary to introduce large quantities of solution. By this means from 10 to 20 pints may be introduced in the 24 hours, according to the absorbing powers of the patient. It is not advisable to allow the fluid to enter quicker than 10 ounces an hour owing to the discomfort resulting. Unless a proper instrument is available this is rather a troublesome method to carry out, owing to the difficulty of keeping the temperature of the solution uniform, and of regulating the rate of the flow.

The most convenient and best apparatus is a modification of a vacuum flask invented by Souttar, which keeps the solution at a uniform temperature, and requires but very little attention. The saline solution is run in by siphon action from the receptacle through an india-rubber tube to which is attached one or two aspirating needles, according to the pattern of the apparatus used. The needles should be retained in position by strips of adhesive plaster, and the exposed part of the body should be covered with wool pads to prevent the patient getting chilled. The rate of flow is regulated by the tap and observed on the gauge.

The great advantage in the use of this apparatus is the large quantity of saline that can be absorbed. Owing to its constant high temperature the saline is taken up at once into the vessels. There is rarely any swelling of the tissues and the renal excretion is increased.

In the absence of a vacuum flask, the temperature of the solution can be kept more or less uniform if an electric bulb, having been lighted, is tied to the side of the recep-

tacle. If electricity is not available, then the receptacle containing the saline solution must itself stand in a larger receptacle surrounded by water at a much higher temperature, so that the saline solution as it is introduced should be at a temperature of 105° F.

**Intraperitoneal Infusion.**—At the conclusion of an abdominal operation some surgeons before completely closing the wound in the parieties, pour into the peritoneal cavity two or more pints of saline solution. This is often done after the radical operation for cancer of the cervix.

The following articles will be required, and must be sterilized:—

ALLEN & HANBURYS

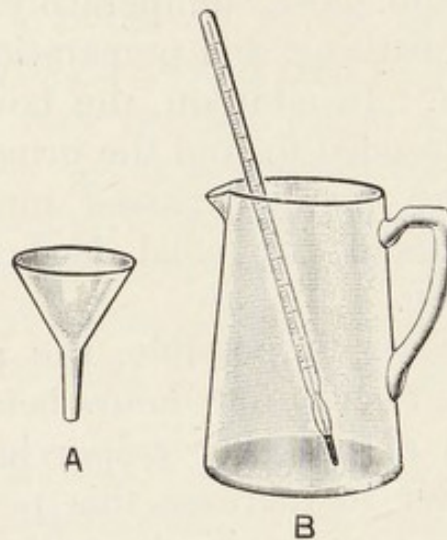

FIG. 35.—ARTICLES FOR INTRAPERITONEAL INFUSION.

A. Glass funnel.

B. Glass measure and thermometer.

The solution in the jug should be at a temperature of 105° F.

**Blood Transfusion.**—There are special appliances requisite for the transfusion of blood, these the surgeon will supply and be responsible for. In addition, to open the vein in the arm of the donor and patient, the surgeon will require the articles lettered A to H in Fig. 33.

## CHAPTER XXI.

### PRE-OPERATIVE EXAMINATION AND PREPARATION OF THE PATIENT.

BEFORE being subjected to any operation the patient must be prepared, and such preparation should include rest in bed, a report on the pulse, temperature, and respiration, douching, shaving, bathing, and preparation of the skin over the operation area. In addition, the bowels, bladder, and dress have to be attended to, and the urine should be tested, and if possible the quantity passed measured, while the patient must not take any solid food for several hours before the operation.

**Rest.**—In all cases, if possible, the patient should be kept in bed for the twenty-four hours before the operation. For the operation of posterior colporrhaphy and perineorrhaphy it is better to increase this period to two days at least, so that the bowels may be well emptied. Lastly, patients suffering from cardiac, pulmonary, or renal disease, or from the effects of uterine hæmorrhage, may, when an operation is indicated, require a longer rest than this.

**Pulse.**—The rate and character of the pulse should have been noted carefully as long as possible before the operation and its frequency charted regularly twice daily. Such a procedure is most important. Some nurses are apt to be careless in not charting the pulse-rate before the operation, and it may be that during this time the rate has been above or below normal. After the operation a similar rate continuing, the operator may be puzzled as to its cause when after all it may be the normal for that particular patient.

**Respiration.**—The respiration rate should be charted, and if the patient is troubled by a cough this should be reported.

**Temperature.**—The temperature should be charted twice daily unless the doctor orders this to be done more frequently. The same remarks apply as to the importance of recording the respiration and temperature before the operation as to that of recording the pulse-rate.

**Mouth.**—It is very essential that the mouth and teeth should be attended to, if possible, before an operation so that if the teeth are decayed and, if there is time, a dentist should be consulted. Certainly some cases of septic pneumonia, after operations, can be traced to the filthy state of the patient's mouth.

The patient must be made to clean her mouth and teeth with some efficient mouth-wash, and if she is too weak to do this the nurse must do so for her with dabs of wool soaked in glycothymoline and held by forceps.

**Urine.**—It is very necessary that a proper examination should be made of the urine before the operation. It may be highly dangerous to operate on patients suffering from such diseases as diabetes or nephritis, and these conditions may be first suspected on an examination of the urine disclosing the fact that it contains albumin, pus, sugar or blood.

If such an examination is not made cystitis, for instance, if present, may be attributed to the carelessness of the nurse if she has had to pass a catheter.

The following tables will serve as a guide for the examination of urine :—

**1.—Ascertain the Quantity from which the Specimen is taken.**

*Normal amount is from 40 to 60 ounces in twenty-four hours.*

The quantity of urine is decreased with :—

Fever.

Heart disease.

Acute nephritis.

Some cases of chronic nephritis.

Peritonitis.



*Severe hæmorrhage, vomiting or diarrhœa.*

By certain drugs such as opium or ergot.

Some surgical diseases of the kidneys.

After an abdominal operation the quantity of urine passed for the first day or two will generally be less than normal, due to the fact that the patient will not be taking much liquid.

In certain cases of shock after operation the quantity of urine passed is markedly reduced. This is especially noticeable after the radical operation for carcinoma of the cervix uteri.

The quantity is increased with:—

Diabetes.

Hysteria.

Most cases of chronic nephritis.

When a quantity of fluid is taken and by the action of certain drugs such as acetate of ammonia, potassium citrate, and digitalis.

## 2.—Notice the Colour, the Clearness, and the Presence or Absence of Deposit.

*A slight cloud due to mucus is normal.*

### (a) *The specimen is clear.*

Normal urine is a clear straw colour.

It is darkened if the quantity of urine is diminished and pale when the quantity is increased.

Bile colours urine very dark olive-green.

Blood either colours it red, almost black, or gives it a smoky appearance, according to the source and quantity of the blood.

Certain drugs colour urine, *e.g.*, carbolic acid turns it olive-green.

(b) *The specimen is not clear.*

The cloudiness or deposit may be due to:—

Urates (when the cloud will disappear on boiling).

Pus.

Mucus.

Phosphates.

Blood in quantity.

Urates are usually yellow or brick-red in colour.

Their presence is of little importance.

They occur in febrile states, and in health in concentrated urines, as for instance after vigorous exercise.

### 3.—Test the Reaction.

Acid urine turns blue litmus paper red and has no effect on red litmus paper.

Alkaline urine turns red litmus paper blue and has no effect on blue litmus paper.

Normal urine is acid.

It may be alkaline after a meal, especially of vegetable food; in some cases of cystitis; while the patient is taking certain drugs such as citrates, and also from decomposition on exposure to air. If the urine is alkaline it must be made acid by a few drops of dilute acetic acid before applying further tests.

### 4.—Take the Specific Gravity.

See that the urinometer floats and stands clear of the sides of the vessel: read the number with the eye on a level with the surface of the urine.

The normal specific gravity is between 1015 and 1025.

*A low specific gravity* may be only temporary; if permanent it suggests kidney disease.

*A high specific gravity* with pale urine suggests diabetes.

5.—**Examine for Substances in Solution.**

These may be:—

Phosphates.

Albumin.

Blood.

Bile.

Grape sugar (also called glucose and dextrose).

*The presence of one substance does not preclude that of another.*

A. Begin with the heat test.

Fill a *clean* test tube for about 3 inches with the specimen of urine: hold the tube over a spirit lamp so that the upper half of the urine is boiled, leaving the lower half cool to compare it with. If the boiled portion be *clear* the urine does *not* contain phosphates, albumin, blood, or pus. If the boiled portion be *cloudy* it probably contains phosphates or albumin. Add a few drops of dilute acetic, or one drop of nitric acid, when if the cloud is due to phosphates it will disappear, as the acid dissolves phosphates and not albumin.

*Phosphates and Albumin become apparent at boiling-point and Urates disappear.*

B. If albumin is suspected *and the urine is clear, the nitric acid test may be applied.*

Pour a small quantity of nitric acid into a clean test tube; allow a similar quantity of urine to trickle steadily down the side of the test tube. Where the two fluids meet a ring of coagulated albumin is seen.

The quantity of albumin may be ascertained by Esbach's Albuminometer. This is a graduated test tube. Filter the urine if not

already clear, and if alkaline render it slightly acid with dilute nitric acid. If the specific gravity is 1010 or over dilute the urine sufficiently to reduce the specific gravity below that level. Fill the tube with urine up to the mark (U). Add the reagent (Esbach's solution of picric acid and citric acid) up to the mark (R). The tube is then gently inverted a few times to allow the fluids to mix, after which it is corked and kept standing upright for twenty-four hours. The albumin that is deposited is read off on the graduated marks, which represent grammes of dried albumin per litre of urine. The percentage of albumin is obtained by dividing by 10. Allowance must be made if the urine has been diluted before the estimation was undertaken.

C. *Test for blood.*

If urine containing albumin is smoky, red, or coffee-coloured, blood may be suspected. Pour some urine into a test tube and add one drop of tincture of guaiacum, then add an excess of ozonic ether letting it run down the side of the test tube: if blood is present a *blue ring* will form where the fluids meet.

D. *Bile in the urine* in any quantity always colours it. Run a few drops of urine from a pipette on to a white tile and beside them a few drops of strong nitric acid; allow the urine and acid to run together; where the two fluids mix a passing play of colours, of which one *must* be green, will appear if bile be present.

E. *Test for sugar.*

If the urine is pale, increased in quantity, and of high specific gravity, sugar should be suspected.

A small quantity of freshly made Fehling's solution is poured into a test tube and boiled, an equal quantity of urine is then added and heated—an orange-red deposit proves the presence of sugar. Instead of Fehling's solution, its component parts may be used separately—the liquor potasse and the urine being boiled together first and a few drops of sulphate of copper solution then added; if sugar is present the result will be the same.

*The quantity of sugar* may be estimated by the *fermentation test*. Take the specific gravity and place the urine in a corked bottle with a small quantity of German yeast, leaving a hole in the cork. Leave the bottle in a warm place for twenty-four hours, then use the sugar test to be sure that the sugar has all disappeared, and if such be the case subtract the present specific gravity from that of twenty-four hours ago and the difference is a rough estimate of the number of grains of sugar in each ounce.

The specimen for this estimation must be taken from the collected quantity passed in twenty-four hours.

#### 6.—Examine the Deposit.

Having excluded urates, the deposit may be *pus* or *mucus* (with phosphates), or *blood* in quantity.

Pour the fluid away and to the deposit add an equal quantity of liquor potasse and shake. If pus is present the mixture will become thick and ropy.

**Douching.**—The method of giving a douche is described on page 241.

Whether the patient should be douched or not, will, of course, rest with the surgeon. Unless the patient is bleeding, or has an offensive discharge, it is best to dispense with this treatment and to swab instead the operation site

and its immediate neighbourhood with a solution of iodine and rectified spirit.

**Bath—Shaving—Preparation of the Skin.**—See pages 285 to 290.

**Bowels.**—*Minor and Major Operations.*—Two nights before the operation a strong aperient should be given to the patient, so that her bowels may act thoroughly. Some surgeons prefer castor oil, others some such mixture as the following which is very efficacious:—

Sulphate of magnesia . . . . .	4 drachms
Sulphate of soda . . . . .	1 drachm
Extract of liquorice . . . . .	20 grains
Essence of peppermint . . . . .	10 minims
Infusion of senna to . . . . .	2 ounces

If the operation is of an urgent nature and there has been no time to give the aperient as described, an enema should be given, if possible four hours before the operation.

**Bladder.**—*Operations on the Vulva, Vagina, Cervix.*—The patient is directed to pass her urine just before she is taken into the operating room.

*Abdominal Operations.*—In abdominal operations it is most important that the catheter should be passed *just before the operation*, since if the bladder is not empty there is danger of the operator cutting into it owing to its distended condition; moreover, the full bladder will obscure the field of operation.

In some cases a fibroid or ovarian tumour will so press on the urethra that the nurse may have great difficulty in passing the catheter, and, if so, she should always inform the operator of her difficulty, since it often transpires that she has been unable to empty the bladder.

In the radical operation for carcinoma of the cervix, the surgeon will probably pack the vagina with gauze soaked in some antiseptic solution after the patient is anæsthetized. In this case the bladder can be catheterized just before the packing is inserted.

**Dress.**—The patient should be dressed in a clean night-gown and flannel dressing-jacket; she should have long

woollen stockings reaching well up the thighs, and in addition, if possible, a jacket of gamgee tissue well covering the chest and which can be made by the nurse beforehand. Her hair should be done up in two plaits, and if she has any false teeth these should be removed before she is placed on the operating table.

**Food.**—If the operation is to be at 9 a.m., at 5 a.m. the patient is given a cup of tea and a rusk and butter. If the operation is to be at 2 p.m., then the tea and food is given at 10 a.m. The condition of the patient will be the guide as to how she should be fed prior to the operation, whether, for instance, on account of weakness, stimulants and extra feeding will be necessary.

## CHAPTER XXII.

### THE ASEPTIC TECHNIQUE.

THE technique of aseptic surgery is based upon the principle of preventing the infection of wounds by bacteria. The word aseptic means freedom from septic bacteria and their spores.

Such a technique can only be perfect if the case is a clean one, that is, if the operation area is not already infected and if everything that comes into contact with the wounded surfaces is sterile.

In a clean case, however, and with due care, the aseptic technique can be carried out in its entirety, with the exception of the sterilization of the skin. It is most difficult to sterilize the skin, and although, as a matter of fact, if the skin of the operation area is properly prepared the danger of wound infection from this source will be very slight, nevertheless it must be admitted that it may be impossible to destroy all the bacteria which may have got into the sebaceous or fat glands of the skin without using chemical antiseptics of such a strength that the tissues would be injured.

The aseptic technique will be discussed under the following headings:—

In Hospital,  
In a Private House.

### ASEPTIC TECHNIQUE FOR OPERATIONS IN HOSPITAL.

The directions and rules given under this heading are, in the main, those followed at the Middlesex Hospital.



The following subjects will be considered :—

1. The operating theatre and its furniture.
2. The preparation of instruments, ligatures, rubber gloves, sutures, saline solution, swabs, dabs, and dressings.
3. The preparation of the hands of the nurses.
4. The clothing of the theatre and ward sisters and of the theatre nurse.
5. The duties of the theatre sister.
6. The duties of the theatre nurse.
7. The duties of the ward sister.
8. Surgically cleaning the patient's skin, and preparation of the operation site.

### THE OPERATING THEATRE AND ITS FURNITURE.

1. The theatre floor is scrubbed and the furniture is washed every morning with weak lysol solution.

2. The electric light fittings are kept as free from dust as possible, and the shades of the lights over the operating table are washed daily.

3. The doors of the theatre and anæsthetizing rooms are kept closed during the operations.

4. The sinks and wash-basins, both inside and out, and the walls behind them are cleaned every day.

5. The waste-pipes in connection with the sinks and basins are cleaned with a brush.

6. The theatre walls are swept down every day and are washed with soap and water by the theatre nurse as high as she can reach. Every six weeks the whole surface of the walls is washed by the hospital porters.

7. The instrument and bowl sterilizers are washed every day with soda and water.

8. The articles of furniture used for the operation are :—

An operating table.

An instrument table.

A swab or dab table.

One or two dressing tables.

Two bowls or tripods for hand lotions.

A surgeon's stool, if necessary.

An anæsthetist's table.

An anæsthetist's stool.

9. The position in which such furniture is placed varies with the choice of the individual surgeon.

A reference to Figs. 53 and 54 shows the positions used by the author for major and minor operations respectively.

10. The theatre floor in the neighbourhood of the operating table, and also any tables or tripods, if they have been soiled, are swabbed down between each operation.

### Preparation of the Instruments, Ligatures, Sutures, Rubber Gloves, Saline Solution, Swabs, Dabs, and Dressings.

#### Instruments.—

1. All instruments to be used, except the needles, knives, and scissors, are boiled, a pinch of bicarbonate of soda being added to the water, twenty minutes before each operation. The lid of the sterilizer is kept closed while the instruments are being boiled.

2. The needles, knives, and scissors are placed in a solution of half pure lysol and half methylated spirit and kept there for five hours before being used.

3. The same knife is never used for more than one case. It is then boiled for three minutes and sent away to be resharpened. The scissors and needles, after being used, are boiled for three minutes and are then placed in methylated spirit for thirty minutes.

4. All instruments are thoroughly cleaned with cold water and a nail-brush after use and before they are again boiled. Special care is paid to all the serrations and locks. The flushing curette is sluiced by holding the hole in its handle under fast cold running water from the tap, after this it is boiled and some ether is lastly run through it to prevent rusting.

5. All porringers, dishes, and receivers are sterilized by

boiling, after which they are placed on a table and covered with sterilized towels.

6. The nail-brushes used by the surgeons, students, and nurses are boiled daily, and placed before use in a bowl of lysol.

7. All instruments, except the needles, knives, and scissors, that have been used during the twenty-four hours are boiled for twenty minutes, in addition to the twenty minutes they have been boiled for the operation in which they were used.

8. Rubber tubing is boiled for half an hour and afterwards kept in a solution of 1 in 60 carbolic acid. When required, the tubing is removed direct from the glass-stoppered jar with a pair of sterilized forceps. Any portion that is not used, is boiled for ten minutes before it is returned to the jar.

#### **Ligatures and Sutures.—**

1. The silk or thread is boiled for an hour and is used fresh for each case.

2. Silkworm gut is boiled for ten minutes and then kept in a solution of 1 in 20 carbolic acid.

3. Catgut already prepared and put up in sealed glass tubes is used. The tubes are covered with wool and then completely immersed in a bowl of 1 in 1000 perchloride of mercury for thirty minutes before use.

#### **Rubber Gloves.—**

1. The gloves are either sterilized by the high-pressure sterilizer or boiled for twenty minutes and, if the latter, are then placed in whatever lotion the surgeon directs.

2. After their removal the gloves are well soaked in cold water and then washed inside and out with soap and water and are examined for punctures.

3. After being washed the gloves are boiled for twenty minutes, then well dried and powdered with boric acid.

#### **CAUTION.**

Rubber gloves are worn to protect the patient and not the nurse.

All punctures should, therefore, be mended, or failing this, the gloves should be discarded.

### Normal Saline.—

1. Concentrated saline solution is kept in a stoppered Winchester quart, and is of such a strength that 1 ounce of the solution to a pint of water makes a normal saline solution.

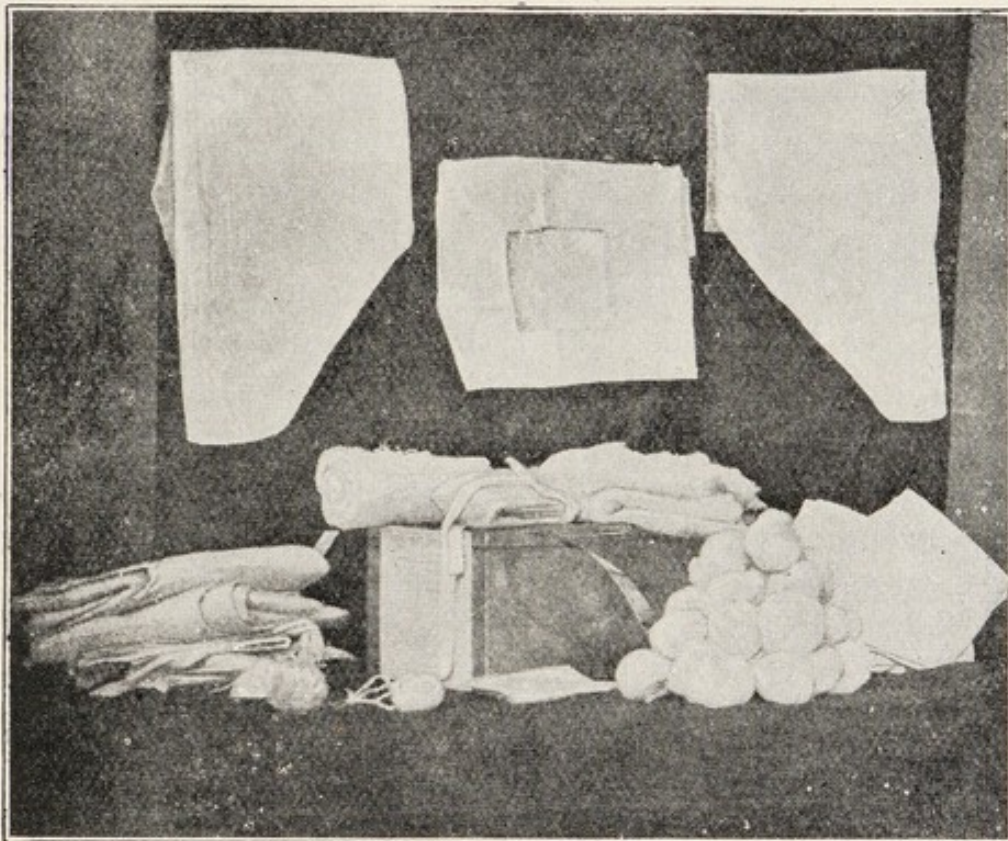

FIG. 36.—MINOR OPERATING TIN OF STERILIZED DABS, DRESSINGS, AND CLOTHING AS PUT UP FOR THE AUTHOR BY MESSRS. BELL & CROYDEN.

Showing leggings, perineal cover, overalls, masks, towels, dabs, tampons, T bandage, dressings.

2. Each day a certain amount of normal saline solution is prepared and is then boiled for twenty minutes and stored in sterilized bottles.

3. The normal saline solution, when required, is poured straight into a sterilized porringer or jug, as the case may be. At the end of the day if any of the solution is left in

the bottle it is added to the next day's supply and boiled with it.

### Dabs.—

These are made of absorbent cotton-wool wrung out of a solution of perchloride of mercury (1 in 2000). Dabs will be needed for minor operations upon the vulva, vagina, and cervix. The number required will depend rather on the nature of the operation. Three dozen will probably be sufficient for any case, and if any are left over they can be used later when dressing the patient. Some surgeons prefer pieces of gauze folded in four about six inches square. In many cases such dabs are more convenient to use but their cost is much greater.

Dabs, especially when used in the form of gauze, are a heavy item of expenditure in hospital finance. This expense can be greatly reduced, and the efficiency of the dab increased, by using Turkish towelling cut to the same size as the gauze dabs, and properly hemmed. Such dabs can be used over and over again, being sent to the wash and sterilized on their return. The same material can be used for the smaller swabs.

### Swabs.—

For abdominal and vaginal sections the swabs are made as follows:—

Some gamgee tissue is cut into square pieces, after which their edges are tucked in and sewn. Two sizes should be made, 12 × 12 inches and 6 × 6 inches. As a rule 12 swabs will be quite sufficient for most operations, two 12 × 12 inches and ten 6 × 6 inches. In many cases not half this number will be used. The squares are sewn together like a mattress. They are sterilized in the high-pressure sterilizer. Some surgeons use squares of muslin only, in which case there must be eight layers sewn together in a similar way to those made of gamgee.

As gamgee is expensive, swabs serving the same purpose can be made by enclosing a layer of absorbent wool between muslin.

### Dressings.—

*Perineorrhaphy and Colporrhaphy.*—A piece of sterilized gauze is inserted into the vagina to act as a drain; this is removed the morning following the operation; another piece is placed over the stitches, and this is kept in place by a pad of absorbent wool and T bandage.

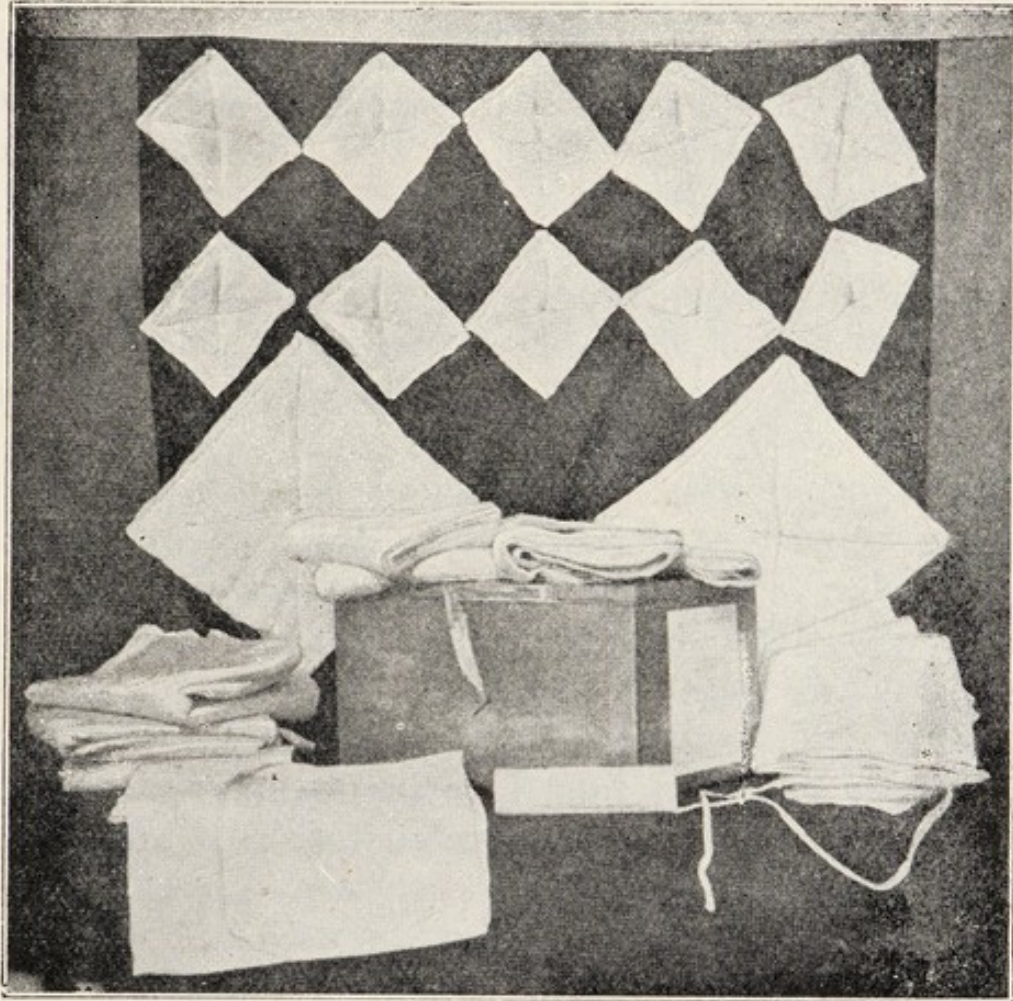

FIG. 37.—MAJOR OPERATING TIN OF STERILIZED SWABS, DRESSINGS, AND CLOTHING AS PUT UP FOR THE AUTHOR BY MESSRS. BELL & CROYDEN.

Showing 10 small swabs, 2 large swabs, overalls, masks, body cover, towels, dressings, many-tailed bandage.

*Excision of Bartholin's Cyst, Cancer of Vulva.*—A piece of cyanide or plain sterilized gauze is placed over the parts, and then a pad of absorbent wool, which is kept in place by a T bandage.

*Curetting.*—A gauze drain is inserted into the vagina, and in some cases the operator may wish, in addition, if there is

undue bleeding, to pack the uterus with gauze. In this case he will require the gauze, which should be ready and suitably protected, to be handed to him in a long, continuous strip about 2 inches broad. Some surgeons prefer not to insert any dressing into the vagina. A pad of absorbent wool and a T bandage then completes the dressing.

*Excision of Vaginal Cyst or Tumours.*—Unless there is any troublesome oozing (when the vagina can be packed for a few hours with gauze or tampons), a pad of absorbent cotton-wool and T bandage is all that will be necessary.

*Operations on the Cervix.*—As for operations on the vagina.

*Vaginal Hysterectomy.*—As a rule, most surgeons insert a small quantity of sterilized gauze, which acts as a drain, through an opening at the top of the vagina into the pouch of Douglas.

*Abdominal Section.*—The wound is dressed with dry dressing, consisting of gauze, absorbent wool, and a many-tailed binder. Rarely, consequent on some oozing of blood or escape of pus, the operator may wish to drain the pelvis, in which case he will require a drainage tube. A safety-pin which has been boiled will be required to prevent the drainage tube slipping into the abdominal cavity.

The patient should be measured for the binder prior to the day of the operation, in order that it may fit nicely. The author has not for many years used any dressing or binders after abdominal operations, if the pelvis has not been drained. The wound of the abdominal incision heals just as well without any dressing, and patients who have had two abdominal operations, and for the first had dressings and the second none, assert that they are more comfortable without any dressing. This method results in the saving of great expense to a hospital in which a large number of abdominal operations are performed during the year.

If the patient is very sick following the operation it is advisable to adjust some sort of abdominal binder till the attack is over.

### Preparation of the Hands of the Nurse.

Before helping in any way with the operation or in preparing the instruments, the hands should be thoroughly washed for a period of three minutes in running water.

The hands and forearms are scrubbed with a sterilized nail-brush and soap and water until a good lather is obtained, particular care being given to the nails and clefts between the fingers. When a good lather is obtained, the washing is continued with plenty of soap and hot running water.

If gloves are going to be worn the soap is removed with the running water and the gloves are then applied as directed. If, as in the case of the theatre nurse, gloves are not being worn, the hands are dried on a sterilized towel, which should not be used again for a similar purpose.

### CAUTION.

1. All nurses working in the theatre should be quite healthy. Such conditions as carious teeth, sore throats or septic wounds of the fingers are especially dangerous.

2. Rough skin harbours microbes to a much greater extent than smooth skin. It is possible to keep the hands smooth by not dipping them into too strong an antiseptic solution or by avoiding those antiseptics which experience proves do not agree with the skin of the particular person concerned. In addition, after the nurse has finished her work and her hands have been well dried, a little diluted glycerine should be rubbed into them.

3. The nails should never be cleaned by scraping them with a knife, nail-cleaner, or pair of scissors. They should be kept short enough to allow of their being effectively cleaned with the nail-brush.

4. Pus should not be touched with the bare fingers, and dirty dressings should be removed with dressing forceps.

5. All rings should be removed, even if one happens to be a wedding ring. Hospital nurses do not, as a rule, wear rings when on duty, but private nurses have been known to do so.



## Clothing of the Theatre Sister, Ward Sister, and Theatre Nurse.

### Overalls, Veils.—

1. The theatre and ward sisters and theatre nurse wear clean linen dresses, the sleeves of which can be rolled up above the elbows.

2. The theatre and ward sisters and theatre nurse wear sterilized overalls, and veils also if the surgeon elects to wear one. Other nurses on duty in the theatre wear sterilized overalls and some pattern of head-dress.

3. The overalls are, before being sterilized, so folded that the surface which will be in contact with the body is outermost.

4. After the overall has been taken from the tin by the person who is going to wear it, it is held so that it becomes unfolded and the arms are then slipped into the sleeves and held out straight in front.

5. The theatre nurse adjusts the overall of the theatre and ward sisters by pulling it into place by means of its tapes which are then tied. The clothes at the back should be completely covered. She also adjusts the veil, which should cover the nose.

6. Some surgeons require nurses to wear overalls, made of calico or some other material, over their shoes and reaching up their legs to their knees, where they are tied with a tape.

### Rubber Gloves.—

1. To put on a rubber glove that has been boiled, it should be filled with the lotion in which it was placed. It should be then held, fingers pointing downward and away from the bowl of lotion, over a dish or another bowl.

2. The hand corresponding to the glove should now be passed into the glove and, as it displaces the lotion, the hand should be raised and the lotion allowed to escape into the sink or bowl and not over the glove.

3. The cuff of the glove should then be pulled over the cuff of the overall so that the hand, wrist, and arm are covered entirely with sterilized articles (Fig. 38).



FIG. 38.—NURSE PROPERLY CLOTHED FOR ASSISTING AT AN OPERATION.

See that the veil covers the nose and that the ends of the sleeves of the overall are covered by the cuffs of the rubber gloves.

4. After the operation the gloves should be well washed with cold water before they are removed.

5. A rubber glove is best removed by raising the cuff of the glove, allowing a little water to enter, and then pulling on the cuff so that the glove is turned inside out. There is much less risk of tearing the glove by this method, than that so often employed by nurses of pulling off the glove in its soiled state.

Many surgeons require methylated spirit, or a solution of biniodide of mercury and spirit, to dehydrate their hands before putting on the gloves.

If rubber gloves sterilized by the dry method are being used, the hands should be dried with a sterilized towel first, after which they should be powdered with sterilized boric acid applied with a piece of sterilized gauze.

Dry sterilization destroys india-rubber gloves much more quickly than boiling them.

### CAUTION.

Do not try to eradicate any creases in the fingers of the glove which has been drawn on, by smoothing them out with the bare fingers of the other hand, as by doing so the glove may be infected.

With a little practice the gloves can be drawn on quite easily without causing any creases. If the latter are present, they must be smoothed out by the gloved fingers of the other hand, or if the tips of the glove fingers are projecting in a collapsed condition beyond the fingers of the hand, the glove should be removed and reapplied. Some nurses appear to have an insuperable difficulty in putting on the rubber gloves by the method described. If such is the case an alternative method is to smear a little ether soap over the hands first.

### The Duties of the Theatre Sister.

1. The nature of the instruments to be used and their number should be most carefully noted, and it is better to

make a list for each operation. Such information is necessary because at the end of the operation the surgeon will ask whether the instruments are correct.

To avoid the necessity of another instrument having to be fetched while the operation is in progress, the sister should, if she does not know for certain, ascertain from the surgeon or house surgeon what instruments will be required.

2. Having prepared her hands, and put on her overall, veil, and gloves, she should, during the operation, touch only those articles which have been sterilized.

3. She should cover the instrument table with a sterilized towel.

4. The instruments, sutures, and ligatures having been transferred from the sterilizer by the theatre nurse, the theatre sister should arrange them in the operating tray or on the instrument table according to the wishes of the surgeon, and should then cover them with a sterile towel.

5. All sutures and ligatures should, while being cut, be touched, as far as possible, with sterilized forceps only and should be covered with a sterilized towel during the operation. When the catgut is required, the theatre sister should remove the tube from the antiseptic with a sterilized towel and break the tube in this.

6. Unless otherwise directed the average length for a ligature is 18 inches, for a mattress suture 12 inches, and for a continuous suture 24 inches.

7. If there is more than one operation the theatre sister should assemble the instruments for the next operation before the previous one is commenced, or, if it is the duty of the theatre nurse to do this, the theatre sister should check the instruments and their number. By doing so, the instruments for the next operation can be sterilized during the progress of the one about to be performed.

8. At the termination of one operation the theatre sister should remove her gloves, wash her hands, and assemble the instruments for another operation if necessary, as noted in paragraph 7. She should then wash her hands again,

and put on a fresh sterilized overall and a pair of sterilized gloves, preparatory to arranging the sterilized instruments for the next operation. If the overall has not been soiled, as an alternative to putting on a fresh sterilized overall a pair of loose sterilized sleeves can be drawn over the sleeves

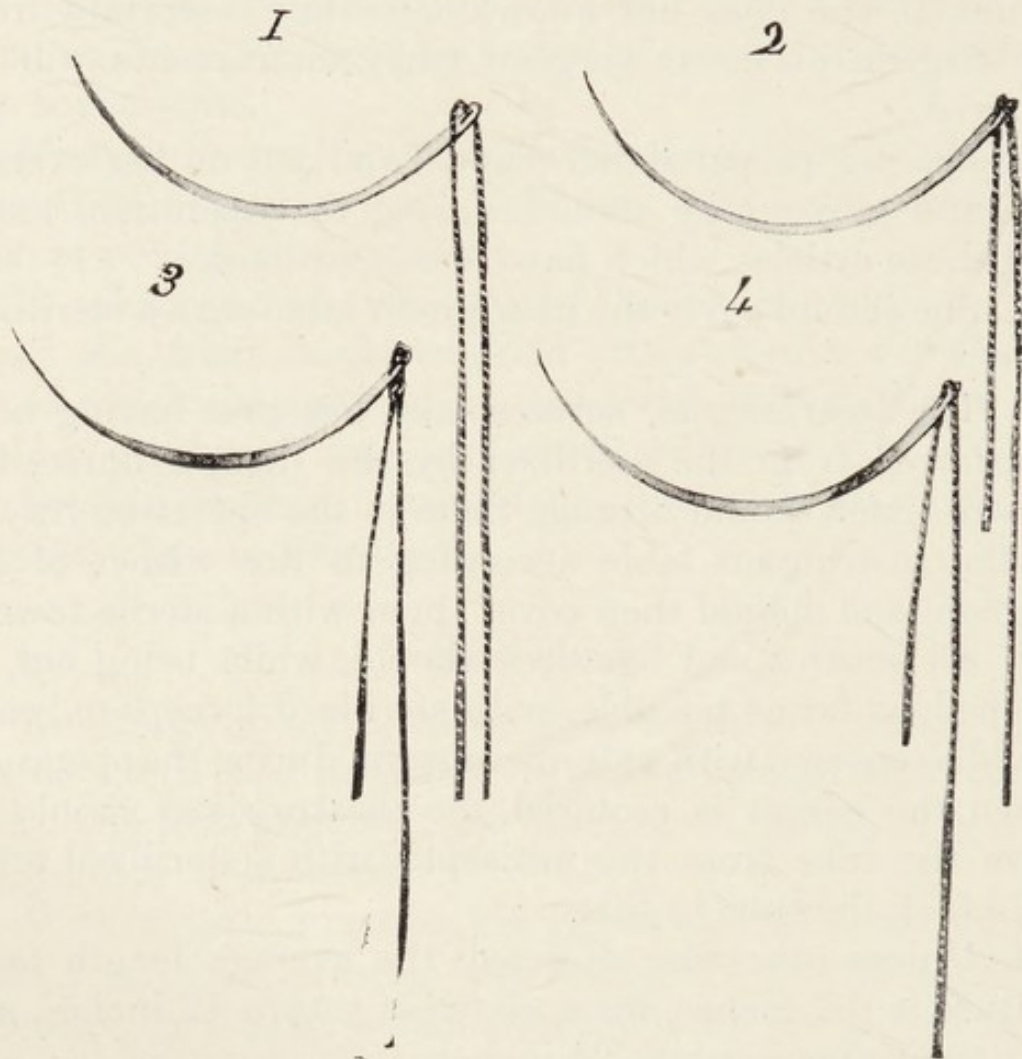

FIG. 39.—CORRECT AND INCORRECT METHODS OF THREADING THE NEEDLE WITH MATTRESS AND CONTINUOUS SUTURES.

*Mattress Suture* :—

1. Incorrect, both ends the same length.
2. Correct, one end longer than the other.

*Continuous Suture* :—

3. Correct, tied in with one knot.
4. Incorrect, not tied in.

of the overall. The object of this is to save a multiplicity of overalls and to reduce the cost of the washing.

**CAUTION.**

The theatre sister should never fetch any new instrument herself but should direct the theatre nurse to do so.

If a tray is used for the ligatures and sutures, care should be taken when cutting them off not to let them touch the edge of the tray. If a tray is not used, they must not be allowed to touch the edge of the table. Ligatures and sutures should be handed straight to the operator without allowing them to touch anything but sterilized instruments or gloves.

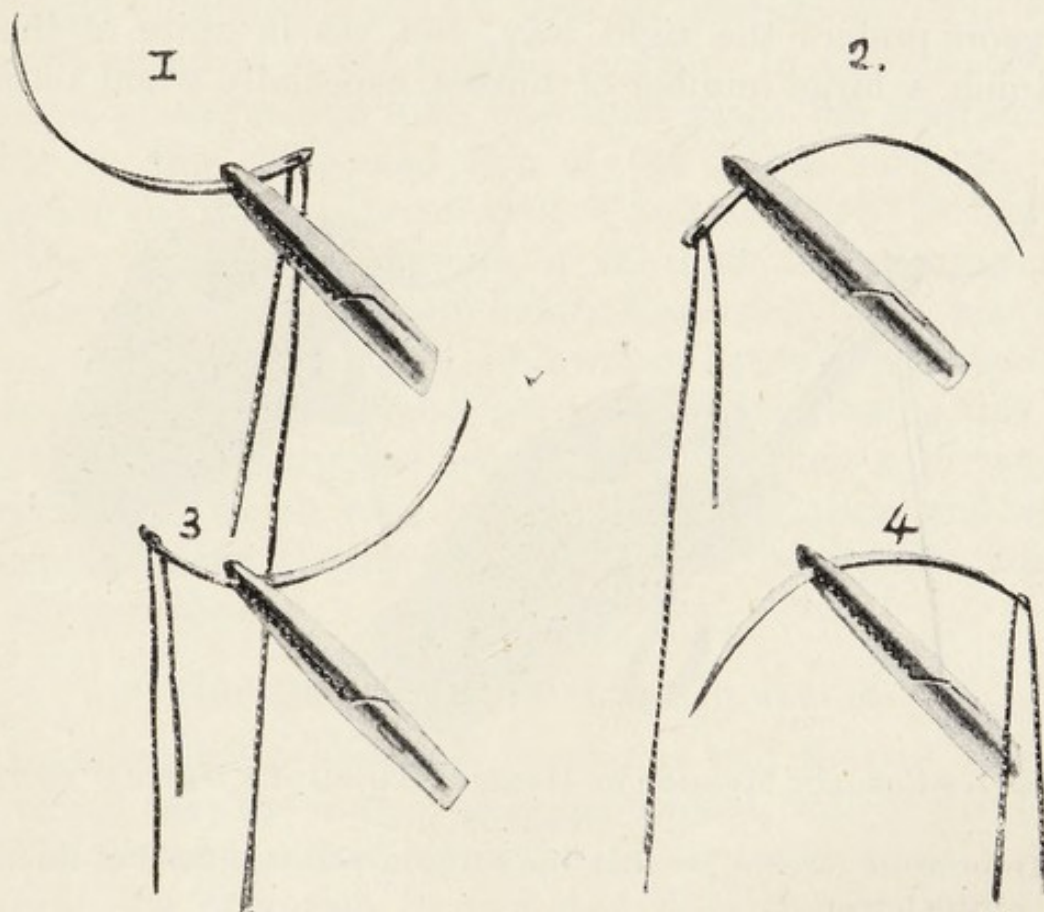

FIG. 40.—CORRECT AND INCORRECT METHODS OF FIXING A THREADED NEEDLE IN A NEEDLE-HOLDER OR PRESSURE FORCEPS.

1. Correct—the sharp point of the needle pointing upwards and towards the surgeon.  
2, 3, and 4. Incorrect.

Sutures or ligatures must never be drawn through the fingers to straighten them or to estimate their length, as this increases their chance of being infected. If they happen to be curled, they should be straightened by pulling on each end.

A mattress suture should not be tied in the needle, and

one end should be left longer than the other when the needle is threaded. Fig. 39 (1 and 2).

A continuous suture should always be tied in the needle with one knot, leaving one end short, about 2 inches. Fig. 39 (3 and 4).

There is a right way and a wrong way of fixing a threaded needle in a needle-holder or pressure forceps (Fig. 40), and of handing it to the operator (Fig. 41). The surgeon prefers the right way, and yet in spite of their training a large number of nurses, especially when acting



FIG. 41.—CORRECT METHOD OF HANDING THREADED NEEDLE TO THE SURGEON.

1. In pressure forceps, so that the surgeon can take hold of the end of the forceps.
2. With the fingers, so that the surgeon can grasp the needle with the pressure forceps.

as instrument nurse at operations outside the precincts of a hospital, will insist on threading the sutures and handing the needles to the surgeon incorrectly. This shows great lack of observation even if not carelessness.

If the number of instruments used has not been carefully noted a wrong answer may be given to the surgeon when he inquires if the number is correct, with the result that the instrument may be left in the abdomen.

Those surgeons who use slot needles (Reverdins or some

modification thereof) will not require the ordinary needles or the theatre suture to thread the needle. In this case as regards the sutures all the theatre sister has to do is to hand the correct length of suture to the house surgeon or assistant. The correct position for the theatre sister is then at the bottom of the operating table opposite the knees of the patient when she will be able easily to pass over the suture. In this case she will find it more convenient to stand on a platform and have an instrument table that can be raised to a comfortable length. In the absence of such a platform and table she must place her instrument table on the right-hand side of the house surgeon. In addition she will find it convenient, and add to the perfection of the operation technique, if she cuts the sutures and ligatures the desired length before sterilizing them, keeping them thereafter in a sterilized towel, or better still, threading them through a glass tube first and then sterilizing this.

Lastly some surgeons use wristlets for their sutures and ligatures, in which case beyond preparing them and their receptacles, the theatre sister will have no further duties in these respects.

### The Duties of the Theatre Nurse.

In many large hospitals there are two theatre nurses, in which case the duties, as here outlined, will be divided.

The theatre nurse helps the theatre and ward sisters during the operation in any way they require and thus prevents them infecting their gloved hands.

In addition :—

1. She should arrange the necessary furniture in its proper position.

2. She should prepare the lotion for the hands, being careful that its strength is correct, and its temperature not too high.

3. She should wheel the instrument table, the top of which is covered with a sterilized towel, by its legs, to the sterilizer. She should then with a pair of forceps, previously sterilized and kept in a sterilized or antiseptic



solution, remove the instruments, etc., from the sterilizer, into the instrument tray or on to the instrument table, as the case may be.

Alternatively the theatre sister can thus transfer the instruments, or the instrument table being placed in the

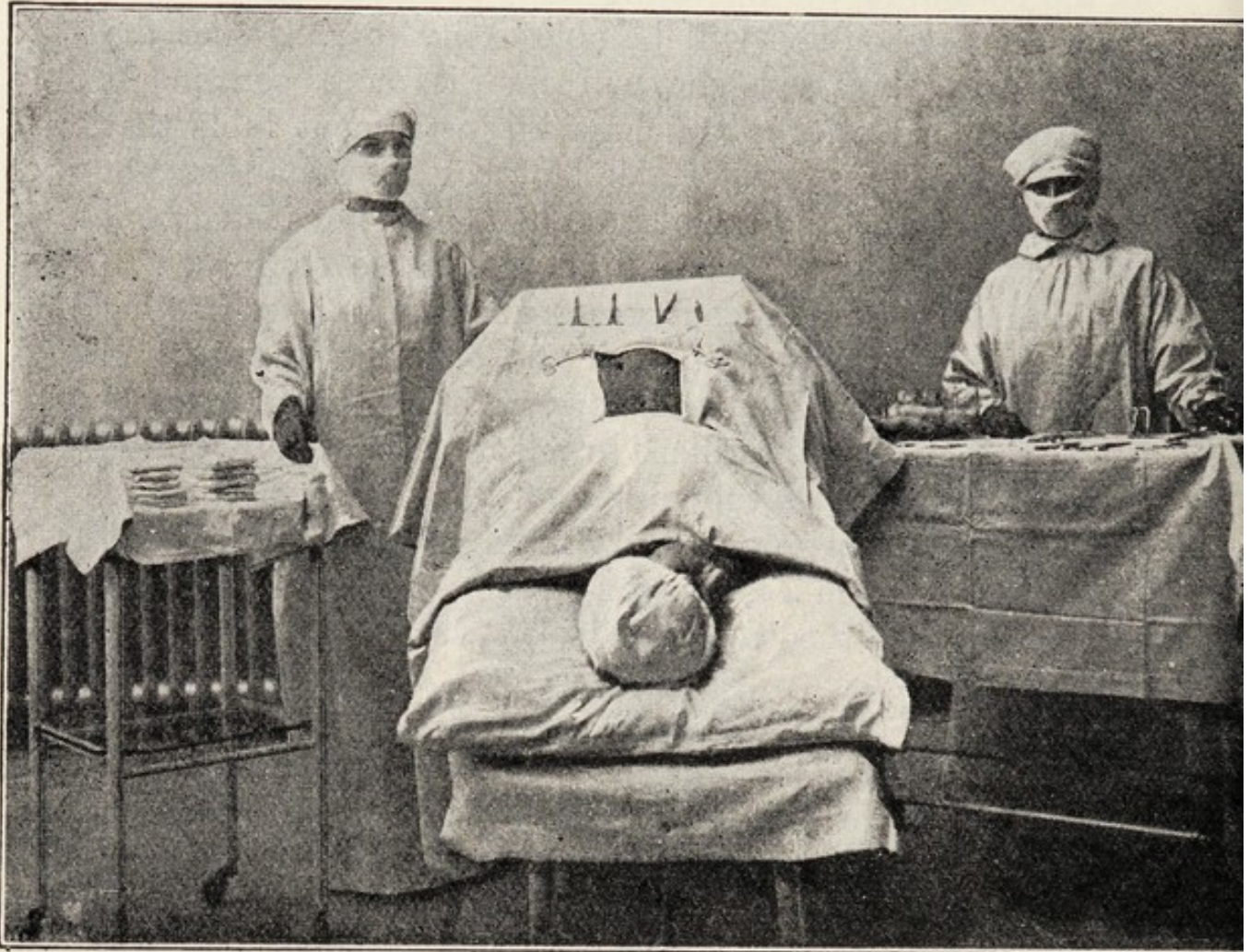

FIG. 42.—TRENDELENBURG POSITION.

Showing the theatre sister and ward sister and the instrument table and swab table in their proper positions. The patient is tilted into the Trendelenburg position and the sterilized body cover and knee table is in place.

position it will occupy during the operation, the theatre nurse can lift the wire tray from the sterilizer, carry it to the instrument table, and turn out the instruments on to it.

4. When the patient has been lifted on to the operating table, the theatre nurse should place her in position as follows: The nightgown having been drawn up to a level

with the chest and the blanket well below the pubes, the arms of the patient are securely fixed by her side. This is best done by arranging the arms of the patient straight along her sides under the macintosh, the palms of her hands in apposition with the table and slightly beneath her.

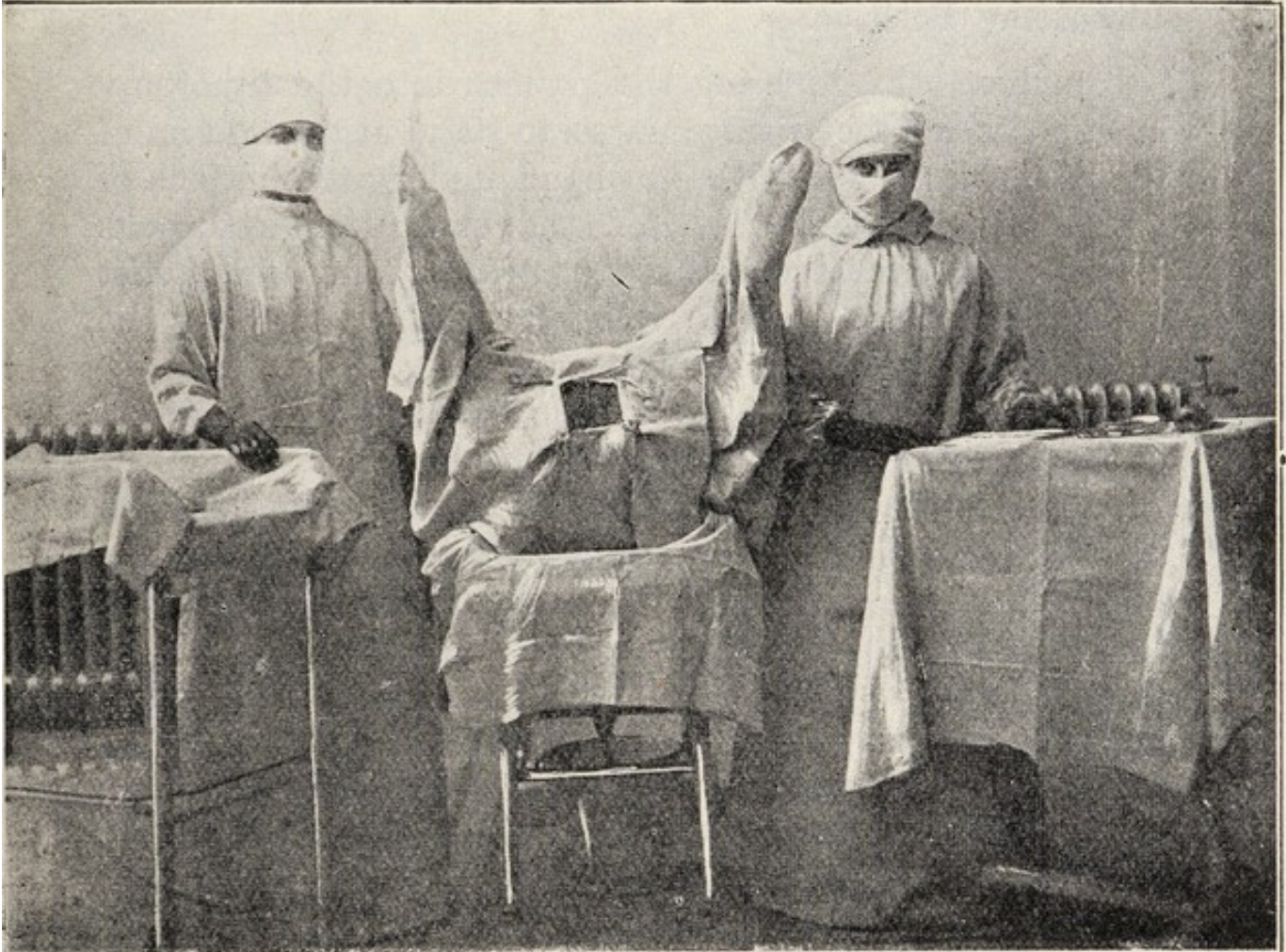

FIG. 43.—LITHOTOMY POSITION.

Showing the theatre sister and ward sister and the instrument table and swab table in their proper positions. The patient is in the lithotomy position with the buttocks well over the end of the table and projecting over the tray. The sterilized leggings, perineal cover, and towel over tray are in place.

#### **Trendelenburg Position.—**

If the surgeon wishes the patient to be placed in the Trendelenburg position before the anæsthetist tilts the table, the legs or ankles must be securely fixed with straps or bandages to the flap of the table which is at the end and

projecting at right angles to the rest of the table (see page 236).

After the patient is tilted to the correct angle the ward nurse should adjust the knee-instrument table devised by Victor Bonney, should the surgeon elect to use it.

### **Lithotomy Position.—**

The best way to bring the patient into the lithotomy position is for the theatre nurse to stand at the bottom of the table, and then, with one hand under each buttock of the patient, to drag her down so that the patient's buttocks project well over the end of the table. The anæsthetist or his clerk can render valuable help by pushing the shoulders of the patient at the same time.

5. She should then, if the surgeon wishes it, paint the skin of the operation site with the iodine solution.

6. She should next open the tin containing the sterilized body-cover and towels, if the operation is an abdominal one; or the sterilized leggings, the perineal cover and towels if the operation requires a lithotomy position, so that the ward sister can gain access to these articles without infecting her hands with the outside of the tin.

7. If during the operation a new instrument is required, she should take it from the instrument case, sterilize it, and then hand it with sterilized forceps, or in the wire tray of the sterilizer, to the theatre sister.

8. If during the operation the surgeon requires a porringer or normal saline solution, she should take one of the porringers or jugs already sterilized and hand it in a sterilized towel. A small porringer or jug should always be carried by placing the hand inside and then separating the fingers and thumb, and not with the help of the thumb inside the article and the hand and fingers outside.

9. She should not touch anything that has been sterilized, unless so directed, without holding it in a pair of sterilized forceps or in a sterilized towel.

10. At the close of the operation she should hand the tin of sterilized dressings to the surgeon, house-surgeon,

or theatre sister as the case may be, having first opened the lid.

11. If the instruments which have already been used are required again during the afternoon for another operation, she should clean them.

12. She should have the necessary articles ready for catheterizing the patient during the operation. If the surgeon wishes this to be done, she should be prepared to pass the catheter if requested. Before, therefore, undertaking the post of theatre nurse, she should make herself thoroughly acquainted with the proper method of passing the catheter and of the site of the urethral meatus. Nothing is so exasperating to a surgeon as a nurse bungling in her attempts to empty the bladder during the course of an abdominal operation.

13. At the close of the operation she should arrange the clothes of the patient in a suitable manner, and cover the patient with a blanket prior to her removal from the theatre. She should also place a porringer and towel near the face of the patient in case she vomits.

### CAUTION.

If the antiseptic in the lotion for the hands or gloves is too strong or is not mixed properly, the hands of anyone using it may suffer. This is particularly likely to happen if the surgeon uses a lotion containing carbolic acid, which may have been prepared of such a strength that it will anæsthetize his fingers. Also if, when the pure carbolic is added to the water, the solution is not thoroughly mixed, some of the chemical will accumulate at the bottom of the lotion bowl, and when the hands are placed in the lotion they may be badly burnt or blistered, an occurrence which the surgeon is never likely to forget and will certainly not excuse.

If the lotion is made too hot the hands of the surgeon may easily be scalded. The temperature of the lotion should be taken with a thermometer and should be about 100° F. It is notorious that nurses can place their hands,

with impunity, in water at a temperature which would make the surgeon jump if nothing more. In judging the proper temperature of the lotion for the hands, therefore, nurses must not be guided entirely by one which they themselves can tolerate.

The theatre nurse should be very careful not to drop any articles on to the floor. The noise occasioned by the dropping of a bowl or porringer, for instance, is apt to annoy the surgeon considerably and the theatre sister especially.

Instruments or swabs dropped on the floor should not be removed until after the counting, unless the instrument happens to be one which cannot be dispensed with, when it should be re-sterilized.

### The Duties of the Ward Sister.

1. The theatre nurse having opened the box containing the sterilized towels and body-cover, or the sterilized towels, leggings, and perineal cover, the ward sister should, with the aid of the house surgeon or dresser, arrange these articles appropriately on the patient.

2. The ward sister having covered the swab table with a sterilized towel, should remove the sterilized swabs or dabs from the tin, which has been handed to her by the theatre nurse with the lid open, and place them on the swab table, counting them very carefully as she does so. Some surgeons prefer the swabs to be taken direct from the tin by the house surgeon or ward sister as required.

She should use a different and newly opened box of sterilized swabs and dressings for each patient.

3. Although the ward sister is not personally responsible for the number of swabs used in a major operation, nevertheless, she should always know exactly how many have been used. If the surgeon, as many surgeons do, always uses the same number of swabs (say two large ones and ten small ones, which are sufficient for any major operation, unless, perhaps, a radical hysterectomy) and the sister is certain of her number in the first instance, there is no

difficulty. If the surgeon has no such custom, then the ward sister will be wise to tie the small swabs up in packets of six before sending them to be sterilized.

At any rate she must know how many swabs have been used, because at the end of the operation the surgeon will ask her, and, although he should count them himself, he may very likely take her word for it.

4. Her further duties during the operation depend upon the wishes of the surgeon. Thus she may be directed to hand the swabs or dabs, to convey ligatures, sutures or instruments to the surgeon, or to help in the operation by holding an instrument or swabbing the wound.

5. At the close of the operation she may be directed to help in applying the dressing and in adjusting any bandages.

6. After the operation she should stay by the patient until the ward nurse, who has brought down the next case, is free to take over this duty.

### CAUTION.

Never cut a swab in half. The fact that this has been done may be forgotten and a swab consequently left in the abdominal cavity.

Always be certain that the correct number of swabs have been returned before the abdominal cavity is closed.

Never allow any swabs to be removed before the operation is completed.

When assisting at an abdominal operation do not lean on the table, and during an operation with the patient in the lithotomy position do not lean against the patient, as by so doing the patient is tilted sideways.

Attend to your own duties and do not interfere or engage in conversation with other people unless absolutely necessary.

A chatty sister or nurse is an abomination.

**Preparation of the Patient's Skin.**—Before any operation the patient should be shaved over the operation area; she should also have a bath, and should have the skin in

the neighbourhood of the operation site suitably prepared. Whether or not she should in addition be given a vaginal douche depends upon the directions of the surgeon. If there is hæmorrhage or a discharge, douches twice daily before and on the morning of the operation will probably be ordered, otherwise if the operation is on the vulva, vagina, or cervix the surgeon may direct that these parts be swabbed with the iodine or violet-green solution.

**Shaving.**—It is much better that the vulva should be shaved before all operations on the genital organs. It is impossible to sterilize the pubic hair; therefore it is better out of the way. The points to remember in shaving are, first of all, to have a very sharp razor, a blunt razor is much more liable to cut the patient; secondly, to lather well the part for some time, and thirdly, to dip the razor momentarily into boiling water before using it.

Undoubtedly the best kind of razor to use is a safety razor, since with it all the angles and folds can be very closely shaved by the most inexperienced nurse without any danger of cutting the patient.

In some instances, especially when the patient is fat, the nurse will experience great difficulty in properly shaving the necessary area, and in these cases this can be successfully accomplished either by placing a pillow in the hollow of the patient's back so that the pelvis is tilted, or, better still, by making the patient kneel. When the shaving is finished any excess of soap and loose hairs are removed with swabs of absorbent wool, after which the patient has her bath.

**Bath.**—On the afternoon before the operation the patient should, after being shaved, have a hot bath of about 10 gallons of water, to which some surgeons like added 5 pints of a solution of carbolic acid (1 in 20), and she should well scrub and soap herself all over. The nurse should always ask the doctor whether he wishes this bath to be given, because in some cases, in which she will perhaps be unable to judge, it may be very dangerous for the patient to be moved out of the bed. Thus, in cases of extra-

uterine gestation, when bleeding has taken place internally, or in acute inflammatory conditions of the pelvis the nurse must wash the patient in bed.

### Preparation of the Skin.—

The manner and thoroughness with which this is carried out is of the greatest importance, since, if the skin is properly cleansed, not only will stitch abscess, a troublesome condition which often causes more distress and trouble than the original operation, be less common, but what is of ever so much greater importance, there will be less risk of the operator conveying any septic matter from the skin to the peritoneal cavity, and so infecting the patient with, perhaps, a resulting fatal peritonitis.

The patient having returned from her bath, is put to bed. Her nightdress is rolled up all round to her chest, and the bedclothes covering her are removed with the exception of a blanket which is turned down below the pubes.

As the cleansing of the abdomen will necessitate some exposure, the nurse must see that the temperature of the room is not below 65° F., and that the doors are closed and any windows through which the wind will blow directly on the patient.

The nurse should then continue as follows:—

1. She should turn up the sleeves of her bodice above the elbows.

2. She should collect all the materials she will require on a dressing trolley or table, and remove all clothing from the part to be treated.

3. She should wash her hands thoroughly with soap, hot water, and nail-brush.

4. She should spread sterilized towels round the part to be washed, and then continue as follows:—

5. Rub in ether soap until it is dry in order to obtain its penetrating action on the skin.

6. Scrub the skin gently but thoroughly with sterilized wool and hot sterilized water.



7. Remove the lather with a sterilized swab. Be careful after wiping the outer limits of the cleansed area not to go back over the more central parts.

8. Thoroughly rub the cleansed skin with ether or methylated spirit on a sterile swab, removing any excess with another swab.

9. Spread sterilized lint over the area, seeing that the covering is adequate, and bandage firmly in position.

The area to be painted for an abdominal operation should be included between a line drawn across the body at the level of the epigastrium and one drawn across the thighs below the level of the vulva.

If, however, a body-cover is used an area of 12 inches square will be sufficient in most cases, and this is a consideration when violet-green is used, because of its staining properties.

10. The skin of the operation area may then be painted by one of the following solutions:—

#### **Violet-Green Method.—**

For sterilizing the skin, this method has been proved, by bacteriological tests, to be the most efficacious of any; the skin being sterile after treatment, whereas it is not with the iodine method. This method owes its superiority to the fact that the dye penetrates the superficial layers of skin and into the fat and sebaceous glands and hair-follicles, situations in which organisms are so commonly found, much more readily than iodine used in such a strength and for such a time that the skin will not be injured.

The solution contains 1 per cent. of a mixture of equal parts of hexa- or penta-methyl violet and sulphate of zinc-free brilliant green, dissolved in equal parts of rectified spirit and water, the powder being dissolved in the spirit before the water is added. Six hours before the operation the solution is painted over the skin of the operation area four times, and a compress of lint soaked in the same solution diluted with an equal quantity of sterile water and covered by a piece of waterproof batiste is then applied

and kept in position by a binder. For operations on the vulva and vagina the solution for painting the vulval surfaces is used half strength before applying the compress, since irritation is caused in many cases when the full strength is used.

If the vagina has to be packed the solution is used half strength, and the packing is inserted just before the operation when the patient is under the anæsthetic.

The disadvantage of the violet-green method is that it stains any linen brought into contact with the dye, and the stain cannot be removed without somewhat affecting the fabric. The nurse should wear india-rubber gloves, the patient an old night-gown, and the painted area must be so protected that the bed linen is not stained. The dye can be removed from the skin by a solution of 1 per cent. hydrochloric acid in rectified spirit.

#### Iodine Method.—

This method depends partly upon the power which alcohol possesses of penetrating the deeper portions of the skin. Skin that has recently been wet does not allow this penetration to take place to the same degree that obtains when the skin has previously been kept dry for some hours. If possible three or four hours should elapse between the patient's bath and the application of the iodine solution. The solution commonly employed is one of 2 per cent. iodine in rectified spirit. Two applications are required, one in the morning of the operation, and a second in the theatre; the solution should be fresh.

The nurse should—

Rub the part over three times with a clean swab soaked in ether. Apply the iodine with a sterile swab soaked in the iodine solution. Cover the part with dressing or a sterilized towel and keep this in position with a bandage.

In the theatre the dressing is removed and the theatre nurse should again apply the solution, unless the surgeon or house surgeon elects to do so.

Occasionally iodine causes much irritation of the skin and so annoyance to the patient.

### **Picric Acid Method.—**

Some surgeons prefer a solution of picric acid, in which case it is used in the same way as indicated under the iodine method.

## CHAPTER XXIII.

### SURGICAL INSTRUMENTS THAT WILL PROBABLY BE REQUIRED FOR THE VARIOUS GYNÆCOLOGICAL OPERATIONS.

THE illustrations depicted in this chapter show, and the lists accompanying them enumerate, the surgical instruments that may be required for the performance of the various gynæcological operations. The nurse who is responsible for the instruments, sutures and ligatures, must be guided by the special requirements of each individual surgeon. If, therefore, she does not know which particular instruments or what variety of ligatures and sutures the surgeon is in the habit of using for any special operation, the nurse must ask him.

It is much better, in case of doubt, to prepare too many instruments than too few. The absence of some instrument which the surgeon requires means a delay in the operation while it is taken from the instrument case and sterilized.

On the other hand, there is a distinct disadvantage in putting too many instruments out, since the chance of one of them getting mislaid is greater. There are many cases on record, and a vast number not on record, in which some instrument, such as a pair of dissecting or pressure forceps, a pair of scissors or a towel clip has been inadvertently left in the abdomen. Such an instrument has been recovered later, either at a post-mortem examination, by its discharge through an abscess, by the operator having to re-open the abdomen, the fact that the instrument was missing being discovered only after he had closed it, or by X-ray examination of the patient. The nurse must be very

careful, therefore, to count the instruments before the operation and at the close, just before the peritoneum is sutured, so that she may be able to answer the surgeon correctly, when he asks if all the instruments are accounted for.

If any doubt arises after the patient has left the operating theatre, and if the necessary apparatus is available, an X-ray examination of the abdomen will settle the matter.

The author uses plaited silk and iodine tanned 30 day cutgut, put up in hermetically sealed glass tubes.

It is found by experience that twenty yards of No. 4 silk and six yards of No. 2 silk are, as a rule, more than sufficient for any major operation of a gynæcological nature.

Rubber gloves will be required for the surgeon, house surgeon and dressers, the instrument sister, and ward sister.

### Vaginal and Vulval Cysts.

- A. Clover's crutch.
- B. 6 Short pressure forceps.
- C. 2 Scissors.
- D. Vaginal retractor.
- E, F. 2 Dissecting forceps, long and short.
- G. 2 Ring forceps.
- H. 4 Spring clips.
- J. Catheter.
- K. Scalpel.
- L. Auvard's speculum.
- M. 2 No. 5 half-circle needles.
- N. 2 No. 9 " " "
- O. Bladder sound.
- P. 2 Tubes catgut, No. 2.
- Q. Gloves, 4 pairs.

If the cyst is in the posterior wall a vaginal retractor will be required.

The ring forceps are used as swab holders.

ALLEN & HANBURY'S

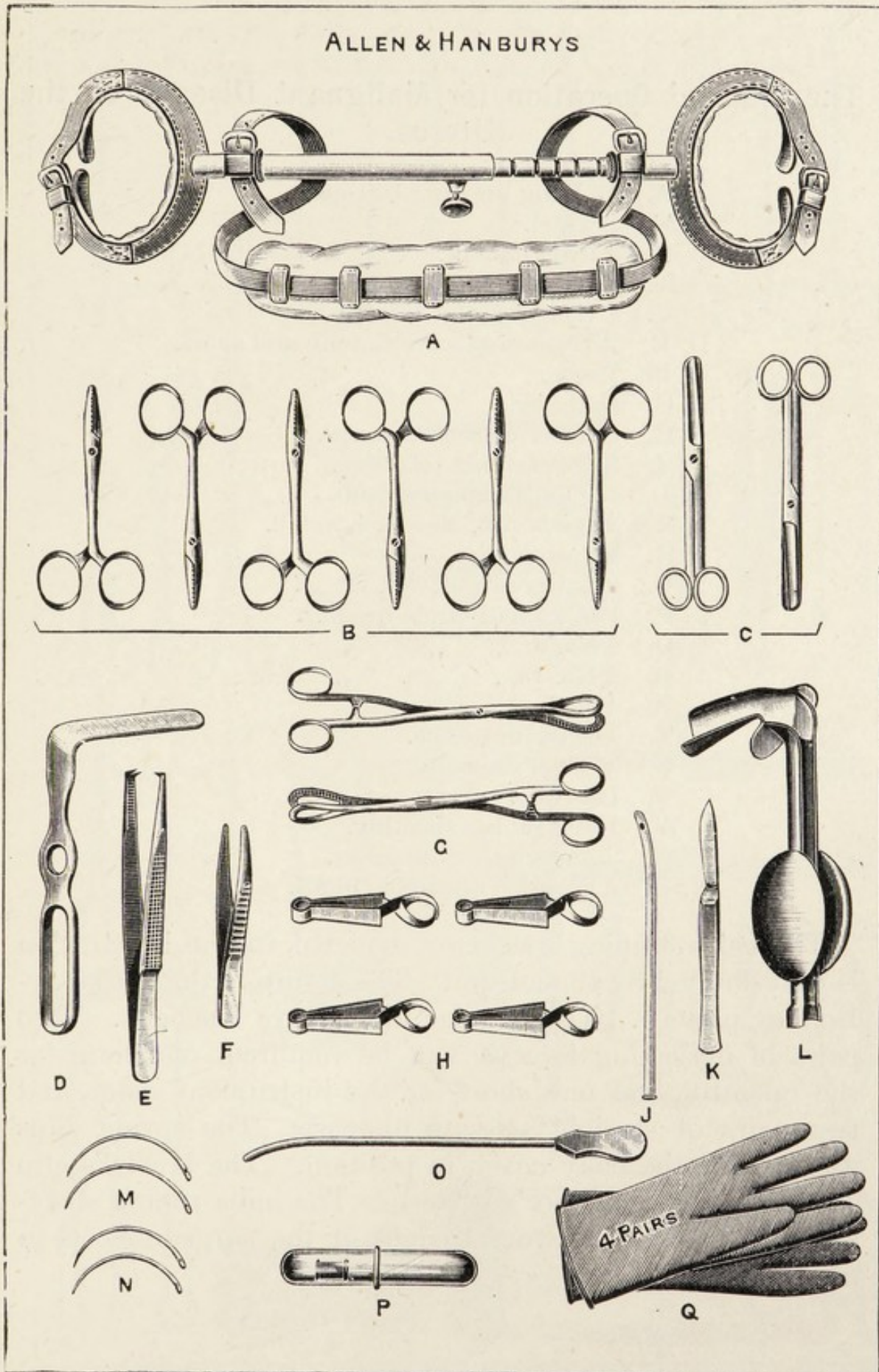

FIG. 44.

## The Radical Operation for Malignant Disease of the Uterus.

- A. 12 Long pressure forceps.
- A'. Scalpel.
- B. 3 Ring forceps.
- B'. Vaginal clamp.
- C. 4 Long angular forceps.
- D, E. 2 Dissecting forceps, long and short.
- F. Probe.
- G. Catheter.
- H. 6 Short pressure forceps.
- J. Self-retaining retractor.
- K, L. Michel's clip apparatus.
- M. 3 Reels silk, Nos. 6, 4, and 2.
- N. 4 Spring clips.
- O. 2 Tubes catgut, No. 2.
- P. 4 No. 5 half-circle needles.
- Q. 2 No. 9 „ „ „
- R. 2 No. 13 „ „ „
- S. Bladder retractor.
- T. Aneurysm needle.
- U. Worrall's needle.
- V. Gloves, 4 pairs.
- W. India-rubber sheeting.
- X. Long scissors—angular.
- Y, Z. 2 Scissors—straight, blunt.

The self-retaining retractor depicted in the illustration is that devised by the author. The clamp is the Berkeley-Bonney pattern. The angular forceps are Kocher's. Two pairs of dissecting forceps will be required, one long for the operator and one short for the instrument sister, and two pairs of straight scissors likewise. The spring clips are to keep the body cover in position. The Michel's clip apparatus is the author's pattern. The india-rubber sheeting is to protect the wound edges, if the surgeon elects to use it.

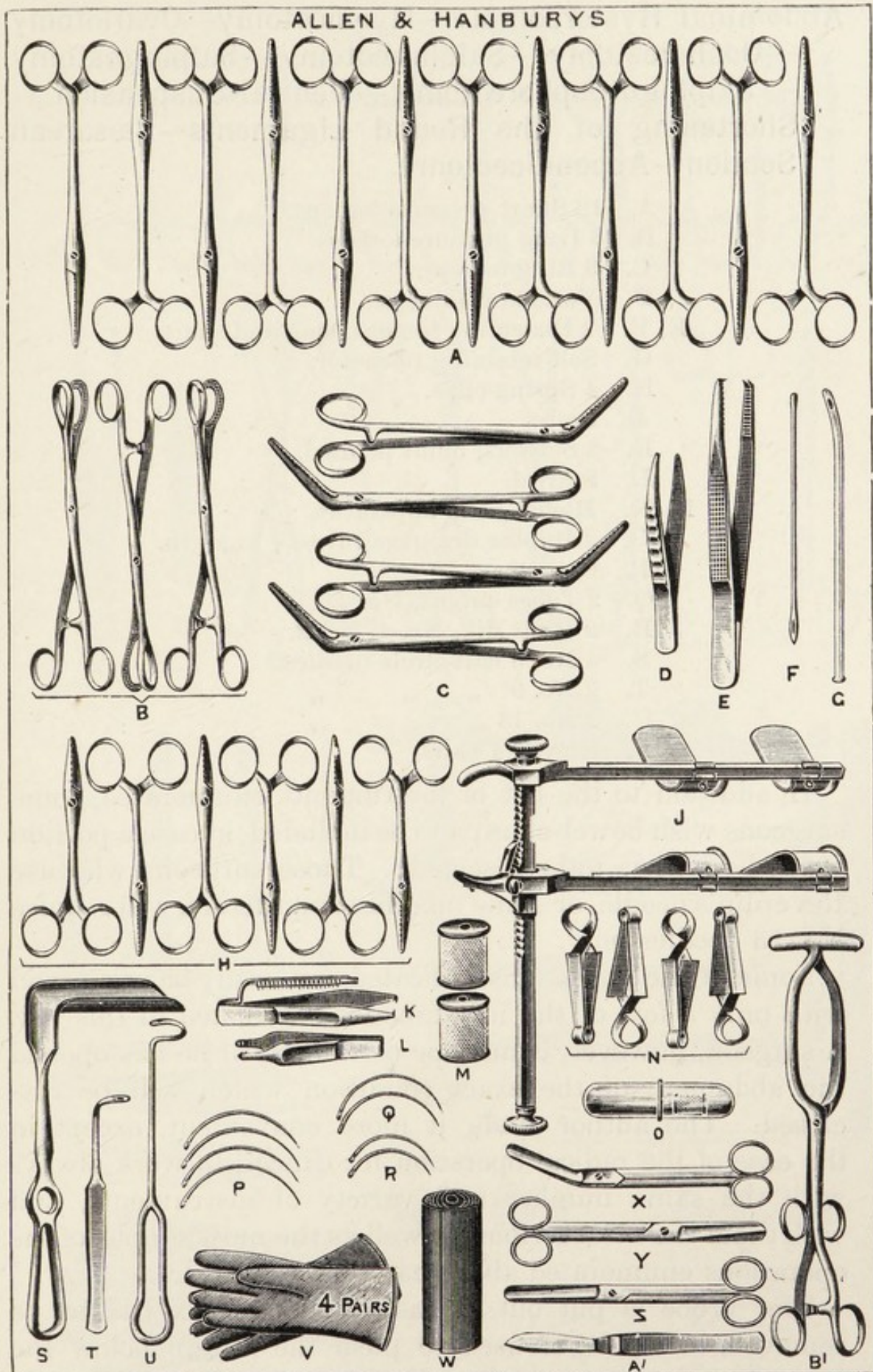

FIG. 45.



Abdominal Hysterectomy—Myomectomy—Ovariectomy  
 —Oophorectomy—Salpingectomy—Salpingostomy  
 —Salpingo-Oophorectomy—Ventral-Suspension—  
 Shortening of the Round Ligaments—Cæsarean  
 Section—Appendicectomy.

- A. 12 Short pressure forceps.
- B. 3 Long pressure forceps.
- C. 3 Ring forceps.
- D. Volsellum forceps.
- E, F. 2 Dissecting forceps, long and short.
- G. Self-retaining retractor.
- H. 4 Spring clips.
- J. Probe.
- K. 2 Scissors, blunt pointed.
- L. Scalpel.
- M, N. Michel's clip apparatus.
- O. 2 Rubber drainage tubes,  $\frac{3}{4}$  in.,  $\frac{1}{4}$  in.
- P. Catheter.
- Q. 2 Tubes cutgut, No. 2.
- R. 2 Reels silk, No. 4, No. 2.
- S. 4 No. 5 half-circle needles.
- T. 2 No. 9 " " "
- U. 2 No. 13 " " "
- V. Gloves, 4 pairs.

In addition to the list of instruments enumerated, some surgeons wish bowel-clamps to be included, in case a portion of the bowel has to be resected. Those surgeons who use Reverdin's needle, or some modification thereof, will require No. 13 needles only.

Some of the operations indicated can easily be performed with only a few of the instruments mentioned in this list. A surgeon, however, cannot be certain, until he has opened the abdomen, of the exact condition which will be disclosed. The author finds it more convenient, except in the case of the radical operation for cancer, to work always with the same number and variety of instruments, and with them the most serious, as well as the most simple, of the operations enumerated above can be performed.

The probe is put out in case the appendix has to be removed, when it is used to push the stump below the purse-string suture surrounding it. A pair of Spencer-Wells forceps will do equally well.

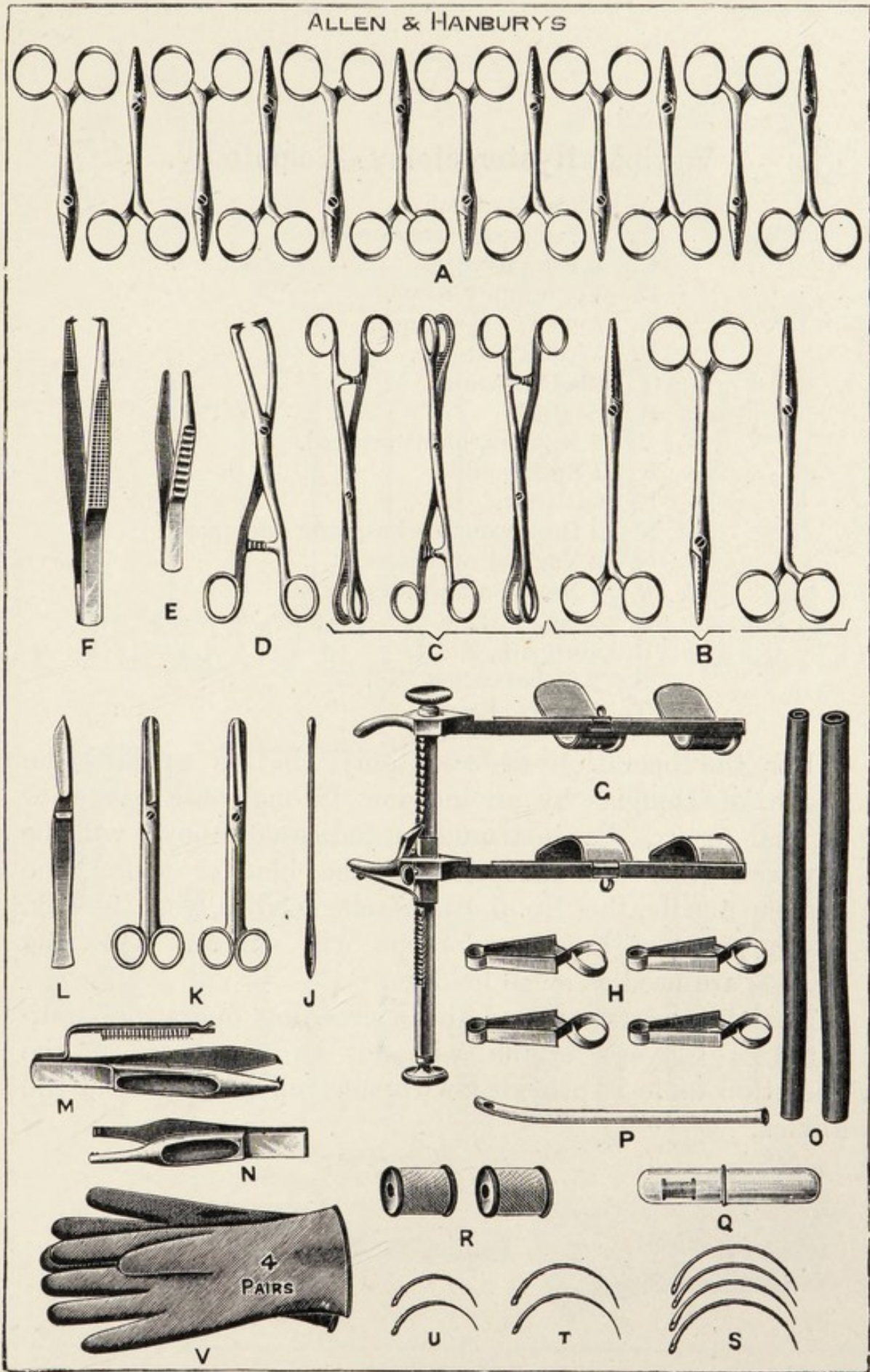

FIG. 46.

### Vaginal Hysterectomy—Colpotomy.

- A. Clover's crutch.
- B. 6 Long pressure forceps.
- C. 3 Ring forceps.
- D. Volsellum forceps.
- E. Auvard's speculum.
- F. Worrall's needle.
- G. Bladder sound.
- H. Scalpel.
- J. 2 Scissors, blunt pointed.
- K. 4 Spring clips.
- L. Catheter.
- M, N. 2 Dissecting forceps, long and short.
- O. 2 Vaginal retractors.
- P. 4 No. 5 half-circle needles.
- Q. 2 No. 9 „ „ „
- R. Reel silk, No. 4.
- S. 2 Tubes catgut, No. 2.
- T. Gloves, 4 pairs.

For the operation of colpotomy, that is opening the pouch of Douglas by an incision through the posterior vaginal fornix, the instruments indicated above will be required with the exception of the bladder sound, the pedicle needle, the No. 5 half-circle needles, and the silk. Three pairs of pressure forceps will suffice. The ring forceps are used as swab holders.

For this operation and the succeeding operations indicated, a Clover's crutch will not be necessary, if the operation table is provided with steel uprights to hold the ankles.

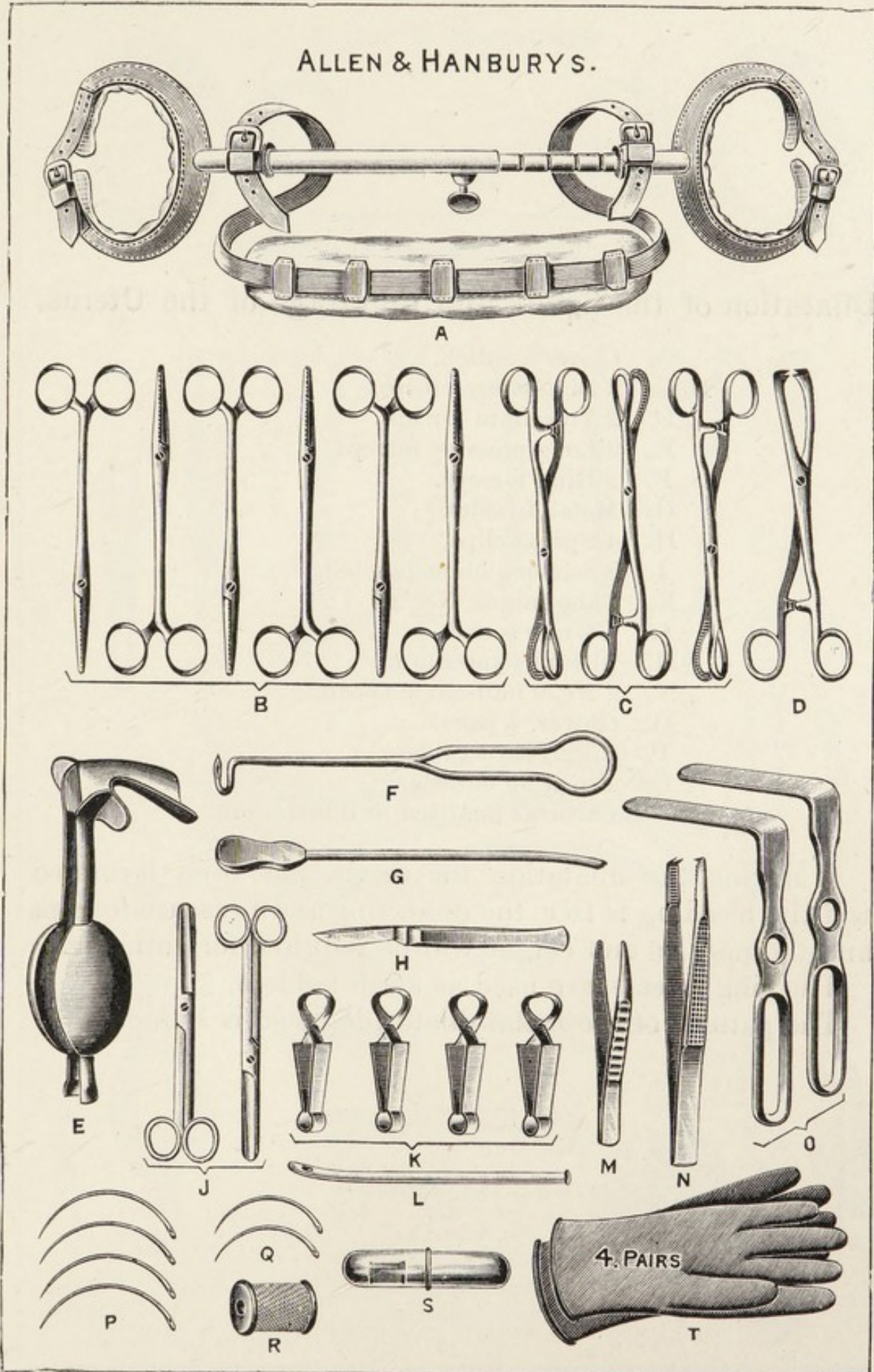

FIG. 47.

### Dilatation of the Cervix and Curettage of the Uterus.

- A. Clover's crutch.
- B, C. 2 Dissecting forceps.
- D. 2 Volsellum forceps.
- E. 2 Long pressure forceps.
- F. 2 Ring forceps.
- G. Metal dilators.
- H. 4 Spring clips.
- J. 2 Scissors, blunt pointed.
- K. Tube catgut, No. 2.
- L. Uterine sound.
- M. Auvard's speculum.
- N. 2 No. 9 half-circle needles.
- O. Gloves, 4 pairs.
- P. 2 Playfair's probes.
- Q. Flushing curette.  
Catheter (omitted in illustration).

If during the dilatation the cervix has been lacerated and the bleeding is free, the dissecting and pressure forceps and the needles and catgut will be required for suturing.

The ring forceps are used as swab holders.

The pattern of the metal dilator depicted is Fenton's.

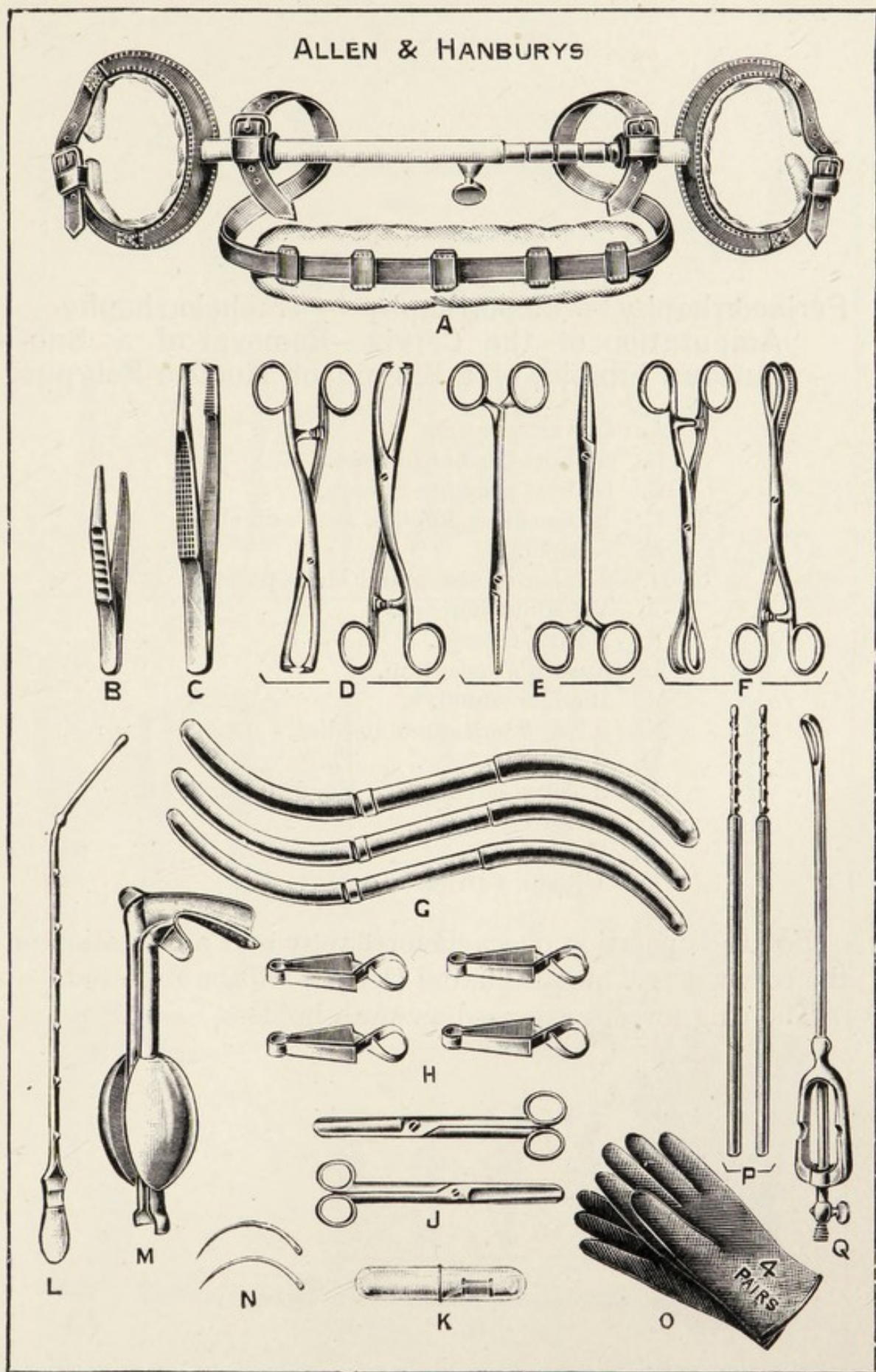

FIG. 48.

Perineorrhaphy — Colporrhaphy — Trachelorrhaphy —  
Amputation of the Cervix—Removal of a Sub-  
mucous Fibroid, of a Fibroid or Mucous Polypus.

- A. Clover's crutch.
- B. 3 Short Kocher forceps.
- C. 6 Short pressure forceps.
- D, E. 2 Dissecting forceps, long and short.
- F. Scalpel.
- G, H. 2 Scissors, sharp and blunt pointed.
- J. Volsellum forceps.
- K. 2 Ring forceps.
- L. Auvard's speculum.
- M. Bladder sound.
- N. 2 No. 5 half-circle needles.
- O. 2 No. 9 " " "
- P. 3 Tubes of catgut, 2 No. 2, 1 No. 3.
- Q. 4 Spring clips.
- R. Catheter.
- S. Gloves, 4 pairs.

For the operation of trachelorrhaphy and amputation of the cervix a few metal dilators (1 to 6) will be required.

The ring forceps are used as swab holders.

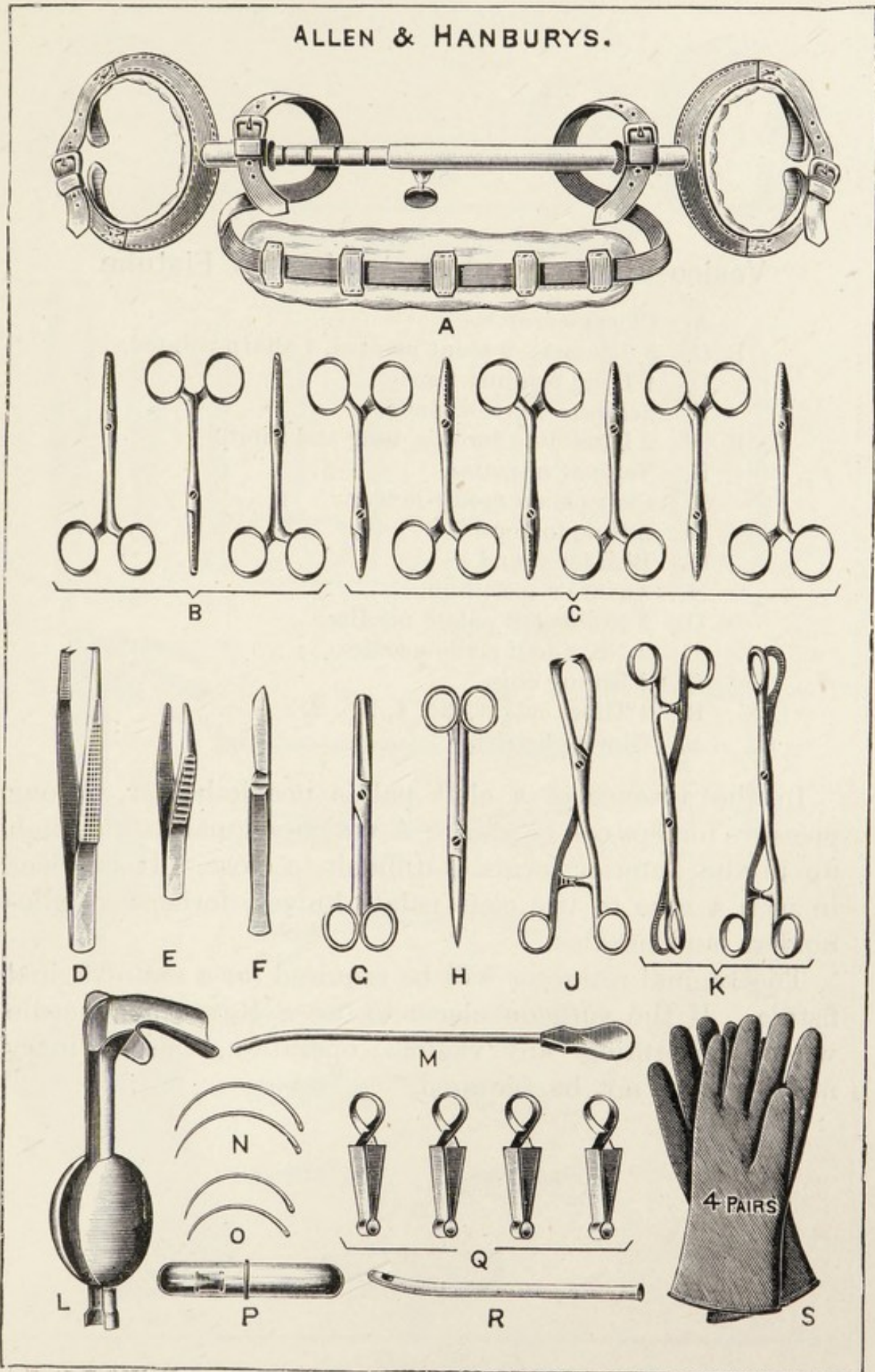

FIG. 49.



### Vesico-Vaginal and Recto-Vaginal Fistulæ.

- A. Clover's crutch.
- B, C. 3 Scissors—2 blunt pointed, 1 sharp pointed.
- D. 4 Long pressure forceps.
- E. Scalpel—narrow blade.
- F, G. 2 Dissecting forceps, long and short.
- H. Vaginal retractor.
- K. Cleft palate needle-holder.
- L. 2 Ring forceps.
- M. Bladder sound.
- N. Auvard's speculum.
- O. 2 No. 2 cleft palate needles.
- P. 2 No. 9 half-circle needles.
- Q. 4 Spring clips.
- R. 2 Tubes catgut, No. 1, No. 2.
- S. Gloves, 4 pairs.

In the absence of a cleft palate needle-holder, a long pressure forceps can be used. A vesico-vaginal fistula, high up in the anterior fornix is difficult to close. It is easier in such a case to use cleft palate knives, forceps, needle-holders, and needles.

The vaginal retractor will be required for a recto-vaginal fistula. If the surgeon elects to use a Reverdin's needle when performing any vaginal operation, the ordinary needles may not be required.

ALLEN & HANBURY'S

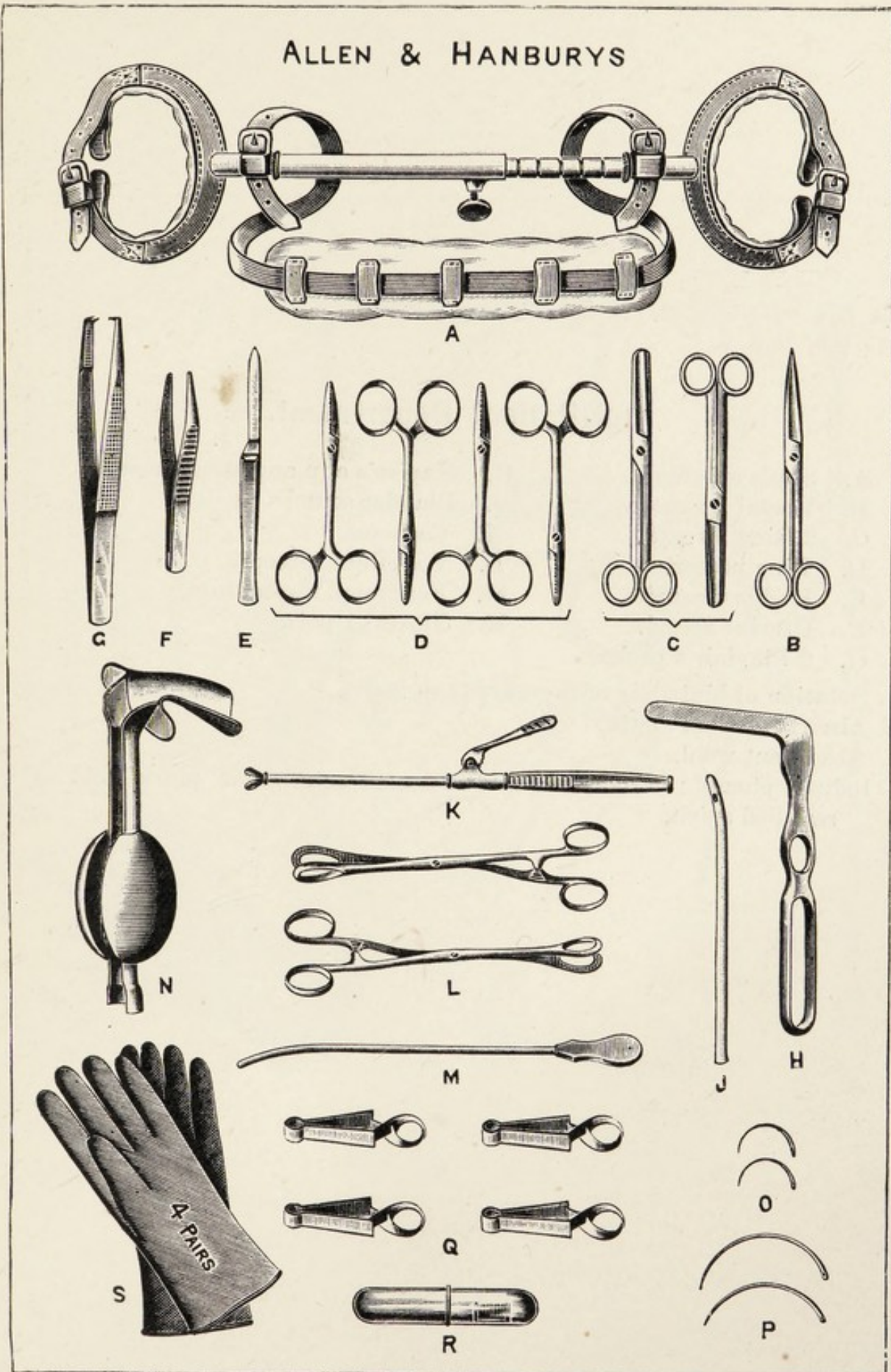

FIG. 50.  
20

### Out-Patient Department.

- |                         |                                     |
|-------------------------|-------------------------------------|
| A. Sim's speculum.      | H. Napier's cup and stem pessaries. |
| B. Rectal speculum.     | J. Bladder sound.                   |
| C. 2 Ring forceps.      | K. Catheter.                        |
| D. Ring pessaries.      | L. Volsellum forceps.               |
| E. Hodge pessaries.     | M. Fergusson's speculum.            |
| F. Uterine sound.       | N. Gloves, 1 pair.                  |
| G. 2 Playfair's probes. |                                     |

Solution of biniodide of mercury (1 in 2000).

Absorbent wool swabs.

Absorbent wool.

Iodized phenol ; carbolic acid, a saturated solution of picric acid in rectified spirit.

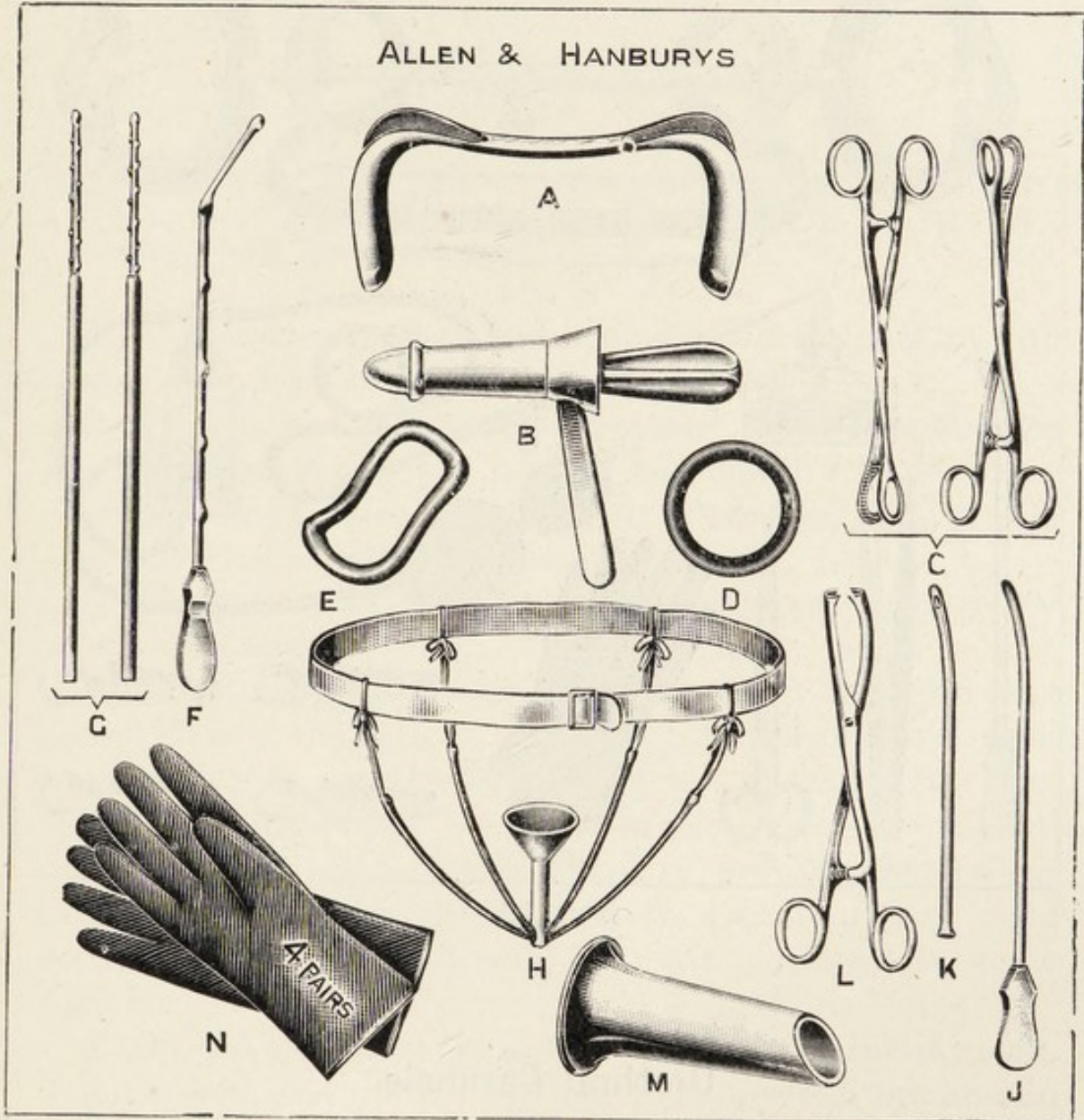

FIG. 51.



FIG. 52.

### Urethral Caruncle.

- A. Clover's crutch.
- B. Actual cautery.
- C. Bladder sound.
- D. Dissecting forceps.
- E. Scissors, sharp pointed.
- F. Gloves, 3 pairs.
- G. 4 Spring clips.

## CHAPTER XXIV.

### CARE OF THE PATIENT IN TRANSIT FROM THE WARD TO THE ANÆSTHETIZING ROOM AND FROM THE THEATRE TO THE WARD.

1. A canvas stretcher and a macintosh covered by two towels are placed on the ambulance.

2. Prior to the patient being placed on the ambulance any dental plate she may have in her mouth should be removed and any hairpins in her hair taken out. She should also leave her handkerchief behind.

3. The patient is lifted on to the ambulance and covered with two blankets.

4. The doors of the anæsthetizing room must be kept closed so that the patient, when she is wheeled into it, shall not be able to see the interior of the operating theatre, since it is important to avoid causing her any mental distress. The sight of the necessary preparations, of the presence of visitors, perhaps of an operation just being concluded, or of blood, will be most alarming to some patients.

5. On the arrival of the patient in the anæsthetic room, if the anæsthetist prefers her hair to be covered, this should be done by means of a sterile towel folded round the back of the head and pinned in front, in such a way that all the hair is inside the towel.

6. Before the administration of the anæsthetic is begun the neck of the nightgown and jacket worn by the patient should be untied and loosened. A nurse should remain by the side of the patient until she is under the influence of the anæsthetic.

7. At the termination of the operation the patient should

be very gently lifted on to the ambulance, and covered with blankets. Her head should be turned to the left side, a towel should be placed under her chin and a porringer containing a pair of tongue forceps should be placed by the side of her head, in case she vomits, or ceases breathing.

8. On the way back to the ward the nurse should push the angle of the lower jaw of the patient forwards, and watch carefully that she continues to breathe properly.

9. If the patient stops breathing and gets blue in the face this is generally an indication that the tongue has fallen back, blocking the air passage, because the chin is not being held properly, and in such a case if further manipulation of the chin is not sufficient, the nurse, unless a doctor is near, should take hold of the tongue of the patient with the pair of forceps and pull it forward between the teeth.

10. On her return to the ward the patient should be very gently lifted by the canvas stretcher on to her bed which has been specially prepared meanwhile, and covered with blankets, *the hot-water bottles which have been placed in the bed during the operation being removed.* To remove the canvas stretcher after the patient is in bed, she should be gently rolled from one side to the other.

11. A pillow should then be placed under the knees of the patient, and in the case of an abdominal operation a pad is applied to her vulva, so that any loss from her vagina can be easily detected.

12. Hot-water bottles, if they and their stoppers are thoroughly protected with thick flannel covers, may be placed outside the blanket along the lower extremities of the patient. Some surgeons prefer that the hot bottles should be removed altogether when the patient is returned to her bed and until she has recovered from the anæsthetic.

13. The bed-clothes are then arranged over the patient, her head is turned to one side, a towel is placed under her chin and a porringer on the locker by her side, to be immediately available if she vomits.

14. The pulse should then be felt and a note made as to its rate and character.

### CAUTION.

The nurse must never leave the patient from the moment she is placed on the ambulance till she is anæsthetized, and handed over to the theatre nursing staff, and from the moment she leaves the theatre till she is settled in bed and handed over to another member of the ward nursing staff. The nurse in private practice must never leave the patient till she is quite conscious, since, until the effect of the anæsthetic has passed off, she may be very restless and throw herself out of bed, or she may vomit and become asphyxiated, or inhale some of the ejected material and thus get broncho-pneumonia. In hospital practice the ward nurse who may have other duties to attend to, should keep the patient under the strictest observation, visiting her every few minutes to ensure that she is progressing favourably. In any case in which the ward nurse is in doubt she should at once communicate with the ward sister, if she is in the operating theatre or otherwise not in the ward.

If hot-water bottles are left in the bed, even outside the blankets, a restless patient may easily disturb them and burn herself. A certain amount of intelligence is required when using hot-water bottles. Thus if the pulse is good, and the patient is perspiring, or if the day is very hot, their use is superfluous, if not injurious.

If the operation is an abdominal one and there is retching or vomiting, the nurse must support the abdomen with a hand on each side of the incision to prevent undue straining of the sutures and this will also lessen the pain. When the vomiting has ceased, the nurse should cleanse the mouth with small wool dabs wrung out of a solution of glycothymoline and held in forceps.

The nurse should not pay any attention to what the patient may have said under the influence of the anæsthetic, and should never repeat it either to the patient or anyone else.



## CHAPTER XXV.

### ASEPTIC TECHNIQUE FOR OPERATIONS IN A PRIVATE HOUSE.

THE facility and safety with which operations can be carried out in private houses depends upon the means and surroundings of the patient and the training and intelligence of the nurse. In some cases, when efficient nursing assistance can be obtained, and the various articles of furniture necessary for an operation can be hired, and a complete sterilized outfit can be purchased, an operation can be conducted with comfort to the surgeon, and, as far as the aseptic technique is concerned, with safety to the patient. On the other hand, an operation may have to be performed amidst surroundings which are very primitive, and the nurse will have to do the best she can. An intelligent and well-trained nurse will usually be able to make satisfactory arrangements with the means at her disposal. It is only the unintelligent, badly trained and stupid nurse who will create difficulties and fuss everyone about the place.

When an operation is to be performed in a private house the following subjects must be considered by the nurse :—

1. Preparation of the room.
2. Preparation of the instruments, sutures, ligatures, and swabs.
3. Preparation of the nurses and their duties at the operation.
4. Preparation of the dressings.

### Preparation of the Room.

**Room.**—A room should be chosen which has a good light, is well ventilated, and is not near the water-closet. If the window of the room is overlooked it should be covered with thin muslin or smeared with soap-suds or a thin solution of whitewash. The day preceding the operation the walls and all the woodwork in the room should be thoroughly dusted; particular care being taken with the tops of the door and windows. The carpet, curtains, and upholstery on the bed should be removed, together with the pictures and all the furniture which will not be required. The woodwork and furniture should be dusted with damp dusters, and the walls also, should they happen to be painted. The floor should then be thoroughly scrubbed. The furniture and woodwork should again be dusted with a damp duster on the morning of the operation.

If, however, the operation is one of emergency, and there is not sufficient time to allow of all these preparations being made, then dust should not be disturbed by dusting. The furniture which will not be used should be removed as gently as possible, and a drugget or sheet wrung out in lysol ( $\frac{1}{160}$ ) should be tacked down over the carpet, beneath the operating table, and the furniture not in use should be covered with clean sheets.

**Furniture.**—The following articles must be procured and arranged in convenient situations (see Figs. 53 and 54):—

Operating table.	Instrument table.
Table for dressings.	Swab table.
Washstand.	Sterilizer.
2 Basins for hand lotion.	Anæsthetist's table and stool.

1. As a rule the surgeon will bring his own operating table. If not, a table must be procured about 4 feet long, 2 feet broad, and 28 inches high for the patient to lie on during the operation. An ordinary kitchen table will be found to meet these requirements.

2. Six small square tables, one for the dry sterilized swabs or dabs, or if these are being rinsed then this table will be

used to hold the two basins containing the water; one for the instruments; two for basins containing the lotion for the hands; one for the anæsthetist's apparatus, and one for the dressings. Tea tables, work tables, washstands, or dressing

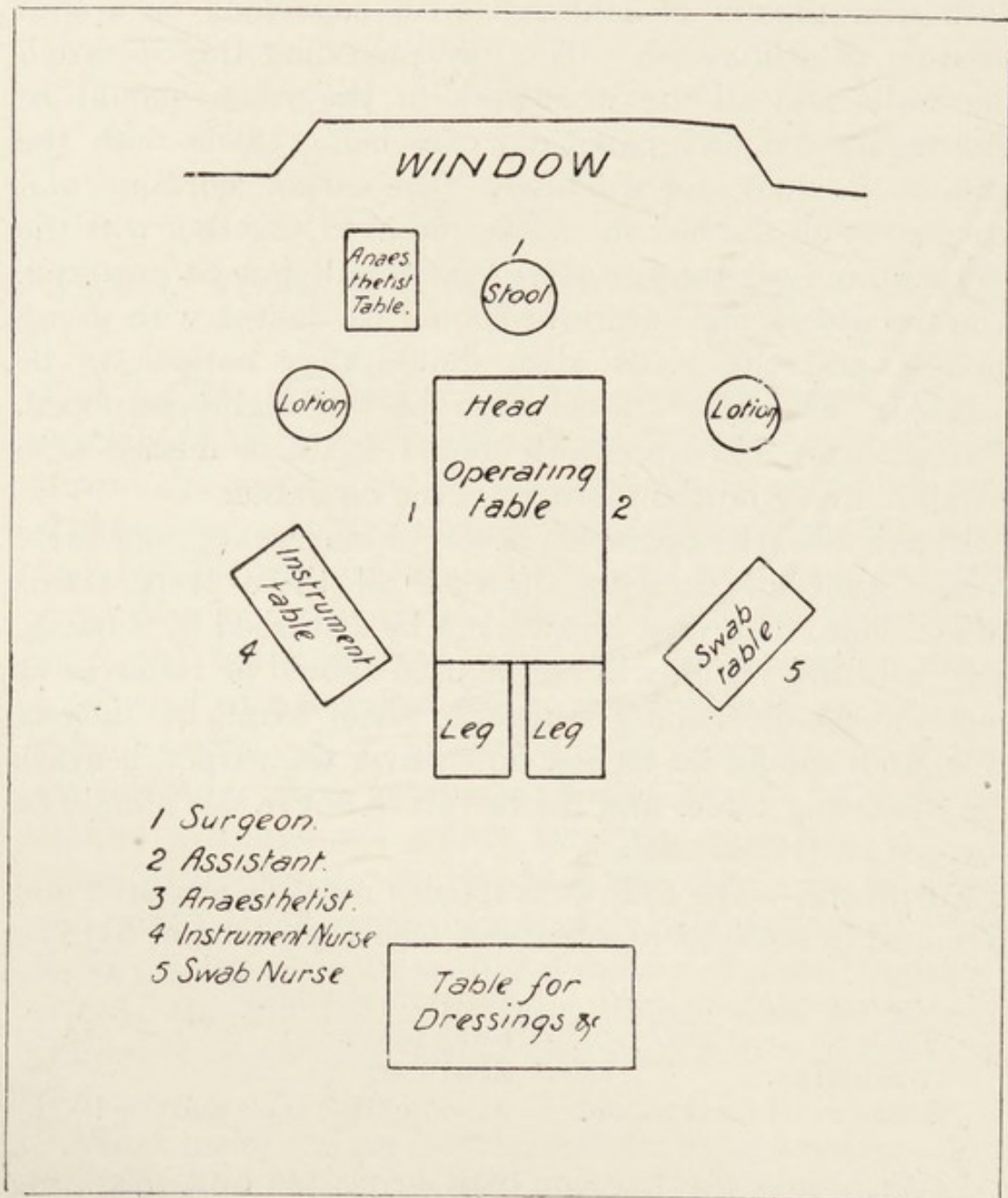

FIG. 53.

#### Arrangement of tables for major operations.

tables will do, and if these are not available, very good substitutes can be made with ironing boards, or leaves from an extension table resting on chairs. Chairs or packing

cases will do for the hand lotion. These tables should be thoroughly dusted with a damp cloth, and then covered with clean sheets or towels, and, if polished, with thick layers of paper first.

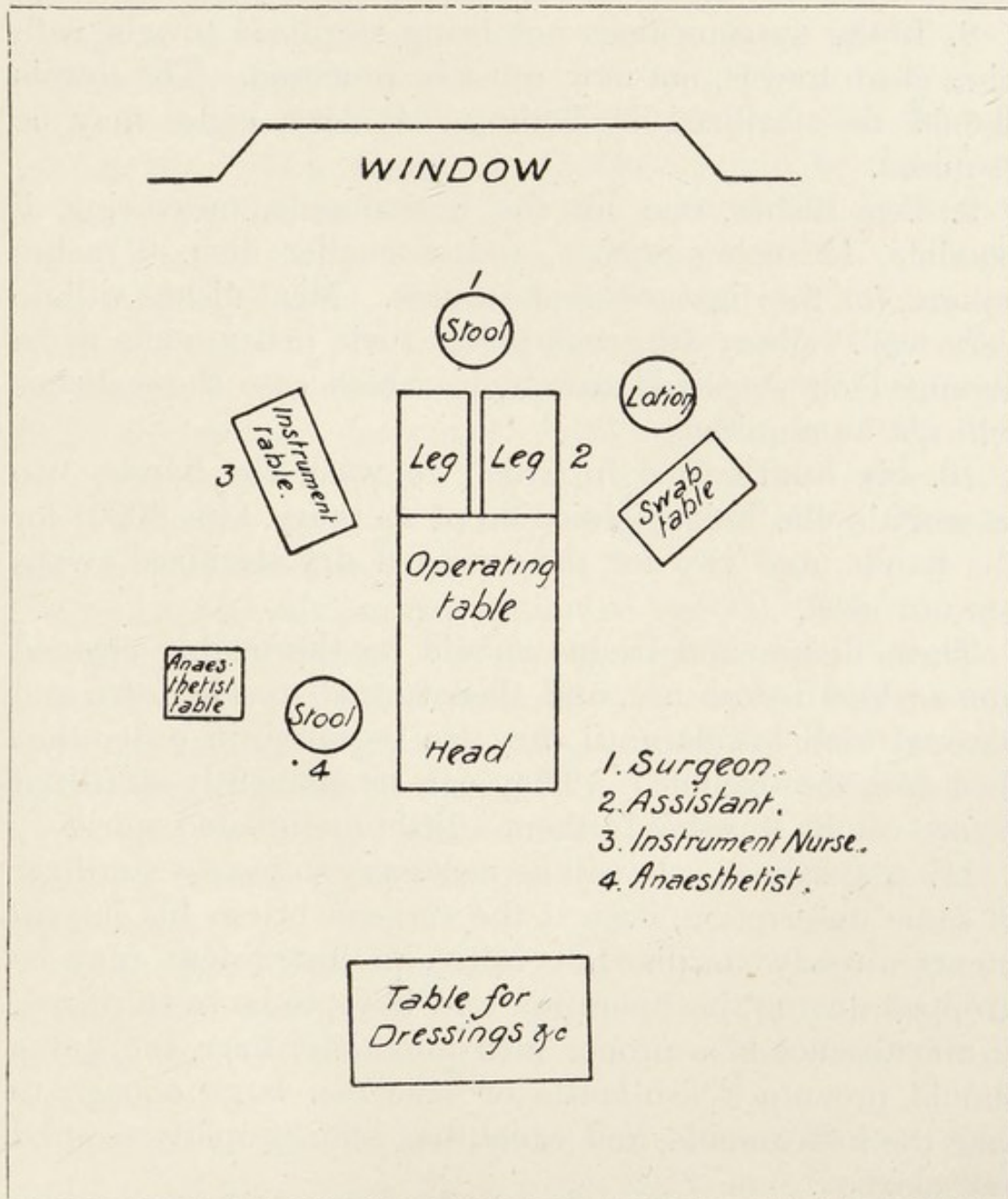

FIG. 54.

**Arrangement of tables for minor operations.**

3. Two chairs with wooden or cane seats, one for the anæsthetist and one for the operator if he needs it.
4. A washstand to hold the basins for washing the hands.

5. A nail-brush sterilized by boiling or immersion in a solution of biniodide of mercury (1 in 2000).

6. A cake of soap.

7. Two clean blankets, one sheet, and one piece of macintosh sheeting for the operating table.

8. If the surgeon does not bring sterilized towels with him, clean towels, not new, must be procured. The towels should be sterilized by boiling. At least eight may be required.

9. Two dishes, one for the instruments, measuring, if possible, 12 inches square, and a smaller dish, 6 inches square, for the ligatures and sutures. Meat dishes will do very well. Many surgeons prefer their instruments to be arranged on sterilized towels, in which case these dishes will not be required.

10. Six basins, two in which to wash the hands, two to contain the lotion (biniodide of mercury 1 in 2000) for the hands, and two for the swabs if dry sterilized swabs are not used.

These dishes and basins should be thoroughly cleaned and scalded before use, and then turned upside down and covered with towels until they are required, in order that dust may be excluded. They can be efficiently sterilized before use by burning in them a little methylated spirit.

11. A sterilizer. It will be necessary to have a sterilizer of some description, even if the surgeon brings his instruments already sterilized, because an instrument may be dropped during the operation and have to be re-sterilized. In the absence of a proper instrument-sterilizer, the nurse should procure a fish-kettle or saucepan large enough to take the instruments, and which has been properly scoured and cleaned.

12. One gallon of cold water, which has been boiled.

13. One gallon of boiling water. The mouths of the jugs containing the water should have gauze tied over them.

14. A foot-bath or pail, properly cleansed, for receiving any soiled water, or discharges.

15. A piece of oilcloth or linoleum to place under the

table when vaginal or vulval operations are to be performed, so that the floor of the operating room and the ceiling of the room below can be protected. If oilcloth cannot be procured, newspapers should be used.

16. The bedstead should be thoroughly cleaned, the mattress aired, and the bed made up with clean sheets, a piece of macintosh sheeting over the lower sheet, and a clean draw-sheet over this.

17. Two hot-water bottles carefully covered with flannel so that they will not burn the patient should be provided in case they are wanted. Especial care should be taken that the metal stopper is not in any way exposed. *Unless properly looked after, hot-water bottles are a source of the greatest danger to the patient, who, when unconscious after the operation, is unable to feel them burning, with a result that very serious ulcers are caused, which may take two months or longer to heal. Patients who are thus burnt may sue the doctor, nurse or nursing home, and heavy damages have been obtained in such cases.*

18. After an abdominal section or vaginal hysterectomy a cradle will be wanted. If a proper cradle cannot be procured a very good substitute may be made by buying some wooden hoops, of a suitable size, as used by children, cutting them in half, and then joining the pieces together by three lengths of wood and screws. Such a cradle can be made in quite a short time by some male member of the household.

19. A douche-can, brandy, nutrient enema-syringe for giving brandy enemata, and the solution for giving saline injections, if the operation is of a serious nature, should be available.

It is better that the patient should occupy another room until the time arrives for her operation, but if this cannot be managed, screens should be provided to prevent the patient being alarmed by the preparations for the operation, and for the same reason, when the time comes for the screen to be taken away, all the instruments should be covered over with towels. If the operation is at night

some sort of adjustable artificial light must be procured. An electric standard with a high candle-power lamp is the best. Gas decomposes chloroform, the result being very irritating to the throats of those present. In an emergency an acetylene bicycle lamp properly arranged will give a splendid light, and an electric torch may be found useful.

### Preparation of Instruments, Ligatures, Sutures, and Swabs.

**Instruments.**—Any nurse who professes to take surgical cases should know the names of the principal instruments, because she may be asked to attend to the instruments during the operation. In private the surgeon will bring his own instruments. The particular instruments used in gynæcological operations will be found figured on pages 293 to 308. The method of sterilizing instruments will be found described on page 265.

**Sutures, Ligatures.**—Sutures are of two varieties, mattress and continuous. A mattress suture is not tied in the needle, its length should be about 12 inches and it should be threaded with one end longer than the other. A continuous suture should be tied in the needle, with one knot close to an end of the suture and its length should be about 18 inches. The average length of a ligature is 18 inches.

A nurse who intends to take up surgical work in private should master the rules set out for a theatre sister on page 274, especially those which will be appropriate to operations in a private house. The method of sterilizing sutures and ligatures will be found on page 275.

**Swabs, Dabs.**—A method of making swabs for abdominal operations and dabs for minor operations and their sizes will be found on page 268. Swabs must be sterilized by steam pressure or by boiling, and dabs may be sterilized by chemical disinfectants.

## CHAPTER XXVI.

### PREPARATION OF THE NURSE—PLACING THE PATIENT IN POSITION—ASSISTANCE DURING AND DUTIES AFTER THE OPERATION IN PRIVATE OPERATIONS.

THE preparation of the nurse, and the assistance she will and may be required to give during the operation, will be a combination of those to be found fully described under the rules set out on pages 274 to 284 for the theatre and ward sisters and theatre nurse.

It is obvious that if she be the only nurse available she must do the best she can in the circumstances.

If possible, and especially if the operation is of a serious nature, two nurses should be available at the time of and for a week following the operation. In this case one nurse should act as theatre sister and the other as ward sister and theatre nurse combined.

In the rules referred to, it will be seen that the nurses have to wear sterilized overalls, and, if requested by the surgeon, veils also. Nowadays the surgeon generally sends or brings a tin containing the sterilized clothing for the nurses and doctors, and coverings and towels for the patient. Such tins, containing the necessary articles of clothing for the surgeon, nurses, and the coverings, swabs, dabs, and dressings for the patient already sterilized, can generally be obtained in most towns of any importance.

These articles are packed in separate tins according to whether they are required for a major or minor operation. If such a tin is not available the nurse, as already stated, must sterilize a number of towels by boiling them, and in place of an overall she must pin a large towel round



her chin, so arranging it that it covers the front of her body.

### Sterilized Articles that the Tin should contain for a Major Operation.

A body cover.	10 Small swabs.
6 Towels.	2 Yards of gauze.
3 Gowns.	Half-pound of absorbent wool.
3 Masks.	A many-tailed binder.
2 Large swabs.	A packet of safety pins.

### Sterilized Articles that the Tin should contain for a Vaginal Hysterectomy or Minor Gynæcological Operation.

A pair of leggings.	Dozen dabs.
A perineal cover.	2 Vaginal tampons.
4 Towels.	2 Yards of gauze.
3 Gowns.	Pound of absorbent wool.
3 Masks.	A T-bandage.

Figs. 36 and 37 show a sterilized tin containing these articles, as put up for the author by Messrs. Bell & Croyden. Different surgeons will vary the contents of these tins, according to their predilections, so that if the nurse is directed to procure such a tin, she must ask the surgeon whether he has a special tin of his own and if not what articles he requires. The towels are used for covering the instrument and swab tables, and any part of the surroundings of the patient thought necessary and not protected by the body or perineal covers, and for the hands of the surgeon and nurses.

The method of preparing the india-rubber gloves and the hands will be found described on pages 266 and 271.

India-rubber gloves should be worn at all operations, and by all concerned in the immediate performance of the operation except the anæsthetist. By their use the risk of infecting the patient is very much diminished since they can be boiled, whereas the hands cannot. In addition, they protect the hands of the nurse from contamination

with any pus that may be present, and so lessen the chance of her conveying infection to some other patient.

### Placing the Patient in Position.

It is most important that a nurse who is doing surgical nursing in private should make herself thoroughly conversant with the proper method of placing the patient in position for an abdominal or vaginal operation. The nurse is referred to pages 281, 282, for a description thereof. In addition she should particularly remember :—

That every operating table has not got a foot piece which will let down and to which the legs can be fastened before the patient is tilted in the Trendelenburg position. In this case the legs of the patient cannot be fixed at right angles to her body, until she is tilted. While, therefore, the patient is being tilted the nurse must take hold of the ankles of the patient and, pushing them back, thus keep the legs at right angles to the body, otherwise the patient will slide down the table and will have to be readjusted. It is after the patient is in the required position that the ankles are tied to some part of the table.

Again, if a Clover's crutch is being used the nurse should remember that the rings of the cross-bar should be adjusted below the knees of the patient and not above. Also that the strap is passed over one shoulder, round the neck and under the opposite axilla.

It is a most extraordinary thing that the majority of private nurses, even if they have been hospital sisters, do not know how to place a patient in the correct positions for gynæcological operations. The reason must be that they have not had theatre training when in hospital, which every nurse should have, or that such training has been deficient.

Theatre training should always include the method of placing a patient in any of the recognized positions for operations. That it does not in all cases is evident from the pathetic scenes witnessed from time to time, when owing to the stupidity of the nurse the patient proceeds to slip into the lap of the anæsthetist, or the Clover's crutch

is applied with the rings above the knees, the buckles in such a position that the straps cannot be attached and the strap entirely round the neck and nearly dislocating it. There is no use in telling the nurse in training how to fix the patient. The sister responsible for the training should have a live model on which the nurses can practise, one of themselves will do quite well. It is quite time that those who are responsible for the training of nurses should attend to such practical details as are now being discussed. Nurses could very well do with more practical training and less theoretical, especially when the latter has no immediate connection with their duties.

If the operation is vaginal or vulval in nature the nurse can improvise a contrivance to conduct blood from the site of the operation, and any lotion that is used, into the pail, as follows. A macintosh, covered with a sterilized towel, is placed under the buttocks of the patient. The macintosh and towel should be rolled several times at the end upon which the patient will rest, and be so arranged that it will form a ridge and prevent fluids escaping under the back of the patient. The sides should then be folded in, to form a gutter, and the free ends should be inserted into the pail.

The patient should also have on a thick pair of stockings so that the rings of the Clover's crutch shall not injure her by their pressure. In addition a piece of wool should be inserted between the strap and the thigh in the neighbourhood of the buckle of the ring, also to prevent the strap hurting the skin of the patient.

When a patient is fixed in the lithotomy position with a Clover's crutch, her body will be very unstable. It is therefore most important that the nurse should hold the patient in position by means of the crutch. If the nurse has to leave the patient she must ask the anæsthetist or some other person to hold the patient meanwhile. The author has knowledge of a case in which the patient fell off the table, with very serious results, when this precaution was not taken.

### Preparation of the Dressings.

A list of the dressings which may be required for the different gynæcological operations will be found on pages 269, 270. The particular dressings required will vary with the individual surgeon, so that if he does not provide them, the nurse must ascertain his wishes.

### Duties after the Operation.

**Tidying the Room after Operation.**—After the operation, and before the patient recovers consciousness, the soiled linen, operating table, and instruments should be removed and the room re-arranged, two tables being left, one for the dressings and one for the use of the nurse. If there is only one nurse she must ask some member of the household to do this, since, as mentioned before, she must not leave her patient.

An armchair and a camp-bed or sofa, if there is only one nurse and it is necessary for her to remain in the room during the night, should also be supplied. A lamp, candle, or electric light properly shaded so that the nurse can read, and write her report, without disturbing the patient will be required. The blinds must be drawn and the room kept as quiet as possible, so that the patient may sleep when she comes out of the anæsthetic.

## CHAPTER XXVII.

### AFTER TREATMENT.

THE nurse must ascertain from the surgeon exactly how he wishes his patient treated after the operation, as individual surgeons have their own particular methods. The methods suggested in this chapter are the outcome of an experience of many thousands of cases and may be followed unless the nurse has directions to the contrary.

A record should be kept for every patient, under which is entered the pulse-rate, respiration-rate, temperature, the times the bowels have acted, the amount of sleep, the quantity of nourishment taken, and, if directed so to do, the quantity of urine passed.

**Pulse.**—The pulse-rate should be taken every four hours and charted. The pulse is by far the most important means we have of estimating how the patient is progressing after an operation, and all nurses would be wise to practise taking it on every suitable opportunity.

The pulse-rate is quickest for the first twelve hours after the operation, but during this time should not exceed 120. After this, as a rule, if everything is progressing satisfactorily, it falls below 100. If the pulse-rate does not fall, but continues to rise, this is, as a rule, a bad sign. In shock and hæmorrhage its rate may be increased to 140 or more, becoming at times uncountable, while in hæmorrhage the pulse is very soft and weak. Distension, if marked, will increase the frequency of the pulse-rate. In peritonitis the pulse-rate rapidly increases in frequency to above 120, and it is hard and wiry, its rate gradually becomes running in character, and at the end cannot be counted.

The room must be well ventilated and kept at a temperature of 65° F. To accomplish this there should, if necessary, be a fire in the room and the window should be a little open. Great care must be taken that the patient is not in a draught, and this may be obviated, if necessary, by a judicious arrangement of screens.

The best way to admit air through the window is to place a piece of wood 4 inches high and the breadth of the window under the bottom sash, by which means the air will pass into the room up to the ceiling between the two halves of the window.

Relatives and friends must not be admitted unless the doctor gives permission, and following the operation the nurse must for some hours never leave the patient alone, so that if she wants help she must summon it by bell.

**Cleaning the Instruments.**—This duty may have to be left for some little time, as the nurse will probably have to attend to the patient at first; meanwhile, if the surgeon wishes his instruments cleaned, the best plan is to put them into a basin and cover them with cold water.

When there is time to clean the instruments they should be well washed with cold water, soap, and soda to remove the blood-stains, after which, if necessary, they should be polished with some plate powder, and then again washed with hot water and scrubbed, all the joints being carefully examined to see that no *débris* is adhering to them; they should then be boiled for fifteen minutes. Lysol forms a very good medium in which to wash the instruments; it is of a soapy nature, antiseptic, and helps to polish them. A stream of water and a fine wire should be passed through the flushing curette, if one has been used, to remove any blood, and the instrument is then boiled, after which a little methylated spirit, or better still, ether, run through it will prevent any rust forming.

**Cleaning the Gloves.**—The gloves are scrubbed with soap and water, inside and out, then rinsed in clean water, boiled for ten minutes, and then dried with a towel and powdered with boric acid.

**Temperature.**—The temperature should be taken under the patient's tongue every four hours and charted. The temperature must never be taken just after the patient has had a hot drink, as this may raise it a degree. As a rule, in about eight hours after the operation the temperature rises to nearly 100° F. During the next twelve hours it keeps at this level, and then gradually falls to normal.

A subnormal temperature points to shock or bleeding.

A rapidly rising temperature, especially on the second day, is of very serious import, pointing, as it does, to peritonitis as a cause, although in many cases with this complication the temperature remains subnormal if the disease is so rapidly fatal as to cause death in the first two or three days.

A persistent high temperature without any apparent cause is found on examination often to be due to a stitch abscess, or hæmatoma of the wound, while in cases in which the patient is very neurotic the temperature may rise for a few hours. In many instances a raised temperature will become normal after the bowels have been opened.

**Respiration.**—The nurse must notice the respiration rate and chart it. If rapid soon after an abdominal section it may be due to shock or hæmorrhage, and later an increase in its rate may be associated with bronchitis, pneumonia, peritonitis or a pulmonary embolism.

The remarks under pulse, temperature, and respiration refer more particularly to patients after major operations. After minor operations the pulse, temperature, and respiration are as a rule normal.

**Tongue.**—For the first twenty-four hours after an abdominal section the tongue is generally dry and rather brown. After this it should be moist and rather white. In peritonitis and intestinal obstruction it becomes dry, brown, or red, glazed or ulcerated.

**Bladder.**—*Perineorrhaphy.*—After the operation the patient is encouraged to pass urine naturally. If she is unable to do so the catheter is passed twelve hours after the operation, and then if necessary every twelve hours.

*Other Minor Operations.*—There is no need for the catheter to be used.

*Abdominal Section and Vaginal Hysterectomy.*—The catheter is passed eight hours after the operation, and then, unless there is retention, it is not used, except in the case of vaginal hysterectomy when clamp-forceps have been left on, and then the catheter, which must be used with the greatest care for fear of disturbing the forceps, is passed every eight hours until they are removed.

The catheter should be used only when absolutely necessary, and then at regular intervals. Frequent passage of the catheter not only increases the risk of infecting the bladder, but also makes the urethra sore, and subsequent micturition painful. Moreover, patients quite easily get the "catheter habit" and, as a consequence, at times, appear unable to pass their urine naturally many days after catheterization has become quite unnecessary.

It is very important after major operations to measure the amount of urine passed and in every case to note any abnormal constituents in it, such as blood and pus. The amount first passed after a major operation should be 4 to 5 ounces; a less amount than this implies shock, hæmorrhage, suppression of urine, or injury to the ureter, and in the latter case, or in injury of the bladder, it may be mixed with blood. If, after an abdominal section, the patient is passing her urine naturally, and the amount is less than might be expected, the catheter should be passed at the end of micturition to make sure that there is no residual urine due to partial retention.

**Bowels.**—*Perineorrhaphy.*—On the fifth day following the operation a mild aperient (senna pods) is given, and thereafter as required.

*Other Minor Operations.*—On the second night following the operation the patient is given an aperient, and an enema the next morning if necessary, and then the bowels are kept acting as required.

*Abdominal Section and Vaginal Hysterectomy.*—On the evening of the second day after operation a turpentine



enema is given. On the evening of the third an aperient is given. An aperient is then administered once daily if necessary.

**Rectal Tube.**—After vaginal hysterectomy and abdominal section it may be necessary to pass the rectal tube, and perhaps to give a turpentine enema or wash out. The indication for so doing is when the intestines become distended with flatus and the pain resulting therefrom is severe. Such distension, as a rule, does not occur before twenty-four hours after the operation, any flatulence prior to this being relegated to the stomach, and for which a rectal tube is of no use. When a patient is disturbed by intestinal flatus, the passage of a rectal tube once or twice will probably suffice. In some cases it may be necessary to pass it every four hours for a day or two. It has been observed that if the aperient is given two nights before the major operation, and thereafter the bowels are not interfered with, by enema or otherwise, it is very rarely necessary to use the rectal tube.

The rectal tube has to be passed very carefully, the end being first smeared with vaseline, as it so easily becomes kinked on itself when pushed into the bowel, and should this happen it must, of course, be taken out and passed again. The tube must be pushed as far as possible, using ordinary care; it will go farther in some patients than others, but an average distance is about 21 inches, the total length of the tube being 31 inches. There are various patterns of rectal tube; the best is one with the hole at the end, and not, like a catheter, at the side.

As a rule, very little discomfort is caused by passing the rectal tube, while when its use is indicated the relief to the patient is often very marked. Occasionally, however, if the patient has hæmorrhoids, great distress is caused by the passage of the rectal tube, and in these cases it is best to introduce a little gall and opium ointment some time before passing it.

Having introduced the tube as far as possible, it is kept position in as long as any flatus is escaping. If no flatus

passes the tube is left *in situ* for about five minutes, its free end being kept under Condy or mercury solution in a porringer.

**Dressing.**—*Perineorrhaphy.*—The successful termination of this operation depends probably more upon the nurse than anyone else, the reason for this being the great difficulty that is experienced in keeping the wound aseptic. Practically all the failures of this operation can be traced to the wound becoming septic and breaking down superficially. In the majority of cases when this happens a good result is still obtained, the wound healing by granulation, but the convalescence is prolonged and the discomfort to the patient much increased. In a few cases the wound sloughs, and the patient finds that after going through all the worry, pain, and perhaps expense, the operation has been a failure, and will have to be repeated.

The reason the wound is so difficult to keep aseptic is apparent when its situation is remembered, since it can be so easily contaminated with fæcal matter, urine, leucorrhœa, or the menstrual flow.

Most surgeons, unless there is an offensive discharge, do not order douching in these cases. The wound area is kept dry and carefully swabbed, whenever it is soiled with urine or fæces, with some antiseptic. Otherwise the wound is dressed twice daily. Flavine is a very good antiseptic to use for swabbing.

If any silk-worm gut sutures have been used they are removed on the twelfth day.

*Removal of Cysts and Tumours from the Vulva.*—The dressing is practically the same as for perineorrhaphy.

*Trachelorrhaphy.*—*Removal of Vaginal Cysts or Tumours.*—*Amputation of Cervix.*—If after these operations a piece of gauze is left in the vagina, it should be removed the next morning. The stitches are taken out on the twelfth day, unless catgut sutures have been used.

*Curetting.*—Many surgeons do not employ dressings after a curetting, other than those of a pad and T-bandage. If

tampons are inserted into the vagina, or the uterus has been packed with gauze, these are removed according to the directions given, generally on the following morning. If the nurse is directed to remove the gauze she must do so very gently, as otherwise a piece may break off and be retained in the uterus.

*Vaginal Hysterectomy.*—If, in vaginal hysterectomy, gauze has been inserted into the pouch of Douglas it is left there for thirty-six hours. After its removal the surgeon may order the nurse to cleanse carefully the lower part of the vagina every four hours with a swab of absorbent wool soaked in some antiseptic and held in a pair of ring forceps.

Supposing clamp forceps have been left on, the nurse must be very careful that the patient does not interfere with them, especially when recovering from the anæsthetic, and she must also be very careful when catheterizing or otherwise attending to the patient for fear of detaching them.

*Abdominal Hysterectomy.*—As a rule dressing, if used, need not be renewed until the seventh day, when the stitches or clips are taken out. A fresh supply of dry dressing must then be ready. If the surgeon wishes to strap the wound after the stitches or clips have been removed, some long strips of adherent plaster, about 2 inches broad and 12 inches long must be prepared.

If a rubber tube has been left in the abdomen for the purposes of drainage it will be necessary to change the dressings when they get soiled by the blood or discharge. The tube is, as a rule, removed on the day after the operation if it was used for oozing of blood, but if it has been inserted because of the presence of pus in the operation-site, or from the fear that the latter may become septic, then the time for its removal will vary according to the nature of the case. As a general rule it will not be disturbed for five days, after which it will be removed altogether, shortened, or reduced in size.

**Douching.**—The douches generally used are tincture of

iodine one drachm to a pint of hot water, biniodide of mercury, 1 in 4000, or lysol one drachm to a quart.

*Perineorrhaphy—Operations of the Vulva, Vagina, Cervix, and Curetting.*—The custom of douching the vagina and vulva after these operations is becoming less usual. Many surgeons now deem it better to keep the wound dry and clean by swabbing with some antiseptic, unless the discharge becomes very offensive, when iodine douches will be ordered. If the surgeon requires his patient to be douched the nurse must ascertain how often this is to be done and what disinfectant is to be used. As a rule, twice a day is considered sufficient.

*Vaginal Hysterectomy.*—After vaginal hysterectomy, about the tenth day, the discharge in most cases commences to be offensive. This is due to some sloughing of the injured parts and separation of the ligatures. It is then customary for the surgeon to order a vaginal douche twice daily. If this is ordered it must be given with very gentle pressure, the douche-can being held but very little higher than the patient.

*Abdominal Section.*—After abdominal section douches are not ordered. In some cases after a total abdominal hysterectomy an offensive discharge will appear during the second week, due to separation of the ligatures. If so, the surgeon may order a vaginal douche.

**Food.**—*Perineorrhaphy.*—Eight hours after this operation the patient should be given 4 ounces of tea and milk or hot milk and water. The subsequent feeding depends on which day the surgeon orders the aperient, because, before this, ordinary liquid diet is prescribed. After the bowels have been well open the patient is given bread and butter, custard and sole, and quickly returns to ordinary diet.

*Other Minor Operations.*—Eight hours after the operation the patient is given 4 ounces of tea and milk or hot milk and water. The patient then returns to a normal diet.

*Major Operations.*—See next chapter.

## CHAPTER XXVIII.

### ABDOMINAL OPERATIONS.

#### Time-Table for Nursing and Feeding a Patient after an Abdominal Operation as used by the Author.

HOUR.	DIRECTIONS.	NOURISHMENT.
<b>FIRST DAY.</b>		
5 a.m.		Chicken-tea. Cup of tea, bread and butter, rusk or biscuit.
8.40 a.m.	Hypodermic injection of morphia gr. $\frac{1}{4}$ , atropine gr. $\frac{1}{20}$ , or scopolamine gr. $\frac{1}{60}$ , atropine gr. $\frac{1}{20}$ , heroin gr. $\frac{1}{2}$ .	
8.45 a.m.	Catheter.	
9 a.m.	Operation. When the patient is returned to bed she must be covered with a warm blanket, and hot bottles should be removed from the bed, unless otherwise directed. A pillow should be placed under the patient's knees, a cradle over her abdomen, and her head is to be kept low. If retching or sickness supervenes the patient is to be turned slightly on her left side and her abdomen is to be supported by the nurse laying the flat of her hands on each side of the stitches.	If the operation is at 2 p.m. tea and bread and butter will be given at 6 a.m. and beef tea at 10 a.m. The catheter will be passed at 1.45 p.m. and the hypodermic injection at 1.40 p.m.

HOUR.	DIRECTIONS.	NOURISHMENT.
2 p.m.	Pulse, respiration, temperature. If shock is present a rectal injection of saline solution with glucose $\bar{3}$ i, should be given every two hours, to which brandy may be added if necessary. If the patient is unconscious a pint of saline can be given. When conscious 6 to 10 ounces will probably be all she can retain. If the patient complains much of pain when she has recovered from the anæsthetic a rectal injection of aspirin gr. 20, in saline $\bar{3}$ vi, may be given.	
6 p.m.	Pulse, respiration, temperature. Pass a catheter if the patient has not passed her urine naturally and measure urine. Patient may have one or two pillows.	If there is little or no sickness drinks of cold water may be given as the patient desires.
<b>FIRST NIGHT.</b>		
8 p.m.	If the aspirin fails to relieve the pain, a hypodermic injection of morphia, gr. $\frac{1}{8}$ , to be repeated if necessary, may be given. It is best if possible to postpone the administration of morphia till late in the evening, so as to ensure, if possible, the patient having a good night. Morphia should not be given after the first night, unless absolutely necessary, as it causes flatulence and is apt to mask important symptoms.	A cup of tea may be given, unless the patient prefers lemon water.
10 p.m.	Pulse, respiration, temperature.	
2 a.m.	Pulse, respiration, temperature.	

HOUR.	DIRECTIONS.	NOURISHMENT.
SECOND DAY.		
6 a.m.	Pulse, respiration, temperature.	
7 a.m. to 9 a.m.	<p>The patient's hair to be brushed and plaited. Her hands, face, shoulders, and lower part of her back to be washed. The back and shoulders to be rubbed with eau-de-Cologne and boric powder. Mouth to be cleansed. Draw-sheet and top-sheet to be changed. The amount of nourishment taken, sleep obtained, and urine passed to be entered in the report book. If the patient passes only a small quantity of urine the catheter must be passed to ascertain if there is any residual urine, and if so the catheter must be used till practically all the urine is naturally evacuated.</p> <p>The patient should be placed in Fowler's position unless there is any contra-indication.</p>	Cup of tea and milk with a biscuit or bread and butter.
10 a.m.	Pulse, respiration, temperature.	During the day a glass of milk and soda or barley water or plain water may be given from time to time, as desired, or chicken-tea or beef-tea.
2 p.m.	Pulse, respiration, temperature.	
4 p.m.	During the second day flatulence may become troublesome and painful. It is at first felt in the	Cup of tea and milk with bread and butter.

HOUR.	DIRECTIONS.	NOURISHMENT.
	<p>stomach when small drinks of hot water with a few drops of essence of peppermint may relieve it. Later, as the intestine becomes distended, the flatulence is best relieved by passing the rectal tube to allow of the escape of flatus, and if this does not afford relief, a turpentine enema or rectal wash-out should be given before the rectal tube is withdrawn. These measures may be repeated if necessary every four hours.</p>	
6 p.m.	Pulse, respiration, temperature.	
7 p.m.	<p>The patient's hair to be brushed and plaited. Her hands, face, shoulders, and lower part of her back to be washed. The back and shoulders to be rubbed with eau-de-Cologne and boric powder. Mouth to be cleansed. Draw-sheet and top-sheet to be changed. The amount of nourishment taken, sleep obtained, and urine passed to be entered in report book.</p>	
SECOND NIGHT.		
10 p.m.	Pulse, respiration, temperature. Mouth to be cleansed.	
11 p.m.	Turpentine enema. Aspirin gr. 10.	Drinks of milk and soda or milk and barley water during the night if wished for.
2 a.m.	Pulse, respiration, temperature, if patient is awake.	
THIRD DAY.		
6 a.m.	Pulse, respiration, temperature.	



HOUR.	DIRECTIONS.	NOURISHMENT.
7 a.m. to 9 a.m.	The patient's hair to be brushed and plaited. Her hands, face, shoulders, and lower part of her back to be washed. The back and shoulders to be rubbed with eau-de-Cologne and boric powder. Mouth to be cleansed. Draw-sheet and top-sheet to be changed. The amount of nourishment taken, sleep obtained, and urine passed to be entered in report book.	Cup of tea and milk. Bread and butter. Boiled egg, if patient would like it.
10 a.m.	Pulse, respiration, temperature.	Milk, beef-tea, or chicken broth.
1 p.m.		Fish, calf's-foot jelly or custard.
2 p.m.	Pulse, respiration, temperature. Mouth to be cleansed, wash hands and face.	
4 p.m.		Cup of tea and milk, bread and butter, jam or cake.
6 p.m.	Pulse, respiration, temperature.	
7 p.m.	The patient's hair to be brushed and plaited. Her hands, face, shoulders, and lower part of her back to be washed. The back and shoulders to be rubbed with eau-de-Cologne and boric powder. Mouth to be cleansed. Change draw-sheet and top-sheet. The amount of nourishment taken, sleep obtained, and urine passed to be entered in the report book. Aperient given.	Milk or soup.
THIRD NIGHT.		
10 p.m.	If the patient is progressing normally omit four-hourly temperature, respiration, and pulse, and take these only twice daily, morning and evening.	

HOUR.	DIRECTIONS.	NOURISHMENT.
<p>FOURTH DAY.</p>		
6 a.m.	Simple enema O j to be given if the aperient fails to act and the patient is in pain.	Drinks of milk, water or barley water during the night if wished for.
7 a.m. to 9 a.m.	The patient's hair to be brushed and plaited. Her face, hands, shoulders, and lower part of back to be washed. The back and shoulders to be rubbed with eau-de-Cologne and boric powder. Draw-sheet and top-sheet to be changed. The amount of nourishment taken, sleep obtained, and urine passed to be entered in report book.	Cup of tea and milk, bread and butter, boiled egg.
10 a.m.	Pulse, respiration, temperature.	Milk, beef-tea or chicken broth.
1 p.m.		Fish, custard pudding, piece of bread.
4 p.m.		Cup of tea and milk, bread and butter, jam, cake.
6 p.m.	Pulse, respiration, temperature.	
7 p.m.	The patient's hair to be brushed and plaited. Her face, hands, shoulders and lower part of back to be washed. Her back and shoulders to be rubbed with eau-de-Cologne and boric powder. Draw-sheet, top-sheet, and bottom-sheet to be changed. The amount of nourishment taken, sleep obtained, and urine passed, and the number of times the bowels have acted to be entered in report book.	Rabbit, chicken or mince, custard pudding, bread or biscuit.

HOUR.	DIRECTIONS.	NOURISHMENT.
FOURTH NIGHT.		
<p>Drinks of milk, water or barley water during night if necessary.</p>		
FIFTH DAY.		
7 a.m. to 9 a.m.	The patient's hair to be brushed and plaited. Her face, hands, shoulders, and lower part of her back to be washed. Her back and shoulders to be rubbed with eau-de-Cologne and boric powder. Mouth to be cleansed. Draw-sheet, top-sheet, and bottom-sheet to be changed. The amount of nourishment taken, sleep obtained, and urine passed, and the number of times the bowels have acted to be entered in report book.	
8 a.m.		Cup of tea and milk, bread and butter, boiled egg.
10 a.m.	"Michel's" clips to be removed and the abdominal wound to be then painted with the iodine solution, if this was used in the first instance. If dressings have been used, these to be renewed. Pulse, respiration, temperature.	
1 p.m.		Lunch.
2 p.m.	Mouth to be cleansed. Wash hands and face.	
4 p.m.		Tea.
6 p.m.	Pulse, respiration, temperature.	
7 p.m.	The patient's hair to be brushed and plaited. Her face, hands, shoulders, and lower part of her	Dinner.

HOUR.	DIRECTIONS.	NOURISHMENT.
	<p>body to be washed. Her back and shoulders to be rubbed with eau-de-Cologne and boric powder. The patient may be lifted into another bed or sofa while her mattress is being turned. Draw-sheet and top-sheet to be changed. Mouth to be cleansed. The amount of nourishment taken, sleep obtained, and urine passed, and the number of times the bowels have acted to be entered in the report book.</p> <p style="text-align: center;">FIFTH NIGHT.</p>	
<p>7 a.m. to 9 a.m.</p>	<p>The patient's hair to be brushed and plaited. Her face, hands, shoulders, and lower part of her body to be washed. Her back and shoulders to be rubbed with eau-de-Cologne and boric powder. Draw-sheet and top-sheet to be changed. Knee-pillow to be removed. The amount of nourishment taken, sleep obtained, and urine passed, and the number of times the bowels have acted to be entered in report book.</p> <p style="text-align: center;">SIXTH DAY.</p>	
	<p>The pulse, respiration, and temperature are to be taken twice daily, and the patient is attended to as before.</p> <p style="text-align: center;">SEVENTH DAY.</p>	<p>Diet as before, and mutton may be substituted for chicken.</p> <p>For this and the following days the ordinary diet may be renewed.</p>

HOUR.	DIRECTIONS.	NOURISHMENT.
	<p style="text-align: center;">TENTH DAY.</p> <p>If silk-worm gut retaining through-and-through sutures have been used, they should be removed on this day.</p> <p style="text-align: center;">FOURTEENTH DAY.</p> <p>Patient is lifted on to a couch.</p> <p style="text-align: center;">FIFTEENTH DAY.</p> <p>Patient may walk about, and have a bath.</p> <p style="text-align: center;">EIGHTEENTH DAY.</p> <p>Patient goes home.</p>	

This table is meant to serve as a guide only in normal cases, and the nurse should always ascertain from the surgeon how he wishes his patients to be treated after the operation.

If post-anæsthetic sickness is troublesome, nourishment will have to be given more cautiously or even withheld for a time.

**Belts.**—Many surgeons prefer their patients to wear abdominal belts, for some time after they get up. Other surgeons never advise their use. It is doubtful whether the use of an abdominal belt lessens the chance of a ventral hernia supervening, since as many ventral herniæ occur in patients who wear belts as in those who do not. Some patients, however, feel more comfortable with such a support. In such cases a properly fitting pair of corsets is probably better than a belt.

**Getting Up.**—After abdominal operations or vaginal hysterectomy, the patient may get out of bed on the fourteenth

day and leave the nursing home or hospital on the eighteenth. If the patient has suffered from much loss of blood before the operation or has otherwise been ill it will be wiser to keep her in bed a month.

After the operation of colpo-perineorrhaphy the patient may get up on the eighteenth day.

After other minor operations the patient may get up on the seventh day and leave on the tenth.

## CHAPTER XXIX.

### NURSING OF COMPLICATIONS.

THE nurse should report any complication occurring after an operation to the doctor as soon as possible.

The most common complications met with after an abdominal section are: thirst, pain, sleeplessness, vomiting, and distension. Among the rarer complications are shock, hæmorrhage, peritonitis, intestinal obstruction, cystitis, venous thrombosis, pulmonary embolism, and those relating to the abdominal wound.

**Thirst.**—This is a very distressing symptom, and the following methods may be tried for its relief. The mouth may be swabbed out with hot water or glycerine and borax. The patient may be allowed to wash her mouth out with hot water or a weak solution of Condy's fluid. Saline injections into the rectum, 6 ounces every four hours, will relieve the thirst to a great degree. Hot or cold tea, with or without milk, will often relieve thirst, as also will vinegar and water,  $\bar{3}$  i to  $\bar{3}$  vi, which encourages the flow of saliva. The practice now followed by the author of allowing his patients, after operation, to drink as much water as they desire has been found to abolish in most cases the troublesome symptom of thirst.

Sucking ice is not a good remedy; in most cases the relief is only momentary, the thirst increases, and flatulence results.

**Pain.**—Patients complain of pain in their back and abdomen on the night of the operation. This is due principally to the arching of the back resulting from the Trendelenburg position, and can be to some extent obviated by placing a pillow under the small of the back when the

patient is in the Trendelenburg position. The pain can also be relieved by inserting a pillow under the legs of the patient when she is returned to her bed, which procedure allows the back to lie flat on the bed, and not arched, as is otherwise the case. Pain in the back can also be relieved by placing a small air-cushion or pad under it, and by allowing the patient to lie on her side, but most patients having tried this position prefer the dorsal one.

The surgeon will probably leave directions that if, in the early hours after the operation, the pain becomes unbearable, 20 grains of aspirin in 6 ounces of saline are to be given per rectum. Later, and during the night, an injection of morphia may be necessary. It is a better plan to give two small doses, say  $\frac{1}{8}$  grain at intervals, than one large one, as the second dose may not be required. If morphia is known to disagree, an injection of heroin,  $\frac{1}{2}$  grain, can be given in its stead. After the first night morphia is contra-indicated, since it favours distension, and masks peritonitis and obstruction. The following mixture, given per rectum, is in most cases very efficacious and may be repeated in four hours if necessary:—

Potassium bromide, grains 30 ; aspirin, grains 20 ; brandy  $\bar{3}$  ss., saline solution,  $\bar{3}$  vi.

In some cases when the patient is very neurotic, throwing herself about and complaining of the greatest agony, although an examination shows that the temperature and pulse are normal, and that distension and sickness are absent, an injection of  $\frac{1}{3}$  to  $\frac{1}{2}$  grain of morphia is of the greatest value, and will quiet her at once.

**Sleeplessness.**—It will depend upon the effect of the morphia injection what amount of sleep the patient gets the first night. Some patients sleep several hours at a stretch, others for short periods at a time only, although they may not be in much pain. After the scopolamine, atropine, and heroin injection given before the anæsthetic, patients will often sleep well on into the afternoon following their operation. For sleeplessness after the first night, trional or aspirin is often a satisfactory remedy.



**Vomiting.**—This may be due to the anæsthetic, to gastritis, to neurosis, to peritonitis, or to obstruction of the bowels.

*Anæsthetic Vomiting.*—This comes on early, and lasts, as a rule, about twenty-four hours. It is very often more of a trying to be sick than actual vomiting, and in many cases appears to be made worse by the smell and taste of the anæsthetic. The patient retches a good deal, and when she does bring up anything it is only a small quantity, a drachm or so at a time, and light green in colour. There is no tenderness of the abdomen, no fever, or increase in the pulse-rate. It is often associated with flatulent distension. It may be treated by making the drinks colder or hotter, by peptonizing the milk, or by giving a draught containing—

R $\bar{y}$	Bicarbonate of soda . . . . .	1 drachm
	Essence of peppermint . . . . .	5 minims
	Warm water . . . . .	10 ounces

which generally makes the patient very sick, and so really washes out the stomach. Other remedies are a minim of tincture of iodine in a drachm of water every half-hour or so, pine-apple juice, very strong coffee, or an ice bag to the epigastrium. Inhalation from a handkerchief wrung out of pure vinegar is, in many cases, very comforting.

If these remedies fail, the condition can always be cured by putting the patient on rectal feeding for a few hours.

Another method of treatment is to wash out the stomach. If the surgeon elects to do this the nurse must prepare 2 or 3 quarts of boric or saline solution at a temperature of 105° F., as the solution will be used until it returns quite clean.

*Irritative Vomiting.*—This is due to gastritis set up by the anæsthetic. Although the stomach rejects anything that is put into it, if it is left alone vomiting is not so likely to occur. Irritative vomiting is often associated with gastric flatulence. It is best treated by withholding all food by the mouth for some hours and giving saline injec-

tions in its stead. A soap and water enema will at times stop this variety of vomiting at once. As a rule irritative vomiting does not last more than twenty-four hours. The pulse-rate and temperature are normal and there is no abdominal tenderness.

*Neurotic Vomiting.*—The patient is continually retching, whether there is anything in her stomach or no; she appears to be trying to be sick. An examination of the pulse-rate, temperature, and abdomen fails to disclose any abnormal condition. Neurotic vomiting, which may last for some days, is often accompanied by complaints of great agony and by excitement and lack of sleep. The various remedies already mentioned may be tried, and in very excitable patients an injection of  $\frac{1}{2}$  grain of morphia will often prove to be the most successful remedy.

*Peritonitic Vomiting.*—This comes on during the second or third day, the ejected fluid is dark green or brown in colour, and sometimes offensive, while the amount may be very considerable, the patient vomiting as much as half a pint at a time. With it there is no feeling of sickness or effort to eject the vomited fluid as in the irritative vomiting; the fluid simply wells up and runs out of the mouth. The other signs and symptoms which accompany peritonitis are also, as a rule, so evident that no mistake can be made of the significance of this variety of vomiting.

*Obstructive Vomiting.*—This is due to some portion of the gut having become accidentally included in a ligature during the operation or to adhesions forming among the intestines or omentum after the operation, or to the gut becoming adherent to the stump in a hysterectomy.

This variety of vomiting, which comes on gradually at first and only at intervals, continues to increase in frequency, till at the last it is practically continuous. Although faecal vomiting is said to be diagnostic of it, the ejected material often does not become faecal in character till the end is at hand, and on many occasions it does not become faecal at all.

Obstructive vomiting is always accompanied by distension, which gradually becomes more and more marked,

commencing, as a rule, over the left abdomen, as it is here, in the region of the sigmoid flexure, that the obstruction generally takes place.

The treatment of these last two varieties of vomiting will be that of the cause.

**Abdominal Distension.**—Propping the patient in Fowler's position often relieves distension, and unless the contrary is ordered the nurse should always place the patient in this position the morning after the operation.

*Gastric Distension.*—This is due to the irritation of the anæsthetic, and may be treated by the administration of essence of peppermint  $\mathfrak{m}$  5, in water  $\mathfrak{z}$  ii; ol. cajuput  $\mathfrak{m}$  iii on a lump of sugar, or by placing a hot-water bottle on the epigastrium.

*Intestinal Distension.*—Paretic distension is not an uncommon condition, especially when the operation has been at all prolonged and there has been much handling of the intestines. The distension, which is due to loss of tone in the bowel-walls, is uniform and soft; there is no tenderness or rigidity of the abdominal walls, and unless the distension becomes very marked there is no alteration in the pulse-rate or temperature. If this variety of distension gets very bad and is not relieved the patient may die. It may be treated by the frequent use of the rectal tube, by a turpentine, ox gall, or rue enema, by a rectal wash-out, or by a rectal injection of an ounce of essence of peppermint in a pint of water.

Paretic intestinal distension is also, in many cases, very successfully treated by injections of pituitrin  $\frac{1}{2}$  c.c. or by eserine grain  $\frac{1}{100}$  with strychnine grain  $\frac{1}{80}$ , every four hours.

*Turpentine enema:*—

A good recipe for a turpentine enema is that used at the Middlesex Hospital:—

Turpentine . . . . .	$\frac{1}{2}$ ounce
Castor oil . . . . .	1 ounce
Soap and water . . . . .	$\frac{1}{2}$ pint
Water and gruel . . . . .	$\frac{1}{2}$ pint

It is made as follows, the enema being injected as warm as possible: Either by mixing the turpentine in a porringer with a piece of soft soap as large as a hen's egg, then stirring in the oil, and adding the remaining ingredients last, or by beating up the turpentine with the white of an egg, and then stirring in the ingredients.

*Rue enema*:—

Oil of rue	.	.	.	.	.	.	20 minims
Mucilage of acacia	.	.	.	.	.	.	2 drachms
Soap and water to	.	.	.	.	.	.	6 ounces

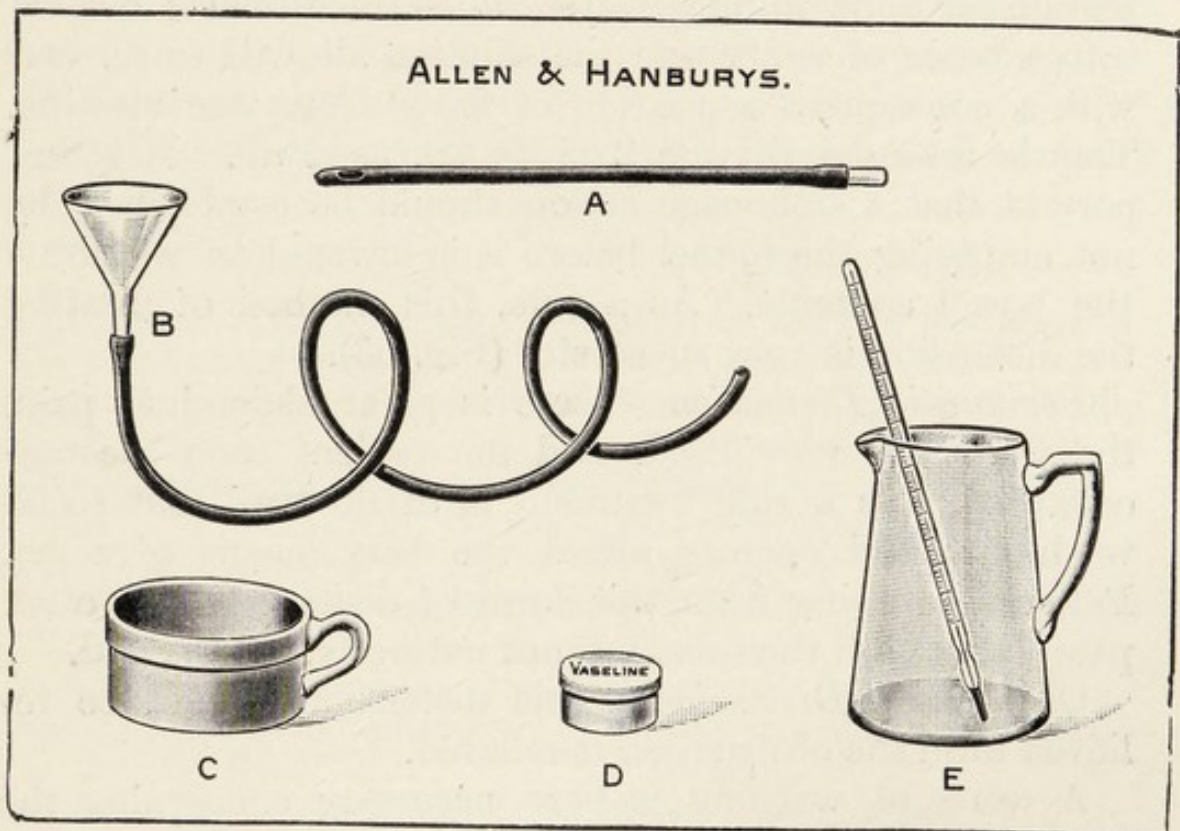

FIG. 55.—Apparatus for giving a rectal wash-out.

- A. India-rubber catheter and glass joint.      B. Glass funnel and tubing.  
 C. Porringer for swabs.      D. Vaseline.  
 E. Glass or enamel measure with thermometer.

In either case if the enema is not returned the rectal tube is passed to draw it off.

*Ox gall solution enema*:—

Six ounces of ox gall solution heated by placing the bottle containing it in hot water, and then injecting the ox gall into the rectum, often affords great relief.

*Rectal Wash-out.*—To give a rectal wash-out a catheter with a glass funnel and tubing fitted to its end by a glass joint are required. It is important before inserting the tube to drive out of it the air. Some of the fluid therefore should be run through the tube which should then be pinched just below the glass funnel, before the latter is quite empty. Two pints of soap and hot water containing 1 ounce of turpentine are then made up, and 6 ounces of this solution are poured into the funnel, which is held as high as possible. The solution is then allowed to remain in the rectum for a few minutes, after which the funnel is lowered into a basin of water and the solution allowed to run out with a consequent aspiration of flatus from the intestine. This is repeated till the 2 pints are used up. It is important that a siphonage action should be established, by not emptying the funnel before it is lowered to withdraw the bowel contents. As a rule, this method of treating the distension is very successful (Fig. 55).

*Peritonitic Distension*—There is great abdominal pain, the walls are very rigid, and the patient soon becomes collapsed. As a rule treatment is of no avail, but rectal wash-outs and enemas afford the best means of relief. Patients suffering from this form of distension will often pass flatus with the tube, but not naturally, till the end.

*Obstructive Distension.*—This distension cannot be relieved until the obstruction is relieved.

A word of warning is here necessary concerning the method of giving a rectal enema for any purpose. The nurse should never insert the bone nozzle of the enema syringe into the rectum, but should attach the india-rubber tubing provided for this purpose to the bone nozzle first. The neglect of this simple precaution, due to sheer carelessness, has resulted, more often than has been reported, in the bone nozzle being forced through the lower end of the rectum and the douche being pumped into the cellular tissue around it until the great pain experienced by the patient forces the nurse to desist. The author lost a patient in these circumstances, when she was convalescent,

**Shock—Hæmorrhage.**—These two complications will be dealt with together because to the inexperienced eye there is a certain resemblance between them, and even the trained observer may occasionally be in great doubt as to which of the two the patient is really suffering from, especially when much blood has been lost at the operation, since such a loss is itself a cause of shock. A great responsibility devolves upon the nurse, however, with respect to these two conditions, since she will have the first opportunity of diagnosing them, and her failure to send for the surgeon when the patient is bleeding may result in the patient's death, whereas by an early intimation many a life has been saved.

It will be better to take the signs separately and compare them.

*Shock.*

Signs date from the operation.  
Signs tend to get better.  
Face may be blanched.

Pulse-rate fast, 140, may at times be slow.  
Patient is quiet.  
Respirations are quick and shallow.

Does not as a rule feel faint.  
Brandy enemata improve shock.

Abdominal pain absent.  
Temperature may be subnormal.  
Duration and severity of the operation of special significance.

*Hæmorrhage.*

Signs develop after the operation.  
Signs tend to get worse.  
Face and lips are markedly blanched.

Pulse-rate fast, 140, and feeble.  
Fast pulse nearly always.  
Patient is very restless.  
Respirations are sighing and gasping.

Always feels faint.  
Brandy enemata increase hæmorrhage.

Severe abdominal pain.  
Temperature as a rule subnormal.  
Duration and severity of the operation of no special significance, unless it was known that much blood had been lost.

**TREATMENT.**—

In cases of shock, hot-water bottles, an enema containing 1 ounce of brandy and 10 ounces of hot saline, and a hypodermic injection of strychnine 5 minims, will be of great service, and may be repeated if necessary. If the patient does not improve with these measures a saline infusion of

two or three pints should be at once administered. In cases of hæmorrhage the only treatment which is of any avail is for the bleeding point to be exposed and tied.

While the surgeon is operating, the nurse, if she has not done so before, will have to get ready the saline solution for infusion or injection. *If the nurse suspects hæmorrhage she should never stimulate the patient.*

The shock is due to irritation of the sympathetic nerves during the operation, or to loss of blood, or both.

**General Peritonitis.**—This, the most frequent cause of death after abdominal section or vaginal hysterectomy, is caused by septic infection of the peritoneum. This may be due to some flaw in the aseptic technique, and on the occurrence of peritonitis the strictest inquiry must be made into the various details connected with the operation in order that the source of the infection may, if possible, be discovered, and so danger, in this respect, to other patients undergoing operation prevented.

Every case of peritonitis, however, is not due to faulty technique. It may be that the abdominal tumour is already infected before an operation for its removal takes place, or during the operation some pus, which has been locked up in an abscess, may be disturbed and soil the peritoneum.

The appearance of general peritonitis is gradual, and, as a rule, the symptoms and signs do not become marked until the third day. It will be noticed that the pulse-rate does not fall in the usual way but continues to rise so that it reaches 120 or over. The temperature in most cases rises rapidly. The respirations increase and the tongue becomes dry. Vomiting now supervenes, the vomited matter, which is green or dark brown in colour, being ejected without any effort or feeling of nausea. The amount vomited at a time may be considerable and the stomach cannot tolerate any solid or liquid. With the vomiting there is associated marked abdominal distension, the walls of the abdomen are extremely rigid and it is greatly tender. The patient complains of agonizing pain,

and lies with her legs flexed to relieve the pain caused by tension of the abdominal muscles when the legs are straight. There is, as a rule, constipation, the breathing is thoracic, and hiccough is often troublesome from the first. In very rapid and fatal cases the temperature may fall to below normal, and there is no pain or tenderness to speak of.

There are many channels by which sepsis may infect a patient, but it has been proved over and over again that the greater the care that is taken in making everything connected with the operation as aseptic as possible, so much the less chance will there be of peritonitis supervening; in fact, peritonitis, from being in the past the commonest complication seen after abdominal section, has nowadays become probably the rarest.

**Intestinal Obstruction.**—Intestinal obstruction after an abdominal section may be due to adhesion of a loop of intestine to the pedicle remaining after the removal of a diseased ovary or Fallopian tube, or to the stump of a hysterectomy. A piece of intestine may be included in a ligature. Some other causes are adhesions forming between different portions of intestine or between intestine and the omentum, and a knuckle of intestine forcing its way through the fascial incision and remaining undetected.

A patient suffering from intestinal obstruction has colic and intermittent pain of great severity, which is more particularly aroused by abdominal palpation, or eating and drinking. The pain most often starts in the left iliac region, as this is the commonest site of the obstruction. The abdominal muscles are rigid, there is marked abdominal distension, and palpation often excites intestinal movements. Although in the early stages flatus may be passed by the rectal tube, this soon ceases. The patient will vomit quite apart from taking anything into her stomach or not, though she may retain food for several hours before returning it. Towards the end the vomiting is continuous. The vomit becomes brown and in some cases is fæcal. The pulse-rate is markedly quickened, as a rule there is no fever but the temperature may be subnormal.



**Cystitis.**—About the end of the second week after vaginal hysterectomy or abdominal section the patient may complain of pain on micturition. The urine in such cases may be found to be acid and to contain a little pus. Salol, or urotropin in doses of 10 grains, with acid sodium phosphate 30 grains and water to an ounce three times a day, will, as a rule, soon cure this form of cystitis due to infection with the colon bacillus. The urine may, however, be alkaline and ammoniacal, in which case the cystitis will have to be treated by washing out the bladder (see page 247).

**Femoral Thrombosis.**—About the thirteenth day after the operation the leg becomes swollen and very painful. The swelling may be limited to the lower part of the leg or the whole leg may be affected. This swelling pits on pressure, and a hard, tender lump can be felt in the femoral vein.

There is, as a rule, tenderness over the femoral vein, and because of the pain the patient is unable to move the leg. The temperature will be somewhat raised. The leg generally remains in this condition for a few days, and then gradually gets better, although in some cases it remains permanently swollen.

Femoral thrombosis may occur after any operation, and, as a rule, the left leg is affected.

The surgeon will direct the nurse to paint the leg with a solution of glycerine and belladonna, and to apply over this a warm fomentation, and a bandage. The leg should be rested on a pillow, a cradle put over it, sand-bags should be placed each side, while the nurse will be directed to see that the patient does not move her leg, and that it be kept perfectly at rest. The great danger of femoral thrombosis is that the clot in the vein or part of it, on account of some movement, may get loose and escape into the circulation, causing pulmonary embolism.

**Pulmonary Embolism.**—This condition is due to the detachment of a clot of blood (thrombus) from some vein into the circulation. The clot is then carried to the heart and may block the blood-vessel through which the blood is

sent to the lungs to be aerated. This complication is known as a pulmonary embolism. If the pulmonary artery is entirely blocked the patient dies practically suddenly. If partially blocked, death may be slower, or the patient may recover. If death is not sudden the patient experiences the greatest difficulty in respiration. She will sit up in bed, gasp, struggle to get her breath, throw her arms about, and the colour of her face, at first blue, gradually becomes grey. The nurse should administer brandy, and oxygen if any is available, and a hypodermic injection of morphia gr.  $\frac{1}{4}$  to relieve the distress. If the patient stops breathing, artificial respiration should be performed.

**Complications of the Abdominal Wound** —The abdominal wound may be the seat of a hæmatoma or of an abscess. It may slough, it may be the seat of a sinus, and rarely it may burst.

*Hæmatoma.*—A hæmatoma will lead to a certain amount of tenderness, and the temperature will be irregular, without the patient being otherwise apparently ill. If abdominal dressings have been used this complication is generally discovered when they are removed, at the end of the week.

Depending upon the size of the hæmatoma the surgeon may decide to leave it alone or may open the wound, scrape the blood-clot out, re-suture it, or apply an antiseptic dressing.

*Abscess.*—An abscess of the abdominal wound is generally due to an infected suture or ligature, or to infection of a hæmatoma. It may declare itself in a few days, or not perhaps for months later. Pain and tenderness, a rise of temperature, redness and swelling at some spot along the site of the wound are its leading symptoms.

*Sloughing.*—Occasionally, especially if the operation has been a long one and the retraction of the abdominal wall has been prolonged, and virulent bacteria are present in the tissues removed, such as occurs in cancer of the uterus, the whole of the abdominal incision will slough. Such a complication is more likely if the resisting power of the patient has been lowered by a severe illness. A high

temperature and pain in the region of the wound will lead to its examination. Part of the muscle layer often sloughs and the discharge is extremely offensive. Such a condition will require hot fomentations, together with frequent irrigation with a disinfectant (of which peroxide of hydrogen, 10 volumes, will do very well), till the wound is clean, after which it must be dressed as the surgeon directs.

The dressing is best kept in place, and the facility with which the wound can be dressed is greatly increased, by

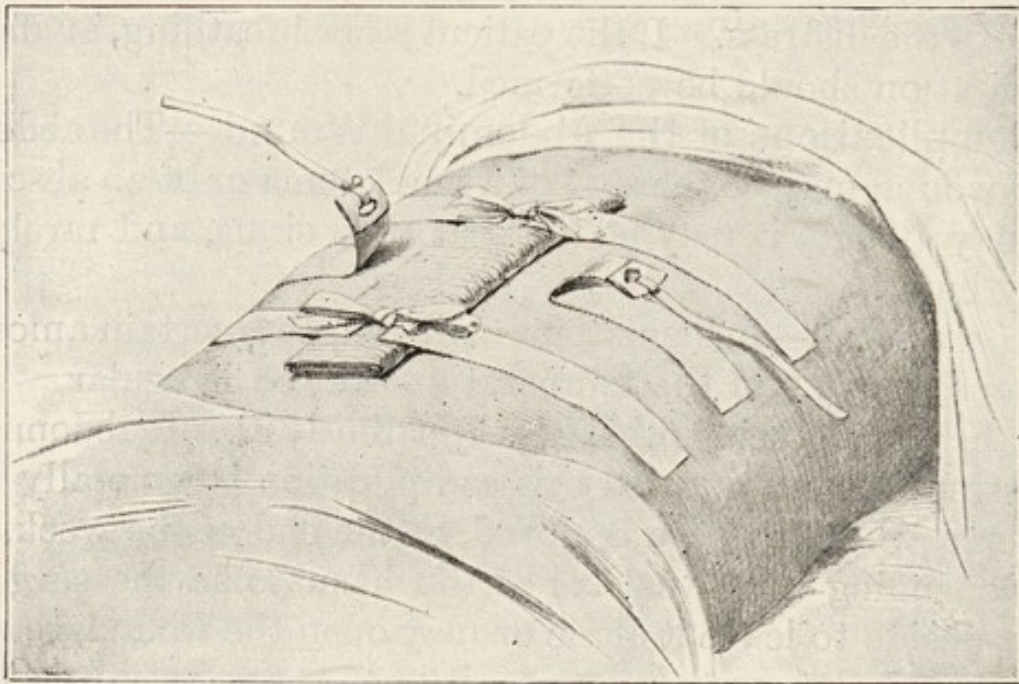

FIG. 56.—ARRANGEMENT OF PLASTER AND TAPES.

Note the free end of the tape turned inwards to prevent it sticking to the dressing and also to form a firmer attachment for the tape.

the use of tape and plaster. Pieces of strapping 5 inches long by 1 inch broad should be cut and a tape  $\frac{1}{4}$  inch broad should be sewn to one end of each. The strapping is then applied to the abdominal wall so that the end the tape is attached to reaches not nearer than 2 inches from the edge of the wound. About six pieces of strapping thus prepared will be required, three on each side. After the wound has been dressed, its edges can be approximated and the dressing kept in place by tying each piece of tape to the corresponding piece on the opposite side. (Fig. 56).

*Sinus.*—A sinus of the abdominal wound may be due to an infected suture or ligature, to the track made by a drainage tube, or to the result of a fæcal or ureteric fistula. The two latter complications occur towards the end of the second week, and are preceded, as a rule, by a rise of temperature. In most cases the fæcal fistula closes in a short time or the sinus may remain for months, and rarely, without further treatment, it remains permanent. The ureteric fistula rarely closes.

*Bursting.*—This is an alarming complication and is generally due to violent fits of retching, vomiting, or coughing. Occasionally the only cause that can be surmised is, when catgut has been used, that of a too rapid absorption of the parietal sutures.

Either part of the wound or the whole wound may burst. Partial bursting may occasion no symptoms at first, and it is not until the pulse-rate rises and abdominal pain is complained of, that the abdominal dressings are removed and a coil of intestine, perhaps partly strangulated, is detected. When the whole wound bursts the patient has a sudden and severe pain and suffers from shock. It is peculiar how often partial bursting of the wound is overlooked in the first instance.

The surgeon will have to clean the intestine, replace it, and re-suture the wound. Fortunately the patients nearly always do well, the fatalities being due to the intestine escaping through the fascial edges of the wound only and then becoming strangulated before the accident is recognized.

## INDEX.

### A

Abdomen, 37, 164, 197, 212, 216, 346, 350  
 belts, 37, 340  
 examinations, 231-6  
 operations, 254-5, 263-90, 291-323, 332-40  
 Abnormal pregnancy, 73.  
 Abortion. See Hæmorrhage  
 criminal, 48.  
 Abscess, 155, 158, 161, 163, 169, 170, 181, 326  
 Acetabulum, 1  
 Accidents, 11, 283  
 Acid, picric, for skin preparation, 290  
 Adeno-carcinoma, adenoma, adenomyoma, 91, 96, 186  
 After-birth. See Placenta  
 Age of fœtus, 35  
 Albuminuria, 43, 169, 217, 258  
 Alcohol, 37  
 Alterations of abdomen, 212  
   blood supply, 29  
   breasts, 15  
   cervix, 26  
   cysts, 187  
   menopause, 105, 197  
   pregnancy, 26  
   senile, 14  
   uterus, 28  
 Alveoli, 15  
 Amenorrhœa, 81, 83, 84, 86  
 Amnion, 32, 59  
 Anaphylaxis, 153-4  
 Anatomy of bones of pelvis, 1-4  
   breasts, 15  
   excretory organs, 8, 14-18  
   genitals, 6-14  
   glands, 6, 10, 14, 15 19, 20, 101  
   muscles, 4, 9, 11, 18, 58

Ante-natal conditions, 36-9  
   Centres, 40, 41  
 Ante-partum hæmorrhage, 22, 46-53, 73-9  
 Ante-version, ante-flexion, 12, 118  
 Anti-bacterial, 143-53  
 Anti-septic technique, 263-90, 312-23  
 Arrangements for labour, 63  
   operations, 264-323  
 Artificial respiration, 154, 353  
   rupture of membranes, 53  
 Ascending inflammation, 155  
 Atrophy, 14, 197

### B

Backward displacement, 110  
 Bacteria, 133-50  
 Bag, Champetier de Ribes, 127  
   of membranes, 32, 56, 59  
 Baking, 226  
 Bartholin's cyst, 187  
   gland, 6, 101, 155, 158, 182, 186-7, 269  
 Baths, 22, 37, 63, 130, 132, 158, 182, 254, 286  
 Bearing down, 59  
   of a nurse, 224  
 Bed, labour, 63  
   sores, 171, 173  
   water, 173, 174  
 Belts, 37, 340  
 Bi-manual compression, 70  
   examination, 231, 235, 236  
 Bladder, 15, 72, 115, 125-32, 157, 222, 244-8, 326, 352  
 Bleeding. See Hæmorrhage  
 Blindness, 44, 175, 182  
 Blood serum, 135, 142, 145  
   sinuses, 30

Blood "Show," 56  
 tests, 145, 152, 175  
 transfusion, 71, 253  
 in urine, 166, 255, 259  
 Board, Central Midwives, 62  
 Boiling, 226  
 Bottles, hot-water, 173, 310, 311,  
 317, 349  
 Bowels, 64, 162, 196, 261, 327,  
 328, 332  
 Breast, 15, 38  
 Broad ligaments, 12, 207  
 Bursting, 355

## C

Cæsarean section, 53, 296  
 Cancer and new growths, 23, 88,  
 103, 109, 119, 161, 189,  
 203-9  
 treatment of, palliative, 208  
 radical, 294  
 radium, 208, 209  
 x-ray, 190  
 Caput succedaneum, 60  
 Carcinoma, 91, 103, 109, 186  
 Care, ante-natal, 36-9  
 in catheterization, 127, 244  
 in douching, 241  
 of eyes, 64, 67  
 of gloves, 272, 325  
 of gynæcological patient, 285-  
 90, 309-10  
 of hands, 174, 271  
 of hot-water bottles, 173, 310,  
 317  
 of obstetric patient, 63, 71  
 of pessaries, 123  
 of teeth, 39, 179, 255  
 Carunculæ myrtiformes, 7  
 urethral, 125, 187-8, 308  
 Catheter, 127, 244-5, 261, 283, 327  
 Cellulitis, 90, 96, 165, 240  
 Central Midwives' Board, 62  
 Cervix, 8, 10, 12, 26, 30  
 amputation, 302  
 cancer, 203  
 dilatation, 53, 56, 97, 300  
 discharge, 100  
 erosion, 102, 160, 165, 204  
 laceration, 68, 70  
 Champetier de Ribes' bag, 127  
 Chancres, 171, 177, 183  
 Change of life. See Menopause  
 uterus, 26  
 Chemical sterilization, 227  
 Child, 35, 55, 57, 60, 62, 64, 67  
 Chorio-epithelioma, 91  
 Chorion, 29, 32, 73  
 Chorionic villi, 30, 32, 34, 75  
 Circulation, foetal, 34  
 placental, 34  
 villous, 34  
 Climacteric. See Menopause  
 Clothes, baby's, 67  
 labour, 63  
 operation, 261-2  
 pregnancy, 36  
 theatre nurse's and sister's,  
 272-3  
 Coitus, 11, 221, 222  
 Colporrhaphy, colpotomy, 298,  
 302  
 Commission, Royal, on Venereal  
 Diseases, 175  
 Compression, bi-manual, 70  
 Conception, 25  
 Condition, ante-natal, 36  
 of hymen, 7, 86, 223  
 Condylomata, 178  
 Congenital displacements and mal-  
 formations, 111, 222-3  
 syphilis, 175  
 Conjugate, diagonal, 3  
 true, 3  
 Constipation, 18, 82, 105, 351  
 Contagion, 175, 180, 183  
 Contractions, absence of, 70  
 uterine, 26, 31, 55, 59, 60  
 Convulsions, 43, 132  
 Cord, 33, 62, 68, 119  
 Corpus, 12  
 Council, General Nursing, 50  
 Curettage, 160, 269, 300, 329  
 Cystitis, 165-7, 352  
 Cysts, 186-219, 292, 296

## D

Dabs and swabs, 226, 265, 267-8,  
 284-5

- Dangerous Drug Act, 99  
 Date of labour, 54  
 Decidua, 28-9, 32  
 Defæcation, painful, 162, 209  
 Deficient retraction, 69  
 Degeneration, 14, 196-7  
 Delayed labour, 57  
 Dentistry, 255  
 Dermoids, 211  
 Diagonal conjugate, 3  
 Diarrhœa, 169, 171, 227  
 Diet, 37, 43, 49, 172, 262, 332-9  
 Diphtheritic vulvitis, 157  
 Direct uterine pressure, 58  
 Direction of vagina, 9  
 Discharges, 21, 56, 77, 100, 102, 103, 104, 106, 107, 123, 166, 180, 183, 203, 209, 240, 243  
 Disease, 82, 131, 165, 167, 175  
     malignant, 91, 105, 186, 189, 196, 197, 203, 294  
     venereal, 175, 184  
 Disinfection, 226-9  
 Displacement, 110, 111, 116-20  
 Distension of bladder, 126  
     gastric, 346  
     intestinal, 346  
     uterine, 26, 27, 202, 212  
 Disturbances of menstruation, 80  
     micturition, 125, 207, 209  
 Douche, 11, 53, 69, 106, 123-4, 181, 182, 227, 240-3, 254, 330  
     contra-indicated, 239, 240  
 Douglas's pouch, 8, 9, 12, 18  
 Dress, 36, 63, 261, 272-3  
 Dressings, 67, 265, 267-9, 320, 329  
 Ductless glands, 14, 19, 20  
 Duties—  
     maternity nurses, 63  
     private nurses, 321  
     theatre nurses and sisters, 272-84  
     ward sisters, 83, 279, 284-5, 311  
 Dysmenorrhœa, 94-9, 162, 195  
 Dyspareunia, 11, 221
- E**
- Eclampsia, 43-5  
 Ectopic gestation, 73
- Electricity for incontinence, 128-9  
 Embolism, 207, 352  
 Embryonic development, 33, 35, 222-3  
 End, fimbriated, of Fallopian tube, 10, 162  
 Endo- and exo-toxins, 136, 143, 148, 168  
 Endometrium, 11, 28, 90  
 Endometritis, 90, 96, 105, 155-60  
 Enemata, 11, 64, 328, 346, 347, 349  
 Ergot, 53  
 Erosion, 75-7, 102, 105, 160, 204  
 Examination, bi-manual, 231-6  
     of urine, 255-60  
 Excess of menstruation, 21, 86-7  
     urine, 130  
 Exercise, 22, 39, 98  
 External genitals, 4, 223  
     os, 10, 12, 57  
 Extra-uterine gestation, 4, 74, 91  
 Eyes, care of, 64, 67
- F**
- Fæces, 18, 67, 103, 104, 241, 345, 351  
 Fallopian Tubes, 11, 12, 14, 25, 74, 76, 157, 162, 186, 222-3  
 False incontinence, 128  
 Female genitalia. See Anatomy  
 Femoral thrombosis, 196, 352  
 Fertilization, 25, 31, 54, 73  
 Fever, puerperal, 168  
 Fibroids, 15, 91, 158, 186, 187, 192, 195-9, 200, 203, 294, 302  
 "Flooding." See Hæmorrhage  
 Floor, pelvic, 4, 13, 116  
 Fœtus, 3, 26, 31, 34, 35, 55, 62, 76  
 Follicles, Graafian, 20, 25, 73  
 Foreign bodies, 89, 103, 104, 158  
 Fossa navicularis and fourchette, 6, 7  
 Fowler's position, 112, 237-8, 346  
 Frequent micturition, 55, 114, 117, 130, 161, 162, 166, 212  
 Fundus, 12, 27  
 Furniture of theatre, 264, 313

## G

- Gamgee jacket, 262  
 Gangrene, 157  
 Gauging bladder, 248  
 Genital organs. See Anatomy  
 Germ-infection, 125, 133, 155, 168  
 Gestation, 25-6, 33-40, 74-8  
 Getting-up, 340  
 Glands, 6, 11, 15, 17, 19, 20, 101  
 Gloves, 174, 183, 226, 229, 265, 272, 274, 292, 320, 325  
 Gonococcus, 135, 158, 180  
 Gonorrhœa, 14, 105, 127, 157, 161, 180-3  
 Graafian follicles, 20, 25, 73  
 Gravid uterus, retroverted and incarcerated, 112-3  
 Growth, foetal, 35  
 Gummata, 178

## H

- Hæmatoma of the Vulva, 90  
 Hæmorrhage—  
   ante-partum, 26, 46-53  
   malignant disease, etc., 23, 88-91, 93, 103, 197, 200, 205-7, 214, 216  
   menorrhagic, 86-93  
   post-menstrual, 23, 205, 208, 217  
   post-operative, 349, 355  
   post-partum, 61, 68-70  
   pre-menstrual, 91  
   traumatic, 68  
   unavoidable, 26  
 Hæmorrhoids, 18, 196, 212  
 Handing threaded needle, 278  
 Hands, 63, 174, 227, 246, 271  
 Hard chancre, 177  
 Head, foetal, 3  
 Heart disease, 82, 178  
 Hermaphroditism, 223  
 Hernia, 191, 340, 355  
 Hiccough, 351  
 History, taking, 154  
 Hospital, Middlesex, 78, 209, 263, 346  
 Hot air baths, 132

- Hot baths, 45  
   packs, 45  
   water-bottles, 173, 310, 311, 317, 349  
 Hymen, 7, 86, 223  
 Hypertrophy, 26, 29  
 Hysterectomy, abdominal, 296  
   statistics of mortality, 204  
   vaginal, 298  
 Hysteria, 125, 127, 130

## I

- Iliac bone, and sacro iliac joint, 1, 2  
 Immunity, 142-54  
 Incarcerated gravid uterus, 113  
 Incidence of cancer, 203  
   fibroids, 192, 195  
 Incomplete abortion, 52, 103, 104  
 Incontinence, 128-30  
 Induction, 45  
 Inertia, 57  
 Infection, 133-41, 155-85  
 Inflammation, 155-67  
 Influence of ductless glands, 14, 19, 20  
 Injections :  
   ante-toxic, 143-8  
   enemata, 261, 327, 328, 346, 349  
   intra-peritoneal, 253  
   intra-venous, 45, 71, 132, 170, 249  
   rectal, 45, 132, 343, 346  
   taking history before, 154  
 Injuries, 222  
 Innominate bone, 1, 2  
 Inocuation, 137-51  
 Insanity, 72, 175  
 Insomnia, 72, 108, 171  
 Instruments, gynæcological, 291-308  
   sister, 294  
 Internal distension, 346, 351  
   genital organs, 8-14  
   obstruction, 207, 351  
   os, 10, 12, 57  
 Intra-abdominal pressure, 13  
   uterine douche, 69  
   venous injection, 249-50



Inversion, 68, 71, 91  
 Involution, 112  
 Iodine method of skin preparation, 289  
 Irritative vomiting, 344  
 Ischial bone, 1, 2

## J

Jacket, gamgee, 262  
 Jaundice, pernicious, 46  
 Jenner, 150

## K

Kidney, 17, 42, 43, 45  
 Knee-pectoral position, 232, 235

## L

Labour, 54-63  
     delayed, 57  
     induced, 45  
     results of, 4, 7, 9, 69, 117, 157, 302  
 Lacerations, 4, 7, 9, 68, 70, 117, 157  
 Lateral position, 234  
 Leaflet on menstruation, 97  
 Leucorrhœa, 101, 104, 108, 160, 194, 205, 206, 239  
 Leukoplakia, 108, 188  
 Levatores ani, 4  
 Ligaments, 12-13, 296  
 Ligatures, 265-6, 293, 297, 299, 301, 303, 305, 318  
 Light, 139  
 Lighting arrangements, 318  
 Lister, 133  
 Lithopædion, 76  
 Lithotomy position, 233, 236, 282, 322.  
 Lochia, 72  
 Lying-in period, 63, 71

## M

Macintoshes, 228, 242, 309, 316, 322

Major, minor operations, 274, 275, 291-308, 312-18, 320-22  
     plan of tables for, 314-5  
     positions for, 236-7  
     sterilized requisites for, 267, 269

Majora, minora, labia, 5-6

Male sterility, 219-20

Malformations, 222-3

Malignant disease, 91, 105, 189, 197, 203, 216, 294  
     palliative treatment, 208  
     radial, 207-8, 294  
     radium, 190, 209  
     x-ray, 189, 190

Malposition, 13, 110

Masks and veils, 272, 320

Maternity nursing, 62  
     patients, 63, 71

Meconium, 67

Membranes, artificial rupture, 53  
     early rupture, 57  
     late rupture, 59  
     separation of, 65

Membranous dysmenorrhœa, 95, 99

Menopause, 15, 23, 197, 208

Menorrhagia and Metrorrhagia, 86, 91, 122, 160, 162, 203

Menstruation, 20, 22  
     disturbances of, 21, 80, 91  
     hidden, 80  
     pituitary and thyroid, influencing, 19-20  
     rational view of, 97-8

Metchnikoff, 146

Micro-organisms, 133-7  
     ultra, 140

Micturition, 15, 125  
     disturbances of, 125, 131, 144, 157, 165, 181, 207, 209  
     after and before operations, 261, 326-7

Middlesex Hospital, 78, 209, 263, 346

Midwives, 62  
     Central Board, 62

Milk, breast, 15, 72

Miscarriages, 22, 46-53, 103, 104, 175, 198  
     criminal, 47, 48, 49  
     inevitable, 48, 49

Miscarriages, nursing, 49  
 results of, 46, 48, 49, 111  
 retroversion, producing, 113  
 sterility after, 49  
 syphilis, producing, 176  
 threatened, 48, 49, 113, 217  
 tubal, 75-9  
 varieties of, 48  
 Misplacement, 13, 110  
 Mole, vesicular, 103  
 Mons veneris, 5  
 "Morning sickness," 38  
 Mouth, 255  
 Mucous :  
 discharge, 101  
 membrane, 90, 195  
 polypi, 187, 192-3, 302-3  
 tubercles, 178  
 in urine, 167  
 Mullerian duct, 222  
 Multiparæ, 27, 57, 60  
 Myoma, myomectomy, 186, 296  
 statistics of mortality, 201  
 Myrtiformes, carunculæ, 7

## N

Nausea, 38, 45, 311, 332, 344-5  
 Needle, technique, 276-8  
 Reverdin's, 278, 296  
 Neo-salvarsan, 153  
 Nervous urinary mechanism, 125  
 Neurotic vomiting, 46, 345  
 New growths and tumours, 186  
 Nipples, 15, 38  
 Nocturnal incontinence, 130  
 Normal labour, 54  
 menstruation, 20, 97  
 pelvis, 3  
 pregnancy, 25  
 saline, 45, 249-53, 343, 349  
 Nurse, accidents, 11, 283  
 assistance of, 64, 65, 77, 106  
 bearing, 224  
 dress, 63, 272  
 duties of private, 321  
 fully-trained, 62, 209, 224  
 gynæcological, 224, 279, 289,  
 321  
 hands of, 63, 174, 212, 227,  
 246, 271, 275

Nurse, maternity, 63  
 theatre, 272, 279, 321  
 Nursing, 154  
 complications, 342  
 Council, General, 50  
 gynæcological, 224  
 maternity, 62, 71  
 miscarriages, 49, 53  
 septicæmia, 171  
 venereal diseases, 184  
 vomiting, neurotic or per-  
 nicious, 46  
 Nymphæ, 6

## O

Obstruction, intestinal, 207, 351  
 Obstructive vomiting, 345  
 Offensiveness, 48, 103, 189, 197,  
 203, 206, 354  
 Operating room, 313-15  
 theatre, 264-5, 280-1, 314-15  
 Operations and instruments, 292-  
 308  
 after and before, 254-355  
 demeanour during, 285  
 preparations and requisites,  
 254-321  
 time-table, 332  
 Ophthalmia, 182  
 Opium, 49, 98, 328  
 Organisms, 133-40  
 Organs, genital and excretory,  
 2-18, 100, 222-3  
 Orgasm, 221  
 Os, external and internal, 56-7  
 Out-Patient Department, 306  
 Ovarian pregnancy, 25, 74  
 Ovary, 10  
 abscess of, and ovaritis, 155,  
 163  
 cancer, 186, 217  
 cysts and solid tumours, 15,  
 186-219  
 diseases and inflammation,  
 161, 163  
 oophorectomy and ovario-  
 tomy, 296  
 secretion, 14  
 Overalls, veils, and masks, 272,  
 320

Overlying, 67  
 Ovulation, 20  
 Ovum, 20, 26, 31-2, 54, 220-2  
 Ox-gall enema, 346  
 Oxygen, 154, 353

## P

Packing. See Tamponading  
 Packs, 45, 174  
 Pain in cancer, 189, 207, 209  
   labour, 55  
   menstruation, 95  
   post-operative, 333, 350  
   post-partum, 65  
 Painful defæcation, 162, 209  
   micturition, 125, 131, 181  
     207, 327  
 Painless contractions, 26, 55  
 Palliative treatment, 208-10  
 Parturition, 54  
 Passing catheter, 165-6, 244-7,  
   283  
 Pasteur, 133  
 Pathology, 41, 73, 80, 100, 110,  
   125, 133, 155, 168, 186  
 Patient, midwifery, 63-4, 71-2  
   gynæcological, 309  
   positions of, 231, 321  
 Pedicles of tumours, 198, 218  
 Pelvic cellulitis, 165  
   floor, 4  
   hæmatocele, 75  
   peritonitis, 163  
 Pelvis, 1  
 Perineal body, 7-9  
   lacerations, 4, 7, 9, 66, 68, 70,  
   117  
 Perineorrhaphy, 302  
 Period, lying-in, 63, 71  
   menstrual, 20, 97-8  
 Peritoneal inflammation, 90, 156  
   infusion, 253  
   vomiting, 350  
 Peritonitis, 135, 163, 350  
 Pernicious anæmia, 88  
   jaundice, 46  
   vomiting, 45  
 Pessaries, 107, 121-4  
 Physiology, 14, 19, 20, 36, 54

Picric acid method, 290  
 Placenta, 26, 32, 33, 34, 61, 65,  
   68, 69, 71, 104, 119, 120,  
   157  
   prævia, 26, 50, 52  
 Placental polypus, 202  
 Plugging. See Tamponading  
 Polypi. See Operations and Tum-  
   ours  
 Polyvalent serum, 149  
 Positions, 231-7, 346  
 Post-operative time-table, 332  
   partum hæmorrhage, 68-71  
 Pouch, Douglas's, 8, 9  
 Pregnancy, 25-40  
   breasts in, 15, 38  
   eclampsia and toxæmia in,  
   41, 43  
   kidney, 42  
   ovarian, 25  
   venereal diseases and, 175  
   vomiting in, 38, 45-6  
 Preparations for examination, 231  
   labour, 63  
   operations, 254-321  
 Pressure, 13, 58-9, 126, 195-6,  
   212  
 Primigravida, 27, 57, 60  
 Procidentia, 117  
 Prolapse, 4, 9, 116, 121, 122  
 Pruritis vulvæ, 107, 189  
 Pseudocyesis, 15  
 Puberty, 19  
 Public Library, 78  
 Puerperal sepsis, 72, 102, 105,  
   137, 151, 156, 160, 168  
   insanity, 72  
 Pulse, 254  
 Pyæmia, 135, 156, 157, 168, 169,  
   170  
 Pyelitis, 167  
 Pyelo-Nephritis, 167  
 Pyosalpinx, 159, 161

## Q

Quacks, 180  
 Quantity :  
   menstrual, 21, 86  
   urinal, 255, 327

## R

- Radical treatment, 207-8, 294  
 Radium, 190, 208-9, 210  
 Ray, X-, 189, 190, 291  
 Reaction tests, 145, 152, 175  
 Real amenorrhœa, 81  
 Rectocele, 110, 120  
 Recto-vaginal fistula, 222, 304  
 Rectum, 18, 130, 222  
 Recumbent position, 231, 236  
 Removal of tumours, 292, 296  
 Respiration, 254  
     artificial, 154, 353  
 Rest, 254  
 Results of gonorrhœa, 182  
     labour, 4, 7, 9, 66, 68, 104, 116, 157  
     lacerations, 4, 7, 9, 117, 157  
     miscarriage, 103-4, 113  
     syphilis, 175  
     toxæmia, 41  
 Retention of placenta, 104, 202  
     urine, 15, 72, 114, 125-7, 164, 190, 195, 207  
     incontinence of, 115, 128-30  
 Retraction, 56  
     deficient, 69  
 Retroflexion, retroversion, 12, 72, 91, 110  
 Reverdin's needle, 278, 296  
 Ribes, de, Bag, 127  
 Room, anæsthetizing, 309  
     operating, 313  
     tidying, 323  
     ventilating, 71, 72, 325  
 Round ligaments, 12-13, 296  
 Royal Commission on Venereal Diseases, 175  
 Rubber catheter, 245  
     enema tube, 328  
     gloves, 174, 180, 183, 229, 266, 272, 274, 292-308, 320, 325  
 Rue enema, 347  
 Rupture of bladder, 113  
     cysts, 213, 217  
     Fallopian tubes, 75, 79  
     membranes, 57, 59  
     pelvic floor, 4, 7, 9  
     uterus, 217  
     wounds, 355

## S

- Saline, 45, 132, 249-53, 343, 349  
 Salpingitis, salpingectomy, 90, 161, 162, 163, 296  
 Salpingo-oophorectomy, salpingo-oophoritis, 182, 296  
 Salpingostomy, 296  
 Salpinx, hæmato, 186  
 Salvarsan, 153, 179  
 Sapræmia, 138, 203  
 Sarcoma, 186, 294  
 School Medical Officers' Association, 97  
 Section, Cæsarean, 53, 296  
 Semi-prone position, 234  
 Separation of placenta, 50, 65  
 Sepsis, puerperal, 156, 168  
 Septic absorption, 189  
     fibroids, 196  
     thrombosis, 169  
 Septicæmia, 72, 168  
 Septum of hymen, 7, 86, 223  
 Serum, 142, 146, 148, 149  
 Sex, 223  
 Sex-sense, 221  
 Shaving, 5, 286  
 Shock and hæmorrhage, 50, 71, 349  
 "Show," 56  
 "Sickness, morning," 38  
 Sim's position, 234  
 Sinus, 30, 355  
 Sister, 83, 272, 274, 280, 281, 284, 292, 294, 311, 322  
 Skin preparation, 287-90  
 Sleep, 72, 171, 324, 332, 343  
 Sluggish uterus, 57  
 Soft chancre, 184  
 Souffle, uterine, 26, 30  
 Spermatozoa, 25, 26, 54, 73, 219, 220, 221, 222  
 Spread of cancer, 207  
 Stages of labour, 55, 57, 60, 126  
 Steaming, 226  
 Sterility, 97, 155, 162, 182, 194, 195, 219-22  
 Sterilization, 166, 226-30, 265-6  
 Still-births, 175  
 Sub-involution, 91, 105, 113  
 Suppression of menses, 81-6  
     urine, 17, 131

Surgical technique, 263-90  
 Suspension, ventral, 118, 296  
 Syphilis, 175-80, 184  
 Syringing urethra, 245

## T

T bandage, 269-70  
 Tampons and tamponading vagina, 50, 53, 71, 127, 159, 182, 243-4, 289  
 Technique, gynæcological, 226-341  
 Teeth, 39, 179  
 Temperature, 255  
 Testing urine, 40, 256-60  
 Tests, diagnostic, 145, 152, 175  
 Theatre, 264-5, 314-15  
   training, 321  
 Threatened miscarriage, 49  
 Thrush, vulval, 157  
 Thyroid gland, 19, 20  
 Toxæmia, 40, 41  
 Toxin, anti, 143  
   endo, and exo, 136, 148, 168  
 Trachelorrhaphy, 302  
 Training, 174, 321  
 Transfusion, 253  
 Treatment, cancer, 189, 190, 207, 208, 209, 294  
   hæmorrhages and shock, 49, 50, 53, 68, 349  
   lacerations, 68  
   post-operative, 324  
   salvarsan, 179  
   serum, 154  
   varicose veins, 192  
   venereal diseases, 179, 180, 181, 184  
   vomiting, neurotic, and pernicious, 46  
   X-ray, 189, 190, 291, 292  
 Trendelenburg position, 233, 236, 280, 281, 342  
 Tubal gestation, 25, 73-9  
 Tubes, drainage, 296, 303  
   Fallopian, 11, 12, 14, 25, 74, 76, 157, 162, 186, 222-3  
   rectal, 328  
 Tubo-ovarian abscess, 163  
 Tumours and new growths, 15, 186-219

Turpentine enema, 328, 346  
 Twisted pedicle, 198, 215  
 Tying cord, 62  
 Tyson's gland, secretion of, 101

## U

Ultra-microscopic organisms, 140  
 Umbilical cord, 33, 62, 65, 67, 119  
 Unavoidable hæmorrhage, 50  
 Ureters, 17  
 Urethra, urethral, 17, 125, 126, 127, 128, 131, 157, 187, 207, 245, 308  
 Urethritis, 157  
 Urinary organs, 15-17  
 Urine, 15-17, 72, 104, 125-32, 169, 244-8, 255  
   testing, 40, 255-60  
 Uterus, uterine, 11-13, 26-31, 55, 58, 60, 64, 71  
   dilatation and curettage, 300  
   discharge, 100  
   disease and inflammation, 156, 159, 186, 192, 202, 203, 208  
   displacement, 12, 72, 91, 110-17, 121  
   douching, 69, 239, 240  
   inversion, 68, 69, 71, 91, 119  
   pregnant, 26  
   rupture, 217  
   sub-involution, 91, 105, 113  
   treatment, operative and palliative, 207-8, 294-302, 330, 331  
   under-development and malformation, 222-3

## V

Vaccination, vaccines, 150, 170  
 Vagina, vaginal, 8-11, 222, 223  
   discharge, 100-9, 180  
   douching, 11, 181, 239-42  
   inflammation, 84, 158, 181  
   malformation, 222-3  
   new growths, 186  
   operations, 292, 298, 302, 304, 329, 330, 331

- Vagina, tamponading, 50, 71, 127, 159, 182, 243-4  
 Vaginismus, vaginitis, 104, 105, 155, 158, 221  
 Varicose veins, 191, 196  
 Varieties of micro-organisms, 135, 139, 140  
   hæmorrhage, 52  
   miscarriage, 48  
   venereal disease, 175-84  
 Veneris, mons, 5  
 Ventilation, 71, 72, 173, 325  
 Ventral suspension, 118, 296  
 Vesico- and recto-vaginal fistulæ, 222, 304  
 Vesicular mole, 103  
 Villi, chorionic, 30, 32, 34, 75  
 Villous circulation, 34  
 Violet-green method, 288  
 Vomiting, 38, 45-6, 310, 311, 350, 351  
 Vulva, vulval, 4-9  
   disease, 106, 108, 157, 183, 186, 187, 188, 189, 190, 353  
 Vulvitis, 155
- W
- Walls, abdominal, 12, 37, 118, 126  
   uterine, 121  
   vaginal, 121-2
- Ward sisters, 83, 272, 284, 311  
 Warts, 183, 211  
 Wash-out, bladder, 247-8, 352  
   rectal, 346, 348  
 Wassermann test, 152, 175  
 Water-bed, 173  
   bottles, hot, 173, 174, 310, 311, 349  
 "Whites." See Leucorrhœa  
 Widal test, 145  
 Wolffian duct, 222  
 Womb. See Uterus  
 Worms, 130  
 Wounds, 353-5
- X
- X-ray, 189, 190, 291, 292
- Y
- Yellow discharge, 100, 180
- Z
- Zinc ointment, 171  
 powder, 183



Ward, James W. 1871-1872	1871-1872
Ward, James W. 1872-1873	1872-1873
Ward, James W. 1873-1874	1873-1874
Ward, James W. 1874-1875	1874-1875
Ward, James W. 1875-1876	1875-1876
Ward, James W. 1876-1877	1876-1877
Ward, James W. 1877-1878	1877-1878
Ward, James W. 1878-1879	1878-1879
Ward, James W. 1879-1880	1879-1880
Ward, James W. 1880-1881	1880-1881
Ward, James W. 1881-1882	1881-1882
Ward, James W. 1882-1883	1882-1883
Ward, James W. 1883-1884	1883-1884
Ward, James W. 1884-1885	1884-1885
Ward, James W. 1885-1886	1885-1886
Ward, James W. 1886-1887	1886-1887
Ward, James W. 1887-1888	1887-1888
Ward, James W. 1888-1889	1888-1889
Ward, James W. 1889-1890	1889-1890
Ward, James W. 1890-1891	1890-1891
Ward, James W. 1891-1892	1891-1892
Ward, James W. 1892-1893	1892-1893
Ward, James W. 1893-1894	1893-1894
Ward, James W. 1894-1895	1894-1895
Ward, James W. 1895-1896	1895-1896
Ward, James W. 1896-1897	1896-1897
Ward, James W. 1897-1898	1897-1898
Ward, James W. 1898-1899	1898-1899
Ward, James W. 1899-1900	1899-1900
Ward, James W. 1900-1901	1900-1901
Ward, James W. 1901-1902	1901-1902
Ward, James W. 1902-1903	1902-1903
Ward, James W. 1903-1904	1903-1904
Ward, James W. 1904-1905	1904-1905
Ward, James W. 1905-1906	1905-1906
Ward, James W. 1906-1907	1906-1907
Ward, James W. 1907-1908	1907-1908
Ward, James W. 1908-1909	1908-1909
Ward, James W. 1909-1910	1909-1910
Ward, James W. 1910-1911	1910-1911
Ward, James W. 1911-1912	1911-1912
Ward, James W. 1912-1913	1912-1913
Ward, James W. 1913-1914	1913-1914
Ward, James W. 1914-1915	1914-1915
Ward, James W. 1915-1916	1915-1916
Ward, James W. 1916-1917	1916-1917
Ward, James W. 1917-1918	1917-1918
Ward, James W. 1918-1919	1918-1919
Ward, James W. 1919-1920	1919-1920
Ward, James W. 1920-1921	1920-1921
Ward, James W. 1921-1922	1921-1922
Ward, James W. 1922-1923	1922-1923
Ward, James W. 1923-1924	1923-1924
Ward, James W. 1924-1925	1924-1925
Ward, James W. 1925-1926	1925-1926
Ward, James W. 1926-1927	1926-1927
Ward, James W. 1927-1928	1927-1928
Ward, James W. 1928-1929	1928-1929
Ward, James W. 1929-1930	1929-1930
Ward, James W. 1930-1931	1930-1931
Ward, James W. 1931-1932	1931-1932
Ward, James W. 1932-1933	1932-1933
Ward, James W. 1933-1934	1933-1934
Ward, James W. 1934-1935	1934-1935
Ward, James W. 1935-1936	1935-1936
Ward, James W. 1936-1937	1936-1937
Ward, James W. 1937-1938	1937-1938
Ward, James W. 1938-1939	1938-1939
Ward, James W. 1939-1940	1939-1940
Ward, James W. 1940-1941	1940-1941
Ward, James W. 1941-1942	1941-1942
Ward, James W. 1942-1943	1942-1943
Ward, James W. 1943-1944	1943-1944
Ward, James W. 1944-1945	1944-1945
Ward, James W. 1945-1946	1945-1946
Ward, James W. 1946-1947	1946-1947
Ward, James W. 1947-1948	1947-1948
Ward, James W. 1948-1949	1948-1949
Ward, James W. 1949-1950	1949-1950
Ward, James W. 1950-1951	1950-1951
Ward, James W. 1951-1952	1951-1952
Ward, James W. 1952-1953	1952-1953
Ward, James W. 1953-1954	1953-1954
Ward, James W. 1954-1955	1954-1955
Ward, James W. 1955-1956	1955-1956
Ward, James W. 1956-1957	1956-1957
Ward, James W. 1957-1958	1957-1958
Ward, James W. 1958-1959	1958-1959
Ward, James W. 1959-1960	1959-1960
Ward, James W. 1960-1961	1960-1961
Ward, James W. 1961-1962	1961-1962
Ward, James W. 1962-1963	1962-1963
Ward, James W. 1963-1964	1963-1964
Ward, James W. 1964-1965	1964-1965
Ward, James W. 1965-1966	1965-1966
Ward, James W. 1966-1967	1966-1967
Ward, James W. 1967-1968	1967-1968
Ward, James W. 1968-1969	1968-1969
Ward, James W. 1969-1970	1969-1970
Ward, James W. 1970-1971	1970-1971
Ward, James W. 1971-1972	1971-1972
Ward, James W. 1972-1973	1972-1973
Ward, James W. 1973-1974	1973-1974
Ward, James W. 1974-1975	1974-1975
Ward, James W. 1975-1976	1975-1976
Ward, James W. 1976-1977	1976-1977
Ward, James W. 1977-1978	1977-1978
Ward, James W. 1978-1979	1978-1979
Ward, James W. 1979-1980	1979-1980
Ward, James W. 1980-1981	1980-1981
Ward, James W. 1981-1982	1981-1982
Ward, James W. 1982-1983	1982-1983
Ward, James W. 1983-1984	1983-1984
Ward, James W. 1984-1985	1984-1985
Ward, James W. 1985-1986	1985-1986
Ward, James W. 1986-1987	1986-1987
Ward, James W. 1987-1988	1987-1988
Ward, James W. 1988-1989	1988-1989
Ward, James W. 1989-1990	1989-1990
Ward, James W. 1990-1991	1990-1991
Ward, James W. 1991-1992	1991-1992
Ward, James W. 1992-1993	1992-1993
Ward, James W. 1993-1994	1993-1994
Ward, James W. 1994-1995	1994-1995
Ward, James W. 1995-1996	1995-1996
Ward, James W. 1996-1997	1996-1997
Ward, James W. 1997-1998	1997-1998
Ward, James W. 1998-1999	1998-1999
Ward, James W. 1999-2000	1999-2000
Ward, James W. 2000-2001	2000-2001
Ward, James W. 2001-2002	2001-2002
Ward, James W. 2002-2003	2002-2003
Ward, James W. 2003-2004	2003-2004
Ward, James W. 2004-2005	2004-2005
Ward, James W. 2005-2006	2005-2006
Ward, James W. 2006-2007	2006-2007
Ward, James W. 2007-2008	2007-2008
Ward, James W. 2008-2009	2008-2009
Ward, James W. 2009-2010	2009-2010
Ward, James W. 2010-2011	2010-2011
Ward, James W. 2011-2012	2011-2012
Ward, James W. 2012-2013	2012-2013
Ward, James W. 2013-2014	2013-2014
Ward, James W. 2014-2015	2014-2015
Ward, James W. 2015-2016	2015-2016
Ward, James W. 2016-2017	2016-2017
Ward, James W. 2017-2018	2017-2018
Ward, James W. 2018-2019	2018-2019
Ward, James W. 2019-2020	2019-2020
Ward, James W. 2020-2021	2020-2021
Ward, James W. 2021-2022	2021-2022
Ward, James W. 2022-2023	2022-2023
Ward, James W. 2023-2024	2023-2024
Ward, James W. 2024-2025	2024-2025



