

[Report 1940] / Medical Officer of Health, Melton & Belvoir R.D.C.

Contributors

Melton and Belvoir (England). Rural District Council.

Publication/Creation

1940

Persistent URL

<https://wellcomecollection.org/works/ytxe4y4j>

License and attribution

You have permission to make copies of this work under a Creative Commons, Attribution license.

This licence permits unrestricted use, distribution, and reproduction in any medium, provided the original author and source are credited. See the Legal Code for further information.

Image source should be attributed as specified in the full catalogue record. If no source is given the image should be attributed to Wellcome Collection.



Wellcome Collection
183 Euston Road
London NW1 2BE UK
T +44 (0)20 7611 8722
E library@wellcomecollection.org
<https://wellcomecollection.org>

C. R.
MIN. OF H
DEC 41
74

MELTON & BELVOIR RURAL DISTRICT COUNCIL

ANNUAL REPORT

of the

MEDICAL OFFICER OF HEALTH

for the Year 1940

—ooc—

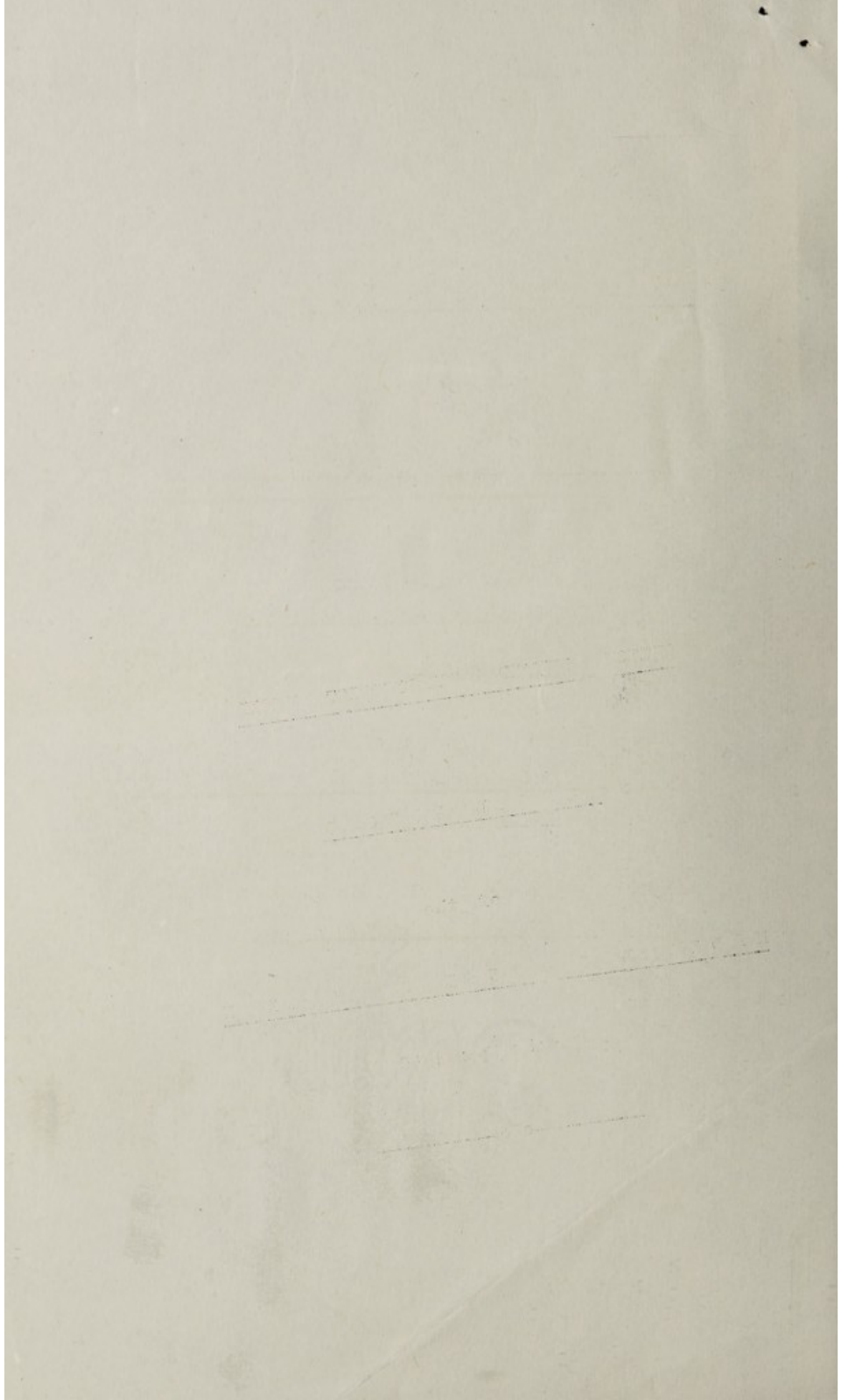

PUBLIC HEALTH OFFICERS

of

MELTON & BELVOIR RURAL DISTRICT COUNCIL

Medical Officer of Health

J. Young, M.B., Ch.B., D.P.H., Camb.

Sanitary Inspector

L. Hesford

Certificate of Royal Sanitary Institute
Sanitary Inspectors Examination Joint Board
Meat Inspector - Smoke Inspector

Additional Sanitary Inspector

A. Ridout

Certificate of Royal Sanitary Institute
Sanitary Inspectors Examination Joint Board

Assistant Sanitary Inspector

A. L. Sleath

RESEARCH REPORT ON THE

RESEARCH REPORT ON THE

RESEARCH REPORT ON THE

RESEARCH REPORT ON THE

RESEARCH REPORT ON THE

RESEARCH REPORT ON THE

RESEARCH REPORT ON THE

RESEARCH REPORT ON THE

RESEARCH REPORT ON THE

RESEARCH REPORT ON THE

RESEARCH REPORT ON THE

ANNUAL REPORT

Mr. Chairman and Gentlemen,

I have the honour of presenting my Annual Report respecting the health and sanitary conditions of your District for the year ending 31st. December, 1940.

In accordance with the suggestion of the Ministry of Health, and in the interests of economy the Report has been made as brief and concise as possible.

It will be readily understood that routine work has often to take second place to the serious and urgent health problems arising during the course of the War. Every effort is made to safeguard the public health as far as possible in these times.

I have the honour to be,

Your obedient Servant,

John Young, M.B., Ch.B., D.P.H.
Camb.

Medical Officer of Health.



Digitized by the Internet Archive
in 2018 with funding from
Wellcome Library

<https://archive.org/details/b2979562x>

STATISTICS AND SOCIAL CONDITIONS OF THE AREA

Area (in acres)	113,025
Registrar General's estimate of:-	
Resident population mid-1940	16,760
Number of inhabited houses end of 1940 according to Rate Book	5,638
Rateable Value	£65,388
Sum represented by a penny rate	£250

SOCIAL CONDITIONS

The District is essentially agricultural, most of the land being grazed. On the industrial side there is an Iron-smelting Works at Asfordby, and there are Ironstone Quarries at Eaton, Sewstern, Holwell and Wartnaby.

VITAL STATISTICS

Live Births	Legitimate	M. 128	F. 120
	Illegitimate	M. 3	F. 9
		-----	-----
		131	129
		-----	-----
Birth Rate per 1,000 estimated resident population mid-1940			15
Birth Rate for England and Wales..			15.15
Deaths	M. 112	F. 117	Total 229
Death Rate per 1,000 estimate average population			<u>14.58</u>
Comparative Death Rate (i.e. allowing for age and sex distribution)			14.58
Death Rate for England and Wales			14.3
Deaths from Puerperal causes (Headings 29 and 30 of the Registrar-General's Short List):-			
	No.29 Puerperal Sepsis		Nil
	No.30 Other maternal causes		1
All Infants per 1,000 live births			38.4
Infant Mortality Rate for England and Wales			55

REPORT OF THE COMMISSIONER OF THE LAND OFFICE
ON THE PROGRESS OF THE LAND SURVEY

The following table shows the progress of the land survey during the year ending 31st December 1900. The total area surveyed during the year was 1,234,567 acres, which is an increase of 123,456 acres on the year ending 31st December 1899. The total area surveyed since the commencement of the survey in 1850 is 12,345,678 acres.

TABLE I

The following table shows the progress of the land survey during the year ending 31st December 1900. The total area surveyed during the year was 1,234,567 acres, which is an increase of 123,456 acres on the year ending 31st December 1899. The total area surveyed since the commencement of the survey in 1850 is 12,345,678 acres.

TABLE II

The following table shows the progress of the land survey during the year ending 31st December 1900. The total area surveyed during the year was 1,234,567 acres, which is an increase of 123,456 acres on the year ending 31st December 1899. The total area surveyed since the commencement of the survey in 1850 is 12,345,678 acres.

The following table shows the progress of the land survey during the year ending 31st December 1900. The total area surveyed during the year was 1,234,567 acres, which is an increase of 123,456 acres on the year ending 31st December 1899. The total area surveyed since the commencement of the survey in 1850 is 12,345,678 acres.

The following table shows the progress of the land survey during the year ending 31st December 1900. The total area surveyed during the year was 1,234,567 acres, which is an increase of 123,456 acres on the year ending 31st December 1899. The total area surveyed since the commencement of the survey in 1850 is 12,345,678 acres.

The following table shows the progress of the land survey during the year ending 31st December 1900. The total area surveyed during the year was 1,234,567 acres, which is an increase of 123,456 acres on the year ending 31st December 1899. The total area surveyed since the commencement of the survey in 1850 is 12,345,678 acres.

The following table shows the progress of the land survey during the year ending 31st December 1900. The total area surveyed during the year was 1,234,567 acres, which is an increase of 123,456 acres on the year ending 31st December 1899. The total area surveyed since the commencement of the survey in 1850 is 12,345,678 acres.

CAUSES OF DEATH

<u>All Causes</u>	<u>Males</u>	<u>Females</u>
	<u>112</u>	<u>117</u>
Cerebro Spinal Fever	1	-
Scarlet Fever	-	1
Diphtheria	1	2
Tuberculosis of Respiratory Type	3	6
Influenza	3	2
Cancer of b. cav. and uterus ...	-	1
Cancer of Stomach and duodenum...	1	-
Cancer of Breast	-	3
Cancer of all other sites	7	3
Diabetes	2	3
Intra cranial vascular lesions...	14	11
Heart Disease	21	39
Other diseases of circulatory system	3	4
Bronchitis... ..	12	6
Pneumonia	7	4
Ulcer of stomach or duodenum ...	2	1
Other Digestive disorders	6	1
Nephritis	1	1
Other maternal causes... ..	-	1
Premature Birth	-	2
Congenital maleformation	3	2
(Birth injury)		
Suicide	1	1
Road Traffic Accidents.. ..	4	-
Other violent causes	9	6
All other causes.. ..	11	17

1000

1000

.....

.....

.....

.....

.....

.....

.....

.....

.....

.....

.....

.....

.....

.....

.....

.....

.....

.....

.....

.....

.....

.....

GENERAL PROVISION OF HEALTH SERVICES IN THE AREA

1. (1) Public Health Officers of the Authority

The Medical Officer of Health acts for the Leicestershire and Rutland combined Districts in which this District is included.

The Sanitary Inspector who is also Sanitary Surveyor devotes the whole of his time to his official duties. He is aided by two Assistant Inspectors.

(ii) LabotatoryFacilities

The following examinations were carried out during the year in the County Laboratory, Leicester:-

Milk examinations (bacteriological)	205
Sputa for T.B.	46
Swabs for Diphtheria	45
Sewage and water analyses	14
Widal tests for typhoid fever	8
Urine (general and bacteriological)	4
Urine for T.B.	3
Faeces for B.Typhosus	2
Films for gonococci	2
Blood for Wassermann Test	1
Milk for fat content	1
Miscellaneous	5
	<hr/>
	337
	<hr/> <hr/>

SANITARY CIRCUMSTANCES OF THE AREA

(1) WATER

Number of samples taken for analysis:-

(a) from wells	1
(b) from pipe supply	1

Results of samples taken:-

(a) from wells	Nil
(b) from pipe supply	1

Number of wells:-

(a) closed	Nil
(b) cleansed	1

Number of cases in which pipe supply was substituted for well water

Number of Parishes without a piped water supply

Nil
22

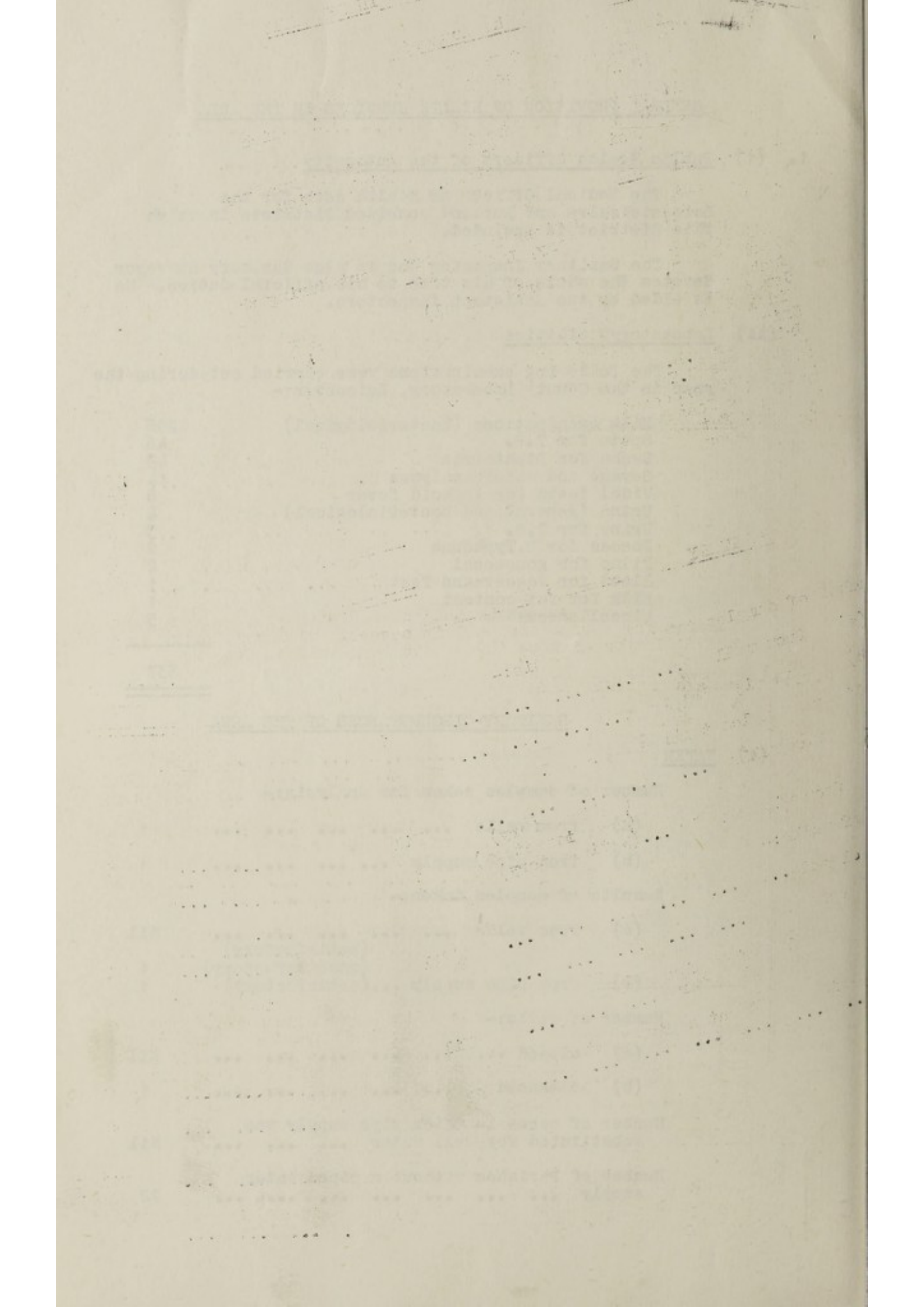

Number of Parishes with piped water supply:-

- (a) from public mains 8
- (b) from private Reservoirs... .. 4

The quality of some of the existing supplies from wells is doubtful and as soon as circumstances permit the Council will proceed with the sampling of water from all public wells.

No exceptional shortage of water was reported during the year.

The scheme to provide water to the villages of Nether Broughton and Old Dalby was completed during the year. The supply of water at Stathern was greatly improved by the linking up of the Eastwell supply.

(11) DRAINAGE AND SEWERAGE

- Number of cesspools in the District
at end of 1940 539
- Number of cesspools abolished during
1940 Nil
- Number of cesspools constructed during
the year Nil

Although the Council have had under consideration schemes for sewage disposal in several villages, owing to prevailing conditions these have been held in abeyance.

2. (1) CLOSET ACCOMMODATION

Total number in District at end of 1940:-

- (1) Privies 807
- (2) Pail Closets 3281
- (3) Water Closets 1239

Number of Water Closets converted to the water carriage system during the year:-

- (a) Privies -
- (b) Pails 14

Number of Privies converted to Pail Closets during the year Nil

(11) PUBLIC CLEANSING

Weekly collections of household refuse are carried out by the Council's Scavengers in the majority of the villages the refuse being taken to tips and covered up. Weekly collections of night soil are carried out by the Council's Scavengers in the majority of villages, the night soil being taken to arable land to be ploughed in.

(111) SALVAGE

Salvage is collected by the Council's Scavengers once each fortnight and special collections are made on application. Salvage material consists of tins, bones, rags, glass, iron, brass, aluminium, paper and cardboard of all kinds.

... ..
3
4

... ..
... ..
... ..

... ..
... ..
... ..

... .. (2)

... ..
... ..
... ..

... ..
... ..
... ..

... .. (3)

... ..
... ..
... ..

... ..
... ..
... ..

... ..
... ..
... ..

... .. (11)

... ..
... ..
... ..

... ..
... ..
... ..

(iv)

SANITARY INSPECTION OF THE AREA

The particulars given under this Heading are for all purposes including particulars given elsewhere in this Report.

Total number of complaints received 87
Total number of defects or nuisances
discovered 695

	<u>Inspection</u>	<u>Re-visits</u>
Dwelling houses (all purposes)	574	197
Tents, Vans, etc.	10	-
Slaughterhouses	-	-
Food premises	90	12
Dairies and cowsheds	754	238
Offensive trades	-	-
Animal Keeping	4	9
Workshops, etc.	71	-
Shops	18	5
Other premises	93	31
	<hr/>	<hr/>
	1614	492
	<hr/>	<hr/>

In addition to the above-mentioned inspections 1041 inspections were made in connection with pail conversions, sewage works, sewers and refuse collection and disposal and salvage work.

NOTICES

	<u>Preliminary</u>	<u>Housing</u>	<u>Other</u>
Outstanding on 1st. January		31	24
Issued during the year		39	51
Complied with during year		58	51
Statutory action necessary		-	-
Outstanding 31st. December		12	14
	<u>Statutory</u>		
Outstanding 1st. January		29	-
Issued during the year		-	-
Complied with during year		29	-
Outstanding 31st. December		-	-
	<u>Summary Action</u>		
Number of Summonses issued		-	-
Number of convictions obtained		-	-

Statistical Summary of Convictions

Year	Number of convictions obtained	Number of persons named
1957	1,111	1,111
1956	1,111	1,111
1955	1,111	1,111
1954	1,111	1,111
1953	1,111	1,111
1952	1,111	1,111
1951	1,111	1,111
1950	1,111	1,111
1949	1,111	1,111
1948	1,111	1,111
1947	1,111	1,111
1946	1,111	1,111
1945	1,111	1,111
1944	1,111	1,111
1943	1,111	1,111
1942	1,111	1,111
1941	1,111	1,111
1940	1,111	1,111
1939	1,111	1,111
1938	1,111	1,111
1937	1,111	1,111
1936	1,111	1,111
1935	1,111	1,111
1934	1,111	1,111
1933	1,111	1,111
1932	1,111	1,111
1931	1,111	1,111
1930	1,111	1,111
1929	1,111	1,111
1928	1,111	1,111
1927	1,111	1,111
1926	1,111	1,111
1925	1,111	1,111
1924	1,111	1,111
1923	1,111	1,111
1922	1,111	1,111
1921	1,111	1,111
1920	1,111	1,111
1919	1,111	1,111
1918	1,111	1,111
1917	1,111	1,111
1916	1,111	1,111
1915	1,111	1,111
1914	1,111	1,111
1913	1,111	1,111
1912	1,111	1,111
1911	1,111	1,111
1910	1,111	1,111
1909	1,111	1,111
1908	1,111	1,111
1907	1,111	1,111
1906	1,111	1,111
1905	1,111	1,111
1904	1,111	1,111
1903	1,111	1,111
1902	1,111	1,111
1901	1,111	1,111
1900	1,111	1,111

(iv) In this report, the following information is presented: (a) the total number of convictions obtained in each year; (b) the total number of persons named in each year; (c) the total number of convictions obtained in each year, broken down by offense; and (d) the total number of persons named in each year, broken down by offense.

Statistical Summary of Convictions

Year	Number of convictions obtained	Number of persons named
1957	1,111	1,111
1956	1,111	1,111
1955	1,111	1,111
1954	1,111	1,111
1953	1,111	1,111
1952	1,111	1,111
1951	1,111	1,111
1950	1,111	1,111
1949	1,111	1,111
1948	1,111	1,111
1947	1,111	1,111
1946	1,111	1,111
1945	1,111	1,111
1944	1,111	1,111
1943	1,111	1,111
1942	1,111	1,111
1941	1,111	1,111
1940	1,111	1,111
1939	1,111	1,111
1938	1,111	1,111
1937	1,111	1,111
1936	1,111	1,111
1935	1,111	1,111
1934	1,111	1,111
1933	1,111	1,111
1932	1,111	1,111
1931	1,111	1,111
1930	1,111	1,111
1929	1,111	1,111
1928	1,111	1,111
1927	1,111	1,111
1926	1,111	1,111
1925	1,111	1,111
1924	1,111	1,111
1923	1,111	1,111
1922	1,111	1,111
1921	1,111	1,111
1920	1,111	1,111
1919	1,111	1,111
1918	1,111	1,111
1917	1,111	1,111
1916	1,111	1,111
1915	1,111	1,111
1914	1,111	1,111
1913	1,111	1,111
1912	1,111	1,111
1911	1,111	1,111
1910	1,111	1,111
1909	1,111	1,111
1908	1,111	1,111
1907	1,111	1,111
1906	1,111	1,111
1905	1,111	1,111
1904	1,111	1,111
1903	1,111	1,111
1902	1,111	1,111
1901	1,111	1,111
1900	1,111	1,111

(v) In this report, the following information is presented: (a) the total number of convictions obtained in each year; (b) the total number of persons named in each year; (c) the total number of convictions obtained in each year, broken down by offense; and (d) the total number of persons named in each year, broken down by offense.

Statistical Summary of Convictions

Year	Number of convictions obtained	Number of persons named
1957	1,111	1,111
1956	1,111	1,111
1955	1,111	1,111
1954	1,111	1,111
1953	1,111	1,111
1952	1,111	1,111
1951	1,111	1,111
1950	1,111	1,111
1949	1,111	1,111
1948	1,111	1,111
1947	1,111	1,111
1946	1,111	1,111
1945	1,111	1,111
1944	1,111	1,111
1943	1,111	1,111
1942	1,111	1,111
1941	1,111	1,111
1940	1,111	1,111
1939	1,111	1,111
1938	1,111	1,111
1937	1,111	1,111
1936	1,111	1,111
1935	1,111	1,111
1934	1,111	1,111
1933	1,111	1,111
1932	1,111	1,111
1931	1,111	1,111
1930	1,111	1,111
1929	1,111	1,111
1928	1,111	1,111
1927	1,111	1,111
1926	1,111	1,111
1925	1,111	1,111
1924	1,111	1,111
1923	1,111	1,111
1922	1,111	1,111
1921	1,111	1,111
1920	1,111	1,111
1919	1,111	1,111
1918	1,111	1,111
1917	1,111	1,111
1916	1,111	1,111
1915	1,111	1,111
1914	1,111	1,111
1913	1,111	1,111
1912	1,111	1,111
1911	1,111	1,111
1910	1,111	1,111
1909	1,111	1,111
1908	1,111	1,111
1907	1,111	1,111
1906	1,111	1,111
1905	1,111	1,111
1904	1,111	1,111
1903	1,111	1,111
1902	1,111	1,111
1901	1,111	1,111
1900	1,111	1,111

(v) SHOPS

Action taken during the year under the Provisions of the Shops Act, 1934.

	<u>Outstanding from previous year</u>	<u>Defects found</u>	<u>Defects remedied</u>	<u>Outstanding 31st. December</u>
Sanitary Conveniences	-	2	2	-
Temperature	-	-	-	-
Ventilation	-	6	6	-

(vi) CAMPING SITES

Number of sites in area used for camping purposes during the year	Nil
Number of camping sites for which licences have been issued	Nil
Estimated number of campers resident in area during summer season... ..	-

(vii) REGULATED BUILDINGS

Common Lodging Houses. There are no Common Lodging Houses in the area.

Tents, Vans, Sheds, etc. There is one Van in the District and ten inspections were made. General conditions were satisfactory.

Canal Boats. There are no Canal Boats in the District.

Offensive Trades. There are no Offensive Trades in the area.

(viii) SCHOOLS

The sanitary conditions were quite satisfactory. The water supply is mostly from pumps. Six Schools are piped from the Council's mains.

(ix) SWIMMING BATHS AND POOLS OPEN TO THE PUBLIC

There are no Swimming Baths and Pools in the District

INSPECTION AND SUPERVISION OF FOOD

(a) MILK SUPPLY

	<u>Cowkeepers</u>	<u>Dairymen Or Purveyors of Milk other than Cowkeepers</u>
Number on the Register	772	291
Number of inspections of premises	518	236
Number of contraventions outstanding from previous year... ..	-	-
Number of contraventions found during the year	326	109
Number of contraventions remedied during year	306	97
Number of contraventions outstanding 31st. Dec....	20	12

... ..
... ..
... ..

... ..
... ..
... ..

... ..
... ..
... ..
... ..

... ..
... ..
... ..
... ..

... ..
... ..
... ..
... ..

... ..
... ..
... ..
... ..

... ..
... ..
... ..
... ..

Total Contraventions

	<u>Outstanding from previous year</u>	<u>Found during Year</u>	<u>Remedied during year</u>	<u>Outstanding 31st. Dec</u>
Cleansing	-	212	182	30
Structural Alterations	-	16	14	2
Utensils	-	163	163	-
Other	-	44	44	-

MILK SAMPLING

227 ordinary milk samples were taken; of this number 181 were satisfactory and 46 unsatisfactory. Regarding the unsatisfactory samples, the premises were visited and instructions given with a view to improving the standard.

THE MILK (SPECIAL DESIGNATIONS) ORDERS 1936 and 1938

Two Supplementary Licences have been issued in respect of "Pasteurised" Milk.

(b) MEAT AND OTHER FOODS

Number of Public Abattoirs in the District ... Nil

Private Slaughter Houses:-

	<u>In Dec, 1940</u>
Number registered	-
Number licensed	30
Number of visits to premises other than at times of slaughter ...	Nil
Number of inspections of meat at times of slaughter... ..	Nil
Number of Knacker Yards in the District	3
Number of visits to Knacker Yards	23

Meat Stalls:-

Number of inspections Nil

Meat Shops, Meat Stores, etc.

Number of inspections 68

Places where food (other than meat) is kept or prepared for sale:-

Number of inspections 51

THE UNIVERSITY OF CHICAGO

PHYSICS DEPARTMENT
555 EAST 58TH STREET
CHICAGO, ILLINOIS 60637

TO: _____
FROM: _____
SUBJECT: _____

Dear _____:

I am pleased to inform you that your application for admission to the Ph.D. program in Physics has been accepted. You will be joining the department in the fall of 19____.

Your research interests in _____ are well served by the work of _____ and _____ in the department. You will be advised by _____.

The department has a strong program in _____ and is well equipped for your studies. We have excellent facilities and a high level of faculty.

You will receive a letter from the Registrar regarding the admission process. Please contact _____ if you have any questions.

We look forward to your arrival in Chicago. Please let us know when you will be here.

Sincerely,

H O U S I N G

1. INSPECTION OF DWELLING HOUSES DURING THE YEAR

(1)	(a)	Total number of dwelling houses inspected for housing defects (under Public Health or Housing Acts)	47
	(b)	Number of inspections made for the purpose...	49
(2)	(a)	Number of dwelling houses (included under sub-head (1) above) which were inspected and recorded under the Housing Consolidated Regulations 1925 and 1932	47
	(b)	Number of inspections made for the purpose...	47
(3)		Number of dwelling houses found to be in a state so dangerous or injurious to health as to be unfit for human habitation	Nil
(4)		Number of dwelling houses (exclusive of those referred to under the preceding sub-head) found not to be in all respects reasonably fit for human habitation	39

2. REMEDY OF DEFECTS DURING THE YEAR WITHOUT SERVICE OF FORMAL NOTICE

		Number of defective dwelling houses rendered fit in consequence of informal action by the Local Authority or their Officers	58
--	--	--	----

3. ACTION UNDER STATUTORY POWERS DURING THE YEAR

(a)		Proceedings under Section 9, 10 and 16 of the Housing Act, 1936:	
	(1)	Number of dwelling houses in respect of which Notices were served requiring repairs	Nil
	(2)	Number of dwelling-houses which were rendered fit after service of formal Notices:-	
	(a)	By Owners	29
	(b)	By Local Authority in default of Owners	Nil
(b)		No proceedings under Public Health Acts were taken during the year.	
(c)		Proceedings under Section 11 and 13 of the Housing Act, 1936:	
	(1)	Number of dwelling houses in respect of which Demolition Orders were made	Nil
	(2)	Number of dwelling houses demolished in pursuance of Demolition Orders... ..	10
(d)		No proceedings under Section 12 of the Housing Act, 1936 were taken during the year.	

- (1)
- (2)
- (3)
- (4)
- (5)

- (6)
- (7)
- (8)
- (9)
- (10)
- (11)
- (12)
- (13)
- (14)
- (15)

HOUSING ACT, 1936 - PART IV - OVERCROWDING

(a)	(1)	Number of dwelling houses overcrowded at the end of the year	30
	(ii)	Number of families dwelling therein ...	37
	(iii)	Number of persons dwelling therein... ..	202
(b)		Number of cases of overcrowding reported during the year	Nil
(c)	(1)	Number of cases of overcrowding relieved during the year... ..	2
	(ii)	Number of persons concerned in such cases... ..	6

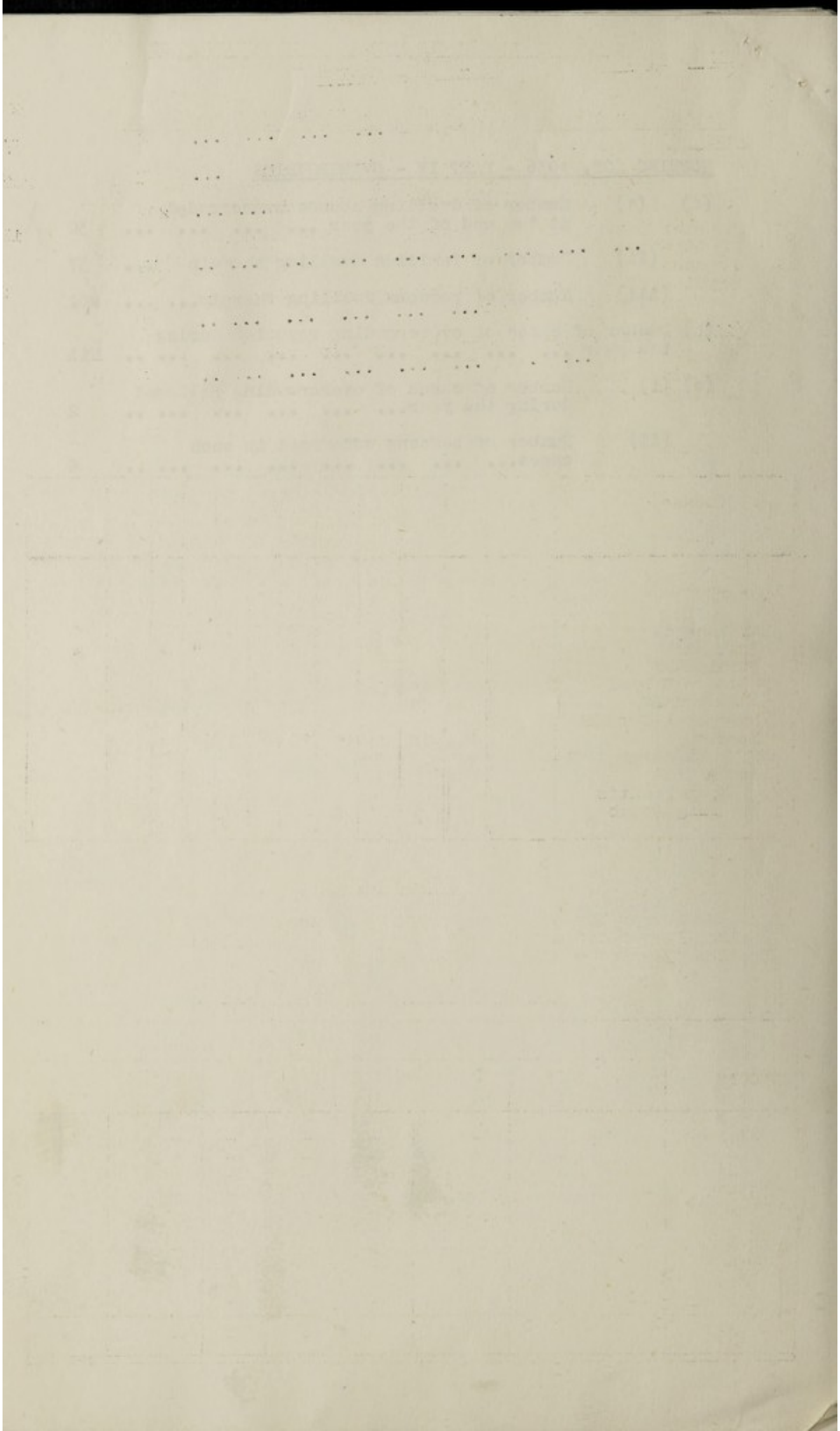

PREVALENCE OF AND CONTROL OVER INFECTION AND OTHER DISEASE

Notifiable Diseases (other than Tuberculosis) during the year 1939:-

<u>Disease</u>	<u>Total cases notified</u>	<u>Cases admitted to Hospital</u>	<u>Total Deaths</u>
Scarlet Fever	25	22	1
Diphtheria	9	7	3
Pneumonia	39	-	11
Erysipelas	4	1	-
Cerebro Spinal Meningitis	4	4	1
Puerperal Pyrexia	4	2	-
Typhoid Fever	1	1	-
Measles	180	-	-
Whooping Cough	7	-	-
Acute Polio Encephalitis	1	1	1

AGE GROUPTS

<u>Disease</u>	<u>Under one</u>	<u>1-2</u>	<u>2-3</u>	<u>3-4</u>	<u>4-5</u>	<u>5</u>	<u>10</u>	<u>15</u>	<u>20</u>	<u>35</u>	<u>45</u>	<u>65 & over</u>
						<u>10</u>	<u>15</u>	<u>20</u>	<u>35</u>	<u>45</u>		
Scarlet Fever				2	3	10	4	1	3			
Diphtheria					2	3			1	1	1	1
Pneumonia	2	1			1	3	2	3	7	6	8	1
Erysipelas									1	1		
Cerebro Spinal Meningitis			1			1						2
Puerperal Pyrexia									3			
Measles	4	6	12	11	21	73	28	9	19	2	1	
Typhoid Fever												
Acute Polio Encephalitis				1	1	2						
Whooping Cough			1	1	2	3						

TUBERCULOSIS

No action has been necessary or taken under the Public Health (Prevention of Tuberculosis) Regulations, 1925, or under Section 172 of the Public Health Act, 1936.

New Cases and Mortality during 1939

<u>AGE GROUPS</u>	<u>New Cases</u>				<u>Deaths</u>			
	<u>Pulmonary</u>		<u>Non-pulmonary</u>		<u>Pulmonary</u>		<u>Non-Pulmonary</u>	
	<u>M</u>	<u>F</u>	<u>M</u>	<u>F</u>	<u>M</u>	<u>F</u>	<u>M</u>	<u>F</u>
Under one	-	-	-	-	-	-	-	-
1 - 5	-	-	1	-	-	-	-	-
5 - 15	-	-	-	2	-	-	-	-
15 - 25	-	5	-	-	-	-	-	-
25 - 35	2	-	1	-	-	-	-	-
35 - 45	1	1	-	-	-	-	-	2
45 - 55	-	-	-	-	1	-	-	-
55 - 65	-	1	-	-	-	-	-	-
65 and upwards	-	-	-	-	-	-	-	-
Totals	3	7	2	2	-	-	-	-

