

A conchological manual / By G.B. Sowerby.

Contributors

Sowerby, G. B. 1812-1884.

Publication/Creation

London : Henry G. Bohn, 1846.

Persistent URL

<https://wellcomecollection.org/works/ng6dsnre>

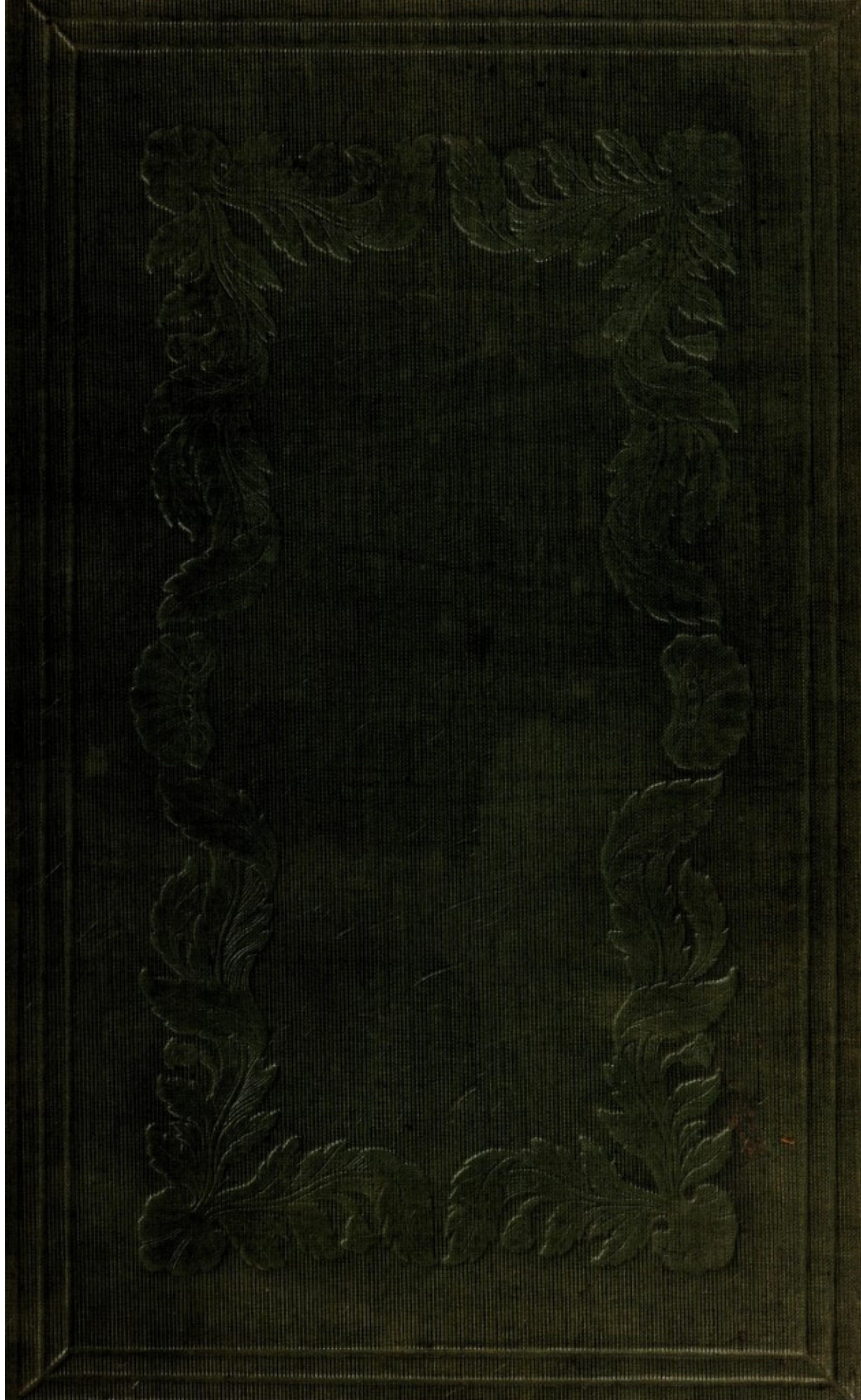
License and attribution

This work has been identified as being free of known restrictions under copyright law, including all related and neighbouring rights and is being made available under the Creative Commons, Public Domain Mark.

You can copy, modify, distribute and perform the work, even for commercial purposes, without asking permission.



Wellcome Collection
183 Euston Road
London NW1 2BE UK
T +44 (0)20 7611 8722
E library@wellcomecollection.org
<https://wellcomecollection.org>



1101/B


George Brettingham

655 SOWERBY'S (G. B.) CONCHOLOGICAL MANUAL,
with an Introduction to the Science; third ed. en-
larged, *with 660 engraved figures*, 8vo. cloth, 10s 6d
1846

C. J. H. Solley
from
A. Longman

Shedd's

1897.



Digitized by the Internet Archive
in 2018 with funding from
Wellcome Library

<https://archive.org/details/b29301610>



1. *Spondylus Americanus*. (young.)
2. *Nautilus pompilius*. (young.)

G. B. S. Junr. sculp.

8858
A

CONCHOLOGICAL MANUAL.

BY

G. B. SOWERBY, JUN.

ILLUSTRATED BY UPWARDS OF SIX HUNDRED AND SIXTY FIGURES.

THIRD EDITION,

CONSIDERABLY ENLARGED AND IMPROVED.

LONDON:

HENRY G. BOHN, YORK STREET, COVENT GARDEN.

MDCCCXLVI.

CONCISE MEDICAL MANUAL

G. B. ROBERTS, M.D.

WITH ILLUSTRATIONS OF THE HUMAN AND ANIMAL SYSTEMS

THIRD EDITION

NEW YORK: G. B. ROBERTS, 1884

LONDON:

JOHN B. ROBERTS, 1884



PREFACE TO THE FIRST EDITION.

It may be necessary in introducing this little volume, to state, that it is strictly conchological, and that it is compiled for the use not only of those who wish to acquire an elementary acquaintance with the subject, but also of authors and others, who, desirous of extending their knowledge and pursuing their researches, require a book of reference, containing a general outline of what has been done by those who have trodden the same path before them. It has been thought advisable, for general convenience, to arrange the principal part of the information in alphabetical order; adding tables of the systems of Lamarck and De Blainville, to facilitate the systematic pursuit of the science.

Persons of the class first alluded to, will find great assistance in the explanation of technical words, their application being further illustrated, in most cases, by a reference to the figures; and, although they might have been multiplied, it is trusted that enough are given for every useful purpose.

The definition of the Classes, Orders, Families, and Genera, in the system of De Blainville, and a tabular view, are presented for the use of those who prefer it, or who wish to compare it with that of Lamarck.

In the explanation of the figures, will be found a systematic arrangement of shells, according to Lamarck, including the names of genera established or proposed since the publication of his system. The descriptions of established genera have

been rendered as concise and clear as possible. It is hoped that no essential characters are omitted, and that those living authors, whose proposed generic distinctions have been passed over in a few words, will not have to complain of want of justice in the attempt to interpret their meaning.

In most cases the generic name will be found accompanied by its derivation. This has been done, in the hope of assisting the memory by associating the meaning of a term with some peculiarity in the thing described. At the end of each description of a genus, some general observations occur, pointing out the principal character which distinguishes it from others, to which it is nearly allied; and also stating the geographical or geological distribution and habits of the animal.

The above descriptions and definitions are illustrated by a series of plates, containing above 500 etchings of nearly as many proposed or established genera, arranged in Lamareckian order, so as to show at a glance all the generic forms of each family. And, although from their number, they could not be very highly finished, it is hoped that they will be found characteristic.

The compiler cannot replace his pen without acknowledging, with filial gratitude, the kind assistance of one who has sacrificed much of his time in bringing his knowledge and experience to bear upon the correctness and utility of this humble attempt to remove some of the difficulties to which the commencement of this, as well as of every other study, is exposed.

PREFACE TO THE SECOND EDITION.

THE favourable reception and rapid sale of the first edition of the Conchological Manual having rendered a second necessary, the Author takes this opportunity of explaining the nature of the alterations which have been made. In doing this, he has to thank his friends for their suggestions, which, together with his own increased knowledge and experience, enable him to present a more complete and satisfactory work to the scientific public.

For the further convenience of those who are studying the rudiments of the science, an entirely new Introduction is given, in which, commencing with the structure and gradual developement of the shell, the author has endeavoured to explain the general principles of Conchology in systematical order. This Introduction is illustrated by 100 wood-cuts, which will be found greatly to assist the Student.

The definitions have been rendered more full and complete than before, and the Author has profited by some manuscript notes communicated by a scientific friend, to whom he desires to present his humble acknowledgments. Upwards of four hundred explanations have been given of words which did not appear in the former edition, three-fourths of which are of generic and subgeneric names.

A large number of notes, referring to the geographical distribution of the genera, have been added from the pen of Mr. G. B. Sowerby, Senior.

The plates have been carefully improved ; and three, containing upwards of eighty figures, have been added.

On the whole, it will be found that the amount of matter has been nearly doubled ; all the defects, as far as they have been discovered, have been removed, and every means used of making the present edition as useful as possible.

NAMES OF AUTHORS ABBREVIATED.

- Adans.* Adanson. Author of "Voyages du Senegal."
- Bl.* Blainville. Author of "Manuel de Malacologie et de Conchyliologie," &c.
- Brod.* W. J. Broderip, Esq. Author of various descriptions of Shells in the Zoological Journal, &c.
- Brongn.* Brongniart. Author of "Memoire sur les terrains du Vicentin, d'Italie, de France, et d'Allemagne," &c.
- Brug.* Brugière. Author of "Dictionnaire des Vers testacés, dans l'Encyclopédie," &c.
- Cuv.* The late Baron Cuvier. Author of "Regne Animal," &c.
- Defr.* DeFrance. Contributor to the "Annales des Sciences Naturelles," &c.
- Desh.* Deshayes. Author of "Coquilles fossiles des environs de Paris," &c.
- D'Orb.* D'Alcide D'Orbigny.
- Drap.* Draparnaud. Author of "Histoire Naturelle des Mollusques terrestres et fluviatiles de la France," &c.
- Fer.* De Ferussac. Author of "Histoire Naturelle des Mollusques terrestres et fluviatiles," &c.
- Flem.* Fleming.
- Gmel.* Gmelin. Author of an edition of Linnæus's "Systema Naturæ," &c.
- Guild.* Rev. Lansdown Guilding.
- Hüb.* Hübner.
- Humph.* The late George Humphrey.
- Lam.* Lamarck. Author of "Animaux sans Vertebres," &c.
- Lin.* Linnæus. Author of "Systema Naturæ," &c.
- Mont.* Montague. Author of "Testacea Britannica," &c.
- Montf.* Montfort. Author of "Histoire Naturelle des Mollusques," &c.
- Müll.* Müller. Author of "Vermium terrestrium et fluviatilum," "Zoologiæ Danicæ," &c.
- Ranz.* Ranzani. Author of "Considerations sur les Balanes," &c.
- Schum.* Schumacher.
- Sow.* Sowerby. The late James. Author of "Mineral Conchology," &c. George Brettingham, Senr., "Genera of Shells," "Species Conchyliorum," &c. G. B. Jun. "Conchological Manual," "Conchological Illustrations," "Thesaurus Conchyliorum," Descriptions of New Shells in the Zoological Proceedings, &c.
- Sw.* Swainson. Author of "Zoological Illustrations," "Exotic Conchology," "Lardner's Cabinet Cyclopaedia," &c.
- Turt.* Turton. Author of "British Shells."

INTRODUCTION.

THE Science of Conchology affords a very delightful and instructive amusement for the leisure hours of those who, retiring occasionally from the gaieties of fashionable life, seek pleasure in the quiet contemplation of some of the smaller, but not less wonderful operations of creative wisdom. And, although the study of shells would be more complete, and rank higher in the scale of philosophical pursuits, were it always accompanied by that of the animal inhabiting them, it nevertheless presents means of intellectual gratification, to many who cannot follow it beyond the cabinet and the boudoir. These may examine with admiration and mental improvement, the beautiful colouring and architecture of these wonders of the deep, they may exercise their taste and judgment in the selection and arrangement of specimens, and their discrimination in detecting and appreciating the distinctions upon which the arrangement is founded.

It is but little that can be known of the subject without forming a collection of greater or less extent; for, as it would be un instructive merely to delight the eye with the bright colours and elegant form of shells, without possessing correct information respecting them, so it would be insipid and useless to learn technicalities without being acquainted by personal observation with the subjects to which they are applied. The first endeavour should, therefore, be to obtain a few shells as examples of the larger divisions, and, when these are understood, to proceed with the smaller groups, until a collection be formed to represent as many generic forms as possible. It may be as

well here to advise those who are forming a collection to be very particular in every practicable instance to have the shells properly named at the time of purchasing; as it will save much trouble, and materially assist in the attainment of the desired object. To this end, recourse should be had to those naturalist tradesmen, who unite the attainment and diffusion of real scientific knowledge with their commercial pursuits.

Supposing, however, that the person who desires to learn the science, possesses a small parcel of unarranged and unnamed shells, without any previous acquaintance with the subject, the following introductory explanations, are drawn up with the view of enabling him, without further assistance, to obtain a general insight into its principles, equal to that of those who have studied it long and laboriously. To effect this, he must read them, carefully comparing the descriptions with the figures referred to, and with the specimens which he may have at command.

After describing the nature of the science and defining its objects, we shall proceed to explain the structure of those objects, and the manner of their growth. We shall then enter somewhat minutely into the principles of classification, the distinctions upon which they are founded, and some of the technical terms used to express them. After which we shall pass through the arrangement of Lamarck, defining the general divisions adopted under the terms of "*Classes, Orders, and Families,*" as far as they are capable of definition. The subdivision of the latter into *genera* will only be entered into so far as to enumerate the principal of them, the more minute descriptions being reserved for the alphabetical part of the work.

Let none be discouraged by the number of generic distinctions proposed and adopted in modern times; for if well defined, they will be found to facilitate rather than encumber the science. The knowledge of species must be the foundation

of every system, and the greater their number, the more necessary it becomes to subdivide them ; if, for instance, all the species now known were to have been included in the 50 genera of Linnæus, a single genus would have contained many hundreds of incongruous species, in which case it would be much more difficult to remember them, than if they were to be divided into a far greater number of genera. Every well marked division, however arbitrary its limits, tends to simplify the subject, and to facilitate the researches of the student.

NATURE OF THE SCIENCE.

Conchology is the study of shells, viewed and described as to what they are either in themselves, or in relation to the soft, inarticulate animals which produce them, and of which they form a part. These animals are called MOLLUSCA, and perhaps the best general description of them will be found in De Blainville's "*Manuel de Malacologie et de Conchyliologie.*" The following is a translation, "Animal in pairs, the body and its appendages soft, inarticulate (not jointed), enveloped in a muscular skin, commonly called the mantle, which is extremely variable in form, and has developed either within or upon it a calcareous portion, consisting of one or several pieces, commonly called a SHELL."

The term Mollusca was formerly restricted to those soft animals which were destitute of shells, although possessing in other particulars, the characters described above, and it was used in order to distinguish them from the TESTACEA, which were covered or internally supported by calcareous parts. In the system of Linnæus, the soft portions are first arranged under the general designation of "*Vermes Mollusca,*" and described without regard to the presence, absence, or character of the shells ; and then the shells are separately characterized

under the appellation of "Vermes Testacea," without any further notice of the animal, than an indication of the genus to which it belongs; thus the animal of *Cypræa* is said to be a *Limax*, and that of *Tellina* a *Tethys*.

The nearest approach to correctness, and the most philosophical method of study will be found in the modern system, adopted by Lamarck and his followers, of observing these animals as a whole, and arranging them according to the assemblage of characters which they present; of course taking into consideration the existence or non-existence, form and structure of the shell, on the same principle, which, in arranging the vertebrated animals would lead us to study the hair, hoof, nails, claws, &c. as well as the other parts.

At the same time, it must be admitted that there are many private collectors of Shells who would find it a difficult, if not impossible task to study minutely and successfully the soft parts of the Mollusca. Ladies, for instance, could not be expected to handle with pleasure and perseverance, these fleshy substances, which in order to be preserved from putrefaction, must be kept in spirits; and yet such persons may, with improvement and advantage to their own minds, enjoy the interesting and scientific amusement of studying and arranging the clean and beautiful natural objects which are so easily preserved, and so exquisitely curious in their structure. Let it also be remembered, that if shells had not been rendered commercially valuable, by the zeal and emulation manifested by *mere* Conchologists for the possession of rare specimens, few travelling merchants and sea captains would have thought them worthy of a corner in their cabins. In this case, few specimens being brought to the country, the more Philosophical Naturalist would have been left without the means of obtaining materials to work upon, or of attracting public attention to his favourite pursuit.

On account of these and other considerations, it has been thought advisable that the present undertaking should bear a purely conchological character. The peculiarities of the shells alone being detailed for the assistance of those who collect and study them, while at the same time, in deciding upon their affinities and places, in the arrangement, it will be necessary to take advantage of the conclusion to which those have arrived, who have studied the animal in all its parts. And the conviction must be expressed, that if ever a complete Natural System shall be formed it will result from the labours of the last mentioned class of naturalists.

DEFINITION OF A SHELL.

Before entering minutely into the description of shells, it will be necessary to distinguish from the true testaceous Mollusca two kinds of animals which have formerly been associated with them. Of these, the first is the class of CRUSTACEA, consisting of crabs, crayfish, &c. These differ from shell-fish, not only in structure and chemical composition, but also in the fact that the animal has jointed limbs, and that the substance of the flesh is inseparable from the hard external covering, which invests each particular joint as with a sheath; whereas the Molluscous animal is but partially attached to its shell, from which it possesses the power of partly withdrawing and returning. The second class is that to which the sea-urchin, or Echinus, belongs, of which there are many genera and species. The testaceous covering of Echini is composed of a number of small pieces, placed edge to edge, forming a more or less globular external covering to the flesh, which is supported in the centre by a number of bones leaning upon each other in a pyramidal form. The *test* is of a fibrous texture, guarded on the outside with moveable spines, which turn on ball and socket joints.

A true shell is composed of one or more calcareous pieces, commonly called valves, each piece formed by a series of layers, applied obliquely upon each other, in such a manner that each new layer begins within, and terminates a little in advance of the one before it.

STRUCTURE AND GROWTH.

We shall now endeavour to describe the manner in which the growth of each separate valve, or each regularly formed shell, proceeds from the nucleus.

Before the young animal has left the egg, if it be an *oviparous* species, or the body of the parent if *viviparous*, the nucleus of the shell is generally formed, and specimens are sometimes preserved in which the young shell is seen within the egg, as in the cut, fig. 1, 2 ; or adhering to the inner surface of the full-grown shell by the dried mucus of the animal, as seen in fig. 3.



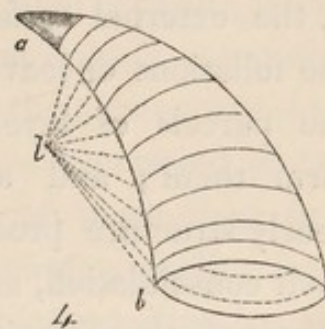
1. Egg of a *Bulinus*. 2. The same broken, shewing the young shell. 3. The young of a *Paludina*, as seen in the aperture of the shell.

In both cases, the nucleus is generally of a more horny and transparent composition than the parts subsequently produced. As soon as the animal is hatched, or, in other words, leaves the egg or body of the parent, of course it begins to increase in size, and to require a corresponding enlargement in the

shell. To effect this, a small quantity of mucus substance, secreted by the mantle of the animal, is deposited on the edge of the aperture. When this is dry and become sufficiently hard, it is lined by a more calcareous secretion; and these together form a new layer, which is followed by others in succession; each new layer being larger than the one that preceded it until the whole being complete, the full-grown animal is invested with a shell commensurate with its own proportions. Thus from the apex or nucleus the formation proceeds, as it were, downwards, taking the shape of the part which secretes it, on which it is in a manner moulded.

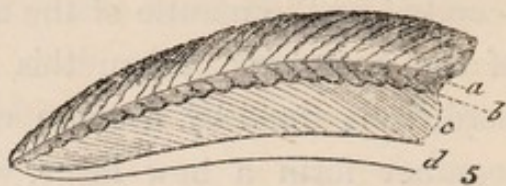
The nucleus, or first formed portion, may for technical purposes be considered, mathematically, as the apex of a spiral cone. And here it must be observed, that whether the shell consist of one or several pieces, each piece has a separate nucleus, and the process of formation is separately repeated with each. The word cone is used for convenience, and its meaning extended so as to include all those structures which commencing at a point enlarge downwards.

From the apex, the next layer is deposited on its edge, and advancing beyond it necessarily adds to its extent. Thus, suppose for the sake of illustration, the part marked *a* in the diagram, fig. 4, to represent a nucleus, the cross lines (*l*) will shew the consecutive layers, which enlarge their circle as they add to their numbers. This disposition of shelly matter into layers is marked externally by concentric striæ, or *lines of growth*, while on the inside the edges of the laminæ are consolidated into a kind of enamel. If a perpendicular section of a solid portion of a shell were magnified, it would present, in many instances, an



4. Imaginary cone.
a. Apex.
b. Base.
l. Lines of growth.

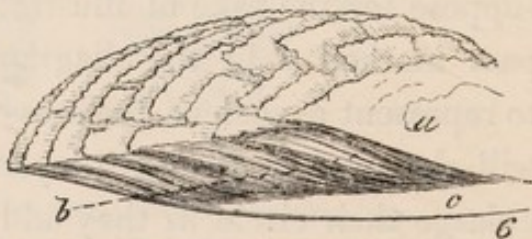
appearance resembling the diagram, fig. 5; *a* may be taken to represent the horny part of the layers which form the outer coating, named "*Periostaca*," or "*Epidermis*;" the undulating line *b*, is formed by the edges of the calcareous layers,



5. Supposed section of a part of a solid shell.

and causes the striae, or lines of growth, which are often distinguishable on the surface of the shell; the space *c* is the middle part of those layers, and at *d* they are consolidated into the enamel which lines the interior.

In some species the layers are irregularly grouped together, and their edges overlap each other, so that they are easily separable, and advancing beyond each other, give a leafy appearance to the external surface. This structure is termed *foliaceous*. A very familiar instance of this may be observed in the common oyster. If a specimen of this shell be broken, the substance will be seen to exhibit a degree of looseness, and a magnifying glass will enable the student to trace distinctly the laminae of which it is composed. The accompanying representation of a magnified section (fig. 6) will shew at *a*, the external surface, with the foliations or leaves; at *b*, the parcels of layers which form them; and at *c*, the pearly structure produced by their consolidation, and by the subsequently deposited enamel which covers their external surface.



6. Section of an oyster shell enlarged.

CLASSIFICATION.

The classification of shells, that is, their systematic arrangement into *classes*, *orders*, *families*, *genera* and *species*, cannot

be made to depend entirely upon the characters observable in them, viewed by themselves ; for this reason, that many similarly formed shells form the habitations of animals perfectly distinct, and that many molluscous animals are found to agree with each other in every respect but in the form of their testaceous support. There are, however, many important distinctions to be observed in the shells themselves, leading to the establishment of many of those very divisions, which would afterwards be confirmed by an examination of the soft parts. It is necessary to attend, as far as means and opportunity will allow, to *all* the points of difference, both in the shell and in the animal, in order to form, and in some instances even to appreciate, a generic or larger distinction. It will therefore be our endeavour to explain the general principles upon which those distinctions are formed, and the manner in which they are applied and expressed in detail by scientific writers.

NUMBER OF PIECES, OR INDEPENDENTLY FORMED PARTS.

The first, most simple and obvious division of shells, is that which results from the number of separate pieces composing them. Hence the distinction implied by the terms *UNIVALVE*, or consisting of a single piece ; *BIVALVE*, or composed of two pieces ; and *MULTIVALVE*, or composed of more than two. For an example of *univalve*, take a common whelk ; for a *bivalve*, take a muscle or a scallop ; and for a *multivalve*, the barnacle, or *balanus*, found adhering to the common oyster.

But although this arrangement may appear at first sight perfectly easy and plain, some explanation will be necessary in order to guard the student against understanding the above expressions in their strictest sense, without qualification. Thus the

univalves are said to consist of a single piece, or spiral cone ; but it would be more correct to speak of this piece as forming either the whole or the principal part of the shell : for there is in many instances, a much smaller flattened piece attached to the foot of the animal, which being drawn in when it retires, closes the aperture as with a kind of door, to which in fact the word valve might be very properly applied ; it is called however the *OPERCULUM*, and the little horny plate, frequently drawn out by means of a pin from the aperture of a periwinkle, will present a familiar example.

The same may be said respecting the bivalves ; for besides the principal portions or valves of which the shell is composed, there are in many species, one or two smaller separate portions, named “ *accessary plates*” by some authors. They are fixed by means of cartilages, on the back of the hinge.—

The engraving, fig. 7, represents the accessary valves of a species of *Pholas*,



Accessary valves of a *Pholas*.

which was on this account arranged by Linnæus with the Multivalves. Nearly allied to the *Pholades* is a set of shells to which De Blainville has given the name “ *Tubicolæ*,” or inhabitants of tubes. In this case, the bivalve shell is connected with a testaceous tube or pipe, to which it is attached either by one or by both valves, or in which it lies attached only by the cartilages of the animal. In the genus *Aspergillum*, the two small valves are soldered into the sides of the tube in such a manner as to constitute a part of it. One of these shells, called the Water-spout, might be taken up by a person not aware of its real nature, and regarded as a pipe or tube prettily fringed, and nothing more ; but upon a closer examination, he would find the two valves, the points of which are visible from the outside of the tube.

HABITS—*Land, Fresh-water, or Marine Shells.*

Another distinction, leading to important results in classification, is that which is derived from the nature of the element breathed by the Mollusc. And although this consideration belongs more especially to the study of the animal itself, yet the habits of the animal materially influence the structure of the shell.

The TERRESTRIAL or LAND Molluscs live on land, breathe air, and feed on plants and trees.—Those who find pleasure in horticultural pursuits will at once call to mind a too familiar example of these Molluscs in the common garden snail. The Land-shells are all univalves, and constitute a family in the Lamarckian system under the name "*Colimacea*," or snails, corresponding with the Linnean genus *Helix*.—They are generally light in structure and simple in form.

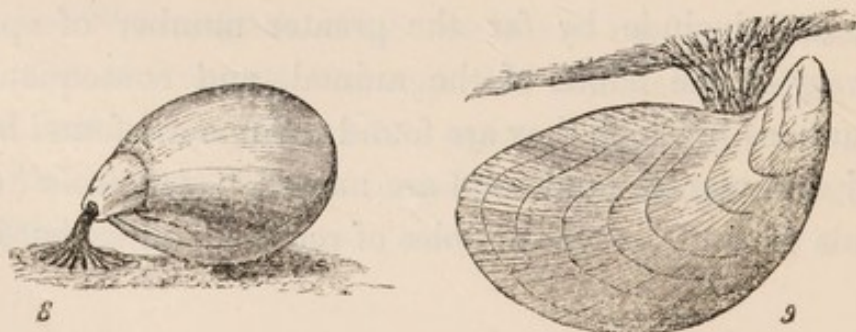
The AQUATIC, or Fresh-water Molluscs, such as the Planorbis, commonly called the Fresh-water Snail; the Unio—known by the name of Fresh-water Muscle, is found in ponds, ditches and rivers. The *epidermis* of these is generally of a thick, close-grained character, and they are subject to corrosion near the umbones. There are but few genera of fresh-water shells besides the Uniones, among bivalves, and the "*Melaniana*" among univalves. Concerning the former it may be observed, that they are all pearly within, and the colour of the thick horny coating embraces all the varieties of brownish and yellowish green.

The MARINE, or *sea-shells*, belong to all the classes and orders, and include by far the greater number of species. They vary in the habits of the animal, and consequently in the situations in which they are found. Some are found buried in sand and marine mud, and are named "*Arenicolæ*" or inhabitants of sand; others in holes of rocks and other hard sub-

stances, then they are named "*Petricolæ*,"—some of these latter form the holes in which they live by corroding or eating away the stone. A section of these form the family of "*Lithophagidæ*," or stone-eaters, of Lamarck. Others, again, take up their parasitical abode in the bodies of animals, and feed upon their substance; as for instance, the *Stylifer*, which is found in the vital part of star-fish, and *Coronula*, and *Tubicinella*, found buried in the skin of the whale.

LOCOMOTION—*Attached, Unattached.*

A much more subordinate source of distinction arises from the freedom or attachment of the shells. Some of them float or walk freely in their natural element; others are fixed or attached to foreign bodies. Among those which are attached, there is again a difference as to the mode of attachment. Some are united to foreign bodies by means of a glutinating substance, secreted by the animal, and joining part of the surface of the shell to that of the stone, coral, or other substance. In this way shells are fixed to each other in groups; this is the case with the *Spondyli* among bivalves, and the *Serpulæ* among univalves. M. de Blainville applies the term "*Fixæ*" to these shells. Others are kept in a particular place by means of a *Byssus* or Tendinous fibrous line or bunch of silky hairs, acting as a cable, and allowing the Mollusc to ride as it were at anchor. This Tendon is connected with some part of the animal from which it passes through an opening or hiatus in the shell, as in the *Terebratula* and the *Mytilus*.



In the former, represented by the cut, fig. 8, the tendon passes through a perforation in the upper valve; and in the latter, *Mytilus*, fig. 9, the byssus passes out between the valves.

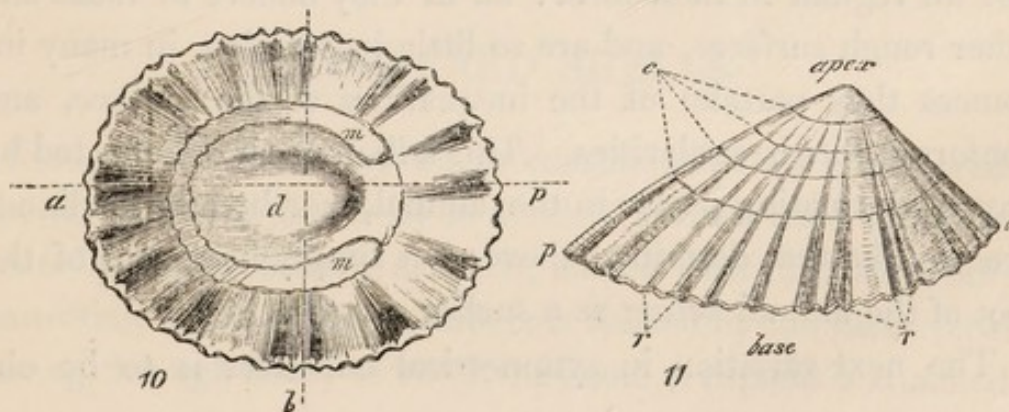
Before proceeding to explain the characters of the different groups, according to the modern system of classification, it may be desirable to explain the terms by which the different parts and characters are described, and to shew the manner in which the shells are measured. For this purpose we shall treat of the general divisions separately. We begin with

UNIVALVE SHELLS.

In considering Univalves merely with reference to their mathematical construction, the first point demanding our attention is, whether they are symmetrical or non-symmetrical, or, in other words, whether a straight line drawn through the shell would divide it into two equal parts. The greater part of univalves are non-symmetrical, being rolled obliquely on the axis; but many are symmetrical, being rolled horizontally on the axis. The *Nautilus* presents an illustration of the latter; the Snail is a familiar example of the former.

Symmetrical Univalves.

In describing these it will be well to commence with the most simple form, such as the *Patella*,—taking a conical species as an example. In this it will be observed that there



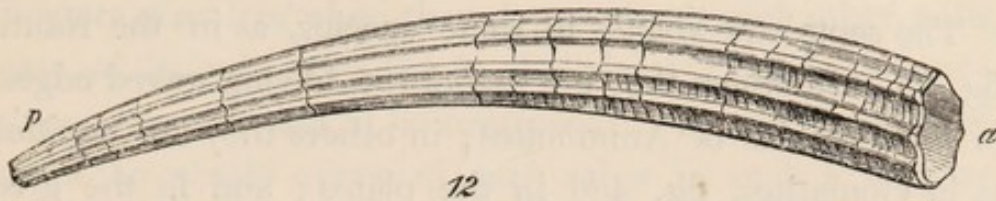
is no winding or curvature, but a simple depressed cone, and that the line *a, p*, divides it into two equal parts.

The *anterior, a*, (*cut, fig. 10*) is known by the interruption of the muscular impression which surrounds the central disc (*d.*) This interruption of the muscular impression is in the place where the head of the animal lies in the shell. The impression itself is caused by the fibrous muscle which attaches the animal to the shell. The apex (*a*) in *Patella*, generally leans towards the anterior (*a*) part of the shell, and away from the posterior (*p*); and this circumstance has caused some mistakes, because in *Emarginula* the apex leans towards the posterior; and students, instead of examining the muscular impression, which is the only criterion, have only noticed the direction in which the apex turned, and concluded that to be the anterior, towards which it inclined. The lines or ribs running from the base to the apex of the shell, in the direction *r*, are called *radiating* lines; and those which encircle the cone in the direction *c c*, from front to back, are very properly described as *concentric*. The *length* is measured from front to back in the line *e*; the breadth, from side to side, in the line *b*; and the depth from the apex to the base.

Let it be observed that patelliform, or limpet-shaped shells are not all symmetrical; *Umbrella*, *Siphonaria*, *Ancylus*, &c. will form exceptions, of which we have yet to speak. And the learner may also be reminded that the Limpets themselves are not *all* regular in their form: for as they adhere to rocks and other rough surfaces, and are so little locomotive, in many instances they partake of the inequalities of the surface, and conform to its irregularities. This adherence is not effected by any agglutinating power in the animal, nor by any tendinous process like that described above; but simply by means of the foot of the animal acting as a sucker.

The next variation in symmetrical univalves is to be ob-

served in the tubular, curved form, the example of which will be the Dentalium, fig. 12.



Dentalium Elephantinum.

This has an opening at the anterior termination *a*, called the aperture. The opening at the posterior end (*p*) is named a fissure, or perforation. The ribs running along the sides of the shell are *longitudinal*, or radiating. And the lines round the circumference are *lines of growth*, or *concentric*—each one having in succession, at earlier stages of growth, formed the aperture. They are described as concentric, or transverse.

Symmetrical Convolute Univalves.

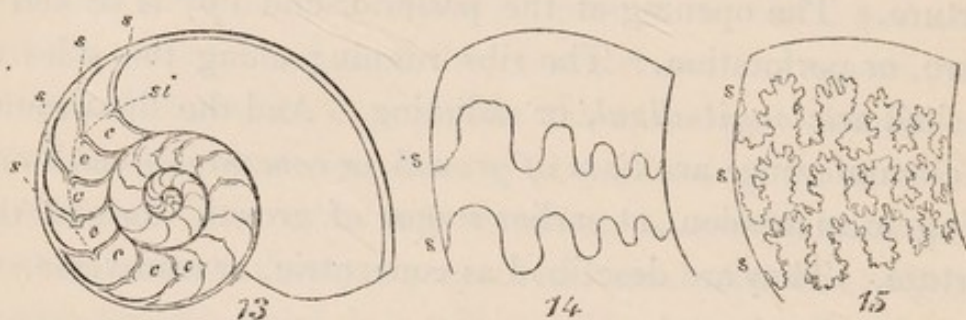
The Nautilus, the Spirula, the Scaphite, and the Ammonite are the leading types of this form; but when we use the term symmetrical, in reference to these, the word must not be understood in its strictest sense, for no shell is *perfectly* symmetrical: but it means that there is no perceptible difference in the proportion of the two sides; as in the human body, the right side is larger and more powerful than the left, yet to a degree so small that it gives no apparent bias to the figure.

CHAMBERED SHELLS.

Many of the shells now under consideration are chambered, that is, the internal cavity is divided into separate compartments by plates reaching across it, named *Septa*; and the only connection between the chambers is formed by the small pipes passing through them, to which the name of Siphon is attached.

Septa.

The septa are *simple* in some species, as in the Nautilus, fig. 13. In others they are *undulated*, having waved edges, as in some species of Ammonites; in others they are *angulated*, as in Goniatites, fig. 480 in the plates; and in the greater number of instances, among the Ammonites, they are *arborescent*, or branched.



13. Section of Nautilus.—14. Undulating Septa.—15. Arborescent Septa.

In the above section of a Nautilus, fig. 13, diminished in size, showing the whorls and chambers (*c*), it will be seen that the edges of the septa (*s*) are formed in one simple curve. In fig. 14, the upper part of an Ammonite, the undulating line will be seen; and in fig. 15 a specimen is given of the arborescent septa.

Siphon.

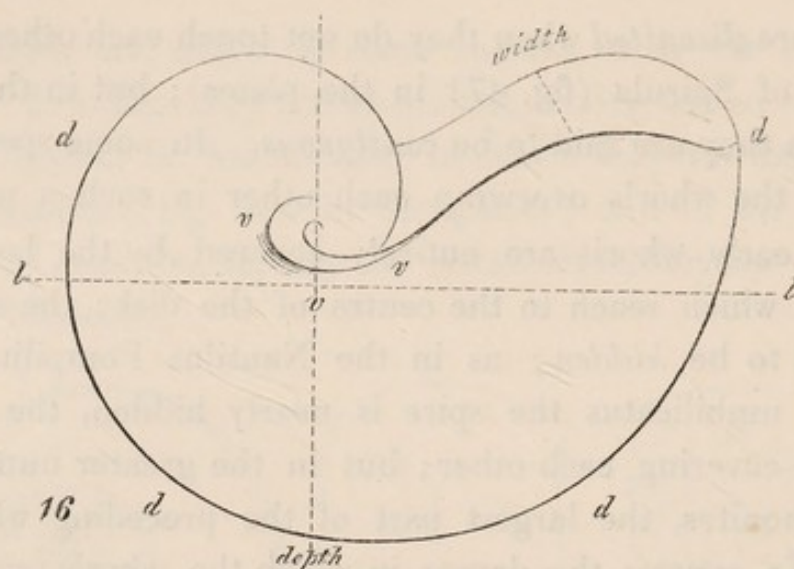
The Siphon is *dorsal* when placed near the outside of the whorls; *central* when near the middle; and *ventral* when near the inside of the whorl, or that part which leans against the last volution. When it passes uninterruptedly from one chamber to another, it is described as *continuous*, as in the case of Spirula; when, on the other hand, it only passes through the septum a little distance, and opens into the chamber, as in Nautilus, it is *discontinuous*.

Whorls of Symmetrical Univalves.

They are *disunited* when they do not touch each other, as in the case of *Spirula* (fig. 471 in the plates); but in the contrary case they are said to be *contiguous*. In some species of *Nautilus* the whorls overwrap each other in such a manner that the early whorls are entirely covered by the last, the edges of which reach to the centre of the disk: the spire is then said to be *hidden*; as in the *Nautilus Pompilius*. In *Nautilus umbilicatus* the spire is nearly hidden, the whorls not quite covering each other; but in the greater number of the *Ammonites*, the largest part of the preceding whorls is seen. To express the degree in which the whorls overwrap each other, has caused much difficulty in concise descriptions. Perhaps it would be well to apply the term *spiral disc* to so much of the shell as is seen besides the last whorl, and to describe it as large or small in diameter, compared with the whole: or to say that the whorls of the spire are half, or one-third, or one-fourth covered, as the case may be.

Aperture of Symmetrical Univalves.

In *Ammonites Blagdeni* and some others the aperture is of an oblong square; it is then said to be *sub-quadrated*; in *Nautilus triangularis* it is *angulated*; in *Ammonites Greenoughi* it is of an interrupted oval shape, described as *elliptical*. In the greater number of *Orthocerata*, it is rounded or *circular*. The entrance of the last whorl into the aperture of some rounded species of *Nautilus* causes it to take a *semi-lunar* form; if rounded at the sides it is said to be *reniform* or kidney-shaped: if pointed at the sides it is *semi-lunar*; and in some species of *Ammonites*, it is five-sided or *quinquelateral*.

Measurement of Symmetrical Conical Univalves.

The *width* is measured across the aperture, which is the widest part of the shell. The *length* (*l*) from the dorsal part (*d*) of the aperture to the dorsal part of the whorl (*d*) on the opposite part of the shell. The *ventral* part of the whorls is that nearest to the axis, and the *dorsal* that which forms the outline of the figure.

NON-SYMMETRICAL UNIVALVES.

These are *conical*, *irregular*, *spiral*, or *convolute*. The *conical* form is when there is no enrolment of the apex. Although the Patellæ were described as symmetrical, there are several species of Patelliform shells which are not symmetrical. In Umbrella, for instance, the apex is oblique, the shells being placed obliquely on the animal. In the genus *Siphonaria*, there is a groove on one side, where the brachia or gills of the animal rest. In the genus *Ancylus*, it will be observed that the apex bends on one side, and the animal is like the *Limnæa*, which has a spiral shell. The cup and saucer Limpets, or Calyptrædæ, present a group which requires to be described, differently from the symmetrical or true Limpets. Their structure is very curious, and they vary considerably among

themselves, some of them being simply conical, others nearly flat, or discoidal, and others more or less spiral. But their principal peculiarity consists in their having a small internal process or plate variously shaped, commonly named their *septum*.

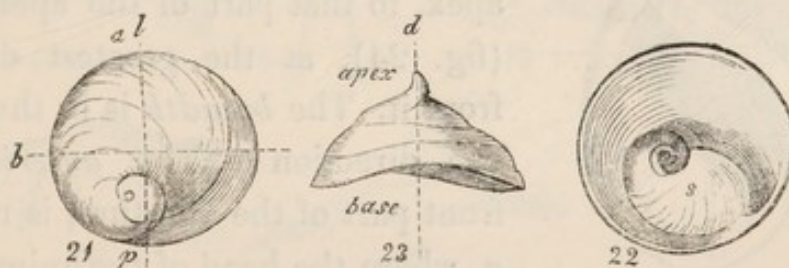
Septa of Limpets.

The septa of Limpets assume a variety of forms, the principal of which will be seen in the accompanying engravings.



The form from which the group derives its generic appellation is that of the cup-shaped or *Cyathiform* species (fig. 17). In the *Crepidulæ*, or Slipper-Limpets, the septum is flat, reaching across the opening, like the deck of a vessel; it is then described as *transverse* (fig. 20). In *Calyptræa Equestris*, it has two prominent points, and is described as *bi-furcated* (fig. 18). In another species, it is a three-sided plate rather spiral at the apex (fig. 19).

Measurement of Cup and Saucer Limpets.



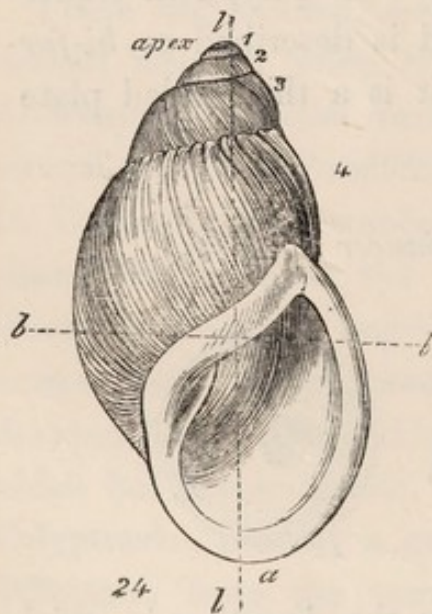
The line marked *a, p, l l*, indicates the direction in which

the shell is to be measured for *length*. *a* indicates the *anterior*, *p* the *posterior*. The line *d* (fig. 23), from the apex to the base, is the *depth*. The line *b* (fig. 28), is in the direction of the breadth.

Irregular non-symmetrical Univalves.

Serpuliform shells are irregularly twisted (*tortuous*) hollow tubes, which were formerly considered to have been secreted by a kind of worm, but now known to be the shells of true Molluscs, of a kind not very widely differing from those which have regularly spiral shells. The greater part of these are attached to foreign bodies, or to each other in groups. Some are attached by the whole length of the shell, they are then said to be *decumbent*. Some of these are coiled round like the *Spirorbis*, the little white shell seen on the carapace of the Lobster or on leaves of sea-weeds; they are then said to be *discoïdal*; others again, such as the *Vermetus*, approach more nearly to the spiral form. The deviation from the regular spire only taking place after the few first volutions.

SPIRAL NON-SYMMETRICAL UNIVALVES.



As these constitute the largest class, it will be necessary to dwell upon them in detail. First as to *measurement*.

The length is measured from the apex, to that part of the aperture *a* (fig. 24), at the greatest distance from it. The *breadth* is in the opposite direction. The *anterior*, or front part of the aperture, is marked *a*, where the head of the animal protrudes.

Spire of non-symmetrical Univalves.

In counting the whorls of which the spire consists, we commence at the apex, and reckon downwards to the last, or body whorl. The spire is described as being long or short in relation to the aperture: in which case, all that is above the aperture is measured with the spire. Its apex requires particular notice, as the character of the whole shell frequently depends upon the particulars observable in this part. It is sometimes *obtuse*, or blunt; sometimes *acute*, or sharp. In the Cones it is frequently flat, and in Planorbis it is concave. It is sometimes of a different structure from the rest of the shell, retaining the horny and transparent appearance which characterized it when the animal was first hatched. The Tritons present an instance of this, although it is not always observable, owing to the tenderness of the substances which causes it to break or fall away in many specimens. A very remarkable instance also occurs in *Bulinus decollatus* (cut, fig. 27, 28), so named, because the apex, to the depth of several whorls, falls off, and the shell is *decollated*. In this, and many more instances, among Pupæform land shells, the occurrence of this circumstance seems to be by no means rare or accidental, a provision having been made for filling up the opening by a septum. A

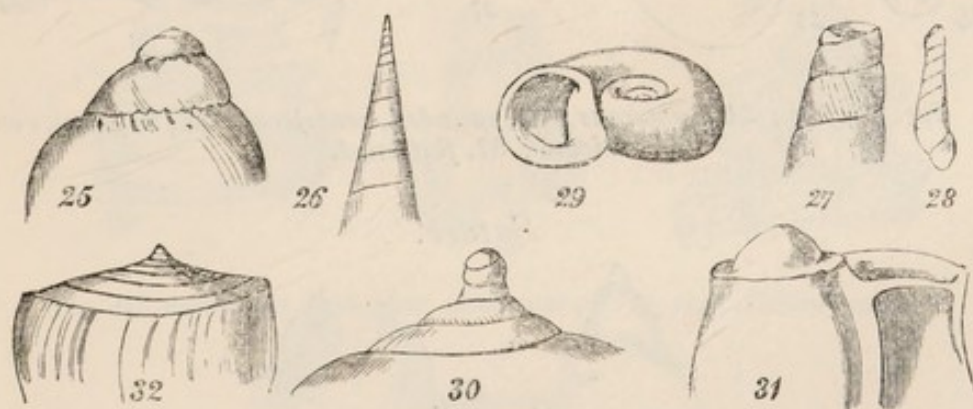


Fig. 25, *obtuse*; 26, *acute*; 27, 28, *decollated*; 29, *concave*; 30, *papillary*; 31, *mammellated*; 32, *discoidal*.

papillary apex is one which is swelled at the extremity into a little rounded nob, or nipple; and a *mammellated* apex is one which is rounded out more fully into the shape of a teat.

Whorls.

The spire is described as consisting of *numerous* or *few* whorls, and sometimes the number of them is particularly stated. A whorl consists of one turn of the spiral cone. The whorls are described as *flattened*, when the sides are not bulged out so as to cause the outline of the spire to deviate considerably from straightness: when the contrary is the case, the whorls are said to be *ventricose*, and either *rounded* or *angulated*. The degree of rapidity with which the whorls become enlarged presents an important source of distinction. The *suture*, or seam, which separates one whorl from another is also noticed as being *distinct* or otherwise; *canaliculated*, or grooved; or covered by an enamel, which in some instances is swelled into a ridge or *tumid*.

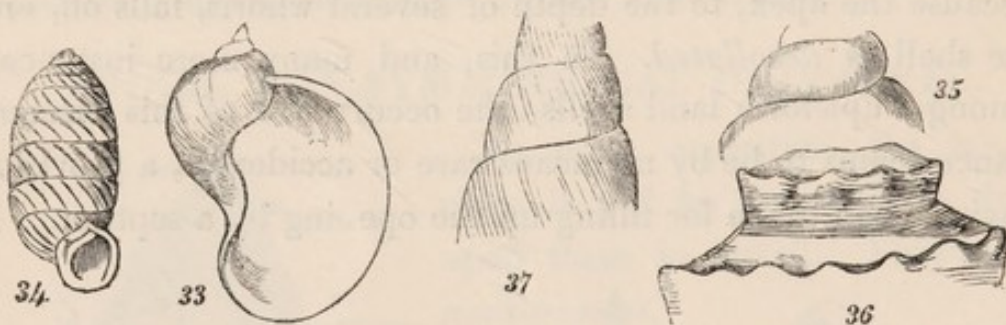


Fig. 33, *few*; 34, *numerous*; 35, *rounded, ventricose*; 36, *angular, ventricose*; 37, *flattened*.

Suture.



Fig. 38, *canaliculated*; 39, *enamelled*.

Varices.

Varices are caused by periodical rests or stoppages in the growth of the shell, when the edge of the aperture thickens, and renders the shell as complete as when full grown. Again, after an interval, another check takes place, and another thickened edge is formed, and so on in succession, until the animal arrives at maturity, and the shell is full-grown. The thickened edges successively forming the aperture, remain visible on the outside, through all the subsequent stages. When these rests take place at frequent periods, the varices will of course be numerous as in *Harpa* and *Scalaria*. They occur at regular or irregular distances, varying in shape and other characters. When the varices occur at regular intervals, and form a connected ridge from whorl to whorl up the spire, they are said to be *continuous*, as in *Ranella*; when on the contrary, the varix on one whorl does not come in contact with that on the other, they are described as *discontinuous*. In order to distinguish a regular varix from a mere external ridge, it will be sufficient to notice whether its edge overlaps the external surface, and whether it resembles the open edge of the aperture, which true varices do.

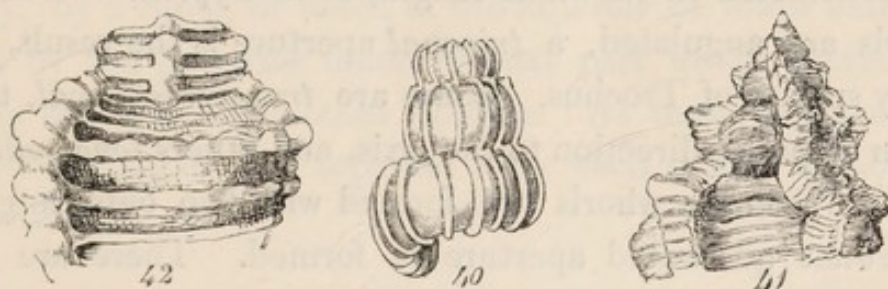


Fig. 40, numerous; 41, few, continuous; 42, few, discontinuous.

Aperture.

The aperture or opening of the spiral tube, was formerly described as the mouth; a term calculated to convey an

erroneous impression, when applied to a part of the shell which has no correspondence with the mouth of the animal. The word *aperture* is used by modern writers in a general sense, including the cavity, its edge, and the canals. The cavity itself is distinguished in various shells as to its shape, which depends much upon the degree of modification produced by the last whorl. In some cases, as in *Cyclostoma*, where the aperture stands apart from the last whorl, the shape is round, or nearly so. The *Scalaria* presents a good example of this. In others, where the inner edge or lip, wrapping over the body whorl is nearly straight, the aperture is *semi-lunar*, or half-moon shaped: this is remarkable in the "*Neritacea*" of Lamarck, named, on that account, "*hemi-cyclostomata*" by De Blainville. In a great number of instances, the lower part of the body whorl enters obliquely into the upper part of the aperture, the result being a *pyriform*, or pear-shaped opening. The aperture is described as *long* when it is largest in the direction of the axis, and *wide*, in the contrary case. The *anterior* is the part at the greatest distance from the apex, and the body whorl; the *posterior*, the part nearest to the apex. Thus some apertures are described as *posteriorly contracted* and *anteriorly widened*, or the reverse. A *linear* aperture is one contracted in its whole length, as in *Cypræa*. When the whorls are angulated, a *trigonal* aperture is the result, as in many species of *Trochus*. Some are *transversely oval*, that is in an opposite direction to the axis, and others *longitudinally oval*. When the whorls are formed with two outer angles, a somewhat quadrated aperture is formed. There are other variations too numerous to mention.

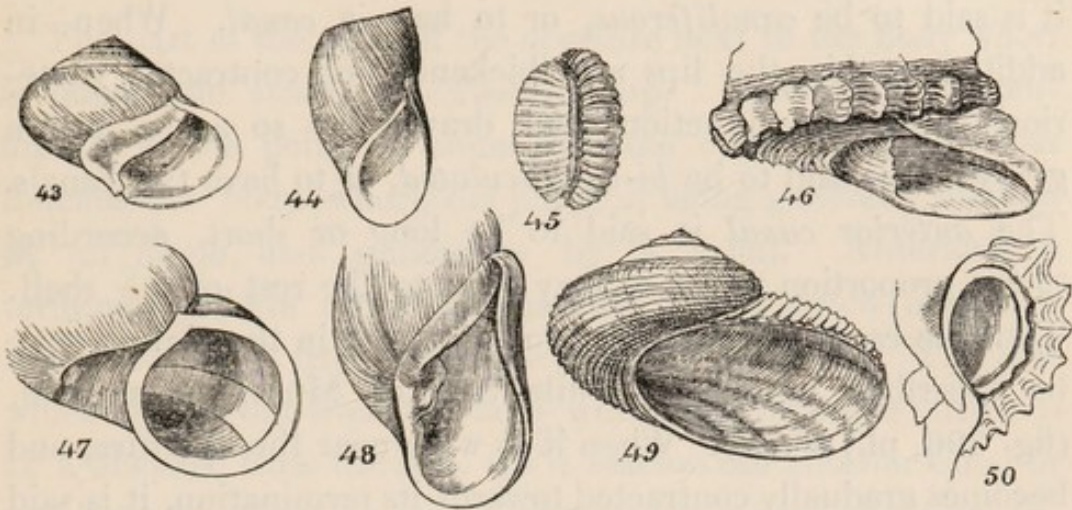
Apertures.

Fig. 43, *Helicina*, *semilunar*; 44, *Pirena*, *pyriform*; 45, *Cypræa*, *linear*; 46, *Trochus*, *trigonal*; 47, *Cyclostoma*, *rounded*; 48, *Chilina*, *posteriorly contracted*; 49, *Stomatia*, *transversely oval*; 50, *Murex*, *longitudinally oval*.

The entire edge of the aperture described generally, is named the Peritrême, but this term can only be conveniently applied in cases where, in some at least of its characters, it is the same all round, so that one descriptive term is applicable to the whole. As, however, this is of rare occurrence, it is found convenient in descriptions to separate the rim from the outer lip. In a great number of instances, this is done naturally, by a canal, or notch at the anterior or lower extremity, and by the posterior union of that part which overlays the body whorl with the other portion. At these two points the outer and inner lips separate from each other: we therefore describe the

Canals of the Aperture.

When there is neither notch nor canal, anteriorly or posteriorly, interrupting the edge of the aperture, it is described as *entire*. When there is a notch or sinus at the anterior

extremity, it is said to be *emarginated*. When the edge of this notch is expanded, and drawn out in the form of a beak, it is said to be *canaliferous*, or to have a *canal*. When, in addition to this, the lips are thickened and contracted posteriorly near their junction, and drawn out so as to form a groove, it is said to be *bi-canaliculated*, or to have two canals. The *anterior canal* is said to be long or short, according to the proportion which it may bear to the rest of the shell. Thus the canal of *Ranella ranina* (fig. 393 in the plates), may be described as *short*; while that of *Murex haustellum*, (fig. 396, pl.) is *long*. When it is wide near the aperture, and becomes gradually contracted towards its termination, it is said to be *tapering*, as in *Pyrula* (fig. 388, pl.); when the termination is sudden, it is described as *truncated*. If, on placing the shell upon a plane, with the aperture downwards, the canal is seen to rise upwards, it is *recurved*. In *Buccinum* and *Nassa* it is turned suddenly over the back, and forms a short, curved elevation; it is then described as *recurved* and *varicose*. If the edges meet, so as to form a tube, it is said to be closed, as in some species of *Murex* and *Typhis*. The posterior canal is, in some cases, *free*, or standing out from the spire, as in some species of *Ranellæ*; while in others it is *decumbent*, running up the sides of the spire, as in *Rostellaria* (fig. 402, pl.).

Canals.



Fig. 51, *Fasciolaria*, *truncated*; 52, *Nassa*, *recurved*, *varicose*; 53, *Cerithium*, *recurved*; 54, *Typhis*, *closed*.

Lips, or edges of the Aperture.

The part of the edge of the aperture next to the body whorl is named the *inner*, or *columellar* lip. Posteriorly it commences at the point of union with the outer lip, where that touches the body whorl, the junction being generally marked by an angle, and sometimes by a canal. Anteriorly it terminates where there is generally seen a notch or canal, or sudden angle, from which the outer lip proceeds. The part which setting out from the body whorl, and proceeds outwards at a distance from the axis, till it reaches the anterior canal or notch (or its place in case of absence) is named the *outer lip*. In many cases the edges are united in such a manner, that it is difficult to distinguish where the inner lip terminates, and the outer lip commences: when this is the case, it is usual to describe the margin or peritrême, as a whole, without distinguishing the parts. The *outer lip*, sometimes called the *right lip*, or *labrum* of continental writers, is sometimes *acute*, not being of thicker substance than the remainder of the shell. In other cases it is *obtuse*, or thickened and rounded at the edge. When thickened and turned backwards it is described as *reflected*; when, on the other hand, it is turned inwards towards the axis, as in the Cyprædæ, it is *inflected*, or *involute*. When it is *toothed*, a distinction must be observed as to whether the dentations are external or internal. If the teeth are small and numerous, it is *denticulated*; if larger, it is *dentated*; when expanded into a kind of wing, as in some species of Strombus and Rostellaria, it is described as *alated*; and a family in Lamarck's system is named "*Alatæ*," from this very circumstance. In some of those which are expanded, the expansion is divided into separate, attenuated portions, they are then said to be *digitated*.

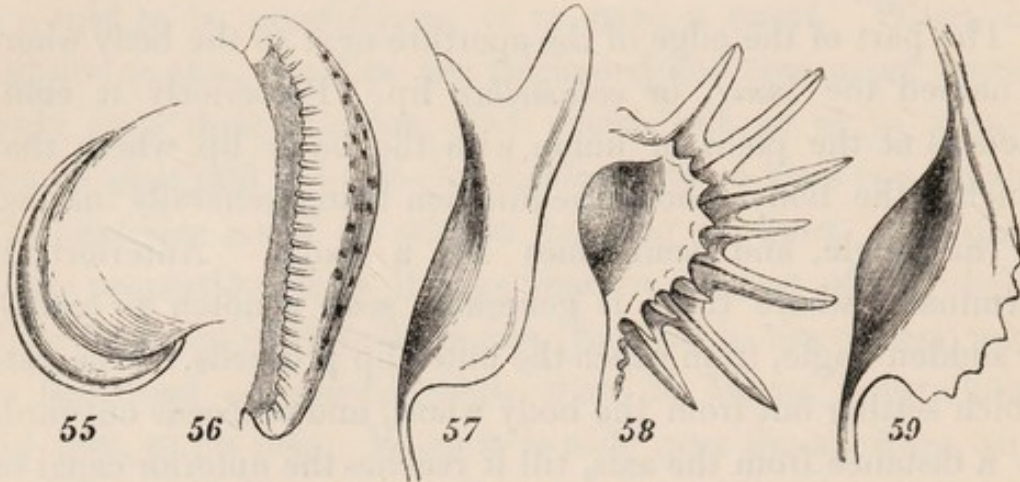
Outer Lips.

Fig. 25, *Helix*, *reflected* ; 56, *Cypræa*, *involute*, *denticulated* ; 57, *Seraphis*, *alated* ; 58, *Murex*, *digitated* ; 59, *Rostellaria*, *dentated*.

The *inner* lip, sometimes named the *columellar* lip, or "*labium*," is subject to similar variations as to thickness, dentition, &c. That portion of it which lies upon the body-whorl is frequently distinguished from that which intervenes between it and the notch or canal. De Blainville, restricting the term *lip* "*bord gauche*" to the former portion, applies the term "*columella*" to the latter ; and in some instances this may be the more convenient method of describing the part in question. The *columellar* lip is sometimes *detached* entirely from the body of the shell, as in *Murex haustellum* ; in others it is *decumbent*, or lying over the last whorl, although quite distinct, and in some cases, *thickened*, *callous*, or *tumid*.

At the lower or anterior part, sometimes called the *columella*, there are in many instances flattened, laminated folds ; these are particularly conspicuous in the genera *Cymba* and *Melo*, where, being obliquely spiral and laminar, they are extremely elegant, presenting to the eye graduated repetitions of the line of beauty. In other cases, as in the *Turbinellæ*, they are more horizontal and thickened.

In some cases the columella is swelled into a varicose mass ; as in *Oliva*, *Ancillaria*, &c. ; it is then described as *tumid* or *varicose*. It is sometimes *tortuous*, and sometimes straight, and is susceptible of many variations, too minute and particular to be described in this part of the work.

Columellar Lips.

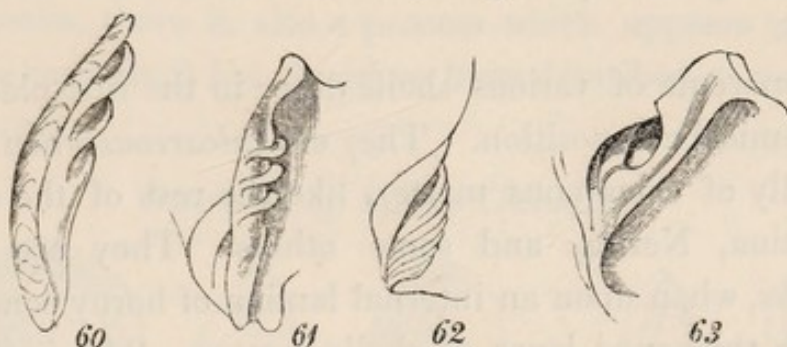


Fig. 60, *Melo*, *obliquely plaited* ; 61, *Turbinellus*, *horizontally plaited* ; 62, *Ancillaria*, *varicose, tortuous* ; 63, *Natica*, *straight*.

OPERCULUM.

The aperture of many species of shells remains constantly open ; but in a great number of species it is occasionally closed, whenever the animal is retracted within the shell, by a calcareous or horny piece called the operculum. This must be distinguished in the first instance from another kind of calcareous covering, which in some univalve shells serves to close the aperture during a certain portion of the year. This piece, named the *epiphragm*, although hardened and shelly in appearance, is no real part of the animal or of the shell ; being only a secretion temporarily hardened, for the purpose of defending the animal from external influences during the *hibernating* or *torpid* season, to be dissolved when that season is at an end. On examining this piece, it will be observed that it is not formed

in regular layers like the rest of the shell; while the true operculum is of a regularly laminated structure, having a nucleus and receiving obliquely deposited additions, either in a lateral spiral or concentric direction. It is attached to the posterior part of the foot on the upper surface; and when the animal retires within its shell, that part of the foot enters last, drawing the operculum after it, and thus closing the aperture.

The opercula of various shells differ in the first place as to their chemical composition. They are *calcareous* when formed principally of calcareous matter, like the rest of the shell, as in *Neritina*, *Nerita*, and some others. They are *corneo-calcareous*, when upon an internal lamina of horny consistency there is a thickened layer of shelly matter. This is the case with shells of the genus *Turbo* and *Phasianella*, which are on this account distinguished from those of the genus *Trochus*; the opercula of the latter being horny or *corneus*.

The size of the operculum is distinguished by comparison with the rest of the shell; thus, those of *Strombus*, *Cassis*, &c. are small; while those of *Cyclostoma* and others are large, filling up the cavity at its outer edge.

The direction in which the successive layers are deposited, forms another ground of distinction. The disc is formed in some instances of a series of whorls, the apex or nucleus being more or less central; if these whorls are numerous, the operculum is described as *multispiral*, as in shells of the genus *Trochus*; if few, as in *Cyclostoma*, it is *paucispiral*. In some instances the flattened spire consists of but one whorl, it is then *unispiral*; and when scarcely one turn is completed, it is described as *subspiral*. When the layers are applied upon each other in such a manner that the nucleus is central, and the edges of the subsequent layers are extended beyond

each other all around, so as to form rims, the operculum is described as *concentric*; if the nucleus is lateral, or at one side without being spiral, it is *lammellated*; and when it forms a terminal point, enlarging in the form of a finger-nail or claw, it is *unguiculated*. In the operculum of a *Neritina*, there is a lateral process, by means of which it is locked into the columella, the term *articulated* is then applied. In that of *Navicella*, there is also a process which appears to radiate from the nucleus, it has therefore been described as a *radiated* operculum.

Opercula of Spiral Univalves.

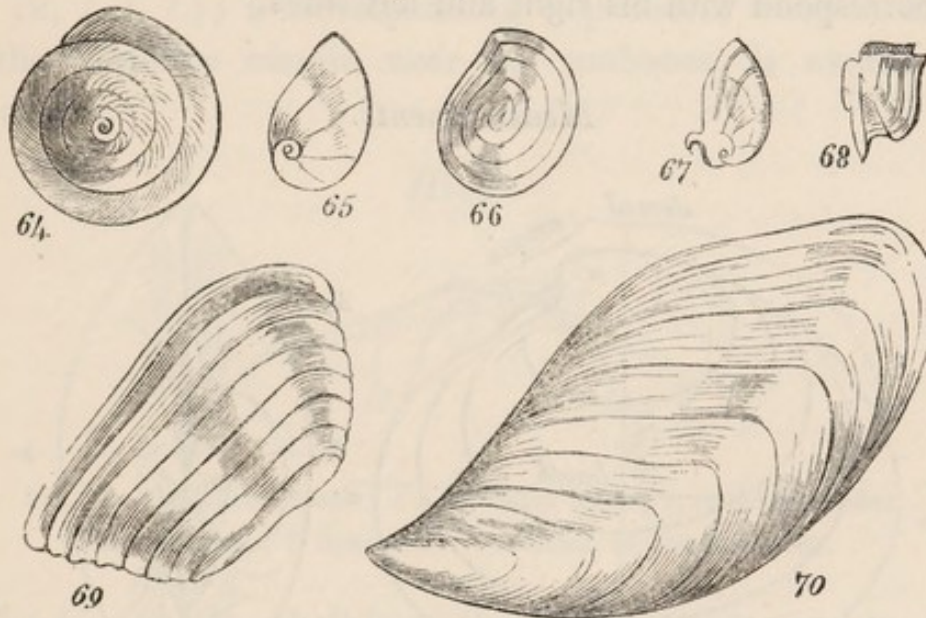


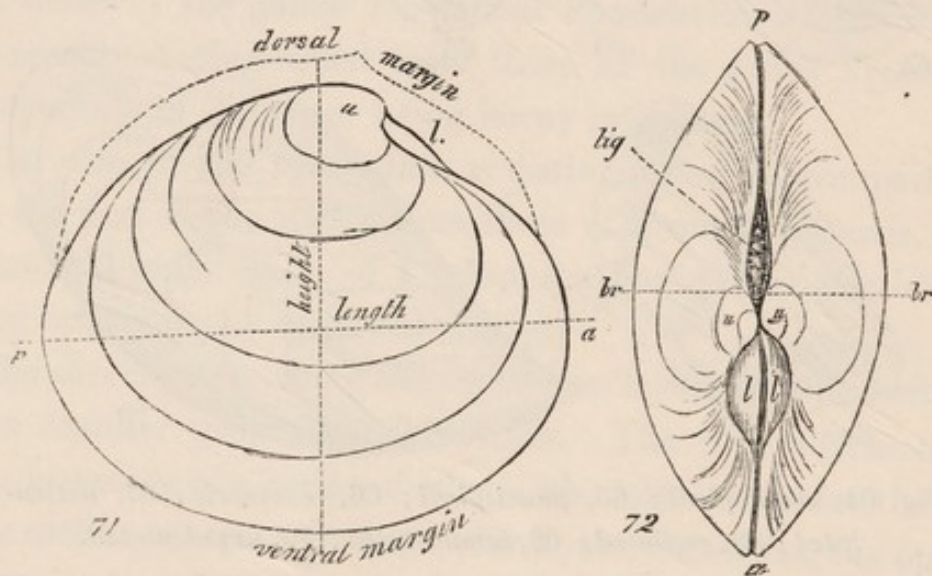
Fig. 64, *multispiral*; 65, *paucispiral*; 66, *concentric*; 67, *articulated*; 68, *radiated*; 69, *lammellated*; 70, *unguiculated*.

BIVALVE SHELLS.

Bivalve shells, named *Conchacea* by Lamarck, are those which consist of two principal portions united to and folded upon each other by means of a hinge. The pieces united compose the shell, while each piece separately is called a valve. Considering the bivalve shell as a whole, it will be necessary,

in the first instance, to describe the position in which it is to be observed, in order to give the student a clearly defined notion of what is intended, when terms expressive of height, depth, length, breadth, &c. are used, as well as when the anterior and posterior extremities are spoken of. For this purpose, we must suppose the animal to be living and creeping along the bed of the sea by means of its foot; where this foot protrudes, will be the *ventral margin*, and the opposite part the *dorsal margin* of the shell. There will then be a valve on each side; and if we further suppose the animal to be walking forward with its back to the observer, the *right* and *left* valves will correspond with his right and left sides.

Measurements.



The *length* will be measured from *anterior* (*a*) to *posterior* (*p*), and the lines of growth running in the same direction will consequently be *longitudinal* or *concentric*; *transverse* of some authors. The *height* will be from the umbones (*u*), to the *ventral margin*, and lines or bands in that direction are termed *radiating*; *longitudinal*, according to some authors.

The points from which the growth of the shell commences, are called the *umbones*; these usually turn towards the anterior part of the shell: if this circumstance fails to point out the anterior, it may in many cases be distinguished by the muscular impressions of the mantle. If this has a sinus or winding, it is always near the posterior muscular impression; and in all cases where there is an external ligament, it is on the posterior side.

There is sometimes an impression near the front of the umbones, which forms a semicircle on each valve; the space within this semicircle is called the *lunule* (wood-cut, fig. 71 and 72, *l. l. l.*); a corresponding depression, when it exists on the posterior margin near the umbones, is named the *escutcheon*.

Hinge.

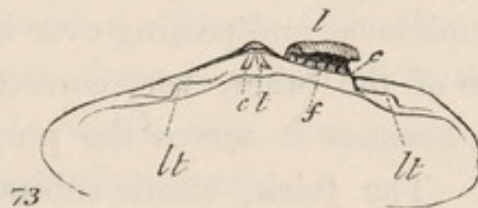


Fig. 73, *l t*, lateral teeth; *c t*, cardinal teeth; *c*, cartilage under the ligament; *l*, ligament; *f*, fulcrum of the ligament.

The *hinge* of the shell is on the *dorsal* margin, and is composed of the various apparatus by which the two valves act upon each other in opening and shutting. It consists of a *ligament*, which is placed on the dorsal margin, just at the back of the umbones, and unites the two valves together; the *cartilage* or thick gristly elastic substance, sometimes found close to the *ligament*, to which it then forms an inner coating, and sometimes received into a pit within the shell. It serves the purpose of keeping the shell open when not forcibly closed by the adductor muscles. An inner layer of shelly matter upon

which are placed teeth, and pits to receive them on the two valves reciprocally. Each of these it will be necessary to treat of more at large ; observing, at the same time, that in some species of Bivalves these parts may be wholly or partially wanting. Thus we meet with some shells, such as the Muscle, without teeth ; and there is the group containing Pholas, &c. the hinge of which is destitute of teeth and ligament, the two valves being kept together by loose cartilages, and by the contracted space in which they are confined.

Ligament and Ligamentary Cartilage of the Hinge.

These two distinct substances have been described by many writers as though, composing the same mass, they were of one substance ; but the difference may very easily be explained. The *true ligament* is external, being fixed on the edge of one valve behind the umbones, and passing over in an arch to the corresponding edge of the other, very correctly retaining the name of *ligament*, because it serves the purpose of binding the two together. The thick, elastic substance, which Mr. Gray names the *cartilage*, is sometimes found in connexion with the ligament, so as to form one mass with it, although it is always separable and placed within it : it is sometimes placed quite within the shell, and separated from the ligament, in a pit or hollow formed for its reception in the hinge lamina, near the centre. It is found in both valves, and being elastic, the portion in one valve presses against that in the other, so as to keep the valves apart, unless voluntarily closed by the adductor muscles of the animal. The ligament is sometimes spread over an external area, as in Arca, while the cartilage is placed in several grooves of the same area, beneath the outer covering.

Hinge lamina, Teeth and Fulcrum of the Ligament.

In a great variety of cases, there is a thickening of the substance of the shell within, under the dorsal margin; this is named the hinge lamina. It is sometimes merely callous; but in many cases it has raised *teeth* in both valves, those in one valve entering into corresponding cavities in the other. Those which are placed immediately below the umbones, and seem to take their rise from beneath them, are called *cardinal teeth*; those at a distance from the umbones, which are seen to lie along the upper margin of the shell are named *lateral teeth*.

When the cardinal teeth terminate in a double point, which is not unfrequently the case, they are said to be *bifid*. The lateral teeth, in various species, are distinguished as terminating *near* to, or at a *distance* from the umbones. In the *Nuculæ* and *Arcæ* there is a row of teeth placed across the hinge lamina. In which case, the lateral cannot be distinguished from the cardinal teeth.

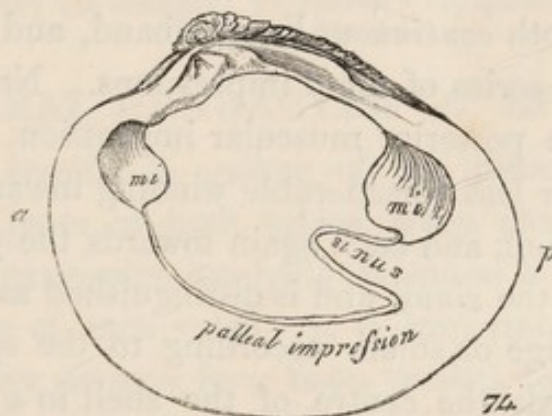
Muscular Impression.

Fig. 74. *a*, anterior; *p*, posterior; *m i*, muscular impressions.

Lamarck divides the Bivalve shells into two general orders;

the first is named "Dimyaria," having two adductor muscles; and the second, "Monomyaria," having but one. These adductor muscles are used for the purpose of drawing the valves together, being composed of contractile fibrous gristle, fastened firmly to the inner surface of each valve. The place where they are thus fixed may be seen when the animal is removed, by depressed areas, which are generally pretty well defined, and are named *muscular impressions*. Where there is but one adductor muscle, there will be but one of these impressions near the centre of each valve, but in the Dimyaria, where there are two, the impressions are seen, one on the anterior, and one on the posterior of each valve, just below the *hinge* lamina. They are sometimes *complex*, that is composed of several portions in a group; but in general, they are simple and well defined.

They are also described as large or small, in proportion to the size of the shell; regular or irregular in form. The animal is attached to the inner surface by the fibrous portions of the mantle, which creates a linear impression or *cicatrix*, commonly described as the *palleal impression*, or muscular impression of the mantle. It runs near the ventral margin from one muscular impression to the other, sometimes in a smooth *continuous* line or band, and sometimes in an interrupted series of small impressions. Near the point of union with the posterior muscular impression, there is sometimes a more or less considerable winding inwards towards the centre of the shell, and back again towards the point of union. This is named the *sinus*, and is distinguished as being *angular* or *rounded*, large or small, according to the species. When it enters towards the centre of the shell in a tongue-shaped outline it is said to be *ligulate*. Where it exists it affords a certain index to the posterior side of the shell; as it is the region through which the excretory tubes pass.

Umbones.

These are the prominent points of the dorsal edge, where the growth of the shell commenced, and are called beaks, by some English writers. In some instances they are close to each other; in others they are rendered distant from each other by the intervention of areas in the hinge, as in *Spondyli*, &c. In *Pectunculus* they are *straight*; in *Venus* *curved* towards the anterior margin; in *Isocardia*, *spiral*; in *Chama*, *decumbent*; in *Diceras*, *free*. In shells subject to external corrosion, the process commences at the umbones.

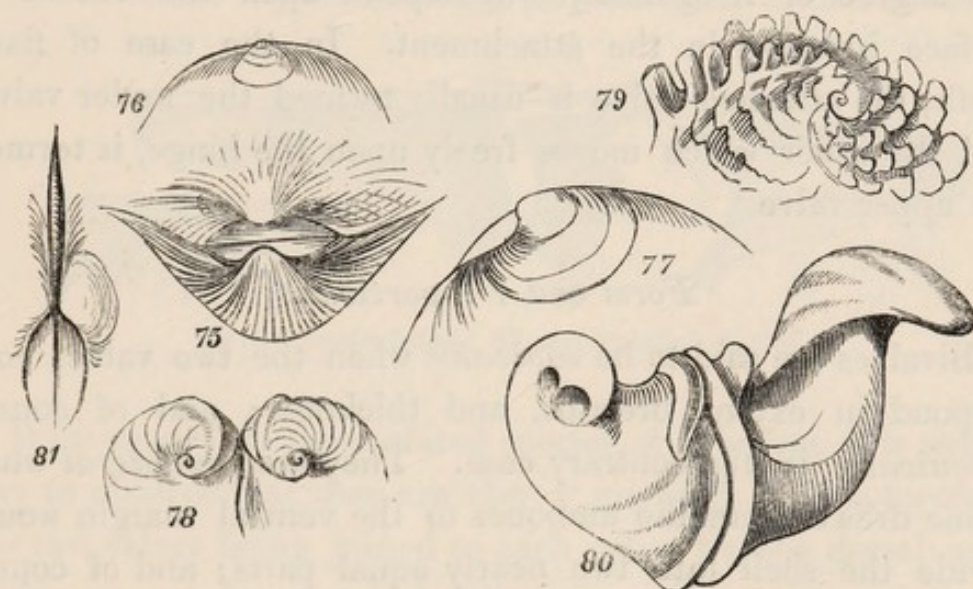


Fig. 75, *distant*; 76, *straight*; 77, *curved*; 78, *spiral*; 79, *decumbent*; 80, *free*; 81, *close*.

GENERAL CHARACTER OF BIVALVES.

When the *breadth* is spoken of, the distance between the most convex parts of both valves, when closed, is intended; but when an expression implying *thickness* is used, it refers to the substance of each valve: it is important to bear this in mind, as many persons have been misled by descriptions in which the distinction has not been attended to. *Glycimeris* (fig. 67 in the plates) is a *thick* shell, but *Anatina* (fig. 69 in the plates) is a *broad* one.

Regularity.

A great number of Bivalves are extremely regular in their form. These are generally locomotive, and consequently free from those obstructions in growth occurring to stationary shells, which being confined in a particular position, or to a particular spot, modify their shape according to the substance with which they come in contact, and thus become irregular. This is generally the case with shells which are attached to submarine substances, such as Spondyli, Oysters, &c.; and the degree of irregularity will depend upon the extent of surface involved in the attachment. In the case of fixed shells, the attached valve is usually termed the under valve, and the other which moves freely upon the hinge, is termed the upper valve.

Form and Proportions.

Bivalves are said to be *equivalve* when the two valves correspond in extent, breadth, and thickness; and of course *inequivalve* in the contrary case. They are *equilateral* when a line drawn from the umbones to the ventral margin would divide the shell into two nearly equal parts; and of course *inequilateral* in the opposite case, which occurs in the great majority of instances.

A Bivalve is said to be *compressed*, when the distance is small from the most prominent part of one valve to that of the other. It is *cylindrical* when lengthened, and more or less rounded in its breadth, as in *Lithodomus* (fig. 161 in the plates). It is *cardiform* when the shape presents a resemblance to an imaginary heart, as in *Cardium cardissa* (fig. 122 in the plates), and in the *Isocardia* (fig. 126 in the plates). It is *linguiform* when it resembles a tongue in shape, as in *Vulsella* (fig. 185 in the plates); *rostrated* when it protrudes

at either extremity, and terminates in a kind of point, as in *Sanguinolaria Diphos* (fig 99 in the plates); *truncated* when it ends in a square or angle, as if cut off; an example of which may be seen in *Solen* (fig. 60 in the plates).

Other Bivalves are distinguished as being *auriculated*, having processes flattened and expanded on either side of the umbones, as in *Pecten* (cut, fig. 82). When there is one of these on each side of the umbones, it is *bi-auriculated*; when only on one side, it is *uni-auriculated*. When the expansion is very broad, as in *Unio alatus* (fig. 142 in the plates), and in the Hammer Oyster (cut. fig. 83), the term *alated* is used.

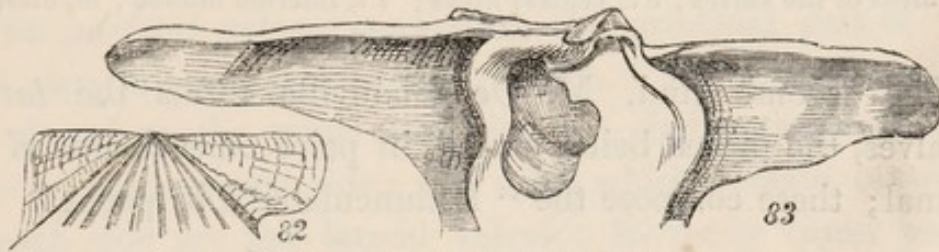


Fig. 82, *auriculated*; 83, *auriculated, alated*.

With regard to these alated species of *Uniones*, it is necessary to observe that they are also “*adnate*,” as it is termed; the two valves being joined to each other by the dorsal edge of the expanded parts, and united so completely in substance with each other, that they cannot be separated without being broken. Many other terms are used to express difference in Bivalves, but being generally applicable to Univalves and Multivalves, as well as to them, they will be found explained at large in the alphabetical part of the work.

MULTIVALVE SHELLS.

These are of three different kinds; first, the “*dorsal*,” as they are termed by Linnæus, because they form a ridge in the back of the animal. They are composed of eight pieces, or

separate valves, placed in a longitudinal series, being joined to each other by inserted lamina, and named *Articulata* by De Blainville, on that account. The genus *Chiton* is the only example of this kind of Multivalves.

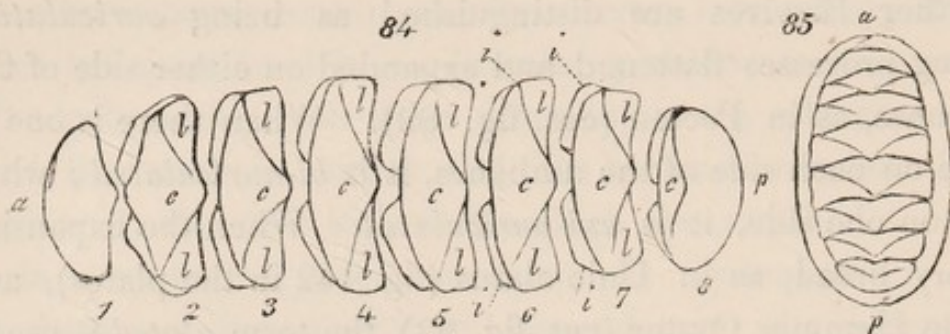


Fig. 84, 85, Chiton. *a*, anterior; *p*, posterior; *d*, dorsal ridge; *l l*, lateral areas of the valves; *c c*, central areas; *i i*, inserted lamina; *m*, margin.

The second kind, M. De Blainville terms the *lateral* bivalves, the pieces being placed in pairs on each side of the animal; these compose the “Pedunculated Cirripedes.”

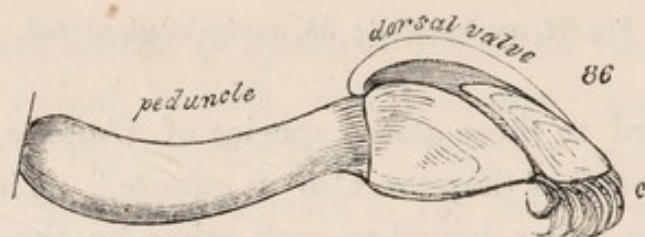


Fig. 86, Anatina.

They differ considerably in the number and arrangement of the valves; the small ones, which are found near the peduncle in some species, are sometimes termed accessory valves; those which form the edge through which the bunch of Cilia protrude, are termed *ventral*, and those on the opposite side *dorsal*. The extremity joining the peduncle is the basal, or anterior; and the upper extremity is the apical, or posterior. The peduncle is the medium of attachment to submarine substances, to which this well known tribe of shells adhere.

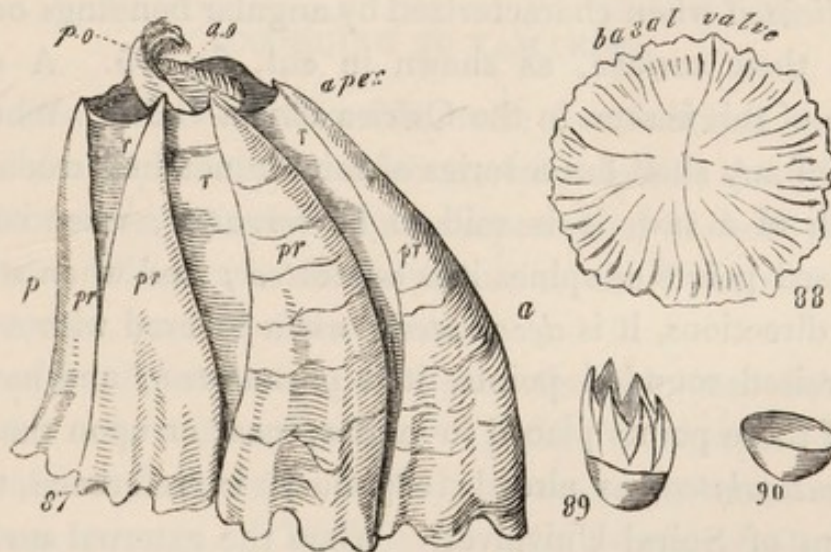
The third kind are termed *coronular* by De Blainville, and

compose the order Sessile Cirripedes of Lamarck; they consist of a number of valves placed against each other side by side in a circle, supported on a plate, or tube, or cup, and closed by an operculum composed of two or more valves.

The *basal support* is sometimes thick and flat, sometimes forming an elongated tube, and sometimes hollowed out into a cup. In other species it is altogether wanting. The operculum always consists of more than one piece, generally of two pairs: they are either articulated to each other by serrated edges, and placed against each other conically, as in *Balanus*, or they lie flat in two pairs against each other. Through the ventral pair the *cirrhi* protrude.

The *parietal* valves, composing the principal part of the shell, vary in number, form and position. The *anterior* valves are placed on the same side with the cirrhi; the *posterior*, those on the opposite side; and those which remain between on each side are the lateral valves. In many cases, particularly in *Balanus*, each valve is separated into the *prominent* and *depressed* areas, and the inserted lamina. In some instances, the parietal portion is formed by a single rounded piece.

In the accompanying cut (87), the prominent areas are dis-

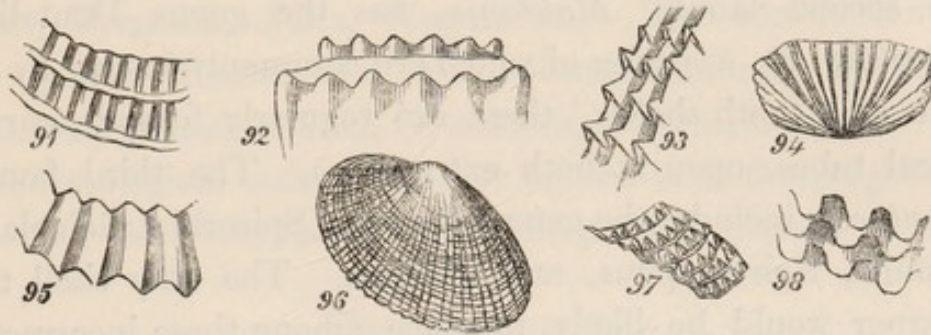


tinguished by the letters *pr*, and the depressed areas by *r*; the posterior valves of the operculum are marked *p. o.*, and the anterior *a. o.* The basal valve (fig. 88) belongs to a *Balanus*. Fig. 89 is an *Acasta*, the cup-shaped base of which is represented at fig. 90.

In the foregoing explanations we have omitted many of those general terms which, relating to external characters, are applicable to shells in almost every division of the system. It may be as well, however, to enumerate a few of them in this place, although they are explained under their respective letters in the alphabetical part of the work.

When bars or ribs, or large striæ are crossed by others radiating from the umbones, shells are said to be *cancellated*, as represented in cut, fig. 91. When there is a series of nodules or spines on the upper part of the whorls, they are *coronated*, as shewn in cut, fig. 92. When a series of projecting parts overlay each other, in the manner of tiles, as in the cut, fig. 93, the word *imbricated* is applied. When marked by a regular series of ridges, radiating from the apex, they are *pectinated*; the species of *Chiton*, a single valve of which is represented in cut, fig. 94, has received the specific name of *pectinatus*, in consequence of this character. Shells are said to be *plicated* when characterized by angular bendings or foldings in their surface, as shewn in cut, fig. 95. A strong instance of this is seen in the *Ostræa Crista-Galli*. When the margin of any shell has a series of minute notches, resembling the teeth of a saw, it is said to be *serrated*; when covered with raised points or spines it is *aculeated*; and when striated in both directions, it is *decussated*; when covered with a number of raised rounded points, it is *granulated*; and having a series of these points placed in a row, near or upon the edge, it is *denticulated*, as already explained in reference to the outer lips of *Spiral Univalves*. When the external surface is

rendered uneven by raised knobs, it is said to be *tuberculated*; and if rendered rough and prickly by sharp points it is *muricated*, as in the cut, fig. 97. The term *reticulated* is applied to fine raised lines, crossing each other, and resembling fine net-work.



External surface. Fig. 91, *cancellated*; 92, *coronated*; 93, *imbricated*; 94, *pectinated*; 95, *plicated*; 96, *decussated*; 97, *muricated*; 98, *foliated*.

By the foregoing general observations and explanations, it is trusted that the reader will be prepared for the following exposition of the general arrangement of Lamarck, and the principles upon which it is founded.

GENERAL ARRANGEMENT

ACCORDING TO LAMARCK.

In Lamarck's "*Histoire Naturelle des Animaux sans Vertebres*," he divides the invertebrata into classes, the 9th, 10th, and 11th of which include animals possessed of shells properly so called. These are the ANNELIDES, the CIRRIPEDES, the CONCHIFERA, and the MOLLUSCA.

The class ANNELIDES constitutes the 9th, and is divided into three orders, namely, the "Apodes," "Antennees," and "Sedentaires;" the last of which, *Sedentaria*, alone contains testaceous animals. This order includes tubular shells, which,

with the exception of *Dentalium*, are irregularly twisted, and attached to each other, or to extraneous substances. The first family *Dorsalia*, contains the genus *Siliquaria* (plates, fig. 1), known from the *Serpulæ*, by the slit which passes through the whole length of the shell on the upper surface of the tube. The second family, *Maldania*, has the genus *Dentalium* (plates, fig. 2), a species of which are commonly known by the name of "tooth shells;" these are regularly formed, curved conical tubes, open at both extremities. The third family, *Serpulacea*, includes the genera *Serpula*, *Spirorbis*, *Galeolaria*, *Vermilia*, *Spiroglyphus*, and *Magilus*. The only shell that a learner would be likely to place among these incorrectly, according to the system, is the *Vermetus* (plates, fig. 345), which being regularly spiral at the apical extremity, has been placed among the *Mollusca*; to which situation the whole of the shells under consideration have a better title than is generally supposed. It should be mentioned that the *Serpulacea* are provided with opercula.

Class CIRRIPEDES.

This class constitutes the tenth of invertebrated animals, and receives its name from the jointed and ciliated branchia which protrude between the opercular valves. They are Multivalve shells, and were all included in the single genus *Lepas* in the system of Linnæus, and are commonly known by the name "Barnacles." Lamarck has, however, divided them into two distinct orders. First, the *Sessile* Cirripedes, or those which being composed of several valves, joined to each other, side by side in a circle, are attached to each other, or to submarine bodies by the basal portion of their own substance, and form a hollow, irregular cone, with the aperture above closed by an operculum consisting of two or more valves. Secondly, the *Pedunculated* Cirripedes, which are composed of

valves placed in pairs against each other, so as to form a flattened disc attached by means of a tendinous tube called a peduncle. The first of these orders includes the genera *Tubicinella*, *Coronula*, *Platylepas*, *Clitia*, *Conia*, *Elmineus*, *Catophragmus*, *Octomeris*, *Balanus*, *Creusia*, *Nobia*, *Savignium*, *Pyrgoma*, *Adna*, *Megatréma*. The second contains the genera *Pentelasmis*, *Scalpellum*, *Smilium*, *Pollicipes*, *Bisnæus*, *Lithotrya*, *Ibla*, *Octolasmis*, *Cineras*, *Otion*.

Conchological writers are not agreed as to the propriety of allowing the above to enter into the present science.

Class CONCHIFERA.

The shell of a conchiferous animal is always bivalve, composed of two pieces placed opposite to each other, joined at the dorsal margins by an elastic hinge. All true bivalve shells belong to animals of this class; and the correspondence between the shell and the animal is so true that on examining an empty bivalve shell we can not only determine that its inhabitant belonged to this class, but also decide on the particular order and family in which it should be placed, without seeing the soft parts.

The first general division of Conchifera is that which results from observing the muscular impressions, or marks made on the inner surface of the valve by the insertion of the adductor muscles. All Conchifera are divided into two orders, as follows:

First Order, *Conchifera Dimyaria*.

Having two adductor muscles, and consequently two impressions in each valve. They are separated into the following families:

1. *Tubicolæ* (plates, fig. 44 to 54), having shelly tubes besides the valves. This family contains the genera *Asper-*

- gillum, Clavagella, Teredina, Teredo, Xylophaga, Fistulana, and Gastrochæna.
2. *Pholadaria* (plates, fig. 55 to 59), cylindrical, living in holes in rocks pierced by the animals. Lamarck places in this family the genera Pholas and Gastrochæna, the last of which belongs more properly to the family Tubicolæ, as placed above.
 3. *Solenacea* (plates, fig. 60 to 68), longitudinally (transversely, Lam.) elongated, open at the anterior and posterior extremities. This family contains the genera Solen, Pholadomya, Panopæa, Glycimeris (Solecurtus) and Solenimya.
 4. *Myaria* (plates, fig. 69 to 76), ligament internal. A spoon-shaped ligamentary pit in one or both valves. Shell generally gaping at one or both extremities. This family includes the genera Anatina, Mya, Anatinella, Lyonsia, Myochama, Cleidotherus.
 5. *Macracea* (plates, fig. 77 to 88), the cartilage placed in a trigonal pit, with a small external ligament. The genera Lutraria, Mactra, Crassatella, Erycina, Ungulina, Amphidesma, and Solenimya belong to this family, the last of which ought to have been placed among the Solenacea, as above.
 6. *Corbulacea* (plates, fig. 89, 90), inequivalve, with an internal ligament resembling the Macracea, but differing in having one valve deeper than the other, although regular shells. This small family contains only the genera Corbula and Pandora.
 7. *Lithophagidæ* (plates, fig. 91 to 97), irregular, terebrating, living in holes of rocks. The genera are Saxicava, Petricola, and Venerirupis.
 8. *Nymphacea* (plates, fig. 98 to 110), ligament external, generally placed upon a prominent fulcrum, which

passes from the inside to the outside of the hinge; valves generally gaping at the extremities. This family contains the genera *Sanguinolaria*, *Psammobia*, *Psammotæa*, *Tellinides*, *Corbis*, *Lucina*, *Donax*, *Capsa*, and *Crassina*.

9. *Conchacea* (plates, fig. 111 to 121), regular, having several cardinal teeth and sometimes lateral teeth. The *Conchacea* constitute one of the most beautiful and numerous families of the class; they present equivalve shells, which are always regular, unattached, and in general closed, especially at the sides; they are always more or less inequilateral. They are divided into the *fluvatile* and *marine Conchacea*, the first containing the genera *Cyclas*, *Cyrena*, and *Galathæa*, found in rivers; and the second, *Cyprina*, *Cytherea*, *Venus*, and *Venericardia*.
10. *Cardiacea* (plates, fig. 122 to 130). This family, which resembles the last in some general characters, are also regular and equivalve, and are generally provided with radiating ribs, which are seldom seen in the *Conchacea*. The genera enumerated in this family are *Cardium*, *Cardita*, *Cypricardia*, *Hiatella*, and *Isocardia*.
11. *Arcacea* (plates, fig. 131 to 138). These are known by having a row of numerous small teeth on the cardinal hinge in each valve. The genera included are, *Cucullæa*, *Arca*, *Pectunculus*, *Nucula*.
12. *Trigonacea* (plates, fig. 139 and 140). It is doubtful whether this family should remain distinct. As of the two genera placed in it, the first, *Trigonia*, is thought by some naturalists to have strong affinities with *Nucula*, in the family of *Arcacea*; and the latter, *Castalia*, certainly belongs to the *Nayades*.
13. *Nayades* (plates, fig. 141 to 152). These are fresh-water

shells, covered on the outside by a thick horny epidermis, and pearly within. They include the genera *Unio*, *Hyria*, *Anodon*, *Iridina*.

14. *Chamacea* (plates, fig. 153 to 155), inequivalve, irregular, foliaceous, attached; containing the genera *Diceras*, *Chama*, and *Etheria*.

Second Order, *Conchifera Monomyaria*.

Having one adductor muscle, and therefore only one impression in each valve. They are separated into the following families:—

1. *Tridacnacea* (plates, fig. 156 & 157), transverse, equivalve, with an elongated muscular impression, near the centre of the ventral margin; margin undulated at the termination of the radiated large ribs. The genera *Tridacna* and *Hippopus* are included.
2. *Mytilacea* (plates, fig. 158 to 162), generally regular, with the hinge linear, without teeth, occupying the greater part of the dorsal margin. This family includes the genera *Modiola*, *Mytilus*, *Pinna*.
3. *Malleacea* (plates, fig. 163 to 170), shell generally thin, inequivalve, irregular, foliaceous, with the hinge linear. This family contains the genera *Crenatula*, *Perna*, *Malleus*, *Avicula*, *Meleagrina*.
4. *Pectinides* (plates, fig. 171 to 178). The *Pectinides* are generally regular or nearly so, with the shell solid; the greater part of them are auriculated at the dorsal margin, and generally characterized by ribs radiating from the umbones. The genera are *Pedum*, *Lima*, *Plagiostoma*, *Pecten*, *Plicatula*, *Spondylus*, *Podopsis*.
5. *Ostracea* (plates, fig. 180 to 192). The shells of this family are irregular, generally attached and foliaceous.

They compose the genera *Gryphæa*, *Ostræa*, *Vulsella*, *Placuna*, *Anomia*.

6. *Rudistes* (plates 193 to 200). This family is composed of a particular association of shells, which appear on one side to be connected with the Ostracea; and on the other to approach the Brachiopoda. They differ from Ostracea in having no hinge or ligament, and only resemble them in their irregularity and foliaceous structure. The following six genera are placed by Lamarck in this family:—*Sphærulites*, *Radiolites*, *Calceola*, *Birostrites*, *Discina*, *Crania*. Of these, *Calceola*, *Discina*, and *Crania* are shewn to belong to the Brachiopoda.

7. *Brachiopoda* (plates, fig. 201 to 219). The shells of this family are inequivalve, equilateral, and attached to marine bodies by a tendon passing through one of the valves. The animals have, near their mouth, two elongated, ciliated arms, which are spirally rolled when at rest. The following genera are enumerated by Lamarck, *Orbicula*, *Terebratula*, *Lingula*.

MOLLUSCA.

Lamarck applies, or rather restricts, this name to those invertebrated animals, which while they are inarticulate in all their parts, have the head sufficiently advanced at the anterior part of the body to be distinguished; which is not the case with the Conchifera. All the shells are univalve, and are divided into six orders, namely, the PTEROPODA, which have wing-shaped natatory organs or fins, and have *light, thin transparent, nearly symmetrical* shells; the GASTEROPODA, with the foot not distinguishable from the rest of the body,

in regular layers like the rest of the shell; while the true operculum is of a regularly laminated structure, having a nucleus and receiving obliquely deposited additions, either in a lateral spiral or concentric direction. It is attached to the posterior part of the foot on the upper surface; and when the animal retires within its shell, that part of the foot enters last, drawing the operculum after it, and thus closing the aperture.

The opercula of various shells differ in the first place as to their chemical composition. They are *calcareous* when formed principally of calcareous matter, like the rest of the shell, as in *Neritina*, *Nerita*, and some others. They are *corneo-calcareous*, when upon an internal lamina of horny consistency there is a thickened layer of shelly matter. This is the case with shells of the genus *Turbo* and *Phasianella*, which are on this account distinguished from those of the genus *Trochus*; the opercula of the latter being horny or *corneus*.

The size of the operculum is distinguished by comparison with the rest of the shell; thus, those of *Strombus*, *Cassis*, &c. are small; while those of *Cyclostoma* and others are large, filling up the cavity at its outer edge.

The direction in which the successive layers are deposited, forms another ground of distinction. The disc is formed in some instances of a series of whorls, the apex or nucleus being more or less central; if these whorls are numerous, the operculum is described as *multispiral*, as in shells of the genus *Trochus*; if few, as in *Cyclostoma*, it is *paucispiral*. In some instances the flattened spire consists of but one whorl, it is then *unispiral*; and when scarcely one turn is completed, it is described as *subspiral*. When the layers are applied upon each other in such a manner that the nucleus is central, and the edges of the subsequent layers are extended beyond

each other all around, so as to form rims, the operculum is described as *concentric* ; if the nucleus is lateral, or at one side without being spiral, it is *lammellated* ; and when it forms a terminal point, enlarging in the form of a finger-nail or claw, it is *unguiculated*. In the operculum of a *Neritina*, there is a lateral process, by means of which it is locked into the columella, the term *articulated* is then applied. In that of *Navicella*, there is also a process which appears to radiate from the nucleus, it has therefore been described as a *radiated* operculum.

Opercula of Spiral Univalves.

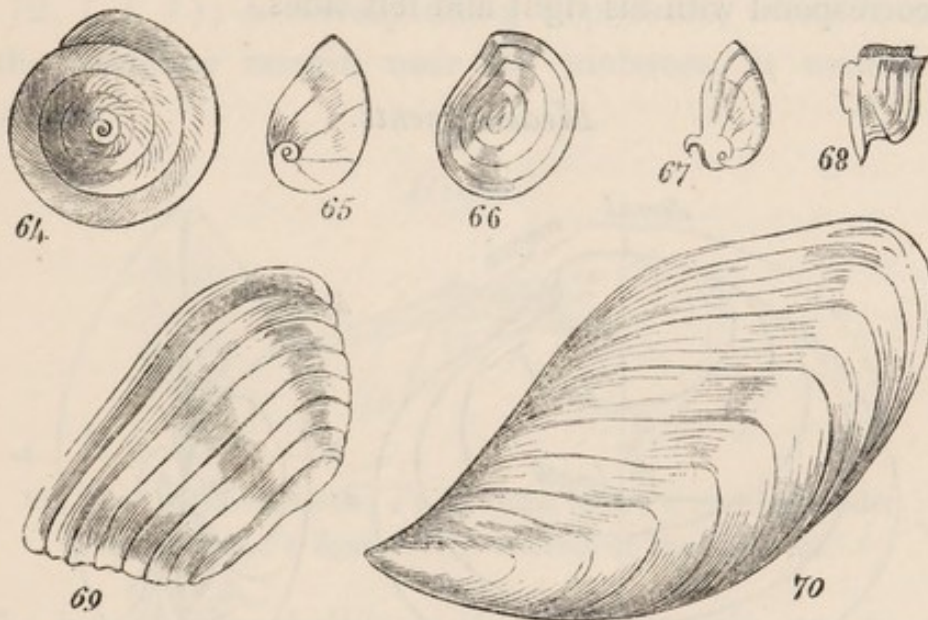


Fig. 64, *multispiral* ; 65, *paucispiral* ; 66, *concentric* ; 67, *articulated* ; 68, *radiated* ; 69, *lammellated* ; 70, *unguiculated*.

BIVALVE SHELLS.

Bivalve shells, named *Conchacea* by Lamarck, are those which consist of two principal portions united to and folded upon each other by means of a hinge. The pieces united compose the shell, while each piece separately is called a valve. Considering the bivalve shell as a whole, it will be necessary,

cations; the genera are *Helix*, *Carocolla*, *Anostoma*, *Helicina*, *Pupa*, *Clausilia*, *Bulinus*, *Achatina*, *Succinea*, *Auricula*, *Cyclostoma*.

2. *Lymneana* (plates, fig. 308 to 312). The shells of this family are found in fresh water, wells, ditches, and ponds. They are of a light horny structure, and simple form. The genera *Planorbis*, *Physa*, and *Lymnea* are placed in this family by Lamarck.
3. *Melaniana* (plates, fig. 313 to 317). These are also found in fresh water, principally in rivers; they are thicker than those of the last family; and the greater part of them have elevated spires composed of numerous whorls. This family contains the genera *Melania*, *Melanopsis*, *Pirena*.
4. *Peristomata* (plates, fig. 318 to 322). These are also fresh-water shells, having opercula, and covered by a smooth green, or greenish-brown epidermis. They differ from the last family in having the peritreme entire. The genera are *Valvata*, *Paludina*, and *Ampullaria*.
5. *Neritacea* (plates, fig. 323 to 333). The peculiarity of the shells of this family consists in the inner lip being flattened and rather straight at the inner edge. The genera are *Navicella*, *Neritina*, *Nerita*, *Natica*, and *Janthina*, the last of which forms an exception to the general character, and is placed by De Blainville in a family by itself.
6. *Macrostomata* (plates, fig. 334 to 341), so named, on account of the large open aperture which they present in comparison to the spire. The shells of this family, which contains the genera *Stomatia*, *Stomatella*, and *Haliotis*, are pearly within.
7. *Plicacea* (plates, fig. 342 to 344), contains the genera *Tornatella* and *Pyramidella*.
8. *Scalariana* (plates, fig. 345 to 352). The genera Ver-

- metus, *Scalaria* and *Delphinula*, seem to have been placed in this family by Lamarck, on account of the whorls being distinct from each other.
9. *Turbinacea* (plates, 353 to 371). The shells contained in this family are all more or less globose, or angular, thickened and pearly within. The following genera are included in this division by Lamarck, *Solarium*, *Rotella*, *Trochus*, *Monodonta*, *Turbo*, *Planaxis*, *Phasianella*, and *Turritella*.
10. *Canalifera* (plates, fig. 372 to 401). The numerous genera of which this family is formed, namely, *Cerithium*, *Pleurotoma*, *Turbinella*, *Cancellaria*, *Fasciolaria*, *Fusus*, *Pyrula*, *Ranella*, *Murex*, *Triton*, are distinguished by having at the anterior termination of the aperture, a more or less elongated canal.
11. *Alatae* (plates, fig. 402 to 406). These are known by having the outer lip more or less expanded and generally a posterior canal leaning towards the spire. The genera are *Rostellaria*, *Strombus*, and *Pteroceras*.
12. *Purpurifera* (plates, fig. 407 to 429). In these, the canal, if such it may be called, is extremely short, and turning abruptly backwards, produces a kind of varix at the lower part of the whorl. The genera enumerated in this family are *Cassidaria*, *Cassis*, *Ricinula*, *Purpura*, *Monoceras*, *Concholepas*, *Harpa*, *Dolium*, *Buccinum*, *Eburna*, *Terebra*.
13. *Columellata* (plates, fig. 430 to 433). The shells of this family are emarginated at the anterior extremity of the aperture, and the inner lip is characterized by plates or folds, which, with the exception of those on *Columbella*, are distinct. The genera are *Mitra*, *Voluta*, *Margi-nella*, *Volvaria*, *Columbella*, the latter of which would be better placed among the *Purpurifera*.

14. *Convolutæ* (plates, fig. 444 to 462). The well-known shells contained in this family are distinguished for the small proportion of the spire, if any, which remains uncovered by the last whorl. They might be well divided into two groups, the first containing the genera *Ovulum* and *Cypræa*, under the name of *Cypræadæ*, which are truly convolute, having the spire entirely hidden; and the second containing the genera *Oliva*, *Ancillaria*, and *Conus*.

Order *Polythalamous*, or *Chambered Cephalopoda*.

The greater part of the shells belonging to this order are symmetrical, and the internal cavity is divided into separate compartments, by plates called *Septa*. It is divided into the following families:—

1. *Orthocerata* (plates, fig. 463 to 470), containing the genera *Belemnites*, *Orthoceras*, *Nodosaria*, *Hippurites*, and *Conilites*. *Hippurites* certainly has no affinity with the *Cephalopoda*, but is ascertained to be a bivalve shell, properly belonging to the family *Rudistes*; the other genera are straight, elongated, and conical.
2. *Lituacea* (plates, fig. 471), containing the genera *Spirula*, *Spirulina*, and *Lituola*, the two latter of which are microscopic.
3. *Cristacea*, containing the microscopic genera *Renulina*, *Orbiculina*, and *Cristellaria*.
4. *Spherulacea*, containing the microscopic genera *Miliola*, *Gyrogonia*, and *Melonia*.
5. *Radiolacea*, containing the microscopic genera *Rotalites*, *Lenticulina*, *Placentula*.
6. *Nautilacea* (plates, fig. 472 to 476). This family contains the following genera—*Discorbites*, *Siderolites*, *Polystomella*, *Vorticialis*, *Nummulites*, and *Nautilus*;

the two latter of which alone are now received in cabinets of shells, the four former belonging to that class of microscopic fossils, now termed Foraminifera ; the genus Nummulites, although large, may probably belong to the same class, and perhaps it would have been better to have included the remaining genus, Nautilus, in the next family, from which it differs in having the septa which divides the chambers simple at their edges.

7. *Ammonacea* (plates, fig. 477 to 484). The edges of the septa of these are all more or less sinuous and complicated. This family contains the following genera, Ammonites, Ammonoceras, Baculites, and Turrilites, the latter of which presents a singular anomaly in having an oblique spire, like that of the order Trachelipoda, while it is divided into chambers by sinuous septa.

Order *Monothalamous Cephalopoda*.

The only shells included in this order belong to the genera Argonauta (plates, fig. 485), placed here by Lamarck, and Bellerophon (plates, fig. 486 and 487), a fossil genus subsequently added.

Order *Heteropoda*.

The singular and beautiful transparent shell contained in this order, under the generic name Carinaria, forms a covering to a small portion of an animal, equally remarkable and equally distinct from those of all other orders.

The above arrangement, although far from perfect, and requiring numerous modifications, is perhaps liable to as few objections as any other yet proposed, and will certainly be more easily understood by those who have not the opportunity of studying the soft parts of the animal.

CONCHOLOGICAL MANUAL.

- ABIDA. Leach. A genus founded on a species of PUPA, which has the peristome slightly reflected, and numerous plaits in the aperture. Pupa Juniperi, Pupa secale, Draparnaud. Great Britain; also Central and Southern Europe.
- ABRA. Leach. A genus composed of AMPHIDESMA tenue, prismaticum, and other small thin species. British Channel and Mediterranean. *Fam.* Mactracea.
- ABSIA. Leach. LITHOTRYA, Sowerby. *Fam.* Pedunculated Cirripedes.
- ACAMAS. Montfort. BELEMNITES multiformatus, Blainville. A species described as being perforated at the apex, by a stellated perforation. No species of Belemnite at present known agreeing with the description ; it is supposed to have been taken from a broken specimen.
- ACANTHOCHETES. A name given to a species of Chiton having bunches of bristles at the sides of the valves.
- ACARDO. Commerçon. Described from a pair of bony plates, taken from the vertebræ of the Whale, and mistaken for a bivalve shell, destitute of a hinge.
- ACARDO. Swainson. A generic term applied by Swainson to the nearly toothless species of Cardium, named C. edentulum by some authors ; C. Greenlandicum by others : fig. 123*.
- ACASTA. Leach. *Order*, Sessile Cirripedes, *Lamarck*. BALANUS Montagu, Sowerby. A small genus separated from Balanus, on account of the cup-shaped base, but re-united by Sowerby, who shews, in his Genera of Shells, that this is a merely accidental circumstance, resulting from the situations in which the shells acquire their growth. If, for instance, the Balanus be attached to

a flat surface, in an open situation, the base will be short and flat; if it be placed in a hollow among other growing substances, it will be lengthened out in order that the aperture of the shell may be even with the outer surface of the surrounding mass; and if, as in the *Acastæ*, it be imbedded in a soft and loose substance, the base, being left to itself, will take a regular form. The *Acastæ* are found imbedded in sponges. *Ex.* *Balanus Montagui*, of Great Britain, fig. 26. Also found in the Pacific ocean and Philippines.

ACAVUS. Montfort. *Fam.* Limacinea, Blainville; Colimacea, Lamarck. A division of the genus *Helix*, which may be considered synonymous with De Ferrusac's sub-genus *Helicogena*. De Montfort has given *H. Hæmastoma*, as an example. Fig. 267.

ACCESSARY VALVES, are the smaller or less important testaceous plates, found on the hinge or dorsal margins of the true valves of some shells. Example, the small plates on the hinge of *Pholas*, fig. 55, *a*. The *Pholades* were placed by Linnæus and Bruguière among multivalve shells.

ACEPHALOPHORA. Blainville. (*a*, without; κεφαλε, head.) The third class of the type *Malacozoaria*, Bl. including all bivalve shells, the animals of which have no distinct head. This class corresponds with the *Conchifera* of Lamarck, and is divided into the orders *Palliobranchiata*, *Rudistes*, *Lamellibranchiata*, and *Heterobranchiata*, the last of which contains no genera of testaceous Mollusca.

ACHATINA, Auctorum. *Fam.* Colimacea, Lam. (from *Achates*, an agate.) *Fam.* Limacineæ, Bl. *Gen.* **POLYPHEMUS**, Montf.—*Descr.* Shell oval or oblong, sub-turritid, light, thin; aperture oval, or pyriform; outer lip sharp; columella smooth, tortuous, truncated, so as to form a notch at its union with the outer lip.—*Obs.* It is from this notch that we are enabled to distinguish *Achatinæ* from *Bulini*, which, moreover, generally have a reflected outer lip. The *Polyphemi* of Montfort have an undulation in the centre of the outer lip. *Achatina Virginea*, fig. 286. *Polyphemus Glans*, fig. 288. These land shells are found in various

parts of the globe, but attain the greatest size and richness of colouring in tropical climates ; particularly in the West India Islands.

ACHATINELLA. Sow. A small group of shells, differing from *Achatina* in having the inner edge of the outer lip thickened, and a slight groove near the suture of the spire. Fig. 287. Sandwich Islands.

ACHELOIS. Montf. *CONILITES* Achelois. Knorr. Supp. T. 4, fig. 1.

ACICULA. Nilson. *ACHATINA* Acicula, Auct. *CIONELLA*, Jeffreys.

ACIONA. Leach. A genus described by De Blainville as consisting of those species of *Scalaria*, the whorls of which do not touch each other. If this account be correct, the genus proposed by Leach will include the typical species of *Scalaria*, such as *S. pretiosa*.

ACME. Hartmann. A genus formed of *TURBO fuscus*, Walker. *AURICULA lineata*, Drap. thus described—"Shell sub-cylindrical, with a blunt tip; mouth ovate, simple, thin, slightly reflected over the pillar, forming a slight perforation." The animal is said to resemble a *Cyclostoma*, but has no operculum. *Auricula lineata*, Drap. Hist. 57, t. 3, fig. 20, 21. Southern Europe.

ACTEON. Montf. *TORNATELLA*, Lam.

ACTINOCAMAX. Stokes. A genus of Belemnitiiform Fossils.

ACULEATED. Beset with sharp spines, as the margin of *Chiton aculeatus*, fig. 227.

ACUMINATED. Terminating in a point, as the apex of *Melania subulata*, fig. 313.

ACUS. Humphrey. *TEREBRA* of Lamarck.

ACUTE. Sharp, pointed, or sharp-edged.

ADDUCTOR MUSCLE. That which draws the two valves of a shell together, and leaves a mark on the inner surface of each, called the **MUSCULAR IMPRESSION**.

ADELOSINA. D'Orb. A genus of microscopic Foraminifera.

ADESMACEA. Bl. (*a*, without ; *Δεσμα*, *desma*, ligament.) The 10th family of the order *Lamellibranchiata*, Bl. composed of Mollusca which either bore tubular dwellings in rocks, wood, &c. or live in testaceous tubes, their shells being consequently destitute of the hinge ligament. The action of opening and shutting

the valves being limited to the narrow space to which they are confined, or else the valves themselves being soldered into the tube, renders it unnecessary for them to have a ligament to keep them in their places. The genera *Pholas*, *Teredina*, *Fistulana*, and *Septaria*, belong to this family, which corresponds in part with the families *Tubicolaria* and *Pholadaria*, of Lamarck.

ADNA. Leach. One of the genera separated by Leach from *Pyrgoma*, and characterized as consisting of an upper valve, supported on a funnel-shaped base, which is not buried in the coral to which it is attached, like *Pyrgoma*, but is seen externally. The operculum consists of four valves. *Adna*, fig. 32. British Channel and Mediterranean.

ADNATE. A term applied by some authors to those shells belonging to the family of *Unionidæ*, which have the valves joined together at the dorsal margin, not like other bivalves, by a distinct ligament, but by the substance of the shell itself, the valves appearing to grow together in such a manner that they cannot be separated without one of them being broken as will be seen in our figure of *Dipsas plicatus*, fig. 142. This circumstance has been made the foundation of specific and even generic distinctions, for which however it is insufficient, because many species which when young are "*adnate*," when fully grown have their valves joined together only by a ligament.

ÆGLIA. Say. A division of "*Unionidæ*," described as having the "shell cuneate ; bosses prominent ; cardinal teeth much compressed, placed on one side of the bosses. *Æglia ovata*, Say. *Occidens Lea*. Am. Tr. iii. pl. 10." Lardner's Encyclopedia of Malacology.

AGANIDES. Montf. **ORBULITES**, Lam.

AGATHIRSES. Montf. **SILICUARIA**, Auct.

AGINA ——— ? Belongs to **SAXICAVA**, Auct.

AKERA. Bl. The fourth family of the order *Monopleurobranchiata*, Bl. containing the genera *Bulla*, *Bullæa* and *Bellerophon*, which, excepting the last, constitutes the family *Bullæana*, Lam.

AKERA. A genus of extremely light, horny shells, resembling *BULLA*, from which it differs, in the outer lip being separated

from the body whorl, which is elastic. *Ex.* *Bulla fragilis*, fig. 247.

ALÆA. Jeffrey's. A genus of minute land shells, resembling *Vertigo*, but separated because they are dextral, while *Vertigo* is sinistral. *Ex.* fig. 292. *A. marginata*, *Pupa marginata*, Drap. found in marshy ground, roots of trees, moss, &c. Britain and Southern and Central Europe.

ALASMODON. Say. A division of the genus UNIO, Auct. consisting of those species which have cardinal, but no lateral teeth. *Ex.* *A. complanatus*, fig. 141. North America and Europe.

ALATÆ. Lam. A family of the order Trachelipoda, Lam. containing the following genera which may be thus distinguished.

1. ROSTELLARIA. Sinus close to the canal ; including *Hippochrenes*, and *Aporrhais*, Fig. 402 to 404.
2. STROMBUS. Sinus not close to the canal. Fig. 406.
3. PTEROCERAS. Same, digitated. Fig. 405.

ALATED. (From Ala, a wing.) Winged, a term applied to shells, when any portion of them is spread out in any direction, as in fig. 403. *Hippochrenes*, Montf. and fig. 147, *Unio Alatus*.

ALCADIA. Gray ? (B. M. Syn. p. 134) *Helicinae* which have a notch in the aperture. A distinction which it is impossible to maintain. See *HELICINA*.

ALATUS. Humphrey. *STROMBUS*, Auct.

ALECTRION. Montf. *BUCCINUM Papillosum*, Auct. fig. 422.

ALEPAS. Rang. A genus of Pedunculated Cirripedes without a shell.

ALVEOLINA. D'Orbigny. A genus of microscopic Foraminifera.

AMALTHUS. Montf. *A. margaritaceus*, Montf. is a species of *AMMONITES* described as very flat, keeled, with an angular aperture. It belongs to the family *Ammonacea*, Lam.

AMARULA——? A genus composed of *MELANIA Amarula*, Auct. and similar species.

AMBIGUÆ. Lam. The fourth section of the order *Conchifera* *Dimyaria*, containing the family *Chamacea*, fig. 153 to 155.

AMICULA. A genus formed for the reception of *CHITON amiculatus*, Auct. the valves of which are covered by an integument ; so as to be completely hidden externally.

AMIMONUS. Montf. CONILITES unguatus, Knorr. A species distinguished only by being slightly curved; *Fam.* Orthocerata, Lam.

AMMONACEA. Bl. The fourth family of the order Polythalamia, Bl. or chambered shells, described as thin, chambered, discoidal, convolute, symmetrical, generally compressed, with visible whorls. This last character is used in De Blainville's System to distinguish the Ammonacea from the Nautilacea. This family contains the genera Discorbites, Scaphites, Ammonites, and Simplegas.

AMMONACEA. Lam. The seventh family of Polythalamous Cephalopoda, Lam. containing the genera Ammonites, Orbulites, Ammonoceras, Turrilites and Baculites, to which may be added Amalthus, Simplegas, Ellipsolites, Nautellipsites, Hamites, Icthyosarcolithes, and other genera mentioned in the list of figures 477 to 484.

AMMONITES. Auct. (from Jupiter Ammon.) *Fam.* Ammonacea, Lam. and Bl.—*Descr.* Symmetrical, convolute, discoidal, orbicular; chambers numerous, divided by lobated, branched or sinuous septa, perforated by a Siphon; aperture generally more or less modified by the last whorl. The fossils of the secondary strata which compose this genus are numerous and well known; they are vulgarly termed “snake-stones,” and some of them are extremely beautiful, particularly when the internal structure is exhibited by a section. There is some difficulty in distinguishing them from the Fossil Nautili, for although the whorls, being visible and the Septa *sinuous*, may be taken as the characteristics of the Ammonites, yet there are several species which partake the characters of both. The Orbulites of Lamarck (fig. 479) for instance, have sinuous septa like Ammonites, but the last whorl covers those which precede it as in Nautilus. Simplegas Montf. and Bl (fig. 475) has the whorls visible externally and the septa simple. Ammonites is figured in the plates (478).

AMMONOCERAS, or }
AMMONOCERATITES. } Lam. (from *Ammon* & Κερας, ceras, horn.)

The shells described under this Lamarckian genus present an

anomaly which is considered by Mr. G. B. Sowerby, sen., as merely accidental. They resemble the Ammonites in internal structure, but instead of being spirally convolute they are merely curved like a horn. *Ex.* fig. 477, copied from De Blainville.

AMNICOLA. The name of a genus mentioned in the family of Melaniana in the conchological part of the Synopsis of the British Museum, but unexplained.

AMPHIBOLA ———? The same as AMPULLARIA, Auct.

AMPHIBULIMA. Lam. SUCCINEA Patula, Auct. (fig. 266.) was first published in the Ann. du. Mus. D'Hist. Nat. under the name Amphibulima cucullata. The generic name was afterwards abandoned by its author, and the species stands in his system as Succinea cucullata. West Indies.

AMPHIDESMA. Lam. (from *Ἀμφω*, *ampho*, *ambo*, *Δεσμος*, *desmos*, *ligamentum*). Fam. Mactracea, Lam.—*Descr.* Equivalve, oval or rounded, sub-equilateral, sometimes rather gaping at the sides, with slight posterior fold; hinge with one or two cardinal teeth in each valve, and two elongated lateral teeth, distinct in one valve, nearly obsolete in the other; ligament short, separated from the cartilage, which is elongated and couched obliquely in an excavation of the hinge.—*Obs.* In most bivalve shells, the cartilage and ligament are united in one mass, or placed close to each other; the contrary in this case gives rise to the name, which signifies *double ligament*. This circumstance distinguishes the genus Amphidesma from Tellina, which in other respects it greatly resembles. From Lutraria it may be known by its distinct lateral teeth, and also by its valves being nearly close all round, while the Lutrariæ gape anteriorly. The species do not appear to be numerous, no fossil species are known. *A. Reticulatum*, fig. 85. West India Islands, Brazil, Coast of Pacific, &c.

AMPHIPEPLEA. Nilson. The type of this proposed genus is LIMNEA glutinosa, Auct. Gray's edition of Turton, page 243, plate 9. fig. 103. The shell is polished and the inner lip expanded.

AMPHISTEGINA. D'Orb. A genus of microscopic Foraminifera.

AMPLEXUS. J. Sowerby. *A. Corralloides*, fig. 463. A singularly formed fossil, described as nearly cylindrical, divided into cham-

bers by numerous transverse septa, which embrace each other with reflected margins. It occurs in the Dublin limestone, and resembles a coral or madrepora.

AMPLEXUS. A generic name proposed by Captain Brown for *HELIX pulchella*, Drap. 112, tab. 107-134. Zurama, Leach.

AMPULLARIA. Auct. (*Ampulla*, a rounded vessel). *Fam.* "Peristomiens," Lam. Ellipsostomata, Bl.—*Descr.* Spiral, globular, sometimes discoidal, frequently umbilicated, covered with a rounded, horny epidermis; spire short; whorls rapidly enlarging; aperture elliptical, rounded anteriorly; peristome nearly or quite entire, thickened and slightly reflected; operculum, testaceous, annular, with a subcentral nucleus.—*Obs.* This genus of fresh-water shells of which a few fossil species occur, is easily distinguished from other genera, by obvious characters, particularly by a thick, horny, greenish-brown epidermis, and the rotundity in form. One species, the *A. Cornu-arietis* which forms the type of Lamarck's genus *Planorbis*, requires notice on account of its flatness, but may be known by the aperture which in the *Ampullaria* is longer than wide, and in *Planorbis* the contrary. *Lanistes*, Montf. is described from a *reversed* species of *Ampullaria*. The *Ampullaria* is vulgarly called the Idol Shell, and is said to be held in great veneration by the South American Savages. The animal has a large bag, opening beneath, placed on the side of the respiratory cavity. It is supposed that the animal has the power of filling this bag with water, and that it is thus enabled to live a long time out of water. They have been brought as far as from Egypt to Paris alive, packed in saw-dust. *Ex. fig.* 318. East and West Indies, North Africa, South America, &c.

AMPULLARINA ———? A genus formed for the reception of *AMPULLARIA avellana*. Fig. 538. From Australia.

AMPULLINA ———? Part of the genus *HELICINA*, Auct.

ANALOGOUS. A term applied to certain species of fossil shells, which present a certain degree of resemblance to recent species; but which are not sufficiently similar to warrant the use of the term 'identical,' or any other implying that they are of the same species.

ANASTOMA or **ANOSTOMA**. Fischer. (from *Ara*, *ana*, backwards; *Στομα*, *stoma*, mouth) *Fam.* Colimacea, Lamark. A genus of land shells so named from the singular circumstance of the last whorl taking a sudden turn and reflecting the aperture upwards, so as to present it on the same plane with the spire; so that the animal walks with the spire of the shell downwards resting on the foot. In other respects, the two species of which this genus is composed, resemble other *Helices*; and belong to De Ferrusac's division "*Helicodonta*." *Tomogerus* is De Montfort's name for this genus. *A. depressum* is represented in the plates figs. 271, 272. The nearest approach to this genus will be found in the fossil shell named *Strophostoma*, by Deshayes, which, however, has no teeth in the aperture and is provided with an operculum like *Cyclostoma*. South America.

ANATIFER. Brug. **ANATIFA**, Lam. This name, which signifies Duckbearing, has been given to the shells commonly called Barnacles, on account of an absurd notion entertained among the ancients, that they inclose the young of the Barnacle duck, in an embryo state. The beautiful bunch of jointed arms, the ciliæ of which serve the purpose of agitating the water, so as to draw in food by the current, were supposed to be the feathers of the future bird. For a description of these shells, see **PENTELASMIS**; and fig. 34.

ANATINA. Lam. (*That which belongs to a duck*) *Fam.* Myaria, Lam. Pyloridea, Bl.—*Descr.* Thin, transparent, generally equi-valve, inequilateral, transverse, marine; hinge with a spoon-shaped process in each valve, containing the cartilage.—*Obs.* Some species included in the genus *Anatina* of authors, *A. striata*, for instance, have not the spoon-shaped prominence, but in its place a small, testaceous, moving appendage, connected with the interior of the hinge. These are now separated, and form the genus **LYONSIA**. The genus *Næara*, Gray, is composed of *Anatina longirostrum*, and similar species, which have neither the bony appendage nor the spoon-shaped prominence. *Mya* is distinguished from *Anatina*, by the thickness of the shell, and also by having the prominence only in the hinge of one valve. Fig. 69.

A. rostrata. The Anatinæ are found in the East Indies and South Sea Islands.

ANATINELLA. G. B. Sowerby. (Diminution of *Anatina*). A genus so named from its resemblance to *Anatina*, from which it differs in being destitute of the internal appendage, and having no sinus in the pallear impression. One species having been brought from Ceylon, received the name of *Anatinella Sibbaldii*.

Another has lately been found in the Philippine Islands. Fig. 70.

ANATOMUS. Montf. Tom. 2, plate 279. A microscopic shell, appearing from the figure to resemble *SCISSURELLA*.

ANAULAX. Brogn. *ANCILLARIA*, Auct.

ANCILLA. Lam. *ANCILLARIA*, Auct.

ANCILLARIA. Auct. *ANCILLA*, Lam. (*A handmaid.*) *Fam. convolutæ*, Lam. *Angyostomata*, Bl. — *Descr.* Smooth, oblong, subcylindrical. Spire short, sutures hidden by enamel. Aperture long, anteriorly emarginated and somewhat effuse. Columella tortuous, oblique, tumid, truncated.—*Obs.* The *Ancillariæ* are pretty shining shells, enveloped almost entirely by the soft parts of the animal. They resemble *Oliva*, from which they are distinguished by the suture of the spire being filled up with shelly enamel, nearly covering the surface. The whorls in *Oliva* being separated by a distinct canal. *Ancillaria* may be known from *Terebellum* by the tumid varix at the base of the columella. The well known Ivory shell, *Eburna glabrata*, Lam. belongs to this genus, of which a few fossil species are found in the London clay, Calcaire grossièr and green sand, Turin. The recent species are found in the Islands of the Indian Ocean and Australian Seas. *A. glabrata* is represented in the plates fig. 455 ; *A. cinamomea*, fig. 456.

ANCULOSA. Say. *Fam. Melaniana*, Lam. *Ellipsostomata*, Bl.

A genus proposed to include some fresh-water shells resembling those of the genus *Melania*, the difference between them being that the spire of *Anculosa* is more depressed, and the anterior of the outer lip more angulated than in *Melania*. On an examination of the different species, however, it will be found that this is quite unsatisfactory, as a generic distinction ; because some of

the species with short flattened spires, have rounded, and others angulated apertures. North America. An example of each is represented, fig. 314.

ANCYLUS. Geoffroy. *Fam.* Calyptracea, Lam. Otides, Bl.—*Descr.* Thin, obliquely conical, patelliform ; apex acute, turned sidewise and backwards ; aperture oval ; margin simple.—*Obs.* Although the little fresh-water shells described under this name, resemble those of the genus *Patella*, the animals which produce them are nearly allied to the Lymneanæ. And, it may also be observed, that the shells themselves differ from *Patella* in not being quite symmetrical, having the apex turned on one side. *A. fluviatilis*, fig. 246. Found in Great Britain, and in Southern and Central Europe, West Indies, &c.

ANDROMEDES. Montf. VORTICIALIS, Lam. *Fam.* Nautilacea, Lam. A genus of microscopic Foraminifera.

ANGULATED. (*Angulatus.*) Having an angle, or corner, as the anterior of the aperture of *Eulima*, fig. 348 ; the posterior side of *Castalia*, fig. 140 ; the whorls of *Carocolla*, fig. 277.

ANGULITES. Montf. A genus composed of species of fossil NAUTILI, described by De Blainville as not umbilicated, with a dorsal keel and angular aperture. *NAUTILUS triangularis* Buffon.

ANGIOSTOMATA. Bl. The third family of Siphonobranchiata, Bl. described as differing little from the family of Entomostomata, but having long, narrow, straight apertures, and the columellar lips straight or nearly so. Were it not for the admission of the genus *Strombus* into this family, it would correspond with COLUMELLARIA and CONVOLUTÆ of Lamarck.

ANNELIDES. The ninth class of invertebrated animals, divided into three orders, namely, A. Apodes, A. Antennés, and A. Sédentaires. The last only contains families of testaceous Mollusca. The animals are vermicular, some naked, others inhabiting shelly tubes. See SEDENTARY ANNELIDES.

ANNULAR OPERCULUM is one which has the nucleus central, or nearly so, the other layers surrounding it in flattened rings. The term concentric is also applied. See Introduction.

ANNULATED. (Annus, a ring.) Composed of, or surrounded by rings, as in the case of *Tubicinella*, fig. 14.

ANODON. Brug. *Fam.* Submytilacea, Bl. *Nayades*, Lam. A genus composed of such species of *NAYADES* as are destitute of teeth on the hinge. Europe, North America, &c. An example is given in *A. Cataractus*, fig. 152.

ANOMALINA. D'Orb. A genus of microscopic Foraminifera.

ANOMIA. *Fam.* Ostracea, Lam. and Bl.—*Descr.* Irregular, inequivalve, sub-equilateral, foliaceous, pearly within; adhering to marine substances by means of a bony appendage, which passes through a large circular opening in the lower valve; muscular impression divided into three irregular portions; hinge destitute of teeth with a short cartilage.—*Obs.* The Linnæan genus included not only the shells to which the description above given would apply, but also many other genera, such as *Crania*, *Orbicula*, *Terebratula*, &c. which belong to the Brachiopoda, and are perfectly distinct. The *Anomiæ* are found in Europe, N. America, Moluccas, Philippine Islands, &c. Fig. 186, in the plates, is a somewhat reduced representation of a full grown specimen of *A. Ehippium*. Fig. 187, the hinge of the under valve, with the bony process. Fig. 188, the hinge showing the opening through which it passes.

ANOSTOMA. See ANASTOMA.

ANSATES. Klein. A genus formed of those species of *Patella* which have a produced, recurved beak. *Helcion*, Montf. *Ex.* *Patella pellucida*, fig. 230.

ANSULUS or ANSYLUS. Mr. Gray conjectures that the name of the genus *Ancylus*, should be so written.

ANTENOR. Montf. A genus of microscopic Foraminifera.

ANTERIOR. In Bivalves is the side on which the head, or part analogous to the head of the animal lies; it is known in the shell by the umbones, which if turned at all, are turned towards that part. If there be a sinus in the impression of the mantle, it is always on the posterior part of the shell. If the ligament be placed only on one side of the umbones, it is only on the

posterior side. The anterior of a *spiral univalve* is that part of the outer lip which is at the greatest distance from the apex. Of a *symmetrical conical univalve* such as *Patella*, it is that part where the head of the animal lies, indicated by the interruption of the muscular impression. Of *cirripedes*, that part where the ciliæ protrude are anterior; of *Brachiopoda*, that part which is farthest from the umbones and which corresponds with the ventral margin in other Bivalves. The anterior of *symmetrical, convolute univalves*, is the outer or dorsal part of the aperture, or that part which is farthest from the spire. Lamarck and other Conchological writers have occasioned much confusion by their errors on this subject; describing the same part of a shell at one time anterior, at another posterior; but generally the reverse of the above arrangement, which is founded upon the natural position of the animal, and generally adopted. The anterior will be indicated by the letter *a*, in figs. 119, 421, 229, 34, 202.

ANTIGONA. Schum. A genus composed of *VENUS cancellata*, Lam. (fig. 119.) and similar species.

ANTIQUATED. This word, signifying *out of date*, is occasionally used to express that species of composition which constantly occurs in shells, by each fresh deposit or layer of calcareous matter, forming a new margin, which being replaced by its successor, is no longer used as the margin, and is consequently said to be out of date.

APEX. This term does not apply to the natural position of a shell, but is used in a mathematical sense, to indicate the nucleus or first formed part; which may be considered as the point of the spiral cone. From this point, the shell enlarging rapidly or slowly as it descends, takes a spiral, arched, straight, oblique, convolute, or irregularly spiral course. The apex will be indicated by the letter *a*, in fig. 282 and 466.

APERTURE or MOUTH. The entrance to the spiral cavity of univalve shells. The parts of the aperture are separately described, as follows: The inner lip or labium is that part which lies over the preceding whorl of the shell. It terminates anteriorly, or towards the lower part in what is termed the columella,

so called because it forms a kind of axis on which the volutions turn. The outer lip, sometimes called the labrum, is on the opposite side, or the farthest from the axis. If the edges of the inner and outer lips unite all round, they are described as composing the peritrême. In fig. 318, the aperture is marked by the letter *a*.

APHRODITA. Lea. (from *Αφροδίτη*, Greek name of Venus.)

A genus composed of *CARDIUM Groenlandicum*, Auct. fig. 123*, and other similar species of *Cardium*, the teeth of which are either wholly wanting, or very indistinct. Northern Ocean.

APICIAL. Belonging to the apex. The apical extremity of the aperture of a univalve shell, is that which is nearest to the apex of the spire.

APICULUM. Humph. *TROCHUS*, Lam.

APLEUROTIS. Rafinesque. A genus unfigured and imperfectly described as differing in some respects from *Terebratula* and other *Brachiopodæ*.

APLEXUS. Fleming. A genus composed of *PHYSA Hypnorum*, Drap. &c. and described as having the inner lip simple, and not spread over the body whorl.

APLODON. Rafinesque. A genus proposed to be established at the expense of the genus *HELIX*, but upon what grounds does not appear from the imperfect description which is unaccompanied by a figure.

APLUSTRE. Schum. A genus formed for the reception of those species of *BULLA* which have the spire uncovered. *Ex.* *Bulla Aplustre*, (*aplustre*, a flag.) Auct. fig. 289.

APLYSIA. Linn. (*a*, without; *Πλυσω*, to wash.) *Fam.* *Laplysiens*, Lam. *Aplysiana*, Bl.—*Descr.* Horny, transparent, clypeiform, or shield-shaped, placed horizontally on the back of the animal, with its convex side uppermost; apex slightly incurved.—*Obs.* The animal producing this shell has derived its name from the purplish liquor which it exudes, when disturbed. In contour, it has been fancied to present a certain likeness to a hare crouching, and on this account was called *Lepus marinus*, or sea hare, by the ancients. The shell bears a strong resemblance to *Dolabella*, which, however,

is much thicker, and more testaceous. The species are found in the Mediterranean, European, and West Indian Seas. *A. Petersoni*, fig. 254.

APLYSIACEA. Bl. The second family of the order Monopleurobranchiata, Bl. The animals composing this family are either destitute of shells, or are provided with internal ones, which are flat, open, oblique, with the apex or nucleus slightly incurved, not distinctly spiral. This family contains the genera, *Aplysia* and *Dolabella*. The first sub-spiral, with the apex terminal; shell thin, horny. Fig. 254. The second the same, but thick and shelly. Fig. 255.

APOLLON. Montf. *RANELLA* *Ranina*, Auct. Placed by De Blainville in that division of *Ranella*, which is characterized as being umbilicated. Fig. 393.

APOROBANCHIATA. Bl. The first order of the second section of *Paracephalophora Monoica*, Bl. The *Thecosmata* is the only family of this order containing any approach to shells, these are *Hyalæa* and *Cymbulia*.

APORRHAI. Petiver. A genus formed of *ROSTELLARIA* *Pes-pelican*, Auct. (fig. 404) and similar species. Although the shell presents no characters to distinguish it generically from *Rostellaria*, those who have examined the soft parts are convinced that it is distinct. Of the three species now known and figured in part I. of *Thesaurus Conchyliorum*, by the Author, one is common on our own coast, and in the Mediterranean; also North America. See *ROSTELLARIA*.

AQUATIC. A term applied by some authors to those species of Molluscous animals, which inhabit fresh water, either in rivers, or salt water standing pools, as distinguished from the marine or Mollusca. See Fresh-water.

AQUILLUS. Montf. *TRITON* *Lampas*, Cutaceus, &c. Auct. Placed by De Blainville in the division of the genus *Triton*, which is described as having a short spire, being covered with tubercles and umbilicated. *Triton Cutaceus*, fig. 399.

ARCA. Auct. (Anglicè, a boat.) *Fam. Arcacea*, Lam.—*Descr.* Obliquely transverse, subquadrate, equivalve, or nearly so,

inequilateral, thick, ventricose, longitudinally ribbed, dentated near the inner margins; hinge rectilinear, forming a flat, external area, upon which the ligament is spread in cross rows, and having a series of small, regular teeth, extending on both sides of the umbones in each valve; muscular impressions distant.—*Obs.* The shells composing this genus are easily distinguished from those of all other bivalve shells, by the straight, linear row of small, notched teeth, and by the area between the umbones. The genus *Cucullæa* makes the nearest approach to it in this respect, but it may easily be known from it by the outermost teeth on each side of the row being oblique, and lengthened out; and also by the prominent edge of the muscular impression. These shells are found recent, in various marine localities; fossil, in the tertiary deposits. The *Arca Noë*, formerly regarded as the type of this genus, has, with several other species, been separated from it under the name of *Bysso-arca*, by Swainson, on account of an hiatus in the ventral margin, to admit the passage of a byssus; this is not found in the true *Arca*. The true *Arca* are mostly tropical. *Arca Antiquata*, fig. 131. *Bysso-arca Noë*, 132.

ARCACEA. Lam. A family of the order Conchifera Dimyaria, characterized by a series of teeth placed on the hinge in a line. The genera may be distinguished as follows,

1. **ARCA.** Hinge straight; valves close. Fig. 131.
2. **BYSSO-ARCA.** Valves gaping. Fig. 132.
3. **CUCULLÆA.** Distant teeth oblique; posterior muscular impression prominent. Fig. 133.
4. **PECTUNCULUS.** Hinge curved. Fig. 134.
5. **NUCULA.** The same, with a pit in the centre of the hinge, including *Myopara* and *Crenella*. Figs. 135 to 137.
6. **SOLENELLA.** Fresh water, oval; a series of teeth on one side of the hinge, only two or three on the other. Fig. 138.

ARCHAIAS. Montf. A genus of microscopic Foraminifera.

ARCHONTE. Montf. *HYALÆA*, Auct.

ARCINELLA. Schum. *CHAMA Arcinella*, Auct.

ARCTICA. Schum. CYPRINA Icelandica, Auct.

ARCUATED. (Arcus, an arch.) Bent in the form of an arch, as Dentalium, fig. 2.

AREA. A flat space or disc, on any part of a shell. As for instance, the triangular space on the hinge of Arca, fig. 132, and Spondylus.

ARENACEOUS. (Arena, sand.) Of a sandy texture, as the sand tubes surrounding the bodies of some of the Annellides, named Arenaria on this account. But the word is more commonly used to intimate the habits of the animal, burrowing with its shell in the sand.

ARETHUSA. Montf. A genus of microscopic Foraminifera.

ARGONAUTA. Auct. Commonly called the "Paper Sailor."

Fam. Pteropoda, Bl. *Order* Cephalopoda Monothalamia, Lam.

—*Descr.* Light, thin, transparent or nearly so, symmetrically convolute, carinated by a double row of tubercles, terminating smooth or tuberculated ribs radiating towards the centre; aperture large, elongated; peritrème acute, interrupted by the body whorl.—*Obs.* The exquisitely beautiful, light and delicate fabrics included under the above name are inhabited by a molluscous animal named the *Ocythœ*, which is provided with tuberculated arms. These, hanging over the sides of the aperture, give to the whole the appearance of a vessel propelled by oars: a poetical illusion further heightened by the broad, flat membranes of the two arms, which, when vertically expanded, present an idea of sails. Pliny has described the Nautilus (the name has been changed by the moderns) as sailing gracefully on the Mediterranean waters; and Pope has versified the idea in the well known lines

" Learn of the little Nautilus to sail,
Spread the thin oar and catch the driving gale."

Scientific men have long been engaged in the interesting discussion, whether the animal really belongs to the shell in which it is found, or whether, having destroyed the rightful owner, it has possessed itself of the "frail bark." It is now, however, proved beyond the shadow of a doubt that the Agonaut is the

testaceous part of the Ocythœe, and that the broad membranes which in some representations have been artificially placed as sails, are naturally bent backwards over the shell like the mantle of some other molluscs. The interesting experiments of Madame Power, in the Mediterranean, have contributed very materially to lead the investigations of Naturalists to a satisfactory conclusion. This lady kept a cage under water, in which Argonautæ were bred in great numbers, giving her an opportunity of tracing the gradual development of the shell in all its stages, from the elastic and transparent nucleus to the full grown "Paper Sailor." Fig. 485.

ARIANTA. Leach. A sub-genus of land shells, containing *HELIX arbustorum*, Auct. (Gray, Turton, p. 137.)

ARION. A genus of slugs which have no shells.

ARROW-HEADS. One of the names by which fossils of the genus *Belemnites* were formerly known.

ARTEMIS. A genus of bivalve shells, distinguished from those of the genus *VENUS*, by having a rounded, denticular form, and a deep, angular sinus in the palléal impression. This does not appear to me to be a sufficient ground of generic distinction, the palléal impressions of the *Veneres* being subject to great variations. British, also from West Indies, South America, Australia, &c. *A. lineta*, fig. 118.

ARTICULATED. (Jointed.) Applied to distinct parts of shells, which are fitted or jointed into each other, as the valves of *Chitones* and those of *Balani*. The operculum of *Nerita* is said to be *articulated* to the columella, having a small process by which it is as it were locked under the edge. See *Introduction*. The word is also applied to the *Cirri*, which protrude from the oral openings of *Cirripedes*.

ARTICULINA. D'Orb. A genus of microscopic Foraminifera.

ASIPHONIBRANCHIATA. Bl. The second order of *Paracephalophora* Dicoica, Bl. Consisting of spiral univalves, which have no notch or canal at the anterior part of the aperture. This order is divided into the families *Goniosomata*, *Cricosomata*, *Ellipsostomata*, *Hemicyclostomata*, and *Oxystomata*.

ASPERGILLUM. Lam. (From *Aspergo*, to sprinkle.) *Fam.* Tubicolæ, Lam. Pyloridea, Bl.—*Descr.* The small, equal, equilateral valves are cemented into, so as to form part of, a large tube; the umbones are slightly prominent outside. The tube is elongated, rather irregular, granulated with sandy particles, and terminated at the base by a convex disc, which is perforated by small pores, elongated into tubes round the edge, presenting a resemblance to the spout of a watering pot, whence the name is derived. *Loc.* New Holland, Java, New Zealand, Red Sea. Fig. 44. *Aspergillum Vaginiferum.*

ASSIMINEA. Leach. *Fam.* Turbinacea, Lam.—*Descr.* Inclining to oval, light, thin, covered with a horny epidermis, spire produced into an acute pyramid; whorls slightly angulated in the centre, rounded beneath; aperture elliptical, slightly modified by the last whorl; inner lip planed; outer lip thin; operculum horny, subspiral. Found in brackish water; one species may be procured abundantly on the muddy shores of the Thames, in Kent. There are also species from Calcutta, China, Tahiti, and Australia. Without comparing the animals, it is difficult to distinguish this genus from some species of *Littorina*. Fig. 363. *A. Grayana.*

ASTACOLUS. Montf. A genus of microscopic Foraminifera. *CRISTELLARIA Crepidula*, Lam.

ASTARTE J. Sowerby. (Name of a Sidonian Goddess, *Ashtaroth* in Scripture.) *Fam.* Nymphacea, Lam. Genus *Crassina*, Lam.—*Descr.* Suborbicular, equivalve, inequilateral, thick, compressed; hinge with two solid diverging teeth in the right valve, one tooth and a slight posterior elevation in the left; muscular impressions, two in each valve, uniform, united by a simple palleal impression; ligament external.—*Obs.* This genus differs from *Venus*, *Cytheræa*, &c. in not having a posterior sinus in the impression of the mantle. The hinge also differs in having but two cardinal teeth. *Astarte* differs from *Crassatella* in having no internal cartilage in the hinge. Some of the species are British, others are from America, and one from Sicily. The fossils occur in Crag, Lower Oolite, &c. Fig. 110. *A. Danmoniensis.*

ASTROLEPAS. Klein. CORONULA Testudinaria, Auct. CHELO-
NOBIA, Leach. Fig. 15.

ATLANTA. Lesueur. *Fam. Pteropoda*, Lam. and Bl.—*Descr.*
Spiral, convolute, transparent, fragile, compressed, with a broad,
fimbriated, dorsal keel, and a narrow aperture. This shell,
which is called "*corne d'ammon vivant*," is found in the
Atlantic. The small Pteropod, figured in Sowerby's Genera as
Limacina, belongs to this genus. Atlanta Helicialis, fig. 220.

ATRACTODON. Charlesworth. (Mag. Nat. Hist. 2nd series, Vol.
1. p. 218.) A genus proposed for the admission of a singular
fossil shell, found on the beach at Felix-stone, of which the
following are the characters;—fusiform, aperture equalling the
spire in length, terminating anteriorly in a slightly recurved
canal; columellar lip smooth, curved, thickened posteriorly into
a blunt tooth; spire obtuse.—*Obs.* This shell would be a Fusus
were it not for the tooth on the posterior extremity of the colu-
mellar lip. The only species known is regularly striated in a
spiral direction, and named A. Elegans.

ATRYPA, Dalman. A genus of brachiopodous bivalves, dis-
tinguished by the valves being nearly equal, and the umbones
not separated by an intermediate area. A. reticulata, fig 302.

ATTACHED. Shells are attached to marine substances by various
means; in some cases by a *byssus*, or a bunch of tendinous
fibres passing through an opening between the valves, which gape
at their margins to admit a free passage, as in the genera Bysso-
arca and Mytilus. In other cases the byssus is of a more compact
substance, and passes through a perforation in the shell itself.
This is the case with many of the brachiopodous shells, in some
species of which the perforation is in the point of the umbones,
a specimen of which is represented in the Introduction. This
species of attachment does not keep the animal motionless,
although it is confined to a particular spot. Other shells are
attached by a portion of their own substance, as in Chama,
Spondylus, Serpula, &c. in which instances, the attached valve is
motionless, and is termed the under valve. The Pedunculated
Cirripedes are attached by a tubular tendinous process, called
a peduncle.

ATTENUATED. Drawn out, long, thin, tapering, as the extremities of Ovulum Volva, fig. 442.

ATYS. Montf. A generic name including those species of BULLA, which are described as "convolute, with the last whorl covering the rest and hiding the spire, the apex rounded at both ends." Bulla Naucum, Auct. fig. 250.

AURICLE. (A little ear.) See AURICULATED.

AURICULA. Lam. (Dim. from *Auris* an ear.) *Fam. Auriculacea*. Bl. Colimacea, Lam.—*Descr.* Oval or oblong, cylindrical or conical; aperture long, narrow, generally narrowest in the centre; rounded anteriorly, with two or three strong folds on the inner lip, and the outer lip thickened, reflected or denticulated; spire short, obtuse, epidermis horny, brown.—*Obs.* The above description includes the *A. coniformis*, f. 298. and several other conical species with narrow apertures which formed the genus *Melampus*, Montf. and *Conovulus*, Lam. The latter author suppressed his genus on ascertaining the Conovuli to be land shells. We exclude, however, the *A. Dombeyana*, Lam. f. 300. and several similar species, which being more rounded, having thin outer lips and but one fold on the columella, are described under the generic name *Chilina*, Gray. It appears rather doubtful whether the Auriculæ are marine or fluviatile, but the animals appear to be amphibious. The Auriculæ are principally found in Salt Marshes of Tropical climates, some small species are found on the Southern European Coasts, as far north as Britain and south as Tierra del Fuego. The Auriculæ formed a part of the genus *Voluta* of Linnæus, f. 297. *A. Judæ*, f. 298. *A. Coniformis*.

AURICULATED. Some bivalve shells, such as *Pecten*, fig. 171, 172, have a flat, broad, somewhat triangular appendage on one or both sides of the umbones, called an *auricle*, or little ear. If on one side only, they are said to be *uni-auriculated*; if on both, they are said to be *bi-auriculated*.

AURICULACEA. Bl. The second family of the order Pulmobranchiata, thus described; "shell thick, solid; aperture more or less oval, always large, rounded anteriorly, and contracted by teeth or folds on the columella." This family is included in the

genus *Voluta* of Linnæus, on account of the plaited columellar lip, a character by which that heterogeneous assemblage of shells is distinguished. It forms part of the family of *Colimacea*, Lam. from which they differ not only in general form, but also in the fact of the animals being partly amphibious, always living (according to De Blainville) on the sea shore, and being occasionally covered with water for a short time. It contains the genera *Pedipes*, *Auricula*, *Pyramidella*.

AURIFERA. Bl. OTION, Auct.

AURIFORM. (From *Auris*, an ear ; *forma*, shape.) Ex. *Haliotis*, fig. 338.

AURISCALPIUM. Megerle. ANATINA, Lam.

AVICULA. Lam. (From *Avis*, a bird). *Fam.* Malleacea, Lam. *Margaritacea*, Bl.—*Descr.* Inequivalve, inequilateral, foliaceous, subquadrate, oblique, pearly; hinge rectilinear, lengthened into auricular appendages, with a small indistinct tooth in each valve, an elongated, marginal, ligamentiferous area, and an hiatus in the left valve, for the passage of a byssus ; one circular muscular impression, near the centre of each valve, with a series of smaller ones arranged in a line towards the umbones.—*Obs.* The *Meleagrinae* of Lamarck, *Margaritiferae*, Schum. included in this description, consist of the more rounded species, and do not present the elegant obliquity of form, nor the wing-like auricles from which the genus *Avicula* receives its name. The *Aviculæ* are pearly within. From *A. margaritifera*, a young specimen of which is figured in the plates, fig. 164, is obtained oriental pearls. This is an example of *Meleagrina*. *A. Hirundo*, fig. 163, belongs to the genus *Avicula* of Lamarck. It is, however, needless to continue the separation. *Aviculæ* are from E. and W. Indies, Mexico, Coasts of the Pacific, Mediterranean, British Islands, &c. Fossil species occur in the London clay, &c.

AXINUS. J. Sowerby.—*Descr.* Equivalve, transverse ; posterior side very short, rounded, with a long ligament, placed in a furrow, extending along the whole edge ; anterior side produced, angulated, truncated, with a flattish *lunule* near the beaks. The late Mr. James Sowerby, who described this shell in the Mineral

Conchology, did not consider his genus as established, not having seen the hinge.

AXIS. The imaginary line, round which the whorls of a spiral shell revolve. The extremities of the axis are pointed out in fig. 379, by the letters, *a. a.* See "COLUMELLA."

AZECA. Leach. *Fam. Colimacea*, Lam. — *Descr.* "Animal like *Bulinus*, with subcylindrical, rather obtuse shell, covered with a polished periostraca (epidermis); aperture pear-shaped, curved and pointed at the top; the margin thick, obtuse, united all round and toothed; the axis imperforated." Gray's edition of Turton's British Shells, page 189. — *Obs.* The Turbo Tridens of Montagu, upon which this genus is founded, resembles *Bulinus lubricus* in general form and character. Both these shells differ from the true *Bulini* in having the peritreme entire, and in being pellucid and glossy. *Azeca* differs from *Bulinus lubricus* in having three teeth in the aperture, two on the inner lip and one on the outer. Not seeing the necessity for creating a genus on grounds so slight, I have simply transcribed the description given above, leaving others to form their own conclusions as to the propriety of separating this shell from the genus *Bulinus*. Britain, Central and Southern Europe. *Azeca Tridens*, fig. 290.

AZEMUS. Ranzani. *CONIA*, Leach.

BACULITES. Lam. *Fam. Orthocerata*, Bl. *Ammonacæa*, Lam. — *Descr.* Straight, conical, tubular, laterally compressed; chambers divided by very sinuous lobed septa, the last elongated; aperture elliptical; siphon dorsal. — *Obs.* This genus differs from *Orthoceras* in the same manner in which *Ammonites* differs from *Nautilus*, having its septa sinuated and branched. A *Baculite* might be described as a straight *Ammonite*. This genus is known only in a fossil state. It is found in the Cretaceous Limestone of Maëstricht and Valognes. Fig. 484. B. Faujasii.

BALANUS. Brug. (an Acorn; "gland de Mer." Fr.) *Order* Sessile Cirripedes, Lam. *Fam. Balanidea*, Bl. — *Descr.* Shell composed of six valves articulated to each other side by side in a circle, by the insertion of lamina; closed at the base by a flat, cylindrical or cup-shaped valve, by which it is generally attached; and

at the apex by a conical operculum, consisting of four valves in anterior and posterior pairs. Each valve of the shell is divided into a rough triangular portion pointed towards the apex, and a flat area on each side.—*Obs.* This description includes the *Acasta* of Leach, which growing in sponges, has the base cup-shaped; *Conoplæa* of Say, which being attached to the stems of *Gorgonia* and sea-weeds has the base elongated and lanceolate, and *Chirona*, Gray. *Balanus* is the only genus of Sessile Cirripedes the shells of which consist of six parietal valves, except *coronula*, which has no shelly base, is flatter, and has the valves of the operculum placed horizontally. The Balani are common in all seas, adhering to rocks, corals, floating timber, and to each other. The fossil species are found in the newest strata, at Bordeaux, Paris, &c. Fig. 25. B. *Tintinnabulum*; 26. *Acasta* Montagui; 27. *Balanus galeatus*, *Conoplæa*, Say.

BALANIDEA. Bl. The second family of the class Nematopoda, Bl. corresponding with Sessile Cirripedes, Lam., and consisting of Coronular Multivalves, which are fixed, and in a manner soldered to submarine substances, by the base of the shell; as distinguished from the Lepadicea, Bl., Pedunculated Cirripedes, Lam., which are attached by a fleshy stalk. The Balanidea are composed of two sets of valves, besides the shelly plate or base on which they rest. The first, called the Parietal valves, are arranged so as to surround the body of the animal; the second, called the Opercular valves, are placed horizontally, so as to cover the aperture.

BALEA. Gray. *Fam.* Colimacea, Lam.—*Descr.* Spiral, turrited, concentrically striated, sinistral, and covered with a thin brown epidermis; spire composed of numerous whorls, gradually increasing in size; aperture small, sub-quadrate; peritreme entire, slightly thickened, with a very slight fold on the columella; axis perforated.—*Obs.* A genus of small land shells, found in moss at the roots of trees in Britain, not very nearly resembling any other land shells, except *Clausilia*, from which they differ in not having the clausium. They have been placed in *Helix* by De Ferrusac, and in *Pupa* by Draparnaud. B. *fragilis*, fig. 296. *Helix perversa*, Fer. *Pupa perversa*, Drap.

BARBATA. Humphrey. UNIO. Lam.

BARNACLES. PENTELASMIS, Auct. (fig. 34.) Called Anatifa, by Linnæus and Lamarck, from the ancient notion that they were the eggs or embryo of the Barnacle Duck. See ANATIFER.

BASE. In all shells which are attached to sub-marine substances, the base is that part of the shell which forms the point of attachment,—as for instance, the attached valve of Spondylus, the basal plate of Balanus, the lower part of the peduncle of Pentelasmis ; in Unattached Bivalves, the margin opposite to the umbones, where the foot of the animal, or the part analogous to it, protrudes ; in spiral univalves, the aperture, which rests on the back of the animal when walking. Lamarck and some other authors have used the term *base* as simply opposed to apex, and apply it to the anterior of the aperture.

BATOLITES. Montf. HIPPURITES, Auct.

BEAK. The Apices, or points of the valves of a bivalve shell, generally termed UMBONES, in descriptions. Also any part which is rostrated or drawn out like a beak.

BEAKED. See BEAK and ROSTRATED.

BEAR'S-PAW-CLAM. The common name for Hippopus maculatus, a representation of which is given in the plates, fig. 156.

BELEMNITES. Auct (Βελεμνον, *belemnion*, a dart, or arrow.) *Fam.* Orthocerata, Bl. and Lam.—*Descr.* Straight, conical, consisting of two parts; the *external* portion forming a thick solid sheath, with a cavity at the base to admit the internal portion or nucleus, which is mathematically conical, and is divided into chambers by smooth simple septa perforated by a lateral siphon.—*Obs.* These singular fossils, which are found in most secondary beds, have long attracted the attention of philosophers as well as of the ignorant, from whom they have received the various appellations of Thunder-Stones, Petrified Arrows, Petrified Fingers, Devil's Fingers, Spectre Candles, &c. The above description is framed to include the genera Hibolithes, Porodragus, Cetocis, Acamas, and Paclites of De Montfort, and Actinocamax, Stokes. Fig. 466 to 468.

BELLEROPHON. Montf. (or Bellerophus).—*Descr.* Convolute,

symmetrical, umbilicated, with a double dorsal ridge; aperture wide, semilunar.—*Obs.* The fossils composing this genus resemble *Nautilus* in general appearance, but not being chambered shells they approach very near to *Argonauta*, from which they differ only in the thickness of their shell and in roundness of their external form. This genus is erroneously placed by De Montfort among chambered shells, and by De Blainville next to *Bulla*. It belongs to the Monothalamous Cephalopoda of Lamarck. This fossil is found principally in the Carboniferous Limestone. Fig 486, 487, represent *B. tenuifasciata*.

BELOPTERA. The bony support of a species of Cuttlefish, partly resembling *Sepia*.

BIAPHOLIUS. Leach. A genus believed to be identical with *Hiatella*.

BI-AURICULATED. Having two auricles placed at the sides of the umbones, as in *Pecten*, fig. 171. See **AURICULATED**.

BICATILLUS. Sw. A sub-genus of "*Calyptrædæ*," including those species, which have cup-shaped internal septa, as for example, *Calyptræa extintorium*, fig. 235.

BICONIA. Sw. A sub-genus of "*Calyptrædæ*," including those species in which the septum is partly spiral.

BIFID. Divided, double.

BIFRONTIA. Deshayes. Also *OMALAXIS*, Desh. *Fam Turbina*cea, Lam.—*Descr.* Discoidal, planorbicular, with whorls sometimes not contiguous; umbilicus deep, keeled at the margin; aperture subtriangular, somewhat dilated; outer lip acute, separated by a deep notch at both extremities.—*Obs.* We do not see any reason for separating this genus from *SOLARIUM*, except the last mentioned character. The few fossil species which this genus contains (*Solarium disjunctum*, *Bifrons*, &c.) are found principally in the Paris basin. Fig. 354. *Solarium Bifrons*.

BI-FURCATE. Double pronged, or having two points. *Ex.* the internal appendage of *Calyptræa Equestris*, fig. 234.

BIGENERINA. D'Orb. A genus of microscopic Foraminifera.

BILABIATED. Having the edge of the outer lip as it were doubled, by one part of the lip being more thickened and reflected than the other, so as to form a ledge, or second lip.

BILOBATE. Having two prominent parts, as the outer lip of *Rostellaria Pes-Pelecani*, fig. 404.

BIPARTITE. Composed of or divided into two parts ; double ; as the valves of *Platylepas*, fig. 19, each of which has a septiform division in the centre ; also the area on the hinge of *Spondylus*. See Frontispiece.

BIROSTRA. Sw. A genus composed of species of *OVULUM*, which have elongated extremities, as, for instance, *Ovulum Volva*, fig. 442.

BIROSTRITES. Lam. (Double Beak.) A fossil formerly considered as a distinct bivalve shell, with conical umbones, and placed in the family of *Rudistes* by Lamarck, but now known to be an internal cast of *Sphærulites*, fig. 196.

BISIPHITES. Described by De Montfort as resembling a *Nautilus*, but having two distinct siphons. As no such fossil species is now known to Naturalists, it appears probable that De Montfort having a specimen of some *Nautilus*, with an accidental depression, took it for a second siphon.

BITHINIA. Gray. A genus described as differing from *PALUDINA*, in having the operculum shelly, and the mouth of the shell thickened internally. *PALUDINA impura*, Auct. Fig. 537.

BITOMUS. Montf. A microscopic shell, deriving this general appellation, from the appearance of a double aperture.

BIVALVE. A shell composed of two equal, or nearly equal principal parts, each part having a separate nucleus, turning upon each other by means of a hinge. The class *Conchifera* of Lamarck, *Acephalophora* of De Blainville severally include the whole of the bivalve shells ; the latter name being derived from the fact that the animals have not distinct heads, and neither eyes nor tentacula. All bivalve shells are marine or fresh-water. They form the class *Dithyra* of Aristotle. It may be observed that some of the *Acephalophora*, the *Pholades*, for example, have small testaceous pieces fixed on the hinge, which are called accessory valves. These are still fairly bivalve shells, although the genus *Pholas* has been placed by some writers among the multivalves.

BOAR'S TUSK. A common name given to shells of the genus

Dentalium. One particular species has received a specific name in accordance with a supposed resemblance, namely, *Dentalium Aprinum*, (of a Boar.)

BONELLIA. Desh. A genus formed, in the first instance, for the reception of *BULINUS terebellatus*, Lam. which Mr. G. B. Sowerby, in his *Genera of Shells*, united with the genus *PYRAMIDELLA*. M. Deshayes, however, in his new edition of Lamarck, makes the genus *Bonellia* include several species which I have arranged in the genus *Eulima*. From the remarks of M. Deshayes, tom. 8, p. 286, 287, we are led to suppose that the estimated difference between *Eulima* and *Bonellia* consists in the latter having the axis perforated; or in other words, umbilicated. After remarking "que Mr. Sowerby, junr. confond deux choses bien distinctes, sous le nomme d'Eulima," M. Deshayes gives the following description of his genus, (translated) "shell turriculated, smooth, polished, with the apex acute and laterally inclined; axis perforated throughout its length; aperture small, entire, angular at the extremities; columella simple and without folds; outer lip thin, simple, nearly parallel with the longitudinal axis." That author further remarks, "Mr. Sowerby, junr. à signalé cinque espèces vivant, que nous rapportons à notre genre." (Sowerby, junr. *Conchological Illustrations*, parts 52 and 53; 50, Great Russell Street, Bloomsbury.) The species thus selected are *E. splendidula*, *E. marmorata*, *E. interrupta*, *E. imbricata*, *E. brunnea*; the two last of which have the umbilicus so inconsiderable, as to be scarcely distinguishable from other species, which M. Deshayes has left in the genus *Eulima*, and which have a slight hollow, almost approaching to a perforation, behind the columella. *Eulima marmorata*, (*Bonellia*, Desh.) is figured in the plates, fig. 348.

BODY WHORL. The last whorl, constituting the bulk of the shell.

BORELIS. Montf. **MELONIA**, Bl. A genus of microscopic Foraminifera.

BORER or PIERCER. A term applied to those species of *Acephalopodous Mollusca*, which bore holes as dwellings in the rocks, as the *Pholades*, and some others.

BRACHIOPODA. Lam. A family of symmetrical bivalves belonging to the third section of Lamarck's order "Conchifera Monomyaria," described as bivalve (generally symmetrical) adhering to marine bodies, by a tendon passing through the shell, having no true ligament. What most distinguishes this family and renders it remarkable is the structure of the animal. It has two elongated, tendril-shaped arms. When the animal is in a state of repose these arms are coiled up spirally and enclosed in the shell, but when required for use, are unfolded and extended. This family contains the genera *Orbicula*, *Terebratula* and *Lingula*, in the system of Lamarck, to which may be added *Thecidium*, *Productus*, *Spirifer*, *Magas*, *Pentamerus*, *Crania*, *Strigocephalus*, *Strophomena*, and some others enumerated in the explanation of figures 201 to 219. The above genera may be thus distinguished.

1. ORBICULA. Umbones central; byssus passing through a hole in the flat valve. Fig. 201.
2. ATRYPA. Without foramen or space between the valves. Fig. 203.
3. PRODUCTA. The same, valves produced, overwrapping; including *Leptaena*. Fig. 206, 206*.
4. TEREBRATULA. Hinge of the upper valve produced beyond that of the other, with a pit or foramen; including *Delthyris*, *Orthis*, *Trigonosemus*, *Magas*, *Strophomena*. Fig. 202, 205, 207, 208, 209.
5. SPIRIFER. The same, with deep triangular area; spiral folds in the interior; including *Trigonotreta* and *Cyrtia*. Fig. 204, 214, 215.
6. THECIDIUM. Large valve attached; curved ridges in the inner surface; two jutting points or teeth on the hinge. Fig. 216.
7. CRANIA. Attached by the surface of the valve; muscular impressions four, forming a face. Fig. 197, *a*, *b*.
8. PYCNODONTA. Irregular; hinge with raised pointed teeth. Fig. 217, 218.

9. PENTAMERUS. Valves divided by septa ; including *Gypidia*. Fig. 210 to 213.

10. LINGULA. Valves equal, gaping, with a peduncle. Fig. 219.

BRACHITOMA. Swainson. A genus composed of *PLEUROTOMA strombiformis* and similar species, described as "sub-fusiform ; resembling a small *Strombus* or *Fusus* ; spire and aperture of equal length ; canal short ; outer lip slightly ascending, and forming a short canal ; sinus very small and nearly semi-circular ; inner lip thickened above. B. *Strombiformis*, Sow. Man. fig. 381." Europe, East and West Indies, China, &c.

BRANCHIFERA. Bl. The second family of the order Cervico-branchiata, containing the following genera of symmetrical univalves :—*Fissurella*, *Emarginula*, and *Parmophorus*.

BRISMÆUS. Leach. Order. Pedunculated Cirripedes. Lam.—*Descr.* Seven plates, three pairs lateral, one dorsal ; form cylindrically conical ; pedicle not described. *Hab.* Holes in corals. B. *Rhophodius*, fig. 38.—*Obs.* This minute shell most nearly resembles *Pollicipes Mitellus*, fig. 37*, but the difference may be seen at once by comparing the figures.

BRONTES. Montf. This generic name is given to such species of *MUREX* as have a very long, closed canal ; with a short spire, circular aperture, and are destitute of spires and ramifications. *Brontes* (*Murex*) *Haustellum*, fig. 396.

BUCARDIA. Schum. ISOCARDIA, Auct.

BUCCINUM. Linn. Fam. Purpurifera, Lam. Entomostomata, Bl.—*Descr.* Subovate or oblong, covered with an epidermis ; spire turrit, consisting of few whorls ; aperture wide, subovate, terminating anteriorly in a very short canal, reflected over the back ; outer lip simple, slightly reflected ; inner lip spread over a portion of the body whorl, terminating in a thick, smooth columella ; operculum horny. *Hab.* British Seas, Northern Ocean, and Coast of Africa. Most of the fossil species occur in Crag, some in upper marine formation and London clay.—*Obs.* There are considerable difficulties in keeping this genus distinct

from others nearly related to it, into which many of the species run by imperceptible gradations. The genus *Nassa* has been separated on account of the little notch, which terminates the columella. Some species of *Terebra* come so close upon the *Buccina*, that it is difficult to say where one genus ends and the other begins. *T. Buccinoides*, fig. 427. *Buccinum Undatum*, the common Whelk, fig. 421.

BUFO. Montf. A generic division of the species composing *Ranella*, characterized as having the shell not umbilicated. *Ex. R. ranina*, fig. 394. The above character is scarcely sufficient in some cases, even as a specific distinction.

BULBUS. Humph. *RAPELLA*, Swainson. A genus formed for the reception of *PYRULA papyracea*, Auct. (fig. 389), and similar species. *RAPANUS*, Montf.

BULIMIMA. Montf. A genus of microscopic Foraminifera.

BULIMULUS. Leach. *Fam. Colimacea*, Lam. The author is unacquainted with the characters by which the two or three species included in this genus are to be distinguished from *Bulinus*. We have represented, fig. 283, *Bulimulus trifasciatus*, Leach, (*Bulinus Guadaloupensis*, Auct.) This occurs in the same limestone which encloses the half fossilized human remains from the Grand Terre of Guadaloup. Several species are described by the Rev. L. Guilding in the *Zoological Journal*, namely, the *B. Undulatus*, *Antiguensis*, and *Proteus*; but neither from the shells themselves, nor from the figures of the animal, can we draw any information as to the generic character; the difference alleged by Mr. Swainson and Mr. Gray being a comparative thinness in the outer lip.

BULINUS. Brug. (*Bulinus*, Lam.) *Fam. Colimacea*, Lam. *Limacinea*, Bl.—*Descr.* Oval or oblong, light, covered with a thin epidermis; spire obtuse, variable in length and in the number of whorls, which are generally few; aperture wide, oval, rounded anteriorly; outer lip simple, usually reflected, joining the columella without a sinus; inner lip reflected over part of the body-whorl. The *Bulini* are land shells, found in many parts of the world.—*Obs.* The genus *Bulinus* can only be distinguished from

Helix by its oval form ; it forms part of the genus *Helix* of De Ferrusac, under the sub-generic designation of *Cochlostyla*. It is known from *Achatina* by the absence of the notch at the point of union between the inner and the outer lips. The young are produced from eggs, which are as firm and opaque as those of birds. (See Introduction.) *Bulinus rosaceus*, fig. 282. *B. Guadeloupensis*, fig. 283. *B. Lionetianus*, fig. 284. *B. lubricus*, fig. 285. Many new species were brought to this country by Mr. Cuming, and are represented in the *Conchological Illustrations*, published by the Author at 50, Great Russell Street, Bloomsbury, (in parts 21, 22, 23, 26, 27, 30, 31, 34, 35, 137 to 146, 185, 186.) Species occur in Europe, West Indies, Brazil, and South America generally. Some small species are British.

BULLA. Auct. *Fam.* “*Bulléens*,” Lam. *Akera*, Bl.—*Descr.* Generally thin, smooth, oval, oblong or cylindrical, more or less convolute; spire short, depressed, or hidden by the last whorl; aperture long, wide in front, gradually narrowing towards the spire; outer lip thin; inner lip spread over a part of the last whorl.—*Obs.* The shells composing this genus are very variable in form. The light horny species with an elastic lip is called *Akera*, fig. 247. The more decidedly convolute species with hidden spires are the *Atys*, Montf. *B. Naucum*, fig. 250. *B. Lignaria*, fig. 251, is *Scaphander* of Leach. The light, thin species, with extremely wide aperture, fig. 248, is *Bullæa aperta*, Lam. The genus *Bullinula* of Dr. Beck, consists of those species which have more produced spines, fig. 253. The *Bullæ* are marine, and inhabit all climates. The fossil species occur in tertiary beds.

BULLÆA. Lam. *BULLA aperta*, Auct. fig. 248.

BULLÆANA. (“*Bulléens*, Lam.”) A family belonging to the first section of Lamarck’s order, *Gasteropoda*, containing the genus *Bulla*. The genera *Bullæa*, *Akera*, *Aplustra*, *Atys*, *Scaphander*, *Bullinula*, into which it has been divided, may all be fairly included under the name **BULLA**.

BULLIA. Gray. A genus of shells partly resembling *Buccinum*, and *Terebra* in general form, being more elongated than the former and more ventricose than the latter. Mr. Gray remarks

in the Synopsis of the British Museum, page 114, that the *Bullia* resemble the *Nassæ* in most characters, "but they have a very large, broad foot, and the hinder part of the inner lip of the shell being extended beyond the mouth, forms a raised enamelled band round the suture of the whorls, as is also the case with the *Ancillariæ* and some *Volutes*." *Bullia vittata*, fig. 427, is an example of the genus. The name *Subula* is given by De Blainville to the other species of *Terebra*, so that if both these genera were admitted, the old genus *Terebra* must be expunged.

BULLINULA. Beck. Species of *BULLA*, with produced conical spires, fig. 253.

BYSSOARCA. Sw. (*Byssus* and *Arca*.) Fam. Arcacea, Lam. A genus of bivalve shells, composed of the *Arca Noæ*, and several other species, separated from the genus *Arca* on account of their shells being attached by means of a byssus passing through an hiatus in the ventral margins. *B. Noæ*, fig. 132. The species occur in Southern Europe, East and West Indies, China; also, on the coasts of Great Britain.

BYSSOMYA. Cuvier. (*Byssus* and *Mya*.) De Blainville states that although the shell of this proposed genus resembles *Saxicava*, the animal is sufficiently different to justify the separation.

BYSSUS. (*Βυσσος*, *byssus*, ancient name for linen.) The tenacious fibres by which some Bivalves are as it were anchored or moored to sub-marine substances. A fine example of this is to be seen in the *Pinnæ* which bear some resemblance to large Muscle Shells and have an hiatus in the margins of the valves through which a bunch of silken fibres passes. In the British Museum there is preserved a pair of gloves which have been woven of these fibres. The Byssus is peculiar to some bivalve shells such as Muscles, Hammer Oysters, *Arca Noæ*, &c.

CALCAR. Montf. (a spur.) A genus composed of *TROCHUS STELLARIS*, Lam. and other depressed species of *Trochus* which are characterized by a stellated keel round the angle of the last whorl; but not including *T. Imperialis*, which is the genus *Imperator*, Montf. The difference consists in the latter being umbilicated and the former not. *T. stellaris*, fig. 358.

CALCAREOUS. (*calx*, lime.) A term applied to a shell or to its operculum which is composed principally of lime or shelly matter, as is usually the case, in distinction from one which is of an horny, membranaceous texture. The greater number of shells are calcareous, but it forms an important point of distinction with regard to the operculum. The only difference between the genera *Trochus* and *Turbo*, as at present established, depends upon the calcareous or shelly, and the corneous or horny texture of the operculum.

CALCEOLA. *Fam.* Rudistes, Lam. and Bl.—*Descr.* Equilateral, inequivalve, triangular; umbones separated by a large triangular disc in the lower valve; cardinal margin straight, linear, dentated; lower valve large, deep; upper valve flat, semi-orbicular, forming a kind of operculum to the lower.—*Obs.* This singular shell, known only in a fossil state, in the Palæozöic beds, is placed by Linnæus in the genus *Anomia*. Lamarck places it among his Rudistes, but Mr. Sowerby in his genera of Shells, states that it should be added to the family of Brachiopoda Fig. 194, 195. *C. Sandalina*.

CALLANTICA. Gray. *POLLICIPES hispidus*, Leach.

CALLIA. Gray? A genus described as having a peculiarly polished shell like *Pupina*, but wanting the notch.

CALLISOSTOMA. Sw. A genus of shells separated from *TROCHUS*, and thus described, "Imperforate; spire elevated, acute; aperture broader than high, transversely ovate, hardly sinuated at the base, and slightly oblique; shells always smooth, and often polished." *C. zizyphina* is mentioned as an example.

CALLIRHOE. Montf. p. 362, vol. 2. Appears to be figured from the nut or inner portion of a large Belemnite.

CALLISCAPHA. Gray? *IRIDINA Nilotica*, Sow. Zool. Journ. 1. pl. 2. Separated from *Iridina* on account of the hinge margin being smooth.

CALLITHEA. Sw. A sub-genus of *Mitræ*, consisting of those species, which like *M. sanguisuga*, have the "spire and aperture of nearly equal length; internal channel nearly obsolete; shell with longitudinal linear ribs, crossed by transverse striæ and bands; base contracted." Swainson Mallac. Lard. Cyclop.

CALLOSITY. A term used in general zoology to express those hard horny tumidities formed in the skin of some animals, (such as the Dromedary, for instance) in those parts which are most frequently used. It is not used in this sense by Conchologists, who apply it to those undefined tumidities or bumps which appear on the inner surface and hinge of some bivalve shells, and to the thickening over the umbilicus of Naticæ. *Glycimeris*, fig. 67. *Natica*, fig. 327, 328.

CALPURNUS. Montf. *OVULUM verrucosum*, Auct. Distinguished by the small circular tubercle at the back of each extremity of the shell. Fig. 441.

CALYPTRACEA. Lam. A family belonging to the first section of the order Gasteropoda, Lam., the shells of which are described as always external, covering the animal, and having no operculum. The genera contained in this family may be thus distinguished.

1. **CALYPTRÆA.** Conical; apex central, septum spiral, cup-shaped, or forked; including *Infundibulum*. Fig. 234 to 238.
2. **CREPIDULA.** Apex terminal; septum flat, reaching half across the aperture. Fig. 239.
3. **CAPULUS.** Conical; apex obliquely curved, no septum. Fig. 240.
4. **EMARGINULA.** Apex curved backwards; a notch in the anterior margin; including *Parmophorus*. Fig. 241, 242.
5. **CEMORIA.** A slit near the apex. Fig. 244.
6. **FISSURELLA.** A slit upon the apex. Fig. 245.
7. **RIMULA.** A slit near the margin. Fig. 243.
8. **ANCYLUS.** Apex curved sidewise. Fig. 246.

CALYPTRACEA. Bl. The second family of the order Scutibranchiata. Bl. thus described: "Shell more or less conical, not spiral, or very slightly so; aperture large and entire." The genera included in this family are *Crepidula*, *Calyptræa*, *Capulus*, *Hipponyx*, and *Notrêma*.

CALYPTRÆA. Lam. *Fam. Calyptracea*, Lam. and Bl.—*Descr.* Conical, patelliform, irregular, with an internal, lateral, salient plate or septum, varying in form.—*Obs.* The internal appendage

is in some species cup-shaped, in some it juts out of the centre in a double point ; in others it is only a small flap ; and in others a spiral disc. These last, which are shaped like Trochus, are separated by De Montfort under the appellation INFUNDIBULUM ; TROCHATELLA, Sw. The Calyptræa may be known from Crepidula by the septum, which in the latter is a flat plate reaching half way across the cavity. Fig. 234, 5, 6.

CAMERINA. Brug. NUMMULITES, Auct.

CAMILLUS. Montf. A genus founded upon a minute spiral shell, with a triangular aperture, turned over the back of the last whorl. It is figured in Soldani's Testacea Microscopica.

CAMPULOTUS. Guettard. MAGILUS, Auct.

CANAL. A groove which characterizes some spiral univalves, where the inner and outer lips unite at the front part of the aperture. This canal is drawn out in some shells to a considerable length, in others it is turned abruptly over the back. The family Canaliferæ, Lam. (fig. 372 to 401), are all provided with this canal.

CANALICULATED. Applied generally to any distinct groove or canal.

CANALIFERA. (*Canalifères*, Lam.) A family belonging to the order Trachelipoda, Lam. nearly corresponding with the family Entomostomata in De Blainville's system, and described as having a canal of greater or less extent at the anterior part of the aperture. This canal is sometimes straight, sometimes tortuous, and in some genera it is recurved over the back of the shell. All the shells have an operculum, and the thickness of the perfectly formed outer lip does not increase with age. The Canalifera are characterized by having a canal, in distinction from the Purpurifera, which have only a notch. This family contains the following genera,

1. CERITHIUM. Club-shaped. Fig 372.
2. POTAMIS. The same, fresh water. Fig. 377.
3. NERINEA. The same, with internal folds. Fig. 374.
4. TRIPHORA. Anterior and posterior canals closed so as to present three openings. Fig. 375, 376.

5. TELESCOPIUM. Pyramidal, trochiform. Fig. 378.
 6. PLEUROTOMA. A slit on the upper part of the outer lip; including *Clavatula*. Fig. 379, 381.
 7. TURBINELLA. Three horizontal folds on the columella. Fig. 382, 383.
 8. SPIRILLUS. Spire papillary; one fold on the columella. Fig. 384.
 9. CANCELLARIA. Three folds, and internal costæ. Fig. 385.
 10. FASCIOLARIA. Oblique folds, the lowest the largest. Fig. 386.
 11. FUSUS. Fusiform; no folds on the columella. Fig. 387.
 12. PYRULA. Pear-shaped. Fig. 388 to 390.
 13. STRUTHIOLARIA. Outer lip thickened; sinuated. Fig. 391.
 14. RANELLA. Two rows of varices; a canal at each extremity of the aperture. Fig. 393, 394.
 15. MUREX. Three or more rows of varices; only one distinct canal. Fig. 395, 396.
 16. TYPHIS. A tubular perforation between each varix. Fig. 397.
 17. TRITON. Varices not in rows. Fig. 398 to 401.
- CANCELLARIA. Auct. (From *Cancellatus*, cross-barred, like window frames or net work.) *Fam.* Canalifera, Lam. Entomostomata, Bl.—*Descr.* Oval, thick, cancellated; spire generally short, pointed; aperture sub-ovate, emarginated anteriorly, pointed at the posterior extremity; outer lip marked within by transverse ridges; inner lip spread over part of the body whorl, terminating in a straight, thick, obtuse columella, with several strong oblique folds *Hab.* Indian Ocean, Coast of Africa, America, and West Indies. Fossils found in London Clay and Calc-grossier of Paris. Differing from *Turbinellus* in form and in the transversely ribbed inside of the outer lip. Fig. 315. *C. reticulata*.—*Obs.* The latest enumeration of the species of this genus is contained in a catalogue published by Mr. G. B. Sowerby, senior, accompanying the author's figures of the new species, amounting to 38, in parts 9 to

13 of the Conchological Illustrations. The greater part of these new species were brought to this country by Mr. Cuming.

CANCELLED. (From *Cancellatus*, cross-barred) Applied generally to any shells which are marked by ridges crossing each other as *Cancellaria*, fig. 385.

CANCILLA. Sw. A sub-genus of *Mitræ*, described as having "the whorls crossed by transverse linear ribs; inner canal wanting, plates very oblique; form slender; outer lip thin." *Ex.* *M. Isabella*, *M. sulcata*.

CANCERIS. Montf. CREPIDULINA, Bl. A genus of microscopic Foraminifera.

CANOPUS. Montf. A genus of microscopic Foraminifera.

CANTHAPLEURA. Guild. A genus composed of those species of *Chiton*, which have the mantle rough, with moveable spines, prickles, or hairs. *Ex.* *C. spinosus*, fig. 227.

CANTHARIDUS. Montf. TROCHUS IRIS, Auct. and analogous species. ELENCHUS, Humph.

CANTHARUS. Montf. A genus of microscopic Foraminifera.

CANTHIDOMUS. Sw. A sub-genus of *Melanopsis*, thus described: "spire generally short; whorls coronated with spines, or marked with longitudinal ribs; base obtuse. *C. costata*, Sow. Gen. f. 3." *Melanopsis costata*, plates, fig. 315.

CANTHORBIS. Sw. A sub-genus of the sub-family *Trochinae*, Sw. Described as being "nearly disc-shaped: spire but slightly raised; the margin of the body-whorl flattened, and serrated with flat spines; inner lip united to the outer; pillar and aperture as in the last. (*Tubicanthus*) *C. imperialis*. Mart. 173. f. 1714." This sub-genus appears to include those species of which De Montfort's genera *Imperator* and *Calcar* are formed.

CANTHROPES. Montf. Described as resembling a *Nautilus*, with the whorls increasing so gradually, that the dorsal edge of the aperture advances but little beyond the last whorl. This genus is not mentioned by Blainville or Lamarck.

CAPITULUM. Klein. POLLICIPES Mitellus, Lam. fig. 37*.

CAPRELLA. ———? PLEKOCHYLUS, Guild. AURICULA *Caprella*, Lam.

CAPRINA. D'Orb. DICERAS. Auct.?

CAPRINUS. Montf. (Conch. Syst. t. 2. p. 143.) The figure appears to be intended to represent *Helix Nux-denticulata*.

CAPSA. Brug. *Fam. Nymphacea*, Lam.—*Descr.* Equivalve transverse, subequilateral, subtrigonal; cardinal teeth, two in one valve, one notched in the other; lateral teeth remote, obsolete; an external ligament; two muscular impressions in each valve; a large sinus in the muscular impression of the mantle.—*Obs.* This genus is so nearly related to *Donax*, that it is difficult to distinguish it at first sight. The *Capsæ*, however, have not the short, plain, straight, posterior side, the distinct lateral teeth, nor the crenulated margins which characterize nearly all the *Donaces*. They are found in the British Channel, Brazil, and coast of Pacific Ocean. They are known from *Erycina* by not having the pit in the hinge for the ligament. Fig. 109. *C. Brazilianensis*.

CAPULUS. Montf. *Fam. Calyptracea*, Lam.—*Descr.* Obliquely conical, posteriorly recurved; apex pointed, sub-spiral; aperture large, rounded, oval; with two muscular impressions, lateral, meeting behind; epidermis horny, rather velvety. Britain, Mediterranean, West Indies, California, Australia.

CARDIACEA. (Cardiacées, Lam.) A family of the order Conchifera Dimyaria, Lam. Most of the genera of shells contained in this family are included in the very extensive family of Conchacea, in the system of De Blainville. They are described as having irregularly formed cardinal teeth, generally accompanied by one or two elongated lateral teeth. Most of the species are ventricose, and have regular radiating ribs. This family contains the genera *Cardium*, *Cardita*, *Cypricardia*, *Hiatella*, *Isocardia*, and others enumerated in the explanation of figures 122 to 130. Their characters may be thus explained.

1. *CARDIUM*. Two cardinal and two lateral teeth in each valve, including *Hemicardium*, *Papyridea* and *Aphrodita*, in the last of which the teeth are nearly obsolete. Fig. 122, 123, 123*, 123**.

2. *VENERICARDIA*. Two oblique cardinal teeth, one elon-

- gated ; including *Cardita*, which has the umbones nearly terminal. *Pachymya* may probably be included, but the hinge is not known. Fig. 121, 124, and 130.
3. HIPPOPODIUM. One elongated cardinal tooth. Fig. 129.
 4. MEGALODON. Hinge broad, septiform, with a large tooth in the centre of one valve. Fig. 127.
 5. ISOCARDIA. Teeth laminar ; umbones spiral. Fig. 126.
 6. CARDILIA. The same, with a septiform posterior laminar tooth.
 7. HIPPIAGUS. Shaped like Isocardia, without teeth. Fig. 128.

CARDILIA. Desh. *Fam. Cardiacea*, Lam. A genus formed for the reception of *Isocardia semi-sulcata*, Lam. and a small fossil shell, which Deshayes had formerly named *Hemi-cyclonosta Michelinii*; thus described, (translation) " shell oval, oblong, longitudinal, white, heart-shaped, ventricose, with large prominent umbones ; hinge with a small cardinal tooth and a pit at the side ; a spoon-shaped projection for the reception of the internal ligament ; anterior muscular impression rounded, not deep ; the posterior being upon a thin, horizontal lamina, projecting in the anterior." Deshayes further remarks that although the animal is unknown, the relations of the genus may be established by means of the shell alone. Two families contain all the shells which have the internal ligament inserted in a spoon-shaped projection ; in the one, that of the *Anatinæ*, the ligament is supported upon a little bone, which is not soldered to the hinge ; in the other, that of the *Mactraceæ*, this little bone has no existence. In the former, all the shells are inequivalve ; in the latter equivalve. And M. Deshayes, considering that the valves are equal, and that there is no separate bone to the hinge, is of opinion that the genus ought to be placed near the *Lutrarieæ*, and not far from the *Anatinæ*. *C. semisulcata*, fig. 501, 2.

CARDINAL MARGIN. The edge of a bivalve shell on which the teeth is placed.

CARDINAL TEETH. The teeth upon the hinge directly beneath

the umbones of a bivalve shell, as distinguished from the lateral teeth, which are placed at a distance on each side. In *Venus*, fig. 119, the cardinal teeth, are marked by the letter *c*.

CARDIOCARDITES. Bl. A genus separated from *CARDITA*, Auct. Thus described (translation) "oval species, with the inferior margin nearly straight, or a very little inflated, crenulated and completely closed. *Ex.* La C. Ajar, Adans Seneg. pl. 16. fig. 2."

CARDISSA. Sw. A genus composed of those species of *CARDIUM* Auct. which are heart-shaped. *Ex.* *C. dionæum*, fig. 122. And *C. Cardissa*.

CARDITA. Brug. *Fam. Cardicea*, Lam. *Submytilacea*, Bl.—*Descr.* Equivalve, inequilateral, ovate, subquadrate or oblong, marked externally by ribs radiating from the umbones and terminating in a crenulated margin on the inner surface; cardinal teeth in one valve, one long, thick, oblique; another short, more straight; in the other valve one long, oblique, thick. Muscular impressions two in each valve, rather oval; pallear impression not sinuated.—*Obs.* This description includes Lamarck's genus *Venericardia*, which, although consisting of the more oblong species, is not considered sufficiently distinct to justify the separation. *Cypriocardia* is distinguished from this genus by a remote lateral tooth. Mediterranean, Africa, East Indies, &c. *Cardita calyculata*, fig. 124.

CARDIUM. Auct. *Fam. Cardicea*, Lam. *Conchacea*, Bl.—*Descr.* Equivalve, sub-equilateral, sometimes gaping posteriorly, ornamented on the outside by ribs radiating from the umbones; cardinal teeth, two in each valve, locked into each other cross-wise, lateral teeth, two in each valve, remote; muscular impressions, two in each valve; pallear impression entire. Ligament external, inflated.—*Obs.* Although this genus includes many remarkable forms, the characters are so easily defined that there is no difficulty in distinguishing it from any other genus. *C. angulatum*, fig. 123. *C. Grœnlandicum*, fig. 123*. *APHRODITA*, Lea. *C. Hemicardium*, fig. 123**. fig. 122. *C. Dionæum*. It is

somewhat surprising that this genus, which contains some of the most beautiful forms of bivalve Testacea, should have been left till quite lately without any attempt to revise the species and settle the synonyms. The author of this Manual has endeavoured to remedy this defect by publishing a catalogue of all the species hitherto known, which amount to 97, including many new species described by him in the "Proceedings of the Zoological Society," in 1840. Parts 46 to 51, 149 and 150, and 177 to 184 of his Conchological Illustrations contain figures of 60 species. *Cardia* are frequent in all climates.

CARINARIA. Auct. *Class*, Cephalopoda. *Division*, Monothalamia, Lam. *Fam.* Nectopoda, Bl.—*Descr.* Symmetrical or nearly so, conical, thin, glassy, fragile, patelliform; with a fimbriated dorsal keel; apex convolute, bent forwards; aperture oval, pointed at the dorsal extremity. *Hab.* Amboyna, Indian Ocean, and Mediterranean Sea.—*Obs.* A most singular and beautiful shell, remarkable for its transparency, its fragile structure, and the dorsal keel, whence it derives its name. It was once so rare that a single specimen was known to realize one hundred guineas. Fig. 488. *C. Mediterranea*.

CARINATED. (From *Carina*, a keel.) Applied to any shell having a raised, thin ledge, passing round a whorl or any other part of a shell, as in *Carinaria*, fig. 488.

CARINEA. Sw. A genus formed for the reception of *Ovulum gibbosum*, Auct. and similar species, fig. 443.

CARINELLA. Adanson. *LUTRARIA papyracea*, Lam. **LIGULA**, Leach. *Fam.* Mactracea, Lam. Fig. 77.

CARINIDEA. Sw. A sub-genus of the genus *Canthorbis*, Sw. (*Turbo*.) thus described, "Imperforate; spire pyramidal, acute; basal whorl concave beneath, and carinated round its circumference; aperture oval, entire, slightly angulated at the base of the pillar, which turns inwards. *C. concavus*, Martini, 168, fig. 1620, *brevispinosus*? Sow. Gen. (*Turbo*.) fig. 1."

CAROCOLLA. Auct. *Fam.* Colimacea, Lam.—*Descr.* Orbicular, depressed, with the outer sides of the whorls angulated or keeled,

whorls few ; peritreme reflected ; columella contiguous to the axis ; epidermis thin.—*Obs.* This genus differing from *Helix* only in the whorls being angulated, is hardly distinct enough from the latter to justify the separation. In De Ferrusac's system these species constitute the division *Helicigona*, of the genus *Helix*. *C. Lamarckii*, fig. 277. East and West Indies, Philippines, South America and Europe.

CARTILAGE. See LIGAMENT.

CARYCHIUM. Müll. *Fam.* Auriculacea, Bl. Colimacea, Lam.—*Descr.* Oblong or cylindrical, with gradually increasing whorls, few in number ; aperture straight, short, with a fold on the columella.—*Obs.* This genus of minute land shells differs from *Auricula* chiefly in the soft parts. De Furrusac enumerates three species, *C. Lineatum*, *C. Corticaria*, (*Odostomia*, Flem.) and *C. Minimum*, fig. 301. De Blainville places it in his genus *Auricula*, as “species with two folds and a posterior tooth on the columella,” giving a figure of *A. Mysotis* as his example, and quoting the name *Phitia*, Gray. Europe.

CASSIDARIA. Lam. (From *Cassis*) *Fam.* Purpurifera, Lam. Entomostomata, Bl.—*Descr.* Oval, ventricose, spirally grooved and tuberculated, with a short turritid spire and a large aperture, terminating anteriorly in a recurved canal ; outer lip thickened, reflected, undulated or denticulated ; inner lip expanded over a part of the body whorl and the columella, with part of its lower edge free.—*Obs.* The recent species of this genus are not numerous ; the few fossil species occur in the tertiary strata. *C. carinata* is found in Calc-grossier and London Clay. In general form this resembles *CASSIS*, but is at once distinguished by the canal, which does not turn abruptly back, but is slightly curved upwards. *ONISCIA* (*C. Oniscus*, &c. Lam.) is distinguished by the shortness of the canal, and the granulated surface of the inner lip. Fig. 407. *C. Echinophora*. Mediterranean.

CASSIDEA. Sw. (from *Cassis*.) A genus composed of those species of the genus *CASSIS*, Auct. which have the “aperture wide ; outer lip never broad or flattened, but sometimes slightly inflected ; inner lip spreading, but never dilated or detached

beyond the base into a prominent rim." East Indies. *Ex. C. Glauca*, fig. 411.

CASSIDULA. Humph. PYRULA, Auct.

CASSIDULINA. D'Orbigny. A genus of microscopic Foraminifera.

CASSIS. (A helmet.) *Fam. Purpurifera*, Lam. Entomostomata, Bl.—*Descr.* Oval or triangular, ventricose, thick, generally tuberculated, with a short varicose spire; aperture long, sometimes narrow, with the outer lip thickened and reflected, generally denticulated; the inner lip spread over the surface of the body whorl, indented and incrassated at its inner edge; canal turned suddenly over the back of the shell. *Hab.* Seas of tropical climates. The fossil species are rare, occurring in the tertiary strata.—*Obs.* The large, common species of this well known genus are used for shell cameos and as ornaments on chimney pieces, grottos, &c. and are remarkable for the triangular disc, presented by the inner lip, which, in many species, is thickened and spread over the front of the body whorl and the angulated outer lip. The smaller, more rounded species, which have widened apertures, have been separated by Swainson, under the generic name CASSIDEA. The *C. rufa*, *coarctata*, &c. are formed by Mr. Stutchbury into a new genus under the name CYPRÆCASSIS, for reasons which will be stated under the word. Cassidaria is distinguished by the gradual curve of the canal. Fig. 410 is *Cassis tuberosa*, diminished.

CASTALIA. Lam. *Fam. Trigonées*, Lam.—*Descr.* Fluvatile, equivalve, inequilateral, trigonal, with corroded umbones; hinge with two laminar, transversely striated teeth, one of which is posterior, remote from the umbones, short, divided, the other anterior, elongated; epidermis thick; internal surface pearly. Lamarck, in describing this shell, states, that he regards it as intermediate between *Trigonia* and *Unio*. It should, however, certainly have been placed in the family of "Nayades," and perhaps should form a part of the genus *UNIO* itself. *C. ambigua*, Lam. fig. 140. South America.

CATILLUS. Brong. (A little dish.) INOCERAMUS, Sow.

CATOPHRAGMUS. Sow. (From *κατω*, beneath; *φραγμος*, a place

paled in.) *Order*, Sessile Cirripedes, Lam.—*Descr.* Light principal valves, cemented side by side in a circle; eight small pointed valves beneath, covering the joints of the upper circle, and numerous still smaller valves forming the base of the shell; operculum, four valves.—*Obs.* This is the only genus of Sessile Cirripedes, consisting of eight principal valves, excepting *Octomeris*, which is destitute of the accessory pieces from which the genus derives its name. Fig. 23. *C. imbricatus*. South Africa.

CAUDAL CANAL. The elongated hollow process which terminates the aperture anteriorly of some univalve shells. For instance, *Murex Haustellum*, fig. 396, has an elongated caudal canal.

CELLANTHUS. Montf. **VORTICIALIS**, Bl. A genus of microscopic Foraminifera.

CELLULACEA. Bl. The second order of Cephalophora, Bl. consisting of doubtful microscopic bodies, with a number of variously arranged shells, as distinguished from the true *Polythalamia*, Bl. or chambered shells. See **FORAMINIFERA**.

CEMORIA Flemingii. Leach. A small patelliform shell, differing from *Fissurella*, in having the fissure placed behind the apex, which is produced, pointed and incurved. It is the *Patella Fissurella*, Müll. *Patella Noachina*, Chemn. *F. Noachina*, Sow. *Puncturella*, Lowe. Fig. 244. *Cemoria Flemingii*. Scotland and Tierra del Fuego.

CENTRAL. A term used to indicate the position of the muscular impression of a bivalve shell when it is near the centre of the inner surface. It is also applied to the siphon perforating the septum of a chambered shell when it is placed near the centre of the plate. *Sub-central* is also used as a comparative term, to indicate the position of the siphon, or of the muscular impression, is *near* the centre. Thus in *Placuna* (fig. 184), the muscular impression is central: in *Exogyra* (fig. 183), it is *sub-central*.

CEPA. Humph. **ANOMIA**, Linn.

CEPHALOPHORA. Bl. The first class of Malacozoa, Bl. Divided into: *Order* 1. *Cryptodibranchiata*; 2. *Cellulacea*; 3. *Polythalamacea*. The first consisting of Cuttle-fish, &c. which

are destitute of shells; the second composed of those microscopic cellular bodies, which are regarded as shells by some authors; and the third containing the true chambered shells.

CEPHALOPODA. Lam. (Cephalopodes.) (Κεφαλη, *kephale*, head; ποους, ποδος, *podos*, foot.) The fourth order of the *class* Mollusca, Lam. containing molluscs, which are characterized by having a series of arms snrrounding the head, which is placed above a sack-shaped body. This order is divided into Polythalamia, or many-chambered shells; Monothalamia, or single-chambered cephalopods; and Sepiaria, or cuttle fish. Fig. 463 to 488.

CEPOLIS. Montf. Belonging to the genus *HELIX*, Auct.

CERATODES. Guild. (Κερατώδης, like a horn.) A genus composed of the flat, orbicular species of *AMPULLARIA*, Auct. which present so near a resemblance to the Planorbes, as to have been considered as belonging to them. Planorbis has, however, a horny texture, and no operculum, and it is always reversed, which may be observed by placing the spire upwards. Fig. 320, represents Ampullaria (Ceratodes) Cornu-arietis.

CERIPHASIA. Sw. A sub-genus of Melanianæ, thus described, "Cerithiform; outer lip thin, dilated at the base; aperture small, slightly emarginate, without any internal groove; inner lip thin. *C. sulcata*, Sw. fig. 38. p. 204." (Sw. Lard. Cyclop. Malac. p. 342.)

CERITHIUM. Brug. *Fam.* Canalifera, Lam. Entomostomata, Bl.—*Desc.* Elongated, ribbed, tuberculated, or rarely smooth, with a lengthened, turrited, pointed, pyramidal spire, consisting of numerous whorls; aperture sub-quadrate, terminated anteriorly by a tortuous canal; outer lip thickened, sometimes reflected, expanded; inner lip thickened posteriorly; operculum horny, spiral, with numerous whorls.—*Obs.* The fresh-water shells described as Cerithia by Lamarck, are separated under the name Potamis, and may be known by the thick, horny epidermis. Triphora, Desh. has the canal closed, except at the extremities. Cerithium Telescopium, does not appear to present

the same characters as the other *Cerithia*, and has been separated by some writers under the generic name *Telescopium*. *Cerithium* Aluco, fig. 372. Mediterranean, East and West Indies, Coasts of the Pacific, Gallapagos, Australia, &c. Some small species are British. Fossils are numerous in the tertiary beds.

CERVICOBANCHIATA. Bl. The second order of Paracephalophora Hermaphrodita, Bl. containing symmetrical patelliform shells, divided into the families Retifera and Branchifera.

CETOCIS. Montf. *Fam.* Orthocerata, Lam. and Bl. Placed by De Blainville in his section of Belemnites, characterized as having small folds at the apex. *Ex.* B. *Penicillatus*.

CETOPIRUS. Ranz. **CORONULA BALÆNARIS**, Auct. fig. 16.

CHAMA. Auct. *Fam.* Chamacea, Lam. and Bl.—*Descr.* Inequivalve, irregular, thick, foliaceous, attached by the umbo of the lower and larger valve. External ligament placed in a groove, following the curve of the umbones. Umbones spiral, coiled round on the back of the valves; hinge with a thick, crenated, lengthened tooth, in one valve, entering a corresponding cavity in the hinge margin of the other; muscular impressions, two in each valve, distinct, lateral.—*Obs.* The Linnæan genus *Chama*, included the beautiful shells now called *Tridacna*. These are exceedingly different from the true *Chama*, being regular and unattached. The *Chama* (*Tridacna*) *gigas*, when at its full age and development, is the largest shell known. Specimens have occurred weighing upwards of 500 lbs., and measuring two feet across. *Diceras* may be known from *Chama* by the spiral horns into which the umbones are produced; *Isocardia*, by the regularity of the shells, and it is hardly necessary to mention *Spondylus*, which may be known by the triangular disc between the umbones; *Cleidothærus*, Stutch. which resembles *Chama* in general form, has a separate bony appendage attached to the hinge, and may, moreover, be distinguished by its elongated muscular impression. Fig. 153, C. Lazarus. E. and W. Indies.

CHAMACEA. Bl. The seventh family of the order Lamellibranchiata, Bl. containing the genera *Chama*, *Diceras*, *Etheria*, *Tridacna*, *Isocardia* and *Trigonia*.

CHAMACEA. Lam. A family belonging to the order Conchifera Dimyaria, Lam. described as inequivalve, attached, irregular ; with or without a single rough tooth on the hinge ; with two lateral muscular impressions in each valve. This family contains the genera—

1. **CHAMA.** Leafy ; umbones spiral. Fig. 153.
2. **ETHERIA.** Very irregular, pearly, without teeth. Fig. 155.
3. **DICERAS.** Like Chama, but the umbones free, produced. Fig. 154.

CHAMBERED. When the cavity of a shell is not continuous, but is divided by shelly diaphragms or septa, it is said to be chambered. This is the case with the shells of the Polythalamous Cephalopoda, as in the Nautilus (see Introduction). The character is not confined to these, as it occurs in some species of Spondyli, and in several turritid univalves.

CHAMOSTRÆA. De Roissy. **CLEIDOTHÆRUS.** Stutch.

CHARYBS. Montf. A genus of microscopic Foraminifera.

CHELIBS. Montf. A genus of microscopic Foraminifera.

CHELINOTUS. Sw. A genus of "HALIOTIDÆ," Sw. including Velutina, Lam. a species of Sigaretus from Tonga, and Coriocella, Bl. Thus described, "Animal cheloniform, broad ; depressed ; the mantle larger than the shell, lobed in front ; tentacula two, short, obtuse ; eyes basal ; mouth circular ; shell ear-shaped, thin, fragile, imperforate ; pillar none."

CHELONOBIA. Leach. **CORONULA Testudinaria,** Auct. Fig. 15.

CHERSINA. Humph. **ACHATINA,** Lam.

CHICOREUS. Montf. A generic division of the genus MUREX, consisting of such species as have three ramified varices. *Ex. M. inflatus*, fig. 395.

CHILINA. Gray. *Fam. Auriculacea,* Bl. *Colimacea,* Lam.—*Descr.* Oval, thin, covered with an olive green epidermis ; spire rather short, consisting of few whorls ; aperture large, oval, rounded anteriorly ; outer lip thin, joining the inner lip without a sinus ; inner lip spread over part of the body whorl, terminating in a thick columella with one or two folds. — *Obs.* These

- shells differ from the true *Auriculæ* in the thinness of the outer lip. *C. Dombeyana* (*Auricula Dombeyana*, Auct.) Fig. 300. The illustrated catalogue published by the author (Sow. Conch. illustr. parts 135, 136) contains 13 species. Rivers of South America.
- CHILOTREMA.** Leach. A sub-genus of *HELIX*, containing *Helix lapicida*, Auct. Gray, Turton, p. 140.
- CHIMOTREMA.** —? Belongs to *HELIX*.
- CHIONE.** Megerle. *CYTHERÆA maculosa*, (fig. 117, c.) *sulcata*, *circinata*, &c. Auct. and other similar species.
- CHIRONA.** Gray. A genus of *Balanidæ*, the shells consisting of six parietal valves and two opercular valves; the upper edges of the parietal valves are sloped and the structure is not tubular.
- CHISMOBRANCHIATA.** Bl. The second order of the first section of *Paracephalophora Monoica*, Bl. Those *Mollusca* belonging to this order which have shells, have them either internal or external, but always scutiform, with depressed spires and wide, haliotoid, oblique apertures, without a columellar lip properly so called. This order partly answers to the family *MACROSOMATA*, in the system of Lamarck. It contains the genera *Coriocella*, *Sigaretus*, *Cryptostoma*, *Oxinoe*, *Stomatella* and *Velutina*.
- CHITON.** Auct. (*χιτων*, an integument.) *Fam.* *Phyllidiana*, Lam. *Class.* *Polyplaniphora*, Bl.—*Descr.* Oval, consisting of eight arched valves arranged in a series across the body of the animal and fixed in the skin which forms a rim around them, sometimes scaly, spinose, or rugose, sometimes smooth.—*Obs.* The genus *Chiton*, commonly called “Coat of Mail,” from its resemblance to jointed armour, remains to the present day in exactly the same state with regard to its boundaries as that in which Linnæus found it, and in which he left it. That illustrious Naturalist placed it among the multivalves in his purely Conchological system, although the animal is totally different from the *Cirripedes*. The shells are prettily marked, and are found attached to the rocks in all seas of Tropical and Southern climates, but fossil species are almost unknown. Fig. 227, *C. Spinosus*. The genus

is divided by Guilding into Chiton, Canthopleura, Phakellopleura, Chitonellus and Cryptoconchus. Zool. Journ. xvii. p. 27. The author of this manual has lately attempted a revision of this interesting but neglected genus, and has given a catalogue of all the species hitherto known, as far as they could be identified among the confused mass of synonyms and descriptions to be found in the works of various Conchological writers. This catalogue is to be found in his Conchological Illustrations, and refers to figures of 102 species, 92 of which are contained in parts 38 to 45, and 159 to 176.

CHITONELLUS. Lam. (From *Chiton*) Separated by Lamarck from Chiton, on account of the valves being placed at a greater distance from each other, the soft integument of the animal intervening. Fig. 228, *C. striatus*. Philippines.

CHLOROSTOMA. Sw. A sub-genus of "*Trochinæ*." Sw. (*Trochus*) of which *C. argyrostoma* is given as an example. Sw. Lard. Cyclop. p. 350.

CHONDRUS. Hartmann. *ABIDA*, Leach. A genus formed for the reception of *PUPA secale*, Drap. *Pupa Juniperi*, Montague, which have plaits in the aperture.

CHRYSOAR. Montf. Probably a species of *ORTHOCERAS*.

CHRYSODOMUS. Swains. "Distinguished from *Fusus*, by the comparative shortness of the basal channel, and the ventricose or enlarged shape of the body whorl. The beautiful orange-mouthed Whelk of England is a typical example; and the few others now known are all of a very large size, and chiefly found in Northern Seas, where they represent the more elegant *Fusi* of tropical latitudes; the outer lip is always thin and smooth." Sw. page 90, paragraph 78, described at page 308.

CHRYSOLUS. Montf. *POLYSTOMELLA*, Bl. A genus of microscopic Foraminifera.

CHRYSOSTOMA. Sw. A genus of the family "*Rotellinæ*," Sw. Thus described "Shell turbate; the whorls few and convex; aperture effuse, round; inner lip thickened just over, and almost concealing the umbilicus. *Nicobaricus*, Martini, 182 fig. 1822—5." Sw. Lard. Cyclop. Malac. p. 327.

CHTHALAMUS. Ranz. *Fam. Balanidea*, Bl. *Order*, Sessile Cirripedes, Lam.—*Descr.* “Shell much depressed, valves thick, thickened at the base, with prominent areas; operculum nearly horizontal, composed of four valves.”—*Obs.* This description would apply generically to the shell called *Platylepas* in the British Museum, only nothing is said about the prominent plates jutting from the internal surface of the valves. The difference between this genus and *BALANUS* consists principally in the horizontal position of the operculum, and general flatness of the shell. *C. stellatus*, fig. 18.

CIBICIDES. Montf. A genus of microscopic Foraminifera.

CIDARIS. Swains. A genus composed of *TURBO Smaragdus*, *pe-tholatus*, and other similar species. The word *Cidaris* is, however, already in use for a genus of *Echinæ*.

CIDAROLLUS. Montf. A genus of microscopic Foraminifera.

CILIATED. (ciliæ, hairs.) Having minute hairs as in *Orbicula*, *Lingula*, &c. and the jointed feelers of the Cirripedes.

CIMBER. Montf. *NAVICELLA*, Auct.

CINERAS. Leach. (*Cinereus*, ash-coloured.) *Order*, Pedunculated Cirripedes, Lam.—*Descr.* Animal with a quadrilateral body, supported on a fleshy peduncle, with an opening in front of the upper part for the passage of a bunch of ciliated tentacula. Immediately above this aperture is a pair of small elongated valves, placed in a nearly horizontal position; at the lower part is another tripartite pair placed perpendicularly, one on each side, and a narrow, angulated, keel-shaped piece placed at the back.—*Obs.* The nearest approach to this genus is *Otion*. (*C. Vittatus*, fig. 42.) Found upon substances floating in the sea.

CINEREOUS. (*Cinereus*) Ash-coloured.

CINGULA. Fleming. *RISSEA*, Leach.

CIONELLA. Jeffreys. *Fam. Colimacea*, Lam.—*Descr.* Oblong or elongated; last whorl large; apex rather acute; columella, sub-interrupted; aperture canaliculated, sub-effuse at the base; margins very unequal; no umbilicus. *BULINUS octonus*, *lubricus*, *acicula*, &c. Auct. *C. lubrica*, fig. 285.

CIRCE. Schum. *VENUS castrensis*, fig. 117 d. *V. sulcatina*, arabica, pectinata, Auct. and other similar species.

CIRRIPEDES. Lam. The tenth class of invertebrated animals, so named from the curled and ciliated branchia which protrude from the oval aperture of the shells. The class Cirripedes of Lamarck constitutes the entire genus *Lepas* of Linnæus. They are divided into two sections; first, Sessile Cirr. attached by the basal portion of the shell; second, Pedunculated Cirr. supported upon a Peduncle. Figs. 14 to 45.

CIRROBRANCHIATA. Bl. The first order of Paracephalophora Hermaphrodita, Bl. This order has been formed for the purpose of giving a place in the system to the genus Dentalium. The animal of which has lungs, consisting of numerous filaments, having their basal origin in two radical lobes under the neck.

CIRRUS. J. Sowerby (cirrus, a tendril.) *Fam.* Turbinacea, Bl. and Lam.—*Descr.* Spiral, conical, with a hollow axis; whorls contiguous, numerous, rounded, or slightly angulated.—*Obs.* This fossil genus resembles Trochus, from which it is known by the deep funnel-shaped umbilicus. Fig. 349, *C. nodosus*.

CISTULA. Humph. *CYCLOSTOMA*, Lam.

CLANCULUS. Montf. *TROCHUS Pharaonis*, Lam.—*Obs.* This, with several other species, belong more properly to *MONODONTA*, Lam. *ODONTIS*, Sow. Fig. 361.

CLATHODON. Conrad. *GNATHODON*, Gray.

CLAUSILIA. Drap. (*Clausium*, a valve or folding door.) *Fam.* Colimacea, Lam. Limacinea, Bl. — *Descr.* Spire elongated, consisting of many volutions; aperture small, sub quadrate, having several tooth-shaped folds on the columella. A small, elastic, shelly plate, attached to the columella within, called the *Clausium*, its office being to enclose the aperture when the animal has retired within the shell.—*Obs.* This last character distinguishes it from the Pupæ, to some of which it bears a very near resemblance. *Hab.* Land, in the central and southern parts of Europe, several British species. Fig. 295, *C. Macasarensis*.

CLAUSIUM. A name applied to the beautiful contrivance whence the genus *Clausilia* derives its name, consisting of a little bony tortuous plate, placed in a groove on the columella. Here it serves the purpose of a door, which, when not prevented by counteracting pressure, springs forward on its elastic ligament, and encloses the animal in his retirement. The aperture is opened by pushing back the clausium into the groove.

CLAUSULUS. Montf. *Conch. Syst.* 1, 179. A genus of microscopic Foraminifera.

CLAVA. Humph. **CERITHIUM,** Lam.

CLAVAGELLA. Lam. (*Clava*, a club.) *Fam.* Tubicolæ, Lam. Pyloridea, Bl.—*Descr.* Two irregular flattish valves, one fixed or soldered, so as to form part of the side of an irregular shelly tube; the other free within the tube near the base.—*Obs.* The shells composing this genus are found in stones, madrepores, &c. and appear to form the connecting link between *Aspergillum*, which has both valves cemented into the tube; and *Fistulana*, in which both are free. Fig. 45, a fossil *Clavagella*. Found recent on the Coast of Malta and New South Wales.

CLAVALITHES. Sw. A genus composed of some fossil shells, separated from the genus *Fusus*, which, having the general form of *Turbinella Rapa*, &c. are considered by Swainson, as holding an intermediate station between *Fusus* and the *Turbinellidæ*.—*Descr.* “Unequally sub-fusiform; the body whorl, and spire, being conic; and the canal suddenly contracted and attenuated; terminal whorls papillary; inner lip thick; pillar smooth, *C. longævus*, *clavellatus*, *Noæ*, *ponderosus*, Sw.”—*Obs.* The papillary spire may form a sufficient reason for separating this genus from *Fusus*, while the absence of plates on the columella places them at a still greater distance from *Turbinella*.

CLAVATE. When one extremity of the shell is attenuated, and the other becomes suddenly ventricose or globular, it is said to be Clavate. *Ex.* *Murex Haustellum*, fig. 396.

CLAVATULA. Lam. The generic name by which Lamarck originally distinguished those species of *Pleurotoma* which were

remarkable for the shortness of their canals. In his system, however, they are re-united to *Pleurotoma*. Fig. 381, *P. Strombiformis*.

CLAVICANTHA. Sw. A genus separated from *Pleurotoma*, Lam. consisting of species, which are described as "thick, sub-fusiform; the surface rugose, and the whorls sub-coronated; channel short; slit assuming the form of a short, broad sinus. *C. imperialis*, E. M. 440, *spirata*, E. M. 440, fig. 5, *conica*, E. M. 439, fig. 9, *echinata*, E. M. 439, fig. 8, *Auriculifera*, E. M. 439, fig. 10."

CLAVICLE. (*clavis*, a key.) A little key. This term is applied to the bony appendage in the hinge of some species of *Anatina*, (those included in the generic term *Lyonsia*) *Cleidothærus*, *Myochama*, &c.

CLAVULINA. D'Orb. A genus of microscopic Foraminifera.

CLAVUS. Montf. A genus of microscopic Foraminifera.

CLEIDOTHÆRUS. Hutch. (*Θαῦρος*, hinge, *Κλείς*, clavicle.) *Fam.* Chamaceæ or Myariæ, Lam.—*Descr.* Inequivalve, irregular, solid, attached; with one cardinal, conical tooth in the free valve, entering a corresponding indenture in the other; and an oblong shelly appendage, fixed by an internal cartilage in a groove under the umbones; muscular impressions, two in each valve, one elongated, the other uniform.—*Obs.* This shell is like *Chama* in general form, but is distinguished by the clavicle or shelly appendage from which its name is derived. Fig. 75. New South Wales.

CLEODORA. *Per. et Les. Fam.* Pteropoda, Lam. Thecosomata, Bl.—*Descr.* Thin, transparent, pyramidal, with flat alate sides, and oval aperture. Fig. 221, *C. cuspidata*.

CLISIPHONITES. Montf. Microscopic. **LENTICULINA,** Bl.

CLITHON. Montf. *NERITINA* *Corona*, *spinos*a, &c. Auct. fig. 325.

CLITIA. Leach. *Fam.* Balanidea, Bl. *Order*, Sessile Cirripedes, Lam.—*Descr.* Sub-conical, compressed, consisting of four unequal valves, two larger and two smaller, joined together side by side, by the interlocking of their dentated edges, a process some-

what like that which joiners call dove-tailing. Operculum, consisting of two unequal pointed valves.—*Obs.* Clitia is known from Creusia, by the articulations of the valves, and by the operculum, which in Creusia consists of four valves. Fig. 20. C. Verruca, (Lepas Verruca, Gmelin.) Britain and Peru.

CLOSE. The margins of a bivalve shell are described as being close, when there is no hiatus between them in any part, otherwise they are described as *gaping*.

CLOTHO. Faujas. *Fam. Conchacea*, Bl. More properly belonging to the Pyloridea, Bl.; and the Lithophagidæ, Lam.—*Descr.* “Oval, nearly regular, longitudinally striated, equivalve, sub-equilateral; hinge consisting of a bifid tooth, curved like a crochet, larger in one valve than in the other.” This description is translated from Blainville, who states that he has never seen the shell. *Annales du Museum D'Histoire Naturelle*, tom. 9, pl. 17, fig. 4—6.

CLYPEIFORM. (*Clypeus*, a shield.) Open, flat, shaped like a shield or buckler, as Umbrella, fig. 233, and Parmophorus, fig. 242.

CLYPIDELLA. Sw. A sub-genus of Fissurella, described as having one extremity of the shell slightly raised. C. pustula. Sow. Gen. fig. 3.

COAT OF MAIL. A common name given to shells of the genus CHITON, on account of their resemblance to jointed armour.

COBRESIA. Hübner. VITRINA, Auct.

COCHLIATE. (*Cochleare*, a spoon). Applied to any shell or part which is hollow and oval, as Patellæ, &c. The cavity containing the cartilage in Mya, fig. 71, is Cochleate.

COCHLICELLA. One of the sub-genera into which De Ferrusac has divided the genus Helix, consisting of Bulinus decollatus, fig. 279, and similar species. See Helix.

COCHLICOPA. Fer. A sub-genus of Helix, partly corresponding with Polyphemus of De Montfort, and consisting of species of Achatina, which have the outer lip undulated.

COCHLITOMA. Fer. A sub-genus of Helix, corresponding with

the genus *Achatina*, Auct. not including those with undulated outer lips.

COCHLODINA. Fer. A sub-genus of *Helix*, including the genus *Clausilia*, Auct.

COCHLODONTA. Fer. A sub-genus of *Helix*, containing *Pupa Uva*, Auct. &c.

COCHLOGENA. Fer. A sub-genus of *Helix*, containing pupi-form shells, such as *Azeca tridens*, fig. 290.

COCHLOHYDRA. Fer. A sub-genus of *Helix*, composed of the genus *Succinea*, Auct.

COCHLOSTYLA. Fer. A sub-genus of *Helix*, composed of the genus *Bulinus*, Auct.

COLIMACEA. Lam. This Family, of the order Trachelipoda, Lam. includes all land shells, which might with propriety be divided into three sections, the first of which contain the following well-known genera :—

1. **SUCCINEA.** Oval, transparent, oblique ; animal amphibious. Fig. 265, 266.
2. **HELIX.** The type of which is the common snail shell. The separation of *Carocolla*, on account of the angulated whorls, or that of *Geotrochus*, on account of the turbinated shape, cannot be well maintained. Fig. 264, 267, 268, 273 to 276, 278 to 281, 294.
3. **ANOSTOMA.** The aperture turned up towards the spire. Fig. 271, 272.
4. **STREPTAXIS.** Whorls excentric. Fig. 269, 270.
5. **BULINUS.** Oval ; aperture entire, including *Bulimulus*, *Balea*, *Cionella*, *Azeca*. Fig. 282 to 285, 289, 290, 296.
6. **ACHATINA.** A notch terminating the columella. Fig. 286 to 288.
7. **PUPA.** Cylindrical ; including *Vertigo*, *Alœa*, &c. Fig. 291 to 293.
8. **CLAUSILIA.** Cylindrical, with a clausium. Fig. 295.

Obs. The above are united in the system of De Ferrusac under the generic name *Helix*, and divided into sub-genera as explained under that word.

The next section, included in the family Auriculacea, Bl., contains the genera *Auricula*, *Chilina*, *Carychium*, *Marinula*, *Scarabæus*, and *Partula*. Fig. 297 to 302.

The third section contains the following genera of land shells with opercula.

1. *CYCLOSTOMA*. Aperture round; operculum spiral. Fig. 303, 304.
2. *NEMATURA*. Last whorl contracted; operculum spiral. Fig. 305.
3. *HELICINA*. Aperture semi-lunar or angulated; operculum concentric. Fig. 306, 307.
4. *PUPINA*. Shell polished; operculum concentric; aperture round. Fig.
5. *STROPHOSTOMA*. Aperture turned up towards the spire, like *Anostoma*, but said to have an operculum. Only known fossil. Fig. 97.

COLUMBELLA. Auct. (Columba, a dove.) *Fam.* Columellata, Lam.—*Descr.* Thick, oval, or angular; with short spire, and long narrow aperture, contracted in the centre, and terminating in a short canal; outer lip thickened and dentated; inner lip irregularly crenated. Epidermis thin, brown. Operculum very small, horny.—*Obs.* Those species of *Mitra*, which resemble *Columbella* in shape, may easily be distinguished by the plaits on the columella. The *Columbellæ* are marine, and few fossil species are known. Fig. 430, C. *Mercatoria*. Swainson has divided this genus into the following: *Columbella*, consisting of C. *Mercatoria*, &c.; *Pusiosstoma*, consisting of the Strombiform species; *Crassispira*, which is most probably a *Cerithium*; *Nitidella*, consisting of the smooth species; *Conidea*, consisting of the more conical species; another set of the more conical species has been removed from this family, and placed in that of the “*Coninæ*,” but as they are separated by no essential character, we suppose this has merely been done for the purpose of completing the “circle” of the last mentioned family, which otherwise would not have reached the required number of five. Medi-

terranean, East and West Indies, South America, Coast of California, Gallapagos, &c.

COLUMELLA. A solid column formed by the inner sides of the volutions of a spiral univalve. It is sometimes described as the inner lip of the aperture, of which it forms a part; but the term would be more properly confined to that portion of the inner lip which is seen below the body whorl, over which the remainder of the lip is frequently spread. All the inner edge of the aperture, including that part of it which covers the body whorl, is called the columellar lip. In fig. 431, the anterior termination of the columella is indicated by the letter *c*. The axis, is an imaginary line drawn strictly through the centre of the whorls, whether their inner edges form a solid column or not.

COLUMELLAR LIP. The inner lip. See **COLUMELLA**.

COLUMELLATA. Lam. A family of the order Trachelipoda, Lam. containing the following genera:—

1. **MITRA.** Elongated; aperture narrow; strong folds on the columella; including *Mitrella*, *Mitreola*, *Tiara*, and *Conohelix*. Fig. 431, 432.
2. **MARGINELLA.** Outer lip reflected; including *Volutella*, *Persicula*, *Gibberula*, and *Glabella*. Fig. 437.
3. **COLUMBELLA.** Outer and inner lips denticulated or granulated. Fig. 430.
4. **VOLUTA.** Outer lip thickened; folds on the columella; aperture generally wide; apex papillary; including *Scaphella*, *Harpula*, *Volutilithes*, *Cymbiola*. Fig. 433, 436.
5. **MELO.** Shell comparatively light; spire short, sometimes hidden; apex round, spiral; folds on the columella laminar. Fig. 435.
6. **CYMBA.** Upper edge of the aperture separated from the body whorl by a flat disc; apex mammillated, irregular; folds on the columella. Fig. 434.
7. **VOLVARIA.** Cylindrical; aperture long, narrow; folds on the columella; spire hidden. Fig. 439.

COLUS. Humphrey. *Fusus*, Lam.

COMPLANARIA. Sw. A subgenus of *ALASMODON* (Unio), thus described, "shell winged; the valves connate; the bosses very small and depressed; cardinal teeth two or three; lateral teeth represented by irregular grooves. *C. gigas* (Unio), Sow. Man. fig. 141. *Alasmodon complanatus*, Say) *C. rugosa*, Sw."

COMPRESSED. Pressed together, or flattened. The application is the same as in common use. A *Patella* may be described as a vertically compressed cone. A *Ranella*, on account of the two rows of varices skirting the whorls, appears, as it were, laterally compressed. A bivalve shell is said to be compressed when it is flat, that is, when but a small cavity is left in the deepest part when the valves are closed. Perhaps the *Placuna placenta*, fig. 184, is the most remarkable instance of this.

CONCAMERATIONS. (*Con*, with, *camera*, a chamber.) A series of Chambers joining each other, as in *Nautilus*, *Spirula*, &c.

CONCENTRIC. A term applied to the direction taken by the lines of growth in spiral and other shells, (*longitudinal* of some authors.) Every fresh layer of shelly matter forms a new circle round an imaginary line, drawn through the centre of the spiral cone, down from the nucleus. When the edges of the successive layers are marked by any external characters, the shell is said to be concentrically striated, banded, grooved, costated, &c. A fine illustration of the latter is to be seen in the *Scalaria* or *Wentletrap*, fig. 351. Lines, bands, ribs, &c. in the opposite direction, (*transverse* of some authors,) are "radiating" in bivalves, as the ribs of *Cardium*, fig. 123, and "spiral" in univalves, that is, following the direction of the whorls, as the bands of colour in *Pyramidella*, fig. 342.

CONCHACEA. Bl. The eighth family of the order *Lamellibranchiata*, Bl. The shells are described as follows: nearly always regular, valves closed all round; apices curved towards the anterior; dorsal hinge complete, with teeth and ligament; the latter external or internal, short and thick; two distinct muscular impressions, united at the lower part by a parallel impression, which is frequently sinuated at the posterior. The genera

described in this family are divided into three sections. First, those which are regular, and have distant lateral teeth, *Cardium*, *Donax*, *Tellina*, *Lucina*, *Cyclas*, *Cyprina*, *Macra*, and *Erycina*. Second, those which are regular, and have no distant lateral teeth, *Crassatella* and *Venus*. Third, those which are irregular, *Venerupis*, *Coralliophaga*, *Clotho*, *Corbula*, *Sphænia*, and *Ungulina*.

CONCHACEA. Lam. A family of Lamarck's order Conchifera Dimyaria. Regular, unattached in general, closed at the sides. They are always more or less inequilateral. The *Marine* Conchacea are those which inhabit the sea. The *fluviatile* Conchacea are those which are found in rivers, ponds, &c. Each of these contain various genera, which may be arranged as follows :—

Fluviatile.

1. CYRENELLA. Three cardinal teeth ; ligament long ; shell thin. Fig. 114.
2. CYCLAS. Thin, oval ; cardinal and lateral teeth ; anterior side shortest, including *Pera*.
3. PISIDIUM. The same, with the posterior side shortest. Fig. 112.
4. CYRENA. Thick ; cardinal and lateral teeth. Fig. 113.
5. POTAMOPHILA. Two thick cardinal teeth. Fig. 115.

Marine.

1. CYPRINA. Two cardinal teeth, and one remote lateral tooth. Fig. 116.
2. VENUS. Three cardinal, no lateral teeth ; including *Artemis*. Fig. 118, 119, 119a.
3. CYTHEREA. Several cardinal teeth ; one very short lateral tooth. Fig. 117, 117a, 117b, 117c, 117d.
4. PULLASTRA. Cardinal teeth notched, otherwise like *Venus*. Fig. 120.
5. ASTARTE. Three cardinal teeth ; ligament short. Fig. 110.

VENERICARDIA belongs to the Cardicea.

CONCHIFERA. Lam. The 11th class of Invertebrata, consisting of all those animals which have bivalve shells. Lamarck divides the class into Dimyaria, which have two adductor muscles ; and Monomyaria, which have but one.

CONCHOLEPAS. Montf. (*CONCHA*, a shell ; *lepas*, a stone or rock.) *Fam.* Purpurifera, Lam. Entomostomata, Bl.—*Descr.* Oval, imbricated, thick ; with a very short spire and large oval patelliform aperture, terminating anteriorly in a slight emargination ; outer lip crenated, with two produced points or teeth towards the anterior, inner lip smooth, nearly flat, reflected over the last whorl, so as nearly or entirely to cover it ; operculum horny. Marine, only one species known, from Peru.—*Obs.* This shell is placed near *Patella* by Lamarck, on account of its large open aperture ; but having a horny operculum, and resembling *Purpurea* in other respects. Fig. 418. *Concholepas Peruviana*.

CONCHOTRYA. Gray. (*Concha*, a shell ; *Tpyo*, (*tryo*) to bore.) *Order*, Pedunculated Cirripedes, Lam.—*Descr.* Five pieces, two pairs ventral, one single ; shaped like *Pentelasmis*. Found in holes.

CONCHYLIOMORPHITE. A term used by De Blainville to designate the cast or model of a fossil shell, formed by a siliceous substance which has entered or surrounded it when in a liquid state, and subsequently become hardened into flint. The shell has afterwards decomposed or fallen off by accident, leaving its external or internal characters to be conjectured from the monumental impressions that remain.

CONCHYTA Hupsch Mus. *CALCEOLA*, Lam.

CONE. A common name for shells of the genus *Conus*.

CONE. This mathematical term is used by conchologists in its utmost latitude of signification to express a body, which in its formation, commences in a small point, called the apex, and increases in width towards the conclusion or base. It is applied to all shells, whether the increase in width be gradual or sudden ; or whether in its growth, it takes a straight, oblique, curved, or spirally-twisted course. In this sense, a bivalve would be de-

scribed as a pair of rapidly enlarging, oblique cones, and the aperture of every spiral shell would be its base. But this phraseology being in disuse, it is only mentioned here that it may be understood when occasionally met with.

CONELLA. Sw. A genus composed of species of the genus *Columbella*, Lam. which have a conical form, and which, on that account, are considered by Swainson as belonging to his family of *Coninæ*. Swains. Lardner. Cyclop. Malac. described at p. 312. *C. picata*, Sw. fig. 17, a. p. 151.

CONFLUENT. A term applied to two parts of a shell when they gradually flow into each other, as, for instance, the inner and outer lips of Univalves when they pass into each other at the anterior extremity, without the intervention of a notch or angle.

CONIA. Leach. *Fam. Balanidea. Order, Sessile Cirripedes*, Lam.—*Descr.* Four rather irregular valves, of porous structure, placed side by side, so as to form a circular cone, supported at the base on a shelly plate, and closed at the aperture by an operculum consisting of four valves in pairs. Distinguished from *Creusia* by its porous structure and by its flat support; that of *Creusia* being cup-shaped. Fig. 21, *Conia porosa*.

CONICAL. A term applied in the ordinary sense, and not as explained above, under the word **CONE**.

CONIDEA. Sw. A genus separated from *Columbella*, Lam. thus described, "Mitra shaped, fusiform; spire equal or longer than the aperture; the whorls tumid; outer lip slightly gibbous above, contracted below; margin not inflected; striated within; inner lip terminating in an elevated ridge, but with the teeth obsolete. *C. semipunctata*, (*Columbella*, Lam.) Mart. 44. fig. 465, 466." Africa.

CONILITES. *Fam. Orthocerata*, Lam. & Bl.—*Descr.* "Conical, straight or slightly curved; having a thin external covering, independent of the nut or alveole, which it contains. Alveole transversely chambered, sub-separable." (Translated from Lam.) —*Obs.* The difference between *Belemnites* and *Conilites* is that the external sheath of the latter is thin, and not filled up with solid matter, from the point of the alveole to the apex, as in the

- former. De Blainville places in this genus the genera *Thalamulus*, *Achelois* and *Antimomus*, Montf. two of which are figured, Knor. Sup. Fab. iv. fig. 1. 1. 8. 9. *Conilites Pyramidatus*, fig. 470.
- CONILITHES. Sw. A sub-genus of *Coronaxis*, Sw. (*Coni*, with coronated whorls) thus described, "Conic; spire considerably elevated; the aperture linear, *C. antediluvianus*, Sow. Gen. f. 1."
- CONOHELIX. Sw. (*Conus and Helix*.) The generic name given to those species of *Mitra* which are conical in form. Fig. 432, *C. marmorata*.
- CONOPLÆA. Say. Order, Sessile Cirripedes, Lam. A genus composed of *Balani*, attached to the stems of *Gorgonia*, having their bases elongated. *Ex.* fig. 27, *Balanus Galeatus*.
- CONORBIS. Sw. A genus composed of species of *Conus*, such as *C. dormitor*, (Sowerby, gen. fig. 8) which have elevated spires and the upper part of the outer lip deeply sinuated. Mr. Swainson considers these fossil species as analogous to the *Pleurotomæ*. Sw. Lard. Cyclop. Malac. p. 312.
- CONOVULUM. A genus proposed by Lamarck, to include the small, conical species of *Auricula*, which have the outer lip simple. This genus was afterwards abandoned by the author. *Ex.* fig. 298, *Auricula coniformis*.
- CONTIGUOUS. (*Contingo*, to touch.) A term applied to the whorls of spiral shells when they rest upon, or touch each other. This is the case in a great majority of instances. When, on the contrary, there is a space between the whorls, they are said to be non-contiguous, detached, or free. Examples of non-contiguous whorls are to be seen in *Scalaria*, fig. 351 (in this case, the distance between the whorls is small), and in *Crioceratites*, fig. 482. A "*Columella contiguous to the axis*," is when in the centre of the shell and takes the place of the imaginary line which forms its axis.
- CONTINUOUS. Carried on without interruption, as the siphon in *Spirula*, the varices in *Ranella*, fig. 394, which, occurring in a corresponding part of each whorl, form a continuous ridge.
- CONULARIA. Miller. A genus of *Orthocerata*, described as conical, straight, or nearly so, divided into chambers by imperforate

septa ; aperture half closed ; apex solid, obtuse ; external surface finely striated. Resembling *Orthoceras*, but wanting the siphon. Fig. 449.

CONUS. Auct. (*Κωνος*, a cone.) *Fam.* Enroulées, Lam. Angustomata, Bl.—*Descr.* Conical, convolute, with a short spire, consisting of numerous whorls ; and narrow lengthened aperture, terminating in a slight emargination at each extremity ; outer lip thin ; epidermis thin ; operculum small, pointed, horny.—*Obs.* This well-known genus of shells is easily distinguished from any other, by its conical form, its smooth columella, its narrow aperture, and thin outer lip. The form of the spire varies from flat and even partially concave, to a regular pyramidal cone ; and the upper edges of the whorls are rounded in some species, angulated in others, and in some are waved or coronated. The variety of marking and the numerous delicate tints of these shells have caused them to be highly appreciated by amateur collectors ; and many species, as the *C. Ammiralis*, or admiral ; the *C. Gloria Maris*, or Glory of the Sea ; the *C. Cedonulli* (“ I yield to none”), and others, have always produced good prices in the markets. We give figures of the principal forms, as expressed in the genera proposed by De Montfort, of Rhombus, Hermes, Rollus and Cylinder, in figures 459 to 462. Many new species were brought to this country by Mr. Cuming, and are represented in parts 24, 25, 28, 29 ; 32, 33, 36, 37 ; 54, 55, 56, 57 ; 147, 148 ; 151 to 158 of the *Conchological Illustrations*, by G. B. Sowerby, jun. See **CORONAXIS**, Swainson. The cones are mostly tropical, some are found as far north as the Mediterranean, and south as the Cape of Good Hope. The most beautiful species are from the East and West Indies.

CONVOLUTÆ. (Enroulées, Lam.) A family of the 2nd section of the order Trachelipoda, Lam. the genera of which may be distinguished as follows :—

1. **CYPRÆA.** Lips thickened, inflected, with teeth ; spire hidden, including *Cypræovulum*, *Luponia*, *Trivia*. Fig. 444 to 450.

2. OVULUM. Lips thickened, inflected, with slight crenulations ; spire hidden. Fig. 440 to 443.
3. ERATO. Lips thickened, inflected ; spire visible ; a groove down the back. Fig. 454.
4. TERESELLUM. Cylindrical, open at the anterior extremity ; columella smooth ; suture of the spire canaliculated. Fig. 451, 452.
5. OLIVA. Columella plaited, swelled into a varix at the anterior. Fig. 457, 458.
6. ANCILLARIA. The same, but the suture of the spire covered with enamel. Fig. 455, 456.
7. CONUS. Turbinate, numerous whorls ; spire flat or short, conical ; columella smooth. Fig. 459 to 462.

CONVOLUTE. (*Con*, together ; *volvo*, to revolve). This term can be strictly applied only to symmetrical shells, signifying that the volutions are parallel to each other in a horizontal direction, as in the Ammonites, &c. ; but the term is also commonly used in describing such shells as *Conus*, in which, the direction of the whorls being scarcely oblique, the last whorl almost entirely covers those which precede it. This is the case with Lamarck's family of *Enroulées*. Fig. 440 to 462.

CORALLIOPHAGA. Bl. CYPRICARDIA *Coralliophaga*, Lam.—*Descr.* Oval, elongated, finely striated from the apex to the base, cylindrical, equivalve, very inequilateral ; umbones slightly raised and quite anterior ; hinge nearly the same in both valves ; two small cardinal teeth, one of which is bifid, placed before a kind of lammellated tooth, beneath a very slender external ligament ; two small, distant, muscular impressions, united by a striated palleal impression, which is strongly striated posteriorly.—*Obs.* This shell, which is found in the empty holes of dead *Lithodomi*, in some instances conforming its shape to its situation, differs from *Cypricardia* of Lamarck, principally in its cylindrical form. C. *Carditoidea*, fig. 92. Mediterranean and East Indies.

CORBICULA. Megerle. CYRENA, Lam.

CORBIS. Cuv. (*A basket.*) Fam. Nymphacea, Lam.—*Descr.* Transverse, oval, thick, ventricose, equivalve, sub-equilateral, free,

cancellated, with denticulated internal margins ; hinge with two cardinal and two lateral teeth in each valve ; of the latter, one near and one remote from the umbones ; muscular impressions lunulate, two in each valve, united by an entire palleal impression, without a sinus.—*Obs.* This genus, of which only two or three recent species are known, resembles many species of *Venus* and *Cytherea* in general form ; but differs in having lateral teeth, and in the palleal impressions which in all the *Veneres*, &c. is sinuated. From *Lucina* it may be known, not only by its oval form, but also by the muscular impressions, which, in *Lucina* are produced into an elongated point ; it will also be distinguished from *Tellina*, by the want of a posterior fold in the valve, for which that genus is remarkable. *C. Fimbriata*, fig. 101, is an inhabitant of the Indian Ocean. Several fossil species are found in the recent formations, above the chalk, at Grignon and Hauteville.

CORBULA. Brug. (*A little basket.*) Fam. Corbulacea, Lam. Conchacea, Bl.—*Descr.* Inequivalve, sub-equilateral, transverse, gibbose, not gaping ; cardinal tooth in each valve, conical, curved, prominent, inserting its extremity into a pit in the opposite hinge ; cartilage attached to the tooth of the smaller valve, and the pit in the larger ; muscular impressions, two in each valve, distant, rather irregular ; palleal impression posteriorly angulated.—*Obs.* The shells composing this genus were placed in *Mya* by Linnæus, but differ from the true *Myæ* in having a sinus in the palleal impression, and a prominent ligamentiferous tooth in each valve, whereas the *Myæ* have but one. The *Corbulæ* are marine, some species inhabiting the British coasts. Fossil species occur abundantly in green sand, London clay, crag, and corresponding formations. Fig. 89. *C. Nucleus*.

CORBULACEA. (Corbulées, Lam.) A family of the order Conchifera Dimyaria, Lam., containing the genera—

1. **CORBULA**, with a prominent curved tooth. The Fresh-water species has been separated under the name *Potamomya*. Fig. 89.

2. **PANDORA**. Thin, pearly, no teeth. Fig. 90.

CORDIFORM. (*Cor*, a heart.) Heart-shaped, a term applied ge-

nerally to any shell which may be fancied to resemble a heart in shape, as *Isocardia*, fig. 126, and *Cardium Dionæum*, fig. 122.

CORIACEOUS. (*Corium*, leather.) Of the substance of leather. *Ex.*, the integument into which the valves of *Chitones* are inserted.

CORIOCELLA. Bl. The animal designated by this name is described by De Blainville as being without any traces of shell, either internal or external. This must have arisen from the imperfection of the specimen described, probably deprived by accident of its shell. The testaceous appendage of the *Coriocella* is now well known to naturalists. It is a milky white, transparent shell, shaped like *Sigaretus*.

CORNEA, and **PISUM**, Megerle. **CYCLAS**, Lam.

CORNEO-CALCAREOUS. A term used to express the mixture of horny and shelly matter which enters into the composition of some shells, *Aplysia*, for instance. It is also applied to those *Opercula*, which are horny on one side, and testaceous on the other, as that of *Turbo*.

CORNEUS. Horny. A species of *Patella* has had the specific name *corneus* given to it, because its texture more nearly resembles that of a horn than that of a shell. The epidermis of fresh-water shells is of a similar composition.

CORNUCOPIA. Humph. **LEPAS**, Linn.

CORONALES. See **CORONULAR MULTIVALVES**.

CORONATED. (*Corona*, a crown.) Applied to shells when ornamented with a series of points, tubercles, &c., round the upper edges of the volutions. *Ex.* *Conus Nocturnus*, fig. 459.

CORONAXIS. One of the two genera into which Swainson divides the genus *Conus*, consisting of those species which have a row of tubercles on the upper edge of the whorls, an arrangement by which he would in many instances, not only separate between two individuals of the same species, but also between two parts of the same shell; for instances occur in which the earlier whorls are coronated, while the body whorl and the penultimate are perfectly plain.

CORONULA. (*Corona*, a crown, dim.) Order, Sessile Cirripedes,

Lam. *Fam.* Balanidea, Bl.—*Descr.* Six radiated valves, joined side by side in a circle, forming a depressed cone; internal structure of the valves, porous or chambered; thickened at the base; operculum consisting of four valves in pairs; imbedded horizontally in a cartilaginous substance.—*Obs.* The shells composing this genus are found partly imbedded in the skin of whales, and the shells of tortoises, and are therefore destitute of the shelly foundation on which the Balani and other Coronular Multivalves are supported. C. Testudinaria, (CHELONOBIA, Leach,) fig. 15. C. Balænarum, (CETOPIRUS, Ranz.) fig. 16. C. Diadema, (DIADEMA, Ranz.) fig. 17.

CORONULAR MULTIVALVES are those which have their parietal valves joined together side by side in a circle, surrounding the body of the animal, so as to form a sort of coronet. This is the characteristic of the Sessile Cirripedes of Lamarck's system, the Balanidea of De Blainville.

CORRODED. (*Corrodo*, eat away, consume.) The umbones, apices, and other thick parts of shells, are frequently worn away or consumed by the action of the element in which they exist. As the thickest parts of some shells are the most subject to this operation; it appears to the author to arise from the outer surface of the shell, being less under the influence of the animal juices than the other parts; and therefore, more exposed to the influence of the surrounding element. This, however, is not the case with respect to the Nayades and other fresh-water shells; with these, corrosion does not take place until after the thick epidermis which covers them, becomes wounded by some means or other, and then the animal thickens its shell within as fast as it is corroded without.

CORTALUS. Montf. (Conch. Syst. 1. 115.) A genus of microscopic Foraminifera, placed by De Blainville in a division of the genus Rotalites.

COSTATED. Ribbed, as Cardium Angulatum, fig. 123.

COSTELLARIA. A sub-genus of the genus Tiara, Sw. (Mitra.)

C. rigida. Swainson, Zool. Ill. 1st series, pl 29.

COWRY. A common name for shells of the genus Cypræa.

CRANIA. (*Cranium*, a skull.) *Fam.* Rudistes, Lam. *Order*, Pallio-branchiata, Bl.—*Descr.* Inequivalve, equilateral, irregular, sub-quadrate; upper valve patelliform, conical, with the umbo near the centre; lower valve attached by its outer surface; muscular impressions, 4 in each valve; two large, posterior, distant; two small, near to each other, central. No hinge teeth; no ligament.—*Obs.* This genus properly belongs to the Brachio-poda, Lam. It differs from *Orbicula* in the mode of attachment, which in the latter, is by a byssus passing through the lower valve, and not by the valve itself. *Hipponyx* has only two muscular impressions in each valve. The name of this genus is derived from the inner surface of the attached valve, which presents a remarkable resemblance to the facial portion of a human skull. This appearance is caused by the situation and elevated edges of the muscular impressions. Fig. 197. Coasts of Britain and Mediterranean.

CRASSATED. (*Crassus*, thick.) Used to express a thickness in the substance of a shell. *Ex.* *Glycimeris*, fig. 67.

CRASSATELLA. Lam. (*Crassus*, thick.) *Fam.* Mactracea, Lam. Conchacea, Bl.—*Descr.* Equivalve, inequilateral, close, thick, rounded anteriorly, rostrated posteriorly, with denticulated margins, smooth, or ribbed transversely; hinge with a triangular pit containing the cartilage, two anterior cardinal teeth, and a posterior depression in one valve; one anterior tooth and a slight anterior marginal elevation, and a posterior elevation in the other valve. Muscular impressions distant, strongly marked. Pallial impression not sinuated.—*Obs.* The few recent species known are marine, several being brought from the coasts of New Holland. Fossil species are found in Calcaire-grossier and London clay. The *Crassatella* are known from the *Veneres*, &c., by the ligamentary pit in the hinge, and from *Lutraria* and *Mactra* by the thickness and closeness of the shell. Fig. 84, *C. rostrata*.

CRASSINA. Lam. *ASTARTE*, Sow.

CRASSIPEDES. Lam. (*Crassus*, thick; *pes*, foot.) The first section of the order *Conchifera* *Dimyaria*, Lam. In this section the foot of the animal is thick, and the shell gapes considerably.

It is divided into the families Tubicolæ, Pholadidæ, Solenidæ, and Myaria. Fig. 44 to 76.

CRASSISPIRA. Sw. A genus separated from COLUMBELLA, Auct. for which Mr. Swainson quotes "Pleurotoma Bottæ, Auct." Crassispira fasciata, Sw. Lardn. Cyclop. Malac. p. 313.

CRENATED. (*Crena*, a notch.) Applied to small notches, not sufficiently raised or defined, to be compared to teeth. *Ex.* The hinge of Iridina, fig. 150.

CRENATULA. Lam. *Fam.* Malleacea, Lam. Margaritacea, Bl. —*Descr.* Compressed, foliated, irregular, sub-equivalve, inequilateral, oblique; umbones terminal; hinge linear, nearly straight, with a series of excavations, containing the cartilage, while the intervening ridges are covered with the ligament, properly so called. Muscular impression oblong, indistinct.—*Obs.* This genus is known from Perna by the hinge, which in the latter is composed of a series of regular, straight, ligamentary grooves placed across it. In Crenatula also there is no passage for the byssus, as in Perna. C. Mytiloides, fig. 168. Coasts of the Red Sea.

CRENULATED. Finely crenated or notched.

CREPIDULA. Lam. (*Crepidula*, a little slipper.) *Fam.* Calyptræa, Lam. and Bl.—*Descr.* Oval, irregular, patelliform; apex lateral, incurved, or sub-spiral; external surface convex, smooth, ribbed, waved, or covered with spines; interior concave, smooth, with a flattish septum reaching nearly half across the cavity; epidermis light brown.—*Obs.* The difference between this genus and Calyptræa is that in the latter, the septum is more free from the sides of the shell, so that, instead of forming a regular plate, covering half the aperture, it assumes a variety of shapes, and in some is cup-shaped, in others forked, and in some forms a little angular shelf. Indeed, the variations are so numerous that I think it would be better to throw the two genera into one, and then divide them into smaller groups. Some species of Calyptræa are farther removed from each other with respect to the characters of the septum and general form of the shell, than

- they are from the Crepidulæ. Fig. 239. Mediterranean, North and South America, East and West Indies, New South Wales, &c.
- CREPIDULINA. Bl. CRISTELLARIA, Lam. Microscopic.
- CRESEIS. Ranz. *Order*, Pteropoda, Lam.—*Descr.* Thin, fragile, transparent, pyramidal, pointed; with a dorsal ridge produced into a point at the edge of the aperture.—*Obs.* The species found in the Mediterranean is named *C. Spinifera* (fig. 222), from its resemblance to a thorn.
- CREUSIA. Leach. (*Creux*, se. Fr. a cavity.) *Fam.* Balanidea, Bl. *Order*, Sessile Cirripedes, Lam.—*Descr.* A depressed cone, consisting of four valves, supported upon, and jointed to, a cup-shaped cavity formed in the Madreporæ, in which it resides. Aperture quadrilateral, closed by an operculum of four valves.—*Obs.* This genus is distinguished from *Pyrgoma*, which is supported on the edge of a similar cup-shaped cavity, by the paries being composed of four valves, whereas in *Pyrgoma*, it consists of a single piece. Fig. 28, *C. Gregaria*. East Indies.
- CRICOSTOMATA. Bl. The second family of Asiphonibranchiata, Bl. It is thus described: "shell equally (with the animal) variable in general form, but of which the aperture, always nearly round, is completely closed by the shelly or horny operculum; whorls few, and apex sublateral." This family agrees in some measure with the family Turbinacea of Lamarck, and with the genus *Turbo* in the system of Linnæus. It contains the genera *Pleurotomaria*, *Delphinula*, *Turritella*, *Proto*, *Scalaria*, *Vermetus*, *Siliquaria*, *Magilus*, *Valvata*, *Cyclostoma*, and *Paludina*.
- CRIOCERATITES. A genus composed of species of Ammonites, with disconnected whorls. *C. Duvallii*, fig. 482.
- CRIOPUS. Poli. CRANIA, Auct.
- CRISTACEA. Lam. The third family of Polythalamous Cephalopoda, Lam. This family is described as including shells of the following characters:—"Multilocular, flattened, nearly reniform; the chambers gradually increasing in length, as they approach the outer arched margin, and appearing to revolve round an eccentric, more or less marginal axis. The Cristacea contain the genera *Renulina*, *Cristellaria*, and *Orbiculina*."

- CRISTACEA. Bl. The third family of Polythalamia, Bl. containing the genera *Crepidulina*, (*Cristellaria*, Lam.) *Oreas* and *Linthuris*.
- CRISTARIA. Schum. *DIPSAS Plicatus*, Leach. *ANODON tuberculatus*, Fer.
- CRISTELLARIA. Lam. *CREPIDULINA*, Bl. *Fam.* Cristacea, Lam. and Bl.—*Descr.* Semidiscoidal, chambered; whorls contiguous, enlarging progressively; spire eccentric, sublateral; septa imperforate. Microscopic.
- CRYPTA. Humph. *CREPIDULA*, Lam.
- CRYPTELLA. Webb. (*Κρυπτω*, to conceal.) *TESTACELLUS* Ambiguus of Ferrusac. Published in Sowerby's *Genera of Shells* as *PARMACELLA calyculata*.—*Descr.* A small patelliform shell, with a very short papillary spire; and the aperture irregularly expanded. Fig. 256. Canary Islands.
- CRYPTOCONCHUS. Bl. A genus composed of species of *Chiton*, the valves of which are covered by the integument, as *Chiton porosus* of Burrows *Ch. amiculatus* of Pallas.
- CRYPTODIBRANCHIATA. Bl. The first order of the class Cephalophora, Bl. containing families of molluscos animals destitute of shells.
- CRYPTOSTOMA. Bl. Differs from *SIGARETUS*, Lam. principally in the soft parts of the animal. De Blainville remarks that he is acquainted with only two species (from the Indies), which he can with decision refer to the genus, but he thinks that many of the Lamarckian *Sigareti* may very probably be found to belong to it, as soon as the soft parts shall be known. The species which he figures is *Cryptostoma Leachii*. (*Manuel de Malacologie*, pl. 42. fig. 3.)
- CTENOCONCHA. Gray. Described as having many characters in common with the *Solens*, the teeth like *Nucula*, but the cartilage entirely external. *SOLENELLA*, Sow.?
- CUCULLÆA. Lam. (*Cucullus*, a hood.) *Fam.* Arcacea, Lam.—*Descr.* Sub-quadrate, nearly equivalve, sub-equilateral, deep; hinge rectilinear, with a series of angular teeth, small near the umbones, larger and more oblique towards the extremities; um-

bones separated by a flat external area, on which the ligament is spread. Anterior muscular impression produced into a sharp-edged plate or ledge, projecting from the side of the shell. Posterior muscular impression flat and indistinct.—*Obs.* This genus very much resembles *Arca* in general form, but differs in the oblique, lengthened character of the remote teeth, and in the singularly prominent edge of the muscular impression. China. Fig. 133, *C. Auriculifera*.

CUCUMIS. Klein. MARGINELLA, Auct.

CUTELLUS. Species of LUTRARIA, Lam. which have the umbones placed near the extremity of the shell. *Ex.* *L. Solenoides*, fig. 78.

CUMA. Humph. FUSUS and FASCIOLARIA, Lam.

CUMINGIA, Sow. *Fam.* Mactracea, Lam.—*Descr.* Equivalve, inequilateral, transverse, rounded anteriorly, subrostrated posteriorly. Hinge with a central spoon-shaped cavity in each valve, containing the cartilage; a very small anterior cardinal tooth in each valve; two lateral teeth in one valve, none in the other: muscular impressions two in each valve, distant; pallial impression with a very large posterior sinus.—*Obs.* The species known at present are found in sand, in the fissures of rocks in Tropical climates. They resemble *Erycina* in general form and character, but differ in having the internal cartilage placed in a prominent spoon-shaped process, while that of *Erycina* is contained in a hollow which sinks under the umbones. This genus should be placed near *Amphidesma*. *Cumingia mutica*, fig. 87.

CUNEIFORM. (*Cuneus*, a wedge.) Wedge-shaped, as *Donax*, fig. 108.

CUNEUS. Megerle. VENUS Meroe, Linn. and similar species.

CUNICULA. Sw. A sub-genus of Uniones, thus described:—"Ovate, oblong; bosses thick, but depressed; cardinal teeth moderate. *C. planulata*, *patula*, *rubiginosa*, *secura*, *purpurascens*."

CURVED. Arched or bent. *Ex.* *Dentalium*, fig. 2.

CURVULA. Rafinesque. A fossil imperfectly described as differing from *Pinna*, in being inequivalve.

CUVIERIA. Ranz. (Baron Cuvier.) *Class*, Pteropoda, Lam.

—*Descr.* Thin, transparent, glassy, cylindrical, rounded and inflated at the closed extremity, compressed towards the opening, so as to render it oval. This genus differs from *Vaginula* in being rounded, instead of pointed, at the lower extremity. Mediterranean. Fig. 223, C. *Columella*.

CYCLAS. Brug. *Fam.* Conques Fluviales, Lam. Conchacea,

Bl.—*Descr.* Orbicular, thin, subovate, ventricose, sub-equilateral, equivalve; cardinal teeth minute, one more or less complicated in the left valve, two diverging in the right; lateral teeth elongated, compressed, laminar, acute, doubled in the left valve; ligament external; epidermis thin, horny.—*Obs.* The *Cyclades* are viviparous, and abound in ditches, ponds, slow streams, &c. in Europe and North America. The genus *Pisidium* has been separated on account of a difference in the animal, and may be known from *Cyclas* by being less equilateral, and the anterior side being the longest. Fig. 111, C. *Rivicola*.

CYCLOBRANCHIATA. Bl. The third order of the second section of *Paracephalophora Monoica*, Bl. containing no genera of Testaceous Mollusca.

CYCLOCANTHA. Sw. A genus of “*Trochidæ*,” consisting of *Turbo stellaris* and *T. Calcar*, and corresponding with the genus *Calcar*, Montf.

CYCLONASSA. Sw. A genus of “*Nassinæ*,” Sw. consisting of *Nassa Neritoidea*, and corresponding with the genus *Cyclops*, Montf.

CYCLOPHORUS. Montf. A generic name proposed for those species of *Cyclostoma*, Auct. which have an umbilicus. C. *Involvulus*, fig. 304, would be the type of this genus.

CYCLOPS. Montf. *NASSA Neritoidea*, Auct. fig. 424.

CYCLOSTOMA. Auct. (κύκλος, *cyclos*, round; στομα, *stoma*, mouth.) *Fam.* Colimacea, Lam. Cricostomata, Bl. A genus of land shells varying in shape from that of *Pupa* to that of a flat orb; the aperture is generally circular and the peritreme uninterrupted, thickened and sometimes reflected, the operculum is

shelly and spiral. Two other genera of land shells are provided with opercula, and consequently might be confounded with this genus. In *Helicina*, the operculum is concentric and the peritreme is not continuous; while in the small genus hitherto almost unknown of *Pupina*, the peritreme is not continuous and there is a glassy enamel over the whole of the external surface. In the plates we have represented, *C. ferrugineum*, fig. 303; *C. involvulus*, fig. 304.

CYCLOTUS. Guild. A sub-genus of *Cyclostoma*, consisting of those species which are discoidal, as *C. Planorbulum*. Fig.

CYLINDER. Montf. *CONUS textile*, Auct. (fig. 461) and other species having a cylindrical form.

CYLINDRELLA. Sw. A genus of the family "Ovulinæ," Sw. composed of cylindrical species of *Ovulum*? The wood-cut illustrating this genus has the appearance of a *Bulla*.

CYLINDRICAL. (Κυλινδρος, a cylinder.) This like other mathematical terms is used with great latitude by Conchologists, and applied to any shell the sides of which are nearly parallel, with the extremities either rounded, flat, or conical. *Ex. Oliva*, fig. 457.

CYLLENE. Gray. *Fam. Purpurifera*, Lam.—*Descr.* Oval, thick, with a short acute spire; an oval aperture terminating anteriorly in a slight emargination, posteriorly in a short canal; a fold at the lower end of the body whorl; outer lip thick, striated within; angle of the whorls tuberculated.—*Obs.* This genus of small marine shells resembles *Voluta* in general character, but differs in having a smooth columella without folds. Recent, Pacific Ocean; Fossil, London clay. Fig. 425.

CYMBA. Brod. (*Cymba*, a boat or skiff.) *Fam. Columellaria*, Lam.—*Descr.* Smooth, ventricose, with a very short, mammillated, rude spire; and a very large, wide aperture, terminated anteriorly in a deep emargination; posteriorly in a flat ledge, which separates the outer lip from the body whorl; columella with three or four oblique, laminar, projecting folds, terminating in a point; outer lip thin, with its edge sharp; epidermis smooth, brown, covered partly or entirely by the glassy enamel, which, com-

mencing with the outer lip, spreads over the body of the shell.—*Obs.* These very elegant shells, found in Africa, are distinguished from the true Volutes by the shapeless, mammillated apex of the short spire, by the large size of the aperture, and by the horizontal ledge which separates the outer lip from the body whorl. The genus Melo, also separated by Mr. Broderip from the Volutes, agrees with Cymba in some respects, but differs in the regularity of the spire. Fig. 434, C. Porcina.

CYMBIOLA. Sw. The generic name for a group of Volutes, described as “armed with spinous tubercules, sometimes smooth, but never ribbed; spiral whorls gradually diminishing in size, but not distorted; apex thick and obtuse; pillar with four plaits.” Mr. Swainson remarks that this genus is chiefly distinguished by the obtuse, but not irregular spire. The typical species are stated to be V. Rutila and V. Vespertilio, fig. 433. Tropical.

CYMBULIA (Dim. from *Cymba*.) *Fam.* Pteropoda, Lam. An extremely light, cartilaginous covering of a molluscous animal, so named from its similarity in shape to a boat. We mention it here on account of its similarity to the shelly or glassy covering of other Pteropods, to which, although membranaceous, it is evidently analogous. The Cymbuliæ are found in the Mediterranean.

CYPRÆA. Auct. *Fam.* Enroulées, Lam. Angyostomata, Bl.—*Descr.* Oval or oblong, ventricose, convolute, covered by an enamel, generally smooth and shining. Spire short, nearly hid. Aperture long, narrow, terminating in a short canal at both extremities. Outer lip dentated, thickened, inflected. Inner lip dentated, thickened, reflected over part of the body whorl.—*Obs.* These shells are so distinguished by the two rows of teeth arranged on each side of the aperture; the thickened front formed by the inner and outer lips; and the enamel deposited over the back of the shell from the mantle of the animal which envelopes it, that there is no danger of confounding them with any other genus, except in a young state. Before they have arrived at the full growth, the front is not thickened, and the outer lip is thin, not inflected, nor are the teeth formed. In this state the shell

resembles, in some degree, an *Oliva*. Some species are striated, ribbed, or tuberculated, but the generality are smooth. Most species belong to tropical climates, only one to Great Britain. The *C. Moneta* is current as money in some parts of Africa, and many species are worn as ornaments by the South Sea Islanders. The colouring in most species is exceedingly rich, and arranged in every variety of spots, patches, rings, lines, bands and clouds. The species most esteemed by collectors are *C. Mappa*, *C. Testudinaria*, *C. Pustulata*, *C. Aurora*, *C. Princeps*, of which only two specimens are known, *C. Leucodon*, &c. See also *Cypræovulum*, *Trivea* and *Luponia*. The fossil species are principally from the Calc-grossier, the London Clay, Crag, &c. Fig. 445 to 450. The latest revision of this genus has been effected by Mr. G. B. Sowerby, sen., who has published a complete catalogue in his son's *Conchological Illustrations*. This catalogue enumerates 130 species, the whole of which are figured in parts 1 to 8, 101 to 131 of the above mentioned work.

CYPRÆCASSIS. Stutch. (*Cypræa* and *Cassis*.)—*Descr.* Shell, when young, striated, reticulated, or tuberculated; outer lip simple: when mature, outer lip involute and toothed; columellar lip also toothed; aperture straight, anteriorly terminated by a recurved canal, posteriorly by a shallow channel. Animal with the mantle bilobed; operculum none.—*Obs.* The reasons given for separating this genus from *Cassis*, are, 1st, That the shells of the latter have an operculum, while those of the proposed genus have none. 2nd, That the *Cypræcassides* do not form a complete, thickened lip, before the full period of their growth, like the *Cassides*. 3rd, That the *Cypræcassides* have no epidermis. The species mentioned as probably belonging to *Cypræcassis* are *C. rufa*, the type; *C. coarctata*, and *C. Testiculus*, Auct. The establishment of this genus has been opposed on the ground that indications of epidermis are discoverable in some specimens of *C. rufa*; that some specimens of the same species and *Testiculus* have been examined, and found to have formed slightly thickened and dentulated outer lips at very early periods of growth, while many of the other *Cassides* are destitute of varices, and that an

operculum of *C. coarctata* was brought to this country by Mr. Cuming. It is probable, however, that an increased knowledge of facts might go far to establish the separation. *C. Testiculus*, fig. 412.

CYPRÆADIA. Sw. A genus of the family "Cypræidæ," Sw. thus described :—"Cypræform ; the base contracted ; the body whorl not flattened beneath ; shell cancellated ; aperture of equal breadth throughout ; a few thickened, short teeth on the pillar ; lip at the base, which is not internally concave. *C. cancellata*, Sw. Fossil only, differing from *Trivea* in its contracted base, in the inequality of its aperture, and the equal convexity of the inner lip within." (Sw. Lardn. Cyclop. Malac. p. 325.) *Cyprædia*, fig. 564.

CYPRÆLA. Sw. A genus formed for the reception of *Ovulum verrucosum*, Auct. which has a circular depression at each extremity. It is the same as the genus *Calpurnus* of De Montfort. *Ovulum verrucosum*, fig. 441.

CYPRÆOVULUM. Gray. A genus of *Cypræidæ* thus described, "shell like a cowry, but front end of columella covered with regular cross-ribs, like the rest of the base, internally produced into an acute toothed ridge. Shell pear-shaped, cross-ridged." *C. capense*, fig. 444. South Africa.

CYPRICARDIA. Lam. *Fam. Cardicea*, Lam.—*Descr.* Equivalve, inequilateral, subquadrate, transversely elongated, with the anterior side very short ; hinge with three cardinal teeth and one remote lateral tooth in each valve ; muscular impressions two in each valve ; ligament external.—*Obs.* This genus is distinguished from *Cardita* by the three cardinal teeth. The mollusca of this genus are marine. *C. angulata*, fig. 125. Pacific Ocean.

CYPRINA. Lam. *Fam.* "Conques Marines," or Marine Conchacea.—*Descr.* Equivalve, inequilateral, sub-orbicular ; umbones curved obliquely ; hinge with three diverging cardinal and one remote lateral teeth in each valve ; ligament external ; muscular impressions two in each valve ; pallial impression having a slight posterior sinus ; epidermis thick, rough brown.—*Obs.* The *Cy-*

prinae belong to the Northern hemisphere. The recent species are not numerous. Fossil species are found in the tertiary deposits. Cyprina may be known from Venus by the remote lateral tooth and the thick epidermis. *C. vulgaris*, fig. 116.

CYRENA. Auct. *Fam.* Fluvatile Conchaceæ, Lam. Conchacea, Bl.—*Descr.* Suborbicular, equivalve, inequilateral, ventricose, corroded at the umbones, thick, covered with a thick epidermis; hinge with three cardinal and two remote lateral teeth in each valve. Muscular impressions two in each valve; pallial impression not sinuated.—*Obs.* This genus is distinguished from Venus, Cytherea and Cyprina, by having two remote lateral teeth; and from Cyclas by the thickness of the shell. This genus is mostly fluvatile; the recent species are tropical, and the fossil are found in the newest formations. Fig. 113, *C. fuscata*.

CYRENELLA. Desh. See CYRENOIDES.

CYRENOIDES. Joannis. CYRENELLA, Desh. *Fam.* Conques Fluviales, Lam.—*Descr.* Equivalve, subequilateral, ventricose, thin, covered with a reddish brown epidermis, corroded at the umbones, with a slight posterior fold. Hinge thin, with three diverging cardinal teeth in each valve, and a very slight posterior fold in the right valve. Ligament not very tumid.—*Obs.* This fresh-water shell differs from Cyclas and Cyrena in the want of lateral teeth, and from the latter in the thinness of the shell. Fig. 114.

CYRTIA. Dalman. (*Κυρτος*, *curtos*, gibbose.) *Fam.* Brachiopoda, Lam.—*Descr.* "Hinge rectilinear; with the back elevated into a semicone or half-pyramid, the cardinal side perpendicularly *plane*."—*Obs.* This genus of fossil Brachiopoda forms part of the genus *Spirifer*, Sow. *C. exporrecta*, (*Anomites exporrecta*, Nonnull.) fig. 204.

CYTHEREA. Lam. *Fam.* "Conques Marines," Lam.—*Descr.* Equivalve, inæquilateral, oval, lenticular, or sub-trigonal; hinge with two or more short, diverging cardinal teeth, and one anterior approximate lateral tooth in each valve.—*Obs.* The Cythereæ are distinguished from the Veneres by the lateral tooth. *C. Meretrix*, fig. 117, and 117, *a. b. c. d.*

DACTYLUS. Humph. MARGINELLA, Auct.

DARACIA. Gray. A subgenus of Pyrgoma, including a species which is remarkable for the irregularity of its form. It grows upon a species of Monticularia, and the margin takes the shape of the lobes by which it is surrounded. The aperture is large, and completely closed by the operculum. Daracia (Pyrgoma) Monticulariæ, fig. 489, 490.

DATE. A common name given to shells of the genus Pholas, on account of their cylindrical form and consequent resemblance to the fruit. For the same reason the name Pholas Dactylus has been given by Naturalists to the species which we represent, fig. 66.

DEAD SHELL. A term used among collectors to signify that the shell has been exposed on the sea-shore after the animal has ceased to live. A shell in this condition is worn down by attrition, and loses its beauty and brilliancy of colouring by being subject to the action of salt water. A dead shell may be known by a certain hoary whiteness spread over its surface.

DECACERA. Bl. The second family of the order Cryptodibranchiata, Bl. containing the genera Calmar and Sepia, which have no shells.

DECADOPECTEN. Rüppell. PECTEN *Plica*, Linn. Fig. 172, having a plicated hinge.

DECOLLATED. (*Decollari*, to be beheaded.) The apex or nucleus of some shells being composed of a more fragile substance than the rest, has a tendency to fall off. The reason of this probably is that the animal withdrawing from that part, leaves it unprotected. When it falls off, the hole is stopped up by a septum filling the cavity of the volution, so as to exclude the air: the shell is then said to be decollated. *Ex.* Bulinus decollatus, fig. 289.

DECUSSATED. Intersected by striæ crossing each other. *Ex.* Rissoa, fig. 346.

DELPHINULA. Montf. (*Delphinus*, a dolphin.) *Fam.* Sculariens, Lam. Cricostomata, Bl.—*Descr.* Orbicular, depressed, thick, rugose; whorls few, angulated, branched at the angles; aperture pearly, rounded or sub-quadrate; peritreme continuous, thick-

ened ; operculum horny, composed of numerous whorls.—*Obs.* Several fossil species are found in the tertiary deposits. *D. laciniata*, fig. 352. Recent species belong to tropical climates.

DELTHYRIS, Dalman. *Fam.* Brachiopoda, Lam.—*Descr.* Hinge more or less rounded, with distant umbones ; both valves convex ; with the umbo of the largest rostrated and deltoid, with a hollow. This genus forms part of the genus *Spirifer*, Sow. Fig. 205. *D. Plycotes*, Dalman.

DELTOID. (Δ , *delta*.) Triangular.

DENDOSTREA. Sw. ($\Delta\epsilon\nu\delta\rho\omicron\nu$, *dendron*, tree ; $\omicron\sigma\tau\rho\epsilon\omicron\nu$, *ostreon*, oyster.) *Ostrea Crista-galli*, and other species which are attached to stems of sea-weed and corallines, by means of arms thrown out from the inner surface of the lower valve. Fig. 181, *Ostrea Folium*.

DENTALIUM. Auct. (*Dens*, a tooth.) *Fam.* Maldania, Lam. *Order*, Cirrobranchiata, Bl.—*Descr.* Tubular, arched, increasing in size towards the anterior extremity, open at both ends ; small aperture sometimes having a lateral fissure ; large aperture round ; external surface ribbed, striated or smooth.—*Obs.* The well known shells composing this genus are shaped very much like an elephant's tusk, and are not liable to be confounded with any other genus. The fossil species are sometimes termed *Dentalithes*, from *dens*, a tooth, and *lithos*, a stone. The *Dentalia*, being true molluscs, are not rightly placed among the Annelides. Fig. 2, *D. octogonum*. Found on sandy shores in most climates.

DENTATED. Having teeth or raised points.

DENTICULATED. (*Denticulatus*, Lat.) Having little teeth or raised points.

DEPRESSED. Flattened, pressed down, as the spires of some shells.

DEXTRAL Spiral Shells. Place the point of a spiral shell towards the eye, with its mouth downwards ; if, as in most instances, the aperture be on the right side of the axis, it is a *dextral* shell, if otherwise, it is *sinistral* or *reversed*. *Balea* (fig. 296), and *Clausilia* (fig. 295), are examples of reversed shells.

DEXTRAL Valve. Take a bivalve shell closed, place it before the

eye, with the umbones uppermost, and the posterior side, which may be known by the ligament towards the observer, whose right side will then correspond with the right valve of the shell.

DIADEMA. Ranz. CORONULA Diadema, Auct. fig. 17.

DIANCHORA. Sow. *Fam.* Pectinides, Lam. *Order*, Pallio-branchiata, Bl.—*Descr.* Inequivalve, attached, oblique, subtriangular; attached valve, having an opening in the place of the umbo; the other valve auriculated, with an obtuse umbo; hinge without teeth.—*Obs.* The green sand fossils contained in this genus differ from Plagiostoma in being attached. Fig. 175, *D. striata*.

DIAPHANOUS. (*Δια*, *dia*, through; *φαίνω*, *phaino*, to shine.) Transparent.

DIAPHRAGM. (*διαφραγμα*, a partition.) This term is applied to the septa, by which the chambers of multilocular and other shells are divided from each other.

DICERAS. Lam. (*Δυς*, *dis*, double; *Κερας*, *ceras*, horn.) *Fam.* Chamacea, Bl. and Lam.—*Descr.* Inequilateral, inequivalve, attached by the point of the umbo of the larger valve; umbones prominent, spirally twisted and grooved; hinge with one large thick tooth in the larger valve; muscular impressions, two in each valve.—*Obs.* The prominent spiral umbones, which give rise to the name of this genus, with the circumstance of its being attached by the point of one of them, is sufficient to distinguish it from any other, although it appears to approach Isocardia in some characters. In others it will be found still more nearly to resemble Chama. In fact, from being attached and irregular, the shells composing this genus have been considered as Chamæ with produced umbones. The singular fossil shells composing this genus, are found in granular limestone, near Geneva and in Normandy. Fig. 154, *D. perversum*.

DIDONTA. Schum. SAXICAVA. Auct.

DIFFUSE. (*Diffundo*, to spread out, to dilate.) A term applied to the aperture of a univalve shell, when it is spread out or widened into a flat surface, or digitations. *Alated* is another term used to express the same character. Thus, the shells be-

longing to the family of Alatæ, in the system of Lamarck, are *diffuse* in the outer lip. Fig. 402 to 406.

DIGITATED. (*Digitus*, finger.) Branched out in long points, as *Ricinula*, fig. 413.

DILATED. Expanded, spread. This term has the same application as *diffuse* and *alated*, explained above. The outer lip of *Rostellaria Columbaria*, fig. 403 (*Hippochrenes*, Montf.), will serve as an example.

DIMORPHINA. D'Orb. A genus of microscopic Foraminifera.

DIMYARIA. ($\Delta\iota\varsigma$, *dis*, double; $\mu\upsilon\upsilon\omicron\nu$, *myon*, muscle.) The first order of Conchifera, Lam. including those molluscs which have two adductor muscles, and consequently two muscular impressions in each valve. The Conchifera Dimyaria are divided into Crasipedes, Tenuipedes, Lamellipedes, and Ambiguæ, fig. 44 to 155.

DIOICA. Bl. The first division of the class Paracephalophora, Bl. It is divided into the orders Siphonobranchiata and Asiphonibranchiata, Bl.

DIPLODON. Spix. **HYRIA** Syrmatophora, Lam. fig. 144, and **UNIO** multistriatus, Lea, are doubtfully quoted by Lea as belonging to this apparently ill-defined genus of Nayades.

DIPSAS. Leach. A genus or sub-genus of Nayades, the distinctive character of which is "having a linear tooth under the dorsal edge." *D. plicatus*, fig. 142.

DISCINA. Lam. **ORBICULA**, Auct.

DISCODOMA. Sw. A sub-genus of Lucerninæ, Sw. (*Helix*), thus described, "teeth none; aperture angulated; the inner lip nearly obsolete; the outer only slightly thickened; margin carinated."

DISCOIDAL. (*Discus*, a circular plane.) A spiral shell is said to be discoidal, when the whorls are so horizontally convolute as to form a flattened spire. *Ex.* *Planorbis*, fig. 311. *Orbulites Discus*, fig. 479.

DISCOLITES. Montf. A genus of microscopic Foraminifera.

DISCONTINUOUS. Interrupted. *Ex.* The siphon of *Nautilus* is discontinuous, i. e. its termination in one chamber does not reach to its commencement in the next. The varices of *Triton*,

occurring in different parts of the whorls, do not form the continuous ridges which characterize the generality of the Ranellæ.

DISCORBITES. Lam. A genus of microscopic Foraminifera.

DISTANT. The teeth on the hinge of a bivalve shell are said to be distant when they are remote from the umbones.

DIVARICATED. Diverging, meeting in a point, as the teeth on the hinge of *Placuna*, fig. 184.

DOLABELLA. Lam. (Dim. from *Dolabra*, a hatchet.) *Fam.* Aplysiacea, Lam. and Bl.—*Descr.* Hatchet-shaped, arched, covered with a horny epidermis; posteriorly attenuated, thickened, sub-spiral, anteriorly plane, broad, thin; posterior margin reflected.—*Obs.* The two or three species of *Dolabella* known are inhabitants of the Indian Ocean. They were placed by Linnæus in his very convenient genus *Bulla*, under the name *B. dubia*. Fig. 255, *Dolabella* Rumphii.

DOLIUM. D'Argenville. (*a tun.*) *Fam.* Purpurifera, Lam. Entomostomata, Bl.—*Descr.* Thin, ventricose, oval, or globular, with a short spire; large aperture terminating in a reflected canal, and spirally ribbed or grooved external surface; outer lip crenated; inner lip reflected over part of the body whorl, which terminates in a tumid varix; epidermis light, horny. Mediterranean and East Indian.—*Obs.* This genus is distinguished from *Cassis* by the outer lip, which is not reflected. The species which are not so rotund as the others, as *D. Perdix*, Auct. have been separated under the name *Perdix*, as generic. Fig. 420, *Dolium* Maculatum.

DONAX. Auct. *Fam.* Nymphacea, Lam. Conchacea, Bl.—*Descr.* Equivalve, inequilateral, trigonal, with the anterior side short, straight, plane; the posterior side elongated, drawn to a narrow, rounded termination; hinge with two cardinal teeth in one valve, one in the other, and one or two, more or less remote lateral teeth; ligament external; muscular impressions two in each valve; pal-leal impression sinuated posteriorly.—*Obs.* The *Capsæ* have not the crenated margins, the short anterior side, and the distinct lateral teeth, which characterize the *Donaces*. Some species of *Erycina* resemble *Donax* in general form, but are at once distinguished

by the ligamentary pit in the hinge. Sandy shores in all climates. Fig. 108, *D. cuneatus*.

DORSAL. A dorsal shell is one placed upon the back of the animal. The dorsal margin of a bivalve shell is that on which the hinge is placed; the opposite margins are termed ventral. The dorsal surface of a spiral univalve is that which is seen when the aperture is turned from the observer. The dorsal valve is the uppermost in Brachiopodous bivalves. The dorsal part of a symmetrical convolute univalve, such as the *Nautilus* and *Ammonite* is that part of the whorls which is at the greatest distance from the spire, that is, the outer part of the whorls. Thus the situation of the siphon is said to be dorsal when it pierces the septum near the outer edge of the whorls. The dorsal part of symmetrical conical univalves, such as *Patella*, is the upper part, on which the apex is placed.

DORSALIA. Lam. (*Dorsum*, the back.) The first family of the order Annelides Sedentaria, Lam. containing the genera *Arenicola*, not a shell, and *Siliquaria*, fig. 1, which is now considered as a true mollusc, and placed next to *Vermetus*.

DOSINA. Schum. *VENUS Verrucosa*, *Casina*, and similar species. Fig. 119, *a*.

DREISSINA. *MYTILUS Polymorphus*. Auct. fig. 159. This genus differs from *Mytilus* principally in the characters of the animal. The shell is characterized by a small septiform plate under the hinge within. Fluvatile, Europe and Africa.

EBURNA. Lam. (*Eburneus*, ivory.) *Fam.* *Purpurifera*, Lam. *Entomostomata*, Bl.—*Descr.* Oval, thick, smooth, turrited, umbilicated; spire angulated, acute, nearly as long as the aperture; aperture oval, terminating anteriorly in a canal, posteriorly in a groove; outer lip slightly thickened with an anterior notch, which terminates in a spiral fold surrounding the body whorl; umbilicus generally covered by the thickened columellar lip.—*Obs.* The beautiful shells called ivory shells, which originally constituted part of this genus, are now placed in the genus *Ancillaria* by authors. They differ from the present genus *Eburna*, in having the sutures of the spire covered with a polished enamel.

(*A. glabrata*, fig. 455.) The *Eburnæ* resemble in some respects the genus *Buccinum*, but a glance at the figure will enable the reader to distinguish a true *Eburna* from all other shells. Fig. 426 is *Eburna Zeylanica*. A catalogue of 9 species is given in part 20 of the *Conchological Illustrations* published by the Author, accompanied by figures of several species.

ECHIDNIS. Montf. Described as a straight, chambered, annulated, fossil shell, computed from the extremely gradual increase in diameter of the fragments to be at least sixteen feet long. Found in marble from the Pyrenees.

ECHINELLA. Sw. A sub-genus of *Monodonta*. Sw. *Malac.* page 352.

EFFUSE. (*effundo*, to pour out.) The aperture of an univalve shell is said to be effuse when there is a notch in the margin which would suffer a liquid to escape, and thus prevent it being filled to the brim.

EGEON. Montf. A genus of microscopic *Foraminifera*.

EGERIA. Lea. (*Contrib. to Geol.* p. 49, pl. 1.) A genus of fossil bivalves, described as very variable in form, with or without lateral teeth, sometimes a crenated margin, &c. The only certain characters appear to be that they have two diverging cardinal teeth in each valve, one of which is bifid; and an external ligament. Lea states that the *Egeriæ* should be placed between the *Sanguinolaria* and the *Psammobia*, which two latter genera have been united by Sowerby. Fig. 103, *E. Triangulata*, from the tertiary formation of Alabama.

ELENCHUS. Humph. A genus composed of *TROCHUS Iris*, Auct. and other similarly formed species. It is the same as *CANTHARIDUS* of Montfort.

ELEPHANT'S TUSK. The common name given by dealers to shells of the genus *Dentalium*. *Ex.* *D. octogonum*, fig. 2.

ELEVATED. A term which is applied by some conchological writers to the spire of an univalve shell when it consists of numerous whorls drawn out into a telescopic form. Other authors use the term *elongated*, or the more simple one '*long*,' to express the degree of elevation.

ELISMA. Leach. A sub-genus of *Bulinus*. *B. acutus*, Auct. Gray, Turton, p. 185.

ELLIPSOLITHES. Montf. (Ελλειψις, *ellipsis*, oval; λιθος, *lithos*, stone.) A genus composed of *Ammonites*, which instead of being regularly orbicular, take an elliptical or oval form. This character appears to be accidental, as some individuals of the same species, both of *Nautilus* and *Ammonites*, are round, while others are compressed into an oval form.

ELLIPSOSTOMATA. Bl. (Ελλειψις, *ellipsis*, oval; στωμα, *mouth*.) The third family of the class *Asiphonibranchiata*, Bl. The shells of this family are described as of various forms, generally smooth; the aperture longitudinally or transversely oval, completely closed by a horny or shelly operculum. This family contains the genera *Rissoa*, *Phasianella*, *Ampullaria*, *Helicina*, and *Pleuroceras*.

ELLIPTICAL. (Ελλειψις, *ellipsis*.) Oval. Applied to any shell or part of a shell, having that form.

ELMINEUS. Leach. Order, Sessile Cirripedes, Lam.—*Descr.* Four unequal valves, arranged circularly side by side, forming a quadrate cone; aperture large, sub-quadrate, irregular; operculum composed of four valves, in pairs.—*Obs.* This genus differs from *Conia* in the structure of the shell, the latter being porous. Fig. 22, *Elmineus* Leachii.

ELPHIDIUM. Montf. (Conch. Syst. t. 1. p. 15.) A genus of microscopic Foraminifera.

EMARGINATED. (*e*, out; *margo*, border.) Notched or hollowed out. Applied to the edges or margins of shells, when instead of being level they are hollowed out, as the outer lip of *Oliva*, fig. 457, at the base, and the ventral margins of some bivalves.

EMARGINULA. Lam. (*e*, out; *margo*, border.) *Fam.* Calyptracea, Lam. Branchifera, Bl.—*Descr.* Patelliform, oblong or oval; anterior margin notched or emarginated; apex posteriorly inclined; muscular impressions wide.—*Obs.* *Emarginula elongata*, of some Authors, *PARMOPHORUS* of De Blainville is commonly called the Duck's bill limpet, from its shape. The *Emarginulæ* may be known from *Patellæ* and other neighbouring

genera, by the notch or slit in the anterior edge. In the genus *Rimula*, Defr. fig. 243, this slit is near the apex, and does not reach the margin. Recent species occur in all climates, but are not numerous. Fossil species are still more rare, occurring in the Calc-grossièr, Crag and Oolite. *E. fissurata*, fig. 241.

ENA. Leach. A sub-genus of *Bulinus*. *B. Lackhamensis*. Mont.

ENDOSIPHONITES. A genus composed of Ammonites, having the siphon close to the body whorl, fig. 476.

ENDOTOMA. Rafinesque. A genus of microscopic Foraminifera.

ENROULEES. Lam. See CONVOLUTE.

ENSATELLA. Sw. A genus consisting of *SOLENSIS*, Auct. fig. 60, and other species similarly curved. *Genus ENSIS*, Schum.

ENSIS. Schum. *SOLENSIS*, Auct. and similar species.

ENTALIS. Defr. *DENTALIUM duplicatum*, Bl. *PHARETRIUM*, König. This genus is described as a small tube, within a larger one, the smaller extremity of the inner tube projecting beyond that of the outer one. Deshayes, who describes this genus, expresses a conviction that the soft parts of the animal must be entirely different from those of the animal of *Dentalium*. The genus *PHARETRIUM*, as described by König in his "Icones Fossilium Sectiles," is evidently identical with *Entalis*. It is placed by him in the family of Pteropoda, but being a fossil shell, there is some difficulty in finding its place in the system. See plates, fig. 3.

ENTELLITES. Fischer. A genus composed of species of *TEREBRATULA*, *SPIRIFER*, and *PRODUCTUS*, Auct. having the hinge large and the umbones short. *ORTHIS*? Dalman.

ENTIRE. (Integra.) Not interrupted, not emarginated. The peritreme of a univalve shell is said to be entire when not interrupted by canals or by the body whorl. *Ex. Cyclostoma*, fig. 304. The pallear impression is entire, when continued without interruption, or without a sinus.

ENTOMOSTOMATA. Bl. The second family of the order Siphonibranchiata, Bl. The shells of this family are described as differing but little from those contained in the family of Siphono-

stomata of the same author, both with regard to the soft parts, and their testaceous covering. This family partly answers to the Purpuriferæ in the system of Lamarck, and contains the genera Subula, Cerithium, Melanopsis, Planaxis, Terebra, Eburna, Buccinum, Harpa, Dolium, Cassidaria, Cassis, Ricinula, Cancel-laria, Purpura, Concholepas.

EOLIDES. Montf. A genus of microscopic Foraminifera.

EPIDERMIS. (Επι, *epi*, over or upon ; δερμα, *derma*, skin.) The fibrous, horny, external coating of shells, called by the French, "*Drap marin*," or marine cloth. Lamarck objects to the name Epidermis because he does not consider the substance as answering to the cuticle or scarf skin of the human body, but more analogous to the nails and hair. Gray calls it the PERIOSTRACUM, from the membranous skin covering the bones of quadrupeds.

EPIPHRAGM. The membranaceous or calcareous substance by which some species of molluscs close the aperture of the shell, when they retire within it to hibernate. When the animal wishes to come forth from his hiding-place, again to breathe the air, the edges of the Epiphragm are detached by a chemical process, so that it drops off. The name Hibernaculum has also been given to this covering. It must not be confounded with the operculum, which is a permanent portion of the shell, and is used as a door, fitted to the foot of the animal and moved at will to open or close the aperture of the shell, whereas the Epiphragm is produced for the occasion from a mucous secretion of the animal and dissolved at the edges when no longer wanted, when it drops off.

EPISTYLA. Sw. A subgenus of the genus HELIX. E. conical. Sw. Helix Epistylum, fig. 281.

EPONIDES. Montf. A genus of microscopic Foraminifera.

EQUILATERAL. (Æquus, equal ; latus, side.) Equal-sided. A term applied to bivalve shells, when a line drawn down perpendicularly from the apex would divide the shell into two equal parts. *Ex.* Pectunculus pilosus, fig. 134.

EQUIVALVE. (Æquus, equal ; valva, a valve.) A term applied

to a bivalve shell when the valves are equal to each other in dimensions.

ERATO. Risso. *Fam. Convolutæ*, Lam.—*Descr.* Ovate, more or less angulated, smooth or granulated, with a dorsal scar ; spire short ; aperture large, angulated, emarginated ; columella slightly crenated ; outer lip reflected, denticulated on the inner edge. Suture of the whorls covered with enamel.—*Obs.* This genus of shells resembles *Marginella* in form, but has no folds on the columella. Having a scar or groove down the back it may be considered intermediate between *Marginella* and *Cypræa*. Fig. 454, E. *Maugeriæ*. In the Author's Conchological Illustrations, seven species are enumerated and figured.

ERUCA. Sw. A subgenus of *Clausilia*. Sw. *Malac.* p. 334.

ERVILIA. Turt. A genus described as “ oval, equivalve, equilateral, closed. Hinge with a single erect tooth closing between two small diverging ones in the opposite valve : lateral teeth none. Ligament internal. *E. nitens*. Turt. *Mya. nitens*, Auct.”

ERYCINA. Lam. *Fam. Mactracea*, Lam. *Conchacea*, Bl.—*Descr.* Ovate or triangular, transverse, equivalve, inequilateral, smooth ; hinge with a ligamentary pit, two diverging cardinal and two lateral teeth in each valve ; muscular impressions two in each valve ; pal-leal impressions sinuated. East and West Indies and Mediterranean.—*Obs.* This genus is distinguished from *Mactra* and *Lutraria* by the cardinal teeth being placed one on each side of the ligamentiferous pit ; whereas in the last named genera they are both placed on the anterior side. Fig. 86, E. *Plebeja*.

ERYTHRÆA. The ancient name for *CYPRÆA*.

ESCUTCHEON. The impression on the posterior dorsal margin of some bivalve shells. That on the anterior margin is named the lunule. The escutcheon is pointed out by the letter *e* in some of the figures of *Cythereæ*. Fig. 117, *a. b. c.*

ETHERIA. Lam. (*Æther*, air.) *Fam. Chamacea*, Lam. and Bl.—*Descr.* Irregular, inequivalve, inequilateral, foliaceous, pearly within, covered by an olive green epidermis without ; hinge callous, undulated, destitute of teeth ; ligament partly external,

partly internal, passing through the hinge on a somewhat raised, callous area in the lower valve. Muscular impressions elongated, two in each valve, united by a slender palleal impression. Rivers of Africa.—*Obs.* The irregular, unequal air-bubbles of the inner surface, whence this genus derives its name, are very brilliant in some species, and atone, in some measure, for the rugged ugliness of the exterior. In its irregular form, foliated structure, and toothless hinge, it resembles *OSTREA*, from which it differs in having two muscular impressions. Fig. 155, *E. semilunata*.

EULIMA. Risso. *Fam.* Scalariens, Lam.—*Descr.* Elongated, smooth, pyramidal; spire long, composed of numerous whorls; apex acute, slightly tortuous; aperture oval, rounded anteriorly, acute at the posterior union with the body whorl; outer lip slightly thickened; columella smooth. Fig. 347, *E. labiosa*, fig. 348, *E. splendidula*. A complete illustrated monograph of this genus of pretty shining little shells, consisting of 15 known species, is given in parts 52 and 53 of the *Conchological Illustrations* by the author.

EUOMPHALUS. Sow. *Fam.* Scalariens, Lam.—*Descr.* Orbicular, planorbular spire, with three or four volutions, imbricated above; smooth below; aperture of a round polygonal form; umbilicus large, penetrating to the apex of the shell.—*Obs.* This genus of fossils very nearly resembles *Delphinula*. The main difference appears to be that the whorls do not increase so rapidly in size in the former as in the latter. Fossil, in the Carboniferous Limestone. Fig. 350.

EXOGYRA. Sow. A genus of fossil bivalves, resembling *Chama* in shape and *Ostræa* in structure, having but one muscular impression in each valve. Fig. 183.

EXSERTED. Standing out, protruding.

EXTERNAL. An external shell is one which contains the animal, and is not covered by the mantle.

FASCIATED. (*fascia*, a band.) Banded or striped. Ex. *Carocolla marginata*, fig. 277.

FASCICULATED. (from *fasciculum*) A little bunch of hairs or

bristles against each end of each valve, characterizes some species of the genus *Chiton*, which are termed fasciculated species.

FASCIOLARIA. Lam. *Fam.* Canalifera, Lam. Siphonostomata, Bl.—*Descr.* Elongated, fusiform, ventricose; spire conical, consisting of few rounded or angulated whorls; aperture wide, terminating in a long straight open canal: columella lip with several oblique folds, the lower of which is larger than the rest; operculum horny, pyriform.—*Obs.* This genus is known from *Fusus* by the folds on the columella; from *Turbinella*, by their obliquity and the last being larger than the rest. Fig. 386, *F. Trapezium*. East and West Indies and Australia.

FAUNUS. Montf. **MELANOPSIS,** Auct.

FERRUGINEOUS. Of an iron rust colour.

FERUSSINA. Grateloup. **STROPHOSTOMA,** Deshayes.

FIBROUS. A shell is said to be of a fibrous structure when a fracture would present a series of perpendicular fibres, as *Pinna*.

FICULA. Sw. A generic group of shells, consisting of those species of *PYRULA*, Auct. which have the true pear-shaped character. Fig. 390, *P. Ficus*. Sowerby confines the name *Pyrula* to these species.

FIMBRIA. Megerle. **CORBIS,** Lam.

FIMBRIATED. Fringed; as *Murex fimbriatus*, a delicate white species, with broad fringed varices.

FISSURE (*Fissura*, a slit.) A slit or cut, a narrow perforation, as in *Emarginula* and *Fissurella*.

FISSURELLA. Brug. (*Fissura*, a fissure) *Fam.* Calyptracia, Lam. Branchifera, Bl.—*Descr.* Patelliform, oval or oblong, radiated; apex anterior, perforated.—*Obs.* The *Fissurellæ* are known from *Patellæ* by the perforation in the apex. Fig. 245. The catalogue published by the author in the *Conchological Illustrations*, enumerates 68 species.

FISTULANA. Lam. (*Fistula*, a pipe.) *Fam.* Tubicolæ, Lam. Adesmacea, Bl.—*Descr.* A transversely elongated, equivalve, inequilateral bivalve, enclosed by a septum within the widest, closed extremity of a straight calcareous tube. *Fistulana* is known

from *Gastrochæna* by the straightness of the tubes, and the oblong state of the valves. Fig. 54, *Fistulana Clava*.

FLEXUOUS. Having windings or bendings. *Ex.* The *Tellinæ* are known by the twist or flexuosity in the posterior ventral margin of the shell.

FLORILLUS. Montf. A genus of microscopic Foraminifera.

FLUVIATILE. (*Fluviatilis*.) Belonging to a river or running stream. *Ex.* *Limnæa fluviatilis*.

FLUVIATILE CONCHACEA. See **CONCHACEA**.

FOLIATED, or FOLIACEOUS. (From *folium*, a leaf) When the edges of the successive layers of which a shell is composed are not compacted but placed apart from each other, projecting like tiles, the shell is said to be of a foliated structure. The common Oyster, fig. 180, presents a familiar example.

FORAMINIFERA. D'Orb. (*Foramen*, a hole or pit) An order established for minute many chambered internal shells, which have no open chamber beyond the last partition. Lamarck, D'Orbigny, and other writers have placed them among the Cephalopoda in their systems, but Du Jardin, on comparing the fossils with some recent species of the same class, arrived at the conclusion, now generally adopted, that they constitute a distinct class, much lower in degree of organization than even the Radiata. Not recognizing these microscopic bodies as shells, properly so called, but considering them sufficiently numerous and interesting to form a distinct branch of study, I do not think it desirable to describe the genera, or to present any arrangement of them in this work.

FORNICATED. Arched or vaulted, as the exfoliations on the costæ of *Tridacna Elongata*, fig. 157.

FOSSIL SHELL. A shell is considered to be in a fossil state when, the soft parts having ceased to exist, it is deprived of all its animal juices, has lost all, or nearly all its natural colour, and is thus changed in its chemical composition, when little or nothing is left but a mere bone, which is embedded in a sedimentary deposit. In this state, it is fragile, prehensile to the tongue, and either destitute of colour or tinged with the diluted mineral matters which pervade the stratum

in which it lies. In some cases, the mineral composition of the shell is so completely changed as no longer to present its proper structure, consisting of successive oblique layers of shelly matter; but is altered into a fibrous structure, composed of rhomboidal particles. An example of this will be found in the Belemnites, which if broken, shew the perpendicular fibres. In other cases, the matter which has entered and filled up the cavities of the shell has become silicified, or changed into flint, and the shell itself has been decomposed and fallen off, so as to leave nothing but an external or internal cast of its form, in flint. This is called a Conchyliomorphite by continental writers. Some of the most important of Geological data are obtained by a minute comparison of fossil shells, found in various beds, with recent ones presenting the nearest resemblance to them. Some species of fossil shells are considered as identical with recent species. And many Geologists seek to fix the chronology of the different strata by the number of species which they inclose bearing a resemblance to the recent species. Indeed, all who would study Geology with success, will find it indispensably necessary to obtain a thorough knowledge of Conchology.

FRAGELLA. Sw. A sub-genus of Monodonta, corresponding with the genus Clanculus, Montf. consisting of *M. Pharaonis* (fig. 361), and similar species. Sw. p. 352.

FRAGILE. (*Fragilis.*) Tender, easily broken.

FREE SHELL. One that is not attached.

FREE VALVE. In attached bivalve shells, one only is fixed; the other is then *free*, as far as to the action of opening and shutting.

FRESH-WATER SHELLS, (sometimes described as aquatic) are those which either inhabit rivers, running pools and ditches, in which case they are *fluviatile*; or wells and ponds of standing water, &c. Fresh-water shells are either thin and horny in their texture, as the *Limneana* of Lamarck; or are covered with a compact, smooth, horny epidermis. They are generally simple in form, subject to corrosion where the epidermis is wounded or broken, and are circumscribed with regard to the classes and

genera to which they belong. The family of *Nayades* includes nearly all the fresh-water bivalves ; and the *Melaniana* and *Limneana* are the principal among univalves.

FRONDICULARIA. Defr. A genus of microscopic Foraminifera.

FRONT. The surface of a shell on which the aperture appears.

FULCRUM. That part of a shell on which any other part rests or turns. The term is applied more particularly to the tumid part in the hinge of bivalve shells on which the ligament is fixed.

FULGUR. Montf. *PYRULA perversa*, Auct. and such other species as have an angulated spire. Fig. 388.

FUSIFORM. (*Fusus*, a spindle.) Shaped like a spindle, swelling in the centre and tapering at the extremities. *Ex.* *Fusus*, fig. 387.

FUSUS. Brug. (A spindle.) *Fam.* *Canalifera*, Lam. *Siphonostomata*, Bl.—*Descr.* Fusiform, turrited, with many rounded whorls ; aperture generally oval, terminating in a long straight canal ; operculum horny, pyriform.—*Obs.* The *Fusi* are subject to considerable variations in form. The recent species are numerous and do not appear to be confined to any climate. The fossil species are also numerous, chiefly abounding in the tertiary formations. The recent species are mostly tropical. Fig. 387, *F. Colus*.

GALATHÆA. Brug. *POTAMOPHILA*, Sow. *MEGADESMA*, Bowd.

GALEA. Klein. *PURPURA*, Auct.

GALEOLARIA. Lam. (From *Galea*, a helmet or crest.) A genus composed of species of *SERPULA*, Auct. Distinguished as being fixed by the side of the shell, and having the anterior extremity erect, the aperture terminating in a tongue-shaped projection.—*Obs.* This genus is said by Lamarck to resemble *Vermilia* in other respects, but to differ in having the anterior part raised. Fig. 6, *G. decumbens*. Africa and Australia.

GALEOMMA. Turt. *Fam.* *PHOLADARIA*, Lam.—*Descr.* Thin, oval, equivalve, equilateral, with the ventral margin gaping ; hinge with one cardinal tooth in each valve ; muscular impressions two, approximate ; pallial impression interrupted, not sinuated ; ligament small, partly internal, partly external, fixed on a promi-

ment fulcrum.—*Obs.* The wide hiatus in the ventral margins of this equilateral shell prevents the possibility of confounding it with any other. Four or five recent species are known, one of which is found on the coast of Sicily, and also in the British Channel. *G. Turtoni*, fig. 58.

GALERICULUS. (*Galericulum*, a little cap or bonnet.) VELUTINA, Auct. fig. 337.

GALERUS. Humph. CALYPTRÆA, Lam.

GAPING. (*Hians*.) Bivalve shells are said to gape when the margins do not meet all round. *Ex. Gastrochæna*, fig. 52.

GARI. Schum. PSAMMOBIA, Lam.

GASTEROPODA. Lam. (Γαστήρ, *gaster*, belly ; πους, ποδος, *pus, podos*, a foot.) The second order of the class Mollusca, Lam. containing those molluscous animals whose organs of locomotion are ventral. Most of the shells belonging to this order are patelliform, placed upon the back of the animals, which rest or crawl upon the belly. This order is divided into Pneumonobranchiata, that is, those which breath air, or land molluscs ; and Hydrobranchiata, or those which breath water, marine or fresh-water molluscs. Fig. 227 to 263.

GASTRANEA. Schum.? CORBULA, Auct.

GASTROCHÆNA. Speng. (Γαστήρ, *gaster*, belly ; χαινῶ, *chainō*, gape.) *Fam.* Pholadaria, Lam. Pyloridea, Bl.—*Descr.* Equivalve, regular, inequilateral, with a wide, oblique, ventral hiatus, enclosed in a curved pyriform tube. Differing from Galeomma in being a free, oblique shell ; from Fistulana, in the oval shape of the valves, and the curve of the tube ; from Aspergillum and Clavagella, in both valves being free.—*Obs.* The Gastrochænæ are found in the hollows of massive shells or other marine substances. Fig. 62, *G. Modiolina*.

GASTROPLAX. Bl. UMBRELLA, Lam. De Blainville described this genus from a specimen in which the shell had been, probably by accident, placed upon the under part of the animal, and not discovering his error until afterwards, gave it the above name.

GEOMITRA. Sw. A sub-genus of Geotrochus, Sw. founded on a trochiform species of Helix, with coronated nodules on the

- whorls. *Helix bicarinata*, Sow. Zool. Journ. 1, pl. 3, fig. 7. Sw. page 166 and 332.
- GEOPHONUS. Montf. Conch. Syst. t. 1, p. 19. A genus of microscopic Foraminifera.
- GEOTROCHUS. Sw. *HELIX* pileus, Auct. (fig. 278,) and other trochiform species. Divided into the sub-genera Pithohelix, Geotrochus, Hemitrochus, Gonidormus, and Geomitra. Sw. p. 165 and 166, described at page 331.
- GEOVULA. Sw. A sub-genus of *Melampus* (*Auricula*), consisting of oval species, resembling *Auricula* Midæ, fig. 297.
- GERVILLIA. Defr. *Fam. Margaritacea*, Bl. *Malleacea*, Lam. —*Descr.* Equivalve, oblong, oblique; hinge long, straight, having small, irregular, transverse ligamentary pits.—*Obs.* This genus of fossil shells, found at various geological periods, from the Lias to the Baculite limestone in Normandy, is now extinct. In general form it resembles *Avicula*, but in the hinge it approaches *Perna*. Fig. 169, G. *Avicularis*.
- GIBERULA. Sw. A genus separated from *MARGINELLA*, Auct. and thus described, "sub-oval; spire slightly prominent; top of the outer lip dilated and gibbous; base of the inner lip with plaits; inner lip broad, spreading. G. *Zonata*. Enc. Méth. 374, f. 6."
- GIBBOSE or GIBBOUS. (*Gibbosus*.) Bunched out, embossed, having a lump or swelling of any kind. *Ex.* *Bulinus* Lyonetianus, (fig. 284.) named *Gibbus* by De Montfort. *Ovulum gibbosum*.
- GIBBUS. Montf. *BULINUS Lyonetianus*, Lam. PUPA, Bl. fig. 284.
- GIOENIA. A name given in the *Encyclopédie Méthodique*, to the plates of the stomach of *Bulla Lignaria*.
- GLABELLA. Sw. *MARGINELLA* *Glabella* (fig. 437), *Goodallii*, Auct. and similar species.
- GLANDINA. Schum. *POLYPHEMUS*, Montf.
- GLANDIOLUS. Montf. A genus of microscopic Foraminifera.
- GLAUCONOME. Gray. *Fam. Solenacea*, Lam.—*Descr.* Oblong

or oval, transverse, slightly ventricose, equivalve, inequilateral; margins close, rounded anteriorly, somewhat acuminate posteriorly; hinge teeth, three in each valve, of which the central in one, and the posterior in the other, are bifid; muscular impressions anterior, elongated, marginal; posterior sub-quadrate; pallial impression, having a long sinus; ligament oblong, external; epidermis thin, horny, green, folded over the margins.—*Obs.* This shell, of which only one species is known, inhabits some of the rivers in China. *C. Chinensis*, fig. 64.

GLOBIGENERA. D'Orb. A genus of microscopic Foraminifera.

GLOBOSE. (*Globosus*.) Rounded like a globe or ball, as the species of *Helix*, represented in fig. 268.

GLOBULARIA. Sw. A sub-genus of *Natica*, consisting of globose species. (Sw. p. 345.) *Ex.* *N. Lineata*, fig. 328.

GLOBULUS. Sow. Min. Con. **AMPULLARIA**, Auct.

GLYCIMERIS. Lam. *Fam.* Solenacea, Lam. Pyloridea, Bl.—

Descr. Equivalve, transverse, oblong, thick, compressed, gaping at both extremities; hinge callous, without teeth; ligament large, external, prominent; epidermis thick, black, horny, folded over the margins; muscular impressions two, distant, running into the irregular pallial impression which unites them.—*Obs.* But few species of this singular genus are known; Lamarck describes two species from the Northern Seas. Blainville is of opinion that they belong to the family of the *Nayades*. Fig. 67, *G. Siliqua*.

GNATHODON. Gray. (*Γναθος*, *gnathos*, jaw-bone; *οδος*, *οδοντος*, *odontos*, tooth.) *Fam.* Mactracea, Lam.—*Descr.* Ovate, posteriorly angulated, equivalve, thick, ventricose, inequilateral, covered with a greenish brown epidermis; umbo distant, prominent; hinge having in one valve a sharp, angular, notched, cardinal tooth, and two lateral teeth, the posterior of which is elongated, and the anterior angulated, tortuous, shaped like a jaw-bone; in the other valve, two cardinal and two lateral teeth, the anterior of which is wedge-shaped; ligament internal, cuneiform, placed in a deep cardinal pit proceeding from

the umbones; muscular impressions two; palleal impression having a slight sinus.—*Obs.* Only one species is known, *G. cuneatus*, fig. 83, from New Orleans. It is known from all other shells by the character of the hinge.

GONIATITES. De Haan. A genus composed of species of Ammonites, Auct. in which the last whorl covers the spire and the sinuations of the septa are angulated. Fig. 480, *G. striatus*.

GONIDOMUS. Sw. A sub-genus of *Geotrochus*, Sw. *PUPA* pagodus, Auct. Sw. p. 332.

GONIOSTOMA. Sw. A sub-genus of *Bulimus*, thus described, "spire elongated, of few whorls; aperture contracted at each end; lips margined; the pillar curving inwards; the base slightly notched. *G. erubescens*, Sw. Zool. Journ. i. pl. 5, f. 2." Sw. p. 335.

GONIOSTOMATÆ. Bl. A family belonging to the order Asiphonibranchiata, Bl. containing the genera *Solarium* and *Trochus*.

GONOSPIRA. Sw. A sub-genus of *Pupa*, thus described, "spire perfectly cylindrical, of equal thickness, the tip obtuse, with the whorls large; aperture oval; lips thickened; pillar with or without a plait. *G. polanga*, Desh. Lesson, Voy. pl. 8, f. 8." Sw. p. 333.

GRANULATED. (*Granum*, a grain.) Covered with minute grains, rough. The granulated lip of *Oniscia*, (fig. 409) will serve as an example.

GRATELOUPIA. Moulins. *Fam.* Nymphacea, Lam.—*Descr.* Equivalve, inequilateral, sub-cuneiform, rounded anteriorly, sub-rostrated posteriorly; hinge with three cardinal teeth, a series of five or six irregular, small, diverging teeth behind the umbones, and one lateral anterior tooth in each valve; ligament external; muscular impressions two; palleal impression sinuated posteriorly.—*Obs.* This genus (*Donax irregularis*, Bast.) is only known in a fossil state. Fig. 102, *G. Moulinsii*.

GRYPHÆA. Lam. (From *Gryps*, a griffin.) *Fam.* Ostracea, Lam.—*Descr.* Inequivalve, free; lower valve large, concave;

with the umbo prominent, incurved ; upper valve small, flat, opercular ; hinge toothless, with a curved, depressed area ; one muscular impression.—*Obs.* These shells, which approach the Oysters, are of a more regular form, and are remarkable for the curved, produced beak of the lower valve. They are only known in a fossil state, belonging to the more ancient strata. Fig. 182, *G. incurva*. The recent species mentioned by Lamarck is not a true *Gryphæa*.

GYMNOLEPAS. A generic name used by De Blainville to include *OTION* and *CINERAS*, Leach.

GYMNOSOMATA. Bl. The second family of the order Apobranchiata, in the system of De Blainville. The animals belonging to this family are destitute of shells.

GYPIDEA. Dalman. A genus of Brachiopoda, thus described, "Larger valve with the umbo rostrated, remote from the hinge ; with the canal large, deltoid ; bilocular within." *PENTAMERUS*, Sow. Fig. 210. 211, *G. Conchidium*, copied from Dalman.

GYROGONA. Lam. A genus of microscopic Foraminifera.

GYROIDINA. D'Orb. A genus of microscopic Foraminifera.

HALIOTIDÆ. Sw. A sub-genus of *Calyptræa*. *CALYPTRÆA dilatata*. Sowerby's Genera of Shells, fig. 9.

HALIOTIS. Auct. (*αλς*, *als*, sea ; *ους*, *ωτος*, *otos*, ear.) *Fam.* Macrostromata, Lam. Otides, Bl.—*Descr.* Auriform, broad, depressed, pearly within, rough, costated, tuberculated without ; spire short, flat, consisting of one or two whorls ; aperture wide ; ovate ; columella laminar, flat, oblique ; a spiral series of perforations running along the dorsal margin.—*Obs.* The splendid shells belonging to this genus are remarkable for the pearly iridescence of the inner surface, and the row of holes following the course of the spire. The soft parts are eaten in Guernsey and Jersey, and reckoned delicious. They belong to temperate and tropical climates. Fig. 338, *H. rubra*. 339, *Padollus*, Montf.

HALIOTOID. (*Haliotis* and *εἶδος*, *eidos*, form.) Ear-shaped.

HAMIFORM. (*Hamus*, a hook.) Curved at the extremity.

HAMITES. Parkinson. (*Hamus*, a hook.) *Fam.* Ammonacea,

Lam.—*Descr.* Elongated, cylindrical, chambered, recurved at the smaller extremity, annulated ; septa lobed and sinuated.—*Obs.* This remarkable fossil from the Baculite limestone in Normandy, differs from Baculites in being curved at one extremity, a circumstance from which its name is derived. Some small species are found in Chalk-Marle, Folkstone. Fig. 484*. *H. cylindricus*.

HARPA. Brug. (*Harpa*, a harp.) *Fam.* Purpurifera, Lam. Entomostomata, Bl.—*Descr.* Oval, ventricose, longitudinally and regularly costated ; spire short, with rounded, dome-like whorls ; aperture wide, emarginated ; outer lip thickened, reflected, composing the last costa or rib ; inner lip polished, spread over part of the body whorl, terminating in a point.—*Obs.* This beautiful genus of shells is so clearly defined by the regular, longitudinal ribs that adorn the external surface, suggesting the idea of a stringed instrument, that there is no danger of confounding it with any other. *H. multcostata*, (*Buccinum costatum*, Linn.) and *H. ventricosa*, are among the most elegant of the testaceous productions of the sea both in form and colouring ; the former is rare. The recent species are not numerous, they inhabit the Indian Ocean. A fossil species occurs at Grignon, near Paris. Fig. 419, *H. ventricosa*.

HARPAX. Parkinson. Part of *PLICATULA*, Auct.

HARPULA. Sw. A group of shells separated from *VOLUTA*, Auct. thus described, “shell generally tuberculated or longitudinally ribbed ; apex of the spire papillary, smooth, and in general distorted ; pillar with numerous distinct plaits ; the upper, small and slender, the lower, thickest and shortest.”—*Type*, *H. Vexillum*. (*Voluta*, Auct.)

HAUSTATOR. Montf. A genus proposed to include those species of *TURRITELLA*, Auct. which have angulated whorls.

HAUSTELLARIA. Sw. A sub-genus of *Murex*, consisting of species with long canal and no spines. *Murex Haustellum*, fig. 396.

HAUSTRUM. Humph. *PURPURA*, Lamarck.

HELClON. Montfort. A genus composed of species of *Patella*,

which have the apex distinctly and prominently bent forwards.

Ex. *P. pellucida*, fig. 230.

HELENIS. Montf. A genus of microscopic Foraminifera.

HELICELLA. Fer. One of the sub-genera into which De Ferussac has divided the genus *Helix*, consisting of depressed species with large umbilicus, such as *Helix Algira*, fig. 279. Gonites Montf.

HELICIFORM. Shaped like shells of the genus *Helix*.

HELICIGONA. One of De Ferussac's sub-genera of the genus *HELIX*, consisting of angulated species, such as *Carocolla Lamarckii*, fig. 277.

HELICINA. Lam. *Fam.* Colimacea, Lam. Ellipsostomata, Bl. —*Descr.* Globose, compressed, or angulated, generally light and thin; aperture trigonal or semilunar; outer lip thickened and generally more or less reflected; inner lip spread over the body whorl, frequently callous near the columella, which is short, and terminates in a notch, angle, or slight callosity. — *Obs.* This genus of land shells, distinguished from the genus *Helix*, by having an operculum and a thickened columellar lip, differs also from *Cyclostoma* in having the aperture semicircular or angular, the peritreme discontinuous and the operculum concentric. These shells are generally small in size, and simple in form. Lamarck describes only three or four species. Mr. Gray described some others in the *Zoological Journal*, and in a work shortly to be published by the author, a monograph of the genus will contain descriptions and figures of at least 60 distinct species; some of which have been lately brought to this country by Mr. Cuming from the Philippine Islands. They mostly belong to tropical climates.

HELICITES. Bl. Part of the genus NUMMULITES, Lam. ROTALITES and EGEON, Montf.

HELICOGENA. Fer. A sub-genus of *Helix*, consisting of species, which, like the common garden snail, fig. 268, are globose and simple in form.

HELICOLIMAX. Fer. VITRINA, Drap. *H. Pellucida*, fig. 263.

HELICOPHANTA. Fer. A sub-genus of *Helix*, consisting of ear-shaped species with large open apertures.

HELICOSTYLA. Fer. A sub-genus of *Helix*, consisting of species with numerous whorls, as *H. Epistylum*, fig. 281.

HELISOMA. Sw. A sub-genus of *Planorbis*. Sw. p. 337.

HELIX. Auct. *Fam. Colimacea*, Lam.—*Descr.* Orbicular, light, generally globular; spire short, last whorl ventricose, aperture oblique, peritreme reflected, interrupted by the most prominent part of the body whorl; columella confluent with the outer lip, and contiguous to the axis of the shell. No operculum; a thin epidermis.—*Obs.* The land shells composing this genus are found in all parts of the world; the common snail, *H. Aspersa*, is well known as a destructive animal in our gardens. The genera *Helix*, *Achatina*, *Bulinus*, *Clausilia*, *Anostoma*, &c., have been united under one generic name by De Ferussac, and again divided under the following sub-generic names, each of which we shall illustrate by a figure. GENUS HELIX: *Sub-genus* 1, *Helicophanta*, consisting of species with large apertures, like *Vitrina*; *Helix brevipes*. *S. gen.* 2, *Cochlohydra*, *Succinea Amphibia*, Drap. *S. gen.* 3, *Helicogena*, consisting of the common species with the last whorl large; *Helix Hæmastoma*, *H. Contusa*, (*Streptaxis*, Gray,) *H. Aspersa*. *S. gen.* 4, *Helicodonta*, consisting of species with teeth or folds on the columella; *Polydonta*, Montf. *Anostoma*, *Helix Nux-denticulata*. *S. gen.* 5, *Helicigona*, *Carocolla*, *Geotrochus*. *S. gen.* 6, *Helicella*, consisting of depressed species with a large umbilicus; *H. Citrina* (*Naninia*, Gray.) *S. gen.* 7, *Helicostyla*, consisting of species with a simple aperture, like the *Helicogenæ*, but with the whorls increasing very gradually; *H. epistylum*. *S. gen.* 8, *Cochlostyla*, *Bulinus*. *S. gen.* 9, *Cochlitoma*, *Achatina*. *S. gen.* 10, *Cochlicopa*, *Polyphemus Glans*. *S. gen.* 11, *Cochlicella*, *Bulinus decollatus*. *S. gen.* 12, *Cochlogena*, *Azeca tridens*. *S. gen.* 13, *Cochlodonta*, *Pupa Uva*. *S. gen.* 14, *Cochlodina*, *Clausilia macascarensis*, *Balea fragilis*. The last three sub-genera are included in the genus *Odostomia* of Fleming. We give an example of each of

these sub-divisions, for the sake of presenting the reader with the principal variations to which the genus is subject. The established genera will be characterized in their places. Fig. 254 to 281.

HELIXARION. Fer. VITRINA, Drap. Differing from Helicolumax in the structure of the animal. Fig. 262.

HEMICARDIUM. Cuv. (ἡμισυς, *hemisus*, half, Καρδία, *cardia*, heart.) CARDIUM Hemicardium, fig. 123**, and several similar species.

HEMICYCLA. Sw. A sub-genus of Helix.

HEMICYCLONOSTA—see CARDILIA.

HEMICYCLOSTOMATA. Bl. The fourth family of Asiphonibranchiata, Bl. described as “more or less globular, thick, flattened on the under side; spire very short; aperture large, semilunar, entire; its outer edge hollowed; its inner or columellar edge straight, sharp and septiform.” This family answers to the genus *Nerita* of Linnæus, and to the family Neritacea of Lamarck. It contains the genera Natica, Nerita, Neritina, and Navicella.

HEMIMACTRA. Sw. A sub-genus of Mactra, thus described : “General form of *Mactra* ; but the cardinal teeth entirely wanting ; cartilage internal, central, in a large triangular cavity ; lateral teeth 3, distinct, lateral, striated : connected to the *Glycimeri*. *H. gigantea*, Lam. v. 472. No. 1. *grandis*, Sw. Sp. Nov.” Sw. p. 369.

HEMIMITRA. Sw. A sub-genus of Paludomus, Sw. (Melanianæ.)

HEMIODON. Sw. A sub-genus of Anodon, described as having “Tubercles or undulations on the hinge margin. *H. undulatus*, *purpurascens* and *areolata*.”

HEMISINUS. Sw. A sub-genus of Melania, thus described : “General shape of *Melania* ; but the base of the aperture is contracted and emarginate ; outer lip crenated. *H. lineolata*, Griff. Cuv. xii. pl. 13. fig. 4.”

HEMITOMA. Sw. A sub-genus of Emarginula, thus described : “Patelliform ; the fissure not cut through the shell, but merely

forming an internal groove. *H. tricostata*, Sw. Sow. Gen. fig. 6."

HEMITROCHUS. Sw. A sub-genus of *Geotrochus*, Sw. *H. hæmastoma*. Sw. p. 331.

HEPTALASMIS. Leach. (Ἑπτα, *hepta*, seven; ελασμα, *elasma*, plate.) A small shell resembling *Pentelasmis*, from which it differs in the number of valves, being composed of seven valves according to Leach, and of eight according to Gray, who counts the dorsal valve, which is jointed, as *two*, and names his genus *Octolasmis*. Fig. 41, *H. Warwickii*.

HERCOLES. Montf. A microscope shell, appearing from De Montfort's figure to resemble *TROCHUS Imperialis* in shape.

HERION. Montf. LENTICULINA, Bl. Microscopic.

HERMAPHRODITA. Bl. The third sub-class of *Paracephalophora*, Bl. divided into, Sect. 1, *symmetrical*, containing the orders *Cirrobranchiata* and *Cervicobranchiata*; Sect. 2, *non-symmetrical*, order, *Scutibranchiata*.

HERMES. Montf. A genus composed of *CONUS Nussatella*, Auct. and other elongated, cylindrical, striated species. Fig. 460.

HETEROBRANCHIATA. Bl. The fourth order of the class *Acephalophora*, Bl. containing no testaceous mollusca.

HETEROPODA. Lam. The fifth order of the class *Mollusca*, Lam. This order contains but one genus of shells, viz. *Carinaria*, fig. 488.

HETEROSTEGINA. D'Orb. A genus of microscopic *Foramini-fera*.

HIATELLA. Daud. Fam. *Lithophagidæ*, Lam. A genus composed of species of *Saxicava*, Auct. which have sharp, angulated, posterior ridges, a circumstance which occurs to many species in a young state, which afterwards become rounded off. Fig. 95, *Hiatella biaperta*.

HIATULA. Sw. A genus proposed to include those species of *Oliva*, Auct. which have widened apertures. *Ex. O. Subulata*, fig. 458.

HIBOLITHES. Montf. A genus composed of species of Belemnites, Auct. which are swelled towards the apex, and contracted near the centre. *B. Hastatus*, Auct. fig. 468.

HIMANTOPODA. Schum. *MALLEUS*, Auct.

HINGE. The edge of the bivalve shells near the umbones, including the teeth and ligament.

HINNITES. Defr. A generic name proposed for *PECTEN PUSIO*, Auct. remarkable for the irregularity of the outer surface, which would almost lead to the belief of its being an attached shell. Fig. 173, *H. Pusio*.

HIPPAGUS. Lea. (*Horse boat*.) A minute fossil shell, resembling *Isocardia* in form, but destitute of hinge teeth. *H. Isocardioides*, fig. 128.

HIPPOCHRENES. Montf. Species of *ROSTELLARIA*, Auct. with the outer lip spread. Fig. 403. *R. Columbaria*.

HIPPONYX. (ἵππος, *hippos*, horse ; οὐνξ, *onyx*, nail or hoof.) *Fam.* Rudistes, Lam.—*Descr.* Inequivalve, sub-equilateral, rather irregular, destitute of ligament and hinge teeth ; lower valve attached, flat, sub-orbicular, with a muscular impression, composed of two lunulate portions, meeting at one extremity, and presenting the form of a horse-shoe ; upper valve conical, with the apex inclined backwards, and the muscular impression marginal.—*Obs.* The earlier naturalists having only met with the upper valve of these shells, placed them among the patelliform univalves ; to some of which, particularly *Pileopsis*, they bear a very strong resemblance. The species of *Hipponyx* are numerous, and till lately only known in a fossil state. The recent species belong to tropical climates : the fossil species are found in the tertiary beds. Fig. 199, *H. Cornucopia*.

HIPPOPODIUM. Conybeare. *Fam.* Cardicea, Lam.—*Descr.* Equivalve, obliquely transverse, heavy, deep, inequilateral, umbones incurved ; ventral margin sinuated, so as to give a bilobed appearance to the shell ; hinge incrassated, with one rugged oblique tooth.—*Obs.* These fossils are found in the upper beds of Lias. Fig. 129, *H. Ponderosum*.

HIPPOPUS. Lam. (ἵππος, hippus ; πους, pous, foot.) *Fam.* Tridacnacea, Lam.—*Descr.* Equivalve, inequilateral, regular, subquadrate ; lunule closed, flat, with crenulated edges ; ventral margin deeply undulated ; external surface fluted, with radiating ribs, which are transversely fringed with rows of tubular spines ; hinge margin thick, with two long, compressed posterior lateral teeth in one valve, three in the other ; ligament marginal, external.—*Obs.* The shell thus described is rightly separated from Tridacna, on account of the anterior dorsal margins being closed ; whereas in Tridacna there is a wide hiatus. Only one species of this genus is known, which receives its name from its resemblance in form to a horse's foot, when held with the flat anterior dorsal margin downwards. Few shells are found to concentrate so many beauties as the Hippopus Maculatus, commonly called the Bear's-paw-clam ; the delicate whiteness of the interior, the undulating edge, the radiated fluted columns, adorned at intervals by crisped fringes, and the richness of the variegated colouring, are such as to secure the admiration of the most superficial observer. From the Indian Archipelago. Fig. 156, H. Maculatus.

HIPPURITES. Montf. *Fam.* Orthocerata, Lam. Rudistes, Bl.—*Descr.* Tubular, rude, irregular, attached ; lower valve cylindrical, more or less lengthened, apparently divided into sections by septa (considered by some authors as merely projecting layers of growth) having one or two lateral tubes within ; upper valve round, flat, fixed on the aperture of the tubular valve like an operculum.—*Obs.* This genus is known only in a fossil state, and but very imperfectly. Lamarek places it among his chambered Cephalopoda, &c. De Blainville, considering it a true Bivalve, enumerates it among his Rudistes. Cretaceous group. Fig. 198, H. Cornucopia.

HORTOLUS. Montf. SPIROLINA, Lam. Microscopic.

HYALÆA. Auct. (*Hyalus*, glass.) *Fam.* Pteropoda, Lam. Thecosomata, Bl.—*Descr.* Globose, glassy, transparent, with a triangular opening at the upper part where the dorsal portion advances beyond the ventral ; ventral portion vaulted ; dorsal

more flat ; lower extremity tridentate.—*Obs.* The singular structures composing this genus were formerly taken for bivalves, and named *Anomia Tricuspidata*, &c. They are now known to belong to the class of molluscous animals, called *Pteropoda*, from the wing-shaped organs of locomotion. A species of *Hyalæa* occurs in Sicily in a fossil state. Recent species are found in the Mediterranean, Atlantic, and Indian Oceans. Fig. 226, H. Tridentata.

HYALINA, Studer. VITRINA, Drap.

HYALINE. (*Hyalus*, glass.) Glassy, thin, transparent — *Ex.* *Carinaria Mediterranea*, fig. 488.

HYDROBRANCHIATA. Bl. The first section of the order *Gasteropoda*, Lam. containing *Molluscs* which breathe water only ; divided into the families *Tritoniana*, *Phyllidiana*, *Semi-phyllidiana*, *Calyptracea*, *Bullæana*, and *Aplysiana*.

HYGROMANES. Fer. A sub-division of *Helix*, containing *H. limbata*, Auct. &c. Gray's *Turton*, p. 143.

HYRIA. Lam. A genus composed of species of *Nayades*, distinguished by their alated dorsal margins, and lamellated lateral teeth. South America. *HYRIA corrugata*, fig. 143, *Hyria Symatophora*, fig. 144.

HYRIDELLA. Sw. A genus of "*Hyrianæ*," Sw. described as differing from *HYRIA*, Auct. in having a cardinal as well as a lateral tooth in each valve. Sw. p. 380.

HISTRIX. Humph. RICINULA, Auct.

JANERA. Schum. A genus composed of species of *Pecten*, Auct. having oblique plicæ or calli on each side of the ligamentary pit. *Ex.* *P. plica*, fig. 172. *Decadopecten*, Rüppell.

JANTHINA. Auct. (*Janthum*, a violet.) *Fam.* *Neritacea*, Lam. *Oxystomata*, Bl.—*Descr.* Sub-globose, thin, fragile ; spire short, consisting of few whorls ; aperture angulated, at the anterior junction of the inner and outer lips ; columella tortuous, contiguous to the axis ; outer lip thin, sinuated in the centre.—*Obs.* The shells composing this genus are celebrated for their beautiful purple colour. The animal possesses a small vesicular process, which keeps it floating on the surface of the water ; it exudes a purple secretion when irritated. It is occasionally floated on to

the shores of most temperate and tropical countries. Fig. 333, J. *Fragilis*.

JATARONUS. Adanson. CHAMA, Auct.

IBERUS. Montf. CAROCOLLA, Lam.

IBLA. Leach. *Fam.* Pedunculated Cirripedes, Lam.—*Descr.*

Four valves, posterior pair elongated, anterior pair short, triangular; pedicle cylindrical, contracted at the base, hairy.—

Obs. I. *Cuveriana* (fig. 40) is brought from Kangaroo Island.

ICTHYOSARCOLITES. Desmarest. *Fam.* Ammonacea, Lam.—

Descr. Chambered, slightly arcuate, laterally compressed; septa simple, leaving triangular articulations imbricated like the thick muscles of a fish.

JESITES. Montf. A minute fossil resembling GALEOLARIA.

ILOTES. Montf. ORBICULINA, Bl. A genus of microscopic Foraminifera.

IMBRICARIA. Schum. CONOHELIX, Sw.

IMBRICATED. (*Imbrex*, a tile.) A shell is said to be imbricated when the superficial laminæ are arranged over each other in the manner of tiles.

IMPERATOR. Montf. A genus composed of species of the genus TROCHUS, Auct. with whorls angulated and stellated, having an umbilicus. *Ex.* T. *Imperialis*. Some of the shells named Emperor in the British Museum belong to the genus Calcar, Montf. having no umbilicus.

IMPRESSION. See MUSCULAR IMPRESSION.

INCRASSATED. (*Crassus*, thick.) Thickened, as the hinge of Glycimeris, fig. 67.

INCURVED. Turned inwards or bent forwards. Applied to symmetrical shells, when the point of the apex turns towards the anterior extremity, as in Patella. The apex of a shell is said to be incurved when it is bent inwards, but not sufficiently so to be described as spiral. *Ex.* Ammonoceras, Lam. fig. 477.

INDENTED. (*In*, in; *dens*, a tooth.) Exactly the reverse of DENTATED; meaning a series of small cavities, such as might be produced by the entrance of teeth. The cast of a dentated surface would be indented.

INEQUILATERAL. (*Æquus*, equal; *latus*, a side.) A term applied to a bivalve shell when its extent on one side of the umbones is greater than that on the other. When the sides are nearly equal, the term *sub-equilateral* is used.

INEQUIVALVE. (*in*; *æquus*, equal; *valva*, valve.) The two principal valves differing from each other in diameter or convexity.

INFERIOR VALVE is that which is attached to sub-marine bodies. Only applied to attached bivalves.

INFEROBRANCHIATA. Bl. The fourth family of the second section of Paracephalophora Monoica, Bl. containing no testaceous mollusca.

INFLATED. Swelled, as *Bulla*, fig. 250, 252. This term can only be applied to rotund shells of a light, thin texture. In other cases we should use the word **VENTRICOSE**.

INFLECTED. Turned inwards. This term is applied to the outer lip of a spiral shell when it turns towards the body whorl. This is the case in *Cypræa*, fig. 446. See **REFLECTED**.

INFUNDIBULUM. Montf. (*A funnel*.) A genus formed of those species of *CALYPTRÆA*, Lam. which, having a spiral septum, so nearly resemble *Trochus* that some authors have placed them in that genus. One species named *Patella Trochiformis*. Recent from South America, fossil from the tertiary beds. Fig. 237, 238, *Calyptræa* (*Infundibulum*) *Pileus*.

INNER LIP. That edge of the aperture of an univalve shell which is near to the imaginary axis, as distinguished from the outer lip, or that which is on the opposite side.

INOCERAMUS. Sow. *Fam. Malleacea*, Lam. *Margaritacea*, Bl. —*Descr.* Thick, inequivalve, sub-equilateral, triangular, deep, with the umbones incurved; hinge formed of a series of transverse grooves.—*Obs.* The larger valves of these fossil shells resemble the larger valve of *Gryphæa*; but the hinge is quite distinct. The species described in Mineral Conchology are found in the blue marl, at Folkstone, and in the chalk. I. *Lamarekii*, (Catillus, Brong.) fig. 167.

INTERNAL CAST. The mould of a fossil shell, composed of

matter which entered the shell in a soft state, and has subsequently hardened, when, the shell dropping off, the hardened substance which filled it is left to represent its internal form.

INTERNAL LIGAMENT. A term used by some conchological writers signifying that the ligament of a bivalve shell is placed within the closed part of the hinge, so as not to be seen when the valves are shut. But the substance, formerly called the internal ligament, is now distinguished from the true ligament both in structure and use; and is now more properly called the cartilage, so that when the ligament is said to be internal, it must be understood that the internal cartilage is unaccompanied by any ligament properly so called, and when a shell is described as having two ligaments, as in the case of *Amphidesma*, it means that the two substances are so far removed from each other in the hinge that they are no longer confounded together.

INTERNAL SHELL is one which is enclosed in the soft parts of the animal, as a bone is enclosed in the flesh of a human body. The *Limax*, or common garden slug, which has a testaceous shield beneath its mantle, is an instance of this.

IO. Lea. A genus composed of several species of fresh-water shells which are considered as differing from *Melaniæ* in having the anterior termination of the aperture produced into a point in some degree resembling the caudal canals of shells belonging to the family of *Canalifera*, which are marine. *Io fusiformis* and *spinosus* are described and figured in Lea's work on the genus *Unio*.

JODAMIA. Defr. A genus resembling *Birostrites*, except that in *Jodamia* one valve overwraps the other, while in *Birostrites* the circumference of the valves is equal.

IPHIGENIA. Gray. A sub-genus of *Clausilia*, *C. biplicata*, &c. Auct. Gray's *Turton*, p. 214.

IRIDEA. Sw. A genus of "*Hyrianae*," Sw. thus described:—"Oblong ovate; bosses small, depressed, sulcated; inner cardinal tooth placed beneath the outer. *I. granosa*, *Lam. En. Méth.* 248. fig. 9."

IRIDINA. Auct. A genus belonging to the *Nayades*, and re-

sembling the *ANODONTÆ*, Auct. but its peculiar characteristic is that the hinge lamina is tuberculated or crenulaated in its whole length. Sowerby unites all the genera of the family into the genus *UNIO*. Fig. 150, I. *Elongata*.

IRREGULAR SHELLS, are those which, being attached to, or imbedded in other marine bodies, have no constant form, but are modified in shape according to the substances to which they are fixed, as the *Chamacea*, fig. 153 to 155.

IRUS. Oken. Comprehending *PANDORA*, *PETRICOLA*, *SAXICAVA*, &c.

ISOCARDIA. Lam. (*Ισος*, *isos*, similar ; *Καρδία*, *cardia*, heart.)
Fam. *Cardiacea*, Lam. *Chamacea*, Bl.—*Descr.* Cordiform, regular, equivalve, ventricose, with distant, diverging, involute, free umbones ; hinge with two compressed cardinal, and one distant, compressed lateral teeth in each valve ; ligament external, bifid, diverging in the direction of the umbones.—*Obs.* The shells composing this genus are remarkable for the beautiful curvature of the diverging umbones. European and Chinese Seas. Fig. 126, I. *Moltkiana*.

KEEL. A flattened ridge, resembling the keel of a ship. As that on the back of *Carinaria vitrea*, fig. 488, and those on the whorls of some spiral shells. A shell characterized by a keel or keels is said to be carinated.

KELLIA. Turton. *MYA Suborbicularis*, Montague.

LABIS. Oken. *MONODONTA*, Lam.

LABIUM, or inner lip,—is used to express that side of the aperture which is nearest to the axis and generally contiguous to the body whorl. The lower part of this, when sufficiently distinct from that part which overwraps the body whorl, is called the *Columella*.

LABRUM, or outer lip,—is the edge of the aperture at the greatest distance from the axis.

LACINEA. Humph. *CHAMA*, Lam.

LACUNA. Turt. *Fam.* *Turbinacea*, Lam.—*Descr.* Globose, thin, covered with a smooth epidermis ; spire short, consisting of few rapidly increasing whorls ; aperture semilunar, rounded at the

extremities ; columella oblique, reflected over part of the umbilicus ; umbilicus forming a lengthened area behind the columella. Northern shores. Fig 364, *L. Pallidula*.

LAGENULA. Montf. A genus of microscopic Foraminifera.

LAMELLATED. (*Lamella*, a thin plate.) When the layers of which a shell is composed, instead of being compacted into a solid mass, are separated, overlying each other in the manner of tiles, with the edges prominent, the structure is said to be lamellated or foliaceous.

LAMELLIBRANCHIATA. Bl. The third order of the class Acephalophora, Bl. consisting of bivalve shells, divided into the families Ostracea, Subostracea, Margaritacea, Mytilacea, Polydontes, Submytilacea, Chamacea, Conchacea, Pylorides, Adesmacea.

LAMELLIPEDES. Lam. (*Lamella*, a thin plate, *pes*, a foot.) The third section of the order Conchifera Dimyaria, containing bivalves, with the foot of the animal broad and thin ; divided into the families Conchacea, Cardiacæ, Arcacea, Trigonacea, Nayades. Fig. 111. to 152.

LAMPAS. Montf. LENTICULINA, Bl. A genus of microscopic Foraminifera.

LAMPRODOMA. Sw. A genus of “*Olivinæ*,” Sw. thus described : —“ Mitriform ; spire produced, conic ; resembling MITRELLA in shape, but the suture is channelled ; the aperture effuse at the base, contracted above ; lower half of the pillar with 6 to 7 plaits. Volutella, Zool. Ill. ii. series, pl. 40. f. 1. (*fig. 86.*)” Sw. p. 321.

LAMPROSCAPHA. Sw. A sub-genus of “*Anodontinæ*,” Sw. thus described : —“ Shell not winged, elongate, pod-shaped ; teeth none ; bosses near the anterior extremity. Tropical America only ? *L. ? elongata*. Sw. Zool. Ill. i. 176. *ensiforme*, *Spir.* Braz. Test. *siliquosa*. Braz. Test. *pygmæa*. Ib.” Sw. p. 381.

LAMPROSTOMA. Sw. A sub-genus of *Canthorbis* (*Trochus*), described at p. 350, Lardn. Cyclop. Malac.

LAMPUS. Humph. TEREBRATULA, Lam.

LANCEOLATE. Lengthened like a lance.

LANISTES. Montf. Reversed species of AMPULLARIA, fig. 319.

LAPLYSIA. See APLYSIA.

LAPLYSIACEA. Lam. (properly Aplysiacea) A family belonging to the first section of the order Gasteropoda, Lam. containing the genera Aplysia and Dolabella. Fig. 254, 255.

LARVA. Humph. FISSURELLA, Lam.

LATERAL. (*Latus*, a side.) The lateral teeth are those which, taking their rise near the umbones, proceed to some distance towards the sides of the shell; as distinguished from the cardinal teeth, which receive their full developement close to the umbones. Lateral muscular impressions are those which are placed at a distance from each other, on the opposite sides of the shell.

LATIAXIS. Sw. A genus of "Eburninæ," Sw. corresponding with the genus *Trichotropis*. Sow. (Sw. Malac. p. 306.)

LATIRUS. Montf. A genus composed of species of *Fusus*, Auct. which have an umbilicus and are turriculated.

LAURIA. Gray. A sub-genus of *PUPA*, containing *P. umbilicata*, &c. (Gray's Turton, p. 193.)

LEGUMINARIA. Schum. A genus composed of species of *SOLEN*, Auct. which have an internal longitudinal bar or rib. Fig. 61. *S. Radiatus*, Lam.

LEILA. Gray? Described as having the hinge edge smooth like *Iridina*, but having a "sharp siphonal inflexion." (Syn. B. M. p. 142.)

LEIODOMUS. Sw. A genus of "Buccininæ," Sw. consisting of *Terebra vittata* and other similar species. This genus corresponds with *Bullia*, Gray.

LEIOSTOMA. Sw. A genus of "Fusinæ," Sw. thus described, "Equally fusiform," (with *Fusus*) "but ventricose in the middle; shell entirely smooth, almost polished; inner lip thickened, and vitreous; base of the pillar very straight. Fossil only. (*fig. 75.*) *L. bulbiformis*. En. Méth. 428. f. 1."

LEMBULUS. Leach. A genus composed of oval species of *NUCULA*, resembling *N. margaritacea*, fig. 137.

LENDIX. Humph. *PUPA*, Lam.

LENGTH. See MEASUREMENT.

LENTICULAR. (*Lens.*) Of a circular, convex form, as *Pectunculus*, fig. 134.

LENTICULINA. Lam. A genus of microscopic Foraminifera.—*Descr.* Lenticular, sub-discoidal, compressed, convolute, symmetrical; aperture notched; chambers few in number; visible on the exterior, radiating from the centre of the disk.

LEPADICEA. Bl. The first family of the class Nemantopoda, Bl. This family consists of the same animals which constitute the Pedunculated Cirripedes of Lamarck, and part of the genus *Lepas* in the system of Linnæus. It contains the genera *Gymnolepas*, *Pentalepas*, *Polylepas* and *Litholepas*.

LEPAS. (Λεπας, *lepas*, a rock.) The Linnæan name *Lepas* contains all the Cirripedes or Multivalves, the different kinds of which are not distinguished in the accounts given by early writers of the habits of the animals. (Fig. 14 to 43.) It was formerly applied to the Limpets or *Patella*. In fact, the ancient definition was “*Concha petrae adhærens*,” and would apply to any shells attached to rocks.

LEPTÆNA. Dalman. A genus belonging to the Brachiopoda; and thus described:—“Hinge compressed, rectilinear, frequently exceeding the width of the shell.” It forms part of the genus *Producta*, Sow. Fig. 206, *L. depressa*.

LEPTOCONCHUS. Rüppell. (Λεπτος, *leptus*, thin; Κογχος, *conchos*, shell.) This shell resembles a young *MAGILUS* in general appearance, although the animal is said to differ. In the young *Magilus* also, the inner lip is reflected over the body whorl, which is not the case in *Leptoconchus*. Red Sea. Fig. 11.

LEPTOCONUS. Sw. A sub-genus of *Conus*, consisting of *Conus grandis*, *amadis*, *duplicatus*, *Australis*, &c. Sw. p. 312.

LEPTOLIMNEA. Sw. A sub-genus of *Limnea*, described as being nearly cylindrical. *Limnea elongata*, Sow. Gen. fig. 6.

LEPTON. Turton. *SOLEN Squamosus*, Montague, and other species described as “flat, nearly orbicular, equivalve, inequilateral, a little open at the sides. Hinge of one valve with a single tooth, and a transverse linear lateral one on each side; of the other valve, with a cavity in the middle and a transverse deeply cloven

lateral tooth each side, the segments of which divaricate from the beak." To represent this genus we have figured *L. Squamosum* in the plates, fig. 62. British.

LEPTOSPIRA. Sw. A sub-genus of *Bulinus*, thus described :
 "Spire excessively long, sub-cylindrical ; body whorl largest ; outer lip thickened ; aperture oval ; no teeth, striata, *Sw.* Chem. 135. f. 1226. signata *Sw.*" Sw. p. 335.

LEUCOSTOMA. Sw. A genus of "*Achatina*," Sw. described as resembling *Achatinella*, but having a "thick pad" at the top of the "upper lip," and another over the base. *L. variegata*, Sw. Lardn. Cyclop. Malac. fig. 24. p. 172.

LEUCOTUS. Sw. A sub-genus of *Natica*, described as intermediate between *Sigaretus* and *Lacuna*. *SIGARETUS cancellatus*, Lam. (Sw. Malac. p. 346.)

LICIUM. Humph. OVULA, Lam. (Ovulum.)

LIGAMENT. (From *Ligo*, to bind.) The true ligament is always external, and serves the purpose of binding the two valves of a shell together externally by the posterior dorsal margins. There is another substance, called by Gray the *Cartilage*, which is elastic and of a condensed fibrous structure, placed within the ligament, either close to it, or at a more interior part of the shell ; it is sometimes contained in a pit, formed for its reception, in the centre of the hinge. This substance, being elastic, keeps the valves open, unless drawn together by the counteracting force of the adductor muscles. When conchologists speak of a shell as having the ligament external, the real meaning is that these two substances are so close together as in appearance to constitute one body placed outside the shell so as to be seen when the valves are closed. When two ligaments are spoken of, as in *Amphidesma*, the meaning is that the cartilage occupies a separate place on the hinge.

LIGAMENTIFEROUS. (*Ligamentum*, a ligament, *fero*, to bear.) Having or containing the ligament, as the cardinal pit in *Mya*, fig. 71.

LIGULA. Leach. A genus containing the more rounded and less gaping species of *LUTRARIA*, Auct. Fig. 77, *Lutraria Papyracea*.

LIGULATE. (*Ligula*, a slip, a shoe-latchet.) Thin, slender, like a slip, or neck of any thing, as the anterior muscular impression of *Lucina*, fig. 104.

LIGUMIA. Sw. A sub-genus of *Unio*, thus described :—"Very long and pod-shaped; bosses depressed; cardinal teeth moderate. *S. recta*. Lam. vi. l. p. 74." Sw. p. 378.

LIGUUS. Montf. A genus containing species of *ACHATINA*, Auct. which have rounded apertures and lengthened spires, differing from his *POLYPHEMI*, which have lengthened apertures. *A. virginea*, Auct. fig. 286, is the type of this genus.

LIMA. Brug. (*Lima*, a file.) *Fam.* Pectinides, Lam. Subostrea, Bl.—*Descr.* Equivalve, inequilateral, compressed, oblique-auriculated, oval, radiately ribbed or striated, imbricated, covered with a light brown epidermis; hinge with a triangular disc between the umbones, divided in the centre by a triangular ligamentary pit without teeth; muscular impression one, sublateral, sub-orbicular.—*Obs.* The shells thus described are marine, two or three species being found on our coasts, and fossil species occurring in Lias, inferior Oolite, Calcaire-grossiér, &c. They differ from *Pecten* in having a wide hiatus for the passage of a byssus, by which they are occasionally attached, and also in the triangular disc, which separates the umbones. The animal makes use of the valves of his shell as natatory organs, working them like fins or paddles, and by this means proceeding at a rapid rate through the waters. *L. Squamosa*, fig. 174.

LIMACINA. Cuv. (*Limax*, a snail.) *Fam.* Pteropoda, Lam.—*Descr.* Papyraceous, fragile, planorbicular, sub-carinated, obliquely convolute; spiral side rather prominent, the other side umbilicated; aperture large, entire, not modified, peristome sharp.—*Obs.* This is *SPIRATELLA*, Bl. The shell figured as *Limacina* in Sowerby's *Genera*, under "pteropoda," is an *Atlanta*. Our representation of *Spiratella Limacinea*, fig. 224. is copied from Blainville.

LIMACINEA. Lam. A family of the order *Gasteropoda*, Lam. including the following genera:—

1. CRYPTELLA. Spire mammillated ; a septum. Fig. 256.
2. PARMACELLA. Flat, haliotoid, spiral. Fig. 257, 258.
3. TESTACELLUS. Sub-spiral. Fig. 261.
4. LIMAX. Incomplete. Fig. 259.
5. PLECTROPHORUS. Conical. Fig. 260.
6. VITRINA. Heliciform, hyaline. Fig. 262, 263.

LIMACINEA. Bl. The third family of the order Pulmobranchiata, Bl. Described as containing shells very variable in form, most frequently inclining to globular or oval ; the apex always obtuse ; aperture variable, but never emarginated. All the Limacinea are phytophagous and terrestrial. This family answers to the genus *Helix* of Linnæus and to the Colimacea of Lamarck, leaving out the Auriculacea. It contains the genera Succinea, Bulinus, Achatina, Clausilia, Pupa, Partula, *Helix*, *Vitrina*, *Testacella*, *Limacella*, *Limax*.

LIMAX. Lam. Limacinea, Lam. and Bl.—*Descr.* Internal irregular, sub-quadrate, scutiform, crystalline ; apex rounded, indistinct ; epidermis, light brown, thin, extending beyond the margin.—*Obs.* The shell is placed under the scutellum of the common garden slug. Fig. 25, L. Antiquorum.

LIMNACEA. Bl. The first family of the order Pulmobranchiata, Bl. The shells of this family are described as thin, with the outer lip always sharp. It contains the genera *Limnea*, *Physa*, *Planorbis*.

LIMNEANA. Lam. A family of the order Trachelipoda, Lam. containing the following genera:—

1. LIMNÆA. Spire produced ; including *Physa*. Fig. 308 to 310.
2. PLANORBIS. Spire orbicular ; including *Planaria*. Fig. 311, 312.

LIMNEA. Lam. (*Λιμνας*, *limnas*, lacustrine.) Fam. Limnacea, Lam. and Bl.—*Descr.* Oblong, light, thin ; spire variable in length, acute ; last whorl large, aperture large, longitudinal, entire ; inner lip spread over a portion of the last whorl ; columella forming an oblique fold ; outer lip rounded at each extremity, thin.—*Obs.*

These light horn-coloured shells are common in standing pools, ponds and ditches, in various parts of Europe. They resemble the Amber shell (*Succinea*) in shape, but the animal of the latter is amphibious, and the shell of a bright amber colour. *L. Stagnalis*, fig. 308. *L. auricularia*, fig. 309. (RADIX, Montf.) The reversed species have been separated under the name *Physa*, fig. 310. Other generic names have been given to other species.

LINES OF GROWTH. The concentric striæ or lines formed by the edges of the successive layers of shelly matter deposited by the animal by which it increases the shell. The outer edge of the aperture is always the last line of growth.

LINGUIFORM. (*Lingua*, tongue; *forma*, form.) Tongue-shaped.

LINGULA. Lam. (Dim. from *lingua*, tongue.) *Fam.* Brachio-poda, Lam. Palliobranchiata, Bl.—*Descr.* Equivalve, oblong, depressed, thin, equilateral, gaping and pointed at the umbones, gaping and truncate or trilobate at the opposite extremities, attached by a fleshy pedicule fixed to the umbones.—*Obs.* This is the only bivalve shell which is pedunculated, in which respect it constitutes a singular anomaly. The ancient writers, seeing the valves separate, placed it in their systems under the name *Patella Unguis*. There are several recent species found in the Moluccas, and some fossils in sandy indurated marl, and in alluvium of Suffolk. *L. Anatina*, fig. 219, is so named from its resemblance to a duck's bill.

LINGULINA. D'Orb. A genus of microscopic Foraminifera.

LINTHURIS. Montf. *Conch. Syst.* 2. 154. A genus of microscopic Foraminifera.

LIP. See LABIUM and LABRUM.

LIPPISTES. Montf. A genus of microscopic Foraminifera.

LITHODOMUS. Cuv. (*Λίθος*, *lithos*, stone; *Δῶμα*, *doma*, house.) *Fam.* Mytilacea, Lam.—*Descr.* Transverse, elongated, cylindrical, equivalve, with the extremities rounded, and the posterior extremity rostrated; umbones not prominent, terminal; hinge straight, destitute of teeth; ligament linear, most conspicuous within; muscular impressions two.—*Obs.* The shells composing

this genus differ from *Modiola*, not only in the cylindrical form, but also in the circumstance from which the generic name is derived, i. e. of their living in stones. Thus, while the form and structure of the shell bring it near the *Mytili* or Muscle shells, the habits of the animal cause it to approach the *Lithophagi*, or rock-eating molluscs of Lamarck. *L. Dactylus* (fig. 161,) is the *Mytilus Lithophagus* of ancient authors.

LITHOLEPAS. Bl. (*Λιθος*, *lithos*, stone, *λεπας*, *lepas*, rock.) De Blainville's name for **LITHOTRYA**, Sow.

LITHOPHAGIDÆ. Lam. (*Λιθος*, *lithos*, stone; *Φαγω*, *phaga*, eat or gnaw.) A family of the *Conchifera Dimyaria*, Lam. consisting of terebrating bivalves, gaping anteriorly, having no accessory valves; and containing the genera *Saxicava*, *Petricola*, *Venerupis*, to which are added other genera enumerated in explanation of figures 91 to 97. Notwithstanding the numerous genera which have been created, I think that the most convenient arrangement will be to reduce them to two, thus—

1. **PETRICOLA**, with distinct cardinal teeth, including, *Clothe*, *Venerirupis* and *Coralliophaga*. Fig. 91, 92, 97.
2. **SAXICAVA**, without teeth, including *Biapholius*, *Hiatella*, *Sphænia*, *Byssomya*, and *Thracia*. Fig. 93 to 96.

LITHOTRYA. G. B. Sowerby. (*Λιθος*, *lithos*, stone; *τρυνω*, *truo*, to bore through.) *Fam.* Pedunculated Cirripedes, Lam.—*Descr.* Eight unequal valves, forming a laterally compressed cone, the lower central valves being very minute; pedicle fleshy, scaly at the upper extremity; fixed at the base in a patelliform shelly support.—*Obs.* This genus derives its name from the power possessed by the animal of making dwelling holes in stones or pieces of rock. The remarkable shelly cups at the base of the pedicle is regarded as analogous to the shelly base of the *Balanus*, so that this genus would form an intermediate link between the Sessile and Pedunculated Cirripedes of Lamarck. Fig. 39, *L. dorsalis*. West India Islands.

LITIOPA. Ranz. *Fam.* Turbinacea, Lam.—*Descr.* “Shell not very thick, horny, with a slight epidermis, rather transparent,

conical, with whorls somewhat rounded; the last being larger than all the rest together; with the apex pointed, longitudinally grooved; aperture oval, larger anteriorly than posteriorly, with the lips disunited, the right lip simple, separated from the left by a rather indistinct notch, or a slight emargination in the contour. The left lip slightly reflected backwards, so as to form a kind of salient margin with the anterior extremity of the columella, which is united, rounded, arcuated and slightly truncated at the anterior."—*Obs.* The Molluscous animals, whose shells are thus described, are found in the Mediterranean, and are remarkable for the power of suspending themselves from the sea-weed on which they live, by a thread resembling a spider's web. The general appearance of the shell presents a medium between Phasianella and Littorina, but it is apparently destitute of an operculum.

LITTORINA. Fer. (*Littus*, the sea-shore.) Fam. Turbinacea, Lam.—*Descr.* Turbinated, thick; spire acuminate, consisting of few whorls, about one third of the axis in length; aperture entire, large, rounded anteriorly; outer lip thickened within, acute; columella rather flattened; operculum horny, spiral, with rapidly increasing volutions.—*Obs.* The shells composing this genus are known from Turbo and Phasianella by the horny operculum; and from Trochus, which has also a horny operculum, by the small number of the whorls. The Littorinæ, among which may be enumerated the common Periwinkle, are, as the name implies, found on sea shores, feeding upon seaweed, in all parts of the world. Fig. 363, L. Vulgaris.

LITUACEA. Bl. The second family of Polythalamacea. Bl. The shells are described as chambered, symmetrical, convolute in part of their extent, but constantly straight towards the termination. The genus Spirula, which is admitted into this family, does not properly belong to it, any more than to the Lituolæ of Lamarck, in which it is also placed. It does not agree with the descriptions of either. This family partly corresponds with the "Lituolées,"

Lam. and contains the genera *Lituola*, *Ichthyosarcolites*, *Spirula*, *Hamites* and *Ammonoceras*.

LITUACEA. Lam. A family of the order Polythalamous Cephalopoda, Lam. containing the genus *Spirula*, fig. 471.

LITUITUS. Montf. SPIROLINA, Lam. Microscopic.

LITUOLA. Lam. A genus of microscopic Foraminifera.

LITUOLÆ. Lam. The third family of Polythalamous Cephalopoda, Lam. the shells of which are described as partially spiral, the last whorl continuing in a straight line. The transverse septa which divide the chambers, are in general pierced by a siphon which breaks itself off before it reaches the succeeding septum. This family contains the genera of microscopic Foraminifera *Lituola* and *Spirolina*. The genus *Spirula*, also placed in this family, does not by any means agree with Lamarck's definitions "the last whorl continuing in a straight line."

LITUUS. Humph. CYCLOSTOMA? Lam.

LIVID. (From *lividus*.) Of a pale, dull, blue colour. The adjective is sometimes used as a specific name. *Ex.* *Conus lividus*, *Sanguinolaria livida*.

LOBARIA. Schum. SANGUINOLARIA rosea, Lam. (fig. 98) and other similar species.

LOBATE or LOBED. Divided into parts.

LOBATULA. Fleming. A genus composed of two very minute species of chambered shells. *Serpula lobata* and *S. concamerata*, Mont. Test. Brit. 515.

LOMASTOMA. Rafinesque. An imperfectly defined genus, probably belonging to the Limnacea.

LONGITUDINAL. Lengthwise. Longitudinal striæ, ribs, &c. are those which radiate from the apex and follow the spiral direction of the whorls, in spiral shells; and from the umbo to the ventral margin in bivalves. The term "decourantes" is employed by French conchologists. The bands in *Achatina*, fig. 286, are longitudinal or spiral.

LORIPEDES. Poli. A genus composed of species of *LUCINA*, Auct. in which the lunules are not prominent.

LOTORIUM. Montf. A genus composed of species of TRITON, Auct. in which the aperture is effuse. T. Lotorium, fig. 400.

LOTTIA. Gray. PATELLOIDA, Quoy and Gaimard.

LUCERNA. Humph. A generic name applied to some species of HELIX included in De Ferussac's sub-genus Helicogena.

LUCERNELLA. Sw. A genus of "Lucerninæ," Sw. thus described: "Teeth on both sides of the aperture; surface regularly and distinctly striated. Circumference convex."

LUCIDULA. Sw. A sub-genus of Lucerna, Humph. thus described: "Aperture transverse, both lips much thickened and united; the outer with marginal obsolete teeth at the base; umbilicus closed. Barbadosis, Lam. No. 49. p.78. Fér. Moll. pl. 47, 2, 3, 4."

LUCINA. Brug. Fam. Nymphacea, Lam. Conchacea, Bl.—*Descr.* Equivalve, inequilateral, orbicular, lenticular, radiately striated; hinge with, generally, two minute cardinal teeth, which are sometimes nearly obsolete, and two lateral teeth, on each side of the umbo in one valve, one in the other; ligament external, partly hidden by the margins of the valves when closed. Muscular impressions two in each valve, the anterior one produced into an elongated, ligulate band, the posterior short and semi-rotund; impression of the mantle not sinuated.—*Obs.* The shells of this genus resemble Amphidesma in general form, but are distinguished by the external ligament, the elongated muscular impression, and the want of a sinus in the palleal impression. East and West Indies, and European shores. Fig. 104, L. Tigerina.

LUNULATE. (*Luna*, the moon, dim.) Moon-shaped, having the form of a crescent. Applied most frequently to muscular impressions. Semilunar is sometimes used, perhaps with greater accuracy, to express the same shape.

LUNULE. An impression on the anterior dorsal margin of some bivalve shells. The similar impression on the posterior dorsal margin is called the *escutcheon*.

LUPONIA. Gray. A genus composed of species of CYPRÆA, Auct. which are described as having the anterior of the columellar

lip crossed by several irregular ridges, without any distinct marginal ones, internally narrow, flat; the shell pear-shaped, smooth, or cross-ribbed. *Ex.* C. Algoensis, Luponia Algoensis, Gray, fig. 447.

LUTRARIA. Auct. (*Lutum?* mud.)—*Fam.* Mactracea, Lam.—*Descr.* Thin, equivalve, inequilateral, transverse, oblong or ovate, gaping at both extremities; hinge with one double and sometimes one single cardinal tooth in each valve, and a triangular, oblique pit with a prominent margin, containing the ligament; muscular impressions distant; palleal impression having a large sinus.—*Obs.* This genus differs from Mactra in the entire absence or indistinctness of lateral teeth. Fig. 77, L. Papyracea. (Ligula, Leach.) Fig. 78. L. Solenoides. Sandy and muddy shores.

LUTRICOLA. Bl. **LUTRARIA.** Lam. Fig. 77, 78.

LYCOPHRIS. Montf. A microscopic fossil described as resembling NUMMULITES, but having a granulated surface.

LYMNADEA. Sw. A sub-genus of "Mysca," Turton, in the family of Nayades, Lam. thus described: "Posterior hinge margin elevated and winged; the valves connate; the surface smooth. L. alata Sw. *Ex.* Conch. (fig. 48.) fragilis. Sw. Zool. Ill. compressa, Lea. Am. Tr. iii. pl. 12. f. 22." Sw. p. 379.

LYMNEA. See LIMNEA.

LYMNEUS. Lam. See LIMNEANA.

LYONSIA. Turt. Inequivalve species of ANATINA, Auct. which have no spoon-shaped cavity in the hinge, but an accessory piece. L. striata, fig. 491, 2.

LYRODON. Goldf. TRIGONIA?

MACLURITES. Lesouur. Journ. des Scienc. Nat. Philad. t. 1. p. 312. pl. 13. fig. 2, 3.

MACOMA. Leach. VENUS tenuis, Bl. and similar species, described as "Clothed with an epidermis; striated, compressed, oval; the summits not very prominent; two bifid teeth upon the right valve and a single undivided one upon the left."

MACRODITUS. Montf. LENTICULINA, Bl. A genus of microscopic Foraminifera.

MACROSPIRA. Guild. A genus composed of *HELIX octona*, Auct. *Macrospira aperta*, Guild.

MACROSTOMATA. Lam. (*Μακρος*, *macros*, long; *στομα*, *stoma*, mouth.) A family belonging to the first section of the order Trachelipoda, the shells belonging to which are described as haliotoid or ear shaped, with a very large aperture, destitute of an operculum. This family contains the following genera, which may be thus distinguished.

1. **VELUTINA.** Globose, with velvety epidermis. Fig. 337.
2. **STOMATIA.** Ear-shaped; pearly within; including **STOMATELLA.** Fig. 335, 336.
3. **SIGARETUS.** The same, not pearly; including *Cryptostoma*. Fig. 334.
4. **CORIOCELLA.** The same, thin, transparent.
5. **HALIOTIS.** The same, not thin, nor transparent; with holes; including *Padollus*. Fig. 338, 339.
6. **SCISSURELLA.** Heliciform, with a slit near the aperture. Fig. 340.
7. **PLEUROTOMARIA.** Trochiform, with a slit at the edge of the aperture. Fig. 341.

MACTRA. Auct. (*Mactra*, a kneading trough.) *Fam.* Mactracea, Lam. Conchacea, Bl.—*Descr.* Usually thin, equivalve, sub-equilateral, sub-trigonal, slightly gaping at the extremities; hinge with one cardinal tooth, divided into two parts, diverging from the umbo, with sometimes a very small laminar tooth close to its side; a deep triangular pit near the centre, containing the cartilage; one long, lateral tooth on each side of the umbo in one valve, received between two in the other; muscular impressions two, lateral; pallial impression with a small sinus.—*Obs.* This genus contains many species of beautiful shells found in various parts of the world, some are common in Britain. Fossil species are not numerous, they occur in the tertiary strata. Fig. 79 to 82.

MACTRACEA. Lam. A family of the order Conchifera Dimyaria, Lam. Sect. Tenuipedes. The cartilage placed in a trigonal

pit with a small external ligament. The genera may be thus distinguished.

1. LUTRARIA. No lateral teeth, shell gaping. The short species constitute the genus *Ligula*. Fig. 77, 78.
2. MACTRA. Lateral teeth, shell closed. This genus has been divided into *Macra*, *Mulinia*, *Schizodesma* and *Spisula*, by Mr. Gray. Fig. 79 to 82.
3. GNATHODON. Teeth serrated, thick, one angular. Fig. 83.
4. CRASSATELLA. Shell thick, lateral teeth. Fig. 84.
5. AMPHIDESMA. A distinct external ligament, internal ligament oblique. Fig. 85.
6. ERYCINA. A short tooth on each side of the cartilaginous pit in each valve. Including *Mesodesma*. Fig. 86.
7. UNGULINA. Ligament flat, divided. Fig. 88.

MACULATED. (From *Macula*, a spot.) Spotted or patched.

This term is applied by conchological writers, to those shells which are coloured in spots or small patches. In the same sense it is also used as a specific name. As for instance, *Cytherea maculata*, fig. 167, c. and *Hippopus maculatus*, fig. 156.

MAGAS. Sow. (*Mayas*, *magas*, a board, a deck.) *Fam.* Brachiopoda, Lam.—*Descr.* Equilateral, inequivalve; one valve convex, with a triangular area, divided by an angular sinus in the centre; the other valve flat, with a straight hinge line and two small projections; a partial longitudinal septum, with appendages attached to the hinge within. Differing from *Terebratula* in having a triangular disc, and not a circular perforation. *Magas pumilus*, fig. 299. Fossil in chalk.

MAGILUS. Montf. *Fam.* Cricostomata, Bl. Serpulacea, Lam.—

Descr. Thick, tubular, irregular, contorted; rounded above, keeled beneath, free; apical extremity convolute, heliciform, ovate or sub-globose; aperture elliptical.—*Obs.* This shell when in a young state presents the characteristics of a regularly formed spiral univalve, living in holes in madrepores. As the madre pore increases in bulk, the animal gives an eccentric course to the shell, in order to have its aperture even with the surface, and

leaving the nucleus or young shell behind, fills it up with calcareous matter to reside in the open extremity of the tube. Fig. 9, 10. Red Sea and Mauritius.

MALACOTA. Schum. OTION. Leach.

MALACOOA. Bl. (Μαλακος, *malacos*, soft ; Ζωον, *zoon*, animal.) The type or general appellative in De Blainville's system, including all molluscous animals, excepting those with multivalve shells.

MALDANIA. Lam. The second family of the order Annelides Sedentaria. The only genus of shells described in this family is Dentalium, fig. 2, to which may be added Pharetrium, König. fig. 3. It is doubtful however whether the latter do not belong to an unknown genus of Pteropodous Mollusca.

MALEA. Valenciennes. A genus composed of DOLIUM latilabrum, Kiener, and other similar species.

MALENTOOA. Bl. (Μαλακος, *malacos*, soft ; εν, *in*, τεμνω, *temno*, cut ; Ζωον, *zoon*, animal.) Or articulated mollusca. The sub-type in De Blainville's system, comprehending those with multivalve shells.

MALLEACEA. Lam. A family belonging to the order of Conchifera Monomyaria. Containing the following genera of irregular pearly bivalves.

1. AVICULA. Hinge linear, simple, including *Meleagrina*. Fig. 163, 164.
2. PERNA. Hinge with linear grooves, including *Pulvinites*. Fig. 166, 170.
3. GERVILLIA. Shaped like Modiola, with irregular grooves. Fig. 162.
4. CREMATULA. Hinge with a series of pits. Fig. 168.
5. CATILLUS. Like Perna, but more regular and convex. Fig. 167.
6. MALLEUS. A triangular disc on the hinge, and two auricles. Fig. 165.

MALLEUS. Auct. (*Malleus*, a hammer.) Fam. Malleacea, Lam. Margaritacea, Bl.—*Descr.* Equivalve, inequilateral, foliaceous, trilobate, undulated, irregular, attached by a byssus

passing through a sinus in one valve; hinge rectilinear, lengthened by two auricles; with a small disc under the umbones, containing the ligament, and a groove containing the cartilage; muscular impressions one in each valve, large, uniform, and one or two others extremely minute.—*Obs.* *Malleus Vulgaris*, the type of this genus, is a most singular shell, commonly called the “Hammer Oyster,” from the peculiarity of its shape. It belongs to the Linnæan genus *Ostrea*, from which it differs in being attached by a byssus. Fig. 165, *M. Vulgaris*. Tropical.

MAMILLARIA. Sw. A sub-genus of *NATICA*, corresponding with *Polinices* of Montfort, having the spire small and the umbilicus filled. *Ex.* *Natica Mamilla*, Auct. fig. 327.

MAMMILLATED. (*Mammula*, a little teat.) A term applied to the apex of a shell when it is rounded like a teat. *Ex.* *Voluta Vespertilio*, fig. 433.

MARGARITA. Leach. (*Margarita*, a pearl.) A genus of small shells resembling the genus *Trochus*, from which it differs in having an operculum consisting of few whorls. *M. tæniata*, fig. 362. Mr. G. B. Sowerby, sen. has enumerated 15 species in a list accompanying the figures published by the author of this manual in Nos. 132 to 134 of his *Conchological Illustrations*.

MARGARITACEA. Bl. The third family of *Lamellibranchiata*, Bl. The shells belonging to it are described as irregular, inequivalve, inequilateral, black or horny without, pearly within; hinge auriculated, scarcely developed, and without teeth. The ligament is variable and there is a large sub-central muscular impression. This family contains the genera *Vulsella*, *Malleus*, *Pinna*, *Crenatula*, *Inoceramus*, *Catillus*, *Pulvinites*, *Gervillia* and *Avicula*.

MARGARITACEOUS. (*Margarita*, a pearl.) Pearly.

MARGARITANA. Schum. A sub-genus of *Uniones*, composed of species having “one cardinal tooth.” *ALASMODON*, Say. *MYA Margaritifera*, Linn.

MARGARITIFEROUS. (*Margarita*, pearl; *fero*, to bear.) Pearl-bearing. Applied to shells which form pearls; as *Meleagrina Margaritifera*, or Pearl-bearing Oyster.

MARGINAL. Near the margin or edge.

MARGINATED. (*Margo*, edge.) Having an edge or border thicker than the rest of the shell, from which circumstance the little genus *Marginella* derives its name.

MARGINELLA. (A little rim or border.) *Fam.* Columellaria, Lam. Angustomata, Bl.—*Descr.* Ovate, smooth, shining, with a short, sometimes hidden spire; aperture narrow, emarginated; columella with several oblique folds; outer lip neatly reflected.—*Obs.* This genus of pretty little shells differs from *Voluta*, in the reflection of the outer lip. The animal covers the greater part of the shell with the mantle, and by continually depositing vitreous matter gives it a bright polish, which, together with the delicately neat arrangement of colours in most species, renders them exceedingly beautiful. The *Marginellæ* are marine and tropical. A few fossil species are found in the *Calc-grossier*. Fig. 437. *M. Glabella*. **GLABELLA**, Sw.

MARGINULINA. D'Orb. A genus of microscopic Foraminifera.

MARINE CONCHACEA. See **CONCHACEA**.

MARINE TESTACEA. Those shell-fish which inhabit seas, lakes, &c. of salt water, in distinction from the *Aquatic Testacea*, or those which are found in rivers, ponds or stagnant pools of fresh water: and also from the *Land Testacea*, which live on land and breathe air. The great proportion of shells belong to the former class, those of the latter two classes being limited in their number, and in the genera to which they belong.

MARINULA. King. A genus of small shells resembling *Auricula* and *Pedipes*, described as "Ovate, sub-solid, with aperture ovate entire; columella bidentate, uniplicated towards the base, with large sub-remote teeth; the largest uppermost; no operculum."

MARMAROSTOMA. Sw. A genus of "*Trochidæ*," Sw. thus described: "Umbilicus deep; spire of few whorls, much depressed, and obtuse; inner lip obsolete; base even more produced than in *Senectus*, but never distinctly channeled. *M. versicolor*. Mont. 176. f. 1740, 1741, undulata. Chem. 169. f. 1640, 1641," Sw. p. 348.

MARPESSA. Gray. A sub-genus of *Clausilia*, *C. bidens*, &c. *Auct. Gray's Turton*, p. 212.

MARTESIA. Leach. A genus composed of those species of *PHOLAS*, Auct. which are described as short, cuneiform, nearly closed at both extremities, having several accessory pieces on the middle of the back, and two marginal, lower down.

MEASUREMENT. The most approved method of stating the measurements of various kinds of shells is as follows : *symmetrical convolute univalves*, the length is from anterior to posterior ; the depth from ventral to dorsal ; the breadth, from side to side of the aperture. Of *symmetrical conical univalves*, length, from front to back ; breadth from side to side ; depth from apex to base. Of *spiral univalves*, length, from apex to anterior of the columella or axis of the shell ; breadth, across from the outer lip to the opposite side. Of *non-symmetrical bivalves*, the length is from the anterior to the posterior margin ; breadth, from the greatest convexity of one valve to the corresponding part of the other ; depth, from the ventral to the dorsal margin.

MEGADESMA. Bowd. (*Μεγας*, *megas*, great ; *δεσμα*, *desma*, ligament.) *POTAMOPHILA*, Sow. *GALATHÆA*, Lam.

MEGADOMUS. Sw. A sub-genus of *Unio*, thus described : “ Only one lateral tooth in each valve ; cardinal teeth two ; posterior hinge margin winged. *M. gigas*, Sw.” Sw. p. 378.

MEGALODON. Sow. (*Μεγας*, *megas*, great ; *οδος*, *odos*, tooth.) *Fam.* *Cardiacea*, Lam.—*Descr.* Equivalve, longitudinal, acuminate at the umbones, thick ; hinge forming an incrassated septum across the cavity of the shell, with a large bifid tooth in the right valve, and one irregular and one pointed in the left ; ligament long, external.—*Obs.* The general form, the thickened hinge reaching across the cavity of the valve and the terminal umbones serve to distinguish this genus from *Cardita*, to which, however, it is nearly allied. *M. cucullatus*, fig. 127.

MEGALOMASTOMA. Guild. A sub-genus of *Cyclostoma*, thus described : “ Cylindrical, resembling *Pupa*, but has a horny operculum ; spire not thickened ; teeth or fold on the pillar none, *flavula* Sw. En. Méth. 461. f. 6, *brunnea* Guild. (fig. 97. g. h. 1.) Sw. p. 336. Mr. Gray applies the name to those species which have “ a groove or ridge in front of the mouth near the pillar.”

MEGARIMA. Rafinesque. A genus proposed to include species of *TEREBRATULA*, Auct. which are smooth and nearly equivalve. *T. lævis*, *T. crassa*, *T. truncula*.

MEGASPIRA. Lea. (*Μεγας*, *me-gas*, great, and spire.) *M. Ruschenbergiana*, (fig. 294) is a pupiform land shell remarkable for the length of its spire, which consists of no less than twenty-five close set, narrow, gradually increasing whorls. The outer lip is simple, slightly thickened; the inner lip has a tooth on the body-whorl, and two folds on the columella. Only one species of this singular shell is known.

MEGATREMA. Leach. A genus composed of those species of *PYRGOMA*, Auct. which have a large aperture. Fig. 33.

MELACANTHA. Sw. A sub-genus of *Melania*. Sw. p. 341.

MELAFUSUS. Sw. A sub-genus of *Melanopsis*. Sw. p. 341.

MELAMPUS. Montf. *CONOVULUM*, Lam. A genus composed of species of *AURICULA*, Auct. of a conical form. *A. conoidalis*, fig. 298.

MELANIA. Auct. (*Μελας*, *melas*, black.) *Fam. Melaniens*, Lam. *Ellipsostomata*, Bl.—*Descr.* Turritid; spire generally elongated, acute; aperture entire, oval or oblong, pointed at the posterior extremity, rounded anteriorly, with a kind of indistinct canal or sinuosity: epidermis thick, generally black.—*Obs.* In common with other fresh-water shells, the *Melaniæ* are frequently found with corroded apices. This genus is known from *Melanopsis* by the absence of the notch at the anterior part of the aperture. The *Melaniæ* occur in rivers of warm climates. The fossil species are frequent in upper marine formations. Fig. 313, *M. subulata*.

MELANIANA. Lam. (*Melaniens*.) A family belonging to the first section of the order *Trachelipoda*. The genera contained in it may be distinguished as follows.

1. MELANOPSIS. Aperture notched; columellar lip thickened above; including *Pirena*. Fig. 315, 316.

2. MELANIA. Aperture not notched; columellar lip not thickened; including *Auculosa*, *Pasithæa*, *Io*. Fig. 313, 314, 317.

MELANITHES. Sw. A sub-genus of *Melanopsis*. Sw. p. 341.

MELANOIDES. Olivier. MELANOPSIS. Fer.

MELANOPSIS. Fer. *Fam.* Melaniana, Lam. Entomostomata, Bl.

—*Descr.* Oval or oblong, fusiform; spire acute, sometimes elongated; aperture oblong or oval, pyriform, with a distinct notch at the anterior extremity; columella tortuous, callous, thickened at the extremity near the spire; epidermis thick, horny, generally black. Subtropical.—*Obs.* This description includes the two first species of the genus Pirena, Lam. The Melanopsides are known from the Melaniæ by the notch in the aperture. Fig. 315. *M. costata*.

MELAS. Montf. MELANIA, Auct.

MELATOMA. Sw. A sub-genus of Melanopsis. Sw. p. 341.

MELEAGRINA. Lam. MARGARITA. A genus composed of the Pearl Oyster and similar species, separated from Avicula on account of the roundness of their general form, but re-united by Sowerby. For generic characters, see Avicula. Fig. 164. *M. margaritifera*.

MELEAGRIS. Montf. TURBO Pica, Auct. and similar species, having the aperture oblique, the columella gliding imperceptibly into the outer lip, and having an umbilicus.

MELINA. Schum. PERNA, Auct.

MELO. Brod. (*Melo*, a melon.) *Fam.* Columellaria, Lam.—

Descr. Light, ventricose, oval, with a light greenish brown epidermis, spire short, papillary, regular, sometimes hidden by the last whorl; aperture large, nearly as long as the whole shell, emarginated anteriorly; outer lip thin; columella slightly curved, with four or five laminar, oblique, prominent plaits.—*Obs.* The genus Melo has been separated from *Voluta* principally on account of the largeness of the aperture, the lightness of the shell and the thinness of the outer lip. Melo differs from *Cymba* in the regularity of the spiral apex, and in the greater rotundity of the shell. The Melons are beautifully coloured large shells, found in the seas of the old world. The Melo Indicus has a certain resemblance to a Melon. Fig. 435. *M. Æthiopicus*.

MELONIA or MELONITES. A genus of microscopic Foraminifera.

MERCENARIA. Schum. *VENUS Mercenaria*, Auct. The Money shell which passes current for cash, under the name "Wampum," among the North American Indians.

MERETRIX. Lam. Original name for *Cytherea*, Lam.

MEROE. Schum. *CYTHEREA Meroe*, *sulcata*, *scripta*, *hians*, Auct. and similar species. Fig. 117, *a*.

MESODESMA. Desh. *ERYCINA*, Lam. according to G. B. Sowerby.

MESOMPHYX. Rafinesque. A genus proposed to be separated from *HELIX*, Auct.

MICROTOMA. Sw. A genus of "Purpurinæ," Sw. thus described, "Pillar very broad and curving inwards; aperture effuse; the notch at the base small and nearly obsolete; spire very short, patula. Mart. 69. f. 758, 759. *persica*. En. Méth. 397. f. 1. unicolor. Sw. Chem. f. 1449. Sw. p. 301." *Purpura Persica*. Fig. 414.

MILIOLA. Lam. A genus of microscopic Foraminifera.

MISILUS. Montf. A genus of microscopic Foraminifera.

MITRA. Lam. (*Mitre*.) *Fam. Columellaria*, Lam. *Angyostomata*; Bl.—*Descr.* Oblong, thick, covered with a light brown epidermis; spire long, turrited, acute; aperture emarginated anteriorly; outer lip thickened; columella with several oblique, thick plaits.—*Obs.* The pretty small shells composing this genus differ from *Marginella*, not only in general form, but in the outer lip not being reflected. Some species of *Voluta*, of a more elongated shape than the rest, present a near approach to the most ventricose of the *Mitræ*. The apex of *Mitra*, however, is always acute, while that of *Voluta* is generally papillary. The aperture of the former is narrow and the inner lip thickened, the contrary being the case with the latter. The shells of this genus are varied in colouring which is generally rich; and also in form, some being angulated, some plicated, some coronated and others smooth. The species are mostly tropical; very few occur so far north as the Mediterranean. Fossil species are numerous in the Eocene beds. Fig. 431. *M. Plicaria*. Fig. 432. *Cono-helix marmorata*, Sw.

MITRELLA. Sw. A genus consisting of *MITRA* Fissurella, casta, Olivæformis, and similar species, described as "Rather small; olive-shaped; unequally fusiform; always smooth and polished, and sometimes covered with an epidermis; base obtuse and effuse; spire nearly or quite equal to the aperture; plaits of the pillar few, oblique, and extending beyond the aperture, which is smooth internally." Sw. p. 321. *M. Fissurata*, E. M. 371. f. 1. *Olivarii*, f. 2. *Dactylus*. 372. f. 5. *Ex. Mitra bicolor*.

MITREOLA. Sw. A genus of "*Mitranæ*," Sw. thus described: "Small; unequally fusiform; the base obtuse; inner lip, typically thickened, inflected, and either toothed or tuberculated; plaits on the pillar distinct, the inferior largest; tip of the spire sometimes papillary; aperture without either striæ or groove." Sw. p. 320, *M. Monodonta*, *M. Terebellum*. Zool. Illustr. II. 128. f. 1. f. 2.

MODIOLA. Lam. (*Modiola*, a little measure.) *Fam. Mytilacea*, Lam.—*Descr.* Equivalve oblique, cuneiform, inequilateral, thin, with the anterior side short and narrow, slightly gaping to admit the passage of a byssus, and the posterior side elongated, broad, sub quadrate; hinge thin, toothless, rectilinear, with a long, partly external ligament; muscular impressions two in each valve; pallial impression irregular, not sinuated.—*Obs.* This genus differs from *Mytilus*, to which the common muscle belongs, in the anterior margin being rounded out beyond the umbo, which in *Mytilus* is terminal. The *Lithodomi* may be known from this genus by their cylindrical form. Fig. 160, *M. Tulipa*.

MOLLUSCA. (From *Mollis*, soft.) The twelfth class of invertebrated animals with univalve shells or none; divided into the following orders: Pteropoda, Gasteropoda, Trachelipoda, Cephalopoda, Heteropoda, fig. 220 to 488. The term mollusca is also used in a general sense to include the classes Conchifera and Mollusca of Lamarck, corresponding with the type Malacozoa of De Blainville.

MONEY COWRY. *Cypræa Moneta*, which passes current in some parts of Africa and the East Indies.

MONILEA. Sw. A sub-genus of *Monodonta*. Sw. p. 352.

MONOCEROS. (Μορος, *monos*, single; Κερας *ceras*, horn.) *Fam.*

Purpurifera, Lam.—*Descr.* Ovate, thick, covered with a brown epidermis; spire short, consisting of few whorls; aperture emarginated anteriorly; columella rather flat; outer lip thick, with a prominent tooth near the extremity.—*Obs.* This genus resembles *Purpura*, in every respect, except in having the tooth from which the name is derived. A catalogue of 16 species by Mr. Sowerby, sen. is published with figures of 14, in parts 58 to 67 of the *Conchological Illustrations* by the author. The species belong to the South American coasts of the Pacific Ocean.

MONOCONDYLÆA. D'Orb. A sub-genus of *Uniones*, described as equivalve, inequilateral, sub-rotund or angulated; hinge consisting of a large, obtuse, round cardinal tooth in each valve, with no lateral teeth. *Monocondylæ (Unio) Paraguayana*, D'Orb. fig. 149.

MONODONTA. Lam. *ODONTIS*, Sow. A genus separated from *Trochus*, Auct. on account of the tooth or notch with which the columella abruptly terminates. *M. labeo*, fig. 366.

MONOICA. Bl. The second sub-class of the class *Paracephalophora*, Bl. divided into the orders *Pulmobranchiata*, *Chismobranchiata*, *Monopleurobranchiata*, in the first section; and *Aporobranchiata*, *Polybranchiata*, *Cyclobranchiata*, *Inferobranchiata*, and *Nucleobranchiata*, in the second.

MONOMYARIA. Lam. (Μορος, *monos*, single; μυον, *myon*, muscle.) The second order of *Conchifera*, consisting of those bivalve shells which have but *one* principal muscular impression in each valve. The *Monomyaria* are thus divided: First section, containing the families *Tridacnacea*, *Mytilacea*, *Malleacea*; second section, containing the families *Pectinides*, *Ostracea*; third section, containing the families *Rudistes*, *Brachiopoda*.

MONOPLEUROBRANCHIATA. Bl. The second order of the first section of *Paracephalophora Monoica*. Bl. The animals are described as having the lungs branched, situated at the right side of the body and covered more or less completely by the operculiform mantle, in which there is sometimes enveloped either a flat

or a more or less involute shell, with a large entire aperture. They have either rudimentary or auricular tentacula, or none. This order, which includes mollusca with haliotoid or patelliform shells, is divided into the following families : *Fam.* 1. Subaplysiacea ; 2. Aplysiacea ; 3. Patelloidea ; 4. Acera.

MONOPTYGMA. Lea. A genus of small shells resembling Tornatella, but having a strong, oblique fold in the centre of the columellar lip. *M. Elegans*, fig. 344.

MONOTHALAMIA. (*Μονος*, *monos*, single ; *θαλαμος*, *thalamos*, chamber.) The second division of Cephalopoda, Lam. containing only one genus, namely Argonauta.

MONOTHYRA. A term used by Aristotle to designate spiral univalves.

MONOTIGMA. Gray. A genus founded on the species represented fig. 371. It is a turritid shell, but we are unacquainted with the characters of the genus.

MORIO. Montf. **CASSIDARIA**, Auct. C. Echinophora, fig. 407.

MOTHER OF PEARL. This beautiful substance, which is so much resorted to for ornamental purposes, constitutes the thickened coating of the internal surface of the shell named by scientific collectors, *Meleagrina Margaritifera*, commonly called the Pearl Oyster, a young specimen of which is figured (164) in our plates. The reason why this substance is called mother-of-pearl is that the true pearls are produced from its surface. They arise principally from accident or disease, and are sometimes artificially produced by pricking through the outside of the shell while the animal is living. The animal is allowed to live until it has formed a pearl over the wounded part.

MOULINSIA. Grateloup. **PUPINA**, Vignard. A genus of small land shells with enamelled surface and spiral operculum. See **PUPINA**.

MOURETIA. Gray. "*Gadin*," Adanson. A genus of patelliform shells, described as differing from **SIPHONARIA** (the original Mouretia of Adanson) in the situation of the siphon, which in Mouretia is close to the place where the muscular impression

is interrupted to leave a space for the head; while in Siphonaria it is nearly half way between the anterior and posterior ends of the shell.

MOUTH. The aperture or opening of univalve shells.

MULINIA. Gray. A genus composed of species of *MACTRA*, Auct. described as having the ligament (properly so called) internal, and lateral teeth simple. *Ex. fig. 82.* *M. bicolor*; *Mactra*, Auct.

MULLERIA. Fer. *Fam. Ostracea*, Lam.—*Descr.* Irregular, sub-quadrate, inequivalve, inequilateral, foliaceous, attached, pearly within, green, horny without; hinge irregular, with a partly external ligament, passing to the interior, through a sort of sinus.—*Obs.* This remarkable shell resembles *Etheria* in general form and appearance, but is distinguished by having only one muscular impression. It is so rare that, although not very beautiful, a specimen has been known to produce £20. at a sale. *Fig. 192.*

MULTILOCULAR. Many chambered.

MULTISPIRAL. (*Multus*, many, *spira*, spire.) A term applied to a shell when the spire consists of numerous whorls; or to an operculum of numerous volutions.

MULTIVALVE. (*Multus*, many; *valva*, valve.) Consisting of numerous valves. There are three kinds of multivalve shells: 1st. Those in which the valves are arranged in pairs, and produce a flattened figure, as *Pedunculated Cirripedes*, *fig. 34 to 43*; 2nd. Those in which they are arranged circularly, as *Sessile Cirripedes*, the valves of which are of two kinds; the *opercular*, consisting of several valves, which close the aperture, and the *parietal*, consisting of those which surround the body of the animal in a circular form, *fig. 14 to 33.* 3rd. Those in which they are arranged in a straight line, as *Chiton*, *fig. 227.*

MUREX. Auct. (*A sharp rock.*) *Fam. Canalifera*, Lam. *siphonostoma*, Bl.—*Descr.* Turreted, ventricose, thick, with three or more longitudinal, continuous, branched, spinose or fringed varices; spire prominent, acute; aperture oval, terminating in a posterior, partly closed canal, outer lip varicose, inner lip

smooth, laminar ; operculum horny, concentric, pointed.—*Obs.* This genus contains some of the most exquisitely beautiful shells in existence, the richness of their colouring, the ramifications of their varices, would render most species the finest possible subject for the exercise of the painter's art in still life. The most remarkable are the Rosebud Murex, with its pink-tipt fringes, the Venus Comb, with its long rows of parallel spines ; the Ducal Murex, the Royal Murex, and many others, which are much sought after by collectors. Murex may be distinguished from Triton by the continuity of the varices, which follow each other in a tortuous direction on the spire. The Ranellæ have only two rows of varices, and have a posterior as well as anterior canal ; while Murices have three or more varices, and only one canal. The genus Typhis consists of several small species resembling Murex in every respect, excepting that of having a tubular opening on the upper part of the whorl between each varix. See TYPHIS. The most beautiful Murices are brought from tropical climates. Fig. 395, 396.

MURICANTHUS. Sw. A sub-genus of Murex, thus described : "Varices numerous, foliated ; spire short ; margin of the outer lip with a prominent tooth near the base ; Radix. *Sw.* Zool. Ill. 2nd series. pl. 113, Melanomathus. En. Méth. 418. f. 2." Sw. p. 296. The latter of the two species quoted, however, does not agree with the description, having no prominent tooth on the margin of the outer lip.

MURICATED. (*Muricatus.*) Having sharp points or prickles.

MURICIDEA. Sw. A genus of "Muricinæ," Sw. thus described, "Spire more produced, as long or longer than the body whorl ; varices numerous ; no internal channel at the top of the aperture." Sw. p. 297, and consisting of the following incongruous species, "Lamellosa. Chem. f. 1823, 4. magellanica. En. M. 419. f. 4. peruviana. Ib. f. 5. senticosa, Ib. f. 3. scaber. En. Méth. 419. f. 6. hexagona. Ib. 418. f. 3. erinacea. Mart. f. 1026." Sw. p. 297.

MUSCULAR IMPRESSIONS are the marks or areas formed on the interior surface of shells by the muscular fibres which attach the animals to them. Lamarck has divided his Conchifera

into two kinds : 1st. Monomyaria, those which have but one adductor muscle, and consequently have but one impression in each valve, as the common Oyster, fig. 180 ; 2nd. The Dimyaria, those which have two, and consequently have two impressions in each valve. There are other smaller impressions in some shells besides the principal. The palleal impression is a mark or scar passing near the margin of the shell. See Introduction.

MYA. Auct. *Fam.* Myaria, Lam. Pyloridea, Bl.—*Descr.* Transverse, oval, thick, gaping at both extremities, rounded anteriorly, acuminate posteriorly; hinge with one large, dilate, compressed tooth in one valve, and a suture in the other, containing the cartilage; muscular impressions two, distant, large, irregular; palleal impression with a large sinus.—*Obs.* Mya may be known by the large, prominent, broad tooth in one valve. In Anatina there is one in each valve, and, in Lyonsia, accessory pieces. Lutraria has cardinal teeth and a ligamentary pit. Few species of Mya are known. They belong to the Northern Hemisphere. *M. truncata*, fig. 71.

MYCETOPODA or MYCETOPUS. D'Orb. *Fam.* Nayades, Lam.—*Descr.* Shell elongated, soleniform, inequivalve, inequilateral, gaping anteriorly; muscular impressions very complex.—*Obs.* These shells are said to terebrate like Pholas. Fig. 151. *M. solenoides*.

MYARIA. Lam. A family belonging to Lamarck's order Conchifera Dimyaria. Containing the following genera:

1. ANATINA. Ligament in a spoon-shaped prominence on the hinge of each valve, shell thin. Fig. 69.
2. MYA. Spoon-shaped prominence in one valve; shell thick. Fig. 71.
3. ANATINELLA. A spoon-shaped process in both valves. Fig. 70.
4. LYONSIA. An internal bony appendage on the hinge, Fig. 491, 492.
5. MYOCHAMA. Flat valve attached, a bony appendage on the hinge. Fig. 73.

6. CLEIDOTHÆRUS. Deep valve attached, a bony appendage.

Fig. 75, 76.

7. CUMINGIA. Ligamentary pit in both valves, spoon-shaped.

Fig. 87.

MYOCHAMA. Stutch. (*Mya* and *Chama*.) Fam. Myaria, Lam.

—*Descr.* Inequivalve, irregular, attached, subequilateral; attached valve flat, with two marginal, diverging teeth, and one end of a little testaceous appendage fixed between them by a horny cartilage; free valve convex, with umbo incurved and two very minute, diverging teeth, between which the other end of the testaceous appendage is placed; external surface of both valves conforming to the grooves or undulations of the shell to which the specimen is attached; muscular impressions two in each valve; pallial impressions with a short sinus.—*Obs.* This new genus, of which only one species is known, the *M. anomioides* from New South Wales, differs from *Anomia* and *Anatina* in being attached by the surface of one of the valves, from which circumstance the word *Chama* is added to its name; the little testaceous appendage bringing it near the *Myariæ*. Fig. 73, *M. anomioides*.

MYOCONCHA. Sow. (*Mya* and *Concha*.) Fam. Cardacea,

Lam.—*Descr.* Oval, equivalve, oblique; umbones terminal; ventral margin rounded; hinge with an external ligament, and one oblique, elongated tooth in the left valve; impression of the mantle not sinuated.—*Obs.* The fossil genus has the general form of *Mytilus* or *Modiola*, but the hinge of the *Conchæ* generally.

MYOPARA. Lea. (*Myoparo*, a piratical oar-galley.) Fam. Arcacea, Lam. A genus founded on a minute fossil bivalve shell, somewhat resembling *Isocardia* in form, but having a series of teeth placed on each side of the umbones. *M. costatus*, fig. 135.

MYRISTICA. Sw. A genus of "Pyrulinæ," Sw. thus described: "Sub-pyriform; spire strong, spiny, or tuberculated, nearly as long as the base; umbilicus either partially or entirely concealed; inner lip vitreous, thin; the outer with an internal and ascending canal; the basal channel wide. Hippocastanea. En. M. 432. f. 4.

lineata, Ib. f. 5. melongena. En. Méth. 435. f. 3. nodosa. Chem. 1564. 5." Sw. p. 307. *Ex. P. Melongena*, Fig.

MYRTEA. Turt. VENUS spinifera, Auct. LUCINA spinifera, Nonnull. The shells of this genus are described as "Oval, triangular, equivalve, nearly equilateral, closed. Hinge of one valve with a single tooth, and lateral one on each side; of the other valve with two teeth, the lateral ones obscure. Ligament external." British Channel and Mediterranean.

MYSCA. Turt. A genus composed of species of UNIO, Auct. which are distinguished by having "strong, transverse, notched, cardinal and long lateral teeth." *Unio pictorum*.

MYSIA. Leach. A genus composed of TELLINA rotundata, montagu and other similar species.

MYTILACEA. Bl. The fourth family of Lamellibranchiata, Bl. The shells are described as regular, equivalve, frequently with a thick, horny epidermis. A toothless hinge and a linear ligament. This family contains the genera *Mytilus* and *Pinna*.

MYTILACEA. Lam. A family belonging to the first section of Conchifera Monomyaria, Lam. described as having the ligament partly interior, occupying the greater part of the hinge line, which is straight. The shell is rarely foliaceous. The Mytilaceæ cannot easily be confounded with the Malleaceæ, because the former are generally regular and the latter are irregular, and have a thick internal coating of pearl, beyond which the external coating extends. The genera may be thus distinguished:

1. MYTILUS. Umbones terminating in a point. Fig. 158.
2. DREISSINA. The same, with a septiform plate. Fig. 159.
3. MODIOLA. Anterior margin rounded beyond the umbones. Fig. 160.
4. PINNA. Open at the posterior extremity. Fig. 162.
5. LITHODOMUS. Cylindrical, living in holes. Fig. 161.

MYTILUS. Auct. *Fam. Mytilacea*. Lam.—*Descr.* Equivalve, cuneiform, oblique, smooth, with umbones terminal, pointed, and posterior side broad, rounded; hinge linear, with a long, partly internal ligament; muscular impressions two in each valve, that

on the posterior side large, irregular ; that on the anterior small ; pallear impression irregular.—*Obs.* The Linnean genus *Mytilus* included the *Modiolæ*, which differ from the *Mytili* in the rounded anterior side ; and the *Pinnæ*, which are large shells, gaping at the posterior extremity. *M. achatinus*, fig. 158.

NÆARA. Gray. A genus composed of *ANATINA longirostrum*, Lam. and other similar species.

NAIA. Sw. A sub-genus of *Castalia*, Lam. thus described : “Oval, cardinal teeth beneath the bosses, and deeply sulcated, *C. corrugata*. *Lam. En. Méth.* 248. f. 8, *picta*. *Sw. En. Méth.* 248. f. 6.” *Sw. p.* 379.

NANINIA. Gray. A genus composed of the planorbicular species of *HELIX*, with large umbilici, and outer lip thin, included in the sub-genus *Helicella*, Fer. *Ex. H. citrina*, fig. 280.

NASSA. Lam. A genus of small shells united to *Buccinum* by some authors, but separated by others on account of the little tooth-like projection terminating the columella. *N. arcularia*, fig. 423.

NATICA. Brug. *Fam. Neritacea*, Lam. *Hemicyclostomata*, Bl.—*Descr.* Globose, thick, generally smooth ; spire short, pointed, with few volutions ; aperture semilunar, entire ; outer lip thin ; columellar lip oblique, nearly straight, callous ; umbilicus with a spiral callosity, terminating behind the columella, and sometimes filling up the cavity ; operculum shelly in some species, horny in others ; epidermis thin, light, semitransparent.—*Obs.* The straight, callous, smooth edge of the columella and the callosity serve to distinguish this genus from *Nerita*, *Neritina*, *Neritopsis* and *Helix*. Fig. 327, 328.

NATICARIA. Sw. A sub-genus of *Natica*, thus described : “Oval ; convex above ; umbilicus small, open, placed very near the top of the aperture ; inner lip reflected ; small. *N. melanostoma*, Mart. 189. f. 1926, 1927. *cancellata*, *Sw. Ib.* 189. f. 1939. *bifasciata*, Griff. Cuv. 1. f. 2.” *Sw. p.* 346.

NATICELLA. Guild. A sub-genus of *Natica*, thus described : “Operculum horny ; shell globose, but generally depressed ;

umbilicus nearly filled up by a vitreous deposition of the inner lip ; spire obtuse. *N. aurantia*. Mart. 189. f. 1934, 1935." Sw. p. 345.

NAVICELLA. Lam. (*A little ship.*) *Fam. Neritacea*, Lam *Hemicyclostomata*, Bl.—*Descr.* Transversely oval, symmetrical, smooth; aperture entire, oval; dorsal surface convex; outer lip thin; inner lip flat, straight edged; spread over the front surface of the body whorl, and sometimes hiding the apex; apex incurved; operculum testaceous, flat, sub-quadrate, with a lateral articulation.—*Obs.* This well known genus, of which there are several species, is named *Cimber* by Montfort. The shells are brought from India, the Isle of France and the Moluccas. Fig. 323, *N. elliptica*.

NAUTELLIPSITES. Parkinson. A generic name proposed to include such species of *Nautilus* as have been compressed, so as to assume an oval instead of a round form. The genus *Ellipsolites* of De Montfort consists of species of *Ammonites* similarly deformed.

NAUTILACEA. Bl. The fifth family of *Polythalamacea*, Bl, the shells of which are described as more or less discoidal, compressed, symmetrically convolute; the last whorl much longer than the others; which are entirely hidden beneath it and advancing beyond the last but one, so as constantly to form a large oval aperture, which is always, however, modified by the last whorl. The septa are united in the greater number of instances and pierced by one or more (?) siphons. This family contains the genera *Orbulites*, *Nautilus*, *Polystomella* and *Lenticulina*.

NAUTILACEA. Lam. The sixth family of *Polythalamous Cephalopoda*, Lam. containing the genera *Discorbites*, *Siderolites*, *Polystomella*, *Vorticialis*, *Nummulites*, *Nautilus*. To these may be added *Simplegas* and *Endosiphonites*. Fig. 472 to 476.

NAUTILUS. Auct. (*A little boat.*) *Fam. Nautilacea*, Lam. and Bl.—*Descr.* Convolute, discoid, chambered, symmetrical; spire partly or entirely concealed by the last whorl; aperture modified

by the last whorl, wide, sinuated on the dorsal margin ; interior surface pearly ; septa dividing the chambers simple : siphon discontinuous. — *Obs.* The shell named Nautilus by Pliny is the Argonauta of modern authors, a thin shell, not chambered. The Nautili are known from the Ammonites by the septa being simple, not sinuated as in the latter genus, and in general the volutions of the spire are not visible. Three or four species are known inhabitants of the Pacific Ocean and Australian Ocean. The fossil species are found in the tertiary, and also in the secondary strata, as low down as the Mountain limestone. *N. pompilius*, Frontispiece.

NAYADES. Lam. A family of the order Conchifera Dimyaria, Lam. described as containing fresh-water bivalve shells, with or without teeth on the hinge. They are all pearly within, and have a thick, rather smooth epidermis without. This family contains a great variety of shells, which have been separated into an immense number of genera, but which G. B. Sowerby, sen. gives very good reasons for uniting under one generic name. The most generally received distinctions are as follows :

1. **CASTALIA.** Two cardinal, one lateral, ribbed teeth. This genus is removed from the family of Trigonacea. Fig. 140.
2. **UNIO.** Teeth various. Fig. 142, 145, 149, 148, 147, 151, 141.
3. **HYRIA.** Trigonal, alated. Fig. 143, 150.
4. **ANODON.** No teeth. Fig. 152.
5. **IRIDINA.** Hinge crenated. Fig. 150.

NECTOPODA. Bl. The first family Nucleobranchiata, Bl. containing the genera Carinaria and Firola ; the latter is not a shell.

NEMATOPODA. Bl. The first class of the sub-type Malentozoa, Bl. containing all the mollusca with multivalve shells, except Chiton, and divided into the families Lepadicea and Balanidea, corresponding with Lamarck's sessile and pedunculated Cirripedes, and with the Linnæan genus Lepas.

NEMATURA. Benson. *Fam.* Turbinacea, Lam.—*Descr.* Thin, nearly oval, somewhat compressed from back to front ; spire

acute, consisting of few rounded whorls ; last whorl large, but contracted near the aperture ; aperture small, oblique, rounded anteriorly ; peritreme continuous, thin ; operculum spiral, horny, with few volutions.—*Obs.* The distinguishing character of this genus is the contraction of the last whorl near the aperture, in which respect it is nearly resembled by the shell called *Cyclostoma lucidum*. Two recent and one fossil species, all very minute, are described by Sowerby in *Loudon's Magazine of Natural History*, New Series. Fig. 305.

NERINEA. Defr. *Fam. Canalifera*, Lam.—*Descr.* Turreted, oblong, sub-canalculated, consisting of numerous whorls ; aperture with a strong fold on the columella, one on the outer lip, and one on the inner lip at the edge of the body whorl.—*Obs.* This genus is only found in a fossil state usually in the Oolitic beds, it is not resembled by any other ; the strong, prominent folds on the three upper angles of the subquadrate aperture present a singular appearance in a section. One species has been named *N. Hieroglyphus*. We give *N. Goodhallii*, fig. 374.

NERITA. Auct. *Fam. Neritacea*, Lam. *Hemicyclostomata*, Bl.—*Descr.* Smooth or ribbed, semiglobose ; spire short, sometimes flat, consisting of few volutions ; aperture large, semilunar ; outer lip thick, entire ; inner lip thickened, dentated at the edge, spread over the body whorl, forming a flattened disc ; operculum shelly, spiral, with an appendage by which it is locked under the sharp edge of the columella.—*Obs.* These marine shells are known from *Neritina* by the thickness of the shell and the want of the thick, horny, dark coloured epidermis ; from *Natica* by the flat area produced by the spreading of the thickened columellar lip. *N. Peloronta*, fig. 330. *N. polita*, fig. 329.

NERITACEA. Lam. A family of the first order of *Trachelipoda*, Lam. containing the following genera :

1. **NAVICELLA.** Apex terminal, not spiral ; inner lip septiform. Fig. 323.
2. **NERITA.** Columellar lip septiform, edge with distinct teeth ; shell thick. Fig. 330.

3. *NERITINA*. Shell thin ; columellar lip septiform, edge denticulated ; generally a thick, dark coloured epidermis. Fig. 324 to 326.
4. *NATICA*. Having an umbilicus behind the columellar lip, with a spiral callosity. Fig. 327, 328.
5. *NERITOPSIS*. Edge of the columellar lip with a deep notch. Fig. 331.
6. *PILEOLUS*. Patelliform ; apex central ; columellar lip septiform, leaving the aperture small. Fig. 332.
7. *JANTHINA*. Columellar lip linear ; aperture angulated. Fig. 333.

NERITINA. Lam. *Fam. Neritacea*, Lam.—*Descr.* Thin, semi-globose, obliquely oval, smooth, flattish in front ; spire short, sometimes depressed, consisting of few rapidly increasing whorls ; aperture semicircular ; outer lip thin, sharp ; columellar lip broad, flat, its inner edge straight, denticulated ; operculum testaceous, semicircular, sub-spiral, with an articulating process on the inner edge.—*Obs.* This genus of fresh-water shells differs from *Nerita* in the minuteness of the denticulation of the columella, as well as in the characters mentioned in our observations upon the latter genus. *N. spinosa*, (Clithon, Montf.) fig. 325. *N. virginea*, fig. 324. *N. perversa*, Lam. (Velates, Montf.) fig. 326. All the species known up to the present time, with the exception of three, are represented in the author's *Conchological Illustrations*, parts 86, 87, 90, 91, 94 to 100. The catalogue accompanying these representations enumerates 59 species.

NERITOPSIS. Gray. *Fam. Neritacea*, Lam.—*Descr.* Sub-globose, thick, cancellated ; spire short, composed of few rapidly increasing whorls ; aperture transverse, sub-orbicular ; outer lip thickened within ; columellar lip thick, rather flat, with a large rounded notch in the centre of its inner edge.—*Obs.* This genus most nearly resembles *Nerita*, from which it differs in the peculiar notch of the columella. *N. granosa*, fig. 331.

NICANIA. Leach. *ASTARTE*, Sowerby. The same as *CRASSINA* of Lamarck.

- NITIDELLA. Sw. A genus of "Columbellinæ," Sw. thus described:
 "Bucciniform, small, ovate, smooth, glassy; aperture effuse; outer lip slightly thickened, faintly inflexed, and generally striated internally; inner lip somewhat flattened above; base of the pillar with one or two slight internal folds, or a single angular projection. *Columbella nitida*, Lam. (fig. 17, c. p. 151.)" Sw. p. 313.
- NOBIA. Leach. Order, Sessile Cirripedes, Lam. This genus resembles *Pyrgoma*, Auct. consisting of a conical paries, supported upon a funnel-shaped cavity in the madrepor, but differs in its operculum, which consists of two valves, whereas that of *Pyrgoma* has four. *N. grandis*, fig. 29.
- NODOSARIA. Lam. and ORTHOCERA have been united by Sowerby under the name of the first. *Fam. Orthocerata*, Lam. and Bl.—*Descr.* Straight, chambered, elongated; chambers more or less ventricose; septa perforated by a central siphon.—*Obs.* This genus consists only of fossils found in sub-appenine tertiary beds. It is placed by De Blainville in one of his divisions of the genus *Orthoceras*, which is characterized as "species not striated, and with chambers very much inflated." *N. æqualis*, fig. 465.
- NODOSE. Having tubercles or knobs.
- NOGROBS. Montf. A fossil appearing from the figure and description to resemble *Belemnites*.
- NONION. Montf. A genus of microscopic Foraminifera.
- NONIONINA. D'Orb. A genus of microscopic Foraminifera.
- NOTREMA. Rafinesque. A shell described as composed of three integral valves, concerning which De Blainville puts the query, "ne seroit-ce pas plutôt une Balanide mal observée?"
- NOVACULINA. Benson. (*Novacula*, a razor.) *Fam. Solenacea*, Lam.—*Descr.* Equivalve, inequilateral, transversely elongated; external ligament communicating with the interior of the shell by an oblique channel; beaks prominent; hinge line nearly straight, with one narrow curved cardinal tooth in one valve, entering between two similar teeth in the other; siphonal scar long; extremities of the shell gaping; epidermis thin, light brown, folding over the edges and connecting the dorsal margins. *Hab.* Jumna, Gooti, and Ganges. Fig. 63.

NUCLEOBRANCHIATA. Bl. The fifth order of the second section of Paracephalophora Monoica, Bl. the shells of which are described as symmetrical, more or less curved, or longitudinally rolled up and very thin. This order contains, *Fam.* 1. Nectopoda, containing Carinaria; *Fam.* 2. Pteropoda, containing Atlanta, Spiratella and Argonauta.

NUCLEUS. (*A kernel.*) Anything forming a centre around which matter is gathered. The nucleus of shells is the first formed part; the first deposit of shelly matter to which the successive layers are added; the apex of the spiral cone, of which most shells are composed. (See **CONE.**) The nucleus is formed within the egg in oviparous, and within the old shell in viviparous mollusca. It is frequently more transparent and light than the remainder of the shell, and sometimes falls off; when this occurs the shell is said to be decollated.

NUCULA. Lam. (*A small nut.*) *Fam.* Arcacea, Bl. and Lam.—*Descr.* Equivalve, inequilateral, transverse, covered with an epidermis; hinge linear, with a series of sharp, angulated teeth, arranged in a line on each side of the umbones, and a central ligamentary pit; muscular impressions two, simple; pallial impressions not sinuated.—*Obs.* The row of teeth on each side of the umbones, and the ligamentary pit in the centre of the hinge prevent the pretty little shells of this genus from being confounded with any other. Thirty-four figures are enumerated in the catalogue by Sowerby, sen. which accompanies the Conchological Illustrations of the author. The new species, to the amount of 24, have been figured in parts 14 to 16, of the above mentioned work. Recent Nuculæ are found from the frozen to the torrid zones, and the fossil species occur in nearly all the beds from the Pliocene to the Carboniferous system.

NUMMULACEA. Bl. The third family of Cellulacea, Bl. described as containing shells or calcareous bodies, which are characterized as discoidal, lenticular; without the slightest traces of whorls to be seen externally. The whorls are numerous, internal, and divided into a great number of cells, which are separated from each other by imperforate septa. This family contains the genera

Nummulites, Siderolites, Vorticialis, Helicites, Orbiculina, Placentula.

NUMMULITES. Lam. (*Nummus*, money.) *Fam.* Nautilacea, Lam.—*Descr.* Orbicular, convolute, shewing no trace of spire externally; interior divided into cells spirally arranged.—*Obs.* The singular fossils composing this genus receive their name from their external resemblance to a battered coin. Fig. 472. *N. lenticulina*.

NUX. Humph. CYCLAS, Lam.

NYMPHACEA. Lam. A family belonging to the order Conchifera Dimyaria, Lam. Ligament external, placed on a prominent fulcrum. This family contains the following genera:

1. SANGUINOLARIA. Rostrated, gaping; two cardinal teeth in each valve, including *Soletellina* and *Lobarina*. Fig. 98, 99.
2. PSAMMOBIA. Quadrate; valves closed, including *Psammotæa*. Fig. 100.
3. CORBIS. Thick, fimbriated; a cardinal tooth in the centre of a pit. Fig. 101.
4. GRATELOUPIA. A series of small teeth filling a triangular area. Fig. 102.
5. EGERIA. One single and one double cardinal tooth. Fig. 103.
6. LUCINA. Rounded; anterior muscular impression tongue-shaped. Fig. 104.
7. TELLINA. An anterior fold in the ventral margin; lateral teeth. Fig. 105, 106.
8. TELLINIDES. No anterior fold; no lateral teeth. Fig. 107.
9. DONAX. Margin denticulated; shell wedge-shaped. Fig. 108.
10. CAPSA. Margin not denticulated, no lateral teeth. Fig. 109.

OBELISCUS. Humph. TROCHUS, Lam.

OBLIQUE. (*obliquus*. lat.) In a slanting direction. The whorls of spiral univalves generally take an oblique direction in reference to the imaginary axis of the shell. A bivalve is said to be oblique when it slants off from the umbones. An example of this is seen in *Avicula*, fig. 163.

OBSOLETE. (*obsoletus*, lat.) Worn out, out of use. This term is used to express an indistinctness of character, which sometimes results from the action of sea-water upon unprotected parts of the shell, and sometimes from the deposits of enamel formed in age, and covering the early striæ, ribs, teeth, &c. thereby rendering them less acute.

OBTUSE. (*obtusus*, blunt.) The application of this term is not peculiar to conchology. It is most frequently used to express the character of the spire. *Ex.* The apex of *Megaspira*, fig. 294.

OCEANUS. Montf. ("Corne d'ammon vivant," Fr.) *NAUTILUS umbilicatus*, Auct.

OCTHOSIA. Ranz. *CLITIA*, Leach.

OCTOCERA. Bl. The first family of the order *Cryptodibranchiata*, Bl. containing the genus *Octopus*. A species of which being found in the *Argonauta*, or Paper Sailor, has given rise to the long continued controversy as to whether it is really the constructor of the shell, or whether it is a mere pirate, and having destroyed the true animal of the *Argonaut*, has possessed itself of the habitation. This question is now set at rest. See *ARGONAUTA*.

OCTOGONAL. (*octogonum*.) Having eight angles. For an example, see *Dentalium*, fig. 2.

OCTOMERIS. Sow. (*οκτω*, *octo*, eight ; *μερος*, *meros*, part) *Fam.* *Balanidea*, Bl. *Order*, Sessile Cirripedes, Lam.—*Descr.* Eight principal valves circularly arranged, forming a compressed cone, attached by a jagged base ; aperture enclosed by an operculum, consisting of four valves in pairs.—*Obs.* The only genus of Sessile Cirripedes agreeing with this in the number of principal valves is *Catophragmus*, Sow. which is, however, sufficiently distinguished by the several rows of smaller valves by which the principals are surrounded at the base. *O. angulosus*, fig. 24.

ODONTIS. Sow. *MONODONTA*, Lam.

ODOSTOMIA. Flem. *Descr.* "Shell conical ; aperture ovate ; peristome incomplete, retrally, and furnished with a tooth on the pillar." A genus composed of several small species of land shells. *Turbo plicatus*, *Spiralis*, *Unidentatus*, &c. Mont.

OLIVA. Auct. (*An olive.*) *Fam.* Convoluta, Lam. Angyostomata. Bl.—*Descr.* Oblong, cylindrical, thick, smooth, shining; spire very short, with sutures distinct, aperture elongated, notched at both extremities; outer lip generally thick; columella thick, obliquely striated, terminated by a tumid, oblique, striated varix; a raised band passing round the lower part of the body whorl.—*Obs.* The shells composing this well known genus present a great variety of rich markings and brilliant colours. They are marine and tropical. Fossil species are found sparingly in the London Clay and Calcaire-grossièr. The Ancillariæ are distinguished from this genus by the sutures of the whorls being covered by enamel. *O. maura*, fig. 457.

OLIVELLA. Sw. A genus of "*Olivinæ*," Sw. thus described: "*Oliviform*; spire (typically) rather produced; the tip acute; inner lip not thickened; outer lip straight; base of the pillar curved inwards, and marked by two strong plaits; upper plaits obsolete or wanting; aperture effused at the base only; biplicata, Tank. Cat. 2332. *purpurata*. Zool. Ill. ii. 58. f. 1. *mutabilis*. Say. *eburnea*. Zool. Ill. ii. 58, f. 2. *conoidalis*. Lam. No. 57. *oryza*. Lam. No. 62."

OLYGYRA. Say. Mentioned by Ranz as properly belonging to *Helicina*. *H. neritella*, Auct.

OMALAXIS. Desh. Subsequently *BIFRONTIA*. Desh. Fig. 354.

ONISCIA. Sow. (G. B.) *Fam.* Purpurifera, Lam. Entomostomata, Bl.—*Descr.* Oblong, sub-ovate, slightly turbinated, cancellated; spire short; aperture elongated; terminating anteriorly in a very short, recurved canal; outer lip thickened, denticulated within; inner lip spread over a portion of the body whorl, granulated.—*Obs.* The granulated inner lip is the principal character by which this genus is distinguished from *Cassidaria*. In *Oniscia* the canal is not so produced. *O. oniscus*, fig. 409.

ONUSTUS. Humph. A genus proposed by Humphrey and adopted by Swainson who describes it thus: "Shell trochiform; the surface irregular, and often covered with extraneous bodies, cemented and incorporated with the calcareous substance of the

shell; the under part of the body whorl flattened or concave, umbilicate. *O. Solaris*. Mart. 173. f. 1700, 1701. *Indicus*. Ib. 172. f. 1697. 1698. It is probable, from the above description, that Mr. Swainson intended to include *Trochus agglutinans* of authors. (Genus *Phorus*, Montf.) Fig. 360.

OPERCULAR. Of, or belonging to, the operculum. A term applied to the valves which compose the operculum of multivalve shells, as distinguished from the parietal valves, or those which are arranged circularly and form the body of the shell.

OPERCULINA. D'Orb. A genus of microscopic Foraminifera.

OPERCULUM. (*A cover or lid.*) The plate or plates with which many molluscos animals enclose the aperture of their shells, when retired within them. The operculum is sometimes horny, as in *Trochus*; testaceous or shelly, as in *Turbo*. It is spiral when from a central or sub-central nucleus, the successive layers take a revolving direction, as in *Trochus*. It is concentric or annular when the outside edge of each layer entirely surrounds the preceding one. It is unguiculated, when the laminae are placed side by side, as in *Purpura*. The opercula of multivalve shells are composed of two or four pieces, which are called the opercular valves. The shelly or membranaceous plate with which some of the animals enclose the aperture of their shells, during the wintry part of the year, for the purpose of protecting them while in a torpid state, and which they get rid of by dissolving the edges, when preparing to emerge from their temporary retirement, must not be considered as the operculum, as it does not belong to or form part of either the animal or its shell, but is produced for the occasion by a secretion of the animal, being deposited in a soft state and subsequently hardening. It is called the epiphragm, and may easily be distinguished from the true operculum by the texture, and by the circumstance of their being soldered to the edge of the aperture. The operculum, on the contrary, is moveable, and is always composed of a series of successive layers, corresponding with the growth of the shell.

OPIS. Defr. A genus described by De Blainville as consisting

of species of *Trigonia* which have the umbones sub-spiral, with a large, striated tooth on the hinge. *Opis cardissoides*, *Trigonia*, Lam. *Opis similis*, Sow. Min. Con. pl. 232. f. 2.

ORAL. (*Os, oris*, mouth.) Applied to that part of a shell which corresponds with the mouth of the animal, but very seldom used in this sense.

ORBICULA. Lam. (*Orbis*, an orb.) *Fam.* Brachiopoda, Lam. Palliobranchiata, Bl.—*Descr.* Inequivalve, irregular, sub-orbicular, compressed, attached by a fibrous substance passing through a fissure near the centre of the lower valve; upper valve patelliform, with the umbo central; muscular impressions four in each valve, semilunar. South America and West Indies.—*Obs.* *Discina*, Lam. is an *Orbicula*. *Crania* is known from this genus by having no fissure in the lower valve, but being attached by its substance. *Hipponyx* has only two muscular impressions in each valve. *O. lævis*, fig. 201.

ORBICULAR. (*Orbiculus*, a little orb.) Of a round or circular form.

ORBICULINA. Lam. A genus of microscopic Foraminifera.

ORBIS. Lea. A minute fossil, described as “orbicular, with flat quadrate whorls and aperture square,” in other respects resembling *Solarium*. *O. Rotella*, fig. 355, 356.

ORBITINA. Risso. A genus said to be established upon the nuclei of two land shells.

ORBULITES. Lam. A genus separated from *Ammonites* on account of the last volution covering the spire. This is generally considered as characterizing the *Nautili*, and distinguishing them from the *Ammonites*; but there are so many gradations that it seems impossible to maintain the distinction in this respect. Fig. 479, *O. crassus*, fig. 480, *O. discus*.

OREAS. Montf. Part of *CRISTELLARIA*, Lam. A genus of microscopic Foraminifera.

ORTHIS. Dalman. (*ὀρθος, orthos*, straight.) *Fam.* Brachiopoda, Lam. One of the generic divisions of Brachiopoda by Dalman, thus described: “Hinge rectilinear, with umbones distant; the

larger valve with a transverse, basal, smooth area, with a triangular pit." *O. basalis*, fig. 207.

ORTHOCERA. Lam. See NODOSARIA.

ORTHOCERATA. Lam. A family of Polythalamous Cephalopoda, Lam. containing the following genera:—

1. CONULARIA. Conical, externally striated; no siphon. Fig. 469.
2. AMPLEXUS. Cylindrical; margins of the septa reflected. Fig. 463.
3. ORTHOCERATITES. Straight, gradually conical; septa simple; siphon central. Fig. 464.
4. NODOSARIA. Divided externally into lobes. Fig. 465.
5. BELEMNITES. Straight, conical; septa simple; siphon lateral; apex solid; internal cast, or nucleus, pyramidal, separable. Fig. 466 to 468.
6. CONILITES. Like Belemnites, but external shell thin at the apex. Fig. 470.

ORTHOCERATA. Bl. The first family of Polythalamacea, Bl. containing the genera Belemnites, Conularia, Conilites, Orthoceras and Baculites. De Blainville remarks that the genera included in this family are all fossils, and known very imperfectly, in consequence of the greater part of the specimens being only casts.

ORTHOCERATITES. Auct. *Fam. Orthocerata*, Lam. and Bl.—
Descr. Straight, conical, divided into numerous chambers by simple septa perforated by a central siphon. *O. annulata*, fig. 464.

OSTEODESMA. Desh. PERIPLOMA, Schum.

OSTRACEA. (*Ostracées*, Lam.) A family belonging to the second section of the order Conchifera Monomyaria, the shells of which are described as irregular, foliaceous, sometimes papyraceous, with the ligament wholly or partly interior. The principal difference between the Ostracea and the Pectinides consists in the absence of the auricles and the foliated structure of the shells, for, although the Spondylus has ex-foliations or spines upon the external surface, the shell itself is compact and firm. This family contains the genera Gryphæa, Ostrea, Vulsella, Placuna, Anomia, which may be thus distinguished:—

1. PEDUM. Flat, turned up at the sides, an hiatus for the passage of a byssus. A triangular disc on the hinge. Fig. 179.
2. OSTREA. Foliaceous, irregular, hinge on a small triangular disc. Including Dendostrea, Ostræa, Exogyra, Gryphæa. Fig. 180 to 183.
3. PLACUNA. Two diverging ribs near the umbones. Fig. 184.
4. PLACUNANOMIA. The same, but attached by fibres passing through a hole in one valve. Fig. 189 to 191.
5. ANOMIA. No costæ, attached by a bony substance passing through a hole in one valve. Fig. 186 to 188.
6. VULSELLA. Tongue-shaped, a ligamentary pit on the hinge. Fig. 185.
7. MULLERIA. Doubtful. Fig. 192.

OSTRACEA. Bl. The first family of the order Lamellibranchiata, Bl. containing the genera Anomia, Placuna, Harpax, Ostrea (including Dendostrea, Sw.) Gryphæa. To these may be added Placunanomia, Brod. and Mulleria.

OSTREA. Auct. (*οστρεον*, *ostreon*, a bone.) *Fam.* Ostracea, Lam. and Bl.—*Descr.* Irregular, inequivalve, generally inequilateral, foliaceous, attached by part of the lower valve; hinge sometimes slightly crenated; destitute of teeth; with the ligament spread upon the lower part of a central, triangular area, which is divided into three parts; upper valve much flatter than the lower; muscular impressions one in each valve, large, sub-central, sub-orbicular, with one very minute.—*Obs.* The Linnæan Genus Ostrea includes the Pectens and many other genera so different from each other that, without any desire to increase the number of genera, it was found necessary by subsequent authors to separate them. The common Oyster is the type of this genus as at present constituted, and is well known to be abundant in various parts of the world. Those which depart furthest from this type are the Gryphæa, Lam. with a prominent, incurved umbo in the lower valve. The Dendostrea, Sw. with margins

characterized by strongly angulated folds, throws out arms from the lower valve, by which they are attached to stems of sea-weed, &c. Fig. 180, *O. edulis*. Fig. 181, *O. folium*. (*Dendostrea*, Sw.) Fig. 182, *Gryphæa incurva*. Fig. 183, *Exogyra conica*.

OTIDES. Bl. The first order of Scutibranchiata, Bl. containing the genera *Haliotis* and *Ancylus*.

OTION. Leach. (*ωτιον*, a little ear.) *Order.* Pedunculated Cirripedes, Lam.—*Descr.* Body sub-quadrate, supported on a fleshy pedicle with a gaping aperture and two posterior auricular tubes; valves five, separate, two semilunar, placed at the sides of the aperture, two terminal, very small, one dorsal, minute.—*Obs.* Otion differs from *Cineras* in having two cylindrical posterior tubes, and in the extreme minuteness of three out of five of the valves. Found on spars floating in the sea, &c. *O. Cuvierii*, (*Lepas aurita*, Linn.) Fig. 43, *O. Cuvieri*.

OTIS. Humph. **AURICULA**, Lam.

OVATE. (*Ovatus*.) Egg-shaped or oval.

OVEOLITHES. Montf. A microscopic shell resembling *Bulla*.

OVIPAROUS MOLLUSCA. Those which produce their young in eggs. Used in distinction from the **VIVIPAROUS MOLLUSCA**, whose young are perfectly formed before they leave the body of the parent.

OUTER LIP. See **LABRUM**.

OVULUM. Brug. (*Ovum*, an egg, dim.) *Fam.* *Convoluta*, Lam. *Angyostomata*, Bl.—*Descr.* Ovate or fusiform, smooth, convolute, spire covered; aperture narrow, with a canal at each extremity; outer lip crenulated, inflected; inner lip smooth, callous towards the spiral extremity; dorsal area wide, sometimes indistinctly marked.—*Obs.* The Ovula were placed by Linnæus in his genus *Bulla*, from which they are very remote. They differ from *Cypræa* in having the inner lip smooth. We have given representations of their different forms as follows: *O. Ovum*, fig. 442. *O. verrucosum*, (*Calpurnus* Montf.) fig. 441. *O. Volva*, the weaver's shuttle (*Radius*, Montf.) fig. 442. *O. gibbosum*, (*Ultimus*, Montf.) fig. 443.

OXYSTOMATA. Bl. The fifth family of Asiphonibranchiata, Bl.

This family appears to have been formed for the express purpose of providing a place in the system for the genus *Janthina*, which seems to bear so little analogy with other genera of Mollusca, that conchological writers have been puzzled to know where to place it.

PACHYLABRA. Sw. PACHYSTOMA, Guild. A sub-genus of *Ampullaria*, the outer lip of which is thickened within. *Ex.* *Ampullaria globosa*.

PACHYMYA. Sow. (*παχὺς*, *pachus*, thick, and *Mya*.) *Fam.* Cardacea? Lam.—*Descr.* Obliquely elongated, equivalve, thick, sub-bilobed, with beaks near the anterior extremity; ligament partly immersed attached to prominent fulcrum.—*Obs.* This singular fossil is shaped like *Modiola*, but the shell being extremely thick, and the ligament attached to a prominent fulcrum, it is difficult to know where to place it. Fig. 130, *Pachymya Gigas*.

PACHYSTOMA. Guild. (*παχὺς*, *pachus*, thick; *στόμα*, *stoma*, mouth.) A genus composed of such species of *Ampullaria*, Auct. as have the edge of the aperture thickened and grooved within so as to form a sort of ledge upon which the operculum rests. *Ampullaria globosa* and *corrugata* are examples of this variation. The name *Pachylabra* is given to such species by Swainson, who objects to the above name on account of its having been previously used to a genus of fishes. Fig. 539.

PACHYTOMA. Sw. A sub-genus of *Helicina*, thus described, "Aperture entire; the inner lip very thick; the spiral whorls hardly convex; *P. occidentalis*. Zool. J. iii. 15. f. 6-10. *viridis*, Zool. Journ. i. pl. 6. f. 7." Sw. p. 337.

PACLITES. Montf. A genus composed of species of *Belemnites*, Auct. described towards the extremity, with a pore, at the apex, and a straight lengthened aperture. *Ex.* *B. unguatus*, Bl.

PADOLLUS. Montf. A genus composed of species of *HALIOTIS*, with a strongly marked spiral groove. *Ex.* *H. tricostalis*, Lam. Fig. 339.

PAGODELLA. Sw. A sub-genus of *Trochus*, thus described: "Trochiform; generally thin, and always not pearly; aperture and pillar perfectly united and entire; operculum horny.

P. major. Mart. 163. f. 1541, 1542. tectum-persicum. Ib. f. 1543, 1544." Sw. p. 351.

PALLEAL IMPRESSION. (*Pallium*, a mantle.) The mark or groove formed in a bivalve shell by the muscular attachment of the mantle, which, being always found near the margin of the shell, is sometimes termed the marginal impression. In bivalves with two muscular impressions it passes from one to the other. If in passing, it takes a bend inwards posteriorly, it is said to be sinuated, and that part is called by Mr. Gray, the Siphonal scar.

PALLIOBRANCHIATA. Bl. The first order of the class Acephalophora. Bl. The animals of this order are described as more or less compressed, included between the two valves of a bivalve shell, one inferior, the other superior, joining at the back and opening in front. The Palliobranchiata in the system of De Blainville correspond with the Brachiopoda in the system of Lamarck, and the shells may be known by their being symmetrical. This order contains in the first section of symmetrical bivalves, Lingula, Terebratula, Thecidium, Strophomena, Plagiostoma, Dianchora and Podopsis : in the second section, Orbicula and Crania.

PALMATED. Flattened like a palm, as the fronds or fringes of some Murices.

PALMINA. Gray. Differing from OTION in having but one auricle.

PALUDINA. Lam. *Fam.* Peristomata, Lam. Cricostomata, Bl. — *Descr.* Varying in form from oval to globose, in some instances oblong, covered with a greenish horny epidermis ; spire acute, composed of rounded whorls ; aperture ovate ; peritreme entire, slightly modified by the last whorl ; operculum horny, concentric. Europe, North America, East Indies, China, &c. — *Obs.* The construction of the operculum distinguishes this genus of fresh-water shells from Valvata and Cyclostoma. The Paludinæ are viviparous. Fig. 321. *P. Achatina.*

PALUDOMUS. Sw. A genus of the family of "Melanianæ," Sw. described as differing from Melania in having the spire shorter than the aperture. Sw. p. 340.

PANDORA. Brug. *Fam. Corbulacea*, Lam. *Pyloridea*, Bl.—

Descr. Thin, inequivalve, pearly within, rounded anteriorly, rostrated posteriorly; right valve flat with a cardinal tooth, or short rib, and a slit containing the cartilage with a narrow plate on the dorsal edge turned towards the left valve; left valve concave, with a receptacle for the cardinal tooth of the right valve and the internal cartilage; no external ligament. Europe, America, Ceylon, &c.—*Obs.* This well known genus is in no danger of being confounded with any other shell. Fig. 90. *P. rostrata*.

PANOPÆA. Menard. *Fam. Solenacea*, Lam. *Pyloridea*, Bl.—

Descr. Equivalve, inequilateral, oval, gaping at both extremities; hinge with an acute cardinal tooth in each valve, and a large callosity near the umbones supporting the ligament; muscular impressions two, distant, oval; pallial impression with a large sinus. Britain, North America, Mediterranean, Australia, &c.—*Obs.* This genus resembles *Mya* in general appearance, but differs in having an external ligament and a sharp tooth, instead of the broad spoon-shaped process in the hinge of the latter genus. Fig. 65. *P. Australis*.

PAPER SAILOR. A common name given to the Argonauta.

PAPILLARY. (*Papilla*, a teat.) Shaped like a teat. This term is applied by conchologists when the apex of the spire of an univalve shell is rounded like a teat and not spiral up to the extreme point; as the apex of *Cymba*, fig. 434.

PAPYRACEOUS. (*Papyrus*, a kind of paper made of the flags of the river Nile in Egypt.) Of a thin, light texture, resembling that of paper. An example of this is to be seen in the Argonauta, commonly called the “Paper Sailor,” fig. 485, and in the *Pholas papyracea*, fig. 56.

PAPYRIDEA. Sw. A sub-genus of *Cardium*, thus described; “Shell heart-shaped, or transversely oval; inequilateral; the anterior side almost always gaping; representing the *Pholidæ*. *P. Soleniforme*, Wood, *Conch.* pl. 56. f. 3.—*apertum*, *Ib.* 56. f. 2.—*transversum*, Sow. *Conch.* f. 4.—*ringens*, Wood, pl. 53. f. 1, 2.

PARACEPHALOPHORA. Bl. The second class of the type Malacozoa, Bl. divided into the sub-classes : *P. dioica*, *P. monoica*, *P. hermaphrodita*.

PARIES. (*A wall.*) The principal part of a multivalve shell, forming a circular wall round the body of the animal, and composed of one or more valves which are called the parietal valves.

PARIETAL VALVES. The principal valves of multivalve shells surrounding the body like a wall ; as distinguished from the opercular valves, or those which compose the operculum.

PARMACELLA. Cuv. (*A little cell.*) *Fam.* Limacinea, Lam. and Bl.—*Descr.* Haliotoid, internal, thin ; spire flat, consisting of one or two rapidly increasing whorls ; aperture as large as the whole shell, with the dorsal margins inflected.—*Obs.* This description applies to *Parmacella* of Cuvier. The shell figured in Sowerby's *Genera* under that name is *Cryptella* of Webb. Fig. 257, *P. Olivieri*. Fig. 258, *P. Palliolum*.

PARMOPHORUS. Bl. A genus composed of *EMARGINULA elongata*, Auct. and other species of a similarly elongated form. Australian. Fig. 242. *P. elongatus*.

PARTULA. Fer. *Fam.* Colimacea, Lam. Auriculacea, Fer.—*Descr.* Conical, smooth ; spire equal to the aperture in length, consisting of few whorls ; aperture auriform ; outer lip reflected, broad ; inner lip reflected, with a slight prominence on the columella. *P. australis*, fig. 302.

PASITHÆA. Lea. A genus formed of some pyramidal shells, described as resembling *Melania*, but separated from that genus on account of being marine fossils. Fig. 317, *P. striata*.

PATELLA. Auct. (*A dish or platter.*) *Fam.* Phyllidiana, Lam. Retifera, Bl.—*Descr.* Symmetrical, compresso-conical, nearly regular, oblong or oval ; apex sub-central, inclining towards the anterior margin ; aperture oval, forming the base of the shell ; internal surface smooth ; with a muscular impression shaped like a horse-shoe, with the ends bending forwards, encircling and dividing the space all round, except where the interruption occurs

to receive the head of the animal ; external surface ribbed, grooved, striated or banded radiately. On rocks and sea-weeds in all climates.—*Obs.* Patelloida differs from Patella in the construction of the animal ; Siphonaria, in the lateral siphon ; and Ancyclus, in the oblique twist of the axis, as well as in the nature of the animal. The Patellæ are marine. Fig. 229, P. Oculus.

PATELLIFORM. (*Patella*, a dish ; *forma*, shape.) Shaped like a dish, or like shells of the genus Patella.

PATELLOIDA. Quoy and Gaimard. LOTTIA, Gray.—*Fam.* Phyllidiana, Lam.—*Descr.* Patelliform, rather flat ; apex obtuse, leaning towards the posterior margin ; muscular impression not symmetrical, but widest on the right side near the head of the animal ; central disc of a variable brown colour. On rocks and sea-weeds in all climates.—*Obs.* The shells of this genus so closely resemble Patella that it is almost impossible to make the distinction from the shells alone. They are, however, generally flatter, and have the apex placed somewhat nearer the posterior margin. The animals are very distinct. Fig. 231, P. Antillarum.

PATELLOIDEA, Bl. or patelliform shells. The third family of the order Monopleurobranchiata, Bl. ; the animals of which are described as depressed, flattened, covered by a wide external shell, which is patelliform and non-symmetrical. This family contains the genera Umbrella and Siphonaria.

PATROCLES. Montf. A genus of microscopic Foraminifera.

PATULARIA. Sw. A sub-genus of "Anodontinæ," Sw. thus described : "Shell nearly equilateral, round or cordate ; no teeth. P. ovata, Sw." *Ex. Conch.* pl. 36. rotundatus, Ib. pl. 137.

PAVONIA. D'Orb. A genus of microscopic Foraminifera.

PAXYODON. Schum. HYRIA, Lam.

PECTEN. Brug. (*A comb.*) *Fam.* Pectenides, Lam. Subostrea, Bl.—*Descr.* Inequivalve, ribbed longitudinally, nearly equilateral, with a triangular auricle on each side of the umbones ; hinge linear, destitute of teeth, having a central pit containing the cartilage ; muscular impressions one in each valve, large, sub-central.—*Obs.* This genus of beautiful shells, to which the well

known Scallop belongs, contains numerous species, some of which are found in the British Seas. The Hinnites Pusio (P. Pusio of some authors) has been separated on account of the irregularity of the external surface of one valve. Fig. 171 to 173.

PECTENIDES. Lam. A family belonging to the second section of the order Conchifera Dimyaria, Lam. including the following genera.

1. PECTEN. Unattached, including *Decatopecten* and *Hinnites*. Fig. 171, 172, 173.
2. LIMA. Unattached, gaping, Fig. 174.
3. PLAGIOSTOMA. Unattached, with an area between the umbones. Fig. 176.
4. DIANCHORA. Attached by the point of the umbo. Fig. 175.
5. SPONDYLUS. Attached, irregular, a triangular area in one valve, divided by a slit. Fig. 177.
6. PLICATULA. Plicated, a very small area in one valve. Fig. 178.

PECTINATED. (*Pecten*, a comb.) Marked in a regular series of ridges.

PECTUNCULUS. (*Pecten*, dim.) *Fam.* Arcacea, Lam. and Bl.—*Descr.* Equivalve, sub-equilateral, orbicular, thick, covered with a velvety epidermis, striated longitudinally; ventral margin denticulated within; hinge semi-circular, with a series of small teeth on each side of the umbones, which are separated by a small triangular disc in each valve bearing the ligament; muscular impressions two in each valve, strongly marked, united by an entire palléal impression.—*Obs.* Linnæan conchologists have mixed this genus with *Arca*, from which it is, however, totally distinct, not only in the roundness of the general form, but also, and principally, in the curve of the hinge line; in fact the characters of this genus are so strongly marked that there is no danger of confounding it with any other. It does not contain many species; two or three are British. The fossil species occur in London Clay and Calcaire-grossiér. Fig. 134, *P. pilosus*.

PEDICLE or PEDUNCLE. (*Pedunculus*, a little foot.) The stem

or organ of attachment of the class of shells called in the system of Lamarck "Pedunculated Cirripedes," consisting of a fleshy tendinous tube, by the lower end of which they are attached to sub-marine substances.

PEDICULARIA. Sw. A genus of "Scutibranchia," thus described: "Shell irregular, sub-patelliform; a thick, large, obsolete apex on one of the longest sides, and an internal callous rim within, on one side only; circumference undulated, irregular. *P. Sicularia*, Sw." Sw. p. 357. Sicily. A singular shell of the nature of Calyptræa, which is found attached to corals, conforming its shape to the irregularity of their surface, and fitting closely. *Ex.* Fig. 513.

PEDIPES. Adanson. *Fam. Auriculacea*, Bl. *Colimacea*, Lam.—*Descr.* Sub-globose, longitudinal, thick, striated; spire equal to the aperture in length; aperture sub-ovate; peritreme sharp, thickened within, modified by the last whorl; columella with three strong plaits on the inner edge; outer lip with one fold.—*Obs.* This genus contains but one or two small recent species, which in some respects resemble *Auricula*, from which it is known by the thickness of its shell, and its globular form. Fig. 299, *P. Adansonii*. Coast of Africa.

PEDUM. Lam. (*A shepherd's crook.*) *Fam. Pectinides*, Lam. Sub-ostrea, Bl.—*Descr.* Irregular, inequivalve, sub-equilateral, attached by a byssus passing through a sinus in the lower valve; hinge toothless, with a triangular area in each valve, separating the umbones; ligament contained in a groove running across the area; muscular impressions one in each valve, large, sub-orbicular; both valves flat, narrow at the dorsal, broad at the ventral extremities; lower valve with raised edges overwrapping the upper.—*Obs.* This singular genus, of which only one species is known, differs from *Ostrea*, not only in shape and structure, but also in the mode of attachment, which is by means of a byssus passing through the lower valve, in *Pedum*, but by a portion of the outer surface of the shell in *Ostrea*. *P. Spondyloideum* (fig. 179) is the only species at present known. Moluccas.

PEDUNCLE. See PEDICLE.

PEDUNCULATED. (*Pedunculus*, a little foot.) Attached to external objects by a hollow fleshy tube, called the Peduncle.

PEDUNCULATED CIRRIPEDES. Lam. An order consisting of molluscs which have multivalve shells, supported on a peduncle. The genera which it contains are thus distinguished:

1. PENTELASMIS. Five valves. Fig. 34.
2. CINERAS. Five very minute valves distant from each other. Fig. 42.
3. OTION. The same, but the animal has two auricles. Fig. 43. The genus *Palmina*, Gray, has but one.
4. OCTOLASMIS. Shaped like *Pentelasmis*, but with 7 or 8 valves. Fig. 41.
5. LITHOTRYA. Five valves, peduncle scaly with a plate at the base. Fig. 39.
6. SCALPELLUM. Shape square, valves 13, peduncle scaly. Fig. 35.
7. SMILIUM. Same, but the peduncle hairy. Fig. 36.
8. IBLA. Four valves, one pair long, one pair short, peduncle hairy. Fig. 40.
9. BRISMEUS. Seven valves, even at the base. Fig. 38.
10. POLLICIPES. Principal valves in pairs, with many smaller valves at the base. This genus has been divided into *Pollicipes*, and *Capitellum*, the latter of which is founded upon *Pollicipes Mitellus*, Auct. Fig. 37 and 37*.

PELAGUS. Montf. A genus composed of species of AMMONITES, which have the spire covered by the last whorl, as in *Nautilus* and have an umbilicus. ORBULITES. Bl.

PELLUCID. Transparent.

PELORUS. Montf. POLYSTOMELLA, Bl. A genus of microscopic Foraminifera.

PELORONTA. Oken. *NERITA Peloronta*, Auct. Fig. 330.

PENEROPLIS. Montf. A genus of microscopic Foraminifera.

PENICILLUS. Brug. ASPERGILLUM, Auct.

PENTALEPAS. Bl. PENTELASMIS, Auct.

PENTAMERUS. Sow. (Πεντε, *pente*, five; μέρος, *meros*, part.)

Fam. Brachiopoda, Lam. — *Descr.* Equilateral, inequivalve; one valve divided by a central septum into two parts; the other by two septa, into three parts; umbones incurved, imperforate. — *Obs.* Dalman remarks upon his genus *Gypidia*, that it is most probably identical with **PENTAMERUS**, Sow. but rejects the name for two reasons; 1st. That it has already been applied to a class of insects; 2nd. He disputes the fact of the shell being quinquelocular, i. e. not counting the triangular foramen in the hinge of the larger valve as one of the divisions. Fig. 212, 213.

PENTELASMIS. Leach. (Πεντε, *pente*, five; ἔλασμα, *elasma*, plate.)

Order. Pedunculated Cirripedes, Lam. — *Descr.* Compressed, conical, composed of five valves; lower lateral pair sub-trigonal; upper lateral pair elongated, sub-quadrate; dorsal valve arcuate, peduncle elongated, smooth. Found on floating wood in the sea. — *Obs.* This genus is known from all others of the order by the number of valves. *Pentelasmis* is the genus *Anatifera* of Lamarck. *Lepas anatifer*, Linn. Fossil species of this marine genus are found in the Calcaire-grossièr of Paris, and in other similar beds. Fig. 34, *P. lævis*.

PENULTIMATE WHORL. The last whorl but one.

PERA. Leach. A genus composed of *CYCLAS amnica*, and other similar species.

PERDIX. Montf. *DOLIUM Perdix*, Auct.

PERFORATED. (*Perforatus.*) Bored through, as the apex of *Fissurella*, fig. 245, and *Dentalium*, fig. 2.

PERFORATION. (*Perforo*, to bore, or pierce,) A round opening, having the appearance of being bored, as in *Haliotis*, fig. 338. Sometimes the term is applied to an umbilicus which penetrates a shell through the axis to the apex, as *Eulima splendidula*, fig. 348.

PERIBOLUS. Brug. A genus founded upon young specimens of *CYPRÆA*, with their outer lips not formed.

PERIOSTRACUM. A name used by Mr. Gray to signify the substance which covers the outer surface of many shells, called the *Epidermis* by most conchological writers. “*Drap Marin*” is the name given to this substance by French Naturalists.

PERIPLOMA. Schum. *Fam. Myariæ.* A genus thus described :

“ Shell very thin with the left valve more ventricose than the right ; hinge toothless, ligament double, the external portion thin, the internal part thick, placed upon prominent, sometimes spoon-shaped hinge laminæ, and supported by a transverse bone ; muscular impressions two, distant, palleal impression sinuated posteriorly.” *Ex. P. inæquivalvis.* fig. 72. *Genus, Osteodesma, Deshayes.*

PERISTOMATA. Lam. A family belonging to the first section of the order Trachelipoda, containing the following genera : —

1. **AMPULLARIA.** Globose or discoidal ; operculum concentric ; including *Pachystoma, Lanistes, Ceratodes.* Fig. 318 to 320.
2. **PALUDINA.** Oval ; operculum concentric. Fig. 321.
3. **VALVATA.** Globose ; operculum spiral. Fig. 322.

PERISTOME. The edge of the aperture, including the inner and outer lips.

PERITREME. A term used to express the whole circumference of the aperture of a spiral shell. It is said to be notched or entire, simple, reflected, round or oval, &c.

PERLAMATER. Schum. (*Mother of Pearl.*) **MELEAGRINA** Margaritifera, Lam. The pearl oyster.

PERNA. Auct. (“*Pernæ concharum generis,*” Plin.) *Fam. Malleacea, Lam.—Descr.* Sub-equivalve, irregular, compressed, foliaceous ; hinge straight, linear, composed of a series of transverse, parallel grooves, containing the cartilage and intermediate spaces bearing the ligament ; anterior margin with a sinus for the passage of a byssus ; posterior ventral margin oblique, attenuated. *Obs.* This genus is known from *Crenatula* by the straightness, number and regularity of the grooves in the hinge and the sinus, for the passage of the byssus. Fig. 166, P. Ehippium. Mostly tropical.

PERSICULA. Schum. A genus formed of *MARGINELLA Persicula*, Auct. and other species having the spire concealed. Fig. 438.

PERSONA. Montf. (*Mask.*) A genus composed of *TRITON Anus*, Auct. and similar species. Fig. 401.

PETRICOLA. Lam. (*Petrus, a stone ; cola, an inhabitant.*) *Fam.*

Lithophagidæ, Lam.—*Descr.* Equivalve, inequilateral, transversely ovate or oblong, rather irregular, anterior side rounded; posterior side more or less attenuated, slightly gaping; hinge with two cardinal teeth in each valve; muscular impressions two in each valve; pallear impression entire; ligament external.—*Obs.* The Petricolæ are found in holes made by the animals in rocks, madrepores, &c. They may be known from Saxicava by the regularity of their form and the teeth on the hinge. Fig. 91, 92.

PETRIFIED FINGERS, CANDLES, SPECTRE CANDLES, &c. are vulgar terms by which fossils of the genus Belemnites were formerly known.

PHAKELLOPLEURA. Guild. A genus composed of those species of CHITON, Auct. which have bunches of hairs or hyaline bristles on each side of each valve on the margin. The Chiton fascicularis, found on our own coasts, is a well known example. Fig. 506.

PHARAMUS. Montf. LENTICULINA, Bl. A genus of microscopic Foraminifera.

PHARETRIUM. König. (φαρετρεων, *pharetrion*, a quiver.)—*Descr.* A testaceous body composed of two conical sheaths, one within the other, perforated at the apex, and joined together near the oral margin. *P. fragile*, fig. 3. In describing this genus, which appears to be the same as ENTALIS of DeFrance, Mr. König expresses the supposition that it may probably belong to the class Pteropoda.

PHASIANELLA. Auct. (*Phasianus*, a pheasant.) *Fam.* Turbinacea, Lam. Ellipsostomata, Bl.—*Descr.* Smooth, oval, variegated; aperture entire, oval; outer-lip thin; inner-lip thin, spread over a portion of the body whorl; columella smooth, rather thickened towards the base; operculum horny, spiral within; testaceous, incrassated without. Britain, Mediterranean, &c.; the fine large species are Australian. Some fossil species are found in the tertiary beds.—*Obs.* The shells composing this genus are richly marked with lines and waves of various and delicate colours, and if the genus be restricted to those species which are smooth, and which have a thick shelly

operculum, we may regard it as well defined ; but there are some spirally-grooved species of *TURBO*, Linn. which, from their oval shape, have been considered as belonging to this genus. Such species should not, in our opinion, be retained in this genus ; they belong to *Littorina*. *P. variegata*, fig. 367.

PHITIA. Gray. *CARYCHIUM*, Müller.

PHOLADARIA. Lam. A family of the order Conchifera Dimyaria, Lam. The animals contained in this family live in cavities bored by themselves in rocks, wood, &c. They are cylindrical in form. Lamarck here places *PHOLAS* and *GASTROCHÆNA*, the last of which belongs more properly to the family of Tubicolaria, where we have enumerated it. *Pholas* has been divided into *Pholas*, fig. 55, *Martesia*, which has the valves nearly closed ; and *Pholadidæa*, fig. 56, which has the cup-shaped extension. The genus *Pholadomya*, fig. 67, has been added, although of doubtful character. The genus *Galeomma*, fig. 58, 59, has also been recently added.

PHOLADIDÆA. Leach. *PHOLAS papyracea*, Auct. Remarkable for the cup-shaped process at the posterior extremity. Fig. 56.

PHOLADOMYA. Sow. (*Pholas* and *Mya*.) *Fam.* *Pholadaria*, Lam.—*Descr.* Thin, rather hyaline, equivalve, inequilateral, ventricose, posteriorly gaping, elongated, anteriorly short, rounding ; ventral margin rather gaping ; hinge with an elongated pit, and lateral plate in each valve ; ligament external, short, muscular impressions two in each valve, rather indistinct ; pallial impression with a large sinus.—*Obs.* The only recent species of this genus is from the island of Tortola. Several fossil species occur in rocks of the Oolitic series. Fig. 57, *P. candida*.

PHOLAS. Auct. (*Φωλεω*, *pholeo*, to lie hid in a cavity.) *Fam.* *Pholadaria*, Lam. *ADESMACEA*, Bl.—*Descr.* Transverse, oblong, equivalve, inequilateral, imbricated, gaping on both sides, the anterior hiatus being generally the largest, although sometimes nearly closed, with the dorsal margin surmounted with one or more laminar accessory valves ; hinge callous, reflected, with a long curved tooth protruding from beneath the umbones in each valve.—*Obs.* This genus of marine shells, dwelling in holes

formed in rocks, wood, &c. is easily distinguished from any other nearly allied genus by the curved, prominent, rib-like teeth. Fig. 55, *P. Dactylus* ; 56. *P. papyracea*.

PHOLEOBIUS. Leach. Part of the genus *SAXICAVA*, Auct.

PHONEMUS. Montf. A genus of microscopic Foraminifera.

PHORUS. Montf. *TROCHUS agglutinans*, Auct. Remarkable for the adhesion of little pebbles, dead shells, &c. to the outer edge of the whorls, which are taken up in the course of the growth of the shell. From this circumstance they are called "Collectors, Carriers, &c." Fig. 360. Recent species are brought from the East and West Indies; fossil species are found in the Tertiary beds.

PHOS. Montf. *Fam. Purpurifera*? Lam.—*Descr.* Turrated, thick, cancellated, varicose; spire pointed, generally longer than the aperture; aperture rounded or oval; outer lip having internal ridges, with a sinus near the anterior termination; columella with an oblique fold; canal short, forming externally a raised varix.—*Obs.* The raised external surface of the canal, brings this genus near to *Buccinum*, while, in general appearance, most of the species more nearly resemble *Murex*. They have, however, no true varices on the whorls, but merely raised bars. Fig. 416, *P. senticosus*.

PHYLLIDIANA. Lam. A family belonging to the first section of the order Gasteropoda, Lam. The genera belonging to this family may be distinguished as follows:

1. CHITON. Composed of eight valves; valves contingent. Fig. 227.
2. CHITONELLUS. The same, with the valves distant. Fig. 228.
3. PATELLA. Conical, symmetrical. Fig. 229, 230.
4. PATELLOIDA Differing from *Patella* in the animal. Fig. 231.
5. SIPHONARIA. With a siphon on one side. Fig. 231*.
6. SCUTELLA. Siphon close to the side of the head. Fig. 510, 511.

PHYLLONOTUS. Sw. A sub-genus of *Murex*, thus described:
"Canal moderate; varices foliated, laciniated, compressed, or

resembling leaves; inflatus. Mart. 102. fig. 980, eurystoma.

Zool. Ill. ii. 100. imperialis. Ib. pl. 109." Sw. p. 296.

PHYSA. Drap. A genus formed for reversed species of Limnæa, Auct. Fig. 310, P. castanea.

PHYSETER. Humph. SOLARIUM, Lam.

PILEOLUS. Cookson. (*A little cap.*) Fam. Neritacea, Lam.—

Descr. Patelliform, with the apex sub-central, straight. In the lower disc, or under surface, the centre of which is rather raised or cushion-shaped, is placed the lateral, narrow, semilunar aperture, with the outer lip marginated and the inner lip crenulated.

—*Obs.* This interesting genus is known only in a fossil state. Two species are found in the upper layer of Oolite, above the Bradford clay. The spire, although internal, connects this genus in some degree with Neritina. Still there is no danger of confounding them. Fig. 332, P. plicatus.

PILEOPSIS. Lam. CAPULUS, Montf.

PILLAR. The usual English name for the column which forms the axis of spiral shells, around which the whorls revolve. See COLUMELLA.

PINNA. Auct. (*The fin of a fish.*) Fam. Mytilacea, Lam.—

Descr. Equivalve, inequilateral, oblique, wedge-shaped, thin, horny; umbones terminal; hinge rectilinear, without teeth; anterior margin sinuated, to admit the passage of a byssus; posterior margin truncated, gaping; muscular impressions two in each valve; posterior large, sub-central; anterior small, terminal, sometimes double.—*Obs.* The beautiful large shells of which this genus is composed, are possessed of a large, flowing, silky byssus, of which gloves and hose have been manufactured. They have received their name from their resemblance to the pectoral fins of some fishes. Some species attain very large dimensions, and measure two feet in length. A very improbable story is told with regard to animals of this genus, namely that a certain small species of crab is in the habit of taking refuge from its enemies in the shell of the Pinna, into which it is received with great hospitality and kindness by the "*blind slug*," which inhabits it. In return for which kindness, he occasionally goes abroad

to procure food for both. On his return he knocks at the shell, which is opened to receive him, and they share the supplies together in convivial security! Some species are smooth, although the greater number are imbricated or crisped outside. *P. saccata*, fig. 162.

PINNATED. (From *Pinna*, a fin.) When a part of a shell is spread out and smooth, as in *Rostellaria columbaria*, fig. 403, it is said to be *alated*, or winged, but when the part which is spread is radiated or ribbed, like the fin of a fish, it is *pinnated*, as in *Murex pinnatus*, and *Murex tripterus*. (Conch. Illustr.)

PIRENA. Lam. A genus of fresh-water shells, rejected by De Ferussac and other authors, who place Lamarck's two first species with *Melanopsis*, and his two last with *Melania*. Fig. 316, *P. terebralis*.

PISIDIUM. Leach. A genus of river shells separated from *Cyclas* principally on account of a difference in the animal. The species of *Pisidium*, however, are less equilateral than the *Cyclades*, and the posterior or ligamentary side of the latter is the longer, while that of the former is the shorter. Fig. 112.

PISIFORM. (*Pisum*, a pea; *forma*, shape.) Shaped like a pea or small globular body.

PISUM. Megerle. (*A pea*.) **PISIDIUM**, Leach.

PITHOHELIX. Sw. A sub-genus of "*Geotrochus*," Sw. Sw. p. 332.

PITONELLUS. Montf. **ROTELLA**, Auct.

PLACENTA. Schum. **PLACUNA**, Auct.

PLACENTULA. Schum. A genus of microscopic Foraminifera.

PLACUNA. Brug. (*πλακους*, *placos*, a cake.) *Fam.* Ostracea, Lam. and Bl.—*Descr.* Compressed, thin, equivalve, nearly equilateral, planorbicular, fibrous, foliaceous; hinge flat, with two diverging ribs in one valve, and two corresponding grooves in the other, containing the cartilage; muscular impressions one, large, circular, central, and one or two smaller in each valve.—*Obs.* The two best known species of this well defined genus are the *P. Placenta*, commonly called the Chinese Window Shell, and the *P. Sella*,

called the Saddle Oyster, from the anterior margin being turned up so as to resemble a saddle. The genus may be known from all others by the diverging costa on the hinge. *Placunanomia* is the only genus resembling it in this respect, but this is easily distinguished by a perforation through the shell. Fig. 184, *P. Placuna*. These shells are used in China to glaze windows.

PLACUNANOMIA. (Sw. *Placuna* and *Anomia*.) *Fam.* Ostracea, Lam. and Bl.—*Descr.* Thin, foliaceous, compressed, sub-equivalve, sub-equilateral, irregular, flat near the umbones, plicated towards the margins, attached by a bony substance passing through a fissure in the lower valve; hinge flat, with two diverging ribs in one valve, corresponding with two diverging grooves, containing the cartilage, in the other; muscular impressions one in each valve, central, sub-orbicular.—*Obs.* The specimens from which Mr. Broderip described this singular genus, were brought by Mr. Cuming from the gulf of Dulce in Costa Rica. Another species is from one of the Philippine Islands. They partake of the characters of several genera, having the hinge of *Placuna*, and being attached by a process passing through the lower valve, like *Anomia*. *P. Cumingii*, fig. 189.

PLAGIOSTOMA. Sow. Min. Con. (*πλαγιος, plagios*, oblique; *στομα, stoma*, mouth.) *Fam.* Pectenides, Lam. Palliobranchiata, Bl.—*Descr.* Sub-equivalve, inequilateral, oblique, auriculated on each side of the umbones, radiately striated; hinge straight in one valve, with a triangular notch in the other.—*Obs.* This genus, one species of which is spinous, and another smooth, is only known in a fossil state. It is found in the Lias and chalk. Fig. 176, *P. spinosum*.

PLAIT or FOLD. A term applied to the prominences on the columellar lip of some univalve shells, particularly in the sub-family of Volutidæ. *Ex.* *Voluta*, fig. 433; *Cymba*, 434; and *Melo*, fig. 435.

PLANARIA. Brown. A minute fossil resembling *Planorbis* in appearance, but differing in being a marine shell, and having a reflected outer lip. *P. nitens*, fig. 312, from Lea's Contributions to Geology.

PLANAXIS. Lam. (*Plana*, flat; and *axis*.) *Fam.* Turbinacea,

Lam. Entomostomata, Bl.—*Descr.* Sub-ovate, pyramidal, solid ; spire measuring $\frac{1}{2}$ or $\frac{1}{3}$ of the axis, consisting of few whorls ; columella contiguous to the axis, flat, truncated, and separated from the outer lip by a short canal ; outer lip thickened and denticulated within ; operculum horny, thin, with a terminal nucleus.—*Obs.* This is a genus of small marine shells found in the West Indies, &c. Fig. 365, *P. sulcata*.

PLANE. (*Planus*.) Flat, planed, as the columellar lip of *Purpura*, fig. 414.

PLANORBICULAR. (*Planus*, flat ; *orbis*, an orb.) Flat and circular, as *Ammonites*, fig. 478.

PLANORBIS. Müll. (*Planus*, flat ; *orbis*, an orb.) *Fam.* Lymnæa, Lam. and Bl.—*Descr.* Thin, horny, convolute, planorbicular, nearly symmetrical ; spire compressed, concave, consisting of numerous gradually increasing whorls, which are visible on both sides ; aperture transversely oval, or nearly round ; peritreme entire ; outer lip thin ; inner lip distinct, spread over a part of the body whorl.—*Obs.* This is a genus of shells abounding in all climates in ditches and stagnant pools, not liable to be confounded with any other, excepting the discoidal species of *Ampullaria*, which may be distinguished by the aperture being broadest in the opposite direction. It is further to be remarked that the discoidal *Ampullariæ* are dextral shells, and the *Planorbes* are sinistral or reversed ; and although the latter are sometimes so flat and orbicular that it is difficult to know which is the spiral side, it may nevertheless always be ascertained by a careful examination. Fossil species are found in the fresh-water strata of the Isle of Wight, and the neighbourhood of Paris. Fig. 311, *P. corneus*.

PLANORBULINA. D'Orb. A genus of microscopic Foraminifera.

PLANULACEA. Bl. The second family of Cellulacea, Bl. The microscopic Foraminifera contained in this family are described as very much depressed, not spiral, chambered, cellular, and having the septa indicated by grooves on the external surface of the shell, which increase in length from the apex to the base : some of the small cellular cavities are to be seen on the margins. This family contains the genera *Replina* and *Peneroplis*.

PLANULARIA. Defr. **PENEROPLIS**, Montf. A genus of microscopic Foraminifera.

PLANULINA. D'Orb. A genus of microscopic Foraminifera.

PLANULITES. Lam. **DISCORBITES** of the same author. A genus of microscopic Foraminifera.

PLATIRIS. Lea. (*πλατυς*, *platus*, wide ; *ιρις*, *iris*.) A genus including several species of *Nayades*, referred to *IRIDINA*, Lam. The genus *Platiris* is divided into two sub-genera. *Iridina*, species which have crenulated margins ; *I. Ovata*, *I. exotica*, *Spatha*, Lea ; those with smooth or very slightly crenulated hinges, *S. rubeus*, *S. Solenoides*, *Mycetopus*, D'Orb. Fig. 151.

PLATYLEPAS. (*πλατυς*, *platus*, wide ; *λεπας*, *lepas*, rock.) *Order.* Sessile Cirripedes, Lam. *Fam.* *Balanidea*, Bl.—*Descr.* Conical, depressed, consisting of six valves, each divided internally by an angular plate jutting from the centre (like the buttress of a wall) ; operculum consisting of four valves in pairs.—*Obs.* This genus differs from *Balanus*, *Coronula*, &c. in the internal structure of the valves. De Blainville's description of *Chthalamus* partly agrees with this. Fig. 19.

PLECTOPHORUS. Fer. (*πληκτρον*, *plectron*, spur ; *φορέω*, *phoreo*, to carry.) A genus consisting of small testaceous appendages fixed on the posterior extremity of a species of slug. *P. corninus*, fig. 260.

PLEIODON. Conrad. *IRIDINA*, Lam. *Fam.* *Nayades*, Lam.

PLEKOCHEILUS. Guild. *AURICULA* Caprella, Lam. *CARYCHIUM undulatum*, Leach. (*CAPRELLA*, Nonnull.) This proposed genus is described as scarcely umbilical, dextral, oval, spiral ; with the spire elevated, obtuse ; the two last whorls very large, ventricose ; aperture entire, elongated ; columella with a single plait ; the plait concave, inflected. Fig. 522, 523.

PLEUROBRANCHUS. Cuv. (*Πλευρα*, *pleura*, the side ; *Branchiæ*, gills.) *Fam.* *Semiphyllidiana*, Lam. *Subaplysiacea*, Bl.—*Descr.* Internal, thin, haliotoid, slightly convex towards the spiral apex ; aperture entire.—*Obs.* This is a very light shell, delicately coloured, resembling *Aplysia*, but differing in the integrity of the margin. Fig. 232, *P. membranaceus*.

PLEUROCERUS. Rafinesque. A genus very imperfectly described in the "Journal de Physique" as "oval, or pyramidal; aperture oblong; outer lip thin; inner lip truncated at the columella, which is smooth and tortuous, not umbilicated. Operculum horny or membranaceous." De Blainville, in giving this description, remarks that he has neither seen the animal nor the shell of this genus, which he imagines to have been formed from the "Paludine Coupée de M. Say."

PLEURORYNCHUS. Phillips. (Πλευρα, *pleura*, the side; ρυγχος, *rynchus*, a beak.) A genus founded upon a very singular species of **CARDIUM**, distinguished by the short anterior side, and the elongation of the hinge line into auricular processes, which are truncated at the extremities. *C. Hibernicum* from the Black Rock near Dublin, which is vulgarly called Asses-hoof, and *C. elongatum* (Sow. Min. Con. vol. 1. 82.), form part of this genus.

PLEUROTOMA. Lam. *Fam. Canalifera*, Lam. *Siphonostomata*, Bl.—
Descr. Fusiform, thick, in general ribbed or striated transversely; aperture oval, terminating anteriorly in an elongated canal; outer lip thin, with a fissure near its spiral extremity; columella smooth, nearly straight. Found principally in tropical climates.—*Obs.* This genus, which nearly resembles *Fusus* in other respects, may be known by the notch in the outer lip. The species differ in the length of the canal. Swainson has designated this genus a family, thus divided into genera: *Brachytoma*, in the description of which he says that the spire and aperture are of equal length, including the species *strombiformis*: *Pleurotoma*, in which the channel is so much lengthened, as to be little shorter than the spire: *Clavatula*, having the long narrow slit of *Pleurotoma*, but with a very short canal: *Clavicantha*, having the canal equally short, but the sinus or notch, instead of being linear and long, is short and wide; the surface is rough, and the whorls either coronated with prickles, or with compressed nodules resembling spines: *Tomella*, which has the spire and canal fusiform, but the spire of very few whorls, and the inner lip considerably thickened within where it joins the outer lip. Fig. 379, 389, *P. marmorata*; 381, *P. Strombiformis*, (*Clavatula*, Sw.)

PLEUROTOMARIA. Defr. *Fam.* Turbinacea, Lam.—*Descr.* Turbinated, spiral; aperture sub-quadrate, with rounded angles; outer lip with a deep slit near its union with the spire.—*Obs.* This genus, which is only known in a fossil state, abounds in inferior Oolite, Oxford clay, and casts are found in a limestone bed in Norway. The Scissurellæ differ in being very minute shells, and are not so trochiform as the species of Pleurotomaria, *P. reticulata*, fig. 341.

PLICACEA. Lam. A family of the order Trachelipoda, Lam. containing the following genera:

1. **PYRAMIDELLA.** Pyramidal, with numerous whorls. Fig. 342.
2. **TORNATELLA.** Cylindrical, with few whorls. Fig. 343, 344.
3. **RINGICULA.** Margin reflected. Fig. 540, 541.

PLICADOMUS. Sw. A sub-genus of Pupa, thus described: “spire moderate, regular and thick, but gradually conic; the tip obtuse; aperture perpendicular; inner lip wanting; outer lip semicircular; the margin dilated and reflected. *P. sulcata*, Chem. 135, f. 1231, 1232.” Sw. p. 332.

PLICATED. (*Plicatus*, folded.) Applied to spiral plaits on the columella of some shells. *Ex.* *Voluta*, fig. 433. Also to the angular bendings in the margins of some bivalve shells. *Ex.* *Dendostrea*, fig. 181.

PLICATULA. Lam. (*Plicatus*, folded.) *Fam.* Pectenides, Lam. Sub-ostrea, Bl.—*Descr.* Irregular, sub-equivalve, sub-equilateral, attached by a small part of the surface of one valve, strongly plicated; umbones separated by a small, external ligamentary area; hinge with two cardinal teeth in each valve, two approximate in one valve, received between two distant in the other; cartilage placed between the cardinal teeth; muscular impressions one in each valve.—*Obs.* The cardinal teeth resembling those of *Spondylus*, distinguish this genus from others of the Lamarckian family Pectenides. Very few species are yet known, they are brought from the East and West Indies and the

Philippine Islands. Fossil species are found in several of the supra-cretaceous beds. Fig. 178, *P. gibbosa*.

PNEUMOBANCHIA. Lam. The second section of the order Gastropoda, Lam. containing the family Limacinea, fig. 256 to 263.

PODOPSIS. Lam. This genus appears to have been described from specimens of a species of *Spondylus*, with the triangular disc broken out, so as to present a similarly shaped foramen, which was supposed to afford a passage for a large byssus.

POLINICES. Montf. A genus composed of *NATICA Mammilla*, and other similar species, with mammillated spires, and the umbilicus filled with enamel. Fig. 327.

POLLIA. Gray. *TRITONIDEA*, Sw. The name given by Gray was pre-occupied by a genus of Lepidopterous Insects.

POLLICIPES. Leach. (*Pollex*, a thumb's breadth; *pes*, a foot.)
Order. Pedunculated Cirripedes, Lam.—*Descr.* Conical, compressed, consisting of numerous valves, mostly in pairs, three or four pairs forming the principal part of the shell, and surrounded at the base by two or three rows of smaller valves, supported on a scaly, short pedicle.—*Obs.* This description will be found to exclude *Scalpellum*, and *Smilium*, the valves of which are more equal. The *P. Mitellus*, Auct. (fig. 37*), has been separated as a genus under the name of *Mitellus* by some authors, and it is certainly very different from *P. polymerus*, fig. 37, and *P. cornucopia*.

POLLONTES. Montf. *MILIOLOA*, Bl. A genus of microscopic Foraminifera.

POLYBRANCHIATA. Bl. (*Πολυς*, *polus*, many; *branchiæ*, gills.)
The fifth family of the order Lamellibranchiata, Bl. containing the genera *Arca*, *Pectunculus* and *Nucula*, which have a series of small teeth on the hinge.

POLYDONTES. Montf. (*Πολυς*, *polus*, many; *οδος*, *odos*, tooth.)
A species of *Helix*, shaped like *CAROCOLLA*, and having a number of teeth in the aperture.

POLYGONAL. Many-sided.

POLYGONUM. Schum. (*Πολυς*, *polus*, many; *γωνια*, *gonia*, an angle.) A genus composed of species of *TURBINELLA*, Auct.

which have large continuous costæ, so as to present the appearance of many-sided shells. *T. polygonus*, fig. 383. This generic name may be used to include all those species of *Turbinella*, Auct. which have very small folds on the columella.

POLYGYRA. Say. A genus of Heliciform shells, characterized by the large number of close set whorls, constituting the spire. *Ex.* *P. Septemvolvus*, fig. 275, 276.

POLYLEPAS. Bl. (*Πολυς*, *polus*, many; *λεπας*, *lepas*, Linn.)
SCALPELLUM, Auct.

POLYMORPHINA. D'Orb. A genus of microscopic Foraminifera.

POLYPHEMUS. Montf. A genus composed of species of *ACHATINA*, Auct. which have elongated apertures, short spires, and an undulation in the outer lip. *P. Glans*, fig. 288.

POLYPLAXIPHORA. Bl. The second class of the sub-type Malentozoa, Bl. containing the genus *Chiton*.

POLYSTOMELLA. Lam. A genus of microscopic Foraminifera.

POLYTHALAMACEA. Bl. (*Πολυς*, *polus*, many; *Θαλαμος*, *thalamos*, chambers.) The third order of Cephalophora, Bl. the shells of which are described as straight, more or less symmetrically convolute, divided into several chambers. The septa are sometimes, but not always, pierced by one or more siphons. This order is divided into the families, Orthocerata, Lituacea, Cristacea, Ammonacea, Nautilacea, Turbinacea, Turriculacea, all of which contain genera of chambered shells. De Blainville arranges these families according to the degree in which the spires revolve. The first being straight, as the Orthocerata, and the last being so closely coiled up, that the last whorl covers the rest, as in the Nautilacea.

POLYTHALAMIA. Lam. The first division of the order Cephalopoda, Lam. containing the following families of chambered shells, viz. Orthocerata, Lituacea, Cristacea, Sphærulacea, Radiolata, Nautilacea, Ammonacea. Fig. 463 to 484.

POLYTROPA. Sw. A genus of "Scolyminae," Sw. thus described: "Bucciniform; but the base narrow, and ending in a straight

and contracted, but rather short, channel ; spire longer, or as long as the aperture ; exterior folliculated, or tuberculated ; inner lip flattened, as in *Purpura* ; basal notch small, oblique ; no internal channel ; *crispata*. En. Méth. 419, f. 2. Chem. 187, f. 1802. *Capilla*, Pennant, pl. 72, f. 89, *imbricata*. Mart. 122. f. 1124. ? *rugosa*. Chem. f. 1473-4." Sw. p. 305.

POLYXENES. Montf. A genus of microscopic Foraminifera.

POMATIA. Gesner. (Gray, Syn. B. M. p. 133.) A genus of the family of "Cyclostomidæ," described as having "an elongated shell with reflexed lips, and a horny spiral operculum." Also a sub-genus of Snails, containing *HELIX pomatia*, Auct. (Gray's Turton, p. 135.)

PORNUS. Humph. *AMPULLARIA*, Lam.

PORCELLANA. Adanson. *MARGINELLA*, Auct.

PORODRAGUS. Montf. A genus composed of species of Belemnites, placed by De Blainville in the section characterized as swelled near the apex, and straightened towards the base.

POSIDONIA. Brong. A genus formed on the cast of a bivalve shell, common on schists from Dillemborg.

POSTERIOR. (*After, behind.*) The posterior or hinder part of a bivalve shell, is that in which the siphonal tube of the animal is placed. It is known in the shell, by the direction of the curve in the umbones, which is from the posterior towards the anterior ; also by the ligament, which is always placed on the posterior part of the hinge, when it exists only on one side of the umbones ; and by the sinus (when there is one) in the palleal impression, which is always near the posterior muscular impression. In some shells, however, it is very difficult for a learner to trace these marks ; such bivalves, for instance, as have the ligament spread out on both sides of the umbones ; such as are nearly symmetrical, and have the umbones consequently straight, and a single muscular impression near the centre of the valve. The Brachiopodous bivalves have a different position, with relation to the animal, from the other bivalves, so that the hinge line is the posterior extremity, and the part where the valves open, is the

anterior. The posterior extremity of the aperture of a spiral univalve shell, is that nearest to the spire. In patelliform shells the anterior and posterior extremities are distinguished by the muscular impression, which is annular, enclosing a central disc in the inner surface of the shell, excepting where it is interrupted by the place where the head of the animal lies, which of course is anterior. The posterior is marked *p.* in fig. 119, and 387.

See ANTERIOR.

POSTERO-BASAL MARGIN of a bivalve shell is the posterior side of the margin opposite the hinge.

POSTERO-DORSAL MARGIN is the posterior side of the hinge.

POTAMIS or POTAMIDES. Brong. A genus of fresh-water shells resembling *Cerithium* in the characters of the aperture, but which may be known from that genus by the thick, horny epidermis with which they are coated. *P. muricata*, fig. 377. (*Cerithium*, Sow.) We think that these shells should be placed near *MELANIA*.

POTAMOMYA. A genus of shells resembling *Corbula*, in every respect except that of being inhabitants of fresh-water. Fig. 498, 499, represents one of these fresh-water *Corbulæ*.

POTAMOPHILA. Sow. (*Ποταμύς*, *potamis*, river; *Φίλιος*, *philios*, choice.) “*Conques fluviatiles*,” Lam.—*Descr.* Thick, equivalve, inequilateral, trigonal, covered with a greenish brown, smooth, horny epidermis; hinge thickened, broad, with one central, notched cardinal tooth in one valve, and two in the other, with indistinct lateral teeth; ligament large, supported on prominent fulcra; muscular impressions two in each valve, sub-orbicular.—*Obs.* The name given to this shell refers to its place of abode, being found in rivers. It is the *Venus sub-viridis* of some authors, although being a fresh-water shell, and having an incrassated hinge, and a smooth, thick epidermis, it is most distinct from that genus. It is described by Bowdich under the name *Megadesma*, on account of its large ligament, and by Lamarck under that of *Galathæa*, a name previously used by him for a genus of Crustacea. *P. radiata*, fig. 115. *Megadesma*

appears to be the preferable name, since it has the right of priority over *Potamophila*. It is found in Africa.

PRIAMUS. A genus composed of *ACHATINA* Priamus, Lam.

BUCCINUM Stercus—Pulicum, Chemn. Conch. 9. t. 120. f. 1026-7.

This shell is ascertained to belong to a marine mollusc, having a horny operculum, and therefore is justly considered to form a distinct genus, allied to the *Buccina* and *Struthiolariæ*. Fig. 545.

PRISODON. Schum. *HYRIA*, &c. Auct. Fig. 144.

PRODUCED. (*Productus*, prominent.) A term applied to the spire of univalve shells, or to any other prominent portion.

PRODUCTA. Sow. (*Productus*, produced.) *Fam.* Brachiopoda,

Lam.—*Descr.* Equilateral, inequivalve, thick, striated; one valve generally convex, with the margin inflected, produced; the other valve flat, or slightly convex, with the margin reflected; hinge rectilinear, transverse.—*Obs.* The peculiarity of this genus, from which it derives its name, is the manner in which the anterior margins of the valves are drawn out and overwrap each other. The genus is only known in a fossil state. Species occur in Mountain Limestone, and Transition Limestone of older date. *P. depressa*, fig. 206.

PROSERPINA. Gray? Fig. 274, represents a small shell belonging to the *Helix* tribe, to which it is believed, Mr. Gray has applied the name *Proserpina nitida*. We do not know how the genus is defined.

PROTO. DeFr. A fossil shell resembling *TURRITELLA*, but having a spiral band reaching to the centre of each valve. *P. terebralis*, Bl.

PSAMMOBIA. Lam. *Fam.* Nymphacea, Lam.—*Descr.* Transverse, oblong, slightly gaping at both ends; hinge with two cardinal teeth in one valve, one in the other; ligament supported upon a prominent fulcrum; muscular impressions two in each valve, sub-orbicular, distant; palleal impression with a large sinus; epidermis thin.—*Obs.* The genus thus described includes *PSAMMOTÆA* of Lamarck, which, according to him, only differs in the number of teeth, and which he says are but "*Psammobies dégénérées*." The difference appears to be accidental.

This genus differs from *Tellina* in not having a posterior fold in the margin. Fig. 100. The species are found in temperate and tropical climates.

PSAMMOCOLA. Bl. (*ψαμμος*, *psammos*, sand; *cola*, an inhabitant.) A name given by De Blainville to shells of the genus **PSAMMOBIA**, including **PSAMMOTÆA** of Lamarck.

PSAMMOTÆA. See Lam. **PSAMMOBIA**.

PSEUDOLIVA. Sw. A genus of "Eburninæ," Sw. thus described: "Shell thick, oval, oliviform, ventricose; spire very short, acute; base with two parallel grooves, one of which forms a notch at the base of the outer lip; suture slightly channelled; inner lip very thick, and turning inwards; aperture with an internal canal. Connects the **TURBINELLIDÆ** with the **VOLUTIDÆ**. *P. plumbea*, Chem. 188. f. 1806, 1807." Sw. p. 306.

PSILOSTOMATA. Bl. The third family of *Aporobranchiata*, Bl. containing no genera of shells.

PTEROCERAS. Auct. (*Πτερον*, *pteron*, a wing; *κερας*, *ceras*, horn.) *Fam* Ailées, Lam.—*Descr.* Turrited, oval, ventricose, thick, tuberculated; spire short; aperture oval, terminating in a lengthened canal at both extremities; outer lip thickened, expanded, produced into horn-shaped, hollow, thickened spires, with an anterior sinus apart from the canal.—*Obs.* This genus, containing the shells commonly called Devil's Claws, Gouty Scorpions, Spiders, &c. is distinguished from *Strombus* by the digitations of the outer lip. No fossil species are known. Fig. 405, *P. aurantiaca*.

PTEROCYCLOS. Benson. Syn. B. M. p. 133. A genus formed of species of *Cyclostoma*, Auct. which have "a groove or hole at the hinder part of the mouth."

PTEROPODA. Lam. (*πτερον*, *pteron*, a wing; *πους*, *pous*, a foot.) The first order of the class *Mollusca*, Lam. consisting of molluscs whose organs of locomotion consist of a pair of wing-shaped fins. This order contains the genera *Hyalæa*, *Clio*, *Cleodora*, *Spiratella*, *Cymbulia*, and *Pneumoderma*. To which may be added other genera enumerated in explanation of figures 220 to 226. They may be thus distinguished.

1. **ATLANTA.** Shaped like *Nautilus*, symmetrical. Fig. 220.

2. SPIRATELLA. Spiral, not symmetrical. Fig. 224.
3. CRESEIS. Straight, thorn-shaped. Fig. 222.
4. VAGINULA. Straight, widened in the centre; apex pointed. Fig. 225.
5. CUVIERIA. The same; apex blunt. Fig. 223.
6. CLEODORA. Aperture with three spines; apex recurved. Fig. 221.
7. HYALÆA. Vaulted, open extremity, three-cornered; apex tridentate. Fig. 226.

PTEROPODA. Bl. The second family of Nucleobranchiata, Bl. the shells of which are described as symmetrical, extremely thin, transparent, longitudinally enrolled, either forwards or backwards. The animals are remarkable for a pair of broad, flat, natatory organs or membranaceous fins, from which the family derives its name. It contains, in the system of De Blainville, the genera Atlanta, Spiratella, and Argonauta, to which may probably be added PHARETRIUM, König; ENTALIS, DeFrance.

PULLASTRA. Sow. *Fam.* Conques Marines, Lam.—*Descr.* Equivalve, ovate or oblong, transverse, inequilateral; hinge with three diverging cardinal teeth in each valve, notched at the terminations; muscular impressions two in each valve; palleal impression having a large sinus; ligament external, partly hidden by the dorsal margin.—*Obs.* This genus includes the Venerirupes of Lamarck, and several species of his Veneres, they are found in the sand on the shores of temperate and tropical climates. Fig. 120, *P. textile*.

PULMONOBRANCHIATA. Bl. The first order of the first section of Paracephalophora monoica, containing the families Limnacea, Auriculacea, and Limacinea.

PULVINITES. DeFr. (*Pulvinus*, a cushion.) *Fam.* Malleacea, Lam.—*Descr.* Sub-equivalve, inequilateral, compressed, thin, slightly gaping posteriorly; one valve flat, the other rather concave; hinge linear, short, divided into perpendicular grooves; muscular impressions two, one sub-central, the other above it, nearer the hinge.—*Obs.* This fossil shell is imperfectly known, and it is difficult to give a sufficient reason for separating it from Perna. It comes from the Baculite limestone of Normandy. Fig. 170, *P. Adansonii*.

PUNCTATED. (*Punctatus*, spotted or dotted.) For example, see *Conus Nussatella*. Fig. 460.

PUNCTICULIS. Sw. A sub-genus of "*Coronaxis*," Sw. (*Conus*) described in Swainson's *Malacology*, page 311.

PUNCTURELLA. Lowe. *CEMORIA*, Leach.

PUPA. Auct. *Fam. Colimacea*, Lam.; *Limacinea*, Bl.—*Descr.* Cylindrical, generally ribbed; spire long, obtuse, composed of numerous slowly increasing whorls; aperture sub-quadrate, rounded anteriorly, entire; outer lip thickened; columella plaited.—*Obs.* This genus is composed of land shells very variable in form, differing from *Bulinus* in the numerous slowly increasing whorls of the spire, and in the plicæ on the columella, and from *Clausilia* in the want of a clausium. Britain, Southern Europe, East and West Indies, Mexico, &c. *P. Uva*. Fig. 291.

PUPELLA. Sw. A sub-genus of *Clausilia*. Lardn. *Cyclop. Malac.* p. 334.

PUPILLA. Leach. A sub-genus of *Pupa*, *P. marginata*, Auct. (Gray's *Turton*, p. 196.)

PUPINA. Vignard. *MOULINSIA*, Grateloup. *Fam. Colimacea*, Lam.—*Descr.* Pupiform, sub-cylindrical; last whorl less than the preceding; surface brilliantly polished; suture of the spire enamelled; aperture circular; peritreme thickened; a notch at the base of the inner lip; operculum horny, spiral.—*Obs.* The species upon which this genus was originally founded, and described in the "*Annal des Sciences Naturelles*," tome 18, p. 439, (December 1829,) is a small pupiform shell, having nothing to distinguish it but the enamelled suture and the notch in the aperture; characters quite insufficient in themselves for the purpose of generic distinction; at the same time sufficient to lead M. De Ferussac to the suspicion of its having an operculum. The next species, described by Grateloup under the name of *Moulinsia Nunezii*, (*Ann. Soc. Linn. Burd.* Nov. 1840), presents more remarkable characters, having the spire turned backwards and the penultimate whorl disproportionately large. Seven additional species have been lately brought to this country from the Philippine Islands by Mr. Cum-
ing. They will be described by the author in the *Zoological*

Proceedings for 1841, and an illustrated monograph of the whole genus is published in the *Thesaurus Conchyliorum*, Part I, by the Author. It may be observed that in one of the new species, the notch in the peritreme almost disappears, leaving a very slight sinus. Fig. 524, 526, 527, 528.

PURPURA. Auct. (*"The shell-fish from which purple is taken,"* Plin.) *Fam.* Purpurifera, Lam. Entomostomata, Bl.—*Descr.* Oval or oblong, thick; spire for the most part short, sometimes rather longer; external surface generally sulcated, granulated, tuberculated or muricated; aperture long, oval, somewhat dilated, emarginated anteriorly; outer lip crenated, acute; columella flattened; operculum horny, with the nucleus lateral, thin towards the columella.—*Obs.* True Purpuræ to be found in the Lamarckian genera *Buccinum*, *Ricinula*, and others. They may be generally distinguished by the flatness of the columellar lip, and by the short canal or emargination, which is not reflected or raised, as in *Buccinum*. The species are very numerous and very variable in form, inhabiting the seas of temperate and tropical climates. The animals secrete a purple liquor, which has been used advantageously for dyeing; the origin of the famous Tyrian dye. Fig. 414, *P. persica*.

PURPURIFERA. Lam. (*Purpura*, purple; *fero*, to carry.) A family belonging to the second section of Lamarck's order Trache-lipoda, the shells of which are described as having a very short recurved, or ascending canal, or else only a notch between the inner and outer lips. The name Purpurifera has been given to the family because the animals which it includes, and particularly the genus *Purpura*, contain the colouring matter from which the ancients obtained the well known splendid purple. This family contains the following genera.

1. CASSIS. Outer lip thick, reflected, denticulated, canal turned suddenly over the back; spire short; including *Cassidea* and *Cypræcassis*. Fig. 410 to 412.
2. CASSIDARIA. Canal turned gently upwards. Fig. 407, 408.
3. ONISCIA. Inner lip granulated; canal short. Fig. 409.

4. **BUCCINUM.** Outer lip thickened not reflected ; canal short ; including *Cyllene* and *Phos.* Fig. 416, 421, 422, 425.
 5. **NASSA.** The same, with a notch or tooth at the extremity of the columella ; including *Cyclops.* Fig. 423, 424.
 6. **DOLIUM.** Swelled, grooved spirally ; outer lip not reflected. Fig. 420.
 7. **PURPURA.** Aperture large ; columellar lip flat ; including *Tritonidea.* Fig. 414, 415.
 8. **MONOCEROS.** The same, with a tooth on the outer lip. Fig. 417.
 9. **CONCHOLEPAS.** Patelliform ; aperture as large as the shell. Fig. 417.
 10. **RICINULA.** Columellar and outer lips granulated, denticulated, outer lip digitated ; including *Tribulus.* Fig. 413.
 11. **TRICHOTROPIS.** Hairs on the epidermis, along the keels. Fig. 429.
 12. **TEREBRA.** Elongated, with a spiral groove near the suture of the whorls. Fig. 428.
 13. **BULLIA.** Short ; aperture wide ; outer lip margined. Fig. 427.
 14. **EBURNA.** Like *Buccinum*, but the outer lip not thickened. Fig. 426.
 15. **HARPA.** With varices at regular intervals. Fig. 419.
- PUSIA.** Sw. A sub-genus of *Tiara* (*Mitra.*) (Sw. Malac. p. 320.)
- PUSIODON.** Sw. A genus of "Lucerninæ," Sw. (*Helix*) thus described : "Shell flattened, smooth ; the body-whorl large, and much dilated at the aperture ; spire small, flat, of three or four contracted whorls ; aperture very oblique, sinuated, or obsoletely toothed at the base of the outer lip, which is spreading and sub-reflected ; inner lip obsolete ; umbilicus open. *Zonaria* Chemn. 132. f. 1188. *auriculata* Zool. Ill. I. pl. 6." Sw. Malac. p. 330.
- PUSIOSTOMA.** Sw. A genus of the family "Columbellinæ." Sw. Thus described : "general form of *Columbella*, but the outer lip is only toothed in the middle, where it is greatly thickened ; inner lip convex between the granular teeth ; punc-

tata, E. M. 374. f. 4. mendicaria, 375. f. 10. turturina, 314. f. 2. fulgurans. Lam." Sw. Malac. p. 313.

PUSTULARIA. Sw. A genus of "Cypræinæ," Sw. thus described: "Shell generally marked by elevated pustules; aperture narrow and linear; the extremities more or less produced; the teeth continued beyond, and frequently forming elevated striæ across the lips. P. Cicercula, P. Globulus." Sw. Malac. p. 324.

PYGMÆA. Humph. COLUMBELLA, Auct.

PYLORIDEA. Bl. The ninth family of the order Lamelli-branchiata, Bl. the shells of which are described as nearly always regular, rarely otherwise, nearly always equivalve, gaping at both extremities; hinge incomplete, the teeth becoming gradually obsolete; two distinct muscular impressions; pallial impression very flexuous posteriorly. This family is divided into: Section 1. Ligament internal; Pandora, Thracia, Anatina, Mya, Lutricola. Section 2. Ligament external; Psammocola, Soletellina, Solen, Sanguinolaria, Solenocurtus, Solenimya, Panopæa, Glycimeris, Saxicava, Byssomya, Rhomboides, Hiatella, Gastrochaena, Clavagella, Aspergillum.

PYRAMIDAL. (*Pyramidalis*.) Resembling a pyramid in form. *Ex.* Cerithium Telescopium, fig. 378.

PYRAMIDELLA. Lam. (*A little pyramid.*) Fam. Plicacea, Lam. AURICULACEA, Bl.—*Descr.* Pyramidal, smooth, polished; spire long, pointed, composed of numerous whorls; aperture small, modified by the last whorl, rounded anteriorly; outer lip slightly expanded; columella tortuous, with several folds. This is a genus of small, polished, marine shells. *Pyramidella Terebellum*, fig. 342.

PYRAZUS. Montf. POTAMIS, Brongniart.

PYRELLA. Sw. A genus consisting of *Turbinella Spirilla*, Auct. and similar species, having a long channel, a pyriform outline, and one strong plait at the base of the columella, the apex of the spire is enlarged. P. *Spirillus*, fig. 384. (The proper term would be *Spirilla*.)

PYRIFORM. (*Pyrum*, a pear; *forma*, shape.) Shaped like a

pear, i. e. large and rounding at one end, and gradually tapering at the other. *Ex.* *Pyrula*, fig. 390.

PYRGO. DeFr. A genus of microscopic Foraminifera.

PYRGOMA. Auct. (*Πυργος*, *pyrgus*, a tower.) *Order*, Sessile Cirripedes, Lam.—*Descr.* Composed of a single conical, hollow paries, with a small aperture closed by an operculum of four valves, and supported upon a cup-shaped base.—*Obs.* The genera into which Leach has divided this genus are *Pyrgoma*, *Adna*, and *Megatrema*; his genera *Nobia* and *Savignium* differ in having but two valves for the operculum. *Pyrgoma* differs from *Creusia* in having the body of the shell, i. e. the parietal cone, simple, not divided into valves. Fig. 31.

PYRGOPOLON. De Montfort's figure of this genus appears as if it had been drawn from the nucleus of a Belemnite.

PYRULA. Auct. (*A little pear.*) *Fam.* Canalifera, Lam. Siphonostomata, Bl.—*Descr.* Thin, oblong, pyriform, ventricose towards the spire, gradually tapering towards the anterior of the aperture, spire short, consisting of few volutions; aperture wide, terminating in a long, narrow, open, canal; columella smooth, elegantly tortuous.—*Obs.* The above description includes all the true Fig shells, which present a most graceful form; the contour partaking of the peculiar curve, called by painters the line of beauty. *P. Ficus*, fig. 390.

PYRUM. Humph. **PYRULA**, Lam.

QUADRATE. (*Quadratus.*) Square, applied when the outline of shells is formed by nearly straight lines meeting at right angles.

QUADRILATERAL. Four-sided.

QUINQUELOCULINA. D'Orbigny. A genus of microscopic Foraminifera.

RADIATING. (*Radians.*) A term applied to the ribs, striæ, bands of colours, &c. when they meet in a point at the umbones of a bivalve shell, and spread out towards the ventral margin.—*Ex.* The bands of colour in *Tellina radiata*, fig. 105.

RADICATED. (*Radix*, a root.) Attached, and as it were rooted by means of a fibrous byssus.

RADIOLATA. Lam. A family belonging to the order Cephalopoda, Lam. The shells belonging to it are described as discoidal, with the spire central, and the chambers radiating from the centre to the circumference. This family contains the genera Rotalina, Lenticulina, and Placentula.

RADIOLITES. A genus belonging to the family of Rudistes, differing from Sphærulites, in having both the valves more conical.

RADIUS. Montf. A genus composed of OVULUM Volva, Auct. and other similar species, having a long attenuated canal at each extremity. Fig. 442.

RADIX. Montf. A genus composed of species of LIMNÆA, having a short spire and wide aperture.—*Ex.* L. aperta, fig. 309.

RAMIFIED. (*Ramus*, a branch.) Branched out.—*Ex.* The varices of some Murices, &c.

RAMPHIDOMA. Schum. POLLICIPES, Leach.

RAMOSE. (*Ramosus*, branched.) Spread out into branches. *Ex.* Murex inflatus, fig. 395.

RANELLA. Auct. (*Rana*, a frog.) *Fam.* Canalifera, Lam. Siphonostomata, Bl.—*Descr.* Oval or oblong, depressed, thick, with two rows of continuous varices, skirting the outline, one on each side; spire rather short, pyramidal, acute, aperture oval, terminating in a canal at each extremity; outer lip thickened within, crenulated, or denticulated, forming an external varix; inner lip spread over a portion of the body whorl.—*Obs.* The shells composing this well-defined genus, are for the most part covered with tuberculations, and granulations, and from the colour and squat shape of some species, have been likened to frogs. The Ranellæ are mostly inhabitants of the East Indian seas. The few fossil species known, occur in the tertiary beds. The two continuous rows of varices skirting the spire, distinguish this genus from Triton, which it nearly approaches, and into which some species run by imperceptible gradations. Fig. 393, 394. Many new species were brought to this country by Mr. Cuming, and are represented in parts 84, 85, 88, 89, 92, 93, of the author's Conchological Illustrations.

RANGIA. Desmoulins. GNATHODON, Gray.

RAPANUS. Schum. ? A genus consisting of species of PYRULA, Auct. which are thin, much inflated, with short canals. Fig. 389, *P. papyracea*.

RAPELLA. Sw. A genus of "Pyrulinæ," Sw. thus described : "Shell ventricose, generally thin, almost globose; the base suddenly contracted, and forming a short canal, the channel almost obsolete; umbilicus large, partly concealed by the inner lip. *R. papyracea*. En. Méth. 436, f. 1." Sw. p. 307. RAPANUS, Schum. Fig. 389.

RAPHANISTER. Montf. A species of madreporæ, described as a shell.

RAPUM. Humph. TURBINELLA, Lam.

RAZOR SHELL. A common name by which shells of the genus *Solen*, are known in the market.

RECTILINEAR. (*Rectus*, right; *linea*, a line.) In a straight line. *Ex.* The hinge of *Byssoarca Noë*, fig. 132.

RECURVED. (*Re*, back; *curvo*, to bend.) Turned backwards; the term, when applied to symmetrical conical univalves, is used to signify that the apex is turned towards the posterior margin, as in *Emarginula*, fig. 241.

REFLECTED. (*Reflected*, to fold back.) Turned, or folded backwards. *Ex.* The edge of the outer lip in *Bulinus*, fig. 282, is *reflected*, while that of *Cypræa*, fig. 445 to 450, is *inflected*.

REMOTE. (*Remotus*, distant.) Remote lateral teeth in a bivalve shell, are those that are placed at a distance from the cardinal teeth. *Ex.* The lateral teeth of *Aphrodita*, (fig. 123.) are remote; those of *Donax*, (fig. 108) are near.

RENIELLA. Sw. A sub-genus of *Malleus*. Lardn. Cyclop. Malac. p. 886. Gray states it to be only a distorted specimen of *Vulsella*, Syn. B. M. p. 145.

RENIFORM. (*Ren*, a kidney; *forma*, shape.) Shaped like a kidney. *Ex.* The aperture of *Ampullaria*, fig. 318.

RENULINA. Lam. A genus of microscopic Foraminifera.

REOPHAX. Montf. A genus of microscopic Orthocerata, Bl.

REPENT. (*Repens*, creeping.) A term applied to those shells, which, being attached by the whole length of their shell, give the idea of creeping or crawling. *Ex.* *Vermilia*, fig. 7.

RETICULATED. (*Reticulatus*.) Resembling net-work.

RETIFERA. Bl. The first family of the order Cervicobranchiata, Bl. containing the genus *Patella*.

REVERSED or SINISTRAL SHELLS, are those in which the aperture is on the left side of the shell, while it is held with the mouth downwards, and towards the observer. *Ex.* *Balea*, fig. 296. Attached bivalves are said to be reversed, when the left valve is free, instead of the right; a circumstance which sometimes occurs in *Chama* and *Ostrea*.

RHEDA. Humph. *HYALÆA*, Lam.

RHINOCLAVIS. Sw. A genus of "Cerithinæ," Sw. thus described: "channel curved backwards, in an erect position; inner lip very thick, with a tumid margin; pillar generally with a central plait; operculum ear-shaped; lineatum. En. M. 443, fig. 3, *Vertagus*. Ib. f. 2, *subulatum*. Lam. No. 23, *fasciatum*. Mart. 157, f. 1481. *obeliscus*, En. Méth. 443, f. 4; *aluco*, Ib. f. 5, (Aberrant,) *semi-granosum*. Ib. 443, f. 1, *asperum*. Mart. 157, f. 1483.

RHINOCURUS. Montf. A genus of microscopic Foraminifera.

RHINODOMUS. Sw. A genus of "Scolyminae," Sw. thus described: No internal groove; shell clavate; the spire longer than, or equal with the aperture; the whorls with ridges or longitudinal varices, and rendered hispid by transverse grooves; inner lip wanting; pillar with a terminal fold; aperture striated; outer lip with a basal sinus. *R. senticosus*, Chem. tab. 193. f. 1864—1866.

RHIZORUS. Montf. A genus described from a microscopic shell, appearing to be a cylindrical *Bulla*.

RHODOSTOMA. Sw. A sub-genus of "Turbininae," Sw. p. 344.

RHOMBOIDAL. (*ῥομβοειδός*, *rhomboidus*.) Having a rhombic form, i. e. four-sided; two sides meeting at acute, two at obtuse,

angles. Conchologists are not very strict in the application of this term, for, indeed, a perfect rhomboidal figure could not be found among all the testaceous productions of the sea.

RHOMBOIDES. Bl. A genus described as resembling *Byssomya* in the shell, but differing in the animal. *MYTILUS rugosus*, Gmelin. *HYPOGÆA barbata*, Poli.

RHOMBUS. Montf. (*ῥομβος*, *rhombos*, a rhomb.) A genus consisting of species of *CONUS*, having a rhomboidal or quadrilateral form and a coronated spire. *Ex.* *Conus nocturnus*, fig. 459.

RICINULA. Lam. (Resembling the seed-vessel of the *Ricinus*.) *Fam.* *Purpurifera*, Lam. *Entomostomata*, Bl.—*Descr.* Sub-ovate, thick, tuberculated; spire short; aperture narrow, terminating anteriorly in a short canal; outer-lip thickened, denticulated within, digitated without; columellar lip spread over a portion of the body whorl, and granulated.—*Obs.* This interesting genus is composed of some neat little shells allied to *Purpura*, from which they are distinguished by the finger-like branching of the outer lip, and the granulations of the columella. Fig. 413, R. *Horrida*.

RIGHT. See **DEXTRAL**.

RIMULA. Defr. A genus consisting of a minute species of *EMARGINULA*, Auct. which has a fissure near the margin, but not reaching it. R. *Blainvillii*, fig. 243.

RIMULINA. D'Orbigny. A genus of microscopic Foraminifera.

RINGICULA. Deshayes. A genus founded on *Auricula* rings of Lamarck and several small fossils, resembling in some respects *Pedipes* of Adanson; they would belong to *Tornatella*, were it not for the lips being thickened and margined, fig. 540, A. *ringens*.

RISOA. Freminville. *Fam.* *Ellipsostomata*, Bl. *Melaniana*, Lam.—*Descr.* Oblong, turrited, acuminate; spire long, consisting of numerous whorls; aperture round or oval, pointed posteriorly, dilated anteriorly; outer lip slightly thickened, emarginated, operculum horny.—*Obs.* The *Rissoæ* are small white, marine shells, considered by some authors as resembling

Melaniæ, but placed by Sowerby near the Sculariæ. They are principally from the shores of the Mediterranean, and are also very abundant on the British shores, as well as the East and West Indian. Fig. 346, *R. reticulata*.

ROBULUS. Montf. A genus of microscopic Foraminifera.

ROLLUS. Montf. A genus composed of *CONUS* *Geographus*, Auct. fig. 462, and other species, rather cylindrical in form, and having a coronated spire.

ROSALINA. D'Orb. A genus of microscopic Foraminifera.

ROSTELLARIA. (From *rostrum*, a beak.) *Fam.* *Alatæ*, Lam. *Siphonostomata*, Bl.—*Descr.* Turrited, fusiform, thick, smooth or ribbed; aperture oval, terminating anteriorly in a long canal, posteriorly in a channel running up the spire; outer lip dilated, thickened, sometimes digitated, running up all or part of the spire, with a sinus near the anterior canal; inner lip smooth, spread over part of the body whorl and of the spire. The Red Sea and the Indian Ocean produce the few known species of this genus.—*Obs.* *HIPPOCHRENES* is the name given by De Montfort, to those fossil species which have the outer lip simple and very much dilated. *R. curvirostrum*, fig. 412. *APORRHAI*S is a name given to another proposed genus, composed of *Rostellaria pes-pelecani*, Auct. fig. 404. and similar species.

ROSTRATED. (From *rostrum*, a beak.) Having one or more protruding points, as *Tellina rostrata*.

ROTALIA. Lam. A genus of microscopic Foraminifera. The same as *Rotalites* of De Montfort.

ROTELLA. Lam. (*A little wheel*.) *Fam.* *Turbinacea*, Lam.—*Descr.* Orbicular, generally smooth, shining; spire conical, depressed, short; aperture subtrigonal; outer lip thin, angulated near the centre; inner lip spread over the surface of the whorls, forming a thickened disc. Operculum horny, orbicular, spiral, with numerous whorls.—*Obs.* The pretty little shells thus described are found in seas of tropical climates. They are distinguished from other genera of the family by their lenticular form and the orbicular callosity of the under surface. Fig. 357, *R. vestiaria*.

RUDISTES. Lam. A family of the order Conchifera Monomyaria, Lam. the shells of which are described as irregular, very inequivalve, without distinct umbones; the ligament, hinge and animal entirely unknown. The shells contained in this family may be thus distinguished.

1. **CALCEOLA.** Large valve conical; attached by a flat space between the umbones, which form the extremities of the shell. Fig. 194.

2. **HIPPURITES.** Large valve cylindrical, with two internal lobes or varices. Fig. 198.

3. **SPHÆRULITES.** Large valve attached, including *Radiolites*. Birostrites is proved to be the cast of a Sphærulites. Fig. 193, 196.

4. **HIPPONYX.** Flat valve attached, upper valve conical. Fig. 199, 200.

RUDISTES. Bl. The second order of the class Acephalophora, Bl. containing the genera Sphærulites, Crania, Hippurites, Radiolites, Birostrites and Calceola.

RUDOLPHUS. Lam. **MONOCEROS,** Auct.

RUFOUS. Reddish brown.

RUGOSE. Rough, rugged.

RUPELLARIA. Fl. de Belvue. An unfigured shell placed by De Blainville in a division of the genus *Venerirupis*.

RUPICOLA. Fl. de Belvue. A shell described by De Blainville as an equivalve, terebrating species of *ANATINA*. *A. rupicola*, Lam.

SABINEA. A genus of shells resembling small species of *LITTORINA*, as *L. Ulvæ*, &c. of our shores.

SADDLE OYSTER. *PLACUNA Sella*, so called on account of a resemblance in shape to a saddle; the part near the umbones being flat, and the ventral margins being turned up in a sort of fluting or peak.

SAGITTA. (*An arrow*.) An ancient name for *Belemnites*.

SALIENT. (*Saliens*.) Jutting out, prominent.

SALPACEA. Bl. The second family of the order Heterobranchiata, Bl. containing no genera of shells.

SANDALINA. Schum. **CREPIDULINA,** Lam. A genus of microscopic Foraminifera.

SANGUINOLARIA. Lam. (*Sanguis*, blood.) *Fam.* Nymphacea, Lam. Pyloridea, Bl.—*Descr.* Equivalve, inequilateral, transverse, sub-ovate, rounded anteriorly, sub-rostrate posteriorly, compressed, thin, covered with a shining epidermis, gaping at the sides; hinge with two cardinal teeth in each valve, and an external ligament supported upon a prominent fulcrum; muscular impressions two in each valve, lateral, irregular, pallial impressions with a large sinus.—*Obs.* This description is made to exclude some of Lamarck's species of Sanguinolaria, such as *S. occidens*, *S. rugosa*, which are Psammobiæ; and to include others which he has left out. The Sanguinolaria are sub-rostrated posteriorly, while the Psammobiæ are sub-quadrate and have a posterior angle. Fig. 98, *S. rosea*. Sandy shores of tropical climates.

SARACENARIA. Defr. A genus of microscopic Foraminifera.

SAVIGNIUM. Leach. A genus of Sessile Cirripedes, described as composed of four valves soldered together, and a convex bivalve operculum; the ventral and posterior valve on each side being soldered together, in other respects resembling **PYRGOMA**. Fig. 30.

SAXICAVA. Fl. de Belvue. Journ. de Ph. an. 10. (*Saxum*, a stone; *cava*, a hollow.) *Fam.* Lithophagidæ, Lam. Pyloridea, Bl.—*Descr.* Transverse, irregular, generally oblong, inequilateral, sub-equivalve, gaping anteriorly; ligament external; muscular impressions two, lateral; pallial impression interrupted, not sinuated; hinge, when young with sometimes two or three minute, obtuse, generally indistinct, cardinal teeth; which become obsolete when full grown.—*Obs.* Several genera have been founded only upon the difference between the young and old shell of the same species of this genus. The Saxicavæ are found in the little hollows of rocks; in cavities on the backs of oysters, of roots of seaweeds, &c. in northern and temperate climates. *S. rugosa*, fig. 94.

SCABRICULA. Sw. A sub-genus of Mitræ, consisting of species which have a roughened external surface, &c. Sw. Malac. p. 319.

SCABROUS. Rough.

SCALA. Klein. SCALARIA, Auct.

SCALARIA. Auct. *Fam.* Scalariana, Lam. Cricostomata, Bl.—

Descr. Turritid, oval or oblong; spire long, composed of rounded, sometimes separate whorls, surrounded by regular concentric ribs; aperture oval, peristome reflected continuous, entire.—*Obs.* The typical species of this genus, commonly called the Wentletrap, (*S. pretiosa*) is celebrated for the beautiful appearance caused by the numerous ribs encircling the whorls, and formerly produced an immense price in the market. It is brought from China. There are many smaller species, some of which are equally elegant. Fig. 351, *S. Pallasii*, Kiener.

SCALARIANA. Lam. A family belonging to the first section of the order Trachelipoda, Lam. The shells belonging to it are described as having the inner and outer lips continuous, without a canal, emargination, or other division. In this respect the family is stated to differ from the Turbinacea, and is therefore separated. The genera may be distinguished as follows:—

1. VERMETUS. Irregularly twisted, like *Serpula*. Fig. 345.
2. EULIMA. Pyramidal; apex contorted; including *Bonellia*. Fig. 347, 348.
3. RISSOA. Pyramidal, straight, consisting of few whorls. Fig. 346.
4. SCALARIA. With external varices. Fig. 351.
5. CIRRUS. Trochiform. Fig. 349.
6. ENOMPHALUS. Orbicular. Fig. 350.
7. DELPHINULA. Few whorls, rapidly increasing. Fig. 352.

SCALLOP. The common name for shells of the genus *Pecten*, the larger species of which were worn by pilgrims to the Holy Land in the time of the Crusades.

SCALPELLUM. Leach. (A little knife or lancet.) *Order*, Pedunculated Cirripedes, Lam.—*Descr.* Flat, quadrated, acuminate, composed of thirteen valves, one dorsal, arcuated; one pair apical, acuminate; one pair ventral; two pair lateral, small, sub-quadrate; pedicle scaly.—*Obs.* This genus and *Smilium*, are the only Pedunculated Cirripedes which have thirteen valves;

in the latter genus, which we think should at any rate be united to this, the valves are somewhat differently placed, and the pedicle is said to be smooth. Fig. 35, *Scalpellum vulgare*. British.

SCAPHA. Klein. (*A boat*.) NAVICELLA, Auct.

SCAPHANDER. Montf. BULLA lignaria, Auct. Fig. 251.

SCAPHELLA. Sw. A genus of the family "Volutinæ," Sw. thus described: "Shell smooth, almost polished; outer lip thickened internally; suture enamelled; lower plaits the smallest; apex of the spire various: 1. fusiformis, Sw. Bligh. Cat. 2. undulatus. *Ex. Conch.* pl. 27. 3. Junonia, *Ex. Conch.* pl. 33. 4. stromboides. 5. papillosa. Sw. Sow. gen." Sw. Malac. p. 318.

SCAPHITES. (*A boat*.) Fam. Ammonacea, Lam. and Bl.—*Descr.* Convolute, chambered, closely related to the Ammonites, from which it differs in the last whorl being eccentrically straightened, and lengthened, and again incurved towards the extremity. Only known in a fossil state. Fig. 481, *S. æqualis*.

SCAPHULA. Sw. A genus of "OLIVINÆ," Sw. thus described: "Spire very short, thick, obtuse, and not defined; aperture very wide, with only two or three oblique plaits at the base. Sw. *patula*, Sow. Tank. Cat. 2331. (*b.*)" (Sw. p. 322.)

SCARABUS. Montf. (*Scarabæus*, a kind of beetle.) Fam. Colima-cea, Lam. Auriculacea, Fer.—*Descr.* Oval, somewhat compressed, smooth, with slightly raised varices; spire equal in length to the aperture, pointed, consisting of numerous whorls; aperture ovate, rounded anteriorly, pointed posteriorly, modified by the last whorl; outer lip sub-reflected, with several prominent folds on the inner edge; inner lip spread over a portion of the body whorls, with several prominent folds.—*Obs.* The shells of this genus are found like Auriculæ, in marshy places. *C. imbrium* is said to have been found on the tops of mountains, by Captain Freycinet. Fig. 299*, *S. imbrium*.

SCHIZODESMA. Gray. A genus composed of species of MACTRA, Auct. with the ligament placed in an external slit. Fig. 8, *M. Spengleri*.

SCISSURELLA. D'Orbigny. (*Scissus*, cut.) Fam. Turbinacea,

Lam.—*Descr.* Sub-globose, umbilicated, with a spiral groove terminating at the margin of the outer lip in a slit; spire short; aperture oval, modified by the last whorl; outer lip sharp, with a deep slit near the spire. Recent on the coasts of Britain; fossil in the Calcaire-grossièr.—*Obs.* This genus, consisting of small shells, is known from Pleurotomaria by the shortness of the spire; the latter genus being trochiform. Fig. 340, *S. elatior*.

SCOLYMUS. Sw. A genus of the family "Scolyminae." Sw. (*Turbinella*) thus described: "Sub-fusiform, armed with foliated spines; spire shorter; pillar with distinct plaits in the middle." The species enumerated are, "cornigerus, pugillaris, Globulus, Rhinoceros, ceramicus, Capitellum, umbilicaris, mitis." Sw. Malac. p. 304.

SCORTIMUS. Montf. A genus of microscopic Foraminifera.

SCROBICULARIA. Schum. Species of LUTRARIA, Act. of a rounded shape. LIGULA, Leach.

SCROBICULATED. (*Scrobiculus*, a little ditch or furrow.) Having small ditches or furrows marked on the surface.

SCUTELLA. Brod. (*Scutellum*, a little shield.) *Fam.* Phyllidiana, Lam.—*Descr.* Shaped like Ancyclus, pearly within; apex posteriorly inclined, central, involute; muscular impressions two, oblong, ovate, lateral; aperture large, ovate.—*Obs.* This genus is intermediate between Ancyclus and Patella; while in the aspect of the beak, the observer is reminded of Navicella.

SCUTIBRANCHIATA. Bl. (*Scutum* a shield; *branchiæ*, gills.) The third order of Paracephalophora Hermaphrodita, Bl. containing animals with patelliform, but not symmetrical shells, and divided into the families Otidea and Calyptracea.

SCUTUM. Montf. (*A shield*.) PARMOPHORUS ELONGATUS, Lam.

SECURIFORM. (*Securis*, an axe; *forma*, shape.) Hatchet-shaped. *Ex.* Pedum, fig. 179.

SEDENTARY ANNELIDES. Lam. The third order of the class Annelides, Lam. distinguished from the two other orders by the circumstance of the animal being enveloped by a shelly tube which it never entirely leaves. The order is divided into the

families Dorsalia, Maldania, Serpulacea, and Amphitrites. Fig. 1 to 13.

SEA DATE. The common name for PHOLAS Dactylus in the market, given to it on account of its cylindrical shape. Fig. 35.

SEGMENTINA. Flem. NAUTILUS Lacustris, Montagu. Test. Brit. Planorbis nitidus, Drap. tab. 2. Fig. 17 to 19.

SEMICORDATE. Half heart-shaped.

SEMIDISCOIDAL. Forming the half of a circular disc.

SEMILUNAR. Half moon-shaped.

SENECTUS. Humph. A genus of "Senectinæ," thus described by Swainson : "Imperforate ; the base produced into a broad flat lobe, spire rather elevated and pointed ; the whorls convex ; aperture perfectly round ; not more oblique than *Helix* ; inner lip entirely wanting, imperialis. Mart. 180. f. 1790. marmoratus. l. M. 448. f. 1." Sw. p. 348.

SEMIPHYLLIDIANA. Lam. The second family of the order Gasteropoda, Lam. the genera of which are distinguished as follows :—

1. UMBRELLA, round, flat ; apex central, muscular impression not interrupted. Fig. 233.

2. PLEUROBRANCHUS, apex lateral, sub-spiral. Fig. 232.

SENOCLITA. Schum. CINERAS, Leach.

SEPTARIA. Lam. See TEREDO.

SEPTUM. (Lat.) An enclosure, applied to the thin plate of Crepidula, fig. 239 ; also to the plates dividing the chambers of multilocular shells.

SERAPHS. Montf. TERESELLUM convolutum, Lam. Fig. 451.

SERPULA. Auct. (*A little serpent.*) Fam. Surpulacea, Lam. —*Descr.* Tubular, narrow, pointed at the apex, gradually widening towards the aperture, attached irregularly, sometimes spirally, twisted, imbricated ; keeled or plain ; aperture generally round, with the edge simple, or angulated by the termination of external ribs or keels.—*Obs.* This description is intended to include the genera Serpula, Spirorbis, Vermilia, Galeolaria, &c. The Serpulæ abound in all seas, on rocky shores, at any time covered

by water, attached to any kind of marine substance, whether moveable or stationary. The fossil species occur in almost all tertiary strata. Fig. 4 to 7.

SERPULACEA. Lam. The fourth family of the order Sedentary Annelides, Lam. containing the following genera of tubular, irregular shells.

1. SERPULA, attached by a small portion of the shell. Fig. 4.
2. SPIRORBIS, attached by the whole length, coiled. Fig. 5.
3. GALEOLARIA, with the open extremity raised, and the aperture tongue-shaped. Fig. 6.
4. VERMILIA, attached by the whole length, straight or waved. Fig. 7.
5. SPIROGLYPHUS, which hollows a bed in the body to which it is attached. Fig. 8.
- Sowerby. (Genera of Shells, published at 50, Great Russell Street, Bloomsbury,) gives satisfactory reasons for re-uniting the whole of the preceding under the name SERPULA.
6. MAGILUS, which burrows in coral; outer lip reflected. Fig. 9 to 10.
7. LEPTOCONCHUS, outer lip reflected. Fig. 11.
8. STYLIFER, spiral, thin, globular, living in Starfish. Fig. 12, 13.

The three last genera should certainly find some other place in the system.

SESSILE CIRRIPEDES. Lam. (*Sessilis*, low, dwarfish.) An order of Cirripedes, consisting of those which are attached by the base of the shells, containing the genera Tubicinella, Balanus, Coronula, Acasta, Pyrgoma, Creusia. To which may be added some other genera enumerated in explanation of figures 14 to 33. The shells of the Sessile Cirripedes consist of two different sets of valves: 1st. The *parietal* valves, or pieces arranged in a circle, side by side, around the body of the animal, (an arrangement designated *coronular* by De Blainville.) 2nd. The *opercular* valves, or pieces placed so as to enclose the aperture. Between those opercular valves the ciliæ protrude which characterize the class.

Besides these two sets of valves, there is generally a shelly plate, serving as a sort of foundation to the rest. The Sessile Cirripedes may be thus arranged.

1. TUBICINELLA. Six parietal valves, tube-shaped, opercular valves perpendicular. Fig. 14.
2. CORONULA. Six parietal valves, opercular valves horizontal. Fig. 15, 16, 17, 18.

These two genera fix themselves in the skin of the Whale. The latter has been divided into the genera Chelonobia, Cetopirus, Diadema, and Chthalamus.

3. PLATYLEPAS. Valves divided, each having a prominent internal plate. Fig. 19.
4. CLITIA. Parietal valves four, opercular valves two, valves dove-tailed into each other. Fig. 20.
5. ELMINEUS. Parietal valves four, opercular valves four. Fig. 22.
6. CONIA. Parietal valves four, thick and porous at the base. Fig. 21.
7. OCTOMERIS. Parietal valves eight. Fig. 24.
8. CATOPHRAGMUS. Parietal valves numerous, irregular. Fig. 23.
9. BALANUS. Parietal valves six; opercular valves four, placed against each other conically in pairs. This genus has been divided into Acasta, Conoplea, Chirona, and Balanus. Fig. 25, 26, 27.
10. CREUSIA. Parietal valves four, supported on the edge of a funnel-shaped cavity. Fig. 28.
11. PYRGOMA. Paries simple, supported on a cavity. This genus has been divided into the genera Nobia, Savignium, Pyrgoma, Adna, Megatrema, and Daracia. Fig. 29 to 33.

SETIFEROUS. Hairy.

SHANK SHELL. The vulgar name for the shell designated Murex Rapa. It is used in Ceylon for ornamental purposes.

SIDEROLITES. Montf. A genus of microscopic Foraminifera.

SIGARETUS. Lam. *Fam.* Macrostromata, Lam.—*Descr.* Sub-

orbicular, oblique, haliotoid, thick ; spire depressed, consisting of two or three rapidly increasing whorls ; aperture wide, entire, modified by the last whorl, the width exceeding the length ; columella tortuous ; inner lip spread thinly over part of the body whorl ; epidermis thin.—*Obs.* This genus is distinguished from *Natica*, by the width of the aperture, and the absence of the umbilical callosity. It may be known from *Stomatia*, and *Stomatella*, by the texture, which in *Sigaretus*, is never pearly as in *Stomatia*, the former being partly an internal shell. Fig. 334, *S. concavus*. Mostly brought from tropical climates.

SILQUA. Megerle. (A husk, or pod.) **LEGUMINARIA**, Schum. A genus composed of species of **SOLEN**, Auct. which have an internal rib. Fig. 51, *Solen radiatus*.

SILQUARIA. Brug. *Fam. Cricostomata*, Bl. *Dorsalia*, Lam. —*Descr.* Tubular, rugose, spiral near the apex, irregularly twisted near the aperture, with a longitudinal fissure radiating from the apex, and proceeding through all the whorls and sinuosities of the tube.—*Obs.* This genus was included in *Serpula* by Linnæus, from which, however, it is distinguished by the longitudinal slit, fig. 1. *S. anguina*. The recent species are found in the sponges with siliceous spiculæ, in the Mediterranean ; the fossils in tertiary beds.

SIMPLE. (*Simplex*, lat.) Single, entire, uninterrupted, undivided.

SIMPLEGAS. Mont. 1, 83. (*Simplex*, simple ; γαστήρ, *gaster*, belly.) A genus described by De Blainville, as being discoidal, and having the spire uncovered like **AMMONITES**, but having the chambers divided, by simple septa, like *Nautilus*.—*Obs.* The septa of the shell named *Simplegas* by De Montfort, are evidently sinuous, according to his figure. Fig. 475, *S. sulcata*.

SINISTRAL. (*Sinister*, left.) On the left side. A sinistral shell is a *reversed* one. The sinistral valve of a bivalve shell may be known, by placing the shell, with its ligamentary or posterior part towards the observer ; the sides of the shell will then correspond with his right and left side.

SINUOUS. Winding, serpentine. The septa of *Ammonites* are

sinuous. The muscular impression of the mantle, or pallear impression of some bivalve shells, is sinuated near the posterior muscular impression.

SINUS. (*Sinus*, a winding, or bay.) A winding or tortuous excavation. The sinus in the outer lip of *Strombus*, fig. 406; and that in the muscular impression of *Venus*, will be indicated by the letter *s*.

SIPHON. (*Σιφον*, siphon.) A pipe, or tube. A shelly tube passing through the septa of chambered shells. It is said to be *dorsal*, *central*, or *ventral*, according to its situation near the outer, or inner parts of the whorl. See Introduction.

SIPHONAL SCAR. The name applied by Mr. Gray, to the opening or winding sinus in the pallear impression of a bivalve shell, in the place where the siphonal tube of the animal passes.

SIPHONARIA. Sow. (*Σιφον*, siphon.) *Fam.* Phyllidiana. Lam. Patelloidea, Bl.—*Descr.* Patelliform, depressed, inclining to oval, ribbed; apex nearly central, obliquely inclining towards the posterior margin; muscular impression partly encircling the central disc, but interrupted in front, where the head of the animal reposes, and at the side by a siphon, or canal passing from the apex to the margin.—*Obs.* This siphon, which is in some species very distinct, serves to distinguish this genus from *Patella*. S. Siphon, fig. 231*.

SIPHONBRANCHIATA. Bl. (*Siphon*, and *Branchiæ*, gills.) The first order of Paracephalophora Dioica, Bl. divided into the families Siphonostomata, Entomostomata, and Angiostomata.

SIPHONOSTOMA. Guild. A sub-genus of *Pupa*, consisting of several elongated species, which have the aperture detached from the whorls; such as *P. costata*, and *fasciata*.

SIPHONOSTOMATA. Bl. (*Σιφον*, siphon; *στομα*, stoma, mouth.) The first family of Siphonobranchiata, Bl. the shells of which are extremely variable in form, but always have a canal or notch at the anterior extremity of the aperture. This family partly answers to the Canalifera of Lamarck and the genus *Murex* in

- the system of Linnæus. It contains the genera *Pleurotoma*, *Rostellaria*, *Fusus*, *Pyrula*, *Fasciolaria*, *Turbinella*, *Columbella*, *Triton*, *Murex*, *Ranella*, and *Struthiolaria*.
- SIPHUNCLE. (*Siphunculus*.) A small siphon.
- SISTRUM. Montf. *RICINULA*, Auct. fig. 413.
- SKENEA. *Flem.* A genus including some species of *EUOMPHALUS* and *CIRRUS*.
- SMILUM. Leach. *Fam.* Pedunculated Cirripedes.—*Descr.* Thirteen pieces, ten of which are in pairs, lateral, subtriangular; one posterior dorsal, linear; all smooth; peduncle hairy.—*Obs.* This genus is distinguished from *Pentelasmis*, by the number of its valves, and from *Scalpellum*, by the hairy peduncle. *S. Peronii*, fig. 36.
- SNAIL. The common garden Snail, so destructive to our vegetables, belongs to the genus *Helix*. The water snail, found in ponds, is *Planorbis*.
- SOL. Humph. A genus consisting of several species of the genus *Trochus*, and corresponding with the sub-genus *Tubicanthus*, Sw. *Malac.* Fig. 349.
- SOLARIUM. Auct. (*A terrace, or gallery*.) *Fam.* Turbinacea. Lam. *Goniostomata*, Bl.—*Descr.* Discoidal beneath, conical above, with a wide umbilicus, the spiral margin of which is angulated and crenulated; aperture trapezoidal; peritreme thin, sharp; columella straight; operculum horny, subspiral.—*Obs.* The Solarium Perspectivum, is commonly called the Staircase Trochus, from the angulated edges of the whorls being seen through the umbilicus, which reaches to the apex, and presents the appearance of a winding gallery. The species are not numerous, they belong to tropical climates. A few fossil species occur in the tertiary formations. Fig. 353, *S. Perspectivum*.
- SOLDANIA. D'Orb. A genus of microscopic Foraminifera.
- SOLEN. Auct. (*A kind of shell-fish*, Plin.) *Fam.* Solenacea, Lam. *Pyloridea*, Bl.—*Descr.* Bivalve, transversely elongated, sub-cylindrical, equivalve, very inequilateral, gaping at both extremities, umbones terminal, close to the anterior extremity;

hinge linear, with several small cardinal teeth, and a long, external ligament; muscular impressions distant, anterior tongue-shaped, placed behind the cardinal teeth, posterior irregular. sub-ovate; palleal impression long, bilobed posteriorly.—*Obs.* The above description of the genus *Solen*, is framed so as to admit only those species which are commonly called Razor Shells, with the umbones terminal, and the anterior muscular impression behind them. They are found buried deep in the sand, in a perpendicular position, their situation being pointed out by a dimple, on the surface. They are abundant in temperate climates. Some of the Lamarckian *Solenes* will be found in the genus *Solenocurtus*, Bl. Fig. 60, 61.

SOLENACEA. Lam. A family of the order Conchifera, *Dimyaria* Lam. The shells belonging to it are described as transversely elongated, destitute of accessory pieces, gaping only at the lateral extremities; ligament external.—The genera may be thus distinguished.

1. **SOLEN.** Razor shells, truncated at the extremities. Fig. 60.
2. **PANOPEA.** Broad, with prominent tooth. Fig. 65, 66.
3. **SOLENOCURTUS.** Rounded at the extremities, with internal bar. Fig. 61.
4. **SOLENIMYA.** No teeth, epidermis over-reaching the shell. Fig. 68.
5. **GLYCIMERIS.** Thick, fulcrum of the ligament prominent. Fig. 67.
6. **LEPTON.** Flat, scale-shaped. Fig. 62.
7. **NOVACULINA.** Umbones nearly central; covered by a thin epidermis. Fig. 63.
8. **GLAUCONOME.** Oval, margins close. Fig. 64.

SOLENELLA. Sow. (*Solen.*) *Fam.* Arcacea, Lam.—*Descr.* Oval, equivalve, subequilateral, compressed, covered with a thin, shining, olive-green epidermis; hinge with three or four anterior, and numerous sharp posterior lateral teeth, arranged in a straight line; muscular impressions two, lateral; palleal impression with a large sinus; ligament external, prominent, elongated.—*Obs.* This genus partakes of the characters of the genus *Nucula*, and of the family *Solenacea*. A few specimens of the only species

known (*S. Norrisii*, fig. 138.) were dredged by Mr. Cuming at Valparaiso.

SOLENUM. Lam. (*Solen* and *Mya*.) *Fam.* Mactracea, Lau. Pyloridea, Bl.—*Descr.* Equivalve, inequilateral, transversely oblong, rounded at the extremities with the umbones near the posterior side, covered with a shining brown epidermis extending beyond the edges of the shell; hinge without teeth; ligament partly internal, placed in the margin of an oblique, flattish, posterior rib; muscular impressions two, distant, lateral. From the Mediterranean, Australian, and Atlantic Oceans.—*Obs.* *Solenum* differs from *Solenocurtus* and the true *Solens*, in having the posterior side of the shell the shortest; in the internal ligament; and in being destitute of teeth. It resembles *Glycymeris*, but is not incrassated. Fig. 68, *Solenum radiata*.

SOLENOCURTUS. Bl. (*Solen* and *curtus*, short.) *Fam.* Pyloridea, Bl. *Solenacea*, Lam.—*Descr.* Oval, elongated, equivalve, sub-equilateral, with the edges nearly straight and parallel, and the extremities rather truncated; umbones not very prominent, sub-central; hinge with or without two or three rudimentary cardinal teeth; ligament prominent, placed upon thick callosities; muscular impressions two, distant, rounded; pallial impression straight, with a deep sinus. East Indies—*Obs.* Distinguished from the true *Solens* by the central position of the umbones and an internal bar reaching partly across the shell.

SOLETELLINA. Bl. *SANGUINOLARIA radiata*. S. Diphos, f. 99. *S. livida* of Sowerby, and similar species, are placed together in this genus.

SPATHA. Lea. A sub-genus of *IRIDINÆ*, consisting of *I. rubens* and *I. nilotica*, which have not distinctly crenulated margins. *Spatha solenoides*, of Lea, is the genus *Mycetopus* D'Orbigny. Fig. 151.

SPHÆNIA. Turt. A genus consisting of a small species resembling *Saxicava*, in general appearance, but having a spoon-shaped process on the hinge of one valve. *S. Binghamii*, Fig. 96.

SPHÆROIDINA. D'Orb. A genus of microscopic Foraminifera.

SPHÆRULACEA. Bl. The first family of Cellulacea consisting of the following genera of microscopic Foraminifera: *Miliola*, *Melonia*, *Saracenaria*, *Textularia*.

SPHÆRULACEA. Lam. The fourth family of Cephalopoda, Lam. described as multilocular, globular, sphaerical, or oval, with the whorls enveloping each other; some of them have a particular internal cavity, and are composed of a series of elongated, straight and contiguous chambers which altogether form a covering for the internal cavity. This family contains the genera Miliola, Gyrogonia and Melonia.

SPHÆRULITES. Lam. (*Sphæra*, a sphere.) *Fam.* Rudistes, Lam. and Bl.—*Descr.* Orbicular, inequivalve, irregularly foliated outside; lower valve cup-shaped, depressed; upper valve nearly flat, like an operculum.—*Obs.* These fossils are not regarded as shells by all conchologists. *S. foliacea*, Fig. 193.

SPHINCTERULUS. Montf. **LENTICULINA**, Bl. A genus of microscopic Foraminifera.

SPINES. (*Spina*, a thorn.) Thin, pointed spikes.

SPINOSE. (*Spinus*.) Having spines or elevated points, as *Neritina spinosa*. Fig. 325.

SPIRAL. (*Spira*, a spire.) Revolving outwards from a central apex or nucleus, like the spring of a watch. A shell or an operculum, may be spiral, without being produced into a pyramid. Bands of colour, striæ, grooves, &c. commencing from the nucleus and following the volutions of the shell, are described by the above word.

SPIRAMILLA. Bl. A genus of Serpulacea, differing from other Serpulæ principally in the characters of the animal.

SPIRATELLA. Bl. **LIMACINEA**, Lam. Fig. 224.

SPIRE. (*Spira*.) The cone or pyramid produced in a non-symmetrical univalve by its oblique revolution downwards from the apex or nucleus. The spire, in descriptions, includes all the volutions above the aperture. See Introduction.

SPIRIFER. Sow. (*Spira*, a spire; *fero*, to bear.) *Order*, Brachiopoda, Lam.—*Descr.* Transverse, equilateral; hinge linear, straight, widely extended on both sides of the umbones, which are separated by a flat area in the upper and larger valve; this area is divided in the centre by a triangular pit for the passage of the byssus; interior with two spirally convolute appendages.

—*Obs.* This genus, which is only known in a fossil state, is distinguished from *Terebratula* externally, by the flat area in one valve, internally, by the singular spiral process from which the above name is derived. Fig. 214, 215. Most of the species belong to the mountain or carboniferous limestone.

SPIROGLYPHUS. Daud. A genus consisting of a species of *Serpula* Auct. which makes a groove for itself in the surface of shells. *Serpula spirorbis*, var. Dillwyn. Fig. 8.

SPIROLINA. Lam. A genus of microscopic Foraminifera.

SPIROLOCULINA. D'Orb. A genus of microscopic Foraminifera.

SPIRORBIS. Lam. A genus composed of species of *SERPULA*, Auct. which are coiled round in a spiral disc like a snake at rest. *S. nautiloides*, fig. 5, is the common little white shell, found upon the shell of lobsters.

SPIRULA. (*Spira*, a winding compass.) *Fam.* Lituolata, Lam. Lituacea, Bl.—*Descr.* Convolute, smooth, symmetrical, discoid, with parallel unconnected whorls, divided into numerous chambers by transverse septa; siphon continuous.—*Obs.* This pretty little shell is partly internal, only a part of it being visible when on the animal. Fig. 471.

SPISULA. Gray. A genus composed of *MACTRA fragilis*, and other similar species, which have the ligament sub-external, marginal, not separate from the cartilage; with the posterior lateral teeth double in one valve, and single in the other. *M. fragilis*, fig. 80, is the species figured for *Spisula* in Mr. Gray's paper on the *Macradæ*, in the second series of Loudon's Magazine of Natural History. We have since learned, however, that it was figured there by mistake, not having been intended for a *Spisula*, but belonging more properly to the genus *Macra*, as defined by Mr. Gray, whose description of *Spisula*, is as follows:—"Shell ovate, trigonal, sub-angular at each end. Hinge and lateral teeth as in *Macra*, but hinge of left tooth small. Siphonal inflexion ovate." The principal difference between *Spisula* and *Macra* is, that the ligament is not separated from the cartilage in the former.

SPONDYLUS. Auct. (*A shell-fish*, Ancients.) *Fam.* Pectenides,

Lam. Sub-ostrea, Bl.—*Descr.* Inequivalve, sub-equilateral, irregularly foliaceous and spinose, auriculated, denticulated at the margins, attached by the lower and deeper valve; hinge rectilinear, with two prominent teeth in each valve, locking into corresponding cavities in the opposite valve; umbones separated by a broad, elongated, triangular disc in the lower valve; ligament contained in a groove, dividing the triangular area in the centre; muscular impressions one in each valve, sub-central, sub-orbicular. The Mediterranean, East and West Indies, and China, produce Spondyli most abundantly.—*Obs.* This genus is remarkable for the richness and beauty of the spines and foliations, which adorn the external surface of most of the species, the splendid colours by which many of them are varied, and the natural groupings formed by their attachment to each other. Fig. 177, and Frontispiece.

SPORULUS. Montf. A genus of microscopic Foraminifera.

SQUAMOSE. (*Squama*, a scale.) Scaly, covered with scales, as the pedicle of *Pollicipes Mitellus*, fig. 37*.

STENOPUS. Guild. (Στενὸς, narrow, ποὺς, foot.) A genus nearly “allied to the Linnæan *Helices*, from all of which it differs in the curious contraction of the pedal disc, and the caudal tentaculum furnished with a gland beneath.” The shell is described as heliciform, umbilicated, transparent, with the aperture transverse. The two species described are *Stenopus cruentatus* and *lividus*; they are both from the Caribbæan Islands, Guild. Zool. Journ. xii. p. 528, tab. 15, f. 1 to 5.

STOMATELLA. Lam. See STOMATIA.

STOMATIA. Auct. (στόμα, *stoma*, mouth.) Fam. Macrostromata, Lam.—*Descr.* Sub-orbicular, oblong, auriform, variegated without, iridescent within; spire depressed; aperture entire, very wide, oblique; peritreme uninterrupted. *Obs.* This genus is known from *Haliotis* by being destitute of the series of holes; is distinguished from *Sigaretus* by the substance of the shell, the latter being internal, and never pearly. Our description includes STOMATELLA, Lam. The Stomatia are marine, and belong to the East Indies and New Holland. Fig. 335, S. *Phymotis*.

STORILLUS. Montf. 1, 131. A genus of microscopic Foraminifera, included in the genus Rotalites in M. De Blainville's system.

STRAPAROLLUS. Mont. A genus containing some species of HELIX, Auct. Generic characters not defined.

STREPTAXIS. Gray. *Fam. Colimacea*, Lam.—*Descr.* Ovate, or oblong; when young, sub-hemispherical, deeply umbilicated, with rapidly enlarging whorls. At length the penultimate whorl is bent towards the right and dorsal side of the axis, and the umbilicus becomes depressed, and often nearly closed. The mouth is lunulate, the edge slightly thickened and reflected, and often with a single tooth on the outer side of the inner lip.—*Obs.* This genus of land shells is separated from Helix on account of the eccentricity of the penultimate whorl. *S. contusa*, fig. 269.

STRIATED. (*Stria*, a groove.) Marked with fine grooves or lines.

STRIGOCEPHALUS. DeFr. PENTAMERUS, Sow.? GYPIDIA, Dalman.

STROMBUS. Auct. *Fam. Alatae*, Lam. *Angiostomata*, Bl.—*Descr.* Oblong, turrited, rather ventricose, solid; aperture generally lengthened, terminating posteriorly in a short canal, and anteriorly in an emargination or truncated canal; outer lip, when young, thin,; when full grown, thickened and expanded, lobed at the spiral extremity, sinuated anteriorly near the caudal canal.—*Obs.* This well known genus includes some species of immense size, commonly called conch shells. Most of the recent species are brought from the Indian Ocean. Very few fossil species are known. The young shells have very much the appearance of cones, the outer lips being thin. There are also several species which do not, even when full grown, thicken their outer lips very considerably. The genus Strombus is distinguished from Rostellaria, by the notch in the outer lip, which in the latter genus is close to the canal. Fig. 406, *S. pugilis*.

STROPHOMENA. Rafinesque. ORTHIS, Dalman.

STROPHOSTOMA. Deshayes. A fossil shell, of the family of Colimacea, Lam. in some degree resembling Anostoma, having the aperture turned upwards towards the spire, it is, however, umbilicated, and is said to have an operculum resembling

that of *Cyclostoma*. It is the *Ferussina* of Grateloup. Fig. 534, 5, 6.

STRUTHIOLARIA. Auct. (*Struthio*, an Ostrich.) *Fam.* *Canalifera*, Lam.—*Descr.* Oblong, turrited, thick; spire turrited, composed of several angulated whorls; aperture oval, sub-quadrate, oblique; outer lip thickened, reflected, advancing in the centre, receding towards the extremities; inner lip thickened, expanded over the columella and part of the body whorl.—*Obs.* This singular genus, consisting of three or four recent species, is named “Pied D’Autruche” by the French, on account of some resemblance in the outer lip to the foot of the Ostrich. From New Zealand. Fig. 391, *S. straminea*.

STYLIFER. Brod. (*Stylus*, a style; *fero*, to bear.)—*Descr.* Thin, pellucid, turbinated; apex a little out of the perpendicular; aperture wide anteriorly, gradually narrowing towards the spiral extremity, where it terminates acutely.—*Obs.* This is a genus of small, transparent shells, found burrowing in the rays of Starfish. There are but two or three species at present known, one of which is elongated like *Terebra*, the other nearly globular. Fig. 12, *S. astericola*. West Indies, Gallapagos, and Britain.

STYLINA. Flem. **STYLIFER**, Brod.

SUB. (*under.*) Used as a prefix and signifying nearly. Thus a bivalve-shell, the valves of which are nearly alike, would be described as *sub-equivalve*.

SUB-APLYSIACEA. Bl. The first family of the order *Monopleurobranchiata*, Bl. containing several genera of *Mollusca* without shells, and the genus *Pleurobranchus*.

SUB-BIVALVES. A term of distinction applied by De Blainville, to those spiral univalves which have an operculum; these, as they constitute two distinct pieces, he considers as forming a medium between univalves and bivalves.

SUB-MYTILACEA. Bl. The sixth family of the order *Lamellibranchiata*, Bl. the shells belonging to which are described as free, rather pearly, regular, equivalve; hinge dorsal, laminated; ligament external; two muscular impressions; pallial impression not sinuated. This family, with the exception of the last genus,

agrees with the family *Nayades* of Lamarck, and contains the genera *Anodon*, *Unio*, and *Cardita*.

SUB-OSTRACEA. Bl. The second family of *Lamellibranchiata*, Bl. the shells of which are described as of a compact texture, sub-symmetrical; with the hinge rather complex; one single, sub-central, muscular impression, without any traces of pal-leal impression. This family corresponds with the *Pectenides* of Lamarck, and part of the genus *Ostrea* in the system of Lin-næus. It contains the genera *Spondylus*, *Plicatula*, *Hinnites*, *Pecten*, *Pedum*, *Lima*.

SUB-SPIRAL. Not sufficiently spiral to form a complete volution.

SUBULA. Bl. (*An awl*.) A generic name under which M. De Blainville includes *TEREBRA* *maculata*, Auct. f. 428, together with nearly all the species of *Terebra*, enumerated by Lamarck and other authors; only leaving in the latter genus those species, which being more bulbous, or ventricose, nearly resemble *Buccinum* in general form. These last mentioned species, such as *Terebra buccinoidea*, (fig. 247) have been formed into a new genus by Mr. Gray, under the name *Bullia*. If both these genera were adopted, the genus *Terebra* would be extinct.

SUBULATE. (*Subula*, an awl.) A term applied to shells which are long and pointed as in *Terebra*. Fig. 427, 428.

SUCCINEA. Drap. (*Succinum*, amber.) *Fam.* *Colimacea*, Lam. *Limacinea*, Bl. *Sub-genus*, *Cochlohydra*, Fer.—*Descr.* Ovate, rather elongated; aperture large, entire, longitudinal; spire short; outer lip thin, continuous with the thin, sharp-edged co-lumella; inner lip spread over a part of the body-whorl.—*Obs.* The shells belonging to this genus of partly amphibious mollusca, are distinguished from *Limnæa* by not having a fold on the columella. The *S. amphibia* is of a bright amber colour. Fig. 265, 266. Temperate and tropical climates.

SULCATED. (*SULCATUS*, lat.) Having grooves or furrows.

SULCI. Grooves or furrows.

SUTURE. (*Sutura*, lat.) A seam, stitch, joining together. Applied particularly to the line which marks the joining of the whorls of the spire. The suture is distinguished as *simple*, as in

most cases ; or *double*, when accompanied by a parallel groove close to it ; *marginated*, when produced into a ledge by the matter which fills up and covers it ; *obsolete*, when it is filled up so as not to be visible, as in the case of *Ancillaria*.

SYLVICOLA. Humph. CYCLOSTOMA, Lam.

SYMMETRICAL. (*συν*, *syn*, similar ; *μετρον*, *metron*, proportion.)

Both sides alike. Although the term is used thus as one of distinction, it is to be observed that no shells are strictly and perfectly symmetrical ; even in the *Nautilus*, the apex verges in a slight degree towards one side of the shell. Two kinds of univalve are symmetrical, or nearly so ; 1st. Those which are symmetrically convolute, as the *Nautilacea* and the *Ammonacea*, which are spiral ; 2nd. Those which are not spiral, but simply conical, as the patelliform shells. Bivalves belonging to the *Brachiopoda* are also symmetrical. *Ex.* *Patella*, fig. 229. *Ammonites*, fig. 478.

SYMPHYNOTA. Lea. A genus of *Nayades*, in which Mr. Lea proposed to include species of the genus *UNIO*, the valves of which are connate, or united at the dorsal margin. We believe that this distinction, as a genus, has been abandoned by its author. The fact is, that all the *Uniones* are *Symphynotæ* when in a young state. In *Unio Alatus*, (fig. 147) and *Dipsas plicatus*, (fig. 142) it will be observed that the valves have not separated at the dorsal edge, but are broken lower down.

TAPADA. (Gray. Turton. p. 127.) A division of the genus *HELIX*, containing *HELIX aperta*, Auct. or the Tapada snail.

TAPES. Schum. PULLASTRA. Sow. ?

TECTUS. Montf. A genus composed of species of the genus *Trochus*, having elevated, conical spires, and columella notched or truncated by a spiral fold. Fig. 359. *Trochus maculatus*, presents an example.

TELEBOIS. Montf. A genus of microscopic *Foraminifera*.

TELESCOPIUM. Montf. CERITHIUM Telescopium, Auct. fig. 378.

TELLINA. Linn. *Fam.* *Nymphacea*, Lam. *Conchacea*, Bl.—

Descr. Sub-equivalve, inequilateral, compressed, rounded anteriorly, slightly beaked or angulated posteriorly, the posterior ventral margin having a flexuosity; hinge with two cardinal and generally two lateral teeth in each valve; muscular impressions, two in each valve, remote; pallial impression with a large sinus.—*Obs.* The fold or bending in the posterior margin distinguishes this genus from others which it nearly resembles. It is composed of some bivalves of great beauty and variety, which are found in nearly all climates. Fig. 105, *T. radiata*, 106, *T. lingua-felis*.

TELLINIDES. Lam. *Fam.* Nymphacea, Lam.—*Descr.* Sub-equivalve, inequilateral, transverse, compressed, rounded anteriorly, slightly beaked or angulated posteriorly; hinge with two cardinal teeth in each valve, and one lateral tooth in one valve, very near the cardinal teeth. Muscular impressions two, distant, pallial impression with a large sinus. *Obs.* This genus is distinguished from *Tellina* in having but one lateral tooth near the cardinal teeth. Fig. 107, *T. rosea*. Tropical.

TENUIPEDES. (*Tenuis*, slender; *pedes*, feet.) The second section of the order Conchifera Dimyaria, divided into the families Mactracea, Corbulacea, Lithophagidæ, Nymphacea.

TERACLITA. Schum. CONIA, Auct.

TEREBELLUM. Lam. (*Terebra*, an augur?) *Fam.* Convolutæ, Lam. Angyostomata, Bl.—*Descr.* Smooth, slender, oblong, sub-cylindrical; spire obtuse, short, sometimes hidden; (Seraphs, Montf.) aperture long, narrow posteriorly, wider anteriorly; outer lip slightly thickened, truncated, unconnected at the base with the columella; inner lip thin, smooth, nearly straight, spread over a portion of the body-whorl, continued in a ridge above the sutures of the spire.—*Obs.* Montfort has separated the fossil species with hidden spires, under the name Seraphs. (*T. convolutum*, Lam.) Only one recent species is known, of which there are several varieties, one spotted, one marked in sub-spiral lines, another in patches. It is brought from the East Indies. Fig. 451, *T. convolutum*; 452, *T. subulatum*.

TEREBRA. (*An augur, a piercer.*) *Fam.* Purpurifera, Lam. Entomostomata, Bl.—*Descr.* Subulate, elongated, pointed, turritid ; spire long, consisting of numerous whorls ; aperture small terminating in a short, reflected canal ; outer lip thin ; columella tortuous ; operculum horny. The recent species are mostly tropical.—*Obs.* Nearly all the species enumerated by Lamarck and other authors are included by De Blainville in his genus *Subula* ; those few species which that conchologist left in the present genus, being shorter and more ventricose than the others, approximate in shape to some of the *Buccina*, and are distinguished by Mr. Gray under the generic name *Bullia*. It seems strange, that De Blainville, being convinced of the necessity of separating the two groups, and consequently applying a new generic term to one of them, should have given that term to the larger number and the more typical species of the Lamarckian genus. Fig. 427, *Bullia vittata*. (*Terebra*.) Fig. 428, *Terebra maculata*. (*Subula*.)

TEREBRALIA. Sw. A genus of “*Cerithinæ*,” Sw. thus described : “ Outer lip much dilated, generally uniting at its base to the inner lip ; leaving a round perforation at the base of the pillar ; channel truncate ; operculum round : palustre. Mart. f. 1472.” Sw. p. 315.

TEREBRATING SHELLS. (*Terebro*, to pierce.) Shells which reside in holes pierced in rocks, wood, &c. by means of some corrosive secretion of the animal. *Ex.* *Pholas*, *Teredo*, &c.

TEREBRATULA. Brug. (*Terebratus*, bored.) *Fam.* Brachiopoda, Lam.—*Order.* Palliobranchiata, Bl.—*Descr.* Inequivalve, equilateral, oval or sub-trigonal, ventricose or compressed, attached by a tendon passing through an opening in the dorsal, or upper and larger valve, the umbo of which advances beyond that of the other valve ; hinge destitute of a ligament, with two teeth in the dorsal valve, locked into corresponding cavities in the ventral, or lower valve, and with two curious processes originating at the umbo of the lower valve, presenting, in some species, the appearance of fine winding tape, advancing towards the front of the valve, and again receding to the centre, where the ends unite ;

muscular impressions two, placed near the centre of each valve.—

Obs. The Terebratulæ are included in the genus *Anomia* in the system of Linnæus. The recent species are not very numerous—they are found in all climates. The fossil species are more numerous than the recent ones, occurring in the secondary and tertiary formations. *T. Psittacea*, fig. 202.

TEREDINA. (From *Teredo*.) *Fam.* Tubicolæ, Lam. Adesmacea, Bl.—*Descr.* Valves equal, inequilateral, with prominent umbones, as it were soldered to the outside of the rounded end of a shelly tube, of which they form a part; aperture of the tube partly divided; a flat accessory valve placed on the umbones.—*Obs.* This genus, which is only known in a fossil state, is distinguished from *Teredo*, by the valves being fixed on the tube, and the tube being closed at one extremity. Fig. 46, 47, *T. personata*.

TEREDO. Auct. (*A piercer*.) *Fam.* Tubicolæ, Lam. Adesmacea, Bl.—*Descr.* Valves equal, inequilateral; presenting when closed, an orbicular figure, with a large angular opening in front, and a rounded opening at the back; placed at the anterior extremity of an irregular, flexuous, elongated tube, open at both ends; the anterior termination divided in a double aperture opened and closed at the will of the animal by two opercula.—*Obs.* This genus of Molluscous Animals, is remarkable for boring holes in wood, which are filled by their elongated tubes, and give it a honey-comb appearance. Fig. 48. *T. Navalis*. Fig. 49, a piece of bored wood.

TERMINAL. When the umbones of a bivalve shell are placed at or near the extremity, as in *Mytilus*, fig. 158, *Pinna*, fig. 162, they are said to be *terminal*. The same term is also applied to the nucleus of an operculum, when it forms an extreme point, or is close to one of the edges.

TESSELLATED. (Wrought in chequer-work) A term applied to the colouring of shells, when arranged in regular defined patches like a tessellated pavement.

TESTACELLA. (*Testa*, a shell.) *Fam.* Limacinea, Lam. and Bl.—*Descr.* Haliotoid, compressed; aperture wide, oblique; columella flat, oblique; spire short, flat, consisting of less than

two whorls.—*Obs.* This shell which is extremely small compared with the animal, is placed upon its back, near the posterior extremity. The animal is found in some of our gardens, and very much resembles the common garden slug. Fig. 261, T. Haliotoidea.

TESTACEOUS. (*Testa*, a shell.) Shelly. Testaceous Mollusca, are soft animals having shells. A testaceous operculum is one composed of shelly matter.

TETRACERA. Bl. The first family of the order Polybranchiata, Bl. containing no genera of testaceous mollusca.

TEXTILIA. Sw. A sub-genus of *Conus*, consisting of *Conus bullatus*, &c. Sw. Malac. p. 312.

TEXTULARIA. Defr. A genus of microscopic Foraminifera.

THALAMUS. Montf. A genus described as resembling *Conilites*, but curved and granulated.

THALLEPUS. Sw. A genus of “*Aplysianæ*,” Sw. thus described: “Body more slender and fusiform;” (than *Aplysia*), “the lobes of the mantle short, and incapable of being used for swimming; tentacula two, large, ear shaped; eyes not visible. *T. ornatus*, Sw. Sp. Nov.” Sw. p. 359.

THALLICERA. Sw. A generic name under which Swainson distinguishes *AMPULLARIA Avellana*, Auct.

THECIDIUM. (*Thecas*, a box.) Fam. Brachiopoda, Lam. Order, Palliobranchiata, Bl.—*Descr.* Lower valve concave, sub-trigonal, with the umbo produced into a triangular, slightly incurved beak, and with two short, pointed processes advancing from beneath the umbones; upper valve flat, rounded square, with a short, blunt appendage, formed to fit between the tooth-like process of the other valve; its inner surface ornamented with symmetrically curved ridges.

THECOSOMATA. Bl. The first family of the order Aporobranchiata, Bl. containing the genera *Hyalæa*, *Cleodora*, *Cymbulia*, *Pyrgo*.

THELICONUS. Sw. A sub-genus of *Conus*. Lardn. Cyclop. Malac. p. 312.

- THELIDOMUS. Sw. A generic name under which Swainson has described a division of the genus *Helix*, and which he has also used to designate a genus in the family of "Rotellinæ," founded upon an aggregate of loose particles collected and agglutinated in a spiral form by the larva of an insect. Sw. Malac. p. 330 and 353.
- THEMEON. Montf. A genus of microscopic Foraminifera.
- THEODOXUS. Montf. A division of the genus *Nerita*. Fig. 324, *N. virginea*.
- THETIS. Sow. (*A sea nymph*.) A genus of fossil shells, described as resembling *Mactra*, but not having the internal ligament, and having several small, acuminated, cardinal teeth, but no lateral teeth. It resembles *Tellina* in some degree, but has not the posterior fold.
- THIARELLA. Sw. A sub-genus of *Mitra*, Lardn. Cyclop. Malac. p. 319.
- THRACIA. Leach. *Fam.* Lithophagidæ, Lam. Pyloridea, Bl. A genus described as intermediate between *Anatina*, and *Mya*, and in some degree resembling *Corbula*. *T. corbuloides*, fig. 93.
- THUNDER-STONES. One of the vulgar appellations which have been applied to shells of the genus *Belemnites*.
- THIATYRA. Leach. A genus composed of *AMPHIDESMA flexuosa*, Lam. and similar species, belonging more properly to the genus *LUCINA*.
- TIARA. Sw. A genus of "Mitranæ," Sw. thus described: "Aperture narrow, linear, or of equal breadth throughout; outer lip and base of the body whorl contracted, the former generally striated; an internal canal at the upper part of the aperture; shell (typically) turritid, and equally fusiform; representing the *Muricidæ* and *Cymbiola*." Sw. Malac. p. 319. The principal difference between *Tiara* and *Mitra* appears to be that in the latter, the aperture is more linear and contracted in the centre. *Mitra Episcopalis* is an example.
- TINOPORUS. Montf. A genus of microscopic Foraminifera.
- TIRANITES. Montf. A division of the genus *Baculites*.
- TOMELLA. Sw. A genus of "Pleurotominæ," Sw. thus de-

scribed: "Fusiform, smooth; the spire of very few whorls, and not longer than the channel; inner lip with a thick callosity at the top; the slit short and wide; lineata, En. Méth. 440, f. 2, clavicularis, Ib. f. 4. filosa. En. Méth. 440, f. 6. lineolata. Ib. f. 11." Sw. p. 314.

TOMOGERUS. Montf. ANASTOMA, Auct. Fig. 471.

TONICHIA. Gray. Syn. B. M. p. 126. A genus composed of those species of Chiton which have the margin smooth.

TORNATELLA. Auct. Fam. Plicacea, Lam.—*Descr.* Oval, spirally grooved; spire short, rather obtuse, consisting of few whorls; aperture long, narrow, rounded anteriorly; outer lip simple; inner lip thin, slightly spread, columella spiral, incrassated, confluent with the outer lip. The recent species are few. Several fossil species occur in London Clay, Inferior Oolite and Calcaire-grossier. Monoptygma, Lea, resembles this genus, but has a fold on the inner lip. Fig. 343, *T. solidula*.

TORTUOUS. (*Tortuosus*) Twisted. This adjective is sometimes applied as a specific name; as *Arca tortuosa*.

TRACHELIPODA. Lam. (τραχηλος, *trachelos*, a neck; ποδα, *poda*, foot.) The third order of the class Mollusca, in the system of Lamarck. The trachelipodous mollusca are described as having the posterior part of the body spirally twisted and separated from the foot; always enveloped in a shell. The foot is free, flat, attached to the base of the neck. Shell spiral, and enclosing the animal when at rest. This order contains the families, Colimacea, Lymnacea, Melaniana, Peristomiana, Neritacea, Janthinea, Macrostromata, Scalariana, Plicacea, Canalifera, Alata, Purpurifera, Columellaria, Convolutæ. The genera belonging to these families, are represented in the plates, fig. 264, to 462.

TRANSVERSE. (Crosswise.) A shell is said to be transverse, when its width is greater than its length, that is, when it is longer from one side to the other than from the umbones to the ventral margins. The term is applied by some authors to express the direction of the lines of growth in bivalve shells, and the spiral lines in spiral shells. See CONCENTRIC.

TRAPEZIUM. Meg. CYPRICARDIA, Lam.

TRAPEZIFORM, or

TRAPEZOID. (τραπεζιον, *trapezion*, *trapezium*; εἶδος, *eidos*, form.)

Having four unequal and unparallel sides. *Ex.* Cucullæa, fig. 133.

TRIBULUS. Klein. RICINULA, Lam.

TRICHOTROPIS. Brod. and Sow. (Τριχος, *trichos*, hair; τροπις, *tropis*, keel.) *Fam.* Purpurifera, Lam.—*Descr.* Turbinated, keeled, thin, umbilicated; aperture longer than the spire, entire; columella obliquely truncated; outer lip thin, sharp; epidermis horny, produced into long hairs at the angles of the shell; operculum horny, with the nucleus lateral.—*Obs.* Although the shells of this genus have something of the shape of Turbo, they are distinguished from that genus at once by the thinness of the shell. They are also known from Buccinum, by the absence of a canal. Only two or three species are known, which belong to the Northern and Arctic Oceans. *T. bicarinata*, fig. 429.

TRIDACNA. Auct. *Fam.* Tridacnacea, Lam. Chamacea, Bl.—*Descr.* Equivalve, regular, inequilateral, radiately ribbed, adorned on the ribs with vaulted foliations, waved at the margins, with a large, anterior hiatus close to the umbones, for the passage of a large byssus, by which the animal fixes itself to marine substances; hinge with a partly external ligament; two laminar teeth in one valve, one in the other.—*Obs.* The beautiful shells composing this genus are of a delicate white colour, tinged with buff. One species, the *T. gigas*, attains a remarkable size, measuring from two to three feet across, and weighing five hundred pounds. *Tridacna* is distinguished from *Hippopus* by the large opening in the hinge. *T. elongata*, fig. 157.

TRIDACNACEA. Lam. A family belonging to the first section of the order Conchifera Dimyaria, Lam. described as regular, equivalve, solid, and which are remarkable for the deeply sinuated or undulated ventral margin. This family contains the genera:

1. HIPPOPUS. Valves closed at or near the hinge. Fig. 156.
2. TRIDACNA. An hiatus near the hinge. Fig. 157.

TRIDENTATE. (*Tridentatus*.) Having three teeth, or salient points. *Ex.* *Hyalæa tridentata*, fig. 226.

TRIGONA. Schum.? Triangular species of CYTHEREA, such as *C. lævigata*, *Triplas corbicula*, *ventricosa*, *bicolor*, &c. Fig. 117 *b*.

TRIGONACEA. Lam. A family belonging to the order Conchifera Dimyaria, containing the genera *Trigonia* and *Castalia*, the latter of which ought to be removed to the Nayades. Fig. 139, 140.

TRIGONAL. Triangular, having three sides.

TRIGONELLA. Humph. MACTRA, Auct.

TRIGONIA. Brug. (*τριγωνον*, *trigonon*, triangular.) *Fam.* *Trigonata*, Lam. *Camacea*, Bl.—*Descr.* Equivalve, inequilateral, transverse, sub-trigonal, costated and granulated without, pearly and iridescent within, denticulated on the inner margin, rounded anteriorly, truncated posteriorly; hinge with four oblong, compressed, diverging teeth in one valve, receiving between their grooved sides, two similar teeth in the other; ligament external, thick; muscular impressions two in each valve.—*Obs.* Only one recent species of this marine genus is known, the *T. pectinata*, which comes from New Holland; and was formerly so rare, that a much worn odd valve has been sold for a considerable sum. It is of a brilliant pearly texture within, tinged with purple or golden brown. Fossil species occur in Lias, upper and lower Oolite, and Green-sand. *T. Pectinata*, fig. 139.

TRIGONOSEMUS. König. A genus composed of species of *TEREBRATULA*, Auct. which have one valve produced into a beak, perforated, or as it were truncated at the apex. *T. lyra*, fig. 208, differing from *Terebratula lyra*, Lam.

TRIGONOSTOMA. A sub-genus of *Helix*, with a trigonal aperture. Gray's *Turton*, p. 139.

TRIGONOTRETA. König. A genus composed of species of *Terebratula*, Auct. which have the hinge of the larger valve produced into a triangular disc, divided by a triangular foramen in the centre. *Spirifer*, Sowerby, belongs to this genus. Fig. 214, 215.

TRILOBATE. (*Τρεῖς*, three ; *λοβός*, division, lobe.) Divided into three lobes or principal parts. Ex. Malleus, Fig. 165.

TRILOCULINA. D'Orbigny. A genus of microscopic Foraminifera.

TRIPARTITE. (*Tripartitus*) composed of or divided into three separate parts.

TRIPHORA, or TRISTOMA. Deshayes. A genus composed of small reversed species of *CERITHIUM*, Auct. which have the anterior canal closed at the anterior of the aperture, but opened at the extremity, and a small tubular opening on the upper part of the whorls, making three openings on the body whorl. This genus stands in the same relation to *Cerithium* as the *Typhis* to *Murex*. Fig. 375 in the old plates, and fig. in the new plates.

TRIPLEX. Humph. *MUREX*, Linn.

TRIPLONDON. Spix. *HYRIA*, Auct.

TRIPTERA. Quoy et Gaimard, *CUVIERA*, Fer. Described in the *Voyage de la Coquille*, and represented as a molluscous animal destitute of a shell.

TRIQUETRA. Bl. Triangular species of *VENUS*, Auct.

TRISIS. Oken. *ARCA tortuosa*, Auct.

TRISTOMA. Described as *TRIPHORA*.

TRITON. Auct. *Fam.* Siphonostomata, Bl. Canalifera, Lam.—*Descr.* Oblong or oval, thick, ribbed or tuberculated, with discontinuous varices placed at irregular distances ; spire prominent, mammillated ; aperture round or oval, terminating anteriorly in a generally long, slightly raised canal ; columellar lip granulated or denticulated ; outer lip thickened, reflected, generally denticulated within ; epidermis rough ; operculum horny.—*Obs.* However nearly allied the Tritons may appear to be to the Murices and Ranellæ there are still to be traced in the shells of each of those genera, several constant and well marked distinctions, by which they may be at once recognized. In the Ranellæ, the varices run in two rows along the spire ; in the Murices, they form three or more rows ; but in the Tritons, they do not follow each other, *i. e.* they do not occur in the same part of each volution. The large species of Triton, are sometimes used as trumpets. The Tritons are

brought from the Mediterranean, Ceylon, the East and West Indies, and South Seas. Fig. 398 to 401.

TRITONIDEA. Sw. A genus of "Buccininae," Sw. thus described: "Shell bucciniform, but the basal half is narrowed, and the middle more or less ventricose; spire and aperture equal. Pillar at the base with two or three obtuse and very transverse plaits, not well defined; outer lip internally crenated and with a superior siphon; inner lip wanting, or rudimentary." This genus is the same as the one first distinguished by Mr. Gray under the name of *Pollia*. We do not regret the discovery made by Mr. Swainson of that name being previously occupied for a genus of Lepidopterous Insects. Fig. 415, represents *Tritonidea articularis*. (*Pollia*, Gray.)

TRIVIA. Gray. A genus composed of those small species of *CYPRÆA*, Auct. which are characterized by small ridges on the dorsal surface, and have the anterior of the columella internally concave and ribbed. *C. Pediculus*. Auct. fig. 449, 450.

TROCHATELLA. Sw. A sub-genus of *Helicinae*, consisting of those species which are acute and trochiform.

TROCHIA. Sw. A genus of the family *Buccininae*, thus described: "shape intermediate between *Purpura* and *Buccinum*; whorls separated by a deep groove; inner lip when young, depressed, when adult, thickened, convex and striated; basal canal very small. *T. sulcatus*. E. M. 422. f. 4." Sw. *Malac.* p. 300.

TROCHIDON. Sw. A sub-genus of "Trochinae," Sw. *Lardn. Cyclop. Malac.* p. 351.

TROCHILÆA. Sw.? *PILEOLUS*, Auct.

TROCHURUS. Humph. *MONODONTA*. Lam.

TROCHUS. Auct. (*A top.*) *Fam. Turbinacea*, Lam. *Goniostomata*, Bl. — *Descr.* Turbinated, thick, striated, tuberculated or smooth; spire elevated, conical, consisting of numerous whorls; under surface discoid; aperture more or less depressed in an oblique direction, generally angular; columella arcuated, more or less prominent at its union with the outer lip, contiguous to the axis of the shell; operculum horny, orbicular, with numerous whorls. — *Obs.* Lamarck distinguished this genus from *Turbo* by

the general form, which is more conical, and the aperture, which is angulated, while that of *Turbo* is rounded. *Monodonta* or *Odontis* is only separated on account of the notch at the termination of the columella. But these characters glide so imperceptibly from one genus to the other, that there is no line of demarcation to be found but in the operculum. Accordingly, Sowerby (in *Gen. of Sh.* 37.) has stated his reasons for considering as *Trochi*, all the species which have horny opercula; and as *Turbines*, all those which have testaceous opercula. Fig. 358 to 360. The *Trochi* are found in all climates.

TROPÆUM. Sow. CRIOCERATITES.

TROPHON. Montf. MUREX Magellanicus, Auct. and several other species which belong more properly to *Fusus* than to *Murex*.

TRUMPET SHELL. A large species of *Triton* (*variegatus*), used by natives of South Sea Islands as a trumpet, to call warriors and herds of cattle together. It answers the purpose tolerably well, producing a very sonorous blast.

TRUNCATED. (*truncus*, cut short.) Terminating abruptly, as it were cut short. *Ex.* *Solenensis*, fig. 60.

TRUNCATULANA. D'Orb. A genus of microscopic Foraminifera.

TRUNCATELLA. Risso. A genus composed of several species of land shells which have been confounded by some authors with *Cyclostoma*. The genus is thus described: "Shell turriculated, cylindrical, decollated or truncated at the apex, no epidermis; aperture oval, short, with lips continuous, simple." *Ex.* *Truncatella truncatulina*, Lowe, *Zool. Journ.* t. 5. p. 80. Our plates, fig. 520, 521. It is found on the shores of Britain, the Mediterranean, and West Indies.

TUBA. Lea. A genus of small fossil shells, described as resembling *Turbo*, but with the aperture more like that of *Melania*. Lea. *Contrib. Geol.*

TUBERCLE. (*tuberculus*.) A small swelling excrescence, or knob.

TUBERCULATED. Having a number of small lumps or pimples, as *Turritites*, fig. 483.

TUBICINELLA. Lam. (*Tubicen*, a trumpeter.) Order, Sessile

Cirripedes, Lam.—*Descr.* A cylindrical tube, composed of six elongated valves jointed together side by side, striated longitudinally, surrounded by concentric rings; aperture circular, enclosed by an operculum of four valves, placed perpendicularly in an epiphragm.—*Obs.* The Tubicinellæ are found with nearly the whole shell buried in the thick skin of the whale. T. Balænarum.

TUBICOLARIA. Lam. (*Tuba*, a tube; *cola*, an inhabitant.) A family of the order Conchifera Dimyaria, Lam. consisting of bivalves soldered as it were within, or connected with, a testaceous tube. The genera contained in this family may be thus distinguished.

1. ASPERGILLUM. Valves fixed, tube perforated and fringed. Fig. 44.
2. TEREDINA. Valves fixed, prominent, tube closed at one end. Fossil. Fig. 46, 47.
3. CLAVAGELLA. One valve fixed, the other free. Fig. 45.
4. TEREDO. Both valves free, tube open at both ends. Fig. 48, 49.
5. FISTULANA. Valves free, tube closed at one end, straight, long. Fig. 53, 54.
6. GASTROCHÆNA. Valves free, tube closed at one end, short, bulbous. Fig. 52.

TUBIVALVES. Bl. Shells composed of two valves connected in a tube, corresponding with the family Tubicolæ of Lamarck.

TULIPARIA. Sw. A sub-genus of "Coronaxis," Sw. Lardn. Cyclop. Malac. p. 311.

TURBINACEA. Bl. The sixth family of Polythalamacea, Bl. containing the genera Cibicides and Rosallites, microscopic Foraminifera.

TURBINACEA. Lam. A family of the first section of the order Trachelipoda, Lam. containing the following genera.

1. SOLARIUM. With umbilicus reaching to the apex; including *Bifrontia* and *Orbis*. Fig. 353 to 356.
2. ROTELLA. A callosity on the under side. Fig. 357.
3. PHASIANELLA. Oval; operculum shelly. Fig. 367.
4. PLANAXIS. Columellar lip flat; aperture notched. Fig. 365.

5. **TURBO.** Top-shaped; mouth generally round; operculum shelly. Fig. 368.
 6. **TROCHUS.** Top-shaped; mouth generally angulated; operculum horny, consisting of many whorls; including *Elenchus*. Fig. 358, 359, 361.
 7. **MARGARITA.** Operculum horny, consisting of few whorls; pearly. Fig. 362.
 8. **LITTORINA.** Similar, not pearly; including *Assimineæ*. Fig. 363, 363*.
 9. **PHORUS.** Attaching dead shells, stones, &c. Fig. 360.
 10. **MONODONTA** or **ODONTIS.** A notch and prominent point at the lower part of the aperture. Fig. 366.
 11. **LACUNA.** With an umbilicus. Fig. 364.
 12. **TURRITELLA.** Elongated, screw-shaped. Fig. 369 to 371.
- TURBINATED.** (*Turbo*, a top,) Top-shaped. The term is applied generally to those shells which are large at one extremity, and narrow to a point at the other. *Ex.* Trochus, fig. 358; Turbinellus, fig. 382.

TURBINELLUS. Auct. (*A little top.*) *Fam.* Canalifera, Lam. Siphonostomata, Bl.—*Descr.* Turbinated, thick, wide near the apex, generally tuberculated; spire short, depressed, mammillated; aperture rather narrow, terminating anteriorly in an open canal; outer lip thickened within; columella having from three to five prominent, compressed, transverse folds. The species of this genus are mostly tropical.—*Obs.* The Turbinelli are a well marked genus of marine shells, the species of which are numerous. No fossil species are known. The genus *Cancellaria* makes the nearest approach to Turbinellus in some characters, but may be distinguished by the roundness of its form, the raised lines inside the outer lip, and the obliquity of the folds on the columella. Fig. 382 to 384.

TURBO. Auct. (*A top.*) *Fam.* Cricostomata, Bl. Turbinacea, Lam.—*Descr.* Turbinated, solid, ventricose, generally grooved or tuberculated; spire short, pointed; aperture generally rounded, sub-effuse anteriorly, entire; operculum shelly, solid, incrassated on the outer side, horny and sub-spiral on the inner side. The

Turbines are mostly tropical.—*Obs.* The only certain means of distinguishing this extensive genus of marine shells from Trochus, is the operculum, which in the latter genus is horny, spiral, and composed of a great number of whorls. The Trochi, however, are in general more conical, and flatter at the under side of the whorls, and this constitutes Lamarck's distinction between the genera. *T. setosus*, fig. 368.

TURGID. (*Turgidus*.) Puffed up, swollen, inflated. This term is applied synonymously with Ventricose.

TURRICULA. Humph. MELANIA, Auct.

TURRICULACEA. Bl. The seventh family of the Order Polythalamacea, Bl. containing the genus Turrilites, fig. 483.

TURRILITES. Lam. (*Turris*, a tower; λιθος, a stone.) *Fam.* Turriculacea, Lam. Ammonacea, Bl.—*Descr.* Chambered, turrited, spiral; septa sinuous and lobate, perforated by a siphon; aperture rounded, with the outer lip expanded. This genus, which is distinguished from the other Ammonacea by having the spire produced, *i. e.* not being convolute, consists of several species, occurring only in chalk-marl. Fig. 483.

TURRIS. Montf. A genus composed of those species of MITRA, Auct. which have the whorls angulated, with the aperture lengthened and undulated.

TURRITED. The spire of an univalve shell is said to be *turrited* when the whorls of which it is composed are regulated so as to have the appearance of little turrets rising above each other, as in Mitra, fig. 431.

TURRITELLA. Lam. (*A little tower*.) *Fam.* Turbinacea, Lam. Cricostomata, Bl.—*Descr.* Turrited, elongated, generally grooved spirally; spire pointed, consisting of numerous whorls; aperture rounded or angulated; inner and outer lips thin, confluent anteriorly; operculum horny.—*Obs.* The shells composing this well defined genus, are commonly called screws, a name to which the spiral grooves of most of the species seems to entitle them. Fig. 370, *T. imbricata*.

TYMPANOSTOMA. Schum. (*Timbrel mouth*.) POTAMIS, Brongn.

TYPHIS. Montf. A genus composed of *MUREX tubifer*, Auct. and other similar species, which have the canal closed and a perforated tube between each varix on the angulated part of the whorls. Besides the fossil species originally described, there are now five species known, which are figured in part 200, of the *Conchological Illustrations* by the Author. *Typhis tubifer*, fig. 397.

ULTIMUS. Montf. (*The last.*) A genus composed of *OVULUM gibbosum*, Auct. fig. 443, and other species in which the canals are not distinctly defined, nor elongated. This fanciful name is given to the genus on account of its being described in the last page of the book.

UMBILICATED. (*Umbilicatus.*) Having an umbilicus, as *Nautilus umbilicatus*.

UMBILICUS. (*A navel.*) The hollow formed in spiral shells when the inner side of the volutions do not join each other, so that the axis is hollow. The umbilicus is marked with the letter *u* in *Helix algira*, fig. 279. The term is also used to express any small, neat, rounded hollow.

UMBO. (*The boss of a buckler or shield.*) The point of a bivalve shell above the hinge, which constitutes the apex or nucleus of each valve, from which the longitudinal rays diverge, and the lines of growth, commencing at the minutest circle, descend in gradually enlarging concentric layers to the outer margin. The umbones will be marked with the letter *u*, in *Cytherea*, fig. 117.

UMBRELLA. (*A little shade.*) Fam. Semiphyllidiana, Lam. Patelloidea, Bl. — *Descr.* Patelliform, sub-orbicular, compressed, rather irregular; apex slightly raised, placed near the centre; margin acute; internal surface with a central, callous, coloured disc, surrounded by a continuous, irregular muscular impression. — *Obs.* This genus is known from *Patella*, by its continuous muscular impression. It is commonly called the Chinese Umbrella shell. There are but two species at present known; the *U. Mediterranea*, and the *U. Indica*, fig. 233.

UNDATED. (*Unda, a wave.*) Waved.

UNDULATED. (*Undulatus*.) Minutely waved.

UNGUICULATED. (*Unguis*, a nail or hoof.) An unguiculated operculum is one in which the layers are disposed laterally, and the nucleus constitutes part of the outer edge.

UNGULINA. Daud. (*Ungula*, a nail or claw.) *Fam.* Mactracea, Lam. Conchacea, Bl.—*Descr.* Equivalve, sub-orbicular, sub-equilateral, with margins entire, simple, closed all round; hinge with one short, sub-divided cardinal tooth in each valve, and a very minute additional tooth in one valve, an oblong ligamentary pit divided into two portions, one of which receives the cartilage, the external ligament is immediately below the umbones; muscular impressions, two in each valve, oblong; impression of the mantle entire. *U. transversa*, fig. 88. Coast of Africa.

UNI-AURICULATED. Having one AURICLE. See AURICULATED.

UNICORNUS. Montf. MONOCEROS, Auct.

UNIO. (*A pearl*.) *Fam.* Nayades, Lam. Submytilacea, Bl.—*Descr.* Inequilateral, equivalve, regular, free, pearly within, covered by a smooth epidermis without; umbones prominent, generally corroded; muscular impressions two in each valve, lateral, distant; the anterior composed of several small divisions; hinge varying in age, species, and individuals.—*Obs.* The above description is framed so as to include all the genera of the Lamarckian Nayades, together with *Castalia*, which are placed in the family Trigonacea, they are all fresh-water shells, commonly called fresh-water muscles. The distinctions of the various genera into which they have been divided, will be found in their respective places, and under the name Nayades. They are all represented in figures 140 to 152. Of these fig. 145 to 148, are more generally considered as forming the genus *Unio*.

UNIOPSIS. Sw. A sub-genus of *Alasmodon*. Sw. p. 382.

UNIVALVE. (*Unus*, one; *valva*, valve.) A shell consisting of a single piece, as distinguished from Bivalves and Multivalves, which are composed of two or more principal pieces. Spiral shells having an operculum, are called sub-bivalves by some authors.

UPPER-VALVE. The free valve in attached bivalves.

UVIGERINA. D'Orb. A genus of microscopic Foraminifera.

VAGINA. Megerle. SOLEN *vagina*, Auct.

VAGINULA. (*A little sheath, the husk of corn.*) Class, Pteropoda, Lam.—*Descr.* Pyramidal, slightly inflated in the centre, thin, fragile; aperture oblong, with the edges turned slightly outwards.—*Obs.* The little shells of this genus, which are only known in a fossil state, differ from Cuvieria in being pointed at the extremity. Found in the tertiary beds of Bordeaux. V. *Daudinii*, fig. 225.

VAGINULINA. D'Orb. A genus of microscopic Foraminifera.

VALVATA. Müll. *Fam.* Peristomata, Lam. Cricostomata, Bl.—*Descr.* Thin, turbinated; spire short, composed of from three to six rounded whorls; aperture circular; peritreme acute, entire; operculum horny, spiral.—*Obs.* This genus of small shells resembles Cyclostoma, from which the recent species may be known by the horny texture of the external surface, being fresh-water shells. The fossils of course belong to the fresh-water formations. V. *piscinalis*, fig. 322. Europe and North America.

VALVES. (*Valva*, a door, a folding piece.) The two pieces composing a bivalve shell, which close upon each other, turning upon a hinge consisting of a ligament, cartilage, and teeth. See BIVALVE, MULTIVALVE, and UNIVALVE.

VALVULINA. D'Orb. A genus of microscopic Foraminifera.

VARIX. (*A swelling vein.*) A varix is formed on the outer surface of a spiral shell, by the thickened, reflected edge of a former aperture, after fresh deposits of testaceous matter have increased the size by adding to the growth of the shell beyond it. In this manner there are frequently many varices, or edges of former apertures, in various parts of the spire and the body whorl. They are sometimes placed at regular distances from each other, as in Harpa, fig. 419; sometimes *continuous*, as in Ranella, fig. 394; sometimes *discontinuous*, as in Triton, fig. 398; sometimes *ramose*, as in Murex, fig. 395; sometimes *simple*, as in Scalaria, fig. 351; sometimes *spinose*, as in Murex spinosus. The term *varix* has

also been applied to any swelling ridge, such as that on the lower part of the columella of *Ancillaria*, fig. 456.

VELATES. Montf. *NERITINA perversa*, Auct. Fig. 326.

VELLETIA. Gray? A genus described as differing from *ANCYLUS* in being dextral. *VELLETIA lacustris*, *ANCYLUS lacustris*, Auct. fig. Sowerby Gen. fig. 2.

VELUTINA. Auct. *Fam. Macrostromata*, Lam.—*Descr.* Subglobose, covered with a velvety epidermis; spire short, composed of two rapidly enlarged ventricose whorls; aperture large, sub-ovate; peritreme thin, entire, separated from the last whorl; columella tortuous, thin.—*Obs.* This shell does not resemble any other genus in the family. Fig. 337. Northern Seas.

VENERICARDIA. Lam. A genus composed of the shorter species of *Cardita*.

VENERIRUPIS. Lam. (From *Venus* and *rupis*, a rock.) The oblong species of *Venus* Auct. which live in cavities of rocks and stones. This genus is united by Sowerby with some other species of *Venus* under the name *Pullastra*. *V. Vulgaris*, fig. 97.

VENTRAL. (*Venter*, the belly.) The margin of a bivalve shell opposite the hinge. The under valve in Brachiopodous bivalves is the ventral valve. The ventral surface of an univalve spiral shell is that which faces the observer when the aperture is placed towards him. The ventral part of the whorls of symmetrical convolute shells, is the inner part, that which is nearest to the spire.

VENTRAL SIPHON. In symmetrical convolute univalves, is one placed near the inner edge of the whorls.

VENTRICOSE. (*Ventricosus*) Swelled, rounded out, (*bombé* Fr.) as *Harpa ventricosa*, fig. 419.

VENUS. Auct. (*Goddess of Beauty*.) *Fam. Marine Conchacea*, Lam. *Conchacea*, Bl.—*Descr.* Equivalve, inequilateral, sub-globose, sub-ovate, transverse, externally rugose, striated, ribbed, cancellated or smooth; margins entire, simple, close; hinge with three more or less distinct cardinal teeth, diverging from the umbones in each valve; muscular impressions two, lateral, distant; pallial impressions sinuated posteriorly; ligament external.—*Obs.*

This extensive genus, including some bivalves of splendour and beauty, justifying the name given to it, may be known from *Cytherea* by the absence of a lateral tooth, which is found near the cardinal teeth in the latter. *Artemis* is distinguished not only by its beautiful form, but by the deep angular sinus in the pallial impression. Fig. 119, 119 *a*. Found mostly in temperate and tropical climates.

VERMETUS. Adanson. *Fam. Scalariana*, Lam. *Cricostomata*, Bl.—*Descr.* Spiral at the apex, irregularly twisted towards the aperture; aperture round, small.—*Obs.* This shell resembles the *Serpulæ* in general appearance, although it is regularly spiral near the apex. The animal is known to be a true mollusc, rather nearly allied to that of the genus *Dentalium*, which is also placed wrongly in the Lamarckian system. *Vermetus Lumbricalis*, fig. 345. Coast of Africa.

VERMICULAR. (*Vermicularis*.) Worm-shaped, tubular, serpentine. *Ex.* *Vermilia triquetra*, fig. 7.

VERMICULARIA. Lam. **VERMETUS**, Adanson; afterwards **VERMETUS**, Lam.

VERMILIA. Lam. A genus composed of species of *Serpula*, which are attached by the whole length of the shell, no part being free. *Vermilia triquetra*, fig. 7.

VERTEBRALINA. D'Orb. A genus of microscopic Foraminifera.

VERTEX. Apex.

VERTIGO. Müll. *Fam. Colimacea*, Lam.—*Descr.* Cylindrically fusiform, sinistral, hyaline; aperture marginated, sinuated, denticulated on the inner edge; peristome sub-reflected.—*Obs.* This genus of minute land shells, resembles *Pupa*, but is a reversed, hyaline shell. *Vertigo pusilla*, fig 293. Europe.

VERRUCA. Schum. **CLITIA**, Leach.

VESICA. Sw. A sub-genus of *Bulinus*, Sw. p. 360.

VEXILLA. Sw. A genus of "*Nassinæ*," Sw. thus described: "General shape of *Purpura*, the inner lip flattened and depressed; the outer, when adult, thickened, inflected and toothed; aperture wide; *picta* Sw. Chem. pl. 157, f. 1504-5." Sw. *Malac.* p. 300.

VIRGULINA. D'Orb. A genus of microscopic Foraminifera.

VITRELLA. Sw. A sub-genus of "Bullinæ," Sw. Lardn. Cyclop. Malac. p. 360.

VITRINA. Drap. (*Vitreus*, glassy.) Fam. Limacinea, Lam. and Bl.—*Descr.* Ovate, thin, glassy, fragile; spire short; last whorl large; aperture wide, transverse; peritreme simple; columella spiral, linear.—*Obs.* This genus of land-shells is not known in a fossil state. The recent species are found among moss and grass, in shady situations. De Ferussac has divided this genus into *Helicolimax*, fig. 263, and *Helixarion*, fig. 262.

VITULARIA. Sw. A genus of "Muricinæ," Sw. thus described: "General habit of *Muricidea*, but the inner lip is depressed and flattened as in the *Purpurinæ*; varices simple, nearly obsolete. Tuberculata, Sw. En. M. 419. fig. 1. (*Murex vitulinus*, Auct.)" Sw. p. 297.

VIVIPARA. A generic name given by Montfort, and retained by some authors for PALUDINA, Lam. on account of the animals being *viviparous*, i. e. the young being perfectly formed before they leave the ovaries.

VIVIPAROUS. See VIVIPARA.

VOLUTA. Auct. (*Volvo*, to revolve.) Fam. Columellaria, Lam. Angyostomata, Bl.—*Descr.* Sub-ovate, rather angulated, thick, generally tuberculated, smooth; spire short, conical, with a mammillated apex; aperture generally angulated, large, terminating anteriorly in a deep notch; columella smooth, with several plaits, of which the lowest is the largest; outer lip thickened within.—*Obs.* The genus *Voluta*, as left by Linnæus, is only characterized by the folds on the columella, and includes many shells which, although they agree in this respect with the genus, are yet quite opposite to each other in all other characters. Thus the *Auriculæ*, which are land shells, and have the aperture entire, are mixed up with others which are marine, and have a canal, as *Turbinellæ*, and the *Fasciolarinæ*, and others which have merely a notch, as the true *Volutes*. This genus, as it is circumscribed at present, includes a great number of beautiful shells, most of

which are rich in colouring. CYMBA and MELO have been separated by Mr. Broderip from the genus VOLUTA of Lamarck, for reasons stated in their respective descriptions. Fig. 443.

VOLVARIA. Lam. (*Volva*, a shuttle.) *Fam.* Columellaria, Lam.—

Descr. Cylindrical, convolute, spirally striated; spire very short, nearly hidden; aperture narrow, as long as the whole shell; columella with three oblique plaits; outer lip dentated.—*Obs.* The Volvaria are only known in a fossil state, and resemble some species of Bulla in general form, but are distinguished by the plaits on the columella. Fig. 439, *V. concinna*.

VOLUTELLA. Sw. (*A little volute*.) A genus composed of those species of MARGINELLA, Auct. which have the spire concealed, and the aperture smooth within. Fig. 438, PERSICULA of Schumacher.

VOLUTILITHES. Sw. (*Voluta*, and λιθος, *lithos*, a stone.) A genus composed of some fossil species of Voluta, which have the plaits on the pillar generally numerous, indistinct, and sometimes wanting altogether, with a pointed spire. Fig. 436, *V. spinosa*.

VOLUTION. See WHORL.

VORTICIALIS. Lam. A genus of microscopic Foraminifera.

VULSELLA. Lam. (*A little tongue*.) *Fam.* Ostracea, Lau.

Margaritacea, Bl.—*Descr.* Equivalve, irregular, longitudinal, compressed, oblong; umbones separated by a slight area in both valves; hinge with a large pit in the centre, containing the cartilage, the ligament being spread over the areas; muscular impressions, one on each valve, sub-central, oblong.—*Obs.* This genus differs from Ostræa in the equality of the valves, and in having a hollow pit in the hinge for the cartilage. *Vulsella lingulata*, fig. 185.

WATERING-POT. Aspergillum, fig. 44, commonly so called on account of the resemblance of its perforated termination to that of the spout of a watering-pot.

WENTLE TRAP. *Scalaria pretiosa*, commonly so called.

WHORL. A complete turn or revolution round the imaginary axis

of a spiral shell. The last whorl is called the *body-whorl*. The whorls are described as *non-contiguous*, when they do not touch each other; *continuous*, in the opposite case. *Depressed* when they are flat. They are *angulated*, *keeled*, or *coronated*; *distinct*, or *indistinct*. They are sometimes, as in *Cypræa*, hidden by the last whorl.

XYLOPHAGA. Sow. (*ξύλον*, *zylon*, wood; *φαγω*, *phago*, to eat.)

Fam. Tubicolæ, Lam.—*Descr.* Equivalve, globose, closed at the back; with a large, angular hiatus in front; hinge with a small curved tooth advancing from beneath the umbones in each valve.—

Obs. This shell, which is found in a cylindrical cavity, eaten in wood by the animal, resembles *Teredo*, but has not the shelly tube, nor the posterior hiatus. *X. dorsalis*, fig. 50, 51.

XYLOTRYA. Leach. **XYLOPHAGA**, Sow.

ZONITES. Montf. A genus formed of *Helix Algira*, and other similar species with depressed spires and large umbilici; included in the sub-genus *Helicella*. Fig. 279.

ZUA. Leach. A genus described as differing from *Bulinus* in having a polished epidermis, and a thickened, not reflected lip. *Zua lubrica*, *B. lubricus*, Auct.

ZURAMA. Leach. A sub-genus of *Helix*. *H. pulchella*, Auct. Gray's Turton, p. 41.

EXPLANATION OF PLATES,

AND SYSTEMATIC VIEW OF THE

LAMARCKIAN ARRANGEMENT.

Class, ANNELIDES.

Order, SEDENTARIA.

Fam. Dorsalia.

FIG.

1. *Siliquaria anguina*. Agathirsés, Montf.

Fam. Maldania.

2. *Dentalium octogonum*.
3. *Pharetrium fragile*, with the outer tube broken.

Fam. Serpulacea.

4. *Serpula bicarinata*.
5. *Spirorbis Nautiloides*, on sea-weed.
6. *Galeolaria decumbens*, on a Conia.
7. *Vermilia triquetra*.
8. *Spiroglyphus*, on a portion of *Patella*.
9. *Magilus antiquus*, old shell. *Campulotus*, Guild. (from Guérin.)
10. The same, in a young state.
11. *Leptoconchus striatus*.
12. *Stylifer astericola*.
13. The same, in a portion of Star-fish.

*Class, CIRRIPEDES.**Order, SESSILE CIRRIPEDES.*

FIG.

14. *Tubicinella Balænarum*.
15. *Coronula Testudinaria*. *Chelonobia*, Leach, *Astrolepas*, Klein.
16. ——— *Balænaris*. *Cetopirus*, Ranz.
17. ——— *diadema*. *Diadema*, Ranz.
18. *Chthalamus*, Ranz. (from Blainville.)
19. *Platylepas pulchra*, Leach. One valve separate, showing the inside.
20. *Clitia Verruca*, Leach. *Octhosia*, Ranz. *Verruca*, Schum.
21. *Conia porosa*. *Teraclita*, Schum.
22. *Elminius Leachii*.
23. *Catophragmus imbricatus*, (from Sowerby's Genera.)
24. *Octomeris angulosus*, (from Sow. Gen.)
25. *Balanus tintinnabulum*.
26. ——— *Montagui*. *Acasta*, Leach.
27. ——— *galeatus*, *Conoplæa*, Say.
28. *Creusia gregaria*. *b.* showing the internal structure
29. *Nobia grandis*.
30. *Savignium crenatum*.
31. *Pyrgoma cancellata*.
32. *Adna Anglicum*.
33. *Megatrema semicostata*.

} *Pyrgoma*, Auct.

Order, PEDUNCULATED CIRRIPEDES.

34. *Pentelasmis lævis*. *Antifa*, Lam. *a.* anterior
35. *Scalpellum vulgare*.
36. *Smilium Peronii*.
37. *Pollicipes polymeus*. *Ramphidoma*, Schum.
- 37*. *Pollicipes mitellus*. *Capitulum*, Klein.
38. *Brismæus Rhophodius*.
39. *Lithotrya dorsalis*. *Absia*, Leach, *Litholepas*, Bl.
40. *Ibla Cuvieriana*.
41. *Heptalasmis Warwickii*. *Octolasmis*, Gray.
42. *Cineras vittatus*.
43. *Otion Cuvieri*.

*Class, CONCHIFERA.**Order, C. DIMYARIA.**Fam. Tubicolaria.*

FIG.

- 44. *Aspergillum vaginiferum*. Penicillus, Brug.
- 45. *Clavagella*, a fossil species.
- 46. *Teredina personata*.
- 47. Lignite, pierced by *Teredinæ*.
- 48. *Teredo navalis*; *a*, tube (from Sowerby's Genera.)
- 49. Wood bored by *Teredo*.
- 50. *Xylophaga dorsalis*. *Xylotrya*, Leach.
- 51. The same, in wood.

(This would be more properly placed in *Pholadaria*.)

- 52. *Gastrochæna Modiolina*, in the tube (from Sowerby's Genera.)
- 53. *Fistulana Clava*.
- 54. Tube of the same. } (From Sowerby's Genera.)

Fam. Pholadaria.

- 55. *Pholas Dactylus*; *a*, plates of the hinge.
- 56. — *papyracea*. *Pholadidæa*.
- 57. *Pholadomya candida*.
- 58. *Galeomma Turtoni*.
- 59. Front view of the same.

(Here *Xylophaga* should be placed, see *Tubicolaria*.)

Fam. Solenacea.

- 60. *Solen ensis*. *Ensis*, Schum. *Ensatella*, Sw.
- 61. *Solen radiatus*. *Solenocurtus*, Bl. *Leguminaria*, Schum. *Siliqua*, Megerle.
- 62. *Lepton squamosum*. (from Turton.)
- 63. *Novaculina gangetica*.
- 64. *Glanconome Chinensis*.
- 65. *Panopæa Australis*.
- 66. Hinge of *Panopæa Faujasii*. } (From Sowerby's Genera.)
- 67. *Glycimeris Siliqua*.
- 68. *Solenimya Mediterranea*.

FIG.

Fam. Myaria.

- 69. *Anatina rostrata*. Auriscalpium, Megerle.
- 70. *Anatinella Sibbaldii*.
- 71. *Mya truncata*.
- 72. *Periploma inæquivalvis*. Osteodesma, Desh. *a*, bone of the hinge, (from Blainville.)
- 73. *Myochama anomioides*; lower valve with clavicle, and hinge of upper valve.
- 74. External view of the same, attached to a *Trigonia*.
- 75. *Cleidothærus Chamoides*, attached valve.
- 76. Upper valve of the same, with the clavicle.

Fam. Mactracea.

- 77. *Lutraria papyracea*. Ligula, Leach. *Carinella*, Adans.
- 78. ——— *Solenoides*. Cutellus——?
- 79. *Mactra Stultorum*.
- 80. ——— *plicataria*. *Spisula*? Gray.
- 81. ——— *Spengleri*. *Schizodesma*, Gray.
- 82. ——— *bicolor*. *Mulinia*, Gr y.
- 83. *Gnathodon cuneatus*. *Clathodon*, Conrad.
- 84. *Crassatella rostrata*.
- 85. *Amphidesma reticulatum*.
- 86. *Erycina plebeja*. *Mesodesma*, Desh.
- 87. *Cuming mutica*.
- 88. *Ungulina transversa*, (from Sowerby's genera.)

Fam. Corbulacea.

- 89. *Corbula nucleus*.
- 90. *Pandora rostrata*

Fam. Lithophagidæ.

- 91. *Petricola Roccellaria*.
- 92. ——— *Carditoidea*. *Coralliophaga*, Bl.
- 93. *Thracia corbuloides*.
- 94. *Saxicava rugosa*.
- 95. *Hiatella biaperta*.

FIG.

96. *Sphænia Binghamii*.97. *Venerirupis vulgaris*.*Fam. Nymphacea.*98. *Sanguinolaria rosea*. Lobaria, Schum.99. ———— *Diphos*. Soletellina, Bl.100. *Psammobia Ferroensis*. Gari, Schum.101. *Corbis fimbriata*. Fimbria, Megerle.102. *Grateloupia Moulinsii*. (from Lea.)103. *Egeria triangulata*, (from Lea.)104. *Lucina tigerina*.105. *Tellina radiata*.106. ———— *lingua-felis* ; *a*, showing the fold in the ventral margin.107. *Tellinides rosea*.108. *Donax cuneatus*.109. *Capsa Braziliensis*, young.110. *Astarte Danmoniensis*. Crassina, Lam.*Fluviatile Conchacea.*111. *Cyclas rivicola*. Cornea, Megerle.112. *Pisidium amnicum*. Pisum, Megerle.113. *Cyrena fuscata*. Corbicula, Megerle.114. *Cyrenoides Dupontia*.115. *Potamophila radiata*. Galathæa, Lam. *v.* ventral margin.*Marine Conchacea.*116. *Cyprina vulgaris*. Arctica, Schum.117. *Cythera Meretrix* ; *e.* escutcheon.117 *a.* *C. Meroe* ; *Gen.* *Meroe*.117 *b.* *C. Tripla* ; *Gen.* *Trigona*.117 *c.* *C. maculata* ; *Gen.* *Chione*.117 *d.* *C. Castrensis* ; *Gen.* *Circe*.118. *Artemis linctæ* ; *s.* sinus in the Palleal impression.119. *Venus cancellata*. *Antigona*, Schum. *a.* anterior ; *p.* posterior ;
c. cardinal teeth.119 *a.* *V. Verrucosa*. Dosina, Schum.120. *Pullastra Textile*.

FIG.

Fam. Cardiacea.

- 121. Venericardia, recent species, resembling *V. planicostata*, Lam.
- 122. Cardium Dionæum. Cardissa, Sw. Hemicardium, Nonnull.
- 123. ——— angulatum.
- 123*. ——— Greenlandicum. Aphrodita, Lea, Acardo, Sw.
- 123**. ——— hemicardium. *Gen. Hemicardium.*
- 124. Cardita calyculata.
- 125. Cypricardia angulata.
- 126. Isocardia Moltkiana.
- 127. Megalodon cucullatus, (from Sow. Min. Con.)
- 128. Hippagus Isocardioides, (from Lea.)
- 129. Hippopodium ponderosum, (from Sow. Min. Con.)
- 130. Pachymya gigas, (from Sow. Min. Con.)

Fam. Arcacea.

- 131. Arca antiquata.
- 132. Bysso-arca Noæ.
- 133. Cucullæa auriculifera, (from Sowerby's Genera.)
- 134. Pectunculus pilosus.
- 135. Myopara costata, (from Lea.)
- 136. Crenella.
- 137. Nucula margaritacea, three views.
- 138. Solenella Norrissii.

Fam. Trigonacea.

- 139. Trigonina pectinata.
- 140. Castalia ambigua. Tetraplodon pectinatus, Spix.

Fam. Nayades.

- 141. Alasmodon complanatus, Say. Margaritana, Schum.
- 142. Dipsas plicatus, Leach. Cristaria, Schum.
- 143. Hyria corrugata, Lam. Paxyodon, Schum. Triplodon.
- 144. Syrmatophora, Sow. Prisodon, Schum. Diplodon, Spix.
- 145. Unio littoralis, Lam. Mysca ovata, Turton.
- 147. — Alatus. Symphynota, Lea.
- 148. — Atratus, Lam. Naia, Sw.

FIG.

149. *Monocondylæa Paraguayana*.150. *Iridina elongata*. Pleiodon, Conrad.151. *Mycetopus solenoides*, D'Orb. Spatha, Lea. } *Platiris*, Lea.152. *Anodon Cataractus*.*Fam. Chamacea.*153. *Chama Lazarus*. Jataronus, Adanson.154. *Diceras perversum*, (from Sowerby's Genera.)155. *Etheria semilunata*.*Order, MONOMYARIA.**Fam. Tridacnacea.*156. *Hippopus maculatus*.157. *Tridacna elongata*.*Fam. Mytilacea.*158. *Mytilus achatinus*.

159. ——— polymorphus. Dreissina.

160. *Modiola Tulipa*.161. *Lithodomus Dactylus*.162. *Pinna saccata*.*Fam. Malleacea.*163. *Avicula Hirundo*.

164. ——— margaritifera. Meleagrina, Lam.

165. *Malleus Vulgaris*. Himantopoda, Schum.166. *Perna Ehippium*.167. *Catillus Lamarckii*. Inoceramus, Sow. (from Blainville.)168. *Crenatula mytoloides*.169. *Gervillia aviculoides*. } (from Sowerby's Genera.)170. *Pulvinites Adansonii*. }*Fam. Pectinides.*171. *Pecten varius*. Janera, Schum.

172. ——— Plica. Decadopecten, Rüppell.

173. *Hinnites Pusio*. *Pecten Pusio*, Lam.174. *Lima squamosa*.

FIG.

175. *Dianchora striata*, (from Sow. Min. Con.)
 176. *Plagiostoma spinosum*, (from Sow. Min. Con.)
 177. *Spondylus Americanus*, hinge. (See Frontispiece.)
 178. *Plicatula gibbosa*. Harpax, Parkinson.
 179. *Pedum Spondyloideum*, (from Sow. Gen.)

Fam. Ostracea.

180. *Ostrea edulis*.
 181. ——— *Folium*. *Dendostrea*, Sw.
 182. *Gryphæa incurva*.
 183. *Exogyra conica*, (from Sow. Min. Con.)
 184. *Placuna placenta*. *Gen. Placenta*, Schum.
 185. *Vulsella lingulata*.
 186. *Anomia Ehippium*.
 187. Hinge of the same, with bony process.
 188. Hinge, showing the fissure.
 189. *Placunanomia Cumingii*.
 190. Hinge of the same, showing the fissure.
 191. Hinge of the unattached valve.
 192. *Mulleria*. (from Sow. Gen.)

Fam. Rudistis.

193. *Sphærulites foliacea*. (*Radiolites* is more conical.)
 194. *Calceola Sandalina*.
 196. *Birostrites inæquiloba*, internal cast of *Sphærulites*.
 197. *a.* *Crania personata*, dorsal valve ; *b.* *C. antiquata*, interior.
 (This would be more properly placed in *Brachiopoda*.)
 198. *Hippurites Cornucopia*, (from Blainville.)
 199. *Hipponyx Cornucopia*, attached valve.
 200. Upper valve of the same.

Fam. Brachipoda.

201. *Orbicula lævis*.
 202. *Terebratula Psittacea* ; *a.* anterior margin.
 203. *Atrypa reticularis*. *Trigonotreta*, König.
 204. *Cyrtia exporrecta*.

FIG.

205. *Delthyris plicates*, (from Dalman.)
 206. *Leptæna depressa*, Dalman. *Producta*, Sow. (from Sow. Gen.)
 206*. *Producta antiquata*.
 207. *Orthis basalis*, Dalman. *Strophomena*, Rafinesque.
 208. *Trigonosemus Lyra*, König.
 209. *Magas pumilus*, Sow.
 210. *Gypidia conchidium*, (from Dalman.)
 211. Interior of the large valve of the same. (from Dalman.)
 212. *Pentamerus Aylesfordii*, (from Sow. Min. Con.)
 213. ——— *lævis*.
 214. *Spirifer trigonalis*. }
 215. ——— *dorsatus*. } *Trigonotreta*, König, (from Sow. Gen.)
 216. *Thecidium recurvirostrum*.
 (Here should come *Crania*, see *Rudistes*.)
 217. *Pycnodonta radiata*, (from Fischer.)
 218. Hinge of the same.
 219. *Lingula Anatina*.

*Class, MOLLUSCA.**Order, PTEROPODA.*

220. *Atlanta helicalis*.
 221. *Cleodora cuspidata*.
 222. *Creseis spinifera*.
 223. *Cuvieria columella*.
 224. *Spiratella limacinea*, with animal ; *Limacella*, Lam. *Limacina*
 Cuvier. (from Blainville.)
 225. *Vaginula Daudinii*.
 226. *Hyalæa tridentata*. Archonte, Montf.

*Order, GASTEROPODA.**Fam. Phyllidiana.*

227. *Chiton spinosus*.
 228. *Chitonellus striatus*. (from Sow. Gen.)
 229. *Patella oculus* ; *a.* anterior.

FIG.

230. *Patella pellucida*. Helcion, Montf. Ansates, Klein.231. *Patelloida Antillarum*. Lottia, Gray.231*. *Siphonaria Sipho*.*Fam. Semiphyllidiana.*232. *Pleurobranchus membranaceus*.233. *Umbrella indica*. Gastroplax, Bl.*Fam. Calyptracea.*234. *Calyptræe Equestris*.

235. ——— extincorium.

236. ——— auriculata.

237. ——— Pileus. Infundibulum, Montf.

238. Side view of the same.

239. *Crepidula Porcellana*.240. *Capulus ungaricus*, two views. Pileopsis, Lam.241. *Emarginula fissura*.242. *Parmophorus elongatus*. Scutus, Montf.243. *Rimula Blainvillii*.244. *Cemoria Flemingii*.245. *Fissurella oriens*.246. *Ancylus fluviatilis*.*Fam. Bullæana.*247. *Bulla fragilis*. Akera, Nonnul.

248. ——— aperta. Bullæa, Lam.

249. ——— aplustre. Aplustre, Schum.

250. ——— Naucum. Atys, Montf.

251. ——— lignaria. Scaphander, Montf.

252. ——— Ampulla.

253. ——— lineata.

*Fam. Aplysiacea.*254. *Aplysia Petersoni*.255. *Dolabella Rumphii*.*Fam. Limacinea.*256. *Parmacella calyculata*, *Cryptella*, Webb.

FIG.

257. *Parmacella Olivieri*. (from De Ferussac.)
 258. ——— *palliolum*. (from De Ferussac.)
 259. *Limax antiquorum*.
 260. *Plectophorus corninus*, (from De Ferussac.)
 261. *Testacella Haliotoidea*.
 262. *Helixarion*, Cuv. }
 263. *Helicolimax pellucida*. } *Vitrina*, Drap. *Cobresia*, Haubner.

Order, TRACHELIPODA.

Fam. Colimacea.

Sub-genera of De Fer.

- | | | | |
|------|---|---|-----------------------|
| 264. | <i>Helix brevipes</i> , Drap. | | <i>Helicophanta</i> . |
| 265. | <i>Succinea amphibia</i> . | | |
| 266. | ——— <i>patula</i> . <i>Amphibulima</i> , Lam. | } | <i>Cochlohydra</i> . |
| 267. | <i>Helix hæmastoma</i> . <i>Acarus</i> , | | |
| | Montf. | } | |
| 268. | —— <i>Pomatia</i> , | | |
| 269. | <i>Streptaxis contusa</i> , Gray. | } | <i>Helicogena</i> . |
| 270. | Another view of the same. | } | |
| 271. | <i>Anastoma depressum</i> . | | |
| 272. | Another view of the same. | } | |
| 273. | <i>Helix nux-denticulata</i> . | | |
| 274. | <i>Proserpina nitida</i> . | } | <i>Helicodonta</i> . |
| 275. | <i>Polygyra septemvolva</i> . | } | |
| 276. | Another view of the same. | } | |
| 277. | <i>Carocolla Lamarckii</i> . | | |
| 278. | <i>Helix pileus</i> . <i>Geotrochus</i> , Sw. | } | <i>Helicigona</i> . |
| 279. | —— <i>algira</i> . <i>Zonites</i> , Montf. | } | |
| 280. | —— <i>citrina</i> . <i>Naninia</i> , Gray. | } | <i>Helicella</i> . |
| 281. | —— <i>epistilum</i> | | <i>Helicostyla</i> . |
| 282. | <i>Bulinus rosaceus</i> ; <i>a.</i> apex. | | |
| 283. | ——— <i>Guadaloupensis</i> ; <i>Bulinulus</i> , | | |
| | Leach. | } | <i>Cochlostyla</i> . |
| 284. | ——— <i>Lyonetianus</i> . <i>Gibbus</i> , Montf. | } | |
| 285. | ——— <i>lubricus</i> . <i>Cionella</i> , Jeffreys. | } | |

- Sub-genera De Fer.*
- FIG.
286. *Achatina virginea* Liguus, Montf. } . . *Cochlitoma*.
287. *Achatinella*, Sw. }
288. *Polyphemus* Glans, Montf. *Cochlicopa*.
289. *Bulinus decollatus*, in a young state . . *Cochlicella*.
290. *Azeca tridens*, Jeffreys. *Turbo tridens*, } *Cochlogena*.
Gmelin. }
291. Pupa Uva.
292. *Alæa marginata* ; Jeffreys. } . . . *Cochlodonta*.
293. *Vertigo pusilla*. }
294. *Megaspira Ruschenbergiana*.
295. *Clausilia Macascarensis* ; *a*, a break, } *Cochlodina*.
to show the clausium. }
296. *Balea fragilis*, }
297. *Auricula* Judæ.
298. ——— *coniformis*. *Conovulum*, Lam. *Melampus*, Montf.
299. *Pedipes Adansonii*.
- 299*. *Scarabæus imbrium*.
300. *Chilina Dombeyana*.
301. *Carychium minimum*.
302. *Partula Australis*.
303. *Cyclostoma ferrugineum*.
304. ——— *Involvulus*. *Cyclophorus*, Montf.
305. *Nematura Deltæ*.
306. *Helicina major*.
307. Operculum of the same.
- Fam. Lymneana.*
308. *Limnæa stagnalis*.
309. ——— *auricularia*. *Radix*, Montf.
310. ——— *castanea*. *Physa*, Drap.
311. *Planorbis corneus*.
312. *Planaria niteus*, (from Lea.)
- Fam. Melaniana.*
313. *Melania subulata*. *Melas*, Montf.

FIG.

314. *Melania præerosa* and *monodontoides*. *Anculosa*, Say.
 315. *Melanopsis costata*. *Faunus*, Montf.
 316. *Pirena terebralis*.
 317. *Pasithæa striata*, (from Lea.)

Fam. Peristomata.

318. *Ampullaria fasciata*. *Amphibola*; *a*, aperture.
 319. ——— *Guinaica*. *Lanistes*, Montf.
 320. ——— *Cornu-arietis*. *Ceradotes*, Guild.
 321. *Paludina Bengalis*.
 322. *Valvata piscinalis*.

Fam. Neritacea.

323. *Navicella elliptica*.
 324. *Neritina virginea*. *Theodoxus*, Montf.
 325. ——— *spinosa*. *Clithon*, Montf.
 326. ——— *perversa*. *Velates*, Montf. (from Sow. Gen.)
 327. *Natica mamilla*. *Polinices*, Montf.
 328. ——— *lineata*.
 330. *Nerita peloronta*. *Peloronta*, Oken.
 331. *Neritopsis granosa*.
 332. *Pileolus plicatus*.
 333. *Janthina fragilis*.

Fam. Macrostomata.

334. *Sigaretus concavus*.
 335. *Stomatia Phymotis*.
 336. *Stomatella imbricata*.
 337. *Velutina lævigata*. *Galericulus*, Nonnul.
 338. *Haliotis rubra*, young.
 339. ——— *tricostalis*, Lam. *Padollus*, Montf.
 340. *Scissurella elatior*, magnified. }
 341. *Pleurotomaria reticulata*. } (from Sow. Gen.)

Fam. Plicacea.

342. *Pyramidella terebellum*.
 343. *Tornatella solidula*. *Acteon*, Montf.

FIG.

344. *Monoptygma elegans*. (from Lea.)

Fam. Scalariana.

345. *Vermetus lumbricalis*.

346. *Rissoa reticulata*.

347. *Eulima labiosa*.

348. ——— *marmorata*. *Bonellia*, Desh.

349. *Cirrus nodosus*, Sow.

350. *Euomphalus pentangulus*. (from Sow. Min. Con.)

351. *Scalaria Pallassii*. *Aciona*, Leach.

352. *Delphinula laciniata*.

Fam. Turbinacea.

353. *Solarium perspectivum*.

354. ——— *Bifrons*. *Bifrontia* and *Omalaxis*, Desh.

355. *Orbis Rotella*. (from Lea.)

356. Another view of the same.

357. *Rotella vestiaria*, *Pitonellus*, Montf. — *Guermey 1881. Pedonax 93.*

358. *Trochus stellaris*, Lam. *Calcar*, Montf. *Turbo*, Sow.

359. ——— *maculatus*. *Tectus*, Montf.

360. ——— *agglutinans*. *Phorus*.

361. ——— *Pharaonis*. *Clauculus*, Montf.

362. *Margarita tæniata*.

363. *Littorina vulgaris*.

363*. *Assimineia Grayana*.

364. *Lacuna pallidula*.

365. *Planaxis sulcata*.

366. *Monodonta labeo* ; *Odontis*, Sow.

367. *Phasianella variegata*.

368. *Turbo setosus*. *Marmarostoma*, Sw.

369. *Tuba striata*. (from Lea.)

370. *Turritella imbricata*.

371. *Monotygma*, Gray.

Fam. Canalifera.

372. *Cerithium Aluco*, front.

FIG.

374. *Nerinea Goodhallii*. (from Geol. Trans.)
 375. *Triphora plicata*. (from Deshayes.)
 376. End view of the same.
 377. *Potamis muricata*. Pyrazus, Montf. Tympanostomata, Schum.
 378. *Cerithium Telescopium*. Gen. Telescopium.
 379. *Pleurotoma Babylonia*; *a, a*, extremities of the axis.
 381. ——— strombiformis, Clavatula, Lam.
 382. *Turbinella corniger*. Scolymis, Sw.
 383. ——— polygona. Polygonum, Schum.
 384. *Spirillus*. Gen. *Pyrella*, Sw. *Turbinella spirillus*, Auct.
 385. *Cancellaria reticulata*.
 386. *Fasciolaria Trapezium*.
 387. *Fusus Colus*; *a*, anterior of the aperture; *p*, posterior.
 388. *Pyrrula perversa*. Fulgur, Montf.
 389. ——— papyracea. Rapanus, Schum. Bulbus, Humph. Rappella, Sw.
 390. ——— Ficus. Ficula, Sw.
 391. *Struthiolaria straminea*.
 393. *Ranella ranina*. Apollon, Montf.
 394. ——— neglecta. Bufo, Montf.
 395. *Murex inflatus*. Chicoreus, Montf.
 396. ——— haustellum. Brontes, Montf.
 397. *Typhis tubifer*. (from Deshayes.)
 398. *Triton pilearis*.
 399. ——— cutaceus. Aquillus, Montf.
 400. ——— Lotorium. Lotorium, Montf.
 401. ——— anus. Persona, Montf.

Fam. Alatae.

402. *Rostellaria curvirostrum*.
 403. ——— columbaria. Hippochrenes, Montf.
 (from Sow. Gen.)
 404. ——— Pes-pellicani. Aporrhais, Petiver.
 405. *Pteroceras aurantiacum*.
 406. *Strombus pugilis*.

FIG.

Fam. Purpurifera.

407. *Cassidaria echinophora*. Morio, Montf.
 408. Side view of the outer lip, to shew the canal.
 409. *Oniscia Oniscus*. *Cassidara*.
 410. *Cassis tuberosa*, reduced.
 411. — *erinaceus*. *Cassidea*, Sw.
 412. — *testiculus*. *Cypræcassis*, Stutchbury.
 413. *Ricinula horrida*. *Sistrum*, Montf.
 414. *Purpura persica*.
 415. *Tritonidea (Polia, Gray.) articularis*.
 416. *Phos senticosa*.
 417. *Monoceros crassilabrum*.
 418. *Concholepas Peruviana*.
 419. *Harpa ventricosa*.
 420. *Dolium maculatum*.
 421. *Buccinum undatum*; *a*, anterior of the aperture; *p*, posterior. *Guerrin*
 422. — *papillosum*. *Alectrion*, Montf.
 423. *Nassa arcularia*.
 424. — *neritoidea*. *Cyclops*, Montf.
 425. *Cyllene*, Gray.
 426. *Eburna Zeylanica*.
 427. *Bullia vittata*.
 428. *Terebra maculata*. *Subula*, Bl.
 429. *Trichotropis bicarinata*.

Fam. Columellata.

430. *Columbella mercatoria*.
 431. *Mitra plicaria*; *c*, termination of the columella.
 432. *Conohelix marmorata*.
 433. *Voluta Vespertilio*. *Cymbiola*, Sw.
 434. *Cymba porcina*.
 435. *Melo Æthiopicus*.
 436. *Volutilithes spinosus*.
 437. *Marginella Glabella*. *Glabella*, Sw. *Cucumis*, Klein.
 438. — *persicula*. *Volutella*, Sw. *Persicula*, Schum.

FIG.

439. *Volvaria concinna*.*Fam. Convolutæ.*440. *Ovulum Ovum*.441. ——— *verrucosum*. Calpurnus, Montf.442. ——— *Volva*. Radius, Montf.443. ——— *gibbosum*. Ultimus, Montf.444. *Cypræovulum capense*.445. *Cypræa arabica*, back.

446. The same, front.

447. *Cypræa Algoensis*. Luponia, Gray, front.449. ——— *Pediculus*. Trivia, Gray, back.

450. The same, front.

451. *Terebellum convolutum*. Seraphs, Montf.452. ——— *subulatum*, front.454. *Erato Mangeriæ*.455. *Ancillaria glabrata*. Anolax, Brongn.456. ——— *cinnamonea*.457. *Oliva Maura*.458. ——— *subulata*. Hiatula, Sw.459. *Conus nocturnus*. Rhombus, Montf.460. ——— *Nussatella*. Hermes, Montf.461. ——— *Textile*. Cylinder, Montf.462. ——— *geographus*. Rollus, Montf.*Order. CEPHALOPODA.**First Division. Polythalamous Cephalopoda.**Fam. Orthocerata.*463. *Amplexus coralloides*. (from Sow. Min. Con.)464. *Orthoceratites annulatus*.465. *Nodosaria æqualis*.466. *Belemnites*, with the outer coat broken to shew the alveole.

467. ——— portion of the alveole separated.

468. ——— *hastatus*. Hibolithes, Montf. (from Blainville.)469. *Conularia quadrisulcata*.

FIG.

470. *Conilites pyramidatus*, (from Blainville.)

Fam. Lituacea.

471. *Spirula Peronii*.

Fam. Nautilacea.

472. *Nummulites buticularis*, outside. *Helicites*, Bl. *Camerina*,
Brookes.

473. The same inside, to shew the chambers.

474. *Nautilus pompilius*, young. See Frontispiece.

475. *Simplegas sulcata*.

476. *Endosiphonites*. (from Camb. Philos. Trans.)

Fam. Ammonacea.

477. *Ammonoceras*. (from Blainville.)

478. *Ammonites*; *a*, break in the shell, showing the sinuous septa.

479. *Orbulites crassus*. *Globulites*, *Nonnul.* *Angulites*, Montf.
reduced.

479*. ——— discus. *Aganides*, Montf.

480. *Goniatites striatus*.

481. *Scaphites æqualis*.

482. *Crioceratites Duvallii*.

483. *Turrilites tuberculatus*.

484. *Baculites Faujasii*. Portion near the centre.

484*. *Hamites cylindricus*; *a*, internal cast of part of the shell;
b, hollow external cast of the remainder.

Second Division. Monothalamous Cephalopoda.

485. *Argonauta Argo*.

486. *Bellerophon tenuifasciata*. (from Sow. Gen.)

487. The same, shewing the dorsal keel.

Order. HETEROPODA.

488. *Carinaria Mediterranea*.

EXPLANATION OF THE NEW PLATES.

Order. SESSILE CIRRIPEDES.

489. *Pyrgoma monticularia*. *Sub genus, Daracia*, Gray, back and front.
 490. The same, in situ.

Fam. Myaria.

491. *Lyonsia Norvegica*. *Anatina, Nonnul.* Inside view of both valves.
 492. Outside, with the valves closed.
 493. *Næra longirostrum*. *Anatina longirostris*, Lam. Inside of both valves.
 494. Outside, with both valves closed.
 495. A smaller species of *Næra*, shewing the inequality of the valves.

Fam. Mactracea.

496. *Amphidesma tennis*. *Abra*, Leach.
 497. *Ervillia nitens*.

Fam. Corbulacea.

498. *Potamomya*, of some authors. A fresh-water shell resembling *Corbula*. Outside, valves closed.
 499. Inside of both valves.

Fluviatile Conchacea.

500. *Cyclas amnica*. *Pera*, Leach.

Fam. Cardicea.

501. *Cardilia semisulcata*. *Isocardia semisulcata*, Lam. Internal view.
 502. External view of the same valve.
 503. *Cardium apertum*. *Papyridea*, Sw.

FIG.

504. The same, shewing the umbones.

505. *Pleurorynchus*, fossil, (from Mineral Conchology.)

Fam. Phyllidiana.

506. *Chiton fascicularis*. *Phakellopleura*, Guild.

507. ——— *amiculatus*. *Amicula*, Gray.

Fam. Calyptracea.

508. *Scutella*, Brod. Internal view.

509. External view of the same.

510. *Ancylus*, a reversed species, illustrating the genus *Velletia*, Gray. Enlarged view.

511. The same, natural size.

512. *Pedicularia*. Enlarged figure, (copied from Swainson.)

513. The same, natural size, growing on coral.

Fam. Colimacea.

514. *Achatina*? *octona*. *Macrospira*, Guild.

515. *Stenopus cruentatus*, Guild. Under side.

516. ——— *lividus*.

517. *Helix*, the aperture covered by the epiphragm.

518. *Pupa secale*, Drap. *Abida*, Leach.

519. ——— *pagoda*. *Gonidomus*, Sw.

520. *Truncatella*, enlarged figure.

521. The same, natural size.

522. *Auricula caprella*. *Gen. Caprella*, Nonnul. Front view.

523. The same, dorsal view.

524. *Pupina vitrea*

526. ——— *antiquata*.

527. ——— *Namezii*.

528. ——— *lubrica*. *Callia*? Gray.

529. *Cyclostoma*, a pupiform species. *Megalomastoma*, Guild.

530. ——— *Planorbulum*. *Cyclotus*, Guild.

531. ——— a similar species, with the complicated notch at the posterior part of the aperture. *Pterocyclos*, Gray.

532. *Helicina acutissima*, nobis. View of the under side. *Trocharella*, Sw.

FIG.

533. The same in profile.

534. }

535. } Strophostoma, Desh. three views.

536. }

Fam. Peristomata.

537. *Paludina impura*. *Bithinia*, Gray?

538. *Ampullaria avellana*. *Thallicera*, Sw. *Ampullarina*?

539. A species of *Ampullaria* having a thickened ledge on which the shelly operculum rests. *Pachystoma*, Guild. changed to *Pachylabra*, Sw.

Fam. Plicacea.

540. *Ringicula*, Desh. A fossil species, front view.

541. Back view of the same.

Fam. Turbinacea.

542. *Turbo nicobaricus*. *Chrysostoma*, Sw.

543. *Trochus Iris*. *Elenchus*, Humph.

Fam. Purpurifera.

544. *Purpura vexilla*. *Gen. Vexilla*, Sw.

545. *Priamus*. *Achatina priamus*, Auct. The propriety of placing it in this family will depend upon the correctness of the statement made by Dr. Beck that this shell is marine, and possesses an operculum.

546. *Purpura crispata*. *Polytropa*, Sw.

547. *Pseudoliva plumbea*. *Gastridium*, Sow.

Fam. Canalifera.

548. *Fusus longevus*. *Clavalithes*, Sw.

549. — *bulbiformis*. *Leiostoma*, Sw.

550. *Pyrella*, Sw. *Turbinella Spirillus*, Auct.

551. *Pleurotoma lineata*. *Tomella*, Sw.

552. *Pyrula melongena*. *Gen. Myristica*, Sw.

553. *Murex vitulinus*, *Gen. Vitulina*, Sw.

554. *Typhis Sowerbii*.

555. A brown variety of the same.

556. *Typhis Cumingii*.

FIG.

Fam. Columellata.

557. *Voluta Vexillum*. Harpula, Sw.
558. *Mitra monodonta*. Mitreola, Sw.
559. ——— *bicolor*. Mitrella, Sw.
560. *Columbella nitidella*. Gen. Nitidella, Sw.

Fam. Convolutæ.

561. *Oliva volutella*. Gen. Lamprodoma, Sw.
562. ——— *maura*.
563. *Cypræa Globulus*. Gen. Globularia, Sw.
564. ——— *pulchella*, fossil. Gen. Cyprædia, Sw.

THE END.

TABLE OF LAMARCK'S CONCHOLOGICAL SYSTEM.

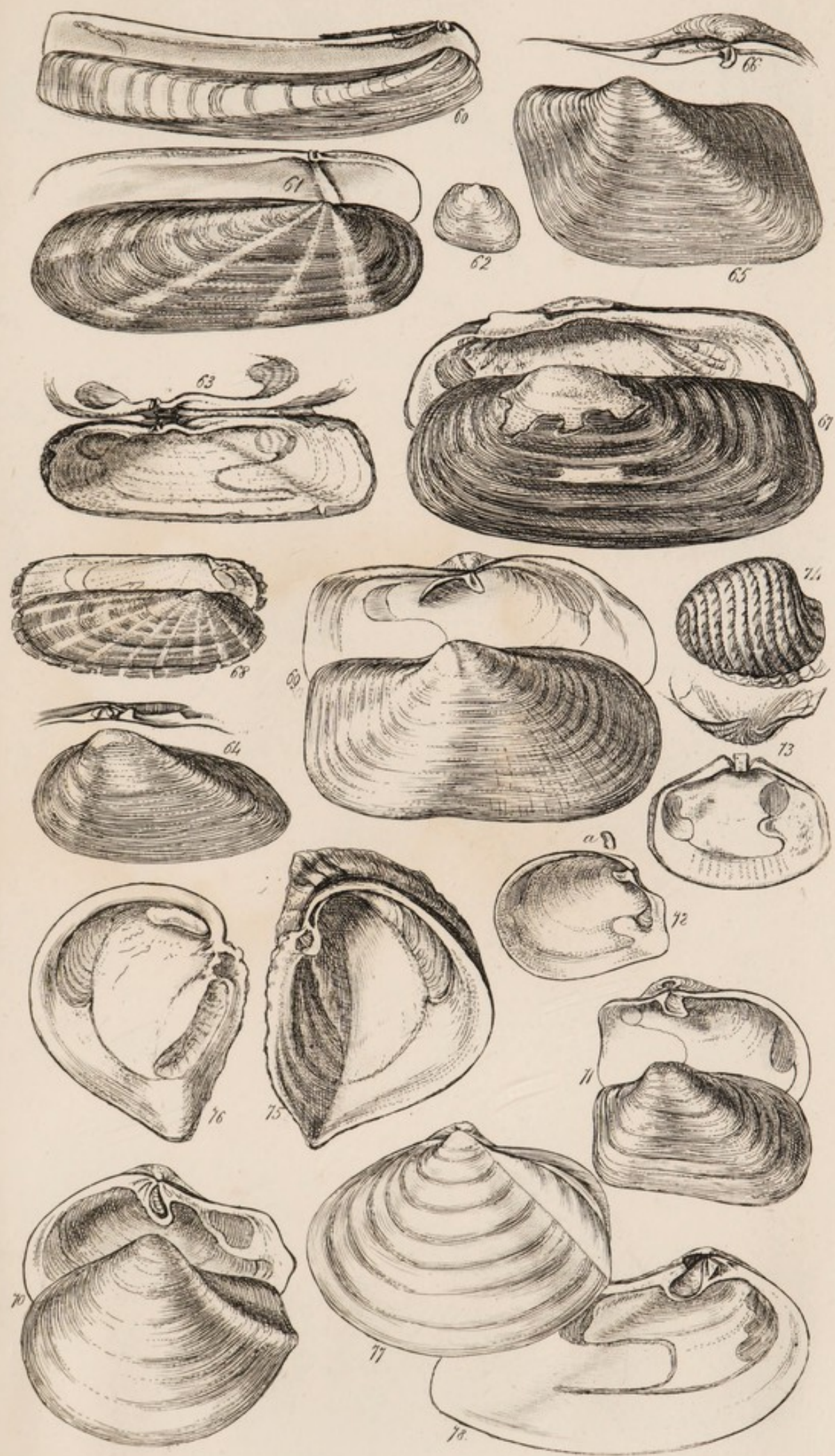
Classes of Invertebrated Animals.	Orders.	Families.	Genera.
ANNELIDES .	SEDENTARY	<ul style="list-style-type: none"> Dorsalia Maldania Serpulacea 	<ul style="list-style-type: none"> Siliquaria. Dentalium. Serpula, Spirorbis, Galeolaria, Vermilia, Magilus.
CIRRIPEDES .	SESSILE		<ul style="list-style-type: none"> Tubicinella, Coronula, Balanus, Acasta. Pyrgoma Creusia.
Multivalve.	PEDUNCULATED	<ul style="list-style-type: none"> Tubicolaria Pholadaria Solenacea Myaria Mactracea Corbulacea Lithophagidæ 	<ul style="list-style-type: none"> Anatifer, Pollicipes, Cineras, Otion. Aspergillum, Clavagella, Fistulana, Septaria. Teredo, Teredina. Pholas, Gastrochaena. Solen, Panopæa, Glycimeris. Mya, Anatina. Lutraria, Mactra, Crassatella, Erycina, Ungulina, Solemya, Amphidesma. Corbula, Pandora. Saxicava, Petricola, Venerirupis.
CONCHIFERA	DIMYARIA	<ul style="list-style-type: none"> Nymphacea Fluviatile Conchacea Marine Conchacea Cardiacea Arcacea Trigonacea Nayades Chamacea Tridacnacea Mytilacea Malleacea 	<ul style="list-style-type: none"> Sanguinolaria, Psammobia, Psammotæa, Tellina. Tellinides, Corbis, Lucina, Donax, Capsa, Crassina. Cyclas, Cyrena, Galathæa. Cyprina, Cytheræa, Venus, Venericardia. Cardium, Cardita, Cypricardia, Hiatella, Isocardia. Cucullæa, Arca, Pectunculus, Nucula. Trigonia, Castalia. Unio, Hyria, Anodon, Iridina. Diceras, Chama, Etheria. Tridacna, Hippopus. Modiola, Mytilus, Pinna. Crenatula, Perna, Malleus, Avicula, Meleagrina.
Bivalve.	MONOMYARIA	<ul style="list-style-type: none"> Pectenides Ostracea Rudistes Brachiopoda 	<ul style="list-style-type: none"> Pecten, Plicatula, Spondylus, Podopsis. Gryphæa, Ostræa, Vulsella, Placuna, Anomia. Sphærolites, Radiolites, Calceola, Birostrites, Discina, Crania. Orbicula, Terebratula, Lingula.
	PTEROPODA	<ul style="list-style-type: none"> Phyllidiana Semiphyllidiana Calyptracea 	<ul style="list-style-type: none"> Hyalæa, Cleodora, Limacina, Cymbulia. Chiton, Chitonellus, Patella. Pleurobranchus, Umbrella. Parmophorus, Emarginula, Siphonaria, Fissurella. Pileopsis, Calyptræa, Crepidula, Ancyclus.
	GASTEROPODA	<ul style="list-style-type: none"> Bulleana Aplysiacea Limacinea 	<ul style="list-style-type: none"> Bulla, Bullæa. Aplysia, Dolabella. Parmacella, Limax, Testacella, Vitrina.
		<ul style="list-style-type: none"> Colimacea Lymneana Melaniana Peristomata Neritacea Macrostomata Plicacea 	<ul style="list-style-type: none"> Helix, Carocolla, Anastoma, Helicina, Pupa, Clausilia. Bulinus, Achatina, Succinea, Auricula, Cyclostoma. Planorbis, Physa, Lymnæa. Melania, Melanopsis, Pirena. Valvata, Paludina, Ampullaria. Navicella, Neritina, Nerita, Natica, Janthina. Stomatia, Stomatella, Haliotis. Tornatella, Pyramidella.
MOLLUSCA	TRACHELLIPODA	<ul style="list-style-type: none"> Scalariæa Turbinacea Canalifera Alata Purpurifera Columellata Convoluta Orthocerata Lituacea Cristacea 	<ul style="list-style-type: none"> Vermetus, Scalaria, Delphinula. Solarium, Rotella, Trochus, Monodonta, Turbo, Planaxis, Phasianella, Turitella. Cerithium, Pleurotoma, Turbinella, Cancellaria, Fasciolaria. Fusus, Pyrula, Ranella, Murex, Triton. Rostellaria, Strombus, Pteroceras. Cassidaria, Cassis, Ricinula, Purpura, Monoceros, Concholepas. Harpa, Dolium, Buccinum, Eburna, Terebra. Columbella, Mitra, Voluta, Marginella, Volvaria. Ovulum, Cypræa, Oliva, Ancillaria, Conus. Belemnites, Orthoceras, Nodosaria, Hippurites, Conilites. Spirula, Spirolina, Lituola. Renulina, Cristellaria, Orbiculina.
Univalve.	POLYTHALAMOUS	<ul style="list-style-type: none"> Spherulacea Radiolacea Nautilacea Ammonacea 	<ul style="list-style-type: none"> Miliola, Gyrogonia, Melonia, (Microscopic.) Rotalites, Lenticulina, Placentula, (Micros.) Discorbites, Siderolites, Polystomella, Vorticialis. Nummilites, Nautilus. Ammonites, Ammonoceras, Turritiles, Baculites.
	CEPHALOPODA		Argonauta.
	MONOTHALAMOUS		
	CEPHALOPODA		
	HETEROPODA		Carinaria.

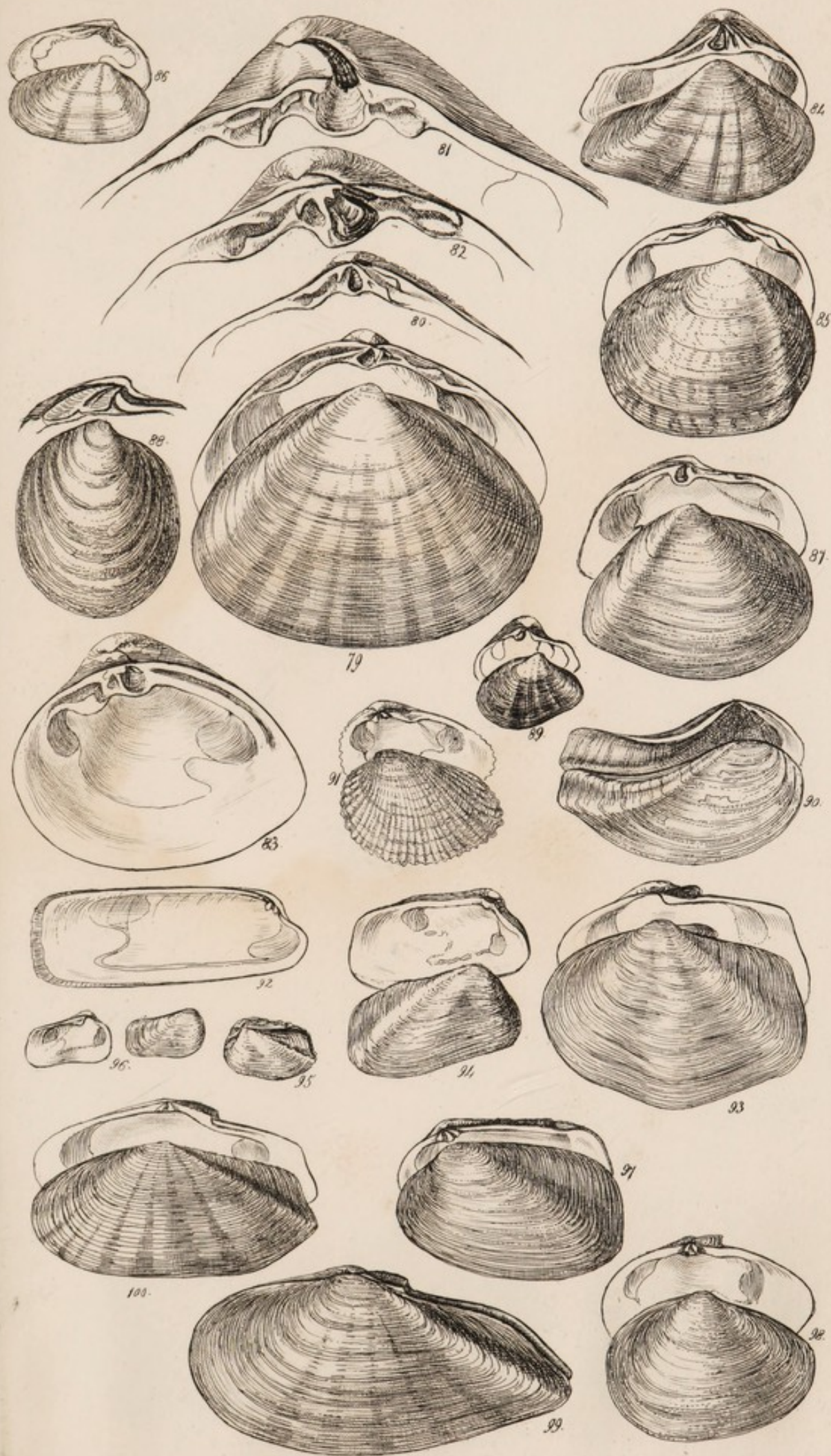
TABLE OF THE CONCHOLOGICAL SYSTEM OF DE BLAINVILLE.

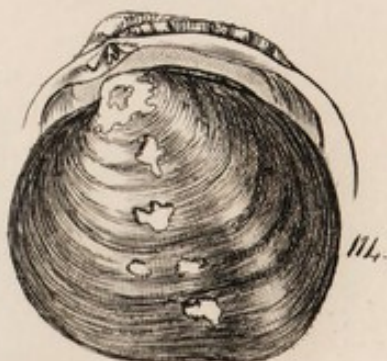
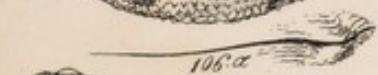
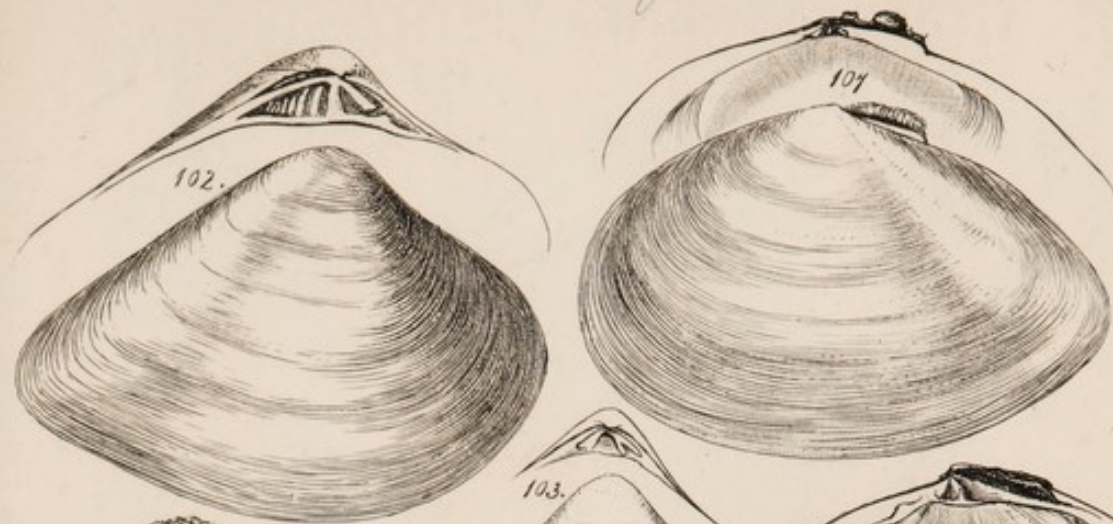
[illegible]

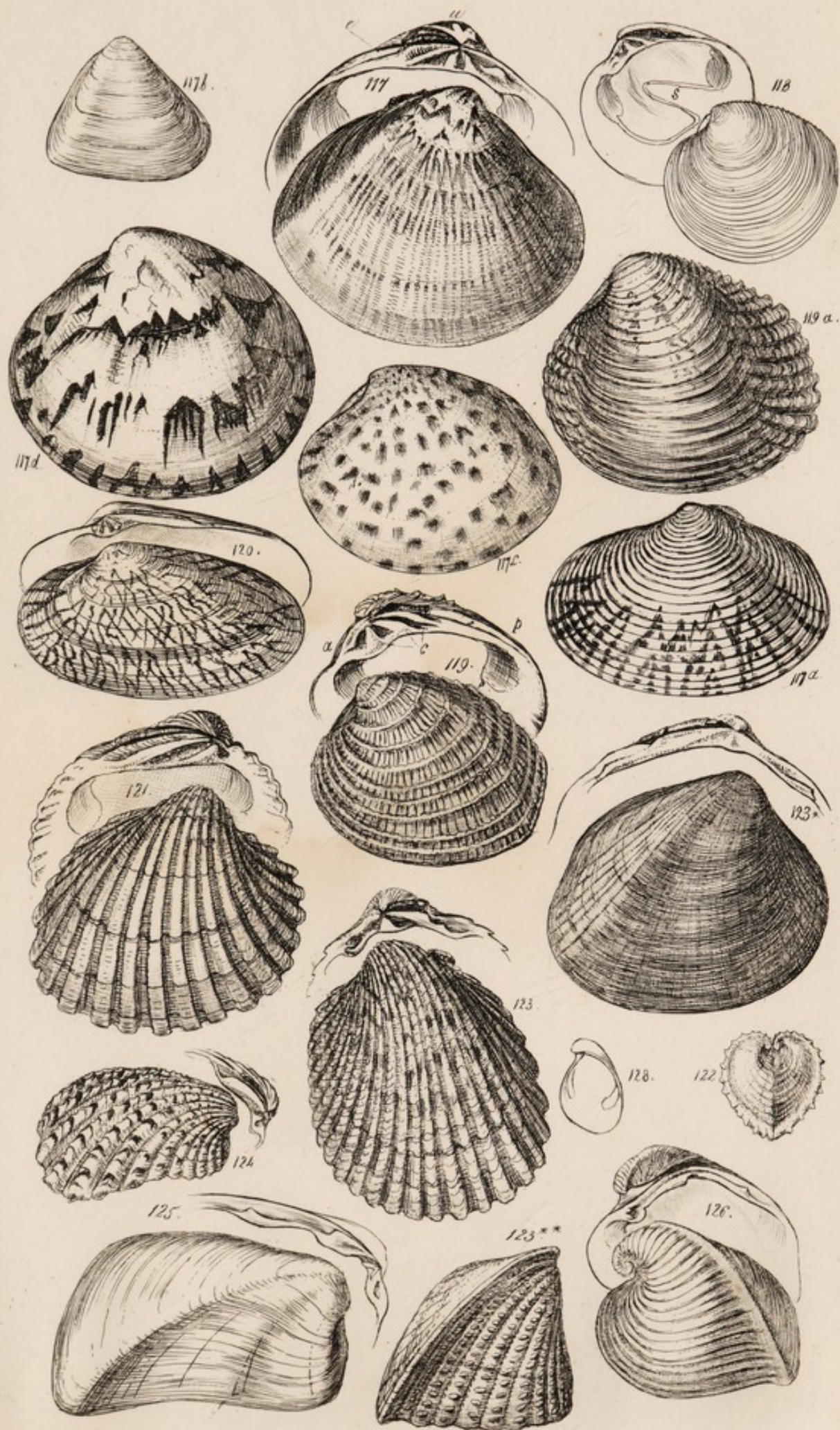
















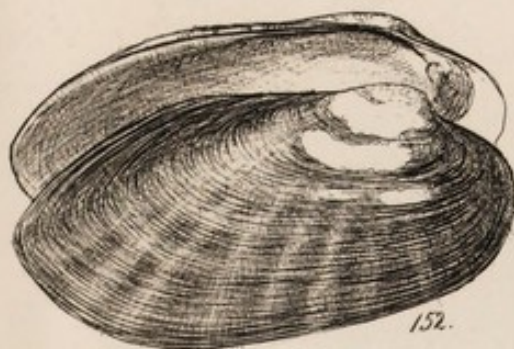
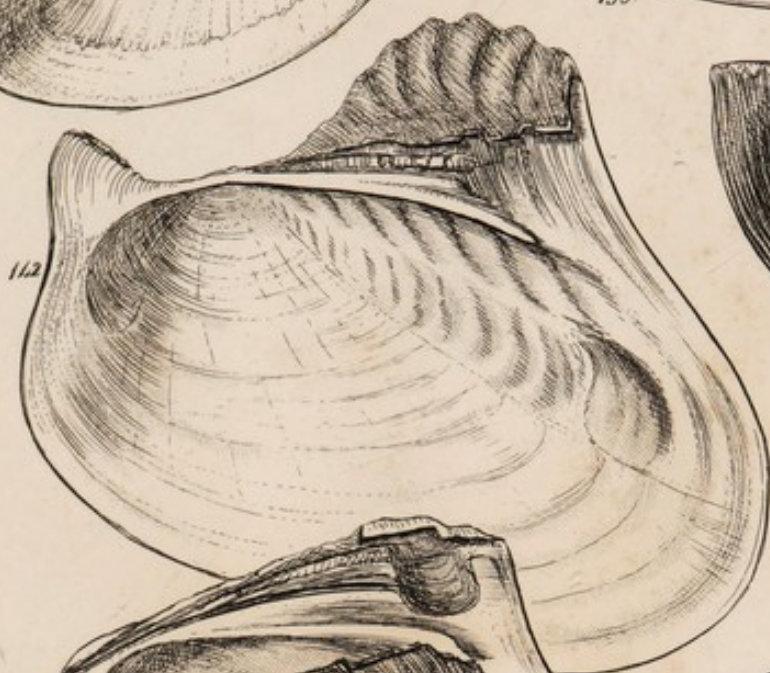
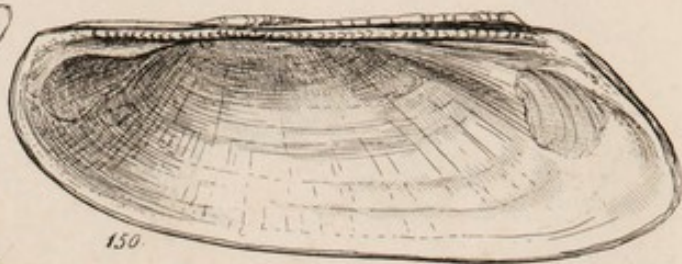


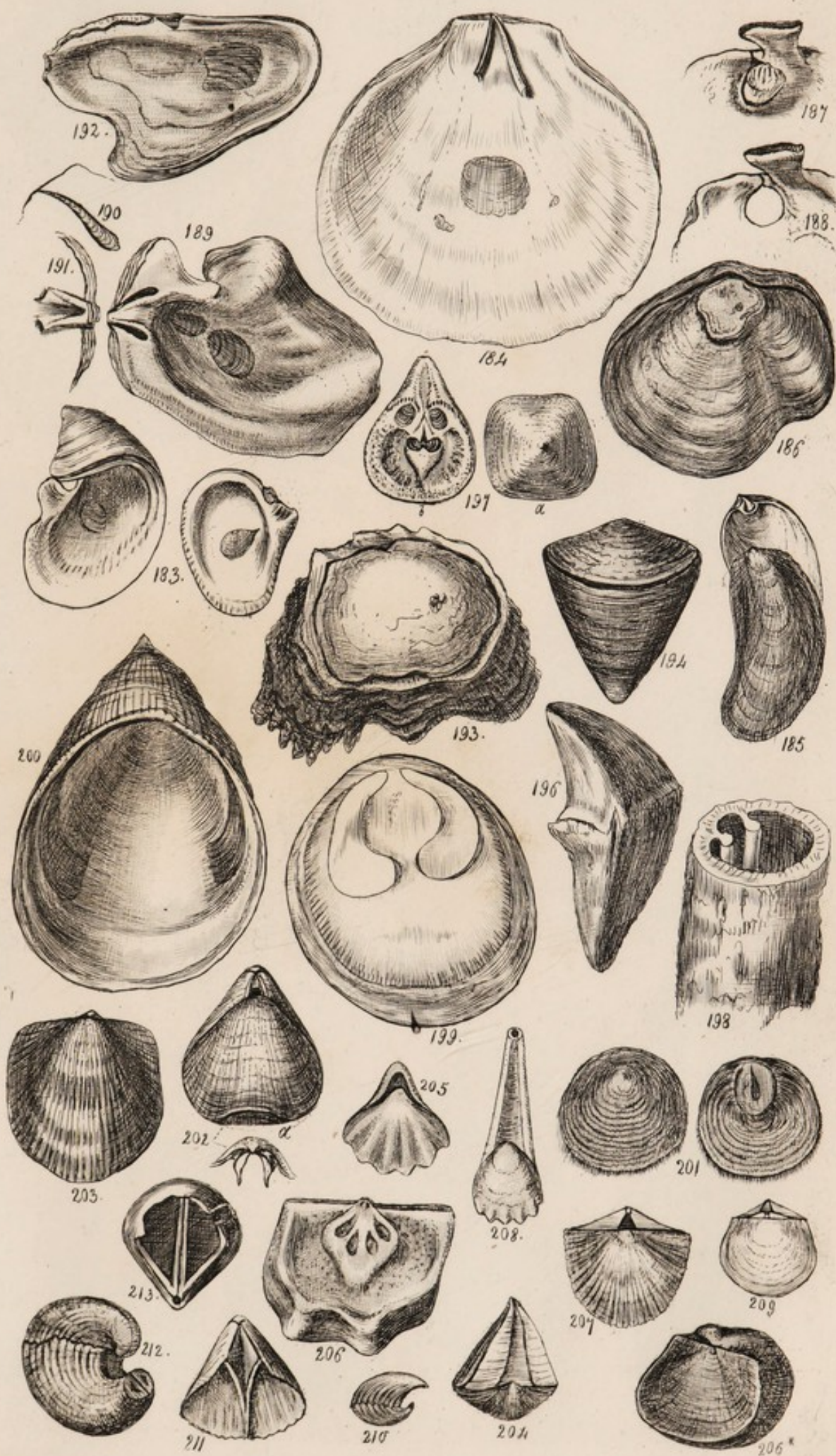
Fig. 153 to 166. 165 next plate

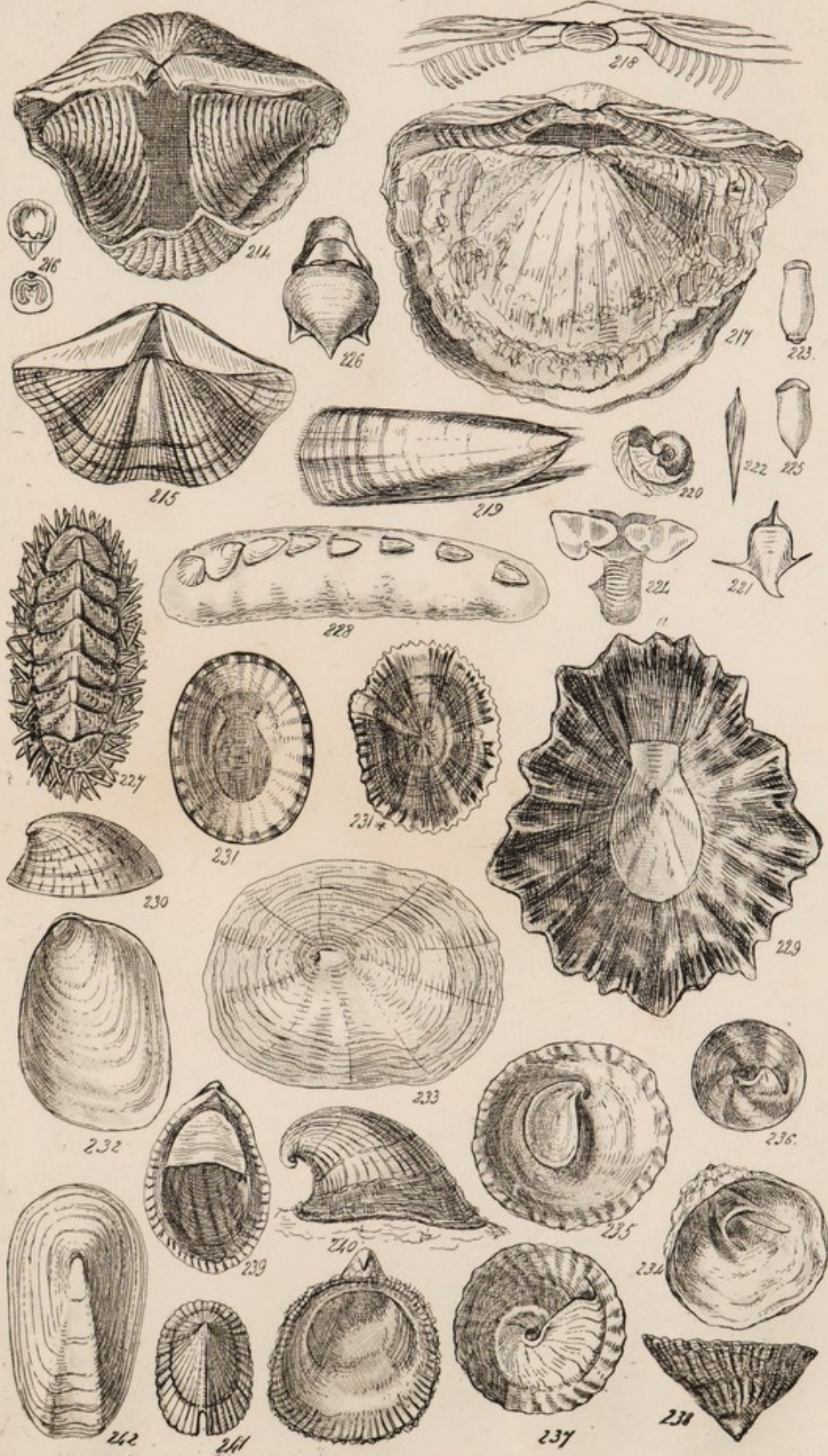


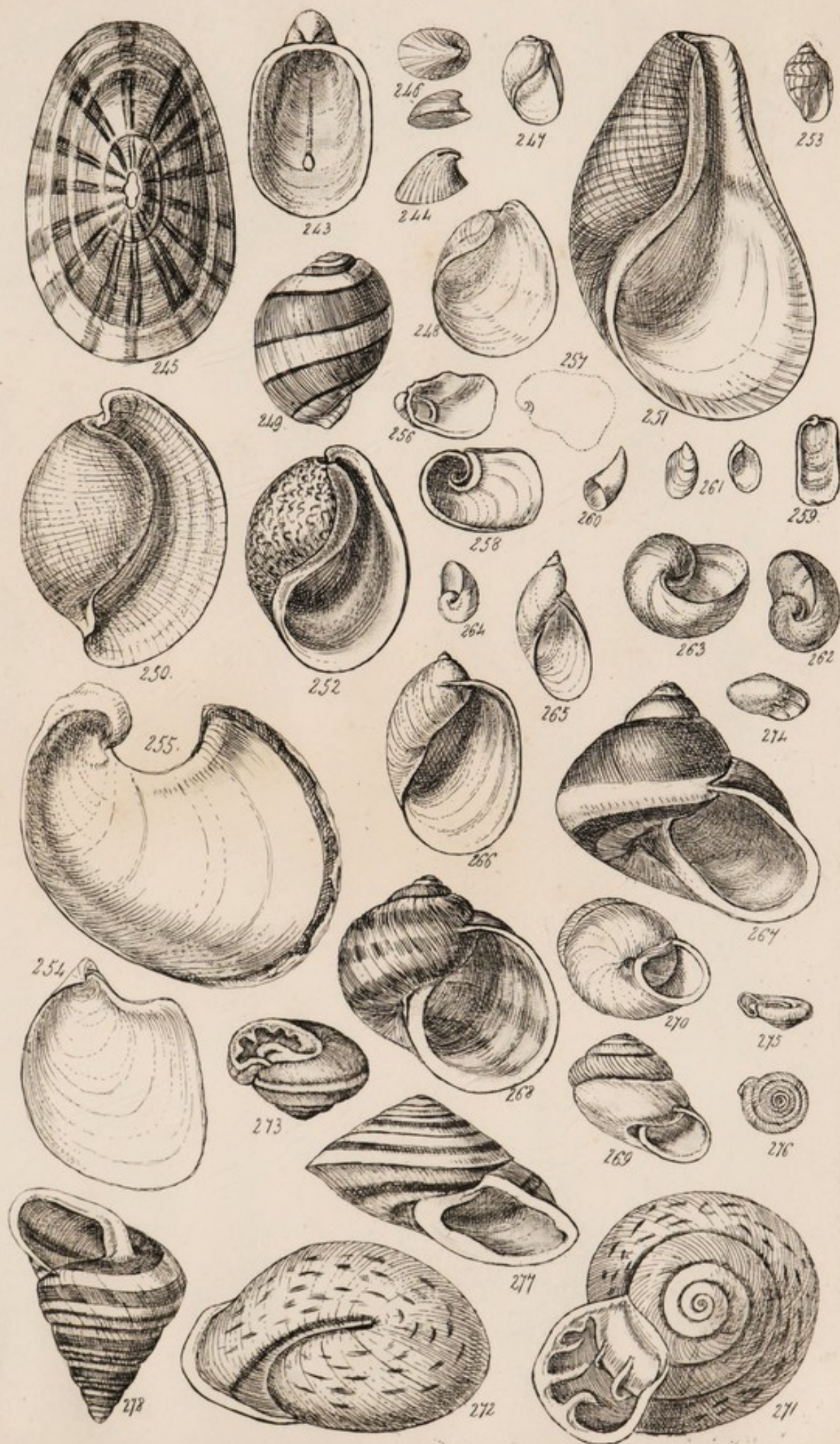
Fig. 165. 167. to 182.





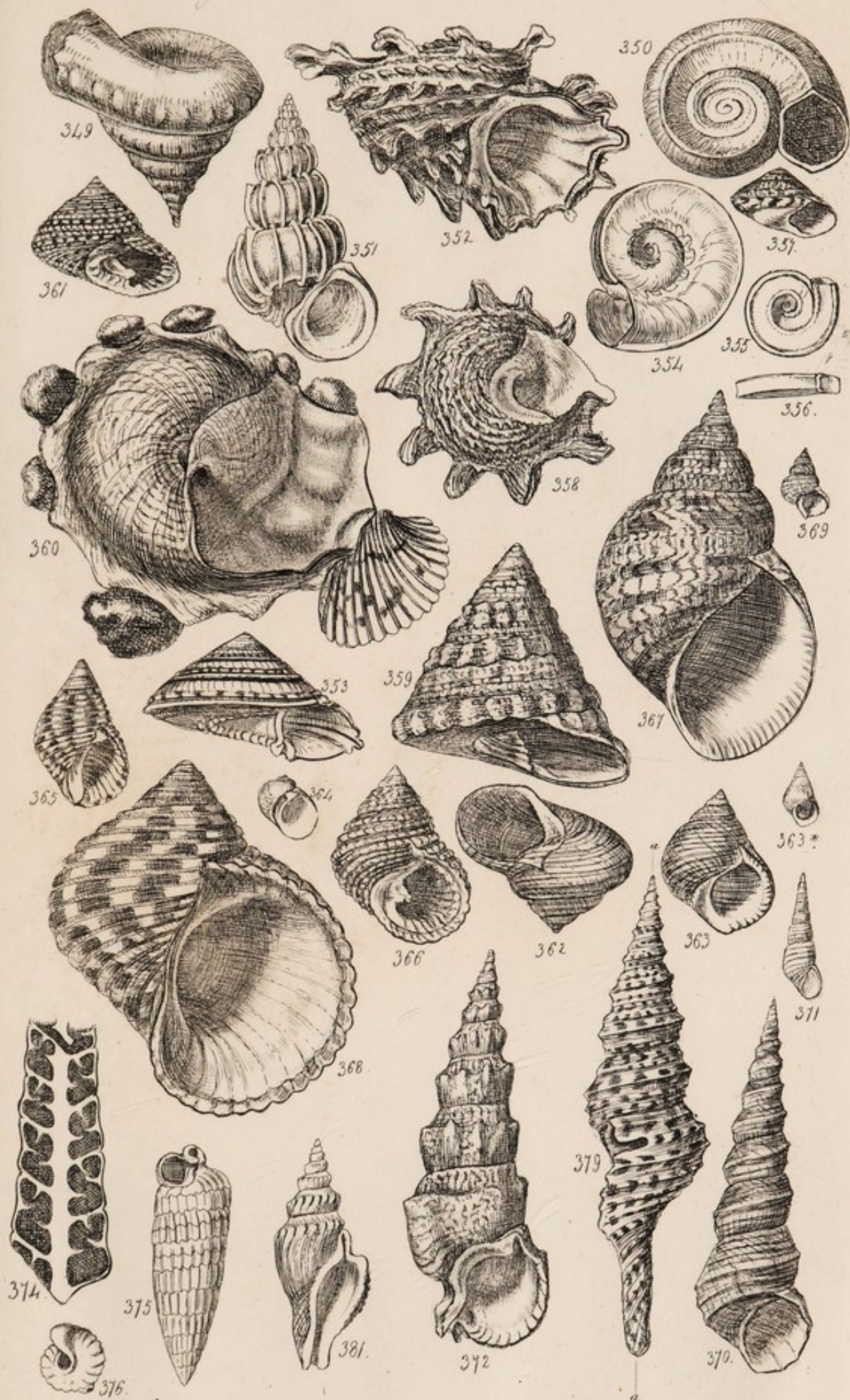




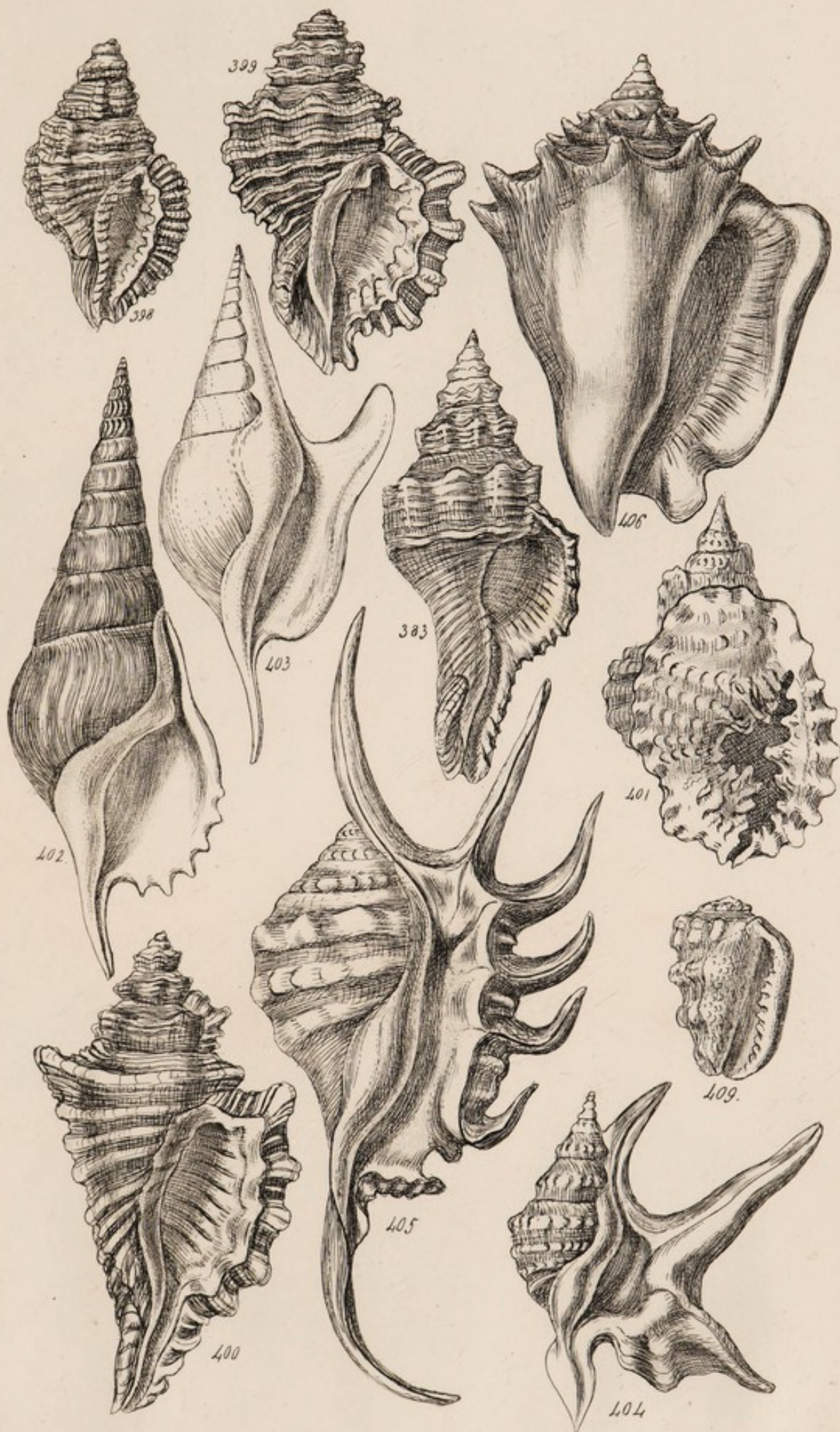
















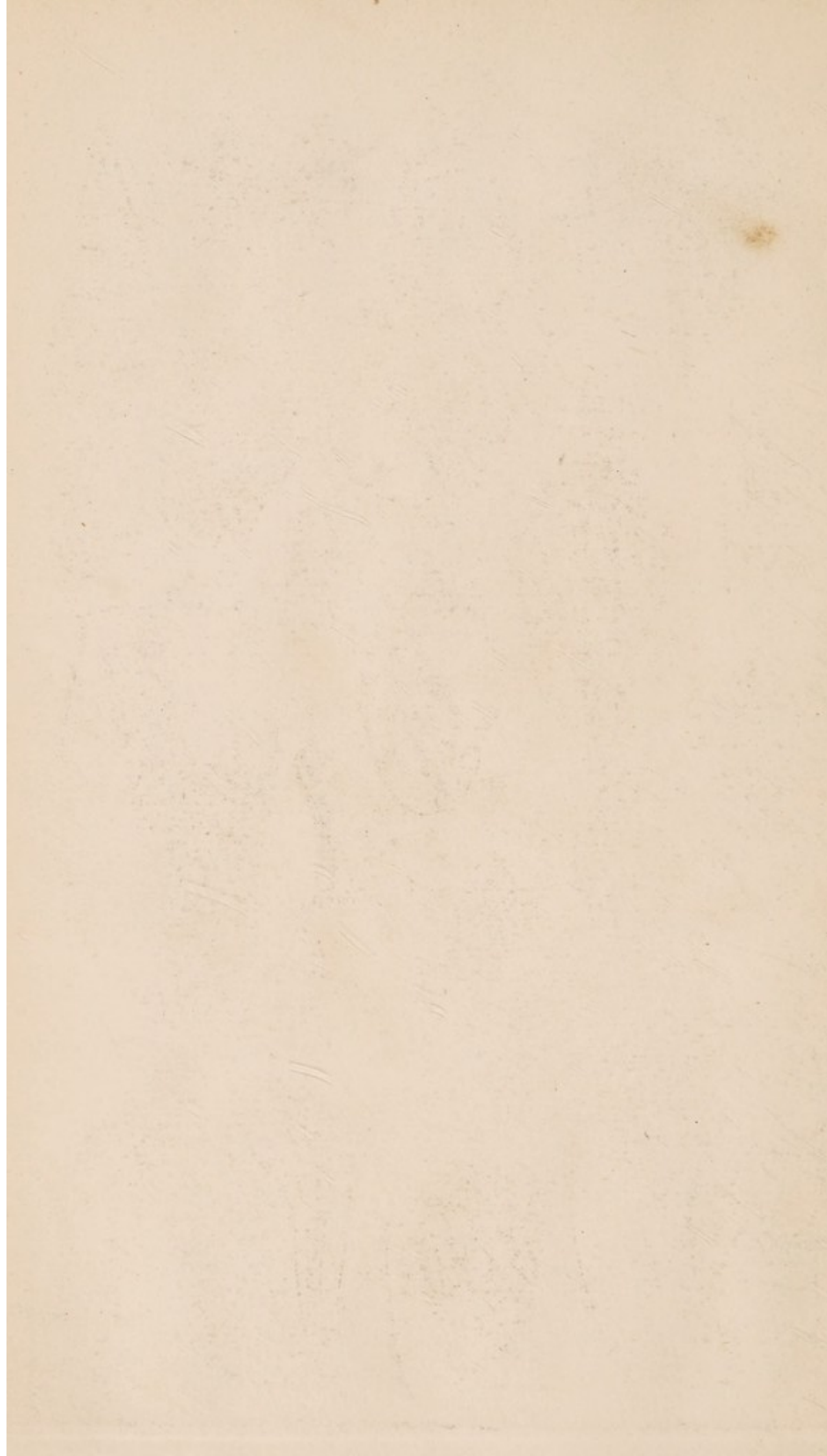


Fig. 426 to 443.

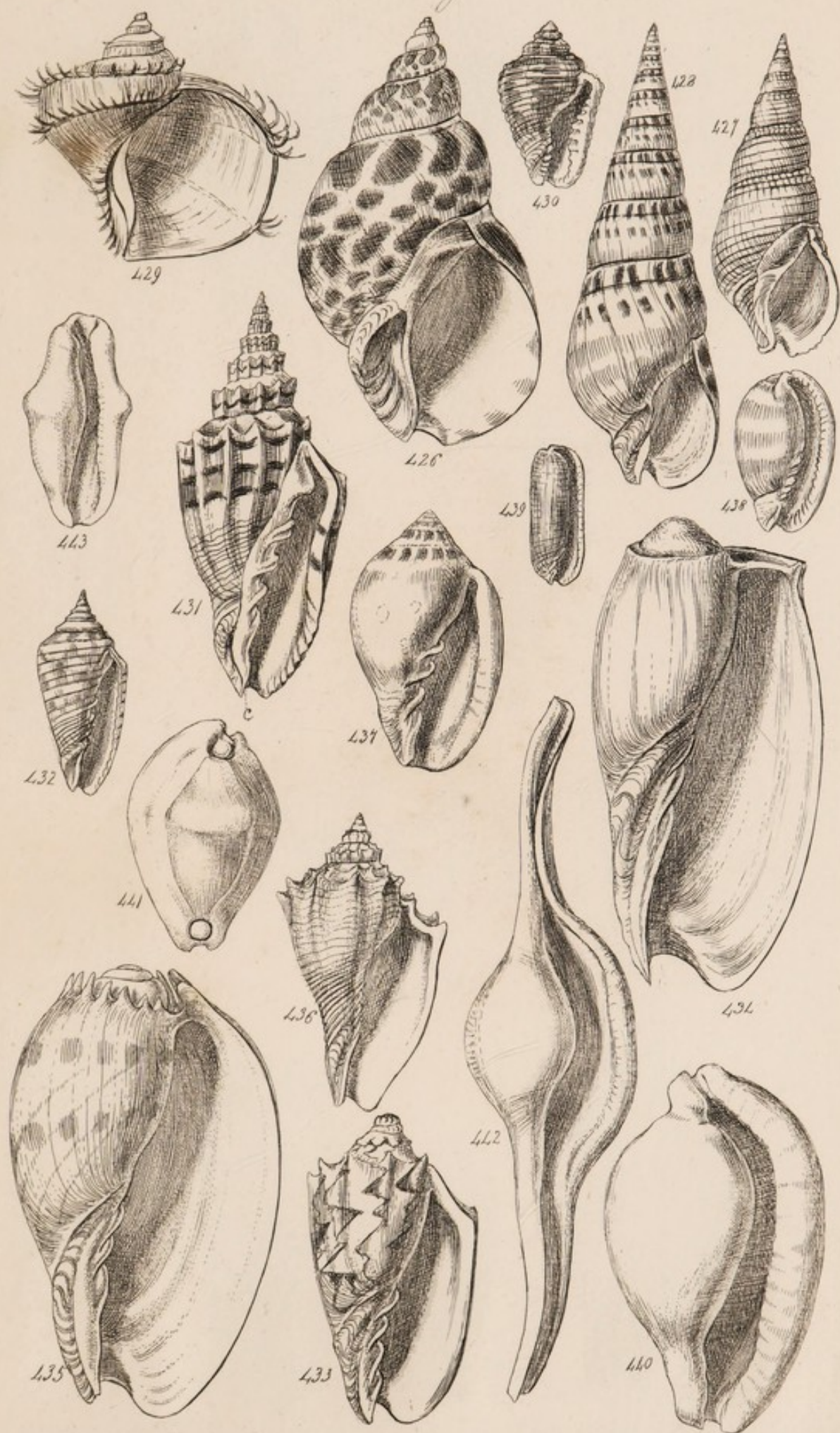


Fig. 444 to 462.



444



445



446



447



448



449



451



456



454



458



452



455



461



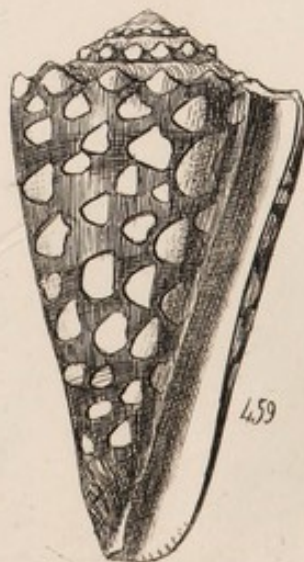
457



462



460



459

Fig 463 to 479.



469



464



466



464



465



463



470



468



472



473



471



478



479



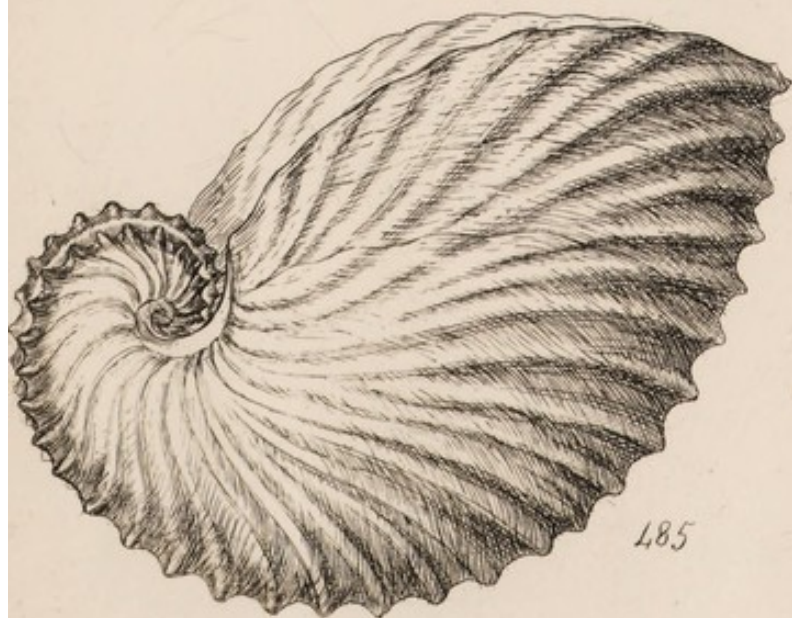
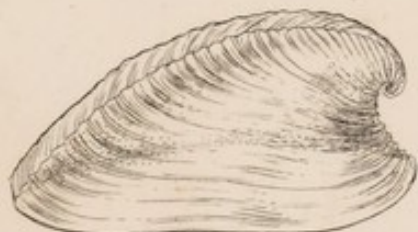
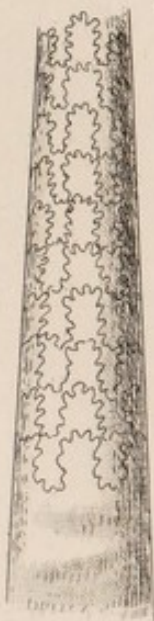
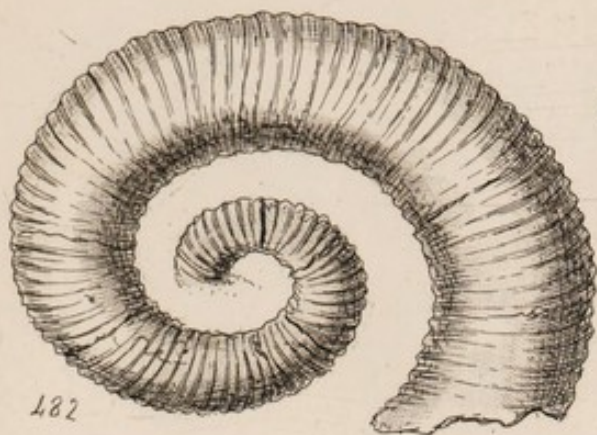
474

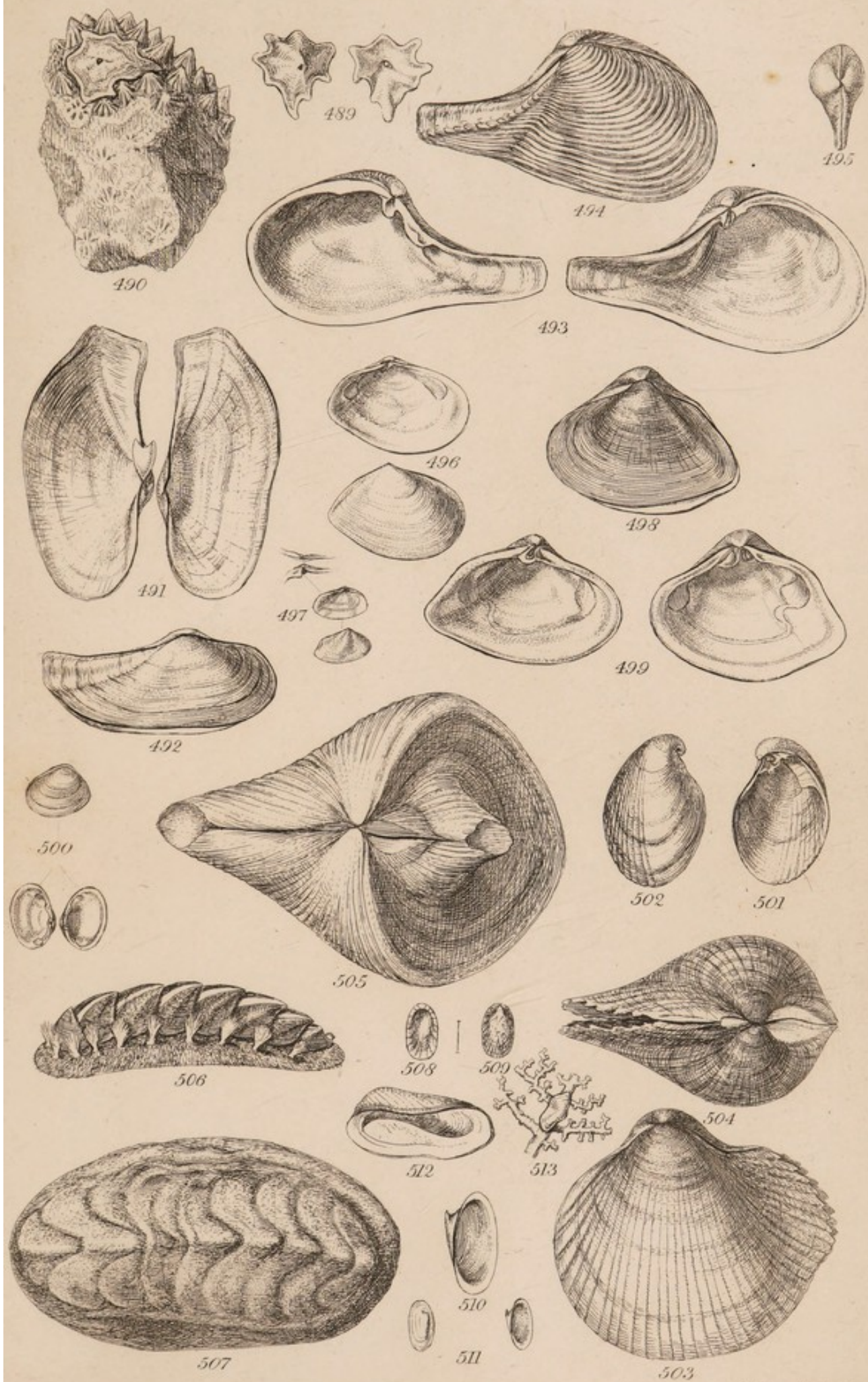


476

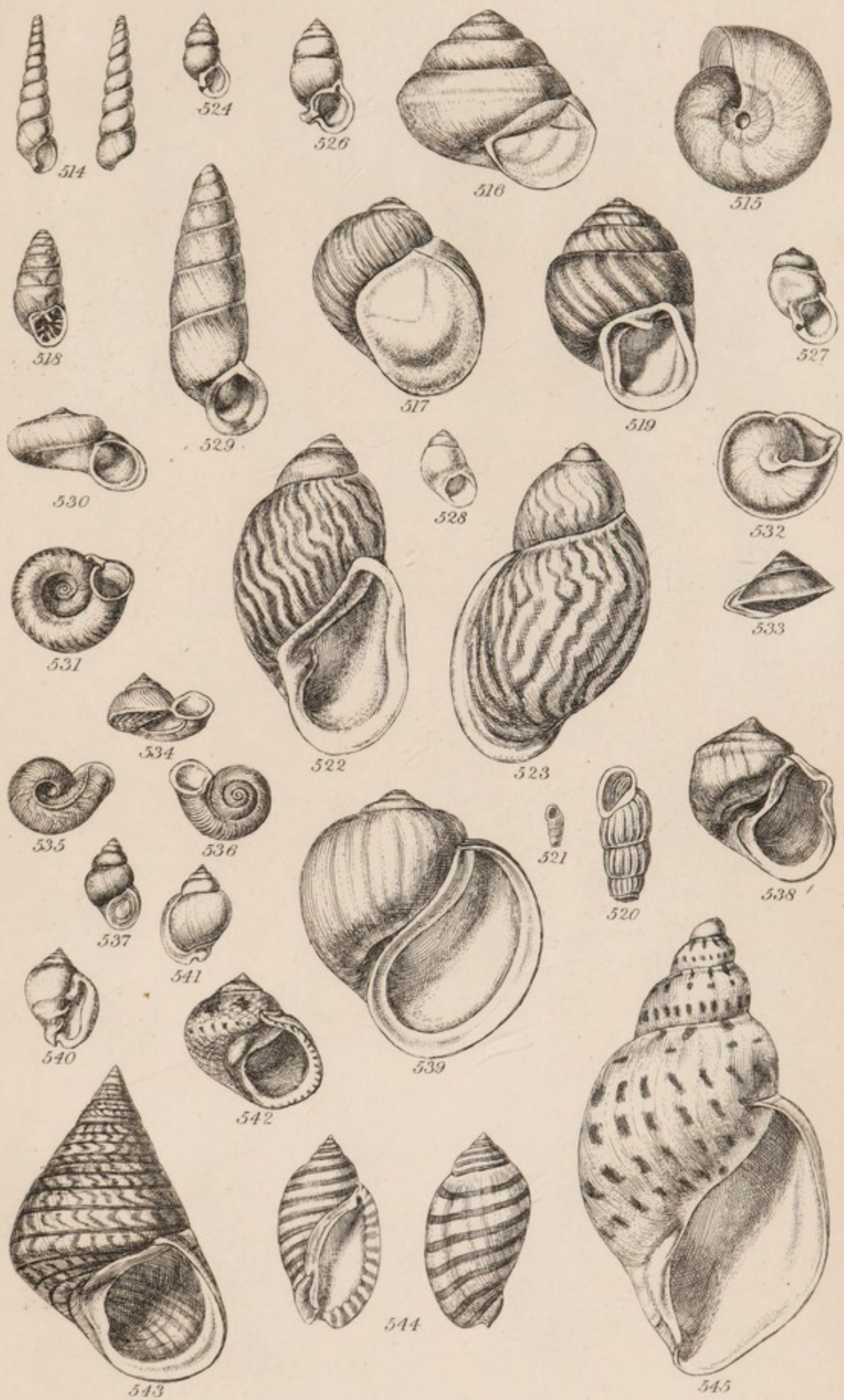


475

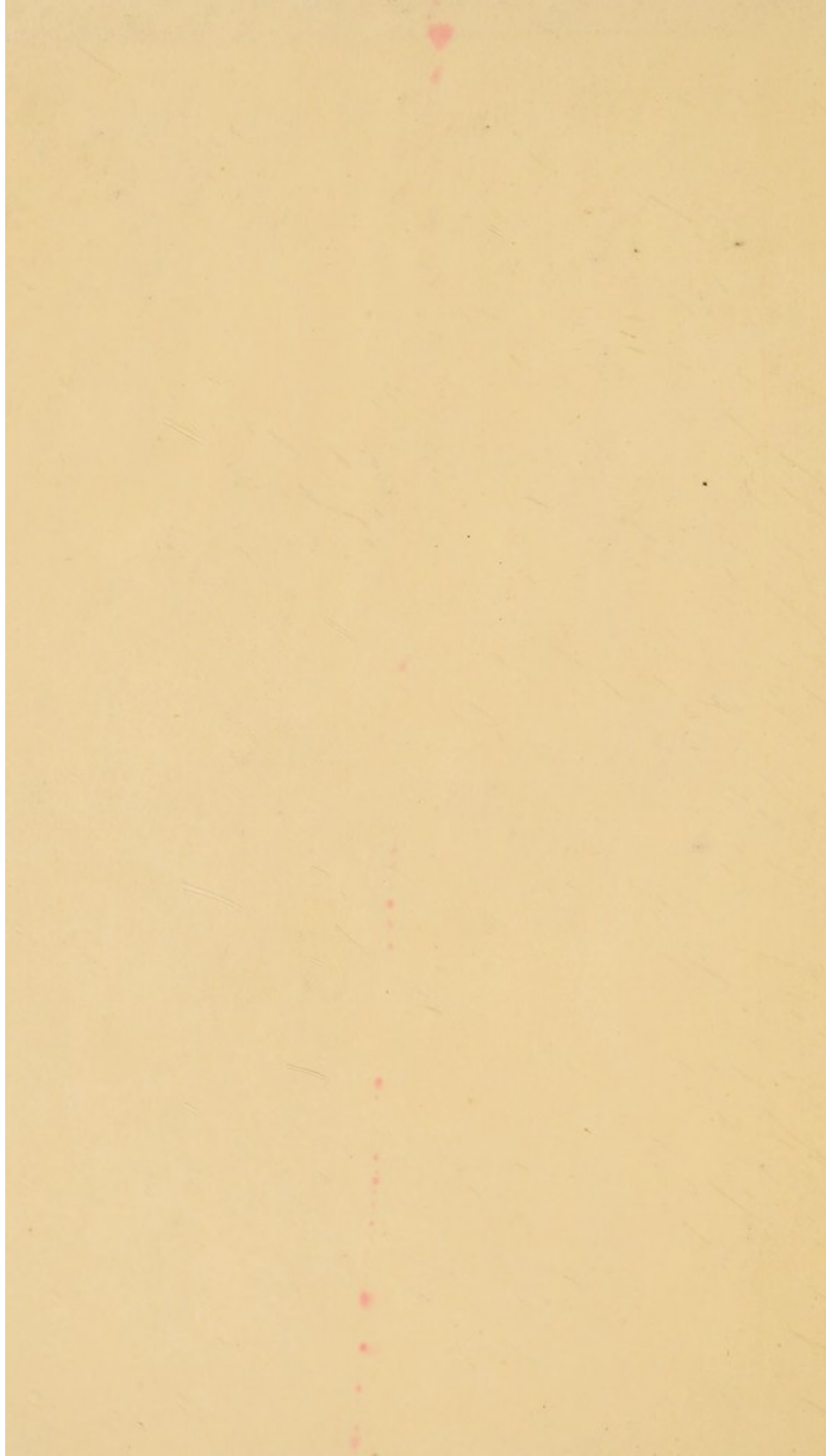












BOUND BY
ENNANT & EDMONDS
LONDON

