

Wright, Maria

Publication/Creation

1907-1917

Persistent URL

<https://wellcomecollection.org/works/unwp8qja>

License and attribution

Works in this archive created by or for The Retreat, York are available under a CC-BY-NC license. Please be aware that works in this archive created by other organisations and individuals are not covered under this license, and you should obtain any necessary permissions before copyright or adapting any such works.

**wellcome
collection**

Wellcome Collection
183 Euston Road
London NW1 2BE UK
T +44 (0)20 7611 8722
E library@wellcomecollection.org
<https://wellcomecollection.org>

[Faint, illegible handwriting on the left page]

Friday Aug 10 1917

STATION,
CLAYGATE.

RYTHE COTTAGE,
HARE LANE,
ESHER.

Dear Mr Pierce

Many thanks for your
wire, I was attending my
aunt's funeral at Chertseyford
today or would have answered
before — I have put the
matter in Mr Bowen's hands
& have arranged with him

RYTHE GOTTAGE
HARE LAKE
ESSEX

Open country

Stammingham
March -

to have my mother brought
up & buried at Essex -
on Tuesday —

Very many thanks for
the care she has had at
your hands all these years.

We do not want anything,
false teeth or clothing sent,
please dispose of anything
there may be.

4. Warwick Street, Pimlico.

FROM
A. & H. WRIGHT.

London, S.W. 20 NOV 1917

To Mr Peavee

I think there is a balance
 of a few pounds to come to us
 for the time between my Mother's
 death to the end of the quarter,
 I am writing as I thought it
 might have been overlooked —
 Please note change of address —
 we have left Mythe Cottage —

Yours ever
Harvey Wright —

Dear Mother

I think I have a business
of my own now to go to
the bank and get some
money out of it.

I am writing you
to let you know
how much I have
in the bank.

Yours truly,
John Smith

8th September, 1917.

Dear Mr. Wright,

Your very kind letter came when I was away on holiday, and though a good deal out of date I should like to write and thank you for it.

Mrs. Wright was a favourite patient here beloved by everyone, and it was quite easy for us to see the sweetness of her disposition, although her memory was so clouded. The feature which perhaps struck us most was her ready wit and sense of humour; there are many sayings of hers which have been noted and which stick in the memory. During one of the air raids when there were a good many explosions going on, she woke up and said to the night nurse, "My dear, do you always make so much noise when you go to bed?" On another occasion when I came to see her she said at the end of the interview that it was very kind of me to pay her a visit, and she thanked me cordially for it, but she did not know that it had done her any good.

The distressing feature of the case was the fact that towards the end of her illness as she became so bedridden there was difficulty with the nursing, as it was impossible to prevent bed sores. This, however, was a matter of the last few weeks, and they were quite painless.

I will convey to the nurses your kind remarks of appreciation of their care and attention.

Yours very truly,

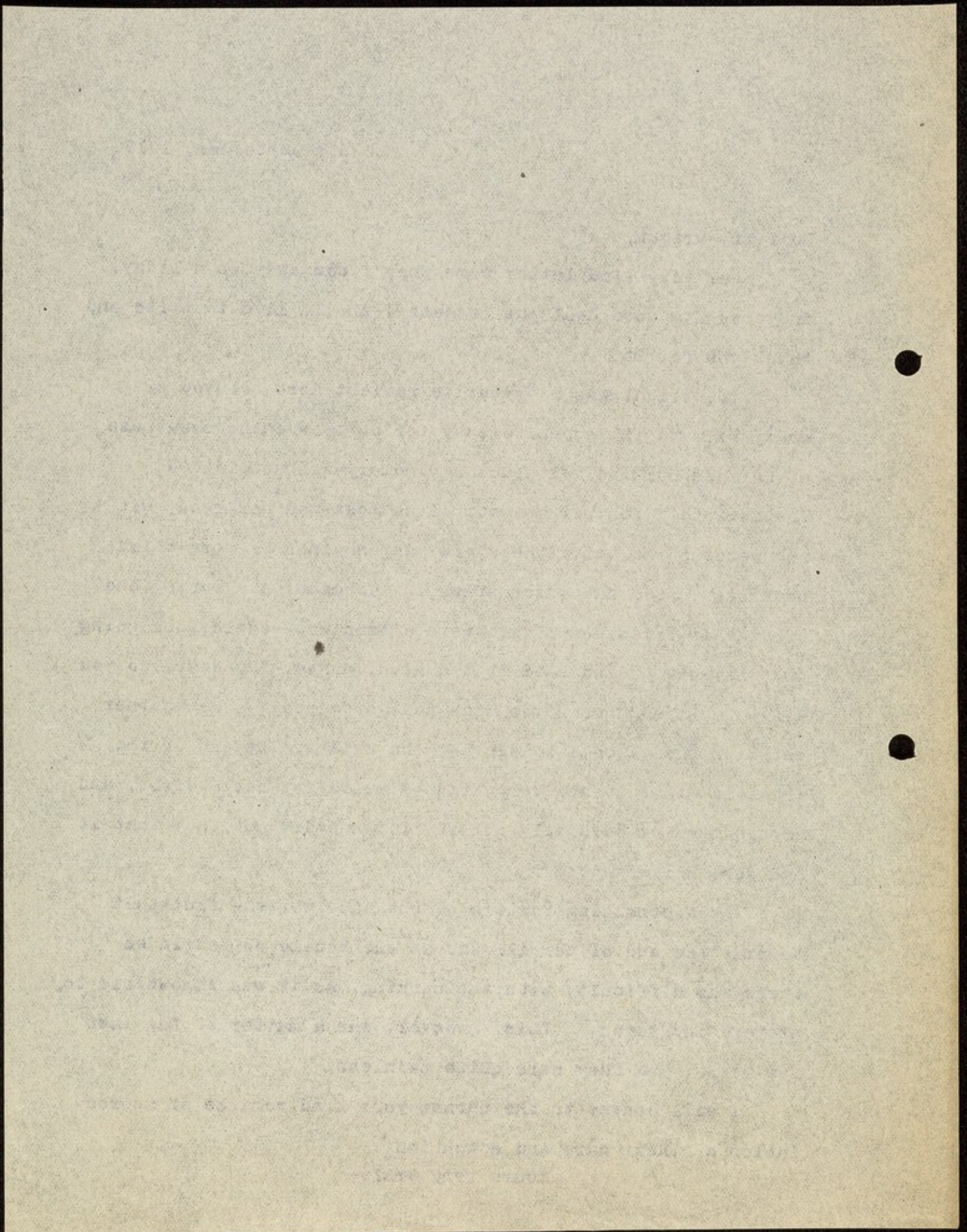

~~866~~
916

Mill Court
Neville Park Avenue
Cardiff

Aug 26 1917

Dear Dr Price

I feel that I should like to take this opportunity of writing to you to express the feeling of warm indebtedness to you that my wife & I feel for all the care & kindness bestowed by yourself & the members of your staff upon my dear mother during the last years of her life.

The fact that I was unable to have her nearer to me was always a source of keen regret but it was none the less a great comfort to feel that she was being so well looked



11

Faint, illegible handwriting in the top left corner.

Faint, illegible handwriting in the upper right section.

Main body of the page containing multiple lines of very faint, illegible handwriting.

after I tenderly cared for at your hands. I wish you could have known her in her prime. To me she will always remain the most perfect type of self-sacrifice & warm devoted devotion & wisdom. Physically she was always frail but her indomitable will enabled her to accomplish much more than most others who had far more strength & she was the centre of a large circle of relatives & friends who always turned to her for counsel & guidance.

I know that she had at the Retreat a copy of Witherings British Poetry. Do you know whether it is still there because if it is I should greatly value it & like to have it, for she had it for the greater part of her life & from it she taught me in years past the



rudiments of a science which is to me
● still a continual joy.

When in London the other day
my brother & I agreed that if there
are one or two nurses who were
more particularly concerned in
looking after mother during the
past year or two we should like
● to make some little acknowledgement
to them. Perhaps you will be good
enough to let me know about this.

Again thanking you & with kind
regards in which my wife joins
me

Very sincerely yours

Max Ayrault



Faint, illegible handwriting in cursive script, likely bleed-through from the reverse side of the page. The text is mirrored and difficult to decipher.

N.B.—This Form must accompany any inquiry respecting this Telegram.



POST OFFICE TELEGRAPHS.

828

Office Stamp.



If the Receiver of an Inland Telegram doubts its accuracy, he may have it repeated on payment of half the amount originally paid for its transmission, any fraction of 1d. less than 1d. being reckoned as 1d.; and if it be found that there was any inaccuracy, the amount paid for repetition will be refunded. Special conditions are applicable to the repetition of Foreign Telegrams.

Office of Origin and Service Instructions.

Esher

Charges
to pay

s. d.

Handed
in at

7-7 .M.

Received
here at

10-7 .M.

TO

*Dr Pierce Friends Retreat
yours*

*Am making all arrangements for
burial of maria wright walter
Bourne Esher*

POST OFFICE TELEGRAMS



Faint, illegible text in the header section, possibly containing sender information or a message.

TO

11th July, 1917.

Dear Sir,

After nearly ten years confinement to bed I am sorry to say that Mrs. Wright has developed a bed sore, this in spite of unremitting care day and night on the part of the nurses. The difficulties of nursing are great, she has become contracted so that it is practically only possible for her to rest on one hip or the other, and there is complete incontinence which means changing the sheets every few minutes day and night; and she is of course extremely frail and her general nutrition is bad. This does not give her any trouble and the sore in question appears to be only a superficial matter, but I thought you should know about it, the more so as it seems hardly likely that it will thoroughly heal over.

Mrs. Wright barely speaks now, and is asleep almost the whole time, now and then however she seems to rouse and talks a little.

I remain,

Yours very truly,

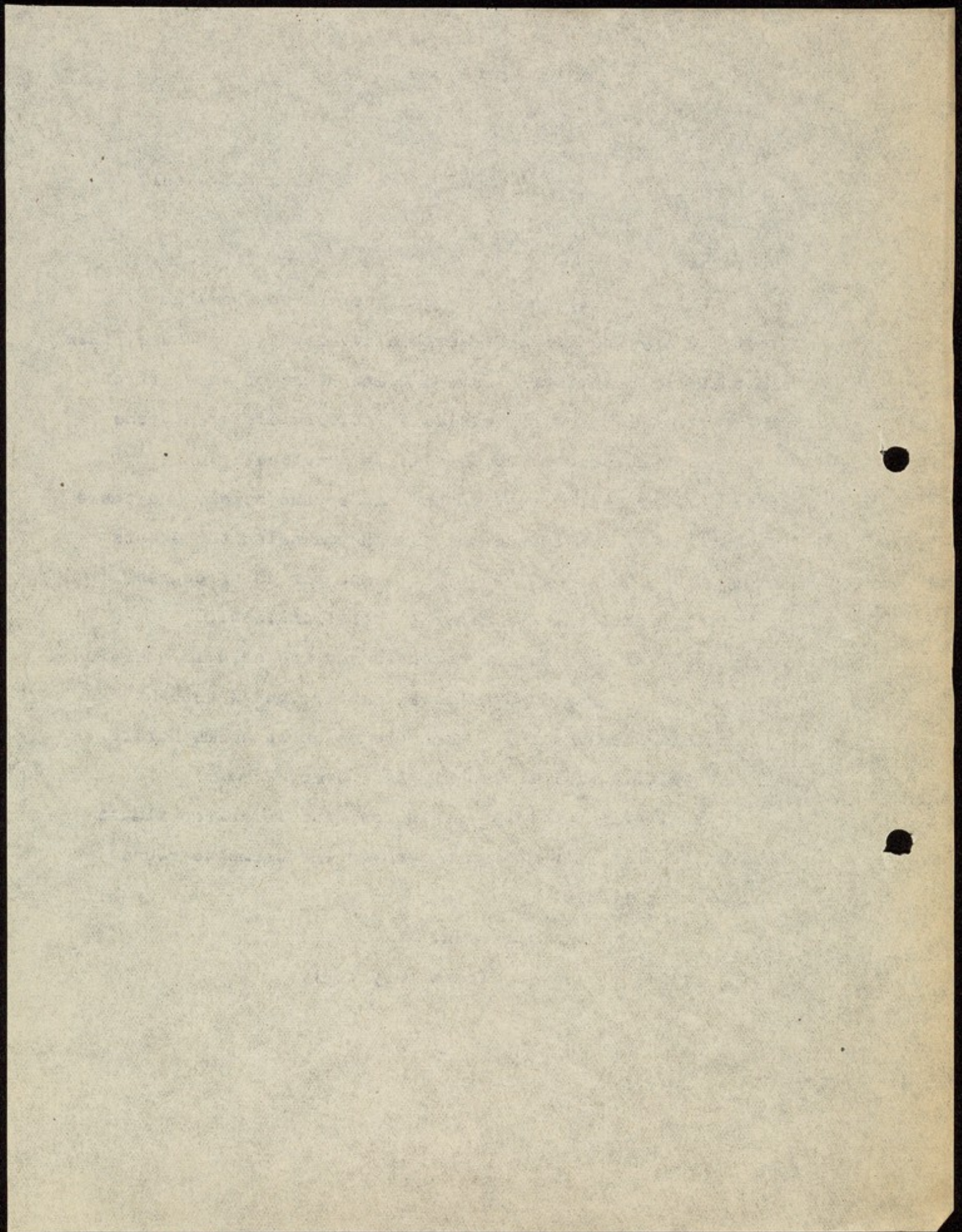

17th February, 1916.

Dear Mr. Wright,

Just a line to say that at the present time Mrs. Wright seems very comfortable and her pulse is firm. Last night her temperature rose to 102 for no apparent reason. There is really nothing fresh to say, except that we expect she will pass away in one of these attacks of extreme feebleness, but so far as we can judge there is no immediate cause for anxiety.

I remain,

Yours very truly,

TOP SECRET, 1918.

Dear Mr. [Name],

Just a line to say that at the present time

we are not in a position to

do anything for you at the moment.

I am sorry that I cannot do more for you.

But I am sure that you will understand.

I am, Sir, your obedient servant,

[Name]

I remain,

Yours very truly,

STATION,
CLAYGATE.

RYTHE COTTAGE,
HARE LANE,
ESHER.

Dear Mother

I am very much
obliged to you for sending
me word that my Mother
was not so well. I trust
you will let me know if
she gets any worse -

Yours truly
H. Wright

Feb 14 186

RYTHE Cottage
HARD Lane,
Essex.

1871

Dear Mother
I have just received
your letter of the 10th
and was glad to hear
from you and all
I hope you will be
well and happy
as ever
I am
Your affectionate
son
John

CHAPTERS BOUND

W. Wright

Dear Friend

Your letter was submitted to the Committee on Tuesday, the questions raised were carefully reconsidered

I am requested to explain that the Committee thinks the sum proposed ^{is} ~~is~~ ^{more} ~~more~~ ^{than is justified considering the} ~~value~~ ^{of the care & attention ^{that} Mrs. Wood receives.} She is very frail & needs most careful nursing, ~~day & night.~~

You are under a misapprehension in thinking that a nurse sleeps in her room - ^{on the contrary her feeble condition} ~~the nurse; at night must~~ ^{be} ~~be~~ ^{demands} the almost constant attention ^{throughout the night} ~~as well as by day~~ ^{of} ~~a night nurse.~~ It was because the nursing

was ~~overdone~~ that the change was or some special conveniences needed that the change from admittance was ~~performed & carried~~ was required.

I hardly think you realize the cost of individual care such as is given in this case. Most admiss nurses do not work ~~such~~ very long hours & when continual care is needed, ^{additional nurses} ~~others~~ have to be found to ~~to~~ relieve for relief duty, ~~for~~ meals, dunnies, meals & leave of absence. Besides the actual ~~or~~

Besides the ~~as~~ nursing, there are establishment charges & the cost of medical attendance. Hence the fees ^{proposed} ~~are~~ ^{reasonable} ~~and~~ ^{are} certainly not greater than would be charged ~~if~~ in similar institutions under similar circumstances.

with regard to the patients ^{now} under similar grants we
 is a friend, ~~and two~~ ^{three} others are closely connected with
 friends & the fees paid ~~are~~ are as high or even
 high relatively the same.

As this is quite true that ^{members of the Soc. of Friends} ~~it is a custom to reduce fees~~
~~of members of the Soc. of Friends~~ are admitted at reduced rates ^{assistance} but this is only
 gain ^{as their friends are in reduced circumstances &} ~~done~~ when patients are unable to pay the ~~full~~ cost.

We have at the Retreat some 40 friends who are
 'recommended' by their M.D. who pay only 12/- weekly
 & see; that we have ^{practically} no income from endowment
 it would be impossible to underwrite this charitable
 work on behalf of the Soc.; if Friends ^{others} did not ~~able to~~
 pay ~~did not~~ ^{the full} pay fully the cost the full cost did not
 do so. ^{# full fees equivalent to the market value of the account} ~~where not charged~~

I hope with this further explanation you will see
 the matter in a different light but if the fees proposed
 on further ^{thought} ~~consideration~~ you ^{still} feel that it is necessary
 to raise the ^{sum} ~~matter~~ again perhaps you will let
 me know. I shall look to hear from you again.
 I shall be glad to submit or re-open the subject with
 the Committee. I remain yours ~~truly~~ sincerely

(#) Intrins ^{most} improvements & could only be made by borrowing
 money although the loan is slowly being repaid the Retreat is
 not free from debt.

(#) The West Villa in which Mr. Wright lives provide accommodation fully
 as good as any in the Kingdom.

The West Villa
 It is true that gradually this debt is being discharged but
 the financial position of the

I may add that every effort is made to keep the Retreat full ahead of the times,
 that we have no rate to fall back upon to meet capital expenditure. ~~the institution is still~~
 smartly in debt, which debt was incurred in carrying out improvements. A provision of the debt has increased in building the

July 20, 1911

Dear Friend,

Your letter was submitted to the Committee on Tuesday and the questions raised were carefully ~~reconsidered~~ considered. I am requested to explain that the Committee think the sum proposed is no more than is justified, considering the large amount of care and attention Mrs. Wright receives. She is very frail, and needs most careful nursing. You are under a misapprehension in thinking that a nurse sleeps in her room. On the contrary, her feeble condition demands almost constant attention throughout the night as well as by day. It was because so much special care was needed that the change from a dormitory was required.

I hardly think you realise the cost of individual care such as is given in this case. Nowadays nurses do not work very long hours, and when continual care is needed additional nurses have to be found for relief duty during meals and leave of absence. Besides the nursing, there are establishment charges and the cost of medical attendance. Hence, the fees proposed are reasonable and are certainly not greater than would be charged in similar institutions under similar circumstances.

With regard to the patients having similar quarters in the West Villa, one is a Friend, two others are closely connected with Friends, and the fees paid are relatively the same.

It is quite true that members of the Society of Friends are admitted at reduced rates, but this assistance is only given when their friends are in reduced circumstances and are unable to pay the cost. We have at the Retreat some 40 Friends "recommended" by their Monthly Meeting, who pay only 12/- weekly, and seeing that we have practically no income from endowment it would be impossible to undertake this charitable work on behalf of the Society if Friends and others able to pay were not charged full fees, equivalent to the market value of the accommodation given.

I may add that every effort is made to keep the Retreat fully abreast of the times, and there are no rates to fall back upon to meet capital expenditure. In times past improvements could only be made by borrowing money, and though the loan is slowly being repaid the Retreat is not free from debt. The West Villa, in which Mrs. Wright lives, provides accommodation fully as good as any in the kingdom.

I hope, with this further explanation, you will see the matter in a different light, but if on further thought you still feel that it is necessary to raise the question again, I shall be glad to re-open the subject with the Committee.

I remain,
Yours sincerely,

Max A. Wright Esq.

17 Fairview Road
Candell
July 16 1911

Dr Bedford Pierce
Dear Friend

My brother Hamilton
Wright & I have been consulting
together regarding the in-
creased fees now charged
by your committee for
our mother Mrs Alfred Wright.
I am writing this to let

you know that I am in
thorough agreement with my
brother in considering that
the enormously increased
charge - double what it
was previously - is much
more than we could rea-
sonably have expected.

You mention that the
fee equal those paid in
a somewhat similar case
by a lady who is not a

Friend. I had always understood that members of our Religion society possessed advantages which others did not.

Surely the alteration of having a room to oneself & of having a nurse to sleep in the same room does not represent an additional cost of more than £150 per annum!

Like my brother, I quite fail to see how this can be & feel that it is more than it is reasonable to expect us to pay.

May I ask you to be good enough to reconsider the matter. Very sincerely yours
Max Ayrault

July 6, 1911

Dear Friend,

With reference to your letter some little while back, on the subject of the increased terms for Mrs. Wright, I should explain that the Committee were quite aware that the proposed increase amounted to double the previous rate.

For a long time, Mrs. Wright has needed very close attention, and the terms have not been sufficient to meet the expenses incurred in nursing. Now, however, that Mrs. Wright has a private room, and a special night nurse, the Committee felt that the time had come for a revision; and the fees charged are the same which another elderly lady, closely connected with Friends, who has a similar room, and the same amount of attention, pays. We hope these additional charges will not be burdensome to you.

I am sorry to say that Mrs. Wright continues to be very frail and feeble. Some days she is able to be up just a little, but the greater part of the time she is confined to bed.

Yours very truly,

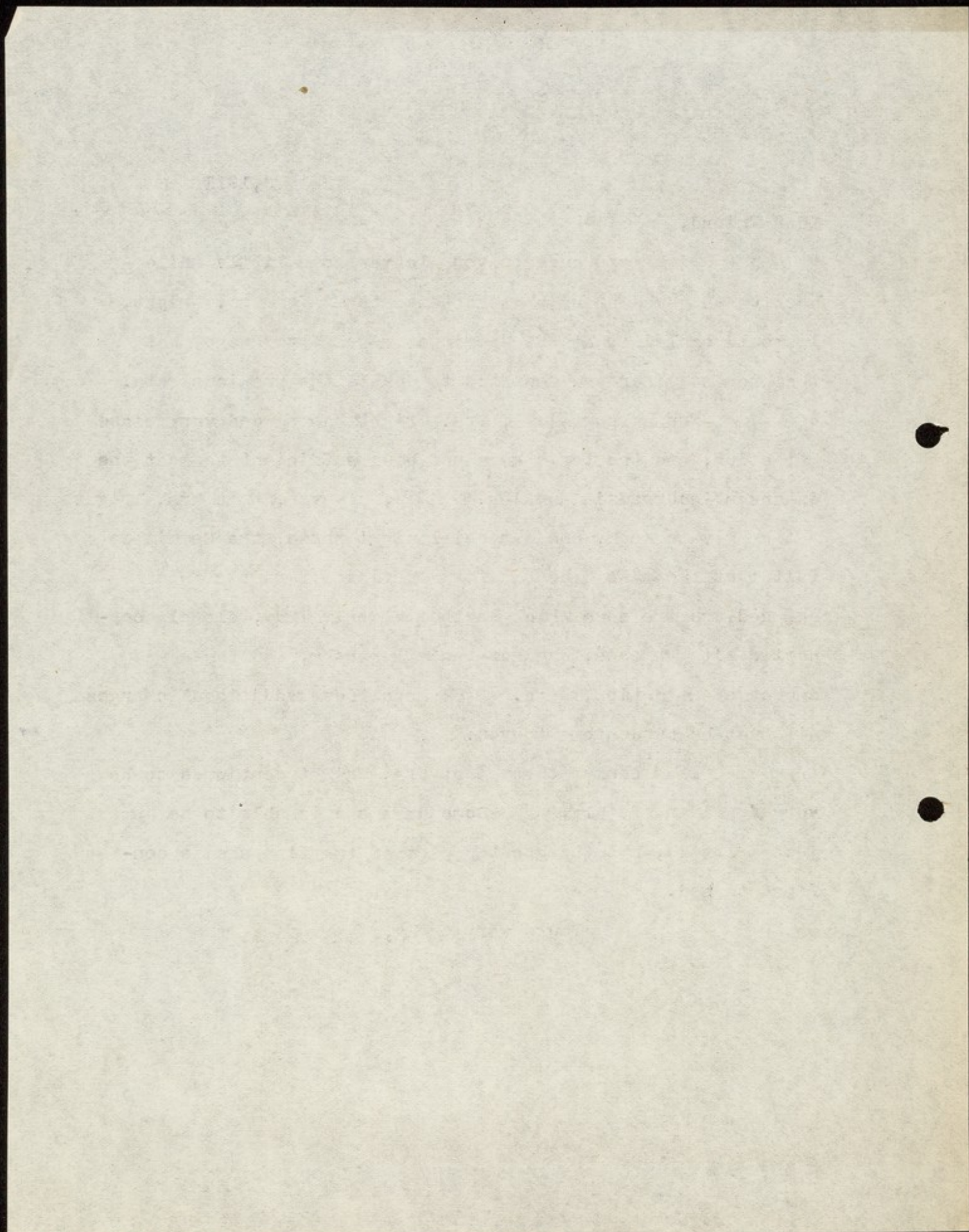

STATION,
CLAYGATE.

May 14. 11 210

RYTHE COTTAGE,
HARE LANE,
ESHER.

Dear Mr Pierce

I am much obliged
for your letter. I think it a
very suitable arrangement that
you propose to pay what
fee the Com. think necessary;
but 6 Guineas is just double
what we are paying now

With kind regards Yours truly

Harrington Wright =

BY THE COURT

MADE PUBLIC

1877

MADE PUBLIC

May 3, 1911

Dear Mr. Wright,

I am writing to explain that I think the time has now come to make some different arrangement respecting the nursing of Mrs. Wright. She is becoming increasingly feeble and requires much more supervision than she did. Hitherto she has generally been nursed in dormitory with others, but I think it will be more comfortable and satisfactory for her to have a private room and a special nurse during the night. We have tried this for the last few days and it is certainly working better. In the day time she is mostly in bed, and this room, with a south aspect, is very pleasant for her.

I should like to know whether there is any objection to an increased fee under these new arrangements. I think the Committee would expect to be paid about six guineas a week. At least this is the fee charged for an elderly lady under exactly similar circumstances.

Mrs. Wright is more confused in mind, and you will understand that she is also feeble in body, but there is no immediate cause for anxiety.

Yours very truly,

Dear Mr. Wright,

I am writing to explain that I think the time has now come to make some different arrangement respecting the nursing of Mrs. Wright.

Nov 2, 1911

Dear Mr. Wright,

I am writing to explain that I think the time has

now come to make some different arrangement respecting the

nursing of Mrs. Wright. I think the time has

now come to make some different arrangement respecting the

nursing of Mrs. Wright. I think the time has

now come to make some different arrangement respecting the

nursing of Mrs. Wright. I think the time has

now come to make some different arrangement respecting the

nursing of Mrs. Wright. I think the time has

now come to make some different arrangement respecting the

nursing of Mrs. Wright. I think the time has

now come to make some different arrangement respecting the

nursing of Mrs. Wright. I think the time has

now come to make some different arrangement respecting the

nursing of Mrs. Wright. I think the time has

now come to make some different arrangement respecting the

nursing of Mrs. Wright. I think the time has

now come to make some different arrangement respecting the

Very truly yours,

1/2
N.Y.

Ruthe College
Hart Lane
Essex

XI
70

Dear Mother;

With my last 3 mos.
acc't for my Mother,
there was not any acc't
of her health — may
I trouble you to send
me one now + kindly
make it as full as you can

My brother or I would
come to see her oftener
than we do, but it
seems to upset her &
make her more difficult
to do with. —

Yours sincerely,
Harriet Beecher Wright =

NOV 21 1908

(942)

Dear Mother -

Will you please
read the enclosed letter
my mother have it or
tell her abt. Father's death.
I should very much like
to know how much
she will understand it.

Yours truly
H. Wright

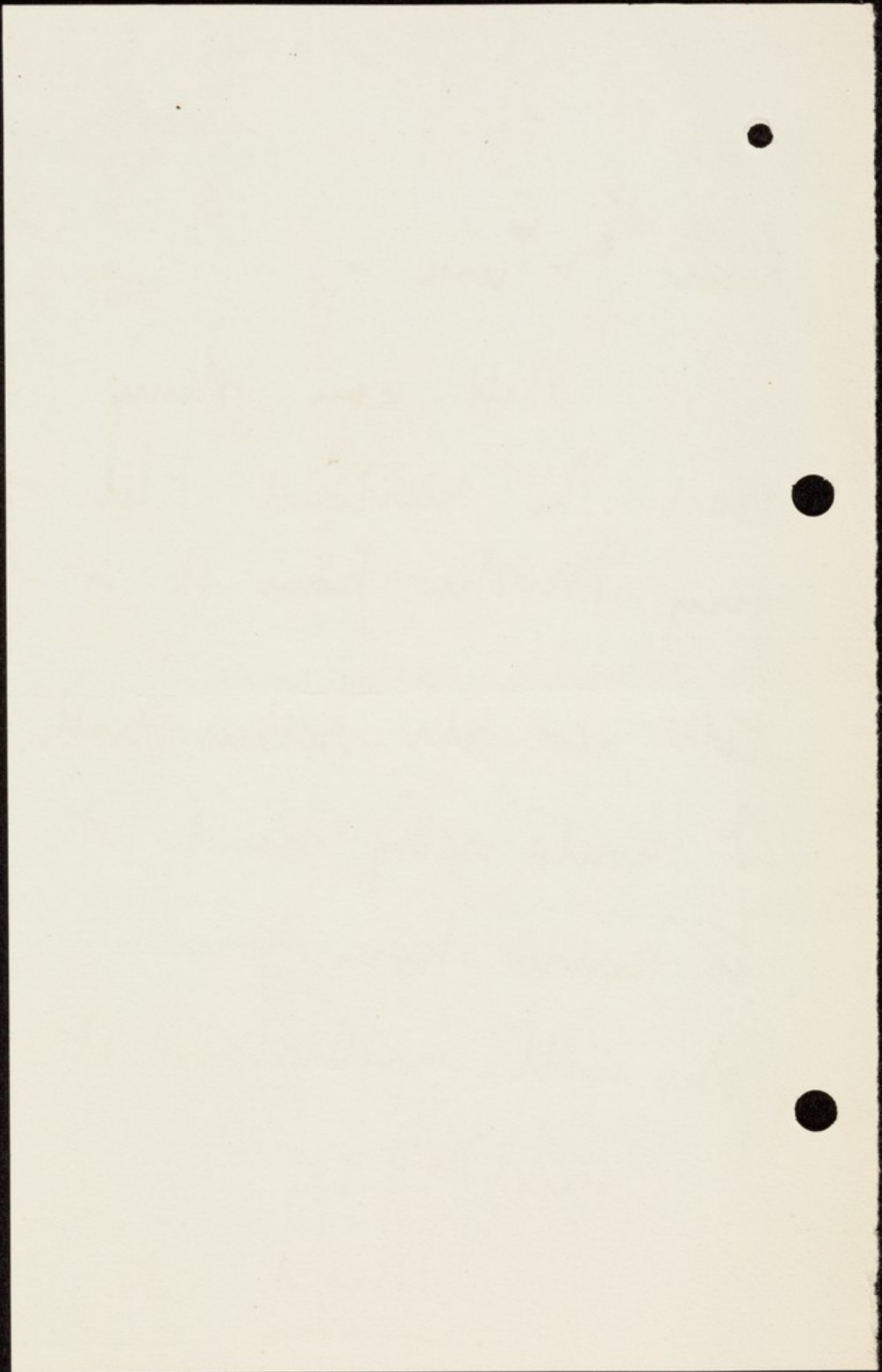

858

J
Rythe College
Harr Lane
Essex

Oct 25 08

Dear Dr. Pierce

Thank you for letting
me know of my mother.
I trust as I have not
heard the last two days
that the attack has passed
off, she had a somewhat
similar attack abt. 2 yrs.

ago - if she at all
wishes I will of course
come down again at
once -

Yours truly
Henrietta Wright =

TELEPHONE 539
CROYDON.

798
Brigstock House,
Thornton Heath.

14. 10. 08

Dear Sir,

I hear that there is a chance of Mrs A Wright returning to her own home. If the matter has not been settled, might I suggest that her home coming, would not tend to maintain the improvement she has made in your institution. I was her medical attendant just prior to the time she was sent to York, & have since been in

TELEPHONE 238
CROYDON

attendance on her husband,
who for years has been a
chronic invalid, with a
day + night nurse in
constant attendance, he
is demented + suffers from
delusions.

If Mrs Wright returns, I
am sure she will wish to
manage her household,
such a course I believe
would affect her husband
+ hasten ~~at~~ relapse in her
own mental condition.

I have had asylum experience

I know that cases are let
out on trial, + I can
only say I believe that
the home surroundings for
Mrs Wright would be
detrimental.

Yrs faithfully

P. M. James

Pythe Cottam
Hull Lane
Essex

Oct 2. 06

Dear Dr. Pines

I am much obliged
for your letter. I have been
intending to come to see
Mother for some time &
I hope to come next Tuesday
week & stay in York a
night when I know I

shall be able to have
a talk with you as to
what we had better do -
my Father's mind is much
weaker than when Mother
can hire which much
complicates matters -

Yours truly
Harriington Wright =

Tuesday 13th inst

(400)
Oak Knoll,
Esher,
Surrey.

✓ June 15 08

Dear Dr. Rice;

I have had 2 or 3
letters lately from my mother
Marion Wright saying she
thought it was all time
that she returned home
I shall be glad to have a
report from you as to her
state of health as she
ought not to go home

unless she is quite well &
not requiring a nurse as
it is only a small house &
my father who intellect^{ly}
failing & is paralyzed has
to have two nurses —

My brother Max is coming
to see her very shortly —

Yours sincerely
Sturington Wright —

Sept. 29, 1903

Dear Mr. Wright,

Mrs. Wright is continually appealing to go back to her home, and there is no doubt she is very much better. Her memory is not altogether reliable, but still it is wonderfully better than it was. She is very frail, and requires a good deal of personal attention, and I think it is no unlikely that away from Institution care she might become more difficult to manage. On the whole however she gives us very little trouble and I should not be surprised if a nurse could not manage her very nicely now that she is used to being under control by nurses.

When the Commissioners in Lunacy were here some little while back they expressed the hope that Mrs. Wright could go away on trial. At that time there was some talk of her going to Cardiff, but Mrs. Wright distinctly objects to going there, saying that her place is with her husband. I am aware that he is in an exceedingly feeble condition and himself under the care of nurses. Would it not be possible, however, to arrange for Mrs. Wright to return home with a special nurse to look after her.

It is impossible for me to do more than make a

suggestion of this kind, as I am so ignorant of the circumstances. You will, however, understand that now the old lady is better able to understand her circumstances one would be glad for her to be nearer her own people whom she longs to see.

With kind regards,

Yours very truly,

Oak Knoll,
Esher,
Surrey.

Dear Sir -

My Mother has been
writing to me for some
money; if you think well
will you please advance
her 20/- & charge it in
the acct. - please note that
on & after the 24th inst -
my address will be
Rythes Cottages Hove Lane Chaygate

Yours truly
H. Wright

Old Hall

3/13

1877

Dear Mother
I have just received your letter
and was glad to hear from you
and to hear that you were all
well.

I am well at present and
hope these few lines will find
you all the same.

I have not much news to write
at present.

I have just received your letter
and was glad to hear from you
and to hear that you were all
well.

I am well at present and
hope these few lines will find
you all the same.

I have not much news to write
at present.

4/1/08

Oak Knoll,
Esher,
Surrey.

Dear Oliver -

I have today had
a letter from my Mother
(Mamma Wright) asking me
to send her about 20/- to
buy odds & ends with -
I thought I had better
ask you if you thought
well, to let her have it
& perhaps you would

put it down in our acct.
She wrote me a very nice
sensible letter at Xmas
but today's was quite
different, talking abt.
her brother & parents who
have all been dead for
yrs -

Yours sincerely
Hamington Wright -

Wormingston
17 Fairbank Road
Canduff
✓ Dec 7 1907

Dear Mr Pearce

I do not suppose
you will remember me
but I recall at least one
occasion when I was at
Prootham 20 years ago
& played in a football
match against you —

Mr Wright (996)
I believe it was the Foxes
team.
My object in writing now
is in regard to my mother,
Mrs Alfred Wright.

Thus far I have refrain-
ed, since she has been
in the Retreat, from
writing to her fearing—
after consultation with
my mother—that it might

unsettle her.

May I trouble you for
your opinion as to how
far it is wise. Again &
again I have felt as
though I should like to
do so but thought perhaps
it was better not.

at her age it is I suppose
hopeless to expect her ever
to recover sufficiently to

come out, but is she
really better than when
she came?

Very sincerely yours
Max a Wright.

conditions as to cost naturally differ greatly.

Until the losses alluded to, he has been in fairly good circumstances, but now is barely able to keep a small home running, so this break down in his health becomes a very serious tax on his resources.

I hope I have given you all necessary information for you to form an opinion on the case, and shall be glad to have an early reply from you.

Yours faithfully,
Walter Devery

D. Pierce
The Retreat, York.

IMBERDENE
ESHER

✓ 181
3rd October 1907

Dear Sir,

Mr. Harrington Wright of this village has given me your name. I understand his mother is now, or has been staying with you.

I want to lay my brother's care before you, and then to ask if you would receive him, and upon what terms?

Owing to some very serious monetary losses, he has for the past few months been getting into a very depressed condition, and three weeks ago, it was

decided that a specialist must be consulted, who pronounced him to be suffering from severe melancholia, and further that the arteries showed a good deal of wear & tear. He ordered his removal to a nursing home, and thought it advisable for him to have two nurses ^(day & night) in case of an impulse of suicidal mania setting in, although he has shown no signs of such.

He has now been there 3 weeks in bed, and yesterday I found him greatly improved, quite rational. in fact he has always

been so - and he had been up for 2½ hours the day before, was to get up yesterday, and today to go for a short walk.

Now this is costing more than he is able to pay, and his Doctor agrees that the knowledge of this fact will tend to retard his complete restoration to normal condition, ^{so} and his wife is anxious to effect a change as soon as possible.

The Home he is now in is not suitable for such cases, necessitating as it does the payment of special nurses, but where one nurse can watch many cases, the

695

Oak Knoll,
Esher,
Surrey.

Sep: 10th 1907

Dear F. Pierce

We have received
your letter from
Mr. Wright - we
shall be obliged
if you will not
allow any more to
be sent, of course
we are glad at

any time I receive a
report from you —
Yours faithfully
L. M. Wright

Oak Knoll,
Esher,
Surrey.

Sept 07

Dear Mr Waller -

Many thanks for
your letter - Will you
kindly inform the com-
mittee that we think
4 Guineas a week is
too much for us to pay,
my father has to have
two nurses & a companion

helps as he has been
paralyzed for some years
& is therefore at considerable
expense; of course if
necessary he will pay the
4 Guineas a week but
it will have to be paid
out of his capital -

Yours sincerely

Hamington Wright

(165)

Oak Knoll,
Esher,
Surrey.

Dear Mr Walker -

I am much obliged
for your letter & enclosures.
Your Guinea a week is
more than we expected to
pay & we shall be glad
if you would mention this
to the committee, we have
had no report as to her
condition. Does Mrs Wright
require special attendance

t a room to herself?
I am enclosing a
check for this quarter -

Yours sincerely

Harrington Wright =

Aug 13-07

Sept 25 07
Oak Knoll,
Esher,
Surrey.

Dear Sir -

I am very much
obliged for your letter -
& the notation of your
4 to 3 Guinon is quite
satisfactory thank you.

Yours very truly

Sturminster Wright -

Old Road
3-1-3
Sum

... ..
... ..
- other way of
... ..
... ..
... ..
... ..
... ..

N.B.—The Secretary is instructed to obtain the necessary signatures to the accompanying form of guarantee before the care of any patient is undertaken by the Retreat.



YORK RETREAT HOSPITAL FOR THE INSANE.

In consideration of the Directors of the York Retreat Hospital for the Insane agreeing to receive Maria Wright of Woodhouse Rd
Woodhouse Heath as a patient in the said Hospital, I HEREBY UNDERTAKE AND AGREE with Richard Thompson
of Dringate, The Mount, York the Treasurer of the said Hospital, to pay or cause to be paid, to the said Richard Thompson
as such Treasurer, or to the Treasurer for the time being of the said Hospital, all such Sum or Sums of Money as shall from time to time be or become due and payable for the Lodging, Maintenance, and care of the said patient in the said Hospital, or whilst under the charge of the Authorities of the said Hospital, and all such Sum or Sums of Money as shall be paid or disbursed by or on behalf of the said Institution for any articles of Wearing Apparel, or other necessaries, or extras supplied to, or provided for the said Patient, or the repairing or mending and washing of the articles of Wearing Apparel of the said Patient, so long as the said Patient shall continue in the said Hospital, or be under the charge of the Authorities of the said Hospital, and also to pay or cause to be paid the expenses in respect of the Funeral of the said Patient, in case the said Patient shall die in the said Hospital, or whilst under the charge of the Authorities of the said Hospital. AND I FURTHER AGREE to pay Interest at the rate of five per cent. per annum on any accounts due from me as above, which shall not have been discharged within Twenty-eight days from the receipt of such account from the Treasurer, Secretary, or Clerk of the said Hospital. AND I ALSO UNDERTAKE AND AGREE, at my own expense, to remove the said Patient from the said Hospital within Fourteen days after receiving Notice in writing from the Treasurer, Secretary or Clerk for the time being of the said Hospital, requiring such removal.

WITNESS my hand the 22 day of Aug 1907

Name Harrington Wright

Residence Gate Knoll Esher

Occupation In Dealer

SIGNED by the said Harrington Wright

in the presence of

Witness's Signature

Address, and

Profession.

Mary Jane King Spence
Mary Jane King
Perdwell Cottage Esher

N.B.—The charge for Board, Lodging and Medical care is payable quarterly, in advance. Disbursements by the Institution on behalf of patients, and other exceptional expenses, are charged in the following quarter's account. A residence of less than a month is charged as a month.

In the event of the death, removal, or discharge of a patient before the expiry of the quarter covered by the last payment, the surplus amount is returned by the Retreat.

