

## **P Miscellaneous**

### **Publication/Creation**

1906-1916

### **Persistent URL**

<https://wellcomecollection.org/works/gaesstb2>

### **License and attribution**

You have permission to make copies of this work under a Creative Commons, Attribution, Non-commercial license.

Non-commercial use includes private study, academic research, teaching, and other activities that are not primarily intended for, or directed towards, commercial advantage or private monetary compensation. See the Legal Code for further information.

Image source should be attributed as specified in the full catalogue record. If no source is given the image should be attributed to Wellcome Collection.



Wellcome Collection  
183 Euston Road  
London NW1 2BE UK  
T +44 (0)20 7611 8722  
E [library@wellcomecollection.org](mailto:library@wellcomecollection.org)  
<https://wellcomecollection.org>

\* Pattison Nurse 1  
 Petrus A.S. 2  
 Pearson F.H. 3  
 Priestman A. 4.6  
 Pritchard L. 5.12  
 Price W.A. 7  
 Platsauer ~~H.M.~~ 8  
 Please Dr. 9.11  
 Packer Alice 10.16.  
 Pumphrey C.W. 13.17.24  
 Payne E.B. 14  
 Piggott Nurse 15.  
 Pullen H.W. 18.  
 Poiritt Woman 19  
 Porter Dr 20.27.  
 Pownall S.P. 21  
 Pumphrey B. 22  
 Pasture Master 23  
 Petch Mrs. 25  
 Park Rev. J.E. 26  
 Palmer M. 28  
 Pedley Attendant 29  
 Pratt Mrs. 30  
 Phillips Mrs. 31.32  
 Platts Rev. C. 33  
 Pheby Nurse 34

Perkins, Rev. H.W. 35  
 Phillips, Mrs. Ann. 36  
 Pickard E. (Keworth) 37  
 Pumphrey, D. 38, 39, 40, 41, 42, 44, 45  
 46, 47, 48, 49.  
 Perse, Mr. 43,  
 Priestman, Mr. 49.  
 Pringle, Dr. 50, 51  
 Pursglove, M. 52  
 Pickles, J. J. 53, 54  
 Patrick, H. 55  
 Pilcher, Dr. 56  
 Pilkington, J. H. 57, 77  
 Pickard, E. 58, 60, 61, 62, 63, 64, 65, 80, 81.  
 Payn, S.A. 59  
 Poole, A. M. 66, 67  
 Peacock, Mrs. 68  
 Pigeon, H.W. 69  
 Oswald, Dr. 70  
 Priestley, E. 71  
 Priestman, Mrs. 72, 75, 76, 79  
 Phillips, J. 73, 74  
 Pickard, W. 78



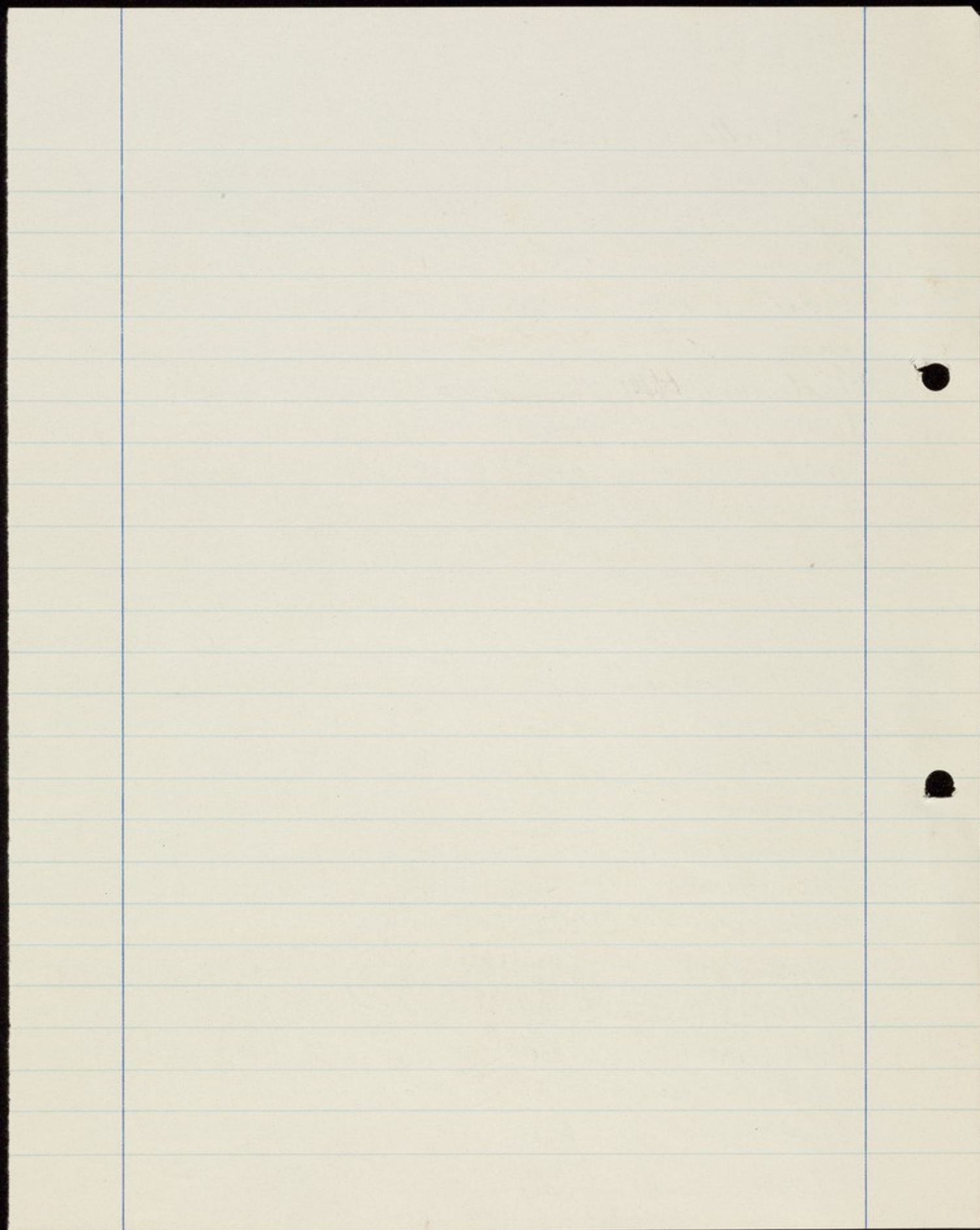



[5]

not able to go out into  
the world to earn his  
own living, & I have wondered  
whether some arrangement  
could be made for him  
to come back to the Retreat  
he says himself that he  
would like to do so, if  
he could work there like  
in the kitchen or looking  
after the bell and bath-  
rooms. I feel sure that there  
is sufficient money from the  
state for them to pay something



towards his maintenance  
 if you were willing to take him  
 & I should be so pleased if you  
 will confer with Mr. Duley  
 about this as Edgar would  
 like to be with him again,  
 but if you think nothing could  
 be done for him at the Retreat  
 will you tell me whether  
 there is any fund belonging  
 to the Friends to which I could  
 apply on his behalf, trusting  
 you will be able to help me  
 with kind regards in which  
 Edgar desires I am  
 Yours sincerely  
 Alice Thorp.



80

17th May, 1916.

Dear Mrs. Thorp,

At a meeting of the Committee yesterday it was suggested that a case such as Edgar Pickard's might very well be looked after privately rather than in an institution of this kind.

We quite understand the difficulty you are in financially, and I have been asked to forward your letter to Mr. Freeman, Clerk of the York Overseers, asking him to take the matter up.

I remain,

Yours very truly,

17th May, 1916.

Dear Freeman,

I enclose a letter from Mrs. Thorp respecting Edgar Pickard, who fortunately or unfortunately is a member of York Meeting.

As you are aware Edgar Pickard is feeble in mind, but the Retreat Committee were decidedly of the opinion that it would be better to arrange for his remaining under private care either with his sister or boarded out somewhere else. It would seem to be a case in which financial assistance should be given, and I believe the Retreat Committee would be prepared to pay something towards his maintenance to supplement what the Overseers may give. If he comes to the Retreat the cost to the Quarterly Meeting Poor Fund would be some £40 per year or more. It is possible that a less expensive arrangement might be made privately.

I remain,

Yours very truly,



3, WALMER VILLAS,  
BRADFORD.

8<sup>th</sup> April 1916.

Dear Mr. Livers

I received the  
enclosed this morning  
from my sister in law  
who is at present  
looking after Ann  
Thompson of Ransdown,  
the old lady I spoke  
to you about.

It seems to me to  
describe the situation  
as I know it, pretty ac-

79



WALMER VILLAS  
BRADFORD

curately.

As you suggested  
I should let you have  
a few particulars  
perhaps you will kindly  
read it - and let me  
know what you think.

With kind regards  
Yours very sincerely

Arnold Priestman

West Baul  
Hampfield  
April 5<sup>th</sup> 1916

Dear Friend  
Dr. Pearce

We have a friend  
in one of our Almshouses  
who has suddenly been  
afflicted mentally & who  
will have to be placed  
under restraint.

We should like to send  
her to York & the sooner  
the better.

823  
I shall therefore be greatly  
obliged if you will send  
me word what steps I  
must take to accomplish  
this. Now of course she  
has no means of her  
own & will have to be  
sent by our Monthly  
Meeting & I should be  
glad if you would let  
me know the lowest rate  
she can be accepted at  
under these circumstances.

8/8

I might also add that her present income from the Church is 10/- per week, but of course if she did not improve & could not come back to her home this income would cease as it goes with the house.

~~but~~ She is a member of Nottingham & Mansfield Monthly Meeting & a Minister & our Monthly Meeting will be

responsible for the payments.

Thanking you in anticipation

Yours sincerely

W. P. R. Hard

P.S. She is 71 years old.



11th January, 1916.

Dear Sir,

In reply to your enquiry Voluntary Boarders at the Retreat are not kept separate from the certified patients, but the patients and Boarders are classified according to their behaviour and mental state. Patients suffering from neurasthenia in its simpler forms do not do very well in Institutions of this kind. They are apt to resent the suggestion of mental disease. On the other hand we can provide very comfortable accommodation and good treatment for nervous maladies, and I enclose a copy of the Retreat Report which will give you some further information respecting the Institution.

If you are in York on Thursday it will be quite convenient for you to come to see something of the Retreat. It is quite possible I may be away that afternoon, but my colleague, Dr. Mackenzie, will give you all information.

You will, of course, understand that voluntary patients can only be received in that capacity if they come of their own free will and are able to understand their position and the necessity for care and treatment.

Yours very truly,

G. Herbert Pilkington, Esq.



111 January, 1910.

Dear Sir,

In reply to your enquiry Voluntary Boarders at the Retreat are not kept separate from the certified patients, but the patients and Boarders are classified according to their behaviour and mental state. Patients suffering from neurasthenia in its milder forms do not do very well in institutions of this kind. They are apt to resent the suggestion of mental disease. On the other hand we can provide very comfortable accommodation and good treatment for nervous maladies, and I enclose a copy of the Report which will give you some further information respecting the Institution.

If you are in York on Thursday it will be quite convenient for you to come to see something of the Retreat. It is quite possible I may be away that afternoon, but my colleague, Dr. Mackenzie, will give you all information. You will, of course, understand that voluntary patients can only be received in that capacity if they come of their own free will and are able to understand their position and the necessity for care and treatment.

Yours very truly,

G. Herbert Wilkinson, Esq.

Jan. 11. 1916

3, WALMER VILLAS,  
BRADFORD.

Dear Dr. Price,

I am much  
obliged by your kind  
letter. It is not necessary  
that I should see you  
at present as my  
poor old Aunt has  
been taken ill and  
we could not more  
be now in any case

21



S. WALTER VILLAS

BRADFORD

If she should recover  
possibly I should trouble  
you again. This is rather  
sad to think that one  
could hardly wish  
her to do so. I believe  
she is about eighty  
six and the great-  
dear has been  
not to have to uproot  
her. She is absolutely  
wedded to Rowden.

With very many thanks  
for all your kindness  
I am

Very truly yours

Leena Priestman

P.S. I believe that  
my Aunt is a life long  
member and I regret  
to say ways I once  
have been a great  
difficulty.

J  
Jan. 6. 1916

3, WALMER VILLAS,  
BRADFORD.

Dear Dr. Pease.

Since writing to  
you last, we have had  
such difficulty about  
my old Aunt, that we  
are obliged to consider  
the possibility of getting  
her into the Relocat.  
One does this with great  
regret, on the simple  
ground, that one is

76



afraid the poor brain  
may not yet be  
quite clouded enough  
to conceal from the  
audience of the sub-  
roundings. Another  
great difficulty is  
the question of funds.  
Would you kindly  
let me know whether  
you have a vacancy  
and any low terms,

that would yet ensure  
comfort and as much  
happiness as can be  
expected. I should  
be very glad if you  
could kindly arrange  
to have things over with  
me or my sister in Leeds  
at an early date —  
possibly Tuesday next?  
if convenient.

I am  
Very truly yours  
(Mr. Arnold) Leslie Westman



74

1st December, 1915.

Dear Dr. Phillips,

There is extreme difficulty in finding places for patients at low rates, and we ourselves are declining patients paying £3. 3. 0 per week, as pressure on our space and shortage of nurses make it difficult for us to do full justice. If the present state of pressure continues I expect patients well able to pay for their maintenance will be forced into public Asylums, where they are already overcrowded.

I would suggest your applying to Dr. Jeffrey, Bootham Park, York, where they may have a vacancy at £2. 2. 0 per week, or failing this to the Crichton Royal, Dunfries.

I remain,

Yours very truly,



1. 2. 3. 4. 5. 6. 7. 8. 9. 10.

11. 12. 13. 14. 15. 16. 17. 18. 19. 20.

21. 22. 23. 24. 25. 26. 27. 28. 29. 30.  
31. 32. 33. 34. 35. 36. 37. 38. 39. 40.  
41. 42. 43. 44. 45. 46. 47. 48. 49. 50.  
51. 52. 53. 54. 55. 56. 57. 58. 59. 60.  
61. 62. 63. 64. 65. 66. 67. 68. 69. 70.  
71. 72. 73. 74. 75. 76. 77. 78. 79. 80.  
81. 82. 83. 84. 85. 86. 87. 88. 89. 90.  
91. 92. 93. 94. 95. 96. 97. 98. 99. 100.

101. 102. 103. 104. 105. 106. 107. 108. 109. 110.

111. 112. 113. 114. 115. 116. 117. 118. 119. 120.

TICKHILL,  
ROTHERHAM.

30 mi.

*Dear Sir*

The friends of - protest  
a woman not 33 but 40  
place her under four  
thousands of £ weekly fee  
in interest & charges of  
people of small means.  
My heart like Widen of placing  
her in a public asylum.  
It should be an insurance

13



WICKHAM  
WICKHAM

agreed coming possibly about  
50/- a week but her friends  
can talk her out of it.

I shall be glad to hear of  
her soon for can talk

Truly yours

Geo. Phillips



13th November, 1915.

72

Dear Mrs. Priestman,

The care of aged people failing mentally is a very difficult problem, and I fear I can offer no suggestion to help you. At the present moment trained nurses are almost impossible to secure, and the half trained ones are rarely any good. There is, moreover, so little unemployment throughout the country that any sensible person has no difficulty in finding work.

It is just possible that you might find a home where your aunt could be cared for satisfactorily, but I do not know of one myself, and I fear you would find expense rather serious. It is, however, quite possible that if you were to advertise in the "Yorkshire Post" stating your requirements, you would get quite a number of replies, and probably you might find some of these worth following up, though no doubt many of them would be altogether hopeless.

I should be pleased to give you any help I could, but I almost doubt whether it is worth your while coming to see me in Leeds. I do not expect to be there until the end of next week, as I have an engagement in York on Tuesday. I should not require any fee for talking over a matter of this kind.

I remain,

Yours very truly,



18th November, 1955

Dear Mr. Friedman

The case of aged people falling seriously is a very difficult problem, and I fear I am not so well qualified to help you. At the present moment I am engaged in a study of the problem of the aged, and I have not yet had time to look into the matter in detail. I am, however, very interested in the problem, and I shall be glad to discuss it with you at any time.

It is a very difficult problem, and I fear I am not so well qualified to help you. At the present moment I am engaged in a study of the problem of the aged, and I have not yet had time to look into the matter in detail. I am, however, very interested in the problem, and I shall be glad to discuss it with you at any time.

I should be pleased to give you an idea of the work I am doing at the moment, and I should be glad to discuss it with you at any time.

I remain,

Yours very truly

762.  
July 26<sup>th</sup> 1915.

Dear Sir

Will you kindly let  
me know whether you are  
likely to have a vacancy for  
an elderly lady towards the  
middle of September?

The lady's means are very  
small, so please state your

7



Lowest terms.

yrs faithfully  
(Mrs) E. Priestley

Please address as follows -

Mrs E. Priestley  
at, Bryngoleu  
Duxmere  
Hors Herefordshire

P. S.

Please also send prospectus.

To  
The Resident Medical Officer  
The Retreat. York.

P.S. If you think it would  
be any help will you kindly  
show my letters to the  
Bereers, or not knowing  
Mr Freeman personally  
I shall perhaps not be able



to explain matters to him  
as I have done to you.

GLASGOW ROYAL ASYLUM.

DR. L. R. OSWALD,  
PHYSICIAN SUPERINTENDENT.

AT HOME  
12-1 O'CLOCK,  
AND BY APPOINTMENT.

1055 GREAT WESTERN ROAD,  
GLASGOW.

23rd. July, 1915.

Dr. Bedford Pierce,

The Retreat. York.

Dear Dr. Bedford Pierce,

I have been asked by the friends of a patient to make enquiry as to whether you could receive him at present as a voluntary boarder, and as to what accommodation you could give him at about five guineas a week. They would like him to have a bedroom and sitting-room, but I do not know if that is possible for the amount I have mentioned.

The patient is a Glasgow gentleman, who has taken considerable interest in religious work, but who recently had a moral lapse, which brought him into the hands of the police. He has been examined by myself and another consultant, and we are of the opinion that his conduct has

748.  
been the result of abnormal mental action. We hope that the Crown will depart from the action charge, on the undertaking of the friends that he will put himself under medical treatment for as long a time as is thought necessary. The enquiry I make is tentative, and I shall be glad if you will let me have a prospectus of The Retreat, with some particulars, and also state if you will be able to receive him at present as a voluntary boarder.

Will you allow me to add my congratulations to the many you have received on being chosen President-Elect of our Association, and I congratulate the Council on the wisdom of their choice. I was not able to go to London this week, but in the fulness of time I look forward to being at the meeting in York under your Presidency.

Believe me to be

Yours sincerely,

L. R. Oswald



been the result of abnormal mental action. We hope that the Crown will depart from the action charge, on the undertaking of the doctor that he will put himself under medical treatment for as long a time as is thought necessary. I am glad if you will let me have a prospectus for the Retreat, with some particulars, and also let me know if you will be able to receive him as a patient as a voluntary boarder.

Will you allow me to add my congratulations to the many you have received on being chosen President Elect of our Association, and I congratulate the Council on the wisdom of their choice. I was not able to go to London this week, but in the future of some I look forward to being at the meeting in York under your Presidency.

Believe me to be  
Yours sincerely,

87rd July 1915

Dear Mr. Alfred Pierce,

I have been asked by the friends of a patient to make enquiry as to whether you could receive him as a voluntary boarder, and as to what accommodation you could give him and about five guineas a week. They would like him to have a bedroom and sitting room, but I do not know if that is possible for the amount I have mentioned.

The patient is a Glasgow gentleman, who has taken a particular interest in religious work, and who recently had a moral lapse which brought him into the hands of the police. He has been examined by myself and another consultant, and we are of the opinion that his condition has

AT HOME 9-11 A.M.  
NAT. TEL. 1239.

13, ALBION STREET,  
HULL.

709.  
69  
July 17<sup>th</sup> 1915

Dear Dr. Pearce

Many thanks for  
sending the Certificates so promptly.  
I have not filled them up yet  
as the patient had a quiet night  
and is rational to-day

If he gets worse again I will  
let you know when to expect him.

Yours faithfully  
H. W. Pye.



18. ALBION STREET

1891

10 South Parade <sup>627.</sup>

Northallerton 68

July 2<sup>nd</sup> 1915

J  
Dear Sir

I write on behalf  
of a friend for terms and  
prospects, of your Institution  
also to know if you have a  
vacancy (male) and if your  
rules permit ~~any~~ relatives  
of patients to remove them  
at any time if they desire  
to do so -

Thanking you for reply

Yours Sir

Yrs Truly  
(Mrs) M. Peacock



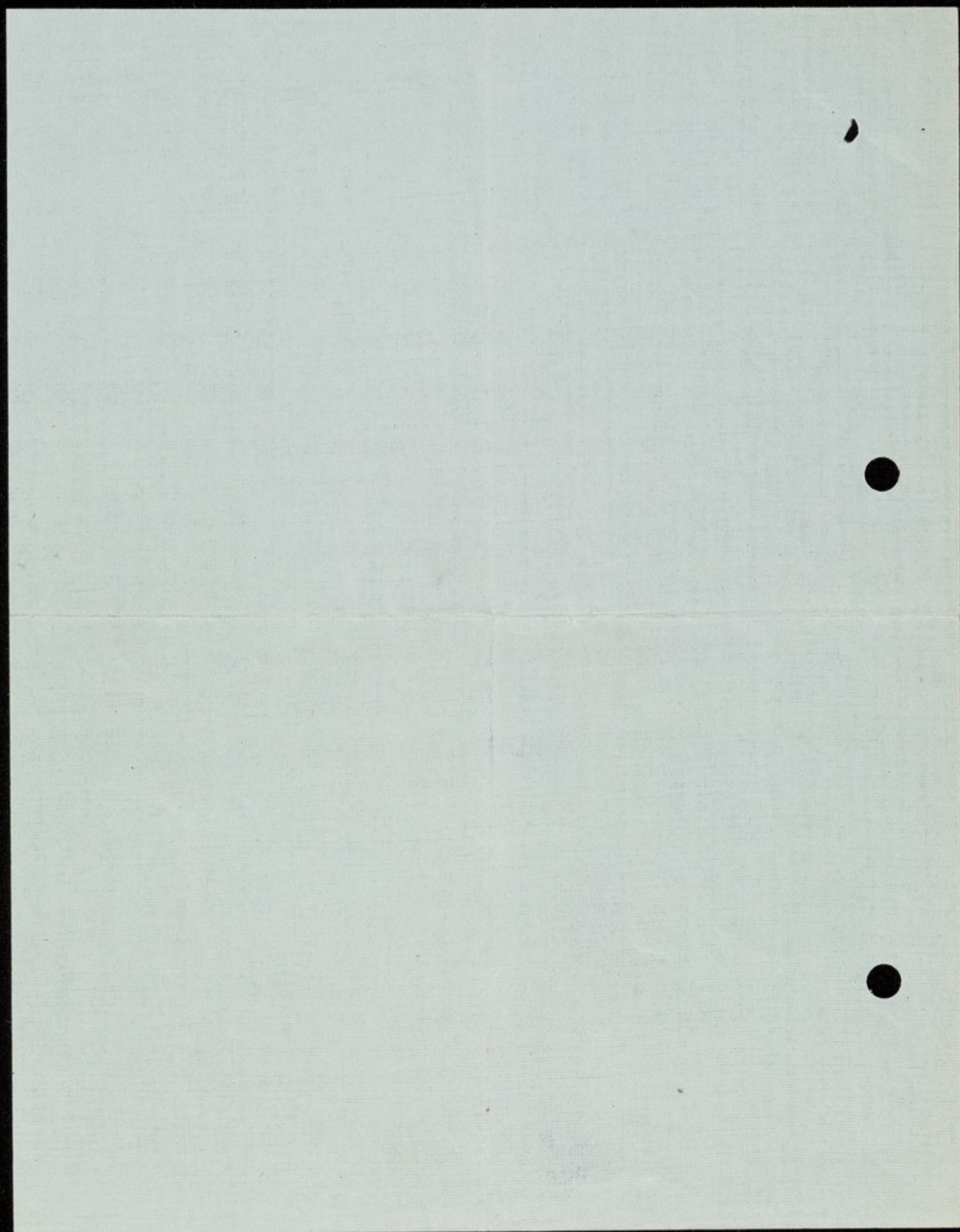

12th May, 1915.

67

Dear Madam,

In reply to your enquiry I send you a copy of the Retreat Report. I do not think that we must promise a vacancy so far ahead as three months, but there is every prospect that there will be a vacancy about that time. Before making any definite arrangements I should like to communicate with the doctor under whose care the patient now is so as to get particulars of the case.

I remain,

Yours very truly,

Miss Poole,

5 Penn Lea Road,

Bath.



12th May, 1918.

Dear Madam,

In reply to your letter I send you a copy  
of the "Penny" paper. I do not think that we want  
to receive a copy of the paper as it is not worth  
the trouble. There is every reason to believe that  
about that time. Before we receive the  
copy of the paper I should like to communicate with the  
author and see what the result is so as to  
get possession of the same.

I remain,

Yours very truly,

The Editor,

Reading, (cont.)

1918

From you,

Yours faithfully  
Adelaide M. Poole

We should be glad to  
know your terms.

713.

5 Fern Lea Rd

Bath

May 11<sup>th</sup>  
1915

Dear Sir,

I am writing to ask  
if you are likely to have  
a vacancy in three months  
time; it would be for a  
Caddy work in an Asylum  
but who it may be

2



Beneficial to, to transfer,  
+ we have heard that the  
Retreat at York is carried  
on on different lines to  
the ordinary Institutions  
of that sort, a much  
more human element  
in it. The only that I  
write about is *Cooperative*  
Young, still under 40, and

is suffering from strong  
delusions, but quite mild  
+ easy to manage, in  
fact the Doctor who she  
now is said there has  
no trouble in that way  
with her at all, nor does  
she require any attention  
in dressing etc..  
Hoping to hear favorable

(21)

without means, but only  
for those who are certified  
as mentally incapable,  
but at the same time  
you will feel sure under-  
stand my feelings in  
writing to you as I have  
done, for I know of no one  
else who would release  
the seriousness of Edgar's  
present position, & although  
as you say it is quite  
impossible for Edgar to have  
both the, say his maintenance

5241.

4 Station Rd.  
Hendon, Herts.  
Dec. 19. 15.

My Dear Sir

In writing to thank  
you for your letter received  
this morning, I can quite  
see the reason that the  
Committee felt that it  
was not a subject. They  
could deal with, as of  
course I know that the  
Retreat is not intended  
to be a home for those



Could be provided but which  
I fully agree! it is well  
probably incident to anyone  
who sees him, that he is  
not quite the same as ordinary  
people, therefore it is im-  
possible for him to go out-  
into the world & turn his  
non living, therefore hard  
though it is for me to do so,  
I am writing on yr suggest-  
tion <sup>the</sup> Freeman on his  
behalf, as I am sorry to

say that I can get  
no reply from Messrs Day  
& Son such day as it passes  
makes it more difficult-  
for me to keep Edgar dis-  
I could even have some  
temporary assistance for  
him it would be a great  
help & I am sure that -  
under the circumstances,  
it would be quite in order  
for any of the Overseers to  
inquire into our affairs from  
Day & Son on Edgar's behalf.  
I am Yrs truly  
Alice Short.



18th March, 1915.

64

Dear Mrs. Thorp,

At the Retreat Committee on Tuesday, I mentioned the matter raised in your letter. The Committee felt it was not a matter they could deal with, as it appeared quite suitable for Edgar to continue to live with you as long as his maintenance could be provided.

It was suggested that if you find that you cannot get what is really due from your father's estate you should make an application to the Overseers of York Meeting for some assistance for Edgar. The Secretary to the Overseers is Henry A. Freeman, Tilstock, Carr Lane, Acomb. How they would view the matter I cannot say. It would seem to me possible that they would wish to help one of their members who was in need.

I remain,

Yours very truly,





Yours faithfully  
H. A. Freeman

Carri Lane  
Acount.  
15 Mch 15

Dear Dr Purce

Thanks for your  
advice, & acting on it  
I have decided to take  
at least another week,  
yet more if necessary,  
& hope that will put  
me right again.  
Re. Edgar Pickard. As  
Day soon say this seems  
to be a family matter  
and it appears only

53



reasonable that the others should stand aside for a time in favour of the most needy one, but if they cant or wont see their duty I suppose <sup>that</sup> it should be done Friends will have to shoulder the burden.

If, as I imagine realisation of the estate is only a matter of time it would perhaps be possible to arrange for re-imbursment, (as in E. Briggs's case) but if any of the

relatives are in a position to do so it would be much nicer if they financed the Affair privately. than it should be done officially thro our Society organisation.

Whilst saying this I must add that my knowledge of J. J. Affairs. is so slight that I feel hardly competent to offer an opinion

Still without money from  
Messrs Day & Sons for Edgar,  
nor I can get no reply  
as to when they will send  
me anything. Wondered if  
you could suggest any way  
in which I could assert my  
claim on his behalf more  
forcibly.

I am  
Yours very truly  
Alice Thorp.

I shall be obliged if you  
will retain the Messrs Day's  
letters after you have conferred  
with the Committee thereon.

4 Station Rd  
Kilnworth.  
Dec. 11<sup>th</sup> 15.

Mr Pierce  
Dear Sir

I am enclosing you  
Messrs Day & Sons replies  
to my letter asking them  
whether they could make  
the same definite promise  
with regard to an allow-  
ance for Edgar (born  
if the equity of the estate

62



after paying for interest  
to the Clerk would not  
percent of any other brother  
they dislike self having  
so much as Edgar? You  
will see by their replies  
that they consider it  
most unfair to me that  
I should have the full  
responsibility of providing  
a home for Edgar, it is  
a very complicated matter

a difficult to explain  
by correspondence, but I feel  
that if Edgar had been  
in the Retreat, or with  
some one outside the family  
his allowance would have  
been paid regularly, there  
is my chief reason for  
writing to you as I have  
done, as I cannot bear  
the thought of Edgar being  
left without any definite  
provision for him. I am

21

Some security as to a small  
allowance being paid me,  
repeatedly for him, nothing more  
plans are better than to  
be able to do so, for I have  
been in very poor health  
myself for the past two  
years & Edgum is a great  
help & comfort to me. I wrote  
to our agent in December  
last. I explained how I was  
situated & asked them to  
arrange with (our Little  
one solicitor) my brother

496

4 Station Rd  
Hemel Hempstead.  
Mel. 7. 15.

Dear Dr. Pease

I thank you so much  
for your kindly reply to my  
letter. I felt sure you would  
understand how anxious I  
get concerning what may have  
been done with regard to  
Edgum's future, but I sincerely  
hope, that I shall still be  
able to keep him here with  
me, if only I could have

2



for something definite with  
regard to Edgar's allowance  
from the estate - I will send  
you heri replies in a day or  
two as I have them in the  
home at present.) but as I told  
you in my former letter I  
know <sup>nothing</sup> nothing for Edgar or  
herself Mrs. Year, who means  
that Edgar's maintenance comes on  
my husband who is not  
able to afford it. I have  
licked things over with  
Mr. Howard Bacholom. the

of the Country Church (of which  
meeting I am a member)  
she has been very kind about  
it - would I am sure be  
willing to correspond with  
you or any of the Committee  
(if necessary) Edgar is still  
a member of York Meeting  
& his name is in the York  
list - but put down as residing  
with me at 31 Henry St.  
Newburyth (where we lived  
when he first came here)  
Thanking you for your kindly  
sympathy I am  
Yours very truly  
Alice Hoop.

21  
four years) who under  
the law will have an equal  
share of the residue of the  
estate - with my other two  
brothers & my sister & self.  
& unfortunately for me all  
be are placed in very poor  
circumstances, full particulars  
of which I cannot explain  
or trouble you with in a  
letter, but I dare say you  
may have heard of our  
brother Walter Packard  
bankrupting last year

4 Station Rd.  
Haverworth  
Mch 4. 1875.

To Dr Pierce  
Dear Sir

I hope you will excuse  
my writing to you, but I  
have felt for some time  
past, that I ought to write  
you on behalf of my brother  
Edgar Packard, (whom you  
will remember has been  
with me here for nearly

60



(\*) Hence: Now our affairs are  
in the hands of Messrs  
Day & Sons Estate Agents -  
Surrogate! Who up to the  
end of last year sent  
me £10.00 per quarter  
back of of course I had  
Edgar's share, for which  
I had to provide him with  
board & clothing &c, as fact -  
as you know he had a home  
with me,) but although Chase  
repeatedly begged to Day & Sons

(\*) I cannot get brother's letter for  
myself or Edgar at all &  
for this year, as I cannot do  
it, it is impossible for me  
to continue to keep him here,  
& the anxiety as to what is to  
become of him in the future,  
is a great trouble to me,  
so I am writing to ask if  
you can give me any advice  
or help as to what can be  
done for him, for you know  
through knowing the case of  
him for 22 years that he is

welfare is the first consideration -

I enclose some extracts from my letter.

Would you be so good as to let me know whether my views are sound?

you will perhaps agree with me that if a person can be kept sane, so much the better.

I happen to be an agent for York Retreat for West Somerset Monthly Meeting.

Some years ago when I went to York old scholars & was staying solitary at an hotel you very kindly asked me to your house. you may not recollect.

Yours very truly  
Thomas R. Thompson

ROSELAND,  
BRIDGWATER.

Dr. Pierce 19 Feby 1915  
The Retreat  
York

Dear Friend,

If I fail to make myself understandable will you please let me know.

My Mother has for companion Sarah Agnes Pryn, aged about 38, who is a sister of an inmate of the Retreat. A Brother is, or has been, subject to epileptic fits. This comes from the Father's side (I believe).

For a long time past she has been a good deal

69



upon my mind, and especially as it seemed to me that my parents were not rising to their responsibilities. (When people are 40 and over perhaps it is not so easy to do so).

Generally she acts like an ordinary person but from time to time her manner is most unfortunate, sometimes very strange.

Finally after much consideration I felt it my duty, for the sake of the girl's interests & welfare,

to write her mother, and lay certain facts before her, to illustrate Miss P's mental attitude.

After I had posted it yesterday I read aloud to my parents a copy of my letter.

They seemed very much annoyed and said that Mrs. Payn would be much upset, and my Father sent off a telegram to her to destroy the letter unread.

Now would you kindly tell me is it probable or possible that Mrs. Payn should know the facts even if she is temporarily upset?

Surely the daughter's

Would it be possible  
for you to answer  
this letter on  
Saturday or  
very soon  
SRI

P.S.  
Most of the incidents to  
which I referred in my  
letter to Mrs Payn tended  
to show that her daughter  
does not apparently realize  
what is & what is not correct  
conduct. But a few are  
on a different footing.

Perhaps I might give  
an example: The  
morning she went away  
for the Xmas holidays  
my mother in coming  
into the dining room  
happened to touch some  
papers on a side table.  
and Mrs Payn said in a  
strange affected freezingly  
polite or antagonistic tone  
"Oh those are my papers"  
"Kindly leave them  
alone". Then at  
breakfast I asked for  
some bread, & instead



of cutting it she jumped up and dumped the loaf in front of me and rushed or hurried out of the room.

I said to my Mother "Really, she is <sup>so</sup> erratic that one wonders if she is right in her mind."

My Mother, 3 or 4 weeks ago remarked that if she were to tell the truth about Miss Parn: as to her rudeness and that from time to time she seems to go more or less crazy; she might never get another situation.

When she is in the

state to which my Mother refers you do not know what to expect. She sometimes seems in such an antagonistic frame of mind. Then perhaps the storm will suddenly pass away.

O you (who are an authority, & know her sister) feel that this is a case where care is apparently needed, and a facing of facts.



# Extracts from letters to Mrs Payn.

"Now in the case of Miss Payn, it is not  
"merely her unfortunate manner that  
"needs consideration. There is the fact  
"of her family history, and her possible  
"personal tendencies." .....

"I am no authority on mental disease  
"but I should imagine it was very desirable  
"that Miss P. should be encouraged by some  
"whose opinion she values to cultivate self-  
"control, self-repression and balance  
"She needs to form the habit of putting  
"the break on when she feels inclined to  
"speak her mind and be rude." .....

"Miss P. is a very good worker .... But  
"it seems to me of real importance that  
"whoever she goes to should know about  
"her weak points as well as her good ones,  
"and should at once check rudeness  
"when and if it appears. It might  
"be of advantage for her employer to be  
"in touch with yourself. An exceptional  
"situation demands exceptional care."

"It seems to me that in her own interests,  
"as she apparently has, for financial  
"reasons, to take situations, that she  
"should cultivate courtesy. Then  
"as to the more serious aspect of the  
"case; it seems to me quite conceivable  
"that whether Miss P. eventually has to  
"join her sister at York will depend  
"a good deal

Is  
this  
so?

Is  
this  
so



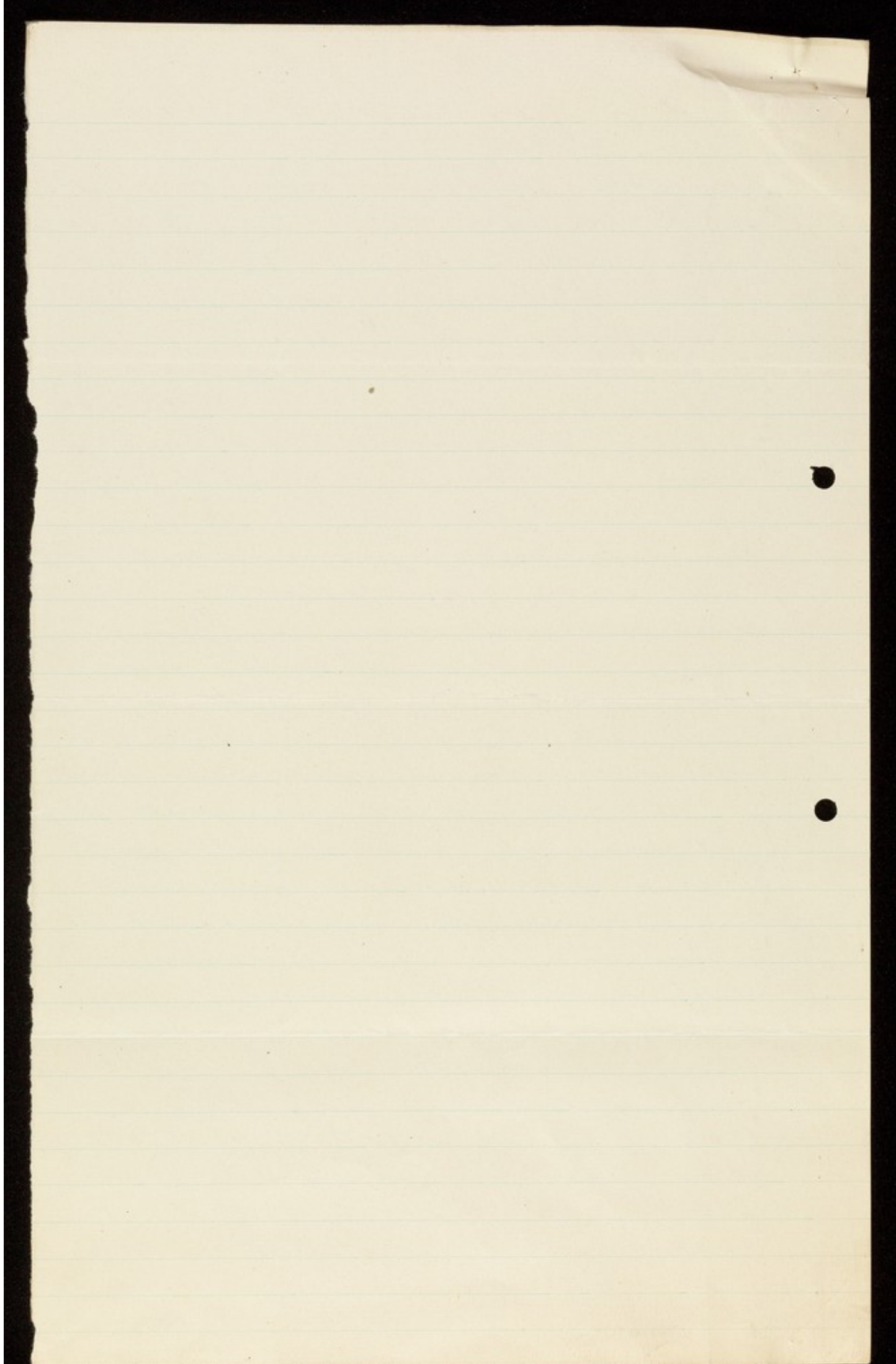

So  
this  
so?

"a good deal upon what happens in the  
"next few years. I should imagine  
"that some people now in the  
"Retreat would not have been there  
"if at some period in their lives their  
"personal mental attitude (which to a  
"considerable extent is under our own  
"control) and environment had been  
"different.

"It appears to me desirable that Miss  
"Peyn should if possible go to a  
"situation where there are lively young  
"people... Anyhow I think some  
"care is necessary in making her  
"choice. I do not feel that it is for  
"me to give her counsel in these  
"matters but she might be willing  
"to take advice from her Mother."



Extract from  
Letter to  
Mrs Pagan

Will Dr Pierce  
kindly state  
whether the  
microcephalous  
appear to be  
sound?

58  
5th February, 1915.

Dear Mrs. Thorp,

I am very sorry to hear of your anxieties and can readily understand that the care of your brother Edgar is a serious burden under the circumstances. I cannot very well reply to your letter without first consulting the Committee. Now that the Mental Deficiency Act is passed I am not sure whether Edgar does not come under this more strictly than under the provisions of the Lunacy Act, and yet the restrictions affecting adult feeble-minded persons are considerable, and it may not be easy to put the matter into operation. In the meantime I should be glad if you would let me know whether Edgar is still a member of the Society of Friends and what meeting he belongs to. I do not see his name in the Harrogate list of members.

I remain,

Yours very truly,



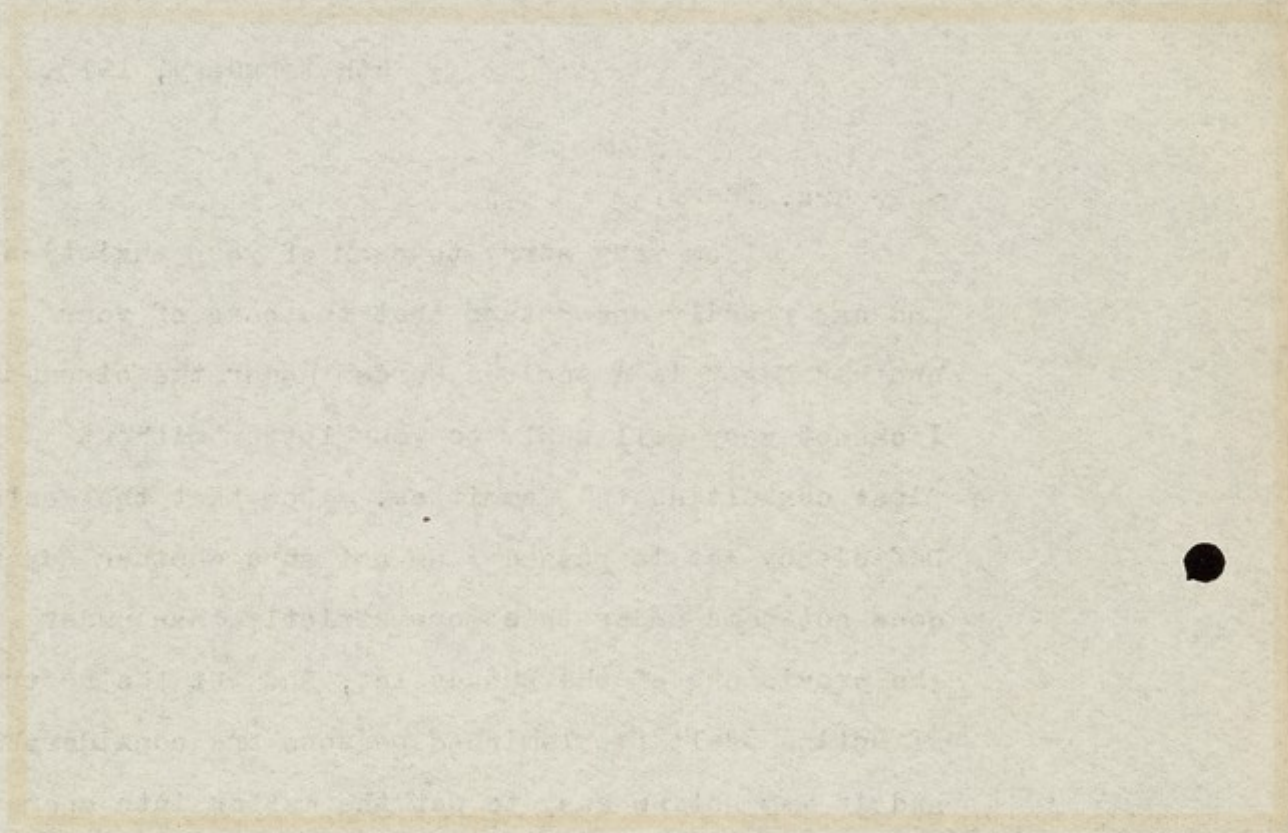

Jan 12/16

WHEATHILL,  
HUYTON,  
LIVERPOOL.

Dear Sir -

I thank you for your  
prompt reply and the  
enclosures. I should not  
come on Thursday, but  
if later I decided to  
come would rather  
write or wire you.

Yours faithfully

G. Hubert Dickinson

Dr. Bedford Pierce

59



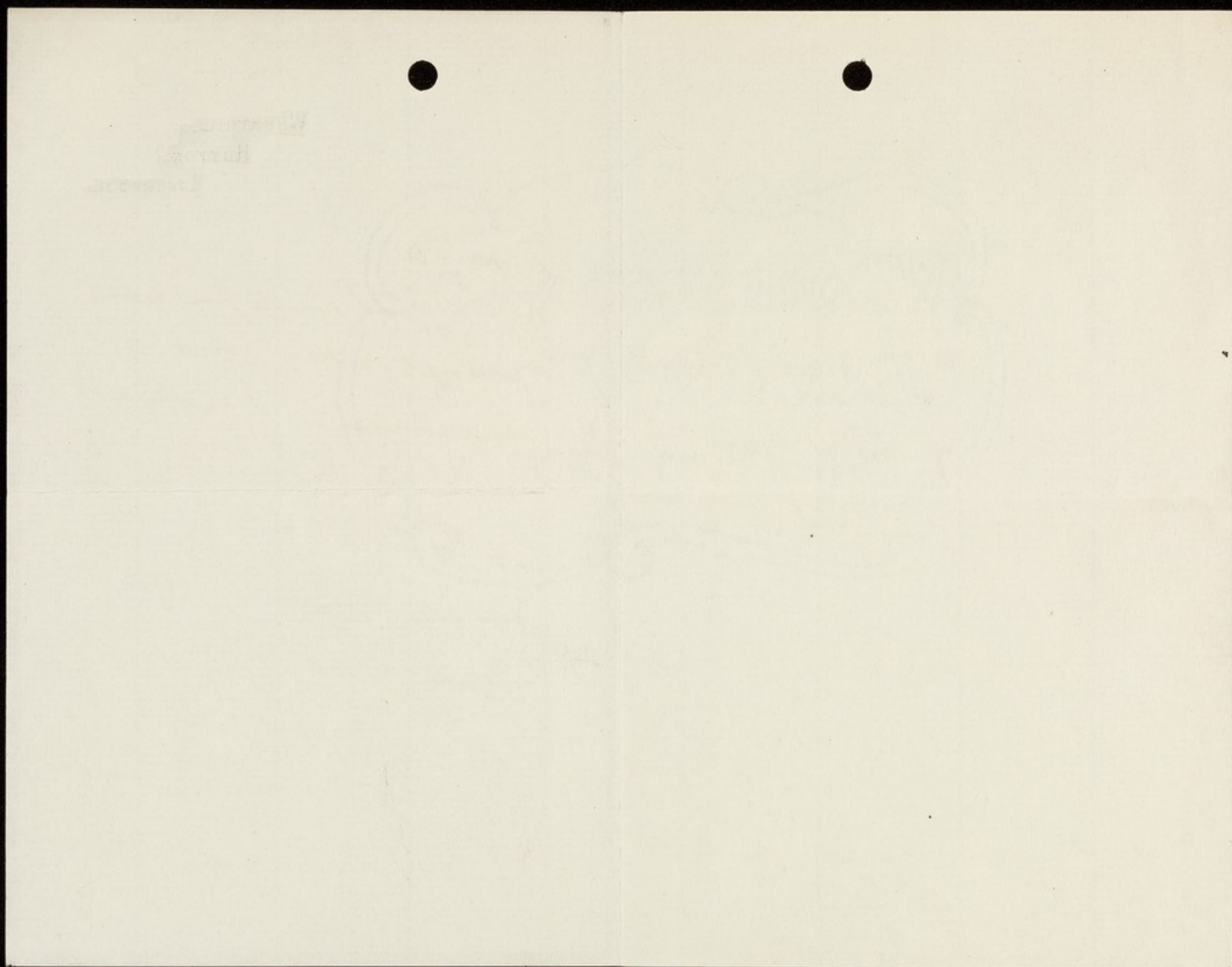

21st December, 1914.

56

Dear Sir,

I am much obliged for your letter, and I am sending the Report to Mr. Smithson as requested. Unfortunately at the moment we are over full on the men's side. There may, however, be a vacancy early in the New Year.

Perhaps you would like to see a Report yourself, and I also send you a copy.

Yours very truly,

Dr. Pilcher,  
"The Moorlands",  
Mosborough,  
Sheffield.



21st December, 1914.

Dear Sir,

As requested by Dr. Pilcher I send you a copy of the Retreat Report, but unfortunately at the moment we have no vacancy on the men's side, except at Throxenby Hall near Scarborough, and this house is not suitable for a patient requiring much supervision, as it is only intended for those who are convalescent. There may, however, be a vacancy early in the New Year.

Yours very truly,

C. Simpson, Esq.

9 Carlton Road,

Putney,

London, S.W.

is certified as insane  
the annuity is  
withdrawn. We feel  
she must be placed  
somewhere at once  
as she is getting  
more than my sister  
can manage.

I know so much  
of your faithful  
care from Miss

910  
The Chestnuts.

St. Does Huns.

Sept. 4<sup>th</sup> /14

Dear Madam,

My sister who  
has rooms in London  
and is a nurse  
under the L.C.C.  
has a lady living  
5



with her who is  
derribly unbalanced;  
at times unmanage-  
-able. sister's loving  
inclination. This  
person, although  
a gentlewoman,

It seems imperative  
to place her some-  
-where where she  
would be ~~controlled~~  
much against my  
is poor and is  
the recipient of  
an annuity from  
the "United Kingdom  
Beneficent". If she

Edith Randell <sup>910</sup> who  
was with you for  
a time, and if  
you have a business  
at a low fee, we  
should be so  
grateful if you  
would receive her.  
May I ask you  
if you can kindly



let me have a  
reply at your  
earliest convenience

Thanking you

Yours very faithfully  
L. Patrick

18th, August, 1914.

54

Dear Sir,

The new Report of the Retreat is not quite ready yet, but I enclose a copy of the old one which will give you full particulars of the Institution. The lowest terms are £3. 3. 0 per week but seeing the exceptional nature of affairs at present we may be obliged to charge more. Patients having private rooms and special nurses pay higher fees according to the requirements of the case. At present we are very full on both sides of the house.

Yours truly,

Asst. Sec.

J. J. Pickles, Esq.



Dear Sir,

I have the honor to acknowledge the receipt of your letter of the 10th inst. in relation to the above matter.

I am sorry to hear that you are having trouble with your eyes. I hope you will be able to get them fixed soon.

I am, Sir, very respectfully,  
Your obedient servant,  
J. L. Fisher

J. L. Fisher, Jr.

POST CARD

THE ADDRESS TO BE WRITTEN ON THIS SIDE



*Mr. Kenzie  
The Rehearsal  
York*

53



FROM JOHN J. PICKLES, SURGEON, 105, CAMP ROAD, LEEDS.

TELEPHONE NO. 1896.

AT HOME. 9-10, 2-3, 6-8.

Please send me  
terms for private  
patients at the Retreat

JJP

v. f.  
like notice - want  
part of the in-

POST CARD

SOUTHPORT

SOUTHPORT



TO BE USED FOR WRITTEN OR  
PRINTED MATTER

ONLY THE ADDRESS TO BE  
WRITTEN HERE

8.

30 PM

8. 30 PM

1 JUL 14

Liverpool House  
Welbeck Road  
Birkdale  
Southport

The Retreat  
York

Dear Madame

Kindly forward  
Tariff for one  
lady yours Truly  
M. Purslove

Report sent  
161 JUL 1914

52



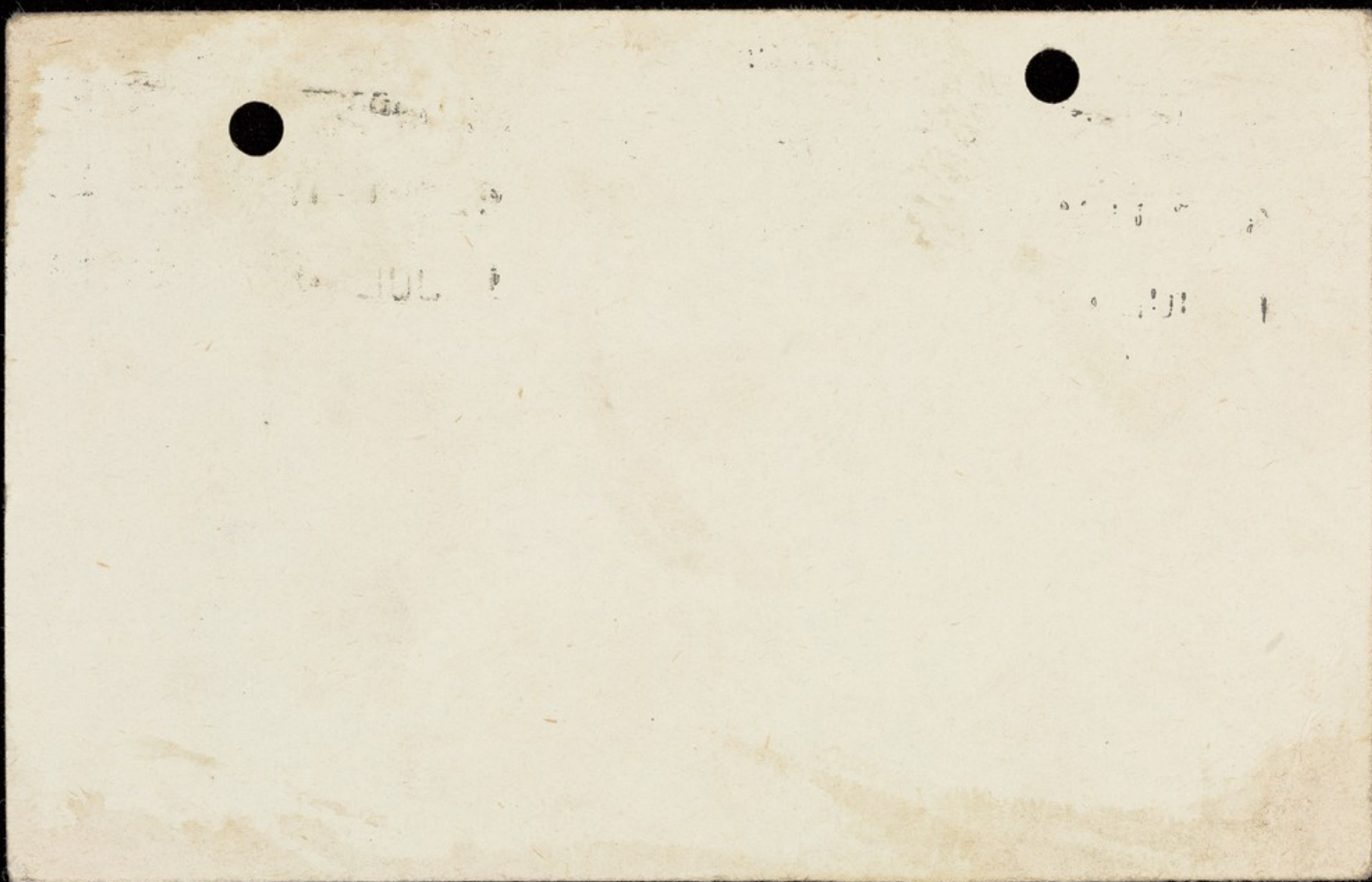

51  
25th June, 1914.

Dear Dr. Pringle,

I am sorry we are unable to receive your patient, but at the moment we are over full, and I must not accept another patient for a few days. I have been from home and your letter awaited my return or a wire would have been sent earlier.

Yours very truly,



28th June, 1914.

Dear Mr. Riddle,

I am sorry we are unable to receive you

on land, but at the moment we are over hill, and

I must not accept another patient for a few days.

I have been from home and your letter awaited my

return or I who would have been sent earlier.

Yours very truly,



TEL. 1003.

AT HOME  
2 TO 5.

2, SPRINGFIELD AVENUE,  
RIPON ROAD,  
HARROGATE.

~~186~~  
667

50

June 24 - 14

Dear Mr. Bedford Pearce,

Can you take in a man  
of 59, who started about 12 months  
ago as a neurasthenic, has since  
become melancholic & has attempted  
suicide. So please send me  
papers by return & send the one  
to the friends to Mr. Robert Johnson.

27, Hutton Avenue, West Hartlepool  
asking them to file it up & return  
it to me as soon as possible. I should  
like to send him in by Friday if possible.

Yours faithfully,  
G. L. Ken. Pringle





49  
11th June, 1914.

Dear Mr. Priestman,

Would it be possible for you to alter the time of your appointment with Dr. Pierce to 2.30 to-morrow afternoon instead of 3.30 p.m. as arranged?

Dr. Pierce is obliged to get back to York early to attend an important Committee, and he hopes 2.30 p.m. is quite as convenient to you.

Yours very truly,

Asst. Sec.



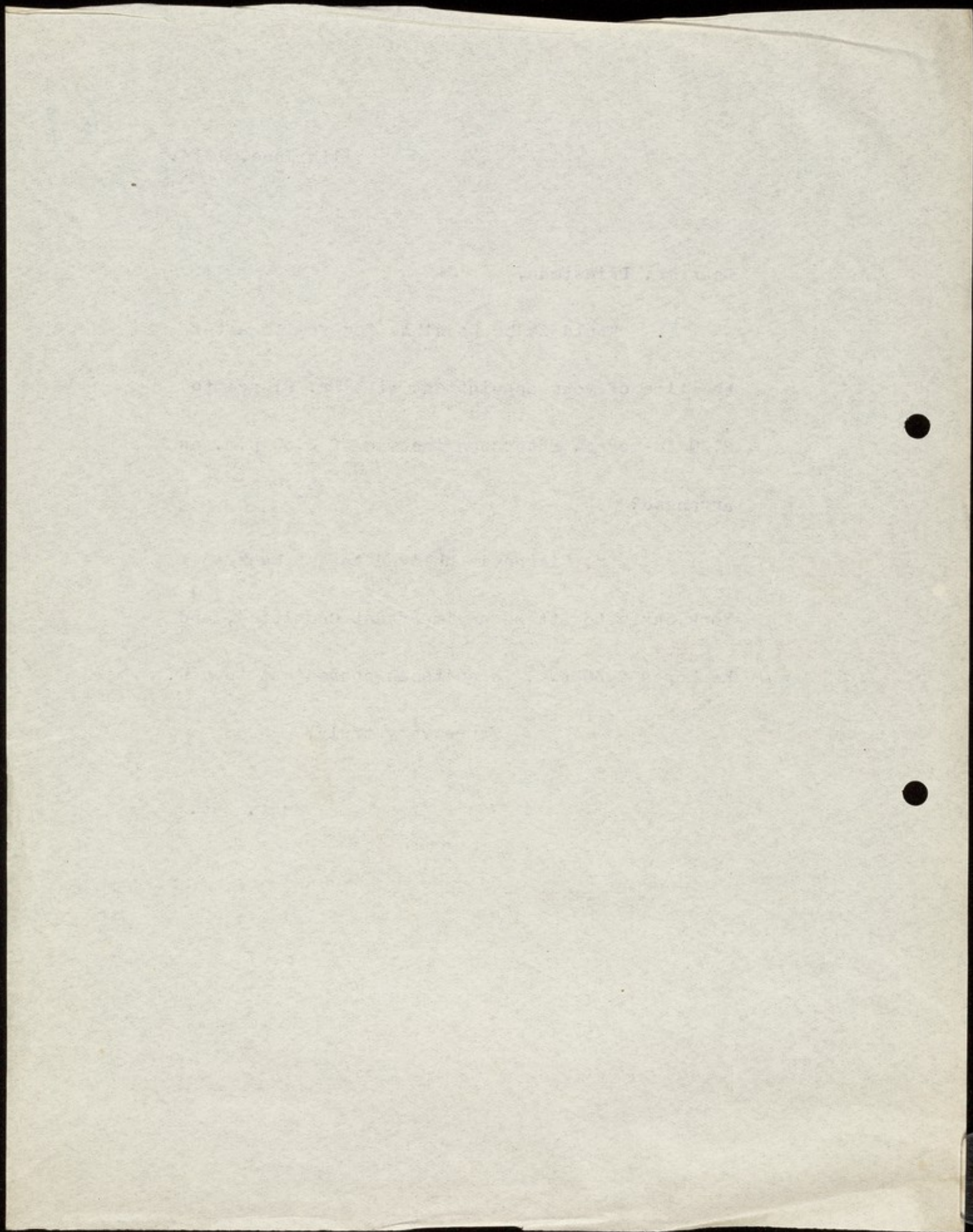



48

Fairfield  
Yelverton  
March 21 - 1914

Dear Dr. Pearce

I am very grateful to yourself & the Committee for having carefully considered the case. I am quite satisfied with your & their decision. And am thankful the matter has been thoroughly gone into. I hope the Colonies & Homes adapted for the care & occupation of the feeble minded will be a vast blessing to the country - Dr. Locke of Starcross told me some years ago - there were thousands waiting for admission to such homes. Knowing that no special arrangements could be made for him at York - I shall keep him near me. I hope as long as I live.

Praying that you may have continued strength & help - in your devoted care for those more afflicted than my son - I remain with kindest regards.

your sincere friend  
Alice P. Humphrey







19th. March, 1914. 47

Dear Miss Balkwell,

I have written to Mrs. Pumphrey telling her that the Committee carefully considered the application for her son, but came to the conclusion that it was not a suitable case for the Retreat. The association with the patients among whom he would have to be placed would probably be harmful for him, and he could not suitably associate with those who are more intelligent.

I hope that a home established under the new Mental Deficiency Act may be found which will be more advantageous for him than the Retreat.

Yours very truly,



10.1.1931

10.1.1931

10.1.1931

10.1.1931

10.1.1931

10.1.1931

10.1.1931

10.1.1931

10.1.1931

10.1.1931

10.1.1931

10.1.1931

10.1.1931



46  
18th. March, 1914.

Dear Mrs. Pumphrey,

The Committee considered carefully the application for your son and reluctantly felt they must not accept the case. At the moment the Retreat is full, but quite apart from that it was felt that it would not be right to place this patient with our chronic cases here, and he could not associate suitably with those who are more intelligent.

There would, moreover, be a serious danger of his deteriorating by association with certain of our patients whom he would be obliged to meet, and although he would be kindly enough treated by the Staff he would not have the same advantages that he would obtain in a cottage home. This point of view is now generally recognized and the Mental Deficiency Act creates a new class of defectives who must be be nursed separately from the insane.

I wish it were possible for the Society of Friends to open a home for such, but unless someone came forward with a large gift I see little chance of anything of the kind. If you can keep going a little longer I feel certain that you will be able to find a public home or colony for your son which will really be better than the Retreat for him.

I need hardly say that I feel much for you in the difficult position in which you are placed.

Yours very truly,



18th. March, 1914.

Dear Mrs. Pumphrey,

The Committee considered carefully the application for your son and reluctantly felt compelled they must not accept the case. I feel certain that you will be able to find a public home or colony for your son which will really be better than the Retreat for him.

I need hardly say that I feel much for you in the difficult position in which you are placed.

Yours very truly,

9, Woodside,

Plymouth.

18 March 1914

Dear Dr. Pierce —

Just a line  
to let you know  
how we unite in  
the wish of Mr. Sum-  
phrey Major Walker  
that David should  
be taken in at York  
should you & the  
Committee be  
able to do so —  
The time is drawing  
near i.e. April  
the 1<sup>st</sup> when we  
shall have him  
in our hands



So we shall be very  
glad to have a line  
at your earliest  
convenience as to  
the decision - both  
here and Melbourne  
Terms could be  
arranged later.  
Yr friend sincerely  
A. P. Balchwill.

P.S. - The caretakers  
who have had him  
over 7 years - gave  
us a month's notice  
on Feb. 28th so that  
gives us a very limited  
time for finding  
him another home



9. Woodside Plymouth  
March 10. 1914

D<sup>r</sup>. Pierce

My dear D<sup>r</sup>. Pierce,

My sister has told us that  
you are most kindly bringing  
before the Committee this week  
my nephew David Owen Pumpfrey  
name. I cannot tell you how

grateful I should personally be to  
my Aunt - Mrs. Catherine Balch  
for, if he is admitted to the Retreat.  
I do not know altogether what my  
sister has said as to finance for  
my illness. Her own have prevented  
our meeting to talk over affairs; but  
while we should if possible gratefully  
pay any amount asked. I want  
in case she - my sister M<sup>rs</sup>. Pumpfrey  
has not fully explained to say a  
word as to why the older generation







cannot step forward to help. &  
why in the future it must fall  
on the brothers to help when they  
can. My Aunt's Dr. Richardson  
& Mrs Balkwill's incomes die  
with them & while my uncle  
• Alfred Balkwill you may think  
could be looked to - he is not  
in a condition of health to consult.

• & at his death his money passes  
to his wife - I believe for her life -  
For myself I have only £10 a year  
from unworked money apud -  
from my pay as an S. A. Officer  
• & the little income from my Father's  
Renewals in the Equitable Life Ass:  
has dwindled to less than £5 a  
year - Forgive my troubling you  
with this but I like to pass in confidence  
where I think it ought rightly to be





given -

44

We have the utmost  
confidence in your decision  
& as to what you do with  
David should you give us  
the privilege of placing him  
under your care  
Believe me

Yours always gratefully  
Margaret A. Balch



*[Faint, illegible handwriting]*

*[Faint, illegible handwriting]*

HIERATICA

BOND

BRITISH MAKE

12 MONTHS

TELEGRAMS FREE.

MACKNEY

BALLINASLOE

234

43

7 Feb. 1914

Dear Sir

Mr Fensse is away  
from home for a few days,  
but on his return I will get  
him to put up the fence  
& return to you at once.

Yours truly

Eleanor E. Thorp



BLACKNEY

34-11-10-101

42

6th. March, 1914.

Dear Mrs. Pumphrey,

Many thanks for  
your letter and the information  
respecting your son.

The matter will be  
brought before the Committee  
which meets next week.

Yours very truly,



UNCLASSIFIED

SECRET

41  
2nd. March, 1914.

Dear Mrs. Pumphrey,

I am sorry to hear of your anxiety in respect to your son and can fully realise the difficulty of finding a suitable home for him.

This is a question that must be considered by the Committee which meets in a fortnight. In the meantime I should be glad to have further particulars. I should explain that by constitution the Retreat is not intended for persons congenitally feeble in mind, and Friends have not made any provision for such persons.

Perhaps you could fill up the form enclosed.

What I fear most in such cases is that the patient may not get on well here and may even deteriorate through the lack of systematic employment and training.

I remain.

Yours very truly,



1914

1914

1914

1914

1914

1914

1914

1914

1914

1914

1914

1914

1914

1914

1914

1914

1914

1914



out of the Salvation Army  
for the past 2 years with  
rheumatoid arthritis - &  
her nerves are unable to  
bear any strain of  
responsibility.

I am much limited -  
my Rianey having fallen  
3 times during the last  
year - & so being obliged  
to wear a tight belt when  
up & to spend a good  
deal of time on my back.

To-day I have heard  
that the people who have  
been caring for David  
have given notice &  
desire for him to leave  
on April 1<sup>st</sup>.

Fairfield 202.  
Melverton

1.3.14

Dear Dr Pierce -

I desire to write  
to you again about my  
second son David Owen  
Pumphrey.  
My sister Major Backwell  
wrote to you about him  
some years ago - but at that  
time he was not of age &  
you said you did not under-  
take anyone that needed  
teaching. He was 24 years  
of age last September.  
For the last 4 years he  
has lived with a very nice  
couple in Plymouth - a  
pensioner & his wife. 5



who joined friends.

David has been able to attend meetings. He has amused himself by making wool rugs - & is intensely fond of reading.

Regularly each week he has spent a few hours with his great Aunts Mrs Richardson & Mrs Balkwill at Woodside & also half a day with me at a house in Lipson Terrace that I have shared with my Uncle & Aunt Mr & Mrs A. P. Balkwill.

I am now living in apartments on the moor with my eldest daughter.

The revered & helpful older generation the 5 remaining brothers & sisters of my father

Frederick P. Balkwill are between 40 & 50 years of age & are often in feeble & uncertain health.

Up till the present they have taken much of the responsibility of caring for David & have provided financial support for him.

Now we feel that these dear relatives may soon be shipping away - leaving the entire responsibility of David upon his father's Executors - one of whom is my cousin Henry H. Pumphrey of Bradford - far from robust - & a busy business man. The other being my sister Major Balkwill who has been invalided

We feel that there is no  
such place that we can  
look to as a home for  
him but "The Retreat,"  
& so I am writing to  
ask whether it will  
be possible for you  
to admit him.

I should be much  
obliged if you could  
let me know what  
your lowest terms  
are.

My income only  
amounts to £129 which  
is only just sufficient  
to keep my daughter

& self in apartments.  
My health is such that  
I am obliged to have her  
with me in the capacity  
of nurse-companion.

The money to support  
David has to be gathered  
from relatives.

Should my income  
at any time be such  
that I could pay  
more for him - I  
should be glad to  
do so.

I do indeed hope  
that you will be able  
to arrange to take  
him, as it is a

40



very great anxiety to  
is all to know what  
to do with him.

Trusting that you  
& yours are well

Believe me -

Yours sincerely,

Alice Pryor Tumpshrey

My relatives have  
tried before now to find  
a home for him in the  
country & so we know  
how difficult it is to  
find anything in the  
least suitable, - & at  
the best any such home  
is practically certain  
to be of a temporary  
nature.

I therefore feel - as do  
also my children &  
my sister - that the  
time has come for him  
to be in a permanent  
place where we shall  
know he is happy  
& well cared for.



✓

39

WESTON LODGE

UPPER NORTHWOODS

19. 12. 1913.

Dear J. Purser

Thank you very much  
for your letter re my nephew  
David Pumphrey. I am  
passing it on to his brother  
who spoke to me about  
the matter. I notice in  
your letter you do not  
truly reject the possibility  
as far as my own  
knowledge of treatment at



York & other places are  
concerned. I think the  
fact of being with people  
now than formerly might  
have less difficulties  
than the treatment in  
other directions. He  
was for a time at  
a full medical institution  
(for the moment of neglect-  
where) but the neglect  
of body & health made



no-removal imperative  
apart from the fact which  
the authorities gave, that  
he was too incapable  
physically of learning the  
inkblots -

I do not think my sister  
would feel like sending him  
to one of those places where  
the culture is very different  
from the Retreat.

We quite understand  
he could not associate  
with such as my father did  
his physical powers, apart



from anything else would  
put that out of the question  
as you say. His speech  
tho. we even understand him  
generally is sometimes  
hard to know even to us.

When I shall have  
opportunity of talking - it all  
over quietly - with my sister  
& her sons -

with every good wish  
for the season.

Yours v. sincerely  
Margaret-A. Backus



Confidential

479

WESTOW LODGE.

38

UPPER NORWOOD, S.W.

Dec: 15. 1913. London.

Dear Dr. Ferrie

Yesterday my nephew Theodore Humphrey was here & he was talking to me about his weak minded brother. David & grandson of my Father Fred K. Balfour. You may remember his case, ~~what if~~ I remind you that his mother threw herself out of the pony carriage before he was born & the shock was always considered to have upset the child's nervous organization. I think you were once consulted about him & then said that no one was admitted to Fort Belvoir before the age of 21. David is now 23. his system has become a great invalid owing to morbid feeding & so on. The family is scattered away from Plymouth just now - I myself probably going onto the moon for a long & long away from him. He has been for years with a man & his wife who have looked



after lunch fairly well. He can read  
by the tone to himself or make  
mud - but - walks in a most-  
seiky uncertain manner cannot  
cut up his own food (which is  
always cut up like a child's on  
a plate - plain) is pure of  
mind - but has his obstinate  
fits - sometimes - but on the whole  
has been trained into most-

Decent ways -  
do not know yet - that our  
Aunt - at Plymouth - would  
be willing for him to leave Plymouth -  
but they are getting old &  
truly unfit to cope with these  
problems as they used & the  
young generation has to take



then our responsibility - So Theodore  
who is working at present at Allen  
Haulbury begged me to write to you in  
confidence to ask you if he & his brothers  
& sister would let David leave Plymouth  
would you let him & on what terms?  
Of course they & I feel there is no place  
where we would rather have  
David than at The Retreat. He will  
never be able as far as I can judge  
to live at home with any of them

he needs a mans strength for he is  
a tall lad & but for the weak look  
would have been a decidedly good looking  
boy - his hands & whole physique the  
minute he moves shows his weakness.  
I know our personal friends, relatives  
have helped with his expenses - to  
relieve my sister of this burden, but - this  
may drop off at any time - I know  
you give the preference to Friends &  
take according to the individual  
circumstances. I wondered if



You could possibly have taken him  
 or would at a little less than  
 was paid for my dear Father? or the  
 same? Then if you would take him, how  
 long would it be before there was a  
 vacancy? Suppose Aunt  
 when it was suggested said they  
 could not - cannot - yet - as long as  
 they had strength to look after him  
 at Plymouth - would you give us the  
 hope or prospect that when his mother  
 & brother saw their way, you would  
 have him if even after a year or  
 two longer. Her brother? I especially  
 long for him to be under such good  
 care & where my sister & I know he would  
 be so happily cured for - He is never  
 violent - - Hoping so much I may have  
 a favorable reply - Believe me  
 Yours very sincerely  
 Margaret-A. Balkwill



to it? You know something  
of our circumstances,  
& I thought I would rather  
consult you than anyone.  
I have the belief that  
this gentleman will recover  
& ought to have all the  
help to this end that can  
be given & I am prepared  
in faith to take the  
responsibility to the limit  
of my powers.

If you are expecting to  
be at Clifford St. on Sunday  
morning, a brief verbal  
answer then will suffice  
& will save you the trouble  
of writing in reply.  
Yours very truly, Eliza T. Clark

24 Second Avenue  
New York  
York.

24-1-1913

Dear Friend,  
Dr. Pierce,

You will probably  
remember that I spoke  
to you once about a friend  
of mine Mr J. C. Kenworthy  
who is now in the Cleveland  
Asylum Middlebro'. Both  
my brother & I visit him  
occasionally. We observe  
some changes in him & more  
interest shown in old friends  
& ordinary affairs tho' the  
doctors describe his condition  
as much the same. I was  
there on Wednesday & saw



the assistant doctor (I  
always forget his name)  
not Dr Geddes. He advises  
(as he knows I want to  
do something to give him  
a better chance of recovery)  
our trying the Asylum  
at Rotherham. I have  
been to make inquiries  
there this afternoon. They  
suggest that we first  
fill in the enclosed form  
(I expect you know their  
rules) & try to get him in  
at the £1.1 rate. This  
<sup>the doctor says</sup> ~~he says~~ is supposed to be  
filled in by the family  
physician, who will be  
acquainted with the

circumstances of the people  
making application!  
In this case - the family  
relations of Mr Kenworthy  
do nothing for him &  
have only about twice  
communicated with him  
(the last time, in the Summer,  
to inform him of his wife's  
death) - they never visit  
him & we can do nothing  
thru' them. If the removal  
is made it will be our  
responsibility.  
Do you think I might  
ask Dr Geddes or his  
assistant to fill in this  
form & might I also ask  
that you would endorse  
it, or add a little note

you. Was he admitted  
in the order of his  
Mother Mary Ann  
Cragg. As far as

I know there was no  
other case of mental  
deficiency in the  
family & that is  
what I want to find  
out. Was there any drink  
tendency  
Faithfully yours

W<sup>m</sup> A. M. Phelps

Have you  
a telephone  
number

713  
3 Richmond Mansions  
Sauls Court  
London SW  
Nov 13<sup>th</sup>

Dear Sir

Mr John Hopkin  
Cragg (since deceased)  
I believe was with you  
<sup>or it may have been earlier</sup>  
& left in 1874 when  
he was transferred  
elsewhere. I shall  
be most obliged  
yours



if you ~~you~~ kindly  
look up his name  
& let me have all  
particulars as to  
his mental condition  
& why he was there  
and if his mental  
condition came from  
any special reason  
<sup>died what</sup> & if it was proved  
to be hereditary. It  
is very necessary

that should know the  
reasons I can find you later  
on if required, but let not  
such stay too much with  
letters in case you please  
to give up or the letters may  
be returned. so you must  
tell me ~~how~~ why he left -

35 776

22 BECKWITH ROAD,

REV. H. W. PERKINS.

HERNE HILL, S.E.

(Wesleyan Minister)

Nov. 24<sup>th</sup> '11

Dear Sir

My wife bore a child on  
 March 31<sup>st</sup>. I first noticed some  
 strangeness in her behavior about the  
 middle of August. The doctor  
 ordered her to be weaned, and I  
 took her to the seaside for a time.  
 She got worse however, and I brought  
 her back. A specialist advised a  
 home in London, and she was there  
 from Sept. 22<sup>nd</sup>  
 for five weeks. There was hardly  
 any improvement, and on the



earnest request of the parents I  
allowed her to go to their home with  
nurses to look after her. I am  
beginning to fear that they are  
finding the strain too much,  
and I am looking round for some  
place to send her to in case they  
ask me to take her away. I have  
consulted Dr. Stockdell of the  
Bethlem Hospital, and he has  
recommended your Home.

If they can manage to keep my  
wife at her parents' home, <sup>(in Hendon N.W.)</sup> for  
another month or two, I think

35 (2)  
776

22 BECKWITH ROAD,

REV. H. W. PERKINS.

HERNE HILL, S.E.

it would be wise to avoid a change  
and let her settle down.

But I am afraid it is a very  
serious case: and I felt sure they  
cannot keep her all the time.

The specialist (Dr. M. Craig) said he  
thought it would take six or  
nine months. Sometimes I have

grave doubts as to her ultimate  
recovery.

My wife had several <sup>miscarriages</sup> ~~mistake~~.  
She was surprised at the advent of  
the baby, and over-anxious and  
worried in the care of it, (which



reason for the baby is quite healthy).

That I gather is the principal cause of the mischief; and I think also I allowed her to nurse the baby too long ( $4\frac{1}{2}$  months), but I had no idea there was anything seriously wrong.

She has had one or two outbreaks of violence, ~~principally~~ at the monthly period. But in general she is

passively, acutely melancholic and <sup>passively</sup> resistive, with a strong suicidal tendency.

I am giving you these details as I thought you might have some idea of the kind of treatment

22 BECKWITH ROAD,

REV. H. W. PERKINS.

HERNE HILL, S.E.

necessary, and might be able  
to let me know what would be  
your charge. I should like to  
give my wife every chance, but if  
it continues too long, I should be  
obliged to send her to some public  
institution.

I should be grateful if you could  
send me terms and a prospectus.  
The doctor is Dr. ~~Bower~~, Bower,  
Brampton Green, Hendon, N.W., if  
you wish to communicate with him.

Believe me

Yours sincerely

H. W. Perkins



NS RECORDS BOARD

RECORDS UNIT

RECORDS UNIT

Copy of Testimonial from you as submitted by—

CONFIDENTIAL

BRISLINGTON HOUSE,  
BRISTOL,

March. 17. 1911

Dear Sir

I am instructed to ask you whether you  
would be kind enough to give the information sought  
overleaf concerning A. Phelan  
who has applied for employment as an attendant  
here.

I am,

Yours faithfully,

A. J. Russell  
Director

To J. Price -

The above Copy is given in order to prevent the  
use of forged or altered Testimonials.



NAME OF APPLICANT.

G. Pheby

1. Is <sup>s</sup>he honest? .....

Is <sup>s</sup>he sober? .....

Is <sup>c</sup>he willing? .....

Is <sup>p</sup>he well-conducted? .....

2. Is <sup>p</sup>he respectable and of  
good appearance? .....

3. Is <sup>s</sup>he an efficient Attendant? .....

4. How long was <sup>s</sup>he in your service,  
date and reason of leaving? .....

5. Other particulars you think  
should be known .....

States that                      was in your Service from

to

CONFIDENTIAL

March 18, 1911

Dear Madam,

In reply to your enquiry about A.Phebey, she was dismissed from the Retreat after an enquiry by the Committee on account of having used force in the feeding of patients in an altogether unauthorised way.

She had many good points, but her manner was not altogether satisfactory, and on other occasions she had been somewhat arbitrary in her conduct towards the patients.

Yours very truly,

The Matron,

Brislington House



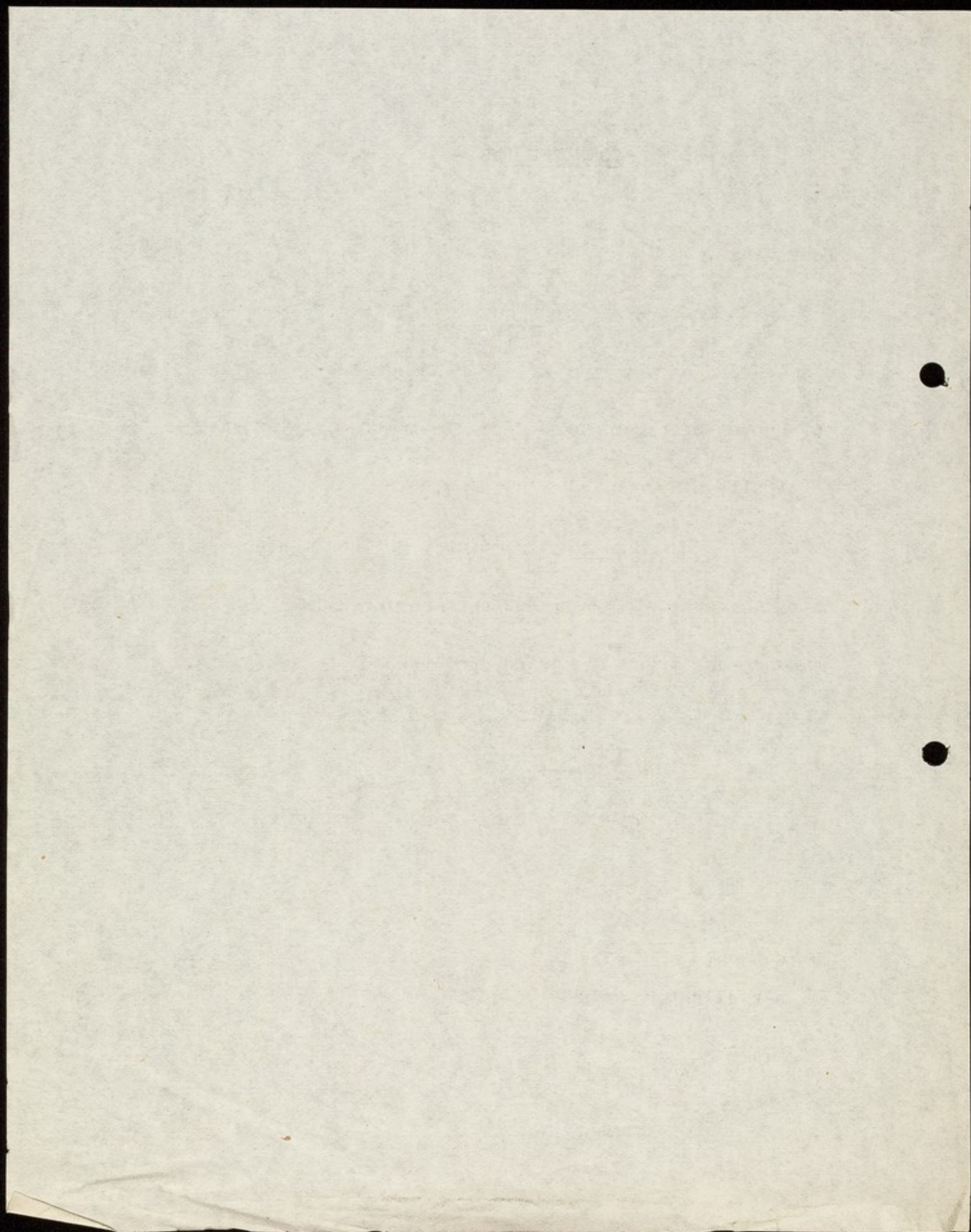



I do not want you to think  
he is a particular friend of  
mine, as he is a good deal  
senior to me & a type which I  
am not over fond of - viz the  
man who takes orders to get on.  
However he has been much chastened  
with illness, & it is a neighbourly  
thing to do what I can for an  
old friend of Mrs. C. who happens  
to live near me, especially as his  
wife's idea - they are separated  
- is to get him anchored in some  
doctor's family where he won't worry  
her any more. Yours ever  
Geo. Tuckett

Punchardon Hall  
William, W. Hitching  
Herts  
Aug. 12<sup>th</sup>. 1891.

My dear Pierce  
Thanks for your kind letter. I am  
glad to hear that you have been  
enjoying your holiday - We are  
planning to go to Cornwall next  
Tuesday, but I have been ill for  
about a week with a sloughing  
kind of sore throat which shows  
little signs of clearing up and  
which is really sore. Hence I  
have not been able to go & see  
Mr. Platts, but I sent him on



that part of your letter about the  
Retreat and I now enclose  
his reply. From which you will  
see that he would like to go  
to the Retreat. I think he  
would be happier there than anywhere  
and that he would be an influence  
you would quite like. He plays  
a good game of bridge, is really  
rather patient with his illness -  
(so much so that I sometimes have  
called him G.P. I wisely cheerful) -  
and is quite rational. I think

his illness is now practically  
permanently.

He built himself a little house  
in Cuddesworth, and the people here  
have been extremely kind to him.  
but he can't now get any serious  
working work to do, and the  
few little amusements he had  
have somewhat understood, so  
that he is dependent on the  
pension which Mrs. G.H. allows him

- [ad misericordiam, as he had not  
actually served long enough to earn  
it] - ↑ To avoid misconception  
and this is not enough for the expenses of  
his home & the attendance he requires.



again and wonder what  
can have been the matter  
with you.

Sincerely yours

Charles Platts

Ithaca, Baldock Road, Letchworth.

10 Aug 1911

Dear Tuckett,

Hearty thanks for your kind  
letter and enclosure, which  
I return herewith. Please  
ask Dr Bedford Pierce to  
submit my case to his  
Committee next Tuesday.

For reasons to be explained  
when we meet I have  
decided not to go to Dr  
Hart's at Southall.

I hope you will  
soon be quite well



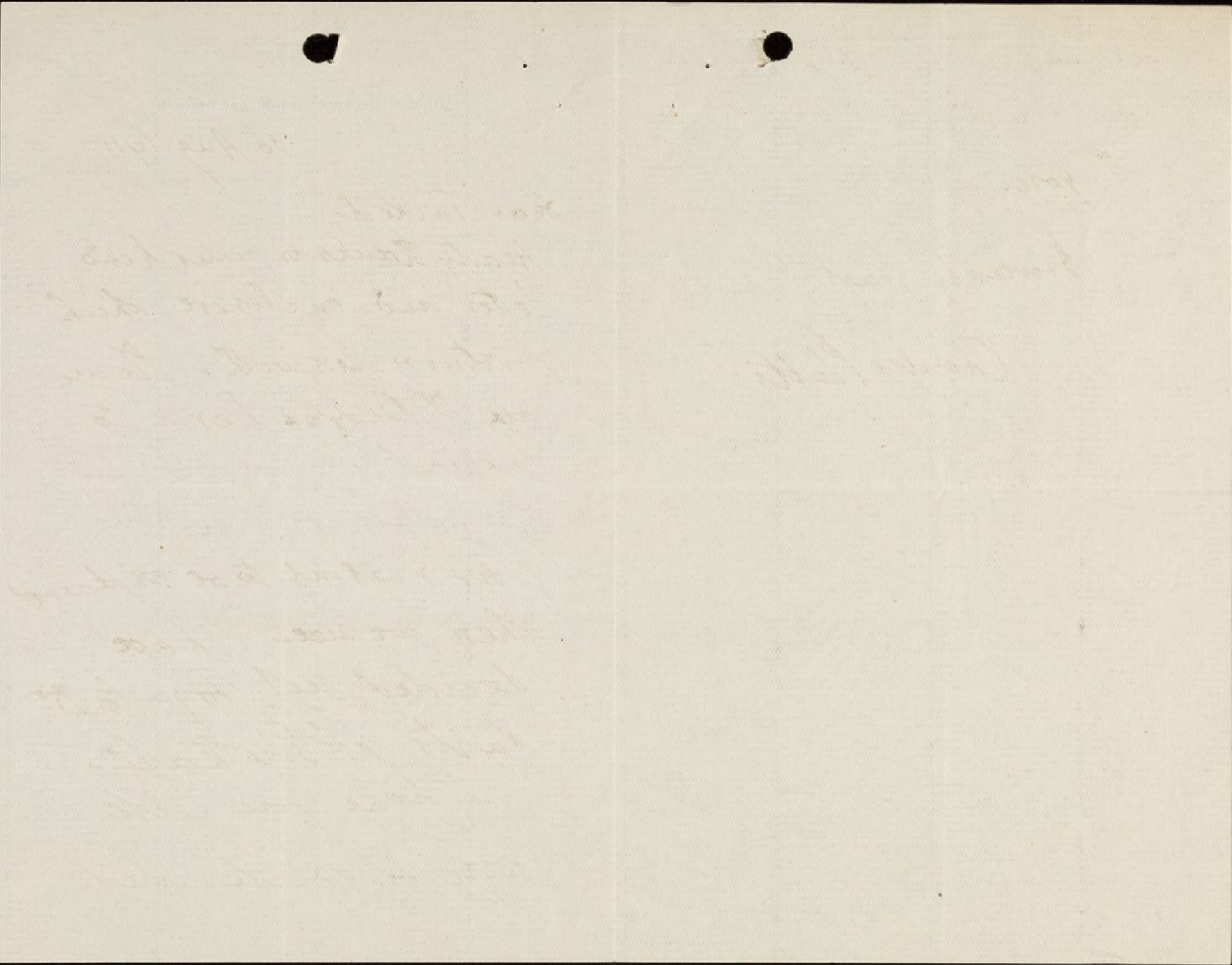

PUNCHARDON HALL  
WILLIAM  
HITCHIN

August. 4<sup>th</sup> 1911

My dear Pierce

I wonder whether you have yet  
migrated for your summer holiday. We  
are going to Cornwall for a month in  
the middle of August.

I am writing to you now to ask you  
if you have room at the Retreat or  
if you have room <sup>during the autumn</sup> for the following  
personally will have for the following  
case.

The Rev. Chas. Platts was a Fellow  
& Junior Dean of Trinity College, Cambridge  
about 1896 - 1900. He developed  
locomotor atrophy with slight symptoms of S.P.I.  
which took a sexual form, so that  
I believe he could not be left alone  
with his own children - This & the



fact that his wife had another child  
after he was a helpless invalid alienated  
Cambridge <sup>feminine</sup> sympathy. I believe he  
spent some time in a home or asylum  
& then took up his residence in France  
where he did a certain amount of  
coaching. Finally he settled in  
Letchworth (taking a small plot of  
ground & building a tiny house suited  
to his condition). about 3 <sup>years</sup> ~~back~~ ago.  
The people here have been very kind  
to him & he has been <sup>as</sup> happy here  
~~than~~ as is possible for him.  
~~His wife will have~~ His wife will have  
practically nothing to do with him, &  
he did not work long enough at Trinity  
[what he gets from Trinity is given, I believe, on condition  
that he does not show himself in Cambridge].

to earn a proper pension:  
 so his financial position is a great  
 difficulty, as lately ~~this~~ weakness in  
 his legs has been getting worse, so  
 that he is more dependent than ever  
 on having an attendant, and he  
 increasingly finds it difficult to get  
 anyone to coach & so supplement his  
 income. Consequently he is considering,  
 as the only practical step, selling his  
 house & going to live in some doctor's  
 family or in some such institution as  
 the Retreat. He is ~~unable~~ <sup>able</sup> to pay  
 £2.2.0 a week but he cannot  
 pay more. I am writing to you  
 because I believe he would be happier



(\*) In his own little house he lives on the ground floor and wheels himself about in a bath chair with big wheels from <sup>one</sup> room to the other with his hands, as he is now incapable of walking even with assistance.

at the Retreat than almost anywhere if he could have one of those rooms on the ground floor & an attendant to wheel him out <sup>of door</sup> (\*). Poor Platts is practically normal now — only last autumn he wrote for Macmillan or Methuen a book called "Promisers of our Faith" (about early English Saints) which was not badly written but sold very badly as it was a subject <sup>to the public</sup> which did not seem to appeal. — But he has ~~all~~ his ups & downs with periods of depression: & as regards the power in his legs he is certainly getting worse — If you can't possibly have him at the Retreat perhaps you would make a suggestion where he could get taken in. Wishing you the best of holidays —  
Yours ever J. M. Buckle

allowing no share  
 Miss Price for a  
 few days. She will  
 I am sure be a great  
 benefit, she is very  
 nice - Green was  
 much distressed at  
 parting with Mr. Brown  
 He has been very  
 kind & attentive &  
 will be in every  
 way - Would you kindly  
 let me know what  
 you

Write about  
 Miss Stearns?  
 Will we ever  
 Marcellus  
 go Ancestry  
 where Phelps is

TICKHILL,  
 ROTHERHAM.

Saturday

Dear D. Price,

On my return home  
 last night I talked  
 over all you had  
 said to me with my  
 husband & he seems  
 very anxious to have



My daughter back  
in a few days -  
She is being insisted  
to come & to be  
going to try again  
in a time - Are  
you able to spare a  
nurse or is it impossible.

If Nurse Stokes is  
free I should be  
glad if she would  
come for a while -  
We know her & she  
God bless her & our  
quint to keep -  
I shall you being  
much obliged for

Feb. 20, 1911

Dear Mrs. Phillips,

I thank you for your letter of Saturday and have seen the Matron with respect to the Nurse. We think that Nurse Pearse might continue with Miss Phillips for the present, but that if after a time she also feels that she cannot continue we could no doubt liberate Nurse Stevens to relieve her.

I hope the return home will be a success, though I think, as I explained when we met, that Miss Phillips would stand a much better chance if she was moved into entirely fresh surroundings.

Yours very truly,



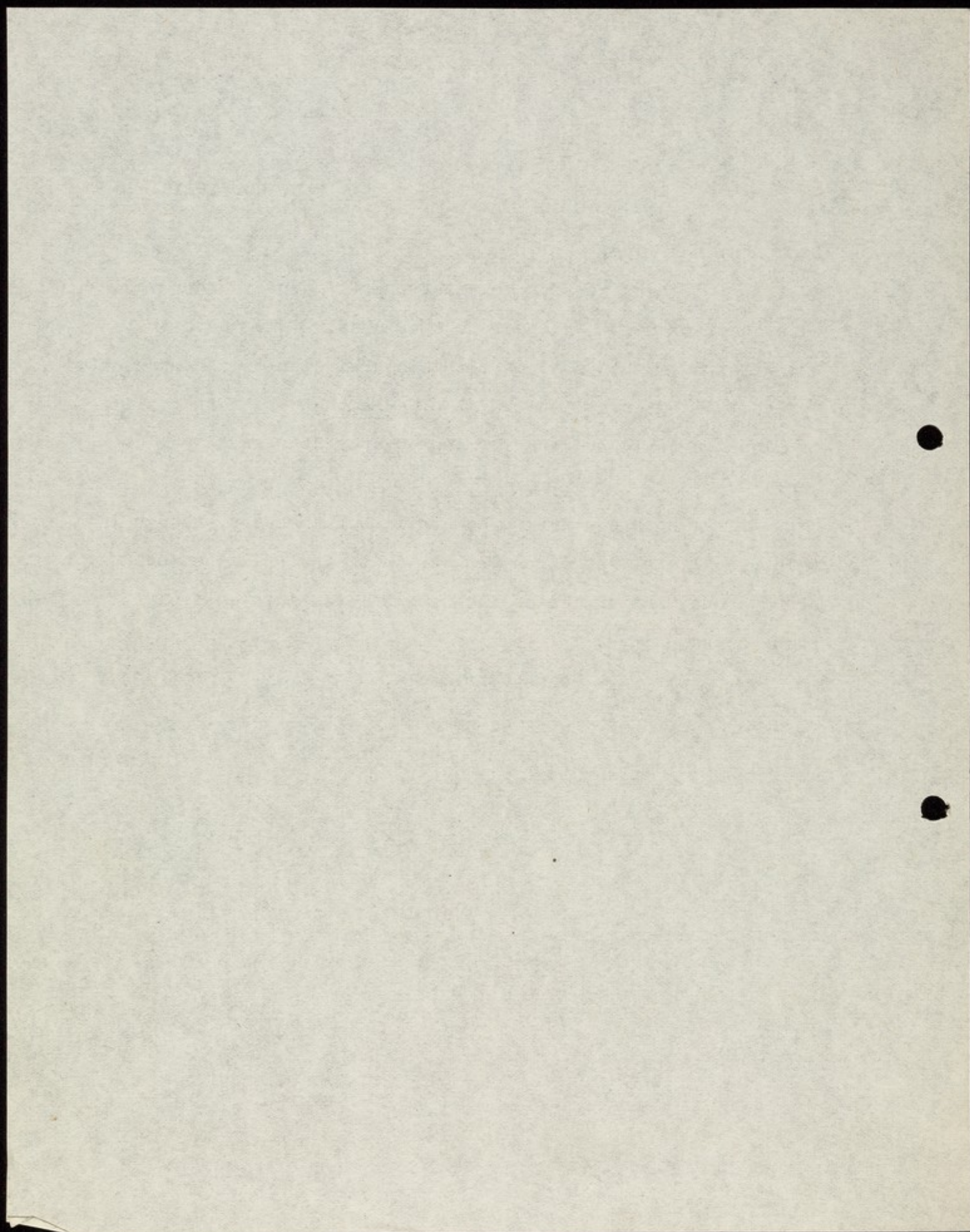

comparisons? I must  
apologise for  
troubling you with  
so many questions  
I should be glad  
if you would kindly  
give me an early  
answer

Yours truly  
(Mrs) A M C Pratt

January 4<sup>th</sup> 1911

SOUTHFIELD,  
EATON,  
NORWICH.

Ans/  
A M C Pratt

Dear Sir

I should be  
much obliged if  
you would be so  
good as to send  
me some particulars  
of the Retreat as I  
give to say I  
have a daughter



who has been in a  
Mental Hospital for  
some years & I think  
a change might be  
beneficial. What  
would be your terms  
if she had a bed  
room to herself &  
a nurse to sleep  
in her room? What  
amusements are

provided for the  
patients & what are  
the arrangements for  
taking them to the  
Seaside in the summer  
for a change. Is there  
any house belonging  
to the Retreat or do  
they go into a furnished  
house or lodgings?  
How many ladies  
are there at the  
present time? & have  
you any ladies

"The Retreat"  
York.

July 21<sup>st</sup> 10.

Dear Sir,

As I have not the opportunity to speak to you, I write, with apologies, re. my resignation.

As I previously informed you, my intention is to leave your employment some time during September, with the intention of pursuing my studies for the A. H. Exam.

I have been attending the Leeds College of Pharmacy for

a short period, but the summer vacation is now on, and I have no opportunity for any practical work.

As I am anxious to qualify as a Dispenser, I should like to ask your permission if I might help you in the surgery during my stay. If so, I would stay till the date of my Examination, which is, I think, October 26<sup>th</sup>, and would do relief work in the wards, when required.

I have had two years experience in surgery



work and would do my best for  
you, should you care to give me the  
opportunity.

I should be obliged to  
ask for ~~one~~ day per week, though,  
to allow me to attend the  
classes, when they recommence.

Thanking you in  
anticipation. I beg to remain,

Sir,  
your obedient servant.

Francis Pedley

Dr. Pierce:



28

ST. ANNE'S HOME,  
BRIDLINGTON.

Nov 12-1910

Dear Sir.

Have you any  
place for a male  
attendant? I am  
very anxious to find  
a post for our 2nd  
nurse A. Jarvis  
He has been with us  
3 seasons & is such  
a good nurse - I hope



a post the doctor wrote  
an epileptic sentence  
& he was a great success.  
& we find him most  
useful with any helpless  
patient we may have  
between these etc etc.  
He is good at all outdoor  
work. Gardener Coals  
He is very steadily very  
strong <sup>tall</sup> much he is  
28. or thereabouts. He  
is only leaving because  
we close the doctor





2

28

ST. ANNE'S HOME,  
BRIDLINGTON.

Mr. Beech 1st & I were  
very anxious to find  
him a permanent  
post - If you have  
not a vacancy perhaps  
you could tell me  
where best to apply -  
Sister Walter Jarrow.  
helped to nurse the  
mothers (Cancers) & the  
nurse told me she had



11

never seen accepting  
like his tenderness  
like any woman"  
all this I can tell  
you to justify my  
troubled you -

Yours truly  
Maud Palmer  
H.S.

283, GLOSSOP ROAD,  
SHEFFIELD.

Dear Sir

I am much obliged to you for  
your letter and the information  
it contained. I laid the matter  
before the friends of my patient,  
and have been expecting to hear  
their decision. I will write again  
to you as soon as I know what



388, GLOUCESTER ROAD,  
SHEFFIELD.

cannot this purpose to take.

Again thanking you for your

kindness, believe me

Yours faithfully

William S Porter

Nov. 26. 1910.

Oct. 13, 1910

Dear Sir,

I am sending you a copy of the Retreat Report, but I am sorry to say that we have no funds available for the reduction of terms in the case of patients unconnected with the Society of Friends, and the lowest rate is 48/- a week which I fear will be more than you will be able to manage.

The only institutions in this district where patients can be received at low rates apart from County and Borough Asylums are Bootham Park, York (Dr. Hitchcock) and Scalebor Park, Burley in Wharfedale (Dr. Gilmour). At either of these institutions you could rely on Mrs. Park receiving every possible care and attention.

Yours very truly,

Rev. G.E.Park



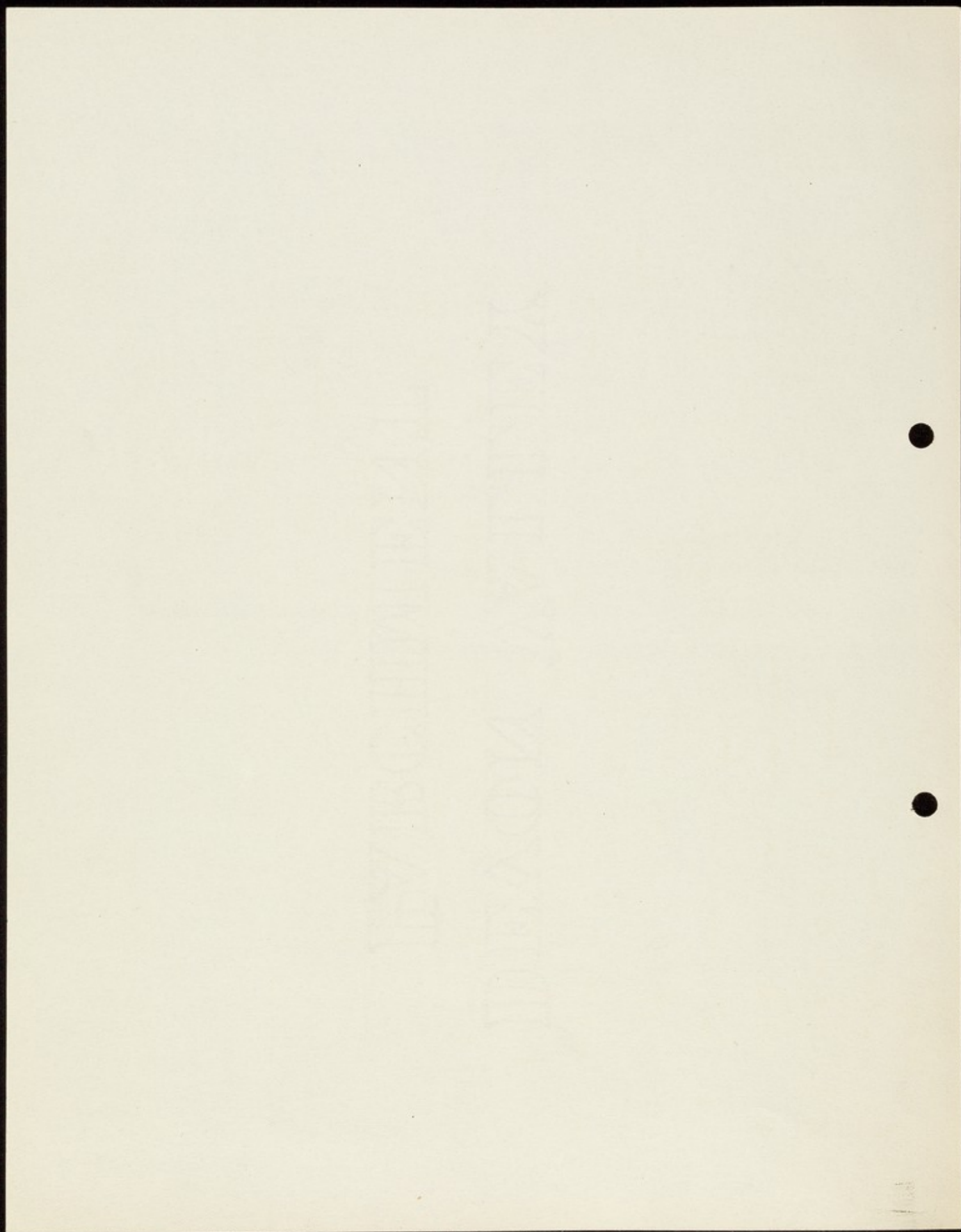

You may tell Miss  
Maskill come to her.  
She is suitable at times,  
but is in no way dangerous.  
She has been ill about  
5 months. Is getting worse  
naturally all the time.

I shall be pleased to  
hear from you what you  
can do in the matter, &  
hope you will be able to tell  
Miss come.

Yours truly  
F. M. B. B. B.

The Red House,  
Saltburn-by-the-Sea,  
Yorkshire.

18/8/09

Dear Sir,

A nurse Maskill,  
for your Institution, nursed  
some time ago. & Mrs David  
Petit of Haverthwaite, near Bolton.

A Mr Petit, a  
relative, is laid up here  
at Saltburn for several  
alcoholic degeneration. The  
relative would like very  
much if you could see him.



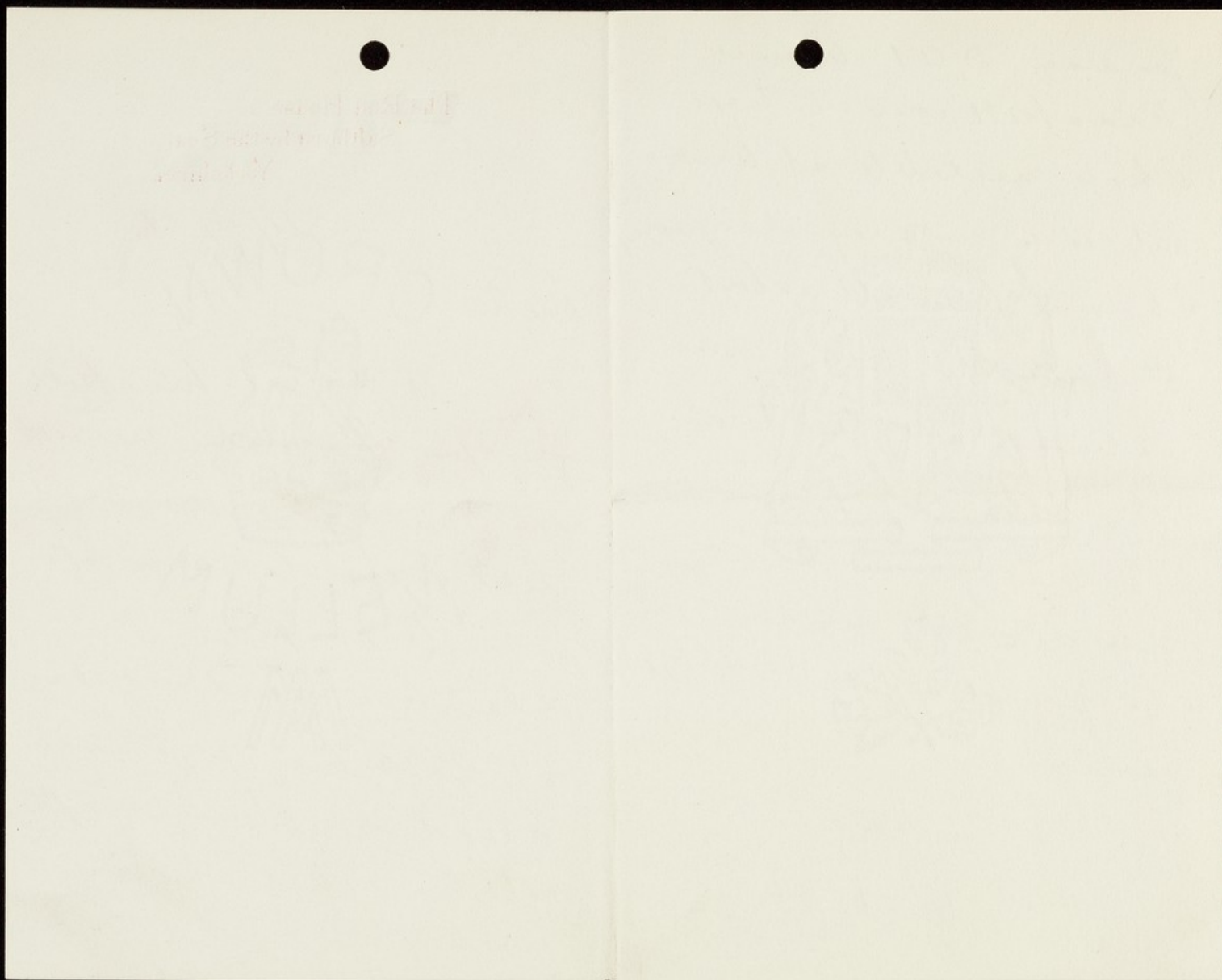

Dec. 29, 1910

Dear Miss Pumphrey,

We can quite easily arrange if you give us a week's notice to send one of the nurses from our Trained Nurses Department to look after the lady about whom you write. If you will let me know when you have finally decided I will see that a suitable one is free at the time you mention. I enclose one of the usual papers setting forth the terms for nurses and so forth. They are two guineas a week exclusive of expenses. It is quite convenient to send a nurse for a short time as you wish.

Yours very truly,



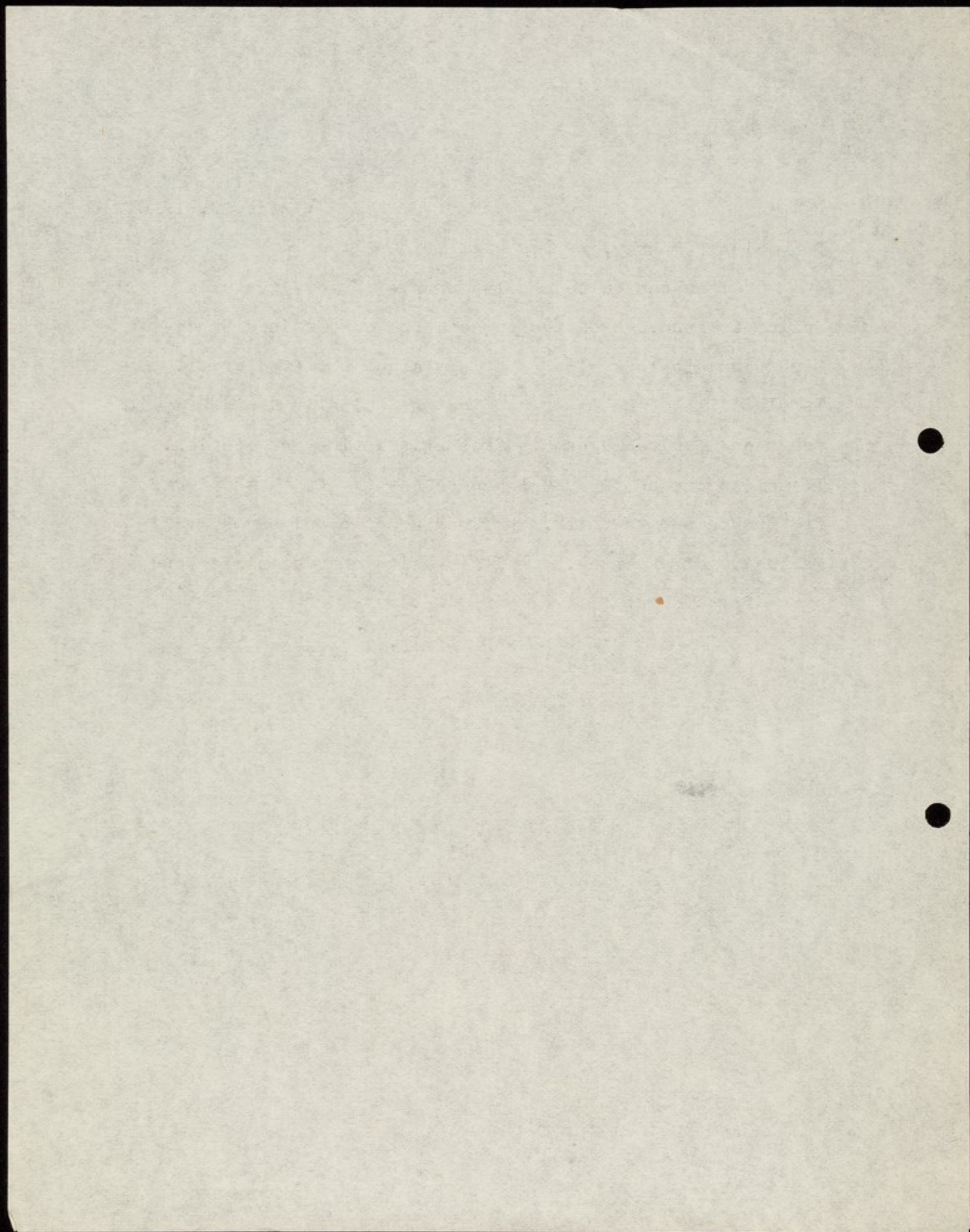



To the Secretary of the Pastoral District  
Walingate Stray.

Dear Sir -

The Committee of the Retreat wish me to  
write respecting a proposal for planting trees  
upon the ~~Star~~ Stray which ~~# it is thought~~  
~~will greatly add to the~~ ~~area~~ it is felt would  
greatly improve the appearance of this large  
open place and at the same time enhance the  
view from the Retreat towards the West.

~~I am~~ The proposal which the  
Committee make is that a row of trees  
should be planted ~~and~~ <sup>on</sup> ~~along~~ the west side  
of the Boundary wall of the Retreat starting  
from ~~land~~ the corner below Laurel Hill  
as far as the south West corner of the  
Retreat property. The committee is  
willing to ~~pay~~ <sup>provide</sup> for the trees & pay for the  
planting & for ~~the~~ fencing, ~~with some in~~  
~~or against cattle & horses. in some effective~~  
~~but in expensive way.~~ Subject to mutual agreement  
as to the ~~the~~ manner of carrying the matter thro'.



If this offer is approved by the Pasture  
masters some further consideration will  
be required as to ~~the~~ details. The

Committee provisionally suggest that  
the trees be elms & sycamores planted  
alternately about 30 feet apart ~~that~~  
~~the stand at least~~ <sup>from</sup> 30 to 40 feet outside  
~~the~~ boundary wall. As to fencing

we conclude ~~wooden~~ <sup>a</sup> strong wooden  
railed fence would be required  
round each tree & a distance ~~of~~  
sufficient to prevent horses reaching  
the branches.

~~Although~~ The Committee are willing to  
bear ~~all~~ the expense of this ~~that~~ & present  
the trees <sup>& fencing</sup> ~~exp~~ to the pasture masters <sup>hope</sup>  
it ~~should~~ be understood that they ~~think~~  
provided <sup>will</sup> the pasture masters ~~should~~ as far as they  
are able protect the trees <sup>fences</sup> from injury  
& keep the <sup>tree guards</sup> fence when once erected in  
good order at their own expense.



If this offer is approved by the Pasture Masters some further Considerations will be required as to details. The Committee provisionally suggest that the trees be elms & Sycamores planted alternately about 30 ft apart from 30 to 40 ft outside the boundary wall.

As to fencing, we conclude a strong wooden ~~sailed~~ fence would be required round each tree at a distance sufficient to prevent horses reaching the branches.

The Committee are willing to bear the expense of this & present the trees & fencing to the Pasture Masters, provided the Pasture Masters will as far as they are able protect the trees from injury & will undertake to keep the tree guards when once erected in good order at their own expense.



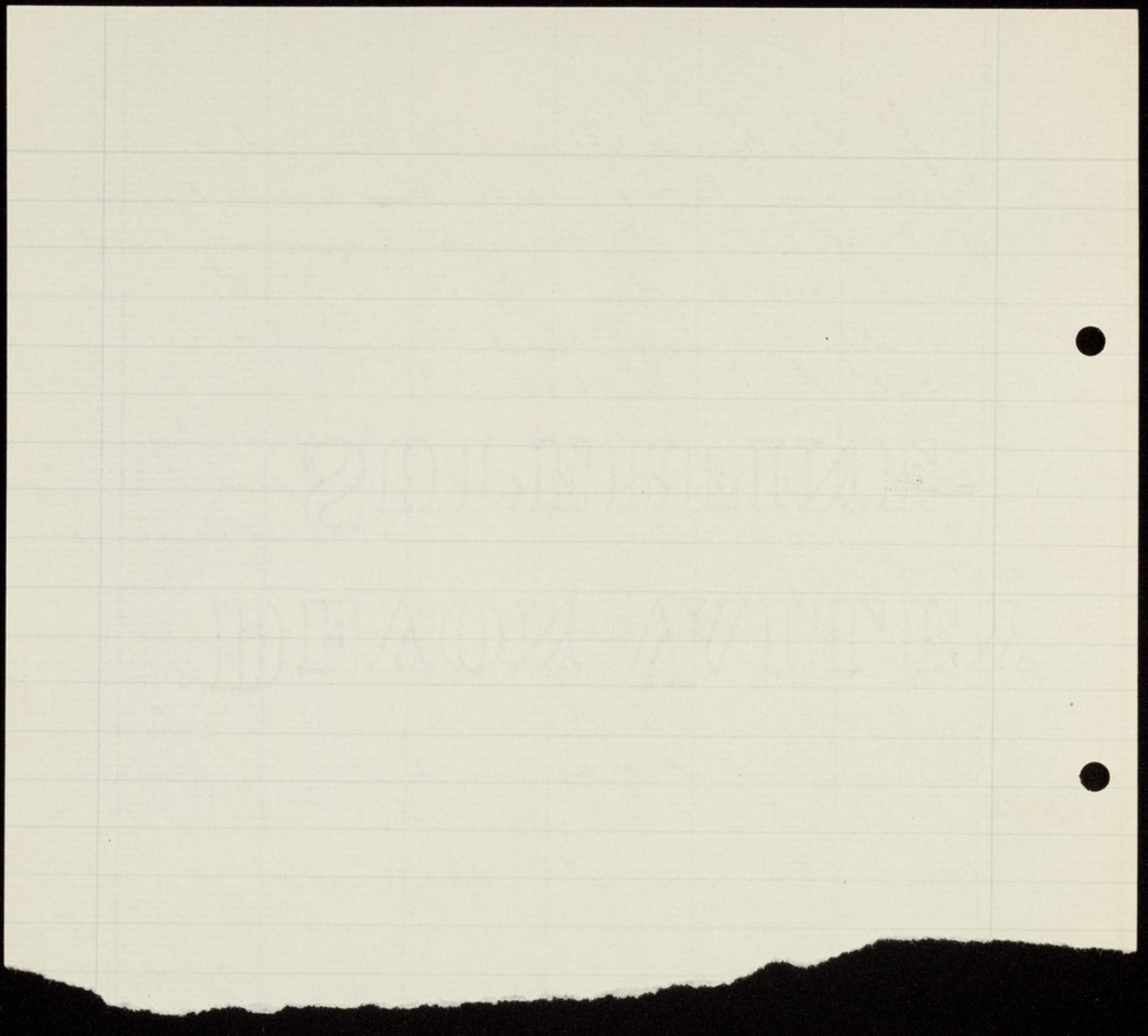

cloth Market  
Newcastle  
9<sup>th</sup> Nov. 1908

Dear Friend.

● Herewith I enclose cheque  
£22.14.0 for the Retreat  
from Friends of Newcastle  
Preparative Meeting, as  
per list overleaf.

Kindly acknowledge in  
due course & oblige  
yours sincerely.

Bernard Pumphrey.

Richard Thompson

Caroline Richardson	2.	0.	0.
Robt. & Eliz. Spence Watson	1.	0.	0.
John W. Edmundson	(22)	10.	0.
Thomas Hodgkin	2.	2.	0.
John Wigham Richardson (the late)	4.	0.	0.
J. Carrick Watson	1.	0.	0.
Thos. & B. R. Pumphrey.	2.	0.	0.
E. Louisa Pumphrey.	2.	0.	0.
Lawrence Richardson	1.	0.	0.
Wm Hy. Holmes (the late)	1.	0.	0.
David Richardson	2.	0.	0.
Chas. J. Symond	1.	1.	0.
Augusta M. A. Richardson	1.	0.	0.
Chas. H. Merz	1.	1.	0.
John Hy. Holmes	1.	0.	0.

£22.14.0

RJ has  
ack  
& banked  
11 Nov 08  
to Pumphrey  
& Watson & Co



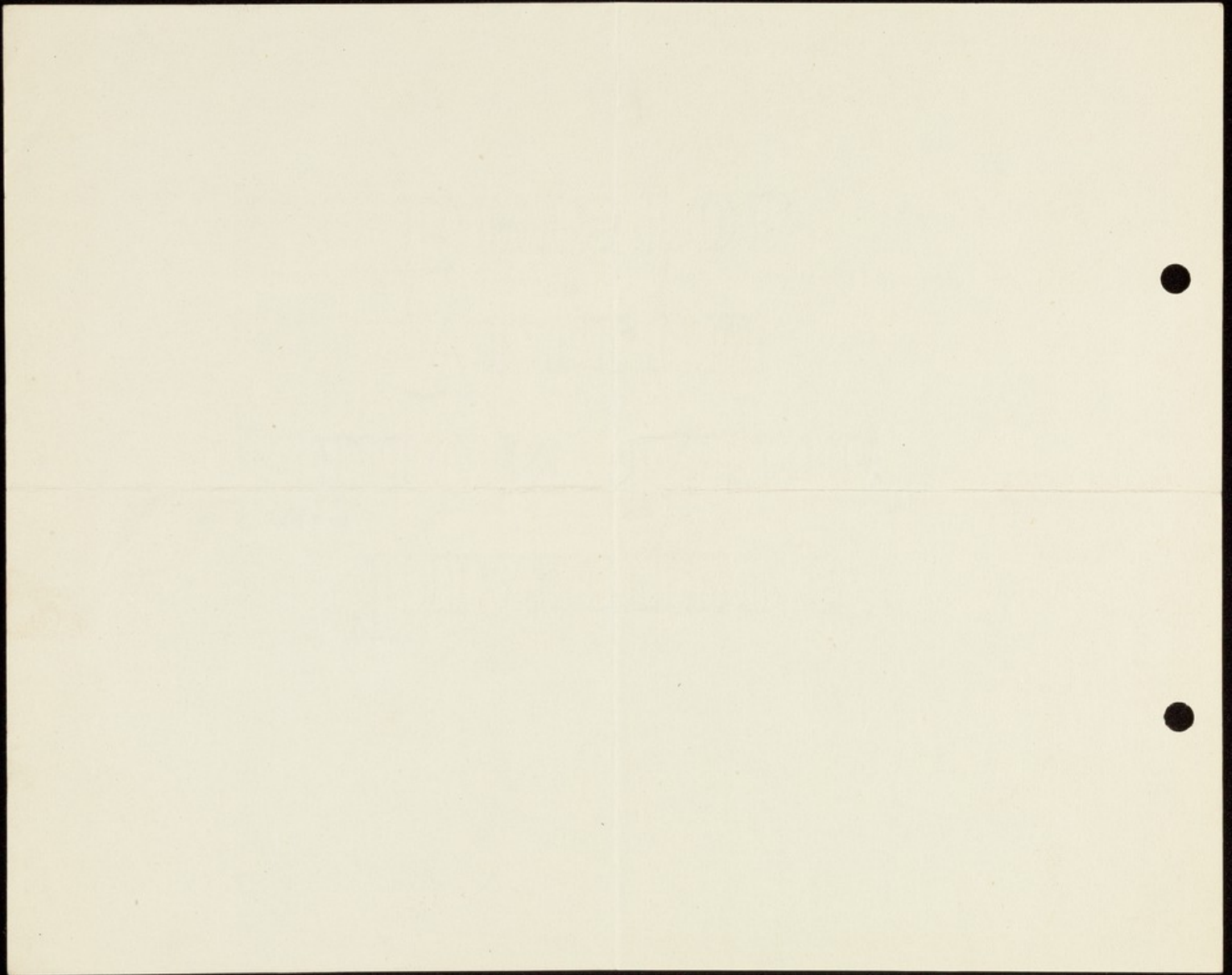

5th September, 1910.

Dear Madam,

Although I fear that our terms will be more than can possibly be paid by the lady on whose behalf you write, I send you a copy of our last report, which will give you full information respecting the Retreat, and the admission of patients. The lowest rate is 48/- a week, and this means considerably more than the sum you mention when the questions of clothing, washing, and other matters are considered. I would suggest that you consider application to the Crichton Royal Institution, Dumfries, or to Dr. Macdonald, Herison, Dorchester, or to Cheadle Royal, near Manchester, at all of which places patients are received at lower rates than here. You might also consider Bootham Park, York, which is under the care of Dr. Hitchcock.

I remain,

Yours very truly,

Miss S.P. Pownall,

Blackheath. S.E.



①

DECEMBER 1944

RECEIVED

I am mistaken in turning to  
you - & with many apologies  
for troubling you I am  
Yours truly

Sophy P. Fownall

15<sup>th</sup> St. Johns Park  
Blackheath SE

To the Medical Officer  
The Retreat

Dear Sir, I must apologise  
for my informally addressed  
envelope, but can only hope  
this may reach you -

Last year I met a  
Lady who had profited by her  
sojourn at The Retreat, & I  
am now anxious to learn all  
particulars about it.



A melancholy case of hysteria  
has lately come under my notice,  
& the parents are willing to  
lay down £100 a year (but  
cannot possibly afford more)  
if their daughter, the sufferer,  
aged 35 could be taken  
charge of & taught self control.

She has been spoiled  
since infancy - & has posed  
as an invalid, but certainly  
does not look like one.

Should the treatment prove

Quite beyond their means they  
are willing to place her with  
patients of a lower social  
standing - indeed it would  
probably be better for her to  
share the household work than  
to be waited on - She belongs to  
the farmer class - but you are  
aware that does not mean  
prosperity in these days -

I enclose my card, as well  
as addressed envelope, for  
it would be exceedingly kind  
of you if you could counsel  
me where to apply supposing

Could you recommend a ladylike  
cheerful companion, who has had  
nursing experience or is a nurse  
at the present time, but who would  
act more like a companion than  
a nurse, and perhaps rather suppress  
the fact of her being a nurse.  
I don't want the patient to feel  
that she is still suspected and  
watched. I should take it as  
a great favour if you could ~~offer~~  
tell me of anyone, who would answer  
the purpose. Believe me,  
with many apologies for troubling you,  
Yours faithfully W. Main Storer

Nov. 23. 1910.

282, GLOSSOP ROAD,  
SHEFFIELD.

20

Dear Sir

I understand that Mental Nurses  
for private patients can be obtained  
from 'The Retreat'. I hope you  
will excuse me troubling you in  
the matter; but I thought that possibly  
you would be willing to advise me  
under circumstances of some difficulty.  
A lady in good position, well educated  
and who has been trained herself as  
a nurse and has had a nursing.



home at one time, was brought  
by her friends to consult me. I know  
her friends very well, and I am  
anxious to help them in every way  
I can. The patient has been  
suffering from melancholia, which  
culminated in a determined suicidal  
attempt. She has been away in  
private care, and seems at the  
present time very much better and  
quite bright and cheerful.

She is very much averse to going  
into any home or medical man's  
house again, and her friends are  
anxious to avoid this if possible.  
I think myself it would have a  
bad effect upon her at the present  
time. She would like very much  
to go away for the present to Brighton,  
where there are old and intimate  
friends of hers living; but she could  
not go to their house to live, and it  
is most necessary that she should  
have a cheerful, bright, companion,  
with some experience of such cases,  
to live with her in rooms.

Nov. 24, 1910

Dear Sir,

I am exceedingly sorry to say that just at present all the nurses in our Trained Nurses Department are engaged and I cannot be sure when any will be at liberty, though there is a prospect of some returning in the course of about a week.

I should have much liked to be able to supply a nurse companion for your patient, and I think we could have found some one who would have done exceedingly well.

If by any chance you can wait, perhaps you will let me know.

I may mention that I have frequently had communications from Miss Field. She and her sister keep a home for resident patients, and one or other of them has had a great deal of experience in travelling about on the Continent with convalescent patients. Though I do not know them personally I have reason to believe that Miss Field is thoroughly competent and to be depended upon.

Yours very truly,

Dr. Porter



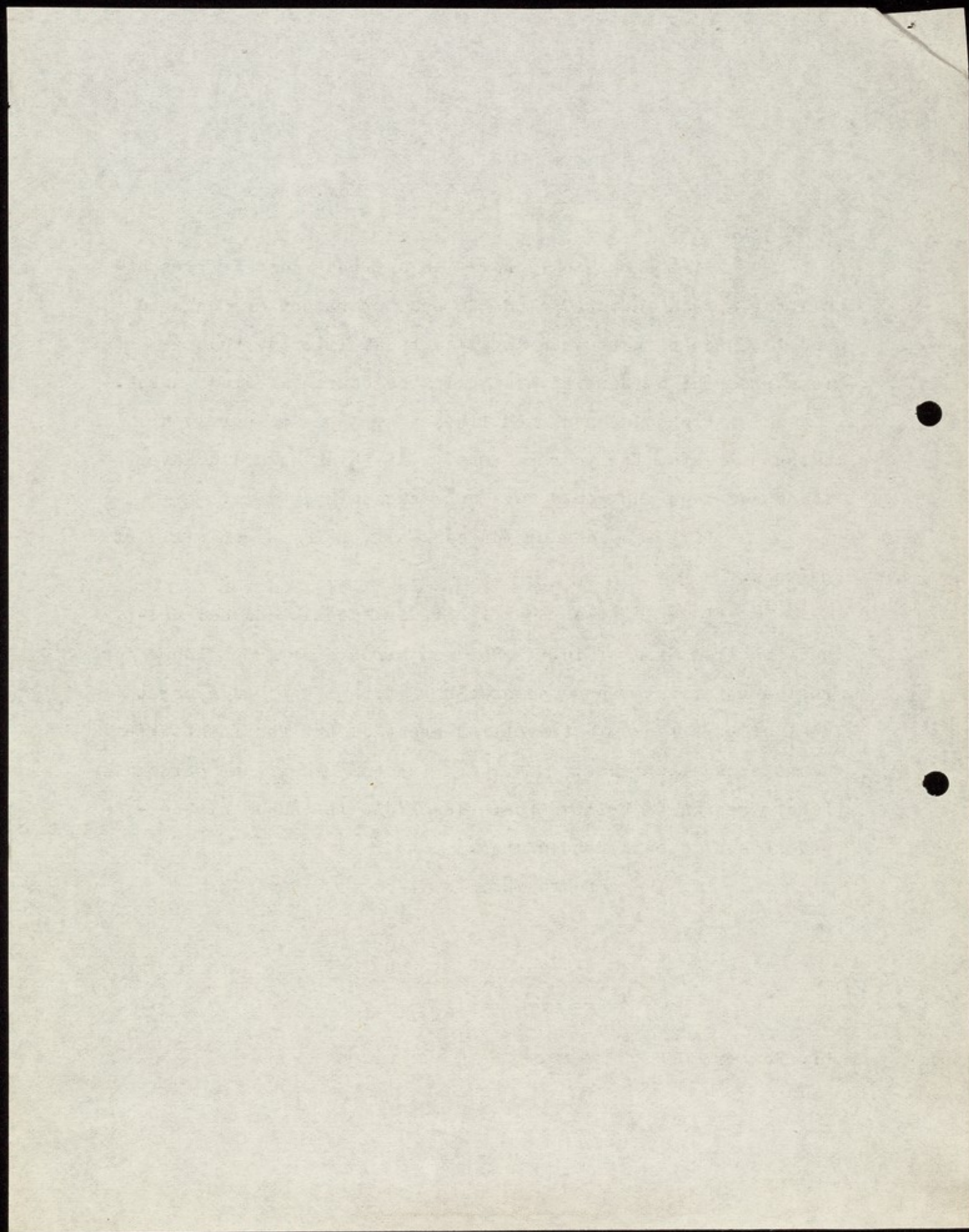

TELEPHONE 436.

24, NEW NORTH ROAD,

HUDDERSFIELD.

19

7<sup>th</sup> Nov. 1910

Dear Dr. Bedford Pierce,

I have delayed an answer to your kind letter about the patient you saw at Mirfield in the hope that I might be able to send you some definite decision. I have seen her twice since the receipt of your letter & told her that she is either to pull herself together so as to take her place in the house, or come to you as a



voluntary patient. I gave her  
the report of The Retreat & said you  
had sent it for her.

all I can say, however, is that  
she is beginning to get up in her  
bedroom & read novels sat over the fire.  
I will see her again this week & if I  
can make her come to any decision I  
will let you know.

With many thanks for your  
letter,  
Faithfully yours  
Norman Rossiff

2 Enclosures.

PULLEYN, CREER & CO

CHARTERED ACCOUNTANTS.

H.W. PULLEYN, F.C.A.

H.L. CREER, A.C.A.

TELEPHONE NO 311.

8, Coppergate,  
York.

T.

18

Dr. Pierce,  
The Retreat,  
Y O R K.

15th April, 1910.

Dear Sir,

Re Thomas Rawling (Under Deed of Assignment).  
-----

I thank you for your letter of the 11th instant.

I have to-day heard from Mr. Brierley that he has arranged with Mr. Bellerby for the reinstatement of the defective steps down to the Recreation Room as mentioned in your letter. I therefore now enclose Final Certificate for £137-11-3, and shall be glad to receive Cheque for same in due course. Kindly return Certificate to me, so that I may sign the Receipt at the foot thereof.

I also enclose an Account for extra work and outpayments made by Mr. Rawling upon your behalf. I have a letter from Mr. Brierley stating that arrangements were made direct between you and Mr. Rawling in connection with these charges, and Mr. Brierley has therefore omitted same from his final Certificate. Will you please therefore let me have a Cheque for £33-8-0.

Yours faithfully,

*H.W. Pulley*

Trustee.



1910, April 10

Dr. P. H. Rader,  
The Trustees,  
Y. O. R. A.

To the Trustees (Y. O. R. A.)

I have the honor to acknowledge the receipt of your letter of the 11th inst.

I have also received from Mr. W. B. Rader, Secretary of the Y. O. R. A.,

your letter of the 11th inst. regarding the proposed change in the Y. O. R. A.

It is noted that the proposed change in the Y. O. R. A. is to be made

effective on the 1st of January, 1911, and that the Y. O. R. A. is to be

reorganized as the Y. O. R. A. of the United States, and that the Y. O. R. A.

of the United States is to be the only Y. O. R. A. in the United States.

I also acknowledge the receipt of your letter of the 11th inst.

and by Mr. Rader, Secretary of the Y. O. R. A., I have a letter of the 11th inst.

regarding the proposed change in the Y. O. R. A. and that the Y. O. R. A.

of the United States is to be the only Y. O. R. A. in the United States.

Therefore, I am in agreement with the proposed change in the Y. O. R. A.

and I am in agreement with the proposed change in the Y. O. R. A.

Very respectfully,  
Yours truly,  
P. H. Rader,

Trustee.

distinct rumors, please  
treat this note as confiden-  
tial - I doubtless any nurse  
no sent would be one on  
whose discretion & reticence  
I could rely. If you cannot  
send a nurse can you  
kindly tell me where I  
can apply.

Yours sincerely  
C. M. Humphrey

*Confidential*

17 744  
Hazeldean  
Charlbury Grove  
27/12/10

Dear J. Pierce,

My cousin Eleanor  
Storger, residing in Church  
St, Charlbury, has for  
some years been suffer-  
ing both from consump-  
tion & mental malady.  
She has 2 competent  
nurses, but both are  
needing short holidays.  
Have you any nurse  
on your staff who could  
come for a fortnight  
while first one, & then the



other of my cousin's nurse  
takes holiday. I do not  
know if your nurses ever  
go out temporarily like  
that, or where such are  
to be had. But I feel on  
the whole it is more im-  
portant to have a stop gap  
nurse qualified to deal  
with her mentally, as were  
the other trouble mentally  
nurse she would only have  
to carry out doctor's orders,  
& of course the other regular  
nurse would be on hand.  
Of course my cousin's sit-  
ting or bedroom windows  
are always open, & night

nurse sleeps in dressing-  
room adjoining her pa-  
tient's with door open be-  
tween. In case you can  
send a nurse, what are  
your terms? & when  
could she come? I do  
not think either of the  
present nurses could  
readily make arrange-  
ments to go to her friends  
under a week, & neither  
is particular about time  
to a week or two, only  
they would be glad of  
some holiday soon. As  
I believe some of E Sturges  
kindred are shy of  
having her mental con-

me permanently.  
Thank you for your  
last letter!

I am  
Yours sincerely  
A. Packer.

P.S. My Harrogate address  
is  
175. Tracton Rd.

(35) 16  
" Forest Gange  
Thornleigh,  
Thornbury, Heaton.  
Bradford.

May 29<sup>th</sup> 1905

Dear Dr. Price.

I received your  
telegram this after-  
noon, sent in to me  
from Harrogate. I am  
very sorry to have  
missed seeing you



yesterday, but as  
I had been suffering  
from rather a nasty  
cold, I came in here  
not my sister, for  
a few days' change.  
I shall return to  
Harrgate on Monday

or earlier if necessary.  
Sent Mr. Nicholson  
word that I was here  
& he promised to  
write me when he  
& her husband had  
talked things over.  
After Sunday next  
I shall have one  
of my daughters  
home to live with

regard to her  
treatment

I am

Yours gratefully.  
A. Facker.

---

175. Walter Road <sup>(364)</sup>  
Harrogate.  
June 2<sup>nd</sup> 1915.

Dear Dr. Pierce.

16

Thank you for  
your letter received last  
evening. I called to see  
Dr. Bertram Watson about  
your patient. He thinks  
it would be better for  
the lady not to come  
to me, at any rate at



present, as I am having  
Mrs. Richman.

I told J. H. Watson that  
I had a lady recom-  
mended by you  
coming to live with  
me. Mr. Richman  
has by Duncaster,  
has written to say  
they would like

their step-daughter  
to come to me next  
Friday June 5<sup>th</sup>. &  
that they are willing  
to pay two guineas  
per week.

I shall be glad to  
carry out any  
instructions you may  
give to me with

be greatly obliged if  
you would kindly give  
me one.

Thanking you in  
anticipation.

Yours faithfully  
Jean Hastie

Telephone:  
NO. 1713 MAYFAIR.  
Telegrams:  
"NURSENTAL LONDON."  
Office Hours—10 to 5.

Mental Nurses' Co-operation,

115, EDGWARE ROAD,

LONDON, W.

1029  
15  
Dec 18<sup>th</sup> 1903

Dear Sir,

Nurse Piggott is joining  
our Co-operation & it is  
necessary for me to have  
a written testimonial  
from a medical man.

Of course her Certificate  
& medals are a sufficient  
guarantee of her capabilities  
but it is our rule to get  
a reference, so I will





Edward B. Payne.

TELEGRAMS:  
"PAYNE, BILLERICAY."

Billericay, Essex, ~~883~~

October 10<sup>th</sup> 1907

✓

14

Dear Sir

I should be much obliged  
if you would send me a copy of the  
order by which my brother John J Payne  
was admitted as a patient to the  
Friends Retreat, and the names and  
addresses of the medical men who  
signed the same, Also the date he  
was admitted & the date he was  
removed to the North Riding Asylum.

Thanking you in anticipation

1628 I am yours faithfully

Edward B Payne

To Dr Bedford Pierce  
Friends Retreat  
York







Charlbury Conn.  
9/9/07

Dear Friend

Can you kindly  
send me word  
whether you take in  
epileptics as well as  
the Insane at the  
Retreat? or if not  
what are the best  
places to which to  
send them? If you  
can take an epileptic  
patient - I think such  
are often very nearly  
insane - what are



your terms —

Also what are your  
general terms both  
for Friends & others?

Will you kindly  
answer by return post  
as I fear my case is  
urgent —

Yours sincerely  
C W Pumphrey



almost persuaded me  
her to write to us,  
but, she does not at  
present seem inclined  
to come to do so.

If we have not such  
confidence, both  
in yourself and the  
retreat altogether,  
it would be very much  
harder, but since our  
visit there both my  
sister and myself  
feel convinced if  
any one can do any

313

✓  
H.K.  
THE HAWTHORNS  
WEDNESFIELD

April 14<sup>th</sup> 1904

Dr. Pierce

Dear Sir

Not hearing  
from my sister, since  
our visit to her,  
we cannot help but  
at times feel anxious  
and wondering if we  
did her any harm.  
I thought we had  
12



sister any good she is  
in the right place.

Again thanking you  
for your business.  
for she said all were  
extremely kind.  
all the fault lay  
with herself.

I remain

Yours Respectfully  
L. Pritchard

(205)  
11  
28, ST GEORGES TERRACE,  
TROWBRIDGE

10. 3. 07.

Dear Sir,

I am much indebted for your

recent letter.

I will consider the matter  
further & endeavour to persuade  
my father to see Dr Chambers. Then  
I would communicate with you  
if we can proceed further.

Yours truly  
James Pearce.



TROWBRIDGE  
38, ST. GEORGES TERRACE

10 o'clock  
on Thursday

Thornleigh,  
Thornbury,  
Bradford.

Thursday, 23<sup>rd</sup> (1883)  
say 10. 10

March 5<sup>th</sup> 1907.

Dear F. Price.

Miss Milnes  
told me when I saw  
her the other day  
that you would kindly  
have a little talk  
with me, before I



returned to Peest.  
I shall be in York  
from tomorrow Wednesday  
afternoon until Saturday  
morning. Would you  
kindly let me  
know what time  
would be most

convenient for me to  
see you.

I know you will be  
sorry to hear such  
bad news.

I am

Yours sincerely,

Alice Baker.

Will you please address  
to Explained House  
Drurygate.  
York.

28, ST. GEORGES TERRACE,  
TROWBRIDGE.

7. 3. 07

ans  
f 122  
9

Dear Sir,

I have heard that you  
have in connection with the  
Retreat, a sort of Home for nervous  
Conditions separate altogether  
from the Asylum. Would you  
kindly let me know if this is  
the case?

I am concerned about my  
father who is suffering from



38 ST GEORGES TERRACE  
TROWBRIDGE

slight senile melancholia which  
I believe could be overcome  
if he could be moved out of a  
groove of discontent.  
I think I might persuade him  
to undergo a course of "treatment"  
in a "house": but any suggestion  
of an asylum would not do  
neither does his case in any  
degree warrant this.

Also, would you kindly  
let me know if it would  
be possible to consult you  
in London on the case?

Believe me

Yours faithfully  
James Pearse M.D.

9.11.07.

LOW ROYD,  
S. OLAVE'S ROAD,  
YORK.

(200)  
8

Dear Dr Pierce

Many thanks  
for your prompt &  
full reply.

The patient is  
in England with  
a private attendant.  
I have urged his



being placed into an  
institution, & his  
wife & her people now  
incline to do so. The  
question now lies  
between an English  
& a Scotch asylum,  
& I am sending  
the prospectus you  
have kindly let me

have that they may  
have the facts  
necessary for forming  
a decision.

Yours very truly  
H. M. Plattner.

Ans (195)

LOW ROYD,  
S. OLAVE'S ROAD,  
YORK.

8. iii. 07.

Dear Dr Pierce

A friend of mine  
in Scotland who has  
to place a patient ~~in~~  
under care has asked  
me to make enquiries  
for her. Would you  
kindly let me know



the terms & conditions  
at the "Retreat"?

I should add  
that the <sup>patient is a</sup> gentleman  
~~is~~ 59 years old & he is  
afflicted with religious  
melancholia. He is  
a Presbyterian.

Yours faithfully  
H. M. Platner.

2. Vaubrugh Park

Blackheath

30 January, 1907.

Dear Sir

I am much obliged by your letter of Jan<sup>y</sup> 20, and am sorry to hear that the epidemic of influenza is still so severe.

My wife's condition was so unsatisfactory that I have placed her for the present with S. Chambers, at Roehampton, but my intention is to ask you later on to take charge of her. The future will depend however upon her progress. I hope that before very long she will cease to require any close



supervision.

I am dear Sir. yours very truly

William Arthur Price

S Bedford Pierce

The Retreat. York

Yours very truly  
Wm Arthur Price

Yours very truly  
S Bedford Pierce

80  
2 Vaubrough Park, Blackheath

27 January. 1907

Dear Sir - Your letter and pamphlet  
in reply to my letter of the 24<sup>th</sup> written  
from 4 Lower Berkeley St reached me  
~~yesterday~~ <sup>the</sup> morning. I am very sorry to  
hear of the severe epidemic of influenza  
and hope that you may recover from it  
favourably.

I wish to send my wife to you, and  
will bring her up ~~as~~ as soon as you  
can receive her. She is at present in a  
nursing home in London practically confined  
to one room, where she gets very dejected  
and depressed, so that I am very anxious  
that she should start a healthier routine  
as quickly as possible. At the same



time. I do not want to unsettle her  
by starting some new mode of life  
for only a week or ten days.

I should be very much obliged if you  
can kindly let me know the earliest  
date it will be possible for you to  
receive her.

It would be a great satisfaction to us  
if it were possible ~~to~~ avoid certifica-  
tion. Dr Ernest Playfair is writing  
to you to give you the medical facts  
of the case, so that you can decide  
whether my wife can go as a volun-  
tary patient. We shall be very glad  
if that is possible.

The pamphlet you kindly sent me

mentions that the fees range between  
£2. 8. 0. & £7. 7. 0. a week.  
If you can give me any more infor-  
mation as to the different rates that  
may be paid, and the accommodation  
corresponding, I shall be very much  
obliged.

I am yours faithfully  
William Arthur Price  
Dr Pierce. The Retreat York

TELEPHONE  
2886 PAD.

86  
7  
4, LOWER BERKELEY STREET,  
PORTMAN SQUARE.W.

24 January. 1907

Dear Sir - I write to ask if you can take  
my wife as a patient into your asylum.

She has suffered from neurasthenia, since  
the birth of a child in July, 1905. has  
become melancholy, and has attempted  
her own life twice within the last month.

She has been attended by Dr Ernest  
Playfair and by 6 of 57 Gloucester  
Terrace, and by Dr Blanford of 48  
Wimpole St. and it is by Dr Blanford's  
advice that I write to you. He and  
Dr E Playfair are prepared to sign the  
necessary certificates.



I am very anxious that she should be under regular system as quickly as possible. At present she is in a nursing home where she gets no exercise or distraction.

I should be very much obliged if you would answer this with as little delay as possible, telling me whether you have a vacancy and what your terms are.

Of course you will receive full particulars from Dr Playfair

I am dear Sir  
yours faithfully  
William Arthur Price

if the experience, which I feel has been  
most valuable, & the kindness which  
everyone has shown to me, has  
been the only reward.

My stay at the Retreat I shall  
always remember as one of the most  
instructive, & though in one sense  
pathetic, happiest times which life  
has afforded me.

With kindest regards, & hoping  
that you will convey the thanks to  
the Committee which I vainly try to  
express. Believe me  
Ever yours sincerely  
Austin Finkman.

Feb. 20<sup>th</sup> 1907

(744)  
6  
7, Fairfield Road,  
Bradford.

Dear Mr. Walker,

Thank you for sending me  
the cheque which the Committee signed  
for me yesterday, which coming  
as it did quite unexpectedly was a  
very happy surprise for me: I feel  
that Dr. Pierce & the Committee have  
been almost too kind, and I should  
have been more than satisfied.



Brooklyn  
Fairfield House

were I not to cast my  
care on my Heavenly  
Father it would be more  
than I could bear.

I hope she does not  
think we have forgotten  
her, in not coming to see  
her, but a friend of my  
husband a Dr. advised us  
not to go a time, but let  
her have the full benefit  
of the change and I must  
repeatedly say you  
can do her no good,  
and may possibly undo  
all that is done, so  
that is why we have not  
been, but I assure you

943  
5  
THE HAWTHORNS  
WEDNESFIELD

Nov 24<sup>th</sup> 1906

Dr Pierce

Dear Sir

I was very sorry to  
hear my sister was suffering  
with toothache but hope  
by this time she is better

I have felt so much  
for her this last day or two  
I am afraid I have felt a  
little impatient, but I try  
not to do so, but it is such  
a very heavy trial, and  
when I think of her being  
so far away from all she  
knows, I feel at times



she is scarcely absent  
from our thoughts.

We have always had  
such happy Christmases,  
but as I look forward  
to this coming one, it seems  
so different (but I must  
not anticipate). I hope  
she is making herself  
more contented, and  
hope by this time she  
has found a friend  
she has always been  
slow forming fresh friendships  
but when formed they  
are generally lasting. I  
and she has been one who  
took a pleasure

in looking after another's  
comforts more than her  
own, but she has never been  
so bright and jolly since  
Mother's death, she was  
so fond of Mother and never  
seemed the same afterwards.

I have asked her in  
some of my letters if she  
is trying in some way  
to be of comfort or service  
to others, as I is her  
nature to do so, but she  
has not answered.

I hope I have not surprised  
on your valuable time  
if so will you please excuse  
Yours respectfully  
Lizzy Bixland

Deck-side.

Thornton-le-Dale.

20<sup>th</sup> Aug 1906

in Picking

Dear Dr. Pierce

My wife has a letter  
from Nurse Lindle saying  
that she is thinking of  
joining a nurse's home in  
Bournemouth & asking if  
she may use her name as  
a reference. Before doing so  
we should like to know  
whether you still hold the  
high opinion of her that



You once did, Mr Scott  
had a little trouble with  
her the last time that  
she helped to nurse our  
daughter

With kind regards thanking  
you in advance for your

Reply I am

Yours sincerely

Adrianman

F. H. PEARSON, M.I.M.E., M.I.N.A.,  
ENGINEER & NAVAL ARCHITECT.

AGENT FOR THE BUILDING, SALE AND  
PURCHASE OF STEAMSHIPS, &c.

ARBITRATIONS, SURVEYS, VALUATIONS.

AGENT TO THE IRON TRADE EMPLOYERS'  
INSURANCE ASSOCIATION.

AGENT FOR

Brown Bros. & Co., Ltd., Rosebank Hydraulic  
Forge, Edinburgh, Forgings, &c.  
Howell & Co., Ltd., Sheffield, Boiler Tubes,  
Steam, Water and Gas Tubes, Steel, &c.  
Bertrams Ltd., Machine Tool Makers,  
Edinburgh.

TELEPHONE No. 221X.  
LATE MESSAGES BY HESSLE.  
TELEGRAMS: "PEARS. HULL."

3, WHITEFRIARGATE,

HULL, April 16<sup>th</sup> 1906

The Medical Dept.  
The Retreat  
Herlington Road  
York.

Sir,

Please let me know by return the terms & conditions under which Patients are admitted to your Asylum. The case I have in view is a stepson deficient in intellect. He has been lately with an Ex Asylum Attendant but we think it desirable to make a change as more constant supervision may be beneficial. I presume in your Institution there is opportunity for the Patients doing some work to employ their time such as Gardening &c. My stepson is 27 years of age but so far as intellect is concerned is more like a boy of about 12 years of age. His means are rather limited & it is therefore desirable to place him on moderate terms so far as practicable. As we wish to arrange the matter as soon as possible I have thought it well to telephone to "The Retreat" requesting that particulars of your charges &c should be sent me by today's post & the lady who replied said this should be done. Of course if arrangements are made we will give full particulars of the case. I presume you have a vacancy.

Yours faithfully  
F. H. Pearson



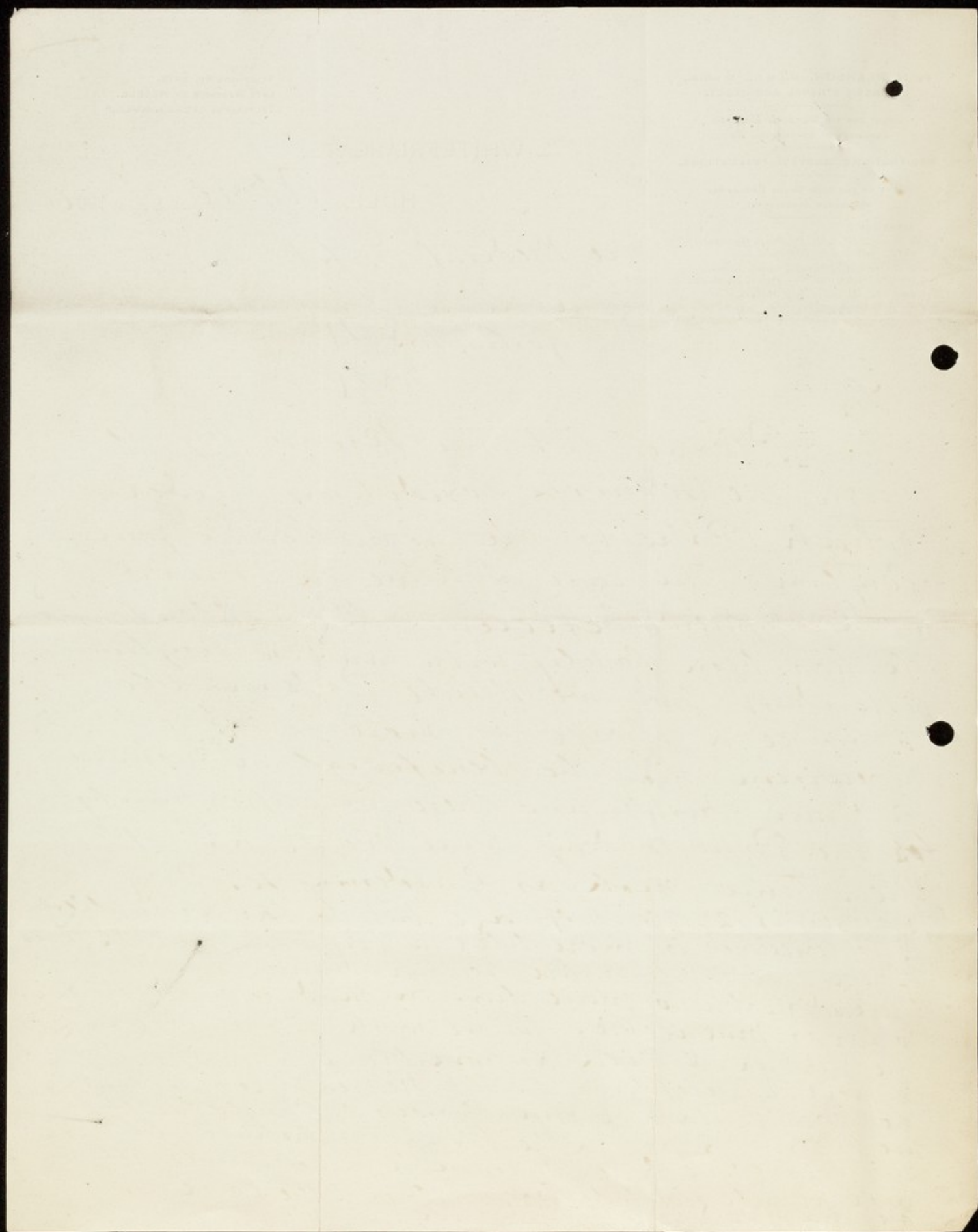

THE NEST,  
HORSHAM.

Feb. 17. 06.

Dear Dr. Pearce

do you remember Miss Peli  
who was Matron at East  
House, Morning-side when  
you knew it. I retired 2  
years ago & with 2 Sisters  
live here now. I recollect you  
and Mr. Pearce very well. I  
hope you will pardon my  
troubling you - I am anxious  
to know if Friends alone  
are admitted as Patients  
in your Asylum - if others are



admitted will you kindly  
send me Rate of Board, &  
if not - can you tell me  
of a good, well managed  
Asylum for Pauper Patients  
nearer Malvern -  
I have been asked by a  
friend residing there on behalf  
of a friend to try & hear  
of an Asylum where one  
can be sent - is Melancholy,  
talking of Suicide - Her people  
cannot pay a high Board not  
above £80 or £90 a year -  
Her people had to send her  
to the County Asylum She first

attack she had Acute Mania &  
don't wish to send her there  
again.

I will be very grateful to  
you for any information.  
I have sometimes heard  
of you and W. Pearce from  
W. Middlemass.

I am

Yours Truly

Anna E. Peter.

MIDDLESBROUGH & DISTRICT  
MEDICAL SOCIETY.

73  
1

Park Ten  
Middlesbrough

Dear Mr Pierce

I have seen Miss Pattison  
this evening. She seems well &  
able to take up her duties again.  
She says that she feels quite  
strong & well again.  
I don't see any reason for her  
remaining at home any longer.

Yours faithfully,

Wm. Brownell

1-2-06



THE MEDICAL SOCIETY  
OF THE DISTRICT OF COLUMBIA

*[Faint, illegible handwritten text, likely bleed-through from the reverse side of the page.]*