

Pullin, Alice

Publication/Creation

1909-1909

Persistent URL

<https://wellcomecollection.org/works/b6ngx5wv>

License and attribution

You have permission to make copies of this work under a Creative Commons, Attribution, Non-commercial license.

Non-commercial use includes private study, academic research, teaching, and other activities that are not primarily intended for, or directed towards, commercial advantage or private monetary compensation. See the Legal Code for further information.

Image source should be attributed as specified in the full catalogue record. If no source is given the image should be attributed to Wellcome Collection.



Wellcome Collection
183 Euston Road
London NW1 2BE UK
T +44 (0)20 7611 8722
E library@wellcomecollection.org
<https://wellcomecollection.org>

(452)

Mantley Lodge
Roundhay
Leeds

Aug 9/9

Dear Sir
I enclose cheque for £10,
& 16/- for settlement of Mrs.
Pallin's acc, with apology for the
delay. Please acknowledge.

I am very glad & grateful,
to be able to say that Mrs Pallin
is keeping in splendid health.
In every way she is better than
she has been for years. Her doctor
Thompsony did see an immense
amount of work

Faithfully yours

A W Pallin

Edwd Pacey Esq

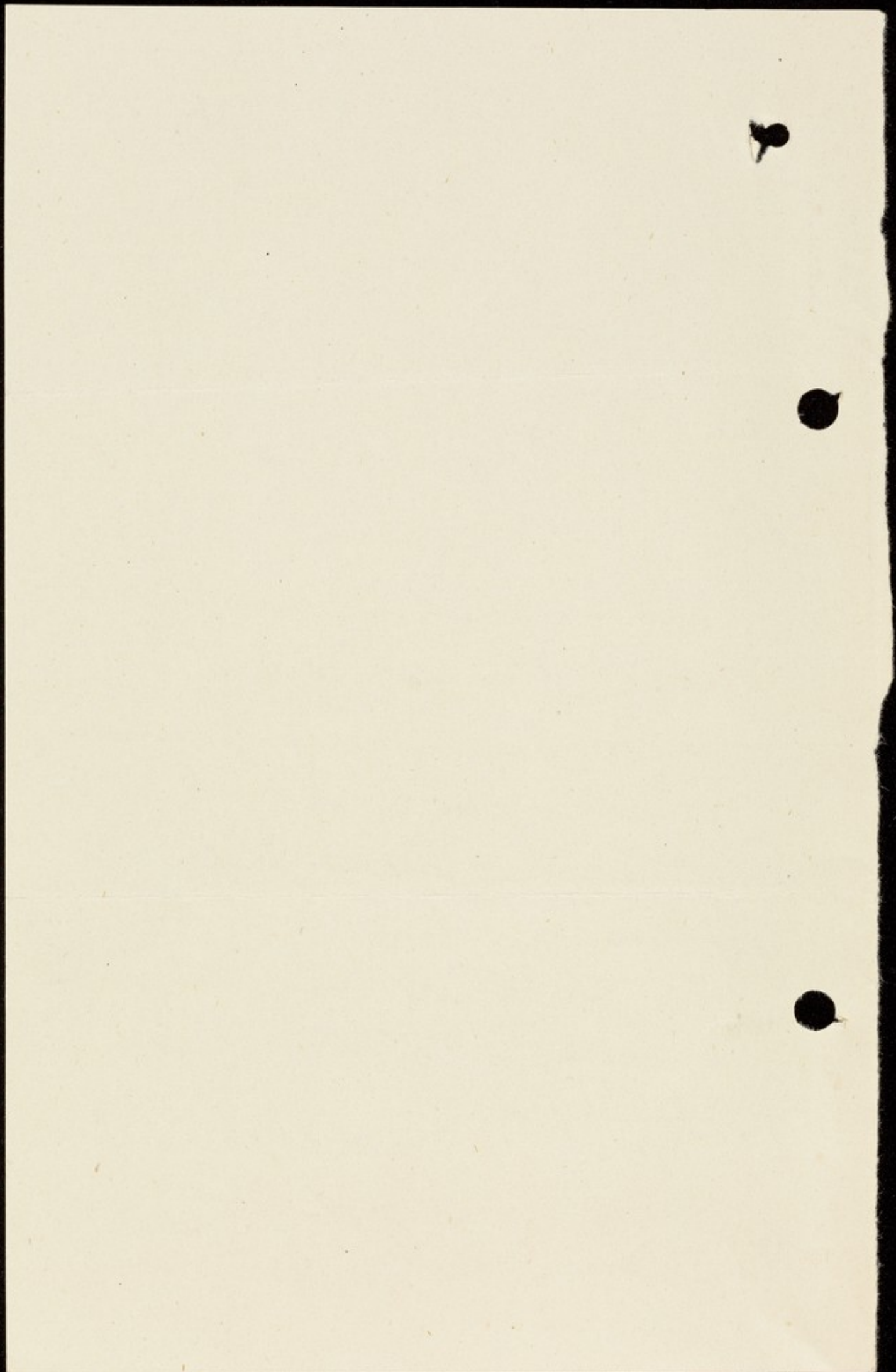

Stanley Lodge
Pennythorpe
Leeds
Wed 20/5

My Dear Mr. Petheridge
£17 in post payment of
acc for Mrs Petheridge at
Throxby. The balance shall be
sent shortly - after I receive the
bill etc. I am glad to hear Mrs Petheridge
has returned by train leaving
Leeds at 2.38 pm. I am
delighted with the splendid
improvement she has made, I have
good hopes it will be permanent.
The fact of her being able to

assist & improve the other patient has been
a tonic to her & I believe a great service
to the patient also.

Kindly acknowledge same. Mrs Petheridge also
says Mr Petheridge has been at home today.
With compliments from

Yours faithfully

Wm Petheridge

Mr Petheridge



Stanley Lodge

Randham, Leeds
June 28/19

✓
Dear Sir, I enclose £10/10/- - cheque
£5. 10. 0 & £5 note - in part
payment of Mrs Patten etc. Please
acknowledge. I shall be glad if you
can let the balance stand over until
next month. It will be a convenience
to me if you can.

I am pleased to say that
Mrs Patten is keeping splendid. She is
troubled with rheumatism - or neuritis -
but in other respects is all right

Dr Alfred Pearce
The Retreat, York

Yours affly
A. W. Patten

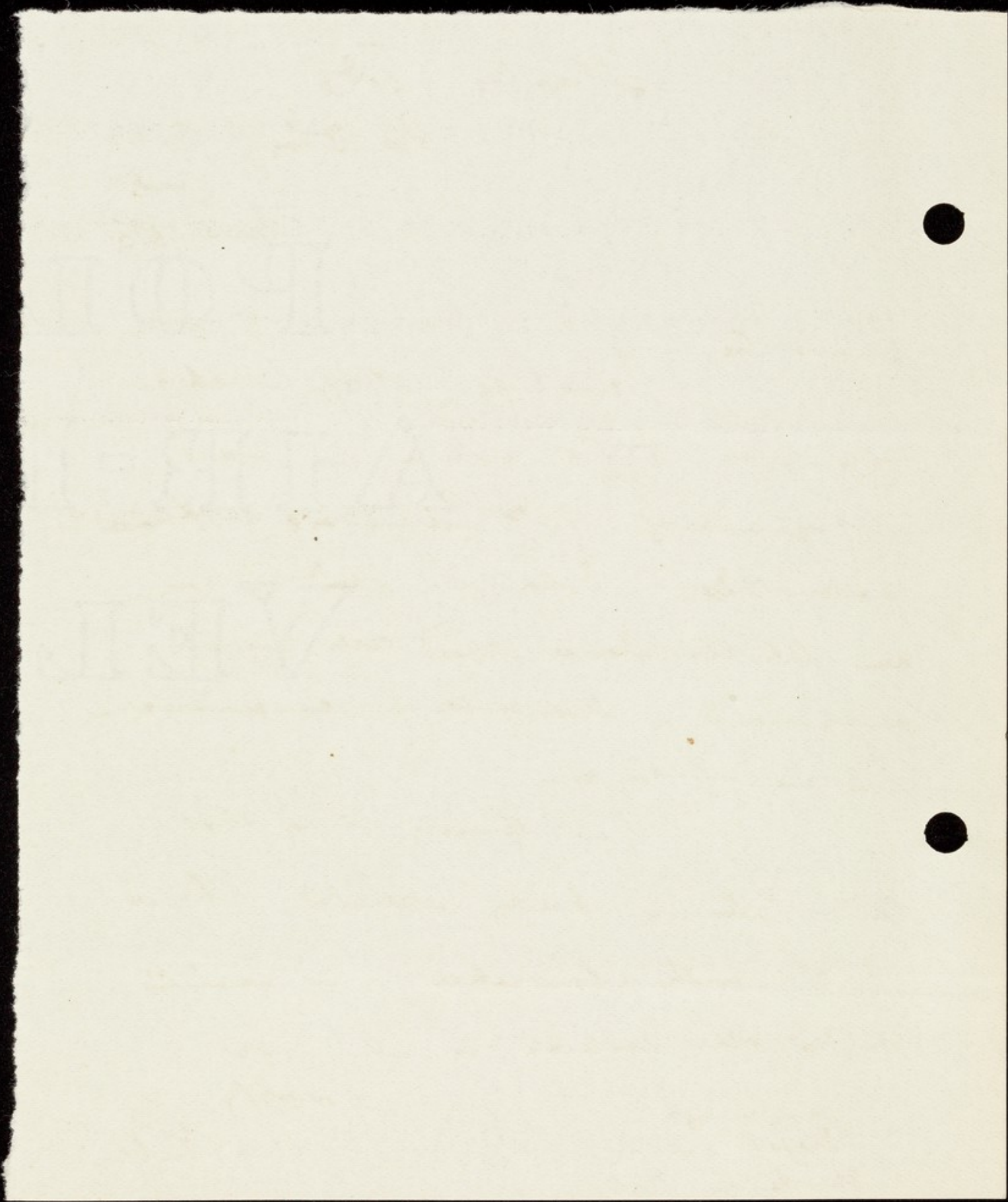

March 30, 1909

Dear Mr. Pullin,

Many thanks for your cheque, and I am pleased that Mrs. Pullin has made such progress at Throxenby Hall.

I wrote recently to Dr. Capper Johnson with respect to the care needed to prevent a relapse, and no doubt you have seen him on the subject. I much hope she will keep really well.

Yours very truly,

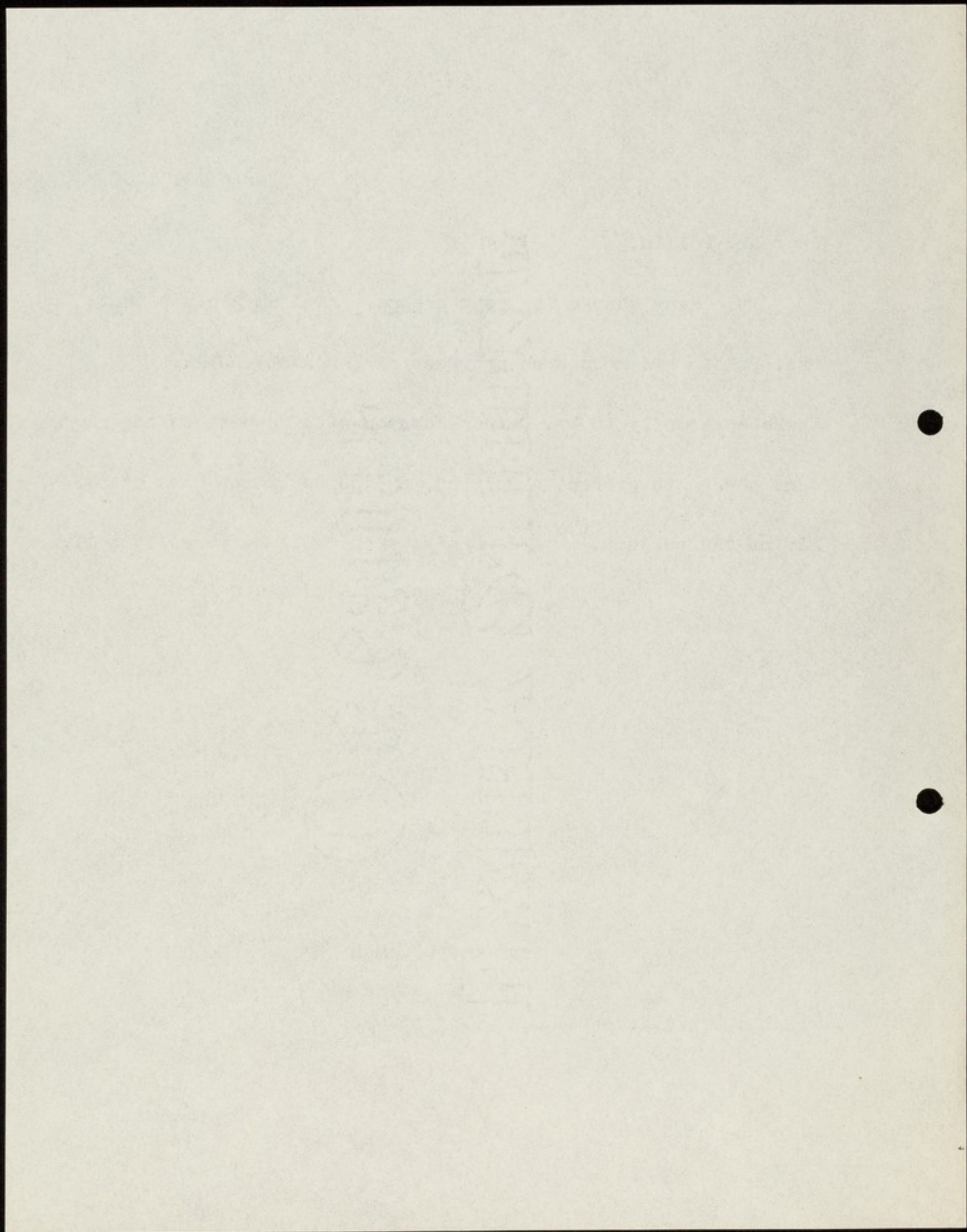

March 24, 1909

Dear Capper Johnson,

It is proposed that Mrs. Pullin should leave Throxenby Hall shortly, and I doubt whether a ~~much~~ longer stay there will result in much benefit. Unless the stay be very greatly prolonged it is not likely to do much more towards establishing self control.

One cannot but think it likely that under unfavourable circumstances she will at once relapse, and as you know the consequences of this will be exceedingly grave. Indeed I should not be at all surprised to hear if she relapsed that she had succeeded in committing suicide. Thus it is imperative that no stone be left unturned to prevent this, and the essential thing is that the whole family, father, mother and children should be entirely teetotal. I do not think just merely abstinence at home is sufficient, though of course this is important; but the whole attitude of the family should be really earnest and determined upon this matter. It would seem to me that they should become, if you like, fanatical teetotallers; and in some such course seems to lie the only hope of safety. Surely there is abundant reason for this. The mother has imperilled her life, and destroyed the happiness of the home. The father has developed gout, and as I promise

undermined his health, and I hear one son has become thoroughly unsteady. I need say no more, but I hope you will be able to show the family the absolute necessity for the course I am advising and that there is no middle course: that their future happiness depends entirely upon it.

You are quite at liberty to show this letter to Mr. Pullin.

Yours very truly,

Mar. 24, 1909

Dear Dr. Johnson,

Your patient arrived and has been as you would expect pretty lively since her admission.

It is clear that she has come here none too soon.

Yours very truly,

Jan. 26, 1909

Dear Mr. Pullin,

I do not think there will be any difficulty in Mrs. Pullin leaving the Hall with you for a day or two as you suggest. There is a new matron going there today and it will be some time before she understands her patients. I do not however expect there can be any objection to the arrangement you suggest unless perchance it might tend to unsettle Mrs. Pullin and make her continued stay rather more difficult. I am glad to say that she seems very comfortable there and things are going on there very pleasantly.

Yours very truly,

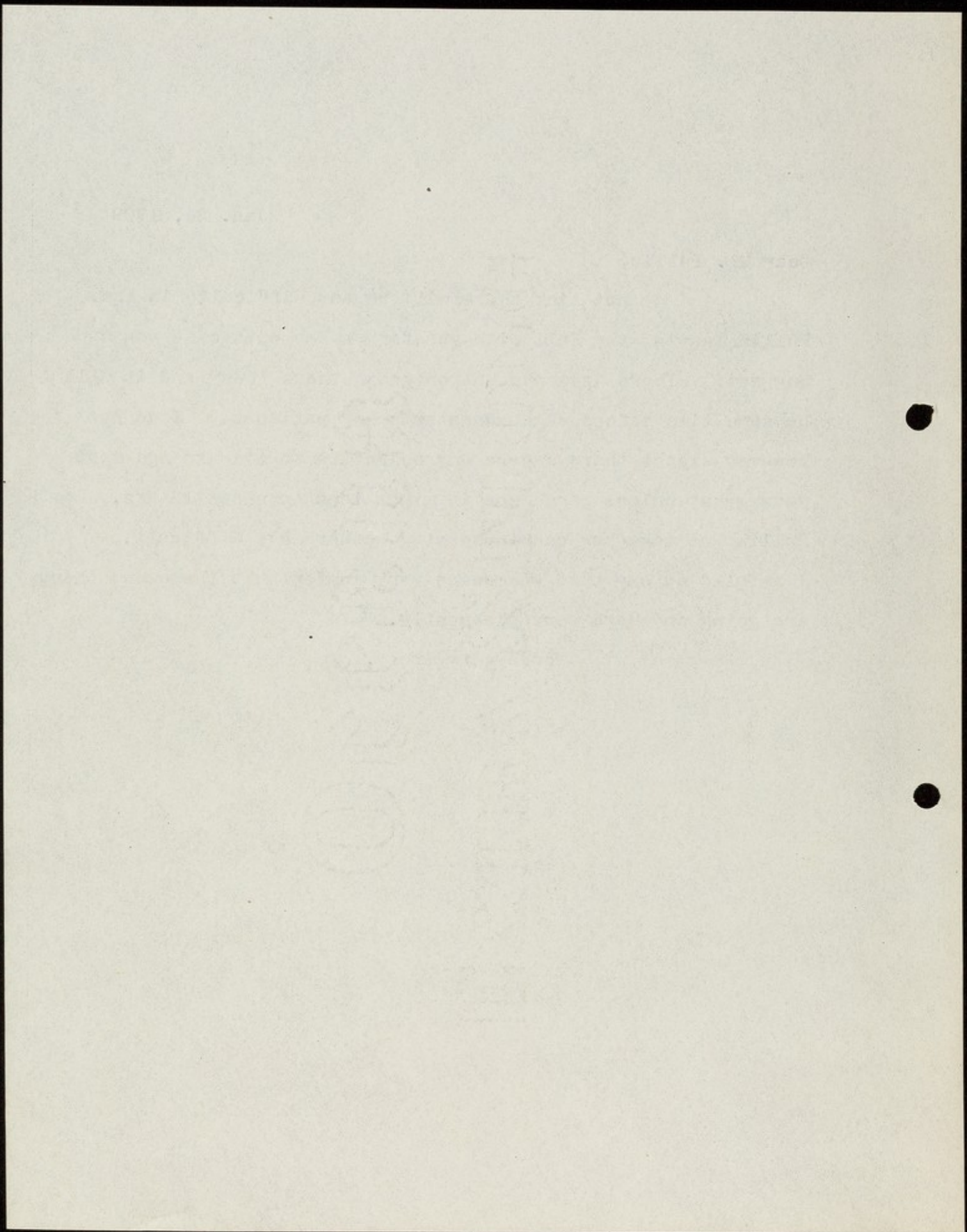

Rowley Lodge, Roundhay

1084

~~The Yorkshire Post.~~

✓
P.R.

Leeds, Dec 15 1908

My Dear Sir

Mrs Fuller & myself
have given careful consideration to
your offer, and have agreed that Theophrastus
will be the best place at present. On
the result of it being too quiet, Mrs
Fuller will wish to be transferred to
York.

I enclose agreement duly
signed. Mrs Fuller will be prepared to
so immediately she can find a suitable
housekeeper. I am glad to say that though
not very well physically, Mrs Fuller is
keeping all right in other respects, & is
anxious to try the change. Yours faithfully,
Dr Bedford Pierce
Mrs Fuller



Monday Lodges Road
The Yorkshire Post.

Leeds, Dec 30 1908

My dear Sir

Following up my telegram
of this morning, I am taking Mrs. Kellin
to Throgmoly Hall tomorrow (Thursday)
afternoon, reaching Leeds 3.54.

I am very sorry to say that
though she has tried hard since you saw
her, she has had a very serious lapse.
On Sunday night she took two doses of
Merrill's Eucalyptus, & the following night
was pinched in one dose a fresh bottle of
St. John's Styracine mixture. The
result was that she was for a
considerable time quite demented. In

1666
her rambles she was constantly talking
of doing away with herself, but except
when under the influence of the stimulants
— which somewhat she will get in spite
of all our precautions — there is no
suggestion of anything of the kind. I
think that a prolonged rest at Leeds,
with kindness, attention & sympathy, will
perhaps work the change she so much
desires.

I am yours faithfully
A. W. Kellin

Dr. Alfred Percer

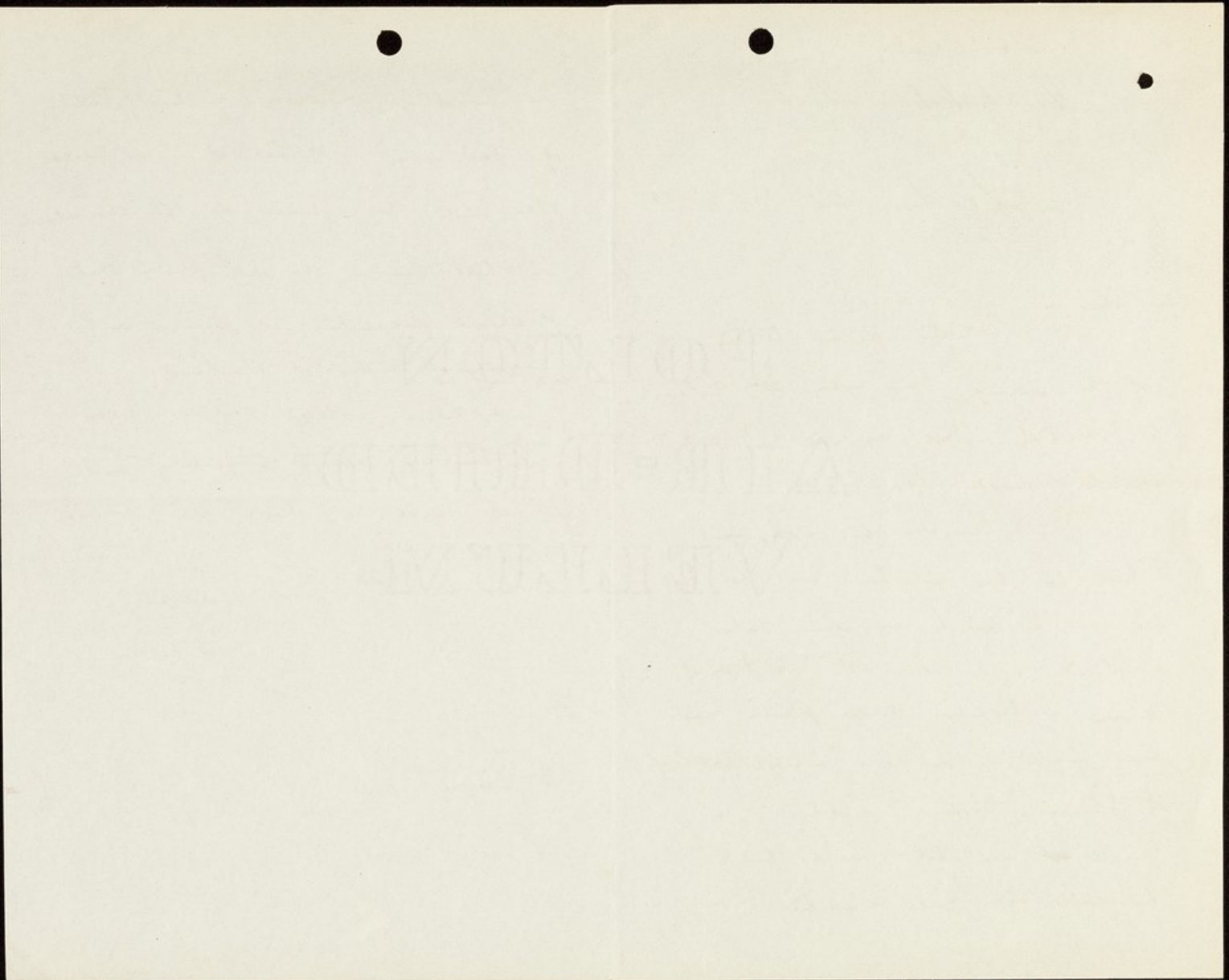

Hauley Lodge, Ramothay
~~The Yorkshire Post~~

Leeds. Dec 9 1905

My dear Sir

In reference to the consultation
of this afternoon, Mr Pullin will
prefer to be a voluntary patient
to Thoresby Hall, and will do so soon
as the necessary arrangements can be
made by you. Personally I will wait
a week. In the meantime I do not think
it will be necessary to have a nurse.

In any way I think the
Leeds movement the best for a lady of
her temperament. She is especially desirous
of having a bed room to herself.

Perhaps you will kindly

985
state what the terms will be and
when she should go.

With thanks for your very
kind interest in a most distressing
case. I am

Faithfully Yours
A. W. Pullin

Dr. Alfred Pearce.

Yours

POLTON
ALFRIED
WILLIAM

Hants Lodge, Roundhay
~~The Yorkshire Post~~

Leeds, May 24 1909

Dear Sir
I beg to refer agreement
re Mr Pullin, duly signed & attested
I agree to you I should
like to pay the amount in three
instalments, to be completed within the
year. It would be a convenience to
me to do so

Yours faithfully

A W Pullin

W E Walker Esq
Carey, The Palace,
Leeds

POLTON
AIR-DRYED
WILLOW

POLTON

AIR-DRIED

VELLUM

Jan 22 1909

Dear Sir,

At the recent meeting of
the Relief Committee the terms
for Mrs Pullin were fixed at £2.12.6
a week —

Enclose the usual form of agreement
which please return to me when
Completed —

Yours faithfully

D. E. Waller

Secy

Mrs Pullin Esq.

Jan 22 1907

Dear Sir,

At the recent meeting of
the Robert Committee the letter
for Mr. Fulton was first of 1.12.06
a week

because the usual form of agreement
which places before you when
completed

Yours faithfully
W. C. Walker
Secy

Mr. Fulton Esq.

Jan. 1, 1909

Dear Mr. Pullin,

I was sorry that Mrs. Pullin did not manage to get to Scarborough yesterday. It was unfortunate, as my colleague, Dr. Norah Kemp, went over on purpose to receive her and she only got your wire on her arrival there.

There was some delay in the trains, but not more than half an hour I think.

If Mrs. Pullin comes on Saturday by an early train I hope to be over, and could see her myself then.

Could you let me have a wire before 9 a.m. at the Retreat.

Yours very truly,

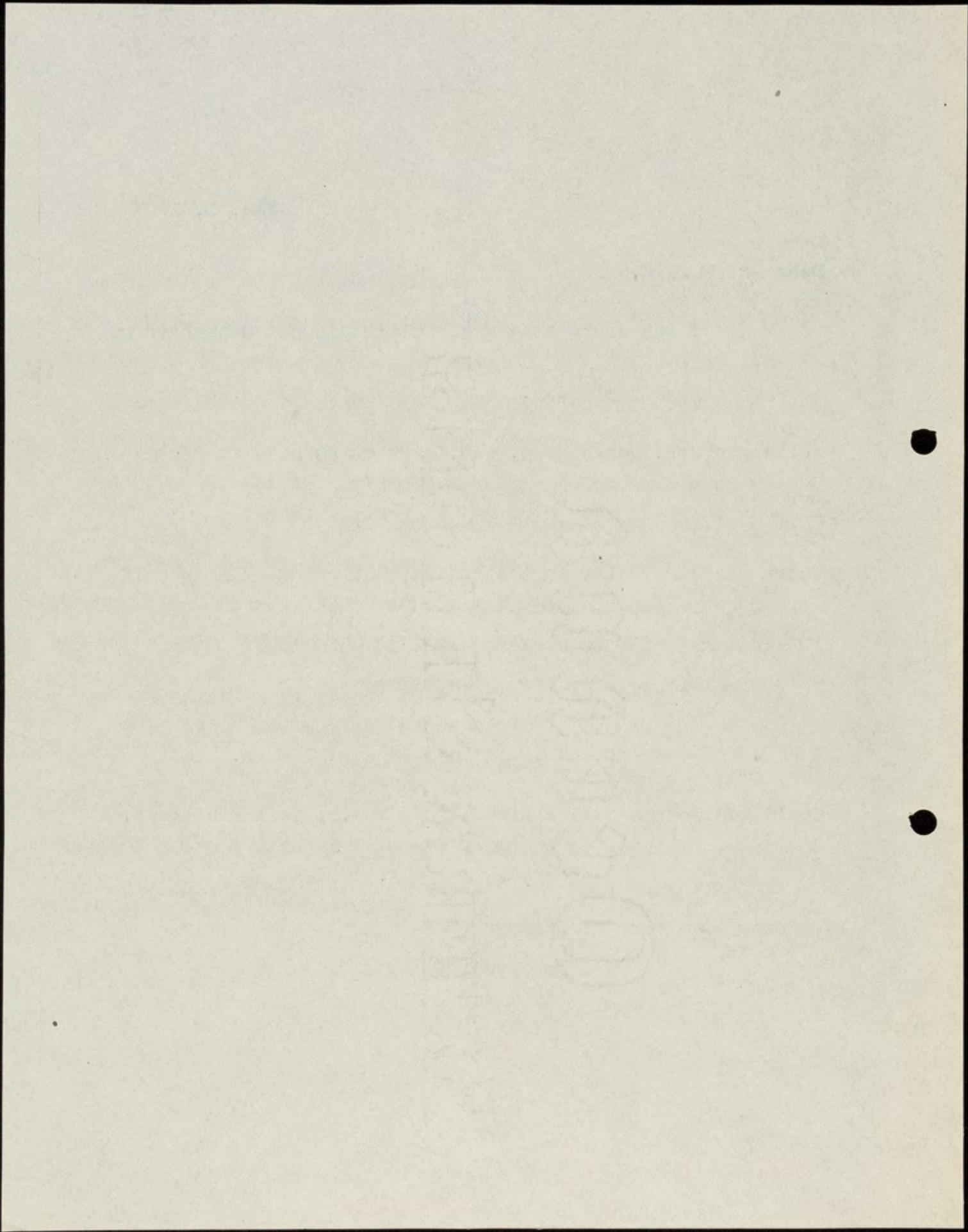

Dec. 10, 1908

Dear Mr. Pullin,

There will be no difficulty in Mrs. Pullin staying at Throxenby Hall; but I think that you should understand that at this season of the year it is very quiet there, and being two miles from Scarborough makes it difficult in bad weather to go in and out frequently, and though the Matron does everything that is possible to make things cheerful, it cannot be ignored that just now it is rather quiet and dull.

At the Retreat on the other hand, though there are many more patients, there are greater resources in the direction of amusements and interests; and I should myself think it would be better for Mrs. Pullin to begin here.

I enclose a Voluntary Boarder form for each place and also a copy of our last annual report. The terms, I think, would hope ~~2 1/2 guineas~~ she will be ~~at Throxenby Hall~~ instead of 3 guineas, the reduction being due to its being out of the season.

I much hope we shall be able to help Mrs. Pullin get over her serious difficulties.

Yours very truly,

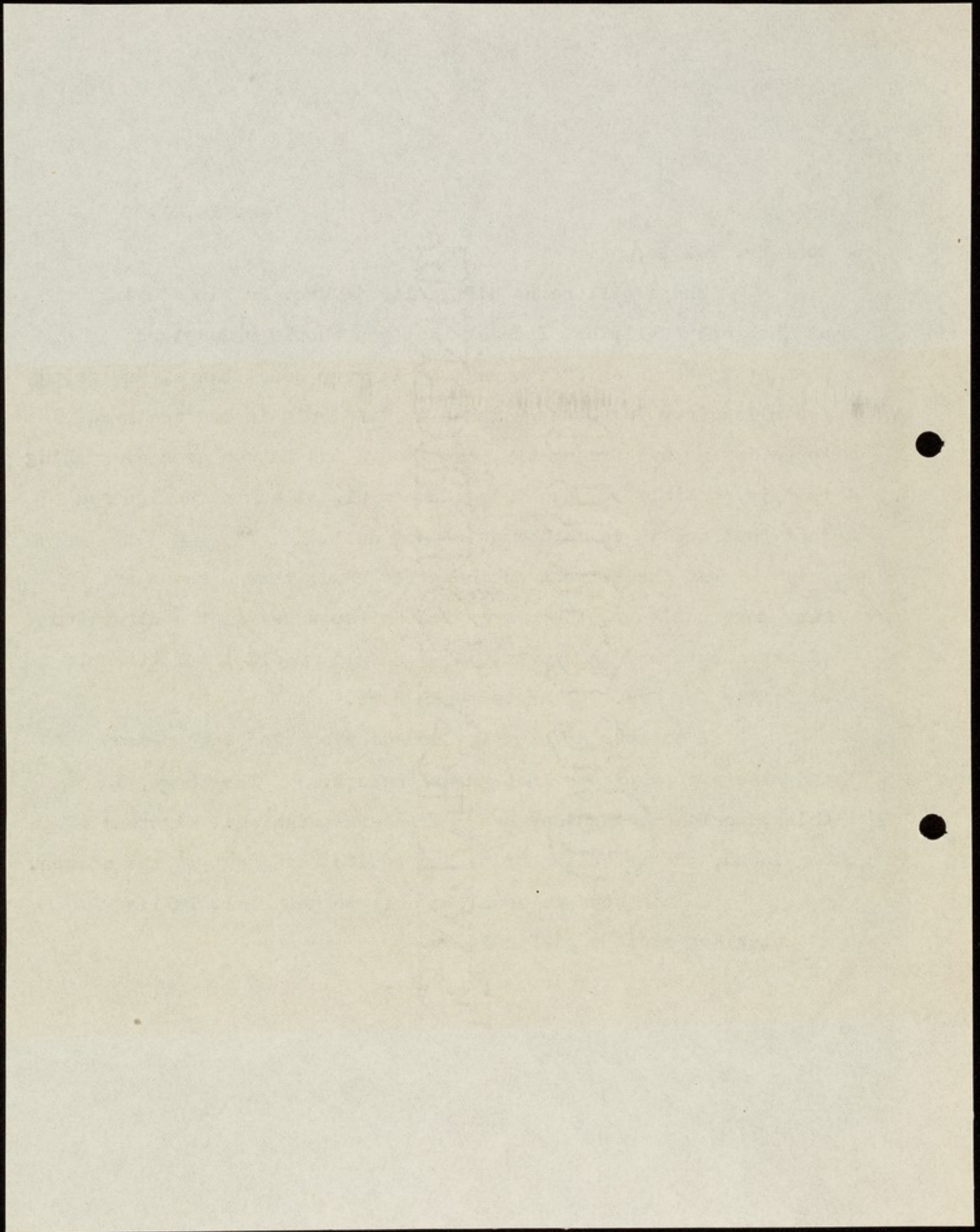



W. & A. SPOTTISWOODE, LTD., LONDON.

POST OFFICE TELEGRAPHS.

If the Receiver of an Inland Telegram doubts its accuracy, he may have it repeated on payment of half the amount originally paid for its transmission, any fraction of 1d. less than $\frac{1}{2}$ d. being reckoned as $\frac{1}{2}$ d.; and if it be found that there was any inaccuracy, the amount paid for repetition will be refunded. Special conditions are applicable to the repetition of Foreign Telegrams

Office of Origin and Service Instructions.

Office Stamp



Charges } s. d.
to pay }

Handed }
in at } 8.17 $\frac{1}{2}$

Received }
here at } 2 55 $\frac{1}{2}$

Leeds R. R. L.

TO { *Matron Throocemby Hall*
SCARBOROUGH

Owing stoppage on Railway visit
deferred for day or two

Fullen

N.B.—This Form must accompany any inquiry made respecting this Telegram.



REAR HULL MI

PATIENT admitted to

THROXENBY HALL, SCARBOROUGH

Date of Admission

Jan: 2nd 1909.

Full Name (Mr., Mrs., or Miss)

Mrs. Pullen.

Age

48

Married or ~~Single~~

Home Address

Stanley Lodge,

Sheil Lane

Roundhay, Leeds

Name of responsible relative

Husband

Address

above.

PATIENT admitted to

TIMOTHY HALL, CAROLINA

of admission

Bill Lee (Dr., Mrs., or Miss)

located or birth

name of responsible relative

Address

N



N.B.—The Secretary is instructed to obtain the necessary signatures to the accompanying form of guarantee before the care of any patient is undertaken by the Retreat.

YORK RETREAT HOSPITAL FOR THE INSANE.

In consideration of the Directors of the York Retreat Hospital for the Insane agreeing to receive Alice Pullin of Stanley Lodge,
Randhay, Leeds as a patient in the said Hospital, I HEREBY UNDERTAKE AND AGREE with Richard Thompson
of Dringate The Mount York the Treasurer of the said Hospital, to pay or cause to be paid, to the said Richard Thompson
as such Treasurer, or to the Treasurer for the time being of the said Hospital, all such Sum or Sums of Money as shall from time to time be or become due and payable for the Lodging, Maintenance, and care of the said patient in the said Hospital, or whilst under the charge of the Authorities of the said Hospital, and all such Sum or Sums of Money as shall be paid or disbursed by or on behalf of the said Institution for any articles of Wearing Apparel, or other necessaries, or extras supplied to, or provided for the said Patient, or the repairing or mending and washing of the articles of Wearing Apparel of the said Patient, so long as the said Patient shall continue in the said Hospital, or be under the charge of the Authorities of the said Hospital, and also to pay or cause to be paid the expenses in respect of the Funeral of the said Patient, in case the said Patient shall die in the said Hospital, or whilst under the charge of the Authorities of the said Hospital. AND I FURTHER AGREE to pay Interest at the rate of five per cent. per annum on any accounts due from me as above, which shall not have been discharged within Twenty-eight days from the receipt of such account from the Treasurer, Secretary, or Clerk of the said Hospital. AND I ALSO UNDERTAKE AND AGREE, at my own expense, to remove the said Patient from the said Hospital within Fourteen days after receiving Notice in writing from the Treasurer, Secretary or Clerk for the time being of the said Hospital, requiring such removal.

WITNESS my hand the 2nd day of July 1909

Name A. W. Pullin
 Residence Stanley Lodge, Randhay, Leeds
 Occupation Journalist

SIGNED by the said A. W. Pullin

in the presence of

Witness's Signature	} <u>C. R. Pullin</u>
Address, and	
Profession.	

Stanley Lodge Randhay
journalist

N.B.—The charge for Board, Lodging and Medical care is payable quarterly, in advance. Disbursements by the Institution on behalf of patients, and other exceptional expenses, are charged in the following quarter's account. A residence of less than a month is charged as a month.

In the event of the death, removal, or discharge of a patient before the expiry of the quarter covered by the last payment, the surplus amount is returned by the Retreat.

