

Hutchinson, Winifred

Publication/Creation

1910-1910

Persistent URL

<https://wellcomecollection.org/works/e9xmh4jv>

License and attribution

You have permission to make copies of this work under a Creative Commons, Attribution, Non-commercial license.

Non-commercial use includes private study, academic research, teaching, and other activities that are not primarily intended for, or directed towards, commercial advantage or private monetary compensation. See the Legal Code for further information.

Image source should be attributed as specified in the full catalogue record. If no source is given the image should be attributed to Wellcome Collection.



Wellcome Collection
183 Euston Road
London NW1 2BE UK
T +44 (0)20 7611 8722
E library@wellcomecollection.org
<https://wellcomecollection.org>

Nov. 4, 1910

Dear Sir,

I am very sorry to find that the expense, four guineas a week, is more than you can rightly meet.

I will submit your letter to the Committee when they next meet, on the 16th, and see what can be done.

The difficulty is that Miss Winifred Hutchinson is a very trying patient and needs continuous care and she has a special night nurse. We hardly feel it safe, just at present, to withdraw the nurse at night, but I hope it can be soon be arranged, and then there will be no difficulty about making a reduction of fees. I am sorry she is not showing any signs of improvement.

Yours very truly,

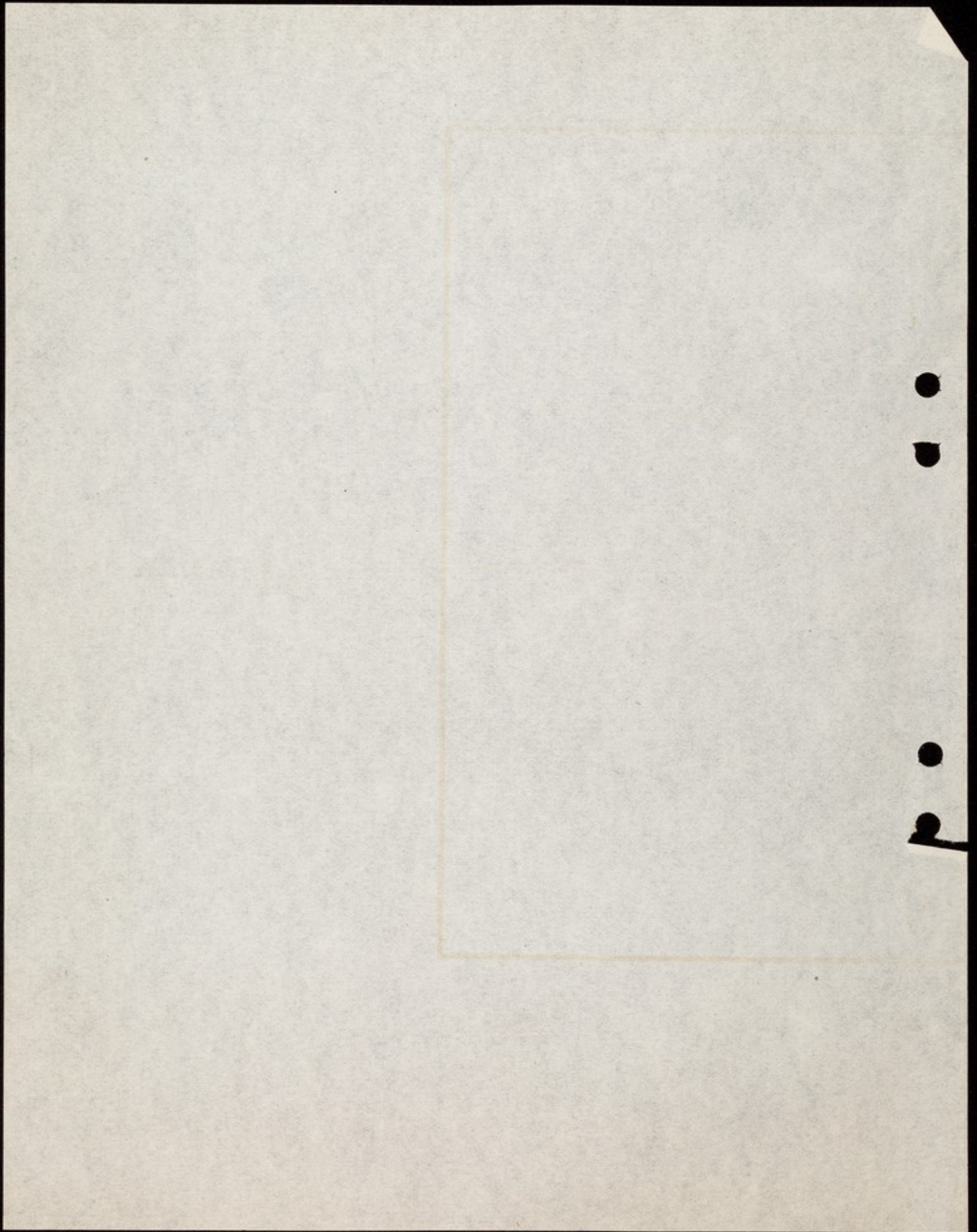

10, Pontefract Road,
Barnsley.

Feb. 27. 1911

Dear Sir

I agree to my
daughter's formal
discharge, as dating
from the 10th inst. when she
returned home from Scarborough
being perfectly well and
continues to be so. With
thanks to all concerned.

Yours faithfully

D. Pierce

York.

Faint, illegible text at the top of the page, possibly bleed-through from the reverse side.



Feb. 13, 1911

Dear Fryer,

Miss Hutchinson has left Throxenby Hall. She went away to attend the wedding as she was so nicely.

At the present moment we are doing a levelling operation in the garden, re-laying the tennis lawn; so if your patient really likes this kind of work, there is an interesting job on which will not be very laborious.

I am proposing to go to Scarborough on Thursday, and should that day suit him to come it will fit in well with my movements.

I am sorry you have chosen Friday for your visit to the Retreat, as I shall probably have to go to Leeds then.

With kind regards,

Yours very truly,

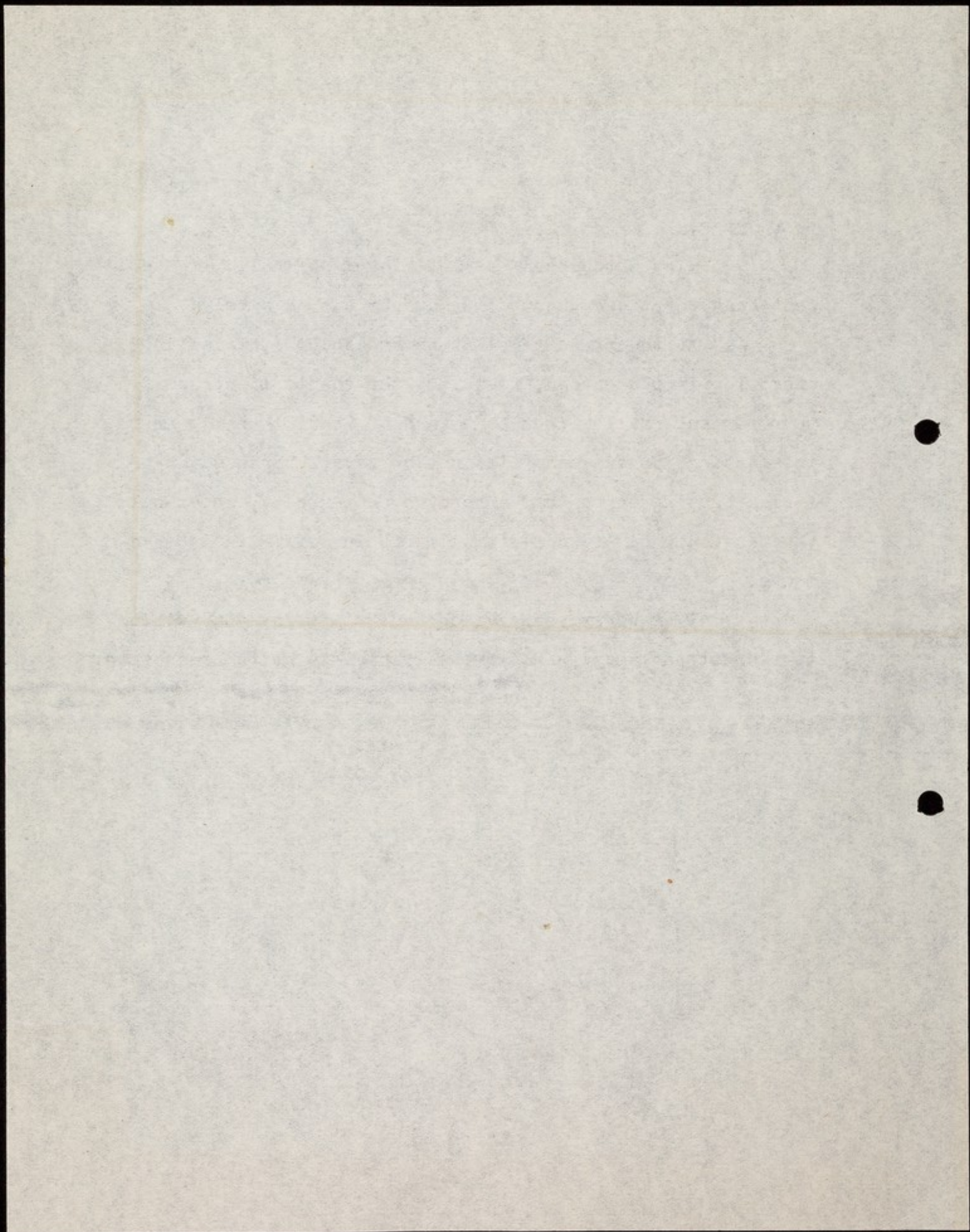

We are delighted with our daughter's recovery & thank everyone concerned.

Many thanks for your kind concession in the rate of charges which is much appreciated.

Yours faithfully,

W.W. Hutchinson

Pro. A.H.

10, Pontefract Road,
Barnsley.

Jan 13th 1911.

Bedford Pine & Co.

Dear Sir

I now beg to enclose you bank notes, postal orders & stamps value £59 - 12 - 5 being £9 - 12 - 5 for sundry disbursements (for particulars of which please forward) & £50 on further account.

TO: [illegible]
FROM: [illegible]

you possibly can, & no
doubt my Daughter require
a lot of attention.

I hope you will
be able to reduce the fee
to not more than £3 per
week.

Thanking you in
anticipation.

Yours faithfully
W. W. Hutchinson
HH

accept
reduction

10, Pontefract Road,
Barnsley.

Nov 3/10

Dr. Bedford Pierce

Dear Sir,

I herewith enclose
Bank Notes value £50
on acc, & will send the
balance later.

I fear the £4-4-0
per week will prove too
much for me to pay for
a longer period, it being
nearly half my salary.
I am quite satisfied
that you are doing all

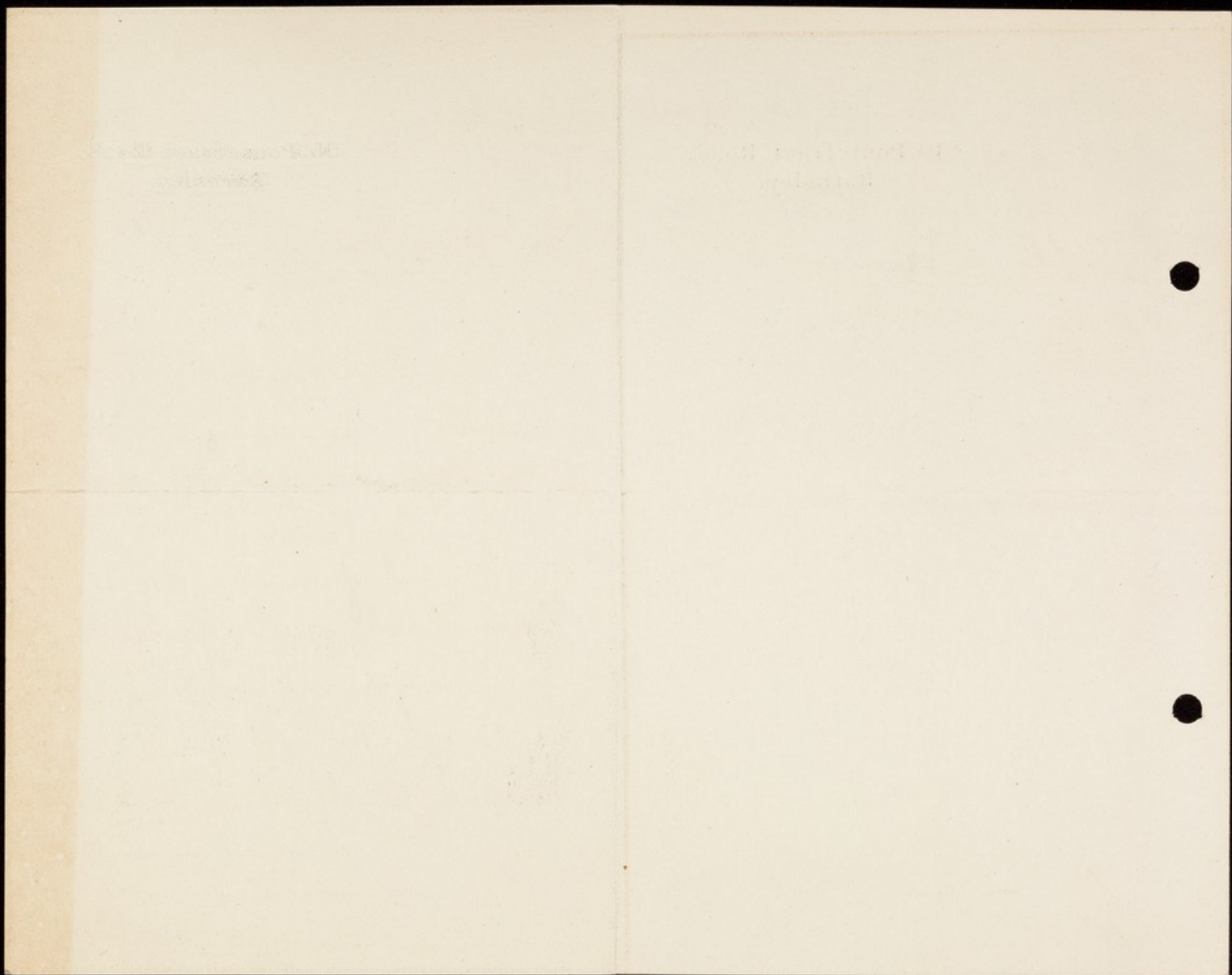

✓
A.R

10, Pontefract Road,
Barnsley.

Aug. 3. 1910

Dear D^r Mackenzie

We shall be glad
to hear how my daughter
is, as often as you can
let us know, & if she
keeps all of herself kindly
let me know if & when
I may come to see her

We are so anxious
about her. Arrived
home this evening,
from Scarborough.

Yours sincerely
Mrs. J. Hutchinson

N.B.—The Secretary is instructed to obtain the necessary signatures to the accompanying form of guarantee before the care of any patient is undertaken by the Retreat.

YORK RETREAT HOSPITAL FOR THE INSANE.

In consideration of the Directors of the York Retreat Hospital for the Insane agreeing to receive Wmfred Hutchison of _____ as a patient in the said Hospital, I HEREBY UNDERTAKE AND AGREE with Richard Thompson of Dringate, The Mount, York, the Treasurer of the said Hospital, to pay or cause to be paid, to the said Richard Thompson as such Treasurer, or to the Treasurer for the time being of the said Hospital, all such Sum or Sums of Money as shall from time to time be or become due and payable for the Lodging, Maintenance, and care of the said patient in the said Hospital, or whilst under the charge of the Authorities of the said Hospital, and all such Sum or Sums of Money as shall be paid or disbursed by or on behalf of the said Institution for any articles of Wearing Apparel, or other necessaries, or extras supplied to, or provided for the said Patient, or the repairing or mending and washing of the articles of Wearing Apparel of the said Patient, so long as the said Patient shall continue in the said Hospital, or be under the charge of the Authorities of the said Hospital, and also to pay or cause to be paid the expenses in respect of the Funeral of the said Patient, in case the said Patient shall die in the said Hospital, or whilst under the charge of the Authorities of the said Hospital. AND I FURTHER AGREE to pay Interest at the rate of five per cent. per annum on any accounts due from me as above, which shall not have been discharged within Twenty-eight days from the receipt of such account from the Treasurer, Secretary, or Clerk of the said Hospital. AND I ALSO UNDERTAKE AND AGREE, at my own expense, to remove the said Patient from the said Hospital within Fourteen days after receiving Notice in writing from the Treasurer, Secretary or Clerk for the time being of the said Hospital, requiring such removal.

WITNESS my hand the 3rd day of November 1910

Name Wm Hutchison
Residence 10 Pontefract Rd, Barnsley
Occupation Gas Works Manager

SIGNED by the said _____

in the presence of

Witness's Signature

Address, and

Profession.

Wm Hutchison
10 Pontefract Rd Barnsley
Assistant Gas Manager

N.B.—The charge for Board, Lodging and Medical care is payable quarterly, in advance. Disbursements by the Institution on behalf of patients, and other exceptional expenses, are charged in the following quarter's account. A residence of less than a month is charged as a month.

In the event of the death, removal, or discharge of a patient before the expiry of the quarter covered by the last payment, the surplus amount is returned by the Retreat.

