

Hull, Mary

Publication/Creation

1905-1917

Persistent URL

<https://wellcomecollection.org/works/v8fytyyh>

License and attribution

You have permission to make copies of this work under a Creative Commons, Attribution, Non-commercial license.

Non-commercial use includes private study, academic research, teaching, and other activities that are not primarily intended for, or directed towards, commercial advantage or private monetary compensation. See the Legal Code for further information.

Image source should be attributed as specified in the full catalogue record. If no source is given the image should be attributed to Wellcome Collection.



Wellcome Collection
183 Euston Road
London NW1 2BE UK
T +44 (0)20 7611 8722
E library@wellcomecollection.org
<https://wellcomecollection.org>

Feb. 26. 15 Undercliff
1907. St. Leonards-on-Sea
Sussex.

I have sent the papers
on my nephew
H. S. Hull
136 Holland Park Avenue
London W.

That he may answer all
letters, for me, on the subject.
I am, yours truly
C. J. Hull.

POST



CARD

THE ADDRESS TO BE WRITTEN ON THIS SIDE.



To the Secretary of the Bedfordshire
the Reform
Society

SAFFRON WALDEN.

6th April 1911

Dear Sir.

Miss Mary Hull D.D.

We beg to enclose a
cheque for £27.12.0 in
payment of the Enclosed account
which kindly return to us
received.

Yours truly
Edwin Holams

St. Bedford Pierce M.D.
The Retreat York

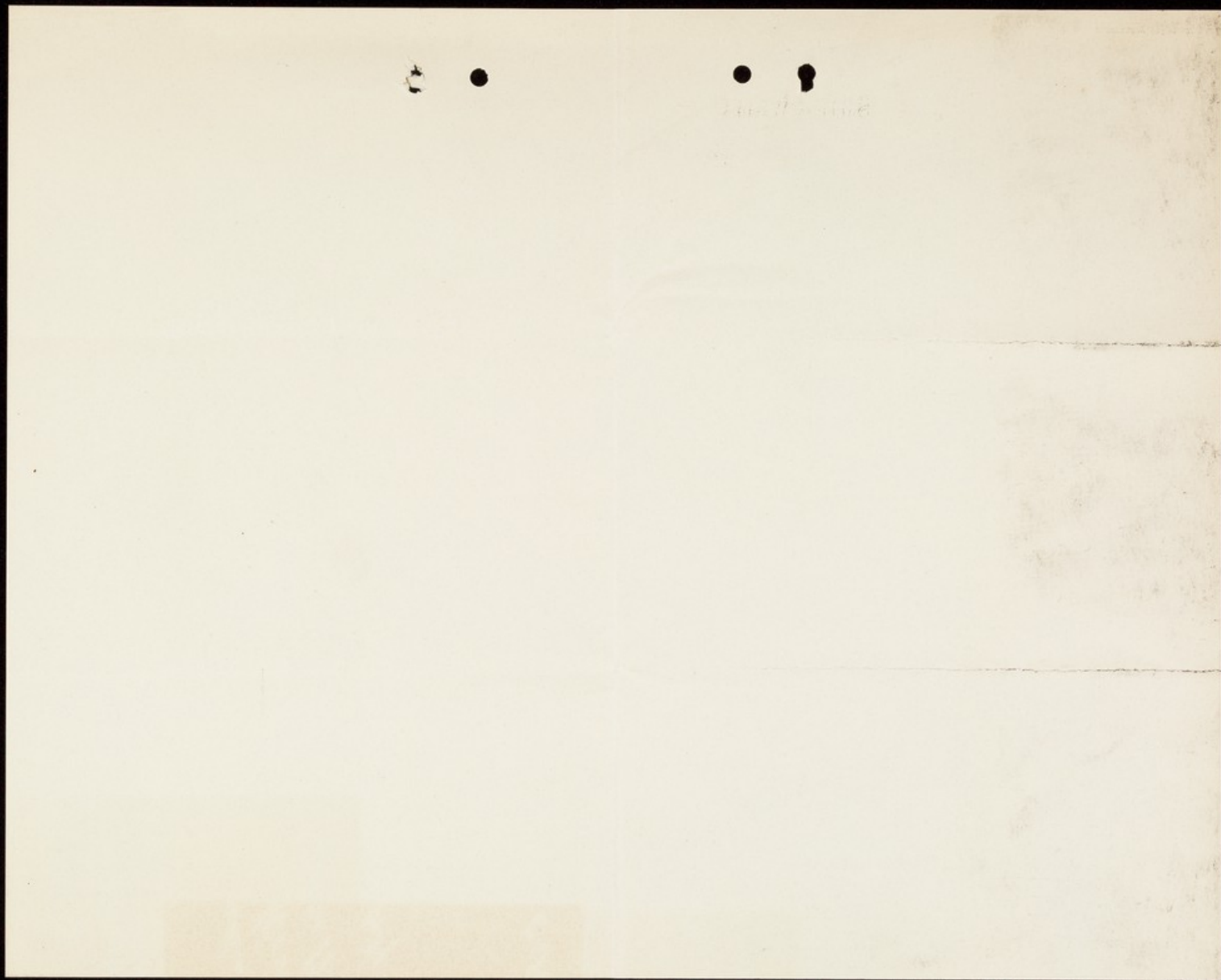

CENTRAL HOTEL,
73 MICKLEGATE,
YORK.

Dear Dr Pierce

Aunt Mary⁷ Hulls

Father's christian name
was Henry. Hull
Only one christian
name.

Aunt's age was 78.

I will let you
know, when I hear from
Aunt Catherine Hull,
as to date of funeral
I do not know yet if
she is coming up to York.
Yours truly
Edmonds Hull

I have asked my wife to preserve
our family tree. It is very interesting
in it.

SEP 10 11 1900

ATLANTA

2000

TELEPHONE,
No 665 WESTERN.

136, Holland Park Avenue,

Feb. 4th 1911

W.

Re. late Mary Hull's expenses.
maintenance etc.

Dear Dr Pierce

I shall be glad
if you will forward me
expenses etc. re. above &
Mr Warner & I will settle
it as soon as things are
got into form. As Mr. has
to go to estate & attend in particular
wanted

Yours truly
H. Edmunds Hull

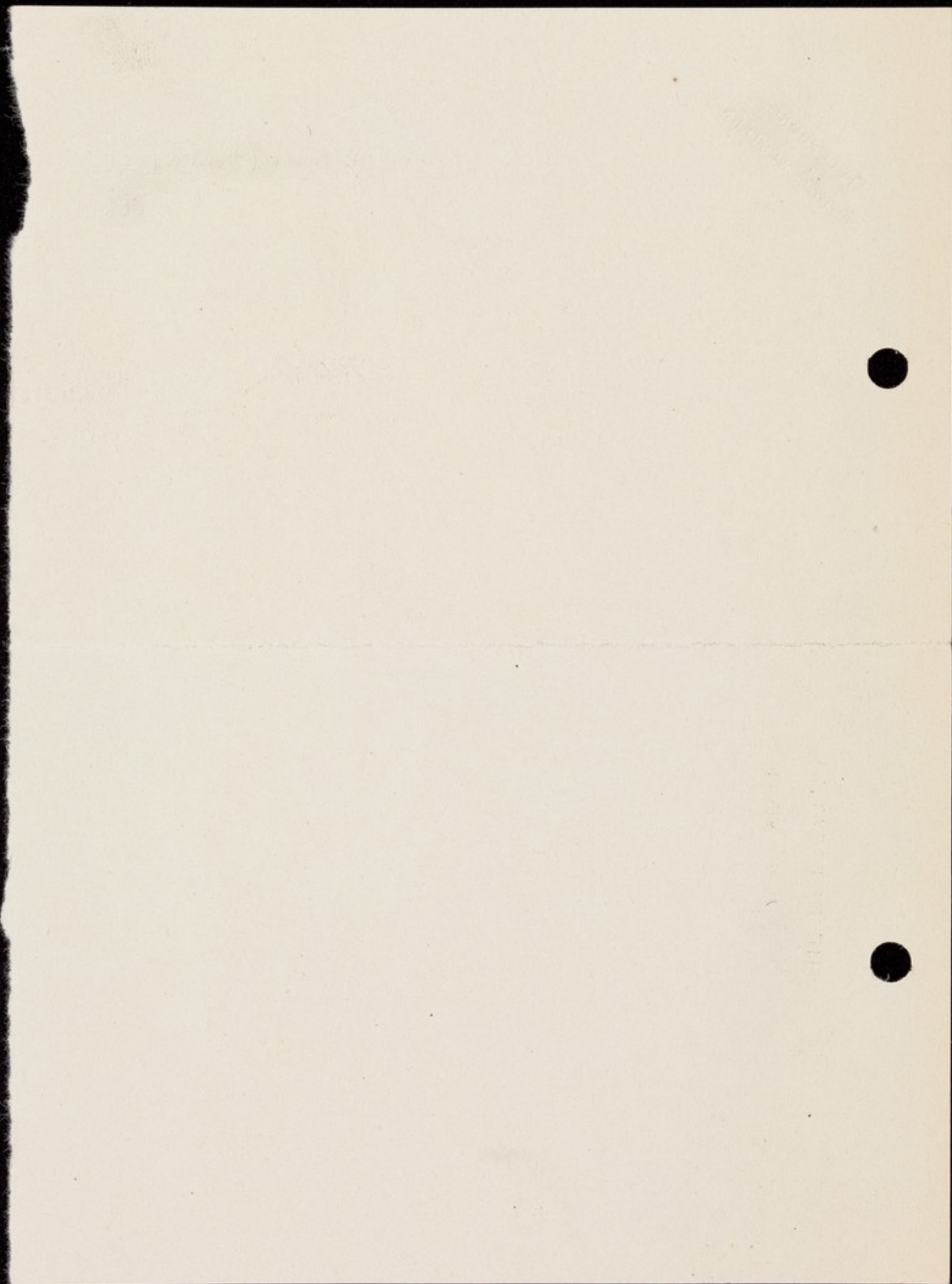

AND

6 PARK SQUARE,
LEEDS.

BY APPOINTMENT.

TUESDAY, } 1.30 TO 4 P.M.
FRIDAY }

TELEPHONE { YORK N° 112.
LEEDS N° 391X.

70
THE RETREAT,
YORK.

Sent to
Mr. C. J. I.

~~to Mr. C. J. I.~~ Edmunds Hall
~~Miss B. J. Hall.~~
136 Holland Park Avenue
London W.

Solicitors

Turner & Collins. S. Walden.

TIME 10:15 P.M.

JOHN

DISPATCH

MAIL

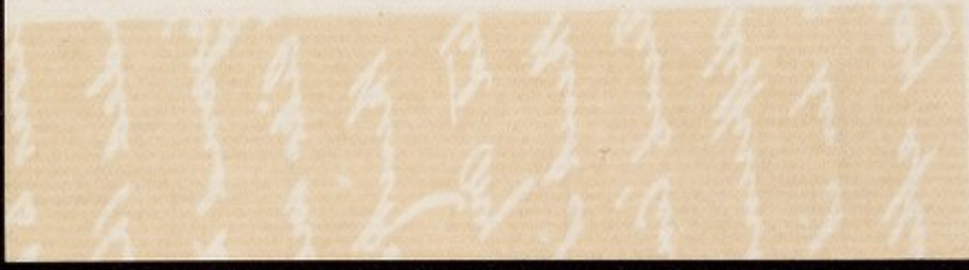

TELEPHONE,
NO 665 WESTERN.

136 Holland Park Avenue,
W.

Feb 2nd 1911

Dear Dr Pierce

Just a line to say
I have on my arrival
home found that what
was meant by "bring
back clothes" meant
woolens & under clothes etc.,
etc. but only excepting
Bonnets dresses, cloaks
~~etc.~~ which are not wanted
Also what Catherine says

70
There was a dress trunk,
& too, the latter need
not be returned, but
only dress trunk, &
all other things please
send. With much thanks
for all your kindness,
Yours truly
Henry Ethell

P.S. I have not forgotten
about the family tree

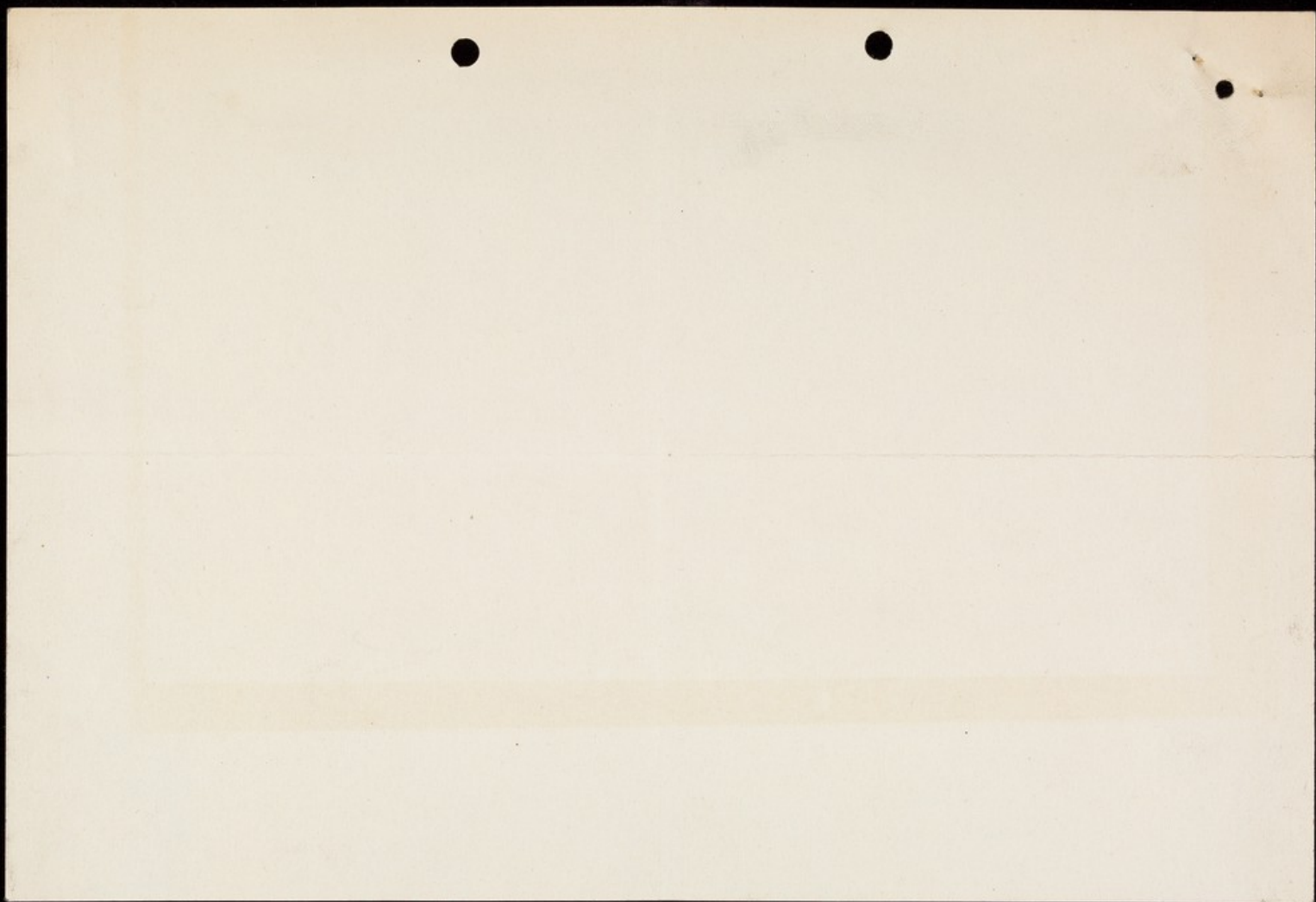

CENTRAL HOTEL,
73 MICKLEGATE,
YORK.

Jan 30th 1911

Dr. W. W. Kemp.

Dear Madam

I am putting up
at the above Hotel.

I find it is a good
way to 'The Retreat'

& rather late. So

shall come round in
the morning, about
11.30. In case I should
be required.

Yours truly
H. R. Hull

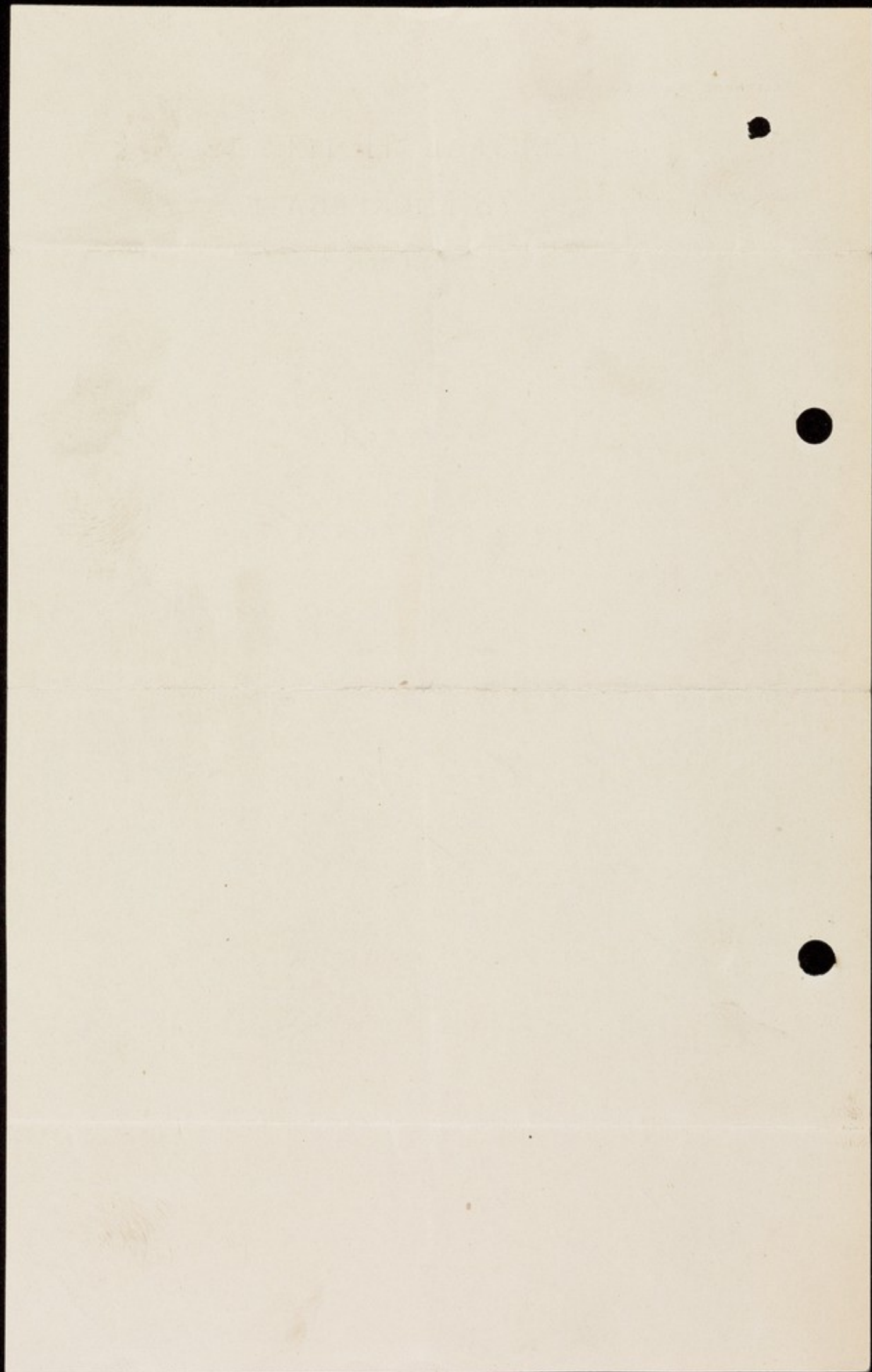

N.B.—This Form must accompany any inquiry respecting this Telegram.



WYER & SONS, Ltd., Lond.

POST OFFICE TELEGRAMS.

If the Receiver of an Inland Telegram doubts its accuracy, he may have it repeated on payment of half the amount originally paid for its transmission, any fraction of 1d. less than $\frac{1}{2}$ d. being reckoned as $\frac{1}{2}$ d.; and if it be found that there was any inaccuracy, the amount paid for repetition will be refunded. Special conditions are applicable to the repetition of Foreign Telegrams.

Office of Origin and Service Instructions.

Office Stamp.



Charges
to pay

s. d.

Handed
in at

9.5.10
M.

Received
here at

10.23
M.

TO {

Kemp Retreat York

Please
Holland

Address
Park

Reports
Avenue

Hull
London

136
W.

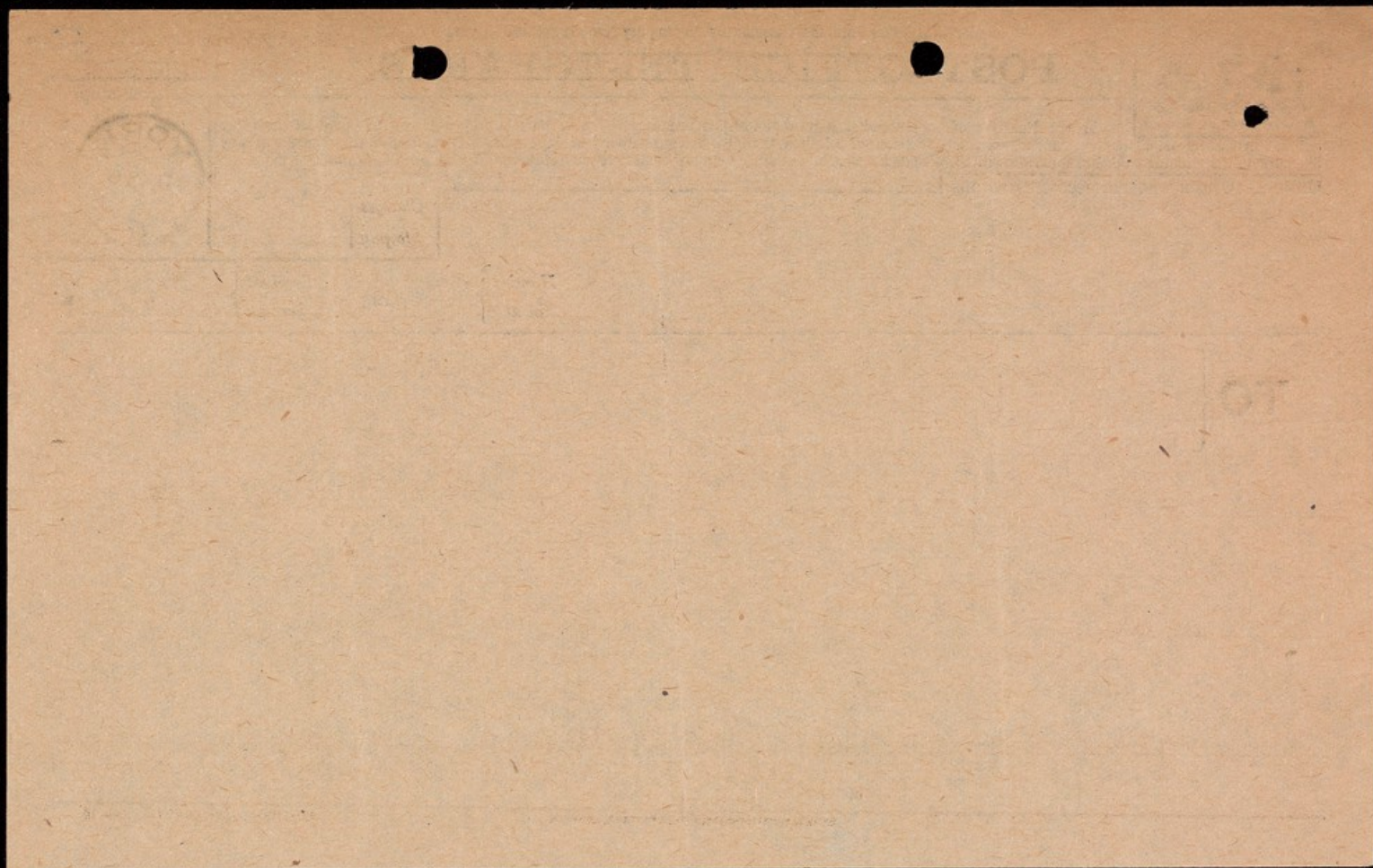

N.B.—This Form must accompany any inquiry respecting this Telegram.



WILLIAM PEARCE & SONS, Ltd., London

POST OFFICE TELEGRAMS.

If the Receiver of an Inland Telegram doubts its accuracy, he may have it repeated on payment of half the amount originally paid for its transmission, any fraction of 1d. less than $\frac{1}{2}$ d. being reckoned as $\frac{1}{2}$ d.; and if it be found that there was any inaccuracy, the amount paid for repetition will be refunded. Special conditions are applicable to the repetition of Foreign Telegrams.

Office of Origin and Service Instructions.

Office Stamp.



Nottingham B

Charges
to pay

s. d.

Handed
in at

12.56

.M.

Received
here at

1.23

TO {

Mr W. Kemp The Retreat

York

Coming down by 2.20 Arrive
York 6.3 Edwards Skull 136
Holland Park Avenue London

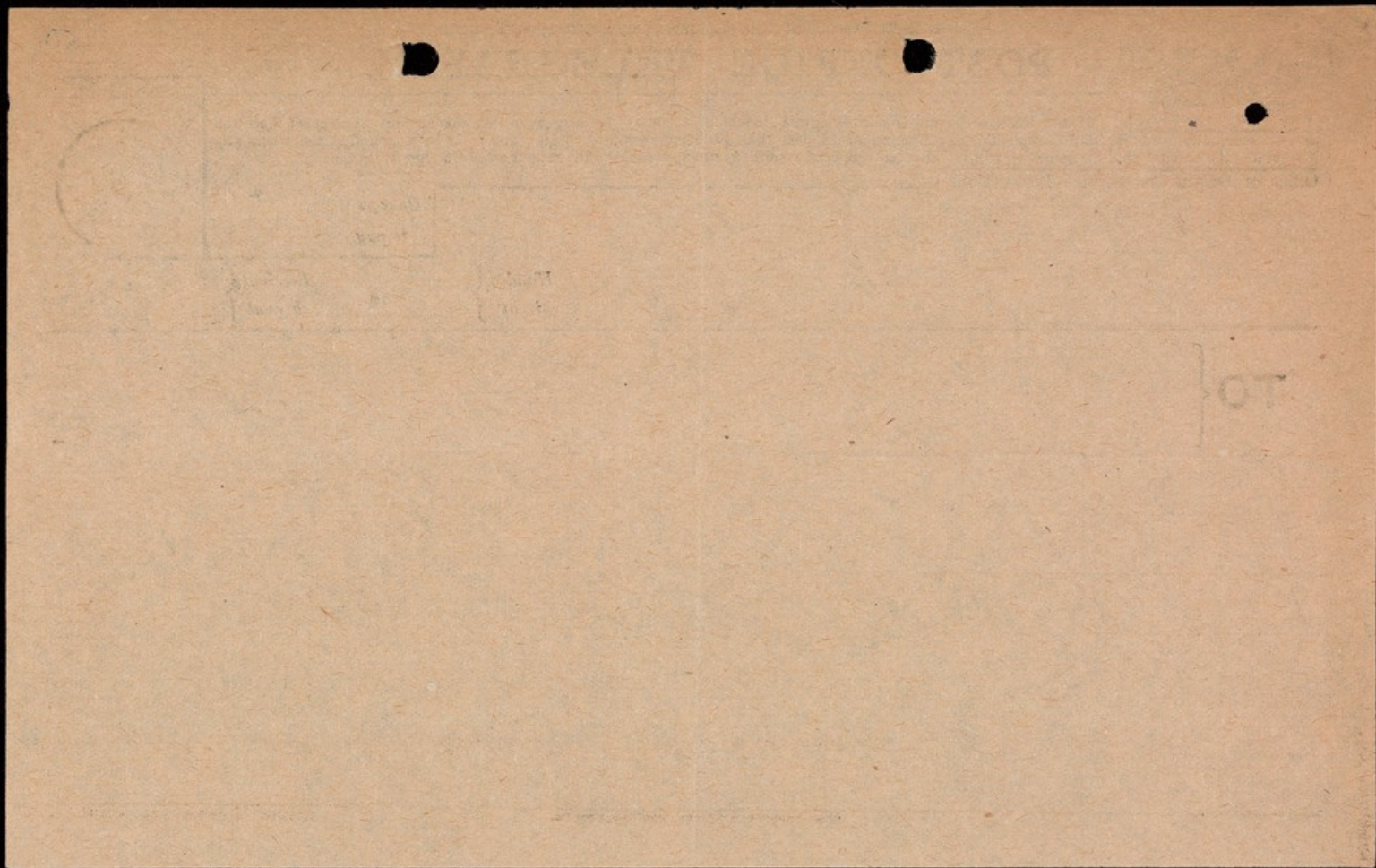

Dr

Dr Pierce M D

Wormley⁵⁰
Herts
Jan 27/11

Dear Sir.

As doctor Kemp
said you had requested her to
write to inform me of Miss
Hull's weak state, the illness
must I think be regarded as
serious.

She writes Miss C J Hull
has written to me to say that
should she not recover the
funeral would be at York
& has asked me to find out
what arrangements could be
made

I should not write thus
Previously, if I could be
at home or at one address
but business will keep me
moving rapidly about from
town to town & should
any arrangement have been
made it could only be by
wire at the last minute
I am therefore writing to ask
how much you would
indulge me as the Patient.
Practically my only free
time just now is on Saturday
& Sunday
Of course we may be
anticipating a greater

issue than we need but
at this distance we can not
judge as to how the patient is
Dr Kemp has informed us
that she does not consider Mrs
Hull will regain her former
strength & she writes again to
say that Mrs Hull had
a difficulty in retaining
nourishment. Of course she
may linger on for some months
in this way for all we know
& if this seems likely, please
pardon this reference to
the graver issue
I remain

Yours very truly
H M Warner
Please send us a weekly report at least as we

are anxious & especially for Mrs. C. Hull.

L
A. 12

Neathdene
Wormley
in Buxbourn
Herts.
July 13/10

Dr Pierce

Dear Sir;

Miss C. Hull
has been rather anxious to visit
her sister but concluded that
it would be rather beyond her
strength but would like me to
do so for her if you think advisable
I know when I visited my mother
that you did not think it well
but possibly my Aunt's condition
may be somewhat different now
if I came to see her it would
be on the Tuesday after the

August Bank Holiday
as I can get away from
business then

Kindly let me have your
opinion as early as convenient
by so doing you would
greatly oblige

Yours truly

Henry Hull Warner

nieces ^{Lois} Ada & Harriet often
got her their mother at York.
I am, yours truly
C. J. Hull.

Oct. 14,
1909.

520
16 Wellington Square
Hastings, Sussex

settled address above

Dear Dr. Pierce,

I enclose cheque for
£44.2.9 for my sister Mary's
account. I am sorry she
takes no interest in any
thing, her mind must be
weaker, & she cannot make
any effort. I will send
flowers as she likes them
so much. I will write her
so she will see me or her

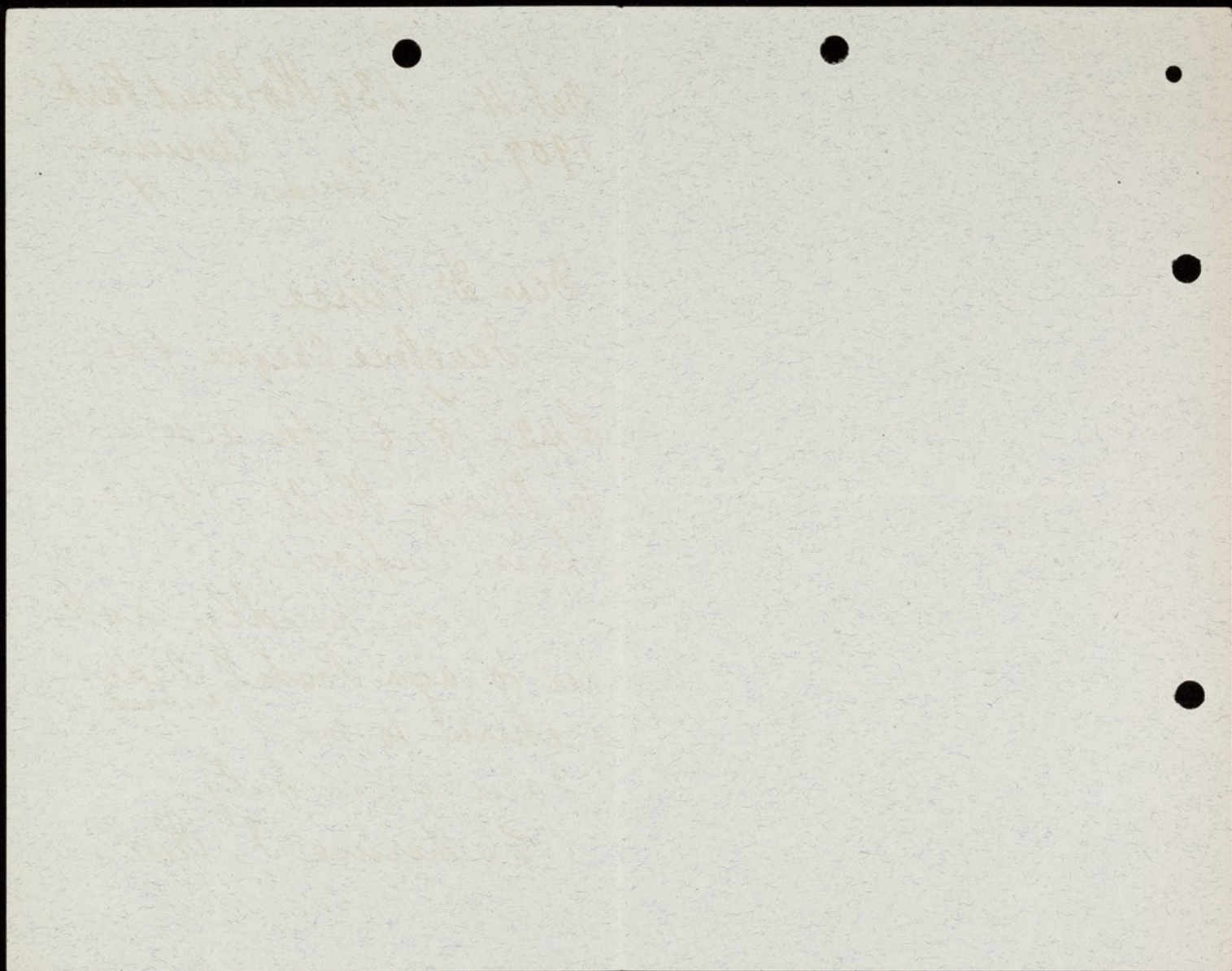

c. of. H. S. Hull.
Oct. 11. 136 Holland Park =
1904. ~~Weymouth~~
London. H

Dear Dr. Pierce

I enclose Cheque for
£42-18. 6- for account
for Mary Hull. I hope
she is improving.

Will you kindly ask
her to sign Postal Order
& return to me? ^(enclosed)

I am yours truly
Catherine S. Hull.



care of H. E. Hull
Aug. 27 136 Holland Park Avenue
1907 London. W.

Dear Dr. Pierce

I am obliged for your
letter with enclosure Aug 2nd.
I send the Dividends for
my sister Mary Hull to
sign as before, also, Income
Tax Paper, & the Request
for Railway Cos. to send
the Dividends to Barclay's
Bank ^{J. Wells} direct, thus saving
trouble & less risk in postage

The Railway Cos. want
Mary Hull's signature
for this change of
address, from

11 Lyndhurst Gardens
Tunbridge Wells

*, Barclay's Bank
Tunbridge Wells, Kent.

I enclose forms &c.

Please return to me

I am, yours truly

Catherine J. Hull.

The Power of Attorney
was really to avoid
sending so often for
my sister's signature,
otherwise we can do without
it.

care of H. E. Hull, (622
July 29 " Millbrook, Highgate
1907 Exbridge
Midds.

Dear Dr. Pierce

Will you kindly
get my sister Mary Hull
to sign the enclosed
"Power of Attorney". Then
we need not trouble her
any more for signatures.
The Ry. Companies ask
for a Power of Attorney
& there is the house at S. Halden house

terminating soon - Sept.
I was glad to hear from
her, not having had
any letter before,
from herself.

I am, yours truly
Catherine D. Hull.

(enclosed)
Please return ~~the~~
~~to~~ above address

Permanent (care of Dr. E. Hull, 562
address.
July 16 136 Holland Park W.
1907 London, W.

Dear Dr. Pierce,

I send you Cheque
for account for £108. 11. 7.
on my sister Mary
Hull's behalf.

I am relieved that
Barclay's Bank, allow
this, & wonder the manager
did not settle this, before
without the Inspector's consent.

The Report is not encouraging. No! I trust there is a chance of her recovery & happiness of mind & clearing away of delusions.

Would it harm or excite her to see me or a niece in August? perhaps the end of the month or in September; there may be improvement by that time. I may go to Summer

School, at Scalby, Scotland for 2 weeks.

My Permanent Address is as above, at H. E. Hull.

I am obliged to you for your prompt reply & signatures, received. I go to Exbridge, next week, on Tuesday.

I am, yours truly
Catherine J. Hull.

535
July 9 136 Holland Park
1904 Avenue
London. W.

Dear Dr. Pierce,

I wish to ask if you
could get my sister
Mary Hull to sign the
enclosed Dividends &
also the form from Barclay's
Bank, Lombard Street, London;
then I can settle the
account by cheque
besides the Rent of S. Walden

house & other Bills;
The Inspector of the Bank
advised, "A Power of
Attorney" so that I
could act for my
sister. The dividends
are not overdue, except
the Nat. Telephone Co.
My sister asked me
to see all her money
affairs & the dividends

(when she was ill, at St. Marks).
I hope I hear an improved
account of her soon,
& perhaps she may recover, as
she did before.

Does she want to see
me? & would it be advisable
to visit her?

I am, yours sincerely,

Catherine I. Hull.

I leave St. Leonards on Friday
so, please address as above
(136 Holland Park Avenue)

April 11.
1904

care of H. E. Hull.
136 Holland Park
Avenue
London. W.

Dear Dr. Bedford Pierce,

I am sorry not to pay
my sister Mary Hull's
account, but we wait
to see if she recovers, as
before, when she wrote
her Cheque for Expenses
herself.

I am yours truly,
C. J. Hull.



✓
136. Holland Park
Avenue W. 167
London.

2.
W. E. Waller, Esq.
Secretary
The Retreat
York.

Dear Sir

My Aunt C. J. Hull
has forwarded me your
letter & agreement forms. &c.

She wishes me to act
for her & write to you.

about our Aunt Mary's affairs.
Unfortunately my Aunt
Mary did not leave an
affidavit or something of
that nature to carry on
her affairs

ptc

I wish you could tell
me what we ought
to do now, to get
things in proper order.

The last time my
Aunt E. J. Hull had to
pay lawyers fees up
to £20. herself. & did
not let Aunt Mary Hull
know for fear of troubling
her. Aunt Mary Hull
when she was better
paid all her other bills
herself & some she paid
from York.

If you could guide
us in this matter by
any advice, we should
be obliged & thankful.

Yours truly
Henry E. Hull

AT HOME, 10 TO 11 A M & 2.30 P M.
TELEGRAPHIC ADDRESS
"NEILD, TUNBRIDGE WELLS."

(139)
MOUNT PLEASANT HOUSE,
TUNBRIDGE WELLS.

Feb: 17 1909

Dear Dr. Pierce,

I am much obliged for
your kind letter respecting
Miss Hull & I am sure that
her friends will feel greatly
indebted to you for all you
are doing for her comfort &
peace of mind under very
difficult circumstances.
She rather rapidly grew worse
the last week or so, but never
said anything to me about being
troubled or had she any other delusions
except the religious ones of
these she spoke sensibly if we
may say so. The last time I saw
her she had evidently conceived

Such a dislike to me that it seemed
wiser not to see her again, &
during that interview I had did
not try to obtain material for
certifying which made it rather hard
subsequently.

With renewed thanks

Yours very truly

Fred C. Heild

Feb. 18.
1904.

¹³⁶
Wesley House
Cambridge Mass

Dear Dr. Pierce Kent

I am glad to hear
that my sister Mary
Hull has settled in
well. In regard to
herms, she cannot
afford to pay more
than 3.3- per week
as, she paid before.
I am not able to touch

her money & will
wait about the paying
for the descent,
until we see if
she gets well.

I am, yours truly
C. J. Hull.

W. is being worn out, altho'
now there is a nurse-attendant;

Z. N.

127
MOUNT PLEASANT HOUSE,
TUNBRIDGE WELLS.

Feb: 9 1904

Dear D- Bedford Pierce,

After what I told you
some time ago you will not
be surprised to hear that
Miss Hull is worse & that it
seems as if it would be best
for her to be under care, tho'
at present it would not be
easy to arrange it without
her consent for she is not
anything like so bad, as regards
her Mental Condition as
when she went to York Cast.
The melancholia is great, talking
as before the religious form,
but she has no delusions & her
mind is fairly clear upon other

Subjects. Her physical state is decidedly worse. She is now frequently sick & has a troublesome cough though without marked physical signs, but the most troublesome thing is incontinence of urine. She takes food well, but requires derival in order that she may sleep at nights. I am sorry to say that she has conceived a prejudice against The Retreat, mainly so far as I can understand on account of the patients that were near her when she first went there, one in particular she says used very bad language. How this may be I do not of course know, but that she thinks so is an obstacle to a voluntary removal.

I wonder if I may assume from you that there would be no fear of anything of the kind if she returns there now? Perhaps you can advise me what is best to be done? I thought that she might have gone to a Nursing Home, but I fear that if she ~~would not go~~ it will soon be necessary to put her under care at The Retreat or elsewhere & her friends & I would much prefer that it should be The Retreat.

Believe me
Yours very truly
Fred^c Nield

P. S. At present Miss Hull is in lodgings with her sister

Feb. 3rd
1906

10 Undercliffe
St. Leonard's Sea
Luscar

Dear Dr. Pierce,

I am glad to say that
my sister Mary Hull is
quite well & her name
can be taken off the Books,
as she has recovered,
since the end of October:

The Lumbago, she has suffered
from, is better & she got
up a little, in the evening. - ^{for the first time Thursday}
I go to see her on Monday

for the day: she kept her bed⁹¹
for a week - Our niece Ada
Warner has had Gonorrhea here,
for 2 weeks, & began to sit up
a little in her room. This week
her sister Elsie came to help
on Friday last.

I am yours truly

Catherine J. Hull.

I am so glad Mrs. H. Warner
has shown improvement
& her daughter ^{Olive} says took an
interest in the family.

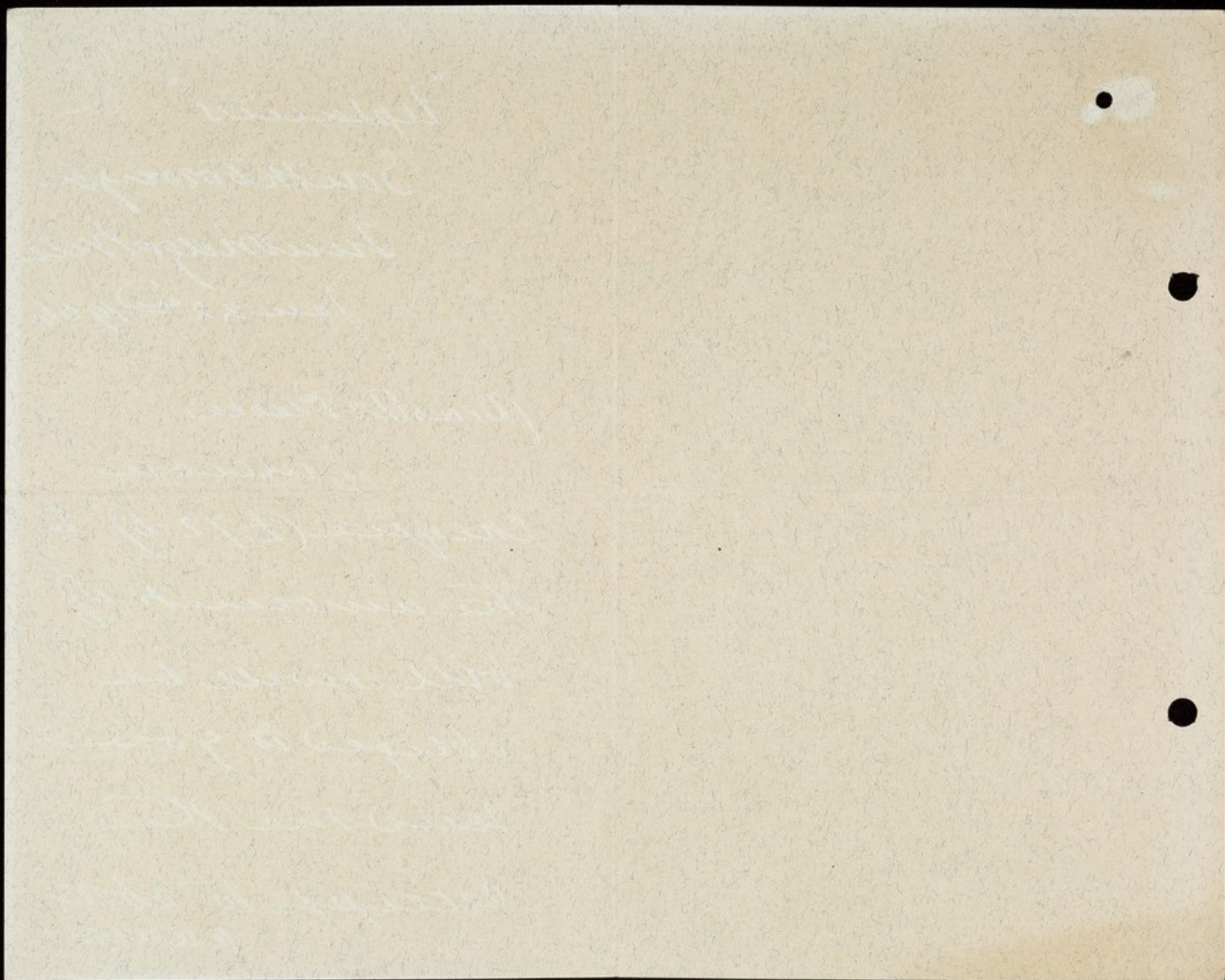

"Uplands" (to
Southborough
Innovation
Jan 22nd 1906

Dear Dr. Pierce

I inclose
cheque (£72-6) to
the amount of
bill, & will be
obliged to you to
send me the
receipt to above
address.

I hope you &
your little boy
& sister in law,
have fully recovered
from the
Scarlet fever &
that there are
no further cases.

I fear you must
have been a trying

anxious time.

With kind regards

I am

Yrs sincerely

Henry Hull

Hull

620 631.2, 653 765- 862, 929 948, 973, 103

(623)

MOUNT PLEASANT HOUSE,
TUNBRIDGE WELLS.

July 26 1905

Dear D. Pierce,

I am writing to ask you
to let me the necessary
papers for a patient I want
to send to The Retreat within
the next few days.

She is a Friend, 68 years of age,
named Mary Hull, a Minister.

Mr. H. has been under my care
for a year or two, on account
of rather persistent Anemia,
with irregular bowels, sometimes
relaxed & sometimes constipated. On
the whole she did fairly well
& I have not seen her for some
time until just now. She went
for change of air down to Bath

considered over
be treated with
Besides the
share in the cl

(123)

MOUNT PLEASANT HOUSE,
TUNBRIDGE WELLS.

July 26 1905

Dear D. Pierce,

I am writing to ask you
to let me the necessary
papers for a patient I want
to send to The Retreat withi
the next few days.

She is a Friend, 68 years of age,
named Mary Hull, a Minister.
Mr. H. has been under my care
for a year or two, on account
of rather persistent Anemia,
with irregular bowels, sometimes
relaxed & sometimes constipated. On
the whole she did fairly well
& I have not seen her for some
time until just now. She went
for change of air down to Battle

Come three months ago, & while there took an unreasonable dislike to her companion a very nice young woman, after that she went on to St. Leonard's & there consulted a Lady Doctor to whom ^{also} she again took a dislike. She then called in a Dr. Lewis & was under care at a Nursing Home, taking violent & so far as I know absolutely unreasonable dislikes to the Dr. & Nurses. She was removed here on Monday & I am sorry to say is no better, the delusions increasing rather than otherwise & we all agree that she will be much better under your care.

The delusions include, ideas that she is lost, that there is no God, that dreadful are to happen to all her relations, & to me, through Dr. Lewis' evil machinations &c. &c.

If you can take her in, can you send down a Nurse to accompany her to York?

The Nurse she has now could go in addition.

One delusion I did not mention is that she has lost all her money, this is not the case, but she is not very well, they can pay about £4.4 a week however.

With Kind regards

Yours sincerely

Fred. Reid

near Public Gardens, Leamington
year
a lease of $1\frac{1}{4}$ Acres yet

Landlord wishing
to let on, afterwards.

July 30.
1905

11, Lyadhurst Gardens⁶³¹
St. John's Road
Fulbridge Wells

Dear Dr. Pierce,

I should be glad to
hear how my sister Mary
Hull is now. Dr. Neild
heard of her safe arrival^(on Friday),
but, hence ~~Dr. Neild~~ has not
written to me yet. Should
you consider she would
be likely to recover in
"6 months" time?

as shall probably spend
a few months in Switzerland
if it is best, not to go
to see her for some 4
months. Shall I write
letters to her? Send ^{on Monday}
a Parcel of things she
may want.

I may be away in Sept. & Oct. &
Nov. according to the state
of my sister's health.
Is her Physical health
good? Has she the Delusions

the same as before, on
Religion - Vivisection & Money.

I am, yours sincerely,
Catherine D. Hall.

He want to let this House
Furnished on ^{about} (38s. a week)
or unfurnished at 50 ^{per week}

If you know of anyone
we shall be glad to let a ^{vacating} House,
6 Bedrooms,
3 Reception Rooms
Bathroom, ^{Small} Garden ^{on 4 8s.} 38s a week

"Millbrook" 632
Lxbridge
Mids.

To Dr Pierce.

Dear Sir

I am writing to
ask how Miss Mary Hall
is & also what arrangements
can be made for
her signing cheques &
dividend warrants,
& whether an affidavit
is necessary; there is
no immediate hurry

about this, but we should
like to know what to
do, as her dividend
warrants & cheques
have to be signed.

I am her nephew
& one of her executors
& should like to know
the usual course
followed in case
of need under the
present circumstances.

Believe me

yours sincerely
Henry Edmund Hull

do you advise "power of
Attorney"

I am a hurry
I said Nurse Rossiter
in the hurry, on leaving
£3 for journey to York.
Does Nurse Swayne
know, what it cost &c.
as I forgot, at the time that
Miss Swayne had
got her Return Ticket.
It was a hurry. Nurse Swayne arr.
at 8 P.M. ^{Thursday} & in the morning the
Magistrate's form & all the
others, she looked over. Dr. Steild
lent me Motor-Car to go to the
magistrate before 11. 10 - train
Over night I had filled one form, in Pencil

653
Aug. 10th 1905
11 Lyndhurst Gardens
St. John's Road
Dear Dr. Pierce, I send you
I am obliged
to your letter.
Today my nephew & I have
arranged at Barclay's Bank
& with Mr. Cripps Town-clerk,
I have a Committee appointed
to sign Cheques &c. for my
sister Mary Hull; probably
H. E. Hull & myself.
Will you kindly send me
all Keys & Papers, that
my sister may have with
her at York "agreements, Will
H.C.?

My sister has "The Vero" Saffron
Walden on her hands for
2 years' lease, from Sept 29^{next}.
+ the S. Wells house, also
 $1\frac{1}{4}$ ^{year} from Sept. 29. ^{next}.
This house is 50⁰⁰ per ann.
+ Saffron-Walden house 40 ⁰⁰ per ann.
I will send the Parcel +
Letter tomorrow, by
sister.

Can you tell me how
much is arranged
for her, say per week.
Dr. Neild mentioned 48s.
per week. Then, he thought

rather less, would be
just, considering the
Income.

Until the end, of Sept-
I shall be here, probably
unless, we let the house
before that. Furnished
or Unfurnished.

I will advertise it in "The
Friend". + we have told
"Brackett", H. agent, +
"Wickenden" H. agent at
Tunbridge Wells.

765

136. Holland Park Avenue,
Sept. 22nd 1871. W.

Re Miss Mary Hull

Dear Sir

We are very sorry that
we are unable to sign
cheques or pay anything
on behalf of Mary
Hull till her affairs
are settled.

As soon as they are, we
shall send the amount
due from the date
of her coming to you
at the rate of three

guineas a week.

We hope this will be
satisfactory to yourself
& the committee.

We are extremely
pleased to hear of the
improvement, & that
there is every prospect
of her rejoining us in
time.

Yours very truly
Henry Hull
Per E. J. Hull

Oct. 20
1905

⁸⁶²
Netherlon, Ball's Hill
Hertford, Herts

Dear Dr. Pierce,

I am obliged for
your letter & I am much
pleased with the good
report you give of my
sister Mary Hull & that
your kind treatment has
been so successful.

Having shut up the house
at T. Wells & warehoused

the Furniture, I do not
know what it is best
to do. Can you advise
me, where, she could
go, on leaving the Reheat,
in a few weeks. (if the
improvement continue.)
The lawyer not having
settled her affairs yet,
perhaps she will soon
be able to sign her own
cheques. My niece Ada
Warner hopes to go to York
in Dec. if it is thought

best ^{to} visit her mother
& could then see my
sister, also. She hopes
that something will be
done for her Mother's deafness
as she has been deaf
for some weeks which
is quite unusual
with her.

I am, yours truly,
Catherine J. Hall.

Nov. 3rd
1905

Mrs. Warner
Netherlow, Ball's Hill
Hertford, Herts.

Dear Dr. Pierce,

(929)
My sister has written
to me, about her Dividend Warrants
that are now at Barclay's
Bank, Fenchurch Street.
Shall I ask the Manager
to send them, to her to endorse?
Some of them are due now
& should be endorsed with
her signature, within 3 months
of the time, that they are issued.
Would the Manager of the
Bank require a letter from you?
I am, yours truly,
Catherine J. Hull.



Nov 11 at Netherlon, Ball's Hill
1905 Hertford, Herts.

Dear Dr. Pierce and M. R. 1948

I am obliged for your letter, which I only received this morning, as it went by Wells & then to Cambridge. I think Miss Pumphrey is at Southboro, T. Wells, will be most suitable, we know her & it is a comfortable house, well managed & my sister would like to go there. It would be

best for one of your horses
to travel with her, the
end of this month.

I agree with you, that
Miss Hull had better
not take another horse
& after the winter on
leaving Miss Pumphrey,
would require a suitable
companion: for some
years past, she has had
a lady living with her.

I am glad of such a good report.

I am yours truly,
Catherine F. Hull.

Nov 20th

(993)

GLEBE-LANDS,
S. WOODFORD,
ESSEX.

Dear Friend

Bedford Pierce

I have heard in
an accidental way that
a cousin of my husband
Mary Hull, who was
residing at Lunbridge
Wells has come under
thy care in the Retreat
I should be obliged if
thou could let me
know what the state
of her health is, and
if it would be desirable

that I should write
to her? From the
letter should be
addressed and if
it should pass through
thy hands?

Today I hear that she
is with her sister
Eliza Warner, so probably
Mary Hull is only
on a visit to her
sister, but I have no

one of whom I can
make enquiry but
thyself. Hoping this
will not trouble thee.

I remain

Thy friend sincerely

Saml F. Fowler

W.C. CRIPPS, SON & DAISH,
SOLICITORS.
TELEGRAPHIC ADDRESS,
"CRIPPS, SOLICITOR, TUNBRIDGE WELLS."
TELEPHONE N° 80.

1034
Tunbridge Wells.

4th Decr 1905

Dear Sir

re Mary Hull

As this lady is now restored to health
it will fortunately not be necessary to
proceed with the application to the Lunacy
Masters.

We are making out our account and
should be glad if you would by return of post
send us note of any fees in which we are
indebted to you. If you have nothing
against us perhaps you would kindly so inform
us.

Yours truly

W.C. Cripps Son & Daish

Dr Pierce
The Retreat
York

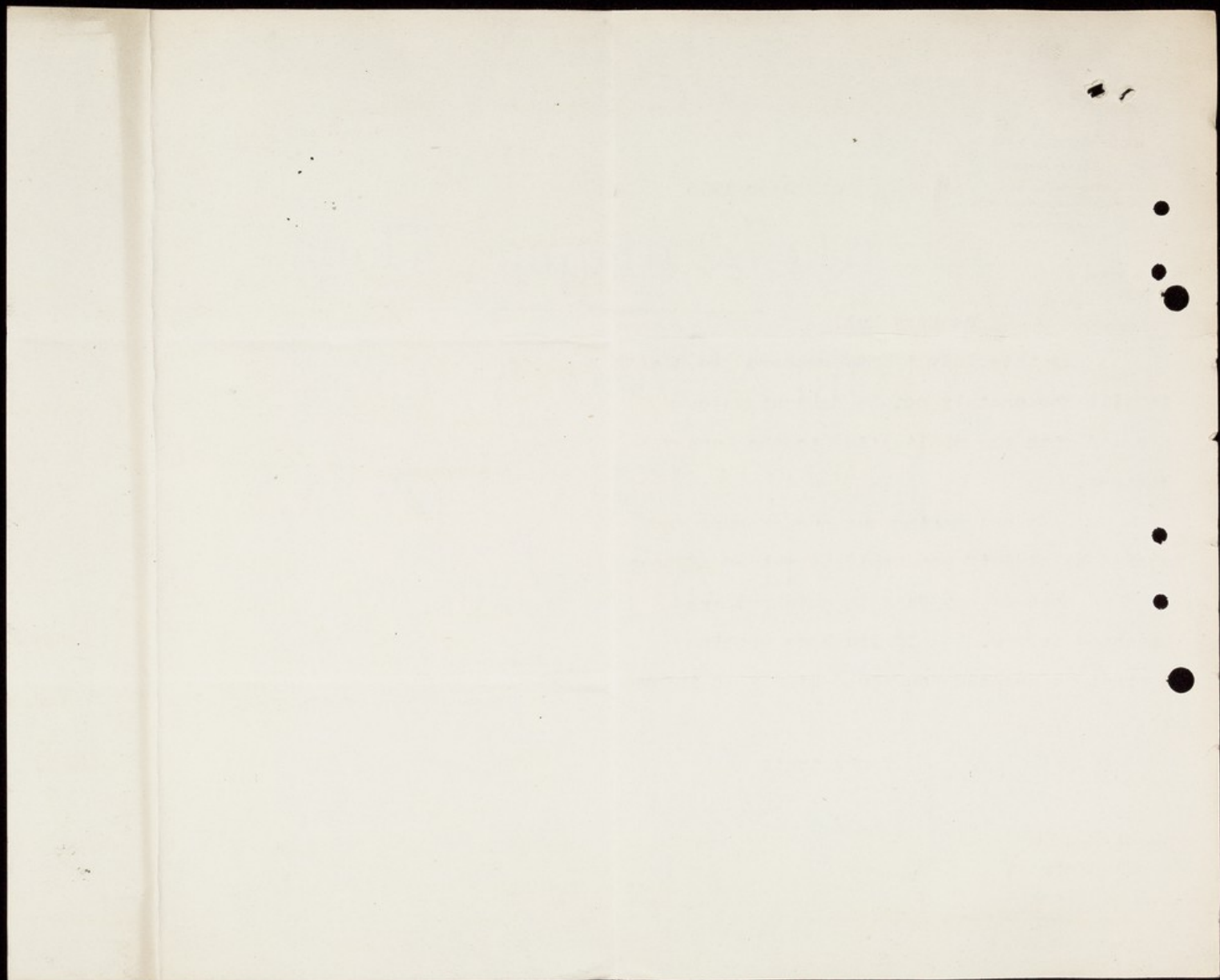

136. Holland Park Avenue,
W.

Dr Pierce

Dear Sir

I thank you for your

letter.

My Aunt has managed
to arrange matters with
bank & Magistrates etc.
re. signing of cheques &
looking after her affairs
for the period of her
absence. We all hope
& ~~trust~~ she will soon
be with us again.

in good health.

Thanking you.

Remain

Yours truly

Henry Edwards

W.C. CRIPPS, SON & DAISH,
SOLICITORS.
TELEGRAPHIC ADDRESS,
"CRIPPS, SOLICITOR, TUNBRIDGE WELLS."
TELEPHONE NO. 80.

Tunbridge Wells.

Aug. 1. 1903

Dear Sir

Re Henry Bull
a supposed lunatic

We are instructed by the Solicitor
& Hephworth of the Lady who is under
your care to present the necessary
sumary petition. We shall
want an affidavit by you & enclose
a very rough sketch - We shall
be much obliged if you will
adapt & amplify it (we have

drawn it quite in the dark as to
the lady's actual condition) That we
have it back by return of post
You fees ~~of course~~ as to this
we will of course pay.

Will you send us your account
from time to time and we will
arrange as to payments. It may
be some time before actual
cash is available as the proceedings
will be delayed by the long vacation
but you need be under no apprehension
- even in the interim. Yours truly
D. Peirce
The Retreat
York.

W.C. Cripps & Son

