

Colley, Zillah

Publication/Creation

1917-1917

Persistent URL

<https://wellcomecollection.org/works/qzxb94c>

License and attribution

You have permission to make copies of this work under a Creative Commons, Attribution, Non-commercial license.

Non-commercial use includes private study, academic research, teaching, and other activities that are not primarily intended for, or directed towards, commercial advantage or private monetary compensation. See the Legal Code for further information.

Image source should be attributed as specified in the full catalogue record. If no source is given the image should be attributed to Wellcome Collection.



Wellcome Collection
183 Euston Road
London NW1 2BE UK
T +44 (0)20 7611 8722
E library@wellcomecollection.org
<https://wellcomecollection.org>

Name. Zillah Kelly. Age. 32. Date of Adm. 2 Mar. 1917.
Address. Egerton Lodge, Tadcastre.
Description. Single - of no occupation.
Religious Persuasion. Roman Catholic.

H. P. C.

Retiring personality - religious absorption. anxiety as to mother's health - possibly a love disappointment.

P. H.

Great industry and perseverance, fair mental vigour, rather anti-social. Had pneumonia 8 years ago, health good otherwise.

F. H.

Father died (48) of blood poisoning.

Mother alive - had a nervous breakdown some years ago.

Abstract of certificates.

Patient was lying on the bed fully dressed, as she had laid for forty-eight hours. refused to speak when addressed or to open her eyes or to put her tongue out. Desired to see her spiritual adviser, and when he came she refused to speak to or look at him. Refuses food & has been violent.

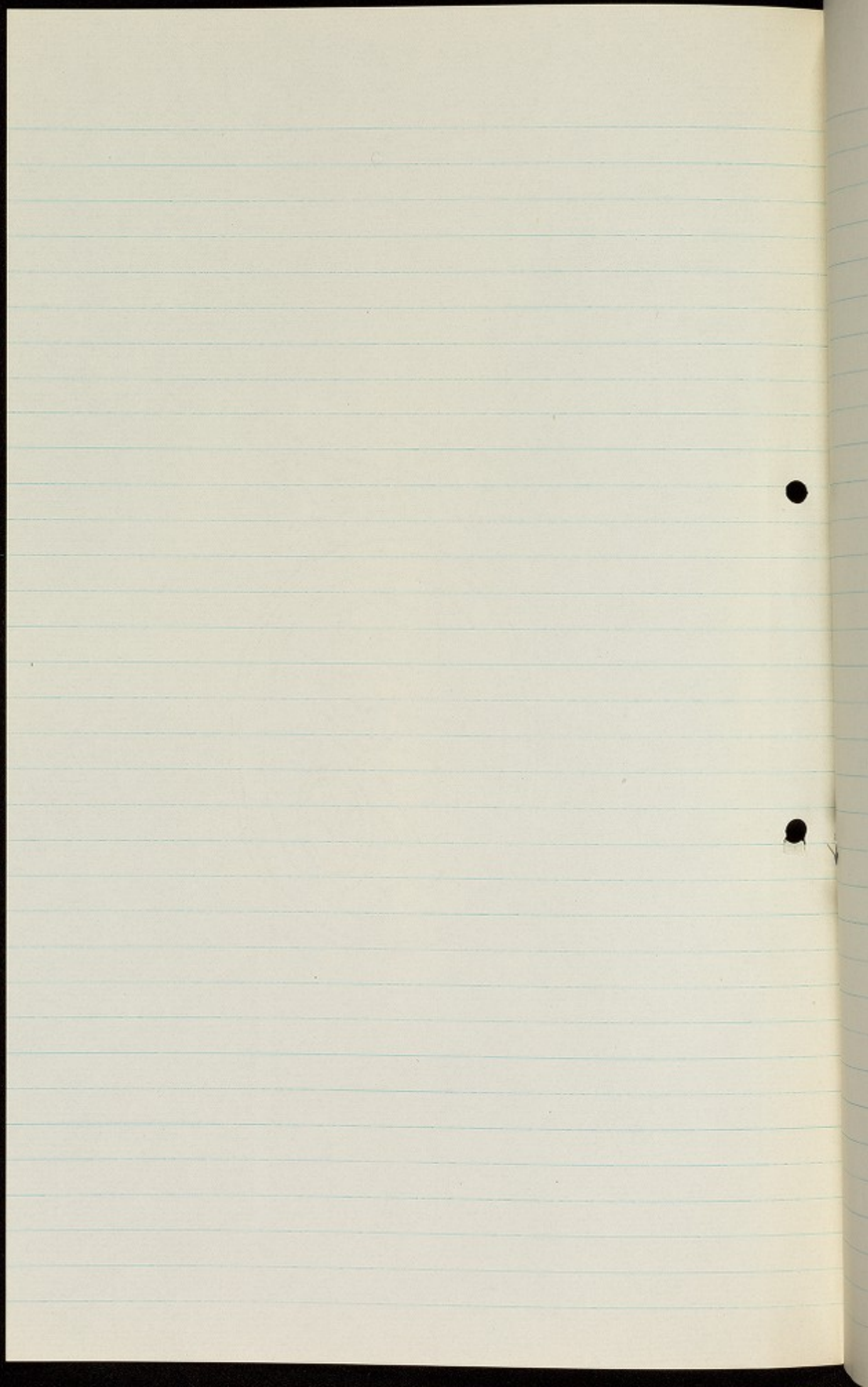

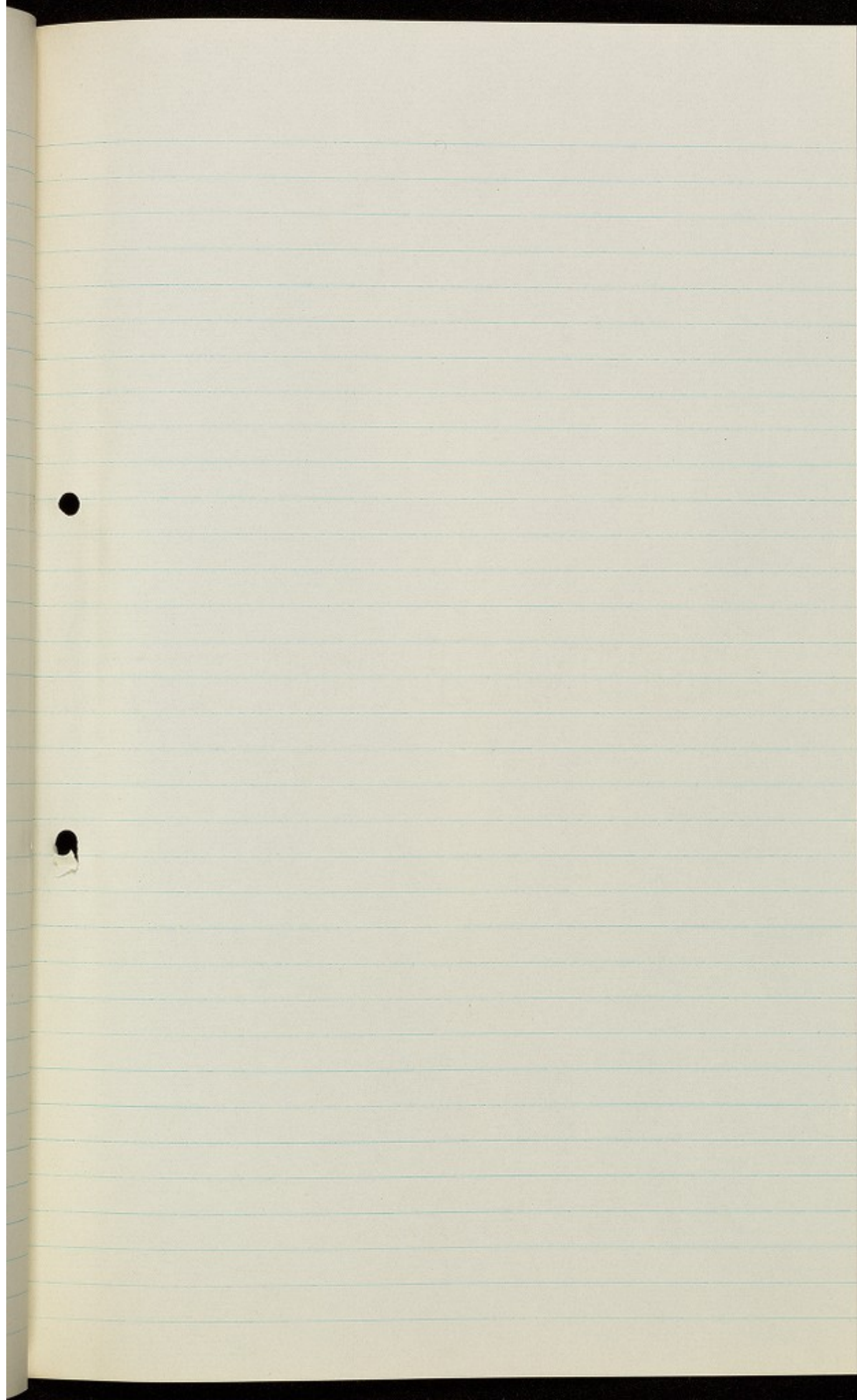

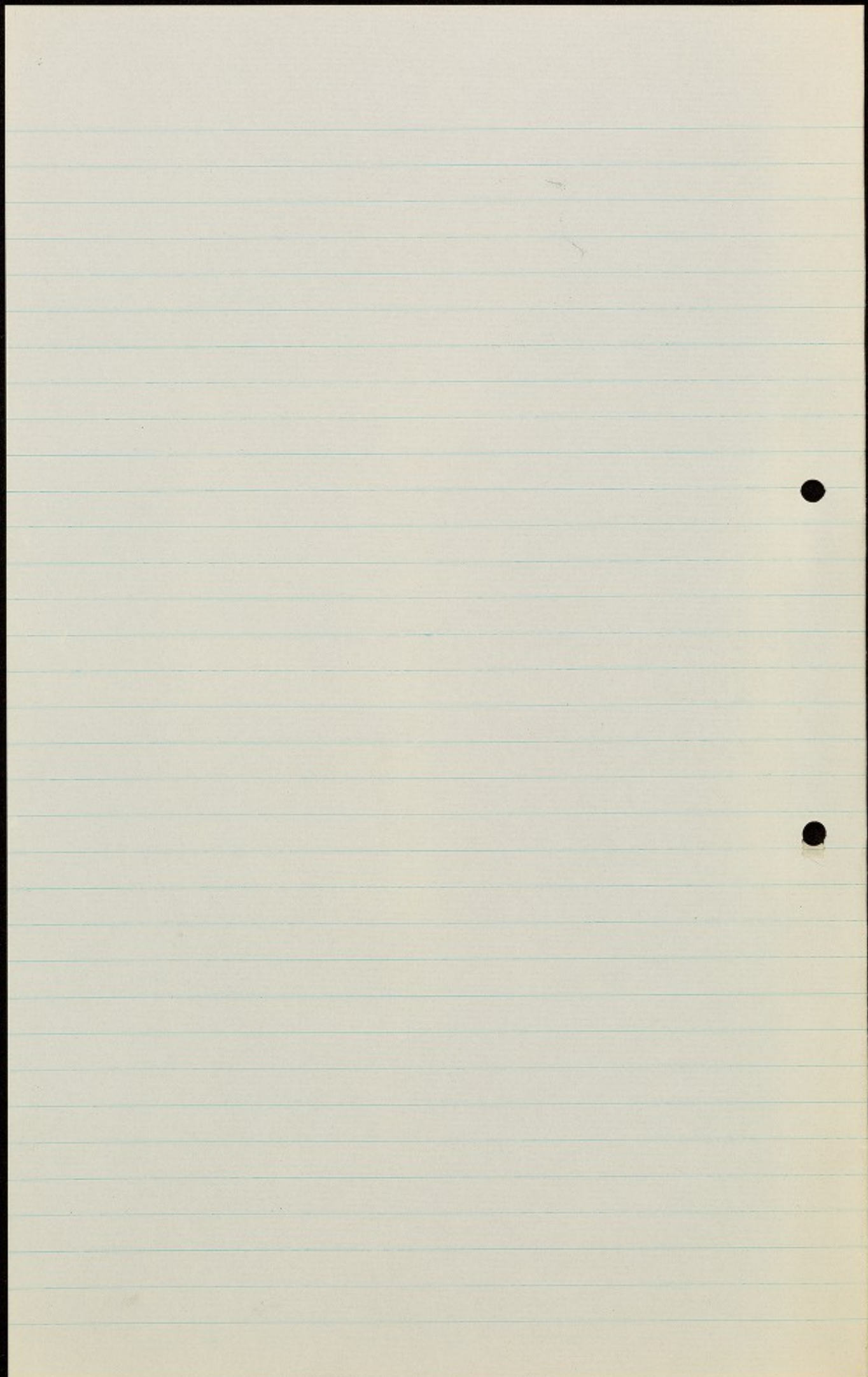

Name Miss Colley Ward Centre Date of Exam March 3rd 1914

General Bodily Condition

Height Weight (without clothes) 25 13 1/2

Nutrition good.

Injuries (if any) /

Deformities - none

Head & Neck

Teeth good

Hair dark brown - grey in front.

Trunk

Arms & Legs

Skin Clear

Complexion Sallow

Colour dark

Tongue Furred

Respiration 16

Pulse 80

Temperature 97.

Mental Condition

General Appearance

neat

Conversation

Clearness

Good

Orientation

Good

Memory

"

Coherence

"

Delusions & Halls.

no evidence

Emotional State

Sullen

Complaints

none

Conduct & Behaviour / Sleepless.

Patient admitted to the Retreat March 2nd 1917.
Carried upstairs in chair. dull + not
talking for a short time, roused
up later, talking + laughing. Taken
nourishment.

March 3rd Very quiet all night. slept about 6 hrs.
Had fairly good breakfast. not taken
any thing since. fretful. restless when
being washed.

Sensible talkative early part of night.
complained later of arms + legs burning
itching. had very little sleep. Taken
2 cups of milk coffee.

March 4th Fairly good day. depressed at times.
taken a fair amount of nourishment.
Better night. slept about 7 hrs.
hot milk given.

March 5th Tired most of the day. giggling at
times. got out of bed quietly this
evening + laid on the floor for a
few minutes. Then asked to be
allowed to go back to bed.
Taken food well.

Good night. slept about 7 hrs
hot milk given.

.. 6th Stuporous this a.m. changed about
3 p.m. up + dressed for a few hours.
+ did a little needlework. Taken
food fairly well.
Slept about 7 hrs. hot milk given.

7th Good day on the whole. taken food well.
Slept about 7 hrs.

1914

- March 8th A good day, out in grounds for about
 $\frac{1}{2}$ an hour this a. m. taken food well.
A restless night, slept about 5 hrs.
- " 9th Good day, out in grounds twice,
complains of pain in chest. taken
food well
A good night, slept 6 hrs.
- " 10th Comfortable day, out in grounds twice,
taken food well.
A good night, slept 5 hrs.
- " 11th Hysterical uncertain, out in the
grounds for about $\frac{1}{2}$ an hour this a. m.
Slept 7 hrs.
- " 12th Sullen, resistive when disturbed, no
food taken b. day
Quiet, slept 7 hrs.
- " 13th Still continues sullen, refused
breakfast, tube fed this a. m. (food vomited)
very good since, has taken food well.
A quiet night, slept 5 hrs.
- " 14th A good day, out in grounds this a. m.
country walk this afternoon, taken food well.
A good night, slept 8 hrs.
- " 15th Bright day, out in grounds twice,
taken food well.
Slept 8 hrs. milk given.
- " 16th Bright day, food taken well, out in
grounds twice
Slept 7 hrs. milk given

March 1917

17th

Bright day. out in grounds twice,
visited by her mother, brother & friend.
taken food well.

A restless night. slept 4 hrs.

18th

Still continues bright & cheerful, out
in the grounds this a. m. taken food well.

A quiet night. slept 8 hrs.

19th

Bright & cheerful. out in the grounds
twice. taken food well.

Asleep when visited

20th

Good day. out as usual

A good night.

21st

Bright day. food taken well

A good night

22nd

Bright day

A good night

23rd

Bright day. gardening for 1 1/2 hours

A good night

24th

Weeding for 2 hrs this morning, visited
by her brother

A good night

25th

Good day. Bright

A good night

26th

Bright day

A good night

March 1914

27th

Good day

A good night

28th

Complained of not feeling very well
this morning. seems better tonight.
played whist.

A good night

29th

Bright day.

A good night

30th

Bright day.

A good night.

31st

Bright day. visited by her mother.
would not enter into any conversation
with her

A good night

April

1st

True at times. brighter this evening

A good night

2nd

(snowballing)

3rd

Bright day. out this afternoon

A good night

4th

Bright day. out in the grounds twice

A good night.

5th

Quiet day.

A good night

6th

Bright until lunch time. has been
lying on sofa since. visited by her
mother & brother. refused to talk &
open her eyes. no tea or supper taken.
sleeping in large dormitory

Slept 7 hrs. Quiet.

6th Helpless all day, will not stand up.
has thrown herself on ^{the} floor several times.
no food taken. resistive. small piece
of skin off instep - sleeping in doorway -

Slept 3 hrs. refused milk. very quiet.

7th Better day. dull. visited by her brother
this afternoon. refused to talk to him.
food taken well.

A fairly good night. slept $6\frac{1}{2}$ hrs.

8th Bright until after breakfast. dull &
helpless since - under the bed this
evening. very resistive when removed.
only breakfast taken.
very quiet all night. slept $6\frac{3}{4}$ hrs.

9th dull & helpless. refused breakfast.
but has taken other meals well.
brighter since 12.30

Restless early night. slept since 11 p.m.

10th Fairly bright until after Breakfast.
dull. has not spoken since 10 a.m.
a little brighter this eve: (only breakfast taken)
Restless until 1 a.m. slept $4\frac{1}{2}$ hrs.

April 11th No food taken & tube fed at 5.30 p.m. vomited -
bread & butter taken & little milk at 4 p.m.
slept 5 hrs. very quiet all night.

" 12 Dull to helpless. no food taken. tube fed this
evening. very little retained -
comfortable night, slept $4\frac{1}{2}$ hrs.

" 13 Helpless - tube fed III. patient tries to vomit each
feed.

- april 13th slept 7 hrs. quiet.
- " 14. Bright day. food taken well. out in grounds.
Restless early night, slept since 11-4.5 p.m. visited by her mother
- " 15. Fairly bright morning. depressed to crying this afternoon -
food taken well.
comfortable night. slept well -
- " 16. Visited by her brother. patient dull & helpless.
fed with breakfast, dinner & tea - took her own
supper. depressed to crying at times.
slept 5½ hrs. quiet.
- " 17. Dull & helpless, has not spoken, patient has
remained in her room all day. fed each
meal.
Quiet night slept 4 hrs.
- " 18. Dull & helpless fed each meal.
Restless at times. slept 5 hrs.
- " 19. Dull & helpless, fed each meal.
slept 7½ hrs. quiet night.
- " 20. Little brighter. out in grounds twice, fed with
each meal.
Quiet night. slept 4 hrs.
- " 21. Better day, visited by her mother & brother. bright
& interested when visited.
food taken well -
Quiet night. slept well 4 hrs.
- " 22. Bright day, out in grounds. food taken well -
Quiet night. slept 7 hrs.
- " 23. Fairly bright day, out in ground. food taken well.
slept well. 7½ hrs.
- " 24. Bright day. out in grounds.
Fairly good night. slept 6½ hrs.
- " 25. Sullen, has spoken very little. food taken well.
out in grounds.
Very quiet night. slept 6¾ hrs.
- " 26. Visited by her brother, with whom she refused to talk.
dull day. food taken well.
Quiet night. slept 7½ hrs.

- April 27th Dull day - not speaking to anyone.
 food taken well - out in grounds twice.
 spoke to Dr. McHenry to night.
 slept 6 hrs. rather wakeful night.
- " 28 Dull - not talking - smiling at times - food taken well.
 quiet night - slept $4\frac{1}{2}$ hrs.
- " 29 Visited by her mother & brother.
 Dull day - not talking - food taken well - slept $6\frac{3}{4}$ hrs.
- May 30th " " food taken well -
 slept 7 hrs - quiet night.
- May 1st Dull - not talking - food taken well -
 quiet night - slept 7 hrs.
- " 2 Visited by Sarah Bradley - sullen - has not spoken all
 day - food taken well.
 comfortable night, slept 7 hrs.
- " 3 Dull day - troublesome to resistive to get to
 dressing room - wanted to stay in her room.
 slept $6\frac{1}{2}$ hrs - very quiet.
- " 4 Dull - not talking - food taken well -
 slept well $7\frac{1}{2}$ hrs.
- " 5 Dull - not talking - food taken well -
 Restless at times - slept 6 hrs.
- " 6 Dull - quiet - crying to night -
 quiet night - slept $7\frac{1}{2}$ hrs.
- " 7 Dull to resistive at times - no lunch taken -
 breakfast - tea to supper taken willingly.
 quiet night, slept $6\frac{3}{4}$ hrs.
- " 8 Resistive at times - no lunch or tea taken.
 quiet night, slept $6\frac{1}{2}$ hrs.
- " 9 Dull - refused all meals - resistive to night -
 slept $6\frac{1}{2}$ hrs - quiet night.
- " 10 Visited by Mrs. Colley to Mr. Colley.
 Has not spoken all day - resistive when dressed.
 take food etc. - not it.
 slept at intervals 4 hrs - depressed - frequently crying.
 will not speak.

- May 11th Helpless all day & depressed. tube fed iii - wt. i.
 Quiet night, slept 5½ hrs. wt. i.
- 12 Visited by her mother & brother.
 Helpless all day. tube fed iii - wt. ii.
 Quiet night, slept 4 hrs.
- 13 Visited by her mother, fought for short time
 this a. m. - no food taken. tube fed ii.
 Quiet night - slept 7 hrs. wt. i. crying this a. m.
- 14 Visited by her mother. helpless & very resistive
 when attended to. got under the bed this a. m. very
 violent for short time, while trying to get her to
 2's Garden in the carrying chair.
 tube fed iii. very resistive at 2 p. m. fed.
 Quiet night, slept 7 hrs. resistive when attended to.
- 15 Telephone call from Miss Bolley - patient helpless
 & most resistive when attended to. tube fed iii -
 wt. i.
 slept 4½ hrs. resistive when attended to. wt. i.
- 16 Visited by her mother. helpless. tube fed iii - wt. ii.
 slept 5 hrs. less resistive. wt. i.
- 17 Helpless. tube fed iii - wt. ii -
 slept 5 hrs. helpless when attended to.
- 18 Mrs Page visited Miss Bolley.
 Patient helpless. tube fed iii. wt. ii. In bed.
 slept 5 hrs. appears more sensible this a. m. wt. i.
- 19 Mr Bolley inquired of Miss Bolley.
 Patient less resistive to day. walked to 2's Garden.
 tube fed iii. In bed all day.
 Quiet night, slept 5½ hrs.
- 20 In bed in 2's Garden all day. helpless. tube fed iii.
 Less helpless during night, slept 5 hrs.
- 21 In bed all day in 2's Garden. helpless. tube fed iii.
 slept 4 hrs. quiet. wt. i.
- 22 Mrs Bolley visited. helpless. tube fed iii -
- 30 Patient remains in same helpless condition each day -
 no food taken. & has not spoken. remains with
 her eyes closed. opens them when she thinks no one is

about. & takes no notice of her visitors.

Take fed iii each day. In bed each day in 2^d Garden.

Visited on the 25th by Father & Sister, 26th by her brother.

June 8th Patient has made no improvement during the week.
helpless & not appearing to take notice of her surroundings.
no notice taken of her visitors.

In 2^d Garden each day in chair. dressed. carried down.

Slept well at nights. 6 to 7 hrs.

Take fed iii each day.

Visited on the 31st May by her brother & uncle.

" " " 2nd June " " " Mother.

" " " 6 " " " Father Bradley.

" 15 No improvement during the week. patient remains in same helpless condition.

Take fed iii times daily.

Sleeping well at nights.

" 21 Visited on the 9th, 11th, 14th by Mrs Botley.

" 22 No improvement. patient remains in same helpless condition. Take fed iii daily.

Sleeping well at nights.

Visited on the 16th by Mrs Botley, on the 21st by Mrs Page.

July 1st Patient remains in the same helpless condition.
appears to take no notice of surroundings.

remains with her eyes closed. opens them occasionally when she thinks no one is about.

Take fed iii times daily.

Sleeping well at nights.

Visited on the 23rd June by her mother & friend, on the 28th by her mother & brother, 29th by her brother.

" 8 No improvement, patient remains in the same helpless condition. daily in habits.

Take fed three times daily.

Sleeping well at nights.

Visited on the 2nd by her mother & brother, on the 9th by her brother.

Patient gets up at 10 a.m., goes into Queen's Garden all day, carried up & down in chair.

1914

July 15th

Patient remains in same helpless condition, but has opened her eyes more, when she thinks no one is about. Tube fed three times daily, dirty in habits.

Sleeping well at night's.

Visited on the 9th by Mrs J. Colley & Mrs Page.

" " 12th " her mother.

" 22 no improvement during the week, helpless - giggling at times. Tube fed three times daily.

Sleeping well at night.

Visited on the 21st by her mother.

Aug 2nd

No improvement, helpless, wet 1 each day - tube fed three times daily - sleeping well at night's.

But all day - cooed about in chair.

" 3 Talking for short time this a.m., soup & taken for dinner, helpless, nervous & depressed since.

Tube fed twice - wet 1.

Slept well during night 6 1/2 hrs.

" 4 Walking & talking at times, says she is waiting for the doctor to tell her to take her food, thinks it better to have the tube feeds a little longer. Tube fed three times.

Watchful & talkative early night, slept 5 hrs.

" 5 Talking for short time this a.m. quiet & helpless then until 5.30 p.m. - taking again for 1/2 an hr. confused & depressed this evening. Tube fed 11. wet 1.

Supper taken well.

Comfortable night, slept well.

" 6 Talking & walking - deluded about herself to home. Food taken well.

Restless early night. slept 4 hrs.

" 7 Changelable, very depressed at times, walked out of front gate from drawing room this afternoon. Food taken well, fed with breakfast to dinner.

Comfortable night, slept 4 hrs.

" 8 Changelable, dull & depressed at times, food taken well, comfortable night, slept 6 hrs.

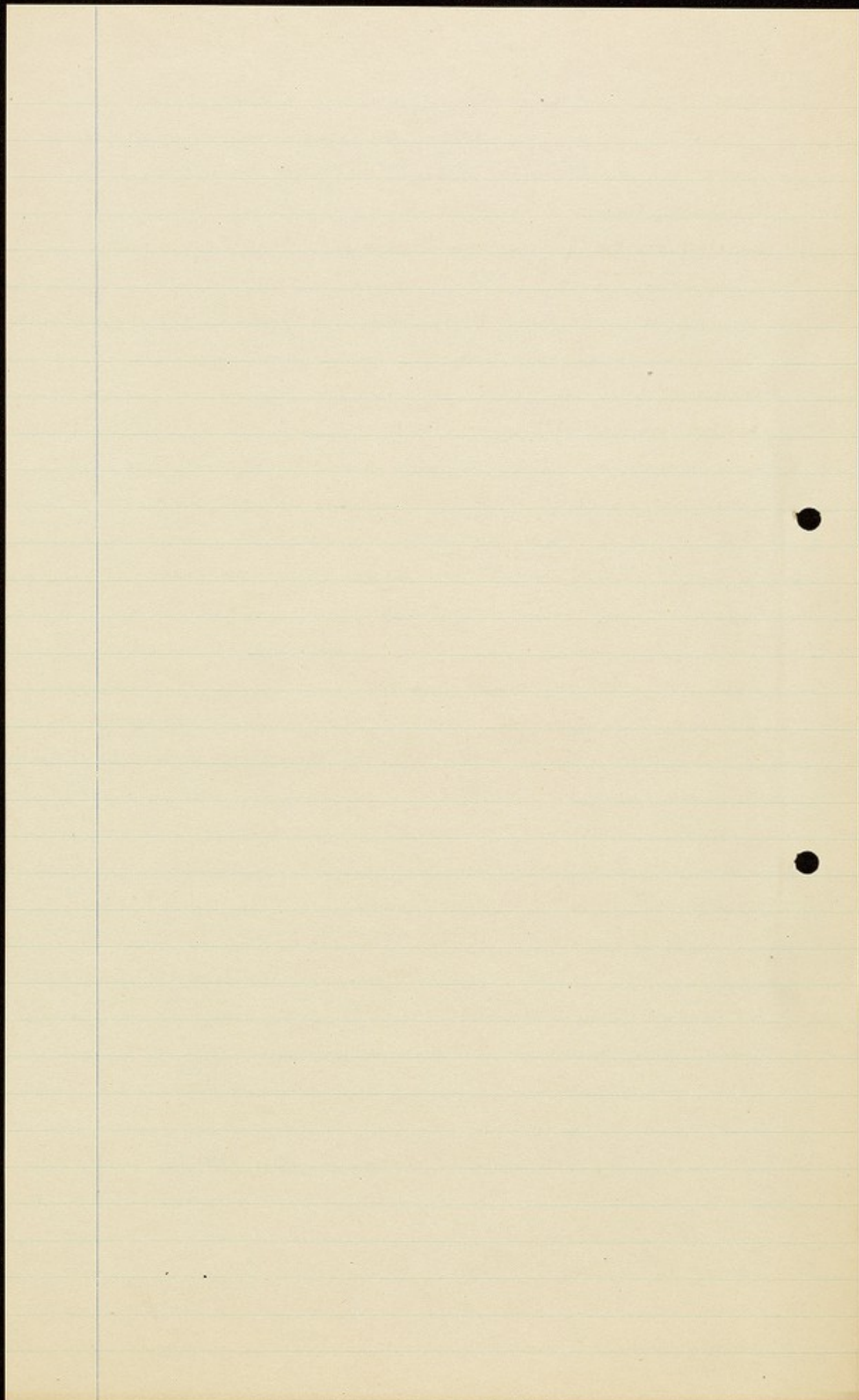

1917

- Aug: 9th Depressed at times, food taken well.
Visited by her mother, patient enjoyed seeing her very much.
Restless early night, slept 5 hrs.
- " 10 Changeable, bright at times, food taken well,
during Visited by her brother, patient talked very little to him.
with H. Bailey Quiet comfortable night, only slept 4 hrs.
- " 11 A good day, dull for short time this a.m. thought
she did wrong by taking her breakfast.
Driving with her brother in the afternoon to do tea.
Slept about 5½ hrs. comfortable night.
- Aug 12th Dull at times to confused, food taken well.
Visited by her mother.
Slept 5½ hrs. quiet night.
- " 13 Confused to dull, talking very little. food taken well.
comfortable night, slept 7 hrs.
- " 14 Changeable, food taken well.
comfortable night, slept 7 hrs.
- " 15 Confused to dull this a.m., brighter to night.
Visited by her mother, to do down with her.
comfortable night, slept 6 hrs.
- " 16 Changeable, food taken well.
comfortable night, slept 6½ hrs.
- " 17 Changeable, food taken well. sleeping in her own room.
Slept well all night.
- " 18 Fairly good day, still changeable, bright to talking once
to dull to confused the next.
Visited by her brother. driving during the afternoon
with him to H. Hutchings.
comfortable night.
- " 19 Brighter day, less changeable.
comfortable day.
- " 20 Bright day. Visited by her mother to a friend.
comfortable night.
- " 21 Bright day, into town this afternoon with her cousin.
comfortable night.

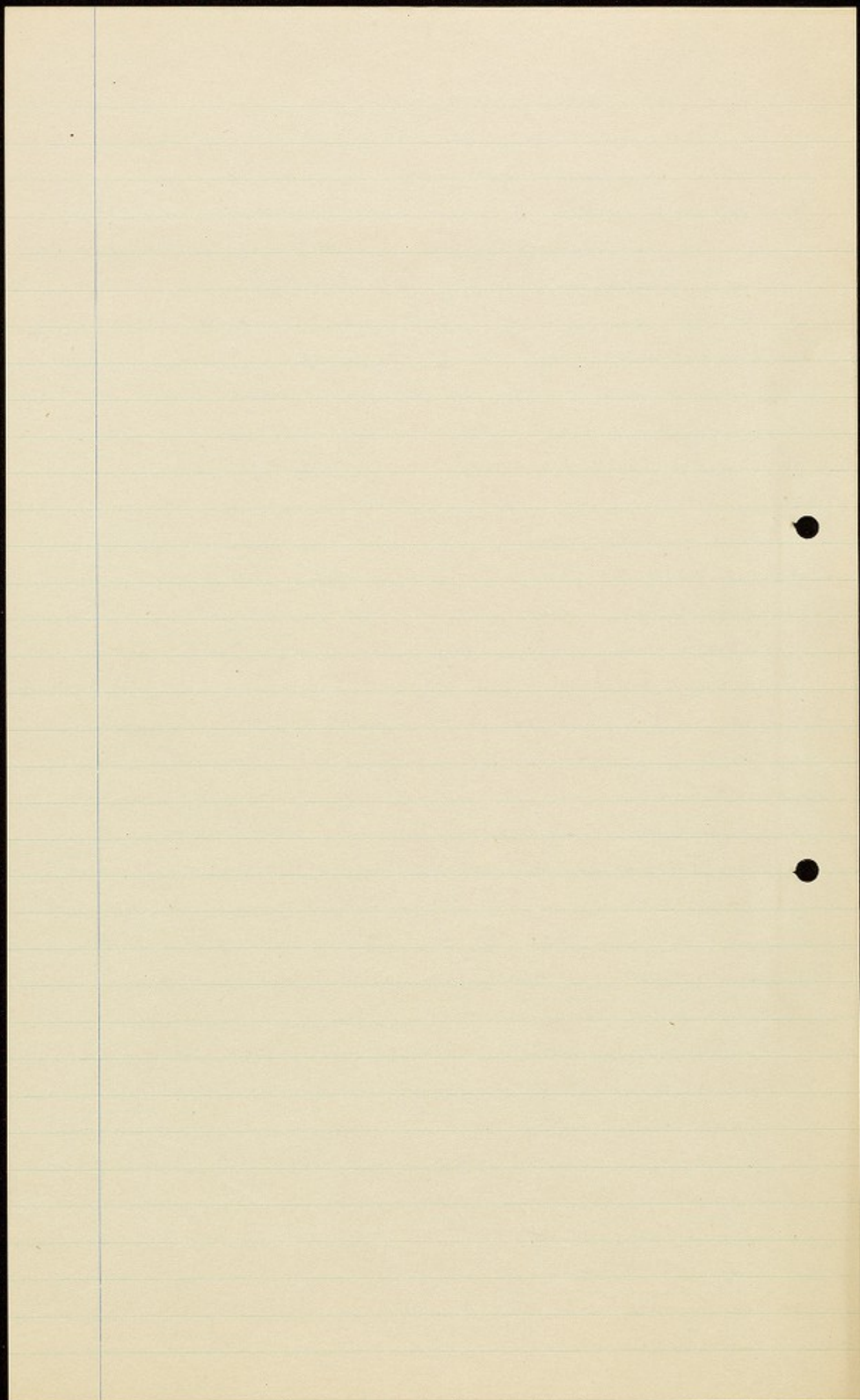

1917

Aug 22nd

Dry day.

comfortable night.

" 23rd

Left the Retreat to day with her mother.

G. Lindsay

