

[Report 1915] / Medical Officer of Health, Chesterfield R.D.C.

Contributors

Chesterfield (England). Rural District Council.

Publication/Creation

1915

Persistent URL

<https://wellcomecollection.org/works/htfge2vd>

License and attribution

You have permission to make copies of this work under a Creative Commons, Attribution license.

This licence permits unrestricted use, distribution, and reproduction in any medium, provided the original author and source are credited. See the Legal Code for further information.

Image source should be attributed as specified in the full catalogue record. If no source is given the image should be attributed to Wellcome Collection.



Wellcome Collection
183 Euston Road
London NW1 2BE UK
T +44 (0)20 7611 8722
E library@wellcomecollection.org
<https://wellcomecollection.org>

CHESTERFIELD
RURAL DISTRICT COUNCIL.

ANNUAL
HEALTH REPORT
For the Year 1915.

HERBERT PECK, M.D., C.M., D.P.H.,
BARRISTER-AT-LAW,
Medical Officer of Health.

CHESTERFIELD:
PRINTED BY BALES & WILDE, GLUMAN GATE.
1916.

Chesterfield Rural District Council,

1915.

Chairman:

MR. J. SIMPKIN, J.P.

Vice-Chairman:

MR. J. ELLIOTT.

Ashover	REV. J. B. NODDER, M.A.
Barlow	MR. W. T. PIDCOCK.
Beighton	MESSRS. W. DAWES & H. SYKES.
Brackenfield	MR. W. G. TURBUTT, J.P.
Brimington	MR. H. PHIPPS, C.C.
"	MR. W. T. G. BURR.
Calow	MR. J. PARKER.
Coal Aston	MR. E. PASHLEY.
Dronfield Woodhouse	MR. G. L. WAINE.
Eckington - Eckington Ward	MR. J. W. TURNER, C.C.
" Mosbro' Ward	MR. J. LEE.
" Renishaw Ward	MR. S. TONKS.
" Ridgeway Ward	MR. J. ELLIOTT.
Hasland	MR. J. BENNETT.
"	MR. J. A. OXLEY.
Heath	MR. F. CHAMBERS.
Holmesfield	MR. C. NICHOLS.
Killamarsh	MR. H. B. DAWES.
Morton	REV. A. H. PRIOR, M.A.
North Wingfield	MR. W. T. SALWAY, J.P.
"	MR. G. WILSON.
Pilsley	MR. G. CHAMBERS.
Shirland and Higham	MR. J. T. HARRISON, J.P., C.C.
"	MR. J. SIMPKIN, J.P.
Staveley	REV. C. H. MOLINEUX, C.C.
"	MRS. MARKHAM.
"	MR. C. W. KENDALL, J.P.
Stretton	REV. J. L. BLAKE.
Sutton-cum-Duckmanton	MR. T. G. O. COLE.
Tapton	MR. J. WEBSTER.
Temple Normanton	MR. J. T. GOODLAD.
Tupton	MR. G. E. B. KNIGHTON.
Unstone	MR. J. R. JOHNSON, J.P., C.C.
Wessington	MR. W. RILEY.
Wingerworth	MR. W. BYARD.
Woodthorpe	MR. W. WALKER.

Medical Officer of Health:

HERBERT PECK., M.D., C.M., L.R.C.S., L.R.C.P.,
 D.P.H.; Barrister-at-Law;
 Captain R.A.M.C., T., Sanitary Section;
 Penmore House, Hasland, Chesterfield.
 Telephone 112.

Inspector of Nuisances and Surveyor for Sub-District 1:

Comprising the Parishes of Ashover, Brackenfield, Calow,
 Hasland, Heath, Morton, North Wingfield, Pilsley,
 Shirland and Higham, Stretton, Sutton-cum-Duck-
 manton, Temple Normanton, Tupton, Wessington,
 Wingerworth and Woodthorpe,

Mr. E. S. ROBINSON,
 The Chestnuts, North Wingfield.

Inspector of Nuisances for Sub-District 2:

Comprising the Parishes of Barlow, Brimington, Dronfield
 Woodhouse, Holmesfield, Staveley, Tapton, and
 Unstone,

Mr. JAMES HUTCHINSON, C.S.I.,
 The Old Rectory, Staveley.

Inspector of Nuisances for Sub-District 3:

Comprising the Parishes of Beighton, Coal Aston, Ecking-
 ton, and Killamarsh,

Mr. DAVID NORTHWAY, C.S.I.,
 Parish Offices, Eckington, near Sheffield.

**Sanitary Engineer for the District and Building Surveyor
for Sub-Districts 2 and 3:**

Mr. HENRY HUDSON, P.A.S.I.,
 Telephone 101. Union Offices, Chesterfield.

Consulting Water Engineer:

Mr. JOHN FRITH,
 Baslow.

Resident Water Engineer:

Mr. GILBERT FRITH,
 Telephone 101. Union Offices, Chesterfield.

*To the Chairman and Members of the Chesterfield
Rural District Council.*

Penmore House,
Hasland, Chesterfield,

March 23rd, 1916.

Gentlemen,—

I have pleasure in presenting my Eighteenth Annual Report.

In accordance with the instructions of the Local Government Board, it has been reduced to the smallest dimensions compatible with it affording a sufficient view of the public health and the conditions making for and against it. Although many of the usual features are absent, it contains nearly all essential information, and the remainder may be found in previous reports.

Taking all things into consideration, it is the most satisfactory report I have had the honour of laying before you. Nevertheless, much remains to be done that should be done, and done as soon as possible. The expense should be faced without repining, for it is of more importance than ever before that the standard of the health of the people should be raised. The district could be made one of the healthiest in the country.

I am, Gentlemen,

Your obedient Servant,

HERBERT PECK.

INDEX OF CONTENTS.

	PAGE.
Table I.—Vital Statistics of the Whole District ...	21
„ II.—Infectious Diseases, Cases of Age-periods in each Parish, and Patients removed to Isolation Hospitals	22
„ III.—Death, Cause of, and Ages at	24
„ IIIA.—Births, also Deaths and their Causes, in each Parish	25-6
„ IIIB.—Death Rates from Various Causes in the District and England and Wales ...	27
„ IIIC.—Vital Statistics of the Parishes of the District	28
„ IIID.—Vital Statistics of the Parishes of the District, 1905-1914	29
„ IIIE.—Vital Statistics of the District, Neigh- bouring Districts and England and Wales compared	30
„ IV.—Infant Mortality, Causes of	31
Bacteriological Examinations	8
Birth Rate	19
Council, Members of	2
Council, Officers of	3

	PAGE.
Death Rate	20 and Table I. p. 21
Housing	18 and Table p. 9
Infant Mortality	Table IV. and 18
Infectious Diseases	11
Introductory Address	4
Public Health Acts, Matters dealt with under, Table p.	10
Sanitary Administration of the District	8
Sanitary Inspectors' Reports:—	
Mr. Robinson, No. 1 District	34
Mr. Hutchinson, No. 2 District	36
Mr. Northway, No. 3 District	38
Scavenging	7
Sewage Disposal, Mr. Hudson's Report on	33
Tuberculosis, Prevalence and Control over	15-7
Water Supply	7

REPORT.

Water Supply.—Extensions of mains have been made to provide water by public service to the parish of Calow and the village of Heath.

The spring at Edlestow, Ashover, has been connected through the Stretton mains with the southern system.

The greatest want of the District is a large increase in the storage capacity of the southern reservoirs; as the interests of the District and the Clay Cross Urban District might possibly conflict, it is desirable that the two Councils should pool their interests, to their mutual advantage.

Pressure filters have been installed at the Barbrook reservoir, and will remove the danger of lead-poisoning through the water supply, while reducing largely the expenditure upon cleansing the chalk and sand filters.

Drainage and Sewerage.—Mr. Hudson's compressed report is appended.

Closet Accomodation.—Only 40 privies were converted to water-closets. As mentioned under the heading Diarrhœa and Enteritis, it is highly desirable that this work should be pressed forward.

Scavenging.—Particulars of the work in the parishes where this is done at the public expense can be found in the reports of the Inspectors. It is done by owners and occupiers in the other parishes.

SANITARY INSPECTION OF THE DISTRICT.

Much good work was done but many matters have been delayed owing to the War, and the consideration of many others postponed *sine die*; they are not forgotten.

Housing.—The last of the back-to-back houses in Palmer Street, Eckington, have been converted to "through houses;" also 7 in West Street, Eckington; 6 at Pit Hill in the same parish are in hand. The work of conversion in Unstone has been suspended for the duration of the War.

One of the Staveley building schemes has been suspended and the other delayed.

The usual reports in tabular form are given.

Workshops, Workplaces, etc.—These were inspected as usual.

SANITARY ADMINISTRATION OF THE DISTRICT.

The Staff and their duties are unchanged from last year.

Hospital Accommodation.—This also is unchanged. The Local Government Board approved of comparatively large extensions of the Dronfield, Langwith, Mastin Moor, and Morton Hospitals, but withdrew later their sanction to a loan owing to the state of war.

CHEMICAL AND BACTERIOLOGICAL WORK.

The County Analyst found one sample of rainwater from a tank at Brackenfield to be of unsatisfactory quality; one from Gee's Lane, Eckington, satisfactory subject to cleansing and protection of the well; 3 from wells at Alton, Ashover, to be unsatisfactory, and a fourth sufficient, conditionally upon cleansing and protection of the well; another from Marsh Lane, Eckington, to be unsatisfactory.

The County Analyst examined 4 samples of milk and 110 other samples taken in the District under the Food and Drugs' Acts, but found none to be adulterated.

Houses dealt with under the Housing, Town Planning, etc., Act, 1909, in 1915.

	Ashtover	Barlow	Beighton	Brackenfield	Brimington	Calow	Coal Aston	Dronfield	Woodhouse	Eckington	Hasland	Heath	Holmesfield	Killamarsh	Morton	N. Wingfield	Pilsley	Shirland and Higham	Staveley	Stretton	Sutton-cum-Duckmanton	Tapton	Temple Normanton	Tupton	Unstone	Wessington	Wingworth	Woodthorpe	Totals
Number of Houses Inspected	8	30	13	2	14	12	10	2	84	12	6	1	6	2	13	9	4	4	14	...	1	2	11	13	1	1	...	271	
Number under consideration at end of 1914 ...	5	5	12	63	1	...	16	...	3	3	16	5	76	3	...	1	206	
Number found defective in 1915	5	5	...	9	...	8	1	77	1	6	11	7	130	
Number included in last found unfit for human habitation	3	1	5	
Number of Representations to Council	4	...	2	2	...	3	2	...	8	3	6	1	...	2	9	9	4	11	1	67	
Closing Orders made	2	...	3	8	13	
Houses made fit after Closing Orders	2	2	
Houses made fit after Representation but without Closing Orders	
Dealt with without Representations	2	7	3	3	1	...	16	
Made fit without Representations	5	9	11	6	31	
Demolished—Voluntarily	1	2	
By Order of the Council	5	4	9	
Number under consideration at end of year	1	6	1	45	53	
Number built in place of houses demolished	
Number Certified for Occupation in 1915 ...	1	15	7	1	3	3	5	1	6	8	6	28	1	85	

Nuisances, etc., dealt with under this Act.

Dilapidated roofs	4	...	2	3	3	2	3	6	1	...	2	9	9	4	4	6	11	5	70
" rain-gutters	7	...	2	1	...	1	...	4	20	31	10	8	3	21
Defective drains	3	3	2	2	16	6	1	...	1	...	3	20	23	3	3	12	2	18	...	134
" privies and ash-pits	2	6	2	7	10	3	20	23	3	3	1	80
Privies converted to water-closets	7	9	1	2	2	21
Yard paving	7	1	2	9
Other matters	1	1	2
Totals	9	3	4	12	25	6	21	28	8	4	...	9	49	63	19	24	23	12	18	...	337

Matters dealt with under the Public Health Acts in 1915.

	Ashover	Barlow	Beighton	Brackenfield	Brimington	Calow	Coal Aston	Dronfield	Woodhouse	Eckington	Hasland	Heath	Holmesfield	Killamarsh	Morton	N. Wingfield	Pilsley	Shirland and Higham	Staveley	Stretton	Sutton-cum-Duckmanton	Tapton	Temple Normanston	Tupton	Uxstone	Wessington	Wingworth	Woodthorpe	Totals
Offensive Accumulations	22	17	8	28	...	7	...	110	16	10	2	76	8	18	24	28	1	1	16	18	14	12	436
Defective Drains and Sinks	3	3	14	2	29	16	2	4	...	112	6	1	3	14	4	20	31	14	35	11	23	9	356
Defective Gutters and Downspouts	5	...	12	...	10	3	...	148	1	23	17	6	225	
Defective Privies and Ashpits	...	2	11	...	18	6	13	10	...	89	1	5	3	...	23	3	39	8	12	17	260	
Defective Water-closets	4	15	10	20	7	56	
Privies converted to Water-closets	9	10	19	
Dilapidated Houses	4	...	5	3	11	161	3	6	1	23	2	9	9	4	2	1	244	
Defective Workshops	1	1	2	
Filthy Houses	5	2	1	15	1	3	5	2	...	2	4	2	42	
Overcrowded Houses	4	...	2	...	1	1	...	3	2	1	3	1	1	4	...	23	
Paving and Repair of Yards	5	...	1	38	8	7	59	
Water in Cellars	3	1	1	3	8	
Water laid on by Public Service	1	3	2	6	
Dilapidated or Dirty Cowsheds...	1	2	...	7	1	2	1	3	17	
Animals improperly kept	2	1	3	6	
Other Nuisances	...	1	3	...	4	...	4	75	16	3	6	112	
TOTALS	29	23	47	2	89	55	44	27	...	787	37	17	9	169	20	72	89	52	128	1	...	2	24	45	78	25	...	1871	
Number of Notices Served—Statutory	...	9	1	23	4	21	29	12	3	86	21	7	...	44	12	58	69	24	17	1	8	41	14	13	...	517	
Informal	...	22	7	20	...	18	28	5	9	120	16	10	1	20	8	18	24	28	20	1	...	1	16	18	16	12	...	438	
Result of Notices—Nuisance Abated	...	31	23	37	4	87	52	42	26	781	37	17	8	169	20	76	93	52	123	1	...	2	24	59	74	25	...	1863	
Still in hand	10	...	2	5	2	1	10	1	5	4	40	
Houses Disinfected after Phthisis pulmonalis	...	3	2	2	...	4	3	1	2	5	4	6	...	4	2	...	2	2	7	50	
" " Other Infectious Diseases	12	...	17	...	24	12	...	1	1	144	14	69	1	36	10	12	26	12	55	2	58	1	16	...	8	5	...	535	

Bacteriological examinations made at the County Council Laboratory showed 3 positive and 6 negative results from the 9 specimens of blood from suspected enteric fever patients; 42 swabbings from diphtheria patients gave positive and 67 negative results; 13 of 64 specimens of sputum were found to contain tuberculosis germs; one ringworm specimen gave positive and another negative results; 8 miscellaneous specimens, nature not stated by the Bacteriologist, gave 5 positive and 3 negative results; total number of specimens examined 192, as compared with 203 in 1914.

PREVALENCE OF AND CONTROL OVER ACUTE INFECTIOUS DISEASES.

The number of cases of the notifiable infectious diseases, excepting tuberculosis, was 742, as compared with 883 in 1914, and an average of 621 in the ten years ending 1914; the case rate was 10.3 per 1000 of the population as compared with the decennial average 8.3. The deaths from the **seven principal epidemic diseases**, i.e., enteric fever, smallpox, measles, scarlet fever, whooping cough, diphtheria, including membranous croup and diarrhoea, were 112 in number and the rate **1.56** per 1000 as compared with 157 and 2.09 in 1914, and the decennial averages 145 and 1.95.

Smallpox.—There was no case for the tenth year in succession.

Diphtheria.—The 109 cases, less than half the number in the previous year, are equal to a case rate of 1.48 per 1000. Eckington and Staveley were responsible for 46 per cent. The case rate was 4.7 in Ashover, 1.7 in Eckington, 3.3 in Killamarsh, and 2.5 in Staveley. The highest death rate was in Heath, where the only two cases reported proved fatal.

Erysipelas.—The number of cases was 43, and the case rate .60 as compared with 54 and .73 in 1914.

Scarlet Fever.—The number of cases was 576 as compared with 569 in 1914, or at the rate of 8.0 per 1000 as compared with 7.6. Table II. shows the distribution of this and the other notifiable diseases. The

case rate was 42.3 per 1000 in Heath and 58.6 in Temple Normanton; these phenomenal figures are due to the presence of the colliery villages, Holmewood and Bond's Main, built during the last fifteen years (for something more about them see under Diarrhœa and Enteritis); the spreading was largely due to negligence and the visiting by curious neighbours of houses where cases occurred. More than one-fourth the cases were in Eckington, where the case rate was 12.3.

An Eckington man was prosecuted for failing to notify a case of scarlet fever and was fined 12s. including costs.

No case was attributable to the milk supply, and no great spreading to attendance at school, although no doubt exists that some patients were infected there.

Enteric Fever.—There was no death recorded belonging to the District, for the second year in succession; that which appears in the last column of Table III. was of a patient brought from outside it to one of the Isolation Hospitals. The number of cases was 3 and the case rate .04 per 1000, as compared with 9 and .24 in 1914. Two of the patients contracted the disease when on holiday in a distant district, and the third from eating mussels. Two other case were notified, but the patients were found on removal to hospital to be suffering from croupous pneumonia, and the notifications were withdrawn by the notifying practitioners.

The great decrease in the prevalence of this disease in the District in late years may be gathered from the figures given below, and is highly creditable.

Five-year periods.	Notified Cases.	Rate per 1000.	Deaths.	Rate per 1000.
1890 to 1894	... 264	4.6	31	.54
1895 to 1899	... 333	5.2	49	.76
1900 to 1904	... 264	3.8	42	.60
1905 to 1909	... 175	2.9	31	.51
1910 to 1914	... 87	1.4	11	.18
1915	... 3	0.04	0	Nil.

Puerperal Fever.—The cases were 8 as compared with 9 in 1914; the case rate was .11; the mortality (2) was the same.

Ophthalmia Neonatorum.—Five cases were reported as compared with 18 in 1914, the year in which the disease became notifiable. The decrease in the figures is probably due to a number of trivial cases having been reported at first owing to the uncertainty of midwives as what should be reported and not to a decrease in the number of real cases.

Diarrhoea and Enteritis.—The number of deaths at all ages was 43 as compared with 28 in the previous year, and the rate per 1000 was .64 as compared with the decennial average .79. This rate is always worse in the District than in England and Wales, where the average rate for the ten years ending 1913 was .52. It is in the power of the Council to reverse this position at any time by the conversion to water-closets of all the privies in the more populous parts of the District. It is known to the Council that the conversion of the privies at Speedwell, Staveley, in 1911, resulted in the reduction of the death-rate by half, a condition that has continued to the present time; this has been accompanied by an improvement in the general health of the inhabitants. It would be difficult to find a more remunerative investment than this work offers, but the results not being realisable in solid cash, it does not appeal to all.

With the exception of those of Brackenfield and Wessington, parishes of small population, the highest rate was that of Heath. This parish and Temple Norman-ton have the highest averages in the District, having lost annually, during the last ten years, 2.68 and 2.00 per 1000 respectively of their populations from this prevent-ible disorder. The cause is the presence in them of the colliery villages, Holmewood and Bond's Main. These villages, built in rows, with privy-middens flanked by coal-houses placed in an almost continuous line between every two rows, are insanitary in a high degree; Sutton-cum-Duckmanton, containing Arkwright Town built on similar lines, has also a very high rate; also Killamarsh.

The averages of the southern parishes indicate in unmistakable fashion the urgent necessity of increasing the storage reservoirs and carrying out an almost universal conversion of privies.

Measles caused 44 deaths as compared with 55 in 1914, and an average of 34.3 in the decennium ending that year. It has been the cause of very high mortality at times, e.g., 8.6 per cent. of the mortality of Eckington in 1914, 19.7 of that of North Wingfield in 1913, and 20.6 of that of Staveley in 1910 were due to it.

The highest rates in the ten years 1905 to 1914 were .65 in Beighton, .59 in Eckington, .81 (the highest) in Heath, .78 in North Wingfield, .55 in Staveley, .76 in Tupton, and .58 in Wessington.

The Measles Order, 1915.—Measles and Rubella (otherwise R  theln or German Measles), became compulsorily notifiable on January 1st, 1916. The Order is a wide-reaching measure which would effect a great saving of life and suffering if it could be carried out thoroughly. While there is no expectation that the diseases can be abolished, it is hoped by postponing the time at which they are contracted from the age-periods at which they are most fatal to the later periods, to effect a large reduction in the mortality, and to save many from permanent defects following them; it is also hoped that a reduction in the number of cases of tuberculosis may result.

The Order requires that the medical officers of health or some other officer of the local authority acting under his directions shall make inquiries and take such steps as may be necessary or desirable for investigating the source of infection, for preventing the spread of infection, and for the removal of conditions favourable to infection; it places for the first time the duty of verifying cases on the medical officer of health. If the nursing is insufficient, nurses are to be provided, and if necessary, hospital treatment. Leaflets giving advice and instructions are to be distributed. Notice of cases has to be given to school and military authorities, as well as to the Local Government Board and County Council; numbers only and not details are reported to the last two. It is suggested in the memorandum issued with the Order that voluntary nursing staffs might be organised.

Voluntary effort cannot be relied upon to provide either the quantity or quality of nursing required, and it is therefore necessary that arrangements should be made

for the provision of professional nurses to do the work. This requires the early consideration of the Council. The question is rendered difficult by the fact that there may be few cases for a long time, while the number at another may be so great as to be unmanageable.

Whooping Cough caused 4 deaths as compared with 29 in the previous year, and an average of 21 in the ten years ending 1914. The average death-rate exceeds that of England and Wales.

PREVALENCE AND CONTROL OVER TUBERCULOSIS.

The death-rate from pulmonary phthisis was .64 per 1000 as compared with .51 in 1914, and an average rate of .62 for the ten years ending that year. The average rate of England and Wales during the ten years ending 1913, the latest figures available, was 1.11 as compared with .62 for the District during the same period. The rate from other forms of tuberculosis was .28 as compared with .31 in 1914 and the decennial rate .51. The average rate for England and Wales during the ten years ending 1913 was .35 and for the District .39.

The accompanying tables give much information; probably the footnotes to the first will be found of interest.

The parts affected in the 143 cases reported during the year were: Lungs 77, spine 5, hip 2, other bones 4, membranes of the brain 10, abdominal glands 12, glands of the neck 23, kidney 2, several parts or general 8.

Ten cases in the District and outside it were reported after the deaths of the patients; all the remainder were visited with the exception of a few who died so soon after the notification of their cases that this was not practicable. The nurses paid 1,072 visits or about one a month to each patient; the Medical Officer of Health visited almost all the patients and many on several occasions.

The sickrooms were disinfected by the inspectors after death from pulmonary phthisis or the removal of the patients to sanatoriums or elsewhere.

Pulmonary Tuberculosis in the Chesterfield Rural District, 1915.

PARISHES	Patients under Obser- vation, Jan. 1st, 1915.	Notified during Year.	Attended Tuberculosis Dispensary.	Received Hospital or Sanatorium Treatment.	Provided with Shelter.	Reported in Error.	Recovered, Working or Attending School.	Left the District.	Died.	Under Observation Dec. 31st, 1915.	
										M.	F.
Ashover	3	3	...	1	1	1	3	2
Barlow	3	1	1	1	1
Beighton	8	5	8	2	2	2	2	...	3	5	4
Brackenfield
Brimington	10	6	4	5	4	4	8
Calow	3	2	1	...	2
Coal Aston	4	...	1	1	1	1	2	...
Dronfield Woodhouse	4	3	1	...	2	1	2	...	2	4	...
Eckington	20	16	19	9	5	1	3	<i>a</i> 2	12	15	10
Hasland	5	2	3	2	1	<i>b</i> 1	2	2	2
Heath	4	...	1	2	1	1	...	1	...	1	3
Holmesfield	1	1	*1	...	1	1	1
Killamarsh	3	1	2	1	1	...	1	1	2
Morton	1	1	...	1	1	1
North Wingfield	10	7	2	<i>c</i> 1	5	4	1	5
Pilsley	7	†2	...	2	...	1	1	4
Shirland and Higham	10	3	3	...	4	5	3
Staveley	12	9	4	4	<i>d</i> 5	...	6	10	5
Stretton	1	1
Sutton-cum-Duckmanton	1	4	1	1	1	3	1
Tapton	2	...	2	...	1	2	...
Temple Normanton
Tupton	4	4	1	1	1	1	2	2
Unstone	6	6	3	3	2	...	1	<i>e</i> 2	2	3	5
Wessington	2	1	2
Wingerworth
Woodthorpe	1	1
Total	122	74	51	32	19	8	24	17	47	66	61

NOTES. * Provided privately. † One provided privately.

a One enlisted. *b* Enlisted. *c* Enlisted and was discharged on account of eyesight. *d* One enlisted and was discharged on account of tuberculosis. *e* Two enlisted.

**Tuberculosis other than Phthisis Pulmonalis in the
Chesterfield Rural District, in 1915.**

PARISHES.	Patients under Observation, Dec. 31st, 1915.	Notified during Year.	Attended Tuberculosis Dispensary.	Received Hospital or Sanatorium Treatment.	Provided with Shelter.	Recovered, Working or Attending School.	Left the District.	Died.	Under Observation Dec. 31st, 1915.	
									M.	F.
Ashover	1	1	1	...
Barlow	1	1
Beighton	4	8	4	6	3	...	3
Brackenfield	1	1
Brimington	6	3	...	2	...	2	...	3	2	2
Calow	4	2	3	...
Coal Aston
Dronfield Woodhouse	1	...	1	...	1	1	...
Eckington	5	9	3	4	1	4	7	3
Hasland	2	6	...	1	1	2	...	4	...	3
Heath	5	2	4	...	1	1	1
Holmesfield
Killamarsh	3	3	1	2	2	2	...	1
Morton	3	1	1	2
North Wingfield	3	3	1	2	...	1	...	1	3	...
Pilsley	3	1	1	1	...	2	...	2	2	2
Shirland and Higham	2	3	1	2	...	4	1	...
Staveley	12	17	4	8	...	7	1	5	9	11
Stretton
Sutton-cum-Duckmanton	3	4	...	4	2	1	2	3
Tapton	1	1	1	...
Temple Normanton	3	1	1	1	...	1	1
Tupton
Unstone	1	1	1	1
Wessington	1	1
Wingerworth
Woodthorpe
Total	59	66	12	29	1	32	14	30	35	31

MEANS FOR PREVENTING MORTALITY IN CHILDBIRTH AND INFANCY.

The Health Visitors have continued their good work, the effects of which are visible in the diminished infant mortality rate.

The number of births notified was 1906 as compared with 2054 registered, or nearly 93 per cent. The number of babies visited was 1818, the difference being to a few not being visited in consequence of a request to that effect having been received, and to the deaths that occurred in the first few days after birth. The total number of visits paid was 9570.

The Education Committee of the County Council has instituted infant welfare centres, or "baby welcomes," at Eckington, Grassmoor in the parish of Hasland, Staveley, Stonebroom in the combined parish of Shirland and Higham, and Unstone, and the Rural District Council another at Holmewood in the parishes of Heath and North Wingfield. Their object is to bring mothers together, and, partly by arousing emulation, to induce them to learn how best to nourish and care for their children. The health visitors make all welcome, and over a cup of tea, supplied at a small charge, encourage inquiry, and give advice where desirable; a feature in which the mothers take great interest is the weighing of the infants, by which test their progress is measured to a large extent. Expectant mothers also are invited to attend. Dr. David, a lady employed by the County Council, attends one meeting in four to give special advice where necessary; also short homely lectures on nursing and kindred matters. It is hoped by the education of the mothers and expectant mothers to lower the infant mortality rate and benefit the mothers themselves.

Half the expense is refunded by the Local Government Board.

The Population at the middle of the year has been estimated by the Registrar General on a war basis at 71,888 or considerably less than the census population 72,277. The estimated population in ordinary times would have been 75,912. The rates for the different parishes have accordingly been calculated upon populations

CHESTERFIELD RURAL DISTRICT.

CHART SHOWING THE GROSS MORTALITY IN EACH WEEK OF 1915.

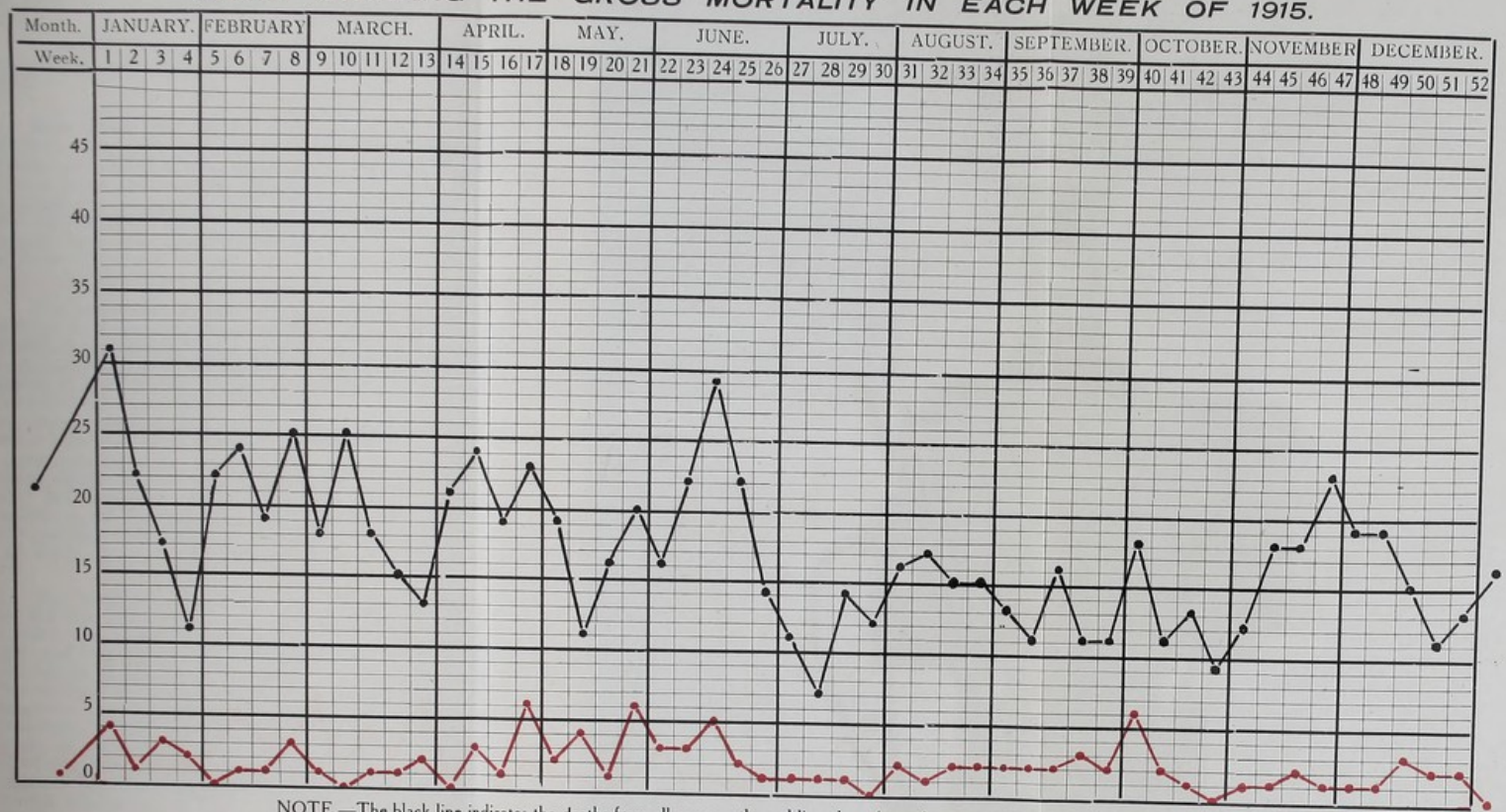

NOTE.—The black line indicates the deaths from all causes; the red line those from the seven principal epidemic diseases only.

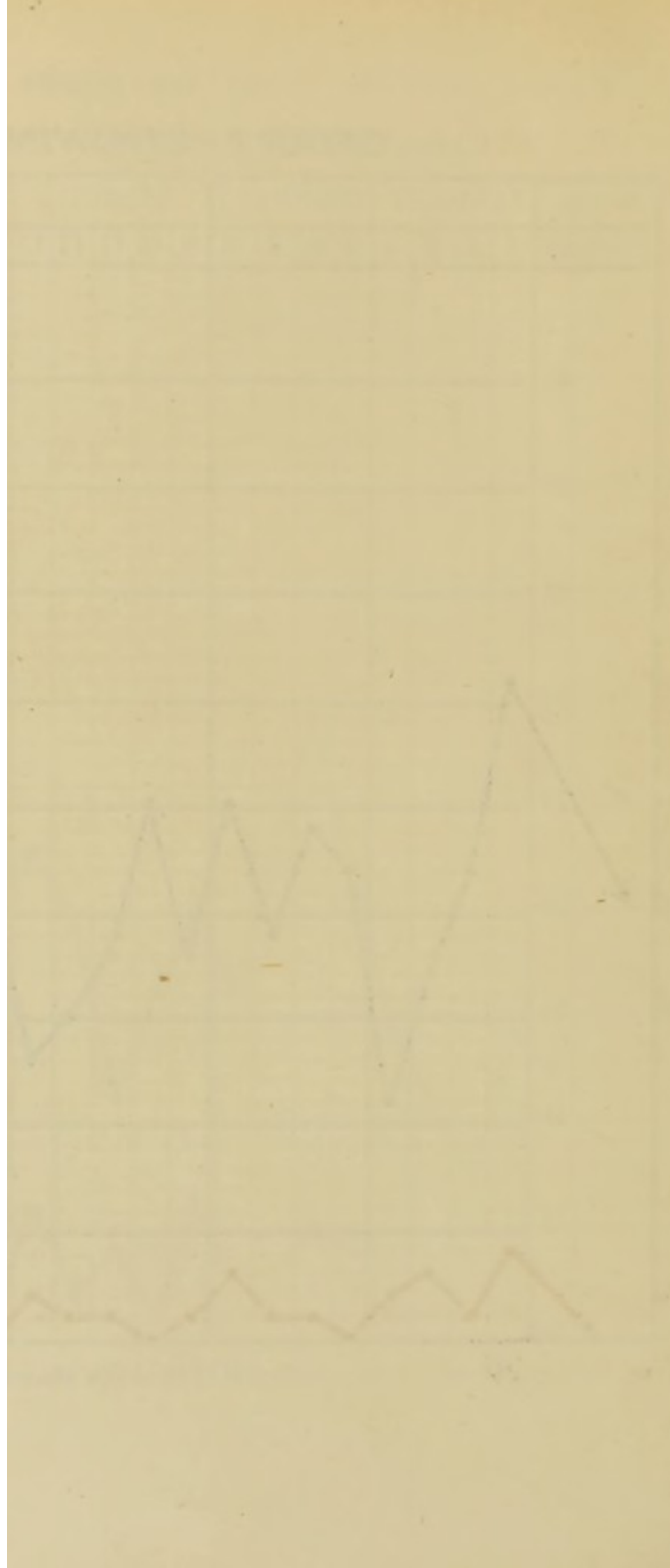

reduced in proportion, and while accurate enough to be of value, are of necessity only approximate.

It should be noticed that the number of houses occupied on June 30th was 15,566, or 66 more than in 1914.

Birth Rate.—The Births, including 10 outside the District, were 2,064 in number, 1,047 male and 1,017 female, and are equal to a **Birth Rate** of **28.7** per 1000. This is below the decennial average 32.7 but not so low as might have reasonably been expected, nor so low as the rate of 1912, when the lowest rate was recorded, namely, 28.5. The rates for the parishes may be seen in Table III. C and the decennial rates in Table III. D.

The proportion of male to female births has been said to be largely increased in time of war, and the alteration has usually been ascribed principally to the hardships suffered by the mothers. This cause has been almost, if not entirely, absent in this District—perhaps conditions have been better than usual—but a change has occurred notwithstanding. Briefly, the number of male births registered up to May 1st, or nine months after the commencement of the War, was 357, and the number of female births 364, the male births thus showing a defect of 2 per cent. The number registered during the remainder of the year was 654 to 618 female, or an excess of 5.66 per cent. The excess of male births was 0.8 in 1914, and 4.1 in the five years ending 1913.

The illegitimate births were 72 in number, equal to 34.9 per 1000 of the whole, as compared with 38.7 in 1914, and averages of 37.1 for the five years ending 1910 and 38.5 for the five years ending 1914. The rate was nil in Brackenfield, Holmesfield, Wingerworth and Woodthorpe; in Ashover, 70 per 1000 births, Barlow 55, Beighton 24, Brimington 23, Calow 63, Coal Aston 50, Dronfield Woodhouse 46, Eckington 40, Hasland 37, Heath 13, Killamarsh 24, Morton 36, North Wingfield 37, Pilsley 35, Shirland and Higham 21, Staveley 36, Stretton 53, Sutton-cum-Duckmanton 44, Tapton 200, Temple Normanton 83, Tupton 48, Unstone 30, Wessington 70.

Death Rate.—As shown in Table I. the number of deaths belonging to the District after allowing for those of non-residents in it and residents outside it, was 962, male 539, female 423, upon the estimated population to a **Death Rate** of **13.4** per 1000. This is a highly satisfactory rate and the lowest recorded for the District with the exceptions of the 13.2 of 1909 and the 12.0 of 1912.

The tables and supplementary tables afford useful comparisons, both as to the District as a whole, and the different parishes.

Infant Mortality.—The 202 deaths of infants, which include 3 which occurred outside it, are equal to an **Infant Mortality Rate** of **98** per 1000 births registered. It is the lowest rate recorded for the District with the exception of the 87 of 1912, and is in some ways more satisfactory than that rate, being attributable in large measure to the efforts of the Council through their officers, and not merely to climatic conditions. The 113 of 1914 now ranks as the third-best, instead of second-best rate.

Table III. C gives the rates in the parishes, and Table III. D the decennial rates.

The infant mortality among legitimate children was at the rate of 95 per 1000 births, and among illegitimate children at the rate of 167.

TABLE I.
Vital Statistics during 1915 and previous years of the Chesterfield Rural District.

YEAR.	Populati'n estimated to middle of each Year.	BIRTHS.			TOTAL DEATHS REGISTERED IN THE DISTRICT.		TRANSFERABLE DEATHS.		NETT DEATHS BELONGING TO THE DISTRICT.			
		Un- corrected Number.	Nett.		Numb'r *	Rate.	o' non- Residents registered in the District.	of Resi- dents not registered in the District.	Under 1 Year of Age		At all Ages.	
			Number.	Rate.					Numb'r	Rateper 1900 Nett Births.	Numb'r	Rate.
1	2	3	4	5	6	7	8	9	10	11	12	13
1910	77,690	2630	2639	34.0	1011	13.0	6	104	329	125	1109	14.3
1911	72,497	2300	2313	31.9	893	12.3	25	114	316	137	985	13.6
1912	73,429	2081	2094	28.5	792	10.8	23	116	183	87	885	12.0
1913	73,884	2196	2212	30.1	985	13.4	26	120	290	131	1079	14.8
1914	75,042	2345	2352	31.3	953	12.7	26	122	265	113	1049	14.0
1915	71,888	2054	2064	28.7	886	12.3	22	98	202	98	962	13.4

NOTES.—This Table is arranged to show the gross **births and deaths registered in the district during the calendar year**, and the births and deaths properly belonging to it with the corresponding rates. The rates are calculated per 1000 of the estimated gross population as stated in Column 2, without the use of the standardising factor for the district given in the Annual Report of the Registrar-General.

* In Column 6 are included the whole of the deaths registered during the calendar year as actually having occurred within the district. **but excluding the deaths of Soldiers and Sailors that have occurred in hospitals and institutions in the District.**

At the Census of 1911 the total population at all ages was 72,277, and the total families or separate occupiers, 15,101. The area of the District in acres (land and water included) was 68,968.

TABLE II. Cases of Infectious Disease notified during the year 1915 in the Chesterfield Rural District.

NOTIFIABLE DISEASE.	NUMBER OF CASES NOTIFIED.								TOTAL CASES NOTIFIED IN EACH CIVIL PARISH.											
	At Ages—Years.																			
	AT ALL AGES	Under 1.	1 and under 5 years.	5 and under 15 years.	15 and under 25 years.	25 and under 45 years.	45 and under 65 years.	65 and upwards.												
Diphtheria (including Membranous croup) ...	107	1	24	71	4	7	11	...	3	...	5	1	20	2	2	
Erysipelas ...	43	1	5	17	15	6	1	...	2	10	2	...	
Scarlet fever ...	576	3	133	397	33	10	16	31	33	...	147	26	86	
Enteric fever ...	3	1	2	
Puerperal fever ...	8	3	5	2	
Ophthalmia Neonatorum ...	5	5	2	2	...	
Pulmonary Tuberculosis ...	77	...	3	15	19	31	8	1	3	...	7	1	5	2	...	2	17	2	2	
Other forms of Tuberculosis ...	66	7	13	29	11	4	2	7	...	3	2	10	5	2	
Totals ...	885	16	173	514	77	74	25	6	14	0	39	2	46	38	1	4	208	39	92	

Isolation Hospitals for diphtheria, enteric fever and scarlet fever : Dronfield, Langwith, Mastin Moor, Morton ; for smallpox, Spital Hospital, Chesterfield ; all five the property of the North Derbyshire Hospital Committee : also Penmore Hospital, Chesterfield, for three diseases first-mentioned, the property of the Chesterfield Joint Hospital ; for tuberculosis patients, the the tuberculosis pavilion at Penmore Hospital and the Derbyshire Sanatorium at Walton, Chesterfield, the property of the Derbyshire County Council.

Cases of Infectious Disease notified during the Year 1915—Contd.

NOTIFIABLE DISEASE	TOTAL CASES NOTIFIED IN EACH CIVIL PARISH.														TOTAL CASES REMOVED TO HOSPITAL					
	Holmesfield	Killamarsh	Morton	North Wingfield	Pilsley	Shirland and Higam	Staveley	Stretton	Sutton-cum- Duckmanton	Tapton	Temple Normanton	Tupton	Unstone	Wessington	Wingerworth	Woodthorpe	Dronfield	Langwith	Mastin Moor	Morton
Diphtheria (including Membranous croup)	15	...	5	5	5	29	2	2	10	...	15	11
Erysipelas	2	4	1	...	4	...	3	...	1	1	3
Scarlet fever ...	3	35	18	47	27	7	39	...	2	1	37	5	6	6	1	...	115	31	90	149
Enteric fever	1	2	2
Puerperal fever	1	...	2	...	1	2
Ophthalmia Neonatorum.
Pulmonary Tuberculosis.	1	1	1	7	...	4	9	...	4	3	6
Other forms of Tuber- culosis	4	1	4	2	2	18	...	4	...	2
Totals ...	4	56	22	70	36	19	103	3	13	3	42	9	15	6	1	0

See Tuberculosis
Report.

TABLE III.—Causes of, and Ages at Death during the year 1915, in the Chesterfield Rural District.

CAUSES OF DEATH.		NETT DEATHS AT THE SUBJOINED AGES OF "RESIDENTS" WHETHER OCCURRING WITHIN OR WITHOUT THE DISTRICT.									Total Deaths whether of "Residents" or "Non-Residents" in Institutions in the District.
		All Ages	Under 1 year	1 and under 2 years	2 and under 5 years	5 and under 15 years	15 and under 25 years	25 and under 45 years	45 and under 65 years	65 and upwards	
All causes	Certified Uncertified	910 52	182 20	64 2	45 1	56 2	42 1	92 4	190 10	239 12
Enteric Fever	1
Small-pox
Measles		44	8	21	10	5
Scarlet Fever		5	..	1	..	3	..	1
Whooping Cough		4	2	..	2
Diphtheria and Croup ..		13	..	3	4	6	10
Influenza		15	1	1	1	4	3	5	..
Erysipelas		2	1	1
Phthisis (Pulmonary Tuberculosis)		46	1	13	23	9
Tuberculous Meningitis		8	..	1	2	3	2
Other Tuberculous Diseases		12	4	1	1	3	1	1	1
Cancer, malignant disease		52	7	23	22	..
Rheumatic Fever		3	2	1
Meningitis		12	5	3	3	1
Organic Heart Disease ..		95	1	1	15	39	39	..
Bronchitis		78	15	7	1	4	1	3	15	32	..
Pneumonia (all forms) ..		78	17	15	7	4	2	8	11	14	..
Other diseases of respira- tory organs		13	1	1	3	4	..	1	2	1	..
Diarrhoea and Enteritis		46	24	5	3	2	..	2	6	4	..
Appendicitis and Typhlitis		4	1	..	2	1
Cirrhosis of Liver		9	1	6	2	..
Alcoholism
Nephritis and Bright's Disease		37	..	2	2	2	2	5	12	12	..
Puerperal Fever		2	1	1
Other accidents and dis- eases of Pregnancy and Parturition		3	3
Congenital Debility and Malformation, includ- ing Premature Birth ..		79	78	1
Violent Deaths, excluding Suicide		40	2	4	3	7	6	5	10	3	..
Suicide		5	1	1	2	1	..
Other Defined Diseases ..		238	44	5	8	5	8	10	49	109	..
Diseases ill-defined or un- known		19	1	..	1	10	7	..
Totals		962	202	66	46	58	43	96	200	251	11
Sub-Entries (included in the above figures). Pneumonia, other than Broncho-pneumonia Old Age		46 52	4 ..	2 ..	5 ..	3 ..	2 ..	7 ..	10 52	13

TABLE III A.—Showing the Births in the Civil Parishes comprised in the Chesterfield Rural District, registered in 1915, also the Deaths and their Causes.

PARISHES.	BIRTHS.	DEATHS.		Enteric Fever.	Measles.	Scarlet Fever.	Whooping Cough.	Diphtheria and Croup.	Influenza.	Erysipelas.	Phthisis Pulmonalis.	Tuberculous Meningitis.	Other Tubercular Diseases.	Cancer.	Rheumatic Fever.	Non-Tubercular Meningitis.	Organic Heart Disease.	Bronchitis.	Pneumonia, All Forms.
		Certi- fied.	Uncer- tified.																
Ashover	57	27	2	1	1	...	1	2	3	1	4
Barlow	18	17	1	2	1	1	6	1
Beighton	164	74	6	...	4	2	1	...	3	...	1	1	5	6	12
Brackenfield	8	7	1	1	1	1
Brimington	133	76	3	...	5	2	...	1	3	...	4	...	2	11	3	9
Calow	32	14	1	1	1	...	1	2	3	...
Coal Aston	20	8	1	2
Dronfield Woodhouse	22	10	2	1	1	1	...
Eckington	300	149	7	...	6	4	...	2	3	...	9	...	2	12	...	1	14	17	12
Hasland	107	41	1	...	2	...	1	3	1	2	1	1	1	...	5	2
Heath...	77	32	3	...	3	1	...	2	1	2	3	1	1
Holmesfield	10	8	1	...	1	1	1	1	...	2
Killamarsh	126	52	3	2	...	1	1	1	9	4	2
Morton	28	16	1	1	1	1	...	1	...	2	2
North Wingfield	160	60	5	...	5	1	...	4	4	1	1	...	4	5
Pilsley...	86	30	2	1	1	...	1	3	5	3	4
Shirland and Higham	145	54	1	5	2	...	1	3	5	4
Staveley	316	133	11	...	6	...	2	2	3	1	6	2	3	8	1	1	19	11	8
Stretton	19	7	1	1	1	1	...
Sutton-c-Duckmanton	46	18	3	...	3	1	...	1	2	2	...	2
Tapton	5	1
Temple Normanton	12	7	2	1	2	...	2
Tupton	62	24	1	...	4	1	2	...	1	2	1	3
Unstone	67	34	1	2	...	2	3	2	1	2
Wessington	29	7	1	2	...
Wingerworth...	4	2	1
Woodthorpe	7	2	1	1	...
Totals	2060	910	52	...	44	5	4	13	15	2	46	8	12	52	3	12	95	78	78

TABLE III A Continued.

PARISHES.	Other Respiratory Diseases.	Diarrhoea.	Appendicitis.	Cirrhosis of Liver.	Alcoholism.	Nephritis.	Puerperal Fever.	Pregnancy and Parturition.	Debility, Malnutrition and Premature Birth.	Violence.	Suicide.	Old Age.	Other Defined Diseases.	Ill-Defined or Unknown Diseases.	Infant Deaths.
Ashover	...	1	2	1	1	...	6	4	1	2
Barlow	1	4
Beighton	1	3	1	1	...	4	...	1	10	3	...	2	17	1	20
Brackenfield	...	1	1	...	1	2	...	1
Brimington	...	4	1	7	4	3	...	3	15	2	11
Calow...	2	1	2	...	2
Coal Aston	2	1	2	...	2
Dronfield Woodhouse	...	1	1	...	3	...	2
Eckington	1	2	1	4	...	3	...	2	11	5	2	10	32	1	30
Hasland	...	4	2	8	1	...	1	6	1	13
Heath...	...	3	1	5	5	6	1	12
Holmesfield	1	1	1	...	1
Killamarsh	1	5	2	1	8	...	1	14	1	8
Morton	3	1	3	...	2
North Wingfield	...	6	2	1	...	6	3	...	3	9	3	13
Pilsley...	...	4	...	1	3	5	1	5
Shirland and Highnam	...	1	...	1	...	3	8	...	1	7	14	...	17
Staveley	4	6	1	1	...	5	12	4	...	5	29	4	32
Stretton	1	1	3	...	1
Sutton-c-Duckmanton	...	1	1	2	...	1	...	5	...	9
Tapton	1	1
Temple Normanton	2
Tupton	2	1	2	1	3	2	5
Unstone	...	2	...	1	...	2	4	4	...	5	4	1	8
Wessington	...	1	2	1	...	2
Wingerworth	1	2
Woodthorpe	1
Totals	13	46	4	9	...	37	2	3	79	40	5	52	186	19	202

TABLE III B.

Showing the Death Rates from Various Causes in the Chesterfield Rural District in 1914 and 1915, and comparing them with those for England and Wales and the Chesterfield Rural District in the decennium 1904 to 1913.

Rates per 1000 living.	England and Wales. 1904-1913.	Chesterfield Rural District.		
		1904-1913.	1914.	1915.
Enteric Fever068	.069	nil	nil
Small-pox002	nil	nil	nil
Measles... ..	.315	.419	.733	.612
Scarlet Fever082	.155	.200	.069
Whooping Cough247	.263	.386	.056
Diphtheria and Croup148	.186	.400	.181
Influenza199	.171	.160	.208
Erysipelas029	.020	.053	.028
Phthisis (Pulmonary Tuberculosis)	1.105	.621	.506	.640
Tuberculous Meningitis139	.215*	.120	.112
Other Tuberculous Diseases...	.210	.172	.186	.167
Cancer, malignant disease953	.687	.746	.723
Rheumatic Fever063	.023	.093	.042
Meningitis, Non-Tubercular...	.151	.081*	.146	.167
Organic Heart Disease ...	1.388	1.054	1.119	1.321
Bronchitis	1.103	1.152	1.013	1.084
Pneumonia (all forms) ...	1.188	1.169	1.079	1.084
Diarrhœa and Enteritis at all ages522	.894	.320	.640
Appendicitis and Typhlitis061	.085*	.067	.056
Cirrhosis of Liver058	.128	.120	.125
Alcoholism107		nil	nil
Nephritis and Bright's Disease500	.315*	.333	.515
Puerperal Fever039	.028	.027	.028
Pregnancy and Parturition061	.101	.120	.042
Congenital Debility, Malformation and Premature Birth	1.087	1.081†	1.371	1.099
Violence, excluding Suicide...	.448	.571	.520	.556
Suicide101	.096	.120	.069
Old Age940	1.030	1.013	.723
All Causes	14.67	14.35	14.1	13.4

* Three years 1911 to 1913 only.

† Seven years 1907 to 1913 only.

TABLE III D. Vital Statistics of the Civil Parishes comprised in the Chesterfield Rural Council for the Decennium 1905 to 1914.

PARISHES.	Average Population.	Birth and Death Rates per 1000 Living.								Infant Mortality per 100 Births.
		Births.	All Deaths.	Diphtheria.	Enteric Fever.	* Diarrhoea.	Phthisis Pulmonalis.	Other Tubercular Diseases.	Cancer.	Respiratory Diseases.
Ashover	2417	23.4	13.2	.21	.04	.17	.41	.46	.70	1.4
Barlow	883	26.2	13.9	.23	...	1.02	.57	.45	.45	3.2
Beighton	4600	33.3	13.3	.2059	.72	.37	.41	3.9
Brackenfield	323	30.3	11.8	1.42	.93	.31	.62	1.9
Brimington	5213	31.1	12.8	.1052	.77	.52	.75	2.0
Calow ...	1220	32.5	13.7	.2541	.49	.57	.66	2.1
Coal Aston	658	25.7	15.5	.30	.15	.30	.60	.30	1.97	1.8
Dronfield Woodhouse	845	20.8	10.3	.1236	.83	.47	.36	1.7
Eckington	12378	31.1	15.2	.17	.07	.71	.63	.48	.73	2.6
Hasland	6525	37.0	15.2	.26	.09	.93	.63	.77	.75	2.3
Heath ...	1828	47.8	18.2	.44	.16	2.68	.98	.88	.88	2.2
Holmesfield	495	23.4	12.981	.4060	1.8
Killamarsh	4403	34.5	15.6	.18	.05	1.50	.41	.55	.77	2.9
Morton	1020	29.7	11.849	.59	.39	1.08	1.8
North Wingfield	4363	36.5	13.6	.18	.02	.80	.39	.64	.57	2.5
Pilsley...	2737	32.8	13.1	.22	.15	.55	.44	.44	.51	2.5
Shirland and Higham	4077	32.2	12.8	.17	.05	.44	.69	.64	.59	2.2
Staveley	11894	31.2	14.1	.34	.04	.75	.71	.50	.79	2.7
Stretton	655	24.9	11.946	.3131	1.8
Sutton-c-Duckmanton	1399	39.3	17.0	.36	.36	1.50	.21	.36	.57	2.5
Tapton	451	21.3	12.422	.67	.22	.44	2.0
Temple Normanton	649	41.9	16.2	.15	...	2.00	.31	.31	1.23	1.2
Tupton	1982	32.3	13.5	.10	.05	.91	.40	.76	.66	2.4
Unstone	2075	34.1	16.0	.19	.10	.72	1.06	.24	.87	3.3
Wessington	684	39.9	14.0	.4458	.44	.15	.44	2.3
Wingerworth...	353	24.9	12.5	.2857	.28	.28	.28	2.8
Woodthorpe	269	14.9	12.337	.37	2.2
Entire District	74402	32.7	14.3	.21	.06	.79	.62	.51	.70	2.5
										126

* At All Ages.

TABLE III E.—Synoptic Table showing the Vital Statistics of the District,
Neighbouring Districts, and England and Wales in 1915.

1915.	Estimated. Population.	ANNUAL RATES PER 1,000 LIVING.						Infant Mortality per 1000 Births.
		Births.	Deaths.	Principal Epidemic Diseases.	Pulmonary Phthisis Deaths.	Other Tuber- cular Diseases Deaths.	Respiratory Diseases Deaths.	
England and Wales	21.9	15.1	110
96 Great Towns, including London	...	22.8	15.6	117
148 Smaller Towns	21.6	14.0	114
England and Wales less 244 Towns	...	20.7	14.8	98
London	22.6	16.1	112
Bolsover Urban District	10,700	31.6	13.6	2.34	.47	.19	2.7	136
Brampton and Walton Urban District	2,287	21.4	14.4	Nil.	1.2	1.2	3.9	20
Borough of Chesterfield	37,655	27.1	15.3	1.70	.97	.29	2.9	103
Clay Cross Urban District	8,108	33.3	17.2	1.85	.12	.25	3.8	141
Dronfield Urban District	4,179	21.0	15.3	.72	.95	.71	3.8	125
Whittington and Newbold Urban District...	17,834	29.7	16.5	2.41	1.29	.17	4.1	126
City of Sheffield	447,228	25.5	16.9	2.77	1.30	.40	3.6	133
CHESTERFIELD RURAL DISTRICT	71,888	28.7	13.4	1.56	.64	.28	2.3	98
Chesterfield Rural District, Average of years 1905—1914	74,402	32.7	14.3	1.95	.62	.51	2.5	126

TABLE IV. Chesterfield Rural District.
Infant Mortality during the Year 1915.

Nett Deaths from stated causes at various Ages under 1 Year of Age.

CAUSES OF DEATH.		Under 1 week.	1-2 weeks.	2-3 weeks.	3-4 weeks.	Total under 4 weeks.	4 weeks and under 3 months.	3 months and under 6 months.	6 months and under 9 months.	9 months and under 12 months.	Total Deaths under 1 year.
All causes	Certified
	Uncertified
{ Small-pox
{ Chicken-pox
{ Measles	3	5	8
{ Scarlet fever
{ Whooping-Cough	1	1	2
{ Diphtheria and Croup
{ Erysipelas
{ Tuberculous Meningitis
{ Abdominal Tuberculosis	1	1	1	..	3
{ Other Tuberculous Diseases	2	..	2
{ Meningitis (not Tuberculous)	1	3	1	5
{ Convulsions		9	1	1	11	6	8	2	2	..	29
{ Laryngitis
{ Bronchitis	1	1	1	5	5	3	..	15
{ Pneumonia (all forms)	2	5	6	4	..	17
{ Diarrhoea	2	..	1	1	..	4
{ Enteritis	1	1	2	4	4	5	2	17
{ Gastritis	2	..	1	..	3
{ Syphilis	1	1
{ Rickets
{ Suffocation, overlying
{ Injury at birth		1	1	1	1
{ Atelectasis		6	6	6	6
{ Congenital Malformations		4	1	..	5	1	2	..	8
{ Premature birth		26	6	1	2	35	6	1	42
{ Atrophy, Debility and Marasmus		10	5	5	1	21	4	2	..	1	28
{ Other Causes		3	1	4	1	1	3	2	11
Totals		59	11	10	6	86	31	28	33	24	202

Nett Births during the year	Legitimate	1992
	Illegitimate	72
Nett Deaths during the year	Legitimate	190
	Illegitimate	12

NOTES TO TABLE IV.

1. Under Abdominal Tuberculosis are included deaths from Tuberculous Peritonitis and Enteritis and from Tabes Mesenterica.

2. The total deaths from Congenital Malformations, Premature Birth, Atrophy, Debility and Marasmus, equal the total in Table III., for ages under 1 year, under the heading Congenital Debility, and Malformation including Premature Birth.

Want of Breast Milk is included under Atrophy and Debility.

In recording the facts under the various headings of Tables I., II., III., and IV., attention has been given to the notes on the Tables.

HERBERT PECK,

March 23rd, 1916.

Medical Officer of Health.

Engineer and Surveyor's Department,
Rural District Council Offices,
Chesterfield,

March, 1916.

To the Chairman and Members of the Chesterfield Rural
District Council.

Gentlemen,

I beg to submit the Seventh Annual Report on the work of my Department.

Owing to the War very little improvement work has been carried out during the past year.

BEIGHTON.—The work under the Private Street Works Act, 1892, in Allen Road and Cross Allen Road has been completed.

ECKINGTON.—Similar work in School Street and Queen Street has been completed.

NORTH WINGFIELD.—1000 yards of 10in., 9in., and 8in. Sewer are being laid at Williamthorpe.

The Sewerage and Sewage Disposal Scheme for the Locko Brook area is in abeyance.

PILSLEY.—The repair of Brunswick Street under the Private Street Works Act, 1892, is in abeyance.

A small Outfall Works to treat the sewage from the property near the Railway Station has been completed.

STAVELEY.—Instructions have been given for the preparation of a Sewerage and Sewage Disposal Scheme for the whole of the parish of Staveley, but my assistant having joined the Royal Engineers, I am unable to proceed single-handed.

The following table shows the number of buildings erected and plans approved for the last seven years:—

Year.	Buildings erected.		Plans approved.	
	Dwellings.	Other buildings.	Dwellings.	Other buildgs.
1909 ...	185	... 18	... 206	... 34
1910 ...	156	... 39	... 164	... 41
1911 ...	67	... 38	... 78	... 47
1912 ...	41	... 12	... 76	... 23
1913 ...	39	... 41	... 55	... 51
1914 ...	62	... 23	... 76	... 31
1915 ...	63	... 17	... 71	... 14

HENRY HUDSON,

Engineer and Surveyor to the
Council.

March 27th, 1916.

ANNUAL REPORT OF THE SANITARY AND BUILDING INSPECTOR FOR THE SOUTHERN DISTRICT.

To the Chairman and Members.

Gentlemen,

I have pleasure in submitting to you my Annual Report for the year 1915.

NOTICES SERVED.

Cleansing Ashpits and Accumulations of	
Refuse	201
Defective Drains	127
Defective Privies, Ashpits, and W.Cs. ...	85
Dilapidated Houses	39
Overcrowding	6
Filthy Houses	19
Back Yard Pavings	14
Other Nuisances	12
Total	503

DISINFECTION.

After Fevers	251
After Phthisis	22
Total	273

NUISANCES ABATED.

Cleansing Ashpits, etc.	201
Drains, etc.	127
Privies and Ashpits	80
Dilapidated Houses	39
Overcrowding	6
Filthy Houses	19
Back Yards	12
Other Nuisances	12
Total				497

Slaughter-Houses.—All have been inspected several times.

Factories and Workshops.—There are 93 registered. All have been inspected at intervals.

Dairies and Cowsheds.—180 registered. All have been inspected at intervals.

Outworkers.—There are 21 registered. All have been visited and found satisfactory.

Scavenging.

Parish.	Contractor's Name and Postal Address.			Price per House per Year.
Ashover	S. Nightingale, Basset Barn, Tupton	3/6
Hasland	Parish Council	...
Heath	District Council	...
Holmewood	Hardwick Colliery Co., Heath	8/6
N. Wingfield	W. H. Coupe, N. Wingfield	6/0
Highfields	Ditto	5/6
Hepthorne Lane	Ditto	5/0
Waterloo	Ditto	4/6
Pilsley, Upper	H. Radford, Hagg Farm, Morton	7/0
Pilsley, Lower	W. H. Coupe, N. Wingfield	5/6
Shirland & Higham	F. Brothwell, Shirland	5/6
Stonebroom	W. Leah, Stonebroom	4/6
Temple Normanton	Parish Council	...
Morton	T. Talbot, Morton	5/6
Tupton	W. Turner, Tupton	7/0

I am, Gentlemen,

Your obedient Servant,

E. S. ROBINSON.

ANNUAL REPORT OF THE SANITARY INSPECTOR FOR THE STAVELEY SUB-DISTRICT.

To the Chairman and Members of the Chesterfield Rural
District Council.

Gentlemen,

I have pleasure in submitting my Report of the work done in the Staveley District during the year 1915.

RETURN OF NOTICES.

Insanitary Privies and Ashpits	87
Defective Drains and Traps	97
Defective Roofs	17
Dilapidated Houses	4
Defective Raingutters and Downspouts	39
Privies converted into Water-closets	10
Defective Water-closets	11
Defective Yard Paving	12
Overcrowding	5
Water in Cellars	7
Filthy Houses	4
Pigs improperly kept	5
Offensive accumulations	49
Cowsheds	10
Workshops	2
Other Nuisances	14
Total			373

Slaughter-Houses.—There are 14 Slaughter-houses in the district as follows: Barlow 1, Brimington 3, Staveley 8, and Unstone 2. All have been visited regularly and they were usually found clean.

Cowsheds.—There are 143 cowsheds on the register. All have been visited at least twice during the year; they were usually found clean. Informal notices to limewash have been served in ten cases.

Factories and Workshops.—There are 58 Factories and Workshops on the Register. All have been visited, and they were usually found satisfactory. Notices have been served in two cases.

Disinfection.—The disinfection of dwelling-houses after cases of infectious disease have been carried out as follows:—

Parish.	Scarlet Fever.	Diphtheria	Enteric Fever.	Consump- tion.	Total.
Barlow	2	2
Brimington	20	4	...	4	28
Dronfield Woodhouse... ..	1	2	3
Holmesfield	1	1
Staveley	30	24	1	7	62
Tapton	1	1
Unstone	4	1	...	1	6
Total	57	29	1	16	103

House Scavenging.—The following Table will show in which parishes the removal of house refuse is carried out by the Council, together with the names and addresses of the Contractors and the price paid per annum.

Parish.	Name and Address of Contractor.	Price paid per House.
Barlow ...	A. Beresford, Bradley Lane Farm, Barlow. Chesterfield	4/-
Brimington North ...	J. W. Sharman, Victoria Farm, Brimington, Chesterfield	4/6
Brimington South ...	F. M. Herbert, Princess Street, Brimington, Chesterfield	4/3
Dronfield Woodhouse..	F. Bingham, Spa House Farm, Cowley, Chesterfield	3/6
Holmesfield..	W. Unwin, Travellers' Rest Inn, Holmes- field, Sheffield	£18 per year.
Staveley ...	Day work, under direction of Sanitary Inspector	
Unstone ...	Work done by Parish Council... ..	

I am, Gentlemen.

Your obedient Servant,

JAMES HUTCHINSON,

March 9th, 1916.

Sanitary Inspector.

REPORT OF THE INSPECTOR FOR THE ECKINGTON SUB-DISTRICT.

To the Chairman and Members of the Chesterfield Rural
District Council.

Gentlemen,

I have pleasure in submitting my Annual Report of work done in the Eckington District during the year 1915.

The District comprises the parishes of Beighton, Coal Aston, Eckington, and Killamarsh, having a total area of 13,758 acres, and a population of 22,111.

RETURN OF NOTICES.

Defective Privies and Ashpits	108
Defective Drains, Traps, etc.	93
Defective Roofs	189
Defective Rain-gutters and Downspouts	186
Defective Yard Paving	54
Privies converted into Water-closets	16
Defective Water-closets	15
Overcrowding	9
Filthy Houses	22
Water in Cellars	1
Insufficient Closet Accomodation	1
Urinals Defective	2
Choked Drains	49
Water Supply laid on	6
Offensive Accumulations	186
Animals improperly kept	1
Pigsties	4
Through Ventilation Provided	10
Nuisances not specified above	94
Total			1046

Disinfection of Houses.—Dwelling-houses have been disinfected in the various parishes as follows:—

Parish.	Scarlet Fever.	Enteric Fever.	Diphtheria	Puerperal Fever.	Phthisis Pulmonalis	Total.
Beighton	14	..	3	..	2	19
Coal Aston	1	1
Eckington	126	1	15	2	5	149
Killamarsh	24	1	10	1	4	40
Total	164	2	28	3	12	209

Slaughter-houses.—There are 27 Slaughter-houses in the district as follows: Beighton 7, Eckington 15, and Killamarsh 5. All have been inspected regularly.

There is one Knacker's Yard in the district. It has been inspected regularly.

Cowsheds.—There are 101 persons registered as Cow-keepers and Purveyors of Milk, under the Dairies, Cowsheds and Milkshops Order, all of whose premises have been visited twice during the year. A few notices have been served on some of the occupiers to cleanse and limewash the premises, and structural improvements have been carried out at eight.

Factories and Workshops.—There are 117 Factories and Workshops on the register. All have been visited, and instructions given in seven cases to limewash the premises.

Common Lodging-Houses.—The only one in the district, situate at 102, High Street, Eckington, contains 8 beds and 2 day rooms, and is registered for 26 adults and 1 child.

It has been inspected regularly and always found in a cleanly condition.

No infringements of the Bye-laws has been found, nor has any case of infectious disease been reported.

House Scavenging.—The following Table will show in which parishes the removal of house refuse is carried out by the Council, together with the names and addresses of the Contractors, the number of houses, and the price paid for each house per annum.

Parish [Ward] or District.	Name and Address of Contractor.	Price paid for each House per annum.	No. of Houses.
Beighton	E. Farrar, West Street, Beighton	3/4	1204
Coal Aston... ..	W. Unwin, Coal Aston	5/-	157
Eckington Ward	Parish Council		
Mosboro' Ward	W. Turner, Mosboro'	4/6	825
Marsh Lane Ward	H. Smith, Marsh Lane	2/10	233
Ridgeway Ward	H. Littlewood, Ridgeway	2/10	294
Renishaw District... ..	W. Rose, Spinkhill	6/-	264
Spinkhill District... ..	Ditto	6/-	54
Killamarsh... ..	Parish Council		

I am, Gentlemen,

Your obedient Servant,

DAVID NORTHWAY,

February 22nd, 1916.

Sanitary Inspector.