

Calendar : eighty-third session, MDCCCCX - MDCCCCXI / University College Hospital Medical School (University of London).

Contributors

University College Hospital (London, England). Medical School.

Publication/Creation

London : Langley & Sons, 1910.

Persistent URL

<https://wellcomecollection.org/works/scw2ete8>

License and attribution

Conditions of use: it is possible this item is protected by copyright and/or related rights. You are free to use this item in any way that is permitted by the copyright and related rights legislation that applies to your use. For other uses you need to obtain permission from the rights-holder(s).

**wellcome
collection**

Wellcome Collection
183 Euston Road
London NW1 2BE UK
T +44 (0)20 7611 8722
E library@wellcomecollection.org
<https://wellcomecollection.org>

UNIVERSITY COLLEGE HOSPITAL
MEDICAL SCHOOL.
(UNIVERSITY OF LONDON.)

C A L E N D A R .



EIGHTY-THIRD SESSION,
MDCCCCX—MDCCCCXI.

LONDON :
PRINTED BY LANGLEY & SONS, LTD., EUSTON PRINTING WORKS,
GEORGE STREET, N.W.
1910.

511d



22503034971

CAF-431.B

WELLCOME LIBRARY
General Collections
M
5815

Communications should be addressed :—

The Dean,

University College Hospital Medical School,

University Street,

Gower Street, London,

W.C.

Telephone No. 9873 Central.

**The Calendar of University College Hospital
Medical School is published in the middle of
October and may be obtained on application.
Price 2s. 6d. (or 3s. post free), to Students of
the School and Hospital 1s. 6d. (or 2s. post
free.)**

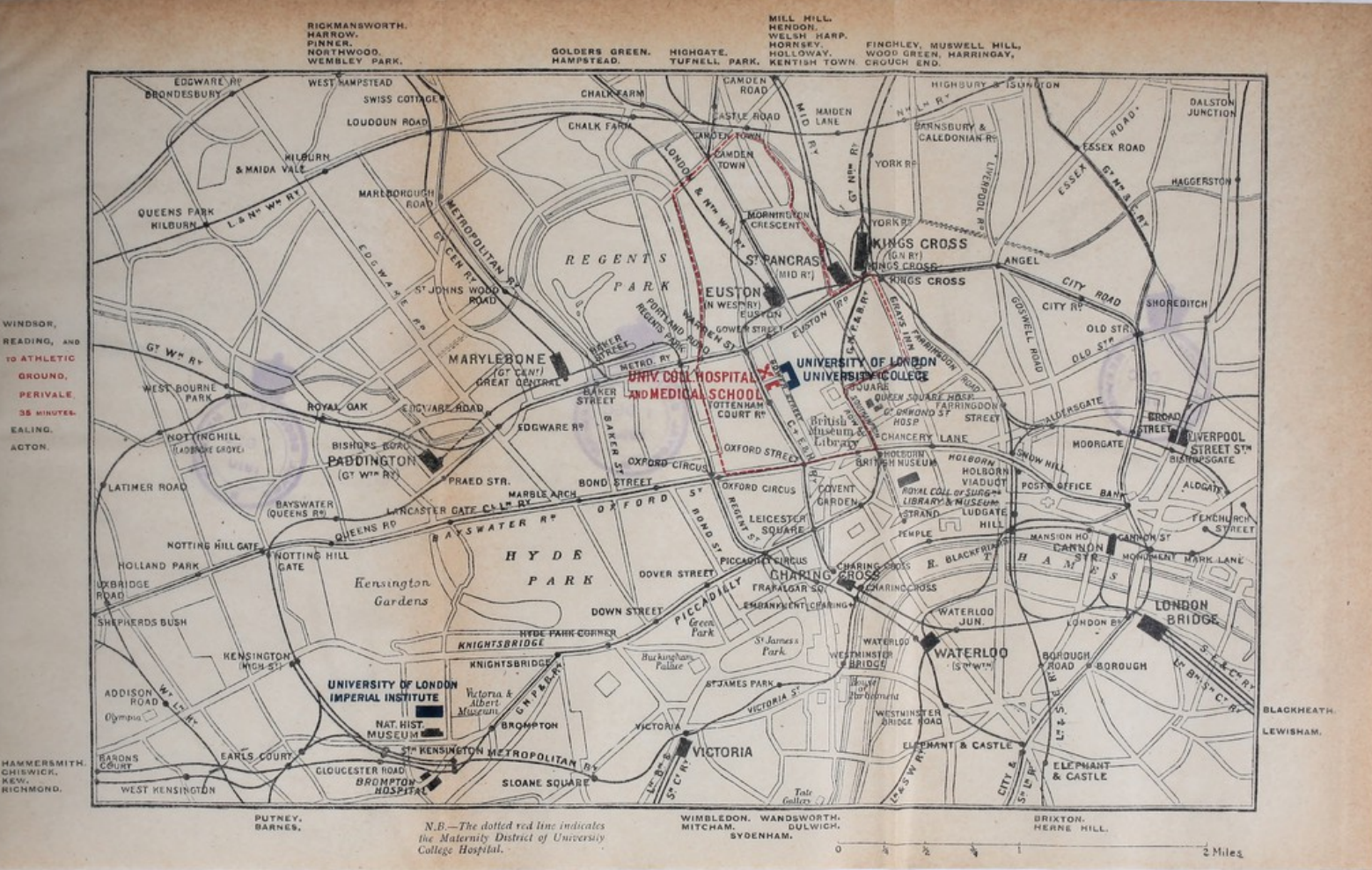

RICKMANSWORTH, HARROW, PINNER, NORTHWOOD, WEMBLEY PARK.

GOLDERS GREEN, HAMPSTEAD, HIGHGATE, TUFNELL PARK.

MILL HILL, HENDON, WELSH HARP, HORNSEY, HOLLOWAY, FINCHLEY, MUSWELL HILL, WOOD GREEN, HARRINGAY, KENTISH TOWN, CROUCH END.

WINDSOR, READING, AND TO ATHLETIC GROUND, PERIVALE, 35 MINUTES, EALING, ACTON.

HAMMERSMITH, CHISWICK, KENSINGTON, RICHMOND.

N.B.—The dotted red line indicates the Maternity District of University College Hospital.

2 Miles

22198

UNIVERSITY COLLEGE HOSPITAL

MEDICAL SCHOOL.

(UNIVERSITY OF LONDON.)



C A L E N D A R .



EIGHTY-THIRD SESSION

MDCCCCX—MDCCCCXI.

LONDON:

PRINTED BY LANGLEY & SONS, LTD., EUSTON PRINTING WORKS,
GEORGE STREET, N.W.

1910.

UNIVERSITY COLLEGE HOSPITAL.
(Sir J. Blundell Maple's Gift.)

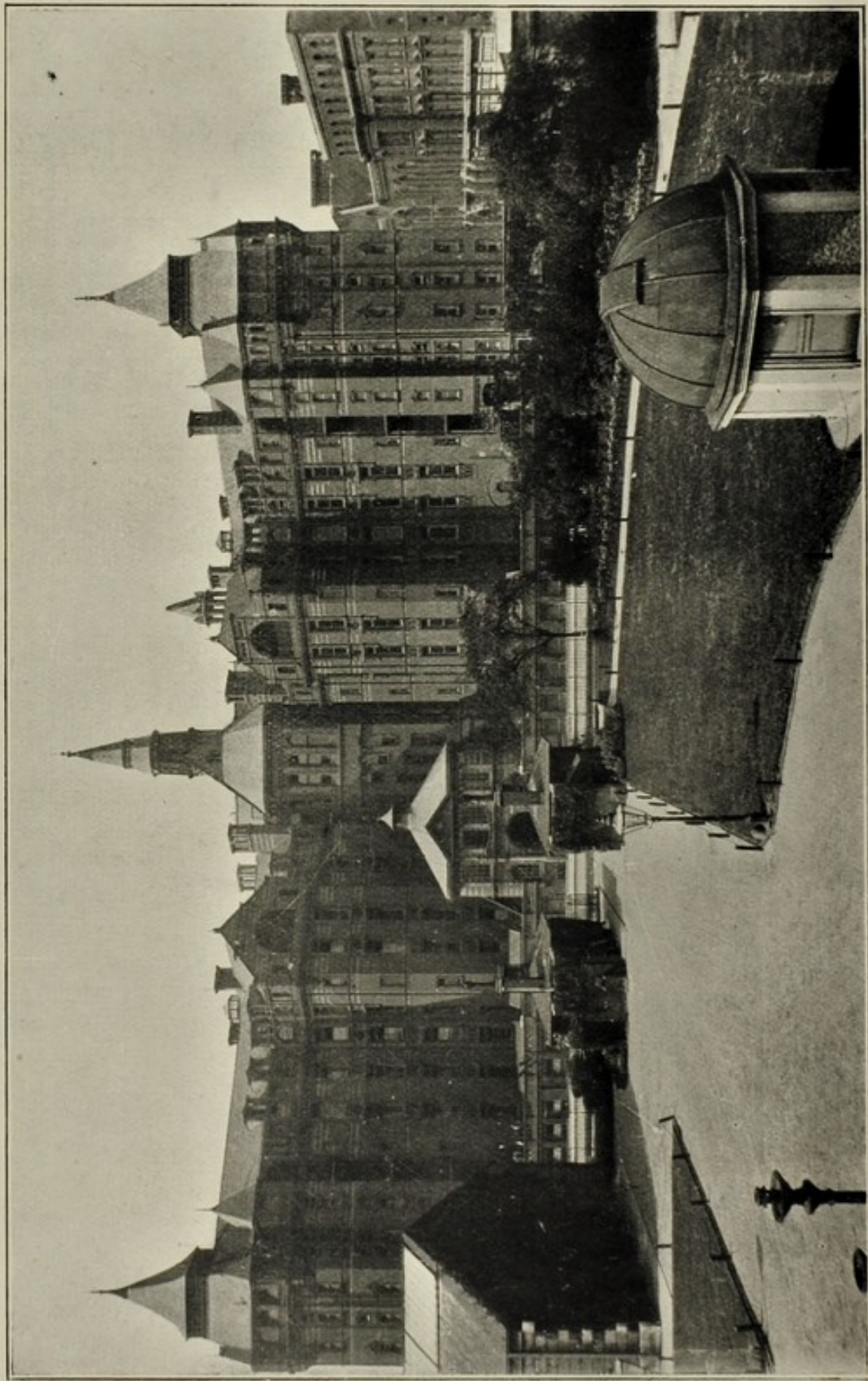

Opened by H.R.H. The Duke of Connaught, on 6th November, 1906.

UNIVERSITY COLLEGE HOSPITAL MEDICAL SCHOOL,
(Sir Donald Currie's Gift.)

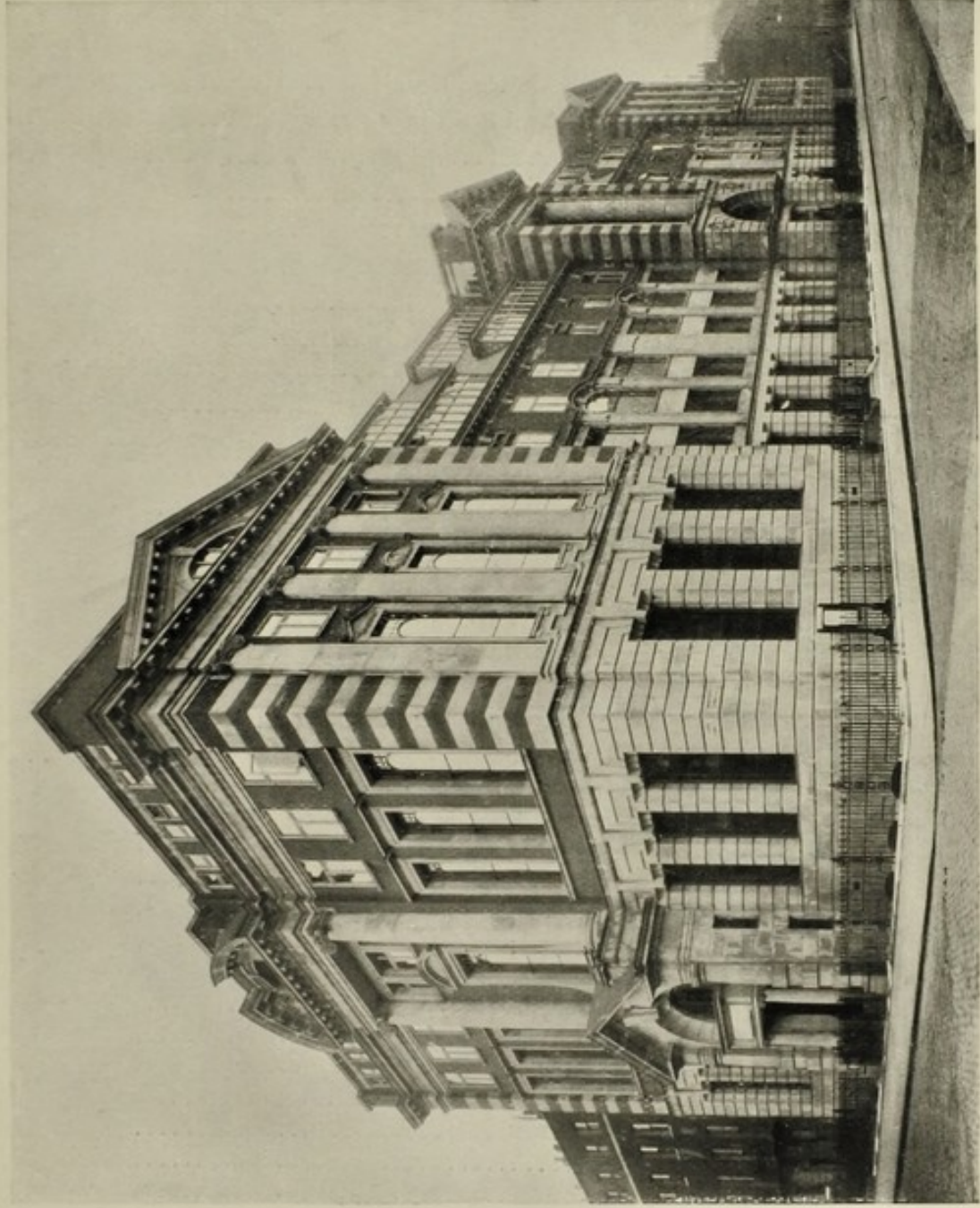

Opened on 2nd September, 1907.



CONTENTS.

	Page
ILLUSTRATION—University College Hospital	ii
ILLUSTRATION—Medical School Buildings	iii
CONTENTS	iv
ALMANACK.....	vi
FOUNDATION OF COLLEGE ; INCORPORATION	xviii
UNIVERSITY COLLEGE, LONDON (TRANSFER) ACT, 1905	xix
STATUTES	xxxiii
HISTORY OF UNIVERSITY COLLEGE HOSPITAL MEDICAL SCHOOL	xlii
HISTORY OF UNIVERSITY COLLEGE HOSPITAL	xlv
MEDICAL SCHOOL, STUDENTS' HOUSE AND NURSES' HOME ..	xlvii
THE CORPORATION OF UNIVERSITY COLLEGE HOSPITAL— Members of Committee and Officers	1
REGULATIONS RESPECTING PROFESSORS, LECTURERS, AND TEACHERS OF THE SCHOOL	liv
LIBRARY REGULATIONS	lvi
DEAN'S REPORT, Session 1909-1910	1
PROSPECTUS	11
Introductory Note	9
Medical School, Teaching Staff.....	12
Hospital, Officers of	14
Instructions to Medical Students	15
Regulations as to Graduation and Qualification	18
Fees.....	25
Scholarships, Exhibitions, Medals, and Prizes	28
Appointments open to Students	30
Museums of Pathological Anatomy and Forensic Medicine	32
Library	33
Medical Society.....	33
Officers' Training Corps ..	35
Register of Former Students	36
COURSES OF INSTRUCTION	37
Medicine	37
Therapeutics	37
Surgery	39
Operative Surgery.....	40
Midwifery and Gynæcology	42
Diseases of Childhood	43
Forensic Medicine.....	44
Pathology and Morbid Anatomy	44

Contents.

v

	Page
Diseases of the Eye	47
Diseases of Ear, Nose, and Throat	48
Diseases of the Skin.....	49
Mental Physiology	49
Mental Diseases.....	49
Dental Surgery	49
Clinical Lectures	50
Hygiene and Public Health	50
Instruction in the use of Anæsthetics.....	51
Electro-Radiographic Department	52
Practical Pharmacy.....	53
Fevers	53
Vaccination	53
Time-Tables	54
Visits of Medical Officers	56
Results of Public Examinations in 1909.....	57
DEANS OF FACULTY OF MEDICINE AND OF MEDICAL SCHOOL	lix
PROFESSORS, LECTURERS AND DEMONSTRATORS OF FINAL SUBJECTS	lx
FELLOWS OF UNIVERSITY COLLEGE, LONDON	lxii
SCHOLARS, EXHIBITIONERS, AND MEDALLISTS.....	lxv
GRADUATES AND UNDERGRADUATES OF VARIOUS UNI- VERSITIES	lxviii
GRADUATES AND UNDERGRADUATES IN HONOURS OF UNIVERSITY OF LONDON.....	lxxi
SERVICE MEMBERS AND DIPLOMATES.....	lxxiv
EXAMINATION PAPERS	lxxviii
PRIZES AND CERTIFICATES	lxxxviii
LIST OF STUDENTS	xc
DONATIONS TO LIBRARY.....	xciii
LIST OF PAPERS PUBLISHED	xciii
MEMORIALS	xcv
ADDRESSES OF OFFICERS	xcvi
CHRONOLOGICAL LIST OF HOSPITAL STAFF.....	xcviii
DIRECTORY OF FORMER STUDENTS of the Faculty of Medicine of University College and of University College Hospital Medical School :	
(a) ALPHABETICAL	cii
(b) TOPOGRAPHICAL	cxxxvii
Index	clxxxviii
Map.....	facing front cover.

NOVEMBER 1910.

1	TU	Last day of entry for M.D. Branches I-IV. & VI. & M.S. (Univ. of Lond.).
2	W	Clinical Lecture. School Committee, 8.30 P.M.
3	TH	*Primary F.R.C.S. Exam. begins.
4	F	Last day of entries for the Final F.R.C.S.
5	S	
6	S	Opening of New Hospital (Blundell Maple gift) by H.R.H. The Duke of Connaught, 1906.
7	M	
8	TU	
9	W	Clinical Lecture.
10	TH	School Finance and General Purposes Committee, 4.30 P.M.
11	F	
12	S	
13	S	
14	M	Society of Apothecaries—Final Examination : Surgery.
15	TU	
16	W	Clinical Lecture.
17	TH	
18	F	*Final F.R.C.S. Exam. begins.
19	S	*Publication of Results of Third M.B., B.S. (Univ. of Lond.) Examination.
20	S	
21	M	Society of Apothecaries—Final Examination : Medicine, etc.
22	TU	
23	W	Clinical Lecture.
24	TH	
25	F	
26	S	
27	S	
28	M	
29	TU	
30	W	*Exam. for Obstetric Assistant—Dr. Spencer, and H.S.—Mr. Johnson and Mr. Flemming. Clinical Lecture.

* Probable date.

DECEMBER 1910.

1	TH	
2	F	
3	S	
4	S	
5	M	Examination : M.D. & M.S. (Univ. of Lond.)
6	TU	College of Preceptors—Medical Preliminary Examination begins.
7	W	Clinical Lecture.
8	TH	School Finance and General Purposes Committee at 4.30 P.M.
9	F	*Exam. for H.S.—Mr. Bilton Pollard, and H.P.—Dr. Russell.
10	S	
11	S	
12	M	Society of Apothecaries—Final Examination : Surgery. 1st & 2nd Exam. & Part I. of 3rd Exam. (Univ. of Camb.) begins. Application for post of Casualty Surgical Officer. 3rd M.B. (Cantab.) : Part I. Examination begins.
13	TU	
14	W	School Committee, 8.30 P.M.
15	TH	
16	F	
17	S	Publication of Results of M.D. & M.S. (Univ. of Lond.).
18	S	
19	M	Society of Apothecaries—Final Examination : Medicine, etc. Christmas Vacation commences.
20	TU	
21	W	
22	TH	
23	F	
24	S	
25	S	Christmas Day.
26	M	
27	TU	
28	W	
29	TH	
30	F	
31	S	

* Probable date.

JANUARY 1911.

1	S	
2	M	Society of Apothecaries—Primary Examination Part II. begins.
3	TU	
4	W	Society of Apothecaries—Primary Examination Part I. begins.
5	TH	
6	F	
7	S	Christmas Vacation ends.
8	S	
9	M	Society of Apothecaries—Final Examination : Surgery.
10	TU	Conjoint Board—Final Exam. : Medicine (1st paper).
11	W	" " " " " (2nd paper). Clinical Lecture.
12	TH	Conjoint Board—First Examination : Practical Pharmacy. Conjoint Board—Final Exam. : Midwifery. School Finance and General Purposes Committee, 4.30 P.M.
13	F	" " " " Surgery.
14	S	
15	S	
16	M	Society of Apothecaries—Final Examination : Medicine, etc.
17	TU	
18	W	Clinical Lecture. School Committee at 8.30 P.M.
19	TH	
20	F	
21	S	
22	S	
23	M	
24	TU	
25	W	Clinical Lecture.
26	TH	
27	F	
28	S	
29	S	
30	M	
31	TU	*Exam. for H.P.—Dr. Bradford.

* Probable date.

FEBRUARY 1911.

1	W	Clinical Lecture.
2	TH	
3	F	
4	S	
5	S	
6	M	
7	TU	
8	W	Clinical Lecture.
9	TH	*Exam. for H.S.—Mr. Barker. School Finance and General Purposes Committee at 4.30 P.M.
10	F	
11	S	Publication of Results of Second Med. Examination (Univ. of London).
12	S	
13	M	Society of Apothecaries—Final Examination: Surgery.
14	TU	
15	W	Clinical Lecture. School Committee at 8.30 P.M. Publication of Results of First Med. Exam. (Univ. of Lond.)
16	TH	
17	F	
18	S	
19	S	
20	M	Society of Apothecaries—Final Examination: Medicine, etc. *Exams. for Fellowes' Clinical Medicine Medal, Senior & Junior begin. Senior Examination conducted by the Holme Lecturer in Clinical Medicine.
21	TU	
22	W	Clinical Lecture.
23	TH	
24	F	
25	S	
26	S	
27	M	
28	TU	*Exam. for Obstetric Assistant—Dr. Spencer. Examination for Liston Gold Medal in Clinical Surgery begins, conducted by the Holme Professor of Clinical Surgery. *Special Course for Final F.R.C.S. commences.

* Probable date.

MARCH 1911.

1	W	Clinical Lecture.
2	TH	
3	F	
4	S	
5	S	
6	M	
7	TU	Last day for return of books to Library. College of Preceptors—Medical Preliminary Examination begins.
8	W	Clinical Lecture.
9	TH	*Exam. for H.P.—Dr. Batty Shaw. School Finance and General Purposes Committee at 4.30 P.M.
10	F	
11	S	
12	S	
13	M	Society of Apothecaries—Final Examination: Surgery. Class Examinations in Systematic Medicine and Surgery and in Practical Pathology begin.
14	TU	
15	W	Clinical Lecture. School Committee at 8.30 P.M
16	TH	
17	F	
18	S	
19	S	
20	M	University of London—2nd M.B. Examination Part II. begins. University of Durham—1st and 2nd M.B. Examination begin. Society of Apothecaries—Final Examination: Medicine, etc. *B.Hy. & D.P.H Exams. (Univ. of Durham) commence.
21	TU	
22	W	Erichsen Prize Examination begins (see special notices for dates). Clinical Lecture.
23	TH	University of London—2nd M.B. Examination Part I. begins.
24	F	University of Durham—M.D. (Pract.) Examination begins. Winter Session ends. *3rd & 4th M.B. Exams. (Univ. of Durham) commence.
25	S	Application for Atchison and Atkinson Morley Scholarships to be sent in.
26	S	
27	M	
28	TU	
29	W	University of Durham—M.D. (Essay) and B.S. Examinations begin.
30	TH	
31	F	Last day of entry for Third M.B., B.S. Exam. (Univ. of Lond.).

* Probable date.

APRIL 1911.

1	S	
2	S	
3	M	Conjoint Board—Final Examination : Medicine (1st paper). Society of Apothecaries—Primary Examination Part II. begins.
4	TU	Conjoint Board—Final Examination : Medicine (2nd paper).
5	W	" " " " Practical Pharmacy. " " " " Midwifery. Society of Apothecaries—Primary Examination Part I. begins.
6	TH	Conjoint Board—Final Examination : Surgery.
7	F	
8	S	
9	S	
10	M	Society of Apothecaries—Final Examination : Surgery.
11	TU	*Exam. for H.S.—Mr. Godlee.
12	W	
13	TH	
14	F	Good Friday.
15	S	
16	S	
17	M	Easter Monday. Society of Apothecaries—Final Examination : Medicine, etc.
18	TU	
19	W	
20	TH	
21	F	Last day for sending in applications for the Atchison and Atkinson Morley Scholarships.
22	S	
23	S	
24	M	Summer Session begins.
25	TU	University of Cambridge—2nd M.B. Examination Part II. begins. M.B., B.C. 3rd Exam. (Part II.) (Univ. of Cambridge).
26	W	
27	TH	
28	F	
29	S	First Stone of University College laid by the Duke of Sussex, 1827.
30	S	

* Probable date.

MAY 1911.

1	M	Last day of entry for M.D. Exam. Branch V (Univ. of Lond.). *Exam. for H.P.—Dr. Martin. Atkinson Morley Scholarship Examination begins this month (see special notices for dates). Third M.B., B.S. Exam. (Univ. of London) begins.
2	TU	
3	W	Clinical Lecture. University of London Presentation Day.
4	TH	*Primary F.R.C.S. Exam. begins.
5	F	
6	S	
7	S	
8	M	Society of Apothecaries—Final Examination: Surgery.
9	TU	
10	W	Clinical Lecture. School Committee at 8.30 P.M.
11	TH	
12	F	
13	S	
14	S	
15	M	Society of Apothecaries—Final Examination: Medicine, etc.
16	TU	
17	W	Clinical Lecture.
18	TH	School Finance and General Purposes Committee at 4.30 P.M. *Final F.R.C.S. Exam. begins.
19	F	
20	S	*University Athletic Sports.
21	S	First Stone of University College Hospital laid, 1833.
22	M	
23	TU	
24	W	Clinical Lecture.
25	TH	
26	F	
27	S	Publication of Results of Third M.B., B.S. Examination (Univ. of Lond.)
28	S	
29	M	
30	TU	
31	W	*Exam. for Obst. Asst.—Dr. Spencer, and H.S. to Mr. Johnson and Mr. Flemming. Last day of entry for M.D. Branches I-IV. & VI. & M.S. (Univ. of Lond.). Examination for Fellowes Clinical Medicine Medal, Senior & Junior begins. Senior Examination. Examination for Liston Gold Medal in Clinical Surgery begins, Clinical Lecture.

* Probable date.

JUNE 1911.

1	TH	
2	F	
3	S	
4	S	
5	M	Subit-Monday. First, Second & Third (Part I.) M.B., B.C. (Univ. [of Cambridge) Exams begin.
6	TU	
7	W	Clinical Lecture. School Committee at 8.30 P.M.
8	TH	Foundation Stone of Medical School laid by Sir Donald Currie in 1906. School Finance and General Purposes Committee at 4.30 P.M.
9	F	*Exam. for H.P.—Dr. Russell. *Exam. for H.S.—Mr. Bilton Pollard.
10	S	Applications to be made for post of Casualty Surgical Officer.
11	S	
12	M	Third Exam. (Part II.) M.B., B.C. (Univ. of Cambridge) begins. University of Cambridge—1st and 2nd M.B. Examinations begin. " " 3rd M.B. Examination (Part I.) begins. Society of Apothecaries—Final Examination: Surgery.
13	TU	University of Cambridge—3rd M.B. Examination (Part II.) begins.
14	W	
15	TH	
16	F	
17	S	
18	S	
19	M	Foundation Stone of New Hospital (Blundell Maple gift) laid by [H.R.H. Prince of Wales, 1898. Society of Apothecaries—Final Examination: Medicine, etc.
20	TU	
21	W	Clinical Lecture.
22	TH	
23	F	
24	S	
25	S	
26	M	
27	TU	
28	W	Clinical Lecture.
29	TH	
30	F	

* Probable date.

JULY 1911.

1	S	
2	S	
3	M	University of London—M.D. and M.S. Examinations begin. " " " 2nd M.B. Examination Part II. begins. Society of Apothecaries—Primary Examination Part II. begins. Class Examinations in Systematic Gynæcology and Obstetric Medicine, in Forensic Medicine, in Therapeutics, in Ophthalmic Medicine and Surgery, and in Anæsthetics, begin. Also in General Pathology (Filliter Exhibition). D.P.H. Exam. Royal Coll. of Phys. & Surg., Part I.
4	TU	Conjoint Board—Final Exam. : Medicine (1st paper).
5	W	Clinical Lecture. School Committee at 8.30 P.M. Conjoint Board—Final Exam. : Medicine (2nd paper). Society of Apothecaries—Primary Examination Part I. begins.
6	TH	Conjoint Board—Final Exam. : Midwifery.
7	F	" " " " Practical Pharmacy.
8	S	" " " " Surgery.
9	S	
10	M	*B.Hy. & D.P.H. Exam. (Univ. of Durham.)—D.P.H. Exam. Roy. Coll. of Phys. & Surg., Part II. University of London—1st M.B. Examination begins. " Durham—1st and 2nd M.B. Examinations begin Society of Apothecaries—Final Examination : Surgery.
11	TU	
12	W	
13	TH	School Finance and General Purposes Committee at 4.30 P.M. University of London—2nd M.B. Examination Part I. begins.
14	F	*Third and Fourth M.B., B.S. Exam. (Univ. of Durham) begins. University of Durham—M.D. (Pract.) Examination begins.
15	S	Summer Session ends.
16	S	
17	M	Society of Apothecaries—Final Examination : Medicine, etc.
18	TU	
19	W	University of Durham—M.D. (Essay) and B.S. Exams. begin.
20	TH	
21	F	
22	S	*Exam. for H.S.—Mr. Barker. Publication of Results of M.D. & M.S. Exam. (Univ. of Lond.). Publication of Results of Second Exam. M.B., B.S. (Lond.).
23	S	
24	M	
25	TU	
26	W	
27	TH	
28	F	
29	S	
30	S	
31	M	

* Probable date.

AUGUST 1911.

1	TU	
2	W	Publication of Results of First and Second Med. Examinations (Univ. of Lond.).
3	TH	
4	F	
5	S	*Exam. for H.P.—Dr. Bradford.
6	S	
7	M	Bank Holiday.
8	TU	
9	W	
10	TH	
11	F	
12	S	
13	S	
14	M	Society of Apothecaries—Final Examination : Surgery.
15	TU	
16	W	
17	TH	
18	F	
19	S	
20	S	
21	M	Society of Apothecaries—Final Examination : Medicine, etc.
22	TU	
23	W	
24	TH	
25	F	
26	S	
27	S	
28	M	
29	TU	
30	W	
31	TH	End of Financial Year.

* Probable date.

SEPTEMBER 1911.

1	F	*Exam. for H.P.—Dr. Batty Shaw. Exam. for Obstetric Assistant—Dr. Spencer. Financial year begins. Special Course for Final F.R.C.S. begins.
2	S	
3	S	
4	M	
5	TU	
6	W	
7	TH	
8	F	
9	S	
10	S	
11	M	*Revision Class in Pathology, M.B., B.S. (Univ. of Lond.) begins.
12	TU	
13	W	
14	TH	
15	F	
16	S	Entrance Scholarships : Last day for giving notice to compete.
17	S	
18	M	
19	TU	Entrance Scholarships Examinations.
20	W	
21	TH	
22	F	
23	S	
24	S	
25	M	
26	TU	
27	W	
28	TH	Last day of entry for Third M.B., B.S. (Univ. of Lond.). The Dean and Vice-Dean attend to advise Students, from 2-4 P.M.
29	F	" " " " "
30	S	" " " " 10-12.

* Probable date.

UNIVERSITY COLLEGE, LONDON,

WAS FOUNDED IN THE YEAR 1826,
AND OPENED ON OCTOBER 1ST, 1828,

UNDER THE TITLE OF

“THE UNIVERSITY OF LONDON:”

THE INSTITUTION WAS INCORPORATED

AS

“UNIVERSITY COLLEGE, LONDON,”

BY

ROYAL CHARTER DATED NOVEMBER 28TH, 1836,

WHICH WAS ANNULLED BY

ACT OF PARLIAMENT PASSED JUNE 24TH, 1869,

WHEREBY THE COLLEGE WAS RE-INCORPORATED WITH ADDITIONAL
POWERS, AND DIVESTED OF ITS PROPRIETARY CHARACTER.

THE ABOVE ACT OF 1869

WAS ANNULLED BY

ACT OF PARLIAMENT PASSED JULY 11TH, 1905,

KNOWN AS THE

UNIVERSITY COLLEGE LONDON (TRANSFER) ACT 1905
(5 Edward VII.),

BY WHICH

THE CORPORATION OF

“NORTH LONDON OR UNIVERSITY COLLEGE HOSPITAL”

WAS CONSTITUTED

FOR CARRYING ON THE WORK OF

THE HOSPITAL

AND

“UNIVERSITY COLLEGE HOSPITAL MEDICAL SCHOOL.”

AN ACT

FOR TRANSFERRING UNIVERSITY COLLEGE LONDON TO THE
UNIVERSITY OF LONDON AND FOR OTHER MATTERS CON-
NECTED THEREWITH AND FOR AMENDING THE UNIVERSITY
OF LONDON ACT 1898.

[ROYAL ASSENT 11TH JULY 1905.]

WHEREAS the Council of University College, London with the consent of the members of the College have agreed with the University of London that the College and the property and trust funds of the College except such as belong to or are held in trust for North London or University College Hospital and the school of advanced medical studies connected therewith and the boys' school carried on by the College or any of them shall be transferred to the University with the intent that the College may be continued under the direct control of the University as a place of teaching and research in which wide academic culture may be secured by the variety of the subjects taught in different faculties including preliminary and intermediate medical studies :

Preamble.

And whereas it is expedient that this agreement should be carried into effect and that provision should be made for carrying on the work of the said hospital and school of advanced medical studies :

And whereas it is expedient that provision should be made for carrying on the work of the said boys' school :

And whereas it is expedient to make certain consequential amendments in the University of London Act 1898 and to remove certain doubts as to the constitution of committees of the Senate of the University and as to the power of the Senate to apply trust funds and the income thereof towards the costs of administering those funds :

And whereas the purposes aforesaid cannot be effected without the authority of Parliament :

MAY IT THEREFORE PLEASE YOUR MAJESTY

That it may be enacted and be it enacted by the King's most excellent Majesty by and with the advice and consent of the Lords Spiritual and Temporal and Commons in this present Parliament assembled and by the authority of the same as follows :

1. This act may be cited as the University College London (Transfer) Act 1905. Short title.

2. In this Act unless the context otherwise requires—
The expression "The University" means the University of London : Definitions.
The expression "the corporation of the College" means the corporation 32 and 33 Vict.
c. xxiii

constituted by the University College (London) Act 1869 :

The expression "the College" means the institution known as University College London exclusive of the hospital medical school and boys' school :

The expression "the hospital" means the hospital known as North London or University College Hospital the expression "the medical school" means the school of advanced medical studies connected with the hospital and the expression "the corporation of the hospital" means the corporation constituted by this Act for carrying on the hospital and medical school :

The expression "the boys' school" means the boys' school now carried on by the corporation of the College :

The expression "the corporation of the boys' school" means the corporation constituted by this Act for carrying on the boys' school :

The expression "appointed day" means the first day of September one thousand nine hundred and five or such later day as the Commissioners may appoint either generally or with reference to any particular provision of this Act and different days may be appointed for different purposes and different provisions of this Act whether contained in the same section or in different sections :

The expression "the Commissioners" means the Commissioners appointed by or under this Act for the time being holding office.

Transfer of
University
College to
University
of London.

3. (1) As from the appointed day the College and all rights powers (whether exercised with respect to the College or to other bodies) duties real and personal property (including trust funds) and liabilities of or vested in or held by the corporation of the College immediately before the appointed day (except such as are by this Act transferred to the corporation of the hospital or the corporation of the boys' school) shall by virtue of this Act be transferred to and become vested in the University.

(2) The Senate of the University shall in accordance with the provisions of the University of London Act 1898 make statutes and regulations for the management of the College and in framing such statutes and regulations the Senate shall give effect to the provisions specified or indicated in the First Schedule to this Act.

(3) As from the appointed day the annual value of the land which may be held by the University without licence in mortmain shall be twenty-five thousand pounds in addition to the annual value of such lands buildings hereditaments and possessions as may be from time to time exclusively used and occupied for the immediate purposes of the University.

Constitution
of hospital.

4. (1) As from the appointed day the persons described in Part I. of the Second Schedule to this Act shall be constituted a body corporate by the name of "North London or University College Hospital" for the purpose of carrying on the hospital and the medical school and shall by the name aforesaid have perpetual succession and shall have a common seal with power to sue and be sued and to hold without licence in mortmain land of an annual value not exceeding ten

thousand pounds in addition to the annual value of such lands buildings hereditaments and possessions as may be from time to time exclusively used and occupied for the immediate purposes of the hospital and the medical school.

(2) As from the appointed day the hospital and all land and buildings vested in the corporation of the College and all other real and personal property (including trust funds) and liabilities of or vested in or held by the corporation of the College immediately before that day in respect or for the purposes of the hospital or of the medical school except the land and buildings now used by the medical school and forming part of the College on the east side of Gower Street shall by virtue of this Act be transferred to and become vested in the corporation of the hospital.

(3) The constitution and management of the hospital and the medical school shall be regulated in accordance with the statutes made for the purpose by the Commissioners and in framing those statutes the Commissioners shall give effect to the provisions specified or indicated in Part II. of the Second Schedule to this Act.

5. (1) As from the appointed day the persons described in Part I. of the Third Schedule to this Act shall be constituted a body corporate by the name of "University College School Hampstead" for the purpose of carrying on the boys' school and shall by the name aforesaid have perpetual succession and shall have a common seal with power to sue and be sued and to hold without licence in mortmain land of an annual value not exceeding ten thousand pounds in addition to the annual value of such lands buildings hereditaments and possessions as may be from time to time exclusively used and occupied for the immediate purposes of the boys' school.

Constitution
of boys'
school.

(2) As from the appointed day the boys' school and all real and personal property (including trust funds) and liabilities of or vested in or held by the corporation of the College immediately before that day in respect or for the purposes of the boys' school (except the land and buildings now used by the school and forming part of the College land and buildings in Gower Street) shall by virtue of this Act be transferred to and become vested in the corporation of the boys' school.

(3) The constitution and management of the boys' school shall be regulated in accordance with statutes made for the purpose by the Commissioners and in framing those statutes the Commissioners shall give effect to the provisions specified or indicated in Part II. of the Third Schedule to this Act. So far as they concern the constitution and management of the boys' school this Act and the statutes of the Commissioners may at any time be altered by a scheme made under the Endowed Schools Acts 1869 to 1873 and 1874 or the Charitable Trusts Acts 1853 to 1894.

6. (1) There shall be a body of Commissioners styled "the University College Transfer Commissioners" and consisting in the first instance of the following persons namely :—

Appointment
of Commis-
sioners.

One person to be appointed by His Majesty in Council,
The Right Honourable Lord Justice Cozens-Hardy,

Sir Edward Henry Busk,
Sir John Rotton, K.C., and
Professor John Rose Bradford.

(2) If and whenever any vacancy occurs among the Commissioners it shall be lawful for His Majesty in Council to appoint a person to fill the vacancy.

(3) The Commissioners may appoint or employ such persons as they may think necessary for the execution of their duties under this Act, and may assign to them such duties and remuneration as they think proper.

(4) Any expenses incurred by the Commissioners shall be paid by the University.

Duration and
proceedings of
Commissioners.

7. (1) The powers of the Commissioner shall continue until the end of the year one thousand nine hundred and six and no longer but it shall be lawful for His Majesty from time to time upon the advice of His Privy Council to continue the powers of the Commissioners for such time as His Majesty thinks fit but not beyond the end of the year one thousand nine hundred and seven.

(2) The Commissioners appointed by His Majesty in Council and in the event of his ceasing to be a Commissioner the person appointed by His Majesty in Council to fill the vacancy so caused shall be the chairman of the Commissioners and in case of his absence from any meeting the Commissioners present at such meeting shall choose a chairman.

(3) The powers of the Commissioners may be exercised at any meeting at which three or more Commissioners are present.

(4) In case of an equality of votes on a question at a meeting the chairman of the meeting shall have a second or casting vote in respect of that question.

(5) The Commissioners shall have a common seal which shall be judicially noticed.

(6) Any act of the Commissioners shall not be invalid by reason only of any vacancy in their body but if at any time and as long as the number of Commissioners is less than four the Commissioners shall discontinue the exercise of their powers.

(7) The Commissioners may if they think fit take evidence on any matters dealt with by them under this Act and shall hear any representations made to them by or on behalf of the University of London or the Convocation thereof or any body or person affected.

Powers of
Commissioners.

8. The Commissioners shall make statutes for the matters for which statutes are to be made by them under this Act and may make orders—

(a) providing for the temporary use by the corporation of the hospital for the purposes of the medical school and by the corporation of the boys' school for the purposes of the boys' school respectively for a reasonable period of parts of the College buildings and for the temporary use by the University

for the purposes of the College for a reasonable period of parts of the buildings of the medical school and prescribing the terms on which such temporary use is to be allowed ;

- (b) determining any questions as to what property (including trust funds) and liabilities are by this Act transferred to the University the corporation of the hospital and the corporation of the boys' school respectively and if necessary apportioning any property trust fund or liability ;
- (c) making any alterations in the terms of any trust which may be rendered necessary or proper in consequence of the transfer of the funds under this Act ; and
- (d) determining any question which under this Act is to be determined by the Commissioners ;

and generally may make all such arrangements and do all such things as may be necessary or proper for facilitating the continuance of the work of the College the hospital the medical school and the boys' school and otherwise carrying this Act into effect and any order of the Commissioners so made shall have effect as if enacted in this Act.

9. (1) When any statute has been made by the Commissioners a notice of its having been made and of the place where copies of it can be obtained shall be published in the London Gazette and the statute shall be laid as soon as may be before both Houses of Parliament and shall not be valid until it has been approved by His Majesty in Council.

Approval of statutes.

(2) If either House of Parliament within forty days exclusive of any period of prorogation after a statute has been laid before it presents an address praying His Majesty to withhold his assent from the statute or any part thereof no further proceedings shall be taken on the statute or on the part thereof to which the address relates but this provision shall be without prejudice to the making of a new statute.

(3) The University of London or the Convocation thereof or any body or person directly affected by any such statute may within three months after the notification thereof in the London Gazette petition His Majesty in Council to withhold his approval of the whole or any part thereof.

(4) His Majesty in Council may refer any such petition to a Committee of the Privy Council with a direction that the Committee hear the petitioner personally or by counsel and report specially to His Majesty in Council on the matter of the petition.

(5) Thereupon it shall be lawful for his Majesty by Order in Council either to declare his approval of the statute in whole or in part or to signify his disapproval thereof in whole or in part but any such disapproval shall be without prejudice to the making of a new statute.

(6) The costs of any petition under this section may be regulated by the Committee to which the petition is referred.

Trust funds.

10. (1) All trust funds by this Act transferred to the University or the corporation of the hospital or the corporation of the boys' school shall subject to any alterations in the terms thereof which may be made by the Commissioners under this Act be held upon the same trusts as those on which they were held by the corporation of the College before the transfer.

(2) For removing doubts it is hereby declared that the University may subject during tenure of office to the privileges hitherto enjoyed by existing professors and other officers deduct in any year from the income of any trust fund vested in the University whether under this Act or otherwise such a proportion not exceeding five per cent. as may in the opinion of the Senate of the University be required to meet the expenses of administering the income of the fund.

Committees of the Senate.

11. For removing doubts it is hereby declared that without prejudice to the general control of the Senate of the University persons not being members of the Senate may be appointed by the Senate to be members of any committee of the Senate other than the Academic Council the Council for External Students and the Board to promote the Extension of University Teaching and that the Senate may delegate to any committee appointed to manage an institution controlled by the Senate such powers or duties in relation thereto as they may think fit.

Saving for existing professors, &c.

12. (1) The professors assistant professors teachers and officers who immediately before the appointed day hold office under the corporation of the College shall as from that day hold their offices as nearly as may be upon the like terms and conditions and with the like privileges under the University the corporation of the hospital and the corporation of the boys' school (as the case may require) as they would have held the same under the corporation of the College if this Act had not been passed.

(2) If any question arises as to whether any such professor assistant professor teacher or officer is transferred to the University the corporation of the hospital or the corporation of the boys' school or as to the terms and conditions on which any such person holds his office or place the question shall be determined by the Commissioners.

(3) Every person who immediately before the appointed day is a fellow of University College London shall be entitled to retain the title for life.

Pending proceedings, &c.

13. (1) If on the appointed day any proceeding or any cause of action is pending or existing by or against the corporation of the College the same shall not abate be discontinued or be in any way prejudicially affected by reason of anything in this Act but the proceeding or cause of action may be continued prosecuted and enforced by or against the University the corporation of the hospital or the corporation of the boys' school (as the case may require) as it might have been by or against the corporation of the College if this Act had not been passed but not further or otherwise.

(2) All contracts deeds bonds agreements and other instruments subsisting immediately before the appointed day and affecting the corporation of the College shall be of as full force and effect against or in favour of the University the corporation of the hospital or the corporation of the boys' school (as the case may require) and may be enforced as fully and effectually as if instead of the corporation of the College the University the corporation of the hospital or the corporation of the boys' school as the case may require had been a party thereto.

14. Any will or other testamentary document whether made before or after the passing of this Act which contains any bequest gift or trust in favour of the corporation of the College the College the hospital the medical school or the boys' school shall not fail by reason of the dissolution of the corporation of the College or of anything in this Act but shall be read and have effect as if it had been made in favour of (a) the University for the purposes of the College or (b) the corporation of the hospital or (c) the corporation of the boys' school according to the intent and purpose thereof.

Saving for wills &c.

15. In calculating the annual value of land which under this Act may be held without licence in mortmain the value of any lands transferred by this Act shall not be included and the annual value shall be computed at the rack-rent which might have been got for the lands at the time of their acquisition.

Annual value for purposes of Mortmain Acts.

16. The first statutes made by the Senate of the University under this Act shall be laid on the table of both Houses of Parliament simultaneously with the statutes made by the Commissioners under this Act.

Time at which statutes to be laid before Parliament.

17. As from the day appointed by the Commissioners for the purpose the corporation of the College shall be dissolved and the University College (London) Act 1869 shall be repealed.

Dissolution of College. 32 & 33 Vict. c. xxiii.

18. All costs charges and expenses preliminary to and of and incidental to the preparing applying for obtaining and passing of this Act shall be paid by the University.

Costs of Act.

Schedules referred to in the foregoing Act.

FIRST SCHEDULE.

MATTERS TO BE PROVIDED FOR BY STATUTES REGULATING THE COLLEGE.

1. The University shall as far as its means and other duties permit maintain and develop the College as an institution in which wide academic culture may be secured by the variety of the subjects taught in different faculties including preliminary and intermediate medical studies,

2. There shall be constituted a College Committee to advise the Senate and to superintend with such powers as the Senate may delegate to them the work carried on upon the College premises.

3. The College Committee shall be periodically elected by the Senate so however that one quarter of the members of the Committee shall be members of the Professorial Board hereinafter mentioned and that of the remaining three-fourths of the members not more than one-third shall be teachers of the University.

4. The Principal of the University if not a member of the College Committee shall have the right to attend its meetings and to speak thereat but not to vote.

5. The Senate shall allocate to the College Committee such funds as the Senate think proper for the expenses to be incurred by the Committee in the ensuing year. Before any such allocation is made the College Committee shall submit to the Senate a report and estimates of their expenses for the ensuing year and the Senate shall take into consideration the report and estimates so submitted.

6. Any proposal to make any statute or regulation altering or revoking any statute or regulation relating to the management of the College shall be submitted to the College Committee and the Senate shall before making any statute or regulation for carrying the proposal into effect take into consideration any report by the College Committee on the proposal.

7. There shall be constituted a Professorial Board for the purpose of advising and making suggestions to the College Committee on all academical matters and the general management of the College. The following persons whilst teachers in the College shall be members of the Professorial Board :—(1) The Professors who immediately before the appointed day hold office under the corporation of the College ; (2) persons subsequently appointed as Professors and Readers or Lecturers in the College whom the Senate having regard to the importance of their work in the College shall nominate to be members of the Professorial Board.

8. The Professorial Board shall be represented on any board of advisors or other body appointed by the Senate with a view to the election of Professors Readers or Lecturers to teach exclusively in the College building or to give therein such teaching as may in the opinion of the Senate qualify them for being members of the Board or with respect to the appointment of any person to be a member of the Board.

9. The Senate shall be empowered to confer upon the Committee of the College by statute or regulation such of the powers usually exercised by the governing body of a school of the University as they may think fit.

10. Two members of the Senate to be co-opted by the Senate after considering any report from the College Committee in relation thereto shall be substituted for the two members of the Senate who under the University of London Act 1898 and the statutes made thereunder are to be appointed by University College London.

11. For the definitions of "internal students" and "faculties" contained in the University of London Act 1898 and the statutes made thereunder the following definitions shall be substituted :—

“Internal students” of the University are students who have matriculated at the University and who are pursuing a course of study approved by the University either—

- (a) under the direct control of the University or a committee appointed thereby or in any one or more schools of the University ;
or
- (b) under one or more of the appointed or recognised teachers of the University.

The “faculties” will consist of the existing members and of such teachers of the University as may be expressly designated “Appointed Teachers” or admitted to a faculty from time to time by the Senate.

SECOND SCHEDULE.

PART I.—PERSONS CONSTITUTING CORPORATION OF THE HOSPITAL.

1. The persons who immediately before the appointed day are the president vice-presidents and life governors of the hospital according to the rules then in force for the government of the hospital.

2. The persons who on the appointed day are annual subscribers to the hospital of not less than one guinea so long as they continue to subscribe not less than that amount.

3. The persons who may at any time after the appointed day become governors of the hospital according to the rules for the time being in force with respect to the government of the hospital.

4. Any persons who after the appointed day may become annual subscribers to the hospital of not less than three guineas so long as they continue to subscribe not less than that amount.

5. Such of the fellows governors or life governors of University College London as may within six months after the appointed day signify in writing addressed to the secretary of the hospital their desire to be members of the corporation of the hospital.

PART II.—PROVISIONS TO WHICH EFFECT IS TO BE GIVEN BY STATUTES REGULATING THE CONSTITUTION AND MANAGEMENT OF THE HOSPITAL AND MEDICAL SCHOOL.

1. There shall be an annual general meeting of members of the corporation of the hospital at which a president and a treasurer and twelve members of the general committee shall be elected.

2. There shall be a general committee for the government of the hospital and medical school a medical committee to aid in the management of the medical and surgical departments of the hospital a school finance and general purposes committee and a school committee to aid in the management of the medical school.

3. The general committee shall consist of twelve members to be elected at the annual general meeting six members to be elected by the school committee from among their own number and six persons to be co-opted by the members so elected at the first meeting of the committee after the annual general meeting or as soon as possible

thereafter. The committee shall appoint a chairman who may but need not be a member of the committee.

4. The medical committee shall consist of the physicians surgeons assistant physicians and surgeons the dental surgeon and the senior anaesthetist of the hospital and the teacher of hygiene together with such other teachers of the medical school as the general committee may on the recommendation of the medical committee appoint to be members of that committee.

5. The school committee shall consist of all the independent teachers of the medical school.

6. A dean of the medical school shall be elected annually by the school committee. He shall when present preside at the meetings of the school and medical committees.

7. The school finance and general purposes committee shall consist of the treasurer of the hospital and of twelve members of whom six shall be appointed by the school committee and six by the general committee. The school finance and general purposes committee shall administer the funds of the medical school whether allocated to the school by the general committee or derived from fees or from the income of trust funds applicable to the purposes of the medical school.

8. All appointments to the medical staff of the hospital or to the teaching staff of the school shall be made by the general committee after considering a report from the medical committee or the school committee as the case may be.

9. The general committee shall have the power of making statutes and regulations as to the constitution and management of the hospital and medical school supplementing altering or repealing the statutes made by the Commissioners or the statutes and regulations for the time being in force but any regulation so made shall be invalid so far as it is inconsistent with any statute for the time being in force. The provisions of this Act as to the approval of statutes but no others shall apply to the statutes so made.

THIRD SCHEDULE.

PART I.—PERSONS CONSTITUTING THE CORPORATION OF THE BOYS' SCHOOL.

1. All the members of the College who immediately before the appointed day shall be members of the council and such other of the fellows governors and life governors of University College London as may before or within six months after the appointed day signify in writing addressed to the Secretary of the College or of the School their desire to be members of the corporation.

2. Such persons as after the first day of January one thousand nine hundred and one may have contributed or may contribute for the purposes of the school one hundred pounds or having been boys in the school fifty pounds.

3. Such other persons as may be appointed governors of the school by a general meeting of the members of the corporation.

PART II.—PROVISIONS TO WHICH EFFECT IS TO BE GIVEN BY STATUTES
REGULATING THE CONSTITUTION AND MANAGEMENT OF THE BOYS'
SCHOOL.

1. There shall be an annual general meeting of the members of the corporation of the boys' school held on such day in each year as may be fixed by the governing body: Provided that the first of such meetings shall be held within six months after the expiration of two years from the appointed day. The governing body may at any time call a special general meeting of the members of the corporation.

2. There shall be a Governing Body for the management of the school consisting of sixteen appointed members and two co-opted members. Of the sixteen appointed members eight shall be appointed by the members of the corporation at the annual general meeting two by the London County Council one by the Middlesex County Council two by the University of London one by the University of Oxford one by the University of Cambridge and one by the council of the metropolitan borough of Hampstead. The two co-opted members shall be co-opted by the Governing Body. Provided that the following persons namely:—

The Right Honourable Lord Reay
The Right Honourable Lord Monkswell
Sir Richard Farrant
Thomas Gregory Foster
Walter Baily
James Bourne Benson
George Carey Foster and
Alfred Cotterell Tupp

shall be deemed to be the first eight members appointed by the members of the corporation.

3. The term of office of members of the Governing Body shall be fixed so that members may retire by rotation and that of the members appointed by the corporation two shall retire at the first annual general meeting and two at every alternate general meeting subsequently and that of the other members of the Governing Body two retire at the first annual general meeting and two at every alternate general meeting subsequently held.

4. A retiring member shall be re-eligible.

5. The order of retirement of the first members of the Governing Body shall be determined by agreement or in default of agreement by lot.

6. In the case of a casual vacancy arising by reason of the death or resignation of a member or otherwise the vacancy shall be filled by a new appointment made by the body by whom the vacating member was appointed or in the case of a co-opted member by co-optation but the member so appointed or co-opted shall hold office only until the time when the person in whose place he is appointed or co-opted would have regularly gone out of office and shall then go out of office.

7. No religious test shall be adopted or imposed and no applicant for a school appointment shall be at any disadvantage on the ground of religious opinions.

IN THE MATTER OF THE UNIVERSITY COLLEGE LONDON
(TRANSFER) ACT, 1905.

TO ALL TO WHOM THESE PRESENTS SHALL COME, We, the University
College Transfer Commissioners, send greeting :—

WHEREAS these presents are supplemental to an Order dated the 21st day of May, 1906, and made under our Corporate Seal providing for the temporary use by the North London or University College Hospital, constituted under the above-mentioned Act, for the purposes of the School of Advanced Medical Studies connected with the Hospital, for a reasonable period of parts of the buildings of University College, London, and prescribing the terms on which such temporary use is to be allowed.

And whereas by an Order dated the 29th day of June, 1906, and made under our Corporate Seal, it was ordered and appointed that the 1st day of January, 1907, should be the appointed day under the above-mentioned Act in place of the 1st day of September, 1906.

Now, therefore, we do hereby in pursuance of the said Act, and in exercise of the powers and authorities thereby given to us Order, direct and appoint that the said Order of the 21st day of May, 1906, shall be read and construed in all respects as if the 1st day of January, 1907, had been therein mentioned as the appointed day under the said Act in place of the 1st day of September, 1906, but as from the 31st day of August, 1906, separate accounts shall be kept on the footing so far as may be of the said Order of the 21st day of May, 1906.

Dated the 3rd day of July, 1906.

The Corporate Seal of the Commissioners was
affixed hereto in the presence of

HERBERT H. COZENS-HARDY,	}	<i>Three of the said Commissioners.</i>
EDWARD H. BUSK,		
J. F. ROTTON,		

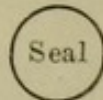

IN THE MATTER OF THE UNIVERSITY COLLEGE LONDON
(TRANSFER) ACT, 1905.

WHEREAS questions have arisen as to what Trust Funds will on the appointed day be by the before-mentioned Act transferred to the University of London, the North London or University College Hospital, hereinafter called the Corporation of the Hospital, and the University College School, Hampstead, hereinafter called the Corporation of the Boys' School respectively.

And whereas questions have arisen concerning certain memorials and works of art lately the property of the University College, London, which are specified in the Fifth Schedule hereto as to whether the same or which of them will by the said Act be transferred to the University or to the Corporation of the Hospital.

And whereas questions have also arisen as to what liabilities will on the appointed day be by the said Act transferred to the University, the Corporation of the Hospital, and the Corporation of the Boys' School respectively.

And whereas we the University College Transfer Commissioners have taken evidence on certain of the said questions and have heard representations made to us in respect thereof on behalf of the University of London and the Committee of the North London or University College Hospital, the Council of University College and the Medical Faculty of University College.

Now, we, the said Commissioners do hereby order and determine as follows :—

- (i) The Trust Funds specified in the First Schedule hereto will as from the appointed day be by the said Act transferred to the University of London ;
- (ii) The Trust Funds specified in the Second Schedule hereto will as from the appointed day be by the said Act transferred to the Corporation of the Hospital for the purposes of the said Hospital ;
- (iii) The Trust Funds specified in the Third Schedule hereto will as from the appointed day be by the said Act transferred to the Corporation of the Hospital for the purposes of the School of Advanced Medical Studies connected with the Hospital ;
- (iv) The Trust Funds specified in the Fourth Schedule hereto will as from the appointed day be by the said Act transferred to the Corporation of the Boys' School ;
- (v) The Trust Funds described by the names of Sir Francis Henry Goldsmid, Bart., and Edward Holme, shall as from the appointed day be apportioned in the manner appearing in the First and Third Schedules hereto ;
- (vi) The terms of the Trusts regulating the Trust Funds in the

First, Second, Third, and Fourth Schedules hereto shall as from the appointed day be so altered as follows :—

- (a) In every case in which any act or thing is under the existing Trusts to be done or suffered by any officer whose office will cease on or after the appointed day, there shall be substituted for such officer some person to be in that behalf nominated by the Senate of the University of London or the General Committee for the Government of the Hospital or the Governing Body of the School as the case may require ;
- (b) As to the Trust Funds specified in the First Schedule hereto by substituting the University of London for University College, London, and the Senate of the said University for the Council of the said College ;
- (c) As to the Trust Funds specified in the Second and Third Schedules hereto or such of the same as shall remain unsold on the appointed day by substituting the Corporation of the Hospital for University College, London, and the General Committee for the government of the Hospital and Medical School for the Council of the said College ;
- (d) As to the Trust Funds specified in the Fourth Schedule hereto by substituting the Corporation of the Boys' School for University College, London, and the Governing Body of the said School for the Council of the said College ;
- (e) The Trusts regulating the application of the Fund in the First Schedule mentioned under the name of Sir John C. Bucknill shall be so altered as to provide that the scholarship shall be awarded on condition that the scholar holding the same shall pursue his intermediate medical studies in the University and his advanced medical studies in the Medical School connected with the said Hospital ;
- (f) To the Trusts regulating the application of the fund in the First Schedule next mentioned under the name of Heimann there shall be added a direction that the dies of the medal shall be retained by the University and that the University shall yearly deliver to the Corporation of the Boys' School a bronze medal struck from the said dies ;
- (vii) The memorials and works of arts specified in the first part of the Fifth Schedule hereto will as from the appointed day be by the said Act transferred to the University, and the memorials and works of art specified in the second part of the said Schedule will as from the said day be by the said Act transferred to the Corporation of the Hospital for the purposes of the said Medical School ;
- (viii) All the debts and liabilities of the College remaining unpaid on the 31st day of August, 1906, excepting those by the

said Act transferred to the Corporations of the Hospital and of the School, but including all liabilities to Trust Funds, shall be borne :—

As to three thousand pounds by the University and as to the balance if any of the said debts and liabilities of the College as follows—

As to five equal eighth parts thereof by the University ;

As to three equal eighth parts thereof by the Corporation of the Hospital in respect of the School of Advanced Medical Studies connected therewith.

Dated the 24th day of May, 1906.

The Corporate Seal of the Commissioners was affixed
in the presence of

HERBERT H. COZENS-
HARDY,
J. R. BRADFORD,

} *Two of the*
said
Commissioners.

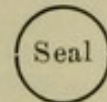

THE UNIVERSITY COLLEGE TRANSFER
COMMISSION.

STATUTES FOR REGULATING the Constitution and Management of the
NORTH LONDON OR UNIVERSITY COLLEGE HOSPITAL and the
SCHOOL OF ADVANCED MEDICAL STUDIES connected therewith.
(Conferred by HIS MAJESTY'S ORDER IN COUNCIL, October 22nd,
1906.)

TO ALL TO WHOM THESE PRESENTS SHALL COME, We, the University
College Transfer Commissioners, send greeting :—

WHEREAS by the University College London Transfer Act 1905 (hereinafter called the said Act) it was recited that the Council of University College, London, with the consent of the members of the College, had agreed with the University of London that the College and the property and the Trust Funds of the College except such as belonged to, or were held in trust for, North London or University College Hospital (hereinafter called the Hospital) and the School of Advanced Medical Studies connected therewith, and the Boys' School carried on by the College, or any of them, should be transferred to the University with the intent that the College might be continued under

the direct control of the University as a place of teaching and research in which wide academic culture might be secured by the variety of the subjects taught in different faculties including preliminary and intermediate medical studies and it was by the said Act provided that in the said Act unless the context otherwise required the expression "the College" meant the institution known as University College, London, exclusive of the Hospital, Medical School, and Boys' School, and the expression "the Medical School" meant the School of advanced medical studies connected with the Hospital (also hereinafter called the Medical School) and it was by the said Act further provided that as from the appointed day therein mentioned the College and all property vested in or held by the Corporation of the College immediately before the appointed day except such as were by the said Act transferred to the Corporation of the Hospital or the Corporation of the Boys' School should by the said Act be transferred to and become vested in the University of London and it was by the said Act further enacted that the Senate of the University should make Statutes and Regulations for the Management of the College and that in framing such Statutes and Regulations the Senate should give effect (amongst other provisions) to the following (namely)—That the University shall, as far as its means and other duties permit, maintain and develop the College as an Institution in which wide academic culture may be secured by the variety of the subjects taught in different faculties including preliminary and intermediate Medical Studies and it was by the said Act further enacted that as from the appointed day the persons therein described should be constituted a body corporate by the name of "North London or University College Hospital" (hereinafter called "the Corporation") for the purpose of carrying on the Hospital and the Medical School, and that as from the appointed day certain real estate and personal property therein mentioned including trust funds and liabilities of, or vested in, or held by the Corporation of the College, immediately before that day, in respect or for the purposes of the Hospital or of the Medical School, should be transferred to and become vested in the Corporation of the Hospital.

And whereas the First Part of the Second Schedule to the said Act defining the persons constituting the Corporation is as follows, viz.:—

PART I.—PERSONS CONSTITUTING CORPORATION OF THE HOSPITAL.

1. The persons who immediately before the appointed day are the President, Vice-Presidents, and Life Governors of the Hospital according to the Rules then in force for the government of the Hospital.
2. The persons who on the appointed day are annual subscribers to the Hospital of not less than one guinea so long as they continue to subscribe not less than that amount.
3. The person who may at any time after the appointed day become Governors of the Hospital according to the rules for the time being in force with respect to the government of the Hospital.
4. Any persons who after the appointed day may become annual subscribers to the Hospital of not less than three guineas so long as they continue to subscribe not less than that amount.

5. Such of the Fellows, Governors or Life Governors of University College London as may within six months after the appointed day signify in writing addressed to the Secretary of the Hospital their desire to be members of the Corporation of the Hospital.

And whereas by virtue of the power conferred on us by the said Act we have appointed that the first day of September 1906 shall be the appointed day within the meaning of the said Act.

And whereas by the said Act we are authorised and required to make statutes for regulating (amongst other things) the constitution and management of the Hospital and the Medical School, and in framing the said statutes we are required to give effect to the provisions specified or indicated in Part II. of the Second Schedule to the said Act.

NOW THEREFORE We do hereby in pursuance of the said Act and in exercise of the powers and authorities thereby given to us order, direct and appoint that the constitution and management of the Hospital and the Medical School respectively shall as from the said appointed day be regulated in accordance with the Statutes and Regulations following (that is to say) :—

1. A General Meeting of the members of the Corporation shall be held at the Hospital in the month of March in every year at which there shall be elected a President, Vice-Presidents, a Treasurer, twelve members of the Corporation to serve on the General Committee hereinafter mentioned, and a public accountant to audit all the accounts of the said Corporation, and also such other officers as the General Meeting shall from time to time think fit.

2. A General Meeting of the Members of the Corporation shall be held on Wednesday the 5th day of September, 1906, at 3 o'clock in the afternoon at the Hospital for the purpose of electing such officers as aforesaid to act in the interval between the said meeting and the First Annual General Meeting and for the purpose of making such interim arrangements for the conduct of the affairs of the Hospital and School as may be needful or expedient and such General Meeting shall for the purposes of Articles 6 and 21 of these Statutes be considered to be an Annual General Meeting.

3. A Special General Meeting of the members of the Corporation shall be held if and whenever it shall be so directed by a Resolution of the General Committee or the calling of such a meeting shall be required by not less than twelve members of the Corporation, by a writing addressed to the General Committee specifying the business for which such meeting is to be called.

4. No business shall be transacted at any General Meeting except the Meeting of the 5th day of September 1906 unless twenty or more members of the Corporation be present except the election of the officers hereinbefore mentioned and the reading of the Annual Report of the General Committee and of the account of the income, expenditure and property and of the Auditors' report thereon.

5. There shall be the following Committees of the Corporation :—

- (1) A General Committee for the government of the Hospital and Medical School ;
- (2) A Medical Committee to aid in the management of the Medical and Surgical Departments of the Hospital ;
- (3) A School Finance and General Purposes Committee ;
- (4) A School Committee to aid in the management of the Medical School ; and
- (5) Such other Committees (if any) as the Annual General Meeting may from time to time appoint.

And each such Committee shall have power to fix its quorum.

6. The General Committee shall consist of the following persons, viz. :—

- (1) Twelve members of the Corporation to be elected at the Annual General Meeting ;
- (2) Six members to be elected by the School Committee from amongst their own number ;
- (3) Six persons, whether or not members of the Corporation, to be co-opted by the eighteen before mentioned members at the first meeting of the Committee after the Annual General Meeting, or as soon as possible thereafter.

7. The General Committee shall appoint a Chairman who may but need not be a member of the Committee. He shall be the Chief Executive Officer of the Corporation.

8. Subject to any directions and instructions given by any General Meeting of the members of the Corporation, the General Committee shall have and exercise the following duties and powers, namely :—

- (1) In every year before the Annual General Meeting to publish to the members of the Corporation reports of the condition and prospects of the Hospital and Medical School respectively and accounts of the income, expenditure and property thereof for the last preceding year ;
- (2) To give to the other Committees of the Corporation such instructions and directions as they may think necessary or expedient, and to adjust and determine any differences which may arise between such Committees as aforesaid ;
- (3) To appoint and remove all members of the medical staff of the Hospital and of the teaching staff of the School after considering in each case a report from the Medical Committee or the School Committee as the case may be ;
- (4) To appoint and remove the Chaplain and all other officers and servants of the Corporation other than those elected at the General Meeting of the members and to fill up temporarily any vacancy arising in respect of any officer or servant however appointed ;
- (5) To elect annually six members of the School Finance and General Purposes Committee and a Chairman and three other members of the Court of Discipline ;

- (6) From time to time to make statutes and regulations as to the constitution and management of the Hospital and Medical School supplementing, altering, or repealing these statutes or the statutes and regulations for the time being in force ;

Provided always—

- (a) That any statute or regulation made as aforesaid shall be invalid so far as it is inconsistent with any Act of Parliament for the time being in force ;
- (b) That no statute or regulation altering or repealing these statutes or the statutes and regulations for the time being in force shall be valid unless the same has been approved by a resolution passed by a majority of not less than three-fourths of such members of the General Committee as may be present in person at any meeting of the General Committee of which notice in writing specifying the intention to propose such Resolution has been duly given to all the members of the General Committee and confirmed by a majority of such members of the General Committee as may be present in person at a subsequent meeting of the General Committee of which notice in writing has been duly given and held at an interval of not less than fourteen days or more than one calendar month from the date of the meeting at which such Resolution was first passed ;
- (c) The provisions of the said Act as to the approval of statutes but no others shall apply to every statute so made as aforesaid.
- (7) To provide a Common Seal of the Corporation and to have its custody and its use on behalf of the Corporation ;
- (8) From time to time to enact, repeal, and amend by-laws for the government of the Hospital and Medical School and the officers and patients and visitors of the Hospital, and the officers and students of the Medical School, but so that all such by-laws shall be in conformity with the provisions contained in Part II. of the Second Schedule to the said Act and with the Statutes and Regulations for the time being in force for the constitution and management of the Hospital and the Medical School ;
- (9) To keep proper minutes of all the proceedings of the Committee ;
- (10) And generally to exercise control and supervision over all the affairs and business of the Hospital and the Medical School.

9. The Medical Committee shall consist of the physicians and surgeons, the assistant physicians and surgeons, the dental surgeon and the senior anaesthetist of the Hospital and the teacher of hygiene at the Medical School, and such other teachers of the Medical School as the General Committee shall on the recommendation of the Medical Committee appoint to be members thereof.

10. Subject to any directions and instructions given by any General Meeting of the members of the Corporation or by the General Committee, the Medical Committee shall have and exercise the following duties and powers, namely :—

- (1) To cause a systematic record to be kept of all cases admitted to the Hospital ;
- (2) To report to the General Committee with regard to all appointments to the medical staff of the Hospital ;
- (3) Generally to aid the General Committee in the management of the medical and surgical departments of the Hospital ;
- (4) To keep proper minutes of the proceedings of the Committee, and to produce the same to the General Committee.

11. The School Finance and General Purposes Committee shall consist of the Treasurer of the Corporation and of twelve members, of whom six shall be appointed by the General Committee and six by the School Committee.

12. Subject to any directions and instructions given by any General Meeting of the members of the Corporation or by the General Committee the School Finance and General Purposes Committee shall have and exercise the following duties and powers, namely :--

- (1) To administer the Funds of the Medical School whether allocated to the Medical School by the General Committee or derived from fees or from the income of Trust Funds applicable to the purposes of the Medical School ;
- (2) To aid the General Committee in any matters relating to the affairs of the Corporation not specifically assigned either to the Medical or School Committee ;
- (3) To keep proper minutes of all the proceedings of the Committee and to produce them to the General Committee.

13. The School Committee shall consist of all the independent teachers of the Medical School (that is to say) all teachers of the School who are not assistants of or demonstrators for any other teacher.

14. The School Committee shall annually elect a Dean of the Medical School (who shall when present preside at the meetings of the School and Medical Committees) and subject to any directions and instructions given by any General Meeting of the members of the Corporation or by the General Committee shall have and exercise the following duties and powers, namely :—

- (1) To determine the courses of study in the School and the apportionment of the duties of teaching amongst the teachers ;
- (2) To elect annually from amongst their own number six members of the General Committee and six members of the School Finance and General Purposes Committee and two members of the Court of Discipline ;
- (3) To report to the General Committee with regard to all appointments to the teaching staff of the School ;
- (4) To aid the General Committee in the management of the Medical School ;
- (5) To keep proper minutes of all the proceedings of the Committee and to produce them to the General Committee.

15. Each member of any Committee of the Corporation shall hold office from the time of election till the time of the next election and shall then be re-eligible.

16. In case of any casual vacancy in any of the Committees of the Corporation by death, absence, resignation or incapacity a new member shall be elected as follows: In the case of any of the twelve members of the General Committee to be elected at an Annual General Meeting by the others of the said twelve members, and in every other case by the Committee or Body who elected the member in respect of whom the vacancy arises.

17. Subject to the statutes and by-laws for the time being in force every Committee of the Corporation may regulate its procedure as it thinks fit.

18. The duty of maintaining order over all persons within the Hospital or Medical School, including students, shall be vested in the General Committee.

19. Every case of disorderly conduct on the part of a student shall be reported to the Dean, who shall have the power to censure the offending student, or if he thinks it desirable to refer the matter to the Court of Discipline and meanwhile to exclude the offending student from the Hospital and Medical School.

20. Every student censured by the Dean shall have the right of appealing to the Court of Discipline on giving a written notice to that effect to the Chairman of the Court of Discipline within seven days next after the censure.

21. The Court of Discipline shall consist of a Chairman and three other members, to be appointed by the General Committee at the first meeting of the Committee after the Annual General Meeting, or as soon as possible thereafter, of the Dean of the Medical School and of two other members of the School Committee, to be appointed by them at the first meeting of the Committee after the Annual General Meeting, or as soon as possible thereafter; provided always that if it shall appear to the Chairman of the Court that the Dean or any member of the School Committee is so far concerned in the matter as an accusing party or as a witness that it is undesirable that he should act as a member of the Court, it shall be competent for the said Chairman, by writing under his hand to signify his said opinion, and to substitute for the Dean or such member as aforesaid another member of the School Committee and so on, as the case may require, but so nevertheless that the fact that the Court has to hear an appeal from a censure of the Dean shall not by itself be deemed to disqualify him from acting as a member of the Court.

22. Any casual vacancy occurring in the office of a member of the Court of Discipline shall be filled by the General Committee or the School Committee as the case may require.

23. Five members shall be a quorum of the Court of Discipline, and in case of difference the Court shall decide by a majority of votes, and in the case of an equality of votes the Chairman shall have a second or casting vote.

24. The Court of Discipline shall appoint a Secretary who shall summon the Court when necessary.

25. The Court of Discipline shall have full power and authority to hear and determine all cases of alleged disorderly conduct, and shall after hearing such evidence, if any, as they think fit, and after giving to the person charged with such conduct an opportunity of being heard, have power to pronounce and record their judgment thereon.

26. The judgment of the Court of Discipline, whether on a reference or an appeal from the Dean, or otherwise may be to the effect following:—

- (a) Acquittal of the persons charged ;
- (b) Censure ;
- (c) Exclusion from the Hospital and School buildings or any part thereof for such period as the Court think fit ;
- (d) Exclusion of any student from becoming a candidate for or receiving any prize, certificate of honour, scholarship, or other reward or appointment in the Hospital or Medical School ;
- (e) Rustication from the Hospital and School ;
- (f) Expulsion from the Hospital and School.

27. The Court of Discipline shall keep proper minutes of its proceedings and shall preserve all documents relating thereto.

28. The Chaplain shall be a minister of the Church of England and he shall perform divine service and preach a sermon in the Hospital every Sunday ; he shall visit all the wards in the Hospital daily ; and he shall attend specially at any other time on patients who may desire to receive his ministrations.

29. Every patient shall be allowed to have the attendance and ministrations of any minister of religion, or of any scripture-reader or authorised representative of such minister, whom he or she may prefer ; but every such minister or his representative, or scripture-reader, except the Chaplain, shall on each visit be required on entering the Hospital to make an entry in a book provided for the purpose of the name of each patient who desires to be visited by him, together with his own name and address.

30. In the matter of fees emoluments or otherwise no discrimination shall be made for or against any student by reason of his having pursued his preliminary or intermediate studies on the site vested in the University by the said Act, or elsewhere, but so that nothing herein contained shall hinder the acceptance by the Corporation of any gift devise or bequest upon a Trust involving such discrimination.

31. No officer or servant of the Corporation shall be permitted to perform the duties of his or her office by deputy unless temporarily and with the consent of the authority under whom he or she serves.

32. If any officer or servant of the Corporation shall except with the consent of the General Committee receive any fee, Christmas-box, perquisite or gratuity from any tradesman or workman who serves or works for the Hospital, or from any patient or any person visiting any patient, he or she shall be liable to be forthwith discharged, and any tradesmen or workman giving or offering without such consent as aforesaid any such fee, Christmas-box, perquisite or gratuity shall be incapable in future of serving the Hospital.

33. The Rules and House Regulations for the government of the North London or University College Hospital revised in August, 1900, with corrections since added thereto, shall subject to the provisions of the said Act and of these statutes and with the needful alterations consequent thereon remain the by-laws of the Hospital and Medical School until other by-laws shall be enacted under the provisions of these statutes.

Dated the 23rd day of May, 1906.

The Corporate Seal of the Commissioners was affixed
in the presence of

EDW. FRY.
EDWARD H. BUSK,

} *Two of the
said
Commissioners.*

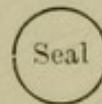

HISTORY OF UNIVERSITY COLLEGE HOSPITAL MEDICAL SCHOOL.

THE history of University College Hospital Medical School is closely bound up with the history of University College. From the time of the opening of the College in October 1828 until its incorporation in the University of London, the "**Medical Classes**," or (according to the later constitution) the Faculty of Medicine, were governed by the Corporation and Council of University College. The history of the Medical School is thus of special interest; it is closely associated with the great educational movement concerned with the foundation of the University of London and with the later movement for the more complete organization of University education and research in London.

University
College,
London.

The foundation of a University in London that should be in all things liberal and comprehensive, had been for many years a favourite thought of Thomas Campbell, when in 1825 (after a visit to the University of Berlin) he brought his proposals before the public, in a letter addressed to Henry Brougham (afterwards Lord Brougham). This letter was published in 'The Times' on February 9th, 1825. The outcome of the letter was the formation of a Provisional Committee of which the chief members were Brougham, Campbell, Isaac Lyon, Goldsmid, George Grote, Jeremy Bentham, David Ricardo, John Stuart Mill, James Mill, Joseph Hume, John Black, John Austin and John Romilly. The efforts of the Committee resulted in the formation of a body of proprietors who were to be incorporated in due course as the "University of London." The Deed of Settlement was signed on February 11th, 1826; the foundation-stone of the central buildings was laid by the Duke of Sussex on April 30th, 1827; the buildings were opened on **October 1st, 1828**; the proprietors and subscribers were incorporated in 1836 under the title of "**University College, London**." Campbell used to refer to the foundation as "the only important event in my life's little history."

The "Medical
Classes."

The creation of a great Faculty of Medicine was part of the original scheme of the founders of the College. The "**Medical Classes**" were the first to be opened. The opening took place on **October 1st, 1828**. The name of the "Medical Classes" was applied to the medical work of the College until 1832, when under the College Charter the **Faculty of Medicine** was formed. The history in the interval may be summed up as follows:—

The Faculty
of Medicine.

In 1831 the Council presented a petition for a Charter of Incorporation, which received the approval of the Law Officers of the Crown, but the granting of it was prevented by the opposition of those who desired that the new university should be restrained from granting degrees. The question was raised in the House of Commons in 1833, and a large majority voted in favour of the granting of the Charter.

The Council in 1834 accordingly applied to the Home Department for the determination of the Crown.

The City of London sent up a petition in favour of the Charter.

Meanwhile, however, by the foundation of King's College (August, 1829), a new element had been introduced into the question of providing a University for London. King's College was founded by those who thought that university teaching should be associated with "the doctrines and duties of Christianity as the same are inculcated by the United Church of England and Ireland."

After protracted negotiations between the Government and the Council, a scheme was devised for the institution of a new body to be called the University of London, with power to confer degrees upon men who produced satisfactory certificates of study from one of the affiliated Colleges of the University.

The Council gave their consent to this scheme, thereby surrendering to the new examining body the title of "The University of London," but receiving in its place the title of "University College, London," on the understanding that their institution, together with King's College and certain medical schools, should be the first affiliated colleges of the examining University.

Two Charters were accordingly granted on **November 28th, 1836**, the one constituting the new examining body as **The University of London**, the other incorporating the proprietors and donors of the teaching institution under the name of **University College, London**.

Thus the University of London grew out of the original teaching institution, and was "only the superstructure of which University College was the foundation." The connection between the College and the University was intended to be a close one, as their respective names indicate, but it was a practical connection, not an organic or constitutional connection.

The settlement of the University question in London thus arrived at in 1836 proved to be unsatisfactory, mainly because the close relation between teaching and examining that was necessary for educational progress was not maintained. As the College developed it was found more and more difficult to co-operate with the stereotyped examinations of the University of London. Out of these difficulties grew the movement for a teaching University of London, side by side with the movement for the reform and reconstitution of the examining University. The result of these movements was represented by the University of London Act of 1898, by which the University of London was reconstituted and the College was given a definite place in its constitution as a **School of the University**.

Reconstitution
of the Univer-
sity of London.

The duty of organizing, improving and extending University education in London was imposed upon the reconstituted University. Those responsible for the management of University College at once realized that the aims of the founders of the College could best be carried out to their full completion by incorporating the College in the University, and thus giving to the reconstituted University not only the land, buildings and endowments of the College, but the great traditions associated with it. It was found that the University could not advantageously and easily incorporate the Hospital or that part of the Faculty of Medicine that dealt with Hospital studies (Final Medical Studies); hence it was decided in the interests of general University education as well as of Medical education to make a separate Corporation for carrying on the Hospital and the School of

Incorporation
of University
College.

The New Cor-
poration.

The School of
Final Medical
Studies.

Final Medical Studies, the University pledging itself to continue to teach the Preliminary and intermediate Medical Studies in the College buildings.

Thus, although for the purposes of government and organization the Preliminary and Intermediate Medical Studies are controlled by the University of London, and the Final Medical Studies by University College Hospital Medical School, which is a School of the University, the Student is able to obtain the whole of his medical education in these institutions, which, though separately governed, are in close proximity to one another, in Gower Street, and in the future as in the past he is free to obtain his preliminary and intermediate teaching elsewhere before entering University College Hospital Medical School.

Sir Donald
Currie.

One of the conditions of the scheme of Incorporation agreed upon between University College and the University of London was the provision of an adequate site and adequate funds for the erection of a building for the teaching of Final Medical Studies. Part of a suitable site in University Street had already been purchased, and the remainder of the rectangular plot bounded on the east by Gower Street, on the west by Huntley Street, and on the north by University Street, was purchased with the funds subscribed by a former student of the College. Shortly after this **Sir Donald Currie, G.C.M.G. LL.D.**, made the magnificent gift of **£100,000** for the purpose of erecting the buildings necessary to carry out the scheme. These buildings include accommodation for the Departments of the Medical School, a House for the residence of those students who are engaged in the Maternity Practice of the Hospital, and a Home for Nurses. The name of Sir Donald Currie is thus as closely identified with the new Medical School as that of Sir Blundell Maple is with the new Hospital.

The new build-
ings of the Medi-
cal School.

The new Medical School buildings now completed, which communicate with the Hospital by means of a tunnel passing under University Street, are designed to meet the modern requirements of instruction in Final Medical Studies, *i.e.* those studies which are pursued by students engaged in Hospital work and preparing for the degrees of any University or for the final examinations of the Colleges of Physicians and Surgeons. These subjects are Medicine, Surgery, Midwifery and Gynæcology, Bacteriology, Morbid Anatomy, Pathological Chemistry, Forensic Medicine, Practical and Operative Surgery, and Surgical Anatomy. In addition there are special laboratories fitted with every requirement for the study of Bacteriology, Morbid Anatomy, Chemical and Experimental Pathology, and as well rooms are available for the purposes of research, each room being fitted with electric and water-motor power, hot and cold water, and electric light: these rooms are placed in the upper part of the building and are reached by an electric lift. Special rooms are also set apart for the use of Students of the Hospital, including the Medical Society's Room, Reading and Writing Rooms, a Games Room, a fully equipped and roomy Gymnasium, and a Refreshment room.

The Library extends throughout the whole length of that part of the building facing Gower Street, and equally spacious accommodation is provided for the Pathological Museum.

HISTORY OF UNIVERSITY COLLEGE HOSPITAL.

THE institution from which University College Hospital has grown is to be found in the **University Dispensary** that was started in **1828** at No. 4, George Street, Euston Square. The Dispensary was managed by a Committee of the Council and was staffed by four of the Professors and the Demonstrator of Anatomy. It was intended to meet to some extent the deficiency in practical work that was felt in connection with the Clinical Instruction at the College. The provision thus made by the foundation of the Dispensary was soon found to be inadequate, and on **May 22nd, 1833**, the Foundation Stone of the **North London Hospital** was laid on the site belonging to the Council immediately opposite the College buildings. On **November 1st, 1834**, the central portion of the Hospital was opened for the reception of patients. The scheme for the Hospital provided for 230 patients, but the portion first erected contained only sufficient accommodation for 130. It was built at a cost of £7,566. The South and North Wings were added in 1838 and in 1846, at a total expenditure of £8,406. The Hospital was thus for the first time complete in 1846. Medical and Surgical Patients were separated, a ward was devoted to the Diseases of Women, an Ophthalmic Department was started, and the arrangements for Out-Patients were much improved. The name of **University College Hospital** came into use in 1836, when the Charter of Incorporation was granted to the College, and since 1851 the full title of the Hospital has been **North London or University College Hospital**. No great changes were made in the structure of the building after 1846, though numerous alterations and additions were carried out from time to time, in the endeavour to adapt it to the increasing demands of improved hospital hygiene. It cannot be said, however, that the result was satisfactory, and it became obvious that not only was the Hospital too small for the requirements of the School and of the neighbourhood, but that the whole structure was unsuited to modern conditions. For ten years, 1886 to 1896, the question of rebuilding was discussed. Plans were drawn out on the basis of a scheme suggested by the late Dr. G. V. Poore and by Mr. Newton H. Nixon. Funds were collected and the enlarged site was acquired. After the publication of the plans carefully prepared by the late Mr. Waterhouse, **Sir John Blundell Maple, Bart.**, offered to defray the expenses of erecting the new building, an offer which entailed the expenditure of **£200,000**.

The University Dispensary.

The North London Hospital.

The North London or University College Hospital.

The new hospital, built by the munificence of the late Sir J. Blundell Maple, is now completed, is in full working order, and gives accommodation to 300 patients.

The new Building.

The Out-Patient Department was completed and entirely opened on August 8th, 1905, and the Hospital formally opened by **H.R.H. the Duke of Connaught on November 6th, 1906**.

The completed Hospital is a red-brick building with terra-cotta

dressings, built in the form of a diagonal cross. The main entrance faces Gower Street, directly opposite the gates of the University of London, University College. The Medical School is in immediate proximity on the other side of University Street.

The Hospital has been built on the most modern principles, and each Ward is so constructed that, according to a plan devised by the late Dr. Poore, it is completely isolated, and the system of ventilation is most thorough. There are three operating theatres, with rooms adjoining, in which all the necessary preparations are carried out. These rooms and the theatres are constructed with special attention to the requirements of modern Surgery.

The Out-Patient Department offers exceptional advantages for Clinical Study, and possesses ample and well-lighted rooms for the Assistant Physicians and Surgeons and Medical Officers in charge of the special departments. The dressing-rooms and rooms for the examination of the patients are sufficiently numerous to permit the Students studying individual cases without difficulty. The Casualty Department is capacious and thoroughly equipped with all essentials for dealing with emergencies, and there are side rooms containing beds for cases which require special supervision. In the half basement is situated a complete system of Medicinal Baths. In connection with the Hospital there is a Maternity District, which is of great extent and provides opportunity for acquiring a thorough knowledge of the subject.

The entire top floor of the West Wing is devoted to the Department of Clinical Pathology, including post-mortem, bacteriological, microscopic, and chemical investigations. Here also there is a large Clinical Lecture-room, which is used for lectures, lantern demonstrations, and tutorial classes.

THE MATERNITY STUDENTS' HOUSE.

This is a component part of the buildings forming the Medical School, and is designed to accommodate the Obstetric Assistants and the Students whose duty it is to attend Maternity cases in the neighbourhood of the Hospital: no effort has been spared to make such accommodation comfortable and economical.

THE NURSES' HOME.

This forms the south-western part of the new Medical School buildings, and is designed to meet the requirements of the private nursing staff connected with the Hospital as well as of a certain number of Nurses engaged in the nursing of the hospital patients. In addition to some 70 bedrooms there are sick rooms for the accommodation of nurses who have fallen ill during discharge of their duties. There is also a large dining-room and a sitting-room, the latter supplied with a piano and library, the gifts of Sir Donald Currie's daughters, Mrs. F. J. Mirrieles, Mrs. G. A. K. Wiseley, and Mrs. P. A. Molteno.

Extract from "The British Architect," June 7, 1907.

**"MEDICAL SCHOOL, STUDENTS' HOUSE AND
NURSES' HOME, UNIVERSITY COLLEGE HOSPITAL.**

PAUL WATERHOUSE, M.A., F.R.I.B.A., Architect.

"The foundation stone of this building was laid by its donor, Sir Donald Currie, G.C.M.G., on the 11th June, 1906.

The new buildings show a fairly severe Classic treatment, this character of architecture having been adopted after due consideration. It was felt by some that there was at least a plausible argument in favour of the continuance of the materials and style employed by the late Mr. Alfred Waterhouse in his design for the adjoining hospital. On the other hand, the different internal requirements of the new buildings afforded a justification for a different external aspect, and Mr. Paul Waterhouse has felt, with the full concurrence of the committee, that the manner ultimately adopted was best calculated to give expression not only to the actual purposes of the building, but also to its dignity as a public institution, and as the outcome of an act of stately generosity on the part of the distinguished donor.

The principal difficulty with which the architect has had to contend in composing the facades of the building, a difficulty which applies especially to the University Street frontage, lies in the necessity for making a homogeneous whole out of a structure which contains at one end such large rooms as the library and museum, and at the other the nurses' home, which consists essentially of small and comparatively low rooms, with proportionately small windows. The problem has been met by the formation on each flank of the design of a bold tetrastyle range of pilasters surmounted by a normal entablature and pediment of the Ionic order. Between the pilasters of these two compositions, and in the rusticated bases on which they stand, have been grouped on one side the long windows of the museum and library, and on the other the smaller windows of the nurses' home, in such a way as to secure balance in the main outlines, without doing violence to the legitimate requirements of the interior. Further, lest there should even so be an effect of undue contrast, the architect has grouped the second and third floors windows of the nurses' home within one frame, so as to produce a sense of greater height in the fenestration, and overcome the sense of unrest which might be brought about by a great succession of small openings. Relying on these side wings for the main effect of the University Street frontage, the architect has not sought to mark the centre of his composition by any elevated feature, but has been content to surmount the entrance (designed on a bold scale to accord with the magnitude of the entire block) with a suggestion of a narrower scale, and with columns instead of pilasters of the motive adopted in the wings. Between the wings and the centre, the design has been largely governed by the fact that large windows were required—with a maximum glass area for the lighting of the large chemical, bacteriological, and histological laboratories.

By way of introducing some variation or colour in the building, which by reason of its length and height might have appeared monotonous if executed throughout in stone, the designer has had recourse to red Bracknell bricks in the upper storeys. These bricks are known as combining very harmoniously with the tone of Portland stone, which is the material employed throughout for the external masonry. In Huntley Street the elevation is not only lower than the rest, but, as befits its domestic character, it has been kept simpler, the effect on this front being concentrated in the two large bow windows and in the entrance. In Gower Street, on the other hand, where the entire length of frontage is occupied by the library, the museum, and above them by important laboratories, &c., the academic character has been maintained, and the centre of the design also is marked by a large doorway, which would serve on important occasions as a sort of state entrance to the library. The new buildings cover an area of about 18,290 square feet, the height above the pavement level being 71 feet 6 inches, and a height of 81 feet 6 inches from the basement floor to the roof.

The basement contains the lower part of a large lecture theatre, and adjoining private rooms for the lecturers in medicine, surgery and gynaecology, a preparation room, and photographic rooms. In the north-east corner is a large room, partly lit from above, which will be placed under the management of the Medical Society, as it is to be used for meetings and other purposes of this society. Adjacent to this room is a large gymnasium, in communication with which there are bath-rooms and dressing-rooms. The remainder of the space is occupied by the caretaker's rooms, and by a commodious restaurant and cycle room. For the convenience of the students, a tunnel has been built leading under University Street directly into the hospital.

The ground floor on ordinary occasions will be entered through the main doorway in University Street. On the right and left of the entrance are various rooms devoted to administration purposes, including a board-room, and the dean's and the secretary's offices. A special suite of rooms is provided for students, and includes a writing-room, reading-room, and games-room. The remaining space is occupied by the upper part of the lecture theatre, which will seat over 100 people, and a spacious library, which runs the whole length of the building facing Gower Street, and reaches through two floors. The first floor contains the Forensic Medicine Museum, a demonstration theatre, the upper part of the library, and a commodious histological lecture theatre and laboratory, capable of accommodating 60 to 70 workers. The second floor is occupied by a theatre of the same size as the histological theatre and laboratory, for lectures and research in bacteriology, by a chemical laboratory for class work and research, and the lower part of the museum with adjacent curator's rooms.

The third floor, of less extent than the last, is occupied by the upper part of the museum, by a demonstration room, centrifuge room, and smaller rooms for research.

The fourth floor is almost entirely devoted to private research rooms, and contains a demonstration room.

The fifth floor provides accommodation for the teaching of operative surgery, bandaging, &c., as well as other rooms for storage of material, incubators, &c.

THE MATERNITY STUDENTS' HOUSE.

This is entered by a doorway to the right of the main entrance in University Street, and provides accommodation for a housekeeper and servants. The ground floor and first and second floors are arranged for the accommodation of two obstetric assistants and six students carrying on the maternity work of the hospital.

THE NURSES' HOME.

This forms the south-western part of the building, and is designed to meet the requirements of a private nursing staff connected with the hospital, as well as a certain number of nurses belonging to and engaged in the nursing of the hospital patients. Besides about 70 bedrooms, there are sickrooms for the accommodation of nurses who contract illness during the discharge of their duties, and a large dining-room and sitting-room, the latter being supplied with library, piano, &c. A tunnel passing under University Street gives another access to the hospital for the use of nurses living in the nurses' home. The illumination of the building is by means of electric light, and the heating is mainly by means of radiators "

THE CORPORATION OF UNIVERSITY COLLEGE
HOSPITAL.

Patron.

HIS MAJESTY KING GEORGE V.

Vice-Patrons.

HIS ROYAL HIGHNESS PRINCE CHRISTIAN, K.G.

HIS ROYAL HIGHNESS THE DUKE OF CONNAUGHT, K.G.

President.

HIS GRACE THE DUKE OF BEDFORD, K.G.

Vice-Presidents.

HIS GRACE THE LORD ARCHBISHOP OF CANTERBURY

(MOST REV. R. T. DAVIDSON, G.C.V.O., D.D.).

HIS GRACE THE DUKE OF DEVONSHIRE, P.C.

THE MOST HON. THE MARQUIS OF NORTHAMPTON.

THE MOST HON. THE MARQUIS OF TAVISTOCK.

THE RIGHT HON. THE EARL OF ROSEBERY, K.G., K.T., P.C.

THE RIGHT REV. THE LORD BISHOP OF LONDON

(RIGHT REV. A. F. WINNINGTON-INGRAM, D.D.).

THE RIGHT REV. THE LORD BISHOP OF WINCHESTER

(RIGHT REV. H. E. RYLE, D.D.).

THE RIGHT REV. THE LORD BISHOP OF ROCHESTER

(RIGHT REV. J. R. HARMER, D.D.).

THE RIGHT REV. THE LORD BISHOP OF ST. ALBANS

(RIGHT REV. EDGAR JACOB, D.D.).

THE RIGHT REV. THE LORD BISHOP OF ISLINGTON

(RIGHT REV. C. H. TURNER, D.D.).

THE CHIEF RABBI (REV. H. ADLER, D.D.).

THE RIGHT HON. LORD BELPER.

THE RIGHT HON. LORD REAY, G.C.S.I., P.C.

THE RIGHT HON. LORD AVEBURY, P.C.

THE RIGHT HON. SIR EDWARD FRY, G.C.B., G.C.M.G., P.C.

SIR AUGUSTUS PREVOST, BART.

SIR JOHN STIRLING MAXWELL, BART.

MRS. MONTAGUE BALLARD (LADY MAPLE).

THE RIGHT HON. H. H. ASQUITH, K.C., M.P.

SIR ARTHUR CHARLES, P.C., D.C.L.

Governors of the Hospital.

(as determined by the University College (Transfer) Act).

Treasurer of the Hospital and of the Medical School.

HENRY LUCAS, Esq.

Chairman of General Committee.

HENRY LUCAS, Esq.

Vice-Chairman of General Committee.

WALTER BAILY, Esq., M.A.

General Committee.

- *WALTER BAILY, Esq., M.A. (Vice-Chairman of Committee and Chairman of House and Finance and Samaritan Funds Committees).
- *JOSEPH BANGS, Esq.
Sir THOMAS BARLOW, Bart., K.C.V.O., M.D., P.R.C.P., F.R.S.
- †G. F. BLACKER, Esq., M.D. (Vice-Dean of University College Hospital Medical School).
- *Captain T. D. BUTLER, M.V.O.
- *GASTON FOA, Esq.
- ‡T. GREGORY FOSTER, Esq., B.A., Ph.D., Provost of University College.
Surg.-General Sir BENJAMIN FRANKLIN, K.C.I.E.
- *RICHARD HORTON HORTON-SMITH, Esq., K.C. (Chairman of Nursing Committee and of Court of Discipline).
- *Captain H. M. JESSEL.
- †RAYMOND JOHNSON, Esq., B.S., F.R.C.S. (Dean of University College Hospital Medical School).
- *HENRY LUCAS, Esq. (Treasurer and Chairman of Committee).
- ‡F. D. MIRRIELEES, Esq.
- †J. HERBERT PARSONS, Esq., B.S., D.Sc., F.R.C.S.
- *C. FELLOWS PEARSON, Esq.
- †A. T. POLLARD, Esq., M.A.
- †F. J. POYNTON, Esq., M.D., F.R.C.P.
- *Sir AUGUSTUS PREVOST, Bart.
- *WALTER RIGDEN, Esq., M.D.
- †H. BATTY SHAW, Esq., M.D., F.R.C.P.
- †Right Hon. Lord STRATHCONA AND MOUNT ROYAL, G.C.M.G.
- †WILFRED TROTTER, Esq., M.S., F.R.C.S.
- R. WALEY-COHEN, Esq.
- *RICHARD WORSLEY, Esq. (Chairman School Finance and General Purposes Committee).

* Elected at the Annual General Meeting of the Corporation.

† Delegates from the School Committee.

‡ Co-opted.

Medical Committee.

The Physicians, Surgeons, Assistant Physicians, Assistant Surgeons, Dental Surgeon, Senior Anæsthetist to the Hospital and the Teacher of Hygiene at University College Hospital Medical School.

School Finance and General Purposes Committee.

- | | | |
|---------------------------------------------|---|------------------------------------------|
| HENRY LUCAS, Esq. (<i>Ex-Officio</i>). | } | Delegates from the
General Committee. |
| RICHARD WORSLEY, Esq. (Chairman). | | |
| WALTER BAILY, Esq. | | |
| GASTON FOA, Esq. | | |
| Dr. T. GREGORY FOSTER. | | |
| A. T. POLLARD, Esq. | | |
| Surg.-Gen. Sir BENJAMIN FRANKLIN, K.C.I.E.) | | |
| Mr. RAYMOND JOHNSON (Dean). | } | Delegates from the
School Committee. |
| Dr. G. F. BLACKER (Vice-Dean). | | |
| Mr. J. HERBERT PARSONS. | | |
| Mr. BILTON POLLARD. | | |
| Dr. H. BATTY SHAW. | | |
| Mr. SIDNEY SPOKES. | | |

Court of Discipline.

- RICHARD HORTON HORTON-SMITH, Esq., K.C. (Chairman).
 Captain H. M. JESSEL.
 WALTER BAILY, Esq., M.A.
 Surgeon-General Sir BENJAMIN FRANKLIN, K.C.I.E.
 J. ROSE BRADFORD, Esq., M.D., F.R.C.P., F.R.S.
 A. E. J. BARKER, Esq., F.R.C.S.
 RAYMOND JOHNSON, B.S., F.R.C.S.

School Committee.

This Committee consists of all the independent teachers of the Medical School.

Secretary of the Hospital.

Mr. J. GERALD T. BUCKLE, B.A. (Cantab.)

Secretary of the School.

Mr. LEONARD R. THOMAS.

Curator of the Museums.

Mr. T. W. P. LAWRENCE, M.B., F.R.C.S.

Honorary Sanitary Adviser.

Professor H. R. KENWOOD, M.B., D.P.H., F.C.S., Professor of Hygiene and Public Health, University of London, University College.

Honorary Consulting Engineer.

Professor J. D. CORMACK, B.Sc., Professor of Mechanical Engineering,
University of London, University College.

Honorary Electrical Adviser.

Professor J. A. FLEMING, M.A., D.Sc., F.R.S., Professor of Electrical
Engineering, University of London, University College.

Matron of the Hospital.

Miss DORA FINCH.

Chaplain.

The Rev. E. L. METCALFE, M.A.

Bankers of the Medical School.

UNION OF LONDON AND SMITHS BANK, Tottenham Court Road, W.C.

Solicitors.

Messrs. PENNINGTON & SON, 64, Lincoln's Inn Fields, W.C.

Auditor.

Mr. THOMAS J. SEEL, F.C.A., 5, Copthall Buildings, Moorgate Street, E.C.



**REGULATIONS RESPECTING
LECTURERS AND TEACHERS OF THE SCHOOL.**

1. The times of opening and closing the School Session, and the times and length of the Vacations shall be determined by the School Committee, subject to the approval of the General Committee.

2. Each Independent Teacher shall make arrangements for the examination of his class subject to the approval of the School Committee.

3. The times of commencing the several courses of instruction in the School and the days and hours of giving them, shall be determined by the School Committee.

4. The Appointment of Laboratory Assistants and Demonstrators shall be made by the Independent Teacher after receiving a recommendation from the School Committee.

5. Assistant Demonstrators shall not hold office longer than one year without re-appointment.

6. Teachers of special subjects may be appointed for a term of years.

7. No Independent Teacher shall hold office after the age of sixty-five.

8. Any Independent Teacher who during two successive yearly academical sessions shall not have given any course of instruction shall at the end of the second session cease to hold his Teachership. If, however, in any case the General Committee receive a report from the School Committee recommending that the Independent Teacher be re-appointed, it shall consider that recommendation, and may, without advertising the vacancy, re-appoint him. On the Teachership being declared vacant, the person so vacating shall be re-eligible.

9. *a.* The General Committee shall not remove any Independent Teacher from his office without sending to the School Committee a written statement of the grounds upon which such removal is proposed and inviting a report thereon from the School Committee. The General Committee shall, at the same time, send a copy of such written statement to the Independent Teacher in question and invite him to make in writing a reply thereto within fourteen days.

b. The School Committee shall report in writing within twenty-eight days or such longer period as the General Committee shall direct. The adoption of any such report shall require the votes of not less than eight members of the School Committee, being a majority of those present and voting on the question. A copy of the report, as soon as it shall have been agreed upon, is to be sent by the Secretary to the Independent Teacher in question who may, if he so desire, make a written communication thereon within seven days to the General Committee. Should the School Committee fail to adopt a report within the twenty-eight days or longer fixed by the General Committee, the circumstances shall be reported by the Secretary of the School to the General Committee.

c. When the School Committee has reported to the General Committee or when the period for making the report has elapsed, the General Committee may proceed to remove the Independent Teacher in question by the votes of the majority of the members of the General Committee present at such meeting or any adjournment thereof and voting on the question, provided that the number of persons present and voting be not less than nine, and that the number voting in the majority be not less than two-thirds of those present and voting.

d. The Meeting of the General Committee held to consider the question of removal shall be convened by a notice of not less than seven days and such notice shall give full particulars of the name and status of the person whom it was proposed to remove.

10. In the case of any accusation being brought against an Independent Teacher which, if it were proved, might be considered a sufficient ground for his removal, the School Committee shall have power to suspend him from his office for such time as may be necessary for the investigation of the charge in accordance with these regulations, provided that not less than two-thirds of the School Committee be present.

11. No Independent Teacher shall, unless for a reason approved by the School Committee or unless otherwise expressly provided by the terms of his appointment, resign his Teachership except at the close of the Academical Year and after giving to the Committee not later than the 1st of June notice of his intention to resign.

12. Every Teacher is required to attend at the time appointed for the delivery of the first lecture of his course.

13. Except with permission of the General Committee and of the School Committee no Independent Teacher shall fail to commence his course at the appointed time or discontinue it before the appointed time.

14. Any Teacher having occasion to postpone or omit any lecture or class shall if possible give notice to his class at a preceding meeting of his intention to do so and shall also, as early as possible, give notice to the Secretary of the School.

15. The Beadles of the School and the Hospital are provided with books entitled "Register of omitted Lectures and Classes"; and it is the duty of the Beadle whenever a Lecture or Class is omitted to bring the book to the Teacher at his next attendance in order that the omission may be registered with his signature. The books of omitted Lectures and Classes are laid on the table of the School Committee at every meeting and the Committee report thereon whenever it deems it desirable to do so.

16. No Class in the School is to meet at any other times than those announced for its meetings in the Prospectus of the Session except by express permission of the School Committee. But this regulation is not to prevent a Teacher from holding an extra meeting of his class on an emergency at an hour convenient to all the Students of his Class.

17. Sons of Members of the Hospital Medical or Surgical Staff and Independent Teachers of the Medical School or of Independent Teachers who have died during tenure of office shall be admitted to classes of School and Hospital Free.

LIBRARY REGULATIONS.

I. Loans of Books to Teachers and others.

Independent Teachers of the School, Assistants, the Secretary of the School, the Curator of the Museum and the Secretary of the Corporation have the privilege of borrowing books under the following conditions:—

1. Before removing any book from the Library, a receipt in the form provided for this purpose shall be filled up by the borrower and delivered to the Librarian.

2. No borrower shall be allowed to have in his possession more than eight books at the same time. No dictionary or other work arranged in alphabetical order shall be taken out of the Library.*

* In special cases, where sufficient cause is shown, the Library Committee may relax this rule.

3. No periodical shall be borrowed if unbound. Bound periodicals may be borrowed but not for longer than a fortnight; but the same volume or volumes, on being returned, may be taken out afresh if not wanted by any other reader.

4. Other books may be called-in by the Librarian at the end of one calendar month from the time when they were taken out.

5. Members of the Teaching Staff of the University of London (University College) shall have the same privileges as have those persons mentioned above.

II. Loans of Books to Students.

Under special circumstances students are allowed to borrow books from the Library upon application to the Library Committee through the Dean.

III. Inspection of Library.

A yearly inspection of the Library shall take place in the last fortnight of the Winter Session. All books in the hands of borrowers shall be returned on the day preceding, and no books shall be borrowed during the succeeding week.

IV. Fines, etc.

If a borrowed book be lost or damaged, the borrower shall replace it or pay the full value of the set to which it belongs (such value to be estimated by the Library Committee) or any sum less than the full value, at the discretion of the Library Committee.

V. Restriction of Issue.

1. The Library Committee may make a permanent list of books which are not to be issued without special leave of the School Committee.

2. The Librarian shall have a discretionary power of refusing to issue any book, but on so doing he shall be bound to report the fact, with a statement of his reason, to the Chairman of the Library Committee.

VI. Use of the Library for Reading.

1. The Library is open to all students of the Medical School.

2. The Library may also be used for reading by any person who is allowed to take out books.

3. Silence shall be maintained.

4. Readers shall sit at the tables and not stand together in any part of the Library.

5. A Student wishing for a book shall apply for it by formal entry in a Register kept for the purpose.

6. Books shall be taken down and replaced by the Librarian only.

7. No person when writing shall place the writing paper on a book or lean on a volume, or make any mark in it, or do anything else which in the opinion of the Librarian, may damage a book.

8. The Librarian shall preserve order and report to the Dean any continued breach of these regulations, and any attempt to disturb order in the Library.



REPORT OF THE DEAN, 1909-1910.

DURING the Session, 1909-1910, there were 284 students of the Medical School and Hospital, of whom 158 were new students, as against 269 during the Session 1908-1909, of whom 134 were new students.

The following degrees and honours were obtained at the University of London :—

Ten students obtained the degree of Doctor of Medicine; of these three attended the Course of Hygiene and Public Health in University College and of Bacteriology in University College Hospital Medical School, and obtained the degree in State Medicine.

Seventeen students obtained the degree of Bachelor of Medicine and Bachelor of Surgery; Mr. J. D. Benjafield and Mr. J. W. J. Willcox (also of University College, Bristol), obtaining distinction in Medicine, and Mr. F. M. R. Walshe distinction in Forensic Medicine.

At the University of Oxford, one student passed the Second examination for the M.B., B.Ch. degree, and three students of the Department of Hygiene and Public Health of University College and of the Bacteriological Department of the University College Hospital Medical School, obtained the Diploma in Public Health.

At the University of Cambridge, three students of the Medical School obtained the M.D. degree, Dr. R. W. S. Walker being awarded the Horton Smith Prize, two completed the Third M.B., B.C. examination, and seven students obtained the Diploma in Public Health.

At the Royal College of Physicians, three students passed the M.R.C.P. examination, and at the Royal College of Surgeons, seven passed the Final Fellowship Examination.

Twenty-three students obtained the Diploma M.R.C.S., L.R.C.P. of the Royal Colleges of Physicians and Surgeons, and twenty-two obtained the Diploma in Public Health of the same Corporations.

Mr. W. H. King obtained the first place at the Entrance Examination of the Royal Naval Medical Service.

Three students obtained the Licence of the Society of Apothecaries.

CHANGES IN THE STAFF OF THE HOSPITAL AND MEDICAL SCHOOL.

The vacancy caused by the death of Dr. Radcliffe Crocker, to which reference was made in the last Report, has been filled by the appointment of Dr. A. M. H. Gray, M.R.C.P., as Physician to the Skin Department of the Hospital.

It is a matter for the greatest regret that Sir Thomas Barlow, Senior Physician to the Hospital and Holme Professor of Clinical Medicine, has retired from the active staff. The value of Sir Thomas Barlow's services to the Hospital and Medical School during the last thirty years cannot be adequately stated, and those will be the best judges

who as colleagues have experienced his sound judgment and unfailing courtesy, as students have had the advantage of his teaching, or as patients in the Hospital the benefits of his medical skill. Sir Thomas Barlow has been elected a Consulting Physician to the Hospital, and it is hoped that his services will also be retained as a member of the General Committee.

Dr. J. Rose Bradford has been appointed Holme Lecturer in Clinical Medicine, and Dr. Sidney Martin Lecturer in Systematic Medicine.

Dr. H. Batty Shaw has been placed in charge of the Medical wards formerly in the care of Sir Thomas Barlow, and Dr. F. J. Poynton has been appointed to the charge of the Medical cases in the Children's Ward.

Dr. T. R. Elliott, M.A., M.R.C.P., Fellow of Clare College, Cambridge, has been appointed an Assistant Physician to the Hospital.

In the Department of Pathology, Dr. Charles Bolton, D.Sc., F.R.C.P., whilst retaining his position as Director of Pathological Studies and Research, has been appointed Lecturer in General Pathology. The other appointments in this Department have during the past Session been so rearranged as, it is hoped, to add to the efficiency of the teaching both in the Medical School and in the Department of Clinical Pathology in the Hospital. Thus, Dr. F. H. Thiele, B.Sc., M.R.C.P., has been appointed Bacteriologist to the Hospital and Lecturer in Bacteriology and Chemical Pathology in the School; Mr. T. W. P. Lawrence, M.B., F.R.C.S., Curator of the Pathological Museum, holds also the position of Pathologist to the Hospital and Lecturer in Morbid

Anatomy to the Medical School. Mr. Dennis Embleton, B.A., B.C., has been appointed First Demonstrator, and Dr. L. F. Hirst, D.P.H., Second Demonstrator in Bacteriology.

Mr. Bernard Hart, M.B., has been appointed Lecturer in Mental Physiology and Mental Diseases, to fill the vacancy occasioned by the resignation of Dr. Julius Mickle, who has held the post with great distinction for many years.

Mr. G. Seccombe Hett, M.B., F.R.C.S., has been appointed Assistant in the Department of Diseases of the Ear, Nose and Throat.

Mr. J. R. C. Canney, B.A., M.B., B.C., has been appointed Resident Medical Officer; Mr. G. E. O. Williams, M.D., M.S., F.R.C.S., Surgical Registrar; and Dr. Clifford White, B.S., M.R.C.P., F.R.C.S., Obstetric Registrar.

ADDITIONAL FACILITIES FOR THE STUDY OF PRACTICAL MIDWIFERY.

An important development in the history of the School is the provision which has been made for instruction in Practical Midwifery in the wards of the Hospital. Eight beds have been set aside for this purpose.

APPOINTMENTS AND DISTINCTIONS OF FORMER STUDENTS OF THE HOSPITAL.

Sir Thomas Barlow, Bart., K.C.V.O., F.R.S., has been appointed Physician Extraordinary, and Mr. Rickman J. Godlee, M.S., F.R.C.S., Surgeon-in-Ordinary, to His Majesty the King.

Sir Thomas Barlow has also been elected President of the Royal College of Physicians, and Mr. Rickman J. Godlee has been elected to represent the Royal College of Surgeons on the Senate of the University of London.

Mr. Bilton Pollard, B.S., F.R.C.S., has been elected a member of the Council of the Royal College of Surgeons.

Dr. J. Rose Bradford, M.D., F.R.C.P., F.R.S., has been nominated in the Deed of Foundation as one of the first Trustees of the Beit Memorial Fellowship Fund for Medical Research.

Mr. J. Herbert Parsons, B.S., D.Sc., F.R.C.S., and Mr. S. G. Shattock, F.R.C.S., have been elected Fellows of University College, University of London.

Mr. H. A. Haig, M.B., B.S., has been appointed Lecturer in Embryology and Histology, University College, Cardiff, University of South Wales.

Mr. S. A. Owen, M.A., M.B., B.C., M.R.C.P., has been appointed Assistant Physician to the Victoria Hospital for Diseases of the Chest.

Mr. H. G. Butterfield, M.B., B.Ch. (Oxon.), has been awarded the Fishmongers' Scholarship in Pathology.

Dr. T. Lewis, D.Sc., M.R.C.P., and Dr. Otto May, M.R.C.P., have been awarded Beit Memorial Scholarships for Medical Research.

Mr. E. K. Martin, M.B., B.S., F.R.C.S., has been appointed Demonstrator, and Messrs. M. E. T. D. Vlasto and H. A. Lake have been appointed Assistant Demonstrators, in the Department of Anatomy at University College.

GRAHAM BEQUEST.

By the will of the late Charles Graham, D.Sc., formerly Professor of Chemical Technology in University College, London, the residue of his estate has been bequeathed to the Senate of the University of London in trust for the University College Hospital Medical School to form "The Charles Graham Medical Research Fund." A scheme for the administration of this Fund will shortly be drawn up by a joint Committee of representatives of the Senate of the University of London and the School Committee of the Medical School.

MEDICAL SOCIETY.

The past Session has seen the practical completion of the arrangements by which the two Societies of the University College and Medical School students become owners of the largest Athletic Ground for students in London.

The purchase of this ground, $15\frac{1}{2}$ acres in extent, left the Societies saddled with a debt of £3,000. By last year's Bazaar £2,500 was raised and the debt reduced. This year a further sum of nearly £2,500 has been spent in building a large pavilion and equipping the ground. In all, a debt of £3,400 now exists, and is covered by a mortgage on the ground. It is hoped to pay this off in twenty or more years from the surplus of annual income. As the result of this arrangement with University College, U.C.H. men now enjoy the use of an admirably equipped ground, and yet pay a smaller annual subscription than medical students elsewhere.

Apart from this scheme, which will mean so much for the advantage of men in future years, there is little to record in the past Session except quiet prosperity.

At the end of the Session the first number of a Hospital Magazine was issued. The welcome return of Dr. Otto May to the Medical School made it possible at last to secure an Editor under whom the success of the Magazine is assured. The magazine will be published six times yearly, and can be obtained for an annual subscription of 5s., including postage. It is to be hoped that all former students will become subscribers to the magazine, and so keep in touch with the latest developments at their old Hospital.

In addition to these efforts for its own welfare, the Medical Society has tried to help the Hospital by undertaking to endow a Bed in the name of "Students Past and Present." Towards this object £600 have already been collected, and it is hoped that the necessary sum will be obtained before Christmas.

OFFICERS' TRAINING CORPS.

The Medical Unit of the Officers' Training Corps has had a successful year, both in increase in numbers and in the work done.

"C" section, stationed at University College Hospital, began the year with eighty-three cadets on its roll and recruiting soon brought the numbers up to a hundred and twenty. Owing to the large number of recruits, who for the most part came from the Middlesex Hospital, it was decided to split the section into two, sixty-three cadets remaining in "C" section and fifty-seven being transferred to the newly-formed "D" section at Middlesex Hospital.

The work done has on the whole been very satisfactory, and the camp at Aldershot during the first fortnight in August was both instructive and enjoyable.

It is hoped that a good supply of recruits will be forthcoming this year, to fill up the vacancies caused by the resignation of many qualified men who have completed their term of service. The work is not onerous; it affords the medical student an opportunity of serving his country in the most practical way possible, and in many cases gives him considerable advantages in his future career.

UNIVERSITY COLLEGE HOSPITAL MEDICAL SCHOOL.

(UNIVERSITY OF LONDON.)

UNIVERSITY COLLEGE HOSPITAL MEDICAL SCHOOL comprises Departments of Medicine and Clinical Medicine, Surgery and Clinical Surgery, Midwifery and Gynæcology, Pathology including Morbid Anatomy, Clinical Pathology and Bacteriology, Forensic Medicine, Mental Physiology and Mental Diseases, Dental Surgery, Practical Pharmacy, and other Departments for the study of Special Diseases such as those of the Eye, Skin, Ear and Throat, and for instruction in Anæsthetics, Electro-Therapeutics and Radiography.

The School thus provides the final course of study for the Degrees of the Universities of London, Oxford, Cambridge, and Durham, and for the Diplomas of the Royal Colleges of Physicians and Surgeons, and the Licence of the Society of Apothecaries. Special Bacteriological classes are also held in preparation for the various Diplomas of Public Health.

Each of the Departments is also equipped for more advanced work, and provides facilities for research.

A Student may enter the Medical School at the commencement of his career, in which case he will pursue his preliminary and intermediate studies at the University of London, University College, and his final studies in the School (see p. 15).

A Student may also enter the Medical School for the final studies after having completed his preliminary and intermediate studies at any recognised University or School.

Qualified Medical men and others who can produce evidence of sufficient qualifications may be admitted to Special Departments for the purposes of research or to Hospital Practice for certain definite periods.

The Hospital, containing over 300 beds, is placed in the centre of densely populated districts, including Clerkenwell, Pentonville, Somers Town, Kentish Town, Camden Town, and other parts of the Borough of St. Pancras as well as the eastern part of the Borough of St. Marylebone. The Clinical material of the Hospital is therefore drawn from a large area, and the Maternity Practice is very large. Economical Board and Lodging are obtainable within short distances, and for those students who prefer to live at a distance, there is ready means of quick travel by the Great Western, London and North Western, Midland, Great Northern and Great Central Railways.

The position of the School and Hospital with regard to the Metropolitan and Underground Electric Railways is unique, for within a few minutes' walk are Euston Square Station (Metropolitan Railway), Goodge Street and Warren Street Stations (Charing Cross, Euston and Hampstead Railway), and Russell Square Station (Great Northern, Piccadilly & Brompton Railway). In addition there are numerous Omnibus Services to all parts of London, and Electric Tram Service to Hampstead and Finsbury Park (see Map).

PROSPECTUS,

1910-1911.

Dean.—RAYMOND JOHNSON, B.S., F.R.C.S.

Vice-Dean.—G. F. BLACKER, M.D., F.R.C.P., F.R.C.S.

Secretary.—LEONARD R. THOMAS.

THE SESSION will be opened on Monday, October 3rd, at 3 p.m., when the Dean's Report on the progress of the Medical School will be read, the Medals and Prizes distributed, and an Introductory Address delivered by the VERY REVEREND THE DEAN OF SALISBURY.

The Chair will be taken by SIR THOMAS BARLOW, Bart., President of the Royal College of Physicians.

WINTER SESSION begins on Monday, October 3rd, 1910, and ends on Friday, March 24th, 1911.

SUMMER SESSION begins on Monday, April 24th, 1911, and ends on Saturday, July 15th, 1911.

CHRISTMAS VACATION begins on Monday, December 19th, 1910, and continues till Saturday, January 7th, 1911, both days inclusive.

WHIT-MONDAY (June 4th) is also a holiday.

All requests for official information concerning Fees, Classes, Hospital attendance, etc., should be addressed to The Dean, University College Hospital Medical School, University Street, Gower Street, London, W.C.

During the Sessions the Office is open from 9 to 5 o'clock, except on Saturdays, when it closes at 1. During Vacations it is open from 10 to 4, except on Saturdays, when it closes at 1.

The DEAN, VICE-DEAN, and SECRETARY are always ready to give information and advice to Students or to their friends. They will attend specially for this purpose on Thursday, September 29th, and Friday, September 30th, from 2 to 4, and on Saturday, October 1st, from 10 to 12. Students joining the School for the first time should consult them on their course of study.

The DEAN or VICE-DEAN may be seen daily from 9.30 to 10.30 a.m. in the Dean's Office during term, and at other times by appointment.

PARENTS or GUARDIANS requiring information about Students should apply, either personally or by letter, to the DEAN.

STUDENTS who, from illness or other cause, are absent from the Medical School or Hospital for more than three consecutive days, are required to communicate with the DEAN and state the reason of their absence.

UNIVERSITY COLLEGE HOSPITAL MEDICAL SCHOOL.

TEACHING STAFF.

I. Medicine.

The Principles and Practice of Medicine.

SIDNEY MARTIN, M.D., B.Sc., F.R.C.P., F.R.S., Professor of Clinical Medicine, Fellow of University College.

Clinical Medicine.

J. ROSE BRADFORD, M.D., D.Sc., F.R.C.P., F.R.S., Holme Lecturer in Clinical Medicine, Fellow of University College.

SIDNEY MARTIN, M.D., B.Sc., F.R.C.P., F.R.S., Professor of Clinical Medicine, Fellow of University College.

J. RISIEN RUSSELL, M.D., F.R.C.P., Professor of Clinical Medicine.

H. BATTY SHAW, M.D., F.R.C.P., Fellow of University College.

F. J. POYNTON, M.D., F.R.C.P.

C. BOLTON, M.D., D.Sc., F.R.C.P., Fellow of University College.

T. R. ELLIOTT, M.A., M.D., M.R.C.P., Fellow of Clare College, Cambridge.

II. Therapeutics.

H. BATTY SHAW, M.D., F.R.C.P.

III. Surgery.

The Principles and Practice of Surgery.

Professor ARTHUR E. J. BARKER, F.R.C.S.

Clinical Surgery.

ARTHUR E. J. BARKER, F.R.C.S., Professor of Clinical Surgery.

RICKMAN J. GODLEE, B.A., M.S., F.R.C.S., Holme Professor of Clinical Surgery, Fellow of University College.

BILTON POLLARD, B.S., F.R.C.S., Professor of Clinical Surgery.

RAYMOND JOHNSON, B.S., F.R.C.S., Fellow of University College.

WILFRED TROTTER, M.S., F.R.C.S., Fellow of University College.

H. MORRISTON DAVIES, M.A., M.C., F.R.C.S.

Practical Surgery.

RAYMOND JOHNSON, B.S., F.R.C.S.

H. MORRISTON DAVIES, M.A., M.C., F.R.C.S.

Surgical Anatomy.

H. T. MANT, M.B., M.S., F.R.C.S.

IV. Midwifery and Gynæcology.

Professor H. R. SPENCER, M.D., F.R.C.P.

Clinical Midwifery and Gynæcology.

H. R. SPENCER, M.D., F.R.C.P.

G. F. BLACKER, M.D., F.R.C.P., F.R.C.S., Fellow of University College.

V. Diseases of Childhood.

F. J. POYNTON, M.D., F.R.C.P.

RAYMOND JOHNSON, B.S., F.R.C.S., Fellow of University College.

PERCY FLEMMING, B.S., F.R.C.S., Fellow of University College.

HERBERT TILLEY, B.S., F.R.C.S.

VI. Pathology.C. BOLTON, M.D., D.Sc., F.R.C.P., Fellow of University College,
Director of Pathological Studies and Research,
and Lecturer in General Pathology.T. W. P. LAWRENCE, M.B., F.R.C.S., Curator of the Museums and
Lecturer in Morbid Anatomy.F. H. THIELE, M.D., B.Sc., M.R.C.P., Lecturer in Bacteriology and
Chemical Pathology.

D. EMBLETON, B.A., B.C., First Assistant in Bacteriology.

L. F. HIRST, M.D., B.S., D.P.H., Second Assistant in Bacteriology.

VII. Forensic Medicine.

F. J. POYNTON, M.D., F.R.C.P.

VIII. Hygiene and Public Health.

H. KENWOOD, M.B., D.P.H., F.R.S.E.

IX. Diseases of the Eye.*Ophthalmic Medicine and Surgery.*

Professor PERCY FLEMMING, B.S., F.R.C.S.

Clinical Ophthalmology.

PERCY FLEMMING, B.S., F.R.C.S.

J. HERBERT PARSONS, B.S., D.Sc., F.R.C.S., Fellow of University
College.**X. Diseases of the Ear and Throat.**

HERBERT TILLEY, B.S., F.R.C.S.

XI. Diseases of the Skin.A. M. H. GRAY, M.D., M.R.C.P., F.R.C.S., Fellow of University
College.**XII. Mental Physiology and Mental Diseases.**

BERNARD HART, M.B.

XIII. Dental Surgery.

SIDNEY SPOKES, M.R.C.S., L.D.S.

H. J. RELPH, M.R.C.S., L.R.C.P., L.D.S.

XIV. Instruction in the use of Anæsthetics.

DUDLEY BUXTON, M.D., B.S., M.R.C.P.

XV. Electro-Radiographic Department.

R. HIGHAM COOPER, L.S.A.

XVI. Practical Pharmacy.

R. R. BENNETT, B.Sc., F.I.C.

UNIVERSITY COLLEGE HOSPITAL.

CONSULTING PHYSICIANS.

- Sir WILLIAM R. GOWERS, M.D., F.R.C.P., F.R.S., Fellow of University College.
 Dr. HENRY CHARLTON BASTIAN, M.A., F.R.C.P., F.R.S., Fellow of University College.
 Sir JOHN WILLIAMS, BART., K.C.V.O., M.D., LL.D., F.R.C.P., *Obstetric Physician to H.M. Queen Mary, Physician to H.R.H. Princess Henry of Battenberg.*
 Dr. SYDNEY RINGER, F.R.C.P., F.R.S., Fellow of University College.
 Dr. F. T. ROBERTS, F.R.C.P., Fellow of University College.
 Sir THOMAS BARLOW, BART., K.C.V.O., M.D., LL.D., F.R.C.P., F.R.S., *Physician Extraordinary to His Majesty the King.*

CONSULTING SURGEONS.

- Sir JOHN TWEEDY, LL.D., F.R.C.S., *Ophthalmic Surgeon.*
 Sir VICTOR HORSLEY, B.S., F.R.C.S., F.R.S., Fellow of University College.

PHYSICIANS.

- Dr. J. ROSE BRADFORD, F.R.C.P., F.R.S.; Dr. SIDNEY MARTIN, F.R.C.P., F.R.S.; Dr. J. RISIEN RUSSELL, F.R.C.P.; Dr. H. BATTY SHAW, F.R.C.P.; Dr. F. J. POYNTON, F.R.C.P. *Assistant Physicians:* Dr. CHARLES BOLTON, F.R.C.P.; Dr. T. R. ELLIOTT, M.R.C.P.
 Dr. H. R. SPENCER, F.R.C.P.; Dr. G. F. BLACKER, F.R.C.P., F.R.C.S., *Obstetric Physicians.*
 Dr. A. M. H. GRAY, M.R.C.P., *Physician for Diseases of the Skin.*

SURGEONS.

- Mr. ARTHUR E. J. BARKER, F.R.C.S.; Mr. RICKMAN J. GODLEE, M.S., F.R.C.S., *Honorary Surgeon to His Majesty the King;* Mr. BILTON POLLARD, B.S., F.R.C.S.; Mr. RAYMOND JOHNSON, B.S., F.R.C.S.—*Assistant Surgeons:* Mr. WILFRED TROTTER, M.S., F.R.C.S.; Mr. MORRISTON DAVIES, M.C., F.R.C.S.—*Ophthalmic Surgeon:* Mr. PERCY FLEMING, B.S., F.R.C.S.—*Assistant Ophthalmic Surgeon:* Mr. J. HERBERT PARSONS, B.S., F.R.C.S.—*Surgeon in charge of Ear and Throat Department:* Mr. HERBERT TILLEY, B.S., F.R.C.S.—*Dental Surgeon:* Mr. SIDNEY SPOKES, M.R.C.S., L.D.S.—*Assistant Dental Surgeon:* Mr. H. J. RELPH, M.R.C.S., L.R.C.P., L.D.S.

ANÆSTHETIST.

Dr. DUDLEY BUXTON, B.S., M.R.C.P.

ASSISTANT ANÆSTHETISTS.

Dr. HERBERT J. SCHARLIEB, C.M.G., F.R.C.S.

Dr. A. BERESFORD KINGSFORD, D.P.H.

DEPARTMENT OF PATHOLOGY.

Mr. T. W. P. LAWRENCE, M.B., F.R.C.S.

DEPARTMENT OF CLINICAL BACTERIOLOGY AND PATHOLOGY.

Dr. F. H. THIELE, B.Sc., M.R.C.P.

Assistant—Mr. D. EMBLETON, B.A., B.C., M.R.C.S., L.R.C.P.

RESIDENT MEDICAL OFFICER.

Mr. J. R. C. CANNEY, B.A., M.B., B.C.

SURGICAL REGISTRAR.

Mr. G. E. O. WILLIAMS, M.D., M.S., F.R.C.S.

OBSTETRIC REGISTRAR.

Dr. CLIFFORD WHITE, B.S., M.R.C.P., F.R.C.S.

ELECTRO-RADIOGRAPHIC DEPARTMENT.

Mr. R. H. COOPER, L.S.A.

PHARMACIST.

Mr. REGINALD R. BENNETT, B.Sc., F.I.C.

INSTRUCTIONS TO MEDICAL STUDENTS.

I.—Duration of Curriculum.

The medical curriculum extends over a period of five to five-and-a-half years, reckoned from the commencement of recognized medical study.

II.—The General Council of Medical Education requires the Registration of Students, and provides :—

1. That no medical student shall be registered until he has passed one of the examinations in general education recognized by the Council.
2. That every medical student shall apply for registration *within fifteen days* after commencing professional study.

The List of Examining Bodies, whose examinations fulfil the requirements of the Medical Council respecting general education, and also the conditions under which students can be registered after commencing professional study, may be obtained from The Registrar, General Medical Council Office, 299, Oxford Street, London, W.

3. A student cannot be registered until he is 16 years of age, and cannot present himself for any Final Examination until he is 21 years old and has completed the five or five-and-a-half years curriculum.

III.—Entrance of Students to University College Hospital Medical School.

The subjects of study for the medical curriculum are, with some variations in certain cases, grouped in the following way :—

Preliminary Subjects—Chemistry, Physics, Zoology, and Botany.

Intermediate Subjects—Anatomy, Physiology, Pharmacology.

Final Subjects—Medicine, Surgery, Midwifery, Gynæcology, Pathology, &c.

Students who intend to pursue their studies at University College Hospital Medical School may enter for the whole course at the Medical School, by applying to the Dean of the School. (In this case the Student pays his fee to the School, and pursues his preliminary and intermediate studies at the University of London, University College, Gower Street, the Dean of the School making all the arrangements for his so doing. After completing his preliminary and intermediate studies, he pursues his final Studies at the University College Hospital Medical School).

Students may enter the Medical School for their final studies not only after completing their preliminary and intermediate studies at the University of London, University College, but also after having completed these studies at any other recognized University Centre or School.

IV.—General directions to Students entering upon the Preliminary and Intermediate Studies.

Instruction in the preliminary and intermediate Medical Studies is obtained at the University of London, University College.

The Courses of Instruction prepare the Student for the following Examinations:—

- (1) First and Second Examinations, M.B., B.S., University of London, 1st M.B., B.Ch. (Oxford), 2nd M.B., B.C. (Cambridge), and 2nd M.B., B.S. (Durham).
- (2) First and Second Examinations for the Licence of the Royal College of Physicians of London and for the Diploma of the Royal College of Surgeons of England.
- (3) For the Primary Examination for the Licence of the Society of Apothecaries.
- (4) For the First Examination for the Fellowship of the Royal College of Surgeons.

<i>Classes.</i>	<i>Professors.</i>
Chemistry	Professor Sir WILLIAM RAMSAY, K.C.B., D.Sc., F.R.S.
	Professor NORMAN COLLIE, F.R.S.
Physics	Professor F. T. TROUTON, F.R.S.
Botany	Professor F. W. OLIVER, F.R.S.
Zoology	Professor J. P. HILL, D.Sc.
Anatomy	Professor G. D. THANE, LL.D., F.R.C.S.
Physiology	Professor E. H. STARLING, F.R.S.
Pharmacology	Professor A. R. CUSHNY, F.R.S.

For full particulars of these Classes see the Prospectus of University of London, University College, to be obtained by application to the Provost of the College, Gower Street, W.C., or to the Secretary, University College Hospital Medical School.

V.—General directions to Students entering upon the Final Studies.

Students on entering the Hospital will commence the study of the final subjects of the curriculum.

They should communicate at once with the Dean, with a view to obtaining various Clinical appointments (see Clerkships and Dresserships, p. 30).

They should attend the Junior Clinical Classes of Medicine and Surgery as soon as possible. These Classes are considered by the School authorities of such importance as to rank as compulsory appointments, and Students should make the Examinations for the Junior Fellowes Medals in Clinical Medicine and the Examinations in Clinical Surgery, held at the end of the Winter and Summer Sessions, a test of their progress in Clinical Medicine and Surgery.

The Clerkships and Dresserships are compulsory appointments and during their period of office the holders of these posts should devote their attention to acquiring the art of accurate case-taking and the study of the elements of diagnosis. In the Out-Patient Department attention should be specially given to the study of physical signs, the recognition of the more common ailments, and the writing of prescriptions.

During the Winter the lectures in Medicine, Surgery, Pathology, and Practical Pathology should be attended, and in the Summer those on Midwifery, Pathology, Forensic Medicine, and Therapeutics. Attendance in the Post-Mortem Room, whether the Student is holding an appointment there or not, should be as regular as possible. Every Student must act as Midwifery Clerk in the Maternity Department for a period of one month, unless he has obtained special leave from the Dean to the contrary. He will usually undertake his cases as early as is possible in the fifth year. During the fifth year time should be devoted to the more special appointments and to Clinical study in the wards with the Physicians and Surgeons, and also in the Out-Patient Departments. Instruction in Vaccination, Fevers, and Mental Diseases should be attended. The Student should also enter for the Examinations for the Senior Fellowes Medals in Clinical Medicine and the Liston Medals in Clinical Surgery.

At the end of five or five-and-a-half years from Registration he should be eligible for the Final Examinations of his University, and for the Final Conjoint Board Examinations in Medicine, Surgery and Midwifery.

The Course of Study, as sketched above and given more fully on pp. 37-53, will in some cases need alteration. This is most likely to happen in the cases of those who are taking their Medical degrees at Oxford, Cambridge, or Durham. In such cases the Dean should be consulted, and the necessary arrangements will be made to enable the Student to lose no time in preparing for these final Examinations.

VI.—Post-Graduate Instruction.

Many facilities for study are offered to Graduates and other Qualified members of the Medical Profession. Throughout the Winter and Summer Sessions special Clinical Lectures are delivered by members of the Hospital Staff upon subjects dealing with all branches of Medicine and Surgery : these lectures are open to all students of the Hospital.

A. By recommendation of the Dean a qualified member of the Medical Profession may be admitted to **Hospital Practice and Clinical Instruction** for 3, 6, or 12 months, or a perpetual ticket may be obtained (for Fees see p. 27). These tickets also admit to the Special Classes which are given for the Final Examinations and to the Library and Museums, and are of great value to those who having studied abroad, wish to take an English Qualification. These tickets do not give admission to Systematic or Special Courses of Lectures.

B. In some cases qualified men (British, Colonial, or Foreign) prefer to study the methods in vogue at different General and Special Hospitals, and thus to become more rapidly acquainted with the modern developments of Medical Science. They can then take the **Combined Ticket** of the Post-Graduate Association. These Combined Tickets admit to the Clinical Instruction of the following Metropolitan Hospitals (General and Special), and Schools of Medicine, viz. : General :—Charing Cross, Guy's, King's College, St. George's, St. Mary's, St. Thomas's, University College, and Westminster Hospitals. Special :—Brompton Hospital for Consumption and Diseases of the Chest, Hospital for Sick Children, Great Ormond Street, London School of Tropical Medicine, National Hospital for the Paralysed and Epileptic, Royal London Ophthalmic Hospital. Holders of the Combined Tickets are not entitled to certificates of attendance for the purpose of any examination : they may make use of the Library only by the permission of the Dean on application. (For Fees see p. 27.)

REGULATIONS AS TO GRADUATION AND QUALIFICATION.

A.—GRADUATION.

1. Graduation at the University of London.

OLD REGULATIONS.

To obtain the degree of BACHELOR OF MEDICINE and BACHELOR OF SURGERY (M.B., B.S.) of the University of London, five years of study are necessary, as well as passes in the following Examinations:—

A. MATRICULATION EXAMINATION (June, September, January). The Fee is Two Pounds.

First Year of Study. Chemistry.
 Physics.
 Zoology.
 Botany.

A Student who matriculates in January should begin work in February. He may with advantage give a year and a half to the Preliminary Scientific studies, and take the whole Examination in July. But if pressed for time, he should begin work at once with a view to passing a part of the Examination in the July immediately following Matriculation.

B. PRELIMINARY SCIENTIFIC EXAMINATION, Part I. (July, January). The Fee is Five Pounds.

Second Year of Study.

Winter	{	Anatomy with Dissection. Physiology. Junior Experimental Physiology and Physiological Chemistry. Organic Chemistry.
Summer	{	Physiology. Histology. Practical Histology. Organic Chemistry. Pharmacy.

A student who completes the Preliminary Scientific Examination in January should forthwith begin working at Organic Chemistry, Anatomy, and Physiology.

C. PRELIMINARY SCIENTIFIC EXAMINATION, Part II. (ORGANIC CHEMISTRY) (July, January).

Third Year of Study.

Winter	{	Anatomy with Dissection. Physiology. Senior Experimental Physiology and Chemical Physiology. Pharmacology.
Summer	{	Anatomy. Physiology. Pharmacology.

D. INTERMEDIATE EXAMINATION IN MEDICINE (July, January).

The Fee is Ten Pounds.

Fourth Year of Study.

Winter	{	Medicine. Surgery. General Pathology. Practical Pathology. Junior Clinical Medicine. Junior Clinical Surgery.
Summer	{	Midwifery. Pathology. Forensic Medicine. Therapeutics. Junior Clinical Medicine. Junior Clinical Surgery.
Winter and Summer..	{	Hospital Appointments.

Fifth Year of Study.

Winter	{	Medicine. Surgery. Practical Surgery.
Summer	{	Hygiene. Ophthalmic Medicine. Mental Diseases. Hospital Appointments. Senior Clinical Medicine. Senior Clinical Surgery.
Winter & Summer	{	Midwifery Cases. Anæsthetics. Fever Hospital. Vaccination.

E. FINAL M.B., B.S. EXAMINATION (October, May).

The Fee is Ten Pounds.

[NEW REGULATIONS which apply to students beginning the preliminary scientific studies on and after October, 1908.

First Examination.

After the above date, Part I. of the Preliminary Scientific Examination will be known as the First Examination. This examination will be held twice a year in July and December, and the subjects will be:—

- Inorganic Chemistry.
- Physics.
- General Biology.

The Fee for the whole of the Examination will be £5, and for re-examination in one subject £2. This examination must be passed as a rule not less than one academic year after Matriculation. Internal Students of the University, however, who matriculated in January will be permitted to enter for the examination in the July following, provided that they have attended a complete course of studies for such examination throughout the winter and summer sessions, and provided that they have received the approval of the governing body of the School to which they belong.

Second Examination.

Further alterations have been made, and in future there will be a Second Examination which will consist of two parts—Part I. which was originally Part II. of the Preliminary Scientific Examination and which includes the subjects of Organic and Applied Chemistry, and Part II.

which was formerly the Intermediate Medicine Examination and which includes Anatomy, Physiology, Pharmacology, as well as Pharmacy and Materia Medica. The Fee for Part I. of the Second Examination is £2 for the first and each subsequent entry. The fee for Part II. of the Second Examination is £8 for the whole examination, and for re-examination in one subject £4. Parts I. and II. of the Second Examination are held in the months of March and July. Part I. must be passed before Part II., and may be passed not less than six months after completing the First Examination. No candidate will be admitted to Part II. of the Second Examination until eighteen months at least have elapsed since passing the First Examination, and as stated above, unless he has also completed Part I. of the Second Examination.

Third Examination.

The Final M.B., B.S., will in future be known as the Third M.B., B.S., and comprises the subjects hitherto included in that Examination. The fee for each entry for the whole examination is £10; for examination or re-examination in either group £5. The dates of the examination will be as hitherto—in October and May. No candidate will be admitted to the examination unless he has completed the Second Examination, nor unless three years have elapsed since he did so, and not less than five years and a half after Matriculation.]

DOCTOR OF MEDICINE (M.D.). The Fee is Ten Pounds.—Candidates for this Degree (examination held in December and July) must have taken the Degrees of M.B., B.S., not less than two years previously (or under certain special circumstances one year previously), and may present themselves for examination in one of the following branches:—(i) Medicine, (ii) Pathology, (iii) Mental Diseases, (iv) Midwifery and Diseases of Women, (v) State Medicine, (vi) Tropical Medicine.

A Candidate for the Degree of M.D. may obtain exemption from a part or the whole of the Examination by presenting a Thesis or published work which is judged of sufficient excellence by the Examiners.

MASTER IN SURGERY (M.S.). The Fee is Ten Pounds.—Candidates for this Degree (examination held in December and July) must have taken the Degrees of M.B., B.S., not less than two years previously (or under certain special circumstances one year previously), and are examined in Surgery, and Surgical Pathology and Surgical Anatomy.

A Candidate for the Degree of M.S. may obtain exemption from a part or the whole of the Examination by presenting a Thesis or published work which is judged of sufficient excellence by the Examiners.

II. Graduation at the University of Oxford.

Students preparing for the Second Examination M.B., B.Ch. in June and December, may join University College Hospital Medical School and University College Hospital immediately after completing the first M.B., B.Ch. Examination, and by special arrangement will receive clinical appointments as Clerks or Dressers in the months of January and July. The course of lectures in Public Health at the University of London, University College, will be arranged for by the Dean. Students who have not yet completed their studies for the first M.B., B.Ch. Examination, may take out classes in Anatomy, Physiology, Organic Chemistry or Materia Medica and Pharmacy at the University of London, University College, until they become eligible for **Clinical Appointments** by passing their Examinations in Anatomy and Physiology.

III. Graduation at the University of Cambridge.

Students preparing for Parts I & II of the Third Examination M.B., B.C. in June and December, may join University College Hospital Medical School and University College Hospital immediately after completing the Second Examination, and by special arrangement will receive clinical appointments as Clerks or Dressers in January and July. Courses of lectures in Pharmacology and Public Health will be arranged at the University of London, University College. Students who have not yet completed their studies for the Second M.B., B.C. Examination may also take out classes in Anatomy and Physiology at the University of London, University College, until they become eligible for **Clinical Appointments** by passing their Examinations in Anatomy and Physiology.

V. Graduation at the University of Durham.

Students preparing for the Third and Fourth or Final Examination in March and July for the M.B., B.S., may, on completing the Second Examination in March and July, join University College Hospital Medical School and University College Hospital at the beginning of the Winter Session in October and of the Summer Session in May, in each case receiving **Clinical Appointments** as Clerk or Dresser. A course of lectures in Public Health will be arranged at the University of London, University College.

Candidates for the degrees of the University of Durham are reminded that one year must be spent in residence at the University; it is preferable for the second year of study to be spent in this way.

B.—QUALIFICATION.

Diplomas in Medicine, Surgery, and Midwifery.

I. For the Licence of the Royal College of Physicians of London and the Diploma of Member of the Royal College of Surgeons of England (M.R.C.S., L.R.C.P.).

To obtain these Licences Candidates must pass 5 years in professional study. Courses and Examinations may advantageously be arranged as follows :—

1st Year	{	Winter	{	Chemistry.
				{	Physics.
				{	Elementary Biology.
		First Examination, Parts 1, 2, and 3.			
		Summer	{	Elementary Anatomy.
				{	Histology and Practical Histology.
				{	Pharmacy.
		First Examination, Part 4.			
2nd Year	{	Winter	{	Anatomy with Dissection.
				{	Junior Experimental Physiology and Chemical Physiology.
				{	Pharmacology.
		Summer	{	Anatomy.
				{	Physiology.
				{	Pharmacology.
				{	Histology and Practical Histology †.
				{	Pharmacy †.

† If not done in first year.

Regulations as to Qualification.

3rd Year	{	Winter	{	Anatomy with Dissection. Senior Experimental Physiology and Chemical Physiology. Practical Physiology.
		Summer	{	Midwifery. Forensic Medicine. Junior Clinical Medicine or Surgery. Hospital Appointments.
Second Examination.				
4th Year	{	Winter	{	Medicine. Surgery. Pathology. Practical Pathology. Practical Surgery. Junior Clinical Medicine or Surgery. Hospital Appointments.
		Summer	{	Midwifery. Pathology. Therapeutics. Clinical Medicine and Surgery. Hospital Appointments.
5th Year	{	Winter	{	Medicine. Surgery. Practical Surgery. Clinical Medicine and Surgery. Hospital Appointments. Anæsthetics. Fever Hospital. Vaccination. Public Health.
		Summer	{	Ophthalmic Medicine. Mental Diseases.

Final Examination.

There are *three Examinations.*

FIRST EXAMINATION.

Part 1. Chemistry. Part 3. Elementary Biology.
Part 2. Physics. Part 4. Practical Pharmacy.

Parts 1 and 2 must be taken together. Parts 3 and 4 may be passed at the same or at different times.

The Fee is Ten Guineas.

SECOND EXAMINATION.

Anatomy and Physiology.

This requires usually eighteen months' study after passing Parts 1, 2, and 3 of the First Examination.

The Fee is Ten Guineas.

THIRD OR FINAL EXAMINATION.

Part 1. Medicine, including Medical Anatomy, Pathology, Practical Pharmacy, Therapeutics, Forensic Medicine, and Public Health.

Part 2. Surgery, including Pathology, Surgical Anatomy and Apparatus.

Part 3. Midwifery and Diseases peculiar to Women.

These Parts may be passed at the same or at different times.

Part 3 may be taken after four years of Medical Study, and not less than one year after passing the Second Examination.

Parts 1 and 2 after five years of Medical Study, and two years after passing the Second Examination.

The Fee is Twenty Guineas.

These Examinations are held in January, April, July, and October. Candidates must give fourteen clear days' notice to the Secretary, Examination Hall, Victoria Embankment, London, W.C.

Students may most advantageously begin their studies for these Diplomas in October or April. Those beginning in April should work at Chemistry and Physics during the Summer Session.

II. For the Licence of the Society of Apothecaries (L.M.S.S.A.).

There are two examinations.

The *Primary Examination*, held in January, April, July, and October.

Part 1.—*a.* Elementary Biology.

b. Chemistry, Physics, and Practical Chemistry.

c. Materia Medica and Pharmacy.

Part 2.—Anatomy, Physiology and Histology.

Part 1 may be passed at any time after Registration; Part 2 after 12 months' Practical Anatomy.

The *Final Examination*, held monthly (except in September), and divided into Sections 1 and 2.

SECTION 1.

Part 1.—Surgery, Surgical Anatomy, and Pathology.

Part 2.—Medicine, Therapeutics, and Pharmacology.

Pathology and Morbid Histology.

Forensic Medicine, Hygiene, Vaccination, and Mental Diseases.

Part 3.—Midwifery, Gynæcology, Diseases of New-born Children, and Obstetric Instruments.

This Section cannot be passed earlier than 45 months after Registration.

SECTION 2.

Part 1.—Clinical Surgery.

Part 2.—Clinical Medicine and Medical Anatomy.

This Section cannot be passed before the end of the 5th year.

Schedules to be filled in and signed are to be obtained at the Apothecaries' Hall. The *Fee* is 20 guineas, of which 5 guineas are to be paid for the Primary and 10 guineas for Section 1 and 5 guineas for Section 2 of the Final Examination.

III. For the Fellowship of the Royal College of Surgeons (F.R.C.S.).

There are two examinations; both are held twice a year in the months of May and November.

For the *First Examination* the Candidate, if not already a Member of the College, is required to have dissected during six months and to have attended a course of lectures on Biology, or to have passed an examination in this subject at a recognized University, in addition to the courses required of the Candidate for the Membership.

The *subjects* of the First Examination are :—

Anatomy.

Physiology, requiring elementary knowledge of Comparative Anatomy and Physiology.

For the *Second Examination* a Member of the College is required to have passed the First Examination and to have completed six years of study. A Graduate in Medicine of a recognized University, who is not a Member of the College, is admissible to this Examination after four years of study (or study and practice) subsequent to the date of obtaining the Degree.

The *subjects* of the Second Examination are :—

Surgery, including Surgical Anatomy and Pathology.

It includes the examination of patients, and operations on the dead body.

The *Fee* for admission to the Fellowship is thirty guineas, or twenty guineas to those who are Members.

If the Candidate is under twenty-five years of age the Diploma is withheld until that age is reached

IV. For the Examination for the Membership of the College of Physicians (M.R.C.P.) more complete studies are needed; hence this Diploma is commonly taken after some years of Medical practice.

The Members are alone eligible for the Fellowship, and they are precluded from the practice of Medicine or Surgery in partnership, and from dispensing.

Candidates for this Diploma must hold a Degree in Arts in a British or Colonial University, or in some University whose degrees are specially recognized by the College of Physicians, or a Certificate of having passed examinations equivalent to those required for a Degree in Arts. The Candidate must have attained the age of twenty-five years; he must produce testimonials of satisfactory moral character from a Fellow or Member of the College; also proof of five years medical study (four at least having been carried on in a Medical School).

V. Diplomas in Public Health are granted by the University of Cambridge, after an Examination held in April and October; by the University of Oxford after an examination held in May and November; and by the Royal Colleges of Physicians and Surgeons of London, after an Examination held in January and July. These examinations are open to all registered Medical Practitioners. Lectures and courses of practical instruction in Public Health are given at the University of London, University College, and Lectures, Revision Classes, and practical instruction in Bacteriology (especially designed for Diploma work) are held in the Pathological Department of University College Hospital Medical School.

More detailed information concerning the above Examinations and the Courses of Study required is contained in the Regulations of the several Examining Bodies.

Students are recommended to apply to the Dean or the Secretary for any information or advice that they may require regarding their studies.

FEEES.**I. COMPOSITION FEES.**

Instruction in the preliminary and intermediate Medical Studies is obtained at THE UNIVERSITY OF LONDON, UNIVERSITY COLLEGE, Gower Street, W.C.: (1) for Students following the Course for the Universities of London, Oxford, Cambridge, and Durham; as well as (2) for those preparing (a) for the First and Second Examinations for the Licence of the Royal College of Physicians of London and the Diploma of Member of the Royal College of Surgeons of England (M.R.C.S., L.R.C.P.), (b) for the First Examination for the Fellowship of the College of Surgeons (F.R.C.S.), (c) for the Primary Examination for the Licence of the Society of Apothecaries (L.M.S.S.A.)

A. For the Courses required by the University of London. (Old Regulations).**1. For the Preliminary Scientific Course (Part I.) :—**

26 guineas, entitling to one attendance for one year, and to the privileges of the Union Society for one Session.

The fee for Repetition Courses is 4 guineas for each subject (Physics, Chemistry, Botany, Zoology), entitling to attendance for a period not exceeding one Session; for material and apparatus in Chemistry, 1 guinea; Botany, 6s.; Zoology, 15s.

2. For the Preliminary Scientific (Part II.) and for the Intermediate Course :—

58 guineas, if paid in one sum.

63 guineas, if paid in two instalments of 32 and 31 guineas respectively.

This fee entitles to attendance on Anatomy and Physiology during three years (including one attendance on each Practical Course in Physiology), and to one attendance on Organic Chemistry, Pharmacology and Materia Medica, and to the privileges of the Union Society for two Sessions. For a repetition Course in Physiology or Anatomy the fee is 3 guineas for three months; for other subjects 4 guineas each Course.

A fee of 4 guineas is paid to cover the cost of the parts dissected by the student in his Course in Practical Anatomy, of one-and-a-half guineas for Practical Physiology, and of one guinea for Organic Chemistry.

The fee for Practical Pharmacy is 3 guineas to students paying Composition Fees.

3. For the Final M.B., B.S. Course.

80 guineas, if paid in one sum.

82 guineas, if paid in two instalments, as follows :—

First year	50 guineas.
Second year	32 ..

This fee entitles to attendance on Lectures and Hospital Practice during three years, and to one attendance on Practical Pathology and Practical Surgery. *Fees for Vaccination and attendance at a Fever Hospital are not included.* (See p. 53).

Students who obtain a Medical Qualification within three years of the time of commencing this Course are not required to pay an additional fee for further attendance.

B. For the Course required by the Universities of Oxford, Cambridge, and Durham.

The Final Course last mentioned is also suitable for the corresponding Examinations of the Universities of Oxford, Cambridge, and Durham. To students of these Universities who have already attended courses in some of the subjects included, a reduction of fees will be allowed.

An additional fee of 5 guineas is charged for the special instruction in Practical Midwifery required by the Universities of Oxford and Cambridge.

C. For the Medical Education required by the Examining Board in England and the Society of Apothecaries.

1. **For the Course required for the First Examination (Parts I., II., III.) :—**

21 guineas, entitling to one attendance, and to the privileges of the Union Society for one Session; for material and apparatus for Chemistry, 1 guinea; for Elementary Biology, 7s. 6d.

2. **For the Course required for the First Examination (Part IV.) and for the Second Examination :—**

58 guineas, if paid in one sum.

63 guineas, if paid in two instalments of 32 and 31 guineas respectively.

This fee entitles to attendance during three years (including one attendance on each Practical Course in Physiology) in all subjects but Practical Pharmacy, the fee for which is 3 guineas to students paying Composition Fees; it also entitles to the privileges of the Union Society for two Sessions.

A fee of 4 guineas is paid to cover the cost of parts dissected by the student in his Course in Practical Anatomy. Physiological Chemistry, 1 guinea; Histology, 10s. 6d.

3. **For the Course required for the Third Examination :—**

80 guineas, if paid in one sum.

82 guineas, if paid in two instalments, as follows :—

First year	50 guineas.
Second year	32 "

This fee entitles to attendance on Lectures and Hospital Practice during three years, and to one attendance on Practical Pathology and Practical Surgery. *Fees for Vaccination and attendance at a Fever Hospital are not included.* (See p. 53.)

Students who obtain a Medical Qualification within three years of the time of commencing this Course are not required to pay an additional fee for further attendance.

D. For Dental Students. Composition fee for the Courses required for the L.D.S., **65 guineas**; or exclusive of Chemistry, Practical Chemistry, Physics, and Materia Medica, **50 guineas.**

Students who omit to pay instalments at the proper time will be charged in addition a percentage thereon proportionate to the length of arrear.

Upon payment of the above Fees, the Student will be provided with a Ticket, which must be presented to each Professor or Teacher for signature within one week of commencing attendance on his Class; and at the beginning of every Session after the first, *this Ticket must be brought to the Office to be renewed and redated* for the purposes of registration.

II. FEES FOR ADMISSION TO HOSPITAL PRACTICE AND CLINICAL INSTRUCTION. (See p. 17.)

Perpetual 45 guineas.

Advanced Students and Qualified Members of the Medical Profession may be admitted for shorter terms by special recommendation of the Dean, at the following fees:—

Three months 11 guineas.
Six months 16 ..
One year 25 ..

III. SPECIAL COURSES.

Special Courses on various subjects are held during the year. Due notice of these courses will be posted in the Hospital and Medical School. They are free to all Senior Students of the Hospital who have paid Composition Fees, but a special fee is charged to those students who wish to take out tickets for these courses only.

IV. SUBSCRIPTIONS TO THE MEDICAL SOCIETY. (See p. 33.)

Perpetual Membership .. £4 10 0
For 12 months £1 10 0

Full Students of the Hospital who enter the School late in the year shall pay the following special subscriptions:—

From January 1st to October 1st .. £1 6 0
From April 1st to October 1st .. £1 0 0
Temporary Membership, for each term 10 0

Those eligible for temporary membership, which does not include the right to use the Athletic Ground at Perivale, are—

- (a) Unqualified men taking out tickets for three or six months at the Hospital.
- (b) Qualified men remaining at Hospital for not longer than six months after qualification.

Ordinary subscriptions fall due on the 1st of October in each year.

Students are strongly recommended to join the Medical Society. The subscriptions should be paid at the Office at the same time as the Composition Fee.

The above Fees are to be paid at the Office of the Medical School and cheques are to be crossed and made payable to "University College Hospital Medical School." All enquiries respecting Fees should be addressed to the Dean.

V. COMBINED TICKETS OF THE POST-GRADUATE ASSOCIATION. (See p. 17.)

Three months 10 guineas.
Six months 15 ..
One year 24 ..

These tickets can be obtained and the fees paid at 20, Hanover Square, W., between the hours of 1.30 and 3. Evidence of qualification must be furnished with application for Cards.

ATTENDANCE OF STUDENTS.

A record is kept of attendance at all courses of Systematic Lectures; the signature of Students' Schedules is dependent on attendance at at least two-thirds of the lectures.

Certificates of attendance on any class must in all cases be stamped and initialled in the Office before being presented to the Dean for signature. The Dean reserves to himself the right, in cases where he is not satisfied with the attendance of any Student upon the lectures, classes or courses of practice, to refuse to sign the Student's certificate of attendance.

SCHOLARSHIPS, EXHIBITIONS, MEDALS, AND PRIZES.

Scholarships, Exhibitions, Medals, and Prizes, of the annual value of about £600, are open to competition among the Students of the Medical School, both at Entrance upon and during the course of their medical studies; and, in addition, Gold and Silver Medals and class prizes of books, instruments, etc., may be awarded annually.

I. The **Bucknill Entrance Scholarship** of the value of **135 guineas**, entitling the holder to the Course of Intermediate Medical Studies at the University of London, University College, and the Final Course at University College Hospital and Medical School.

Scholar, 1909, C. I. DE SILVA.

[For particulars, apply to the Secretary, University of London, University College, Gower Street, W.C.]

II. Two **Entrance Exhibitions** of the value of **80 guineas** each, entitling the holders to the Final Course, are offered for competition in September, 1910, and are open to Students who are preparing for the Degrees of the Universities of London, Oxford, Cambridge, and Durham, or for the Diplomas of the Royal College of Physicians and Surgeons and for the Licentiate of the Society of Apothecaries.

Regulations.

1. The Examination is conducted by printed papers; but the Examiners are not precluded from putting *viva-voce* questions upon matters suggested by the answers.

2. The subjects of the Examination are Anatomy and Physiology.

3. One paper is set in each subject, and three hours are allowed for answering each paper.

4. Candidates will be placed in order of Merit according to the aggregate number of Marks obtained by them respectively in both subjects; but no Candidate will receive an Exhibition unless the Examiners certify that he has evinced sufficient merit to be deserving of one.

The Examination for these Exhibitions will take place at University College Hospital Medical School on Tuesday, September 20th, 1910, from 10 to 1 and 2 to 5. Notice of intention to compete must be given to the Secretary on or before Saturday, the 17th of September, at the Office of the Medical School. The results of the Examination will be announced at the opening of the Session in October.

EXHIBITIONERS, 1909:—

80 guineas Exhibition	(1) G. C. CHUBB, D.Sc.
80 guineas Exhibition	(2) J. TAYLOR.

III. **Atkinson Morley Surgical Scholarship.**—According to the directions of the will of the late Mr. ATKINSON MORLEY, a Scholarship may be awarded every Year "*For the promotion of the Study of Surgery.*" The Scholarship amounts to **£45 per annum**, and is tenable for **Three Years**.

Scholars	}	1907:—H. R. EVANS.	1909:—E. K. MARTIN.
		1908:—F. J. F. BARRINGTON.	1910:—M. D. D. GILDER.

IV. An **Atchison Scholarship**, value about **£55 per annum**, tenable for **Two Years**, awarded annually after the close of the Winter Session for general proficiency in Medical Studies, from a bequest by the late Mr. Thomas Atchison.

Scholars	{	1907 :—T. S. HIGGINS.	1909 :—C. E. SHATTOCK.
		1908 :—E. K. MARTIN.	1910 :—L. S. B. TASKER.
		W. E. HAIGH. }	æq.

V. **Filliter Exhibition**.—An **Exhibition of £30**, awarded annually in July, founded "*For the encouragement of proficiency in Pathological Anatomy and Pathology*," by GEORGE FILLITER, Esq., in Memory of his deceased son, Dr. WILLIAM FILLITER, a distinguished Student of University College and Hospital.

Exhibitioners	{	1907 :—W. E. HAIGH.	1909 :—W. C. FOWLER.
		1908 :—E. E. A. T. RIGG.	1910 :—T. C. GRAVES.
			H. W. HILLS. }

æq.

VI. **Fellowes Clinical Medals**.—Gold and Silver Medals, founded by the late Dr. Fellowes, are awarded at the end of each Winter and Summer Session.

Medallists :—

Summer Session, 1908-1909	{	<i>Senior Medal</i> , D. MCCULLY.
		<i>Junior Medal</i> , No Award.
Winter Session, 1909-1910	{	<i>Senior Medal</i> , No Award.
		<i>Junior Medal</i> , G. C. CHUBB.

VII. **Liston Gold Medals**, founded in honour of the late Professor Liston and awarded for proficiency in Clinical Surgery. In the Session 1910-1911 two Gold Medals may be awarded, one at the end of the Winter Session, and one at the end of the Summer Session.

Medallists :—

Summer Session, 1908-1909	{	G. G. ALDERSON.
		H. O'MEARA.
Winter Session, 1909-1910,		L. K. COOPER.

æq.

VIII. **Alexander Bruce Gold Medal**, founded by Mrs. Bruce in commemoration of her son, the late Alexander Bruce, for proficiency in Pathology and Surgery, awarded at the close of the Winter Session.

Medallist, 1909 :—C. E. SHATTOCK.

IX. **Tuke Silver and Bronze Medals**, founded by the late Dr. D. Hack Tuke in memory of his son, the late William Tuke, to be awarded annually at the discretion of the Professor of Pathology.

Silver Medal	{	1907 :—E. K. MARTIN.	1909 :—A. L. ROBINSON.
		1908 :—C. E. SHATTOCK.	1910 :—T. C. GRAVES.

X. **Erichsen Prize**, founded by the late Sir John Eric Erichsen, Bart.—A Surgeon's Operating Case, of the value of **10 guineas**, awarded yearly to the Student of the Class of Practical Surgery who shall most distinguish himself by manipulative skill.

Prizemen	{	1907 :—J. R. C. CANNEY.	1909 :—F. M. R. WALSH.
		1908 :—W. E. HAIGH.	1910 :—G. W. JOHNSON.

XI. **Class Prizes**, etc.—Class Prizes, and Certificates of Honour, are awarded after competitive examinations, to the Students who most distinguish themselves in particular branches of study.

For further particulars apply to the Dean.

APPOINTMENTS OPEN TO STUDENTS.**A. Junior.—Appointments in the Hospital open to Students.**

						<i>Duration.</i>
In-patient Clerkships	4 months.
In-patient Dresserships	4 "
Out-patient Clerkships	2 "
Out-patient Dresserships	2 "
Clerkships to the Clinical Pathologist	3 "
"	"	Ophthalmic Department	3 "
"	"	Ear and Throat Department	3 "
"	"	Anæsthetist	1 "
"	"	Maternity Department	1 "
"	"	Gynæcological Department, Out-patient	2 "
"	"	Gynæcological and Obstetric Department,				
		In-patient	2 "
"	"	Skin Department	2 "
"	"	Dental Department	2 "

B. Senior.—Hospital Offices tenable by Students.

Eight House-Physicians, eight House-Surgeons, four senior and four junior Obstetric Assistants are selected annually by examination from among the senior Students who have a Medical qualification. The House-Physicians and House-Surgeons reside in the Hospital for a period of six months, and the senior Obstetric Assistants for three months, receiving free board and lodging.

The HOUSE-PHYSICIANS carry out the treatment prescribed by the Physicians, and, during the absence of the latter, have charge of the Patients, thereby gaining an insight into the responsibilities of practice; they dictate to the Clinical Clerks the daily notes, and this duty affords an invaluable training in the careful observation of disease; they also attend Out-patient cases of emergency which come as casualty patients. They are also the administrators of Anæsthetics in certain cases. Each House-Physician acts in rotation as House-Physician in the Children's Ward, and in rotation attends casualty cases in the absence of the Casualty Medical Officer.

The HOUSE-SURGEONS assist their Surgeons in operations; in the absence of the Surgeon they have charge of the surgical wards and are responsible for the treatment of all surgical In-patients; they also in the absence of the Casualty Surgical Officer attend to casualty cases which are not serious enough to require admission, and prior to taking up the duties of House-Surgeon, act for one month as assistant to the Radiographer. During their tenure of office they have the opportunity of performing the minor operations of Surgery and of administering Anæsthetics for their principals. The House-Surgeon in charge of the Surgical cases in the Children's Ward has charge also of the Ophthalmic Surgeons' cases, and the House-Surgeon to Mr. Barker has charge also of the Ear, Throat and Nose cases.

The JUNIOR OBSTETRIC ASSISTANT holds office for three months, and resides in the Students' House, University Street, receiving board and lodging free. He accompanies the Students to their first Midwifery cases, is called in whenever any difficulty arises, and performs the minor operations of Midwifery; he superintends the after-treatment of women who have been confined; and, besides performing these duties, the Assistant, during his appointment, attends a number of ordinary Midwifery cases.

The SENIOR OBSTETRIC ASSISTANT holds office for three months, resides in the Hospital, and performs duties in relation to the Obstetric Physicians analogous to those of the House-Physicians and House Surgeons, assisting in operations, and carrying out the treatment prescribed by the Obstetric Physicians.

CLINICAL ASSISTANTSHIPS to the Physicians and Surgeons in charge of Out-patients are held in turn by the incoming House-Physicians and House-Surgeons. In these appointments, which are of great value, the Clinical Assistants take part in prescribing for patients, a certain number of whom are under their charge, subject to the supervision of the respective Physicians or Surgeons.

All the above offices, as well as those of Clerkships and Dresserships, are filled by Students of the Hospital without additional fee.

The Students' House in University Street contains large and comfortable rooms. The Maternity Students occupy them on payment of a moderate charge.

C. SPECIAL APPOINTMENTS.

In addition to these posts there are certain Special Appointments which are vacant from time to time, and are filled by Senior Students of the Hospital.

- I. THE RESIDENT MEDICAL OFFICER.—This officer is appointed for a period of two years, and is chosen from amongst the more senior recent residents of the Hospital. The salary is £150 per annum; board and residence are also provided. This most important and responsible post affords admirable opportunities to the holder of broadening his knowledge of hospital practice. The Resident Medical Officer is responsible for the control and treatment of the patients in the absence of the Physicians and Surgeons; for three months of the year he acts for the Assistant Physicians in the Out-patient Department.
- II. THE SURGICAL REGISTRAR.—The Surgical Registrar is also chosen from amongst the more senior recent residents of the Hospital. The honorarium is £80 for the first and £100 for the second year. Besides carrying out the important duties of Registrar, he acts during three months of the year as substitute for the Assistant Surgeons in the Out-patient Department.
- III. THE OBSTETRIC REGISTRAR.—This Officer is appointed for one year. He may be reappointed from time to time, but not for a period of more than three years altogether. The salary is £50 per annum. His duties are to superintend and keep notes of the external Maternity Department and write an annual report; to superintend the notes of the Patients in the Gynæcological and Obstetric Wards and prepare an annual report of work done; to teach, under the new regulations, Students who have not yet begun their obstetric work and to do holiday duty for the Obstetric Physician in the Out-patient Department.
- IV. A CASUALTY MEDICAL OFFICER and a CASUALTY SURGICAL OFFICER are appointed each for a period of six months: salary £50 for six months. The offices are tenable for not longer than one year.
- V. ASSISTANT IN THE EAR AND THROAT DEPARTMENT:—This officer is appointed for one year. He may be re-appointed yearly for a further period of two years, at the end of which time the post must be again advertised. His duties are to assist the Surgeon in charge of the Department, and during his absence to be responsible for the care of the In- and Out-patients. The post is an honorary one.

VI. ASSISTANT IN ANÆSTHETIC DEPARTMENT:—This Officer is appointed for one year with an honorarium of 30 guineas.

VII. DEPUTY ANÆSTHETIST.—During the absence of one or another of the Anæsthetists in the summer months, a senior qualified student is appointed as a substitute and is granted a special certificate.

MUSEUM OF PATHOLOGICAL ANATOMY.

Curator: T. W. P. LAWRENCE, M.B., F.R.C.S.

The Museum, a spacious and well-lighted room, is open for study from 9 A.M. to 5 P.M. It is heated by hot-water pipes and provided with electric light, so that work can conveniently be pursued in it at all times of the year. The collection is divided into three sections: Medical, Surgical, Obstetrical and Gynæcological. The Surgical section is a particularly complete one and the whole has recently been revised, the nature of all the more important specimens verified by microscopic examination, and a new edition of the Catalogue prepared and published. The Catalogue is so arranged as to serve not only as a guide to the particular specimens, but as an epitome of surgical pathology, a description of the various diseases being placed before each section, in which attention is called to the specimen which best illustrates the different features of the disease. The specimens include not only dry and wet preparations which illustrate all branches of surgical pathology both general and special, but also include a collection of plaster casts and a fine series of calculi. The Medical section is at the present time in process of revision and numerous additions are being made. Diseases of the Skin are well illustrated by a number of wax models. The Obstetrical and Gynæcological section is very complete and a new edition of the Catalogue dealing with this section is in progress.

The Museum contains admirable paintings, 1,100 in number, by Sir Robert Carswell and Sir Charles Bell, and also a collection of old surgical instruments, formerly belonging to Robert Liston.

Systematic demonstrations in each subject are given by members of the Teaching Staff.

The Anatomical Museum of the University of London, University College, is open to all Students of University College Hospital and Medical School on the recommendation of the School Committee. It contains nearly one hundred special dissections, illustrating the anatomy of all parts of the body and explained by a series of water-colour drawings. There are also preparations of all the joints and ligaments; the original preparations of the arteries by Richard Quain; a large osteological collection, comprising all the bones with the muscular attachments accurately marked out, special preparations showing the articulations of the several cranial bones, and many specimens showing the growth, development and variations in the skeleton; and a large number of valuable casts and models illustrative of the topographical anatomy and the development of the body.

The Anatomy of the various organs and tissues is further illustrated by nearly 500 specimens in spirit, many of which are injected to show the distribution of the blood-vessels.

Copies of the Catalogues of Surgical Pathology, Medical Pathology, and Obstetrical Medicine may be purchased at the Office of the School; at the following prices: Surgical, Parts I., II., & III. 2s. each; Medical, 2s.; Obstetrical, 1s.

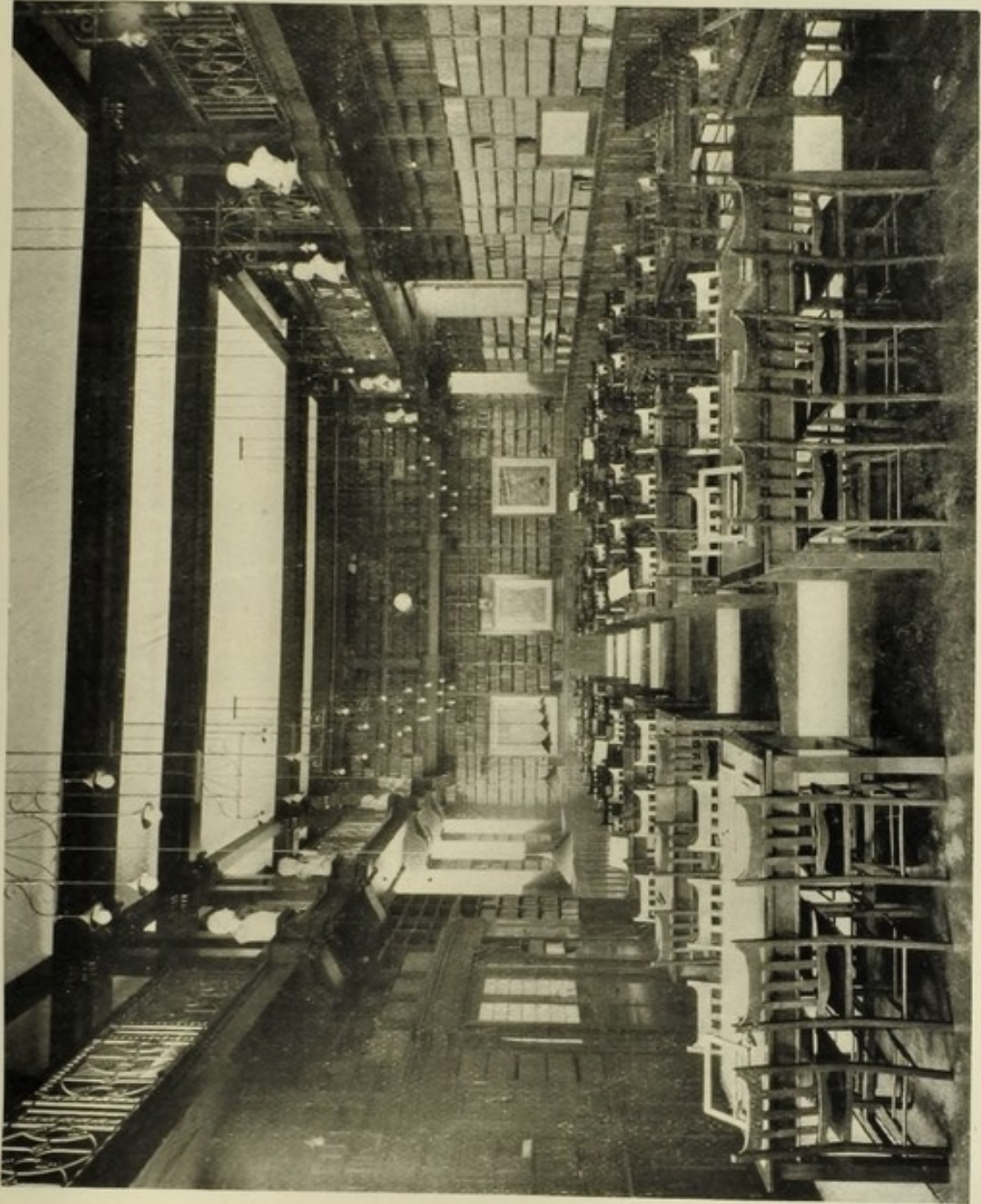

The Library.



The Reading Room—Medical Society.

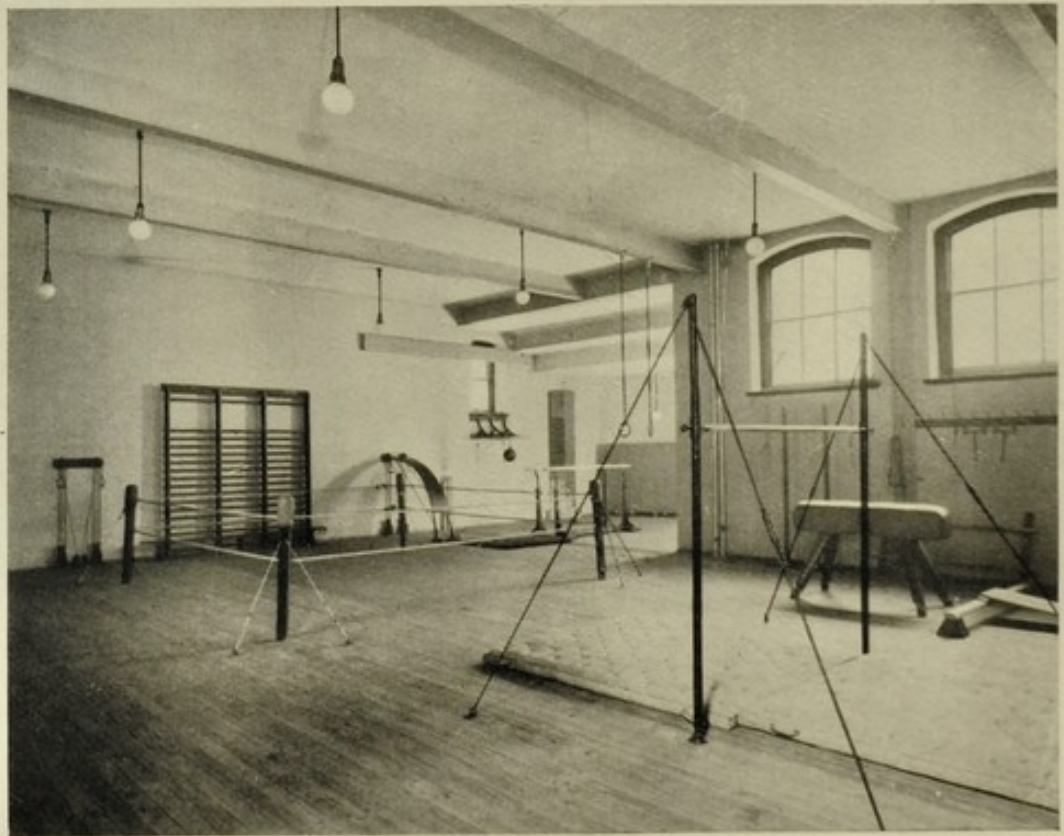

The Gymnasium—Medical Society.

MUSEUM OF FORENSIC MEDICINE.

A Museum is in course of formation, and already contains many useful specimens. Additions will be gladly received and should be sent to the Lecturer on Forensic Medicine.

LIBRARY.

THE MEDICAL LIBRARY is open daily for the purposes of study to every Student of the Medical School, from 9 a.m. to 5 p.m., except on Saturdays, when it is closed at 1 p.m.; during Vacations it is open from 10 to 4, Saturdays 10 to 1, except when closed for cleaning. This Library contains about 12,000 works on Medical subjects, including all the current text-books and works of reference required for study or research.

Students are allowed, on certain conditions, to take books out of the Library for use at home.

MEDICAL SOCIETY (FOUNDED 1828).

Officers : 1909-1910.

President : T. R. ELLIOTT, M.A., M.D., M.R.C.P.

Vice-Presidents } G. F. BLACKER, M.D., F.R.C.P., F.R.C.S.
 } E. K. MARTIN, M.B., B.S., F.R.C.S.

Treasurer : A. M. H. GRAY, M.D., M.R.C.P., F.R.C.S.

General Secretary : F. M. R. WALSHE, B.Sc., M.B., B.S.

Medical Secretary : G. G. ALDERSON, B.A., M.B., B.C.

Committee :

J. R. C. CANNEY, B.A., M.D.	C. E. A. GODDARD.
A. C. S. COURTS.	A. A. HENDERSON.
E. M. COWELL, M.D., B.S.	G. W. JOHNSON, B.A.
R. L. CRABB, M.R.C.S., L.R.C.P.	L. S. B. TASKER.
G. E. O. WILLIAMS, M.D., M.S., F.R.C.S.	
R. N. WOODSEND, M.B., B.S.	

Editor of Magazine : OTTO MAY, M.A., M.D., M.R.C.P.

Boxing, Fencing and Gymnastic Club.

President : H. R. Spencer, M.D., F.R.C.P.

Secretary : C. E. A. Goddard.

Instructor : A. T. Carrel, (late Sergt.-Major Instructor, Army Gymnastic Staff.)

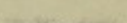
*Medical Society.***Cricket Club.***President* : Bilton Pollard, B.S., F.R.C.S.*Captain* : H. L. Tasker.*Secretary 1st XI* : E. B. Sunderland.*Secretary 2nd XI* : J. F. Fitzpatrick.**Association Football Club.***President* : H. Batty Shaw, M.D., F.R.C.P.*Captain* : M. E. T. D. Vlasto.*Secretary* : St. J. D. Buxton.**Rugby Football Club.***President* : H. R. Spencer, M.D., F.R.C.P.*Captain* : E. W. Twining.*Vice-Captain* : W. E. Beauchamp.*Secretary* : G. W. R. Rudkin.**Hockey Club.***President* : Sir Victor Horsley, B.S., F.R.C.S., F.R.S.*Medical Representative* : D. McCully, M.R.C.S., L.R.C.P.**Tennis Club.***President* : J. S. Risien Russell, M.D., F.R.C.P.*Medical Representative* : M. E. T. D. Vlasto.**Fives and Racquets Club.***President* : J. Rose Bradford, M.D., F.R.C.P., F.R.S.*Medical Representative* : M. E. T. D. Vlasto.

Fixture Cards of the above Clubs may be obtained from the respective Secretaries.

Every full Student of the Hospital is expected to join the Medical Society. Membership entitles him to use the rooms of the Society in the Medical School, to attend the Scientific and Medical Meetings during the term, and to join all the Athletic Clubs without any further payment. The subscriptions are named on page 27.

Excellent Rooms are provided solely for the use of the Society in the Medical School, which is immediately adjacent to the Hospital. Newspapers and magazines are placed in one room; in another are writing materials; and a third room is reserved exclusively for reading, where the Society keeps a private library with the current periodicals and several copies of each of the most recent text books in Medicine and Surgery.

At the **Scientific Meetings** of the Society, papers are read, or cases shown and discussed on the clinical evenings. The meetings are held on alternate Monday and Wednesday evenings throughout the term.

A very spacious and well-equipped Gymnasium, with hot and cold baths is in the basement of the School, where it can be immediately entered from the Hospital. Members of the Society may also use the asphalt Tennis Court, the Fives Court, and the excellent Racquet Court in University College, without further charge.

For all other games it is necessary to go to the Athletic Ground at Perivale. This may be reached in 35 minutes from the Hospital by train from Euston Square Station. Return ticket costs ninepence. The ground is 15½ acres in size, and is well laid. There are two Cricket Pitches, twelve Tennis Courts, two Grounds for Rugby and two for Association Football, and three for Hockey. The ground is used in conjunction with the other Faculties of University College, but the Hospital teams keep their own fixture cards.

During the summer of 1910, a large new pavilion has been built at a cost of over £2,000. In this are hot and cold shower baths, and separate changing rooms for each XI. and XV. The central room is large enough to seat over 100 at tea.

The Hospital sends in teams for all the Inter-Hospital competitions with the exception of Golf. Golf matches are played in the summer, of combined sides of the Staff and Students against other teams.

The Hospital Magazine is issued six times a year, the annual subscription being five shillings, including postage, home or abroad. Payments may be made to Otto May, M.D., Editor and Manager, at the Hospital, to whom communications for the Journal should be addressed.

OFFICERS' TRAINING CORPS.

(SENIOR DIVISION.)

UNIVERSITY OF LONDON CONTINGENT.

Objects.—"The primary object of the Officers' Training Corps is to provide students at Schools and Universities with a standardized measure of elementary military training with a view to their eventually accepting commissions in the Special Reserve of Officers or the Territorial Force."

"By means of the facilities thus offered to men who wish to serve their country with the least possible interference with their civil career, it is hoped that the supply of officers may be increased, and that all arms and services may not only be complete in officers on mobilization, but also have a surplus in the junior commissioned ranks in order to make good the losses which will occur in war." (O.T.C. Regs.)

Conditions of Service.—"Cadets of the Officers' Training Corps will not have any legal liability to service, and will not be required to take the oath of allegiance."

"Cadets of the Senior Division will be enrolled under a contract to be drawn up by each University to suit its own conditions. Membership need not be confined to members of a University, but may be open, under the discretion of the University authorities and officers commanding unity and under the terms of the contract mentioned above, to gentlemen who, though not members of the University, are desirous of gaining the certificates of proficiency obtainable in the Officers' Training Corps."

In the University of London contingent, cadets sign on for two years, but extension of service is allowed up to a period of four years.

Advantages.—Cadets attached to the Medical Unit who make themselves efficient for two years and obtain the two certificates of proficiency, will be allowed (1) exemption from whole or part of the examination for promotion to the rank of Captain in the Territorial Force; (2) reduction of the probationary training by six weeks (out of three months) for commissions in the Special Reserves of Officers, together with a gratuity of £35; (3) to receive 2 per cent. of the maximum number of marks allotted to the compulsory subjects in the entrance examination for commissions in the Royal Army Medical Corps.

Course of Instruction consists of a series of lectures and practical exercises, including parades throughout the University Session and 8 to 15 days' field training in camp either in July or August. Special arrangements are made so that the ordinary routine hospital work is not interfered with; nor will the duties of the Corps prevent men indulging in their ordinary athletic pursuits.

Expense.—Provided a cadet makes himself efficient for two years and obtains certificate A, practically no expenses will be incurred by him, as his outfit, etc., will be found by the Corps.

University College Hospital is the headquarters of "C" section (Medical Unit). Many of the lectures will be delivered in the Medical School, and the drills will be held in the grounds of University College, so that cadets will not have to waste time travelling to distant places.

Further particulars can be obtained on application to the officer commanding "C" section (Medical Unit) at University College Hospital.

REGISTER OF FORMER STUDENTS.

A Register of Present and Past Students of the Medical School is kept. Students are therefore invited to advise the Secretary from time to time of any change in their address, of Examinations passed, and of intention with regard to Practices, &c.

No fee is charged for registration.

PRIVATE INSTRUCTION.—Gentlemen who desire assistance in their Studies should consult the Dean, or Lecturers.

REFRESHMENTS.—There is a Refreshment Room in the School under the management of the School Committee, in which light refreshments are provided at moderate prices.

RESIDENCE OF STUDENTS.—A Register of Boarding Residences is kept in the Office of the Medical School for the convenience of Students; these Residences are not under the control of the School Authorities.

COURSES OF INSTRUCTION suitable for preparation for the Final Examinations for the Degrees of the Universities of London, Oxford, Cambridge, and Durham, and for the Final Examination for the Qualifications of the Royal Colleges of Physicians and Surgeons and for the Licence of the Society of Apothecaries.

MEDICINE.

I. PRINCIPLES AND PRACTICE OF MEDICINE.

Lecturer, Dr. SIDNEY MARTIN, F.R.S., Professor of Clinical Medicine.

The object of this Course is to give Students commencing Hospital Practice a survey of the entire field of Medicine, and to enable them to understand the Symptoms, Causation, Diagnosis, and Treatment of Disease. General and Local Diseases are dealt with *seriatim*, and every effort is made to treat the subject as objectively as possible by the free use of models, museum preparations, drawings, diagrams, and lantern-slides.

Winter Session : Monday, Thursday, and Friday at 9.

Fee :—For the Course, **10 guineas**.

II. THERAPEUTICS.

Lecturer, Dr. H. BATTY SHAW, F.R.C.P.

This Course includes Lectures on the General and Special Methods of the treatment of disease, Massage, Diet, Drugs, Vaccination, Serotherapy, Organotherapy, Hydrotherapy, Climate, Gymnastics, &c.

Summer Session : Monday, at 9.

Fee :—For the Course, **2 guineas**.

This Course should be attended during the first summer.

III. CLINICAL MEDICINE.

Dr. J. ROSE BRADFORD, F.R.S., Holme Lecturer in Clinical Medicine.

Dr. SIDNEY MARTIN, F.R.S., Professor of Clinical Medicine.

Dr. J. RISIEN RUSSELL, Professor of Clinical Medicine.

Dr. H. BATTY SHAW.

Dr. F. J. POYNTON.

Dr. CHARLES BOLTON.

Dr. T. R. ELLIOTT.

Lectures on Clinical Medicine are given by Drs. Martin, Russell and Shaw.

IV. GENERAL CLINICAL INSTRUCTION.

Clinical Instruction is given by the Physicians and Assistant Physicians in the Hospital at their visits to the Wards and Out-patient Department. (For Time-table see p. 56.)

V. SPECIAL INSTRUCTION IN CLINICAL MEDICINE.**A. Senior Class of Clinical Medicine.**

The Holme Lecturer, Dr. J. Rose Bradford, gives systematic clinical teaching to the Senior Students, who are expected to attend regularly for at least three months before presenting themselves for any public examination in Medicine. Practical Demonstrations of cases in the Wards are held on Thursday at 2 and Saturday at 10, and a Clinical Lecture is given in the Clinical Theatre on Tuesday at 3.

Between January and March reports of cases from the senior students of the Hospital are received by the Holme Lecturer, and during the Summer Session by the other Lecturers in Clinical Medicine in rotation. A Fellowes Gold Medal is awarded on the results of these examinations in the Winter and Summer Sessions. The object of these examinations is the further training of senior students in clinical observation and in the methods of recording cases and writing commentaries.

B. Junior Class of Clinical Medicine.

This course, which begins at the opening of the Winter and Summer Sessions, is specially designed to train students who are beginning their Hospital work in the Methods of elementary Clinical Observation.

This Class is compulsory.

The Demonstrations are given by Dr. Bolton and Dr. Elliott in the Clinical Theatre and Wards.

Dr. BOLTON, Monday at 11 and Thursday at 11.

- (1) On the diagnosis of the diseases of the heart and blood-vessels.
- (2) On the diagnosis of abdominal diseases.
- (3) On the examination of the urine.

Dr. ELLIOTT, Tuesday at 11 and Friday at 11.

- (1) On the examination of the lungs and sputa.
- (2) On the diagnosis of diseases of the nervous system.

The Classes are divided into two parts :—

Part I. Lectures.

Part II. Case Reporting.

Winter Session.

Part I. Lectures. October to December.

Part II. Case Reporting. January to March.

Summer Session.

Part I. Lectures. May to July.

Part II. Case Reporting. June to July.

In each Session, each student taking the Course will be given three cases, with one week's interval between each case, and each report will be corrected and the case explained by the Lecturer before the next case is given.

VI. MEDICAL PATHOLOGY.

Dr. T. R. ELLIOTT.

This Course, which is held throughout the Winter and Summer Sessions, consists of Weekly Demonstrations on the Museum Specimens illustrating Medical Pathology. Thursday at 12.

VII. SPECIAL CLASSES FOR STUDENTS PREPARING FOR PUBLIC EXAMINATIONS IN MEDICINE.

Dr. POYNTON. Demonstrations and Examinations of Medical cases on Friday at 5 in the Clinical Theatre.

Dr. ELLIOTT.

(1) Revision Class in Medicine in the Practical Surgery Theatre, Monday at 5.

(2) Class in Medical Pathology. Thursday at 12. (See p. 38).

SURGERY.

I. PRINCIPLES AND PRACTICE OF SURGERY.

Professor A. E. J. BARKER, F.R.C.S.

This Course of Lectures is divided as follows :—

1. GENERAL SURGERY.—The morbid and reparative processes occurring in the body, so far as these relate to the principles and practice of Surgery. The effects of injuries. The general principles of treatment of surgical injuries and diseases.

2. SPECIAL SURGERY.—The nature and treatment of the injuries and surgical diseases affecting particular parts of the body.

The Course is illustrated by wax models, preparations, recent specimens, drawings, diagrams, and by lantern-slides consisting of photomicrographs of morbid tissues and of photographs illustrating Clinical Surgery.

Winter Session : Tuesday, Wednesday, and Saturday, at 9.

Fee :—For the Course, 10 guineas.

II. CLINICAL SURGERY.

Mr. ARTHUR E. J. BARKER, Professor of Clinical Surgery.

Mr. R. J. GODLEE, Holme Professor of Clinical Surgery.

Mr. BILTON POLLARD, Professor of Clinical Surgery.

Mr. RAYMOND JOHNSON.

Mr. WILFRED TROTTER.

Mr. MORRISTON DAVIES.

III. GENERAL CLINICAL INSTRUCTION.

Clinical instruction is given by the Surgeons and Assistant Surgeons of the Hospital at their visits both in the wards and in the Out-patient department. (For time-table see p. 56.)

Lectures on Clinical Surgery are given at least once a fortnight, by Mr. Barker and by Mr. Pollard.

IV. SPECIAL INSTRUCTION IN CLINICAL SURGERY.

(A.) SENIOR CLASS OF CLINICAL SURGERY.—The Holme Professor, Mr. R. J. Godlee, gives systematic Clinical teaching to the senior students, who are expected to attend regularly for at least three months before presenting themselves for any public examination in surgery.

Clinical lectures are given in the Clinical Theatre on Mondays at 3 p.m. A Clinical examination is held on Friday at 3 p.m.

Between January and March reports of cases from the Senior Students of the Hospital are revised by the Holme Professor, and during the Summer Session by the other Professors of Clinical Surgery in rotation. A Liston Gold Medal is awarded on the results of these examinations in both the Autumn and Summer Sessions. The object of these examinations is the further training of Senior Students in Clinical observation and in the methods of recording cases and writing commentaries.

(B.) **JUNIOR CLASS OF CLINICAL SURGERY.**—This course, which begins at the opening of each Winter and Summer Session, is specially designed to train students who are beginning their hospital work in the methods of examination of simple surgical cases. This Class is compulsory.

The Demonstrations are given by Mr. Johnson, Mr. Trotter, and Mr. Davies, in the Wards and in the Clinical Theatre on Mondays at 10 a.m.

V. PRACTICAL SURGERY.

A. The ordinary Course is divided into two parts :—

PART I.—CLASS A.—The Application of Bandages, etc.

CLASS B.—The Diagnosis and Treatment of Fractures.

Mr. DAVIES.

CLASS A consists of practical demonstrations of the methods of applying bandages, tourniquets, etc. The class must be taken in the first winter.

Wednesdays at 5 p.m., during October, November and December.

CLASS B comprises the description of the symptoms, signs and diagnosis of Fractures, separation of the Epiphyses, and Dislocations, and includes practical demonstrations of the treatment of these injuries.

Thursdays at 4 p.m., during October, November and December.

Part II.—Junior Course of Operative Surgery.

Mr. JOHNSON.

This Course is held daily at 8.45 a.m., during the months of February and March, and must be attended by all Students before presenting themselves for the public examinations in Surgery.

Instruction is given to all the Members of the Class, in sections, in the performance of surgical operations on the dead body; each Student performs some of the major and minor operations under the superintendence of the Teacher.

The Practical Instruction in the Operations of Surgery is given in a spacious and well-lighted room in the School, specially constructed for the purpose, and furnished with mechanical tables, models, and diagrams, as well as with a selection of works dealing with the subject. As far as possible the proceedings in this Class are made to imitate those of actual practice, while anatomical details are fully illustrated.

B. Senior Course of Operative Surgery.

Mr. JOHNSON.

This Course is held daily, according to the facilities obtainable, at 8.30 a.m. or in the afternoon, during April and October.

The object of the Course is to give advanced instruction in the various operations of Surgery, and it is especially adapted for Candidates for the Public Services, for the Degrees of M.S. of the University of London, M.Ch. (Oxford), M.C. (Cambridge), and M.S. (Durham), and for the Fellowship of the Royal College of Surgeons. Each Student performs, under the superintendence of the Teacher, all the ordinary operations of Surgery, both major and minor.

Fee :—For the Course, 5 guineas.

VI. SURGICAL PATHOLOGY.

Mr. TROTTER.

This Course, which is held throughout the Winter and Summer Sessions, consists of weekly Demonstrations on the Museum Specimens illustrating Surgical Pathology.

Tuesday at 10.

VII. SURGICAL ANATOMY.

Mr. MANT.

Mr. TROTTER.

Demonstrations on the dissected subjects are given by Mr. Mant in the Anatomical Department of the University of London, University College on Monday and Wednesday at 12. This Class may be taken separately.

Fee : 2 guineas for three months.

Demonstrations on Surface Anatomy are given by Mr. Trotter in the Clinical Theatre on Tuesday at 4.

VIII. SPECIAL CLASSES FOR STUDENTS PREPARING FOR PUBLIC EXAMINATIONS IN SURGERY.

Mr. JOHNSON and Mr. TROTTER.

Demonstrations and Examinations of Surgical cases on Wednesday at 5 p.m. in the Clinical Theatre.

Mr. TROTTER.

(1) Class in Surgical Pathology in the Practical Surgery Theatre, Tuesday at 10 a.m. (see above).

(2) Class in Surface Anatomy in the Practical Surgery Theatre, Tuesday at 4 p.m. (see above).

Mr. DAVIES.

Revision Class in Surgery in Theatre No. 2 in the School on Wednesday at 10 a.m.

Mr. MANT.

Class in Surgical Anatomy on Monday and Wednesday at 12 (see above).

Special Classes for the Final Examination for the Fellowship of the Royal College of Surgeons.

This Course is held twice a year (March, April, May; September, October, November) before the examinations in May and November. Each Course will consist of the following demonstrations :—

On Surgery, by Mr. Barker, Mr. Godlee, Mr. Johnson, and by Mr. Davies.

On Ophthalmic Surgery, by Mr. Flemming and Mr. Parsons.

On Surgical Anatomy, by Mr. Mant, (six Special Demonstrations in addition to the ordinary Class)

On Surgical Pathology, by Mr. Trotter (one Demonstration a week in addition to the ordinary Class).

On Bacteriology, four Demonstrations by Dr. Thiele in the Pathological Department of the School.

Fee for the Course : 15 guineas.

Fee for Students of University College Hospital who have taken out a Composition Ticket : 10 guineas.

Second Course : 5 guineas.

IX. SURGICAL OPERATIONS.**Operating Theatres.**

The Operating Theatres are three in number and are situated in the central Building of the Hospital, so that they are all within easy access of the Surgical Wards. The two large Theatres are used for general surgical work and the third Theatre is reserved for gynæcological operations. Each Theatre is provided with all the requirements of modern Surgery, and has in connexion with it separate rooms for the administration of anæsthetics and for the sterilisation of instruments. There are separate entrances for Students and others entitled to be present.

A room on the top floor of the Hospital is provided with steam sterilisers, in which all the Surgical Dressings and other materials are prepared for use in the Operating Theatres and Surgical Wards.

A special Operation Room in the Out-patient Department is fully equipped for the performance of minor Surgical Operations.

Time Table of Operations.

Except in cases of emergency, Operations are performed in the Theatres at 2 p.m., on—

Monday—Mr. JOHNSON. (Children.)

Tuesday—Mr. POLLARD and Mr. TROTTER.

Wednesday—Mr. GODLEE and Mr. TILLEY : also at 9.30, Mr. FLEMMING and Dr. BLACKER.

Thursday—Mr. BARKER and Mr. DAVIES.

Saturday—Dr. SPENCER (10 a.m.) and Mr. FLEMMING (9.30 a.m).

MIDWIFERY AND GYNÆCOLOGY.**I. MIDWIFERY AND DISEASES OF WOMEN.**

Professor H. R. SPENCER, M.D., F.R.C.P.

The complete Course of these Lectures, which extends over two Summer Sessions, embraces a consideration of the following subjects :—

1. The Physiology, Pathology, and Treatment of Pregnancy, Labour, and Child-bed.

2. The Diseases to which Women are peculiarly liable, their Pathology and Treatment.

Summer Session, Wednesday, Thursday, and Friday, at 9.

Fee :—For the Course, 7 guineas.

II. DEMONSTRATIONS ON PRACTICAL MIDWIFERY.

Dr. G. F. BLACKER.

Demonstrations are given of the methods of performing the various Obstetrical Operations.

Summer Session : Saturday, at 9.

III. CLINICAL MIDWIFERY AND GYNÆCOLOGY.

Professor H. R. SPENCER.

Dr. G. F. BLACKER.

The Obstetrical Department consists of an Out-door Maternity, in which some 2500 cases are attended annually by Students, under the supervision of the Obstetric Physicians and with the immediate aid of the Obstetric Assistant.

It is incumbent on all Students of the Hospital to take duty in the Midwifery Department for one month, unless for any reason they are specially exempted by the Dean.

Each Student attends about 50 cases. The Out-door Assistant and the Students who are attending Midwifery cases reside in the Students' House in University Street. The House has been specially planned as a home for the Obstetric Assistant and Students attending Midwifery, and is furnished with baths and special arrangements for changing and disinfecting clothes. The Assistant has a private sitting-room and bedroom, and each Student a bed-sitting-room and the use of large general dining and sitting rooms.

In order to comply with the regulations of the Universities of Oxford and Cambridge, arrangements have been made for special instruction in the conduct of labour in the wards of the Hospital, and eight beds have been reserved for the reception of Maternity cases.

The Obstetric Assistant holds office for six months, the first three of which are spent in the charge of the Maternity District connected with the Hospital and in assisting in the Out-patient Department, and the last three as in-door assistant to Drs. Spencer and Blacker. This officer is boarded and lodged free, for the first three months in the Students' House and for the second three months in the Hospital.

The Gynæcological Department consists of a ward containing 24 beds, a special Operating Theatre, and an Out-patient Department. The Gynæcological Ward contains every modern convenience. The Out-patient Department is supplied with couches, dressing-rooms, and every facility for examining and demonstrating cases.

IV. GENERAL CLINICAL INSTRUCTION.

Clinical Instruction is given by the Obstetric Physicians in the Hospital at their visits to the wards and in the Out-patient Department. (For Time-Table see p. 56.) A Clinical Lecture is given once a fortnight on cases in the wards.

V. OBSTETRICAL AND GYNÆCOLOGICAL PATHOLOGY.

Dr. G. F. BLACKER.

This Course, which is held twice weekly throughout the Winter and Summer Sessions, consists of Demonstrations on the Museum Specimens illustrating the Diseases of Women.

Winter Session : Monday and Friday at 10. *Summer Session* : Monday and Friday at 10.

DISEASES OF CHILDHOOD.

The Edward Enfield Ward contains 28 cots. Twelve of these are set aside for Medical cases and twelve for Surgical, two for Ophthalmic cases, and two for Diseases of the Ear, Nose, and Throat.

The Medical cases are in the charge of the Senior Out-patient Physician, who visits on Monday at 2 and Thursday at 10. The Surgical cases are in the charge of the Senior Out-patient Surgeon, who operates on Monday at 2 and visits on Thursday at 2.

The Ophthalmic cases are under the care of Mr. FLEMMING, and the Ear, Nose, and Throat cases under the care of Mr. TILLEY.

FORENSIC MEDICINE.

Dr. F. J. POYNTON, F.R.C.P.

The subjects included in this Course are :—

1. The Legal relations of Medical Men. 2. Medical evidence in Courts of Justice. 3. Sudden death in all its forms. The signs of death, and the putrefactive changes in the dead body. Death by suffocation, hanging, and drowning. 4. Wounds and personal injuries, and the medico-legal questions in relation to them. 5. Abortion and infanticide. 6. Disputed sexual relations. 7. Toxicology: the physiological action of poisons, the symptoms and morbid appearances which they occasion, and the means of their chemical detection. 8. Unsoundness of mind: the varieties of mental derangement, the civil and criminal responsibility of the insane, and the legal enactments relating to their care and treatment. 9. Life insurance and the medical questions in relation to it.

The Lectures are illustrated by practical demonstrations of the most important methods and processes for the detection of poisons and by specimens of forensic interest from the Museum.

Summer Session: Monday and Friday, at 4.

Fees:—For the Course, **6 guineas**.

This Course should be attended during the first summer.

PATHOLOGY AND MORBID ANATOMY.

Dr. CHARLES BOLTON, D.Sc., F.R.C.P., Director of Pathological Studies and Research, and Lecturer in General Pathology.

Mr. T. W. P. LAWRENCE, M.B., F.R.C.S., Lecturer in Morbid Anatomy, and Pathologist to the Hospital.

Dr. F. H. THIELE, B.Sc., M.R.C.P., Lecturer in Bacteriology, and Bacteriologist to the Hospital.

Mr. D. EMBLETON, B.A., B.C., M.R.C.S., L.R.C.P., First Demonstrator in Bacteriology.

Mr. L. F. HIRST, M.D., B.S., M.R.C.S., L.R.C.P., D.P.H., Second Demonstrator in Bacteriology.

I. GENERAL PATHOLOGY :

Dr. BOLTON.

This Course of Lectures includes the detailed discussion and demonstration of phenomena exhibited in the Pathological Processes of Inflammation and Thrombosis; Fever, Infection, Immunity; Disorders of the Circulatory, Respiratory, Alimentary, Renal, and Nervous Systems; Tumour formation, &c. The Lectures are freely illustrated by diagrams, projection photographs, and specimens.

Winter Session, Tuesday at 4.30. *Summer Session*, Tuesday at 9.

Fee:—For the Course, **7 guineas**.

II. RESEARCH WORK.

1. **HOSPITAL.**—Facilities are afforded for Research in Clinical Pathology, in the Clinical Laboratories of the Hospital, including investigations of histological, bacteriological, or chemical nature.

2.—**MEDICAL SCHOOL.**—The School is provided with large laboratories for instruction and investigation in Chemical Pathology, Bacteriology, Histology, and Experimental Pathology. In addition there are well-appointed rooms suitable for private research work, each room being supplied with hot and cold water, electric light, gas, and water or electric motor power. The research rooms are under the direction of a Committee composed of the Lecturers in Medicine, Surgery, Pathology, and Gynæcology. Application for research in these rooms must be made to the Director, Dr. Bolton, who will also give advice to those prosecuting research.

III. PRACTICAL PATHOLOGY.**A. Morbid Anatomy and Histology.**

Mr. LAWRENCE.

This class is held in the Pathological Theatre of the School.

Each meeting of the Class is of two hours' duration. During the second hour microscopical specimens are distributed, previously prepared, *e.g.*, by staining, &c., and are mounted by the members of the Class. These specimens are, during the first hour, explained and demonstrated by means of photomicrographs of the same specimens highly magnified and projected on a screen, &c.

Monday and Friday, 4 to 6 P.M., during October, November and December.

B. Bacteriology.

Dr. THIELE.

The Bacteriology Class meets in January and the first half of February. Each meeting is of two hours' duration: one hour being devoted to the lecture, and the other to practical work. This class is held in the Pathological Theatre of the School on Monday and Friday at 4 p.m.

C. Chemical Pathology.

Dr. THIELE.

Chemical Pathology is dealt with during the latter half of February and March, on Monday and Friday at 4 p.m. Each Meeting includes a lecture with practical work and is held in the Chemical Laboratory of the School.

Fee:—For the Course, Sections A, B, and C, **8 guineas**; for each additional Course, **2 guineas**.

IV. DEMONSTRATIONS ON MORBID ANATOMY.

Dr. ELLIOTT, Mr. TROTTER, Dr. BLACKER.

These Demonstrations on the Museum Specimens are given throughout the Winter and Summer Sessions. (See pp. 38, 41 and 43).

V. ADVANCED COURSE IN BACTERIOLOGY.

Dr. THIELE and Mr. EMBLETON.

This Course is designed for the qualification for the various Diplomas of Public Health and is given three times a year, but may be begun at any time. Twenty-four lecture-demonstrations are given; as a rule, twice a week. Members of the Class may work at any time while the bacteriological laboratory is open; laboratory hours, 10 A.M. till 5 P.M., Saturdays till 1 P.M.

The Course includes:—The preparation of culture media and of bacterial stains; the methods of cultivating Bacteria, aerobically and anaerobically; the propagation of the most important pathogenic and non-pathogenic microbes and of some of the yeasts and moulds; the methods of examining Air, Soil, Water, Milk and other foods; Bacterial diseases; the Metabolism of Microbes and of Infected Animals; Antiseptics, Disinfectants, and Germicides; Infection, Immunity, Antitoxins, Vaccines, Agglutinins, &c.

Each Student cultivates the organisms on a number of culture media, and examines films and sections of infected tissues.

Fee:—**7 guineas.** For revision work before the examination a fortnight is allowed free; for a longer period a special fee of one guinea a month is charged.

VI. TROPICAL PATHOLOGY.

Dr. THIELE.

In the second term of the Winter Session, a Course of six lectures is given on Tropical Protozoan Pathology, including Malaria, Trypanosomiasis and Sleeping Sickness, Dysentery (Amœbic and Bacterial), Kala-Azar (Tropical Splenomegaly) and Piroplasmiasis.

These lectures will be given at an hour convenient to the class. The course is free to those Students who have taken out a ticket for the Advanced Course of Bacteriology and to those who have paid the full composition fee: for others the charge is **1 guinea.**

VII. DEPARTMENT OF CLINICAL PATHOLOGY.

Dr. THIELE and Mr. EMBLETON.

The whole of the top floor of the West Wing of the Hospital is devoted to the Department of Clinical Pathology. There are large laboratories fully equipped for the histological, chemical, and bacteriological investigation required in the service of the Hospital. In this department each Student works as a Clerk for three months, during which time he is systematically instructed in the various branches of Clinical Pathology in a regular course of lectures and demonstrations.

VIII. SPECIAL COURSE OF CLINICAL PATHOLOGY.

Dr. THIELE.

Eight Lessons of two hours each are given in the Medical School, and consist of practical work in Clinical Bacteriology. The subjects dealt with are the examination of pus of various kinds (including that in urine), of sputa (bronchitic, pneumonic, tuberculous, &c), and of cultures from acute tonsillitis and diphtheria; the sero-diagnosis of typhoid fever; the microscopical and other examination of the blood in health and disease, including the enumeration of corpuscles, estimation of hæmoglobin, &c.

Fee:—**2 guineas.**

IX. POST-MORTEM EXAMINATIONS.

Mr. LAWRENCE.

These are conducted at 1.30 P.M. except on Saturdays, when they are made at 10 A.M. The post-mortem room is a large room adjoining the Clinical Pathological Department. At the post-mortem examinations the specimens are demonstrated to the Class. Each Student also acts as Post-mortem Clerk during the time of his appointment as Pathological Clerk.

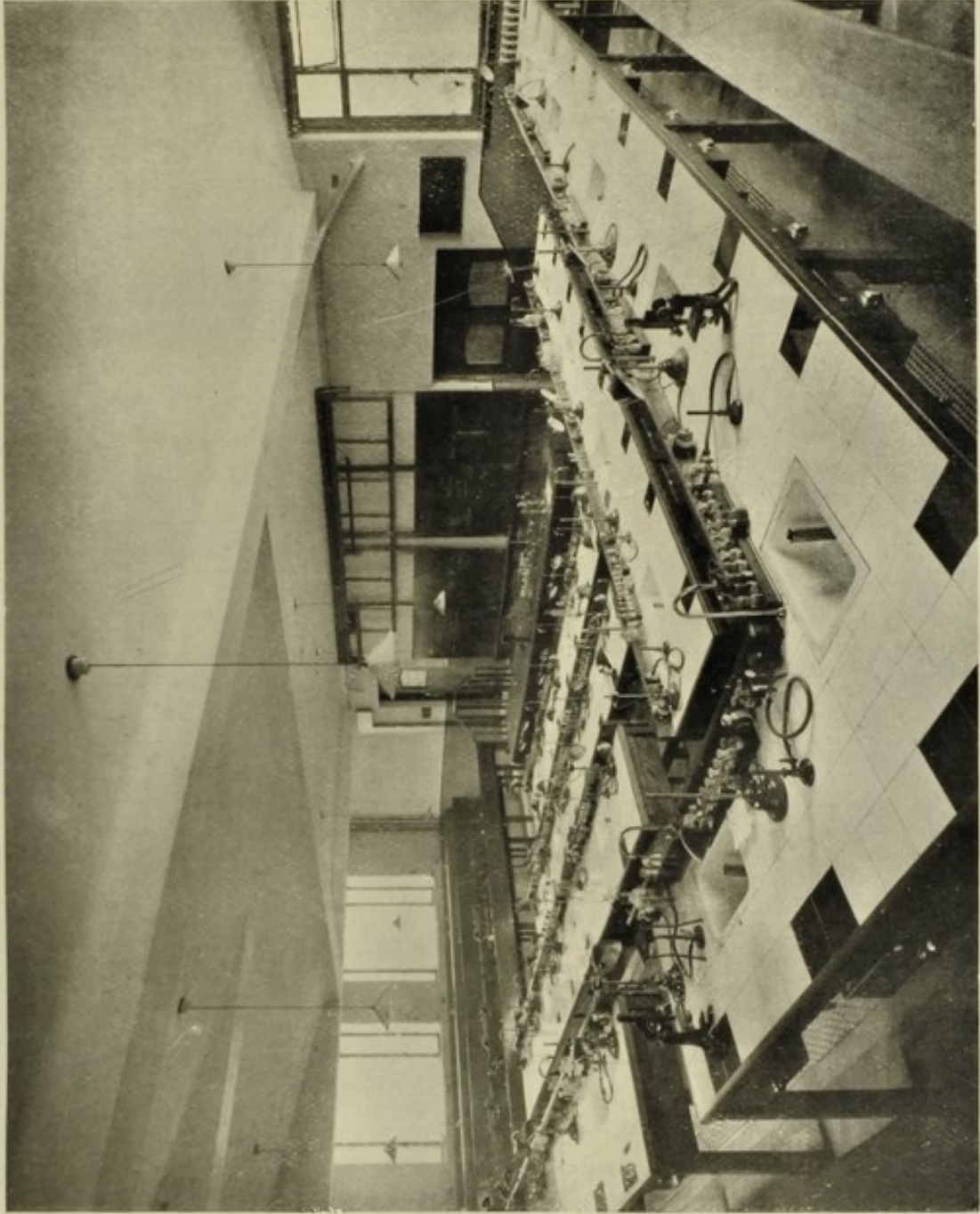

The Pathological Theatre.

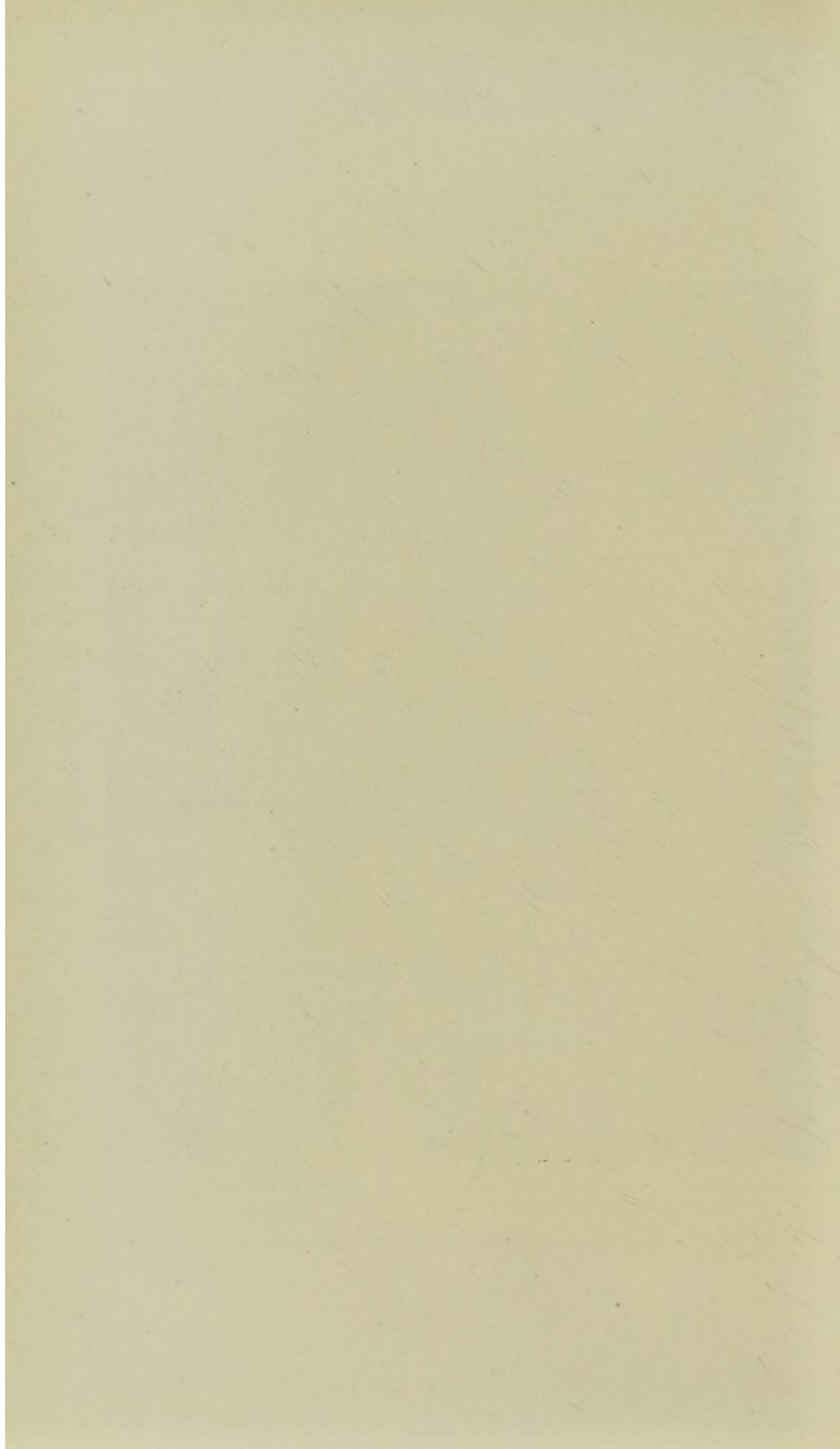

X. REVISION CLASSES IN PATHOLOGY.

Mr. LAWRENCE.

Demonstrations on recent Specimens and their Histology in the Post-Mortem Room. in the Winter Session on Saturday at 9, in the Summer Session on Wednesday at 12.

Dr. THIELE.

A Special Revision Class in Pathology is held in the Pathological Department of the Hospital twice a year, beginning six weeks before the May and October Examinations of the University of London for the degrees of M.B., B.S. About 20 meetings are held, and Morbid Anatomy and Histology, Bacteriology, and Chemical and Experimental Pathology are dealt with.

DISEASES OF THE EYE.

Professor PERCY FLEMMING, B.S., F.R.C.S., Ophthalmic Surgeon to the Hospital.

J. HERBERT PARSONS, B.S., D.Sc., F.R.C.S., Assistant Ophthalmic Surgeon.

I. LECTURES ON OPHTHALMIC MEDICINE AND SURGERY.

Prof. FLEMMING.

The Course of Lectures is divided into two parts :—

Winter Session :

1st Term.—Mr. PARSONS.

Mondays, at 4 o'clock.

Ten demonstrations on the Pathology of the Eye.

2nd Term.—Prof. FLEMMING.

Mondays, at 4 o'clock.

Diseases of the Eye considered in relation to general Medicine and Surgery.

Summer Session :

Mondays and Wednesdays at 4 o'clock.

A description of the principal diseases of the Eye and its Appendages.

The Course is illustrated by specimens from the Museum, and by lantern-slides and diagrams. Candidates for the Examination held at the end of the Summer Session are expected to have attended both parts of Mr. Flemming's Course.

II. CLINICAL INSTRUCTION AND DEMONSTRATIONS.

Instruction is given in the Out-patient Department by the Ophthalmic Surgeon and the Assistant Ophthalmic Surgeon at their visits.

Mr. FLEMMING gives demonstrations on selected cases at the visit on Monday at 2 p.m. These demonstrations are arranged so that a Student attending the Department during a Winter Session will have all the more important Eye diseases brought systematically before his notice.

Mr. PARSONS at the visits on Tuesday and Friday gives instruction in the Methods employed in the examination of the Eye including those used in examining for Errors of Refraction.

III. OPHTHALMIC OPERATIONS on Wednesday and Saturday at 9.30 a.m.

DISEASES OF EAR, NOSE, AND THROAT.

Surgeon-in-Charge: HERBERT TILLEY, B.S., F.R.C.S.

Assistant in the Department: G. SECCOMBE HETT, M.B., F.R.C.S.

Monday and Thursday, at 9 a.m.

This Department has recently been fitted up with a complete set of Instruments and Apparatus (Electrical and otherwise) for the study of the Diseases of the Ear and the Upper Respiratory Tract. Amongst these may be mentioned special instruments for the direct examination of the Trachea, Bronchi, and Œsophagus.

I. **CLINICAL LECTURES** are given by the Surgeon-in Charge on Selected Cases at times which are announced on the Notice Board in the Entrance Halls of the School and Hospital.

II. CLINICAL INSTRUCTION.

Systematic Clinical Instruction on Diseases of the Ear, Throat, and Nose is given by the Surgeon in charge, and every opportunity is afforded the Students of becoming practically acquainted with the instruments and methods which are used in the study of these affections.

The Clinics are held in the Surgical Out-patient Department, and in immediate proximity there is a small Operating Theatre, where minor operations are performed at the close of the Clinic.

The large amount of clinical material in this Department affords an excellent opportunity to the student of familiarising himself with the technique which is requisite for the efficient diagnosis and treatment of diseases of the Ear and Upper Respiratory Tract.

Six beds are allotted to the Department for the treatment of more serious cases, and operations are performed by the Surgeon in charge of the Department, on Wednesday afternoon at 2 p.m.

III. SPECIAL COURSE OF LECTURES.

During the Winter Session a Course of about 12 lectures is given on the Diseases of Ear, Throat, and Nose.

These Lectures are designed to supplement the Clinical Instruction which is given in the Out-patient Department, and an effort is made to discuss the symptoms, diagnosis and treatment of those diseases of the Ear, Throat and Nose which most frequently come under the notice of the general practitioner.

These Lectures are delivered in the Clinical Theatre, and are illustrated by diagrams, specimens, and (as far as possible) by Clinical Cases selected from patients attending the special department of the hospital.

Clinical Assistants are appointed for a period of three months. As they become acquainted with the work they are expected to assist in the examination and treatment of such cases as the Surgeon may allot to them.

DISEASES OF THE SKIN.

Physician-in-Charge: A. M. H. GRAY, M.D., M.R.C.P., F.R.C.S.

The Out-Patient Department for Diseases of the Skin is spacious and well-lighted, and capable of accommodating a large number of Students. It is in close relation with the Bath-Department and on the same floor as the Electro-Radiographic Department.

I. **Clinical Lectures.**—Dr. Gray gives set lectures from time to time.

II. **Clinical Demonstrations** upon Cases form the chief feature in teaching; and the diseases are further illustrated by coloured plates.

The posts of **Clinical Clerks** are open to all Students; and in addition, a Clinical Assistant is appointed, who gains a valuable experience in the diagnosis and methods of treatment of the more common diseases of the skin. The Clinical Assistant demonstrates the Animal and Vegetable Parasites of the Skin, the principles of the vaccine and other methods of treatment by injection.

MENTAL PHYSIOLOGY.

Lecturer: BERNARD HART, M.B., M.R.C.S., L.R.C.P.

This Course is held during the Winter Session, and consists partly of Lectures at University College Hospital Medical School, partly of Clinical Demonstrations at Long Grove Asylum. It is designed to meet the requirements of candidates for the Degree of M.D. (Branch III.) in the University of London.

The Lectures and Demonstrations will be given at an hour convenient to the class.

Fee:—2 guineas.

MENTAL DISEASES.

Lecturer: BERNARD HART, M.B., M.R.C.S., L.R.C.P.

This Course is designed to meet the requirements of the Regulations of the various Universities and of the Conjoint Board, and is held during the Summer Session. It consists of about six systematic Lectures given at University College Hospital Medical School, and of six Clinical Demonstrations, of two hours each, at Long Grove Asylum.

Tuesday and Thursday at 5 p.m.

Fee:—2 guineas.

DENTAL SURGERY.

Dental Surgeon: SIDNEY SPOKES, M.R.C.S., L.D.S.

Assistant Dental Surgeon: H. J. RELPH, M.R.C.S., L.R.C.P., L.D.S.

Mr. Sidney Spokes delivers during each Session a short Course of Clinical Lectures on Surgical Diseases of the Mouth and Teeth, and gives Practical Instruction on Tuesday and Friday at 9.30.

The Winter Course of Lectures is given in November and December on Friday at 5 p.m., and a Prize and Certificates are awarded after a competitive examination.

CLINICAL LECTURES.

These Lectures are given by each member of the Staff of the Hospital in rotation, and are held at 4 o'clock on Wednesday afternoon of each week throughout the Winter Session, and at 3 o'clock on Wednesday afternoon each week during the Summer Session. They are devoted to the study of Clinical Medicine and Surgery, or to any other subject with a direct clinical bearing. The Lectures are illustrated by Diagrams, Lantern Slides, Museum and other specimens, and by Demonstration of Clinical Cases. They are open to every Student of the Hospital.

HYGIENE AND PUBLIC HEALTH.

Professor HENRY KENWOOD, M.B., D.P.H., F.R.S.E. (University of London, University College), Medical Officer of Health and Public Analyst for Metropolitan Borough of Stoke Newington.

Assistant : F. N. KAY-MENZIES, M.D., D.P.H.

(The Course of Hygiene and Public Health is held at University College.)

I. GENERAL COURSE.

The object of this Course is the study of the Causes of Disease and of the methods of their prevention.

The following subjects are considered :—

Personal Hygiene, Foods and Dietaries.

The construction of the dwelling house, with reference to (*a*) the proper access of sunlight and air ; (*b*) methods of natural and artificial ventilation, warming, and water supply ; and (*c*) the disposal of refuse and excretal matters.

Effects on health of overcrowding, vitiated air, and occupation.

Effects on health of impure water, polluted soil, and unsound or infected foods.

The aetiology and prevention of endemic and epidemic diseases.

The methodical investigation of cases of such diseases with reference to their causation.

The relation to human diseases of the common diseases and parasites of other forms of life, animal or vegetable.

The general principles and methods of preventive inoculation, isolation, and disinfection.

The powers and legal obligations of the medical practitioner under Public Health legislation ; the correct certification of the cause of death.

Tuesday and Thursday at 4, with Demonstrations as occasion requires.

Fee :—3 guineas.

II. PRACTICAL INSTRUCTION.

The Laboratory is open daily from 10 a.m. till 5 p.m. (on Saturday till 1 p.m.) from October till the end of the Summer Session, with short vacations at Christmas and Easter.

<i>Fees</i> :—For three months, or longer	10 guineas.
For two months	8 guineas.
For one month	5 guineas.

All apparatus and chemicals are provided and included in the above fees. Permission to work at original research in Hygiene and Public Health is given by the Professor on payment of a fee of **1 guinea** a month.

A special course of instruction is provided for candidates for the Diploma of Public Health.

INSTRUCTION IN THE USE OF ANÆSTHETICS.

Anæsthetist to the Hospital : DUDLEY BUXTON, M.D., B.S., M.R.C.P.

Assistant Anæsthetists : HERBERT J. SCHARLIEB, C.M.G., M.D.
A. BERESFORD KINGSFORD, M.D., D.P.H.

I. LECTURES ON THE THEORY AND PRACTICE OF ANÆSTHETICS.

Dr. BUXTON delivers a Course of Six Lectures during the Winter Session on alternate Tuesdays during October, November and December, at 5 p.m. A Second Course of Lectures is given during the Summer Session on Wednesdays, at 5 p.m. At the conclusion of this Course an examination is held, which is open to those students who have attended either the Winter or Summer Course. A Prize and Certificates of Merit are given.

The Lectures deal with the Physiological basis underlying the practice of inducing Anæsthesia: the action of nitrous oxide, ethyl chloride, ethyl bromide, ether, and chloroform, on the normal individual and in pathological conditions of patients, and their application to the necessities of the Surgery of various regions. The complications and dangers with appropriate treatment: medico-legal questions associated with anæsthetics. All the apparatuses in common use are explained and their employment demonstrated. **All students are required to attend these lectures at the time of or before taking up the duties of clerks to Dr. Buxton.**

II. CLINICAL INSTRUCTION AND DEMONSTRATIONS.

Dr. BUXTON gives instruction in the uses and methods of employing Anæsthetics, and gives demonstrations on the practice of the production of Anæsthesia on Tuesdays, Wednesdays, and Thursdays at 2 p.m.

III. APPOINTMENTS.

Clerkships are granted to students, who administer Anæsthetics under the supervision of Dr. Buxton. It is necessary that every Student should complete his clerkship to Dr. Buxton **before** accepting duty in the Maternity Department of the Hospital.

In addition, two senior posts, Assistant in the Anæsthetic Department and Deputy-Anæsthetist, are open to Students, and offer great opportunities for acquiring experience in the practice of conducting Anæsthesia (see p. 32).

ELECTRO-RADIOGRAPHIC DEPARTMENT.

Medical Officer-in-Charge: R. HIGHAM COOPER, L.S.A.

ELECTRO-THERAPEUTIC ROOM.—This large and well-equipped room is situated on the basement floor and contains three separate X-Ray installations for treatment, a large combined battery, combined light-baths and a Finsen Lamp, a complete set of hydro-electric baths, general and limb baths, a switchboard and generating apparatus for the following currents: constant, faradic, sinusoidal, and undulatory. The switchboard is also fitted with the necessary measuring instruments for the treatment of muscular wasting, and electrical diagnosis, with a metronome interrupter, arrangements for combining currents and for electrolysis, cataphoresis and for treatment by ionization.

The **RADIOGRAPHIC ROOM** is also situated in the basement. It is fitted with electric light, and can readily be completely darkened for screen examinations. The Department has also two photographic dark rooms fitted for dealing with large plates, and a camera for clinical photography.

Mr. Cooper gives Practical Demonstrations in the various branches of work of the Department, and also occasional Lectures to the Students on Diagnosis and Treatment by Electricity.

House-Physicians and House-Surgeons are required to present a certificate of having completed a month's work in this department before taking up duties in the wards.

COURSE OF LECTURES ON ELECTRO-THERAPEUTICS AND RADIOGRAPHY.

Electro-diagnosis.—Muscle and Nerve testing; Motor Points; Polar Reactions; Quantitative and Qualitative changes; Reaction of Degeneration; Prognosis; Malingering.

Radio-diagnosis.—1. The Construction and Care of a simple set of apparatus. The Physical properties of X-rays. The fluorescent screen. Photography in X-ray work. Stereoscopy.

2. Fractures and Dislocations. Epiphyses. Common sources of error in the interpretation of radiograms.

3. Diseases of bones and joints.

4. Examination of the head and neck. Dental Skiagraphy. The localization of foreign bodies.

5. Examination of the Thorax. Aneurism. Tumours. Phthisis. Pneumonia. Empyema, &c., &c.

6. Examination of the Urinary Tract, Stomach and other abdominal organs.

Radio-therapy.—Various apparatuses fully explained; Method of treating various diseases.

High Frequency Currents.—Apparatus; Management; Application: (1) Derivation; (2) Auto-condensation; (3) Auto-conduction; (4) Local Applications.

Phototherapy.—Light Baths; Finsen Light.

Galvanization.

Faradization.

Combined Currents.

Hydro-electric Methods, Electrolysis, Cataphoresis, Ionization, Electric Cautery.

PRACTICAL PHARMACY.

Mr. R. R. BENNETT, B.Sc., F.I.C.

The main object of this Course is to give a practical knowledge of writing and dispensing prescriptions. The most commonly used pharmaceutical processes are demonstrated to and worked by the Students. Many of the most important official and other preparations are made as Infusions, Decoctions, Pills, Powders, Solutions, Tinctures, Liniments, Lotions, Ointments, Suppositories, Plasters, Mixtures, Emulsions, Syrups. The use of Pill excipients is explained, and practical examples provided. Chemical and physical incompatibilities are considered and practically demonstrated. Attention is directed to the best means of combining remedies with the view of obtaining elegant and active combinations. *Vivâ voce* examinations especially directed to the requirements of the Conjoint Board are held weekly.

Monday, Wednesday, and Friday, at 12, during the Summer Session.

Fee:—**4 guineas** ; for a *Second Course*, **1 guinea**.

Fee for Students of University College Hospital who have taken out a composition ticket, **3 guineas**.

FEVERS.

Clinical Instruction in Fevers, as required by the Universities and Examining Bodies, is given in the Hospitals of the Metropolitan Asylums Board by the Medical Officers of those Hospitals. The North Western Hospital, Haverstock Hill, N.W., is readily accessible from University College Hospital. These Classes are held three times a year—January, May, and October. Each student supplies the Clerk of the Metropolitan Asylums Board with a certificate signed by the Dean, that he has completed the third year of his medical education and has held the appointment of Clinical Clerk and Dresser. These certificate forms may be obtained from the Secretary of the Medical School.

Forms of application for admission to a Course must be signed by the Dean. The Fee for a two months' Course is **3 guineas** ; for a three months' Course, **4 guineas**.

COURSES REQUIRED BY THE EXAMINING BODIES.

University of London	2 months.
University of Oxford	2 months.
University of Cambridge..	3 months.
Conjoint Board	2 months.

VACCINATION.

The Instruction in Vaccination required by the Local Government Board, by the Universities and by the Examining Bodies, may be received from Mr. J. Loane, Tolmers Institute, Drummond Street, N.W., or from Mr. E. C. Greenwood, Christ Church Mission Hall, Shroton Street, Lisson Grove, on payment of a fee of **1½ guineas**. Certificates of Proficiency are given.

TIME-TABLE OF LECTURES AND DEMONSTRATIONS, &C.

Winter Session 1910-11.

	9 to 10.	10 to 11.	11 to 12.	12 to 1.	2 to 3.	3 to 4.	4 to 5.	5 to 6.
Monday.	Medicine Lect. S	Dr. Blacker, S. (Obstetric. Path.) Out-Patient Surgeons, T. (Jun. Clin. Surg.)	Dr. Bolton, T. (Jun. Clin. Med.)	Mr. Mant, C. (Surg. Anat.)		Mr. Godlee, T. (Sen. Clin. Surg.)	Demonstrations on Pathology of the Eye (I. (Oct., Nov., Dec.) Diseases of Eye. (S.) (Jan., Feb., March) Practical Pathology	Dr. Elliott, S. (Revision Class Med.) gy (A, B, & C). S.
Tuesday.	Surgery Lect. S.	Mr. Trotter, S. (Surg. Pathology)	Dr. Elliott, T. (Jun. Clin. Med.)			Dr. Bradford, T. (Sen. Clin. Med.)	General Path. S. 4.30. Mr. Trotter, S. Surface Anatomy.)	Dr. Buxton, S. (Anæsthet. Lects. alternate Tuesdays. during Oct., Nov., Dec.)
Wednesday.	Surgery Lect. S.	Mr. Davies, S. (Revision Class Surg.)		Mr. Mant, C. (Surg. Anat.)	Mr. Flemming O.P. (Clin. Ophthalmic Surgery.)		Clinical Lect. T.	Mr. Johnson and Mr. Trotter, T. (Clin. Class.) Mr. Davies S. (Pract. Surg. Pt. I.) (Oct., Nov., Dec.)
Thursday.	Medicine Lect. S		Dr. Bolton, T. (Jun. Clin. Med.)	Dr. Elliott, S. (Med. Path.)	Dr. Bradford, W. (Sen. Clin. Med.)		Mr. Davies S. (Pract. Surg. Pt. I.) (Oct., Nov., Dec.)	Officers Training Corps, Drills, &c.
Friday.	Medicine Lect. S	Dr. Blacker, S. (Obstetric. Path.)	Dr. Elliott, T. (Jun. Clin. Med.)			Mr. Godlee, T. (Sen. Clin. Surg.)	Mr. Spokes, T. (Dental Surgery, Nov., Dec.) Practical Pathology	Dr. Poynton, T. (Clin. Class.) gy (A, B, & C). S.
Saturday.	Surgery Lect. S M. Lawrence, P.M.	Dr. Bradford, W. (Sen. Clin. Med.)				Mr. Hart, S. (Mental Physiol. Oct., Nov.)		

S. School, C. University College, P.M. Post-Mortem Room, O.P. Out-Patients' Room, T. Clinical Theatre, W. Wards,
Hospital Practice, 2-4 throughout the week.

TIME-TABLE OF LECTURES AND DEMONSTRATIONS, &c.

Summer Session, 1911.

	9 to 10.	10 to 11.	11 to 12.	12 to 1.	2 to 3.	3 to 4.	4 to 5.	5 to 6.
Monday.	Therapeut. Lect. S. (for students of first year.)	Dr. Blacker. S. (Obstetric. Path.) Out-Patient Surgeons. T. (Jun. Clin. Surg.)	Dr. Bolton. T. (Jun. Clin. Med.)	Mr. Bennett. D. (Pharmacy.) Mr. Mant. C. (Surg. Anat.)		Mr. Godlee. T. (Sen. Clin. Surg.)	Ophthalm. Med. S. (for students of second year). Forensic Medicine Lect. S. (for students of first year)	Dr. Elliott. S. (Revision Class Med.)
Tuesday.	General Pathology Lect. S.	Mr. Trotter. S. (Surg. Path.)	Dr. Elliott. T. (Jun. Clin. Med.)			Dr. Bradford. T. (Sen. Clin. Med.)	Hygiene. C. (for students of second year). Mr. Trotter. S. (Revis. Class Surface Anatomy).	Mental Diseases S. (for students of second year).
Wednesday.	Midwifery Lect. S.	Mr. Davies. S. (Revision Class Surg.)		Mr. Bennett. D. (Pharmacy.) Mr. Lawrence. P.M. Mr. Mant. (Surg. Anat.) C.		Clinical Lecture. T.		Anaesthetics. Dr. Buxton. Th. No. 2. Mr. Johnson and Mr. Trotter. T. (Clin. Class.)
Thursday.	Midwifery Lect. S.		Dr. Bolton. T. (Jun. Clin. Med.)	Dr. Elliott. S. (Med. Path.)	Dr. Bradford. W. (Sen. Clin. Med.)		Hygiene. C. (for students of second year).	Mental Diseases S. (for students of second year). Officers Training Corps, Drills, &c.
Friday.	Midwifery Lect. S.	Dr. Blacker. S. (Obstetric. Path.)	Dr. Elliott. T. (Jun. Clin. Med.)	Mr. Bennett. D. (Pharmacy.)		Mr. Godlee. T. (Sen. Clin. Surg.)	Forensic Medicine Lect. S. (for students of first year)	Dr. Poynton. T. (Clin. Class.)
Saturday.	Dr. Blacker (Midwifery Demonstration.) S.	Dr. Bradford. W. (Sen. Clin. Med.)						

S. School. C. University College. P.M. Post-Mortem Room. T. Clinical Theatre. W. Wards.
D. Dispensary, University College Hospital. Hospital Practice, 2-4 throughout the week.

VISITS OF MEDICAL OFFICERS.

		Mondays.	Tuesdays.	Wednesdays.	Thursdays.	Fridays.	Saturdays.
		Hours.	Hours.	Hours.	Hours.	Hours.	Hours.
PHYSICIANS:							
In- Patients.	DR. BRADFORD	2.0	...	2.0	...	10.0
	DR. MARTIN.....	2.0	...	2.0	...	2.0	...
	DR. RUSSELL.....	2.0	...	2.0	...	2.0	...
	DR. SHAW.....	...	2.0	...	2.0	...	10.0
Out- Patients.	DR. POYNTON (& * Children's Cots)...	*2.0	1.30	...	*10.0	1.30	...
	DR. BOLTON (Asst. Physician).	1.30	1.30
	DR. ELLIOTT (ditto)	1.30	1.30
OBSTETRIC.							
In- Patients.	DR. SPENCER	1.30	...	1.30	...	10.0†
Out- Patients.	DR. BLACKER	1.45	9.30
SKIN.							
In- & Out- Patients.	DR. GRAY.....	9.30	1.30
SURGEONS:							
In- Patients.	MR. BARKER	2.0	...	2.0†	...	10.0
	MR. GODLEE	2.0	...	2.0†	...	2.0	...
	MR. POLLARD	2.0†	2.0	...	2.0	...
Out- Patients.	MR. JOHNSON (& * Children's Cots)...	*2.0†	1.30	...	*2.0	1.30	...
	MR. TROTTER (Asst. Surgeon)	1.30	1.30
	MR. DAVIES (ditto).....	1.30	1.30
OPHTHALMIC.							
In- & Out- Patients.	MR. FLEMMING	2.0	...	2.0
		9.30†	9.30†
Out- Patients.	MR. PARSONS (Assistant Sur- geon)...	...	1.30	1.30	...
EAR AND THROAT.							
Out- Patients.	MR. TILLEY	9.0	...	2.0†	9.0
DENTAL.							
Out- Patients.	MR. SPOKES AND MR. RELPH...	...	9.30	9.30	...
ANÆSTHETICS.							
	DR. DUDLEY BUXTON	2.0	2.0	2.0

† Operations.

STUDENTS who have passed the principal
Examinations at the Universities, Colleges, &c.,
during the year 1909.

UNIVERSITY OF LONDON.

Doctor of Medicine.

BRANCH I.—*Medicine.*

M. COHEN. W. S. SWEET.

BRANCH IV.—*Midwifery and Diseases of Women.*

E. M. COWELL.

BRANCH V.—*State Medicine.*

D. E. L. BUNTING. C. L. LAKIN.

L. F. HIRST. S. SEEKINGS.

Bachelor of Medicine and Surgery.

H. C. R. DARLING.

E. J. G. JONES.

T. B. DAVIES.

R. P. JONES.

A. E. EVANS.

W. B. JONES.

W. L. E. FRETZ.

J. S. NEW.

H. S. FURNESS.

T. E. PRYCE.

M. D. D. GILDER.

C. J. ROGERSON.

(Distinguished in Pathology).

J. W. J. WILLCOX.

D. J. HARRIES.

(Distinguished in Medicine).

E. R. HOLBORROW.

S. WYARD.

C. A. JOLL { (Univ. Medal. Distinguished in Medicine, Pathology,
Forensic Medicine and Hygiene and Surgery).

Group I.

A. D. E. BAYLISS.

E. E. A. T. RIGG.

R. H. WILSHAW.

Group II.

W. F. BOWEN.

D. KENNEDY.

R. L. CRABB.

J. S. H. LEWIS.

A. R. JONES.

H. O'MEARA.

G. F. R. SMITH.

UNIVERSITY OF OXFORD.

Bachelor of Medicine and Surgery.

H. G. BUTTERFIELD.

Diploma in Public Health.

C. V. ASERAPPA.

M. N. BALSARA.

J. B. MAMA.

UNIVERSITY OF CAMBRIDGE.

Doctor of Medicine.

O. MAY.

Bachelor of Medicine and Surgery.

G. G. ALDERSON.

L. B. C. TROTTER

Diploma in Public Health.

H. S. CHATE.	B. S. MATTHEWS.
H. GORDON-SMITH.	B. R. NAIDU.
L. W. HIGNETT.	S. S. RAO.
C. H. W. McCULLAGH.	M. E. RUSSELL.
	F. E. SMITH.

FELLOWSHIP OF THE ROYAL COLLEGE OF SURGEONS OF ENGLAND.

A. P. BACHA.	M. D. D. GILDER.
W. R. BATTYE.	E. K. MARTIN.
D. L. DAVIES.	H. R. G. POATE.
J. H. FARBSTAIN.	A. B. ROOKE.
	C. WHITE.

MEMBERSHIP OF THE ROYAL COLLEGE OF PHYSICIANS OF LONDON.

H. C. G. SEMON.

LICENCE OF THE ROYAL COLLEGE OF PHYSICIANS AND MEMBERSHIP OF THE ROYAL COLLEGE OF SURGEONS.

G. G. ALDERSON.	W. B. JONES.
B. F. BARTLETT.	D. KENNEDY.
J. D. BENJAFIELD.	D. McCULLY.
R. H. BHARUCHA.	P. S. MARTIN.
F. J. C. BLACKMORE.	C. A. MOSELEY.
W. F. BOWEN.	R. B. PHILLIPS.
K. S. CHASKER.	C. J. ROGERSON.
R. L. CRABB.	F. F. SALDANHA.
M. DAVIDSON.	C. E. SHATTOCK.
P. J. DE MIRANDA.	J. S. SIMPSON.
M. D. D. GILDER.	A. SINCLAIR.
W. E. HAIGH.	H. L. TASKER.
D. J. HARRIES.	K. J. TITLESTAD.
R. S. INGERSOLL.	H. K. WALLER.
R. P. JONES.	R. N. WOODSEND.

Diploma of Public Health.

A. BALL.	W. E. FRY.
J. A. BEAMISH.	L. F. HIRST.
R. J. BETHUNE.	H. E. LITTLEDALE.
C. H. B. BRADLEY.	W. S. C. McCLURE.
J. CLARK.	A. A. McCOHAN.
J. EVANS.	K. S. MHASKAR.
J. FAIRLEY.	R. A. O'BRIEN.

ROYAL ARMY MEDICAL CORPS.

R. H. NOLAN.

INDIAN MEDICAL SERVICE.

K. S. THAKUR.	R. H. BHARUCHA.
---------------	-----------------

LICENTIATE OF THE SOCIETY OF APOTHECARIES.

N. B. BENJAFIELD.	J. BRAMLEY-MOORE.
-------------------	-------------------

**Former Deans of the Faculty of Medicine of University
College, London.**

1832-33. A. T. Thomson. 1833-34. J. Elliotson. 1834-35. J. Elliotson. 1835-36. E. Turner. 1836-37. Richard Quain. 1837-38. Richard Quain. 1838-39. S. Cooper. 1839-40. S. Cooper. 1840-41. W. Sharpey. 1841-42. W. Sharpey. 1842-43. T. Graham. 1843-44. T. Graham. 1844-45. C. J. B. Williams. 1845-46. C. J. B. Williams. 1846-47. Robert Liston. 1847-48. R. E. Grant. 1848-49. R. E. Grant. 1849-50. W. H. Walsbe. 1850-51. T. Graham. 1851-52. T. Graham. 1852-53. W. Sharpey. 1853-54. W. Sharpey. 1854-55. G. V. Ellis. 1855-56. G. V. Ellis. 1856-57. William Jenner. 1857-58. William Jenner. 1858-59. A. W. Williamson. 1859-60. A. W. Williamson. 1860-61. John Eric Erichsen. 1861-62. John Eric Erichsen. 1862-63. W. Sharpey. 1863-64. W. Sharpey. 1864-65. George Harley. 1865-66. George Harley. 1866-67. Wilson Fox. 1867-68. Wilson Fox. 1868-69. J. Russell Reynolds.	1869-70. J. Russell Reynolds. 1870-71. Sidney Ringer. 1871-72. Sidney Ringer. 1872-73. John Marshall. 1873-74. John Marshall. 1874-75. H. Charlton Bastian 1875-76. H. Charlton Bastian 1876-77. Graily Hewitt. 1877-78. Graily Hewitt. 1878-79. Christopher Heath. 1879-80. Christopher Heath. 1880-81. Frederick T. Roberts. 1881-82. Frederick T. Roberts. 1882-83. M. Berkeley Hill. 1883-84. M. Berkeley Hill. 1884-85. M. Berkeley Hill. 1885-86. G. V. Poore. 1886-87. G. V. Poore. 1887-88. Marcus Beck. 1888-89. Marcus Beck. 1889-90. John Williams. 1890-91. John Williams. 1891-92. E. A. Schäfer. 1892-93. E. A. Schäfer. 1893-94. Victor Horsley. 1894-95. Victor Horsley. 1895-96. A. E. Barker. 1896-97. A. E. Barker. 1897-98. R. J. Godlee. 1898-99. R. J. Godlee. 1899-00. H. R. Spencer. 1900-01. H. R. Spencer. 1901-02. J. R. Bradford. 1902-03. J. R. Bradford. 1903-04. Sidney Martin. 1904-05. Sidney Martin. 1905-06. J. Risien Russell.
------------------------------------------------------------------------------------------------------------------------------------------------------------------------------------------------------------------------------------------------------------------------------------------------------------------------------------------------------------------------------------------------------------------------------------------------------------------------------------------------------------------------------------------------------------------------------------------------------------------------------------------------------------------------------------------------------------------------------------------------------------------------------------------------------------------------------------------------------------------------------------------------------------------------------------------------------------------------------------------------------	--------------------------------------------------------------------------------------------------------------------------------------------------------------------------------------------------------------------------------------------------------------------------------------------------------------------------------------------------------------------------------------------------------------------------------------------------------------------------------------------------------------------------------------------------------------------------------------------------------------------------------------------------------------------------------------------------------------------------------------------------------------------------------------------------------------------------------------------------------------------------------------------------------------------------------------------------------------------------------------------------------------------------------------------------------------------------------

Deans of University College Hospital Medical School.

1906-07. Sidney Martin. 1907-08. Sidney Martin.		1908-09. H. Batty Shaw. 1909-10. H. Batty Shaw.
1910-11. Raymond Johnson.		

**Former Professors of the Final Subjects in the Faculty of
Medicine of University College, London, and Lecturers
in University College Hospital Medical School.**

<i>Subject.</i>	<i>Professor.</i>	<i>Date.</i>	
Principles and Practice of Medicine.	J. Conolly.....	1828-1831	
	J. Elliotson	1831-1838	
	C. J. B. Williams	1839-1849	
	W. H. Walshe	1849-1862	
	William Jenner	1862-1867	
	J. Russell Reynolds	1867-1878	
	Sydney Ringer	1878-1887	
	H. Charlton Bastian	1887-1895	
	Frederick T. Roberts	1895-1900	
	G. V. Poore	1900-1903	
	J. Rose Bradford	1903-1910	
	Clinical Medicine	Thomas Watson	1828-1831
		J. Taylor	1841-1845
W. H. Walshe		1846-1849	
E. A. Parkes		1849-1860	
William Jenner		1860-1862	
J. Russell Reynolds		1862-1867	
Wilson Fox		1867-1887	
Sydney Ringer		1887-1900	
Frederick T. Roberts		1900-1905	
Thomas Barlow	1905-1910		
Principles and Practice of Surgery	Charles Bell.....	1828-1830	
	S. Cooper	1831-1847	
	J. M. Arnott	1848-1849	
	John Eric Erichsen	1850-1866	
	John Marshall.....	1866-1885	
	Marcus Beck	1885-1893	
Clinical Surgery.....	Charles Bell	1828-1830	
	Robert Liston	1834-1847	
	J. Syme.....	1848-1848	
	Richard Quain	1848-1866	
	John Eric Erichsen	1866-1875	
	Christopher Heath	1875-1900	
Materia Medica, Pharma- cology & Therapeutics	A. B. Garrod	1849-1862	
	Sydney Ringer	1862-1878	
	F. T. Roberts	1878-1895	
	J. Rose Bradford	1895-1903	

List of Professors.

lxi

<i>Subject.</i>	<i>Professor.</i>	<i>Date.</i>	
Ophthalmic Medicine and Surgery.	T. Wharton Jones	1851-1881	
	John Tweedy	1881-1904	
	J. F. Streatfeild	1880-1886	
Gynæcology and Obstetrics	D. D. Davis	1828-1841	
	E. W. Murphy	1842-1865	
	W. M. Graily Hewitt.....	1865-1887	
	John Williams	1887-1893	
	Robert Carswell	1828-1840	
Pathology and Patho- logical Anatomy.	W. H. Walshe	1841-1849	
	William Jenner	1850-1861	
	Wilson Fox	1861-1867	
	H. Charlton Bastian	1868-1887	
	Victor A. Horsley	1887-1896	
	Sidney Martin.....	1896-1910	
	Forensic Medicine.....	Gordon Smith	1829-1830
		A. T. Thomson	1830-1849
W. B. Carpenter		1849-1859	
George Harley		1859-1869	
Henry Maudsley		1869-1880	
G. V. Poore		1880-1900	
	J. S. Risien Russell	1900-1907	

For present Professors and Teachers of University College Hospital Medical School, see p. 12 of the Prospectus.

**Fellows of University College, London, Faculty
of Medicine.**

1843. JOHN TAYLOR, M.D.*
 1844. F. W. MACKENZIE, M.D.
 1845. J. P. POTTER, M.B.*
 Sir RICHARD QUAIN, Bart., M.D., F.R.S.*, late Member of Senate of University of London.
 1846. E. A. PARKES, M.D., F.R.S.*, late Professor of Clinical Medicine, University College, London.
 C. B. SEWELL, M.D.
 1847. Sir J. C. BUCKNILL, M.D., F.R.S.*
 1848. Sir A. B. GARROD, M.D., F.R.S.*, late Professor of Materia Medica, University College, London.
 1849. J. D. HEATON, M.D.
 1853. EDWARD BALLARD, M.D.*, late Inspector, Medical Department of the Privy Council.
 JOHN TOPHAM, M.D.*
 1856. W. H. RANSOM, M.D., F.R.S.*, late Physician to General Hospital, Nottingham.
 Sir J. RUSSELL REYNOLDS, Bart., M.D., F.R.S.*, late Professor of Medicine and of Clinical Medicine, University College, London, and President of the Royal College of Physicians.
 1861. F. J. BROWN, M.D.*
 The Right Hon. Lord LISTER M.B. Lond., M.D. Dublin, LL.D. Camb., formerly Pres. R.S., and Professor of Clinical Surgery, University of Edinburgh.
 Sir HENRY THOMPSON, Bart., M.B.*, late Emeritus Professor of Clinical Surgery, University College, London, Surgeon Extraordinary to the late King of the Belgians, Consulting Surgeon to University College Hospital.
 1864. Sir GEORGE BUCHANAN, M.D., B.A., F.R.S.*, late Medical Officer, H.M. Local Government Board.
 THOMAS HILLIER, M.D.*, late Physician to the Skin Department, University College Hospital.
 JAMES MORRIS, M.D.*
 Sir WILLIAM ROBERTS, M.D.*, late Member of Senate of University of London.
 C. H. F. ROUTH, M.D.*
 1867. W. TILBURY FOX, M.D.*, late Physician to the Skin Department, University College Hospital.
 WILSON FOX, M.D., F.R.S.*, late Holme Professor of Clinical Medicine, University College, London, and Physician Extraordinary to the Queen.
 W. M. G. HEWITT, M.D.*, late Professor of Midwifery, University College, London.
 HENRY MAUDSLEY, M.D., formerly Professor of Medical Jurisprudence, University College, London.

* Deceased.

1867. SYDNEY RINGER, M.D., F.R.S.* Emeritus Professor of Clinical Medicine, University College, London, Consulting Physician to University College Hospital.
1870. H. C. BASTIAN, M.A., M.D., F.R.S., Emeritus Professor of Medicine and Clinical Medicine, University College, London, Consulting Physician to University College Hospital.
- MARCUS BECK, M.S., M.B.*, late Professor of Surgery and of Clinical Surgery, University College, London.
- E. LL. H. FOX, M.D., M.S.*
1872. TEMPEST ANDERSON, M.D., B.S., B.Sc.
- Sir W. R. GOWERS, M.D., F.R.S., formerly Professor of Clinical Medicine, University College, London, Consulting Physician to University College Hospital.
- Rev. F. B. NUNNELEY, M.D., B.S.*
- F. T. ROBERTS, M.D., B.Sc., F.R.C.P., Emeritus Professor of Medicine and Clinical Medicine, University College, London, Consulting Physician to University College Hospital.
1874. J. P. IRVINE, M.D., B.A., B.Sc.*, late Assistant Physician, Charing Cross Hospital.
- H. N. MARTIN, D.Sc., M.B., F.R.S.*, late Professor of Physiology in the Johns Hopkins University, Baltimore, U.S.A.
- G. V. POORE, M.D., B.S., F.R.C.P.*, late Emeritus Professor of Medicine and Clinical Medicine, University College, London, Consulting Physician to University College Hospital.
- Sir JOHN WILLIAMS, Bart., M.D., Emeritus Professor of Obstetric Medicine, University College, London, Consulting Obstetric Physician to University College Hospital.
1876. R. J. GODLEE, M.S., B.A., Holme Professor of Clinical Surgery, and Surgeon to University College Hospital.
- A. P. GOULD, M.B., M.S., Surgeon, Middlesex Hospital.
- W. S. GREENFIELD, M.D., B.S., Professor of Pathology, University of Edinburgh
- E. M. SKERRITT, M.D., B.S., B.A.*, late Physician to and Lecturer on Medicine and Pathology in Bristol General Hospital.
1878. P. T. DUNCAN, M.B., B.S.
- A. J. PEPPER, M.S., M.B., Consulting Surgeon, St. Mary's Hospital.
1880. G. COURTENAY HENDERSON, M.D., formerly Assistant Physician to London Fever Hospital.
1882. ANGEL MONEY, M.D., B.S.*, late Assistant Physician to University College Hospital.
- DAWSON WILLIAMS, M.D., B.S., Consulting Physician to the East London Hospital for Children.
1884. W. D. HALLIBURTON, B.Sc., M.D., F.R.S., Professor of Physiology, King's College, London.
- Sir VICTOR A. H. HORSLEY, B.S., F.R.S., Consulting Surgeon to University College Hospital, and Emeritus Professor of Clinical Surgery, University College, London.
- SIDNEY MARTIN, B.Sc., M.D., B.S., F.R.S., Lecturer in Medicine, University College Hospital Medical School, Professor of Clinical Medicine, and Physician to University College Hospital.
1886. A. G. BOURNE, D.Sc., F.R.S., Professor of Zoology and Comparative Anatomy, Presidency College, Madras.
- W. A. GOSTLING, M.D., B.S., B.Sc.

* Deceased.

1888. J. J. POWELL, M.D.
P. D. TURNER, M.D.
1890. J. R. BRADFORD, D.Sc., M.D., F.R.S., Holme Lecturer in Clinical Medicine, and Physician to University College Hospital.
H. P. DEAN, B.Sc., M.S., M.B., Teacher of Operative Surgery and Surgeon to the London Hospital.
H. M. FERNANDO, M.D., B.Sc.
1892. PERCY FLEMMING, B.S., M.D., Professor of Ophthalmic Medicine and Surgery, University College Hospital Medical School, and Ophthalmic Surgeon to University College Hospital.
RAYMOND JOHNSON, B.Sc., M.B., Surgeon to University College Hospital, Dean of the Medical School.
W. P. MAY, B.Sc., M.D.,* late Lecturer on the Physiology of the Nervous System, University College, London.
E. H. THANE, M.D.
1894. Sir R. W. BOYCE, M.B., Professor of Pathology in University College, Liverpool.
G. E. RENNIE, M.D., Physician, Royal Prince Alfred Hospital, Sydney, N.S.W.
1896. G. F. BLACKER, M.D., B.S., Obstetric Physician to University College Hospital.
W. B. RANSOM, M.A., M.D., B.Sc.,* late Physician to the General Hospital, Nottingham.
1898. H. M. RICHARDS, M.D., F.S.
W. M. STEVENS, M.D., Assistant Physician, Cardiff Infirmary.
Sir B. A. WHITELEGGE, K.C.B., M.D., B.Sc., H.M. Chief Inspector of Factories.
1900. T. R. H. BUCKNALL, M.D., M.S., formerly Surgeon, University College Hospital.
D. N. NABARRO, M.D., B.Sc., D.P.H.
H. BATTY SHAW, M.D., B.S., Physician, University College Hospital, Lecturer in Therapeutics in the Medical School.
1902. HENRY HEAD, M.A., M.D., F.R.S., Physician to the London Hospital.
MARTIN RANDALL, B.A., M.D.
IVOR LLOYD TUCKETT, M.A., M.D., Fellow of Trinity College, Cambridge.
1904. CHARLES BOLTON, M.D., B.S., D.Sc., Assistant Physician, University College Hospital, Director of Pathological Studies and Research, and Lecturer in General Pathology, University College Hospital Medical School.
JOSEPH SHAW BOLTON, M.D., B.S., B.Sc.
F. W. MOTT, M.D., F.R.S., Physician, Charing Cross Hospital.
1906. T. LEWIS, M.B., B.S., D.Sc., Physician, City of London Hospital, Assistant Physician, Seaman's Hospital, Greenwich.
C. S. PARKER, M.B., B.S.*
WILFRED TROTTER, M.S., Assistant Surgeon to University College Hospital.
1908. A. M. H. GRAY, M.D., Physician to the Skin Department, University College Hospital.
P. MAYNARD HEATH, M.S., Assistant Surgeon to the Evelina Hospital for Children.
GEORGE R. MURRAY, M.A., M.D., Professor of Systematic Medicine, Victoria University, and Physician to the Royal Infirmary, Manchester.
1910. J. HERBERT PARSONS, D.Sc., M.B., F.R.C.S., Assistant Ophthalmic Surgeon to University College Hospital.
S. G. SHATTOCK, F.R.C.S., Curator of the Pathological Museum, Royal College of Surgeons of England.

* Deceased,

SCHOLARS, EXHIBITIONERS, AND MEDALLISTS
since 1899.

BUCKNILL SCHOLARSHIPS AND MEDICAL ENTRANCE
EXHIBITIONS.

- | | |
|------------------------------------------------------------------------------------------------------------------------------------------------------------------|----------------------------------------------------------------------------------------------------------------------------------------------------------------------------------|
| 1900. H. T. Mant }
W. S. Sweet } <i>eq.</i> (Bucknill).
H. E. Dyson (U.C.L.)
C. W. Forsyth (U.C.H.)
A. M. H. Gray (U.C.H.) | 1905 E. E. A. T. Rigg (Bucknill).
C. E. Shattock (U.C.L.)
C. J. Rogerson (U.C.L.)
F. J. F. Barrington (U.C.H.)
John Lewis }
J. R. C. Canney } <i>eq.</i> (U.C.H.) |
| 1901. J. A. Watt (Bucknill)
H. R. Evans (U.C.L.)
L. F. Hirst (U.C.H.)
J. A. Ferrière (U.C.H.) | 1906. W. C. Fowler (Bucknill).
T. R. Elliott (U.C.H.)
H. C. R. Darling }
E. K. Martin } <i>eq.</i> (U.C.H.) |
| 1902. T. S. Higgins }
A. H. Rich } <i>eq.</i> (Bucknill).
R. C. T. Evans (U.C.L.)
E. Mapother (U.C.H.)
L. Dukes* }
T. Lewis } <i>eq.</i> (U.C.H.) | 1907. T. C. Graves (Bucknill).
M. D. D. Gilder (U.C.H.)
C. E. Shattock (U.C.H.) |
| 1903. W. E. Haigh (Bucknill).
L. F. Hirst (U.C.H.)
H. C. G. Semon (U.C.L.) | 1908. L. S. B. Tasker (U.C.H.)
J. M. Wallace } <i>eq.</i>
G. W. Johnson } (U.C.H.) |
| 1904. H. L. Tasker (Bucknill).
A. R. S. Alexander (U.C.L.)
Otto May (U.C.H.)
H. C. Samuel (U.C.H.) | 1909. G. C. Chubb, D.Sc. (U.C.H.)
J. Taylor (U.C.H.)
J. G. de Silva (Bucknill).
1910. G. R. Dobrashian (U.C.H.)
R. L. Horton (U.C.H.) |

ATCHISON SCHOLARSHIP.

- | | | |
|----------------------|----------------------|--------------------------------------------------|
| 1900. R. E. Lloyd. | 1904. T. Lewis. | 1908. E. K. Martin }
W. E. Haigh } <i>eq.</i> |
| 1901. C. S. Parker.* | 1905. S. A. Owen. | 1909. C. E. Shattock. |
| 1902. C. F. Hardie. | 1906. O. May. | 1910. L. S. B. Tasker. |
| 1903. W. F. Annand. | 1907. T. S. Higgins. | |

ATKINSON MORLEY SURGICAL SCHOLARSHIP.

- | | | |
|----------------------|--------------------|----------------------------|
| 1901. T. C. Savage. | 1905. H. T. Mant. | 1908. F. J. F. Barrington. |
| 1902. C. S. Parker.* | 1906. H. E. Dyson. | 1909. E. K. Martin. |
| 1904. G. Hall. | 1907. H. R. Evans. | 1910. M. D. D. Gilder. |

* Deceased.

BRUCE MEDAL FOR PATHOLOGY AND SURGERY.

1900. R. E. Lloyd. 1903. W. F. Annand. 1908. E. K. Martin.
 1901. T. L. Llewellyn. 1904. Thomas Lewis. 1909. C. E. Shattock.

LISTON MEDAL.

1903. G. E. O. Williams. 1907. J. H. Farbstein. 1909. G. G. Alderson
 1904. C. D. Holdsworth. T. S. Higgins. H. O'Meara.
 1905. J. B. Howell. 1908. E. K. Martin. 1910. L. K. Cooper.
 1906. G. M. W. Hodges. T. R. Elliott. W. C. Fowler.
 O. May.

MEDICAL SCHOLARSHIP.

(ROYAL MEDICAL COLLEGE, EPSOM.)

1899. S. L. Benton. 1903. D. O. Twining. 1909. J. A. Cowan.
 1900. J. M. O'Meara. 1904. H. O'Meara. 1910. J. H. Stewart.
 1902. J. F. E. Prideaux. 1905. E. W. Twining.

ERICHSEN PRIZE.

1900. L. G. Hopkins. 1904. H. T. Mant. 1908. W. E. Haigh.
 1901. C. S. Parker.* 1905. E. D. Whittle. 1909. F. M. R. Walshe.
 1902. D. M. Hughes. 1906. D. C. Taylor. 1910. G. W. Johnson.
 1903. H. M. Davies. 1907. J. R. C. Canney.

FILLITER EXHIBITION IN PATHOLOGICAL ANATOMY.

1900. C. S. Parker.* 1904. J. A. Watt. 1908. E. E. A. T. Rigg.
 1902. W. F. Annand }
 J. A. Ferrière }^{eq.} 1906. E. Cowell }
 T. S. Higgins. }^{eq.} 1909. W. C. Fowler.
 1903. E. G. Perodeau. 1907. W. E. Haigh. 1910. T. C. Graves }
 W. H. Hills }^{eq.}

TUKE MEDAL.

1900. T. Llewellyn. 1903. T. Lewis. 1907. E. K. Martin.
 1901. (No award.) 1904. J. A. Watt. 1908. C. E. Shattock.
 1902. W. F. Annand. 1905. (No award.) 1909. A. L. Robinson.
 W. Appleyard. 1906. T. S. Higgins. 1910. T. C. Graves.
 N. S. Finzi.

* Deceased.

FELLOWES CLINICAL MEDALS.

1900-1901.		1905-1906.	
Winter.	C. S. Parker.* G. E. Waugh C. F. Hardie.	Winter.	D. C. Taylor. J. Lewis.
Summer.	P. C. T. Davy. J. A. Smyth.	Summer.	J. R. C. Canney.
1901-1902.		1906-1907.	
Winter.	C. F. Hardie. D. H. de Souza. T. A. Ferrière.	Winter.	W. M. Jeffreys. H. C. R. Darling.
Summer.	G. S. Hett P. C. T. Davy. R. G. Elwell.	Summer.	J. R. C. Canney. T. S. Higgins. F. J. Cleminson.
1902-1903.		1907-1908.	
Winter.	H. M. Davies. R. C. Merryweather T. Lewis.	Winter.	T. R. Elliott. J. D. Benjafield.
Summer.	N. C. Fletcher. C. E. Reynolds. W. S. Sweet.	Summer.	F. J. Cleminson } H. C. R. Darling } <i>eq.</i> M. P. Thomas. }
1903-1904.		1908-1909.	
Winter.	S. A. Owen. T. Lewis. J. A. Watt.	Winter.	R. P. Jones. G. W. Johnson.
Summer.	(No award.)	Summer.	D. McCully. C. E. Shattock.
1904-1905.		1909-1910.	
Winter.	T. L. Evans. J. A. Watt. H. C. Samuel.	Winter.	(No award). G. C. Chubb.
Summer.	G. W. Sudlow. H. Hawker.	Summer.	G. W. Johnson. W. C. Fowler. J. W. Tonks.

* Deceased.

GRADUATES AND UNDERGRADUATES.

STUDENTS OF UNIVERSITY COLLEGE FROM 1901 TO 1906,

AND OF

UNIVERSITY COLLEGE HOSPITAL MEDICAL SCHOOL FROM 1907.

(1) THE UNIVERSITY OF LONDON.**PASSES.****I. GRADUATES.****DOCTORS OF MEDICINE.**

1902. Addey, W. F.	1905. Hall, G.	1908. Scott, W. L.
1905. Annand, W. F.	1903. Hatrick, C. D.	1909. Seekings, S.
1903. Bown, S. H.	1910. Herapath, C. E. K.	1910. Sergeant, F. G.
1909. Bunting, D. E. L.	1909. Hirst, L. F.	1904. Short, A. R.
1904. Burt, J. B.	1907. Holdsworth, C. D.	1910. Short, L. G.
1901. Capper, H. S.	1904. Hopkins, L. G.	1902. Stevenson, T. H. C.
1909. Cohen, M.	1903. Jones, A. E.	1902. Stratton, J. E.
1904. Coplans, Myer.	1909. Lakin, C. L.	1902. Stuart, H.
1909. Cowell, E. M.	1907. Lewis, T.	1903. Sunder, C. E.
1903. Crosby, T. V.	1903. Llewellyn, T. L.	1909. Sweet, W. S.
1902. Davies, David L.	1902. Liversidge, Wm.	1908. Tchaykowsky, B.
1908. De Souza, D. H.	1910. Mack, E. G.	1903. Thackray, C.
1906. De Zilwa, L. A. E.	1908. Mapother, E.	1905. Tipping, H.
1907. Dyson, H. E.	1908. O'Meara, J. M.	1903. Waugh, G. E.
1908. Evans, H. R.	1908. Pinniger, M. J. H.	1910. Welch, C. G.
1905. Gerrard, A. H.	1901. Pocock, A. R. G.	1906. White, C. S.
1907. Gerrard, A. H.	1908. Randle, A.	1905. Williams, G. E. O.
1903. Goring, C. B.	1904. Ricketts, A.	1903. Williams, J. T.
1905. Gray, A. M. H.	1908. Sadler, W. M.	1904. Wirgman, C. W.
1901. Griffiths, W. L.	1906. Savill, P.	1906. Zobel, S.

MASTERS OF SURGERY.

1908. Battye, W. R.	1907. Chitty, H.	1907. Mant, H. T.
1908. Blaxland, A. J.	1904. Davies, D. L.	1906. Williams, G. E. O.
1902. Carter, F. B.	1907. Heath, P. M.	

BACHELORS OF MEDICINE.

1902. Addison, O. L.	1904. Davy, P. C. T.	1904. Hett, G. S.
1904. Alexander, F. H.	1904. Ferrière, J. A.	1902. Horn, A. F.
1903. Appleyard, W.	1903. Finzi, N. S.	1903. Hughes, D. M.
1903. Banham, S. M.	1903. Forsdike, S.	1903. Lawson, F. J.
1904. Blaxland, A. J.	1903. Forsyth, C. W.	1904. Lewthwaite, A.
1901. Bree, S.	1903. Gruner, O. C.	1901. Lloyd, R. E.
1902. Chennells, E. P.	1904. Hart, B.	1902. Lyth, H. A.
1902. Crawford, W. T.		

BACHELORS OF MEDICINE (*continued*).

1901. Morgan, E.	1901. Reynolds, H. W.	1901. Steele, C. F.
1903. Mottram, J. E.	1903. Smyth, J. A.	1903. Taunton, E.
1902. Parker, C. S.*	1901. Spencer, A. R.	1904. Williams, S. R.
1901. Peck, W. E.	1901. Stedman, P. T. H.	1906. Young, G. P.
1901. Perdrau, J. A.		

BACHELORS OF SURGERY.

1901. Addey, W. F.	1902. Hodgson, S.	1904. Pocock, A. R. G.
1904. Addison, O. L.	1904. Holdsworth, C. D.	1906. Rait, J. W. F.
1903. Annand, W. F.	1902. Horn, A. F.	1901. Savage, T. C.
1904. Appleyard, W.	1907. Hughes, D. M.	1904. Waugh, G. E.
1905. Blaxland, A. J.	1902. Jones, A. E.	1904. Williams, J. T.
1902. Bown, S. H.	1902. Llewellyn, T. L.	1902. Wirgman, C. W.
1904. Ferrière, J. A.	1903. Lyth, H. A.	1905. Zobel, S.
1904. Gray, A. M. H.	1903. Parker, C. S.*	

BACHELORS OF MEDICINE AND SURGERY.

1907. Bacha, A. P.	1907. Hawker, H.	1906. Roberts, P. M.
1907. Barrington, F. J. F.	1907. Higgins, T. S., B.Sc.	1909. Rogerson, C. J.
1910. Benjafield, J. D.	1906. Hirst, L. F.	1905. Rushton, C. C.
1908. Bharucha, P. C.	1907. Hodges, G. M. W.	1905. Sadler, W. M.
1910. Blackstone, L. C.	1909. Holborrow, E. R.	1908. Scott, F. S.
1908. Bosson, G. A.	1909. Joll, C. A.	1906. Scott, W. L.
1907. Broughton, J. F.	1909. Jones, E. J. G.	1905. Seal, P. H.
1908. Clarke, C.	1905. Jones, G. F.	1908. Sergeant, F. G.
1907. Cohen, M.	1907. Jones, H. T.	1908. Short, L. J.
1908. Cook, E. N.	1909. Jones, R. P.	1905. Smith, M. W. S.
1910. Contractor, A. K.	1909. Jones, W. B.	1908. Stokes, K. H.
1907. Corfield, W. F.	1908. Judah, D.	1908. Suckling, J. J.
1907. Cowell, E. M.	1910. Kennedy, D.	1906. Sudlow, G. W.
1909. Darling, H. C. R.	1908. Lee, A. J.	1904. Sweet, W. S.
1909. Davies, T. B.	1908. Lewis, J.	1908. Sworn, A. G.
1906. De la Cour, G.	1905. Lloyd, J. T.	1908. Sworn, L. J.
1905. De Souza, D. H., D.Sc.	1908. Lovell, C.	1910. Tasker, H. L.
1908. Dick, M.	1906. McEnery, W. A.	1906. Taylor, D. C.
1909. Evans, A. E.	1908. Mack, E. G.	1908. Thomas, R. E.
1906. Evans, H. R.	1905. McKean, G. B.	1910. Vaughan, R. W. W.
1908. Evans, R. C. T.	1905. Mapother, E.	1910. Walsh, F. M. R.
1907. Farbstein, J. H.	1908. Martin, E. K.	1906. Watt, J. A.
1904. Farncombe, H.	1906. Martin, J. E.	1906. Wells, A. G.
1908. Foster, N. K.	1909. New, J. S.	1908. Whittle, F. D.
1909. Fretz, W. L. E.	1907. Nockolds, H.	1909. Willcox, J. W. J.
1909. Furness, H. S.	1905. O'Meara, J. M.	1910. Wilshaw, R. H.
1909. Gilder, M. D. D.	1910. O'Meara, H.	1910. Woodsend, R. N.
1907. Graham, S. L.	1904. Perodeau, E. G.	1907. Wotton, L. H., B.Sc.
1910. Green, D.	1907. Phillips, J. G.	1907. Wright, A. J. M.
1905. Haig, H. A.	1909. Pryce, T. E.	1909. Wyard, S.
1909. Harries, D. J.	1906. Randle, A.	
	1910. Rigg, E. E. A. T.	

* Deceased.

II. UNDERGRADUATES.

SECOND EXAMINATION FOR MEDICAL DEGREES (M.B., B.S.)

1909. Bach, E. 1908. Birts, C. A. 1907. Bayliss, A. D. E. 1909. Bowen, F. D. 1905. Bowen, W. 1908. Brewer, F. L. 1909. Buck-ll, M. A. C. 1909. Chubb, G. C. 1908. Courts, A. C. S. 1909. Cooke, H. W. 1907. Crabb, R. L. 1909. Davies, H. 1910. Davies, H. W. 1909. Davies, J. L. 1910. Dingley, L. A. 1910. Dobrashian, G. R. 1907. Dyke, G. F. E. 1909. Early, P. V. 1909. Evans, W. S. 1908. Fowler, W. C.	1910. Goddard, C. E. A. 1910. Goodwin, A. 1909. Graham, N. F. 1909. Graves, T. C. 1910. Griffin, C. J. A. 1909. Hills, H. W. 1906. Holder, S. E. 1910. Horton, R. L. 1906. Jones, A. R. 1907. Jones, R. P. 1906. Jones, W. B. 1907. Khan, M. M. 1905. Lewis, J. 1907. Lewis, J. S. H. 1909. Levene, L. 1909. Liscombe, R. H. 1910. Martin, L. A. 1910. Másiná, P. M. 1910. Morris, W. J. 1908. Moynan, R. N. O.	1908. Pedler, H. C. G. 1905. Prideaux, J. F. E. 1910. Radford, M. 1904. Rich, A. H. 1908. Roberts, E. H. 1907. Robinson, A. L. 1904. Samuel, H. C. 1910. Sanders, W. B. 1907. Shattock, C. E. 1907. Shone, F. C. 1910. Dakin-Smith, W. H. 1907. Speirs-Alexander, A. R. 1908. Tasker, L. S. B. 1909. Taylor, J. 1909. Twining, E. W. 1908. Underwood, A. B. G. 1908. Vlasto, M. E. T. D. 1910. Wilson, A. 1909. Woodhouse, B.
------------------------------------------------------------------------------------------------------------------------------------------------------------------------------------------------------------------------------------------------------------------------------------------------------------------------------------------------------------------------------------------------------------------------------------------------------------------------	--------------------------------------------------------------------------------------------------------------------------------------------------------------------------------------------------------------------------------------------------------------------------------------------------------------------------------------------------------------------------------------------------------------------------------------------------------------------------	-------------------------------------------------------------------------------------------------------------------------------------------------------------------------------------------------------------------------------------------------------------------------------------------------------------------------------------------------------------------------------------------------------------------------------------------------------------------------------------

FIRST EXAMINATION FOR MEDICAL DEGREES (M.B., B.S.)

Allinson, B. P. D'Avray, A. D. Bracken, J. P. Brophy, C. M. Buxton, N. St. J. D. Fagan, R. F. Gilhespy, F. B. Hanson, D. M. Hewett, C. G.	Jones, D. I. Karunaratne, W. A. E. Lister, D. H. Lones, P. E. Malkain, S. S. Marshall, P. S. Martin, O. S. Pemberton, A. H.	Phillips, L. D. Sansom, E. A. L. Schmidt, P. R. J. Sewart, J. H. Sharp, C. J. H. Sunderland, E. B. Veitch, H. C. C. Wallace, J. S.
-------------------------------------------------------------------------------------------------------------------------------------------------------------------	--------------------------------------------------------------------------------------------------------------------------------------------------	---------------------------------------------------------------------------------------------------------------------------------------------------------

HONOURS.

I. GRADUATES.

M.D.

GOLD MEDAL OF THE VALUE OF £20.

1903. Jones, A. E.	1905. Gerrard, A. H.	1909. Sadler, W. M.
1904. Short, A. R.	1905. Gray, A. M. H.	

M.S.

GOLD MEDAL OF THE VALUE OF £20.

1907. Heath, P. M.

M.B.

SCHOLARSHIP OF £50 PER ANNUM FOR TWO YEARS, AND GOLD MEDALS OF THE VALUE OF £5.—HONOURS.

MEDICINE.

1900. Addey, W. F.	1902. De Zilwa, L. A.	1903. Short, A. R.,
1901. Jones, A. E., <i>Gold Medal.</i>	Horn, A. F.	<i>Scholarship and Gold Medal.</i>
1901. Stratton, J. E.	Parker, C. S.†	Annand, W. F.
Waugh, G. E.		Appleyard, W.
		Gray, A. M. H.

SCHOLARSHIP OF £30 PER ANNUM FOR TWO YEARS IN I. II., AND GOLD MEDALS OF THE VALUE OF £5.—HONOURS.

I.—OBSTETRIC MEDICINE.

1901. Jones, A. E., <i>Scholarship and Gold Medal.</i>	1903. Appleyard, W., <i>Scholarship and Gold Medal.</i>	1903. Short, A. R.
1902. De Zilwa, L. A. E., <i>Gold Medal.</i>		Annand, W. F.
Parker, C. S.†		Gray, A. M. H.

II.—FORENSIC MEDICINE.

1903. Finzi, N. S.

B.S.

SCHOLARSHIP OF £50 PER ANNUM FOR TWO YEARS, AND GOLD MEDAL.—

HONOURS.

1899. Trotter, W. B. L., <i>Scholarship.</i>	1901. Savage, T. C., <i>Gold Medal.</i>	1903. Heath, P. M.
1901. Carter, F. B.	1903. Annand, W. F.	1904. Gray, A. M. H.

* Obtained marks qualifying for Medal.

† Deceased.

M.B., B.S.

DISTINCTIONS.

MEDICINE.

1904. Mant, H. T.		1909. Joll, C. A. (Univ. Medal).		1909. Willcox, J. W. J.
1905. Lloyd, J. T.				1910. Benjafield, J. D.
1907. Wright, A. J. M.				

FORENSIC MEDICINE.

1904. Sweet, W. S.		1906. Watt, J. A.		1909. Joll, C. A.
White, C. S.		1908. Dick, M.		1910. Walshe, F. M. R.
1905. Lewis, T.				

SURGERY.

1904. Mant, H. T.		1907. Wootton, L. H., B.Sc.		1908. Mack, E. G.
1907. Farbstein, J. H.		1906. Taylor, D. C.		1909. Joll, C. A.
1905. Lewis, T.		1907. Wright, A. J. M.		

PATHOLOGY.

1904. Mant, H. T.		1908. Mack, E. G.		1909. Joll, C. A.
1907. Higgins, T. S., B.Sc.		1906. Watt, J. A.		1909. Gilder, M. D. D.
1905. Lewis, T. (Gold Medal).				

MIDWIFERY.

1905. Lewis, T.

II. UNDERGRADUATES.

SECOND M.B., B.S., EXAMINATION.

EXHIBITIONS OF £40 PER ANNUM FOR TWO YEARS, AND GOLD MEDALS.—
HONOURS.

ANATOMY.

1898. Savage, T. C., <i>Exhibition and Medal.</i>		1899. Crawford, W. T.		1902. Mant, H. T.
Bown, S. H.		1900. Lyth, H. A., <i>Exhibition and Gold Medal.</i>		1902. Mapother, E.
1899. Parker, C. S., † <i>Exhibition and Medal.</i>		1901. Annand, W. F.		Wenyon, C. M.
				1903. Watt, J. A.
				1907. Shattock, C. E.

EXHIBITIONS OF £30 PER ANNUM FOR TWO YEARS, AND GOLD MEDALS.—
HONOURS.

PHYSIOLOGY AND HISTOLOGY.

1899. Stratton, J. E.		1901. Ferrière, J. A.		1903. Wenyon, C. M.*
Waugh, G. E.		Finzi, N. S.		Hirst, L. F.
1900. Lyth, H. A.		1902. Perodeau, E. G., <i>Exhibition and Medal.</i>		1905. Barrington, F. J. F.,
De Souza, D. H.		Chitty, H.		<i>Scholarship.</i>
1901. Hall, George, <i>Exhibition and Medal.</i>		1903. Dyson, H. E.		1907. Shattock, C. E.,
				<i>Bracketed</i>
				<i>Scholarship.</i>

ORGANIC CHEMISTRY.

1898. Reynolds, H. W.

MATERIA MEDICA AND PHARMACEUTICAL CHEMISTRY.

1900. De Souza, D. H.		1901. Finzi, N. S.		1902. Mapother, E.
1901. Ferrière, J. A.		Hall, George.		1907. Shattock, C. E.,
				<i>Bracketed</i>
				<i>Scholarship.</i>

* Obtained number of marks qualifying for the Gold Medal.

† Deceased.

(2) UNIVERSITY OF OXFORD.

BACHELOR OF MEDICINE AND SURGERY.

1906. Berkeley Hill, O. A. R. Nockolds, S.		1906. Semon, H. C. G. 1907. MacNalty, A. S.		1909. Davidson, M. 1909. Butterfield, H. G.
--------------------------------------------------	--	------------------------------------------------	--	------------------------------------------------

First Examination.

Beavor, C. E. Johnson, G. W.		Lucas, N. S. Pearson, W. J.
---------------------------------	--	--------------------------------

(3) UNIVERSITY OF CAMBRIDGE.

DOCTOR OF MEDICINE.

1909. Clayton, F. 1906. Davies, H. M. 1908. Elliott, T. R.		1903. Long, S. H. 1909. May, O. 1910. Owen, S. A.		1910. Walker, R. W. S. 1902. Williamson, O. K.
------------------------------------------------------------------	--	---------------------------------------------------------	--	---------------------------------------------------

MASTER OF SURGERY.

1903. Marriott, C. E.		1906. Davies, H. M.
-----------------------	--	---------------------

BACHELOR OF MEDICINE AND SURGERY

1909. Alderson, G. G. 1907. Canney, J. R. C. 1908. Cleminson, F. J. 1908. Elwell, R. G.		1910. Embleton, D. 1905. Fletcher, N. C. 1903. Hardie, C. F. 1908. Jeffreys, W. M.		1906. Smith, A. L. H. 1906. Trench, J. H. 1909. Trotter, L. B. C.
--------------------------------------------------------------------------------------------------	--	---------------------------------------------------------------------------------------------	--	-------------------------------------------------------------------------

Second Examination.

Johnstone, G. G. Lawrence, A. A. H. Smith, F. B.		Tonks, J. W. Wallace, J. M. Waller, H. K.		Webber, H. N. Williams, H. A. Winterbotham, J.
--------------------------------------------------------	--	-------------------------------------------------	--	------------------------------------------------------

(4) UNIVERSITY OF DURHAM.

DOCTOR OF MEDICINE.

1906. Beresford Kingsford, A.		1900. Lancaster, R. A. R.
----------------------------------	--	---------------------------

BACHELOR OF MEDICINE AND SURGERY.

1901. Watts, A. M.

Second Examination.

Steele, R. V.

ROYAL NAVAL MEDICAL SERVICE.

1910. King, W. H. (1st place).		1902. Levick, G. N. 1902. Mummery, N. H.		1902. Simpson, H. B.
--------------------------------	--	---------------------------------------------	--	----------------------

ROYAL ARMY MEDICAL CORPS.

1906. De la Cour, G.		1906. Foster, F. R.		1909. Nolan, R. H.
----------------------	--	---------------------	--	--------------------

INDIAN MEDICAL SERVICE.

1907. Babonau, A. F.		1907. Kamat, D. D.		1909. Semon, H. C. G. (1st place).
1907. Berkeley Hill, O. A. R.		1909. Lee, A. J.		1909. Sewell, R. B. S.
1909. Bharucha, R. H.		1907. Mehta, S. B.		1907. Simpson, W.
1909. Gohkle, V. B. (2nd place).		1907. Puri, M. L.		1909. Simpson, W. J.
1903. Harkness, C. F. I.		1903. Parker, C. S. (1st Place).*		1909. Thakur, K. S.

DIPLOMA IN PUBLIC HEALTH.**(1) UNIVERSITY OF OXFORD.**

1909. Aserappa, C. V.		1904. Jones, T. G. R.		1909. Mama, J. B.
1909. Balsara, M. N.				

(2) UNIVERSITY OF CAMBRIDGE.

1910. Acheson, J. M.		1903. Franklen-Evans, F.		1905. Pollard, R.
1905. Advani, D. G.		1906. Fraser, C.		1902. Rand, F. R.
1905. Ahern, R.		1902. Ghany, M. A.		1909. Rao, S. S.
1906. Amin, K. V.		1905. Goodridge, W. L. T.		1901. Read, W. H.
1910. Angus, W.		1909. Gordon-Smith, H.		1903. Reese Jones, E. W.
1908. Baillis, J. H. M.		1902. Gray, R. W.		1904. Rhind, T.
1910. Balsara, M. N.		1908. Higgins, T. S.		1903. Richmond, G. E.
1907. Barnard, A. T.		1909. Hignett, L. W.		1904. Roberts, E. H.
1909. Bennett, V. E. M.		1909. Hossack, W. C.		1908. Ross, T. S.
1904. Beveridge, W. W. O.		1904. Hulbert, H. L. P.		1907. Robinson, M. de L.
1907. Bibby, J.		1906. Hugo, Capt., I.M.S.		1901. Roy, P. R.
1902. Booth, R. D.		1902. Hunter, J.		1910. Russell, M. E.
1905. Booth-Clarkson, J.		1903. Jerrey, E. W.		1908. Seekings, S.
1902. Brecks, C. W.		1904. Jesudoss, S.		1909. Skill, D.
1902. Brinckler, J. A. H.		1902. Johnson, A. N. V.		1903. Sommervill, D.
1908. Brunton, J.		1910. Johnson, R. H.		1901. Smart, H.
1909. Bunting, D. E. L.		1906. Jones, A. E.		1901. Spitta, H. R. D.
1901. Cameron, A. F.		1907. Lambert, F. B.		1907. Stevens, A. N.
1901. Capper, H. S.		1902. Lewis, S. T.		1903. Stevenson, A. C.
1909. Chate, H. S.		1902. MacFadden, A. W. J.		1902. Stevenson, T. H. C.
1906. Clarke, J. T.				1908. Stiell, D.
1904. Cleaver, A. F.		1902. McCarthy, J. M.		1903. Taylor, G. C.
1908. Corbett, W. J.		1909. McCullagh, C. H.		1905. Thackwell, J. B.
1907. Cook, J. B.		1902. Macdonald, H. C.		1901. Thompstone, S. W.
1905. Coorlawala, R. N.		1904. Macdougall, H.		1907. Tschaykowsky, B., B.Sc.
1901. Coutts, J. M. S.		1907. McEwen, H. A.		1906. Thorp, W.
1904. Coplans, M.		1904. Matthew, K. T.		1904. Varughese, M. K.
1907. Corbett, C. L.		1909. Matthews, B. S.		1904. Vines, C. S.
1908. Corfield, W. F.		1909. Moss-Blundell, C. B.		1901. Williams, E. H.
1906. Craster, C. V.		1909. Naidu, B. R.		1903. Wilson, J. C.
1909. Dunn, J. C.		1910. Nankivell, A. T.		1909. Wilson, L. E.
1905. Edsell, G. A.		1907. New, J. S.		1907. Wood, C. R.
1909. Field, F. S.		1902. Pandya, W. D.		1901. Wright, W.
1901. Flavelli, J. M.		1901. Pearson, A. C.		
1910. Follitt, H. H. B.		1901. Pereira, H. M.		

(3) UNIVERSITY OF DURHAM.

1905. Matthew, K. T.		1905. Venniker, J. C.
----------------------	--	-----------------------

* Deceased.

(4) UNIVERSITY OF ABERDEEN.

1904. MacDonald, J.

(5) UNIVERSITY OF DUBLIN.

(Trinity College).

1906. Soreley, J.

1907. Sweeten, B.

NATIONAL UNIVERSITY OF IRELAND.

1910. Bannerman, W. B.

(6) ROYAL COLLEGE OF PHYSICIANS AND SURGEONS.

1902. Arnold, F. A.	1908. Glass, A. G.	1901. Riddell, R. G.
1909. Ball, A.	1902. Goode, H. N.	1904. Rock, F. E.
1905. Bankart, A. R.	1910. Griffiths, J. N.	1910. Rose, J.
1910. Barber, A.	1904. Gromitt, J. W.	1903. Salisbury, C. R.
1910. Barry, Lt.-Col., I.M.S.	1906. Hamill, J. M.	1910. Shroff, E. D.
1909. Beamish, J. A.	1902. Heanley, C. M.	1903. Sinclair, F. W.
1908. Beards, C.	1903. Hewetson, H.	1905. Sinclair, H. W.
1904. Bennett, K. H.	1901. Highet, H. C.	1902. Siniger, H.
1909. Bethune, R. S.	1909. Hirst, L. F.	1908. Skelton, D. S.
1909. Bradley, C. H. B.	1905. Horrocks, O.	1905. Small, R.
1904. Brewer, D.	1902. Horrocks, W. H.	1904. Smithson, A. E.
1902. Brinckler, J. A. H.	1910. Huckle, A. H. H.	1908. Spinks, T. S.
1903. Brown, E. H.	1910. Iyengar, R. H. K.	1902. Starkey, T. A.
1908. Brunton, J.	1903. James, C.	1904. Stedman, P. T. H.
1910. Bushan, K.	1906. James, S. P.	1901. Taunton, E.
1904. Caldwell, A. G.	1910. Karoe, J. V.	1906. Taylor, J. F.
1902. Charpentier, A. E. L.	1909. Littledale, H. E.	1906. Thomson, J. M.
1909. Clark, J.	1904. Lloyd, B. R.	1910. Trevedi, C.
1910. Clarke, J. K. P.	1905. Menzies, F. N.	1910. Walker, J.
1910. Craig, J. C.	1909. McClure, D. St. C.	1904. Wallace, G. S.
1905. Cullen, J.	1909. McWhan, A. A.	1906. Walton, Capt. H. B. G.
1906. Cumpston, J. H. D.	1909. Mhaskar, K. S.	1903. Wanhill, C. F.
1903. Davidson, A. G.	1902. Michel, R.	1904. Wanklyn, W.
1905. Edsell, G. A.	1905. Mitchell, R. H.	1908. Warren, S. H.
1902. Elkington, J. S. C.	1901. Moffit, C. G.	1907. Webb, A. L. A.
1904. Elliott, G.	1908. Moran, A. J.	1910. Williams, A. C.
1909. Evans, T.	1901. Mole, M. T.	1901. Williamson, P. J.
1909. Fairley, J.	1902. Murray, W.	1906. Willis, C. E.
1904. Falconer, A. R.	1901. Nabarro, D. N.	1910. Winter, A. Van Ingen.
1910. Findlay, J.	1902. Nicholl, J.	1902. Wright, T.
1906. Ford, J.	1909. O'Brien, R. A.	1901. Young, L. U.
1909. Fry, W. E.	1903. Peile, W. H.	
1910. Giri, D. V.	1905. Richards, J.	

MEMBERSHIP OF THE ROYAL COLLEGE OF PHYSICIANS.

1906. Benham, C. H.	1907. Hall, G.	1901. Nabarro, D. N.
1902. Bolton, C.	1901. Heath, A. D.	1910. Owen, S. A.
1906. Byrne, P. Kevin.	1908. Levy, A. G.	1909. Semon, H. C. G.
1910. De Souza, D. H.	1907. Lewis, T.	1901. Stevens, W. M.
1910. Elliott, T. R.	1908. McGilchrist, A. C.	1901. Thiele, F. H.
1907. Gray, A. M. H.	1908. May, O.	1907. White, C. S.

FELLOWSHIP OF THE ROYAL COLLEGE OF SURGEONS.

1909. Bacha, A. P.	1908. Gray, A. M. H.	1903. Parker, C. S.*
1901. Banting, C.	1909. Gilder, M. D. D.	1909. Poate, H. R. G.
1908. Barrington, F. J. F.	1904. Heath, P.	1909. Rooke, H. B.
1909. Batty, W. R.	1908. Hett, G. S.	1901. Savage, F. C.
1909. Blaxland, A. J.	1910. Joll, C. A.	1905. Taunton, E. M. B.
1909. Davies, D. L.	1904. Lyth, H. A.	1904. Waugh, G. E.
1906. Davies, H. M.	1906. Mant, H. T.	1909. White, C.
1910. Dykes, C.	1903. Marlow, F. W.	1909. White, C. S.
1909. Farbstien, J. H.	1904. Marriott, C. E.	1906. Williams, G. E. O.
1907. Faulkner, E. R.	1909. Martin, E. K.	1903. Wirgman, C. W.
1903. Forbes-Ross, F. W.	1903. Martin-Leake, A., V.C.	
1902. Gaskell, A.		

* Deceased.

LICENCE OF THE ROYAL COLLEGE OF
PHYSICIANS AND MEMBERSHIP OF THE
ROYAL COLLEGE OF SURGEONS* (to Sept. 1910).

- | | | |
|----------------------------|---------------------------|----------------------------|
| 1901. Aitken, R. Y. | 1909. Crabb, R. L. | 1902. Hall, A. R. |
| 1909. Alderson, G. G. | 1902. Crawford, W. T. | 1902. Hardie, C. F. |
| 1908. Alguire, A. R. | 1909. Crookshank, J. G. | 1902. Harkness, C. F. I. |
| 1902. Alexander, F. H. | 1909. Cumming, C. R. | 1909. Harries, D. J. |
| 1904. Alford, E. F. R. | 1900. Curtis, A. H. | 1905. Harrison, W. |
| 1903. Annand, W. F. | 1904. Curtis, G. W. | 1903. Hart, B. |
| 1907. Appleyard, J. | 1907. Daft, H. G. | 1905. Hastings, W. H. |
| 1903. Appleyard, W. | 1909. Darling, H. O. R. | 1901. Hay, M. B. |
| 1905. Andreae, H. | 1909. Davidson, M. | 1903. Hett, G. S. |
| 1908. Bacha, A. P. | 1908. Davies, T. B. | 1902. Hewivitarua, C. A. |
| 1903. Badgerow, G. W. | 1903. Davy, P. C. T. | 1907. Higgins, T. S. |
| 1903. Baillie, J. H. H. | 1904. De la Cour, G. | 1906. Hodges, G. M. W. |
| 1905. Ball, A. | 1909. De Miranda, P. J. | 1908. Holder, S. E. |
| 1907. Ball, F. J. | 1903. De Souza, D. H. | 1904. Holdsworth, C. D. |
| 1906. Baly, A. L. | 1904. Drabble, P. T. | 1902. Horn, A. F. |
| 1902. Banham, S. M. | 1910. Drummond, R. | 1905. Hosford, A. |
| 1905. Barnes, E. C. E. | 1905. Dukes, L.† | 1905. Howell, J. B. |
| 1907. Barrington, F. J. F. | 1907. Duncan, J. | 1902. Hughes, D. M. |
| 1909. Bartlett, B. F. | 1902. Dwyer, R. J. | 1904. Humphry, R. E. |
| 1910. Bayliss, A. D. E. | 1904. Dyson, H. E. | 1907. Illesinghe, R. de S. |
| 1902. Bell, C. C. | 1903. Edmonds, F. R. | 1909. Ingersoll, R. S. |
| 1909. Benjafield, J. D. | 1901. Ellis, E. F. | 1908. Isaac, E. C. |
| 1905. Benton, S. L. | 1906. Embleton, D. | 1908. Janion, H. G. |
| 1907. Berkeley Hill, O. A. | 1902. Etlinger, F. T. | 1907. Jeffrys, W. M. |
| R. | 1907. Evans, A. E. | 1902. Jenkins, J. |
| 1904. Berry, C. H. | 1905. Evans, H. R. | 1902. Jones, C. P. |
| 1909. Bharucha, R. H. | 1908. Evans, R. C. T. | 1902. Jones, E. A. |
| 1909. Biggs, A. C. B. | 1906. Evans, T. L. | 1904. Jones, G. F. |
| 1910. Birts, C. A. | 1902. Evans, W. T. | 1906. Jones, H. Travers. |
| 1909. Blackmore, F. J. C. | 1907. Farbstein, J. H. | 1909. Jones, R. P. |
| 1906. Blackstone, L. C. | 1905. Farncombe, H. | 1909. Jones, W. B. |
| 1902. Blaythwayt, A. de V. | 1903. Fenwick, G. E. O. | 1903. Jones, W. P. |
| 1904. Blaxland, A. J. | 1908. Fernandez, C. J. | 1903. Karanjia, K. N. |
| 1902. Bolton, F. E. | 1910. Fernando, W. A. | 1902. Kennedy, D. |
| 1904. Bolton, J. H. D. | 1904. Ferrière, J. A. | 1910. Khan, M. M. |
| 1902. Bosson, G. A. | 1903. Finzi, N. S. | 1906. King, W. H. |
| 1909. Bowen, W. F. | 1902. Fish, W. A. | 1905. Kobbekaduwa, T. B. |
| 1901. Boyd, E. A. | 1901. Fleming, J. C. | 1903. Krumholz, C. J. I. |
| 1905. Boyd, J. F. | 1904. Fletcher, N. C. | 1908. Kumarasamy, M. M. |
| 1906. Boyd, S. J. | 1906. Ford, J. | 1905. Lawrence, A. A. H. |
| 1906. Brodrecht, J. H. R. | 1906. Foster, J. R. | 1901. Lawson, F. J. |
| 1905. Broughton, J. F. | 1903. Frizzell, W. T. | 1901. Leech, F. S. |
| 1902. Browne, W. W. | 1902. Forsyth, C. W. | 1905. Legassick, W. K. |
| 1904. Buchanan, N. D. | 1901. Forsdike, S. | 1902. Lennane, A. J. A. |
| 1907. Buss, H. D. | 1902. Foster, E. C. | 1907. Lessel, J. F. |
| 1902. Burt, J. B. | 1908. Foster, N. K. | 1907. Lewis, J. |
| 1907. Canney, J. R. C. | 1901. Fox, C. T. | 1904. Lewthwaite, A. |
| 1903. Carr-Harris, T. F. | 1899. Francis, A. E. | 1908. Lindsay, E. A. |
| 1902. Cerswell, W. A. | 1908. Furness, H. S. | 1901. Litteljohn, E. S. |
| 1901. Chapman, J. E. | 1902. Gardner, H. | 1901. Llewellyn, T. L. |
| 1909. Chasker, K. S. | 1903. Gibson, W. E. | 1907. Loosely, C. |
| 1903. Chiles-Evans, D. D. | 1904. Gilder, D. H. | 1906. Low, R. Bruce. |
| 1904. Chitty, H. | 1909. Gilder, M. D. D. | 1906. McAsh, J. |
| 1908. Clarke, C. | 1901. Gill, C. A. | 1901. McClintock, J. A. |
| 1907. Clayton, F. | 1906. Gittens, C. W. | 1906. McClure, W. St. C. |
| 1910. Climinson, F. J. | 1906. Glaister, J. N. | 1909. McCully, D. |
| 1907. Cock, J. L. | 1909. Gohkle, V. B. | 1904. MacDonald, J. G. |
| 1907. Cohen, M. | 1905. Gonnewardene, A. S. | 1903. MacDonald, J. C. S. |
| 1907. Colyer, H. C. | 1905. Graham, S. L. | 1910. McIver, C. |
| 1910. Contractor, A. K. | 1901. Gruner, O. C. | 1908. Mack, E. G. |
| 1908. Cook, E. N. | 1908. Gunasekara, S. T. | 1902. Mackean, G. B. |
| 1903. Cooke, F. G. H. | 1901. Hackney, G. H. | 1907. McKenty, F. E. |
| 1904. Coombes, P. C. | 1902. Hackney, W. | 1904. MacLaren, G. H. |
| 1910. Cooper, W. R. | 1904. Haig, H. A. | 1907. McMurtry, W. C. |
| 1907. Copland, J. E. | 1909. Haigh, W. E. | 1907. MacNalty, A. S. |
| 1904. Corfield, W. F. | 1901. Hagger, R. L. | 1903. Markus, C. |
| 1907. Cowell, E. M. | | |

* During last 10 years.

† Deceased.

- | | | |
|---------------------------|-------------------------------|----------------------------------|
| 1908. Martin, E. K. | 1906. Pryse, A. E. | 1904. Sworn, A. G. |
| 1903. Martin, J. E. | 1905. Randle, A. | 1905. Sykes, A. B. |
| 1909. Martin, P. S. | 1903. Redmond, R. C. | 1904. Syms, J. K. |
| 1907. Master, J. A. | 1904. Reynolds, C. E. | 1901. Taplin, J. |
| 1903. Matheson, J. E. | 1910. Rigg, E. E. A. T. | 1909. Tasker, H. L. |
| 1902. Maw, G. | 1906. Roberts, P. M. | 1906. Tate, J. |
| 1901. Mayes, F. J. A. | 1904. Robertson, W. E. | 1906. Taylor, D. C. |
| 1908. Menon, C. R. | 1905. Robertson, W. G. | 1904. Taylor, J. B. |
| 1905. Merryweather, R. C. | 1910. Robinson, A. L. | 1906. Taylor, J. F. |
| 1903. Miéville, G. C. B. | 1902. Rockwood, D. P. | 1909. Taylor, W. |
| 1906. Milburn, O. C. F. | 1909. Rogerson, C. J. | 1910. Thakur, H. S. |
| 1906. Milner, W. A. | 1906. Rood, F. S. | 1905. Thomas, R. A. |
| 1903. Moore, B. | 1901. Rooke, W. S. | 1902. Thompson, B. |
| 1901. Moore, E. B. L. | 1907. Rooke, A. B. | 1905. Thompson, L. C. |
| 1901. Morgan, E. | 1901. Rowlands, M. J. | 1903. Timothy, J. H. |
| 1910. Morris, C. W. | 1901. Rugg, G. F. | 1909. Titlestad, K. J. |
| 1903. Morrison, W. C. | 1905. Sadler, W. M. | 1907. Tiwary, S. N. |
| 1909. Moseley, C. A. | 1907. Sadler, V. K. | 1907. Todd, J. L. |
| 1903. Mottram, J. C. | 1909. Saldanha, F. F. | 1907. Totessau, S. G. |
| 1910. Mualiar, D. N. | 1907. Samuel, H. C. | 1904. Trebble, C. E. |
| 1902. Mummery, N. H. | 1901. Savill, P. | 1904. Trench, J. H. |
| 1901. Murison, A. L. | 1908. Sawdon, J. E. | 1904. Tribe, R. H. |
| 1902. Nattle, H. R. F. | 1906. Scott, G. C. | 1902. Tritch, J. |
| 1905. Neill, R. C. | 1902. Scott, W. A. | 1905. Turner, W. G. |
| 1902. Neil, W. H. | 1905. Scott, W. L. | 1906. Twigg, S. W. Jack-
son. |
| 1903. New, J. S. | 1901. Scroggie, W. J. R. | 1908. Vaughan, R. W. W. |
| 1901. Newton, A. C. D. | 1904. Seal, P. H. | 1904. Varughese, M. K. |
| 1907. Nockolds, H. | 1905. Semon, H. C. G. | 1910. Vercece, R. H. |
| 1908. Nolan, R. H. | 1909. Shattock, C. E. | 1901. Visger, C. |
| 1904. O'Reilly, B. R. | 1898. Sheldon, W. S. | 1907. Walker, R. W. S. |
| 1904. Owen, S. A. | 1902. Simpson, H. B. | 1908. Waller, H. K. |
| 1901. Pardhy, K. M. | 1909. Simpson, J. S. | 1906. Watkin, A. C. |
| 1906. Parker, J. W. | 1909. Sinclair, A. | 1904. Wells, A. G. |
| 1902. Parsons, W. | 1907. Skinner, W. F. | 1898. Westcott, E. M. W. |
| 1904. Perodeau, E. G. | 1902. Smallwood, E. | 1904. Westman, S. H. |
| 1907. Perry, D. G. | 1906. Smillie, A. B. | 1904. White, C. S. |
| 1910. Pettigrew, A. B. | 1902. Smyth, J. A. | 1908. Whittal, H. F. |
| 1902. Pettigrew D. | 1901. Spence, H. W. | 1906. Whittle, E. D. |
| 1902. Pettigrew W. | 1904. Sproat, R. D. | 1901. Williams, P. G. S. |
| 1902. Phillips, N. R. | 1899. Stedman, P. T. H. | 1908. Williams, R. R. |
| 1909. Phillips, R. B. | 1901. Stevens, A. W. | 1902. Wilson, F. E. |
| 1901. Pitman, G. J. E. | 1907. Stevens, R. H. E. | 1902. Wood, C. R. |
| 1908. Poate, H. R. G. | 1903. Stewart-Smith, M.
W. | 1904. Woods, R. S. |
| 1903. Pope, E. L. | 1907. Stokes, K. H. | 1909. Woodsend, R. N. |
| 1903. Pope, T. S. | 1905. Sunnucks, E. J.* | 1907. Wootton, L. H. |
| 1904. Powell, H. F. | 1906. Sudlow, G. W. | 1904. Yin, S. C. |
| 1907. Prideaux, J. F. E. | 1905. Sweet, W. S. | 1904. Zobel, S. |
| 1907. Prins, H. M. | | |
| 1901. Pritchett, G. W. M. | | |

STUDENTS WHO HAVE PASSED THE FIRST AND SECOND CONJOINT BOARD
EXAMINATIONS TO SEPTEMBER, 1910.

First Examination.

Anderson, A. D.	Dudley, H.	Herklots, C. L.	Perham, E. N.
Barton, M. H.	Fisk, S. W.	James, I. S.	Webb, G. H. D.
Binning, W. McH.	Gabb, H. P.	Paramore, W. J.	

Second Examination.

Blackmore, H. S.	Hanson, D. M.	Kramer, A. B.	Radford, M.
Bourgault-Ducondray A. R.	Henderson, A. A.	Lake, H. A.	Ridge-Jones, I.
Buckell, E. F. W.	Hoare, J. F.	Lones, P. E.	Sanders, W. B.
Colyer, C. G.	Huddleston, G. J. P.	Mather, G. S.	Smeed, E.
Cooper, L. K.	James, A. H.	McGillicuddy, A. R. N.	Stott, H.
Davies, A. L.	James, G.	McGillicuddy, R. H.	Thomas, M. P.
Duncan, F. P.	Jardine, E. B.	Norman, B. N.	Twining, E. W.
Greig, F. C.	Jones, J. E. T.	Perera, D. D. P.	Twining, D. O.
Gunasekara, A. B.	Kapur, N. C.	Perera, J. A.	Woodruff, H. A.
	King, G. B.	Pimm, A.	

**DIPLOMA OF THE SOCIETY OF APOTHECARIES
OF LONDON.**

1909. Benjafield, N. B.	1910. Pyper, C.	1910. Rich, A. H.
1909. Bramley-Moore, J.		

* Deceased.

EXAMINATION PAPERS.

BUCKNILL SCHOLARSHIP.

ZOOLOGY.

September 21st, 1909.—Afternoon, 2 to 5.

[N.B.—Not more than five questions to be answered. All answers to be illustrated as far as possible by simple diagrams.]

1. Describe the external characters of the brain of a typical vertebrate.
2. What is a pentadactyl limb? Describe fully any two modifications of such a limb with which you may be acquainted.
3. State what you know of the Protozoa.
4. What is meant by the term "Respiration"? Describe the accessory mechanism of respiration in a fish and in a mammal.
5. Discuss the importance of the Earthworm from the point of view of Comparative Anatomy.
6. What are the characters by which the Mammalia are distinguished from other Vertebrates?
7. Describe the different types of Vertebrate exoskeleton with which you are familiar.
8. What is a gland? Describe briefly any two types of gland with which you are acquainted, and point out their functions.

ARTHUR DENDY, D.Sc., F.R.S., *Professor,*
Examiner.

BOTANY.

September 22nd, 1909.—Afternoon, 2 to 5.

[Answer Question 7 and any five of the remaining questions. Answers should be illustrated by large clear diagrams wherever possible.]

1. What changes take place in a seed during the process of germination? Illustrate by drawings the different stages in the germination of any Monocotyledonous and any Dicotyledonous seed.
2. What are the essential differences in anatomical structure between a stem and a root? Contrast the functions of these two organs of the plant.
3. Describe carefully the structure of a fern-sporangium, and state how the spores are liberated. What function do the spores fulfil in the life-cycle of the fern?
4. Give a brief account of the manner in which the ordinary green plant obtains the substances which are necessary for its nutrition. How does a Fungus differ from a green plant in this respect?
5. Describe, with the aid of diagrams, four different methods by means of which hermaphrodite (bisexual) flowers secure the advantages of cross-pollination.
6. State clearly what is meant by vegetative reproduction, and give some account of any organs of vegetative reproduction with which you are familiar.
7. Identify the specimens A and B as far as you are able. Illustrate any points of interest in their external structure by means of annotated sketches.

F. E. FRITSCH, D.Sc., Ph.D., *Examiner.*

CHEMISTRY.

September 22nd, 1909.—Morning, 10 to 1.

[You are not to attempt more than six questions.]

1. Write out the laws of chemical combination, explaining the meaning of the term equivalent mass.

How would you show that 8 grams of oxygen and 31.5 grams of copper are respectively equivalent to 1 gram of hydrogen?

2. When steam is passed over heated charcoal gas is produced, consisting of hydrogen mixed with carbon dioxide or carbon monoxide or both, according to the temperature. How would you remove and estimate the volume of the carbon dioxide present; and how would you ascertain whether the gas left after the removal of the carbon dioxide consisted of carbon monoxide and hydrogen or hydrogen only?

3. Explain clearly the difference between a chemical compound and a mixture. Would you consider the following to be mixtures or compounds: (a) air, (b) an aqueous solution of sulphuric acid, (c) an aqueous solution of common salt? Give reasons for your decision.

4. Ferric chloride may be prepared by passing dry chlorine over heated iron filings. Enumerate the materials you would require, and describe, with a sketch of the apparatus, how you would carry out this experiment. What precautions would you take to prevent the excess of chlorine escaping into the room? Give instances of chemical reactions in which ferric chloride and chlorine respectively play the part of oxidizing agents.

5. Give an account of the preparation and properties of hydrogen sulphide. Explain fully why hydrogen sulphide is represented by the formula H_2S .

6. How would you prepare from iron pyrites the following substances:—plastic sulphur, crystals of sulphur, sulphurous acid, ferrous sulphate?

7. Give an account of the different varieties of silica, and explain how you would obtain an aqueous solution of hydrated silica. What evidence have we that silica is an anhydride analogous to carbon dioxide?

8. How are marsh gas and acetylene respectively prepared? Give some account of their properties. What volume of air would be required to burn 50cc. of each of these gases completely?

9. What do you understand by the term "reduction"? Illustrate your answer by means of experiments with hydrogen, carbon monoxide, and sulphur dioxide.

10. How would you prepare nitrogen from a solution of ammonia? Contrast the physical and chemical properties of nitrogen with those of carbon dioxide, and give some account of the part played by these gases in the economy of nature.

J. A. GARDNER, Esq., M.A., F.I.C., *Examiner.*

PHYSICS.

September 21st, 1909.—Morning, 10 to 1.

[Only eight questions are to be attempted.]

1. What is meant by the viscosity of a liquid? Explain how to compare the viscosities of various liquids by causing them to pass through narrow tubes.
2. What is meant by the term latent heat of solution of a given salt in water? Describe how you would experimentally determine it.
3. Describe how you would determine, at different temperatures, the pressure of the saturated vapour of a given substance.
4. Describe an experiment to determine the thermal conductivity of a poorly conducting solid such as glass.
5. How is it that when a gas is compressed heat is generated? Describe an experiment to show that this is so.
6. Explain how the transmission of sound is so effective through tubes, such as those used for speaking-tubes or for stethoscopes.
7. What are the laws of reflection of light? Show how light coming from a point and falling on a concave spherical mirror will after reflection come to a focus.
8. Describe the three-colour theory of colour vision. Show how the same effect as that produced by yellow light can be obtained by means of other coloured lights.
9. What is meant by the focal length of a lens? Describe how you would experimentally determine it.
10. Describe how you would construct an electrostatic condenser of large capacity, such as is used, say, with the primary circuit of a Ruhmkorff induction-coil.
11. Describe in general terms how the difference of potential necessary to cause a current to pass through a gas varies with the pressure of the gas.
12. To what is the polarization of a simple galvanic cell due? Describe in any one case the means adopted to prevent it.
13. How does the heat generated in a given wire by an electric current vary with the amount of the current? Describe how to experimentally verify the law.
14. Give a short account of the difference in the behaviour of a few typical bodies when placed in a magnetic field.

F. T. TROUTON, M.A., Sc.D., F.R.S., *Professor.*
Examiner.

ENTRANCE EXHIBITIONS.

ANATOMY.

Tuesday, September 21st, 1909.—Morning, 10 to 1.

1. Describe the formation of the middle fossa of the base of the skull, and indicate the situation of the various nervous, vascular and other structures which are lodged in it.
2. Describe the azygos veins with their tributaries, and give the history of their development in the embryo.
3. Give the extent, position and relations of the duodenum, and explain what changes it undergoes in the course of foetal development.
4. Give the anatomy of the parts concerned in femoral hernia and describe particularly the femoral ring and canal, including the precise relations of vessels thereto.

G. D. THANE, *Examiner.*

PHYSIOLOGY.

Tuesday, September 21st, 1909.—Afternoon, 2 to 5.

[N.B. — *Not more than four questions are to be attempted.*]

1. It is found on injecting 10cc. of a given solution into the circulation a copious secretion of urine results. Describe fully how you would proceed to investigate the manner in which the diuresis is brought about.
2. Describe the chief investigations which have been made as to the effects (1) of excitation, (2) of ablation of the cerebellum. What conclusions may be drawn from these results as to the normal functions of the cerebellum?
3. Describe the preparation and properties of the aromatic derivatives of proteins and discuss the changes that they undergo in the animal body during normal metabolism.
4. How would you determine the respiratory quotient in a mammal? Under what circumstances is the respiratory quotient unity, or above or below unity in man and animals?
5. Give an account of the mode of formation of spermatozoa in mammals. What significance has been ascribed to the various nuclear changes which occur in spermatogenesis?
6. Give an account, illustrated by diagrams, of the nerve connections which intervene between the end organ of hearing and the cerebral cortex.

ERNEST H. STARLING, *Examiner.*

ATKINSON-MORLEY SCHOLARSHIP.

CLINICAL SURGERY.

Thursday, May 12th, 1910.—Morning, 9.45 to 12.45.

Two cases are submitted for comment and comparison. In each an operation was performed, in one with temporary (about one year) and in the other it is hoped with permanent relief. A detailed description of the two operations is required.

1. A woman aged 70 who had previously enjoyed good health, with the exception of a series of what she called gastric attacks between 1902 and 1906, which were accompanied by vomiting, abdominal pain and diarrhoea. For two years she had been free from them.

Jaundice came on with an acute attack of illness in the beginning of February, 1908, there was some fever, one rigor and some pain, though not excessive, on the right side below the ribs and extending into the iliac fossa.

Between that time and April 7th, when I saw her, the disease had intermitted in the following manner:—

The jaundice diminished, the stools became yellow and the temperature became normal. Then there would be an attack of pain and bilious vomiting accompanied by a rise of temperature (101-102) and followed by increase of jaundice and first green and then white stools. These attacks gradually increased in frequency. There was very little loss of flesh and no shoulder pain.

No tumour was to be felt in the abdomen, and the liver on percussion appeared to be smaller than normal.

A complete examination of the rest of the body revealed nothing that bears upon the case.

2. A woman aged 70 who gave no account of any previous serious illness, noticed in the early part of 1908 that the motions were very pale, and that she was becoming constipated and had occasional fits of nausea. In November, 1908, she had a feverish attack (101°) which was called "gastric influenza." In January, 1909, she became suddenly jaundiced, without pain, vomiting or fever, and remained so until she was seen by me in March of the same year. There had been some loss of flesh. The temperature was normal.

The right lobe of the liver could be felt below the margin of the ribs, and the gall bladder could also be made out, though it was not largely distended. Near the middle line an indefinite, fixed, tender mass could be felt. Cammidge's test had a positive reaction. The jaundice was much deeper than in the last case, and itching was intolerable.

RICKMAN J. GODLEE.

Holme Professor of Clinical Surgery.

SURGERY.

Tuesday, May 17th, 1910.

1. What surgical affections are met with in the cæcum and vermiform appendix? Give the differential diagnosis and the treatment for each.

2. How may the knee joint be infected, and how would you deal with each form of infection?

ARTHUR E. BARKER, *Professor.*

OPHTHALMIC SURGERY.

Wednesday, May 18th, 1910.—Morning, 9.

1. Describe the Syphilitic affections of the eyelids and cornea. Discuss the pathology of Syphilitic Keratitis in relation to recent work on the causation of syphilis.

2. A man was admitted to Hospital with the history that something went into his eye while he was shoeing a horse. How would you investigate and treat such a case?

PERCY FLEMMING, *Professor.*

LISTON GOLD MEDAL.

CLINICAL SURGERY.

Monday, June 13th, 1910.—Morning, 10 to 1.

1. Enumerate the various causes of contracture of the fingers and explain their modes of action. Give the diagnostic signs and indicate the appropriate treatment of the several varieties.

2. Describe the various kinds of volvulus of the intestine and explain how they are caused. Give an account of the symptoms, diagnostic signs and treatment of volvulus of the pelvic colon.

BILTON POLLARD, *Professor.*

MEDICINE.

I.

Monday, March 14th, 1910.—Morning, 10 to 1.

1. Discuss fully the etiology, symptoms and diagnosis of Peripheral Neuritis.

2. Discuss the effects produced in the central nervous system as a result of syphilitic infection.

II.

Monday, March 14th, 1910.—Afternoon, 2 to 5.

1. Describe the physical signs produced by a splenic tumor and discuss the differential diagnosis of enlarged spleen.

2. Describe fully the physical signs, symptoms and results of Pericardial effusion.

J. ROSE BRADFORD, *Professor.*

Wednesday, July 6th, 1910.—Morning, 10 to 1.

1. Discuss the modes of treatment of Syphilis.

2. Give details of treatment of a case of peptic ulcer.

3. What are the more common naturally occurring medicinal waters? For what purposes are they used?

4. Describe the management of bronchitis occurring in a child, giving prescriptions in full (in Latin).

H. BATTY SHAW, *Lecturer.*

SURGERY.

I.

Tuesday, March 15th, 1910.—Morning, 10 to 1.

1. What is the nature of Dupuytren's Contraction of the palm of the hand, and how would you deal with it?

2. Enumerate the degrees of Burn, and describe the structural changes produced by each. Give the immediate and subsequent treatment of each.

II.

Tuesday, March 15th, 1910.—Afternoon, 2 to 5.

1. What parts of the spinal column are most commonly affected by tuberculous disease? What forms does it assume there and what course does it run? How would you treat (*a*) an early case, (*b*) a late case of this disease?

2. Describe the several forms of stricture of the Oesophagus, their position, and the way you would treat them. What is the prognosis in each variety?

A. E. BARKER, *Professor.*

MIDWIFERY.

SENIOR CLASS.

I.

Monday, July 4th, 1910.—Morning, 10 to 1.

1. Give the mechanism of labour, diagnosis and treatment of a First Face presentation.

2. Give the causes, symptoms and treatment of rupture of the uterus.

II.

Monday, July 4th, 1910.—Afternoon, 2 to 5.

1. Describe the operation of Cæsarean section and discuss the value of the modifications of the operation which have been proposed.

2. Give the ætiology, diagnosis, symptoms and treatment of cancer of the cervix of the uterus.

JUNIOR CLASS.

I.

Monday, July 4th, 1910.—Morning, 10 to 1.

1. Describe the mechanism of labour in a First Breech presentation. Give the various methods of delivering the after coming head in such a case.

2. State what you know of the sounds to be heard on ausculting the pregnant uterus at term.

II.

Monday, July 4th, 1910.—Afternoon, 2 to 5.

1. Describe how you would recognise by abdominal palpation the various parts of the body of the foetus *in utero*.

2. What are the causes of undue enlargement of the pregnant uterus? State briefly how you would diagnose them.

H. R. SPENCER, *Professor.*

GENERAL PATHOLOGY.

I.

Tuesday, July 5th, 1910.—Morning, 10 to 1.

1. Discuss the pathological features of Pernicious Anæmia, and the views that have been held with regard to its nature.
2. Discuss the causation of, and pathological processes resulting from, Hypochlorhydria.

II.

Tuesday, July 5th, 1910.—Afternoon, 2 to 5.

1. What is meant by the term Heart block, and what pathological conditions give rise to it? Explain the cardiac mechanism in this state, and how it has been elucidated, experimentally.
2. Enumerate and classify the micro-organisms that lead to the formation of pus. Give fully the characters (cultural and pathogenic) of any one of the common forms.

SIDNEY MARTIN, *Professor.*

PRACTICAL PATHOLOGY.

I.

Wednesday, March 16th, 1910.—Morning, 10 to 1.

1. Name and describe specimens 1 to 12.
2. What micro-organisms usually lead to pus formation? Give the cultural and microscopical characters in detail of any one of them.
3. Describe the histological changes that occur in the various forms of chronic arterial disease.

II.

Wednesday, March 16th, 1910.—Afternoon, 2 to 5.

1. Name and describe specimens 13 to 24.
2. Describe the structure of the various forms of carcinoma. In what way does the disease spread?
3. In what conditions does hæmoglobin or its products appear in the urine? Give the methods for the detection of the substances.

SIDNEY MARTIN, *Professor.*

FORENSIC MEDICINE.

I.

Thursday, July 7th, 1910.—Morning, 10 to 1.

1. What are the signs of death by hanging? Discuss the chief points that come under consideration in deciding whether it was a result of suicide, accident, or homicide.

2. What are the most important signs of death? Place them as far as possible in their relative value, and mention some of the conditions which may simulate death, and their points of distinction.

3. What does the law mean by Live Birth? What are the proofs of Live Birth, and what are the difficulties in arriving at a satisfactory conclusion upon this point?

4. What steps would you take to prove that a stain on a piece of linen was a blood stain? What are the chief stains that may be mistaken, and how are they to be differentiated?

II.

Thursday, July 7th, 1910.—Afternoon, 2 to 5.

1. Give the symptoms of poisoning by antimony. How would you treat the case? What is the fatal dose and shortest period elapsing before death? How would you prove that the poison was antimony?

2. Give the important preparations of opium, official and patent, with their approximate strengths.

Give the symptoms, smallest fatal dose, and treatment that you would adopt in poisoning by opium and its alkaloids.

3. Discuss the laws concerning death certification and cremation.

4. What are the chief occasions upon which insanity may come under consideration in the law courts?

F. J. POYNTON, *Lecturer.*

OPHTHALMIC MEDICINE AND SURGERY.

Monday, July 4th, 1910.—Afternoon, 2 to 5.

1. Give an account of the varieties of Vesicular Keratitis.

2. Describe muco-purulent conjunctivitis, including complications, bacteriology and treatment.

3. Give the treatment of :—

- (a) Spasmodic entropion,
- (b) Interstitial keratitis,
- (c) Chronic glaucoma.

4. Describe the tumours that arise in connection with the Meibomian glands—clinical characteristics and treatment.

PERCY FLEMMING, *Professor.*

ANÆSTHETICS.

Friday, July 8th, 1910.—Morning, 10 to 1.

1. Give an account of the physiological action of general anæsthetics. Compare these as regards respiration, blood pressure, and the action of the pneumogastric nerves.
2. In a case of respiratory failure under a general anæsthetic, how would you determine the cause and how treat the danger.
3. What are the rules which guide you in your choice of an anæsthetic in cases of heart disease, renal disease, and pulmonary disease?
4. Name and briefly describe the sequelæ which may occur after inhalation of general anæsthetics.
5. Describe the method of preparing for the removal of a mammary cyst by local analgesia.
6. Detail an ordinary case of "gas and ether" administration, describing the apparatus and minor complications.

DUDLEY W. BUXTON, *Lecturer.*

HYGIENE.

Monday, June 20th.—Afternoon, 2 to 5.

[N.B.—Only six of the following eight questions may be answered.]

1. What conditions of ill-health are favoured by dampness in dwellings? What precautions may be adopted to protect dwellings from dampness?
2. What is the rationale of the preventive inoculations employed against disease? In what diseases have such inoculations met with success? How is Diphtheria Antitoxin prepared?
3. Distinguish between a Shallow and Deep Well, and explain why the water of the latter is generally the purer.
4. What is the explanation of the depressing effects (mentally and physically) of the air of insufficiently ventilated rooms? How may the Carbonic Acid in the atmosphere be estimated?
5. What are the common adulterations of milk? Discuss their relative harmfulness to the consumer. What specific diseases may be conveyed by milk, and what are the characteristics of a milk-borne epidemic?
6. Describe shortly the methods of disinfection to be recommended for (a) Typhoid dejecta, (b) bedding, (c) the hands of the nurse, and (d) the room surfaces after the termination of a case of Small-pox.
7. What conditions of ill-health may be caused by the consumption of meat? Briefly describe what indications (if any) you would expect to find of the meat being unfit for human consumption.
8. What is implied by the terms "Return Cases" and "Carrier-cases" of infection, and what measures could you advise to limit the occurrence of return cases of Scarlet Fever?

HENRY KENWOOD, *Professor.*

PRIZES AND CERTIFICATES, 1909-10.

WINTER SESSION.

SENIOR CLINICAL MEDICINE (Prof. Sir THOMAS BARLOW).—Fellowes Gold Medal, R. P. Jones. *Class II.*, R. N. Woodsend. *Class III.*, R. L. Crabb.

JUNIOR CLINICAL MEDICINE (Drs. F. J. POYNTON and C. BOLTON).—Fellowes Silver Medal, G. C. Chubb. J. L. Davies, J. Taylor, C. E. A. Goddard. *Class II.*, H. A. Williams, A. L. Davies. *Class III.*, A. Pimm, P. V. Early, T. C. Graves.

SENIOR CLINICAL SURGERY (Prof. R. J. GODLEE).—Liston Medal, L. K. Cooper. *Class II.*, W. R. Cooper, C. McIver, F. M. R. Walshe.

JUNIOR CLINICAL SURGERY (Messrs. RAYMOND JOHNSON, WILFRED TROTTER and MORRISTON DAVIES).—Prize, A. R. N. McGillicuddy. *L. Levene, *W. J. Pearson. *Class II.*, G. G. Johnstone, T. C. Graves, J. W. Tonks, J. Winterbotham, H. Davies. *Class III.*, R. H. Liscombe, P. M. Masina, N. S. Lucas.

PRACTICAL PATHOLOGY (Prof. SIDNEY MARTIN).—Take Silver Medal, T. C. Graves. *Class III.*, H. W. Hills.

MEDICINE (Prof. J. ROSE BRADFORD).—Prize, G. W. Johnson. *Class III.*, J. M. Wallace.

SURGERY (Prof. A. E. J. BARKER).—Prize, L. S. B. Tasker. *Class III.*, W. C. Fowler.

PRACTICAL SURGERY (Messrs. RAYMOND JOHNSON and MORRISTON DAVIES).—Erichsen Prize, G. W. Johnson. *W. C. Fowler. *Class II.*, A. R. S. Alexander. *Class III.*, A. C. S. Courts, L. S. B. Tasker.

SUMMER SESSION.

SENIOR CLINICAL MEDICINE (Prof. J. ROSE BRADFORD).—Fellowes Gold Medal, G. W. Johnson. *W. C. Fowler. *Class II.*, A. C. S. Courts, A. B. G. Underwood. *Class III.*, A. R. S. Alexander, A. A. Henderson, H. C. G. Pedler, L. S. B. Tasker, M. E. T. D. Vlasto.

JUNIOR CLINICAL MEDICINE (Drs. F. J. POYNTON and C. BOLTON).—Fellowes Silver Medal, J. W. Tonks. *G. G. Johnstone, *R. H. Liscombe. *Class II.*, W. J. Pearson. *Class III.*, H. W. Cooke, F. B. Smith, R. V. Steele, J. Winterbotham, M. Radford.

SENIOR CLINICAL SURGERY (Prof. BILTON POLLARD).—Liston Gold Medal, W. C. Fowler. *G. W. Johnson. *Class II.*, C. A. Birts. *Class III.*, L. S. B. Tasker, M. E. T. D. Vlasto, A. R. S. Alexander.

JUNIOR CLINICAL SURGERY (Messrs. RAYMOND JOHNSON, WILFRED TROTTER and MORRISTON DAVIES).—Prize, J. Taylor. *C. E. A. Goddard, *G. B. King, *A. Pimm. *Class II.*, G. C. Chubb, P. V. Early, J. L. Davies. *Class III.*, A. L. Davies, H. W. Hills.

MIDWIFERY (Prof. H. R. SPENCER).—SENIOR CLASS.—Prize, L. Levene.
*H. C. G. Pedler.

FORENSIC MEDICINE (Dr. F. J. POYNTON).—Prize, T. C. Graves.

THERAPEUTICS (Dr. H. BATTY SHAW).—*Class II.*, T. C. Graves.

PATHOLOGY (Prof. SIDNEY MARTIN).—Filliter Exhibition, T. C. Graves,
H. W. Hills. *æq.*

OPHTHALMIC MEDICINE AND SURGERY (Prof. PERCY FLEMMING).
—Prize, E. H. Roberts. *Class II.*, W. C. Fowler. *Class III.*, M. E. T. D.
Vlasto.

ANÆSTHETICS (Dr. DUDLEY BUXTON).—*Class II.*, C. G. Colyer.
Class III., H. Davies.

HYGIENE AND PUBLIC HEALTH (Prof. H. R. KENWOOD).—Silver
Medal, T. C. Graves.

* Obtained the number of marks qualifying for a Prize.

LIST OF STUDENTS, 1909-10.

- 1909-10. Adderley, A. C.
 1907-08. Alderson, G. G., B.A.
 1909-10. Alexander, D.
 1908-09. Aserappa, C. V.
 1909-10. Bach, E.
 1904-05. Bacha, A. P.
 1908-09. Balsara, M. N.
 1907-08. Bannerman, W. B.
 1908-09. Barton, M. H.
 1907-08. Battle, H. E.
 1905-06. Bayliss, A. D. E.
 1908-09. Beevor, C. F.
 1905-06. Benjafield, J. D.
 1904-05. Benjafield, N. B.
 1903-04. Bharucha, P. C.
 1909-10. Bhushan, K.
 1909-10. Binning, H. S.
 1905-06. Birts, C. A.
 1904-05. Blackmore, H. S.
 1899-00. Blackstone, L. C.
 1908-09. Bowen, T. D.
 1909-10. Boyd, E.
 1909-10. Bracken, J. P.
 1904-05. Brewer, F. L.
 1896-97. Browne, W. W.
 1901-02. Buckell, E. F. W.
 1907-08. Buckell, M. A. C.
 1909-10. Burjorjee, B. N.
 1909-10. Butler, P. P.
 1906-07. Butterfield, H. G., B.A.
 1909-10. Buxton, N. S. J. G. D.
 1905-06. Canney, J. R. C., B.A.
 1907-08. Chubb, G. C., D.Sc.
 1909-10. Clarke, J. K. P.
 1909-10. Clausen, R. J.
 1904-05. Clayton, F.
 1906-07. Cleminson, F. J., M.A.
 1903-04. Cohen, M.
 1908-09. Colyer, C. S.
 1905-06. Contractor, A. K.
 1909-10. Cooke, H. W.
 1904-05. Cooper, L. K.
 1904-05. Cooper, W. R.
 1909-10. Cornelius, S. A.
 1905-06. Courts, A. C. S.
 1903-04. Cowell, E. M.
 1903-04. Crabb, R. L.
 1909-10. Craig, J. C.
 1905-06. Davidson, M., M.A.
 1907-08. Davies, A. L.
 1906-07. Davies, H.
 1908-09. Davies, H. W.
 1909-10. Davies, J. L.
 1906-07. Davies, T. B., B.Sc.
 1907-08. Davison, H. G.
 1909-10. D'Avray, A. D.
 1909-10. De, S. C.
 1909-10. De Joss, H.
 1909-10. De Silva, C. J.
 1897-98. De Souza, D. H.
 1908-09. Dickinson, E. E.
 1907-08. Dingley, L. A.
 1907-08. Dobrashian, G. R.
 1909-10. Dodson, E.
 1909-10. Drummond, R.
 1907-03. Dudley, H.
 1909-10. Duguid, J. H.
 1909-10. Duke, K. C.
 1909-10. Duncan, F. P.
 1907-08. Dyke, G. F. E.
 1909-10. Dykes, C.
 1907-08. Early, P. V.
 1909-10. Easton, P. G.
 1909-10. Fenwick, G. E. O.
 1906-07. Fernando, W. A.
 1909-10. Finch, G.
 1909-10. Findlay, J.
 1908-09. Fitzpatrick, J. F.
 1908-09. Follit, H. H. B.
 1909-10. Fordham, A.
 1909-10. Forgan, R. F.
 1909-10. Forrest, J. R.
 1906-07. Fowler, W. C.
 1909-10. Fuller, L. O.
 1908-09. Gabb, H. P.
 1908-09. Gadgil, S. B.
 1905-06. Gilder, M. D. D.
 1909-10. Gillespy, F. B.
 1909-10. Girgiss, S.
 1909-10. Giri, D. V.
 1905-06. Goddard, C. E. A.
 1909-10. Gokbale, V. G.
 1909-10. Goldie, E. A.
 1907-08. Graham, N. F.
 1909-10. Graham, R. A. D.
 1907-08. Graves, T. C.
 1909-10. Green, D.
 1907-08. Greig, F. C.
 1909-10. Griffith, F.
 1909-10. Gruchy, F. J.
 1909-10. Haines, G. H.
 1909-10. Hannah, B.
 1909-10. Hanson, H. B.
 1906-07. Harries, D. J.
 1909-10. Harvey, W. T. S.
 1905-06. Henderson, A. A.

- 1909-10. Henderson, G.
 1909-10. Herapath, C. E. K.
 1908-09. Herklots, C. L.
 1907-08. Hills, H. W.
 1909-10. Hirst, L. F.
 1902-03. Hoare, J. F.
 1909-10. Holland, E. T.
 1909-10. Huddleston, G. J. P.
 1909-10. Hudson, P.
 1908-09. Iyengar, K. R. K.
 1904-05. James, A. H.
 1906-07. James, G., B.A.
 1903-04. Janion, H. G.
 1907-08. Jardine, E. B.
 1901-02. Jeffreys, W. M.
 1908-09. Johnson, G. W.
 1909-10. Johnson, J. S. W.
 1909-10. Johnstone, G. G.
 1906-07. Jones, A. R.
 1909-10. Jones, E. G.
 1909-10. Jones, J. E. T.
 1909-10. Joshi, N. N.
 1909-10. Kapur, N. C.
 1909-10. Karve, J. V.
 1909-10. Kayton, M. E.
 1907-08. Kempthorne, L. S.
 1904-05. Kennedy, D., M.A., LL.B.
 1902-03. Khan, M. M.
 1907-08. King, G. B.
 1901-02. King, W. H.
 1909-10. Konarzewska, M.
 1909-10. Lake, H. A.
 1909-10. Le Fanu, C.
 1905-06. Levene, L.
 1904-05. Lewis, J. S. H.
 1907-08. Liscombe, R. H.
 1909-10. Lopez, M. McW.
 1902-03. Lovell, C.
 1909-10. Lowry, E.
 1908-09. Lucas, N. S.
 1904-05. McCully, D.
 1909-10. MacDonald, D. R.
 1909-10. MacFetridge, W. C.
 1906-07. McGillicuddy, A. R. N.
 1901-02. McGillicuddy, R. H.
 1905-06. McIver, C.
 1909-10. Machlachlan, A. K.
 1909-10. Maclachlan, R. C.
 1909-10. McMaster, A. V.
 1908-09. McRitchie, P.
 1903-04. Mack, E. G.
 1909-10. Malhotra, R. C.
 1908-09. Mama, J. B.
 1899-00. Mapother, E.
 1903-04. Martin, E. K.
 1909-10. Martin, O.
 1903-04. Martin, P. S.
 1909-10. Martin, R. E.
 1905-06. Másiná, P. M. J.
 1909-10. Massey, A. Y.
 1909-10. Mehta, N. B.
 1909-10. Menefee, J.
 1908-09. Meyer, G.
 1908-09. Mody, R. D.
 1904-05. Morris, C. W.
 1909-10. Morris, J. T. W.
 1909-10. Morris, W. J.
 1908-09. Morrison, M. W.
 1908-09. Moseley, C. A.
 1908-09. Moynan, R. N. O.
 1908-09. Mudliar, D. N.
 1892-93. New, J. S.
 1902-03. Nockolds, H.
 1907-08. Norman, B. N.
 1909-10. Nuthall, R. L.
 1909-10. Oakeley, H. E. H.
 1909-10. O'Leary, J.
 1904-05. O'Meara, H.
 1909-10. Pandulai, K. G.
 1909-10. Paramore, W. J.
 1909-10. Patel, M. B.
 1909-10. Pearson, W. J.
 1905-06. Pedler, H. C. G.
 1909-10. Perera, D. D. P.
 1909-10. Pettigrew, A. B.
 1909-10. Phillips, L. G.
 1904-05. Phillips, R. B.
 1908-09. Pimm, A.
 1902-03. Pryce, T. E.
 1909-10. Pulver, J. E.
 1909-10. Pyper, C.
 1909-10. Radford, M.
 1909-10. Rai, J. N.
 1907-08. Rao, S. S.
 1909-10. Rawlinson, E. S.
 1909-10. Reason, C. H.
 1902-03. Rich, A. H.
 1905-06. Rigg, E. E. A. T.
 1905-06. Roberts, E. H.
 1909-10. Roberts, J.
 1909-10. Robertson, D. C.
 1909-10. Robertson, L. N.
 1907-08. Robinson, A. L.
 1905-06. Rogerson, C. J.
 1908-09. Rose, J.
 1909-10. Row, N. S.
 1909-10. Rozdon, S.
 1909-10. Rudkin, G. W. R.
 1909-10. Rugg, G. F.
 1909-10. Sahní, B. J.
 1907-08. Sanders, W. B.
 1909-10. Sargent, A. C.
 1907-08. Schmidt, P. R. J.
 1909-10. Scott, E. A.
 1909-10. Scott, H. H.
 1909-10. Scott, N. E. H. S.
 Scovill, T.
 1908-09. Seekings, S.

1903-04. Semon, H. C. G., M.A.	1909-10. Trivedi, C.
1903-04. Sergeant, F. G.	1905-06. Trotter, L. B. C.
1909-10. Shaffi, Mahommed.	1908-09. Tucker, S. A.
1909-10. Sharma, J. K.	1909-10. Turner, O. P.
1909-10. Sharma, R. N.	1903-04. Twining, D. O.
1905-06. Shattock, C. E.	1905-06. Twining, E. W.
1903-04. Shone, F. C., B.A.	1907-08. Underwood, A. B. G.
1909-10. Shroff, E. D.	1909-10. Unger, O. R.] 38
1908-09. Simpson, J. S.	1907-08. Van Ingen, A. M.
1909-10. Skene, L. H.	1904-05. Vaughan, R. W. W.
1904-05. Smeed, E.	1909-10. Vazir, J. K.
1909-10. Smith, F. B.	1907-08. Vercoe, R. H., B.A.
1904-05. Speirs-Alexander, A. R.	1905-06. Vlasto, M. E.
1909-10. Steele, R. V.	1909-10. Walker, J.
1909-10. Steward, S. J.	1909-10. Wallace, H. J.
1909-10. Stewart, J. H.	1908-09. Wallace, J. M.
1909-10. Storrs, R.	1904-05. Walshe, F. M. R., B.Sc.
1908-09. Stott, H.	1909-10. Walters, E. E.
1902-03. Suckling, J. J.	1907-08. Webber, H. N.
1909-10. Sunderland, E. B.	1909-10. Welch, C. G.
1909-10. Sweet, W. S.	1899-00. Wells, A. G.
1904-05. Tasker, H. L.	1909-10. Whetham, G. J.
1905-06. Tasker, L. S. B.	1908-09. Willcox, J. W. J.
1902-03. Taylor, D. C.	1909-10. Williams, H. A.
1907-08. Taylor, J.	1909-10. Wilshaw, R. H.
1908-09. Thakur, K. S.	1909-10. Winder, J. H. R.
1906-07. Thomas, M. P., B.A.	1909-10. Winterbotham, J.
1898-99. Tickell, W. G.	1907-08. Woodhouse, B.
1908-09. Titlestad, K. J.	1903-04. Woodruff, H. A.
1908-09. Tomlinson, P. S.	1904-05. Woodsend, R. N.
1909-10. Tonks, J. W.	1907-08. Wyard, S.

Total—284.

**List of Donations to the Library during the
Year 1909-10.**

Anonymous	4 vols.
Dr. G. F. Blacker, F.R.C.P.	8 vols.
Dr. H. R. Crocker, F.R.C.P. (late)—Library	410 vols.
Dr. A. R. Cushny, F.R.S.—Journal of the American Medical Association.					
Mr. R. J. Godlee, M.S., F.R.C.S.	2 vols.
Mr. Raymond Johnson, B.S., F.R.C.S.	3 vols.
Dr. Sidney Martin, F.R.C.P., F.R.S.	68 vols.
Dr. F. T. Roberts, F.R.C.P.—Library	940 vols.
Royal Academy of Medicine in Ireland	1 vol.
Sir James Sawyer, M.D., F.R.C.P.	1 vol.
Dr. H. Batty Shaw, F.R.C.P.	38 vols.
Dr. H. R. Spencer, F.R.C.P.	3 vols.
Prof. G. D. Thane, F.R.C.S.—Atlas of Pathological Anatomy.					
				Total	1478 Volumes.

Total Number of Volumes in Library, about 12,500.

**List of Papers published from the Research Department
during the Year 1909-10.**

Experimental Pathology.

- 1.—An experimental study of the Pathology of cardiac dropsy and its relation to that of local venous obstruction. (C. Bolton). *Journal of Pathology*, vol. xiv., 1909, p. 49.
- 2.—A study of the mode of action of Gastrotoxin and the healing of Gastrotoxic ulcers. (C. Bolton). *Journal of Pathology and Bacteriology*, vol. xiv., 1910, p. 418.
- 3.—Further observations on the Pathology of Gastric Ulcer. (C. Bolton). *Proceedings of the Royal Society*, B, vol. 82, 1910.
- 4.—Pathology of Gastric Ulcer. (C. Bolton). *Hunterian Lectures, Royal College of Surgeons*, March, 1910.
- 5.—On the increase of the hæmolytic powers of serums resulting from the experimental introduction of organ extracts derived from other animals of the same species. (D. Embleton and H. B. Shaw). *British Medical Journal*, October 30, 1907, p. 1268.

- 6.—The experimental production of Paroxysmal Tachycardia and the effects of ligation of the coronary arteries. (T. Lewis). *Heart*, vol. i., No. 2, pp. 98-137, Nov., 1909.
- 7.—Auricular fibrillation and its relationship to clinical irregularity of the Heart. (T. Lewis). *Heart*, 1910, T 306-372.
- 8.—On the Electro-cardiographic curves yielded by Ectopic Beats arising in the walls of the auricles and ventricles. (T. Lewis). *British Medical Journal*, 1910.

Clinical Pathology.

- 1.—Some further investigations and observations upon the Pathology of Rheumatic Fever. (F. J. Poynton and A. Paine). *Lancet*, June 10, 1910.
 - 2.—Observations on some cases of pernicious and aplastic anæmia. (F. H. Thiele). *Transactions of the Royal Society of Medicine*, March, 1910.
 - 3.—Paroxysmal Tachycardia. The results of ectopic impulse formation. (T. Lewis). *Heart*, 1910, T 262-282.
 - 4.—Auricular Fibrillation: a common clinical condition. (T. Lewis). *British Medical Journal*, Nov. 1910.
 - 5.—Does Gastrotoxis exist as an independent disease? (C. Bolton). *British Medical Journal*, May 21, 1910.
 - 6.—Complete Heart Block and auricular fibrillation. (T. Lewis and E. G. Mack). *Quarterly Journal of Medicine*, 1910, iii., 273-284.
 - 7.—So-called "Beginning" of the Heart. (T. Lewis). *Quarterly Journal of Medicine*, 1910, iii., 269-271.
 - 8.—Peritoneal Pseudonyxoma originating from the appendix. (W. Trotter). *British Medical Journal*, 1910.
 - 9.—Cancer of cervical œsophagus (four cases showing invasion of Thyroid). (H. Morrison Davies). *British Medical Journal*, Feb, 12, 1910.
 - 10.—Sinus arrhythmia associated with original attack of a vasomotor type. (K. H. Stokes). *Heart*, vol. i., 1910, p. 297.
-

MEMORIALS.

PORTRAITS.

1. Sir WILLIAM JENNER, Bart., M.D., G.C.B., F.R.S. Copy by Val Prinsep, R.A., of a portrait by Frank Holl, R.A. Presented by Subscribers.
2. Professor WILSON FOX, M.D., F.R.S. A Portrait. Presented by Subscribers.
3. Sir DONALD CURRIE, G.C.M.G., LL.D. A Portrait by W. W. Oules, Esq. Presented by Subscribers.
4. Portrait of Former Professors and Deans and Members of the Staff of University College Hospital. Presented by Relatives and Friends.

MARBLE BUSTS.

1. ROBERT LISTON, Esq., Professor of Clinical Surgery in the College, and Surgeon to the Hospital. Died in 1847. The Bust was executed by Mr. Thomas Campbell, at the expense of Patients, Pupils and Friends of Mr. Liston, and presented by them to the College.
2. EDMUND ALEXANDER PARKES, M.D., Fellow of the College, and Special Professor of Clinical Medicine in the College from 1848 to 1860, and late Professor of Military Hygiene in the Army Medical School, Netley. The Bust was executed by Mr. Edward Davis.
3. Sir JOHN ERIC ERICHSEN, Bart., LL.D., F.R.S., Emeritus Professor of Surgery and Clinical Surgery, late President of the College. The Bust was executed by Mr. Hamo Thornycroft, R.A., and presented to the College in 1883, by a large body of Subscribers.
4. A Bust of Dr. F. J. MOUAT, by Mr. H. Thornycroft, R.A. Presented by Mrs. Mouat.
5. A Bust of JOHN MARSHALL, LL.D., F.R.S., Emeritus Professor of Surgery and Clinical Surgery. The Bust was executed by Mr. T. Brock, R.A.
6. D. D. DAVIS.
7. Sir DONALD CURRIE, G.C.M.G., LL.D., by Woolner.

BUSTS IN PLASTER.

1. Sir ROBERT CARSWELL, by M. Dutrieux, Sculptor, of Brussels Presented by Lady Carswell, June, 1861.
2. HENRY CLINE. Presented by Henry Latham, Esq.
3. Sir CHARLES BELL. Presented by Alexander Shaw, Esq.
4. E. W. MURPHY.
5. DURANCE GEORGE.
6. JOHN MARSHALL, presented by Samuel Fry, Esq.
7. WILLIAM SHARPEY, presented by Dr. Frederick T. Roberts.

MARBLE MEDALLIONS.

1. CHRISTOPHER HEATH, Esq., F.R.C.S., LL.D., Senior Holme Professor of Clinical Surgery. Presented by Subscribers.
2. G. V. POORE, Esq., M.D., F.R.C.P., formerly Professor of Medicine. Presented by Subscribers.

Addresses of Officers.

- a. b.* BAILY, WALTER, M.A., 4, Rosslyn Hill, Hampstead, N.W.
a. BANGS, JOSEPH, 7, Camden Square, N.W.
c. BARKER, A. E. J., F.R.C.S., 144, Harley Street, W.
a. BARLOW, Sir THOMAS, Bart., K.C.V.O., M.D., F.R.C.P., F.R.S.,
 10, Wimpole Street, W.
a. c. BLACKER, G. F., M.D., F.R.C.P., 45, Wimpole Street, W.
c. BOLTON, C., M.D., D.Sc., F.R.C.P., 58A, Wimpole Street, W.
c. BRADFORD, J. ROSE, M.D., D.Sc., F.R.C.P., F.R.S., 8, Manchester
 Square, W.
a. BUTLER, Capt. T. D., M.V.O., Royal Court, Palace of Westminster,
 S.W.
c. BUXTON, DUDLEY W., M.D., M.R.C.P., 82, Mortimer Street, W.
c. DAVIES, H. MORRISTON, M.A., M.C., F.R.C.S., 55, Gordon Square,
 W.C.
c. ELLIOTT, T. R., M.A., M.D., M.R.C.P.,
c. FLEMMING, PERCY, M.B., F.R.C.S., 70, Harley Street, W.
a. FOA, GASTON, 34, De Vere Gardens, S.W.
a. b. FOSTER, T. GREGORY, B.A., Ph.D., Provost, University College,
 W.C.
a. b. FRANKLIN, Sir BENJAMIN, K.C.I.E., United Service Club, Pall
 Mall, S.W.
c. GODLEE, R. J., M.S., F.R.C.S., 19, Wimpole Street, W.
 GRAY, A. M. H., M.D., M.R.C.P., 30, New Cavendish Street, W.
c. HART, BERNARD, M.B., Long Grove, Epsom.
a. HORTON SMITH, R. H., K.C., 53, Queen's Gardens, Hyde Park, W.
a. JESSEL, Capt. H. M., 50, Mount Street, W.
a. b. c. JOHNSON, RAYMOND, B.S., F.R.C.S., 11, Wimpole Street, W.
 KENWOOD, Prof. H. R., M.B., D.P.H., University College, Gower
 Street, W.C.
a. b. LUCAS, HENRY, 46, Gloucester Square, W.
a. b. c. MARTIN, SIDNEY, M.D., B.Sc., F.R.C.P., F.R.S., 51, Wimpole
 Street, W.
a. MIRRIELES, F. D., Pasture Wood, Dorking.
b. c. PARSONS, J. HERBERT, D.Sc., B.S., F.R.C.S., 27, Wimpole Street, W
a. PEARSON, C. FELLOWS, Redington Lodge, Redington Road,
 Hampstead, N.W.
a. Member of General Committee.
b. .. School Finance and General Purposes Committee.
c. .. School Committee.

- a. b.* POLLARD, A. T., M.A., 24, Harley Street, W.
- b. c.* POLLARD, BILTON, B.S., F.R.C.S., 24, Harley Street, W.
- a. c.* POYNTON, F. J., M.D., F.R.C.P., 1, Harley Place, W.
- a. b.* PREVOST, Sir AUGUSTUS, Bart., 79, Westbourne Terrace, W.
- a.* RIGDEN, WALTER, M.D., 16, Thurloe Place, South Kensington, W.
- c.* RUSSELL, J. S. RISIEN, M.D., F.R.C.P., 44, Wimpole Street, W.
- a. b. c.* SHAW, H. BATTY, M.D., F.R.C.P., 122, Harley Street.
- c.* SPENCER, H. R., M.D., F.R.C.P., 104, Harley Street, W.
- b. c.* SPOKES, SIDNEY, M.R.C.S., L.D.S., 4, Portland Place, W.
- a.* STRATHCONA AND MOUNT ROYAL, Lord, G.C.M.G., 28, Grosvenor Square, W.
- c.* TILLEY, HERBERT, B.S., F.R.C.S., 72, Harley Street, W.
- a. c.* TROTTER, WILFRED, M.S., F.R.C.S., 101, Harley Street, W.
- a.* WALEY-COHEN, R., 15, Hyde Park Square, W.
- a. b.* WORSLEY, RICHARD, 1, Clarendon Place, Hyde Park, W.

- a.* Member of General Committee.
 - b.* .. School Finance and General Purposes Committee.
 - c.* .. School Committee.
-

Chronological List of Members of the Hospital Staff.

<i>Name.</i>	<i>Appointment.</i>	<i>Date of Appointment.</i>	<i>Date of Resignation.</i>	<i>Death</i>
Thomson, Anthony Todd ..	Physician to Hospital ..	1828	1850	1850
Quain, Jones	Do. ..	1828	1833	
Davis, David D.	Obstetric Physician to Hospital	1828		1841
Watson, Sir Thomas	Physician	1828	1831	
Cooper, Samuel	Surgeon to Hospital ..	1828		
	Consulting Surgeon ..	1833		1848
Quain, Richard,	Surgeon to Hospital ..	1828		
Surgeon Extraordinary to H.M. Queen Victoria.	Consulting Surgeon ..	1877		1886
Carswell, Sir Robert, ..	Physician to Hospital ..	1834		
Physician-in-Ordinary to H.M. King of Belgians.				
Elliotson, John	Physician	1834	1838	
Liston, Robert	Surgeon	1835		1847
Williams, C. J. B.	Physician	1838	1849	1889
Taylor, John	Do.	1838	1846	
Morton, Thomas	Assistant Surgeon ..	1838		
	Surgeon	1847		1849
Murphy, Edward W... ..	Obstetric Physician ..	1840		
Walshe, W. H.	Physician	1844		
	Consulting Physician ..	1877		1891
George, J. Durance	Dental Surgeon	1844		1850
Garrod, Sir A. B.	Assistant Physician ..	1846		
	Physician	1850	1862	1908
Parkes, E. A... ..	Assistant Physician ..	1846		
	Physician	1850		1876
Syme, James	Surgeon	1848	1848	
Potter, J. J.	Assistant Surgeon ..	1846		1846
Arnott, James M.	Surgeon	1848	1850	
Erichsen, Sir J. Eric, Bart.,... ..	Assistant Surgeon ..	1848		
Surgeon Extraordinary to H.M. Queen Victoria.	Surgeon	1850		
	Consulting Surgeon ..	1877		1896
Marshall, John	Assistant Surgeon ..	1848		
	Surgeon	1862		
	Consulting Surgeon ..	1885		1890
Cadge, William	Assistant Surgeon ..	1850	1853	1903
Jones, T. Wharton	Ophthalmic Surgeon ..	1850		
	Consulting do. ..	1881		1890

Chronological List of Hospital Staff.

xcix

<i>Name.</i>	<i>Appointment.</i>	<i>Date of Appointment.</i>	<i>Date of Resignation.</i>	<i>Death</i>
Jenner, Sir William, Bart.,...	Assistant Physician ..	1850		
Physician-in-Ordinary to H.M. Queen Victoria,	Physician	1854		
Physician-in-Ordinary to H.R.H. The Prince of Wales.	In charge of Skin Dept.	1859		
	Consulting Physician ..	1879		1898
Hare, C. J.	Assistant Physician ..	1850		
	Physician	1859		
	Consulting Physician ..	1887		1898
Statham, Sherard F... ..	Assistant Surgeon ..	1852	1856	
Thompson, Sir Henry, Bart.,	Do.	1856		
Surgeon Extraordinary to H.M. King of Belgians.	Surgeon	1862		
	Consulting Surgeon ..	1877		1904
Shelley, Hubert	Dental Surgeon	1854	1858	
Streatfeild, J. Fremlyn ..	Assistant Ophthalmic Surgeon	1858		
	Surgeon	1867	1869	
	Re-appointed Ophthalmic Surgeon	1873	1885	1886
Ibbetson, George A.	Dental Surgeon	1859		
	Consulting Dental Surgeon	1882		1893
Reynolds, Sir J. Russell, Bart.,	Assistant Physician ..	1860		
Physician-in-Ordinary to the Household of H.M. Queen Victoria.	Physician	1862		
	Consulting Physician ..	1879		1896
Teevan, W. F.	Temporarily in charge of Skin Dept.	1861		
Hillier, Thomas	Physician, Skin Dept. ..	1861		1868
Harley, George	Assistant Physician ..	1863		
	Physician	1865	1869	1896
Fox, Wilson,	Assistant Physician ..	1863		
Physician Extraordinary to H.M. Queen Victoria, Physician-in-Ordinary to T.R.H. the Duke and Duchess of Edinburgh.	Physician	1866		1887
Ringer, Sydney	Assistant Physician ..	1863		
	Physician	1865		
	Consulting Physician ..	1900		1910
Hill, Berkeley	Assistant Surgeon ..	1863		
	Surgeon	1871		1891
Hewitt, Graily	Obstetric Physician ..	1865		
	Consulting do.	1887		1893
Heath, Christopher	Assistant Surgeon ..	1866		
	Surgeon	1871		
	Consulting Surgeon ..	1900		1905
Bastian, Henry Charlton ..	Assistant Physician ..	1867		
	Physician	1871		
	Consulting Physician ..	1898		

Chronological List of Hospital Staff.

<i>Name.</i>	<i>Appointment.</i>	<i>Date of Appointment.</i>	<i>Date of Resignation.</i>	<i>Death</i>
Fox, Tilbury	Physician, Skin Dept. ..	1868		1879
Roberts, Frederick T. ..	Assistant Physician ..	1870		
	Physician	1878		
	Consulting Physician ..	1905		
Williams, Sir John, Bart., ..	Assistant Obstetric			
Obstetric Physician to	Physician	1872		
H.M. Queen Mary, Physi-	Obstetric Physician ..	1883		
cian to H.R.H. Princess	Consulting do. ..	1893		
Henry of Battenberg.				
Gowers, Sir William R. ..	Assistant do. ..	1872		
	Physician	1883		
	Consulting Physician ..	1888		
Tweedy, Sir John	A.M.O. Skin Department	1873		
	Assistant Ophthalmic			
	Surgeon	1881		
	Ophthalmic Surgeon ..	1885		
	Consulting Ophthalmic			
	Surgeon	1904		
Beck, Marcus	Assistant Surgeon ..	1872		
	Surgeon	1883		1893
Crocker, H. Radcliffe ..	A.M.O. Skin Department	1876		
	Physician (do.)	1879		1909
Barker, Arthur E. J. ..	Assistant Surgeon ..	1876		
	Surgeon	1885		
Poore, G. Vivian	Assistant Physician ..	1876		
	Physician	1883		
	Consulting Physician ..	1903		1904
Godlee, Rickman J.,.. ..	Assistant Surgeon ..	1877		
Surgeon to the Household	Surgeon	1885		
of H.M. Queen Victoria,				
H.M. King Edward VII.,				
Hon. Surgeon to H.M.				
King George V.				
Barlow, Sir Thomas, Bart.,..	Assistant Physician ..	1880		
Physician Extraordinary	Physician	1885		
to H.M. Queen Victoria,				
Physician to the House-				
hold of H.M. King				
Edward VII.,				
Physician Extraordinary				
to H.M. King George V.				
Hutchinson, S. John ..	Surgeon, Dental Dept. ..	1882		
	Consulting Dental			
	Surgeon	1894		1904
Buxton, Dudley W.	Anæsthetist	1884		
Horsley, Sir Victor A. H. ..	Assistant Surgeon ..	1885		
	Surgeon	1893		
	Consulting Surgeon ..	1906		
Money, Angel.. ..	Assistant Physician ..	1887	1890	1904

Chronological List of Hospital Staff.

ci

<i>Name.</i>	<i>Appointment.</i>	<i>Date of Appointment.</i>	<i>Date of Resignation.</i>	<i>Death</i>
Spencer, Herbert R.	Assistant Obstetric Physician	1887		
	Physician	1893		
Pollard, Bilton	Assistant Surgeon	1887		
	In charge of Ear and Throat Dept. Surgeon	1889 1894		
Bradford, J. Rose	Assistant Physician	1889		
	Physician	1896		
Martin, Sidney	Assistant Physician	1891		
	Physician	1898		
Gunn, R. Marcus	Assistant Ophthalmic Surgeon	1892	1896	1909
Blacker, G. F.	Do. Obstetric Physician	1893		
	Obstetric Physician	1900		
Spokes, Sidney	Dental Surgeon	1893		
Johnson, Raymond	Assistant Surgeon	1893		
	In charge of Ear and Throat Dept. Surgeon	1899 1900		
Russell, J. Risien	Assistant Physician	1898		
	Physician	1905		
Flemming, Percy	Assistant Ophthalmic Surgeon	1897		
	Ophthalmic Surgeon	1903		
Scharlieb, Herbert J., C.M.G.	Assistant Anæsthetist	1899		
Shaw, H. Batty	Do. Physician	1900		
	Physician	1907		
Bucknall, Rupert	Assistant Surgeon	1901		
	Surgeon	1908	1909	
Poynton, F. J.	Assistant Physician	1903		
	Physician	1910		
Parsons, J. Herbert	Assistant Ophthalmic Surgeon	1904		
	Do. Physician	1904		
Tilley, Herbert	Surgeon, Ear, Nose and Throat Dept.	1905		
Kingsford, A. Beresford	2nd Assistant Anæsthetist	1905		
Trotter, Wilfred	Assistant Surgeon	1906		
Relph, Herbert J.	Do. Dental Surgeon	1906		
Davies, H. Morrison	Do. Surgeon	1909		
Gray, A. M. H.	Physician, Skin Dept.	1909		
Elliott, T. R.	Assistant Physician	1910		

DIRECTORY
OF
FORMER STUDENTS OF THE FACULTY OF MEDICINE
OF UNIVERSITY COLLEGE
AND OF
UNIVERSITY COLLEGE HOSPITAL MEDICAL SCHOOL.

NOTICE.—Any corrections of the following Names, Addresses, &c., will be gratefully received by the Secretary.

—◆—
ALPHABETICAL LIST.

- Abram, G. S., B.A., M.B., B.C., M.R.C.S., L.R.C.P., 106 London Road, Reading.
Abram, J. L., M.D., F.R.C.P., M.R.C.S., 74 Rodney Street, Liverpool.
Acton, C. J., M.R.C.S., L.R.C.P., D.P.H., Wangford, Suffolk.
Acton, W., M.R.C.S., L.S.A., Westend, nr. Southampton.
Adams, C. E., B.Sc., M.B., M.R.C.S., Buckhurst Hill, Essex.
Adams, W. C., M.B., M.R.C.S., 1 Eton Avenue, Hampstead, N.W.
Adie, J. R., M.B., M.R.C.S., Lt.-Col. I.M.S., Bengal.
Addison, O. L., M.B., B.S., F.R.C.S., L.R.C.P., 55a Welbeck Street, W.
Addey, W. F., M.D., B.S., M.R.C.S., L.R.C.P., 124 Lower Addiscombe Road, Croydon.
Ahern, R., M.B., B.Ch., B.A.O., R.U.I., D.P.H., Cork County Sanatorium for Consumption, Heatherside, Doneraile, Co. Cork.
Aickin, R. T. G., M.D., Ch.B., D.P.H., "Fennor Dene," Park Road, Auckland, New Zealand.
Aitken, R. Y., M.D., C.M., F.R.C.S., L.R.C.P., 53 Preston New Road, Blackburn.
Alderson, G. G., B.A., M.B., B.C., 5 Grosvenor Villas, Newcastle-on-Tyne.
Alderson, W. E., M.D., M.S., B.Hy., D.P.H., 28 Victoria Street, Newcastle-on-Tyne.
Aldous, R., L.R.C.P., L.R.C.S., L.F.P.S. (Travelling).
Ali, Syed Hamid, L.R.C.P., L.R.C.S., D.P.H., Bagh, Nana Mian, Hyderabad, Deccan, India.
Alexander, F. H., M.B., M.R.C.S., L.R.C.P., "Gatewick," Granville Road, Littlehampton, Sussex.
Alford, C. E., M.R.C.S., L.S.A., Crewkerne, Somerset.
Alford, E. F. R., M.R.C.S., L.R.C.P., Kent Villa, Woodbridge, Suffolk.
Alford, H. J., M.D., 19 Park Street, Taunton.
Allchin, Sir W. H., M.D., F.R.C.P., M.R.C.S., L.S.A., 5 Chandos Street, Cavendish Square, W.
Allen, B. H., M.D., M.R.C.S., "Wendreda," Amherst Road, Bexhill.
Amin, K. V., L.R.C.P., L.R.C.S., L.F.P.S., D.P.H., Vaso, Gujerat, India.
Anderson, C.M., M.R.C.S., L.S.A., 105 Worcester Street, Christchurch, New Zealand.
Anderson, D. E., B.A., M.D., B.Sc., M.R.C.S., L.R.C.P., L.S.A., Green Bank, Merton Lane, Highgate, N. (& 5 Harley Street, W.).
Anderson, R. W., M.R.C.S., L.R.C.P., Colombo Road, Sydenham, Christchurch, N.Z.
Anderson, T., M.D., B.S., D.Sc., 17 Stonegate, York.
Anderson, W. C., M.D., B.Sc., Ch.B., D.P.H., 95 Newport Road (& 1 Wordsworth Avenue, Cardiff).
Anderson, W. M. A., M.V.O., M.B., B.S., M.R.C.S., 36 Harley Street, W.
Andrews, C., M.R.C.S., L.S.A., 8 Auriol Road, West Kensington, W. (Andrews & Mallard).
Andrews, W. S., M.B., F.R.C.S., Chelsea Villa, Torris Park, Ilfracombe.
Angelis, A. A., M.D., 35 Claverton Street, Pimlico, S.W.
Angus, W., M.D., Ch.B., St. Pancras Infirmary, Highgate, N.
Annand, W. F., M.D., B.S., M.R.C.S., L.R.C.P., Inglewood, Eaton Road, Coventry.

- Appleby, F.H., M.R.C.S., L.S.A., Barnbygate House, Newark-on-Trent.
 Appleyard, J., M.R.C.S., L.R.C.P., 3 Clifton Villas, Bradford, Yorks.
 Appleyard, W., M.B., B.S., F.R.C.S., L.R.C.P., 2, Marlborough Road, Bradford, Yorks.
 Armour, D. J., B.A., M.B., F.R.C.S., M.R.C.P., 89 Harley Street, W.
 Armstead, H. W., M.D., B.S., F.R.C.S., 30, Queensborough Terrace, Hyde Park, W.
 Armstrong, E. A., M.R.C.S., L.R.C.P., 36 Ashburn Place, South Kensington, S.W.
 Arnott, H., The Rev., F.R.C.S., The Rectory, Beckenham, Kent.
 Ashley, M., M.B., M.R.C.S., L.R.C.P., D.P.H., Newbury House, Weston-super-Mare.
 Atkinson, C. M., M.R.C.S., L.R.C.P., Swanton House, Ashford, Kent.
 Atkinson, F. E., M.R.C.S., L.R.C.P., "Bowerley," Settle, Yorks.
 Atkinson, F. H., L.F.P.S., L.M., Flottergate House, Grimsby, Lincs.
 Atkinson, S. E., M.R.C.S., L.R.C.P., Osgathorpe, near Loughborough, Leicester.
- Bacha, A. P., M.B., B.S., F.R.C.S., 16 Trebovir Road, Earl's Court, S.W.
 Bacon, A. T., L.R.C.P., L.M., M.R.C.S., West Fields, Leeds.
 Bacot, W. G., M.D., F.R.C.S., L.R.C.P., L.S.A., "Carfax," Marlboro' Road, Bournemouth.
 Bacot, W. R., F.R.C.S., Carfax, Marlboro' Road, Bournemouth.
 Badgerow, G. W., M.D., M.R.C.S., L.R.C.P., 64 Brook Street, Grosvenor Square, W.
 Bahadorji, J. N., B.A., M.R.C.S., L.R.C.P. (Address uncommunicated).
 Bailey, H. F., M.R.C.S., L.S.A., Whitehill House, Whitehill, East Liss, Hants.
 Bailey, J. E., L.S.A., Beverley, Yorks.
 Baker, D. G. R. S., M.R.C.S., L.R.C.P., Capt. I.M.S., Loralia, Baluchistan, India.
 Baker, G. W., L.R.C.P., L.R.C.S., L.M., L.F.P.S., 107 High Road, Beeston, Notts.
 Bakewell, R. T., M.B., M.R.C.S., L.R.C.P., 4 Cavendish Place, Cavendish Square (& 17 College Crescent, Fitzjohn's Avenue, Hampstead).
 Bakhle, C. R., M.R.C.S., L.R.C.P., Major I.M.S., Bombay.
 Ball, J. B., M.D., F.R.C.P., M.R.C.S., 12 Upper Wimpole Street, W.
 Ballance, H. A., M.S., M.D., F.R.C.S., L.R.C.P. All Saint's Green, Norwich.
 Ballard, P., M.R.C.S., L.R.C.P., Walford House, Smarden, Kent.
 Baly, A. L., M.A., M.R.C.S., L.R.C.P., The Hermitage, Cleve Road, West Hampstead, N.W., and Lambeth Infirmary, Brook Street, S.E.
 Baly, C. F. P., M.R.C.S., L.R.C.P., 152 Harley Street, W.
 Bamford, C. R., M.R.C.S., L.R.C.P., "The 'Nook,' Uttoxeter (& 23 The Pryors, Hampstead, N.W.).
- Bamford, T., M.R.C.S., L.R.C.P., Enville House, Uttoxeter, Staffs.
 Banham, H. A. L., L.R.C.P., L.R.C.S., L.F.P.S., Rockley Dene, Worsboro' Bridge, Nr. Barnsley.
 Banham, S. M., M.B., M.R.C.S., L.R.C.P., "Ellesmere," Uxbridge Road, Ealing Common, W.
 Banting, C., M.D., B.S., F.R.C.S., Beeleigh, West Hill, Putney, S.W.
 Banks, A., F.R.C.S., L.R.C.P., D.P.H., West Hill Tower, Ryde, I. of W.
 Banks, W., M.B., M.R.C.S., 10 Dunstanville Terrace, Falmouth.
 Barber, O., M.D., M.R.C.S., L.S.A., Dunblane, Hastings.
 Bardsley, P. C., M.A., M.B., B.C., L.S.A., 36 Dean Road, Willesden Park, N.W., and 8 The Close, Salisbury.
 Barefoot, G. H., L.R.C.P., L.R.C.S., Lieut.-Col. R.A.M.C.
 Barham, H. F. H., M.R.C.S., L.S.A., Withersdale, Wyke Avenue, Worthing (Retired).
 Barker, A. E. J., F.R.C.S., 144 Harley Street, W.
 Barker, A. J. G., M.D., M.R.C.S., Kuching, Sarawak, Borneo.
 Barker, G. H., B.Sc., M.D., M.R.C.S., L.R.C.P., "Holly Bank," 124 Redland Road, Clifton, Bristol.
 Barker, P. D., M.R.C.S., L.R.C.P., (Kent & Barker), The Laurels, Sutherland Avenue, Bexhill-on-Sea.
 Barker, R. A., M.D., L.S.A., Northville, Westbourne Avenue, Emsworth, Hants (Retired).
 Barlow, Sir Thos., Bart., K.C.V.O., D.Sc., LL.D., M.D., F.R.C.P., M.R.C.S., F.R.S., 10 Wimpole Street, W.
 Barnes, E. C. E., M.R.C.S., L.R.C.P., 207 Green Street, Forest Gate, E.
 Barnes, J. J., M.R.C.S., L.R.C.P., Lynwood, Blundell Avenue, Birkdale, Southport.
 Barnes, R. W., M.R.C.P., L.R.C.S., L.S.A., 13 Cornwall Road, Dorchester.
 Barnes, H. J., M.R.C.P., M.R.C.S., L.S.A., Lt.-Col. R.A.M.C. (Retired).
 Barnes, R. N., L.S.A., "The Laurels," Junction Road, Andover, Hants.
 Barnes, W. S., M.D., M.Ch., M.R.C.S., L.S.A., Barnes, W. G. K., M.D., M.Ch., L.S.A., Fleet Surg. R.N.
 Barnett, L., M.D., M.R.C.S., L.S.A., Heathfield, 23 Hilgrove Road, South Hampstead, N.W.
 Barratt, J. O. W., D.Sc., M.D., B.S., F.R.C.S., M.R.C.P., Cancer Research Laboratory, University of Liverpool.
 Barrett, W. P., M.R.C.S., L.S.A., Millfield House, 35 Cheriton Gardens, Folkestone.
 Barrington, F. J. F., M.B., B.S., F.R.C.S., L.R.C.P., Pentney, Swaffham, Norfolk.
 Barron, H. G., B.A., M.R.C.S., L.R.C.P., 24 Houghton Street, Southport.
 Barrow, L. A., M.R.C.S., L.S.A., 53 Maryon Road, Charlton, Kent.

- Barrow, R. W., M.D., 12 Vernon Street, Liverpool.
- Barry, T. D. C., L.R.C.P., M.R.C.S., Lt.-Col. I.M.S., Bombay (Retired).
- Bartlet, J. H., M.D., M.R.C.S., L.S.A., Birkfield, Ipswich (Retired).
- Bartlett, B. F., M.R.C.S., L.R.C.P., 39 Onslow Gardens, South Kensington, S.W.
- Bartlett, B. S., M.R.C.S., L.R.C.P., Capt. R.A.M.C.
- Bartlett, F. W., M.R.C.S., L.R.C.P. (R. C. & F.W. Bartlett), "The Limes," Romsey, Hants.
- Bartlett, J. P., M.R.C.S., 39 Onslow Gardens, S.W.
- Bartlett, R. C., M.R.C.S., L.R.C.P., The Limes, Romsey, Hants.
- Barton, E. A., M.R.C.S., L.R.C.P., 56 Kensington Court, Kensington, W.
- Barton, E. R., M.R.C.S., L.R.C.P., A. Quinhonha, Cintra, Portugal.
- Barton, F. W., M.R.C.S., L.R.C.P., L.S.A., 216 Stockwell Road, S.W.
- Barton, W. E., M.D., M.R.C.S., L.R.C.P., Amble House, 31 Ambleside Avenue, Streatham, S.W.
- Barwell, F. R., M.R.C.S., L.R.C.P., Mildenhall, Suffolk.
- Bassett, W. F. P., M.D., C.M., M.R.C.S., George Street, Bathurst, N.S.W.
- Bass, C. W., M.R.C.S., L.S.A. (Address uncommunicated).
- Bastian, H. C., M.A., M.D., F.R.C.P., F.R.S., Durrant's Hotel, Manchester Square W. (& Chesham Bois, Bucks).
- Bastian, W., M.R.C.S., L.R.C.P., Surg. R.N.
- Bates, J. E., B.A., M.B., B.C., M.R.C.S., L.R.C.P., "Wensleydale," Lingfield Road, Wimbledon.
- Bates, S. H., M.D., M.R.C.S., L.R.C.P., 11 Archway Road, Highgate, N.
- Batteson, V. J., L.M.S.A., Mansfield Lodge, Earlham Grove, Forest Gate, E.
- Battye, W. R., B.Sc., M.B., M.S., F.R.C.S., Capt. I.M.S.
- Baxter, W. W., L.R.C.P.Ed. & L.M., M.R.C.S., Whangarei, New Zealand.
- Bayliss, A. D. E., M.R.C.S., L.R.C.P., University College Hospital, W.C.
- Beadles, C. F., M.R.C.S., L.R.C.P., Royal College of Surgeons, Lincoln's Inn Fields, W.C.
- Beadles, H. S., M.R.C.S., L.R.C.P., 234 Barkling Road, Victoria Docks, E.
- Bean, A. C., M.R.C.S., L.R.C.P., Staff-Surg. R.N.
- Bean, L. C., M.R.C.S., L.R.C.P., 18 Falcon Road, Battersea, S.W.
- Beattie, R., M.D., M.Ch., M.R.C.S., Normanhyrst, Dewsbury, Yorks.
- Beddoe, J., B.A., LL.D., M.D., F.R.C.P., F.R.S., The Chantry, Bradford-on-Avon, Wilts.
- Beddow, J., M.R.C.S., L.S.A., The Old House, Alvechurch, Worcester.
- Belbin, H. A., L.S.A., Chapel House, Cradley, Worcs.
- Belcher, H. E., M.R.C.S., L.R.C.P., 25 Musters Road, West Bridgford, Nottingham.
- Belcher, J. A., M.D., M.R.C.S., L.R.C.P., 1 Beckwith Road, Herne Hill, S.E.
- Belfrage, S. H., M.D., M.R.C.S., L.R.C.P., 77 Gloucester Place, Portman Square, W.
- Bell, J., M.R.C.S., L.R.C.P., D.P.H., Government Civil Hospital, Hong Kong, China.
- Bell, J. C., M.R.C.S., L.R.C.P., West Coker, Yeovil.
- Bell, T. D., M.R.C.S., L.R.C.P., L.S.A., 13 St. Mark's Terrace, Woodhouse, Leeds.
- Bell, T. W. F., M.B., C.M., The Red House Heckington, Leeds.
- Benham, C. H., M.D., M.R.C.P., M.R.C.S., 27 Sackville Road, Hove, Sussex.
- Benham, F. L., M.D., M.R.C.P., M.R.C.S., Cambden House, Exeter, South Australia.
- Benham, H. J., M.D., M.R.C.S., B.S., M.R.C.P., 13 Avenue Victor Hugo, Boulogne (Seine), France.
- Benjafield, J. D., M.B., B.S., M.R.C.S., L.R.C.P., Bletchenden, Church Street, Lower Edmonton, N.
- Benjafield, N. B., L.S.A., Highfield, Church Street, Lower Edmonton, N.
- Bennett, F. G., B.A., L.S.A., Great Glen, Leicester.
- Bennett, K. H., M.R.C.S., L.R.C.P., D.P.H., Escot, Penzance (& St. Michael's House, Marazion, Cornwall).
- Bennetts, C. J., M.R.C.S., L.S.A., 9 Stratton Terrace, Falmouth.
- Bensley, G. E., M.R.C.S., L.R.C.P., 52 Chatsworth Gardens, Acton Hill, W.
- Bentham, E. C., M.R.C.S., 10 Princes Street, Cavendish Square, W.
- Bentham, R., L.R.C.P., L.R.C.S., Retired Insp.-Gen. R.N.
- Benton, S. L., M.R.C.S., L.R.C.P., "Beauchamp," Milford-on-Sea, Hants.
- Beresford, C. W., M.R.C.S., L.S.A., Markyate House, Narborough, near Leicester.
- Beresford, E. H., M.R.C.S., L.R.C.P., Metropolitan Asylum (M.A.B.), Tooting Bec, S.W.
- Berkart, J. I., M.D., M.R.C.P., 71 Wimpole Street, W.
- Berkeley Hill, O. A. R., M.A., M.B., B.Ch., M.R.C.S., L.R.C.P., Capt. I.M.S.
- Berne, J. G., L.R.C.P., L.R.C.S., D.P.H., Capt. R.A.M.C. (Retired).
- Berry, C. H., M.R.C.S., L.R.C.P., Dartmoor Sanatorium, Nr. Chagford, Devon.
- Best, Palemon, M.B., M.R.C.S., 10 Ugate, Louth, Lincs.
- Best, Palemon, Jun., M.R.C.S., L.R.C.P., L.S.A., St. Ives, Cornwall.
- Best, W. H. G. H., L.R.C.S., L.R.C.P., Lagos, Southern Nigeria, W. Africa (& 3 Rue de Siam, Paris).
- Best, W. J., M.R.C.S., L.S.A., D.P.H., 10 Ugate, Louth, Lincs.
- Bethune, R. J., M.D., D.P.H., Markinch, Audley Road, Hendon, N.W.
- Bharucha, R. H., M.R.C.S., L.R.C.P., Lieut. I.M.S.
- Bidwell, C. H., M.R.C.S., L.R.C.P., P.O. Box 24, Bloemfontein, Orange River Colony, S.A.

- Bigg, H. R. H., F.R.C.S., L.R.C.P., 56 Wimpole Street, Cavendish Square, W.
- Biggs, A. C. B., M.R.C.P., L.R.C.P., Vellam House, Southfields, S.W.
- Biggs, J. M., M.R.C.S., L.R.C.P., Hillside, Childs Hill, Cricklewood, N.W.
- Biggs, M. G., M.D., M.R.C.S., L.S.A., Brookdene House, 101 Northcote Road, Battersea, S.W.
- Bindley, P. H., M.B., M.R.C.S., 26 Putney Common, S.W.
- Bingham, J. J., M.D., L.R.C.P., L.M., M.R.C.S., L.S.A., High Street, Alfreton, Derbyshire.
- Birch, H. P., M.R.C.S., L.R.C.P., Retired Major R.A.M.C.
- Birchall, E. H., L.R.C.P., L.R.C.S., L.F.P.S., Workhouse Infirmary, Gravelly Hill, Birmingham.
- Bird, H., M.R.C.S., L.R.C.P., L.S.A., 235 Kingsland Road, Bethnal Green, N.E. (& 97 Farleigh Road, Stoke Newington, N.).
- Birmingham, C. L., M.D., B.Ch., B.A.O., D.P.H., The Mall, Westport, Co. Mayo.
- Birt, C., M.R.C.S., L.R.C.P. (c/o Sir C. R. McGrigor, Bart., & Co.), 25 Charles Street, St. James' Square, S.W., Lt.-Col. R.A.M.C.
- Birt, G., M.B., Yannon Lea, Exeter Road, Teignmouth.
- Black, A. C., M.R.C.S., L.R.C.P. (Southwell, Sander & Black), Strettit House, East Peckham, Paddock Wood, Kent.
- Blackburn, V. K., M.R.C.S., L.R.C.P., Warren House, Barnsley, Yorks.
- Blacker, G. F., M.D., F.R.C.S., F.R.C.P., 45 Wimpole Street, W.
- Blackett, J. F., M.B., B.S., 39 Fishponds Road, Bristol.
- Blackmore, F. J. C., M.R.C.S., L.R.C.P., Treeton Rectory, Rotherham, Yorks.
- Blackstone, L. C., M.B., B.S., M.R.C.S., L.R.C.P., The Lawns, Peterborough, Northants.
- Blackstone, W. A., M.R.C.S., L.R.C.P., 56 Regent's Park Road, N.W.
- Blackwood, F. M., M.B., M.R.C.S., L.S.A., Turramurra, Sydney, N.S.W.
- Blackwood, J., M.R.C.S., L.R.C.P., L.S.A., "Colaba," Festing Road, Southsea.
- Blagg, A. F., M.D., M.R.C.S., L.R.C.P., L.S.A., 28 Caledonia Place, Clifton, Bristol.
- Blair, A., M.R.C.S. (Travelling).
- Blair, A., M.B., Ch.B., L.M., Church Terrace, Long Sutton, Lincs.
- Blake, S. H., M.R.C.S., 16 Russell Street, Bolton.
- Blake, V. J., M.B., B.S., M.R.C.S., L.R.C.P., "St. Moritz," Outram Road, Southsea; and Offices Education Department, Town Hall, Portsmouth.
- Blake, W. H., M.B., B.S., M.R.C.S., Harpenden, Herts.
- Blake, W. H., M.D., M.R.C.S., L.R.C.P., Bedford Lodge, West Wickham, Kent.
- Blaker, P. S., M.R.C.S., L.R.C.P., L.S.A., 37 Creffield Road, Ealing Common, W.
- Blakesley, H. J., F.R.C.S., L.R.C.P., 56 London Road, Leicester.
- Blakiston, A. A., M.R.C.S., L.S.A., "Ashington," Glastonbury, Somerset.
- Blamey, J., M.R.C.S., L.S.A., Penryn, Cornwall.
- Blathwayt, A. de V., M.R.C.S., L.R.C.P., 28 Gay Street, Bath.
- Blaxall, F. R., M.D., M.R.C.S., L.R.C.P., Government Lymph Establishment, Colindale Avenue, The Hyde, Hendon, N.W.
- Blaxland, A. J., M.B., M.S., F.R.C.S., L.R.C.P., 33 St. Giles Street, Norwich.
- Blenkinsop, A. P., M.R.C.S., L.R.C.P., L.S.A., Major R.A.M.C.
- Blenkinsop, F. L., M.B., L.S.A., Major I.M.S., Madras.
- Blomfield, J. E., M.A., M.D., B.Ch., M.R.C.S., L.R.C.P. (Blomfield, Dick & Sichel), 1 Tubs Hill, Sevenoaks, Kent.
- Bluett, G. M., M.R.C.S., L.R.C.P., 55A Palace Gardens Terrace, & 1 Courtland Terrace, Kensington, W.
- Bluett-Duncan, J., M.R.C.S., L.R.C.P., 317 Upper Richmond Road, Putney, S.W.
- Boam, H., M.R.C.S., L.R.C.P., 77 Brook Street, Birmingham.
- Boissier, A. H., M.R.C.S., L.R.C.P., Shrublands, Banbury, Oxon.
- Bolton, C., D.Sc., M.D., B.S., F.R.C.P., 58a Wimpole Street, W.
- Bolton, J. S., B.Sc., M.D., B.S., F.R.C.P., County Asylum, Rainhill, Lancs.
- Bolton, F. E., M.R.C.S., L.R.C.P., Surg. R.N.
- Bonar, T. M., M.B., C.M., Probus, Cornwall.
- Bond, J. W., M.D., B.S., M.R.C.S., L.S.A., 26 Harley Street, Cavendish Square, W.
- Bond, C. J., F.R.C.S., L.R.C.P., "Fernshaw," Springfield Road, Leicester.
- Bosson, G. A., M.R.C.S., L.R.C.P., Western Hospital, Seagrave Road, Fulham, S.W.
- Bosson, G., M.R.C.S., L.S.A., Alford, Lincs.
- Boulting, W., L.R.C.P., Lantosque, Alpes Maritimes, France.
- Bowden, W., D.S.O., M.R.C.S., L.R.C.P., L.S.A., 28 Charlton Road, Blackheath, S.E. (& 14 The Village, Old Charlton, Kent), late Fleet Surg. R.N.
- Bowen, D. R., L.R.C.P., L.R.C.S., L.F.P.S., (Address uncommunicated).
- Bowen, W. F., M.R.C.S., L.R.C.P., Lambeth Infirmary, Brook Street, S.E.
- Bower, W. C. E., M.R.C.S., L.R.C.P., 20 St. Mary Street, Stamford, Lincs.
- Bowie, R. F., M.R.C.S., L.R.C.P., Retired Deputy-Insp.-Gen. R.N.
- Bowles, A., M.R.C.S., L.R.C.P., 10 South Cliff, Eastbourne.
- Bown, S. H., M.D., B.S., 40 Argyll Road, Kensington, W.
- Boxall, F., M.R.C.S., L.R.C.P., L.S.A., Church Hill, Rudgwick, Sussex.
- Boxall, R., M.D., B.C., M.R.C.P., "Ingle-side," Abinger Common, Surrey.
- Boyce, Sir Rubert Wm., M.B., M.R.C.S., L.R.C.P., The University, & Park Lodge, Sefton Park Road, Liverpool.
- Boyd, J. B., L.R.C.P., L.M., F.R.C.S., Ebor. Clonbur, Co. Galway.
- Boyd, J. F., M.R.C.S., L.R.C.P., c/o Grindley & Co, 54 Parliament St., S.W., Capt. I.M.S.

- Boyd, S., M.B., B.S., F.R.C.S., 134 Harley Street, Cavendish Square, W.
- Bradford, J. R., D.Sc., M.D., F.R.C.P., M.R.C.S., F.R.S., 8 Manchester Square, W.
- Bradley, R., M.B., Ch.B., M.R.C.S. (Bradley & Troughton), Bentham, Lancaster.
- Bradshaw, T. R., B.A., M.D., F.R.C.P., M.R.C.S., 51 Rodney Street, Liverpool.
- Braithwaite, R., M.D., M.R.C.S., L.S.A., 26 Endymion Road, Brixton Hill, S.W. (Retired).
- Braithwaite, S., M.R.C.S., West Croft, Egremont, Cumberland.
- Bramley-Moore, J., F.R.C.S., L.S.A., 26 Russell Square, W.C.
- Branson, G. A., M.R.C.S., L.R.C.P., "Bentham," Church Street, Richmond, Victoria, Australia.
- Branson, W., M.B., M.R.C.S., L.R.C.P., Brook House, Carbrook, Sheffield.
- Brash, J. B., M.R.C.S., L.R.C.P., 17a Hamstead Road, Handsworth, Birmingham.
- Brebner, A., M.R.C.S., L.R.C.P., 55 Kingsland Road, Bethnal Green, N.E.
- Bree, S., M.B., M.R.C.S., L.R.C.P., High Street, Manningtree, Essex.
- Brewer, D., M.R.C.S., L.R.C.P., D.P.H., Barleywood, Sandal, Wakefield.
- Brewis, E. J., M.D., B.S., "Curriemyre," Willington, Co. Durham.
- Bridger, S., M.R.C.S., L.R.C.P., 19 Royal Terrace, Southend-on-Sea.
- Bridgman, H. A., L.F.P.S., L.S.A.
- Bridgman, J. H., M.R.C.S., L.S.A., Bridport, Dorset.
- Briggs, C. D., M.R.C.S., L.R.C.P., Wigston-Magna, Nr. Leicester.
- Brightman, F., M.R.C.S., L.R.C.P., Aspley House, Broadstairs, Kent.
- Brincker, J. A. H., B.A., M.B., B.C., M.R.C.S., L.R.C.P., D.P.H., 8 Christchurch Road, Hampstead, N.W.
- Brock, J. H. E., M.D., B.S., F.R.C.S., L.S.A., 77 Fellowes Road, South Hampstead, N.W.
- Bronner, A., M.D., M.R.C.S., 33 Manor Row, & 8 Mount Royal, Bradford, Yorks.
- Brook, H., M.R.C.S., L.S.A., Moulton House, Bristol Road, Weston-super-Mare (Retired).
- Brooks, S. B., M.R.C.S., L.R.C.P., F.L.P.S., L.S.A., 2 Forest Grove, Colville Street, Nottingham (Retired).
- Broster, A. E., M.R.C.S., L.R.C.P., Wirksworth, Derbyshire.
- Broughton, J. F., M.B., B.S., M.R.C.S., L.R.C.P., West End, Wetherby, Yorks.
- Brown, E. H., M.D., M.R.C.P., F.R.C.S., Lt.-Col. I.M.S. (Retired).
- Brown, H. H., M.D., B.S., F.R.C.S. (Brown & Ward), Museum Street, Ipswich.
- Brown, J., M.D., Ch.B., D.P.H., Burwood House, Bacup, Lancs.
- Brown, J. H., M.D., C.M., M.R.C.S., Somerville House, 14 Burngreave Road, Sheffield.
- Brown, J. N., M.D., B.S., M.R.C.S., L.R.C.P., 92 Finchley Road, Hampstead, N.W.
- Brown, R., M.B., B.S., M.R.C.S., L.R.C.P., The Hall, Headcorn, Kent.
- Brown, R. K., B.A., M.D., B.Ch., D.P.H., 290 Queen's Road, New Cross (& Town Hall, Bermondsey, S.E.)
- Brown, W. H., M.R.C.S., L.S.A., Colac, Victoria, Australia.
- Browne, G. B., M.R.C.S., 80 Wimpole Street, Cavendish Square, W.
- Browne, J. W., M.A., M.B., M.R.C.S., 37 Holland Park Avenue, W.
- Browne, W. W., M.R.C.S., L.R.C.P., D.P.H., Capt. R.A.M.C., c/o Messrs. Holt & Co., Whitehall Place.
- Browning, B., M.R.C.S., L.R.C.P., D.P.H., "Bec-en-hent," Sidmouth, Devon (Retired).
- Bruce, H. A., M.D., F.R.C.S., L.R.C.P., 64 Bloor Street East, Toronto, Canada.
- Bruce, S. N., M.R.C.S., 15 Queensborough Terrace, Hyde Park, W.
- Brunton, J., M.D., B.Ch., D.P.H., 15 Endsleigh Gardens, N.W.
- Buchanan, A., B.A., M.B., L.S.A., 13 Priory Road, Kew, Surrey.
- Buchanan, G. S., B.Sc., M.D., Local Government Board, Whitehall (& 38 Heath Hurst Road, Hampstead, N.W.).
- Buchanan, J., M.B., M.Ch., B.A.O., Holmwood, Station Road, Watford, Herts.
- Buckell, E., M.R.C.S., L.R.C.P., Romsey, Hants.
- Buckell, E., M.R.C.S., L.S.A., Knoyle House, Preston Park, Brighton (Retired).
- Buckell, E. H., M.R.C.S., L.R.C.P., L.S.A., West Pallant House, Chichester.
- Buckell, F. J., M.B., B.S., 29 Compton Road, Canonbury, N.
- Buckell, W. R., F.R.C.S., L.R.C.P., Fairholme, Cheltenham.
- Bucknall, R. T. H., M.S., M.D., F.R.C.S., L.R.C.P.
- Budden, T. F., M.D., B.C., L.D.S., M.R.C.S., L.R.C.P., 52 Coolhurst Road, Crouch End, N. (& 11 Buckingham Gate, S.W.).
- Bullmore, C. C., L.R.C.P., L.R.C.S., Flower House, Catford, S.E.
- Bullmore, E. A., M.R.C.S., L.R.C.P., 10 South Brink, Wisbech.
- Bullock, J. E., M.D., M.R.C.S., L.S.A., 87 Ladbrooke Grove, Notting Hill, W.
- Bunch, J. L., D.Sc., M.D., M.R.C.P., B.S., M.R.C.S., 84 Park Street, Grosvenor Square, W.
- Burdwood, J. W., L.F.P.S., L.S.A., Hereward, Southern Road, Bournemouth.
- Burman, J. W., M.D., L.R.C.S., D.P.H., Kennet House, Ramsbury, Wilts.
- Burnell-Jones, H. S., L.S.A., Middlesex Hospital, W.
- Burry, H. B. P., M.R.C.S., L.R.C.P.
- Burt, J. B., M.D., M.R.C.S., L.R.C.P., Beaufort Lodge, 10 Manchester Road, Buxton.
- Burton, J. C., M.R.C.S., L.R.C.P., Kingsbury House, Calne, Wilts.
- Burton, S. H., M.B., B.S., F.R.C.S., 49 St. Giles Street, Norwich.
- Burton, W. E., M.R.C.S., L.R.C.P., L.S.A., D.P.H., Frodsham, Cheshire.
- Burton-Fanning, F. W., M.D., F.R.C.P., M.R.C.S., 1 St. Faith's Lane, Norwich.
- Burwood, T. W., L.R.C.P., "Strathmore," Florence Road, Ealing, W.

- Bury, H. T., M.R.C.S., L.R.C.P., D.P.H., c/o Messrs. Fraser & Fraser, Oldmarket, Wisbech, Cambs.
- Bury, J. S., M.D., B.S., F.R.C.P., M.R.C.S., 10 St. John Street, Manchester.
- Bush, J. P., C.M.G., M.R.C.S., L.S.A., Vyvyan House, Clifton Park, Clifton, Bristol.
- Bushnell, F. G., M.D., M.R.C.S., L.R.C.P., D.P.H., 11 New Parade, Worthing.
- Buss, H. D., B.A., B.Sc., M.D., M.R.C.S. L.S.A., St. Marks, Tembuland, Transkei, Cape Colony.
- Butler, W., M.B., C.M., D.P.H., Public Offices, Kilburn (& 26 Craven Park Road, Harlesden, N.W.).
- Butt, F. J., M.B., C.M., The Limes, Hoole Road, Chester.
- Butterfield, H. G., M.A., B.M., B.Ch., 60 Hereford Road, Bayswater, W.
- Butterfield, N. A., M.R.C.S., L.R.C.P., Lower Umkomaas, Natal.
- Buxton, D. W., M.D., M.R.C.P., M.R.C.S., 82 Mortimer Street, Cavendish Square, W.
- Buxton, T., M.R.C.S., L.R.C.P., Fazeley, Tamworth, Staffs.
- Byass, T. S., M.R.C.S., L.R.C.P., L.S.A., Langham House, Northampton.
- Byles, J. B., M.B., M.R.C.S., L.R.C.P., 5 Sackville Street, Piccadilly, W.
- Bynoe, C. A., L.R.C.P., L.R.C.S., 49 Queen Victoria Street, E.C.
- Byrne, P. K., B.A., M.D., M.R.C.P., M.R.C.S., 40 York Place, Baker Street, W.
- Calantarients, J. A., M.D., M.R.C.S., 8 Alma Square, Scarborough.
- Callcott, J. T., M.D., M.R.C.S., City Asylum, Gosforth, Newcastle-on-Tyne.
- Cameron, A. F., M.A., M.D., C.M., D.P.H., S.E. Fever Hospital, New Cross, S.E.
- Cameron, A. G. R., M.B., B.S., M.R.C.S., L.R.C.P., D.P.H., St. Mabyns, Downview Road, Worthing.
- Campbell, A. W., M.D., C.M., 183 Macquarie Street, Sydney, N.S.W.
- Cane, L., M.D., B.S., M.R.C.S., L.S.A., St. Oswald's, Baslow Road, Meads, Eastbourne (Cane & Latham).
- Canney, H. E. L., M.D., 32 Harley Street, W (& Assouan, Egypt).
- Canney, J. R. C., B.A., M.B., B.C., University College Hospital, W.C. (& Eldon Hatch End, Middlesex).
- Cantrell, M. H. F., M.R.C.S., L.R.C.P., L.M., Longnor, via Buxton.
- Capper, H. S., M.D., M.R.C.S., L.R.C.P., Miller Street, North Sydney, N.S.W.
- Cardew, G. A., M.R.C.S., L.S.A. (Cardew & Braine-Hartnell), 5 Fauconberg Villas, Cheltenham.
- Carey, R. J., M.A., M.R.C.S., L.S.A., 'The Little Gothics,' East Bergholt, Suffolk.
- Carolin, G., M.R.C.S., L.R.C.P., Southbourne Road, Boscombe.
- Carr, A. A., M.R.C.S., L.R.C.P., L.M., 7 Rue Hermann, Cannes, Alpes Maritimes, France (Winter), (& 27 Onslow Square, London, S.W.) (Summer).
- Carr, J. W., M.D., B.S., F.R.C.P., F.R.C.S., 19 Cavendish Place, W.
- Carron, F. B., M.D., C.M., M.R.C.S., L.R.C.P., Brockville, Ontario, Canada.
- Carter, A. H., M.Sc., M.D., F.R.C.P., M.R.C.S., L.S.A., 61 Newhall Street, Birmingham.
- Carter, C. H., B.A., M.D., B.S., M.R.C.P., 5 Homefield Road, Bromley, Kent (Retired).
- Carter, F. B., M.S., M.D., F.R.C.S., L.R.C.P., 99 London Road, Leicester.
- Carter, H. B., M.D., M.R.C.S., L.R.C.P., 287 Lewisham High Road, Brockley, S.E.
- Carter, J., M.R.C.S., L.M., L.S.A., 9 St. Peter's Green, Bedford.
- Carter, W. C., M.D., M.R.C.S., L.R.C.P., 27 Queen's Road, Southport.
- Carwardine, T., M.S., F.R.C.S., 16 Victoria Square, Clifton, Bristol.
- Case, G. H., M.R.C.S., L.S.A., Fareham, Hants.
- Case, W., M.R.C.S., L.S.A., Fransham House, Caister-on-Sea, Norfolk.
- Cass, W. C., M.R.C.S., L.M., L.S.A., 44 West Cromwell Road, Earl's Court, S.W. (Retired).
- Cassal, R. T., L.S.A., Brook Villa, Ballaugh, Isle of Man.
- Cathcart, S. E., M.R.C.S., L.R.C.P., Greenfield, Archway Road, Highgate, N.
- Cattle, C. H., M.D., F.R.C.P., M.R.C.S., 1. East Circus Street, Nottingham.
- Center, W. R., M.B., C.M., M.R.C.S., L.R.C.P., Staff-Surg. R.N.
- Chalmers, A. J., M.D., Ch.B., F.R.C.S., L.R.C.P., D.P.H., Medical College, Colombo, Ceylon.
- Chamberlain, E. T., M.D., M.R.C.S., L.R.C.P., Coneyhurst Court, Billingham, Sussex.
- Chambers, A. J., M.R.C.S., L.R.C.P., "Simla," Station Road, Netley, Hants., Major R.A.M.C.
- Chambers, W. F., M.R.C.S., L.R.C.P., 27 Cheriton Gardens, Folkestone.
- Chandler, F. W., M.B., B.S., Ash Cottage Hill Top, Unstone, Derbyshire.
- Chapman, J. E., M.R.C.S., L.R.C.P., Ochil Hills Sanatorium, Milnathort, N.B.
- Chapman, P. M., M.D., F.R.C.P., M.R.C.S., 1 St. John Street, Hereford.
- Charles, J. J., M.A., D.Sc., M.D., M.Ch., L.R.C.S., F.R.S.E., The Crescent, Portstewart, Co. Derry.
- Charlton, F. J., M.R.C.S., L.R.C.P. (Address uncommunicated).
- Charpentier, A., M.D., L.R.C.P., D.P.H. (Charpentier & Walker), Rathmines House, Uxbridge, Middlesex.
- Chatterton, E., M.R.C.S., L.R.C.P., 2 Upper Westbourne Terrace, Hyde Park, W.
- Chatterton, H., M.R.C.S., L.R.C.P. (Kisch & Chatterton), 61, Portsdown Road, Maida Vale, W.

- Cheese, J. W., M.R.C.S., L.R.C.P., St. James, Chester Road, Northwood, Herts.
- Chennells, E. P., M.B., M.R.C.S., L.R.C.P., 39 Woodville Road, Thornton Heath, Surrey.
- Chesson, H., M.R.C.S., L.R.C.P., D.P.H., R.M.O., Dept. of Tourist & Health Resorts, Hanmer Springs, N.Z.
- Chidell, C. C., M.B., B.S., East Cliff House, Broadstairs.
- Chiles-Evans, D. B., M.R.C.S., L.R.C.P., 3 The Promenade, Swansea.
- Chisholm, W., B.A., M.D., M.R.C.S., 139 Macquarie Street, Sydney, N.S.W.
- Chitty, A. G., M.R.C.S., L.R.C.P., The Buckstone, Shepherds' Hill, Highgate, N.
- Chitty, H., M.S., M.B., F.R.C.S., L.R.C.P., Royal Infirmary, Bristol.
- Churton, J. G., M.R.C.S., L.R.C.P., Captain R.A.M.C.
- Clapham, H., L.S.A., 105 Cowlshaw Road, Sheffield.
- Claremont, C. C., M.R.C.S., L.S.A., 141 Dereham Road, Norwich.
- Claremont, C. C., M.D., M.R.C.S., L.S.A., 57 Elm Grove, Southsea.
- Claremont, L. B., M.R.C.S., L.R.C.P., 60 Haverstock Hill, N.W.
- Clark, A., D.Sc., F.R.C.S., L.S.A., Cowley Grove, Uxbridge.
- Clark, A., F.R.C.S., L.R.C.P., Hobson Building, Fort Street (& "Ellerslie," Auckland, New Zealand).
- Clark, J., M.D., Ch.B., D.P.H., Nethersfield, Sorn, Ayrshire.
- Clark, Sir J. R. A., Bart., C.B., F.R.C.S., Braywick Grove, Maidenhead.
- Clark, P. J., M.R.C.S., L.S.A., 2 Spital Square, Bishopsgate, E.
- Clarke, A., B.A., M.R.C.S., L.R.C.P., L.S.A., Brean Down, Morley, Leeds.
- Clarke, C., M.B., B.S., 17 Elmdale Road, Tyndall's Park, Bristol.
- Clarke, H. R. S., M.R.C.S., L.R.C.P., Pendrill, Goldthorn Hill, Wolverhampton.
- Clarkson, C. C., M.B., M.R.C.S., L.R.C.P., 41, Knighton Drive, Stoneygate Road, Leicester (Retired).
- Clarkson, E., L.R.C.P., L.R.C.S., 237 Kilburn Park Road, N.W.
- Clarkson, J. B., L.R.C.P., L.R.C.S., D.P.H., Ayr, North Queensland.
- Clayton, C. H., M.R.C.S., L.R.C.P., 24, College Crescent, Belsize Park, N.W.
- Clayton, F., M.A., M.D., M.R.C.S., L.R.C.P., Bracken Dene, Horsell, Surrey.
- Claxton, G. E., L.R.C.P., L.R.C.S., Jesscot, Landour, Mussoorie Hill, U.P., India.
- Clements, J. H., L.S.A. (Address uncommunicated).
- Cleminson, F. J., M.A., B.C., 52 Wynnstay Gardens, Kensington, W.
- Cleveland, R. A., M.R.C.S., L.R.C.P., Nicosia, Cyprus.
- Cleveland, H. F., M.R.C.S., L.R.C.P., L.S.A., Lieut.-Col. I.M.S., Bengal.
- Clifford, H., M.B., M.R.C.S., L.R.C.P., 15 St. John Street, Manchester.
- Clifford, M., M.R.C.S., L.R.C.P., L.S.A., 11 Randolph Crescent, Maida Hill, W.
- Clift, S. L., M.D., M.R.C.S., L.R.C.P., Sutton Knole Road, Bournemouth.
- Clothier, H., M.D., M.R.C.S., L.R.C.P., L.S.A., Innerwyke Manor, Felpham, Bognor (Retired).
- Clover, M., M.R.C.S., L.R.C.P., Parc Behan, Veryan, Grampound Road, Cornwall.
- Cobb, R., M.D., M.R.C.S., L.R.C.P., Retired Lt.-Colonel I.M.S., Bengal, 683 High Road, Leytonstone, N.E.
- Cock, F. W., M.D., M.S., M.R.C.S., L.S.A., 1 Porchester Houses, Porchester Square, W.
- Cobbett, C. N., M.D., C.M., Edmonton, Alberta, Canada.
- Cocking, W. T., M.D., M.R.C.S., 390 Glossop Road, Sheffield (& 7 Ranmor Crescent).
- Coghlan, M., M.B., B.Ch., B.A.O., "Kinkora," 3 Poole Road, Bournemouth.
- Cohen, A., M.A., M.D., B.Ch., L.M., 67 Warrington Crescent, Maida Hill, W.
- Cohen, M., M.D., B.S., Park Hospital, Hither Green, S.E.
- Coker, A. P., M.R.C.S., L.R.C.P., L.S.A., Thurlestone, Palmerston Road, Gisborne, New Zealand.
- Colborne, W. W., M.D., M.R.C.S., L.S.A., Ensleigh Hospital, Hakodate, Japan.
- Coleman, W. E., M.R.C.S., L.R.C.P., 70 Lower High Street, Wednesbury.
- Colgate, H., M.D., B.S., L.R.C.P., F.R.C.S., Hempstead House, 1 Seaside Road (& "The Seven Gables," Compton Place Road, Eastbourne).
- Collier, M. P. M., M.S., M.B., F.R.C.S., L.S.A., 145 Harley Street, Cavendish Square, W.
- Collier, R. S., M.R.C.S., L.R.C.P., Westgate, Ripon, Yorks.
- Collings, C. d'A., M.A., M.D., M.R.C.S., Grange Road, Guernsey.
- Collins, C. E., M.R.C.S., L.R.C.P., East Grinstead, Sussex.
- Collins, F., M.R.C.S., L.R.C.P., "Sproxton," New Wanstead.
- Collins, G. W., M.R.C.S., L.R.C.P., The Mall, Wanstead, N.E.
- Colman, W. S., M.D., F.R.C.P., M.R.C.S., 9 Wimpole Street, Cavendish Square, W.
- Colt, T. A., M.R.C.S., L.R.C.P., "Trawscoed," St. Edward's Road, Southsea (& 32 Lion Terrace, Portsea).
- Colyer, H. C., M.R.C.S., L.R.C.P., L.D.S., 25 New Cavendish Street, W.
- Connell, A. M., F.R.C.S., L.R.C.P., 79 Hanover Street, Sheffield.
- Contractor, A. K., M.B., B.S., University College Hospital, W.C.
- Cook, A. H., M.B., M.R.C.S., L.R.C.P., L.S.A., Blair Hyrne, 12 Rosslyn Hill, Hampstead, N.W.
- Cook, E. N., M.B., B.S., C.M.S., Mengo, Uganda, E. Africa.
- Cook, J. H., C.M.S., M.B., M.S., F.R.C.S., L.R.C.P., Mengo, Uganda, via Mombasa, E. Africa.

- Cook, W. S., B.Sc., M.B., C.M., D.P.H., 2 Ardgowan Square, Greenock.
- Cooke, F. G. H., M.R.C.S., L.R.C.P., L.S.A., c/o The Agent, South India Rly. Co., Trichinopoly, S. India.
- Cooke, F. H., M.R.C.S., L.R.C.P., Birch, near Colchester, Essex.
- Coombe, E. E. S., M.B., Hindmarsh, S. Australia.
- Coombes, P. C., M.R.C.S., L.R.C.P., Surrey County Asylum, Netherne, Merstham.
- Cooper, A. T., M.R.C.S., L.R.C.P., 87 Great Portland Street, W.
- Cooper, E. F., M.R.C.S., L.R.C.P., c/o J. W. Yewens, Esq., 22 South Hill Park Gardens, Hampstead, N.W.
- Cooper, L., M.D., M.R.C.S., L.R.C.P., 19 Victoria Street, Rochester.
- Cooper, P., M.R.C.S., L.R.C.P., Stainton Lodge, Blackheath (& 135 Westcombe Hill), S.E.
- Cooper, R. H., L.S.A., 118 Harley Street, W.
- Cooper, W. E., M.R.C.S., L.R.C.P., East Harling, Norfolk.
- Copeland, J., M.R.C.S., L.R.C.P., Beenham Hatch, Bucklebury, Berks (Retired).
- Copland, M., M.D., D.P.H., 8 Ashwood Villas, Headingley, Leeds.
- Corbett, W. J., F.R.C.S., D.P.H., 12 Cambridge Gardens, Kilburn, N.W.
- Corcoran, G., L.R.C.P., L.R.C.S., D.P.H., Park Lodge, Castle Road, Southsea, Hants.
- Corfield, W. F., M.B., B.S., M.R.C.S., L.R.C.P., D.P.H., 36 Stanwell Street, Colchester, Essex.
- Cormac, H. D., M.B., M.S., Parkside Asylum, Macclesfield.
- Coryn, W. J., M.R.C.S., L.S.A., Eliot House, 3 Durand Gardens, Clapham, S.W.
- Costa, I., M.B., Glasgow, Adelphi P.O., Jamaica, W.I.
- Costin, J. Q., M.R.C.S., L.S.A., 38 High Street, Market Harborough, Leics.
- Cotton, J., M.R.C.S., L.R.C.P., L.S.A., 101 Liverpool Road, St. Helens, Lancs.
- Coupland, S., M.D., F.R.C.P., M.R.C.S., 66 Victoria Street, S.W. (& 16 Queen Anne Street, Cavendish Square).
- Coutts, F. J., M.D., B.S., M.R.C.S., L.R.C.P., 50 Wallwood Road, Leytonstone, N.E.
- Coutts, J. M. S., M.D., M.R.C.S., L.R.C.P., D.P.H., The Lighthouse, 5 Park Terrace, Torquay, S. Devon.
- Covey, W. J., M.R.C.S., L.R.C.P., Ellastone, nr. Ashbourne.
- Cowburn, A. D., M.R.C.S., L.R.C.P., D.P.H., 31 Barkston Gardens, Earl's Court, S.W.
- Cowell, E. M., M.D., M.S., M.R.C.S., L.R.C.P., "Castle View," Steyning, Sussex.
- Cowes, A., M.R.C.S., L.R.C.P., c/o C. H. Reynolds, Esq., 387 Reconquista, Buenos Ayres, Argentina.
- Crabb, J., M.A., M.D., C.M., D.P.H., 59 Parkhurst Road, Holloway, N.
- Craig, W. W., M.R.C.S., L.R.C.P., St. John's, Bridgnorth.
- Craster, C. V., L.R.C.P., L.R.C.S., L.F.P.S., D.P.H., 3 Chaucer Mansions, Queen's Club, Kensington, W.
- Craven, R. M., M.R.C.S., L.R.C.P., D.P.H., 5 Lowther Street, Kendal.
- Crawford, W. T., M.B., M.R.C.S., L.R.C.P., "The Oaks," Bestwood, Notts.
- Crawshaw, J. H., M.R.C.S., L.R.C.P., L.S.A., Temuka, S. Canterbury, N.Z.
- Creasy, L. E., M.R.C.S., L.R.C.P., 36 Weymouth Street, W.
- Crespi, A. J. H., M.R.C.P., M.R.C.S., "Cooma," Poole Road, Wimborne, Dorset.
- Creswell, J. E., B.A., M.B., B.C., M.R.C.S., L.R.C.P., Suez, Egypt.
- Cripps, C. C., M.D., M.S., M.R.C.S., Grove Hill House, 195 Camberwell Grove, Denmark Hill, S.E.
- Crocker, H. L., M.R.C.S., L.R.C.P., Retired Dep. Insp.-Genl. R.N.
- Croft, E. O., M.D., M.R.C.S., L.R.C.P., 33 Park Square, Leeds.
- Crookshank, F. G., M.D., M.R.C.S., L.R.C.P., "D'Autraignes," The Terrace, Barnes, S.W.
- Crookshank, H. M. (Pasha), M.R.C.P., F.R.C.S., F.R.G.S., Cairo, Egypt (& Junior Carlton Club, London, S.W.).
- Crosby, R., M.B., B.S., M.R.C.S., L.S.A., 13 Ogle Terrace, South Shields.
- Crosby, T. V., M.D., 123 London Road, Leicester.
- Crozier, J. B., LL.D., M.B., 9 Elgin Avenue, W.
- Cubley, A., M.R.C.S., L.R.C.P., 48 Narcissus Road, West Hampstead, N.W.
- Cuffe, A. G., M.D., M.R.C.S., L.R.C.P., L.S.A., 11 St. John Street, Chester.
- Culhane, F. J. F., M.R.C.S., L.S.A., Marlow, Bucks.
- Culhane, F. W. S., M.R.C.S., L.S.A., Glin House, Mount Pleasant Road, Hastings.
- Cullen, J., M.D., Ch.B., D.P.H., 127 Radnor Street, Hulme, Manchester.
- Cuming, C. H., M.R.C.S., L.S.A., Sussex Street, Plymouth.
- Currey, R. H., F.R.C.S., L.R.C.P., 154 Bedford Street, Liverpool.
- Currie, J., M.D., M.R.C.S., L.R.C.P., West African Medical Staff, Lagos (& Kingsand, nr. Plymouth).
- Curtis, A. H., M.R.C.S., L.R.C.P., Temuka, S. Canterbury, New Zealand.
- Curtis, G. W., M.R.C.S., L.R.C.P., Great Hills, Week St. Mary, N. Cornwall.
- Curtis, H., M.D., B.S., F.R.C.S., L.R.C.P., 58 Harley Street, W.
- Curtis, J. C. R., L.S.A., 68 Parkhill Road, Hampstead, N.W.
- Cyriax, R. J., M.R.C.S., L.R.C.P., 4 Craven Hill, Lancaster Gate, W.
- Daft, H. G., M.R.C.S., L.R.C.P., L.S.A., Duddington House, Wilbraham Road, Chorlton-cum-Hardy, Manchester.
- Daft, L., M.R.C.S., L.R.C.P., The Poplars, Retford, Notts.

- Dalal, K. A., M.B., C.M., Retired Lt.-Colonel I.M.S., Bombay.
- Dalgado, P., M.D., M.R.C.S., L.R.C.P., Colombo, Ceylon.
- Dalgliesh, J. W., M.D., B.S., M.R.C.S., L.R.C.P., "Tynedale," Cheam Road, Sutton, Surrey.
- Dancy, H. M., M.D., L.S.A., Wellington House, East Cliff, Ramsgate.
- Dane, H., M.R.C.S., L.R.C.P., Murray Road, Northwood, Middlesex.
- Daniell, E. P., M.R.C.S., L.R.C.P., 416 New Cross Road, Deptford, S.E.
- Darling, H. C. R., M.B., B.S., c/o National Bank of New Zealand, 15 Moorgate Street, E.C.
- Dauber, J. H., M.A., M.B., B.Ch., M.R.C.P., F.R.C.S., L.S.A., 39 Hertford Street, Mayfair, W.
- Davey, J. B., M.B., M.R.C.S., L.R.C.P., Karonga, North Nyasa, Nyasaland Protectorate, British Cen. Africa.
- Davidson, A. G., M.A., M.D., D.P.H., Abbontiakoon, Tarkwa, W. Africa.
- Davidson, M., M.A., M.B., B.Ch., 5c Bickenhall Mansions, Gloucester Place, W.
- Davies, A. C., M.R.C.S., L.R.C.P., The Woodlands, Gowerton, Glam.
- Davies, D., M.B., M.R.C.S., L.R.C.P., 8 Lonsdale Gardens, Tunbridge Wells.
- Davies, D. A., M.B., M.R.C.S., Northampton House, Swansea (& Bryn-Newydd, Sketty, Glam.).
- Davies, D. L., M.D., M.S., F.R.C.S., L.R.C.P., 124 Newport Road, Cardiff.
- Davies, F. J., F.R.C.S., L.R.C.P., Hurtmore Croft, Godalming, Surrey.
- Davies, G. A., M.R.C.S., L.R.C.P., L.S.A., 11 Alexandra Road, Clifton, Bristol (Retired).
- Davies, H. E., M.R.C.S., L.R.C.P., George Street, Lutterworth, Leics.
- Davies, H. M., M.A., M.D., M.C., F.R.C.S., L.R.C.P., 55 Gordon Square, W.C. (& 49 Wimpole Street).
- Davies, J. L., M.R.C.S., L.R.C.P., 158 Carleon Road, Newport, Mon.
- Davies, R. T. E., M.R.C.S., L.R.C.P., L.S.A., Brooklands, New Tredegar, Mon.
- Davies, T. B., B.Sc., M.B., B.S., "Brynheulog," Pentre Rhondda, Glam.
- Davies, W., M.R.C.S., L.S.A., Llandilo, Carmarthensh.
- Davies, W. H., M.R.C.S., L.R.C.P., L.S.A., "Parkwern," Weymouth Road, Frome, Somerset (Retired).
- Davies, W. J. E., M.R.C.S., L.R.C.P., 91 Bluff, Yokohama, Japan.
- Davis, H., M.D., M.R.C.S., L.R.C.P., L.S.A., Tresilian House, Callington, Cornwall.
- Davis, H., Jun., M.R.C.S., L.R.C.P., L.S.A., D.P.H., Callington, Cornwall.
- Davis, W. H., M.R.C.S., L.R.C.P., 1 Vivid Villas, Keyham, Devonport.
- Davis-Taylor, E. J., B.A., M.B., B.C., M.R.C.S., L.R.C.P., 20 Clarence Parade, Southsea.
- Davison, H., L.R.C.P., L.F.P.S., The Eaves, Belvedere, Kent.
- Davy, P. C. T., M.B., M.R.C.S., L.R.C.P., Lt. R.A.M.C., c/o Messrs. Holt & Co., 3 Whitehall Place, S.W.
- Dawes, R. St. M., M.R.C.S., L.R.C.P., Gawler, S. Australia.
- Dawnay, A. H. P., F.R.C.S., L.R.C.P., 126 Harley Street, W.
- Dawson, B., M.D., B.Sc., F.R.C.P., M.R.C.S., 32 Wimpole Street, W.
- Day, F. W. H. L., M.R.C.S., L.R.C.P., Baldock, Herts.
- Day, J. R., M.D., M.R.C.S., L.R.C.P., L.S.A., 35 Queen Anne Street, Cavendish Square, W.
- Dean, E. C., M.R.C.S., L.R.C.P., Bridgetown, W. Australia.
- Dean, H. P., B.Sc., M.B., M.S., F.R.C.S., 69 Harley Street, W.
- Deane, J., M.R.C.S., L.R.C.P., "Craven Down," 38 Uxbridge Road, Ealing, W.
- Deanesley, E., B.Sc., M.D., F.R.C.S., 7 Waterloo Road, Wolverhampton.
- Deas, F., M.R.C.S., L.R.C.P., "Thorndale," Merton Park, S.W.
- De Gebert, L. J. A., M.R.C.S., L.R.C.P., Camfield Lodge, 25 The Avenue, Hornsey, N.
- De La Cour, G., M.B., B.S., M.R.C.S., L.R.C.P., Capt. R.A.M.C., c/o Messrs. Holt & Co., 3 Whitehall Place, S.W.
- De Miranda, P. J., M.R.C.S., L.R.C.P., The Infirmary, Tiverton, Devon.
- Dendy, W. C., F.R.C.S., Chadwell Farm, Pertenhall, St. Neots, Hunts.
- Delve, A., M.R.C.S., L.S.A., 5 Highbury Crescent, N.
- D' Monte, D. A., M.D., L.R.C.P., L.R.C.S., Bandora, Bombay, India.
- Dening, E., M.R.C.S., L.R.C.P., Manor House, Stow-on-the-Wold, Gloucs.
- De Souza, D. H., M.D., D.Sc., B.S., M.R.C.P.
- Dester, W. P., M.R.C.S., L.R.C.P., L.S.A., Fishrie, Turriff, Fife.
- Desai, U. L. (Rao Saheb), M.D., Ch.B., L.R.C.P., L.R.C.S. (Address uncommunicated).
- De Wytt, W. H., M.B., C.M., D.P.H. (Traveling).
- De Zilwa, L. A. E., B.Sc., M.D., "Taprobane," Ward Place, Cinnamon Gardens, Colombo, Ceylon.
- Dhingra, B. L., M.D., M.R.C.S., L.R.C.P., Jhind, Punjab, India.
- Dick, M., M.B., B.S., M.R.C.S., L.R.C.P., Maj: I.M.S., Madras.
- Dick, R., M.B., Ch.M., D.P.H., Newcastle, N.S.W.
- Dick W., M.R.C.S., L.R.C.P. (Blackstone & Dick), Ringwood, Hants.
- Dingley, A. W., M.D., M.R.C.S., L.R.C.P., 7 Argyll Square, W.C. (& 277 Camden Road, N.).
- Dingley, E. A., M.D., M.R.C.S., 1 Loxdale Street, Wednesbury, Staffs.
- Diver, E., M.D., M.R.C.S., 35 Talbot Road, Bournemouth.
- Diver, E. W., M.D., 54 Sidney Road, St. Margarets, Twickenham.

- Dixey, F. A., M.A., M.D., M.R.C.S., Wadham College, Oxford.
- Dixon, M., M.D., M.R.C.S., L.R.C.P., The White House, Melton Mowbray.
- Dixon, T. B., M.R.C.S., L.R.C.P., Bristol Dispensary.
- Dixon, W. J., M.B., M.S., M.R.C.S., L.R.C.P., Combe Cottage, Templecombe, Somerset.
- Dodd, A., M.R.C.S., L.S.A., Lt.-Col. R.A.M.C.
- Dodwell, P. R., M.D., M.R.C.S., L.R.C.P., 57 Albert Bridge Road, Battersea, S.W.
- Dovaston, M. E., M.R.C.S., Hatchcroft House, Hendon, N.W.
- Doughty, W. C., L.R.C.P., L.R.C.S., Batchelor's Hall, Woodchurch, Ashford, Kent.
- Douglas-Crawford, D., M.B., C.M., F.R.C.S., 75 Rodney Street, Liverpool.
- Dowdell, C. S., M.B., Ashanti Goldfields Corporation, Obuasi, Gold Coast Colony, W. Africa.
- Downes, Sir A. H., M.D., C.M., D.P.H., Local Government Board, Whitehall, S.W.
- Downes, H., M.R.C.S., L.R.C.P., "Rowrah," Priory Road, Hornsey, N.
- Downing, C., M.R.C.S., L.R.C.P., 49 Charles Street, Cardiff.
- Downman, C. F., M.R.C.S., L.R.C.P., Arunhurst, Burnham, Essex.
- Drabble, P. T., M.R.C.S., L.R.C.P., College Road, Rotherham.
- Drake, W., M.R.C.S., L.R.C.P., 27 West Street, Harwich, Essex.
- Draper, J. W., M.R.C.S., L.R.C.P., L.S.A., Almondbury, Huddersfield.
- Drew, A. J., F.R.C.S., L.R.C.P., Water Hall, St. Aldate's, Oxford.
- Drew, D., M.D., B.S., F.R.C.S., L.R.C.P., 6 Wimpole Street, W.
- Drew, J., M.B., M.R.C.S., L.S.A., "Montrose," Battledown, Charlton Kings, Cheltenham (Retired).
- Drew, H. V., F.R.C.S., L.R.C.P., Timaru, Canterbury, New Zealand.
- Driver, F. J., M.A., M.D., "Ramillies," Victoria Road South, Southsea, Hants.
- Drury, E. G. D., M.D., B.S., M.R.C.S., L.R.C.P., Grahamstown, Cape Colony.
- Ducat, A. D., M.B., M.R.C.S., L.R.C.P., Denton Dene, 44 Sutton Court Road, Chiswick.
- Ducket, C. A., M.R.C.S., L.R.C.P., L.S.A., 150 Browning Road, Manor Park, E.
- Duer, C., M.B., M.R.C.S., L.R.C.P., Major I.M.S., Bengal.
- Duffy, P. J., M.R.C.S., L.R.C.P., 54 Khedive Road, Forest Gate, E.
- Duncan, D., M.R.C.S., 19 Eccleston Street, S.W.
- Duncan, H. M., M.D., M.R.C.S., L.S.A., Camperdown, Roxborough Park, Harrow-on-the-Hill.
- Duncan, P. T., M.D., B.S., Park House, Croydon, Surrey.
- Duncan, S. E., M.R.C.S., L.R.C.P., Lt.-Col. R.A.M.C.
- Dustan, H., M.R.C.S., L.S.A., 4 St. Mark's Road, St. Heliers, Jersey.
- Dyer, J. E., M.R.C.S., L.R.C.P., Box 217 Potchesfstroom, Transvaal.
- Dykes, C., B.Sc., M.B., F.R.C.S., L.R.C.P., Capt. I.M.S.
- Dymott, D. F., M.B., M.R.C.S., D.P.H., Dункeld, Birdhurst Road, South Croydon.
- Dyson, H. E., M.D., B.S., M.R.C.S., Addison House, Harrow Road, Wembley.
- Dyson, J. R. H., L.R.C.P., L.R.C.S., Prospect House, Honley, Huddersfield.
- Dyson, W., B.A., M.D., M.R.C.S., L.S.A., 35 Westbourne Road, Sheffield.
- Eales, H., M.R.C.S., 7 Newhall Street, Birmingham, (& 3 Queen's Court, Hagley Road, Edgbaston).
- Earle, W. G., M.R.C.S., L.R.C.P., L.S.A., The Wyke, Brunstead Road, West Bournemouth.
- Eason, A. M., L.R.C.P., L.R.C.S., D.P.H., Park Villa, Park Street, Lytham, Lancs.
- Ede, C., M.R.C.S., L.S.A., Edencroft, Bramley (& Wonersh, Guildford, Surrey) (Retired).
- Edgecombe, W., M.D., F.R.C.S., M.R.C.P., Rodney House, Victoria Avenue, Harrogate, Yorks.
- Edington, E. A., M.R.C.S., L.R.C.P., Grange House, Ley Moor, Golcar, Huddersfield.
- Edmond, W. R., M.B., C.M., M.R.C.S., L.R.C.P., Seymour House, Totnes, Devon.
- Edmonds, F. R., M.R.C.S., L.R.C.P., 192 Wellington Street, Georgetown, British Guiana.
- Edmunds, P. J., M.B., B.Sc., M.R.C.S., L.R.C.P., 5 Great Marlborough Street, W.
- Edsell, G. A., M.D., D.P.H., Cedar House, Surbiton.
- Edwards, D., M.R.C.S., L.R.C.P., "Tanybyrn," Mold, Flints.
- Edwards, D. T., M.R.C.S., L.S.A., Glanglyn, Taffs Well, Cardiff (Retired).
- Edwards, G. F., M.D., Ch.B., The Eyrie, Furze Platt, Maidenhead.
- Edwards, P., M.R.C.S., L.R.C.P., Newsham Drive, Newsham Park, Liverpool.
- Edwards, W. T., M.D., F.R.C.S., L.S.A., Springfield House, Cardiff (Retired).
- Ehrmann, A., M.R.C.S., L.R.C.P., 255 Camden Road, N.
- Ekins, C. M., M.R.C.S., L.R.C.P., Public Health Depts., Cairo, Egypt.
- Elgood, C. R., M.D., B.S., M.R.C.S., 20 Clarence Road, Windsor.
- Elias, F., L.S.A., Maespoth House, Senny Bridge, Brecon.
- Elliot-Blake, H., M.R.C.S., L.R.C.P., L.S.A., 3 Ellasdale Road, Bognor, Sussex.
- Elliott, G., M.R.C.S., L.R.C.P., 118 Cranbrook Road, Ilford.
- Elliott, J. L., L.S.A., Ashley House, Cudworth, Barnsley, Yorks.
- Elliott, T. R., M.A., M.D., M.R.C.P., University College Hospital, W.C.
- Ellis, E. D., L.R.C.P., L.R.C.S., L.F.P.S., Craven House, Hopwood Lane, Halifax.

- Ellis, E. F., M.R.C.S., L.R.C.P., Staff Surgeon R.N.
- Ellis, W. McD., M.D., The Bower, Woldingham, Surrey.
- Ellwood, T. A., M.R.C.S., L.R.C.P., D.P.H., 99 Tollington Park, Hornsey Road, Holloway, N. (& 12a Finsbury Square, E.C.).
- Elwell, R. G., M.B., B.C., 48 Croham Road, Croydon.
- Embleton, D., B.A., M.B., B.C., M.R.C.S., L.R.C.P., University College Hospital, Gower Street, W.C. (& 8 Heath Mansions, Hampstead).
- Embling, The Hon. W. H., L.R.C.P., L.F.P.S., Elmwood, St. Kilda, Victoria, Australia.
- Emerson, A., M.A., M.D., 12 Upperton Road, Eastbourne.
- Eminson, L., L.F.P.S., L.S.A., Avondale House, 51 Trinity Road, Bootle, Liverpool.
- Emlyn, A., L.R.C.P., L.R.C.S., L.F.P.S., Sudan United Mission, Bukuru, via Narguta, Northern Nigeria, W. Africa.
- Emms, H. R., M.R.C.S., L.R.C.P.
- Epps, W., M.R.C.S., L.R.C.P., 55 Queen Anne Street, W.
- Essex, J. R., M.R.C.S., Woodlands, Pontypool, Mon. (Retired).
- Etlinger, F. K., M.R.C.S., L.R.C.P., Cotswold Sanatorium, nr. Stroud, Gloucs.
- Evans, A. E., M.B., C.M., D.P.H., Eastcroft, Gloucester Road, Kingston Hill, Surrey.
- Evans, A. E., M.B., B.S., "Minford," Victoria Park Road, Prestabyn, Flints.
- Evans, A. J., F.R.C.S., L.R.C.P., 17 Canning Street, Liverpool.
- Evans, C. E., M.R.C.S., L.R.C.P., L.S.A., 97 Chatsworth Road, Lower Clapton, N.E.
- Evans, C. H., M.R.C.S., L.R.C.P., L.S.A., 56 Wolfington Road, W. Norwood, S.E.
- Evans, C. W., M.B., M.R.C.S., L.S.A., Matlock House, Bakewell, Derbyshire.
- Evans D., M.R.C.S., L.R.C.P., Beechdene, Whitchurch Road, Cardiff.
- Evans, E., M.R.C.S., L.S.A., Elmfield, Crediton, Devon.
- Evans, E. D., M.R.C.S., L.R.C.P., "Bodeirian," Wrexham.
- Evans, H. M., M.D., M.R.C.S., L.R.C.P., The Turret House, 1 Kirkley Cliff Road, South Lowestoft.
- Evans, H. R., M.D., B.S., M.R.C.S., L.R.C.P., 92 Sandgate Road, Folkestone
- Evans, J., M.D., M.R.C.S., L.R.C.P. (Parry and Evans), Bron Menai, Carnarvon.
- Evans, J. D., M.R.C.S., L.R.C.P., Glan Ebbw, Victoria, Mon.
- Evans, J. W., M.R.C.S., L.S.A., East India United Services Club, 16 St. James's Square, S.W.
- Evans, P., M.B., B.S., M.R.C.S., L.R.C.P., D.P.H., Major R.A.M.C.
- Evans, R., M.R.C.S., L.R.C.P., L.S.A., Plas-y-Bryn, Wrexham.
- Evans, R. C. T., M.B., B.S., M.R.C.S., L.R.C.P., D.P.H., L.S.A., Sandringham House, Marine Crescent, Herne Bay.
- Evans, T. D. F., M.B., C.M., M.R.C.S., 20 Augustus Road, Birmingham.
- Evans, T. L., M.R.C.S., L.R.C.P., Penllyn Court, Cowbridge, Glam.
- Evans, W. H., B.Sc., M.D., B.S., F.R.C.S., L.S.A., 2 Upper Wimpole Street, W.
- Evans, W. O., L.R.C.P., L.R.C.S., Pontardawe, Glam.
- Evans, W. T., M.R.C.S., L.R.C.P., "Maes-y-bryn," Treharris, Glam.
- Eves, P. S., M.D., B.S., M.R.C.S., L.R.C.P., 1 St. Peter's Place, Brighton.
- Eyre, J. J., M.R.C.P., L.R.C.S., D.P.H., Hotel Royal des Etrangers, Naples (Winter), and Grand Hotel des Thermes, Salsomaggiore, Italy (Spring and Autumn).
- Faichnie, F., M.R.C.S., L.R.C.P., Major R.A.M.C.
- Faichnie, N., M.B., B.S., D.P.H., Major R.A.M.C.
- Fairbank, C. B., M.R.C.S., L.R.C.P., Staff Surg. R.N.
- Faithfull, R. L., M.D., L.R.C.P., L.S.A., 3 Lyon's Terrace, Hyde Park, Sydney, N.S.W.
- Falconer, A. R., B.A., B.Sc., M.B., B.Ch., Roslyn, Dunedin, N.Z.
- Falla, W., M.R.C.S., L.R.C.P., Adelaide Lodge, Great Union Road, St. Heliers, Jersey.
- Farbstein, H., M.R.C.S., L.R.C.P., 5 Albermarle Terrace, Anlaby Road, Hull.
- Farbstein, J. H., M.B., B.S., F.R.C.S., 224 Anlaby Road, Hull.
- Farmer, E. W. W., M.D., M.R.C.S., L.S.A., 20 Clarendon Road, Lewisham, S.E.
- Farncombe, H., M.B., B.S., M.R.C.S., L.R.C.P., 9 King's Terrace, Southsea, Hants.
- Farnell, H. D., F.R.C.S., L.S.A., (Colgate, Farnell, and Rook), Grange Corner, Eastbourne.
- Farquharson, G. S., M.B., M.R.C.S. (Farquharson and Hughes), 12 Carlton Crescent, Southampton.
- Farrar, J. F., M.R.C.S., L.R.C.P., "Camborne," 85 Chelverton Road, Putney, S.W.
- Fearnley, W., M.D., L.R.C.S., Ackworth, near Pontefract, Yorks.
- Fenton, C. F., M.R.C.S., L.R.C.P., "Hazelwood," Linton Road (& "Freshwater," Park Avenue, Barking, Essex).
- Fenwick, G. E. O., M.R.C.S.
- Fenwick, P. C., M.D., F.R.C.S., L.R.C.P., 257 Gloucester Street, Christchurch, N.Z.
- Fenwick, S. C. C., M.D., M.R.C.S., L.R.C.P., L.S.A., 80 Beverstone Road, Thornton Heath, Croydon.
- Fergusson, J. H., F.R.C.S., L.R.C.P., D.P.H., 3 Florence Terrace, Northland Road, Londonderry.
- Fergusson, J. J. H., M.B., Ch.B., Fife & Kinross Asylum, Cupar, Fife.
- Fernandes, C., M.R.C.S., L.R.C.P., c/o Messrs. T. Cook and Son, 9 Old Court House Street, Calcutta, India.

- Fernandes, A. S., M.R.C.P., L.R.C.S., "Roxburgh," Bangalore, India.
- Fernando, H. M., M.D., L.S.A., "Lyndhurst," Darley Road, Colombo, Ceylon.
- Ferrière, J. A., M.B., B.S., Mauritius, W.I.
- Field, F. E., M.D., Ch.B., D.P.H., c/o Messrs. Bell, Brodrick & Gray, 63 Queen Victoria Street, E.C.
- Finch, W. S., M.R.C.S., L.R.C.P., Purston, nr. Pontefract, Yorks.
- Findlay, A. G. C., L.S.A., Rubery Hill Asylum, near Birmingham.
- Fink, G. H., M.R.C.S., L.S.A., 30 Madeira Road, Cliftonville, Margate.
- Finley, H., M.D., M.R.C.S., L.R.C.P., West Malvern, Worcestershire.
- Finzi, N. S., M.B., B.S., M.R.C.S., L.R.C.P., 15 Devonshire Place, W. (& 99 Sutherland Avenue, Maida Vale, W.).
- Firth, J. L., M.D., M.S., F.R.C.S., L.R.C.P., 8 Victoria Square, Clifton, Bristol.
- Firth, R. H., F.R.C.S., D.P.H., Lt.-Colonel R.A.M.C.
- Fisher, W. E., F.R.C.S., L.R.C.P., c/o Bank of New Zealand, Mansion House Place, E.C.
- Fisher, W. M., M.R.C.S., L.S.A., Glyncoirwg, Glam.
- Flanagan, T. W., B.A., M.B., B.Ch., D.P.H., United University Club, Pall Mall, S.W.
- Flaxman, A. E., M.A., L.S.A., St. Nicholas, Pittenweem (& St. Monance, Fife).
- Fleming, C., L.R.C.P., L.R.C.S., 40 Park Street, Worksop, Notts.
- Fleming, S., M.B., C.M., D.P.H., Fountain Court, Temple, E.C.
- Flemming, P., M.D., B.S., F.R.C.S., 70 Harley Street, W.
- Fletcher, N. C., B.A., M.B., B.C., M.R.C.S., L.R.C.P., 128 Haverstock Hill, N.W.
- Fletcher, R. H., M.R.C.S., L.R.C.P., 25 Chichele Road, Cricklewood, N.W.
- Forbes, J., M.A., B.Sc., M.B., C.M., 1 Hurdwick Place, Harrington Square, N.W.
- Forbes-Ross, F. W., M.D., C.M., F.R.C.S., L.R.C.P., D.P.H., 53 Harley Street, W. (& 15 Gower Street, W.C.).
- Forsdike, H. S., M.B., M.R.C.S., L.R.C.P., 5a, New Road, Chatham.
- Forsyth, C. W., M.B., M.R.C.S., L.R.C.P., 12 St. James' Terrace, Regent's Park, N.W.
- Fortin, C. E. F., M.R.C.S., L.R.C.P., 273 Donald Street, Winnipeg, Manitoba, Canada.
- Foster, E. C., M.R.C.S., L.R.C.P., 181 Banbury Road, Oxford.
- Foster, J. R., M.R.C.S., L.R.C.P., Capt. R.A.M.C.
- Foster, M. G., M.A., M.D., M.R.C.P., M.R.C.S., Assynt, Harrogate (& Villa San Giovanni, San Remo, Italy).
- Fotherby, H. A., M.R.C.S., L.R.C.P., L.S.A., D.P.H., Willow House, King's Road, Headcorn, Kent.
- Fowler, C. O., M.D., M.R.C.S., L.R.C.P., L.S.A., Cotford House, Brigstock Road, Thornton Heath, Surrey.
- Fowler, J. B., M.R.C.S., L.S.A., Castle House, Weobley, Herefordshire.
- Fox, A. E. W., M.B., F.R.C.P., Ennox Lodge, Hinton Charterhouse, nr. Bath (Retired).
- Fox, C. T., M.R.C.S., L.R.C.P., (Atkinson & Fox), The Gables, Ashford, Kent.
- Fox, T. C., B.A., M.B., F.R.C.P., M.R.C.S., 14 Harley Street, Cavendish Square, W.
- Fox, W. T. B., M.B., C.M., 12 Stanley Street, Blyth, Northumberland.
- France, J. M., M.R.C.S., L.R.C.P., 33 St. George's Square, Regent's Park, N.W. (Retired Fleet Surgeon, R.N.)
- Francis, A. E., M.R.C.S., L.R.C.P., Medical Officer Bengal-Nagpur Railway Co., Kharpur, Bengal, India.
- Francis, A. G., B.A., M.B., B.S., F.R.C.S., L.S.A., 101 Beverley Road, Hull, Yorks.
- Francis, J. E., M.R.C.S., L.R.C.P., Charl-cote, Northam, North Devon.
- Francis, W., M.R.C.S., L.R.C.P., 62 Leytonstone Road, Stratford, E.
- Frankish, W. J., L.R.C.P., M.R.C.S., 37 Cadogan Gardens, S.W.
- Franklen-Evans, F. P., M.A., M.B., B.C., D.P.H., "Kenfig," Hills Road, Cambridge.
- Franklin, Sir Benjamin, K.C.I.E., M.R.C.S., L.S.A., Retired Surg.-Genl. I.M.S., United Service Club, Pall Mall, S.W.
- Franklyn, L. H., M.R.C.S., L.R.C.P., L.S.A.
- Fraser, C., M.A., M.D., Ch.B., D.P.H., 8 Waterloo Place, Brighton.
- French, L. A., M.R.C.S., L.R.C.P., H.M. Prison, Portland, Dorset.
- French, W. D., L.S.A. (Travelling).
- Fretz, W. L. E., M.B., B.S., St. Kitts, West Indies.
- Freyberger, L., M.D., M.R.C.P., M.R.C.S., 9 St. Mark's Square, Regent's Park, N.W.
- Fuller, L. O., M.R.C.S., L.R.C.P.,
- Furness, H. S., M.B., B.S., The Infirmary, Lambeth, S.E.
- Furnivall, H. W., Jun., M.B., B.S., South Croft, Woodbury, nr. Exeter.
- Fyzee, A. A. H., M.R.C.S., L.R.C.P. (Address uncommunicated).
- Gabb, J. P. A., M.D., M.R.C.S., Epsom Road, Guildford.
- Gadgil, S. B., B.A., M.R.C.S., L.R.C.P., St. Mary's Infirmary, Highgate Hill, N.
- Gairdner, J., M.R.C.S., L.S.A., Boothwell, Tasmania.
- Gale, A., M.R.C.S., L.R.C.P. (Gale & Evans), "Manorgate," 33 Kingston Hill, Kingston-on-Thames.
- Gange, F. W., M.D., M.R.C.S., L.R.C.P., 40 Court Street, Faversham, Kent.
- Gange, O. W., L.S.A., Hope House, Wadhurst, Sussex.
- Gange, P. R., L.R.C.P., L.R.C.S., L.F.P.S., 224 Hornby Road, Blackpool, Lancs.
- Gardner, H., M.R.C.S., L.R.C.P., Caswell, Thrale Road, Streatham Park, S.W.

- Gardner, J., M.R.C.S., L.R.C.P., "Waveney," Ardwick Road, Mexborough.
- Gardner, T. F., M.D., M.R.C.P., M.R.C.S., L.S.A., "The Moyne," Boscombe Spa Road, Bournemouth.
- Garlick, G., M.D., 3 Gordon Square, W.C.
- Garnham, G., M.R.C.S., L.S.A., 203 Woodboro' Road, Nottingham.
- Garrett, J. H., M.D., B.S., L.S.Sc., D.P.H., Municipal Offices, Cheltenham.
- Gaskell, A., F.R.C.S., L.R.C.P., Fleet Surgeon R.N.
- Gaskell, W. H., M.A., M.D., LL.D., F.R.S., The Uplands, Great Shelford, near Cambridge (not in practice).
- Gaudin, F. N., M.R.C.S., L.S.A., "The Grove," St. Lawrence, Jersey.
- Gee, F. W., M.B., B.S., M.R.C.S., L.S.A., Lt.-Col. I.M.S., Bengal.
- Gee, S. J., M.D., F.R.C.P., 9 Stanhope Place, Marble Arch, W.
- George, F., M.D., M.R.C.S., Cleveland, Niton, Isle of Wight.
- Gerrard, A. H., M.D., M.R.C.S., L.R.C.P., "Aldbar," Lower Addiscombe Rd., Croydon.
- Gervis, C. B., M.D., M.R.C.S., L.R.C.P. (Morgan & Gervis), Hurdis House, Seaford, Sussex.
- Gibson, H. C. M., M.R.C.S., L.R.C.P., D.P.H., Beech Hill, Bury St. Edmunds.
- Gibson, W. E., M.B., B.S., M.R.C.S., L.R.C.P., Timaru, N.Z.
- Gidney, H. A. J., F.R.C.S., D.P.H., L.S.A., Major I.M.S.
- Gilchrist, D. C., L.M., 1 Shalimar Terrace, Acton.
- Gilder, M. D. D., M.B., B.S., F.R.C.S., University College Hospital, Gower Street, W.C.
- Giles, P. B., F.R.C.S., L.R.C.P., L.S.A., Holne Chase, Bletchley, Bucks.
- Gill, C. A., M.R.C.S., L.R.C.P., Capt. I.M.S.
- Gill, R. F., M.D., M.R.C.S., Stratford House, 29 King Henry's Road, N.W.
- Gilpin, W. J., M.R.C.S., L.R.C.P., L.S.A., Brook Lodge, Bourne, Lincs.
- Gittens C. W., M.R.C.S., L.R.C.P., 38 Powerscroft Road, Clapton, N.E.
- Given, J. C. M., M.D., M.R.C.P., L.S.A., "Lowood," Lyndhurst Road, Mossley Hill, Liverpool.
- Glaister, J. N., M.R.C.S., L.R.C.P., 96 Upper Street, Islington, N.
- Goddard, G. H., M.R.C.S., L.R.C.P., Capt. R.A.M.C., Royal Army Medical College, Millbank, S.W.
- Godlee, R. J., B.A., M.B., M.S., F.R.C.S., 19 Wimpole Street, Cavendish Square, W.
- Goffe, E. G. L., M.D., B.S., M.R.C.S., L.R.C.P., North Eastern Hospital, Tottenham, N.
- Goldie, E. M., M.D., C.M., Montpelier, Woodford Road, South Woodford, N.E.
- Goonewardine, A. S. S., M.R.C.S., L.R.C.P., Westland House, Panadure, Ceylon.
- Good, W. E., M.R.C.S., L.R.C.P., L.S.A., 48 High Street West, Dorchester.
- Gooding, M. R., M.R.C.S., L.R.C.P. 11 Bridgeland Street, Bideford, N. Devon.
- Goodridge, W. L. T., M.R.C.S., L.R.C.P., D.P.H. (Travelling).
- Goodwin, A. G., L.F.P.S., 4 Prescott Road, Fairfield, Liverpool.
- Goodwin, F. C., M.D., M.R.C.S., L.R.C.P., D.P.H., "Abbots Lea," Dalton Road, Meads, Eastbourne.
- Gordon, W., M.A., M.D., B.C., F.R.C.P., M.R.C.S., 3 Barnfield Lodge, Exeter.
- Goring, C., B.Sc., M.D., M.R.C.S., L.R.C.P., The Limes, Newport, I. of W.
- Gostling, G. W., M.B., L.R.C.S., L.S.A., 26 Stonegate, York.
- Gostling, T. P., M.R.C.S., L.R.C.P., L.S.A., 39 Foregate Street, Worcester.
- Gostling, W. A., M.D., B.S., M.R.C.S. (Gostling & Hinds), Barningham, Richmond Road, Worthing, Sussex.
- Gotch, F., M.A., D.Sc., M.R.C.S., F.R.S., The Lawn, Banbury Road, Oxford.
- Gotla, F. S., L.R.C.P., L.R.C.S., L.F.P.S., 32a Lupus Street, St. George's Square (& 34 Denbigh Street, Victoria, S.W.).
- Gould, A. P., M.B., M.S., F.R.C.S., L.R.C.P., 10 Queen Anne Street, Cavendish Square, W.
- Gould, E. G., L.R.C.P., "Northcot," Grange Road, Sutton, Surrey.
- Gould, J. E., M.D., M.R.C.S., L.R.C.P., D.P.H., Town Hall, Bolton, Lancs.
- Gould, W. R., L.R.C.P., L.S.A., 11 Lamb's Conduit Street, Bedford Row, W.C.
- Goulden, H. E., M.R.C.S., L.R.C.P., D.P.H., Ashleigh Road, Barnstaple.
- Goulet, C. A., M.R.C.S., L.R.C.P., 2 Finchley Road, St. John's Wood, N.W.
- Gowers, Sir W. R., M.D., F.R.C.P., M.R.C.S., F.R.S., 50 Queen Anne Street, W.
- Graham, S. L., M.B., B.S., M.R.C.S., L.R.C.P., 45 Newhall Street, Birmingham.
- Grant, J. D., M.A., M.D., C.M., F.R.C.S., 18 Cavendish Square, W.
- Grant, W. F., M.D., C.M., D.P.H., 25 Kirkdale, Sydenham, S.E.
- Grapel, F. G., M.R.C.S., L.R.C.P., Whitehall House, London Road, Thornton Heath, West Croydon.
- Gravely, F., M.R.C.S., L.S.A., Greenfields, Newick, Lewes, Sussex.
- Gravely, H., M.R.C.S., L.S.A., Fletching, Uckfield, Sussex.
- Gravely, W. H., M.R.C.S., L.R.C.P. (Gravely & Dickins), Cowfold, Horsham, Sussex.
- Gray, A. M. H., M.D., B.S., M.R.C.P., F.R.C.S., 30 New Cavendish Street, W. (& 2 Compayne Gardens, Hampstead, N.W.).
- Gray, R. W., M.B., C.M., D.P.H., West African Medical Staff, Southern Nigeria.
- Gray, W. H., M.R.C.S., L.R.C.P., West Gate, Mansfield, Notts.
- Green, D., M.B., B.S.
- Green, D. R., M.D., B.S., Major I.M.S., Bengal.
- Green, T. H., M.D., F.R.C.P., 74 Wimpole Street, W.
- Greenfield, W. S., M.D., F.R.C.P., M.R.C.S., F.R.S.E., 7 Heriot Row, Edinburgh.

- Greenhow, H. M., F.R.C.S., Scotswood, Esher, Surrey.
- Greenwood, F., M.R.C.S., L.S.A., Edgerton Lodge, Huddersfield (not in practice).
- Greenwood, Major (Junn.), M.R.C.S., L.R.C.P., London Hospital Medical College, Whitechapel, E. (& "Reigate," Lower Park Road, Edmonton).
- Greenwood, T. P., M.R.C.S., L.R.C.P., 36 St. Mary's Street, Stamford, Lincs.
- Greet, W. A., M.R.C.S., L.S.A., 2 Vernon Square, King's Cross Road, W.C.
- Greig, D. McB., B.A., M.B., 1 Queen Anne's Gate, S.W.
- Griffin, I., M.R.C.S., L.S.A., 31 Crouch Street, Banbury, Oxon.
- Griffith, A., M.D., L.S.A., 13 Bigwood Avenue (& Town Hall), Hove.
- Griffith, R. H., L.R.C.P., L.R.C.S., L.F.P.S., Rhianfa, Nevin, Carnarvonsh.
- Griffith, W., M.B., Ch.B., 1 Chester Gate, Regent's Park, N.W.
- Griffiths, J. A. K., M.B., M.R.C.S., L.R.C.P., Wylewm House, Knighton, Radnorsh.
- Griffiths, P. R., M.B., B.S., M.R.C.S., 50 Newport Road, Cardiff.
- Griffiths, T. D., D.Sc., M.D., M.R.C.S., L.S.A., "Druslyn," Swansea.
- Griffiths, T. R., L.R.C.P., L.R.C.S., L.F.P.S., L.S.A., Henblas, Kidwelly, Carmarthenshire.
- Grimmer, G. K., M.D., C.M., F.R.C.S., Claremont, 28 Ritherdon Road, Upper Tooting, S.W.
- Grimshaw, J., M.D., B.S., M.R.C.S., L.R.C.P., D.P.H., 2 Holly Bank Road, Clifton Park, Birkenhead.
- Grinling, F. N., M.R.C.S., L.R.C.P., Dene House, Walker-on-Tyne.
- Groves, H. E., M.R.C.S., 89 Park Avenue South, Priory Road, Hornsey, N.
- Groves, W. G., M.R.C.S., L.S.A., Linden House, Woodford Green, Essex.
- Gruner, O. C., M.D., M.R.C.S., L.R.C.P.
- Gunning, M. S. W., L.R.C.P., L.R.C.S., L.F.P.S., Narborough, Leicestersh.
- Günther, H. A., M.B., M.R.C.S., L.R.C.P., Hampton Wick, Kingston-on-Thames.
- Hackney, C., M.R.C.S., L.R.C.P., 115 High Street, Hythe, Kent.
- Hackney, G. H., M.R.C.S., L.R.C.P., "Roselle," Lyminge, Kent.
- Hackney, J., M.D., M.R.C.S., L.S.A., (Hackney, Davis & Clifford Hackney), The Mount, Hythe, Kent.
- Haig, H. A., M.B., B.S., M.R.C.S., L.R.C.P., 18 Hallgarth, Pickering, Yorks.
- Haigh, W. E., M.R.C.S., L.R.C.P., York Street, Barnsley.
- Haines, F. H., M.R.C.S., L.R.C.P., D.P.H., Brookside, Winfrith Newburgh, Dorchester.
- Hair, A., M.R.C.S., L.R.C.P., D.P.H., 14 Upper Park Road, Hampstead, N.W.
- Hall, F. W., M.D., M.S., M.R.C.S., L.R.C.P., 18 College Street, Hyde Park, Sydney, N.S.W.
- Hall, G., B.Sc., M.D., M.R.C.P., 9 Ellison Place, Newcastle-on-Tyne.
- Hall, W. H., M.R.C.S., L.R.C.P., F.S.A., Fordcombe, Tunbridge Wells, Kent.
- Hall-Wright, L. G., M.R.C.S., L.R.C.P., Westport, New Zealand.
- Hallam, H., M.R.C.S., L.R.C.P., 172 Whitham Road, Broomhill, Sheffield.
- Halliburton, W. D., M.D., B.Sc., M.R.C.S., F.R.C.P., F.R.S., Church Cottage, 17 Marylebone Road, W.
- Halliday, F. W., M.R.C.S., L.R.C.P., Ripley Lodge, Wortley, Leeds.
- Hamilton, B., M.R.C.S., L.R.C.P., Glenbrook, 5 Crediton Road, West Hampstead, N.W.
- Hamilton, H., M.R.C.S., L.R.C.P., L.S.A., 22 Park Crescent, Brighton.
- Hamilton, J. L., M.R.C.S., L.R.C.P., L.S.A., 30 Sussex Square, Brighton (Retired).
- Hammond, W., M.R.C.S., L.R.C.P., L.S.A., Stuart House, Liskeard, Cornwall.
- Hann, H. F., M.R.C.S., L.R.C.P., 137 Victoria Road North, Southsea.
- Hannah, W. T., M.D., C.M., D.P.H., 1 Broad Walk, Buxton, Derbyshire.
- Hanson, A., M.R.C.S., L.R.C.P., 135 Walter Road, Swansea.
- Hardern, W. T., M.R.C.S., L.S.A., Wood Cottage, Sutton, Macclesfield (Retired).
- Hardie, C. F., M.A., M.B., B.C., M.R.C.S., L.R.C.P., Highfield House, Wood Street, Barnet, Herts.
- Harding, A. W., B.A., M.B., M.R.C.S., 41 Glasslyn Road, Crouch End, N.
- Harding, R., L.R.C.P., L.F.P.S., The Laurels, New Radnor, Radnorshire.
- Hardman, W., M.B., C.M., L.M., M.R.C.S., L.R.C.P., L.S.A., J.P., Seabank, Blackpool, Lancs.
- Hardy, F. S., M.R.C.S., L.R.C.P., 32 Burngreave Road, Pitsmoor, Sheffield.
- Harkness, G. F. I., M.R.C.S., L.R.C.P., Capt. I.M.S.
- Harle, W. J. V., M.R.C.S., L.S.A., 4 Darnley Road, Hackney, N.E.
- Harman, G. J., L.R.C.P., L.R.C.S., L.F.P.S., Co. Asylum, Chester.
- Harold, J., M.B., B.Ch., M.R.C.S., L.R.C.P., 91 Harley Street, W.
- Harries, A. J., M.D., M.R.C.S., L.R.C.P., L.S.A., 30 St. James's Square, Pall Mall, S.W.
- Harries, D. J., M.B., B.S., University College Hospital, W.C.
- Harries, F. W. H. D., M.R.C.S., L.S.A., 100 Ebury Street, S.W.
- Harries, H., M.R.C.S., L.R.C.P., Fleet Surgeon R.N. (Retired).
- Harris, A. B., M.A., M.B., B.Ch., The Shrubbery, Loughton, Essex (& 68 Harley Street, Cavendish Square, W.).
- Harris, D. F., B.Sc., M.D., C.M., University, Birmingham.

- Harris, S. G. V., M.D., B.S., M.R.C.S., L.R.C.P., D.P.H., 220 Lewisham High Road, S.E.
- Harris-Liston, Llewellyn, M.D., M.R.C.S., L.R.C.P., L.S.A., Middleton Hall, Middleton, St. George, nr. Darlington.
- Harrison, C. J., M.D., B.S., M.R.C.S., L.R.C.P., 6 Swan Walk, Chelsea, S.W.
- Harrison, J. H. H., L.R.C.P., M.R.C.S., F.R.G.S., Belsize, British Honduras.
- Harrison, T., L.R.C.P., L.R.C.S., L.F.P.S., 65 Beckett Street, Burmantofts, Leeds.
- Harrison, W., M.R.C.S., L.R.C.P., Springhill, Stockport.
- Hart, B., M.B., M.R.C.S., L.R.C.P., Long Grove Asylum, Epsom, Surrey.
- Hart-Smith, F. C., M.B., B.S., F.R.C.S., L.S.A., West Lodge, Leominster, Herefordshire.
- Hart-Smith, H. M., B.A., M.B., B.C., M.R.C.S., L.R.C.P., 21 Adelaide Road, Brockley, S.E.
- Hartley, J. F., M.A., M.B., M.R.C.S., Sowerby, Thirsk, Yorks. (Retired).
- Harvey, A. G., M.B., B.C., M.R.C.S., L.R.C.P., Waverley, Wanganni, N.Z.
- Harvey, C. W., M.B. (Travelling).
- Harvey, J. D'A., M.R.C.S., L.R.C.P., L.S.A., "Panmure," Wilderness Road, Mannamead, Plymouth.
- Harvey, H.F., M.R.C.S., L.S.A., St. George's Terrace, Perth, West Australia.
- Harwood, E. F., M.R.C.S., L.R.C.P., D.P.H., Brugspruit, Middleburg, Transvaal.
- Haslett, J. C., M.D., M.Ch., Lt.-Col. R.A.M.C.
- Haslam, W. D., M.D., M.R.C.S., L.S.A., Oaklands, 8 Park Hill Road, Croydon, Surrey.
- Hassan, S., M.D., M.R.C.S., L.R.C.P., D.P.H., c/o Messrs. Grindley & Co., Bombay.
- Hastings, E. B., M.D., M.R.C.S., L.R.C.P., (Hastings & Stuck), 415 Mile End Road, Bow, E.
- Hastings, S., M.B., M.S., F.R.C.S., L.R.C.P., 51 New Cavendish Street, W.
- Hastings, W. H., M.A., M.B., B.C., Surgeon R.N.
- Hatrick, C. D., M.D., Welland House, New Barnet.
- Havard, D., M.D., M.R.C.S., L.R.C.P., L.S.A., D.P.H., East View, Newport, Pembroke-shire.
- Hawken, G. L. L., M.R.C.S., L.S.A. (Hawken & Perry), Hurstpierpoint, Sussex.
- Hawker, H., M.B., B.S., Bury Dispensary Hospital, Lancs.
- Hawkins, F. H., M.D., C.M., M.R.C.P., 73 London Street, Reading.
- Hay, M. B., M.R.C.S., L.R.C.P., D.P.H., 42 Watling Street, Chatham.
- Hayward, J. D., M.D., M.R.C.S., L.S.A., Leyfield Priory, West Derby, Liverpool.
- Hayward, J. R. S., M.R.C.S., L.S.A., 11 Chestnut Road, Plumstead, Kent.
- Head, H., M.A., M.D., F.R.C.P., M.R.C.S., F.R.S., 4 Montagu Square, W.
- Head, P. T., L.R.C.P., L.R.C.S., L.S.A., Syringa, Letcham, Middlesex.
- Heald, H., M.R.C.S., L.R.C.P., Abbotsford, Ormskirk, Lancs.
- Heath, A. D., M.D., M.R.C.S., M.R.C.P., 41 Newhall Street, Birmingham.
- Heath, P. M., M.S., M.B., F.R.C.S., L.R.C.P., 8 Weymouth Street, W.
- Heaton, C. J., M.D., M.R.C.S., L.R.C.P., "Verulam," Westgate-on-Sea, Kent.
- Henderson, G. C., M.D., M.R.C.S., 25 South Camp Road, Kingston, Jamaica.
- Hellier, J. B., M.D., M.R.C.S., Glengariff, Headingley (& 27 Park Square, Leeds).
- Helme, T. A., M.D., C.M., M.R.C.P., M.R.C.S., 3 St. Peter's Square, & "Mayfield," Victoria Park, Manchester.
- Hemsted, H., M.R.C.S., L.S.A., Whitchurch, Hants.
- Henry, G. McW., M.R.C.S., 20 North Parade, Halifax.
- Herklots, G. A., M.R.C.S., L.R.C.P., St. Saviour's Vicarage, Eton Road, Hampstead, N.W.
- Heron, G. A., M.D., C.M., F.R.C.P., D.P.H., 57 Harley Street, W.
- Herring, H. T., M.B., B.S., M.R.C.S., 50 Harley Street, W.
- Hett, G. S., M.B., F.R.C.S., L.R.C.P., F.Z.S., 8 Wimpole Street, W.
- Héwavitárna, C. A., M.R.C.S., L.R.C.P., Srinagar, Colpetty, Colombo, Ceylon.
- Hewitson, J. G., M.B., M.R.C.S., L.R.C.P., 20 Brighton Grove, Newcastle-on-Tyne.
- Hibbert, J. C., M.D., M.R.C.S., L.R.C.P., D.P.H., Health Department, Municipal Offices, Warrington.
- Hicks, F. J., M.A., M.B., M.R.C.S., L.S.A., F.C.S., 68 Buckingham Gate, S.W.
- Higgins, T. S., B.Sc., M.B., B.S., M.R.C.S., L.R.C.P., Health Dept., Council House, Birmingham.
- Higginson, J. W., M.R.C.S., L.R.C.P., Hayes Park Asylum, Hayes, Middlesex.
- Highet, H. C., M.D., C.M., D.P.H., "Holyrood," Bangkok, Siam (& Royal Societies Club, London, S.W.).
- Hill, J. S., M.R.C.S., L.R.C.P., 22 Mecklenburg Square, W.
- Hill, L. E., M.B., M.R.C.S., L.R.C.P., London Hospital Medical College, E. (& Osborne House, Loughton, Essex).
- Hill, R., M.R.C.S., Bere Alston, Devon.
- Hind, J. M., M.R.C.S., L.S.A., Goverton House, Southwell, Notts.
- Hinds, F., M.D., M.R.C.S., L.S.A., 17 Tennyson Road, Worthing, Sussex.
- Hinds, T. W., M.D., M.R.C.S., L.R.C.P., Bridge House, Bexley, Kent.
- Hirst, L. F., M.D., B.S., M.R.C.S., L.R.C.P., Havenhurst, Chester Road, Northwood, Middlesex.
- Hoar, C. de S., M.R.C.S., L.R.C.P., 25 Crabbe Villas, Dover.
- Hobson, L. J., M.D., B.S., F.R.C.S., 30 Swan Road, Harrogate.
- Hodges, G. M. W., M.B., B.S., Ilbury House, Deddington, Oxon.

- Hodgins, W. W., M.D., B.S., 156 Maitland Street, Bloemfontein, Orange River Colony.
- Hodgson, G. G., M.D., M.R.C.S., L.R.C.P., L.S.A., The Cedars, Chertsey, Surrey.
- Hodson, H. A., M.R.C.S., L.R.C.P., 23 Brunswick Square, Brighton.
- Hoffmeister, W., M.V.O., M.D., M.R.C.S., L.R.C.P., L.S.A. (Hoffmeister, Hoffmeister & Mayo), Clifton House, Cowes, I. of W.
- Holder, S. E., M.R.C.S., L.R.C.P., Berkshire County Asylum, Wallingford.
- Holdsworth, C. D., M.D., B.S., M.R.C.S., L.R.C.P., The Elms, Wakefield, Yorks.
- Holland, C. T., M.R.C.S., L.R.C.P., 43 Rodney Street, Liverpool.
- Holland, E., M.D., F.R.C.S., M.R.C.P., 1 Titchfield Terrace, North Gate, Regent's Park, N.W.
- Holland, E. B., M.R.C.S., L.R.C.P., 1 Park Mansions, St. John's Wood, N.W.
- Holland, J. F., M.D., St. Moritz, Engadine, Switzerland.
- Holland, R. C. B., M.D., M.R.C.S., L.S.A., Dale House, Matlock, Derbyshire.
- Hollings, G. B., M.D., Ch.B., F.R.C.S., L.R.C.P., 22 Endsleigh Gardens, N.W.
- Holtom, C. J., M.R.C.S., L.S.A. (Address uncommunicated).
- Honeybourne, R., M.D., M.R.C.S., Bradford Road, Idle, Yorks.
- Honeywill, S., M.R.C.S., L.R.C.P., Tower House, Bildeston, Suffolk.
- Hookham, P., M.R.C.S. (Address uncommunicated).
- Hooper, M., L.R.C.P., L.R.C.S., Ripley, Nr. Derby.
- Hope, W. M., M.R.C.S., L.S.A., D.P.H., Guildhall, Gloucester.
- Hopgood, W. C., M.R.C.S., L.R.C.P., Park Road North, Middlesborough, Yorks.
- Hopkins, G. H., F.R.C.S., L.R.C.P., 3 North Quay, Brisbane, Queensland.
- Hopkins, J., F.R.C.S., L.S.A., Central London Sick Asylum, Hendon, N.W.
- Hopkins, L. G., M.D., L.S.A. (Hopkins & Hopkins), The Ash Grove, Westcliff-on-Sea.
- Hopwood, E. O., B.A., M.D., D.P.H., 55 Plymouth Grove, Manchester.
- Hore, E. W., M.B., M.R.C.S., L.R.C.P., D.P.H., Lieut.-Col. I.M.S., Bengal.
- Hormusji, S. C., M.D., M.R.C.S., L.R.C.P., D.P.H., 168 Dadar Road, Bombay, India.
- Horn, A. F., M.B., B.S., M.R.C.S., L.R.C.P., 66 Lord Street, Southport.
- Horner, W. E. L., M.D., B.S., M.R.C.S., L.R.C.P., Wolstanton, Stoke-on-Trent.
- Horrocks, H., B.Sc., M.D., Ch.B., M.R.C.S., L.R.C.P., D.P.H., Island of Capri, Italy.
- Horrocks, W. H., M.B., F.R.C.S., L.S.A., Oak Royd, Manningham Lane, Bradford, Yorks.
- Horsford, J. A., M.R.C.S., L.R.C.P., Long Melford, Suffolk.
- Horsley, Sir V. A. H., M.B., B.S., F.R.C.S., F.R.S., 25 Cavendish Square, W.
- Horton, T., M.D., B.S., M.R.C.S., L.R.C.P., Leicester Lodge, Torquay.
- Hosegood, S. P., M.R.C.S., L.R.C.P., Holly House, North Walsham, Norfolk.
- Hosford, A. H., M.R.C.S., L.R.C.P., "Oakville," Chapeltown Road, Leeds.
- Hosford, A. S., M.R.C.S., L.R.C.P. (Address uncommunicated).
- Hosford, J. S., F.R.C.S., L.R.C.P., 33 St. James's Place, St. James's Street, S.W.
- Hoskin, T., M.R.C.S., L.R.C.P., 1 Amhurst Park, Stamford Hill, N.
- Hoskyn, D. T., M.B., M.R.C.S., L.R.C.P., L.S.A., Fleet Surg. R.N.
- Howard, A. W., M.R.C.S., L.R.C.P., 83 Queen Street, Maidenhead, Berks.
- Howell, J. B., M.R.C.S., L.R.C.P., London County Asylum, Hanwell.
- Hudson, E., F.R.C.S., L.S.A., Lt.-Col. I.M.S., Bengal.
- Hudson, J., M.B., M.R.C.S., L.S.A., Tapa-wera, Nelson, N.Z.
- Huggard, W. R., M.A., M.D., M.Ch., F.R.C.P., Davos Platz, Switzerland.
- Hughes, D. M., M.B., M.R.C.S., L.R.C.P., "Woodbine," Blackwood, Mon.
- Hughes, E. L., M.R.C.S., L.R.C.P., 14 Falkner Street, Liverpool.
- Hughes, E. T. C., M.R.C.S., L.R.C.P., The Infirmary, Lewisham, S.E.
- Hughes, R. M., L.S.A.
- Hulbert, E. B., M.D., The St. Marylebone General Dispensary, 77 Welbeck Street, W.
- Hulke, F. B., M.R.C.S., L.R.C.P., Admiralty House, Deal, Kent.
- Humphris, F. H., M.D., F.R.C.P., M.R.C.S., 8 West Chapel Street, Mayfair, W.
- Humphreys, H., M.A., M.D., M.R.C.P., St. Aubin's, St. Mary Church Road, Torquay.
- Humphrys, J., M.R.C.S., L.R.C.P., 1, Craven Road, Reading (Retired).
- Humphry, R. E., M.R.C.S., L.R.C.P., 1 Craven Road, Reading.
- Hunnard, A., M.B., B.S., M.R.C.S., L.R.C.P. (Sparks, Martyn, and Hunnard), The Elms, Nottingham Road, Mansfield.
- Hunt, G. B., M.D., B.S., M.R.C.S., L.R.C.P., 1 Pavilion Terrace, Scarborough.
- Hunt, J. W., M.D., B.S., M.R.C.S. (Hunt, Beddow, and Laughton), "Woodchester," 208 Upper Clapton Road, N.E.
- Hunter, C. B., M.R.C.S., L.R.C.P., Lieut.-Col. I.M.S. (Retired).
- Hunter, G. H., M.R.C.S., L.S.A., D.P.H., The Firs, Haughley, Suffolk.
- Hunter, J., M.B., Ch.B., D.P.H., 31 Castle Street, Dumfries.
- Huntington, W., M.R.C.S., L.R.C.P., 43 South Street, St. Andrews, Fife.
- Hurd-Wood, J., M.D., M.R.C.S., L.R.C.P., L.S.A., Whitmead Hill Sanatorium, Tilford, nr. Farnham.
- Hutchinson, J. H., M.R.C.S., L.S.A., Catterick, Richmond, Yorks.

- Huxley, F. E., M.R.C.S., L.D.S., 17 Waterloo Street, Birmingham.
- Hyde, R. H., M.R.C.S., L.R.C.P., Vine House, London Road, Kingston-on-Thames.
- Illesinghe, R. de S., M.R.C.S., L.R.C.P., L.M.S., Colombo, Ceylon.
- Inkson, E. T., V.C., M.R.C.S., L.R.C.P., Maj. R.A.M.C.
- Ionides, T. H., M.B., B.S., F.R.C.S., L.R.C.P., 25 First Avenue, Brighton.
- Irvin, F. D., M.B., M.R.C.S., L.S.A., D.P.H., 1 East Cliff, Preston, Lancs.
- Isaccks, E. E., M.R.C.S., L.R.C.P., Colney Hatch Asylum, New Southgate, N.
- Istance, R., M.R.C.S., L.S.A., The Laurels, Risca, Newport, Mon.
- Jackson, G., F.R.C.S., L.R.C.P., L.S.A., 10 Portland Villas, Plymouth.
- Jackson, H. W., M.D., M.R.C.S., L.R.C.P., D.P.H., Cumberland Villas, Borough Road, and 23 Gosford Street, Middlesborough.
- Jackson, J. C., M.R.C.S., L.R.C.P., D.P.H., Town Hall, Fulham, S.W.
- Jackson, R. A., M.R.C.S., L.R.C.P., L.S.A., 32 Ladbroke Grove, Notting Hill, W.
- James, A., M.R.C.S., L.S.A., St. Andrews, Biggleswade, Beds.
- James, C. A., M.R.C.S., L.R.C.P., D.P.H., Ebor House, 49 Stamford Hill, N.
- James, F. W., M.R.C.S., L.R.C.P., "Torrisholme," Melbourne Avenue, and 25 Northfield Lane, West Ealing, W.
- James, G. P., M.R.C.S., L.R.C.P., D.P.H., 19 Victoria Square, Penarth.
- James, R., M.R.C.S., L.R.C.P., 42 Estcourt Buildings, Von Brandis Square, Johannesburg, Transvaal.
- James, S., M.R.C.S., L.R.C.P., Gwaun-Caegurwen, Glam.
- James, S. P., M.B., M.R.C.S., L.R.C.P., D.P.H., Maj. I.M.S., Madras.
- James, W. E., M.R.C.S., L.R.C.P., Troedy-Rhiw Fawr, Newbridge, Mon.
- Jameson, L. S., C.B., LL.D., M.D., B.S., M.R.C.S. (Retired).
- Janion, H. G., M.R.C.S., L.R.C.P., Great Berkhamstead, Herts.
- Jeaffreson, G. C., M.R.C.S., L.R.C.P., L.S.A., Framlingham, Suffolk.
- Jeaffreson, G. E., M.R.C.S., L.S.A., The Moat House, Framlingham, Suffolk.
- Jeans, F. A., M.R.C.S., L.R.C.P., Retired Dept. Insp. Gen. R.N.
- Jeffreys, W. M., B.A., M.B., B.C., University College Hospital, W.C.
- Jeken, J., M.R.C.S., L.S.A., Barn House, Eltham, Kent (Retired).
- Jenkins, A. W., M.B., M.R.C.S., L.R.C.P., Hinckley, Leicestershire.
- Jenkins, H. T., M.R.C.S., L.R.C.P., Tan-y-Berllan Penmaenmawr, North Wales.
- Jenkins, J., M.R.C.S., L.R.C.P., Hammersmith Infirmary, Ducane Road, Shepherd's Bush, W.
- Jennings, E., M.R.C.S., L.S.A., Lieut.-Col. I.M.S., Bengal. c/o Messrs. King & Co., 9 Pall Mall, S.W.
- Jerome, W. J. S., M.A., M.B., M.R.C.S., Villa Castelli, Sestri Ponente, Italy.
- Jessett, F. B., F.R.C.S., 53 Upper Brook Street, Grosvenor Square, W. (& Alton Lodge, Winchfield, Hants.)
- Jesudoss, S., B.A., M.B., C.M., F.R.C.S., D.P.H., 32 Sembudos Street, Madras, S. India.
- Job, H. P., M.R.C.S., L.R.C.P., L.S.A., 21 Castle Gate, Newark, Notts.
- Johns, C. P., M.R.C.S., L.R.C.P., Thornhill, Ontario, Canada.
- Johnson, B. S., L.R.C.P., L.R.C.S., Mickleton, Campden, Gloucs.
- Johnson, J. I., L.R.C.P., L.R.C.S. (Jacobs and Johnson), Culworth, Banbury
- Johnson, R., M.B., B.S., F.R.C.S., 11 Wimpole Street, W.
- Johnston, R. M., M.B., M.R.C.S., L.R.C.P., 72 London Road, St. Leonards.
- Johnston, T. L., L.R.C.P., L.R.C.S., Bracebridge Asylum, Lincoln.
- Johnstone, W., L.R.C.S., L.S.A., 2 Elm Grove, Birkenhead.
- Joll, C. A., B.Sc., M.B., B.S., F.R.C.S., L.D.S., 14 Elton Terrace, Bishopston, Bristol.
- Jones, A., M.R.C.S., L.R.C.P., Stokesley, Northallerton, Yorks.
- Jones, A. B., M.B., M.R.C.S., L.R.C.P., L.S.A., "Strathmore," Marine Terrace, Aberystwyth.
- Jones, A. E., M.D., M.R.C.P., M.R.C.S., 407 Brunswick Avenue, Toronto, Canada.
- Jones, B., M.D., C.M., D.P.H., 104 Sutherland Avenue, Maida Vale, W.
- Jones, C. T., L.R.C.P., 2 Bath Place, Ilfracombe, Devon.
- Jones, D., M.R.C.S., L.R.C.P., 104 Sutherland Avenue, Maida Vale, W.
- Jones, D. J., M.D., C.M., M.R.C.S., London County Asylum, Banstead Downs, Sutton, Surrey.
- Jones, D. R., L.F.P.S., L.S.A., 19 Paget Street, Cardiff.
- Jones, G. B. M., M.R.C.S., L.R.C.P., Lane Cove Road, Wahroonga, Sydney, N.S.W.
- Jones, G. F., M.B., B.S., M.R.C.S., L.R.C.P., Durham Road, Raikes Road, Blackpool.
- Jones, H. T., M.R.C.S., L.R.C.P., West Kent Hospital, Maidstone.
- Jones, I. H., M.R.C.S., L.R.C.P., L.S.A., 199 Maida Vale, W.
- Jones, J., M.D., M.R.C.S., L.R.C.P., D.P.H., Pen-y-Bank House, Clydach, Glam.
- Jones, J. L., M.D., B.S., M.R.C.S., L.R.C.P., The Lings, Radcliffe-on-Trent, Notts.
- Jones, J. M., L.R.C.S., L.R.C.P., Col. A.M.S.
- Jones, J. T., M.D., 103 Sutherland Avenue, Maida Vale, W.
- Jones, Sir P. S., M.D., F.R.C.S., L.S.A., Landilo, Strathfield, N.S.W.
- Jones, R. L., M.B., M.R.C.S., L.R.C.P., L.S.A., 41 Gay Street, Bath.

- Jones, R. P., M.B., B.S., 63 Forge Street, Rhymney, Mon.
- Jones, S. C., M.D., B.S., M.R.C.S., "Noddfa," Victoria Street, Merthyr Tydvil.
- Jones, S. L., M.R.C.S., L.R.C.P., Packhorse Road, Gerrards Cross, Bucks.
- Jones, W., L.R.C.P., L.R.C.S., L.S.A., 62 Cumberland Road, Hanwell, W.
- Jones, W. B., M.B., B.S., "Brynteg," Ogmore Vale, Glam.
- Jones, W. D., M.B., M.R.C.S., L.R.C.P., Radford House, Gloucester.
- Jones, W. J. B., M.D., Ch.B., M.R.C.S., L.R.C.P., 73 Sheil Road, Liverpool.
- Jones, W. P., M.R.C.S., L.R.C.P., L.S.A., Rock House, Wostenholme Road, Sheffield.
- Joule, J. S., M.D., 12 Westbourne Terrace Road, Paddington, W.
- Joynson, G. G., M.R.C.S., L.R.C.P. (Treadgold, Carter, and Joynson), 1 Queen's Road, Southport.
- Karanjia, K. N., L.R.C.P., F.R.C.S., Parsi Ophthalmic Hospital, Dhobi Taloa, Bombay, India.
- Keele, D., M.R.C.S., L.R.C.P., 14 Highbury Grove, N. (St. Paul's Road, Canonbury, N.).
- Keele, C. P., M.R.C.S., L.S.A., 8 Prospect Place, Southampton (Retired).
- Keith, A., M.D., C.M., F.R.C.S., Royal College of Surgeons, Lincoln's Inn Fields.
- Kemp, D. C., M.R.C.S., L.R.C.P., L.S.A., Capt. I.M.S., 52 Coverdale Road, Shepherd's Bush.
- Kempe, J. A., F.R.C.S., L.R.C.P., 46 Francis Road, Edgbaston, Birmingham.
- Kennedy, D., M.A., M.B., B.S., LL.B., University College Hospital, W.C.
- Kent, C. A., B.Sc., M.D., B.S., M.R.C.S., L.R.C.P., Effingham Lawn, Folkestone Road, Dover.
- Kenwood, H. R., M.B., C.M., L.R.C.P., D.P.H., "Wadhurst," Bethune Road, Stoke Newington, N.
- Kerr, W. J., M.B., C.M., 21 Willow Road, Hampstead, N.W.
- Ketchen, A. D., M.B., M.R.C.S., L.R.C.P., "Clonbrook," 82 Orange Street (& Norwich Union Buildings, St. George Street, Cape Town, S.A.).
- Keys, E., M.R.C.S., Uitenhage, Cape Colony.
- Kiallmark, H. W., M.R.C.S., 5 Pembridge Gardens, W.
- King, A., M.B., C.M., D.P.H., "Belmont," Station Road, Watford, Herts.
- King, J. M., L.S.A., Willingham, Cambs.
- King, W. H., M.R.C.S., L.R.C.P., 18 Ravencroft Park Road, High Barnet.
- Kingsford, A. B., M.D., M.R.C.S., L.R.C.P., D.P.H., 19 Upper George Street, Bryanston Square, W.
- Kirby, W. E., M.D., L.S.A., "Hilden," 46 Sutton Court Road, Chiswick, W.
- Kitchin, H. B., M.D., M.R.C.S., L.R.C.P., 188 Brockley Road, S.E.
- Kite, J. A., L.R.C.P., L.R.C.S., L.S.A., Welwyn, Herts.
- Kitson, F. P., M.R.C.S., L.R.C.P., Beaminster House, Beaminster, Dorset.
- Kitson, J. P., M.B., M.R.C.S., L.R.C.P., Frere Hospital, East London, Cape Colony.
- Knaggs, H. V., M.R.C.S., L.R.C.P., L.S.A., 189 Camden Road, N.W.
- Knapton, G., L.R.C.P., L.S.A., Leeswood House, Rhos, Ruabon, North Wales.
- Knight, E., M.R.C.S., L.S.A., Cooke's School of Anatomy, Handel Street, W.C. (& Sunbury-on-Thames).
- Knight, F., M.D., M.R.C.S., L.S.A., 23 Walter Road, Swansea.
- Knowles, F. J., M.R.C.S., L.R.C.P., Victoria Square, St. Helens, Lancs.
- Kobbekaduwe, T. B., M.R.C.S., L.R.C.P., Kandy, Ceylon.
- Krohn, R. E. S., M.D., 25 Stanley Gardens, South Hampstead, N.W. (& Arosa, Switzerland).
- Krumbholz, C. J. I., M.B., M.R.C.S., L.R.C.P., 20 Horton Crescent, Rugby.
- Kyan, J. H., M.R.C.S., Kyan House, Penwortham, Preston, Lancs. (Travelling).
- Lakin, C. L., M.D., B.S., South Eastern Hospital, Avonley Road, New Cross, S.E.
- Lamb, G., M.R.C.S., L.R.C.P., L.S.A., 160 Anlaby Road, Hull.
- Lambe, T., M.R.C.S., L.R.C.P., Hillingdon House, Spennymoor, Co. Durham.
- Lane, F. H., M.R.C.S., L.S.A., 48 Water Lane, Brixton, S.W.
- Lang, A. J., M.R.C.S., L.R.C.P., Jansenville, Cape Colony.
- Lang, G. H., M.D., M.R.C.S., Jansenville, Cape Colony.
- Lang, Rev. H. C., M.D., M.R.C.S., L.R.C.P., L.S.A.
- Langworthy, W. S., M.R.C.S., L.R.C.P., The Retreat, Yealmpton, Devon.
- Lankester, R. A. R., M.D., B.S., M.R.C.S., L.R.C.P., 140 Toller Lane, Bradford, Yorks.
- Lassale, C. F., M.D., C.M., D.P.H., Port of Spain, Trinidad, W.I.
- Laverick, J. B., M.B., C.M., D.P.H., Hinderwell, Yorks.
- Lavis, H. J. J., M.D., M.R.C.S., L.S.A., Villa Lavis, Beaulieu, Alpes Maritimes (Winter). Villa Minima, Vittel Vosges, France (Summer).
- Lawrence, A. A. H., B.A., M.R.C.S., L.R.C.P., The Sanatorium, Nottingham Road, Natal, S. Africa.
- Lawrence, H., M.R.C.S., L.R.C.P., L.S.A., 1 Faure Street, Cape Town, S. Africa.
- Lawrence, S. C., M.B., Ch.B., M.R.C.S., L.R.C.P., D.P.H., Town Hall, Lower Edmonton, N.
- Lawrence, T. W. P., M.B., F.R.C.S., University College Hospital Medical School, University Street, W.C.
- Lawson, F. J., M.B., M.R.C.S., L.R.C.P., 66 Belgrave Road, S.W.
- Lawson, T. C., M.R.C.S., L.S.A., Avebury, Marlborough, Wilts.
- Layton, H. A., M.R.C.S., L.R.C.P., Cornwall County Asylum, Bodmin.

- Lea, F. J. S., M.R.C.S., L.S.A., 42 Holland Park Avenue (& 10, Portland Road, Notting Hill), W.
- Leachman, A. W., M.D., M.R.C.S., D.P.H., Fairley, Petersfield, Hants.
- Leale, J., M.R.C.S., L.R.C.P., Vale House, Vale, Guernsey.
- Ledingham, A. N., M.B., F.F.P.S., D.P.H., 40 Newton Road, Bayswater, W.
- Lee, E., M.R.C.S., (Lee and Applegate), Broomfield House, Dewsbury, Yorks.
- Leech, F. S., M.R.C.S., L.R.C.P., L.S.A., 1 Oxford Terrace, Gateshead.
- Leeder, F. B., M.R.C.S., L.R.C.P., 901 Burdette Avenue, Victoria B.C., Canada.
- Leeming, R. W., B.A., M.D., M.R.C.S., L.S.A., 71 Highgate, Kendal, Westmorland.
- Lees, W., M.R.C.S., L.S.A., Bars House, Foregate Street, Chester.
- Legassick, W. K., M.R.C.S., L.R.C.P., Plympton, South Devon.
- Leicester, J. C. H., B.Sc., M.D., B.S., F.R.C.S., M.R.C.P. (Capt. I.M.S.), c/o Messrs. Grindley and Co., 11 Hastings Street, Calcutta.
- Leigh, J. D., M.D., C.M., F.R.C.S., L.R.C.P., D.P.H., 4 Ravensworth Terrace, Durham.
- Leigh, R., B.Sc., M.D., M.R.C.S., Molyneux House, Crosby Road North, Waterloo, Liverpool.
- Lempriere, C. L., M.B., C.M., 227 Toorak Road, South Yarra, Melbourne, Australia.
- Lendon, E. H., M.A., M.D., M.R.C.S., 162 Holland Park Avenue, Notting Hill, W.
- Lendon, A. A., M.D., M.R.C.S., L.S.A., North Terrace, Adelaide, South Australia.
- Lennane, A. J. A., M.R.C.S., L.R.C.P., L.S.A., Elmhurst, Cavendish Road, Clapham Park (& 66 Harley Street, W.).
- Le Riche, P. J., M.R.C.S., L.R.C.P., L.S.A., Grafton House, 51 Marine Parade (& Falstaff House, Shakespeare Road), Worthing, Sussex.
- Lethbridge, C. F., M.R.C.S., L.S.A., Stratford, Victoria, Australia.
- Lettis, T., M.D., M.R.C.S., L.S.A., Regent House, 6 Regent Road, Great Yarmouth.
- Levy, A. G., M.D., M.R.C.P., M.R.C.S., 2 Manchester Square, W.
- Lewers, A. H. N., M.D., F.R.C.P., M.R.C.S., 43 Upper Brook Street, Grosvenor Square, W.
- Lewis, A. C., M.R.C.S., L.S.A., Pontyberem, Carmarthenshire.
- Lewis, B. M., M.R.C.S., L.R.C.P., "Sunnyside," The Crescent, Pont-y-Pridd, Glam.
- Lewis, E. W., M.R.C.S., L.R.C.P., The Hermitage, Fulham Palace Road, Fulham, S.W. (& 15 Queen Street, Hammersmith, W.)
- Lewis, J., B.Sc., M.B., B.S., Mission Hospital, Tai-Yuan-Fu, Shansi, N. China.
- Lewis, L., M.D., M.R.C.S., L.R.C.P., 2 Heron Terrace, St. Margaret's Road, St. Margaret's-on-Thames.
- Lewis, T., D.Sc., M.D., B.S., M.R.C.P., 58a Wimpole Street, W.
- Lewis, T. P., M.D., C.M., M.R.C.S., 223 Brixton Hill, S.W.
- Lewthwaite, A., M.B., M.R.C.S., L.R.C.P., Thirlmere Sanatorium, Picton, N.S.W.
- Ley, G., M.R.C.S., L.R.C.P., Fleet Surg. R.N.
- Ley, H. R., M.R.C.S., "Beaulieu," Westby Road, Boscombe, Hants. (Retired).
- Liebstein, D. W., M.R.C.S., L.R.C.P., Tirlemont Lodge, Preston, Brighton.
- Lightbody, J. H., M.D., Ch.B., M.R.C.S., L.R.C.P., L.S.A. (Travelling).
- Lilley, G. H., M.D., M.R.C.P., M.R.C.S., L.S.A., Nettleham, Kennington, Oxford.
- Lilley, J. H., M.A., M.D., M.R.C.S., 34 Castle Street, Hereford.
- Lister, Rt. Hon. Lord O. M., B.A., LL.D., M.D., F.R.C.S., F.R.S., 12 Park Crescent, W.
- Lister, W. T., B.A., M.B., B.C., F.R.C.S., L.R.C.P., 24 Devonshire Place, Portland Place, W.
- Little, A. J., L.R.C.P., L.S.A., Woodlands, Harefield (& Northwood), Middlesex.
- Littlejohn, E. S., M.R.C.S., L.R.C.P., London County Asylum, Hanwell, W.
- Littlewood, H., M.Sc., F.R.C.S., L.R.C.P., 25 Park Square, Leeds.
- Liversidge, W., M.D., M.R.C.S., L.R.C.P., High Street, Skipton, Yorks.
- Livesay, W., M.D., C.M., Sandrock Spring, Chale, I. of Wight.
- Llewellyn, T. L., M.D., B.S., M.R.C.S., L.R.C.P., Bryntirion, Bargoed, Glam.
- Llewellyn, T. R., M.R.C.S., L.R.C.P., Grovefield House, Penygraig, nr. Pontypridd, South Wales.
- Lloyd, H., M.D., M.R.C.S., L.S.A., "Arsyllfa," Mount Road, St. Asaph, Flints.
- Lloyd, J. T., M.B., B.S., M.R.C.S., L.R.C.P., Redlands, East Molesey, Surrey.
- Lloyd, L. J., M.R.C.S., L.R.C.P., Strahan, Tasmania.
- Lloyd, R. E., B.Sc., M.B., M.R.C.S., L.R.C.P., Capt. I.M.S., 8 Westwood Park, Forest Hill.
- Locker, E. H., M.R.C.S., L.R.C.P., "Sunnyside," Kirby Cross, Weeley, Essex (Retired).
- Lockwood, J., M.R.C.S., L.S.A., Kirkburton, Huddersfield.
- Long, S. H., M.D., L.S.A., 37 St. Giles Street, Norwich.
- Longhurst, A. K., M.R.C.S., L.S.A., Hughenden, Mount Park Road, Ealing, W.
- Loosely, C. J., M.R.C.S., L.R.C.P., 68 Wood Lane, Shepherd's Bush (& 25 New Cavendish Street), W.
- Lory, W. M., M.R.C.S., L.S.A., Retired Fleet Surgeon R.N.
- Loudon, M. M., M.D., M.Ch., M.R.C.P., The Elms, 383 Norwood Road, West Norwood, S.E.
- Love, R. L., B.A., M.D., M.Ch., M.R.C.P., Retired Lt.-Col. R.A.M.C., c/o Holt and Co., 3 Whitehall Place, S.W.
- Lovell, C., M.B., B.S., University College Hall, Ealing, W.
- Loveridge, W. G., L.R.C.P., L.R.C.S., Prietgate, Barton-on-Humber, Lincs.

- Low, R. B. (Junr.), M.R.C.S., L.R.C.P., Singapore.
- Low, T. P., M.R.C.S., L.R.C.P., 16 Circus, Bath.
- Lowson, W., M.B., B.Ch., Beechcroft, The Leys, Tamworth, Staffs.
- Lubeck, W. J., M.R.C.S., L.R.C.P., L.S.A., Jalarpet, India.
- Luckham, L. S., M.R.C.S., L.S.A., 47 Winchester Street, Salisbury.
- Lumpkin, C. J., M.D., L.R.C.P., L.R.C.S., Broad Street, Lagos, South Nigeria.
- Lyth, H. A., M.B., B.S., F.R.C.S., L.R.C.P., Palermo House, Mutley Plain, Plymouth.
- MacArthur, D., L.R.C.P., L.R.C.S., St. Clare, Limpsfield, Surrey.
- MacCall, T., M.D., C.M. (Address uncommunicated).
- McDonagh, J. S., M.R.C.S., L.S.A., Manor House, 235 Romford Road, Forest Gate, E.
- MacEwen, H. A., M.B., Ch.B., D.P.H., 3 Woodside Crescent, Glasgow.
- MacFadden, A. W. J., M.B., C.M., D.P.H., Local Government Board, Whitehall, S.W. (& 22 Holmdale Road, Hampstead, N.W.).
- Mack, E. G., M.D., B.S., General Hospital, Colombo, Ceylon.
- Mack, H. H., B.A., L.R.C.P., 243 Roman Road, Bow, E.
- MacLachlan, A., M.D., C.M., L.R.C.S., D.P.H., "St. Brelades," 102 Thurlow Park Road, West Dulwich, S.E.
- McCulloch, J., M.R.C.S., "Clewer," Bexhill-on-Sea.
- MacDonald, J. G., M.R.C.S., L.R.C.P., Imperial Chambers, Dee Street, Invercargill, N.Z.
- MacDonald, W. C., M.D., Ch.B., F.R.C.S., Indwe, Cape Colony.
- McDouall, J. C. S., M.R.C.S., L.R.C.P., c/o P.M.O. Gold Coast, West Africa (& c/o National Bank of N.Z., 15 Moorgate Street, E.C.).
- McEnery, W. A., M.B., B.S., M.R.C.P., M.R.C.S., San Francisco, U.S.A.
- McGee, J. H., M.D., B.Ch., D.P.H., Collins Street, Victoria, Melbourne, Australia.
- MacGilchrist, A. C., M.A., M.D., M.Ch.
- McGillivray, D., M.B., M.R.C.S., L.R.C.P., 62 College Street, Toronto, Ontario, Canada.
- MacGillycuddy, N., M.R.C.S., L.S.A., "Pendennis," Derby Road, Bournemouth.
- McGowan, R. G., M.D., C.M., D.P.H., 1 Thomas Street, Cheetham Hill, Manchester.
- McKean, G. B., M.B., B.S., F.R.C.S., L.R.C.P., West View, Ledbury, Herefordshire.
- McKellar, E., M.D., M.R.C.S., "Woodleigh," Preston Road, Brighton (Retired).
- Mackenzie, S. A. O., F.R.C.S., L.R.C.P., Midgham Lodge, Midgham, Reading.
- Mackinlay, W. H., M.B., C.M., 12 Portland Terrace, Coatham, Redcar, Yorks.
- McLachlan, J. T., M.D., C.M., 310 Renfrew Street, Glasgow.
- McLearn, I. C., M.D., M.Ch., M.R.C.P., M.R.C.S., D.P.H., Holborn Union Infirmary, Archway Road, Highgate, N.
- MacLellan, W., M.R.C.S., L.S.A., 129 Dartmouth Road, Cricklewood, N.W.
- MacLeod, A. C., F.R.C.S., M.R.C.P., 35 Drayton Gardens, South Kensington, S.W. (Retired).
- McLoughlin, W. M., L.S.A., Capt. R.A.M.C., c/o Messrs. Holt and Co., 3 Whitehall Place, S.W.
- MacNab, W. J., M.B., Ch.B., Bingartree House, Leslie, Fife.
- McNally, G. J., M.D., C.M., M.R.C.S., L.R.C.P., Commercial Street, Berwick, King's Co., Nova Scotia.
- MacNalty, A. S., B.A., M.B., B.Ch., Brompton Hospital for Consumption and Diseases of the Chest.
- McQuitty, W. B., M.A., M.D., M.Ch., D.P.H., 8 University Square, Belfast.
- McWhan, A. A., M.B., Ch.B., D.P.H., County Buildings, Cupar, Fife.
- MacWilliam, J. A., M.D., C.M., University, Aberdeen.
- Magill, J., C.B., M.A., M.D., M.Ch., M.R.C.S., Queen Anne's Mansions, S.W. (Retired Col. A.M.S.).
- Mahony, E., M.R.C.S., L.S.A., 30 Huskisson Street, Liverpool.
- Maitland, A. D., M.R.C.S., L.R.C.P., L.S.A., 44 Uxbridge Road, Hanwell, W.
- Maitland, P. E., M.R.C.S., L.R.C.P., Fleet Surg. R.N.
- Male, M. T., M.B., D.P.H., Surg. R.N.
- Malpas, J., M.R.C.S., L.R.C.P., Selborne House, Fawcett Road, Southsea.
- Manker, V. L., L.R.C.P., L.R.C.S., D.P.H., No. 2 Princess Street, Bombay, India.
- Mant, H. T., M.B., M.S., F.R.C.S., L.R.C.P., 63 Wimpole Street, W.
- Mapother, E. M. D., B.S., Long Grove Asylum, Epsom.
- Marks, L. F., M.B., M.R.C.S., L.R.C.P., Brynheulog, Mumbles, Glam.
- Marriott, A., M.B., M.R.C.S., L.R.C.P., Aldeburgh, Suffolk.
- Marriott, C. E., B.A., M.C., M.B., F.R.C.S., L.R.C.P., 11 Welford Road, Leicester.
- Marriott, C. W., M.D., F.R.C.S., M.R.C.P., Aubrey House, Bath Road, Reading, Berks.
- Marriott, H., B.Sc., M.B., M.R.C.S., L.S.A., The Limes, Hall Street, Stockport.
- Marsden, J. C., M.R.C.S., L.S.A., Lt.-Col. I.M.S. (Retired).
- Marsh, C. J., L.S.A., "Broadmayne," Sutton Road, Southend-on-Sea.
- Marsh, E. L., M.B., C.M., D.P.H., Shanghai, China.
- Marshall, C. D., F.R.C.S., L.R.C.P., 112 Harley Street, W.
- Marshall, J., M.R.C.S., 62 Union Street (& 1 Duke Street), Burton-on-Trent.
- Marshall, W. E., M.R.C.S., L.R.C.P., Fleet Surg. R.N.
- Marston, W. B., L.R.C.P., L.R.C.S., Flint.

- Marten, R. H., M.D., B.C., M.R.C.S., L.R.C.P., 12 North Terrace, Adelaide, S. Australia.
- Martin, A. H., M.R.C.S., L.S.A. (Martin & Harthan), Evesham, Worcestershire.
- Martin, E. K., M.B., B.S., F.R.C.S., 37 Antrim Mansions, Belsize Park, N.W.
- Martin, F. G. S. G., M.R.C.S., L.R.C.P., Southfield, Stanhope Road, Darlington.
- Martin, H. J. W., M.R.C.S., L.S.A. (Findlater & Martin), Mill Hill, N.W. (& Edgware, Middlesex).
- Martin, J. E., M.B., B.S., M.R.C.S., L.R.C.P., Long Grove, Epsom, Surrey.
- Martin, J., M.R.C.S., L.R.C.P., Staff-Surg. R.N.
- Martin, J. H., D.S.O., M.R.C.S., L.S.A., Inspector-General R.N. (Retired).
- Martin, J. M., B.A., M.D., B.C., D.P.H., L.S.A., 20 Berkeley Street, Gloucester (& "The Chestnuts," Stroud, Gloucs.).
- Martin, J. M., M.D., M.R.C.S., L.R.C.P., 238 Warren Street, Boston, Mass.
- Martin, S. H. C., M.D., B.Sc., F.R.C.P., M.R.C.S., F.R.S., 51 Wimpole Street, W.
- Martin-Leake, A., V.C., F.R.C.S., 14 Garden Reach, Calcutta.
- Martyn, E., M.B., C.M. (Sparke, Martyn & Hunnard), Cromer House, Mansfield, Notts.
- Martyn, G. J. K., B.A., M.D., B.C., D.P.H. (Budd & Martyn), 8 Gay Street, Bath.
- Mason, A. H., M.R.C.S., L.R.C.P., "Oakwood," Walton-on-Thames.
- Master, J. A., M.R.C.S., L.R.C.P.
- Matheson, F. M., B.A., M.R.C.S., L.R.C.P., "Kintail," Butler Road, Harrow, Mid.
- Mattei, C., M.R.C.S., L.R.C.P., D.P.H., Rabato, India.
- Matthews, C. E., M.D., M.R.C.S., L.R.C.P., St. Aubyn's Park, Tiverton, Devon.
- Maudsley, H., LL.D., M.D., F.R.C.P., 12 Queen Street, Mayfair, W.
- Maudsley, H. C., M.D., B.S., F.R.C.P., M.R.C.S., 8 Collins Street, Melbourne, Victoria, Australia.
- Maughan, J., M.D., M.R.C.S., L.R.C.P., 56 Albany Street, Regent's Park, N.W.
- Maw, G., M.R.C.S., L.R.C.P., "Coningsby," Shortlands, Kent.
- Mawson, J. A., M.R.C.S., L.R.C.P., 11 Netherfield Road South, Liverpool.
- Maxwell, T., B.Sc., B.A., M.D., F.R.C.S., D.P.H., 29 Woolwich Common, Kent.
- May, O., M.A., M.D., B.C., M.R.C.P., 15 Harley Street, W.
- May, P., M.R.C.S., L.D.S., 15 Endsleigh Gardens, N.W.
- Mayes, F. J. A., M.R.C.S., L.R.C.P., Adlington, Lancs.
- Mayne, W. B., M.R.C.S., L.R.C.P. (Swinhoe, Swinhoe & Mayne), Swindon, Wilts.
- Mayne, W. S., M.R.C.S., L.R.C.P., Park End, Nr. Lydney, Gloucs.
- Meerwald, O. S., M.R.C.S., 39 Maida Vale, W.
- Mehta, S. B., F.R.C.S., Lt. I.M.S.
- Mehta, S. B., M.B., Ch.B., Dufferin Hospital Baroda, India.
- Melville, H. G., M.D., C.M., F.R.C.S., Lieut.-Col. I.M.S.
- Melville, H. B., M.B., C.M., Lieut.-Col. I.M.S.
- Melville, S., M.D., M.R.C.S., L.R.C.P., L.S.A., 18 Nevern Road, Earl's Court, S.W.
- Menzies, W. F., B.Sc., M.D., C.M., M.R.C.P., Staffs. County Asylum, Cheddleton, Leek.
- Mercer, A., M.R.C.S., L.R.C.P., Mount Pleasant, Westhoughton, Nr. Bolton.
- Meredith, W. A., M.B., C.M., F.R.C.S., Little Massingham Manor, King's Lynn, Norfolk (Retired).
- Merryweather, R. C., M.R.C.S., L.R.C.P., Perth, Western Australia.
- Michell, G., M.R.C.S., L.S.A., St. Day, Scorrer, Cornwall.
- Michell, R., M.R.C.S., L.R.C.P., D.P.H., Tower House 173 London Road Leicester
- Mickle, W. J., M.D., F.R.C.P., M.R.C.S. L.S.A., 69 Linden Gardens, Bayswater, W.
- Mieville, G. C. B., M.R.C.S., L.R.C.P., West Holme Lodge, 30 Tunbridge Road, Maidstone.
- Milburn, O. Le F., M.R.C.S., L.R.C.P., The Laurels, Kidlington, Oxon.
- Miles, C. H., L.R.C.P., L.S.A., "The Laurels," High Street, Stantonbury (& Harley House, Wolverton, Bucks.).
- Miles, H. P., M.R.C.S., L.R.C.P. (Andrews & Miles), Church Street, Modbury.
- Millard, R. J., M.B., Ch.M., D.P.H., Department Public Health, Sydney, N.S.W.
- Miller, G. V., M.B., M.R.C.S., L.R.C.P., 1 Cleveland Square, Paddington, W.
- Miller, H. P., M.D., M.R.C.S., L.R.C.P., 100 Stoke Newington Road, N.
- Miller, J. N., M.D., M.R.C.S., L.S.A., Overfield, Southlands Road, Bickley (Retired).
- Milligan, W., M.R.C.S., L.R.C.P., L.S.A., The Croft, Old Bath Road, Leckhampton, Cheltenham.
- Mills, S., M.R.C.S., L.S.A., 24 Portland Place, W.
- Milner, N., M.R.C.S., L.R.C.P., Muirfoot, Millhouses, Sheffield.
- Milner, W. A., M.R.C.S., L.R.C.P., "Breadalbane," Goldsmith Avenue, Southsea.
- Mitchell, R. M., M.B., Ch.B., F.R.C.S., D.P.H., Coolgardie, West Australia.
- Moline, P. F., M.B., M.R.C.S., 42 Walton Street, Chelsea, S.W.
- Mondy, S. L. C., M.R.C.S., L.R.C.P., "Yeddo," 89 The Avenue, Bruce Grove (& 6 St. Loys Road, High-road), Tottenham, N.
- Monro, J. D. R., M.A., M.D., C.M. (Monro & Orr), Fairport, Fortis Green Road, Muswell Hill, N.
- Montgomery, W. McG., M.B., C.M., D.P.H., Central Prison, Pretoria, Transvaal.
- Moore, B., M.A., D.Sc., M.R.C.S., L.R.C.P., 84 Shrewsbury Road, Oxtou, Birkenhead.
- Moore, E. B. L., M.R.C.S., L.R.C.P., "The Chestnuts," 73 Craven Park Road, Harlesden, N.W.
- Morgan, D., M.B., C.M., 46 Nelson Street, St. George's Square, Liverpool.

- Morgan, E., M.B., M.R.C.S., L.R.C.P., Glen View, Tonypanyd, Pontypridd.
- Morgan, E. S., M.R.C.S., L.R.C.P., L.S.A., 51 George Street, Hull.
- Morison, J., M.D., M.R.C.S., D.P.H., "Thirlestane," St. Albans.
- Morley, E. B., M.R.C.S., L.R.C.P., Bargate, Barton-on-Humber.
- Morphew, E. M., M.R.C.S., L.R.C.P., Major R.A.M.C.
- Morris, C. W., M.R.C.S., L.R.C.P., University College Hospital, W.C.
- Morris, E. F., M.R.C.S., L.S.A., 134 Owen Street, Hereford.
- Morris, F. T., M.R.C.S., L.R.C.P., 3 St. Andrew's Crescent, Cardiff.
- Morrison, A., M.R.C.S., L.R.C.P., Opunake, N.Z.
- Morrison, D., M.B., B.S., M.R.C.S., L.R.C.P., Gisborne, N.Z.
- Morse, F. B., M.R.C.S., L.S.A., 104 Wilberforce Road, Finsbury Park, N.
- Morshead, E. G. A., M.D., M.R.C.S., L.R.C.P., 14 Quarry Street, Guildford.
- Mortimer, J., M.B., M.R.C.S., 12 West Southernhay, Exeter.
- Morton, A. S., M.B., C.M., F.R.C.S., 133 Harley Street, W.
- Morton, S. E., M.R.C.S., L.R.C.P., 8 Burngreave Road, Sheffield.
- Morton, S., M.D., M.R.C.S. (Morton & Genge), "Landisfarne," Normanton Road, Croydon, Surrey.
- Morton, W. B., M.D., M.R.C.S., L.R.C.P., Wonford House, Bristol.
- Morwood, J., M.D., M.Ch., Lt.-Col. I.M.S., Bengal.
- Moss-Blundell, C. B., M.R.C.S., L.R.C.P., D.P.H., Public Health Dept., 33 Bowling Green Street, Leicester.
- Mostertz, J., L.S.A., Carbon, Alberta, Canada.
- Mott, F. W., M.D., B.S., M.R.C.S., F.R.C.P., F.R.S., 25 Nottingham Place, Marylebone, W.
- Mottram, J. C., M.B., M.R.C.S., L.R.C.P., D.P.H., c/o Col. Anderson, Dial House, Tunbridge Wells.
- Mugliston, T. C., M.R.C.S., L.R.C.P., 2 Lowther Gardens, Lytham, Lancs.
- Muir, D. C., M.D., C.M., D.P.H., Cwmtillery, Mon.
- Muir, J. C. P., L.R.C.P., L.R.C.S., 94 Ladbrooke Grove, Notting Hill, W.
- Mumby, B. H., M.D., C.M., M.R.C.S., L.S.A., D.P.H., Boro' Asylum, Portsmouth.
- Mummery, J. H., M.R.C.S., L.D.S., 10 Cavendish Place, Cavendish Square, W.
- Mummery, N. H., M.R.C.S., L.R.C.P., Staff Surg. R.N.
- Murison, A. L., B.A., M.R.C.S., L.R.C.P., 27 Welbeck Street, Cavendish Square, W.
- Murphy, T. C., M.R.C.S., L.R.C.P., L.S.A., 28 Brunswick Square, W.C.
- Murray, G. R., M.A., M.D., F.R.C.P., D.C.L., 13 St. John Street, Manchester (& The Gorse, Bowdon).
- Murray, J. H., M.B., M.R.C.S., L.R.C.P., D.P.H., Capt. I.M.S., c/o Messrs. King, King & Co., Bombay.
- Murray, W., M.D., F.R.C.P., M.R.C.S., L.S.A., Ellison Place, Newcastle-on-Tyne (& "Edenbrows," Armathwaite, R.S.O., Cumberland).
- Murrell, W., M.D., F.R.C.P., M.R.C.S., 17 Welbeck Street, W.
- Mursell, H. T., M.B., C.M., F.R.C.S., L.R.C.P., 3 Adderley Mansions, Kerk Street, Johannesburg (& 28 Sharp Street, Bellevue, Johannesburg).
- Musgrave, C. B. T., M.D., M.R.C.S., L.R.C.P., The Cottage, Lifton, N. Devon.
- Mussen, A. A., B.A., M.D., B.Ch., D.P.H., Municipal Offices, & 13 Rodney Street, Liverpool.
- Nabarro, D. N., B.Sc., M.D., M.R.C.P., M.R.C.S., D.P.H., 40 Cannon Hill, Hampstead.
- Nariman, S., M.D., M.R.C.S., L.R.C.P., D.P.H., 117 Hornby Road, Bombay.
- Nattle, H. R. F., M.R.C.S., L.R.C.P., Mafeteng, Basutoland, S. Africa.
- Nattle, W. R., M.R.C.S., L.R.C.P., Mohales Hoek, Basutoland, S. Africa.
- Naz, J. B. C. O., M.D., M.R.C.S., L.R.C.P., Mauritius.
- Neale, A. E., M.D., B.S., West African Med. Staff, Southern Nigeria.
- Neale, J. E., M.R.C.S., L.S.A., Belvedere, Beach Road, Weston-super-Mare.
- Neale, W. H., M.D., B.S., M.R.C.S., L.S.A., F.R.G.S., 24 Loudoun Road, St. John's Wood, N.W.
- Neil, R. C., M.R.C.S., L.R.C.P., "Portsdown," The Butts, Brentford.
- Neil, W. H., M.R.C.S., L.R.C.P., "Nortoft," 64 Churchfield Road, Acton.
- Nell, A., M.R.C.S., Victoria Eye Hospital, Colombo, Ceylon.
- Nesfield, S., M.D., M.R.C.S., L.S.A., 2 Richmond Place, Old Trafford, Manchester.
- Nesfield, S., Jun., L.S.A., 1 Richmond Place, Old Trafford, Manchester.
- Nevens, J. E., M.B., M.R.C.S., L.S.A., 32 Prince's Avenue, Liverpool.
- New, G. W., M.R.C.S., L.S.A., 35 Harrington Square, Hampstead, N.W.
- New, J. S., M.B., B.S., M.R.C.S., L.R.C.P., D.P.H., 35 Harrington Square, Hampstead, N.W.
- Newberry, W. J., M.R.C.S., L.S.A. (Address unknown).
- Newby, G. E., F.R.C.S., L.R.C.P. (Parsons, Smith, Redfern, Newby & Addey), 12 Addiscombe Road, Croydon, Surrey.
- Newell, A. G., M.D., C.M., D.P.H., c/o Messrs. King & Hamilton, Calcutta (& Kurseong D. H. Rly.), India.
- Newington, H. F. H., F.R.C.P., M.R.C.S., The Gable, Ticehurst, Sussex.
- Newton, A. C. D., M.R.C.S., L.R.C.P., "Rose-dene," Woodside Grove, N. Finchley, N.
- Nicoll, J., M.D., C.M., D.P.H., The Pines, Upper Caterham, Surrey.
- Noble, F. S., M.D., Junr. Conservative Club, 43 Albemarle Street, Piccadilly, W.

- Noble, W. H. F., L.S.A., Haslemere, Sittingbourne, Kent.
- Nockolds, H., M.B., B.S., M.R.C.S., L.R.C.P., Medina Lodge, Ballard's Lane, North Finchley, N.
- Nockolds, S., M.A., M.B., B.Ch., St. Columb, Cornwall.
- Nodes, J. D. S., M.R.C.S., L.R.C.P., "Eyn-court," Shelley Road, Worthing.
- Nolan, R. H., M.R.C.S., L.R.C.P., Lieut. R.A.M.C.
- Norbury, T. W., M.R.C.S., L.R.C.P. (Norbury & Box), 11 Bridge Street, Stratford-on-Avon.
- Norman, A. S., M.R.C.S., L.R.C.P., D.P.H. (Norman & Gedge), West Street House, Havant, Hampshire.
- Norman, E. F. J., M.B., B.S., New Hermitage, Holmewood Villas, Brixton Hill, S.W.
- Norman, L. S. F. de R., M.B., C.M., L.R.C.P., L.R.C.S., 3 Grange Road West, Jarrow-on-Tyne.
- Norman, R. L., M.R.C.S., L.R.C.P. (Address unknown).
- Norman, W., M.R.C.S., L.R.C.P., Hygiene House, Goolwa, S. Australia.
- Norton, R. R., M.R.C.S., L.R.C.P., 35 Broad Lane, South Tottenham, N.
- Nott, H.A., M.R.C.S., L.R.C.P., Little Sutton, Chester.
- Nundy, E., L.R.C.S., L.S.A., Hanover House, Hanover Street, Cape Town, S. Africa.
- Nunnerley, P. J., M.R.C.S., L.R.C.P., Capt. R.A.M.C. (Retired).
- Nuthall, R. N., M.R.C.S., L.R.C.P., The Homestead, Orpington, Kent.
- Nuttall, A. P., M.D., M.R.C.S., L.R.C.P., 14 Manchester Road, Bury, Lancs.
- Nutting, E. S., M.D., C.M., Inglewood, N.Z.
- O'Connor, J., M.R.C.S., L.A.H., Rose Lawn, Clonmellon, Westmeath.
- O'Connor, C. P., M.D., M.R.C.S., The Limes, March, Cambs.
- O'Connor, W. M., M.A., M.D., B.Ch., D.P.H., Queen's House, St. James' Court, Buckingham Gate, S.W.
- Oldroyd, J. H., M.R.C.S., 46 Burnham Road, St. Albans.
- Oliver, C. P., M.D., M.R.C.S., L.R.C.P., D.P.H., L.S.A. (Oliver & Son), The Gables, 40 Tonbridge Road, Maidstone.
- Oliver, G., M.D., F.R.C.P., M.R.C.S., L.S.A., Cleveland House, Harrogate (& "Riversleigh," Farnham, Surrey).
- Oliver, J., M.D., C.M., M.R.C.P., F.R.S.E., F.L.S., 18 Gordon Square, W.C. (& Church Hill House, Warkworth, Northumberland).
- Olivey, H. P., M.R.C.S., L.S.A., Mylor, Penryn (Retired).
- O'Meara, H., M.B., B.S.
- O'Meara, J. M., M.D., B.S., 237 Dunstable Road, Luton.
- Orwin, A. W., M.D., M.R.C.P., M.R.C.S., 15 Weymouth Street, Portland Place, W.
- O'Reilly, B. R., M.D., C.M., M.R.C.S., L.R.C.P., 52 College Street, Toronto, Canada.
- Orme, W. B., M.R.C.S., L.R.C.P., Dist. Surg. Federated Malay States (Larut, Taiping, Perak).
- Osborne, W. A., D.Sc., M.B., B.Ch., University, Melbourne, Australia.
- Owen, L. E., M.R.C.S., L.R.C.P., 28A Moor-gate Street E.C. (& Queen's Cottage, Bexhill-on-Sea).
- Owen, S. A., B.A., M.D., B.C., M.R.C.P., 30 Devonshire Place, W.
- Packard, H. C., M.D., B.Ch., B.A.O., 8, Hartington Road, West Ealing, W.
- Page, W. T., M.R.C.S., L.R.C.P., 31 Paget Road, Stoke Newington, N. (& 74 Compton Street, Clerkenwell, E.C.).
- Paget-Tomlinson, W. S., M.D., M.R.C.P., M.R.C.S., Kirkby Lonsdale, Westmoreland (Retired).
- Paine, W. H., M.R.C.S., L.R.C.P., The Limes, Green Lanes, Wood Green, N.
- Paley, T. C., M.D., M.R.C.S., L.S.A., Great Malvern, Worcestershire (Retired).
- Pandya, D. D., L.R.C.P., L.R.C.S., D.P.H., Benares, India.
- Parakh, D. N., M.R.C.S., L.R.C.P., Surg. Lt.-Col. I.M.S., Bombay (Retired).
- Pardhy, K. M., M.R.C.S., L.R.C.P., 15 Easy Row, Birmingham.
- Parish, F., M.R.C.S., L.R.C.P., "Courtfield," Court Road, Eltham, Kent.
- Parker, J. W., M.R.C.S., L.R.C.P., 36 Sinclair Road West, Kensington, W.
- Parker, R., M.B., B.S., F.R.C.S., 59 Rodney Street, Liverpool.
- Parker, W. R., M.A., M.D., M.R.C.P., M.R.C.S., Strickland Gate, Kendal, Westmoreland.
- Parkes, L. C., M.D., M.R.C.S., D.P.H., 61 Cadogan Square, Chelsea, S.W.
- Parkinson, J. P., M.D., F.R.C.S., M.R.C.P., 24 Weymouth Street, W.
- Parr-Dudley, A. D., M.R.C.S., L.R.C.P., L.S.A., 1 Essex Court, Temple, E.C.
- Parry, T. S., M.B., B.S., M.R.C.S., L.S.A., 10 Upper Northgate Street, Chester.
- Parsloe, H. H., M.R.C.S., L.R.C.P., 5 Buckland Terrace, Plymouth.
- Parsons, C. T., M.D., L.S.A., Fulham Infirmary, Hammersmith, W.
- Parsons, J. H., D.Sc., M.B., B.S., F.R.C.S., 54 Queen Anne Street, W.
- Parsons, S., M.R.C.S., L.S.A., 78 Kensington Park Road, Notting Hill, W.
- Parsons, W., M.R.C.S., L.R.C.P., c/o Messrs. Elder, Dempster & Co., Las Palmas, Grand Canary.
- Pasmore, E. S., M.D., M.R.C.P., Croydon Mental Hospital, Warlingham, Surrey.
- Pasteur, W., M.D., F.R.C.P., M.R.C.S., 4 Chandos Street, Cavendish Square, W.
- Patmore, T. D., M.R.C.S., L.R.C.P., D.P.H., 63 Cambridge Gardens, N. Kensington, W. (& 16 Finsbury Circus, E.C.).
- Paul, J. E., M.D., M.R.C.S., L.R.C.P., "Costebella," Braddon Hill Road East, Torquay.

- Paul, G. W. F., M.D., M.R.C.S., L.R.C.P., Cobar, New South Wales.
- Payne, W. H., M.R.C.S., L.R.C.P., "Holmwood," 8 Vesta Road, Brockley, S.E.
- Pearse, F. E., M.R.C.S., L.R.C.P., The Lindens, Ripley, Surrey.
- Pearson, J., M.R.C.S., L.R.C.P., Merton Tower, 83 Merton Road, Bootle, Liverpool.
- Peck, A., M.A., M.R.C.S., L.R.C.P., 15 East Castle, Bridgnorth, Salop.
- Peck, W. E., M.B., M.R.C.S., L.R.C.P., Moseley Lodge, St. Helens Park Road, Hastings.
- Pegler, L. H., M.D., C.M., M.R.C.S., 58 Harley Street, Cavendish Square, W.
- Peile, W. H., M.A., M.D., M.R.C.S., L.R.C.P., D.P.H., 34 Rutland Gate, S.W.
- Pembrey, M. S., M.A., M.D., B.Ch., Guy's Hospital, S.E.
- Penno, F. F. L., M.R.C.S., L.R.C.P., L.S.A., 1 & 2 Waterloo Mansions, Wellington Lines, Fort, Bombay.
- Pennell, T. L., M.D., F.R.C.S., L.S.A., Bannu, N.W.F.P., India.
- Penrose, F. G., M.D., F.R.C.P., Wick House, Downton, Salisbury.
- Pepper, A. J., M.S., M.B., F.R.C.S.
- Pedrau, J. A., M.B., L.S.A., Brecon & Radnor Joint County Asylum, Talgarth.
- Perez, G. V., M.B., M.R.C.S., L.S.A., Puerto Orotava, Teneriffe, Canary Islands.
- Perkins, E., M.R.C.S., L.R.C.P., 40 Dover Street, Oxford Street, Chorlton-on-Medlock, Manchester.
- Perkins, G., M.R.C.S., L.R.C.P., D.P.H., Witwatersrand Gold Mining Co., Box 1, Knights, Germiston, Transvaal.
- Perkins, H. A., M.D., C.M., M.R.C.S., Longford House, Mount Ephraim Road, Tunbridge Wells.
- Permewan, A. E., M.D., M.R.C.S., L.S.A., D.P.H., "Belmont," & Chapel Street, Redruth, Cornwall.
- Permewan, W., M.D., F.R.C.S., L.S.A., D.P.H., 7 Rodney Street, Liverpool.
- Pernet, G., M.D., 94 Harley Street, W.
- Perodeau, E. G., M.B., B.S., M.R.C.S., L.R.C.P., Durham Lodge, St. Margaret's, Twickenham.
- Perry, F. F., F.R.C.S., L.R.C.P., Lt.-Col. I.M.S., Bengal.
- Peters, D., M.R.C.S., L.R.C.P., Bala, N. Wales.
- Pettigrew, A. B., M.R.C.S., L.R.C.P., 86 Attercliffe Common, Sheffield.
- Pettigrew, D., M.R.C.S., L.R.C.P., L.S.A., 400 Firth Park Road, Sheffield.
- Pettigrew, W., M.R.C.S., L.R.C.P., 86 Attercliffe Common, Sheffield.
- Phear, A. G., M.D., B.C., F.R.C.P., 47 Weymouth Street, W.
- Philipson, Sir G. H., M.A., LL.D., M.D., F.R.C.P., M.R.C.S., 7 Eldon Square, Newcastle-on-Tyne.
- Phillips, A., M.R.C.S., L.S.A., 22 Petherton Road, Highbury New Park, N. (& 49 Kingsland Road, Hackney, N.E.).
- Phillips, E. J. M., M.R.C.S., L.D.S., L.R.C.P. (Lloyd & Phillips), 33 Rodney Street, Liverpool.
- Phillips, G., M.R.C.S., L.R.C.P., Matura, New Zealand.
- Phillips, J., M.R.C.S., L.R.C.P., Danygraig, St. Clears, Carmarthenshire.
- Phillips, J. E., M.R.C.S., L.R.C.P., Malpas, Cheshire.
- Phillips, J. G., M.B., B.S., Bethlem Royal Hospital, S.E.
- Phillips, R. B., M.R.C.S., L.R.C.P.
- Phillips, S. P., M.D., F.R.C.P., M.R.C.S., 3 Upper Brook Street, Grosvenor Square, W.
- Phillips, T., M.R.C.S., L.S.A., 126 Harley Street, W.
- Phillpot, G. F., M.R.C.S., L.R.C.P., Bourne Castle, Belbroughton, Worcs.
- Phipps, H. H., M.R.C.S., L.R.C.P. (Phipps & Scowby), Lark Hill Swinton, Manchester.
- Picard, A. W. K., M.D., M.R.C.S., L.R.C.P., 59 Boundary Road, St. John's Wood, N.W.
- Pickup W., M.D., M.R.C.S., L.S.A., Swanswell, Coventry.
- Pike, T., M.D., "Claremont," East Margate, Kent (Retired).
- Pilgrim, H. W., M.B., F.R.C.S., L.S.A., Lt.-Col. I.M.S., Bengal.
- Pinder, W. P., M.R.C.S., L.S.A., Great Morton, Retford, Notts.
- Pineo, E. G. D., M.R.C.S., L.R.C.P., Mendip View, Langford, nr. Bristol.
- Pinniger, C. L., L.R.C.P., L.S.A., 163 Queen's Road, Finsbury Park, N.
- Pinniger, W. J. H., M.D., B.S., 9 Beaconsfield Road, Clifton, Bristol.
- Pockett, L. W., M.D., M.R.C.S., L.R.C.P., L.S.A., 259 Hainton Avenue, Grimsby, Lincs.
- Pocock, A. R. G., M.D., B.S., M.R.C.S., L.R.C.P. (Brenemann & Pocock), Beaconsfield, Bucks. (& Farnham Common, Bucks.).
- Pollard, B., M.B., B.S., F.R.C.S., 24 Harley Street, W.
- Pope, E. L., B.A., M.D., C.M., M.R.C.S., L.R.C.P., 85 Kennedy Street, Winnipeg, Manitoba, Canada.
- Popham, R. B., F.R.C.P., L.R.C.S., L.S.A., F.L.S., "Endyon," 130 Argyle Road, W. Ealing, W.
- Porter, C., M.D., B.Ch., M.R.C.S., D.P.H., P.O. Box 1049, Johannesburg, Transvaal.
- Potter, B. E., M.B., M.R.C.S., L.R.C.P., 58 Park Street, Grosvenor Square, W.
- Potts, H., M.R.C.S., L.R.C.P., 32 Princes Road, Great Yarmouth.
- Potts, W. J., M.D., M.R.C.S., L.R.C.P., D.P.H., Bethnal Green Infirmary, Cambridge Road, N.E.
- Powell, A. W., L.F.P.S., Priory Tower, Paignton, South Devon.
- Powell, E., M.R.C.S., L.S.A., City Asylum, Mapperley Hill, Nottingham.
- Powell, H. A., M.A., M.R.C.S., L.R.C.P., L.S.A. (Travelling).

- Powell, H. F., M.R.C.S., L.R.C.P. (Powell & Powell), "Lewisham," Bath Road, Cheltenham.
- Powell, J., M.R.C.S., L.S.A., Newcastle Emlyn, S. Wales.
- Powell, J. J., M.D., M.R.C.S., 2 Portland Square, Bristol (& 2 Gloucester Road, Bishopston, Bristol).
- Powell, L. L., M.R.C.S., L.R.C.P., L.S.A., The Elms, Melton Mowbray, Leics.
- Powell, L. W., M.R.C.S., L.R.C.P., Ellinthorpe, Lympstone, S. Devon.
- Powell, Sir R. D., Bart., K.C.V.O., D.Sc., M.D., F.R.C.P., M.R.C.S., 11b Portland Place, W.
- Poynton, F. J., M.D., F.R.C.P., 1 Harley Place, Marylebone Road, N.W.
- Pratt, R., M.D., M.R.C.S., M.R.C.P., L.S.A., De Montfort House, London Road, Leicester.
- Pratt, W. S., M.D., M.R.C.S., L.R.C.P., (Travelling).
- Pretty, H. C., M.R.C.S., L.R.C.P., Barton House, Rockingham Road, Kettering, Northants.
- Price, F. W., M.D., C.M., M.R.C.P., 133 Harley Street, W.
- Price, H. J., F.R.C.S., L.R.C.P., Maldon, Essex.
- Price, W., M.B., M.R.C.S., L.R.C.P., 40 Park Place, Cardiff (& Sandymount, Southerndown, nr. Bridgend, Glam.).
- Prichard, A. W., M.R.C.S., L.S.A., 6 Rodney Place, Clifton, Bristol.
- Prichard, A. H., M.R.C.S., L.R.C.P., Retired Surg. R.N.
- Prichard, D. L. K., M.R.C.S., L.R.C.P. (Retired).
- Prichard, R. D., L.R.C.P., L.R.C.S., Ton House, Rosolven, Neath, Glam.
- Pridemore, E. L. N., M.B., M.R.C.S., L.R.C.P., 12 Radnor Park West, Folkestone, Kent.
- Pridmore, J. W., M.R.C.S., L.R.C.P., Villa d'Este, George Street, Ryde, I. of W.
- Prideaux, J. F. E., M.R.C.S., L.R.C.P., Vernon House, East Acton, W.
- Priestley, T., M.R.C.S., L.R.C.P., Middlewood Road, Hillsboro', Sheffield.
- Prins, H. M., M.R.C.S., L.R.C.P., Colney Hatch Asylum, New Southgate, N.
- Pritchett, G. W. M., M.R.C.S., L.R.C.P., Beech Croft, Callington, Cornwall.
- Proctor, W. J., M.B., B.S., M.R.C.S., L.R.C.P., D.P.H. (Proctor & Fisher), The Croft, Great Bookham, Surrey.
- Prosser-Evans, J., M.R.C.S., L.R.C.P., The Homestead, High Road, Dagenham (& High Street, Rainham, Essex).
- Pryce, T. E., M.B., B.S., 14 Pembridge Mansions, Bayswater, W.
- Pryse, A. E., M.R.C.S., L.R.C.P., L.S.A., Arvon House, Woodpecker Road, New Cross (& 138 Lower Road, Rotherhithe).
- Pyper, C., L.S.A. (address uncommunicated).
- Quicke, J. M., M.R.C.S., L.R.C.P., Castle Lodge, Truro.
- Rait, J. W. F., M.B., B.S., L.S.A., Capt., I.M.S., c/o Messrs. King, Hamilton & Co., Calcutta.
- Ramsden-Wood, W. E., M.A., M.D., F.R.C.S., Coram Tower, Lyme Regis, Dorset (Retired).
- Randall, E. B., M.D., M.R.C.S., L.R.C.P., 367 Romford Road, Forest Gate, E.
- Randall, M., B.A., M.D., F.R.C.S., L.R.C.P., The Lodge Leopold Road, Wimbledon, S.W.
- Randle, A., M.D., B.S., M.R.C.S., L.R.C.P., St. Marylebone Infirmary, Notting Hill, W.
- Randle, J. M., M.R.C.S., L.R.C.P. Ruan Minor, Helston, Cornwall.
- Ransome, A. S., B.A., M.B., B.C., D.P.H. (Vivian, Ransome & Tapping), The Lawns, Southgate.
- Rawlins, W. P., M.D., M.R.C.S., L.R.C.P., L.S.A., Gordon House, Hayward's Heath, Sussex (Retired).
- Rawsthorne, H., M.R.C.S., L.R.C.P., Dear-dengate House, Haslingden, Lancs.
- Ray, M. B., M.D., C.M., L.R.C.P., L.R.C.S., 5 Ripon Road, Harrogate.
- Rayne, C. A., M.D., B.S., M.R.C.S., St. Mary's Gate, Lancaster.
- Rayner, E., B.A., B.Sc., M.D., F.R.C.S., 19 Tiviot Dale, Stockport.
- Rayner, W., M.R.C.S., L.S.A., 4 Dorset Square, Marylebone, N.W.
- Rayner, W. H., M.R.C.S., L.R.C.P., Tiviot Dale, Stockport.
- Read, C., M.D., M.R.C.S., 22 Willoughby Road, Hampstead, N.W.
- Read, C., M.R.C.S., L.R.C.P., "Llanberis," Gordon Road, Chatswood, Sydney, N.S.W.
- Read, C. S., M.B., M.R.C.S., L.R.C.P., c/o P. & O.S.N., Ltd., Leadenhall Street, E.C.
- Reed, J. S., M.R.C.S., L.R.C.P., Surbiton Lodge, Gorleston-on-Sea, Suffolk.
- Reece, C., M.B., Ch.B., Hamilton, Waikato, N.Z.
- Rees, A., M.R.C.S., L.R.C.P., L.S.A., "Garnlwyd," Cathedral Road, Cardiff.
- Rees, F. J., M.R.C.S., L.R.C.P., West Ham Workhouse & Schools, Union Road, Leytonstone, N.E.
- Rees, H., M.R.C.S., L.R.C.P., L.S.A., 190 Newport Road, Cardiff.
- Rees, J. H., M.D., C.M., L.S.A. (Rees & Jones), Holmesdale, Penarth, Glam.
- Rees, R. W., M.R.C.S., L.R.C.P., Vale of Towy, Llanwrda, Carmarthenshire.
- Rees-Jones, E. W., M.D., Ch.B., D.P.H., Health Offices, Birley Street (& 240 Hornby Road), Blackpool.
- Relph, H. J., M.R.C.S., L.R.C.P., L.D.S., 24 Wimpole Street, Cavendish Square, W.
- Renner, C., M.D., M.R.C.S., L.R.C.P., 75 Upper Gloucester Place, N.W.
- Renner, W., M.D., Freetown, Sierra Leone, W. Africa.
- Rennie, G. E., M.D., F.R.C.P., M.R.C.S., 159 Macquarie Street, Sydney, N.S.W.
- Revell, H. S., M.R.C.S., L.R.C.P., 49 Wimbledon Park Road, Southfields, Wandsworth, S.W.

- Reynolds, A. E., M.R.C.S., L.R.C.P., L.S.A., Highcroft, Shepherd's Hill, Highgate, N.
- Reynolds, B. E., M.B., M.R.C.S., L.R.C.P., Chedworth, Orleans Road, Hornsey Rise, N
- Reynolds, C. E., M.R.C.S., L.R.C.P., Avington Rectory, Hungerford, Berks.
- Reynolds, F. M., M.B., C.M., Amen Court, and Mill Street, Ottery St. Mary, Devon.
- Reynolds, H. W., B.Sc., M.B., L.S.A., Sea Point, Cape Town, S. Africa.
- Rhind, T., M.R.C.S., L.R.C.P., D.P.H., Hawkesbury, Upton, Gloucs.
- Rich, A. H., L.S.A.
- Richards, C. B., L.R.C.P., L.R.C.S., Prestwick, Ayrshire (Retired).
- Richards, J., M.R.C.S., L.R.C.P., D.P.H., Park Road, Hengoed, Rhondda.
- Richards, H. M., M.D., B.S., M.R.C.S., L.R.C.P., Town Hall, Croydon.
- Ricketts, A., C.M.G., M.D., M.R.C.S., L.R.C.P. (Davies & Ricketts), 8 Woburn Square, Bloomsbury, W.C.
- Riddell, R. G., M.D., Ch.B., F.R.C.S., D.P.H., Moorgate Street, Rotherham, Yorks.
- Rigden, B., M.R.C.S., L.S.A., 60 Burgate Street, Canterbury.
- Rigden, G. W., M.R.C.S., L.S.A., 8 Wilkie Gardens, Folkestone (Retired).
- Rigden, W., M.D., M.R.C.S., L.S.A., 16 Thurloe Place, South Kensington, S.W.
- Rigg, E. E. A. T., M.B., B.S.
- Ringer, S., M.D., F.R.C.P., M.R.C.S., L.S.A., F.R.S., 15 Cavendish Place, W.
- Ringrose, E., M.D., M.R.C.S., L.R.C.P., Lombard House, Newark-on-Trent, Notts.
- Ritchie, R. I., M.B., Ch.B., 254 George Street, Dunedin, New Zealand.
- Robbins, H. J., M.D., C.M., L.S.A., Colonel A.M.S. (Retired).
- Roberts, A.M., M.R.C.S., L.R.C.P., "Thorncliff," Park Road, Southport (Retired).
- Roberts, D., L.R.C.P., L.R.C.S., L.F.P.S., Lansdowne House, Swadlincote, Burton-on-Trent.
- Roberts, D. L., M.D., F.R.C.P., M.R.C.S., L.S.A., 11 St. John Street, Manchester.
- Roberts, E. H., M.R.C.S., L.R.C.P., D.P.H., 347 Queen's Road, Battersea Park, S.W.
- Roberts, F. E., M.R.C.S., Tulse Dale Villa, Lower Norwood, S.E.
- Roberts, F. T., B.Sc., M.D., F.R.C.P., M.R.C.S., "Pen-yr-allt," Paine's Lane, Pinner, Middlesex (Retired).
- Roberts, H. C., M.R.C.S., L.R.C.P., 10 High Street, Melton Mowbray.
- Roberts, J., M.D., M.R.C.S., L.S.A., Brynteg, Menai Bridge, Anglesey.
- Roberts, J. L., M.B., C.M., D.P.H., Colwyn Bay, N. Wales.
- Roberts, J. S. H., M.R.C.S., L.R.C.P., L.S.A., Picton Villa, Swansea.
- Roberts, P. M., M.B., B.S., M.R.C.S., L.R.C.P., St. Hilda's, Netley Abbey, Hants.
- Roberts, R. E., L.R.C.P., L.R.C.S., Chestnut House, Marsh Lane, Bootle.
- Roberts, R. L., M.D., M.R.C.S., L.S.A., D.P.H. (Lawton, Roberts & MacDonald), Ruabon, N. Wales.
- Roberts, R. L., M.R.C.S., L.R.C.P., 61 Highbury Hill, and 92 St. James' Road, Holloway, N.
- Robertson, A. M., M.D., C.M., D.P.H., "Hawea," Rodney Road, Roehampton, S.W.
- Robinson, A. H., M.D., M.R.C.S., D.P.H., St. Mary's (Islington) Infirmary, Highgate Hill, N.
- Robinson, B., M.R.C.S., L.R.C.P. (Hall and Robinson), South View, Rocester, Stafford.
- Robinson, W., L.R.C.P., L.R.C.S., L.S.A., Lavender Lodge, Lavender Hill.
- Rockwood, David, Colombo, Ceylon.
- Rodocanachi, A. J., B.Sc., M.D., B.S., F.R.C.S., L.R.C.P., Grosvenor Square, Stalybridge.
- Roe, T. O'Neill, M.D., M.R.C.S., L.R.C.P., D.P.H., Oficina, Santa Ana, Iquique, Chili, S. America.
- Rogers, B. M. H., B.A., M.D., B.Ch., M.R.C.S., L.R.C.P., 1 Victoria Square, Clifton, Bristol.
- Roger-Smith, H. R., M.D., M.R.C.P., M.R.C.S., 15 College Crescent, Fitzjohn's Avenue, Hampstead, N.W.
- Rogerson, C. J., M.B., B.S., Sussex County Hospital, Brighton.
- Rogerson, J. T., B.Sc., M.D., B.S., M.R.C.S., 100 Wellington Road North, Heaton-Norris, Stockport.
- Rollings, J. W., L.S.A., Leagrave, Luton, Beds.
- Rood, F. S., M.R.C.S., L.R.C.P., University College Hospital, W.C.
- Rooke, A. B., F.R.C.S., L.R.C.P., 8 Alexandra Grove, North Finchley, N.
- Rooke, W. S., M.R.C.S., L.R.C.P., "Fairfield," North Finchley, N.
- Roper, G., B.A., L.S.A., 5 Regent Street, Cambridge.
- Rosewall, G. B., M.R.C.S., L.S.A., The Terrace, St. Ives, Cornwall.
- Ross, J. A., M.D., M.Ch., "Braeside," Ramsgate Road, Broadstairs, Kent.
- Roth, B., F.R.C.S., L.S.A., 38 Harley Street, Cavendish Square, W.
- Roth, R. E., D.S.O., M.R.C.S., 52 College Street, Hyde Park, Sydney, N.S.W.
- Routh, A. J. M., M.D., B.S., F.R.C.P., M.R.C.S., L.S.A., 14a Manchester Square, W.
- Routh, R. H. F., M.R.C.S., L.R.C.P., Malvern House, Bridgewater, Somerset.
- Row, C. M., M.R.C.S., L.R.C.P., Hill House, Templecombe, Somerset.
- Row, R., D.Sc., M.D., Albert Buildings, Fort, Bombay, India.
- Rowland, F. M., B.A., M.D., B.C., M.R.C.S., L.R.C.P., 26 St. John Street, Lichfield, Staffs.

- Rowlands, M. J., M.R.C.S., L.R.C.P. (Pedler and Rowlands), 245 Knightsbridge, S.W.
- Rowley, C., M.R.C.S., L.R.C.P., Otahuhu, Auckland, N.Z.
- Rowntree, C. W., M.B., B.S., F.R.C.S., Weymouth Court, Weymouth Street, W.
- Rowntree, W. G., M.R.C.S., L.R.C.P., 20 Richmond Road, Islington, N.
- Rows, R. G., M.D., M.R.C.S., L.R.C.P., County Asylum, Lancaster.
- Rudyard, H. A., M.R.C.S., L.R.C.P., L.S.A., Hasland House, Watford, Herts.
- Ruel, C. P., M.R.C.S., L.R.C.P., 2 Cromwell Houses, Kent Road, Southsea
- Ruffer, M. A., C.M.G., M.A., M.D., B.Ch., F.L.S., F.S.S., Ramleh, Egypt (& Royal Societies' Club, St. James's Street, S.W.).
- Rugg, G. F., M.R.C.S., L.R.C.P., Captain R.A.M.C.
- Rugg, H., M.R.C.S., L.R.C.P., Temuka, S. Canterbury, New Zealand.
- Rushbrooke, T., M.A., M.R.C.S., L.R.C.P., "Melrose," 93 Stamford Hill, N.
- Rushton, C. C., M.B., B.S., L.S.A., 37 Jordongate, Macclesfield.
- Russell, J. S. R., M.D., C.M., F.R.C.P., 44 Wimpole Street, W.
- Russell, J. D., M.B., B.S., F.R.C.S., L.R.C.P., Osman House, Fortis Green, East Finchley, N.
- Russell, L. D. H., M.D., F.R.C.S., 18 Bayswater Avenue, Westbury Park, Bristol.
- Rutter, J., M.D., M.R.C.P., M.R.C.S., L.S.A., 11 Wilbury Gardens, Hove, Sussex (Retired).
- Ruttledge, W. E., M.R.C.S., L.R.C.P., Worcester County Asylum, Powick.
- Ryan, P. J., L.S.A., 53 Pembridge Villas, Notting Hill Gate, W.
- Ryley, J., M.D., M.R.C.S., Ferryside, South town, Great Yarmouth.
- St. Johnston, T. R., M.R.C.S., L.R.C.P., L.S.A., Colonial Medical Service, Fiji.
- Sadler, W. M., M.D., B.S., M.R.C.S., L.R.C.P., Milton Lodge, Windsor Road, Slough, Berks.
- Sadler, V. K., M.R.C.S., L.R.C.P., 3 Portland Terrace, The Green, Richmond, Surrey
- Safford, A. H., L.S.A., D.P.H., Capt. R.A.M.C.
- Sainsbury, H., M.D., F.R.C.P., M.R.C.S., 52 Wimpole Street, W.
- Salisbury, C. R., M.R.C.S., L.R.C.P., D.P.H., Lorne House, 110 Evering Road, Stoke Newington, N.
- Salter, J. R., Junr., M.B., M.R.C.S., L.S.A., 2 Higher Summerlands, Exeter.
- Saunders, A. R., M.B., F.R.C.S., Kingston, Jamaica.
- Saunders, E. A., M.R.C.S., L.S.A., Apley Terrace, Pembroke Dock.
- Saunders, M. R., M.B., L.R.C.P., Charnwood House, Hucknall Torkard, and Blidworth, Notts.
- Saunders, W., M.R.C.S., L.S.A., Church Street, Wellingborough.
- Savage, T. C., M.B., B.S., F.R.C.S., L.R.C.P., Auckland, N.Z.
- Savage, W. G., B.Sc., M.D., M.R.C.S., L.R.C.P., D.P.H., County Offices, Taunton, Somerset.
- Savery, F., M.R.C.S., L.R.C.P., 4 Mount Park Road, Ealing, W.
- Savill, P., M.D., M.R.C.S., L.R.C.P. (Emmet and Savill), St. Aibans, Sea Road, Bexhill-on-Sea.
- Sayer, T., M.D., M.R.C.S., L.S.A., Ludlow House, Ampthill Square, Hampstead Road, N.W.
- Sawers, J. L., M.D., M.R.C.S., L.R.C.P., 1 Union Crescent, Margate.
- Schäfer, E. A., LL.D., D.Sc., M.R.C.S., F.R.S., The University, Edinburgh.
- Scharlieb, H. J., C.M.G., M.D., B.S., F.R.C.S., L.R.C.P., 49 Wimpole Street, W.
- Schofield, S. R., M.B., M.R.C.S., L.R.C.P., 1 Phillimore Gardens, Kensington, W.
- Scott, B. C., M.R.C.S., L.S.A., Union Infirmary, West Bromwich.
- Scott, G. C., M.D., Ch.B., M.R.C.S., L.R.C.P., 24 Hoghton Street, Southport.
- Scott, W. L., M.D., B.S., M.R.C.S., L.R.C.P., Liss, Hants.
- Scroggie, W. R. J., M.R.C.S., L.R.C.P., Capt. I.M.S.
- Scurrah, J. D., M.D., L.S.A., 37 Clarendon Road, Edgbaston, Birmingham.
- Seagrove, H. A., M.R.C.S., L.R.C.P., Staverton Lodge, Brondesbury Park, N.W.
- Seal, A. W., M.R.C.S., L.R.C.P., L.S.A., 291 Ifley Road, Oxford.
- Seal, C. E. B., M.R.C.S., L.R.C.P., Darjeeling, India.
- Seal, P. H., M.B., B.S., M.R.C.S., L.R.C.P., South Molton, N. Devon.
- Selby, E. W., M.D., B.S., F.R.C.S., L.R.C.P., 13 Hall Gate, Doncaster.
- Semon, H. C. G., M.A., M.B., B.Ch., M.R.C.P., Lieut., I.M.S.
- Sergeant, F. G., M.D., B.S., Somerset Villa, Dartmouth Park Hill, Kentish Town, N.W.
- Seward, W. J., M.B., M.R.C.S., L.S.A., London County Asylum, Colney Hatch, N
- Shanks, H. P., L.S.A., "Calstock," Norwood Road, Southall, Middlesex.
- Shapland, J. D., M.R.C.S., L.S.A., Burnside, Exmouth, Devon.
- Shapland, J. D., Jun., M.A., M.D., B.S. (Fraser, Shapland & Baird), Lynton House, 43 Brixton Hill, S.W.
- Shardlow, J., M.B., M.R.C.S., L.R.C.P., 41 Grand Parade, Brighton.
- Sharman, H., M.D., M.R.C.S., L.R.C.P., "Sedgmoor," 40 Arkwright Road, Hampstead, N.W.
- Sharman, M., M.B., C.M., M.R.C.S., D.P.H., The Old House, Rickmansworth, Herts.
- Sharood, E. J., M.D., M.R.C.S., Dep.-Insp.-Gen. R.N. (Retired).
- Sharp, C. J., M.D., M.R.C.S., L.R.C.P., 2 Wellington Avenue, Sefton Park, Liverpool.

- Shaw, A. H. P., M.R.C.S., L.R.C.P., High Street, Cranbrook, Kent.
- Shaw, H. B., M.D., B.S., F.R.C.P., F.R.C.S., 122 Harley Street, W.
- Shaw, R. W., M.D., M.R.C.S., L.R.C.P., 287 King Street, London, Ontario, Canada.
- Shaw-Mackenzie, A. C., L.S.A., 2 Racton Road, Fulham, S.W.
- Shaw-Mackenzie, J. A., M.D., M.R.C.S., L.S.A., 22 Seymour Street, Portman Square, W. (& Newhall, Ross-shire).
- Sheldon, A. I., M.R.C.S., L.R.C.P., Staff-Surgeon, R.N.
- Sheldon, T., M.D., M.R.C.S., L.S.A., 25 Powis Square, Notting Hill, W.
- Sheldon, W. S., M.R.C.S., L.R.C.P., 44 Cornwall Road, & 25 Powis Square, Notting Hill, W.
- Sheldrake, E. N., M.R.C.S., L.R.C.P., 15 St. George's Square, S.W., Retired Surg.-Lt.-Col. Grenadier Guards.
- Sheppard, E. J., L.R.C.P., L.R.C.S., 46 St. Paul's Road, Clifton, Bristol.
- Shillitoe, B., F.R.C.S., Birch Mount, 29 Sydenham Hill, S.E.
- Shillitoe, R., M.R.C.S., L.S.A., Bancroft, Hitchin, Herts.
- Shoppee, E. C., M.R.C.S., L.R.C.P., Dudley House, 21 Carleton Road, Tufnell Park, N.
- Shone, W. J., M.R.C.S., L.S.A. (Address uncommunicated) (Retired).
- Shorland, W. E., M.R.C.S., L.R.C.P., The Esplanade, Porthcawl, Glam.
- Short, A. R., B.Sc., M.D., B.S., F.R.C.S., 2 Westbourne Place, Queen's Road, Clifton, Bristol.
- Short, L. J., M.D., B.S., 21 Tyndall's Avenue, Tyndall's Park, Bristol.
- Shuldham, E. B., M.A., M.D., M.R.C.S., 13 Inglewood Road, West Hampstead, Kilburn, N.W.
- Silcock, A., B.A., M.D., B.Ch., D.P.H., Lt.-Col. I.M.S., Bengal (Retired).
- Silver, H. W., M.R.C.S., L.R.C.P., L.S.A., Turret Lodge, 9 Newlands Park, Sydenham, S.E.
- Simmons, S. S., M.R.C.S., L.R.C.P., Carleton, 3 Enmore Road, S. Norwood, S.E.
- Simpson, G. H., M.R.C.S., L.R.C.P., 138 Beaconsfield Villas, & 9 Lucerne Road, Brighton.
- Simpson, G. M., M.R.C.S., L.R.C.P., 2 Chestow Mansions, Notting Hill, W.
- Simpson, H., M.D., M.R.C.S., L.S.A., Bryn Estyn, Deganwy, N. Wales (Retired).
- Sinha, N. P., M.R.C.P., M.R.C.S., 24 Florence Road, Ealing, W.
- Sinigar, H., M.D., B.S., M.R.C.S., L.R.C.P., D.P.H., Western Road, Southall, Middlesex.
- Siordet, J. L., M.B., F.R.C.P., Mentone, Alpes Maritimes, France (Retired).
- Sivewright, D. M. A., M.D., Ch.B., D.P.H., 113 Broadfield Road, Catford, S.E.
- Skelding, H. J., M.R.C.S., L.S.A., The Court, Bridgnorth, Salop.
- Skinner, E., M.R.C.S., L.R.C.P., L.S.A., 124 Devonshire Street, Sheffield.
- Skinner, R. A., M.R.C.S., L.R.C.P., Tenterden, Kent.
- Skinner, W. F., M.R.C.S., L.R.C.P., L.S.A., Sandon House, Broomhall, Sheffield.
- Slater, H., M.D., 3 Mount Tamar Villas, St. Budeaux, Devonport.
- Smale, J., M.R.C.S., L.R.C.P., 53 Stanhope Road, Darlington.
- Smillie, A. B., M.B., M.R.C.S., L.R.C.P., Sheffield, Ontario, Canada.
- Smith, A. F., L.R.C.P., L.R.C.S., Hillside, Thundersley Park Road, S. Benfleet, Essex.
- Smith, A. L. H., M.B., B.C., M.R.C.S., M.R.C.P., 16 New Cavendish Street, W.
- Smith, C. A., L.R.C.P., L.R.C.S.
- Smith, C. S., M.R.C.S., L.S.A., Cliffe House, Canford Cliffs, Bournemouth.
- Smith, C. V., L.S.A., Willingham-by-Stow, Gainsboro', Lincs.
- Smith, C. W., M.B., Ch.B., F.R.C.S., L.S.A., 86 Kendal Road, Hillsboro', Sheffield.
- Smith, E., M.D., F.R.C.P., 15 Queen Anne Street, W.
- Smith, E. N., M.D., M.R.C.S., L.R.C.P., 3 Lydford Road, Willesden Lane, N.W.
- Smith, E. S., M.R.C.S., L.R.C.P., L.S.A., Thanet View, Reading Street, Broadstairs, Kent.
- Smith, F. C., M.B., B.S., F.R.C.S., L.R.C.P., L.S.A., Surg.-Maj. I.M.S., Madras (Retired).
- Smith, G. M., M.R.C.S., L.R.C.P., 18 Apsley Road, Clifton, Bristol.
- Smith, H. C., M.R.C.S., L.R.C.P., D.P.H., High Street, Southend-on-Sea, Essex.
- Smith, K. R., M.D., B.S., M.R.C.S., L.S.A., Plymouth Road, Totnes, South Devon.
- Smith, M. W. S., M.B., B.S., M.R.C.S., L.R.C.P., "Invergordon," 118 Bowes Road, Palmer's Green, N.
- Smith, R. A., M.R.C.S., L.R.C.P., Islington Dispensary, 303 Upper Street, N.
- Smith, R. T., M.D., M.R.C.P., M.R.C.S., L.S.A., 117 Haverstock Hill, N.W. (& 33 Wimpole Street, W.).
- Smith, S. F., M.R.C.S., L.S.A., Slinfold, Sussex.
- Smith, S. G., M.R.C.S., L.S.A., Gordon Lodge, South Benfleet, Essex.
- Smith, W., M.D., M.R.C.P., Orleans House, 60 Regent's Park Road, N.W.
- Smyth, E. J., B.Sc., M.D., B.S., M.R.C.S., L.R.C.P., D.P.H., "Maythorne," Epsom Road, Guildford (& 5 Duchess Street, Portland Place, London).
- Smyth, J. A., M.B., M.R.C.S., L.R.C.P. (Roberts, Dixon & Smyth), Digby House, Burton Road, Melton Mowbray, Leics.
- Snell, E., F.R.C.S., L.S.A., 18 Castle Gate, Nottingham.
- Snell, S. H., M.D., M.R.C.S., L.R.C.P., D.P.H., Glenshee Lodge, Wandsworth Common, S.W.
- Snow, H., M.D., M.R.C.S., L.S.A., Teignmouth, Neasden N.W. (& 14 York Place, Baker Street, W.).
- Snow, W. V., M.D., F.R.C.P., M.R.C.S., 2 Richmond Gardens, Bournemouth, Hants.
- Somer, J., M.R.C.S., L.S.A., "Uplands," Old Tiverton Road, Exeter.

- Sommerville, D., B.A., M.D., M.R.C.P., D.P.H., 31 Manor House, Marylebone Road, W.
- Southey, A. J., M.R.C.S., L.S.A., Colnbrook, Bucks.
- Spain, C. M., M.R.C.S., L.R.C.P., 17 David Place, St. Heliers, Jersey.
- Spears, R., L.S.A., 203 West Green Road, South Tottenham.
- Spencer, A. R., M.B., M.R.C.S., L.R.C.P. (Rendall & Spencer), Ewell, Surrey.
- Spencer, C. G., M.B., F.R.C.S., L.R.C.P., Maj. R.A.M.C., 65 The Avenue, Kew Gardens, Surrey.
- Spencer, F. H., M.D., C.M., M.R.C.S., L.S.A., D.P.H., Surgeon. A.M.D. (Retired).
- Spencer, H. A., M.R.C.S., L.R.C.P., Middleburg, Transvaal.
- Spencer, H. R., M.D., B.S., F.R.C.P., M.R.C.S., L.S.A., 104 Harley Street, W.
- Spitta, H. R. D., M.D., B.S., M.R.C.S., L.R.C.P., Bacteriological Dept., St. George's Hospital, S.W.
- Spokes, P. S., M.R.C.S., L.D.S., 4 Portland Place, W.
- Spooner, W., M.R.C.S., L.R.C.P., 11 Riversdale Road, West Kirkby, Cheshire.
- Sprague, E. W., M.R.C.S., L.R.C.P., 206 Beverley Street, Toronto, Canada.
- Squire, J. E., C.B., M.D., F.R.C.P., M.R.C.S., D.P.H., 5 Harley Street, Cavendish Square, W.
- Stacy, J. H., L.R.C.P., L.R.C.S., 38 St. Giles Street, Norwich.
- Starkey, T. A., M.B., M.R.C.S., L.R.C.P., D.P.H., McGill University, Montreal, Canada.
- Stallard, H. G. F., L.R.C.P., L.R.C.S., Maj., R.A.M.C., Aldershot.
- Stallard, N. F., M.B., M.R.C.S., L.R.C.P., 2 Cornwallis Gardens, Hastings.
- Stanley, E. H. B., M.R.C.P., L.R.C.P., Capt. I.M.S., c/o Messrs. Grindley, Groom & Co., Bombay.
- Stathers, G. N., M.R.C.S., L.R.C.P., D.P.H., Brackley, Northampton.
- Stedman, F., M.R.C.S., L.S.A., Leighton Buzzard, Beds.
- Stedman, J., M.R.C.S., L.R.C.P., Pokesdown, Bournemouth, Hants.
- Stedman, P. T. H., M.B., M.R.C.S., L.R.C.P., D.P.H., Leighton Buzzard, Beds.
- Stedman, T. B., M.D., M.R.C.S., L.R.C.P., D.P.H., Selby, Yorks.
- Steel, A. R., L.R.C.P., L.R.C.S., Waterloo House, Thornley, Co. Durham.
- Steele, C. F., M.B., M.R.C.S., L.R.C.P., Sydney House, Sutton Court Road, Chiswick, W.
- Steele, W. L., M.R.C.S., L.R.C.P., Major R.A.M.C.
- Steen, R., M.D., B.Ch., B.A.O., Capt. I.M.S.
- Stein, C. G., M.B., C.M., M.R.C.S., "St. Chads," 6 Poole Road, Bournemouth.
- Stephens, G. A., B.Sc., M.D., B.S., 61 Walter Road, Swansea.
- Stephenson, A., M.D., M.R.C.S., L.S.A. (Address uncommunicated).
- Stericker, W., M.D., C.M., M.R.C.S., L.R.C.P., L.S.A., 30 Park Lane, Croydon.
- Stevens, A. N., M.R.C.S., L.R.C.P., D.P.H., Town Hall, Great Yarmouth.
- Stevens, C. H., M.R.C.S., L.R.C.P. (Stamp, Stevens & Stamp), 1 George Place, Plympton, Devon.
- Stevens, R. H. E., M.R.C.S., L.R.C.P., Queen Charlotte's Hospital, Marylebone Road, N.W.
- Stevens, W. M., M.D., M.R.C.P., M.R.C.S., 21 St. Andrew's Crescent, Cardiff.
- Stevenson, A. C., M.B., M.R.C.S., L.R.C.P., D.P.H., University College Hospital, W.C.
- Stevenson, T. H. C., M.D., B.S., M.R.C.S., L.R.C.P., D.P.H., Acacia House, The Boulevard, Weston-Super-Mare.
- Stewart, C. M., D.M., C.M., M.R.C.S., L.R.C.P., 142 Carlton Street, Toronto, Canada.
- Stewart, K. T., M.D., C.M., 24 Onslow Square, S.W.
- Stirk, P. H., M.R.C.S., L.R.C.P., 39 Southernay West, Exeter.
- Stocken, L. M., M.R.C.S., L.R.C.P., L.D.S., Winchester House, Uxbridge Road, Ealing, W.
- Stoddart, W. H. B., M.D., B.S., F.R.C.P., M.R.C.S., Bethlem Royal Hospital, S.E.
- Stokes, F. A., M.R.C.S., L.R.C.P. (Stokes & McFarlan), Church Square, Basingstoke, Hants.
- Stokes, H. F., M.D., M.R.C.S., L.R.C.P., 11 Highbury Place, N.
- Stokes, H. J., M.D., M.R.C.S., L.S.A., 63 Leigh Road, Highbury, N.
- Stokes, J. W., M.R.C.S., L.R.C.P., 124 Crookes, Sheffield.
- Stokes, K. H., M.B., B.S., 16 Parkhurst Road, Bexhill-on-Sea.
- Stokes, R. L., M.R.C.S., L.R.C.P., Ditchling, Sussex.
- Stonham, C., C.M.G., F.R.C.S., 4 Harley Street, W.
- Storey, P. A., M.R.C.S., L.R.C.P. (Dods & Storey), 246 Marylebone Road, N.W.
- Stork, E., M.B., "The Acacias," and 9 Cornhill, Bury St. Edmunds, Suffolk.
- Strathy, F. R. L., M.D., M.R.C.P., L.R.C.S., Craigellachie, Harbourne, Birmingham.
- Straton, C. R., F.R.C.S., L.R.C.P., West Lodge, Wilton, Salisbury, Wilts.
- Stratton, J. E., M.D., 141 Jamaica Road, Bermondsey, S.E.
- Streatfeild, T., M.D., B.S., M.R.C.S., L.R.C.P., 113 Sandgate Road, Folkestone.
- Strong, E. H., M.R.C.S., L.R.C.P., Critic Chambers, Bulawayo, Matabeleland, S. Africa.
- Strong, H. B., M.R.C.S., L.R.C.P.
- Strong, R. G., L.R.C.P., L.R.C.S., "Fairhaven," Belvedere Road, Upper Norwood, S.E.
- Stubbs, I. D., M.R.C.S., L.R.C.P., 53 Bedford Road, Clapham, S.W.

- Sturge, W. A., M.V.O., M.D., F.R.C.P., M.R.C.S., Icklingham Hall, Mildenhall, Suffolk (Retired).
- Sturgis-White, R., M.B., C.M., Boston House, 33. Sisters Avenue, Lavender Hill, S.W.
- Suckling, J. J., M.B., B.S., Beech Lawn, Church Road, Edgbaston, Birmingham.
- Sudlow, G. W., M.B., B.S., Penton House, Stoke-on-Trent, Staffs.
- Sully, A. M., M.R.C.S., L.R.C.P. (Sully & Bussfield), Parkhurst, Claygate, Surrey.
- Sumner, B., M.D., M.Ch., M.R.C.S., L.R.C.P., Capenhurst, Crosby Road North, Waterloo, Liverpool.
- Sumpter, W. J. E., M.R.C.S., L.R.C.P., L.S.A., Sheringham, Norfolk.
- Sunder, C. E., M.D., B.S., M.R.C.S., L.S.A., Lt.-Col. I.M.S., Bengal.
- Sutcliffe, E. C. T., M.R.C.S., L.R.C.P., Jamalpur, Monghyr, India.
- Sutcliffe, H., M.R.C.S., L.S.A., "Cranmere," Hawkwood Road, Boscombe (Retired).
- Swain, W. D. P., M.R.C.S., L.S.A., Rams-gate (Retired).
- Swann, A. J. T., M.B., C.M., 75 Marlborough Avenue, Broomhill, Partick, Glasgow.
- Swanwick, E. M., M.R.C.S., L.R.C.P., Church Square, West Hartlepool.
- Sweet, W. S., M.D., B.Sc., B.S., 8 Park View Mansions, High Street, Highgate, N.
- Sweeten, B., M.B., C.M., D.P.H., West House, Gosberton, Lincoln.
- Swift, E. W. D., M.B., Asylum, Bloemfontein, O. R. Colony.
- Swift, W. J. C., M.R.C.S., 4 Gordon Square, W.C.
- Sworn, A. B. R., M.R.C.S., L.R.C.P., 45 St. Peter's Street, Canterbury.
- Sworn, A. G., M.B., B.S., M.R.C.S., L.R.C.P., 5 Highbury Crescent, N.
- Sworn, E. A., M.R.C.S., L.R.C.P., 40 Hope Street, and 448 Waterloo Road, Hanley, Staffs.
- Sworn, H. G., M.D., M.R.C.S., L.R.C.P., 5 Highbur, Crescent, N. (& 94 Holloway Road, Holloway, N.).
- Sykes, A. B., M.R.C.S., L.R.C.P., Manor House, Formby, Lancs.
- Sykes, J. F. J., D.Sc., M.D., M.R.C.S., L.R.C.P., 40 Camden Square, Camden Town, N.W.
- Symes, E. W., M.D., M.R.C.S., 30 Prescott Street, Halifax, Yorks.
- Symonds, H. P., F.R.C.S., L.S.A., 35 Banbury Road, Oxford.
- Syms, J. K., M.R.C.S., L.R.C.P., 157 Sherlock Street, Birmingham.
- Tapson, A. J., M.B., Heath Lodge, Hilling-ham, Uxbridge (Retired).
- Tarbet, P. R., M.R.C.S., L.R.C.P., Stevenage, Herts.
- Tarbet, W. E., M.R.C.S., L.R.C.P. (Address unknown).
- Tasker, H. L., M.B., B.S., M.R.C.S., L.R.C.P., University College Hospital, W.C.
- Tate, J., M.R.C.S., L.R.C.P., D.P.H., 48 Radnor Road, Harrow, Middx.
- Tate, W. B., M.D., M.R.C.P., M.R.C.S., L.S.A., Hospital for Mental Diseases, The Coppice, Nottingham.
- Tate, W. W. H., M.D., F.R.C.P., M.R.C.S., 32 Queen Anne Street, Cavendish Square, W.
- Taunton, E., M.B., F.R.C.S., L.R.C.P., D.P.H., Thorn House, Bethersden, Kent.
- Taunton, W. W., M.R.C.P., M.R.C.S., The Hydro, Limpley Stoke, near Bath.
- Taylor, D. C., M.B., B.S., M.R.C.S., L.R.C.P., Long Compton, Warwickshire.
- Taylor, H. S., M.R.C.S., L.R.C.P., Captain R.A.M.C.
- Taylor, J. B., M.D., B.S., M.R.C.S., L.R.C.P., Wheelersburg Scioto Co., Ohio, U.S.A.
- Taylor, J. F., M.R.C.S., L.S.A., D.P.H., Town Hall, Leyton, N.E. (Not in general practice.)
- Tebb, A. E., M.D., B.S., M.R.C.S., L.R.C.P., 3 The Grove, Hampstead, N.W.
- Telfordsmith, T., M.A., M.D., B.Ch., D.P.H., Romansleigh, Wimborne, Dorset.
- Tew, J. S., M.D., B.S., M.R.C.S., L.S.A., D.P.H., Brook House, Tonbridge, Kent.
- Thackray, C., M.D., B.S., M.R.C.S., L.R.C.P., St. Pancras South Infirmary, Pancras Road, N.W.
- Thackwell, J. B., M.B., C.M., D.P.H., 423a. Battersea Park Road, S.W.
- Thain, L., M.R.C.S., L.S.A., Island House, Ewyas Harold, Hereford (& Bryan House Grosmont, Pontrilos, Mon.).
- Thane, E. H., M.D., M.R.C.S., L.R.C.P., Gordon, Sydney, N.S.W.
- Thane, G. D., LL.D., F.R.C.S., F.Z.S., Uni-versity College, Gower Street, W.C. (& "Hemmet," St. John's Road, Harrow).
- Theobald, R. M., M.A., M.R.C.S., 49 Michel-dever Road, Lee, S.E.
- Thiele, F. H., B.Sc., M.D., M.R.C.P., 19 Hampstead Lane, Highgate, N. (& Uni-versity College Hospital, W.C.).
- Thomas, A. E., B.A., M.B., B.Ch., D.P.H., Town Hall, Chester.
- Thomas, A. W., L.R.C.P., L.R.C.S., Swaff-ham, Norfolk.
- Thomas, E. C., L.S.A., Moreton House, Well Street, Tunstall, Staffs.
- Thomas, E., M.R.C.S., 72 Gt. Crosshall Street, Liverpool.
- Thomas, H. H., M.R.C.S., L.R.C.P., L.S.A., Hollins House, Hebdenbridge, Manchester.
- Thomas, J. H., M.R.C.S., L.R.C.P., 2 Dal-keith Street, Barrow-in-Furness, Lancs.
- Tallent, J. H., B.A., M.B., B.C., M.R.C.S., L.R.C.P. (Lawson & Tallent), Walton Lodge, Chislehurst, Kent.
- Taplin, J., M.R.C.S., L.R.C.P., Dial Cottage, Nelson Road, Westbourne, Bournemouth.

- Thomas, R. T., M.B., M.R.C.S., L.R.C.P., 40 Boverton Street, Roath Park, Cardiff.
- Thomas, R. L., L.S.A., Hillside, Whitland, S. Wales.
- Thomas, T. W., M.R.C.S., L.S.A., Bryn Derwen, Caerphilly, Glam.
- Thomas, W. F., M.D., M.R.C.S., L.S.A., "Firwood," Forest Road, Branksome Park, Bournemouth.
- Thompson, A. H., M.R.C.S., L.R.C.P. (Thompson & Pearson), St. Medards, Darlington.
- Thompson, E. J., M.R.C.S., L.S.A., Measham, Atherstone, Derbyshire.
- Thompson, J., M.D., M.R.C.S., L.R.C.P., L.S.A., 70 Oakley Square, Camden Town, N.W.
- Thompson, J., M.R.C.S., L.R.C.P., 1 Oxford Street, Nottingham.
- Thompson, J. B., M.R.C.S., L.R.C.P., Sneinton Dale, Notts.
- Thompson, L. C., M.R.C.S., L.R.C.P. (Address uncommunicated).
- Thompstone, S. W., C.M.G., F.R.C.P., F.R.C.S., D.P.H., Astley Lodge, Hadnall, Salop (& Northern Nigeria, W. Africa).
- Thomson, A. J., M.R.C.S., L.R.C.P., Kingswinford, Dudley, Staffs.
- Thomson, P. J., M.R.C.S., L.R.C.P., 254 Avenue Louise, Brussels, Belgium.
- Thorne, B. B. T., M.D., B.S., M.R.C.S., L.R.C.P. (Thorne & Thorne), "Grasmere," Mount Hermon Road, Woking, Surrey.
- Thorne, C. A., L.R.C.P., L.R.C.S., The Glen, Dore, Sheffield.
- Thorne, L. C. T., M.D., B.S., M.R.C.S., L.R.C.P., 45 Inverness Terrace, Paddington, (& 53 Queen Anne Street), W.
- Thorne, R. T., M.D., B.S., M.R.C.S., L.R.C.P. (Thorne & Thorne), "Greenheys," Heathside Avenue, Woking, Surrey.
- Thorold, W. G., M.R.C.S., L.R.C.P., Maj. I.M.S., Bengal (Retired).
- Thorowgood, J. C., M.D., F.R.C.P., M.R.C.S., L.S.A., Springfield, Bognor, Sussex.
- Thornton, W. P., M.R.C.S., L.S.A., Windfield, Ballinasloe, Co. Galway.
- Thorpe, L. L. G., L.S.A., Capt. R.A.M.C.
- Thring, E. T., F.R.C.S., L.R.C.P., 225 Macquarie Street North, Sydney, N.S.W.
- Tidbury, J., M.D., M.Ch., Lt.-Col. R.A.M.C. (Retired).
- Tilley, H., M.D., B.S., F.R.C.S., 72 Harley Street, W.
- Tilley, W. J., M.R.C.S., L.R.C.P., Lismore, N.S.W.
- Timothy, J. H., M.R.C.S., L.R.C.P., Plas Cwmtwrch, Nantgaredig, Carnarvon.
- Todd, J., M.R.C.S., L.S.A., 2 Abbey Terrace, Durham Road, Gateshead-on-Tyne.
- Toogood, F. S., M.D., M.R.C.S., L.S.A., D.P.H., Infirmary, High Street, Lewisham, S.E.
- Tomlins, W. H., M.R.C.S., L.R.C.P., L.S.A., Alstonville, Richmond River, N.S.W.
- Tonge-Smith, W., M.D., C.M., D.P.H., Ross Moor House, Melbourne, Yorks.
- Totesau, G. S., M.R.C.S., L.R.C.P., The Asylum, Kingston, Jamaica.
- Travers, F. T., M.B., B.S., F.R.C.S., L.R.C.P., 6 Clarendon Place, Maidstone, Kent.
- Treble, C. E., M.D., M.R.C.S., L.R.C.P., Corner Palmerston Boulevard, and College Street, Toronto, Canada.
- Tregenza, W., M.R.C.S., L.R.C.P., Ranmoor, Sheffield.
- Trench, J. H., B.A., M.B., B.Ch., M.R.C.S., L.R.C.P., 3 St. John's Wood Park, N.W.
- Trevor, E. F., M.R.C.S. (Address uncommunicated).
- Trevor-Roper, G. D., L.R.C.P., L.F.P.S., Great Massingham, King's Lynn.
- Tribe, R. H., M.R.C.S., L.R.C.P., 31 St. Leonards Terrace, Sloane Square, Chelsea, S.W.
- Triggs, J. B. B., M.B., C.M., M.R.C.S., L.S.A., Staff-Surg. R.N. (Retired).
- Trimble, C. E., L.R.C.P., L.R.C.S., L.F.P.S., Late Lt. R.A.M.C.
- Tritsch, I., M.R.C.S., L.R.C.P., 2 St. John's Wood Road, N.W.
- Trotter, C. J., M.R.C.S., L.S.A., Sunny Bank, Holmfirth, Huddersfield.
- Trotter, L. B., M.D., C.M., Lynburn, Blackmore Road North, Malvern (Retired)
- Trotter, L. B. C., B.A., B.C., "Lynburn," Blackmore Road North, Malvern.
- Trotter, W., M.D., M.S., F.R.C.S., L.R.C.P., 101 Harley Street, W.
- Trumper, F. R., M.R.C.S., L.S.A., Brook House, Hay, Breconshire.
- Tuckett, I. L., M.R.C.S., L.R.C.P.
- Tunstall, J. O., M.D., M.R.C.S., Ashby House, Sutton-Coldfield, & Wentworth Lodge, Four Oaks, Warwickshire.
- Turle, J. E., M.R.C.S., L.R.C.P., "Rockbourne," Symond's Yat, Ross-on-Wye, Hereford.
- Turner, C. B., M.R.C.S., L.R.C.P., 11 Hainton Avenue, Grimsby.
- Turner, C. E., M.R.C.S., L.R.C.P., 20 Bury Street, Bloomsbury, W.C.
- Turner, E. O., M.B., M.R.C.S., L.R.C.P., Great Missenden, Bucks.
- Turner, F., L.S.A., 87 Hudson Street, Tyne Dock, South Shields.
- Turner, F., M.R.C.S., L.S.A. (Address uncommunicated).
- Turner, F. S., M.R.C.S., L.R.C.P., Furzedown, Horley, Surrey.
- Turner, O. P., M.R.C.S., L.R.C.P., "Ellerslie," 31 St. Saviour's Road, St. Leonards-on-Sea.
- Turner, P. D., M.D., M.R.C.S., Sudbury, Ryde, I. of W.
- Turner, S. B., M.R.C.S., L.R.C.P., "St. Leonard's," Storeton Road, Prenton, Birkenhead.
- Turner, T., F.R.C.S., L.S.A., 141 St. Owen Street, Hereford.
- Tuxford, R., M.R.C.S., L.R.C.P. (Messrs. Tuxford), Rout Green, Boston, Lincs.
- Tweedy, C., M.R.C.S., L.R.C.P., Mayford House, Northallerton, Yorks.

- Tweedy, Sir John, LL.D., F.R.C.S., L.R.C.P.,
100 Harley Street, W.
- Twigg, S. W. J., M.B., B.S., 13 Brunswick
Street, Manchester.
- Twynam, G. E., M.R.C.S., L.R.C.P., 2
Wetherby Place, Earl's Court, S.W.
- Underwood, F. L., M.R.C.S., L.R.C.P.,
L.S.A., Flore, Weedon, Northants.
- Uppcott-Gill, G. A., F.R.C.S., L.R.C.P., Hat-
field, Herts.
- Van Geysel, C. T., M.R.C.S., L.R.C.P.,
"Inveresk," Robinson Street, Cinnamon
Gardens, Colombo, Ceylon.
- Varughese, M. K., M.R.C.S., L.R.C.P.,
General Hospital, Madras.
- Vaughan, R. W. W., M.B., B.S., M.R.C.S.,
L.R.C.P., 36 Stanley Gardens, Hampstead,
N.W.
- Vawdrey, T. G., M.R.C.S., L.R.C.P., 8
Athenæum Terrace, Plymouth.
- Veale, T. S., M.D., M.R.C.S., L.S.A., 18
Weighton Road, Anerley, S.E.
- Venis, W., M.R.C.S., D.P.H., Junior Consti-
tutional Club, Piccadilly, W.
- Venniker, J. C., M.D., B.S., F.R.C.S.,
L.R.C.P., D.P.H., Molong, N.S.W.
- Vernon, A. A., M.D., M.R.C.S., L.R.C.P.,
"Worcester," Montego Bay, Jamaica, W.
Indies.
- Vincent, P., L.R.C.P., 98 Maple Street,
Waltham, Massachusetts, U.S.A.
- Vincent, S., D.Sc., M.D., M.R.C.S., L.R.C.P.,
Physiological Laboratory, University of
Manitoba, Winnipeg, Canada.
- Vinrace, D., M.R.C.S., L.S.A., 88a, Gower
Street, W.C.
- Vinrace, F. C., M.D., M.Ch., F.R.C.S., 33
Temple Row, Birmingham (& 3 Holles
Street, Cavendish Square, W.).
- Vinrace, M. H., M.R.C.S., L.R.C.P., 26 Can-
non Place, Brighton.
- Vise, C., M.D., M.R.C.S., "Kingswood
Birches," Tunbridge Wells.
- Visger, C., M.R.C.S., L.R.C.P. (Davis &
Visger), "Beachcroft," Clevedon, Somerset
- Visick, C. H. C., M.R.C.S., L.R.C.P., L.S.A.
(Hewer & Visick), 29 Brownwood Park,
Finsbury Park, N.
- Voelcker, A. F., M.D., B.S., F.R.C.P.,
M.R.C.S., 101 Harley Street, W.
- Voisin, A. B., M.R.C.S., L.R.C.P., L.S.A.,
Château de Keranguilly, near Quimper,
Finisterre, France.
- Voisin, E. O. B., M.R.C.S., L.R.C.P., South
View, 56 Bath Street, St. Heliers, Jersey.
- Von Winckler, W. J., M.R.C.S., L.R.C.P.,
L.S.A., Georgetown, Brit. Guiana.
- Waite, J. E., M.B., Ivy Lodge, Westcotes
Drive, Regent's Park, N.W.
- Wake, C. H., M.R.C.S., L.R.C.P., Pukekohe,
Auckland, N.Z.
- Wakefield, T., M.A., M.B., M.R.C.S. (Wake-
field & Horne), 37 Nottingham Place,
Marylebone, W.
- Walker, H., M.R.C.S., L.R.C.P. (Barnes,
Walker & Barnes), 143 Hammersmith Road,
W.
- Walker, H. G., M.D., M.R.C.S., L.R.C.P.
(Read & Walker), 5 Marloes Road, Crom-
well Road, W.
- Walker, H. S., M.Sc., F.R.C.S., L.R.C.P., 45
Park Square, Leeds.
- Walker, J., M.A., M.D., Ch.B., 4 Mont-
gomerie Street, North Kelvinside, Glasgow.
- Walker, J. E., M.R.C.S., L.R.C.P., L.S.A.
(Walker & Hinds), High Street House, Bex-
ley, Kent.
- Walker, J. H., M.A., M.R.C.S., L.R.C.P., 55
Fitzroy Road, Regent's Park, N.W.
- Walker, J. W., M.D., L.R.C.S., 206 Peckham
Rye, S.E.
- Walker, J. W., M.R.C.S., L.R.C.P., The Elms,
Wakefield (& Boyne Hill House, Chapel-
thorpe, Wakefield, Yorks.).
- Walker, R. W. S., M.A., M.B., B.C., 50 Don
Road, St. Heliers, Jersey.
- Wall, W. B., M.R.C.S., L.R.C.P., L.S.A.,
Pembroke.
- Wallace, G. S., M.B., Ch.B., D.P.H., Capt.,
R.A.M.C., c/o Messrs. Holt & Co., 3 White-
hall Place, S.W.
- Waller, H. K., M.R.C.S., L.R.C.P., Sheldons,
Hook, Hants.
- Waller, J., M.R.C.S., L.S.A., 2 Queen Street,
Bryanston Square, W.
- Wallis, E. D., M.R.C.S., L.S.A., Leiston,
Suffolk.
- Wallis, H., L.R.C.P., L.R.C.S., Alfriston,
Sussex.
- Wallis, P. R., L.S.A., Browning Lodge, Manor
Park, E.
- Walshe, F. M. R., B.Sc., M.B., B.S., Hy-
lands, Orpington, Kent.
- Walters, A. P., M.R.C.S., L.R.C.P., "Marl-
boro," Sandown, I. of W.
- Walton, H. B. G., M.R.C.S., L.R.C.P.,
D.P.H., Major, R.A.M.C.
- Walton, R. S., M.B., M.R.C.S., L.S.A.,
"Ryelea," Lawson's Lane, Thorton-le-
Fylde, near Blackpool.
- Wanhill, C. F., M.R.C.S., L.R.C.P., D.P.H.,
Major, R.A.M.C., c/o Messrs. Holt & Co.,
3 Whitehall Place, S.W.
- Warburton, A., M.D., M.R.C.S., L.R.C.P.,
"Arley," East Molesey, Hampton Court.
- Ward, J., M.R.C.S., L.R.C.P., L.S.A., c/o J.
S. Ward, 110 Upperthorpe, Sheffield.
- Waring, J. A., M.B., M.R.C.S., L.R.C.P., 7
East Circus Street, Nottingham.
- Warner, H. F., M.B., B.S., M.R.C.S.,
L.R.C.P., Heath Road, Hayward's Heath,
Sussex.
- Warren, S. H., M.R.C.S., L.R.C.P., "Nether-
seal," 257 Napier Road, Gillingham, Kent.
- Wade, C., M.R.C.S., L.R.C.P., Tolcarne, Bos-
castle, Cornwall.
- Waghorn, J., L.S.A., Royal Colonial Insti-
tute, Northumberland Avenue, W.C.

- Washbourn, W., M.R.C.S., L.R.C.P., Blackfriars, Gloucester.
- Waters, J. M., M.R.C.S., L.S.A., late Brigade Surgeon Army.
- Waters, G. W. B., M.R.C.S., L.R.C.P., The Vicarage, Mytholmroyd, Yorks.
- Watkin, A. C., M.R.C.S., L.R.C.P., Infirmary, Aberystwith, Cardigan.
- Watkins, A. M., M.R.C.S., L.R.C.P., Dodington, Whitchurch, Salop.
- Watkins, A. P. (The Rev.), M.A., M.R.C.S., L.R.C.P., Avening Mount, Ventnor, I. of Wight.
- Watney, H., M.A., M.D., F.R.C.P., Buckhold, Pangbourne, Reading (Not in practice).
- Watson, M., M.D., C.M., D.P.H., Klang, Federated Malay States.
- Watson, W. D., M.R.C.S., L.R.C.P. (Watson and Walker), The Oriel House, Leigh-on-Sea.
- Watson, W. T., B.A., M.D., M.R.C.S., "Rose-lin," Grove Park, Lee, S.E.
- Watt, J. A., M.B., B.S., Tentelfield, N.S.W.
- Watterville, A. de, M.A., M.D., M.R.C.S., La Villa, Rolle, Switzerland (Retired).
- Watts, A. M., M.D., B.S., M.R.C.S., L.R.C.P., "The Shrubbery," Minster, Isle of Thanet, Kent.
- Waugh, G. E., B.A., M.D., B.S., F.R.C.S., L.R.C.P., 55A, Welbeck Street, Cavendish Square, W.
- Waugh, H. D., B.A., B.Sc., M.D., M.R.C.S., 18 Onslow Gardens, South Kensington, S.W.
- Wear, A. E. L., M.D., B.S., 13 Hanover Square, Leeds.
- Wear, A. T., M.D., M.R.C.S., L.R.C.P., 1 Wentworth Place, Newcastle-on-Tyne.
- Weaver, J. J., M.R.C.S., L.S.A., D.P.H., Health Office, Town Hall, Southport.
- Webb, A. L. A., M.R.C.S., L.R.C.P., D.P.H., Capt. R.A.M.C.
- Webb, J. R., M.B., B.S., F.R.C.S., Napier Street, Footscray, Victoria, Transvaal.
- Webster, J., M.A., M.D., L.R.C.S., Bellevue, Elgin (Retired).
- Weeks, C. C. (The Rev.), M.R.C.S., L.R.C.P., 20 Rosenthal Road, Catford, S.E. (Not in practice).
- Weekes, H. H., M.D., M.R.C.S., L.R.C.P., Crowborough, Sussex.
- Weichert, C. J., M.R.C.S., L.R.C.P., The Surgery, Penygraig, Pontypridd.
- Welch, C. G., M.D., B.S., M.R.C.S., L.R.C.P., Knight's Hill Lodge, West Norwood, S.E.
- Welch, G., M.R.C.S., L.R.C.P., Fleet Surg. R.N.
- Welch, S., M.D., M.R.C.S., L.S.A., Knight's Hill Lodge, West Norwood, S.E.
- Welchman, W., B.A., M.B., B.S., F.R.C.S., Johannesburg, Transvaal.
- Wellesley-Garrett, A. E., L.R.C.S., L.R.C.P. (Travelling).
- Wells, A. G., M.B., B.S., M.R.C.S., L.R.C.P. (Goodwin & Wells), Orleans Lodge, 1 Compton Road, Winchmore Hill, N. (& 89 Harley Street, W.).
- Wells, F. B., M.B., M.R.C.S., L.R.C.P., 107 Fordwych Road, Cricklewood, N.W.
- Welsh, D., B.Sc., M.D., C.M., Wrenbury, Nantwich, Cheshire.
- Wenyon, C. M., B.Sc., M.B., B.S., 296 Alexandra Park Road, Wood Green, N.
- Wesley, F. W., M.D., B.S., M.R.C.S., L.R.C.P., 41 Loughboro' Road, West Bridgford, Nottingham.
- Westcott, W. W., M.B., M.R.C.S., L.S.A., D.P.H., Athenæum House, 396 Camden Road, Holloway, N.
- Westwood, H. O., L.R.C.P., L.R.C.S., L.S.A., Bearsted, Maidstone, Kent.
- Wetherall, P. S. B., M.R.C.S., L.D.S., L.S.A. (Simpson & Wetherall), 11 Gloucester Row, Weymouth, Dorset.
- Whait, J. R., B.Sc., M.B., C.M., M.R.C.S., L.R.C.P. (Whait and Pritchard), "Aberfeldie," 124 Finchley Road, South Hampstead.
- Wheeler, J., M.D., M.Ch., Tangier, Morocco.
- Whitaker, G. H., L.R.C.P., L.R.C.S., Westmont, Old Colwyn, N. Wales. (Not in practice.)
- Whitaker, J. R., B.A., M.B., F.R.C.P., L.R.C.S., 8 Bruntsfield Crescent, Edinburgh (& Royal College of Surgeons, Edinburgh).
- White, A. H., L.R.C.P., L.R.C.S., Malvern, Terenure Road, Dublin.
- White, C., M.D., B.S., M.R.C.P., F.R.C.S., 49 Wimpole Street, W.
- White, G. B. M., M.B., B.S., F.R.C.S., L.R.C.P., 112 Harley Street, W.
- White, S. H., M.R.C.S., L.R.C.P., Winbrook, Chesterton Road, Cambridge.
- Whitehouse, J., M.R.C.S., L.R.C.P., 445 Hagley Road, Birmingham (Not in practice).
- Whitelegge, B. A., C.B., B.Sc., M.D., F.R.C.P., D.P.H., Home Office, Whitehall, S.W.
- Whiteway-Wilkinson, W. H., F.R.C.S., L.R.C.P., Inverteign, Teignmouth, Devon.
- Whitgreave, V., M.R.C.S., L.R.C.P., 1 Beck Street, Nottingham.
- Whitlock, E. W., L.R.C.P., L.R.C.S., Park House, Silchester Road, Notting Hill (& 63 Basset Road, N. Kensington).
- Whittal, H. F., M.R.C.S., L.R.C.P., 3 Horsecroft Road, Boxmoor, Herts.
- Whittle, E. D., M.R.C.S., L.R.C.P., Lambeth Workhouse, Renfrew Road, S.E.
- Wigg, A. E., M.D., M.R.C.S., L.R.C.P., L.S.A., Norwood, S. Australia.
- Wigg, H. H., M.D., F.R.C.S., L.R.C.P., 8 North Terrace, Adelaide, S. Australia.
- Wiglesworth, A., M.R.C.S., L.R.C.P., L.S.A., 13 Esplanade, Waterloo, Liverpool.
- Wilcox, R. L., M.R.C.S., L.R.C.P., Golfers' Club, Whitehall Court, S.W. (& S.E. Hospital, New Cross, S.E.).
- Wilkie, J., B.A., B.Sc., M.D., D.P.H., 35 Canonbury Street, N.
- Wilkin, G. C., M.R.C.S., L.R.C.P., L.S.A., Conway House, Paignton, South Devon.
- Wilkins, J. C., M.R.C.S., L.S.A. (Wilkins & Lane), 25 Helix Road, Brixton, S.W.

- Wilkins, T. H., M.R.C.S., L.R.C.P., "Coniston," 403 Coventry Road, Small Heath, Birmingham.
- Wilkinson, J. S., F.R.C.S., 3 Lebanon Park, Twickenham.
- Wilkinson, P. St. J., F.R.C.S., L.R.C.P., D.P.H., Essexvale, via Bulawayo, Rhodesia.
- Wilkinson, W. C., M.D., F.R.C.P., 38 Harley Street, W.
- Wilks, M., M.B., M.R.C.S., L.R.C.P., Church House, Sparkhill, Birmingham.
- Willcox, J. W. J., M.B., B.S., Ethandune, Glastonbury.
- Wille, F. A., M.D., B.Ch., D.P.H., Ascot Road, Bertrams, Johannesburg, Transvaal.
- Willett, G. G. D., M.R.C.S., L.S.A., Milward House, Keynsham, Bristol.
- Williams, C., F.R.C.S., L.R.C.P., 18 Queen Anne Street, Cavendish Square, W.
- Williams, D., M.D., B.S., F.R.C.P., M.R.C.S., 429 Strand, W.C. (Not in practice.)
- Williams, D. J., F.R.C.S., Greenfield House, Llanelly, Carmarthenshire.
- Williams, E., M.R.C.S., L.S.A., Aberayron, Cardiganshire.
- Williams, E., M.R.C.S., L.R.C.P., "Tawel-fair," Bala, N. Wales.
- Williams, E. G. H., M.D., M.R.C.S., L.R.C.P., D.P.H., Uttridge House, Ombersley, Droitwich.
- Williams, E. McK., M.R.C.S., L.R.C.P., Major R.A.M.C.
- Williams, F. N., L.S.A., F.L.S., F.R.M.S., 181 High Street, Brentford, Middlesex.
- Williams, G. E. O., M.D., M.S., F.R.C.S., L.R.C.P., 30 New Cavendish Street, W.
- Williams, H., M.D., M.R.C.S., L.R.C.P., Richmond, Yorks.
- Williams, H. E., M.R.C.S., The Mount, Newport, Mon.
- Williams, H. W. S., M.R.C.S., L.R.C.P., Castle Hill, Holywell, N. Wales.
- Williams, Sir John, Bart., K.C.V.O., Hon. LL.D., D.Sc., M.D., F.R.C.P., M.R.C.S., L.S.A., Plas Llanstephan, Carmarthenshire (Retired).
- Williams, J. T., M.D., B.S., Llwynypia House, Llwynypia, Rhondda Valley, Glam.
- Williams, L. E., M.R.C.S., 239 Boundary Street North, Liverpool.
- Williams, O. T., B.Sc., M.D., M.R.C.P., M.R.C.S., 42 Rodney Street, Liverpool.
- Williams, P. G. S., M.D., B.S., M.R.C.S., L.R.C.P., Public Health Dept., Cairo, Egypt.
- Williams, S., M.D., M.R.C.S., L.R.C.P., "Caeglas," Llanelly, Carmarthenshire.
- Williams, W. D. C., C.B., M.R.C.S., L.R.C.P., Melbourne, Victoria, Australia.
- Williams, W. H., M.R.C.S., L.R.C.P., L.S.A., "St. Ealdhelms," Acacia Road, Acton, W.
- Williams, W. R., F.R.C.S., "Morven," Walton-by-Clevedon, Somerset.
- Williams-Freeman, J. P., L.S.Sc., M.D., M.R.C.S., L.S.A., Weyhill, Andover, Hants.
- Williamson, H. H., M.R.C.S., L.S.A., Ludgershall, Andover, Hants.
- Williamson, O. K., M.A., M.D., B.C., F.R.C.P., 55 Upper Berkeley Street, Portman Square, W.
- Willis, C. S., M.B., Ch.M., D.P.H., Dept. Public Health, Sydney, N.S.W.
- Wilson, A. C., M.B., Ch.B., L.R.C.P., L.R.C.S., "Sissinghurst," Formby, Lancs.
- Wilson, F. E., M.R.C.S., L.R.C.P. (Codman & Wilson), Carlton House, 1 Tressillian Crescent, Brockley, S.E.
- Wilson, J. C., M.D., C.M., F.R.C.S., M.R.C.P., D.P.H., 18 College Crescent, Fitzjohn's Avenue, Hampstead, N.W.
- Wilson, J. H., M.B., C.M., Banff House, Hillsbro', Sheffield.
- Wilson, R. M., M.A., M.D., C.M., D.P.H., Tarty, Ellon, Aberdeenshire.
- Wilson, T., M.D., B.S., F.R.C.S., 87 Cornwall Street, Birmingham.
- Winder, W. H., M.R.C.S., L.R.C.P., D.P.H., H.M. Female Convict Prison, Aylesbury.
- Windle, J. D., M.D., Ch.B., M.R.C.S., L.R.C.P., Cippenham Lodge, Southall, Middlesex.
- Winship, W. A., M.D., 407 & 409 Granger Buildings, 5th and D Streets, San Diego, Cal., U.S.A.
- Winstanley, R. W., M.R.C.S., L.R.C.P., L.S.A. (Winstanley & Hutchinson), Haslemere, Surrey.
- Winterbotham, R., M.R.C.S., L.R.C.P., Brixworth, Northants.
- Wintle, H., M.B., M.R.C.S., Kingsdown, 33 Strawberry Hill Road, Twickenham, Middlesex.
- Wirgman, C. W., M.D., B.S., F.R.C.S., L.R.C.P., L.S.A., 45 Queen Anne Street, Cavendish Square, W. (& 11 Birch Lane, E.C.).
- Wise, W. C., M.D., M.R.C.S., L.R.C.P., L.S.A., D.P.H., Mere House, Diss, Norfolk.
- Withington, J. B., M.R.C.S., L.R.C.P., L.S.A., Roskeven, St. Mildred's Road, Ramsgate.
- Wohrnitz, F. B. M., M.R.C.S., L.R.C.P., 104 Ledbury Road, Notting Hill, W.
- Wood, C., L.S.A., 100 High Street, Uttoxeter, Staffs.
- Wood, C. H., M.R.C.S., L.R.C.P., The Nook, Langley, Bucks.
- Wood, G. E. M., M.B., M.R.C.S., L.R.C.P., 49 Gordon Square, W.C.
- Wood, H. T., M.R.C.S., Connaught Club, Marble Arch, W.
- Wood, J., M.A., M.D., L.R.C.S., L.S.A., 64 St. Giles', Oxford.
- Wood, T. J., M.D., M.R.C.S., L.R.C.P., 14 Marlborough Road, Bradford, Yorks.
- Woods, R. S., M.D., M.R.C.P., London Hospital, London, E.
- Woodford, E. R., M.D., C.M., M.R.C.S., L.S.A., "Wollescote," Ventnor, I. of W.
- Woodforde, A., M.R.C.S., L.S.A., Richmond Cottage, Plaistow, E.
- Woodhead, T. F., M.R.C.S., L.R.C.P., Willow Cottage, Meltham, Huddersfield.
- Woodsend, R. N., M.B., B.S., University College Hospital, W.C.

- Woodson, A. A., M.R.C.S., L.R.C.P., L.S.A., Greenroyd House, Glen Road, Sheffield.
- Woodyatt, H. C., M.R.C.S., L.R.C.P., Over, Cheshire.
- Woolbert, H. R., M.B., F.R.C.S., Lt.-Col. I.M.S., Bengal.
- Woolmer, S. L., M.R.C.S., L.S.A., Concordia, Argentina.
- Wootton, L. H., B.Sc., M.B., B.S., Banstead Asylum, Sutton, Surrey.
- Worrall, E. S., M.R.C.S., L.R.C.P., 25 Wimpole Street, W.
- Worsley, R. C., M.R.C.S., L.R.C.P., The Towers, Warwick Road, Coventry.
- Wray, G. B., M.R.C.S., L.S.A., D.P.H., 115 Waterloo Crescent, Nottingham.
- Wright, D. D'A., F.R.C.S., L.R.C.P., Bentinck Mansions, Bentinck Street, W.
- Wright, W., M.D., Ch.B., D.P.H., Health Dept., 23 Montrose Street, Glasgow.
- Wyard, S., M.B., B.S.
- Yates, W., M.R.C.S., L.S.A., 7 Richmond Green, Richmond, Surrey.
- Yin, S. C., M.B., M.R.C.S., L.R.C.P., 43b, Raffles Place, Singapore, Straits Settlements.
- Yolland, J. H., M.R.C.S., L.S.A., 53 The Common, Bromley, Kent.
- Young, A., M.B., Ch.B., M.R.C.S., L.R.C.P., 43 Collegiate Crescent, Sheffield.
- Young, E. H., M.D., M.R.C.S., L.R.C.P., L.S.A., D.P.H., Darley House, Okehampton, Devon.
- Young, L. U., M.B., C.M., D.P.H., 82 Grosvenor Road, Highbury New Park, N.
- Young, R. W., M.R.C.S., L.S.A., "Beulah," Bank Street, Botany, N.S.W.
- Yule, B., M.R.C.S., L.R.C.P., 9 St. Alban's Villas, Highgate Road, Kentish Town, N.W.
- Zobel, S., M.D., B.S., Tekuiti, N.Z.

DIRECTORY

OF

FORMER STUDENTS OF THE FACULTY OF MEDICINE OF UNIVERSITY COLLEGE

AND OF

UNIVERSITY COLLEGE HOSPITAL MEDICAL SCHOOL.

NOTICE.—Any corrections of the following Names, Addresses, &c., will be gratefully received by the Secretary.

TOPOGRAPHICAL LIST.

LONDON.

- Acton, W.
1 Shalimar Terrace.
Gilchrist, D. C., L.M.
"St. Ealdhelms," Acacia Road.
Williams, W. H., M.R.C.S., L.R.C.P., L.S.A.
"Nortoft," 64 Churchfield Road.
Neil, W. H., M.R.C.S., L.R.C.P.
Acton Hill, W.—52 Chatsworth Gardens
Bensley, George Egbert, M.R.C.S., L.R.C.P.
Agar Street, No. 2.—Strand, W.C.
Williams, Dawson, M.D., B.S., F.R.C.P., M.R.C.S.
Albany Street, No. 56.—Regent's Park, N.W.
Maughan, James, M.D., M.R.C.S., L.R.C.P.
Albemarle Street, No. 43.—Piccadilly, W.
(Junior Conservative Club).
Noble, F. S., M.D.
Amherst Park, N., No. 1.
Hoskin, Theophilus, M.R.C.S., L.R.C.P.
Amphill Square, Hampstead, N.W.—Ludlow House.
Sayer, Tom, M.D., M.R.C.S., L.S.A.
Anerley, S.E.—18 Weighton Road.
Veale, T. S., M.D., M.R.C.S., L.S.A.
Argyll Road, No. 40—Kensington, W.
Bown, S. H., M.D., B.S.
Argyle Square, W.C., No. 7.
Dingley, A. W., M.D., M.R.C.S., L.R.C.P.
Ashburn Place, S.W., No. 36.
Armstrong, E. A., M.R.C.S., L.R.C.P.
Auriol Road, No. 8.—West Kensington, W.
Andrews, Charles, M.R.C.S., L.S.A.
Barking Road, No. 234.—Victoria Docks, E.
Beadles, H. S., M.R.C.S., L.R.C.P.
Barkston Gardens, No. 31.—South Kensington, S.W.
Cowburn, A. D., M.R.C.S., I.R.C.P., D.P.H.
Barnes, S.W.—"D'Autraignes," The Terrace.
Crookshank, F. G., M.D., M.R.C.S., L.R.C.P.
Battersea, S.W.
Albert Bridge Road, No. 57.—
Dodwell, P. R., M.D., M.R.C.S., L.R.C.P.
Lavender Hill.—Lavender Lodge.
Robinson, Wm., L.R.C.S., L.R.C.P., L.S.A.
Battersea Park Road.—No. 432a.—
Thackwell, J. B., M.D., C.M., D.P.H.
347 Queen's Road.
Roberts, E. H., M.R.C.S., L.R.C.P., D.P.H.
18 Falcon Road.
Bean, L. C., M.R.C.S., L.R.C.P.
"Brookdene," Northcote Road, No. 101.
Biggs, M. G., M.D., M.R.C.S., L.S.A.
Bayswater, W.—40, Newton Road.
Ledingham, A. N., M.B., C.M., D.P.H.
Hereford Road, No. 60.
Butterfield, H. G., M.A., B.M., B.Ch.
Belgrave Road, S.W.
Lawson, F. J., M.B., M.R.C.S., L.R.C.P.
Bentinck Street, W.—Bentinck Mansions.
Wright, D. D'A., F.R.C.S., L.R.C.P.
Bermondsey, S.E.
141 Jamaica Road.
Stratton, J. E., M.D.
Bethlem Royal Hospital, S.E.
Stoddart, W. H. B., M.D., B.S., M.R.C.P.
Phillips, J. G., M.B., B.S.

- Bethnal Green Infirmary, Cambridge Road, N.E.
Potts, W. J., M.D., M.R.C.S., L.R.C.P., D.P.H.
- Blackheath, S.E.
Stainton Lodge (& 135 Westcombe Hill, S.E.)
Cooper, P., M.R.C.S., L.R.C.P.
28 Charlton Road (& 14 The Village, Old Charlton, Kent).
Bowden, W., D.S.O., M.R.C.S., L.R.C.P., L.S.A.
- Bloomsbury Square, W.C.—Bury Street, No. 20.
Turner, C. E., M.R.C.S., L.R.C.P.
- Boundary Rd., No. 59.—St. John's Wood, N.W.
Kirkpatrick-Picard, A. W., M.D., M.R.C.S., L.R.C.P.
- Bow, E.—243 Roman Road.
Mack, H. H., B.A., L.R.C.P.
- Brixton, S.W.
223 Brixton Hill, S.W.
Lewis, T. P., M.D., C.M., M.R.C.S., L.R.C.P.
- Meadow View, 48 Water Lane.
Lane, F. H., M.R.C.S., L.S.A.
- 26 Endymion Road, Brixton Hill, S.W.
Braithwaite, Robert, M.D., M.R.C.S., L.R.C.P.
- Lynton House, 43 Brixton Hill, S.W.
Shapland J. D., Jun., M.A., M.D., B.S.
- New Hermitage, Holmewood Villas, Brixton Hill, S.W.
Norman, E. F. J., M.B., B.S.
- 25 Helix Road.
Wilkins, J. C., M.R.C.S., L.S.A.
- Brockley, S.E.
287 Lewisham High Road.
Carter, H. B., M.D.
- 21 Adelaide Road.
Hart-Smith, H. M., B.A., M.B., B.C., M.R.C.S., L.R.C.P.
- 188 Brockley Road, S.E.
Kitchen, H. B., M.D., M.R.C.S., L.R.C.P.
- Carlton House, 1 Tressillian Crescent.
Wilson, F. E., M.R.C.S., L.R.C.P.
- "Holmwood," 8 Vesta Road.
Payne, W. H., M.R.C.S., L.R.C.P.
- Brondesbury, N.W.
Staverton Lodge, Brondesbury Park, N.W.
Seagrove, H. A., M.R.C.S., L.R.C.P.
- Brook Street.—Grosvenor Square, W.
No. 64. Badgerow, G. W., M.D., M.R.C.S., L.R.C.P.
- Brunswick Square, W.C.—No. 28.
Murphy, T. C., M.R.C.S., L.R.C.P., L.S.A.
- Buckingham Gate, No. 68.
Hicks, F. J., M.A., M.B., M.R.C.S., L.S.A.
- No. 11. Budden, T. F., M.D., B.C., L.D.S.
Queen's House, St. James Court.
O'Connor, W. M., M.A., M.D., B.Ch., D.P.H.
- Cadogan Gardens, S.W.—No. 37.
Frankish, W. J., M.R.C.S., L.R.C.P.
- Cadogan Square, S.W., No. 61.
Parkes, L. C., M.D., M.R.C.S., D.P.H.
- Cambridge Gardens, No. 63.—Notting Hill, W. (& 16 Finsbury Circus, E.C.).
Patmore, T. D., M.R.C.S., L.R.C.P., D.P.H.
- Camden Road, N.
Athenæum House.
Westcott, W. W., M.B., M.R.C.S., L.S.A., D.P.H.
- No. 189.
Knaggs, H. V., M.R.C.S., L.R.C.P., L.S.A.
- No. 255.
Ehrmann, Albert, M.R.C.S., L.R.C.P.
- No. 277.
Dingley, A. W., M.D.
- Camden Square, No. 40.—N.W.
Sykes, J. F. J., D.Sc., M.D., M.R.C.S., L.R.C.P.
- Canonbury Park, N.—22 Alwyne Square.
Rood, F. S., M.R.C.S., L.R.C.P.
- Canonbury Street, N.—No. 35.
Wilkie, J., B.A., B.Sc., M.D., D.P.H.
- Canonbury, N.
29 Compton Road.
Buckell, F. J., M.B., B.S.
- Catford, S.E.
113 Broadfield Road.
Sivewright, D., M.A., M.D., Ch.B., D.P.H.
- Flower House.
Bullmore, C. C., L.R.C.P., L.R.C.S.
- 20 Rosenthal Road.
Weeks, C. C., M.R.C.S., L.R.C.P. (not in practice).
- Cavendish Place, W.
No. 4. Bakewell, R. T., M.B., M.R.C.S., L.R.C.P. (& 3 College Crescent, Fitzjohn's Avenue, Hampstead, N.W.).
- No. 19. Carr, J. W., M.D., B.S., F.R.C.P., F.R.C.S.
- No. 10. Mummery, J. H., M.R.C.S., L.D.S.
- No. 15. Ringer, Sydney, M.D., F.R.C.P., F.R.S.
- Cavendish Square.
No. 18. Grant, J. D., M.A., M.D., C.M., F.R.C.S.
- No. 25. Horsley, Sir Victor A. H., M.B., B.S., F.R.C.S., F.R.S.
- Chandos Street.—Cavendish Square, W.
No. 5. Allchin, Sir W. H., M.D., F.R.C.P., M.R.C.S., L.S.A.
- No. 4. Pasteur, Wm., M.D., F.R.C.P., M.R.C.S.
- Chepstow Mansions, Notting Hill, W.—No. 9.
Simpson, G. M., M.R.C.S., L.R.C.P.
- Chester Gate, No. 1.—Regent's Park, N.W.
Griffith, W., M.B., Ch.B.
- Childs Hill, N.W.—Hillside.
Biggs, J. M., M.R.C.S., L.R.C.P., L.S.A.
- Chiswick, W.
Denton Dene, 44 Sutton Court Road.
Ducat, A. D., M.B., M.R.C.S., L.R.C.P.
- "Hilden," 18 Sutton Court Road.
Kirby, W. E., M.D., L.S.A.

Chiswick, W. (*cont.*)

- 13 The Crescent, Burlington Lane.
Bridgman, H. A., L.F.P.S., L.S.A.
Sydney House, Sutton Court Road.
Steele, C. F., M.B., M.R.C.S., L.R.C.P.
- Clapham, S.W.
53 Bedford Road.
Stubbs, I. D., M.R.C.S., L.R.C.P.
8 Durand Gardens.
Coryn, W. J., M.R.C.S., L.S.A.
"Elmhurst," Cavendish Road, Clapham Park
(& 66 Harley Street, W.).
Lennane, A. J. A., M.R.C.S., L.R.C.P.,
L.S.A.
- Clapton, N.E.—38 Powerscroft Road.
Gittens, C. W., M.R.C.S., L.R.C.P.
- Claverton Street, No. 35.—Pimlico, S.W.
Angelis, A. A., M.D., L.S.A.
- Cleveland Square, No. 1.—Hyde Park, W.
Miller, G. V., M.B., M.R.C.S., L.R.C.P.
- Colney Hatch, N.
Prins, H. M., M.R.C.S., L.R.C.P.
Medical Supt., London County Asylum.
Seward, W. J., M.B., M.R.C.S., L.S.A.
- Connaught Club.—Marble Arch, W.
Wood, H. T., M.R.C.S.
- 44 Cornwall Road, W.
Sheldon, W. S., M.R.C.S., L.R.C.P.
- Cricklewood, N.W.
25 Chichele Road.
Fletcher, R. H., M.R.C.S., L.R.C.P.
129 Dartmouth Road.
MacLellan, W., M.R.C.S., L.S.A.
Fordwych Road.—No. 107.
Wells, F. B., M.B., M.R.C.S., L.R.C.P.
- Crouch End, N.—52 Coolhurst Road (& 11
Buckingham Gate, S.W.).
Budden, T. F., M.D., B.C., M.R.C.S.,
L.R.C.P., L.D.S.
- 41 Glasslyn Road.
Harding, A. W., B.A., M.B., M.R.C.S.,
L.R.C.P.
- Dartmouth Park Hill, Kentish Town, N.W.
Somerset Villa.
Sergeant, F. G., M.D., B.S.
- Denmark Hill, S.E.—Grove Hill House,
195 Camberwell Grove.
Cripps, C. C., M.D., M.S., M.R.C.S.
- Devonshire Place, No. 24.—Portland Place, W.
Lister, W. T., B.A., M.B., B.C., F.R.C.S.
No. 15. Finzi, N. S., M.B., B.S.
No. 30. Owen, S. A., M.D., B.C.,
M.R.C.P.
- Dorset Square, N.W., No. 4.
Rayner, William, M.R.C.S., L.S.A.
- Drayton Gardens, No. 35.—South Kensington,
S.W.
Macleod, A. C., M.R.C.P., F.R.C.S.
- Dulwich, West, S.E.
"St. Brelades," 102 Thurlow Park Road.
MacLachlan, A., M.D., C.M., L.R.C.S.,
D.P.H.

Ealing, W.

- "Strathmore," Florence Road.
Burwood, T. W., L.R.C.P.
- 4 Mount Park Road.
Savery, F., M.R.C.S., L.R.C.P.
- "Hughenden," Mount Park Road.
Longhurst, A. K., M.R.C.S., L.S.A.
- "Craven Down," 38 Uxbridge Road
Deane, J., M.R.C.S., L.R.C.P.
- Winchester House, Uxbridge Road.
Stocken, L. M., M.R.C.S., L.R.C.P.,
L.D.S.
- 24 Florence Road.
Sinha, N. P., M.R.C.P., M.R.C.S.
- Ealing Common, W.
37 Creffield Road.
Blaker, P. S., M.R.C.S., L.R.C.P.
Ellesmere, Uxbridge Road.
Banham, S. M., M.B., M.R.C.S., L.R.C.P.
- West Ealing, W.
"Endyon," 130 Argyle Road.
Popham, R. B., F.R.C.P., L.S.A.
"Torrisholme," Melbourne Avenue.
James, F. W., F.R.C.S., L.R.C.P.
- East Acton, W.—Vernon House.
Prideaux, J. F. E., M.R.C.S., L.R.C.P.
- East Finchley, N.
Osman House, Fortis Green.
Russell, J. D., M.B., B.S., F.R.C.S.
- Ebury Street, S.W.—No. 100.
Harries, F. W. H. D., M.R.C.S., L.S.A.
- Eccleston Street, S.W., No. 19.
Duncan, D., M.R.C.S.
- Edmonton, N.—"Reigate," Lower Park Road.
Greenwood, Maj. (Junr.), M.R.C.S.,
L.R.C.P.
- Elgin Avenue, W., No. 9.
Crozier, J. B., LL.D., M.B., L.R.C.P.
- Endsleigh Gardens—Euston Square, N.W.
No. 22. Hollings, G. B., M.D., Ch.B.,
F.R.C.S., L.R.C.P.
No. 15. May, P., M.R.C.S., L.D.S.
No. 15. Brunton, J., M.D., B.Ch., D.P.H.
- Farleigh Road, Stoke Newington, N.
Bird, H., M.R.C.S., L.R.C.P., L.S.A.
- Finchley Road, Hampstead, N.W.
No. 92. Brown, J. N., M.D., B.S., M.R.C.S.,
L.R.C.P.
- Finchley Road, South Hampstead, N.W.
"Aberfeldie," No. 124.
Whait, J. R., B.Sc., M.B., C.M., M.R.C.S.,
L.R.C.P.
- Finchley Road, St. John's Wood, N.W.
No. 2. Goulet, C. A., M.R.C.S., L.R.C.P.
- Finsbury Park, N.
104 Wilberforce Road.
Morse, F. B., M.R.C.S., L.S.A.
- 163 Queen's Road.
Pinniger, C. L., L.R.C.P., L.S.A.
- 29 Brownswood Park.
Visick, C. H. C., M.R.C.S., L.R.C.P.,
L.S.A.

- Fitzroy Road, Regent's Park, N.W.
No. 55. Walker, J. H., M.A., M.R.C.S.,
L.R.C.P.
- Forest Gate, E.
207 Green Street.
Barnes, E. C. E., M.R.C.S., L.R.C.P.
- 54 Khedive Road.
Duffy, P. J., M.R.C.S., L.R.C.P.
- 367 Romford Road.
Randall, E. B., M.D., M.R.C.S., L.R.C.P.
- No. 235 (Manor House).
McDonagh, J. S., M.R.C.S., L.S.A.
- Mansfield Lodge, Earlam Grove.
Batteson, V. J., L.M.S.S.A.
- Fulham, S.W.
Town Hall.
Jackson, J. C., M.R.C.S., L.R.C.P., D.P.H.
- The Hermitage, Fulham Palace Road.
Lewis, E. W., M.R.C.S., L.R.C.P.
- Racton Road, No. 2.
Shaw-Mackenzie, A. C., L.S.A.
- Fulham Infirmary, Hammersmith, W.
Parsons, C. T., M.D., L.S.A.
- Seagrove Road.—Western Hospital.
Bosson, G. A., M.R.C.S., L.R.C.P.
- Gloucester Place, No. 77.—Portman Sq., W.
Belfrage, S. H., M.D., M.R.C.S., L.R.C.P.
- 5c, Bickenhall Mansions.
Davidson, M., M.A., M.B., B.Ch.
- Gloucester Terrace, No. 210.—Hyde Park, W.
Hassan, S., M.D., M.R.C.S., L.R.C.P.,
D.P.H.
- Gordon Square, W.C.
No. 3. Garlick, G., M.D., M.R.C.S., L.R.C.P.
- No. 55. Davies, H. M., M.D., M.C., F.R.C.S.,
L.R.C.P.
- No. 18. Oliver, J., M.D., C.M., M.R.C.P.,
F.R.S.E. (& Church Hill House,
Warkworth, Northumberland).
- No. 4. Swift, W. J. C., M.R.C.S.
- No. 49. Wood, G. E. M., M.B., M.R.C.S.,
L.R.C.P.
- Gower Street, W.C.—No. 88A.
Vinrace, D., M.R.C.S., L.S.A.
- Great Marlborough Street, W., No. 5.
Edmunds, P. J., B.Sc., M.B., M.R.C.S.,
L.R.C.P.
- Great Portland Street, W., No. 87.
Cooper, A. T., M.R.C.S., L.R.C.P.
- Guy's Hospital, S.E.
Pembrey, M. S., M.A., M.D., B.Ch.
- Hackney, N.E.
"Glenairlie," 4 Darnley Road.
Harle, W. J. V., M.R.C.S., L.S.A.
- Hammersmith Road, W., No. 143.
Walker, H., M.R.C.S., L.R.C.P.
- Hammersmith Infirmary, Ducane Road,
Shepherd's Bush, W.
Jenkins, J., M.R.C.S., L.R.C.P.
- Hampstead, N.W.
8 Heath Mansions.
Embleton, D., B.A., M.R.C.S., L.R.C.P.
- 68 Parkhill Road.
Curtis, J. C. R., L.S.A.
- 38 Heath Hurst Road.
Buchanan, G. S., B.Sc., M.D.
- Hampstead, N.W. (*cont.*)
8 Christchurch Road.
Brincker, J. A. H., B.A., M.B., B.C.
- 14 Upper Park Road.
Hair, A., M.R.C.S., L.R.C.P., D.P.H.
- 21 Willow Road.
Kerr, W. J., M.B., C.M.
- 36 Stanley Gardens.
Vaughan, R. W. W., M.B., B.S.
- No. 25. Krohn, R. E. S., M.D.
- 3 The Grove.
Tebb, A. E., M.D., B.S.
- 2 Compayne Gardens.
Gray, A. M. H., M.D., B.S., M.R.C.P.,
F.R.C.S.
- 37 Antrim Mansions, Belsize Park.
Martin, E. K., M.B., B.S., F.R.C.S.
- "Sedgemoor," 40 Arkwright Road.
Sharman, H., M.D., M.R.C.S., L.R.C.P.
- 1 Eton Avenue.
Adams, W. C., M.B., M.R.C.S.
- St. Saviour's Vicarage, Eton Road.
Herklots, G. A., M.R.C.S., L.R.C.P.
- 40 Cannon Hill.
Nabarro, D. N., M.D., M.R.C.P., D.P.H.
- "Bair-Hyrne," 12 Rosslyn Hill.
Cook, A. H., M.B., M.R.C.S., L.R.C.P.,
L.S.A.
- C/o J. W. Yewens, Esq., 22 South Hill
Park Gardens.
Cooper, E. F., M.R.C.S., L.R.C.P.
- 22 Willoughby Road.
Read, Charles, M.D., M.R.C.S., L.S.A.
- College Crescent, Fitzjohn's Avenue.
No. 15. Roger-Smith, H. R., M.D.,
M.R.C.P.
- No. 17. Bakewell, R. T., M.B.
- No. 18. Wilson, J. C., M.D., C.M.,
D.P.H.
- No. 24. Clayton, C., M.R.C.S., L.R.C.P.
- Hampstead, South, N.W.
77 Fellowes Road.
Brook, J. H. E., M.D., B.S., F.R.C.S.,
L.S.A.
- "Heathfield," 23 Hilgrove Road.
Barnett, L., M.D., M.R.C.S., L.S.A.
- Hampstead, West, N.W.
The Hermitage, Cleve Road West.
Baly, A. L., M.A., M.R.C.S., L.R.C.P. (&
Lambeth Infirmary, Brook Street, S.E.).
- "Glenbrook," 48 Narcissus Road.
Cubley, Arthur, M.R.C.S., L.R.C.P.
- 5 Crediton Road.—Glenbrook.
Hamilton, Bruce, M.R.C.S., L.R.C.P.
- 13 Inglewood Road.
Shuldham, E. B., M.A., M.D., M.R.C.S.
- Handel Street, W.C.
Cooke's School of Anatomy.
Knight, E., M.R.C.S., L.S.A.
- Hanwell, W.
62 Cumberland Road.
Jones, W., L.R.C.P., L.R.C.S., L.S.A.
- London County Asylum.
Howell, J. B., M.R.C.S., L.R.C.P.
- Littlejohn, E. S., M.R.C.S., L.R.C.P.

Hanwell, W. (*cont.*)

44 Uxbridge Road.

Maitland, A. D., M.R.C.S., L.R.C.P.,
L.S.A.Harlesden, N.W.—The Chestnuts, 73 Craven
Park Road.

Moore, E. B. L., M.R.C.S., L.R.C.P.

Craven Park Road.—No. 26.

Butler, W., M.B., C.M., D.P.H.

Harley Street, W.

No. 89. Armour, D. J., B.A., M.B., F.R.C.S.

No. 5. Anderson, D. E., B.A., M.D., B.Sc.

No. 36. Anderson, W. M. A., M.V.O., M.B.,
B.S., M.R.C.S.No. 152. Baly, C. F. P., M.R.C.S., L.R.C.P.,
L.D.S.

No. 144. Barker, A. E. J., F.R.C.S.

No. 26. Bond, J. W., M.D., B.S., M.R.C.S.,
L.S.A.

No. 134. Boyd, Stanley, M.B., B.S., F.R.C.S.

No. 32. Canney, H. E. L., M.D., M.R.C.S.
(& Assouan, Egypt).No. 145. Collier, M. P. M., M.B., M.S.,
F.R.C.S., L.S.A.

No. 118. Cooper, R. H., L.S.A.

No. 58. Curtis, H., M.D., B.S., F.R.C.S.

No. 126. Dawnay, A. H. P., F.R.C.S.

No. 65. Dean, H. P., B.Sc., M.B., M.S.,
F.R.C.S.No. 70. Flemming, P., M.D., B.S.,
F.R.C.S.No. 53. Forbes-Ross, F. W., M.D., C.M.,
F.R.C.S., D.P.H.

No. 14. Fox, T. C., B.A., M.B., F.R.C.P.

No. 91. Harold, J., M.B., B.Ch., M.R.C.S.,
L.R.C.P.

No. 68. Harris, A. B., M.A., M.B., B.Ch.

No. 57. Heron, G. A., M.D., C.M.,
F.R.C.P., D.P.H.No. 50. Herring, H. T., M.B., B.S.,
M.R.C.S.No. 66. Lennane, A. J. A., M.R.C.S.,
L.R.C.P., L.S.A.

No. 112. Marshall, C. D., F.R.C.S., L.R.C.P.

No. 15. May, O., M.A., M.D., B.C.,
M.R.C.P.

No. 133. Morton, A. S., M.B., C.M., F.R.C.S.

No. 58. Pegler, L. H., M.D., C.M.,
M.R.C.S.No. 94. Pernet, G., M.D., M.R.C.S.,
L.R.C.P.

No. 126. Phillips, T., M.R.C.S., L.S.A.

No. 24. Pollard, B., M.B., B.S., F.R.C.S.

No. 133. Price, F. W., M.B., C.M., M.R.C.P.

No. 38. Roth, B., F.R.C.S., L.S.A.

No. 104. Spencer, H. R., M.D., B.S.,
F.R.C.P.No. 122. Shaw, H. B., M.D., B.S., F.R.C.P.,
F.R.C.S.No. 5. Squire, J. E., C.B., M.D.,
F.R.C.P., D.P.H.

No. 4. Stonham, C., C.M.G., F.R.C.S.

No. 72. Tilley, H., M.D., B.S., F.R.C.S.

No. 101. Trotter, W., M.D., M.S., F.R.C.S.

No. 100. Tweedy, Sir John, F.R.C.S.

No. 101. Voelcker, A. F., M.D., B.S.,
F.R.C.P.Harley Street, W. (*cont.*)

No. 89. Wells, A. G., M.B., B.S., D.P.H.

No. 112. White, G. B. M., M.B., B.S.,
F.R.C.S.

No. 38. Wilkinson, W. C., M.D., F.R.C.P.

Harley Place, No. 1.—W.

Poynton, F. J., M.D., F.R.C.P.

Harrington Square, Hampstead Road, N.W.

No. 35. New, G. W., M.R.C.S., L.S.A.

New, J. S., M.B., B.S., M.R.C.S.,
L.R.C.P., D.P.H.

1 Hurdwick Place.

Forbes, J., M.A., B.Sc., M.B., C.M.

Hartington Gardens, West Ealing, W.—No. 8.

Packard, H. D., M.D., B.Ch.

Haverstock Hill, N.W.

No. 60. Claremont, L. B., M.R.C.S.,
L.R.C.P.

No. 117. Smith, R. T., M.D., M.R.C.P.

No. 128. Fletcher, N. C., B.A., M.B., B.C.,
M.R.C.S., L.R.C.P.

Hendon, N.W.

Hatchcroft House.

Dovaston, M. E., M.R.C.S.

Central London Sick Asylum.

Hopkins, J., F.R.C.S., L.S.A.

Colindale Avenue. The Hyde.—Government

Lymph Establishment.

Blaxall, F. R., M.D.

"Markinch," Audley Road.

Bethune, R. J., M.D., D.P.H.

Herne Hill, S.E.—1 Beckwith Road.

Belcher, J. A., M.D., M.R.C.S., L.R.C.P.

Highbury, N.—63 Leigh Road.

Stokes, H. J., M.D., M.R.C.S.

Highbury Crescent, N.

No. 5. Delve, A., M.R.C.S., L.S.A.

Sworn, A. G., M.B., B.S., M.R.C.S.,
L.R.C.P.Sworn, H. G., M.D., M.R.C.S.,
L.R.C.P. (& 94 Holloway Rd., N.).

Highbury Grove, Highbury, N.

No. 14. Keele, D., M.R.C.S., L.R.C.P. (&
81 St. Paul's Road, Highbury, N.).

Highbury Hill, No. 61.—N.

Roberts, R. L., M.R.C.S., L.R.C.P. (& 92
St. James's Road, Holloway, N.).

Highbury New Park, N.

Petheron Road, No. 22.

Phillips, A., M.R.C.S., L.S.A. (& 497
Kingsland Road, N.E.).

82 Grosvenor Road.

Young, L. U., M.B., C.M., D.P.H.

Highbury Place, No. 11.—N.

Stokes, H. F., M.D., M.R.C.S., L.R.C.P.

Highgate, N.

St. Pancras Infirmary.

Angus, W., M.D., Ch.B.

High Croft, Shepherd's Hill.

Reynolds, A. E., M.R.C.S., L.R.C.P.,
L.S.A.

The Buckstone, Shepherd's Hill.

Chitty, A. G., M.R.C.S., L.R.C.P.

- Highgate, N. (*cont.*)
 8 Park View Mansions, High Street.
 Sweet, W. S., M.D., B.Sc., B.S.
 Holborn Union Infirmary, Archway Road.
 McLearn, I. C., M.D., M.Ch., M.R.C.P.,
 D.P.H.
 Green Bank, Merton Lane.
 Anderson, D. E., B.A., M.D., B.Sc.,
 M.R.C.S., L.R.C.P., L.S.A.
 Hampstead Lane, No. 19.
 Thiele, F. H., B.Sc., M.D., M.R.C.P.
 Archway Road, No. 11.
 Bates, S. H., M.D., M.R.C.S., L.R.C.P.
 Greenfield.
 Cathcart, S. E., M.R.C.S., L.R.C.P.
- Highgate Road, N.W.—9 St. Albans Villas.
 Yule, B., M.R.C.S., L.R.C.P.
- Highgate Hill, N.—St. Mary's (Islington) In-
 firmary.
 Robinson, A. H., M.D., M.R.C.S., D.P.H.
 Gadgil, S. B., B.A., M.R.C.S., L.R.C.P.
- Hither Green, S.E.—Park Hospital.
 Cohen, M., M.D., B.S.
- Holland Park Avenue, W.
 No. 42. Lea, F. J. S., M.R.C.S., L.S.A.
 No. 162. Lendon, E. H., M.A., M.D.,
 M.R.C.S.
 No. 37. Browne, James W., M.A., M.B.,
 M.R.C.S.
 No. 16. Simpson, G. M., M.R.C.S., L.R.C.P.
- Home Office, S.W.
 Whitelegge, B., C.B., B.Sc., M.D., F.R.C.P.,
 D.P.H.
- Hornsey, N.
 Canfield Lodge, 25 The Avenue.
 De Gebert, L. J. A., M.R.C.S., L.R.C.P.
 "Rowrah," Priory Road.
 Downes, H., M.R.C.S., L.R.C.P.
 89 Park Avenue South, Priory Road.
 Groves, H. E., M.R.C.S.
 "Chedworth," Orleans Road, Hornsey Rise
 (& 15 Finsbury Circus, E.C.).
 Reynolds, B. E., M.B., M.R.C.S., L.R.C.P.
- Hyde Park, W.—45 Inverness Terrace.
 Thorne, L. C. T., M.D., B.S., M.R.C.S.,
 L.R.C.P.
- Islington, N.—20 Richmond Road.
 Rowntree, W. G., M.R.C.S., L.R.C.P.
 96 Upper Street.
 Glaister, J. N., M.R.C.S., L.R.C.P.
- Kensington, W.
 3 Chaucer Mansions, Queen's Club.
 Craster C. V., L.R.C.P., L.R.C.S., D.P.H.
 Kensington Court, No. 56.
 Barton, E. A., M.R.C.S., L.R.C.P.
 52 Wynnstay Gardens.
 Cleminson, F. J., M.A., B.C.
 Kensington Park Road, No. 78.
 Parsons, Sydney, M.R.C.S., L.S.A.
- Kilburn, N.W.
 12 Cambridge Gardens.
 Corbett, W. J., F.R.C.S., D.P.H.
 Public Offices, Dyne Road (& 26 Craven
 Park Road).
 Butler, W., M.B., C.M., D.P.H.
 237 Kilburn Park Road.
 Clarkson, E., L.R.C.P., L.R.C.S.
- King Henry's Road, South Hampstead, N.W.
 Stratford House, No. 29.
 Gill, R. F., M.D., M.R.C.S.
- Kingsland Road, N.E.
 No. 235. Bird, H., M.R.C.S., L.R.C.P.,
 L.S.A.
 No. 55. Brebner, A., M.R.C.S., L.R.C.P.
- Knightsbridge, S.W.
 No. 245. Rowlands, M. J., M.R.C.S.,
 L.R.C.P.
- Ladbroke Grove, Notting Hill, W.
 No. 87. Bullock, J. E., M.D., M.R.C.S.,
 L.S.A.
 No. 94. Muir, J. C. P., L.R.C.P., L.M.,
 L.R.C.S.
 No. 32. Jackson, R. A., M.R.C.S.,
 L.R.C.P., L.S.A.
- Lambeth, S.E.—The Infirmary.
 Bowen, W. F., M.R.C.S., L.R.C.P.
 Furness, H. S., M.B., B.S.
 Whittle, E. D., M.R.C.S., L.R.C.P.
- Lambs Conduit St., Holborn, W.C.—No. 11.
 Gould, W. R., L.R.C.P., L.S.A.
- Lancaster Gate, W.—4 Craven Hill.
 Cyriax, R. J., M.R.C.S., L.R.C.P.
- Lavender Hill.—Lavender Lodge.
 Robinson, W., L.R.C.P.
 Boston House, 33 Sisters Avenue.
 Sturgis-White, R., M.B., C.M.
- Leadenhall Street, E.C.—c/o P. & O.S.N.,
 Ltd.
 Read, C. S., M.B.
- Ledbury Rd., Westbourne Park, W.—No. 104.
 Wohnitz, F. B. M., M.R.C.S., L.R.C.P.
- Lee, S.E.
 Micheldever Road, No. 49.
 Theobald, R. M., M.A., M.R.C.S.
 Roslin, Grove Park.
 Watson, W. T., B.A., M.D., M.R.C.S.
- Lewisham, S.E.
 Lewisham High Road, No. 287.
 Carter, H. B., M.D., M.R.C.S., L.R.C.P.
 No. 220. Harris, S. G. V., M.D., B.S.
 The Infirmary.
 Toogood, F. S., M.D., M.R.C.S., L.S.A.,
 D.P.H.
 Hughes, E. T. C., M.R.C.S., L.R.C.P.
 Clarendon Road, No. 20.
 Farmer, E. W. W., M.D., M.R.C.S.,
 L.S.A.
- Leyton, N.E.
 Town Hall.
 Taylor, J. F., M.R.C.S., L.S.A., D.P.H.

- Leytonstone, N.E.
Wallwood Road, No. 50.
Cutts, F. J., M.D., B.S., M.R.C.S.,
L.R.C.P.
Union Road.—West Ham Workhouse &
Schools.
Rees, F. J., M.R.C.S., L.R.C.P.
- Lincoln's Inn Fields, W.C.
Royal College of Surgeon's.
Keith, A., M.D., C.M., F.R.C.S.
- Linden Gardens, Bayswater, W.—No. 69.
Mickle, W. J., M.D., F.R.C.P.
- Local Government Board, Whitehall.
Buchanan, G. S., B.Sc., M.D., B.S. (& 38
Heath Hurst Road, Hampstead)
Downes, Sir A. H., M.D., C.M., D.P.H.
McFadden, A. W. J., M.B., C.M., D.P.H.
(& 22 Holmdale Road, Hampstead, N.W.).
- London Hospital Medical College, E.
Hill, L. E., M.B., M.R.C.S., L.R.C.P., F.R.S.
(& Osborne House, Loughton, Essex).
Greenwood, Maj. (Junr.), M.R.C.S.,
L.R.C.P.
Woods, R. S., M.D., M.R.C.P.
- Lower Clapton, N.E.
97 Chatsworth Road.
Evans, C. E., M.R.C.S., L.R.C.P., L.S.A.
- Lower Edmonton, N.
"Bletchenden," Church Road.
Benjafield, J. D., M.B., B.S., M.R.C.S.,
L.R.C.P.
"Highfield," Church Road.
Benjafield, N. B., L.S.A.
Town Hall.
Lawrence, S. C., M.B., Ch.B., M.R.C.S.,
L.R.C.P., D.P.H.
- Lupus Street, Pimlico, S.W.
No. 48. Watkins, A. P., M.A., M.R.C.S.,
L.R.C.P. (& Stone-Legh, New-
ton-le-Willows, Lancs.).
No. 32A. Gotla, F. S., L.M. & S., L.R.C.P.,
L.R.C.S.
- Maida Hill.—11 Randolph Crescent.
Clifford, M., M.R.C.S., L.R.C.P., L.S.A.
67, Warrington Crescent.
Cohen, A., M.A., M.D., B.Ch.
- Maida Vale, W.
No. 39. Meerwald, O. S., M.R.C.S.
No. 199.
Jones, I. H., M.R.C.S., L.R.C.P., L.S.A.
61 Portsdown Road.
Chatterton, H., M.R.C.S., L.R.C.P. (Kisch
& Chatterton).
103 Sutherland Avenue, W.
Jones, J. T., M.D., M.R.C.S., L.R.C.P.
No. 99. Finzi, N. S., M.B., B.S.
- Manchester Square, W.—Durrant's Hotel.
Bastian, H. C., M.A., M.D., F.R.C.P., F.R.S.
(& Chesham Bois, Bucks).
No. 2. Levy, A. G., M.D., M.R.C.S.,
M.R.C.P.
No. 8. Bradford, J. R., D.Sc., M.D.,
F.R.C.P., F.R.S.
No. 14a. Routh, A. J. M., M.D., B.S.,
F.R.C.P., L.S.A.
- Manor Park, E.
Browning Lodge.
Wallis, P. R., L.S.A.
Browning Road, No. 150.
Ducket, C. A., M.R.C.S., L.R.C.P., L.S.A.
Marloes Road, No. 5.—Cromwell Road, W.
Walker, H. G., M.D., M.R.C.S., L.R.C.P.
- Marylebone Road, N.W.
No. 17 (Church Cottage).
Halliburton, W. D., B.Sc., M.D., F.R.C.P.,
LL.D., F.R.S.
No. 246.
Storey, P. A., M.R.C.S., L.R.C.P.
No. 31. Manor House (& King's College).
Sommerville, D., B.A., M.D., B.Ch.,
M.R.C.P., D.P.H.
Queen Charlotte Hospital.
Stevens, R. H. E., M.R.C.S., L.R.C.P.
- Mayfair, W.—39 Hertford Street.
Dauber, J. H., M.A., M.B., B.Ch., M.R.C.P.,
F.R.C.S., L.S.A.
- Mayfair, W.—8 West Chapel Street.
Humphris, F. H., M.D., F.R.C.P., M.R.C.S.
- Mecklenburgh Square, No. 22.—W.C.
Hill, J. S., M.R.C.S., L.R.C.P.
- Merton Park, S.W.—"Thorndale."
Deas, F., M.R.C.S., L.R.C.P.
- Mile End Road, No. 415.—E.
Hastings, E. B., M.D., M.R.C.S., L.R.C.P.
- Mill Hill, N.W.—Middlesex.
Martin, H. J. W., M.R.C.S., L.S.A.
- Montagu Square, W.
No. 4. Head, H., M.A., M.D., F.R.C.P.,
F.R.S.
- Montrose Avenue, No. 14.—N.W.
Lovell, C., M.B., B.S.
- Moorgate Street, No. 28a.—E.C.
Owen, L. E., M.R.C.S., L.R.C.P.
- Mortimer Street, No. 82.—Cavendish Sq., W.
Buxton, D. W., M.D., B.S., M.R.C.P.
- Muswell Hill, N.
"Fairport," Fortis Green Road.
Monro, J. D. R., M.A., M.D., C.M.
- Neasden, N.W.—Teignmouth (& 14 York
Place, Baker Street, W.).
Snow, H., M.D., M.R.C.S., L.S.A.
- Nevern Road, No. 18.—Earl's Court, S.W.
Melville, S., M.D., M.R.C.P., L.S.A.
- New Cavendish Street, Cavendish Square, W.
No. 25. Loosely, C. J., M.R.C.S., L.R.C.P.
No. 16. Smith, A. L. H., M.B., B.C.,
M.R.C.S., L.R.C.P.
No. 25. Colyer, H. C., M.R.C.S., L.R.C.P.,
L.D.S.
No. 31. Cooper, R. H., L.S.A.
No. 30. Williams, G. E. O., M.D., M.S.,
F.R.C.S., L.R.C.P.
No. 30. Gray, A. M. H., M.D., B.S.,
M.R.C.P., F.R.C.S.
No. 51. Hastings, S., M.B., M.S., F.R.C.S.,
L.R.C.P.

- New Cross, S.E.
New Cross Road, No. 416.
Daniell, E. P., M.R.C.S., L.R.C.P.
Fever Hospital.
Cameron, A. F., M.A., M.D., C.M., D.P.H.
Queen's Road, No. 290.
Brown, R. K., M.D., B.Ch., D.P.H.
Arfon House, Woodpecker Road (& 138
Lower Road, Rotherhithe, S.E.).
Pryse, A. E., M.R.C.S., L.R.C.P., L.S.A.
South Eastern Hospital.
Wilcox, R. L., M.R.C.S., L.R.C.P.
Lakin, C. L., M.D., B.S.
- New Southgate, N.—Colney Hatch Asylum.
Isaacs, E. E., M.R.C.S., L.R.C.P.
- New Wandsworth, S.W.
101 Northcote Road, "Brookdene House."
Biggs, M. G., M.D., M.R.C.S., L.S.A.
- New Wanstead, N.E.—"Sproxton."
Collins, F., M.R.C.S., L.R.C.P.
- North Finchley, N.
Medina Lodge, Ballard's Lane.
Nockolds, H., M.B., B.S., M.R.C.S.,
L.R.C.P.
- Fairfield.
Rooke, W. S., M.R.C.S., L.R.C.P.
- 8 Alexandra Grove.
Rooke, A. B., F.R.C.S., L.R.C.P.
"Rosedene," Woodside Grove
Newton, A. C. D., M.R.C.S., L.R.C.P.
- Northumberland Avenue, W.C.—Royal Colo-
nial Institute.
Waghorn, J., L.S.A.
- Norwood, S.E.
383 Norwood Road, "The Elms."
Loudon, M. M., M.D., M.Ch., M.R.C.P.
Knight's Hill Lodge, West Norwood.
Welch, C. G., M.R.C.S., L.R.C.P.
Welch, S., M.D., M.R.C.S., L.S.A.
56 Wolfington Road, West Norwood, S.E.
Evans, C. H., M.R.C.S., L.R.C.P., L.S.A.
3 Enmore Rd., "Carleton," South Norwood.
Simmons, S. S., M.R.C.S., L.R.C.P.
"Fairholme," Belvedere Road, Upper Nor-
wood, S.E.
Strong, R. G., L.R.C.P., L.R.C.S.
Tulse Dale Villa, Lower Norwood.
Roberts, F. E., M.R.C.S.
- Notting Hill, W.
St. Marylebone Infirmary.
Randle, A., M.D., B.S.
25 Powis Square.
T. Sheldon, M.D., M.R.C.S., L.S.A.
44 Cornwall Road.
W. S. Sheldon, M.R.C.S., L.R.C.P.
- Nottingham Place, W.
No. 25. Mott, F. W., M.D., B.S., F.R.C.P.,
F.R.S. (& Pathol. Lab., London
County Asylum, Woodford
Bridge, Essex).
No. 37. Wakefield, T., M.A., M.B., M.R.C.S.,
L.S.A.
- Oakley Square, Camden Town, N.W.
No. 70. Thompson, J., M.D., M.R.C.S.,
L.R.C.P., L.S.A.
- Onslow Gardens, S.W.
No. 39. Bartlett, J. P., M.R.C.S.
No. 39. Bartlett, B. F., M.R.C.S., L.R.C.P.
No. 18. Waugh, H. D., B.Sc., M.D.,
M.R.C.S.
- Onslow Square, S.W.
No. 27. Carr, A. A., M.R.C.S., L.R.C.P.
(Summer).
No. 24. Stewart, H. T., M.D., C.M.
- Palace Gardens Terrace, No. 55A (& 1 Court-
land Terrace, Kensington, W.).
Bluett, G. M., M.R.C.S., L.R.C.P., L.S.A.
- Palmer's Green, N.—118 Bowes Road.
Smith, M. W. S., M.B., B.S., M.R.C.S.,
L.R.C.P.
- Park Crescent, W.—No. 12.
Lister, Right Hon. Lord, O.M., B.A., M.D.,
F.R.C.S., F.R.S.
- Park Street, Grosvenor Square, W.
No. 84. Bunch, J. Le M., D.Sc., M.D., B.S.,
M.R.C.P.
No. 58. Potter, B. E., M.B., M.R.C.S.,
L.R.C.P.
- Parkhurst Road, No. 59.—Holloway, N.
Crabb, J., M.A., M.D., C.M., D.P.H.
- Peckham, S.E.
Peckham Rye, No. 206.
Walker, J. W., M.D., L.R.C.S.
- Pembridge Gardens, No. 5.—W.
Kiallmark, H. W., Surg. Lieut.-Col.,
M.R.C.S.
- Pembridge Mansions, No. 14.
Pryce, T. E., M.B., B.S.
- Pembridge Villas, No. 53.—Notting Hill Gate,
W.
Ryan, P. J., L.S.A.
- Phillimore Gardens, No. 1.—Kensington, W.
Schofield, S. R., M.B., M.R.C.S., L.R.C.P.
- Plaistow, E.—Richmond Cottage.
Woodforde, A., M.R.C.S., L.S.A.
- Porchester Square, W.—1 Porchester Houses.
Cock, F. W., M.D., M.S., M.R.C.S., L.S.A.
- Portland Place, W.
No. 24. Mills, S., M.R.C.S., L.S.A.
No. 11b. Powell, Sir R. D., Bart.,
K.C.V.O., D.Sc., M.D.,
F.R.C.P.
No. 4. Spokes, P. S., M.R.C.S., L.D.S.
- Princes Street, No. 10.—Cavendish Square, W.
Bentham, E., M.R.C.S.
- Putney, S.W.
"Beeleigh," West Hill.
Banting, C., M.D., B.S., F.R.C.S.,
L.R.C.P. (Carter & Banting).
Chelverton Road, No. 85.
Farrar, J. F., M.R.C.S., L.R.C.P.
Upper Richmond Road, No. 317.
Bluett-Duncan, J., M.R.C.S., L.R.C.P.
- Putney Common, No. 26.
Bindley, P. H., M.B., M.R.C.S.

- Queen Anne's Gate, S.W.
No. 1. Greig, D. McB., B.A., M.B.
- Queen Street, No. 12.—Mayfair, W.
Maudsley, H., LL.D., M.D., F.R.C.P.
- Queen Street.—Bryanston Square.
Waller, J., M.R.C.S., L.S.A.
- Queen Anne Street, Cavendish Square, W.
No. 16. Coupland, S., M.D., F.R.C.P.
No. 35. Day, J. R., M.D., M.R.C.S., L.R.C.P.,
L.S.A.
No. 55. Epps, W., M.R.C.S., L.R.C.P.
No. 10. Gould, A. P., M.S., F.R.C.S.
No. 50. Gowers, Sir W. R., M.D., F.R.C.P.,
F.R.S.
No. 54. Parsons, J. H., B.S., D.Sc.,
F.R.C.S.
No. 15. Smith, E., M.D., F.R.C.P.
No. 32. Tate, W. W. H., M.D., F.R.C.P.
No. 53. Thorne, L. C. T., M.D., B.S.,
M.R.C.S., L.R.C.P.
No. 18. Williams, C., F.R.C.S., L.R.C.P.
No. 45. Wirgman, C. W., M.D., B.S.,
F.R.C.S.
- Queen Victoria Street, E.C.
No. 49. Bynoe, C. A., L.R.C.P., L.R.C.S.,
L.F.P.S.
- Queensborough Terrace, Hyde Park, W.
No. 30. Armstead, H. W., M.D., F.R.C.S.
No. 15. Bruce, S. N., M.R.C.S.
- Regent's Park Road, N.W.
No. 56. Blackstone, W. A., M.R.C.S.,
L.R.C.P.
No. 60. Smith, W., M.D., M.R.C.P., L.S.A.
- Roehampton, S.W.—"Hawea," Rodney Road.
Robertson, A. M., M.D., C.M., D.P.H.
- Russell Square, W.C.—No. 26.
Bramley-Moore, J., F.R.C.S., L.S.A.
- Rutland Gate, S.W.—No. 34.
Peile, W. H., M.A., M.D., D.P.H.
- Sackville Street, No. 5.—Piccadilly, W.
Byles, J. B., M.B., M.R.C.S., L.R.C.P.
- St. George's Square, Regent's Park, N.W.
No. 33. France, J. M., M.R.C.S., L.R.C.P.
No. 15. Sheldrake, E. N., M.R.C.S.,
L.R.C.P.
- St. George's Hospital, S.W. (Bacteriological
Department).
Spitta, H. R. D., M.D., M.R.C.S., L.R.C.P.,
D.P.H.
- St. James's Square, Pall Mall, S.W.
No. 16 (East India United Service Club).
Evans, J. W. (Lieut.-Col. I.M.S.), M.R.C.S.,
L.S.A.
No. 30. Harries, A. J., M.D., M.R.C.S.,
L.R.C.P., L.S.A.
- St. James's Place, No. 33.
Hosford, J. S., F.R.C.S., L.R.C.P.
- St. James' Terrace, Regent's Park, N.W.
No. 12. Forsyth, C. W., M.B., M.R.C.S.,
L.R.C.P.
- St. John's Wood, N.W.
25 St. John's Wood Road.
Tritsch, J., M.R.C.S., L.R.C.P.
Park Mansions, No. 1.
Holland, E. B., M.R.C.S., L.R.C.P.
24 Loudoun Road.
Neale, W. H., M.D., B.S.
St. John's Wood Park, No. 3.
Trench, J. H., B.A., M.B., B.Ch.,
M.R.C.S., L.R.C.P.
- St. Leonard's Terrace, No. 31.—Sloane Sq., W.
Tribe, R. H., M.R.C.S., L.R.C.P.
- St. Mark's Square, No. 9.—N.W.
Freyberger, D. L., M.D., M.R.C.P., M.R.C.S.
- St. Pancras South Infirmary, Pancras Road,
N.W.
Thackray, C., M.D., B.S., M.R.C.S., L.R.C.P.
- Seymour Street, Portman Square, W.—No. 22.
Shaw-Mackenzie, J. A., M.D., M.R.C.S.,
L.S.A.
- Shepherd's Bush.—52 Coverdale Road.
Kemp, D. C., M.R.C.S., L.R.C.P.
- Silchester Road, "Park House."—Notting
Hill, W.
Whitlock, E. W., L.R.C.P., L.R.C.S., L.M.
- Sinclair Road, No. 33.—West Kensington, W.
Parker, J. W., M.R.C.S., L.R.C.P.
- Southfields, Vellam House.—S.W.
Biggs, A. C. B., M.R.C.S., L.R.C.P.
- Southgate, "The Lawns."—N.
Ransome, A. S., B.A., M.B., B.C., D.P.H.
- Spital Square, No. 2.—Bishopsgate, E.
Clark, P. J., M.R.C.S., L.S.A.
- Stamford Hill, N.
49 Stamford Hill, "Ebor House."
James, C. A., M.R.C.S., L.R.C.P., D.P.H.
- 93 Stamford Hill, "Melrose."
Rushbrooke, T., M.A., M.R.C.S., L.R.C.P.,
L.S.A.
- Stanhope Place, No. 9.—Marble Arch, W.
Gee, S. J., M.D., F.R.C.P.
- Stockwell Road, S.W.—No. 216.
Barton, F. W., M.R.C.S., L.R.C.P., L.S.A.
- Stoke Newington, N.
"Wadhurst," Bethune Road.
Kenwood, H. R., M.B., C.M., D.P.H.
- 31 Paget Road.
Page, W. T., M.R.C.S., L.R.C.P. (& 74
Compton Road, Clerkenwell, E.C.).
- 100 Stoke Newington Road.
Miller, H. P., M.D., M.R.C.S., L.R.C.P.
- 110 Evering Road, "Lorne House."
Salisbury, C. R., M.R.C.S., L.R.C.P., D.P.H.
- Strand, W.C., No. 429.
Williams, D., M.D., B.S., F.R.C.P.,
M.R.C.S.
- Stratford, E.—62 Leytonstone Road.
Francis, W., M.R.C.S., L.R.C.P.
- Streatham, S.W.
31 Ambleside Avenue, "Amble House."
Barton, W. E., M.D., M.R.C.S., L.R.C.P.,
L.S.A.
- 71 Kirkstall Road, Streatham Hill.
Jones, G. T., M.D., F.R.C.S., L.S.A.
- "Caswell," Tharle Road, Streatham Park,
S.W.
Gardner, H., M.R.C.S., L.R.C.P.

- Sutherland Avenue, W.
 No. 99. Finzi, N. S., M.B., M.R.C.S., L.R.C.P., L.S.A.
 No. 104. Jones, B., M.D., C.M., D.P.H.
 Jones, D., M.R.C.S., L.R.C.P.
 No. 103. Jones, J. T., M.D.
- Swan Walk, No. 6.—Chelsea, S.W.
 Harrison, C. J., M.D., B.S., M.R.C.S., L.R.C.P.
- Sydenham, S.E.
 29 Sydenham Hill ("Birch Mount").
 Shillitoe, B., F.R.C.S.
 9 Newlands Park, "Turret Lodge."
 Silver, H. W., M.R.C.S., L.R.C.P., L.S.A.
 25 Kirkdale.
 Grant, W. F., M.D., C.M., D.P.H.
- Temple, E.C.
 Fountain Court.
 Fleming, S., M.B., C.M., D.P.H.
 Essex Court, No. 1.
 Parr-Dudley, A. D., M.R.C.S., L.R.C.P., L.S.A.
- Thurloe Place, No. 16.—South Kensington, S.W.
 Rigden, W., M.D., M.R.C.S., L.S.A.
- Titchfield Terrace, No. 1.—North Gate, Regent's Park, N.W.
 Holland, E., M.D., M.R.C.P., F.R.C.S. (& Hamley Lodge, Rugeley, Staffs.).
- Tollington Park, N.
 No. 99. Ellwood, T. A., M.R.C.S., L.R.C.P., D.P.H. (& 12A Finsbury Square, E.C.).
- Tooting, S.W.
 Metropolitan Asylum, Tooting Bec.
 Beresford, E. H., M.R.C.S., L.R.C.P.
- Tottenham, N.
 North Eastern Hospital, St. Ann's Road.
 Goffe, E. G. L., M.D., B.S., M.R.C.S., L.R.C.P.
 89 The Avenue, Bruce Grove.
 Mondy, S. L. C., M.R.C.S., L.R.C.P.
 35 Broad Lane, South Tottenham.
 Norton, R. R., M.R.C.S., L.R.C.P.
 No. 203. Speers, R., L.S.A.
- Trevbovir Road, Earl's Court, S.W.—No. 16.
 Bacha, A. P., M.B., B.S., F.R.C.S.
- Tufnell Park, N.—21 Carleton Road.
 Shoppee, E. C., M.R.C.S., L.R.C.P.
- Upper Street, Islington, N.
 No. 303 (Islington Dispensary).
 Smith, R. A., M.R.C.S., L.R.C.P.
- Upper Berkeley Street, No. 55.—Portman Square, W.
 Williamson, O. K., M.A., M.D., B.C., M.R.C.P.
- Upper Brook Street, Grosvenor Square, W.
 No. 53. Jessett, F. B., F.R.C.S.
 No. 43. Lewers, A. H. N., M.D., F.R.C.P., L.S.A.
 No. 3. Phillips, S. P., M.D., F.R.C.P.
- Upper Clapton Rd., No. 208, "Woodchester," N.E.
 Hunt, J. W., M.D., B.S., M.R.C.S.
- Upper George Street, No. 19.—Bryanston Square, W.
 Kingsford, A. B., M.D., M.R.C.S., L.R.C.P., D.P.H.
- Upper Gloucester Place, No. 75.—N.W.
 Renner, C., M.D., M.R.C.S., L.R.C.P.
- Upper Street, N.—Islington Dispensary, No. 303.
 Smith, R. A., M.R.C.S., L.R.C.P.
- Upper Tooting, S.W.
 "Claremont," 28 Ritherdon Road.
 Grimmer, G. K., M.D., C.M., F.R.C.S.
- Upper Westbourne Terrace, No. 2.—Hyde Park, W.
 Chatterton, E., M.R.C.S., L.R.C.P.
- Upper Wimpole Street, W.
 No. 12. Ball, J. B., M.D., F.R.C.P.
 No. 2. Evans, W. H., B.Sc., M.D., B.S., F.R.C.S., L.S.A.
- Vernon Square, No. 2.—King's Cross Road, W.C.
 Greet, W. A., M.R.C.S., L.S.A.
- Victoria Street, No. 66.—S.W.
 Coupland, S., M.D., F.R.C.P., M.R.C.S. (& 16 Queen Anne St., Cavendish Square, W.).
- Walton Street, No. 42.—Pont Street, S.W.
 Moline, P. F., M.B., M.R.C.S.
- Wandsworth, S.W.
 49 Wimbledon Park Road, Southfields.
 Revell, H. S., M.R.C.S., L.R.C.P.
- Wandsworth Common, S.W.—Glenshe Lodge.
 Snell, S. H., M.D., B.S., M.R.C.S., L.R.C.P., D.P.H.
- Wanstead, N.E.—The Mall.
 Collins, G. W., M.R.C.S., L.R.C.P.
- Warrington Crescent, No. 67. Maida Vale, W.
 Cohen, A., M.A., M.D., B.Ch.
- Welbeck Street, W.
 No. 77 (St. Marylebone Gen. Disp.).
 Hulbert, E., M.D., L.R.C.P., M.R.C.S.
 No. 27 (& 26 Victoria Road, Clapham, S.W.).
 Murison, A. L., B.A., M.R.C.S., L.R.C.P.
 No. 17. Murrell, W., M.D., F.R.C.P., L.S.A.
 No. 55A. Addison, O. L., M.B., B.S., F.R.C.S.
 Waugh, G. E., B.A., M.D., B.S., F.R.C.S., L.R.C.P.
- West Cromwell Road, No. 44.—Earl's Court, S.W.
 Cass, W. C., M.R.C.S., L.S.A.
- Westbourne Terrace Road, No. 12.—W.
 Joule, J. S., M.D.
- West Kensington, W.—8 Auriol Road.
 Andrews, C., M.R.C.S., L.S.A.
- West Norwood.—Knight's Hill Lodge.
 Welch, C. G., M.D., B.S., M.R.C.S., L.R.C.P.
- Welch, S., M.D., M.R.C.S., L.S.A.
 56 Wolfington Road.
 Evans, C. H., M.R.C.S., L.R.C.P., L.S.A.

Wetherby Place, No. 2.—S.W.

Twynam, G. E., M.R.C.S., L.R.C.P.

Weymouth Street, Portland Place, W.

No. 8. Heath, P. M., M.B., M.S., F.R.C.S.

No. 15. Orwin, A., M.D., M.R.C.P.

No. 47. Phear, A. G., M.D., F.R.C.P.

No. 10. Rowntree, C. W., M.B., B.S.,
F.R.C.S.

No. 36. Creasy, L. E., M.R.C.S., L.R.C.P.

No. 24. Parkinson, J. P., M.D., M.R.C.P.,
F.R.C.S.

Willesden, N.W.

3 Lydford Road, Willesden Lane.

Smith, E. N., M.D., M.R.C.S., L.R.C.P.

Willesden Park, N.W.

36, Dean Road (& The Close, Salisbury).

Bardsley, P. C., M.B., B.C., L.S.A.

Wimbledon, S.W.

"Wensleydale," Lingfield Road.

Bates, J. E., B.A., M.B., B.C., M.R.C.S.,
L.R.C.P.

"The Lodge," Leopold Road.

Randall, M., B.A., M.D., F.R.C.S.,
L.R.C.P.

Wimpole Street, W.

No. 10. Barlow, Sir T., Bart., K.C.V.O.,
D.Sc., LL.D., M.D., B.S.,
F.R.C.P.

No. 71. Berkart, J. I., M.D., M.R.C.P.

No. 58A. Bolton, C., M.D., D.Sc., F.R.C.P.

No. 56. Bigg, H. R. H., F.R.C.S., L.R.C.P.

No. 45. Blacker, G. F., M.D., F.R.C.P.,
F.R.C.S.

No. 80. Browne, G. B., M.R.C.S.

No. 9. Colman, W. S., M.D., F.R.C.P.,
M.R.C.S.No. 49. Davies, H. M., M.A., M.D., M.C.,
F.R.C.S.No. 32. Dawson, B., B.Sc., M.D., F.R.C.P.,
M.R.C.S.

No. 6. Drew, D., M.D., B.S., F.R.C.S.

No. 19. Godlee, R. J., B.A., M.B., M.S.,
F.R.C.S.

No. 74. Green, T. H., M.D., F.R.C.P.

No. 8. Hett, G. S., M.B., F.R.C.S.

No. 11. Johnson, R., M.B., B.S., F.R.C.S.

No. 58A. Lewis, T., M.D., B.S., M.R.C.P.

No. 63. Mant, H. T., M.B., M.S., F.R.C.S.

No. 51. Martin, S. H. C., B.Sc., M.D.,
F.R.C.P., F.R.S.No. 24. Relph, H. J., M.R.C.S., L.R.C.P.,
L.D.S.No. 44. Russell, J. S. R., M.D., C.M.,
F.R.C.P.

No. 52. Sainsbury, H., M.D., F.R.C.P.

No. 49. Scharlieb, H. J., C.M.G., M.D., B.S.,
F.R.C.S.

No. 33 (& 117 Haverstock Hill, N.W.).

Smith, R. T., M.D., M.R.C.P., L.S.A.

Wimpole Street, W. (*cont.*)No. 49. White, C., M.D., B.S., M.R.C.P.,
F.R.C.S.

No. 25. Worrall, E. S., M.R.C.S., L.R.C.P.

Winchmore Hill, N.—"Orleans Lodge," 1
Compton Road.

Wells, A. G., M.B., B.S.

Woburn Square, No. 5.—W.C.

No. 8. Ricketts, A., C.M.G., M.D.,
M.R.C.S., L.R.C.P.

Wood Green, N.—"The Limes," Green Lanes.

Paine, W. H., M.R.C.S., L.R.C.P.

296 Alexandra Park Road.

Wenyon, C. M., B.Sc., M.B., B.S.

Wood Lane, Shepherd's Bush.—No. 68.

Loosely, C. J., M.R.C.S., L.R.C.P.

Woodford Road, "Montpelier."—South Wood-
ford, N.E.

Goldie, E. M., M.D., C.M.

York Place, No. 40.—Portman Square, W.

Byrne, P. K., B.A., M.D., B.S., M.R.C.P.

UNIVERSITY COLLEGE, LONDON.

Thane, G. D., LL.D., M.R.C.S. (&
"Hemmett," St. John's Road, Harrow).

UNIVERSITY COLLEGE HOSPITAL,

GOWER STREET, W.C.

Alderson, G. G., B.A., B.C.

Bayliss, A. D. E., M.R.C.S., L.R.C.P.

Benjafield, J. D., M.B., B.S.

Canney, J. R. C., B.A., M.B., B.C.

Clayton, F., M.A., M.D., M.R.C.S., L.R.C.P.

Cowell, E. M., M.D., M.S.

Crabb, R. L., B.S.

Davies, T. B., B.Sc., M.B., B.S.

Elliott, T. R., M.A., M.D., M.R.C.P.

Embleton, D., B.A., M.R.C.S., L.R.C.P.

Gilder, M. D. D., M.B., B.S., F.R.C.S.

Harries, D. J., M.B., B.S., M.R.C.S., L.R.C.P.

Jeffreys, W. M., M.B., B.C.

Kennedy, D., M.A., LL.B., M.B., B.S.

Lewis, J., M.B., B.S.

Lovell, C., M.B., B.S.

Martin, P. S., M.R.C.S., L.R.C.P.

Morris, C. W., M.R.C.S., L.R.C.P.

Owen, S. A., M.B., B.C., M.R.C.P.

Shattock, C. E., M.R.C.S., L.R.C.P.

Tasker, H. L., M.B., B.S., M.R.C.S., L.R.C.P.

Trotter, L. B. C., B.A., B.C.

Woodsend, R. N., M.B., B.S., M.R.C.S.,
L.R.C.P.

PROVINCIAL.

- Abinger Common, Surrey—"Ingleside."
Boxall, R., M.D., B.C., M.R.C.P., M.R.C.S.
- Ackworth, nr. Pontefract, Yorks.
Fearnley, W., M.D., L.R.C.S.
- Adlington, Lancs.
Mayes, F. J. A., M.R.C.S., L.R.C.P.
- Aldeburgh, Suffolk.
Marriott, A., M.B., M.R.C.S., L.R.C.P.
- Alford, Lincs.
Bosson, G., M.R.C.S., L.S.A.
- Alfreton, Derbyshire—High Street.
Bingham, J. J., M.D., M.R.C.S., L.R.C.P., L.S.A.
- Alfriston, Sussex.
Wallis, H., L.R.C.P., L.R.C.S.
- Almondbury, Huddersfield.
Draper, J. W., M.R.C.S., L.R.C.P., L.S.A.
- Alvechurch, Worcester.—The Old House.
Beddow, J., M.R.C.S., L.S.A.
- Andover, Hants.
Weyhill.
Williams-Freeman, J. P., M.D., M.R.C.S., L.S.A.
- Ludgershall.
Williamson, H. H., M.R.C.S., L.S.A.
- The Laurels, Junction Road.
Barnes, R. N., L.S.A.
- Nr. Ashbourne, Ellaston.
Covey, W. J., M.R.C.S., L.R.C.P.
- Ashford, Kent—Swanton House.
Atkinson, C. M., M.R.C.S., L.R.C.P.
- The Gables.
Fox, C. T., M.R.C.S., L.R.C.P.
- Bachelor's Hall, Woodchurch.
Doughty, W. C., L.R.C.P., L.R.C.S.
- Atherstone, Derbyshire—Measham.
Thompson E. J., M.R.C.S., L.S.A.
- Aylesbury.
Female Convict Prison.
Winder, W. H., M.R.C.S., L.R.C.P., D.P.H.
- Bacup, Lancs—Burwood House.
Brown, J., M.D., Ch.B., D.P.H.
- Bakewell, Derbyshire—Matlock House.
Evans, C. W., M.D., M.R.C.S., L.S.A.
- Baldock, Herts.
Day, F. W. H. L., M.R.C.S., L.R.C.P.
- Banbury, Oxon.
Shrublands.
Boissier, A. H., M.R.C.S., L.R.C.P.
- 31 Crouch Street.
Griffin, I., M.R.C.S., L.S.A.
- Culworth.
Johnson, J. I., L.R.C.P., L.R.C.S.
- Banstead, Surrey.
The Asylum.
Prins, H. M., M.R.C.S., L.R.C.P.
- Barking, Essex—"Hazelwood," Linton Road,
& "Freshwater," Park Avenue.
Fenton, C. F., M.R.C.S., L.R.C.P.
- Barnet, Herts—Highfield House, Wood Street.
Hardie, C. F., M.A., M.B., B.C., M.R.C.S., L.R.C.P.
- Barnsley, Yorks.
Warren House,
Blackburn, V. K., M.R.C.S., L.R.C.P.
- York Street.
Haigh, W. E., M.R.C.S., L.R.C.P.
- Rockley Dene, Worsbro' Bridge, near Barnsley.
Banham, H. A. L., L.R.C.P., L.R.C.S.
- Ashley House, Cudworth.
Elliott, J. L., L.S.A.
- Barnstaple, N. Devon.
Caradon, Pilton Bridge.
Burry, H. B. P., M.R.C.S., L.R.C.P.
- Ashleigh Road.
Goulden, H. E., M.R.C.S., L.R.C.P., D.P.H.
- Barrow-in-Furness—2 Dalkeith Street.
Thomas, J. H., M.R.C.S., L.R.C.P.
- Barton-on-Humber, Lincs.—"Priestgate."
Loveridge, W. G., L.R.C.P., L.R.C.S.
- Bargate.
Morley, E. B., M.R.C.S., L.R.C.P.
- Basingstoke, Hants—Church Square.
Stokes, F. A., M.R.C.S., L.R.C.P.
- Bath.
16 Circus.
Low, T. P., M.R.C.S., L.R.C.P.
- Gay Street.
No. 8. Martyn, G. J. K., B.A., M.D., B.C., D.P.H.
- Gay Street, No. 28.
Blathwayt, A. de V., M.R.C.S., L.R.C.P.
- No. 41. Jones, R. L., M.B., M.R.C.S., L.R.C.P., L.S.A.
- Beaconsfield, Bucks.
Pocock, A. R. G., M.D., B.S., M.R.C.S., L.R.C.P.
- Beaminster, Dorset—Beaminster House.
Kitson, F. P., M.R.C.S., L.R.C.P.
- Beckenham, Kent.
The Rectory.
Arnott, Rev. H., F.R.C.S.
- Bedford—9 St. Peter's Green.
Carter, J., J.P., M.R.C.S., L.S.A., L.M.
- Beeston, Notts—107 High Road.
Baker, G. W., L.R.C.P., L.R.C.S., L.M., L.F.P.S.
- Belvedere, Kent—The Eaves.
Davison, H., L.R.C.P., L.F.P.S.
- Belbroughton, Worc.—Bourne Castle.
Philpott, G. F., M.R.C.S., L.R.C.P.
- Bentham, Lancaster.
Bradley, R., M.B., Ch.B., M.R.C.S.

- Bere Alston, Devon.
Hill, R., M.R.C.S.
- Bethersden, Kent.—Thorn House.
Taunton, E., M.B., F.R.C.S., L.R.C.P.,
D.P.H.
- Beverley, Yorks.
Bailey, J. E., L.S.A.
- Bexhill-on-Sea.
"Wendreda," Amherst Road.
Allen, B. H., M.D., M.R.C.S.
"The Laurels," Sutherland Avenue.
Barker, P. D., M.R.C.S., L.R.C.P. (Kent
& Barker).
Clewer.
McCulloch, J., M.R.C.S.
St. Alban's, Sea Road.
Savill, P., M.D., M.R.C.S., L.R.C.P.
16 Parkhurst Road.
Stokes, K. H., M.B., B.S.
- Bexley, Kent.
Bridge House.
Hinds, T. W., M.D., M.R.C.S., L.R.C.P.
High Street House.
Walker, J. E., M.R.C.S., L.R.C.P., L.S.A.
- Bickley—Overfield, Southlands Road.
Miller, J. N., M.D., M.R.C.S., L.S.A.
- Bideford, N. Devon—11 Bridgeland Street.
Gooding, M. R., M.R.C.S., L.R.C.P.
- Biggleswade, Beds.—St. Andrews.
James, A., M.R.C.S., L.S.A.
- Bildeston, Suffolk—Tower House.
Honeywill, S., M.R.C.S., L.R.C.P.
- Billinghurst, Sussex—Coneyhurst Court.
Chamberlain, E. T., M.D., M.R.C.S.,
L.R.C.P.
- Birch, nr. Colchester, Essex.
Cooke, F. H., M.R.C.S., L.R.C.P.
- Birkenhead.
2 Holly Bank Road, Clifton Park.
Grimshaw, J., M.D., M.R.C.S., L.R.C.P.,
D.P.H.
2 Elm Grove.
Johnstone, W., L.R.C.S., L.S.A.
84 Shrewsbury Road, Oxton.
Moore, B., M.A., D.Sc., M.R.C.S.,
L.R.C.P.
"St. Leonard's," Storeton Road, Prenton.
Turner, S. B., M.R.C.S., L.R.C.P.
- Birmingham.
Rubery Hill Asylum, near.
Findlay, A. G. C., L.S.A.
Brook Street.—No. 77.
Boam, H., M.R.C.S., L.R.C.P.
15 Easy Row.
Pardhy, K. M., M.R.C.S., L.R.C.P.
The University.
Harris, D. F., B.Sc., M.D., C.M.
Church House, Sparkhill.
Wilks, M., M.B., M.R.C.S., L.R.C.P.
Beech Lawn, Edgbaston.
Suckling, J. J., M.B., B.S.
- Birmingham (cont.)
Health Dept., Council House.
Higgins, T. S., B.Sc., M.B., B.S.
33 Temple Row (& 3 Holles Street, Caven-
dish Square, W.)
Vinrace, F. C., M.D., M.Ch., F.R.C.S.
Workhouse Infirmary, Gravelly Hill.
Birchall, E. H., L.R.C.P., L.R.C.S.,
L.F.P.S.
157 Sherlock Street.
Syms, J. K., M.R.C.S., L.R.C.P.
132 Winson Green Road.
Emms, H. R., M.R.C.S., L.R.C.P.
20 Augustus Road.
Evans, T. D. F., M.B., C.M., M.R.C.S.
17 Waterloo Street.
Huxley, F. E., M.R.C.S., L.D.S., M.D.S.
Newhall Street.
No. 41 Heath, A. D., M.D., M.R.C.P.,
M.R.C.S.
No. 45, Graham, S. L., M.B., B.S., M.R.C.S.,
L.R.C.P.
No. 61, Carter, A. H., M.Sc., M.D.,
F.R.C.P., L.S.A.
No. 7, Eales, H., M.R.C.S.
445 Hagley Road.
Whitehouse, J., M.R.C.S., L.R.C.P.
37 Clarendon Road, Egbaston.
Scurrah, J. D., M.D., L.S.A.
87 Cornwall Street.
Wilson, T., M.D., B.S., Ch.M., F.R.C.S.
46 Francis Road, Egbaston.
Kempe, J. A., F.R.C.S., L.R.C.P.
403 Coventry Road, Small Heath.
Wilkins, T. H., M.R.C.S., L.R.C.P.
17A Hamstead Road, Handsworth.
Brash, J. B., M.R.C.S., L.R.C.P.
- Blackburn, Lancs.—53 Preston New Road.
Aitken, R. Y., M.D., C.M., F.R.C.S.,
L.R.C.P.
- Blackpool, Lancs.
"Rylea," Lawsons Lane, Thornton-le-
Fylde, nr.
Walton, R. S., M.B., M.R.C.S., L.R.C.P.
224 Hornby Road.
Gange, P. R., L.R.C.P., L.F.P.S.
Durham Road, Raikes Road.
Jones, G. F., M.B., B.S., M.R.C.S.,
L.R.C.P.
Health Offices, Birley Street (& 240 Hornby
Road).
Rees-Jones, E. W., M.D., Ch.B., D.P.H.
Seabank.
Hardman, W., M.B., C.M., L.M.,
M.R.C.S., L.R.C.P., L.S.A., J.P.
- Bletchley, Bucks.—Holne Chase (& Grand
Union Hotel, Dresden).
Giles, P. B., F.R.C.S., L.R.C.P., J.P.
- Blyth, Northumberland.—12 Stanley Street.
Fox, W. T. B., M.B., C.M.
- Bodmin, Cornwall.
Cornwall County Asylum.
Layton, H. A., M.R.C.S., L.R.C.P.

- Bognor, Sussex.
 Innerwyke Manor, Felpham.
 Clothier, H., M.D., L.R.C.P., M.R.C.S., L.S.A.
- Springfield.
 Thorowgood, J. C., M.D., F.R.C.P., M.R.C.S., L.S.A.
- 3 Ellasdale Road.
 Elliot-Blake, H., M.R.C.S., L.R.C.P., L.S.A.
- Bolton, Lancs.
 16 Russell Street.
 Blake, S. H., M.R.C.S.
 Town Hall.
 Gould, J. E., M.D., M.R.C.S., L.R.C.P., D.P.H.
- Mount Pleasant, West Loughton.
 Mercer, A., M.R.C.S., L.R.C.P.
- Bootle, Liverpool.
 Avondale House, 51 Trinity Road.
 Eminson, L., L.F.P.S., L.S.A.
 Merton Tower, 83 Merton Road.
 Pearson J., M.R.C.S., L.R.C.P.
 Chestnut House, Marsh Lane.
 Roberts, R. E., L.R.C.P., L.R.C.S.
- Boscastle, Cornwall—"Tolcarne."
 Wade, C., M.R.C.S., L.R.C.P.
- Boston, Lincs.—Rout Green.
 Tuxford, R., M.R.C.S., L.R.C.P.
- Bourne, Lincs.—Brook Lodge.
 Gilpin, W. J., M.R.C.S., L.R.C.P., L.S.A.
- Bournemouth.
 St. Chads, 6 Poole Road.
 Stein, C. G., M.B., C.M., M.R.C.S.
 2 Richmond Gardens.
 Snow, W. V., M.D., F.R.C.P., M.R.C.S.
 Pendennis, Derby Road.
 MacGillicuddy, N., M.R.C.S., L.S.A.
 The Moyne, Boscombe Spa Road.
 Gardner, T. F., M.D., M.R.C.P., M.R.C.S., L.S.A.
 35 Talbot Road.
 Diver, E., M.D., M.R.C.S.
 Carfax, Marlborough Road.
 Bacot, W. G., M.D., F.R.C.S., L.S.A.
 Bacot, W. R., F.R.C.S.
 Dial Cottage, Nelson Road, Westbourne, Bournemouth.
 Taplin, J., M.R.C.S., L.R.C.P.
 Firwood, Branksome Park.
 Thomas, W. F., M.D., M.R.C.S.
 Sutton Knole Road.
 Clift, S. L., M.D., M.R.C.S., L.R.C.P.
 Kinkora, 3 Poole Road.
 Coghlan, M., M.B., B.Ch.
 The Wyke, Brunstead Road, W. Bournemouth.
 Earle, W. G., M.R.C.S., L.R.C.P., L.S.A.
 Pokesdown.
 Steedman, J., M.R.C.S., L.R.C.P.
- Boscombe.
 Beaulieu, Westby Road.
 Ley, H. R., M.R.C.S.
 Cranmere, Hawkwood Road.
 Sutcliffe, H., M.R.C.S., L.R.C.P.
 Southbourne Road.
 Carolin, G., M.R.C.S., L.R.C.P.
- Bournemouth (cont.)
 Hereward, Southern Road.
 Burdwood, J. W., L.F.P.S., L.S.A.
 Cliff House, Canford Cliffs.
 Smith, C. S., M.R.C.S., L.R.C.P.
- Boxmoor, Herts.
 Horsecroft Road.—No. 3.
 Whittall, H. F., M.R.C.S., L.R.C.P.
- Bradford, Yorks.
 3 Clifton Villas.
 Appleyard, J., M.R.C.S., L.R.C.P.
 140 Toller Lane.
 Lankester, R. A. R., M.D., B.S., M.R.C.S., L.R.C.P.
 14 Marlborough Road.
 Wood, T. J., M.D., M.R.C.S., L.R.C.P.
 No. 2, Appleyard, W., M.B., B.S.
 Oak Royal, Manningham Lane.
 Horrocks, W. H., M.B., F.R.C.S., L.S.A.
 33 Manor Row, & 8 Mount Royd.
 Bronner, A., M.D., M.R.C.S.
- Bradford-on-Avon, Wilts.—The Chantry.
 Beddoe, J., B.A., LL.D., M.D., F.R.C.P., F.R.S.
- Bramley, Guildford—Edencroft (& Womersley, Guildford, Surrey).
 Ede, C., M.R.C.S., L.S.A.
- Brentford—181 High Street.
 Williams, F. N., L.S.A.
 "Portsdown," The Butts.
 Neil, R. C., M.R.C.S., L.R.C.P.
- Bridgnorth, Salop.
 15 East Castle.
 Peck, A., M.A., M.R.C.S., L.R.C.P.
 The Court.
 Skelding, H. J., M.R.C.S., L.S.A.
 St. John's.
 Craig, W. W., M.R.C.S., L.R.C.P.
- Bridgewater, Som.
 Malvern House.
 Routh, R. H. F., M.R.C.S., L.R.C.P.
- Bridport, Dorset.
 Bridgman, J. H., M.R.C.S., L.S.A.
- Brighton.
 Sussex County Hospital.
 Rogerson, C. J., M.B., B.S.
 St. Peter's House, 1 St Peter's Place.
 Eves, P. S., M.D., B.S., M.R.C.S., L.R.C.P.
 22 Park Crescent.
 Hamilton, H., M.R.C.S., L.R.C.P., L.S.A.
 30 Sussex Square.
 Hamilton, J. L., M.R.C.S., L.R.C.P., L.S.A. (Retired).
 23 Brunswick Square.
 Hodson, H. A., M.R.C.S., L.R.C.P.
 25 First Avenue.
 Ionides, T. H., M.B., B.S., F.R.C.S., L.R.C.P.
 8 Waterloo Place.
 Fraser, C., M.A., M.D., Ch.B., D.P.H.
 41 Grand Parade.
 Shardlow, J., M.B., M.R.C.S., L.R.C.P.
 138 Beaconsfield Villas.
 Simpson, G. H., M.R.C.S., L.R.C.P.

Brighton (*cont.*)

- Tirlemont Lodge, Preston.
 Liebstein, D. W., M.R.C.S., L.R.C.P.
 Woodleigh, Preston Road.
 McKellar, E., M.D., M.R.C.S.
 26 Cannon Place.
 Vinrace, M. H., M.R.C.S., L.R.C.P.
 Knoyle House, Preston Park.
 Buckell, E., M.R.C.S., L.S.A.
- Bristol.
 18 Bayswater Avenue, Westbury Park.
 Russell, L. D. H., M.D., F.R.C.S.
 2 Portland Square (& 2 Gloucester Road,
 Bishopston).
 Powell, J. J., M.D., M.R.C.S.
 Royal Infirmary.
 Chitty, H., M.B., M.S., F.R.C.S.
 Tyndall's Park.—17 Elmdale Road.
 Clarke, C., M.B., B.S.
 21 Tyndall's Avenue.
 Short, L. J., M.D., B.S.
 Bristol Dispensary.
 Dixon, T. B., M.R.C.S., L.R.C.P.
 Bishopston.—14 Elton Terrace.
 Joll, C. A., M.B., B.S., F.R.C.S., L.D.S.
 Fishponds Road.—No. 39.
 Blackett, J. F., M.B., B.S.
 Milward House, Keynsham.
 Willet, G. G. D., M.R.C.S., L.S.A.
- Clifton.
 9 Beaconsfield Road.
 Pinniger, W. J. H., M.D., B.S.
 11 Alexandra Road.
 Davies, G. A., M.R.C.S., L.R.C.P.,
 L.S.A.
 1 Victoria Square.
 Rogers, B. M. H., M.B., B.Ch.,
 M.R.C.S., L.R.C.P.
 8 Victoria Square.
 Firth, J. L., M.D., M.S., F.R.C.S.,
 L.R.C.P.
 No. 16, Carwardine, T., M.S., F.R.C.S.
 Vyvyan House, Clifton Park.
 Bush, J. P., C.M.G., M.R.C.S., L.S.A.
 Holly Bank, 124 Redland Road.
 Barker, G. H., B.Sc., M.D., M.R.C.S.,
 L.R.C.P.
 18 Apsley Road.
 Smith, G. M., M.R.C.S., L.R.C.P.
 2 Westbourne Place, Queen's Road.
 Short, A. R., B.Sc., M.D., B.S.,
 F.R.C.S.
 46 St. Paul's Road.
 Shepherd, E. J., L.R.C.P., L.R.C.S.
 28 Caledonia Place.
 Blagg, A. F., M.D., M.R.C.S., L.R.C.P.,
 L.S.A.
 6 Rodney Place.
 Prichard, A. W., M.R.C.S., L.S.A.
- Brixworth, Northants.
 Winterbotham, R., M.R.C.S., L.R.C.P.
- Broadstairs, Kent.
 Eastcliff House.
 Chidell, C. C., M.B., B.S.
 "Braeside," Ramsgate Road.
 Ross, J. A., M.D., M.Ch.
 Thanet View, Reading Street.
 Smith, E. S., M.R.C.S., L.R.C.P., L.S.A.
- Apsley House.
 Brightman, F., M.R.C.S., L.R.C.P.

Bromley, Kent.

- 5 Homefield Road.
 Carter, C. H., B.A., M.D., M.R.C.P.
 53 The Common.
 Yolland, J. H., M.R.C.S., L.S.A.
 Buckhurst Hill, Essex.
 Adams, C. E., B.Sc., M.B., M.R.C.S.
 Bucklebury, Berks—Beenham Hatch.
 Copeland, J., M.R.C.S., L.R.C.P.
 Burmantofts, Leeds.—65 Beckett Street.
 Harrison, T., L.R.C.P., L.R.C.S.
 Burnham, Essex—Arunhurst.
 Downman, C. F., M.R.C.S., L.R.C.P.
 Burton-on-Trent.
 62 Union Street (& 1 Duke Street).
 Marshall, J., M.R.C.S.
 Bury, Lancs.—14 Manchester Road.
 Nuttall, A. P., M.D., M.R.C.S., L.R.C.P.
 Bury Dispensary.
 Hawker, H., M.B., B.S.
 Bury St. Edmunds.
 The Acacias (& 9 Cornhill).
 Stork, E., M.B.
 Beech Hill.
 Gibson, H. C. M., M.R.C.S., L.S.A.,
 D.P.H.
 Buxton, Derbyshire—1 Broad Walk.
 Hannah, W. T., M.D., C.M., D.P.H.
 Beaufort Lodge,—10 Manchester Road.
 Burt, J. B., M.D., M.R.C.S., L.R.C.P.
- Caister-on-Sea.—Fransham House.
 Case, D., M.R.C.S., L.S.A.
- Callington, Cornwall.
 Davis, H., M.D., M.R.C.S., L.R.C.P., L.S.A.
 Davis, H., Jun., M.R.C.S., L.R.C.P., L.S.A.,
 D.P.H.
 Beech Croft.
 Pritchett, G. W. M., M.R.C.S., L.R.C.P.
- Calne, Wilts.—Kingsbury House.
 Burton, J. C., M.R.C.S., L.R.C.P.
- Cambridge.
 "Kenfig," Hills Road.
 Franklen-Evans, F. P., M.A., M.B., B.C.,
 D.P.H.
 5 Regent Street.
 Roper, G., B.A., L.S.A.
 Winbrook, Chesterton Road.
 White, S. H., M.R.C.S., L.R.C.P.
- Campden, Gloucs.—Mickleton.
 Johnson, B. S., L.R.C.P., L.R.C.S.
- Canterbury.
 60 Burgate Street.
 Rigden, B., M.R.C.S., L.S.A.
 45 St. Peter's Street.
 Sworn, A. B. R., M.R.C.S., L.R.C.P.
- Calne, Wilts.—Kingsbury House.
 Burton, J. C., M.R.C.S., L.R.C.P.
- Upper Caterham, Surrey—"The Pines,"
 Nicoll, J., M.D., C.M., D.P.H.
 Branson, W., M.B., M.R.C.S., L.R.C.P.
- Chalfont St. Peter's, Bucks.—Gold Hill.
 Jones, J. L., M.D., B.S., M.R.C.S., L.R.C.P.
- Charlton, Kent.—53 Maryon Road.
 Barrow, L. A., M.R.C.S., L.S.A.
- Chatham.
 5A New Road.
 Fordsike, H. S., M.B., M.R.C.S., L.R.C.P.
 42 Watling Street.
 Hay, M. B., M.R.C.S., L.R.C.P.

- Cheltenham.
Municipal Offices.
Garrett, J. H., M.D., B.S., L.S.A., D.P.H.
"Lewishland," Bath Road.
Powell, H. F., M.R.C.S., L.R.C.P.
5 Fauconberg Villas.
Cardew, G. A., M.R.C.S., L.S.A.
Fairholme.
Buckell, W. R., F.R.C.S., L.R.C.P.
Montrose, Battledown, Charlton Kings.
Drew, J., M.B., M.R.C.S., L.S.A.
The Croft, Old Bath Road, Leckhampton.
Milligan, W., M.R.C.S., L.R.C.P., L.S.A.
- Chertsey, Surrey—The Cedars.
Hodgson, G. G., M.D., M.R.C.S., L.R.C.P., L.S.A.
- Chesham Bois, Bucks.
Bastian, H. C., M.A., M.D., F.R.C.P., F.R.S.
- Chester.
Bars House, Foregate Street.
Lees, W., M.R.C.S., L.S.A.
County Asylum.
Harman, G. J., L.R.C.P., L.R.C.S., L.F.P.S.
Little Sutton.
Nott, H. A., M.R.C.S., L.R.C.P.
Town Hall.
Thomas, A. E., B.A., M.B., B.Ch., D.P.H.
10 Upper Northgate Street.
Parry, T. S., M.B., B.S., M.R.C.S., L.S.A.
11 St. John Street.
Cuffe, A. G., M.D., M.R.C.S., L.R.C.P., L.S.A.
The Limes, Hoole Road.
Butt, F. J., M.B., C.M.
- Chichester—West Pallant House.
Buckell, E. H., M.R.C.S., L.R.C.P., L.S.A.
- Chislehurst, Kent—Walton Lodge.
Tallent, J. H., B.A., M.B., B.C., M.R.C.S., L.R.C.P.
- Claygate, Surrey—Parkhurst.
Sully, A. M., M.R.C.S., L.R.C.P.
- Clevedon, Somerset—"Beachcroft."
Visger, C., M.R.C.S., L.R.C.P.
- Colchester.
36 Stanwell Street.
Corfield, W. F., M.B., B.S., D.P.H.
Birch, Near.
Cooke, F. H., M.R.C.S., L.R.C.P.
- Colnbrook, Slough.
Southey, A. J., M.R.C.S., L.S.A.
- Coventry—Swanswell.
Pickup, W. J., M.D., M.R.C.S., L.S.A.
"Inglewood," Eaton Road.
Annand, W. F., M.D., B.S.
The Towers, Warwick Road.
Worsley, R. C., M.R.C.S., L.R.C.P.
- Cowes, I. of Wight—Clifton House.
Hoffmeister, W., M.V.O., M.D., M.R.C.S., L.R.C.P., L.S.A.
- Cradley, Worc.—Chapel House.
Belbin, H. A., L.S.A.
- Cranbrook, Kent—High Street.
Shaw, A. H. P., M.R.C.S., L.R.C.P.
- Crediton, Devon—Elmfield.
Evans, E., M.R.C.S., L.S.A.
- Crewkerne, Somerset.
Alford, C. E., M.R.C.S., L.S.A.
- Crowborough, Sussex.
Weekes, H. H., M.D., M.R.C.S., L.R.C.P.
- Croydon.
30 Park Lane.
Stericker, W., M.D., C.M., M.R.C.S., L.R.C.P., L.S.A.
80 Beverstone Road, Thornton Heath.
Fenwick, S. C. C., M.D., M.R.C.S., L.R.C.P., L.S.A.
Oaklands, 8 Park Hill Road.
Haslam, W. D., M.D., M.R.C.S., L.S.A.
Park House.
Duncan, P. T., M.D., B.S.
Town Hall.
Richards, H. M., M.D., B.S., M.R.C.S., L.R.C.P.
12 Addiscombe Road.
Newby, G. E., F.R.C.S., L.R.C.P.
Lower Addiscombe Road—"Aldbar."
Gerrard, A. H., M.D., M.R.C.S., L.R.C.P.
Lindisfarne, Normanton Road.
Morton, S., M.D., M.R.C.S.
124 Lower Addiscombe Road.
Addey, W. F., M.D., B.S., M.R.C.S., L.R.C.P.
Dunkeld, Birdhurst Road, South.
Dymott, D. F., M.B., M.R.C.S., D.P.H.
48 Croham Road,
Elwell, R. G., M.B., B.C.
- Dagenham, Essex.
The Homestead, High Road.
Prosser-Evans, J., M.R.C.S., L.R.C.P.
- Darlington.
St. Medards.
Thompson, A. H., M.R.C.S., L.R.C.P.
53 Stanhope Road.
Smale, J., M.R.C.S., L.R.C.P.
Southfield, Stanhope Road.
Martin, F. G. S. G., M.R.C.S., L.R.C.P.
- Dartmoor Sanatorium, Near Chagford, Devon.
Berry, C. H., M.R.C.S., L.R.C.P.
- Deal, Kent.—Admiralty House.
Hulke, F. B., M.R.C.S., L.R.C.P.
- Deddington, Oxford.—Ilbury House.
Hodges, G., M.D., M.B., B.S.
- Devonport—3 Mount Tamar Villas.
Slater, H., M.D., M.R.C.S., L.R.C.P.
1, Vivid Villas, Keyham.
Davis, W. H., M.R.C.S., L.R.C.P.
- Dewsbury, Yorks.
Normanhyrst.
Beattie, R., M.D., M.Ch., M.R.C.S.
Broomfield House.
Lee, E., M.R.C.S.
- Diss, Norfolk—Mere House.
Wise, W. C., M.D., M.R.C.S., L.R.C.P., L.S.A., D.P.H.
- Ditchling, Sussex.
Stokes, R. L., M.R.C.S., L.R.C.P.

- Doncaster.
Cumberland House.
Gardner, J., M.R.C.S., L.R.C.P.
13 Hall Gate.
Selby, E. W., M.D., B.S., F.R.C.S.,
L.R.C.P.
- Dorchester.
Brookside, Winfrith, Newburgh.
Haines, F. H., M.R.C.S., L.R.C.P.,
D.P.H.
48 High Street, West.
Good, W. E., M.R.C.S., L.R.C.P., L.S.A.
13 Cornwall Road.
Barnes, R. W., M.R.C.P., L.M., L.R.C.S.
L.S.A., Lt.-Col. R.A.M.C.
- Dover.
25 Crabbe Villas.
Hoar, C. de S., M.R.C.S., L.R.C.P.
Effingham Lawn, Folkestone Road.
Kent, C. A., B.Sc., M.D., B.S., M.R.C.S.,
L.R.C.P.
- Droitwich—Uttbridge House, Ombersley.
Williams, E. G. H., M.D., M.R.C.S.,
L.R.C.P., D.P.H.
- Dudley, Staffs.
Kingswinford.
Thomson, A. J., M.R.C.S., L.R.C.P.
- Durham.
4 Ravensworth Terrace,
Leigh, J. D., M.D., F.R.C.S., L.R.C.P.,
D.P.H.
- East Bergholt, Suffolk.
The Little Gothics.
Carey, R. J., M.A., M.R.C.S., L.S.A.
- East Grinstead, Sussex.
Collins, C. E., M.R.C.S., L.R.C.P.
- East Harling, Norfolk.
Cooper, W. E., M.R.C.S., L.R.C.P.
- Eastbourne.
12 Upperton Road.
Emerson, A., M.A., M.D., B.C.
"Abbot's Lea," Dalton Road, Meads.
Goodwin, F. C., M.D., M.R.C.S., L.R.C.P.,
D.P.H.
Grange Corner.
Farnell, H. D., F.R.C.S.
Hempstead House, Seaside Road (& The
Seven Gables, Compton Place Road).
Colgate, H., M.D., B.S., F.R.C.S., L.R.C.P.
St. Oswald's, Meads (& The Mansion House,
Peterboro').
Cane, L., M.D., B.S., M.R.C.S., L.S.A.
10 South Cliff.
Bowles, A., M.R.C.S., L.R.C.P.
- East Bergholt, Suffolk.—"The Little Gothics."
Carey, R. J., M.A., M.R.C.S., L.S.A.
- East Liss, Hants.—Whitehill House, White-
hill.
Bailey, H. F., M.R.C.S., L.S.A.
- East Molesey, Surrey.—The Redlands.
Lloyd, J. T., M.B., B.S.
- Egremont, Cumberland—West Croft.
Braithwaite, S., J.P., M.R.C.S.
- Ellastone, nr. Ashbourne.
Covey, W. J., M.R.C.S., L.R.C.P.
- Eltham, Kent—Barn House.
Jeken, J., M.R.C.S., L.S.A.
Courtfield, Court Road.
Parish, F., M.R.C.S., L.R.C.P.
- Emsworth, Hants.—Northville, Westbourne
Avenue.
Barker, R. A., M.D., L.S.A.
- Epsom, Surrey.
Long Grove Asylum.
Martin, J. E., M.B., B.S., M.R.C.S.,
L.R.C.P.
Hart, B., M.B., M.R.C.S., L.R.C.P.
Mapother, E., M.D., B.S.
- Esher, Surrey—Scotswood.
Greenhow, H. M., F.R.C.S. (Surg.-Major
Bengal Army, Retd.).
- Evesham, Worcs.
Martin, A. H., M.R.C.S., L.S.A.
- Ewell, Surrey.
Spencer, A. R., M.R.C.S., L.R.C.P.
- Exeter.
3 Barnfield Lodge.
Gordon, W., M.A., M.D., B.C., F.R.C.P.
M.R.C.S.
39 Southernhay West.
Stirk, P. H., M.R.C.S., L.R.C.P.
12 West Southernhay.
Mortimer, J., M.B., M.R.C.S.
2 Higher Summerlands.
Salter, J. R., Jun., M.B., M.R.C.S., L.S.A.
Uplands, Old Tiverton Road.
Somer, J., M.R.C.S., L.S.A.
Wonford House.
Morton, W. B., M.D., M.R.C.S., L.R.C.P.
- Exmouth, Devon—Burnside.
Shapland, J. D., M.R.C.S., L.S.A.
10 Dunstanville Terrace.
Banks, W., M.B., M.R.C.S. (Banks &
Lanyon).
9 Stratton Terrace.
Bennetts, C. J., M.R.C.S., L.S.A.
- Fareham, Hants.
Case, G. H., M.R.C.S., L.S.A.
- Faversham, Kent.—40 Court Street.
Gange, F. W., M.D., M.R.C.S., L.R.C.P.
- Folkestone.
113 Sandgate Road.
Streatfield, T., M.D., B.S., M.R.C.S.,
L.R.C.P.
No. 92. Evans, H. R., M.D., B.S.
Wilkie Gardens.—No. 8.
Rigden, G. W., M.R.C.S., L.S.A.
Millfield House, 35 Cheriton Gardens.
Barrett, W. P., M.R.C.S., L.S.A.
27 Cheriton Gardens.
Chambers, W. F., M.R.C.S., L.R.C.P.
12 Radnor Park West.
Pridemore, E. L. N., M.B., M.R.C.S.,
L.R.C.P.
- Formby, Lancs.
Manor House.
Sykes, A. B., M.R.C.S., L.R.C.P.
"Sissinghurst."
Wilson, A. C., M.B., Ch.B., L.R.C.P.,
L.R.C.S.

- Framlingham, Suffolk.
The Moat House.
Jeaffreson, G. E., M.R.C.S., L.S.A.
Jeaffreson, G. C., M.R.C.S., L.R.C.P.,
L.S.A.
- Frodsham, Cheshire.
Burton, W. E., M.R.C.S., L.R.C.P., L.S.A.,
D.P.H.
- Frome, Somerset.
"Parkwern," Weymouth Road.
Davies, W. H., M.R.C.S., L.R.C.P., L.S.A.
- Gainsborough, Lincs.—Willingham-by-Stow.
Smith, C. V., L.S.A.
- Gateshead-on-Tyne.
1 Oxford Terrace.
Leech, F. S., M.R.C.S., L.R.C.P.
2 Abbey Terrace, Durham Road.
Todd, J., M.R.C.S., L.S.A.
- Gerrards Cross, Bucks.
Packhorse Road.
Jones, S. L., M.R.C.S., L.R.C.P.
- Gillingham, Kent.
"Netherseal," 257 Napier Road.
Warren, S. H., M.R.C.S., L.R.C.P.
- Glastonbury, Somerset—Ashington.
Blakiston, A. A., M.R.C.S., L.S.A.
Ethandune.
Willcox, J. W. J., M.B., B.S.
- Gloucester.
Guildhall.
Hope, W. M., M.R.C.S., L.S.A., D.P.H.
Radford House.
Jones, W. D., M.B., M.R.C.S., L.R.C.P.
Blackfriars.
Washbourne, W., M.R.C.S., L.R.C.P.
- Godalming, Surrey.
Hurtmore Croft.
Davies, F. J., F.R.C.S., L.R.C.P.
- Golcar, Huddersfield—Grange House, Ley
Moor.
Edington, E. A., M.R.C.S., L.R.C.P.
- Gorleston-on-Sea, Suffolk—Surbiton Lodge.
Reed, J. S., M.R.C.S., L.R.C.P.
- Gosberton, Lincs.—West House.
Sweeten, B., M.B., C.M., D.P.H.
- Grampound Road, Cornwall.—Parc Behan,
Veryan.
Clover, M., M.R.C.S., L.R.C.P.
- Great Berkhamstead, Herts.
Janion, H. G., M.R.C.S., L.R.C.P.
- Great Bookham, Surrey—The Croft.
Proctor, W. J., M.B., B.S., M.R.C.S.,
L.R.C.P., D.P.H.
- Great Malvern, Worcs.
Paley, T. C., M.D., M.R.C.S., L.S.A.
- Great Missenden, Bucks.
Turner, E. O., M.B., M.R.C.S., L.R.C.P.
- Great Shelford, Cambs.
Galewood Tower.
Tuckett, I. L., M.R.C.S., L.R.C.P.
The Uplands.
Gaskell, W. H., M.D., LL.D., F.R.S.
- Great Yarmouth.
Ferryside, Southtown.
Ryley, J., M.D., M.R.C.S.
32 Princes Road.
Potts, H., M.R.C.S., L.R.C.P.
Regent House, 6 Regent Road.
Lettis, T., M.D., M.R.C.S., L.S.A.
Town Hall.
Stevens, A. N., M.R.C.S., L.R.C.P., L.S.A.
- Grimsby, Lincs.
259 Hainton Street.
Pockett, L. W., M.D., M.R.C.S., L.R.C.P.,
L.S.A.
11 Hainton Avenue.
Turner, C. B., M.R.C.S., L.R.C.P., L.S.A.
Flottergate House.
Atkinson, F. H., L.F.P.S., L.M.
- Great Shelford, nr. Cambridge.
The Uplands.
Gaskell, W. H., M.A., M.D., LL.D.,
F.R.S.
- Guernsey—Grange Road.
Collings, C. D'A., M.A., M.D., M.R.C.S.
Vale House, Vale.
Leale, J., M.R.C.S., L.R.C.P.
- Guildford, Surrey.
Epsom Road.
Gabb, J. P. A., M.D., M.R.C.S.
14 Quarry Street.
Morshead, E. G. A., M.D., M.R.C.S.,
L.R.C.P.
Wonersh.
Ede, C., M.R.C.S., L.S.A. (Retired).
Maythorne, Epsom Road.
Symth, E. J., B.Sc., M.D., B.S., M.R.C.S.,
L.R.C.P., D.P.H.
(& 5 Duchess Street, Portland Place,
W.)
- Hadnall, Salop—Astley Lodge.
Thompstone, S. W., C.M.G., F.R.C.P.,
F.R.C.S., D.P.H.
- Halifax, Yorks.
Craven House, Hopwood Lane.
Ellis, E. D., L.R.C.P., L.R.C.S., L.F.P.S.
30 Prescott Street.
Symes, E. W., M.D., M.R.C.S.
20 North Parade.
Henry, G. McW., M.R.C.S.
- Hampton Court—"Arley," East Molesey.
Warburton, A., M.D., M.R.C.S., L.R.C.P.
- Hanley, Staffs.—40 Hope Street (& 448 Water-
loo Road).
Sworn, E. A., M.R.C.S., L.R.C.P.
- Harborne, Birmingham—Craigellachie.
Strathy, F. R. L., M.D., M.R.C.P.
- Harefield, Middlesex—Woodlands (& North
wood, Middlesex).
Little, A. J., L.R.C.P., L.S.A.
- Harpenden, Herts.
Blake, W. H., M.B., B.S., M.R.C.S.
- Harrogate.
"Assynt" (& Villa San Giovanni, San
Remo, Italy).
Foster, M. G., M.A., M.D., M.R.C.P.

Harrogate (*cont.*)

- Cleveland House (& Riversleigh, Farnham, Surrey).
 Oliver, G., M.D., F.R.C.P., M.R.C.S., L.S.A.
 5 Ripon Road.
 Ray, M. B., M.D., C.M., L.R.C.P.
 30 Swan Road.
 Hobson, L. J., M.D., B.S., F.R.C.S.
 Rodney House, Victoria Avenue.
 Edgcombe, W., M.D., F.R.C.S., M.R.C.P.
- Harrow-on-the-Hill.
 Camperdown, Roxborough Park.
 Duncan, H. M., M.D., M.R.C.S., L.S.A.
 Addison House, Harrow Road, Wembley.
 Dyson, H. E., M.D., B.S., M.R.C.S., L.R.C.P.
 "Kintail," Butler Road.
 Matheson, F. M., B.A., M.R.C.S., L.R.C.P.
 "Hollesey," 48 Radnor Road.
 Tate, J., M.R.C.S., L.R.C.P., D.P.H.
- Harwich, Essex—27 West Street.
 Drake, W., M.R.C.S., L.R.C.P.
- Haslemere, Surrey.
 Winstanley, R.W., L.R.C.P., L.M., M.R.C.S., L.S.A.
- Haslingden, Lancs.—Deardengate House.
 Rawsthorne, H., M.R.C.S., L.R.C.P.
- Hastings.
 Dunblane.
 Barber, O., M.D., M.R.C.S., L.S.A.
 Glin House, Mount Pleasant Road.
 Culhane, F. W. S., M.R.C.S., L.S.A.
 Moseley Lodge, St. Helen's Park Road.
 Peck, W. E., M.B., M.R.C.S., L.R.C.P.
 2 Cornwallis Gardens.
 Stallard, N. F., M.B., M.R.C.S., L.R.C.P.
- Hatch End, Middlesex.
 Canney, J. R. C., B.A., M.B., B.C.
- Hatfield, Herts.
 Upcott-Gill, G. A., F.R.C.S., L.R.C.P.
- Haughley, Suffolk—The Firs.
 Hunter, G. H., M.R.C.S., L.S.A., D.P.H.
- Havant, Hants.—West Street House.
 Norman, A. S., M.R.C.S., L.R.C.P., D.P.H.
- Hayes, Middlesex—Hayes Park Asylum.
 Higginson, J. W., M.R.C.S., L.R.C.P.
- Hayward's Heath, Sussex—Gordon House.
 Rawlings, W. P., M.D., M.R.C.S., L.R.C.P.
 Heath Road.
 Warner, H. F., M.B., B.S., M.R.C.S., L.R.C.P.
- Headcorn, Kent—Willow House, King's Road.
 Fotherby, H. A., M.R.C.S., L.R.C.P., L.S.A., D.P.H.
 The Hall.
 Brown, R., M.B., B.S., M.R.C.S., L.R.C.P.
- Heckington, Leeds.—The Red House.
 Bell, T. F. W., M.B., C.M.
- Hebden Bridge, Manchester.
 Hollins House.
 Thomas, H. H., M.R.C.S., L.R.C.P., L.S.A.
- Helston, Cornwall—Ruan Minor.
 Randle, J. M., M.R.C.S., L.R.C.P.
- Hemel Hempstead—Hempstead House.

Hereford.

- Island House, Ewyas Harold.
 Thain, L., M.R.C.S., L.S.A.
 141 St. Owen Street.
 Turner, T., F.R.C.S., L.S.A.
 34 Castle Street.
 Lilley, J. H., M.A., M.D., M.R.C.S.
 1 St. John's Street.
 Chapman, P. M., M.D., F.R.C.P., M.R.C.S.
 134 St. Owen Street.
 Morris, E. F., M.R.C.S., L.S.A.
- Herne Bay, Kent.
 Sandringham House, Marine Crescent.
 Evans, R. C. T., M.B., B.S., M.R.C.S., L.R.C.P., D.P.H., L.S.A.
- High Barnet.—18 Ravenscourt Park Road.
 King, W. H., M.R.C.S., L.R.C.P.
- Hillsbro', Sheffield.
 Middlewood Road.
 Priestley, T., M.R.C.S., L.R.C.P.
 Banff House.
 Wilson, J. H., M.B., C.M.
- Hinckley, Leics.
 Jenkins, A. W., M.B., B.S., M.R.C.S., L.R.C.P.
- Hinderwell, Yorks.
 Laverick, J. B., M.B., C.M., D.P.H.
- Hinton Charterhouse, nr. Bath—Ennox Lodge.
 Fox, A. E. W., M.B., F.R.C.P.
- Hitchin, Herts—Bancroft.
 Shillitoe, R., M.R.C.S., L.S.A.
- Hook, Hants.—Sheldons.
 Waller, H. K., M.R.C.S., L.R.C.P.
- Horley, Surrey—Furzedown.
 Turner, F. S., M.R.C.S., L.R.C.P.
- Horsell, Surrey.—Bracken Dene.
 Clayton, F., M.A., M.D., M.R.C.S., L.R.C.P.
- Horsham, Sussex—Cowfold.
 Graveley, W., M.R.C.S., L.R.C.P.
- Hove, Sussex.
 11 Wilbury Gardens.
 Rutter, J., M.D., M.R.C.P., M.R.C.S., L.S.A.
 13 Bigwood Avenue (& Town Hall).
 Griffith, A., M.D., L.S.A.
 27 Sackville Road.
 Benham, C. H., M.D., M.R.C.P., M.R.C.S.
- Hucknall Torkard, Notts—Charnwood House (& Blidworth, Notts).
 Saunders, M. R., M.B., L.R.C.P.
- Huddersfield.
 Almondbury.
 Draper, J. W., M.R.C.S., L.R.C.P., L.S.A.
 Kirkburton.
 Lockwood, J., M.R.C.S.
 Edgerton Lodge.
 Greenwood, F., M.R.C.S., L.S.A.
 Prospect House, Honley.
 Dyson, J. R. H., L.R.C.P., L.R.C.S.
 Sunny Bank, Holmfirth.
 Trotter, C. J., M.R.C.S., L.S.A.
- Hull, Yorks.
 101 Beverley Road.
 Francis, A. G., M.B., B.S., F.R.C.S., L.S.A.
 51 George Street.
 Morgan, E. S., M.R.C.S., L.R.C.P., L.S.A.

Hull, Yorks (*cont.*)

Anlaby Road.

No. 224. Farbstein, J. H., M.B., B.S.,
F.R.C.S.No. 160. Lamb, G., M.R.C.S., L.R.C.P.,
L.S.A.

No. 5. Albemarle Terrace, Anlaby Road.

Farbstein, H., M.R.C.S., L.R.C.P.

Hungerford, Berks.—Avington Rectory.

Reynold, C. E., M.R.C.S., L.R.C.P.

Hurstpierpoint, Sussex.

Hawken, G. L. L., M.R.C.S., L.S.A.
(Hawken & Perry).

Hythe, Kent.

115 High Street.

Hackney, C., M.R.C.S., L.R.C.P.

The Mount.

Hackney, J., M.D., M.R.C.S., L.S.A.

Idle, Yorks—Bradford Road.

Honeybourne, R., M.D., M.R.C.S.

Ilford.—118 Cranbrook Road.

Elliott, G., M.R.C.S., L.R.C.P.

Ilfracombe, Devon—2 Bath Place.

Jones, C. T., L.R.C.P.

Torriss Park.—Chelsea Villa.

Andrews, W. S., M.B., F.R.C.S.

Ipswich.

Museum Street.

Brown, H. H., M.D., B.S., F.R.C.S.

Birkfield.

Bartlet, J. H., M.D., M.R.C.S., L.S.A.

Isle of Man—Brook Villa, Ballaugh.

Cassal, R. T., L.S.A.

Isle of Wight.

Ryde.

Sudbury.

Turner, P. D., M.D., M.R.C.S.

West Hill Tower

Banks, A., F.R.C.S., L.R.C.P., D.P.H.

Villa D'Este, George Street.

Pridmore, J. W., M.R.C.S., L.R.C.P.

Chale.—Sandrock Spring.

Livesay, W. M. D., C.M.

Sandown

"Marlboro'."

Walters, A. P., M.R.C.S., L.R.C.P.

Ventnor.

"Wollescote."

Woodford, E. R., M.D., C.M., M.R.C.S.,
L.S.A.

Avening Mount.

Watkins, A. P., M.A., M.R.C.S.,
L.R.C.P.

Niton,—"Clevelanda."

George, F., M.D., M.R.C.S.

Jarrow-on-Tyne—3 Grange Road West.

Norman, L. S. F. de H., M.B., C.M.,
L.R.C.P., L.R.C.S.

Jersey.

5 St. Saviour's Crescent, St. Saviour's Road.

Strong, H. B., M.R.C.S., L.R.C.P.

The Grove, St. Lawrence.

Gaudin, F. N., M.R.C.S., L.S.A.

Jersey (*cont.*)

St. Heliers, 56 Bath Street.

Voisin, E. O. B., M.R.C.S., L.R.C.P.

4 St. Mark's Road, St. Heliers.

Dustan, H., M.R.C.S., L.S.A.

Adelaide Lodge, Great Union Road, St.
Heliers.

Falla, W., M.R.C.S., L.R.C.P.

50 Don Road, St. Heliers.

Walker, R. W. S., M.A., M.B., B.C.

17 David Place, St. Heliers.

Spain, C. M., M.R.C.S., L.R.C.P.

Kendal, Westmoreland.

5 Lowther Street.

Craven, R. M., M.R.C.S., L.R.C.P., D.P.H.

71 Highgate.

Leeming, R. W., B.A., M.D., M.R.C.S.,
L.S.A.

Stricklandgate.

Parker, W. R., M.A., M.D., M.R.C.S.,
L.R.C.P.

Kettering, Northants.

Burton House, Rockingham Road.

Pretty, H. C., M.R.C.S., L.R.C.P.

Kew, Surrey.

65 The Avenue, Kew Gardens.

Spencer, A. G., M.B., F.R.C.S.

13 Priory Road.

Buchanan, A., B.A., M.B., L.S.A.

Kidlington, Oxon.—The Laurels.

Milburn, O. Le F., M.R.C.S., L.R.C.P.

King's Lynn—Great Massingham.

Trevor-Roper, G. D., L.R.C.P.

Little Massingham Manor.

Meredith, W. A., M.B., C.M., F.R.C.S.

Kingston-on-Thames.

Hampton Wick.

Günther, H. A. M.B., M.R.C.S., L.R.C.P.

Vine House, London Road.

Hyde, R. H., M.R.C.S., L.R.C.P.

Manorgate, 33 Kingston Hill.

Gale, A., M.R.C.S., L.R.C.P.

Eastcroft, Gloucester Road, Kingston Hill.

Evans, A. E., M.B., C.M., D.P.H.

Kirby Cross, Weeley, Essex.—"Sunnyside."

Locker, E. H., M.R.C.S., L.R.C.P. (Ret.)

Kirkby Lonsdale, Westmoreland.

Paget-Tomlinson, W. S., M.D., M.R.C.P.,
M.R.C.S.

Lalcham, Middlesex.—Syringa.

Head, P. T., L.R.C.P., L.R.C.S., L.S.A.

Lancaster.

St. Mary's Gate.

Rayne, C. A., M.D., B.S., M.R.C.S.

County Asylum.

Rows, R. G., M.D., M.R.C.S., L.R.C.P.

Langford, nr. Bristol—Mendip View.

Pineo, E. G. D., M.R.C.S., L.R.C.P.

Langley, Bucks.—The Nook.

Wood, C. H., M.R.C.S., L.R.C.P.

Ledbury, Herefordshire.—West View.

McKean, G. B., M.B., B.S., F.R.C.S.,
L.R.C.P.

Leeds.

- 8 Ashwood Villas.
Coplans, Meyer, M.D., D.P.H.
- Park Square.
No. 33. Croft, E. O., M.D., M.R.C.S.,
L.R.C.P.
No. 45. Walker, H. S., M.Sc., F.R.C.S.,
L.R.C.P.
No. 25. Littlewood, H., M.Sc., F.R.C.S.,
L.R.C.P.
No. 27 (& Glengariff, Headingley). Hellier,
J. B., M.D., M.R.C.S.
- Chapelton Road—"Oakville."
Hosford, A. H., M.R.C.S., L.R.C.P.
- Brean Down, Morley.
Clarke, A., B.A., M.R.C.S., L.R.C.P.,
L.S.A.
- West Field.
Bacon, A. T., M.R.C.S., L.R.C.P., L.M.
- 13 Hanover Square.
Wear, A. E., M.D., B.S.
- 33 Clarendon Road (& Pathological Laboratory,
General Infirmary).
Gruner, O. C., M.D., M.R.C.S., L.R.C.P.
- 13 St. Mark's Terrace, Woodhouse.
Bell, T. D., M.R.C.S., L.R.C.P., L.S.A.
- The Red House, Heckington.
Bell, T. F. W., M.B., C.M.

Leicester.

- Ivy Lodge, Westcotes Drive.
Waite, J. E., M.B.
- 33 Bowling Street.—Public Health Dept.
Moss-Blundell, C.B., M.R.C.S., L.R.C.P.,
D.P.H.
- George Street, Lutterworth.
Davies, H. E., M.R.C.S., L.R.C.P.
- 123 London Road.
Crosby, T. V., M.D.
- 56 London Road.
Blakesley, H. J., F.R.C.S., L.R.C.P.
- De Montfort House, London Road.
Pratt, R., M.D., M.R.C.P., M.R.C.S.,
L.S.A.
- 173 London Road (Tower House).
Michell, R., M.R.C.S., L.R.C.P., D.P.H.
- 11 Welford Road.
Marriott, C. E., B.A., M.B., M.C.,
F.R.C.S., L.R.C.P.
- Watford, Barrington Road.
Clarkson, C. C., M.B., M.R.C.S., L.R.C.P.
- 99 London Road.
Carter, F. B., M.D., M.S., F.R.C.S.
- Wigston-Magna, Near.
Briggs, C. D., M.R.C.S., L.R.C.P., L.M.
- "Fernshaw," Springfield Road.
Bond, C. J., F.R.C.S., L.R.C.P.
- Great Glenn.
Bennett, F. G., B.A., L.S.A.

Leighton Buzzard, Beds.

- Stedman, F., M.R.C.S., L.S.A.
Stedman, P. T. H., M.B., M.R.C.S.,
L.R.C.P., D.P.H.

Leigh-on-Sea—The Oriel House.

- Watson, W. D., M.R.C.S., L.R.C.P.

Leiston, Suffolk.

- Wallis, E. D., M.R.C.S., L.R.C.P.

Leominster, Herefordshire—West Lodge.
Hart-Smith, F. C., M.B., B.S., F.R.C.S.,
L.S.A., J.P.

Lewes, Sussex.

- Greenfield, Newick.
Graveley, F., M.R.C.S., L.S.A.
- Lichfield, Staffs.—26 St. John's Street.
Rowland, F. M., B.A., M.D., B.C.,
M.R.C.S., L.R.C.P.
- Lifton, North Devon—The Cottage.
Musgrave, C. B. T., M.D., M.R.C.S.,
L.R.C.P.

Limpley Stoke, nr. Bath.—The Hydro.

Taunton, W. W., B.Sc., M.R.C.S., M.R.C.P.

Limpsfield, Surrey.—St. Clare.

MacArthur, D., L.R.C.S., L.R.C.P.

Lincoln.

- Bracebridge Asylum.
Johnston, T. L., L.R.C.P., L.R.C.S.
- Liskeard, Cornwall—Stuart House.
Hammond, W., M.R.C.S., L.R.C.P., L.S.A.
- Liss, Hants.
Scott, W. L., M.D., B.S.
- Littlehampton, Sussex—Gatewick, Granville
Road.
Alexander, F. H., M.B., M.R.C.S., L.R.C.P.

Liverpool.

- Rodney Street.
No. 75. Douglas-Crawford, D., M.B.,
C.M., F.R.C.S.
- No. 33. Phillips, E. J. M., M.R.C.S.,
L.R.C.P., L.D.S.
- No. 7. Permewan, W., M.D., F.R.C.S.,
L.S.A., D.P.H.
- No. 59. Parker, R., M.B., B.S., F.R.C.S.
- No. 13 (& Municipal Offices).
Mussen, A. A., M.D., B.Ch., D.P.H.
- No. 43. Holland, C. T., M.R.C.S., L.R.C.P.
- No. 42. Williams, O. T., B.Sc., M.D.,
M.R.C.S., L.R.C.P.
- No. 51. Bradshaw, T. R., B.A., M.D.,
F.R.C.P., M.R.C.S.
- No. 74. Abram, J. H., M.D., F.R.C.P.
- 32 Princes Avenue
Nevins, J. E., M.B., M.R.C.S., L.S.A.
- 46 Nelson Street, St. George's Square.
Morgan, D., M.B., C.M.
- 30 Huskisson Street.
Mahony, E., M.R.C.S., L.S.A.
- 73 Sheil Road, Newsham Park
Jones, W. J. B., M.D., Ch. B., M.R.C.S.,
L.R.C.P.
- Molyneux House, Crosby Road, North
Waterloo.
Leigh, R., B.Sc., M.D., M.R.C.S.
- 14 Falkner Street.
Hughes, E. L., M.R.C.S., L.R.C.P.
- Leyfield Priory, West Derby.
Hayward, J. D., M.D., M.R.C.S., L.S.A.
- 239 Boundary Street North.
Williams, L. E., M.R.C.S.
- Newsham Park.—Newsham Drive.
Edwards, P., M.R.C.S., L.R.C.P.
- 72 Great Crosshall Street.
Thomas, E., M.R.C.S.
- 17 Canning Street.
Evans, A. J., F.R.C.S., L.R.C.P.

Liverpool (*cont.*)

- 154 Bedford Street.
Currey, R. H., F.R.C.S., L.R.C.P.
Park Lodge, Sefton Park Road.
Boyce, Sir R. W., M.B., M.R.C.S.,
L.R.C.P., F.R.S.
11 Netherfield Road, South.
Mawson, J. A., M.R.C.S., L.R.C.P.
12 Vernon Street.
Barrow, R. W., M.D., M.R.C.S., L.R.C.P.,
L.M.
13 Esplanade, Waterloo.
Wiglesworth, A., M.R.C.S., L.R.C.P.
University.
Barratt, J. O. W., D.Sc., M.D., F.R.C.S.,
M.R.C.P., L.S.A.
4 Prescott Road, Fairfield.
Goodwin, A. G., L.F.P.S., L.M.
2 Wellington Avenue, Sefton Park.
Sharp, C. J., M.D., M.R.C.S., L.R.C.P.
Capenhurst, Crosby Road North, Waterloo.
Sumner, B., M.D., M.Ch., M.R.C.S.,
L.R.C.P.
Long Melford, Suffolk.
Horsford, J. A., M.R.C.S., L.R.C.P.
Longnor, via Buxton.
Cantrell, M. H. F., M.R.C.S., L.R.C.P.
Long Sutton, Lincs.—Church Terrace.
Blair, A., M.B., B.Ch., L.M.
Loughton, Essex—The Shrubbery (& 68 Har-
ley Street).
Harris, A. B., M.A., M.B., B.Ch.
Louth, Lincs.—10 Uppgate.
Best, P., M.B., M.R.C.S., L.S.A.
Best, W. J., M.R.C.S., L.S.A., D.P.H.
Lowestoft (South)—The Turret House, Kirkley
Cliff Road.
Evans, H. M., M.D., M.R.C.S., L.R.C.P.
Luton, Beds.
237 Dunstable Road.
O'Meara, J. M., M.D., B.S.
Leagrave.
Rollings, J. W., L.S.A.
Lydney, Gloucs.
Park End, Near.
Mayne, W. S., M.R.C.S., L.R.C.P.
Lyme Regis, Dorset.—Coram Tower.
Ramsden-Wood, W. E., M.A., M.D.,
F.R.C.S.
Lyminge, Kent—"Roselle."
Hackney, C. H., M.R.C.S., L.R.C.P.
Lypstone, S. Devon.—Ellinthorpe.
Powell, L. W., M.R.C.S., L.R.C.P.
Lytham, Lancs.—Park Villa, Park Street.
Eason, A. M., L.R.C.P., D.P.H.
2 Lowther Gardens.
Mugliston, T. C., M.R.C.S., L.R.C.P.
Macclesfield—Parkside Asylum.
Cormac, H. D., M.B., M.S.
37 Jordangate.
Rushton, C. C., M.B., B.S., L.S.A.
Maidenhead, Berks—83 Queen Street.
Howard, A. W., M.R.C.S., L.R.C.P.
Braywick Grove.
Clark, Sir J. R. A., Bart., C.B., F.R.C.S.
The Eyrie, Furze Platt.
Edwards, G. F., M.D., Ch.B.

Maidstone.

- West Holme Lodge, 30 Tunbridge Road.
Mieville, G. C. B., M.R.C.S., L.R.C.P.
Bearsted.
Westwood, H. O., L.R.C.P., L.R.C.S.,
L.S.A.
West Kent Hospital.
Jones, H. T., M.R.C.S., L.R.C.P.
The Gables, 40 Tunbridge Road.
Oliver, C. P., M.D., M.R.C.S., L.R.C.P.,
L.S.A., D.P.H.
6 Clarendon Place.
Travers, F. T., M.B., B.S., F.R.C.S.,
L.R.C.P.
Maldon, Essex.
Price, H. J., F.R.C.S., L.R.C.P.
Malpas, Cheshire.
Phillips, J. E., M.R.C.S., L.R.C.P.
Malvern.
Lynburn, Blackmore Road, North.
Trotter, L. B., M.D., C.M.
Trotter, L. B. C., B.A., B.C.
West Malvern.
Finley, H., M.D., M.R.C.S., L.R.C.P.
Manchester.
Duddington House, Wilbraham Road,
Chorlton-cum-Hardy.
Daft, H. G., M.R.C.S., L.R.C.P., L.S.A.
127 Radnor Street, Hulme.
Cullen, J., M.D., Ch.B., D.P.H.
10 John Street.
Bury, J. S., B.Sc., M.D., B.S., F.R.C.P.
15 St. John Street.
Clifford, H., M.B., F.R.C.S., L.R.C.P.
3 St. Peter's Sq. (& Mayfield, Victoria Park).
Helme, T. A., M.D., C.M., M.R.C.P.,
M.R.C.S.
13 Brunswick Street.
Twigg, S. W. J., M.B., B.S.
1 Thomas Street, Cheetham Hill.
McGowan, R. G., M.D., C.M., D.P.H.
13 St. John Street (& The Gorse, Bowdon).
Murray, G. R., M.A., M.D., D.C.L.,
F.R.C.P.
2 Richmond Place, Old Trafford.
Nesfield, S., Senr., M.D., M.R.C.S.
1 Richmond Place, Old Trafford
Nesfield, S., Junr., L.S.A.
55 Plymouth Grove.
Hopwood, E. O., B.A., M.D., D.P.H.
40 Dover St., Oxford St., Chorlton-on-Med-
lock.
Perkins, E., M.R.C.S., L.R.C.P.
Manningtree, Essex—High Street.
Bree, S., M. B., M.R.C.S., L.R.C.P.
Mansfield, Notts.
West Gate.
Gray, W. H., M.R.C.S., L.R.C.P.
The Elms, Nottingham Road.
Hunnard, A., M.B., B.S., M.R.C.S.,
L.R.C.P.
Cromer House.
Martyn, E., M.B., C.M., M.R.C.S.
Mapperley Hill, Notts—City Asylum.
Powell, E., M.R.C.S., L.S.A.
March, Cambs.—The Limes.
O'Connor, C. P., M.D., M.R.C.S.

- Margate.—1 Union Crescent.
Sawers, J. L., M.D., M.R.C.S., L.R.C.P.
30 Madeira Road, Cliftonville.
Fink, G. H., M.R.C.S., L.S.A.
Claremont, East Margate.
Pike, T., M.D.
- Market Harborough, Leics.—38 High Street.
Costin, J. Q., M.R.C.S., L.S.A.
- Marlborough, Wilts.—Avebury.
Lawson, T. C., M.R.C.S., L.S.A.
- Marlow, Bucks.
Culhane, F. J. F., M.R.C.S., L.S.A.
- Matlock, Derbyshire—Dale House.
Holland, R. C. B., M.D., M.R.C.S., L.S.A.
- Melbourne, Yorks.—Ross Moor House.
Tonge-Smith, W., M.D., C.M., D.P.H.
- Meltham, Huddersfield—Willow Cottage.
Woodhead, T. F., M.R.C.S., L.R.C.P.
- Melton Mowbray, Lincs.
The Elms.
Powell, L. L., M.R.C.S., L.R.C.P.
Digby House, Burton Road.
Smyth, J. A., M.B., M.R.C.S., L.R.C.P.
10 High Street.
Roberts, H. C., M.R.C.S., L.R.C.P.
The White House.
Dixon, M., B.Sc., M.D., M.R.C.S., L.R.C.P.
- Merstham.—Surrey County Asylum, Netherne.
Coombe, P. C., M.R.C.S., L.R.C.P.
- Mexborough, Yorks.
"Waverley," Ardwick Road.
Gardner, J., M.R.C.S., L.R.C.P.
- Mildenhall, Suffolk.
Barwell, F. R., M.R.C.S., L.R.C.P.
Roberts, J., M.R.C.S., L.R.C.P.
- Milford-on-Sea, Hants—"Beauchamp."
Benton, S. L., M.R.C.S., L.R.C.P.
- Middleton St. George, near Darlington—
Middleton Hall.
Harris-Liston, L., M.D., M.R.C.S., L.R.C.P., L.S.A.
- Middlesborough, Yorks.
Park Road North.
Hopgood, W. C., M.R.C.S., L.R.C.P.
Cumberland Villas, Borough Road, & 23
Gosford Street.
Jackson, H. W., M.D., M.R.C.S., L.R.C.P., D.P.H.
- Mildenhall, Suffolk—Icklington Hall.
Sturge, W. A., M.V.O., M.D., F.R.C.P., M.R.C.S.
- Minster, Isle of Thanet—"The Shrubbery."
Watts, A. M., M.D., B.S., M.R.C.S., L.R.C.P.
- Mosley Hill, L'pool—Lowood, Lyndhurst Rd.
Given, J. C. M., M.D., M.R.C.P., L.S.A.
- Modbury—Church Street.
Miles, H. P., M.R.C.S., L.R.C.P.
- Mytholmroyd, Yorks.—The Vicarage.
Waters, G. W. B., M.R.C.S., L.R.C.P.
- Narborough, Leics.
Gunning, M. S. W., L.R.C.P., L.R.C.S.
Markyate House.
Beresford, C. W., M.R.C.S., L.S.A.
- Nantwich, Cheshire—Wrenbury.
Welsh, D., B.Sc., M.D., C.M.
- Netley Abbey, Hants.—St. Kilda.
Roberts, P. M., M.B., B.S., M.R.C.S., L.R.C.P.
- Newark, Notts—21 Castlegate.
Job, H. P., M.R.C.S., L.R.C.P., L.S.A.
Barnbygate House.
Appleby, F. H., M.R.C.S., L.S.A.
Lombard House.
Ringrose, E., M.D., M.R.C.S., L.R.C.P.
- New Barnet—Welland House.
Hatrick, C. D., M.D.
- New Southgate—Colney Hatch Asylum.
Prins, H. M., M.R.C.S., L.R.C.P.
- Newcastle-on-Tyne.
5 Grosvenor Villas.
Alderson, G. G., B.A., M.B., B.C.
28 Victoria Street.
Alderson, W. E., M.D., M.S., D.P.H.
City Asylum, Gosforth.
Callcott, J. T., M.D., M.R.C.S.
Ellison Place.
No. 9. Hall, G., B.Sc., M.D., M.R.C.P.
Murray, W., M.D., F.R.C.P., M.R.C.S., L.S.A.
23 Brighton Grove.
Hewitson, J. G., M.B., M.R.C.S., L.R.C.P.
7 Eldon Square.
Philipson, Sir G. H., M.D., D.C.L., LL.D., F.R.C.P., M.R.C.S., L.S.A.
1 Wentworth Place.
Wear, A. T., M.D., M.R.C.S., L.R.C.P.
- Newport, Isle of Wight—The Limes.
Goring, C., B.Sc., M.D., M.R.C.S., L.R.C.P.
- Northam, North Devon—Charlcote.
Francis, J. E., M.R.C.S., L.R.C.P.
- Northallerton, Yorks.
Stokesley.
Jones, A., L.R.C.P.
Mayford House.
Tweedy, C., M.R.C.S., L.R.C.P.
- Northampton.
Brackley.
Stathers, G. N., M.R.C.S., L.R.C.P., D.P.H.
Flore. Weedon.
Underwood, F. L., M.R.C.S., L.R.C.P., L.S.A.
Langham House.
Byass, T. S., M.R.C.S., L.R.C.P., L.S.A.
- Norfolk—East Harling.
Cooper, W. E., M.R.C.S., L.R.C.P.
Sheringham.
Sumpter, W. J. E., M.R.C.S., L.R.C.P., L.S.A.
- North Walsham, Norfolk—Holly House.
Hosegood, S. P., M.R.C.S., L.R.C.P.
- Northwood, Middlesex.
Danehurst, Murray Road.
Dane, H., M.R.C.S., L.R.C.P.
St. James', Chester Road.
Cheese, J. W., M.R.C.S., L.R.C.P.
Chester Road—"Havenhurst."
Hirst, L. F., M.B., B.S., M.R.C.S., L.R.C.P.

Norwich.

- 33 St. Giles Street.
Blaxland, A. J., M.B., M.S., F.R.C.S.
L.R.C.P.
- 37 St. Giles Street.
Long, S. H., M.D., L.S.A.
- 38 St. Giles Street.
Stacy, J. H., L.R.C.P., L.R.C.S.
- 141 Dereham Road.
Claremont, C. C., M.R.C.S., L.S.A.
- 1 St. Farth's Lane.
Burton-Fanning, F. W., M.D., F.R.C.P.
- 49 St. Giles Street.
Burton, S. H., M.B., B.S., F.R.C.S.
- All Saint's Green.
Ballance, H. A., M.D., M.S., F.R.C.S.
- Nottingham.
- 115 Waterloo Crescent.
Wray, G. B., M.R.C.S., D.P.H., L.S.A.
- 2 Forest Gate, Colville Street.
Brooks, S. B., M.R.C.S., L.R.C.P.,
L.F.P.S., L.S.A.
- 1 East Circus Street.
Cattle, C. H., M.D., F.R.C.P.
- Sneinton Dale.
Thompson, J. B., M.R.C.S., L.R.C.P.
- Lombard House, Newark-on-Trent.
Ringrose, E., M.R.C.S., L.R.C.P.
- The Oaks, Bestwood.
Crawford, W. T., M.B., M.R.C.S.,
L.R.C.P.
- 203 Woodboro' Road.
Garnham, G., M.R.C.S., L.S.A.
- 18 Castle Gate.
Snell, E., F.R.C.S., L.S.A.
- 1 Oxford Street.
Thompson, J., M.R.C.S., L.R.C.P.
- 7 East Circus Street.
Waring, J. A., M.B., M.R.C.S., L.R.C.P.
- Beck Street.
Whitgreave, V., M.R.C.S., L.R.C.P.
- 25 Musters Road, West Bridgeford (& 81
Kirk White Street).
Belcher, H. E., M.R.C.S., L.R.C.P.
- The Coppice.
Tate, W. B., M.D., M.R.C.P., M.R.C.S.,
L.S.A.
- Okehampton, Devon—Darley House.
Young, E. H., M.D., M.R.C.S., L.R.C.P.,
D.P.H., L.S.A.
- Old Charlton, Kent.—14 The Village.
Bowden, W., D.S.O., M.R.C.S., L.R.C.P.
- Ormskirk, Lancs.—Abbotsford.
Heald, H., M.R.C.S., L.R.C.P.
- Orpington, Kent—The Homestead.
Nuthall, R. N., M.R.C.S., L.R.C.P.
- Hylands.
Walshe, B.Sc., M.B., B.S.
- Osgathorpe, nr. Loughborough, Leicester.
Atkinson, S. E., M.R.C.S., L.R.C.P.
- Ottery St. Mary, Devon—Amen Court & Mill
Street.
Reynolds, F. M., M.B., C.M.
- Over, Cheshire.
Woodyatt, H. C., M.R.C.S., L.R.C.P.
- Oxford.
- Wadham College.
Dixey, F. A., M.A., M.D., M.R.C.S.

Oxford (cont.)

- Water Hall, St. Aldate's.
Drew, A. J., F.R.C.S., L.R.C.P.
- The Lawn, Banbury Road.
Gotch, F., M.A., D.Sc., M.R.C.S., F.R.S.
- Nettleham, Kennington.
Lilley, G. H., M.D., M.R.C.P., M.R.C.S.,
L.S.A.
- 181 Banbury Road.
Foster, E. C., M.R.C.S., L.R.C.P.
- 291 Iffley Road.
Seal, A. W., M.R.C.S., L.R.C.P., L.S.A.
- 64 St. Giles.
Wood, J., M.A., M.D., L.S.A.
- 35 Banbury Road.
Symonds, H. P., F.R.C.S. (Edin.),
M.R.C.S., L.S.A.
- Shrublands, Banbury.
Boisser, A. H., M.R.C.S., L.R.C.P.
- Oxted, Surrey—St. Clare, Limpsfield.
McArthur, D., L.R.C.P., L.R.C.S.
- Paddock Wood, Kent—Strettitt House.
Black, A. C., M.R.C.S., L.R.C.P.
- Paignton, S. Devon.
Priory Tower.
Powell, A. W., L.F.P.S., L.M.
- Conway House.
Wilkin, G. C., M.R.C.S., L.R.C.P., L.S.A.
- Pangbourne, Reading—Buckhold.
Watney, H., M.A., M.D., F.R.C.P.
- Peterborough, Northants.—The Lawns.
Blackstone, L. C., M.B., B.S., M.R.C.S.,
L.R.C.P.
- Petersfield, Hants.—Fairley.
Leachman, A. W., M.D., M.R.C.S., D.P.H.
- Penryn, Cornwall.
Blamey, J., M.R.C.S., L.S.A.
- Mylor.
Olivey, H. P., M.R.C.S., L.R.C.P.
- Penzance—Escot (& St. Michael's House,
Marazion).
Bennett, K. H., M.R.C.S., L.R.C.P., D.P.H.
- Pickering, Yorks.—18. Hallgarth.
Haig, H. A., M.B., B.S., M.R.C.S.,
L.R.C.P.
- Pinner, Middlesex.—Pen-yr-allt, Paine's Lane.
Roberts, F. T., B.Sc., M.D., F.R.C.P.
- Plumstead, Kent—11 Chestnut Road.
Hayward, J. R. S., M.R.C.S., L.S.A.
- Plymouth.
- 5 Buckland Terrace.
Parsloe, H. H., M.R.C.S., L.R.C.P.
- 8 Athenæum Terrace.
Vawdrey, T. G., M.R.C.S., L.R.C.P.
- Sussex Street.
Cuming, C. H., M.R.C.S., L.S.A.
- Palermo House, Mutley Plain.
Lyth, H. A., M.B., B.S., F.R.C.S.,
L.R.C.P.
- 10 Portland Villas.
Jackson, G., F.R.C.S., L.R.C.P., L.S.A.
- Panmure, Wilderness Road, Mannamead.
Harvey, J. D'A., M.R.C.S., L.R.C.P.,
L.S.A.

- Plympton, S. Devon.
 Legassick, W. K., M.R.C.S., L.R.C.P.
 1 George Place.
 Stevens, C. H., M.R.C.S., L.R.C.P.
- Pontefract (Near), Yorks.—Purston.
 Finch, W. S., M.R.C.S., L.R.C.P.
- Portland, Dorset.—H.M. Prison.
 French, L. A., M.R.C.S., L.R.C.P.
- Portsmouth.
 Boro' Asylum.
 Mumby, B. H., M.D., C.M., M.R.C.S.,
 L.S.A., D.P.H.
- Powick.—Worcester County Asylum.
 Rutledge, W. E., M.R.C.S., L.R.C.P.
- Preston, Lancs.
 1 East Cliff.
 Irvin, F. D., M.B., M.R.C.S., L.S.A.,
 D.P.H.
 Kyan House, Penwortham.
 Kyan, J. H., M.R.C.S.
- Probus, Cornwall.
 Bonar, T. M., M.B., C.M.
- Radcliffe-on-Trent, Notts.—The Lings.
 Jones, J. L., M.D., B.S.
- Rainhill, Lancs.—County Asylum.
 Bolton, J. S., B.Sc., M.D., B.S., F.R.C.P.
- Ramsbury, Wilts.—Kennet House (via Hun-
 gerford).
 Burman, J. W., M.D., D.P.H., L.R.C.S.
- Ramsgate.
 Swain, W. D. P., M.R.C.S., L.S.A.
 Roskeven, St. Mildred's Road.
 Withington, J. B., M.R.C.S., L.S.A.
 Motcombe, Crescent Road.
 Miles, T., M.R.C.S.
 Wellington House, East Cliff.
 Dancy, H. M., M.D., L.S.A.
- Reading, Berks.
 Aubrey House, Bath Road.
 Marriott, C. W., M.D., M.R.C.P., F.R.C.S.
- 1 Craven Road.
 Humphry, R. E., M.R.C.S., L.R.C.P.
 Humphrys, J., M.R.C.S., L.R.C.P.
- Midgham Lodge, Midgham.
 Mackenzie, S. A. O., F.R.C.S., L.R.C.P.
- 73 London Road.
 Hawkins, F. H., M.D., C.M., M.R.C.P.
- 106 London Road.
 Abram, G. S., B.A., M.B., B.C., M.R.C.S.,
 L.R.C.P.
- Redcar, Yorks.—12 Portland Ter., Coatham.
 Mackinlay, W. H., M.B., C.M.
- Redruth, Cornwall—Belmont & Chapel Street.
 Permewan, A. E., M.D., M.R.C.S., L.S.A.,
 D.P.H.
- Retford, Notts.
 The Poplars.
 Daft, L., M.R.C.S., L.R.C.P.
 Great Morton.
 Pinder, W. P., M.R.C.S., L.S.A.
- Richmond, Surrey.
 Mylton House, 7 Richmond Green.
 Yates, W., M.R.C.S., L.S.A.
 3 Portland Terrace, The Green.
 Sadler, V. K., M.R.C.S., L.R.C.P.
- Richmond, Yorks.
 Williams, H., M.D., M.R.C.S., L.R.C.P.
 Catterick.
 Hutchinson, J. H., M.R.C.S., L.S.A.
- Rickmansworth—The Old House.
 Sharman, M., M.B., C.M., M.R.C.S., D.P.H.
- Ringwood, Hants.
 Dick, W., M.R.C.S., L.R.C.P.
- Ripley, near Derby.
 Hooper, M., L.R.C.P., L.R.C.S.
- Ripley, Surrey—The Lindens.
 Pearse, F. E., M.R.C.S., L.R.C.P.
- Ripon, Yorks.—Westgate.
 Collier, R. S., M.R.C.S., L.R.C.P.
- Rochester—19 Victoria Street.
 Cooper, L., M.R.C.S., L.R.C.P.
- Romsey, Hants.
 Buckell, E., M.R.C.S., L.R.C.P.
- The Limes.
 Bartlett, R. C., J.P., M.R.C.S., L.R.C.P.
 Bartlett, F. W., M.R.C.S., L.R.C.P.
- Ross-on-the-Wye, Hereford—"Rockbourne,"
 Symond's Yat.
 Turle, J. E., M.R.C.S., L.R.C.P.
- Rotherham.
 Moorgate Street.
 Riddell, R. G., F.R.C.S., M.D., Ch.B.,
 D.P.H.
 College Road.
 Drabble, P. T., M.R.C.S., L.R.C.P.
- Treeton Rectory.
 Blackmore, F. J. C., M.R.C.S., L.R.C.P.
- Rudgwick, Sussex—Church Hill.
 Boxall, F., M.R.C.S., L.R.C.P., L.S.A.
- Rugby.
 20 Horton Crescent.
 Krumbholz, C. J. I., M.B., M.R.C.S.,
 L.R.C.P.
- St. Albans—Thirlestane.
 Morison, J., M.D., M.R.C.S., D.P.H.
 46 Burnham Road.
 Oldroyd, J. H., M.R.C.S.
- St. Columb, Cornwall.
 Nockolds, S., M.A., M.B., B.Ch.
- St. Helens, Lancs.
 Victoria Square.
 Knowles, F. J., M.R.C.S., L.R.C.P.
 101 Liverpool Road.
 Cotton, J., M.R.C.S., L.R.C.P., L.S.A.
- St. Ives, Cornwall.
 Best, P., Jun., M.R.C.S., L.R.C.P., L.S.A.
 The Terrace.
 Rosewall, G. B., M.R.C.S., L.S.A.
- St. Ives, Hunts.—Ouse Villa.
 Mence, W. H. D., M.R.C.S., L.S.A.
- St. Leonards—72 London Road.
 Johnston, R. M., M.B., M.R.C.S., L.R.C.P.
- Ellerslie—31 St. Saviour's Road.
 Turner, O. P., M.R.C.S., L.R.C.P.
- St. Margarets-on-Thames—2 Heron Place, St.
 Margaret's Road.
 Lewis, L., M.D., M.R.C.S., L.R.C.P.
- St. Medard's, Darlington.
 Thompson, A. H., M.R.C.S., L.R.C.P.
- St. Neots, Huntingdon.
 Chadwell Farm, Pertenhall.
 Dendy, W. C., F.R.C.S.

Salisbury.

- 8 The Close.
Bardsley, P. C., M.A., M.B., B.C.
47 Winchester Street.
Luckham, L. S., M.R.C.S., L.S.A.
Wick House, Downton.
Penrose, F. G., M.D., F.R.C.P.
West Lodge, Wilton.
Straton, C. R., F.R.C.S., L.R.C.P.

Scarborough.

- 8 Alma Square.
Calantarients, J. A., M.D., M.R.C.S.
1 Pavilion Terrace.
Hunt, G. B., M.D., M.R.C.S., L.R.C.P.

Scorrier, Cornwall—St. Day.

- Michell, G., M.R.C.S., L.S.A.

Seaford, Sussex.

- Hurdis House.
Gervis, C. B., M.D., M.R.C.S., L.R.C.P.

Selby, Yorks.

- Stedman, T. B., M.D., M.R.C.S., L.R.C.P.,
D.P.H.

Settle—Bowerley.

- Atkinson, F. E., M.R.C.S., L.R.C.P.

Sevenoaks, Kent.

- 1 Tubs Hill.
Blomfield, J. E., M.A., M.D., B.Ch.,
M.R.C.S., L.R.C.P.

Sheffield.

- Pitsmoor—32 Burngreave Road.
Hardy, F. S., M.R.C.S., L.R.C.P.
The Glen, Dore.
Thorne, C. A., L.R.C.P., L.R.C.S.
86 Kendal Road, Hillsborough.
Smith, C. W., M.B., Ch.B., F.R.C.S.,
L.S.A.
124 Crookes.
Stokes, J. W., M.R.C.S., L.R.C.P.
Muirfoot, Millhouses.
Milner, N., M.R.C.S., L.R.C.P.
8 Burngreave Road.
Morton, S. E., M.R.C.S., L.R.C.P.
14 Burngreave Road (Somerville House).
Brown, J. H., M.D., C.M., M.R.C.S.
Greenroyd House, Glen Road.
Woodson, A. A., M.R.C.S., L.R.C.P.,
L.S.A.
105 Cowlishaw Road.
Clapham, H., L.S.A.
390 Glossop Road (& 7 Ranmoor Crescent).
Cocking, W. T., M.D.
Hillsbro', Middlewood Road.
T. Priestley, M.R.C.S., L.R.C.P.
79 Hanover Street.
Connell, A. M., F.R.C.S., L.R.C.P.
43 Collegiate Crescent.
Young, A., M.B., Ch.B., M.R.C.S.,
L.R.C.P.
35 Westbourne Road.
Dyson, W., M.D., M.R.C.S., L.S.A.
172 Whitham Road, Broomhill.
Hallam, H., M.R.C.S., L.R.C.P.
32 Burngreave Road, Pitsmoor.
Hardy, F. S., M.R.C.S., L.R.C.P.
Wolstenholme Road—Rock House.
Jones, W. P., M.R.C.S., L.R.C.P., L.S.A.

Sheffield (cont.)

- 110 Uppertorpe (c/o J. S. Ward).
Ward, J., M.R.C.S., L.R.C.P., L.S.A.
Ranmoor.
Tregenza, W., M.R.C.S., L.R.C.P.
400 Firth Park Road.
Pettigrew, D., M.R.C.S., L.R.C.P., L.S.A.
86 Attercliffe Common.
Pettigrew, W., M.R.C.S., L.R.C.P.
Pettigrew, A. B., M.R.C.S., L.R.C.P.
124 Devonshire Street.
Skinner, E., L.R.C.P., M.R.C.S., L.S.A.
Kenwood Road, "Laveroc Bank."
Milner, W. A., M.R.C.S., L.R.C.P.
Sandon House, Broomhill.
Skinner, W. F., M.R.C.S., L.R.C.P.
Brook House, Carbrook.
Branson, W., M.B., M.R.C.S., L.R.C.P.
Shortlands, Kent—"Coningsby."
Maw, G., M.R.C.S., L.R.C.P.
Sidmouth, Devon—"Bec-en-Hent."
Browning, B., M.R.C.S., L.R.C.P., D.P.H.
Sittingbourne, Kent—Haslemere.
Noble, W. H. F., L.S.A.
Skipton, Yorks.—High Street.
Liversidge, W., M.D., M.R.C.S., L.R.C.P.
Slinfold, Sussex.
Smith, S. F., M.R.C.S., L.S.A.
Slough, Bucks.—Milton Lodge, Windsor Road.
Sadler, W. M., M.D., B.S., M.R.C.S.,
L.R.C.P.
Smarden, Kent—Walford House.
Ballard, P., M.R.C.S., L.R.C.P.
Southall, Middlesex.
Cippenham Lodge.
Windle, J. D., M.D., Ch.B., L.R.C.P.I.
Western Road.
Sinigar, H., M.D., B.S., M.R.C.S.,
L.R.C.P., D.P.H.
Calstock, Northwood Road.
Shanks, H. P., L.S.A.
Southampton.
12 Carlton Crescent.
Farquharson, G. S., M.B., M.R.C.S.
8 Prospect Place.
Keele, C. P., M.R.C.S., L.S.A.
South Benfleet, Essex—Gordon Lodge.
Smith, S. G., M.R.C.S., L.S.A.
Thundersley Park Road.—Hillside.
Smith, A. F., L.R.C.P., L.R.C.S.
South Lowestoft.—The Turret House, 1 Kirk-
ley Cliff Road.
Evans, H. M., M.D., M.R.C.S., L.R.C.P.
South Molton, North Devon.
Seal, P. H., M.B., B.S., M.R.C.S., L.R.C.P.
Southend-on-Sea.
High Street.
Smith, H. C., M.R.C.S., L.R.C.P., D.P.H.
Broadmayne, Sutton Road.
Marsh, C. J., L.S.A.
19 Royal Terrace.
Bridger, S., M.R.C.S., L.R.C.P.

Southport.

- Thorncliffe, Park Road.
 Roberts, A. M., M.R.C.S., L.R.C.P.
 1 Queen's Road.
 Joynson, G. G., M.R.C.S., L.R.C.P.
 66 Lord Street.
 Horn, A. F., M.B., B.S., M.R.C.S.,
 L.R.C.P.
 Health Office, Town Hall.
 Weaver, J. J., M.R.C.S., L.S.A., D.P.H.
 27 Queen's Road.
 Carter, W. C., M.D., L.R.C.P., M.R.C.S.
 24 Hoghton Street.
 Scott, G. C., M.D., Ch.B., M.R.C.S.,
 L.R.C.P.
 Barron, H. G., B.A., M.R.C.S., L.R.C.P.
 Lynwood, Blundell Avenue, Birkdale.
 Barnes, J. J., M.R.C.S., L.R.C.P.

Southsea.

- 2 Cromwell Houses, Kent Road.
 Ruel, C. P., M.R.C.S., L.R.C.P.
 Selborne House, Fawcett Road.
 Malpas, J., M.R.C.S., L.R.C.P.
 116 Craneswater Avenue.
 Lawrence, A. A. H., B.A., M.R.C.S.,
 L.R.C.P.
 137 Victoria Road North.
 Hann, H. F., M.R.C.S., L.R.C.P.
 Ramillies, Victoria Road South.
 Driver, F. J., M.A., M.D.
 20 Clarence Parade.
 Davis-Taylor, E. J., B.A., M.B., B.C.,
 M.R.C.S., L.R.C.P.
 Trawscoed, 42 St. Edward's Road (& 32
 Lion Terrace, Portsea).
 Colt, T. A., M.R.C.S., L.R.C.P.
 57 Elm Grove.
 Claremont, C. C., M.D., B.S., M.R.C.S.,
 L.S.A.
 9, King's Terrace.
 Farncombe, Harry, M.B., B.S., M.R.C.S.,
 L.R.C.P.
 "St. Moritz," Outram Road (& Offices Edu-
 cational Dept., Town Hall, Portsmouth).
 Blake, V. J., M.B., B.S., M.R.C.S.,
 L.R.C.P.
 "Breadalbane," Goldsmith Avenue.
 Milner, W. A., M.R.C.S., L.R.C.P.
 Colaba, Festing Road.
 Blackwood, J., B.A., M.R.C.S., L.R.C.P.,
 L.S.A.
 Park Lodge, Castle Road.
 Corcoran, G., L.R.C.P., L.R.C.S.
 South Shields—13 Ogle Terrace.
 Crosby, R., M.B., B.S., M.R.C.S., L.S.A.
 87 Hudson Street, Tyne Dock.
 Turner, F., L.S.A.
 Southwell, Notts.—Goverton House.
 Hind, J. M., M.R.C.S., L.S.A.
 Sparkhill, Birmingham—Church House.
 Wilks, M., M.B., M.R.C.S., L.R.C.P.
 Spennymoor, Co. Durham—Hillingdon House.
 Lambe, T., M.R.C.S., L.R.C.P.

Stafford.

- South View, Rocester.
 Robinson, B., M.R.C.S., L.R.C.P.
 Cheddleton, Leek—Staffs County Asylum.
 Menzies, W. F., B.Sc., M.D., C.M.,
 M.R.C.P.
 Stalybridge—Grosvenor Square.
 Rodocanachi, A. J., B.Sc., M.D., B.S.,
 F.R.C.S., L.R.C.P.
 Stamford, Lincs.
 St. Mary Street.
 No. 20—Bower, W. C. E., M.R.C.S.,
 L.R.C.P.
 No. 36—Greenwood, T. P., M.R.C.S.,
 L.R.C.P.
 Stantonbury.—The Laurels, High Street (&
 Harley House, Wolverton, Bucks).
 Miles, C. H., L.R.C.P., L.S.A.
 Stevenage, Herts.
 Tarbet, P. R., M.R.C.S., L.R.C.P.
 Steyning, Sussex—"Castleview."
 Cowell, E. M., M.D., M.S., M.R.C.S.,
 L.R.C.P.
 Stockport.
 100 Wellington Rd. North, Heaton Norris.
 Rogerson, J. T., M.D., B.S., B.Sc.,
 M.R.C.S.
 Springhill.
 Harrison, W., M.R.C.S., L.R.C.P.
 Tiviotdale.
 Rayner, W. H., M.R.C.S., L.R.C.P.
 19 Tiviotdale.
 Rayner, E., B.A., B.Sc., M.D., F.R.C.S.
 The Limes, Hall Street.
 Marriott, H., B.Sc., M.B., M.R.C.S.,
 L.S.A.
 Stoke-on-Trent, Staffs.—Penton House.
 Sudlow, G. W., M.B., B.S.
 Stow-on-the-Wold—Manor House.
 Dening, E., M.R.C.S., L.R.C.P.
 Stratford-on-Avon—11 Bridge Street.
 Norbury, T. W., M.R.C.S., L.R.C.P.
 Stroud, Glos.
 The Chestnuts.
 Martin, J. M., M.D., B.C., D.P.H., L.S.A.
 Cotswold Sanatorium.
 Etlinger, F. K., M.R.C.S., L.R.C.P.
 Surbiton—Cedar House.
 Edsell, G. A., M.D., D.P.H.
 Sutton, Macclesfield—Wood Cottage.
 Hardern, W. T., M.R.C.S., L.S.A.
 Sutton, Surrey.
 Banstead Asylum.
 Wootton, L. H., B.Sc., M.B., B.S.
 London Co. Asylum, Banstead Downs.
 Jones, D. J., M.D., C.M., M.R.C.S.
 Northcot, Grange Road.
 Gould, E. G., L.R.C.P.I.
 Tynedale, Cheam Road.
 Dalgliesh, J. W., M.D., B.S., M.R.C.S.,
 L.R.C.P.
 Sutton Coldfield, Warwickshire—Ashby Ho.
 Tunstall, J. O., M.D., M.R.C.S.
 Swadlincote, Burton-on-Trent — Lansdowne
 House.
 Roberts, D., L.R.C.P., L.R.C.S., L.F.P.S.

- Swaffham, Norfolk.
 Thomas, A. W., L.R.C.P., L.M., L.R.C.S.
 Pentney.
 Barrington, F. J. F., M.B., B.S.,
 F.R.C.S., L.R.C.P.
- Swindon, Wilts.
 Mayne, W. B., M.R.C.S., L.R.C.P.
- Swinton, Manchester—Lark Hill.
 Phipps, H. H., M.R.C.S., L.R.C.P.
- Tamworth, Staffs—Fazeley.
 Buxton, T., M.R.C.S., L.R.C.P.
 Beechcroft, The Leys.
 Lawson, W., M.B., B.Ch.
- Taunton.
 19 Park Street.
 Alford, H. J., M.D.
 County Offices.
 Savage, W. G., B.Sc., M.D., D.P.H.
- Templecombe, Somerset.
 Combe Cottage.
 Dixon, W. J., M.B., M.S., M.R.C.S.
 L.R.C.P.
 Hill House.
 Row, C. M., M.R.C.S., L.R.C.P.
- Tenterden, Kent.
 Skinner, R. A., M.R.C.S., L.R.C.P.
- Teignmouth, Devon—Inverteign.
 Whiteway-Wilkinson, W. H., F.R.C.S.,
 L.R.C.P., L.S.A.
 Yannon Lea, Exeter Road.
 Birt, G., M.B.
- Thirsk, Yorks—Sowerby.
 Hartley, J. F., M.A., M.B., M.R.C.S.
- Thornton Heath, Surrey.
 39 Woodville Road.
 Chennells, E. P., M.B., M.R.C.S.,
 L.R.C.P.
 Cotford House, Bridgstock Road.
 Fowler, C. O., M.D., M.R.C.S., L.R.C.P.,
 L.S.A.
 Whitehall House, London Road.
 Grapel, F. G., M.R.C.S., L.R.C.P.
- Thornley, Co. Durham—Waterloo House.
 Steel, A. R., L.R.C.P., L.R.C.S.
- Ticehurst, Sussex—The Gables.
 Newington, H. F. H., F.R.C.P., M.R.C.S.
- Tilford, Near Farnham—Whitmead Hill
 Sanatorium.
 Hurd-Wood, J., M.D., M.R.C.S., L.R.C.P.,
 L.S.A.
- Tiverton, Devon.
 The Infirmary.
 De Miranda, P. J., M.R.C.S., L.R.C.P.
 St. Aubyn's Park.
 Matthews, C. E., M.D., M.R.C.S.,
 L.R.C.P.
- Tonbridge, Kent.
 Hadlow Castle.
 MacGragh, T. E. F., M.D., M.R.C.S., L.S.A.
 Brook House.
 Tew, J. S., M.D., B.S., M.R.C.S., L.S.A.,
 D.P.H.
- Torquay.
 The Lighthouse, 5 Park Place.
 Coutts, J. M. S., M.D., M.R.C.S., L.R.C.P.
 St. Mary Church Road—St. Aubyn's.
 Humphreys, H., M.A., M.D., M.R.C.P.
 Leicester Lodge.
 Horton, T., M.D., B.S., M.R.C.S., L.R.C.P.
- Costebelle.
 Paul, J. E., M.D.
- Totnes, Devon.
 Seymour House.
 Edmond, W. R., M.B., C.M., M.R.C.S.,
 L.R.C.P.
 Plymouth Road.
 Smith, K. R., M.D., B.S., M.R.C.S., L.S.A.
- Truro—Castle Lodge.
 Quicke, J. M., M.R.C.S., L.R.C.P.
- Tunbridge Wells.
 8 Lonsdale Gardens.
 Davies, D., M.B., M.R.C.S., L.R.C.P.
 "Kingswood Birches."
 Vise, C., M.D.
 Fordcombe.
 Hall, W. H., M.R.C.S., L.R.C.P., F.S.A.
 C/o Col. Anderson, Dial House.
 Mottram, J. C., M.B., M.R.C.S., L.R.C.P.
 Longford House, Mount Ephraim Road.
 Perkins, H. A., M.D., C.M., M.R.C.S.
- Tunstall, Staffs.—Moreton House, Well Street.
 Thomas, E. C., L.S.A.
- Twickenham.
 Durham Lodge, St. Margarets.
 Perodeau, E. G., M.B., B.S., M.R.C.S.,
 L.R.C.P.
 54 Sidney Road, St. Margarets.
 Diver, E. W., M.D.
 3 Lebanon Park.
 Wilkinson, J. S., F.R.C.S.
 Kingsdown, 33 Strawberry Hill Road.
 Wintle, H., M.B., M.R.C.S.
- Uckfield, Sussex—Fletching.
 Gravely, H., M.R.C.S., L.S.A.
- Unstone, Derby—Ash Cottage, Hill Top.
 Chandler, F. W., M.B., B.S.
- Upton, Gloucs.—Hawkesbury.
 Rhind, T., M.R.C.S., L.R.C.P., D.P.H.
- Uttoxeter.
 "The Nook."
 Bamford, C. R., M.R.C.S., L.R.C.P.
 Enville House.
 Bamford, T., M.R.C.S., L.R.C.P.
 100 High Street.
 Wood, C., L.S.A.
- Uxbridge, Middlesex.
 Rathmines House.
 Charpentier, A., M.D., L.R.C.P., D.P.H.
 Cowley Grove.
 Clark, A., D.Sc., F.R.C.S., L.S.A.
 Heath Lodge, Hillingham.
 Tapson, A. J., M.D.
- Wadhurst, Sussex—Hope House,
 Gange, O. W., L.S.A.
- Wainfleet, Lincs.
 Reckitt, E., M.D., M.R.C.S., L.S.A.

- Wakefield, Yorks.
The Elms.
Walker, J. W., M.R.C.S., L.R.C.P.
"The Elms" (& Boyne Hill House, Chapelthorpe).
Holdsworth, C. D., M.D., B.S., M.R.C.S., L.R.C.P.
Barleywood, Sandal.
Brewer, D., M.R.C.S., L.R.C.P., D.P.H.
- Walker-on-Tyne—Dene House.
Grinling, F. N., M.R.C.S., L.R.C.P.
- Wallingford—Berks County Asylum.
Holder, S. E., M.R.C.S., L.R.C.P.
- Walton-on-Clevedon, Somerset—"Morven."
Williams, W. R., F.R.C.S.
- Walton-on-Thames—Oakwood.
Mason, A. H., M.R.C.S., L.R.C.P.
- Walthamstow—Blackhorse Road.
Samuel, H. C., M.R.C.S., L.R.C.P.
235 Shernhall Street.
Turner, S. B., M.R.C.S., L.R.C.P.
- Wangford, Suffolk.
Acton, C. J., M.R.C.S., L.R.C.P., D.P.H.
- Warlingham, Surrey—Croydon Mental Hosp.
Pasmore, E. S., M.D., M.R.C.P.
- Warrington—Health Dept., Municipal Offices.
Hibbert, J. C., M.D., M.R.C.S., L.R.C.P., D.P.H.
- Watford, Herts.
Hasland House.
Rudyard, H. A., M.R.C.S., L.R.C.P., L.S.A.
Belmont, Station Road.
King, A., M.B., C.M., D.P.H.
Holmwood, Station Road.
Buchanan, J., M.B., B.Ch.
- Wednesbury, Staffs.
1 Loxdale Street.
Dingley, E. A., M.D., M.R.C.S.
70 Lower High Street.
Coleman, W. E., M.R.C.S., L.R.C.P.
- Week St. Mary, Cornwall—Great Hills.
Curtis, G. W., M.R.C.S., L.R.C.P.
- Wellingborough—Church Street.
Saunders, W., M.R.C.S., L.R.C.P.
- Wells, Soms.—Somerset & Bath Asylum.
Ruttledge, W. E., M.R.C.S., L.R.C.P.
- Welwyn, Herts.
Kite, J. A., L.R.C.P., L.R.C.S., L.S.A.
- Wembley—Addison House, Harrow Road.
Dyson, H. E., M.D., B.S., M.R.C.S.
- Weobley, Herefordshire—Castle House.
Fowler, J. B., M.R.C.S., L.S.A.
- West Bridgford, Notts—41 Loughboro' Road.
Wesley, F. W., M.D., B.S., M.R.C.S., L.R.C.P.
25 Musters Road.
Belcher, H. E., M.R.C.S., L.R.C.P.
- West Bromwich—Union Infirmary.
Scott, B. C., M.R.C.S., L.S.A.
- Westend, Near Southampton.
Acton, W., M.R.C.S., L.S.A.
- Westcliff-on-Sea—Ash Grove.
Hopkins, L. G., M.D., L.S.A.
- Westgate-on-Sea, Kent—Verulam.
Heaton, C. J., M.D., M.R.C.S.
- West Hartlepool.
Swanwick, E. M., M.R.C.S., L.R.C.P.
- West Kirkby, Cheshire—11 Riversdale Road.
Spooner, W., M.R.C.S., L.R.C.P.
- Weston-super-Mare.
Moulton House, Bristol Road.
Brook, H., M.R.C.S., L.S.A.
- Newbury House.
Ashley, M., M.B., M.R.C.S., L.R.C.P., D.P.H.
Belvedere, Beach Road.
Neale, J. E., M.R.C.S., L.R.C.P.
Acacia House, The Boulevard.
Stevenson, T. H. C., M.D., B.S., M.R.C.S., L.R.C.P., D.P.H.
- West Wickham, Kent—Bedford Lodge.
Blake, W. H., M.D., M.R.C.S., L.R.C.P., L.S.A.
- Wetherby, Yorks—West End.
Broughton, J. F., M.B., B.S., M.R.C.S., L.R.C.P.
- Weymouth, Dorset.
11 Gloucester Row.
Wetherall, P. S. B., M.R.C.S., L.R.C.P., L.D.S.
- Whitchurch, Hants.
Hemsted, H., M.R.C.S., L.S.A.
- Whitchurch, Salop—Dodington.
Watkins, A. M., M.R.C.S., L.R.C.P.
- Willingham, Cambs.
King, J. M., L.S.A.
- Willington, Co. Durham—Curriemyre.
Brewis, E. J., M.D., B.S.
- Wimborne, Dorset.
Romansleigh.
Telfordsmith, T., M.A., M.D., B.Ch., D.P.H.
Cooma, Poole Road.
Crespi, A. J. H., M.R.C.P.I., M.R.C.S.
- Windsor—20 Clarence Road.
Elgood, C. R., M.D., B.S.
- Wirksworth, Derbyshire.
Broster, A. E., M.R.C.S., L.R.C.P.
- Wisbech, Cambs.
C/o Fraser & Fraser, Oldmarket.
Bury, H. T., M.R.C.S., L.R.C.P., D.P.H.
10 South Brink.
Bullmore, E. A., F.R.C.S., L.R.C.P. (Taylor, Bullmore & Butterworth).
- Woking, Surrey.
Grasmere, Mount Hermon Road.
Thorne, B. B. T., M.D., B.S., M.R.C.S., L.R.C.P.
Greeheys, Heathside Avenue.
Thorne, R. T., M.D., B.S., M.R.C.S., L.R.C.P.
- Woldingham, Surrey—The Bower.
Ellis, W. McD., M.D.

Wolstanton—Stoke-on-Trent.

Horner, W. E. L., M.D., M.R.C.S., L.R.C.P.

Wolverhampton.

7 Waterloo Road.

Deansley, E., B.Sc., M.D., F.R.C.S.

Pendril, Goldthorn Hill.

Clarke, H. R. S., M.R.C.S., L.R.C.P.

Woodbridge, Suffolk—Kent Villa.

Alford, E. F. R., M.R.C.S., L.R.C.P.

Woodbury, Near Exeter—South Croft.

Furnivall, H. W., Jun., M.B., B.S.

Woodford Green, Essex—Linden House.

Groves, W. G., M.R.C.S., L.S.A.

Woodhouse, Leeds—13 St. Mark's Terrace.

Bell, T. D., M.R.C.S., L.R.C.P., L.S.A.

Woolwich Common, No. 29—Kent.

Maxwell, T., B.Sc., M.D., F.R.C.S., D.P.H.

Worcester.

89 Foregate Street.

Gostling, T. P., M.R.C.S., L.R.C.P.,
L.S.A.

Worksop—40 Park Street.

Fleming, C., L.R.C.P., L.R.C.S.

Worthing.

11 New Parade.

Bushnell, F. G., M.D., B.S., D.P.H.

"Eyncourt," Shelley Road.

Nodes, J. D. S., M.R.C.S., L.R.C.P.

Grafton House, 51 Marine Parade (& Fal-
staff House, Shakespeare Road).

Le Riche, P. J., M.R.C.S., L.R.C.P.

Worthing (*cont.*)

17 Tennyson Road.

Hinds, F., M.D., M.R.C.S., L.S.A.

Barningham, Richmond Road.

Gostling, W. A., B.Sc., M.D., B.S.,
M.R.C.S.

St. Mabyn's, Downview Road.

Cameron, A. G. R., M.B., B.S., M.R.C.S.
L.R.C.P., D.P.H.

Withersdale, Wyke Avenue.

Barham, H. F., M.R.C.S., L.S.A. (Re-
tired).

Wortley, Leeds—Ripley Lodge.

Halliday, F. W., M.R.C.S., L.R.C.P.

Wotton-under-Edge, Gloucs.

Watson, J. J., M.R.C.S.

Yealmpton, Devon—The Retreat.

Langworthy, W. S., M.R.C.S., L.R.C.P.

Yeovil—West Coker.

Bell, J. C., M.R.C.S., L.R.C.P.

York.

17 Stonegate.

Anderson, T., M.D., D.Sc., B.S.

26 Stonegate.

Gostling, G. W., M.B., L.S.A., L.R.C.S.

WALES AND MONMOUTHSHIRE.

Aberayron, Cardiganshire.

Williams, E., M.R.C.S., L.S.A.

Aberystwyth—Strathmore, Marine Terrace

Jones, A. B., M.B., M.R.C.S., L.R.C.P.,
L.S.A.

The Infirmary.

Watkin, A. C., M.R.C.S., L.R.C.P.

Anglesey—Brynteg, Menai Bridge.

Roberts, J., M.D., M.R.C.S., L.S.A.

Bala, North Wales—"Tawelfan."

Williams, E., M.R.C.S., L.R.C.P.

Peters, D., M.R.C.S., L.R.C.P.

Bargoed, Glam.

"Bryntirion."

Llewellyn, T. L., M.D., B.S., M.R.C.S.,
L.R.C.P.

Blackwood, Mon.—Woodbine.

Hughes, D. M., M.B., M.R.C.S., L.R.C.P.

Caerphilly, Glam.—"Bryn Derwen."

Thomas, T. W., M.R.C.S., L.S.A.

Cardiff.

Glan-y-Llyn, Taffs Well.

Edwards, D. T., M.R.C.S., L.S.A.

Beech Dene, Whitchurch Road.

Evans, D., M.R.C.S., L.R.C.P.

19 Windsor Place.

Taylor, A. E., M.B., C.M., L.R.C.P.

St. Andrews Crescent.

No. 21. Stevens, W. M., M.D., M.R.C.P.

No. 3. Morris, F. T., M.R.C.S., L.R.C.P.

Newport Road.

No. 95. Anderson, W. C., M.D., B.Sc.,
Ch.B., D.P.H.No. 190. Rees, H., M.R.C.S., L.R.C.P.,
L.S.A.No. 50. Griffiths, P. R., M.B., B.S.,
M.R.C.S.No. 124. Davies, D. L., M.D., M.S.,
F.R.C.S., L.R.C.P.

"Garnlwyd," Cathedral Road.

Rees, A., M.R.C.S., L.R.C.P., L.S.A.

40 Park Place.

Price, W., M.B., M.R.C.S., L.R.C.P.,
L.S.A.

19 Paget Street.

Jones, D. R., L.S.A.

Springfield House.

Edwards, W. T., M.D., F.R.C.S., L.S.A.

49 Charles Street.

Downing, C., M.R.C.S., L.R.C.P.

Roath Park—40 Boverton Street.

Thomas, R. T., M.B., M.R.C.S., L.R.C.P.

Carnarvon.

Bron Menai.

Evans, J., M.D., M.D., M.R.C.S., L.R.C.P.

Plas Cwmtwrch, Nantgaredig.

Timothy, J. H., M.R.C.S., L.R.C.P.

Clydach, Glam.—Pen-v-Bank House.

Jones, J., M.D., B.S., M.R.C.S., L.R.C.P.,
D.P.H.

Colwyn Bay—Rhiwlas.

Roberts, J. L., M.B., C.M., D.P.H.

Cowbridge, Glam.—"Penllyn Court."

Evans, T. L., M.R.C.S., L.R.C.P.

Deganwy—Bryn Estyn.

Simpson, H., M.D., M.R.C.S., L.S.A.

Ferndale, Glam.—Bryn Owel.

Hughes, R. M., L.S.A.

Flint.

Marston, W. B., M.R.C.P., L.R.C.S.

Arsyllfa, Mount Road, St. Asaph.

Lloyd, H., M.D., M.R.C.S.

Prestabyn—"Minford," Victoria Park Road.

Evans, A. E., M.B., B.S.

Tanybyrn, Mold.

Edwards, D., M.R.C.S., L.R.C.P.

Glyncorrwg, Glam.

Fisher, W. M., M.R.C.S., L.S.A.

Gowerton, Glam.—"The Woodlands."

Davies, A. C., M.R.C.S., L.R.C.P.

Gwaun-Caegurwen, Glam.

James, S., M.R.C.S., L.R.C.P.

Hay, Breconshire—Brook House.

Trumper, F. R., M.R.C.S., L.S.A.

Holywell, N. Wales—Castle Hill.

Williams, H. W. S., M.R.C.S., L.R.C.P.

Kidwelly, Carmarthenshire—Henblas.

Griffiths, T. R., L.R.C.P., L.R.C.S.

Knighton, Radnorshire—Wylwym House.

Griffiths, J. A. K., M.B., M.R.C.S., L.R.C.P.

Llandilo, Carmarthenshire—Castle Green,
Llansawel.

Davies, W., M.R.C.S., L.S.A.

Llanelly, Carmarthenshire.

"Caeglass."

Williams, S., M.D., M.R.C.S., L.R.C.P.

Greenfield House.

Williams, D. J., F.R.C.S.

Llanwrda, Carmarthen—Vale of Towy.

Rees, R. W., M.R.C.S., L.R.C.P.

Llwynypia, Rhondda Valley, Glam.

Williams, J. T., M.D., B.S.

Merthyr Tydvil—"Nodd fa," Victoria Street.

Jones, S. C., M.D., B.S., M.R.C.S.

Mumbles, Glam.—Brynheulog.

Marks, L. F., M.B., M.R.C.S., L.R.C.P.

Neath, Glam.—Ton House, Resolven.

Pritchard, R. D., L.R.C.P., L.R.C.S.

Troed-y-Rhiw Fawr.

James, W. E., M.R.C.S., L.R.C.P.

- Newcastle Emlyn, Carmarthenshire.
Powell, J., M.R.C.S., L.S.A.
- New Radnor, Radnorshire—The Laurels.
Harding, R., L.R.C.P.
- Newport, Mon.
158 Caerleon Road.
Davies, J. L., M.R.C.S., L.R.C.P.
- The Mount.
Williams, H. E., M.R.C.S.
- The Laurels, Risca.
Istance, R., M.R.C.S., L.S.A.
- Newport, Pembrokeshire—East View.
Havard, D., M.D., M.R.C.S., L.R.C.P.,
L.S.A., D.P.H.
- New Tredegar, Mon.—Brooklands.
Davies, R. T. E., M.R.C.S., L.R.C.P., L.S.A.
- Ogmore Vale, Mon.—Brynteg.
Jones, W. B., M.B., B.S.
- Old Colwyn, N. Wales—Westmont.
Whitaker, G. H., L.R.C.P., L.R.C.S.
- Penarth, Glam.
Holmesdale.
Rees, J. H., M.D., L.S.A.
19 Victoria Square.
James, G. P., M.R.C.S., L.R.C.P., D.P.H.
- Pembroke.
Wall, W. B., M.R.C.S., L.R.C.P., L.S.A.
- Pembroke Docks.
Apley Terrace.
Saunders, E. A., M.R.C.S., L.S.A.
- Penmaenmawr—Tan-y-Berllan.
Jenkins, H. T., M.R.C.S., L.R.C.P.
- Plas Llanstephan, Carmarthenshire.
Williams, Sir John, Bart., K.C.V.O., M.D.,
F.R.C.P.
- Pontardawe, Glam.
Evans, W. O., L.R.C.P., L.M., L.R.C.S.,
L.F.P.S.
- Pontyberem, Carmarthenshire.
Lewis, A. C., M.R.C.S., L.S.A.
- Pontypool, Mon.—Woodlands.
Essex, J. R., M.R.C.S.
- Pontypridd.
The Surgery, Penygraig.
Llewellyn, T. R., M.R.C.S., L.R.C.P.
Weichert, C. J., M.R.C.S., L.R.C.P.
- Glen View, Tonypandy.
Morgan, E., M.B., M.R.C.S., L.R.C.P.
- Sunnyside, The Crescent.
Lewis, B. M., M.R.C.S., L.R.C.P.
- Porthcawl, Glam.—The Esplanade.
Shorland, W. E., M.R.C.S., L.R.C.P.
- Rhianfa Nevin, Carnarvonshire.
Griffith, R. H., L.R.C.P., L.R.C.S.
- Ruabon, N. Wales.
Roberts, R. L., M.D., M.R.C.S., L.S.A.,
D.P.H.
- Leeswood House, Rhos.
Knapton, G., L.R.C.P., L.S.A.
- Rhondda.
"Brynheulog," Pentre.
Davies, T. B., B.Sc., M.B., B.S.
- Hengoed—Park Road.
Richards, J., M.R.C.S., L.R.C.P., D.P.H.
- Rhymney, Mon.—63 Forge Street.
Jones, R. P., M.B., B.S.
- Swansea.
61 Walter Road.
Stephens, G. A., B.Sc., M.D., B.S.
- 23 Walter Road.
Knight, F., M.D., M.R.C.S., L.S.A.
- 135 Walter Road.
Hanson, A., M.R.C.S., L.R.C.P.
- Picton Villa.
Roberts, J. S. H., M.R.C.S., L.R.C.P.,
L.S.A.
- Druslyn.
Griffiths, T. D., D.Sc., M.D., M.R.C.S.
- Northampton House.
Davies, D. A., M.B., M.R.C.S.
- 3, The Promenade.
Chiles-Evans, D. B., M.R.C.S., L.R.C.P.
- St. Clears, Carmarthenshire—"Danycraig."
Phillips, J., M.R.C.S., L.R.C.P.
- Senny Bridge, Brecon—Maespoth House.
Elias, F., L.S.A.
- Talgarth—Brecon and Radnor Joint County
Asylum.
Perdrau, J. A., M.B., L.S.A.
- Treharris, Glam.—Maes-y-bryn.
Evans, W. T., M.R.C.S., L.R.C.P.
- Victoria, Mon.—Glan Ebbw.
Evans, J. D., M.R.C.S., L.R.C.P.
- Whitland, S. Wales—Hillside.
Thomas, R. L., L.S.A.
- Wrexham.
"Bodeirian."
Evans, E. D., M.R.C.S., L.R.C.P.
- "Plas-y-Bryn."
Evans, R., M.R.C.S., L.R.C.P., L.S.A.

SCOTLAND.

- Aberdeen—The University.
MacWilliam, J. A., M.D., C.M.
- Cupar, Fife.
Fife & Kinross Asylum.
Fergusson, J. J. H., M.B., Ch.B.
County Buildings.
McWhan, A. A., M.B., Ch.B., D.P.H.
- Dumfries—31 Castle Street.
Hunter, J., M.B., Ch.B., D.P.H.
- Edinburgh.
7 Heriot Row.
Greenfield, W. S., M.D., F.R.C.P.,
M.R.C.S., F.R.S.E.
The University.
Schäfer, E. A., LL.D., D.Sc., M.R.C.S.,
F.R.S.
8 Bruntsfield Crescent.
Whitaker, J. R., B.A., M.B., F.R.C.P.,
L.R.C.S.
- Elgin, Bellevue.
Webster, J., M.A., M.D., L.R.C.S.
- Ellon, Aberdeenshire—Tarty.
Wilson, R. M., M.A., M.D., C.M., D.P.H.
- Glasgow.
3 Woodside Crescent.
MacEwen, H. A., M.B., Ch.B., D.P.H.
Health Dept., 23 Montrose Street.
Wright, W., M.D., Ch.B., D.P.H.
- Glasgow (*cont.*)
310 Renfrew Street.
McLachlan, J. T., M.D., C.M.
132 McLean Street.
Smith, C. A., L.R.C.P., L.R.C.S., L.F.P.S.
Patrick—75 Marlborough Avenue.
Swann, A. J. T., M.B., C.M.
4 Montgomerie Street, North Kelvinside.
Walker, J., M.A., M.D., Ch.B.
- Greenock—2 Ardgowan Square.
Cook, W. S., B.Sc., M.B., C.M., D.P.H.
- Leslie, Fife—Bingartree House.
MacNab, W. J., M.B., Ch.B.
- Milnathort, N.B.—Ochil Hills Sanatorium.
Chapman, J. E., M.R.C.S., L.R.C.P.
- Pittenweem, Fife—"St. Nicholas."
Flaxman, A. E., M.A., L.S.A.
- Prestwick, Ayrshire.
Richards, C. B., L.R.C.P., L.R.C.S., L.M.,
L.F.P.S.
- St. Andrews, Fife—43 South Street.
Huntington, W., M.R.C.S., L.R.C.P.
- Sorn, Ayrshire—Nethershield.
Clarke, J., M.D., Ch.B., D.P.H.
- Turriff, Fife.
Dester, W. P., L.R.C.P., L.M., M.R.C.S.,
L.S.A.

IRELAND.

- Ballinasloe, Co. Galway—"Windfield."
Thornton, W. P., M.R.C.S., L.S.A.
- Belfast—8 University Square.
McQuitty, W. B., M.A., M.D., M.Ch.,
M.A.O., D.P.H.
- Clonbur, Co. Galway—"Ebor."
Boyd, J. B., L.R.C.P.I., L.M., F.R.C.S.I.,
L.M.
- Clonmellon, Co. Westmeath—"Rose Lawn."
O'Connor, J., M.R.C.S., L.A.H., L.M.R.C.S.I.
- Cork—County Sanatorium for Consumption,
Heatherside, Doneraile.
Ahern, R., M.B., B.Ch., D.P.H.
- Derry—The Crescent, Portstewart.
Charles, J. J., M.A., D.Sc., M.D., M.Ch.,
L.R.C.S., F.R.S.E.
- Dublin—Malvern, Terenure Road.
White, A. H., L.R.C.P.I., L.M., L.C.R.S.I.
- Londonderry—3 Florence Terrace, Northland
Road.
Fergusson, J. H., F.R.C.S.I., L.R.C.P.,
L.F.P.S., D.P.H.
- Westport, Co. Mayo—"The Mall."
Birmingham, C. L., M.D., B.Ch., B.A.O.,
D.P.H.

COLONIAL.

- AFRICA.
- EAST AFRICA.
Mengo Uganda, via Mombasa.
Cook, J. H., M.B., M.S., F.R.C.S.
Cook, E. N., M.B., B.S.
- WEST AFRICA.
Sierra Leone.
Freetown.
Renner, W., M.D.
- Lagos.
West African Medical Staff.
Currie, J., M.D., M.R.C.S., L.R.C.P.
Best, W. H. G. H., L.R.C.P.,
L.R.C.S.
Broad Street.
Lumpkin, C. J., M.D., L.R.C.P.,
L.R.C.S.
- WEST AFRICA (*cont.*)
Nigeria.
Sudan Unit, Mission, Bukuru, via
Naraguta, North Nigeria.
Emlyn, A., L.R.C.P., L.R.C.S.
Southern Nigeria.
Gray, R. W., M.B., C.M., D.P.H.
West African Medical Staff.
Neale, A. E., M.B., B.S.
- Gold Coast.
Obuasi-Ashanti Goldfields Corporation.
Dowdell, C. S., M.B.
C/o P.M.O.
McDouall, J. C. S., M.R.C.S.,
L.R.C.P.
Abbontiakoon, Tarkwa, via Sekondi.
Davidson, A. G., M.A., M.D., D.P.H.

SOUTH AFRICA.

- Transvaal.
 Johannesburg.
 Welchman, W., B.A., M.B., B.C.,
 F.R.C.S.
 P.O. Box 1049.
 Porter, C., M.D., B.Ch., M.R.C.S.,
 D.P.H.
 Potchesfstroom, Box 217.
 Dyer, J. E., M.R.C.S., L.R.C.P.
 Ascot Road, Bertrams.
 Willie, F. A., M.D., B.Ch., D.P.H.
 Adderly Mansions, Kerk Street, Johannes-
 burg (& 28 Sharp Street, Bellevue,
 Johannesburg).
 Mursell, H. T., M.B., C.M., F.R.C.S.,
 L.R.C.P.
 Central Prison, Pretoria, Transvaal.
 Montgomery, W. McG., M.B., C.M.,
 D.P.H.
 Von Brandis Square — 42 Estcourt
 Buildings.
 James, R., M.R.C.S., L.R.C.P.
 Witwatersrand Gold Mining Co., Box 1,
 Knights, Germiston.
 Perkins, G., M.R.C.S., L.R.C.P.,
 D.P.H.
 Middelburg.
 Spencer, H. A., M.R.C.S., L.R.C.P.
 Brugspruit, Middelburg.
 Harwood, E. F., M.R.C.S., L.R.C.P.,
 D.P.H.
 Orange River Colony.
 Bloemfontein, P.O. Box 24.
 Bidwell, C. H., M.R.C.S., L.R.C.P.
 156 Maitland Street.
 Hodgins, W. W., M.D., B.S.
 Asylum.
 Swift, E. W. D., M.B.
 Cape Colony.
 St. Mark's, Tembuland, Transkei.
 Buss, H. D., B.A., M.D., B.Sc., M.R.C.S.
 Cape Town.
 1 Faure Street.
 Lawrence, H., M.R.C.S., L.R.C.P.,
 L.S.A.
 Sea Point.
 Reynolds, H. W., B.Sc., M.B.,
 L.S.A.
 Hanover House, Hanover Street.
 Nundy, E., L.R.C.S., L.S.A.
 Clonbrook—82 Orange Street.
 Ketchen, A. D., M.B., M.R.C.S.,
 L.R.C.P.
 Indwe.
 MacDonald, W. C., M.D., Ch.B.,
 F.R.C.S., L.R.C.P.
 East London—Frere Hospital.
 Kitson, J. P., M.B., M.R.C.S., L.R.C.P.
 Karonga, North Nyasa, Nyasaland Pro-
 tectorate, British Cen. Africa.
 Davey, J. B., M.B., M.R.C.S., L.R.C.P.
 Grahamstown.
 Drury, E. G. D., M.D., B.S., M.R.C.S.
 L.R.C.P.
 Jansenville.
 Lang, A. J., M.R.C.S., L.R.C.P.
 Lang, G. H., M.D., M.R.C.S.

SOUTH AFRICA (cont.).

- Uitenhage.
 Keys, E., M.R.C.S.
 Natal.
 Nottingham Road—The Sanitorium.
 Lawrence, A. A. H., B.A., M.R.C.S.,
 L.R.C.P.
 Lower Umkoomas.
 Butterfield, N. A., M.R.C.S., L.R.C.P.
 Basutoland.
 Mofales Hoek.
 Nattle, W. R., M.R.C.S., L.R.C.P.
 Mafeking.
 Nattle, H. R. F., M.R.C.S., L.R.C.P.
 Rhodesia, Matabeleland.
 Bulawayo—Critic Chambers.
 Strong, E. H., M.R.C.S., L.R.C.P.
 Essexvale, via Bulawayo.
 Wilkinson, P. J., F.R.C.S., D.P.H.
 Egypt.
 Assouan.
 Canney, H. E. L., M.D., M.R.C.S.

AUSTRALIA.

- VICTORIA.
 Colac.
 Brown, W. H., M.R.C.S., L.S.A.
 Napier Street, Footscraig.
 Webb, J. R., M.B., B.S., F.R.C.S.
 University of Melbourne
 Osborne, W. A., B.Ch., D.Sc., M.B.
 Melbourne.
 Williams, W. D. C., C.B., M.R.C.S.,
 L.R.C.P.
 Collins Street.
 McGee, J. H., M.D., B.Ch., D.P.H.
 8 Collins Street.
 Maudsley, H. C., M.D., B.S., F.R.C.P.,
 M.R.C.S.
 "Bentham," Church Street, Richmond.
 Bransom, G. A., M.R.C.S., L.R.C.P.
 227 Toorak Road, South Yarra.
 Lempriere, C. L., M.B., C.M.
 Elmwood, St. Kilda.
 Embling, The Hon. W. H., L.R.C.P.
 Stratford.
 Lethbridge, C. F., M.R.C.S., L.S.A.

NEW SOUTH WALES.

- Sydney.
 Department Public Health.
 Willis, C. S., M.B., Ch.M., D.P.H.
 "Llanberis," Gordon Road, Chatswood.
 Read, C., M.R.C.S., L.R.C.P.
 Gordon.
 Thane, E. H., M.D., M.R.C.S.,
 L.R.C.P.
 18 College Street, Hyde Park.
 Hall, F. W., M.D., M.S., M.R.C.S.,
 L.R.C.P.
 52 College Street.
 Roth, R. E., D.S.O., M.R.C.S.
 Macquarie Street.
 No. 225. Thring, E. T., F.R.C.S.,
 L.R.C.P.

NEW SOUTH WALES (cont.).

- No. 139. Chisholm, W., M.D., B.A.,
M.R.C.S.
No. 183. Campbell, A. W., M.D., C.M.
No. 159. Rennie, G. E., M.D.,
M.R.C.S., M.R.C.P.
- Turrumurra.
Blackwood, F. M., M.B., M.R.C.S.,
L.S.A.
- Hyde Park.
5 Lyons Terrace.
Faithfull, R. L., M.D., L.R.C.P.,
L.S.A.
- Wahroonga.
Lane Cove Road.
Jones, G. B. M., M.R.C.S., L.R.C.P.
- Thirlemere Sanatorium, Picton.
Lewthwaite, A., M.B., M.R.C.S., L.R.C.P.
Dept. Public Health.
Millard, R. J., M.B., Ch.M., D.P.H.
Miller Street (North Sydney).
Capper, H. S., M.D., M.R.C.S.,
L.R.C.P., D.P.H.
- Cobar.
Paul, G. W. F., M.D., M.R.C.S.,
L.R.C.P.
- Bathurst—George Street.
Bassett, W. F. P., M.D., C.M., M.R.C.S.
- "Beulah," Bank Street, Botany.
Young, R. W., M.R.C.S., L.S.A.
- Lismore.
Tilley, W. J., M.R.C.S., L.R.C.P.
- Molong.
Venniker, J. C., M.D., B.S., F.R.C.S.,
D.P.H.
- Newcastle.
Dick, R., M.B., Ch.M., D.P.H.
Alstonville—Richmond River.
Tomlins, W. H., M.R.C.S., L.R.C.P.,
L.S.A.
- Strathfield, "Landilo."
Jones, Sir P. S., M.D., F.R.C.S., L.S.A.
- Tentelfield, N.S.W.
Watt, J. A., M.B., B.S.

SOUTH AUSTRALIA.

- Adelaide.
North Terrace.
Lendon, A. A., M.D., M.R.C.S., L.S.A.
8 North Terrace.
Wigg, H. H., M.D., F.R.C.S.
12 North Terrace.
Marten, R. H., M.D., B.C., M.R.C.S.,
L.R.C.P.
- Norwood.
Wigg, A. E., M.D., M.R.C.S., L.R.C.P.,
L.S.A.
- Hindmarsh.
Coombe, E. E. S., M.B.
- Gawler.
Dawes, R. St. M., M.R.C.S., L.R.C.P.
- Goolwa—Hygiene House.
Norman, W., M.R.C.S., L.R.C.P.
- Exeter—Cambden House.
Benham, F. L., M.D., B.S., M.R.C.P.,
M.R.C.S.

WEST AUSTRALIA.

- Perth.
Merryweather, R. C., M.R.C.S.,
L.R.C.P.
St. George's Terrace.
Harvey, H. F., M.R.C.S., L.S.A.
Coolgardie.
Mitchell, R. M., M.B., Ch.B., F.R.C.S.,
D.P.H.
- Bridgetown.
Dean, E. C., M.R.C.S., L.R.C.P.

QUEENSLAND.

- Brisbane.
3 North Quay.
Hopkins, G. H., F.R.C.S., L.R.C.P.
- North Queensland.
Ayr.
Clarkson, J. B., L.R.C.P., L.R.C.S.,
D.P.H.

TASMANIA.

- Bothwell.
Gairdner, J., M.R.C.S., L.S.A.
- Strahan.
Lloyd, L. J., M.R.C.S., L.R.C.P.

Borneo Kuching, Sarawak.

- Barker, A. J. G., M.D., M.R.C.S.

British Guiana.

- Georgetown.
Von Winckler, W. J., M.R.C.S., L.R.C.P.,
L.S.A.
192 Wellington Street.
Edmonds, F. R., M.R.C.S., L.R.C.P.

CANADA.

- Ontario.
Thornhill.
Johns, C. P., M.R.C.S., L.R.C.P.
- Brockville.
Carron, F. B., M.D., C.M., M.R.C.S.,
L.R.C.P.
287 King Street, London.
Shaw, R. W., M.D., M.R.C.S., L.R.C.P.
- Sheffield.
Smillie, A. B., M.B., M.R.C.S., L.R.C.P.
- Montreal.
McGill University.
Starkey, T. A., M.B., M.R.C.S., L.R.C.P.,
D.P.H.
- Winnipeg—85 Kennedy Street.
Pope, E. L., B.A., M.D., C.M., M.R.C.S.,
L.R.C.P.
- Manitoba—Physiological Lab., Univ.
Vincent, S., D.Sc., M.D., M.R.C.S.,
L.R.C.P.
273 Donald Street.
Fortin, C. E. F., M.R.C.S., L.R.C.P.
- Alberta—Edmonton.
Cobbett, C. N., M.D., C.M.
- Carbon.
Mostertz, J., L.S.A.

CANADA (cont.)

Toronto.

- 142, Carlton Street.
Stewart, C.M., M.D., C.M.
407, Brunswick Avenue.
Jones, A. E., M.D., M.R.C.P.
52 College Street.
O'Reilly, B. R., M.D., C.M., M.R.C.S.
L.R.C.P.
206 Beverley Street.
Spragge, E., M.R.C.S., L.R.C.P.
64 Bloor Street East.
Bruce, H. A., M.D., F.R.C.S., L.R.C.P.
62 College Street.
McGillivray, D., M.B., M.R.C.S.,
L.R.C.P.
Corner Palmerston Boulevard (& College
Street).
Treble, C. E., M.D., M.R.C.S., L.R.C.P.

Victoria, B.C.

- 901, Burdette Avenue.
Leeder, F. B., M.R.C.S., L.R.C.P.

Nova Scotia.

- Commercial Street, Berwick, Kings Co.
McNally, G. J., M.D., C.M.

Canary Islands—Orotava, Teneriffe.

- Perez, G. V., M.B., M.R.C.S., L.S.A.

China.

- Shanghai—English Settlement.
Marsh, E. L., M.B., C.M., D.P.H.
Hong Kong—Government Civil Hospital.
Bell, J., M.R.C.S., L.R.C.P., D.P.H.
Tai-Yuan-Fu, Shansi, N.—Mission Hos-
pital.
Lewis, J., B.Sc., M.B., B.S.

Cyprus—Nicosia.

- Cleveland, R. A., M.R.C.S., L.R.C.P.

NEW ZEALAND.

- Temuka, S. Canterbury.
Crawshaw, J. H., M.R.C.S., L.R.C.P., L.S.A.
Rugg, H., M.R.C.S., L.R.C.P.
Curtis, A. H., M.R.C.S., L.R.C.P.
Mataura.
Phillips, G., M.R.C.S., L.R.C.P.
Westport.
Hall-Wright, L. G., M.R.C.S., L.R.C.P.
Auckland—Aiken.
Savage, T. C., M.B., B.S., F.R.C.S.,
L.R.C.P.
Hobson Building, Fort Street (& Ellerslie).
Clarke, A., F.R.C.S., L.R.C.P.
Pukekope, Auckland.
Wake, C. H., M.R.C.S., L.R.C.P.
Fenner Dene, Park Road.
Aickin, R. T. G., M.D., Ch.B., D.P.H.
Otahuhu.
Rowley, C., M.R.C.S., L.R.C.P.
Canterbury—Timaru.
Drew, H. V., F.R.C.S., L.R.C.P.
Christchurch.
105 Worcester Street.
Anderson, C. M., M.R.C.S., L.S.A.
Colombo Road, Sydenham.
Anderson, R. W., M.R.C.P., L.R.C.P.,
L.S.A.
257 Gloucester Street.
Fenwick, P. C., M.D., F.R.C.S.

NEW ZEALAND (cont.)

Dunedin—Roslyn.

- Falconer, A. R., M.B., B.Ch., B.Sc.
254 George Street.
Ritchie, R. J., M.B., Ch.B.
Gisborne—Thurlestone, Palmerston Road.
Coker, A. P., M.R.C.S., L.R.C.P., L.S.A.
Morrison, D., M.B., B.S.
Invercargill, N.Z.
Imperial Chambers, Dee Street.
McDonald, J. G., M.R.C.S., L.R.C.P.
Inglewood.
Nutting, E. S., M.D., C.M.
Nelson—Tapawera.
Hudson, J., M.B., M.R.C.S., L.S.A.
Opunake.
Morrison, A., M.R.C.S., L.R.C.P.
Timaru—Corner Palmerston Boulevard.
Gibson, W. E., M.B., B.S., M.R.C.S.,
L.R.C.P.

Tekwiti.

- Zobel, S., M.D., B.S.
Waikato—Hamilton.
Reece, C., M.B., Ch.B.
Christchurch—257 Gloucester Street.
Fenwick, P. C., M.B., F.R.C.S., L.R.C.P.
Whanganui.
Baxter, W. W., M.R.C.S., L.R.C.P.
"Waverley." Harvey, A. G., M.B., B.C.
Hanmer Springs.
Chesson, H., M.R.C.S., L.R.C.P., D.P.H.

WEST INDIES.

- Mauritius.
Ferriere, J. A., M.B., B.S.
Naz, J. B. C. O., M.D., M.R.C.S., L.R.C.P.
Glasgow, Adelphi P.O.
Costa, I., M.B.
St. Kitts.
Fretz, W. L. E., M.B., B.S.
Trinidad—Port of Spain.
Lasalle, C. F., M.D., D.P.H.
Jamaica.
Saunders, A. R., M.B., F.R.C.S.
Kingston.
25 South Camp Road.
Henderson, G. C., M.D., M.R.C.S.
The Asylum.
Totesau, G. S., M.R.C.S., L.R.C.P.
Worcester, Montego Bay.
Vernon, Dr. A. A., L.R.C.P., M.R.C.S.
British Honduras—Belize.
Harrison, J. H. H., M.R.C.S., L.R.C.P.,
F.R.G.S.
Cairo—Public Health Department.
Williams, P. G. S., M.D., B.S., M.R.C.S.,
L.R.C.P.
Crookshank, H. M., F.R.C.S., M.R.C.P.I.
Ekins, C.M., M.R.C.S., L.R.C.P.
Suez.
Cresswell, J. E., M.B., B.C., M.R.C.S.,
L.R.C.P.
Ramleh (and Royal Societies Club, St.
James Street, S.W.).
Ruffer, M. A., C.M.G., M.D., B.Ch.
Morocco—Tangier.
Wheeler, J., M.D., M.Ch., M.A.O., L.M.

INDIA.

- Bangalore—"Roxburgh."
Fernandes, A. S., M.R.C.P., L.R.C.S.
- Bannu, N.W.F.P.
Pennell, T. L., M.D., F.R.C.S., L.R.C.P.
- Benares.
Pandya, D. D., L.R.C.P., L.R.C.S., D.P.H.
- Bombay.
168 Dadar Road.
Hormusji, S. C., M.D., M.R.C.S.,
L.R.C.P., D.P.H.
2 Princes Street.
Manker, V. L., L.R.C.P., L.R.C.S.,
D.P.H.
117 Hornby Road.
Nariman, S., B.Sc., M.D., M.R.C.S.,
L.R.C.P., D.P.H.
Parsi Ophthalmic Hospital, Dhobi Talva.
Karanja, K. N., F.R.C.S., L.R.C.P.
c/o Messrs. Grindley & Co.
Hassan, S., M.D., M.R.C.S., L.R.C.P.,
D.P.H.
Fort—Albert Buildings.
Row, R., D.Sc., M.D., L.M. & S.
1 & 2 Waterloo Mansions, Wellington
Lines.
Penno, F. F. L., M.R.C.S., L.R.C.P.
Bandora.
D'Monte, D. A., M.D., L.R.C.P.
- Calcutta.
c/o Messrs. T. Cook & Son, 9, Old Court
House Street.
Fernandes, C. J., M.R.C.S., L.R.C.P.
11 Hastings Street.
C/o Messrs. Grindlay and Co.
Leicester, J. C. H., B.Sc., M.D.,
B.S., F.R.C.S., M.R.C.P.
Major I.M.S.
C/o Messrs. King, Hamilton & Co.
Newall, A. G., M.D., C.M., D.P.H.
14 Garden Reach.
Martin-Leake, A., V.C., F.R.C.S.
Kharapur, Bengal.
Francis, A. E., M.R.C.S., L.R.C.P.
- Darjeeling.
Seal, C. E., M.R.C.S., L.R.C.P.
- Baroda—Dufferin Hospital.
Mehta, S. B., M.B., Ch.B.
- Vasa, Gujerat.
Amin, K. V., L.R.C.P., L.R.C.S., D.P.H.
- Hyderabad—Bagh Nana Mian.
Ali, S. H., L.R.C.P., L.R.C.S., D.P.H.
- Jalarpet.
Lubeck, W. J., M.R.C.S., L.R.C.P., L.S.A.,
D.P.H.
- Landour, Mussoorie Hill—Jescot.
Claxton, G. E., L.R.C.P., L.R.C.S.
- Monghyr, Jamalpur.
Sutcliffe, E. C. T., M.R.C.S., L.R.C.P.

INDIA (cont.).

- Madras.
32. Sembudos Street.
Jesudoss, S., M.B., C.M., F.R.C.S.
D.P.H.
General Hospital.
Varughese, M. K., M.R.C.S., L.R.C.P.
- Punjab—Jhind.
Dhingra, B. L., M.D., M.R.C.S., L.R.C.P.
- Rabato.
Mattei, C., L.R.C.S., L.R.C.P., D.P.H.
Trichinopoly, S. India.
c/o The Agent, South India Rly. Co.
Cooke, F. G. H., M.R.C.S., L.R.C.P.,
L.S.A.

CEYLON.

- Colombo.
Dalgado, P., M.D., M.R.C.S., L.R.C.P.
"Taprobane," Ward Place, Cinnamon
Gardens.
De Zilwa, L.A.E., B.Sc., M.D.
Illesinghe, R. de S.
Victoria Eye Hospital.
Nell, A., M.R.C.S.
Medical College.
Chalmers, A. J., M.D., Ch.B., F.R.C.S.,
D.P.H.
General Hospital.
Mack, E. G., M.D., B.S.
Srinagar, Colpetty.
Hewavitarna, C. A., M.R.C.S., L.R.C.P.
Lyndhurst, Darley Road.
Fernando, H. M., M.D., L.S.A.
Inveresk, Robinson Street, Cinnamon
Gardens.
Van Geysel, C. T., M.R.C.S., L.R.C.P.
- Kandy.
Kobbekaduwa, T. B., M.R.C.S., L.R.C.P.
- Panadure—Westland House.
Goonewardene, A. S., M.R.C.S., L.R.C.P.

FEDERATED MALAY STATES.

- Klang.
Watson, M., M.D., C.M.
Perak-Larut, Taiping.
Orme, W. B., M.R.C.S., L.R.C.P.

SIAM.

- Bangkok—Holyrood.
Hight, H. C., M.D., C.M., D.P.H.

STRAITS SETTLEMENTS—Penang.

- Singapore.
Low, R. B. (Jnr.), M.R.C.S., L.R.C.P.
Mugliston, T. C., M.R.C.S., L.R.C.P.
Yin, S. C., M.B., M.R.C.S., L.R.C.P.

JAPAN.

- Yokohama—91 Bluff.
Davies, W. J. E., M.R.C.S., L.R.C.P.
Hakodate—Ensleigh Hospital.
Colborne, W. W., M.D., M.R.C.S.

OTHER COUNTRIES.

AMERICA.

SOUTH AMERICA.

Iquique, Chili—Ofocina, Santa Ana.

Roe, T. O'N., M.D., M.R.C.S., L.R.C.P.,
D.P.H.

Argentina—Concordia.

Woolmer, S. L., M.R.C.S., L.S.A.

387 Reconquista, Buenos Ayres—c/o C. H.
Reynolds, Esq.

Cowes, A., M.R.C.S., L.R.C.P.

UNITED STATES.

California—407-409 Granger Buildings (&
5th & D Streets, San Diego).

Winship, W. A., M.D.

Massachusetts.

98 Maple Street, Waltham.

Vincent, P., M.R.C.S., L.R.C.P.

238 Warren Street, Boston.

Martin, J. M., M.D., M.R.C.S.,
L.R.C.P.

Ohio—Wheelersburg, Scioto County.

Taylor, J. B., M.D., B.S., M.R.C.S.,
L.R.C.P.

San Francisco.

McEnery, W. A., M.B., B.S., M.R.C.S.,
M.R.C.P.

EUROPE.

Belgium.

Brussels.

254, Avenue Louise.

Thomson, P. J., M.R.C.S., L.R.C.P.

France.

Alpes Maritimes—Lantosque.

Boulting, W., L.R.C.P. (not in prac-
tice).

France (cont.)

Boulogne (Seine)—13 Avenue Victor Hugo.

Benham, H. J., M.D., B.S., M.R.C.P.

Finisterre—Chateau de Keranguilly, near
Quimper.

Voisin, A. B., M.R.C.S., L.R.C.P., L.S.A.
Mentone.

Siordet, J. L., M.B., F.R.C.P.

Portugal—A Quintinha, Cintra.

Barton, E. R., M.R.C.S., L.R.C.P.

Switzerland.

Davos Platz.

Huggard, W. R., M.A., M.D., M.Ch.,
F.R.C.P.

Rolle—La Villa.

Watteville, A. de, M.D., M.R.C.S.

Engadine—St. Moritz.

Holland, J. F., M.D.

Alpes Maritimes.

Cannes—7 Rue Hermann (Winter).

Carr, A. A., M.R.C.S., L.R.C.P.

Beaulieu—Villa Lavis.

Lavis, H. J. J., M.D., M.R.C.S., L.S.A.

Italy.

Naples.

Hotel Royales Estrangers (Winter) (&
Grand Hotel des Thermes, Salsomag-
giore, Spring & Autumn).

Eyre, J. J., M.R.C.P., L.R.C.S., D.P.H.

San Remo—Villa San Giovanni (& Assynt
Harrogate).

Foster, M. G., M.A., M.D., M.R.C.P.

Island of Capri.

Horrocks, H., B.Sc., M.D., Ch.B.

Sestri Ponente—Villa Castelli.

Jerome, W. J. S., M.A., M.B., M.R.C.S.

ARMY AND NAVY SERVICES.

- Adie, J. R., M.B., M.R.C.S.
Lt.-Col. I.M.S., Bengal.
- Baker, D. G. R. S., M.R.C.S., L.R.C.P.
Capt. I.M.S.
Address: Loralia, Baluchistan, India.
- Bakhle, C. R., M.R.C.S., L.R.C.P.
Major I.M.S.
- Barefoot, G. H., L.R.C.P., L.R.C.S., L.F.P.S.
Lt.-Col. R.A.M.C.
Address: Military Hospital, Winchester.
- Barnes, H. J., M.R.C.P., L. & L.M., L.S.A.
Lt.-Col. R.A.M.C.
- Barnes, R. W., M.R.C.P.
Retired Lt.-Col. R.A.M.C.
13 Cornwall Road, Dorchester.
- Barnes, W. G. K., M.D.R.U.I., and M.Ch.,
L.S.A.
Fleet Surg. R.N.
- Barry, T. D. C., L.R.C.P.I., M.R.C.S.
Retired Lt.-Col. I.M.S., Bombay.
- Bartlett, B. S., M.R.C.S., L.R.C.P.
Capt. R.A.M.C.
- Bastian, W., M.R.C.S., L.R.C.P.
Surg. R.N.
- Battye, W. R., B.Sc., M.B., M.S., F.R.C.S.,
L.R.C.P.
Capt. I.M.S.
Address: C/o Messrs. H. S. King & Co.,
9 Pall Mall, S.W.
- Bean, A. C., M.R.C.S., L.R.C.P.
Staff Surg. R.N.
- Bentham, R., L.R.C.P., L.R.C.S.
Retired Insp. Gen. R.N.
- Berkeley-Hill, O. A. R., M.A., M.B., B.Ch.,
M.R.C.S., L.R.C.P.
Capt. I.M.S.
Address: C/o Messrs. T. Cook & Son, Lud-
gate Circus, E.C.
- Berne, J. G., L.R.C.P.I., L.R.C.S.I., L.M.,
D.P.H.
Retired Capt. R.A.M.C.
- Bharucha, R. H., M.R.C.S., L.R.C.P.
Lieut. I.M.S.
- Birch, H. P., M.R.C.S., L.R.C.P.
Retired Major R.A.M.C.
- Birt, C., L.R.C.P., M.R.C.S.
Lt.-Col. R.A.M.C.
Address: C/o Sir C. R. McGrigor, Bt. & Co.,
25 Charles Street, St. James Square, S.W.
- Blenkinsop, A. P., M.R.C.S., L.R.C.P.
Maj. R.A.M.C.
- Blenkinsop, F. L., M.B., L.S.A.
Maj. I.M.S., Madras.
- Bolton, F. E., M.R.C.S., L.R.C.P.
Surg. R.N.
- Bowden, W., D.S.O., M.R.C.S., L.R.C.P.,
L.S.A.
Retired Fleet Surg. R.N.
Address: 28 Charlton Road, Blackheath, S.E.
(& 14 The Village, Old Charlton, Kent).
- Bowie, R. F., M.R.C.S., L.R.C.P.
Retired Dep. Insp. Gen. R.N.
- Boyd, J. F., M.R.C.S., L.R.C.P.
Capt. I.M.S.
- Brown, E. H., M.D., M.R.C.P., F.R.C.S.,
L. & L.M., D.P.H.
Lt.-Col. I.M.S.
- Browne, W. W., M.R.C.S., L.R.C.P., D.P.H.
Capt. R.A.M.C.
Address: C/o Messrs. Holt & Co., 3 White-
hall Place, S.W.
- Center, W. R., M.B., C.M., M.R.C.S., L.R.C.P.
Staff Surg. R.N.
- Chambers, A. J., M.R.C.S., L.R.C.P.
Maj. R.A.M.C.
Address: "Simla," Station Road, Netley.
- Churton, J. G., M.R.C.S., L.R.C.P., L.M.
Capt. R.A.M.C.
- Cleveland, H. F., M.R.C.S., L.R.C.P.
Lt.-Col. I.M.S., Bengal.
- Cobb, R., M.D., L.R.C.P., M.R.C.S.
Retired Lt.-Col. I.M.S., Bengal.
683 High Road, Leytonstone, N.E.
Address: Midnapore.
- Crocker, H. L., L.R.C.P., M.R.C.S.
Retired Dep. Insp. Gen. R.N.
- Dalal, K. A., M.B., C.M.
Retired Lt.-Col. I.M.S., Madras.
- Davy, P. C. T., M.B., M.R.C.S., L.R.C.P.
Capt. R.A.M.C.
Address: C/o Messrs. Holt & Co., 3 White-
hall Place, S.W.
- De La Cour, G., M.B., B.S., M.R.C.S.,
L.R.C.P.
Lt. R.A.M.C.
Address: C/o Messrs. Holt & Co., 3 White-
hall Place, S.W.
- Dick, M., M.B., B.S., M.R.C.S., L.R.C.P.
Major I.M.S., Madras.
- Dodd, A., M.R.C.S., L.S.A.
Lt.-Col. R.A.M.C.
- Duer, C., M.B., M.R.C.S., L.R.C.P.
Maj. I.M.S., Bengal.
- Duncan, S. E., L.R.C.P., M.R.C.S.
Lt.-Col. R.A.M.C.
- Dykes, Campbell, B.Sc., M.B., M.R.C.S.,
L.R.C.P.
Capt. I.M.S.
- Ellis, E. F., M.R.C.S., L.R.C.P.
Staff Surg. R.N.
- Evans, P., M.B. and B.S., D.P.H., M.R.C.S.,
L.R.C.P.
Maj. R.A.M.C.
- Faichnie, F., M.R.C.S., L.R.C.P.
Maj. R.A.M.C.
- Faichnie, N., M.B., B.S., D.P.H., R.C.P.S.
Maj. R.A.M.C.
- Fairbank, C. B., M.R.C.S., L.R.C.P.
Staff Surg. R.N.

- Firth, R. H., F.R.C.S., D.P.H.
Lt.-Col. R.A.M.C.
- Foster, J. R., M.R.C.S., L.R.C.P.
Capt. R.A.M.C.
- Franklin, Sir B., K.C.I.E., M.R.C.S., L.S.A.
Retired Surg.-Gen. I.M.S., Bengal
Hon. Phys. to H.M. The King.
- France, J. M., M.R.C.S., L.R.C.P.
Retired Fleet Surg. R.N.
Address: 33 St. George's Square, N.W.
- Gaskell, A., F.R.C.S., M.R.C.S., L.R.C.P.
Fleet Surg. R.N.
- Gee, F. W., M.B., B.S., M.R.C.S. and L.S.A.
Lt.-Col. I.M.S., Bengal.
- Gidney, H. A. J., F.R.C.S., D.P.H., L.S.A.
Major I.M.S.
- Gill, G. A., M.R.C.S., L.R.C.P.
Capt. I.M.S.
- Goddard, G. H., M.R.C.S., L.R.C.P.
Capt. R.A.M.C.
- Green, D. R., M.D., B.S.
Maj. I.M.S.
- Griffith, G., M.R.C.S., L.S.A.
Brig.-Surg. Lt.-Col. I.M.S., Bengal
(Retired).
- Harkness, G. F. I., M.R.C.S., L.R.C.P.
Capt. I.M.S.
- Harries, H., L.R.C.P., M.R.C.S.
Retired Fleet Surg. R.N.
- Haslett, J. C., M.D., M.Ch.R.U.I., L.A.H.,
L.M.
Lt.-Col. R.A.M.C.
- Hastings, W. H., M.A., M.B., B.C.
Surgeon R.N.
- Hore, E. W., M.B., M.R.C.S., L.R.C.P.,
D.P.H.
Lt.-Col. I.M.S., Bengal.
- Hoskyn, D. T., M.B., L.R.C.P., M.R.C.S. and
L.S.A.
Fleet Surg. R.N.
- Hudson, E., F.R.C.S., L.S.A.
Lt.-Col. I.M.S., Bengal.
- Hunter, C. B., M.R.C.S., L.R.C.P.
Retired Lt.-Col. I.M.S.
- Inkson, E. T., V.C., M.R.C.S., L.R.C.P.
Major R.A.M.C.
- James, S. P., M.B., M.R.C.S., L.R.C.P.,
D.P.H.
Major I.M.S.
- Jeans, F. A., L.R.C.P. and L.M., M.R.C.S.
Retired Dep. Insp. Gen. R.N.
- Jennings, E., M.R.C.S., L.S.A.
Lt.-Col. I.M.S., Bengal.
- Jones, J. M., L.R.C.P., L.R.C.S.
Col. A.M.S.
- Kemp, D. C., M.R.C.S., L.R.C.P., L.S.A.
Capt. I.M.S.
Address: 52 Coverdale Road, Shepherd's
Bush, W.
- Leicester, J. C. H., B.Sc., M.D., B.S.,
F.R.C.S., M.R.C.P.
Major I.M.S.
Address: C/o Messrs. Grindley & Co., 11
Hastings Street, Calcutta.
- Ley, G., M.R.C.S., L.R.C.P.
Surgeon R.N.
- Lloyd, R. E., D.Sc., M.B., M.R.C.S., L.R.C.P.
Capt. I.M.S.
- Lory, W. M., M.R.C.S., L.S.A.
Retired Fleet Surg. R.N.
- Love, R. L., B.A.R.U.I., M.D., M.Ch.,
L.M.R.C.P.I.
Retired Lt.-Col. R.A.M.C.
Address: C/o Messrs. Holt & Co., 3 White-
hall Place, S.W.
- McLoughlin, W. M., L.S.A.
Capt. R.A.M.C.
Address: C/o Messrs. Holt & Co., 3 White-
hall Place, S.W.
- Magill, J. C. B., M.A.R.U.I., M.D., M.Ch.,
M.R.C.S.
Col. R.A.M.C.
- Maitland, P. E., M.R.C.S., L.R.C.P.
Fleet Staff Surg. R.N.
- Male, M. T., M.B., D.P.H.
Surg. R.N.
- Marsden, J. C., M.R.C.S., L.S.A.
Retired Lt.-Col. I.M.S., Madras.
- Marshall, W. E., M.R.C.S., L.R.C.P.
Fleet-Surg. R.N.
- Martin, J. H., D.S.O., M.R.C.S., L.S.A.
Retired Insp. Gen. R.N.
- Martin, J., M.R.C.S., L.R.C.P.
Staff Surg. R.N.
- Mehta, S. B., F.R.C.S.
Lt. I.M.S.
- Melville, H. G., M.D., C.M., F.R.C.S.
Lt.-Col. I.M.S.
- Melville, H. B., M.B., C.M.
Lt.-Col. I.M.S.
- Morphew, E. M., M.R.C.S., L.R.C.P.
Maj. R.A.M.C.
- Morwood, J., M.D., M.Ch., R.U.I., M.A.O.,
B.M.A.
Lt.-Col. I.M.S., Bengal.
- Mummery, N. H., M.R.C.S., L.R.C.P.
Staff Surg. R.N.
- Murray, J. H., M.B., M.R.C.S., L.R.C.P.,
D.P.H.
Capt. I.M.S.
Address: C/o Messrs. King, King & Co.,
Bombay.
- Nunnerley, P. J., M.R.C.S., L.R.C.P.
Retired Capt. R.A.M.C.
- Parakh, D. N., L.R.C.P., M.R.C.S.
Retired Lt.-Col. I.M.S., Bombay.
- Parsons, W., M.R.C.S., L.R.C.P.
Late Lt. R.A.M.C.
Address: C/o Messrs. Elder, Dempster &
Co., Las Palmas, Grand Canary.
- Penn, J. E., M.R.C.S., L.R.C.P.
Retired Staff Surg. R.N.
- Perry, F. F., L.R.C.P., F.R.C.S.
Lt.-Col. I.M.S., Bengal.
- Pilgrim, H. W., M.B., F.R.C.S., L.S.A.
Maj. I.M.S., Bengal.
- Prichard, A. H., M.R.C.S., L.R.C.P.
Retired Surg. R.N.

- Rait, J. W. F., M.B., B.S., L.S.A.
Major I.M.S.
Address: C/o Messrs. H. S. King & Co.,
Calcutta.
- Robbins, H. J., M.D., C.M., L.S.A.
Retired Col. A.M.S.
- Rugg, G. F., M.R.C.S., L.R.C.P.
Capt. R.A.M.C.
- Scroggie, W. R. J., M.R.C.S., L.R.C.P.
Capt. I.M.S.
- Semon, H. C. G., M.A., M.B., B.Ch.,
M.R.C.P.
Lt. I.M.S.
- Sharood, E. J., M.D., M.R.C.S.
Retired Dep. Insp. Gen. R.N.
- Sheldon, A. I., M.R.C.S., L.R.C.P.
Staff Surg. R.N.
- Sheldrake, E. N., L.R.C.P., M.R.C.S.
Retired Surg. Lt.-Col. Grenadier
Guards.
Address: 15 St. George's Square, S.W.
- Silcock, A., B.A., M.D., B.Ch., L.M., R.C.P.I.,
D.P.H.
Retired Lt.-Col. I.M.S., Bengal.
- Smith, F. C., M.B., B.S., F.R.C.S., L.R.C.P.,
L.S.A.
Retired Surg. Maj. I.M.S.
- Spencer, C. G., M.B., F.R.C.S., L.R.C.P.
Maj. R.A.M.C.
Address: 65 The Avenue, Kew Gardens
Surrey.
- Spencer, F. H., M.D., C.M., M.R.C.S., L.S.A.,
D.P.H.
Retired Surg. A.M.D.
- Stallard, H. G. F., L.R.C.P., L.R.C.S., L.F.P.S.
Major R.A.M.C.
- Stanley, E. H. B., M.R.C.S., L.R.C.P.
Capt. I.M.S.
Address: Messrs. Grindlay, Groom & Co.,
Bombay.
- Steele, W. L., M.R.C.S., L.R.C.P.
Major R.A.M.C.
- Steen, R., M.D., B.Ch., B.A.O.
Capt. I.M.S.
- Sunder, C. E., M.D., M.R.C.S., L.S.A.
Lt.-Col. I.M.S., Bengal.
- Taylor, H. S., M.R.C.S., L.R.C.P.
Capt. R.A.M.C.
- Thakur, K. S., M.R.C.S., L.R.C.P.
Lt. I.M.S.
- Thomas, W. F., M.D., M.R.C.S., L.S.A.
Retired Lt.-Col. I.M.S., Madras.
Address: Firwood, Forest Road, Brans-
kome Park, Bournemouth.
- Thorold, W. G., L.R.C.P., M.R.C.S.
Maj. I.M.S., Bengal.
- Thorpe, L. L. G., L.S.A.
Capt. R.A.M.C.
- Tidbury, J., M.D., R.U.I., M.Ch., L.M.
Retired Lt.-Col. R.A.M.C.
- Triggs, J. B. B., M.B., C.M., M.R.C.S., L.S.A.
Retired Staff-Surg. R.N.
- Trimble, C. E., L.R.C.P., L.R.C.S., L.F.P.S.
Late Lt. R.A.M.C.
- Wallace, G. S., M.B., D.P.H.
Capt. R.A.M.C.
Address: C/o Messrs. Holt & Co., 3 White-
hall Place, S.W.
- Walton, H. B. G., M.R.C.S., L.R.C.P., D.P.H.
Major R.A.M.C.
- Wanhill, C. F., M.R.C.S., L.R.C.P., D.P.H.
Major R.A.M.C.
- Waters, J. M., M.R.C.S., L.S.A.
Late Brig. Surg. Army.
- Webb, A. L. A., M.R.C.S., L.R.C.P., D.P.H.
Capt. R.A.M.C.
- Welch, G., M.R.C.S., L.R.C.P.
Fleet Surg. R.N.
- Williams, E. McK., M.R.C.S., L.R.C.P.
Maj. R.A.M.C.
- Woodyatt, H. C., M.R.C.S., L.R.C.P.
Late Surg. R.N.
Address: Over, Cheshire.
- Woolbert, H. R., M.B., F.R.C.S.
Lt.-Col. I.M.S., Bengal.



INDEX.

- Act. College (Transfer), 1905, xix-xxxiii.
 Address of Officers, xcvi-xcvii.
 Admission of Students, 11.
 Almanack, vi-xvii.
 Anæsthetics, 51.
 Apothecaries, Society of, 23.
 Appointments open to Students, 30-31.
 Atchison Scholarship, 29.
 Atkinson Morley Scholarship, 28.
 —, Examination Papers, lxxx1.
- Bacteriology, 45.
 Bruce Medal, 29.
 Bucknill Scholarship, 28.
 —, Examination Papers, lxxviii.
- Cambridge, University of, 21.
 Chemical Pathology, 45.
 Childhood, Diseases of, 43.
 Chronological List of Hospital Staff, xviii-ci.
 Class Examinations, Examination Papers, lxxxiv.
 Clinical Lectures, 50.
 College of Physicians, 24.
 College of Surgeons, 23.
 College of Physicians and Surgeons, 21.
 Committees of Hospital, li-lii.
 Composition Fees, 25-26.
 Corporation of University College Hospital, 1-liii.
- Dean, Attendance of, 11.
 Dean's Report, 1-8.
 Deans, List of former, lix.
 Degrees of Universities, 18-21.
 Dental Surgery, 49.
 Diplomates, lxxiv-lxxvii.
 Directory of Former Students, cii-clxxvii.
 Diseases of Childhood, 43.
 — of Ear, 48.
 — of Eye, 47.
 — of Nose, 48.
 — of Skin, 49.
 — of Throat, 48.
 Durham, University of, 21.
- Ear, Diseases of, 48.
 Electro-Radiographic Department, 52.
 Entrance Exhibitions, 28.
 —, Examination Papers, lxxx1.
 Erichsen Prize, 29.
 Examination Papers, lxxviii-lxxxvii.
- Exhibitioners, lxx-lxxvii.
 Eye, Diseases of, 47.
- Fees, 25-27.
 —, Composition, 25.
 Fellowes Clinical Medals, 29.
 Fellows of University College (Faculty of Medicine), lxii-lxiv.
 Fevers, 53.
 Filliter Exhibition, 29.
 Final Studies, 16.
 — Subjects, Professors of, lx-lxi.
 Forensic Medicine, 44.
 Former Deans, lix.
 — Professors, lx.
 — Students, cii-clxxvii.
- Graduates and Undergraduates of the Universities of London, Oxford, Cambridge, and Durham, lxviii-lxxxiii.
 Graduates from University College and Medical School, lxviii-lxx.
 — in Honours, lxxi-lxxxiii.
 Graduation, Regulations, 18-21.
 Graduation at the University of Cambridge, 21.
 — Durham, 21.
 — London, 18-20.
 — Oxford, 20.
 Gynæcology, 42.
- Histology, 45.
 History of University College Hospital, xlv-xlvi.
 Honours, University of London, lxx-lxxi.
 Hospital Corporation, 1-liii.
 —, History, xlv-xlvi.
 —, Medical Officers of, 14.
 —, Officers of, lii-liiii.
 Hospital Fees, 27.
 Hygiene, 50.
- Instruction to Students, 15-17.
 Intermediate Studies, 16.
- Lectures, Time-tables of, 54-55.
 Lecturers, Regulations respecting, liv-lvi.
 Library, 33.
 —, Donations to, xciii.
 —, Regulations, lvi-lviii.
 Liston Medals, 29.
 —, Examination Papers, lxxxiii.
 London University, 18-19.

- Medallists, lxx-lxxvii.
 Medical Council, General, 15.
 Medical Officers, Visits of, 56.
 Medical School, Former Students of, cii-clxxvii.
 — —, History of, xlii-xliv.
 — —, Prospectus, 9-58.
 — —, Students 1909-10, xc-xcii.
 — —, Teaching Staff, 12-13.
 Medical School, Students' House and Nurses' Home, xlvii-xlix.
 Medical Society, 33-35.
 Medicine, 37-38.
 — Clinical, 38.
 — Forensic, 44.
 Medicine (Faculty of), Fellows of, lxxii-lxxiv.
 — —, Former Deans of, lxx.
 — —, Former Students of, cii-clxxvii.
 Memorials, xcv.
 Mental Diseases, 49.
 — Physiology, 49.
 Midwifery, 42.
 Morbid Anatomy, 43-44.
 Museum of Pathological Anatomy, 32.

 Nose, Diseases of, 48.

 Officers' Training Corps, 35-36.
 Officers of Hospital, 14.
 —, Addresses of, xcvi-xcvii.
 Operative Surgery, 40.
 Ophthalmic Medicine and Surgery, 47.
 Oxford, University of, 20.

 Pathological Anatomy, Museum of, 32.
 Pathology, 44-47.
 Pharmacy, 53.
 Physicians, College of, 21-24.
 Postgraduate Instruction, 17.
 Practical Pharmacy, 53.
 Preliminary Studies, 16.
 Prizes, 28-29.
 Prize-Winners, lxxxviii.
 Professors, Regulations Respecting, liv-lvi.
 Professors of Final Subjects, lx-lxi.
 Prospectus, 9-58.
 Public Examinations, Results of, 57-58.
 Public Health, 50.
 — —, Diploma in, 24.

 Qualification, Regulations, 21-24.

 Register of Former Students, 36.
 Registration of Students, 15.

 Regulations as to Graduation and Qualification, 18-24.
 — respecting Professors, Lectures and Teachers, liv-lvi.
 —, Library, lvi-lviii.
 Report of Dean, 1-8.
 Research Department, Published Papers, xciii.
 Research Work, 45.
 Results of Public Examinations, 57-58.

 Scholars, lxx-lxxvii.
 Scholarships, 28-29.
 Service Members, lxxiii.
 Skin Diseases, 49.
 Society, Medical, 33-35.
 Society of Apothecaries, 23.
 Statutes, Management, xxxiii-xli.
 Students, Admission, 11.
 —, Appointments open to, 30-31.
 —, Entrance of, 15.
 —, Instructions to, 15-17.
 —, List of, 1909-10, xc-xcii.
 —, Registration of, 15.
 Students' House, xlvii-xlix.
 Surgeons, College of, 21-23.
 Surgery, 39-42.
 —, Clinical, 39.

 Teachers, Regulations respecting, liv-lvi.
 Teaching Staff, 12-13.
 Terms, 11.
 Therapeutics, 37.
 Throat, Diseases of, 48.
 Time Table of Lectures and Demonstrations, 54-55.
 Transfer Act, 1905, xix-xxxiii.
 Tropical Pathology, 46.
 Tuke Medals, 29.

 Undergraduates from University College and Medical School, lxx-lxxii.
 University College Hospital (*see* Hospital).
 University College Hospital Medical School (*see* Medical School).
 University Degrees, 18-21.
 University of London, Courses of Study, 18-20.
 —, Graduates and Undergraduates of, from University College and Medical School, lxxviii-lxx.
 —, Do. do. in Honours, lxxi-lxxii.

 Vacations, 11.
 Vaccination, 53.
 Vice-Dean, Attendance, 11.
 Visits of Medical Officers, 56.



