

Calendar : session MDCCCCVII - MDCCCCVIII / University College Hospital Medical School, University of London.

Contributors

University College Hospital (London, England). Medical School.

Publication/Creation

London : Taylor & Francis, 1907.

Persistent URL

<https://wellcomecollection.org/works/bxdtqfzn>

License and attribution

Conditions of use: it is possible this item is protected by copyright and/or related rights. You are free to use this item in any way that is permitted by the copyright and related rights legislation that applies to your use. For other uses you need to obtain permission from the rights-holder(s).



Wellcome Collection
183 Euston Road
London NW1 2BE UK
T +44 (0)20 7611 8722
E library@wellcomecollection.org
<https://wellcomecollection.org>

UNIVERSITY COLLEGE HOSPITAL
MEDICAL SCHOOL.
UNIVERSITY OF LONDON.

CALENDAR.



SESSION

MDCCCCVII—MDCCCCVIII.

LONDON:

AND FRANCIS, RED LION COURT, FLEET STREET.

1907.

M

5749



22503035024

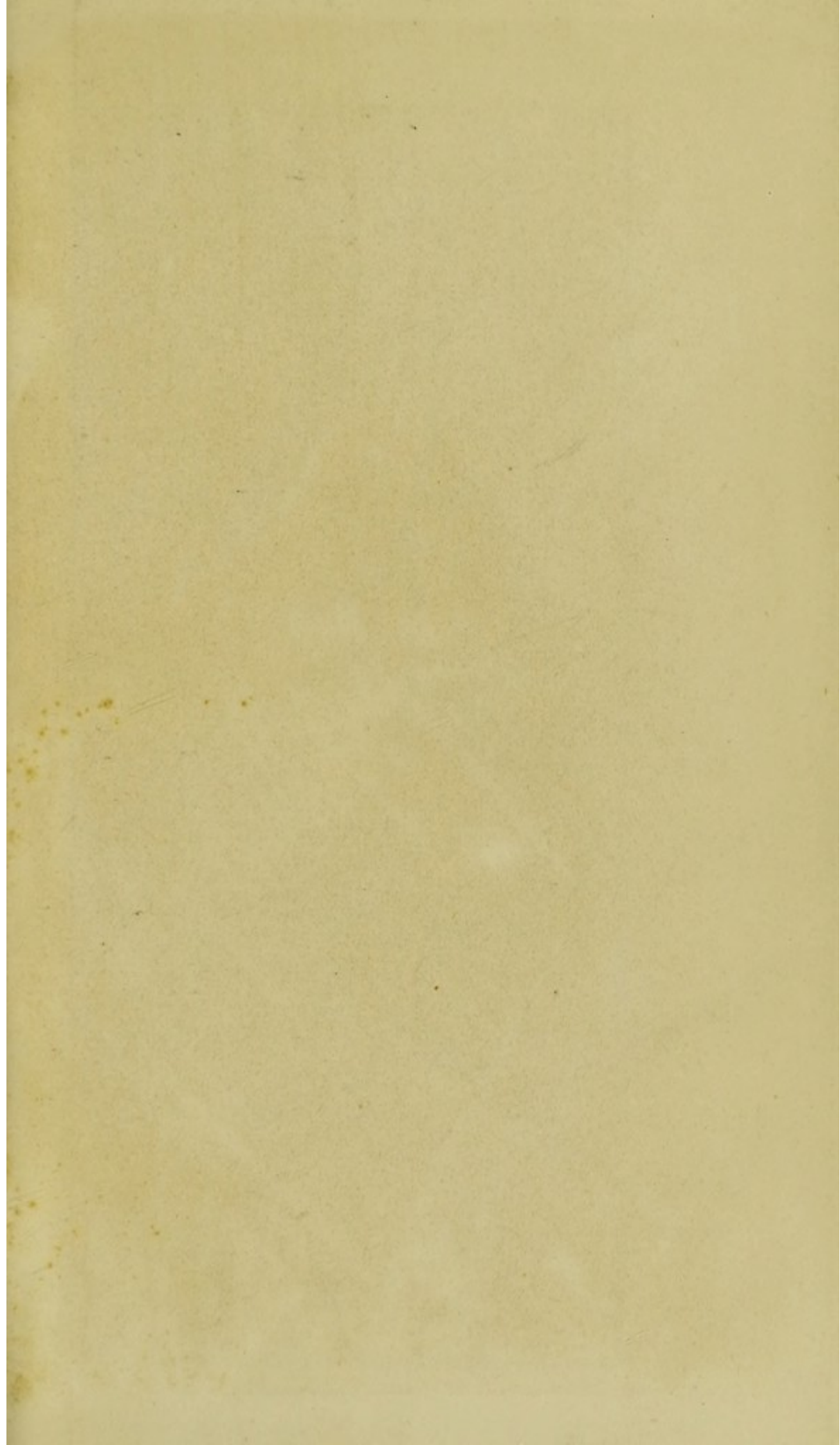

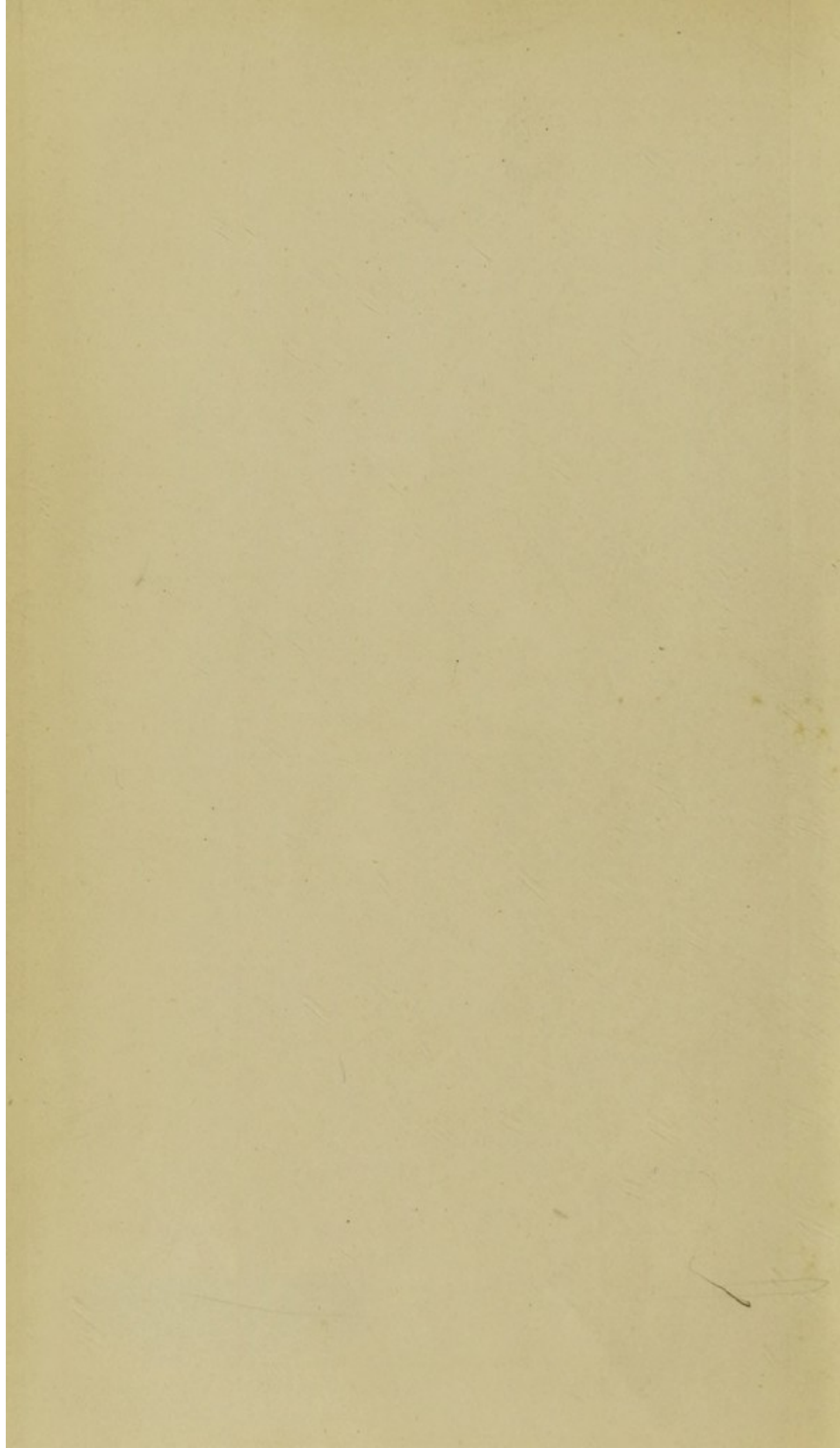

WINDSOR,
READING, and
to ATHLETIC
GROUND
PERIVALE,
25 minutes.
EALING,
ACTON.

HAMMERSMITH,
CHISWICK,
Kew,
RICHMOND.

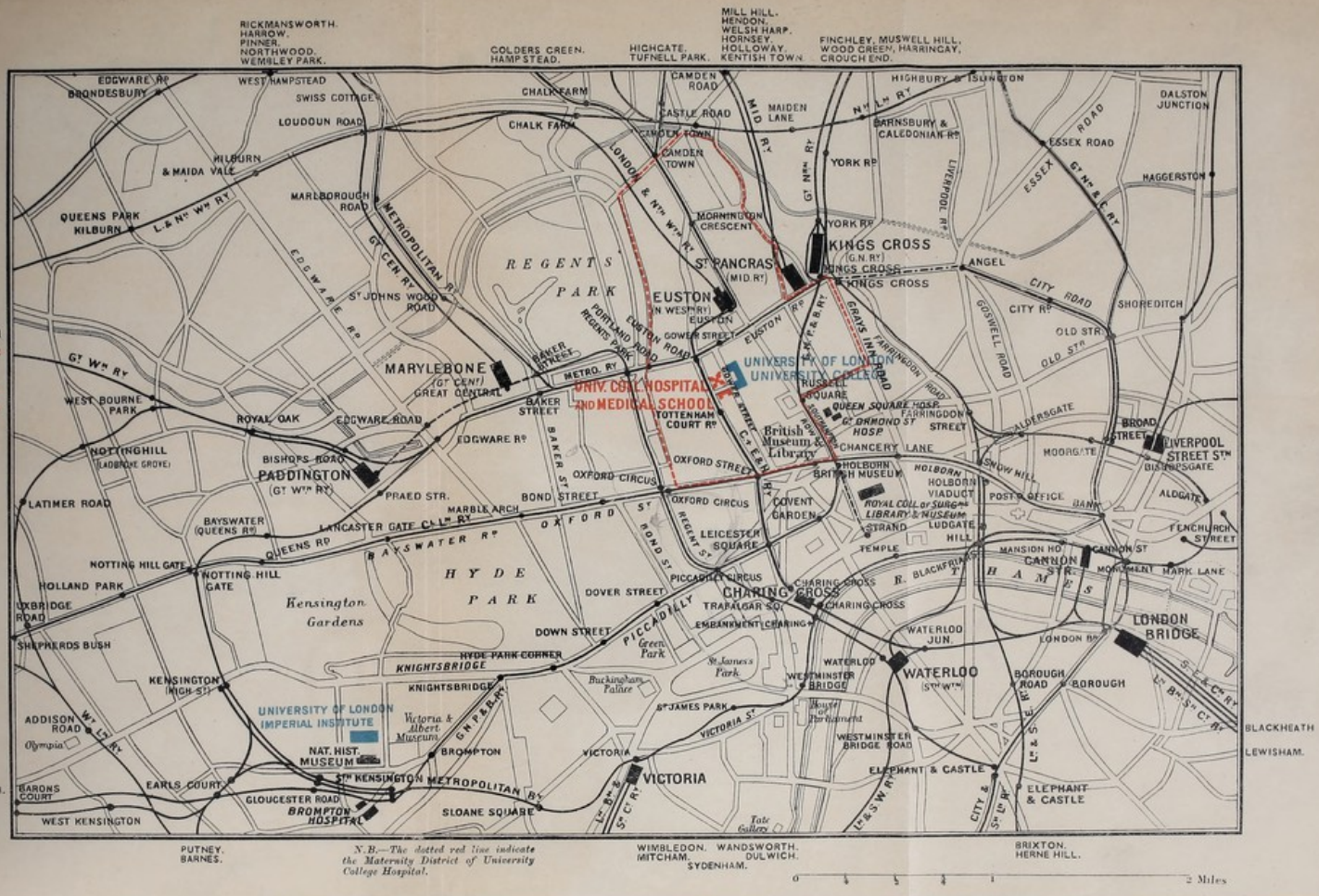

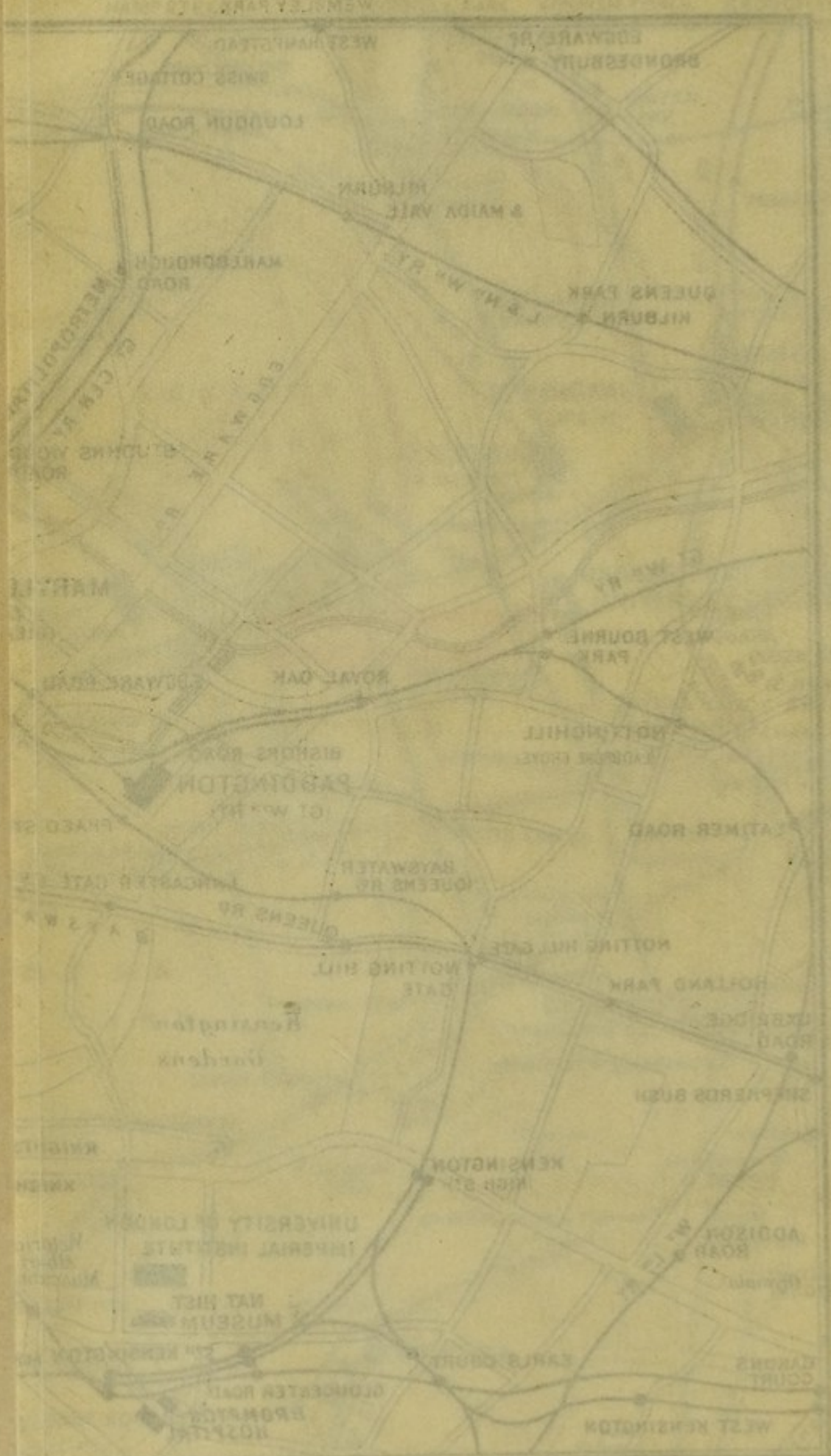

W. & A. - The date
of the edition
of the map
is given in the
margin.

W. & A. - The date
of the edition
of the map
is given in the
margin.

22198

UNIVERSITY COLLEGE HOSPITAL
MEDICAL SCHOOL.

UNIVERSITY OF LONDON.

C A L E N D A R.

S E S S I O N

MDCCCCVII—MDCCCCVIII.

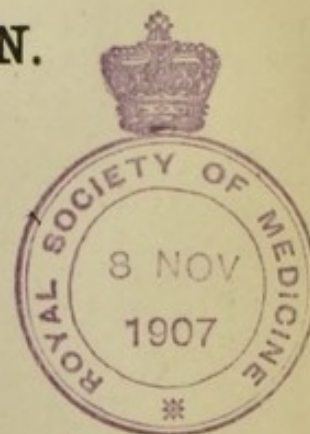

LONDON:
TAYLOR AND FRANCIS, RED LION COURT, FLEET STREET.
1907.

UNIVERSITY COLLEGE HOSPITAL.
(Blundell Maple Gift.)

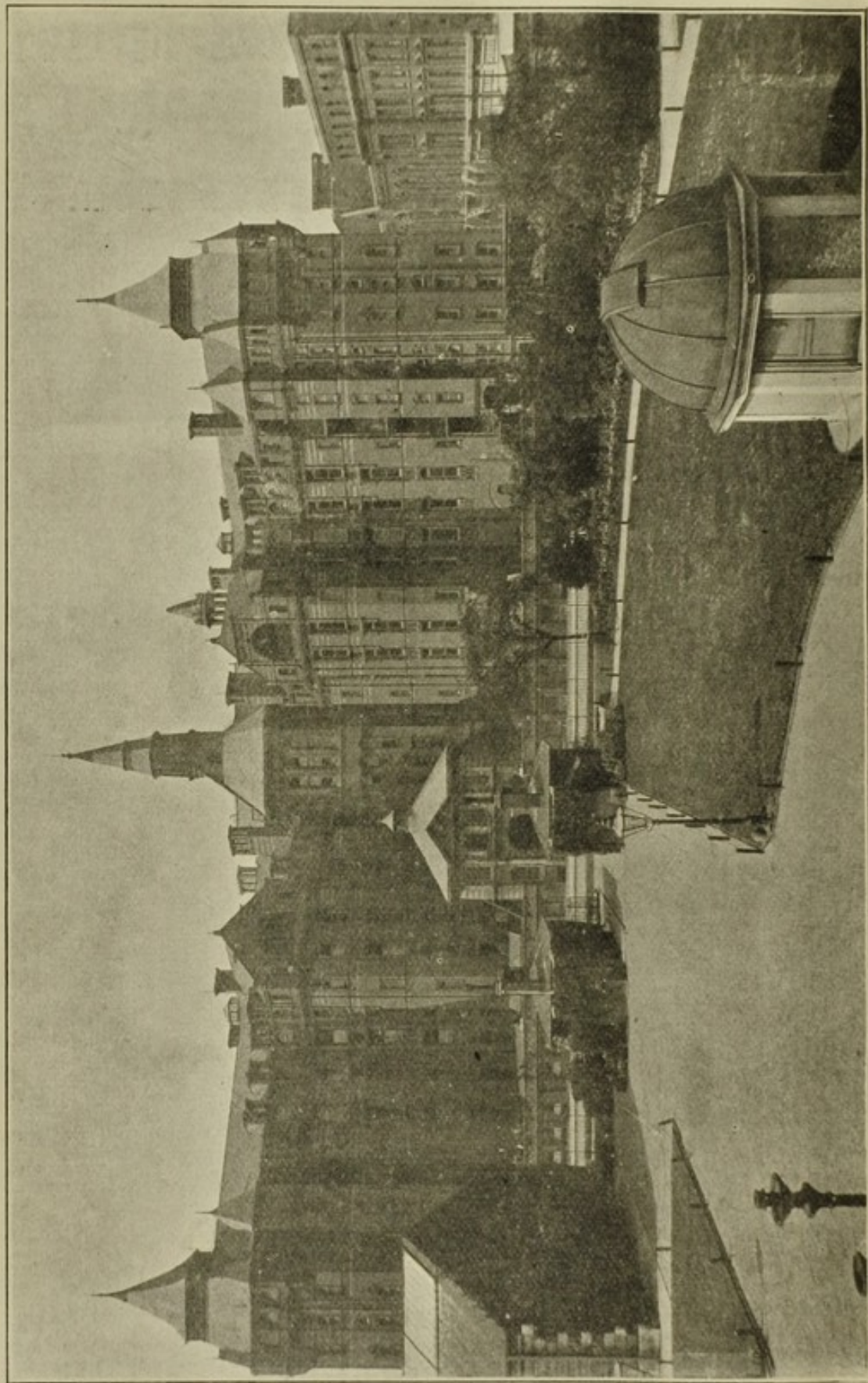

Opened by H.R.H. The Duke of Connaught on November 6th, 1906.

5749

CONTENTS.

	Page
ILLUSTRATION—University College Hospital	ii
CONTENTS	iii-iv
ILLUSTRATION—Medical School Buildings	v
ALMANACK	vi-xvii
FOUNDATION OF COLLEGE; INCORPORATION	xviii
UNIVERSITY COLLEGE LONDON (TRANSFER) ACT, 1905..	xix-xxxiii
STATUTES	xxxiii-xli
HISTORY OF UNIVERSITY COLLEGE HOSPITAL MEDICAL SCHOOL	xlii-xliv
HISTORY OF UNIVERSITY COLLEGE HOSPITAL	xlvi-xlv
MEDICAL SCHOOL, STUDENTS' HOUSE AND NURSES' HOME.	xlvii-xlix
THE CORPORATION OF UNIVERSITY COLLEGE HOSPITAL ..	l-liii
Members of Committees and Officers	li-liii
REGULATIONS RESPECTING PROFESSORS, LECTURERS, AND TEACHERS OF THE SCHOOL	liv-lvi
LIBRARY REGULATIONS	lvi-lvii
DEAN'S REPORT, Session 1906-1907	lviii-lxii
Memorials of the late CHRISTOPHER HEATH and G. V. POORE	lxi-lxii
PROSPECTUS	1-50
Introductory Note	1-2
Medical School, Teaching Staff	4-5
Hospital, Officers of	6
Instructions to Medical Students	7-10
Regulations as to Graduation and Qualification	10-16
Fees	17-19
Scholarships, Exhibitions, Medals, and Prizes	20-21
Appointments open to Students	22-23
Museum of Pathological Anatomy	24-25
Library	25
Medical Society	25-26
Register of Former Students	26
COURSES OF INSTRUCTION:	27-44
Medicine	27-28
Therapeutics	27
Surgery	29-32
Operative Surgery	31
Midwifery and Gynæcology	32-33
Diseases of Childhood	33
Forensic Medicine	33
Pathology and Morbid Anatomy	34-36

	Page
Diseases of the Eye	37
Diseases of Ear, Nose, and Throat	37-39
Diseases of the Skin	39
Mental Physiology	39
Mental Diseases	39
Dental Surgery	40
Hygiene and Public Health	40
Instruction in the use of Anæsthetics	41
Clinical Lectures	41
Electro-Therapeutic Department	42
Radiographic and Photographic Department	43
Practical Pharmacy	43
Fevers	44
Vaccination	44
Time-Tables	45-46
Visits of Medical Officers	47
Results of Public Examinations in 1906	48-50
DEANS OF FACULTY OF MEDICINE	lxiii
PROFESSORS OF FINAL SUBJECTS	lxiv
FELLOWS OF UNIVERSITY COLLEGE	lxv-lxvii
SCHOLARS, EXHIBITIONERS, AND MEDALLISTS	lxviii-lxx
GRADUATES AND UNDERGRADUATES OF VARIOUS UNIVERSITIES	lxxi-lxxvi
GRADUATES AND UNDERGRADUATES IN HONOURS OF UNIVERSITY OF LONDON	lxxiv-lxxv
SERVICE MEMBERS AND DIPLOMATES	lxxvii-lxxx
EXAMINATION PAPERS	lxxxix-lxxxix
PRIZES AND CERTIFICATES	xc-xci
MEMORIALS	xcii
LIST OF STUDENTS	xciii-xciv
ADDRESSES OF OFFICERS	xcv-xcvi
DIRECTORY OF FORMER STUDENTS of the Faculty of Medicine of University College and of University College Hospital Medical School	xcvii-cxxxv
Index	cxxxvi
Map	facing front cover.

UNIVERSITY COLLEGE HOSPITAL MEDICAL SCHOOL, STUDENTS' HOUSE
AND NURSES' HOME. (Donald Currie Gift.)

UNIVERSITY COLLEGE HOSPITAL
MEDICAL SCHOOL AND NURSES'
HOME
SIR DONALD CURRIE
PAUL WATERHOUSE ARCHT.

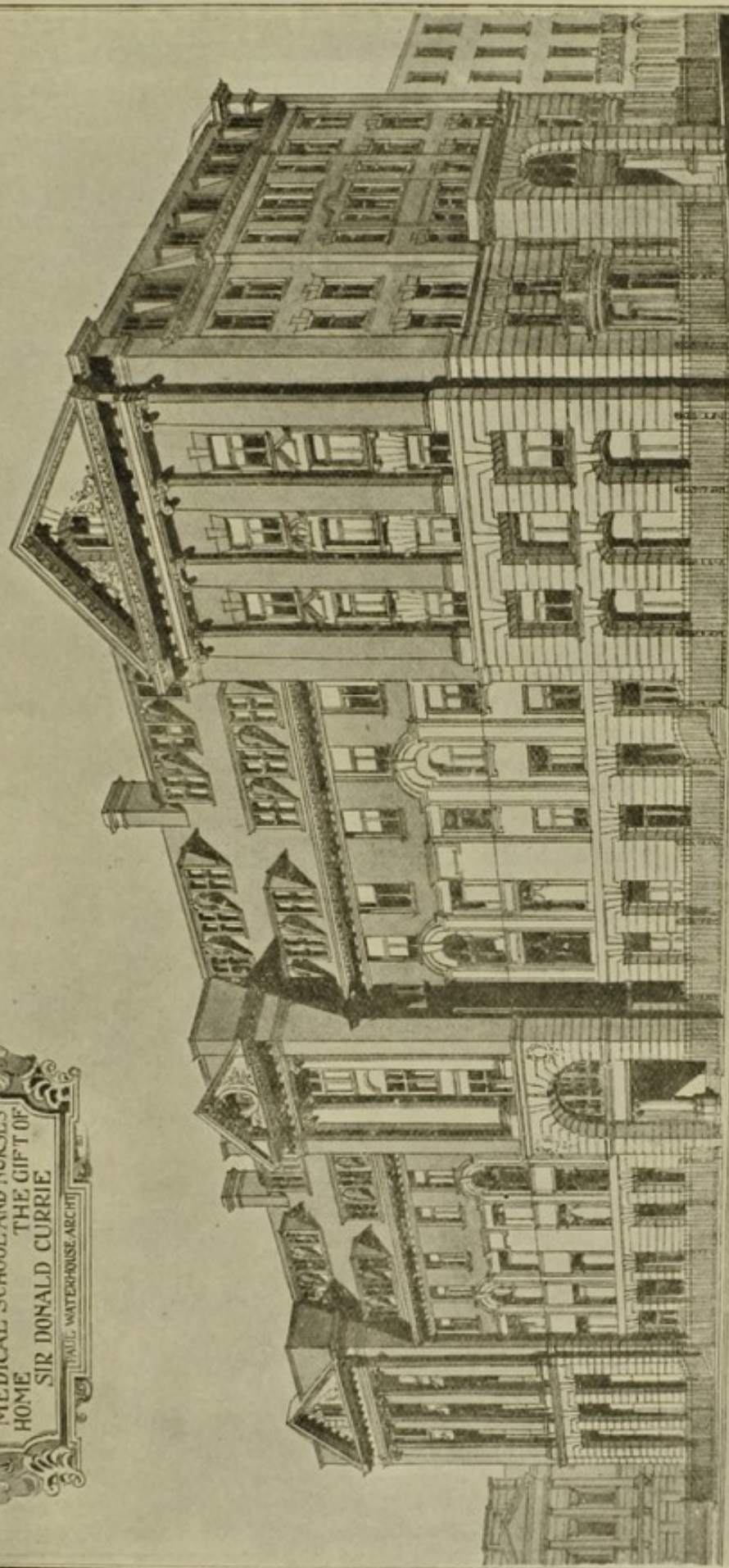

A L M A N A C K, 1907-1908.
UNIVERSITY COLLEGE HOSPITAL
AND
MEDICAL SCHOOL.

SEPTEMBER 1907.

1	S	
2	M	*Exam. for H.P.—Sir T. Barlow. Financial year begins.
3	TU	Exam. for Obstetric Assistant—Dr. Spencer.
4	W	
5	TH	
6	F	
7	S	
8	S	
9	M	
10	TU	
11	W	
12	TH	
13	F	
14	S	
15	S	
16	M	Univ. of Durham—Exams. for B.Hy and D.P.H. begin.
17	TU	
18	W	
19	TH	
20	F	Univ. of Durham—M.D. (Practitioners) and M.S. Exams. begin. " " 3rd and Final M.B. Exams. begin.
21	S	Entrance Scholarships : Last day for giving notice to compete.
22	S	
23	M	
24	TU	Entrance Scholarships Examinations.
25	W	
26	TH	
27	F	Last day of entry for M.B., B.S. (Univ. of Lond.).
28	S	
29	S	
30	M	The Dean and Vice-Dean attend to advise Students from 2-4 P.M.

* Probable date.

OCTOBER 1907.

1	TU	The Dean and Vice-Dean attend to advise Students from 2-4 P.M. Last day of entry for M.D. Exam. Branch V (Univ. of Lond.).
2	W	Winter Session commences. Introductory Address, Distribution of Medals and Prizes by Sir Richard Douglas Powell, Bart., K.C.V.O., P.R.C.P., at 3 P.M. Old Students' Dinner—Library, 7 P.M.: Sir William Gowers, F.R.S., Chairman. School Committee (Special Meeting at 2.45 P.M.). D.P.H. Camb. Part I.
3	TH	
4	F	
5	S	
6	S	
7	M	D.P.H. Camb. Part II. Special Course for Final F.R.C.S. begins.
8	TU	Dr. Dudley Buxton's Course of Lectures begins: alternate Fridays at 5 P.M. (see special notices). Conjoint Board—Final Exam.: Medicine (1st paper).
9	W	" " " " (2nd paper). School Committee at 8.30 P.M. Junior Clinical Medicine Classes begin. Clinical Lecture.
10	TH	Conjoint Board—Final Exam.: Midwifery.
11	F	" " " " Surgery.
12	S	
13	S	
14	M	*Exam. for H.S.—Mr. Godlee.
15	TU	
16	W	Clinical Lecture.
17	TH	School Finance and General Purposes Committee, 4.30 P.M.
18	F	
19	S	
20	S	
21	M	
22	TU	
23	W	Clinical Lecture. University Senate, 4.30 P.M.
24	TH	
25	F	
26	S	
27	S	
28	M	Univ. of Lond.—Final Exam. M.B., B.S. begins.
29	TU	
30	W	Clinical Lecture.
31	TH	

NOVEMBER 1907.

1	F	Last day of entry for M.D. Branches I-IV (Univ. of Lond.). *Exam. for H.P.—Dr. Martin.
2	S	
3	S	
4	M	Mr. Sidney Spokes's Course of Lectures on Dental Surgery begins.
5	TU	
6	W	Opening of New Hospital (Blundell Maple gift) by H.R.H. The Duke of Connaught, 1906. Clinical Lecture. School Committee, 8.30 P.M.
7	TH	*Primary F.R.C.S. Exam. begins.
8	F	
9	S	
10	S	
11	M	
12	TU	
13	W	Clinical Lecture.
14	TH	School Finance and General Purposes Committee, 4.30 P.M.
15	F	
16	S	
17	S	
18	M	
19	TU	University of Oxford—D.P.H. Exam. begins.
20	W	Clinical Lecture. School Committee, 8.30 P.M.
21	TH	
22	F	*Final F.R.C.S. Exam. begins.
23	S	
24	S	
25	M	
26	TU	
27	W	Clinical Lecture.
28	TH	
29	F	
30	S	

* Probable date.

DECEMBER 1907.

1	S	
2	M	*Exam. for Obstetric Assistant—Dr. Spencer, and H.S. to Mr. Johnson and Mr. Flemming. Examination: M.D. & M.S. Univ. of Lond.
3	TU	
4	W	Clinical Lecture.
5	TH	Univ. of Oxford—M.B., B.Ch. : 1st Exam. " " " " 2nd Exam.
6	F	
7	S	
8	S	
9	M	Univ. of Camb.—3rd Exam. M.B., B.C. Part I.
10	TU	" " 3rd Exam. M.B., B.C. Part II.
11	W	Clinical Lecture. University Senate, 4.30 P.M.
12	TH	School Finance and General Purposes Committee at 4.30 P.M.
13	F	*Exam. for H.S.—Mr. Bilton Pollard, and H.P.—Dr. Russell.
14	S	Last day of entry for Inter. M.B., B.S. (Univ. of Lond.).
15	S	
16	M	Application for post of Casualty Surgical Officer.
17	TU	
18	W	School Committee, 8.30 P.M.
19	TH	
20	F	
21	S	Christmas Vacation commences. M.D. & M.S. (Univ. of Lond.) Pass Lists published.
22	S	
23	M	
24	TU	
25	W	Christmas Day.
26	TH	
27	F	
28	S	
29	S	
30	M	
31	TU	

JANUARY 1908.

1	W	
2	Th	
3	F	
4	S	
5	S	
6	M	Christmas Vacation ends. *D.P.H. Exam. Royal Coll. of Phys. & Surgeons, Part I.
7	Tu	
8	W	School Committee at 8.30 P.M.
9	Th	Final Exam.: Midwifery.
10	F	" " Surgery.
11	S	
12	S	
13	M	*D.P.H. Exam. Royal Coll. of Phys. & Surgeons, Part II.
14	Tu	*Conjoint Board—Final Exam.: Medicine (1st paper).
15	W	* " " " " " (2nd paper). Clinical Lecture.
16	Th	*Conjoint Board—Final Exam.: Midwifery. School Finance and General Purposes Committee, 4.30 P.M.
17	F	" " " " Surgery.
18	S	
19	S	
20	M	
21	Tu	
22	W	Clinical Lecture. University Senate, 4.30 P.M.
23	Th	
24	F	
25	S	
26	S	
27	M	
28	Tu	
29	W	Clinical Lecture
30	Th	
31	F	

* Probable date.

FEBRUARY 1908.

1	S	*Exam. for H.P.—Dr. Bradford.
2	S	
3	M	
4	TU	
5	W	Clinical Lecture.
6	TH	
7	F	
8	S	
9	S	
10	M	
11	TU	
12	W	Clinical Lecture.
13	TH	*Exam. for H.S.—Mr. Barker.
14	F	
15	S	
16	S	
17	M	
18	TU	
19	W	Clinical Lecture. School Committee at 8.30 P.M.
20	TH	
21	F	
22	S	
23	S	
24	M	*Exams. for Fellowes' Clinical Medicine Medal, Senior & Junior, begin. Senior Examination conducted by the Holme Professor of Clinical Medicine.
25	TU	
26	W	Clinical Lecture.
27	TH	School Finance and General Purposes Committee at 4.30 P.M.
28	F	
29	S	

* Probable date.

MARCH 1908.

1	S	
2	M	*Exam. for Obstetric Assistant—Dr. Spencer. Examination for Liston Gold Medal in Clinical Surgery begins, conducted by the Holme Professor of Clinical Surgery.
3	TU	
4	W	Clinical Lecture.
5	TH	
6	F	
7	S	
8	S	
9	M	
10	TU	Last day for return of books to Library.
11	W	Clinical Lecture.
12	TH	*Exam. for H.P.—Sir Thomas Barlow.
13	F	
14	S	
15	S	
16	M	Class Examinations in Systematic Medicine and Surgery and in Practical Pathology begin.
17	TU	
18	W	Clinical Lecture. School Committee at 8.30 P.M.
19	TH	
20	F	
21	S	
22	S	
23	M	Univ. of Durham.—B.Hy. & D.P.H. Exams. commence.
24	TU	
25	W	Winter Session ends. Erichsen Prize Examination begins (see special notices for dates). Clinical Lecture.
26	TH	School Finance and General Purposes Committee at 4.30 P.M.
27	F	Univ. of Durham.—3rd & Final M.B. Exams. commence. " " M.D. (Practitioners) & M.S. Exams. commence.
28	S	Application for Atchison and Atkinson Morley Scholarships to be sent in.
29	S	
30	M	
31	TU	*Conjoint Board—Final Exam.: Medicine, 1st paper.

* Probable date.

APRIL 1908.

1	W	Last day of entry for M.B., B.S. Exam. (Univ. of Lond.).—D.P.H. Camb. Pt. I. Conjoint Board—Final Exam.: Medicine, 2nd paper.
2	TH	" " " " Midwifery.
3	F	" " " " Surgery.
4	S	
5	S	
6	M	D.P.H. Camb. Part II. *Special Course for the Final F.R.C.S. Exam. commences.
7	TU	
8	W	
9	TH	
10	F	
11	S	
12	S	
13	M	
14	TU	*Exam. for H.S.—Mr. Godlee.
15	W	
16	TH	School Finance and General Purposes Committee, 4.30 P.M.
17	F	Good Friday.
18	S	
19	S	
20	M	Easter Monday.
21	TU	Univ. of Cambridge.—3rd M.B. Exam. Part II.
22	W	Univ. of Durham.—M.D. (Essay) & B.S. Exams. commence.
23	TH	
24	F	Last day for sending in applications for the Atchison and Atkinson Morley Scholarships.
25	S	
26	S	
27	M	Summer Session begins.
28	TU	
29	W	
30	TH	First Stone of University College laid by the Duke of Sussex, 1827.

* Probable date.

MAY 1908.

1	F	Last day of entry for M.D. Exam. Branch V (Univ. of Lond.). *Exam. for H.P.—Dr. Martin. Clinical Lecture.
2	S	
3	S	
4	M	Atkinson Morley Scholarship Examination begins this month (see special notices for dates). Univ. of London—M.B., B.S. Exam. begins.
5	TU	
6	W	Clinical Lecture. University Presentation Day. School Committee at 8.30 P.M.
7	TH	*Primary F.R.C.S. Exam. begins.
8	F	
9	S	
10	S	
11	M	
12	TU	
13	W	Clinical Lecture. University Senate, 4.30 P.M.
14	TH	School Finance and General Purposes Committee at 4.30 P.M.
15	F	
16	S	
17	S	First Stone of University College Hospital laid, 1833.
18	M	
19	TU	
20	W	Clinical Lecture.
21	TH	
22	F	*Final F.R.C.S. Exam. begins.
23	S	University Athletic Sports.
24	S	
25	M	
26	TU	
27	W	Clinical Lecture.
28	TH	
29	F	
30	S	
31	S	

* Probable date.

JUNE 1908.

1	M	*Exam. for Obst. Asst.—Dr. Spencer, and H.S. to Mr. Johnson & Mr. Flemming. Last day of entry for M.D. Branches I-IV (Univ. of Lond.). Examination for Fellowes' Clinical Medicine Medal, Senior & Junior, begins. Senior Examination conducted by Dr. Martin. Examination for Liston Gold Medal in Clinical Surgery begins, conducted by Mr. Bilton Pollard.
2	Tu	
3	W	Clinical Lecture.
4	Th	
5	F	
6	S	
7	S	
8	M	Whit Monday. Univ. of Cambridge.—1st & 2nd M.B., B.C. Exams. begin. " " " 3rd M.B., B.C. Exam. Part I. begins.
9	Tu	
10	W	Clinical Lecture. School Committee at 8.30 P.M.
11	Th	Foundation Stone of Medical School laid by Sir Donald Currie in 1906.
12	F	*Exam. for H.P.—Dr. Russell. *Exam. for H.S.—Mr. Bilton Pollard.
13	S	Applications to be made for post of Casualty Surgical Officer.
14	S	
15	M	Univ. of Cambridge 3rd M.B. Part I.
16	Tu	
17	W	Clinical Lecture. University Senate, 4.30 P.M.
18	Th	Univ. of Oxford 1st & 2nd M.B. Examinations begin.
19	F	
20	S	
21	S	Foundation Stone of New Hospital (Blundell Maple gift) laid by H.R.H. The
22	M	[Prince of Wales, 1898.]
23	Tu	
24	W	Clinical Lecture.
25	Th	School Finance and General Purposes Committee at 4.30 P.M.
26	F	
27	S	
28	S	
29	M	
30	Tu	

JULY 1908.

1	W	Univ. of Lond.—M.D. and M.S. Exams. begin. Clinical Lecture.
2	TH	
3	F	
4	S	
5	S	
6	M	Class Examinations in Systematic Gynæcology and Obstetric Medicine, in Forensic Medicine, in Therapeutics, and in Ophthalmic Medicine and Surgery begin. Also in General Pathology (Filliter Exhibition). D.P.H. Exam. Royal Coll. of Phys. & Surg., Part I.
7	TU	*Conjoint Board—Final Exam.: Medicine (1st paper). * " " " " " (2nd paper).
8	W	Clinical Lecture. School Committee at 8.30 P.M.
9	TH	*Conjoint Board—Final Exam.: Midwifery.
10	F	* " " " " " Surgery.
11	S	
12	S	
13	M	Univ. of Durham.—B.Hy. & D.P.H. Exam.—D.P.H. Exam. Roy. Coll. of Phys. & Surg., Part II.
14	TU	
15	W	School Committee at 8.30 P.M.
16	TH	School Finance and General Purposes Committee at 4.30 P.M. Summer Session ends.
17	F	Univ. of Durham.—Third and Final M.B. Exam.
18	S	" " M.D. Practitioners. M.D. & M.S. Lists (Univ. of Lond.) [published.]
19	S	
20	M	
21	TU	
22	W	University Senate, 4.30 P.M.
23	TH	
24	F	
25	S	*Exam. for H.S.—Mr. Barker.
26	S	
27	M	
28	TU	
29	W	
30	TH	
31	F	

* Probable date.

AUGUST 1908.

1	S	*Exam. for H.P.—Dr. Bradford.
2	S	
3	M	
4	Tu	
5	W	
6	Th	
7	F	
8	S	
9	S	
10	M	
11	Tu	
12	W	
13	Th	
14	F	
15	S	
16	S	
17	M	
18	Tu	
19	W	
20	Th	
21	F	
22	S	
23	S	
24	M	
25	Tu	
26	W	
27	Th	
28	F	
29	S	
30	S	
31	M	End of Financial Year.

* Probable date.

UNIVERSITY COLLEGE, LONDON,

WAS FOUNDED IN THE YEAR 1826,
AND OPENED ON OCTOBER 1ST, 1828,

UNDER THE TITLE OF

“THE UNIVERSITY OF LONDON:”

THE INSTITUTION WAS INCORPORATED

AS

“UNIVERSITY COLLEGE, LONDON,”

BY

ROYAL CHARTER, DATED NOVEMBER 28TH, 1836,

WHICH WAS ANNULLED BY

ACT OF PARLIAMENT, PASSED JUNE 24TH, 1869,

WHEREBY THE COLLEGE WAS RE-INCORPORATED WITH ADDITIONAL
POWERS, AND DIVESTED OF ITS PROPRIETARY CHARACTER.

THE ABOVE ACT OF 1869

WAS ANNULLED BY

ACT OF PARLIAMENT, PASSED JULY 11TH, 1905,

KNOWN AS THE

UNIVERSITY COLLEGE LONDON (TRANSFER) ACT 1905
(5 Edward VII.),

BY WHICH

THE CORPORATION OF

“NORTH LONDON OR UNIVERSITY COLLEGE
HOSPITAL”

WAS CONSTITUTED

FOR CARRYING ON THE WORK OF

THE HOSPITAL

AND

“UNIVERSITY COLLEGE HOSPITAL MEDICAL
SCHOOL.”

AN ACT

FOR TRANSFERRING UNIVERSITY COLLEGE LONDON TO
THE UNIVERSITY OF LONDON AND FOR OTHER
MATTERS CONNECTED THEREWITH AND FOR AMENDING
THE UNIVERSITY OF LONDON ACT 1898.

[ROYAL ASSENT 11TH JULY 1905.]

WHEREAS the Council of University College London with the consent of the members of the College have agreed with the University of London that the College and the property and trust funds of the College except such as belong to or are held in trust for North London or University College Hospital and the school of advanced medical studies connected therewith and the boys' school carried on by the College or any of them shall be transferred to the University with the intent that the College may be continued under the direct control of the University as a place of teaching and research in which wide academic culture may be secured by the variety of the subjects taught in different faculties including preliminary and intermediate medical studies :

Preamble.

And whereas it is expedient that this agreement should be carried into effect and that provision should be made for carrying on the work of the said hospital and school of advanced medical studies :

And whereas it is expedient that provision should be made for carrying on the work of the said boys' school :

And whereas it is expedient to make certain consequential amendments in the University of London Act 1898 and to remove certain doubts as to the constitution of committees of the Senate of the University and as to the power of the Senate to apply trust funds and the income thereof towards the costs of administering those funds :

And whereas the purposes aforesaid cannot be effected without the authority of Parliament :

MAY IT THEREFORE PLEASE YOUR MAJESTY

That it may be enacted and be it enacted by the King's most excellent Majesty by and with the advice and consent of the Lords Spiritual and Temporal and Commons in this present Parliament assembled and by the authority of the same as follows :

1. This Act may be cited as the University College London (Transfer) Act 1905.

Short title.

2. In this Act unless the context otherwise requires—

The expression "The University" means the University of London;

The expression "the corporation of the College" means the

Definitions.

32 and 33 Vict
c. xxiii.

corporation constituted by the University College (London) Act 1869 :

The expression "the College" means the institution known as University College London exclusive of the hospital medical school and boys' school :

The expression "the hospital" means the hospital known as North London or University College Hospital the expression "the medical school" means the school of advanced medical studies connected with the hospital and the expression "the corporation of the hospital" means the corporation constituted by this Act for carrying on the hospital and medical school :

The expression "the boys' school" means the boys' school now carried on by the corporation of the College :

The expression "the corporation of the boys' school" means the corporation constituted by this Act for carrying on the boys' school :

The expression "appointed day" means the first day of September one thousand nine hundred and five or such later day as the Commissioners may appoint either generally or with reference to any particular provision of this Act and different days may be appointed for different purposes and different provisions of this Act whether contained in the same section or in different sections :

The expression "the Commissioners" means the Commissioners appointed by or under this Act for the time being holding office.

Transfer of
University
College to
University
of London.

3. (1) As from the appointed day the College and all rights powers (whether exercised with respect to the College or to other bodies) duties real and personal property (including trust funds) and liabilities of or vested in or held by the corporation of the College immediately before the appointed day (except such as are by this Act transferred to the corporation of the hospital or the corporation of the boys' school) shall by virtue of this Act be transferred to and become vested in the University.

(2) The Senate of the University shall in accordance with the provisions of the University of London Act 1898 make statutes and regulations for the management of the College and in framing such statutes and regulations the Senate shall give effect to the provisions specified or indicated in the First Schedule to this Act:

(3) As from the appointed day the annual value of the land which may be held by the University without licence in mortmain shall be twenty-five thousand pounds in addition to the annual value of such lands buildings hereditaments and possessions as may be from time to time exclusively used and occupied for the immediate purposes of the University.

Constitution
of hospital.

4. (1) As from the appointed day the persons described in Part I. of the Second Schedule to this Act shall be constituted a body corporate by the name of "North London or University College Hospital" for the purpose of carrying on the hospital and the medical school and shall by the name aforesaid have perpetual succession and shall have a common seal with power to sue and be sued and to hold without licence in mortmain land of an annual value not exceeding ten

thousand pounds in addition to the annual value of such lands buildings hereditaments and possessions as may be from time to time exclusively used and occupied for the immediate purposes of the hospital and the medical school.

(2) As from the appointed day the hospital and all land and buildings between Gower Street and Tottenham Court Road in the County of London vested in the corporation of the College and all other real and personal property (including trust funds) and liabilities of or vested in or held by the corporation of the College immediately before that day in respect or for the purposes of the hospital or of the medical school except the land and buildings now used by the medical school and forming part of the College on the east side of Gower Street shall by virtue of this Act be transferred to and become vested in the corporation of the hospital.

(3) The constitution and management of the hospital and the medical school shall be regulated in accordance with the statutes made for the purpose by the Commissioners and in framing those statutes the Commissioners shall give effect to the provisions specified or indicated in Part II. of the Second Schedule to this Act.

5. (1) As from the appointed day the persons described in Part I. of the Third Schedule to this Act shall be constituted a body corporate by the name of "University College School Hampstead" for the purpose of carrying on the boys' school and shall by the name aforesaid have perpetual succession and shall have a common seal with power to sue and be sued and to hold without licence in mortmain land of an annual value not exceeding ten thousand pounds in addition to the annual value of such lands buildings hereditaments and possessions as may be from time to time exclusively used and occupied for the immediate purposes of the boys' school.

Constitution
of boys'
school.

(2) As from the appointed day the boys' school and all real and personal property (including trust funds) and liabilities of or vested in or held by the corporation of the College immediately before that day in respect or for the purposes of the boys' school (except the land and buildings now used by the school and forming part of the College land and buildings in Gower Street) shall by virtue of this Act be transferred to and become vested in the corporation of the boys' school.

(3) The constitution and management of the boys' school shall be regulated in accordance with statutes made for the purpose by the Commissioners and in framing those statutes the Commissioners shall give effect to the provisions specified or indicated in Part II. of the Third Schedule to this Act. So far as they concern the constitution and management of the boys' school this Act and the statutes of the Commissioners may at any time be altered by a scheme made under the Endowed Schools Acts 1869 to 1873 and 1874 or the Charitable Trusts Acts 1853 to 1894.

6. (1) There shall be a body of Commissioners styled "the University College Transfer Commissioners" and consisting in the first instance of the following persons namely:—

Appointment
of Commis-
sioners.

One person to be appointed by His Majesty in Council,
The Right Honourable Lord Justice Cozens-Hardy,

Sir Edward Henry Busk,
Sir John Rotton, K.C., and
Professor John Rose Bradford.

(2) If and whenever any vacancy occurs among the Commissioners it shall be lawful for His Majesty in Council to appoint a person to fill the vacancy.

(3) The Commissioners may appoint or employ such persons as they may think necessary for the execution of their duties under this Act, and may assign to them such duties and remuneration as they think proper.

(4) Any expenses incurred by the Commissioners shall be paid by the University.

Duration and
proceedings of
Commissioners.

7. (1) The powers of the Commissioners shall continue until the end of the year one thousand nine hundred and six and no longer but it shall be lawful for His Majesty from time to time upon the advice of His Privy Council to continue the powers of the Commissioners for such time as His Majesty thinks fit but not beyond the end of the year one thousand nine hundred and seven.

(2) The Commissioner appointed by His Majesty in Council and in the event of his ceasing to be a Commissioner the person appointed by His Majesty in Council to fill the vacancy so caused shall be the chairman of the Commissioners and in case of his absence from any meeting the Commissioners present at such meeting shall choose a chairman.

(3) The powers of the Commissioners may be exercised at any meeting at which three or more Commissioners are present.

(4) In case of an equality of votes on a question at a meeting the chairman of the meeting shall have a second or casting vote in respect of that question.

(5) The Commissioners shall have a common seal which shall be judicially noticed.

(6) Any act of the Commissioners shall not be invalid by reason only of any vacancy in their body but if at any time and as long as the number of Commissioners is less than four the Commissioners shall discontinue the exercise of their powers.

(7) The Commissioners may if they think fit take evidence on any matters dealt with by them under this Act and shall hear any representations made to them by or on behalf of the University of London or the Convocation thereof or any body or person affected.

Powers of
Commissioners.

8. The Commissioners shall make statutes for the matters for which statutes are to be made by them under this Act and may make orders—

- (a) providing for the temporary use by the corporation of the hospital for the purposes of the medical school and by the corporation of the boys' school for the purposes of the boys' school respectively for a reasonable period of parts of the College buildings and for the temporary use by the University

for the purposes of the College for a reasonable period of parts of the buildings of the medical school and prescribing the terms on which such temporary use is to be allowed ;

- (b) determining any questions as to what property (including trust funds) and liabilities are by this Act transferred to the University the corporation of the hospital and the corporation of the boys' school respectively and if necessary apportioning any property trust fund or liability ;
- (c) making any alterations in the terms of any trust which may be rendered necessary or proper in consequence of the transfer of the funds under this Act ; and
- (d) determining any question which under this Act is to be determined by the Commissioners ;

and generally may make all such arrangements and do all such things as may be necessary or proper for facilitating the continuance of the work of the College the hospital the medical school and the boys' school and otherwise carrying this Act into effect and any order of the Commissioners so made shall have effect as if enacted in this Act.

9. (1) When any statute has been made by the Commissioners a notice of its having been made and of the place where copies of it can be obtained shall be published in the London Gazette and the statute shall be laid as soon as may be before both Houses of Parliament and shall not be valid until it has been approved by His Majesty in Council. Approval of statutes.

(2) If either House of Parliament within forty days exclusive of any period of prorogation after a statute has been laid before it presents an address praying His Majesty to withhold his assent from the statute or any part thereof no further proceedings shall be taken on the statute or on the part thereof to which the address relates but this provision shall be without prejudice to the making of a new statute.

(3) The University of London or the Convocation thereof or any body or person directly affected by any such statute may within three months after the notification thereof in the London Gazette petition His Majesty in Council to withhold his approval of the whole or any part thereof.

(4) His Majesty in Council may refer any such petition to a Committee of the Privy Council with a direction that the Committee hear the petitioner personally or by counsel and report specially to His Majesty in Council on the matter of the petition.

(5) Thereupon it shall be lawful for His Majesty by Order in Council either to declare his approval of the statute in whole or in part or to signify his disapproval thereof in whole or in part but any such disapproval shall be without prejudice to the making of a new statute.

(6) The costs of any petition under this section may be regulated by the Committee to which the petition is referred.

Trust funds.

10. (1) All trust funds by this Act transferred to the University or the corporation of the hospital or the corporation of the boys' school shall subject to any alterations in the terms thereof which may be made by the Commissioners under this Act be held upon the same trusts as those on which they were held by the corporation of the College before the transfer.

(2) For removing doubts it is hereby declared that the University may subject during tenure of office to the privileges hitherto enjoyed by existing professors and other officers deduct in any year from the income of any trust fund vested in the University whether under this Act or otherwise such a proportion not exceeding five per cent. as may in the opinion of the Senate of the University be required to meet the expenses of administering the income of the fund.

Committees of the Senate.

11. For removing doubts it is hereby declared that without prejudice to the general control of the Senate of the University persons not being members of the Senate may be appointed by the Senate to be members of any committee of the Senate other than the Academic Council the Council for External Students and the Board to promote the Extension of University Teaching and that the Senate may delegate to any committee appointed to manage an institution controlled by the Senate such powers or duties in relation thereto as they may think fit.

Saving for existing professors &c.

12. (1) The professors assistant professors teachers and officers who immediately before the appointed day hold office under the corporation of the College shall as from that day hold their offices as nearly as may be upon the like terms and conditions and with the like privileges under the University the corporation of the hospital and the corporation of the boys' school (as the case may require) as they would have held the same under the corporation of the College if this Act had not been passed.

(2) If any question arises as to whether any such professor assistant professor teacher or officer is transferred to the University the corporation of the hospital or the corporation of the boys' school or as to the terms and conditions on which any such person holds his office or place the question shall be determined by the Commissioners.

(3) Every person who immediately before the appointed day is a fellow of University College London shall be entitled to retain the title for life.

Pending proceedings &c.

13. (1) If on the appointed day any proceeding or any cause of action is pending or existing by or against the corporation of the College the same shall not abate be discontinued or be in any way prejudicially affected by reason of anything in this Act but the proceeding or cause of action may be continued prosecuted and enforced by or against the University the corporation of the hospital or the corporation of the boys' school (as the case may require) as it might have been by or against the corporation of the College if this Act had not been passed but not further or otherwise.

(2) All contracts deeds bonds agreements and other instruments subsisting immediately before the appointed day and affecting the corporation of the College shall be of as full force and effect against or in favour of the University the corporation of the hospital or the corporation of the boys' school (as the case may require) and may be enforced as fully and effectually as if instead of the corporation of the College the University the corporation of the hospital or the corporation of the boys' school as the case may require had been a party thereto.

14. Any will or other testamentary document whether made before or after the passing of this Act which contains any bequest gift or trust in favour of the corporation of the College the College the hospital the medical school or the boys' school shall not fail by reason of the dissolution of the corporation of the College or of anything in this Act but shall be read and have effect as if it had been made in favour of (a) the University for the purposes of the College or (b) the corporation of the hospital or (c) the corporation of the boys' school according to the intent and purpose thereof.

Saving for wills
&c.

15. In calculating the annual value of land which under this Act may be held without licence in mortmain the value of any lands transferred by this Act shall not be included and the annual value shall be computed at the rack-rent which might have been got for the lands at the time of their acquisition.

Annual value for
purposes of
Mortmain Acts.

16. The first statutes made by the Senate of the University under this Act shall be laid on the table of both Houses of Parliament simultaneously with the statutes made by the Commissioners under this Act.

Time at which
statutes to be
laid before
Parliament.

17. As from the day appointed by the Commissioners for the purpose the corporation of the College shall be dissolved and the University College (London) Act 1869 shall be repealed.

Dissolution of
College. 32 & 33
Vict. c. xxiii.

18. All costs charges and expenses preliminary to and of and incidental to the preparing applying for obtaining and passing of this Act shall be paid by the University.

Costs of Act.

Schedules referred to in the foregoing Act.

FIRST SCHEDULE.

MATTERS TO BE PROVIDED FOR BY STATUTES REGULATING THE COLLEGE.

1. The University shall as far as its means and other duties permit maintain and develop the College as an institution in which wide academic culture may be secured by the variety of the subjects taught in different faculties including preliminary and intermediate medical studies.

2. There shall be constituted a College Committee to advise the Senate and to superintend with such powers as the Senate may delegate to them the work carried on upon the College premises.

3. The College Committee shall be periodically elected by the Senate so however that one quarter of the members of the Committee shall be members of the Professorial Board hereinafter mentioned and that of the remaining three-fourths of the members not more than one-third shall be teachers of the University.

4. The Principal of the University if not a member of the College Committee shall have the right to attend its meetings and to speak thereat but not to vote.

5. The Senate shall allocate to the College Committee such funds as the Senate think proper for the expenses to be incurred by the Committee in the ensuing year. Before any such allocation is made the College Committee shall submit to the Senate a report and estimates of their expenses for the ensuing year and the Senate shall take into consideration the report and estimates so submitted.

6. Any proposal to make any statute or regulation altering or revoking any statute or regulation relating to the management of the College shall be submitted to the College Committee and the Senate shall before making any statute or regulation for carrying the proposal into effect take into consideration any report by the College Committee on the proposal.

7. There shall be constituted a Professorial Board for the purpose of advising and making suggestions to the College Committee on all academical matters and the general management of the College. The following persons whilst teachers in the College shall be members of the Professorial Board:—(1) The Professors who immediately before the appointed day hold office under the corporation of the College; (2) persons subsequently appointed as Professors and Readers or Lecturers in the College whom the Senate having regard to the importance of their work in the College shall nominate to be members of the Professorial Board.

8. The Professorial Board shall be represented on any board of advisors or other body appointed by the Senate with a view to the election of Professors Readers or Lecturers to teach exclusively in the College building or to give therein such teaching as may in the opinion of the Senate qualify them for being members of the Board or with respect to the appointment of any person to be a member of the Board.

9. The Senate shall be empowered to confer upon the Committee of the College by statute or regulation such of the powers usually exercised by the governing body of a school of the University as they may think fit.

10. Two members of the Senate to be co-opted by the Senate after considering any report from the College Committee in relation thereto shall be substituted for the two members of the Senate who under the University of London Act 1898 and the statutes made thereunder are to be appointed by University College London.

11. For the definitions of "internal students" and "faculties" contained in the University of London Act 1898 and the statutes made thereunder the following definitions shall be substituted:—

"Internal students" of the University are students who have matriculated at the University and who are pursuing a course of study approved by the University either—

- (a) under the direct control of the University or a committee appointed thereby or in any one or more schools of the University; or
- (b) under one or more of the appointed or recognised teachers of the University.

The "faculties" will consist of the existing members and of such teachers of the University as may be expressly designated "Appointed Teachers" or admitted to a faculty from time to time by the Senate.

SECOND SCHEDULE.

PART I.—PERSONS CONSTITUTING CORPORATION OF THE HOSPITAL.

1. The persons who immediately before the appointed day are the president vice-presidents and life governors of the hospital according to the rules then in force for the government of the hospital.
2. The persons who on the appointed day are annual subscribers to the hospital of not less than one guinea so long as they continue to subscribe not less than that amount.
3. The persons who may at any time after the appointed day become governors of the hospital according to the rules for the time being in force with respect to the government of the hospital.
4. Any persons who after the appointed day may become annual subscribers to the hospital of not less than three guineas so long as they continue to subscribe not less than that amount.
5. Such of the fellows governors or life governors of University College London as may within six months after the appointed day signify in writing addressed to the secretary of the hospital their desire to be members of the corporation of the hospital.

PART II.—PROVISIONS TO WHICH EFFECT IS TO BE GIVEN BY STATUTES REGULATING THE CONSTITUTION AND MANAGEMENT OF THE HOSPITAL AND MEDICAL SCHOOL.

1. There shall be an annual general meeting of members of the corporation of the hospital at which a president and a treasurer and twelve members of the general committee shall be elected.
2. There shall be a general committee for the government of the hospital and medical school a medical committee to aid in the management of the medical and surgical departments of the hospital a school finance and general purposes committee and a school committee to aid in the management of the medical school.
3. The general committee shall consist of twelve members to be elected at the annual general meeting six members to be elected by the school committee from among their own number and six persons to be co-opted by the members so elected at the first meeting of the committee after the annual general meeting or as soon as possible

thereafter. The committee shall appoint a chairman who may but need not be a member of the committee.

4. The medical committee shall consist of the physicians surgeons assistant physicians and surgeons the dental surgeon and the senior anaesthetist of the hospital and the teacher of hygiene together with such other teachers of the medical school as the general committee may on the recommendation of the medical committee appoint to be members of that committee.

5. The school committee shall consist of all the independent teachers of the medical school.

6. A dean of the medical school shall be elected annually by the school committee. He shall when present preside at the meetings of the school and medical committees.

7. The school finance and general purposes committee shall consist of the treasurer of the hospital and of twelve members of whom six shall be appointed by the school committee and six by the general committee. The school finance and general purposes committee shall administer the funds of the medical school whether allocated to the school by the general committee or derived from fees or from the income of trust funds applicable to the purposes of the medical school.

8. All appointments to the medical staff of the hospital or to the teaching staff of the school shall be made by the general committee after considering a report from the medical committee or the school committee as the case may be.

9. The general committee shall have the power of making statutes and regulations as to the constitution and management of the hospital and medical school supplementing altering or repealing the statutes made by the Commissioners or the statutes and regulations for the time being in force but any regulation so made shall be invalid so far as it is inconsistent with any statute for the time being in force. The provisions of this Act as to the approval of statutes but no others shall apply to the statutes so made.

THIRD SCHEDULE.

PART I.—PERSONS CONSTITUTING THE CORPORATION OF THE BOYS' SCHOOL.

1. All the members of the College who immediately before the appointed day shall be members of the council and such other of the fellows governors and life governors of University College London as may before or within six months after the appointed day signify in writing addressed to the Secretary of the College or of the School their desire to be members of the corporation.

2. Such persons as after the first day of January one thousand nine hundred and one may have contributed or may contribute for the purposes of the school one hundred pounds or having been boys in the school fifty pounds.

3. Such other persons as may be appointed governors of the school by a general meeting of the members of the corporation.

PART II.—PROVISIONS TO WHICH EFFECT IS TO BE GIVEN BY
STATUTES REGULATING THE CONSTITUTION AND MANAGE-
MENT OF THE BOYS' SCHOOL.

1. There shall be an annual general meeting of the members of the corporation of the boys' school held on such day in each year as may be fixed by the governing body: Provided that the first of such meetings shall be held within six months after the expiration of two years from the appointed day. The governing body may at any time call a special general meeting of the members of the corporation.

2. There shall be a Governing Body for the management of the school consisting of sixteen appointed members and two co-opted members. Of the sixteen appointed members eight shall be appointed by the members of the corporation at the annual general meeting two by the London County Council one by the Middlesex County Council two by the University of London one by the University of Oxford one by the University of Cambridge and one by the council of the metropolitan borough of Hampstead. The two co-opted members shall be co-opted by the Governing Body. Provided that the following persons namely:—

The Right Honourable Lord Reay
The Right Honourable Lord Monkswell
Sir Richard Farrant
Thomas Gregory Foster
Walter Baily
James Bourne Benson
George Carey Foster and
Alfred Cotterell Tupp

shall be deemed to be the first eight members appointed by the members of the corporation.

3. The term of office of members of the Governing Body shall be fixed so that members may retire by rotation and that of the members appointed by the corporation two shall retire at the first annual general meeting and two at every alternate general meeting subsequently and that of the other members of the Governing Body two retire at the first annual general meeting and two at every alternate general meeting subsequently held.

4. A retiring member shall be re-eligible.

5. The order of retirement of the first members of the Governing Body shall be determined by agreement or in default of agreement by lot.

6. In the case of a casual vacancy arising by reason of the death or resignation of a member or otherwise the vacancy shall be filled by a new appointment made by the body by whom the vacating member was appointed or in the case of a co-opted member by co-optation but the member so appointed or co-opted shall hold office only until the time when the person in whose place he is appointed or co-opted would have regularly gone out of office and shall then go out of office.

7. No religious test shall be adopted or imposed and no applicant for a school appointment shall be at any disadvantage on the ground of religious opinions.

IN THE MATTER OF THE UNIVERSITY COLLEGE LONDON
(TRANSFER) ACT, 1905.

TO ALL TO WHOM THESE PRESENTS SHALL COME, We, the University
College Transfer Commissioners, send greeting :—

WHEREAS these presents are supplemental to an Order dated the 21st day of May, 1906, and made under our Corporate Seal providing for the temporary use by the North London or University College Hospital, constituted under the above-mentioned Act, for the purposes of the School of Advanced Medical Studies connected with the Hospital, for a reasonable period of parts of the buildings of University College, London, and prescribing the terms on which such temporary use is to be allowed.

And whereas by an Order dated the 29th day of June, 1906, and made under our Corporate Seal, it was ordered and appointed that the 1st day of January, 1907, should be the appointed day under the above-mentioned Act in place of the 1st day of September, 1906.

Now, therefore, we do hereby in pursuance of the said Act, and in exercise of the powers and authorities thereby given to us Order, direct and appoint that the said Order of the 21st day of May, 1906, shall be read and construed in all respects as if the 1st day of January, 1907, had been therein mentioned as the appointed day under the said Act in place of the 1st day of September, 1906, but as from the 31st day of August, 1906, separate accounts shall be kept on the footing so far as may be of the said Order of the 21st day of May, 1906.

Dated the 3rd day of July, 1906.

The Corporate Seal of the Commissioners was
affixed hereto in the presence of

HERBERT H. COZENS-HARDY, }
EDWARD H. BUSK, } *Three of the*
J. F. ROTTON, } *said*
} *Commissioners.*

Seal.

IN THE MATTER OF THE UNIVERSITY COLLEGE LONDON
(TRANSFER) ACT, 1905.

WHEREAS questions have arisen as to what Trust Funds will on the appointed day be by the before-mentioned Act transferred to the University of London, the North London or University College Hospital, hereinafter called the Corporation of the Hospital, and the University College School, Hampstead, hereinafter called the Corporation of the Boys' School respectively.

And whereas questions have arisen concerning certain memorials and works of art lately the property of the University College, London, which are specified in the Fifth Schedule hereto as to whether the same or which of them will by the said Act be transferred to the University or to the Corporation of the Hospital.

And whereas questions have also arisen as to what liabilities will on the appointed day be by the said Act transferred to the University, the Corporation of the Hospital, and the Corporation of the Boys' School respectively.

And whereas we the University College Transfer Commissioners have taken evidence on certain of the said questions and have heard representations made to us in respect thereof on behalf of the University of London and the Committee of the North London or University College Hospital, the Council of University College and the Medical Faculty of University College.

Now, we, the said Commissioners do hereby order and determine as follows:—

- (i) The Trust Funds specified in the First Schedule hereto will as from the appointed day be by the said Act transferred to the University of London;
- (ii) The Trust Funds specified in the Second Schedule hereto will as from the appointed day be by the said Act transferred to the Corporation of the Hospital for the purposes of the said Hospital;
- (iii) The Trust Funds specified in the Third Schedule hereto will as from the appointed day be by the said Act transferred to the Corporation of the Hospital for the purposes of the School of Advanced Medical Studies connected with the Hospital;
- (iv) The Trust Funds specified in the Fourth Schedule hereto will as from the appointed day be by the said Act transferred to the Corporation of the Boys' School;
- (v) The Trust Funds described by the names of Sir Francis Henry Goldsmid, Bart., and Edward Holme, shall as from the appointed day be apportioned in the manner appearing in the First and Third Schedules hereto;
- (vi) The terms of the Trusts regulating the Trust Funds in the

First, Second, Third, and Fourth Schedules hereto shall as from the appointed day be so altered as follows:—

- (a) In every case in which any act or thing is under the existing Trusts to be done or suffered by any officer whose office will cease on or after the appointed day, there shall be substituted for such officer some person to be in that behalf nominated by the Senate of the University of London or the General Committee for the Government of the Hospital or the Governing Body of the School as the case may require;
- (b) As to the Trust Funds specified in the First Schedule hereto by substituting the University of London for University College, London, and the Senate of the said University for the Council of the said College;
- (c) As to the Trust Funds specified in the Second and Third Schedules hereto or such of the same as shall remain unsold on the appointed day by substituting the Corporation of the Hospital for University College, London, and the General Committee for the government of the Hospital and Medical School for the Council of the said College;
- (d) As to the Trust Funds specified in the Fourth Schedule hereto by substituting the Corporation of the Boys' School for University College, London, and the Governing Body of the said School for the Council of the said College;
- (e) The Trusts regulating the application of the fund in the First Schedule mentioned under the name of Sir John C. Bucknill shall be so altered as to provide that the scholarship shall be awarded on condition that the scholar holding the same shall pursue his intermediate medical studies in the University and his advanced medical studies in the Medical School connected with the said Hospital;
- (f) To the Trusts regulating the application of the fund in the First Schedule next mentioned under the name of Heimann there shall be added a direction that the dies of the medal shall be retained by the University and that the University shall yearly deliver to the Corporation of the Boys' School a bronze medal struck from the said dies;
- (vii) The memorials and works of arts specified in the first part of the Fifth Schedule hereto will as from the appointed day be by the said Act transferred to the University, and the memorials and works of art specified in the second part of the said Schedule will as from the said day be by the said Act transferred to the Corporation of the Hospital for the purposes of the said Medical School;
- (viii) All the debts and liabilities of the College remaining unpaid on the 31st day of August, 1906, excepting those by the

said Act transferred to the Corporations of the Hospital and of the School, but including all liabilities to Trust Funds, shall be borne:—

As to three thousand pounds by the University and as to the balance if any of the said debts and liabilities of the College as follows—

As to five equal eighth parts thereof by the University;

As to three equal eighth parts thereof by the Corporation of the Hospital in respect of the School of Advanced Medical Studies connected therewith.

Dated the 24th day of May, 1906.

The Corporate Seal of the Commissioners was affixed in the presence of

HERBERT H. COZENS-
HARDY,
J. R. BRADFORD,

} *Two of the*
 said
} *Commissioners.*

(Seal.)

THE UNIVERSITY COLLEGE TRANSFER COMMISSION.

STATUTES FOR REGULATING the Constitution and Management of the NORTH LONDON OR UNIVERSITY COLLEGE HOSPITAL and the SCHOOL OF ADVANCED MEDICAL STUDIES connected therewith. (Conferred by HIS MAJESTY'S ORDER IN COUNCIL, October 22nd, 1906.)

TO ALL TO WHOM THESE PRESENTS SHALL COME, We, the University College Transfer Commissioners, send greeting:—

WHEREAS by the University College London Transfer Act 1905 (hereinafter called the said Act) it was recited that the Council of University College, London, with the consent of the members of the College, had agreed with the University of London that the College and the property and the Trust Funds of the College except such as belonged to, or were held in trust for, North London or University College Hospital (hereinafter called the Hospital) and the School of Advanced Medical Studies connected therewith, and the Boys' School carried on by the College, or any of them, should be transferred to the University with the intent that the College might be continued under

the direct control of the University as a place of teaching and research in which wide academic culture might be secured by the variety of the subjects taught in different faculties including preliminary and intermediate medical studies and it was by the said Act provided that in the said Act unless the context otherwise required the expression "the College" meant the institution known as University College, London, exclusive of the Hospital, Medical School, and Boys' School, and the expression "the Medical School" meant the school of advanced medical studies connected with the Hospital (also hereinafter called the Medical School) and it was by the said Act further provided that as from the appointed day therein mentioned the College and all property vested in or held by the Corporation of the College immediately before the appointed day except such as were by the said Act transferred to the Corporation of the Hospital or the Corporation of the Boys' School should by the said Act be transferred to and become vested in the University of London and it was by the said Act further enacted that the Senate of the University should make Statutes and Regulations for the Management of the College and that in framing such Statutes and Regulations the Senate should give effect (amongst other provisions) to the following (namely)—That the University shall, as far as its means and other duties permit, maintain and develop the College as an Institution in which wide academic culture may be secured by the variety of the subjects taught in different faculties including preliminary and intermediate Medical Studies and it was by the said Act further enacted that as from the appointed day the persons therein described should be constituted a body corporate by the name of "North London or University College Hospital" (hereinafter called "the Corporation") for the purpose of carrying on the Hospital and the Medical School, and that as from the appointed day certain real estate and personal property therein mentioned including trust funds and liabilities of, or vested in, or held by the Corporation of the College, immediately before that day, in respect or for the purposes of the Hospital or of the Medical School, should be transferred to and become vested in the Corporation of the Hospital.

And whereas the First Part of the Second Schedule to the said Act defining the persons constituting the Corporation is as follows, viz.:—

PART I.—PERSONS CONSTITUTING CORPORATION OF THE HOSPITAL.

1. The persons who immediately before the appointed day are the President, Vice-Presidents, and Life Governors of the Hospital according to the Rules then in force for the government of the Hospital.
2. The persons who on the appointed day are annual subscribers to the Hospital of not less than one guinea so long as they continue to subscribe not less than that amount.
3. The persons who may at any time after the appointed day become Governors of the Hospital according to the rules for the time being in force with respect to the government of the Hospital.
4. Any persons who after the appointed day may become annual subscribers to the Hospital of not less than three guineas so long as they continue to subscribe not less than that amount.

5. Such of the Fellows, Governors or Life Governors of University College London as may within six months after the appointed day signify in writing addressed to the Secretary of the Hospital their desire to be members of the Corporation of the Hospital.

And whereas by virtue of the power conferred on us by the said Act we have appointed that the first day of September 1906 shall be the appointed day within the meaning of the said Act.

And whereas by the said Act we are authorised and required to make statutes for regulating (amongst other things) the constitution and management of the Hospital and the Medical School, and in framing the said statutes we are required to give effect to the provisions specified or indicated in Part II. of the Second Schedule to the said Act.

NOW THEREFORE We do hereby in pursuance of the said Act and in exercise of the powers and authorities thereby given to us order, direct and appoint that the constitution and management of the Hospital and the Medical School respectively shall as from the said appointed day be regulated in accordance with the Statutes and Regulations following (that is to say) :—

1. A General Meeting of the members of the Corporation shall be held at the Hospital in the month of March in every year at which there shall be elected a President, Vice-Presidents, a Treasurer, twelve members of the Corporation to serve on the General Committee hereinafter mentioned, and a public accountant to audit all the accounts of the said Corporation, and also such other officers as the General Meeting shall from time to time think fit.

2. A General Meeting of the members of the Corporation shall be held on Wednesday the 5th day of September 1906 at 3 o'clock in the afternoon at the Hospital for the purpose of electing such officers as aforesaid to act in the interval between the said meeting and the first Annual General Meeting and for the purpose of making such interim arrangements for the conduct of the affairs of the Hospital and School as may be needful or expedient and such General Meeting shall for the purposes of Articles 6 and 21 of these Statutes be considered to be an Annual General Meeting.

3. A Special General Meeting of the members of the Corporation shall be held if and whenever it shall be so directed by a Resolution of the General Committee or the calling of such a meeting shall be required by not less than twelve members of the Corporation by a writing addressed to the General Committee specifying the business for which such meeting is to be called.

4. No business shall be transacted at any General Meeting except the Meeting of the 5th day of September 1906 unless twenty or more members of the Corporation be present except the election of the officers hereinbefore mentioned and the reading of the Annual Report of the General Committee and of the account of the income, expenditure and property and of the Auditors' report thereon.

5. There shall be the following Committees of the Corporation :—

- (1) A General Committee for the government of the Hospital and Medical School ;
- (2) A Medical Committee to aid in the management of the Medical and Surgical Departments of the Hospital ;
- (3) A School Finance and General Purposes Committee ;
- (4) A School Committee to aid in the management of the Medical School ; and
- (5) Such other Committees (if any) as the Annual General Meeting may from time to time appoint.

And each such Committee shall have power to fix its quorum.

6. The General Committee shall consist of the following persons, viz. :—

- (1) Twelve members of the Corporation to be elected at the Annual General Meeting ;
- (2) Six members to be elected by the School Committee from amongst their own number ;
- (3) Six persons, whether or not members of the Corporation, to be co-opted by the eighteen before mentioned members at the first meeting of the Committee after the Annual General Meeting, or as soon as possible thereafter.

7. The General Committee shall appoint a Chairman who may but need not be a member of the Committee. He shall be the Chief Executive Officer of the Corporation.

8. Subject to any directions and instructions given by any General Meeting of the members of the Corporation, the General Committee shall have and exercise the following duties and powers, namely :—

- (1) In every year before the Annual General Meeting to publish to the members of the Corporation reports of the condition and prospects of the Hospital and Medical School respectively and accounts of the income, expenditure and property thereof for the last preceding year ;
- (2) To give to the other Committees of the Corporation such instructions and directions as they may think necessary or expedient and to adjust and determine any differences which may arise between such Committees as aforesaid ;
- (3) To appoint and remove all members of the medical staff of the Hospital and of the teaching staff of the School after considering in each case a report from the Medical Committee or the School Committee as the case may be ;
- (4) To appoint and remove the Chaplain and all other officers and servants of the Corporation other than those elected at the General Meeting of the members and to fill up temporarily any vacancy arising in respect of any officer or servant however appointed ;
- (5) To elect annually six members of the School Finance and General Purposes Committee and a Chairman and three other members of the Court of Discipline ;

- (6) From time to time to make statutes and regulations as to the constitution and management of the Hospital and Medical School supplementing, altering, or repealing these statutes or the statutes and regulations for the time being in force ;

Provided always—

- (a) That any statute or regulation made as aforesaid shall be invalid so far as it is inconsistent with any Act of Parliament for the time being in force ;
- (b) That no statute or regulation altering or repealing these statutes or the statutes and regulations for the time being in force shall be valid unless the same has been approved by a resolution passed by a majority of not less than three-fourths of such members of the General Committee as may be present in person at any meeting of the General Committee of which notice in writing specifying the intention to propose such Resolution has been duly given to all the members of the General Committee and confirmed by a majority of such members of the General Committee as may be present in person at a subsequent meeting of the General Committee of which notice in writing has been duly given and held at an interval of not less than fourteen days or more than one calendar month from the date of the meeting at which such Resolution was first passed ;
- (c) The provisions of the said Act as to the approval of statutes but no others shall apply to every statute so made as aforesaid.
- (7) To provide a Common Seal of the Corporation and to have its custody and its use on behalf of the Corporation ;
- (8) From time to time to enact, repeal, and amend by-laws for the government of the Hospital and Medical School and the officers and patients and visitors of the Hospital, and the officers and students of the Medical School, but so that all such by-laws shall be in conformity with the provisions contained in Part II. of the Second Schedule to the said Act and with the statutes and Regulations for the time being in force for the constitution and management of the Hospital and the Medical School ;
- (9) To keep proper minutes of all the proceedings of the Committee ;
- (10) And generally to exercise control and supervision over all the affairs and business of the Hospital and the Medical School.

9. The Medical Committee shall consist of the physicians and surgeons, the assistant physicians and surgeons, the dental surgeon and the senior anaesthetist of the Hospital and the teacher of hygiene at the Medical School, and such other teachers of the Medical School as the General Committee shall on the recommendation of the Medical Committee appoint to be members thereof.

10. Subject to any directions and instructions given by any General Meeting of the members of the Corporation or by the General Committee, the Medical Committee shall have and exercise the following duties and powers, namely :—

- (1) To cause a systematic record to be kept of all cases admitted to the Hospital;
- (2) To report to the General Committee with regard to all appointments to the medical staff of the Hospital;
- (3) Generally to aid the General Committee in the management of the medical and surgical departments of the Hospital;
- (4) To keep proper minutes of the proceedings of the Committee, and to produce the same to the General Committee.

11. The School Finance and General Purposes Committee shall consist of the Treasurer of the Corporation and of twelve members, of whom six shall be appointed by the General Committee and six by the School Committee.

12. Subject to any directions and instructions given by any General Meeting of the members of the Corporation or by the General Committee the School Finance and General Purposes Committee shall have and exercise the following duties and powers, namely:—

- (1) To administer the Funds of the Medical School whether allocated to the Medical School by the General Committee or derived from fees or from the income of Trust Funds applicable to the purposes of the Medical School;
- (2) To aid the General Committee in any matters relating to the affairs of the Corporation not specifically assigned either to the Medical or School Committee;
- (3) To keep proper minutes of all the proceedings of the Committee and to produce them to the General Committee.

13. The School Committee shall consist of all the independent teachers of the Medical School (that is to say) all teachers of the School who are not assistants of or demonstrators for any other teacher.

14. The School Committee shall annually elect a Dean of the Medical School (who shall when present preside at the meetings of the School and Medical Committees) and subject to any directions and instructions given by any General Meeting of the members of the Corporation or by the General Committee shall have and exercise the following duties and powers, namely:—

- (1) To determine the courses of study in the School and the apportionment of the duties of teaching amongst the teachers;
- (2) To elect annually from amongst their own number six members of the General Committee and six members of the School Finance and General Purposes Committee and two members of the Court of Discipline;
- (3) To report to the General Committee with regard to all appointments to the teaching staff of the School;
- (4) To aid the General Committee in the management of the Medical School;
- (5) To keep proper minutes of all the proceedings of the Committee and to produce them to the General Committee.

15. Each member of any Committee of the Corporation shall hold office from the time of election till the time of the next election and shall then be re-eligible.

16. In case of any casual vacancy in any of the Committees of the Corporation by death, absence, resignation or incapacity a new member shall be elected as follows: In the case of any of the twelve members of the General Committee to be elected at an Annual General Meeting by the others of the said twelve members, and in every other case by the Committee or Body who elected the member in respect of whom the vacancy arises.

17. Subject to the statutes and by-laws for the time being in force every Committee of the Corporation may regulate its procedure as it thinks fit.

18. The duty of maintaining order over all persons within the Hospital and Medical School, including students, shall be vested in the General Committee.

19. Every case of disorderly conduct on the part of a student shall be reported to the Dean, who shall have the power to censure the offending student, or if he thinks it desirable to refer the matter to the Court of Discipline and meanwhile to exclude the offending student from the Hospital and Medical School.

20. Every student censured by the Dean shall have the right of appealing to the Court of Discipline on giving a written notice to that effect to the Chairman of the Court of Discipline within seven days next after the censure.

21. The Court of Discipline shall consist of a Chairman and three other members, to be appointed by the General Committee at the first meeting of the Committee after the Annual General Meeting, or as soon as possible thereafter, of the Dean of the Medical School and of two other members of the School Committee, to be appointed by them at the first meeting of the Committee after the Annual General Meeting, or as soon as possible thereafter; provided always that if it shall appear to the Chairman of the Court that the Dean or any member of the School Committee is so far concerned in the matter as an accusing party or as a witness that it is undesirable that he should act as a member of the Court, it shall be competent for the said Chairman, by writing under his hand to signify his said opinion, and to substitute for the Dean or such member as aforesaid another member of the School Committee and so on, as the case may require, but so nevertheless that the fact that the Court has to hear an appeal from a censure of the Dean shall not by itself be deemed to disqualify him from acting as a member of the Court.

22. Any casual vacancy occurring in the office of a member of the Court of Discipline shall be filled by the General Committee or the School Committee as the case may require.

23. Five members shall be a quorum of the Court of Discipline, and in case of difference the Court shall decide by a majority of votes, and in the case of an equality of votes the Chairman shall have a second or casting vote.

24. The Court of Discipline shall appoint a Secretary who shall summon the Court when necessary.

25. The Court of Discipline shall have full power and authority to hear and determine all cases of alleged disorderly conduct, and shall after hearing such evidence, if any, as they think fit, and after giving to the person charged with such conduct an opportunity of being heard, have power to pronounce and record their judgment thereon.

26. The judgment of the Court of Discipline, whether on a reference or an appeal from the Dean, or otherwise may be to the effect following:—

- (a) Acquittal of the persons charged;
- (b) Censure;
- (c) Exclusion from the Hospital and School buildings or any part thereof for such period as the Court think fit;
- (d) Exclusion of any student from becoming a candidate for or receiving any prize, certificate of honour, scholarship or other reward or appointment in the Hospital or Medical School;
- (e) Rustication from the Hospital and School;
- (f) Expulsion from the Hospital and School.

27. The Court of Discipline shall keep proper minutes of its proceedings and shall preserve all documents relating thereto.

28. The Chaplain shall be a minister of the Church of England, and he shall perform divine service and preach a sermon in the Hospital every Sunday; he shall visit all the wards in the Hospital daily; and he shall attend specially at any other time on patients who may desire to receive his ministrations.

29. Every patient shall be allowed to have the attendance and ministrations of any minister of religion, or of any scripture-reader or authorised representative of such minister, whom he or she may prefer; but every such minister or his representative, or scripture-reader, except the Chaplain, shall on each visit be required on entering the Hospital to make an entry in a book provided for the purpose of the name of each patient who desires to be visited by him, together with his own name and address.

30. In the matter of fees emoluments or otherwise no discrimination shall be made for or against any student by reason of his having pursued his preliminary or intermediate studies on the site vested in the University by the said Act, or elsewhere, but so that nothing herein contained shall hinder the acceptance by the Corporation of any gift devise or bequest upon a Trust involving such discrimination.

31. No officer or servant of the Corporation shall be permitted to perform the duties of his or her office by deputy unless temporarily and with the consent of the authority under whom he or she serves.

32. If any officer or servant of the Corporation shall except with the consent of the General Committee receive any fee, Christmas-box, perquisite or gratuity from any tradesman or workman who serves or works for the Hospital, or from any patient or any person visiting any patient, he or she shall be liable to be forthwith discharged, and any tradesman or workman giving or offering without such consent as aforesaid any such fee, Christmas-box, perquisite or gratuity shall be incapable in future of serving the Hospital.

33. The Rules and House Regulations for the government of the North London or University College Hospital revised in August, 1900, with corrections since added thereto, shall subject to the provisions of the said Act and of these statutes and with the needful alterations consequent thereon remain the by-laws of the Hospital and Medical School until other by-laws shall be enacted under the provisions of these statutes.

Dated the 23rd day of May, 1906.

The Corporate Seal of the Commissioners was affixed
in the presence of

EDW. FRY,
EDWARD H. BUSK,

} *Two of the
said
Commissioners.*

Seal.

HISTORY OF UNIVERSITY COLLEGE HOSPITAL MEDICAL SCHOOL.

THE history of University College Hospital Medical School is closely bound up with the history of University College. From the time of the opening of the College in October 1828 until its incorporation in the University of London, the "**Medical Classes**," or (according to the later constitution) the Faculty of Medicine, were governed by the Corporation and Council of University College. The history of the Medical School is thus of special interest; it is closely associated with the great educational movement concerned with the foundation of the University of London and with the later movement for the more complete organization of University education and research in London.

University
College,
London.

The foundation of a University in London that should be in all things liberal and comprehensive, had been for many years a favourite thought of Thomas Campbell, when in 1825 (after a visit to the University of Berlin) he brought his proposals before the public, in a letter addressed to Henry Brougham (afterwards Lord Brougham). This letter was published in 'The Times' on February 9th, 1825. The outcome of the letter was the formation of a Provisional Committee of which the chief members were Brougham, Campbell, Isaac Lyon Goldsmid, George Grote, Jeremy Bentham, David Ricardo, John Stuart Mill, James Mill, Joseph Hume, John Black, John Austin and John Romilly. The efforts of the Committee resulted in the formation of a body of proprietors who were to be incorporated in due course as the "University of London." The Deed of Settlement was signed on February 11th, 1826; the foundation-stone of the central buildings was laid by the Duke of Sussex on April 30th, 1827; the buildings were opened on **October 1st, 1828**; the proprietors and subscribers were incorporated in 1836 under the title of "**University College, London**." Campbell used to refer to the foundation as "the only important event in my life's little history."

The "Medical
Classes."

The creation of a great Faculty of Medicine was part of the original scheme of the founders of the College. The "**Medical Classes**" were the first to be opened. This opening took place on **October 1st, 1828**. The name of "the Medical Classes" was applied to the medical work of the College until 1832, when under the College Charter the **Faculty of Medicine** was formed. The history in the interval may be summed up as follows:—

The Faculty
of Medicine.

In 1831 the Council presented a petition for a Charter of Incorporation, which received the approval of the Law Officers of the Crown, but the granting of it was prevented by the opposition of those who desired that the new university should be restrained from granting degrees. The question was raised in the House of Commons in 1833, and a large majority voted in favour of the granting of the Charter.

The Council in 1834 accordingly applied to the Home Department for the determination of the Crown.

The City of London sent up a petition in favour of the Charter.

Meanwhile, however, by the foundation of King's College (August 1829), a new element had been introduced into the question of providing a University for London. King's College was founded by those who thought that university teaching should be associated with "the doctrines and duties of Christianity as the same are inculcated by the United Church of England and Ireland."

After protracted negotiations between the Government and the Council, a scheme was devised for the institution of a new body to be called the University of London, with power to confer degrees upon men who produced satisfactory certificates of study from one of the affiliated Colleges of the University.

The Council gave their consent to this scheme, thereby surrendering to the new examining body the title of "The University of London," but receiving in its place the title of "University College, London," on the understanding that their institution, together with King's College and certain medical schools, should be the first affiliated colleges of the examining University.

Two Charters were accordingly granted on **November 28th, 1836**, the one constituting the new examining body as **The University of London**, the other incorporating the proprietors and donors of the teaching institution under the name of **University College, London**.

Thus the University of London grew out of the original teaching institution, and was "only the superstructure of which University College was the foundation." The connection between the College and the University was intended to be a close one as their respective names indicate, but it was a practical connection, not an organic or constitutional connection.

The settlement of the University question in London thus arrived at in 1836 proved to be unsatisfactory, mainly because the close relation between teaching and examining that was necessary for educational progress was not maintained. As the College developed it was found more and more difficult to co-operate with the stereotyped examinations of the University of London. Out of these difficulties grew the movement for a teaching University of London, side by side with the movement for the reform and reconstitution of the examining University. The result of these movements was represented by the University of London Act of 1898, by which the University of London was reconstituted and the College was given a definite place in its constitution as a **School of the University**.

Reconstitution of the University of London.

The duty of organizing, improving and extending University education in London was imposed upon the reconstituted University. Those responsible for the management of University College at once realized that the aims of the founders of the College could best be carried out to their full completion by incorporating the College in the University, and thus giving to the reconstituted University not only the land, buildings and endowments of the College, but the great traditions associated with it. It was found that the University could not advantageously and easily incorporate the Hospital or that part of the Faculty of Medicine that dealt with Hospital studies (Final Medical Studies); hence it was decided in the interests of general University education as well as of Medical education to make a separate Corporation for carrying on the Hospital and the School of

Incorporation of University College.

The New Corporation.

The School
of Final
Medical
Studies.

Final Medical Studies, the University pledging itself to continue to teach the Preliminary and Intermediate Medical Studies in the College buildings.

Thus, although for the purposes of government and organization the Preliminary and Intermediate Medical Studies are controlled by the University of London, and the Final Medical Studies by University College Hospital Medical School, which is a School of the University, the Student is able to obtain the whole of his medical education in these institutions, which, though separately governed, are in close proximity to one another, in Gower Street, and in the future as in the past he is free to obtain his preliminary and intermediate teaching elsewhere before entering University College Hospital Medical School.

Sir Donald
Currie.

One of the conditions of the scheme of Incorporation agreed upon between University College and the University of London was the provision of an adequate site and adequate funds for the erection of a building for the teaching of Final Medical Studies. Part of a suitable site in University Street had already been purchased, and the remainder of the rectangular plot bounded on the east by Gower Street, on the west by Huntley Street, and on the north by University Street, was purchased with the funds subscribed by a former student of the College. Shortly after this **Sir Donald Currie, G.C.M.G., LL.D.**, made the magnificent gift of £100,000 for the purpose of erecting the buildings necessary to carry out the scheme. These buildings include accommodation for the Departments of the Medical School, a House for the residence of those students who are engaged in the Maternity Practice of the Hospital, and a Home for Nurses. The name of Sir Donald Currie is thus as closely identified with the new Medical School as that of Sir Blundell Maple is with the new Hospital.

The new
buildings of
the Medical
School.

The new Medical School buildings now completed, which communicate with the Hospital by means of a tunnel passing under University Street, are designed to meet the modern requirements of instruction in Final Medical Studies, *i. e.* those studies which are pursued by students engaged in Hospital work and preparing for the degrees of any University or for the final examinations of the Colleges of Physicians and Surgeons. These subjects are Medicine, Surgery, Midwifery and Gynæcology, Bacteriology, Morbid Anatomy, Pathological Chemistry, Forensic Medicine, Practical and Operative Surgery, and Surgical Anatomy. In addition there are special laboratories fitted with every requirement for the study of Bacteriology, Morbid Anatomy, Chemical and Experimental Pathology, and as well rooms are available for the purposes of research, each room being fitted with electric- and water-motor power, hot and cold water, and electric light: these rooms are placed in the upper part of the building and are reached by an electric lift. Special rooms are also set apart for the use of Students of the Hospital, including the Medical Society's Room, Reading and Writing Rooms, a Games Room, a fully equipped and roomy Gymnasium, and a Refreshment room.

The Library extends throughout the whole length of that part of the building facing Gower Street, and equally spacious accommodation is provided for the Pathological Museum.

HISTORY OF UNIVERSITY COLLEGE HOSPITAL.

THE institution from which University College Hospital has grown is to be found in the **University Dispensary** that was started in 1828 at No. 4 George Street, Euston Square. The Dispensary was managed by a Committee of the Council and was staffed by four of the Professors and the Demonstrator of Anatomy. It was intended to meet to some extent the deficiency in practical work that was felt in connection with the Clinical Instruction at the College. The provision thus made by the foundation of the Dispensary was soon found to be inadequate, and on **May 22nd, 1833**, the Foundation Stone of the **North London Hospital** was laid on the site belonging to the Council immediately opposite the College buildings. On **November 1st, 1834**, the central portion of the Hospital was opened for the reception of patients. The scheme for the Hospital provided for 230 patients, but the portion first erected contained only sufficient accommodation for 130. It was built at a cost of £7,566. The South and North Wings were added in 1838 and in 1846, at a total expenditure of £8,406. The Hospital was thus for the first time complete in 1846. Medical and Surgical Patients were separated, a ward was devoted to the Diseases of Women, an Ophthalmic Department was started, and the arrangements for Out-Patients were much improved. The name of **University College Hospital** came into use in 1836, when the Charter of Incorporation was granted to the College, and since 1851 the full title of the Hospital has been **North London or University College Hospital**. No great changes were made in the structure of the building after 1846, though numerous alterations and additions were carried out from time to time, in the endeavour to adapt it to the increasing demands of improved hospital hygiene. It cannot be said, however, that the result was satisfactory, and it became obvious that not only was the Hospital too small for the requirements of the School and of the neighbourhood, but that the whole structure was unsuited to modern conditions. For ten years, 1886 to 1896, the question of rebuilding was discussed. Plans were drawn out on the basis of a scheme suggested by the late Dr. G. V. Poore and by Mr. Newton H. Nixon. Funds were collected and the enlarged site was acquired. After the publication of the plans carefully prepared by the late Mr. Waterhouse, **Sir John Blundell Maple, Bart.**, offered to defray the expenses of erecting the new building, an offer which entailed the expenditure of £200,000.

The Uni-
versity Dispen-
sary.

The North
London Hos-
pital.

The North
London
or
University
College Hos-
pital.

The new hospital, built by the munificence of the late Sir J. Blundell Maple, is now completed, is in full working order, and gives accommodation to 300 patients.

The new
Building.

The Out-Patient Department was completed and entirely opened on August 8th, 1905, and the Hospital formally opened by **H.R.H. the Duke of Connaught** on **November 6th, 1906**.

The completed Hospital is a red-brick building with terra-cotta

dressings, built in the form of a diagonal cross. The main entrance faces Gower Street, directly opposite the gates of the University of London University College. The Medical School is in immediate proximity on the other side of University Street.

The Hospital has been built on the most modern principles, and each Ward is so constructed that, according to a plan devised by the late Dr. Poore, it is completely isolated, and the system of ventilation is most thorough. There are three operating theatres, with rooms adjoining, in which all the necessary preparations are carried out. These rooms and the theatres are constructed with special attention to the requirements of modern Surgery.

The Out-Patient Department offers exceptional advantages for Clinical Study, and possesses ample and well-lighted rooms for the Assistant Physicians and Surgeons and Medical Officers in charge of the special departments. The dressing-rooms and rooms for the examination of the patients are sufficiently numerous to permit the Students studying individual cases without difficulty. The Casualty Department is capacious and thoroughly equipped with all essentials for dealing with emergencies, and there are side rooms containing beds for cases which require special supervision. In the half basement is situated a complete system of Medicinal Baths. In connection with the Hospital there is a Maternity District, which is of great extent and provides opportunity for acquiring a thorough knowledge of the subject.

The entire top floor of the West Wing is devoted to the Department of Clinical Pathology, including post-mortem, bacteriological, microscopic, and chemical investigations. Here also there is a large Clinical Lecture-room, which is used for lectures, lantern demonstrations, and tutorial classes.

THE MATERNITY STUDENTS' HOUSE.

This is a component part of the buildings forming the Medical School, and is designed to accommodate the Obstetric Assistants and the Students whose duty it is to attend Maternity cases in the neighbourhood of the Hospital: no effort has been spared to make such accommodation comfortable and economical.

THE NURSES' HOME.

This forms the south-western part of the new Medical School buildings, and is designed to meet the requirements of the private nursing staff connected with the Hospital as well as of a certain number of Nurses engaged in the nursing of the hospital patients. In addition to some 70 bedrooms there are sick rooms for the accommodation of nurses who have fallen ill during discharge of their duties. There is also a large dining-room and a sitting-room, the latter supplied with a piano and library, the gifts of Sir Donald Currie's daughters, Mrs. F. J. Mirrielees, Mrs. G. A. K. Wiseley, and Mrs. P. A. Molteno.

Extract from 'The British Architect,' June 7, 1907.

**"MEDICAL SCHOOL, STUDENTS' HOUSE AND NURSES'
HOME, UNIVERSITY COLLEGE HOSPITAL.**

PAUL WATERHOUSE, M.A., F.R.I.B.A., Architect.

"The foundation stone of this building was laid by its donor, Sir Donald Currie, G.C.M.G., on the 11th June, 1906.

The new buildings show a fairly severe Classic treatment, this character of architecture having been adopted after due consideration. It was felt by some that there was at least a plausible argument in favour of the continuance of the materials and style employed by the late Mr. Alfred Waterhouse in his design for the adjoining hospital. On the other hand, the different internal requirements of the new buildings afforded a justification for a different external aspect, and Mr. Paul Waterhouse has felt, with the full concurrence of the committee, that the manner ultimately adopted was best calculated to give expression not only to the actual purposes of the building, but also to its dignity as a public institution, and as the outcome of an act of stately generosity on the part of the distinguished donor.

The principal difficulty with which the architect has had to contend in composing the facades of the building, a difficulty which applies especially to the University Street frontage, lies in the necessity for making a homogeneous whole out of a structure which contains at one end such large rooms as the library and museum, and at the other the nurses' home, which consists essentially of small and comparatively low rooms, with proportionately small windows. The problem has been met by the formation on each flank of the design of a bold tetrastyle range of pilasters surmounted by a normal entablature and pediment of the Ionic order. Between the pilasters of these two compositions, and in the rusticated bases on which they stand, have been grouped on one side the long windows of the museum and library, and on the other the smaller windows of the nurses' home, in such a way as to secure balance in the main outlines, without doing violence to the legitimate requirements of the interior. Further, lest there should even so be an effect of undue contrast, the architect has grouped the second and third floor windows of the nurses' home within one frame, so as to produce a sense of greater height in the fenestration, and overcome the sense of unrest which might be brought about by a great succession of small openings. Relying on these side wings for the main effect of the University Street frontage, the architect has not sought to mark the centre of his composition by any elevated feature, but has been content to surmount the entrance (designed on a bold scale to accord with the magnitude of the entire block) with a suggestion of a narrower scale, and with columns instead of pilasters of the motive adopted in the wings. Between the wings and the centre, the design has been largely governed by the fact that large windows were required—with a maximum glass area for the lighting of the large chemical, bacteriological, and histological laboratories.

By way of introducing some variation or colour in the building, which by reason of its length and height might have appeared monotonous if executed throughout in stone, the designer has had recourse to red Bracknell bricks in the upper storeys. These bricks are known as combining very harmoniously with the tone of Portland stone, which is the material employed throughout for the external masonry. In Huntley Street the elevation is not only lower than the rest, but, as befits its domestic character, it has been kept simpler, the effect on this front being concentrated in the two large bow windows and in the entrance. In Gower Street, on the other hand, where the entire length of frontage is occupied by the library, the museum, and above them by important laboratories, &c., the academic character has been maintained, and the centre of the design also is marked by a large doorway, which would serve on important occasions as a sort of state entrance to the library. The new buildings cover an area of about 18,290 square feet, the height above the pavement level being 71 feet 6 inches, and a height of 81 feet 6 inches from the basement floor to the roof.

The basement contains the lower part of a large lecture theatre, and adjoining private rooms for the lecturers in medicine, surgery and gynaecology, a preparation room, and photographic rooms. In the north-east corner is a large room, partly lit from above, which will be placed under the management of the Medical Society, as it is to be used for meetings and other purposes of this society. Adjacent to this room is a large gymnasium, in communication with which there are bath-rooms and dressing-rooms. The remainder of the space is occupied by the caretaker's rooms, and by a commodious restaurant and cycle room. For the convenience of the students, a tunnel has been built leading under University Street directly into the hospital.

The ground floor on ordinary occasions will be entered through the main doorway in University Street. On the right and left of the entrance are various rooms devoted to administration purposes, including a board-room, and the dean's and the secretary's offices. A special suite of rooms is provided for students, and includes a writing-room, reading-room, and games-room. The remaining space is occupied by the upper part of the lecture theatre, which will seat over 100 people, and a spacious library, which runs the whole length of the building facing Gower Street, and reaches through two floors. The first floor contains the Forensic Medicine Museum, a demonstration theatre, the upper part of the library, and a commodious histological lecture theatre and laboratory, capable of accommodating 60 to 70 workers. The second floor is occupied by a theatre of the same size as the histological theatre and laboratory, for lectures and research in bacteriology, by a chemical laboratory for class work and research, and the lower part of the museum with adjacent curator's rooms.

The third floor, of less extent than the last, is occupied by the upper part of the museum, by a demonstration room, centrifuge room, and smaller rooms for research.

The fourth floor is almost entirely devoted to private research rooms, and contains a demonstration room.

The fifth floor provides accommodation for the teaching of operative surgery, bandaging, &c., as well as other rooms for storage of material, incubators, &c.

THE MATERNITY STUDENTS' HOUSE.

This is entered by a doorway to the right of the main entrance in University Street, and provides accommodation for a housekeeper and servants. The ground floor and first and second floors are arranged for the accommodation of two obstetric assistants and six students carrying on the maternity work of the hospital.

THE NURSES' HOME.

This forms the south-western part of the building, and is designed to meet the requirements of a private nursing staff connected with the hospital, as well as a certain number of nurses belonging to and engaged in the nursing of the hospital patients. Besides about 70 bedrooms, there are sickrooms for the accommodation of nurses who contract illness during the discharge of their duties, and a large dining-room and sitting-room, the latter being supplied with library, piano, &c. A tunnel passing under University Street gives another access to the hospital for the use of nurses living in the nurses' home. The illumination of the building is by means of electric light, and the heating is mainly by means of radiators."

THE CORPORATION OF UNIVERSITY COLLEGE HOSPITAL.

Patron.

HIS MAJESTY KING EDWARD VII.

Vice-Patrons.

HIS ROYAL HIGHNESS THE PRINCE OF WALES, K.G.

HIS ROYAL HIGHNESS PRINCE CHRISTIAN, K.G.

HIS ROYAL HIGHNESS THE DUKE OF CONNAUGHT, K.G.

President.

HIS GRACE THE DUKE OF BEDFORD, K.G.

Vice-Presidents.

HIS GRACE THE LORD ARCHBISHOP OF CANTERBURY
(MOST REV. R. T. DAVIDSON, G.C.V.O., D.D.).

HIS GRACE THE DUKE OF DEVONSHIRE, K.G., P.C.

THE MOST HON. THE MARQUIS OF NORTHAMPTON.

THE RIGHT HON. THE EARL OF ROSEBERY, K.G., K.T., P.C.

THE RIGHT REV. THE LORD BISHOP OF LONDON

(RIGHT REV. A. F. WINNINGTON-INGRAM, D.D.).

THE RIGHT REV. THE LORD BISHOP OF WINCHESTER

(RIGHT REV. H. E. RYLE, D.D.).

THE RIGHT REV. THE LORD BISHOP OF ROCHESTER

(RIGHT REV. J. R. HARMER, D.D.).

THE RIGHT REV. THE LORD BISHOP OF ST. ALBANS

(RIGHT REV. EDGAR JACOB, D.D.).

THE RIGHT REV. THE LORD BISHOP OF ISLINGTON

(RIGHT REV. C. H. TURNER, D.D.).

THE CHIEF RABBI (REV. H. ADLER, D.D.).

THE RIGHT HON. LORD BELPER.

THE RIGHT HON. LORD REAY, G.C.S.I., P.C.

THE RIGHT HON. LORD AVEBURY, P.C.

THE RIGHT HON. LORD MONKSWELL.

THE RIGHT HON. SIR EDWARD FRY.

SIR AUGUSTUS PREVOST, BART.

SIR JOHN STIRLING MAXWELL, BART.

MRS. MONTAGUE BALLARD (LADY MAPLE).

THE RIGHT HON. H. H. ASQUITH, K.C., M.P.

SIR ARTHUR CHARLES, P.C., D.C.L.

SIR DONALD CURRIE, G.C.M.G., LL.D.

Governors of the Hospital

(as determined by the University College (Transfer) Act).

Treasurer of the Hospital and of the Medical School.

HENRY LUCAS, Esq.

Chairman of General Committee.

HENRY LUCAS, Esq.

Vice-Chairman of General Committee.

WALTER BAILY, Esq., M.A.

General Committee.

*WALTER BAILY, Esq., M.A. (Vice-Chairman of Committee and Chairman of House and Finance and Samaritan Funds Committees).

*JOSEPH BANGS, Esq.

†G. F. BLACKER, Esq., M.D.

†W. W. BRUCE, Esq.

*Captain T. D. BUTLER, M.V.O.

†PERCY FLEMMING, Esq., B.S., F.R.C.S.

*GASTON FOA, Esq.

†T. GREGORY FOSTER, Esq., B.A., Ph.D., Provost of University College.

*PHILIP FRANK, Esq., M.D.

†HARCOURT Y. HARE, Esq., M.A., LL.B.

*RICHARD HORTON HORTON-SMITH, Esq., K.C. (Chairman of Nursing Committee and of Court of Discipline).

*Captain H. M. JESSEL.

†RAYMOND JOHNSON, Esq., B.S., F.R.C.S.

*HENRY LUCAS, Esq. (Treasurer and Chairman of Committee).

†SIDNEY MARTIN, Esq., M.D., B.Sc., F.R.S. (Dean of University College Hospital Medical School).

†F. D. MIRRIELES, Esq.

*C. FELLOWS PEARSON, Esq.

†BILTON POLLARD, Esq., B.S., F.R.C.S.

†A. T. POLLARD, Esq., M.A.

*Sir AUGUSTUS PREVOST, Bart.

*WALTER RIGDEN, Esq., M.D.

†H. BATTY SHAW, Esq., M.D. (Vice-Dean of University College Hospital Medical School).

†Right Hon. Lord STRATHCONA AND MOUNT ROYAL, G.C.M.G.

*RICHARD WORSLEY, Esq.

* Elected at the Annual General Meeting of the Corporation.

† Delegates from the School Committee.

‡ Co-opted.

Medical Committee.

The Physicians, Surgeons, Assistant Physicians, Assistant Surgeons, Dental Surgeon, Senior Anæsthetist to the Hospital and the Teacher of Hygiene at University College Hospital Medical School.

School Finance and General Purposes Committee.

HENRY LUCAS, Esq. (<i>Ex-Officio</i>).	}	Delegates from the General Committee.
RICHARD WORSLEY, Esq. (Chairman).		
WALTER BAILY, Esq.		
W. W. BRUCE, Esq.		
Dr. T. GREGORY FOSTER.		
A. T. POLLARD, Esq.	}	Delegates from the School Committee.
SIR AUGUSTUS PREVOST, Bart.		
Dr. SIDNEY MARTIN (Dean).		
Dr. H. BATTY SHAW (Vice-Dean).		
Mr. A. E. J. BARKER.		
Mr. R. J. GODLEE.		
Dr. H. R. SPENCER.		
Mr. SIDNEY SPOKES.		

Court of Discipline.

RICHARD HORTON HORTON-SMITH, Esq., K.C. (Chairman).
 Captain H. M. JESSEL.
 WALTER BAILY, Esq., M.A.
 PHILIP FRANK, Esq., M.D.

School Committee.

This Committee consists of all the independent teachers of the Medical School.

Curator of the Museum.

Mr. T. W. P. LAWRENCE, M.B., F.R.C.S.

Honorary Sanitary Adviser.

Professor H. R. KENWOOD, M.B., D.P.H., F.C.S., Professor of Hygiene and Public Health, University of London, University College.

Honorary Consulting Engineer.

Professor J. D. CORMACK, B.Sc., Professor of Mechanical Engineering, University of London, University College.

Honorary Electrical Adviser.

Professor J. A. FLEMING, M.A., D.Sc., F.R.S., Professor of Electrical Engineering, University of London, University College.

Matron of the Hospital.

Miss DORA FINCH.

Chaplain.

The Rev. J. A. GARTON, M.A.

Secretary of the Hospital.

Mr. NEWTON H. NIXON.

Clerk and Steward of the Hospital.

Mr. G. HUMPHRYS.

Secretary of the School.

Mr. LEONARD R. THOMAS.

Librarian of the School.

Mr. F. H. M. PARKER, M.A.

Bankers of the Medical School.

UNION OF LONDON AND SMITHS BANK, Tottenham Court Road, W.C.

Solicitors.

Messrs. PENNINGTON & SON, 64 Lincoln's Inn Fields, W.C.

Auditor.

Mr. THOMAS J. SEEL, F.C.A.

**REGULATIONS RESPECTING PROFESSORS,
LECTURERS AND TEACHERS OF THE SCHOOL.**

1. The Independent Teachers of Systematic Medicine, of Systematic Surgery, of Obstetric Medicine and of Pathology, and the holders of the Holme Chairs of Clinical Medicine and Clinical Surgery shall be called Professors of their respective subjects.

2. The title of Emeritus Professor may, upon the recommendation of the School Committee, be conferred by the General Committee upon any Professor who has retired from his office.

3. The times of opening and closing the School Session, and the times and length of the Vacations shall be determined by the School Committee, subject to the approval of the General Committee.

4. Each Independent Teacher shall make arrangements for the examination of his class subject to the approval of the School Committee.

5. The times of commencing the several courses of instruction in the School and the days and hours of giving them, shall be determined by the School Committee.

6. The Appointment of Laboratory Assistants and Demonstrators shall be made by the Independent Teacher after receiving a recommendation from the School Committee.

7. Assistant Demonstrators shall not hold office longer than one year without re-appointment.

8. Teachers of special subjects may be appointed for a term of years.

9. No Independent Teacher shall hold office after the age of sixty-five.

10. Any Professor or other Independent Teacher who during two successive yearly academical sessions shall not have given any course of instruction shall at the end of the second session cease to hold his Professorship or Teachership. If, however, in any case the General Committee receive a report from the School Committee recommending that the Professor or other Independent Teacher be re-appointed, it shall consider that recommendation, and may, without advertising the vacancy, re-appoint him. On the Professorship or Teachership being declared vacant, the person so vacating shall be re-eligible.

11 *a*. The General Committee shall not remove any Professor or other Independent Teacher from his office without sending to the School Committee a written statement of the grounds upon which such removal is proposed and inviting a report thereon from the School Committee. The General Committee shall, at the same time, send a copy of such written statement to the Professor or other Independent Teacher in question and invite him to make in writing a reply thereto within fourteen days.

b. The School Committee shall report in writing within twenty-eight days or such longer period as the General Committee shall direct. The adoption of any such report shall require the votes of not less than eight members of the School Committee, being a majority of those present and voting on the question. A copy of the report, as soon as it shall have been agreed upon, is to be sent by the Secretary to the Professor or other Independent Teacher in question who may, if he so desire, make a written communication thereon within seven days to the General Committee. Should the School Committee fail to adopt a report within the twenty-eight days or longer fixed by the General Committee, the circumstances shall be reported by the Secretary of the School to the General Committee.

c. When the School Committee has reported to the General Committee or when the period for making the report has elapsed, the General Committee may proceed to remove the Professor or other Independent Teacher in question by the votes of the majority of the members of the General Committee present at such meeting or any adjournment thereof and voting on the question provided that the number of persons voting in the majority be not less than .

d. The Meeting of the General Committee held to consider the question of removal shall be convened by a notice of not less than seven days and such notice shall give full particulars of the name and status of the person whom it was proposed to remove.

12. In the case of any accusation being brought against a Professor or other Independent Teacher which, if it were proved, might be considered a sufficient ground for his removal, the School Committee shall have power to suspend him from his office for such time as may be necessary for the investigation of the charge in accordance with these regulations, provided that not less than two-thirds of the School Committee be present.

13. No Professor or other Independent Teacher shall, unless for a reason approved by the School Committee or unless otherwise expressly provided by the terms of his appointment, resign his Professorship or Teachership except at the close of the Academical Year and after giving to the Committee not later than the 1st of June notice of his intention to resign.

14. Every Professor or other Teacher is required to attend at the time appointed for the delivery of the first lecture of his course.

15. Except with permission of the General Committee and of the School Committee no Professor or other Independent Teacher shall fail to commence his course at the appointed time or discontinue it before the appointed time.

16. Any Professor or other Teacher having occasion to postpone or omit any lecture or class shall if possible give notice to his class at a preceding meeting of his intention to do so and shall also, as early as possible, give notice to the Secretary of the School.

17. The Beadles of the School and the Hospital are provided with books entitled "Register of omitted Lectures and Classes"; and it is

the duty of the Beadle whenever a Lecture or Class is omitted to bring the book to the Professor or other Teacher at his next attendance in order that the omission may be registered with his signature. The books of omitted Lectures and Classes are laid on the table of the School Committee at every meeting, and the Committee report thereon whenever it deems it desirable to do so.

18. No class in the School is to meet at any other times than those announced for its meetings in the Prospectus of the Session except by express permission of the School Committee. But this regulation is not to prevent a Professor or other Teacher from holding an extra class meeting of his class on an emergency at an hour convenient to all the Students of his Class.

19. Sons of Members of the Hospital Medical or Surgery Staff and Independent Teachers of the Medical School or of Independent Teachers who have died during tenure of office shall be admitted to classes of School and Hospital free.

LIBRARY REGULATIONS.

I. Loans of Books to Professors and others.

Professors, Emeritus Professors and Independent Teachers of the School, Assistants, the Secretary of the School, the Curator of the Museum and the Secretary of the Corporation have the privilege of borrowing books under the following conditions:—

1. Before removing any book from the Library, a receipt in the form provided for this purpose shall be filled up by the borrower and delivered to the Librarian.

2. No borrower shall be allowed to have in his possession more than eight books at the same time. No dictionary or other work arranged in alphabetical order shall be taken out of the Library*.

3. No periodical shall be borrowed, if unbound. Bound periodicals may be borrowed but not for longer than a fortnight; but the same volume or volumes, on being returned, may be taken out afresh if not wanted by any other reader.

4. Other books may be called-in by the Librarian at the end of one Calendar Month from the time when they were taken out.

5. Members of the Teaching Staff of the University of London (University College) shall have the same privileges as have those persons mentioned above.

II. Loans of books to Students.

Under special circumstances Students are allowed to borrow books from the Library upon application to the Library Committee through the Dean.

* In special cases, where sufficient cause is shown, the Library Committee may relax this rule.

III. Inspection of Library.

A yearly inspection of the Library shall take place in the last fortnight of the Winter Session. All books in the hands of borrowers shall be returned on the day preceding, and no books shall be borrowed during the succeeding week.

IV. Fines, etc.

If a borrowed book be lost or damaged, the borrower shall replace it or pay the full value of the set to which it belongs (such value to be estimated by the Library Committee) or any sum less than the full value, at the discretion of the Library Committee.

V. Restriction of Issue.

1. The Library Committee may make a permanent list of books which are not to be issued without special leave of the School Committee.

2. The Librarian shall have a discretionary power of refusing to issue any book, but on so doing he shall be bound to report the fact, with a statement of his reason, to the Chairman of the Library Committee.

VI. Use of the Library for Reading.

1. The Library is open to all students of the Medical School.

2. The Library may also be used for reading by any person who is allowed to take out books.

3. Silence shall be maintained.

4. Readers shall sit at the tables and not stand together in any part of the Library.

5. A Student wishing for a book shall apply for it by formal entry in a Register kept for the purpose.

6. Books shall be taken down and replaced by the Librarian only.

7. No person when writing shall place the writing-paper on a book or lean on a volume, or make any mark in it, or do anything else which in the opinion of the Librarian, may damage a book.

8. The Librarian shall preserve order and report to the Dean any continued breach of these regulations, and any attempt to disturb order in the Library.

REPORT OF THE DEAN, 1906-07.

DURING the Session 1906-07, there were 211 students of the Medical School and Hospital; and of these, 66 were new students.

The following degrees and honours were obtained at the University of London:—

Eight students obtained the degree of Doctor of Medicine.

Three students obtained the degree of Master of Surgery.

Mr. P. M. Heath obtained the University Medal in Surgery in the Master of Surgery Examination.

Nineteen students of the Medical School passed the final M.B., B.S. examination, Mr. D. C. Taylor and Mr. J. H. Farbstein being distinguished in Surgery, and Mr. J. A. Watt in Pathology, Forensic Medicine and Hygiene.

One student passed the M.B. examination, and one the B.S. examination only. Four students completed Group I. and five Group II. of the Final M.B., B.S. examination.

At the University of Oxford, four students completed the M.B., B.Ch. examination.

At the University of Cambridge, three students completed the Third M.B., B.C. examination, and one completed Part I. of that examination. Three students passed the examination for the Diploma of Public Health.

At the University of Durham, one student obtained the M.B. degree.

At the University of Dublin, one student obtained the Diploma in Public Health.

Five students passed the First Fellowship examination, and three passed the Final Fellowship examination of the Royal College of Surgeons.

Six students passed the examination for Membership of the Royal College of Physicians, thirty-seven obtained the Diploma of the Royal College of Physicians and Surgeons, and three obtained the Diploma in Public Health of the same Corporations.

Dr. Batty Shaw has been appointed Physician to the Hospital. Mr. Oswald Addison has been appointed Surgical Registrar; Mr. G. S. Hett has been appointed Assistant to the Professor of Anatomy, and Curator of the Museum of University College; Mr. H. T. Mant has been appointed Demonstrator in Anatomy, and Dr. C. S. White and Mr. R. G. Elwell have been appointed Assistant Demonstrators in Anatomy at the University of London, University College.

Mr. L. R. Thomas has been appointed Secretary; Mr. F. H. M. Parker, M.A., as Librarian; and Mr. J. V. L. Joyce as Clerk to the School.

Now that the new Nurses' Home is completed, another ward is available for occupation by patients, so that the hospital will contain over three hundred beds. Owing to lack of funds, this ward cannot yet be opened. The fully completed Hospital was opened by His Royal Highness The Duke of Connaught on Tuesday, November 6th, 1906.

The Medical School, Students' House and Nurses' Home, the gifts of Sir Donald Currie, G.C.M.G., LL.D., are now completed and in occupation. A limited number of students may take rooms in the Students' House, other than those engaged in the Maternity work of the Hospital.

The following gifts have been received by the School during the past year:—

Sir Thomas Barlow, Bart., Senior Physician to the Hospital and Holme Professor of Clinical Medicine, has given £2500 for the advancement of the study of Pathology. Part of the income of this fund will be at present used for the payment of an Assistant in the Clinical Pathological Department of the Hospital. This generous gift of Sir Thomas Barlow is highly appreciated not only by his colleagues but by all the Members of the Corporation of University College Hospital.

Anonymously we have received £1000, the interest of which is to be devoted to the promotion of the Study of Pathology in the Medical School. This contribution is very acceptable now, as we have moved into our new buildings, in which the large accommodation for research will require a considerable outlay for the upkeep.

The moneys we have received will serve as a nucleus for the endowment of the scientific work in the School, and it is proposed presently to issue an appeal with a view of increasing this Fund.

Memorial to Christopher Heath, F.R.C.S., LL.D.—The sum of a little more than £145 was collected. One hundred guineas of this has been expended on the Medallion Portrait.

Memorial to Dr. G. V. Poore.—The sum of £741 8s. 6d. was collected. One hundred guineas of this has been expended on the Medallion Portrait. The balance, after paying expenses, will be given to the Hospital for the purpose of naming a bed.

For list of Scholars, Prize-Winners, &c., for the Session 1906-07, see p. xc.

THE Medallion Portraits of the late Professors Christopher Heath and G. V. Poore were unveiled by Sir Richard Douglas Powell, Bart., K.C.V.O., D.Sc., M.D., P.R.C.P., Physician-in-Ordinary to His Majesty the King, at the opening of the Session, October 2nd, 1907.

MR. CHRISTOPHER HEATH, grandson of Mr. John Heath, R.N., who served under Lord Howe, was born in London in 1835 and received his literary education at King's College School and his medical training at King's College and Hospital, where he held office as House-Surgeon to Sir William Fergusson; in 1855 he served in the Baltic Fleet and was awarded a medal. He became a Fellow of the Royal College of Surgeons in 1860. He held successively the positions of Demonstrator of Anatomy, Assistant Surgeon and Lecturer in Anatomy at Westminster Hospital, and was Surgeon to the West London Hospital and the Dental Hospital. In 1866 he was appointed as Assistant Surgeon and Teacher of Operative Surgery at University College Hospital, became full Surgeon in 1871, and succeeded Sir John Erichsen as Holme Professor of Clinical Surgery in 1875. In 1900 he retired from active duty at the Hospital and was elected Emeritus Professor of Clinical Surgery, University College, and Consulting Surgeon to the Hospital.

Amongst his published works are the Jacksonian Prize for a 'Monograph on Injuries and Diseases of the Jaw,' 'Practical Anatomy,' 'A Course of Operative Surgery,' 'A Manual of Minor Surgery and Bandaging,' 'Clinical Lectures on Surgical Diagnosis,' and the 'Treatment of Thoracic Aneurism by Distal Ligature.' He also edited a 'Dictionary of Practical Surgery,' published in 1883.

He was formerly a Member of the Court of Examiners of the Royal College of Surgeons, and Hunterian Professor and Bradshaw Lecturer, and was elected President of the College, 1895. He was a past President of the Clinical Society of London. He was also Examiner in Surgery at the Universities of London, Cambridge, and Durham. In 1897 he delivered the Hunterian Lecture before the Royal College of Surgeons, and the Lane Lectures at the Cooper Medical College, San Francisco, and in the same year the honorary degree of LL.D. was conferred upon him by the McGill University, Montreal. He died on August 8th, 1905.

Dr. G. V. POORE was born in Andover in 1843, being the youngest son of Commander John Poore, R.N. He was educated until the age of 17 at the Royal Naval School at New Cross, and, declining a Marine Cadetship, he acquired a preliminary medical training under Dr. Luther Fox; he then joined University College as a Student, and qualifying as M.R.C.S., he was appointed as Surgeon to the Cable-Laying Vessel 'Great Eastern.' During his student career he obtained distinction as Atkinson-Morley Surgical Scholar, and was the Scholar in Medicine of the University of London in the M.B., B.S. Examination.

Dr. Poore was selected by Queen Victoria to attend on His Majesty, our present Sovereign, then Prince of Wales, when he went to the South of France to recover from the effects of typhoid fever. He also attended Princess Thyra of Denmark, for which services he was decorated by the King of Denmark with the Order of the Dannebrog. During the years 1870-77, Dr. Poore acted as Medical Adviser to His Highness the late Duke of Albany.

In 1872 he was appointed Lecturer in Medical Jurisprudence at Charing Cross Hospital, and subsequently was elected Assistant Physician to University College Hospital. He became Professor of Medical Jurisprudence, University College, in 1880, and was elected Professor of Medicine in 1900, in succession to Dr. F. T. Roberts. He was also Professor of Clinical Medicine until 1902, when he resigned his position as Physician to University College Hospital.

Dr. G. V. Poore, besides delivering the Harveian Oration before the Royal College of Physicians, also delivered the first Bradshaw Lecture, the Cantor Lectures, and the Milroy Lectures. His published works include 'Electricity in Medicine and Surgery,' 'The Physical Diagnosis of Diseases of the Throat, Mouth, and Nose,' 'On the Nervous Affections of the Hand,' 'Climate in its Relation to Health,' 'Essays in Rural Hygiene' (3rd edition, 1903), 'The Dwelling House,' 'A Treatise on Medical Jurisprudence' (2nd edition, 1902), 'London, Ancient and Modern, from the Sanitary and Medical Point of View.' Dr. Poore also translated for the Sydenham Society the work of Duchenne.

In the design of the reconstructed University College Hospital, Dr. Poore took a prominent part, and strongly advocated the system of isolation of each ward, a principle which has been adopted in the new building.

Dr. Poore was Honorary Secretary of the International Congress of Hygiene and Demography held in London in 1891. He died on November 23rd, 1904.

UNIVERSITY COLLEGE HOSPITAL MEDICAL SCHOOL.

UNIVERSITY OF LONDON.

P R O S P E C T U S.

UNIVERSITY COLLEGE HOSPITAL MEDICAL SCHOOL comprises Departments of Medicine and Clinical Medicine, Surgery and Clinical Surgery, Midwifery and Gynæcology, Pathology including Morbid Anatomy, Clinical Pathology and Bacteriology, Forensic Medicine, Mental Physiology and Mental Diseases, Dental Surgery, Practical Pharmacy, and other Departments for the study of Special Diseases such as those of the Eye, Skin, Ear and Throat, and for instruction in the use of Anæsthetics, and in Electro-Therapeutics and the application of the X-rays.

The School thus provides the Final Course of Study for the Medical Student desirous of obtaining the Degrees of the University of London or of the Universities of Oxford, Cambridge and Durham, and for the Medical Student seeking the Diplomas of the Colleges of Physicians and Surgeons, and the Licence of the Society of Apothecaries. Special bacteriological classes are held in preparation for the various Diplomas of Public Health.

Each of the Departments is also equipped for more advanced work and provides facilities for research.

A Student may enter the School as soon as he has passed the University of London Matriculation Examination or one of the other Examinations in general education which qualify a Medical Student for entering a Medical School. In this case he will pursue his Preliminary and Intermediate Studies at the University of London University College, and when those are completed will carry on his Final Medical Studies at University College Hospital Medical School. The Student who, in addition to having passed a Matriculation or similar examination, has

completed his Preliminary and Intermediate Medical Studies at University College or elsewhere, may enter University College Hospital Medical School for his Final Medical Studies only.

Qualified Medical men and others who can produce evidence of sufficient qualifications may be admitted to Special Departments for the purposes of research or to Hospital Practice for certain definite periods.

The Medical School and Hospital are placed in the centre of densely populated districts including Clerkenwell, Pentonville, Somers Town, Kentish Town, Camden Town, and other parts of the Borough of St. Pancras as well as the eastern part of the Borough of Marylebone. The Clinical material of the Hospital is therefore drawn from a large area, and the Maternity Practice is very large (see Map). Economical Board and Lodging are obtainable within short distances, and for those students who prefer to live at a distance, there is ready means of quick travel by the Great Western, London and North Western, Midland, Great Northern and Great Central Railways.

The position of the School and Hospital with regard to the Metropolitan and Underground Electric Railways is unique, for within a few minutes' walk are Gower Street Station (Metropolitan Railway), Tottenham Court Road & Euston Road Stations (Charing Cross, Euston & Hampstead Railway), and Russell Square Station (Great Northern, Piccadilly & Brompton Railway). In addition there are numerous Motor Bus and Omnibus Services to all parts of London (see Map).

SESSION

1907-1908.

Dean.—Prof. SIDNEY MARTIN, M.D., F.R.C.P., F.R.S.

Vice-Dean.—H. BATTY SHAW, M.D., F.R.C.P.

Secretary.—LEONARD R. THOMAS.

Librarian and Registrar.—F. H. M. PARKER, M.A.

THE SESSION will be opened on Wednesday, October 2nd, at 3 P.M., when the Dean's Report on the progress of the Medical School will be read; this will be followed by the distribution of Medals, Prizes, etc., and by an Introductory Address in the Library of the School by Sir RICHARD DOUGLAS POWELL, Bart., K.C.V.O., D.Sc., M.D., Physician in Ordinary to His Majesty the King, President of the Royal College of Physicians.

WINTER SESSION,—begins on Wednesday, October 2nd, 1907, and ends on Saturday, March 28th, 1908.

SUMMER SESSION,—begins on Tuesday, April 28th, 1908, and ends on Thursday, July 16th, 1908.

CHRISTMAS VACATION,—begins on Saturday, December 21st, 1907, and continues till Monday, January 6th, 1908, both days inclusive.

WHIT-MONDAY (June 8th) is also a holiday.

All requests for official information concerning Fees, Classes, Hospital attendance, etc. should be addressed to The Dean, University College Hospital Medical School, University Street, Gower Street, London, W.C.

The DEAN, VICE-DEAN, and SECRETARY are always ready to give information and advice to Students or to their friends. They will attend specially for this purpose on Monday, September 30th, and Tuesday, October 1st, from 2 to 4 P.M., and on Monday, April 27th, at the same hours. Students joining the School for the first time should consult them on their course of study.

The DEAN and VICE-DEAN may be seen daily from 9.30 to 10.30 in the Dean's Office, and at other times by appointment.

PARENTS or GUARDIANS requiring information about Students should apply, either personally or by letter, to the DEAN.

STUDENTS who, from illness or other cause, are absent from the Medical School or Hospital for more than three consecutive days, are required to communicate with the DEAN and state the reason of their absence.

UNIVERSITY COLLEGE HOSPITAL MEDICAL SCHOOL.

TEACHING STAFF.

I. Medicine.

The Principles and Practice of Medicine.

Professor J. ROSE BRADFORD, M.D., D.Sc., F.R.C.P., F.R.S.,
Fellow of University College.

Clinical Medicine.

Sir THOMAS BARLOW, Bart., K.C.V.O., M.D., F.R.C.P., D.Sc., LL.D.
Holme Professor of Clinical Medicine.

J. ROSE BRADFORD, M.D., D.Sc., F.R.C.P., F.R.S. Professor of
Clinical Medicine, Fellow of University College.

SIDNEY MARTIN, M.D., B.Sc., F.R.C.P., F.R.S. Professor of
Clinical Medicine, Fellow of University College.

J. RISIEN RUSSELL, M.D., F.R.C.P. Professor of Clinical
Medicine.

H. BATTY SHAW, M.D., F.R.C.P., Fellow of University College.

F. J. POYNTON, M.D., F.R.C.P.

C. BOLTON, M.D., B.Sc., M.R.C.P., Fellow of University College

II. Therapeutics.

H. BATTY SHAW, M.D., F.R.C.P., Fellow of University College.

III. Surgery.

The Principles and Practice of Surgery.

Professor ARTHUR E. J. BARKER, F.R.C.S.

Clinical Surgery.

ARTHUR E. J. BARKER, F.R.C.S. Professor of Clinical Surgery.

RICKMAN J. GODLEE, B.A., M.S., F.R.C.S., Holme Professor of
Clinical Surgery, Fellow of University College.

BILTON POLLARD, B.S., F.R.C.S., Professor of Clinical Surgery.

RAYMOND JOHNSON, B.S., F.R.C.S., Assistant Professor of
Clinical Surgery, Fellow of University College.

RUPERT BUCKNALL, M.S., F.R.C.S., Fellow of University Coll.

WILFRED TROTTER, M.S., F.R.C.S., Fellow of University Coll.

Practical Surgery.

RAYMOND JOHNSON, B.S., F.R.C.S., Fellow of University Coll.

WILFRED TROTTER, M.S., F.R.C.S., Fellow of University Coll.

Surgical Anatomy.

WILFRED TROTTER, M.S., F.R.C.S., Fellow of University Coll.

IV. Midwifery and Gynæcology

Professor H. R. SPENCER, M.D., F.R.C.P.

Clinical Midwifery and Gynæcology.

H. R. SPENCER, M.D., F.R.C.P.

G. F. BLACKER, M.D., F.R.C.P., F.R.C.S., Fellow of University
College.

V. Diseases of Childhood.

H. BATTY SHAW, M.D., F.R.C.P., Fellow of University College.

RAYMOND JOHNSON, B.S., F.R.C.S., Fellow of University College.

PERCY FLEMMING, B.S., F.R.C.S., Fellow of University College.

HERBERT TILLEY, B.S., F.R.C.S.

VI. Pathology and Morbid Anatomy.

General Pathology.

Professor SIDNEY MARTIN, M.D., B.Sc., F.R.C.P., F.R.S.,
Fellow of University College.

Practical Pathology.

Assistant Professor: D. N. NABARRO, M.D., B.Sc., M.R.C.P.,
D.P.H., Fellow of University College.

Assistant Bacteriologist: A. C. STEVENSON, M.B., D.P.H.

Chemical Pathology.

F. H. THIELE, M.D., B.Sc., M.R.C.P.

Laboratory and Special Instruction.

Professor SIDNEY MARTIN, M.D., B.Sc., F.R.C.P., F.R.S.

Clinical Pathology and Post-mortem Examinations.

F. H. THIELE, M.D., B.Sc., M.R.C.P.

Museum of Pathological Anatomy.

Curator: T. W. P. LAWRENCE, M.B., F.R.C.S.

VII. Forensic Medicine.

F. J. POYNTON, M.D., F.R.C.P.

VIII. Hygiene and Public Health. (See p. 40.)

IX. Diseases of the Eye.

Ophthalmic Medicine and Surgery.

Professor PERCY FLEMMING, B.S., F.R.C.S.

Clinical Ophthalmology.

PERCY FLEMMING, B.S., F.R.C.S.

J. HERBERT PARSONS, B.S., D.Sc., F.R.C.S.

X. Diseases of the Ear and Throat.

HERBERT TILLEY, B.S., F.R.C.S.

XI. Diseases of the Skin.

H. RADCLIFFE CROCKER, M.D., F.R.C.P.

XII. Mental Physiology and Mental Diseases.

W. JULIUS MICKLE, M.D., F.R.C.P.

XIII. Dental Surgery.

SIDNEY SPOKES, M.R.C.S., L.D.S.

H. J. RELPH, M.R.C.S., L.R.C.P., L.D.S.

XIV. Instruction in the use of Anæsthetics.

DUDLEY W. BUXTON, M.D., B.S., M.R.C.P.

XV. Electro-therapeutic Department.

E. S. WORRALL, M.R.C.S., L.R.C.P.

XVI. Radiographic Department.

R. HIGHAM COOPER, L.S.A.

XVII. Practical Pharmacy.

R. R. BENNETT.

UNIVERSITY COLLEGE HOSPITAL.

CONSULTING PHYSICIANS.

Sir WILLIAM R. GOWERS, M.D., F.R.C.P., F.R.S., Fellow of University College.

Dr. HENRY CHARLTON BASTIAN, M.A., F.R.C.P., F.R.S., Fellow of University College.

Sir JOHN WILLIAMS, Bart., K.C.V.O., M.D., LL.D., F.R.C.P., *Physician-Accoucheur to H.R.H. the Princess of Wales, and Physician to H.R.H. Princess Beatrice.*

Dr. SYDNEY RINGER, F.R.C.P., F.R.S., Fellow of University College.

Dr. F. T. ROBERTS, F.R.C.P., Fellow of University College.

CONSULTING SURGEONS.

Sir JOHN TWEEDY, F.R.C.S., LL.D., *Ophthalmic Surgeon.*

Sir VICTOR HORSLEY, B.S., F.R.C.S., F.R.S.

PHYSICIANS.

Sir THOMAS BARLOW, Bart., K.C.V.O., M.D., F.R.C.P., *Physician to the Household of His Majesty the King*, Dr. J. ROSE BRADFORD, F.R.C.P., F.R.S., Dr. SIDNEY MARTIN, F.R.C.P., F.R.S., Dr. J. RISIEN RUSSELL, F.R.C.P., Dr. H. BATTY SHAW, F.R.C.P.—*Assistant Physicians*: Dr. F. J. POYNTON, F.R.C.P., Dr. CHARLES BOLTON, M.R.C.P.

Dr. H. R. SPENCER, F.R.C.P., Dr. G. F. BLACKER, F.R.C.P., F.R.C.S., *Obstetric Physicians.*

Dr. H. RADCLIFFE CROCKER, F.R.C.P., *Physician for Diseases of the Skin.*

SURGEONS.

Mr. ARTHUR E. J. BARKER, F.R.C.S., Mr. RICKMAN J. GODLEE, M.S., F.R.C.S., *Surgeon in Ordinary to His Majesty the King*, Mr. BILTON POLLARD, B.S., F.R.C.S., Mr. RAYMOND JOHNSON, B.S., F.R.C.S.—*Assistant Surgeons*: Mr. RUPERT BUCKNALL, M.S., F.R.C.S., Mr. WILFRED TROTTER, M.S., F.R.C.S.—*Ophthalmic Surgeon*: Mr. PERCY FLEMMING, B.S., F.R.C.S., *Professor of Ophthalmic Medicine and Surgery.*—*Assistant Ophthalmic Surgeon*: Mr. J. HERBERT PARSONS, B.S., F.R.C.S.,—*Surgeon in charge of Ear and Throat Department*: Mr. HERBERT TILLEY, B.S., F.R.C.S.—*Dental Surgeon and Clinical Lecturer on Dental Surgery*: Mr. SIDNEY SPOKES, M.R.C.S., L.D.S.—*Assistant Dental Surgeon*: Mr. H. J. RELPH, M.R.C.S., L.R.C.P., L.D.S.

ANÆSTHETIST.

Dr. DUDLEY W. BUXTON, B.S., M.R.C.P.

ASSISTANT ANÆSTHETISTS.

Dr. HERBERT J. SCHARLIEB, C.M.G., F.R.C.S.

Dr. A. BERESFORD KINGSFORD, M.R.C.S., L.R.C.P., D.P.H.

RESIDENT MEDICAL OFFICER.

A. M. H. GRAY, M.D., B.S., M.R.C.P.

SURGICAL REGISTRAR.

O. L. ADDISON, M.B., B.S., F.R.C.S.

PATHOLOGIST.

F. H. THIELE, M.D., B.Sc., M.R.C.P.

ELECTRO-THERAPEUTIC DEPARTMENT.

E. S. WORRALL, M.R.C.S., L.R.C.P.

RADIOGRAPHIC DEPARTMENT.

R. H. COOPER, L.S.A.

PHARMACIST.

REGINALD R. BENNETT.

INSTRUCTIONS TO MEDICAL STUDENTS.

I.—Duration of Curriculum.

The medical curriculum extends over a period of five years, reckoned from the commencement of recognized medical study.

II.—The General Council of Medical Education requires the Registration of Students, and provides:—

1. That no medical student shall be registered until he has passed one of the examinations in general education recognized by the Council.
2. That every medical student shall apply for registration *within fifteen days* after commencing professional study.

The List of Examining Bodies, whose examinations fulfil the requirements of the Medical Council respecting general education, and also the conditions under which students can be registered after commencing professional study, may be obtained from The Registrar, General Medical Council Office, 299 Oxford Street, London, W.

(Forms of application and all requisite information are also supplied at the Office of the Medical School.)

3. A student cannot be registered until he is 16 years of age, and cannot present himself for any Final Examination until he is 21 years old and has completed the five-year curriculum.

III.—Entrance of Students to University College Hospital Medical School.

The subjects of study for the medical curriculum are with some variations in certain cases grouped in the following way:—

Preliminary Subjects—Chemistry, Physics, Zoology, and Botany.

Intermediate Subjects—Anatomy, Physiology, Pharmacology.

Final Subjects—Medicine, Surgery, Midwifery, Gynæcology, Pathology, &c.

Students who intend to pursue their studies at University College Hospital Medical School may enter for the whole course of their studies, both Preliminary, Intermediate and Final, at the Medical School, by applying to the Dean of the School. In this case the Student would pay his fee to the Dean of the School, and would pursue his Preliminary and Intermediate studies at the University of London, University College, Gower Street, the Dean of the School making all the arrangements for his so doing. After completing his Preliminary and Intermediate studies, he would enter the Medical School of University College Hospital for his Final studies.

Students may enter the Medical School for their Final studies not only after completing their Preliminary and Intermediate studies at the University of London, University College, but also after having completed these studies at any other University Centre or at any other School.

IV.—General directions to Students entering upon the Preliminary and Intermediate Studies.

Instruction in the Preliminary and Intermediate Medical Studies is obtained at the University of London, University College.

The Courses of Instruction prepare the Student for the following Examinations:—

- (1) Preliminary Scientific and Intermediate Examination in Medicine, University of London, and 1st M.B., B.Ch. (Oxford), 2nd M.B., B.C. (Cambridge), and 2nd M.B., B.S. (Durham).
- (2) First and Second Examinations for the Licence of the Royal College of Physicians of London and for the Diploma of the Royal College of Surgeons of England.
- (3) For the Primary Examination for the Licence of the Society of Apothecaries.
- (4) For the First Examination for the Fellowship of the Royal College of Surgeons.

Classes.

Professors.

Chemistry	Professor Sir WILLIAM RAMSAY, D.Sc., K.C.B., F.R.S.
	Professor NORMAN COLLIE, F.R.S.
Physics	Professor F. T. TROUTON, F.R.S.
Botany	Professor F. W. OLIVER, F.R.S.
Zoology	Professor J. P. HILL, D.Sc.
Anatomy	Professor G. D. THANE, LL.D.
Physiology	Professor E. H. STARLING, F.R.S.
Pharmacology ..	Professor A. R. CUSHNY, F.R.S.

For full particulars of these Classes see the Prospectus of University of London, University College, to be obtained by application to the Provost of the College, Gower Street, W.C., or to the Secretary, University College Hospital Medical School.

V.—General directions to Students entering upon the Final Studies.

Students on entering the Hospital will commence the subjects of the fourth year of study in the Medical curriculum.

They should communicate at once with the Dean, with a view to obtaining various Clinical appointments (see Clerkships and Dresserships, p. 22).

They should attend the Junior Clinical Class of Medicine as soon as possible. This Class is considered by the School authorities of such importance as to rank as one of the compulsory appointments, and the Students should make the Examinations for the Junior Fellowes Medals in Clinical Medicine, held at the end of the Winter and Summer Sessions, a test of their progress in Clinical Medicine.

The Clerkships and Dresserships are compulsory appointments, and during their period of office the holders of these posts should devote their attention to acquiring the art of accurate case-taking, to bandaging, and the study of the elements of diagnosis. In the Out-Patient Department attention should be specially given to

the study of physical signs, the recognition of the more common or chronic ailments, and the writing of prescriptions.

During the Winter the lectures in Medicine, Surgery, Pathology, and Practical Pathology should be attended, and in the Summer those on Midwifery, Pathology, Forensic Medicine, and Therapeutics. Attendance in the Post-Mortem Room, whether holding an appointment there or not, should be as regular as possible. Every Student must act as Midwifery Clerk in the Maternity Department for a period of one month, unless he has obtained special leave from the Dean to the contrary. He will usually undertake his cases as early as is possible in the fifth year. During the fifth year time should be devoted to the more special appointments and to Clinical study in the wards with the Physicians and Surgeons, and also in the Out-Patient Departments. Instruction in Vaccination, Fevers, and Mental Diseases should be attended. The Student should also enter for the Examination for the Senior Fellowes Medal in Clinical Medicine.

At the end of the fifth year from Registration he should be eligible for the Final Examinations of his University, and for the Final Conjoint Board Examinations in Medicine and Surgery.

The Course of Study, as sketched above and given more fully on pp. 10-16, will in some cases need alteration. This is most likely to happen in the cases of those who are taking their Medical degrees at Oxford, Cambridge, or Durham. In such cases the Dean should be consulted, and special arrangements will be made to enable the Student to lose no time in preparing for these Final Examinations.

VI.—Post-Graduate Instruction.

Many facilities for study are offered to Graduates and other Qualified members of the Medical Profession. Throughout the Winter and Summer Sessions special Clinical Lectures are delivered by members of the Hospital Staff upon subjects dealing with all branches of Medicine and Surgery: these lectures are open to all students of the hospital.

A. By special recommendation of the Dean a qualified member of the Medical Profession may be admitted to **Hospital Practice and Clinical Instruction** for 3, 6, or 12 months, or a perpetual ticket may be obtained (for Fees see p. 19). These tickets also admit to the special Tutorial Classes which are given for the Final Examinations and to the Library and Museums, and are of great value to those who having studied abroad wish to take an English Qualification: they do not give admission to Systematic or Special Courses of Lectures.

B. In some cases qualified men (British, Colonial, or Foreign) prefer to study the methods in vogue at several different Hospitals both General and Special, and thus to become more rapidly acquainted with the modern developments of Medical Science. They can then take the **Combined Ticket** of the Post-Graduate Association. These Combined Tickets admit to the Clinical Instruction of the following Metropolitan Hospitals (General and Special), and Schools of Medicine, viz.: General:—Charing Cross, Guy's, King's College, St. Mary's, St. Thomas's, University College, and Westminster Hospitals. Special:—Brompton Hospital for Consumption and Diseases of the Chest, Hospital for Sick Children, Great Ormond Street, London School of Tropical Medicine, National Hospital for the Paralysed and Epileptic,

Royal London Ophthalmic Hospital. Holders of the Combined Ticket are not entitled to certificates of attendance for the purpose of any examination: they may make use of the Library only by the permission of the Dean on application. (For Fees see p. 19.)

VII. Research Work.

1. HOSPITAL.—Facilities are afforded for Research in Clinical Pathology, in the Clinical Laboratories of the Hospital, including investigations of a histological, bacteriological, and chemical nature.

2. MEDICAL SCHOOL.—The School is provided with large laboratories for instruction and investigation in Chemical Pathology, Bacteriology, Histology, and Experimental Pathology. In addition there are well-appointed rooms suitable for private research work, each room being supplied with hot and cold water, electric light, gas and water or electric motor power. Application for research in these rooms must be made to the Dean.

REGULATIONS AS TO GRADUATION AND QUALIFICATION.

A.—GRADUATION.

I. Graduation at the University of London.

To obtain the degree of BACHELOR OF MEDICINE and BACHELOR OF SURGERY (M.B., B.S.) of the University of London, five years of study (after Matriculation) are necessary, as well as passes in the following Examinations:—

A. MATRICULATION EXAMINATION (June, September, January).

The Fee is Two Pounds.

<i>First Year of Study.</i>	Chemistry.
	Physics.
	Zoology.
	Botany.

A Student who matriculates in January should begin work in February. He may with advantage give a year and a half to the Preliminary Scientific studies, and take the whole Examination in July. But if pressed for time, he should begin work at once with a view to passing a part of the Examination in the following July.

B. PRELIMINARY SCIENTIFIC EXAMINATION, Part I. (July, January).

The Fee is Five Pounds.

Second Year of Study.

Winter	{	Anatomy with Dissection.
		Physiology.
		Practical Physiology.
		Organic Chemistry.

Summer	{	Histology.
		Practical Histology.
		Organic Chemistry.
		Pharmacy.

A Student who completes the Preliminary Scientific Examination in January should forthwith begin working at Organic Chemistry, Anatomy, and Physiology.

C. PRELIMINARY SCIENTIFIC EXAMINATION, Part II. (ORGANIC CHEMISTRY) (July, January).

Third Year of Study.

Winter	{	Anatomy with Dissection.
		Physiology.
		Practical Physiology.
		Pharmacology.
Summer	{	Anatomy.
		Physiology.
		Pharmacology.

D. INTERMEDIATE EXAMINATION IN MEDICINE (July, January).

The Fee is Ten Pounds.

Fourth Year of Study.

Winter	{	Medicine.
		Surgery.
		General Pathology.
		Practical Pathology.
		Junior Clinical Medicine.
Summer	{	Midwifery.
		Pathology.
		Forensic Medicine.
		Therapeutics.
Winter & Summer..	{	Hospital Appointments.

Fifth Year of Study.

Winter	{	Medicine.
		Surgery.
		Practical Surgery.
		Hygiene.
Summer	{	Ophthalmic Medicine.
		Mental Diseases.
		Hospital Appointments.
		Senior Clinical Medicine.
		Clinical Surgery.
Winter & Summer..	{	Midwifery Cases.
		Anæsthetics.
		Fever Hospital.
		Vaccination.

E. FINAL M.B., B.S. EXAMINATION (October, May).

The Fee is Ten Pounds.

DOCTOR OF MEDICINE (M.D.). The Fee is Ten Pounds.—Candidates for this Degree (examination held in December and July) must have taken the Degrees of M.B., B.S., not less than two years previously (or under certain special circumstances one year previously), and may present themselves for examination in one of the following branches:—(i) Medicine, (ii) Pathology, (iii) Mental Diseases, (iv) Midwifery and Diseases of Women, (v) State Medicine, (vi) Tropical Medicine.

A Candidate for the Degree of M.D. may obtain exemption from a part or the whole of the Examination by presenting a Thesis or published work which is judged of sufficient excellence by the Examiners.

MASTER IN SURGERY (M.S.). The Fee is Ten Pounds.—Candidates for this Degree (examination held in December and July) must have taken the Degrees of M.B., B.S., not less than two years previously (or under certain special circumstances one year previously), and are examined in Surgery, and Surgical Pathology and Surgical Anatomy.

A Candidate for the Degree of M.S. may obtain exemption from a part or the whole of the Examination by presenting a Thesis or published work which is judged of sufficient excellence by the Examiners.

II. Graduation at the University of Oxford.

Students preparing for the 2nd Examination M.B., B.Ch. in June and December, may join University College Hospital Medical School and University College Hospital immediately after completing the 1st M.B., B.Ch. Examination, and by special arrangement will receive clinical appointments as Clerks or Dressers in the months of January and July. The course of lectures in Public Health at the University of London, University College, will be arranged for by the Dean. Students who have not yet completed their studies for the 1st M.B., B.Ch. Examination, may take out classes in Anatomy, Physiology, Organic Chemistry or Materia Medica and Pharmacy at the University of London, University College, until they become eligible for **Clinical Appointments** by passing their Examinations in Anatomy and Physiology.

III. Graduation at the University of Cambridge.

Students preparing for Parts I & II of the 3rd Examination M.B., B.C. in June and December, may join University College Hospital Medical School and University College Hospital immediately after completing the 2nd Examination, and by special arrangement will receive clinical appointments as Clerks or Dressers in January and July. Courses of lectures in Pharmacology and Public Health will be arranged at the University of London, University College. Students who have not yet completed their studies for the 2nd M.B., B.C. Examination may also take out classes in Anatomy and Physiology at the University of London, University College, until they become eligible for **Clinical Appointments** by passing their Examinations in Anatomy and Physiology.

V. Graduation at the University of Durham.

Students preparing for the 3rd and 4th or Final Examination in September and April for the M.B., B.S., may, on completing the 2nd Examination in September and April, join University College Hospital Medical School and University College Hospital at the beginning of the Winter Session in October and of the Summer Session in May, in each case receiving **Clinical Appointments** as Clerk or Dresser. A course of lectures in Public Health will be arranged at the University of London, University College.

Candidates for the degrees of the University of Durham are reminded that one year must be spent in residence at the University; it is preferable for the 2nd year of study to be spent in this way.

B.—QUALIFICATION.

Diplomas in Medicine, Surgery, and Midwifery.

I. For the Licence of the Royal College of Physicians of London and the Diploma of Member of the Royal College of Surgeons of England (M.R.C.S., L.R.C.P.).

To obtain these Licences Candidates must pass 5 years in professional study. Courses and Examinations may advantageously be arranged as follows:—

1st Year	{	Winter	{ Chemistry. Physics. Elementary Biology.
		First Examination, Parts 1, 2, and 3.	
	{	Summer	{ Elementary Anatomy. Histology and Practical Histology. Pharmacy.
		First Examination, Part 4.	
2nd Year	{	Winter	{ Anatomy with Dissection. Physiology. Practical Physiology. Pharmacology.
		Summer	{ Anatomy. Physiology. Pharmacology. Histology and Practical Histology †. Pharmacy †.
3rd Year	{	Winter	{ Anatomy with Dissection. Physiology. Practical Physiology.
		Second Examination.	
	{	Summer	{ Midwifery. Forensic Medicine. Junior Clinical Medicine. Hospital Appointments.

† If not done in first year.

4th Year	Winter	Medicine. Surgery. Pathology. Practical Pathology. Hospital Appointments.
	Summer	Midwifery. Pathology. Therapeutics. Senior Clinical Medicine. Hospital Appointments.
5th Year	Winter	Medicine. Surgery. Practical Surgery. Clinical Surgery. Hospital Appointments. Anæsthetics. Fever Hospital. Vaccination.
	Summer	Public Health. Ophthalmic Medicine. Mental Diseases.

Final Examination.

There are *three Examinations*.

FIRST EXAMINATION.

- | | |
|--------------------|-----------------------------|
| Part 1. Chemistry. | Part 3. Elementary Biology. |
| Part 2. Physics. | Part 4. Practical Pharmacy. |

Parts 1 and 2 must be taken together. Parts 3 and 4 may be passed at the same or at different times.

The Fee is Ten Guineas.

SECOND EXAMINATION.

Anatomy and Physiology.

This requires usually eighteen months' study after passing Parts 1, 2, and 3 of the First Examination.

The Fee is Ten Guineas.

THIRD OR FINAL EXAMINATION.

Part 1. Medicine, including Medical Anatomy, Pathology, Practical Pharmacy, Therapeutics, Forensic Medicine, and Public Health.

Part 2. Surgery, including Pathology, Surgical Anatomy and Apparatus.

Part 3. Midwifery and Diseases peculiar to Women.

These Parts may be passed at the same or at different times. Part 3 may be taken after four years of Medical Study, and not less than one year after passing the Second Examination. Parts 1 and 2 after five years of Medical Study, and two years after passing the Second Examination.

The Fee is Twenty Guineas.

These Examinations are held in January, April, July, and October.

Candidates must give fourteen clear days' notice to the Secretary, Examination Hall, Victoria Embankment, London, W.C.

Students may most advantageously begin their studies for these Diplomas in October or April. Those beginning in April should work at Chemistry and Physics during the Summer Session.

II. For the Licence of the Society of Apothecaries (L.M.S.S.A.).

There are two examinations.

The *Primary Examination*, held in the first week of January, April, July, and October.

- Part 1.—*a.* Elementary Biology.
b. Chemistry, Physics, and Practical Chemistry.
c. Materia Medica and Pharmacy.

Part 2.—Anatomy, Physiology and Histology.

Part 1 may be passed either before or after Registration; Part 2 after 12 months' Practical Anatomy.

The *Final Examination*, held monthly, and divided into Sections 1 and 2.

SECTION 1.

Part 1.—Surgery, Surgical Anatomy, and Pathology.

Part 2.—Medicine, Therapeutics, and Pharmacology.

Pathology and Morbid Histology.

Forensic Medicine, Hygiene, and Mental Diseases.

Part 3.—Midwifery, Gynæcology, Diseases of Children, and Obstetric Instruments.

This Section cannot be passed earlier than 45 months after Registration.

SECTION 2.

Part 1.—Clinical Surgery.

Part 2.—Clinical Medicine and Medical Anatomy.

This Section cannot be passed before the end of the 5th year.

Schedules to be filled in and signed are to be obtained at the Hall. The *Fee* is 20 guineas, of which 5 guineas are to be paid for the Primary and 10 guineas for Section 1 and 5 guineas for Section 2 of the Final Examination.

III. For the Fellowship of the College of Surgeons (F.R.C.S.).

There are two examinations; both are held twice a year about the months of May and of November.

For the *First Examination* the Candidate, if not already a Member of the College, is required to have dissected during six months and to have attended a course of lectures on Biology, or to have passed an examination in this subject at a recognized University, in addition to the courses required of the Candidate for the Membership.

The *subjects* of the First Examination are:—

Anatomy.

Physiology, requiring elementary knowledge of Comparative Anatomy and Physiology.

For the *Second Examination* a Member of the College is required to have passed the First Examination and to have completed six years of study. A Graduate in Medicine of a recognized University, who is not a Member of the College, is admissible to this Examination after four years of study (or study and practice) subsequent to the date of obtaining the Degree.

The *subjects* of the Second Examination are:—

Surgery, including Surgical Anatomy and Pathology.

It includes the examination of patients, and operations on the dead body.

The *Fee* for admission to the Fellowship is thirty guineas, or twenty guineas to those who are Members.

If the Candidate is under twenty-five years of age the Diploma is withheld until that age is reached.

IV. For the Examination for the Membership of the College of Physicians (M.R.C.P.) more complete studies are needed; hence this Diploma is commonly taken after some years of Medical practice.

The Members are alone eligible for the Fellowship, and they are precluded from the practice of Medicine or Surgery in partnership, and from dispensing.

Candidates for this Diploma must hold a Degree in Arts in a British or Colonial University, or in some University whose degrees are specially recognized by the College of Physicians, or a Certificate of having passed examinations equivalent to those required for a Degree in Arts. The Candidate must have attained the age of twenty-five years; he must produce testimonials of satisfactory moral character from a Fellow or Member of the College; also proof of five years' medical study (four at least having been carried on in a Medical School).

V. Diplomas in Public Health are granted by the University of Cambridge, after an Examination held in April and October; and by the Royal Colleges of Physicians and Surgeons of London, after an Examination held in January and July. These Examinations are open to all registered Medical Practitioners. Lectures and courses of practical instruction in Public Health are given at the University of London, University College, and Lectures, Revision Classes, and practical instruction in Bacteriology (especially designed for Diploma work) are held in the Pathological Department of University College Hospital Medical School.

More detailed information concerning the above Examinations and the Courses of Study required is contained in the Regulations of the several Examining Bodies.

Students are recommended to apply to the Dean or the Secretary for any information or advice that they may require regarding their studies.

FEES.

I. COMPOSITION FEES.*

Instruction in the Preliminary and Intermediate Medical Studies is obtained at THE UNIVERSITY OF LONDON, UNIVERSITY COLLEGE, Gower Street, W.C.: (1) for Students following the Course for the Universities of London, Oxford, Cambridge, and Durham; as well as (2) for those preparing (a) for the First and Second Examinations for the Licence of the Royal College of Physicians of London and the Diploma of Member of the Royal College of Surgeons of England (M.R.C.S., L.R.C.P.), (b) for the First Examination for the Fellowship of the College of Surgeons (F.R.C.S.), (c) for the Primary Examination for the Licence of the Society of Apothecaries (L.M.S.S.A.).

A. For the Courses required by the University of London.

1. For the Preliminary Scientific Course (Part I.) :—

26 guineas, entitling to one attendance for one year, and to the privileges of the Union Society for one Session.

The fee for Repetition Courses is 4 guineas for each subject (Physics, Chemistry, Botany, Zoology), entitling to attendance for a period not exceeding one Session.

2. For the Preliminary Scientific (Part II.) and for the Intermediate Course :—

57 guineas, if paid in one sum.

62 guineas, if paid in two instalments of 31 guineas each.

This fee entitles to attendance on Anatomy and Physiology during three years (including one attendance on each Practical Course in Physiology), and to one attendance on Organic Chemistry, Pharmacology and Materia Medica, and to the privileges of the Union Society for two Sessions. For a repetition Course in Physiology or Anatomy the fee is 3 guineas for three months; for other subjects 4 guineas each Course.

A fee of 4 guineas is paid to cover the cost of parts dissected by the student in his Course in Practical Anatomy.

The fee for Practical Pharmacy is 3 guineas to students paying Composition Fees.

3. For the Final M.B., B.S. Course.

80 guineas, if paid in one sum.

82 guineas, if paid in two instalments, as follows :—

First year 50 guineas.

Second year 32 „

This fee entitles to attendance on Lectures and Hospital Practice during three years, and to one attendance on Practical Pathology and Practical Surgery. *Fees for Vaccination and attendance at a Fever Hospital are not included.* (See p. 44.)

Students who obtain a Medical Qualification within three years of the time of commencing this Course are not required to pay an additional fee for further attendance.

* Students who have paid instalments of the Composition-Fees on the scale given in the prospectus (1904-05) must complete their payments according to that scale.

B. For the Course required by the Universities of Oxford, Cambridge, and Durham.

The Final Course above referred to is also suitable for the corresponding Examinations of the Universities of Oxford, Cambridge, and Durham. To students of these Universities who have already attended courses in some of the subjects included, a reduction of fees will be allowed.

C. For the Medical Education required by the Examining Board in England and the Society of Apothecaries.

1. For the Course required for the First Examination (Parts I., II., III.):—

21 guineas, entitling to one attendance, and to the privileges of the Union Society for one Session.

2. For the Course required for the First Examination (Part IV.) and for the Second Examination:—

57 guineas, if paid in one sum.

62 guineas, if paid in two instalments of 31 guineas each.

This fee entitles to attendance during three years (including one attendance on each Practical Course in Physiology) in all subjects but Practical Pharmacy, the fee for which is 3 guineas to students paying Composition Fees; it also entitles to the privileges of the Union Society for two Sessions.

A fee of 4 guineas is paid to cover the cost of parts dissected by the student in his Course in Practical Anatomy.

3. For the Course required for the Third Examination:—

80 guineas, if paid in one sum.

82 guineas, if paid in two instalments, as follows:—

First year 50 guineas.

Second year..... 32 „

This fee entitles to attendance on Lectures and Hospital Practice during three years, and to one attendance on Practical Pathology and Practical Surgery. *Fees for Vaccination and attendance at a Fever Hospital are not included.* (See p. 44.)

Students who obtain a Medical Qualification within three years of the time of commencing this Course are not required to pay an additional fee for further attendance.

D. For Dental Students. Composition fee for the Courses required for the L.D.S., 65 guineas; or exclusive of Chemistry, Practical Chemistry, Physics, and Materia Medica, 50 guineas.

Students who omit to pay instalments at the proper time will be charged in addition a percentage thereon proportionate to the length of arrear.

Upon payment of the above Fees, the Student will be provided with a Ticket, which must be presented to each Professor or Teacher for signature within one week of commencing attendance on his Class; and at the beginning of every Session after the first, *this Ticket must be brought to the Office to be renewed and redated* for the purposes of registration.

ATTENDANCE OF STUDENTS.

A record is kept of attendance at all courses of Systematic Lectures; the signature of Students' Schedules is dependent on the attendance at least of two-thirds of the lectures.

Certificates of attendance on any class must in all cases be stamped and initialled in the Office before being presented to the Teacher for signature. Each Medical Officer or Teacher reserves to himself the right, in cases where he is not satisfied with the attendance of any Student upon the lectures, classes or course of practice, to refuse to sign the Student's certificate of attendance.

II. FEES FOR ADMISSION TO HOSPITAL PRACTICE AND CLINICAL INSTRUCTION.

Hospital Practice and Clinical Instruction :

Perpetual	45 guineas.
One year	25 „

Advanced Students and Qualified Members of the Medical Profession may be admitted for shorter terms by special recommendation of the Dean, at the following fees :—

Three months	11 guineas.
Six months	16 „
One year	25 „

III. SPECIAL COURSES.

Special Courses on various subjects are held during the year. Due notice of these courses will be posted in the Hospital and Medical School. They are free to all Senior Students of the Hospital who have paid Composition Fees, but a special fee is charged to those students who wish to take out tickets for these courses only.

IV. SUBSCRIPTIONS TO THE MEDICAL SOCIETY.

(See p. 25.)

For a term	10 shillings.
For 12 months	£1 10 0
Perpetual	£4 10 0

Students are strongly recommended to join the Medical Society, and to pay the subscription at the Office at the same time as the Composition-Fee.

The above Fees are to be paid at the Office of the Medical School and cheques to be crossed and made payable to "University College Hospital Medical School." All enquiries respecting Fees should be addressed to the Dean.

V. COMBINED TICKETS OF THE POST-GRADUATE ASSOCIATION. (See p. 9.)

Three months	10 guineas.
Six months	15 „
One year	24 „

These tickets are to be obtained and the fees to be paid at the Examination Hall, Victoria Embankment, W.C., between the hours of 1.30 and 3. Evidence of qualification must be furnished with application for Cards.

SCHOLARSHIPS, EXHIBITIONS, MEDALS, AND PRIZES.

Scholarships, Exhibitions, Medals, and Prizes, of the annual value of about £600 are open to competition among the Students of the Medical School, both at Entrance upon and during the course of their medical studies; and in addition Gold and Silver Medals and class prizes of books, instruments, &c., may be awarded annually.

I. The Bucknill Entrance Scholarship of the value of 135 guineas, entitling the holder to the Course of Intermediate Medical Studies (including Part II of the Prel. Scientific) at the University of London, University College, and the Final Course at University College Hospital and Medical School.

Scholar, 1906:—W. C. FOWLER.

[For particulars, apply to the Secretary of the University of London, University College, Gower Street, W.C.]

II. Two Entrance Exhibitions of the value of 80 guineas each, entitling the holders to the Final Course, are offered for competition in September, 1907, and are open to Students who are preparing for the Degrees of the Universities of London, Oxford, Cambridge, and Durham, or for the Diplomas of the Royal College of Physicians and Surgeons and for the Licentiate of the Society of Apothecaries.

Regulations.

1. The Examination is conducted by printed papers; but the Examiners are not precluded from putting *viva voce* questions upon matters suggested by the answers.

2. The subjects of the Examination are Anatomy and Physiology.

3. One paper is set in each subject, and three hours are allowed for answering each paper.

4. Candidates will be placed in order of Merit according to the aggregate number of Marks obtained by them respectively in both subjects; but no Candidate will receive an Exhibition unless the Examiners certify that he has evinced sufficient merit to be deserving of one.

The Examination for these Exhibitions will take place at University College Hospital Medical School on Tuesday, September 24th, 1907, from 10 to 1 and 2 to 5. Notice of intention to compete must be given to the Secretary on or before Saturday, the 21st of September, at the Office of the Medical School. The Results of the Examination will be announced at the opening of the Session in October.

EXHIBITIONERS, 1906:—

80 guineas Exhibition	T. R. ELLIOTT.
80 guineas Exhibition (divided equally) .	} H. C. R. DARLING.
	} E. K. MARTIN.

III. **Atkinson Morley Surgical Scholarship.**—According to the directions of the will of the late Mr. MORLEY, a Scholarship may be awarded every Year "*For the promotion of the Study of Surgery.*" The Scholarship amounts to £45 per annum, and is tenable for **Three Years**.

Scholars } 1905:—H. T. MANT. 1907:—H. R. EVANS.
 } 1906:—H. E. DYSON.

IV. An **Atchison Scholarship**, value about £55 per annum, tenable for **two years**, awarded annually after the close of the Winter Session for general proficiency in Medical Studies.

Scholars } 1905:—S. A. OWEN. 1907:—T. S. HIGGINS.
 } 1906:—OTTO MAY.

V. **Filliter Exhibition.**—An **Exhibition** of £30, awarded annually in July, founded "*For the encouragement of proficiency in Pathological Anatomy and Pathology,*" by GEORGE FILLITER, Esq., in Memory of his deceased son, Dr. WILLIAM FILLITER, a distinguished Student of University College and Hospital.

Exhibitioners } 1906:—E. M. COWELL. 1907:—W. E. HAIGH.
 } T. S. HIGGINS.

VI. **Fellowes Clinical Medals.**—Gold and Silver Medals, founded by the late Dr. Fellowes, are awarded at the end of each Winter and Summer Session.

Medallists, 1906–1907, } *Senior Medal*, W. M. JEFFREYS.
Winter Session } *Junior Medal*, H. C. R. DARLING.
 } *Senior Medal*, J. R. C. CANNEY.
Summer Session } T. S. HIGGINS.
 } *Junior Medal*, F. J. CLEMINSON.

VII. **Liston Gold Medals**, founded in honour of the late Professor Liston and awarded for proficiency in Clinical Surgery. In the Session 1907–1908 two Gold Medals may be awarded, one at the end of the Winter Session, and one at the end of the Summer Session.

Medallists, 1906–1907, Winter Session:—J. H. FARBSTAIN.
Summer Session:—T. S. HIGGINS.

VIII. **Alexander Bruce Gold Medal**, founded by Mrs. Bruce in commemoration of her son, the late Alexander Bruce, for proficiency in Pathology and Surgery, awarded at the close of the Winter Session.
Medallist, 1907:—*No award*.

IX. **Tuke Silver and Bronze Medals**, founded by the late Dr. D. Hack Tuke in memory of his son, the late William Tuke, to be awarded annually at the discretion of the Professor of Pathology.

Silver Medal, } 1905:—*No award*. 1907:—E. K. MARTIN.
 } 1906:—T. S. HIGGINS.

X. **Erichsen Prize**, founded by the late Sir John Eric Erichsen, Bart.—A Surgeon's Operating Case, of the value of 10 guineas, awarded yearly to the Student of the Class of Practical Surgery who shall most distinguish himself by manipulative skill.

Prizemen } 1905:—E. D. WHITTLE. 1907:—J. R. C. CANNEY.
 } 1906:—D. C. TAYLOR.

XI. **Class Prizes, &c.**—Class Prizes, and Certificates of Honour, are awarded after competitive examinations, to the Students who most distinguish themselves in particular branches of study.

For further particulars apply to the Dean.

APPOINTMENTS OPEN TO STUDENTS.

A. Junior.—Appointments in the Hospital open to Students.

	<i>Duration.</i>
In-patient Clerkships	4 months.
In-patient Dresserships	4 "
Out-patient Clerkships	2 "
Out-patient Dresserships	2 "
Clerkships to the Clinical Pathologist	3 "
" " Ophthalmic Department	3 "
" " Ear and Throat Department	3 "
" " Anæsthetist	1 "
" " Maternity Department	1 "
" " Gynæcological Department, In- and Out-patient	2 each "
" " Skin Department	2 "
" " Dental Department	2 "

B. Senior.—Hospital Offices tenable by Students.

Eight House-Physicians, eight House-Surgeons, four senior and four junior Obstetric Assistants are selected annually by examination from among the senior Students who have a Medical qualification. The House-Physicians and House-Surgeons reside in the Hospital for a period of six months, and the senior Obstetric Assistants for three months, receiving free board and lodging.

The HOUSE-PHYSICIANS carry out the treatment prescribed by the Physicians, and, during the absence of the latter, have charge of the Patients, thereby gaining an insight into the responsibilities of practice; they dictate to the Clinical Clerks the daily notes, and this duty affords an invaluable training in the careful observation of disease; they also attend Out-patient cases of emergency which come as casualty patients. They are also the administrators of Anæsthetics in certain cases. Each House-Physician acts in rotation as House-Physician in the Childrens' Ward.

The HOUSE-SURGEONS assist their Surgeons in operations; in the absence of the Surgeon they have charge of the surgical wards and are responsible for the treatment of all surgical In-patients; they also attend to casualty cases which are not serious enough to require admission. During their tenure of office they have the opportunity of performing the minor operations of Surgery and of administering Anæsthetics for their principals. The House-Surgeon in charge of the Surgical cases in the Children's Ward has charge also of the Ophthalmic Surgeon's cases, and the House-Surgeon to Mr. Pollard has charge also of Mr. Tilley's cases.

The JUNIOR OBSTETRIC ASSISTANT holds office for three months, and resides in the Students' House, University Street, receiving board and lodging free. He accompanies the Students to their first Mid-wifery cases, is called in whenever any difficulty arises, and performs

the minor operations of Midwifery; he superintends the after-treatment of women who have been confined; and, besides performing these duties, the Assistant, during his appointment, attends a number of ordinary Midwifery cases.

The SENIOR OBSTETRIC ASSISTANT holds office for three months, resides in the Hospital, and performs duties in relation to the Obstetric Physician analogous to those of the House-Physicians and Surgeons, assisting in operations, and carrying out the treatment prescribed by the Obstetric Physician.

CLINICAL ASSISTANTSHIPS to the Physicians and Surgeons in charge of Out-patients are held in turn by the incoming House-Physicians and House-Surgeons. In these appointments, which are of great value, the Clinical Assistants take part in prescribing for patients, a certain number of whom are under their charge, subject to the supervision of the respective Physicians or Surgeons.

All the above offices, as well as those of Clinical Clerks and Surgeons' Dressers are filled by Students of the Hospital without additional fee.

The Students' House in University Street contains large and comfortable rooms. The Maternity Students occupy them on payment of a moderate charge.

C. SPECIAL APPOINTMENTS.

In addition to these posts there are certain Special Appointments which are vacant from time to time, and are filled by Senior Students of the Hospital.

- I. THE RESIDENT MEDICAL OFFICER.—This officer is appointed for a period of two years, and is chosen from amongst the more senior recent residents of the hospital. The salary is £150 per annum; board and residence are also provided. This most important and responsible post affords admirable opportunities to the holder of broadening his knowledge of hospital practice. The Resident Medical Officer is responsible for the control and treatment of the patients in the absence of the Physicians and Surgeons; for three months of the year he acts for the Assistant-Physicians in the Out-patient Department.
- II. THE SURGICAL REGISTRAR.—The Surgical Registrar is also chosen from amongst the more senior recent residents of the hospital. The honorarium is £80 for the first and £100 for the second year. Besides carrying out the important duties of Registrar, he acts during three months of the year as substitute for the Assistant-Surgeon in the Out-patient Department.
- III. A CASUALTY MEDICAL OFFICER and a CASUALTY SURGICAL OFFICER are appointed each for a period of six months: salary £50 for 6 months. The offices are tenable not longer than one year.
- IV. DEPUTY ANÆSTHETIST.—During the absence of one or another of the Anæsthetists in the summer months, a senior qualified student is appointed as a substitute and is granted a special certificate.

MUSEUM OF PATHOLOGICAL ANATOMY.

Curator: T. W. P. LAWRENCE, M.B., F.R.C.S.

The Museum, a spacious and well-lighted room, is open for study from 8 A.M. to 5 P.M. It is heated by hot-water pipes and provided with electric light, so that work can conveniently be pursued in it at all times of the year. The collection is divided into three sections: Medical, Surgical, Obstetrical and Gynæcological. The Surgical section is a particularly complete one and contains examples of every variety of surgical disease and injury. The whole has recently been revised, the nature of all the more important specimens verified by microscopic examination, and a new edition of the Catalogue prepared and published. The Catalogue is so arranged as to serve not only as a guide to the particular specimens, but as an epitome of surgical pathology, a description of the various diseases being placed before each section, in which attention is called to the specimen which best illustrates the different features of the disease. The specimens include not only dry and wet preparations which illustrate all branches of surgical pathology both general and special, but also include a collection of plaster casts and a very fine series of calculi. The Medical section is at the present time in process of revision, numerous additions are being made, and a new Medical Catalogue is in course of preparation. Diseases of the Skin are well illustrated by a number of wax models, which are conveniently displayed in glass cases. The Obstetrical and Gynæcological section is very complete and a new edition of the Catalogue dealing with this section is in progress. The recent specimens placed in the Museum are prepared according to the latest methods in use for the preservation of their colour. Microscopic sections of most of the specimens in the Museum have been prepared and are available for the use of Students on application to the Curator.

The Museum contains admirable paintings, 1100 in number, by Sir Robert Carswell and Sir Charles Bell, and also a collection of old surgical instruments, formerly belonging to Robert Liston.

The Museum is furnished with a small theatre, where separate demonstrations in each subject are given several times a week by members of the Teaching Staff.

The Anatomical Museum of the University of London, University College, is open to all students of University College Hospital and Medical School on the recommendation of the School Committee. It contains nearly one hundred special dissections, illustrating the anatomy of all parts of the body and explained by a series of water-colour drawings. There are also preparations of all the joints and ligaments; the original preparations of the arteries by Richard Quain; a large osteological collection, comprising all the bones with the muscular attachments accurately marked out, special preparations showing the articulations of the several cranial bones, and many specimens showing the growth, development and variations in the skeleton; and a large number of valuable casts and models illustrative of the topographical anatomy and the development of the body.

The Anatomy of the various organs and tissues is further illustrated by nearly 500 specimens in spirit, many of which are injected to show the distribution of the blood-vessels.

Copies of the Catalogues of Surgical Pathology, Medical Pathology, and Obstetrical Medicine may be purchased at the Office of the School, at the following prices: Surgical, Parts I., II., & III. 2s. each; Medical 2s.; Obstetrical 1s.

LIBRARY.

Librarian: F. H. M. PARKER, M.A.

THE MEDICAL LIBRARY is open daily for the purposes of study to every Student of the Medical School, from 9 A.M. to 5 P.M., except on Saturdays, when it is closed at 1 P.M.; during Vacations it is open from 10 to 4, Saturdays 10 to 1, except when closed for cleaning. This Library contains about 18,000 works on Medical subjects, including all the current text-books and works of reference required for study or research.

Students are allowed, on certain conditions, to take books out of the Library for use at home.

MEDICAL SOCIETY. (FOUNDED 1828.)

Officers: 1907-1908.

President: A. M. H. GRAY, M.D., B.S., M.R.C.P.

Vice-Presidents } WILFRED TROTTER, M.S., F.R.C.S.
 } W. F. BOWEN.

Hon. Treasurer: G. E. O. WILLIAMS, M.D., M.S., F.R.C.S.

Hon. Secretary: W. L. FRETZ.

Committee.

J. R. C. CANNEY.

F. CLAYTON, M.R.C.S., L.R.C.P.

R. L. CRABB.

T. R. ELLIOTT.

E. K. MARTIN.

O. MAY, M.A., M.R.C.S.,

L.R.C.P. (Hon. Ass. Treasurer).

J. F. E. PRIDEAUX.

V. K. SADLER, M.R.C.S.,
L.R.C.P.

K. H. STOKES.

R. N. WOODSEND (Hon. Ass.
Secretary).

The Society exists for the dual purpose (1) of promoting the study of Medical and Surgical Science, and (2) of promoting social intercourse among its members.

All Students of the Medical School are eligible for membership.

Meetings are held once a fortnight for the purpose of discussing subjects connected with the study of Medicine and the allied sciences and for the exhibition of cases of pathological interest. One room in the Medical School is specially reserved as a Reading Room and is provided with current medical works and periodicals. The Society also possesses an osteological and a pathological collection for the use of its Members.

In its social aspect the Society includes various Athletic clubs, and has the management of three rooms on the ground floor of the Medical School, which are supplied with newspapers, magazines, writing-materials, chess and draught-boards &c., solely for the use of its members.

The Society also superintends the commodious gymnasium of the Medical School.

The Athletic Ground, which is used in conjunction with the Union Society of the University of London University College, is situated near the G.W.R. Station at Perivale, and is within easy reach of the Hospital and School, about 35 minutes by train from Gower Street Station. Members of the Medical Society may also make use of the Racquet Court and Fives Courts, University College, London.

The following Clubs are connected with the Society:—Cricket Club, Rugby Football Club, Association Football Club, Hockey Club and Lawn-Tennis Club.

The affairs of the Society are conducted by a Committee elected annually by the members.

Further particulars can be obtained on application to the Secretary of the School. For Subscription see p. 19.

REGISTER OF FORMER STUDENTS.

A Register of Present and Past Students of the Medical School is kept. Students are therefore invited to advise the Librarian from time to time of any change in their address, of Examinations passed, and of intention with regard to Practices, &c.

No fee is charged for registration.

PRIVATE INSTRUCTION.—Gentlemen who desire assistance in their Studies should consult the Dean, Professors, or Lecturers.

REFRESHMENTS.—There is a Refreshment Room in the School under the management of the School Committee, in which light refreshments are provided at moderate prices.

RESIDENCE OF STUDENTS.—A Register of Boarding Residences is kept in the Office of the Medical School for the convenience of Students; these Residences are not under the control of the School Authorities.

COURSES OF INSTRUCTION suitable for preparation for the Final Examinations for the Degrees of the Universities of London, Oxford, Cambridge, and Durham, and for the Final Examination for the Qualifications of the Royal Colleges of Physicians & Surgeons and for the Licence of the Society of Apothecaries.

MEDICINE.

I. PRINCIPLES AND PRACTICE OF MEDICINE.

Professor J. ROSE BRADFORD, M.D., D.Sc., F.R.C.P., F.R.S.

The object of this Course is to give Students commencing Hospital Practice a survey of the entire field of Medicine, and to enable them to understand the Symptoms, Causation, Diagnosis, and Treatment of Disease. General and Local Diseases are dealt with *seriatim*, and every effort is made to treat the subject as objectively as possible by the free use of models, museum preparations, drawings, diagrams, and lantern-slides.

Winter Session : Monday, Thursday, and Friday, at 9.

Fee :—For the Course, 10 guineas.

II. THERAPEUTICS.

Dr. H. BATTY SHAW.

This Course includes Lectures on the General and Special Methods of the treatment of disease, Massage, Diet, Drugs, Vaccination, Serotherapy, Organotherapy, Hydrotherapy, Climate, Gymnastics, &c.

Summer Session : Monday, at 9.

Fee :—For the Course, 2 guineas.

This Course should be attended during the first summer.

III. CLINICAL MEDICINE.

Sir THOMAS BARLOW, Bart., Holme Professor of Clinical Medicine.

Dr. J. ROSE BRADFORD, F.R.S., Professor of Clinical Medicine.

Dr. SIDNEY MARTIN, F.R.S., Professor of Clinical Medicine.

Dr. J. RISIEN RUSSELL, Professor of Clinical Medicine.

Dr. H. BATTY SHAW.

Dr. F. J. POYNTON.

Dr. CHARLES BOLTON.

Lectures on Clinical Medicine by Professors Bradford, Martin, and Risien Russell.

IV. GENERAL CLINICAL INSTRUCTION.

Clinical Instruction is given by the Physicians and Assistant Physicians in the Hospital at their visits to the Wards and Out-patient Department. (For Time-table see pp. 45, 46, 47.)

V. SPECIAL INSTRUCTION IN CLINICAL MEDICINE.**A. Senior Class of Clinical Medicine.**

The Holme Professor, Sir Thomas Barlow, gives systematic clinical teaching to the Senior Students, who are expected to attend regularly for at least three months before presenting themselves for any public examination in Medicine. Practical Demonstrations of cases in the Wards are held on Monday and Friday at 10, and a Clinical Lecture in the Clinical Theatre on Wednesday at 10.

Between January and March reports of cases from the senior students of the Hospital are received by the Holme Professor, and during the Summer Session by the Professors of Clinical Medicine in rotation. A Fellowes Gold Medal is awarded on the results of these examinations in the Winter and Summer Sessions. The object of these examinations is the training of senior students in clinical observation and in the methods of recording cases and writing commentaries.

B. Junior Class of Clinical Medicine.

This course, which begins at the opening of the Winter and Summer Sessions, is specially designed to train students who are beginning their Hospital work in the Methods of Clinical Observation.

This Class is compulsory.

The Demonstrations are given by Dr. Poynton and Dr. Bolton in the Clinical Theatre and Wards.

Dr. POYNTON, Monday at 11 and Thursday at 11.

- (1) On the examination of the lungs and sputa.
- (2) On the diagnosis of diseases of the nervous system.

Dr. BOLTON, Tuesday at 11 and Friday at 11.

- (1) On the diagnosis of the diseases of the heart and blood-vessels.
- (2) On the diagnosis of abdominal diseases.
- (3) On the examination of the urine.

VI. REVISION CLASSES.**Special Classes for Students preparing for public examinations in Medicine.**

Dr. BATTY SHAW. Demonstrations and Examinations of Medical cases on Friday at 5 in the Clinical Theatre.

Dr. BOLTON.

- (1) Revision Class in Medicine in the Clinical Theatre, Monday at 5.
- (2) Revision Class in Medical Pathology in the Museum, Thursday at 11.

SURGERY.

I. PRINCIPLES AND PRACTICE OF SURGERY.

Professor A. E. J. BARKER, F.R.C.S.

Lectures on the principles and practice of Surgery by Prof. A. E. J. Barker, F.R.C.S., Surgeon to the Hospital.

This Course of Lectures is divided as follows:—

1. **GENERAL SURGERY.**—The morbid and reparative processes occurring in the body, so far as these relate to the principles and practice of Surgery. The effects of injuries. The general principles of treatment of surgical injuries and diseases.

2. **SPECIAL SURGERY.**—The nature and treatment of the injuries and surgical diseases affecting particular parts of the body.

The Course is illustrated by wax models, preparations, recent specimens, drawings, diagrams, and by lantern-slides consisting of photo-micrographs of morbid tissues and of photographs illustrating Clinical Surgery.

Winter Session: Tuesday, Wednesday, and Saturday, at 9.

Fee:—For the Course, 10 guineas.

II. CLINICAL SURGERY.

Mr. ARTHUR E. J. BARKER, Professor of Clinical Surgery.

Mr. R. J. GODLEE, Holme Professor of Clinical Surgery.

Mr. BILTON POLLARD, Professor of Clinical Surgery.

Mr. RAYMOND JOHNSON, Assistant Professor of Clinical Surgery.

Mr. RUPERT BUCKNALL.

Mr. WILFRED TROTTER.

Lectures on Clinical Surgery are given at least once a fortnight, by Mr. Barker and by Mr. Pollard.

Two Liston Gold Medals may be awarded to Senior Students in 1907–08 for proficiency in Clinical Surgery, one in the Winter Session by the Holme Professor of Clinical Surgery, and one in the Summer Session by the Professors of Clinical Surgery in rotation.

III. GENERAL CLINICAL INSTRUCTION.

Clinical instruction is given by the Surgeons and Assistant Surgeons of the Hospital at their visits both in the wards and in the Out-patient department. (For Time-table see pp. 45, 46, 47.)

IV. SPECIAL INSTRUCTION IN CLINICAL SURGERY.

1. The Holme Professor, Mr. R. J. Godlee, delivers Clinical lectures at 3 P.M. on Mondays in the Clinical Theatre.

2. The Holme Professor holds a Clinical examination, on Friday at 3 P.M., in the Clinical Theatre. These lectures and examinations are specially intended for the instruction of the senior students, who are expected to attend regularly for at least three months before presenting themselves for a public examination in Surgery.

V. REVISION CLASSES.**A. Revision Classes for Students preparing for public examinations in Surgery.**

Mr. BUCKNALL.

- (1) Revision Class in Surgical Pathology in the Museum, Wednesday, 10 A.M. (winter), 11 A.M. (summer).
- (2) Revision Class in Surface Anatomy in the Clinical Theatre, Thursday at 5 P.M.

Mr. TROTTER.

- (1) Revision Class in Surgery in the Clinical Theatre, Wednesday at 5 P.M.
- (2) Revision Class in Surgical Anatomy in the Anatomical Department of the University of London, University College, on Monday and Wednesday at 12 noon. This class may be taken separately. *Fee: 2 guineas.* for three months.

B. Special Classes for the Final Examination for the Fellowship of the Royal College of Surgeons.

A Course for the Final Fellowship of the Royal College of Surgeons is held twice a year (April, May; October, November) during the six weeks preceding the examinations in May and November. Each Course will consist of demonstrations as follows:—

On Surgery, by Mr. Barker, Mr. Godlee, and Mr. Pollard (three Demonstrations each), and by Mr. Trotter.

On Ophthalmic Surgery, by Mr. Flemming and Mr. Parsons.

On Surgical Anatomy, by Mr. Trotter.

On Surgical Pathology, by Mr. Bucknall (one Demonstration a week in addition to the ordinary class).

On Bacteriology, four Demonstrations by the Bacteriological Assistant in the Pathological Department of the School.

Fee for the Course: 15 guineas.

Fee for Students of University College Hospital who have taken out a Composition Ticket: 10 guineas.

Second Course: 5 guineas.

VI. PRACTICAL SURGERY.

The ordinary Course is divided into two parts:—

PART I.—The use of Surgical Apparatus and Application of Bandages &c.

Mr. TROTTER.

This part comprises the description of the symptoms and diagnosis of Fractures and Dislocations, with practical demonstrations of their treatment.

The Demonstrations also include instruction in the modes of applying bandages, plasters, tourniquets, &c. The Course includes a description of the practical application of the antiseptic and aseptic methods of Surgery.

Wednesday and Thursday, at 4 P.M., in October, November, and December.

PART II.—A. Ordinary Course of Operative Surgery.

Mr. JOHNSON.

Instruction is given to all the Members of the Class, in sections, in the performance of surgical operations on the dead body; each Student performs some of the major and minor operations under the superintendence of the Teacher. The Class meets during the latter part of the Winter Session.

The Practical Instruction in the Operations of Surgery is given in a spacious and well-lighted room in the School, specially constructed for this purpose, and furnished with mechanical tables, models, and diagrams, as well as with a selection of works dealing with this subject. As far as possible the proceedings in this Class are made to imitate those of actual practice, while anatomical details are fully illustrated.

B. Advanced Course of Operative Surgery.

Mr. JOHNSON.

This Course is held daily according to the facilities obtainable at 8.30 A.M. or in the afternoon, during April and October.

The object of this Course is to give advanced instruction in the various operations of Surgery, and it is especially adapted for Candidates for the Public Services, for the Degrees of M.S. of the University of London, M.Ch. (Oxford), M.C. (Cambridge), and M.S. (Durham), and for the Fellowship of the Royal College of Surgeons. Each Student performs, under the superintendence of the Teacher, all the ordinary operations of Surgery, both major and minor.

Fee:—If two Students work together, 6 guineas each; if three, 5 guineas each; if four, 4 guineas each, including expenses in each case.

VII. SURGICAL OPERATIONS.

Operating Theatres.

The Operating Theatres are three in number and are situated in the central building of the Hospital, so that they are all within easy access of the Surgical Wards. The two large Theatres are used for general surgical work and the third Theatre is reserved for gynæcological operations. Each Theatre is provided with all the requirements of modern Surgery, and has in connexion with it separate rooms for the administration of anæsthetics and for the sterilisation of instruments. There are separate entrances for Students and others entitled to be present.

A room on the top floor of the Hospital is provided with steam sterilisers, in which all the Surgical Dressings and other materials are prepared for use in the Operating Theatres and Surgical Wards.

A special Operation Room in the Out-patient Department is fully equipped for the performance of minor Surgical Operations.

Operations.

Except in cases of emergency, Operations are performed in the Theatres at 2 P.M., on—

Monday—Mr. JOHNSON. (Children.)

Tuesday—Mr. POLLARD and Mr. BUCKNALL.

Wednesday—Mr. GODLEE and Mr. TILLEY: also at 9.30, Mr. FLEMMING and Dr. BLACKER.

Thursday—Mr. BARKER and Mr. TROTTER.

Saturday—Dr. SPENCER (10 A.M.) and Mr. FLEMMING (9.30 A.M.).

MIDWIFERY AND GYNÆCOLOGY.**I. MIDWIFERY AND DISEASES OF WOMEN.**

Professor H. R. SPENCER, M.D., F.R.C.P.

The complete Course of these Lectures, which extends over two Summer Sessions, embraces a consideration of the following subjects:—

1. The Physiology, Pathology, and Treatment of Pregnancy, Labour, and Child-bed.

2. The Diseases to which Women are peculiarly liable, their Pathology and Treatment.

Summer Session, Wednesday, Thursday, and Friday, at 9.

Fee:—For the Course, 7 guineas.

II. CLINICAL MIDWIFERY AND GYNÆCOLOGY.

Professor H. R. SPENCER.

Dr. G. F. BLACKER.

The Obstetrical Department consists of an Out-door Maternity, in which some 2500 cases are attended annually by Students, under the supervision of the Obstetric Physicians and with the immediate aid of the Obstetric Assistant.

It is incumbent on all Students of the Hospital to take duty in the Midwifery Department for one month, unless for any reason they are specially exempted by the Dean.

Each Student attends about 50 cases. The Out-door Assistant and the Students who are attending Midwifery cases reside in the Students' House in University Street. The House has been specially planned as a home for the Obstetric Assistant and Students attending Midwifery, and is furnished with baths and special arrangements for changing and disinfecting clothes. The Assistant has a private sitting-room and bed-room, and each Student a bed-sitting-room and the use of large general dining and sitting rooms.

The Obstetric Assistant holds office for six months, the first three of which are spent in the charge of the Maternity District connected with the Hospital and in assisting in Out-patient Department, and the latter three as in-door assistant to Drs. Spencer and Blacker. This officer is boarded and lodged free, for the first three months in the Students' House and for the second three months in the Hospital.

The Gynæcological Department consists of a ward containing 24 beds, a special Operating Theatre, and an Out-patient Department. The Gynæcological Ward contains every modern convenience. The

Out-patient Department is supplied with couches, dressing-rooms, and every facility for examining and demonstrating cases.

III. GENERAL CLINICAL INSTRUCTION.

Clinical Instruction is given by the Obstetric Physicians in the Hospital at their visits to the wards and in the Out-patient Department. (For Time-Table see p. 47.)

IV. DEMONSTRATIONS ON PRACTICAL MIDWIFERY.

Dr. G. F. BLACKER.

Demonstrations are given of the methods of performing the various Obstetrical Operations.

Summer Session: Saturday, at 9.

V. REVISION CLASSES.

REVISION CLASSES and DEMONSTRATIONS OF MUSEUM SPECIMENS are held by Dr. Blacker in the Museum, on Monday at 10 and Friday at 10 during the Winter Session, on Monday at 10 and Friday at 11 during the Summer Session.

DISEASES OF CHILDHOOD.

The Edward Enfield Ward contains 28 cots. Twelve of these are set aside for Medical cases and twelve for Surgical, two for Ophthalmic cases, and two for Diseases of the Ear, Nose, and Throat.

The Medical cases are under the charge of Dr. BATTY SHAW, who visits on Tuesday at 10 and Friday at 2. The Surgical cases are under the charge of Mr. JOHNSON, who operates on Monday at 2 and visits on Thursday at 10.

The Ophthalmic cases are under the care of Mr. FLEMMING and the Ear, Nose, and Throat cases under the care of Mr. TILLEY.

FORENSIC MEDICINE.

Dr. F. J. POYNTON, F.R.C.P.

The subjects included in this Course are:—

1. The Legal relations of Medical Men. 2. Medical evidence in Courts of Justice. 3. Sudden death in all its forms. The signs of death, and the putrefactive changes in the dead body. Death by suffocation, hanging, and drowning. 4. Wounds and personal injuries, and the medico-legal questions in relation to them. 5. Abortion and infanticide. 6. Disputed sexual relations. 7. Toxicology: the physiological action of poisons, the symptoms and morbid appearances which they occasion, and the means of their chemical detection. 8. Unsoundness of mind: the varieties of mental derangement, the civil and criminal responsibility of the insane, and the legal enactments

relating to their care and treatment. 9. Life insurance and the medical questions in relation to it.

Summer Session: Monday and Wednesday, at 4.

Fees:—For the Course, 6 guineas.

This Course should be attended during the first summer.

PATHOLOGY AND MORBID ANATOMY.

Professor SIDNEY MARTIN, M.D., B.Sc., F.R.C.P., F.R.S., Fellow of University College.

Assistant-Professor: D. N. NABARRO, M.D., B.Sc., M.R.C.P., D.P.H., Fellow of University College.

Assistant (*Bacteriology*): A. C. STEVENSON, M.B., M.R.C.S., L.R.C.P., D.P.H.

Chemical Pathology and Post-Mortem Demonstrations: F. H. THIELE, M.D., B.Sc., M.R.C.P., Pathologist to the Hospital.

I. GENERAL PATHOLOGY.

Professor SIDNEY MARTIN, M.D., F.R.S.

This Course of Lectures includes the detailed discussion and demonstration of the phenomena exhibited in the Pathological Processes of Inflammation and Thrombosis; Fever, Infection, Immunity; Disorders of the Circulatory, Respiratory, Alimentary, Renal, and Nervous Systems; Tumour formation, &c. The Lectures are freely illustrated by diagrams, projection photographs, and specimens.

Winter Session, Tuesday at 4.30. *Summer Session*, Tuesday at 9.

Fee:—For the Course, 7 guineas.

II. PRACTICAL PATHOLOGY.

A. Morbid Anatomy and Histology.

Dr. NABARRO.

This class is held in the Pathological Theatre of the School.

Each meeting of the Class is of two hours' duration. During the second hour microscopical specimens (including all but the rarest conditions of disease) are distributed, previously prepared, *e. g.* by staining &c., and are mounted by the members of the Class. These specimens are during the first hour explained and demonstrated by means of photomicrographs of the same specimens highly magnified and projected on a screen, &c.

Monday and Friday, 4 to 6 P.M., during October, November, and December.

B. Bacteriology.

Dr. NABARRO.

The Bacteriology Class meets in January and the first half of February. Each meeting is of two hours' duration: one hour being

devoted to the lecture, and the other to practical work. This class is held in the Bacteriological Theatre of the School.

C. Chemical Pathology.

Dr. F. H. THIELE.

Chemical Pathology is dealt with during the latter half of February and March. Each meeting includes a lecture with practical work and is held in the Chemical Laboratory of the School.

Fee:—For the Course, Sections A, B, & C, 8 guineas; for each additional Course, 2 guineas.

III. LABORATORY AND SPECIAL INSTRUCTION.

Those who are desirous of carrying out original research in Pathology including Morbid Anatomy, Bacteriology, and Chemical Pathology are admitted to work in the Laboratories of the School by the Professor.

Fee:—1 guinea per month.

IV. ADVANCED COURSE IN BACTERIOLOGY.

Dr. NABARRO and Mr. STEVENSON.

This Course is designed for the qualification for the various Diplomas of Public Health and is given three times a year, but may be begun at any time. 24 lecture-demonstrations are given; as a rule, twice a week. Members of the Class come and work at any time while the bacteriological laboratory is open; laboratory hours, 10 A.M. till 5 P.M., Saturdays till 1 P.M.

The Course includes:—The preparation of Culture Media and of bacterial stains; the methods of cultivating Bacteria, aerobically and anaerobically; the propagation of the most important pathogenic and non-pathogenic microbes and of some of the yeasts and moulds; the methods of examining Air, Soil, Water, Milk and other foods; Bacterial diseases; the Metabolism of Microbes and of Infected Animals; Antiseptics, Disinfectants, and Germicides; Infection, Immunity, Antitoxins, Vaccines, Agglutinins, &c.

Each Student cultivates the organisms on a number of culture media, and examines films and sections of infected tissues.

Fee: 7 guineas. For revision work before the examination a fortnight is allowed free; for a longer period a special fee is charged.

V. TROPICAL PATHOLOGY.

Dr. NABARRO.

In the second term of the Winter Session, a course of six lectures is given on Tropical Protozoan Pathology, including Malaria, Trypanosomiasis and Sleeping-Sickness, Dysentery (Amœbic and Bacterial), Kala-Azar (Tropical Splenomegaly) and Piroplasmosis.

These lectures will be given at an hour convenient to the class. The course is free to those Students who have taken out a ticket for the Advanced Course of Bacteriology and to those who have paid the full composition fee: for others the charge is 1 guinea.

VI. DEPARTMENT OF CLINICAL PATHOLOGY.

Dr. F. H. THIELE.

The whole of the top floor of the West Wing of the Hospital is devoted to the Department of Clinical Pathology. There are large laboratories fully equipped for all kinds of histological, chemical, and bacteriological investigation required in the service of the Hospital. In this department each Student works as a Clerk for three months, during which time he is systematically instructed in the various branches of Clinical Pathology in a regular course of lectures and demonstrations.

VII. SPECIAL COURSE OF CLINICAL PATHOLOGY.

Dr. NABARRO.

Eight Lessons of two hours each are given in the Medical School, and consist of practical work in Clinical Bacteriology. The subjects dealt with are the examination of pus of various kinds (including that in urine), of sputa (bronchitic, pneumonic, tuberculous, &c.), and of cultures from; acute tonsillitis and diphtheria; the sero-diagnosis of typhoid fever; the microscopical and other examination of the blood in health and disease, including the enumeration of corpuscles, estimation of hæmoglobin, &c.

Fee (for each Session):—2 guineas.

VIII. POST-MORTEM EXAMINATIONS.

Dr. F. H. THIELE.

These are conducted at 1.30 P.M. except, on Saturdays when they are made at 10 A.M. The post-mortem room is a large room adjoining the Clinical Pathological Department. At the post-mortem examinations the specimens are demonstrated to the Class. Each Student also acts as Post-mortem Clerk during the time of his appointment as Pathological Clerk.

IX. REVISION CLASSES.

Dr. THIELE.

- (1) Demonstrations on recent Specimens and of their Histology in the Post-Mortem Room, in the Winter Session on Saturday at 9, in the Summer Session on Tuesday at 12.
 - (2) Special Revision Classes in Pathology in the Pathological Department of the Hospital twice a year, beginning six weeks before the May and October Examinations of the University of London for the degrees of M.B., B.S. About 20 meetings are held, and Morbid Anatomy and Histology, Bacteriology, and Chemical and Experimental Pathology are dealt with.
-

DISEASES OF THE EYE.

Professor PERCY FLEMMING, B.S., F.R.C.S., Ophthalmic Surgeon
to the Hospital.

J. HERBERT PARSONS, B.S., D.Sc., F.R.C.S., Assistant
Ophthalmic Surgeon.

**I. LECTURES ON OPHTHALMIC MEDICINE AND
SURGERY.**

Prof. PERCY FLEMMING, B.S., F.R.C.S.

The Course of Lectures is divided into two parts:—

1. A description of the principal diseases of the Eye and its Appendages.
2. Eye diseases considered in relation to general Medicine and Surgery.

The Course is illustrated by specimens from the Museum, by lantern-slides and diagrams.

Summer Session: Monday and Wednesday, at 4 P.M.

II. CLINICAL INSTRUCTION AND DEMONSTRATIONS.

Instruction is given in the Out-Patient Department by the Ophthalmic Surgeon and the Assistant Ophthalmic Surgeon at their visits.

Mr. FLEMMING gives demonstrations on selected cases at the visit on Saturday at 2 P.M. These demonstrations are arranged so that a Student attending the Department during a Winter Session will have all the more important Eye diseases brought systematically before his notice.

Mr. PARSONS at the visits on Monday and Thursday gives instruction in the Methods employed in the examination of the Eye including those used in examining for Errors of Refraction.

III. OPHTHALMIC OPERATIONS on Wednesday and Saturday
at 9.30 A.M.

An Ophthalmic House-Surgeon is appointed for a period of six months and has charge of the In-Patients and assists at the Operations. He also has charge of the Surgical cases in the Children's Ward.

DISEASES OF EAR, NOSE, AND THROAT.

Surgeon in Charge: HERBERT TILLEY, B.S., F.R.C.S.

Monday and Thursday at 9 A.M.

This Department has recently been fitted up with a Complete Set of Instruments and Apparatus (Electrical and otherwise) for the study of the Diseases of the Ear and the Upper Respiratory Tract. Amongst these may be mentioned special instruments for the direct examination of the Trachea, Bronchi, and Esophagus.

- I. CLINICAL LECTURES** are given by the Surgeon in charge on Selected Cases at times which are announced on the Notice Board in the Entrance Halls of the School and Hospital.

II. CLINICAL INSTRUCTION.

Systematic Clinical Instruction on Diseases of the Ear, Throat, and Nose is given by the Surgeon in charge, and every opportunity is afforded the Students of becoming practically acquainted with the instruments and methods which are used in the study of these affections.

The Clinics are held in the Surgical Out-Patient Department, and in immediate proximity there is a small Operating Theatre where minor operations are performed at the close of the Clinic.

The large amount of clinical material in this Department affords an excellent opportunity to the student of familiarising himself with the technique which is requisite for the efficient diagnosis and treatment of diseases of the Ear and Upper Respiratory Tract.

Four beds have been allotted to the Department for the treatment of more serious cases, and when operations are necessary these are performed by the Surgeon in charge of the Department, on Wednesday afternoon at 2 o'clock.

III. SPECIAL COURSE OF LECTURES.

During the Winter Session a course of about 18 lectures is given on the Diseases of the Ear, Nose, and Larynx.

The Ear.—The examination of the ear and the methods of testing the sense of hearing; affections of the external ear; acute inflammation of the middle ear; chronic suppurative inflammation of the middle ear; chronic progressive deafness; acute mastoid inflammation; the intracranial complications of chronic suppurative otorrhœa.

The Nose.—Surgical Anatomy of the nasal cavities; methods of examining the naso-pharynx; chronic hypertrophic rhinitis; reflex nasal neuroses, including hay-fever, paroxysmal sneezing and asthma; nasal polypi; acute and chronic inflammation of the nasal accessory sinuses; common disorders of the naso-pharynx.

The Larynx.—Significance of laryngeal symptoms in general disease; acute and chronic inflammation of the larynx; the laryngeal manifestation of tuberculosis and syphilis; hoarseness; laryngeal paralysis; malignant disease of the larynx.

These lectures are delivered in the Out-patient Department or in the Clinical Theatre, and they are illustrated by diagrams, specimens, and (as far as possible) by clinical cases selected from patients attending the special department of the hospital.

Clinical Assistants are appointed for a period of three months. As they become acquainted with the work they are expected to assist in discharging the duties of the Department by helping in the examination and treatment of such cases as the Surgeon may allot to them.

DISEASES OF THE SKIN.

Physician in Charge : H. RADCLIFFE CROCKER, M.D., F.R.C.P.

The new Out-Patient Department for Diseases of the Skin is spacious and well-lighted, and capable of accommodating a large number of Students. It is in close relation with the Bath Department and on the same floor as the Röntgen-ray and Electro-Therapeutic Department.

I. Clinical Lectures.—Dr. Crocker gives set lectures from time to time.

II. Clinical Demonstrations upon Cases form the chief feature in teaching; and the diseases are further illustrated by coloured plates.

The Assistant to the Physician in Charge demonstrates the Animal and Vegetable Parasites of the Skin, the principles of the vaccine and other methods of treatment by injection.

The posts of CLINICAL CLERKS are open to all the Students; and in addition, an Outpatient Assistant is appointed, who gains a valuable experience in the diagnosis and methods of treatment of the more common diseases of the skin.

MENTAL PHYSIOLOGY.

Lecturer : W. JULIUS MICKLE, M.D., F.R.C.P.

The Lecturer conducts a Class in "Mental Physiology, especially in its relation to Mental Disorder," adapted to the requirements of Candidates for the Degree of M.D. in the University of London. The Course consists of about 26 meetings, partly Lectures at University College Hospital, partly Clinical Demonstrations at Grove Hall Asylum.

Tuesday, Thursday, and Saturday, at 3 P.M., during October and November.

Fee:—2 guineas.

MENTAL DISEASES.

Lecturer : W. JULIUS MICKLE, M.D., F.R.C.P.

The Course of Instruction in Mental Diseases during the Summer Session consists of about six systematic lectures, of one hour each, given on Tuesdays and Thursdays at 5 P.M. at University College

Hospital Medical School; and of six Clinical Demonstrations, of two hours each, on patients at Grove Hall Asylum.

The Course of Demonstrations in Mental Diseases meets the requirements of the Regulations of the various Universities and of the Conjoint Board.

Fee:—2 guineas.

DENTAL SURGERY.

Dental Surgeon: SIDNEY SPOKES, M.R.C.S., L.D.S.

Assistant Dental Surgeon: H. J. RELPH, M.R.C.S., L.R.C.P., L.D.S.

Mr. Sidney Spokes delivers during each Session a short Course of Clinical Lectures on Surgical Diseases of the Mouth and Teeth, and gives Practical Instruction on Tuesday and Friday at 9.30.

The Winter Course of Lectures is given in November and December on Friday at 5 p.m., and a Prize and Certificates are awarded after a competitive examination.

HYGIENE AND PUBLIC HEALTH.

Professor HENRY KENWOOD, M.B., D.P.H., F.C.S. (University of London, University College), Medical Officer of Health and Public Analyst for Metropolitan Borough of Stoke Newington.

Demonstrator: N. F. MACLEOD, M.B., D.P.H.

I. GENERAL COURSE.

The object of this Course is the study of the Causes of Diseases and of the methods of their prevention.

Tuesday and Thursday at 4, with Demonstrations as occasion requires.

Fee:—3 guineas.

II. PRACTICAL INSTRUCTION.

The Laboratory is open daily from 10 a.m. till 5 p.m. (on Saturday till 1 p.m.) from October till the end of the Summer Session, with short vacations at Christmas and Easter.

<i>Fees:—</i> For three months, or longer	10 guineas.
For two months	8 guineas.
For one month	5 guineas.

All apparatus and chemicals are provided and included in the above fees.

Permission to work at original research in Hygiene and Public Health is given by the Professor on payment of a fee of 1 guinea a month.

INSTRUCTION IN THE USE OF ANÆSTHETICS.

Anæsthetist to the Hospital: DUDLEY W. BUXTON, M.D.,
B.S., M.R.C.P.

Assistant Anæsthetists: HERBERT J. SCHARLIEB, C.M.G., M.D.
A. BERESFORD KINGSFORD, M.D., M.R.C.S., L.R.C.P., D.P.H.

I. LECTURES ON THE THEORY AND PRACTICE OF ANÆSTHETICS.

Dr. DUDLEY W. BUXTON delivers a Course of Six Lectures during the Winter Session on alternate Tuesdays during October, November and December at 5 P.M.

The Lectures deal with the Physiological basis underlying the practice of inducing Anæsthesia: the action of nitrous oxide, ethyl chloride, ethyl bromide, and their mixtures, ether, and chloroform, on the normal individual and in pathological conditions of patients, and their application to the necessities of the Surgery of various regions. The complications and dangers with appropriate treatment: medico-legal questions associated with anæsthetics. All the apparatus in common use are explained and their employment demonstrated. **All students are required to attend these lectures before taking up the duties of clerks to Dr. Buxton.**

II. CLINICAL INSTRUCTION AND DEMONSTRATIONS.

Dr. DUDLEY BUXTON gives instruction in the uses and methods of employing Anæsthetics, and gives demonstrations on the practice of the production of Anæsthesia on Tuesdays, Wednesdays, and Thursdays.

III. APPOINTMENTS.

Clerkships are granted to students, who administer Anæsthetics under the supervision of Dr. Dudley Buxton. It is necessary that every Student should complete his clerkship to Dr. Buxton **before** accepting duty in the Maternity Department of the Hospital.

In addition, a senior post, that of Deputy-Anæsthetist, is open to Students, which offers great opportunities for acquiring experience in the practice of conducting Anæsthesia (see p. 23).

CLINICAL LECTURES.

These Lectures are given by each member of the Staff of the Hospital in rotation, and are held at 4 o'clock on Wednesday afternoon of each week throughout the Winter Session, and at 3 o'clock on Wednesday afternoon each week during the Summer Session. They are devoted to the study of Clinical Medicine and Surgery, or to any other subject with a direct clinical bearing. The Lectures are illustrated by Diagrams, Lantern Slides, Museum and other specimens, and by Demonstration of Clinical Cases. They are open to every Student of the Hospital.

ELECTRO-THERAPEUTIC DEPARTMENT.

Medical Officer in Charge : E. S. Worrall, M.R.C.S., L.R.C.P.

ELECTRO-THERAPEUTIC ROOM.—This large and well-equipped room is situated on the basement floor and contains three separate X-Ray installations for treatment, a large combined battery, combined light-baths and a Finsen Lamp, a complete set of hydro-electric baths, general and limb baths, a switchboard and generating apparatus for the following currents :—constant, faradic, sinusoidal, and undulatory. The switchboard is also fitted with the necessary measuring instruments for the treatment of muscular wasting, and electrical diagnosis, with a metronome interrupter, arrangements for combining currents and for electrolysis, cataphoresis and for treatment by ionization.

Mr. Worrall gives Practical Demonstration in the various branches of work of the Department when attending as above, and also occasional Lectures to the Students on Diagnosis and Treatment by Electricity.

A short Course of Lectures is also given by Mr. Worrall generally during the last Winter Term, notice of which Course is posted in the School and Hospital. Certificates are granted to those attending the Lectures who satisfy Mr. Worrall of their proficiency at the end of the Course.

COURSE OF LECTURES ON ELECTRO-THERAPEUTICS.

Electro-diagnosis.—Muscle and Nerve testing ; Motor Points ; Polar Reactions ; Quantitative and Qualitative changes ; Reaction of Degeneration ; Prognosis ; Malingering.

Radiotherapy.—Various apparatuses fully explained ; Method of treating various diseases.

High Frequency Currents.—Apparatus ; Management ; Application : (1) Derivation ; (2) Auto-condensation ; (3) Auto-conduction ; (4) Local Applications.

Phototherapy.—Light Baths ; Finsen Light.

Galvanization.

Faradization.

Combined Currents.

Hydro-electric Methods. Electrolysis. Cataphoresis. Ionization. Electric Cautery.

RADIOGRAPHIC AND PHOTOGRAPHIC DEPARTMENT.

Medical Officer in Charge: R. HIGHAM COOPER, L.S.A.

The RADIOGRAPHIC AND RADIOSCOPIC ROOM is also situated in the basement. It is fitted with electric light, and can readily be completely darkened for screen examinations. The Department has also two photographic dark rooms fitted for dealing with large plates, and a camera for clinical photography.

Mr. Cooper gives practical demonstration in Radiography and Radioscopy.

Incoming House-Surgeons are required to present a certificate of having completed a month's work in this department prior to taking up duties in the wards.

SPECIAL COURSE OF SIX LECTURES.**The Uses of X-rays in Diagnosis.**

1. The Construction and Care of a simple set of apparatus. The Physical properties of X-rays. The fluorescent screen. Photography in X-ray work. Stereoscopy.

2. Fractures and Dislocations. Epiphyses. Common sources of error in the interpretation of radiograms.

3. Diseases of bones and joints.

4. Examination of the head and neck. Dental Skiagraphy. The localization of foreign bodies.

5. Examination of the Thorax. Aneurism. Tumours. Phthisis. Pneumonia. Empyema, &c., &c.

6. Examination of the Urinary Tract. The Stomach and other abdominal organs.

The times at which the above course is delivered will be announced on the notice boards in the Entrance Halls of the School and Hospital.

PRACTICAL PHARMACY.

Mr. R. R. BENNETT.

The main object of this Course is to give a practical knowledge of writing and dispensing prescriptions. The most commonly used pharmaceutical processes are demonstrated to and worked by the Students. Many of the most important official and other preparations are made as Infusions, Decoctions, Pills, Powders, Solutions, Tinctures, Liniments, Lotions, Ointments, Suppositories, Plasters, Mixtures, Emulsions, Syrups. The use of Pill excipients is explained, and practical examples provided. Chemical and physical incompatibilities are considered and practically demonstrated. Attention is directed to the best means of combining remedies with the view of obtaining elegant and active combinations. About 200 illustrative prescriptions are written and dispensed. *Viva voce* examinations especially directed to the requirements of the Conjoint Board are held weekly.

Monday, Wednesday, and Friday, at 12, during the Summer Session.

Fee:—4 guineas; for a *Second Course*, 1 guinea.

FEVERS.

Clinical Instruction in Fevers, as required by the Examining Bodies, is given in the Hospitals of the Metropolitan Asylums Board by the Medical Officers of those Hospitals. The North Western Hospital, Haverstock Hill, N.W., is readily accessible from University College Hospital. These Classes are held three times a year—January, May, and October. Each student supplies the Clerk of the Metropolitan Asylums Board with a certificate signed by the Dean, that he has completed the third year of his medical education and has held the appointment of Clinical Clerk and Dresser. These certificate forms may be obtained from the Secretary of the Medical School.

Forms of application for admission to a Course must be signed by the Dean. The Fee for a two months' Course is **3 guineas**; for a three months' Course **4 guineas**.

COURSES REQUIRED BY THE EXAMINING BODIES.

University of London	2 months.
University of Oxford	3 months.
University of Cambridge	3 months.
Conjoint Board	2 months.

VACCINATION.

The Instruction in Vaccination required by the Local Government Board, by the Universities and by the Examining Bodies, may be received from Mr. J. Loane, Tolmer's Institute, Drummond Street, N.W., or from Mr. E. C. Greenwood, Christ Church Mission Hall, Shroton Street, Lisson Grove, on payment of a fee of **1½ guineas**. Certificates of Proficiency are given.

TIME-TABLE OF LECTURES AND DEMONSTRATIONS &c.

Winter Session 1907-08.

	9 to 10.	10 to 11.	11 to 12.	12 to 1.	2 to 3.	3 to 4.	4 to 5.	5 to 6.
Monday.	Medicine Lect. S. Surgery Lect. S.	Sir T. Barlow. W. (Sen. Clin. Med.) Dr. Blacker. M. (Revision Class.)	Dr. Poynton. T. (Jun. Clin. Med.)	Mr. Trotter. C. (Surg. Anat.)		Mr. Godlee. T. (Sen. Clin. Surg.)	Practical Pathology (A, B, & C). S.	Dr. Bolton. T. (Revision Class Med.)
Tuesday.			Dr. Bolton. T. (Jun. Clin. Med.)		Dr. Dudley Buxton. O.T. (Anæsthetics.)	Dr. Mickle. S. (Mental Physiol., Oct., Nov.)	General Path. S. 4.30.	Dr. D. Buxton. T. (Anæsthet. Lects. alternate Tuesdays during Oct., Nov., Dec.)
Wednesday.	Surgery Lect. S.	Mr. Bucknall. M. (Surg. Pathology.) Sir T. Barlow. T. (Clin. Lecture.)		Mr. Trotter. C. (Surg. Anat.)	Mr. Flemming. O.P. (Clin. Ophthalmic Surgery.) Dr. Dudley Buxton. O.T. (Anæsthetics.)		Mr. Trotter. S. (Pract. Surg. Pt. I) (Oct., Nov., Dec.) Clinical Lecture. T.	Mr. Trotter. T. (Revision Class Surg.)
Thursday.	Medicine Lect. S.		Dr. Poynton. T. (Jun. Clin. Med.) Dr. Bolton. M. (Med. Pathology.)		Dr. Dudley Buxton. O.T. (Anæsthetics.)	Dr. Mickle. S. (Mental Physiol., Oct., Nov.)	Mr. Trotter. S. (Pract. Surg. Pt. I) (Oct., Nov., Dec.)	Mr. Bucknall. T. (Revision Class Surface Anat- omy.)
Friday.	Medicine Lect. S.	Dr. Blacker. M. (Revision Class.) Sir T. Barlow. W. (Sen. Clin. Med.)	Dr. Bolton. T. (Jun. Clin. Med.)			Mr. Godlee. T. (Sen. Clin. Surg.)	Mr. Spokes. T. (Dental Surgery, Nov., Dec.) Practical Pathology (A, B, & C). S.	Dr. Batty Shaw. T. (Clin. Class.)
Saturday.	Surgery Lect. S. Dr. Thiele. P.M.				Mr. Flemming. O.P. (Clinical Ophthal. Surgery.)	Dr. Mickle. S. (Mental Physiol., Oct., Nov.)		

S. School. C. University College. M. Museum. P.M. Post-Mortem Room. O.P. Out-Patients' Room. O.T. Operating Theatre. T. Clinical Theatre.
W. Wards, Hospital Practice, 2-4 throughout the week.

TIME-TABLE OF LECTURES AND DEMONSTRATIONS, &c.
Summer Session 1908.

	9 to 10.	10 to 11.	11 to 12.	12 to 1.	2 to 3.	3 to 4.	4 to 5.	5 to 6.
Monday.	Therapeut. Lect. S	Dr. Blacker. M. (Revision Class.) Sir T. Barlow. W. (Sen. Clin. Med.)	Dr. Poynton. T. (Jun. Clin. Med.)	Mr. Bennett. D. (Pharmacy.) Mr. Trotter. C. (Surg. Anat.)		Mr. Godlee. T. (Sen. Clin. Surg.)	Ophthal. Med. S. (for students of second year). Forensic Medicine Lect. S. (for stu- dents of first year).	Dr. Bolton. T. (Revision Class Med.)
Tuesday.	General Patho- logy Lect. S.		Dr. Bolton. T. (Jun. Clin. Med.)	Dr. Thiele. P.M.	Dr. Dudley Buxton. (Anæsthetics.)	O.T.	Hygiene. C. (for students of second year).	Mental Diseases S. (for students of second year).
Wednesday.	Midwifery Lect. S.	Sir T. Barlow. T. (Clin. Lect.)	Mr. Bucknall. M. (Surg. Path.)	Mr. Bennett. D. (Pharmacy.) Mr. Trotter. C. (Surg. Anat.)	Dr. Dudley Buxton. (Anæsthetics.)	O.T.	Ophthal. Med. S. (for students of second year). Forensic Medicine Lect. S. (for stu- dents of first year).	Mr. Trotter. T. (Revision Class Surg.)
Thursday.	Midwifery Lect. S.		Dr. Bolton. M. (Med. Path.) Dr. Poynton. T. (Jun. Clin. Med.)		Dr. Dudley Buxton. (Anæsthetics.)	O.T.	Hygiene. C. (for students of second year).	Mental Diseases S. (for students of second year). Mr. Bucknall. T. (Revis. Class Sur- face Anatomy).
Friday.	Midwifery Lect. S.	Sir T. Barlow. W. (Sen. Clin. Med.)	Dr. Blacker. M. (Revision Class.) Dr. Bolton. T. (Jun. Clin. Med.)	Mr. Bennett. D. (Pharmacy.)		Mr. Godlee. T. (Sen. Clin. Surg.)		Dr. Batty Shaw. T. (Clin. Class.)
Saturday.	Dr. Blacker (Midwifery De- monstration.) S.							Mental Diseases (Grove Hall Asylum).

VISITS OF MEDICAL OFFICERS.

		MONDAYS.	TUESDAYS.	WEDNESDAYS.	THURSDAYS.	FRIDAYS.	SATURDAYS.
	PHYSICIANS:	Hours.	Hours.	Hours.	Hours.	Hours.	Hours.
In-Patients.	SIR THOMAS BARLOW	10.0	...	10.0	...	10.0	
	DR. BRADFORD	2.0	...	2.0	...	10.0
	DR. MARTIN	2.0	...	2.0	...	10.0
	DR. RISIEN RUSSELL	2.0	...	2.0	...	2.0	
Out-Patients.	DR. BATTY SHAW (*Children's Cots)	*10.0	*2.0	
	DR. POYNTON (Assist. Physician).	1.30	1.30	...	
	DR. BOLTON (ditto)	1.30	1.30	1.30
	OBSTETRIC.						
In-Patients.	DR. SPENCER	1.30	...	1.30	...	10.0†
Out-Patients.	DR. BLACKER	1.45	9.30		
	SKIN.						
In- & Out-Patients.	DR. RADCLIFFE CROCKER	2.0	2.0	
	SURGEONS:						
In-Patients.	MR. BARKER	2.0	...	2.0†	...	10.0
	MR. GODLEE	2.0	...	2.0†	...	2.0	
	MR. POLLARD	2.0†	2.0	...	2.0	
Out-Patients.	MR. JOHNSON (&*Children's Cots)	*2.0†	1.30	...	*10.0	1.30	
	MR. BUCKNALL (Assistant Surgeon)	1.30	1.30	...	
	MR. TROTTER (ditto)	1.30	1.30
	OPHTHALMIC.						
In- & Out-Patients.	MR. FLEMMING	{	...	2	1.30
			...	9.30†	9.30†
Out-Patients.	MR. PARSONS (Assistant Sur- geon)...	1.30	1.30		
	EAR AND THROAT.						
Out-Patients.	MR. TILLEY	9	...	2†	9		
	DENTAL.						
Out-Patients.	MR. SPOKES AND MR. RELPH	9.30	9.30	
	ANÆSTHETICS.						
	DR. DUDLEY BUXTON	2.0	2.0	2.0		

† Operations.

STUDENTS *who have passed the principal
Examinations at the Universities, Colleges, &c.
during the year 1906.*

UNIVERSITY OF LONDON.

Doctor of Medicine.

BRANCH I.—*Medicine.*

P. SAVILL.

BRANCH IV.—*Midwifery and Diseases of Women.*

C. S. WHITE.

S. ZOBEL, B.S.

Master of Surgery.

G. E. O. WILLIAMS, M.D.

Bachelor of Medicine and Surgery.

G. DE LA COUR.

P. M. ROBERTS.

H. R. EVANS.

W. L. SCOTT.

L. F. HIRST.

G. W. SUDLOW.

G. F. JONES.

D. C. TAYLOR.

W. A. MCENERY.

Distinguished in Surgery.

G. B. MCKEAN.

J. A. WATT.

J. E. MARTIN.

Distinguished in Pathology, Forensic Medicine, and Hygiene.

A. RANDLE.

A. G. WELLS.

Bachelor of Medicine (only).—G. P. YOUNG.

Bachelor of Surgery (only).—Capt. J. W. F. RAIT, I.M.S.

Group I.

W. F. CORFIELD.

W. E. RUTTLEDGE.

J. N. GLAISTER.

Group II.

A. BALL.

H. TRAVERS JONES.

J. F. BROUGHTON.

A. G. SWORN.

S. L. GRAHAM.

S. W. JACKSON TWIGG.

G. M. W. HODGES.

UNIVERSITY OF OXFORD.**Bachelor of Medicine and Surgery.**

O. A. R. BERKELEY HILL.

H. C. G. SEMON.

S. NÖCKOLDS.

UNIVERSITY OF CAMBRIDGE.**Doctor of Medicine.**

H. M. DAVIES.

Master of Surgery.

H. M. DAVIES.

Bachelor of Medicine and Surgery.

O. MAY.

A. L. H. SMITH.

J. H. TRENCH.

Third M.B. (Part I.).

A. A. H. LAWRENCE.

Diploma in Public Health.

K. V. AMIN.

C. FRASER.

J. T. CLARKE.

Capt. HUGO, I.M.S.

C. V. CRASTER.

UNIVERSITY OF DURHAM.**Doctor of Medicine.**

A. BERESFORD KINGSFORD.

UNIVERSITY OF DUBLIN.**Diploma in Public Health.**

J. SORELY.

**FINAL FELLOWSHIP OF THE ROYAL COLLEGE
OF SURGEONS.**

H. M. DAVIES, M.D., M.C.

G. E. O. WILLIAMS, M.D., M.S.

H. T. MANT, M.B., B.S.

**MEMBERSHIP OF THE ROYAL COLLEGE OF
PHYSICIANS.**

C. H. BENHAM, M.D.

P. KEVIN BYRNE, B.A., M.D., B.S.

LICENCE OF THE ROYAL COLLEGE OF PHYSICIANS AND MEMBERSHIP OF THE ROYAL COLLEGE OF SURGEONS.

A. L. Baly.	W. St. C. McClure.
L. C. Blackstone.	O. Le F. Milburn.
S. J. Boyd.	W. A. Milner.
J. H. R. Brodrecht.	J. W. Parker.
D. Embleton.	A. E. Pryse.
T. L. Evans.	A. Randle.
J. Ford.	P. M. Roberts.
J. R. Foster.	F. S. Rood.
C. W. Gittens.	G. C. Scott.
J. N. Glaister.	G. W. Sudlow.
G. M. W. Hodges.	J. Tate.
E. T. C. Hughes.	D. C. Taylor.
H. Travers Jones.	S. W. Jackson Twigg.
W. H. King.	A. C. Watkin.
R. Bruce Low.	E. D. Whittle.
J. McAsh.	A. B. Smillie.

DIPLOMA IN PUBLIC HEALTH OF THE ROYAL COLLEGES OF PHYSICIANS AND SURGEONS.

J. H. L. Cumpston.	J. M. Thomson.
J. M. Hamill.	Capt. H. B. G. Walton, R.A.M.C.
Capt. S. P. James, I.M.S.	C. E. Willis.
J. F. Taylor.	

ROYAL ARMY MEDICAL CORPS ENTRANCE.

G. de la Cour.	J. R. Foster.
----------------	---------------

INDIAN MEDICAL SERVICE.

O. A. R. Berkeley Hill.

LICENCE OF THE SOCIETY OF APOTHECARIES.

M. O. Dollie.	W. F. Skinner.
---------------	----------------

*FORMER DEANS OF THE FACULTY OF MEDICINE
OF UNIVERSITY COLLEGE, LONDON.*

1832-33. A. T. Thomson.	1869-70. J. Russell Reynolds.
1833-34. J. Elliotson.	1870-71. Sydney Ringer.
1834-35. J. Elliotson.	1871-72. Sydney Ringer.
1835-36. E. Turner.	1872-73. John Marshall.
1836-37. Richard Quain.	1873-74. John Marshall.
1837-38. Richard Quain.	1874-75. H. Charlton Bastian.
1838-39. S. Cooper.	1875-76. H. Charlton Bastian.
1839-40. S. Cooper.	1876-77. Graily Hewitt.
1840-41. W. Sharpey.	1877-78. Graily Hewitt.
1841-42. W. Sharpey.	1878-79. Christopher Heath.
1842-43. T. Graham.	1879-80. Christopher Heath.
1843-44. T. Graham.	1880-81. Frederick T. Roberts.
1844-45. C. J. B. Williams.	1881-82. Frederick T. Roberts.
1845-46. C. J. B. Williams.	1882-83. M. Berkeley Hill.
1846-47. Robert Liston.	1883-84. M. Berkeley Hill.
1847-48. R. E. Grant.	1884-85. M. Berkeley Hill.
1848-49. R. E. Grant.	1885-86. G. V. Poore.
1849-50. W. H. Walshe.	1886-87. G. V. Poore.
1850-51. T. Graham.	1887-88. Marcus Beck.
1851-52. T. Graham.	1888-89. Marcus Beck.
1852-53. W. Sharpey.	1889-90. John Williams.
1853-54. W. Sharpey.	1890-91. John Williams.
1854-55. G. V. Ellis.	1891-92. E. A. Schäfer.
1855-56. G. V. Ellis.	1892-93. E. A. Schäfer.
1856-57. William Jenner.	1893-94. Victor Horsley.
1857-58. William Jenner.	1894-95. Victor Horsley.
1858-59. A. W. Williamson.	1895-96. A. E. Barker.
1859-60. A. W. Williamson.	1896-97. A. E. Barker.
1860-61. John Eric Erichsen.	1897-98. R. J. Godlee.
1861-62. John Eric Erichsen.	1898-99. R. J. Godlee.
1862-63. W. Sharpey.	1899-00. H. R. Spencer.
1863-64. W. Sharpey.	1900-01. H. R. Spencer.
1864-65. George Harley.	1901-02. J. R. Bradford.
1865-66. George Harley.	1902-03. J. R. Bradford.
1866-67. Wilson Fox.	1903-04. Sidney Martin.
1867-68. Wilson Fox.	1904-05. Sidney Martin.
1868-69. J. Russell Reynolds.	1905-06. J. Risien Russell.

*DEAN OF UNIVERSITY COLLEGE HOSPITAL
MEDICAL SCHOOL.*

1906-07. Sidney Martin.	1907-08. Sidney Martin.
-------------------------	-------------------------

*FORMER PROFESSORS OF THE FINAL SUBJECTS IN
THE FACULTY OF MEDICINE OF UNIVERSITY
COLLEGE, LONDON.*

<i>Subject.</i>	<i>Professor.</i>	<i>Date.</i>
Principles and Practice of Medicine.	J. Conolly	1828-1831
	J. Elliotson	1831-1838
	C. J. B. Williams	1839-1849
	W. H. Walshe	1849-1862
	William Jenner	1862-1867
	J. Russell Reynolds	1867-1878
	Sydney Ringer	1878-1887
	H. Charlton Bastian	1887-1895
	Frederick T. Roberts	1895-1900
	G. V. Poore	1900-1903
Clinical Medicine	Thomas Watson	1828-1831
	J. Taylor	1841-1845
	W. H. Walshe	1846-1849
	E. A. Parkes	1849-1860
	William Jenner	1860-1862
	J. Russell Reynolds	1862-1867
	Wilson Fox	1867-1887
	Sydney Ringer	1887-1900
	Frederick T. Roberts	1900-1905
Principles and Practice of Surgery.	Charles Bell	1828-1830
	S. Cooper	1831-1847
	J. M. Arnott	1848-1849
	John Eric Erichsen	1850-1866
	John Marshall	1866-1885
	Marcus Beck	1885-1893
	Charles Bell	1828-1830
Clinical Surgery	Robert Liston	1834-1847
	J. Syme	1848-1848
	Richard Quain	1848-1866
	John Eric Erichsen	1866-1875
	Christopher Heath	1875-1900
	T. Wharton Jones	1851-1881
Ophthalmic Medicine and Surgery.	John Tweedy	1881-1904
Clinical Ophthalmic Medicine and Surgery.	J. F. Streatfeild	1880-1886
Midwifery	D. D. Davis	1828-1841
	E. W. Murphy	1842-1865
	W. M. Graily Hewitt	1865-1887
	John Williams	1887-1893
	Robert Carswell	1828-1840
Morbid Anatomy	W. H. Walshe	1841-1849
Pathological Anatomy ..	William Jenner	1850-1861
	Wilson Fox	1861-1867
	H. Charlton Bastian	1868-1887
	Victor A. Horsley	1887-1896
Pathology	Gordon Smith	1829-1830
Medical Jurisprudence ..	A. T. Thomson	1830-1849
	W. B. Carpenter	1849-1859
	George Harley	1859-1869
	Henry Maudsley	1869-1880
	G. V. Poore	1880-1900
	J. S. Risien Russell	1900-1907

*For present Professors and Teachers of University College Hospital
Medical School, see p. 4 of the Prospectus.*

FELLOWS OF UNIVERSITY COLLEGE, LONDON, FACULTY OF MEDICINE.

-
1843. JOHN TAYLOR, M.D.*
 1844. F. W. MACKENZIE, M.D.
 1845. J. P. POTTER, M.B.*
 Sir RICHARD QUAIN, Bart., M.D., F.R.S., late Member of Senate
 of University of London*.
 1846. E. A. PARKES, M.D., F.R.S.*, formerly Professor of Clinical
 Medicine, University College, London.
 C. B. SEWELL, M.D.
 1847. Sir J. C. BUCKNILL, M.D., F.R.S.*
 1848. Sir A. B. GARROD, M.D., F.R.S., late Professor of Materia Medica,
 University College, London.
 1849. J. D. HEATON, M.D.
 1853. EDWARD BALLARD, M.D.*, Inspector, Medical Department of the
 Privy Council.
 JOHN TOPHAM, M.D.*
 1856. W. H. RANSOM, M.D., F.R.S., Physician to General Hospital,
 Nottingham.
 Sir J. RUSSELL REYNOLDS, Bart., M.D., F.R.S.*, formerly Professor
 of Medicine and of Clinical Medicine, University College,
 London, and President of the Royal College of Physicians.
 1861. F. J. BROWN, M.D.*
 The Right Hon. LORD LISTER, M.B. Lond., M.D. Dublin, LL.D.
 Camb., Pres.R.S., late Professor of Clinical Surgery, University
 of Edinburgh.
 Sir HENRY THOMPSON, Bart., M.B.*, Emeritus Professor of
 Clinical Surgery, University College, London, Surgeon Extra-
 ordinary to the late King of the Belgians, Consulting Surgeon
 to University College Hospital.
 1864. Sir GEORGE BUCHANAN, M.D., B.A., F.R.S.*, formerly Medical
 Officer, H.M. Local Government Board.
 THOMAS HILLIER, M.D.*, late Physician to the Skin Department,
 University College Hospital.
 JAMES MORRIS, M.D.*
 Sir WILLIAM ROBERTS, M.D.*, late Member of Senate of Uni-
 versity of London.
 C. H. F. ROUTH, M.D.
 1867. W. TILBURY FOX, M.D.*, formerly Physician to the Skin Depart-
 ment, University College Hospital.
 WILSON FOX, M.D., F.R.S.*, formerly Holme Professor of Clinical
 Medicine, University College, London, and Physician Extra-
 ordinary to the Queen.
 W. M. G. HEWITT, M.D.*, formerly Professor of Midwifery,
 University College, London.
 HENRY MAUDSLEY, M.D., formerly Professor of Medical Juris-
 prudence, University College, London.

* Deceased.

1867. SYDNEY RINGER, M.D., F.R.S., Emeritus Professor of Clinical Medicine, University College, London, Consulting Physician to University College Hospital.
1870. H. C. BASTIAN, M.A., M.D., F.R.S., Emeritus Professor of Medicine and Clinical Medicine, University College, London, Consulting Physician to University College Hospital.
- MARCUS BECK, M.S., M.B.*, formerly Professor of Surgery and of Clinical Surgery, University College, London.
- E. LL. H. FOX, M.D., M.S.*
1872. TEMPEST ANDERSON, M.D., B.S., B.Sc.
- Sir W. R. GOWERS, M.D., F.R.S., formerly Professor of Clinical Medicine, University College, London, Consulting Physician to University College Hospital.
- Rev. F. B. NUNNELEY, M.D., B.S.*
- F. T. ROBERTS, M.D., B.Sc., F.R.C.P., Emeritus Professor of Clinical Medicine, University College, London, Consulting Physician to University College Hospital.
1874. J. P. IRVINE, M.D., B.A., B.Sc.*, formerly Assistant Physician, Charing Cross Hospital.
- H. N. MARTIN, D.Sc., M.B., F.R.S.*, formerly Professor of Physiology in the Johns Hopkins University, Baltimore, U.S.A.
- G. V. POORE, M.D., B.S., F.R.C.P.*, formerly Emeritus Professor of Medicine and Clinical Medicine, University College, London, Consulting Physician to University College Hospital.
- Sir JOHN WILLIAMS, Bart., M.D., Emeritus Professor of Obstetric Medicine, University College, London, Consulting Obstetric Physician to University College Hospital.
1876. R. J. GODLEE, M.S., B.A., Holme Professor of Clinical Surgery, University College, Surgeon to University College Hospital.
- A. P. GOULD, M.B., M.S., Surgeon, Middlesex Hospital.
- W. S. GREENFIELD, M.D., B.S., Professor of Pathology, University of Edinburgh.
- E. M. SKERRITT, M.D., B.S., B.A., Physician to and Lecturer on Medicine and Pathology in Bristol General Hospital.
1878. P. T. DUNCAN, M.B., B.S.
- A. J. PEPPER, M.S., M.B., Surgeon and Teacher of Practical and Operative Surgery, St. Mary's Hospital.
1880. G. COURTENAY HENDERSON, M.D., formerly Assistant Physician, London Fever Hospital.
1882. ANGEL MONEY, M.D., B.S.*, formerly Assistant Physician to University College Hospital.
- DAWSON WILLIAMS, M.D., B.S., Consulting Physician to the East London Hospital for Children.
1884. W. D. HALLIBURTON, B.Sc., M.D., F.R.S., Professor of Physiology, King's College, London.
- Sir VICTOR A. H. HORSLEY, B.S., F.R.S., Consulting Surgeon to University College Hospital, and late Professor of Clinical Surgery, University College, London.
- SIDNEY MARTIN, B.Sc., M.D., B.S., F.R.S., Professor of Pathology, University College Hospital Medical School, and Professor of Clinical Medicine, and Physician to University College Hospital.

* Deceased.

1886. A. G. BOURNE, D.Sc., F.R.S., Professor of Zoology and Comparative Anatomy, Presidency College, Madras.
W. A. GOSTLING, M.D., B.S., B.Sc.
1888. J. J. POWELL, M.D.
P. D. TURNER, M.D.
1890. J. R. BRADFORD, D.Sc., M.D., F.R.S., Professor of Medicine and of Clinical Medicine, University College, London, Physician to University College Hospital.
H. P. DEAN, M.S., M.B., Teacher of Operative Surgery and Surgeon to the London Hospital.
H. M. FERNANDO, M.D., B.Sc.
1892. PERCY FLEMMING, B.S., M.D., Professor of Ophthalmic Medicine and Surgery, University College, London, and Ophthalmic Surgeon to University College Hospital.
RAYMOND JOHNSON, B.Sc., M.B., Surgeon to University College Hospital.
W. P. MAY, B.Sc., M.D., Lecturer on the Physiology of the Nervous System, University College, London.
E. H. THANE, M.D.
1894. Sir R. W. BOYCE, M.B., Professor of Pathology in University College, Liverpool.
G. E. RENNIE, M.D.
1896. G. F. BLACKER, M.D., B.S., Obstetric Physician to University College Hospital.
W. B. RANSOM, B.Sc., M.D. Lond., M.A. Camb., Physician to the General Hospital, Nottingham.
1898. H. M. RICHARDS, M.D., B.S. Lond.
W. M. STEVENS, M.D. Lond.
Sir B. A. WHITELEGGE, K.C.B., M.D., B.Sc. Lond., H.M. Chief Inspector of Factories.
1900. T. R. H. BUCKNALL, M.D., M.S., F.R.C.S., Assistant Surgeon, University College Hospital.
D. N. NABARRO, M.D., B.Sc., D.P.H., M.R.C.P., Assistant Professor of Pathology, University College, London.
H. BATTY SHAW, M.D., B.S., Assistant Physician, University College Hospital, and Vice-Dean of the Medical School.
1902. HENRY HEAD, M.A., M.D. (Cantab.), F.R.S.
MARTIN RANDALL, B.A., M.D. (Lond.), F.R.C.S.
IVOR LLOYD TUCKETT, M.A., M.D. (Cantab.), Fellow of Trinity College, Cambridge.
1904. CHARLES BOLTON, M.D., B.S., B.Sc., Assistant Physician, University College Hospital.
JOSEPH SHAW BOLTON, M.D., B.S., B.Sc.
F. W. MOTT, M.D.
1906. T. LEWIS, M.B., B.S.
C. S. PARKER, M.B., B.S., F.R.C.S.
WILFRED TROTTER, M.S., F.R.C.S., Teacher of Surgical Anatomy.

SCHOLARS, EXHIBITIONERS, AND MEDALLISTS since 1897,

MEDICAL ENTRANCE EXHIBITIONS.

- | | |
|---|---|
| <p>1897. J. E. Stratton.
J. D. Bolton.
H. A. Lyth.</p> <p>1898. H. A. Haig.
M. W. Stewart-Smith.
W. M. Sadler.</p> <p>1899. G. Hall, Bucknill Scholarship.
A. Ferrière.
E. Mapother.
T. L. Llewellyn.
C. S. Parker.</p> <p>1900. H. T. Mant } <i>eq.</i>, Bucknill
W. S. Sweet } Scholarship.
H. E. Dyson.
C. W. Forsyth.
A. M. H. Gray.</p> <p>1901. J. A. Watt, Bucknill Scholarship.
H. R. Evans.
L. F. Hirst.
J. A. Ferrière.</p> <p>1902. T. S. Higgins } <i>eq.</i>, Bucknill
A. H. Rich } Scholarship.
R. O. T. Evans.</p> | <p>1902. E. Mapother.
L. Dukes }
T. Lewis } <i>eq.</i></p> <p>1903. W. E. Haigh, Bucknill
Scholarship.
L. F. Hirst.
H. C. G. Semon.</p> <p>1904. H. E. Tasker.
A. B. S. Alexander.
Otto May.
H. C. Samuel.</p> <p>1905. E. E. A. T. Rigg, Bucknill
Scholarship.
C. E. Shattock.
C. J. Rogerson.
F. J. F. Barrington.
John Lewis }
J. R. C. Canney } <i>eq.</i></p> <p>1906. W. C. Fowler, Bucknill
Scholarship.
T. R. Elliott.
H. C. R. Darling }
E. R. Martin } <i>eq.</i></p> |
|---|---|

ATCHISON SCHOLARSHIP.

- | | | |
|---|---|---|
| <p>1897. M. Dixon.</p> <p>1898. J. E. Simpson.</p> <p>1899. H. S. Capper.</p> <p>1900. R. E. Lloyd.</p> | <p>1901. C. S. Parker.</p> <p>1902. C. F. Hardie.</p> <p>1903. W. F. Annand.</p> <p>1904. Thomas Lewis.</p> | <p>1905. S. A. Owen.</p> <p>1906. Otto May.</p> <p>1907. T. S. Higgins.</p> |
|---|---|---|

ATKINSON MORLEY SURGICAL SCHOLARSHIPS.

- | | | |
|--|---|---|
| <p>1897. H. Batty Shaw.</p> <p>1899. J. E. Simpson.</p> <p>1901. T. C. Savage.</p> | <p>1902. C. S. Parker.</p> <p>1904. G. Hall.</p> <p>1905. H. T. Mant.</p> | <p>1906. H. E. Dyson.</p> <p>1907. H. R. Evans.</p> |
|--|---|---|

BRUCE MEDAL FOR PATHOLOGY AND SURGERY.

1898. J. E. Simpson.	1901. T. L. Llewellyn.	1904. Thomas Lewis.
1900. R. E. Lloyd.	1903. W. F. Annand,	1907. (No award.)

LISTON MEDAL.

1899. J. E. Simpson.	1905. J. B. Howell.	1907. J. H. Farbstein.
1903. G. E. O. Williams.	1906. G. M. W. Hodges.	T. S. Higgins.
1904. C. D. Holdsworth.	Otto May.	

MEDICAL SCHOLARSHIP.

(ROYAL MEDICAL COLLEGE, EPSOM.)

1897. R. H. Tribe.	1902. J. F. E. Prideaux.	1904. H. O'Meara.
1899. S. L. Benton.	1903. D. O. Twining.	1905. E. W. Twining.
1900. J. M. O'Meara.		

ERICHSEN PRIZE.

1897. T. Marles Thomas.	1901. C. S. Parker.	1905. E. D. Whittle.
1898. W. L. Griffiths.	1902. D. M. Hughes.	1906. D. C. Taylor.
1899. P. M. Heath.	1903. H. M. Davies.	1907. J. R. C. Canney.
1900. L. G. Hopkins.	1904. H. T. Mant.	

FILLITER EXHIBITION IN PATHOLOGICAL ANATOMY,
£30.

1897. J. E. Simpson.	1902. W. F. Annand } <i>eq.</i>	1906. E. Cowell } <i>eq.</i>
1898. H. S. Capper.	J. A. Ferrière } <i>eq.</i>	T. S. Higgins } <i>eq.</i>
1899. R. E. Lloyd.	1903. E. G. Perodeau.	1907. W. E. Haig.
1900. C. S. Parker.	1904. J. A. Watt.	

TUCE MEDAL.

1897. I. Ll. Tuckett.	1900. T. Llewellyn.	1903. T. Lewis.
1898. G. E. Charles.	1901. (No award.)	1904. J. A. Watt.
A. R. G. Pocock.	1902. W. F. Annand.	1905. (No award.)
1899. R. E. Lloyd.	W. Appleyard.	1906. T. S. Higgins.
	N. S. Finzi.	1907. E. K. Martin.

FELLOWES CLINICAL MEDALS.

1896-1897.		1901-1902.	
Winter.	M. Dixon. R. Row. W. S. Sheldon. E. Stork. Ivor Ll. Tuckett.	Winter.	C. F. Hardie. D. H. de Souza. T. A. Ferrière.
Summer.	F. H. Thiele. A. Ricketts.	Summer.	G. S. Hett. P. C. T. Davy. R. G. Elwell.
1897-1898.		1902-1903.	
Winter.	H. M. Hart Smith. Ivor Ll. Tuckett. P. M. Heath.	Winter.	H. M. Davies. R. C. Merryweather. T. Lewis.
Summer.	N. F. Stallard.	Summer.	N. C. Fletcher. C. E. Reynolds. W. S. Sweet.
1898-1899.		1903-1904.	
Winter.	A. R. G. Pocock. W. F. Addey. H. S. Capper. A. R. Spencer. L. G. Hopkins.	Winter.	S. A. Owen. T. Lewis. J. A. Watt.
Summer.	T. Evans. P. T. H. Stedman. G. Maw.	Summer.	(No award.)
1899-1900.		1904-1905.	
Winter.	H. W. Reynolds A. E. Jones. A. F. Horn.	Winter.	T. L. Evans. J. A. Watt. H. C. Samuel.
Summer.	G. Maw. W. S. Rooke. J. T. Williams.	Summer.	G. W. Sudlow. H. Hawker.
1900-1901.		1905-1906.	
Winter.	C. S. Parker. G. E. Waugh. C. F. Hardie.	Winter.	D. C. Taylor. J. Lewis.
Summer.	P. C. T. Davy. J. A. Smyth.	Summer.	J. R. C. Canney.
		1906-1907.	
		Winter.	W. M. Jeffreys. H. C. R. Darling.
		Summer.	J. R. C. Canney. T. S. Higgins. F. J. Cleminson.

GRADUATES AND UNDERGRADUATES

STUDENTS OF UNIVERSITY COLLEGE FROM 1897 TO 1906

AND FROM

UNIVERSITY COLLEGE HOSPITAL MEDICAL SCHOOL FROM 1907.

(1) THE UNIVERSITY OF LONDON.**I. GRADUATES.****DOCTORS OF MEDICINE.**

1902. Addey, W. F.	1905. Gray, A. M. H.	1906. Savill, P.
1905. Annand, W. F.	1901. Griffiths, W. L.	1898. Scharlieb, H. J.
1899. Banting, C.	1905. Hall, G.	1904. Short, A. R.
1900. Belcher, J. A.	1903. Hatrick, C. D.	1898. Stoddart, W. H. B.
1900. Belfrage, S. H.	1899. Hibbert, J. C.	1902. Stratton, J. K.
1899. Benham, C. H.	1907. Holdsworth, C. D.	1902. Stuart, Hackworth.
1903. Bown, S. H.	1904. Hopkins, L. G.	1903. Sunder, C. E.
1904. Burt, J. B.	1899. Horner, W. E. L.	1903. Thackray, C.
1901. Capper, H. S.	1903. Jones, A. E.	1898. Thiele, F. H.
1899. Coutts, J. M. S.	1898. Jones, J. L.	1898. Thomas, H.
1903. Crosby, T. V.	1907. Lewis, T.	1903. Waugh, G. E.
1902. Davies, David L.	1903. Llewellyn, T. L.	1906. White, C. S.
1906. De Zilwa, L. A. E.	1902. Liversidge, Wm.	1905. Williams, G. E. O.
1898. Dixon, M.	1899. Nabarro, D. N.	1903. Williams, J. T.
1907. Dyson, H. E.	1901. Pocock, A. R. G.	1899. Williams, P. G. S.
1905. Gerrard, A. H.	1904. Ricketts, A.	1904. Wirgman, C. W.
1899. Goffe, E. G. L.	1898. Savage, W. G.	1906. Zobel, S.
1903. Goring, C. B.		

STATE MEDICINE.

1904. Coplans, Myer.	1899. Jackson, H. W.	1902. Stevenson, T. H. C.
1907. Gerrard, A. H.	1898. Potts, W. J.	1905. Tipping, H.

MASTERS OF SURGERY.

1900. Bucknall, T. R. H.	1907. Heath, P. M.	1900. Trotter, W. B. L.
1902. Carter, F. B.	1907. Mant, H. T.	1906. Williams, G. E. O.
1904. Davies, D. L.		

BACHELORS OF MEDICINE.

1902. Addison, O. L.	1899. Clifford, H.	1903. Forsdike, S.
1904. Alexander, F. H.	1902. Crawford, W. T.	1903. Forsyth, C. W.
1903. Appleyard, W.	1899. Davies, D.	1903. Gruner, O. C.
1903. Banham, S. M.	1904. Davy, P. C. T.	1899. Günther, H. A.
1898. Belfrage, S. H.	1902. de Zilwa, L. A. E.	1904. Hart, B.
1904. Blaxland, A. J.	1899. Evans, T.	1899. Heath, P. M.
1901. Bree, S.	1904. Ferrière, J. A.	1904. Hett, G. S.
1902. Chennells, E. P.	1903. Finzi, N. S.	1902. Horn, A. F.

BACHELORS OF MEDICINE (*continued*).

1903. Hughes, D. M.	1903. Mottram, J. E.	1900. Stallard, N. F.
1900. Jones, D. T. C.	1902. Parker, C. S.	1901. Stedman, P. T. H.
1900. Krumbholz, C. J. I.	1901. Peck, W. E.	1901. Steele, C. F.
1903. Lawson, F. J.	1901. Perdrau, J. A.	1899. Swift, E. W. D.
1904. Lewthwaite, A.	1898. Read, C. S.	1903. Taunton, E.
1901. Lloyd, R. E.	1899. Reynolds, B. E.	1900. Thomas, R. T.
1902. Lyth, H. A.	1901. Reynolds, H. W.	1904. Williams, S. R.
1900. Male, M. T.	1900. Savage, T. C.	1898. Young, A.
1899. Miller, G. V.	1903. Smyth, J. A.	1906. Young, G. P.
1901. Morgan, E.	1901. Spencer, A. R.	

BACHELORS OF SURGERY.

1901. Addey, W. F.	1902. Hodgson, S.	1904. Pocock, A. R. G.
1904. Addison, O. L.	1904. Holdsworth, C. D.	1906. Rait, J. W. F.
1903. Annand, W. F.	1902. Horn, A. F.	1901. Savage, T. C.
1904. Appleyard, W.	1902. Jones, Alfred Ernest.	1904. Waugh, G. E.
1905. Blaxland, A. J.	1898. Leicester, J. C. H.	1904. Williams, J. T.
1902. Bown, S. H.	1902. Llewellyn, T. L.	1902. Wirgman, C. W.
1904. Ferrière, J. A.	1903. Lyth, H. A.	1905. Zobel, S.
1898. Goffe, E. G. L.	1903. Parker, C. S.	
1904. Gray, A. M. H.	1900. Parsons, J. H.	

BACHELORS OF MEDICINE AND SURGERY.

1907. Ball, A.	1906. Hodges, G. M. W.	1906. Roberts, P. M.
1907. Blackstone, L. C.	(Group II.).	1905. Rushton, C. C.
(Group I.).	1905. Jones, G. F.	1906. Ruttledge, W. E.
1905. Bosson, G. A. (Group II.).	1906. Jones, H. T.	(Group I.).
1907. Broughton, J. F.	(Group II.).	1905. Sadler, W. M.
1904. Chitty, H.	1907. Lee, A. J. (Group II.).	1906. Scott, W. L.
1906. Corfield, W. F. (Group I.).	1905. Lewis, T.	1905. Seal, P. H.
1906. de la Cour, G.	1905. Lloyd, J. T.	1905. Smith, M. W. S.
1905. De Souza, D. H.	1907. Lovell, C. (Group II.).	1906. Sudlow, G. W.
1905. Dyson, H. E.	1906. McEnery, W. A.	1904. Sweet, W. S.
1906. Evans, H. R.	1905. McKean, G. B.	1906. Sworn, A. G. (Group II.).
1907. Farbstein, J. H.	1904. Mant, H. T.	1906. Taylor, D. C.
1904. Farncombe, H.	1905. Mapother, E.	1907. Twigg, S. W. J.
1906. Glaister, J. N. (Group I.).	1906. Martin, J. E.	1906. Watt, J. A.
1907. Graham, S. L.	1905. O'Meara, J. M.	1906. Wells, A. G.
1905. Haig, H. A.	1904. Perodeau, E. G.	1904. White, C. S.
1906. Hirst, L. F.	1906. Randle, A.	

II. UNDERGRADUATES*.

INTERMEDIATE EXAMINATION IN MEDICINE.

1906. Bacha, A. P.	1906. Fretz, W. L. E.	1905. Prideaux, J. F. E.
1905. Barrington, F. J. F.	1905. Furness, H. S.	1906. Pryce, T. E.
1905. Bowen, W. F.	1905. Hawker, H.	1904. Rich, A. H.
1905. Cohen, M.	1904. Higgins, T. S.	1904. Samuel, H. C.
1906. Cook, E. N.	1906. Holder, S. E.	1905. Sergeant, F. G.
1905. Cowell, E. M.	1906. Judah, D.	1906. Stokes, K. H.
1906. Darling, H. R. C.	1906. Mack, E. G.	1905. Suckling, J. J.
1904. Evans, A. E.	1906. Martin, E. K.	1903. Sunnucks, E. J.
1903. Evans, H. R.	1903. Milner, W. A.	1906. Tasker, H. L.
1904. Evans, R. C. T.	1904. Nockolds, H.	1906. Vaughan, R. W. W.
1904. Findlay, A. G. C.	1905. Owen, J. G.	1906. Walshe, F. M. R.
1905. Foster, N. K.	1904. Phillips, J. G.	1904. Whittle, E. D.
1900. Francis, J. E.	1904. Price, E. J.	1904. Wootton, L. H.

PRELIMINARY SCIENTIFIC.

1903. Barrington, F. J. F.	1903. Cook, E. N.	1905. Judah, D.
1905. Benjafield, J. D.	1904. Crabb, R. L.	1903. Pryce, T. E.
1906. Bharucha, P.	1905. Darling, H. R. C.	1903. Stokes, K. H.
1903. Bowen, W. F.	1906. Gilder, M. D. D.	1903. Suckling, J. J.
1903. Cohen, Meyer.		

PRELIMINARY SCIENTIFIC (ORGANIC CHEMISTRY).

1905. Bacha, A. P.	1906. Gilder, M. D. D.	1905. O'Meara, H.
1906. Benjafield, J. D.	1905. Judah, D.	1905. Woodsend, R. N.
1905. Darling, H. R. C.		

* Of not more than five years' standing.

HONOURS.

Conferred on Students of the Hospital at the UNIVERSITY OF LONDON since 1897.

I. GRADUATES.

M.D.

GOLD MEDAL OF THE VALUE OF £20.

1899. Nabarro, D. N.	1904. Short, A. R.	1905. Gray, A. M. H.
1903. Jones, A. E.	1905. Gerrard, A. H.	

M.S.

1907. Heath, P. M.

M.B.

SCHOLARSHIP OF £50 PER ANNUM FOR TWO YEARS, AND GOLD MEDALS
OF THE VALUE OF £5.—HONOURS.

MEDICINE.

1898. Griffiths, W. L.	1901. Stratton, J. E.	1903. Short, A. R., <i>Scholarship</i>
1900. Addey, W. F.	Waugh, G. E.	<i>and Gold Medal.</i>
1901. Jones, Alfred Ernest.	1902. De Zilwa, L. A.	Annand, W. F.
<i>Gold Medal.</i>	Horn, A. F.	Appleyard, W.
	Parker, C. S.*	Gray, A. M. H.

SCHOLARSHIP OF £30 PER ANNUM FOR TWO YEARS IN I. II., AND
GOLD MEDALS OF THE VALUE OF £5.—HONOURS.

I. OBSTETRIC MEDICINE.

1901. Jones, Alfred Ernest,	1902. De Zilwa, L. A. E., <i>Gold</i>	1903. Short, A. R.
<i>Scholarship and Gold</i>	<i>Medal.</i>	Annand, W. F.
<i>Medal.</i>	Parker, C. S.	Gray, A. M. H.
	1903. Appleyard, W., <i>Scholar-</i>	
	<i>ship and Gold Medal.</i>	

II. FORENSIC MEDICINE.

1903. Finzi, N. S.

B.S.

SCHOLARSHIP OF £50 PER ANNUM FOR TWO YEARS, AND GOLD MEDAL.—
HONOURS.

1899. Trotter, W. B. L., <i>Scholar-</i>	1901. Savage, T. C., <i>Gold Medal.</i>	1903. Heath, P. M.
<i>ship.</i>	1903. Annand, W. F.	1904. Gray, A. M. H.
1901. Carter, F. B.		

* Obtained marks qualifying for Medal.

M.B., B.S.

GOLD MEDALS OF THE VALUE OF £5.—HONOURS.

MEDICINE.

1904. Mant, H. T.

1905. Lloyd, J. T.

FORENSIC MEDICINE.

1904. Sweet, W. S.
White, C. S.

1905. Lewis, T.

1906. Watt, J. A.

SURGERY.

1904. Mant, H. T.

1905. Lewis, T.

1906. Taylor, D. C.

PATHOLOGY.

1904. Mant, H. T.

1905. Lewis, T. (*Gold Medal*).

1906. Watt, J. A.

MIDWIFERY.

1905. Lewis, T.

II. UNDERGRADUATES.

INTERMEDIATE EXAMINATION IN MEDICINE.

EXHIBITIONS OF £40 PER ANNUM FOR TWO YEARS, AND GOLD MEDALS.—

HONOURS.

ANATOMY.

1898. Savage, T. C., *Exhibition
and Medal*.

Bown, S. H.

1899. Parker, C. S., *Exhibition
and Medal*.

1899. Crawford, W. T.

1900. Lyth, H. A., *Exhibition
and Gold Medal*.

1901. Annand, W. F.

1902. Mant, H. T.

1902. Mapother, E.

Wenyon, C. M.

1903. Watt, J. A.

1907. Shattock, C. E.

EXHIBITIONS OF £30 PER ANNUM FOR TWO YEARS, AND GOLD MEDALS.—

HONOURS.

PHYSIOLOGY AND HISTOLOGY.

1899. Stratton, J. E.

Waugh, G. E.

1900. Lyth, H. A.

De Souza, D. H.

1901. Hall, George, *Exhibition
and Medal*.

1901. Ferrière, J. A.

Finzi, N. S.

1902. Perodeau, E. G., *Exhibi-
tion and Medal*.

Chitty, H.

1903. Dyson, H. E.

1903. Wenyon, C. M.*

Hirst, L. F.

1905. Barrington, F. J. F.,
Scholarship.1907. Shattock, C. E.,
Bracketed Scholarship.

ORGANIC CHEMISTRY.

1898. Reynolds, H. W.

MATERIA MEDICA AND PHARMACEUTICAL CHEMISTRY.

1900. De Souza, D. H.

1901. Ferrière, J. A.

1901. Finzi, N. S.

Hall, George.

1902. Mapother, E.

* Obtained number of marks qualifying for the Gold Medal.

(2) UNIVERSITY OF OXFORD.**GRADUATES.****BACHELOR OF MEDICINE AND SURGERY.**

1906. O. A. R. Berkeley Hill. S. Nockolds.		1906. H. C. G. Semon.		1907. A. S. MacNalty.
---	--	-----------------------	--	-----------------------

UNDERGRADUATES.

1906. H. G. Butterfield.		1905. M. Davidson.
--------------------------	--	--------------------

(3) UNIVERSITY OF CAMBRIDGE.**GRADUATES.****DOCTOR OF MEDICINE.**

1906. H. M. Davies.		1905. S. A. Owen.		1902. O. K. Williamson.
1903. S. H. Long.				

BACHELOR OF MEDICINE AND SURGERY.

1904. R. G. Elwell.		1898. I. Lloyd Tuckett.		1906. J. H. Trench.
1903. C. F. Hardie.		1906. O. May.		1906. A. L. H. Smith.
1898. H. M. Hart-Smith.				

MASTER OF SURGERY.

1903. C. E. Marriott.		1906. H. M. Davies.
-----------------------	--	---------------------

BACHELOR OF SURGERY.

1905. N. C. Fletcher.		1905. L. Dukes.
-----------------------	--	-----------------

UNDERGRADUATES.

1905. J. R. C. Canney.		1906. T. R. Elliott.		1900. A. A. H. Lawrence.
1904. F. Clayton.		1903. D. Embleton.		1905. L. B. C. Trotter.
1906. F. J. Cleminson.		1901. W. M. Jeffrys.		1904. R. W. S. Walker.

(4) UNIVERSITY OF DURHAM.**DOCTOR OF MEDICINE.**

1906. A. Beresford Kingsford.		1898. J. D. Shapland.		1898. T. Streatfeild.
1900. R. A. R. Lancaster.				

BACHELOR OF MEDICINE AND SURGERY.

1901. A. M. Watts.

ROYAL NAVAL MEDICAL SERVICE.

1900. W. Bastian (3rd Place).	1902. G. N. Levick.	1899. A. H. Prichard.
1906. O. A. R. Berkeley Hill.	1899. T. Marles Thomas.	1898. H. E. Raper.
1898. C. B. Fairbank.	1898. J. Martin.	1900. A. I. Sheldon.
1899. H.M.Hart-Smith(1st Pl.).	1902. N. H. Mummery.	1902. H. B. Simpson.

ROYAL ARMY MEDICAL CORPS.

1906. G. de la Cour.	1899. E. T. Inkson.	1900. L. L. G. Thorpe.
1906. F. R. Foster.	1899. W. A. McLoughlin.	1899. A. L. A. Webb.
1898. G. H. Goddard.		

INDIAN MEDICAL SERVICE.

1898. W. R. Battye (2nd Place).	1907. O. A. R. Berkeley Hill.	1903. C. S. Parker (1st Place).
1899. C. Dykes (1st Place).	1898. W. H. Kemp.	1900. A. Spitteler.
1899. E. D. W. Greig (2nd Pl.).	1898. J.C.H. Leicester (1st Pl.).	1900. E. H. B. Stanley.
1903. C. F. I. Harkness.		

DIPLOMA IN PUBLIC HEALTH.**(1) UNIVERSITY OF OXFORD.**

1904. T. G. R. Jones.

(2) UNIVERSITY OF CAMBRIDGE.

1905. D. G. Advani.	1905. W. L. T. Goodridge.	1905. R. Pollard.
1905. R. Ahern.	1898. H. E. Gouldin.	1902. F. R. Rand.
1906. K. V. Amin.	1902. R. W. Gray.	1901. W. H. Read.
1904. W. W. O. Beveridge.	1899. J. C. W. Halliday.	1903. E. W. Reese Jones.
1900. W. R. Bhat.	1900. S. G. V. Harris.	1904. T. Rhind.
1898. H. L. Billett.	1899. E. F. Harwood.	1903. G. E. Richmond.
1902. R. D. Booth.	1904. H. L. P. Hulbert.	1898. A. E. Roberts.
1905. J. Booth-Clarkson.	1898. A. Hudson.	1904. E. H. Roberts.
1902. C. W. Breeks.	1906. Capt. Hugo, I.M.S.	1901. P. R. Roy.
1902. J. A. H. Brincker.	1902. J. Hunter.	1900. R. F. Seervai.
1900. W. R. Bury.	1903. E. W. Jerrey.	1903. D. Sommervill.
1901. A. F. Cameron.	1904. S. Jesudoss.	1901. H. Smart.
1901. H. S. Capper.	1902. A. N. V. Johnson.	1901. H. R. D. Spitta.
1906. J. T. Clarke.	1906. A. E. Jones.	1907. A. N. Stevens.
1904. A. F. Cleaver.	1899. J. P. D. Leahy.	1903. A. C. Stevenson.
1898. J. C. Cook.	1902. S. T. Lewis.	1902. T. P. H. Stevenson.
1907. J. B. Cook.	1902. A. W. J. MacFadden.	1903. G. C. Taylor.
1905. R. H. Coorlawala.	1902. J. M. McCarthy.	1900. T. Telford Smith.
1901. J. M. S. Coutts.	1899. E. F. McCleary.	1905. J. B. Thackwell.
1904. M. Coplans.	1902. H. C. Macdonald.	1901. S. W. Thompstone.
1906. C. V. Craster.	1904. H. Macdougall.	1904. M. K. Varughese.
1900. J. S. de Silva.	1904. K. T. Matthew.	1904. C. S. Vines.
1898. M. L. Dhingra.	1900. W. M. Montgomery.	1900. M. Watson.
1905. G. A. Edsell.	1900. A. K. Mudali.	1901. E. H. Williams.
1898. T. A. Ellwood.	1899. A. A. Mussen.	1899. E. M. N. Williams.
1901. J. M. Flavelli.	1907. J. S. New.	1900. M. F. Williams.
1903. F. Franklen-Evans.	1902. W. D. Pandya.	1903. J. C. Wilson.
1906. C. Fraser.	1901. A. C. Pearson.	1901. W. Wright.
1900. J. M. Gardiner.	1901. H. M. Pereira.	1900. W. H. de Wyt.
1902. M. A. Ghany.		

(3) UNIVERSITY OF DURHAM.

1905. K. T. Matthew.

1905. J. C. Venniker.

(4) UNIVERSITY OF ABERDEEN.

1904. J. MacDonald.

(5) UNIVERSITY OF DUBLIN.

1906. J. Soreley.

1907. B. Sweeten.

(6) ROYAL COLLEGE OF PHYSICIANS AND SURGEONS.

1902. F. A. Arnold.	1906. J. M. Hamill.	1905. J. Richards.
1905. A. R. Bankart.	1902. C. M. Heanley.	1901. R. G. Riddell.
1904. K. H. Bennett.	1903. H. Hewetson.	1904. F. E. Rock.
1904. D. Brewer.	1901. H. C. Highet.	1903. C. R. Salisbury.
1902. J. A. H. Brinckey.	1905. O. Horrocks.	1899. J. T. Simpson.
1903. E. H. Brown.	1902. W. H. Horrocks.	1903. F. W. Sinclair.
1898. W. Butler.	1898. G. H. Hunter.	1905. H. W. Sinclair.
1904. A. G. Caldwell.	1898. H. W. Jackson.	1902. H. Siniger.
1902. A. E. L. Charpentier.	1903. C. James.	1905. R. Small.
1900. A. D. Cowburn.	1906. Capt. S. P. James, I.M.S.	1904. A. E. Smithson.
1905. J. Cullen.	1900. A. Kidd.	1900. A. Spitteler.
1898. N. B. Darabseth.	1898. A. Kynsey.	1902. T. A. Starkey.
1903. A. G. Davidson.	1899. A. Lewers.	1904. P. T. H. Stedman.
1899. J. R. Dickson.	1904. B. R. Lloyd.	1901. E. Taunton.
1898. D. F. Dymott.	1905. F. N. Menzies.	1906. J. F. Taylor.
1905. G. A. Edsell.	1899. R. G. McGowan.	1906. J. M. Thomson.
1902. J. S. C. Elkington.	1900. J. N. Martin.	1904. G. S. Wallace.
1904. G. Elliott.	1902. R. Michel.	1906. Capt. H. B. G. Walton.
1904. A. R. Falconer.	1905. R. H. Mitchell.	1903. C. F. Wanhill.
1899. H. G. Felkin.	1901. C. G. Moffit.	1904. W. Wanklyn.
1898. F. W. Forbes-Ross.	1899. J. H. Murray.	1907. Capt. A. L. A. Webb,
1906. J. Ford.	1901. M. T. Mole.	R.A.M.C.
1899. M. B. Foster.	1902. W. Murray.	1899. E. G. H. Williams.
1900. S. B. Gadgil.	1901. D. N. Nabarro.	1901. P. J. Williamson.
1902. H. N. Goode.	1902. J. Nicholl.	1906. C. E. Willis.
1899. W. F. Grant.	1900. H. M. Page.	1902. T. Wright.
1904. J. W. Gromitt.	1903. W. H. Peile.	1900. W. H. de Wyt.
1899. F. H. Haines.	1900. G. Perkins.	1901. L. U. Young.

MEMBERSHIP OF THE ROYAL COLLEGE OF PHYSICIANS.

1906. C. H. Benham.	1900. F. H. Hawkins.	1899. G. E. Rennie.
1902. C. Bolton.	1901. A. D. Heath.	1901. W. M. Stevens.
1906. P. Kevin Byrne.	1898. G. B. Hunt.	1901. F. H. Thiele.
1900. F. W. Goodbody.	1907. T. Lewis.	1907. C. S. White.
1907. A. M. H. Gray.	1901. D. N. Nabarro.	1900. O. K. Williamson.
1907. G. Hall.	1899. R. Pratt.	

FELLOWSHIP OF THE ROYAL COLLEGE OF SURGEONS.

1900. D. J. Armour.	1904. H. A. Lyth.	1901. F. C. Savage.
1901. C. Banting.	1906. H. T. Mant.	1899. H. J. Scharlieb.
1899. T. R. H. Bucknall.	1903. F. W. Marlow.	1905. E. M. B. Taunton.
1899. F. B. Carter.	1904. C. E. Marriott.	1898. H. Tilley.
1906. H. M. Davies.	1903. A. Martin-Leake.	1898. W. B. L. Trotter.
1907. E. R. Faulkner.	1900. T. H. Middleboro'.	1904. G. E. Waugh.
1903. F. W. Forbes-Ross.	1903. C. S. Parker.	1906. G. E. O. Williams.
1902. A. Gaskell.	1900. J. H. Parsons.	1903. C. W. Wirgman.
1904. P. Heath.	1898. H. J. Price.	1898. D. D'O. Wright.
1898. J. C. H. Leicester.	1898. J. D. Russell.	

LICENCE OF THE ROYAL COLLEGE OF PHYSICIANS AND MEMBERSHIP OF THE ROYAL COLLEGE OF SURGEONS.

1899. W. F. Addey.	1902. W. T. Crawford.	1901. G. H. Hackney.
1901. R. Y. Aitken.	1900. A. Cubley.	1902. W. Hackney.
1902. F. H. Alexander.	1900. A. H. Curtis.	1904. H. A. Haig.
1904. E. F. R. Alford.	1904. G. W. Curtis.	1901. R. L. Hagger.
1903. W. F. Annand.	1907. D. H. G. Daft.	1902. A. R. Hall.
1907. J. Appleyard.	1898. P. Dalgado.	1902. C. F. Hardie.
1903. W. Appleyard.	1898. P. Davies.	1902. C. F. I. Harkness.
1905. H. Andreae.	1900. D. L. Davies.	1905. W. Harrison.
1903. G. W. Badgerow.	1899. W. H. Davies.	1903. B. Hart.
1903. J. H. H. Baillie.	1903. P. C. T. Davy.	1905. W. H. Hastings.
1899. D. G. R. S. Baker.	1899. E. C. Dean.	1901. M. B. Hay.
1905. A. Ball.	1904. G. de la Cour.	1899. G. A. Herklots.
1906. A. L. Baly.	1903. D. H. de Souza.	1903. G. S. Hett.
1902. S. M. Banham.	1899. W. Dick.	1902. C. A. Hewitarnna.
1905. E. C. E. Barnes.	1899. M. Dixon.	1907. T. S. Higgins.
1907. F. J. F. Barrington.	1900. W. J. Dixon.	1906. G. M. W. Hodges.
1900. B. S. Bartlett.	1904. P. T. Drabble.	1904. C. D. Holdsworth.
1900. F. R. Barwell.	1905. L. Dukes.	1898. G. B. Hollings.
1900. W. Bastian.	1907. J. Duncan.	1902. A. F. Horn.
1898. S. H. Belfrage.	1899. C. S. S. Dunlop.	1905. A. Hosford.
1902. C. C. Bell.	1902. R. J. Dwyer.	1905. J. B. Howell.
1900. J. C. Bell.	1904. H. E. Dyson.	1899. C. O. Hughes.
1900. K. H. Bennett.	1899. G. A. Edington.	1899. E. T. C. Hughes.
1905. S. L. Benton.	1903. F. R. Edmonds.	1902. D. M. Hughes.
1905. A. O. R. Berkeley-Hill.	1900. C. M. Ekins.	1904. R. E. Humphry.
1904. C. H. Berry.	1901. E. F. Ellis.	1907. R. de S. Illesinghe.
1906. L. C. Blackstone.	1906. D. Embleton.	1898. E. T. Inkson.
1898. V. K. Blackburn.	1902. F. T. Etlinger.	1899. F. W. James.
1899. W. A. Blackstone.	1899. A. J. Evans.	1899. S. James.
1902. A. de V. Blaythwayt.	1899. C. E. Evans.	1902. J. Jenkins.
1904. A. J. Blaxland.	1898. D. Evans.	1902. C. P. Jones.
1902. F. E. Bolton.	1905. H. R. Evans.	1902. E. A. Jones.
1904. J. H. D. Bolton.	1906. T. L. Evans.	1904. G. F. Jones.
1902. G. A. Bosson.	1902. W. T. Evans.	1906. H. Travers Jones.
1900. W. E. Bowen.	1898. C. B. Fairbank.	1898. W. J. Jones.
1899. A. Bowles.	1907. J. H. Farbstein.	1903. W. P. Jones.
1901. E. A. Boyd.	1905. H. Farncombe.	1903. K. N. Karanjia.
1905. J. F. Boyd.	1900. N. P. Farrell.	1906. W. H. King.
1906. S. J. Boyd.	1903. G. E. O. Fenwick.	1905. T. B. Kobbekaduwa.
1900. S. Bree.	1904. J. A. Ferriere.	1903. C. J. I. Krumholz.
1906. J. H. R. Brodrecht.	1903. N. S. Finzi.	1898. R. A. R. Lankester.
1905. J. F. Broughton.	1902. W. A. Fish.	1905. A. A. H. Lawrence.
1902. W. W. Browne.	1899-00. W. E. Fisher.	1901. F. J. Lawson.
1904. N. D. Buchanan.	1901. J. C. Fleming.	1901. F. S. Leech.
1898. E. A. Bullmore.	1904. N. C. Fletcher.	1905. W. K. Legassick.
1902. J. B. Burt.	1906. J. Ford.	1902. A. J. A. Lennane.
1899. H. S. Capper.	1906. J. R. Foster.	1904. A. Lewthwaite.
1903. T. F. Carr-Harris.	1903. W. T. Frizzell.	1901. E. S. Litteljohn.
1899. C. G. Catterall.	1902. C. W. Forsyth.	1901. T. L. Llewellyn.
1902. W. A. Cerswell.	1901. S. Forsdike.	1900. R. E. Lloyd.
1901. J. E. Chapman.	1902. E. C. Foster.	1906. R. Bruce Low.
1898. G. E. Charles.	1901. C. T. Fox.	1906. J. McAsh.
1898. E. P. Chennels.	1899. A. E. Francis.	1901. J. A. McClintock.
1899. G. W. Cheese.	1900. J. E. Francis.	1906. W. St. C. McClure.
1903. D. D. Chiles-Evans.	1898. L. O. Fuller.	1904. J. G. MacDonald.
1904. H. Chitty.	1900. S. B. Gadgil.	1903. J. C. S. MacDonald.
1907. F. Clayton.	1898. J. L. F. de Gandes.	1902. G. B. Mackean.
1900. M. Clover.	1902. H. Gardner.	1904. G. H. MacLaren.
1899. J. F. Coghlan.	1899. J. Gardner.	1907. A. S. MacNalty.
1907. M. Cohen.	1903. W. E. Gibson.	1903. C. Markus.
1907. H. C. Collyer.	1904. D. H. Gilder.	1903. J. E. Martin.
1903. F. G. H. Cooke.	1901. C. A. Gill.	1899. J. M. Martin.
1904. P. C. Coombes.	1906. C. W. Gittens.	1903. J. E. Matheson.
1900. W. E. Cooper.	1906. J. N. Glaister.	1902. G. Maw.
1907. J. E. Copland.	1905. S. L. Graham.	1901. F. J. A. Mayes.
1904. W. F. Corfield.	1898. F. G. Grapel.	1899. W. B. Mayne.
1907. E. H. Cowell.	1901. O. C. Gruner.	1898. A. Mercer.

- | | | |
|---------------------------|--------------------------|----------------------------|
| 1905. R. C. Merryweather. | 1899. R. W. Rees. | 1903. M. W. Stewart-Smith. |
| 1899. T. H. Middlebro'. | 1899. B. E. Reynolds. | 1899. H. Stuart. |
| 1903. G. C. B. Miéville. | 1904. C. E. Reynolds. | 1905. E. J. Sunnucks. |
| 1906. O. C. F. Milburn. | 1899. A. Ricketts. | 1906. G. W. Sudlow. |
| 1899. G. V. Miller. | 1898. R. I. Ritchie. | 1900. W. Sutherland. |
| 1898. N. Milner. | 1906. P. M. Roberts. | 1905. W. S. Sweet. |
| 1906. W. A. Milner. | 1904. W. E. Robertson. | 1904. A. G. Sworn. |
| 1899. S. L. Mondy. | 1905. W. G. Robertson. | 1905. A. B. Sykes. |
| 1903. B. Moore. | 1902. D. P. Rockwood. | 1904. J. K. Syma. |
| 1901. E. B. L. Moore. | 1906. F. S. Rood. | 1901. J. Taplin. |
| 1901. E. Morgan. | 1901. W. S. Rooke. | 1898. P. R. Tarbet. |
| 1903. W. C. Morrison. | 1907. A. B. Rooke. | 1906. J. Tate. |
| 1903. J. C. Mottram. | 1899. C. M. Row. | 1906. D. C. Taylor. |
| 1902. N. H. Mummery. | 1901. M. J. Rowlands. | 1904. J. B. Taylor. |
| 1901. A. L. Murison. | 1901. G. F. Rugg. | 1905. R. A. Thomas. |
| 1898. C. A. Nanjapa. | 1900. W. E. Rutledge. | 1902. B. Thompson. |
| 1902. H. R. F. Nattle. | 1898. C. C. Ryder. | 1905. L. C. Thompson. |
| 1899. G. B. C. O. Naz. | 1905. W. M. Sadler. | 1903. J. H. Timothy. |
| 1905. R. C. Neill. | 1907. V. K. Sadler. | 1904. C. E. Trebble. |
| 1902. W. H. Neil. | 1901. P. Savill. | 1904. T. H. Trench. |
| 1903. J. S. New. | 1906. G. C. Scott. | 1904. R. H. Tribe. |
| 1901. A. C. D. Newton. | 1902. W. A. Scott. | 1902. J. Tritch. |
| 1907. H. Nockolds. | 1905. W. L. Scott. | 1898. I. L. Tuckett. |
| 1904. B. R. O'Reilly. | 1901. W. J. R. Scroggie. | 1898. C. E. Turner. |
| 1898. L. E. Owen. | 1904. P. H. Seal. | 1905. W. G. Turner. |
| 1904. S. A. Owen. | 1905. H. C. G. Semon. | 1906. S. W. Jackson Twigg. |
| 1901. K. M. Pardhy. | 1900. R. W. Shaw. | 1900. G. A. Upcott-Gill. |
| 1906. J. W. Parker. | 1900. A. I. Sheldon. | 1904. M. K. Varughese. |
| 1902. W. Parsons. | 1898. W. S. Sheldon. | 1901. G. Visger. |
| 1900. W. E. Peck. | 1899. H. W. Silver. | 1906. A. C. Watkin. |
| 1904. E. G. Perodeau. | 1900. G. H. Simpson. | 1900. A. P. Watkin. |
| 1898. R. Pestonjee. | 1902. H. B. Simpson. | 1904. A. G. Wells. |
| 1902. D. Pettigrew. | 1899. J. E. Simpson. | 1898. E. M. W. Westcott. |
| 1902. W. Pettigrew. | 1907. W. F. Skinner. | 1904. S. H. Westman. |
| 1902. N. R. Phillips. | 1902. E. Smallwood. | 1904. C. S. White. |
| 1901. G. J. E. Pitman. | 1906. A. B. Smellie. | 1906. E. D. Whittle. |
| 1899. A. R. G. Pocock. | 1898. H. M. Hart-Smith. | 1898. R. L. Wilcox. |
| 1903. E. L. Pope. | 1902. J. A. Smyth. | 1899. T. H. Wilkins. |
| 1903. T. S. Pope. | 1901. H. W. Spence. | 1901. P. G. S. Williams. |
| 1904. H. F. Powell. | 1900. A. R. Spencer. | 1902. F. E. Wilson. |
| 1900. H. C. Pretty. | 1899. A. Spitteler. | 1899. R. Winterbotham. |
| 1898. A. H. Prichard. | 1904. R. D. Sproat. | 1902. C. R. Wood. |
| 1899. D. K. L. Prichard. | 1899. N. F. Stallard. | 1904. R. S. Woods. |
| 1901. G. W. M. Pritchett. | 1900. E. H. P. Stanley. | 1899. H. C. Woodyatt. |
| 1898. W. Primrose. | 1899. P. T. H. Stedman. | 1907. L. H. Wootton. |
| 1906. A. E. Pryse. | 1900. W. L. Steele. | 1904. S. C. Yin. |
| 1905. A. Randle. | 1901. A. W. Stevens. | 1904. S. Zobel. |
| 1903. R. C. Redmond. | 1900. C. M. Stewart. | |

EXAMINATION PAPERS.

BUCKNILL SCHOLARSHIP.

ZOOLOGY.

Wednesday, September 26th, 1906.—Morning, 10 to 1.

[Not more than six questions may be answered. All answers should be illustrated by diagrams wherever possible.]

1. Describe the life-cycle of the parasite of malarial fever. Point out the essential features in which it differs from that of *Monocystis*.
2. Give an account of the structure and life-history of *Obelia*. In what important features does this genus differ from *Aurelia*?
3. Give an account of vertebrate Spermatogenesis.
4. Describe the chief forms of connective tissue met with in Vertebrates. Distinguish between connective and epithelial tissues.
5. Describe fully the features in the anatomy of the Dog-fish which indicate the archaic character of this type.
6. Give an account, with diagrams, of the larval membranes of the Amniota.
7. Describe the development and adult structure of the vertebrate eye.

GILBERT C. CHUBB, *Examiner*.

BOTANY.

Wednesday, September 26th, 1906.—Afternoon, 2 to 5.

1. Describe the mechanism by which a plant eliminates its superfluous water. How are plants protected against too great desiccation?
2. What are the principal reserve materials stored by plants? Where are they stored, and how are they eventually rendered available for the purposes of the plant?
3. Describe the structure of a young dicotyledonous stem and the mode by which it increases in thickness. Of what advantage is secondary thickening to plants?
4. What are the leading characteristics of aquatic vegetation, having especial regard to their general configuration and internal anatomy?
5. How would you obtain a crop of fern-prothallia? What part does the prothallium play in the life-history of a fern? By what structures is it represented in the seed-plant?
6. Refer the specimens A and B to their systematic position, giving reasons. Make diagrams to illustrate the structure of the flower in A, and describe the mode of pollination in B.

F. W. OLIVER, *Examiner*.

CHEMISTRY.

Tuesday, September 25th, 1906.—Afternoon, 2 to 5.

1. In what different ways can chlorine be prepared? What are its physical properties? Name five substances on which it acts chemically, and give equations illustrating the reactions which take place.
2. What is meant by "nascent" oxygen? Give two instances of substances reacting with nascent oxygen, which are unaffected by oxygen gas.
3. What are the formulæ of ortho-, meta-, and pyrophosphoric acids? How are the sodium salts of these acids obtained? How can the acids themselves be prepared? Use the formulæ of these acids and their salts to illustrate the meaning of the word "basicity."
4. Give three instances where one gas reacts with another; and make sketches of pieces of apparatus suitable for carrying out experiments to show that interaction has taken place in each instance.
5. What was Black's work on "carbonic acid"? Or Lavoisier's work on oxygen?
6. Give an instance to show how a knowledge of the specific heat of a metallic element and the vapour-density of one of its compounds may be utilised in determining the atomic weight of the element.

WILLIAM RAMSAY, *Examiner.*

PHYSICS.

Tuesday, September 25th, 1906.—Morning, 10 to 1.

1. Explain by means of a diagram how the volume of a substance in the gaseous state varies with change of pressure both at temperatures well removed from that of liquefaction, as well as when near to it.
2. How may the coefficient of expansion of a liquid be determined though that of the containing vessel be unknown?
3. What is meant by a freezing-mixture? Mention any such, and explain its mode of action.
4. What do the following mean: (a) vapour-pressure of the atmosphere, (b) dew-point, (c) hygrometric state? Describe how you would determine these qualities.
5. Describe a chronographic method of observing the frequency of a given tuning-fork.
6. Describe the construction of any simple form of spectroscope, and explain how, by means of the spectroscope, minute traces of many substances may be detected.
7. Give a short account of the phenomenon of phosphorescence, and detail the various ways it may be excited.
8. Describe the construction of the attracted disk-electrometer, and explain how it enables differences in potential to be found.
9. Describe the construction of the Ruhmkorff induction-coil. Why is it practically useless without a condenser in the primary circuit?
10. Give a short account of Faraday's law of electrolysis. What is meant by the term "atomic charge," and what is the relation between the atomic charges of different substances?

FRED. T. TROUTON, *Examiner*

ENTRANCE EXHIBITIONS.

ANATOMY.

Tuesday, September 25th, 1906.—Morning, 10 to 1.

1. Describe the os pubis, and give its relations, including ligamentous and muscular attachments, and the precise situation of viscera and other parts in connection with it.

2. Describe the arrangement of the cephalic arterial arches of the embryo, and explain the modifications which they undergo in the course of development.

3. Give a precise account of the origin of the facial nerve; and describe the course of the trunk, and the branches which it gives off in its passage through the temporal bone.

4. Describe the position and relations of the pancreas; and state what you know of the development of this organ.

G. D. THANE, *Examiner.*

PHYSIOLOGY.

Tuesday, September 25th, 1906.—Afternoon, 2 to 5.

1. What is known as to the constitution of the bodies known as proteids? How far have attempts to form similar bodies synthetically met with success?

2. Discuss the myogenic and neurogenic theories of the origin of the heart-beat?

3. By what various means is the blood-supply to organs regulated?

4. What changes of a chemical or physico-chemical nature occur in nerve-fibres in consequence of local injury or excitation? Are there any facts known which suggest that excitation or inhibition of peripheral structures is produced by the formation of chemical agents at the endings of the nerve-fibres therein?

5. Give some account of the present state of knowledge as to the representation of muscular movements in the cerebral cortex of the higher Apes and Man.

6. Describe the changes which take place in the retina on the incidence of light, white and coloured.

E. H. STARLING, *Examiner.*

ATKINSON-MORLEY SCHOLARSHIP EXAMINATION.

CLINICAL SURGERY.

Wednesday, May 22nd, 1907.—Morning, 10 to 1.

CASE FOR COMMENTARY.

Before the birth of her first child a young woman suffered from a good deal of pain in the lower part of the abdomen. The confinement was normal and the greatest care was taken with the after-treatment of the

case. Within a few days, however, she was seized with an attack of pelvic peritonitis, and this was followed by the symptoms of right pleurisy; the heart's apex was displaced outwards and the upper border of the heart's dulness was raised; and shortly after a soft fluctuating swelling appeared over the sacrum. It was observed that although the dulness in the back was extensive, weak normal breath-sounds were heard all over the dull area. Examinations by rectum and vagina disclosed considerable inflammatory thickening on both sides of the pelvis, but especially on the left.

On the evening of the 3rd of March, that is about 6 weeks after the confinement, a small incision was made in the abscess over the sacrum, which was now very near the surface, and a large amount of thin odourless pus escaped. A small piece of bare bone was felt at the back of the sacrum. During the night about three-quarters of a pint of blood oozed from the abscess-walls into the dressing.

Next morning the chest was carefully aspirated, but only a small quantity of blood was drawn from the pleura. This blood, as well as the pus from the abscess, contained streptococci.

Within a few days an abscess burst into the vagina.

During the next ten days no improvement occurred, and on March 14th the pleura was again aspirated with a similar result. At this time loud pericardial friction was heard over the upper part of the area of cardiac dulness.

From this time, without any active treatment except the injection first of a polyvalent and then of an antistreptococcic serum, there was a gradual improvement in the symptoms. The dulness in the right back cleared up, the pericardial friction disappeared, and the heart's apex returned to its normal position. The temperature fell and the appetite returned, but colicky pains after food gave rise to great and increasing inconvenience. They were accompanied by rumblings and visible peristalsis.

On March 28th one of these attacks culminated in almost complete intestinal obstruction, accompanied by vomiting, which became stercoraceous and necessitated a prolonged and serious operation, which was followed by relief to the obstruction.

Explain and comment on this case, and describe the steps of the operation you would be prepared to undertake, what you would expect to find, and how you would proceed under the various circumstances which might be met with.

At the present time, though much improved in health, the patient is somewhat constipated and has occasional though slight colicky pains. The abscess over the sacrum continues to discharge, and there are periodical discharges of pus from the vagina. The temperature is usually normal, but occasionally is raised for a few days at a time. The heart's action is rapid (100 to 120). There is no cardiac murmur.

RICKMAN J. GODLEE,
Holme Professor of Clinical Surgery.

SURGERY.

Friday, May 24th, 1907.—Morning, 10 to 1.

1. Describe the conditions for which you would do a trans-sacral operation for the removal of carcinoma of the rectum and the operation itself in detail.

2. Give in detail the treatment for internal piles non-operative and operative.

A. E. BARKEK, *Professor.*

OPHTHALMIC SURGERY.

Thursday, May 23rd, 1907.—Morning, 10 to 1.

1. Describe the affections of the eye met with in *acquired* syphilis.
2. What are the indications for and against operation in a case of (1) lamellar cataract and (2) senile cataract? Describe the *post-operative* complications that may occur in these two cases.

PERCY FLEMMING, *Professor.*

LISTON MEDAL.

CLINICAL SURGERY.

Friday, March 22nd, 1907.—Morning, 10 to 1.

1. Describe the different varieties of Piles and the methods of treatment which may be adopted for each. The description should include the whole period of convalescence.
2. How would you examine an adult male patient with retention of urine and how would you treat the different conditions that may be met with?
3. Give the clinical history of a case of tuberculous disease of the knee in a young adult and the treatment applicable at its different stages.

RICKMAN J. GODLEE, *Holme Professor.*

CLASS EXAMINATIONS.

[Every paper containing a Student's answers is distinguished by a number obtained from the Office. Any Student using his name in place of, or in addition to, his number at any Examination is thereby disqualified in that Examination.]

MEDICINE.

I.

Tuesday, March 19th, 1907.—Morning, 10 to 1.

1. Discuss the physical signs, diagnosis, and prognosis of Pericarditis with effusion.
2. Describe fully the complications liable to occur when gall-stones are present in the gall-bladder.
3. What are the more common forms of ulcer of the cæcum and colon? Discuss their diagnosis.

II.

Tuesday, March 19th, 1907.—Afternoon, 2 to 5,

1. Describe the phenomena seen in an attack of Angina, and discuss its diagnosis and treatment.
2. How does granular kidney cause death? Discuss fully the treatment of a case suffering from granular kidney.
3. Describe the symptoms, pathology, and treatment of chlorosis.

JOHN ROSE BRADFORD, *Professor.*

THERAPEUTICS.

Wednesday, July 10th, 1907.—Morning, 10 to 1.

1. Discuss the evidence for and against the reduction of Voit's estimate of the amount of proteid food required by healthy adults. Estimate the food-value of the more common preparations derived from beef.
2. Discuss the principles of the treatment of pulmonary tuberculosis.
3. Describe the management of the following conditions, giving prescriptions in full when necessary:—

- (i.) Diabetic Coma.
- (ii.) Hyperpyrexia.
- (iii.) Hæmoptysis in Pulmonary Tuberculosis.

What dietary should be furnished for an infant from birth to nine months when artificially fed, and for a patient suffering from very severe diabetes mellitus?

H. BATTY SHAW, *Lecturer.*

SURGERY.

I.

Wednesday, March 20th, 1907.—Morning, 10 to 1.

1. Trace the changes taking place in a loop of gut tightly strangulated by a band; also the changes which are eventually seen in the bowel above and below the constriction.
2. Describe the varieties of epulis and how you would treat them.

II.

Wednesday, March 20th, 1907.—Afternoon, 2 to 5.

1. Give a description of the two diseases known as "molluscum contagiosum" and "molluscum fibrosum" and the treatment you would adopt for each.
2. What fractures of the patella are recognised and what difficulties would you encounter in treating them? How is this treatment carried out?

ARTHUR E. BARKER, *Professor.*

MIDWIFERY.

SENIOR CLASS.

I.

Tuesday, July 9th, 1907.—Morning, 10 to 1.

1. Give the mechanism of labour and the management of a case of First Face presentation. Describe the caput succedaneum in this case.
2. Describe the injuries to which the foetus is liable during the act of birth.

II.

Tuesday, July 9th, 1907.—Afternoon, 2 to 5.

1. Describe the operation of Cæsarean section, mentioning any cases where modification of the operation is advisable.
2. Give the diagnosis and treatment of Cancer of the Uterus complicating pregnancy.

JUNIOR CLASS.

I.

Tuesday, July 9th, 1907.—Morning, 10 to 1.

1. Give the dimensions of the foetal head, and state how changes in its shape are produced in the act of birth.
2. Give the diagnosis, mechanism of labour, and management of a First Breech presentation.

II.

Tuesday, July 9th, 1907.—Afternoon, 2 to 5.

1. Give the varieties and the treatment of post-partum hæmorrhage.
2. Enumerate the methods available for the treatment of contraction of the pelvis, and mention the special indications for such method.

HERBERT R. SPENCER, *Professor.*

GENERAL PATHOLOGY.

I.

Thursday, July 11th, 1907.—Morning, 10 to 1.

1. Give a short account of the various groups of toxins which have been isolated. How does a so-called "agressin" differ from a "toxin"?
2. In what ways may a main bronchus be obstructed? Discuss the effects upon respiration and upon the lungs.
3. Describe the various experimental procedures which have been employed in order to elucidate the pathology of Jaundice.

II.

Thursday, July 11th, 1907.—Afternoon, 2 to 5.

1. In what various forms may proteid occur in the urine? What is the pathological significance of such occurrence?
2. Discuss the causes and effects of a reduction of the mean arterial blood-pressure.
3. What is a precipitin? Relate what you know of the precipitin reaction and of the supposed molecular constitution of a precipitin.

SIDNEY MARTIN, *Professor.*

PRACTICAL PATHOLOGY.

I.

Thursday, March 21st, 1907.—Morning, 10 to 1.

1. Name and describe specimens 1-12.
2. What are the morbid changes which may occur in the lymphatic glands? Describe the microscopic appearances seen in the different conditions.
3. What are the forms of pneumonia that may be met with? Give the

names of the micro-organisms associated with the various forms. What do you know of the morphology and cultural characteristics of the pneumococcus? State how you would diagnose its presence in a specimen of sputum.

II.

Thursday, March 21st, 1907.—Afternoon, 2 to 5.

1. Name and describe specimens 13-24.
2. What are the changes seen in the arteries in:—
 - a. Syphilitic arteritis;
 - b. Arterio-sclerosis;
 - c. Atheroma.
3. Give a short account of the substances occurring in the urine as the result of abnormal carbohydrate metabolism. Mention the conditions under which they are formed, and the tests employed for their detection.

SIDNEY MARTIN, *Professor.*

FORENSIC MEDICINE.

I.

Monday, July 8th, 1907.—Morning, 10 to 1.

1. Under what circumstances do gases cause poisoning, and what are the symptoms that result?
2. What would enable you to say that a dead child had lived?
3. State what legal formalities have to be complied with before a person of unsound mind can be placed under control.

II.

Monday, July 8th, 1907.—Afternoon, 2 to 5.

1. A person is found unconscious, how can you determine the cause of this?
2. Under what circumstances may death occur suddenly?
3. Give the symptoms of Strychnine Poisoning, and contrast them with those of Tetanus and Epilepsy.

J. S. RISIEN RUSSELL, *Professor.*

OPHTHALMIC MEDICINE AND SURGERY.

Wednesday, July 10th, 1907.—Afternoon, 2 to 5.

1. Discuss the pathology of hypopyon. What conditions may give rise to it? How should it be treated?
2. Describe purulent ophthalmia as met with in the infant and in the adult. Give precise details of treatment. What complications may occur, and how should they be treated?
3. Describe syphilitic iritis, including pathological anatomy, complications, and treatment.

PERCY FLEMMING, *Professor.*

HYGIENE AND PUBLIC HEALTH.

Tuesday, June 25th, 1907.—Afternoon, 2 to 5.

1. What is the difference between a "shallow" well and a "deep" well? What precautions may be taken to guard the purity of shallow-well waters?

2. Explain the uses of gully-traps and inspection-chambers in connection with house-drainage.

3. Indicate how a large Public Hall can be ventilated mechanically, the fresh air to be warmed before admission.

4. What are the requirements of a good site for a dwelling? Arrange the different soils in the order of their suitability as building-sites, indicating the grounds on which the classification is based.

5. Describe how filter-beds for sewage-purification should be constructed and the different methods of applying the sewage to these beds.

6. Describe, with sketch-plan, a Disinfecting Station suitable for the needs of a small town.

7. What waters attack lead and iron? What is the nature of their action? What precautions must be taken when such waters are supplied to a dwelling; and by what tests can the presence of lead and iron in water be demonstrated?

8. In what way is air vitiated by respiration; and how are its physical qualities changed? What is the limit of the allowable respiratory vitiation of the atmosphere, and how may the extent of such vitiation be gauged?

HENRY KENWOOD, *Professor.*

PRIZES AND CERTIFICATES, 1906-7.

WINTER SESSION.

SENIOR CLINICAL MEDICINE (Prof. Sir THOMAS BARLOW).—Fellowes Gold Medal, W. M. Jeffreys. *Class II.* E. M. Cowell, J. Lewis. *Class III.* F. Clayton, H. Hawker, A. S. McNalty, A. B. Rooke.

JUNIOR CLINICAL MEDICINE (Drs. F. J. POYNTON and C. BOLTON).—Fellowes Silver Medal, H. C. R. Darling. *2. H. K. Waller. *3. E. K. Martin. *Class II.* T. B. Davies, T. R. Elliott, W. A. Fernando, W. L. E. Fretz, R. W. W. Vaughan. *Class III.* A. R. Jones, W. B. Jones.

CLINICAL SURGERY (Prof. R. J. GODLEE).—Liston Medal, J. H. Farbstein; T. S. Higgins.

PRACTICAL PATHOLOGY (Prof. SIDNEY MARTIN).—Tuke Silver Medal, E. K. Martin. *Class III.* H. C. R. Darling.

MEDICINE (Prof. J. ROSE BRADFORD).—Prize, G. S. Higgins. *Class II.* E. M. Cowell, J. H. Farbstein. *Class III.* N. K. Foster, J. J. Suckling.

SURGERY (Prof. A. E. BARKER).—*Class III.* E. M. Cowell.

PRACTICAL SURGERY (Messrs. RAYMOND JOHNSON, RUPERT BUCKNALL, and WILFRED TROTTER).—Erichsen Prize, J. R. C. Canney. *Class III.* F. J. F. Barrington, M. Cohen, E. M. Cowell, J. Lewis, A. B. Rooke, K. H. Stokes.

SUMMER SESSION.

SENIOR CLINICAL MEDICINE (Prof. J. ROSE BRADFORD).—Fellowes Gold Medal, J. R. C. Canney. Fellowes Silver Medal, T. S. Higgins. *3. R. W. S. Walker. *4. K. H. Stokes.

JUNIOR CLINICAL MEDICINE (Drs. F. J. POYNTON, and C. BOLTON).—Fellowes Silver Medal, F. J. Cleminson. *2. W. E. Haigh. *Class II.* D. Kennedy, R. B. Phillips. *Class III.* N. B. Benjafield, R. P. Jones.

CLINICAL SURGERY (Prof. A. E. BARKER).—Liston Medal, T. S. Higgins.

MIDWIFERY (Prof. H. R. SPENCER).—SENIOR CLASS. Prize, E. G. Mack. *Class II.* M. Davidson, K. H. Stokes.—JUNIOR CLASS. Prize, W. E. Haigh. *2. H. C. R. Darling.

* Obtained the number of marks qualifying for a Prize.

FORENSIC MEDICINE (Prof. J. RISIEN RUSSELL).—Prize, E. K. Martin. *2. A. R. Jones.

THERAPEUTICS (Dr. H. BATTY SHAW).—Prize, W. E. Haigh. *2. H. C. R. Darling. *Class II.* M. Davidson, A. R. Jones.

PATHOLOGY (Prof. SIDNEY MARTIN).—Filliter Exhibition, W. E. Haigh. *E. K. Martin. *Class III.* H. C. R. Darling.

OPHTHALMIC MEDICINE AND SURGERY (Prof. PERCY FLEMMING).—Prize, J. R. C. Canney. *Class II.* E. M. Cowell, E. G. Mack.

HYGIENE AND PUBLIC HEALTH (Prof. H. R. KENWOOD).—Silver Medal, W. E. Haigh. *2 *eq.* E. M. Cowell, A. R. Jones. *Class II.* R. B. Phillipps.

* Obtained the number of marks qualifying for a Prize.

MEMORIALS.

PORTRAITS.

1. Sir WILLIAM JENNER, Bart., M.D., G.C.B., F.R.S. Copy by Val Prinsep, R.A., of a portrait by Frank Holl, R.A. Presented by Subscribers.
2. Professor WILSON FOX, M.D., F.R.S. A Portrait. Presented by Subscribers.
3. Sir DONALD CURRIE, G.C.M.G., LL.D. A Portrait by W. W. Oules, Esq. Presented by Subscribers.

MARBLE BUSTS.

1. ROBERT LISTON, Esq., Professor of Clinical Surgery in the College, and Surgeon to the Hospital. Died in 1847. The Bust was executed by Mr. Thomas Campbell, at the expense of Patients, Pupils and Friends of Mr. Liston, and presented by them to the College.
2. EDMUND ALEXANDER PARKES, M.D., Fellow of the College, and Special Professor of Clinical Medicine in the College from 1848 to 1860, and late Professor of Military Hygiene in the Army Medical School, Netley. The Bust was executed by Mr. Edward Davis.
3. Sir JOHN ERIC ERICHSEN, Bart., LL.D., F.R.S., Emeritus Professor of Surgery and Clinical Surgery, late President of the College. The Bust was executed by Mr. Hamo Thornycroft, R.A., and presented to the College in 1883, by a large body of Subscribers.
4. A Bust of Dr. F. J. MOUAT, by Mr. H. Thornycroft, R.A. Presented by Mrs. Mouat.
5. A Bust of JOHN MARSHALL, LL.D., F.R.S., Emeritus Professor of Surgery and Clinical Surgery. The Bust was executed by Mr. T. Brock, R.A.
6. D. D. DAVIS.
7. Sir DONALD CURRIE, G.C.M.G., LL.D., by Woolner.

BUSTS IN PLASTER.

1. Sir ROBERT CARSWELL, by M. Dutrieux, Sculptor, of Brussels. Presented by Lady Carswell, June 1861.
2. HENRY CLINE. Presented by Henry Latham, Esq.
3. Sir CHARLES BELL. Presented by Alexander Shaw, Esq.
4. E. W. MURPHY.
5. DURANCÉ GEORGE.

MARBLE MEDALLIONS.

1. CHRISTOPHER HEATH, Esq., F.R.C.S., LL.D., Senior Holme Professor of Clinical Surgery. Presented by Subscribers.
2. G. V. POORE, Esq., M.D., F.R.C.P., formerly Professor of Medicine. Presented by Subscribers.

LIST OF STUDENTS 1906-7.

- | | |
|--------------------------------|------------------------------------|
| 1901-02. Appleyard, J. | 1902-03. Evans, R. C. T. |
| 1899-00. Appleyard, W. | 1906-07. Evans, Capt. S. |
| 1906-07. Babonau, A. F. | 1906-07. Fairbank, J. G. Atkinson. |
| 1904-05. Bacha, A. P. | 1902-03. Farbstein, J. H. |
| 1900-01. Ball, A. | 1904-05. Faulkner, E. R. |
| 1905-06. Ball, F. J. | 1906-67. Fernandes, C. J. |
| 1906-07. Barnett, E. de Barry. | 1906-07. Fernando, W. A. |
| 1902-03. Barrington, F. J. F. | 1899-00. Fisher, W. E. |
| 1899-00. Bartlett, B. F. | 1902-03. Foster, N. K. |
| 1906-07. Battiscombe, E. G. | 1905-06. Foy, H. A. |
| 1905-06. Benjafield, J. D. | 1903-04. Fretz, W. L. E. |
| 1904-05. Benjafield, N. B. | 1893-94. Fuller, L. O. |
| 1903-04. Bharucha, P. C. | 1902-03. Furness, H. S. |
| 1905-06. Bibby, J. | 1901-02. Fyzee, A. A. H. |
| 1903-04. Biggs, A. C. B. | 1898-99. Gadgil, S. B. |
| 1906-07. Binning, S. | 1889-90. Gerrard, A. H. |
| 1899-00. Blackstone, L. O. | 1905-06. Gilder, M. D. D. |
| 1896-97. Blaker, P. S. | 1906-07. Gismondi, E. |
| 1899-00. Blaxland, A. J. | 1901-02. Gittens, C. W. |
| 1902-03. Bowen, W. F. | 1901-02. Glaister, J. N. |
| 1905-06. Bramley-Moore, J. | 1906-07. Goodban, L. |
| 1900-01. Broughton, J. F. | 1906-07. Gordon, G. |
| 1901-02. Buckell, E. F. W. | 1900-01. Graham, S. L. |
| 1906-07. Butterfield, H. G. | 1898-99. Gray, A. M. H. |
| 1906-07. Cannel, A. D. W. | 1906-07. Gunasekara, A. B. |
| 1905-06. Canney, J. C. R. | 1903-04. Haigh, W. E. |
| 1900-01. Chitty, H. | 1899-00. Hall, G. |
| 1904-05. Clayton, F. | 1906-07. Hall, G. W. |
| 1906-07. Cleminson, F. J. | 1906-07. Harries, D. J. |
| 1906-07. Cock, J. L. | 1906-07. Harvey, A. G. |
| 1903-04. Cohen, M. | 1894-95. Hawker, H. |
| 1903-04. Colyer, H. C. | 1894-95. Heath, P. M. |
| 1902-03. Cook, E. N. | 1906-07. Hebb, J. H. |
| 1899-00. Copland, J. | 1897-98. Hett, G. S. |
| 1899-00. Corfield, W. F. | 1902-03. Higgins, T. S. |
| 1903-04. Cowell, E. M. | 1901-02. Hirst, L. F. |
| 1903-04. Crabb, R. L. | 1902-03. Hoare, J. F. |
| 1900-01. Daft, H. G. | 1900-01. Hodges, G. M. W. |
| 1905-06. Darling, H. C. R. | 1900-01. Holder, S. E. |
| 1905-06. Davidson, M. | 1899-00. Holdsworth, C. D. |
| 1900-01. Davies, H. M. | 1892-93. How, F. F. L. |
| 1906-07. Davies, T. B. | 1904-05. Huddleston, T. |
| 1906-07. Deane, A. | 1900-01. Hughes, D. M. |
| 1897-98. De Souza, D. H. | 1906-07. Hutchinson, W. D. |
| 1906-07. Duncan, J. | 1893-04. Illesinghe, R. de S. |
| 1906-07. Durnin, G. A. | 1906-07. Innis, W. D. |
| 1900-01. Dyson, H. E. | 1900-01. Isaac, E. E. |
| 1896-97. Edmonds, F. A. | 1906-07. James, Gwilym. |
| 1906-07. Elliott, T. R. | 1905-06. James, Capt. S. P., I.M.S |
| 1901-02. Elwell, R. G. | 1903-04. Janion, H. G. |
| 1900-01. Evans, A. E. | 1901-02. Jeffreys, W. M. |
| 1901-02. Evans, H. R. | 1906-07. Jones, A. R. |

- 1904-05. Jones, E. G. J.
 1900-01. Jones, H. T.
 1904-05. Jones, R. P.
 1906-07. Jones, W. B.
 1903-04. Judah, D.
 1905-06. Kamat, D. D.
 1888-89. Kemp, Capt. D. C., I.M.S.
 1904-05. Kennedy, D.
 1906-07. Kennedy, W. J.
 1906-07. Kunhardt, Capt. J. C. G.,
 I.M.S.
 1906-07. Lane, G. J.
 1901-02. Lee, A. J.
 1906-07. Leonard, T. M.
 1906-07. Lessel, J. F.
 1887-88. Levy, A. G.
 1905-06. Lewis, J.
 1904-05. Lewis, J. S. H.
 1902-03. Lewis, T.
 1906-07. Littlejohn, A. R.
 1897-98. Loosely, C. J.
 1902-03. Lovell, C.
 1906-07. Lowenthal, L.
 1906-07. Lowson, W.
 1904-05. McCully, D.
 1906-07. MacDonald, H. K.
 1906-07. MacEwen, H. A.
 1901-02. McGillicuddy, R. H.
 1903-04. Mack, E. G.
 1906-07. McKenty, F. E.
 1906-07. Mackinnon, A. D.
 1905-06. McMurtry, W. C.
 1904-05. MacNalty, A. G.
 1900-01. Mant, H. T.
 1899-00. Mapother, E.
 1897-98. Marshall, O.
 1903-04. Martin, E. K.
 1897-98. Martin, J. E.
 1905-06. Mattei, C.
 1904-05. May, O.
 1906-07. Melville, Major H. B.,
 I.M.S.
 1906-07. Melville, Major H. G.,
 I.M.S.
 1906-07. Michell, W. A. R.
 1906-07. Miranda, P. J.
 1904-05. Morris, C. W.
 1892-93. New, J. S.
 1902-03. Nockolds, H.
 1905-06. Nolan, R. H.
 1905-06. Oraham, D.
 1901-02. Owen, S. A.
 1906-07. Perry, D. G.
 1904-05. Phillipps, R. B.
 1906-07. Potter, J. L.
 1902-03. Prideaux, J. F. E.
 1894-95. Prins, H. M.
 1902-03. Pryce, T. E.
 1886-87. Pryse, A. E.
 1891-92. Rait, Capt. W. F., I.M.S.
 1901-02. Randle, A.
 1898-99. Reynolds, C. E.
 1902-03. Rich, A. H.
 1905-06. Rigg, E. E. A. T.
 1899-00. Roberts, P. M.
 1900-01. Rood, F. S.
 1902-03. Rooke, A. B.
 1896-97. Sadler, V. K.
 1906-07. St. Johnston, T. R.
 1899-00. Samuel, H. C.
 1898-99. Scott, W. L.
 1903-04. Semon, H. C. G.
 1903-04. Serjeant, F. G.
 1906-07. Skinner, W. F.
 1897-98. Spears, R.
 1906-07. Steen, Capt. R., I.M.S.
 1894-95. Stevens, A. N.
 1900-01. Stevens, R. H. E.
 1902-03. Stokes, K. H.
 1902-03. Suckling, J. J.
 1906-07. Sweeten, B.
 1904-05. Tasker, H. L.
 1900-01. Tate, J.
 1902-03. Taylor, D. C.
 1888-89. Taylor, H. S.
 1906-07. Thomas, M. P.
 1906-07. Thomson, Capt. James,
 R.A.M.C.
 1904-05. Tiwary, S. N.
 1906-07. Todd, J. L.
 1899-00. Totesau, G. S.
 1905-06. Trotter, L. B. C.
 1900-01. Twigg, S. W. Jackson.
 1906-07. Tyrrell, E. J.
 1895-96. Upcott-Gill, G. A.
 1904-05. Vaughan, R. W. W.
 1905-06. Waller, H. K.
 1904-05. Walker, R. W. S.
 1889-90. Webb, Capt. A. L. A.,
 R.A.M.C.
 1899-00. White, C. S.
 1899-00. Whittall, H. F.
 1899-00. Whittle, E. G.
 1898-99. Williams, G. E. O.
 1897-98. Williams, J. A.
 1891-92. Wood, C. R.
 1904-05. Woodsend, R. N.
 1902-03. Wootton, L. H.
 1906-07. Wright, A. J.
 1906-07. Young, G. P.
 1899-00. Zobel, S.

ADDRESSES OF OFFICERS.

- a. b.* BAILY, WALTER, M.A., 4 Rosslyn Hill, Hampstead, N.W.
- a.* BANGS, JOSEPH, 7 Camden Square, N.W.
- b. c.* BARKER, A. E. J., F.R.C.S., 87 Harley St., W.
- c.* BARLOW, Sir THOMAS, Bart., K.C.V.O., M.D., F.R.C.P.,
10 Wimpole Street, W.
- a. c.* BLACKER, G. F., M.D., F.R.C.P., 45 Wimpole St., W.
- c.* BOLTON, C., M.D., M.R.C.P., 16 Devonshire St., Portland
Place, W.
- c.* BRADFORD, J. ROSE, M.D., D.Sc., F.R.C.P., F.R.S., 8 Man-
chester Square, W.
- b.* BRUCE, W. W., 9 Airlie Gardens, Campden Hill, N.W.
- c.* BUCKNALL, RUPERT, M.S., F.R.C.S., 16 Devonshire St.,
Portland Place, W.
- a.* BUTLER, Capt. T. D., M.V.O., Royal Court, Palace of West-
minster, S.W.
- c.* BUXTON, DUDLEY W., M.D., M.R.C.P., 82 Mortimer St.,
W.
- c.* CROCKER, H. RADCLIFFE, M.D., F.R.C.P., 121 Harley St.,
W.
- a. c.* FLEMMING, PERCY, M.B., F.R.C.S., 31 Wimpole St., W.
- a.* FOA, GASTON, 34 De Vere Gardens, S.W.
- a. b.* FOSTER, T. GREGORY, B.A., Ph.D., Provost, University
College, W.C.
- a.* FRANK, PHILIP, M.D., 3 Elvaston Place, S.W.
- b. c.* GODLEE, R. J., M.S., F.R.C.S., 19 Wimpole St., W.
- a.* HARE, HARCOURT Y., M.A., LL.B., 5 Akenside Road, Fitz-
john's Avenue, N.W.
- a.* HORTON-SMITH, R. H., K.C., 53 Queen's Gardens, Hyde
Park, W.
- a.* JESSEL, Capt. H. M., 50 Mount St., W.
- a. c.* JOHNSON, RAYMOND, B.S., F.R.C.S., 11 Wimpole St., W.
- c.* KENWOOD, Prof. H. R., M.B., D.P.H., University College,
Gower St., W.C.
- a. b.* LUCAS, HENRY, 46 Gloucester Square, W.
- a. b. c.* MARTIN, SIDNEY, M.D., B.Sc., F.R.C.P., F.R.S., 10 Mans-
field St., W.
- c.* MICKLE, W. JULIUS, M.D., F.R.C.P., c/o Farrington's
Library, Pembridge Road, W.
- a.* MIRRIELES, F.D., Pasture Wood, Dorking.
- c.* PARSONS, J. HERBERT, D.Sc., B.S., F.R.C.S., 27 Wimpole
St., W.
- a.* PEARSON, C. FELLOWS, Redington Lodge, Redington Road,
Hampstead, N.W.

a. Member of General Committee.

b. „ School Finance and General Purposes Committee.

c. „ School Committee.

- a. b. POLLARD, A. T., M.A., 24 Harley St., W.
- c. POLLARD, BILTON, B.S., F.R.C.S., 24 Harley St., W.
- c. POYNTON, F. J., M.D., F.R.C.P., 1 Harley Place, W.
- a. b. PREVOST, Sir Augustus, Bart., 79 Westbourne Terrace, W.
- a. RIGDEN, WALTER, M.D., 16 Thurloe Place, South Kensington, W.
- c. RUSSELL, J. S. RISIEN, M.D., F.R.C.P., 44 Wimpole St., W.
- a. b. c. SHAW, H. BATTY, M.D., F.R.C.P., 7 Devonshire St., W.
- b. c. SPENCER, H. R., M.D., F.R.C.P., 104 Harley St., W.
- b. c. SPOKES, SIDNEY, M.R.C.S., L.D.S., 4 Portland Place, W.
- a. STRATHCONA & MOUNT ROYAL, Lord, G.C.M.G., 28 Grosvenor Square, W.
- c. TILLEY, HERBERT, B.S., F.R.C.S., 72 Harley St., W.
- c. TROTTER, WILFRED, M.S., F.R.C.S., 13 Harley St., W.
- a. b. WORSLEY, RICHARD, 1 Clarendon Place, Hyde Park, W.

- a. Member of General Committee.
 - b. „ School Finance and General Purposes Committee.
 - c. „ School Committee.
-

DIRECTORY
 OF
 FORMER STUDENTS OF THE FACULTY OF MEDICINE
 OF UNIVERSITY COLLEGE
 AND OF
 UNIVERSITY COLLEGE HOSPITAL MEDICAL SCHOOL.

NOTICE.—Any corrections of the following Names, Addresses, &c., will be gratefully received by the Secretary.

LONDON.

- Acton Hill, W.—52 Chatsworth Gardens.
 Bensley, George Egbert, M.R.C.S., L.R.C.P.
 Agar Street, No. 2.—Strand, W.C.
 Williams, Dawson, M.D., B.S., F.R.C.P.
 Albany Street, No. 56.—Regent's Park, N.W.
 Maughan, James, M.D., M.R.C.S., L.R.C.P.
 Albert Bridge Road, No. 57.—Battersea, S.W.
 Dodwell, P.R., M.D., M.R.C.S., L.R.C.P.
 Albert Street, No. 66.—Regent's Park, N.W.
 De Wyt, W. H., M.B., C.M., D.P.H.
 Aldermanbury Avenue, E.C. — c/o Messrs.
 Wright, Bindley, & Gell.
 Bindley, P. H., M.B., M.R.C.S.
 Amherst Park, N., No. 1.
 Hoskin, Theophilus, M.R.C.S., L.R.C.P.
 Amptill Road, N.W.—Ludlow House.
 Sayer, Tom, M.D., M.R.C.S., L.S.A.
 Anerley, S.E.—18 Weighon Road.
 Veale, T. S., M.D., M.R.C.S., L.S.A.
 Argyll Road, Kensington, W.
 Bown, S. H., M.D., B.S.
 Argyle Square, W.C., No. 7.
 Dingley, A. W., M.D., M.R.C.S., L.R.C.P.
 Ashburn Place, S.W., No. 36.
 Fall, E. A., M.R.C.S., L.R.C.P.
 Auriol Road, No. 8.—West Kensington, W.
 Andrews, Charles, M.R.C.S., L.S.A.
 Barking Road, No. 85.—Canning Town, E.
 Carey, R. J., M.A., M.R.C.S., L.S.A.
 Barking Road, No. 234.—Victoria Docks, E.
 Beadles, H. S., M.R.C.S., L.R.C.P.
 Barking Road, No. 744.—Upton Park, E.
 McDonagh, J. S., M.R.C.S., L.S.A.
 Barkston Gardens, No. 31.—South Kensington, S.W.
 Cowburn, A.D., M.R.C.S., L.R.C.P., D.P.H.
 Barnes, S.W.—“D'Antraigues,” The Terrace.
 Crookshank, F. G., M.D., M.R.C.S., L.R.C.P.
 Barnsbury, N.—76 Richmond Hill.
 Smith, S. G., M.R.C.S., L.S.A.
 Battersea, S.W.
 48 Falcon Road.
 Robinson, Wm., M.R.C.S., L.R.C.P., L.S.A.
 347 Queen's Road.
 Roberts, E. H., M.R.C.S., L.R.C.P.
 18 Falcon Road.
 Bean, L. C., M.R.C.S., L.R.C.P.
 Beauchamp Place, No. 27.—Pont Street, S.W.
 Rowlands, M. J., M.R.C.S., L.R.C.P.
 Belsize Park, N.W.—10 College Terrace.
 Clayton, O. H., M.R.C.S., L.R.C.P.
 Bentinck Street, W.—Bentinck Mansions.
 Wright, D. D'A., F.R.C.S., L.R.C.P.
 Bermondsey, S.E.
 141 Jamaica Road.
 Stratton, J. E., M.D.
 92 Southwark Park Road.
 Cooper, G. J., M.R.C.S., L.S.A.
 Bethlehem Royal Hospital, S.E.
 Stoddart, W. H. B., M.D., B.S., M.R.C.P.
 Bethnal Green, N.E.
 North - Eastern Hospital for Children,
 Hackney Road.
 Blackstone, L. C., M.R.C.S., L.R.C.P.
 Bethnal Green Infirmary, Cambridge Road,
 N.E.
 Potts, W. J., M.D. M.R.C.S., L.R.C.P.,
 D.P.H.
 Blackheath, S.E.
 The Hollies, Lee Terrace.
 Bailey, H. F., M.R.C.S., L.S.A.
 21 Kidbrook Park Road.
 Weekes, H. H., M.D., M.R.C.S., L.R.C.P.

- Blackheath (*cont.*).
 Stainton Lodge (& 135 Westcombe Hill, S.E.).
 Cooper, P., M.R.C.S., L.R.C.P.
 Bloomsbury Square, W.C., No. 26.
 Clements, J. H., L.S.A.
 Boundary Rd., No. 59.—St. John's Wood, N.W.
 Kirkpatrick-Picard, A. W., M.D., M.R.C.S., L.R.C.P.
 Bowes Park, N.—26 Hardwick Road.
 Symons, C. G., M.R.C.S., L.S.A.
 Brixton, S.W.
 159 Acre Lane.
 Coryn, W. J., M.R.C.S., L.S.A.
 46 Brixton Hill, S.W.
 Lewis, T. P., M.D., C.M., M.R.C.S., L.R.C.P.
 Meadow View, 48 Water Lane.
 Wilkins, J. C., M.R.C.S., L.S.A.
 26 Endymion Road, Brixton Hill, S.W.
 Braithwaite, Robert, M.D., M.R.C.S., L.R.C.P.
 Lynton House, 43 Brixton Hill, S.W.
 Shapland, J. D., Jun., M.A., M.D., B.S.
 New Hermitage, Holmewood Villas, Brixton Hill, S.W.
 Norman, E. F. J., M.B., B.S.
 Shalmsford, Brixton Hill, S.W.
 Harman, John, M.R.C.S., L.S.A.
 Brockley, S.E.
 21 Adelaide Road.
 Hart-Smith, H. M., B.A., M.B., B.C., M.R.C.S., L.R.C.P.
 188 Brockley Road, S.E.
 Kitchen, H. B., M.D., M.R.C.S., L.R.C.P.
 Carlton House, 1 Tressillian Crescent.
 Wilson, F. E., M.R.C.S., L.R.C.P.
 "Holmwood," 8 Vesta Road.
 Payne, W. H., M.R.C.S., L.R.C.P.
 Brondesbury, N.W.
 23 Winchester Avenue.
 Watson, J. J., M.R.C.S.
 Staverton Lodge, Brondesbury Park, N.W.
 Seagrove, H. A., M.R.C.S., L.R.C.P.
 Brook Street—Grosvenor Square, W.
 No. 23. Jessett, F. B., F.R.C.S.
 No. 64. Badgerow, G. W., M.B., M.R.C.S., L.R.C.P.
 Smith, S. T., M.R.C.S., L.S.A.
 Brunswick Square, W.C.—No. 28.
 Murphy, T. C., M.R.C.S., L.R.C.P., L.S.A.
 Buckingham Gate, No. 68.
 Hicks, F. J., M.A., M.B., M.R.C.S., L.S.A.
 Buckingham Gate, S.W.—Queen's House, St. James Court.
 O'Connor, W. M., M.A., M.D., B.Ch., D.P.H.
 Cadogan Square, S.W., No. 61.
 Parkes, L. C., M.D., M.R.C.S.
 Camberwell, S.E.
 2 Dover House, Cormont Street.
 Tarbet, W. E., M.R.C.S., L.R.C.P.
 243 & 186 Camberwell Road, S.E.
 Turner, C. E., M.R.C.S., L.R.C.P.
 Cambridge Place, No. 1.—Regent's Park, N.W.
 Griffith, W., M.B., Ch.B.
 Cambridge Gardens, No. 63.—Notting Hill, W. (and 16 Finsbury Circus, E.C.).
 Patmore, T. D., M.R.C.S., L.R.C.P., D.P.H.
 Camden Road, N.
 Athenæum House.
 Westcott, W. W., M.B., M.R.C.S., L.S.A., D.P.H.
 Westcott, E. W. M., M.R.C.S., L.R.C.P.
 No. 189 Camden Road.
 Knaggs, H. V., M.R.C.S., L.R.C.P., L.S.A.
 No. 368 Camden Road.
 Ehrmann, Albert, M.R.C.S., L.R.C.P.
 No. 264 Camden Road.—Welland House.
 Buchanan, Albert, M.B., L.S.A.
 Camden Square, No. 40.—N.W.
 Sykes, J. F. J., D.Sc., M.D., M.R.C.S., L.R.C.P.
 Camden House Court, No. 28.—W.
 Peile, W. H., M.A., M.D., M.R.C.S., L.R.C.P., D.P.H.
 Campden Hill Square, No. 53.—Holland Pk., W.
 Daniell, D. H., M.R.C.S., L.R.C.P.
 Canonbury Park, N.—22 Alwyne Square.
 Rood, F. S., M.R.C.S., L.R.C.P.
 Canonbury, N.—Clephane Road.
 Young, L. U., M.B., C.M., D.P.H.
 21 Compton Road, Canonbury Square, N.
 Cornelius, W. B., M.B., M.R.C.S.
 29 Grosvenor Road.
 Cohen, M., M.R.C.S., L.R.C.P.
 14 Marquess Road.
 Wenyon, C.M., B.Sc., M.B., B.S.
 Carlton Hill, No. 29.—St. John's Wood, N.W.
 Coplans, M., M.D., D.P.H.
 Catford, S.E.
 197 Brownhill Road.
 Hayward, J. R. S., M.R.C.S., L.S.A.
 113 Broadfield Road.
 Sivewright, D., M.A., M.B., Ch.B., D.P.H.
 20 Rosenthal Road.
 Weekes, C. C., M.R.C.S., L.R.C.P. (not in practice).
 Cavendish Place, W.
 No. 4. Bakewell, R. T., M.B., M.R.C.S., L.R.C.P. (& 3 College Terrace, Fitzjohn's Avenue, Hampstead, N.W.)
 No. 19. Carr, J. W., M.D., B.S., F.R.C.P., F.R.C.S.
 No. 10. Mummery, J. H., M.R.C.S., L.D.S.
 No. 15. Ringer, Sydney, M.D., F.R.C.P., F.R.S.
 No. 18. Grant, J. D., M.A., M.D., C.M., F.R.C.S.
 No. 36. Heath, P. M., M.B., M.S., F.R.C.S., L.R.C.P.
 No. 25. Horsley, Sir Victor A. H., M.B., B.S., F.R.C.S., F.R.S.
 Chandos Street.—Cavendish Square, W.
 No. 5. Allchin, W. H., M.D., F.R.C.P., L.S.A.
 No. 4. Pasteur, Wm., M.D., F.R.C.P.

- Chelsea Bridge, S.W.—Government Lymph Laboratories.
 Blaxall, F. R., M.D., M.R.C.S., L.R.C.P.
 Chelsea, S.W.
 15 Trafalgar Square.
 Franklyn, L. H., M.R.C.S., L.R.C.P., L.S.A.
 Chichester Street, W., No. 11.
 Perdrau, J. A., M.B., L.S.A.
 Childs Hill, N.W.—Hillside.
 Biggs, J. M., M.R.C.S., L.R.C.P., L.S.A.
 Chiswick, W.
 Grosvenor House, Heathfield Gardens.
 Ducat, A. D., M.B., M.R.C.S., L.R.C.P.
 "Hilden," 18 Sutton Court Road.
 Kirby, W. E., M.D., L.S.A.
 Sydney House, Sutton Court Road.
 Steele, C. F., M.B., M.R.C.S., L.R.C.P.
 12 Fairfax Road, Bedford Park.
 Fink, G. H., M.R.C.S., L.S.A.
 Major I.M.S., Bengal.
 Clapham, S.W.
 32 Cedars Road.
 Hookham, Paul, M.R.C.S.
 "Elmhurst," Cavendish Road, Clapham Park (& 11 Park Court, Park Hill, Clapham).
 Lennane, A. J. A., M.R.C.S., L.R.C.P., L.S.A.
 149 Clapham Road, S.W.
 Withinshaw, C. W., L.R.C.P., L.R.C.S.
 Claremont Square, N., No. 43.
 Milburn, O. LeF., M.R.C.S., L.R.C.P.
 Claverton Street, No. 35.—Pimlico, S.W.
 Angelis, A. A., M.D., L.S.A.
 Cleveland Square, No. 1.—Hyde Park, W.
 Miller, G. V., M.B., M.R.C.S., L.R.C.P.
 Clifton Gardens, No. 58.—Maida Vale, W.
 Clifford, M., M.R.C.S., L.R.C.P., L.S.A.
 Colney Hatch, N.
 Assistant Medical Officer, London County Asylum.
 Jones, S. L., M.R.C.S., L.R.C.P.
 Medical Supt., London County Asylum.
 Seward, W. J., M.B., M.R.C.S., L.S.A.
 Cornwall Road, W. (& 25 Powis Square, W.).
 Sheldon, W. S., M.R.C.S., L.R.C.P.
 Cricklewood, N.W.
 25 Chichele Road.
 Fletcher, R. H., M.R.C.S., L.R.C.P.
 129 Dartmouth Road.
 MacLellan, W., M.R.C.S., L.S.A.
 Crouch End, N.—Coolhurst Road.
 No. 52 (& 11 Buckingham Gate, S.W.).
 Budden, T. F., M.D., B.C., M.R.C.S., L.R.C.P., L.D.S.
 No. 48. Young, G. P., M.B., B.S., M.R.C.S., L.R.C.P.
 41 Glasslyn Road.
 Harding, A. W., B.A., M.B., M.R.C.S., L.R.C.P.
 Denmark Hill, S.E.—Grove Hill House, 195 Camberwell Grove.
 Cripps, C. G., M.D., M.S., M.R.C.S.
 Devonshire Place, No. 24.—Portland Place, W.
 Lister, W. T., B.A., M.B., F.R.C.S.
 Devonshire Street—Portland Place, W.
 No. 16. Bucknall, T. R. H., M.D., M.S., F.R.C.S.
 Bolton, Chas., B.Sc., M.D., B.S., M.R.C.P.
 No. 41. Levy, A. G., M.D., M.R.C.S., L.R.C.P.
 No. 7. Shaw, H. B., M.D., B.S., F.R.C.P., F.R.C.S.
 Dorset Square, N.W., No. 4.
 Rayner, William, M.R.C.S., L.S.A.
 Drayton Gardens, No. 35.—South Kensington, S.W.
 Macleod, A. C., M.R.C.P., F.R.C.S.
 Dulwich, West, S.E.
 28 Carson Road.
 Drysdale, C. R., M.D., M.R.C.P., F.R.C.S.
 "St. Brelades," 102 Thurlow Park Road.
 MacLachlan, A., M.D., C.M., L.R.C.S., D.P.H.
 Ealing, W.
 "Strathmore," Florence Road.
 Burwood, T. W., L.R.C.P.
 4 Mount Park Road.
 Savery, F., M.R.C.S., L.R.C.P.
 "Hughenden," Mount Park Road.
 Longhurst, A. K., M.R.C.S., L.S.A.
 "Craven Down," 38 Uxbridge Road.
 Deane, J., M.R.C.S., L.R.C.P.
 Winchester House, Uxbridge Road.
 Stocken, L. M., M.R.C.S., L.R.C.P., L.D.S.
 Ealing Common, W.
 37 Creffield Road.
 Blaker, P. S., M.R.C.S., L.R.C.P.
 1 Elmgrove Road.
 Joll, B. B., M.B., M.R.C.S.
 Ellesmere, Uxbridge Road.
 Banham, S. M., M.B., M.R.C.S., L.R.C.P.
 West Ealing, W.
 "Endyon," 130 Argyle Road.
 Popham, R. B., M.R.C.P., L.S.A.
 "Torrisholme," Melbourne Avenue.
 James, F. W., M.R.C.S., L.R.C.P.
 2 St. Stephen's Road West.
 Packard, H. C., M.D., B.Ch.
 East Finchley, N.
 Windsor House, Eastern Road.
 Horsford, A. S., M.R.C.S., L.R.C.P.
 Osman House, Fortis Green.
 Russell, J. D., M.B., B.S., F.R.C.S.
 East Sheen, S.W.
 Sherwood, Palewell Park.
 Lawson, F. J., M.B., M.R.C.S., L.R.C.P.
 Eastbourne Terrace, No. 52.—Hyde Park, W.
 Zobel, S., M.D., B.S.
 Eccleston Street, S.W., No. 19.
 Duncan, D., M.R.C.S.
 Elgin Avenue, W., No. 9.
 Crozier, J. B., LL.D., M.B., L.R.C.P.
 Elgin Avenue, W.—1 Elgin Court.
 Fritsch, I., M.R.C.S., L.R.C.P.

Endsleigh Gardens—Euston Square, N.W.

No. 22. Hollings, G. B., M.D., Ch.B.,
F.R.C.S., L.R.C.P.

No. 15. May, P., M.R.C.S., L.D.S.

Endsleigh Street, No. 19.

Illesinghe, R. De S., M.R.C.S., L.R.C.P.

Fenchurch Street, E.C.

Thorner's Chambers, Ingram Court.

Rielly, W. E., M.B., B.S., M.R.C.S.,
L.R.C.P., D.P.H.

Finchley Road, Hampstead, N.W.

No. 92. Brown, J. N., M.D., M.R.C.S.,
L.R.C.P.

No. 226. Tebb, A. E., M.D., B.S., M.R.C.S.,
L.R.C.P., D.P.H.

Finchley Road, South Hampstead, N.W.

"Aberfeldie," No. 124.

Whait, J. R., B.Sc., M.B., C.M., M.R.C.S.,
L.R.C.P.

Finchley Road, St. John's Wood, N.W.

No. 2. Goulet, C. A., M.R.C.S., L.R.C.P.

Finsbury Park, N.

104 Wilberforce Road.

Morse, F. B., M.R.C.S., L.S.A.

163 Queen's Road.

Pinniger, C. L., L.R.C.P., L.S.A.

29 Brownwood Park.

Visick, C. H. C., M.R.C.S., L.R.C.P.,
L.S.A.

Fitzroy Road, Regent's Park, N.W.

No. 55. Walker, J. H., M.A., M.R.C.S.,
L.R.C.P.

No. 3. Kerr, W. J., M.B., C.M.

Fopstone Road, No. 25.—Earl's Court, S.W.

Roberts, P. M., M.B., B.S., M.R.C.S.,
L.R.C.P.

Fore Street, Edmonton, N.

"Avoca," No. 57.

Jones, W., L.R.C.P., L.R.C.S., L.S.A.

Forest Gate, E.

207 Green Street.

Barnes, E. C. E., M.R.C.S., L.R.C.P.

54 Khedive Road.

Duffy, P. J., M.R.C.S., L.R.C.P.

201 Romford Road.

Harman, G. J., L.R.C.P., L.R.C.S.,
L.F.P.S.

"The Laurels," Woodgrange Road.

Miller, Robert, M.D., C.M.

367 Romford Road.

Randall, E. B., M.D., M.R.C.S., L.R.C.P.

Forest Hill, E.

Mansfield Lodge, Earlam Grove.

Batteson, V. J., L.S.A.

Frederick Place, No. 2.—Old Jewry, E.C.

Shillitoe, B., F.R.C.S.

Fulham, S.W.

Town Hall.

Jackson, J. C., M.R.C.S., L.R.C.P., D.P.H.

The Hermitage, Fulham Palace Road.

Lewis, E. W., M.R.C.S., L.R.C.P.,
V.D.

Fulham Infirmary, Hammersmith, W.

Neil, R. C., M.R.C.S., L.R.C.P.,

Parsons, C. T., M.D., L.S.A.

Fulham Road, S.W., No. 402.

Nicoll, J., M.D., C.M., D.P.H.

Gloucester Terrace, No. 210.—Hyde Park, W.

Hassan, S., M.D., M.R.C.S., L.R.C.P.,
D.P.H.

Gloucester Place, No. 77.—Portman Sq., W.

Belfrage, S. H., M.D., M.R.C.S., L.R.C.P.

Golden Square, W.

Throat Hospital.

Stewart, C. M., D.M., C.M., M.R.C.S.,
L.R.C.P.

Gordon Square, W.C.

No. 3. Garlick, G., M.D., M.R.C.S., L.R.C.P.

No. 55. Davies, H. M., M.D., M.C., F.R.C.S.,
L.R.C.P.

No. 18. Oliver, J., M.D., C.M., M.R.C.P.,
F.R.S.E. (& Church Hill House,
Warkworth, Northumberland).

No. 4. Swift, W. J. C., M.R.C.S.

No. 49. Wood, G. E. M., M.B., M.R.C.S.,
L.R.C.P.

Gower Street, No. 68.

Brodrecht, J. H. R., M.R.C.S., L.R.C.P.

Ford, G., M.R.C.S., L.R.C.P.

Great Marlborough Street, W., No. 5.

Edmunds, P. J., B.Sc., M.B., M.R.C.S.,
L.R.C.P.

Great Ormond Street, W.C., No. 57.

Brincker, J. A. H., B.A., M.B., B.C.,
M.R.C.S., L.R.C.P., D.P.H.

Great Portland Street, W., No. 87.

Cooper, A. T., M.R.C.S., L.R.C.P.

Great Woodstock Street, W., No. 4.

Sudlow, G. W., M.B., B.S., M.R.C.S.,
L.R.C.P.

Green Street, No. 50.—Park Lane, W.

Shaw-MacKenzie, J. A., M.D., M.R.C.S.,
L.S.A.

Guy's Hospital, S.E.

Pembrey, M. S., M.A., M.D., B.Ch.

Hackney, N.E.

243 Hackney Road.

Greenwood, Major, Jun., M.R.C.S.,
L.R.C.P.

4 Darnley Road.

Harle, W. J. V., M.R.C.S., L.S.A.

37 King Edward Road.

Walker, W. N., M.R.C.S., L.S.A.

118 Lansdowne Road.

Wilkie, J., B.Sc., M.D., D.P.H.

Hammersmith Road, W., No. 143.

Walker, H., M.R.C.S., L.R.C.P.

Hammersmith Infirmary, Wormwood Scrubbs,
W.

Jenkins, J., M.R.C.S., L.R.C.P.

Hampstead, N.W.

"Sedgemoor," 40 Arkwright Road.

Sharman, H., M.D., M.R.C.S., L.R.C.P.

Hampstead (*cont.*).

- 1 Eton Avenue.
 Adams, W. C., M.B., M.R.C.S.
 St. Saviour's Vicarage, Eton Road.
 Herklots, G. A., M.R.C.S., L.R.C.P.
 4 Albemarle Mansions, Heath Drive.
 Nabarro, D. N., M.D., M.R.C.P., D.P.H.
 "Bair-Hyrne," 12 Rosslyn Hill.
 Cook, A. H., M.B., M.R.C.S., L.R.C.P.,
 L.S.A.
 C/o J. W. Yewens, Esq., 22 South Hill
 Park Gardens.
 Cooper, E. F., M.R.C.S., L.R.C.P.
 22 Willoughby Road.
 Read, Charles, M.D., M.R.C.S., L.S.A.
 1 College Terrace, Fitzjohn's Avenue.
 Roger-Smith, H. R., M.D., M.R.C.P.
 Hampstead, South, N.W.
 56 Belsize Park.
 Upcott-Gill, G. A., F.R.C.S., L.R.C.P.
 77 Fellowes Road.
 Brock, J. H. E., M.D., F.R.C.S., L.S.A.
 "Heathfield," 23 Hilgrove Road.
 Barnett, L., M.D., M.R.C.S., L.S.A.
 22 Hilgrove Road.
 Wilson, J. C., M.D., C.M., D.P.H.

Hampstead, West, N.W.

- 48 Narcissus Road.
 Cubley, Arthur, M.R.C.S., L.R.C.P.
 5 Crediton Road.
 Hamilton, Bruce, M.R.C.S., L.R.C.P.
 21 Buckingham Mansions, West End Lane.
 Jones, G. F., M.B., B.S., M.R.C.S.,
 L.R.C.P.
 107 Fordwych Road.
 Wells, F.B., M.B., M.R.C.S., L.R.C.P.
 13 Inglewood Road.
 Shulldham, E. B., M.A., M.D., M.R.C.S.

Handel Street, W.C.

- Cooke's School of Anatomy.
 Knight, E., M.R.C.S., L.S.A.

Hanwell, W.

- London County Asylum.
 Howell, J. B., M.R.C.S., L.R.C.P.
 Littelljohn, E. S., M.R.C.S., L.R.C.P.
 44 Uxbridge Road.
 Maitland, A. D., M.R.C.S., L.R.C.P., L.S.A.

Harlesden, N.W.—7 Station Road.

- Moore, E. B. L., M.R.C.S., L.R.C.P.

Harley Street, W.

- No. 87. Barker, A. E. J., F.R.C.S.
 No. 152. Baly, C. F. P., M.R.C.S., L.R.C.P.,
 L.D.S.
 Baly, A. L., M.R.C.S., L.R.C.P.
 No. 89. Armour, D. J., B.A., M.B., F.R.C.S.
 No. 36. Anderson, W. M. A., M.B., B.S.,
 M.R.C.S.
 No. 135. Beevor, C. E., M.D., F.R.C.P.,
 L.S.A.
 No. 26. Bond, J. W., M.D., B.S., M.R.C.S.,
 L.S.A.
 No. 134. Boyd, Stanley, M.B., B.S., F.R.C.S.
 No. 32. Canney, H. E. L., M.D., M.R.C.S.
 (& Assouan, Egypt).

Harley Street (*cont.*).

- No. 71. Clark, A., D.Sc., F.R.C.S., L.S.A.
 No. 145. Collier, M. P. M., M.B., M.S.,
 F.R.C.S., L.S.A.
 No. 121. Crocker, H. R., M.D., B.S., F.R.C.P.
 No. 58. Curtis, H., M.D., B.S., F.R.C.S.
 No. 126. Dawnay, A. H. P., M.R.C.S.,
 L.R.C.P.
 No. 69. Dean, H. P., B.Sc., M.B., M.S.,
 F.R.C.S.
 No. 1. Drew, D., M.D., B.S., F.R.C.S.
 No. 53. Forbes-Ross, F. W., M.D., C.M.,
 F.R.C.S., D.P.H.
 No. 14. Fox, T. C., B.A., M.B., F.R.C.P.
 No. 10. Garrod, Sir A. B., M.D., F.R.C.P.,
 F.R.S.
 No. 91. Harold, J., M.B., B.Ch., M.R.C.S.,
 L.R.C.P.
 No. 143. Head, H., M.A., M.D., F.R.C.P.
 No. 57. Heron, G. A., M.D., C.M., F.R.C.P.,
 D.P.H.
 No. 50. Herring, H. T., M.B., B.S., M.R.C.S.
 No. 13. Jones, A. E., M.D., M.R.C.P.,
 D.P.H.
 No. 112. Marshall, C. D., F.R.C.S., L.R.C.P.
 No. 133. Morton, A. S., M.B., C.M.,
 M.R.C.S.
 No. 58. Pegler, L. H., M.D., C.M., M.R.C.S.
 No. 94. Pernet, G., M.R.C.S., L.R.C.P.
 No. 67 A. Phillips, T., M.R.C.S., L.S.A.
 No. 24. Pollard, B., M.B., B.S., F.R.C.S.
 No. 133. Price, F. W., M.B., C.M., M.R.C.P.
 No. 102. Roberts, F. T., M.D., F.R.C.P.
 No. 38. Roth, B., F.R.C.S., L.S.A.
 No. 149. Scharlieb, H. J., C.M.G., M.D.,
 B.S., F.R.C.S.
 No. 104. Spencer, H. R., M.D., B.S.,
 F.R.C.P.
 No. 101. Voelcker, A. F., M.D., B.S.,
 F.R.C.P.
 No. 5. Squire, J. E., M.D., M.R.C.P.,
 D.P.H.
 No. 4. Stonham, C., C.M.G., F.R.C.S.
 No. 72. Tilley, H., M.D., B.S., F.R.C.S.
 No. 13. Trotter, W., M.D., M.S., F.R.C.S.
 No. 100. Tweedy, Sir John, F.R.C.S.
 No. 112. White, G. B. M., M.B., B.S.,
 F.R.C.S.

Harley Place, No. 1.—W.

- Poynton, F. J., M.D., F.R.C.P.
 Harrington Square, Hampstead Road, N.W.
 No. 35. New, G. W., M.R.C.S., L.S.A.
 New, J. S., M.R.C.S., L.R.C.P.
 4 Hurdwick Place.
 Forbes, J., M.A., B.Sc., M.B., C.M.
 Harrington Gardens, No. 50.—Kensington,
 S.W.
 Owen, S. A., M.B., B.Sc., M.R.C.S.,
 L.R.C.P.
 Haverstock Hill, N.W.
 No. 60. Claremont, L. B., M.R.C.S.,
 L.R.C.P.
 No. 128. Fletcher, N. C., B.A., M.B., B.C.,
 M.R.C.S., L.R.C.P.

- Hendon, N.W.
 Hatchcroft House.
 Dovaston, M. E., M.R.C.S.
 Central London Sick Asylum.
 Hopkins, J., F.R.C.S., L.S.A.
 Herne Hill, S.E.—1 Beckwith Road.
 Belcher, J. A., M.D., M.R.C.S., L.R.C.P.
 Highbury Crescent, N.
 No. 5. Delve, A., M.R.C.S., L.S.A.
 Sworn, A. G., M.R.C.S., L.R.C.P.
 Sworn, H. G., M.D., M.R.C.S.,
 L.R.C.P. (& 94 Holloway Rd., N.).
 Highbury Grove, Highbury, N.
 No. 14. Keele, D., M.R.C.S., L.R.C.P. (&
 81 St. Paul's Road, Highbury, N.).
 No. 30. Stokes, H. J., M.D., M.R.C.S., L.S.A.
 Highbury Hill, No. 61.—N.
 Roberts, R. L., M.R.C.S., L.R.C.P. (&
 92 St. James's Road, Holloway, N.).
 Highbury New Park, N.
 No. 88. Coutts, J. M. S., M.D., M.R.C.S.,
 L.R.C.P., D.P.H.
 No. 169. Glaister, J. N., M.R.C.S., L.R.C.P.
 Petherton Road, No. 22.
 Phillips, A., M.R.C.S., L.S.A. (& 497
 Kingsland Road, N.E.).
 Sotheby Road, No. 41.
 Prosser, E. J., M.R.C.S., L.R.C.P.
 Highbury Place, No. 11.—N.
 Stokes, H. F., M.D., M.R.C.S., L.R.C.P.
 Highgate, N.
 Clothier, H., M.D., M.R.C.S., L.R.C.P.,
 L.S.A.
 High Croft, Shepherd's Hill.
 Reynolds, A. E., M.R.C.S., L.R.C.P.,
 L.S.A.
 The Buckstone, Shepherd's Hill.
 Chitty, A. G., M.R.C.S., L.R.C.P.
 4 Chesterfield Mansions, South Grove.
 Evans, H. R., M.B., B.S., M.R.C.S.,
 L.R.C.P.
 Arundel House.
 Spears, R., L.S.A.
 Cromwell Avenue, No. 82.
 Francis, A. E., M.R.C.S., L.R.C.P.
 North Hill, No. 12.
 Lawrence, T. W. P., M.B., F.R.C.S.
 Holborn Union Infirmary, Archway Road.
 McLearn, I. C., M.D., M.Ch., M.R.C.S.,
 D.P.H.
 Winchester Road, No. 2.
 Newton, A. C. D., M.R.C.S., L.R.C.P.
 Woodview Gardens, No. 10.
 Sunnucks, E. J., M.R.C.S., L.R.C.P.
 Hampstead Lane, No. 19.
 Thiele, F. H., B.Sc., M.D., M.R.C.P.
 Archway Road, No. 11.
 Bates, S. H., M.D., M.R.C.S., L.R.C.P.
 Highgate Road, N.W.—9 St. Albans Villas.
 Mule, B., M.R.C.S., L.R.C.P.
 Highgate Hill, N.—St. Mary's (Islington) In-
 firmary.
 Robinson, A. H., M.D., M.R.C.S., D.P.H.
 Holland Park Avenue, W.
 No. 42. Lea, F. J. S., M.R.C.S., L.S.A.
 Holland Park Avenue (*cont.*).
 No. 162. Lendon, E. H., M.A., M.D., M.R.C.S.
 No. 37. Browne, James W., M.A., M.B.,
 M.R.C.S.
 No. 16. Simpson, G. M., M.R.C.S., L.R.C.P.
 Holloway (Upper), N.—89 St. John's Road.
 Horsford, J. S., M.A., M.D., M.Ch.
 Holloway Road, N.—No. 481.
 Hair, A., M.R.C.S., L.R.C.P., D.P.H.
 Home Office, S.W.
 Whitelegge, B., C.B., B.Sc., M.D., F.R.C.P.,
 D.P.H.
 Homerton, N.E.—Eastern Hospital (Metro-
 politan Asylums Board).
 Brewer, D., M.R.C.S., L.R.C.P., D.P.H.
 Hornsey, N.
 Canfield Lodge, 25 The Avenue.
 De Gebert, L. J. A., M.R.C.S., L.R.C.P.
 "Rowrah," Priory Road.
 Downes, H., M.R.C.S., L.R.C.P.
 89 Park Avenue South, Priory Road.
 Groves, H. E., M.R.C.S.
 "Chedworth," Orleans Road, Hornsey Rise
 (& 15 Finsbury Circus, E.C.).
 Reynolds, B. E., M.B., M.R.C.S., L.R.C.P.
 Hyde Park, W.—45 Inverness Terrace.
 Thorne, L. C. T., M.D., B.S., M.R.C.S.,
 L.R.C.P.
 Islington, N.—20 Richmond Road.
 Rowntree, W. G., M.R.C.S., L.R.C.P.
 James Street, Manchester Square, W.
 3 Woodstock House.
 Waters, G. W., M.R.C.S., L.R.C.P.
 Kensington, W.
 Kensington Court, No. 56.
 Barton, A. E., M.R.C.S., L.R.C.P.
 Kensington Park Road, No. 78.
 Parsons, Sydney, M.R.C.S., L.S.A.
 Kensal Rise, N.W.
 263 Harvist Road (& 463 Harrow Road).
 Paul, A. E., M.R.C.S., L.R.C.P.
 Kew Gardens, Surrey—The Avenue.
 Spencer, S. C., M.B., F.R.C.S., L.R.C.P.,
 Major R.A.M.C.
 Kilburn, N.W.
 Public Offices, Dyne Road (& 26 Craven
 Park Road).
 Butler, W. M.B., C.M., D.P.H.
 237 Kilburn Park Road.
 Clarkson, E., L.R.C.P., L.R.C.S.
 King Street, Covent Garden, W.C.—Halton
 Chambers.
 Read, C. S., M.B., M.R.C.S., L.R.C.P.
 King Henry's Road, South Hampstead, N.W.
 Stratford House, No. 29.
 Gill, R. F., M.D., M.R.C.S.
 No. 162.
 Miéville, G. C. B., M.R.C.S., L.R.C.P.
 Kingsland Road, N.E.
 No. 235 (& 30 De Beauvoir Road, N.).
 Bird, H., M.R.C.S., L.R.C.P., L.C.A.
 No. 55. Brebner, A., M.R.C.S., L.R.C.P.

- Knightsbridge, S.W.—2 Hill Street.
Stewart, K. T., M.D., C.M.
- Ladbroke Grove, Notting Hill, W.
No. 87. Bullock, J. E., M.D., M.R.C.S., L.S.A.
No. 94. Muir, J. C. P., L.R.C.P., L.M., L.R.C.S.
- Lambeth, S.E.—The Infirmary.
Smith, M. W. S., M.B., B.S., M.R.C.S., L.R.C.P.
- Lambs Conduit St., Holborn, W.C.—No. 11.
Gould, W. R., L.R.C.P., L.S.A.
- Lauderdale Mansions, W.—No. 2.
Venniker, J. C., M.D., F.R.C.S., D.P.H.
- Ledbury Rd., Westbourne Park, W.—No. 104.
Wohrnitz, F. B. M., M.R.C.S., L.R.C.P.
- Lee, S.E.
Micheldever Road, No. 49.
Theobald, R. M., M.A., M.R.C.S.
Roslin, Grove Park.
Watson, W. T., B.A., M.D., M.R.C.S.
- Lewisham, S.E.
Lewisham High Road, No. 287.
Carter, H. B., M.D., M.R.C.S., L.R.C.P.
The Infirmary.
Fuller, L. O., M.R.C.S., L.R.C.P.
Toogood, F. S., M.D., M.R.C.S., L.S.A., D.P.H.
- Clarendon Road, No. 20.
Farmer, E. W. W., M.D., M.R.C.S., L.S.A.
- Leyton, N.E.
Livingstone College.
Price, G. B., M.D., M.R.C.S., L.R.C.P., D.P.H.
- Fairlight House, High Road.
Taylor, J. F., M.R.C.S., L.S.A., D.P.H.
- Leytonstone, N.E.
Wallwood Road, No. 50.
Coutts, F. J., M.D., B.S., M.R.C.S., L.R.C.P.
- High Road, No. 202.
Bonnefin, F. H., M.R.C.S., L.R.C.P.
- Local Government Board, Whitehall.
Buchanan, G. S., B.Sc., M.D., B.S. (& 50 Parliament Street, S.W.).
Downes, A. H., M.D., C.M., D.P.H., F.C.S.
McFadden, A., M.B., C.M., D.P.H. (& 22 Holmdale Road, Hampstead, N.W.).
- London Hospital Medical College, E.
Hill, L. E., M.B., M.R.C.S., L.R.C.P., F.R.S. (& Osborne House, Loughton, Essex).
Keith, A., M.D., C.M., F.R.C.S.
- London Road, No. 24.—N.W.
Neale, W. H., M.D., B.S., M.R.C.S., L.S.A.
- Lower Edmonton, N.
The Crescent, No. 7.
Burnes, H. F., M.R.C.P., L.S.A. (& Clyde Villas, Lincoln Rd., East Finchley, N.).
Town Hall.
Lawrence, S. C., M.B., Ch.B., M.R.C.S., L.R.C.P., D.P.H.
- Lupus Street, Pimlico, S.W.
No. 48. Watkins, A. P., M.A., M.R.C.S., L.R.C.P. (& Stone-Legh, Newton-le-Willows, Lancs.).
No. 14. Gotla, F. S., L.M. & S., L.R.C.P., L.R.C.S.
- Maida Vale, W.
No. 39. Meerwald, O. S., M.R.C.S.
No. 53, "Norfolk House."
Jones, I. H., M.R.C.S., L.R.C.P., L.S.A.
103 Sutherland Avenue, W.
Jones, J. T., M.D., M.R.C.S., L.R.C.P.
- Manchester Square, W.
No. 8A. Bastian, H. C., M.A., M.D., F.R.C.P., F.R.S.
No. 8. Bradford, J. R., D.Sc., M.D., F.R.C.P., F.R.S.
No. 25. Murray, H. M., M.D., F.R.C.P.
No. 9. May, W. P., D.Sc., M.D., F.R.C.P.
No. 21. Meredith, W. A., M.B., C.M., F.R.C.S.
No. 14A. Routh, A. J. M., M.D., B.S., F.R.C.P., L.S.A.
- Manor Park, E.
Browning Lodge.
Wallis, P. R., L.S.A.
Browning Road, No. 150.
Ducket, C. A., M.R.C.S., L.R.C.P., L.S.A.
- Mansfield Street, W.
No. 14. Foster, M.G., M.A., M.D., M.R.C.P. (& Villa San Giovanni, San Remo, Italy).
No. 10. Martin, S. H. C., B.Sc., M.D., F.R.C.P., F.R.S.
- Marchmont Street, Mecklenburgh Square, W.C.
Fenwick, G. E. O., M.R.C.S., L.R.C.P.
- Marloes Road, No. 5.—Cromwell Road, W.
Walker, H. G., M.D., M.R.C.S., L.R.C.P.
- Marylebone Road, N.W.
No. 17 (Church Cottage).
Halliburton, W. D., B.Sc., M.D., F.R.C.P., LL.D., F.R.S.
No. 246.
Storey, P. A., M.R.C.S., L.R.C.P.
- No. 31, Manor House (& King's College).
Somerville, D., B.A., M.D., B.Ch., M.R.C.P., D.P.H.
- Mayfair, W.—39 Hertford Street.
Dauber, J. H., M.A., M.B., B.Ch., M.R.C.P., M.R.C.S., L.S.A.
- Mecklenburgh Square, No. 22.—W.C.
Hill, J. S., M.R.C.S., L.R.C.P.
- Merton Park, S.W.—"Thorndale."
Deas, F., M.R.C.S., L.R.C.P.
- Mildmay Park, No. 53.—N.
Stephenson, A., M.D., M.R.C.S., L.S.A.
- Mile End Road, No. 415.—E.
Hastings, E. B., M.D., M.R.C.S., L.R.C.P.
- Mill Hill, N.W.—Edgware, Middlesex.
Martin, H. J. W., M.R.C.S., L.S.A.
- Montague Square, No. 52.—W.
Routh, C. H. F., M.D., M.R.C.P.

- Montague Place, W.
 Taylor, D. C., M.B., B.S., M.R.C.S., L.R.C.P.
 Montrose Avenue, No. 14.—N.W.
 Lovell, C., M.B., B.S.
 Mornington Avenue Mansions, No. 16.—West Kensington, W.
 Neale, A. E., M.D., B.S.
 Mortimer Street, No. 82.—Cavendish Sq., W.
 Buxton, D. W., M.D., B.S., M.R.C.P.
 Museum Street, No. 46.—Bloomsbury, W.C.
 Robinson, T., M.D., M.R.C.P., L.S.A. (& 12 A Gledhow Terrace, South Kensington, S.W.).
 Muswell Hill, N.—17 Queen's Gardens.
 Monro, J. D. R., M.A., M.D., C.M.
 Myddelton Square, No. 70.—E.C.
 Castaneda, M., M.B., M.R.C.P.
- Nevern Road, No. 18.—Earl's Court, S.W.
 Melville, S., M.D., M.R.C.S., L.R.C.P., L.S.A.
 New Cavendish Street, Cavendish Square, W.
 No. 51. Creasey, L. E., M.R.C.S., L.R.C.P.
 No. 16. Smith, A. L. H., M.B., B.C., M.R.C.S., L.R.C.P.
- New Cross, S.E.
 New Cross Road, No. 416.
 Daniell, E. P., M.R.C.S., L.R.C.P.
 Arfon House, Woodpecker Road (& 138 Lower Road, Rotherhithe, S.E.).
 Pryse, A. E., M.R.C.S., L.R.C.P., L.S.A.
- New Wandsworth, S.W.
 101 Northcote Road, "Brookdene House."
 Biggs, M. G., M.D., M.R.C.S., L.S.A.
 36 Honeywell Road, "Ravenscraig."
 Boam, H., M.R.C.S., L.R.C.P.
- New Wanstead, N.E.—"Sproxtton."
 Collins, F., M.R.C.S., L.R.C.P.
- North Finchley, N.
 Medina Lodge, Ballard's Lane.
 Nockolds, S., M.A., M.B., B.Ch.
 Nockolds, H., M.R.C.S., L.R.C.P.
- Fairfield.
 Rooke, W. S., M.R.C.S., L.R.C.P.
 Rooke, A. B., M.R.C.S., L.R.C.P.
- Meadowside.
 Clayton, F., M.R.C.S., L.R.C.P.
- North Kensington,—24 Bassett Road.
 Samuel, H. C., M.R.C.S., L.R.C.P.
- Northumberland Avenue, W.C.—Royal Colonial Institute.
 Waghorn, J., L.S.A.
- Norwood, S.E.
 383 Norwood Road, "The Elms."
 Loudon, M. M., M.D., M.Ch.
 Knight's Hill Lodge, West Norwood.
 Welch, C. G., M.R.C.S., L.R.C.P.
 Welch, S., M.D., M.R.C.S., L.S.A.
 56 Wolfington Road, West Norwood, S.E.
 Evans, C. H., M.R.C.S., L.R.C.P., L.S.A.
 153 Selhurst Road, "Arbor End," South Norwood.
 Lewis, L., M.D., M.R.C.S., L.R.C.P.
 3 Enmore Rd., "Carleton," South Norwood.
 Simmons, S. S., M.R.C.S., L.R.C.P.
- Norwood (*cont.*).
 85 Belvedere Road, Upper Norwood, S.E.
 Strong, R. G., L.R.C.P., L.R.C.S.
 Tulse Dale Villa, Lower Norwood.
 Roberts, F. E., M.R.C.S.
 (C/o Dr. C. H. Evans, 56 Wolfington Road, West Norwood.)
 Evans, R. C. T., L.S.A.
- Nottingham Place, W.
 No. 35. MacGeagh, T. E. F., M.D., M.R.C.S., L.S.A.
 No. 25. Mott, F. W., M.D., B.S., F.R.C.P., F.R.S. (& Pathol. Lab., London County Asylum, Woodford Bridge, Essex).
 No. 37. Wakefield, T., M.A., M.B., M.R.C.S., L.S.A.
- Oakley Square, Camden Town, N.W.
 No. 74. Macleod, N. F., M.B., Ch.B., D.P.H.
 No. 70. Thompson, J., M.D., M.R.C.S., L.R.C.P., L.S.A.
- Old Burlington Street, No. 26.—W.
 Corfield, W. F., M.R.C.S., L.R.C.P.
- Onslow Gardens, S.W.
 No. 39. Bartlett, J. P., M.R.C.S.
 No. 18. Waugh, H. D., B.Sc., M.D., M.R.C.S.
- Oppidans Road, No. 4.—Primrose Hill, N.W.
 Gilder, M., D.D., B.A., L.M. & S.
- Ornan Mansions, No. 8.—Haverstock Hill, N.W. (& U. C. H.).
 White, Clifford S., M.D., B.S., M.R.C.P.
- Palace Gardens Mansions, No. 16.—W.
 Hett, G. S., M.B., M.R.C.S., L.R.C.P.
- Palace Gardens Terrace, No. 55 A (& 1 Courtland Terrace, Kensington, W.).
 Bluett, G. M., M.R.C.S., L.R.C.P., L.S.A.
- Palmer's Green, N.—118 Bowes Road.
 Gerrard, A. H., M.D., M.R.C.S., L.R.C.P., D.P.H.
- Park Grescent, W.—No. 12.
 Lister, Right Hon. Lord, O.M., F.R.S.
- Park Street, Grosvenor Square, W.
 No. 84. Bunch, J. Le M., D.Sc., M.D., B.S., M.R.C.P.
 No. 37. Potter, B. E., M.B., M.R.C.S., L.R.C.P.
- Parkhurst Road, No. 59.—Camden Town, N.
 Crabb, J., M.A., M.D., C.M., D.P.H.
- Parthenia Road, No. 7.—Fulham, S.W.
 Martin, J. E., M.B., B.S., M.R.C.S., L.R.C.P.
- Peckham, S.E.
 Commercial Road, No. 29.
 Crouch, F., L.R.C.P., L.R.C.S.
- Peckham House.
 Turner, O. P., M.R.C.S., L.R.C.P.
- Peckham Rye, No. 206.
 Walker, J. W., M.D., L.R.C.S.
- Pembroke Gardens, No. 5.—W.
 Kiallmark, H. W., Surg. Lieut. - Col., M.R.C.S.

- Pembridge Road, W., c/o Farrington's Library
(& Grove Hall Asylum, Bow, E.).
Mickle, J. W., M.D., F.R.C.P., M.R.C.S.,
L.S.A.
- Pembridge Villas, No. 52.—Notting Hill
Gate, W.
Ryan, P. J., L.S.A.
- Phillimore Gardens, No. 1.—Kensington, W.
Schofield, S., M.B., M.R.C.S., L.R.C.P.
- Plaistow, E.—Richmond Cottage.
Woodforde, A., M.R.C.S., L.S.A.
- Porchester Square, W.—1 Porchester Houses.
Cock, F. W., M.D., M.S., M.R.C.S., L.S.A.
- Portland Place, W.
No. 40. Boxall, R., M.D., B.Sc., M.R.C.P.
No. 24. Mills, S., M.R.C.S., L.S.A.
No. 4. Spokes, P. S., M.R.C.S., L.D.S.
No. 86A. Waugh, G. E., B.A., M.D.,
F.R.C.S.
- Portland Road, No. 11.—Notting Hill, W.
Jackson, R. A., M.R.C.S., L.R.C.P., L.S.A.
- Portman Mansions, No. 8 c.—East Street,
Marylebone Road, W.
Owen, L. E., M.R.C.S., L.R.C.P. (& 20 Moor-
gate Street, E.C.).
- Powis Square, No. 25.—Notting Hill, W.
Sheldon, T., M.D., M.R.C.S., L.S.A.
- Princes Street, No. 10.—Cavendish Square, W.
Bentham, E., M.R.C.S.
- Prince of Wales Terrace, No. 5.—Kensington
Palace, W.
Warner, H. F., M.B., B.S., M.R.C.S.,
L.R.C.P.
- Putney, S.W.
"Beeleigh," West Hill.
Banting, C., M.D., B.S., F.R.C.S.,
L.R.C.P.
- Chelverton Road, No. 85.
Farrar, J. F., M.R.C.S., L.R.C.P.
- Upper Richmond Road, No. 317.
Bluett, D. J., M.R.C.S., L.R.C.P.
- Queen Street, No. 12.—Mayfair, W.
Maudsley, H., LL.D., M.D., F.R.C.P.
- Queen Anne Street, Cavendish Square, W.
No. 35. Day, J. R., M.D., M.R.C.S., L.R.C.P.,
L.S.A.
No. 55. Epps, W., M.R.C.S., L.R.C.P.
No. 10. Gould, A. P., M.S., F.R.C.S.
No. 50. Gowers, Sir W. R., M.D., F.R.C.P.,
F.R.S.
No. 54. Gunn, R. M., M.A., M.B., C.M.,
F.R.C.S.
No. 15. Smith, E., M.D., F.R.C.P., F.R.C.S.
No. 32. Tate, W. W. H., M.D., F.R.C.P.
No. 18. Williams, C., F.R.C.S.
No. 45. Wirgman, C. W., M.D., B.S.,
F.R.C.S.
- Queen Victoria Street, E.C.
No. 1 (c/o Bank of N.Z.).
Aicken, R. T. G., M.D., Ch.B., D.P.H. (&
Fenor Dene, Park Rd., Auckland, N.Z.)
No. 49. Bynoe, C. A., L.R.C.P., L.R.C.S.,
L.F.P.S.
- Queensborough Terrace, Hyde Park, W.
No. 30. Armstead, H. W., M.D., F.R.C.S.
No. 15. Bruce, S. N., M.R.C.S.
No. 26. Paul, J. E., M.D., M.R.C.S., L.R.C.P.
- Racton Road, No. 2.—Fulham, S.W.
Shaw-Mackenzie, A. C., L.S.A.
- Regent's Park Road, N.W.
No. 19. Blackstone, W. A., M.R.C.S.,
L.R.C.P.
No. 39. Wood, C. H., M.R.C.S., L.R.C.P.
No. 60. Smith, W., M.D., M.R.C.P., L.S.A.
- Regent Street, No. 27.—S.W.
McEnery, W. A., M.B., B.S., M.R.C.P.,
M.R.C.S., L.R.C.P. (& San Francisco,
U.S.A.).
- Sackville Street, No. 5.—Piccadilly, W.
Byles, J. B., M.B., M.R.C.S., L.R.C.P.
- St. George's Hospital, S.W. (Bacteriological
Department).
Spitta, H. R. D., M.D., M.R.C.S., L.R.C.P.,
D.P.H.
- St. James's Square, Pall Mall, S.W.
No. 16 (East India United Service Club).
Evans, J. W. (Lieut.-Col. I.M.S.), M.R.C.S.,
L.S.A.
No. 30. Harries, A. J., M.D., M.R.C.S.,
L.R.C.P., L.S.A.
No. 128. Findlay, A. G. C., L.S.A.
- St. John's Wood, N.W.
Park Mansions, No. 1.
Holland, E. B., M.R.C.S., L.R.C.P.
- St. John's Wood Park, No. 3.
Trench, J. H., B.A., M.B., B.S., M.R.C.S.,
L.R.C.P.
- St. Leonard's Terrace, No. 31.—Sloane Sq., W.
Tribe, R. H., M.R.C.S., L.R.C.P.
- St. Mark's Square, No. 9.—N.W.
Freyberger, D. L., M.D., M.R.C.P., M.R.C.S.
- St. Pancras South Infirmary, Pancras Rd., N.W.
Thackray, C., M.D., B.S., M.R.C.S., L.R.C.P.
- Seymour Street, No. 86.—W.
Wood, H. T., M.R.C.S.
- Silchester Road, "Park House."—Notting
Hill, W.
Whitlock, E. W., L.R.C.P., L.R.C.S., L.M.
- Sinclair Road, No. 33.—West Kensington, W.
Parker, J. W., M.R.C.S., L.R.C.P.
- Sloane Street, No. 102.—S.W.
Frankish, W. J., M.R.C.S., L.R.C.P.
- Soho Square, No. 13.—W.
Matheson, F. M., B.A., M.R.C.S., L.R.C.P.
- Southgate, "The Lawns."—N.
Ransome, A. S., B.A., M.B., B.C., D.P.H.
- Southwark Street, No. 118.—S.E.
Benington, R. C., M.D., B.S., M.R.C.S.,
L.R.C.P., L.S.A.
- Spital Square, No. 2.—Bishopsgate, E.
Clark, P., M.R.C.S., L.S.A.
- Stamford Hill, N.
89 Cazenove Road.
Beddow, J., M.R.C.S., L.S.A.

- Stamford Hill (*cont.*).
 Bethune Road, "Wadhurst."
 Kenwood, H. R., M.B., C.M., L.R.C.P., D.P.H.
 49 Stamford Hill, "Ebor House."
 James, C. A., M.R.C.S., L.R.C.P., D.P.H.
 93 Stamford Hill, "Melrose."
 Rushbrooke, T., M.A., M.R.C.S., L.R.C.P., L.S.A.
 Stapleton Hall Rd., No. 76.—Stroud Green, N.
 Burt, J. B., M.D., M.R.C.S., L.R.C.P.
 Stockwell Green, S.W.—No. 54.
 Barton, F. W., M.R.C.S., L.R.C.P., L.S.A.
 Stoke Newington, N.
 31 Paget Road.
 Page, W. T., M.R.C.S., L.R.C.P. (& 74 Compton Road, Clerkenwell, E.C.).
 100 Stoke Newington Road.
 Miller, H. P., M.D., M.R.C.S., L.R.C.P.
 110 Evering Road, "Lorne House."
 Salisbury, C. R., M.R.C.S., L.R.C.P., D.P.H.
 Stratford, N.E.—62 Leytonstone Road.
 Francis, W., M.R.C.S., L.R.C.P.
 Stratford Place, No. 14.—Oxford Street, W. (& 71 Walm Lane, N.).
 Snow, H., M.D., M.R.C.S., L.S.A.
 Streatham, S.W.
 31 Ambleside Avenue, "Amble House."
 Barton, W. W., M.D., M.R.C.S., L.R.C.P., L.S.A.
 167 Mitcham Lane.
 French, W.D., L.S.A.
 14 Telford Avenue, Streatham Hill.
 Jones, G. T., M.D., F.R.C.S., L.S.A.
 Sutherland Avenue, W.
 No. 99. Finzi, N. S., M.B., M.R.C.S., L.R.C.P., L.S.A.
 No. 104. Jones, B., M.D., C.M., D.P.H.
 Jones, D., M.R.C.S., L.R.C.P.
 Swan Walk, No. 6.—Chelsea, S.W.
 Harrison, C. J., M.D., B.S., M.R.C.S., L.R.C.P.
 Sydenham, S.E.
 9 Newlands Park, "Turret Lodge."
 Silver, H. W., M.R.C.S., L.R.C.P., L.S.A.
 25 Kirkdale.
 Grant, W. F., M.D., C.M., D.P.H.
 Temple, E.C.
 56 Outer Temple.
 Bliss, H. E. J., M.A., M.D., B.C., M.R.C.S., L.R.C.P., D.P.H.
 Fountain Court.
 Fleming, S., M.B., C.M., D.P.H.
 4 Temple Gardens.
 Tarr-Dudley, A. D., M.R.C.S., L.R.C.P., L.S.A.
 Thurloe Place, No. 16.—South Kensington, S.W.
 Rigden, W., M.D., M.R.C.S., L.S.A.
 Titchfield Terrace, No. 1.—North Gate, Regent's Park, N.W.
 Holland, E., M.D., M.R.C.P., F.R.C.S. (& Hamley Lodge, Rugeley, Staffs.).
 Tollington Park, N.
 No. 95. Chatterton, H., M.R.C.S., L.R.C.P.
 No. 99. Ellwood, T. A., M.R.C.S., L.R.C.P., D.P.H. (& 12 A Finsbury Square, E.C.).
 Tollington Square.
 No. 15. Ball, F. J., M.R.C.S., L.R.C.P.
 No. 16. Cock, J. L., M.B.; also
 Potter, J. L., M.D.
 Tooting, S.W.
 Willcox, R., M.R.C.S., L.R.C.P.
 Tooting Home Infirmary, Church Lane.
 Ahern, R., M.B., B.Ch., D.P.H.
 Metropolitan Asylum, Tooting Bec.
 Bosson, G. A. (Assist. Medical Officer), M.R.C.S., L.R.C.P.
 Beresford, E. H., M.R.C.S., L.R.C.P.
 Tottenham, N.
 North Eastern Hospital, St. Ann's Road.
 Goffe, E. G. L., M.D., B.S., M.R.C.S., L.R.C.P.
 89 The Avenue, Bruce Grove.
 Mondy, S. L. C., M.R.C.S., L.R.C.P.
 35 Broad Lane, South Tottenham.
 Norton, R. R., M.R.C.S., L.R.C.P.
 42 West Green Road, South Tottenham.
 Oldroyd, J. H., M.R.C.S.
 Tredegar Road, No. 95.—Bow, E.
 Mack, H., B.A., L.R.C.P.
 Tufnell Park, N.—21 Carleton Road.
 Shoppee, E. C., M.R.C.S., L.R.C.P.
 Tulse Hill, S.W.—92 Christchurch Road.
 Low, R. B., Jun., M.R.C.S., L.R.C.P.
 Ulster Terrace, No. 7.—Regent's Park, N.W.
 Giles, W. B., M.R.C.S., L.R.C.P.
 Upper Street, Islington, N.
 No. 114.
 Hopwood, E. O., B.A., M.D., D.P.H.
 No. 303 (Islington Dispensary).
 Smith, R. A., M.R.C.S., L.R.C.P.
 Upper Bedford Place, No. 3.—W.C.
 McKinty, F. E., M.R.C.S., L.R.C.P.; also
 Perry, D. G., M.D., C.M.
 Upper Berkeley Street, No. 55.—Portman Square, W.
 Williamson, O. K., M.A., M.D., B.C., M.R.C.P.
 Upper Brook Street, Grosvenor Square, W.
 No. 31. Gee, S. J., M.D., F.R.C.P.
 No. 43. Lewers, A. H. N., M.D., F.R.C.P., L.S.A.
 No. 3. Phillips, S. P., M.D., F.R.C.P.
 Upper Clapton Rd., No. 208, "Woodchester." N.E.
 Hunt, J. W., M.D., B.S., M.R.C.S.
 Upper Dorset Street, No. 10.—Bryanston Square, W.
 Waller, J., M.R.C.S., L.S.A.
 Upper George Street, No. 19.—Bryanston Square, W.
 Kingsford, A. B., M.D., M.R.C.S., L.R.C.P., D.P.H.
 Upper Gloucester Place, No. 75.—N.W.
 Renner, C., M.D., M.R.C.S., L.R.C.P.

Upper Westbourne Terrace, No. 2.—Hyde Park, W.

Chatterton, E., M.R.C.S., L.R.C.P.

Upper Wimpole Street, W.

No. 12. Ball, J. B., M.D., M.R.C.P.

No. 2. Evans, W. H., B.Sc., M.D., B.S., F.R.C.S., L.S.A.

Vernon Square, No. 2.—King's Cross Road, W.C.

Greet, W. A., M.R.C.S., L.S.A.

Victoria Park Road, No. 248.—N.E.

Hirst, L. F., M.B., B.S., M.R.C.S., L.R.C.P.

Victoria Street, No. 66.—S.W.

Coupland, S., M.D., F.R.C.P., M.R.C.S. (& 16 Queen Anne St., Cavendish Square, W.).

Walthamstow, N.E.—239 Shernhall Street.

Stevenson, T. H. C., M.D., B.S., M.R.C.S., L.R.C.P., D.P.H.

Walton Street, No. 42.—Pont Street, S.W.

Moline, P. F., M.B., M.R.C.S.

Wandsworth Common, S.W.—Glenshe Lodge.

Snell, S. H., M.D., B.S., M.R.C.S., L.R.C.P., D.P.H.

Wanstead, N.E.—The Mall.

Collins, G. W., M.R.C.S., L.R.C.P.

Warrington Crescent, No. 67.—Maida Vale, W.

Cohen, A., M.A., M.D., B.Ch.

Welbeck Street, W.

No. 14. Abrahams, B. L., B.Sc., M.B., F.R.C.P., M.R.C.S.

No. 35. Hastings, S., M.B., B.S., F.R.C.S., L.R.C.P.

No. 77 (St. Marylebone Gen. Disp.).

Hulbert, E., M.D., L.R.C.P., M.R.C.S.

No. 16. Mapother, E., M.B., B.S.

No. 55 A (& 26 Victoria Road, Clapham, S.W.).

Murison, A. L., B.A., M.R.C.S., L.R.C.P.

No. 17. Murrell, W., M.D., F.R.C.P., L.S.A.

No. 41. Snape, E. A., M.D., L.R.C.P., L.S.A.

West Cromwell Road, No. 44.—Earl's Court, S.W.

Cass, W. C., M.R.C.S., L.S.A.

Westbourne Terrace Road, No. 12.—W.

Joule, J. S., M.D.

West Kensington, W.—27 Charleville Road.

Bass, C. W., M.R.C.S., L.S.A.

West Norwood.—Knight's Hill Lodge.

Welch, C. G., M.R.C.S., L.R.C.P.

Wetherby Place, No. 2.—S.W.

Twynam, G. E., M.R.C.S., L.R.C.P.

Weymouth Street, Portland Place, W.

No. 36. Cooper, R. H., L.S.A.

No. 15. Orwin, A., M.D., M.R.C.P.

No. 47. Phear, A. G., M.D., F.R.C.P.

No. 16. Rowntree, C. W., M.B., B.S., F.R.C.S.

No. 24. Squire, A. J. B., M.B., M.R.C.S., L.S.A.

Willesden, N.W.

36 Dean Road.

Bardswell, P. C., M.A., M.B., B.C., L.S.A.

3 Lydford Road, Willesden Lane.

Smith, E. N., M.D., M.R.C.S., L.R.C.P.

Wimbledon, S.W.

6 Grosvenor Hill.

Garrett, A. E., L.R.C.P., L.R.C.S.

"Wensleydale," Lingfield Road.

Bates, J. E., B.A., M.B., B.C., M.R.C.S., L.R.C.P.

"The Lodge," Leopold Road.

Randall, M., M.D., F.R.C.S.

Southey Road.

Bate, F. H., M.R.C.S., L.S.A.

Wimpole Street, W.

No. 10. Barlow, Sir T., Bart., K.C.V.O., D.Sc., LL.D., M.D., B.S., F.R.C.P.

No. 56. Bigg, H. R. H., F.R.C.S., L.R.C.P.

No. 45. Blacker, G. F., M.D., F.R.C.P., F.R.C.S.

No. 80. Browne, G. B., M.R.C.S.

No. 9. Colman, W. S., M.D., F.R.C.P., M.R.C.S.

No. 32. Dawson, B., B.Sc., M.D., F.R.C.P., M.R.C.S.

No. 19. Godlee, R. J., B.A., M.B., M.S., F.R.C.S.

No. 31. Flemming, P., M.D., B.S., F.R.C.S.

No. 74. Green, T. H., M.D., F.R.C.P.

No. 11. Johnson, R., M.B., B.S., F.R.C.S.

No. 57. Parkinson, J. P., M.D., M.R.C.P., F.R.C.S.

No. 27. Parsons, J. H., D.Sc., M.B., F.R.C.S.

No. 13. Pepper, A. J., M.B., M.S., F.R.C.S.

No. 62. Powell, Sir R. D., Bart., K.C.V.O., D.Sc., M.D., F.R.C.P.

No. 24. Relph, H. J., M.R.C.S., L.R.C.P., L.D.S.

No. 44. Russell, J. S. R., M.D., C.M., F.R.C.P.

No. 52. Sainsbury, H., M.D., F.R.C.P.

No. 39. Semon, H. C. G., M.B., B.Ch., M.R.C.S., L.R.C.P.

No. 33 (& 117 Haverstock Hill, N.W.).

Smith, R. T., M.D., M.R.C.P., L.S.A.

No. 25. Worrall, E. S., M.R.C.S., L.R.C.P.

Woburn Place, No. 8.—Bloomsbury, W.C.

Ricketts, A., C.M.G., M.D., M.R.C.S., L.R.C.P.

Woburn Square, No. 5.—W.C.

Griffith, S. C., M.D., M.R.C.S.

Wood Green, N.—"The Limes," Green Lanes.

Paine, W. H., M.R.C.S., L.R.C.P.

Woodford Road, "Montpelier."—South Woodford, N.E.

Goldie, E. M., M.D., C.M.

York Place, No. 40.—Portman Square, W.

Byrne, P. K., B.A., M.D., B.S., M.R.C.P.

UNIVERSITY COLLEGE, LONDON.

- Stevenson, A. C., M.B., M.R.C.S., L.R.C.P.,
D.P.H.
Thane, G. D., LL.D., M.R.C.S. (& "Hemmett,"
St. John's Road, Harrow).
Ledingham, A. N., M.B., C.M., D.P.H. (&
40 Newton Road, Bayswater, W.).

UNIVERSITY COLLEGE HOSPITAL,
GOWER STREET, W.C.

- Addison, O. L., M.B., B.S., F.R.C.S. (& 76
The Avenue, Regent's Park, N.W.).
Ball, A., M.B., B.S., M.R.C.S., L.R.C.P.
Coplans, J., M.R.C.S., L.R.C.P.
De Souza, D. H., B.Sc., M.B., B.S., M.R.C.S.,
L.R.C.P.

- Elwell, R. G., B.C.
Embleton, D., M.R.C.S., L.R.C.P.
Farbstein, J. H., M.B., B.S., M.R.C.S.,
L.R.C.P.
Farbstein, J. H., M.R.C.S., L.R.C.P.
Gray, A. M. H., M.D., B.S., M.R.C.S., M.R.C.P.
Hall, G., B.Sc., M.D., M.R.C.P., M.R.C.S.
King, W. H., M.R.C.S., L.R.C.P.
Loosely, C. J., M.R.C.S., L.R.C.P.
Mant, H. T., M.B., B.S., F.R.C.S.
Prins, H. M., M.R.C.S., L.R.C.P.
Scott, W. L., M.R.C.S., L.R.C.P.
Totesau, G. S., M.R.C.S., L.R.C.P.
Watt, J. A., M.A., B.Sc., M.B., B.S., M.R.C.S.,
L.R.C.P.
Whittle, E. D., M.R.C.S., L.R.C.P.
White, C., M.D., B.S., M.R.C.P., M.R.C.S.
Wootton, L. H., M.R.C.S., L.R.C.P.

PROVINCIAL.

- Acomb, Yorks—Ivy Dene.
Curtis, G. W., M.R.C.S., L.R.C.P.
Adlington, Lancs.
Mayes, F. J. A., M.R.C.S., L.R.C.P.
Aldeburgh, Suffolk.
Marriott, A., M.B., M.R.C.S., L.R.C.P.
Alderley Edge, Cheshire.—Fern Hill.
Holdsworth, C. D., M.D., B.S., M.R.C.S.,
L.R.C.P.
Alford, Lincs.
Bosson, G., M.R.C.S., L.S.A.
Alfreton, Derbyshire—High Street.
Bingham, J. J., M.D., M.R.C.S., L.R.C.P.,
L.S.A.
Alfriston, Sussex.
Wallis, H., L.R.C.P., L.R.C.S.
Almondbury, Huddersfield.
Draper, J. W., M.R.C.S., L.R.C.P., L.S.A.
Alton, Hants.
Curtis, A. H., M.R.C.S., L.R.C.P.
Alverstoke, Hants—Glenleigh, Bury Road.
Palmer, F. C., M.D., M.R.C.S., L.R.C.P.,
L.S.A.
Andover, Hants.
Weyhill.
Williams-Freeman, J. P., M.D., M.R.C.S.,
L.S.A.
Ludgershall.
Williamson, H. H., M.R.C.S., L.S.A.
The Beeches, Junction Road.
Barnes, R. N., L.S.A.
Nr. Ashbourne, Ellaston.
Covey, W. J., M.R.V.S., L.R.C.P.
Ashford, Kent—Swanton House.
Atkinson, C. M., M.R.C.S., L.R.C.P.
Fox, C. T., M.R.C.S., L.R.C.P.
Atherstone, Derbyshire—Measham.
Thompson, E. J., M.R.C.S., L.S.A.
Aylesbury.
Female Convict Prison.
Winder, W. H., M.R.C.S., L.R.C.P.,
D.P.H.
Stone.
Humphry, R. E., M.R.C.S., L.R.C.S.
Bacup, Lancs—Burwood House.
Brown, J., M.D., Ch.B., D.P.H., L.R.C.P.,
L.S.A.
Bakewell, Derbyshire—Matlock House.
Evans, C. W., M.D., M.R.C.S., L.S.A.
Baldock, Herts.
Day, F. W., M.R.C.S., L.R.C.P.
Banbury, Oxon.
Shrublands.
Boissier, A. H., M.R.C.S., L.R.C.P.
31 Crouch Street.
Griffin, I., M.R.C.S., L.S.A.
Barking, Essex—"Hazelwood," Linton Road,
& "Freshwater," Park Avenue.
Fenton, C. F., M.R.C.S., L.R.C.P.
Barnet, Herts—Highfield House, Wood Street.
Hardie, C. F., M.A., M.B., B.C., M.R.C.S.,
L.R.C.P.
Barnsley, Yorks.
Park Villa.
Blackburn, V. H., M.R.C.S., L.R.C.P.
Rockley Dene, Worsbro' Bridge.
Banham, H. A. L., L.R.C.P., L.R.C.S.
Ashworth House, Cradworth.
Elliot, J. L., L.S.A.
Barrow-in-Furness—2 Dalkeith Street.
Thomas, J. J., M.R.C.S., L.R.C.P.
Barton-on-Humber, Lincs.—"Priestgate."
Loveridge, W. G., L.R.C.P., L.R.C.S.
Basingstoke, Hants—Church Square.
Stokes, F. A., M.R.C.S., L.R.C.P.
Bath.
16 Circus.
Lome, T. P., M.R.C.S., L.R.C.P.
Gay Street.
No. 8. Martyn, G. J. K., M.B., B.C.,
D.P.H.
No. 40. Jones, R. L., M.B., M.R.C.S.,
L.R.C.P., L.S.A.
Beaconsfield, Bucks.
Pocock, A. R. G., M.D., B.S., M.R.C.S.,
L.R.C.P.
Beaminster, Dorset—Beaminster House.
Kitson, F. P., M.R.C.S., L.R.C.P.

- Beckenham, Kent.
The Rectory.
Arnott, Rev. H., F.R.C.S.
7 Beckenham Road.
Corbin, E. R., M.B., M.R.C.S.
- Belvedere, Kent—The Gables.
Cane, H., M.D., M.R.C.S., L.R.C.P.
- Bedford—9 St. Peter's Green.
Carter, J., J.P., M.R.C.S., L.S.A., L.M.
- Belbroughton, Worc.—Bourne Castle.
Philpott, G. F., M.R.C.S., L.R.C.P.
- Bentham, Lancaster.
Bradley, R., M.R.C.S.
- Bere Alston, Devon.
Hill, R., M.R.C.S.
- Beverley, Yorks.
Bailey, J. E., L.S.A.
- Bewdley, Worcs.
Gabb, J., M.R.C.S., L.S.A.
- Bexhill-on-Sea.
The Laurels, Barrack Road.
Barker, P. D., M.R.C.S., L.R.C.P.
St. Andrews, Sea Road.
Lightbody, J. H., M.D., Ch.B., M.R.C.S., L.R.C.P.
- Clewer.
McCulloch, J., M.R.C.S.
Savill, P., M.D., M.R.C.S., L.R.C.P.
- Bexley, Kent.
Bridge House.
Hinds, T. W., M.D., M.R.C.S., L.R.C.P.
High Street House.
Walker, J. E., M.R.C.S., L.R.C.P.
- Bickley—Overfield, Southlands Road.
Miller, J. N., M.D., M.R.C.S., L.S.A.
- Bideford, N. Devon—11 Bridgeland Street.
Gooding, M. R., M.R.C.S., L.R.C.P.
- Biggleswade, Beds.—St. Andrews.
James, A., M.R.C.S., L.S.A.
- Bingham, Notts.
Westwood, H. O., L.R.C.P., L.R.C.S., L.S.A.
- Bildeston, Suffolk—Tower House.
Honeywill, S., M.R.C.S., L.R.C.P.
- Birkenhead.
142 Whetstone Lane.
Grimshaw, J., M.D., M.R.C.S., L.R.C.P.
2 Elm Grove.
Johnstone, W., L.R.C.S., L.S.A.
- Bishop Auckland, Co. Durham—Cockton Hill.
Leigh, J. D., M.D., C.M., F.R.C.S., L.R.C.P., D.P.H.
- Birmingham.
33 Temple Row & 3 Holles Street.
Vinrace, F. C., M.D., M.Ch., F.R.C.S.
8 Easy Row.
Bottle A., M.D., M.R.C.S., L.R.C.P.
Workhouse Infirmary, Gravelly Hill.
Birchall, E. H., L.R.C.P., L.R.C.S., L.F.P.S.
(C/o E. P. Bennett, Yardley Wood Vicarage, nr.).
Bennett, J. R. A., M.R.C.S., L.S.A.
- Birmingham (*cont.*).
132 Winson Road.
Emms, H. R., M.R.C.S., L.R.C.P.
20 Augustus Road.
Evans, T. D. F., M.B., C.M., M.R.C.S.
17 Waterloo Street.
Huxley, F. E., M.R.C.S., L.D.S., M.D.S.
Newhall Street.
No. 41. Heath, A. D., M.D., M.R.C.P., M.R.C.S.
No. 61. Carter, A. H., M.Sc., M.D., F.R.C.P., L.S.A.
No. 7 (& Fieldhead, Selly Oak, near).
Eales, H., M.R.C.S.
No. 54. Rickards, E., M.A., M.B., F.R.C.P., F.R.C.S., L.S.A.
445 Hagley Road.
Whitehouse, J., M.R.C.S., L.R.C.P.
6 Islington Row.
Scurrah, J. D., M.D., L.S.A.
87 Cornwall Street.
Wilson, T., M.D., B.S., Ch.M., F.R.C.S.
46 Francis Road, Edgbaston.
Kempe, J. A., F.R.C.S., L.R.C.P.
403 Coventry Road, Small Heath.
Wilkins, T. H., M.R.C.S., L.R.C.P.
2 Mayfield Road, Handsworth.
Brash, J. B., M.R.C.S., L.R.C.P.
- Blackburn, Lancs.—53 Preston New Road.
Aitken, R. Y., M.D., C.M., F.R.C.S., L.R.C.P.
- Blackpool, Lancs.
224 Hornby Road.
Gange, P. R., L.R.C.P., L.F.P.S.
- Seabank.
Hardman, W., M.B., C.M., M.R.C.S., L.R.C.P., L.S.A.
- Bletchley, Bucks.—Holne Chase (& Grand Union Hotel, Dresden).
Giles, P. B., F.R.C.S., L.R.C.P., J.P.
- Blyth, Northumberland—49 Stauley Street.
Walter, T. P., M.B., C.M.
- Bodmin, Cornwall.
The Elms.
Harris, F. W. H. D., Lieut.-Col. R.A.M.C., M.R.C.S., L.S.A.
Cornwall County Asylum.
Layton, H. A., M.R.C.S., L.R.C.P.
- Bognor, Sussex.
Springfield.
Thorowgood, J. C., M.D., F.R.C.P., M.R.C.S., L.S.A.
3 Ellasdale Road.
Elliot-Blake, H., M.R.C.S., L.R.C.P., L.S.A.
- Bolton, Lancs.
16 Russell Street.
Blake, S. H., M.R.C.S.
Town Hall.
Gould, J. E., M.D., M.R.C.S., L.R.C.P., D.P.H.
Mount Pleasant, West Houghton.
Mercer, A., M.R.C.S., L.R.C.P.
- Bolton-le-Moors—Winter Hey House, Horwich.
Whitaker, G. H., L.R.C.P., L.R.C.S.

- Bootle, Liverpool.
 Merton Tower.
 Pearson, J., M.R.C.S., L.R.C.P.
 Chesnut House, Marsh Lane.
 Roberts, R. E., L.R.C.P., L.R.C.S.
 Bosccastle, Cornwall—Tolcarne.
 Wade, C., M.R.C.S., L.R.C.P.
 Boston, Lincs.—Rout Green.
 Tuxford, R., M.R.C.S., L.R.C.P.
 Bourne, Lincs.
 Gilpin, W. J., M.R.C.S., L.R.C.P., L.S.A.
 Bournemouth.
 Tintern, Richmond Park Avenue.
 Chidell, C. C., M.B., B.S., M.R.C.S., L.R.C.P.
 Perivale.
 Waggett, J., M.D., M.R.C.P., F.R.C.S.
 Overton Hall, Poole Road.
 Stein, C. G., M.B., C.M., M.R.C.S.
 2 Richmond Gardens.
 Snow, W. V., M.D., F.R.C.P., M.R.C.S.
 Pendennis, Derby Road.
 MacGillicuddy, N., M.R.C.S., L.S.A.
 The Moyne, Boscombe Spa Road.
 Gardner, T. F., M.D., M.R.C.P., M.R.C.S., L.S.A.
 Carfax, Marlboro' Road.
 Bacot, W. G., M.D., F.R.C.S., L.S.A.
 Fordwich (Bournemouth West).
 Blaxland, A. J., M.B., B.S., M.R.C.S., L.R.C.P.
 Sutton, Knole Road.
 Clift, S. L., M.D., M.R.C.S., L.R.C.P.
 Kinkora, 3 Poole Hill.
 Coghlan, M., M.B., B.Ch.
 York House, Forest Road.
 Earle, W. G., M.R.C.S., L.R.C.P., L.S.A.
 Twynham.
 Chamberlain, C. B. D., M.R.C.S., L.S.A.
 Pokesdown.
 Steedman, J., M.R.C.S.
 Steedman, J., M.R.C.S., L.R.C.P.
 Boscombe.
 Beaulieu, Westby Road.
 Ley, H. R., M.R.C.S.
 Cranmere, Hawkwood Road.
 Sutcliffe, H., M.R.C.S., L.S.A.
 Southbourne Road.
 Carolyn, G., M.R.C.S., L.R.C.P.
 Box, Wilts.—The Hermitage.
 Taplin, J., M.R.C.S., L.R.C.P.
 Brackley, Northants.
 Stathers, G. N., L.R.C.P., L.M., M.R.C.S., D.P.H.
 Bradford, Yorks.
 3 Clifton Villas.
 Appleyard, W., M.B., B.S., M.R.C.S., L.R.C.P.
 Appleyard, J., M.R.C.S., L.R.C.P.
 140 Toller Lane.
 Lankester, R. A. R., M.D., B.S., M.R.C.S., L.R.C.P.
 14 Marlborough Road.
 Wood, T. J., M.D., M.R.C.S., L.R.C.P.
 Bradford (*cont.*).
 Oak Royal, Manningham Lane.
 Horrocks, W. H., M.B., F.R.C.S., L.S.A.
 33 Manor Row, & 8 Mount Royd.
 Bronner, A., M.D., M.R.C.S.
 24 Hanover Square.
 Tate, John, M.R.C.S., L.R.C.P.
 Bradford-on-Avon, Wilts.—The Chantry.
 Beddoe, J., LL.D., M.D., F.R.C.P., F.R.S.
 Bradworthy, N. Devon.
 Emtage, E. W., M.R.C.S., L.S.A.
 Bramley, Guildford—Edencroft (& Womersley, Guildford, Surrey).
 Ede, C., M.R.C.S., L.S.A.
 Breamore, Hants.—Shallow Farm.
 Boulting, W., L.R.C.P.
 Brentford—181 High Street.
 Williams, F. N., L.S.A.
 Bridgnorth, Salop.
 15 East Castle.
 Peek, A., M.R.C.S., L.R.C.P., L.S.A.
 The Court.
 Skelding, H. J., M.R.C.S., L.S.A.
 St. John's.
 Craig, W. W., M.R.C.S., L.R.C.P.
 Bridgewater, Som.
 Malvern House.
 Routh, R. H. F., M.R.C.S., L.R.C.P.
 Winterbotham, W. L., M.B., M.R.C.S., L.S.A.
 Bridport, Dorset.
 Bridgman, J. H., M.R.C.S., L.S.A.
 Brighton.
 145 Ditchling Road.
 Chamberlain, E. T., M.D., M.R.C.S., L.R.C.P.
 Stephen Ralli Mem. Lab., Sussex Co. Hosp.
 Bushnell, F. G., Pathologist, M.D., B.S., M.R.C.S., L.R.C.P., D.P.H.
 St. Peter's House, 1 St. Peter's Place.
 Eves, P., M.D., B.S., M.R.C.S., L.R.C.P.
 21 Park Crescent.
 Hamilton, H., M.R.C.S., L.R.C.P., L.S.A.
 30 Sussex Square.
 Hamilton, J. L., M.R.C.S., L.R.C.P., L.S.A.
 23 Brunswick Square.
 Hodson, H. A., M.R.C.S., L.R.C.P.
 25 First Avenue.
 Ionides, T. H., M.B., B.S., F.R.C.S., L.R.C.P.
 8 Waterloo Place.
 Fraser, C., M.A., M.D., D.P.H.
 96 King's Road.
 Noble, F. S., M.D., M.R.C.S., L.R.C.P.
 Grand Parade.
 Shardlow, J., M.B., M.R.C.S., L.R.C.P.
 9 Regency Square.
 Whittle, E. G., M.D., F.R.C.S., L.R.C.P.
 138 Beaconsfield Villas.
 Simpson, G. H., M.R.C.S., L.R.C.P.
 Tirlemont Lodge, Preston.
 Liebstein, D. W., M.R.C.S., L.R.C.P.
 Woodleigh, Preston Road.
 McKellar, E., M.D., M.R.C.S.

- Bristol.
 2 Portland Square (& 2 Gloucester Road, Bishopston).
 Powell, J. J., M.D., M.R.C.S.
 Brislington House.
 Morton, W., M.D., M.R.C.S., L.R.C.P.
 131 Coronation Road.
 Gent, G. S., M.R.C.S., L.S.A.
 Milward House, Keynsham.
 Willet, G. G. D., M.R.C.S., L.S.A.
 Clifton.
 11 Alexandra Road.
 Davies, G. A., M.R.C.S., L.R.C.P., L.S.A.
 1 Victoria Square.
 Rogers, B. M. H., M.B., B.Ch., M.R.C.S., L.R.C.P.
 Vyvyan House, Clifton Park.
 Bush, J. P., C.M.G., M.R.C.S., L.S.A.
 Holly Bank, 124 Redland Road.
 Barker, G. H., B.Sc., M.D., M.R.C.S., L.R.C.P.
 Beaufort House, Clifton Down.
 Williams, W. R., F.R.C.S., L.R.C.P.
 18 Apsley Road.
 Smith, G. M., M.R.C.S., L.R.C.P.
 21 Tyndall Avenue, Tyndall's Park.
 Short, A. R., B.Sc., M.D., B.S.
 8 Richmond Hill.
 Shepherd, E. J., L.R.C.P., L.R.C.S.
 8 Victoria Square.
 Firth, J. L., M.D., M.S., F.R.C.S., L.R.C.P.
 28 Caledonia Road.
 Blagg, A. F., M.D., M.R.C.S., L.R.C.P., L.S.A.
 3 Royal York Crescent.
 Betts, N. P., M.R.C.S., L.S.A.
 6 Rodney Place.
 Prichard, A. W., M.R.C.S., L.S.A.
 Brixworth, Northants.
 Harper, F. L., M.R.C.S., L.S.A.
 Winterbotham, R., M.R.C.S., L.R.C.P.
 Broadstairs, Kent.
 Thanet View.
 Smith, E. S., M.R.C.S., L.R.C.P., L.S.A.
 Apsley House.
 Brightman, F., M.R.C.S., L.R.C.P.
 Bromley, Kent.
 106 College Road.
 Harris, F. D., M.R.C.S., L.S.A.
 5 Homefield Road.
 Carter, C. H., B.A., M.D., M.R.C.P.
 53 The Common.
 Yolland, J. H., M.R.C.S., L.S.A.
 Brookwood—Surrey County Asylum, Woking.
 Cappe, H., M.R.C.S., L.R.C.P.
 Buckhurst Hill, Essex.
 Adams, C. E., B.Sc., M.B., M.R.C.S.
 Bucklebury, Berks—Beenham Hatch.
 Copeland, J., M.R.C.S., L.R.C.P.
 MED. SCH.
- Burford, Oxon.
 Lane, F. H., M.R.C.S., L.R.C.P.
 Carver, F. C., M.R.C.S., L.S.A.
 Burmantofts, Leeds.
 Harrison, T., L.R.C.P., L.R.C.S.
 Burnham, Essex—Arunhurst.
 Downman, C. F., M.R.C.S., L.R.C.P.
 Bury, Lancs.—14 Manchester Road.
 Nuttall, A. P., M.D., M.R.C.S., L.R.C.P.
 Bury St. Edmunds.
 The Acacias.
 Stork, E., M.B.
 Norton.
 Turle, J. E., M.R.C.S., L.R.C.P.
 Buxton, Derbyshire.
 Hannah, W. T., M.D., C.M., D.P.H.
- Caistor, Lincs.
 Garman, F. G. S., M.R.C.S., L.R.C.P.
 Callington, Cornwall
 Davis, H., M.D., M.R.C.S., L.R.C.P., L.S.A.
 Cambridge.
 5 Regent Street.
 Roper, G., L.S.A.
 Winbrook, Chesterton Road.
 White, S. H., M.R.C.S., L.R.C.P.
 Campden, Gloucs.—Mickleton.
 Johnson, B. S., L.R.C.P., L.R.C.S.
 Canterbury.
 60 Burgate Street.
 Rigden, B., M.R.C.S., L.S.A.
 Kent & Canterbury Hosp.
 Haig, H. A., M.B., B.S., M.R.C.S., L.R.C.P.
 45 St. Peter's Street.
 Sworn, A. B. R., M.R.C.S., L.R.C.P.
 Chartham, Near.
 Burton, J. C., M.R.C.S., L.R.C.P.
 Carbrook, Sheffield—Brook House.
 Branson, W., M.B., M.R.C.S., L.R.C.P.
 Cheddleton, Leek—Staffs Co. Asylum.
 Menzies, W. F., B.Sc., M.D., C.M., M.R.C.P.
 Cheltenham.
 The Croft, Old Bath Road, Lockhampton.
 Mulligan, W., M.R.C.S., L.R.C.P., L.S.A.
 Municipal Offices.
 Garrett, J. H., M.D., B.S., L.S.A., D.P.H.
 1 Segrave Place, Pittville.
 Powell, H. F., M.R.C.S., L.R.C.P.
 5 Fauconberg Villas.
 Cardew, G. A., M.R.C.S., L.S.A.
 Fairholme.
 Buckell, W. R., F.R.C.S., L.R.C.P.
 Montrose, Battledown, Charlton Kings.
 Drew, J., M.B., M.R.C.S., L.R.C.P.
 Chertsey, Surrey—The Cedars.
 Hodgson, G. G., M.D., M.R.C.S., L.R.C.P., L.S.A.
 Cheshunt, Herts—The White House.
 Barwell, F. R., M.R.C.S., L.R.C.P.
 Chester.
 Bars House, Foregate Street.
 Lees, W., M.R.C.S., L.S.A.

Chester (*cont.*).

- Town Hall.
 Thomas, A. E., M.B., B.Ch., D.P.H.
 10 Upper Northgate Street.
 Parry, T. S., M.B., B.S., M.R.C.S., L.S.A.
 11 St. John Street.
 Cuffe, A. G., M.D., M.R.C.S., L.R.C.P., L.S.A.
 The Limes, Hoole Road.
 Butt, F. J., M.B., C.M.
 Chesterfield, Whittington Moor.
 McClure, W., M.R.C.S., L.R.C.P.
 Chichester—West Pallant House.
 Buckell, E. H., M.R.C.S., L.R.C.P., L.S.A.
 Chislehurst, Kent—Walton Lodge.
 Tallent, J. H., B.A., M.B., B.C., M.R.C.S., L.R.C.P.
 Claygate, Surrey—Parkhurst.
 Sully, A. M., M.R.C.S., L.R.C.P.
 Cleobury Mortimer, Salop.
 Godfrey, J. P., M.R.C.S., L.S.A.
 Kitson, J. P., M.B., M.R.C.S., L.R.C.P.
 Clevedon, Somerset—Elm Lodge.
 Visger, C., M.R.C.S., L.R.C.P.
 Colchester.
 18 Inglis Road.
 Savage, W. G., B.Sc., M.D., M.R.C.S., L.R.C.P., D.P.H.
 Birch, Near.
 Cooke, F. H., M.R.C.S., L.R.C.P.
 Collington, Cornwall.
 Davis, H., Jun., M.R.C.S., L.R.C.P., L.S.A.
 Colnbrook, Slough.
 Southey, A. J., M.R.C.S., L.R.C.P.
 Corfe Castle, Dorset.
 Humble, W. E., M.D.
 Coventry—Swanswell.
 Pickup, W. J., M.D., M.R.C.S., L.S.A.
 Cowes, I. of Wight—Clifton House.
 Hoffmeister, W., M.V.O., M.D., M.R.C.S., L.R.C.P., L.S.A.
 Cradley, Ware—Chapel House.
 Belbin, H. A., L.S.A.
 Cranbrook, Kent—High Street.
 Shaw, A. H. P., M.R.C.S., L.R.C.P.
 Crediton, Devon—Elmfield.
 Evans, E., M.R.C.S., L.S.A.
 Crewkerne, Somerset.
 Alford, C. E., M.R.C.S., L.S.A.
 Croydon.
 30 Park Lane.
 Stericker, W., M.D., C.M., M.R.C.S., L.R.C.P., L.S.A.
 122 Beverstone Road, Thornton Heath.
 Fenwick, S. C. C., M.D., M.R.C.S., L.R.C.P., L.S.A.
 Oaklands, 8 Park Hill Road.
 Haslam, W. D., M.D., M.R.C.S., L.S.A.
 Borough Hospital.
 Evans, T., M.B.
 Park House.
 Duncan, P. T., M.D., B.S.

Croydon (*cont.*).

- Town Hall.
 Richards, H. M., M.D., B.S., M.R.C.S., L.R.C.P.
 12 Addiscombe Road.
 Newby, G. E., F.R.C.S., L.R.C.P.
 Lindisfarne, Normanton Road.
 Morton S., M.D., M.R.C.S.
 124 Lower Addiscombe Road.
 Addey, W. F., M.D., M.R.C.S., L.R.C.P.
 Dunkeld, Birdhurst Road, South.
 Dymott, D. F., M.B., M.R.C.S., D.P.H.
 Dagenham, Essex—Romford Road.
 Neil, W. H., M.R.C.S., L.R.C.P.
 Darlington.
 Grange Road.
 Smale J., M.R.C.S., L.R.C.P.
 Southfield, Stanhope Road.
 Martin, F. G. S. G., M.R.C.S., L.R.C.P.
 Dartford, Kent—Gore Farm Fever Hosp.
 Cameron, A. F., M.A., M.D., C.M., D.P.H.
 Deal, Kent—Admiralty House.
 Fulke, F. B., M.R.C.S., L.R.C.P.
 Dewsbury, Yorks.
 Normanhyrst.
 Beattie, R., M.D., M.Ch., M.R.C.S.
 Broomfield House.
 Lee, E., M.R.C.S.
 Diss, Norfolk—Mere House.
 Wise, W. C., M.D., M.R.C.S., L.R.C.P., L.S.A., D.P.H.
 Ditchling, Sussex.
 Stokes, R. L., M.R.C.S., L.R.C.P.
 Doncaster.
 Cumberland House.
 Gardner, J., M.R.C.S., L.R.C.P.
 13 Hall Gate.
 Selby, E. W., M.D., B.S., F.R.C.S., L.R.C.P.
 Dorchester.
 Brookside, Winfrith, Newburgh.
 Haines, F. H., M.R.C.S., L.R.C.P.
 48 High Street, West.
 Good, W. E., M.R.C.S., L.R.C.P., L.S.A.
 Dover.
 25 Crabb Villas.
 Hoar, C. de S., M.R.C.S., L.R.C.P.
 Swiss Cottage, Folkestone Road.
 Kent, C. A., B.Sc., M.D., B.S., M.R.C.S., L.R.C.P.
 32 Marine Parade.
 Barnes, R. W., M.R.C.P., L.M., L.R.C.S., L.S.A.
 8 Avenue Gardens.
 Shone, W. J., M.R.C.S., L.S.A.
 Dovercourt—Banksea (& 27 West Street, Harwich).
 Evans, S., M.R.C.S., L.R.C.P., L.S.A.
 Droitwich—Uttbridge House, Ombersley.
 Williams, E. G. H., M.R.C.S., L.R.C.P., D.P.H.

- Dudley, Staffs.
Kingswinford.
Thomson, A. J., M.R.C.S., L.R.C.P.
Guest Hosp.
Gadgill, S. B., B.A., M.R.C.S., L.R.C.P.,
L.M. & S., D.P.H.
- East Grinstead, Sussex.
Collins, C. E., M.R.C.S., L.R.C.P.
- Eastbourne.
12 Upperton Road.
Emerson, A., M.A., M.D., B.C.
"Abbot's Lea," Dalton Road, Meads (&
3 Essex Court, Temple, E.C.).
Goodwin, F. C., M.D., M.R.C.S., L.R.C.P.,
D.P.H.
Kent Lodge, 3 Seaside Road.
Colgate, H., M.D., B.S., F.R.C.S., L.R.C.P.
St. Oswald's, Meads (& The Mansion House,
Peterboro').
Cane, L., M.D., B.S., M.R.C.S., L.S.A.
10 South Cliff.
Bowles, A., M.R.C.S., L.R.C.P.
- Egremont, Cumberland—West Croft.
Braithwaite, S., J.P., M.R.C.S.
- Eltham, Kent—Barn House.
Jeken, J., M.R.C.S., L.S.A.
- Epping, Essex—High Street.
Galloway, A. W., M.R.C.S., L.R.C.P.
- Epsom, Surrey—Horton Asylum.
Baillie, J. H. H., B.Sc., M.B., Ch.B.,
M.R.C.S., L.R.C.P.
- Esher, Surrey—Scotswood.
Greenhow, H. M., F.R.C.S. (Surg.-Major
Bengal Army, Retd.).
- Evesham, Worcs.
Martin, A. H., M.R.C.S., L.S.A.
- Ewell, Surrey.
Spencer, A. R., M.R.C.S., L.R.C.P.
- Exeter.
3 Barnfield Crescent.
Gordon, W., M.A., M.D., B.C., F.R.C.P.,
M.R.C.S.
6 Northernhay Place.
Mortimer, J., M.B., M.R.C.S.
2 Higher Summerlands.
Salter, J. R., Jun., M.B., M.R.C.S., L.S.A.
Uplands, Old Tiverton Road.
Somer, J., M.R.C.S., L.S.A.
Kenbury, near.
Turner, F., M.R.C.S., L.S.A.
- Exmouth, Devon—Burnside.
Shapland, J. D., M.R.C.S., L.S.A.
- Falmouth, Cornwall.
52 Church Street.
Stevens, A. N., M.R.C.S., L.R.C.P.
10 Dunstanville Terrace.
Banks, W., M.B., M.R.C.S.
9 Stratton Terrace.
Bennets, C. J., M.R.C.S., L.S.A.
Gyllyngvase Terrace.
Bullmore, C. C., L.R.C.P., L.R.C.S.
- Faversham, Kent.
Gange, F. W., M.D., M.R.C.S., L.R.C.P.
- Folkestone.
113 Sandgate Road.
Streathfeild, T., M.D., B.S., M.R.C.S.,
L.R.C.P.
Millfield House, 35 Cheriton Gardens.
Barrett, W. P., M.R.C.S., L.S.A.
27 Cheriton Gardens.
Chambers, W. F., M.R.C.S., L.R.C.P.
Camden Villa, Lennard Road.
Knaggs, H. G., M.D., M.R.C.S., L.S.A.
- Fordingbridge, Hants.
Clifton, J., M.R.C.S.
- Formby, Lancs.
Manor House.
Sykes, A. B., M.R.C.S., L.R.C.P.
"Sissinghurst."
Wilson, A. C., M.B., Ch.B., L.R.C.P.,
L.R.C.S.
- Framlingham, Suffolk.
The Moat House.
Jeaffreson, G. E., M.R.C.S., L.S.A.
Jeaffreson, G. C., M.R.C.S., L.R.C.P.
- Frodsham, Cheshire.
Burton, W. E., M.R.C.S., L.R.C.P., L.S.A.,
D.P.H.
- Gainsborough, Lincs.—Willingham-by-Stow.
Smith, C. V., L.S.A.
- Gateshead-on-Tyne.
1 Oxford Terrace.
Leech, F. S., M.R.C.S., L.R.C.P.
2 Abbey Terrace, Durham Road.
Todd, J., M.R.C.S., L.S.A.
- Glastonbury, Somerset—Ashington.
Blakiston, A. A., M.R.C.S., L.S.A.
- Gloucester.
The Limes, Barton Street.
Hope, W. M., M.R.C.S., L.S.A., D.P.H.
Radford House.
Jones, W. D., M.B., M.R.C.S., L.R.C.P.
Blackfriars.
Washbourne, W., M.R.C.S., L.R.C.P.
- Godalming, Surrey.
Kelstone Cottage.
Davies, F. J., F.R.C.S., L.R.C.P.
High Street.
Parson, W., M.R.C.S., L.S.A.
- Golcar, Huddersfield—Grange House, Ley
Moor.
Edington, E. A., M.R.C.S., L.R.C.P.
- Gorleston-on-Sea, Suffolk—Surbiton Lodge.
Reid, J. S., M.R.C.S., L.R.C.P.
- Gosberton, Lincs.—West House.
Davison, H., L.R.C.P.I.
- Grampound Road, Cornwall—Percy Behan,
Veryan.
Clover, M., M.R.C.S., L.R.C.P.
- Great Bedwyn, Wilts.
Forsyth, C. W., M.B., M.R.C.S., L.R.C.P.
- Great Bookham, Surrey—The Croft.
Procter, W. J., M.B., B.S., M.R.C.S.,
L.R.C.P., D.P.H.

- Great Chesterford, Essex—The White House.
Franklen-Evans, F. P., M.A., M.B., B.C., D.P.H.
- Great Clacton, Essex—Coppins Green.
Chapman, J. E., M.R.C.S., L.R.C.P.
- Great Malvern, Worcs.
Paley, T. C., M.D., M.R.C.S., L.S.A.
- Great Missenden, Bucks.
Turner, E. O., M.B., M.R.C.S., L.R.C.P.
- Great Shelford, Cambs.
Galewood Tower.
Tuckett, I. L., M.R.C.S., L.R.C.P.
- The Uplands.
Gaskell, W. H., M.D., LL.D., F.R.S.
- Great Yarmouth.
Ferry-side, South Town.
Ryley, J., M.D., M.R.C.S.
- 27 Nelson Road South.
Merryweather, R.C., M.R.C.S., L.R.C.P.
- 116 Wellesley Road.
Potts, H., M.R.C.S., L.R.C.P.
- 141 King Street.
Meadows, D., M.R.C.S., L.S.A.
- Regent House, 6 Regent Road.
Lettis, T., M.D., M.R.C.S., L.S.A.
- Grimsby, Lincs.
259 Hainton Street.
Pockett, L. W., M.R.C.S., L.R.C.P., L.S.A.
- 11 Hainton Avenue.
Turner, G. B., M.R.C.S., L.R.C.P.
- Flottergate House.
Atkinson, F. H., L.F.P.S., L.M.
- Grays, Palmer's Avenue—"Burleigh."
Higgins, T. S., B.Sc., M.R.C.S., L.R.C.P.
- Guernsey.
Grange Road.
Collings, C. D'A., M.A., M.D., M.R.C.S.
- Vale House, Vale.
Leale, J., M.R.C.S., L.R.C.P.
- Guildford, Surrey.
Epsom Road.
Gabb, J. P. A., M.D., M.R.C.S.
- 14 Quarry Road.
Morshead, E. G. A., M.D., M.R.C.S., L.R.C.P.
- Mavthorne, Epsom Road.
Smyth, E. J., B.Sc., B.S., M.R.C.S., L.R.C.P., D.P.H.
- Hadnall, Salop—Astley Lodge.
Thompstone, S. W., C.M.G., F.R.C.P., F.R.C.S., D.P.H.
- Halifax, Yorks.
30 Prescott Street.
Symes, E. W., M.D., M.R.C.S.
- 20 North Parade.
Henry, G. McW., M.R.C.S.
- Halton, Lincs.—St. Wilfrid's House.
Hastings, W. H., M.A., M.B., B.C., M.R.C.S., L.R.C.P.
- Hampton Court—"Arley," East Molesey.
Warburton, A., M.D., M.R.C.S., L.R.C.P.
- Hanley, Staffs.—42 Hope Street.
Sworn, E. A., M.R.C.S., L.R.C.P.
- Harborne, Birmingham—Craigellachie.
Strathy, F. R. L., M.D., M.R.C.P.
- Harefield, Middlesex—Woodlands (& Northwood, Middlesex).
Little, A. J., L.R.C.P., L.S.A.
- Harpenden, Herts.
Blake, W. H., M.B., B.S., M.R.C.S.
- Harrogate.
Cleveland House (& Riversleigh, Farnham, Surrey).
Oliver, G., M.D., F.R.C.P., M.R.C.S., L.S.A.
- 5 Ripon Road.
Ray, M. B., M.D., C.M., L.R.C.P.
- 30 Swan Road.
Hobson, L. J., M.D., B.S., F.R.C.S.
- Rodney House, Victoria Avenue.
Edcombe, W., M.D., F.R.C.S., L.R.C.P.
- Harrow-on-the-Hill.
Camperdown, Roxborough Park.
Duncan, H. M., M.D., M.R.C.S., L.S.A.
- 29 St. Ann's Road.
Dyson, H. E., M.D., B.S., M.R.C.S., L.R.C.P.
- Haughley, Suffolk—The Firs.
Hunter, G. H., M.R.C.S., L.S.A., D.P.H.
- Hatherleigh, Devon.
Gould, J., J.P., M.R.C.S., L.S.A.
- Haslemere, Surrey.
Winstanley, R. W., L.R.C.P., L.M., M.R.C.S., L.S.A.
- Haslingden, Lincs.—Deardingate House.
Rawsthorne, H., M.R.C.S., L.R.C.P.
- Hastings.
Dunblane.
Barber, O., M.D., M.R.C.S., L.S.A.
- Glin House, Mount Pleasant Road.
Culhane, F. W. S., M.R.C.S., L.S.A.
- Moseley Lodge, St. Helen's Park Road.
Peck, W. E., M.B., M.R.C.S., L.R.C.P.
- 2 Cornwallis Gardens.
Stallard, N. F., M.B., M.R.C.S., L.R.C.P.
- Havant, Hants.—West Street House.
Norman, A. S., M.R.C.S., L.R.C.P., D.P.H.
- Hawkesbury-Upton, Glouc.
Rhind, T., M.R.C.S., L.R.C.P., D.P.H.
- Hayes, Middlesex—Hayes Park Asylum.
Higginson, J. W., M.R.C.S., L.R.C.P.
- Hayward's Heath, Sussex—Gordon House.
Rawlings, W. P., M.D., M.R.C.S., L.R.C.P.
- Headcorn, Kent—Willow House, King's Road.
Fotherby, H. A., M.R.C.S., L.R.C.P., L.S.A., D.P.H.
- Hebden Bridge, Manchester.
Hollins House.
Thomas, H. H., M.R.C.S., L.R.C.P.
- 45 Market Street.
Walton, R. S., M.B., M.R.C.S., L.S.A.
- Hellingly—East Sussex County Asylum.
Crawford, W. T., M.B., M.R.C.S., L.R.C.P.
- Helston, Cornwall—Ruau Minor.
Randle, J. M., M.R.C.S., L.R.C.P.

- Hemel Hempstead—Hempstead House.
Steele, R., M.D., M.R.C.S., L.R.C.P.
- Hereford.
Island House, Ewyas Harold.
Thain, L. L., M.R.C.S., L.S.A.
141 St. Owen Street.
Turner, T., F.R.C.S., L.S.A.
23 Castle Street.
Lilley, J. H., M.A., M.D., M.R.C.S.
1 St. John's Street.
Chapman, P. M., M.D., F.R.C.P., M.R.C.S.
131 St. Owen Street.
Morris, E. F., M.R.C.S., L.S.A.
- Hillsbro', Sheffield.
Middlewood Road.
Priestley, T., M.R.C.S., L.R.C.P.
Banff House.
Wilson, J. H., M.B., C.M.
- Hinckley, Leics.
Jenkins, A. W., M.B., B.S., M.R.C.S., L.R.C.P.
- Hindley, Wigan—The Hawthorns.
Bowen, D. R., L.R.C.P., L.R.C.S.
- Hinderwell, Yorks.
Laverick, J. B., M.B., C.M., D.P.H.
- Hinton Charterhouse, nr. Bath—Ennox Lodge.
Fox, A. E. W., M.B., F.R.C.P.
- Hitchin, Herts—Bancroft.
Shillitoe, R., M.R.C.S., L.S.A.
- Horley, Surrey—Furzedown.
Turner, F. S., M.R.C.S., L.R.C.P.
- Horsham, Sussex—Cowfold.
Graveley, W., M.R.C.S., L.R.C.P.
- Hounslow—"Roseneath," 90 Whiton Road.
Grimmer, G. K., M.D., C.M., F.R.C.S.
- Hove, Sussex.
11 Wilbury Gardens.
Rutter, J., M.D., M.R.C.P., M.R.C.S., L.S.A.
35 Hove Park Villas (& Town Hall).
Griffith, A., M.D., L.S.A.
27 Sackville Road.
Benham, C. H., M.D., M.R.C.P., M.R.C.S.
- Huby, Leeds—Huby House.
Gruener, A. C., M.B., M.R.C.S., L.R.C.P.
- Hucknall Torkard, Notts—Charnwood House (& Blidworth, Notts).
Saunders, M. R., M.B., L.R.C.P.
- Huddersfield.
Kirkburton.
Lockwood, J., M.R.C.S.
Edgerton Lodge.
Greenwood, F., M.R.C.S., L.S.A.
Prospect House, Honley.
Dyson, J. R. H., L.R.C.P., L.R.C.S.
Sunny Gamp, Holmfirth.
Trotter, C. J., M.R.C.S., L.S.A.
- Hull, Yorks.
101 Beverley Road.
Francis, A. G., M.B., B.S., F.R.C.S., L.S.A.
51 George Street.
Morgan, E. S., M.R.C.S., L.R.C.P., L.S.A.
- Hull (*cont.*).
Anlaby Road.
No. 160. Lamb, G., M.R.C.S., L.R.C.P., L.S.A.
No. 5. Albemarle Terrace, Anlaby Road.
Farbstein, H., M.R.C.S., L.R.C.P.
- Hungerford, Berks—Avington Rectory.
Reynolds, C. E., M.R.C.S., L.R.C.P.
- Hurstpierpoint, Sussex.
Hawken, G. L. L., M.R.C.S., L.S.A.
- Hythe, Kent.
Brockhill Park, near.
Chitty, H., M.B., B.S., M.R.C.S., L.R.C.P.
115 High Street.
Clifford, A. C. J. H., M.R.C.S., L.R.C.P.
The Knoll.
Hackney, J., M.D., M.R.C.S., L.S.A.
- Idle, Yorks—Bradford Road.
Honeybourne, R., M.D., M.R.C.S.
- Ilfracombe, Devon—2 Bath Place.
Jones, C. T., L.R.C.P.
- Ipswich.
Museum Street.
Brown, H. H., M.D., B.S., F.R.C.S.
- Birkfield.
Bartlet, J. H., M.D., M.R.C.S., L.S.A.
- Isle of Man—Brook Villa, Ballaugh.
Ca-sul, R. T., L.S.A.
- Isle of Wight.
Ryde.
Sudbury.
Turner, P. D., M.D., M.R.C.S.
- Denbigh House.
Colver, H. C., M.R.C.S., L.R.C.P., L.D.S.
- West Hill Tower.
Banks, A., F.R.C.S., L.R.C.P., D.P.H.
- Villa D Este, George Street.
Pridmore, J. W., M.R.C.S., L.R.C.P.
- Sandown.
Martin Lodge, Royal Street.
Job, S., M.R.C.S., L.S.A.
"Marlboro'."
Walters, A. P., M.R.C.S., L.R.C.P.
- Ventnor.
St. David's.
Woodford, E. R., M.D., C.M., M.R.C.S., L.S.A.
- Elsinore, Alpine Road.
Blake, V. J., M.B., B.S., M.R.C.S., L.R.C.P.
- Jarrow-on-Tyne.—3 Grange Road West.
Norman, L.S.F.deH., C.M., L.R.C.P., L.R.C.S.
- Jersey.
5 St. Saviour's Crescent, St. Saviour's Road.
Strong, H. B., M.R.C.S., L.R.C.P.
- The Grove, St. Lawrence.
Gaudin, E. N., M.R.C.S., L.S.A.
- St. Heliers, 56 Bath Street.
Voisin, E. O. B., M.R.C.S., L.R.C.P.
- 4 St. Mark's Road.
Dunstan, H., M.R.C.S., L.S.A.

Jersey (*cont.*).

Adelaide House, Great Union Street.
Falla, W., M.R.C.S., L.S.A.

Kendal, Westmoreland.

5 Lowther Street.
Craven, R. M., M.R.C.S., L.R.C.P., D.P.H.
71 Highgate.
Leeming, L. R. W., B.A., M.D., M.R.C.S.,
L.S.A.

Stricklandgate.

Parker, W. R., M.A., M.D., M.R.C.S.,
L.R.C.P.

Kettering, Northants.

Rothwell.

Baker, G. W., L.R.C.P., L.R.C.S., L.M.,
L.F.P.S.

Burton House, Rockingham Road.

Pretty, H. C., M.R.C.S., L.R.C.P.

Warkton.

Smith, W., M.D., C.M., M.R.C.S., D.P.H.

Keyham, Devonport—1 Vivid Villas.

Davies, W. H., M.R.C.S., L.R.C.P.

King's Lynn—Great Massingham.

Trevor-Roper, G. D., L.R.C.P.

Kingston-on-Thames.

Hampton Wick.

Gunther, H. A., M.B., M.R.C.S., L.R.C.P.

13 Queen Elizabeth Road.

Hay, M. B., M.R.C.S., L.R.C.P.

Vine House, London Road.

Hyde, R. H., M.R.C.S., L.R.C.P.

Manorgate, 33 Kingston Hill.

Gale, A., M.R.C.S., L.R.C.P.

Easteroft, Gloucester Road, Kingston Hill.

Evans, A. E., M.B., C.M., D.P.H.

Kingswood, Bristol—Two Mile Hill Road.

Powell, L. W., M.R.C.S., L.R.C.P.

Kirby Cross, Essex.

Locker, E. H., M.R.C.S., L.R.C.P. (Ret.).

Kirkby Lonsdale, Westmoreland.

Paget-Tomlinson, W. S., M.D., M.R.C.P.,
M.R.C.S.

Knibworth Harcourt, nr. Leicester.

Marriott, Sir C. H., M.D., F.R.C.S., L.S.A.

Laleham, Middlesex.

Head, P. T., L.R.C.P., L.R.C.S.

Lancaster.

St. Mary's Gate.

Rayne, C. A., M.D., B.S., M.R.C.S.

County Asylum.

Rows, R. G., M.D., M.R.C.S., L.R.C.P.

Queen Square & Owen Road.

Helme, W. C., M.B., C.M.

Langford, nr. Bristol—Mendip View.

Pines, E. G. D., M.R.C.S., L.R.C.P.

Langwathby, Cumberland—Eden Vue.

Winship, W. A., M.R.C.S., L.S.A.

Lavenham, Suffolk—Silesia House.

Eminson, L., L.S.A.

Ledbury, Herefordshire.

McKean, G. B., M.B., B.S., F.R.C.S.,
L.R.C.P.

Leeds.

Park Square.

No. 33 (& 28 Hyde Pk. Ter.). Croft, E. O.,
M.D., M.R.C.S., L.R.C.P.

No. 45. Walker, H. S., M.Sc., F.R.C.S.,
L.R.C.P.

No. 25. Littlewood, H., M.Sc., F.R.C.S.,
L.R.C.P.

No. 27 (& Glengariff, Headingley). Hellier,
J. B., M.D., M.R.C.S.

Chapelton Road—"Oakville."

Hosford, A. H., M.R.C.S., L.R.C.P.

16 Reginald Mount, Chapelton Road.

Crashaw, J. H., M.R.C.S., L.R.C.P.,
L.S.A.

Brean Down, Morley.

Clarke, A., B.A., M.R.C.S., L.R.C.P.,
L.S.A.

West Field.

Bacon, A. T., M.R.C.S., L.R.C.P., L.M.

30 Vernon Road.

Fearnley, W., M.D., L.R.C.S.

13 Hanover Square.

Wear, A. E., M.D., B.S.

Lee-on-the-Solent.—St. Leonards.

Buckell, L. M., M.R.C.S., L.R.C.P.

Leicester.

George St., Lutterworth.

Davies, H. E., M.R.C.S., L.R.C.P.

91 St. Peter's Road.

Crosby, T. V., M.D.

56 London Road.

Blakesley, H. J., F.R.C.S., L.R.C.P.

De Montford House, London Road.

Pratt, R., M.D., M.R.C.P., M.R.C.S.,
L.S.A.

173 London Road (Tower House).

Michell, R., M.R.C.S., L.R.C.P., D.P.H.

11 Welford Road.

Marriott, C. E., M.B., M.C., F.R.C.S.,
L.R.C.P.

Marlborough House, Stonegate Road.

Clarkson, C. C., M.B., M.R.C.S., L.R.C.P.

99 London Road.

Carter, F. B., M.D., M.S., F.R.C.S.

Wigston-Magna, Near.

Briggs, C. D., M.R.C.S., L.R.C.P., L.M.

63 King Street.

Bond, C. J., F.R.C.S., L.R.C.P.

Great Glenn.

Bennett, F. G., B.A., L.S.A.

Leighton Buzzard, Beds.

Stedman, F., M.R.C.S., L.S.A.

Leigh-on-Sea—The Oriel House.

Watson, W. D., M.R.C.S., L.R.C.P.

Leiston, Suffolk.

Wallis, E. D., M.R.C.S., L.R.C.P.

Leominster, Herefordshire—West Lodge.

Hart-Smith, F. C., M.B., B.S., F.R.C.S.,
L.S.A., J.P.

Lewes, Sussex.—Holley Grove, Chailey.

Hughes, H. S., M.R.C.S., L.S.A.

Greenfield, Newick.

Graveley, M.R.C.S., L.S.A.

Lichfield, Staffs—26 St. John's Street.

Rowland, F. M., M.D., B.C., M.R.C.S.,
L.R.C.P.

Lifton, North Devon—The Cottage.

Musgrave, C. B. P., M.D., M.R.C.S., L.R.C.P.
Lincoln.

Health Department, Corporation Offices.

Reese-Jones, E. W., M.D., Ch.B., D.P.H.

10 Tentercroft Street.

Mason, F. J., M.R.C.S., L.S.A.

Bracebridge Asylum.

Johnson, T. L., L.R.C.P., L.R.C.S.

Liskeard, Cornwall—Stuart House.

Hammond, W., M.R.C.S., L.R.C.P., L.S.A.

Littlehampton, Sussex—Gatewick, Granville
Road.

Alexander, F. H., M.B., M.R.C.S., L.R.C.P.
Liverpool.

Rodney Street.

No. 33. Phillips, E. J. M., M.R.C.S.,
L.R.C.P., L.D.S.

No. 7. Permewan, W., M.D., F.R.C.S.,
L.S.A., D.P.H.

No. 59. Parker, R., M.B., B.S., F.R.C.S.

No. 13 (& Municipal Offices).

Mussen, A. A., M.D., B.Ch., D.P.H.

No. 43. Holland, C. T., M.R.C.S.,
L.R.C.P.

No. 30. Williams, O. T., B.Sc., M.D.,
M.R.C.S., L.R.C.P.

No. 75. Crawford, D., M.B., C.M.,
F.R.C.S.

No. 51. Bradshaw, T. R., B.A., M.D.,
F.R.C.P., M.R.C.S.

No. 74. Abram, J. H., M.D., F.R.C.P.

No. 45. Walker, G. E., F.R.C.S., L.S.A.

2 Princes Gate West.

Newton, J., M.R.C.S., L.S.A.

32 Prince's Avenue.

Nevens, J. E., M.B., M.R.C.S., L.S.A.

46 Nelson Street, George Street.

Morgan, D., M.B., C.M.

30 Huskisson Street.

Mahony, E., M.R.C.S., L.S.A.

73 Sheil Road, Newsham Park.

Jones, W. J. B., M.D., Ch.B., M.R.C.S.,
L.R.C.P.

St. John's Lodge, Waterloo.

Leigh, R., B.Sc., M.D., M.R.C.S.

14 Falkner Street.

Hughes, E. L., M.R.C.S., L.R.C.P.

Levfield Priory, West Derby.

Hayward, J. D., M.D., M.R.C.S., L.S.A.

239 Boundary Street North.

Williams, L. E., M.R.C.S.

72 Great Crosshall Street.

Thomas, E., M.R.C.S.

83 Canning Street.

Evans, A. J., M.R.C.S., L.R.C.P.

154 Bedford Street.

Currey, R. H., F.R.C.S., L.R.C.P.

Park Lodge, Prince's Park.

Boyce, Sir R. W., M.B., M.R.C.S.,
L.R.C.P., F.R.S.

Liverpool (*cont.*).

242 Netherfield Road North, Everton.

Mawson, J. A., M.R.C.S., L.R.C.P.

12 Vernon Street.

Barrow, R. W., M.D., M.R.C.S., L.R.C.P.,
L.M.

12 Brougham Terrace.

Wiglesworth, A., M.R.C.S., L.R.C.P.

University.

Barratt, J. O. W., D.Sc., M.D., F.R.C.S.,
M.R.C.P., L.S.A.

13 Gambier Terrace.

Spooner, W., M.R.C.S., L.R.C.P.

1 Rose Vale, Everton.

Evans, T. C., L.F.P.S., L.M.

36 Everton Valley.

Phillips, G., M.R.C.S., L.R.C.P.

4 Prescott Road, Fairfield.

Goodwin, A. G., L.F.P.S., L.M.

2 Wellington Avenue, Sefton Park.

Sharp, C. J., M.D., M.R.C.S., L.R.C.P.

43 Ullet Road, Sefton Park.

Lloyd, J. I., M.B., B.S., M.R.C.S.,
L.R.C.P.

Capenhurst, Crosby Road, North Waterloo.

Sumner, B., M.D., M.Ch., M.R.C.S.,
L.R.C.P.

Long Melford, Suffolk.

Horsford, J. A., M.R.C.S., L.R.C.P.

Longnor, via Baxton.

Cantrell, M. H. F., M.R.C.S., L.R.C.P.

Loughborough (Nr.)—Osgathorpe.

Thorpe, S. E., M.R.C.S., L.R.C.P.

Loughton, Essex—The Shrubby (& 68
Harley Street).

Harris, A. B., M.A., M.B., B.Ch.

Louth, Lincs.—10 Uppate.

Best, P., M.B., M.R.C.S., L.S.A.

Best, W. J., M.R.C.S., L.S.A., D.P.H.

Lowestoft (South)—The Turret House,
Kirkley Cliff Road.

Evans, H. M., M.D., M.R.C.S., L.R.C.P.

Luton, Beds.

Farley Lynches.

Williams, G. E. O., M.D., M.S., F.R.C.S.

Burlingham House.

Jones, J. L., M.D., B.S., M.R.C.S., L.R.C.P.

Leagrave.

Rollings, J. W., L.S.A.

Lydney, Gloucs.

Oakfield.

Pritchett, G. W., M.R.C.S., L.R.C.P.

Park End, Near.

Mayne, W. S., M.R.C.S., L.R.C.P.

Lytham, Lincs.—Park Villa, Park Street.

Eason, A. M., L.R.C.P., D.P.H.

Macclesfield—Parkside Asylum.

Cormac, H. D., M.B., M.S.

37 Jordangate.

Rushton, C. C., M.B., B.S., L.S.A.

Maidenhead, Berks—83 Queen Street.

Howard, A. W., M.R.C.S., L.R.C.P.

Maidstone.

West Kent Hospital.

Broughton, J. F., M.R.C.S., L.R.C.P.

Derwent House, Loose.

Jones, H. T., M.R.C.S., L.R.C.P.

The Gables, 40 Tunbridge Road.

Oliver, C. P., M.D., M.R.C.S., L.R.C.P.,
L.S.A., D.P.H.

Kent County Asylum, Barming Heath.

Stewart, F. W., M.D., B.Ch.

6 Clarendon Place.

Travers, F. T., M.B., F.R.C.S., L.R.C.P.

Maldon, Essex.

Price, H. J., F.R.C.S., L.R.C.P.

Malpas, Cheshire.

Phillips, J. E., M.R.C.S., L.R.C.P.

Malvern.

Lynburn, Blackmore Road, North.

Trotter, L. B., M.D., C.M.

West Malvern.

Finley, H., M.D., M.R.C.S., L.R.C.P.

Manchester.

10 John St. (& Carill Drive, Fallowfield).

Bury, J. S., B.Sc., M.D., B.S., F.R.C.P.

15 St. John Street.

Clifford, H., M.B., F.R.C.S., L.R.C.P.

3 St. Peter's Sq. (& Mayfield, Victoria Park).

Helme, T. A., M.D., C.M., M.R.C.P.,
M.R.C.S.

(c/o Doughty & Farmer, 17 Market St.)

Holton, C. J., M.R.C.S., L.S.A.

1 Thomas St., Cheetham Hill.

McGowan, R. G., M.D., C.M., D.P.H.

2 Richmond Place, Old Trafford.

Nesfield, S., Sen., M.D., M.R.C.S.

41 Richmond Place, Old Trafford.

Nesfield, S., Jun., L.S.A.

40 Dover St., Oxford St., Chorlton-on-Medlock.

Perkins, E., M.R.C.S., L.R.C.P.

Talbot House, Hyde.

Tinker, F. H., M.R.C.S., L.R.C.P.

Manningtree, Essex—High St.

Bree, S., M.B., M.R.C.S., L.R.C.P.

Mansfield, Notts.

West Gate.

Gray, W. H., M.R.C.S., L.R.C.P.

The Elms, Nottingham Road.

Hunnard, A., M.B., B.S., M.R.C.S.,
L.R.C.P.

Cromer House.

Martyn, E., M.B., C.M., M.R.C.S.

Mapperley Hill, Notts—City Asylum.

Powell, E., M.R.C.S., L.R.C.P.

March, Cambs—The Limes.

O'Connor, C. P., M.D., M.R.C.S.

Margate—Elmhurst, 29 Grosvenor Place.

Sawers, J. L., M.D., M.R.C.S., L.R.C.P.

Market Harborough, Leics.

Costin, J. Q., M.R.C.S., L.S.A.

Marlow, Bucks.

Culbaine, F. J. F., M.R.C.S., L.S.A.

Matlock, Derbyshire.

Holland, R. C. B., M.D., M.R.C.S., L.S.A.

Meltham, Huddersfield—Willow Cottage.

Woodhead, T. F., M.R.C.S., L.R.C.P.

Melton Mowbray, Lines.

The Elms.

Powell, L. L., M.R.C.S., L.R.C.P.

Digby House, Burton Road.

Smyth, J. A., M.B., M.R.C.S., L.R.C.P.

Upper Broughton.

Trevor, E. F., M.R.C.S.

10 High St.

Roberts, H. C., M.R.C.S., L.R.C.P.

The White House.

Dixon, M., B.Sc., M.D., M.R.C.S.,
L.R.C.P.

Roberts, J., M.R.C.S., L.R.C.P.

Milford-on-Sea, Hants—Kingsmead.

Benton, S. L., M.R.C.S., L.R.C.P.

Middleton St. George, near Darlington—

Middleton Hall.

Harris-Liston, L., M.D., M.R.C.S., L.R.C.P.,
L.S.A.

Middlesborough, Yorks.

Park End North.

Hopgood, W. C., M.R.C.S., L.R.C.P.

Cumbrian Villas, Borough Road, & 23
Gosford Street.Jackson, H. W., M.D., M.R.C.S.,
L.R.C.P., D.P.H.

Milnthorpe, Westmoreland—Stoneleigh.

Seagrave, G. H., M.R.C.S., L.R.C.P.

Minster, Isle of Thanet—Durlock House.

Watts, A. M., M.D., B.S., M.R.C.S., L.R.C.P.

Mosley Hill, L'pool—Lowood, Lyndhurst Rd.

Given, J. C. M., M.D., M.R.C.P., L.S.A.

Modbury—Church St.

Miles, H., M.R.C.S., L.R.C.P.

Narborough, Leics.

Gunning, M. S. W., L.R.C.P., L.R.C.S.

Narborough, Norfolk.

Barrington, F. J. J., M.R.C.S., L.R.C.P.

Markyate House.

Beresford, G. W., M.R.C.S., L.S.A.

Nantwich, Cheshire—Wrenbury.

Welsh, D., B.Sc., M.D., C.M.

Newark, Notts—21 Castlegate.

Job, H. P., M.R.C.S., L.R.C.P., L.S.A.

Barnbygate House.

Appleby, F. H., M.R.C.S., L.S.A.

New Barnet—Welland House.

Hatrack, C. D., M.D.

Newcastle-on-Tyne.

5 Eldon Square.

Alderson, W. E., M.D., M.S., D.P.H.

City Asylum, Gosforth.

Callcott, J. T., M.D., M.R.C.S.

5 Sydenham Terrace.

Hardcastle, N., M.R.C.S., L.S.A.

23 Brighton Grove.

Hewitson, J. G., M.B., M.R.C.S., L.R.C.P.

City Hosp., Walkergate.

Hibbert, J. C., M.D., M.R.C.S., L.R.C.P.,
D.P.H.

Newcastle-on-Tyne (*cont.*).

- 9 Ellison Place (& Fawdon House, near Newcastle).
Murray, G. R., M.A., M.D., F.R.C.P.
Ellison Place (& Swinburn Castle, Northumberland).
Murray, W., M.D., F.R.C.P., M.R.C.S., L.S.A.
7 Eldon Square.
Philipson, Sir G. H., M.D., D.C.L., LL.D., F.R.C.P., M.R.C.S., L.S.A.
1 Wentworth Place.
Wear, A. T., M.D., M.R.C.S., L.R.C.P.
Newport, Isle of Wight—The Limes.
Goring, C., B.Sc., M.D., M.R.C.S., L.R.C.P.
Northam, North Devon—Charlcote.
Francis, J. E., M.R.C.S., L.R.C.P.
Northallerton, Yorks.
Stokesley.
Jones, A., L.R.C.P.
Mayford House.
Tweedy, C., M.R.C.S., L.R.C.P.
Northampton.
10 St. George's Place.
Lloyd, L. J., M.R.C.S., L.R.C.P.
Pendennis, East Park Parade.
Clifton, A. R., M.R.C.S.
Langham House.
Byass, T. S., M.R.C.S., L.R.C.P., L.S.A.
Norfolk—East Harling.
Cooper, W. E., M.R.C.S., L.R.C.P.
Sheringham.
Sumpter, W. J. E., M.R.C.S., L.R.C.P., L.S.A.
North Molton, Devon—Freynes House.
Cardozo, S. N., M.R.C.S., L.R.C.P.
North Ockenden, Essex—Clay Tey House.
Elliott, F. W., M.D., M.R.C.S.
North Walsham, Suffolk—Holly House.
Hosegood, S. P., M.R.C.S., L.R.C.P.
Northwood, Middlesex.
Danehurst, Murray Road.
Dane, H., M.R.C.S., L.R.C.P.
St. James', Chester Road.
Cheese, J. W., M.R.C.S., L.R.C.P.
Oakdene, Murray Road.
Broughton, J. F., M.B., B.S., M.R.C.S., L.R.C.P.
The Grange.
Blathwayt, A. de V., M.R.C.S., L.R.C.P.
Norwich.
37 St. Giles Street.
Long, S. H., M.D., L.S.A.
38 St. Giles Street.
Stacy, J. H., L.R.C.P., L.R.C.S.
141 Dereham Road.
Claremont, C. C., M.R.C.S., L.S.A.
1 St. Farth's Lane.
Burton-Fanning, F. W., M.D., F.R.C.P.
49 St. Giles Street.
Burton, S. H., M.B., B.S., F.R.C.S.
46 Prince of Wales Road.
Ballance, H. A., M.D., M.S., F.R.C.S.

Nottingham.

- 115 Waterloo Crescent.
Wray, G. B., M.R.C.S., D.P.H., L.S.A.
2 Forest Gate, Colville St.
Brooks, L. B., M.R.C.S., L.R.C.P., L.S.A.
2 East Circus Street.
Cattle, C. H., M.D., M.R.C.P., M.R.C.S.
The Pavement.
Ransom, W. B., M.A., B.Sc., M.D., F.R.C.P.
Lombard House, Newark-on-Trent.
Ringrose, E., M.R.C.S., L.R.C.P.
203 Woodboro' Road.
Garnham, G., M.R.C.S., L.S.A.
General Hosp.
Sadler, W., M.B., B.S., M.R.C.S., L.R.C.P.
18 Castle Gate.
Snell, E., F.R.C.S., L.S.A.
1 Oxford St.
Thompson, J., M.R.C.S., L.R.C.P.
7 East Circus Street.
Waring, J. A., M.B., M.R.C.S., L.R.C.P.
1 Beck Street.
Whitgreave, V., M.R.C.S., L.R.C.P.
25 Musters Road, West Bridgeford (& 81 Kirk White Street).
Belcher, H. E., M.R.C.S., L.R.C.P.
Bottesford.
Wright, J., M.R.C.S., L.S.A.
Lunatic Hospital—The Coppice.
Tate, W. B., M.D., M.R.C.P., M.R.C.S., L.S.A.
Okehampton, Devon—Darley House.
Young, E. H., M.D., M.R.C.S., L.R.C.P., D.P.H., L.S.A.
Ormskirk, Lancs—20 Derby Road.
Heald, H., M.R.C.S., L.R.C.P.
Orpington, Kent—The Homestead.
Nuthall, R., M.R.C.S., L.R.C.P.
Ottery St. Mary, Devon—Amen Court & Mill Street.
Reynolds, F. M., M.B., C.M.
Oxford.
20 Banbury Road.
Davies, W. H., M.R.C.S., L.R.C.P., L.S.A.
Wadham College.
Dixey, F. A., M.A., M.D., M.R.C.S.
Water Hall, St. Aldate's.
Drew, A. J., F.R.C.S., L.R.C.P.
The Lawn, Banbury Road.
Gotch, F., M.A., D.Sc., M.R.C.S., F.R.S.
The Museum (& Villa Castelli, Sestri Ponante, Italy).
Jerome, W. J. S., M.A., M.B., M.R.C.S.
311 Cowley Road.
Lilley, G. H., M.D., M.R.C.P., M.R.C.S., L.S.A.
179 Banbury Road.
Foster, E. C., M.R.C.S., L.R.C.P.
323 Cowley Road.
Seal, A. W., M.R.C.S. L.R.C.P., L.S.A.

Oxford (*cont.*).

- "Burcott," Banbury Road.
 Wood, J., M.A., M.D., L.S.A.
 35 Beaumont Street.
 Symonds, H. P., F.R.C.S. (Edin.),
 M.R.C.S., L.S.A.
 Oxted, Surrey—St. Clare, Limpsfield.
 McArthur, D., L.R.C.P., L.R.C.S.
- Paddock Wood, Kent—Strettitt House, East
 Peckham.
 Black, A. C., M.R.C.S., L.R.C.P.
 Paignton, S. Devon.
 Dyvnant.
 Powell, A. W., L.F.P.S., L.M.
 Conway House.
 Wilkin, G. C., M.R.C.S., L.R.C.P.,
 L.S.A.
 7 A Gerston Terrace.
 Burry, H. B. P., M.R.C.S., L.R.C.P.
 Pangbourne, Reading—Buckhold.
 Watney, H., M.A., M.D., F.R.C.P.
 Parkstone, Dorset.
 Iona, Willington Road.
 White, C. J., M.D., M.R.C.S., L.R.C.P.,
 L.S.A.
 Ardmore Lodge, Ardmore Road.
 Leeder, F. B., M.R.C.S., L.R.C.P.
 Petersfield, Hants—Fairley.
 Leachman, A. W., M.D., M.R.C.S., D.P.H.
 Penryn, Cornwall.
 Blaney, J., M.R.C.S., L.S.A.
 Mylov.
 Olivey, H. P., M.R.C.S., L.R.C.P.
 Penzance.—Escot (& St. Michael's House,
 Marazion).
 Bennett, K. H., M.R.C.S., L.R.C.P., D.P.H.
 Pluckley, Kent—Fir Toll.
 Gange, O. W., L.S.A.
 Plymouth.
 5 Buckland Terrace.
 Parsloe, H. H., M.R.C.S., L.R.C.P.
 8 Athenæum Terrace.
 Vawdrey, T. G., M.R.C.S., L.R.C.P.
 2 Argyle Terrace.
 Lyth, H. A., M.B., B.S., F.R.C.S.,
 L.R.C.P.
 10 Portland Villas.
 Jackson, G., F.R.C.S., L.R.C.P., L.S.A.
 Panmure, Wildesness Road, Mannamoad.
 Harvey, J. D'A., M.R.C.S., L.R.C.P.
 L.S.A.
 10 The Crescent.
 Slater, H., M.R.C.S., L.R.C.P., L.S.A.
 Plympton, S. Devon.
 Legassick, W. K., M.R.C.S., L.R.C.P.
 1 George Place.
 Stevens, C. H., M.R.C.S., L.R.C.P.
 Pontefract (Near), Yorks—Purston.
 Finch, W. S., M.R.C.S., L.R.C.P.
- Portsmouth.
- Gladys Avenue.
 Diver, E., M.D., M.R.C.S.

Portsmouth (*cont.*).

- Boro' Asylum.
 Mumby, B. H., M.D., C.M., M.R.C.S.,
 L.S.A., D.P.H.
 Preston, Lancs.
 Prospect, Leyland.
 Berry, C. H., L.R.C.P.I., L.M., L.F.P.S.
 1 East Cliff.
 Irvin, F. D., M.B., M.R.C.S., L.S.A., D.P.H.
 Kyan House, Penwortham.
 Kyan, J. H., M.R.C.S.
 Probus, Cornwall.
 Bonar, T. M., M.B., C.M.
- Radcliffe, Lancs—65 Ainsworth Road.
 Cullen, J., M.D., Ch.B., D.P.H.
 Rainhill, Lancs—County Asylum.
 Bolton, J. S., B.Sc., M.D., B.S., M.R.C.P.
 Ramsbury, Wilts—Kennet House (via
 Hungerford).
 Burman, J. W., M.D., D.P.H., L.R.C.S.
 Ramsgate.
 Roskeven, St. Mildred's Road.
 Withington, J. B., M.R.C.S., L.S.A.
 Motcombe, Crescent Road.
 Miles, T., M.R.C.S.
 Wellington House, East Cliff.
 Dancy, H., M.D., L.S.A.
 Swain, W. D. P., M.R.C.S., L.S.A.
- Reading, Berks.
 Aubrey House, Bath Road.
 Marriott, C. W., M.D., M.R.C.P., F.R.C.S.
 Midgham Lodge, Midgham.
 Mackenzie, S. A. O., F.R.C.S., L.R.C.P.
 Melrose Villa, London Road.
 Jelley, R., M.R.C.S., L.S.A.
 73 London Road.
 Hawkins, F. H., M.D., C.M., M.R.C.P.
 Fairfield, Oxford Road.
 Barker, R. A., M.D., L.S.A.
 103 London Road.
 Abram, G. S., B.A., M.B., B.C., M.R.C.S.,
 L.R.C.P.
 Oakbank, Spencer's Wood.
 Woodforde, W. T. G., M.D., L.S.A.
 Redcar, Yorks—The Green House.
 Mackinlay, W. H., M.B., C.M.
 Redruth, Cornwall—Belmont & Chapel St.
 Permewan, A. E., M.D., M.R.C.S., L.S.A.,
 D.P.H.
 Retford, Notts.
 West Fields.
 Daft, H. G., M.R.C.S., L.R.C.P., L.S.A.
 Great Morton.
 Pinder, W. P., M.R.C.S., L.S.A.
- Richmond, Surrey.
 Mylton House, 7 Richmond Green.
 Yates, W., M.R.C.S., L.S.A.
 3 Portland Terrace, The Green.
 Sadler, V. K., M.R.C.S., L.R.C.P.
- Richmond, Yorks.
 Catterick.
 Hutchinson, J. H., M.R.C.S., L.S.A.
 Williams, H., M.D., M.R.C.S., L.R.C.P.

- Rickmansworth—The Old House.
 Sharman, M., M.B., C.M., M.R.C.S., D.P.H.
 Ringwood, Hants.
 Dick, W., M.R.C.S., L.R.C.P.
 Ripley, Near Derby.
 Hooper, M., L.R.C.P., L.R.C.S.
 Ripley, Surrey—The Lindens.
 Pearse, F. E., M.R.C.S., L.R.C.P.
 Rochester—19 Victoria Street.
 Cooper, L., M.R.C.S., L.R.C.P.
 Romsey, Hants.
 Buckell, E., M.R.C.S., L.R.C.P.
 The Limes.
 Bartlett, R. C., J.P., M.R.C.S., L.R.C.P.
 Bartlett, F. W., M.R.C.S., L.R.C.P.
 Rotherham.
 Moorgate Street.
 Riddell, R. G., F.R.C.S., M.D., Ch.B.,
 D.P.H.
 College Road.
 Drabble, P. T., M.R.C.S., L.R.C.P.
 Royston, Herts—Bailey.
 King, J. M., L.S.A.
 Ruddington, Notts.
 Thompson, J. B., M.R.C.S., L.R.C.P.
 Rudgwick, Sussex—Church Hill.
 Boxall, F., M.R.C.S., L.R.C.P., L.S.A.
 Rugby.
 Alma House, Albert Street.
 Krumbholz, C. J. I., M.B., M.R.C.S.,
 L.R.C.P.
 Penrhos House.
 Pratt, W. S., M.D., M.R.C.S., L.R.C.P.

 St. Albans.
 Herts Co. Asylum, Hill End.
 Hart, B., M.B., M.R.C.S., L.R.C.P.
 Thirlestane, St. Albans.
 Morison, J., M.D., M.R.C.S., D.P.H.
 St. Helens, Lancs.
 23 Hardshaw Street.
 Knowles, F. J., M.R.C.S., L.R.C.P.
 101 Liverpool Road.
 Cotton, J., M.R.C.S., L.R.C.P., L.S.A.
 St. Ives, Cornwall.
 Best, P., Jun., M.R.C.S., L.R.C.P., L.S.A.
 The Terrace.
 Rosewall, G. B., M.R.C.S., L.S.A.
 St. Ives, Hunts—Ouse Villa.
 Mence, W. H. D., M.R.C.S., L.S.A.
 St. Leonards—72 London Road.
 Johnston, R. M., M.B., M.R.C.S., L.R.C.P.
 St. Mawes, Falmouth—"Braganza."
 Harden, E. H. T., M.R.C.S., L.R.C.P.
 St. Medard's, Darlington.
 Thompson, A. H., M.R.C.S., L.R.C.P.
 Salisbury.
 17 Endless Street.
 Coates, H., M.R.C.S., L.R.C.P.
 47 Winchester Street.
 Luckham, L. S., M.R.C.S., L.S.A.
 Laverstock House Asylum.
 Manning, H. J., M.R.C.S.

 Salisbury (*cont.*).
 Wick House, Downton.
 Penrose, F. G., M.D., F.R.C.P.
 West Lodge, Wilton.
 Straton, C. R., F.R.C.S., L.R.C.P.
 Sanderstead, Surrey—4 Glessop Road.
 Graham, S. L., M.B., B.S., M.R.C.S., L.R.C.P.
 Scarborough.
 8 Alma Square.
 Calantarients, J. A., M.D., M.R.C.S.
 14 Albemarle Crescent.
 Hunt, G. B., M.D., M.R.C.S., L.R.C.P.
 Scorrier, Cornwall—St. Day.
 Michell, G., M.R.C.S., L.S.A.
 Seaford, Sussex.
 Hurdis House.
 Gervis, C. B., M.D., M.R.C.S., L.R.C.P.
 Blatchingdon House, 1 West View.
 Lambe, T., M.R.C.S., L.R.C.P.
 Selby, Yorks.
 Bubwith.
 Caley, J. W., M.R.C.S., L.R.C.P.
 Stedman, T. B., M.D., M.R.C.S., L.R.C.P.,
 D.P.H.
 Settle.
 Littlebank.
 Lewthwaite, A., M.B., M.R.C.S., L.R.C.P.
 Bowerley.
 Atkinson, F. E., M.R.C.S., L.R.C.P.
 Sevenoaks, Kent.
 1 Tubs Hill.
 Blomfield, J. E., M.A., M.D., B.Ch.,
 M.R.C.S., L.R.C.P.
 "Fairmead," Bayham Road.
 Pridmore, E. L. N., M.B., M.R.C.S.,
 L.R.C.P.
 Sheffield.
 The Glen, Dora.
 Thorne, C. A., L.R.C.P., L.R.C.S.
 Royal Hospital, West Street.
 Turner, S. B., M.R.C.S., L.R.C.P.
 Royal Infirmary.
 Smith, C. W., M.B., L.S.A.
 124 Crookes.
 Stokes, J. W., M.R.C.S., L.R.C.P.
 Muirfoot, Millhouses.
 Milner, N., M.R.C.S., L.R.C.P.
 8 Burngreave Road.
 Morton, S. E., M.R.C.S., L.R.C.P.
 14 Burngreave Road (Somerville House).
 Brown, J. H., M.D., C.M., M.R.C.S.
 Greenroyd House, Glen Road.
 Woodson, A. A., M.R.C.S., L.R.C.P.,
 L.S.A.
 105 Cowlshaw Road.
 Clapham, H., L.S.A.
 305 Glossop Road.
 Cocking, W. T.
 79 Hanover Street.
 Connell, A. M., F.R.C.S., L.R.C.P.
 43 Collegiate Crescent.
 Young, A., M.B., M.R.C.S., L.R.C.P.
 Brook House, Gell St. (& 35 Westbourne Rd.).
 Dyson, W., M.D., M.R.C.S., L.S.A.

Sheffield (*cont.*).

- 311 Fulwood Road, Broomhill.
Gardner, E., M.R.C.S., L.R.C.P.
172 Whitham Road, Broomhill.
Hallam, H., M.D., Ch.B.
32 Burngreave Road.
Hardy, F. S., M.R.C.S., L.R.C.P.
93 Montgomery Road.
Harrison, W., M.R.C.S., L.R.C.P.
Wolstenholme Road—Rock House.
Jones, W. P., M.R.C.S., L.R.C.P., L.S.A.
110 Upperthorpe (c/o J. S. Ward).
Ward, J., M.R.C.S., L.R.C.P., L.S.A.
Ranmoor.
Tregenza, W., M.R.C.S., L.R.C.P.
Attercliffe Common.
Pettigrew, D., M.R.C.S., L.R.C.P., L.S.A.
86 Attercliffe Common.
Pettigrew, W., M.R.C.S., L.R.C.P.
124 Devonshire Street.
Skinner, E., L.R.C.P., M.R.C.S., L.S.A.
Kenwood Road, "Larcroe Bank."
Milner, W. A., M.R.C.S., L.R.C.P.
Shepton Mallet—Bloomfield.
Seal, P. H., M.B., B.S., M.R.C.S., L.R.C.P.
Sherborne, Dorset.
Highfield House.
Brown, R., M.R.C.S., L.R.C.P.
The Cedars.
Williams, W. H., M.R.C.S., L.R.C.P., L.S.A.
Shortlands, Kent—St. Ronans.
Maw, G., M.R.C.S., L.R.C.P.
Shotley Bridge, Co. Durham—Belle Vue.
Diver, E. W., M.D., M.R.C.S., L.R.C.P.
Sidmouth, Devon—"Bec-en-Hent."
Browning, B., M.R.C.S., L.R.C.P., D.P.H.
Sittingbourne, Kent—Haslemere.
Noble, W. H., F.L.S.A.
Skipton, Yorks—High Street.
Liversidge, W., M.D., M.R.C.S., L.R.C.P.
Smarden, Kent—Walford House.
Ballard, P., M.R.C.S., L.R.C.P.
Southall, Middlesex.
Cippenham Lodge.
Windle, J. D., M.D., Ch.B., L.R.C.P.I.
South Road.
Sinigar, H., M.D., B.S., M.R.C.S., L.R.C.P., D.P.H.
Calstock, Northwood Road.
Shanks, H. P., L.S.A.
Southampton.
12 Carlton Crescent.
Farquharson, G. S., M.B., M.R.C.S.
8 Prospect Place.
Keele, C. P., M.R.C.S., L.S.A.
Royal Mail Officers Club.
Bridgman, H. A., L.S.A., L.F.P.S.
Southborough, Tunbridge Wells—Kingston Villa.
Proctor, G. H., M.R.C.S., L.R.C.P.
Southend-on-Sea.
High Street.
Smith, H. C., M.R.C.S., L.R.C.P.

Southend-on-Sea (*cont.*).

- Broadmayne, Sutton Road.
Marsh, C. J., L.S.A.
All Saints' Vicarage.
Lang, Rev. H. C., M.D., M.R.C.S., L.R.C.P.
19 Royal Terrace.
Bridger, S., M.R.C.S., L.R.C.P.
Southport.
Thorncliffe, Park Road.
Roberts, A. M., M.R.C.S., L.R.C.P.
Eastbourne, 33 Portland Street.
Maccall, T., M.D., C.M.
1 Queen's Road.
Joyson, G. G., M.R.C.S., L.R.C.P.
66 Lord Street.
Horn, A. F., M.B., B.S., M.R.C.S., L.R.C.P.
Health Office, Town Hall.
Weaver, J. J., M.R.C.S., L.S.A., D.P.H.
27 Queen's Road.
Carter, W. C., J.P., LL.B., B.Sc., M.D., F.R.C.P., F.R.C.S.I., L.S.A.
24 Hoghton Street.
Barrow, H. G., B.A., M.R.C.S., L.R.C.P.
Lynwood, Blundell Avenue, Birkdale.
Barnes, J. J., M.R.C.S., L.R.C.P.
Southsea.
2 Cromwell Houses, Kent Road.
Ruel, C. P., M.R.C.S., L.R.C.P.
Selborne House, Fawcett Road.
Malpas, J., M.R.C.S., L.R.C.P.
116 Craneswater Avenue.
Lawrence, A. A. H., B.A., M.R.C.S., L.R.C.P.
137 Victoria Road North.
Hann, H. F., M.R.C.S., L.R.C.P.
Ramillies, Victoria Road South.
Driver, F. J., M.A., M.D.
20 Clarence Parade.
Davis-Taylor, E. J., B.A., M.B., B.C., M.R.C.S., L.R.C.P.
Trawscoed, 42 St. Edward's Road (& 32 Lion Terrace, Portsea).
Colt, T. A., M.R.C.S., L.R.C.P.
57 Elm Grove.
Claremont, C. C., M.D., B.S., M.R.C.S., L.S.A.
18 Worthing Road.
Carter, R. W., M.D., M.R.C.S., L.S.A.
Colaba, Festing Road.
Blackwood, J., B.A., M.R.C.S., L.R.C.P., L.S.A.
South Shields—13 Ogle Terrace.
Crosby, R., M.B., B.S., M.R.C.S., L.S.A.
Southwell, Notts—Goverton House.
Hind, J. M., M.R.C.S., L.S.A.
Sparkhill, Birmingham—Church House.
Wilks, M., M.B., M.R.C.S., L.R.C.P.
Stafford.
South View, Rocester.
Robinson, B., M.R.C.S., L.R.C.P.
9 Litchfield Road.
Annand, W. F., M.D., M.R.C.S., L.R.C.P.

Stafford (*cont.*).

- 8 Old Hall Street, Hanley.
 Stuart Hackworth, M.D., L.R.C.S.,
 L.R.C.P., D.P.H.
- Stalybridge—Grosvenor Square.
 Rodocanachi, A. J., B.Sc., M.D., B.S.,
 F.R.C.S., L.R.C.P.
- Stamford, Lincs.
 36 St. Mary's Street.
 Greenwood, T. P., M.R.C.S., L.R.C.P.
 Infirmary.
 Watkin, A. C., M.R.C.S., L.R.C.P.
- Stantonbury.—The Laurels, High Street
 (& Harley House, Wolverton, Bucks).
 Miles, C. H., L.R.C.P., L.S.A.
- Stevenage, Herts.
 Tarbet, P. R., M.R.C.S., L.R.C.P.
- Steyning, Sussex—"Castleview."
 Cowell, E. M., M.R.C.S., L.R.C.P.
- Stockport.
 100 Wellington Rd. North, Heaton Norris.
 Rogerson, J. T., M.D., B.S., B.Sc.,
 M.R.C.S.
- Tiviotdale.
 Rayner, E. H., M.R.C.S., L.R.C.P.
- 19 Tiviotdale.
 Rayner, E., B.Sc., M.D., F.R.C.S.
- The Limes, Hall Street.
 Marriott, H., B.Sc., M.B., M.R.C.S., L.S.A.
- Stoke, Devonport—16 Garfield Terrace.
 Rider, A. G., M.B., M.R.C.S., L.R.C.P.
- Stourbridge—23 Hagley Road.
 Birt, G., M.B., M.R.C.S., L.S.A.
- Stow-on-the-Wold—Manor House.
 Dening, E., M.R.C.S., L.R.C.P.
- Stratford-on-Avon—11 Bridge Street.
 Norbury, T. W., M.R.C.S., L.R.C.P.
- Stroud, Glos.
 The Chesnuts.
 Martin, J. M., M.D., B.C., D.P.H., L.S.A.
- Cotswold Sanatorium, Near.
 Etlinger, F. K., M.R.C.S., L.R.C.P.
- Sturminster-Newton, Dorset—The Lindens.
 Leach, J. C., B.Sc., M.R.C.S., L.S.A., D.P.H.
- Sudbury, Derby.
 Livesay, W., M.D., C.M.
- Sulgrave, Banbury.
 Johnson, J. I., L.R.C.P., L.R.C.S.
- Sunderland—Olive House, Stockton Road.
 Hopgood, T. F., M.R.C.S., L.R.C.P., L.S.A.
- Sutton, Macclesfield—Wood Cottage.
 Hardern, W. T., M.R.C.S., L.S.A.
- Sutton, Surrey.
 Banstead Asylum.
 Phillips, N. R., M.D., M.R.C.S., L.R.C.P.
- London Co. Asylum, Banstead Downs.
 Jones, D. J., M.D., C.M., M.R.C.S.
- Northcot, Grange Road.
 Gould, E. G., L.R.C.P.I.
- Tynedale, Cheam Road.
 Dalglish, J. W., M.D., B.S., M.R.C.S.,
 L.R.C.P.
- Sutton Bridge, Lincs.
 O'Meara, J. M., M.B., B.S.

- Sutton Coldfield, Warwickshire—Ashby Ho.
 Tunstall, J. O., M.D., M.R.C.S.
- Swaffham, Norfolk.
 Thomas, A. W., L.R.C.P., L.M., L.R.C.S.
- Swindon, Wilts.
 Mayne, W. B., M.R.C.S., L.R.C.P.
- Swinton, Manchester—Lark Hill.
 Phipps, H. H., M.R.C.S., L.R.C.P.
- Tamworth, Staffs—Fazeley.
 Buxton, T., M.R.C.S., L.R.C.P.
- Taunton.
 Taunton & Somerset Hospital.
 Drake, W., M.R.C.S., L.R.C.P.
- Malvern House.
 Alford, H. J., M.D.
- 2 Billet Street.
 Rigden, G. W., M.R.C.S., L.S.A.
- Teddington Park, Middlesex—The Lodge.
 Smith, C. S., M.R.C.S., L.S.A.
- Templecombe, Somerset.
 Combe Cottage.
 Dixon, W. J., M.B., M.S., M.R.C.S.,
 L.R.C.P.
- Hill House.
 Row, C. M., M.R.C.S., L.R.C.P.
- Tenterden, Kent.
 Skinner, R. A., M.R.C.S., L.R.C.P.
- Teignmouth, Devon—Inverteign.
 Whiteway-Wilkinson, W. H., F.R.C.S.,
 L.R.C.P., L.S.A.
- Thirsk, Yorks—Sowerby.
 Hartley, J. F., M.A., M.B., M.R.C.S.
- Thornton Heath, Surrey.
 39 Woodville Road.
 Chennells, E. P., M.B., M.R.C.S., L.R.C.P.
- Cotsford House, Bridgstock Road.
 Fowler, C. O., M.D., M.R.C.S., L.R.C.P.,
 L.S.A.
- Whitehall House, London Road.
 Grapel, F. G., M.R.C.S., L.R.C.P.
- Thornley, Co. Durham—Waterloo House.
 Steel, A. R., L.R.C.P., L.R.C.S.
- Ticehurst, Sussex—The Gables.
 Newington, H. F. H., F.R.C.P., M.R.C.S.
- Tilford, Near Farnham.—Whitmead Hill
 Sanatorium.
 Hurd-Wood, J., M.D., M.R.C.S., L.R.C.P.,
 L.S.A.
- Tiverton, Devon.
 4 St. Paul's Street.
 Reddrop, J., M.R.C.S., L.R.C.P.
- St. Aubyn's Park.
 Matthews, C. E., M.D., M.R.C.S., L.R.C.P.
- The Infirmary.
 Stubbs, I. D., M.R.C.S., L.R.C.P.
- Tonbridge, Kent—Brook House.
 Tew, J. S., M.D., B.S., M.R.C.S., L.S.A., D.P.H.
- Torquay—Leicester Lodge.
 Horton, T., M.D., B.S., M.R.C.S., L.R.C.P.
- Totnes, Devon.
 Crichel.
 Edmond, W. R., M.B., C.M., M.R.C.S.,
 L.R.C.P.

- Totnes, Devon (*cont.*).
 Plymouth Road.
 Smith, K. R., M.D., B.S., M.R.C.S., L.S.A.
- Truro—Castle Lodge.
 Quicke, J. M., M.R.C.S., L.R.C.P.
- Tunbridge Wells.
 135 Upper Grosvenor Road.
 Allen, B. H., M.D., M.R.C.S.
 57 Ye Pantiles.
 Davies, D., M.B., M.R.C.S., L.R.C.P.
 Fordcombe.
 Hall, W. H., M.R.C.S., L.R.C.P., L.S.A.
 St. Davids, Pembury.
 Jones, J. T., M.B., M.R.C.S., L.R.C.P.
 C/o Col. Anderson, Dial House.
 Mottram, J. C., M.B., M.R.C.S., L.R.C.P.
 Longford House, Mount Ephraim Road.
 Perkins, H. A., M.D., C.M., M.R.C.S.
 Kingswood Birches.
 Vise, Christopher, M.D., M.R.C.S.
 79 Mount Ephraim.
 Wyld, G., M.D.
- Tunstall, Staffs—33 Well Street.
 Thomas, E. C., L.S.A.
- Twickenham.
 Durham Lodge, St. Margarets.
 Perodeau, E. G., M.B., B.S., M.R.C.S., L.R.C.P.
 Orleans Lodge, London Road.
 Wells, A. G., M.B., B.S., M.R.C.S., L.R.C.P.
 3 Lebanon Park.
 Wilkinson, J. S., F.R.C.S.
 Kingsdown, 33 Strawberry Hill Road.
 Wintle, H., M.B., M.R.C.S.
- Uckfield, Sussex—Fletching.
 Gravely, H., M.R.C.S., L.S.A.
- Uttoxeter.
 St. Mary's Mount.
 Bamford, C. R., M.R.C.S., L.R.C.P.
 Envile House.
 Bamford, T., M.R.C.S., L.R.C.P.
 109 High Street.
 Wood, C., L.S.A.
- Uplyme, Devon—Waterside.
 Wood, W. E., M.A., M.D., F.R.C.S., M.R.C.P.
- Uxbridge, Middlesex—Rathmines House.
 Charpentier, A., M.D., L.R.C.P., D.P.H.
- Wainfleet, Lincs.
 Reckitt, E., M.D., M.R.C.S., L.S.A.
- Wakefield, Yorks.
 Love Lane.
 French, L. A., M.R.C.S., L.R.C.P.
 Hemsworth.
 Turner, F., L.S.A.
 The Elms.
 Walker, J. W., M.R.C.S., L.R.C.P.
- Walker-on-Tyne—Dene House.
 Grinling, F. N., M.R.C.S., L.R.C.P.
- Wallingford—Berks County Asylum.
 Coombes, P. C., M.R.C.S., L.R.C.P.
- Walton-on-Thames—Oakwood.
 Mason, A. H., M.R.C.S., L.R.C.P.
- Wangford, Suffolk.
 Acton, C. J., M.R.C.S., L.R.C.P., D.P.H.
- Warlingham, Surrey—Croydon Mental Hosp.
 Pasmore, E. S., M.D., M.R.C.P.
- Watford, Herts.
 Hasland House.
 Rudyard, H. A., M.R.C.S., L.R.C.P., L.S.A.
 Belmont, Station Road.
 King, A., M.B., C.M., D.P.H.
 Holmwood, Station Road.
 Buchanan, J., M.B., B.Ch.
- Weardale, Darlington—St. John's Chapel.
 Bourne, J., M.R.C.S., L.S.A.
- Wednesbury, Staffs.
 1 Loxdale Street.
 Dingley, E. A., M.D., M.R.C.S.
 70 Lower High Street.
 Coleman, W. E., M.R.C.S., L.R.C.P.
- Weedon, Northants—Flore.
 Underwood, L. F., M.R.C.S., L.R.C.P., L.S.A.
- Wellingborough—Church Street.
 Saunders, W., M.R.C.S., L.R.C.P.
- Wells, Soms.—Somerset & Bath Asylum.
 Rutledge, W. E., M.R.C.S., L.R.C.P.
- Welwyn, Herts.
 Kite, J. A., L.R.C.P., L.R.C.S., L.S.A.
- Wendover, Bucks.
 Spencer, E. R., M.R.C.S., L.R.C.P., L.S.A.
- West Bridgford, Notts—41 Loughboro' Rd.
 Wesley, F. W., M.D., B.S., M.R.C.S., L.R.C.P.
- West Bromwich—Union Infirmary.
 Scott, B. C., M.R.C.S., L.S.A.
- Westend, Near Southampton.
 Acton, W., M.R.C.S., L.S.A.
- West Tarring, Worthing—Church House.
 Farncombe, H., M.B., B.S., M.R.C.S., L.R.C.P.
- Westcliff-on-Sea—The Leas.
 Hopkins, L. G., M.D., L.S.A.
- Westgate-on-Sea, Kent—Verulam.
 Heaton, C. J., M.D., M.R.C.S.
- West Hartlepool.
 Swanwick, E. M., M.R.C.S., L.R.C.P.
- Weston-super-Mare.
 Glentworth House.
 Vernon, W., M.R.C.S., L.R.C.P.
- Moulton House, Bristol Road.
 Brook, H., M.R.C.S., L.S.A.
- Newbury House.
 Ashley, M., M.B., M.R.C.S., L.R.C.P., D.P.H.
- 5 Royal Crescent.
 Alford, E. F. R., M.R.C.S., L.R.C.P.
- West Wickham, Kent—Bedford Cottage.
 Blake, W. H., M.D., M.R.C.S., L.R.C.P., L.S.A.

- Weymouth, Dorset.
Greenhill.
Wetherall, F. S. R., M.R.C.S., L.R.C.P.
4 Royal Terrace.
George, F., M.D., M.R.C.S.
- Whitchurch, Hants.
Hemsted, H., M.R.C.S., L.S.A.
- Whitchurch, Salop—Dodington.
Watkins, A. M., M.R.C.S., L.R.C.P.
- Whitehaven—14 Scotch Street.
Harris, S. G. V., M.B., B.S., M.R.C.S.,
L.R.C.P., D.P.H.
- Willington, Co. Durham—Curriemyre.
Brewis, E. J., M.D., B.S.
- Wimborne, Dorset.
Romanleigh.
Telfordsmith, T., M.D., B.Ch., D.P.H.
- Cooma, Poole Road.
Crespi, A. J. H., M.R.C.P.I., M.R.C.S.
- Winchester—10 Southgate Street.
Macnalty, A. S., M.R.C.S., L.R.C.P.
- Windsor.
Royal Infirmary.
Syms, J. K., M.R.C.S., L.R.C.P.
- 8 Clarence Villas,
Elgood, C. R., M.D., B.S., M.R.C.S.
- Wirksworth, Derbyshire.
Broster, A. E., M.R.C.S., L.R.C.P.
- Alderwasley.
Twigg, S. W. J., M.R.C.S., L.R.C.P.
- Wisbech, Cambs.
10 South Brink.
Davies, D. L., M.D., M.S., M.R.C.S.,
L.R.C.P.
- C/o Fraser & Fraser, Oldmarket.
Bury, H. T., M.R.C.S., L.R.C.P.,
D.P.H.
- 5 York Road.
Bury, E. C., M.D., M.R.C.S., L.S.A.
- 10 North Brink.
Bullmore, E. A., F.R.C.S., L.R.C.P.
- Witton Park, Co. Durham.
Williamson, A. V., L.R.C.P., L.R.C.S.
- Woking, Surrey.
Grasmere, Mount Hermon Road.
Thorne, B. B. T., M.D., B.S., M.R.C.S.,
L.R.C.P.
- Essendene.
Thorne, R. T., M.D., B.S., M.R.C.S.,
L.R.C.P.
- Wolstanton—Stoke-on-Trent.
Horner, W. E. L., M.D., M.R.C.S., L.R.C.P.
- Wolverhampton.
Edenfield, Compton.
Stirk, P. H., M.R.C.S., L.R.C.P.
- 7 Waterloo Road.
Deansley, E., B.Sc., M.D., F.R.C.S.
- 40 & 50 Mason Street.
Clarke, H. R. S., M.R.C.S., L.R.C.P.
- Woodbury, Near Exeter.—South Croft.
Furnivall, H. W., M.B., B.S.
- Woodford Green, Essex—Linden House.
Groves, W. G., M.R.C.S., L.S.A.
- Woodhouse, Leeds—13 St. Mark's Terrace.
Bell, T. D., M.R.C.S., L.R.C.P., L.S.A.
- Woolwich Common, No. 29—Kent.
Maxwell, T., B.Sc., M.D., F.R.C.S., D.P.H.
- Worcester.
Graefenburg, Barbourne Road.
Taunton, W. W., B.Sc., M.R.C.P.,
M.R.C.S.
- 39 Foregate Street.
Gostling, T. P., M.R.C.S., L.R.C.P., L.S.A.
- Workop—40 Park Street.
Fleming, C., L.R.C.P., L.R.C.S.
- Worthing.
Ferniehurst, Shelley Road.
Nodes, J. D. S., M.R.C.S., L.R.C.P.
- Grafton House, 51 Marine Parade (&
Falstaff House, Shakespeare Road).
Le Riche, P. J., M.R.C.S., L.R.C.P.
- 17 Tennyson Road.
Hinds, F., M.D., M.R.C.S., L.S.A.
- Barningham, Richmond Road.
Gostling, W. A., B.Sc., M.D., B.S.,
M.R.C.S.
- St. Mabyn's, Dawnview Road.
Cameron, A. G. R., M.B., B.S., M.R.C.S.,
L.R.C.P., D.P.H.
- Witherdale, Wyke Avenue.
Barham, H. F., M.R.C.S., L.S.A.
- Wortley, Leeds—Ripley Lodge.
Halliday, F. W., M.R.C.S., L.R.C.P.
- Yealmpton, Devon—The Retreat.
Langworthy, W. S., M.R.C.S., L.R.C.P.
- Yeovil—West Coker.
Bell, J. C., M.R.C.S., L.R.C.P.
- York.
26 Stonegate.
Gostling, G. W., M.B., L.S.A., L.R.C.S.
- 9 St. Leonard's.
Gramshaw, F. S., M.D., F.R.C.S.,
L.R.C.P.

WALES.

- Aberavon, Cardiganshire.
Williams, E., M.R.C.S., L.S.A.
- Abercarn, Mon.
Hughes, D. M., M.B., M.R.C.S., L.R.C.P.
- Aberystwyth—Strathmore, Marine Terrace.
Jones, A. B., M.R.C.S., L.R.C.P., L.S.A.
- Anglesea—Brynteg, Menai Bridge.
Roberts, J., M.D., M.R.C.S., L.S.A.
- Bala, North Wales—"Tawelfan."
Williams, E., M.R.C.S., L.R.C.P.
Peters, D., M.R.C.S., L.R.C.P.
- Bettws-y-coed—Pyllan.
Prichard, D. L. K., M.R.C.S., L.R.C.P.
- Caegurwen, Glam.—Gwaun.
James, S., M.R.C.S., L.R.C.P.
- Caerphilly, Glam.—"Bryn Derwen."
Thomas, T. W., M.R.C.S., L.S.A.
- Cardiff.
19 Windsor Place.
Taylor, A. E., M.B., C.M., L.R.C.P.
- St. Andrews Crescent.
No. 21. Stevens, W. M., M.D., M.R.C.P.
No. 3. Morris, F. T., M.R.C.S., L.R.C.P.
- Newport Road.
No. 190. Rees, H., M.R.C.S., L.R.C.P., L.S.A.
No. 50. Griffiths, P. R., M.B., B.S., M.R.C.S.
- "Garnlwyd," Cathedral Road.
Rees, A., M.R.C.S., L.R.C.P., L.S.A.
- 71 Cathedral Road.
Forsdike, H. S., M.B., M.R.C.S., L.R.C.P.
- 40 Park Place.
Price, W., M.B., M.R.C.S., L.R.C.P., L.S.A.
- 19 Paget Street.
Jones, D. R., L.S.A.
- Springfield House.
Edwards, E. T., M.B., F.R.C.S., L.S.A.
- 49 Charles Street.
Downing, C., M.R.C.S., L.R.C.P.
- Hengoed—Park Road.
Richards, J., M.R.C.S., L.R.C.P., D.P.H.
- Taffs Well—Tynant.
Lewis, T., D.Sc., M.D., B.S., M.R.C.P., M.R.C.S.
- Glan-y-llyn.
Edwards, D. T., M.R.C.S., L.S.A.
- Roath Park—40 Boverton Street.
Thomas, R. T., M.B., M.R.C.S., L.R.C.P.
- Carnarvon.
2 Church Street.
Evans, J., M.D., M.R.C.S., L.R.C.P.
- Plas Cwmtwrch, Nantgaredig.
Timothy, J. H., M.R.C.S., L.R.C.P.
- Clydach, Glam.—Pen-y-Bank House.
Jones, J., M.D., B.S., M.R.C.S., L.R.C.P.
- Colwyn Bay—Rhislas.
Cadvan-Jones, D., M.B., L.S.A.
Roberts, J. L., M.B., C.M., D.P.H.
- Conway.
Simpson, H., M.D., M.R.C.S., L.S.A.
- Cowbridge, Glam.—"Penllyn Court."
Evans, T. L., M.R.C.S., L.R.C.P.
- Cwmtillery, Mon.
Muir, D. C., M.D., C.M., D.P.H.
- Denbigh—"Tanygyrt."
Scott, G. C., M.B., Ch.B., M.R.C.S., L.R.C.P.
- Flint.
Marston, W. B., M.R.C.P., L.R.C.S.
- Arsyllfa, Mount Road, St. Asaph.
Lloyd, H.
- Tanybyrn, Molt.
Edwards, D., M.R.C.S., L.R.C.P.
- Glyncorrwg, Glam.
Fisher, W. M., M.R.C.S., L.S.A.
- Gowerton, Glam.—"The Woodlands."
Davies, A. C., M.R.C.S., L.R.C.P.
- Haverford West, S. Wales—"Hill Side."
Randle, A., M.B., B.S., M.R.C.S., L.R.C.P.
- Hay, Breconshire—Brook House.
Trumper, R. T., M.R.C.S., L.S.A.
- Holwell, N. Wales—Castle Hill.
Williams, H. W. S., M.R.C.S., L.R.C.P.
- Kidwelly, Carmarthenshire—Henblas.
Griffiths, T. R., L.R.C.P., L.R.C.S.
- Knighton, Radnorshire—Wylewin House.
Griffiths, J. A. K., M.B., M.R.C.S., L.R.C.P.
- Llandilo, Carmarthenshire—Castle Green, Llanasawel.
Evans, T. J., M.R.C.S., L.R.C.P.
- Davies, W., M.R.C.S., L.R.C.P.
- Llandridod Wells, S. Wales—Plas Winton.
Greenway, A. G., M.D., M.Ch.
- Llanelly, Carmarthenshire.
"Caeglass."
Williams, S., M.D., M.R.C.S., L.R.C.P.
- Greenfield House.
Williams, D. J., F.R.C.S.
- Llangollen, 43 Castle Street.
Evans, A. E., M.R.C.S., L.R.C.P.
- Llanwrda, Carmarthen—Vale of Towy.
Rees, R. M., M.R.C.S., L.R.C.P.
- Maesycwmmmer, Mon.—Oakley House.
Evans, D., M.R.C.S., L.R.C.P.
- Merthyr Tydvil—"Modd fa," Victoria Street.
Jones, S. C., M.D., M.R.C.S.
- Mumbles, Glam.—Brynhenlog.
Marks, L. F., M.B., M.R.C.S., L.R.C.P.
- Neath, Glam.—Ton House, Resolven.
Prichard, R. D., L.R.C.P., L.R.C.S.
- Newbridge, Mon.
"Greystone."
Thomas, E., M.B., B.S., M.R.C.S., L.R.C.P.
- Newcastle Emlyn, Carmarthenshire.
Lloyd, D., M.R.C.S., L.S.A.
- Powell, J., M.R.C.S., L.S.A.
- New Radnor, Radnorshire—The Laurels.
Harding, R., L.R.C.P.

- Newbridge, Mon. (*cont.*).
Troed-y-Min Fawr.
James, W. E., M.R.C.S., L.R.C.P.
- Newport, Mon.
Penydarren House.
Davies, J. L., M.R.C.S., L.R.C.P.
- The Mount.
Williams, H. E., M.R.C.S.
- The Laurels, Risca.
Istance, R., M.R.C.S., L.S.A.
- Newport, Pembrokeshire—East View.
Havard, D., M.D., M.R.C.S., L.R.C.P., L.S.A., D.P.H.
- New Tredegar, Mon.—Brooklands.
Davies, R. E. A., M.R.C.S., L.R.C.P., L.S.A.
- Penarth, Glam.
Holmesdale.
Rees, J. H., M.D., L.S.A.
- 19 Victoria Square.
James, G. P., M.R.C.S., L.R.C.P., D.P.H.
- Pembroke.
Wall, W. B., M.R.C.S., L.R.C.P., L.S.A.
- Pembroke Docks.
27 Commercial Road.
Williams, R. H., M.R.C.S., L.R.C.P.
- Apley Terrace.
Saunders, E. A., M.R.C.S., L.S.A.
- Penmaenmawr—Tan-y-Berllan.
Jenkins, H. T., M.R.C.S., L.R.C.P.
- Plas Llanstephan, Carmarthenshire.
Williams, Sir John, Bart., K.C.V.O., M.D., F.R.C.P.
- Pontardawe, Glam.
Evans, W. O., L.R.C.P., L.M., L.R.C.S., L.F.P.S.
- Pontyberem, Carmarthenshire.
Lewis, A. C., M.R.C.S., L.S.A.
- Pontypool, Mon.—Woodlands.
Essex, J. R., M.R.C.S.
- Pontypridd.
The Surgery, Penygraig.
Llewellyn, T. R., M.R.C.S., L.R.C.P.
- Weichert, C. J., M.R.C.S., L.R.C.P.
- Glen View, Tonypandy.
Morgan, E., M.B., M.R.C.S., L.R.C.P.
- 1 Bailey Street, Ton Pentre.
Llewellyn, T. L., M.D., B.S., M.R.C.S., L.R.C.P.
- Sunnyside, The Crescent.
Lewis, B. M., M.R.C.S., L.R.C.P.
- Porthcawl, Glam.—Sea Bank.
Shorland, W. E., M.R.C.S., L.R.C.P.
- Pwllheli, N. Wales—Crisbrooke, Abersoch.
Griffith, R. H., L.R.C.P., L.R.C.S.
- Ruabon, N. Wales.
Roberts, R. L., M.D., M.R.C.S., L.S.A., D.P.H.
- Leeswood House, Rhos.
Knapton, G., L.R.C.P., L.S.A.
- Ruthin, Denbighshire—Colomendy.
Jenkins, J. R., M.D., M.R.C.S., L.S.A.
- Swansea.
Picton Villa.
Roberts, J., M.R.C.S., L.R.C.P., L.S.A.
- 61 Walter Street.
Stephens, G. A., B.Sc., M.D., B.S.
- 1 Walter Road.
Knight, F., M.D., M.R.C.S., L.S.A.
- 135 Walter Road.
Hanson, A., M.R.C.S., L.R.C.P.
- Picton Villa.
Roberts, J. S. H., M.R.C.S., L.R.C.P., L.S.A.
- Druslyn.
Griffiths, T. D., B.Sc., M.D., M.R.C.S.
- Griffiths, W. L., B.A., B.Sc., M.D., F.R.C.S.
- Northampton House.
Davies, D. A., M.B., M.R.C.S.
- Bryncelyn, Pontardawe.
Griffiths, G., M.R.C.S., L.R.C.P.
- The Croft, Forest Hatch.
Chiles-Evans, D. B., M.R.C.S., L.R.C.P.
- St. Clears, Carmarthenshire—"Danyraig."
Phillips, J., M.R.C.S., L.R.C.P.
- Senny Bridge, Brecon—Maespoth House.
Elias, F., L.S.A.
- Treharris, Glam.
Maes-y-bryn.
Evans, W. T., M.R.C.S., L.R.C.P.
- Bronygar.
Williams, J. T., M.D., B.S.
- Victoria, Mon.—Glan Ebbw.
Evans, J. D., M.R.C.S., L.R.C.P.
- Whitland, S. Wales—Hillside.
Thomas, R. L., L.S.A.
- Wrexham.
Bas-y-Bryn.
Evans, R., M.R.C.S., L.R.C.P.
- Bodeirian.
Evans, E. D., M.R.C.S., L.R.C.P.

SCOTLAND.

Aberdeen—The University.
 MacWilliam, J. A., M.D., C.M.
 Dumfries—31 Castle Street.
 Hunter, J., M.B., Ch.B., D.P.H.
 Edinburgh.
 7 Heriot Row.
 Greenfield, W. S., M.D., F.R.C.P., M.R.C.S.,
 F.R.S.E.
 The University.
 Schäfer, E. A., LL.D., D.Sc., M.R.C.S.,
 F.R.S.
 8 Bruntsfield Crescent.
 Whitaker, J. R., B.A., M.B., F.R.C.P.,
 L.R.C.S.
 151 Bruntsfield Place.
 Mitchell, R. M., M.B., Ch.B., F.R.C.S.,
 D.P.H.
 Elgin, Bellevue.
 Webster, J., M.A., M.D., L.R.C.S.
 Ellon, Tarty, Aberdeenshire.
 Wilson, R. M., M.A., M.D., C.M., D.P.H.
 Glasgow.
 "Rathalpin," Corrour Road, Newlands.
 Wright, W., M.D., Ch.B., D.P.H.

Glasgow.
 95 Dundas Street,
 McLachlan, J. T., M.D., C.M.
 132 McLean Street.
 Smith, C. A., L.R.C.P., L.R.C.S., L.F.P.S.
 50 Cadder Street, Pollokshields.
 Swann, A. J. T., M.B., C.M.
 Greenock—2 Ardgowan Square.
 Cook, W. S., B.Sc., M.B., C.M., D.P.H.
 Paisley—9 Greenlaw Avenue.
 Blair, A., M.B., Ch.B., L.M.
 Pittenweem, Fife—"St. Nicholas."
 Flaxman, A. E., M.A., L.S.A.
 Prestwick, Ayrshire.
 Richards, C. B., L.R.C.P., L.R.C.S., L.M.,
 L.F.P.S.
 St. Andrews, Fife—43 South Street.
 Huntington, W., M.R.C.S., L.R.C.P.
 Turriff, Fife.
 Dester, W. P., L.R.C.P., L.M., M.R.C.S.,
 L.S.A.

IRELAND.

Ballinasloe, Co. Galway—"Windfield."
 Thornton, W. P., M.R.C.S., L.S.A.
 Belfast—8 College Square East.
 McQuitty, W. B., M.A., M.D., M.Ch., M.A.O.,
 D.P.H.
 Clonbur, Co. Galway—"Ebor."
 Boyd, J. B., L.R.C.P.I., L.M., F.R.C.S.I.,
 L.M.
 Clonmellon, Co. Westmeath—"Rose Lawn."
 O'Connor, J., M.R.C.S., L.A.H., L.M.R.C.S.I.
 Cork—1 Alexandra Place.
 Charles, J. J., M.A., D.Sc., M.D., M.Ch.,
 L.R.C.S., F.R.S.E.

Londonderry—3 Florence Terrace, Northland
 Road.
 Fergusson, J. H., F.R.C.S.I., L.R.C.P.,
 L.F.P.S., D.P.H.
 Parsonstown, King's Co.—Oakley Pk.
 Corcorran, G., L.R.C.P.I., L.M., L.R.C.S.I.,
 D.P.H.
 Rathgar—Co. Dublin, "Derry lawn," Bushy
 Park Road.
 White, A. H., L.R.C.P.I., L.M., L.R.C.S.I.
 Stewartstown, Co. Tyrone.
 Woods, R. S., M.B., M.R.C.S., L.R.C.P.
 Westport, Co. Mayo—"The Mall."
 Birmingham, C. L., M.D., B.Ch., B.A.O.,
 D.P.H.

COLONIAL.

AFRICA.

EAST AFRICA.

Mengo Uganda, via Mombasa.
 Cook, J. H., M.B., M.S., F.R.C.S.

WEST AFRICA.

Lagos.

West African Medical Staff.
 Currie, J., M.D., M.R.C.S., L.R.C.P.
 Best, W. H. G. H., L.R.C.P., L.R.C.S.
 Broad Street.
 Lumpkin, C. J., M.D., L.R.C.P.,
 L.R.C.S.

Sierra Leone.

West African Medical Staff.
 Bower, W. C. E., M.R.C.S., L.R.C.P.

WEST AFRICA (cont.)

Nigeria.

Sudan Unit. Mission, North Nigeria.
 Emlyn, A., L.R.C.P., L.R.C.S.
 Southern Nigeria.
 Gray, R., M.B., C.M., D.P.H.

Gold Coast.

Sakondi.

Brodrick, H. E., M.D., B.S., M.R.C.S.,
 L.S.A.

C/o P. M. O.

McDouall, J. C. S., M.R.C.S., L.R.C.P.
 Adjah Bippo, Tarkwa.
 Wassau Mining Co.
 Davidson, A. G., M.D., C.M., D.P.H.

SOUTH AFRICA.

Transvaal.

P.O. Box 1049, Johannesburg.

Porter, C., M.D., B.Ch., M.R.C.S.,
D.P.H.

H.M. Prison, Johannesburg.

Montgomery, W., M.B., Ch.M.,
D.P.H.

P.O. Box 5039, Johannesburg.

Mursell, H. T., M.B., C.M., F.R.C.S.

Von Brandis Square—42 Estcourt
Buildings.

James, R., M.R.C.S., L.R.C.P.

Imperial Military Railways, Standerton.

Osborne, W. A., B.Ch., D.Sc., M.B.

New Primrose, Germiston.

Perkins, G., M.R.C.S., L.R.C.P.,
D.P.H.

Middelburg.

Spencer, H. A., M.R.C.S., L.R.C.P.

Brugspruit, Middelburg.

Harwood, E. F., M.R.C.S., L.R.C.P.,
D.P.H.

Orange River Colony.

P.O. Box 24, Bloemfontein.

Bidwell, C. H., M.R.C.S., L.R.C.P.

Asylum, Bloemfontein.

Swift, E. W. D., M.B.

Kroonstadt.

Symonds, E., M.R.C.S., L.R.C.P.

Cape Colony.

Cape Town.

Sea Point.

Reynolds, H. W., B.Sc., M.B.,
L.S.A.

C/o Bank of Africa, St. George's Street.

Hayes, W. A., M.R.C.S., L.R.C.P.

Clonbrook—82 Orange Street.

Ketchen, A. D., M.B., M.R.C.S.,
L.R.C.P.Jameson, L. S., C.B., M.D., B.S.,
M.R.C.S.

Umtata, Transkei.

Buss, H. D., B.Sc., M.R.C.S., L.S.A.

Indwe.

MacDonald, W. C., M.D., Ch.B.,
F.R.C.S., L.R.C.P.

East London.

Worsley, R. C., M.R.C.S., L.R.C.P.

Wynberg—Military Hospital.

Wilkinson, P. J., F.R.C.S., L.R.C.P.,
D.P.H.

Kimberley—The Hospital.

Davey, J. B., M.R.C.S., L.R.C.P.

Grahamstown.

Drury, E. G. D., M.D., B.S., M.R.C.S.,
L.R.C.P.

Carnarvon.

Hart, H., M.D., Ch.B.

Jansenville.

Lang, A. J., M.R.C.S., L.R.C.P.

Lang, G. H., M.D., M.R.C.S.

Uitenhage.

Keys, E., M.R.C.S.

SOUTH AFRICA (*cont.*).

Natal.

Stanger.

Nundy, E., L.S.A., L.R.C.S.

Umzinto—Alexandra Co.

Clarkson, J. B., L.R.C.P., L.R.C.S.,
D.P.H.

Basutoland.

Mohales Hoek.

Nattle, W. R., M.R.C.S., L.R.C.P.

Mafeteng.

Nattle, H. R., M.R.C.S., L.R.C.P.

Rhodesia.

Bulawayo—Critic Chambers.

Strong, E., M.R.C.S., L.R.C.P.

Victoria.

Williams, M. J., M.R.C.S., L.R.C.P.

Kalomo (N.W. Rhodesia).

Collier, R. S., M.R.C.S., L.R.C.S.

AMERICA.

SOUTH AMERICA.

Iquique, Chili.

Roe, T. O'N., M.B., M.R.C.S., L.R.C.P.,
D.P.H.

Argentina—Concordia.

Woolmer, S. L., M.R.C.S., L.S.A.

UNITED STATES.

Massachusetts.

98 Maple Street, Waltham.

Vincent, P., M.R.C.S., L.R.C.P.

238 Warren Street, Boston.

Martin, J. M., M.D., M.R.C.P.,
L.R.C.P.

Ohio—Wheelersburg, Scioto County.

Taylor, J. B., M.D., M.R.C.S., L.R.C.P.

AUSTRALIA.

VICTORIA.

Melbourne.

Collins Street.

McGee, J. H., M.D., Ch.B., D.P.H.

8 Collins Street.

Maudsley, H. C., M.D., B.S., F.R.C.P.,
M.R.C.S.

"Bentham," Church Street, Richmond.

Bransom, G. A., M.R.C.S., L.R.C.P.

227 Toorak Road, South Yarra.

Lempriere, C. L., M.B., C.M.

Elmwood, St. Kilda.

Embling, The Hon. W. H., L.R.C.P.

Williams, W. D. C., C.B., M.R.C.S.,
L.R.C.P.

Talbot.

Lethbridge, C. F., M.R.C.S., L.S.A.

NEW SOUTH WALES.

Sydney.

Gordon Road, Chatswood.

Read, C., M.R.C.S., L.R.C.P.

Gordon.

Thane, E. H., M.D., M.R.C.S.,
L.R.C.P.

NEW SOUTH WALES (*cont.*).Sydney (*cont.*).

Macquarie Street.

Coker, A. P., M.R.C.S., L.R.C.P.,
L.S.A.No. 225. Thring, E. T., F.R.C.S.,
L.R.C.P.No. 139. Chisholm, W., M.D.,
M.R.C.S.

No. 183. Campbell, A.W., M.D., C.M.

No. 159. Rennie, G. E., M.D.,
M.R.C.S., M.R.C.P.

Turramurra.

Blackwood, F. M., M.B., M.R.C.S.,
L.S.A.

Hyde Park.

5 Lyons Terrace.

Faithfull, R., M.D., L.R.C.P.,
L.S.A.

16 College Street.

Jones, Sir P. S., M.D., F.R.C.S.,
L.S.A.

Hyde Park Chambers.

Roth, R. E., D.S.O., M.R.C.S.

Dept. Public Health.

Millard, R. J., M.B., Ch.M., D.P.H.

Miller Street (North Sydney).

Capper, H. S., M.D., M.R.C.S.,
L.R.C.P., D.P.H.

Cobar.

Paul, G. W. F., M.D., M.R.C.S.,
L.R.C.P.

Bathurst—George Street.

Bassett, W. F. P., M.D., C.M., M.R.C.S.

Milton.

Young, R. W., M.R.C.S., L.S.A.

Lismore.

Tilley, W. J., M.R.C.S., L.R.C.P.

Waratah.

Dick, R., M.B., Ch.M., D.P.H.

Alstonville—Richmond River.

Tomlins, W. H., M.R.C.S., L.R.C.P.,
L.S.A.

SOUTH AUSTRALIA.

Adelaide.

North Terrace.

Lendon, A. A., M.D., M.R.C.S., L.S.A.

8 North Terrace.

Wigg, H. H., M.R.C.S., L.R.C.P.

12 North Terrace.

Marten, R., M.D., B.C., M.R.C.S.,
L.R.C.P.

Rugg, H., M.R.C.S., L.R.C.P., L.M.

Norwood.

Wigg, A. E., M.D., M.R.C.S., L.R.C.P.,
L.S.A.

Hindmarsh.

Coombe, S., M.B.

Gawley.

Dawes, R. St. M., M.R.C.S., L.R.C.P.

Goolwa—Hygiene House.

Norman, W., M.R.C.S., L.R.C.P.

Exeter—Campden House.

Benham, F. L., M.D., M.R.C.S.

WEST AUSTRALIA.

Perth.

475 St. George's Terrace.

Horrocks, H., B.Sc., M.D., Ch.B.,
M.R.C.S., L.R.C.P., D.P.H.

St. George's Terrace.

Harvey, H. F., M.R.C.S., L.S.A.

Bridgetown.

Dean, E., M.R.C.S., L.R.C.P.

QUEENSLAND.

Brisbane.

3 North Quay.

Hopkins, G. H., F.R.C.S., L.R.C.P.

Dept. Public Health.

Chesson, H., M.R.C.S., L.R.C.P.,
D.P.H.

TASMANIA—Bothwell.

Gairdner, J., M.R.C.S., L.S.A.

Borneo—Kuching, Sarawak.

Barker, A. J., M.R.C.S.

British Guiana.

Georgetown.

Von Winckler, W. J., M.R.C.S., L.R.C.P.,
L.S.A.

Barnes, W. S., M.D., M.Ch., M.R.C.S., L.S.A.

21 Croal Street.

Edmonds, F. R., M.R.C.S., L.R.C.S.

CANADA.

British Columbia—Victoria.

Hall, F. W., M.D.

Ontario.

Thornhill.

Johns, C. P., M.R.C.S., L.R.C.P.

Clinton.

McAsh, J., M.D., M.R.C.S., L.R.C.P.

Brockville.

Carron, F. B., M.D., C.M., M.R.C.S.,
L.R.C.P.

Hensall.

Smillie, A. B., M.R.C.S., L.R.C.P.

287 King Street, London.

Shaw, R. W., M.D., M.R.C.S., L.R.C.P.

Listowell.

Boyd, S. J., M.R.C.S., L.R.C.P.

Port Hope.

McMurphy, W. C., M.D., M.R.C.S.,
L.R.C.P.

Montreal.

McGill University.

Starkey, T. A., M.B., M.R.C.S., L.R.C.P.,
D.P.H.

388 Dorchester Road, West.

Rankin, A. C., M.R.C.S., L.R.C.P.

New Brunswick—170 King Street,
Fredericton.McNally, G. J., M.D., C.M., M.R.C.S.,
L.R.C.P.

Quebec—Eastman.

Hamel, J., M.B., M.R.C.S.

Winnipeg—85 Kennedy Street.

Pope, E. L., B.A., M.D., C.M., M.R.C.S.,
L.R.C.P.

CANADA (*cont.*).

- Manitoba—Physiological Lab., Univ.
 Vincent, S., D.Sc., M.B., M.R.C.S., L.R.C.P.
 Alberta—Edmonton.
 Cobbett, C. M., M.D., C.M.
 Toronto.
 College Street.
 Treble, J., M.D., M.R.C.S., L.R.C.P.
 15 Mutual Street.
 Duncan, J., M.B., M.R.C.S., L.R.C.P.
 52 College Street.
 O'Reilly, B. R., M.D., C.M., M.R.C.S., L.R.C.P.
 206 Beverley Street.
 Spragge, E., M.R.C.S., L.R.C.P.
 64 Bloor Street East.
 Bruce, H. A., M.D., F.R.C.S., L.R.C.P.
 McClintock, J. A., M.D., M.R.C.S., L.R.C.P.
 12 Carlton Street.
 McGillivray, D., M.B., M.R.C.S., L.R.C.P.
 Nova Scotia—Halifax.
 Faulkner, E. R., F.R.C.S., L.R.C.P.
 Canary Islands—Poerto Orotava, Teneriffe.
 Perez, G., M.B., M.R.C.S., L.R.C.P.
 China.
 Shanghai—English Settlement.
 Lalcaca, C., M.D., L.R.C.P.
 Marsh, E. L., M.B., C.M., D.P.H.
 Hong Kong—Govt. Civil Hospital.
 Bell, J., M.R.C.S., L.R.C.P., D.P.H.
 Pakhoi (South China).
 Lowrys, J. H., M.R.C.P., L.R.C.P.
 Cyprus—Nicosia.
 Cleveland, R. A., M.R.C.S., L.R.C.P.

NEW ZEALAND.

- Auckland.
 Savage, T. C., M.B., B.S., F.R.C.S., L.R.C.P.
 Otahuhu.
 Rowley, C., M.R.C.S., L.R.C.P.
 Ashburton.
 Clarke, A., F.R.C.S., L.R.C.P.
 Christchurch.
 105 Worcester Street.
 Anderson, C. M., M.R.C.S., L.S.A.
 Colombo Street, Sydenham.
 Anderson, R. W., M.R.C.P., L.R.C.P., L.S.A.
 Dunedin.
 Falconer, A. R., M.B., B.Ch., B.Sc.
 86 Forth Street.
 Macdonald, J. G., M.R.C.S., L.R.C.P.
 Fisher, W. E., M.R.C.S., L.R.C.P.
 Gisborne.
 Morrison, D., M.B., B.S., M.R.C.S., L.R.C.P.
 Inglewood.
 Nutting, E. S., M.D., C.M.
 Nelson—Nile Street East.
 Hudson, J., M.B., M.R.C.S., L.S.A.

NEW ZEALAND (*cont.*).

- Taranaki—Eltham.
 Wake, C. H., M.R.C.S., L.R.C.P.
 Opeake.
 Morrison, A., M.R.C.S., L.R.C.P.
 Timaru.
 Gibson, W. E., M.B., B.S., M.R.C.S., L.R.C.P.
 Waikato—Hamilton.
 Reece, C., M.B., Ch.B.
 Wanganui.
 Fenwick, P. C., M.B., F.R.C.S., L.R.C.P.
 Baxter, W. W., M.R.C.S., L.R.C.P.
 "Waverley." Harvey, A. G., M.B., B.C.
 WEST INDIES.
 Trinidad—Port of Spain.
 Lasalle, C. F., M.D., D.P.H.
 Jamaica.
 Kingston—"Eastbourn."
 Russell, L. D. H., M.D., F.R.C.S.
 25 South Camp Road.
 Henderson, G., M.D., M.R.C.S.
 Saunders, A. R., M.B., F.R.C.S.
 Worcester, Montego Bay.
 Vernon, Dr. A. A., L.R.C.P., L.R.C.S.
 San Domingo—La Vega, Sanchez.
 Hall-Wright, M. L. G., M.R.C.S., L.R.C.P.
 British Honduras—Belize.
 Harrison, J. H. H., M.R.C.S., L.R.C.P., F.R.G.S.

CONTINENTAL COUNTRIES.

- Belgium—14 Rue d'Egmont, Avenue Marnix, Brussels.
 Thomson, P. J., M.R.C.S., L.R.C.P.
 France.
 Boulogne (Seine)—13 Avenue Victor Hugo.
 Benham, H. J., M.D., M.R.C.S.
 Finisterre—Chateau de Keranguilly, Quimper.
 Voisin, A. B., M.R.C.S., L.R.C.P., L.S.A.
 Mentone.
 Siordet, J. L., M.B., F.R.C.P.
 Nice.
 20 Rue de Paris.
 Naz, J. B. C. O., M.D., M.R.C.S., L.R.C.P.
 29 Boulevard Dubouchage.
 Sturge, W. A., M.V.O., M.D., F.R.C.P.
 Paris.
 121 Avenue de Champs Elysees.
 Anderson, D. E., M.D., B.Sc., L.R.C.P., L.S.A.
 9 Rue Campagne Première.
 Edwards, G. F., M.D., L.R.C.P., L.S.A.
 Portugal—A Quintinha, Cintra.
 Barton, E. R., M.R.C.S., L.R.C.P.
 Switzerland.
 Davos Platz.
 Huggard, W. R., M.D., M.Ch., F.R.C.P.
 Rolle—La Villa.
 Watteville, A. de, M.D., M.R.C.S.

- Switzerland (*cont.*).
 Engadine—St. Moritz.
 Holland, J. F., M.D.
 Alpes Maritimes.
 Cannes—7 Rue Hermann.
 Carr, A. A., M.R.C.S., L.R.C.P.
 Beaulieu—Villa Lavis.
 Lavis, H. J. J., M.D., M.R.C.S., L.S.A.
- Italy.
 Rome—31 Pazzi di Spagna.
 Eyre, J. J., M.R.C.P., L.R.C.S., D.P.H.
- Egypt.
 Cairo—Public Health Department.
 Williams, P. G. S., M.D., B.S., M.R.C.S., L.R.C.P.
 Crookshank, H. M., F.R.C.S., M.R.C.P.I.
- Suez.
 Cresswell, J. E., M.B., B.C., M.R.C.S., L.R.C.P.
- Ramleh (and Royal Societies Club, St. James Street, S.W.).
 Ruffer, M.A., C.M.G., M.D., B.Ch.,
- Morocco—Tangier.
 Wheeler, J., M.D., M.Ch., M.A.O., L.M.
- Hawaii—Honolulu.
 Humphris, F. H., M.D., F.R.C.P.
- INDIA.
 Bangalore—"Roxburgh."
 Fernandes, A. S., M.R.C.P., L.R.C.S.
 Bannu, N.W.F.P.
 Pennel, T. L., M.D., F.R.C.S., L.R.C.P.
 Benares.
 Pandya, D. D., L.R.C.P., L.R.C.S., D.P.H.
- Bombay.
 168 Dadar Road.
 Horsmusji, S. C., M.D., M.R.C.S., L.R.C.P., D.P.H.
 Fort—Albert Buildings.
 Row, R., D.Sc., M.D., L.M. & S.
 Byculla Club.
 Venis, W., M.R.C.S., D.P.H.
 10 New Lines Street.
 Manker, V. L., L.R.C.P., L.R.C.S., D.P.H.
 Mount Road.
 "Mazagon." Fyzee, A. A. H., M.R.C.S., L.R.C.P.
 Hornby Road.
 Nariman, S., B.Sc., M.D., M.R.C.S., L.R.C.P., D.P.H.
 C/o Messrs. T. Cook, Fort.
 Karanjia, K. N., F.R.C.S., L.R.C.P.
 Walkeshwar—Sagar Palace.
 Desai, U. L., M.D., Ch.B., L.R.C.P., L.R.C.S.
 Bandora.
 D'Monte, D. A., M.D., L.R.C.P.
- Calcutta.
 C/o T. Cook & Son.
 Pearse, F. H., M.D., M.R.C.P., F.R.C.S., L.S.A., D.P.H.
 C/o Messrs. King, Hamilton & Co.
 Newall, A. G., M.D., C.M., D.P.H.

- INDIA (*cont.*).
 Calcutta (*cont.*).
 16 Garden Reach.
 Martin-Leake, A., V.C., F.R.C.S.
 Darjeeling.
 Seal, C. E., M.R.C.S., L.R.C.P.
 Vasa, Gujerat.
 Amin, K. V., L.R.C.P., L.R.C.S., D.P.H.
 Hyderabad—Bagh Nana Mian.
 Ali, S. H., L.R.C.P., L.R.C.S., D.P.H.
 Jalarpet.
 Lubeck, W. J., M.R.C.S., L.R.C.P., L.S.A., D.P.H.
 Monghyr, Jamalpur.
 Sutcliffe, E. C. T., M.R.C.S., L.R.C.P.
- Madras.
 Jesudasan, S., M.B., C.M., F.R.C.S., D.P.H.
- Mansowrah.
 Ekins, C. M., M.R.C.S., L.R.C.P.
- Mussoorie Hills—Jesscot, Landour.
 Claxton, G. E., L.R.C.P., L.R.C.S.
- Punjab—Jhind.
 Dhingra, B. L., M.D., M.R.C.S., L.R.C.P.
- Trichinopoly (South India).
 S. I. Railway.
 Oliver, F. G., M.D., M.R.C.S., L.R.C.P.
 C/o The Agent, S. I. Co.
 Cooke, F. G. H., M.R.C.S., L.R.C.P.
- CEYLON.
 Colombo.
 Victoria Eye Hospital.
 Nell, A., M.R.C.S.
 Medical College.
 Chalmers, A. J., M.D., Ch.B., F.R.C.S., D.P.H.
 De Zilwa, L. A. E., B.Sc., M.D.
 Aloe Avenue, Colpetty.
 Hewavitarna, C. A., M.R.C.S., L.R.C.P.
 Lyndhurst, Darley Road.
 Fernando, H. M., M.D., L.S.A.
 Dalgado, P., M.R.C.S., L.R.C.P.
- Kadugannawa—"Deldeniye Walawwa."
 Kobbekaduwa, T. B., M.R.C.S., L.R.C.P.
- Kandy—Queen's Hotel.
 Smith, A. T., L.R.C.P., L.R.C.S.
- Panadure—Westland House.
 Goonewardene, A. S., M.R.C.S., L.R.C.P.
- Japan.
 Yokohama—91 Bluff.
 Davies, W. J. E., M.R.C.S., L.R.C.P.
 Kobe—44 Yamamoto Dori, Nichome.
 Fowler, J. B., M.R.C.S., L.S.A.
 Hakodate—Ensleigh Hospital.
 Colborne, W. W., M.D., M.R.C.S.
- Federated Malay States.
 Klang.
 Watson, M., M.D., C.M.
 Orme, W. B., M.R.C.S., L.R.C.P.
- Singapore—Villa Felice.
 De Tunzelmann, E. W., M.B., M.R.C.S.
- Straits Settlements—Penang.
 Mugliston, T. C., M.R.C.S., L.R.C.P.

ARMY AND NAVY SERVICES.

- Adie, J. R., M.B., M.R.C.S.
Lt.-Col. I.M.S., Bengal.
- Baker, D. G. R. S., M.R.C.S., L.R.C.P.
Capt. I.M.S.
Address: Loralia, Baluchistan, India.
- Bakhle, C. R., M.R.C.S., L.R.C.P.
Capt. I.M.S.
- Barefoot, G. H., L.R.C.P., L.R.C.S., L.F.P.S.
Lt.-Col. R.A.M.C.
Address: Military Hospital, Winchester.
- Barnes, H. J., M.R.C.P., L. & L.M., L.S.A.
Lt.-Col. R.A.M.C.
- Barnes, W. G. K., M.D.R.U.I., and M.Ch., L.S.A.
Fleet Surg., R.N.
- Barry, T. D. C., L.R.C.P.I., M.R.C.S.
Major I.M.S., Bombay.
- Bartlett, B. S., M.R.C.S., L.R.C.P.
Capt. R.A.M.C.
- Bastian, W., M.R.C.S., L.R.C.P.
Surg. R.N.
- Basu, B. K., M.B., C.M.Ed.
Retired Major I.M.S., Bengal.
- Battye, W. R., B.Sc., M.B., B.S., M.R.C.S.,
L.R.C.P.
Capt. I.M.S.
Address: C/o Messrs. H. S. King & Co.,
9 Pall Mall, S.W.
- Bean, A. C., M.R.C.S., L.R.C.P.
Surg., R.N.
- Bentham, R., L.R.C.P., L.R.C.S.
Dep. Insp. Gen., R.N.
- Berkeley-Hill, O. A. R., M.A., M.B., B.Ch.,
M.R.C.S., L.R.C.P.
Lt.-Col. I.M.S.
Address: C/o Messrs. T. Cook & Son, Lud-
gate Circus, E.C.
- Berne, J. G., L.R.C.P.I., L.R.C.S.I., L.M.,
D.P.H.
Capt. R.A.M.C.
- Birch, H. P., M.R.C.S., L.R.C.P.
Maj. R.A.M.C.
- Birt, C., L.R.C.P., M.R.C.S.
Lt.-Col. R.A.M.C.
Address: C/o Sir C. R. McGregor, Bt. & Co.,
25 Charles Street, St. James Square, S.W.
- Blenkinsop, A. P., M.R.C.S., L.R.C.P.
Maj. R.A.M.C.
- Blenkinsop, F. D., M.B., L.S.A.
Capt. I.M.S., Madras.
- Bolton, F. E., M.R.C.S., L.R.C.P.
Surg. R.N.
- Bowden, W., D.S.O., M.R.C.S., L.R.C.P., L.S.A.
Fleet Surg. R.N.
- Bowie, R. F., M.R.C.S., L.R.C.P.
Retired Dep. Insp. Gen., R.N.
- Boyd, J. F., M.R.C.S., L.R.C.P.
Lt. I.M.S.
- Brown, E. H., M.D., M.R.C.P., F.R.C.S.,
L. & L.M., D.P.H.
Maj. I.M.S.
- Browne, W. W., M.R.C.S., L.R.C.P.
Capt. R.A.M.C.
Address: C/o Messrs. Holt & Co., 3 White-
hall Place, S.W.
- Cay, C. V., A.M.D., M.D., M.R.C.S.
Hon. Dep. Surg. Gen. A.M.D.
- Center, W. R., M.B., C.M., M.R.C.S., L.R.C.P.
Staff Surg. R.N.
- Chambers, A. J., M.R.C.S., L.R.C.P.
Maj. R.A.M.C.
Address: "Simla," Station Road, Netley.
- Charles, G. E., B.A., M.B., B.Ch., B.A.O.R.U.I.,
M.R.C.S., L.R.C.P.
Capt. I.M.S.
- Churton, J. G., M.R.C.S., L.R.C.P., L.M.
Capt. R.A.M.C.
- Cleveland, H. F., M.R.C.S., L.R.C.P.
Maj. I.M.S., Bengal.
- Cobb, R., M.D., L.R.C.P., M.R.C.S.
Retired Lt.-Col. I.M.S., Bengal.
Address: Midnapore.
- Crocker, H. L., L.R.C.P., M.R.C.S.
- Dalal, K. A., M.B., C.M.
Lt.-Col. I.M.S., Madras.
- Davy, P. D. T., M.B., M.R.C.S., L.R.C.P.
Lt. R.A.M.C.
Address: C/o Messrs. Holt & Co., 3 White-
hall Place, S.W.
- De La Cour, G., M.B., B.S., M.R.C.S., L.R.C.P.
Lt. R.A.M.C.
Address: C/o Messrs. Holt & Co., 3 White-
hall Place, S.W.
- Dick, M., M.R.C.S., L.R.C.P.
Capt. I.M.S., Madras.
- Dodd, A., M.R.C.S., L.S.A.
Lt.-Col., R.A.M.C.
- Duer, C., M.B., M.R.C.S.
Maj. I.M.S., Bengal.
- Duncan, S. E., L.R.C.P., M.R.C.S.
Lt.-Col. R.A.M.C.
- Dykes, Campbell, B.Sc., M.B., M.R.C.S.,
L.R.C.P.
Capt. I.M.S.
- Ellis, E. F., M.R.C.S., L.R.C.P.
Surg. R.N.
- Evans, P., M.B. and B.S., D.P.H., M.R.C.S.,
L.R.C.P.
Maj. R.A.M.C.
- Faichnie, F., M.R.C.S., L.R.C.P.
Maj. R.A.M.C.
- Faichnie, N., M.B., B.S., D.P.H., R.C.P.S.
Maj. R.A.M.C.
- Fairbank, C. B., M.R.C.S., L.R.C.P.
Staff Surg. R.N.
Address: Naval Hosp., Gibraltar.

- Firth, R. H., F.R.C.S., D.P.H.
Lt.-Col. R.A.M.C.
- Foster, J. N., M.R.C.S., L.R.C.P.
Lt. R.A.M.C.
- Franklin, Sir B., K.C.I.E., M.R.C.S., L.S.A.
Surg.-Gen. I.M.S., Bengal. Hon.
Phys. to H.M. The King.
- France, J. M., M.R.C.S., L.R.C.P.
Fleet Surg. R.N.
- Gaskell, A., F.R.C.S., M.R.C.S., L.R.C.P.
Staff-Surg. R.N.
- Gee, F. W., M.B., M.R.C.S. and L.S.A.
Maj. I.M.S., Bengal.
- Gidney, H. A. J., F.R.C.S., D.P.H., L.S.A.
Capt. I.M.S.
- Gill, G. A., M.R.C.S., L.R.C.P.
Capt. I.M.S.
- Goddard, G. H., M.R.C.S., L.R.C.P.
Capt. R.A.M.C.
- Green, D. R., M.D., B.Sc.
Maj. I.M.S.
- Griffith, G., M.R.C.S., L.S.A.
Brig.-Surg. Lt.-Col. I.M.S., Bengal
(Retired).
- Hagger, R. L., M.R.C.S., L.R.C.P.
Capt. I.M.S.
- Harkness, G. F. I., M.R.C.S., L.R.C.P.
Capt. I.M.S.
- Harries, H., L.R.C.P., M.R.C.S.
Fleet Surg. R.N.
- Haslett, J. C., M.D., M.Ch.R.U.I., L.A.H.,
L.M.
Lt.-Col. R.A.M.C.
- Hore, E. W., M.B., M.R.C.S., L.R.C.P., D.P.H.
Maj. I.M.S., Bengal.
- Hoskyn, D. T., M.B., L.R.C.P., M.R.C.S. and
L.S.A.
Fleet Surg. R.N.
- Hudson, E., F.R.C.S., L.S.A.
Lt.-Col. I.M.S., Bengal.
- Hunter, C. B., M.R.C.S., L.R.C.P.
Lt.-Col. I.M.S. (Retired).
- Inkson, E. T., V.C., M.R.C.S., L.R.C.P.
Capt. R.A.M.C.
- James, S. P., M.B., M.R.C.S., L.R.C.P., D.P.H.
Capt. I.M.S.
- Jeans, F. A., L.R.C.P. and L.M., M.R.C.S.
Fleet Surg. R.N.
- Jennings, E., M.R.C.S., L.S.A.
Maj. I.M.S., Bengal.
- Jones, J. M., L.R.C.P., L.R.C.S.
Lt.-Col. R.A.M.C.
- Kemp, D. C., M.R.C.S., L.R.C.P., L.S.A.
Capt. I.M.S.
Address: 52 Coverdale Road, Shepherd's
Bush, W.
- Kirtikar, K. R., L.R.C.P., M.R.C.S.
Lt.-Col. I.M.S., Bombay.
- Ley, G., M.R.C.S., L.R.C.P.
- Lloyd, R. E., B.Sc., M.B., M.R.C.S., L.R.C.P.
Capt. I.M.S.
- Lory, W. M., M.R.C.S., L.S.A.
Retired Fleet Surg. R.N.
- Love, R. L., B.A.R.U.I., M.D., M.Ch.,
L.M.R.C.P.I.
Lt.-Col. R.A.M.C.
Address: Fermoy House, Fermoy, Co. Cork.
- McLoughlin, W. M., L.S.A.
Capt. R.A.M.C.
Address: C/o Messrs. Holt & Co., 3 White-
hall Place, S.W.
- Magill, J. C. B., M.A.R.U.I., M.D., M.Ch.,
M.R.C.S., P.M.O.
Col. R.A.M.C.
- Maitland, P. E., M.R.C.S., L.R.C.P.
Staff-Surg. R.N.
- Male, M. T., M.B., D.P.H.
Surg. R.N.
- Marsden, J. C., M.R.C.S., L.S.A.
Lt.-Col. I.M.S., Madras.
- Marshall, W. E., M.R.C.S., L.R.C.P., B.M.A.
Fleet Surg. R.N.
- Martin, J. H., D.S.O., M.R.C.S., L.S.A.
Insp. Gen. R.N.
- Martin, J., M.R.C.S., L.R.C.P.
Staff-Surg. R.N.
- Mehta, S. B., F.R.C.S.
Lt. I.M.S.
- Melville, H. G., M.D., C.M., F.R.C.S.
Maj. I.M.S.
Address: C/o Messrs. King, King & Co.,
Bombay.
- Melville, H. B., M.B., C.M.
Maj. I.M.S.
Address: Mussoorie, U. P. India.
- Morphew, E. M., M.R.C.S., L.R.C.P.
Maj. R.A.M.C.
- Morwood, J., M.D., M.Ch., R.U.I., M.A.O.,
B.M.A.
Lt.-Col. I.M.S., Bengal.
- Mummery, N. H., M.R.C.S., L.R.C.P.
Surg. R.N.
- Murray, J. H., M.B., M.R.C.S., L.R.C.P.,
D.P.H.
Capt. I.M.S.
Address: C/o Messrs. King, King & Co.,
Bombay.
- Nunnerley, P. J., M.R.C.S., L.R.C.P.
Capt. R.A.M.C.
- Parakh, D. N., L.R.C.P., M.R.C.S.
Surg. Lt.-Col. I.M.S., Bombay
(Retired).
- Parker, C. S., M.B., B.S., F.R.C.S., L.R.C.P.
Capt. I.M.S.
- Parsons, W., M.R.C.S., L.R.C.P.
Lt. R.A.M.C.
- Penn, J. E., M.R.C.S., L.R.C.P.
Retired Staff-Surg. R.N.

- Perry, F. F., L.R.C.P., F.R.C.S.
Lt.-Col. I.M.S., Bengal.
- Pilgrim, H. W., M.B., F.R.C.S., L.S.A.
Maj. I.M.S., Bengal.
- Prichard, A. H., M.R.C.S., L.R.C.P.
Retired Surg. R.N.
Address: C/o Messrs. Stilwell & Sons,
42 Pall Mall, S.W.
- Rait, J. W. F., M.B., B.S., L.S.A.
Capt. I.M.S.
Address: C/o Messrs. H. S. King & Co.,
9 Pall Mall, S.W.
- Robbins, H. J., M.D., C.M., L.S.A.
Col. A.M.S. (Retired).
- Rugg, G. F., M.R.C.S., L.R.C.P.
Lt. R.A.M.C.
- Scroggie, W. R. J., M.R.C.S., L.R.C.P.
Capt. I.M.S.
- Sharood, E. J., M.D., M.R.C.S.
Dep. Insp. Gen. R.N.
- Sheldon, A. I., M.R.C.S., L.R.C.P.
Surg. R.N.
- Sheldrake, E. N., L.R.C.P., M.R.C.S.
Retired Surg. Lt.-Col. Grenadier
Guards.
- Silcock, A., B.A., M.D., B.Ch., L.M., R.C.P.I.,
D.P.H.
Lt.-Col. I.M.S., Bengal.
- Smith, F. C., M.B., B.S., F.R.C.S., L.R.C.P.,
L.S.A.
Surg. Maj. I.M.S.
- Spencer, G. C., M.B., F.R.C.S., L.R.C.P.
Maj. R.A.M.C.
Address: The Avenue, Kew Gardens, Surrey.
- Spencer, F. H., M.D., C.M., M.R.C.S., L.S.A.,
D.P.H.
Surg. A.M.D.
- Stallard, H. G. F., L.R.C.P., L.R.C.S., L.F.P.S.
Capt. R.A.M.C.
- Stanley, E. H. B., M.R.C.S., L.R.C.P.
Capt. I.M.S.
Address: Messrs. Grindlay, Groom & Co.,
Bombay.
- Steele, W. L., M.R.C.S., L.R.C.P.
Capt. R.A.M.C.
- Steen, R., M.B., B.Ch., B.A.O.
Capt. I.M.S.
- Sunder, C. E., M.D., M.R.C.S., L.S.A.
Maj. I.M.S., Bengal.
- Taylor, H. S., M.R.C.S., L.R.C.P.
Capt. R.A.M.C.
- Thomas, W. F., M.D., M.R.C.S., L.S.A.
Lt.-Col. I.M.S., Madras.
- Therold, W. G., L.R.C.P., M.R.C.S.
Maj. I.M.S., Bengal.
- Thorpe, L. L. G., L.S.A.
Capt. R.A.M.C.
- Tidbury, J., M.D., R.U.I., M.Ch., L.M.
Lt.-Col. R.A.M.C.
- Triggs, J. B. B., M.B., C.M., M.R.C.S., L.S.A.
Staff-Surg. R.N.
- Trimble, C. E., L.R.C.P., L.R.C.S., L.F.P.S.
Late Lt. R.A.M.C.
- Wallace, G. S., M.B., D.P.H.
Lt. R.A.M.C.
Address: C/o Messrs. Holt & Co., 3 White-
hall Place, S.W.
- Walton, H. B. G., M.R.C.S., L.R.C.P., D.P.H.
Capt. R.A.M.C.
- Wanhill, C. F., M.R.C.S., L.R.C.P., D.P.H.
Capt. R.A.M.C.
- Waters, J. M., M.R.C.S., L.S.A.
Brig. Surg. Army.
- Webb, A. L. A., M.R.C.S., L.R.C.P., D.P.H.
Capt. R.A.M.C.
- Welch, G., M.R.C.S., L.R.C.P.
Fleet Surg. R.N.
- Williams, E. McK., M.R.C.S., L.R.C.P.
Maj. R.A.M.C.
- Woodyatt, H. C., M.R.C.S., L.R.C.P.
Surg. R.N.
- Woolbert, H. R., M.B., F.R.C.S.
Lt.-Col. I.M.S., Bengal.

Addresses unknown.

- W. E. Reilly, M.B.
J. E. Paul, M.D.
J. Wilkie, B.Sc.
D. Evans, M.R.C.S.
R. W. Barnes, M.R.C.P.
J. P. Kitson, M.B.
W. McClure, M.R.C.S.
- C. G. Symons, M.R.C.S.
W. A. Winship, M.R.C.S.
D. C. Taylor, M.B., B.S.
F. C. Carver, M.R.C.S.
J. Harman, M.R.C.S.
H. C. Samuel, M.R.C.S.

INDEX.

- Act, College (Transfer), 1905, xix-xxxiii.
 Addresses of Officers, xcv-xcvi.
 Admission of Students, 3.
 Almanack, vi-xvii.
 Anæsthetics, 41.
 Apothecaries, Society of, 15.
 Appointments open to Students, 22-23.
 Atchison Scholarship, 21.
 Atkinson Morley Scholarship, 21.
 —, Examination Papers, lxxxiii.

 Bacteriology, 34-35.
 Bruce Medal, 21.
 Bucknill Scholarship, 20.
 —, Examination Papers, lxxxii.

 Cambridge, University of, 12.
 Chemical Pathology, 35.
 Childhood, Diseases of, 33.
 Class Examinations, Examination
 Papers, lxxxv-lxxxix.
 Clinical Lectures, 41.
 College of Physicians, 16.
 College of Surgeons, 15.
 Colleges of Physicians and Surgeons, 13.
 Committees of Hospital, li-lii.
 Composition Fees, 17-18.
 Corporation of University College
 Hospital, l-liii.

 Dean, Attendance of, 3.
 Dean's Report, lviii-lx.
 Deans, List of former, lxiii.
 Degrees of Universities, 10-13.
 Dental Surgery, 40.
 Diplomates, lxxvii-lxxx.
 Directory of Former Students, xcvii-
 cxxxv.
 Diseases of Childhood, 33.
 — of Ear, 37-39.
 — of Eye, 37.
 — of Nose, 37-39.
 — of Skin, 39.
 — of Throat, 37-39.
 Durham, University of, 13.

 Ear, Diseases of, 37-39.
 Electro-Therapeutic Department, 42.
 Entrance Exhibitions, 20.
 —, Examination Papers, lxxxiii.
 Erichsen Prize, 21.
 Examination Papers, lxxxii-lxxxix.
 Exhibitioners, lxxviii-lxx.
 Eye, Diseases of, 37.

 Fees, 17-19.
 —, Composition, 17-18.
 Fellowes Clinical Medals, 21.
 Fellows of University College (Faculty
 of Medicine), lxxv-lxxvii.
 Fevers, 44.
 Filliter Exhibition, 21.
 Final Studies, 8.
 — Subjects, Professors of, lxiv.
 Forensic Medicine, 33.
 Former Deans, lxiii.
 — Professors, lxiv.
 — Students, xcvii-cxxxv.

 Graduates and Undergraduates of the
 Universities of London, Oxford,
 Cambridge, and Durham, lxxi-lxxvi.
 Graduates from University College and
 Medical School, lxxi-lxxvi.
 — in Honours, lxxiv-lxxvi.
 Graduation, Regulations, 10-13.
 Graduation at the University of Cam-
 bridge, 12.
 — — Durham, 13.
 — — London, 10-12.
 — — Oxford, 12.
 Gynæcology, 32-33.

 Heath (Christopher), Memorial of, lxi.
 Histology, 34.
 History of University College Hospital,
 xlv-xlvi.
 Honours, University of London, lxxiv-
 lxxv.
 Hospital, Corporation of, l-liii.
 —, History of, xlv-xlvi.
 —, Medical Officers of, 6.
 —, Officers of, lii-liiii.
 Hospital Fees, 19.
 Hygiene, 40.

 Instructions to Students, 7-10.
 Intermediate Studies, 8.

 Lectures, Time-tables of, 45-47.
 Lecturers, Regulations respecting, liv-
 lvi.
 Library, 25.
 — Regulations, lvi-lvii.
 Liston Medals, 21.
 —, Examination Papers, lxxxv.
 London, University of, 10-12.

 Medallists, lxxviii-lxx.

- Medical Council, General, 7.
 Medical Officers, Visits of, 47.
 Medical School, Former Students of, xcvi-cxxxv.
 — —, History of, xlii-xliv.
 — —, Prospectus, 1-50.
 — —, Students, 1906-07, xciii-xciv.
 — —, Teaching Staff, 4-5.
 Medical School, Students' House, and Nurses' Home, xlvii-xlix.
 Medical Society, 25-26.
 Medicine, 27-28.
 —, Clinical, 27.
 —, Forensic, 33.
 Medicine (Faculty of), Fellows of, lxxv-lxxvii.
 — —, Former Deans of, lxxiii.
 — —, Former Students of, xcvi-cxxxv.
 Memorials, lx, xcii.
 Mental Diseases, 39.
 — Physiology, 39.
 Midwifery, 32-33.
 Morbid Anatomy, 34.
 Museum of Pathological Anatomy, 24-25.
 Nose, Diseases of, 37-39.
 Officers of Hospital, 6.
 —, Addresses of, xcvi-xcvi.
 Operative Surgery, 31.
 Ophthalmic Medicine and Surgery, 37.
 Oxford, University of, 12.
 Pathological Anatomy, Museum of, 24.
 Pathology, 34-36.
 Pharmacy, 43.
 Photographic Department, 43.
 Physicians, College of, 13, 16.
 Poore (G. V.), Memorial of, lxxii.
 Post-Graduate Instruction, 9.
 Practical Pharmacy, 43.
 Preliminary Studies, 8.
 Prizes, 20-21.
 Prize-Winners, xc-xci.
 Professors, Regulations respecting, liv-lvi.
 Professors of Final Subjects, lxxiv.
 Prospectus, 1-50.
 Public Examinations, Results of, 48-50.
 Public Health, 40.
 — —, Diploma in, 16.
 Qualification, Regulations, 13-16.
 Radiographic Department, 43.
 Register of Former Students, 26.
 Registration of Students, 7.
 Regulations as to Graduation and Qualification, 10-16.
 — respecting Professors, Lecturers, and Teachers, liv-lvi.
 —, Library, lvi-lvii.
 Report of Dean, lviii-lx.
 Research Work, 10.
 Results of Public Examinations, 48-50.
 Scholars, lxxviii-lxx.
 Scholarships, 20-21.
 Service Members, lxxvii.
 Skin Diseases, 39.
 Society, Medical, 25-26.
 Society of Apothecaries, 15.
 Statutes, Management, xxxiii-xli.
 Students, Admission of, 3.
 —, Appointments open to, 22-23.
 —, Entrance of, 7.
 —, Instructions to, 7-10.
 —, List of, 1906-07, xciii-xciv.
 —, Registration of, 7.
 Students' House, xlv, xlix.
 Surgeons, College of, 13, 15.
 Surgery, 29-32.
 —, Clinical, 29.
 Teachers, Regulations respecting, liv-lvi.
 Teaching Staff, 4-5.
 Terms, 3.
 Therapeutics, 27.
 Throat, Diseases of, 37-39.
 Time-Tables, 45-47.
 Transfer Act, 1905, xix-xxxiii.
 Tropical Pathology, 35.
 Tuke Medals, 21.
 Undergraduates from University College and Medical School, lxxiii, lxxv-lxxvi.
 University College Hospital (*see* Hospital).
 University College Hospital Medical School (*see* Medical School).
 University Degrees, 10-13.
 University of London, Courses of Study, 10-11.
 —, Graduates and Undergraduates of, from University College and Medical School, lxxi-lxxiii.
 —, Do. do. in Honours, lxxiv-lxxv.
 Vacation, 3.
 Vaccination, 44.
 Vice-Dean, Attendance of, 3.
 Visits of Medical Officers, 47.

