

The registers of Pitchford, Shropshire : 1558-1812 / transcribed and edited by T.R. Horton.

Contributors

Horton, T. R.
Parish Register Society.

Publication/Creation

London : privately printed for the Shropshire Parish Register Society, 1900.

Persistent URL

<https://wellcomecollection.org/works/r8f5b92d>

License and attribution

Conditions of use: it is possible this item is protected by copyright and/or related rights. You are free to use this item in any way that is permitted by the copyright and related rights legislation that applies to your use. For other uses you need to obtain permission from the rights-holder(s).



Wellcome Collection
183 Euston Road
London NW1 2BE UK
T +44 (0)20 7611 8722
E library@wellcomecollection.org
<https://wellcomecollection.org>

M
21039



22501991324

Register of
Witchford.



Digitized by the Internet Archive
in 2017 with funding from
Wellcome Library

The Registers

OF

Pitchford,

SHROPSHIRE.

Issued by
THE PARISH REGISTER SOCIETY.
(XXXI.)



~~(2) YHC. 4491~~

The Registers

OF

Pitchford,

SHROPSHIRE.

1558—1812.

TRANSCRIBED AND EDITED BY

T. R. HORTON, ESQ.,

CONTENTS.

	PAGE.
THE REGISTER	1-66.
INDEX	i-x.

LONDON :

PRIVATELY PRINTED FOR THE SHROPSHIRE PARISH REGISTER SOCIETY,
IN CONJUNCTION WITH THE PARISH REGISTER SOCIETY.

1900.

WELLS
LIBRARY

General Collections

M

21039

Pitchford Register.

THE Parish Register Abstract 1831 gives the following account of the Pitchford Registers:—Pitchford R. No. I. Bap. Bur. 1558—1779; Mar. 1558—1753. No. II. Bap. Bur. 1780—1812. Nos. III., IV. Mar. 1754—1812. The same Registers are still existing. The earliest volume is a parchment book, and is in splendid condition. The entries for the first 40 years were copied from the old paper book, at the cost of the parish, in 1598, and each page is signed by Rowland Thasker, the Rector, and by Adam Browne and Tho. Madoxe, who were evidently Churchwardens in 1598, when the copy was made. After 1615, the Churchwardens do not sign every page. The Register is well written, and the entries are very plain, and all are in English, excepting that occasionally “vid.” is written for “widow.” Until 1711 it is in Court hand. A few of the entries are inserted out of chronological order.

In the year 1719, an entry occurs as to the taking down of the gable end of the chancel, and the rebuilding of it, at the sole cost of Adam Ottley, Esq. Two pages, containing the entries for the years 1743 to 1746, are in a illiterate handwriting. From 1746 onwards, the entries are written by Adam Ottley, rector.

The most important items in the Register are those relating to the Ottley family, who are now represented by Colonel Cotes, of Pitchford Hall, and Lord Hawkesbury. Reference should be made to an interesting paper on the Ottley family, contributed by Lord Hawkesbury to the Shropshire Archæological Society's *Transactions*, Second Series, Vol. VIII., pp. 361—380. Other important families entered in the Register are those of Sonford (or Sandford), Mainwaringe, Corfield, Wolrich, and Blakeway.

In this printed transcript the entries for 1558 are printed in full, the rest are abbreviated. At the beginning of each year from 1558 to 1598, “Anno Dni 15 . . . , 25 die Martij” is written. This has not been printed here, nor the constant repetition of “Row : Thasker, rector, Adam Browne, Tho : Madoxe, Churchwardens,” which also occur on every page of the Register during those years. But the names of the later Churchwardens who sign are here printed.

The second volume, which contains Baptisms and Burials from 1780 to 1812, consists of 12 leaves of parchment, and is in excellent condition. During Mr. Walcot's Incumbency the Register was rather badly kept, several burials being altogether omitted from the Register, and a number of entries from 1803 to 1807 not showing whether the persons were baptized or buried. Mr. Corfield, at first Curate and afterwards Rector, took a pride in the Registers, and supplied several missing entries. He also gave a detailed statement of the repairs effected at Pitchford Church in 1819; but alas he tells of a “large old Saxon window at the chancel” being removed, and replaced by “the present Gothic one,” the cost of which he himself defrayed.

The third volume contains 36 marriages from 1756 to 1779, also one additional Banns, and is a paper book. The fourth volume contains 28 Marriages and 20 Banns from 1780 to 1812, and is a parchment book. Four of these marriages are on scraps of paper pasted in, and were not filled up in the usual way on the ordinary printed forms. Both these volumes are in good condition.

The following is a list of the Rectors of Pitchford, whose names appear in the Registers:—

Rowland Thasker, 1572—1599. (Bur. 1 Feb., 1599).

Roger Tydder, 1603.

John Wilkes, 1668—1716.

William Roe, 1717—1741. (Bur. 17 July, 1741).

John Davies, 1741. (Bur. 2 March, 1741).

Adam Ottley, 1746—1798. (Bur. 28 July, 1798).

Charles Walcot, 1801—1811.

Richard Corfield, 1812. (Occurs Curate 1809—1812).

The present copy was made by Mr. T. R. Horton, and has been since compared with the original Registers by the Rev. W. G. D. Fletcher. It is printed by the kind permission of the Rev. J. E. C. Patterson, the present Rector of Pitchford.

Parochia de Pit-
chfordia in Comitata-
tu Salopiæ et
in Diocœsi Coven.
et Litch.
1508.

This Regester Booke of all Weddings, Christenings, and Burialls of the forsaid parishe from the beginning of the Queenes Ma^{ties} Reigne unto the 17th day of November Anno D'ni 1598. was made and written in parchement agreeing with the old paper books at the only costs of the parishners of the forsaid parishe :— according to an Ecclesiasticall Constitution in that case provided and set furth, having this title.

De Registris in Ecclesiis saluæ custo-
diæ committendis.

Anno Dni. 1597. Annoq' 37^o Regine Elizabethæ &c.

ROU. THASKER, Clerke, parson of y^e forsaid parishe

ADAM BROWNE

THOMAS MADOCKES

} Churchwardens there.

PITCHFORD.

Anno Dni. 1558.

25^{to} die Martij.

Anno D'ni 1598.

Alece Wylde was buried the 9th of Aprill 1558.

Jane Dodde, daughter of Foulke Dodde, was baptised the 23. of Aprill 1558.

Elizabeth Hoord, the daughter of John Hoord and Katherine his wief, was baptised the 3. of Maye 1558.

Will^m Pete and Marie Browne were married the 12. day of June 1558.

Humfrey Colton, the sonne of W^m Colton and Marg'tt his wief, was baptised the 14 of June 1558.

Richard Dod was buried the 3. daye of Auguste 1558.

Elizabeth Ottley, daughter of Adam Ottley and Marie his wief, was baptised the 12 day of Auguste 1558.

1561, Jan.	8.	Wm. Hanson and Ellnor Mone	...	mar.
„ Feb.	1.	Richard Pete	bap.
„ Feb.	3.	Tho. Crompton and Marie Ottley	...	mar.
„ Feb.	8.	Elizabeth, d. of Wm. and Elyne Taylor...	...	bap.
„ Feb.	9.	Richard Pete	bur.
1562, June	7.	Joyce, d. of Wm. and Anne Blakeway	...	bap.
„ June	12.	Christopher Forrest...	bap.
„ July	19.	George, s. of John and Katherine Hoord	...	bap.
„ July	29.	John, s. of Richard and Jane Parkes	...	bap.
„ Oct.	16.	Elizabeth Wicherley	bur.
„ Oct.	18.	Roger Stedman	bap.
„ Oct.	25.	Richard Browne	bap.
„ Nov.	2.	Margaret Longnor	bur.
„ Jan.	26.	Adam Ostler and Margaret Colton	...	mar.
1563, Mar.	25.	[<i>sic</i> , No entry.]		
1564, Mar.	25.	[<i>sic</i> , No entry.]		
1565, Mar.	25.	[<i>sic</i> , No entry.]		
1566, Mar.	25.	[<i>sic</i> , No entry.]		
Anno D'ni 1567, 25 Martij.				
1567, Dec.	4.	Ellnor, d. of Richard and Katherine Ottley	...	bap.
„ Dec.	18.	James Forrest	bur.
„ Dec.	20.	Marie, d. of Edward and Jane Foxe	...	bap.
„ Dec.	26.	Richard, s. of John and Katherine Hoorde	...	bap.
„ Feb.	15.	Richard, s. of John and Elizabeth Wield	...	bap.
„ May	3.	Will ^m s. of Robert Sonford	bap.
1568, July	16.	Agnes Par, alias Whood, the wife of Richard Parre	bur.
1569, Feb.	8.	Dorothie, d. of Richard and Katherine Ottley	bap.
„ Feb.	8.	Jane Par	bap.
„ Dec.	21.	Richard, s. of Wm. and Eline Taylor	...	bap.
1570, Oct.	8.	Frannces, d. of Thomas and Amye Butler	...	bap.
„ Oct.	14.	Anne Parre, d. of Thomas Par	...	bap.
„ Dec.	27.	Margeric Peers, widow	bur.
„ Jan.	29.	Maulde Ostler, widow	bur.
„ June	14.	Anne, d. of Richard and Katherine Ottley	...	bap.
„ Dec.	2.	Edmund, s. of Edward and Jane Foxe	...	bap.
1571, Jan.	27.	John Luke and Jane Browne	mar.
„ Feb.	17.	William, s. of Edward and Jane Foxe	...	bap.
„ Feb.	21.	Richard Parre, alias Whood	bur.

1572		Mdu' That upon the 6. day of Januarie in this yere 1572 Rowland Thasker Clerk was inducted parson of the forsaid Rectorie.	
	,, Mar. 23.	William Frances	bur
1573,	April 16.	Jasper Mainewaring	bur
	,, June 12.	Marie Taylor	bap.
	,, June 25.	Wm. Forrest	bur.
	,, Aug. 30.	Francys Longnor bap., and bur. Dec. 23 rd	
	,, Sept. 27.	George Foxe	bap.
	,, Oct. 28.	Jane Browne	bap.
	,, Feb. 9.	Ric. Crompton and Marie Ottley ...	mar.
1574,	May 4.	Adam Browne and Joane Morills ...	mar.
	,, May 7.	Wm. s. of Thos. Browne	bap.
	,, May 20.	Richard, s. of Tho. and Amye Butler ...	bap.
	,, May 23.	John Blakewey and Anne [qu. Amie] Longford	mar.
	,, Sept. 5.	Roger, s. of Edward and Jane Floyd ...	bap.
	,, Sept. 19.	George, s. of Adam and Joane Browne...	bap.
	,, Oct. 17.	Richard, s. of Richard and Mary Crompton	bap.
	,, Dec. 19.	Joane, d. of Adam and Elizabeth Longnor	bap.
	,, Dec. 30.	Edmund Blakeway and Joane Allen ...	mar.
	,, Jan. 6.	John Harries	bap.
	,, Jan. 9.	Wm. the sonne of a poor woman ...	bap.
	,, Jan. 16.	Thomas Sondford	bap.
	,, Jan. 28.	Anne Tilley	bur.
	,, Mar. 15.	Edward Ottley, gent.	bur.
1575,	April 10.	Jane Parkes, wid.	bur.
	,, April 25.	Anne, d. of Edmund and Joane Blakeway	bap.
	,, May 7.	John Harries	bur.
	,, May 14.	Margery Browne	bap.
	,, May 19.	Mary Blakeway	bap.
	,, Oct. 19.	Thomas, s. of Edward and Jane Foxe ...	bap.
	,, Dec. 11.	Samuel Vaughan	bap.
1576,	July 25.	Frauncys Sonford	bap.
	,, Aug. 16.	Thomas Eynns and Joane Ottley ...	mar.
	,, Oct. 22.	John Gouldston and Dorothe Ottley ...	mar.
	,, Feb. 24.	Mary, d. of Tho. and Amye Butler ...	bap.
1577,	April 3.	Richard, s. of John and Joyce Browne ...	bap.
	,, Feb. 4.	Will ^m , s. of John and Anne Blakewey ...	bap.

1577,	Feb.	2.	Jane, d. of Adam and Elizabeth Longnor	bap.
„	April	22.	Adam Browne	bap.
„	Dec.	11.	Adam, s. of Rowland Tasker, parson of Pitchford, and Susanna	bap.
1578,	S ^t M ['] ks day.		Elizabeth Dodde	bap.
„	July	9.	John Wylde	bap.
„	Sept.	17.	Jane Browne	bap.
„	Oct.	17.	Adam Ottley, esqr.	bur.
„	Jan.	4.	Robart Sonford	bap.
„	Jan.	7.	Sara Ottley	bap.
1579,	Whit Sondy.		Will ^m Browne	bap.
„	July	12.	Humfrey Parker and Jane Forrest ...	mar.
„	Oct.	3.	Johane, d. of John and Joyce Browne ...	bap.
„	Nov.	15.	Thomas Browne, alias Millartt ...	bur.
„	Nov.	23.	Margarett Browne, widow	bur.
„	Jan.	18.	Ellnor Sonford	bur.
1580,	Mar.	25.	Elizabeth, d. of Rowland and Susanna Tasker	bap.
„	April	12.	Thomas Butler	bap.
„	Aug.	14.	Richard, s. of John and Dorothe Gould- ston	bap.
„	Aug.	28.	Jone Parker	bap.
„	Dec.	[sic.]	Elizabeth Browne	bap.
1581,	June	18.	Adam Hostler	bur.
„	Jan.	11.	Wm., s. of John and Joyce Browne ...	bap.
„	Jan.	12.	Willm. Longnor	bap.
„	—	—	[sic.] Christabell Parker	bap.
1582,	Mar.	25.	Thomas Browne	bur.
„	July	[sic]	Will ^m Ellcocke and Ancret Peers ...	mar.
„	Aug.	[sic]	William Taylor	bur.
„	Oct.	18.	Susanna Butler	bap.
„	Oct.	24.	Thomas, s. of Rowland and Susanna Tasker	bap.
„	Nov.	[sic]	Thomas Mathos and Anne Browne ...	mar.
„	Oct.	28.	Elizabeth Ellcocke	bap.
„	Jan.	13.	Thomas Blakewey	bap.
1583,	July	22.	Adam Browne	bap.
„	Dec.	7.	Willm. Howle	bur.
„	Feb.	13.	John Ellcocke	bap.
„	Nov.	12.	Will ^m Longnor and Katherine Par ...	mar.
1584,	April	26.	Margaret, d. of John and Joyce Browne	bap.

1584,	May	10.	Richard Cowper and Joyce Blakewey	mar.
"	Aug.	2.	John, s. of Rowland and Susan Tasker	bap.
"	Aug.	2.	Thomas Parker	bap.
"	Aug.	9.	Adam Longnor	bap.
"	Aug.	24.	Roger Cowper	bap.
"	Jan.	[sic]	Mary Par	bur.
"	Feb.	3.	Will ^m Teewe and Margarett Ostler	mar.
1585,	Mar.	31.	Roger Butler	bap.
"	Mar.	31.	Robert Purslowe and Anne Ottley	mar.
"	April	10.	Elizabeth Longnor	bap.
"	April	25.	Roger Key and Anne Shaw	mar.
"	Sept.	12.	Dorothie Browne	bap.
"	Nov.	17.	Johane, wife of Adam Browne	bur.
"	Mar.	6.	Dorothie Cowper	bap.
1586,	April	9.	Wm. Parker	bap.
"	Nov.	21.	Katherine, wife of Ric. Ottley esq ^r	bur.
"	Feb.	5.	Arthur Ottley	bur.
1587,	Feb.	12.	Roger Longnor	bap.
"	July	22.	Alice, base d. of Jane Par	bap.
"	Oct.	[sic]	John Ellcock	bur.
"	Nov.	30.	Jane Forrest	bur.
"	Dec.	21.	Richard, s. of Robert and Anne Purslowe	bap.
"	Feb.	[sic]	Edmund Walter and Marie Crompton	mar.
"	Mar.	[sic]	Thomas Taylor	bap.
1588,	May	12.	Richard, s. of Wm. Blakewey, of Birrington	bap.
"	May	21.	John Lewis and Margerie Taylor	mar.
"	July	2.	Roger Butler and Elizabeth Wyld	mar.
"	Oct.	6.	Will ^m Cowper	bap.
"	Nov.	23.	Robarte, s. of Thos. and Anne Madox	bap.
"	Mar.	5.	Rowland, s. of Rowland and Susanna Tasker	bap.
"	Mar.	9.	Adam Butler	bap.
1589,	June	29.	Joane Browne	bap.
"	July	21.	Margery Browne	bur.
"	Sept.	2.	Tho : Lee, gent. and Dorothie Ottley	mar.
"	Sept.	21.	Joane Browne	bur.
"	Oct.	11.	Jane, d. of Adam and Alece Browne	bap.
"	Nov.	30.	Margarett, d. of a poore woman born in Farm'scoate	bap.
1590,	April	9.	Will ^m Taylor	bap.

1590,	May	23.	Roger Forrest and Anne Tider	mar.
"	Aug.	2.	Elline Lewys	bap.
"	Oct.	4.	Ellner, d. of Thomas and Dorothee Lee				bap.
"	Oct.	25.	Susanna Madox	bap.
"	Nov.	13.	William Elcox	bap.
"	Jan.	6.	Susanna Par	bap.
"	Jan.	6.	Christofer Forrest and Katherine Long- slove	mar.
"	Jan.	24.	Lucie Butler	bap.
"	Jan.	31.	Thomas and John, twynne sons of Adam and Alece Browne	bap.
"	Feb.	7.	Richard Shuter	bap.
"	Mar.	19.	Adam, s. of Thomas Browne	bur.
1591,	April	4.	Marie Taylor	bur.
"	Sept.	29.	Katherine, wife of David Rabnet	bur.
"	May	20.	Anne, d. of Roger Forrest	bur.
"	Oct.	18.	Frauncys Ottley theld ^r , buried at Kynlet.				
"	Nov.	27.	Marie Tider	bur.
"	Jan.	17.	John Madox and Elizabeth Taylor	mar.
"	Jan.	8.	Richard Peers	bur.
"	Jan.	16.	Jane, wife of Richard Browne...	bur.
"	Feb.	1.	Roger Tider	bur.
"	Mar.	6.	Adam Parker and Anne Parker, being twynnes, were bap., and bur. within a weeke next after.				
1592,	Mar.	30.	Susanna Taylor	bap.
"	June	11.	Christofer Taylor	bur.
"	June	11.	Joyce Longnor	bap.
"	June	23.	Thomas Cowper	bur.
"	June	25.	Elizabeth, d. of Richard Ottley, ar.	bur.
"	July	6.	John Nesse	bur.
"	Sept.	18.	Mary Ottley, widow	bur.
"	Jan.	6.	Margarett Nesse, widow	bur.
"	Feb.	11.	John, s. of Thomas Madox	bap.
"	Mar.	4.	Jane, d. of John Parre	bap.
1593,	April	1.	Anne Cowper	bap.
"	April	27.	Anne, wife of Wm. Blakewey	bur.
"	May	1.	Nathaniel, s. of Rowland and Susanna Tasker	bap.
"	May	13.	Richard, s. of Adam and Alice Browne	bap.

1593,	May	5.	Jane Taylor	bap.
"	Sept.	21.	A daughter of Wm. and Ancret Ellcocke, still borne, was bur.				
"	Oct.	11.	Elizabeth, bastard d. of Jane Parker, widow	bap.
1594,	Dec.	9.	Roger Forrest	bur.
"	Jan.	5.	Thomas Draper, of Walton in the com. of Salop, gent., and Marie Ottley	...			mar.
"	Jan.	19.	Elizabeth Evans bap., her mother being a poore woman was delivered in Farm's coate.				
"	Jan.	28.	John Madox the yonger and Jane Browne				mar.
"	Mar.	2.	Mabell Mullartt	bur.
"	Mar.	9.	John Cowper	bap.
1595,	July	11.	John Wilde, thelder...	bur.
"	July	12.	Jane Brown	bur.
"	Sept.	25.	Jane Draper, bap., and was bur. Jan. 10 th , 1595.				
"	Oct.	20.	Jane Par	bap.
"	Dec.	21.	Francys Browne, s. of Adam Browne	...			bap.
"	Jan.	17.	Mary Madox	bap.
1596,	Sept.	26.	John, s. of Wm. and Katherine Longnor				bap.
"	Oct.	6.	Elizabeth, a bastard d. of Mary Par	...			bap.
"	Mar.	20.	Anne Longnor	bap.
1597,	April	17.	John Taylor	bap.
"	May	10.	Anne Smith	bap.
"	May	15.	Thomas, s. of John and Jane Madox	...			bap.
"	May	15.	Elizabeth, d. of Richard and Joyce Cowper				bap.
"	Sept. [<i>sic.</i>]		Richard Blunden, gent., and Jane Ottley				mar.
"	Sept.	22.	David Smith and Sible Pinches	...			mar.
"	Oct.	12.	Edward Tasker, aged 96 years or there- abouts	bur.
"	Jan.	11.	Will ^m Blakewey, milner	bur.
"	Feb.	15.	Thomas Forrest	bap.
"	Feb.	19.	John Payne	bap.
"	Mar.	12.	Sarah, d. of Rowland and Susanna Tasker				bap.
1598,	Mar.	18.	Richard, s. of David and Sibblie Smith				bap.
"	Oct.	31.	Elizabeth, wife of Wm. Parre...	...			bur.
"	Nov.	1.	Hugh, s. of John and Katherine Parre	...			bap.
"	Nov.	16.	William Parre, alias Whood, of Pitchford				bur.

1598, Dec.	31.	John Tyler, late of Harnage, husbandman	bur.
„ Jan.	28.	John Wylde, s. of Adam and Johane Wilde	bap.
„ Jan.	31.	William Dodde, thelder	bur.
„ Feb.	19.	Richard Browne, thelder	bur.
1599, Mar.	25.	Richard, s. of Richard Cowper, millner, and Joyce	bap.
„ July	31.	The said Richard Cowper was buried.	
„ Oct.	15.	Robart, s. of Adam and Alice Browne ...	bap.
„ Nov.	27.	Ann, d. of Thomas and Anne Madox ...	bap.
„ Nov.	[sic]	Frauncis Blakway and Joane Browne lawfully mar.	
„ Jan.	27.	Richard, s. of John and Jane Madox ...	bap.
„ Jan.	17.	Huth Carter and Jane Farmar, lawfully	mar.
„ Feb.	1.	Rowland Thaskar, late p'son of Pitchford	bur.
		THO : BROWNE, ADA : WILDE, Churchwardens.	
1600, April	3.	George Longmor and Elysabeth Browne lawfully	mar.
„ May	12.	William Elcox	bur.
„ May	18.	Francis, s. of Richard Cooper, Millner, and Joyce	bap.
„ Aug.	7.	Judith, d. of William and Ales Taylar ...	bap.
1601, Jan.	23.	Thomas, s. of Adam Browne	bur.
„ Jan.	25.	Amie [? Anne], d. of Francis Blakeway...	bap.
„ Mar.	29.	Jane, d. of John and Elizabeth Longmor	bap.
„ Oct.	18.	Margarett, d. of David and Sibleie Smith	bap.
„ Nov.	15.	Martha, d. of John and Katherin Par ...	bap.
„ Nov.	17.	David Lloyd and Elsabeth Dod ...	mar.
		WILLIAM TAYLAR, WILLIAM DOD, Churchwardens.	
1602, Nov.	17.	Elsabeth, d. of Adam and Joan Wild ...	bap.
1603, Mar.	25.	Abraham, s. of Richard and Joyste Cooper	bap.
„ Feb.	13.	Margaret, d. of John and Jane Phillips...	bap.
„ Mar.	8.	Richard Ottley, Esq. and Mrs. Katherin Lake	mar.
1604, May	9.	[sic] Mr. Richard Corbett and Mrs. Martha Ottley	mar.
1603, June	13.	Katherine, d. of Ro : and Isabell Tydder	bap.
„ July	21.	Katherin, d. of David and Elsabeth Lloyd	bap.
„ Sept.	28.	Mrs. Katherin Ottley	bur.
„ Oct.	20.	Katherin, d. of Ro : Tydder	bur.
„ Nov.	9.	Mother Tayler	bur.

1604,	April	9.	Richard, s. of John and Katherin Par ...	bap.
	„	Dec. 27.	Sarah, d. of Thomas and Francis Edwards	bap.
	„	Jan. 10.	Mary, d. of Roger and Isabell Tydder ...	bap.
			RO: TYDDER, Rector.	
			ADAM LONGNOR, JOHN BLAKWAY, Churchwardens.	
1605,	April	28.	Sarah, d. of Francis Blakeway... ..	bap.
	„	Sept. 22.	Alice Ward was bap., hir mother was brought to bed in the way com'inge from Sallop.	
	„	Mar. 6.	Thomas, s. of Adam and Joan Wild ...	bap.
	„	Mar. 2.	Thomas Dod and Margaret Brown ...	mar.
1606,	April	20.	Mr. Richard Ottley Esq ^r was bur.	
	„	April 28.	Amy, wife to Thomas Butler, was bur; she died suddenly.	
	„	July 8.	John Blakway, of St. Chad's in Sallop, and Elnor Mathows, of Cond	mar.
	„	July 20.	Walter, s. of Mr. Thomas Ottley ...	bap.
	„	Jan. 17.	Rowland Blakway and Dorrity Cooper ...	mar.
	„	Mar. 23.	Christopher Forrest	bur.
1607,	May	21.	Thomas, s. of David Lloyd	bap.
	„	Aug. 2.	Francis, s. of George Longmor ...	bap.
	„	Aug. 9.	Ursula, d. of Mr. Thomas Ottley ...	bap.
	„	Sept. 23.	Thomas, s. of Richard Butler	bap.
	„	Nov. 8.	Roger, s. of Rowland Blakway ...	bap.
			WILLIAM DOD, WILLIAM TAYLOR, Churchwardens.	
1608,	Mar.	10.	Sarah, d. of Edmond Par	bap.
	„	July 9.	Mother Howle	bur.
	„	Aug. 28.	Richard, base s. of Frances Blakway ...	bap.
	„	Oct. 29.	Richard, base s. of Nycolas Maninge by Joan Longnor	bap.
1609,	Jan.	30.	John Pinches and Katherin Forrest ...	mar.
	„	Jan. [<i>sic</i>]	Sarah, d. of Adam Wild	bap.
	„	July 7.	Mr. William Ottley	bur.
	„	Aug. 27.	Sarah, d. of Rowland Blakeway ..	bap.
	„	Dec. 6.	Elnar, d. of Edmond Bateman ...	bap.
	„	Dec. 31.	Edward, s. of Richard Butler	bap.
1610,	June	7.	Elnar Taylar	bur.
	„	July 22.	Joyse, wife of Thomas Jacks	bur.
	„	Aug. 26.	Mary, d. of Richard Browne	bap.
	„	Feb. 10.	Elsabeth, d. of Peter Aston	bap.

1610, Nov.	25.	Mary, d. of George Longmor	bap.
„ Dec.	2.	William, s. of Adam Wild	bap.
		THOMAS BROWNE, ADAM WILD, Churchwardens.			
„ May	23.	William Bould was bur., he died suddenly w th meate in his mouth.			
1611, Jan.	11.	Mrs. Elisabeth Dod, widdow, late wife to Mr. Richard Dod of Clorely	bur.
1612, June	14.	Adam, s. of Richard Butler	bap.
„ Dec.	17.	Dorryty, d. of Mr. Thomas Ottley	bur.
„ Jan.	7.	William Sinar and Sisly Ferrington	mar.
1613, April	8.	Nycolas Maninge	bur.
„ April	8.	Isabell, d. of Richard Browne...	bap.
„ Jan.	16.	William Longnor and Alice Moy	mar.
„ Feb.	14.	Thomas Briscowe and Margaret Blakway	mar.
1614, June	20.	Thomas Whittakers and Mary Butler	mar.
„ July	24.	Elisabeth Wild, widdow	bur.
„ Oct.	2.	Thomas Shephard and Mary Hikine	mar.
„ Dec.	11.	Margarett, d. of Mr. Thomas Ottley, Esq.	bur.
1615, Feb.	26.	Barnabe, s. of Adam Wild	bap.
„ June	24.	John, s. of Richard Butler	bap.
„ July	30.	Martha, d. of George Longmor	bap.
		RICHARD BUTLER, RICHARD COOPER, Churchwardens.			
„ Sept.	10.	Margarett, d. of William Jonston, bap., and the same Margarett was bur. Oct. 2 nd , 1615.			
„ Oct.	10.	Richard Cooper	bur.
1616, June	23.	William, s. of John Bullock	bap.
„ July	23.	William Dod	bur.
„ Aug.	18.	Francis, s. of William Jonston	bap.
„ Sept.	10.	Mr. Francis Billingsly and Mrs. Elnar Kerry	mar.
1617, Jan.	8.	Thomas Taylar and Katherin Briscow	mar.
„ —	—	[sic] Isabell, d. of William Longnor	bap.
1618, Mar.	30.	Anne, d. of Richard Browne	bap.
„ Dec.	20.	Anne, d. of William Jonston	bap.
1619, Oct.	10.	Elisabeth, d. of John Bullock	bap.
„ Nov.	6.	John Daves, alias John of the gard	bur.
„ Dec.	15.	Mary, d. of Roger Cooper	bap.
„ Jan.	8.	Richard, s. of John Par	bur.
„ June	30.	Francis Browne	bap.

1620,	June	6.	Ankrett Elcox, widow	bur.
,,	Aug.	6.	Abraham, s. of William Longnor	bap.
,,	June	4.	Thomas, s. of Mr. Thomas Ottley	bap.
,,	Sept.	10.	Francis, s. of William Huse (?)	bur.
1621,	June	17.	Richard, s. of Roger Cooper	bap.
,,	July	25.	Thomas, s. of William Jonston	bap.
,,	Nov.	20 [? 28.]	Henry Waynright and Elisabeth Longnor	mar.
1622,	Feb.	7.	John, s. of Edmund Par	bap.
,,	Feb.	17.	Richard, s. of Roger Longnor...	bap.
,,	Mar.	1.	Mr. Thomas Ottley, once of foord	bur.
,,	April	7.	Nyckles, s. of Henry Waynright Roger Waynright father to Henry did promise before some of the parish y ^t this Nyckles should never trouble the parrish.	bap.
,,	May	26.	Richard, s. of John Bullock	bap.
,,	June	4.	Elisabeth Longnor, widdow	bur.
,,	July	20.	Anne Blakeway, wife of John Blakway	bur.
,,	Dec.	7.	Mr. Mathew	bur.
1623,	May	18.	Mary, d. of William and Margery Atkis...	bap.
,,	Sept.	29.	Elisabeth, d. of Roger Cooper...	bap.
,,	Oct.	17.	John, s. of Richard and Margaret Browne	bap.
			WILLIAM LONGNOR, RICHARD BROWNE, Churchwardens.			
,,	Nov.	11.	John Blakway	bur.
,,	Nov.	26.	Widdow Coke	bur.
,,	Nov.	29.	Joyse Browne, alias Millard, bur. at Cound.			
,,	Dec.	1.	Ales Browne	bur.
1624,	Jan.	16.	Frances, d. of William fynar (?)	bur.
,,	Jan.	26.	William Whood was buried the 26 day of January, but he was carried to Acton Burnell.			
,,	May	6.	Anne Whood	bur.
,,	Aug.	1.	Adam, s. of William Longnor...	bap.
,,	Oct.	22.	John Par	bur.
1625,	May	4.	Mr. Thomas Woolridge and Mrs. Ursula Ottley	mar.
,,	Dec.	4.	Sarah, d. of William Atkis	bap.
1626,	Mar.	30.	Mrs. Sarah, d. of Mr. Thomas Ottley	bur.
,,	May	30.	Margarett, d. of Mr. Thomas Woolridge and Mrs. Ursula his wyffe	bap.

1626,	Sept.	15.	Richard, s. of Mr. Francis and Lucy Ottley	bap.
,,	Sept.	10.	Thomas Cound and Elnar Par ...	mar.
,,	Oct.	1.	Mary, d. of Thomas Parkes ...	bap.
,,	Oct.	6.	Margarett, d. of John and Martha Tylar	bap.
,,	Nov.	4.	Harry, s. of Richard Browne ...	bap.
1627,	June	15.	Edward Charely ...	bur.
,,	June	23.	Margarett, d. of Thomas Cound	bap.
,,	Aug.	5.	Alexius, s. of John Bullocke ...	bap.
,,	Aug.	22.	Sarah, d. of Edmond Par ...	bur.
,,	Oct.	21.	Francis, s. of Mr. Thomas Wooldridge ...	bap.
,,	Nov.	4.	Margarett, d. of Roger Longnor	bap.
1628,	June	26.	Sarah, d. of Roger Cooper ...	bap.
,,	July	13.	Joyse Cooper, widdow	bur.
,,	Oct	25.	Richard Browne ...	bur.
,,	Oct.	26.	Adam, s. of Mr. Francis Ottley	bap.
,,	Dec.	14.	Roger, s. of Mr. Thomas Wooldridge ...	bap.
1629,	Jan.	22.	Mary, d. of Thomas Cound ...	bap.
,,	Mar.	29.	Richard Par, alias Whood ...	bur.
,,	June	19.	John Bullocke ...	bur.
,,	Oct.	18.	Richard, s. of John Tylar ...	bap.
1630,	Feb.	11.	Richard Parton and Mary Browne	mar.
,,	Mar.	30.	Mary, d. of Mr. Francis Ottley	bap.
,,	May	21.	Joan Tylar ...	bur.
,,	July	11.	Anne, d. of William Atkis ...	bap.
1631,	Nov.	21.	Mary, d. of William Longnor ...	bap.
,,	Feb.	15.	Martha, d. of Roger Cooper ...	bap.
,,	Mar.	20.	William, s. of Richard Parton...	bap.
,,	Oct.	5.	Mary, d. of Edmond Par ...	bur.
,,	Jan.	2.	Katherin, wyff of William Longnor	bur.
,,	June	12.	Margarett Howells, widdow, forurner	bur.
,,	Oct.	1.	Edward, s. of John Tylar ...	bap.
,,	Oct.	2.	Dorrity, wyffe of John Madely, was buried here from Acton Burnell.	
,,	Nov.	1.	Willia Burrowston and Prudence Farmer	mar.
1633,	May	15.	Anna, d. of William Atkis ...	bur.
,,	July	21.	John Phillips ...	bur.
,,	Oct.	20.	Michall, s. of Henry Higgons...	bap.
,,	Dec.	5.	Jane Phillips ...	bur.
,,	Dec.	11.	Lucy Parnell ...	bur.
,,	Dec.	13.	Anne, d. of Thomas Cound ...	bap.

1633,	Dec.	16.	Elsabeth, d. of Thomas Samford	bap.
"	Jan.	26.	Elnar, wyffe of Roger Cooper...	bur.
			Martha, d. of John Tylar, was bap. on Christmas Day, and bur. on the morrow.			
"	Jan.	3.	Willia Longnor, the Clarke	bur.
"	Jan.	26.	John Granger and Sarah Grimly	mar.
"	Mar.	31.	Richard Williams ["Olivar" in margin]...	bur.
1636,	Aug.	7.	Sarah, d. of Richard Hill	bap.
"	Aug.	28.	Francis, s. of Henry Higgons	bur.
"	Sept.	8.	William Blakeway	bur.
"	Nov.	21.	Anne, d. of John Granger	bap.
"	Nov.	28.	Phillip, s. of James Taylor, alias Williams	bap.
"	Jan.	7.	Margarett, wyffe of Thomas Briscow	bur.
1637,	Jan.	15.	Mary, d. of John Tylar	bap.
1639,	April	10.	Sarah Higgons	bap.
			[This entry interpolated, out of order.]			
1637,	May	25.	Alice, wife of William Longnor	bur.
"	Oct.	1.	Robeca, d. of Henry Hygons	bap.
"	Nov.	26.	Raph Reeves	bur.
"	Dec.	26.	John Smith	bur.
"	Feb.	24.	Abraham, s. of Thomas Cound	bur.
1638,	June	27.	Richard Butler	bur.
"	Oct.	10.	Adam Browne	bur.
"	Oct.	24.	John, s. of John Corfild	bap.
"	Jan.	27.	Thomas, s. of Thomas Wild	bap.
"	Mar.	22.	Prissilla, d. of John Cheshire...	bur.
"	June	16.	Elsabeth, d. of John Granger...	bap.
"	July	14.	Anne, d of John Wellins	bap.
"	Dec.	24.	William, s. of John Corfild, bap. The same was bur Feb. 10 th .			
"	Nov.	7 [?]	Sarah, d. of Thomas Butler	bap.
"	Nov.	16.	Martha, d. of Thomas Wild	bap.
"	Jan.	3.	Margarett, d. of John Corfild	bap.
1641,	Feb.	2.	Joyce, d. of Robert Powell	bap.
"	Oct.	16.	Sarah, d. of Thomas Cound	bap.
1642,	Mar.	27.	Abraham, s. of John Tylar	bap.
"	May	5.	Mary, d. of Thomas Buttler	bap.
"	Oct.	23.	Mary, wife of Thomas Ottley, Esq :	bur.
"	Feb.	16.	Jone, wife of Adam Wilde	bur.
"	Mar.	24.	Thomas, s. of Thomas and Mary Ottley	bur.

1643, April	6.	Katherine, d. of Henry and Anne Higgons	bap.
„ April	21.	Adam, s. of John and Elizabeth Wilde...	bur.
„ April	13.	Thomas Butcher and Elenor Jones ...	mar.
„ May	13.	Thomas, s. of Richard and Margaret Butler	bur.
„ July	20.	Thomas, s. of Barnabe and Margaret Wilde	bap.
„ July	22.	Margaret, wife of Barnabe Wield ...	bur.
„ Nov.	9.	Roger, s. of Richard and Jane Browne ...	bur.
„ Nov.	19.	Anne, d. of Roberte and Margaret Powell	bap.
„ Mar.	3.	Richard, s. of William and Frances Farmer	bap.
„ Mar.	8.	Joane, the d. of a certaine poore man and woman	bap.
HENRY HIGGONS, Churchwarden.			
1644, Mar.	31.	Richard, s. of John and Elizabeth Corfield	bap.
„ April	25.	Andrewe, s. of Sir Thomas Wolrich and Ursula his wife	bap.
„ May	25.	Mrs. Anne Winch	bur.
„ Sept.	30.	Francis Cocke and Frances Buttler ...	mar.
„ Nov.	18.	William Edwards, s. of David Edwards [sic] and Isabell, born 14 Nov., and bap. 18 th of same month, and was also bur. 13 Dec., 1644.	
1645, Dec.	21.	Margaret Buttler	bur.
1646, April	30.	William, s. of Henry and Anna Higgons	bap.
„ Feb.	15.	Richard, s. of David Edwardes and Ezabell	bap.
1648, Feb.	14.	Addom, s. of John and Elizabeth Corfiled	bap.
„ Aug.	18.	Mary, d. of Sir Francis Ottley and Luce	bur.
1645 [sic]	Feb. 20.	Mary, d. of Robert and Margreat Powell	bap.
1648, Aug.	27.	Marget, d. of Edward and Margeret Pare	bap.
„ Oct.	23.	Thomas briscowe	bur.
„ Feb.	1.	Edmond, s. of David and Izabell Edwardes	bap.
„ Feb.	8.	Mary, d. of Richard and Margrat Trantom	bap.
1649, Oct.	14.	Margreat, d. of Robert and Margreate Powell	bap.
„ Oct.	16.	Richard Taylor	bur.
„ Oct.	23.	Thomas, s. of Richard and Margery Bagley	bap.
1650, April	3.	Mary, d. of Barnaby and Mary Wild ...	bap.
„ Sept.	5.	Anne, d. of Katharen Morre	bur.
1649, May	1.	Edward, s. of Henry and Anne Higgons	bap.

1650, Feb.	18.	Thomas, s. of Mr. Richard Otley and the Lady Letise his wife	bap.
1651, July	3.	Richard Browne and Mary Cund ...	mar.
„ Jan.	14.	Edward, s. of Richard and Margerie Baggley... ..	bap.
„ Feb	2.	Margaret, d. of Richard Cowper ...	bap.
1652, April	13.	Richard, s. of Richard and Margaret Trantam	bap.
„ May	6.	Edward, s. of Roberte and Margaret Powell	bap.
„ July	6.	Richard, s. of Mr. Richard Ottley and the Lady Lettice his wife	bap.
„ Dec.	18.	Francis Browne	bur.
1653, May	14.	Richard, s. of Barnabe and Mary Willd ...	bap.
„ Mar.	30.	Richard, s. of Mr. Richard Ottley and the Lady Lettice his wife	bur.
1654, May	19.	Mary, d. of Edward and Margaret Parre	bap.
„ July	16.	Elizabeth, d. of David and Isabel Edwards	bap.
„ Aug.	3.	Mary, d. of William Longnor	bur.
„ Oct.	20.	Sara, d. of John and Elizabeth Corfield	bap.
„ Oct.	23.	Henry, s. of Henry and Anne Higgons...	bap.
1654-5, Jan.	5.	Adam, s. of Mr. Richard Ottley and the Lady Lettice his wife	bap.
1655, July	26.	Robert, s. of Richard Ottley, Esq ^r and Dame Lettice his wife	bap.
„ Feb.	23.	Richard, s. of Henry and Elizabeth Browne	bap.
„ Mar.	25.	Francis, s. of Barnabe and Mary Wild ...	bap.
1646, Feb.	2.	Elizabeth, d. of Richard and Margerie Cooper	bap.
1649, July	9.	Richard, s. of Richard and Margerie Cooper	bap.
1656, Sept.	25.	Elener, d. of Richard and Margerie Cooper	bap.
„ Aug.	7.	Jane, d. of Barnby and Mary Wild ...	bap.
„ Feb.	28.	Lucy, d. of Richard Ottley, Esq ^r and Dame Lettice his wife	bap.
1657, Mar.	31.	Roger, s. of Henery and Mary Greene ...	bap.
1658, Dec.	14.	Alice Bowen	bur.
1659.		[No entry.]	
1660, June	2.	Francis, s. of Sir Richard Ottley, Kn ^t and Dame Lettice his wife	bap.

1661 & 1662. [No entry.]

1663,	June	20.	Barnaby Wild	bur.	
„	Sept.	29.	Edward, s. of Edward and Mary Jones...				bap.	
„	Jan.	12.	Mary Powel	bur.	
1664,	Nov.	29.	Edward Butler	bur.	
„	April	5.	Mary, d. of Thomas and Sarah Edwards				bap.	
„	April	12.	James, s. of James and Jane Talbot	...			bap.	
„	Jan.	3.	Edmond Parre and Joan his wife were...				bur.	
„	Jan.	12.	Elizabeth, d. of Thomas and Eleanor Partridg...	bap.	
1665,	July	3.	John Bullock	bur.	
„	Sept.	19.	John, s. of Richard and Margaret Trantam				bap.	
„	Nov.	23.	Mary Thomas, spinster	bur.	
„	Jan.	10.	Anne, d. of Edward and Mary Jones	...			bap.	
„	Feb.	2.	John, s. of Thomas and Mary Wood	...			bap.	
„	Feb.	22.	Thomas, s. of James and Mary Statham				bap.	
1666,	Oct.	16.	Margaret Powell	bur.	
1667,	Jan.	15.	John Smythyman and Anne Powel	...			mar.	
„	Aug.	12.	Samuel, s. of Thomas and Sarah Edwards				bap.	
„	Mar.	6.	Gilbert Chetwin	bur.	
„	Mar.	9.	Elizabeth Longmore	bur.	
1668,	June	24.	Mathew Price, Gent :	bur.	
„	June	25.	Deborah Griffies	bur.	
			John Wilkes, A.M. was inducted Rector of Pitchford Aug : 21 th An ^o 1668.					
„	Oct.	12.	Mary Bowers	bur.	
„	Mar.	8.	Dame Lettice Ottley, wife of Sir Rich : Ottley, Kn ^t	bur.	
			JOHN WILKES, Rect ^r					
			HENERY BROWN, DANIEL BOWEN, Churchwardens.					
			[John Wilkes signs with the Churchwardens at the bottom of each page until 1715.]					
„	Mar.	21.	Sarah, d. of Richard and Amey Yates	...			bap.	
1669,	April	13.	Martha, d. of Martha and Rich : Corfield				bap.	
„	Sept.	10.	Foulke Genoa	bur.	
„	Feb.	3.	Richard, s. of John and Bridget Wilkes...				bap.	
„	Feb.	5.	Richard Wilkes	bur.	
1670,	May	6.	Maurice Evans and Anne Jones	...			mar.	
„	Aug.	25.	Francis Cocke	bur.	
„	Aug.	28.	Robert, s. of Edward and Mary Jones	...			bap.	

1670,	Nov.	2.	John Litherland	bur.
"	Dec.	30.	Bridget, d. of Mr. John Wilkes and Bridget				hap.
"	Feb.	4.	Bridget Wilkes	bur.
"	Feb.	12.	Richard Wise and Mary Butler			...	mar.
1671,	May	2.	Sarah, d. of Thomas and Sarah Edwards				hap.
"	Sept.	24.	Margery Hill	bur.
"	Oct.	18.	Thomas, s. of Richard and Margaret Trantam	hap.
"	Oct.	27.	Morgan Martyn	bur.
"	Nov.	28.	Sarah, d. of Richard and Mary Wise	...			hap.
"	Jan.	25.	William, s. of William and Elizabeth Higgins...	hap.
"	Feb.	3.	Elizabeth Higgins	bur.
"	Feb.	12.	John, s. of Richard and Martha Corfield				hap.
ABRAHAM LONGNER, Church Warden.							
1671,	Feb.	26.	William Higgons	bur.
"	Mar.	18.	Elizabeth, d. of Mr. John and Bridget Wilkes	hap.
1672,	April	14.	Richard Langford and Ane Griffies	...			mar.
"	June	8.	Sarah, d. of Adam and Elizabeth Corfield				hap.
"	Sept.	28.	Margery Atkis, widdow	bur.
"	Feb.	20.	Martha Tyler, widdow	bur.
"	Mar.	10.	Thomas, s. of William and Joan Russel				hap.
1673,	April	22.	Mary Green	bur.
"	July	14.	Joyce, d. of Mr. John and Bridget Wilkes				hap.
"	Aug.	29.	Richard Brown	bur.
"	Nov.	18.	Thomas, s. of Edward and Mary Jones...				hap.
"	Dec.	4.	Mary, d. of Richard and Mary Wise	...			hap.
1674,	April	13.	Charles, s. of Thomas and Sarah Edwards				hap.
"	Oct.	26.	Bridget, d. of Mr. John and Bridget Wilkes				hap.
"	Nov.	1.	Elizabeth, d. of Richard and Sarah Brown				hap.
"	Nov.	10.	Bridget Wilkes	bur.
"	Mar.	3.	Elizabeth Tyler	bur.
"	Mar.	10.	Charles Griffies	bur.
"	Mar.	14.	Richard, s. of John and Sarah Bowers	...			hap.
"	Mar.	21.	Richard, s. of Richard and Martha Corfield				hap.
DAN : BOWEN, Church Warden.							
1675,	April	11.	Joan, d. of William and Joan Russel	...			hap.
"	June	13.	Susanna, d. of John and Anne Doleman				hap.
"	July	26.	Edward Higgins	bur.

1675,	S. Bartholomew's Day.	Elizabeth, d. of John and Susanna Richards	bap.
„	Sept. 26.	Mr. John Parry and Anne Richards	mar.
„	Dec. 16.	Martha, d. of Adam and Elizabeth Cor- field	bap.
„	Dec. 16.	Jonah, s. of Thomas and Margaret Bennet	bap.
„	Dec. 22.	Thomas Edwards	bur.
„	Jan. 27.	Christian, d. of Richard and Sarah Brown	bap.
„	Mar. 8.	May, d. of Francis and Anne Yates	bap.
1676,	April 6.	Richard Corfield	bur.
„	April 11.	Ellen Powel	bur.
„	April 18.	Sarah Yates	bur.
„	May 15.	Mary, d. of Francis and Mary Price	bap.
„	May 25.	Richard, s. of Rich ^d and Mary Wise	bap.
„	June 5.	Margary, d. of John and Bridget Wilkes	bap.
„	June 30.	David Edwards	bur.
„	Dec. 30.	John Wellins and Sarah Powis	mar.
„	Feb. 15.	Richard Bromfield and Mary Dauies	mar.
„	Feb. 27.	Daniel Bowen	bur.
1677,	May 4.	Margary Wilkes	bur.
„	July 27.	Martha, d. of Richard and Sarah Brown	bap.
		JOHN RICHARDS, Church Warden.		
„	Aug. 25.	Richard, s. of William and Joan Russel	bap.
„	July 15.	John, s. of Edward and Mary Jones	bap.
„	Nov. 17.	Thomas Blakemore and Judith Cock	mar.
„	„ 22.	William, s. of Thomas and May Renalds	bap.
„	Dec. 4.	Jane, d. of Richard and Martha Corfield	bap.
„	Dec. 6.	Richard, s. of Wm. and Mary Dale	bap.
„	Jan. 14.	Thomas, s. of Mary Wild	bap.
„	Feb. 5.	Eleanor, d. of Thomas and Margaret Bennet, bap., and bur. Feb. 14 th following.	
„	Mar. 14.	Richard Trantam	bur.
1678,	Mar. 25.	Sarah, d. of Francis and Mary Preece	bap.
„	June 14.	Mrs. Mary Ottley, d. of Thomas Ottley, Esq ^r ., by Ellzabeth his wife	bap.
„	June 27.	Henery Brown	bur.
„	Aug. 8.	Richard Parre	bur.
„	Sept. 27.	Thomas Arpin	bur.
„	Oct. 22.	Joan, d. of Edward and Dorothy Parre...	bap.
„	Oct. 28.	Martha Brown	bur.

1678,	Nov. 28.	Rowland, s. of Richard and Ursula Cooper	bur.
,,	Jan. 12.	Richard Cooper	bur.
,,	Jan. 25.	Jane Tyler	bur.
,,	Feb. 11.	John, s. of William and Mary Dale ...	bur.
,,	Feb. 13.	Thomas Wilkes and Elizabeth Lea ...	mar.
		ABRAHAM LONGNOR, Church Warden.	
,,	Mar. 3.	Elizabeth, d. of Edward and Sarah Martyn	bur.
,,	Mar. 19.	Margery, d. of Richard and Sarah Brown	bur.
1679,	Mar. 28.	Eleanor Edwards	bur.
,,	May 28.	Elizabeth Brown	bur.
,,	Nov. 25.	Mary, d. of Thomas and Mary Renalds	bur.
,,	Feb. 7.	Francis Wild and Susan Butler ...	mar.
,,	Mar. 2.	Elizabeth, d. of William and Joan Russel	bur.
,,	Mar. 7.	Francis, s. of Francis and Anne Preece...	bur.
1680,	April 26.	Joan Brown, wid:	bur.
,,	May 16.	Charles Clowes and Martha Jordan ...	mar.
,,	May 19.	Dame Lucy Ottley	bur.
,,	June 1.	Mary, d. of Edward and Dorothy Parre...	bur.
,,	June 15.	Rowland Cooper	bur.
,,	Aug. 6.	Elizabeth Russel	bur.
,,	Aug. 18.	Richard Edwards	bur.
,,	July 29.	Edward Parr	bur.
,,	Oct. 21.	Christopher, s. of Rich ^d and Martha Corfield... ..	bur.
,,	Oct. 24.	Elizabeth Harris	bur.
,,	Nov. 14.	Richard, s. of Thomas Ottley, Esq ^r by Elizabeth	bur.
,,	Nov- 25.	Elizabeth, d. of Francis and Susanna Wild	bur.
,,	Dec. 11.	Elizabeth Wild	bur.
,,	Jan. 3.	Richard Trantar	bur.
,,	Jan. 6.	William, s. of Edward and Anne Bagly...	bur.
		RICH ^d . BROWN, Church Warden.	
1680-1,	Jan. 8.	Henery Higgons and Margery Bowen ...	mar.
,,	Jan. 26.	Thomas Bennet and Margaret Powel ...	mar.
,,	Feb. 7.	Richard, s. of Richard and Sarah Brown	bur.
,,	Feb. 12.	Elizabeth Trantar	bur.
,,	Mar. 15.	Edward Jones	bur.
,,	Mar. 23.	Edward Powel	bur.

1681,	April	24.	Roger Davis and Anne Williams	mar.
"	May	29.	Mr. Richard Ottley...	bur.
"	June	4.	John Adams	bur.
"	Aug.	8.	Richard Bagly	bur.
"	Sept.	8.	Ursula, d. of Rich ^d and Ursula Cooper...				bap.
"	Dec.	6.	William, s. of Thomas and Margaret Bennet				bap.
"	Dec.	6.	Richard, a base child of Sarah Madox	...			bap.
"	Dec.	8.	Elizabeth, d. of Tho. and Mary Reynolds				bap.
"	Jan.	7.	William Gethyn	bur.
"	Mar.	8.	William, s. of William and Joan Russel...				bap.
"	Mar.	23.	Margaret, d. of Edward and Dorothy Parre				bap.
1682,	June	22.	Barnaby, s. of Francis and Susanna Wild				bap.
"	June	25.	Barnaby Wild	bur.
"	Oct.	3.	Sarah, d. of Richard and Sarah Brown	...			bap.
"	Nov.	1.	Margaret Heyward	bur.
"	Nov.	19.	Mr. Thomas Ottley, s. of Thos. Ottley, Esq., by Mrs. Eliz th his wife			...	bap.
"	Jan.	25.	Joyce, d. of Thomas and Margaret Bennett				bap.
"	Fe.	7.	Mr. Thomas Ottley...	bur.
RICHARD COWPER, Church Warden.							
1683,	April	12.	Edward, s. of John and Hannah Beddow				bap.
"	Oct.	22.	Robert Powell	bur.
"	Nov.	19.	Anne Higgons, wid :	bur.
"	Nov.	23.	Jane Corfield	bur.
"	Dec.	12.	Richard Brown	bur.
"	Jan.	16.	William Hughes	bur.
"	Jan.	20.	Elizabeth Jones	bur.
"	Feb.	3.	Margaret, d. of Thomas and Anne Howl				bap.
"	Feb.	20.	John Edwards	bur.
"	Mar.	14.	Susanna, d. of Francis and Susanna Wild	bap.
1684,	April	10.	Eliz th Brown, widdow	bur.
"	April	13.	Mary, d. of Edward and Eliz th Ward	...			bap.
"	April	17.	Mary Ward	bur.
"	April	22.	Edward, s. of Edward and Dorothy Parr				bap.
"	May	15.	Samuel, s. of William and Jane Hancock				bap.
"	May	20.	Robert, s. of Richard and Sarah Brown				bap.
"	July	1.	Edward, s. of William and Joan Russel...				bap.
"	July	9.	Richard Cooper	bur.
"	July	13.	George Child	bur.

1684,	Aug.	8.	Margarett Bennet	bur.
"	Aug.	10.	Martha, d. of Ursula Cooper	bap.
"	Sept.	23.	Joyce Bennet	bur.
"	Oct.	2.	William Bennet	bur.
"	Dec.	7.	Edward s. of Rich ^d and Jane Grafton	bap.
"	Jan.	9.	Thomas Mathews	bur.
ABRAHAM LONGNOR, Church Warden.							
"	Feb.	7.	Robert Brown	bur.
"	Mar.	21.	Edward, s. of Edward Parre	bur.
"	Mar.	22.	Eleanor Howl	bur.
"	Mar.	23.	Edward Morris	bur.
1685,	April	21.	Francis Carter	bur.
"	Aug.	23.	Mr. Adam Ottley, s. of Thomas Ottley, Esq ^r ., by Mrs. Eliz th his wife	bap.
"	Sept.	10.	Jane Longnor	bur.
"	Sept.	18.	Mary, d. of Richard and Anne Powis	bap.
"	Oct.	6.	Martha, d. John and Eliz th Evans	bap.
"	Oct.	15.	Dorothy, d. of Francis and Susanna Wild	bap.
"	Nov.	6.	Margary Chesshire	bur.
"	Dec.	7.	Robert Minskull and Eliz th Hodges	mar.
"	Dec.	25.	Martha Evans	bur.
"	Jan.	28.	John Warter and Mary Newnham	mar.
1686,	Mar.	29.	Susanna Wild	bur.
"	May	25.	Mary Jones	bur.
"	May	29.	Richard Brown	bur.
"	June	10.	William, s. of Edward and Mary Ward	bap.
"	June	15.	Elizabeth Corfield, wid :	bur.
"	July	17.	Catherine, d. of Edward and Dorothy Parre	bap.
"	Oct.	31.	Elizabeth Lateward	bur.
"	Jan.	7.	Anne, d. of John and Hannah Beddow	bap.
"	Jan.	31.	Margaret Harris, wid :	bur.
1687,	Mar.	29.	John Blakeway and Mary Wild	mar.
EDWARD WARD, Church Warden.							
"	April	22.	Abraham Longnor	bur.
"	April	24.	Anne, d. of Edward and Anne Bagley	bap.
"	Oct.	28.	Anne, d. of William and Joan Russel	bap.
"	Nov.	17.	George Hodghes and Joyce Dennis	mar.
"	Dec.	12.	Anne Russel	bur.
"	Dec.	30.	Mad ^m Lucy Ottley	bur.

1687-8,	Jan. 19.	William Brown, late of Laly [<i>sic</i>]	...	bur.
1688,	April 5.	Richard, s. of Thomas and Elizabeth Bennett...	bap.
„	April 23.	Dorothy Parre	bur.
„	May 8.	Francis Evans and Mary Harrington	mar.
„	June 6.	Thomas Cound	bur.
„	Nov. 8.	Sarah, d. of Robert and Sarah Griffies	bap.
„	Nov. 19.	Mary Cund, widdow	bur.
„	Oct. 16.	Thomas Leech and Mary Stoaks	mar.
1688-9,	Jan. 13.	Frances Butler, widdow :	bur.
„	Feb. 4.	Edward Russel	bur.
„	Mar. 21.	Mary, d. of Edward and Mary Ward	bap.
1689,	April 18.	Sarah Brown, widdow	bur.
„	May 1.	Thomas Edwards and Mary Jennings	mar.
„	May 4.	Thomas Heyward and Mary Birch	mar.
„	Sept. 13.	Francis, s. of Francis and Anne Wild	bap.
„	Oct. 23.	John, s. of Thomas and Elizabeth Bennet	bap.
„	Dec. 11.	John Bennet	bur.
„	Dec. 16.	Margaret Parre, widdow	bur.
„	Feb. 2.	William, s. of Richard and Anne Cund...	bap.
„	Feb. 25.	Sarah, d. of Thomas and Mary Edwards	bap.
JOHN ROGERS, Churchwarden.				
1690,	April 30.	Thomas Bullock	bur.
„	Aug. 17.	John, s. of Edward and Eleanor Bather	bap.
„	Sept. 24.	Robert Jones	bur.
1690,	Nov. 26.	Mary, d. of Richard and Anne Bagley	bap.
„	Dec. 2.	Mary Bagley	bur.
„	Dec. 26.	Mary, d. of Robert and Sarah Griffies	bap.
„	Feb. 20.	Sarah, d. of Thomas and Elizabeth Bennet	bap.
„	Mar. 5.	William, s. of William and Martha Wood	bap.
1691,	April 21.	Richard, s. of Richard and Anne Cund...	bap.
„	June 22.	Elizabeth, d. of Edward and Mary Ward	bap.
1692,	May 12.	Richard Phillipps and Mary Beddow	mar.
„	July 15.	Sarah Bennet	bur.
„	Aug. 21.	Richard, s. of Francis and Margaret Jones	bap.
„	Oct. 7.	William, s. of Edward and Elizabeth Parr	bap.
„	Oct. 12.	Humphrey Dauies	bur.
„	Jan. 15.	William, s. of John and Hester Rogers...	bap.
„	Jan. 24.	Elizabeth, d. of John and Elizabeth Corfield	bap.

1692, Mar.	1.	Elizabeth Ward	bur.
1693, Mar.	30.	Thomas, s. of Thomas and Elizabeth Bennett...	bap.
"	April 17.	Robert, s. of John and Mary Morris	...			bap.
"	April 19.	John, s. of Robert and Sarah Griffies	...			bap.
"	April 19.	John, s. of John Laurence, alias Bragger, by Agnes his wife...	bap.
		THOS. PARSONS, ED. WARD, Churchwardens.				
St. James' Day.		John, s. of Abraham and Mary Jaundrell				bap.
"	Oct. 28.	Sir Adam Ottley	bur.
"	Nov. 18.	John Griffies	bur.
"	Dec. 21.	Elizabeth, d. of John and Anne Gough...				bap.
1693-4, Jan.	16.	Thomas, s. of Thomas and Mary Edwards				bap.
"	Feb. 1.	Martha, d. of William and Martha Wood				bap.
"	Mar. 14.	Anne Bagley	bur.
1694, June	21.	Thomas, s. of John and Hannah Beddow				bap.
"	June 23.	Isabel Edwards, widdow	bur.
"	Sept. 23.	Gilbert Cole, Cler: and Mrs. Joyce Lacon				mar.
"	Oct. 20.	Anne Fareley, wid.	bur.
1694-5, Feb.	13.	Samuel, s. of Thomas and Elizabeth Bennet	bap.
"	Feb. 14.	Elizabeth, d. of Robert and Sarah Griffies				bap.
1695, May	11.	Thomas Ottley, Esq ^r	bur.
"	June 10.	Richard Jones	bur.
"	July 18.	Mary Morris	bur.
"	Sept. 8.	Samuel Bennet	bur.
"	Sept. 22.	Robert, s. of Edward and Elizabeth Parr				bap.
1695-6, Jan.	31.	Thomas Beddow	bur.
1695, Feb.	2.	Richard Laurence, alias Braggar	...			bap.
1696, April	5.	John, s. of John and Elizabeth Corfield				bap.
"	April 16.	Edward, s. of John and Anne Gough	...			bap.
"	April 18.	Joyce Bullock, widdow	bur.
"	May 10.	John Lloyd and Martha Poyner	...			mar.
"	May 13.	Joan, d. of William Russell	bur.
"	May 23.	Mary Edwards	bur.
"	May 27.	Margaret Corfield	bur.
"	June 6.	Joyce Hancox	bur.
"	June 6.	Hannah Hancox	bur.
"	June 14.	Mary, d. of Abraham and Mary Jaundrel				bap.
		WM. RUSSELL, FRANCIS WILD, Churchwardens.				

1696, July	5.	Edward Bagly	bur.
„ July	8.	Margaret Trantam	bur.
„ Aug.	6.	Anne, d. of John and Anne Morris	bap.
„ Aug.	6.	Mary, d. of Robert Griffies	bur.
„ Aug.	16.	Sarah, wife of Robert Griffies...	bur.
„ Oct.	4.	Elizabeth Harvey	bur.
„ Nov.	4.	Joan, wife of William Russell...	bur.
„ Oct.	22.	John, s. of William and Martha Wood	bap.
1697, April	27.	Mrs. Dorothy Whitcombe	bur.
„ Nov.	20.	Martha, wife of William Cund, yeoman...	bur.
1697-8, Mar.	1.	Thomas Daus, a wanderer	bur.
1698, May	14.	William Cound, yeoman	bur.
„ May	21.	John Harris, servant, bur. at Cund.				
„ June	14.	Elizabeth, d. of Thomas Bennet, butcher, by Elizabeth	bap.
„ Nov.	12.	Edward Martyn, of the poor of the parish				bur.
„ Dec.	4.	Elizabeth, d. of John Laurence, alias Bragger, collier, by Agnes	bap.
1698-9, Jan.	28	Richard Price, servant	bur.
„ Mar.	19.	Margaret, d. of William and Mary Wood, shoemaker	bap.
1699, April	23.	Robert, s. of John and Anne Gough, labourer	bap.
„ Aug.	2.	Samuel Daus, servant, and Mary Jones				mar.
„ Oct.	22.	John Pase and Susan Chester	mar.
„ Dec.	3.	Abraham, s. of Abraham and Mary Jaun- drel, yeoman	bap.
„ Dec.	21.	Joyce, d. of John Wilkes, Cler., who dyed in Salop, was bur. at Pitchford.				
„ Dec.	23.	Hester, wife of John Rogers, yeoman	bur.
1700, April	3.	Jane, d. of John and Martha Stretch	bap.
„ April	30.	Thomas Howl, labourer	bur.
„ May	1.	Francis Hughes and Mary Johnson	mar.
		THOMAS JONES, RITCHARD COUND, Churchwardens.				
„ May	15.	Jane Stretch	bur.
„ Sept.	22.	Richard, s. of John and Elizabeth Cor- field	bap.
„ Dec.	25.	William, s. of Richard and Isabel Homes, milner	bap.
1700-1, Jan.	19.	John, s. of Thomas and Elizabeth Cross				bap

1700-1,	Jan. 26.	Elizabeth, d. of Henery and Susan Turner, milner	bap.
„	Mar. 17.	William Homes, an infant	bur.
„	Mar. 21.	Joan, d. of Thomas and Elizabeth Russel, yeoman	bap.
1701,	April 2.	Margaret Cooper, spinster	bur.
„	June 10.	Mary Jones, pauper... ..	bur.
„	Sept. 2.	Richard, s. of Richard and Martha Bevan, yeoman... ..	bap.
„	Nov. 5.	Philip, s. of Abraham and Mary Jaundrel, yeoman	bap.
„	Nov. 16.	Andrew, s. of John and Anne Morris, milner	bap.
„	Nov. 18.	Edward Jones, servant	bur.
„	Dec. 31.	Thomas, s. of Richard and Isabel Homes, milner	bap.
„	Mar. 1.	Elizabeth, d. of Edward and Elizabeth Parre. yeoman	bap.
1702,	April 3.	Mary Gethyn, servant	bur.
„	July 22.	Richard Tyler, pauper, a blind man ...	bur.
„	Oct. 8.	Thomas, s. of John and Anne Gough, labourer	bap.
„	Oct. 19.	Sarah Martyn, widdow, a pauper ...	bur.
„	Oct. 27.	Mary Rider, servant... ..	bur.
„	Nov. 26.	Jane, d. of John Bragger, alias Laurence, by Agnes	bap.
„	Dec. 29.	Thomas Parsons, yeoman	bur.
1703,	May 26.	Thomas, s. of William and Martha Wood, shoemaker	bap.
„	Oct. 11.	Joseph Bolden, aged about 30 ...	bap.
„	Dec. 23.	Thomas, s. of Abraham and Mary Jaun- drel, yeoman	bap.
WILLIAM HIGGINS, EDWARD PARRE, Church Wardens.			
1703-4,	Jan. 11.	Corbet Taylour, milner	bur.
„	Jan. 11.	John, s. of Robert and Martha Page ...	bap.
„	Jan. 15.	Mathew and Mary, s. and d. of Mary Pritchard	bap.
„	Jan. 17.	Elizabeth, d. of Richard and Isabel Homes, milner	bap.
„	Feb. 7.	Eleanor, d. of Henery and Margaret Whitefoot, husbandman	bap.

1704, June	14.	Eleanor Whitefoot, an infant	bur.
„ Aug.	11.	William Haynes, pauper	bur.
„ Oct.	4.	Eleanor Acton	bur.
1704-5, Mar.	11.	Mary, d. of John and Anne Gough, labourer	bap.
1705, Mar.	27.	Thomas, s. of John and Elizabeth Bagly, colliar	bap.
„ Mar.	31.	Agnes, d. of John and Agnes Laurence, colliar	bap.
„ June	9.	John Farmer and Elizabeth Hollande	mar.
„ Sept.	17.	Sarah, d. of Thomas Edwards	bur.
1706, April	25.	John, s. of Silvanus and Mary Soley	bap.
„ May	2.	Richard, s. of Richard and Isabel Homes	bap.
„ May	8.	z. John Dale and Anne Tayl ^r	mar.
„ May	15.	Elizabeth, d. of William and Martha Wood, shoemaker	bap.
„ June	29.	William Turner and Sarah Brown	mar.
„ July	1.	John, s. of Christopher and Elizabeth Corfield...	bap.
„ July	14.	Mary, d. of Thomas and Anne Reynolds, milner	bap.
„ Sept.	12.	z. Mr. Philp Jackson, of Pontrilas in the County of Hereford, and Mrs. Lettice Ottley	mar.
„ Sept.	15.	Thomas, s. of Richard and Anne Roberts, day labourer	bap.
„ Nov.	11.	Mary, d. of Thomas Reynolds	bur.
„ Nov.	12.	RICH. BROWN, JOHN MORRIS, Churchwardens.		
„ Nov.	12.	Anne, wife of John Gough, labourer	bur.
1706-7, Feb.	14.	Mary, d. of John and Mary Bagley, colliar	...	bap.
„ Mar.	18.	Elizabeth Jones, servant	bur.
1707, April	17.	Mary Bagley, an infant	bur
„ July	13.	Elizabeth, d. of Mary Keiswel, bap., the reputed father Thomas Harper, a ser- vant of Thomas Crosses.		
„ Nov.	12.	Edward, s. of John Gough, labourer	bur.
1707-8, Feb.	8.	Adam, s. of Christopher and Elizabeth Corfield...	bap.
„ Mar.	24.	Robert Gough, a youth	bur.
1708, Mar.	30.	Mary Tisdale, a servant	bur.

1708, Mar.	30.	Margaret, d. of John and Mary Bagley, colliar	bap.
,, April	13.	Elizabeth Keiswel, an infant	bur.
,, May	23.	Mrs. Bridget Wilkes... ..	bur.
,, June	16.	Mrs. Lettice Jackson	bur.
,, July	4.	John, s. of John and Elizabeth Gough, labourer... ..	bap.
,, Oct.	21.	John Corfield, an infant	bur.
,, Oct.	26.	Sarah Yates	bur.
,, Nov.	25.	Thomas, s. of John Bragger, alias Laurence, by Agnes	bap.
1708-9, Jan.	23.	Samuel, s. of Samuel and Jane Hancock	bap.
,, Feb.	16.	Thomas Edwards and Mary Ward ...	mar.
1709, April	1.	Elizabeth, d. of John Gough, labourer ...	bur.
,, April	11.	Mr. Edward Jackson, an infant ...	bur.
,, May	2.	William Screven and Margaret Preece ...	mar.
,, July	30.	Samuel Arnskam, Gent.	bur.
1709-10, Feb.	2.	William Morris, of p. of Frodesley ...	bur.
1710, Mar.	26.	Samuel, s. of John and Mary Bagley ...	bap.
St. Barnabas Day (June 11).		Jacob, s. of Abraham and Mary Jaundrel	bap.
,, July	3.	Richard Preece and Anne Green ...	mar.
,, Dec.	30.	Richard, s. of Christopher and Elizabeth Corfield... ..	bap.
1711, April	16.	Anne, d. of William and Martha Wood... ..	bap.
,, May	5.	Samuel, s. of John Bagley, an infant ...	bur.
,, May	1.	John Coston and Martha Mason ...	mar.
,, Sept.	3.	Mr. John Rogers, Cler.	bur.
,, Oct.	10.	Elizabeth, wife of John Gough, labourer	bur.
1711-12, Jan.	1.	Hester, d. of Richard and Anne Hulet... ..	bap.
,, Mar.	5.	Hannah, d. of Samuel and Jane Hancocks	bap.
		RICHARD COUND, THOMAS JONES, Churchwardens.	
1712, May	3.	William Hill and Anne Hall	mar.
,, May	27.	Thomas, s. of Thomas and Elizabeth Russell	bap.
,, June	10.	William, s. of John and Mary Bagley ...	bap.
,, July	2.	Mrs. Anne Brooton	bur.
,, Aug.	3.	William Morris and Margaret Brasier ...	mar.
,, Aug.	29.	John Wilkes, Rect ^r of Pitchford and Frodesley was	bur.

1712, Nov.	1.	Richard Footman and Mary Casehall ...	mar.
		<i>Mem^m</i> That Mr. Thomas Wilkes was inducted Rect. of Pitchford.	
,, Feb.	23.	Edward, s. of Elizabeth Peacock, bap., the reputed father Edward Ball, of p. of Broseley, collier.	
1713, May	30.	Martha, d. of Thomas and Hannah Cross	bap.
,, Oct.	25.	Sarah, d. of Christopher and Elizabeth Corfield... ..	bap.
,, Dec.	28.	Abimelech Hughes, pauper	bur.
,, Feb.	28.	Abraham Jandrel, of Little Hanwood in the p. of Pontsbury, was bur., being aged 91 years.	
1714, April	19.	Abraham Tyler	bur.
,, April	20.	Elizabeth, d. of John and Mary Price ...	bap.
,, May	6.	Sarah, d. of John and Mary Bagley ...	bap.
,, May	17.	Richard, s. of Richard and Anne Hulit...	bap.
,, May	23.	Thomas Bank, of Ruckley, and Margaret Jesper, of p. of Frodesley	mar.
,, Aug.	26.	Margaret, d. of Richard Cound, jun ^r , by Elizabeth	bap.
,, Sept.	11.	Elizabeth, d. of Samuel and Jane Han- cocks, born Sept. 5	bap.
,, Oct.	28.	Sarah, d. of David and Mary Powell ...	bap.
1714-15, Feb.	18.	Richard Browne	bur.
1715, May	2.	Anne, d. of Michael and Margaret Bragger	bap.
,, June	4.	Mary Ward	bur.
,, Sept.	25.	John Hoggins and Sarah Corfield ...	mar.
,, Nov.	8.	Mary Prichard	bur.
,, Dec.	15.	John, s. of Richard and Elizabeth Cound	bap.
,, Jan.	8.	Susanna, d. of David and Mary Powell...	bap.
		Doct ^r WILKES, Rector. EDWARD PARRE, WILL. HIGGONS, Churchwardens.	
,, Jan.	14.	Richard Russell	bur.
,, Jan.	28.	John Wood	bur.
,, Mar.	12.	Rachel Daxon	bur.
1716, May	22.	William, s. of Cristopher and Eliz th Corfield... ..	bap.
,, Aug.	7.	Thomas, s. of William and Margaret Morris	bap.

1716,	Aug.	20.	Thomas, s. of Wm. Morris, an infant ...	bur.
„	Oct.	21.	William Corfield, an infant ...	bur.
„	Nov.	22.	Richard, s. of Michael and Margaret Bragger ...	bap.
„	Jan.	9.	William, s. of Thomas and Beatrice Stat- ham, born Dec. 30 ...	bap.
„	Jan.	24.	Thomas, son and first-born of Adam Ottley, Esq ^r , and Mrs. Bridget his wife, was born 17 th Jan., and bap. 24 th .	
„	Mar.	16.	Mary, d. of David and Mary Powell ...	bap.
1717,	Mar.	26.	Mary, d. of Sam ^l and Jane Hancocks ...	bap.
„	Mar.	29.	Elizabeth, wife of Edward Parr ...	bur.
„	April	2.	Elizabeth Bull, servant to David Powell	bur.
„	June	25.	John, s. of John and Joan Meabery ...	bap.
„	June	26.	Elizabeth, wife of Christopher Corfield...	bur.
„	Aug.	17.	Mary, d. of Rich ^d and Anna Hewlett ...	bap.
„	Feb.	28.	Sarah, d. of Christopher Corfield ...	bur.
„	Mar.	11.	Elizabeth and Mary, y ^e daus. of William Roe, Rector, by Isabella his wife ...	bur.
1718,	July	25.	James Alexander, of Church Stretton, and Anne Hodges, of this parish ...	mar.
„	Aug.	13.	Thomas, s. of David Powell, by Mary ...	bap.
„	Aug.	26.	Thomas, s. of Elizabeth Meabery, the reputed father Tho : Dod, of Netley ...	bap.
			WILLIAM ROE, Rector.	
„	Dec.	4.	Philip, s. of Richard and Mary Williams	bap.
„	Feb.	7.	Jane, wife of William Hancocks, Cler :...	bur.
1719,	May	24.	William, s. of Walter and Anne Cher- rington ...	bap.
„	June	15.	Mary, d. of Thomas and Mary Meaberry	bap.
„	Aug.	28.	John, s. of John and Jane Meaberry ...	bur.
„	Nov.	5.	Adam, s. of Adam Ottley, Esq ^r , and Mrs. Bridgett his wife, born 27 th Oct., and bap. 5 th Nov.	
„	Dec.	28.	Ester and Joyce, daus. of Sam ^l and Jane Hancocks ...	bap.
„	Feb.	21.	Roger Jones, of p. of Much Wenlock, and Elizabeth Laurence, of this p. ...	mar.
„	Feb.	25.	Thomas, s. of John and Joan Meaberry ...	bap.
„	Mar.	15.	Elizabeth, d. of Richard and Anna Hewlett	bap.

Whereas wth the Consent of the Right Rev^d John late L^d Bishop of this Diocese and the Rev^d William Roe Ar : Ma : the Present Rector of this Church, Adam Ottley Esq^r has at his own cost and Charges pull'd down and rebuilt the Gabel End of this Chancel, We whose names are under-written, do testifie that the same was done by the free and Voluntary gift of the s^d Adam Ottley, he being in no respect liable to any repairs—in the s^d Chancell. *Witness* our hands the Twenty first day of March Anno Dom'j 1719.

William Roe Rector

Thomas Statham. Tho : Russell. Abraham Jandrell } Church
 Tho : Dixon. Rich : Cound. Fr : Wild } Wardens
 Richard Hulet.

- 1720, Mar. 30. The Reverend John Davies, Doct^r of
 Divinity, and Mrs. Mary Ottley ... mar.
 „ April 10. William Morris, of p. of Frodesley, pauper bur.
 „ April 14. Anne Ottley, wife of the Right Rev^d Fath^r
 in God, Adam, Lord Bishop of St. David bur.
 „ June 30. Thomas, s. of Francis and Elizabeth Wild bap.
 „ July 7. Mary, d. of Michael and Margaret Braggar bap.
 „ July 28. John, s. of David and Mary Powell ... bap
 „ July 30. Edward Ward bur.
 „ Nov. 16. Thomas, s. of William and Isabella Roe,
 born Nov. 2nd, half an hour after ten
 in y^e morning, and bapt. Nov. y^e 16th.
 „ Jan. 7. John, s. of David Powell bur.
 „ Feb. 27. Sarah, d. of Thomas and Mary Meabury bap.
 1721, April 15. Bridgett, d. of Adam Ottley, Esq^r and
 Mrs. Bridgett his wife, born April 6th,
 and bapt. April 15th.
 „ May 4. Christopher Corfield and Elizabeth Smith mar.
 „ July 7. Edward Parr bur.
 „ Sept. 6. John Griffith and Anne Hodges ... mar.
 „ Dec. 28. Mary Colton bur.
 „ Feb. 6. Mary Brown, widdow bur.
 „ Feb. 21. Elizabeth, d. of John and Elizabeth
 Barber bap.
 1722, May 16. Richard, s. of Francis and Elizabeth Wild bap.
 „ May 26. Elizabeth, wife of Adam Corfield ... bur.
 „ June 29. Leticia, d. of David and Mary Powell ... bap.
 „ July 25. John, s. of John and Joan Meabery ... bap.

1722, Oct.	3.	Thomas, s. of William and Elizabeth Parr	bap.
		WILLM. ROE, Rector.	
		RICHARD HULETT and EDWD. WARD, Churchwardens,	
		[William Roe signs with the Church-	
		wardens until 1741.]	
„ Dec.	11.	John, s. of Anne Price, the reputed father	
		David Owen	bap.
„ Feb.	12.	John, s. of Thomas and Mary Meabery...	bap.
„ Feb.	25.	William Phithian and Elizabeth Corfield,	
		<i>lic.</i>	mar.
„ Mar.	16.	Jane, d. of Samuel and Jane Hancocks...	bap.
1723, June	5.	William, s. of John and Joan Meabery ...	bur.
„ Aug.	15.	Mary, d. of Philip and Mary Jandrell ...	bur.
„ Aug.	30.	Anna, d. of Richard and Anna Hulett ...	bap.
„ Dec.	2.	John Corfield and Elizabeth Cound ...	mar.
„ Dec.	19.	Thomas Statham	bur.
„ Dec.	24.	Elizabeth, wife of William Phithian ...	bur.
„ Jan.	23.	William, s. of William and Elizabeth Parr	bap.
1724, May	16.	William Russell	bur.
„ July	12.	John, s. of Francis and Elizabeth Wild...	bap.
„ Oct.	5.	John, s. of William and Isabella Roe, was	
		born on Tuesday, Sep. 22, about 4 in	
		the evening, and bap. Oct. 5, 1724.	
„ Nov.	12.	Elizabeth, d. of John and Joan Meabery	bap.
„ Jan.	12.	Anne, wife of Francis Wild, sen ^r	bur.
„ Feb.	3.	William Boynam, a forgerman	bur.
„ Feb.	19.	Thomas Cross	bur.
1725, April	5.	Mrs. Elizabeth Ottley, widow...	bur.
„ Sept.	27.	Margarett Griffith, widow, late of p. of	
		Pontesbury	bur.
„ Oct.	25.	Anne, d. of Richard and Mary Williams	bap.
		AB. JANDRELL, FR. WILD, Junr., Church Wardens.	
„ Nov.	18.	John Beddow	bur.
„ Nov.	22.	Jane, d. of William and Elizabeth Parr...	bap.
1726, April	11.	John Lawrence and Anne Inions ...	mar.
„ April	12.	Thomas, s. of Thomas and Mary Meabury	bap.
„ April	14.	Thomas Corfield and Joan Russell ...	mar
„ April	25.	John, s. of Francis Wild, jun. and Elizabeth	bur.
„ Aug.	23.	William Hill and Margaret Bayley, both	
		of p. of Upton Magna, <i>lic.</i>	mar.

1726, Aug.	29.	William, s. of Samuel and Jane Hancocks	bap.
„ Oct.	2.	Ursula Cooper, wid :	bur.
„ Dec.	13.	John Partridge, a servant	bur.
„ Jan.	28.	William, s. of John and Joan Meabury...	bap.
„ Jan.	29.	John Price, an infant	bur.
„ Feb.	22.	Elizabeth Bagley, widow	bur.
1727, May	10.	Jane, wife of Richard Russell...	bur.
„ Sept.	19.	Elizabeth, d. of Francis and Elizabeth Wild	bap.
„ Sept.	24.	Henry, s. of Robert and Diana Baker	bap.
„ Oct.	12.	William Hancocks, Cler., late Curate of this parish	bur.
„ Nov.	1.	Thomas, s. of John and Martha Jones	bap.
„ Nov.	18.	Martha, d. of Samuel and Jane Hancocks	bap.
„ Dec.	28.	William Higgins, late of this parish	bur.
„ Jan.	5.	Elizabeth, d. of William and Elizabeth Parr	bap.
„ Feb.	13.	Bridgett, d. of Richard and Mary Williams	bap.
„ Feb.	26.	John Mear and Mary Meabery	mar.
THOMAS DAXON, WILLIAM PARR, Churchwardens.			
1728, July	2.	John Gough, pauper	bur.
„ Aug.	18.	Thomas Edwards, labourer	bur.
„ Oct.	6.	Mary, wife of George Smith, of parish of Conover	bur.
„ Nov.	21.	Martha, d. of Richard and Anne Hulett	bap.
„ Feb.	7.	William, s. of Richard and Mary Russell	bap.
„ Feb.	10.	Richard, s. of Christopher Corfield	bur.
1729, April	3.	Anne, wife of Robert Griffith	bur.
„ April	8.	Mary, d. of Samuel and Margaret Part- ridge	bap.
„ April	25.	Richard, s. of William Cound, deceased	bur.
„ May	10.	Robert Griffith, a pauper of p. of Cound	bur.,
„ May	17.	Benjamin Bagott, a wanderer...	bur.
„ June	15.	John Edwards, servant to Widow Statham	bur.
„ June	25.	John, s. of Nicholas and Elizabeth Cound	bap.
„ Aug.	11.	John Snackstone and Elizabeth Towns- end, <i>lic.</i> ...	mar.
„ Aug.	13.	Margarett Higgons, widow	bur.
„ Sept.	1.	Thomas Preece, pauper	bur.
„ Oct.	7.	Beatrice Statham, widow	bur.
„ Oct.	15.	Richard Corfield, sen ^r	bur.

1729,	Nov. 30.	Martha Corfield, widow of Richard Corfield	bur.
"	Dec. 27.	Elizabeth, wife of John Corfield, jun ^r ...	bur.
"	Dec. 28.	Thomas Edwards and Martha Wilcox of p. of Frodesley	mar.
"	Jan. 8.	John Ball and Sarah Lloyd, both of p. of Holy Cross in Salop, <i>lic.</i>	mar.
"	Jan. 26.	Richard, s. of Thomas and Mary Mebery, bap. ; aud bur. Feb. 7 th .	
"	Feb. 17.	Richard, s. of William and Elizabeth Parr	bap.
"	Mar. 1.	Richard, s. of Robert and Diana Baker NICH. COUND, JAMES STATHAM, Churchwardens.	bap.
1730,	April 4.	Adam Corfield	bur.
"	April 18.	Jane, d. of Richard and Mary Russell ...	bap.
"	May 7.	Elizabeth, d. of William and Isabella Roe, born Thursday the 30 th of April, and baptized the 7 th of May, being Ascen- sion Day.	
"	May 21.	Margarett, wife of William Mabery ...	bur.
"	Aug. 10.	John, s. of Richard and Mary Williams...	bap.
"	Sept. 27.	Agnes, wife of John Wilcox of Frodesley	bur.
"	Dec. 9.	John Laurence, of Frodesley	bur.
"	Jan. 29.	Anne, d. of Abraham and Anne Jandrell	bap.
"	Feb. 7.	John, s. of Thomas and Elizabeth Gough	bap.
1731,	Mar. 27.	Mary, d. of Joseph and Mary Jackson ...	bur.
"	April 8.	George, s. of John and Mary Lewis ..	bap.
"	April 26.	Francis Wild	bur.
"	May 12.	John Corfield and Anne Garbitt ...	mar.
"	May 23.	Agnes Laurence	bur.
"	June 15.	Elizabeth, d. of Will ^m and Eliz th Parr ...	bur.
"	Sept. 6.	Frances, d. of Joseph and Mary Jackson	bap.
"	Nov. 13.	John, s. of Samuel and Mary Ward ...	bap.
"	Jan. 6.	Anne, d. of Francis and Judith Mebery	bap.
"	Jan. 25.	Elizabeth, d. of Richard and Mary Russel	bap.
"	Feb. 1.	Thomas, s. of Robert and Diana Baker...	bap.
1732,	April 25.	Edmund, s. of William and Elizabeth Parr	bap.
"	June 27.	Thomas, s. of Robert and Diana Baker...	bur.
"	Oct. 23.	John, s. of John and Mary Lewis ...	bap.
"	Oct. 31.	Margarett, d. of Joseph and Mary Jackson	bap.
"	Dec. 17.	Mary, d. of Richard and Mary Williams	bap.
"	Feb. 18.	Diana, wife of William Crump ...	bur.

1732,	Mar.	10.	Richard, s. of John and Elizabeth Corfield	bur.
„	Mar.	11.	Mary, d. of Samuel and Mary Ward ...	bap.
„	Mar.	14.	Sarah, d. of Robert and Diana Baker ...	bap.
1733,	May	6.	Elizabeth, d. of Thomas and Elizabeth Gough	bap.
„	May	15.	Samuel, s. of Ralph and Isabell Wilkinson, bap., and bur. June 4 th .	
„	July	27.	William Harden, of the Parish of Lant- wardine, and Mary Mabery of this p., <i>lic.</i>	mar.
„	Aug.	20.	Mary, d. of Job and Sarah Kyte ...	bap.
„	Dec.	24.	Anne Edwards, widow	bur.
„	Jan.	20.	Samuel, d. of Joseph and Mary Jackson	bap.
			WILLIAM PARR, JOHN MEAR, Churchwardens.	
1734,	Mar.	26.	William Parr	bur.
„	April	18.	Sarah, d. of Jacob and Dorothy Jandrell	bap.
„	June	3.	Elizabeth, d. of John and Mary Lewis ...	bap.
„	July	9.	Daniel and Charles, sons of Ralph and Isabell Wilkinson... ..	bap.
„	Sept.	3.	Jane, d. of Francis and Judith Maybery	bap.
„	Sept.	6.	Mary, d. of William and Marth [<i>sic</i>] Wood	bur.
„	Sept.	30.	John, s. of William Parr lately deceased, and Eliz th his wife	bap.
„	Oct.	1.	Joseph, s. of Martha Bourn by Joseph Bourn her husband, Wanderers ...	bap.
„	Nov.	5.	Elianor Hughes, widow	bur.
„	Nov.	28.	Robert, s. of Robert Parr of [<i>sic</i>], sometime since deceased	bur.
„	Nov.	30.	Daniel and Charles, sons of Ralph and Isabell Wilkinson... ..	bur.
„	Jan.	9.	Samuel Hancocks and Mary Lewis ...	mar.
1735,	May	15.	Thomas, s. of Joseph and Mary Jackson	bap.
„	July	10.	Mary, wife of Thomas Meabery ...	bur.
„	July	29.	Mary, d. of Ralph and Isabell Wilkinson	bap.
„	Aug.	3.	William, s. of Richard and Mary Williams	bap.
„	Aug.	26.	Mary, d. of William and Anne Crump ...	bap.
„	Nov.	23.	Thomas, s. of Thomas and Elizabeth Gough	bap.
1736,	April	26.	Mary, d. of John and Mary Lewis ...	bap.
„	April	27.	Elianor, d. of Jacob and Dorothy Jandrell	bap.
„	April	30.	Thomas, s. of Thomas and Frances Bayley	bap.
„	June	7.	Francis, s. of Francis and Judith Maybery	bap.

1736,	July	11.	Joseph, s. of Joseph and Mary Jackson...	bap.
	„	July	14. William, s of Richard and Mary Williams	bur.
	„	Aug.	10. Tobias, s. of Richard and Duglas Collins	bap.
	„	Sept.	15. Thomas,s. of Ralph and Isabell Wilkinson	bap.
	„	Oct.	4. William s. of Samuel and Mary Ward ...	bap.
1737,	May	2.	Sarah Bishop, widow, late of Cronkhill...	bur.
	„	June	25. Mrs. Bridgett Ottley, wife of Adam Ottley, Esq ^r ., dyed June 23, and was buried June 25 th .	
	„	July	26. Anne, wife of Richard Cound... ..	bur.
	„	Aug.	21. James, s. of Richard and Mary Williams	bap.
	„	Aug.	21. John, s. of John and Elizabeth Snaxton	bap.
	„	Oct.	16. Elizabeth,d. of Ralph and Isabell Wilkison	bap.
	„	Nov.	14. Jane, d. of Elizabeth Parr, widow ..	bur.
	„	Nov.	19. John Hopkiss, of p. of Eaton-under- Haywood, and Margarett Pinches of this p.	mar.
	„	Nov.	19. John Corfield, sen ^r	bur.
	„	Jan.	2. Richard Williams	bur.
	„	Jan.	25. Mary, d. of Francis and Judith Mayberry	bap.
	„	Jan.	29. Mary, d. of Sam ^l and Mary Hancocks, jun ^r	bap.
	„	Feb.	5. Edward Ward and Rachel Pugh ...	mar.
	„	Feb.	18. Thomas Maybery	bur.
1738,	April	4.	Elizabeth Corfield, widow of y ^e late John Corfield, pauper	bur.
	„	April	7. John, s. of Samuel and Elizabeth Maddox	bap.
	„	May	19. Seth,infant s. of Joseph and Mary Jackson, late of this p., but now of the Town of Shrewsbury	bur.
	„	Oct.	29. Jane, d. of William and Anne Crump ...	bap.
	„	Nov.	5. Martha, d. of Sam ^l and Mary Ward ...	bap.
	„	Nov.	12. Edward,s.of Thomas and Elizabeth Gough	bap.
	„	Dec.	19. Margarett, wife of William Morris ...	bur.
	„	Jan.	1. John, s. of Richard and Mary Scoltock...	bap.
	„	Jan.	6. Thomas, s. of John and Mary Lewis ...	bap.
	„	Jan.	6. Joseph, s. of Edward Ward, junr., and Rachel	bap.
	„	Feb.	20. Anne, d. of Thos. and Mary Barker ...	bap.
1739,	Oct.	25.	Margarett, d. of Francis and Judith Meabury	bap.

1739, Jan.	13.	Mary, d. of Samuel and Elizabeth Maddox	bap.
„ Feb.	22.	Hannah Beddow, widow of John Beddow, a pauper	bur.
„ Mar.	12.	Deborah, d. of Jacob and Dorothy Jandrell	bap.
1740, April	29.	John Foukes, alias Rogers, a servant	bur.
„ Feb.	6.	Margarett, d. of John and Margarett Bollen, of Frodesley, aged 7 years	bap.
„ Feb.	8.	Mary, d. of Edward Ward, junr., and Rachel	bap.
„ Mar.	18.	John Lewis	bur.
1741, April	19.	Anne, d. of William and Anne Crump	bap.
		WM. ROE, Rector.	
„ May	3.	Richard, s. of Thomas and Elizabeth Gough	bap.
„ May	18.	John, s. of Samuel Hancocks, junr., and Mary	bap.
		“A Register of the Burials and Christenings. Doctor Davies, Rector. John Mason, Curate of Pitchford.” [<i>Since erased.</i>]	
„ Nov.	2.	William, s. of William and Mary Morris	bap.
„ July	17.	The Rev ^d Mr. William Roe, Rector of Pitchford and Frodesley, was buried July y ^e 17 th 1741.	
„ Oct.	27.	John Mear	bur.
		JOHN DAVIES, D ^r of Divinity, Rector.	
„ Dec.	1.	Richard Scothook	bur.
„ Dec.	21.	John Instance	bur.
„ Dec.	23.	Elinor Holland	bur.
„ Feb.	16.	Thomas Daxon	bur.
„ Feb.	26.	William Wood	bur.
„ Mar.	2.	The Reverend John Davies Doct ^r of Divinity, Rector of Pitchford, was	bur.
„ Mar.	14.	Elizabeth, d. of Samuel and Elizabeth Maddox	bap.
„ Mar.	22.	Jane Colet	bur.
1742, Mar.	29.	Mary Jaundrel	bur.
„ May	4.	George Hewlet and Sarah Townsend	mar.
„ July	27.	Elizabeth, d. of John and Elizabeth Snar- stone	bap.

WILLIAM OAKLEY, A.M., Rector.

1742,	Nov.	22.	Mary Fothergil	bur.
"	Dec.	20.	William and Mary Bickley [<i>sic</i>]	mar.
"	Dec.	28.	Margarett, d. of George and Hanna Morris	bap.
"	Feb.	23.	Thomas Russell	bur
1743,	May	10.	Mrs. Bridgett Ottley, d. of Adam Ottley, Esquire, and Bridgett his wife	bur.
"	June	23.	Richard, s. of William and Elizabeth Cockson	bap.
"	June	27.	Mary, d. of George and Sarah Hughlet...	bap.
"	July	6.	Mary Hulet	bur.
"	July	31.	Elizabeth, d. of Edward and Rachel Ward	bap.
"	Sept.	3.	Richard Higgins	bur.
"	Oct.	16.	John, s. of William and Ann Crump	bap.
"	Oct.	30.	Margaret, d. of Jacob and Dorothy Jandrell	bap.
"	Nov.	8.	Elizabeth, wife of Thomas Russell	bur.
"	Nov.	17.	John, the baston s. of Elenor Weaver [? Cleaver]	bap.
"	Jan.	15.	Anne, d. of Samuel and Mary Ward.	bap.
1744,	Mar.	26.	Elizabeth, d. of Samuel and Mary Han- cocks	bap.
"	Aug.	3.	Mrs. Mary Davis, the wife of the Reverend Dockter Davis, late Rector of Pitch- ford, was buried.	
"	Aug.	11.	Edward, s. of William and Ann Minton	bap.
"	Sept.	9.	Margaret, d. of Samuell and Elizabeth Madox	bap.
"	Oct.	22.	Margaret, d. of Thomas and Sarah Hum- phrison	bap.
"	Jan.	9.	Elizabeth, d. of Thomas and Easter East- hope	bap.
"	Mar.	17.	John and Richard, sons of George and Hannah Murrall	bap.
1745,	April	3.	John Crump	bur.
"	May	19.	Martha, d. of Roger and Martha Hannley	bap.
"	May	26.	William, s. of Thomas and Elizabeth Gough	bap.
"	July	16.	Sarah Hoggins	bur.
"	Oct	20	Richard, s. of Edward and Rachell Ward	bap.
"	Dec	9	Richard, s. of Samuel and Shusana Roberts...	bap.

1745, Jan.	2.	Sarah, d. of George and Sarah Hewlet ...	bap.
„ Mar.	20.	Martha Wood	bur.
1746, Mar.	31.	Samuel Humphris and Martha Partrige	mar.
„ May	20.	Dorothy, d. of Jacob and Dorothy Jandrell	bap.
„ May	21.	Edward, s. of Tisedall and Elisabeth Archer	mar.
„ July	19.	A bastert d. of Elenor Hancocks ...	bap.
„ July	18.	William, s. of William and An Minton ...	bap.
„ July	20.	William, s. of William and Elizabeth Coockson	bap.
„ Aug.	7.	Elizabeth, d. of William and An Crump.	bap.
„ Nov.	4.	Mary, d. of Samuel and Martha Humphris	bap.
„ Nov.	3.	William Baker and Sarah Humphris ...	mar.
„ Nov.	5.	Elizabeth Daxon	bap.
		Feb ^y . 14 th , 1746. ADAM OTTLEY, A.M. Rector.	
1747, April	20.	Mary, d. of Edward and Elizabeth Tisedale	bap.
„ May	3.	Richard, s. of Samuel and Mary Hancocks	bap.
„ June	30.	Jane Williams	bur.
„ Aug.	11.	Thomas Russel, of Salop	bur.
„ Aug.	1.	William, s. of William and Sarah Baker, bap. privately August 1 st , and baptised [received <i>written over</i>] in Church Sept. 11 th .	
„ Oct.	30.	Elizabeth Madox	bur.
„ Nov.	22.	John, s. of Thomas and Esther Easthope, bap. privately Nov. 22 nd , and baptised [received <i>written over</i>] in Church Dec. 31 st .	
„ Nov.	29.	William, s. of Richard and Catherine Edwards	bap.
„ Dec.	14.	Mrs. Elizabeth Ottley	bur.
„ Dec.	19.	Richard Cound	bur.
„ Dec.	20.	Susanna, d. of Robert and Mary Moseley	bap.
„ Jan.	6.	John, s. of William and Anne Minton ...	bap.
„ Mar.	4.	Anne, d. of Edward and Rachel Ward ...	bap.
1748, April	12.	Elizabeth, d. of George and Sarah Hewlet was baptized [received in Church <i>written over</i>] being privately baptized on y ^e 5 th of March 1747.	
„ July	29.	Christopher Corfield	bur.

1748,	Aug.	6.	Mary Williams	bur.	
„	Aug.	8.	Richard Hewlett	bur.	
„	Aug.	18.	William Baker	bur.	
			Copied this far, and delivered in at Salop Sep. 14 th 1748.					
„	Oct.	9.	Sarah, d. of William Baker, lately deceased and Sarah his wife	bap.	
„	Oct.	9.	William. s. of William and Anne Crump				bap.	
„	Nov.	27.	Martha, d. of Samuel and Martha Humphrys	bap.	
„	Jan.	16.	Anne Minton	bur.	
„	Mar.	2.	Mary, d. of Jacob and Dorothy Jandrell				bap.	
1749,	April	2.	Richard, s. of Samuel and Mary Ward	bap.	
„	April	27.	Richard Hall	bur.	
„	July	9.	John, s. of Thomas and Joyce Meabury was bap., being privately bap. at Acton Burnel.					
„	Aug.	6.	Anne, d. of William and Elizabeth Cookson				bap.	
„	Sept.	3.	George, s. of George and Ruth Wainwright				bap.	
„	Sept.	8.	Edward, an infant s. of William and Anne Humphrison	bur.	
„	Sept.	11.	John Meabury, an infant	bur.	
„	Oct.	1.	Mary, d. of Thomas and Catherine Wild				bap.	
„	Oct.	27.	Deborah Jandrell	bur.	
„	Nov.	22.	William Baker, an infant	bur.	
„	Jan.	6.	George, s. of Sarah Roberts, the reputed father Thomas Carter of Acton Burnel				bap.	
1750,	April	1.	James, s. of Francis and Elizabeth Mellington	bap.	
„	April	7.	Sarah Baker, an infant	bur.	
„	April	24.	Elizabeth Easthope, an infant			..	bur.	
„	May	20.	Sarah, d. of Thomas and Esther Easthope				bap.	
„	May	24.	Samuel, s. of Samuel and Mary Hancocks				bap.	
„	June	29.	William, s. of George and Sarah Little- wood	bap.	
„	July	29.	Mary, d. of Elizabeth Bowdler, the reputed father [<i>sic</i>] Pugh, of Salop	bap.	
„	Aug.	26.	Richard, s. of William and Anne Hum- phrison	bap.	
„	Oct.	2.	Anna, d. of George and Sarah Hewlet	bap.	

1750, Oct.	14.	Mary and Elizabeth, daus. of Thomas and Joyce Meabury, were bap. [received in Church <i>written above</i>] being privately baptised Oct. 2 nd .	
,	Jan.	4. Elizabeth Bowdler	bur.
,	Jan.	11. Samuel Hancocks, an infant	bur.
,	Mar.	8. Elizabeth Bowdler, an infant	bur.
1751, April	11.	Richard Fleming and Sarah Baker	mar.
,	April	21. Edward Ward	bur.
,	May	26. John, s. of George and Ruth Wainwright	bap.
,	June	23. Edward, s. of Edward and Rachel Ward	bap.
,	Dec.	8. Mary, d. of Richard and Mary Williams bap. [received in Church <i>written above</i>] being privately baptized Nov. 24 th .	
1752, Jan.	30.	Mary, d. of George and Sarah Littlewood	bap.
,	Feb.	2. Anne, d. of Francis and Elizabeth Melington, bap. [received in Church <i>written above</i>] being privately baptized Jan. 25.	
,	Feb.	14. Jane, d. of Richard and Sarah Fleming	bap.
,	May	17. John, s. of Elizabeth Wild, the reputed father Henry Spencer	bap.
,	June	1. Adam Ottley, Esq ^r	bur.
,	June	10. John Gough	bur.
,	June	26. Thomas Gough	bur.
,	July	26. Edward, s. of Samuel and Mary Hancocks bap., being privately bap. on 24 th of June.	
,	July	29. John Wild, an infant	bur.
,	Aug.	23. Thomas, s. of William and Martha Minton Copied thus far, and delivered at Salop.	bap.
,	Oct.	18. Thomas, s. of Thomas and Esther Easthope	bap.
,	Nov.	27. Thomas Wellins	bur.
,	Nov.	28. Mary Ward	bur.
,	Nov.	30. Eleanor, d. of Mary Hancocks	bap.
,	Dec.	2. Eleanor Hancocks, an infant... ..	bur.
1753, Jan.	14.	Thomas, s. of William and Elizabeth Cookson	bap.
,	Feb.	2. Sarah, d. of Richard and Sarah Fleming	bap.

1753,	April	1.	Priscilla, d. of William and Anne Hum- phrison	bap.
"	————		Elizabeth, d. of Thomas and Catherine Wild	bap.
"	July	4.	Catherine Wild	bur.
"	Aug.	7.	Sarah Jandrel	bur.
"	Sept.	2.	Richard, s. of Richard and Mary Williams, bap. [received in Church <i>written above</i>] being privately bap. on Aug. 2 nd .	
"	Sept.	21.	Thomas, s. of Thomas and Joyce Meabury	bap
"	Sept.	25.	Thomas, s. of Thomas Meabury ...	bur.
"	Oct.	7.	Joseph, s. of John and Anne Stephenton	bap.
"	Nov.	1.	Esther, d. of William and Elizabeth Hancocks	bap.
"	Dec.	4.	Eleanor Ward, widdow	bur.
"	Dec.	13.	Richard, s. of Richard and Mary Williams	bur.
"	Dec.	26.	William, s. of Francis and Elizabeth Millitchop	bap.
1754,	Feb.	2.	Sarah, d. of George and Anne Littlewood	bap.
"	April	15.	Martha, d. of Edward and Martha Banks	bap.
"	April	23.	Martha, d. of Edward and Martha Banks	bur.
"	June	30.	William, s. of Edward and Rachel Ward	bap.
"	Aug.	13.	Mr. Thomas Corfield of p. of St. Chad's, Salop	bur.
1755,	Mar.	9.	Richard, s. of Richard and Mary Williams	bap.
"	Sept.	14.	Jane, d. of Thomas and Esther Easthop	bap.
"	Oct.	12.	Mary, d. of William and Martha Minton	bap.
"	Nov.	16.	Elizabeth, d. of William and Elizabeth Cuxon	bap.
"	Dec.	7.	Richard, s. of William and Elizabeth Hancocks	bap.
1756,	Jan.	6.	Richard, s. of Edward and Martha Banks	bap.
"	Mar.	10.	Sarah, d. of Francis and Elizabeth Mil- litchepe	bap.
"	May	22.	John Corfield, of this parish	bur.
"	May	29.	Margarett, wife of Thomas Charlton ...	bur.
"	July	29.	Thomas, s. of George and Anne Littlewood	bap.
"	Aug.	15.	Elizabeth, d. of Robert and Elizabeth Littlewood	bap.

Copied this far and delivered at Salop.

1756, Oct.	27.	Thomas, s. of George Littlewood	...	bur.
„	Nov. 21.	Thomas, s. of Richard and Sarah Flemming		bap.
1757, Jan.	16.	William Scott, a serv ^t to S ^r Robert Jen- kinsons	bur.
„	Feb. 5.	William Morrice	bur.
„	May 30.	Anne Corfield	bur.
„	Dec. 3.	John Lount (a base child)	bur.
„	Dec. 4.	Joyce, d. of Thos. and Esther Easthope		bap.
1758, Jan.	8.	Charles, s. of George and Anne Little- wood	bap.
„	Feb. 11.	Eleanor Jandrell	bur.
„	Mar. 13.	Joyce Easthope	bur.
„	Mar. 27.	Anne, d. of John and Anne Richards	...	bap.
„	April 11.	Mary Littlewood	bur.
„	July 10.	Robert Wood	bur.
„	Aug. 23.	Anne Ward	bur.
„	Oct. 15.	Frances, d. of Robert and Elizabeth Littlewood	bap.
„	Oct. 29.	Sarah, d. of Will ^m and Elizabeth Hancocks		bap.
„	Nov. 5.	Sarah, d. of Will ^m and Eliz th Cookson	...	bap
„	Dec. 15.	Elizabeth Hancocks	bur.
1759, Jan.	19.	Richard Ward	bur
		Copied thus far and deliv ^d as required at the Visitation 1759, Aug. 16.		
„	Aug. 18.	Edward, s. of Edward and Martha Banks, privately bap. ; Sep. 21 rec ^d in Church.		
‘	Sept. 29.	Mary, d. of Thomas and Esther East- hope	bap.
„	Oct. 5.	Edward Banks, an infant	bur.
„	Oct. 7.	John, s. of John and Anne Richards	...	bap.
„	Nov. 25.	Elizabeth Corfield, widow	bur.
„	Nov. 26.	Mary, d. of Richard and Sarah Fleming, privately bap. ; Jan ^y 1 st , 1760, received in Church.		
1760. Feb.	22.	Joseph, s. of William and Martha Minton		bap.
„	Mar. 5.	Anna Hewlett	bur.
„	Mar. 31.	Thomas, s. of Thomas Jones of the p. of Cundover, and Mary his wife	bap.
„	July 23.	William Johnson, late of Forton, Staf- fordshire	bur

1760	*Oct.	21.	Philip, s. of Richard and Mary Williams, privately bap., Jan. 1 st , 1750, rec ^d . in Church.	
	„	Dec.	22. Dorothy, wife of Jacob Jandrel ...	bur.
1761,	Feb.	6.	William, s. of William and Elizabeth Hancocks	bap.
	„	Feb.	24. Samuel Ward	bur.
	„	*Mar.	18. Phillip Williams, an infant	bur.
			* See Register of Marriages, 1759. [<i>sic</i>]	
	„	June	7. George, s. of William and Elizabeth Cookson	bap.
	„	Sept.	13. Philip, s. of Philip and Sarah Williams...	bap.
	„	Sept.	22. Thomas, s. of John and Anne Richards, privately bap. ; Oct. 4 th , rec ^d in Church.	
	„	Oct.	7. Mary, wife of Samuel Hancocks ...	bur.
	„	Oct.	11. Edward, s. of Edward and Martha Banks	bap.
1762,	Jan.	13.	James Williams	bur.
	„	Feb.	21. Mary, d. of Thomas and Mary Lambert	bap.
	„	Mar.	31. Thomas Hughes, alias Richards ...	bur.
	„	July	22. Edward Banks, an infant	bur.
	„	Sept.	13. John, s. of William and Mary Hum- phrison, privately bap. ; Oct. 10 th , rec ^d in Church.	
	„	Sept.	30. Mary Thomas	bur.
	„	Dec.	20. Francis Wild	bur.
1763,	Jan.	4.	Samuel Hancocks [ie. <i>written above</i>] ...	bur.
	„	Mar.	23. The Rev ^d . Mr. Thomas Corfield, of Salop	bur.
	„	April	10. Joseph and Mary, children of Joseph and Ann Ward, privately bap. ; May 12 th , rec ^d in Church.	
	„	April	27. Martha, d. of William and Elizabeth Cookson, privately bap. ; May 19, bur.	
			Copied thus far and delivered as required at the Visitation 1763, Aug. 4 th .	
	„	Aug.	7. Sarah, d. of William and Martha Minton	bap.
	„	Aug.	8. Samuel Hancocks	bur.
	„	Sept.	18. Mary, d. of Edward and Martha Banks...	bap.
	„	————	Mary, d. of William and Elizabeth Han- cocks	bap.

1763, Nov.	15.	Mary Banks, an infant	bur.
1764, Jan.	8.	Mary Mear	bur.
"	Jan.	10.	John Hancocks	...	bur.
"	Jan.	22.	Thomas, s. of Thomas and Mary Lambert		bap.
"	April	19.	Sarah, d. of Ann Wilkinson	...	bap.
"	May	20.	Jane, d. of William and Mary Humphrison		bap.
"	July	8.	Edward, s. of William and Elizabeth Cookson	...	bap.
"	Sept.	6.	Thomas Parr	...	bur.
"	Oct.	21.	Elizabeth Crook	...	bur.
1765, May	7.	Anne Gough	bur.
"	June	10.	Mary Richards	...	bur.
"	June	9.	John, s. of Edward and Martha Banks	...	bap.
"	Oct.	14.	John, s. of Thomas and Mary Lambert, privately bap. ; Oct. 20, bur.		
"	Dec.	26.	Martha, d. of Richard and Susanna Turner		bap.
1766, Feb.	20.	Jane Edwards	bur.
"	Mar.	20.	Susanna Marsh	...	bur.
"	April	6.	Mary, d. of William and Mary Humphrison		bap.
"	May	11.	William, s. of John and Ann Richards	...	bap.
"	June	26.	Thomas Humphrison	...	bur.
"	Sept.	23.	Mrs. Elizabeth Parr, widow	...	bur.
"	Oct.	12.	Mary, d. of Matthew and Hannah Lees	...	bap.
1767, Feb.	22.	Mary Ward	bur.
"	Mar.	8.	William, s. of Thomas and Ann Sims	...	bap.
"	April	21.	Sarah, d. of Edward and Martha Banks		bap.
"	April	22.	Isabell Wilkinson	...	bur.
Copied this far, and delivered as required at the Visitation, Aug. 12, 1767.					
"	Oct.	25.	Mary, d. of Richard and Susanna Turner		bap.
"	Nov.	29.	Charlotte, d. of James and Sarah Lenord		bap.
1768, Mar.	7.	Elizabeth, d. of James and Anne Evans, privately bap. ; Mar. 20, rec ^d in Church.			
"	April	5.	Margaret, d. of Edmund and Eleanor Parr		bap.
"	July	14.	Priscilla Humphrison	...	bur.
"	Aug.	14.	Rebecca, d. of William and Elizabeth Morris	...	bap.
"	Sept.	4.	Thomas, s. of Thomas and Mary Marsh, of Condoover Parish	..	bap.
"	Oct.	2.	Mary, d. of Thomas and Anne Sims	...	bap.

1769,	Jan.	4.	Elizabeth Wild	bur.
„	April	13.	Rowland Edge	bur.
„	May	31.	Edmund, s. of Edmund and Eleanor Parr,	privately bap. ; June 3, bur.			
„	Aug.	6.	Ann, d. of James and Ann Evans	...			bap.
„	Sept,	10.	Mary Scoltock, of Shrewsbury, widow	...			bur.
„	Oct.	13.	William, s. of William and Mary Humph-	rison, bap. privately ; Oct. 18, rec ^d			
				in Church.			
„	Nov.	4.	William Parr	bur.
1770,	Jan.	14.	Richard, s. of Richard and Susanna Turner				bap.
„	April	29.	Mary, d. of Richard and Martha Hancocks				bap.
„	May	6.	Richard, s. of Edmund and Eleanor Parr				bap.
„	Nov.	4.	John, s. of Thomas and Ann Sims, pri-	vately bap. ; Nov. 18, rec ^d in Church.			
„	Dec.	15.	Jane Hancocks	bur.
1771,	Feb.	17.	Hannah, d. of William and Elizabeth				
			Morris	bap.
„	Sept.	15.	Elizabeth, d. of William and Mary				
			Humphrison	bap.
1772,	Jan.	9.	Ann, d. of William and Mary Parr, pri-	vately bap. ; Jan. 19, rec. in Church.			
„	April	5.	Edmund, s. of Edmund and Eleanor Parr				bap.
„	April	5.	Susanna, d. of Richard and Susanna Turner				bap.
			Copied this far, and delivered as required				
			at the Visitation Aug. 19, 1772.				
„	Sept.	22.	William Hancocks	bur.
„	Nov.	8.	Sarah, d. of Richard and Martha Hancocks				bap.
„	Nov.	8.	Edward, s. of Edward and Mary Davies				bap.
„	Dec.	13.	John, s. of William and Sarah Crump	...			bap.
„	Dec.	17.	Mark Thomas	bur.
1773,	Jan.	3.	Thomas Gough	bur.
„	May	2.	Jacob Jandrell, Cl. [<i>? Parish Clerk</i>]	...			bur.
„	May	26.	George Hewlett	bur.
„	May	31.	Thomas, s. of William and Mary Parr	..			bap.
„	Sept.	19.	John, s. of Edmund and Eleanor Parr	...			bap.
„	Sept.	26.	Mary, d. of William and Elizabeth Morris				bap.
„	Oct.	24.	Thomas, s. of Thomas and Ann Sims	...			bap.
„	Nov.	11.	Thomas Parr, an infant	bur.
1774,	Jan.	2.	John, s. of Thomas and Mary Brasier	...			bap.

1774, Jan.	23.	Robert, s. of Thomas and Jane Hayward, privately bap. ; 25, buried.	
„	Feb. 8.	Elizabeth Cookson	bur.
„	Mar. 13.	Mary, d. of James and Sarah Lenord ...	bap.
„	Mar. 20.	Adah, d. of Thomas and Mary Trueman	bap.
„	May 1.	Thomas, s. of Edward and Martha Gough	bap.
„	Oct. 5.	Helen and Mary, daus. of John and Eliza- beth Shelbroke, privately bap. ; 23 rd , rec ^d in Church.	
„	Oct. 16.	Sarah, d. of John and Elizabeth Haycock	bap.
„	Oct. 23.	Richard, s. of William and Sarah Crump, bap. ; 28 th bur.	
„	Nov. 6.	Mary, d. of William and Mary Parr ...	bap.
„	Nov. 16.	Martha Hoggins	bur.
„	Nov. 23.	John Hoggins	bur.
„	Dec. 19.	Richard, s. of Thomas and Jane Hayward, privately bap. ; 1775, Jan. 8, rec ^d in Church.	
1775, Jan.	20.	Richard Hayward, an infant	bur.
„	Feb. 12.	Ann Crump	bur.
„	Mar. 12.	Richard, s. of Richard and Martha Hancocks	bap.
„	June 2.	Hannah Morris	bur.
		Copied this far, and delivered as required at the Visitation July 24, 1775.	
„	Sept. 10.	Elizabeth, d. of John and Ann Sims ...	bap.
„	Sept. 17.	Thomas. s. of Thomas and Elizabeth Harvey	bap.
„	Oct. 18.	Ann, d. of Joseph and Mary Skitt ...	bap.
„	Dec. 3.	John, s. of Edward and Martha Gough	bap.
1776, Jan.	1.	Elizabeth Cound, widow	bur.
„	Feb. 23.	Ann, d. of Thomas and Ann Sparrow ...	bap.
„	Mar. 31.	Thomas, s. of Thomas and Mary Brasier, privately bap. ; Ap. 5 th , rec ^d in Church.	
„	April 22.	John, s. of Edward and Mary Davies, privately bap. ; 28 th buried.	
„	June 2.	Margaret, d. of William and Mary Glover	bap.
„	July 21.	Charles, s. of Thomas and Jane Hayward	bap.
„	Oct. 20.	Martha, d. of William and Sarah Crump	bap.
„	Oct. 27.	Eleanor, d. Edmund and Eleanor Parr...	bap.

- 1776, Nov. 2. Elizabeth, d. Thomas and Jane Cookson,
privately bap. ; Dec^r 1st, rec^d in Church
- 1777, Jan. 26. John, s. Thomas and Elizabeth Harvey, bap.
- „ Mar. 19. Elizabeth, d. Richard and Phebe Pryce,
privately bap.; Mar. 31, rec^d in Church.
- „ May 29. John, s. of John and Sarah Snaxton ... bap.
- „ July 27. Samuel, s. of John and Mary Venables... bap.
- „ Sept. 21. Samuel, s. of Thomas and Ann Sims ... bap.
- „ Oct. 12. Ann, d. of Edward and Martha Gough... bap.
- „ Nov. 13. Margaret Humphreys, of Salop ... bur.
- „ Dec. 26. William, s. of William and Mary Parr ... bap.
- 1778, Jan. 21. Mary Stevens, an infant, of Frodesley ... bur.
- „ Mar. 11. Mary, d. of Joseph and Mary Skitt ... bap.
- „ April 6. Solomon, s. of Thomas and Mary Trueman,
privately bap. ; 12, rec^d in Church.
- „ April 12. Mary, d. of Richard and Phebe Pryce,
privately bap. ; 20, rec^d in Church.
- „ April 20. Ann Humphrison bur.
- „ May 18. Sarah, d. of Thomas and Jane Cookson,
privately bap. ; 31, rec^d in Church.
- „ July 12. Elizabeth, d. of Edmund and Eleanor Parr bap.
- „ July 12. William, s. of William and Mary Glover bap.
- „ July 12. Ann Stevens, of Frodesley bur.
- „ Nov. 1. Mary, d. of Thomas and Jane Hayward bap.
- „ Nov. 15. Samuel Humphries bur.
- „ Dec. 9. Thomas, s. of Thomas and Elizabeth
Haughton, privately bap. ; rec^d in ch :
Feb. 2^d, 1779.
- 1779, Feb. 14. Elizabeth, d. of Richard and Martha
Hancocks bap.
- „ Mar. 20. Richard, s. of Thomas and Elizabeth
Harvey, bap. privately ; Ap. 18th, rec^d
in Ch.
- „ May 30. Richard. s. of Edward and Ann Ward ... bap.
Copied thus far, and delivered as required
at the Visitation June 8th, 1779.
- „ June 6. Thomas, s. of John and Sarah Snaxton... bap.
- „ June 13. Ann, d. of James and Ann Gittins ... bap.
- „ June 27. Richard, s. of Edward and Martha Gough bap.
- „ June 29. Sarah Glover bur.

1779, July	4.	Joseph, s. of John and Mary Venables ...	bap.
„ July	29.	Martha Sparrow	bur.
„ Aug.	28.	Ann Sparrow	bur.
„ Sept.	23.	Ann Hayward	bur.
„ Oct.	17.	Ann, d. of Thomas and Jane Cookson, bap. privately. Rec ^d in Church Nov. 14.	
„ Nov.	6.	Sarah Fleming	bur.
„ Nov.	19.	Humphrey, s. of Thomas and Ann Sims, bap. privately. Rec ^d in Church Dec. 26.	

A. OTTLEY, Rect^r

[*End of First Register, 1558 to 1779.*]

No. II. PITCHFORD REGISTER OF BAPTISMS AND
BURIALS FROM 1780 TO 1812.

1780, Jan.	23.	Maria, d. of Richard Haines and Elizabeth	bap.
„ Jan.	27.	Martha Banks	bur.
„ Feb.	6.	Thomas, s. of William and Margaret Bird	bap.
„ Mar.	5.	Ann, d. of Stephen and Esther Pinches...	bap.
„ April	24.	Edward, s. of Thomas and Elizabeth Haughton, bap. privately; May 7, rec ^d in Church.	
„ April	27.	John Butcher, of Kenley	bur.
„ May	15.	Joseph, s. of Joseph and Mary Skitt ..	bap.
„ July	12.	Joan Corfield, of Salop	bur.
„ July	23.	Joseph, s. of Thomas and Ann Sparrow	bap.
„ Oct.	30.	Mary, d. of Thomas and Jane Cookson, bap.; Nov. 8, bur.	
„ Nov.	20.	Mary, d. of Richard and Margaret Banks bap. privately; Dec. 26, rec ^d in Church.	
„ Nov.	26.	Richard, s. of Ann Brasier, the reputed father William Hayward	bap.
„ Dec.	3.	William, s. of Sarah Squire, the reputed father William Jones	bap.
„ Dec.	13.	Mary, d. of Thomas and Elizabeth Harvey, privately	bap.
„ Dec.	17.	Elizabeth, d. of William and Mary Glover	bap.
1781, Jan.	1.	Mary, d. of Richard Hancocks, mason, and Martha	bap.

1781,	Jan.	7.	Lucy, d. of John and Ann Lambert	bap.
	Jan.	9.	Mary Humphrison	bur.
	Mar.	2.	Mary Harvey, an infant	bur.
	Mar.	11.	Margaret, d. of Thomas and Jane Hayward	bap.
	April	8.	Edward, s. of Edward and Martha Gough	bap.
	July	1.	Thomas, s. of William and Sarah Crump	bap.
	Sept.	24.	Thomas, s. of Thomas and Martha Fleming, bap. privately; Oct. 14, received in Church.	
	Oct.	14.	Edward, s. of John and Sarah Snaxton	bap.
	Oct.	21.	Thomas, s. of Thomas and Jane Cookson	bap.
	Nov.	12.	William Crump	bur.
	Nov.	18.	Elizabeth Gough	bur.
1782,	Feb.	1.	Sarah Williams	bur.
	Feb.	21.	Edward, s. of Thomas and Elizabeth Harvey, bap. privately; April 7, rec ^d in Church.	
	Feb.	22.	Mrs. Sarah Hewlett	bur.
	May	5.	Walter, s. of William and Margaret Bird	bap.
	June	8.	John Humphreys, of Salop	bur.
	June	23.	Martha, d. of William and Mary Parr	bap.
	Dec.	8.	Mary, d. of John and Martha Davis	bap.
	Dec.	8.	Joseph, s. of Richard Hancocks, mason, and Martha	bap.
	Dec.	29.	John, s. of Thomas and Elizabeth Haughton	bap.
1783,	Jan.	19.	Peter, s. of William and Mary Davenport	bap.
	Jan.	19.	Edward, s. of Thomas and Jane Cookson	bap.
	Feb.	23.	Philip, s. of Edward and Martha Gough	bap.
	Feb.	23.	Robert, s. of George and Ann Smith	bap.
	April	18.	Thomas Bird	bur.
	May	7.	Ann Griffiths	bur.
	May	25.	Ann, d. of Thomas and Martha Fleming	bap.
Copied thus far, and delivered as required at the Visitation, June 19 th , 1783.							
[A similar entry frequently occurs.]							
	July	27.	Mary, d. of William and Mary Glover	bap.
	Aug.	10.	Margaret, d. of William and Sarah Crump	bap.
	Aug.	17.	Mary Morris	bur.
	Aug.	31.	Joseph, s. of William and Mary Haydon, bap. By <i>Licence</i> [sic]	

1783, Oct.	12.	Mary, d. of Thomas and Ann Sparrow ...	bap.
1784, Feb.	29.	Mary, d. of William and Sarah Jones ...	bap.
„ April	11.	William, s. of Thomas and Elizabeth Harvey	bap.
„ May	9.	John, s. of Edward and Ann Ward ...	bap.
„ July	24.	Edward Davies	bur.
		Pd. thus far to M ^r Bishop 1 ^s /3 ^d .	
		[<i>A similar entry frequently occurs.</i>]	
„ Oct.	24.	William, s. of Bishop and Mary Sims ...	bap.
„ Nov.	14.	Sophia, d. of Richard Hancocks, mason, and Martha	bap.
„ Dec.	30.	James Painter, of Salop	bur.
1785, Jan.	2.	Elizabeth, d. of William and Margaret Bird	bap.
„ Jan.	9.	George, s. of Thomas and Jane Cookson	bap.
„ Feb.	3.	Hannah, d. of William and Mary Parr, bap. privately; 6 th , rec ^d in Church.	
„ May	29.	Thomas, s. of Ann Brasier, the reputed father Richard Cloud	bap.
„ July	3.	Thomas, s. of William and Mary Daven- port	bap.
„ Aug.	28.	Mary, d. of Thomas and Rachel Minton	bap.
„ Sept.	7.	John Teece	bur.
„ Sept.	13.	Helen, d. of Thomas and Elizabeth Haughton, privately	bap.
„ Oct.	2.	Helen Haughton	bap.
„ Mar.	3.	Martha Humphries, poor	bur.
1786, Jan.	22.	Martha, d. of Thomas and Martha Fleming	bap.
„ Jan.	29.	Elizabeth, d. of Edward and Martha Gough, poor	bap.
„ Feb.	12.	John, s. of John and Martha Davis ...	bap.
„ Feb.	16.	Elizabeth Gough, poor	bur.
„ Mar.	16.	Edward Ward, poor... ..	bur.
„ Mar.	26.	Thomas, s. of William and Mary Glover	bap.
„ April	28.	William Cook	bur.
„ May	28.	Charles, s. of Thomas and Elizabeth Harvey, poor	bap.
„ June	3.	Margaret Cound	bur.
„ July	16.	George, s. of George and Ann Smith ...	bap.
„ Aug.	13.	Thomas Roden, s. of Mary Lewins, poor	bap.

1786, Aug.	26.	Amelia, d. of Richard Hancocks, Mason, and Martha, bap. privately; Oct. 15, rec ^d in Church.	
„	Sept. 3.	James, s. of Thomas and Jane Cookson	bap.
„	Sept. 25.	Elizabeth, d. of Thomas and Elizabeth Haughton, bap. privately; Oct. 15, rec ^d in Church.	
„	Dec. 31.	John, s. of William and Sarah Jones ...	bap.
1787, Jan.	4.	John Sparrow	bur.
„	Feb. 4.	Mary, d. of Edward and Ann Ward ...	bap.
„	Feb. 25.	William, s. of William and Margaret Bird	bap.
„	April 1.	Mary, d. of Edward and Martha Gough, poor	bap.
„	April 1.	Edward, s. of Thomas and Rachel Minton	bap.
„	May 11.	Mary Ward	bur.
„	May 14.	William, s. of William and Sarah Crump, bap. privately; June 3, rec ^d in Church, poor.	
„	May 15.	Thomas Brasier, poor	bur.
„	Sept. 2.	Priscilla, d. of Francis and Mary Newell	bap.
„	Sept. 12.	William Humphrison, poor	bur.
„	Nov. 26.	Margaret, d. of Thomas and Jane Cookson, bap. privately; Dec. 27, rec ^d in Church.	
1788, Jan.	20.	Rebecca, d. of William and Mary Parr...	bap.
„	Feb. 24.	George, s. of George and Amy Griffiths...	bap.
„	June 15.	Maria, d. of Richard Hancocks, mason, and Martha	bap.
„	June 15.	Edward, s. of Edward and Ann Ward ...	bap.
„	Aug. 10.	Edward, s. of William and Mary Glover, poor	bap.
„	Oct. 19.	Edward, s. of John and Martha Davis ...	bap.
1789, Feb.	4.	Rachel Minton	bur.
„	Feb. 15.	John, s. of George and Amy Griffith ...	bap.
„	Mar. 22.	Mary, d. of Francis and Mary Newel ...	bap.
„	[sic]	John, s. of Thomas and Jane Cookson...	bap.
„	May 17.	Martha, d. of Edward and Martha Gough, poor	bap.
„	Aug. 2.	Elizabeth, d. of William and Sarah Jones	bap.
„	Sept. 4.	Harriet, d. of Thomas and Elizabeth Haughton, bap. privately; Oct. 11, rec ^d in Church.	

1789, Oct.	11.	William, s. of Thomas and Martha Fleming	bap.
,, Nov.	9.	Martha Gough, an infant, poor ...	bur.
,, Nov.	23.	Mary Gough, poor	bur.
,, Dec.	9.	Samuel, s. of Thomas and Elizabeth Harvey, poor, bap. privately ; rec ^d in Church, Jan. 1 st 1790.	
,, Dec.	18.	John Smith	bur.
,, Dec.	26.	Nathaniel, s. of Hannah Phipps, the reputed father Nathaniel Elks ...	bap.
1790, Jan.	19.	Samuel Harvey, an infant, poor ...	bur.
,, Feb.	14.	William, s. of Richard Hancocks, mason, and Martha	bap.
,, Feb.	26.	Mr. Thomas Sparrow	bur.
,, May	30.	Elizabeth, d. of Richard and Sarah Lloyd	bap.
,, June	26.	Mary Richards, poor [<i>since altered into pd.</i>]	bur.
,, Dec.	12.	Jane, d. of Thomas and Ann Partridge...	bap.
1791, Jan.	6.	Edward, s. of Francis and Mary Newel, bap. privately ; 30 th , rec ^d in Ch.	
,, Feb.	2.	Philip Williams	bur.
,, Feb.	13.	Elizabeth, d. of Thomas and Elizabeth Mason	bap.
,, Mar.	6.	William, s. of Thomas and Jane Cookson	bap.
,, April	2.	Rachel Ward, widow, poor	bur.
,, April	13.	Elizabeth Morris	bur.
,, April	17.	Richard, s. of Richard and Ann Williams, bap. privately ; rec ^d in Ch. May 8 th .	
,, May	22.	Elizabeth, d. of William and Mary Parr	bap.
,, July	14.	Hannah Parr, poor	bur.
,, Aug.	7.	Ann, d. of Edward and Ann Ward ...	bap.
,, Oct.	23.	Sarah, d. of William and Mary Glover, poor	bap.
,, Nov.	20.	Amy, d. of Samuel and Hannah Brasier	bap.
,, Dec.	22.	Edward Banks	bur.
1792, Feb.	5.	John, s. of Thomas and Martha Fleming	bap.
,, Mar.	28.	Martha Fleming	bur.
,, Mar.	30.	Edward Ward, poor	bur.
,, April	15.	Thomas, s. of Susanna Kenrick, bap. ; bur. 17 th .	
,, June	3.	Richard, s. of William and Sarah Jones	bap.
,, June	20.	Martha Crump, poor	bur.

1792,	July	27.	William, s. of Francis and Mary Newel, bap. privately ; Aug. 5, rec ^d in Church.	
„	Aug.	19.	Samuel, s. of Thomas and Jane Cookson	bap.
„	Aug.	26.	John, s. of Robert and Mary Layton ...	bap.
„	Sept.	23.	Robert, s. of Richard Hancocks, mason, and Martha	bap.
„	Sept.	25.	George, son of Thomas and Elizabeth Haughton, bap. privately ; Oct. 14, rec ^d in Ch.	
„	Oct.	21.	Joseph, s. of Thomas and Elizabeth Harvey, poor	bap.
„	Oct.	25.	Martha, d. of John and Martha Davis, bap. privately ; Nov. 4, rec ^d in Church.	
„	Nov.	11.	John Snaxton	bur.
„	Nov.	17.	Mary Paine, widow	bur.
„	Dec.	22.	Mrs. Catherine Ottley, wife of Thomas Ottley, Esq ^{re}	bur.
„	Dec.	29.	William Newel	bur.
1793,	Jan.	13.	Mary, d. of Richard and Mary Waters ...	bap.
„	Feb.	17.	Thomas, s. of Thomas and Elizabeth Mason, poor	bap.
„	April	7.	William, s. of William and Mary Glover, poor	bap.
„	July	7.	William Hancocks, carp ^r	bur.
„	July	20.	Mrs. Ann Smith, wife of George Smith...	bur.
„	Aug.	7.	Martha Minton, poor	bur.
„	Oct.	13.	Elizabeth, d. of Francis and Mary Newel	bap.
„	Nov.	17.	Edmund, s. of William and Mary Parr, poor	bap.
1794,	Jan.	12.	Joseph, s. of Thomas and Jane Cookson	bap.
„	Feb.	2.	Martha, d. of Susanna Kenrick ...	bap.
„	April	18.	Mary Hancocks, poor	bur.
„	Aug.	21.	George, s. of Richard Hancocks, mason, and Martha	bap.
„	Sept.	14.	Mary, d. of Robert and Esther Fell ...	bap.
„	Sept.	28.	Edward Minton	bur.
„	Oct.	17.	Joseph Cookson	bur.
„	Nov.	24.	Joseph Harvey	bur.
„	Nov.	30.	Thomas, s. of William and Sarah Jones...	bap.
„	Dec.	12.	John Corfield, servant to A. Ottley ...	bur.
„	Dec.	14.	Elizabeth, d. of John and Sarah Swift ...	bap.

1795, Jan.	25.	Elizabeth Swift	bur.
„ April	5.	William, s. of Thomas and Elizabeth Mason	bap.
„ June	21.	James, s. of Thomas and Mary Hancocks				bap.
„ July	19.	Mary, d. of Thomas and Jane Cookson...				bap.
„ Aug.	9.	Richard, s. of Edward and Ann Ward	...			bap.
„ Sept.	9.	Thomas Jones	bur.
„ Nov.	7.	William, s. of John and Sarah Swift, privately	bap.
„ Nov.	14.	William Swift	bur.
„ Dec.	27.	Mary, d. of Samuel and Hannah Brasier				bap.
1796, Jan.	31.	Thomas, s. of Robert and Esther Fell	...			bap.
„ May	8.	Richard, s. of Richard and Martha Fleming				bap.
„ July	3.	Ann, d. of Margaret Thomas, the supposed father Benjamin Cope, poor	...			bap.
„ Sept.	18.	Sophia, d. of William and Mary Parr	...			bap.
„ Nov.	27.	George, s. of John and Sarah Swift	...			bap.
„ Dec.	28.	Elizabeth Teece, widow of John Teece, bur. ; died in Shrewsbury.				
1797, Jan.	25.	Richard, s. of Thomas and Jane Cookson, privately	bap.
„ Jan.	29.	Richard, infant s. of Thomas and Jane Cookson	bur.
„ Feb.	19.	John, s. of William and Mary Glover	...			bap.
„ Feb.	22.	John Brown, of Harley, bur. by Mr. Ed. Williams.				
„ Mar.	29.	Edward Davis, bur. by Ch ^s Hawkins.				
„ May	7.	Thomas, s. of Ann Gough, the reputed father John Price...	bap.
„ Oct.	15.	Richard, s. of William and Mary Glover				bap.
„ Oct.	22.	Richard, s. of Thomas and Elizabeth Mason	bap.
„ Oct.	29.	Sarah, d. of Philip and Betty Williams				bap.
„ Dec.	31.	James, s. of William and Sarah Jones	...			bap.
„ Dec.	31.	Esther, d. of Robert and Esther Fell	...			bap.
„ Dec.	31.	Jane, d. of Thomas and Mary Hancocks				bap.
1798, Jan.	21.	John Scoltock, of Shrewsbury, aged 61...				bur.
„ April	4.	Sophia and Maria, twin daus. of Thomas and Jane Cookson	bap.
„ June	8.	George Smith, from Shrewsbury	...			bur.

1798,	June	24.	James, s. of Edward and Ann Ward	bap.
„	July	1.	William, s. of Elizabeth Hancocks, the reputed father William Hanson	bap.
„	July	22.	Maria Cookson	bur.
„	July	28.	The Rev ^d Mr. Adam Ottley, A.M. Fellow of All Souls' Coll : Oxford, and Rector of Pitchford	bur.
„	Aug.	26.	Sophia Cookson	bur.
„	Oct.	24.	Philip, s. of Philip and Betty Williams, bap. privately ; rec ^d in Church Nov ^r 11 th .				
„	May	11.	Mary, d. of James and Frances Meabrey, bap. privately by Rev. E. Williams ; rec ^d in Church Dec ^r 30 th .				
1799,	Feb.	10.	Edmund Parr	bur.
„	Mar.	13.	Job Coley, Pitchford Forge	bur.
„	April	18.	Edward Davis	bur.
„	May	1.	Mrs. Mary Williams, wife of Richard Williams	bur.
„	Aug.	18.	Samuel, s. of Samuel and Anna Brazier				bap.
„	Oct.	20.	Elizabeth, d. of Thomas and Ann Bottley				bap.
„	Dec.	15.	Samuel, s. of John and Sarah Swift	bap.
„	Dec.	29.	Robert, s. of Robert and Esther Fell	bap.
1800,	Jan.	20.	Richard Hancocks, aged 52, of this parish, labourer	bur.
„	Feb.	13.	Mary, d. of William and Elizabeth Jones, born Feb. 13 th	bap.
„	June	8.	Richard Steventon, aged 32	bur.
„	Aug.	13.	Admitted into the Church George Ottley, son of George Smythe Esq ^{re} , by Elizabeth his wife, who was born October the 17 th , and privately baptised October 25, 1799 in the parish of Wood Church in the County Palatine of Chester, by Bryan King, Rector of the said Parish, as appears by Certificate under his hand dated Aug. 6, 1800, which Certificate also states that the said private baptism is not registered in that parish, it being the Custom there not to Register Children till admitted into the Church, by Joseph Plymley, Archdeacon of Salop, etc.				

- 1800, Aug. 16. *Mem* : That the foregoing entry of the baptism of George Ottley Smythe was made by the Rev^d Archdeacon Plymley, by whom he was received into the Church, during my necessary absence from the Parish, the Lady of that Rev^d Sir John Edwards, Robert Corbett, Esq., and Thomas Ottley, Esq., being sponsors.
CHAS. WALCOT, Rector.
- „ Feb. 13. Mary Ann, d. of Wm. Jones bap.
 „ Aug. 24. Edward, s. of Thomas and Elizabeth Mason bap.
 „ Oct. 22. Ann Steventon bur.
 1801, Jan. 10. William Minton, aged 90 bur.
 „ Jan. 14. William Morris, aged 60 bur.
 „ Jan. 18. Edward, s. of Thomas and Mary Hancocks,
 born Dec. 18 bap.
 „ Mar. 8. William, s. of Richard and Catherine
 Hamilton, born Feb. 2 bap.
 „ April 5. Sarah, d. of William and Sarah Jones,
 born Mar. 20 bap.
 „ Sept. 20. Ann, d. of John and Mary Meabry, born
 Aug. 19 bap.
 „ April [*sic*] Edward, s. of Thos. and Elizth Mason ... bap.
 „ Sep. [*sic*] Robert, s. of Robt. and Elizth Leighton bap.
 [No date] Ann, d. of Charles and Ann Walcot ... bap.
 „ Dec. [*sic*] Harriet, d. of Robt. and Elizth Fell ... bap.
 1802, Feb. 14. Hannah, d. of Thos. and Jane Cookson bap.
 „ Nov. 28. Eliza, d. of Will^m and Mary Jones.
 „ Dec. [*sic*] Thomas, s. of Samuel and Hannah Brazier.
 1803, Jan. 30. John, s. of Thos. and Mary Simmons ... bap.
 „ Feb. [*sic*] Richd., s. of Robt. and Mary Leighton.
 „ Feb. 29. Elizabeth, d. of Edwd. and Ann Ward.
 „ Mar. [*sic*] Margaret, d. of Wm. and Margt. Dulson
 „ Sept. 18. Charles, s. of Richd. and Ann Davies.
 „ Aug. 21. Caroline [d.] of Charles and Ann Walcot born
 „ Oct. 30. Ann, d. of John and Elizabeth Parr.
 „ Oct. [*sic*] William, s. of Robt. and Elizabeth Fell.
 „ Dec. 25. John, s. of Susanna Kendrick.
 1804, Jan. 1. John, s. of John and Mary Maybury ... bap.
 „ April 2. Launcelot, s. of Thomas and Elizabeth
 Mason.

- 1804, April 22. Harriott, d. of Wm. and Mary Jones.
 „ July 8. John, s. of John and Ann Bromhall.
 „ July 25. John, s. of Sam^l and Mary Brazier.
 „ Oct. 18. Maria, d. of John and Sarah Swift.
 „ Nov. 12. Richd., s. of John and Elizabeth Parr.
 „ Dec. 21. Ann, d. of Thos. and Mary Hancocks.
 1805, Feb. 17. Ann, d. of Mary Jones.
 „ Feb. 17. Ann, d. of Hannah Swift.
 [No date.] Joseph, s. of Robt. and Elizabeth Fell.
 „ Mar. 31. Richard, s. of Philip and Betty William bap.
 „ April 20. William, s. of William and Elizabeth Jones.
 „ July 29. John, s. of Elizabeth Hancocks.
 1806, Mar. 2. Sarah, d. of Elizabeth Hancocks ... bap.
 „ Mar. 30. William, s. of William and Margt. Dulson.
 „ Sept. 1. Eliza, d. of John and Mary Woodman.
 „ June 4. Maria, d. of Susanna Kendrick.
 „ Dec. [sic] John, s. of Richd. and Mary Chulms.
 1807, Mar. 25. Emma Lucy, d. of Charles and Ann
 Walcot born
 „ July 26. Henry, s. of Robert and Elizabeth Fell.
 1808, May 29. Elizabeth, d. of William and Margt. Dulson bap.
 „ Mar. 6. Martha, d. of John and Sarah Swift ... bap.
 „ April 21. John, s. of John and Elizabeth Parr ... bap.
 „ April 15. Charlotte, d. of Esther Whitefoot.
 „ Aug. 16. Maria, d. of Isabella Millichap ... bap.
 Memorandum.—The burial of Thos. and Adam
 Ottley, Esq^{rs} not being found in the Register,
 the following entry is copied from a Memo-
 randum made by Sir John Edwardes, Bart.
 “Thomas Ottley, Esq^r died January 22nd, 1807,
 and was buried January 28th, aged 91.
 “Adam Ottley, Esq^r, died February 16th, 1807,
 and was buried February 23rd, aged 61.
 “R. CORFIELD, Curate, March 11th, 1810.”
 1805, May 26. John, s. of Charles and Ann Walcot, was
 born May y^e 26th, and bap. May y^e 26th,
 by me Charles Walcot, Rector.
 1809, Mar. 12. Elizabeth, d. of John and Elizabeth Parr bap.
 „ June 14. Sarah, d. of John and Sarah Evans ... bap.
 „ July 16. Will^m, s. of John and Elizabeth Ward.

N.B.—Finding that the following persons were buried at Pitchford, but not Registered, I therefore here insert them: R. CORFIELD, Curate, June 13, 1811.

1805, April	13.	Michael Stedman	bur.
„ Oct.	17.	Bridget Newman	died
1806, Jan.	8.	William Cound	died
„ Jan.	27.	Elizabeth Smith	died
1807, Jan.	22.	Abraham Wood	died
„ Feb.	4.	Edward Gough	bur.
1807, Mar.	27.	John Swift	bur.
„ May	3.	Thos. Jones	bur.
„ June	30.	Rachel Hancocks	died
1808, Feb.	13.	John Davies	bur.
„ Mar.	16.	[No name] Mason (infant)	died
„ Mar.	29.	Thomas Swift	bur.
„ June	11.	Richard Williams, aged [sic], many years butler to Tho ^s . Ottley, Esq ^r	died
1809,		Richard Corfield, Curate, Commenced Curate of Pitchford, July 24 th , 1809.				
„ Aug.	6.	Joseph, s. of Thomas and Mary Hancox				bap.
„ Sept.	17.	Martha, d. of Richard and Mary Churms, born Sept. 5 th	bap.
„ Oct.	18.	Admitted into Church, Elizabeth, d. of John and Elizabeth Parr.				
„ Oct.	19.	Admitted into the Church, Thomas, s. of Richard and Diana Margareta Cor- field, who was born Oct. the 6 th , 1808, and was privately bap. Oct. 7 th , 1808, in the parish of S. Chad, Shrewsbury, by the Rev. Rich ^d Corfield.				
„ Dec.	3.	John, s. of Paul and Anne Edwards	...			bap.
„	————	Admitted into Church, Charles, s. of Charles and Sarah Cartwright.				
1810, Jan.	7.	Jane, d. of James and Jane Morris	...			bap.
„ Mar.	23.	Mr. John Snaxton, grocer, Salop, aged 32				bur.
„	————	William, s. of Richard and Diana Mar- gretta Corfield, born April 22nd, bap. privately April 24th, received into Church June the 27th, 1811.				

1810, Sept.	2.	William, illegitimate s. of Ann Bayley ...	bap.
1811, Jan.	28.	Edward, s. of Edw ^d and Frances Evans...	bap.
„ Feb.	3.	Ann, d. of Rich ^d and Mary Churms ...	bap.
„ Feb.	24.	Charles, s. of John and Sarah Swift ...	bap.
„ April	14.	Ann, d. of Willm. and Margt. Dulson ...	bap.
„ May	13.	William Maybury, Forge, aged 22 ...	bur.
„	————	Frederick (Edward), s. of Richard and Diana Margretta Corfield, born May 26th, bap. privately May 26th, received into Church October the 30th, 1811.	
„ May	27.	Charles Morgan, aged 5 years ; from the Forge, accidentally drowned ...	bur.
„ June	7.	Emma, d. of John and Eliz th . Parr, bap. privately ; received into Church July 1.	
„ July	1.	Mr. John Parr, farmer, aged 37 ...	bur.
„ July	14.	Emma, d. of Thos. and Ann Sparrow ...	bap.
„ July	17.	Emma Sparrow, infant ...	bur.
„ June	14.	N.B.—By a return made to the Bishop, relative to the Baptisms, Burials, and Marriages during the last ten years (from Jan., 1801, to Dec., 1810, in- clusive), it appears as follows :—	
		<i>Baptisms</i> —31 males, 27 females.	Total 58.
		<i>Burials</i> —15 males, 3 females.	Total 18.
		<i>Marriages</i> —	11.
„ July	1.	By a return made by the Overseers of the present population of Pitchford, it appears as follows :— Males 148, Females 107. Total 255. Inhabited houses, 43. Families occupying, 44. Employed in Agriculture, 18 families.	
„ July	24.	George, s. of Richard and Ann Davies, privately	bap.
„ Aug.	26.	Mary Crowder, aged 13 years ...	bur.
„ Oct.	6.	Edward, illegitimate s. of Eliz. Hancocks	bap.
„ Nov.	22.	Elizabeth, wife of Mr. Fox, farmer, aged 39	bur.
1812, Jan.	19.	William, s. of John and Sarah Evans ...	bap.
		N.B.—The Rev. Richard Corfield, A.M., was instituted February 6th, inducted on the 8th, read in on the 9th, and took full possession of the Rectory of Pitchford, void by the death of	

the Rev. Charles Walcot, on the presentation of the Hon^{ble} Charles Cecil Cope Jenkinson, M.P.

- 1812, Mar. 8. Ann, d. of Charles and Margaret Harvey,
privately bap.
- „ April 22. Harriet, d. of Thomas and Mary Hancocks,
bap. privately; Christened Oct. 25.
- „ June 13. Caroline, d. of Richard and Diana Mar-
garetta Corfield, privately bap., born
June 5, rec. into Church Aug. 1, 1813.
- „ Oct. 18. Received into Church, William Mabrey,
s. of William and Martha Thomas,
born and bap. as stated Oct. 5, 1811.
1819. Pitchford Church commenced repairing, &c., June 28th
completed Oct. 9th.

The roof entirely ceiled, with a cornice added, the walls plastered and coloured, a new gallery at the west end, with new open seats, placed underneath, the pulpit and desk removed back, the pews all repaired and varnished and numbered. The Communion rail reduced, floor new laid, alabaster stones relating the Ottley family placed upright, Wainscot at the back of the Communion Table, and lancet window in Chancel opened, the whole aisle laid anew, a Vestry built, Chancel door on north side opened, and three lancet windows, a new window under gallery on the north side, underneath which a new font placed, new doors at both entrances, an entire new seat for Family at the Hall, with other repairs and alterations, at an expense of £263 10s. 1½d.,* all most liberally defrayed by the Hon^{ble} C. Jenkinson. The large old Saxon window at the Chancel removed, and replaced by the present Gothic one (designed by Rev. H. Owen and W. G. Rowland, executed by Mr. Carline, Stone Mason, and Mr. Lecke, glazier), at an expense, after deducting old materials, of £40 13s. 3d., defrayed by the Rev. R. Corfield, Rector.

Aug. 21. The coffin of Mrs. Jenkinson removed from the temporary brick grave inside the Church, into the new Family Vault built on north side of Churchyard, by the Hon. C. Jenkinson.

* MEM.—The above sum of £263 10s. 1½d. does not include Mr. Jenkinson's New Pew, nor the New Vault.

No. III. MARRIAGE REGISTER, 1756 TO 1779.

[The parties are of Pitchford, except where otherwise stated.]

- 1756, May 12. Robert Littlewood and Elizabeth Coley [*signs*
Elizth. B. Coley], *lic.*
By Thos. Lewis, Curate. Witnesses : Geo.
Littlewood, Ed. Hancocks.
- „ Oct. 28. Philip Williams and Sarah Meabury [*signs*
Meabry].
Wit : Richard Beavan, Thomas Meabry.
- 1759, Sept. 10. Thomas Jones, of Condoover, and Mary Phillipott.
By Adam Ottley, Rector. Wit : John Adams,
Jacob Jandrell.
[Adam Ottley officiates until 1793.]
- 1760, Jan. 28. Thomas Miller and Elizabeth Hickey.
Wit : Richard Williams, Jacob Jandrell.
- 1761, Feb. 2. Francis Reynolds, p. of Acton Burnel, and Eliza-
beth Wood.
Wit : George Hewlett, Jacob Jandrell.
- 1762, June 8. John Hughes, p. of Berrington, and Sophia
Tiping.
Wit : Wm. Minton, Jacob Jandrell.
- 1763, Sept. 26. William Crook and Elizabeth Richards.
Wit : Edmund Parr, Jacob Jandrell.
- 1764, May 14. Richard Goff, p. of Condoover, and Ann Gough.
Wit : Edward Goff, Jacob Jandrell.
- 1764, May 23. David Davies, p. of Condoover, and Martha
Ward.
Wit : Benjamin Everall, Jacob Jandrell.
- „ Sept. 10. Robert Morris, p. of Cund, and Jane Sims.
Wit : Richard Fleming, Jacob Jandrell.
- 1765, Mar. 4. Edward Stevens, p. of Stapleton, and Mary
Hancocks.
Wit : Wm. Hancocks, Jacob Jandrell.
- „ April 8. Richard Turner and Susannah Philpot.
Wit : Richard Williams, Jacob Jandrell.
- „ June 9. Mark Thomas and Margaret Wynde, *lic.*
Wit : Thomas Powell, Jacob Jandrell.
- „ Dec. 13. Matthew Lees and Hannah Grainger.
Wit : William Allen, Jacob Jandrell.

MARRIAGES.

- 1766, May 13. Thomas Sims and Ann Bird.
Wit : Richard Fleming, Jacob Jandrell.
- 1768, Jan. 5. William Morris and Elizabeth Thomas, *lic*.
Wit : Wm. Cound, Jacob Jandrell.
- „ Mar. 20. Robert Dawes, p. of Wrockwardine, and Mary Beavan, *lic*.
Wit : Philip Williams, Jacob Jandrell.
- „ June 6. John Hatton and Catherine Jones.
Wit : Edward Scofield, Jacob Jandrell.
- „ June 23. Edward Davies and Mary Humphries.
Wit : James Smythe, Jacob Jandrell.
- 1769, May 22. Richard Hancocks and Martha Hill.
Wit : Jacob Jandrell, Edward Stevens.
- 1771, May 17. William Crump and Sarah Humphries.
Wit : Edward Davies, Jacob Jandrell.
- 1772, Nov. 9. James Painter, p. of St. Julian's, in the town and co. of Salop, and Dorothea Jandrell of P., *lic*.
Wit : Nathaniel Hughes, Jacob Jandrell.
- 1773, May 16. Thomas Bucknall, p. of Pontesbury, and Elizabeth Corfield, *lic*.
Wit : Michell Stedman, Thomas Howell.
- 1773, Oct. 4. Edward Gough and Martha Humphries.
Wit : Francis Reynolds and Edward Ward.
- 1774, July 5. William Cookson and Mary Calcott, p. of Berrington, *lic*.
Wit : Edward Clark, Katharen Williams.
- 1775, April 5. Thomas Harvey and Elizabeth Leighton, with consent of his father, *lic*.
Wit : Edward Ward, Margaret Horton.
- 1775, Oct. 5. Thomas Pugh, of Cund, and Margaret Haughton.
Wit : William Langford, Mary Prees.
- 1775, Dec. 25. Richard Humphrison and Mary Slawson.
Wit : Thomas Minton, Ed. Ward.
- 1776, May 13. William Glover and Mary Pearce.
Wit : John Jones, Edward Ward.
- 1776, May 14. John Snaxton and Sarah Hewlett.
Wit : Philip Williams, Elizabeth Hewlett.
- 1777, July 5, 12, and 19.—*Banns* published between William Langford, and Margaret Preen, p. of Rushbury.

MARRIAGES.

- 1777, April 22. Richard Sparks [*signs* Parkes], p. of Stapleton,
and Margaret Wellings.
By Thomas Edwardes, Rector of Frodesley.
Wit : Mary Friend, Edward Ward.
- 1778, Feb. 5. Thomas Haughton, p. of Acton Burnel, and
Elizabeth Hewlett, *lic*.
Wit : Edward Haughton, Edward Ward.
- 1778, Feb. 15. Thomas Lawrence, p. of Acton Burnel and Mary
Williams, *lic*.
Wit : Philip Williams, John Ball.
- 1778, Mar. 3. Richard Alen and Ann Gittings [*signs* Gittisin.]
Wit : Edward Ward, John Phipps.
- 1779, May 12. William Brasier, of Acton Burnell, and Mary Jones,
Wit : James Brasier, Martha Brasier.
- 1779, May 19. Stephen Pinches and Esther Hancocks.
Wit : John Pinches, Matha Daveis.

NO. IV. REGISTER OF MARRIAGES SOLEMNIZED IN
THE PARISH OF PITCHFORD, IN THE COUNTY
OF SALOP, 1780—1812.

[*The parties are of Pitchford, unless otherwise stated.*]

- 1780, Jan. 12. Richard Hancocks and Martha Davies.
Wit : Philip Williams, May Meabry.
- „ May 4. William Hudson, p. of Frodesley, and Ann
Hodgkiss.
Wit : John Perks, Margaret Evans.
- 1781, Oct. 24. Thomas Cooper, p. of Rodington, and Eliz. Jones.
Wit : Thomas Cooper, Mary Jones.
- 1783, Nov. 13. William Jones and Sarah Squire.
Wit : Francis Reynolds, Mary Hammond.
P^d to Mr. Bishop 3^d. [*Similar entries occur.*]
- 1785, Dec. 26. James Parthington [*signs* Farthington] and Eliza-
beth Stringer.
Wit : Wm. Morris, David Jones.
- 1786, Sept. 18. Benjamin Lewis and Elizabeth Crook.
Wit : Thos. Rushton, Wm. Morris.

MARRIAGES.

- 1788, May 18. William Weaver, p. of Wellington, and Martha Lewis.
Wit : William Morris, Thomas Whitefoot.
- „ Oct. 1. Samuel Phipps, p. of Cound, and Elizabeth Hancocks.
Wit : Samuel Phipps, William Morris.
- 1789, Jan. 20. Samuel Brasier and Hannah Meyrick.
Wit : William Partridge, William Morris.
- 1792, Jan. 9. John Hancocks and Sarah Jones.
Wit : Wm. Hancocks, Wm. Morris.
- 1793, May 2. John Roberts and Mary Davies.
By John Thos. Edwards. Wit : Luke Stocking, Sarah Fox.
- 1793, May 27. William Hancocks and Hannah Evans.
Wit : Mary Steadman, Phillip Williams.
- 1795, Nov. 11. Robert Roe, b., p. of Whitchurch, and Margaret Sparrow, sp., *lic*.
By Geo : Scott, Officiating Minister.
Wit : Thos. Sparrow, Martha Sparrow.
- 1796, Dec. 25. Philip Williams, b., and Betty Swift, sp., *lic*.
Wit : Mary Stedman, Richard Williams, Geo : McDermott.
- 1798, April 15. John Jones, b., and Susannah Cureton, sp.
Wit : R. Hancocks, Mary Whitefoot.
- 1801, June 18. William Carter, servant, and Ann Davies, sp.
By Charles Walcot, Rector. Wit : James Price, Mary Lewis.
[Charles Walcot officiates until 1808.]
- 1803, April 4. Richard Simmons, collier, and Elizabeth Edwards, sp.
Wit : John Maybury, Ann Maybry.
- 1801, July 25. John Jones, servant, and Jane Griffiths, servant.
Wit : Elizabeth Tudor, John Phipps.
- 1805, May 8. Thomas Hayley, of Acton Burnell, servant, and Ann Evans, servant.
Wit : Ann Cookson, John Phipps.
- 1806, Nov. 6. John Middleton, of Chatwall, servant, and Mary Crump, sp., *lic*.
Wit : Thos. Brown, Richd. Millington.

MARRIAGES.

- 1807, May 19. Richard Goodhall and Jane Griffiths.
Wit : Thomas Foulks, John Phipps.
- 1808, Jan. 21. John Wood, servant, and Elizabeth Jones, sp.
Wit : John Phipps, William Hanley.
- „ May 26. Richard Hancocks and Mary Whitefoot, *lic.*
Wit : John Phipps, Maria Whitefoot.
- NOTE.—The above four Marriages, not having been regularly entered in the Register, were pasted in on this blank leaf by the Rev. Richard Corfield, on his entering upon the Curacy, July 24, 1809.
- 1809, Feb. 2. John Wright, p. of Nantwich, Co. and Diocese of Chester, and Mary Gittins, *lic.*
By G. A. Thursby, Off^r Minister. Wit : John Gittins, John Maybury.
- 1810, May 14. John Gough, b., and Elizabeth Billington, sp.
By Rich. Corfield, Curate. Wit : Elizabeth Rogers, Francis Rogers, John Cotes, E. Feilding, C. Wingfield.
- „ June 7. William Henley, of Acton Burnell, b., and Rebecca Parr, sp.
Wit : Elizabeth Parr, William Griffiths.
- 1811, Nov. 12. Thomas Jones, b., and Ann Williams, sp.
Wit : Sarah Onions, William Jones.
- 1812, Oct. 29. William Ward, b., and Maria Whitefoot, sp.
Wit : Mary Pugh, Rich. Hancocks, Thos. Lloyd, Wm. Suett.

BANNS OF MARRIAGE, 1780—1810.

- 1779, Dec. 19 and 26, and 1780, Jan. 2. Richard Barington, and Elizabeth Partridge, p. of Frodesley.
- 1786, May 7, 14, and 21. Thomas Collins and Mary Skitt.
- 1790, Ap. 11, 18, and 25. James Rogers, and Mary Hughes, p. of Berington.
- 1795, Ap. 26, May 3 and 10. Thomas Botley, and Ann Chidley, p. of Condover.

PITCHFORD.

INDEX LOCORUM.

[An asterisk (*) signifies that the name occurs more than once on the page.]

- | | |
|---|---|
| Acton Burnell (Burnel), 12, 13, 40*,
62, 64*, 65, 66 | Much Wenlock, 30 |
| Berrington (Berington, Birrington), 6,
62, 63, 66 | Nantwich (Cheshire), 66 |
| Broseley, 29 | Netley, 30 |
| Chatwall, 65 | Oxford, All Souls' Coll., 56 |
| Church Stretton, 30 | Pitchford, i*, ii, 1*, 5, 8, 9, 25, 25, 28,
29, 37*, 38, 56, 59*, 60*, 61, 63 |
| Claverley (Clorely), 11 | Pitchford Hall, i |
| Cound (Cond, Cund), 12, 25, 33, 62,
63, 65 | Pitchford Forge, 56 |
| Condover (Cundover), 33, 43, 45, 62*,
66 | Pontesbury, 32, 63 |
| Cronkhill, 36 | Pontrilas (Hereford), 27 |
| Eaton-under-Haywood, 36 | Ruckley, 29 |
| Farmcott (Farmscoate), 6 | Rushbury, 63 |
| Ford (Foord), 12 | St. David, 31 |
| Forge, 60*. <i>See also</i> Pitchford Forge | Shrewsbury, 10, 36, 39, 40*, 41, 42, 44,
46, 48, 49, 50, 51, 55*, 56; Holy
Cross, 34; St. Chad's, 10, 42, 59;
St. Julian's, 63 |
| Forton (Staffordshire), 43 | Stapleton, 62, 64 |
| Frodesley, 28*, 29, 31, 34*, 37*, 48*,
64*, 66 | Upton Magna, 32 |
| Harley, 55 | Walton (Salop), 8 |
| Harnage, 9 | Wellington, 65 |
| Kenley, 49 | Whitchurch, 65 |
| Kinlet (Kynlet), 7 | Woodchurch (Cheshire), 56 |
| Laly (? Lawley), 23 | Wrockwardine, 63 |
| Leintwardine (Lantwardine), 35 | |
| Little Hanwood (p. of Pontesbury), 29 | |

INDEX NOMINUM.

[An asterisk (*) signifies that the name occurs more than once on the page.]

[Irregularities.—Surnames omitted: Joane, . . . , the d. of a certain poor man and woman, 15; Margaret, . . . , d. of a poor woman, 6; Wm. . . . , son of a poor woman, 4.]

- Acton, Elean., 27
 Adams, Jn., 21, 62
 Alexander, Ann, 30; Jas., 30
 Allen (Alen), Ann, 64; Joan, 4; Rich., 64; Wm., 62
 Archer, Edw., 39; Eliz., 39; Tisedall, 39
 Arnskam, Sam., 28
 Arpin, Thos., 19
 Aston, Eliz., 10; Pet., 10
 Atkis, Ann, 13*; Margy., 12, 18; My., 12; Sar., 12; Wm., 12*, 13*
- Baggley (Bagley, Bagly), Ann, 20, 22*, 23, 24; Edw., 16, 20, 22, 25; Eliz., 27, 33; Jn., 27*, 28*, 29; Margt., 28; Mgy., 15, 16; My., 23*, 27*, 28*, 29; Rich., 15, 16, 21, 23; Sam., 28*; Sar., 29; Thos., 15, 27; Wm., 20, 28
 Baker, Diana, 33, 34*, 35; Hen., 33; Rich., 34; Robert, 33, 34*, 35; Sar., 35, 39*, 40*, 41; Thos., 34*; Wm., 39*, 40*
 Ball, Edw., 29; Jn., 34, 64; Sar., 34
 Banks (Bank), Edw., 42*, 43*, 44*, 45*, 53; Jn., 45; Margt., 29, 49; Martha, 42*, 43, 44*, 45*, 49; My., 44, 45, 49; Rich., 42, 49; Sar., 45; Thos., 29
 Barber, Eliz., 31*; Jn., 31
 Barington, Eliz., 66; Rich., 66
 Barker, Ann, 36; My., 36; Thos., 36
 Bateman, Edm., 10; Eln., 10
 Bather, Edw., 23; Elean., 23; Jn., 23
 Bayley, Ann, 60; Frances, 35; Margt., 32; Thos., 35*; Wm., 60
 Bagott, Benj., 33
 Beddow, Ann, 22; Edw., 21; Han., 21, 22, 24, 37; Jn., 21, 22, 24, 32, 37; My., 23; Thos., 24*
- Bennet (Bennett), Elean., 19; Eliz., 23*, 24*, 25*; Jn., 23*; Jonah, 19; Joyce, 21, 22; Margt., 19*, 20, 21*, 22; Rich., 23; Sam., 24*; Sar., 23*; Thos., 19*, 20, 21*, 23*, 24*, 25; Wm., 21, 22
 Bevan (Beavan), Martha, 26; Rich., 26*, 62; My., 63
 Bickley, My., 38; Wm., 38
 Billingsley, Eln., 11; Francis, 11
 Billington, Eliz., 66
 Birch, My., 23
 Bird, Ann, 63; Eliz., 51; Margt., 49, 50, 51, 52; Thos., 49, 50; Walt., 50; Wm., 49, 50, 51, 52*
 Bishop, Mr., 51, 64; Sar., 36
 Blakemore, Jud., 19; Thos., 19
 Blunden, Jane, 8; Rich., 8
 Bolden, Jos., 26
 Bollen, Jn., 37; Margt., 37*
 Bottley (Botley), Ann, 56, 66; Eliz., 56; Thos., 56, 66
 Bould, Wm., 11
 Bourn, Jos., 35*; Martha, 35
 Bowdler, Eliz., 40, 41*; My., 40
 Bowen, Alice, 16; Dan., 17, 18, 19; Mgy., 20
 Bowers, Jn., 18; My., 17; Rich., 18; Sar., 18
 Boynam, Wm., 32
 Blakeway (Blakewey, Blakway), —, i; Amy, 9; Ann, 2, 3, 4*, 7, 12; Dor., 10; Edm., 4*; Elnor., 10; Frances, 10; Francis, 9*, 10; Joan, 4*, 9; Jn., 4*, 10*, 12*, 22; Joyce, 3, 6; Margt., 11; My., 4, 22; Rich., 6, 10; Rog., 2, 10; Rowl., 10*; Sar., 10*; Thos., 5; Wm., 2, 3, 4, 6, 7, 8, 14
 Bragger (Braggar), Ann, 29; Margt., 29, 30, 31; My., 31; Mich., 29, 30, 31; Rich., 30
 Bragger, *als.* Laurence, Agn., 26, 28; Jane, 26; Jn., 26, 28; Thos., 28

- Bragger, Laurence, *als.*, see Laurence, *als.* Bragger
- Brasier (Brazier), Amy, 53; Ann, 49, 51, 55, 56; Han., 53, 57, 65; Jas., 64; Jn., 46, 58; Margt., 28; Martha, 64; My., 46, 47, 55, 58, 64; Rich., 49; Sam., 53, 55, 56*, 57, 58, 65; Thos., 46, 47*, 51, 52, 57; Wm., 64
- Briscowe (Briscow), Cath., 11; Margt., 11, 14; Thos., 11, 14, 15
- Brombill, Alex., 2; Cath., 2
- Bromfield, My., 19; Rich., 19
- Bromhall, Ann, 58; Jn., 58*
- Brooton, Ann, 28
- Browne (Brown), Adam, i*, 1, 2, 4*, 5*, 6*, 7*, 8, 9*, 14; Alice, 6, 7*, 9, 12; Ann, 2, 5, 11; Christn., 19; Dor., 6; Eliz., 5, 9, 16, 18, 20, 21; Francis, 8, 11, 16; Geo., 4; Hen., 13, 16, 17, 19; Isab., 11; Jane, 2, 3, 4*, 5*, 6*, 7, 8*, 9, 15, 20; Jn., 4, 5*, 7, 12, 55; Joyce, 4, 5*; Margt., 5*, 10, 12*; Mgy., 4, 6, 20; Marie, 1; Martha, 19*; My., 10, 13, 16, 31; Rich., 2, 3, 4, 7*, 9, 10, 11*, 12*, 13*, 15, 16*, 18*, 19*, 20*, 21*, 22, 27, 29; Robt., 2, 9, 21, 22; Rog., 15; Sar., 18, 19*, 20*, 21*, 23, 27; Thos., 2, 4, 5, 7*, 9*, 11, 65; Wm., 4, 5*, 23
- Browne *als.* Millartt (Millard), Joyce, 12; Thos., 5
- Bucknall, Eliz., 63; Thos., 63
- Bull, Eliz., 30
- Bullock (Bullocke), Alex., 13; Eliz., 11; Jn., 11*, 12, 13*, 17; Joyce, 24; Rich., 12; Thos., 23; Wm., 11
- Burrowston, Prud., 13; Wm., 13
- Butcher, Eln., 15; Jn., 49; Thos., 15
- Butler (Buttler), Adam, 6, 11; Amy, 3, 4*, 10; Edw., 10, 17; Eliz., 6; Frances, 3, 15, 23; Jn., 11; Lucy, 7; Margt., 15*; My., 4, 11, 14, 18; Rich., 4, 10*, 11*, 14, 15; Rog., 6*; Sar., 14; Sus., 5, 20; Thos., 3, 4*, 5, 10*, 14*, 15
- Calcott, My., 63
- Carline, Mr., 61
- Carter, Ann, 65; Francis, 22; Hugh, 9; Jane, 9; Thos., 40; Wm., 65
- Cartwright, Chas., 59*; Sar., 59
- Casehall, My., 29
- Charely, Edw., 13
- Charlton, Margt., 42; Thos., 42
- Cherrington, Ann, 30; Walt., 30; Wm., 30
- Cheshire (Cheshire), Jn., 14; Mgy., 22; Pris., 14
- Chester, Sus., 25
- Chetwin, Gilb., 17
- Chidley, Ann, 66
- Child, Geo., 21
- Churms (Chulms), Ann, 60; Jn., 58; Martha, 59; My., 58, 59, 60; Rich., 58, 59, 60
- Clark, Edw., 63
- Cleaver (?), see Weaver
- Cloud, Rich., 51
- Clowes, Chas., 20; Martha, 20
- Coke (Cocke, Cock), Frances, 15; Francis, 15, 17; Judith, 19; Wid., 12
- Cole, Gilb., 24; Joyce, 24
- Colet, Jane, 37
- Coley, Eliz., 62; Job, 56
- Collins, Duglas, 36; My., 66; Rich., 36; Thomas, 66; Tobias, 36
- Colton, Agn., 2; Humph., 1; Margt., 1, 3; My., 31; Wm., 1, 2
- Cook, Wm., 51
- Cookson (Cooekson, Cuxon), Ann, 40, 49, 65; Edw., 45, 50; Eliz., 38, 39, 40, 41, 42*, 43, 44*, 45, 47, 48; Geo., 44, 51; Han., 57; Jas., 52; Jane, 48*, 49*, 50*, 51, 52*, 53, 54*, 55*, 57; Jn., 52; Jos., 54*; Margt., 52; Maria, 55, 56; Martha, 44; My., 49, 55, 63; Rich., 38, 55*; Sam., 54, Sar., 43, 48; Soph., 55, 56; Thos., 41, 48*, 49*, 50*, 51, 52*, 53, 54*, 55*, 57; Wm., 38, 39*, 40, 41, 42, 43, 44*, 45, 53, 63
- Cooper, Abra., 9; Dor., 10; Eliz., 12, 16, 64; Elnar., 14; Francis, 9; Joyce, 9*, 13; Margt., 26; Martha, 13, 22; Mgy., 16*; My., 11; Rich., 9*, 11*, 12, 16*, 20*, 21*; Rog., 11, 12*, 13*, 14; Row., 20*; Sar., 13; Thos., 64*; Ursu., 20, 21*, 22, 33
- Cope, Benj., 55
- Corbett, Martha, 9; Rich., 9; Robt., 57
- Corfield (Corfild), —, i; Adam, 15, 18, 19, 27, 31, 34; Ann, 34, 43; Caroline, 61; Christoph., 20, 27*, 28, 29*, 30*, 31, 33, 39; Diana Margt., 59*, 60, 61; Eliz., 15*, 16, 18, 19, 22, 23, 24, 25, 27*, 28, 29*, 30, 31*, 32*, 34, 35, 36, 43, 63; Frederick, 60; Jane, 19, 21, 32, 49; Jn., 14*, 15*, 16, 18, 23, 24*, 25, 27, 28, 32, 34, 35, 36, 42, 54; Margt., 14, 24; Martha, 17*, 18*, 19*, 20, 34; Mr., i; R., 58, 59*, 61, 66; Rev. Thos., 44; Rich., ii, 15, 17, 18*, 19*, 20, 25, 28, 33*, 34, 35, 59*, 60*, 61; Sar., 16, 18, 29*, 30; Thos., 32, 42, 59; Wm., 14, 23, 29, 30, 59
- Coston, Jn., 28; Martha, 28
- Cotes, Col., i; Jn., 66
- Cound (Cund), Abra., 14; Ann, 13, 23*, 36; Eln., 13; Eliz., 29*, 32, 33, 47; Jn., 29, 33, 36; Margt., 13, 29,

- 51; Martha, 25; My., 13, 16, 23; Nich., 33, 34; Rich., 23*, 25, 28, 29*, 31, 33, 36, 39; Sar., 14; Thos., 13*, 14*, 23; Wm., 23, 25*, 33, 59, 63
 Cowper, Ann, 7; Dor., 6; Eliz., 8; Jn., 8; Joyce, 6, 8, 9; Margt., 16; Rich., 6, 8, 9*, 16, 21; Rog., 6; Thos., 7; Wm., 6
 Crompton, Marie, 3, 4, 6; My., 4; Rich., 4*; Thos., 3
 Crook, Eliz., 45, 62, 64; Wm., 62
 Cross, Eliz., 25; Han., 29; Jn., 25; Martha, 29; Thos., 25, 27, 29, 32
 Crowder, My., 60
 Crump, Ann, 35, 36, 37*, 38, 39, 40, 47; Diana, 34; Eliz., 39; Jane, 36; Jn., 38*, 46; Marg., 50; Martha, 47, 53; My., 35, 65; Rich., 47; Sar., 46, 47*, 50*, 52, 63; Thos., 50; Wm., 34, 35, 36, 37, 38, 39, 40*, 46, 47*, 50*, 52*, 63
 Cureton, Sus., 65
- Dale, Ann, 27; Jn., 20, 27; My., 19, 20; Rich., 19; Wm., 19, 20
 Davenport, My., 50, 51; Pet., 50; Thos., 51; Wm., 50, 51
 Davies (Davis, Daveis, Daves, Dauies, Daus), Ann, 21, 57, 60, 65; Chas., 57; Dav., 62; Docter, 37, 38; Edw., 46*, 47, 51, 52, 55, 56, 63*; Geo., 60; Humph., 23; Jn. ii., 11, 31, 37*, 47, 50, 51*, 52, 54, 59; Martha, 50, 51, 52, 54*, 62, 64*; My., 19, 25, 31, 38, 46, 47, 50, 63, 65; Rich., 57, 60; Rog., 21; Sam., 25; Thos., 25
 Dawes, My., 63; Robt., 63
 Daxon (Dixon), Eliz., 39; Rach., 29; Thos., 31, 33, 37
 Dennis, Joyce, 22
 Dicher, Gilb., 2
 Dodde (Dod), Eliz., 5, 9, 11; Foulke, 1; Jane, 1; Margt., 10; Rich., 1, 11; Thos., 10, 30; Wm., 9*, 10, 11
 Doleman, Ann, 18; Jn., 18; Sus., 18
 Draper, Jane, 8; Marie, 8; Thos., 8
 Dulson, Ann, 60; Eliz., 58; Margt., 57*, 58*, 60; Wm., 57, 58*, 60
- Easthope (Easthop), Easter, 38, 39, 40, 41, 42, 43*; Eliz., 38, 40; Jane, 42; Jn., 39; Joyce, 43*; My., 43; Sar., 40; Thos., 38, 39, 40, 41*, 42, 43*
 Edge, Row., 46
 Edwards (Edwardes), Ann, 35, 59; Cath., 39; Chas., 18; Dav., 15*, 16, 19; Edm., 15; Elean., 20; Eliz., 16, 65; Francis, 10; Isab., 15*, 16, 24; Jane, 45; Jn., 21, 33, 59; Sir John, 57, 58; Jn. Thos., 65; Lady, 57; Margt., 2; Marth., 34; My., 17, 23*, 24*, 28; Paul, 59; Rich., 15, 20, 39; Sam., 17; Sar., 10, 17*, 18*, 23, 27; Thos., 10, 17*, 18*, 19, 23*, 24*, 27, 28, 33, 34, 64; Wm., 15*, 39
 Elks, Nath., 53
 Ellcocke (Ellcock, Elcox), Ancret, 5, 8, 12; Eliz., 5; Jn., 5, 6; Wm., 5, 7, 8, 9
 Evans, Ann, 17, 45, 46*, 65; Edw., 60*; Eliz., 8, 22, 45; Frances, 60; Francis, 23; Han., 65; Jas., 45, 46; Jn., 22, 58, 60; Margt., 64; Martha, 22*; My., 23; Maur., 17; Sar., 58*, 60; Wm., 60
 Everall, Benj., 62
 Eynns, Joan, 4; Thos., 6
- Fareley, Ann, 24
 Farmer (Farmar), Eliz., 27; Frances, 15; Jane, 9; Jn., 27; Prud., 13; Rich., 15; Wm., 15
 Farthington (Parthington?), Eliz., 64; Jas., 64
 Feilding, E., 66
 Fell, Eliz., 57*, 58*; Esth., 54, 55*, 56; Harriet, 57; Hen., 58; Jos., 58; My., 54; Robt., 54, 55*, 56*, 57*, 58*; Thos., 55; Wm., 57
 Ferrington, Sis., 11
 Fleming (Flemming), Ann, 50; Jane, 41; Jn., 53; Martha, 50*, 51*, 53*, 55; My., 43; Rich., 41*, 43*, 55*, 62, 63; Sar., 41*, 43*, 49; Thos., 43, 50*, 51, 53*; Wm., 53
 Fletcher, W.G.D., ii
 Floyd, Edw., 4; Jane, 4; Rog., 4
 Footman, My., 29; Rich., 29
 Forrest, Ann, 7*; Cath., 7, 10; Christoph., 3, 7, 10; James, 3; Jane, 2*, 5, 6; Margy., 2; Rafe, 2; Rog., 2, 7, 8; Thos., 8; Wm., 4
 Fothergil, My., 38
 Foulks, Thos., 66
 Foulkes, *als.* Rogers, Jn., 37
 Fox (Foxe), Edm., 3; Edw., 3*, 4; Eliz., 60; Geo., 4; Jane, 3*, 4; Marie, 3; Mr., 60; Sar., 65; Thos., 4; Wm., 3
 Frances, Wm., 4
 Friend, My., 64
 Fynar, Frances, 12; Wm., 12
- Garbitt, Ann, 34
 Garlund, Robt., 2
 Genoa, Foulke, 17
 Gethyn, My., 26; Wm., 21

- Gittins (Gittings), Ann, 48*, 64; Jas., 48; Jn., 66; My., 66
- Glover, Edw., 52; Eliz., 49; Jn., 55; Margt., 47; My., 47, 48, 49, 50*, 51, 52, 53, 54, 55*, 63; Rich., 55; Sar., 48, 53; Thos., 51; Wm., 47, 48*, 49, 50, 51, 52, 53, 54*, 55*, 63
- Goodhall, Jane, 66; Rich., 66
- Gough (Goff), Ann, 24, 25, 26, 27*, 45, 48, 55, 62; Edw., 24, 27, 36, 47*, 48*, 50*, 51, 52*, 59, 62, 63; Eliz., 24, 28*, 34, 35*, 36, 37, 38, 50, 51*, 66; Jn., 24*, 25, 26, 27*, 28*, 33, 34, 41, 47, 66; Martha, 47*, 48*, 50*, 51, 52*, 53, 63; My., 27, 52, 53; Philip, 50; Rich., 37, 48, 62; Robt., 25, 27; Thos., 26, 34, 35*, 36, 37, 38, 41, 46, 47, 55; Wm., 38
- Gouldston, Dor., 4, 5; Jn., 4, 5; Rich., 5
- Grafton, Edw., 22; Jane, 22; Rich., 22
- Granger (Grainger), Ann, 14; Eliz., 14; Han., 62; Jn., 14*; Sar., 14
- Green, Ann, 28; Hen., 16; My., 16, 18; Rog., 16
- Griffith (Griffiths, Griffes), Amy, 52*; Ann, 18, 31, 33, 50; Chas., 18; Deb., 17; Eliz., 24; Geo., 52*; Jane, 65, 66; Jn., 24*, 31*, 52*; Margt., 32; My., 23, 25; Robt., 23*, 24*, 25*, 33*; Sar., 23*, 24*, 25
- Grimly, Sar., 14
- Hall, Ann, 28; Ric., 40
- Hamilton, Cath., 57; Rich., 57; Wm., 57
- Hammond, My., 64
- Hancocks (Hancock, Hancox), Amel., 52; Ann, 58; Edw., 41, 57, 60, 62; Elean., 39, 41*; Eliz., 29, 38, 42*, 43*, 44*, 48, 56, 58*, 60, 65; Geo., 54; Han., 24, 28, 65; Harriet, 61; Hest., 30, 42, 64; Jane, 21, 28*, 29, 30*, 32*, 33*, 46, 55; Jas., 55; Jn., 37, 45, 58, 65; Joseph, 50, 59; Joyce, 24, 30; Maria, 52; Martha, 33, 46*, 47, 48, 49, 50, 51, 52*, 53, 54*, 63, 64; My., 30, 35, 36*, 37, 38, 39, 40, 41*, 44*, 46, 49, 54, 55, 57, 58, 59, 61, 62, 66; R., 65; Rach., 59; Rich., 39, 42, 46*, 47*, 48, 49, 50, 51, 52*, 53, 54*, 56, 63, 64, 66*; Sam., 21, 28*, 29, 30*, 32, 33*, 35, 36, 37, 38, 39, 40*, 41*, 44*; Sar., 43, 46, 58, 65; Soph., 51; Thos., 55*, 57, 58, 59, 61; Wm., 21, 30, 33*, 42*, 43, 44*, 46, 53, 54, 56, 62, 65*
- Hanley (Hannley, Henley), Martha, 38*; Reb., 66; Rog., 38; Wm., 66*
- Hanson, Elln., 3; Wm., 3, 56
- Hanwood, Eliz., 2; Wm., 2
- Harden, My., 35; Wm., 35
- Harnage, Ann, 2; Francis, 2
- Harper, Thos., 27
- Harris (Harries), Eliz., 20; Jn., 4*, 25; Margt., 22
- Harrington, My., 23
- Harvey, Ann, 61; Chas., 51, 61; Edw., 50; Eliz., 25, 47, 48*, 49, 50, 51*, 53, 54, 63; Jn., 48; Jos., 54*; Margt., 61; My., 49, 50; Rich., 48; Sam., 53*; Thos., 47*, 48*, 49, 50, 51*, 53, 54, 63
- Hatton, Cath., 63; Jn., 63
- Haughton, Edw., 49, 64; Eliz., 48, 49, 50, 51, 52*, 54, 64; Geo., 54; Harriet, 52; Hel., 51*; Jn., 50; Margt., 63; Thos., 48*, 49, 50, 51, 52*, 54, 64
- Hawkesbury, Lord, 1*
- Hawkins, Chs., 55
- Haycock, Eliz., 47; Jn., 47; Sar., 47
- Haydon, Jos., 50; My., 50; Wm., 50
- Hayley, Ann, 65; Thos., 65
- Haynes (Haines), Eliz., 49; Maria, 49; Rich., 49; Wm., 27
- Hewlet (Hughlet, Hulet, Hulett, Hulit, Hewlett), Ann, 28, 29, 30*, 32*, 33, 40, 43; Eliz., 30, 39, 63, 64; Geo., 37, 38, 39*, 40, 46, 62; Hest., 28; Martha, 33; My., 30, 38*; Rich., 28, 29*, 30*, 31, 32*, 33, 40; Sar., 37, 38, 39*, 40, 50, 63
- Heyward (Hayward), Ann, 49; Chas., 47; Jane, 47*, 48, 50; Margt., 21, 50; My., 23, 48; Rich., 47*; Robt., 47; Thos., 23, 47*, 48, 50; Wm., 49
- Hickey, Eliz., 62
- Higgins (Higgons, Hygons, Hoggins), Ann, 15*, 16, 21; Cath., 15; Edw., 15, 18; Eliz., 18*; Francis, 14; Hen., 14*, 15*, 16*, 20; Jn., 29, 47; Margt., 33; Mgy., 20; Martha, 47; Reb., 14; Rich., 38; Sar., 14, 29, 38; Wm., 15, 18*, 26, 29, 33
- Hill, Ann, 28; Margt., 32; Mgy., 18; Martha, 63; Rich., 14; Sar., 14; Wm., 28, 32
- Hodges (Hodghes), Ann, 30, 31; Eliz., 22; Geo., 22; Joyce, 22
- Hodgkiss, Ann, 64
- Holland (Hollande), Elean., 37; Eliz., 27
- Homes, Eliz., 26; Isab., 25, 26*, 27; Rich., 25, 26*, 27*; Thos., 26; Wm., 25, 26
- Hood (Hoord, Hoorde), Cath., 1, 2, 3*; Eliz., 1; Geo., 3; Jn., 1, 3*; Rich., 3
- Hopkiss, Jn., 36; Margt., 36

- Horton, T. R., ii*
 Howells, Margt., 13
 Howle (Howl, Howel), Ann, 21; Elean., 22; Margt., 21; Mother, 10; Thos., 21, 25, 63; Wm., 5
 Hudson, Ann, 64; Wm., 64
 Hughes (Huse?), Abim., 29; Elean., 35; Francis, 12, 25; Jn., 62; My., 25, 66; Nath., 63; Soph., 62; Wm., 12, 21
 Hughes *als.* Richards, Thos., 44
 Hulet, *see* Hewlet, 48
 Humphries (Humphris, Humphreys, Humphrys), Jn., 50; Margt., 48; Martha, 39*, 40*, 51, 63; My., 39, 63; Sam., 39*, 40, 48; Sar., 39, 63
 Humphrison, Ann, 40*, 42, 48; Edw., 40; Eliz., 46; Jane, 45; Jn., 44; Margt., 38; My., 44, 45*, 46*, 50, 63; Pris., 42, 45; Rich., 40, 63; Sar., 38; Thos., 38, 45, Wm., 40*, 42, 44, 45*, 46*, 52
- Inions, *see* Onions
 Instance, Jn., 37
- Jacks, Joyce, 10; Thos., 10
 Jackson, Edw., 28; Frances, 34; Jos., 34*, 35*, 36*; Lettice, 27, 28; Margt., 34; My., 34*, 35*, 36*; Philip, 27; Sam., 35; Seth, 36; Thos., 35
 Jaundrell (Jandrel, Jaundrel, Jandrell), Abra., 24*, 25*, 26*, 28, 29, 31, 32, 34; Ann, 34*; Dor., 35*, 37, 38, 39*, 40, 44, 63; Deb., 37, 40; Elean., 35, 43; Jacob, 28, 35*, 37, 38, 39, 40, 44, 46, 62*, 63*; Jn., 24; Margt., 38; My., 24*, 25, 26*, 28, 32*, 37, 40; Phil., 26, 32; Sar., 35, 42; Thos., 26
 Jenkinson, Hon. C., 61*; Mrs., 61; Sir Robt., 43
 Jennings, My., 23
 Jesper, Margt., 29
 Johnson (Jonston), Ann, 11; Francis, 11; Margt., 11*; My., 25; Thos., 12; Wm., 11*, 12, 43
 Jones, Ann, 17*, 58, 66; Cath., 63; Dav., 64; Edw., 17*, 18, 19, 20, 26; Elean., 15; Eliz., 21, 27, 30, 52, 56, 57, 58, 64, 66; Francis, 23; Har., 58; Jane, 65; Jn., 19, 33, 52, 63, 65*; Jas., 55; Margt., 23; Martha, 33; My., 17*, 18, 19, 22, 25, 26, 43, 51, 56, 57, 58*, 62, 64*; My.-Ann, 57; Robt., 17, 23; Rog., 30; Sar., 51, 52*, 53, 54, 55, 57*, 64, 65; Thos., 18, 25, 28, 33, 43*, 54, 55, 59, 62, 66; Sus., 65; Wm., 49, 51, 52*, 53, 54, 55, 56, 57*, 58*, 64, 66
 Jordan, Martha, 20
- Keiswel, Eliz., 27, 28; My., 27
 Kenrick (Kendrick), Jn., 57; Maria, 58; Martha, 54; Sus., 53, 54, 57, 58; Thos., 53
 Kerry, Eln., 11
 Key, Ann, 6; Rog., 6
 King, Bryan, 56
 Kyte, Job., 35; My., 35; Sar., 35
- Lacon, Joyce, 24
 Lake, Jane, 3; Jn., 3; Mrs. Cath., 9
 Lambert, Ann, 50; Jn., 45, 50; Lucy, 50; My., 44*, 45*; Thos., 44, 45*
 Langford (Longford), Ann, 4, 18; Margt., 63; My., 63; Rich., 18; Wm., 63*
 Lateward, Eliz., 22
 Laurence (Lawrence), Agn., 27*, 34; Ann, 32; Eliz., 30; Jn., 27, 32, 34; My., 64; Thos., 64
 Laurence *als.* Bragger, Agn., 24, 25; Eliz., 25; Jn., 24*, 25; Rich., 24
 Leech (Leche), My., 23; Matth., 2; Thos., 23
 Lecke, Mr. 61
 Lee (Lea, Lees), Dor., 6, 7; Eliz., 20; Eln., 7; Han., 45, 62; My., 45; Matth., 45, 62; Tho., 6, 7
 Leighton (Laton), Eliz., 57, 63; Jn., 54; My., 54, 57; Rich., 57; Robt., 54, 57*
 Lenord, Charlot., 45; Jas., 45, 47; My., 47; Sar., 45, 47
 Lewins, My., 51
 Lewis (Lewys), Benj., 64; Ellen, 7; Eliz., 35, 64; Geo., 34; Jn., 6, 34*, 35*, 36, 37; Mgy., 6; Martha, 65; My., 34*, 35*, 36, 65; Thos., 36, 62
 Litherland, Jn., 18
 Littlewood, Ann, 42*, 43; Chas., 43; Eliz., 42*, 43, 62; Francis, 43; Geo., 40, 41, 42*, 43*; My., 41, 43; Robt., 42, 43, 62; Sar., 40, 41, 42; Thos., 42, 43, 62; Wm., 40
 Lloyd, Cath., 9; Dav., 9*, 10; Eliz., 9*, 53; Jn., 24; Martha, 24; Rich., 53; Sar., 34, 53; Thos., 10, 66
 Longmore (Longmor, Longnor, Longner), Abra., 12, 18, 20, 22*; Adam, 4, 5, 6, 10, 12; Alice, 11, 14; Ann, 8; Cath., 5, 8, 13; Eliz., 4, 5, 6, 9*, 12*, 17; Francis, 4, 10; Geo., 9, 10, 11*; Isab., 11; Joan, 4, 5, 9, 10, 22;

- Jn., 8, 9; Joyce, 7; Margt., 3, 13; Martha, 11; My., 11, 13, 26; Rich., 12; Rog., 6, 12, 13; Wm., 5*, 8, 11*, 12*, 13*, 14*, 16
 Longslowe, Cath., 7
 Lount, Jn., 43
- Mabery (Mayberry, Maybry, Maybury, Meabery, Meaberry, Meabrey, Meabry, Meabury, Mebery), Ann, 34, 57*, 65; Eliz., 30, 32, 41; Frances, 56; Francis, 34, 35*, 36*; Jane, 30, 35; Jas., 56; Joan, 30*, 31, 32*, 33; Jn., 30*, 31*, 32*, 33*, 40*, 57*, 65, 66; Joyce, 40, 41, 42; Jud., 34, 35*, 36*; Margt., 34, 36; My., 30*, 31, 32*, 33, 34, 35*, 36, 41, 56, 57; May, 64; Rich., 34; Sar., 31, 62; Thos., 30*, 31, 32*, 34, 35, 36, 40, 41, 42*, 62; Wm., 32, 33, 34, 60
- Maddox (Madockes, Madox, Madoxe), Ann, 6, 9*; Eliz., 7, 36, 37*, 38, 39; Jane, 8*, 9; Jn., 7*, 8*, 9, 36; Margt., 38; My., 8, 37; Rich., 9, 21; Robt., 6; Sam., 36, 37*, 38; Sar., 21; Sus., 7; Thos., i*, 1, 2, 6, 7, 8, 9
- Madely, Dor., 13; Jn., 13
- Mainwaring (Mainwaring, Mainwaringe), —, i; Ann, 2; Jane 2; Jas., 4
- Maninge, Nich., 10, 11; Rich., 10
- Marsh, My., 45; Sus., 45; Thos., 45*
- Martin (Martyn), Edw., 20, 25; Eliz., 20; Morg., 18; Sar., 20, 26
- Mason, —, 59; Edw., 57*; Eliz., 53*, 54, 55*, 57*; Jn., 37; Launc., 57; Martha, 28; Rich., 55; Thos., 53, 54*, 55*, 57*; Wm., 55
- Mathews (Mathew, Mathos, Mathows), Ann, 5; Elnor, 10; Mr., 12; Thos., 5, 22
- McDermott, Geo., 65
- Mear, Jn., 33, 35, 37; My., 33, 45
- Mellington, Ann, 41; Eliz., 40, 41; Francis, 40, 41; Jas., 40
- Meyrick, Han., 65
- Middleton, Jn., 65; My., 65
- Millart, Browne *als.*; *see* Browne *als.*
 Millart
- Miller, Eliz., 62; Thos., 62
- Millichap (Millitchep, Millitchop), Eliz., 42*; Francis, 42*; Isab., 58; Maria, 58; Sar., 42; Wm., 42
- Millington, Rich., 65
- Minshull, Eliz., 22; Robt., 22
- Minton, Ann, 38, 39*, 40; Edw., 38, 52, 54; Jn., 39; Jos., 43; Martha, 41, 42, 43, 44, 54; My., 42, 51; Rach., 51, 52*; Sar., 44; Thos., 41, 51, 52, 63; Wm., 38, 39*, 41, 42, 43, 44, 57, 62
- Mone, Elln., 3
- Morgan, Chas., 60
- Morills, Joan, 4
- Morre, Ann, 15, Cath., 15
- Morris (Morrice), Andr., 26; Ann, 25*, 26; Edw., 22; Eliz., 45, 46*, 53, 63; Geo., 38; Han., 38, 46, 47; Jane, 59*, 62; Jas., 59; Jn., 24, 25, 26, 27; Margt., 28, 29, 36, 38; My., 24*, 37, 46, 50; Reb., 45; Rob., 24, 62; Thos., 29, 30; Wm., 28*, 29, 30, 31, 36, 37*, 43, 45, 46*, 57, 63, 64*, 65*
- Moseley, My., 39; Robt., 39; Sus., 39
- Moy, Alice, 11
- Mullartt, Mabell, 8
- Murrall, Geo., 38; Han., 38; Jn., 38; Rich., 38
- Nesse, Jn., 2, 7; Margt., 2, 7
- Newell, (Newel), Edw., 53; Eliz., 54; Francis, 52*, 53, 54*; My., 52*, 53, 54*; Pris., 52; Wm., 54*
- Newman, Bridg., 59
- Newnham, My., 22
- Oakley, Wm., 37
- Onions (Inions), Ann, 32; Sar., 66
- Ostler (Hostler), Adam, 3, 5; Margt., 3, 6; Maud, 3
- Ottley (Otley), Adam, i*, ii, 1, 1, 5, 13, 16, 22, 24, 30*, 31*, 36, 38, 39, 41, 49, 54, 56, 58*, 62*; Ann, 2, 3, 6, 31*; Arth., 6; Bridg., 30*, 31, 36, 38*; Cath., 3*, 6, 9*, 54; Dor., 2, 3, 4, 6, 11; Edw., 4; Eliz., 1, 7, 19, 20, 21, 22, 32, 39; Ellen, 3; Francis, 7, 13*, 15, 16; Jane, 2, 4, 8; Lady Letise, 16*, 17, 27; Lucy, 13, 15, 16, 20, 22; Margt., 11; Marie, 1, 3, 4, 8; My., 2, 7, 13, 14*, 15, 19, 31; Mrs. Martha, 9; Ric., 3*, 6, 7, 9, 10, 13, 16*, 17, 20, 21; Robt., 16; Sar., 5, 12; Thos., 10*, 11*, 12*, 14*, 16, 19, 20, 21*, 22, 24, 30, 54, 57, 58*, 59; Ursu., 10, 12; Walter, 10; Wm., 2, 10
- Owen, Dav., 32; Rev. H., 61
- Page, Jn., 26; Martha, 26; Robt., 26
- Painter, Jas., 51, 63; Dor., 63
- Paramore, Ann, 2; Eliz., 2*; Rich., 2
- Parker, Adam, 7; Ann, 7; Christab., 5; Eliz., 8; Humph., 5; Jane, 5*, 8; Thos., 6; Wm., 6

- Parkes (Parks, Sparks), Jane, 3, 4; Jn., 3; Margt., 64; My., 13; Rich., 3, 64; Thos., 13
- Parnell, Lucy, 13
- Parr (Par, Pare, Parre), Alice, 6; Ann, 3, 46, 57; Cath., 5, 8, 9, 10, 22; Dor., 19, 20, 21*, 22, 23; Edm., 10, 12, 13*, 17, 34, 45, 46*, 47, 48, 54, 56, 62; Edw., 15, 16, 19, 20*, 21*, 22*, 23, 24, 26*, 29, 30, 31; Eln., 13, 45, 46*, 47*, 48; Eliz., 8*, 23, 24, 26*, 30, 32*, 33*, 34*, 35, 36, 45, 48, 53, 57, 58*, 59*, 60, 66; Emma, 60; Han., 51, 53; Hugh, 8; Jane, 3, 6, 7, 8, 17, 19, 32, 36; Jn., 7, 8, 9, 10, 11, 12*, 35, 46, 57, 58*, 59, 60*; Margt., 15*, 16, 21, 23, 45; Martha, 9, 50; My., 6, 8, 13, 16, 20, 46*, 47*, 48, 50, 51, 52, 53, 54, 55; Reb., 52, 66; Rich., 3, 10, 11, 19, 34, 46, 58; Robt., 24, 35*; Sar., 10, 13; Sophia, 55; Sus., 7; Thos., 3, 32, 45, 46*; Wm., 8, 23, 32*, 33*, 34*, 35*, 46*, 47, 48*, 50, 51, 52, 53, 54, 55
- Parr *als.* Whood, Agn., 3; Rich., 3, 13; Wm., 8
- Parry, Ann, 19; Jn., 19
- Parsons, Thos., 24, 26
- Parton, My., 13; Rich., 13*; Wm., 13
- Partridge (Partridg, Partrige), Ann, 53; Elean., 17; Eliz., 17, 66; Jane, 53; Jn., 33; Margt., 33; Martha, 39; My., 33; Sam., 33; Thos., 17, 53; Wm., 65
- Pase, Jn., 25; Sus., 25
- Patterson, J. E. C., ii
- Payne (Paine), Jn., 8; My., 54
- Peacock, Edw., 29; Eliz., 29
- Pearce, My., 63
- Peers, Ancret, 5; Marg., 3; Ric., 2, 7
- Perks, Jn., 64
- Pete, Jane, 2; Marie, 1; Rich., 3*; Wm., 1, 2
- Phillips (Phillipps), Jane, 9; Jn., 9, 13; Margt., 9; My., 23; Ric., 23
- Phillpott (Philpot), My., 62; Sus., 62
- Phipps, Eliz., 65; Han., 53; Jn., 64, 65*, 66*; Nath., 53; Sam., 65*
- Phithian, Eliz., 32*; Wm., 32*
- Pinches, Ann, 49; Cath., 10; Hest., 49, 64; Jn., 10, 64; Margt., 36; Sibil, 8; Steph., 49, 64
- Plymley, Jos., 56, 57
- Powell, Ann, 15, 17; Dav., 29*, 30*, 31*; Edw., 16, 20; Ell., 19; Jn., 31*; Joyce, 14; Let., 31; Margt., 15*, 16, 17, 20; My., 15, 17, 29*, 30*, 31*; Robt., 14, 15*, 16, 21; Sar., 29; Sus., 29; Thos., 30, 62
- Powis, Ann, 22; My., 22; Rich., 22; Sar., 19
- Poyner, Martha, 24
- Preece (Prees), Ann, 20, 28; Francis, 19, 20*; Margt., 28; My., 19, 63; Rich., 28; Sar., 19; Thos., 33
- Preen, Margt., 63
- Price (Pryce), Ann, 32; Eliz., 29, 48; Francis, 19; Jas., 65; Jn., 29, 32, 33, 55; My., 19*, 29, 48; Math., 17; Phebe, 48*; Rich., 25, 48*
- Pritchard (Prichard), My., 26*, 29; Math., 26
- Prowd, Jane, 2
- Pugh, —, 40; Margt., 63; My., 66; Rach., 36; Thos., 63
- Purslowe, Anne, 6*; Rich., 6; Robt., 6*
- Rabnet, Cath., 7; Dav., 7
- Reeves, Raph., 14
- Richards, Ann, 19, 43*, 44, 45; Eliz., 19, 62; Jn., 19*, 43*, 44, 45; My., 45, 53; Sus., 19; Thos., 44; Wm., 45
- Reynolds (Renalds), Ann, 27; Eliz., 21, 62; Francis, 62, 63, 64; My., 20*, 21, 27*; May, 19; Thos., 19, 20, 21, 27*; Wm., 19
- Rider, My., 26
- Roberts, Ann, 27; Geo., 40; Jn., 65; My., 65; Rich., 27, 38; Sam., 38; Sar., 40; Sus., 38; Thos., 27
- Roden, My., 51; Thos., 51
- Roe, Eliz., 30, 34; Isab., 30, 31, 32, 34; Jn., 32; Margt., 65; My., 30; Robt., 65; Thos., 31; Wm., ii, 30*, 31*, 32*, 34, 37*
- Rogers, Eliz., 66; Francis, 66; Hest., 23, 25; Jas., 66; Jn., 23*, 25, 28; My., 66; Wm., 23
- Rogers, Foulkes *als.*, *see* Foulkes *als.*
- Rogers
- Rowland, W. G., 61
- Rushton, Thos., 64
- Russell (Russel), Ann, 22*; Edw., 21, 23; Eliz., 20*, 26, 28, 34, 38; Joan, 18*, 19, 20, 21*, 22, 24, 25, 26, 32, 33, 34; My., 33, 34*; Rich., 19, 29, 33*, 34*; Thos., 18, 26, 28*, 31, 38*, 39; Wm., 18*, 19, 20, 21*, 22, 24*, 25, 32, 33
- Samford, Eliz., 14; Thos., 14
- Sandford, *see* Sonford
- Scotfield, Edw., 63
- Scoltock, Jn., 36, 55; My., 36, 46; Rich., 36
- Scothook, Rich., 37
- Scott, Geo., 65; Wm., 43
- Screven, Margt., 28; Wm., 28
- Shawe (Shaw), Ann, 6; Eliz., 2

- Shelbroke, Eliz., 47; Hel., 47; Jn., 47; My., 47
 Shephard, My., 11; Thos., 11
 Shuter, Rich., 7
 Shutt, Jane, 2; Thos., 2
 Simmons, Eliz., 65; Jn., 57; My., 57; Rich., 65; Thos., 57
 Sims, Ann, 45*, 46*, 47, 48, 49, 63; Bishop, 51; Eliz., 47; Humph., 49; Jane, 62; Jn., 46, 47; My., 45, 51; Sam., 48; Thos., 45*, 46*, 48, 49, 63; Wm., 48, 51
 Sinar, Sis., 11; Wm., 11
 Skitt, Ann, 47; Jos., 47, 48, 49*; My., 47, 48*, 49, 66
 Slawson, My., 63
 Smith (Smythe), Ann, 8, 50, 51, 54; Dav., 8*, 9; Eliz., 31, 56, 59; Geo., 33, 50, 51*, 54, 55, 56; Geo.-Ottley, 56, 57; Isab., 2; Jas., 63; Jn., 14, 53; Margt., 9; My., 33; Rich., 8; Robt., 50; Sibil, 8*, 9
 Smythman, Ann, 17; Jn., 17
 Snackstone (Snarstone, Snaxton), Edw., 50; Eliz., 33, 36, 37*; Jn., 33, 36*, 37, 48*, 50, 54, 59, 63; Sar., 48*, 50, 63; Thos., 48
 Soley, Jn., 27; My., 27; Silvanus, 27
 Sonford (or Sandford, Sondford), —, i; Elln., 5; Frauncys, 4; Robt., 3, 5; Thos., 4; Wm., 3
 Sparrow, Ann, 47*, 49*, 51, 60; Ema., 60*; Jn., 52; Jos., 49; Margt., 65; Martha, 49, 65; My., 51; Thos., 47, 49, 51, 53, 60, 65
 Spencer, Hen., 41
 Squire, Sar., 49, 64; Wm., 49
 Statham, Beat., 30, 33; Jas., 17, 34; My., 17; Thos., 17, 30, 31, 32; Wid., 33; Wm., 30
 Stedman (Steadman), My., 65*; Mich., 59, 63; Rog., 3
 Stephenton (Steventon), Ann, 42, 57; Jn., 42; Jos., 42; Rich., 56
 Stevens, Ann, 48, 62; Edw., 62, 63; My., 48
 Stoaks, My., 23
 Stocking, Luke, 65
 Stretch, Jane, 25*; Jn., 25; Martha, 25
 Stringer, Eliz., 64
 Suett, Wm., 66
 Swift, Ann, 58; Betty, 65; Chas., 60; Eliz., 54, 55; Geo., 55; Han., 58; Jn., 54, 55*, 56, 58*, 59, 60; Maria, 58; Martha, 58; Sar., 54, 55*, 56, 58*, 60; Sam., 56; Thos., 59; Wm., 55*
 Talbot, Jas., 17*; Jane, 17
 Taylor (Taylar, Tayler, Taylour, Tylar, Tyler), Abr., 14, 29; Alice, 9; Ann, 27; Cath., 11; Christoph., 7; Corbet, 26; Edw., 13; Elin., 2, 3*, 10; Eliz., 3, 7, 18; Jane, 8, 13, 20; John, 8, 9, 13*, 14*; Judith, 9; Margt., 13; Marg., 6; Marie, 4, 7; Martha, 13, 14, 18; My., 14; Mother, 9; Rich., 3, 13, 15, 26; Sus., 7; Thos., 2, 6, 11; Wm., 2*, 3*, 5, 6, 9*, 10
 Taylor *als* Williams, Jas., 14; Phil., 14
 Teece, Eliz., 55; Jn., 55; Thos., 51
 Teewe, Margt., 6; Wm., 6
 Thasker (Tasker, Thaskar), Adam, 5; Edw., 8; Eliz., 5; Jn., 6; Nath., 7; Rowl, i*, ii, 1, 2, 4, 5*, 6*, 7, 8, 9; Sar., 8; Sus., 5*, 6*, 7, 8; Thos., 5
 Thomas, Ann, 55; Eliz., 63; Margt., 55, 62; Mark, 46, 62; Martha, 61; My., 17, 44; Wm., 61; Wm. Mabrey, 61
 Thursby, G. A., 66
 Tilley, Ann, 4
 Tiping, Soph., 62
 Tisdale (Tisedale), Edw., 39; Eliz., 39; My., 27, 39
 Townsend, Eliz., 33; Sar., 37
 Trantar, Eliz., 20; Rich., 20
 Trantom (Trantam), Jn., 17; Margt., 15, 16, 17, 18, 25; My., 15; Rich., 15, 16*, 17, 18, 19; Thos., 18
 Trueman, Ada, 47; My., 47, 48; Sol., 48; Thos., 47, 48
 Tudor, Eliz., 65
 Turner, Eliz., 26; Hen., 26; Martha, 45; My., 45; Rich., 45*, 46*, 62; Sar., 27; Sus., 26, 45*, 46*, 62; Wm., 27
 Tydder (Tider), Ann, 7; Cath., 9*; Isab., 9, 10; Marie, 7; My., 10; Ro., 9*; Rog., ii, 7*, 10*
 Tyler (Tylar), *see* Taylor
 Vaughan, Sam., 4
 Venables, Jn., 48, 49; Jos., 49; My., 48, 49; Sam., 48
 Wainwright (Waynright, Weynewright), Eliz., 12; Geo., 40*, 41; Hen., 12*; Jn., 41; Nic., 12*; Rog., 12; Ruth., 40, 41; Wm., 2*
 Walcot, Ann, 57*, 58*; Carol., 57; Chas., ii, 57*, 58*, 61, 65*; Em.-Lucy, 58; Jn., 58; Mr., i
 Walter, Edm., 6; Marie, 6
 Ward, Alice, 10; Ann, 38, 39, 43, 44, 48, 52*, 53*, 55, 56, 57; Edw., 21, 22*, 23*, 24, 31, 32, 36*, 37, 38*, 39,

- 41*, 42, 48, 51, 52*, 53*, 55, 56, 57, 63*, 64*; Elean., 42; Eliz., 21, 23, 24, 38, 57, 58; Jas., 56; Jn., 34, 58; Jos., 36, 44*; Maria, 66; Martha, 36, 62; My., 21*, 22, 23*, 28, 29, 34, 35*, 36*, 37, 38, 40, 41, 44, 45, 52*; Rach., 36*, 37, 38*, 39, 41, 42, 53; Rich., 38, 40, 43, 48, 55; Sam., 34, 35, 36*, 38, 40, 44; Wm., 22, 36, 42, 58, 66
- Warter (Waters), Jn., 22; My., 22, 54*; Rich., 54
- Weaver (Cleaver?), Elen., 38; Jn., 38; Martha, 65; Wm., 65
- Wellins (Wellings), Ann, 14; Jn., 14, 19; Margt., 64; Sar., 19; Thos., 41
- Whitcombe, Dor., 25
- Whitefoot, Charlot., 58; Elean., 26, 27; Hen., 26; Hest., 58; Margt., 26; Maria, 66*; My., 65, 66; Thos., 65
- Whittakers, My., 11; Thos., 11
- Wood (Whood) Abra., 59; Ann, 28; Eliz., 27, 62, 66; Jn., 17, 25, 29, 66; Margt., 25; Martha, 23, 24*, 25, 26, 27, 28, 35, 39; My., 17, 25, 35; Robt., 43; Thos., 17, 26; Wm., 2, 12, 23*, 24, 25*, 26, 27, 28, 35, 37
- Whood, Parr, *als.*, see Parr *als.* Whood
- Wicherley, Eliz., 3
- Wilcox, Agn., 34; Jn., 34; Martha, 24
- Wild (Wield, Wilde, Willd, Wylde), Adam, 9*, 10*, 11*, 14, 15; Alice, 1; Ann, 23, 32, 51; Barn., 11, 15*, 16*, 17, 21*; Cath., 40, 42*; Dor., 22; Edw., 51; Eliz., 2, 3, 6, 9, 11, 15, 20*, 31*, 32*, 33*, 41, 42, 46; Francis, 16, 20*, 21*, 22, 23*, 24, 31*, 32*, 33, 34, 44; Joan, 2, 9*, 10, 14, 16; Jn., 2, 3, 5, 8, 9, 15, 32*, 41*, 51; Margt., 15*; Martha, 14; My., 15*, 16*, 19, 22, 40; Rich., 3, 16, 31; Sar., 10; Sus., 20*, 21*, 22*; Thos., 10, 14*, 15, 19, 20, 31, 40, 42; Wm., 11
- Wilkes, Bridg., 17, 18*, 19, 28; Eliz., 18; Jn., ii, 17*, 18*, 19, 25, 28; Joyce, 18, 25; Mgy., 19*; Rich., 17*; Thos., 29
- Wilkinson (Wilkison), Ann, 45; Chas., 35*; Dan., 35*; Eliz., 36; Isab., 35*, 36*, 45; My., 35; Ralph., 35*, 36*; Sam., 35; Sar., 45; Thos., 36
- Williams, (William), Ann, 21, 32, 53, 66; Betty, 55, 56, 58, 65; Bridg., 33; Cath., 63; Ed., 55, 56; James, 36, 44; Jane, 39; Jn., 34; My., 30, 32, 33, 34*, 35, 36*, 40, 41*, 42, 44, 56, 64; Phil., 30, 44*, 53, 55, 56*, 58, 62, 63*, 64*, 65*; Rich., 14, 30, 32, 33, 34*, 35, 36*, 41, 42*, 44, 53*, 56, 58, 59, 62*, 65; Sar., 44, 50, 55, 62; Wm., 35, 36
- Williams, Taylor *als.*, see Taylor *als.* Williams
- Winch, Anne, 15
- Wingfield, C., 66
- Wise, My., 18*, 19; Rich., 18*, 19*; Sar., 18
- Woodman, Eliz., 58; Jn., 58; My., 58
- Woolridge (Wooldridge, Wolrich), —, 1; Andr., 15; Francis, 13; Margt., 12; Rog., 13; Thos., 12*, 13*, 15; Ursu., 12* 15
- Wright, Jn., 66; My., 66
- Wynde, Margt., 62
- Yates, Amy, 17; Ann, 19; Francis, 19; May, 19; Rich., 17; Sar., 17, 19, 28

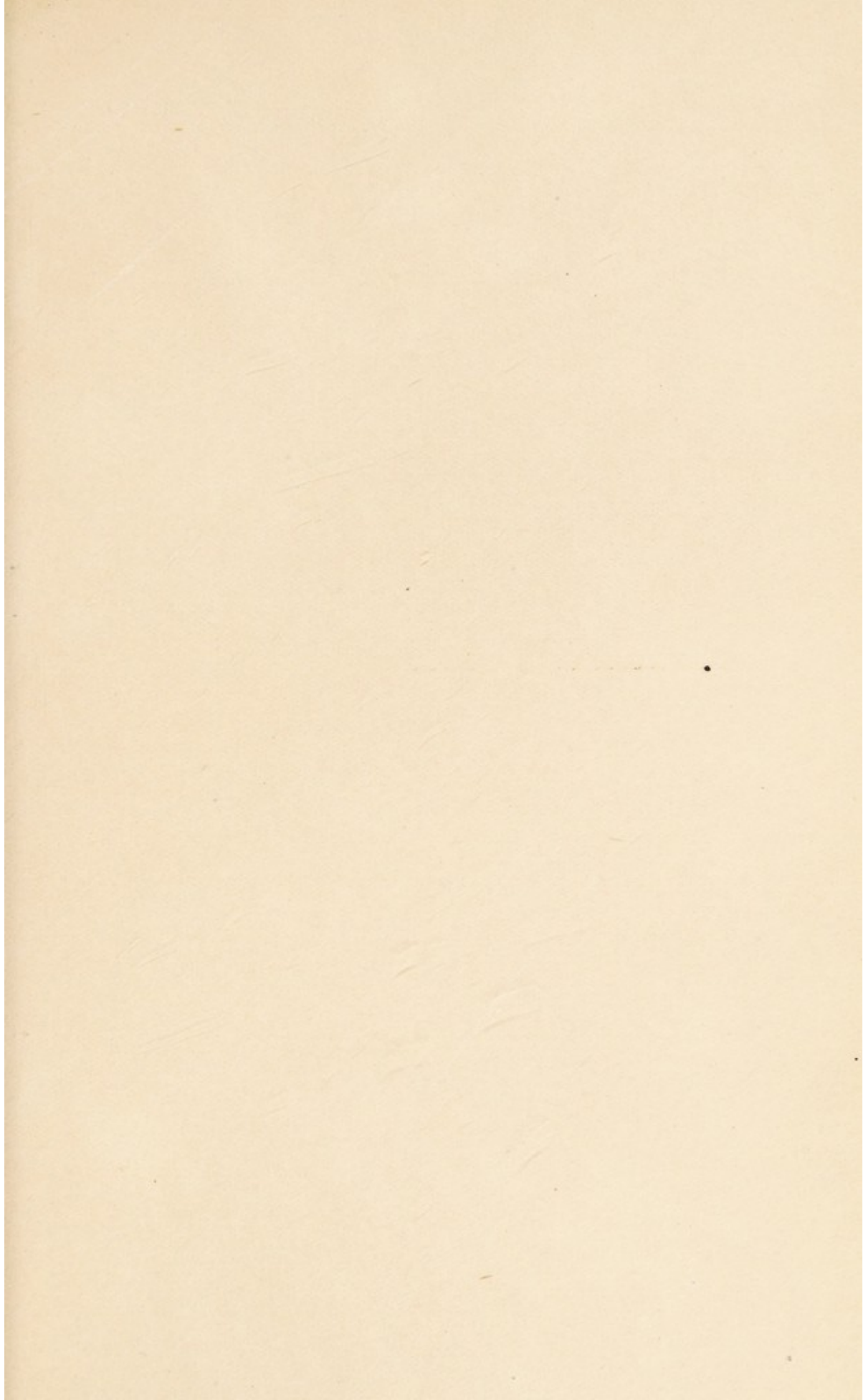

BOUND BY
SHAW,
2, Fenchurch Lane Edg.
LONDON, W.C.

