

The registers of Cressage, Shropshire, 1605-1812 / transcribed by T.H.R. Horton.

Contributors

Horton, T. R.
Parish Register Society.
Shropshire Parish Register Society.

Publication/Creation

London : privately printed for the Shropshire Parish Register Society, in conjunction with the Parish Register Society, 1900.

Persistent URL

<https://wellcomecollection.org/works/xb82nwug>

License and attribution

Conditions of use: it is possible this item is protected by copyright and/or related rights. You are free to use this item in any way that is permitted by the copyright and related rights legislation that applies to your use. For other uses you need to obtain permission from the rights-holder(s).

**wellcome
collection**

Wellcome Collection
183 Euston Road
London NW1 2BE UK
T +44 (0)20 7611 8722
E library@wellcomecollection.org
<https://wellcomecollection.org>

M

21043



22501991459



Digitized by the Internet Archive
in 2017 with funding from
Wellcome Library

<https://archive.org/details/b29002941>

The Register of
Cressage.

The Registers

OF

Cressage,

SHROPSHIRE.

Issued by

THE PARISH REGISTER SOCIETY.

(XXVII.)



~~(2) YHC. 4491. AA6-8~~

The Registers

OF

Cressage,

SHROPSHIRE.

1605—1812.

TRANSCRIBED BY

T. H. R. HORTON, ESQ.

CONTENTS.

	PAGE
THE REGISTER	1-19.
INDEX	i-v.

LONDON :

PRIVATELY PRINTED FOR THE SHROPSHIRE PARISH REGISTER SOCIETY,
IN CONJUNCTION WITH THE PARISH REGISTER SOCIETY.

1900.

WELCOME
LIBRARY

General Collections

M

21043

Cressage Registers.

THE Parish Register Abstract, 1831, gives the following account of the Cressage Registers :—"Cressage C. One Book (Parchment), Bap. 1722-1812, and a few Marr. This being a Chapelry of Cound Parish, Bap. only take place."

The same volume is still existing, and consists of eighteen leaves of parchment in a brown calf cover, 13 by 8 inches, of which twenty pages only are written on. The Register is in good condition, and in several hand-writings, a few entries 1729-30 and 1768-1770 being in an illiterate hand. From *circa* 1733 to 1757 most of the entries seem to be written by George Edwards, curate; from 1771 to 1808 by William Prosser, curate; and in 1809-10 by John Geary, curate.

With the exception of eleven marriages, the last in 1754, all the remaining entries are baptisms. The other marriages and all the burials will be found in the Cound Registers.

There was an earlier Register, which commenced in 1581, but this has long since disappeared. It was evidently missing in 1831. It is said to have been lent by a former curate of Cressage to the then vicar of Leighton, and was never returned. When the Rev. F. Burd was curate of Leighton from 1851, he several times made search for the missing Register, but it was never found. A few entries from this lost Register are preserved in Mr. George Morris's MSS., and are here printed.

The only persons styled "Mr." or "gent." in the Register are Fowler, 1614-23, Shaw, 1630-1, and Hayward, 1759. Other names of interest that occur are Blakeway, Dager, Langley, etc.

The clergy, whose names occur in the Register, are :—

- 1605. Edmond Lodge, curate.
- 1748-54. George Edwards, curate.
- 1771-1800. William Prosser, curate.
- 1793-96. Dr. Gooding, rector.
- 1809. John Geary, curate.
- 1839-53. George Burd, curate.
- 1864-78. Frederick Burd, M.A., Christ Church, Oxford, rector;
curate, 1853-64.
- 1878. Thomas Rickards, M.A., Worcester College, Oxford, rector.

Cressage until 1864 was a chapelry of Cound, with separate tithe, glebe, and poor rate. The present church was built, and burial-ground consecrated, 19th October, 1841. Prior to that year marriages and burials took place at Cound. The old church was in a field near the railway station, the line passing over the actual site. The floods from the Severn often found their way into the church, and boats not infrequently came into it. As early as 1232, Robert, parson of Cristeshethe, occurs as witness to a deed. No Incumbents occur in the Diocesan Registers.

The rectory is in the gift of the Thursby-Pelham family.

The etymology of Cressage is interesting. It is Cristesache in Domesday, the Saxon word Christ's-oak, originating at the time when the Gospel was first preached here by Christian missionaries to heathen Saxons. A "Lady-Oak" still exists here, on the road from Shrewsbury to Cressage. It was 42 feet high, but was partially destroyed by some gipsies lighting a fire under it. It is said that the manor courts were held under this venerable tree.

Sir Thomas Lodge, Lord Mayor of London in 1563, was son of William Lodge of Cressage. He was a member of the Grocers' Company, and is referred to in the *Diary of Henry Machyn*, published by the Camden Society.

Some account of Cressage, written by Henry Pidgeon, with a description of the old Church, is given in the *Gentleman's Magazine* for July, 1852, vol. xxxviii, new series, pp. 58-60.

The Registers are here printed by kind permission of the Rev. Thomas Rickards, the present rector. They were transcribed by Mr. T. R. Horton, and the proofs as they passed through the press have been compared with the original Register by the Rev. W. G. D. Fletcher.

Cressage Parish Registers.

◆◆◆

[From George Morris's MS. Extracts from Shropshire Registers, etc.]

The Register begins 1581, but first leaf torn off.

1605,		Edw. Lodge, curate.		
1607,	Mar. 14.	———— d. of Edmond Lodge	...	chr.
„	Mar. 16.	———— d. of Edmond Lodge	...	bur.
1609,	Mar. 30.	Richard, s. of Edmond Lodge...	...	bap.
„	Oct. 7.	Margaret, d. of Rychard Lodge	...	bap.
1611,	Aug. 17.	Ellin, d. of Edmond Lodge	...	bap.
1612,	July 1.	Ellin, d. of Edmond Lodge	...	bur.
1613,	June 20.	Ellyn, d. of Edmond Lodge	...	bap.
1614,	May 28.	Mistress Fowler	bur.
1619,	Jan. 28.	Ellyn Lodge, widow	bur.
1623,	April 5.	William, s. of Mr. William Fowler	...	bur.
1626,	Nov. 10.	Margaret Bevan, widow	bur.
„	Dec. 3.	Mem. That ye same Margaret Beavan left £5 to ye Township of Cressage for ye use of the poor at the discretion of Elner Rock and —————, and after them to ye Church Wardens, &c., &c.		
1630,	————	Mary, wife of Mr. John Shaw	bur.
		Richard Syner bequeathed £8 to use of poor of the Township of Cressage.		
1631,	July 14.	John Shaw	bur.
		He bequeathed 20s. for use of ye poor. Anne Blakeway gave in her lifetime £4.		

[The existing Register.]

CRESAGE REGISTER.

proscon droc [on the cover]. John Grainger [on fly leaf].

172 $\frac{3}{4}$,	Jan. 2.	Mary, d. of Adam Dunn & Cathrine	...	bap.
„	Jan. 24.	Richard Griffiths & Dianah Blagrave	...	mar.
„	Feb. 27.	Eliz., d. of Andrew Lea & Margreat	...	bap.

1723,	April	10.	Thomas, s. of William Taylor & Mary	bap.
„	July	14.	Thomas, s. of Thomas Peirce & Ann ...	bap.
„	July	24.	Clenchard, s. of Rich. Brasinor & Martha	bap.
„	Sept.	15.	Thomas, s. of Tho. Price & Ann ...	bap.
„	Jan.	1.	Mary, d. of John Mullard & Elizabeth ...	bap.
„	Feb.	2.	William, s. of Samuel Mullard & Sarah ...	bap.
172 $\frac{3}{4}$,	Feb.	25.	Richard, s. of Richard Griffiths & Dianah	bap.
„	Mar.	6.	Thomas, s. of Thomas Baret & Elizabeth	bap.
1724,	April	23.	Hester, d. of Edward Peirce & Hester ...	bap.
„	Aug.	23.	Miles Clarke & Mary Watkis ...	mar.
„	Sept.	10.	Ann, d. of Samuel Langly, & Hanah Dallah, eligetimate [<i>sic</i>] ...	bap.
„	Nov.	29.	Richard, s. of Richard Chees & Martha	bap.
„	Dec.	29.	Sarah, d. of Thomas Preece & Ann ...	bap.
„	Jan.	6.	Thomas, s. of Andrew Lea & Margreat ...	bap.
„	Jan.	17.	Mary, d. of Samuel Lea & Elinor ...	bap.
„	Mar.	3.	Thomas, s. of Richard Griffiths & Dianah JOHN P. [<i>sic</i>]	bap.
1725,	April	15.	William, s. of Thomas Peirce & Sarah ...	bap.
„	June	3.	Adam, s. of Adam Dunn & Kathrine ...	bap.
„	July	13.	Peirce, s. of Edward Peirce & Elizabeth Taylor, eligitimate [<i>sic</i>] ...	bap.
„	Sept.	12.	Cristian, d. of Thomas Franks & Francis	bap.
„	Sept.	26.	Richard, s. of Richard Williams & Eliz. Dalah	bap.
1726,	July	17.	Edward, s. of Edward Peirce & Hester ...	bap.
„	Sept.	16.	Mary, d. of George Hayward & Mary ...	bap.
„	Oct.	5.	Shusanah, d. of Henery Willeams & Ann	bap.
„	Oct.	6.	Martha, d. of Thomas Price & Ann ...	bap.
„	Oct.	30.	Frances, d. of Andrew Lea & Margreat ...	bap.
„	Oct.	9.	John, s. of John Mullard & Eliz. ...	bap.
„	Nov.	6.	Eliz., d. of Samuel Mullard & Sarah ...	bap.
„	Dec.	21.	John Baret, s. of Thos. Baret & Elizabeth	bap.
„	Dec.	27.	Sarah, d. of Thomas Peirce & Sarah ...	bap.
„	Dec.	28.	William, s. of Thomas Franks & Frances	bap.
1727,	June	17.	Elizabeth, d. of John Adams & Sarah ...	bap.
„	Oct.	15.	William Dagers & Frances Millner ...	mar.
„	Oct.	31.	Mary, d. of Richard Griffiths & Diana ...	bap.
1728,	Oct.	25.	David Weston & Sarah Williams ...	mar.
„	Dec.	6.	Sarah, d. of William Taylor & Mary ...	bap.

1728, Jan.	19.	Sarah, d. of Samuel Lea & Eleanor	...	bap.
„ Mar.	5.	Mary, d. of Edward Peares & Hester	...	bap.
1729, April	7.	Martha, d. of Thomas Franks & Frances	...	bap.
„ April	19.	Mary, d. of Richard Braezer & Martha	...	bap.
„ April	20.	Mary, d. of Andrew Lea & Marget	...	bap.
„ Mar.	15.	Richard Barrit, s. of Thomas Barrit & Elizabeth...	bap.
1730, July	12.	John Robots & Jane Lee	mar.
		<i>A Copy of ye Register given in ye 28 of August 1730 to this place. [A similar entry occurs about every three years.]</i>		
„ Aug.	30.	John Snaxton & Anne Price.	mar.
„ Sept.	6.	William, s. of William Harris & Martha, born Aug. 29	bap.
„ Nov.	29.	Margaret, d. of Thomas Waters & Sarah Barrit	bap.
„ Feb.	14.	Richard Chees, s. of Samuel Chees & Christain	bap.
„ Mar.	14.	Anne, d. of Roger Fluett & Anne	...	bap.
1731, Mar.	28.	William, s. of James & Mary Meredith	...	bap.
„ Sep.	8.	Thomas, s. of Thomas & Sarah Pearce	...	bap.
„ Nov.	14.	Joyce, d. of John Mullard & Elizabeth	...	bap.
„ Dec.	28.	Margret, d. of Andrew Lea & Margaret	...	bap.
1731-2, Jan.	25.	Richard, s. of Richard Jones & Anne Morgan, eligitimate [sic]	bap.
1732, July	16.	William, s. of Thomas Barrett & Elizabeth	...	bap.
„ Nov.	10.	Hannah, d. of Samuel Mullard & Sarah	...	bap.
1733, Mar.	30.	George and Anne, twins, s. and d. of George Hayward & Mary	bap.
„ April	17.	William, s. of Mathew Colley & Anne	...	bap.
„ May	6.	John, s. of William Harris & Martha	...	bap.
„ Nov.	28.	Richard Edwards & Elizabeth Dallowe	...	mar.
„ Jan.	26.	Mary, d. of Roger Fluett & Anne	...	bap.
„ Feb.	17.	Priscilla, d. of Thomas Philips & Sarah Mullard, elegitimate [sic]	bap.
1734, June	16.	Mary, d. of Richard Blakeway & Elizabeth	...	bap.
„ July	14.	Anna, d. of Andrew Lea & Margaret	...	bap.
„ Oct.	13.	William, s. of Richard Cheese & Anne	...	bap.
„ Nov.	3.	Elizabeth, d. of William Cheese & Frances	...	bap.
„ Dec.	1.	Edward, s. of Thomas Barrett & Elizabeth	...	bap.

1734,	Dec.	26.	Mary, d. of Samuel Cheese & Cristiana...	bap.
1735,	July	16.	Anne, d. of Benjamin Pinches & Anne ...	bap.
	„	Aug.	31. James, s. of William Harris & Martha. ...	bap.
	„	Oct.	26. John, s. of Sarah Mullard, elegeitimate ...	bap.
	„	Nov.	30. Eleanor, d. of Samuel Cheese & Cristiana	bap.
1735-6,	Mar.	11.	Anne, d. of Mathew Colley & Anne ...	bap.
1736,	July	27.	Martha, d. of Edward Jones & Margret	bap.
	„	Sept.	26. Anne, d. of Roger Fluett & Anne ...	bap.
	„	Oct.	10. Richard, s. of Richard Blakeway & Elizabeth	bap.
	„	Oct.	17. Anne, d. of Richard Cheese & Anne ...	bap.
1736-7,	Feb.	19.	William, s. of John Mullard & Elizabeth	bap.
1737,	April	12.	Edward Taylor & Diana Griffiths ...	mar.
1738,	June	25.	Thomas, s. of Richard Blakeway & Elizabeth... ..	bap.
	„	July	2. Sarah, d. of Andrew Lea & Margaret ...	bap.
	„	July	9. Edward, s. of Edward Taylor & Diana ...	bap.
	„	Aug.	6. Martha, d. of Roger Fluett & Anne ...	bap.
	„	Oct.	1. Peter Porchman & Margaret Hallsbey ...	mar.
	„	Dec.	10. Thomas, s. of John Tart & Sarah ...	bap.
	„	Jan.	4. Margaret, d. of Thomas Pearce & Sarah	bap.
	„	June	12. Ralph Egerton & Elizabeth Pearce ...	mar.
1739,	July	29.	Samuel Cheese, s. of Samuel Cheese & Christiana	bap.
	„	Nov.	4. Martha, d. of Richard Cheese & Anne ...	bap.
	„	Dec.	10. Jane, d. of Edward Taylor & Diana ...	bap.
1740,	Sept.	21.	Elizabeth, d. of Richard Blakeway & Elizabeth... ..	bap.
	„	Dec.	3. William, s. of Richard Higgins & Eliza- beth	bap.
1740-1,	Jan.	18.	Roger, s. of Roger Fluett & Anne ...	bap.
	„	Jan.	30. Henry, s. of Richard Powel & Elizabeth	bap.
	„	Mar.	11. Elizabeth, d. of John Taylor & Sarah ...	bap.
1741,	April	5.	Edward, s. of William Harris & Martha	bap.
	„	May	6. Richard Wyre, of y ^e p. of Much Wen- lock, & Maria Lloyd, of y ^e p. of Kenly, <i>lic.</i>	mar.
	„	Sept.	17. Mary, d. of Thomas Pearce & Sarah ...	bap.
1742,	July	4.	Sabina, d. of Samuel Langley & Elizabeth	bap.
	„	Aug.	8. Sarah, d. of John Tart & Sarah ...	bap.

1742, Sept. 12.	Elizabeth, d. of Ralph Egerton & Elizabeth	bap.
,, Sept. 26.	John, s. of Richard Blakeway & Elizabeth		bap.
1743, May 15.	Silvanus & Samuel, twins & sons of Richard & Anne Cheese	bap.
,, May 9.	Richard, s. of Richard Higgins & Elizabeth	bap.
,, Dec. 31.	Richard, s. of Roger Fluett & Anne	bap.
1744, Oct. 14.	Samuel, s. of Samuel Langley & Elizabeth		bap.
[no date.]	Sarah, y ^e daughter [sic]	
1744-5, Feb. 3.	John, s. of Ralph Egerton & Elizabeth	...	bap.
,, Feb. 3.	John, s. of John Taylor & Sarah	bap.
,, Mar. 3.	John, s. of Joseph Hanson & Anne	bap.
1745, July 14.	William, s. of Richard Blakeway & Elizabeth	bap.
1746, Aug. 25.	Mary, d. of John Hanson & Elizabeth	bap.
1747, Mar. 25.	Susannah, d. of John Langley & Elizabeth		bap.
,, May 3.	William, s. of Joseph Hanson & Anne	bap.
,, May 24.	Richard, s. of Samuel Langley & Elizabeth		bap.
,, June 18.	Sarah, d. of Roger Fluett & Anne	bap.
,, June 25.	Sarah [sic], d. of Doley Flide	bap.
,, Sept. 24.	Joseph, s. of John Mullarte & Elizabeth		bap.
1748, April 2.	William, s. of John Don & Mary	bap.
,, April 11.	Mary, d. of Ralph Egerton & Elizabeth		bap.
,, April 12.	Sarah, d. of Richard Blakeway & Elizabeth		bap.

GEO. EDWARDS, Curate.

1748-9, Jan. 15.	Abigail, d. of Henry Worrall & Mary	bap.
,, Jan. 28.	Mary, d. of Joseph Bell & Mary	bap.
,, Mar. 1.	Mary, d. of William Mullard & Mary	bap.
1749, Mar. 29.	Elizabeth, d. of Robert Poole & Mary	bap.
,, April 30.	Sarah, d. of Joseph Hanson & Anne	bap.
,, June 11.	John, s. of Ralph Egerton & Elizabeth	bap.
1749-50, Jan. 27.	John, s. of Richard Higgins & Elizabeth		bap.
,, Feb. 18.	Anne, d. of Benjamin Armstrong & Elizabeth	bap.
,, Mar. 11.	Anne, d. of Richard Blakeway & Elizabeth	bap.
,, Mar. 11.	Richard, s. of Richard Dallowe & Sarah		bap.
1750, Sept. 18.	Thomas, s. of Richard Jenkins & Susan		bap.

1750,	Oct.	21.	Mary, d. of Richard Hoggins & Susan ...	bap.
„	Oct.	30.	John, s. of John Dun & Mary ...	bap.
„	Nov.	5.	Samuel, s. of William Mullard & Martha	bap.
1751,	April	12.	Joseph, s. of Joseph Hanson & Anne ...	bap.
„	Nov.	5.	Thomas, s. of Benjamin Armstrong & Elizabeth... ..	bap.
„	Dec.	27.	Edward, s. of John Mullard & Mary ...	bap.
1752,	April	26.	Elizabeth, d. of John Grainger & Elizabeth	bap.
„	Oct.	9.	William, s. of William Mullard & Martha	bap.
1753,	June	26.	Thomas, s. of Thomas Rogers & Mary ...	bap.
„	Mar.	4.	Anne, d. of Joseph Hanson & Anne ...	bap.
„	Mar.	24.	Richard, s. of Richard Jenkins & Susannah	bap.
„	Mar.	25.	Anne, d. of Richard Jenkins & Susannah	bap.
„	April	15.	Anne, d. of Ralph Egerton & Elizabeth...	bap.
„	May	1.	Edward, s. of John Dun & Mary ...	bap.
„	Oct.	28.	Edward, s. of John Mullard & Alice ...	bap.
1754,	Jan.	22.	John, s. of Richard Hoggins & Susan ...	bap.
„	Feb.	17.	Mary, d. of Richard Mountford & Margaret	bap.
„	Mar.	8.	Elizabeth, d. of Richard Jones & Martha	bap.
„	April	10.	Martha, d. of John Mullard & Mary ...	bap.
„	Sept.	26.	Eleanor, d. of John Smith & Mary ...	bap.
„	Oct.	13.	Mary, d. of Thomas Barrett & Joyce ...	bap.
„	Nov.	24.	Mary, d. of Thomas Rogers & Mary ...	bap.
1755,	Jan.	26.	John, s. of William Mullard & Martha ...	bap.
„	Feb.	12.	John, s. of Richard Maun & Mary ...	bap.
„	Mar.	2.	Andrew, s. of Joseph Hanson & Anne ...	bap.
„	April	20.	Walter, s. of Ralph Egerton & Elizabeth	bap.
„	May	4.	John, s. of Richard Jenkins & Susan ...	bap.
„	Nov.	5.	Richard, s. of Thomas Barrett & Joyce...	bap.
1756,	June	17.	Richard, s. of Richard Jones & Martha	bap.
„	June	20.	Sarah, d. of Richard Dallowe & Sarah ...	bap.
„	June	24.	Benjamin, s. of Benjamin Armstrong & Elizabeth	bap.
„	July	25.	John, s. of Francis Taylor & Mary ...	bap.
„	Aug.	8.	Mary, d. of John Smith & Mary ...	bap.
„	Aug.	12.	Henry, s. of Richard Hoggins & Susan...	bap.
„	Oct.	7.	Mary, d. of Joseph Hanson & Anne ...	bap.
1757,	Mar.	30.	Mary, d. of John Mullard & Alice ...	bap.
„	April	11.	Wm., s. of Thos. Barrett & Joyce ...	bap.
„	Aug.	14.	John, s. of Thomas Rogers & Mary ...	bap.

1757, Nov.	1.	Mary, d. of Thomas Griffiths & Elizabeth	bap.
„ Nov.	1.	Susannah, d. of Richard Jenkins & Susanhah... ..	bap.
1758, Feb.	5.	Margaret, d. of Rich ^d Mawn & Mary ...	bap.
„ April	23.	Sarah, d. of William Pearce & Elizabeth	bap.
„ July	5.	Elizabeth, d. of Joseph Hanson & Anne	bap.
1759, Jan.	14.	Elizabeth, d. of Thomas Barret & Joyce	bap.
„ Feb.	11.	Frances, d. of Richard Jones & Martha	bap.
„ May	20.	Thomas, s. of John Mullard & Mary ...	bap.
„ June	3.	Edward, s. of Benjamin Armstrong & Elizabeth... ..	bap.
„ June	25.	Robert, s. of Mr George Hayward & Elizabeth... ..	bap.
„ July	4.	Elizabeth, d. of John Tart & Anne ...	bap.
„ July	29.	William, s. of Rich ^d Rogers & Elizabeth	bap.
„ Sept.	4.	Thomas, s. of William Mullard & Martha	bap.
„ Sept.	9.	Thomas, s. of Richard Dallow & Sarah	bap.
„ Nov.	11.	Joyce, d. of John Mullard & Alice ...	bap.
1760, June	15.	Thomas, an illegitimate s. of Sarah Hall	bap.
„ June	22.	Mary, d. of Richard Jenkins & Susan ...	bap.
„ Oct.	19.	John, s. of Thomas Barrett & Joyce ...	bap.
„ Oct.	26.	Richard, s. of Richard Maune & Mary ...	bap.
„ Oct.	30.	Thomas, s. of Edward Pugh & Sarah ...	bap.
„ Dec.	9.	Mary, d. of William Pearce & Elizabeth	bap.
1761, Aug.	6.	Anne, d. of Thomas Beddowe, of ye p. of Layton, & Mary	bap.
„ June	28.	Eleanor, d. of Humphrey Newel & Anne	bap.
„ Nov.	1.	Richard, s. of Richard Rogers & Elizabeth	bap.
1762, May	16.	John, s. of Richard Jones & Mary ...	bap.
„ Sep.	8.	Eleanor, d. of Thomas Barrett & Joyce...	bap.
„ Oct.	3.	Alice, d. of Edward Cornes & Elizabeth	bap.
„ Oct.	16.	George, s. of George Hayward & Elizabeth	bap.
1763, Jan.	26.	Margaret, d. of John Mullard & Alice ...	bap.
„ May	23.	Francis, s. of Humphrey Newell & Anne	bap.
„ Sept.	25.	Mary, d. of John Henly, of ye p. of St. Julian's, & Margaret	bap.
„ Oct.	2.	Eleanor, d. of Richard Jones & Mary ...	bap.
„ Oct.	9.	Elizabeth, d. of Benjamin Armstrong & Elizabeth... ..	bap.
1764, Mar.	4.	Thomas, s. of Richard Rogers & Elizabeth	bap.

- 1764, Mar. 14. Margrett, d. of William Pearce & Elizabeth Ann, d. of Thomas Barrett & Joyce, born 17 Jan., & bap. the 22nd of ditto, & christened the 2nd of Feb. following... bap.
- 1765, Nov. 26. William, s. of William Mullard & Elisabeth bap.
- 1766, Jan. 30. John, s. of Thomas Beddowe & Mary ... bap.
- „ Mar. 5. Elisabeth, d. of Richard Jones & Mary... bap.
- „ July 8. Mary, d. of Richard Rogers by Elizabeth bap.
- „ Nov. 2. William, s. of Benjamin Perry & Elizabeth bap.
- „ Nov. 18. [no name] the d. of Edward Cornes & Elisabeth... ... bap.
- 1754, April 25. Moses Luther, of the p. of Church Stretton, & Anne Hayward, of the p. of Cressage, sp., were married in this chapel of Cressage, by *lic.*, by George Edwards, curate. Witnesses, George Hayward, William Mullard.
- 1768, May 22. Richard, s. of William Skete & Ane ... bap.
- „ May 3. Ane, d. of Mary Egertone ... bap.
- 1769, Mar. 1. Thomas, s. of Elinore Crafte ... bap.
- 1768, June 3. Saraih, d. [of] Mary Poell ... bap.
- 1767, Jan. 25. Sarah, d. of Thomas Tart & Mary ... bap.
- „ Feb. 1. Edward, s. of Humphrey Newell & Anne bap.
- „ Mar. 6. John, s. of William Harris & Anne ... bap.
- „ Dec. 31. Mary, d. of Thomas Pearce & Sarah ... bap.
- 1768, May 22. Joyce, d. of Thomas Barrett & Joyce ... bap.
- „ Nov. 20. Thomas, s. of Thomas Tart & Mary ... bap.
- 1769, Jan. 6. Mary, d. of Richard Jones & Mary ... bap.
- „ Jan. 6. Margaret, d. of Benjamin Armstrong & Margaret ... bap.
- „ Sept. 24. Mary, d. of Edward Reynolds & Eliz. ... bap.
- „ Sept. 24. William, s. of Wm. Harris & Anne ... bap.
- „ May 7. Jane, d. of John Crouder & Elinare ... bap.
- 1770, Mar. 14. Hannah, d. of Anan Haiward ... bap.
- 1769, Mar. 5. Henry Instone, s. of Elinor Instone ... bap.

A.D. 1771, W. PROSSER, Clr.

[W. Prosser signs as curate until 1800.]

- 1771, Jan. 17. William, s. of Edward Reynolds & Elizabeth ... bap.

- 1771, Jan. 17. Thomas, s. of Sarah Tart bap.
 „ April 28. Thomas, s. of Ann Blakeway bap.
 „ April 23. John, s. of John Mullard & Alice bap.
 „ July 22. William, s. of William Higgonson &
 Letitia bap.
 „ July 24. Mary, d. of Benjamin Perry & Elizabeth bap.
 „ Dec. 11. Richard, s. of Richard Jones & Mary ... bap.
 1772, Jan. 12. Elizabeth, d. of Edward Reynolds &
 Elizabeth bap.
 „ May 29. Elizabeth, d. of Wm. & Ann Harris ... bap.
 „ May 30. Mary, d. of Thomas Tart & Mary ... bap.
 G : HAYWARD, R : HAMNETT, Wardens.
- 1773, Aug. 9. Margaret, d. of Richard Rogers & Elizabeth bap.
 „ Sept. 19. Samuel, s. of Edward & Martha Harris... bap.
 [An entry has been erased here.]
 „ Dec. 9. Thomas, s. of Thomas & Joyce Barrett... bap.
 1774, Jan. 27. Edward, s. of Edward & Elizabeth
 Reynolds bap.
 „ June 25. Mary, illegitimate d. of Elizab : Egerton bap.
 „ July 17. Richard, s. of Richard & Elizabeth
 Mullard bap.
 1775, June 25. Samuel, s. of Thomas & Joyce Barret ... bap.
 „ July 23. Elinor, d. of Edward & Martha Harries bap.
 1776, Mar. 3. John, s. of Richard & Mary Jones ... bap.
 „ Feb. 8. John, s. of Richard & Elizabeth Rogers bap.
 „ July 22. Margaret, d. of Richard & Jane Langford bap.
 „ Sept. 28. John, s. of Edward & Elizabeth Reynolds bap.
 1777, Jan. 20. William, illegitimate s. of Anne Hayward bap.
 „ April 13. William, s. of Edward & Martha Harries bap.
 „ April 20. Thomas, illegitim : son of Mary Dorset... bap.
 „ Mar. 14. Thomas, s. of Richard Jones & Mary ... bap.
 „ May 11. William, s. of William Mullard by Martha bap.
 „ Dec. 26. Thomas, s. of Thomas & Mary Beddow bap.
 1778, Feb. 11. Ann, d. of Thos. & Ann Jones (of the
 p. of Poike in the county of Worcester) bap.
 „ Feb. 24. Sarah, d. of Edward & Elizabeth Reynolds bap.
 „ Mar. 22. Susannah, d. of Robert Hamnett by Mary bap.
 „ Mar. 22. Sarah, d. of Wm. & Mary Wellings ... bap.
 „ April 3. John, illegit : [s.] of Mary Powel ... bap.

- 1778, Nov. 25. Richard, illegit: [s.] of Elizabeth Abrams,
by Jacob Griffiths bap.
,, Dec. 2. Thomas, s. of William & Martha Mullard bap.
- N.B.—Thus far copied and returned to ye Spiritual Court.*
- 1779, May 24. Thomas, s. of Edw^d & Elizabeth Reynolds bap.
,, July 29. Elizabeth, d. of Edw^d & Mary Reeves ... bap.
,, Aug. 8. Richard, s. of Rich^d & Elinor Dalloe ... bap.
,, Aug. 28. Elinor, d. of John Pool bap.
,, Nov. 18. Elisabeth, d. of Wm. Wellings & Mary bap.
- 1780, Jan. 3. John, s. of William & Martha Mullard ... bap.
,, Aug. 5. Ann, d. of Edw^d & Elizab: Mullard ... bap.
,, Oct. 3. William, s. of Richard & Elinor Dalloe... bap.
,, Dec. 3. Thomas, s. of William & Mary Rowland bap.
,, Dec. 14. Mary, d. of Sam^l & Mary Dalloe ... bap.
,, May 14. John, s. of James & Elizab: Parkinson... bap.
- 1781, Jan. 2. Richard, s. of Richard & Sarah Roberts bap.
,, Mar. 30. Jane, d. of Edw^d & Ann Mullard ... bap.
,, May 29. Ann, d. of Edw^d & Mary Reeves ... bap.
,, June 24. Richard, illegit: s. of Elizab: Mullard ... bap.
,, Aug. 10. John & Hannah, twin children of Wm. &
Susannah Allen bap.
,, Dec. 13. William Harries, illegit: s. of Thomasin
Powel bap.
,, Dec. 16. Hannah, fil^a of Edward & Elizabeth
Mullard bap.
,, Dec. 19. Margaret, fil^a of Richard & Elinor Dalloe bap.
- 1782, Mar. 22. Ann, fil^a of Abraham & Ann Hankred ... bap.
,, April 24. Mary, fil^a of William & Mary Wellings ... bap.
,, June 4. William, fil^s of Thomas & Mary Pritchard bap.
,, June 23. Matthew, fil^s of William & Martha Mullard bap.
,, Sept. 19. Frances, fil^a of Rich^d & Elizabeth Rogers bap.
,, Nov. 27. Lucy, filia of James & Elizabeth Par-
kinson bap.
- 1783, Mar. 20. Will^m, s. of Will^m & Mary Newell ... bap.
,, April 22. Edward, s. of Edward & Ann Mullard ... bap.
,, May 5. Thomas, s. of Thomas & Mary Prichard bap.
,, May 18. William, s. of Edward & Margaret
Robinson... .. bap.
,, June 7. Elizabeth, d. of Sam^l & Mary Dalloe ... bap.

1783,	July	21.	Elinor, d. of Rich ^d & Elinor Dalloe	...	bap.
"	Oct.	17.	Jemima, d. of Wm. Wellings & Mary	...	bap.
EDWD. REYNOLDS, JNO. BLAKEWAY, Wardens.					
1784,	Jan.	18.	Elizabeth, d. of John & Mary Jones	...	bap.
	[no date]		Sarah, d. of Edw ^d & Elizabeth Mullard	...	bap.
"	Mar.	17.	Hannah, fil ^a of Abraham & Mary Powel		bap.
"	June	13.	Sarah, fil ^a of Francis & Elizabeth Rowley		bap.
"	July	5.	Frances, fil ^a of Thomas & Mary Prichard		bap.
"	July	12.	John, fil ^s of George & Mary Preese	...	bap.
"	July	31.	Thomas, fil ^s of Richard & Sarah Roberts		bap.
1785,	Jan.	1.	Ann, fil ^a of Richard & Elinor Dalloe	...	bap.
"	Jan.	9.	Maria, illegit: fil ^a of Ann Abrams, by James Gillion	bap.
"	April	15.	Ann, fil ^a of Edw ^d Mullard & Ann	...	bap.
"	April	23.	Michael, fil ^s of William & Martha Mullard		bap.
"	May	15.	John, fil ^s of James & Margaret Yeomans		bap.
"	Aug.	15.	John, fil ^s of Abraham & Mary Powel	...	bap.
<i>N.B.—Thus far pd. for to Government to Oct^r 1st.</i>					
"	Oct.	2.	Maria, fil ^a of William & Mary Newell	...	bap.
"	Oct.	5.	Frances, fil ^a of Francis & Mary Newell	...	bap.
"	Nov.	13.	Lucy, fil ^a of William & Mary Wellings	...	bap.
1786,	Jan.	6.	Maria, d. of Thomas & Mary Prichard	...	bap.
"	Jan.	29.	Martha, fil ^a of Sam ^l & Mary Dalloe	...	bap.
"	Feb.	12.	Mary, fil ^a of Sam ^l & Mary Mullard	...	bap.
"	April	5.	Sarah, d. of Rich ^d & Elinor Dalloe	...	bap.
"	May	28.	Thomas, s. of Edw ^d & Elizabeth Mullard		bap.
"	Sept.	7.	Ann Barber, d. of John & Mary Kettle	...	bap.
"	Sept.	7.	William, s. of John & Ann Hammonds	...	bap.
"	Nov.	20.	Richard, s. of Sam ^l & Mary Langley	...	bap.
"	Dec.	17.	James, s. of James & Margaret Yeomans		bap.
1787,	Feb.	15.	Thomas, s. of George & Mary Preese	...	bap.
"	July	6.	George, s. of Thomas & Mary Prichard		bap.
"	Sept.	23.	William, s. of William & Mary Rowlands		bap.
<i>Duty paid to govern^t to this place.</i>					
"	Oct.	21.	William, s. of William & Mary Wellings		bap.
"	Oct.	28.	Minella, d. of Edward & Ann Mullard	...	bap.
"	Dec.	9.	William, s. of Richard & Sarah Roberts	...	bap.
1788,	Jan.	13.	William, s. of Edward & Elizabeth Reynolds	bap.

1788,	Jan.	13.	Sarah, d. of James & Margaret Yeomans	bap.
„	Jan.	20.	William, s. of Ann Brazier	bap.
„	Jan.	21.	Richard, s. of Samuel & Mary Langley ...	bap.
„	Jan.	24.	Abraham & Sarah, twins of Abraham & Mary Powel	bap.
„	Mar.	27.	John, s. of Richard & Elinor Dalloe ...	bap.
„	April	20.	Martha, d. of William & Sarah Evans ...	bap.
„	May	7.	Mary, d. of James & Martha Gillion ...	bap.
„	May	7.	Sarah, d. of Mary Dorsett	bap.
„	Aug.	24.	Andrew, s. of Andrew & Rachel Poole ...	bap.
„	Oct.	5.	William, s. of Richard & Martha Rogers	bap.
„	Oct.	6.	Sarah, d. of John & Mary Counde ...	bap.
„	Oct.	6.	Elizabeth, d. of William & Mary Newell	bap.
„	Dec.	7.	John, s. of Edw ^d & Elizab. Mullard ...	bap.
„	Dec.	22.	Edward Dawes, s. of Thomasin Powel ...	bap.
1789,	Jan.	13.	Benjamin, s. of Margaret Armstrong ...	bap.
„	Feb.	1.	Elizabeth, d. of Sam ^l & Mary Langley ...	bap.
„	Feb.	15.	Thomas, s. of Abraham & Mary Powell...	bap.
„	April	16.	Thomas, s. of Thomas & Mary Prichard	bap.
„	July	1.	Mary & Martha, twins of Richard & Sarah Roberts	bap.
„	July	12.	Sarah, d. of Sarah Pearce	bap.
„	July	12.	Samuel, s. of Sam ^l & Mary Mullard ...	bap.
„	July	12.	Edward, s. of George & Mary Preese ...	bap.
„	Aug.	10.	Richard, s. of Richard & Elinor Dalloe...	bap.
„	Sept.	6.	William Perry, s. of Hen : & Mary Kite...	bap.
„	Sept.	7.	Elizabeth, d. of John & Elinor Davis ...	bap.
1790,	Jan.	2.	Elizabeth, d. of John & Sarah Harris ...	bap.
„	Jan.	22.	Anne, d. of John & Mary Marshe ...	bap.
„	Feb.	25.	Mary, d. of William Wellings & Mary ...	bap.
„	Aug.	29.	Mary, d. of Ann Brazier	bap.
„	Sept.	5.	William, s. of Sarah Abrams	bap.
„	Sept.	19.	Sarah, d. of Thomas & Mary Prichard ...	bap.
„	Sept.	19.	Elizabeth, d. of James & Margaret Yeomans	bap.
„	Oct.	18.	Benjamin Pryce, s. of Sam ^l & Mary Langley	bap.
„	Oct.	29.	Richard, s. of Ann Blakeway	bap.
„	Nov.	25.	John & Sarah, twin children of Mary Childe	bap.

1791,	Feb.	6.	Mary, d. of William & Sarah Thompson	bap.
,,	Feb.	6.	Nathaniel, s. of William & Mary Davies	bap.
,,	Feb.	6.	John, s. of John & Catherine Duckett ...	bap.
,,	May	8.	Elizabeth, d. of William & Sarah Evans...	bap.
,,	June	19.	Charlotte, d. of Gabriel & Martha Owen	bap.
,,	June	19.	Charlotte, d. of William & Mary Wellings	bap.
,,	June	21.	Sarah, d. of William & Mary Newell ...	bap.
,,	Oct.	15.	Margaret, d. of Thomas & Mary Prichard	bap.
,,	Oct.	16.	Mary, d. of Samuel & Joyce Williams ...	bap.
,,	Nov.	2.	Edward, s. of Edward & Elizabeth Mullard	bap.
,,	Nov.	20.	John, s. of John & Mary Counde ...	bap.
,,	Dec.	16.	Benjamin, s. of Henry & Mary Kite ...	bap.
,,	Dec.	26.	Elizabeth, d. of Joseph & Elizabeth Morgan	bap.
1792,	Feb.	28.	Samuel, s. of Samuel & Mary Langley...	bap.
,,	April	11.	Mary, d. of Thomas & Elizabeth Brookes	bap.
,,	May	26.	John, s. of Samuel & Mary Mullard ...	bap.
,,	Sept.	16.	Benjamin, s. of William & Elizabeth Perry	bap.
,,	Oct.	30.	John, s. of Joseph & Sarah Manwaring...	bap.
,,	Nov.	7.	Benjamin, s. of Henry & Mary Kite ...	bap.
,,	Dec.	12.	James, son of James & Martha Gillion ...	bap.
1793,	Jan.	1.	Ann, d. of Gabriel & Martha Owen ...	bap.
,,	Jan.	18.	Walter, s. of William & Mary Wellings...	bap.
,,	May	16.	Rebecca, d. of Richard & Elinor Dalloe	bap.
,,	June	25.	Sarah, d. of William & Mary Davies ...	bap.
,,	June	28.	John, s. of Richard & Sarah Roberts ...	bap.
,,	July	16.	Ann, d. of Margaret Armstrong ...	bap.
,,	July	16.	Mary, d. of William & Elizabeth Webb	bap.
,,	July	17.	Samuel, s. of Richard & Mary Thomas...	bap.
,,	Aug.	2.	John, s. of William & Elizabeth Harries	bap.
,,	Dec.	5.	William, s. of William & Sarah Evans ...	bap.
,,	Dec.	14.	Susannah, d. of Joseph & Sarah Man- waring	bap.
,,	Dec.	17.	Mary, d. of John & Elinor Davies ...	bap.
N.B.—The Rev ^d DR. GOODING, Rector, & W. PROSSER, Curate.				
1794,	Feb.	13.	John, s. of Ann Ellis, by John Yeomans	bap.
,,	Feb.	17.	George, s. of Robert & Frances Hayward	bap.
,,	May	25.	Thomas, s. of William & Mary Wellings	bap.
,,	Aug.	3.	Elisabeth, d. of William & Elisabeth Webb	bap.

1794,	Aug.	9.	Elisabeth, d. of Gabriel & Martha Owen	bap.
„	Oct.	13.	William, s. of William & Elisabeth Perry	bap.
„	Nov.	14.	Elisabeth, d. of Richard & Elinor Dalloe	bap.
„	Dec.	3.	Sarah, d. of Joseph & Elisabeth Morgan	bap.
„	Dec.	23.	Mary, d. of George & Sarah Chune ...	bap.
1795,	May	3.	Edward, s. of Thomas & Thomasin Southern	bap.
„	May	29.	Charles, s. of William & Mary Newell ...	bap.
	[no date]		Thomas, s. of Francis & Elisabeth Davies	bap.
„	Aug.	26.	John, s. of John & Hannah Farr ...	bap.
„	Oct.	13.	Deborah, d. of Samuel & Mary Mullard	bap.
„	Dec.	27.	William, s. of William & Elisabeth Webb	bap.
1796,	Feb.	4.	Mary, d. of T: K: Pritchard & Frances	bap.
„	Mar.	6.	Richard, s. of John & Elisabeth Williams	bap.
„	April	25.	Jane, d. of Thomas & Jane Powell ...	bap.
„	May	4.	Richard, s. of Richard & Susanna Gros- venor	bap.
„	June	5.	James, s. of William & Mary Wellings ...	bap.
„	June	26.	William, s. of Thomas & Mary Evason ...	bap.
„	Oct.	30.	Mary, d. of Elisabeth Wall	bap.
„	Nov.	6.	John, s. of William & Elisabeth Perry ...	bap.
			The Rev. DR. GOODING, Rector. W: P:, Curate.	
1797,	Feb.	19.	Margaret, d. of George Chune by Sarah	bap.
„	Mar.	24.	Sarah, d. of John Armstrong & Elisabeth	bap.
„	May	4.	Rebecca, d. of William Wellings & Mary	bap.
„	Aug.	6.	Mary, d. of Joseph Morgan & Elisabeth	bap.
1798,	Jan.	6.	Sophia, d. of John Blakeway & Elisabeth	bap.
„	Jan.	21.	John, s. of John Williams & Elisabeth ...	bap.
„	Jan.	28.	John, s. of William Webb & Elisabeth ...	bap.
„	Mar.	28.	Margarett, d. of Thomas Southern & Thomasin	bap.
„	June	21.	Elinor, d. of William Evans & Sarah ...	bap.
„	Sept.	11.	Margarett, d. of William & Mary Wellings	bap.
„	Sept.	13.	Christiana, d. of John & Elisabeth Arm- strong	bap.
„	Nov.	4.	Ann, d. of Wm. Perry & Elisabeth ...	bap.
„	Nov.	6.	Edward, s. of William Hammonds by Mary	bap.
„	Dec.	17.	George, s. of George Chune & Sarah ...	bap.
1799,	Mar.	17.	John, s. of Thomas Jones & Elisabeth Williams	bap.

1799,	Aug.	18.	Martha, d. of Aaron Langford & Ann ...	bap.
„	Nov.	10.	Richard, s. of Wm. Webb & Elisabeth ...	bap.
„	Nov.	10.	Daniel, s. of Edw ^d Smith & Sarah ...	bap.
1800,	Jan.	28.	Margaret, d. of Rich ^d Jones & Mary ...	bap.
„	Mar.	16.	Susannah, d. of Edw ^d Rogers & Katherine	bap.
„	April	7.	Harriott, d. of George Chune & Sarah ...	bap.
„	April	15.	Elisabeth, d. of Thomas Powel & Jane ...	bap.
„	July	2.	Thomas, s. of John Armstrong & Elisabeth	bap.
„	Oct.	26.	Francis, s. of John Titley & Sarah ...	bap.
1801,	Feb.	22.	Edward, s. of William Perry & Elisabeth	bap.
„	Feb.	25.	Harriott, d. of William Wellings & Mary	bap.
„	Mar.	1.	Ann, d. of John Beddow & Frances Morris	bap.
„	Mar.	1.	Margarett, d. of Joseph Morgan & Elisabeth	bap.
„	Mar.	8.	John, s. of George Davies & Jane ...	bap.
„	June	14.	Joshua, s. of John Blakeway & Elisabeth	bap.
„	Aug.	23.	William, s. of John Rogers & Mary ...	bap.
„	Sept.	2.	Hannah, d. of Richard Hall & Mary ...	bap.
„	Nov.	29.	Mary, d. of William Shingler & Elisabeth	bap.
„	Nov.	29.	Mary, d. of John Farr & Hannah ...	bap.
„	Dec.	13.	Thomas, s. of William Evans & Sarah ...	bap.
1802,	Feb.	14.	Ann, d. of Aaron Langford & Ann ...	bap.
„	April	11.	Thomas, s. of William Webb & Elisabeth	bap.
„	May	27.	Sarah, d. of Samuel Mullard & Mary ...	bap.
„	July	11.	Susannah, d. of Thomas Rowlands & Ann	bap.
„	Nov.	19.	William, s. of Thomas Skett & Martha ...	bap.
1803,	Jan.	9.	Mary, d. of Richard Jones & Mary ...	bap.
„	Jan.	31.	Francis, d. of Samuel Mullard & Mary ...	bap.
„	April	10.	Mary, d. of John Titley & Sarah ...	bap.
„	May	8.	James, s. of Richard Hughes & Mary ...	bap.
„	Sept.	15.	Caroline, d. of William Wellings & Mary	bap.
„	Oct.	9.	Harriott, d. of John Hill & Sarah ...	bap.
„	Oct.	30.	Richard, s. [of] William Shinglar & Elisabeth... ..	bap.
1804,	Mar.	19.	Sarah, d. of Thomas Cotton & Sarah ...	bap.
„	July	15.	John, s. of Sarah Marshe	bap.
„	Aug.	19.	Daniel, s. of William Webb & Elisabeth	bap.
„	Oct.	21.	Richard, s. of William Perry & Elisabeth	bap.
1805,	Jan.	20.	John, s. of John Titley & Sarah ...	bap.

1805,	Feb.	17.	Richard, s. of Edward Rees & Catherine	bap.
„	Feb.	19.	Francis, s. of Sarah English, of Newport, Salop	bap.
„	April	2.	John, s. of John Rogers & Mary	bap.
„	April	4.	Maria, d. of John Abrams & Sarah	bap.
„	April	5.	John, s. of Richard Jones & Mary	bap.
„	April	7.	John, s. of Thomas Rowlands & Ann	bap.
„	June	9.	Thomas, s. of John Farr & Hannah	bap.
1806,	Jan.	28.	Mary, d. of Ann Tart	bap.
„	Feb.	9.	Margarett, d. of Thomas Hayley & Ann	bap.
„	Feb.	17.	Thomas, s. of William Shinglar & Elisabeth...	bap.
„	Mar.	2.	John, s. of John Hill & Sarah...	bap.
„	Mar.	21.	Mary, d. of Edward Mullard & Elisabeth	bap.
„	June	29.	Thomas, s. of William Pritchard & Charlotte...	bap.
„	Nov.	11.	Thomas, s. of William Jandrell & Elisabeth...	bap.
1807,	Jan.	21.	James, s. of William Perry & Elisabeth...	bap.
„	April	10.	Richard, s. of John Taylor & Elisabeth...	bap.
„	May	30.	James, s. of John Farr & Hannah	bap.
„	June	7.	George, s. of John Abrams & Sarah	bap.
„	Aug.	2.	John, s. of Edward Rees & Catherine	bap.
„	Sept.	18.	Phany, d. of John Rogers & Mary	bap.
„	Oct.	4.	Thomas, s. of Benjamin Roberts & Margarett	bap.
„	Oct.	8.	Elisabeth, d. of John Titley & Sarah	bap.
„	Nov.	16.	Richard, s. of Thomas Pigg & Sarah	bap.
„	Dec.	1.	Elisabeth, d. of Edward Jones & Mary...	bap.
1808,	Jan.	11.	Minella, d. of Edw ^d Mullard & Elisabeth	bap.
„	Jan.	31.	Thomas, s. of Thomas Rowlands & Ann	bap.
„	April	24.	William, s. of William Jandrell & Elisabeth...	bap.
„	Aug.	8.	John, s. of Will ^m Shinglar & Elisabeth	bap.
„	Nov.	6.	Margarett, d. of Rich ^d Davies & Margarett	bap.
„	Nov.	7.	Edward, s. of Elisabeth Williams	bap.
„	Nov.	13.	George, s. of William Webb & Elisabeth	bap.
1809,	Feb.	2.	Ann, d. of Rich ^d Wild & Sarah	bap.
„	April	19.	John, s. of John Goliah & Elisabeth	bap.
„	April	26.	Ann, d. of Matthew Mullard & Elisabeth	bap.

1809, May	2.	Mary, d. of Thos. Morris & Sarah	...	bap.
			JOHN GEARY, Curate.	
„ July	2.	William, s. of John & Hannah Farr, born June 2	bap.
„ Nov.	5.	Sarah, d. of John & Margaret Feltis, born October 27	bap.
„ Nov.	5.	Margaret, d. of Edward & Ann Reynolds, born Nov. 5.	bap.
„ Nov.	12.	Thomas, s. of John & Sarah Titley, born November 4	bap.
„ Dec.	3.	Jane, d. of Edward & Catherine Reece, born Nov. 17	bap.
„ Dec.	31.	Margaret, d. of Benjamin & Margaret Roberts, born Dec. 21	bap.
1810, Jan.	7.	George, s. of William & Elizabeth Perry, born Dec. 14, 1809...	bap.
„ Jan.	16.	Sarah, d. of David & Sarah Lewiss, born Jan. 11	bap.
„ April	15.	Elizabeth, d. of Edward & Eliz th Mullard, born Feb. 3	bap.
„ May	27.	Richard, s. of John & Mary Rogers, born April 5	bap.
„ May	27.	Joseph, s. of William & Elizabeth Webb, born April 28	bap.
„ June	24.	John, the illegitimate s. of Margaret Bullock, born June 5	bap.
„ Sept.	2.	Richard, s. of William & Elizabeth Jaundrel, born Aug. 31	bap.
„ Sept.	16.	William, s. of Thomas & Ann Rowlands, born Sept. 10	bap.
„ Sept.	24.	Eleanor, d. of Joseph & Eleanor Harries, born Sept. 23	bap.
„ Nov.	25.	Thomas, s. of Thomas & Sarah Morriss, born Nov. 21	bap.
1811, Jan.	6.	Susannah, the illegitimate d. of Ann Bullock, born Nov. 11, 1810	bap.
„ Jan.	13.	Ann, d. of Isaac & Eliz ^{beth} Davies, born Jan. 5	bap.
„ Feb.	3.	Mary, d. of John & Margaret Feltis, born Jan. 10	bap.

1811, Feb.	17.	Mary, d. of John & Elizabeth Yeomans, born Jan. 24	bap.
„ Feb.	24.	Flora, illegitimate d. of Maria Pritchard, born Feb. 22	bap.
„ Mar.	3.	Elizabeth, d. of William & Sarah Tudor, born Feb. 19	bap.
„ April	14.	Samuel, s. of William & Elizabeth Shinglar, born Mar. 21	bap.
„ May	5.	John, s. of Thomas & Mary Jones, born July 19, 1810	bap.
„ June	9.	Catherine, d. of Edward & Ann Reynolds, born Mar. 12	bap.
„ June	16.	Mary, d. of Matthew & Elizabeth Mullard, born May 21	bap.
„ June	23.	Mary, d. of Thomas & Jane Waters, born June 19	bap.
„ Aug.	11.	John, s. of Rich ^d & Margaret Davies, born July 20	bap.
„ Aug.	11.	Sarah, d. of John & Sarah Abrahams, born July 28	bap.
„ Nov.	10.	Richard, s. of Richard & Mary Jones, born Nov. 8	bap.
„ Nov.	17.	Thomas, s. of John & Hannah Farr, born Oct. 30	bap.
1812, Mar.	22.	George, s. of Thomas & Jane Mullard, born Nov. 10, 1811	bap.
„ Mar.	29.	John, s. of Edward & Elizabeth Linley, born May 14, 1811...	bap.
„ April	12.	John, s. of Benjamin & Margaret Roberts, born Ap. 8	bap.
„ April	19.	Jane, d. of Edward & Ann Botwood, born Ap. 15	bap.
„ June	28.	John, s. of John & Louisa Dodson, born June 22	bap.
„ Sept.	6.	William, s. of Thomas & Ann Rowland, born Sept. 1	bap.
„ Sept.	6.	Charles, s. of John & Sarah Titley, born Sept. 4	bap.
„ Sept.	13.	William, s. of Thos. & Sarah Morriss, born Sept. 8	bap.

1812, Oct.	18.	Elizabeth, d. of William & Elizabeth Perry, born Oct. 16	bap.
,, Nov.	1.	William, s. of William & Sarah Tudor, born Oct. 20	bap.
,, Nov.	8.	William, s. of Edward & Ann Reynolds, born Oct. 18.	bap.
,, Dec.	6.	Ann, the illegitimate d. of Mary Edge, born Nov. 30.	bap.

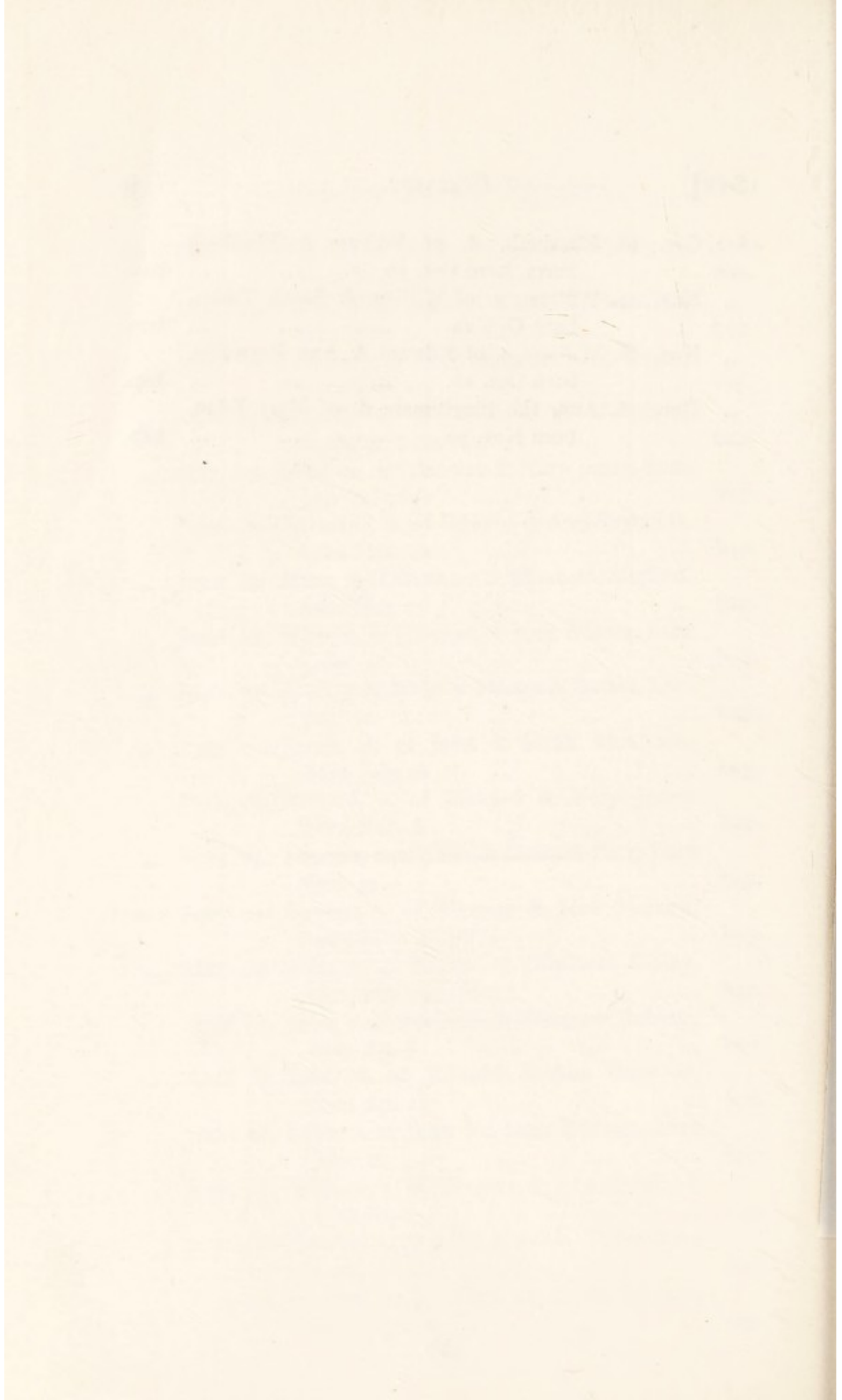

CRESSAGE.

INDEX LOCORUM.

[An asterisk (*) signifies that the name occurs more than once on the page.]

Church Stretton, 8

Cound, i*, ii*

Cressage (Cristeshethe, Cristesache), i*,
ii*, 1*, 8*

Leighton (Layton), i*, 7

London, ii

Much Wenlock, 4

Newport, Salop, 16

Oxford, Christ Church, i

Oxford, Worcester College, i

Shrewsbury, ii

INDEX NOMINUM.

[An asterisk (*) signifies that the name occurs more than once on the page.]

[Irregularities.—Surnames omitted: P . . ., Jn., 2; . . ., Sar., 5.]

- Abrams, Ann, 11; Eliz., 10; Geo., 16; Jn., 16*, 18; Maria, 11, 16; Ric., 10; Sar., 11, 16*, 18*; Wm., 11
- Adams, Eliz., 2; Jn., 2; Sar., 2
- Allen, Han., 10; Jn., 10; Susan, 10; Wm., 10
- Armstrong, Ann, 5, 13; Benj., 5, 6*, 7*, 8, 12; Christiana, 14; Edw., 7; Eliz., 5, 6*, 7*, 14*, 15; Jn., 14*, 15; Marg., 8*, 12, 13; Sar., 14; Thos., 6, 15
- Barrett (Baret, Barrit), Ann, 8; Edw., 3; Elean., 7; Eliz., 2*, 3*, 7; Jn., 2, 7; Joyce, 6*, 7*, 8*, 9*; Marg., 3; My., 6; Ric., 3, 6; Sam., 9; Sar., 3; Thos., 2*, 3*, 6*, 7*, 8*, 9*; Wm., 3, 6
- Beavan, Marg., 1*
- Beddowe (Bedow), Ann, 7, 15; Jn., 8, 15; My., 7, 8, 9; Thos., 7, 8, 9*
- Bell, Jos., 5; My., 5*
- Blagrave, Diana, 1
- Blakeway, —, 1; Ann, 1, 5, 9, 12; Eliz., 3, 4*, 5*, 14, 15; Jn., 5, 11, 14, 15; Joshua, 15; My., 3; Ric., 3, 4*, 5*, 12; Sar., 5*; Sophia, 14; Thos., 4, 9; Wm., 5
- Botwood, Ann, 18; Edw., 18; Jane, 18
- Braizer (Braezer), Ann, 12*; Marth., 3; My., 3, 12; Ric., 3; Wm., 12
- Brasmor, Clenchard, 2; Marth., 2; Ric., 2
- Brooks, Eliz., 13; My., 13; Thos., 13
- Bullock, Ann, 17; Jn., 17; Marg., 17; Susan, 17
- Burd, Geo., 1; Rev. F., 1*
- Cheese (Chees), Ann, 3, 4*, 5; Christian, 3, 4*; Elean., 4; Eliz., 3; Frances, 3; Marth., 2, 4; My., 4; Ric., 2*
- 3*, 4*, 5; Sam., 3, 4*, 5; Silvanus, 5; Wm., 3*
- Childe, Jn., 12; My., 12; Sar., 12
- Chune, Geo., 14*, 15; Har., 15; Marg., 14; My., 14; Sar., 14*, 15
- Clarke, My., 2; Miles, 2
- Colley, Ann, 3, 4*; Math., 3, 4; Wm., 3
- Cornes, —, 8; Alice, 7; Edw., 7, 8; Eliz., 7, 8
- Cotton, Sar., 15*; Thos., 15
- Counde, Jn., 12, 13*; My., 12, 13; Sar., 12
- Craft, Elean., 8; Thos., 8
- Crouder, Elean., 8; Jane, 8; Jn., 8
- Dager (Dagers), —, 1; Frances, 2; Wm., 2
- Dallah, Ann, 2; Eliz., 2; Han., 2; Ric., 2
- Dallowe, Ann, 11; Elean., 10*, 11*, 12*, 13, 14; Eliz., 3, 10, 14; Jn., 12; Marg., 10; Marth., 11; My., 10*, 11; Rebec., 13; Ric., 5*, 6, 7, 10*, 11*, 12*, 13, 14; Sam., 10*, 11; Sar., 5, 6*, 7, 11; Thos., 7; Wm., 10
- Davis (Davies), Ann, 17; Elean, 12, 13; Eliz., 12, 14, 17; Francis, 14; Geo., 15; Isaac, 17; Jane, 15; Jn., 12, 13, 15, 18; Marg., 16*, 18; My., 13*; Nat., 13; Ric., 16, 18; Sar., 13; Thos., 14; Wm., 13*
- Dodson, Jn., 18*; Louisa, 18
- Don, Jn., 5; My., 5; Wm., 5
- Dorset, My., 9, 12; Sar., 12; Thos., 9
- Duckett, Cath., 13; Jn., 13
- Dunn (Dun), Adam, 1, 2*; Cath., 1, 2; Edw., 6; Jn., 6*; My., 1, 6*
- Edge, Ann, 19; My., 19
- Edwards, Eliz., 3; Geo., 1*, 5, 8; Ric., 3

- Eggerton (Egertone), Ann, 6, 8; Eliz., 4, 5*, 6*, 9; Jn., 5*; My., 5, 8, 9; Ralph, 4, 5*, 6*; Walter, 6
- Ellis, Ann, 13; Jn., 13
- English, Francis, 16; Sar., 16
- Evans, Elean, 14; Eliz., 13; Marth., 12; Sar., 12, 13*, 14, 15; Thos., 15; Wm., 12, 13*, 14, 15
- Evason, My., 14; Thos., 14, Wm., 14
- Farr, Han., 14, 15, 16*, 17, 18; Jas., 16; Jn., 14*, 15, 16*, 17, 18; My., 15; Thos., 16, 18; Wm., 17
- Feltis, Jn., 17*; Marg., 17*; My., 17; Sar., 17
- Fletcher, Rev. W. G. D., ii
- Fluet (Fluett), Ann, 3*, 4*, 5*; Marth., 4; My., 3; Ric., 5; Rog., 3*, 4*, 5*; Sar., 5
- Fowler, —, i; Mistress, 1; Wm., 1*
- Franks, Christian, 2; Frances, 2, 3; Francis, 2; Marth., 3; Thos., 2*, 3; Wm., 2
- Geary, Jn., i*
- Gillion, Jas., 11, 12, 13*; Marth., 12, 13; My., 12
- Goliah, Eliz., 16; Jn., 16*
- Gooding, Dr., i, 13, 14
- Grainger, Eliz., 6*; Jn., 1, 6
- Griffiths, Diana, 1, 2*, 4; Eliz., 7; Jacob, 10; My., 2, 7; Ric., 1, 2*; Thos., 2, 7
- Grosvenor, Ric., 14*; Susan, 14
- Hall, Han., 15; My., 15; Ric., 15; Sar., 7; Thos., 7
- Hallshey, Marg., 4
- Hammonds, Ann, 11; Edw., 14; Jn., 11; My., 14; Wm., 11, 14
- Hamnett, My., 9; R., 9; Rob., 9; Susan, 9
- Hankred, Abram, 10; Ann, 10*
- Hanson, Andrew, 6; Ann, 5*, 6*, 7; Eliz., 5, 7; Jn., 5*; Jos., 5*, 6*, 7; My., 5, 6; Sam., 5; Sar., 5
- Harris (Harries), Ann, 8*, 9; Edw., 4, 9*; Elean., 9, 17*; Eliz., 9, 12, 13; Jas., 4; Jn., 3, 8, 12, 13; Jos., 17; Marth., 3, 4*, 9*; Sam., 9; Sar., 12; Wm., 3*, 4*, 8*, 9*, 13
- Hayley, Ann, 16; Marg., 16; Thos., 16
- Hayward, —, i; Anan, 8; Ann, 3, 8, 9; Eliz., 7*; Frances, 13; G., 9; Geo., 2, 3*, 7*, 8, 13; Han., 8; My., 2*, 3; Rob., 7, 13; Wm., 9
- Henly, Jn., 7; Marg., 7; My., 7
- Higgins, Eliz., 4, 5*; Jn., 5; Ric., 4, 5*; Wm., 4
- Higgonson, Letetia, 9; Wm., 9*
- Hill, Jn., 15, 16*; Har., 15; Sar., 15, 16
- Hoggins, Hy., 6; Jn., 6; My., 6; Ric., 6*; Sar., 6; Susan, 6*
- Horton, T. R., ii
- Hughes, Jas., 15; My., 15; Ric., 15
- Instone, Elean., 8; Hy., 8
- Jandrell (Jaundrel), Eliz., 16*, 17; Ric., 17; Thos., 16; Wm., 16*, 17
- Jenkins, Ann, 6; Jn., 6; My., 7; Ric., 5, 6*, 7*; Susan, 5, 6*, 7*; Thos., 5
- Jones, Ann, 9*; Edw., 4, 16; Elean., 7; Eliz., 6, 8, 11, 16; Frances, 7; Jn., 7, 9, 11, 16, 18; Marg., 4, 15; Marth., 4, 6*, 7; My., 7*, 8*, 9*, 11, 15*, 16*, 18*; Ric., 3, 6*, 7*, 8*, 9*, 15*, 16, 18*; Thos., 9*, 14, 18
- Kettle, Ann Barber, 11; Jn., 11; My., 11
- Kite, Benj., 13*; Hy., 12, 13*; My., 12, 13*; Wm. Perry, 12
- Langford, Aaron, 15*; Ann, 15*; Jane, 9; Marg., 9; Marth., 15; Ric., 9
- Langley, —, i; Eliz., 4, 5*, 12; Jn., 5; My., 11, 12*, 13; Ric., 5, 11, 12; Ric. Pryce, 12; Sabina, 4; Sam., 2, 4, 5*, 11, 12*, 13*; Susan, 5
- Lea, Andrew, 1, 2*, 3*, 4; Elean., 2, 3; Eliz., 1; Frances, 2; Han., 3; Jane, 3; Marg., 1, 2*, 3*, 4; My., 2, 3; Sar., 3, 4; Sam., 2, 3; Thos., 2
- Lewes, David, 17; Sar., 17*
- Linley, Edw., 8; Eliz., 8; Jn., 18
- Lloyd, Maria, 4
- Lodge, —, 1*; Edmund, i, 1*; Edw., 1; Ellen, 1*; Marg., 1; Ric., 1*; Sir Thos., ii; Wm., ii
- Luther, Ann, 8; Moses, 8
- Mackyn, Hy., ii
- Mainwaring, Jn., 13; Jos., 13*; Sar., 13*; Susan, 13
- Marshe, Ann, 12; Jn., 12, 15; My., 12; Sar., 15
- Maun (Mawn, Maune), Jn., 6; Marg., 7; My., 6, 7*; Ric., 6, 7*
- Meredith, Jas., 3; My., 3; Wm., 3
- Millner, Frances, 2

- Morgan, Ann, 3; Eliz., 13*, 14*, 15; Jos., 13, 14*, 15; Marg., 15; My., 14; Ric., 3; Sar., 14
- Morris, Frances, 15; Geo., i, 1; My., 17; Sar., 17*, 18; Thos., 17*, 18; Wm., 18
- Mormford, Marg., 6; My., 6; Ric., 6
- Mullard (Mullarte), Alice, 6*, 7*, 9; Ann, 10*, 11*, 16; Deborah, 14; Edw., 6*, 10*, 11*, 12, 13*, 16, 17; Eliz., 2*, 3, 4, 5, 8, 9, 10*, 11*, 12, 13, 16*, 17*, 18; Francis, 15; Geo., 18; Han., 3, 10; Jane, 10, 18; Jn., 2*, 3, 4*, 5, 6*, 7*, 9*, 10, 12, 13; Jos., 5; Joyce, 3, 7; Marg., 7; Marth., 6*, 7, 9, 10*, 11; My., 2, 5*, 6*, 7, 11*, 12, 13, 14, 15*, 16, 18; Math., 16, 18; Michael, 11; Minella, 11, 16; Priscilla, 3; Ric., 9*, 10, Sam., 2*, 3, 6, 11, 12*, 13, 14, 15*; Sar., 2*, 3*, 4, 11, 15; Thos., 7*, 10, 11, 18; Wm., 2, 4, 5, 6*, 7, 8*, 9*, 10*, 11
- Newell, Ann, 7*, 8; Chas., 14; Edw., 8; Elean., 7; Eliz., 12; Frances, 11; Francis, 7, 11; Humph., 7*, 8; Maria, 11; My., 10, 11*, 12, 13, 14; Sar., 13; Wm., 10*, 11, 12, 13, 14
- Owen Ann, 13; Charlotte, 13; Eliz., 14; Gabriel, 13*, 14; Marth., 13*, 14
- Parkinson, Eliz., 10*; Jas., 10*; Jn., 10; Lucy, 10
- Pearce (Peirce, Peares), Ann, 2; Edw., 2*, 3; Eliz., 4, 7*, 8; Hester, 2*, 3; Marg., 4, 8; My., 3, 4, 7, 8; Sar., 2*, 3, 4*, 7, 8, 12*; Thos., 2*, 3*, 4*, 8; Wm., 2, 7*, 8
- Perry, Ann, 14; Benj., 8, 9, 12; Edw., 15; Eliz., 8, 9, 12, 14*, 15*, 16, 17, 19*; Geo., 17; Jas., 16; Jn., 14; My., 9; Ric., 15; Wm., 8, 12, 14*, 15*, 16, 17, 19
- Phillips, Thos., 3
- Pidgeon, Hy., ii
- Pigg, Ric., 16; Sar., 16; Thos., 16
- Pinches, Ann, 4*; Benj., 4
- Poole, Andre, 12*; Elean., 10; Jn., 10; Rac., 12
- Porchiman, Marg., 4; Peter, 4
- Powell (Poell), Abram., 11*, 12*; Edw. Danes, 12; Eliz., 4, 15; Han., 11; Hy., 4; Jane, 14, 15; Jn., 9, 11; My., 8, 9, 11*, 12*; Ric., 4; Sar., 8, 12; Thos., 12, 14, 15; Thomasine, 10, 12; Wm. Harris, 10
- Preece (Preese), Ann, 2; Edw., 12; Geo., 11*, 12; Jn., 11; My., 11*, 12; Sar., 2; Thos., 2, 11
- Price, Ann, 2*, 3; Marth., 2; Thos., 2*
- Pritchard, Charlotte, 16; Flora, 18; Frances, 11, 14; Geo., 11; Marg., 13; Maria, 11, 18; My., 10*, 11*, 12*, 13, 14; Sar., 12; T. H., 14; Thos., 10*, 11*, 12*, 13, 16; Wm., 10, 16
- Prosser, W., 13, 14; Wm., i*, 8*
- Pugh, Edw., 7; Sar., 7; Thos., 7
- Rees, Cath., 16*, 17; Edw., 16*, 17; Jane, 17; Jn., 16; Ric., 16
- Reeves, Ann, 10; Edw., 10*; Eliz., 10; My., 10*
- Reynolds, Ann, 17, 18, 19; Cath., 18; Edw., 8*, 9*, 10, 11*, 17, 18, 19; Eliz., 8*, 9*, 10, 11; Jn., 9; Marg., 17; My., 8; Sar., 9; Thos., 10; Wm., 8, 11, 19
- Rickards, Thos., i
- Roberts (Robots), Benj., 16, 17, 18; Jane, 3; Jn., 3, 13, 18; Marg., 16, 17*, 18; Marth., 12; My., 12; Ric., 10*, 11*, 12, 13; Sar., 10, 11*, 12, 13; Thos., 11, 16; Wm., 11
- Robinson, Edw., 10; Marg., 10; Wm., 10
- Rock, Elean., i
- Rogers, Cath., 15; Edw., 15; Eliz., 7*, 8, 9*, 10; Francis, 10; Jn., 6, 9, 15, 16*, 17; Marg., 9; Marth., 12; My., 6*, 8, 15, 16*, 17; Phany, 16; Rac., 12; Ric., 7*, 8, 9*, 10, 11, 17; Susan, 15; Thos., 6*, 7, 11; Wm., 7, 12, 15
- Rowland (Rowlands), Ann, 15, 16*, 17, 18; Jn., 16; My., 10, 11; Susan, 15; Thos., 10, 15, 16*, 17, 18; Wm., 10, 11*, 17, 18
- Rowley, Eliz., 11; Francis, 11; Sar., 11
- Shaw, —, i*; Jn., i*; My., i
- Shingler (Shinglar), Eliz., 15*, 16*, 18; Jn., 16; My., 15; Ric., 15; Sam., 18; Thos., 16; Wm., 15*, 16*, 18
- Skett (Skete), Ann, 8; Marth., 15; Ric., 8; Thos., 15; Wm., 8, 15
- Smith, Daniel, 15; Edw., 15; Elean., 6; Jn., 6*; My., 6*; Sar., 15
- Snaton, Ann, 3; Jn., 3
- Southern, Edw., 14; Marg., 14; Thos., 14*; Thomasine, 14*

- Syner, Ric., 1
- Tart, Ann, 7, 16; Eliz., 7; Jn., 4*, 7;
My., 8*, 9*, 16; Sar., 4*, 8, 9;
Thos., 4, 8*, 9*
- Taylor, Diana, 4*; Edw., 4*; Eliz., 2,
4, 16; Francis, 6; Jane, 4; Jn., 4,
5, 6, 16; My., 2*, 6; Pierse, 2; Ric.,
16; Sar., 2, 4, 5; Thos., 2; Wm.,
2*
- Thomas, My., 13; Ric., 13; Sam., 13
- Thompson, My., 13; Sar., 13; Wm.,
13
- Thursley-Pelham, Family, ii
- Titley, Charles, 18; Eliz., 16; Francis,
15; Jn., 15*, 16, 17, 18; My., 15;
Sar., 15*, 16, 17, 18; Thos., 17
- Tudor, Eliz., 18; Sar., 18, 19; Wm.,
18, 19*
- Wall, Eliz., 14; My., 14
- Waters, Jane, 18; My., 18; Thos., 3,
18
- Watkis, My., 2
- Webb, Daniel, 15; Eliz., 13*, 14*, 15*,
16, 17; Geo., 16; Jos., 17; Jn., 14;
My., 13; Ric., 15; Thos., 15; Wm.,
13*, 14*, 15*, 16, 17
- Wellings, Caroline, 15; Charlotte, 13;
Eliz., 10; Har., 15; Jas., 14; Jemima,
11; Lucy, 11; Marg., 14; My., 9,
10*, 11*, 12*, 13*, 14*, 15*; Rebec.,
14; Sar., 9; Thos., 13; Walter, 13;
Wm., 9, 10*, 11*, 12, 13*, 14*, 15*
- Wild, Ann, 16; Ric., 16; Sar., 16
- Williams (Willeams), Ann, 2; David,
2; Edw., 16; Eliz., 14*, 16; Hy.,
2; Jn., 14*; Joyce, 13; My., 13;
Ric., 2, 14; Sam., 13; Sar., 2*;
Susan, 2
- Worrall, Abigail, 5; Hy., 5; My., 5
- Wyre, Maria, 4; Ric., 4
- Yeomans, Eliz., 12, 18; Jas., 11*, 12;
Jn., 11, 12, 13, 18; Marg., 11*, 12*;
My., 18; Sar., 12

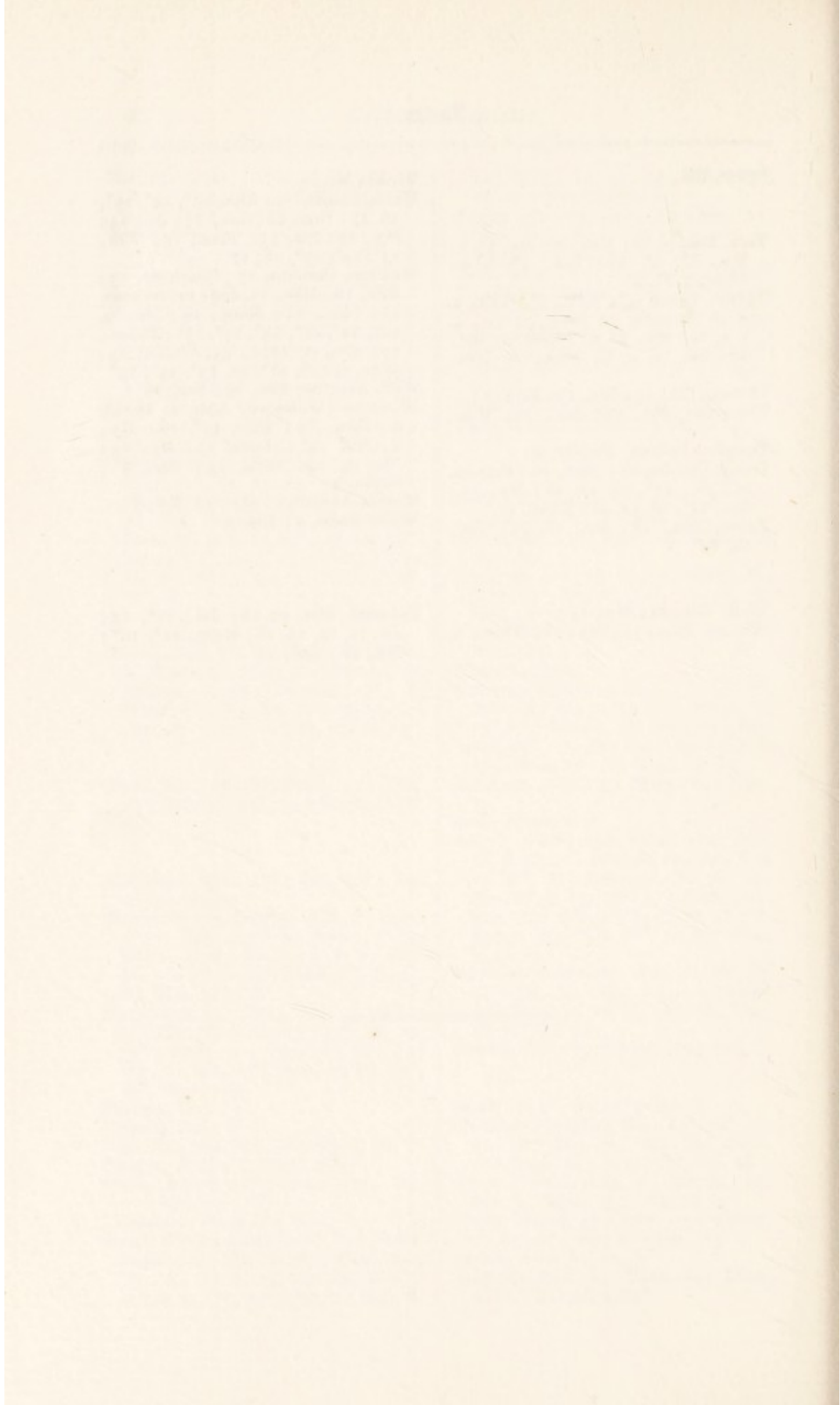

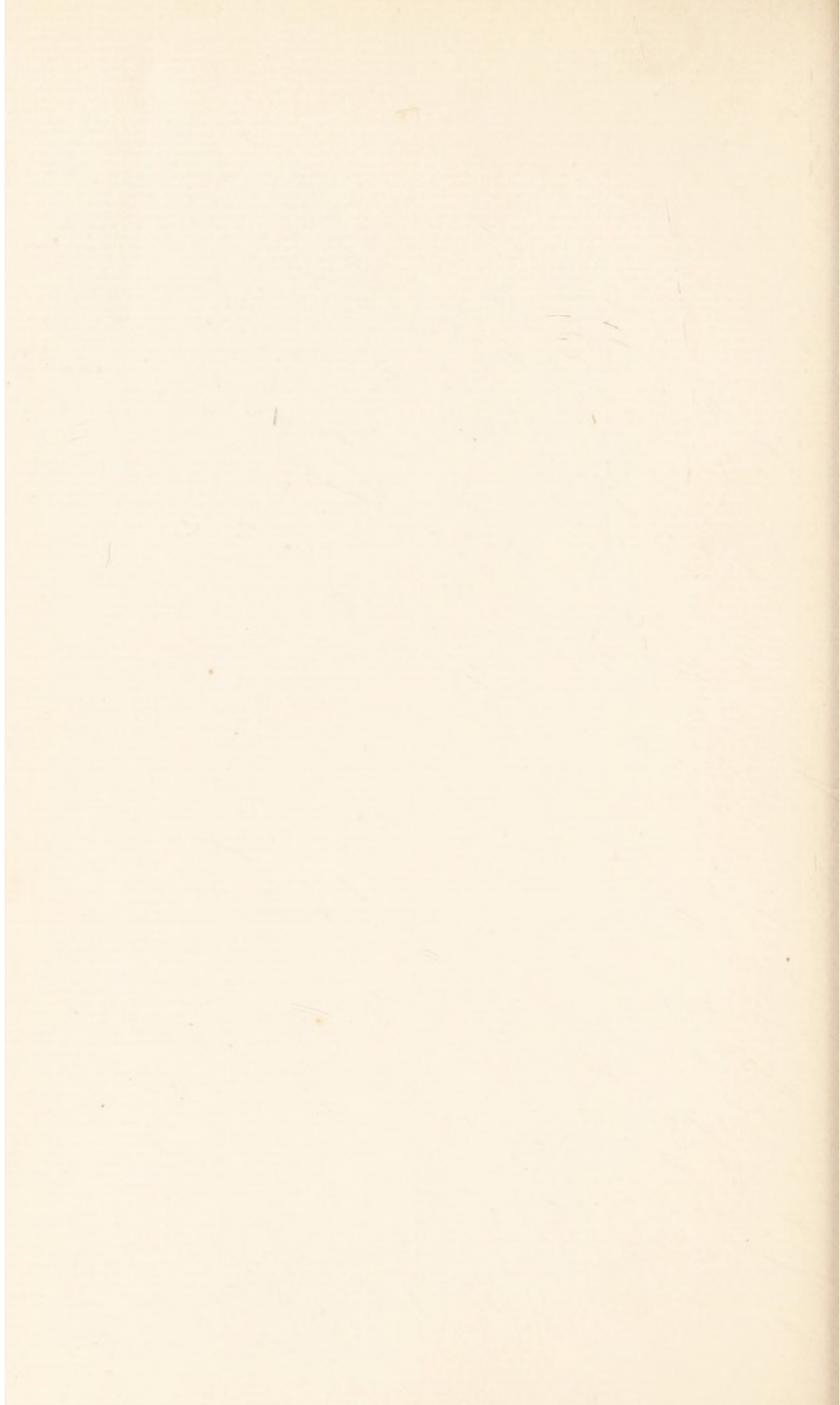

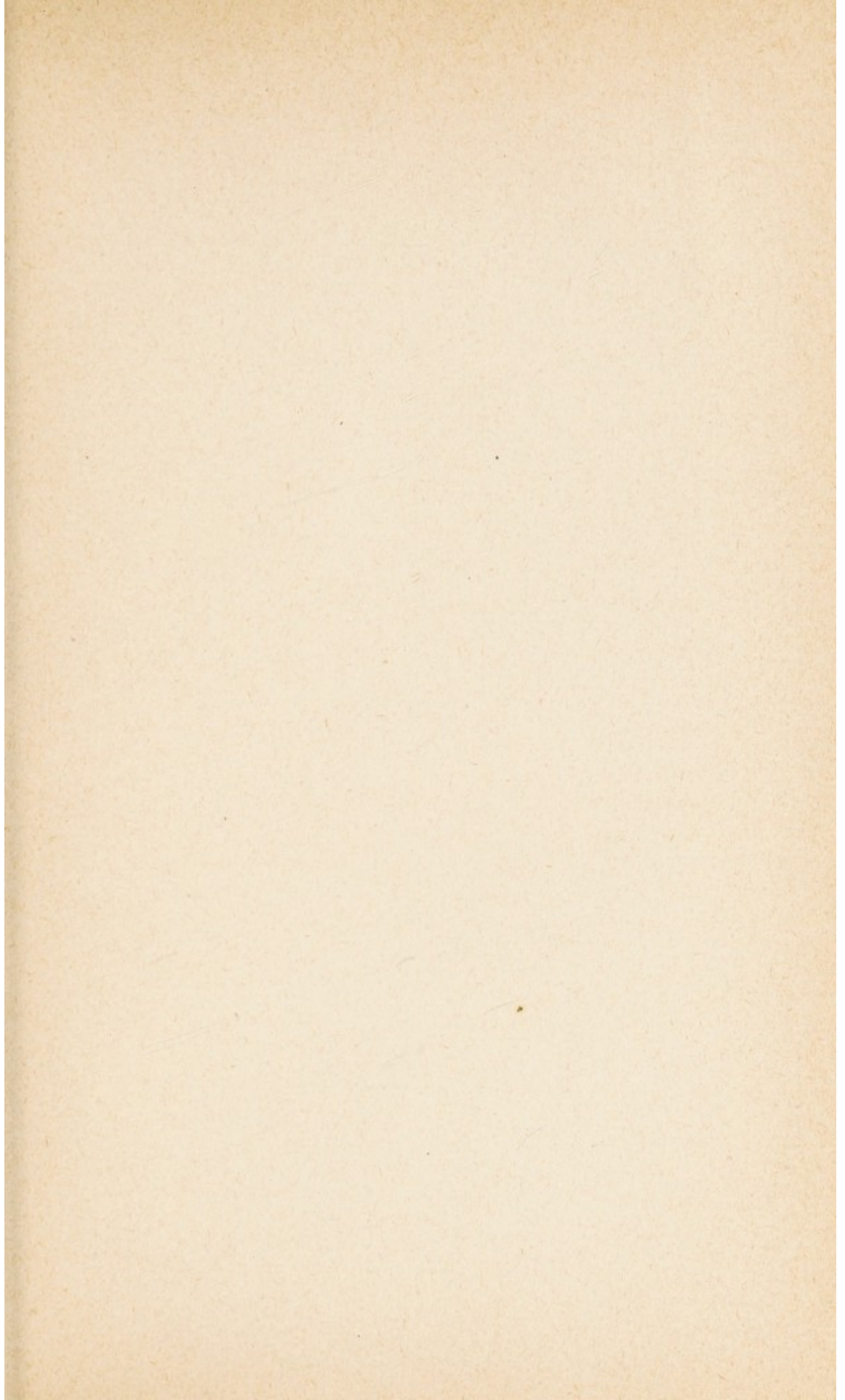

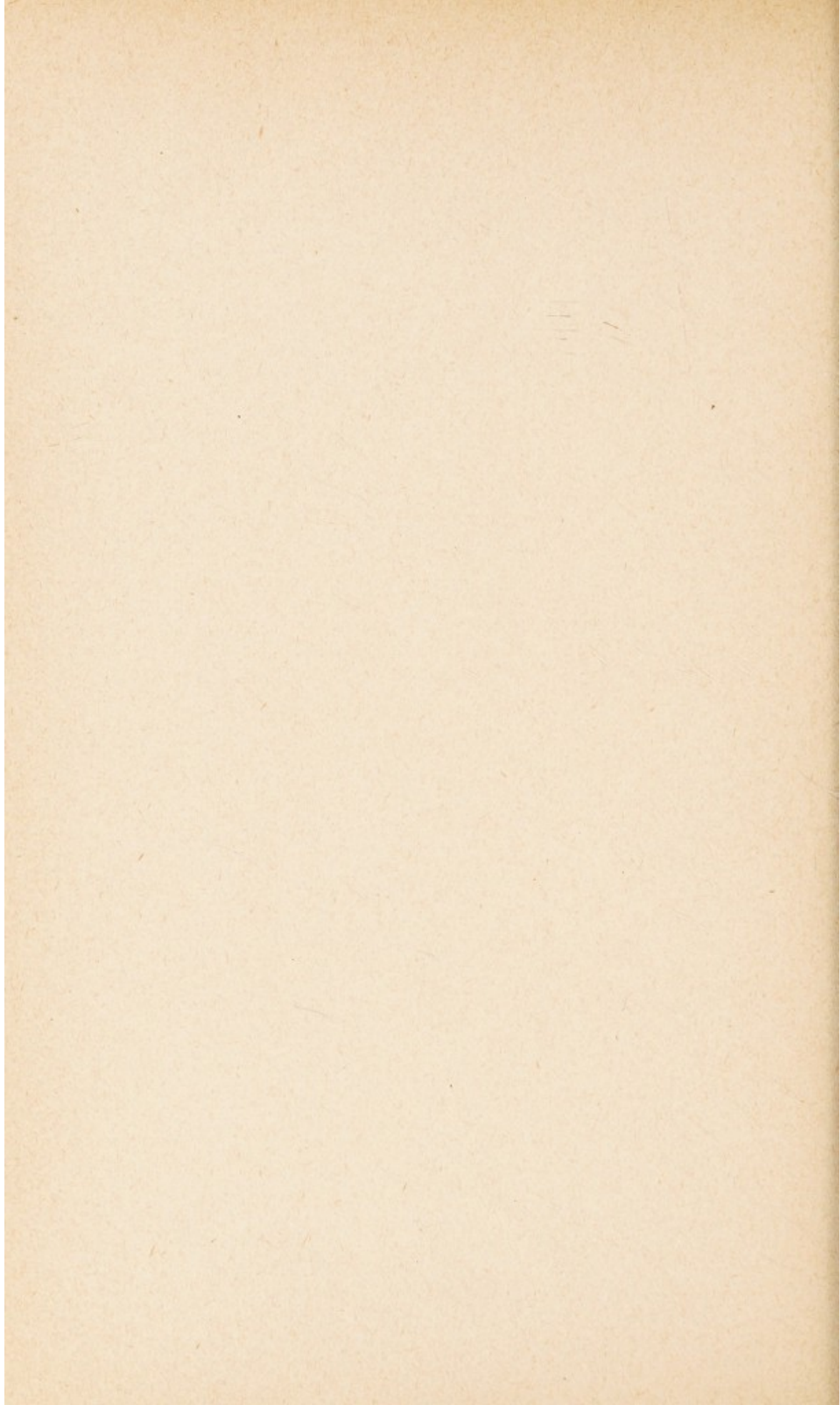

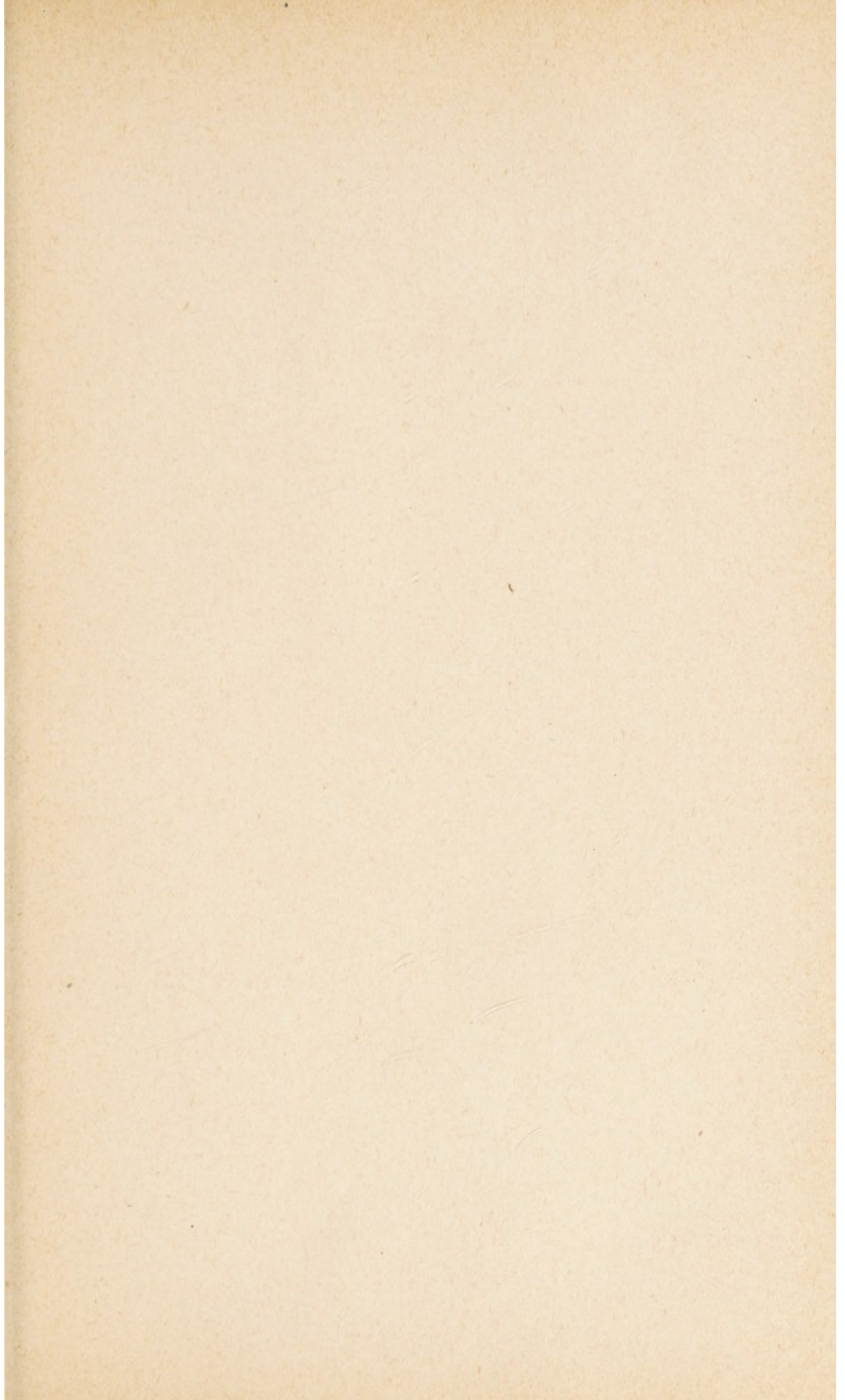

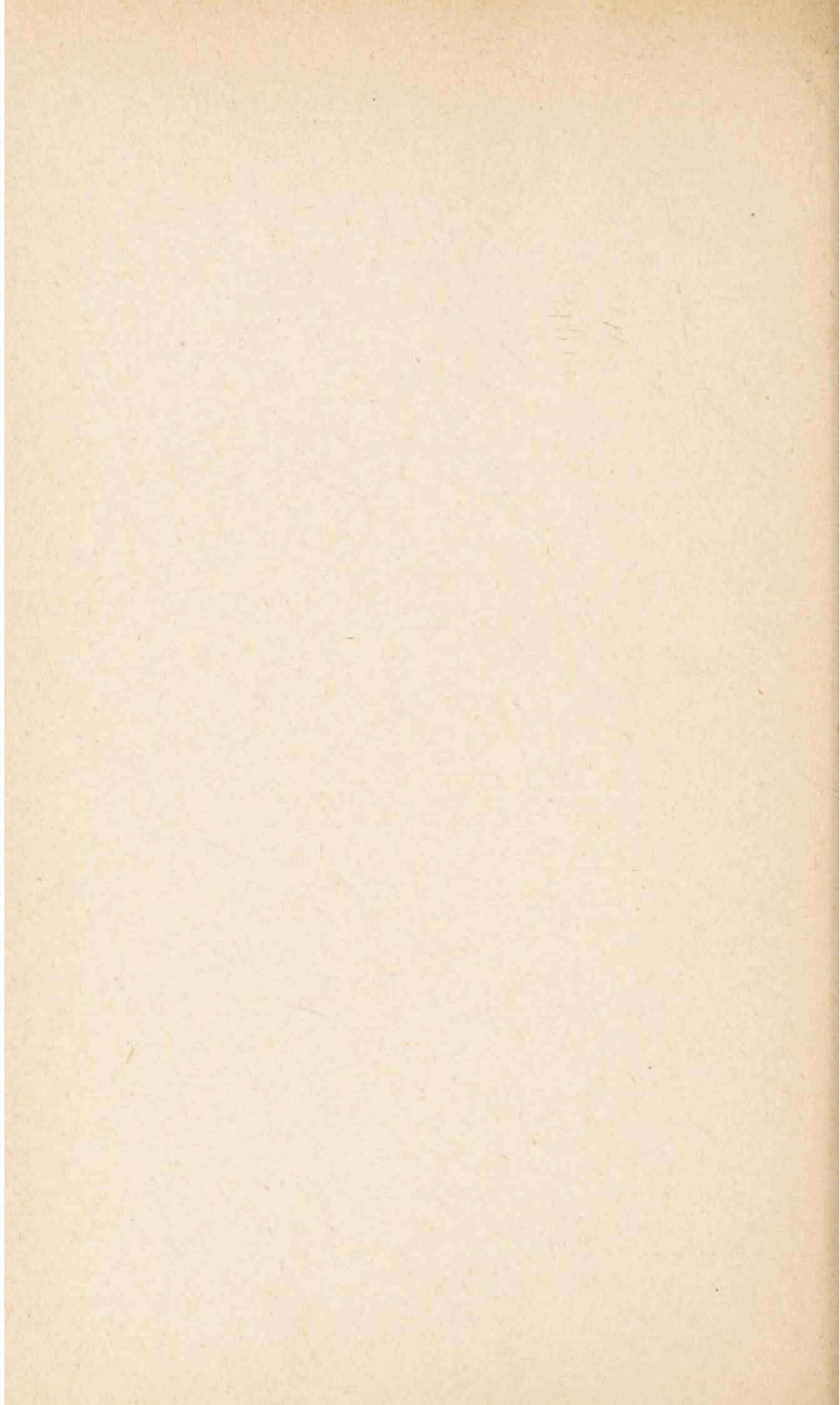

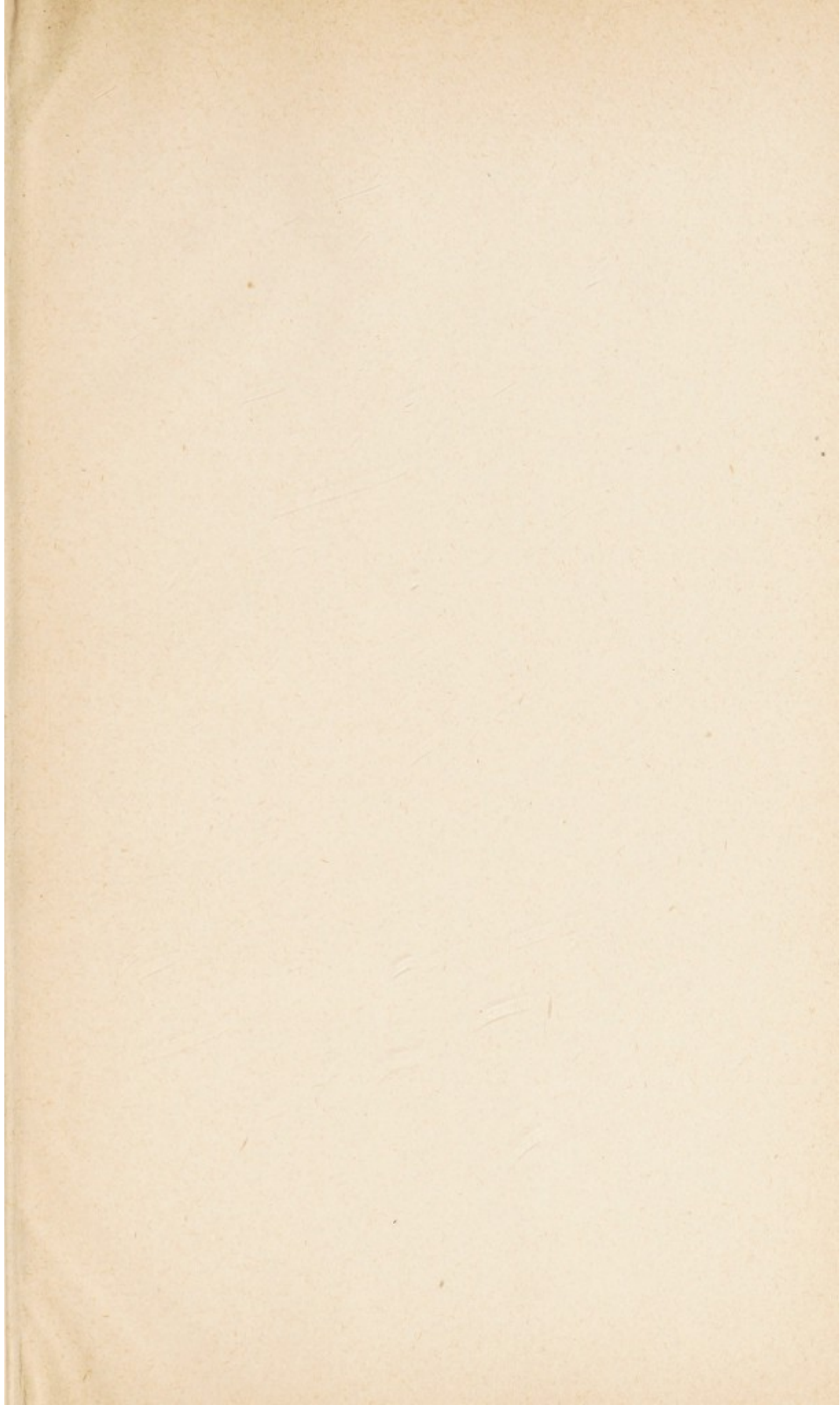



✓

BOUND BY
SHAW,
2, FLEETSTONE ROAD,
LONDON, W.C.

