

**Contributors**

Ashby-de-la-Zouch (England). Rural District Council.

**Publication/Creation**

1959

**Persistent URL**

<https://wellcomecollection.org/works/af7vsh2b>

**License and attribution**

You have permission to make copies of this work under a Creative Commons, Attribution license.

This licence permits unrestricted use, distribution, and reproduction in any medium, provided the original author and source are credited. See the Legal Code for further information.

Image source should be attributed as specified in the full catalogue record. If no source is given the image should be attributed to Wellcome Collection.

Library.

ASHBY-DE-LA-ZOUCH  
RURAL DISTRICT COUNCIL



1959



# ANNUAL REPORT

OF THE

MEDICAL OFFICER OF HEALTH

AND THE

SURVEYOR AND PUBLIC HEALTH INSPECTOR





CHAIRMAN OF THE COUNCIL

Councillor T. Croson J.P.

VICE-CHAIRMAN

Councillor Mrs. E. Sumnall

PUBLIC HEALTH AND PLANS COMMITTEE

Chairman	:	Councillor D.E. Davies
Vice-Chairman	:	Councillor Mrs. E. Sumnall

HOUSING COMMITTEE

Chairman	:	Councillor A. Hart
Vice-Chairman	:	Councillor H. Fern

WATER SUPPLY COMMITTEE

Chairman	:	Councillor A.J. Forrester
Vice-Chairman	:	Councillor J.W. Pipes

CLERK OF THE COUNCIL

J. E. R. Wilkinson

ACCOUNTANT AND DEPUTY CLERK

C. M. Taylor A.I.M.T.A.

MEDICAL OFFICER OF HEALTH

A. McM. W. Segerdal M.D., D.P.H.

SURVEYOR AND PUBLIC HEALTH INSPECTOR

C. S. Curtis M.A.P.H.I., C.R.S.H., DIP. P.H.H. (Hons)

ADDITIONAL PUBLIC HEALTH INSPECTOR

F. H. Wynne M.A.P.H.I., C.R.S.H., DIP. P.H.H. (Hons), A.I.B.S., (To 31st July, 1959)

H. Batteson A.R.S.H., M.A.P.H.I., (From 1st September, 1959)

CHIEF ARCHITECTURAL ASSISTANT

D. N. Rosillo A.R.I.B.A., (To 23rd May, 1959)

WATER ENGINEER AND ENGINEERING ASSISTANT

C. Mugglestone A.R.I.C.S., M.R.S.H.



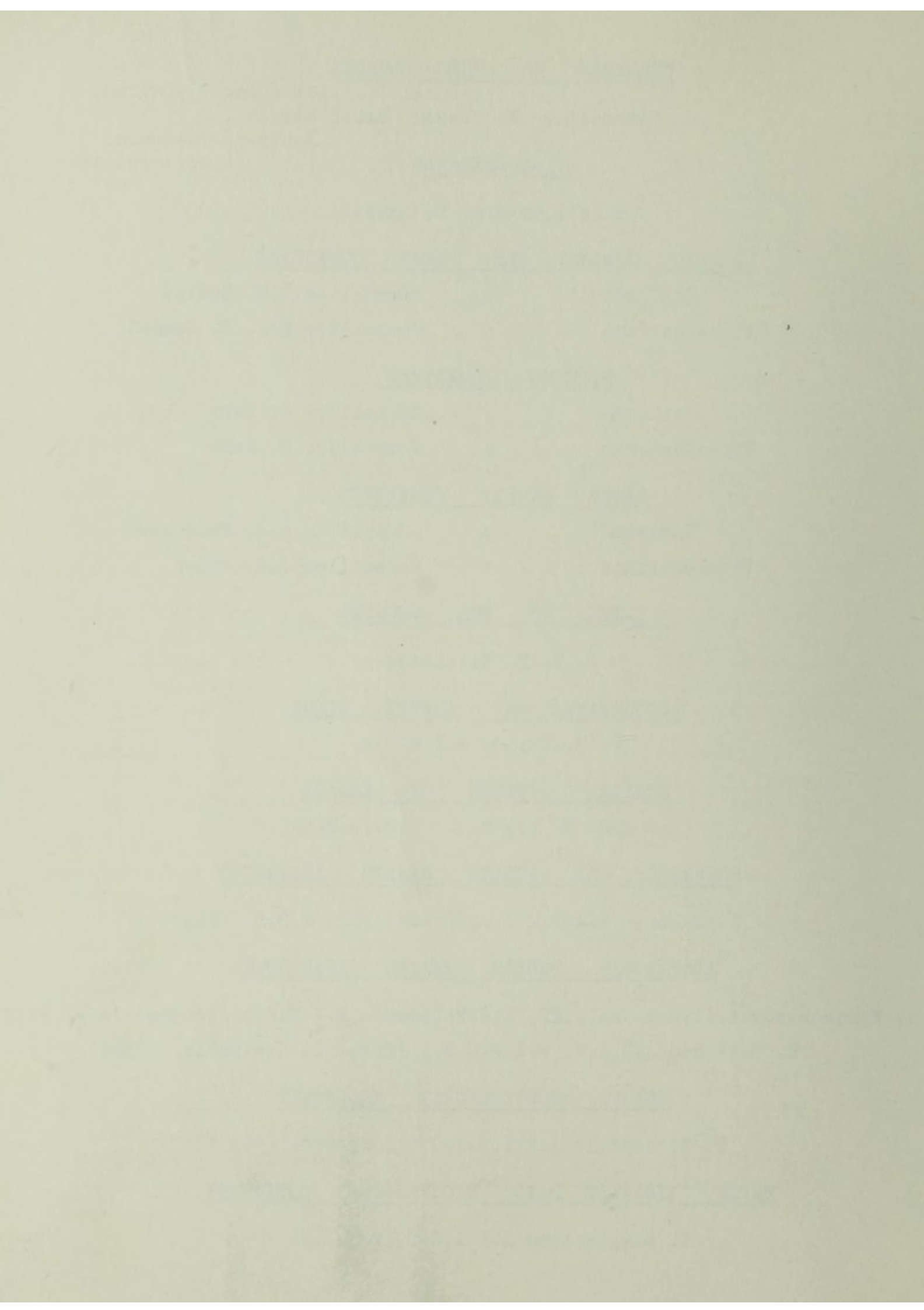

Rural District Council Offices,  
South Street,  
Ashby-de-la-Zouch,  
Leicestershire.

June, 1960.

To the Chairman and Members of  
the Rural District Council of  
Ashby-de-la-Zouch.

Mr. Chairman, Ladies and Gentlemen,

I beg to present my Report for the year 1959.

According to the Registrar General's estimate, the population has increased from 13,950 to 14,030.

The birth rate (14.5) is lower than last year (15.1) and lower than that for England and Wales (16.5).

The death rate (12.2) is higher than last year (11.7) and higher than that for England and Wales (11.6). The death rate of infants under one year is 19.7 compared with 33.2 in 1958, and England and Wales 22.0, and the still birth rate is 19.3 compared with 20.7 for England and Wales.

Of the 154 deaths during the year there were 9 deaths from all accidents and suicide. The chief causes of death, as has been the case for some years past, were from diseases associated with elderly people.

The Cheshire Home for the sick now contains 42 patients, all chronic sick. This is now the largest Cheshire Home.

It will be noted that all the parishes, with the exception of Bardon, have a piped water supply. The extension to Appleby Magna housing site was commenced during the year. A scheme for boosting the existing supply to Farm Town area of Coleorton was submitted to the Ministry.

Sewerage schemes at Appleby Magna, Snarestone and Packington were completed at the end of the year. There are 339 cesspools in the district and 30 cesspools were constructed and 70 abolished during the year. 104 closets were converted to the water carriage system during the year.

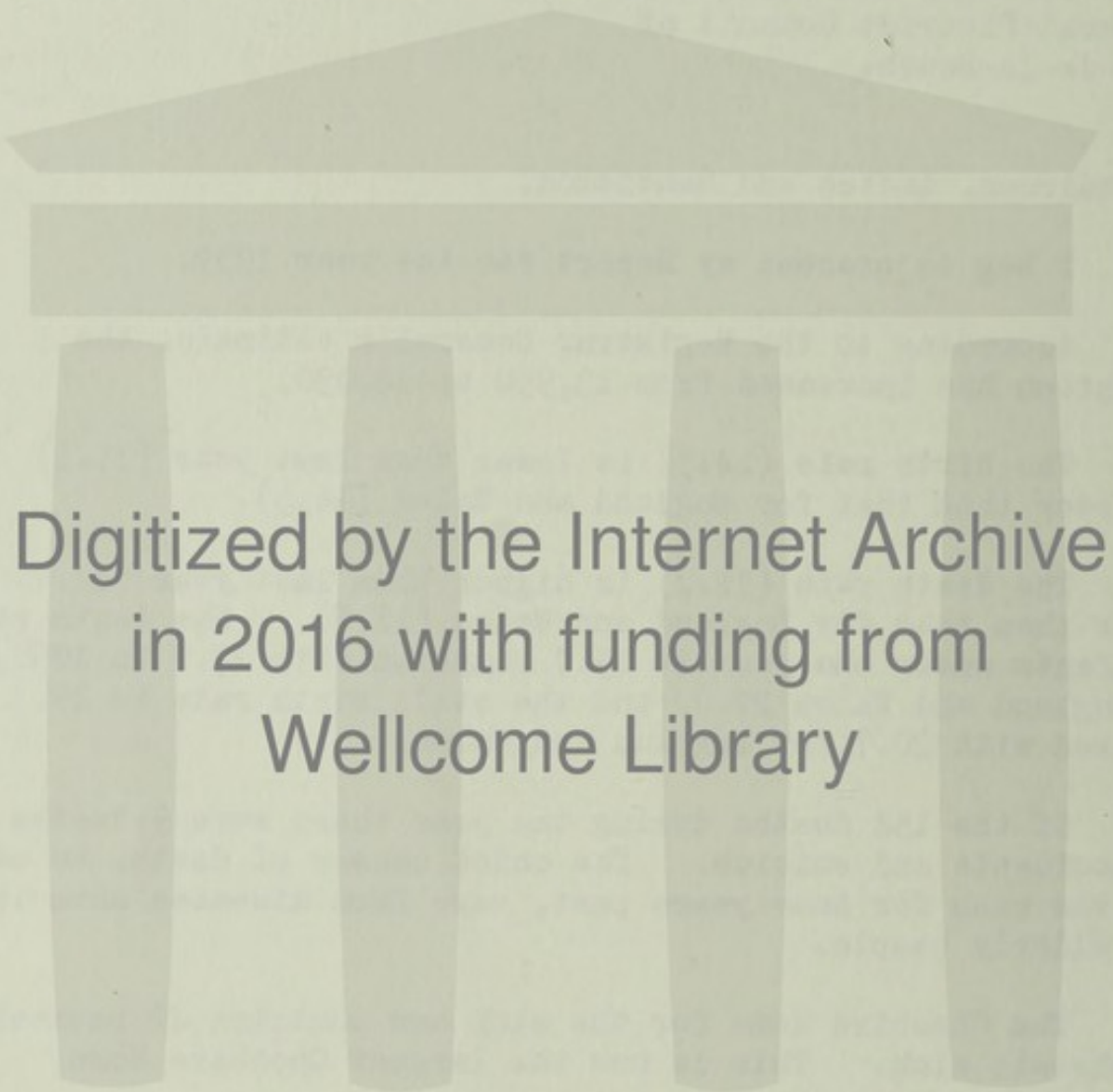

Digitized by the Internet Archive  
in 2016 with funding from  
Wellcome Library

<https://archive.org/details/b28810594>



40 houses were completed during the year making a total of 931 houses completed in the post-war period, of which 670 houses were completed by the local authority. The total number of applicants for Council houses at the end of the year was 241 and the number of applications received during the year was 64.

Implementation of the Food Hygiene Regulations, 1955, proceeded satisfactorily and no formal action has been necessary.

233 cases of infectious diseases were notified, of these 194 were measles, 20 whooping cough, 12 pneumonia, 3 scarlet fever and 4 erysipelas. There were 2 deaths from pneumonia.

I am pleased to record that the number of children being immunised against diptheria still remains high.

Six cases of tuberculosis, 4 males and 1 female pulmonary and 1 female non-pulmonary, were notified during the year and there were no deaths from tuberculosis. The diagnosis was not confirmed in two pulmonary cases.

To the staff of the Public Health Department of the County Council and to Doctor Mair, Director of the Public Health Laboratory, I wish to extend my thanks for their willing help and co-operation.

Finally I wish to thank Mr. C.S. Curtis, Surveyor and Public Health Inspector, and to thank Mr. F.H. Wynne and Mr. H. Batteson, Additional Public Health Inspectors, for their invaluable help during the year and you, Ladies and Gentlemen for your kindness and co-operation.

I remain,

Ladies and Gentlemen,

Your obedient servant,

A. McM. W. Segerdal

M.D., D.P.H.

Private Residence

Belvoir Cottage,  
Coalville,  
Leicestershire.

Telephone Number

Coalville 144



## SECTION A

### Statistics and Social Conditions

Area (in acres)	28,267
Resident Population (R.G's estimate)	14,030
Number of inhabited houses	4,541
Rateable Value (1st April, 1959)	£158,819
Sum represented by a penny rate	£581
Comparability factor - Births	1.00
Deaths	1.11

The chief industries in the area are agriculture; coal mining; opencast coal working; brickmaking; stoneware and pipemaking and stone quarrying. There are also small textile works and light engineering works.

No particular industry was noted as having a specially injurious effect on health during the year.

### Vital Statistics

	<u>Rural</u> <u>District</u>	<u>England</u> <u>and Wales</u>
Live Births	203	
Live Birth rate	14.5	16.5
Still Births	4	
Still Birth rate per 1000 (live & still)	19.3	20.7
Total Births	207	
Infant deaths	4	
Infantile Mortality rate per 1000 live Births	19.7	22.0
Infantile Mortality rate per 1000 legitimate Births	19.7	
Infantile mortality rate per 1000 illegitimate Births	.0	
Neo-natal mortality rate (first four weeks) per 1000 related live births	14.8	15.8
Early Neo-natal mortality rate (first week) per 1000 related live births	14.8	
Perinatal mortality rate (first week combined with still birth rate) per 1000 total live and still births	33.8	





	<u>Rural District</u>	<u>England and Wales</u>
Percentage of illegitimate live births	2.9	
Maternal deaths including abortion	.0	
Maternal mortality rate (including abortion) per 1000 total births	.0	0.38

### Births

	<u>Males</u>	<u>Females</u>	<u>Total</u>
Live Births : Legitimate	98	99	197
Illegitimate	5	1	6
	<u>103</u>	<u>100</u>	<u>203</u>
Still Births : Legitimate	1	3	4
Illegitimate	0	0	0
	<u>1</u>	<u>3</u>	<u>4</u>
Total Births (Live and Still)	<u>104</u>	<u>103</u>	<u>207</u>
Deaths	<u>81</u>	<u>73</u>	<u>154</u>

Death rate per 1000 population 12.2

Death rate England and Wales 11.6

1914

1915

1916

1917

1918

1919

1920

1921

1922

1923

1924

1925

1926

1927

1928

1929

1930

1931

1932

1933

1934

1935

1936

1937

1938

1939



# Causes of Death during 1959

	<u>Males</u>	<u>Females</u>	<u>Total</u>
Malignant neoplasm, stomach	7	3	10
Malignant neoplasm, lung bronchus	1	3	4
Malignant neoplasm, breast	0	4	4
Malignant neoplasm, uterus	0	2	2
Other malignant and lymphatic neoplasm	13	8	21
Leukaemis, Aleukaemia	2	1	3
Vascular lesions of nervous system	7	8	15
Coronary disease, angina	12	5	17
Hypertension with heart disease	2	0	2
Other heart disease	9	14	23
Other circulatory disease	3	3	6
Influenza	1	2	3
Pneumonia	1	1	2
Bronchitis	8	4	12
Nephritis and Nephrosis	1	0	1
Hyperplasia of Prostate	1	0	1
Congenital malformations	1	0	1
Other defined and ill-defined diseases	6	12	18
Motor vehicle accidents	4	1	5
All other accidents	2	1	3
Suicide	0	1	1
	<u>81</u>	<u>73</u>	<u>154</u>

## Chief causes of death were :

Disease of heart and circulation	63
Malignant and lymphatic neoplasms (cancer)	41
Disease of respiratory system	17
Deaths from all accidents and suicide	9

Year	1914	1915	1916	1917	1918	1919	1920	1921	1922	1923	1924	1925	1926	1927	1928	1929	1930	1931	1932	1933	1934	1935	1936	1937	1938	1939	1940	1941	1942	1943	1944	1945	1946	1947	1948	1949	1950	1951	1952	1953	1954	1955	1956	1957	1958	1959	1960	1961	1962	1963	1964	1965	1966	1967	1968	1969	1970	1971	1972	1973	1974	1975	1976	1977	1978	1979	1980	1981	1982	1983	1984	1985	1986	1987	1988	1989	1990	1991	1992	1993	1994	1995	1996	1997	1998	1999	2000	2001	2002	2003	2004	2005	2006	2007	2008	2009	2010	2011	2012	2013	2014	2015	2016	2017	2018	2019	2020	2021	2022	2023	2024	2025	2026	2027	2028	2029	2030	2031	2032	2033	2034	2035	2036	2037	2038	2039	2040	2041	2042	2043	2044	2045	2046	2047	2048	2049	2050	2051	2052	2053	2054	2055	2056	2057	2058	2059	2060	2061	2062	2063	2064	2065	2066	2067	2068	2069	2070	2071	2072	2073	2074	2075	2076	2077	2078	2079	2080	2081	2082	2083	2084	2085	2086	2087	2088	2089	2090	2091	2092	2093	2094	2095	2096	2097	2098	2099	2100	2101	2102	2103	2104	2105	2106	2107	2108	2109	2110	2111	2112	2113	2114	2115	2116	2117	2118	2119	2120	2121	2122	2123	2124	2125	2126	2127	2128	2129	2130	2131	2132	2133	2134	2135	2136	2137	2138	2139	2140	2141	2142	2143	2144	2145	2146	2147	2148	2149	2150	2151	2152	2153	2154	2155	2156	2157	2158	2159	2160	2161	2162	2163	2164	2165	2166	2167	2168	2169	2170	2171	2172	2173	2174	2175	2176	2177	2178	2179	2180	2181	2182	2183	2184	2185	2186	2187	2188	2189	2190	2191	2192	2193	2194	2195	2196	2197	2198	2199	2200	2201	2202	2203	2204	2205	2206	2207	2208	2209	2210	2211	2212	2213	2214	2215	2216	2217	2218	2219	2220	2221	2222	2223	2224	2225	2226	2227	2228	2229	2230	2231	2232	2233	2234	2235	2236	2237	2238	2239	2240	2241	2242	2243	2244	2245	2246	2247	2248	2249	2250	2251	2252	2253	2254	2255	2256	2257	2258	2259	2260	2261	2262	2263	2264	2265	2266	2267	2268	2269	2270	2271	2272	2273	2274	2275	2276	2277	2278	2279	2280	2281	2282	2283	2284	2285	2286	2287	2288	2289	2290	2291	2292	2293	2294	2295	2296	2297	2298	2299	2300	2301	2302	2303	2304	2305	2306	2307	2308	2309	2310	2311	2312	2313	2314	2315	2316	2317	2318	2319	2320	2321	2322	2323	2324	2325	2326	2327	2328	2329	2330	2331	2332	2333	2334	2335	2336	2337	2338	2339	2340	2341	2342	2343	2344	2345	2346	2347	2348	2349	2350	2351	2352	2353	2354	2355	2356	2357	2358	2359	2360	2361	2362	2363	2364	2365	2366	2367	2368	2369	2370	2371	2372	2373	2374	2375	2376	2377	2378	2379	2380	2381	2382	2383	2384	2385	2386	2387	2388	2389	2390	2391	2392	2393	2394	2395	2396	2397	2398	2399	2400	2401	2402	2403	2404	2405	2406	2407	2408	2409	2410	2411	2412	2413	2414	2415	2416	2417	2418	2419	2420	2421	2422	2423	2424	2425	2426	2427	2428	2429	2430	2431	2432	2433	2434	2435	2436	2437	2438	2439	2440	2441	2442	2443	2444	2445	2446	2447	2448	2449	2450	2451	2452	2453	2454	2455	2456	2457	2458	2459	2460	2461	2462	2463	2464	2465	2466	2467	2468	2469	2470	2471	2472	2473	2474	2475	2476	2477	2478	2479	2480	2481	2482	2483	2484	2485	2486	2487	2488	2489	2490	2491	2492	2493	2494	2495	2496	2497	2498	2499	2500	2501	2502	2503	2504	2505	2506	2507	2508	2509	2510	2511	2512	2513	2514	2515	2516	2517	2518	2519	2520	2521	2522	2523	2524	2525	2526	2527	2528	2529	2530	2531	2532	2533	2534	2535	2536	2537	2538	2539	2540	2541	2542	2543	2544	2545	2546	2547	2548	2549	2550	2551	2552	2553	2554	2555	2556	2557	2558	2559	2560	2561	2562	2563	2564	2565	2566	2567	2568	2569	2570	2571	2572	2573	2574	2575	2576	2577	2578	2579	2580	2581	2582	2583	2584	2585	2586	2587	2588	2589	2590	2591	2592	2593	2594	2595	2596	2597	2598	2599	2600	2601	2602	2603	2604	2605	2606	2607	2608	2609	2610	2611	2612	2613	2614	2615	2616	2617	2618	2619	2620	2621	2622	2623	2624	2625	2626	2627	2628	2629	2630	2631	2632	2633	2634	2635	2636	2637	2638	2639	2640	2641	2642	2643	2644	2645	2646	2647	2648	2649	2650	2651	2652	2653	2654	2655	2656	2657	2658	2659	2660	2661	2662	2663	2664	2665	2666	2667	2668	2669	2670	2671	2672	2673	2674	2675	2676	2677	2678	2679	2680	2681	2682	2683	2684	2685	2686	2687	2688	2689	2690	2691	2692	2693	2694	2695	2696	2697	2698	2699	2700	2701	2702	2703	2704	2705	2706	2707	2708	2709	2710	2711	2712	2713	2714	2715	2716	2717	2718	2719	2720	2721	2722	2723	2724	2725	2726	2727	2728	2729	2730	2731	2732	2733	2734	2735	2736	2737	2738	2739	2740	2741	2742	2743	2744	2745	2746	2747	2748	2749	2750	2751	2752	2753	2754	2755	2756	2757	2758	2759	2760	2761	2762	2763	2764	2765	2766	2767	2768	2769	2770	2771	2772	2773	2774	2775	2776	2777	2778	2779	2780	2781	2782	2783	2784	2785	2786	2787	2788	2789	2790	2791	2792	2793	2794	2795	2796	2797	2798	2799	2800	2801	2802	2803	2804	2805	2806	2807	2808	2809	2810	2811	2812	2813	2814	2815	2816	2817	2818	2819	2820	2821	2822	2823	2824	2825	2826	2827	2828	2829	2830	2831	2832	2833	2834	2835	2836	2837	2838	2839	2840	2841	2842	2843	2844	2845	2846	2847	2848	2849	2850	2851	2852	2853	2854	2855	2856	2857	2858	2859	2860	2861	2862	2863	2864	2865	2866	2867	2868	2869	2870	2871	2872	2873	2874	2875	2876	2877	2878	2879	2880	2881	2882	2883	2884	2885	2886	2887	2888	2889	2890	2891	2892	2893	2894	2895	2896	2897	2898	2899	2900	2901	2902	2903	2904	2905	2906	2907	2908	2909	2910	2911	2912	2913	2914	2915	2916	2917	2918	2919	2920	2921	2922	2923	2924	2925	2926	2927	2928	2929	2930	2931	2932	2933	2934	2935	2936	2937	2938	2939	2940	2941	2942	2943	2944	2945	2946	2947	2948	2949	2950	2951	2952	2953	2954	2955	2956	2957	2958	2959	2960	2961	2962	2963	2964	2965	2966	2967	2968	2969	2970	2971	2972	2973	2974	2975	2976	2977	2978	2979	2980	2981	2982	2983	2984	2985	2986	2987	2988	2989	2990	2991	2992	2993	2994	2995	2996	2997	2998	2999	3000	3001	3002	3003	3004	3005	3006	3007	3008	3009	3010	3011	3012	3013	3014	3015	3016	3017	3018	3019	3020	3021	3022	3023	3024	3025	3026	3027	3028	3029	3030	3031	3032	3033	3034	3035	3036	3037	3038	3039	3040	3041	3042	3043	3044	3045	3046	3047	3048	3049	3050	3051	3052	3053	3054	3055	3056	3057	3058	3059	3060	3061	3062	3063	3064	3065	3066	3067	3068	3069	3070	3071	3072	3073	3074	3075	3076	3077	3078	3079	3080	3081	3082	3083	3084	3085	3086	3087	3088	3089	3090	3091	3092	3093	3094	3095	3096	3097	3098	3099	3100	3101	3102	3103	3104	3105	3106	3107	3108	3109	3110	3111	3112	3113	3114	3115	3116	3117	3118	3119	3120	3121	3122	3123	3124	3125	3126	3127	3128	3129	3130	3131	3132	3133	3134	3135	3136	3137	3138	3139	3140	3141	3142	3143	3144	3145	3146	3147	3148	3149	3150	3151	3152	3153	3154	3155	3156	3157	3158	3159	3160	3161	3162	3163	3164	3165	3166	3167	3168	3169	3170	3171	3172	3173	3174	3175	3176	3177	3178	3179	3180	3181	3182	3183	3184	3185	3186	3187	3188	3189	3190	3191	3192	3193	3194	3195	3196	3197	3198	3199	3200	3201	3202	3203	3204	3205	3206	3207	3208	3209	3210	3211	3212	3213	3214	3215	3216	3217	3218	3219	3220	3221	3222	3223	3224	3225	3226	3227	3228	3229	3230	3231	3232	3233	3234	3235	3236	3237	3238	3239	3240	3241	3242	3243	3244	3245	3246	3247	3248	3249	3250	3251	3252	3253	3254	3255	3256	3257	3258	3259	3260	3261	3262	3263	3264	3265	3266	3267	3268	3269	3270	3271	3272	3273	3274	3275	3276	3277	3278	3279	3280	3
------	------	------	------	------	------	------	------	------	------	------	------	------	------	------	------	------	------	------	------	------	------	------	------	------	------	------	------	------	------	------	------	------	------	------	------	------	------	------	------	------	------	------	------	------	------	------	------	------	------	------	------	------	------	------	------	------	------	------	------	------	------	------	------	------	------	------	------	------	------	------	------	------	------	------	------	------	------	------	------	------	------	------	------	------	------	------	------	------	------	------	------	------	------	------	------	------	------	------	------	------	------	------	------	------	------	------	------	------	------	------	------	------	------	------	------	------	------	------	------	------	------	------	------	------	------	------	------	------	------	------	------	------	------	------	------	------	------	------	------	------	------	------	------	------	------	------	------	------	------	------	------	------	------	------	------	------	------	------	------	------	------	------	------	------	------	------	------	------	------	------	------	------	------	------	------	------	------	------	------	------	------	------	------	------	------	------	------	------	------	------	------	------	------	------	------	------	------	------	------	------	------	------	------	------	------	------	------	------	------	------	------	------	------	------	------	------	------	------	------	------	------	------	------	------	------	------	------	------	------	------	------	------	------	------	------	------	------	------	------	------	------	------	------	------	------	------	------	------	------	------	------	------	------	------	------	------	------	------	------	------	------	------	------	------	------	------	------	------	------	------	------	------	------	------	------	------	------	------	------	------	------	------	------	------	------	------	------	------	------	------	------	------	------	------	------	------	------	------	------	------	------	------	------	------	------	------	------	------	------	------	------	------	------	------	------	------	------	------	------	------	------	------	------	------	------	------	------	------	------	------	------	------	------	------	------	------	------	------	------	------	------	------	------	------	------	------	------	------	------	------	------	------	------	------	------	------	------	------	------	------	------	------	------	------	------	------	------	------	------	------	------	------	------	------	------	------	------	------	------	------	------	------	------	------	------	------	------	------	------	------	------	------	------	------	------	------	------	------	------	------	------	------	------	------	------	------	------	------	------	------	------	------	------	------	------	------	------	------	------	------	------	------	------	------	------	------	------	------	------	------	------	------	------	------	------	------	------	------	------	------	------	------	------	------	------	------	------	------	------	------	------	------	------	------	------	------	------	------	------	------	------	------	------	------	------	------	------	------	------	------	------	------	------	------	------	------	------	------	------	------	------	------	------	------	------	------	------	------	------	------	------	------	------	------	------	------	------	------	------	------	------	------	------	------	------	------	------	------	------	------	------	------	------	------	------	------	------	------	------	------	------	------	------	------	------	------	------	------	------	------	------	------	------	------	------	------	------	------	------	------	------	------	------	------	------	------	------	------	------	------	------	------	------	------	------	------	------	------	------	------	------	------	------	------	------	------	------	------	------	------	------	------	------	------	------	------	------	------	------	------	------	------	------	------	------	------	------	------	------	------	------	------	------	------	------	------	------	------	------	------	------	------	------	------	------	------	------	------	------	------	------	------	------	------	------	------	------	------	------	------	------	------	------	------	------	------	------	------	------	------	------	------	------	------	------	------	------	------	------	------	------	------	------	------	------	------	------	------	------	------	------	------	------	------	------	------	------	------	------	------	------	------	------	------	------	------	------	------	------	------	------	------	------	------	------	------	------	------	------	------	------	------	------	------	------	------	------	------	------	------	------	------	------	------	------	------	------	------	------	------	------	------	------	------	------	------	------	------	------	------	------	------	------	------	------	------	------	------	------	------	------	------	------	------	------	------	------	------	------	------	------	------	------	------	------	------	------	------	------	------	------	------	------	------	------	------	------	------	------	------	------	------	------	------	------	------	------	------	------	------	------	------	------	------	------	------	------	------	------	------	------	------	------	------	------	------	------	------	------	------	------	------	------	------	------	------	------	------	------	------	------	------	------	------	------	------	------	------	------	------	------	------	------	------	------	------	------	------	------	------	------	------	------	------	------	------	------	------	------	------	------	------	------	------	------	------	------	------	------	------	------	------	------	------	------	------	------	------	------	------	------	------	------	------	------	------	------	------	------	------	------	------	------	------	------	------	------	------	------	------	------	------	------	------	------	------	------	------	------	------	------	------	------	------	------	------	------	------	------	------	------	------	------	------	------	------	------	------	------	------	------	------	------	------	------	------	------	------	------	------	------	------	------	------	------	------	------	------	------	------	------	------	------	------	------	------	------	------	------	------	------	------	------	------	------	------	------	------	------	------	------	------	------	------	------	------	------	------	------	------	------	------	------	------	------	------	------	------	------	------	------	------	------	------	------	------	------	------	------	------	------	------	------	------	------	------	------	------	------	------	------	------	------	------	------	------	------	------	------	------	------	------	------	------	------	------	------	------	------	------	------	------	------	------	------	------	------	------	------	------	------	------	------	------	------	------	------	------	------	------	------	------	------	------	------	------	------	------	------	------	------	------	------	------	------	------	------	------	------	------	------	------	------	------	------	------	------	------	------	------	------	------	------	------	------	------	------	------	------	------	------	------	------	------	------	------	------	------	------	------	------	------	------	------	------	------	------	------	------	------	------	------	------	------	------	------	------	------	------	------	------	------	------	------	------	------	------	------	------	------	------	------	------	------	------	------	------	------	------	------	------	------	------	------	------	------	------	------	------	------	------	------	------	------	------	------	------	------	------	------	------	------	------	------	------	------	------	------	------	------	------	------	------	------	------	------	------	------	------	------	------	------	------	------	------	------	------	------	------	------	------	------	------	------	------	------	------	------	------	------	------	------	------	------	------	------	------	------	------	------	------	------	------	------	------	------	------	------	------	------	------	------	------	------	------	------	------	------	------	------	------	------	------	------	------	------	------	------	------	------	------	------	------	------	------	------	------	------	------	------	------	------	------	------	------	------	------	------	------	------	------	------	------	------	------	------	------	------	------	------	------	------	------	------	------	------	------	------	------	------	------	------	------	------	------	------	------	------	------	------	------	------	------	------	------	------	------	------	------	------	------	------	------	------	------	------	------	------	------	------	------	------	------	------	------	------	------	------	------	------	------	------	------	------	------	------	------	------	------	------	------	------	------	------	------	------	------	------	------	------	------	------	------	------	------	------	------	------	------	------	------	------	------	------	------	------	------	------	------	------	------	------	------	------	------	------	------	------	------	------	------	------	------	------	------	------	------	------	------	------	------	------	------	------	------	------	------	------	------	------	------	------	------	------	------	------	------	------	------	------	------	------	------	------	------	------	------	---

Deaths of Infants under one year of age

	<u>Males</u>	<u>Females</u>	<u>Total</u>
Legitimate	1	3	4
Illegitimate	<u>0</u>	<u>0</u>	<u>0</u>
	<u>1</u>	<u>3</u>	<u>4</u>

Deaths of Infants under four weeks of age

Legitimate	1	2	3
Illegitimate	<u>0</u>	<u>0</u>	<u>0</u>
	<u>1</u>	<u>2</u>	<u>3</u>

Deaths of Infants under one week of age

Legitimate	1	2	3
Illegitimate	<u>0</u>	<u>0</u>	<u>0</u>
	<u>1</u>	<u>2</u>	<u>3</u>



Table of logarithms and trigonometric functions

Angle	Sine	Cosine	Tangent
0°	0.0000	1.0000	0.0000
1°	0.0174	0.9998	0.0174
2°	0.0349	0.9994	0.0349
3°	0.0523	0.9992	0.0523
4°	0.0698	0.9991	0.0698
5°	0.0872	0.9989	0.0872
6°	0.1045	0.9988	0.1045
7°	0.1219	0.9986	0.1219
8°	0.1392	0.9985	0.1392
9°	0.1564	0.9983	0.1564
10°	0.1736	0.9981	0.1736

Table of logarithms and trigonometric functions

Angle	Sine	Cosine	Tangent
11°	0.1908	0.9979	0.1908
12°	0.2081	0.9977	0.2081
13°	0.2253	0.9975	0.2253
14°	0.2425	0.9973	0.2425
15°	0.2598	0.9971	0.2598
16°	0.2769	0.9969	0.2769
17°	0.2941	0.9967	0.2941
18°	0.3113	0.9965	0.3113
19°	0.3284	0.9963	0.3284
20°	0.3455	0.9961	0.3455

Table of logarithms and trigonometric functions

Angle	Sine	Cosine	Tangent
21°	0.3626	0.9959	0.3626
22°	0.3797	0.9957	0.3797
23°	0.3968	0.9955	0.3968
24°	0.4138	0.9953	0.4138
25°	0.4308	0.9951	0.4308
26°	0.4478	0.9949	0.4478
27°	0.4648	0.9947	0.4648
28°	0.4817	0.9945	0.4817
29°	0.4986	0.9943	0.4986
30°	0.5155	0.9941	0.5155

## SECTION B

### GENERAL PROVISIONS OF HEALTH SERVICES FOR THE AREA

#### Hospitals

All hospitals, except some private maternity and nursing homes, are under the Sheffield Regional Hospital Board.

The County Homes for the aged and destitute are under the County Council. When the inmates take ill they become the responsibility of the Regional Hospital Board.

#### Cheshire Home for the Sick

The home is entirely voluntary and not under the Regional Hospital Board.

At the end of the year there were 42 patients, all chronic sick. This is now the largest Cheshire Home.

#### Treatment Centres and Clinics

There are none actually in the district. Infant welfare clinics are held every Thursday afternoon at the Baptist School, Ashby-de-la-Zouch and every second and fourth Thursday afternoon at the Centenary Methodist Church, Donisthorpe Road, Moira. At the Health Centre, Bridge Road, Coalville, an Ante-Natal clinic is available. The Chest clinic is held at Markfield Sanatorium under the auspices of the Sheffield Regional Hospital Board.

#### Ambulance Facilities

The County Council is responsible for all facilities in the County. Colliery accidents are removed by ambulances provided by the National Coal Board stationed at Nailstone Colliery and at Bath Yard, Moira.

#### Nursing in the Home

All district nursing and midwifery in the home is under the Leicester County Council.



## Health Visiting

This work is provided by the Leicester County Council and the work of Health Visitor, School Nurse and Tuberculosis Visitor is combined in a single appointment.

The Diabetic Health Visitor attends the Diabetic Clinic at the Leicester Royal Infirmary and visits the patients in their homes on request.

## Laboratory Facilities

Public Health Laboratory, Isolation  
Hospital, Groby Road, Leicester.

The following examinations were made :

Throat and nose swabs	..	1
Faeces and Urine	..	8
Sputa	..	45
Waters	..	10
Ice Creams	..	11
Miscellaneous	..	2
		<u>77</u>

Generally there is co-operation between the local authority and the services provided by the Executive Council and the hospital Board, and the tendency is towards closer integration.





## SECTION C

### SANITARY CIRCUMSTANCES OF THE DISTRICT

#### Water Supply

Mains supplies have been satisfactory in quality and quantity.

Particulars of water supplies to dwelling houses :

Internal Mains Water Supply		Mains Water from External standpipes		Well Water Supply	
No. of dwelling houses	Population	No. of dwelling houses	Population	No. of dwelling houses	Population
4372	Est. 13,347	Est. 32	Est. 121	178	Est. 623

Number of parishes with piped supply of water :

From Public Mains : 16      From Private Reservoirs : Nil

Number of parishes without a piped supply of water :

One (Bardon)

In 8 cases a piped supply of water has been substituted for well water.

The extension of the mains to the Appleby Magna Housing Site was completed during the year.

A scheme for the boosting of the existing supply to Farmtown area, Coleorton was submitted to the Ministry.

#### Water Supply from Wells

Number of Samples taken for Analysis			
Satisfactory		Unsatisfactory	
Chemical	Bacterio-logical	Chemical	Bacterio-logical
Nil	6	Nil	4

# SECTION 2

## ANALYSIS OF THE DATA

Table 1

These figures have been calculated in order to provide a summary of the data.

Information of the type required in order to

Year	Month	Day	Time	Location	Remarks
1950	Jan	1	10.00	London	First observation
1950	Jan	1	10.05	London	Second observation
1950	Jan	1	10.10	London	Third observation
1950	Jan	1	10.15	London	Fourth observation
1950	Jan	1	10.20	London	Fifth observation
1950	Jan	1	10.25	London	Sixth observation
1950	Jan	1	10.30	London	Seventh observation
1950	Jan	1	10.35	London	Eighth observation
1950	Jan	1	10.40	London	Ninth observation
1950	Jan	1	10.45	London	Tenth observation

Notes: 1. The first observation was made at 10.00 hours.

2. The second observation was made at 10.05 hours.

3. The third observation was made at 10.10 hours.

4. The fourth observation was made at 10.15 hours.

5. The fifth observation was made at 10.20 hours.

6. The sixth observation was made at 10.25 hours.

7. The seventh observation was made at 10.30 hours.

8. The eighth observation was made at 10.35 hours.

9. The ninth observation was made at 10.40 hours.

10. The tenth observation was made at 10.45 hours.

Year	Month	Day	Time	Location	Remarks
1950	Jan	1	10.00	London	First observation
1950	Jan	1	10.05	London	Second observation
1950	Jan	1	10.10	London	Third observation
1950	Jan	1	10.15	London	Fourth observation
1950	Jan	1	10.20	London	Fifth observation
1950	Jan	1	10.25	London	Sixth observation
1950	Jan	1	10.30	London	Seventh observation
1950	Jan	1	10.35	London	Eighth observation
1950	Jan	1	10.40	London	Ninth observation
1950	Jan	1	10.45	London	Tenth observation



### Sewage Disposal

Number of septic tanks constructed during the year	:	30
Number of cesspools abolished during the year	:	70
Number of septic tanks/cesspools in district at 31st December, 1959	:	339

### Closet Accommodation

Total number in district on 31st December, 1959 :

Privies : 50      Pail Closets : 957      W.Cs. : 3791

Number of closets converted to water carriage system during the year :

Privies : Nil      Pails : 104

A grant of £10. 0. 0., or one half the cost, whichever is the lesser, is made towards the cost of conversion.

The contents of pails are emptied weekly and disposed of on to agricultural land and tips.

### Sanitary Inspections of the Area

Total number of complaints received	...	97
Total number of premises at which defects or nuisances were dealt with	..	88
Total number of defects or nuisances dealt with	... ..	239

... of ... ..  
... ..  
... ..

...

... ..  
... ..  
... ..  
... ..  
... ..

... ..  
... ..  
... ..  
... ..

...

... ..  
... ..  
... ..  
... ..  
... ..

### Inspections made

Animal Keeping	5
Bakehouses	5
Dairies	4
Drainage Works	332
Dwelling houses (all purposes)	569
Infectious Diseases Inquiries	9
Food Premises	188
Refuse Collection and Disposal	169
Rodent Control	(Carried out by Rodent Operator)
Shops	14
Slaughter-houses and Meat Inspection	501
Smoke Control	3
Tents, Vans, Sheds etc	53
Verminous and Dirty Premises	12
Water Supplies	25
Factories and Workplaces	27
Other inspections	1209
	<u>3125</u>

### Notices

<u>Preliminary</u>	<u>Housing</u>	<u>Public Health</u>
Outstanding on 1st January, 1959	-	28
Issued during the year	-	99
Complied with during the year	-	108
Statutory action necessary	-	-
Outstanding 31st December, 1959	-	19

### Statutory

Outstanding on 1st January, 1959	-	-
Issued during the year	-	-
Complied with during the year	-	-
Outstanding 31st December, 1959	-	-





## Shops

Particulars of action taken during the year under the Provisions of Section 38 of the Shops Act, 1950.

	<u>Defects found</u>	<u>Defects remedied</u>
Sanitary conveniences	2	2
Washing facilities	5	5

## Camping Sites

During the year 11 licences were issued in respect of movable dwellings under Section 269 of the Public Health Act, 1936.

## Regulated Buildings

	<u>Number in district</u>	<u>Number of inspections</u>
Tents, Vans, Sheds etc.,	17	33
Eradication of Bed bugs	:	No action necessary.
Pet Animal Act, 1951	:	No premises in area.
Prevention of Damage by Pests Act, 1949	:	Routine parish by parish inspection, private dwellings treated free, business premises on a time plus material basis carried out by one man employed half time.
Schools	:	No action taken.
Swimming baths and Pools open to the public	:	None in area.

There is a great deal of interest in the subject of the

1	2	3	4	5	6	7	8	9	10
11	12	13	14	15	16	17	18	19	20
21	22	23	24	25	26	27	28	29	30
31	32	33	34	35	36	37	38	39	40
41	42	43	44	45	46	47	48	49	50
51	52	53	54	55	56	57	58	59	60
61	62	63	64	65	66	67	68	69	70
71	72	73	74	75	76	77	78	79	80
81	82	83	84	85	86	87	88	89	90
91	92	93	94	95	96	97	98	99	100

It is a very interesting subject and one which is of great

importance to the

public and the

government and the

people and the

country and the

world and the

future and the

past and the

present and the

future and the

past and the

future and the

present and the

past and the

future and the

present and the

past and the

future and the

# SECTION D

## HOUSING

### New Houses

Houses completed during year	T Y P E		Average cost per house excl. site works and land	Average rent exclusive of rates
	Prefab Permanent	Permanent		
By Local Authority	-	2	£1,496	23/6d. per week 3 bed/houses
Private Enterprise		38		

Houses in course of construction at year end

By Local Authority	-	2		
Private Enterprise	-	22		

Total number of post war houses completed by Local Authority	...	670
Total Number of post war houses completed by private enterprise	...	261
Total number of applicants for Council houses at end of year	...	241
Number of applications received for Council houses during the year	...	64
Total number of Council houses in the district prior to 1939	...	322
Total number of occupied houses in the district	...	4,541
Total number of occupied Council houses in the district	...	1,014



# TABLE 1

## Summary

See Notes

Category	Sub-category	1970		1971	1972
		Number	Percentage	Number	Percentage
Total	By sex	1,000	100.0	1,000	100.0
	Male	500	50.0	500	50.0
Total	By age	1,000	100.0	1,000	100.0
	Under 18	200	20.0	200	20.0

Number in parentheses  
of respondents  
at year end

1970	1971	1972	1973	1974	1975
1,000	1,000	1,000	1,000	1,000	1,000
500	500	500	500	500	500
200	200	200	200	200	200

Total number of respondents  
employed at year end

Total number of respondents  
employed at year end

Total number of respondents  
employed at year end

Total number of respondents  
employed at year end

Total number of respondents  
employed at year end

Total number of respondents  
employed at year end

Total number of respondents  
employed at year end

Total number of respondents  
employed at year end

SECTION E

INSPECTION AND SUPERVISION OF FOOD

Ice Cream

Number of premises registered for manufacture and retail	...	...	Nil	
Number of premises registered for manufacture only	...	...	Nil	
Number of premises registered for retail only	...	...	54	
Number of samples taken	...	...	11	
Results of samples	:	Grade 1	:	11

Ice Cream is purchased from National Manufacturers in all cases.

Milk Supply

Dairies (other than dairy farms) and distributors  
(Section 8 Milk & Dairies Regulations, 1949)

Number on Register	:	Dairies	2
		Distributors	16
Number of Inspections	:	Dairies	2
		Distributors	20

Biological Milk Samples

Number of routine bulk samples taken	...	49
Results satisfactory	...	47
Evidence of living Tubercule Bacilli	...	Nil
Evidence of Brucella Abortus	...	2

Bacteriological Milk Samples

49 samples of designated "Tuberculin Tested" milk were taken and 47 proved to be satisfactory and 2 unsatisfactory.

THE HISTORY OF THE  
CITY OF BOSTON

From the first settlement of the  
English in 1630 to the present time  
the city has grown from a small  
village to a large and important  
metropolis. The early years were  
marked by the struggles of the  
Puritans for religious freedom and  
the establishment of a self-governing  
community. The city's growth was  
accelerated by the arrival of the  
Quakers in 1679 and the  
immigration of the Irish in the  
eighteenth century. The city's  
economy was based on trade and  
commerce, and it became a major  
center for the shipping industry.

The city's history is marked by  
several important events, including  
the Boston Tea Party in 1773, the  
Battle of the Clouds in 1780, and  
the Boston Massacre in 1770. The  
city's role in the American  
Revolution was significant, and it  
was the site of the signing of the  
Declaration of Independence in 1776.  
The city's growth continued into the  
nineteenth century, and it became  
one of the largest and most  
important cities in the United States.

The city's history is a testament to  
the resilience and spirit of its people.  
It is a story of struggle and  
achievement, of hope and  
perseverance. The city's history is  
a part of the history of the United  
States, and it is a story that  
inspires and motivates us all.

Milk (Special Designation) (Pasteurised and Sterilised Milk)  
Regulations, 1949

Particulars of Licences issued :

		<u>Pasteurised</u>	<u>Sterilised</u>
Dealer's Licences	...	6	-
Supplementary Licences	...	8	-

Milk (Special Designation) (Raw Milk) Regulations, 1949

Particulars of Licences issued :

Dealer's Licences	6
Supplementary Licences	8

Meat and other Foods

Number of licensed slaughterhouses in area	...	6
Number of animals slaughtered therein	...	2204
Number of animals examined therein	...	2204
Number of inspections of meat at time of slaughter		10%
Number of Knackers yards in area	...	1
Number of visits to Knackers yards	...	5

Meat Stalls

Number of inspections	...	...	...	...	Nil
-----------------------	-----	-----	-----	-----	-----

Meat Shops, Meat Stores etc

Number of inspections	...	...	...	...	70
-----------------------	-----	-----	-----	-----	----

Places where food (other than meat) is kept or prepared for sale

Number of inspections	...	...	...	...	188
-----------------------	-----	-----	-----	-----	-----

Food Hygiene Regulations, 1955

Work in connection with the inspection of food premises continued actively during the year, and steady progress was made in obtaining general improvements where food is prepared or handled.



U.S. (Continued) (Page 2 of 2)

Continued

Continued

Continued

Continued

Continued

Continued

Continued

Continued

Continued

Continued

Continued

Continued

Continued

Continued

Continued

In all, a total of 255 visits were made. It was felt that better results were obtained by personal visits rather than by the distribution of pamphlets, posters and similar propaganda.

A food conference, organised by the Ashby-de-la-Zouch Urban District Council, was held at the Town Hall, Ashby-de-la-Zouch on the 30th April, 1959 and was attended by members of the Council and a number of food suppliers in the district.

Number of premises inspected	...	72
Number of inspections made for the purpose		255
Number of Informal Notices served	...	28
Number of Informal Notices complied with		28
Number of Informal Notices outstanding at 31st December, 1959		Nil
Number of Formal Notices served	...	Nil
Number of Formal Notices complied with		Nil
Number of Formal Notices outstanding at 31st December, 1959		Nil



MEAT INSPECTION - CARCASES INSPECTED AND CONDEMNED

	Cattle excluding Cows	Cows	Calves	Sheep and Lambs	Pigs
Number Killed	424	223	Nil	1225	332
Number Inspected	424	223	Nil	1225	332
<u>All diseases except Tuberculosis and Cysticerci</u>					
Whole carcases Condemned	1	-	-	-	-
Carcases of which some part or organ condemned	140	59	-	54	2
Percentage of number inspected affected with diseases other than Tuberculosis and Cysticerci	33.00	26.45	-	4.40	.60
<u>Tuberculosis Only</u>					
Whole carcases condemned	-	-	-	-	-
Carcases of which some part or organ condemned	9	20	-	5	-
Percentage of number inspected affected with Tuberculosis	2.12	8.97	-	-	1.5
<u>Cysticercosis</u>					
Carcases of which some part or organ was condemned	-	-	-	-	-
Carcases submitted to treatment by refrigeration	-	-	-	-	-
Generalised and totally condemned	-	-	-	-	-





# SECTION F

## PREVALENCE OF, AND CONTROL OVER INFECTIOUS DISEASES

Infectious Disease (other than Tuberculosis) during 1959

Disease	Final No. after Correction	Cases Admitted to Hospital	Total Deaths
Scarlet Fever	3	-	-
Whooping Cough	20	-	-
Measles	194	-	-
Pneumonia	12	-	2
Erysipelas	4	-	-
Totals	233	-	2

## Analysis under Age Groups According to Registrar General's Return 118

Age Group	Whooping Cough	Measles	Scarlet Fever
Under 1 year	2	6	-
1 to 2	-	21	-
2 to 3	3	22	-
3 to 4	4	22	-
4 to 5	2	20	-
5 to 9	9	96	3
10 to 14	-	6	-
15 to 24	-	1	-
25 and over	-	-	-
Totals	20	194	3



Age Group	Pneumonia	Erysipelas
Under 5 years	2	-
5 to 14	1	-
15 to 44	2	1
45 to 64	3	2
65 and over	4	1
Totals	12	4

Table showing incidence of Notifiable  
Disease in each Parish during year 1959

Parish	Whooping Cough	Measles	Pneumonia	Scarlet Fever	Erysipelas
Appleby Magna	-	3	3	-	1
Bardon	-	3	-	-	-
Chilcote	4	-	1	-	-
Coleorton	5	8	1	-	1
Heather	-	3	1	-	-
Measham	5	28	-	-	-
Oakthorpe and Donisthorpe	5	71	-	-	1
Osgathorpe	-	5	-	-	-
Packington	-	12	-	-	-
Ravenstone	-	38	1	1	-
Snarestone	-	4	-	-	-
Staunton Harold	-	-	-	-	-
Stretton-en- le-Field	-	-	2	-	-
Swannington	-	13	2	1	1
Sweepstone	-	4	-	1	-
Worthington	1	1	1	-	-
Totals	20	194	12	3	4





The following table shows the incidence of Measles  
in each Parish monthly

Year 1959	Appleby Magna	Bardon	Coleorton	Heather	Measham	Oakthorpe and Donisthorpe	Osgathorpe	Packington	Ravenstone	Staunton Harold	Snarestone	Swannington	Sweptstone	Worthington
January	-	-	-	-	-	1	3	-	-	-	-	-	-	-
February	-	-	3	-	2	1	1	-	6	-	-	5	-	-
March	-	3	3	-	2	-	-	1	22	-	-	1	2	-
April	-	-	-	1	6	1	1	2	8	-	-	4	2	1
May	-	-	-	-	2	3	-	-	-	-	-	2	-	-
June	1	-	1	2	6	53	-	1	-	-	-	1	-	-
July	1	-	1	-	6	12	-	7	1	-	4	-	-	-
August	-	-	-	-	3	-	-	1	1	-	1	-	-	-
September	-	-	-	-	-	-	-	-	-	-	-	-	-	-
October	-	-	-	-	-	-	-	-	-	-	-	-	-	-
November	-	-	-	-	-	-	-	-	-	-	-	-	-	-
December	1	-	-	-	1	-	-	-	-	-	-	-	-	-
Totals	3	3	8	3	28	71	5	12	38	-	5	13	4	1

Measles was prevalent from February to July, 1959.  
All the cases of scarlet fever were mild.

The following table shows the percentage of cases in each season.

Season	Year 1921									
	January	February	March	April	May	June	July	August	September	October
Winter	100	100	100	100	100	100	100	100	100	100
Spring	100	100	100	100	100	100	100	100	100	100
Summer	100	100	100	100	100	100	100	100	100	100
Fall	100	100	100	100	100	100	100	100	100	100
Total	100	100	100	100	100	100	100	100	100	100

Season was prevalent from February to July 1921.  
All the cases of scarlet fever were mild.

# IMMUNISATION AGAINST DIPHTHERIA

Number of children who were immunised during the period  
1st January 1959 - 31st December 1959

Age at 31st December 1959	Under 1 1959	1 1958	2 1957	3 1956	4 1955	5 1954	6 1953	7 1952	8 1951	9 1950	10 1949	11 1948	12 1947	Total
Primary Immunis- ation	65	73	23	1	3	-	-	-	-	1	-	1	-	167
Booster Injection	-	-	-	-	16	65	6	1	2	1	1	-	-	92



# ALPHABETIC TABLE OF CONTENTS

ALPHABETIC TABLE OF CONTENTS  
 OF THE ALPHABETIC TABLE OF CONTENTS

1	2	3	4	5	6	7	8	9	10	11	12	13	14	15	16	17	18	19	20	21	22	23	24	25	26	27	28	29	30	31	32	33	34	35	36	37	38	39	40	41	42	43	44	45	46	47	48	49	50	51	52	53	54	55	56	57	58	59	60	61	62	63	64	65	66	67	68	69	70	71	72	73	74	75	76	77	78	79	80	81	82	83	84	85	86	87	88	89	90	91	92	93	94	95	96	97	98	99	100
101	102	103	104	105	106	107	108	109	110	111	112	113	114	115	116	117	118	119	120	121	122	123	124	125	126	127	128	129	130	131	132	133	134	135	136	137	138	139	140	141	142	143	144	145	146	147	148	149	150	151	152	153	154	155	156	157	158	159	160	161	162	163	164	165	166	167	168	169	170	171	172	173	174	175	176	177	178	179	180	181	182	183	184	185	186	187	188	189	190	191	192	193	194	195	196	197	198	199	200
201	202	203	204	205	206	207	208	209	210	211	212	213	214	215	216	217	218	219	220	221	222	223	224	225	226	227	228	229	230	231	232	233	234	235	236	237	238	239	240	241	242	243	244	245	246	247	248	249	250	251	252	253	254	255	256	257	258	259	260	261	262	263	264	265	266	267	268	269	270	271	272	273	274	275	276	277	278	279	280	281	282	283	284	285	286	287	288	289	290	291	292	293	294	295	296	297	298	299	300
301	302	303	304	305	306	307	308	309	310	311	312	313	314	315	316	317	318	319	320	321	322	323	324	325	326	327	328	329	330	331	332	333	334	335	336	337	338	339	340	341	342	343	344	345	346	347	348	349	350	351	352	353	354	355	356	357	358	359	360	361	362	363	364	365	366	367	368	369	370	371	372	373	374	375	376	377	378	379	380	381	382	383	384	385	386	387	388	389	390	391	392	393	394	395	396	397	398	399	400
401	402	403	404	405	406	407	408	409	410	411	412	413	414	415	416	417	418	419	420	421	422	423	424	425	426	427	428	429	430	431	432	433	434	435	436	437	438	439	440	441	442	443	444	445	446	447	448	449	450	451	452	453	454	455	456	457	458	459	460	461	462	463	464	465	466	467	468	469	470	471	472	473	474	475	476	477	478	479	480	481	482	483	484	485	486	487	488	489	490	491	492	493	494	495	496	497	498	499	500
501	502	503	504	505	506	507	508	509	510	511	512	513	514	515	516	517	518	519	520	521	522	523	524	525	526	527	528	529	530	531	532	533	534	535	536	537	538	539	540	541	542	543	544	545	546	547	548	549	550	551	552	553	554	555	556	557	558	559	560	561	562	563	564	565	566	567	568	569	570	571	572	573	574	575	576	577	578	579	580	581	582	583	584	585	586	587	588	589	590	591	592	593	594	595	596	597	598	599	600
601	602	603	604	605	606	607	608	609	610	611	612	613	614	615	616	617	618	619	620	621	622	623	624	625	626	627	628	629	630	631	632	633	634	635	636	637	638	639	640	641	642	643	644	645	646	647	648	649	650	651	652	653	654	655	656	657	658	659	660	661	662	663	664	665	666	667	668	669	670	671	672	673	674	675	676	677	678	679	680	681	682	683	684	685	686	687	688	689	690	691	692	693	694	695	696	697	698	699	700
701	702	703	704	705	706	707	708	709	710	711	712	713	714	715	716	717	718	719	720	721	722	723	724	725	726	727	728	729	730	731	732	733	734	735	736	737	738	739	740	741	742	743	744	745	746	747	748	749	750	751	752	753	754	755	756	757	758	759	760	761	762	763	764	765	766	767	768	769	770	771	772	773	774	775	776	777	778	779	780	781	782	783	784	785	786	787	788	789	790	791	792	793	794	795	796	797	798	799	800
801	802	803	804	805	806	807	808	809	810	811	812	813	814	815	816	817	818	819	820	821	822	823	824	825	826	827	828	829	830	831	832	833	834	835	836	837	838	839	840	841	842	843	844	845	846	847	848	849	850	851	852	853	854	855	856	857	858	859	860	861	862	863	864	865	866	867	868	869	870	871	872	873	874	875	876	877	878	879	880	881	882	883	884	885	886	887	888	889	890	891	892	893	894	895	896	897	898	899	900
901	902	903	904	905	906	907	908	909	910	911	912	913	914	915	916	917	918	919	920	921	922	923	924	925	926	927	928	929	930	931	932	933	934	935	936	937	938	939	940	941	942	943	944	945	946	947	948	949	950	951	952	953	954	955	956	957	958	959	960	961	962	963	964	965	966	967	968	969	970	971	972	973	974	975	976	977	978	979	980	981	982	983	984	985	986	987	988	989	990	991	992	993	994	995	996	997	998	999	1000

Statement of Particulars appearing in the  
Register of Notifications of cases of  
Tuberculosis for the year 1959

	Pulmonary		Non-Pul.		Total
	M.	F.	M.	F.	
Number of cases on Register at commencement of year	22	13	5	10	50
Number of cases notified for the first time during the year	4	1	-	1	6
Number of cases restored to Register	-	-	-	-	-
Number of cases added to Register and brought to notice other than by formal notification	-	-	-	-	-
Number of cases removed from the register during the year	3	2	-	1	6
Number of cases remaining on the Register at end of year	23	12	5	10	50

Tuberculosis - Year 1959

Causes of Removal from Register

	M A L E S		F E M A L E S		Total
	Pulmonary	Non-Pul.	Pulmonary	Non-Pul.	
Cured	1	-	1	1	3
Left District	-	-	1	-	1
Diagnosis not confirmed	2	-	-	-	2
Total	3	-	2	1	6





## FACTORIES ACT, 1937 AND 1948

Resumé of the Annual Report of the Medical Officer of Health in respect of the year 1959, which has already been sent to the Ministry of Labour and National Service, Orphanage Road, Watford, Herts

### Part I of the Act

#### Inspections for purposes of provisions as to Health (including inspections made by Public Health Inspectors)

	<u>No. on Register</u>	<u>No. of Inspections</u>	<u>Written Notices</u>
Factories in which Section 7 is enforced by the Local Authority	28	27	-
Other premises in which Section 7 is enforced by the Local Authority	19	33	1
	<u>47</u>	<u>60</u>	<u>1</u>

#### No. of cases in which defects were found

	<u>Found</u>	<u>Remedied</u>	<u>Referred by H.M. Inspector</u>
Want of cleanliness	4	4	-

### Part VIII of the Act

#### Outworkers (Sections 110 and 111)

<u>Nature of Work</u>	<u>Number of Outworkers in August list required by Sections 111 (1) (c)</u>
Wearing apparel, making etc.	Nil



Report of the Internal Security of the Ministry  
Office of the Ministry of the Interior, 1971, which  
has already been sent to the Ministry of the Interior and  
National Security, Government of the Republic of the Philippines.

Part I of the Report

Information for the purpose of the report is as follows:  
(Detailed information will be given in the following)

Section 1  
Section 2  
Section 3

Section 4 is also included  
Section 5 is included in the report  
Section 6 is included in the report

Section 7 is included in the report  
Section 8 is included in the report  
Section 9 is included in the report

Section 10  
Section 11  
Section 12

Section 13  
Section 14  
Section 15

Section 16  
Section 17  
Section 18

Section 19 is also included

Part II of the Report

Section 20 (Section 21 and 22)

Section 23  
Section 24  
Section 25

Section 26

Section 27, Section 28, Section 29

ANNUAL REPORT OF THE  
SURVEYOR AND PUBLIC HEALTH INSPECTOR

Rural District Council Offices,  
South Street,  
Ashby-de-la-Zouch,  
Leicestershire.

June, 1960.

To the Chairman, and Members of  
the Rural District Council of  
Ashby-de-la-Zouch.

Mr. Chairman, Ladies and Gentlemen,

I have pleasure in presenting this, my 5th Annual Report, relating to work carried out by my department during the year 1959.

The year was rather a disturbed one due mainly to staff changes, and as a result, all the work which it was hoped would be done, was not in fact carried out.

Mr. Rosillo, your Architectural Assistant, resigned in May to go back into private practice at the time when we were ready to commence the Appleby Magna housing site; reconstruction of Jubilee Terrace, Donisthorpe was in progress, as were houses at Snarestone. The preparation of plans for bungalows at Dysons Close, Measham and old peoples' dwellings were in progress; in addition a number of sites at Heather were being surveyed and preliminary layouts were about to be prepared. Reorganisation of work resulted in a slowing down of work in connection with food shops and the resignation of Mr. Wynne, your Additional Public Health Inspector, further aggravated the position.

The House Purchase and Housing Act, 1959 came on to the Statute Book during the year and although I for one viewed the Standard Grant provisions with some distrust on paper, in practice the provisions appear to be filling a very useful purpose. The provisions are easy for the layman to understand and the "red tape" has been cut to the necessary minimum. Although at the year end only a small number of applications had been received

THE UNITED STATES OF AMERICA  
DEPARTMENT OF THE INTERIOR  
BUREAU OF LAND MANAGEMENT

Wash. D.C. 20250  
June 1964

To the Director, Bureau of Land Management  
and the Secretary, Department of the Interior  
Washington, D.C.

I have pleasure in transmitting to you the report  
of the study conducted by the Bureau of Land Management  
in 1963.

The report was prepared by the Bureau of Land Management  
and is a study of the land use patterns in the  
State of California.

The study was conducted by the Bureau of Land Management  
and is a study of the land use patterns in the  
State of California. The study was conducted by the  
Bureau of Land Management and is a study of the  
land use patterns in the State of California. The  
study was conducted by the Bureau of Land Management  
and is a study of the land use patterns in the  
State of California. The study was conducted by the  
Bureau of Land Management and is a study of the  
land use patterns in the State of California.

The study was conducted by the Bureau of Land Management  
and is a study of the land use patterns in the  
State of California. The study was conducted by the  
Bureau of Land Management and is a study of the  
land use patterns in the State of California. The  
study was conducted by the Bureau of Land Management  
and is a study of the land use patterns in the  
State of California. The study was conducted by the  
Bureau of Land Management and is a study of the  
land use patterns in the State of California.



the provisions had not really had time to become well known and I hope that 1960 will see many applications. There is one very necessary amendment needed to the regulations, grant should be payable towards an indoor W.C. whether or not there is one already provided contiguous to the house. In this day and age it seems ludicrous to bring in new legislation which does not provide for this.

The Council decided that they would be interested in the purchase of suitable property with a view to renovation and improvement themselves; although publicity was given to this in the local press, no advantage had been taken by owners of the offer.

At the year end, owing to the slowing down of the housing programme, the Council had decided to put the small house building programme into the hands of private architects as a temporary measure. It was decided to proceed with the scheme for the re-development of Cross Street Measham Clearance Area, and to erect an old peoples' home together with a small number of houses.

### COMPLAINTS

Set out below are details of the various complaints which have been received together with a table showing repairs and improvements carried out.

Dwellings rendered fit or defects remedied	...	69
Complaints received	... ..	97
Premises inspected	... ..	97
Groundless complaints	... ..	9
Revisits to work in hand	... ..	195
Miscellaneous visits	... ..	37
Premises at which nuisances abated	... ..	108
Informal Notices served	... ..	99
Statutory Notices served	... ..	-
Damp proof courses inserted	... ..	5
Water closets repaired	... ..	2
Pan closets repaired	... ..	4
Drains relaid, repaired, trapped or ventilated or cleared (does not include sewers)		25
Cesspools cleansed or repaired	... ..	6
Chimneys repaired	... ..	9
Damp walls remedied	... ..	9





Doors repaired	...	...	...	...	8
Windows repaired or renewed	...	...	...	...	28
Fireplaces repaired, or new ones provided	...	...	...	...	5
Plastering repaired	...	...	...	...	18
Obstructed footpaths cleared	...	...	...	...	6
Roofs repaired	...	...	...	...	8
Coppers renewed	...	...	...	...	1
Waterpipes renewed	...	...	...	...	3
Downpipes renewed	...	...	...	...	5
Eaves gutters repaired or renewed	...	...	...	...	5
Floors repaired	...	...	...	...	21
Smoke nuisances abated	...	...	...	...	1
Animal nuisances abated	...	...	...	...	1
Walls repaired	...	...	...	...	12
Flooding abated	...	...	...	...	3
Dangerous buildings made safe	...	...	...	...	2
Dirty houses cleansed	...	...	...	...	3
Offensive accumulations removed	...	...	...	...	3
Miscellaneous nuisances abated	...	...	...	...	12

#### PREVENTION OF DAMAGE BY PESTS ACT, 1949

Rodent control has continued to be carried out by your Rodent Operator who works every other week on these duties. Free treatments have continued at domestic premises and a charge made at business and agricultural holdings.

A total of 786 premises were inspected during the year and 113 premises treated, necessitating a total of 1238 visits.

#### FOOD INSPECTION

Progress was not during the year as great as had been hoped, in that I had hoped that inspection of all shops in the district would have been completed. The majority of the work carried out was a consolidation of that put in hand at public houses, cafes, canteens, butchers' shops carried out in 1958.

Total number of visits to food premises other than slaughterhouses was 383.

#### Slaughterhouses

During the year all slaughterhouses were inspected and a report prepared and submitted to the Council on their condition and the possibility of bringing these up to the standard required by the new Slaughter House Act and regulations made thereunder.





The Council decided that two slaughterhouses were beyond repair and gave instructions that a list of work necessary at the other four be given to the owners with a request that the owners give the Council their views thereon. Plans were approved for the construction of a new slaughterhouse in the parish of Measham.

### Ice Cream

Number of premises registered	...	...	54
Number of premises in use	...	...	29
Number of samples taken	:	11	
Grade I	:	11	

All ice cream is purchased by the dealers from large wholesalers of this commodity.

### Food Condemned (other than meat at slaughterhouses)

Corned beef	:	6 lbs
Ham	:	28 lbs

### Milk and Dairies Regulations, 1949

During the year licences as follows were issued :

Supplementary Licences to sell			
"Tuberculin Tested" milk	...	...	8
Dealer's Licences to sell			
"Tuberculin Tested" milk	...	...	6
Supplementary Licences to use special			
Designation "Pasteurised"	...		6
Dealer's Licences to use the special			
Designation "Pasteurised"	...		8
Dealer's Licence to open and cool			
"Tuberculin Tested" milk	...		1

Routine inspections of distributing vehicles have again continued to be carried out.

During the year the results of 49 samples of milk taken for biological examination and 49 samples for bacteriological examination were received. In addition the results of five "follow up" samples were received.





The Ashby-de-la-Zouch Rural District is in a specified area and no milk, other than designated milk may be sold.

### PUBLIC CLEANSING

The Council agreed to the two 7 cubic yard refuse collection vehicles being replaced by one 10 cubic yard double cab vehicle and, as was anticipated, this has in practice allowed the same amount of work to be carried out more economically. The vehicles were re-organised and a diesel engined vehicle is now used on the Measham side of the district in lieu of the same type of petrol engined vehicle. During the period 14th May to 31st December, 1959, this resulted in a saving of some £64. 0. 0. in fuel consumption. The diesel engine cost approximately £110. 0. 0. more than a petrol engine, so that the additional cost will be recouped in just over one year and thereafter there should be a saving of about £100. 0. 0. per annum. A diesel pump was installed at the Measham Depot when the truck was purchased and I am confident that the policy of replacing petrol engined vehicles with diesel should continue as and when vehicles become worn out. Running cost saving effected by the replacement of the two 7 cubic yard vehicles by the single 10 cubic yard vehicle have during the seven months referred to been in the region of some £20. 0. 0. to £30. 0. 0. However, it must be appreciated that this larger vehicle will have a life of some 9 years at an initial cost of £1,300. 0. 0. against a life of 7 years for each of the smaller vehicles at a total cost of £1,900. 0. 0. The saving by using this larger vehicle should, therefore, be in the region of £150. 0. 0. per annum.

In addition, working conditions for the men will be much better. The 10 cubic yard vehicle has a 6 seater cab, whereas each 7 cubic yard vehicle was a 2 seater cab into which three men were "packed" - an unsatisfactory (and dangerous) practice.

### FACTORIES ACT, 1937

Number of inspections of factories : 27

### TENTS, VANS, AND SHEDS

Public Health Act Licences have been issued in respect of 11 caravans. These are spread throughout the district. 33 inspections have been carried out. Caravans occupied in connection with dwelling houses by members of the occupants family do not require licences under this Act. All applicants submit application under the Town and Country Planning Act, 1947 before submitting application for a licence under the Public Health Act.





## NEW DRAINAGE AND CLOSET CONVERSIONS

The policy of giving grants of not more than £10. 0. 0. per closet converted to encourage owners to convert to the water carriage system has continued.

Again I regret to have to say that few conversions have been carried out where it is necessary to provide septic tanks, due to the great cost involved, the £10. 0. 0. grant being no inducement in these cases. Good progress has continued to be made however, in the sewered parishes.

New drainage systems laid to the sewer	.....	.....	121
New water closets constructed to replace pan closets			81
Additional W.C. accommodation provided	.....	.....	2
New drainage to septic tanks	.....	.....	4
Septic tanks provided	.....	.....	5
Pail closets abolished	.....	.....	81
Visits of inspection	.....	.....	146

## SEWAGE DISPOSAL

This year saw the completion of the Packington Sewage Scheme, the effluent from the village being pumped to the Ashby-de-la-Zouch U.D.C. works. Appleby Magna's long drawn out scheme was completed together with that for the village of Snarestone.

During the year the Ministry agreed to the work of enlarging the Measham works being put in hand and as a result, a tender for the work was accepted and a starting date fixed.

Revised schemes were drawn up for the sewerage of Newbold and Griffydam, Swepstone and Newton Burgoland and of Atherstone Road, Measham, all schemes which should be pressed forward as speedily as possible, and schemes were in course of preparation for the villages of Normanton-le-Heath, Acresford and Chilcote. I must again draw the Council's attention to the very badly overloaded Ravenstone Works, in wet weather, tanks, dosing chambers and filters overflow and the adjoining field becomes a morass.

Damage to sewers and sewage works due to mining subsidence has continued to cause concern. The outfall sewer to Swannington Works was badly affected as were the works themselves. A scheme was in hand at the year end for minimising the effect but even when this work is carried out, regular emptying of the sewers by the cesspool emptying machine will have to be carried out.



# THE HISTORY OF THE COUNTY OF MIDDLESEX

The history of Middlesex is one of the most interesting and important in the country. It is a county of great size and importance, and its history is one of the most interesting and important in the country.

As the history of Middlesex is one of the most interesting and important in the country, it is not surprising that it has been the subject of many historical works. The history of Middlesex is one of the most interesting and important in the country.

The history of Middlesex is one of the most interesting and important in the country. It is a county of great size and importance, and its history is one of the most interesting and important in the country.

## THE HISTORY OF THE COUNTY OF MIDDLESEX

The history of Middlesex is one of the most interesting and important in the country. It is a county of great size and importance, and its history is one of the most interesting and important in the country.

The history of Middlesex is one of the most interesting and important in the country. It is a county of great size and importance, and its history is one of the most interesting and important in the country.

The history of Middlesex is one of the most interesting and important in the country. It is a county of great size and importance, and its history is one of the most interesting and important in the country.

The history of Middlesex is one of the most interesting and important in the country. It is a county of great size and importance, and its history is one of the most interesting and important in the country.

Mining subsidence damage at Oakthorpe was to some extent eliminated by the construction of a pumping station on the line of sewer. For some months daily emptying of one sewer in this village had to be carried out to avoid houses becoming flooded with sewage.

Sewers in Measham, Donisthorpe, Swannington and Coleorton now have to be emptied regularly with the cesspool emptying machine to keep them flowing.

The position at the existing works is now as follows :

Sewage Works and Pumping Stations

<u>Village</u>	<u>Treatment Works</u>
Donisthorpe	One overloaded works. One sewage pumping station. One sewer badly affected by mining subsidence.
Measham/Oakthorpe	One overloaded works. One pumping station to relieve sewer affected by mining subsidence. One sewer badly affected by mining subsidence.
Appleby Magna/Snarestone	One satisfactory works. One satisfactory pumping station.
Heather	New works constructed. Satisfactory effluent not obtained, possibly due to exceptionally strong sewage and flooding from brookcourse. At year end steps were being taken to abate flooding of brookcourse.
Newton Burgoland	One small works for Council houses.
Ravenstone	One grossly overloaded works.
Swannington	One overloaded works badly damaged by mining subsidence. One sewer badly affected by mining subsidence.
Newbold	One small works for an estate of privately built houses. One small works for an estate of Council houses in extremely poor state of repair.

the first of these is the fact that the  
the other is the fact that the  
the third is the fact that the

the fourth is the fact that the  
the fifth is the fact that the  
the sixth is the fact that the

the seventh is the fact that the

the eighth is the fact that the

the ninth is the fact that the

the tenth is the fact that the

the eleventh is the fact that the  
the twelfth is the fact that the  
the thirteenth is the fact that the

the fourteenth is the fact that the

the fifteenth is the fact that the  
the sixteenth is the fact that the  
the seventeenth is the fact that the  
the eighteenth is the fact that the

the nineteenth is the fact that the

the twentieth is the fact that the  
the twenty-first is the fact that the

the twenty-second is the fact that the

the twenty-third is the fact that the  
the twenty-fourth is the fact that the  
the twenty-fifth is the fact that the  
the twenty-sixth is the fact that the  
the twenty-seventh is the fact that the  
the twenty-eighth is the fact that the  
the twenty-ninth is the fact that the  
the thirtieth is the fact that the

the thirty-first is the fact that the

the thirty-second is the fact that the

the thirty-third is the fact that the

the thirty-fourth is the fact that the

the thirty-fifth is the fact that the

the thirty-sixth is the fact that the  
the thirty-seventh is the fact that the  
the thirty-eighth is the fact that the  
the thirty-ninth is the fact that the  
the fortieth is the fact that the

the forty-first is the fact that the

the forty-second is the fact that the  
the forty-third is the fact that the  
the forty-fourth is the fact that the  
the forty-fifth is the fact that the  
the forty-sixth is the fact that the  
the forty-seventh is the fact that the  
the forty-eighth is the fact that the  
the forty-ninth is the fact that the  
the fiftieth is the fact that the

the fifty-first is the fact that the



<u>Village</u>	<u>Treatment Works</u>
Coleorton	One small works to deal with sullage water from Council houses. sewer damaged by mining subsidence.
Osgathorpe	One pumping station (sewage pumped to Coalville U.D.C. works).
Worthington	One satisfactory works.
Packington	One pumping station (sewage pumped to Ashby-de-la-Zouch U.D.C. works).

Inspection of sewers and ditches and work in hand	...	126
Blocked sewers cleared	...	10
Inspections of sewage works and pumping stations	...	218

#### STREET NUMBERING

Owing to staff shortage, the anticipated numbering of Swannington was not put in hand but estimates were in course of preparation for the fixing of nameplates on streets throughout the district.

#### WATER SUPPLY

Further meetings took place in connection with the policy of regrouping water undertakings. At the year end no final Government decision had been made as to whether a Joint Water Board for North West Leicestershire should be formed, or whether we should amalgamate with Leicester City. Your representatives, at the various meetings, strongly urged amalgamation with Leicester City, if there has to be amalgamation, as it was felt that this would be more efficient and economical than the North West Board.

By the end of the year, the long awaited scheme for chlorination of the water supply had been prepared and accepted and the necessary work was in hand.

Wells closed for drinking purposes	10
Houses inspected regarding water supply	25





Number of samples taken for analysis	10
Number of samples satisfactory	6
Number of samples unsatisfactory	3
Number of samples doubtful	1

### HOUSING

#### New Buildings, Additions, Extensions, Improvements &c.,

New houses by local authority	2
New houses by private enterprise (includes 20 bungalows)	38
New houses drained to sewer	27
New houses drained to septic tanks	13
New houses with water from public main	40
New houses with water closets	40
Garages completed	44
Workshops	13
Sports pavilions	2
Office accommodation	3
Farm buildings	5
New shops	1
Bathrooms and hot water systems	10
Kitchens	6
Bedrooms	2
Pails to W.Cs.	4
Miscellaneous	12
Visits of inspection	558
Visits to Council property under construction/ or renovation	411



## Town and Country Planning Act, 1947

Administration in connection with development under the Act is carried out by the Council in conjunction with the Western Area Sub-Committee of the Leicestershire County Council.

During the year 209 applications were made in respect of permission to develop.

### Building Byelaws

During the year 210 plans were submitted for consideration under the building byelaws.

### Loans for House Purchase

22 properties were inspected during the year as a result of requests for loans in connection with house purchase.

### Construction of new Council Houses

Site work in connection with the first stage of the Housing Site at Appleby Magna has been carried out, roads, water mains, foul and surface water sewers etc., being laid.

One pair of houses at Snarestone have been completed and the second pair were 90% completed at the year end.

### Improvement Grants

These grants are discretionary, Councils being able themselves to decide as a matter of policy whether to make grants or not.

The number of applications for grants improved slightly over the previous year, some 22 applications being approved as against 13 the previous year. Again the applicants were mainly owner-occupiers of property rather than owners of rented property.

Number of applications approved	...	...	22
Number of works completed	...	...	20
Total amount paid by way of grant	...	...	£5,568. 0. 0.
Bathrooms	...	...	21
Hot water systems	...	...	21





W.Cs. provided	...	...	...	...	15
Pails abolished	...	...	...	...	15
Drainage	...	...	...	...	15
Paving	...	...	...	...	4
New windows	...	...	...	...	56
Staircases	...	...	...	...	5
New floors	...	...	...	...	28
Roofs raised	...	...	...	...	4
Fireplaces	...	...	...	...	30
New food stores	...	...	...	...	7
Septic tanks provided	...	...	...	...	12
Damp proof courses provided		...	...	...	4
Visits and revisits	...	...	...	...	216

### Standard Grants

Standard Grants are not discretionary, all local authorities must make grants. The amounts which can be made are set out in the House Purchase and Housing Act, 1959 and grant can only be given in order to provide certain amenities, i.e. (a) a fixed bath or shower in a bathroom, (b) a wash hand basin, (c) a hot water supply, (d) a water closet in or contiguous to the dwelling, (e) satisfactory facilities for the storage of food. The maximum amount which can be paid towards providing these facilities is laid down by the Statute.

Applications approved	...	...	...	14
Works completed	...	...	...	3
Total paid by way of grant		...		£116. 10. 4.
New bathrooms	...	...	...	2
Hot water systems	...	...	...	3
W.Cs	...	...	...	1
Wash hand basins	...	...	...	2
Visits and revisits	...	...	...	54

1. The first part of the report deals with the general situation of the country. It describes the geographical position, the climate, the population, and the main occupations of the people. It also mentions the principal cities and the most important rivers.

2. The second part of the report describes the political situation. It mentions the form of government, the constitution, and the main political parties. It also mentions the relations between the country and the other countries of the world.

3. The third part of the report describes the economic situation. It mentions the main occupations of the people, the principal products, and the principal means of transport. It also mentions the principal cities and the most important rivers.

4. The fourth part of the report describes the social situation. It mentions the principal social classes, the principal occupations of the people, and the principal means of transport. It also mentions the principal cities and the most important rivers.

5. The fifth part of the report describes the cultural situation. It mentions the principal occupations of the people, the principal products, and the principal means of transport. It also mentions the principal cities and the most important rivers.

The report is divided into five parts. The first part describes the general situation of the country. The second part describes the political situation. The third part describes the economic situation. The fourth part describes the social situation. The fifth part describes the cultural situation.

The report is divided into five parts. The first part describes the general situation of the country. The second part describes the political situation. The third part describes the economic situation. The fourth part describes the social situation. The fifth part describes the cultural situation.

## Rent Act, 1957

### Rent Restrictions Regulations, 1957

Applications for Certificates of Disrepair	2
Premises inspected           ...           ...	2
Notices served on Landlords           ...           ...	2
Undertakings accepted           ...           ...	2
Cases where no undertakings given           ...	-
Undertakings not carried out           ...	11
Certificates of Disrepair issued           ...	11
Applications for cancellation of Certificates	28
Applications for cancellation approved	17
Applications for cancellation refused	10
Revisits of inspection           ...           ...	106

### Defects remedied

Wall plaster repaired           ...           ...	14
Gates replaced or renewed           ...           ...	1
Stairs repaired           ...           ...	1
Boilers repaired           ...           ...	4
Sinks repaired or renewed           ...           ...	2
Decorations renewed           ...           ...	11
Ceiling plaster repaired           ...           ...	8
Eaves gutters repaired or renewed           ...	3
Rainwater pipes repaired or renewed           ...	3
Doors and frames repaired           ...           ...	10
Steps repaired           ...           ...	1
Windows repaired           ...           ...	48
Roofs repaired           ...           ...	10
Floors repaired           ...           ...	17
Chimney stacks repaired           ...           ...	1
Skirtings repaired           ...           ...	1
External pointing           ...           ...	2
Fireplaces repaired           ...           ...	9
Walls repaired           ...           ...	5
Drains repaired           ...           ...	1
W.Cs repaired           ...           ...	9
Paving repaired           ...           ...	2



THE HISTORY OF THE

1. The first part of the history of the  
2. The second part of the history of the  
3. The third part of the history of the  
4. The fourth part of the history of the  
5. The fifth part of the history of the  
6. The sixth part of the history of the  
7. The seventh part of the history of the  
8. The eighth part of the history of the  
9. The ninth part of the history of the  
10. The tenth part of the history of the

THE HISTORY OF THE

1. The first part of the history of the  
2. The second part of the history of the  
3. The third part of the history of the  
4. The fourth part of the history of the  
5. The fifth part of the history of the  
6. The sixth part of the history of the  
7. The seventh part of the history of the  
8. The eighth part of the history of the  
9. The ninth part of the history of the  
10. The tenth part of the history of the

## Slum Clearance

Progress in connection with clearance of unfit property continued but was of necessity slower than in previous years, the speed of clearance being allied to the speed of house building. With the exception of the parishes of Heather and Snarestone the five year programme has been completed, 216 houses having been dealt with.

Visits of inspection            8            66

## Closing Orders

Dwellings in respect of which Closing Orders made		1
Number of dwellings closed	...      ...	1
Number of persons rehoused	...      ...	2
Closing Orders revoked following renovation of property		-

## Demolition Orders

Dwellings in respect of which Demolition Orders made		14
Number of dwellings demolished as a result of Demolition Orders		7
Number of persons rehoused	...      ...	14
Dwellings where undertakings to renovate were accepted		-
Demolition Orders revoked	...      ...	2

## Reconditioning of Property

Work in connection with the renovation of ten houses which the Council had purchased went ahead. The property consisting of a row of terrace houses, brick built with tiled roofs. Each house consisted of a small kitchen with either an out of date heating appliance or no appliance. The pantry was under the stairs. There was no bathroom, hot water system, damp proof course &c., but the living room, sitting room and two of the bedrooms were quite spacious and of a good shape. The third bedroom was small and low.

Work of renovation involved the following :

- (a) Provision of new windows throughout.
- (b) Provision of a horizontal damp proof course.

...the ... of the ...  
...the ... of the ...  
...the ... of the ...  
...the ... of the ...  
...the ... of the ...

### ... of ...

#### ... of ...

...the ... of the ...  
...the ... of the ...  
...the ... of the ...  
...the ... of the ...  
...the ... of the ...

#### ... of ...

...the ... of the ...  
...the ... of the ...  
...the ... of the ...  
...the ... of the ...  
...the ... of the ...  
...the ... of the ...  
...the ... of the ...  
...the ... of the ...

#### ... of ...

...the ... of the ...  
...the ... of the ...  
...the ... of the ...  
...the ... of the ...  
...the ... of the ...  
...the ... of the ...  
...the ... of the ...  
...the ... of the ...  
...the ... of the ...  
...the ... of the ...

...the ... of the ...

...the ... of the ...

...the ... of the ...



- (c) Provision of new floors in kitchen, living room and sitting room. Floors finished with Marley tiles.
- (d) Construction of food stores and coal houses.
- (e) Conversion of third bedroom into a bathroom, provision of hot water system and internal W.C.
- (f) Provision of Rayburn cooker in the kitchen.
- (g) External rendering to all walls, Derbyshire Spa finish.
- (h) Demolition of old outbuildings.
- (i) Resurfacing of access road and yard with tarmacadam.

The ten houses were purchased by agreement for the sum of £2,450. 0. 0. Anticipated cost of repairs and improvements will be £9,776. 16. 4. The houses are being let at a net weekly rent of £1. 0. 0. The scheme was carried out under Section 9 of the Housing Act, 1958 and the Ministry of Housing and Local Government are making an annual grant of £255. 0. 0. for twenty years.

At the end of this Report are shown sketches and photographs indicating the property before and after renovation.

The Council also agreed to give assistance towards the repair and improvement of five Almshouses in the parish of Appleby Magna, five Almshouses at Coleorton and twenty Almshouses at Ravenstone.

I again wish to thank you, Mr. Chairman, and Members of the Council, for your courtesy and consideration during the year and to express my appreciation for the ever ready co-operation of Doctor Segerdal, the Clerk of the Council, Accountant, and to the members of my department, both present and those who left during the year, for their diligence and conscientiousness.

I am,

Mr. Chairman, Ladies and Gentlemen,

Your obedient servant,

C. S. Curtis



provision of the law...  
...of the law...

...of the law...

...of the law...

...of the law...

...of the law...

...of the law...

...of the law...

...of the law...

...of the law...

...of the law...

...of the law...

...of the law...

...of the law...

...of the law...

...of the law...

...of the law...

...of the law...

# IMPROVEMENTS TO HOUSES · 1-10 JUBILEE TERRACE THE HILL · DONISTHORPE

SCALE : 8 FEET TO 1 INCH

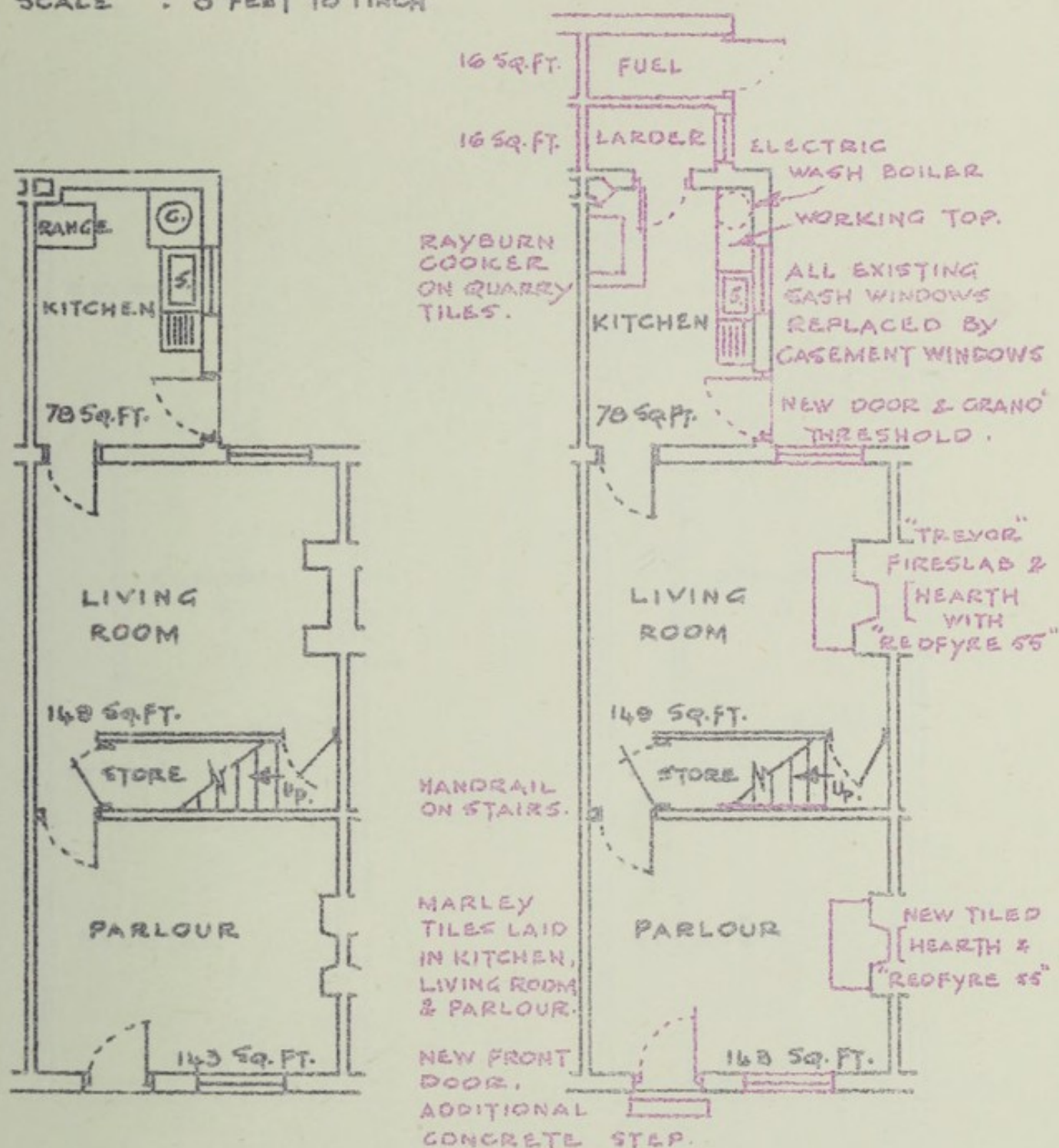

TYPICAL GROUND FLOOR PLAN.

BEFORE IMPROVEMENTS.



AFTER IMPROVEMENTS.

# IMPROVEMENTS IN HOUSES THE MILL

By J. H. B. WILSON

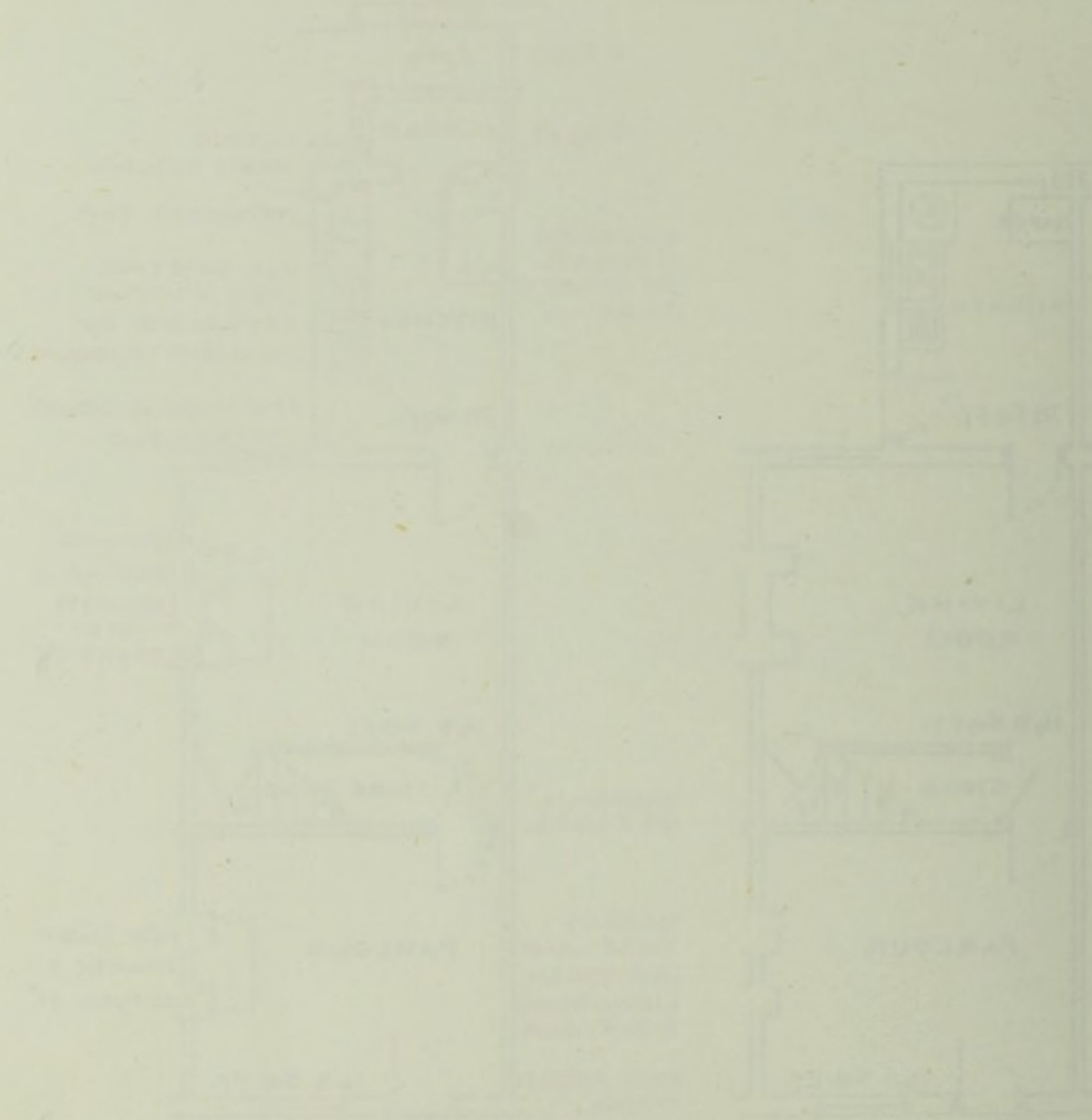

TYPICAL HOUSE PLAN

SEE ALSO: HOUSES, MILL, IMPROVEMENTS

# IMPROVEMENTS TO HOUSES - 1-10 JUBILEE TERRACE THE HILL - DONISTHORPE.

SCALE : 3 FEET TO 1 INCH.

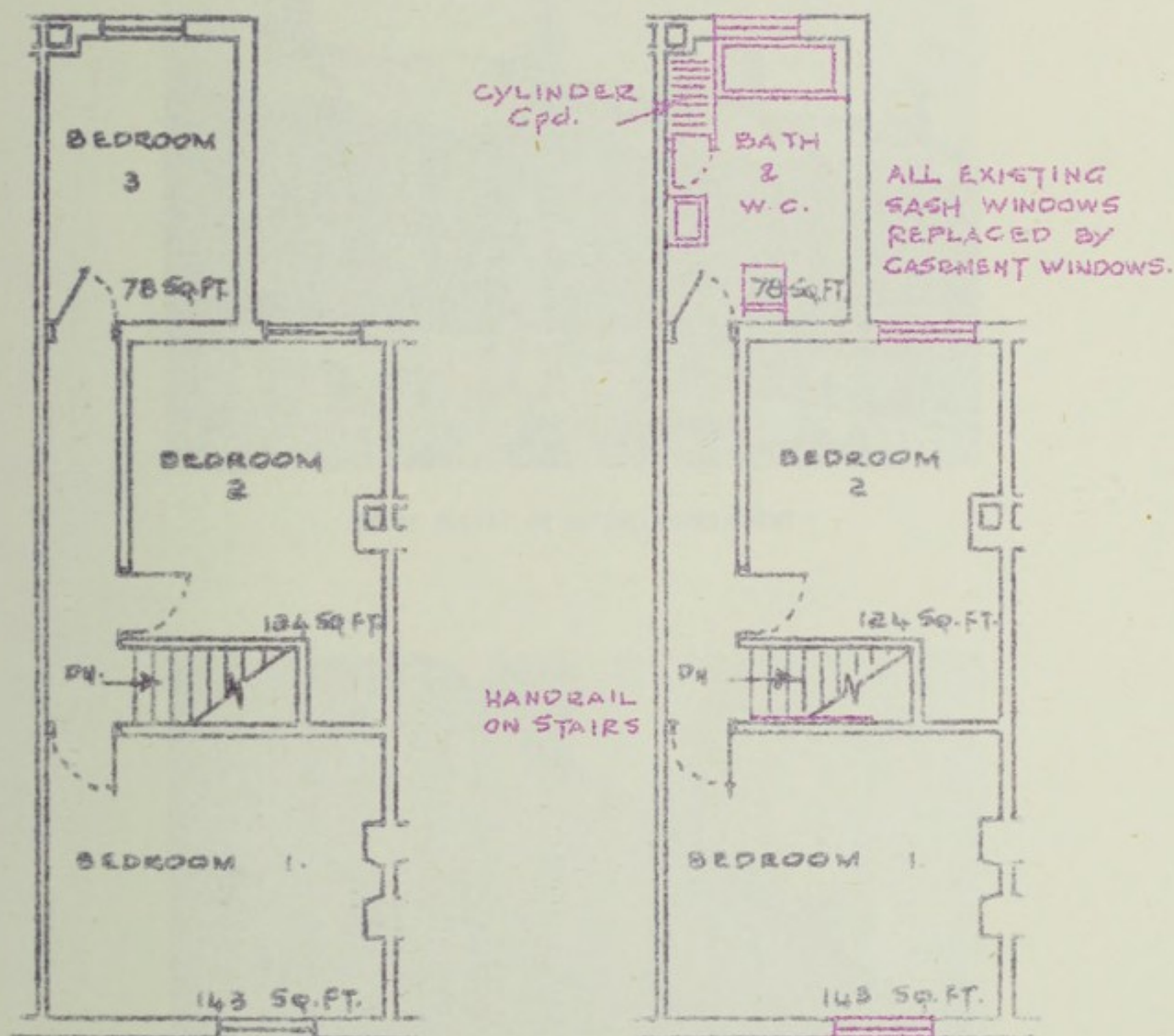

TYPICAL FIRST FLOOR PLAN.

BEFORE IMPROVEMENTS

&

AFTER IMPROVEMENTS.



# IMPROVEMENTS TO HOUSES - 1-10 JULIET TERRACE THE HILL - CONISTON

SCALE : 1/4" = 1'-0"

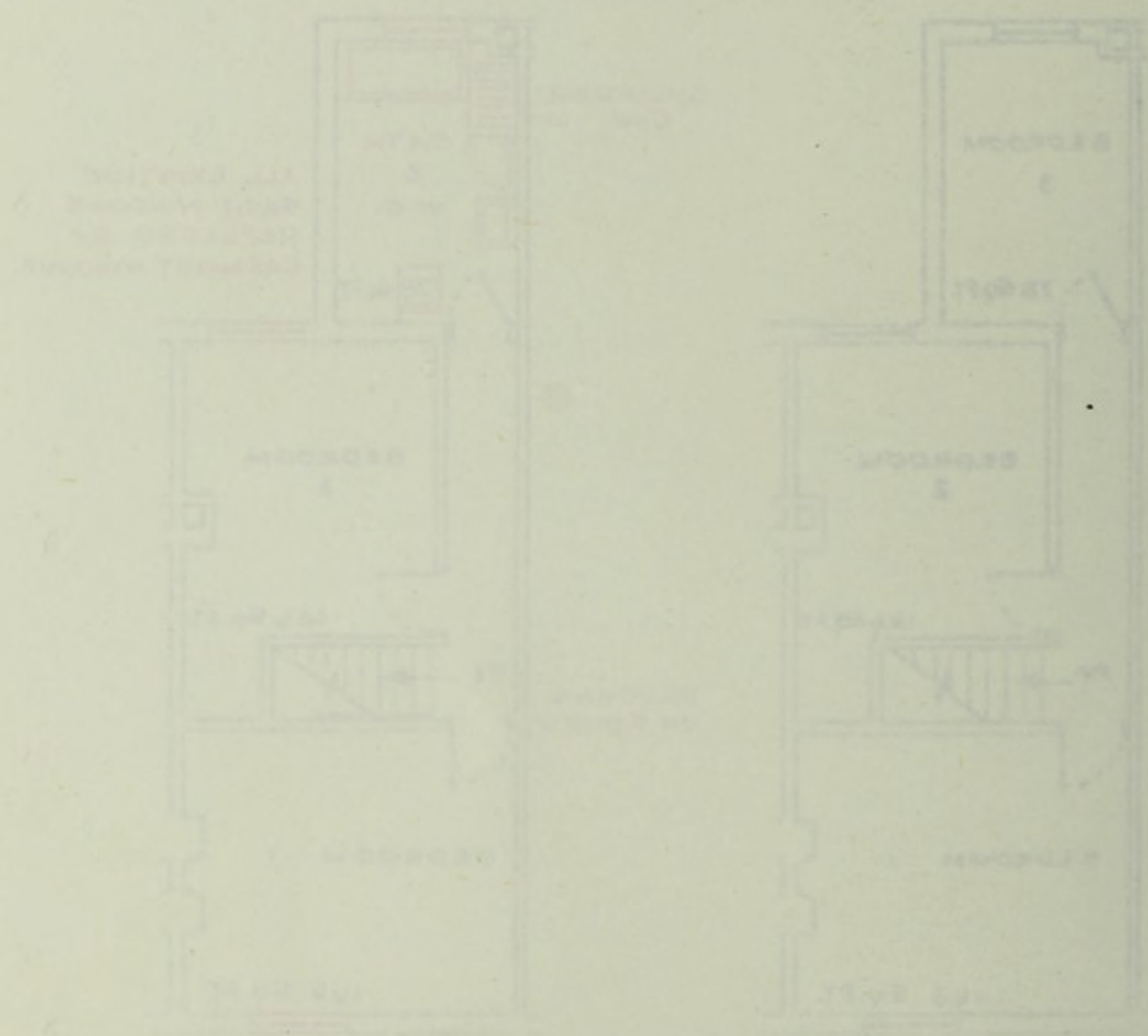

TYPICAL FIRST FLOOR PLAN

BEFORE IMPROVEMENTS

JUBILEE TERRACE, DONISTHORPE



FRONT ELEVATION BEFORE IMPROVEMENT



FRONT ELEVATION AFTER IMPROVEMENT

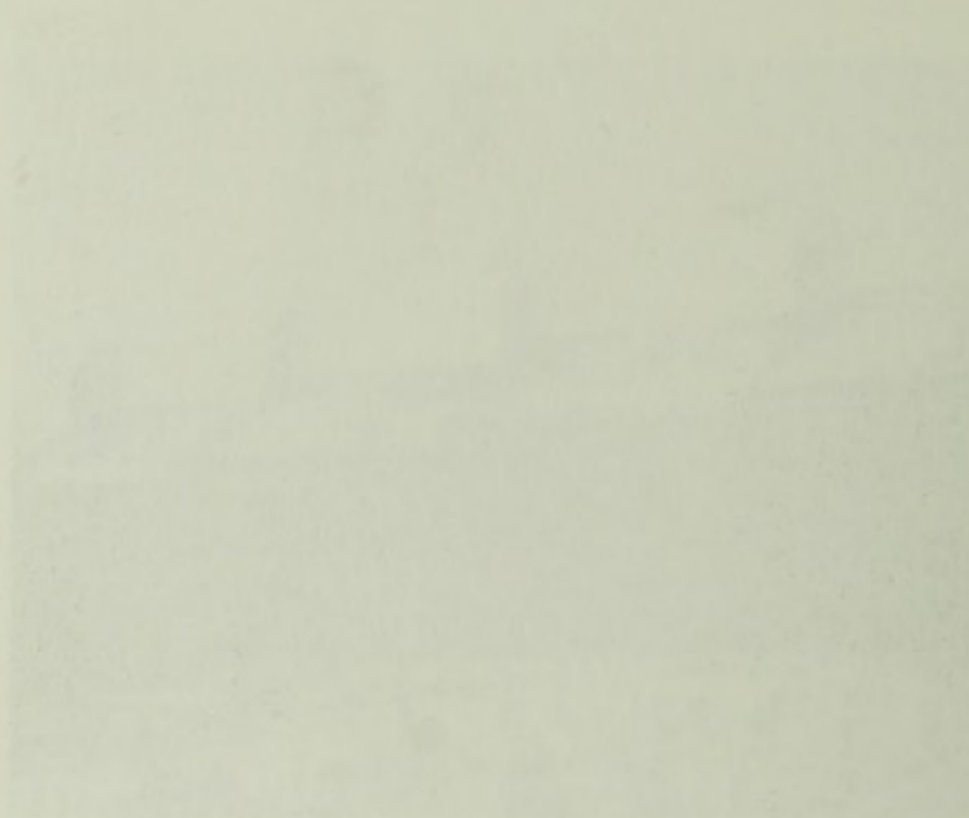

FIGURE 1. (See text for description.)

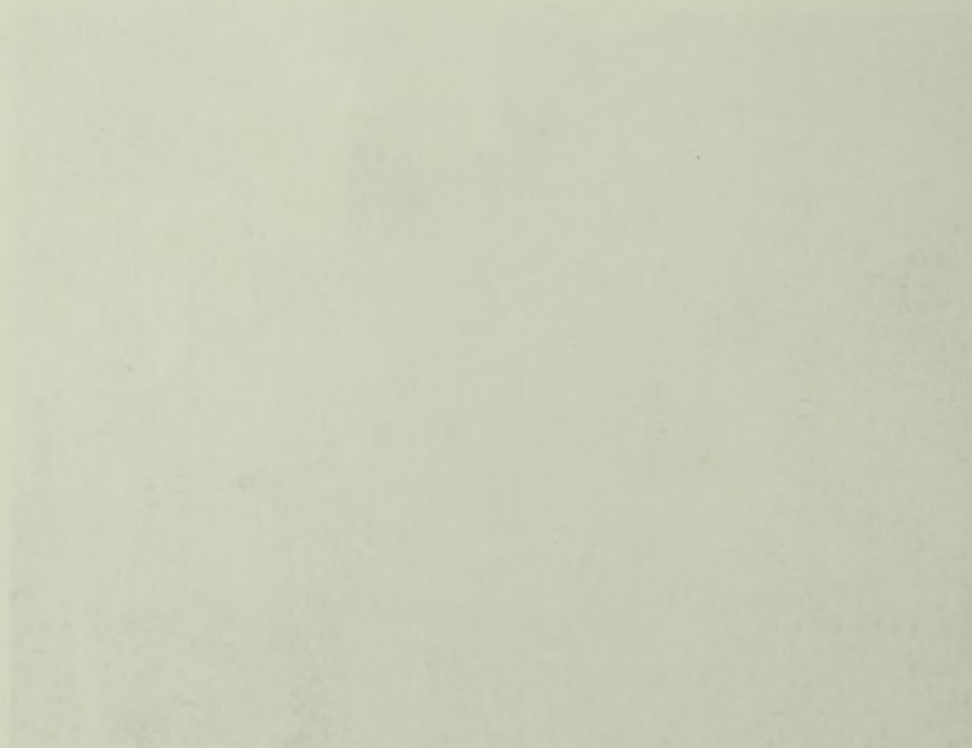

FIGURE 2. (See text for description.)



JUBILEE TERRACE, DONISTHORPE



REAR ELEVATION BEFORE IMPROVEMENT



REAR ELEVATION AFTER IMPROVEMENT



THE HISTORY OF THE UNITED STATES

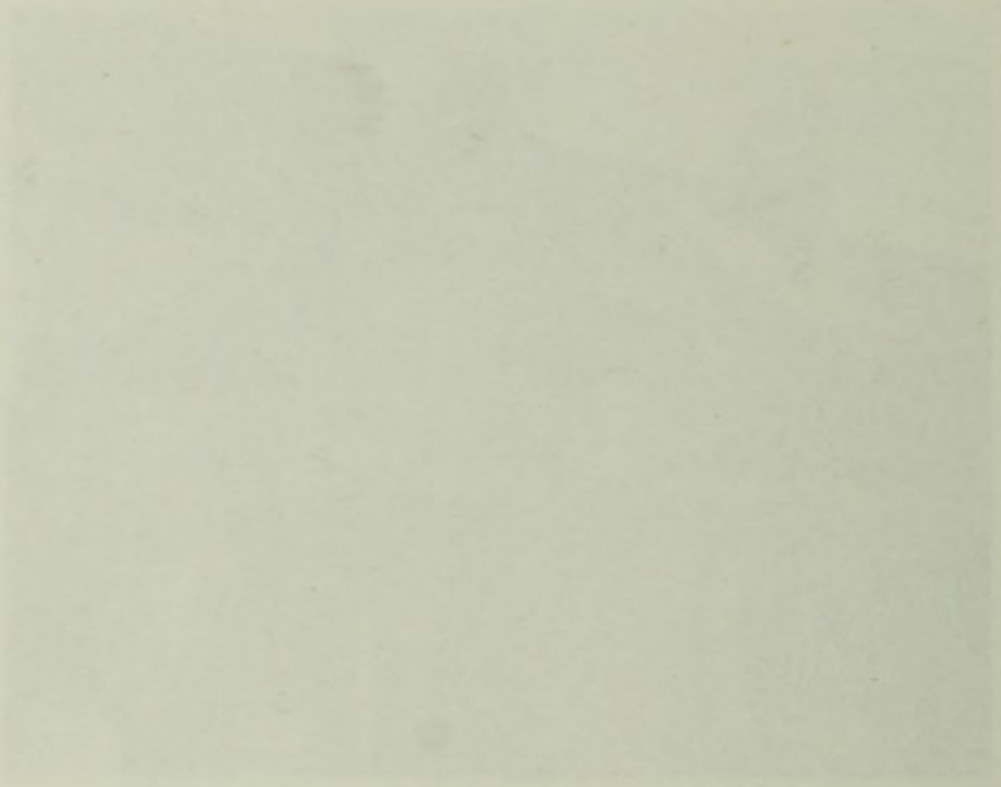

THE HISTORY OF THE UNITED STATES

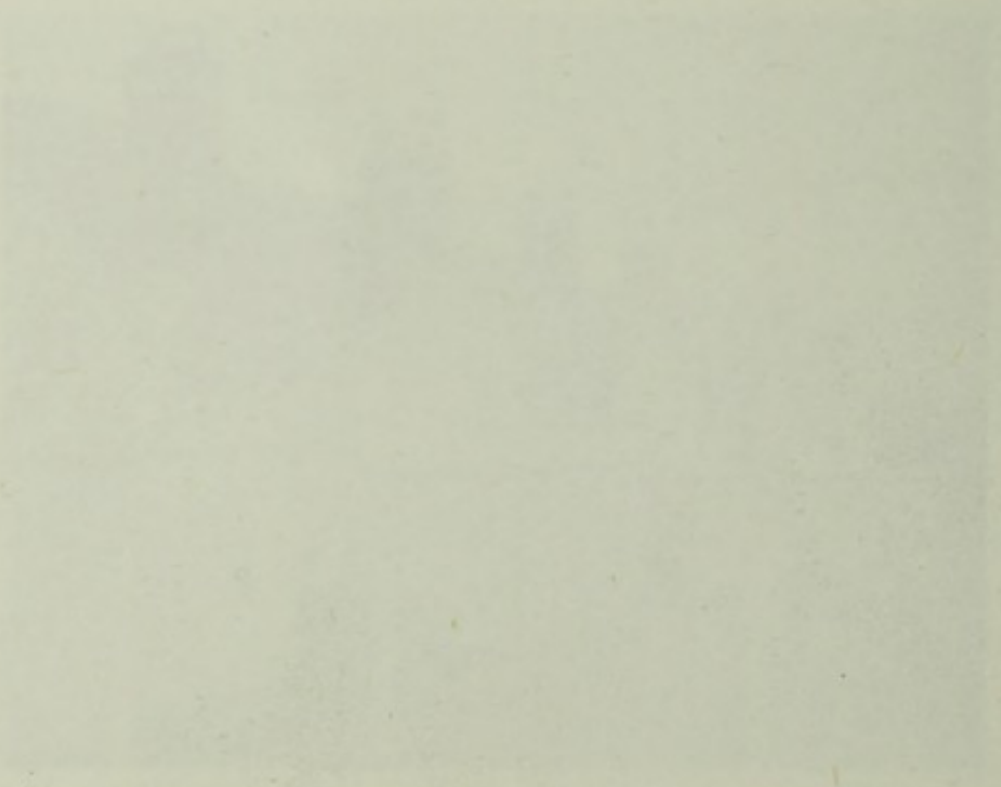

THE HISTORY OF THE UNITED STATES

JUBILEE TERRACE, DONISTHORPE

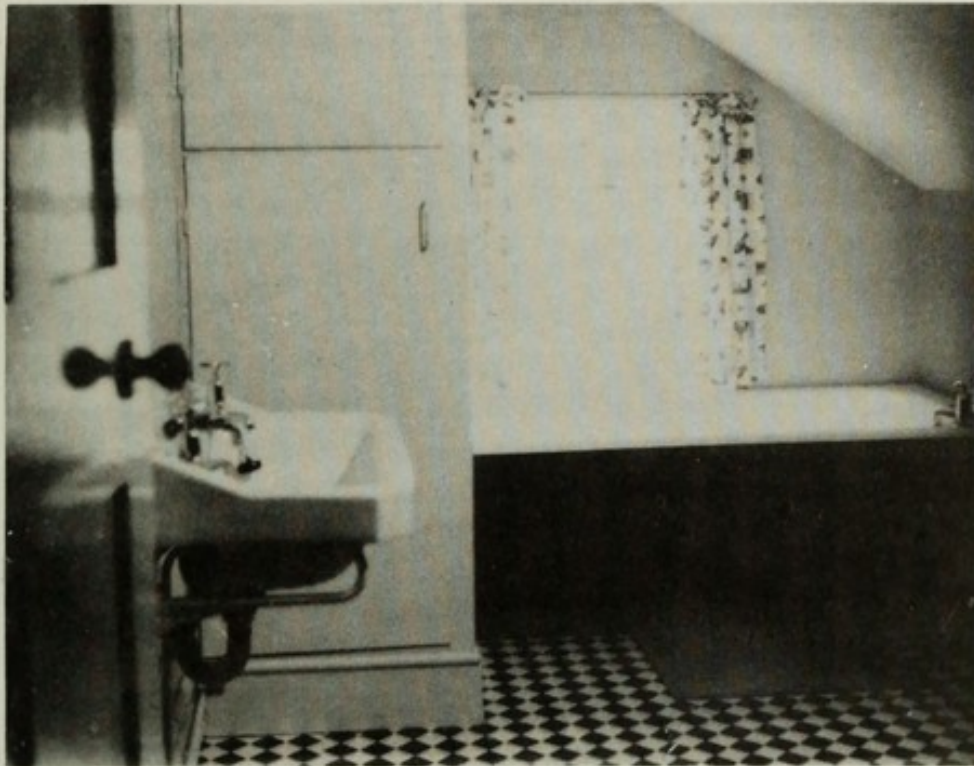

BATHROOM (PREVIOUSLY BEDROOM)

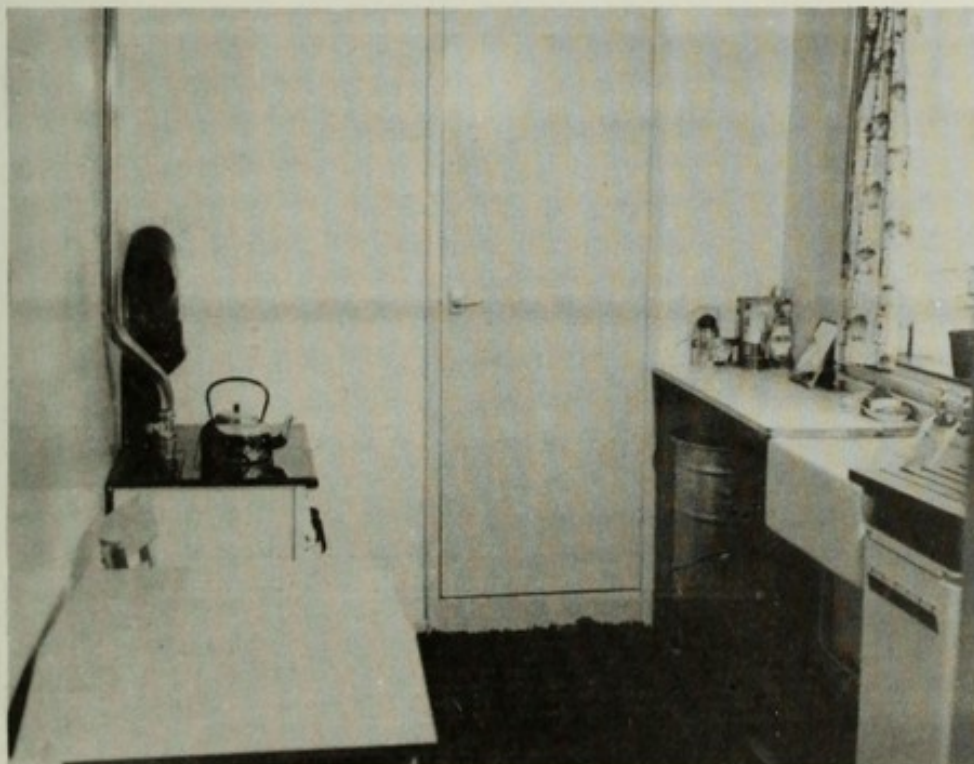

KITCHEN AFTER IMPROVEMENT

Prepared and printed in the  
offices of the  
Surveyor and Public Health Inspector





