

[Report 1955] / Medical Officer of Health, Ashby-de-la-Zouch R.D.C.

Contributors

Ashby-de-la-Zouch (England). Rural District Council.

Publication/Creation

1955

Persistent URL

<https://wellcomecollection.org/works/cd5xycs3>

License and attribution

You have permission to make copies of this work under a Creative Commons, Attribution license.

This licence permits unrestricted use, distribution, and reproduction in any medium, provided the original author and source are credited. See the Legal Code for further information.

Image source should be attributed as specified in the full catalogue record. If no source is given the image should be attributed to Wellcome Collection.



Wellcome Collection
183 Euston Road
London NW1 2BE UK
T +44 (0)20 7611 8722
E library@wellcomecollection.org
<https://wellcomecollection.org>

Library

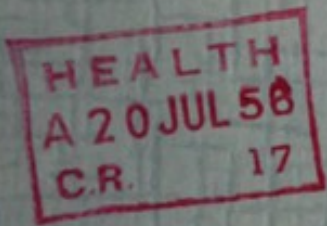

**Ashby-de-la-Zouch
Rural District Council**

ANNUAL REPORT

of the

Medical Officer of Health

including the Report of the

Surveyor and Sanitary Inspector

for the

YEAR 1955



July 1956.

Council Offices,
South Street,
Ashby-de-la-Zouch,
Leics.

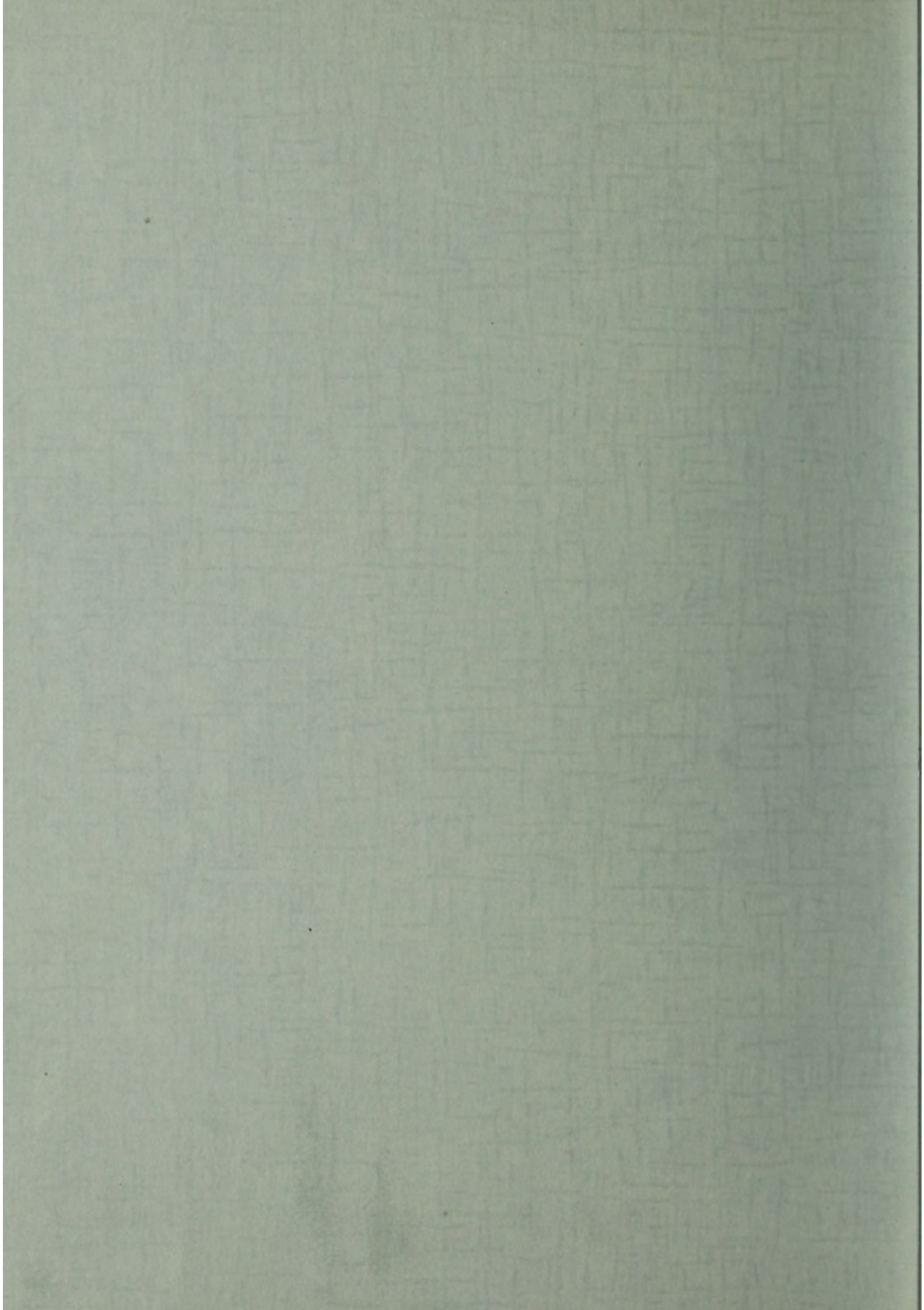

Councillor J. Buckley, J.P.

VICE-CHAIRMAN.

Councillor A. J. Campion.

ASHBY-DE-LA-ZOUCH RURAL DISTRICT COUNCIL.

Chairman : Councillor T.L. Yates.

Vice-Chairman : Councillor A.J. Campion.

BOARDS COMMITTEE.

Chairman : H. Fern.

A N N U A L R E P O R T

Vice-Chairman : Councillor Mrs. E. Sunnell.

WATER SUPPLY of the DISTRICT.

Chairman : Councillor A.J. Forrester.

Vice-Chairman : Councillor A.J. Campion.

MEDICAL OFFICER OF HEALTH

Including the Report of the

SURVEYOR AND SANITARY INSPECTOR.

A. McE. W. Segford, B.Sc., D.P.H.

Surveyor and Sanitary Inspector :

For the YEAR 1955.

C. E. Curtis, M.S.I.A., C.R.S.I., DIP. P.H.R. (Rona).

National Sanitary Inspector and Assistant to Surveyor :

F. W. Wynne, C.S.I.B., M.S.I.A., DIP. P.H.R. (Rona).

Chief Architectural Assistant :

F. C. H. Jolley, A.R.I.B.A. (to 31st July, 1955)

D. E. Rosillo, A.R.I.B.A. (from 1st September - 31st December 1955)

Chief Electrical and Engineering Assistant :

June 1956.
JW.

C. Muggleston, A.R.I.C.S., M.R.S.I.

ASHTY-DE-LA-SOUBH RURAL DISTRICT COUNCIL

ANNUAL REPORT

of the

MEDICAL OFFICER OF HEALTH

Including the Report of the

SURVEYOR AND SANITARY INSPECTOR.

FOR THE YEAR 1955.

1955

CHAIRMAN OF THE COUNCIL.

Councillor J. Buckley, J.P.

VICE-CHAIRMAN.

Councillor A. J. Champion.

PUBLIC HEALTH AND PLANNING COMMITTEE.

Chairman : Councillor T.L. Yates.
Vice-Chairman : Councillor A.J. Champion.

HOUSING COMMITTEE.

Chairman : Councillor H. Fern.
Vice-Chairman : Councillor Mrs. E. Sumnall.

WATER SUPPLY COMMITTEE.

Chairman : Councillor A.J. Forrester.
Vice-Chairman : Councillor A.J. Champion.

CLERK OF THE COUNCIL.

J. E. R. WILKINSON.

Medical Officer of Health :

A. McM. W. Segerdal, M.D., D.P.H.

Surveyor and Sanitary Inspector :

C. S. Curtis, M.S.I.A., C.R.S.I., DIP. P.H.H. (Hons).

Additional Sanitary Inspector and Assistant to Surveyor :

F. H. Wynne, C.S.I.B., M.S.I.A., DIP. P.H.H. (Hons).

Chief Architectural Assistant :

F. C. E. Jolley, A.R.I.B.A. (to 31st July, 1955)

D. N. Rosillo, A.R.I.B.A. (from 1st September - 31st December 1955)

Water Engineer and Engineering Assistant :

C. Mugglestone, A.R.I.C.S., M.R.S.I.

Councillor J. Buckley, J.P.

VICE-CHAIRMAN

Councillor A. J. Gaspion

PUBLIC HEALTH AND PLANNING COMMITTEE

Chairman : Councillor T. J. Yates

Vice-Chairman : Councillor A. J. Gaspion

HOUSING COMMITTEE

Chairman : Councillor H. Fern

Vice-Chairman : Councillor Mrs. E. Swain

WATER SUPPLY COMMITTEE

Chairman : Councillor A. J. Forrester

Vice-Chairman : Councillor A. J. Gaspion

CLERK OF THE COUNCIL

J. S. R. WILKINSON

Medical Officer of Health :

A. M. W. Begerdel, M.D., D.P.H.

Surveyor and Sanitary Inspector :

C. S. Gurnea, M.S.I.A., C.R.S.I., Dip. P.H.H. (Hons.)

Additional Sanitary Inspector and Assistant to Surveyor :

F. R. Wynne, C.S.I.B., M.S.I.A., Dip. P.H.H. (Hons.)

Chief Architectural Assistant :

W. G. E. Jolley, A.R.I.B.A. (from July, 1955)

D. W. Rosling, A.R.I.B.A. (from 1st September - 31st December 1955)

Chief Engineer and Engineering Assistant :

G. Magdasson, A.R.I.C.S., M.E.S.I.

TO THE CHAIRMAN AND MEMBERS OF THE
ASHBY-DE-LA-ZOUCH RURAL DISTRICT COUNCIL.

Mr. Chairman, Ladies and Gentlemen,

I beg to present my Report for the Year 1955.

According to the Registrar General's estimate, the population has decreased slightly from 13,900 to 13,850.

The birth rate (13.0) is lower than last year (14.3) and lower than that for England and Wales, (15.0).

The death rate of infants under one year of age is 38.9., slightly higher than last year (30.1) and higher than that for England and Wales (24.9).

The chief causes of death has again been mainly from diseases associated with elderly people.

An outstanding event during the year was the taking over of Staunton Harold Hall to establish a Cheshire Home for the sick.

All water mains extensions have been completed with the exception of Lount Village, for which a scheme has been prepared.

Of the post war schemes of sewerage and sewage disposal, Appleby Magna and Worthington are in course of construction and approval has been given for a start on Osgathorpe. The scheme for Heather has been completed.

There are now 320 Cesspools in the district including 32 septic tanks constructed during the year.

89 closets were converted to the water carriage system during the year.

It will be noted that action was again necessary in connection with milk infected with Brucella Abortus but it was not necessary to serve notices stopping the sale of milk.

55 new houses were completed during the year making a total of 549 post war houses completed. The total number of applicants for Council Houses at the end of the year was 618, and the number of applications during the year 163.

REPORT OF THE CHAIRMAN AND MEMBERS OF THE
COMMISSION ON THE MEXICAN SUCRO-CANE INDUSTRY

The Chairman, Ladies and Gentlemen:

I beg to present my report for the year 1955.

According to the Secretary General's statement
the Commission has submitted a report to the
12,000.

The first year of the lower sugar price
(1952) and lower price for ethanol and molasses (1953)

The second year of the lower sugar price
and the lower price for ethanol and molasses (1954)

The third year of the lower sugar price
and the lower price for ethanol and molasses (1955)

The fourth year of the lower sugar price
and the lower price for ethanol and molasses (1956)

The fifth year of the lower sugar price
and the lower price for ethanol and molasses (1957)

The sixth year of the lower sugar price
and the lower price for ethanol and molasses (1958)

The seventh year of the lower sugar price
and the lower price for ethanol and molasses (1959)

The eighth year of the lower sugar price
and the lower price for ethanol and molasses (1960)

The ninth year of the lower sugar price
and the lower price for ethanol and molasses (1961)

The tenth year of the lower sugar price
and the lower price for ethanol and molasses (1962)

240 cases of Infectious Diseases were notified during the year including 169 cases of Measles, 27 Whooping Cough, 17 Pneumonia, 11 Scarlet Fever, 8 Erysipelas and 1 case of Meningococcal Infection. There were 2 deaths from Pneumonia. Measles were notified at intervals during the whole year, but most cases occurred in the months of July, August and September.

In December, 7 cases of suspected Food Poisoning were notified. These proved to be cases of the Winter Vomiting Disease, which appeared to be very prevalent at that time.

I wish to report that there has been a slight decrease in the number of children being immunised against diphtheria, and there still remains a dangerously high percentage of children susceptible to diphtheria.

Only 2 new cases of Pulmonary Tuberculosis were notified during the year. There were no deaths from Tuberculosis.

To the staff of the Public Health Department of the County Council, and to Doctor Mair, Director of the Public Health Laboratory, I wish to extend my thanks for their willing help and co-operation.

Finally I wish to thank Mr. C. S. Curtis, Surveyor and Sanitary Inspector, and to thank Mr. F.H. Wynne, for their invaluable help during the year and you, Ladies and Gentlemen, for your kindness and co-operation.

I remain,

Ladies and Gentlemen,

Your obedient servant,

A. McM. W. Segerdal, M.D., D.P.H.

SECTION A.

STATISTICS AND SOCIAL CONDITIONS.

Area (in acres)	28,267
Resident Population (R.G.'s estimate)	13,850
Number of Inhabited Houses	4,253
Rateable Value	£59,198
Sum represented by a penny rate	£ 235 (estimated)
Comparability Factor - Births	1.00
Deaths	1.02

The chief industries in the area are Agriculture; Coalmining; Opencast Coal Working; Brickmaking; Stoneware and Pipemaking; and Stone Quarrying. There are also small Textile Works and Light Engineering Works.

No particular industry was noted as having a specially injurious effect on health during the year.

VITAL STATISTICS.

<u>Live Births.</u>	<u>Male</u>	<u>Female</u>	<u>Total</u>
Legitimate	97	79	176
Illegitimate	1	3	4
	<u>98</u>	<u>82</u>	<u>180</u>
Crude Birth Rate : 13.0 per 1,000 population			
Adjusted Birth Rate : 13.0 " "			
England and Wales Birth Rate : 15.0 " "			

<u>Still Births.</u>	<u>Male</u>	<u>Female</u>	<u>Total</u>
Legitimate	4	2	6
Illegitimate	0	0	0
	<u>4</u>	<u>2</u>	<u>6</u>

<u>Total Births.</u>	<u>Male</u>	<u>Female</u>	<u>Total</u>
Live and Still	<u>102</u>	<u>84</u>	<u>186</u>

<u>Still Births.</u>			
Still Birth Rate : 32.2 per 1,000 total (live and still) births			
England and Wales Still Birth Rate : 23.1 " "			

Deaths.

	Male	Female	Total
Deaths	<u>85</u>	<u>74</u>	<u>159</u>
Crude Death Rate	: 11.4 per 1,000 population		
Adjusted Death Rate	: 11.6 " "		
England and Wales	: 11.7 " "		

CAUSES OF DEATH DURING 1955.

<u>Diseases.</u>	<u>Male</u>	<u>Female</u>	<u>Total</u>
Other infective and parasitic diseases	1	1	2
Malignant neoplasm, stomach ...	3	3	6
Malignant neoplasm, lung bronchus	3	0	3
Malignant neoplasm, breast ...	0	2	2
Malignant neoplasm, uterus ...	0	1	1
Other Malignant and Lymphatic neoplasms	6	6	12
Leukaemia, aleukaemia ...	1	0	1
Diabetes ...	1	0	1
Vascular lesions of nervous system	17	17	34
Coronary Disease, angina ...	14	7	21
Hypertension with heart disease	2	3	5
Other heart disease ...	9	17	26
Other circulatory disease ...	1	4	5
Influenza ...	1	0	1
Pneumonia ...	2	0	2
Bronchitis ...	4	3	7
Other Disease of Respiratory system	1	0	1
Ulcer of stomach and duodenum ...	1	0	1
Nephritis and nephrosis ...	2	2	4
Hyperplasia of prostate ...	2	0	2
Congenital malformations ...	0	1	1
Other defined and ill-defined diseases	11	7	18
Motor Vehicle accidents ...	2	0	2
All other accidents ...	1	0	1
	<u>85</u>	<u>74</u>	<u>159</u>

Chief causes of death were :

Disease of Heart and Circulation ...	92
Malignant & Lymphatic Neoplasms ...	24

Year	Rate	Population	Total
1950	11.4	1,000,000	114,000
1951	11.5	1,000,000	115,000
1952	11.6	1,000,000	116,000
1953	11.7	1,000,000	117,000
1954	11.8	1,000,000	118,000
1955	11.9	1,000,000	119,000

CAUSES OF GREAT MORTALITY

Year	Rate	Population	Total
1950	11.4	1,000,000	114,000
1951	11.5	1,000,000	115,000
1952	11.6	1,000,000	116,000
1953	11.7	1,000,000	117,000
1954	11.8	1,000,000	118,000
1955	11.9	1,000,000	119,000

Chief causes of death were:

- Disease of Heart and Circulation
- Malignant & Lymphatic Neoplasms

MATERNAL MORTALITY.

Total Maternal Mortality Rate per 1,000 births :

Live and Still : 0.0
Live and Still England and Wales : 0.64

DEATHS OF INFANTS UNDER ONE YEAR OF AGE.

			<u>Male</u>	<u>Female</u>	<u>Total</u>
Legitimate	3	4	7
Illegitimate	0	0	0

DEATH RATE OF INFANTS UNDER ONE YEAR OF AGE.

Per 1,000 Live Births ... 38.9
England and Wales per
1,000 Live Births ... 24.9

DEATHS OF INFANTS UNDER FOUR WEEKS OF AGE.

			<u>Male</u>	<u>Female</u>	<u>Total</u>
Legitimate	2	4	6
Illegitimate	0	0	0
			<u>2</u>	<u>4</u>	<u>6</u>

DEATH RATE OF INFANTS UNDER FOUR WEEKS OF AGE.

Per 1,000 Live Births ... 33.3
England and Wales per
1,000 Live Births ... 17.3

The figures for England and Wales are provisional.

SECTION I
NATURAL MORTALITY

Total Natural Mortality Rate per 1,000 Births :

Male and Female : 0.0
 Male and Female England and Wales : 0.04

DEATHS OF INFANTS UNDER ONE YEAR OF AGE

	Male	Female	Total
Legitimate
Illegitimate

DEATH RATE OF INFANTS UNDER ONE YEAR OF AGE

Per 1,000 Live Births ... 38.3
 England and Wales per 1,000 Live Births ... 24.9

DEATHS OF INFANTS UNDER FOUR YEARS OF AGE

	Male	Female	Total
Legitimate
Illegitimate

DEATH RATE OF INFANTS UNDER FOUR YEARS OF AGE

Per 1,000 Live Births ... 35.3
 England and Wales per 1,000 Live Births ... 17.3

The figures for England and Wales are provisional.

SECTION B.

GENERAL PROVISIONS OF HEALTH SERVICES FOR THE AREA.

Hospitals.

All hospitals except some private Maternity and Nursing Homes are under the Sheffield Regional Hospital Board.

The County Homes for the aged and destitute are under the County Council. When the inmates take ill they become the responsibility of the Regional Hospital Board.

Cheshire Home for the Sick.

Group Captain Cheshire took over Staunton Harold Hall in March, 1955 in a practically derelict condition to establish a home for chronic sick patients.

One ward is now completed on the ground floor, and there are eight patients. This number will be increased when the first floor is completed. A lift is being installed and two bathrooms are being completed.

Treatment Centres and Clinics.

There are none actually held in your District.

Infant Welfare Clinics are held every Thursday afternoon at the Baptist School, Ashby-de-la-Zouch and every 2nd and 4th Thursday afternoon at the Centenary Methodist Church, Donisthorpe Road, Moira. At the Health Centre, Bridge Road, Coalville, an Ante-Natal Clinic is available. The Tuberculosis Clinic is held at Markfield Sanatorium under the auspices of the Sheffield Regional Hospital Board.

Ambulance Facilities.

The County Council is responsible for all facilities in the County. Colliery accidents are removed by Ambulances provided by the National Coal Board stationed at Nailstone Colliery and Moira Colliery.

Nursing in the Home.

All District Nursing and Midwifery in the home is under the Leicestershire County Council.

GENERAL PROVISIONS OF HEALTH SERVICES FOR THE AREA

Hospitals

All hospitals except those which are operated by the State and which are under the control of the Regional Hospital Board.

The County Board for the area and hospitals are under the County Council. When the County Council they become the responsibility of the Regional Hospital Board.

General Home for the Blind

Group Captain Cheah has been in charge of the Blind Home in Hong Kong in a hospital for the blind. The home is now completed on the ground floor and there are eight patients. This number will be increased when the first floor is completed. A lift is being installed and two bathrooms are being completed.

Treatment Centres and Clinics

There are some centres and clinics in the district. The Welfare Clinic are held every Thursday afternoon at the Baptist Church, Lady-de-la-Croix and every day and the Thursday afternoon at the General Hospital. The General Hospital, at the Health Centre, Bridge Road, Kowloon, an area which is available. The Physiotherapy Clinic is held at the General Hospital under the auspices of the Hospital Board.

Advanced Facilities

The County Council is responsible for all facilities in the County. Colliery assistance are provided by the Regional Council Board stationed at Kowloon Colliery and Kowloon Colliery.

Review in the Home

All District Boards and Committees in the home is under the latest review by County Council.

Health Visiting.

This work is provided by the Leicestershire County Council and the work of Health Visitor, School Nurse and Tuberculosis Visitor is combined in a single appointment.

The Diabetic Health Visitor attends the Diabetic Clinic at the Leicester Royal Infirmary and visits the patients in their homes.

LABORATORY FACILITIES.

The Public Health Laboratory, Isolation Hospital, Groby Road, Leicester.

The following examinations were made :

Throat and Nose Swabs	...	1
Faeces and Urine	...	4
Sputa	21
Waters	35
Ice Cream	25
Whooping Cough Swabs	...	2
Miscellaneous	14
		<u>102</u>

Generally there is co-operation between the Local Authority and the services provided by the Executive Council and the Hospital Board, and the tendency is towards closer integration.

Health Visiting

This work is provided by the Laissez-faire County Council and the work of Health Visitor, School Nurse and Tuberculosis Visitor is assigned in a single appointment.

The Health Visitor visits the Diabetic Clinic at the Leicester Royal Infirmary and visits the patients in their homes.

LABORATORY FACILITIES

The Public Health Laboratory, Leicester
Medical, Grey Road, Leicester

The following specimens were made:

1	Throat and Nose Swabs
4	Passes and Urine
21	Stools
55	Waters
25	Ice Cream
2	Whopping Cough Swabs
14	Miscellaneous
102	
102	

Generally there is co-operation between the Local Authority and the services provided by the Executive Council and the Hospital Board, and the tendency is towards closer integration.

SECTION C.

SANITARY CIRCUMSTANCES OF THE DISTRICT.

Water Supply.

Mains supplies have been satisfactory in quality and quantity.

Five samples of water, from piped supplies, were taken for bacteriological analysis and all were satisfactory.

Particulars of water supplies to dwelling houses :

Internal Mains Water Supply		Mains water from External Standpipes		Well Water Supply	
No. of Dwelling Houses	Pop.	No. of Dwelling Houses	Pop.	No. of Dwelling Houses	Pop.
3827 (corrected figure)	12,350 (Estimated)	30 (Estimated)	160 (Estimated)	396 (Estimated)	1,390 (Estimated)

Number of parishes with piped supply of water :
From public mains : 15 From private reservoirs : 1

Number of parishes without a piped supply of water : 1

Scheme prepared for the laying of mains water in the village of Lount.

Water Supply from Wells.

Number of Samples taken for Analysis			
Satisfactory		Unsatisfactory	
Chemical	Bacteriological	Chemical	Bacteriological
Nil	2	Nil	9

Number of wells closed : 6

Number of wells cleansed etc : 1

SAVITRY DISINTEGRATION BY THE DISTRICT

Water Supply

Water supply has been established in Savitry and generally. Five samples of water, from open wells, were taken for bacteriological analysis and all were found satisfactory.

Particulars of water supply to various houses:

Water supply	No. of houses	No. of wells	Population	Area (sq. ft.)	Area (sq. m.)
1	50	100	1,500	100	1,000

Number of persons with private supply of water: 1
 From public mains: 15
 Number of persons without a fixed supply of water: 1
 Scheme prepared for the supply of water to the village of Laxmi.

Water Supply from Wells

Number of Wells		Satisfactory	
Open	Protected	Chemical	Biological
1	1	1	1

Number of wells closed: 1
 Number of wells abandoned: 1

SEWAGE DISPOSAL.

Number of septic tanks constructed during the year : 32
Number of cesspools abolished during the year : Nil
Total number in district on December 31st, 1955 : 320

Number of parishes with efficient sewage disposal works 4 (two badly overloaded)

Number of parishes where new schemes have been formulated 9

CLOSET ACCOMMODATION.

Total number in district on 31st December 1955 :

Privies : 160 Pail Closets : 1281 W.Cs. 2711
(Est)

Number of closets converted to water carriage system during the year :

Privies : 1 Pails : 88

A grant of £10. 0. 0., or one half the cost, which ever is the lesser is made towards the cost of conversion.

The contents of pails are emptied weekly and disposed of on to agricultural land and tips.

PUBLIC CLEANSING.

House refuse is removed by direct labour, using 2 Karrier Bantam 7 cubic yard, and two 10 cubic yard Refuse Collection Vehicles.

Number of parishes covered by routine collections : 16

House refuse is disposed of to three controlled tips and one crude tip.

SANITARY INSPECTIONS OF THE AREA.

Total number of complaints received 129

Total number of premises at which defects or nuisances were dealt with 121

Total number of defects or nuisances dealt with 191

SEWAGE DISPOSAL

Number of septic tanks constructed during the year : 22
Number of septic tanks installed during the year : 111
Total number in district on December 31st, 1922 : 123

Number of privies with effluent sewerage disposed of by ...
Number of privies with new sewerage lines installed ...

CLOSET ACCOMMODATION

Total number in district on December 31st, 1922 :
Privies : 100
Pail Closets : 231
(231)

Number of closets connected to water carrying system during the year : 1

Privies : 1
Pails : 22

A grant of £10,000, or one half the cost, was given to the district in 1921 for the cost of converting the contents of pails and privies into closets of an experimental type and type.

PUBLIC CLEANING

House refuse is removed by direct labour, using 2 carriers, horses, 1 cart, and two 10 cubic yard refuse collection vehicles.

Number of privies covered by vacuum collection : 10
House refuse is disposed of in three contracted tips and one civic tip.

SANITARY INSPECTIONS OF THE AREA

Total number of complaints received : 122
Total number of privies or wind closets or nuisances dealt with : 121
Total number of houses or nuisances dealt with : 121

INSPECTIONS MADE.

Animal keeping	2
Bakehouses	10
Dairies	4
Drainage Works	365
Dwelling houses (all purposes)	1629
Food premises	47
Offensive Trades	-
Refuse Collection and Disposal	86
Rodent Control	Carried out by Council's Rodent Operator.
Schools	-
Shops	17
Slaughterhouses and Meat Inspection	676
Smoke Observation	-
Tents, Vans, Sheds etc.	18
Verminous and Dirty Premises	5
Water Supplies	17
Workshops, Outworkers etc.,	69
Other inspections	967
					<u>3912</u>

NOTICES.

Preliminary.

	<u>Housing</u>	<u>Public Health</u>
Outstanding on January 1st 1955	10	17
Issued during the year	21	116
Complied with during year	14	99
Statutory action necessary	-	8
Outstanding 31st December 1955	17	34

Statutory.

Outstanding on 1st January, 1955	-	10
Issued during year	-	8
Complied with during year	-	15
Outstanding 31st December, 1955	-	3

SHOPS.

Plans being prepared at end of year for survey of all shops.

INDIVIDUALS MADE

2	...	Animal feeding
10	...	Refrigerators
4	...	Dairies
363	...	Business letters
1029	...	Twining houses (all purposes)
47	...	Food premises
88	...	Offensive trades
Carried out by	...	Public Cleansing and Disposal
Gould's & Roberts	...	Public Cleansing
Operator	...	
17	...	Boards
17	...	Boards
570	...	Births, marriages and death registration
18	...	Public Cleansing
18	...	Tanks, tanks, cists etc.
17	...	Vermin and dirty premises
17	...	Water supplies
89	...	Workshops, Outworks etc.
987	...	Other inspections
<u>3012</u>		

REVIEWS

<u>Public Health</u>	<u>Hourly</u>	<u>Particulars</u>
14	10	Outstanding on January 1st 1925
112	21	Issued during the year
99	14	Completed with during year
8	-	Outstanding at end necessary
24	17	Outstanding 31st December 1925

REVENUE

10	-	Outstanding on 1st January, 1925
8	-	Issued during year
18	-	Completed with during year
2	-	Outstanding 31st December, 1925

STATES

Plans being prepared at end of year for survey of all shops.

REGULATED BUILDINGS.

Regulated Buildings	No. in District	No. of Inspections	Action Taken	General Conditions
Common Lodging Houses	-	-	-	-
Tents, Vans, Sheds etc.	10	13	-	-
Canal Boats	-	-	-	-
Offensive Trades	-	-	-	-

- Eradication of Bed Bugs : One infested house cleansed.
Pet Animals Act, 1951 : No premises in area.
Rag, Flock & Other Filling Materials Act, 1951 : No premises in area.
Prevention of Damage by Pests Act, 1949 : Routine parish by parish inspection, private dwellings treated free, business premises on a time plus material basis, carried out by one man employed half time.
Schools. : No action taken.
Swimming Baths and Pools open to the Public. : None in area.

SECTION D.

HOUSING.

New Houses.

Houses Completed during year	T Y P E		Average cost per house	Average rent incl. or excl. of rates.
	Prefab Permanent	Permanent		
By Local Authority	-	34	N.A.	19/6d.
Private Enterprise	-	21	N.A.	N.A.
<u>Houses in course of erection at end of year by:</u> Local Authority	-	164	N.A.	N.A.
Private Enterprise	-	32	N.A.	-

Total number of post war houses completed by Local Authority	422
Total number of post war houses completed by private enterprise	127
Total number of applicants for Council Houses at end of year	618
Number of applications received during the year	163

HOUSING ACT, 1936 - PART IV - OVERCROWDING.

Number of dwellings overcrowded at end of year	Not known
Number of families dwelling therein	-
Number of persons dwelling therein	-
Number of new cases of overcrowding reported during year	-
Number of cases of overcrowding relieved during year	16
Number of persons concerned in such cases	55

It is not known if any cases have again become overcrowded after steps had been taken for the abatement of overcrowding.

SECTION E.

INSPECTION AND SUPERVISION OF FOOD.

ICE CREAM.

Number of premises registered :

Manufacture and retail	1
Manufacture only	-
Retail only	36 (not all these are actually retailing).

Number of samples - 25	Results :	Grade 1	...	16
		Grade 2	...	8
		Grade 3	...	1
		Grade 4	...	-

With one exception the persons who are licensed for retail only sell pre-packed ice cream.

Total number of post war houses completed by Local Authority
 Total number of post war houses completed by private enterprise
 Total number of applications for Council houses at end of year
 Number of applications received during the year

HOUSING ACT, 1936 - PART IV - OVERCROWDING

Number of dwellings overcrowded at end of year
 Number of families dwelling therein
 Number of persons dwelling therein
 Number of new cases of overcrowding reported during year
 Number of cases of overcrowding relieved during year
 Number of persons concerned in such cases

It is not known if any cases have been overcrowded after steps had been taken for the removal of overcrowding.

SECTION 2

INSPECTION AND SUPERVISION OF FOOD

ICE CREAM

Number of premises registered
 Manufacturers and retail
 Manufacturers only
 Retail only
 Number of samples - 25
 Grade 1
 Grade 2
 Grade 3
 Grade 4

With one exception the persons who are licensed for retail only sell pre-packed ice cream.

MILK SUPPLY.

Dairies (other than dairy farms) and Distributors
(Section 8, Milk & Dairies Regulations, 1949).

No. on Register	-	Dairies	...	2
		Distributors	...	18
No. of Inspections	-	Dairies	...	5
		Distributors	...	26

BIOLOGICAL MILK SAMPLES.

No. of routine bulk samples taken	...	45
Results satisfactory	...	42
Evidence of living Tubercle Bacilli	...	-
Evidence of Brucella Abortus	...	3
No. of individual samples taken following a positive brucella abortus report on a routine sample	47

BACTERIOLOGICAL MILK SAMPLING.

45 samples of designated "Tuberculin Tested" milk
were taken and all proved satisfactory.

MILK (SPECIAL DESIGNATION) (PASTEURISED AND STERILISED
MILK) REGULATIONS, 1949.

Particulars of Licences issued :

	<u>Pasteurised</u>	<u>Sterilised</u>
Dealers Licences	7	-
Supplementary Licences	7	-

MILK (SPECIAL DESIGNATION) (RAW MILK) REGULATIONS, 1949.

Particulars of Licences issued :

Dealers Licences	20
Supplementary Licences	8

MEAT AND OTHER FOODS.

No. of licensed slaughter houses in area	...	6
No. of animals slaughtered therein	...	2388
No. of animals examined therein	...	2388
No. of inspections of meat at time of slaughter	10%
No. of Knacker yards in area	...	2
No. of visits to Knackers yards	...	5

MILK SUPPLY

Inspected (other than dairy farms) and Distributors
(Section 6, Milk & Dairy Regulations, 1942)

No. of Inspectors - Dairy	10
No. of Inspectors - Distributors	10
Total	20

BIOLOGICAL MILK SAMPLES

No. of routine milk samples taken	40
Evidence of living Tubercle Bacilli	10
Evidence of Brucella abortus	2
No. of individual samples found containing a positive Brucella abortus culture on a routine sample	2

BACTERIOLOGICAL MILK SAMPLING

43 samples of designated "Thermophilus Ferens" milk were taken and all proved satisfactory.

MILK (SPECIAL DESIGNATION) (MILK) REGULATIONS, 1942

MILK (SPECIAL DESIGNATION) (RAW MILK) REGULATIONS, 1942

Particulars of Licenses issued :

Desire Licenses	7
Supplementary Licenses	7
<u>Particulars of Licenses issued :</u>	

MILK (SPECIAL DESIGNATION) (RAW MILK) REGULATIONS, 1942

Particulars of Licenses issued :

Desire Licenses	20
Supplementary Licenses	8

MEAT AND OTHER FOOD

No. of visits to Kitchens	2
No. of Kitchens visited in area	2
No. of inspectors of meat at time of slaughter	100
No. of animals examined post-mortem	1000
No. of animals slaughtered therein	1000
No. of licensed slaughter houses in area	8

CARCASES INSPECTED AND CONDEMNED.

	Cattle excluding Cows	Cows	Calves	Sheep and Lambs	Pigs	Total Weight in lbs
Number killed	305	329	10	1069	675	-
Number inspected	305	329	10	1069	675	-
<u>All Diseases except Tuberculosis</u>						
Whole carcasses condemned ...	nil	nil	nil	nil	nil	-
Carcases of which some part or organ was condemned	77	91	nil	196	6	2701
Percentage of number inspected affected with disease other than tuberculosis	25.2	27.7	-	18.3	.88	-
<u>Tuberculosis only</u>						
Whole carcasses condemned ...	nil	nil	nil	nil	1	-
Carcases of which some part or organ was condemned	26	57	nil	nil	13	2016
Percentage of number inspected affected with tuberculosis	8.5	17.3	-	-	1.9	-

MEAT STALLS.

No. of inspections nil

MEAT SHOPS, MEAT STORES ETC.

No. of inspections 39

PLACES WHERE FOOD (OTHER THAN MEAT) IS KEPT OR PREPARED FOR SALE.

No. of inspections 35

CLEAN FOOD.

A detailed and close survey of all cafes and canteens was carried out during the year. Much advise was given and many suggestions were carried out almost immediately.

SECTION F.

PREVALENCE OF, AND CONTROL OVER, INFECTIOUS AND OTHER DISEASES.

Infectious Diseases (other than Tuberculosis) during 1955.

Disease	Final Nos. after correction	Cases admitted to Hospital	Total Deaths,
Scarlet Fever ...	11	-	-
Whooping Cough ...	27	-	-
Measles ...	169	-	-
Pneumonia	17	-	2
Erysipelas ...	8	-	-
Meningococcal Infection	1	1	-
Total ...	233	1	2

MEAT STALLS

No. of inspections
<u>MEAT STALLS, MEAT STORES ETC.</u>					
No. of inspections
<u>PLACES WHERE FOOD (OTHER THAN MEAT) IS KEPT OR PREPARED FOR SALE</u>					
No. of inspections
<u>CLEAN FOOD</u>					

A detailed and close survey of all cases and contacts was carried out during the year. Much advice was given and many suggestions were carried out almost immediately.

SECTION I.

PREVALENCE OF, AND CONTROL OVER, INFECTIOUS AND OTHER DISEASES
Infectious Diseases (other than Tuberculosis) during 1932

Disease	Final Nos. after correction	Cases admitted to Hospital	Total Deaths
Beriberi	11	-	-
Whooping Cough	87	-	-
Measles	153	-	-
Pneumonia	17	-	2
Erysipelas	2	-	-
Meningococcal Infection	1	1	1
Total	253	1	2

ANALYSIS UNDER AGE GROUPS ACCORDING TO
REGISTRAR GENERAL'S RETURN 118d.

Age Group	Scarlet Fever	Whooping Cough	Measles
Under 1 year ...	-	2	1
1 - 2 ...	1	4	32
3 - 4 ...	2	8	43
5 - 9 ...	7	12	78
10 - 14 ...	1	-	12
15 - 24 ...	-	-	2
25 and over ...	-	1	1
Age unknown ...	-	-	-
Total ...	11	27	169

Age Group	Pneumonia	Erysipelas	Meningococcal Infection
Under 5 years ...	2	-	1
5 - 14 ...	1	1	-
15 - 44 ...	4	3	-
45 - 64 ...	7	2	-
65 and over ...	3	2	-
Age unknown ...	-	-	-
Total ...	17	8	1

TABLE SHOWING INCIDENCE OF NOTIFIABLE
DISEASE IN EACH PARISH DURING YEAR 1955.

Parish	Scarlet Fever	Whoop- ing Cough	Measles	Pneu- monia	Erysi- pelas	Mening- ococcal Infection
Appleby Magna	3	-	13	1	1	-
Chilcote	-	-	13	1	-	-
Coleorton	1	4	10	4	2	-
Heather	-	-	3	1	-	-
Measham	-	4	13	3	3	-
Normanton-le-Heath	-	-	-	-	-	-
Oakthorpe & Donisthorpe	3	12	56	5	1	-
Osgathorpe	-	-	8	-	-	-
Packington	-	1	3	-	-	-
Ravenstone	1	-	2	-	1	-
Snarestone	-	-	2	1	-	-
Staunton Harold	-	-	-	-	-	1
Swannington	2	2	5	2	-	-
Sweptstone	-	-	32	-	-	-
Stretton-en-le-Field	-	2	-	-	-	-
Worthington	1	2	9	-	-	-
Totals	11	27	169	18	8	1

MEASLES

The following table shows the incidence of Measles
in each Parish monthly.

Year	Appleby Magna	Bardon Hill	Chilcote	Coleorton	Heather	Measham	Normanton-le-Heath	Oakthorpe & Donisthorpe	Osgathorpe	Packington	Ravenstone	Snarestone	Staunton Harold	Swannington	Sweptone	Stretton-en-le-Field	Worthington	Total
1955																		
January	1	0	1	0	2	0	0	0	2	0	0	0	0	1	0	0	0	7
February	0	0	0	0	0	0	0	0	0	0	0	0	0	0	0	0	0	0
March	0	0	0	0	0	0	0	0	0	0	0	0	0	0	0	0	0	0
April	5	0	0	3	1	0	0	2	0	0	1	0	0	2	0	0	0	14
May	3	0	0	3	0	2	0	0	0	2	0	0	0	0	0	0	0	10
June	1	0	0	1	0	0	0	8	4	0	0	0	0	0	6	0	5	25
July	3	0	11	3	0	6	0	32	2	0	1	2	0	1	26	0	4	91
August	0	0	1	0	0	4	0	4	0	1	0	0	0	1	0	0	0	11
September	0	0	0	0	0	0	0	0	0	0	0	0	0	0	0	0	0	0
October	0	0	0	0	0	1	0	0	0	0	0	0	0	0	0	0	0	1
November	0	0	0	0	0	0	0	10	0	0	0	0	0	0	0	0	0	10
December	0	0	0	0	0	0	0	0	0	0	0	0	0	0	0	0	0	0
Total	13	0	13	10	3	13	0	56	8	3	2	2	0	5	32	0	9	169

An Outbreak of the Winter Vomiting Disease.

In December some 7 cases of suspected food poisoning were notified at Ravenstone.

Initial investigation pointed to winter vomiting although some features were suggestive of food poisoning. However, all bacteriological examinations were negative, and investigation of some 23 cases altogether established winter vomiting as the diagnosis, and it became evident that at this time there was a widespread epidemic of this complaint.

However, it involved immediate enquiry, and I am very grateful to Mr. Curtis and Mr. Wynne for the whole hearted way in which they threw themselves in to assist and to Doctor Mair of the Public Health Laboratory at Groby Road, Leicester, not only for his bacteriological examinations, but for much useful advice freely given.

TABLE 2

The following table shows the incidence of disease in each parish during 1955

Year	1955											
	January	February	March	April	May	June	July	August	September	October	November	December
Total	13	12	12	12	12	12	12	12	12	12	12	12
Parish A	1	1	1	1	1	1	1	1	1	1	1	1
Parish B	1	1	1	1	1	1	1	1	1	1	1	1
Parish C	1	1	1	1	1	1	1	1	1	1	1	1
Parish D	1	1	1	1	1	1	1	1	1	1	1	1
Parish E	1	1	1	1	1	1	1	1	1	1	1	1
Parish F	1	1	1	1	1	1	1	1	1	1	1	1
Parish G	1	1	1	1	1	1	1	1	1	1	1	1
Parish H	1	1	1	1	1	1	1	1	1	1	1	1
Parish I	1	1	1	1	1	1	1	1	1	1	1	1
Parish J	1	1	1	1	1	1	1	1	1	1	1	1
Parish K	1	1	1	1	1	1	1	1	1	1	1	1
Parish L	1	1	1	1	1	1	1	1	1	1	1	1
Parish M	1	1	1	1	1	1	1	1	1	1	1	1
Parish N	1	1	1	1	1	1	1	1	1	1	1	1
Parish O	1	1	1	1	1	1	1	1	1	1	1	1
Parish P	1	1	1	1	1	1	1	1	1	1	1	1
Parish Q	1	1	1	1	1	1	1	1	1	1	1	1
Parish R	1	1	1	1	1	1	1	1	1	1	1	1
Parish S	1	1	1	1	1	1	1	1	1	1	1	1
Parish T	1	1	1	1	1	1	1	1	1	1	1	1
Parish U	1	1	1	1	1	1	1	1	1	1	1	1
Parish V	1	1	1	1	1	1	1	1	1	1	1	1
Parish W	1	1	1	1	1	1	1	1	1	1	1	1
Parish X	1	1	1	1	1	1	1	1	1	1	1	1
Parish Y	1	1	1	1	1	1	1	1	1	1	1	1
Parish Z	1	1	1	1	1	1	1	1	1	1	1	1

An outbreak of the Waterbury disease

In December some 7 cases of suspected foot rot were notified at Boreham.

Initial investigation pointed to winter venting although some leather was suggestive of foot rot. However, all bacteriological examinations were negative, and investigation of some 25 cases altogether established winter venting as the diagnosis, and it became evident that at this time there was a widespread epidemic of this condition.

However, it involved immediate enquiry and I am very grateful to Mr. Gattie and Mr. Evans for the whole-hearted way in which they have themselves in so many and in many ways of the British Health Laboratory at Gypsy Hall, Ipswich, and only for his bacteriological examinations, but for much useful advice freely given.

IMMUNISATION AGAINST DIPHTHERIA

Number of children who were immunised during the period
1ST JANUARY - 31st DECEMBER 1955

Age at 31.12.55	Under 1 1955	1	2	3	4	5	6	7	8	9	10	11	12	Totals
		1954	1953	1952	1951	1950	1949	1948	1947	1946	1945	1944	1943	
Primary Immunis- ation	13	102	20	5	2	3	0	1	0	0	0	0	0	146
Booster Injection	-	-	-	-	6	86	4	0	2	0	0	0	0	98

STATEMENT OF PARTICULARS APPEARING IN THE
REGISTER OF NOTIFICATIONS OF CASES OF
TUBERCULOSIS FOR THE YEAR 1955.

	Pulmonary		Non-Pul.		Total
	M.	F.	M.	F.	
Number of cases on Register at Commencement of year	21	16	11	15	63
Number of cases notified for the first time during the year	2	-	-	-	2
Number of cases restored to Register	-	-	-	-	-
Number of cases added to Register and brought to notice other than by formal notification ...	1	-	-	-	1
Number of cases removed from the Register during the year	-	1	1	1	3
Number of cases remaining on the Register at end of year	24	15	10	14	63

Date	Particulars	Debit	Credit	Balance
1911
1912
1913
1914
1915
1916
1917
1918
1919
1920
1921
1922
1923
1924
1925
1926
1927
1928
1929
1930

STATE OF CALIFORNIA
 DEPARTMENT OF AGRICULTURE
 DIVISION OF STATISTICS
 REPORT ON THE PROGRESS OF AGRICULTURE IN CALIFORNIA
 FOR THE YEAR 1930

Year	Cattle	Horses	Mules	Pigs	Sheep	Goats	Dogs	Cats	Birds	Bees	Total	Value	Per Cent
1911
1912
1913
1914
1915
1916
1917
1918
1919
1920
1921
1922
1923
1924
1925
1926
1927
1928
1929
1930

CALIFORNIA AGRICULTURAL EXPERIMENT STATION
 REPORT NO. 1000
 1930

TUBERCULOSIS - YEAR 1955.

CAUSES OF REMOVAL FROM REGISTER.

	<u>MALES</u>		<u>FEMALES</u>		<u>Total</u>
	<u>Pulmonary</u>	<u>Non-Pul.</u>	<u>Pulmonary</u>	<u>Non-Pul.</u>	
<u>Cured</u>	-	1	1	1	3
<u>Total</u>	-	1	1	1	3

FACTORIES ACT, 1937 AND 1948.

Resumé of the Annual Report of the Medical Officer of Health in respect of the year 1955, which has already been sent to the Ministry of Labour and National Service, Orphanage Road, Watford, Herts.

PART I OF THE ACT.

INSPECTIONS FOR PURPOSES OF PROVISIONS AS TO HEALTH (INCLUDING INSPECTIONS MADE BY SANITARY INSPECTORS).

<u>Premises.</u>	<u>No. on Register.</u>	<u>No. of Inspections.</u>	<u>Written Notices.</u>
Factories in which Section 7 is enforced by Local Authority	35	49	4
Other premises in which Section 7 is enforced by the Local Authority ...	4	20	-
<u>Total</u>	<u>39</u>	<u>69</u>	<u>4</u>

CASES IN WHICH DEFECTS WERE FOUND.

<u>Particulars.</u>	<u>No. of cases in which defects were found.</u>		<u>Referred by H.M. Inspector.</u>
	<u>Found</u>	<u>Remedied</u>	
Want of Cleanliness (S.I)	-	1	1
<u>Sanitary Conveniences.</u>			
Unsuitable or defective	3	3	3
<u>Total</u>	<u>3</u>	<u>4</u>	<u>4</u>

CAUSES OF TYPICAL YEAR ENLIGHTEN

	TYPICAL		TYPICAL	
	Non-Int.	Primary	Non-Int.	Primary
Cases	1	1	1	1
Total	1	1	1	1

FACTORS ACT. 1954 AND 1955

Review of the Annual Report of the Medical Officer of Health in respect of the year 1955, which has already been sent to the Ministry of Labour and National Service, (Circular Road, National Service, Ankara).

PART I OF THE ACT

INSPECTIONS FOR PURPOSES OF PROVISIONS AS TO HEALTH (INCLUDING INSPECTIONS MADE BY SANITARY INSPECTORS)

Inspector	No. on Register	No. of Inspections	Inspector	No. on Register	No. of Inspections
...	20	40	...	20	40
...
Total	20	40	Total	20	40

CASES IN WHICH DEFECTS WERE FOUND

Sanitary Inspector	No. of cases in which defects were found	Sanitary Inspector	No. of cases in which defects were found
...	1	...	1
...
Total	1	Total	1

PART VIII OF THE ACT.

OUTWORK (SECTIONS IIO AND III).

Nature of Work.

Number of Outworkers in
August list required by
Sections III (I) (c).

Wearing Apparel, Making etc.,

24

PART VII OF THE ACT.

OUTWORK (SECTIONS IIO AND IJI).

Number of Outworkers in
Areas as provided by
Section III (1) (a).

Points of Work.

28

Wearing Apparel, Making etc.,

ANNUAL REPORT OF THE
SURVEYOR AND SANITARY INSPECTOR.

Rural District Council Offices,
South Street,
Ashby-de-la-Zouch.

29th. June, 1956.

To the Chairman and Members of
the Rural District Council of
Ashby-de-la-Zouch.

Mr. Chairman, Ladies and Gentlemen,

I have pleasure in presenting this, my second Annual Report on the working of my department.

Although there has not, during the year under review, been a great amount of new legislation, the end of the year saw the publication of the Food and Drugs Act, 1955, and the regulations made thereunder for the improvement of food preparing and handling premises. The year also saw publication of the Government proposals with regard to housing, alterations in housing subsidies and proposals for a review of capital schemes such as those connected with sewerage.

Plans for the demolition of unfit properties were finally approved by the Council, following visits to all the parishes in the district by the Sub-Committee formed for this purpose, and the routine work of inspecting and submitting houses for formal action was commenced.

The first full post war year during which slaughtering in private slaughter houses was allowed has seen a great decline in the proportion of meat condemned as unfit for human food as compared with pre-war years, particularly regarding animals affected with tuberculosis.

Good progress has been made in connection with the construction of new houses and although at the year end a great number of houses had not been handed over for occupation, two large sites were well on the way to completion.

The Housing Repairs and Rent Act, 1954 does not appear to have had the hoped for effect of encouraging a large number of owners of property to repair their properties with a view to an increased rent as laid down by the Act.

ANNUAL REPORT OF THE

SECRETARY AND ASSISTANT SECRETARY

Rural District Council Offices
South Street,
Aahy-de-ja-Nook.

Even. Year, 1935.

To the Chairman and Members of
the Rural District Council of
Aahy-de-ja-Nook.

Mr. Chairman, Ladies and Gentlemen,

I have pleasure in presenting this, my second annual
Report on the working of my department.

Although there has not, during the year under review,
been a great amount of new legislation, the end of the year
saw the publication of the Food and Drugs Act, 1935, and
the regulations made thereunder for the improvement of food
preparing and handling premises. The year also saw
publication of the Government proposals with regard to
housing, alterations in housing subsidies and proposals for
a review of capital schemes such as those connected with
newspaper.

Plans for the demolition of built properties were
finally approved by the Council, following visits to all
the properties in the district by the Sub-Committee formed
for this purpose, and the routine work of inspecting and
submitting houses for formal orders was completed.

The first half year was very busy during which
arranging in private rented houses was allowed and
seen a great decline in the proportion of work concerned
as well for houses food as compared with previous years,
particularly regarding certain alterations with laboratories.

Good progress has been made in connection with
the construction of new houses and although at the year
end a great number of houses had not been handed over
for occupation, the large sites were well on the way to
completion.

The Housing Repairs and Survey Act, 1934 does not
appear to have had the hoped for effect of encouraging a
large number of owners of property to repair their
properties with a view to an increased rent as laid down
by the Act.

There still remains one village only without a piped water supply, and it is pleasing to be able to say that the necessary mains are now being laid. There are, however, many isolated dwellings without piped supplies; and unfortunately the cost of extending the mains does seem prohibitive unless we are prepared, (as I think we should be) to accept that, although there will be no return in hard cash, there will be a return in that the health and welfare of the persons concerned will be improved. Unfortunately, as in many public health matters, it is not possible easily to see the amount of money saved in this way.

With additional houses under construction at Donisthorpe, it has become necessary to consider extending the sewage disposal works at Donisthorpe. The works at Ravenstone continue to be grossly overloaded as do the Measham works. New works at Heather are now in operation and the parish has been sewered.

The brickwork to the small sewage disposal works at Newbold is in very poor condition and it would be of great advantage to connect the outfall sewer at these works to the sewer recently laid through Worthington village.

COMPLAINTS.

Set out below are details of the various complaints which have been received together with a table showing repairs and improvements carried out :

Dwellings rendered fit or defects remedied	...	57
Complaints received	129
Premises inspected	129
Groundless complaints	8
Re-visits to work in hand	290
Premises at which nuisances abated	99
Nuisances detected (District Inspections)	16
Premises inspected	16
Re-visits to work in hand	17
Premises at which nuisances abated	14
Informal Notices served	121
Statutory Notices served	8

There still remains one village only without a piped water supply, and it is pleasing to us also to say that the necessary mains are now being laid. There are, however, many isolated dwellings without piped supplies, and unfortunately the cost of extending the mains does seem prohibitive unless we are prepared, as I think we should be, to accept that, although these will be no return in hard cash, there will be a return in the health and welfare of the persons concerned will be improved. Unfortunately, as in many public health matters, it is not possible easily to see the amount of money saved in this way.

With additional houses under construction at Louisa, it has become necessary to consider extending the sewage disposal works at Louisa. The works at Louisa continue to be greatly overloaded as do the Newham works. New works at Newham are now in operation and the parish has been served.

The brickwork to the main sewage disposal works at Newbold is in very poor condition and it would be of great advantage to connect the outfall sewer at these works to the sewer recently laid through Northampton village.

COMPLAINTS

Set out below are details of the various complaints which have been received together with a table showing repairs and improvements carried out:

20	...	Dwellings rendered fit or defects remedied
122	...	Complaints received
122	...	Repairs completed
2	...	Groundwater complaints
220	...	Repairs to work in hand
22	...	Repairs at which expenses incurred
12	...	Repairs at which expenses incurred (Barnes Hospital)
12	...	Repairs completed
17	...	Repairs to work in hand
12	...	Repairs at which expenses incurred
121	...	Informal notices served
8	...	Statutory notices served

Pantries provided	1
W.Cs. repaired	4
Pan closets repaired	2
Drains relaid, repaired, trapped or ventilated						7
Blocked drains cleared (does not include sewers)						5
Cesspools cleansed or repaired			2
Offensive accumulations removed				14
Roofs repaired	21
Chimneys repaired	1
Damp walls remedied		9
Doors repaired	6
Windows repaired and renewed	21
Fireplaces repaired, or new ones provided	...					12
Plastering repaired		30
Sinks provided	2
Miscellaneous nuisances abated	19
Eaves gutters repaired or renewed				7
Piggeries removed	1
Floors repaired	18
Copper pans provided, or repaired				2
Dirty houses cleaned	1
Verminous houses cleansed			4
Smoke nuisances abated	1
Animal nuisances abated	1
Staircase repaired	1
Walls repaired	1

Prevention of Damage by Pests Act.

The man employed part time on Pest Control has continued to spend every other week carrying out his duties in connection with rodent destruction.

The Council's policy of free treatment at domestic premises with a charge on a time plus material basis at business and agricultural premises has been continued.

In all a total of 1585 visits have been made.

Infectious Diseases.

Routine investigations have been carried out into reported cases of infectious diseases and disinfections carried out as necessary.

Slaughter Houses.

Six slaughter houses have continued to be used, and slaughtering is carried out on 4 days of the week; Monday of each week being the day on which most meat inspections are made. Strenuous efforts have been made to see that all animals slaughtered are inspected, and it is gratifying to be able to report that 100% inspection has, in fact, been effected.

1	Walls repaired
4	W.O.s repaired
2	Gas pipes repaired
7	Drains repaired, trapped or ventilated
2	Blocked drains cleared (does not include sewers)
2	Gaspools cleaned or repaired
14	Offensive accumulations removed
21	Roofs repaired
1	Chimneys repaired
9	Leak wells repaired
6	Doors repaired
21	Windows repaired and latched
12	Fireplaces repaired, or new ones provided
20	Plastering repaired
2	Stairs provided
19	Miscellaneous nuisances abated
7	Leaky gutters repaired or removed
1	Pipeholes removed
18	Floors repaired
2	Upper parts provided or repaired
1	Fifty houses cleaned
4	Various houses cleaned
1	Smoke nuisances abated
1	Animal nuisances abated
1	Staircase repaired
1	Walls repaired

Prevention of Damage by Pests Act.

The man employed part time on Pest Control has continued to spend every other week carrying out his duties in connection with rodent destruction.

The Council's policy of free treatment of domestic premises with a charge on a time plus material basis for business and agricultural premises has been continued.

In all a total of 1885 visits have been made.

Intestinal Diseases

Routine investigations have been carried out into reported cases of intestinal diseases and diarrhoeas carried out as necessary.

Blanchet House

Six blanchet houses have continued to be used, and slaughtering is carried out on 4 days of the week, Monday of each week being the day on which most inspections are made. Satisfactory efforts have been made to see that all animals slaughtered are inspected, and it is gratifying to be able to report that 100% inspection has, in fact, been effected.

Ice Cream.

Premises in one parish have been used for the manufacture of hot mix ice cream.

36 premises are now licenced for the sale of pre-packed ice cream and one for the sale of loose ice cream. A close watch has been kept on all the premises concerned and samples taken and submitted for analysis.

A considerable number of premises, although licenced, are not in fact retailing ice cream.

Food Shops.

In addition to meat condemned in slaughterhouses, the following food has been condemned as unfit for human consumption.

Chocolate	4 lbs.
Tomatoes	2 tins
Soup	1 tin
Jam	12 tins
Peaches	1 tin
Black currants	2 tins
Pinapple	2 tins
Strawberries	1 tin
Milk	1 tin
Beans	12 tins
Confectionery	6 lbs

Public Houses.

A considerable amount of work has been carried out at public houses. Good progress is being made with the conversion of pail closets to the water carriage system; improvements carried out to bars and lounges and in a number of cases the whole atmosphere of an inn changed.

Much of this work has been at the instigation of the Licensing Magistrates as they have been able to ask for work to be carried out which we, as a local authority, have been unable to do.

Milk and Dairies Regulations, 1949.

During the year licences as follows were issued :

Supplementary Licences to sell	
"Tuberculin Tested" milk	8
Dealers Licences to sell	
"Tuberculin Tested" milk	20

Ice Cream

Permitted in one portion have been used for the manufacture of hot mix ice cream.

58 permits are now licensed for the sale of pre-packed ice cream and one for the sale of loose ice cream. A close watch has been kept on all the premises concerned and samples taken and submitted for analysis.

A considerable number of premises, although licensed, are not in fact retailing ice cream.

Food Shops

In addition to what is contained in the following table the following food has been contained as well for human consumption.

4 lbs.	Chocolate
2 lbs.	Tomatoes
1 tin	Boys
18 tins	Tea
1 tin	Waffles
2 tins	Black currants
2 tins	Yoghurt
1 tin	Strawberries
1 tin	Milk
18 tins	Beans
6 lbs.	Confectionery

Public Houses

A considerable amount of work has been carried out at public houses. Good progress is being made with the conversion of half closets to the water carriage system. Improvements carried out to date are numerous and in a number of cases the whole atmosphere of an inn changed.

Most of this work has been of the inspection of the Licensing Magistrates as they have been able to ask for work to be carried out which was, as a result, authority, have been unable to do.

Milk and Milk Regulations, 1929

During the year licenses as follows were issued:

Supplementary licenses to sell "Tuberculin Tested" milk	9
General licenses to sell "Tuberculin Tested" milk	20

Supplementary Licences to use Special Designation "Pasteurised"	7
Dealers Licences to use the Special Designation "Pasteurised"	7
Dealers Licence to open and cool "Tuberculin Tested" milk	1

Routine inspections of distributing vehicles have continued to be carried out.

During the year, 45 samples of milk for biological examination were taken and 45 samples for bacteriological examination. In addition 47 "follow up" samples were taken.

Three farmers were confirmed as having cows in the herd giving milk infected with *Brucella Abortus* and the affected animals were disposed of.

The Ashby-de-la-Zouch Rural District is now in a Specified Area and no milk, other than designated milk, may be sold.

Refuse Collection.

Following a report on the refuse collection services, the Council decided to purchase a cesspool/pail emptying machine and to institute a bonus scheme in connection with the emptying of dustbins.

A 5 ton Bedford Chassis with Eagle body was purchased for use as a cesspool emptier and a night soil attachment was fixed to the rear. Cesspools are emptied on request and a charge is made of 30/- per load or part load.

The system has worked very well. It is interesting to note that cesspools which prior to the new scheme had never been emptied, are now being dealt with, and in certain cases where previously the old hand operated pump was used free of charge for the occupier (or owner), and where this person was most vociferous in requiring attention, there has now descended a sudden silence with no demand for the service. There is no doubt whatever, that if a free scheme is again given, additional staff would be required.

The scheme whereby the workmen receive a bonus, provided bins in the district allocated to them are emptied in the stipulated period, has so far worked very satisfactorily, although the scheme is still in its infancy.

Supplementary Licenses to use

Special Licenses to use the

Special Licenses to use the

Special Licenses to use the

Special Licenses to use the

Special Licenses to use the

Routine inspection of electrical vehicles have
continued to be carried out.

During the year, 45 samples of milk for biological
examination were taken and 45 samples for bacteriological
examination. In addition 47 "follow up" samples were
taken.

Three farmers were continued as having cows in
the herd giving milk infected with Brucella abortus and
the affected animals were disposed of.

The Abby-de-la-Joche Rural District is now in
a Specified Area and no milk other than designated milk
may be sold.

Below Collection

Following a report on the refuse collection
services, the Council decided to purchase a new
ball emptying machine and to install a house system
in connection with the emptying of dustbins.

A 2 ton Bedford chassis with 2 1/2 ton body was
purchased for use as a cesspool emptyer and a slight
attachment was fixed to the rear. Cesspools are
emptied on request and a charge is made of 30/- per load
on part load.

The system has worked very well. It is interesting
to note that cesspools which prior to the new scheme
had never been emptied, are now being dealt with and in
certain cases where previously the old hand operated pump
was used free of charge for the occupier for cesses, and
where this system was most troublesome in requiring attention,
there has now descended a sudden silence with no demand for
the service. There is no doubt whatever that if a fire
scheme is again given, additional staff would be required.

The scheme whereby the workers receive a bonus
provided him in the district allocated to them are emptied
in the stipulated period, has so far worked very satisfactorily
and although the scheme is still in its infancy,

The extra cost of the scheme is very slight, but the men benefit by receiving wages for a 52 hour week (which they worked prior to the institution of the scheme) for as low as 44 hours, together with a five day week. It has been necessary by agreement to extend the collection period in a number of cases due to illness, holidays &c., but this was envisaged and allowed for in the scheme.

The Council's scheme whereby dustbins are provided by the Council has continued, 460 bins being supplied during the year.

A replacement refuse collection vehicle has been purchased and brought into use on the Measham side of the district.

Petroleum.

Installation of all new tanks has been supervised and pressure tests carried out before the Council were recommended to grant licences.

Factories Act, 1937.

Inspection of factories	...	69
Inspection of Bakehouses	...	10

Tents, Vans, Sheds.

Licences have been issued in respect of ten caravans. These continue to be spread throughout the district.

The policy of applicants first being requested to make application under the Town and Country Planning Act, 1947, has continued. If this is granted, an application for licencing under the Public Health Act, 1936, is then placed before the Council for their consideration.

New Drainage and Closet Conversions.

The Council's policy of giving grants of up to £10. 0. 0. per closet converted has continued, and although grants are now given to closets converted in unsewered parishes, this has not led to the number of conversions hoped for, doubtless due to the great expense of the provision of septic tanks.

The extra cost of the scheme in very slight but the men benefit by receiving wages for a 22 hour week (which they worked prior to the institution of the scheme) for an hour and 44 hours, together with a five day week. It has been necessary by agreement to extend the collection period in a number of cases due to illness, holidays etc., but this was envisaged and allowed for in the scheme.

The Council's scheme whereby districts are provided by the Council has continued, 400 tons being applied during the year.

A replacement refuse collection vehicle has been purchased and brought into use on the Northern side of the district.

Patrols

Installation of all new cars has been supervised and pressure tests carried out before the Council were recommended to grant licences.

Factories Act, 1937

- Inspection of factories ... 52
- Inspection of Workshops ... 10

Rate, Vans, Goods

Licences have been issued in respect of van drivers. These continue to be issued throughout the district.

The policy of applying the first delay requested to make application under the Town and Country Planning Act, 1947, has continued. It has been granted in 1956, in cases placed before the Council for their consideration.

New Business and Glass Containers

The Council's policy of giving grants of up to £10.0.0 per glass container has continued, and although grants are now given to districts suggested in approved patterns, this has not led to the number of conversions hoped for, doubtless due to the great expense of the provision of extra tanks.

Supervision over the public conveniences has continued and again I am pleased to be able to report that the damage caused wilfully at these premises has been slighter than heretofore. A man is paid 10/- per week for cleaning the conveniences.

New water closets to replace privies	1
New drainage systems laid to sewer	6
Old drains repaired and extended	8
New water closets constructed to replace pan closets	88
Pail closets to replace privies	5
Additional W.C. accommodation provided	14
Re-visits of inspection	188
New drainage to septic tanks	10
Septic tanks provided	10

Sewer and Sewage Disposal Works.

Inspection of sewers	97
Blocked sewers cleared	7
Inspections while work in hand	21
Inspection of sewage works	197

Capital Schemes in Progress or Approved.

	<u>Estimated Cost.</u>	<u>Progress at 31/12/55</u>
Heather	£28,100	Sewers laid, connections made and works completed.
Worthington	£24,400	Sewers laid. Works in progress. No connections made.
Appleby Magna	£44,200	Laying of sewers in progress. Works not started. No connections made.
Osgathorpe	£22,300	Tender has been provisionally accepted.
Snarestone	£14,000	Ministry has authorised negotiations with contractors for Appleby Magna scheme.
Packington	£23,000	Ministry has approved this scheme in principle.

Supervision over the public conveniences has continued and again I am pleased to be able to report that the damage caused by the fire has been almost entirely repaired. I had in fact 10- per cent for cleaning the conveniences.

New water closets to replace privies
 New drainage system laid to sewer
 Old drains repaired and extended
 New water closets constructed to
 replace gas closets
 Fall closets to replace privies
 Additional W.C. accommodations
 provided
 Re-visit of inspection
 New drainage to public tanks
 Septic tanks provided

Water and Sewerage Division Work

Inspection of sewers
 Blocked sewers cleared
 Inspections while work in hand
 Inspection of sewage works

Capital Expenditure in Progress or Approved

Particulars	Estimated Cost	Progress at 31/12/25
Heather	£20,100	Sewer laid, connections made and works completed.
Worthington	£24,400	Sewer laid, works in progress. No connections made.
Adulby Manor	£22,800	Laying of sewer in progress, works not started. No connections made.
Gaythorpe	£22,200	Tender has been provisionally accepted.
Garsington	£14,000	Authority has authorized negotiations with contractors for Adulby Manor scheme.
Beckington	£22,000	Authority has approved this scheme in principle.

	<u>Estimated Cost.</u>	<u>Progress at 31/12/55</u>
Measham Sewerage Works extension	£17,800	Scheme approved by Council. Final details being prepared.
Atherstone Road, Measham	Not known	Ministry would not approve this scheme in 1953.
Normanton-le-Heath	£ 9,100	Scheme deferred on grounds of high cost.
Coleorton and part Swannington	Not known	Ministry would not approve this section of the joint scheme with Worthington in 1953.
Acresford	Not known	Ministry would not approve this scheme in 1952 and Council decided to take no further action at that time.
Ravenstone Sewage Works extension	Not known	Scheme not yet prepared.
Chilcote	Not known	Report to be prepared.

NEW BUILDINGS, ADDITIONS, EXTENSIONS, IMPROVEMENTS &c.,

New houses by Local authority	34
New houses by private enterprise	21
New houses drained to sewer	43
New houses drained to septic tanks	12
New houses with water from public main	55
New houses with water closets	55
Piggeries	1
Industrial buildings	18
Agricultural buildings	7
Office accommodation	5
Garages	36
Bathrooms	27
Water closets	19
Hot water systems	26
New drainage and alterations (excluding local authority houses)	79
Septic tanks (other than new houses)	10
Food stores	10
Miscellaneous	7
Visits of inspection	640

Projects at Alaska

Estimated
Cost

County

Work extension	217,800	Kenai Borough
Scheme approved by Council. Final details being prepared.		
Work extension	Not known	Kenai Borough
Ministry would not approve this scheme in 1953.		
Work extension	2,100	Northway-in-Bush
Scheme deferred on grounds of high cost.		
Work extension	Not known	Central and East Swainston
Ministry would not approve this scheme of the Joint scheme with Northway in 1953.		
Work extension	Not known	Arnsford
Ministry would not approve this scheme in 1953 and Council decided to take no further action at this time.		
Work extension	Not known	Northway in Bush
Scheme not yet prepared.		
Work extension	Not known	Chillico
Report to be prepared.		

NEW BUILDINGS, ADDITIONS, ALTERATIONS, IMPROVEMENTS, ETC.

44	New houses by local authority
41	New houses by private enterprise
43	New houses drained to sewer
12	New houses drained to public tanks
33	New houses with water from public mains
23	New houses with water closets
1	Flagships
18	Industrial buildings
7	Articulated buildings
8	Office accommodation
30	Garages
17	Restrooms
19	Water closets
22	Hot water systems
72	New drainage and sewerage (excluding local authority houses)
19	Public tanks (other than new houses)
19	Food stores
1	Recreational
640	Value of inspection

TOWN AND COUNTRY PLANNING ACT, 1947.

Administration in connection with development under the Act is carried out by the Council in conjunction with the Western Area Sub-Committee of the Leicestershire County Council.

During the year, 151 applications were made in respect of permission to develop.

LOANS FOR HOUSE PURCHASE.

Twelve properties were surveyed in connection with loans for house purchase.

WATER SUPPLY.

Wells closed for drinking purposes	6
Wells cleansed	1
Number of houses inspected . . .	17
Samples taken for analysis . . .	16
Samples unsatisfactory	9
Informal notices served	17
Water laid on from public mains	49

CHLORINATION.

For some time now, I have been expressing the opinion that there should be no further delay in the installation of chlorinating equipment at the two waterworks.

Whilst the water at source has always been found to be pure, without chlorination, safety of the supply cannot be guaranteed at the tap in the house, especially where constant repairs, as in this district, are having to be made to broken pipes.

CAPITAL SCHEMES.

<u>Scheme</u>	<u>Estimated Cost.</u>	<u>Progress at 31/12/55.</u>
Lount Village	£3,740	200 yds of 3" main laid.
Extension to Willesley Reservoir	£9,100	Approved by the Council.

In addition a number of main extensions to premises such as farms, sewage works &c., were carried out.

TOWN AND COUNTY PLANNING ACT, 1947

Administration in connection with development under the Act is carried out by the Council in conjunction with the Western Area Sub-Committee of the Inter-County Council.

During the year, 181 applications were made in respect of permission to develop.

LOANS FOR HOUSE PURCHASE

Twelve properties were surveyed in connection with loans for house purchase.

WATER SUPPLY

63	Water laid on from public mains
17	Internal mains covered
2	Sanitary main/latrines
10	Samples taken for analysis
17	Number of houses inspected
1	Wells disused
2	Wells closed for drinking purposes

COAGULATION

For some time now, I have been expressing the opinion that there should be no further delay in the installation of chlorinating equipment at the two reservoirs.

Whilst the water at source has always been found to be pure, without chlorination, safety of the supply cannot be guaranteed at the top in the house, especially where constant pressure, as in this district, are having to be made to broken pipes.

CAPITAL EXPENDITURE

Item	Estimated	Actual
Willesley Reservoir Extension to Inagh Village	£9,100	£3,740
Extension of 3" main laid		£20,000

In addition a number of main extensions to premises such as farms, houses, etc., were carried out.

HOUSING.

Construction of new Council Houses.

Work at the two large sites continued during the year.

Details are as follows :

<u>Site</u>	<u>Dwellings</u>	<u>Estimated Capital Cost.</u>	<u>Progress at 31/12/55</u>
Wilkes Avenue, Measham	102	£171,104	34 houses completed. 66 under construction.
Ramscliff Avenue, Donisthorpe	98	£161,787	98 under construction.
Round House, Worthington.	92) 2 shops)	-	Survey carried out, site layout prepared and approved in principle by Council.

The houses under construction at Donisthorpe are "No Fines" houses and consist of 8 - 2 bedroomed flats, 86 - 3 bedroomed houses and 4 - 4 bedroomed houses.

Sewage will be pumped by automatic ejectors (in duplicate) to the Council's main sewer. The houses were altered internally to the Council's own requirements.

The 102 houses at Measham are of brick construction being of "Gregory" design. The estate consists of 3 blocks of 4 two bedroomed flats, 86 3 - bedroomed houses and 4 - 4 bedroomed houses. Space has been allocated for a police house on this site.

In each estate surface water is dealt with separately and is discharged to brookcourses.

During the year efforts were made to find sites in a number of parishes where no Council houses have been built and where no sewers are available. Drainage difficulties prevented any satisfactory outcome to the investigations.

Improvement Grants.

It has been necessary to again spend a considerable amount of time in connection with Improvement Grants. Applications received have been as follows :

HOUSING

Completion of new Council houses

Work at the two large sites continued during the year.

Details are as follows:

Site	Finalised	Estimated Capital Cost	Progress at 31/12/55
Wilkes Avenue, Keston	102	£17,104	54 houses completed, 52 under construction.
Ramsdell Avenue, Donisthorpe	28	£12,787	28 under construction.
Road House, Worthington	28	-	Survey carried out, site layout prepared and approved in principle by Council.

The houses under construction at Donisthorpe are "No Flies" houses and consist of 3 - 2 bedroom flats, 55 - 2 bedroom houses and 4 - 4 bedroom houses.

Basins will be pumped by automatic ejectors (in duplicate) to the Council's main sewer. The houses were altered in conformity to the Council's own requirements.

The 108 houses at Keston are of brick construction being of "Gregory" design. The estate consists of 2 blocks of 2 two bedroom flats, 55 2 - bedroom houses and 4 - 4 bedroom houses. Work has been allowed for a police house on this site.

In each estate estate water is dealt with separately and is discharged to the sewer.

During the year efforts were made to find sites in a number of periods where no Council houses have been built and where no reserves are available. Various difficulties prevented any satisfactory outcome to the investigations.

Improvement Grants

It has been necessary to again spend a considerable amount of time in connection with Improvement Grants. Applications received have been as follows:

Total applications	60
Informal applications	30
Formal applications	30
Applications approved	27
Applications refused	Nil
Applications withdrawn	3
Total amount paid by way of grant during the year	£2,183. 16. 9.

Although in the main applications were from owner/occupiers, the opportunity is taken, when grants are made, to get much incidental work and repair work carried out, and there is no doubt that the life of many houses has been extended by this means.

Court Cases.

During the year it became necessary to take legal proceedings against the owner of two properties. The Court Order was not obeyed nor was a second Court Order and at the close of the year, proceedings had been authorised for the institution of a daily penalty.

Housing Repairs and Rents Act, 1954.

During the year 9 applications were made for certificates of Disrepair, and in 8 cases these were granted.

It has been the Council's policy to serve a notice on the owner of the property on which a Certificate is granted requesting that the necessary work of repair be carried out.

Slum Clearance.

Good progress has been made with the Slum Clearance programme and a considerable number of sub-standard properties have been dealt with.

Details are as follows :

Visits of inspection	411
----------------------	-----	-----	-----	-----	-----

Closing Orders.

Dwellings in respect of which Closing Orders made	8
Number of persons rehoused	14

60	Total Applications
30	Approved Applications
30	Rejected Applications
27	Applications Approved
311	Applications Released
2	Applications Withdrawn
42,185.18	Total amount paid by way of grant during the year

Although in the main applications were from owner/occupiers, the opportunity is taken, when grants are made, to get much incidental work and repair work carried out, and there is no doubt that the life of many houses has been extended by this means.

Grant Cases

During the year 15 grants were made for local proceedings against the owner of two properties. The Grant Order was not served for a second Grant Order and at the end of the year proceedings had been authorized for the installation of a daily supply.

Housing Repairs and Grants Act, 1954

During the year 9 applications were made for certificates of disrepair, and in 8 cases these were granted.

It has been the Council's policy to serve a notice on the owner of the property on which a Certificate is granted requesting that the necessary work of repairs be carried out.

Grant Cases

Good progress has been made with the Grant Disrepair program and a considerable number of non-standard properties have been dealt with.

Details are as follows:

411	Visits of inspection
	<u>Grant Orders</u>
	Dwellings in respect of which Grant Orders made
14	Number of persons rehoused

Demolition Orders.

Dwellings in respect of which Demolition Orders made	29
Number of houses demolished as a result of Demolition Orders	12
Number of dwellings rendered fit as a result of undertakings	-
Number of persons rehoused	10

Clearance Areas.

Clearance Areas declared	4
Dwelling houses included in Clearance Areas	20
Clearance Areas confirmed by the Ministry	5
Number of persons rehoused	17

Negotiations were commenced for the purchase, by agreement, of nine houses forming the Cross Street, Measham Clearance Area together with two houses adjoining which are already subject to Demolition Orders.

These properties are situated in the centre of the parish of Measham and it is felt that the site can be redeveloped to form an attractive but useful centre to the parish.

An indication of the site as at present and an impression of the site as proposed is shown on the following three pages.

Destruction Orders

29	Number of houses demolished as a result of Destruction Orders
12	Number of dwellings rendered fit as a result of undertakings
10	Number of persons rehoused

Clearance Areas

2	Clearance Areas declared
20	Dwelling houses included in Clearance Areas
5	Clearance Areas confirmed by the Ministry
17	Number of persons rehoused

Negotiations were commenced for the purchase, by agreement, of nine houses forming the Cross Street, Wexham Clearance Area together with two houses adjoining which are already subject to Destruction Orders.

These properties are situated in the centre of the parish of Wexham and it is felt that the site can be redeveloped to form an attractive but useful centre for the parish.

An indication of the size as at present and an impression of the site as proposed is shown on the following three pages.

CROSS STREET CLEARANCE AREA, MEASHAM.



Rear of 4-12 Cross Street.

Front of Hinks Yard.

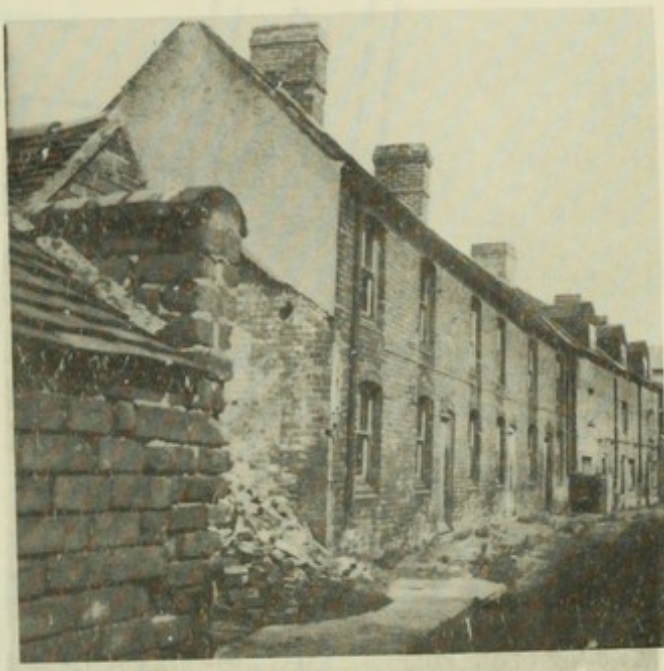

Front of Hinks Yard.



Part of 4-12 Cross Street.



Front of Rink Yard.

Front of Rink Yard.



CROSS STREET MEASHAM RE-DEVELOPMENT (PROVISIONAL LAYOUT)

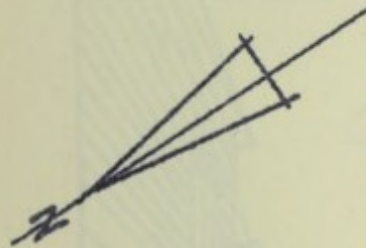

SCALE : 1/500.

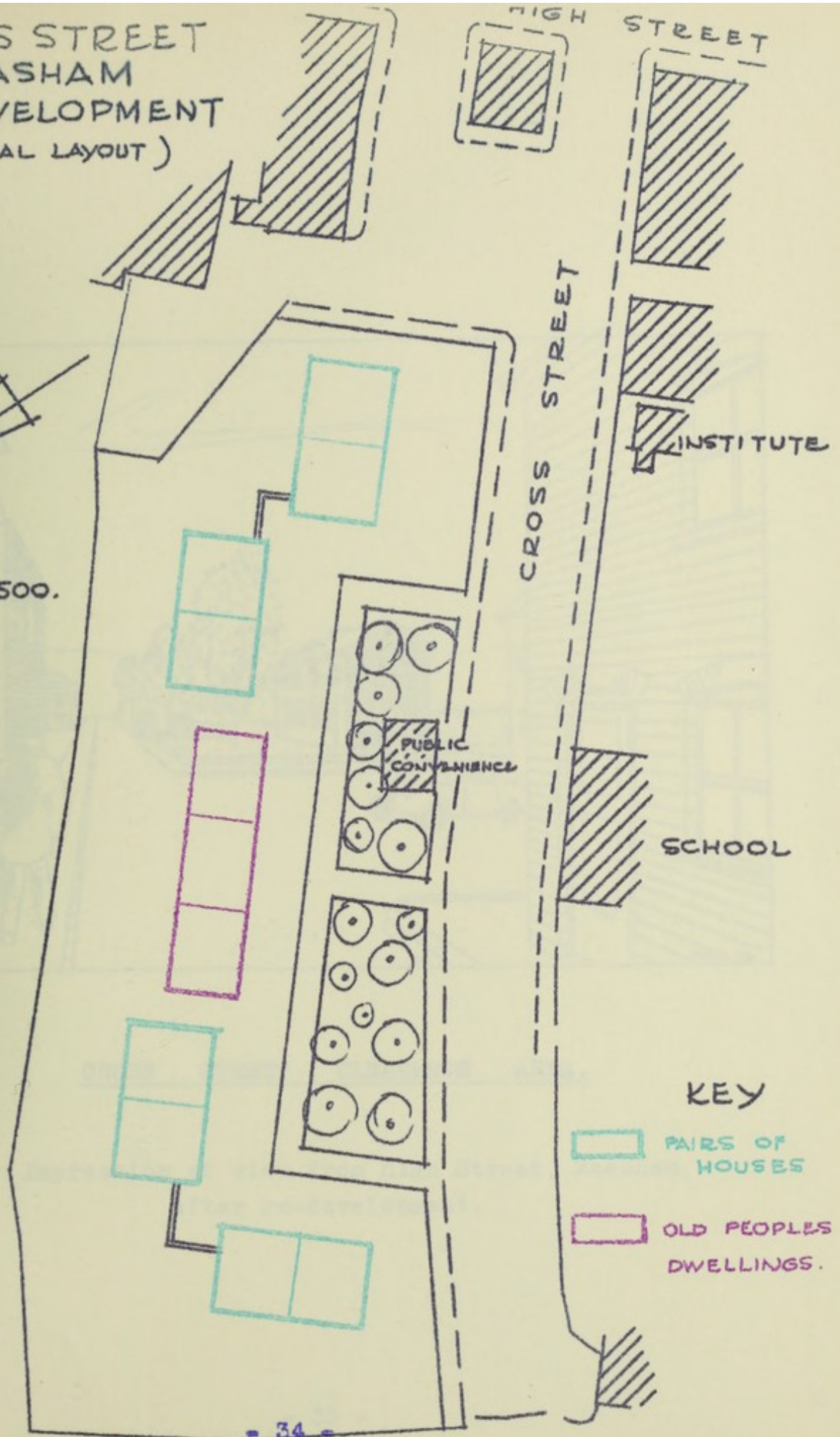

- KEY
- ▭ PAIRS OF HOUSES
 - ▭ OLD PEOPLES DWELLINGS.

MEASHAM RE-DEVELOPMENT
(PROVISIONAL LAYOUT)
CROSS STREET

SCALE: 1/200



CROSS STREET

SCHOOL

PUBLIC
CONCOURSE

KEY

- NEW DWELLINGS
- OLD DWELLINGS

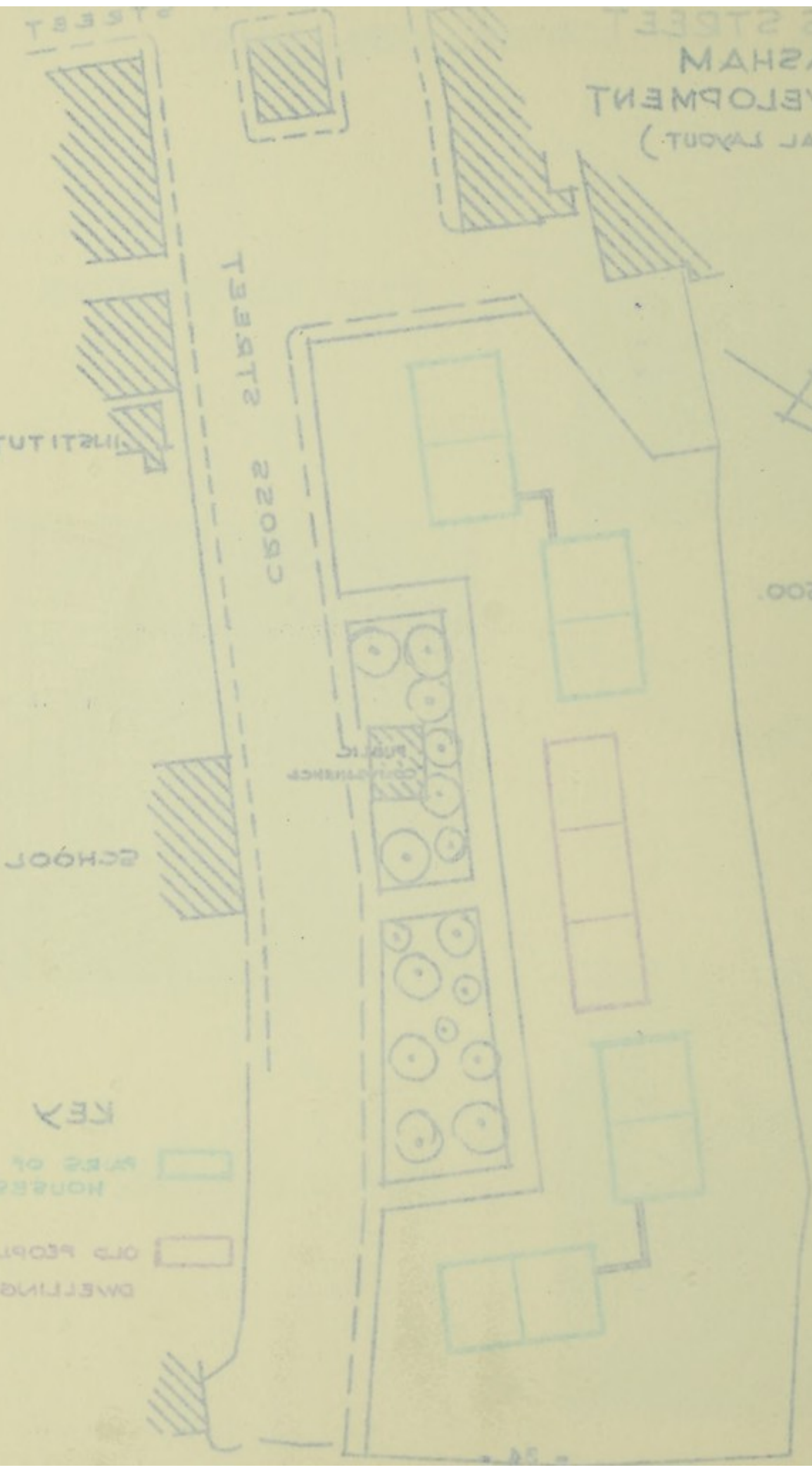

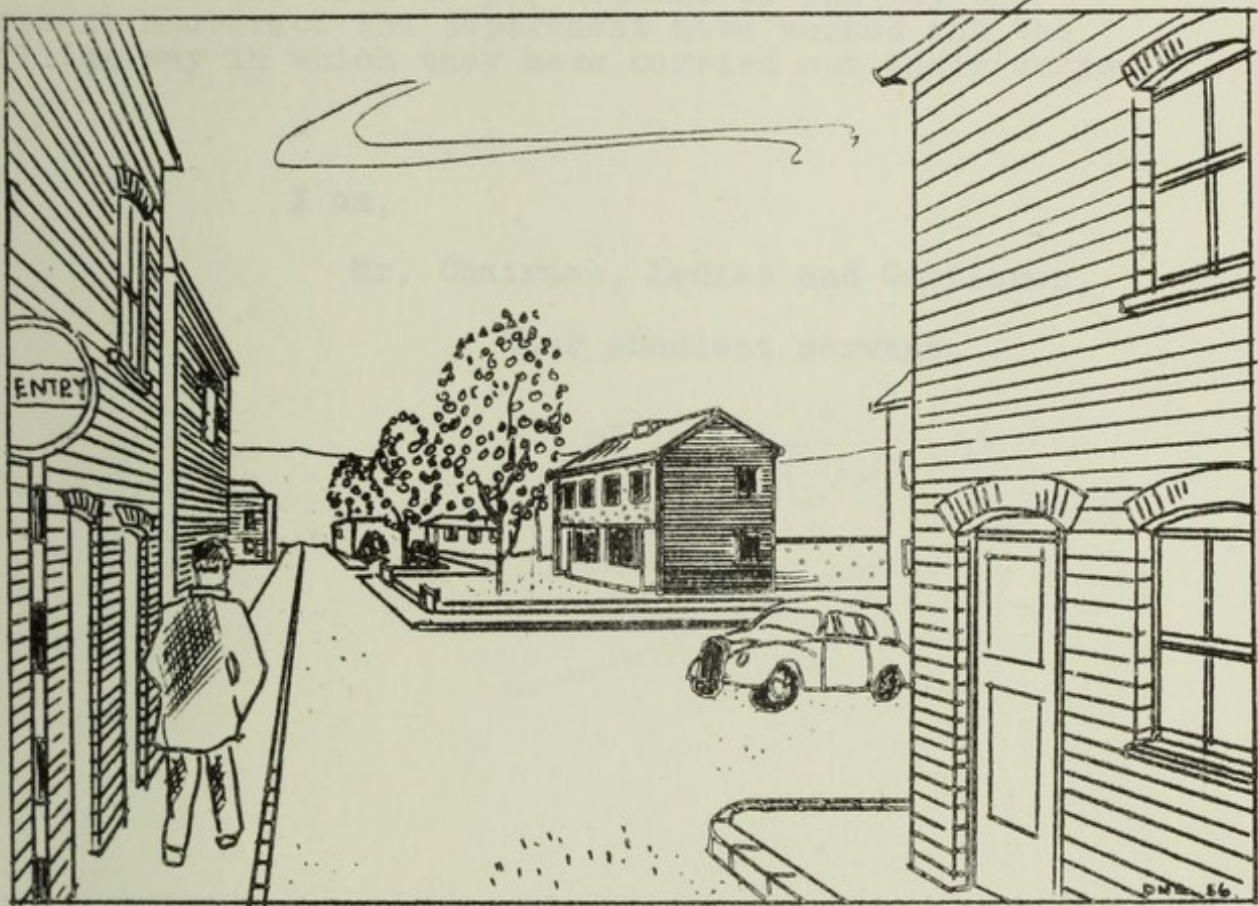

CROSS STREET CLEARANCE AREA.

Impression of view from High Street, Measham,
after re-development.



CROSS STREET CLEANING AREA

Impression of view from High Street, Massena,
after re-development.

Once again, Mr. Chairman, Ladies and Gentlemen,
I wish to express my thanks for your interest, support
and encouragement during the year and to express my
appreciation for the co-operation I have always received
from Doctor Segerdal, the Clerk of the Council and the
Accountant.

I also wish to pay tribute to the way the
present members of the department have worked and the
willing way in which they have carried out their duties.

I am,

Mr. Chairman, Ladies and Gentlemen,

Your obedient servant,

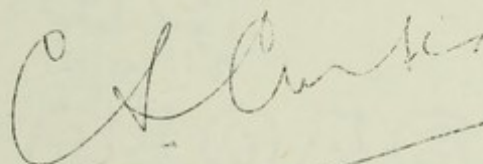

C. S. Curtis

Once again, Mr. Chairman, ladies and gentlemen,
I wish to express my thanks for your interest, support
and encouragement during the year and to express my
appreciation for the co-operation I have always received
from Doctor Sargent, the Clerk of the Council, and the
Accountant.

I also wish to pay tribute to the way the
present members of the department have worked and the
willing way in which they have carried out their duties.

I am,

Mr. Chairman, ladies and gentlemen,

Yours obedient servant,



