

**The naturalists' miscellany, or, Coloured figures of natural objects; drawn and described immediately from nature.**

**Contributors**

Shaw, George, 1751-1813.  
Nodder, Frederick Polydore  
Nodder, Richard P

**Publication/Creation**

[London] : [Printed for Nodder & co.], [1790-1813]

**Persistent URL**

<https://wellcomecollection.org/works/xgtyy48u>

**License and attribution**

This work has been identified as being free of known restrictions under copyright law, including all related and neighbouring rights and is being made available under the Creative Commons, Public Domain Mark.

You can copy, modify, distribute and perform the work, even for commercial purposes, without asking permission.



Wellcome Collection  
183 Euston Road  
London NW1 2BE UK  
T +44 (0)20 7611 8722  
E [library@wellcomecollection.org](mailto:library@wellcomecollection.org)  
<https://wellcomecollection.org>



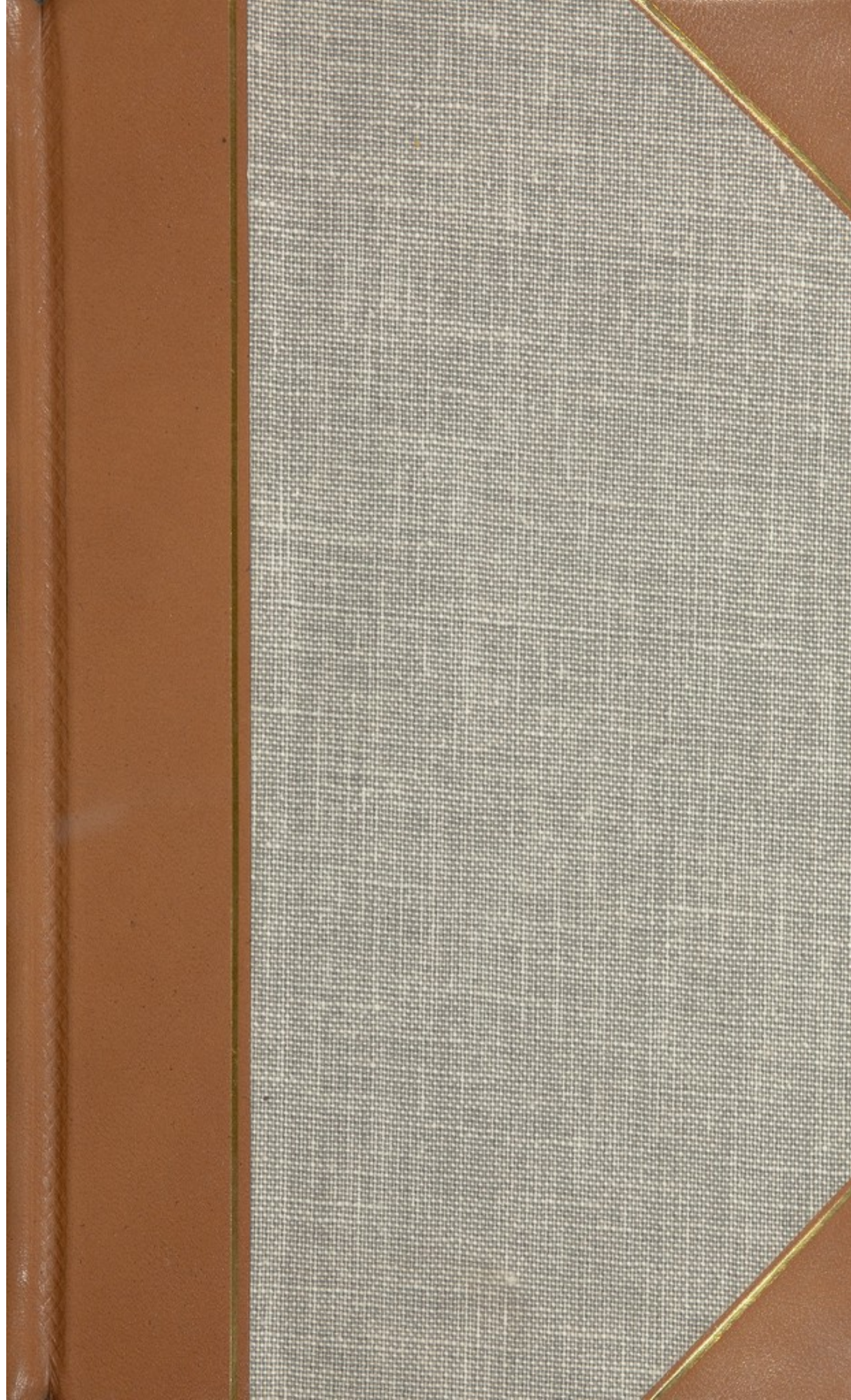



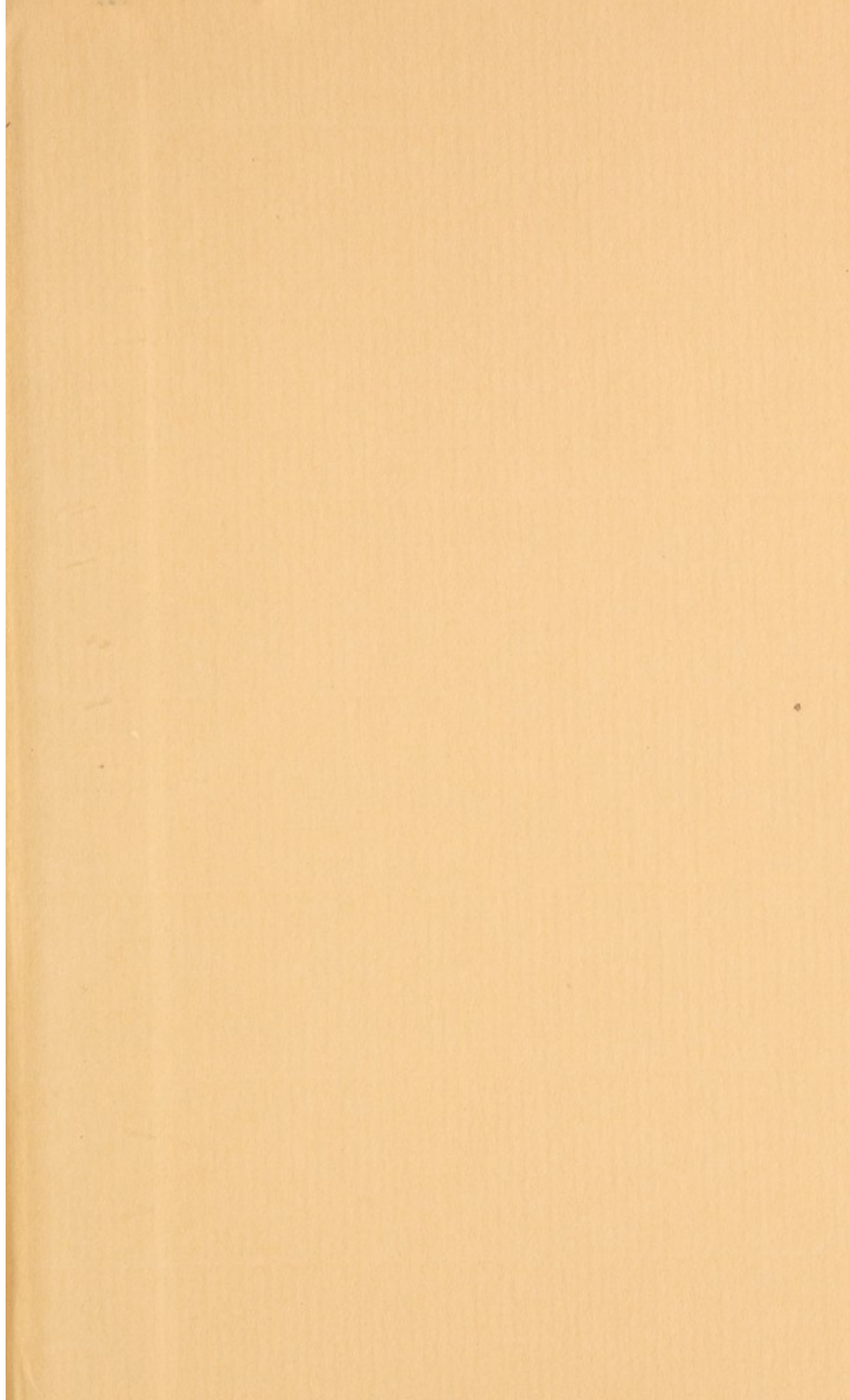







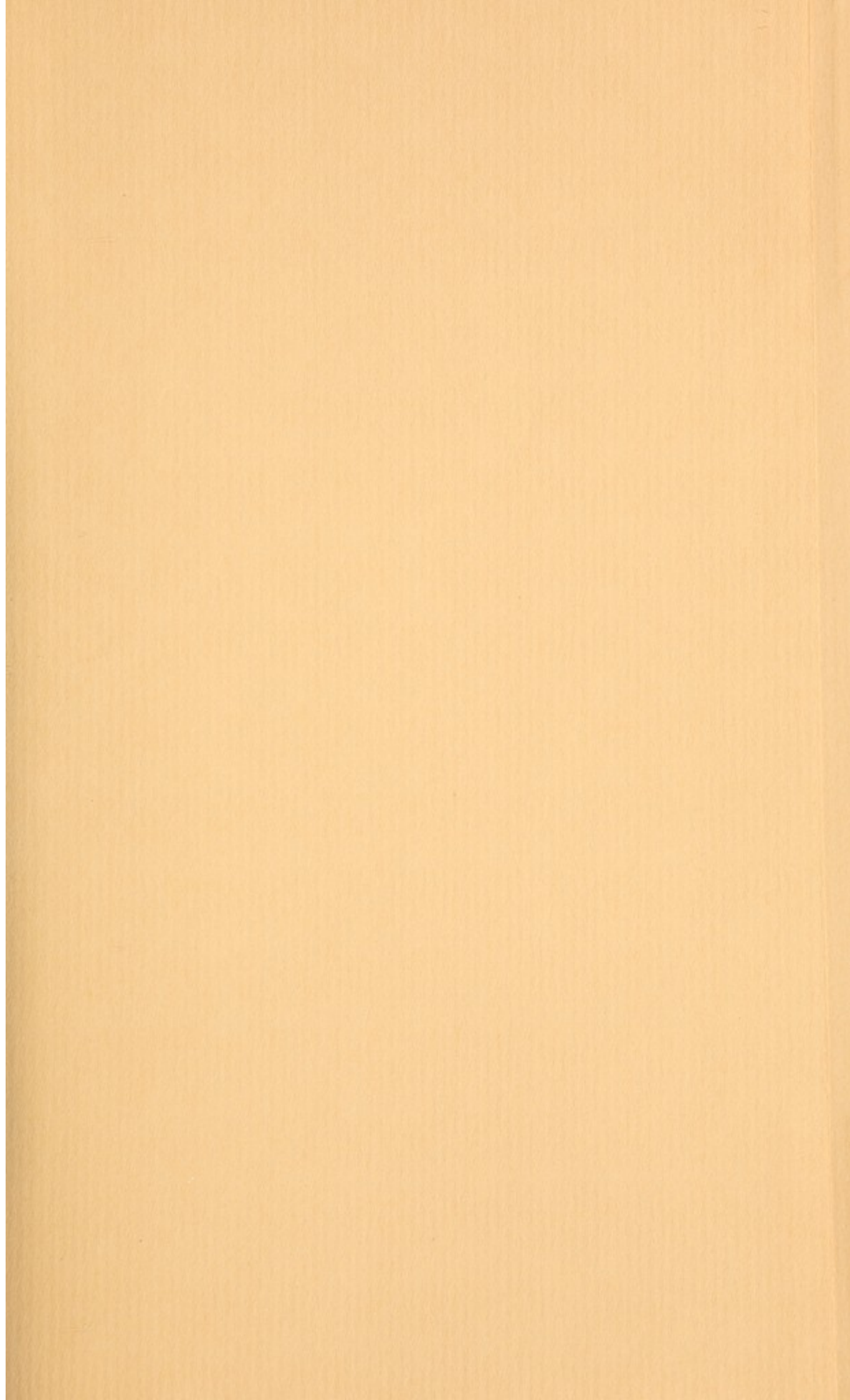



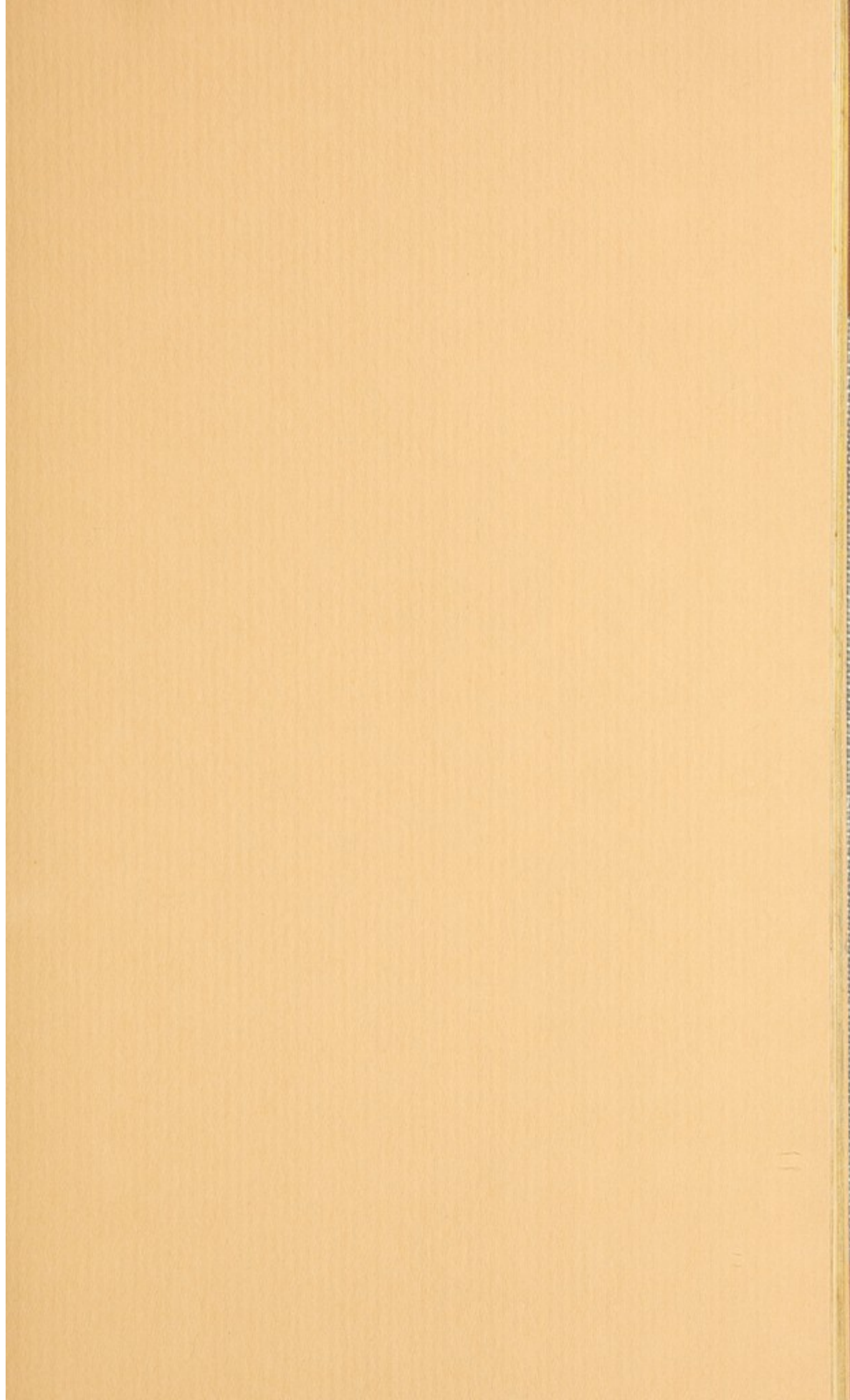



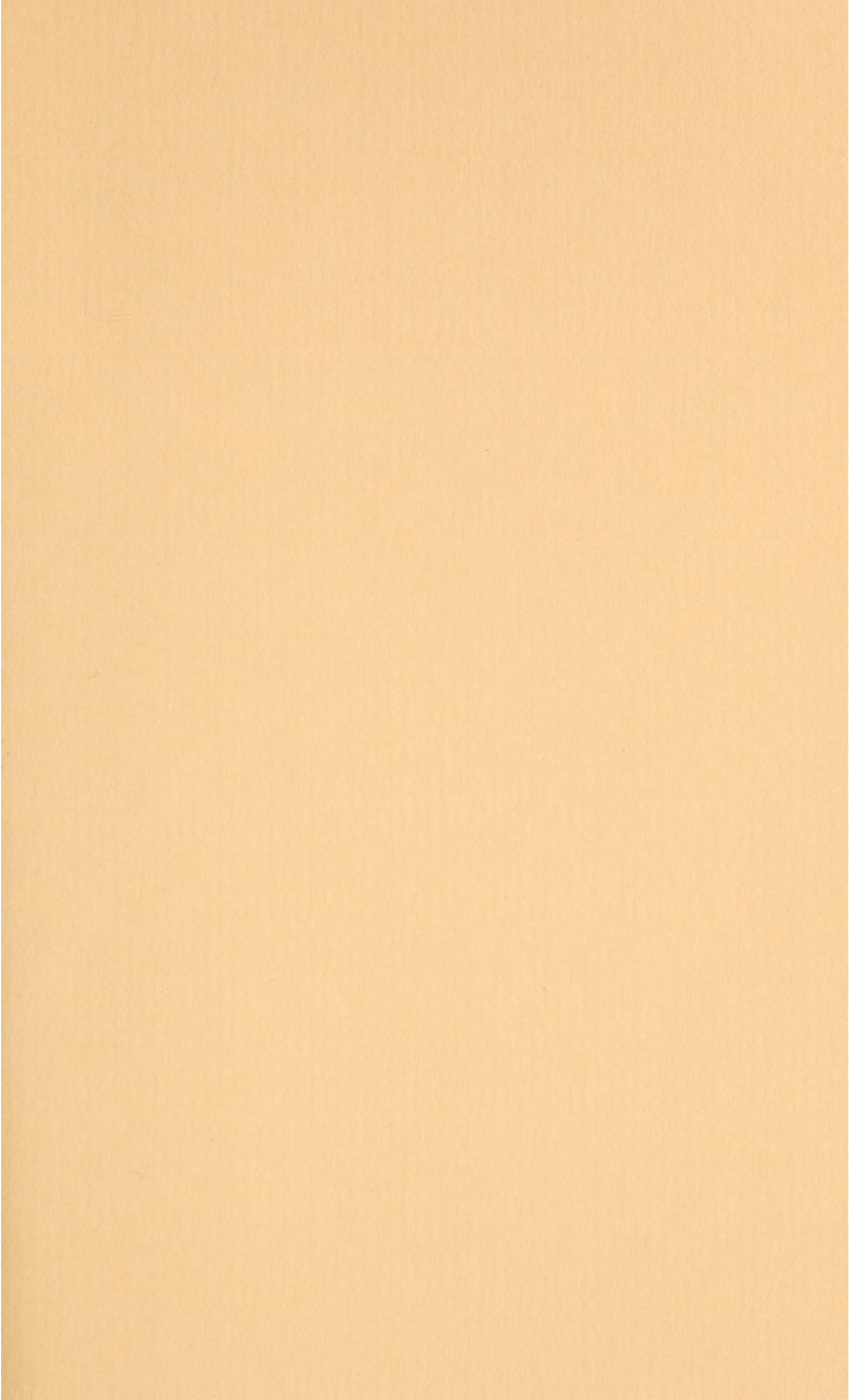

J. Gordon









HONORABILI ADMODUM  
GULIELMO SCOTT,  
EQUITI AURATO, &c. &c. &c.

VIRO OPTIMO ET LITERATISSIMO,

HUNC

*DECIMUM NONUM*  
NATURÆ VIVARII

FASCICULUM

D. D. D.

GEORGIUS SHAW,  
E. NODDER.

TO  
THE RIGHT HONOURABLE  
SIR WILLIAM SCOTT,  
A GENTLEMAN  
OF  
DISTINGUISHED WORTH AND LITERATURE,  
*THIS NINETEENTH VOLUME*  
OF THE  
NATURALIST'S MISCELLANY  
IS  
RESPECTFULLY INSCRIBED  
BY  
GEORGE SHAW,  
E. NODDER.





# CORACIAS VARIA.

\*\*\*\*\*

## CHARACTER GENERICUS.

*Rostrum* cultratum, apice incurvato, basi penis denudatum.

*Lingua* cartilaginea, bifida.

*Pedes* ambulatorii.

*Lin. Syst. Nat.* p. 159.

## CHARACTER SPECIFICUS.

Coracias albo nigroque varia, rostro plumbeo.

Coracias varia. C. nigra, alis albo variegatis, dorso postico uropygio corporeque subtus albis, rectricibus lateralibus albo terminatis.

*Lath. ind. orn.* p. 173.

---

Rarissimam hanc avem primus descripsisse videtur Buffonus, qui natale solum ei statuit novam Guineam. Ostenditur in tabula minor longe magnitudine naturali, quæ nempe pedalis est, addita quasi uncia. Quinam sint mores, et cui vivendi modo præcipue assuescat avis, incompertum est.



THE  
PIED ROLLER.

\*\*\*\*\*

GENERIC CHARACTER.

*Bill* strait, bending a little towards the end;  
cultrated at the edges.

*Nostrils* narrow, naked.

*Legs* generally short: toes divided to their origin; three forwards and one backwards.

SPECIFIC CHARACTER.

Black-and-White Roller, with lead-coloured beak.

Cassican de la nouvelle Guinée.

*Buff. ois.* 7. p. 137.

*Pl. Enl.* 628.

Pied Roller.

*Lath. Syn.* 1. p. 415.

---

This very rare bird is, according to Buffon, by whom it appears to have been first described, a native of New Guinea. The plate represents it much reduced in size, its total length being about thirteen inches. Nothing particular seems to be known relative to its manners or history.





W. Wood Del. & Sculp.





# CEPHALUS BREVIS.

\*\*\*\*\*

## CHARACTER GENERICUS.

*Maxillæ* osseæ.

*Corpus* ovatum, postice truncatum, caput piscis simulans.

## CHARACTER SPECIFICUS.

*Cephalus brevis.* C. corpore suborbiculato.

*Tetrodon Mola.* T. lævis compressus, cauda truncata, pinna brevissima, dorsali analique annexa.

*Lin. Syst. Nat.*

*Diodon Mola.* D. corpore lato, cauda truncata.

*Bloch ichth. 4. t. 128.*

---

Pisci huic insolita facie, quem ad genus *Tetrodontis* retulerat Linnæus, Blochiusque ad *Diodontis*, in opere nostro zoologico institutum est novum genus quod dicitur *Cephalus*. Maria incolit Europæa, corpore insignis paululum a capite protenso, et quasi derepente abrupto; adeo ut piscis cujuspian magni truncatum caput, magis quam animal absolutum et perfectum putes. In magnam crescere solet molem, diciturque in maribus nonnullis septentrionalibus in longitudinem extendi octopedalem, vel etiam decempedalem; et pondere æquare quingentas libras. Color plerumque fuscus, abdomine et lateribus argentatis. Comedere dicitur præcipue conchyliæ, et noctu lucem spargere splendide phosphoream.



THE  
SHORT SUN-FISH.

\*\*\*\*\*

GENERIC CHARACTER.

*Jaws* bony.

*Body* terminating abruptly, so as to resemble the head of a fish.

SPECIFIC CHARACTER.

Sun-Fish with suborbicular body.

*Gen. Zool.* 5. p. 437.

Sun-Fish.

*Will. ichth.* p. 151.

Short Diodon.

*Penn. Brit. Zool.*

---

This highly singular fish, which by Linnæus was considered as a species of Tetrodon, and by Dr. Bloch as a species of Diodon, was by myself stationed, in the work entitled General Zoology, under a new genus named Cephalus. It is a native of the European seas, and is remarkable for the very abrupt shape of its body, which terminating suddenly, at no great distance from the head, gives it rather the appearance of the truncated head of some large fish, than of an animal in its complete state. This fish grows to a very great size, and in some parts of the northern seas is said to have been sometimes seen of the length of eight or ten feet, and of the weight of five hundred pounds. Its general colour is brown, with a silvery cast on the sides and abdomen. It is supposed to feed principally on shell-fish, and is said to exhibit during the night a high degree of phosphoric splendor.



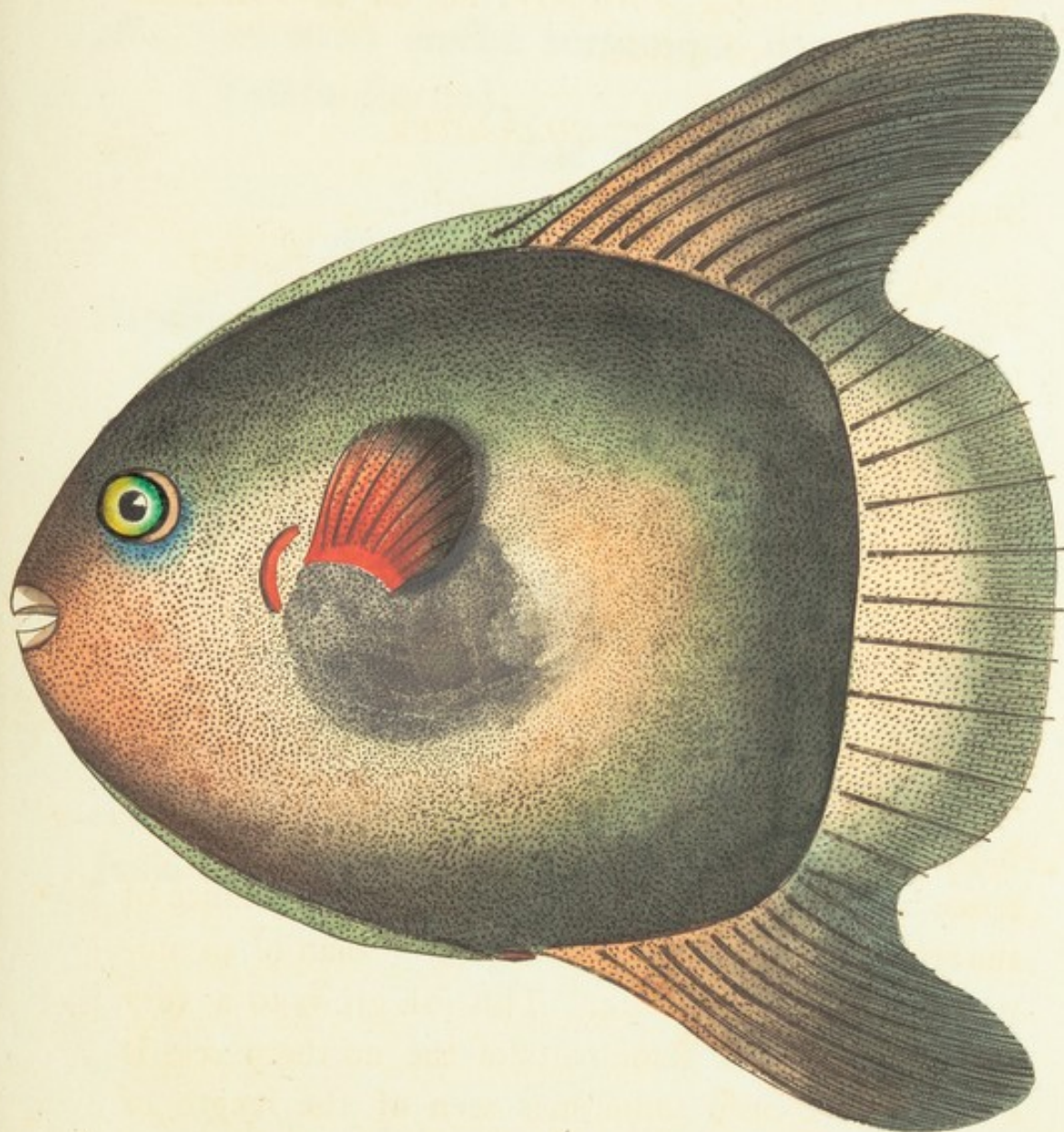





# PAPILIO ADIPPE.

\*\*\*\*\*

## CHARACTER GENERICUS.

*Antennæ* apicem versus crassiores, sæpius clavato-capitatae.

*Alæ* (sedentis) erectæ sursumque conniventes. (Volatu diurno).

*Lin. Syst. Nat.* p. 744.

## CHARACTER SPECIFICUS.

Papilio Adippe. P. alis dentatis luteis nigro maculatis, subtus maculis 23? argenteis.

*Lin. Syst. Nat.* p. 786.

*Nymph. phaler.*

Papilio Adippe.

*Fuessly Arch. ins.* p. 1. pl. 1.

---

Inter insecta Britannica rariora numeratur Papilio Adippe, cujus larva violarum folia præcipue depascitur, et in chrysalidem mense Maio convertitur, e qua mense Junio erumpit papilio.









22 Nöcker L. p. 5



# ADIPPE.

\*\*\*\*\*

## GENERIC CHARACTER.

*Antennæ* thickening towards the end, and commonly terminating in a club-shaped tip.

*Wings* (when at rest) meeting upwards. (Flight diurnal).

## SPECIFIC CHARACTER.

Butterfly with denticulated luteous wings spotted with black, and marked beneath by twenty-three? silvery spots.

Moyen Papillon nacré.

*Degeer ins.* 2. p. 193.

pl. 1. f. 8. 9.

High brown Fritillary?

*Harris Cat. Engl.*

---

The *Papilio Adippe* is numbered among the rarer British insects: the caterpillar, which feeds principally on the leaves of violets, changes to a chrysalis in the month of May, and gives birth to the complete insect in June.



# ADIPSE

\*\*\*\*\*

## GENERAL CHARACTER

Dark brown, shining above, and com-  
monly, shining on a club-shaped tip.  
Wings (white at base) and legs (white). (Flight

## SPECIFIC CHARACTER

Antennae: The antennae are black, with a spot-  
ted, white, thick, and curved, beneath by

## MOYNAH (Moyah)

Length: 1.5 mm.

Weight: 0.1 mm.

Color: 1.5 mm.

Color: 1.5 mm.

Color: 1.5 mm.

Color: 1.5 mm.

Color: 1.5 mm.

Color: 1.5 mm.

Color: 1.5 mm.

Color: 1.5 mm.

Color: 1.5 mm.

Color: 1.5 mm.

Color: 1.5 mm.

Color: 1.5 mm.

Color: 1.5 mm.

Color: 1.5 mm.

Color: 1.5 mm.

Color: 1.5 mm.

Color: 1.5 mm.

Color: 1.5 mm.

# GRYLLUS NASUTUS.

\*\*\*\*\*

## CHARACTER GENERICUS.

*Caput* inflexum, maxillosum, palpis instructum.

*Antennæ* setaceæ seu filiformes.

*Alæ* quatuor, deflexæ, convolutæ: inferiores plicatæ.

*Pedes* postici saltatorii: ungues ubique bini.

*Lin. Syst. Nat.* p. 692.

## CHARACTER SPECIFICUS.

*Gryllus* capite conico, antennis ensiformibus, corpore viridi.

*Lin. Syst. Nat.* p. 692.

Mantis Africana.

*Mouff. ins.* p. 119.

*Roes. ins.* 2. t. 4.

---

In variis Africæ regionibus generatur *Gryllus nasutus*, cujus veram magnitudinem cernere est in tabula.



# GRYLUS NASUTUS.

\*\*\*\*\*

## CHARACTER GENERICUS.

Caput inflexum, maxillae palpis instructum.  
Antennae setaceae seu filiformes.  
Alae quatuor, debiles, convolutae: anteriores  
plicatae.  
Pedes postici saltatorii: ungues bipides bini.

Lin. Syst. Nat. p. 602.

## CHARACTER SPECIFICUS.

Gryllus capite conico, antennis caeteris brevioribus  
corpore viridi.

Lin. Syst. Nat. p. 602.

Mant. Africana.

Mém. ent. p. 149.

Rees. enc. 2. 3. 41.

---

In variis Africae regionibus generatur Gryllus nasutus, cuius vocem magnitudinem cernere ex in tabula.





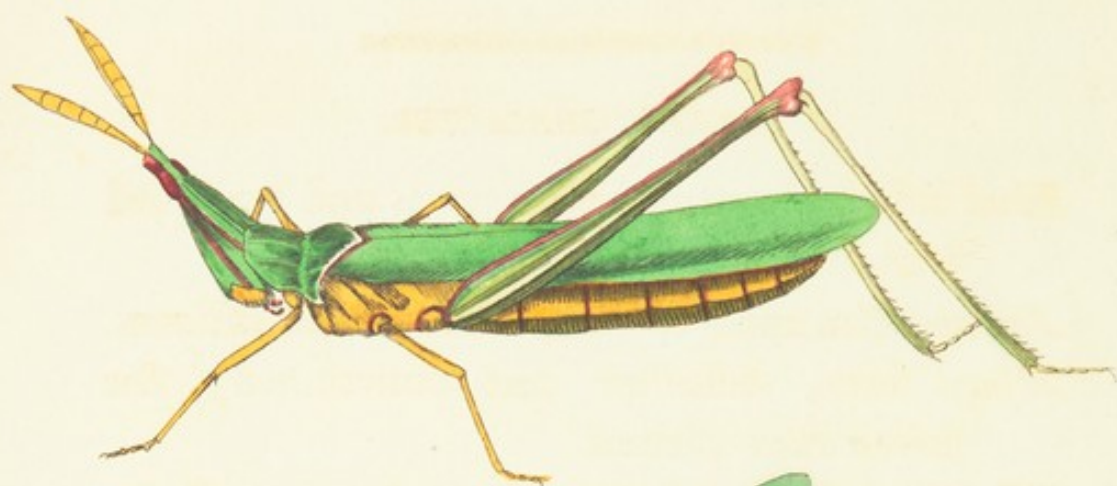

# THE LONG-FRONTED LOCUST.

\*\*\*\*\*

## GENERIC CHARACTER.

*Head* inflected, armed with jaws, and furnished with feelers.

*Antennæ* (in most species) setaceous or filiform.

*Wings* four, deflected and convoluted; the lower ones pleated.

*Hind-Legs* formed for leaping: claws on all the feet double.

## SPECIFIC CHARACTER.

Green Locust, with conical head, and sword-shaped antennæ.

Long-headed African Locust.

---

The *Gryllus nasutus* or Long-fronted Locust, is a native of various parts of Africa, and is represented on the plate in its natural size.











R. P. D. Del. et Sculp.

THE  
AROMATIC PIGEON.

\*\*\*\*\*

*GENERIC CHARACTER.*

*Bill* strait, descending towards the tip.

*Nostrils* oblong, half covered by a soft tumid membrane.

*Tongue* entire.

*SPECIFIC CHARACTER, &c.*

Olive-green Pigeon, with black wings marked by a double yellow bar.

Pigeon vert d'Amboine.

*Buff. ois.* 2. p. 528.

*Pl. Enl.* 163.

Aromatic Pigeon.

*Lath. syn.* 2. p. 631.

---

The aromatic or Amboina Pigeon is found principally in the Molucca islands, and is of somewhat smaller size than the common or domestic pigeon. It is remarkable for the unusual colour of its wings, which are black, ornamented by a double bar of bright yellow; the smaller and larger coverts being tipped with that colour.





# LABRUS TRIMACULATUS.

\*\*\*\*\*

## CHARACTER GENERICUS.

*Dentes* robusti, subacuti : molares interdum conferti, convexi : *labia* crassa, duplicata : *pinnæ dorsalis* radii, in certis speciebus, ramo elongati.

*Opercula* mutica, squamosa.

## CHARACTER SPECIFICUS, &c.

*Labrus ruber*, squamis magnis, maculis tribus nigris ad finem dorsi.

*Labrus trimaculatus*. *L. ruber*, maculis duabus utrinque ad basin *pinnæ dorsalis*, tertiaque inter hanc et caudam.

*Lin. Syst. Nat. Gmel.* p. 1294.

*Labrus carneus*. *L.* maculis tribus nigris in parte posteriore dorsi.

*Bloch ichth.* 9. p. 1. t. 289.

---

*Labrum trimaculatum* marium Europæorum incolam, in litoribus etiam nostratibus interdum conspectum, depinxit Pennantus in opere suo zoologico Britannico. Crescit, ut plurimum, in longitudinem duodecim seu quindecim unciarum. Variat color, plus nempe seu minus saturatus; quod accidere solet et cæteris contribulibus.









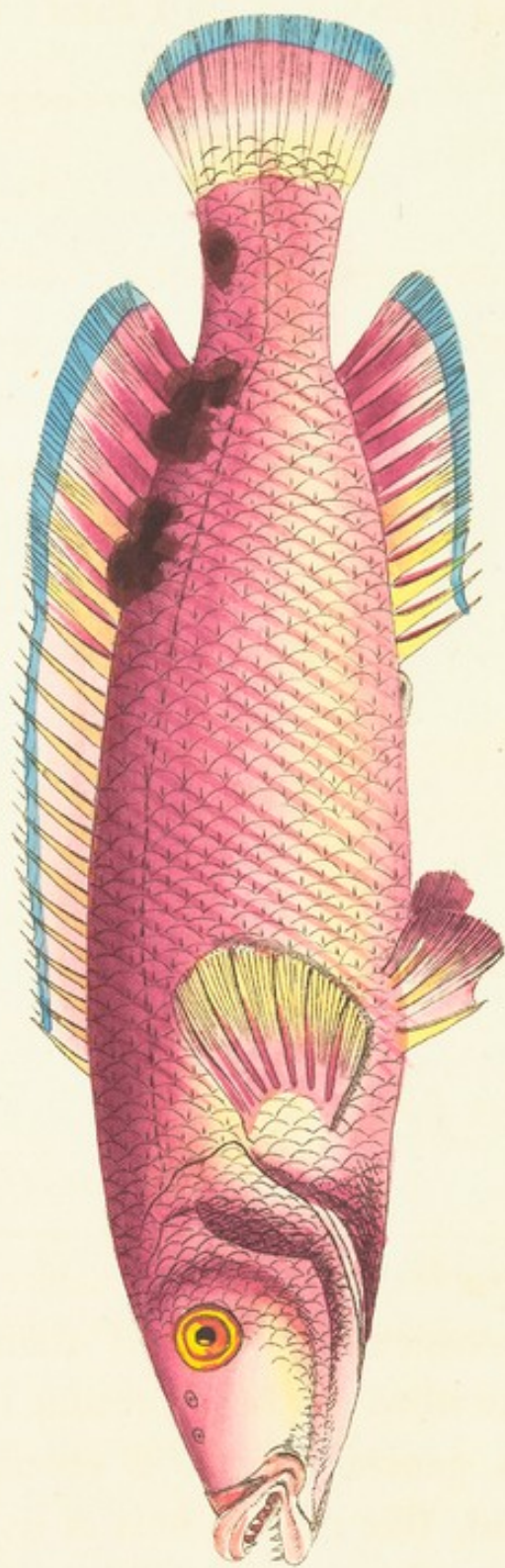

*Thalassoma lineare*

THE  
TRIMACULATED LABRUS.

\*\*\*\*\*

GENERIC CHARACTER.

*Teeth* strong and subacute: the grinders sometimes convex and crowded: *lips* thick and doubled: rays of the *dorsal fin*, in some species, elongated into soft processes.

*Gill-Covers* unarmed and scaly.

SPECIFIC CHARACTER, &c.

Red Labrus, with large scales, and three black spots towards the end of the back.

*Gen. Zool.* 4. p. 502.

Trimaculated Wrasse.

*Penn. Brit. Zool.* 3. p. 218.

Der rothe Lippfisch.

*Bloch ichth.* pl. 289.

---

This species, which is a native of the European seas, is occasionally observed about our own coasts, and is described by Mr. Pennant in the British Zoology. Its general length is about twelve or fifteen inches, and, like most others of its tribe, it is subject to considerable variation as to the intensity of its colour.





# PAPILIO AMPHINOME.

\*\*\*\*\*

## CHARACTER GENERICUS.

*Antennæ* apicem versus crassiores, sæpius clavato-capitatae.

*Alæ* (sedentis) erectæ sursumque conniventes, (volatu diurno.)

*Lin. Syst. Nat.* p. 744.

## CHARACTER SPECIFICUS, &c.

*Papilio* alis dentatis nigris cæruleo nebulosis, primoribus fascia utrinque alba, posticis (subtus) rubro radiatis.

*Lin. Syst. Nat.* p. 779

*Nymph : phaler :*

*Mer. Surin.* t. 7.

*Roes.* 4. t. 10. f. 1. 2.

---

Insolitæ pulchritudinis *Papilio* in tabula depingitur, *Americæ* australis præcipue *Surinamiæ* incola. Extat eleganter depictus in splendido opere *Dominæ Merian* de insectis *Surinamensibus*, quæ narrat larvam folia depasci *Plumeriæ* rubræ, et in chrysalidem mense junio converti, unde Julio insequente erumpit *papilio*.



# PAPILIO AMPHINOME

\*\*\*\*\*

CHARACTERES SPECIFICI

Alae & apices viridis, strigose, apices clari-  
ores, strigati.  
Alae (subcostae) strigae strigose, concoloratae,  
(volans distincta).

Lin. Sw. N. p. 344.

CHARACTERES SPECIFICI

Papilio alae dentatis nigra, ceriseo-nigrescenti,  
primariis fasciis strigatis albis, postica  
(seorsim) rubro strigata.

Lin. Sw. N. p. 370.

Alae & apices

Lin. Sw. N. p. 370.

Alae & apices

---

Incolae pulcherrimi Papilio in tabula depictus.  
Alae & apices strigati, strigae strigatae. Exstat  
elegantibus in strigato opere Domini Mead  
de insectis strigatis, qui nunc strigati sunt  
destrui. Strigati sunt, et in strigato meo  
junio convari, unde solo inveniuntur in papilio.

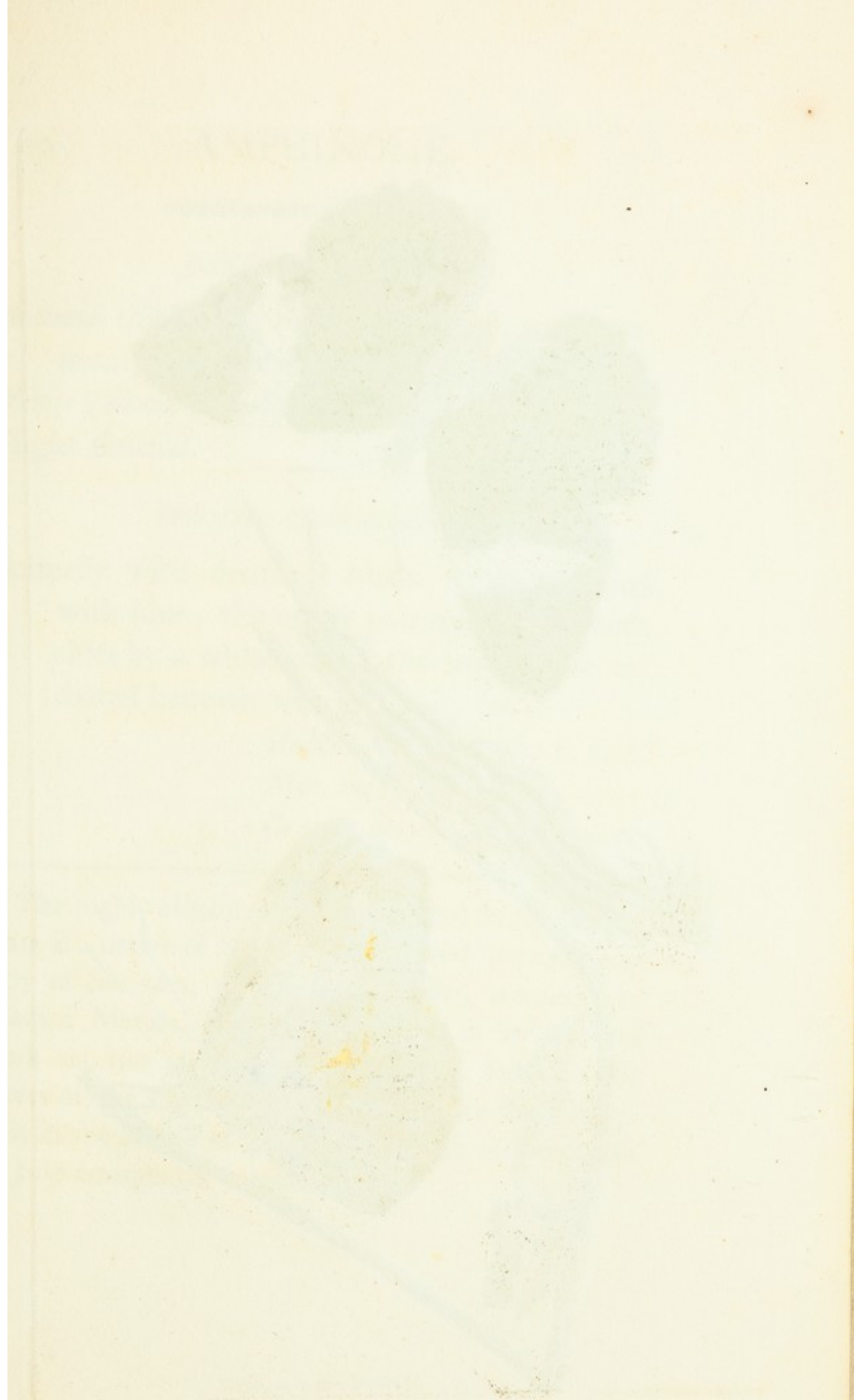







## AMPHINOME.

\*\*\*\*\*

### GENERIC CHARACTER.

*Antennæ* thickening towards the end, and commonly terminating in a clavated tip.

*Wings* (when at rest) meeting upwards.

Flight diurnal.

### SPECIFIC CHARACTER, &c.

Butterfly with dentated black wings clouded with blue; the upper pair marked on both sides by a white band; the lower pair radiated beneath with red.

*Aubent. Pl. Enl.* 92. f. 7. 8.

*Mer. ins. Surin.* pl. 7.

*Cramer ins.* 5. pl. 54. E. F.

---

The highly elegant insect represented on the present plate is a native of South America, and more particularly of Surinam, where its caterpillar, according to Madam Merian, who has figured it in her splendid work on the insects of that country, feeds on the leaves of the *Plumeria rubra*, and changes into a chrysalis in the month of June, from which in the month of July emerges the complete insect.





# GRYLLUS SQUARROSUS.

\*\*\*\*\*

## CHARACTER GENERICUS.

*Caput* inflexum, maxillosum, palpis instructum.

*Antennæ* setaceæ seu filiformes.

*Alæ* quatuor, deflexæ, convolutæ : inferiores plicatæ.

*Pedes* postici saltatorii : ungues ubique bini.

*Lin. Syst. Nat.* p. 692.

## CHARACTER SPECIFICUS.

*Gryllus* thorace utrinque articulis tribus trispinosis, elytris viridibus, alis rubris, omnibus nigro punctatis.

*Gryllus squarrosus.* *G. viridis*, thorace subarticulato, articulis utrinque tricuspидibus, alis rubris nigro punctatis.

*Lin. Mantiss.* 553.

*Gryllus squarrosus.*

*Fabr. sp. ins.* 1. p. 364.

*Drury exot. ins.* 1. pl. 49. f. 1.

---

Varias Africæ regiones incolit *Gryllus squarrosus*, a Domino Drury in elegantissimo suo opere de insectis exoticis primum descriptus. Tabula insectum magnitudine vera exprimit.



# GRYLUS AQUARIORUM

CHARACTER GRAMINUM

CHARACTER GRAMINUM

Caput reflexum, irascibile, per se latissimum.

Abdomen sessile non filiforme.

Alae parvae, debiles, concolorae: infusae.

phosphae.

Pars postica salientior: unguis utrinque bini.

Lin. Syst. Nat. p. 692.

CHARACTER SPECIFICUS

Gryllus thorace utrinque articulis tribus tripli-

bus, ceteris viridibus; alae nigrae, omnia

haec nigro punctata.

Gryllus aquariorum: G. viridis thorace sedus

nigro, articulis utrinque triarticulatis.

Alae viridis nigro punctatae.

Lin. Systema 522.

Gryllus aquariorum

Lin. Syst. Nat. p. 554.

Char. gen. et sp. p. 1.1.

Ita ut Gryllus aquariorum sit in genere

Gryllus Lin. in synonymis non solum de nomine

sed et de specie: sed et de nomine.

audendum non est.





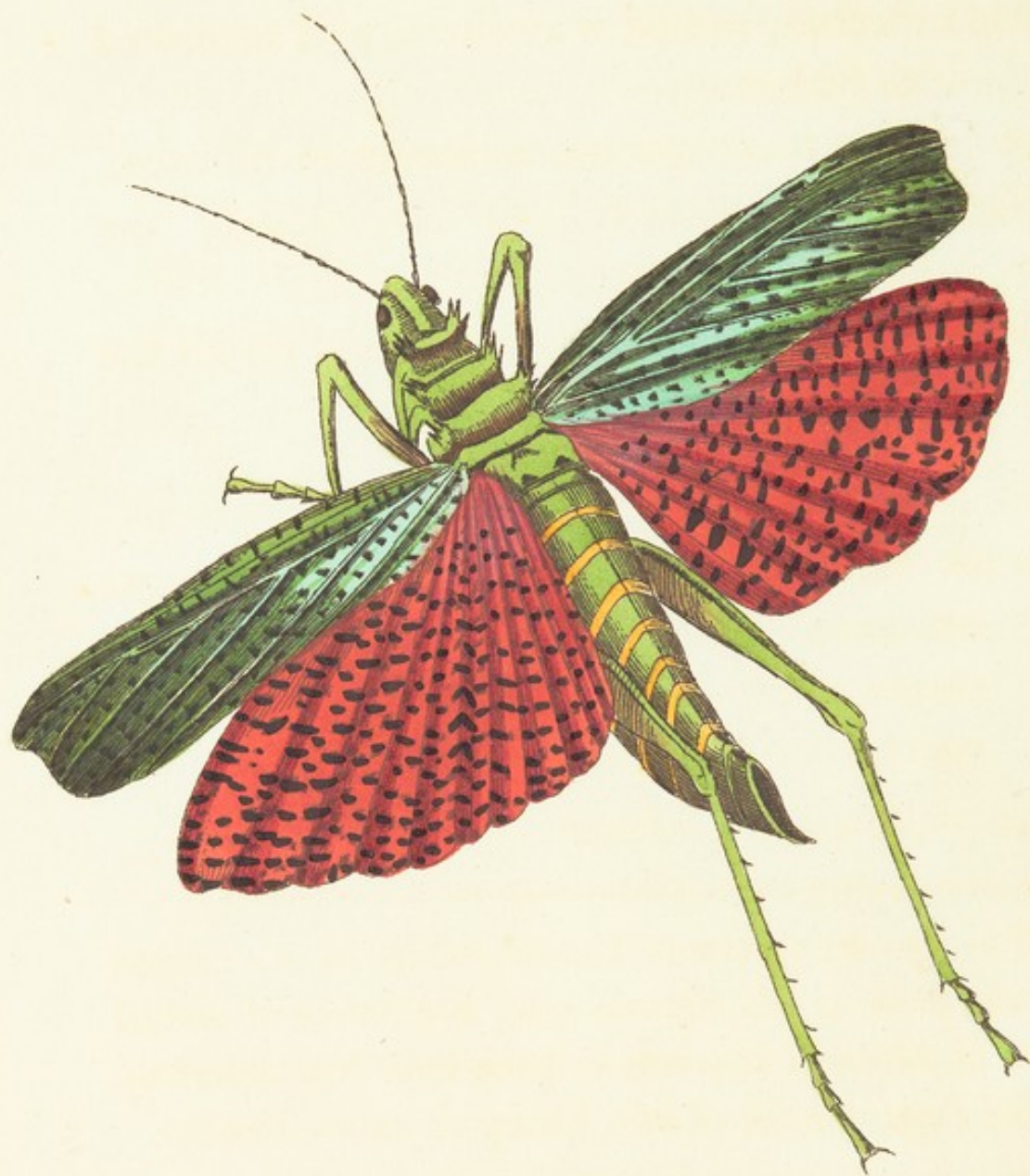

THE  
TRIPLE-SPINED LOCUST.

\*\*\*\*\*

GENERIC CHARACTER.

*Head* inflected, armed with jaws, and furnished with feelers.

*Antennæ*, in most species, setaceous or filiform.

*Wings* four, deflected and convoluted; the lower ones pleated.

*Hind Legs* formed for leaping: claws on all the feet double.

SPECIFIC CHARACTER, &c.

Locust with three triple-spined protuberances on each side the thorax; the elytra or upper-wings green, the lower red; all speckled with black.

The triple-spined African Locust.

---

The present species of Locust, which is represented on the plate in its natural size, is a native of several parts of Africa. It seems to have been first described in the elegant work of Mr. Drury on exotic insects.





# PSITTACUS INFUSCATUS.

\*\*\*\*\*

## CHARACTER GENERICUS.

*Rostrum* aduncum ; mandibula superiore mobili,  
cera instructa.

*Nares* in rostri basi.

*Lingua* carnosae, obtusa, integra.

*Pedes* scansorii.

*Lin. Syst. Nat.* p. 139.

## CHARACTER SPECIFICUS, &c.

*Psittacus nigricans*, subtus purpurascens, remi-  
gibus caudaque cæruleis, rectricibus subtus  
semi-rubris.

*Psittacus purpureus*. *P. atro-fuscus*, subtus  
purpureus, vertice genisque nigris, torque  
ferrugineo, maculis nigricantibus.

*Lath. ind. orn.*

---

Americam Australem, præcipue autem Surinamiam  
incolit *Psittacus purpureus*, magnitudine circiter Co-  
lumbæ vulgaris seu domesticæ. Coloribus interdum  
leviter variat.











R. Nodder Del. et Sculp.



THE  
DUSKY PARROT.

\*\*\*\*\*

GENERIC CHARACTER.

*Bill* hooked: upper mandible moveable, and furnished with a cere.

*Nostrils* in the base of the bill.

*Tongue* fleshy, obtuse, generally entire.

*Feet* scansorial.

SPECIFIC CHARACTER, &c.

Blackish Parrot, purplish beneath, with the wings and tail blue; the latter half-red beneath.

Little dusky Parrot.

*Edw. p.* 315.

*Lath. ind. orn.*

Papegai violet.

*Buff. ois. 6. p.* 244.

Perroquet varié de Cayenne.

*Pl. Enl. 4.*

---

This species is a native of South America, and particularly of Surinam: its general size is that of a common domestic pigeon. In its colours it sometimes varies a little.





# FISTULARIA CHINENSIS.

\*\*\*\*\*

## CHARACTER GENERICUS.

*Rostrum* cylindricum, apice maxillosum.

*Corpus* elongatum.

*Membr: branch:* radiis septem.

## CHARACTER SPECIFICUS, &c.

*Fistularia squamosa rufescens, nigro maculata,*  
*cauda rotundata mutica.*

*Gen. Zool. 5. p. 97.*

*Fistularia Chinensis. F. cauda rotundata.*

*Lin. Syst. Nat. p. 515.*

*Fistularia edentata, cauda rotundata.*

*Bloch. ichth. t. 388.*

---

In maribus Indicis præcipue conspicitur *Fistularia Chinensis*, in longitudinem tripedalem vel quadripedalem crescens, et vermibus insectisque marinis variis victitans.











THE  
CHINESE FISTULARIA.

\*\*\*\*\*

GENERIC CHARACTER.

*Snout* cylindric : mouth terminal.

*Body* lengthened.

*Gill-Membrane* seven-rayed.

SPECIFIC CHARACTER, &c.

Scaly, rufescent *Fistularia*, with black spots  
and simple, rounded tail.

*Gen. Zool.* 5. p. 97.

\*The Chinese Trumpet-Fish.

---

This remarkable fish is principally seen in the Indian seas, where it grows to the length of three or four feet, and feeds on various kinds of marine worms and insects.





# PAPILIO CASSIÆ.

\*\*\*\*\*

## CHARACTER GENERICUS.

*Antennæ* apicem versus crassiores, sæpius clavato-capitatae.

*Alæ* (sedentis) erectæ sursumque conniventes, (volatu diurno.)

*Lin. Syst. Nat.* p. 744.

## CHARACTER SPECIFICUS, &c.

Papilio Cassiæ. P. alis integerrimis fuscis; primoribus posticarumque margine fascia ferruginea, omnibus subtus ocellatis.

*Lin. Syst. Nat.* p. 767.

*Dan : Festiv :*

*Mer. Surin.* t. 32.

---

Surinamiam incolit hic Papilio, ubi larva ejus varias Cassiæ species depascitur, et in chrysalidem mense Maio convertitur, e qua mense Junio erumpit insectum plene formatum.











THE  
CASSIA BUTTERFLY.

\*\*\*\*\*

GENERIC CHARACTER.

*Antennæ* generally thickening towards the extremities, and terminating in a clavated tip.

*Wings* (when sitting) erect, and meeting upwards. Flight diurnal.

SPECIFIC CHARACTER, &c.

Butterfly with entire, brown wings ; the upper pair and the margin of the lower marked by a ferruginous band, and all marked beneath by eye-shaped spots.

*Clerk ic. ins. t. 29. f. 3.*

*Cramer ins. 9. pl. 106. A.*

---

This species is a native of Surinam, where its caterpillar feeds on various species of Cassia. It changes to a chrysalis in the month of May, from which in June proceeds the complete insect.







# APHRODITA CIRRHOSA.

\*\*\*\*\*

## CHARACTER GENERICUS.

*Corpus* repens oblongum, squamis tectum; pedibus utrinque setosis.

*Os* terminale, cylindricum.

*Tentacula* duo setacea annulata.

*Oculi* quatuor.

*Lin. Syst. Nat. Gmel.*

## CHARACTER SPECIFICUS, &c.

*Aphrodita cirrhosa.* A. lineari-attenuata, pedunculis compressis apice bipartitis, squamis vesiculosus.

*Lin. Syst. Nat. Gmel.*

*Aphrodita cirrhosa.*

*Pall. Misc. Zool. p. 95.*

t. 8. f. 3.—6.

---

Hanc speciem ita describit celeberrimus Pallas, in opere cui titulus *Miscellanea Zoologica*.

“ *Corpus* tenerrimum, longiusculum, lineari-adten-  
nuatum, ex tereti depressiusculum adeoque ad *Nereides* figura accedens. *Pedunculi* utrinque triginta-  
quinque, productiones, compressi, apice bipartiti, por-  
tione superiore minore, utraque penicillo ex pilis  
fulvescentibus, in superiori longioribus, in inferiore  
numerosioribus barbata. *Squamæ* in dorso undecim  
parium, subrotundæ, areola in anteriore disci parte,  
supra pedunculos adnatæ margine postico scabrius-  
culæ, fuscoque denticulatæ, in specimine quod de-  
scripsi, omnes in vesiculas inflatæ. *Cuticula* albida  
atque irridescens huic speciei, teneriorque est quam  
ulli congenerum.”



IRREVERSIBLE APPROPRIATION

---

---

---

---

---

---

---

---

---

---

---

---

---

---

---

---

---

---

---

---

---

---

---

---



792.

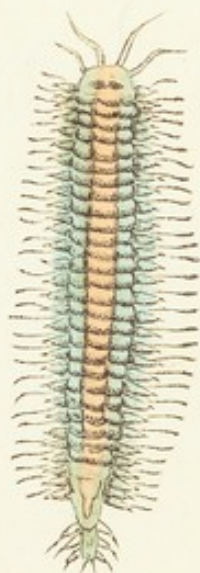
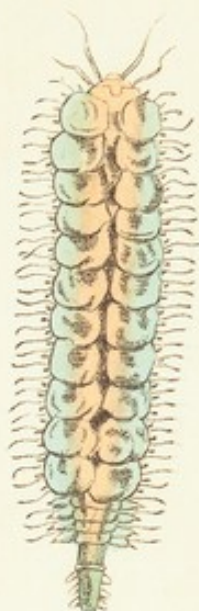

Ry—

THE  
CIRRHATED APHRODITA.

\*\*\*\*\*

GENERIC CHARACTER.

*Body* repent, oblong, in most species covered with scales, and furnished on each side with bristle-shaped feet.

*Mouth* terminal, cylindric.

*Feelers* two, setaceous, annulated.

*Eyes* four.

SPECIFIC CHARACTER, &c.

Pale, linear Aphrodita, with eleven pair of large rounded, vesicular scales along the back, and compressed feet divided at the tip.

Large-Scaled Aphrodita.

---

This species is described in the work of Dr. Pallas, entitled *Miscellanea Zoologica*. The body, says Dr. Pallas, is very tender, lengthened, linear-attenuated, flattish-rounded, and consequently approaching to the form of the genus *Nereis*. On each side are thirty-five lengthened, compressed feet, divided at the tip, the superior portion smaller, and each bearded by a pencil of subfulvous hairs, longer on the upper portion, but more numerous on the lower. On the back are eleven pair of scales, which are roundish, situated above the feet, rather rough on their hinder margin, and marked with fuscous denticulations. In the specimen described all the scales were inflated into vesicles. The skin in this species is whitish and iridescent, and more tender than in any of its congeners.







# ALCEDO LEUCOCEPHALA.

\*\*\*\*\*

## CHARACTER GENERICUS.

*Rostrum* trigonum, crassum, rectum, longum.

*Lingua* carnosae, brevissima, plana, acuta.

*Pedes* gressorii plerisque.

*Lin. Syst. Nat.* p. 178.

## CHARACTER SPECIFICUS, &c.

*Alcedo* viridi-cærulea, alis caudaque nigro-cæruleis, capite corporeque subtus stramineis, rostro rubro.

*Alcedo leucocephala*, *A.* ex cæruleo viridis, capite collo et subtus alba, remigibus fuscis.

*Lin. Syst. Nat. Gmel.*

---

Insulam Javam incolit formosa hæc avis, magnitudine fere duplo major *Alcedine Ispida* sive *Europæa*.









THE  
WHITE-HEADED KINGFISHER.

\*\*\*\*\*

GENERIC CHARACTER.

*Bill* trigonal, thick, strait, long.

*Tongue* fleshy, very short, flat, sharp-pointed.

*Feet* gressorial.

SPECIFIC CHARACTER, &c.

Blue-green Kingfisher, with blackish-blue wings  
and tail; the head and under parts straw-  
coloured.

Martin-Pêcheur de Java.

*Pl. Enl.* 757.

White-Headed Kingfisher.

*Lath. Syn.* p. 617.

---

This beautiful species is a native of the island of  
Java, and is nearly twice the size of the common  
European Kingfisher.







# SCARUS CRETENSIS.

\*\*\*\*\*

## CHARACTER GENERICUS.

*Maxillæ* osseæ, medio divisæ, margine crenatæ,  
dentibus connato-conglomeratis.

## CHARACTER SPECIFICUS, &c.

*Scarus viridis*, subtus flavescens, squamis per-  
magnis, linea laterali ramosa, cauda sub-  
lunata.

*Gen. Zool.* p. 393.

*Scarus* pinna dorsi inermi.

*Bloch. ichth.* 7. p. 15.  
pl. 220.

---

In maribus Europæis atque Indicis conspicitur hic  
piscis in pedalem crescens longitudinem.







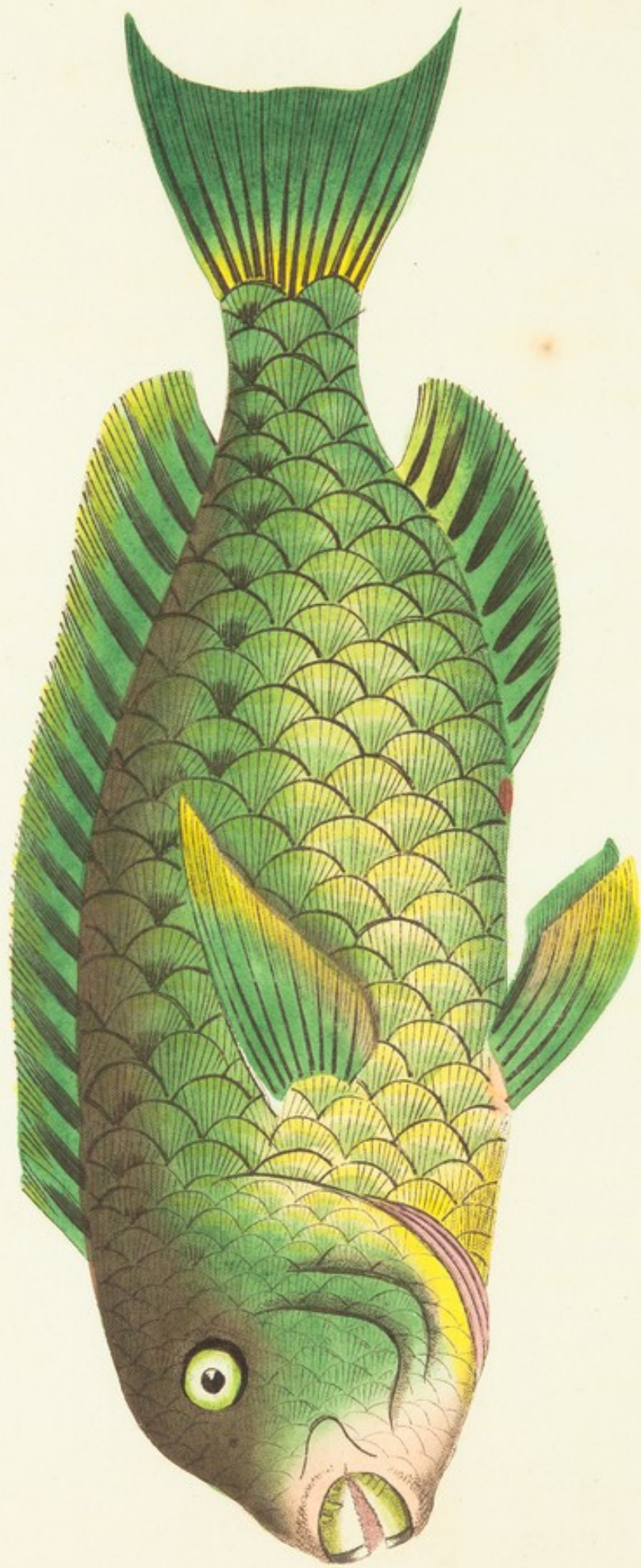

*Thalassoma kribia*

THE  
CRETAN SCARUS.

\*\*\*\*\*

GENERIC CHARACTER.

*Jaws* long, divided in the middle, crenated on the edge; the teeth connate and conglomerate.

SPECIFIC CHARACTER, &c.

Green Scarus, yellowish beneath, with very large scales, ramified lateral line, and sublunated tail.

*Gen. Zool.* p. 393.

Der Griechische Papageyfisch.

*Bloch. ichth.* 7. pl. 220.

---

The Cretan Scarus grows to the length of about twelve inches, and is found both in the European and Indian seas.







# SPHINX SATELLITIA.

\*\*\*\*\*

## CHARACTER GENERICUS.

*Antennæ* medio crassiores, seu utraque extremitate attenuatæ, subprismaticæ.

*Alæ* deflexæ (volatu graviore vespertino seu matutino).

*Lin. Syst. Nat.* p. 796.

## CHARACTER SPECIFICUS, &c.

Sphinx alis integris griseo-olivaceis fusco nebulosis, primoribus puncto duplici ocellato nigro.

Sphinx Satellitia. S. alis griseo nebulosis, primoribus puncto nigro ocellari sesquialtero, posterioribus basi cinereis.

*Lin. Syst. Nat. Gmel.*

Sphinx Satellitia.

*Fabr. sp. ins.* 2. p. 148.

*Drury ins.* 1. t. 29. f. 1. 2.

---

Jamaicam incolit Sphinx Satellitia, magnitudine vera in tabula depicta.









W. N. Edwards, Sculp.

THE  
DOUBLE-POINTED SPHINX.

\*\*\*\*\*

GENERIC CHARACTER.

*Antennæ* subprismatic, thickest in the middle,  
and attenuated at each extremity.

*Wings* deflected. Flight generally matutine or  
vespertine.

SPECIFIC CHARACTER, &c.

Sphinx with entire olive-grey wings clouded  
with brown, the upper pair marked by a  
double ocellated black speck.

The Double-Pointed Hawk-Moth.

Double-Pointed Jamaica Sphinx.

---

This insect is a native of Jamaica, and is represented on the plate in its natural size.







# BRACHIONUS ACULEATUS.

\*\*\*\*\*

## CHARACTER GENERICUS.

*Corpus contractile, testa tectum, ciliis rotatoriis.*

*Lin. Syst. Nat. Gmel.*

## CHARACTER SPECIFICUS.

Brachionus testa oblongo-quadrata, antice quadricorni, postice bicorni, capite tentaculis setaceis divergentibus.

---

Detectum est mense Julio in aqua stagnante insigne animalculum quod aucta admodum naturali magnitudine in tabula depingitur. Motu fertur celerrimo, testa obtectum pellucida, fronte in laminas duas divisa, angulis spina incurva terminatis. Instruitur caput fasciculis pluribus vibrissarum seu setarum divergentium, quæ tamen, non nisi movente se animalculo, visibiles sunt. Cor, prope partem superiorem situm, cordique simillimum Vorticellæ quæ *rotatoria* dicitur, pulsu protruditur evidenti et celerrimo. Cætera viscera, non sigillatim cernenda, fusco-flavescent.

# BRACHIONUS ACULEATUS.

\*\*\*\*\*

## CHARACTER GENERICUS.

Corpus contractibile, testa tectum, ciliis rotatoriis.  
Lin. Syst. Nat. Gmel.

## CHARACTER SPECIFICUS.

Brachionus testa oblongo-quadrata, antice par-  
ticipi, postice bicorni, capite tentaculis  
setaceis divergentibus.

Dorsum est mense Julio in aqua stagnante in-  
signe animalculum quod nulla admodum patenti  
magnitudine in tabula depingitur. Moen testis ce-  
lestis, testa oblongum pellucidum, fronte in lamina  
duas divisa, angulis apice incurve terminatis. Intra-  
tus caput tentaculis pluribus vibrantibus seu setosis  
divergentibus, quae tamen, non nisi movente se ani-  
malculo, visibiles sunt. Cor, prope partem superio-  
rem situm, cordibus simillimum. Vorticellae quae testis  
parte dicitur, pulvis protruduntur evidenti et delatissimo.  
Cetera vixit, non significat, cernenda, fuscis-lavo-  
runt.





796

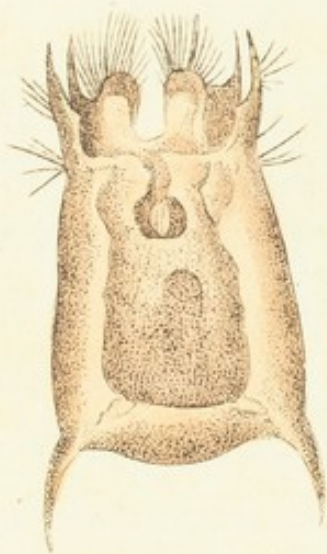

RY

THE  
ACULEATED BRACHIONUS.

\*\*\*\*\*

*GENERIC CHARACTER.*

*Body* contractile, inclosed in a shell, and furnished at the head with rotatory organs.

*SPECIFIC CHARACTER.*

Brachionus with oblong-square shell with four spines in front, two behind, and head furnished with divergent setaceous tentacula.

---

The remarkable animalcule exhibited in a highly magnified state on the present plate, was discovered in stagnant water in the month of July. It is an animal of very swift motion, and appears covered with a transparent shell of an oblong square shape, divided into two laminæ in front, and terminated at each extremity by a curved spine. The head or upper part is furnished with several groupes or fasciculi of divergent vibrissæ or strait setaceous fibres, which are only apparent while the animal is in motion. The heart, which is situated near the upper part, is very apparent, exerts a very quick pulsation, and much resembles that of the Vorticella rotatoria or Wheel-Animal in shape. The other viscera are not separately distinguishable, and are of a yellowish-brown colour.







# CERTHIA GUTTURALIS.

\*\*\*\*\*

## CHARACTER GENERICUS.

*Rostrum* arcuatum, tenue, acutum.

*Lingua* variis varia.

*Pedes* ambulatorii.

*Cauda* pennis duodecim.

*Lath. ind. orn.*

## CHARACTER SPECIFICUS, &c.

*Certhia gutturalis.* *Certhia fusca*, frönte viridi,  
guttüre purpureo.

*Certhia gutturalis.* *C. nigricans*, guttüre vi-  
ridi-nitente, pectore purpureo.

*Lin. Syst. Nat.* p. 186.

L'Oiseau brun à bec de Grimpereau.

*Buff. ois.* 5. p. 525.

---

Brasiliam incolit *Certhia gutturalis*, et magnitudine  
vera in tabula depingitur.

# CERTHIA CUTTURALIS

\*\*\*\*\*

## CHARACTER CERTHICUS

Rostrum arcuatum, teres, acutum.

Alae variae.

Pes ambulans.

Cauda penus duodecim.

Tab. 1. 1. 1.

## CHARACTER SPECIFICUS

Certhia gutturalis. Certhia fusca, fronte viridi.

Guttate purpureae.

Certhia gutturalis. C. nigrescens, guttate vi-

ridi-nitente, pedate purpureae.

Tab. 2. 1. 1. 1.

L. Osceus pinu à bec de cerise.

Tab. 3. 1. 1. 1.

Illustration inedita Certhia gutturalis, et nigrescens.

Tab. 4. 1. 1. 1.





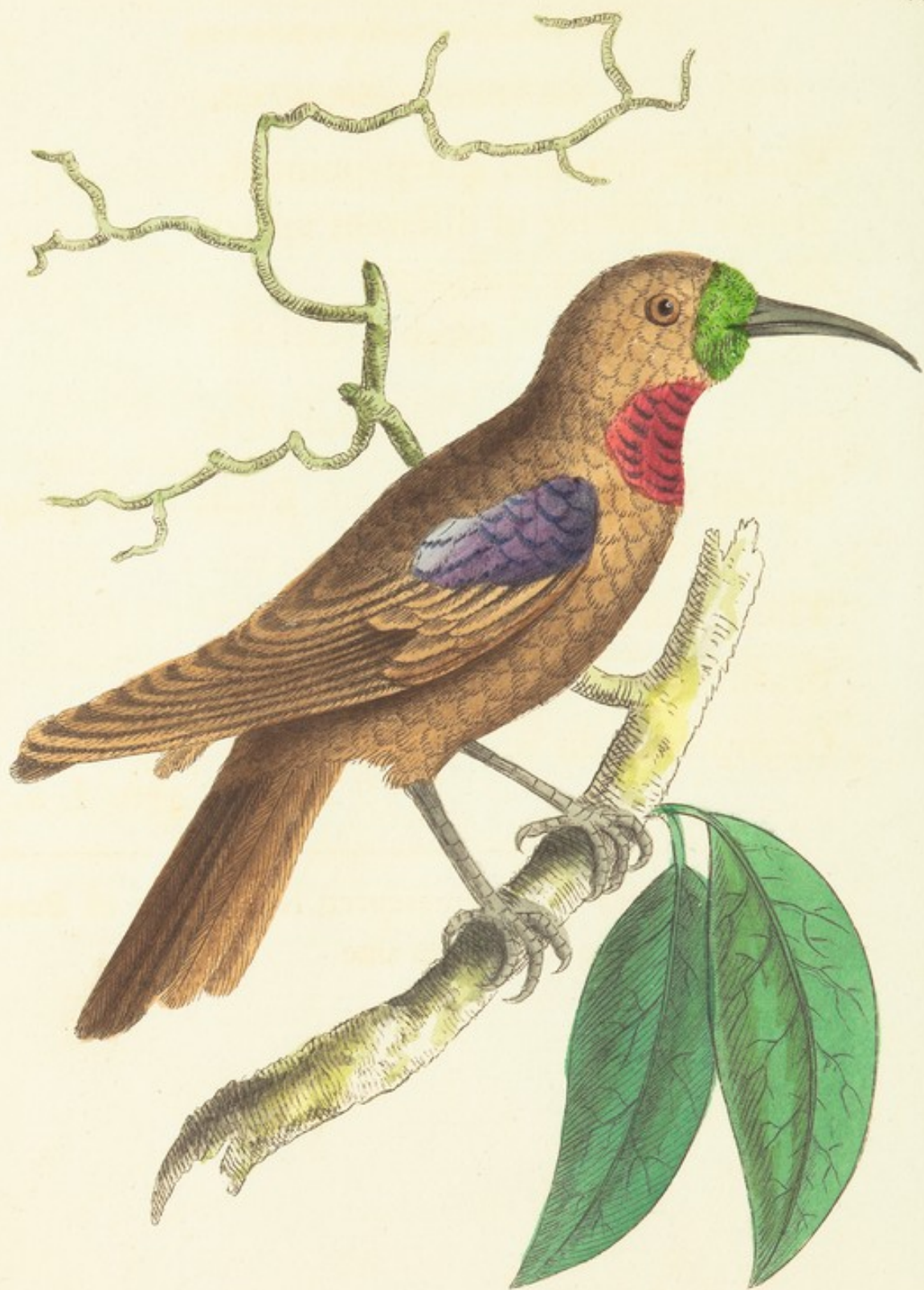

R. P. Hodder D. & C. Paulp. 5

THE  
PURPLE-THROATED CREEPER.

\*\*\*\*\*

GENERIC CHARACTER.

*Bill* bent, slender, sharp-pointed.

*Tongue* differing in different species.

*Feet* formed for walking.

*Tail* consisting of twelve feathers.

SPECIFIC CHARACTER, &c.

Brown Creeper, with green front, and purple throat.

The Purple-Throated Creeper.

Brasilian green-faced Creeper.

Grimpereau du Bresil.

*Pl. Enl. 578. f. 3.*

---

The species here represented is a native of Brasil, and is figured in its natural size.







## TUBULARIA RAMOSA.

\*\*\*\*\*

### CHARACTER GENERICUS.

*Stirps* tubulosa, simplex vel ramosa, basi affixa.

*Animal* terminale, capite tentaculis cristato.

### CHARACTER SPECIFICUS, &c.

Tubularia culmis ramosis, geniculis contortis.

*Lin. Syst. Nat.* p. 1302.

Corallina tubularia gracilis et ramosa, axillis  
ramulorum contortis.

*Ellis Corall.* p. 31. t. 17. A. a.

---

In litoribus Europæis non raro reperitur hoc zoo-  
phyton, carens quidem magnitudine, non tamen ele-  
gantia. Adhæret conchis, rupibus, aliisque marinis.  
Depingitur in tabula tam naturalis moles, quam mo-  
dice aucta.

# TUBULARS: RAILROADS

CHAPTER I

THE TUBULARS

The tubulars are a class of animals, which are found in the  
tubulars, and are found in the tubulars.

THE TUBULARS

The tubulars are a class of animals, which are found in the

tubulars, and are found in the tubulars.

The tubulars are a class of animals, which are found in the

tubulars, and are found in the tubulars.

The tubulars are a class of animals, which are found in the

---

The tubulars are a class of animals, which are found in the  
tubulars, and are found in the tubulars.  
The tubulars are a class of animals, which are found in the  
tubulars, and are found in the tubulars.  
The tubulars are a class of animals, which are found in the  
tubulars, and are found in the tubulars.  
The tubulars are a class of animals, which are found in the  
tubulars, and are found in the tubulars.







*Sp. Nigropurpurea L.*

THE  
TWISTED TUBULARIA.

\*\*\*\*\*

GENERIC CHARACTER.

*Stem* tubular, simple or branched, fixed by the base.

*Animal* terminal; the head crested with tentacula.

SPECIFIC CHARACTER, &c.

Branched Tubularia, with the axillæ of the joints twisted.

Small ramified tubular Coralline.

*Ellis Corall.* p. 31. pl. 17.

---

This small but elegant zoophyte is a frequent inhabitant of the European coasts, adhering to rocks, shells, and various other marine substances. It is represented on the plate both in its natural size, and as it appears when moderately magnified.



## TWISTED TUBULARIA

SCIENTIFIC PUBLICATIONS

CENTRAL PUBLICATIONS

The tubular, smooth or wrinkled, fixed to the

base.

The tubular, smooth or wrinkled, fixed to the

base.

SCIENTIFIC PUBLICATIONS

The tubular, smooth or wrinkled, fixed to the

base.

The tubular, smooth or wrinkled, fixed to the

The tubular, smooth or wrinkled, fixed to the

The tubular, smooth or wrinkled, fixed to the

The tubular, smooth or wrinkled, fixed to the

The tubular, smooth or wrinkled, fixed to the

The tubular, smooth or wrinkled, fixed to the

The tubular, smooth or wrinkled, fixed to the

The tubular, smooth or wrinkled, fixed to the

The tubular, smooth or wrinkled, fixed to the



# BUCCINUM SUBULATUM.

\*\*\*\*\*

## CHARACTER GENERICUS.

*Animal* Limax.

*Testa* univalvis, spiralis, gibbosa.

*Apertura* ovata, desinens in canaliculum dextrum, cauda retusum.

*Labium* interius explanatum.

*Lin. Syst. Nat.* p. 1198.

## CHARACTER SPECIFICUS, &c.

Buccinum testa subulata lævi flava, maculis subquadratis duplicatis fuscis.

Buccinum subulatum. B. testa turrita subulata lævi indivisa integerrima.

*Lyn. Syst. Nat.*

*Rumph. mus.* t. 30. f. B.

*Bonann. recr.* t. 118.

---

In maribus Indicis invenitur Buccinum subulatum  
cujus veram magnitudinem cernere est in tabula.









THE  
SUBULATE BUCCINUM.

\*\*\*\*\*

GENERIC CHARACTER.

*Animal* allied to a slug.

*Shell* univalve, spiral, gibbous.

*Aperture* ovate, ending in a channel pointing  
towards the right.

*Interior Lip* expanded.

SPECIFIC CHARACTER, &c.

Buccinum with smooth yellow subulate shell,  
marked by a double row of squarish brown  
spots.

Smooth double-spotted Buccinum.

Yellow screw Buccinum.

---

This shell is an inhabitant of the Indian seas, and is  
represented on the plate in its natural size.





## CHÆTODON TEIRA.

\*\*\*\*\*

### CHARACTER GENERICUS.

*Caput* parvum. *Os* exiguum: *Dentes* conferti, flexiles, setacei.

*Membr. branch.* radiis tribus ad sex.

*Corpus* latum, compressum, pluribus fasciatum; pinna *dorsi anique* basi crassa, carnosae, squamosae.

### CHARACTER SPECIFICUS, &c.

*Chætodon albus*, corpore elevato-orbiculari, pinna dorsali analique magnis falcatis longissimis.

*Chætodon Teira*. *C. fasciis* tribus nigris, pinna dorsali analique longissimis.

*Bloch ichth.* t. 199. f. 1.

---

Piscibus quos amplectitur genus *Chætodon* peculiaris quædam sæpius est conformatio: qua tamen in re pauci insigniores illo de quo jam agitur, in maribus Indicis generato; cujus moles interdum ampla esse dicitur, licet parva, ut plurimum, sint specimina quæ videre est in museis Europæis.

# CHLADONIA TETRA

\*\*\*\*\*

## CHARACTERES SPECIFICI.

Caput parvum. Or. exiguum. Dentes con-  
flexi, setosi.  
Membra. Dorsum rufum ad sex.  
Caput parvum, constrictum, plicis fasciatum.  
Pinnae ad 11. Anae basi crassa, cartilagineae.  
aperturam.

## CHARACTERES SPECIFICI. 2.

Chladonia alba, concolor elevato-orbiculari.  
pinnae dorsales analiticae marginis foliis lon-  
gissimis.  
Chladonia Tetra. C. fasciis rufis nigra, pinnae  
dorsales analiticae longissimae.

Berol. Mus. t. 100. f. 1.

Die hier beschriebene Art ist von Chladonia parvula  
nicht verschieden, sie ist kleiner, die Pinnae sind  
nicht so dicht, die Dorsalfarbe ist ruflich, die  
Analiticae sind sehr lang, die Pinnae sind  
nicht so dicht, die Dorsalfarbe ist ruflich, die  
Analiticae sind sehr lang.

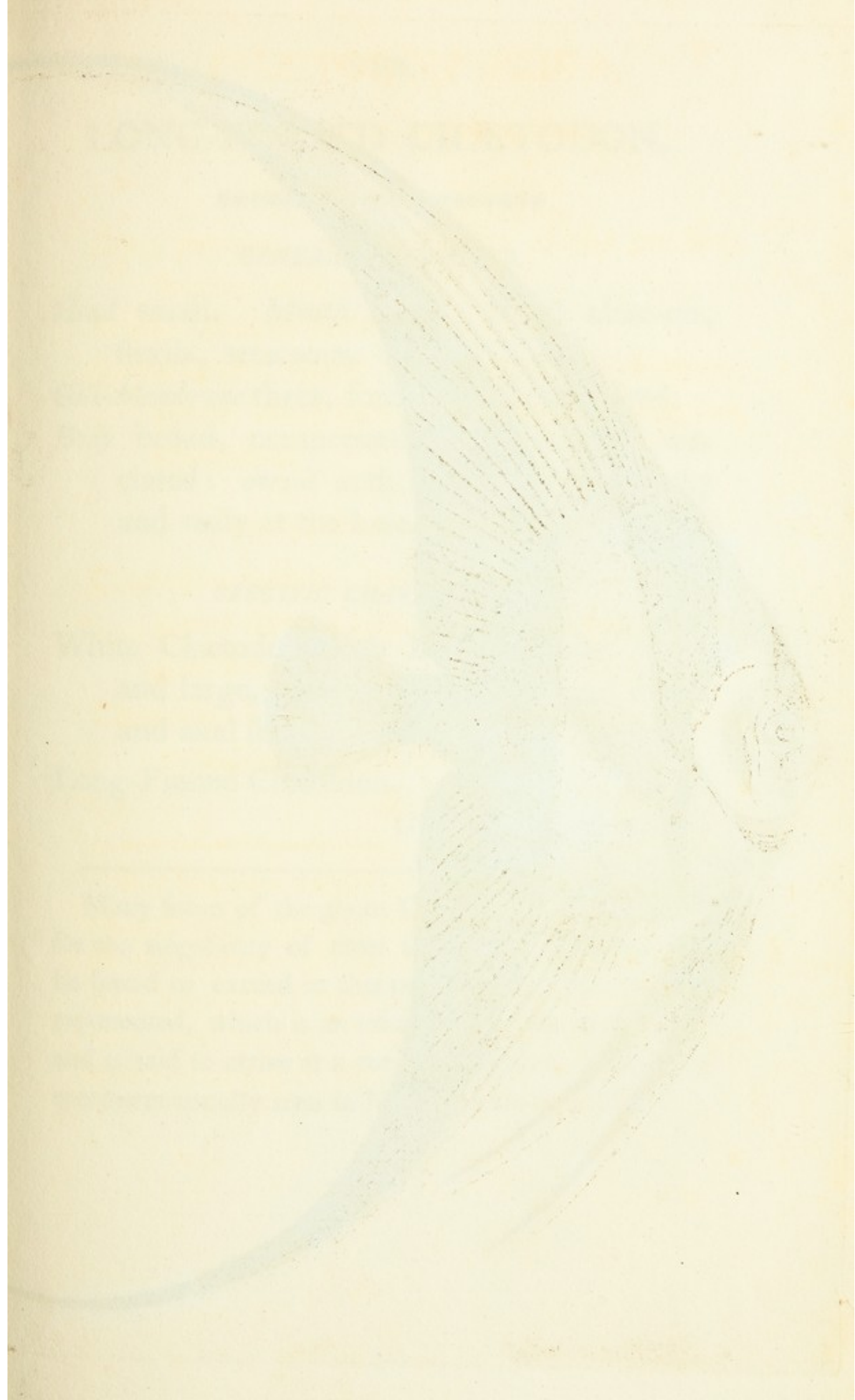





22 Nodder Del et Sculpt



THE  
LONG-FINNED CHÆTODON.

\*\*\*\*\*

GENERIC CHARACTER.

*Head* small. *Mouth* small: *Teeth* close-set, flexile, setaceous.

*Gill-Membrane* three, four, five, or six-rayed.

*Body* broad, compressed, and generally fasciated: *dorsal* and *anal* fin thick, fleshy and scaly at the base.

SPECIFIC CHARACTER, &c.

White Chætodon with high-orbicular body, and large, extremely long, falcated dorsal and anal fin.

Long-Finned Chætodon.

*Gen. Zool.* 4. p. 345.

---

Many fishes of the genus Chætodon are remarkable for the singularity of their shape: few however will be found to exceed in this particular the species here represented, which is an inhabitant of the Indian seas, and is said to arrive at a considerable size, though the specimens usually seen in Museums are but small.

# THE LONG-FINNED CHITODON.

CHITON LAMPROLUMBA

CHITON LAMPROLUMBA

Head small. Mouth small. Tentacles short.

flexible, succulent.

Gill membrane three, four, five, or six.

Body broad, compressed, and generally flat.

Color: brown and grey, the latter

and rarely at the base.

Species of Lamprolumba

White Chiton with blackish body

and large, extremely long, blackish

and anal fin.

Long-finned Chiton

Gill membrane three, four, five, or six.

Many species of the genus Chiton are found

for the majority of them have a few however

be found to exceed in the number of the gill

membranes, which is an indication of the

and is said to arise from a common ancestor.

Species of Lamprolumba are found



# STRIX LARVATA.

\*\*\*\*\*

## CHARACTER GENERICUS.

*Rostrum* aduncum, absque cera.

*Nares* oblongæ, pennis setaceis recumbentibus  
obtectæ.

*Caput* grande, auribus oculisque magnis.

*Lingua* bifida.

*Digitus* externus retro mobilis.

## CHARACTER SPECIFICUS, &c.

*Strix* alba, alis subferrugineis, facie nigra.

*Strix* personata.

*Daudin orn.* 1. p. 192.

---

Avem depinximus elegantem, Cayanæ in America  
australi incolam; quæque fortasse varietas esse possit  
*Strigis perspillatæ* Latham. In majoribus habetur sui  
generis, longa nempe quasi viginti uncias.

# STRIX LARVATA

\*\*\*\*\*

## CHARACTER GENERICUS.

Rostrum aduncum, apicem curv.  
Nares oblongae, pennis setaceis recumbentibus  
obtusae.  
Caput grande, auribus oculisque magnis.  
Iris nigræ.  
Digitus externus toto mobilis.

## CHARACTER SPECIFICUS, &c.

Strix alba, alis subtergineis, facie nigra.  
Strix personata.

Duméril orn. 1. p. 192.

---

Avenæ depiximus elegantem, Caprim in America  
animal incolens; quædam tamen varietas esse possit  
Strigis propinqua Latham. In præfatis habetur sui  
generis, longa nempe quasi viginti annis.

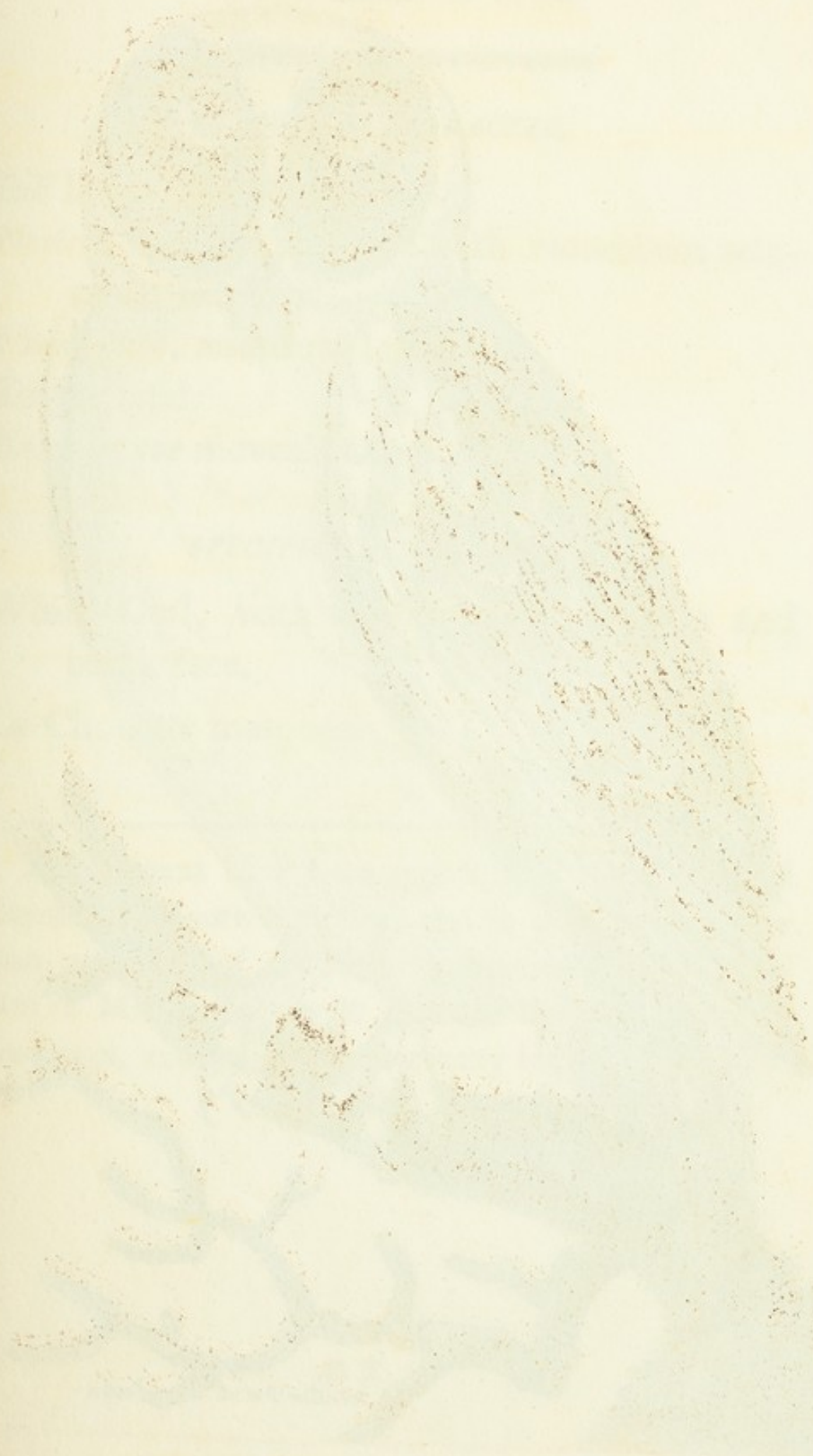

owl on a branch





R. Nodder Del. et Sculpse.



THE  
MASKED OWL.

\*\*\*\*\*

GENERIC CHARACTER.

*Bill* hooked, without cere.

*Nostrils* oblong, covered with recumbent setaceous feathers.

*Head*, eyes, and ears, large.

*Tongue* bifid.

*Exterior toe* moveable backward.

SPECIFIC CHARACTER, &c.

White Owl, with subferruginous wings and black face.

La Chouette masquée.

*Levaill. ois. pl. 44.*

---

The elegant bird here represented is a native of Cayenne in South America, and is perhaps no other than a variety of the *Strix perspicillata* or Spectacle Owl of Mr. Latham. It is one of the larger birds of the genus, measuring about twenty inches in length.

THE  
MASKED OWL.

\*\*\*\*\*

\*\*\*\*\*

Bill hooked, without cere.  
Narrow oblong, covered with prominent scales.  
Cere feathers.  
Head, eyes, and ears, large.  
Feet large.  
Tarsus is movable backward.  
Cere feathers.

White Owl, with white under wings and  
black face.  
The Chipping Sparrow.

The elegant bird here represented is a native of  
Cape Cod in South America, and is perhaps no other  
than a variety of the Black Phoebe or Spectator  
Owl of Mr. Audubon. It is one of the larger birds of  
the genus, measuring about twenty inches in length.



# ACANTHURUS CHIRURGUS.

\*\*\*\*\*

## CHARACTER GENERICUS.

*Dentes* parvi, plerisque lobati.

*Cauda* utrinque aculeata.

## CHARACTER SPECIFICUS, &c.

*Acanthurus luteus* corpore postice striis transversis fuscis.

*Acanthurus Chirurgus*.

*Gen. Zool.* 4. p. 379.

*Chætodon Chirurgus*.

*Bloch. ichth.* t. 208.

---

In opere hoc nostro non ita pridem exposuimus quæ de causa certas Linnæani generis *Chætodontis* species, mutato nomine, *Acanthuros* nuncupavimus. *Acanthuri* species quæ in tabula ostenditur in maribus nutritur Americanis, raro longior octo seu decem unciis.

# ACANTHURUS CHIRURGUS.

.....

CHIRURGUS CHIRURGUS.

Dent. parv. (Dent. parv. localis.)

Cum. dent. parv. localis.

Cum. dent. parv. localis.

Acanturus dent. parv. localis.

versus localis.

Acanturus Chirurgus.

Gen. Zool. i. p. 379.

Chiridon Chirurgus.

Gen. Zool. i. p. 379.

In opere hoc auctor non habet aliam explicationem.

de causa certe libenter generis (Chiridonis) parv.

invenit. Auctor, de causa parv. generis Acanturi.

parv. parv. in tabula exhibita in hunc usum.

Amicis, qui legunt, etiam legunt.

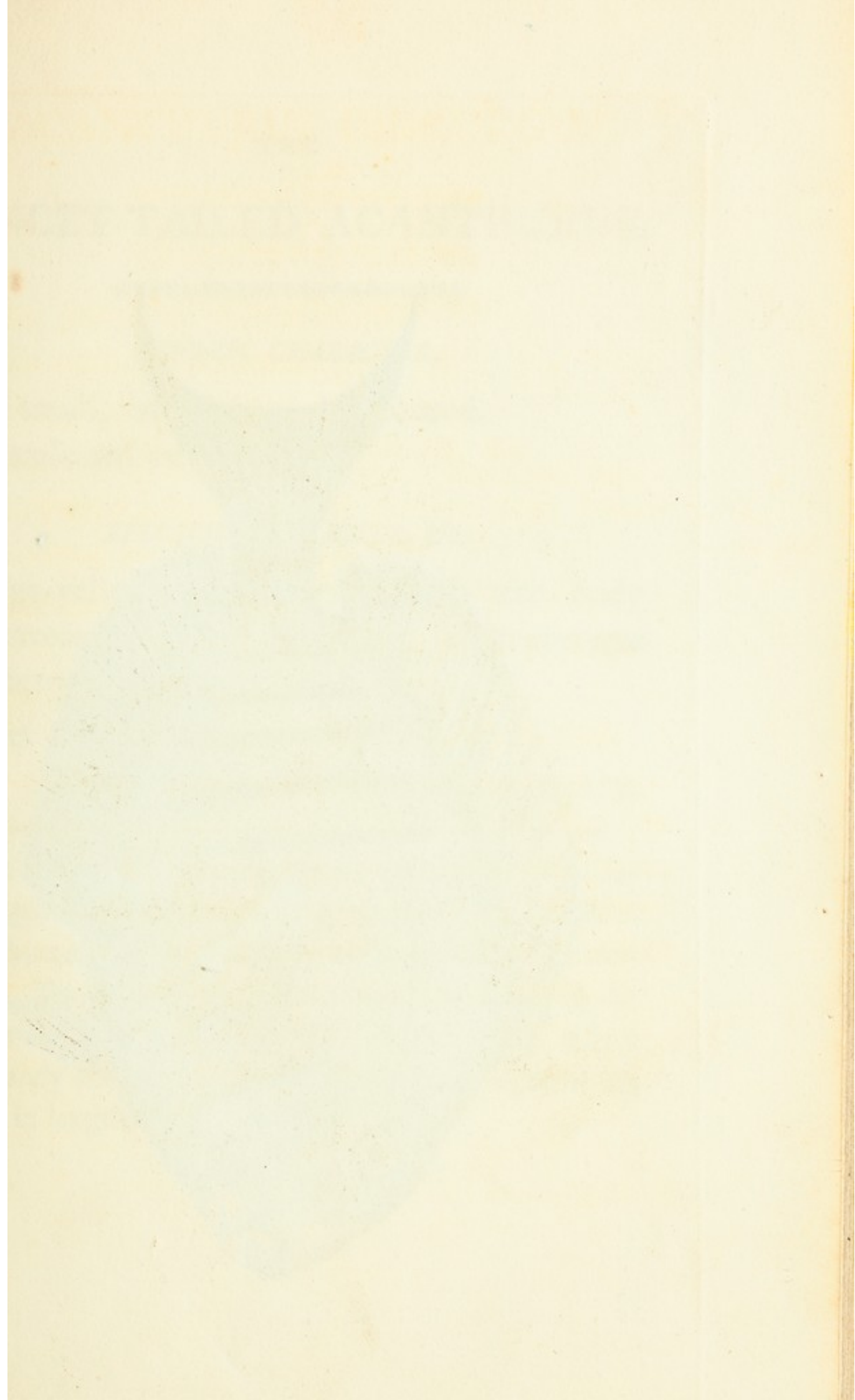



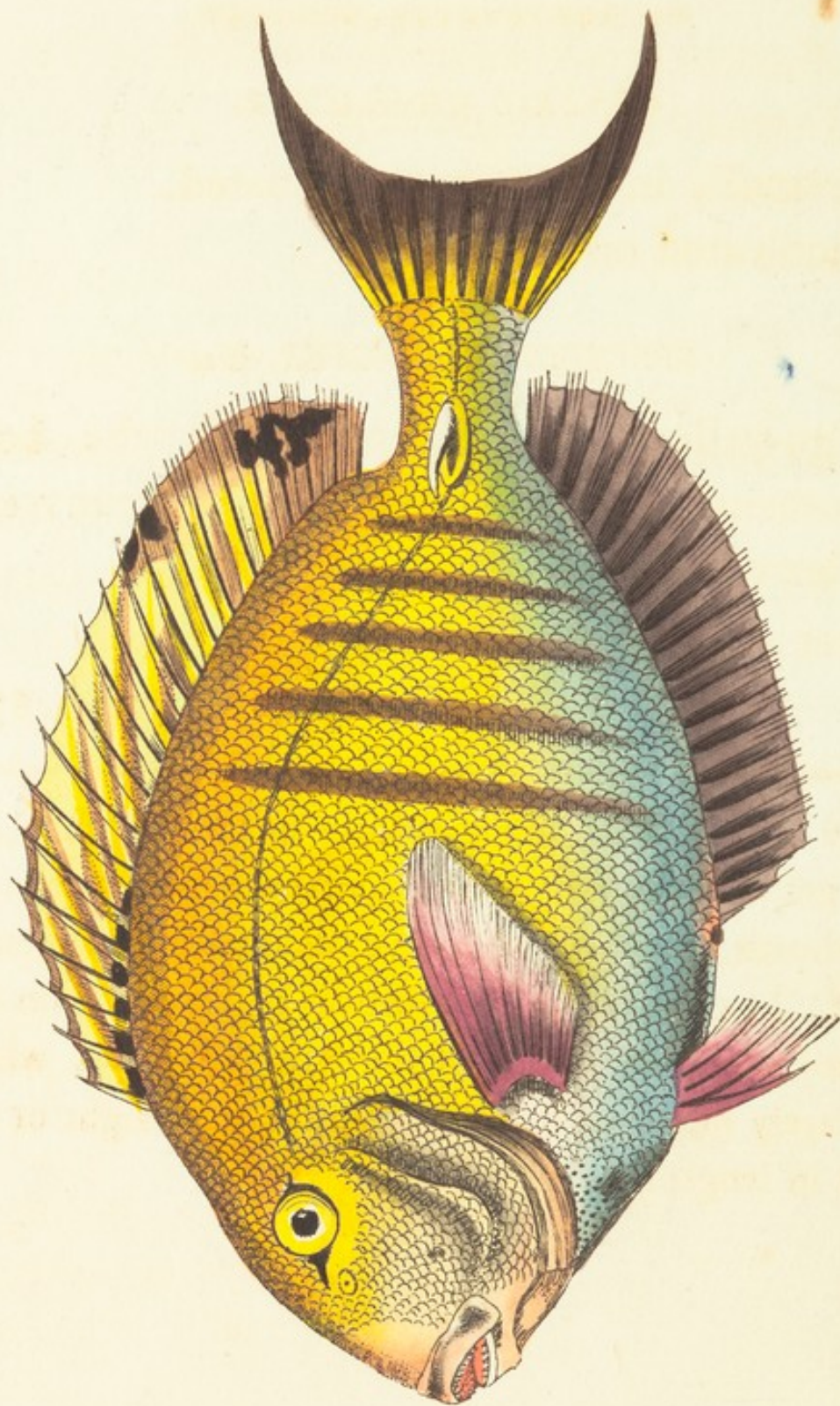



THE  
LANCET-TAILED ACANTHURUS.

\*\*\*\*\*

GENERIC CHARACTER.

*Teeth* small, in most species lobated.

*Tail* aculeated on each side.

SPECIFIC CHARACTER, &c.

Orange-yellow Acanthurus, with the body  
crossed on the hind-part by transverse  
brown stripes.

Lancet Acanthurus.

*General Zoology*, vol. 4. p. 379.

---

The reason for placing certain species of the Lin-  
næan genus *Chætodon* under a separate genus entitled  
*Acanthurus*, has been already explained in the present  
work. The species of *Acanthurus* represented on the  
annexed plate is a native of the American seas, where  
it is rarely observed to measure more than eight or ten  
inches in length.

THE

# LANCET-TAILED ACANTHURUS.

DESCRIPTION.

General Characters.

Very small, in most respects typical.

Not collected on land.

Species described from the

Orange-yellow, translucent, with the body

crossed on the hind part by transverse

brown stripes.

Length 1.5 mm.

Color of the body.

The reason for placing this species in the

genus *Acanthurus* is that it has a similar

structure to that of the other species in the genus.

It is found in the same localities as the

other species of the genus.

It is very common in the same localities as the

other species of the genus.

It is very common in the same localities as the

other species of the genus.

It is very common in the same localities as the



# SPHINX POPULI.

\*\*\*\*\*

## CHARACTER GENERICUS.

*Antennæ* subprismaticæ, utroque fine attenuatæ.

*Lingua* exserta (plerisque).

*Palpi* duo reflexi.

*Alæ* deflexæ.

## CHARACTER SPECIFICUS, &c.

Sphinx alis dentatis griseo-gilvis reversis, posticis basi ferrugineis.

Sphinx Populi. S. alis dentatis reversis, posticis basi ferrugineis, anticis puncto albo.

*Lin. Syst. Nat.*

*Sepp ins. 3. p. 3. pl. 1.*

*Merian Ins. Europ. pl. 37.*

---

Folia populi salicisque depascitur larva Sphingis hujus Britannicæ. In chrysalidem mense Augusto convertitur, e qua Maio vel Junio insequente erumpit ipsa Sphinx.

# SPHINX POPULI.

\*\*\*\*\*

## CHARACTER SPECIFICUS.

Antennae subopisthae, nigrae line albicinctae.

Langua excisa (phalaena).

Palpi duo reflexi.

Alae dorsales.

## CHARACTER SPECIFICUS, &c.

Sphinx alis dentatis griseo-gilvis reversis, pros-

ticis basi ferrugineis.

Sphinx Populi. 2. alis dentatis reversis, posti-

cis basi ferrugineis, anticis parvis albis.

Lin. Syst. Nat.

Suppl. m. 3. p. 3. pl. 1.

Alfredus Lin. Faun. pl. 37.

---

Folia populi reliqua depascunt larva Sphingis  
notus Bohemica. In christiano monte Augusto  
convenit, e qua Mino vel Jans insequente erumpit  
ipso Sphinx.





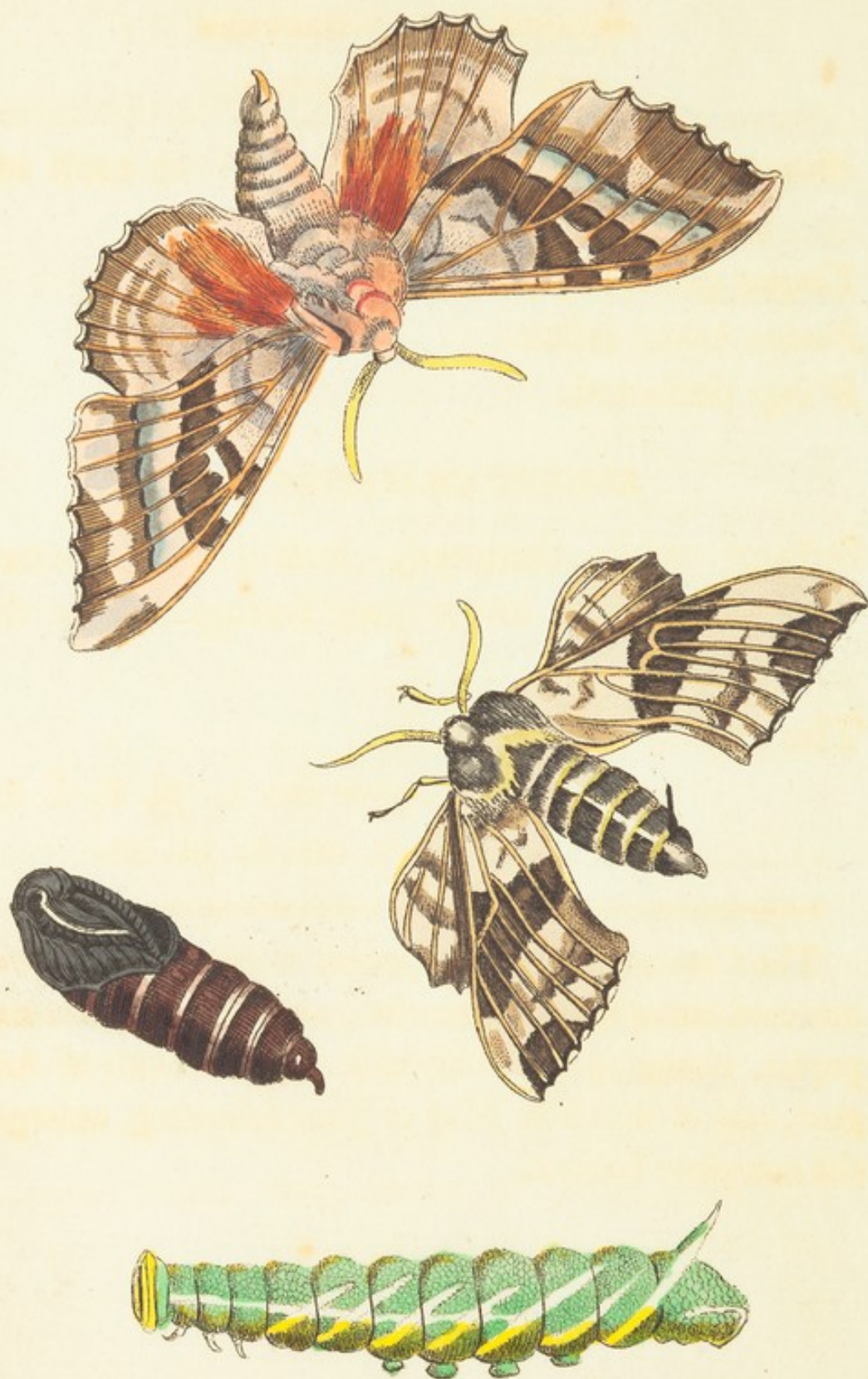

THE  
POPLAR SPHINX.

\*\*\*\*\*

GENERIC CHARACTER.

*Antennæ* subprismatic, attenuated at each extremity.

*Tongue* generally exerted.

*Feelers* two, reflex.

*Wings* deflected.

SPECIFIC CHARACTER, &c.

Sphinx with dentated, buff-grey, reversed wings; the lower pair ferruginous at the base.

The Poplar Hawk-Moth.

*Degeer* ins. 1. pl. 8. f. 5.

*Roes.* ins. 3. pl. 30.

---

The Caterpillar of this species, which is a native of our own country, feeds on the leaves of the willow and poplar, changing to a chrysalis in the month of August, out of which in May or June following, emerges the complete Sphinx.







## PAPILIO ANDROGEUS?

\*\*\*\*\*

### CHARACTER GENERICUS.

*Antennæ* apicem versus crassiores, sæpius clavato-capitatæ.

*Alæ* (sedentis) erectæ sursumque conniventes.  
(Volatu diurno).

*Lin. Syst. Nat.* p. 744.

### CHARACTER SPECIFICUS, &c.

Papilio alis dentatis nigro æneis, posticis subtus lunulis rubris cyaneis flavisque.

*Fab. spec. ins.* 2. p. 8.

Pap. Androgeus?

*Cramer ins.* 2. t. 16. f. c. d.

Pap. Polydamas?

*Lin. Syst. Nat.* 747.

Pap. Peranthus?

*Cram.* t. 204. A. B.

---

In America australi, præcipue in Surinamia, conspicitur Papilio Androgeus, cujus larva hibiscorum folia depascitur. In tabula nostra magnitudine vera una cum larva pupaque ostenditur.

# PAPILLO ANDROGÆUS

## CHARACTER GENERICUS

Antennæ apicem versus ciliatæ, apicis ciliis  
vixo capillatæ.  
Alæ (sedenti) etiam submarginæ conniventæ.  
(Volata dimissa).

Lin. Syst. Nat. p. 744.

## CHARACTER SPECIFICUS

Papilio alis nectatis nigro teneis, postice rubris  
limbæ rubris cyaneis flavisque.  
Tab. pap. nat. 2. p. 8.

Cramer tab. 2. p. 16. f. c. d.

Lin. Syst. Nat. 747.

Cramer f. 204. A. B.

Pap. Androgæus?

Pap. Polydamus?

Pap. Terentius?

In America australi, præcipue in Guianâ, com-  
muniter Papilio Androgæus, cujus larvæ hibernæ  
solis depascitur. In tabula nostra magnitudine veræ  
una cum larvæ pupæ ostenditur.





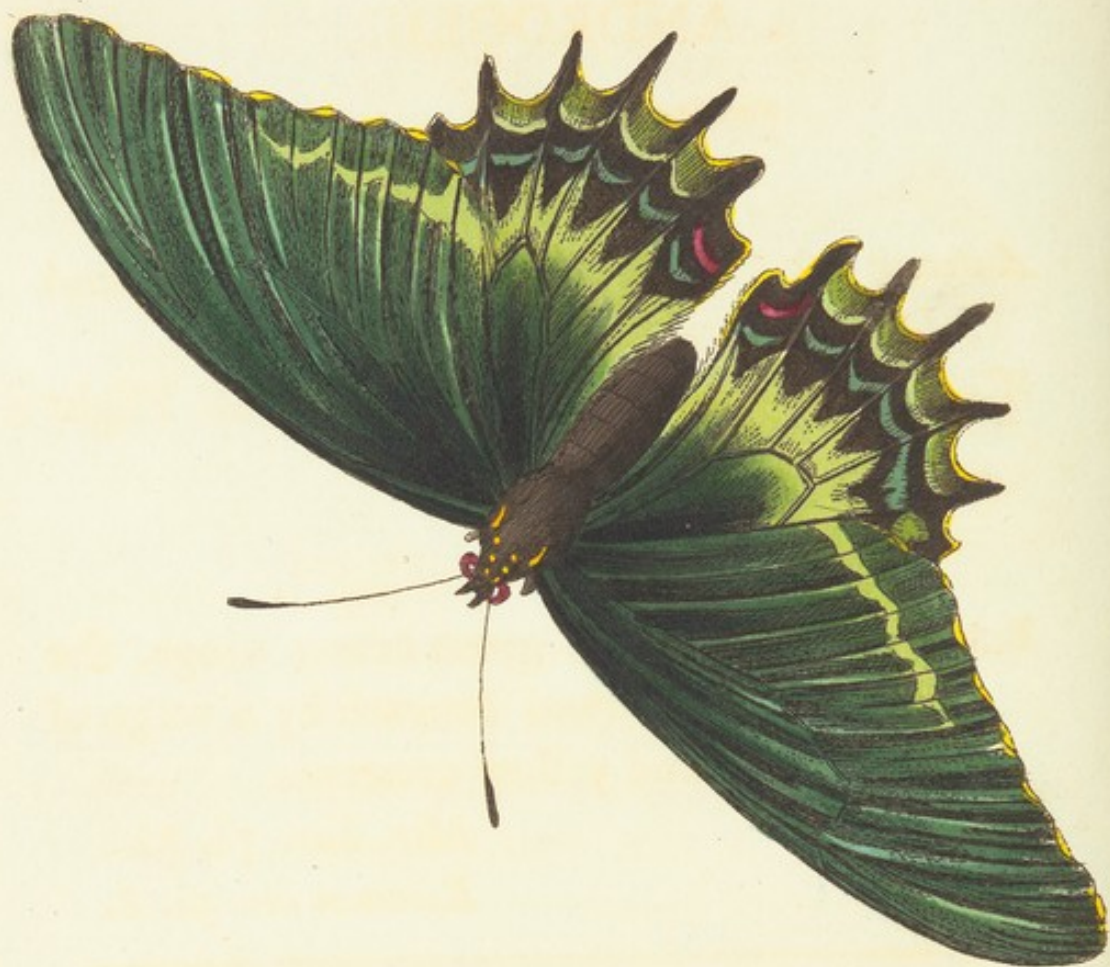

## ANDROGEUS.

\*\*\*\*\*

### GENERIC CHARACTER.

*Antennæ* commonly thickening towards the end into a clavated tip.

*Wings* (when at rest) meeting upwards. Flight diurnal.

### SPECIFIC CHARACTER, &c.

Butterfly with blackish-green brassy wings, the lower pair marked beneath by a verge of red, blue, and yellow crescents.

*Mer. Sur.* pl. 31.

*Kleeman ins.* pl. 8.

---

The present species is a native of South America, and particularly of Surinam, where its caterpillar feeds on the leaves of the genus *Hibiscus*. The plate represents it in its different states and in its natural size.



gent: it is in the original text, and in the original text  
on the basis of the Bible. The Bible is the  
and the original of the Bible. The Bible is the  
The Bible is the original of the Bible.

Yours truly, B. J.

Yours truly, B. J.

and the original of the Bible. The Bible is the  
and the original of the Bible. The Bible is the  
and the original of the Bible. The Bible is the  
and the original of the Bible. The Bible is the

and the original of the Bible. The Bible is the  
and the original of the Bible. The Bible is the  
and the original of the Bible. The Bible is the  
and the original of the Bible. The Bible is the

and the original of the Bible. The Bible is the

and the original of the Bible. The Bible is the



## STURNUS SUBROSEUS.

\*\*\*\*\*

### CHARACTER GENERICUS.

*Rostrum* subulatum, angulatum, depressum, obtusiusculum: mandibula superiore integerrima, marginibus patentiusculis.

*Nares* supra marginatæ.

*Lingua* emarginata, acuta.

*Lath. ind. orn.*

### CHARACTER SPECIFICUS, &c.

*Sturnus* griseo-rufescens, subtus subroseus, vertice cristato remigibusque primoribus nigris.

*Turdus* Pagodarum?

*Lath. ind. orn.*

Le Martin brame.

*Levaill. ois. t. 95.*

---

Testatur Levaillant, hujus avis descriptor, *Sturnis* subroseis abundare multas Indicas et Africanas regiones; seque ipsum eos conspexisse gregatim collectos. Si habitum generalem spectes, simillima est *Turdo roseo*, nisi quod colores sint obscuriores. Ipsissima est magnitudine qua *Sturnus* vulgaris; quem inter et hanc avem propinquam esse cognationem suspicatur Levaillant.



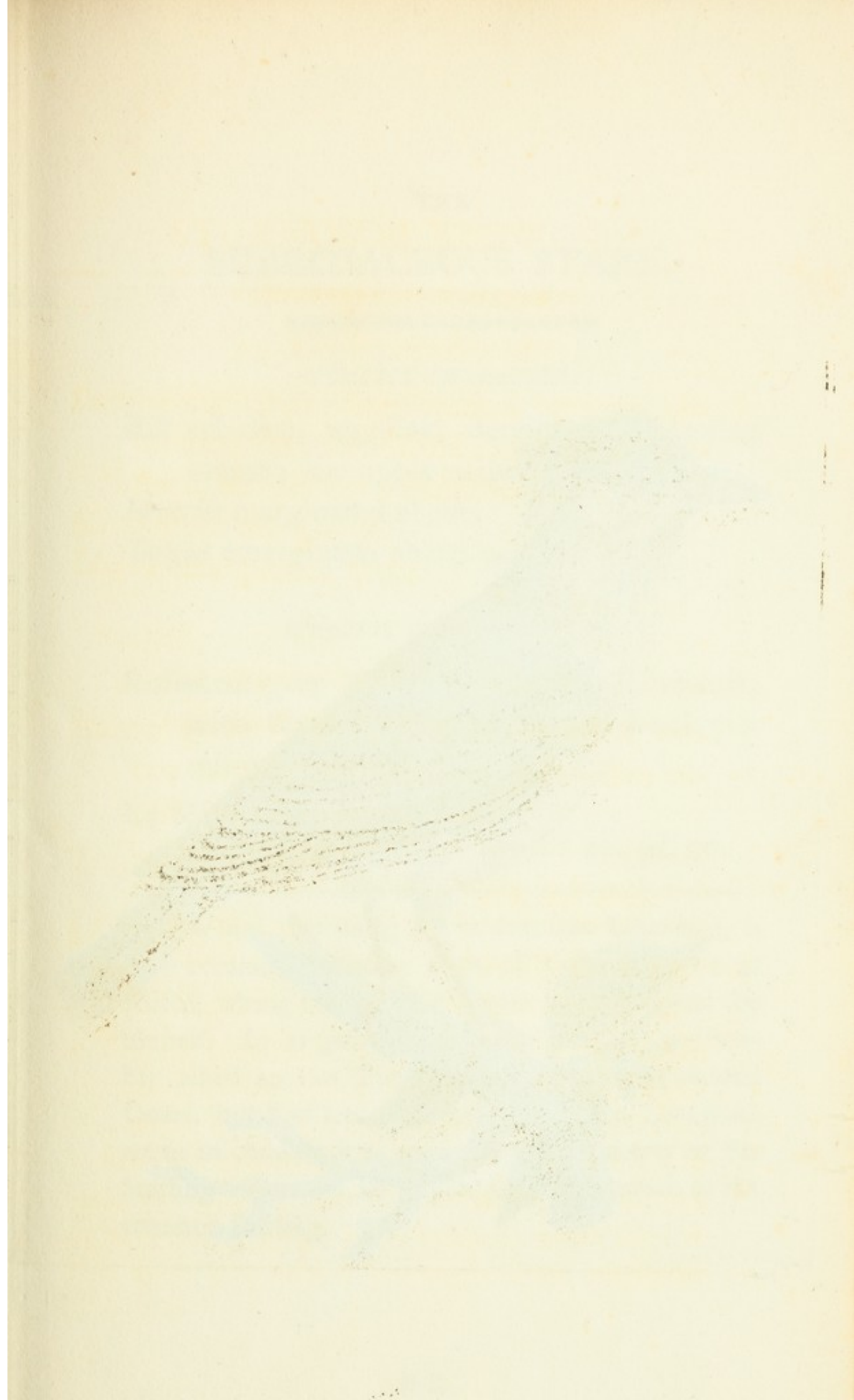





THE  
SUBROSACEOUS STARE.

\*\*\*\*\*

GENERIC CHARACTER.

*Bill* subulate, angular, depressed, somewhat obtuse ; the upper mandible entire.

*Nostrils* margined above.

*Tongue* emarginate, sharp-pointed.

SPECIFIC CHARACTER, &c.

Rufescent-grey Stare, subrosaceous beneath, with black crested crown and black primary wing-feathers.

Le Martin brame.

*Levaill. ois.* pl. 95.

---

This bird, according to its describer Levaillant, is very common in many parts of India as well as of Africa, where considerable flights were observed by himself. In its general appearance it seems considerably allied to the *Turdus roseus*, or Rose-coloured Ouzel, but is of less vivid colours. Mons. Levaillant seems to consider it as approaching very nearly to the Starling tribe, and in size it is exactly equal to the common Starling.







## PAPILIO SPONDIÆ.

\*\*\*\*\*

### CHARACTER GENERICUS.

*Antennæ* apicem versus crassiores, sæpius clavato-capitatae.

*Alæ* (sedentis) erectæ sursumque conniventes (volatu diurno).

*Lin. Syst. Nat.*

### CHARACTER SPECIFICUS, &c.

Papilio alis denticulatis cæruleis, subtus fuscis, inferioribus macula marginali flava.

*Mer. Sur. t. 13.*

---

Eruca papilionis in tabula depicti, quam edacissimam esse asserit Domina Merian, folia depascitur arboris quæ *Spondias lutea* dicitur. In chrysalidem convertitur ineunte mense Aprili, quo fere exacto, erumpit insectum plene formatum. In Surinamia generatur Papilio Spondiæ; cujus vera magnitudo una cum eruca et chrysalide in tabula ostenditur.

consecrated ground in which the  
first Christian was buried. The  
church was built in the year  
1000 and was dedicated to the  
Virgin Mary. The church was  
burned down in the year 1500  
and was rebuilt in the year 1600.

---

VI. The church was  
rebuilt in the year 1600  
and was dedicated to the  
Virgin Mary.

(The church was  
rebuilt in the year 1600  
and was dedicated to the  
Virgin Mary.)

VI. The church was  
rebuilt in the year 1600  
and was dedicated to the  
Virgin Mary.

VI. The church was  
rebuilt in the year 1600  
and was dedicated to the  
Virgin Mary.







THE  
SINGLE-SPOTTED BUTTERFLY.

\*\*\*\*\*

GENERIC CHARACTER.

*Antennæ* thickening towards the end, ending in a clavated tip.

*Wings* (when sitting), erect and meeting upward ; flight diurnal.

SPECIFIC CHARACTER, &c.

Blue Butterfly, with denticulated wings, brown beneath, with a yellow marginal spot on the lower pair.

*Mer. Sur.* pl. 13.

---

The caterpillar of the Butterfly here represented, and which, according to Madam Merian, is of a very voracious nature, feeds on the leaves of the *Spondias lutea*, or American Plum ; changing to chrysalis in the beginning of April, and producing the complete insect towards the end of the same month. The plate shews the animal in all its states, and in its natural size. It is a native of Surinam.







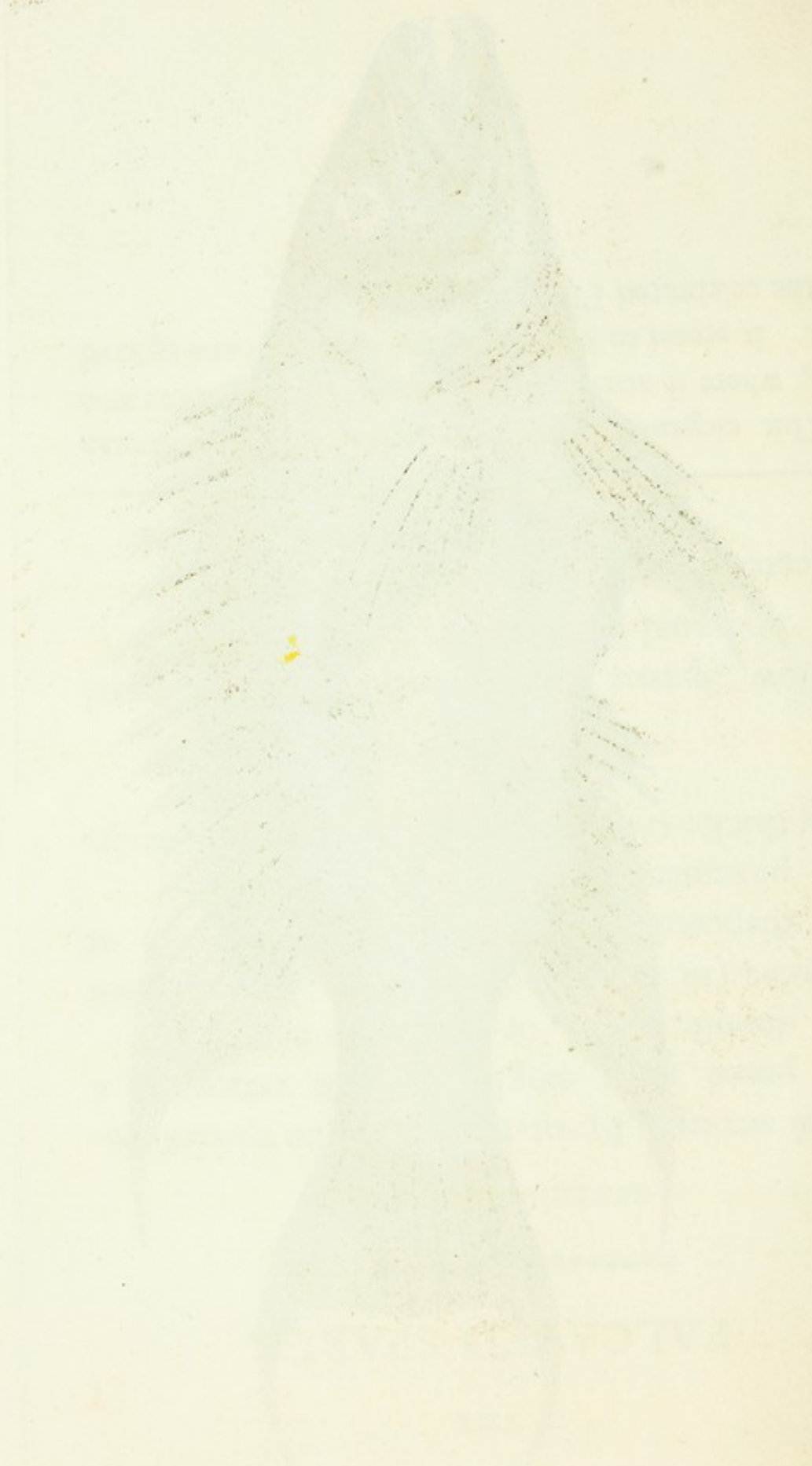

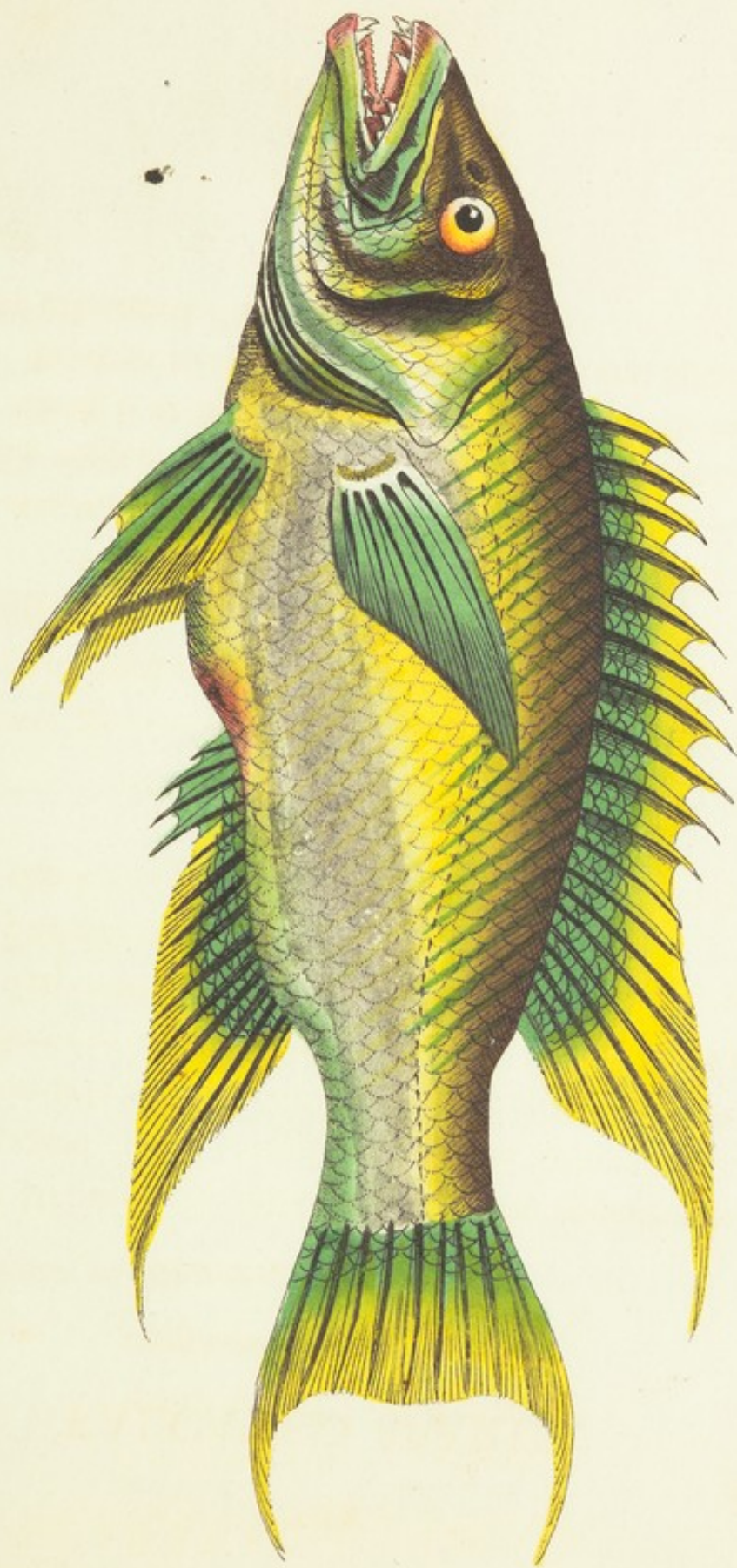



THE  
FALCATED SPARUS,

\*\*\*\*\*

GENERIC CHARACTER.

*Teeth* strong: Front-teeth in some species disposed in a single row, in others in a double, treble, or quadruple row.

*Grinders* (in most species) convex, smooth, and disposed in ranges, forming a kind of pavement in the mouth.

*Lips* thick: *Gill-covers* unarmed, smooth, scaly.

SPECIFIC CHARACTER, &c.

Yellow Sparus with greenish fins; the dorsal and anal fin subfalcated.

Falcated Sparus.

*Gen. Zool.* 4. p. 409.

---

This elegant species is a native of the American seas, where it arrives at the length of more than two feet. It seems to have been first described and figured by the celebrated Plumier,





# SCARABÆUS TYPHON.

\*\*\*\*\*

## CHARACTER GENERICUS.

*Antennæ* clavatæ capitulo fissili.

*Tibiæ* anticæ sæpius dentatæ.

*Lin. Syst. Nat.*

## CHARACTER SPECIFICUS, &c.

Scarabæus scutellatus niger, thorace tricorni,  
intermedio emarginato, capitis cornu erecto  
recurvo bifido.

Scarabæus Typhon.

*Olivier coleopt. Scarab. p. 12.*  
*pl. 16. f. 152.*

---

Indiam incolit Scarabæus Typhon, magnitudine  
vera in tabula depictus.







202



Lucanus Cervus L.

# TYPHON.

\*\*\*\*\*

## GENERIC CHARACTER.

*Antennæ* clavated with a fissile or laminated tip.  
*Middle joints* of the fore-legs toothed.

## SPECIFIC CHARACTER, &c.

Black scutellated Beetle, with three-horned thorax, the intermediate one emarginated, and an upright recurved bifid horn on the head.

Typhon.

*Oliv. ins. coleopt. Scarab. p. 12.*  
*pl. 16. f. 152.*

---

The Scarabæus Typhon is a native of India, and is represented on the plate in its natural size.



# TYPHON.

\*\*\*\*\*

## GENERIC CHARACTER.

Antennae clavated with a basile or laminated tip.  
Middle joints of the fore-legs toothed.

## SPECIFIC CHARACTER.

Black, punctellated Beetle, with three-horned  
thorax, the intermediate one emarginated,  
and an upright, rounded, bluish horn on the  
head.

Typhon.

Obs. in. col. Scand. p. 12.

pl. 16. t. 152.

---

The Scandian Typhon is a native of India, and is  
represented on the plate in its natural size.

## BUCEROS ALBIROSTRIS.

\*\*\*\*\*

### CHARACTER GENERICUS.

*Rostrum* convexum, curvatum, cultratum, magnum, extrorsum serratum : frontis calvaria nuda, osseo-gibbosa.

*Nares* pone rostri basin.

*Lingua* acuta, brevis.

*Pedes* gressorii.

*Lin. Syst. Nat.*

### CHARACTER SPECIFICUS, &c.

*Buceros subcristatus* niger, abdomine albo, fronte ossea antrorsum macula nigra.

Le Calao à bec blanc.

*Levaill. ois. nouv. pl. 14.*

---

Speciem hanc, Indiæ incolam, novam esse nec antea descriptam opinatur Levaillant. Ab apice rostri ad extremum caudæ longa est quasi viginti uncias. De modo vivendi nihil compertum est.









W. D. Del. et Sculp.

THE  
WHITE-BEAKED HORNBILL.

\*\*\*\*\*

GENERIC CHARACTER.

*Bill* very large, convex, curved, with a large bony frontal prominence: mandibles serrated, the serratures pointing outward.

*Nostrils* behind the base of the bill.

*Tongue* sharp, short.

*Feet* gressorial.

SPECIFIC CHARACTER, &c.

Subcristated black Hornbill, with white abdomen, and bony front with a black spot on the fore-part.

Le Calao à bec blanc.

*Levaill. ois. nouv.*

---

This bird Mons. Levaillant considers as a new species of the genus *Buceros*. It is a native of India, and measures about twenty inches from the tip of the bill to the end of the tail. Its manners and particular history are at present unknown.



...the ... of the ...  
...the ... of the ...  
...the ... of the ...  
...the ... of the ...

...the ... of the ...  
...the ... of the ...  
...the ... of the ...  
...the ... of the ...  
...the ... of the ...

...the ... of the ...  
...the ... of the ...  
...the ... of the ...  
...the ... of the ...  
...the ... of the ...

WHILE-BUYER POSITIVE

## SPARUS VERRES.

\*\*\*\*\*

### CHARACTER GENERICUS.

*Dentes* validi: primores in aliis ordine simplici, in aliis duplici, triplici, vel quadruplici dispositi.

*Molares* (plerisque) validi, convexi, læves, in series dispositi, et quasi pavementum in ore efformantes.

*Labia* crassa: opercula mutica, squamosa.

### CHARACTER SPECIFICUS, &c.

*Sparus* albidus, dorso violaceo, pinna caudali rubra, dorsali et anali apice rubris.

Lutianus Verres.

*Bloch ichth. t. 255.*

---

Docet Blochius in mari Japonico generari Sparum Verrem, dentibus primoribus magnis et curvatis in utraque maxilla sitis notabilem. In magnitudinem, ut plurimum, crescit decem seu duodecim unciarum. Cuinam vivendi modo se præcipue assuescat, incertum est.







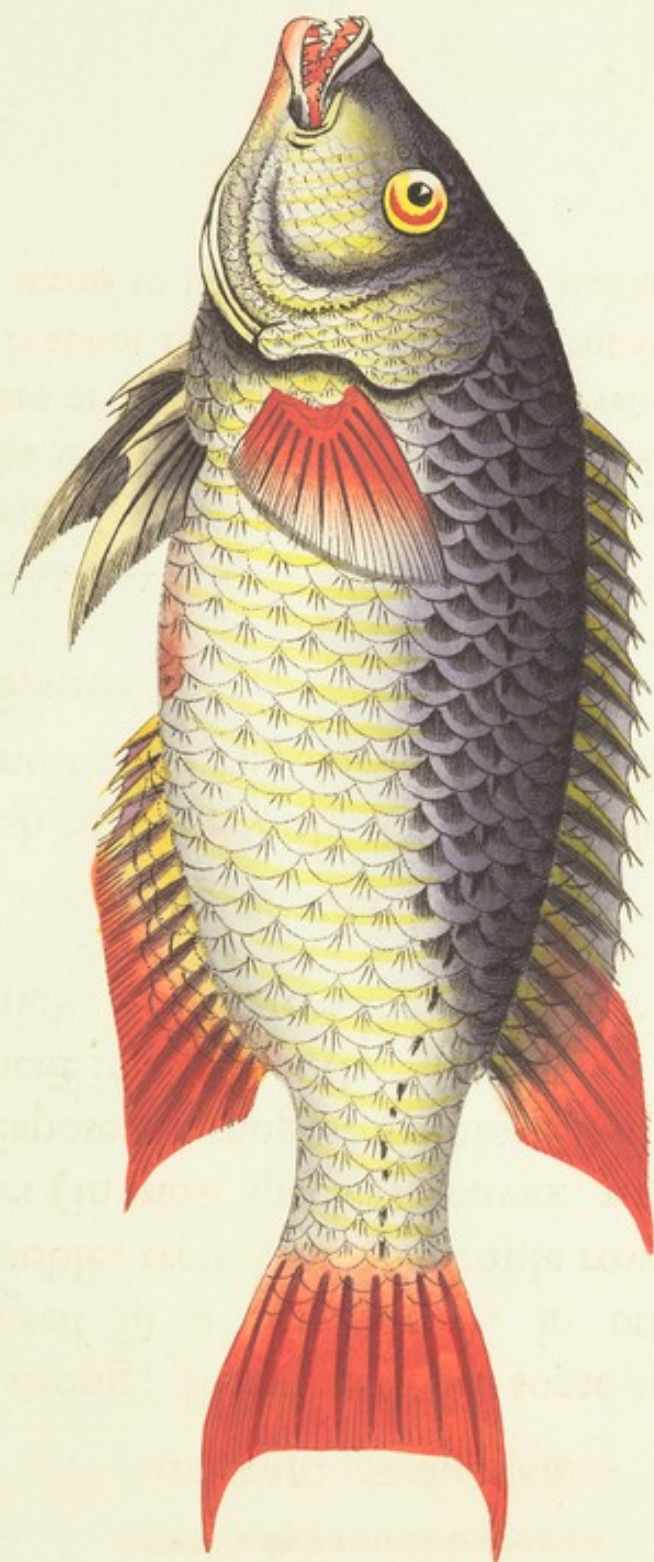

THE  
BOAR-TUSKED SPARUS.

\*\*\*\*\*

GENERIC CHARACTER.

*Teeth* strong; front teeth in some species disposed in a single row, in others in a double, treble, or quadruple row.

*Grinders* (in most species) convex, smooth, and disposed in ranges, forming a kind of pavement in the mouth.

*Lips* thick: gill-covers unarmed, smooth, scaly.

SPECIFIC CHARACTER, &c.

Whitish Sparus, with the back violet, the tail and tips of the dorsal and anal fin red.

Boar Sparus.

*Gen. Zool.* 4. p. 414.

---

This fish is, according to Dr. Bloch, a native of the Japanese sea, and is remarkable for the large size and curvature of the front teeth in both jaws. Its general length is about ten or twelve inches, but its particular history seems to be in a great degree unknown.





## LUCANUS ALCES.

\*\*\*\*\*

### CHARACTER GENERICUS.

*Antennæ* clavatæ; clava compressa latere latiore  
pectinato-fissili.

*Maxillæ* porrectæ, exsertæ, dentatæ.

*Lin. Syst. Nat.*

### CHARACTER SPECIFICUS, &c.

*Lucanus niger*, maxillis exsertis dente medio  
validissimo, apice quadridentatis.

*Lucanus Alces*. *L. mandibulis* exsertis apice  
quadridentatis.

*Fabr. sp. ins.* p. 1.

*Olivier. entom.* 1. p. 8.

*Petiv. gazoph.* t. 47. f. 15.  
*caput.*

---

Indiam incolit rara hæc *Lucani* species, et magni-  
tudine vera in tabula depingitur.

# LUCANUS ALGER.

CHARACTER OF THE

CHARACTER OF THE

CHARACTER OF THE

CHARACTER OF THE

CHARACTER OF THE

CHARACTER OF THE

CHARACTER OF THE

CHARACTER OF THE

CHARACTER OF THE

CHARACTER OF THE

CHARACTER OF THE

CHARACTER OF THE

CHARACTER OF THE

CHARACTER OF THE

CHARACTER OF THE

CHARACTER OF THE

CHARACTER OF THE







R. P. V. Dier Del. et Sculp.

THE  
ELK-HORNED STAG-CHAFFER.

\*\*\*\*\*

GENERIC CHARACTER.

*Antennæ* clavated, with compressed tip, divided into lamellæ on the inner side.

*Jaws* stretched forwards, exserted, and toothed.

SPECIFIC CHARACTER, &c.

Black Stag-Chaffer, with exserted jaws, furnished on the middle with a very strong tooth, and four-toothed at the tips.

The Elk-Horned Lucanus.

Black Indian Stag-Chaffer.

---

This rare species of *Lucanus* is a native of India, and is represented on the plate in its natural size.





## VOLUTA MAGNIFICA.

\*\*\*\*\*

### CHARACTER GENERICUS.

*Animal* Limax.

*Testa* unilocularis, spiralis.

*Apertura* ecaudata, subeffusa.

*Columella* plicata, Labio Umbilicove nullo.

*Lin. Syst. Nat.*

### CHARACTER SPECIFICUS, &c.

Voluta ventricosa trifasciata, albo fuscoque transversim varia, columella quadriplicata

Voluta magnifica. V. testa ovali glabra ventricosa tumida, fasciis latis circumcincta, maculis fasciarum saturatioribus, anfractibus sex, apertura lunari amplissima ex croceo et aurantio infecta, apice obtuso papillari, basi emarginata, columella quadriplicata.

*Chemn. 11. p. 8. t. 174, 175.*

---

E plurimis speciebus quas continet genus Voluta, rarior et elegantior nulla est illa quam depinximus; quæ in oceano pacifico australi generata, in Angliam illata est quo tempore circa orbem terrarum primum navigabat celeberrimus Cookius. In tabula nostra magnitudine circiter tertia parte deminuta exprimitur.









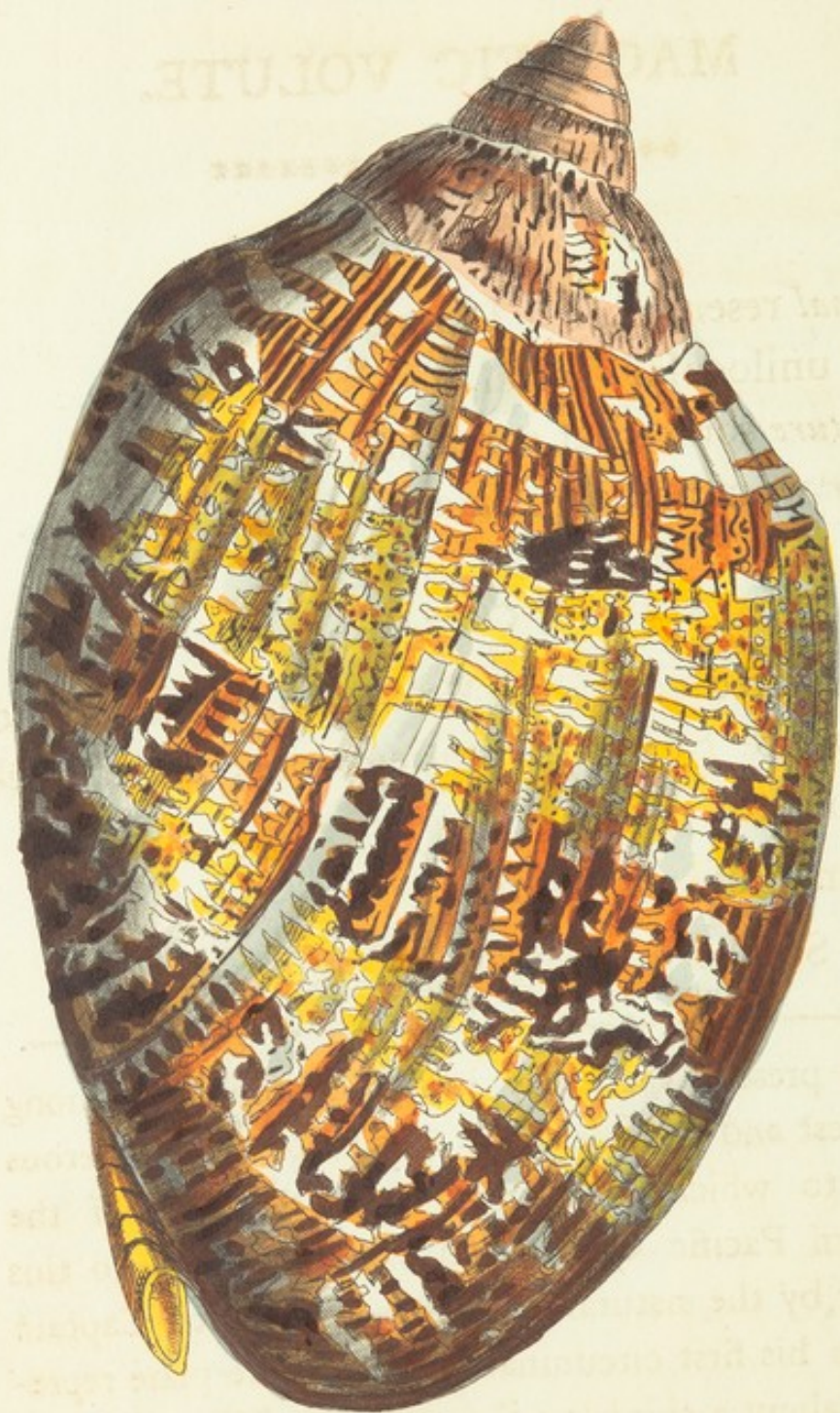

Nautilus pompilius



THE  
MAGNIFIC VOLUTE.

\*\*\*\*\*

GENERIC CHARACTER.

*Animal* resembling a Limax or Slug.

*Shell* unilocular, spiral.

*Aperture* somewhat spreading, simple.

*Pillar* wreathed or pleated.

SPECIFIC CHARACTER, &c.

Trifasciated ventricose Volute, with brown and white transverse variegations, and three-pleated pillar.

The magnificent Volute.

Great Southern variegated Volute.

---

The present shell may justly be numbered among the rarest and most elegant species of the numerous genus to which it belongs. It is a native of the Southern Pacific Ocean, and was brought into this country by the naturalists who accompanied Captain Cook in his first circumnavigation. The plate represents it about a third less than the natural size.



## MAGNETIC VOLUTE

—————

—————

Animal resembling a lizard or snake.

Shell unguiculate, equal.

Spines spinous, simple.

Pilifer striated or pitted.

—————

Thin, white, translucent, lobate, with brown and

black, brown and white, brown and black.

—————

The magnetism is lost.

—————

—————

The magnetism is lost.

—————

—————

—————

—————

—————

—————

—————

## AMPELIS POMPADORA.

\*\*\*\*\*

### CHARACTER GENERICUS.

*Rostrum* rectum, convexum ; mandibula superiore longiore, subincurvata, utrinque emarginata.

*Lingua* acuta, cartilaginea, bifida.

*Lin. Syst. Nat.*

### CHARACTER SPECIFICUS, &c.

Ampelis Pompadora. A. purpurea, tectricibus alarum proximis ensiformibus elongatis carinatis nudis.

*Lin. Syst. Nat.*

Cotinga purpurea.

*Briss. av. 2. p. 347. t. 35. f. 1.*

Turdus puniceus.

*Pall. adumbr. 99.*

---

Formosissimam hanc avem a Brissonio primitus descriptam et depictam, generat America australis, paulo majorem Garrulo Linnæi seu Ampelide Europea. Testatur Vaillantus feminam a mari in hoc differre, quod pars superior multo magis infuscescet, cum inferior alba sit, purpureo suffusa.











THE  
POMPADOUR CHATTERER.

\*\*\*\*\*

GENERIC CHARACTER.

*Bill* strait, convex; the upper mandible rather longer, subincurvated, emarginated on each side near the tip.

*Tongue* sharp-pointed, cartilaginous, bifid.

SPECIFIC CHARACTER, &c.

Purple Chatterer, with white quill-feathers; the coverts nearest the body long, narrow, stiff, and ensiform.

The Pompadour Chatterer.

*Edwards*, pl. 341.

Le Cotinga Pacapaca.

*Levaill. ois. amer.* pl. 31.

---

This highly beautiful bird is a native of South America, and seems to have been first described and figured by the accurate Brisson. In size it is rather superior to the Ampelis Garrulus of Linnæus, or common European Chatterer. The female, according to Mons. Le Vaillant, differs in being of a much browner colour on the upper parts, and white, slightly tinged with purple, beneath.





## EXOCOETUS MESOGASTER.

\*\*\*\*\*

### CHARACTER GENERICUS.

*Caput* squamosum: maxillis utroque latere connexis.

*Membr: branch:* radiis decem.

*Pinnæ pectorales* maximæ, volatiles.

### CHARACTER SPECIFICUS, &c.

*Exocoetus argenteo-cærulescens*, pinnis ventralibus in medio abdominis.

*Gen. Zool.* 5. p. 146.

*Exocoetus Mesogaster.* E. pinnis ventralibus in æquilibrio.

*Bloch. ichth.* t. 399.

---

A congeneribus differt *Exocoetus Mesogaster* situ pinnarum ventralium. In maribus Americanis generatur, et ad longitudinem pertingit pedalem, vel etiam sesquipedalem.

# EXOCETUS MESOCETUS.

\*\*\*\*\*

## CHARACTER GENERIS.

Cauda squamulosa: maxillis superioribus latere non

tegitur.

Alba: brachia: radiis decem.

Pinnæ petiolatae maxime, volantes.

## CHARACTER SPECIES.

Exocetus argenteo-aurifrons, pinnis ventris-

libus in medio abdominalibus.

Cuv. Nat. 5. p. 110.

Exocetus Mesocetus. E. pinnis ventralibus

in squamis.

Bonn. Nat. 1. 200.

---

A conspectibus videtur Exocetus Mesocetus esse

speciem ventralium. In multis. Apocetus pro-

ter, et ad latitudinem pertinet pinnis, vel etiam

speciem.





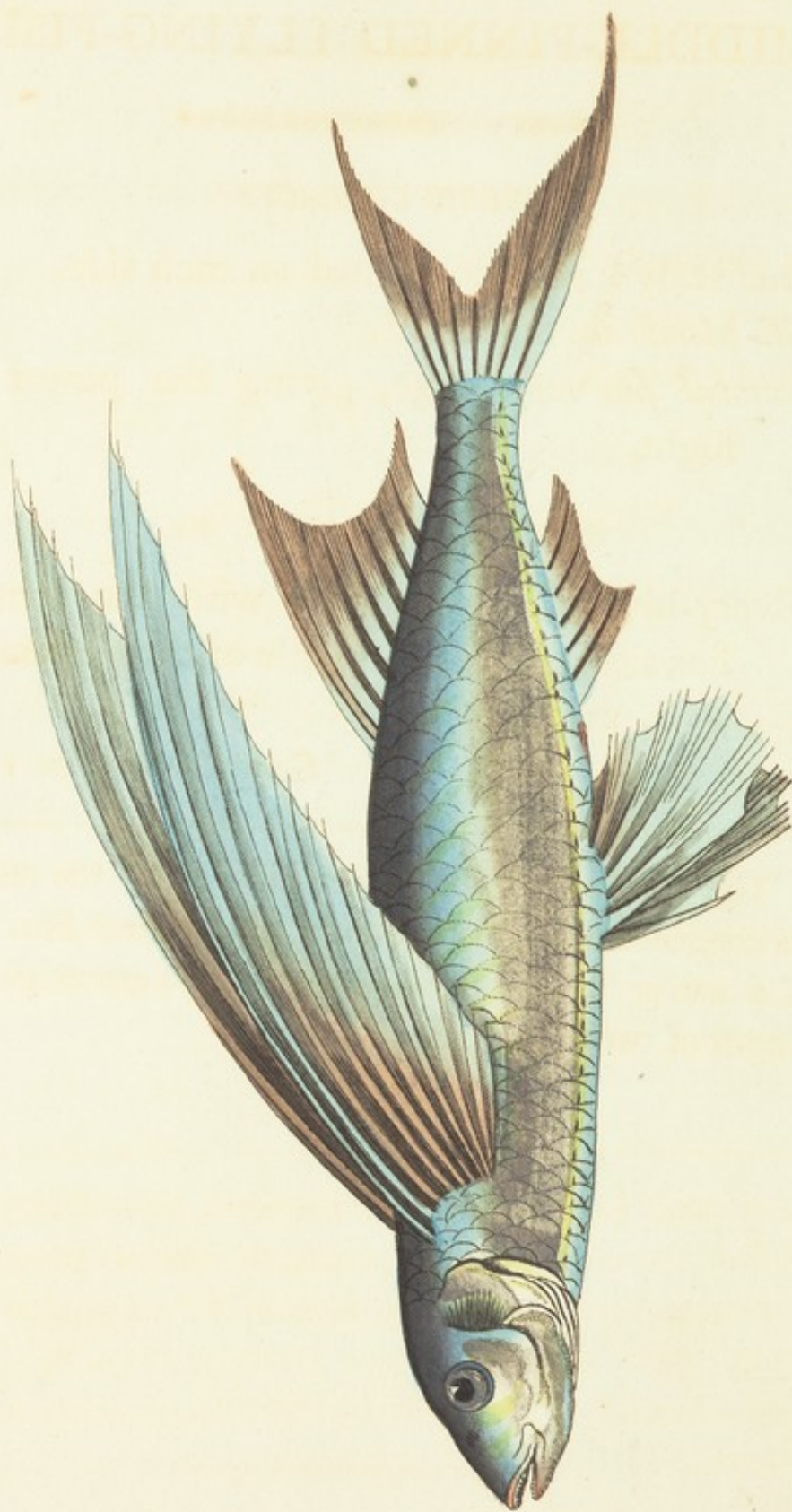

414

Platypharodon

THE  
MIDDLE-FINNED FLYING-FISH.

\*\*\*\*\*

GENERIC CHARACTER.

*Head* scaly : jaws connected on each side.

*Gill-Membrane* ten-rayed.

*Pectoral fins* very large, giving the power of flight.

SPECIFIC CHARACTER, &c.

Silvery-blueish Flying-Fish, with the ventral fins situated on the middle of the abdomen.

American Flying-Fish.

*Gen. Zool.* 5. p. 146.

---

The *Exocoetus Mesogaster* differs from the rest of its congeners in the situation of the ventral fins. It is a native of the American seas, and grows to the length of twelve or eighteen inches.



# MIDDLE-FINNED FLYING-FISH.

\*\*\*\*\*

## GENERIC CHARACTER.

Head scaly: jaws connected on each side.

Gill-Membrane two-rayed.

Pectoral fin very large, giving the power of flight.

## SPECIFIC CHARACTER, &c.

Silvery-blueish Flying-Fish, with the ventral fin situated on the middle of the abdomen.

American Flying-Fish.  
Gen. Zoot. p. 146.

---

The *Exocoetia* *Megaptera* differs from the rest of its congeners in the position of the ventral fin. It is a native of the American seas, and grows to the length of twelve or eighteen inches.

## VOLUTA JUNONIA.

\*\*\*\*\*

### CHARACTER GENERICUS.

*Animal* Limax.

*Testa* unilocularis, spiralis.

*Apertura* ecaudata, subeffusa.

*Columella* plicata.

*Lin. Syst. Nat.*

### CHARACTER SPECIFICUS, &c.

*Voluta subventricosa* flavescens, maculis subquadratis transversis rufis, spira longitudinaliter striata, columella septemplicata.

*Voluta Junonia*. *V. rarissima* ovata lævis, maculis quadratis rufescentibus in fundo flavido seriatim stratis nitidissime tessulata et zonata, spira exserta striata, apice semigloboso, basi transversim striata, subemarginata, columella septemplicata.

*Chemn.* 11. p. 16. t. 177.

---

Rarissimam hanc speciem, in maribus, ut creditur, australibus innatam, jactant perpauca Musea Europea. Primus eam descripsisse videtur Dominus Favanne in opere conchyliologico Domini Argenville, quod auctius edidit. Tabula exprimit magnitudinem naturalem.

# VOLUTA JUNONIA

CHARACTER SPECIFICUS

CHARACTER SPECIFICUS

Voluta Junonia

Voluta Junonia, spiralis.

Voluta Junonia, subfusa.

Voluta Junonia, plicata.

Vol. Jun. N.

CHARACTER SPECIFICUS

Voluta subnitens flavescens, maculis sub-

quadatis transversis rufis, spira longitudo-

natur striata, columella septemplicata.

Voluta Junonia. V. rarissima ovata lavis, mac-

ulis quadatis rufescentibus in fundo fla-

vilio striatum striata nitidissime tessellata et

zonata, spira exserta striata, apice semi-

globoso, basi transverse striata, subnitens.

Junonia, columella septemplicata.

Vol. Jun. N. p. 10. t. 17.

Rarissima hanc speciem, in murem, in ordinem

transiit, in murem, in ordinem, in murem, in ordinem.

Vol. Jun. N. p. 10. t. 17.

Vol. Jun. N. p. 10. t. 17.

Vol. Jun. N. p. 10. t. 17.









THE  
JUNONIAN VOLUTE.

\*\*\*\*\*

GENERIC CHARACTER.

*Animal* resembling a Limax or Slug.

*Shell* unilocular, spiral.

*Aperture* somewhat spreading, simple.

*Pillar* wreathed or pleated.

SPECIFIC CHARACTER, &c.

Yellowish subventricose Volute, with squarish transverse rufous spots, longitudinally striated spire, and seven-pleated pillar.

*Voluta Junonia.*

*Chemn.* 11. p. 16. pl. 177.

*Favanne Argenv.*

---

This extremely rare species, which makes its appearance in but very few of the European cabinets, is supposed to be a native of the Southern Pacific, and seems to have been first described by Mons. Favanne, in his enlarged edition of Argenville's Conchyliology. It is represented on the plate in its natural size.



## PHALÆNA COSSUS.

\*\*\*\*\*

### CHARACTER GENERICUS.

*Antennæ* setacæ, a basi ad apicem sensim  
attennatæ.

*Alæ* (sedentis) sæpius deflexæ, (volatu nocturno).

*Lin. Syst. Nat.*

### CHARACTER SPECIFICUS, &c.

*Phalæna cinerea nigro reticulata*, alis deflexis,  
thorace postice fascia atra.

*Phalæna Cossus*. P. (Bombyx) elinguis, alis  
deflexis nebulosis, thorace postice fascia,  
atra, antennis lamellatis.

*Lin. Syst. Nat.*

---

In maximis speciebus Britannicis numeranda *Phalæna Cossus* e larva exoritur cui facies nec jucunda nec elegans; quæque salictis, quorum in truncis præcipue delitescit, lignum exedendo pestifera est et exitiosa. Odorem præterea spargit teterrimum, quo arbores in quibus sibi sedem elegerit, dignosci possint. Quum ad tertium ætatis annum pervenerit larva, creditur in chrysalidem converti, plerumque mense Maio, postquam se tela seu theca valida e parvulis fibris ligneis suo ipsius glutine conjunctis involverit, cortici ut plurimum arboris inferiori affixa; unde mense Junio e

carcere sese liberat phalæna, e theca nempe protrusa  
chrysalide ope spiculorum fortium quibus annuli cor-  
poris armantur.

Nefas esset de hoc insecto disserenti silentio præte-  
rire eximium Lyonetti opus, qui de dissectione larvæ  
locutus, plures in illa numerat musculos quam in ipso  
humano corpore. Pari diligentia in singulis ipsius  
phalænæ partes anatomice inquisivit idem ingeniosus  
auctor.



THE HISTORY OF THE  
CITY OF LONDON  
FROM THE FOUNDATION  
TO THE PRESENT  
BY  
JOHN STOW  
1618

THE HISTORY OF THE  
CITY OF LONDON  
FROM THE FOUNDATION  
TO THE PRESENT  
BY  
JOHN STOW  
1618





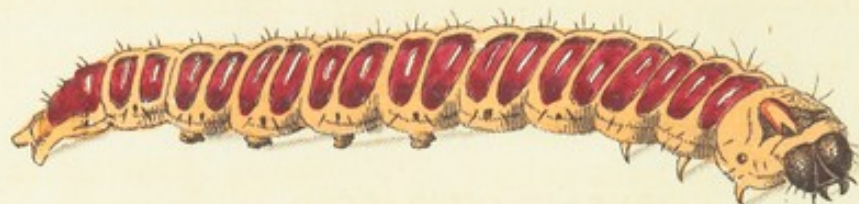



THE  
GOAT MOTH.

\*\*\*\*\*

GENERIC CHARACTER.

*Antennæ* setaceous, gradually lessening from the base to the tip.

*Wings* (when sitting) generally deflected. Flight diurnal.

SPECIFIC CHARACTER, &c.

Grey Moth, with black reticulations, deflected wings, and a black stripe across the hind part of the thorax.

Great Willow-wood Moth.

Goat Moth.

*Albin. ins.* pl. 35.

*Roes. ins.* 1. *Phal.* Cl. 2. pl. 18.

---

The *Phalæna Cossus* or Goat Moth, one of the largest of the British *Phalænæ*, proceeds from a larva or caterpillar of an appearance rather disagreeable than elegant. It resides in the trunks of trees, more particularly of willows; feeding on the wood, and committing great ravages in districts where it abounds. It diffuses a highly unpleasing scent, by which its residence may frequently be known in passing by such trees as are much infested by it. It is generally sup-



posed to arrive at its third year before it changes to a chrysalis, which usually takes place in the month of May, the animal first enveloping itself in a strong web or covering, formed of particles of wood united by a strong gluten: this web is usually affixed to the bark of the lower part of the tree; and from it, in the month of June, proceeds the complete insect, the chrysalis forcing its way through the web by the assistance of the strong spiculæ with which its segments are surrounded.

It would be unpardonable, in giving the history of this insect, to omit mentioning the celebrated publication of Lyonett, relative to the anatomy of its caterpillar, which, according to that author, is furnished with a far greater number of muscles than the human body itself. The same writer afterwards pursued his researches with equal diligence into the anatomy of the complete insect.

## AMPELIS COTINGA.

\*\*\*\*\*

### CHARACTER GENERICUS.

*Rostrum* rectum, convexum; mandibula superiore longiore, subincurvata, utrinque emarginata.

*Lingua* acuta, cartilaginea, bifida.

*Lin. Syst. Nat.*

### CHARACTER SPECIFICUS, &c.

Ampelis Cotinga. A. nitidissima cærulea, subtus purpurea, alis caudaque nigris.

*Lin. Syst. Nat.*

Cotinga.

*Brisson av. 2. p. 340.*

---

Omniū congenerum splendidissima est Ampelis Cotinga, eadem magnitudine qua Ampelis Pompadora: easdem etiam regiones Americanas incolit. Coloribus interdum insigniter variat.



# AMPHIBIS COTINGA.

DESCRIPTION.

CHARACTERISTICS.

Forma robusta, convexa; mandibula su-  
perior longior, subcylindrica, unguis

longus, carnalis, bidentatus.

Color.

Colora sunt speciosi, et

Amphibis Cotinga. A. indiana, cotinga,

colora sunt, et colora sunt.

Colora sunt.

Cotinga.

Colora sunt.

Quoniam congenerum speciositas et Amphibis

Cotinga, colora sunt, et colora sunt.

Colora sunt, et colora sunt.

Colora sunt, et colora sunt.







THE  
PURPLE-BREASTED CHATTERER.

\*\*\*\*\*

GENERIC CHARACTER.

*Bill* strait, convex; upper mandible rather longer, subincurvated, emarginated on each side near the tip.

*Tongue* sharp-pointed, cartilaginous, bifid.

SPECIFIC CHARACTER, &c.

Brilliant blue Chatterer, purple beneath, with black wings and tail.

Le Cotinga du Bresil.

*Pl. Enl.* 186.

Purple-Breasted Manakin.

*Edw. pl.* 241.

---

This, which is the most splendid of the whole genus to which it belongs, is of similar size with the *Ampelis Pompadora*, and inhabits the same regions. In colour it occasionally varies considerably.



THE  
PURPLE-BREASTED CHATTERER.

GENERIC CHARACTER.

Bill straight, convex; upper mandible rather longer, subuncovated, emarginated on each side near the tip.  
Tongue sharp pointed, cartilaginous, bifid.

SPECIFIC CHARACTER, &c.

Bristles black. Character, purple beneath, with black wings and tail.  
Is common in Brazil.

Pl. Lat. 180.

Purple-breasted Manakin.

Lat. pl. 241.

That which is the most singular of the whole genus to which it belongs, is of course, the fact that the *Alipha* is found in the same regions. In color it is very different, varies considerably.

## SPARUS SURINAMENSIS.

\*\*\*\*\*

### CHARACTER GENERICUS.

*Dentes* validi: Primores in aliis ordine simplici, in aliis duplici, triplici, vel quadruplici dispositi.

*Molares* (plerisque) validi, convexi, læves, in series dispositi, et quasi pavementum in ore efformantes.

*Labia* crassa: Opercula mutica, squamosa.

### CHARACTER SPECIFICUS, &c.

Sparus subruber, fasciis semidecurrentibus nigris, abdomine subalbente, macula utrinque fusca.

Lutianus Surinamensis.

*Bloch ichth.* t. 253.

Sparus Surinamensis.

*Gen. Zool.* 4. p. 458.

---

Maria incolit Americana Sparus Surinamensis, longitudine decem vel duodecim uncias æquans.

# SPARUS SURINAMENSIS.

=====

## CHARACTER GENERICUS.

Rostrum validi: Primaries in alio ordine simpliciter  
in alio duplici, triplici, vel quadruplici  
dispositi.  
Membra (pectus) validi, convexi, leviter, in  
series dispositi, et quasi pavementum in ore  
efformantes.  
Latus crura: Opercula rotunda, squamulosa.

## CHARACTER SPECIFICUS.

Sparus vel ruber, fasciis transverse nigris  
griseis, abdomine subalbente, macula nigris  
ore fuscis.

Latus surinamensis.

Blach ichth. t. 223.

Gen. Zool. 4. p. 422.

---

Spinus incola: Americanus Spinus Surinamensis, longi-  
tudine decem vel duodecim lineis aequans.





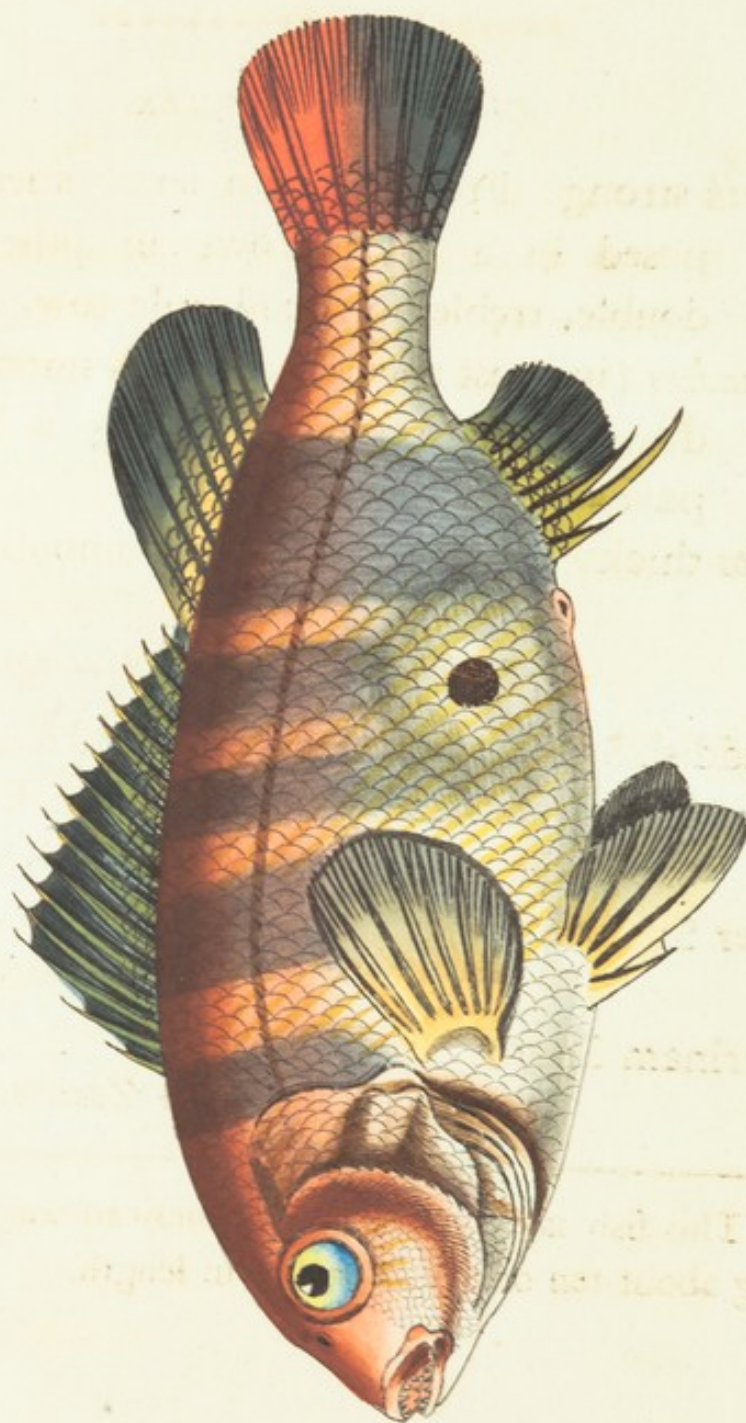

*Thalassoma kribia* (Forsk.)

THE  
SURINAM SPARUS.

\*\*\*\*\*

GENERIC CHARACTER.

*Teeth* strong: Front-teeth in some species disposed in a single row, in others in a double, treble, or quadruple row.

*Grinders* (in most species) convex, smooth, and disposed in ranges, forming a kind of pavement in the mouth.

*Lips* thick: *Gill-covers* unarmed, smooth, scaly.

SPECIFIC CHARACTER, &c.

Reddish Spare, with black semidecurrent bands, and whitish abdomen with a black spot on each side.

Der Steinkahlskopf.

*Bloch ichth.* pl. 253.

Surinam Sparus.

*Gen. Zool.* 4. p. 458.

---

This fish is a native of the American seas, measuring about ten or twelve inches in length.



THE

# SURINAM SPARUS.

\*\*\*\*\*

GENERIC CHARACTER.

Tails strong: front teeth in some species disposed in a single row, in others in a double, triple, or quadruple row.  
Gill-rays (in most species) convex, smooth, and disposed in ranges, forming a kind of pavement in the mouth.  
Dorsal thick: Gill-rays numerous, smooth, scale.

SPECIFIC CHARACTER.

Reddish Spine, with black serrated bands, and whitish abdomen with a black spot on each side.

Det. Steindachner.  
Fish. Atlas. vol. 228.

Surinam Sparus.

Gen. Atlas. p. 228.

---

This fish is a native of the American sea, measuring about ten or twelve inches in length.

## PAPILIO PIERA.

\*\*\*\*\*

### CHARACTER GENERICUS.

*Antennæ* apicem versus crassiores, sæpius clavato-capitatae.

*Alæ* (sedentis) erectæ sursumque conniventes.  
(Volatu diurno.)

*Lin. Syst. Nat.* p. 744.

### CHARACTER SPECIFICUS, &c.

*Papilio Piera.* P. alis oblongis integerrimis  
hyalinis diaphanis, posticis ocellis binis.

*Lin. Syst. Nat.*

*Mer. Sur.* t. 16.

*Roes. Append.* t. 6.

---

Surinamiam incolit *Papilio Piera*, ubi larva ejus, testante Domina Merian, folia *Anacardii occidentalis* depascitur.







THE  
TALC-WINGED BUTTERFLY.

\*\*\*\*\*

GENERIC CHARACTER.

*Antennæ* commonly thickening towards the end  
into a clavated tip.

*Wings* (when at rest) meeting upwards. Flight  
diurnal.

SPECIFIC CHARACTER, &c.

Butterfly with oblong, entire, transparent  
wings; the lower pair marked by two  
ocellated spots.

*Mer. Sur.* pl. 16.

*Roes. Append.* pl. 6.

---

This insect is a native of Surinam, where its larva  
or caterpillar, according to Madam Merian, feeds on  
the leaves of the *Anacardium occidentale* or American  
Cashew.



TALC-WINGED BUTTERFLY

GENERIC CHARACTER

Antennae constantly thickening towards the end  
into a clavate tip.  
Wings (when at rest) meeting upwards. Flight  
obscure.

SPECIFIC CHARACTER

Butterfly with oblong, entire, transparent  
wings; the lower pair marked by two

transverse spots.  
Hb. Zool. pl. 18.  
Hb. Zool. pl. 8.

The insect is a native of southern Asia, where it is  
or common, according to Madras Naturalists, feeds on  
the leaves of the *Amorcanthium occidentale* or *Amorcan*  
Cashew.



# MADREPORA AXILLARIS.

\*\*\*\*\*

## CHARACTER GENERICUS.

*Animal* Medusa.

*Corallium* cavitatibus lamelloso-stellatis.

*Lin. Syst. Nat.*

## CHARACTER SPECIFICUS.

Madrepora dichotoma, ramis distinctis divaricatis, stellis terminalibus turbinatis; axillaribus compressis; centris dilatatis exesis.

*Soland. et Ellis Zooph. p. 153.*

t. 13. f. 5.

---

Maria incolit Indica Madrepora axillaris, et magnitudine vera in tabula depingitur.

# MADREPORA AXILLARIS.

=====

## CHARACTER GENERICUS.

Animal Medusa.

Cerebrum cavitatibus latiusculis stellatis.

Lim. Sp. Nat.

## CHARACTER SPECIFICUS.

Madrepore dichotoma, ramis distinctis divari-

catis, stellis terminalibus torpidis; axilla-

ribus compressis; centro dilatato excelsis.

Solms et Ellis. Zool. p. 123.

Pl. 15. f. 2.

---

Maria locall. India Madrepore axillaris, et magni  
ordine vix in capite designat.

# MADRID & AROUND

Illustrated by

JOHN R. HARRIS

and

CHARLES HARRIS

Author of "The History of Madrid"

and "The History of the City of Madrid"

Illustrated by

JOHN R. HARRIS

and

CHARLES HARRIS

Author of "The History of Madrid"

and "The History of the City of Madrid"

Illustrated by

JOHN R. HARRIS

and

CHARLES HARRIS

Author of "The History of Madrid"

and "The History of the City of Madrid"

Illustrated by

JOHN R. HARRIS

and

CHARLES HARRIS

Author of "The History of Madrid"

and "The History of the City of Madrid"



# AXILLARY MADREPORE

CHARACTER

828



22. *Stony Coral*

THE  
AXILLARY MADREPORE.

\*\*\*\*\*

GENERIC CHARACTER.

*Animal* allied to a Medusa.

*Coral* marked by radiating lamellar cavities.

SPECIFIC CHARACTER, &c.

Dichotomous Madrepora, with distinct divaricated branches; the axillary stars compressed; the terminal ones turbinated; with dilated and excavated centres.

*Madrepora axillaris.*

*Soland. et Ellis Zooph. p. 153.*

*pl. 13. f. 5.*

---

The present species of Madrepora is an inhabitant of the Indian seas, and is represented on the plate in its natural size.







# PAPILIO PIERA.

—————

## CHARACTERES GENERALES.

Antennae apice vix distinctiores, caput cla-  
vato-capitatum.  
Alae (subcostae) erectae, submarginibus connatis.  
(Volans diurna.)

Long. 2 1/2 lin. lat. 1 1/2 lin.

## CHARACTERES SPECIFICI.

Papilio Piera. P. alis oblongis integerrimis,  
hyalinis chrysantheis, postice oculis luteis.  
Long. 2 1/2 lin. lat. 1 1/2 lin.  
Alae 2 1/2 lin. lat. 1 1/2 lin.  
Vena 1 1/2 lin. lat. 1 1/2 lin.

—————  
Suturae alarum fere rectae, non longe ex-  
tendentes. Posticae fere rectae, non longe ex-  
tendentes.

## AMPELIS SUPERBA.

\*\*\*\*\*

### CHARACTER GENERICUS.

*Rostrum* rectum, convexum; mandibula superiore longiore, subincurvata, utrinque emarginata.

*Lingua* acuta, cartilaginea, bifida.

*Lin. Syst. Nat.*

### CHARACTER SPECIFICUS, &c.

Ampelis nitidissima cærulea, subtus purpurea, maculis fulvo-coccineis.

Ampelis Cotinga. *Var.?*

*Edwards av. t. 340.*

*Levaill. Ois. Amer. pl. 42.*

---

Credi solitum est formosissimam hanc avem eandem esse atque Ampelidem Cotingam Linnæi, nisi quod masculini sit generis. Opinatur tamen Levaillant, vir scientia ornithologica clarissimus, varietatem esse istius avis; cum qua congruit et magnitudine et natali solo.

# AMPELIS SUPERBA.

-----

## CHARACTER GENERICUS.

Rostrum rectum, convexum; mandibulae apice  
tunc longiore, subincurva, tripliciter  
emarginata.  
Tarsus acuta, cartilaginea, biloba.  
Im. Syn. Mus.

## CHARACTER SPECIFICUS, &c.

Ampelis nivalis, circuli, subus purpureus,  
maculis fuscis-coccineis.

Ampelis Cotinosa. W. 3.

Linnaeus, t. 340.

Linnaeus, Orn. Av. p. 42.

Ordi solitum est fortissimum, hoc enim cadent  
esse adque Ampelidem Cotinosa, Linnaeus, non quod  
inducit in speciem. Opuscula Avium L. 1766, p. 42.  
Scientia ornithologica clarescit, varietatem non minus  
avium, cum per cognoscit et intelligit et audit solo.



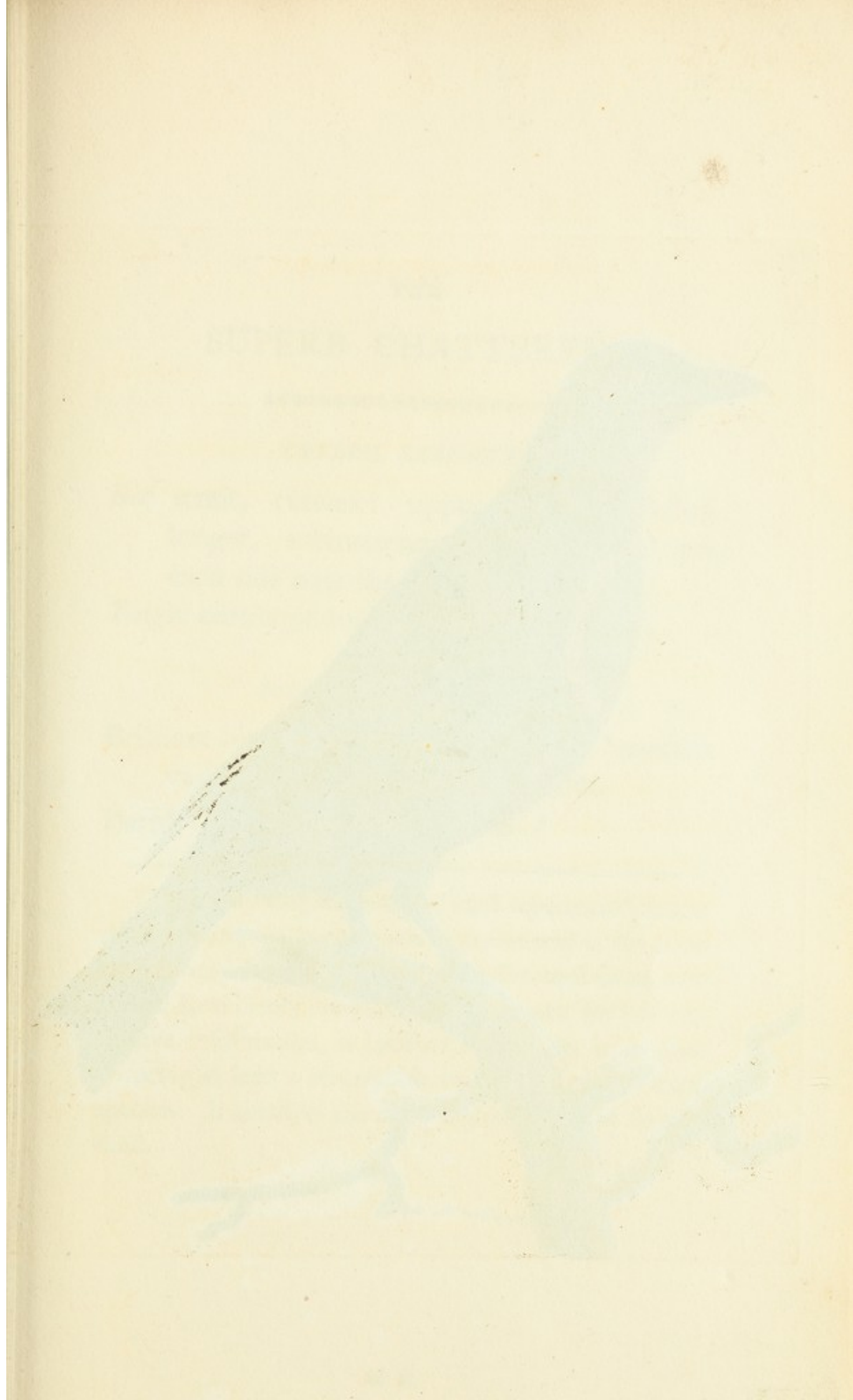





THE  
SUPERB CHATTERER.

\*\*\*\*\*

GENERIC CHARACTER.

*Bill* strait, convex: upper mandible rather longer, subincurvated, emarginated on each side near the tip.

*Tongue* cartilaginous, sharp-pointed, bifid.

SPECIFIC CHARACTER, &c.

Brilliant blue Chatterer, deep purple beneath, varied with fulvous-crimson spots.

Purple-Breasted Chatterer. *Var.?*

---

The highly elegant and rare bird represented on the present plate, has been generally considered as the male of the Ampelis Cotinga, or Purple-Breasted Chatterer. Mons. Levaillant, however, so well known for his extensive information, is inclined to consider it as constituting at least a remarkable variety, if not a distinct species. It inhabits the same regions with the former kind.



THE

# SUPERB CHATTERER.

\*\*\*\*\*

CHARACTERISTICS.

Bill stout, convex; upper mandible longer, subhooked, & curved on each side near the tip. Tarsus cartilaginous, short, broad, flat.

\*\*\*\*\*

Brilliant blue above, throat, & breast; beneath, washed with buff, & cinnamon spots.

Female. Brilliant cinnamon above.

The latter the sexed bird represented on the preceding page, but is generally considered as the male. The female is smaller, & has a more slender bill, & a less brilliant plumage, & is known for the ex- tensive information, is inclined to consider it as ex- actly the same as the preceding, but a distinct species. It inhabits the same regions with the former.

## PHALÆNA PINI.

\*\*\*\*\*

### CHARACTER GENERICUS.

*Antennæ* setacæ, a basi ad apicem sensim attenuatæ.

*Alæ* (sedentis) sæpius deflexæ (volatu diurno).

*Lin. Syst. Nat.*

### CHARACTER SPECIFICUS, &c.

Phalæna (Bombyx) elinguis, alis reversis griseis, strigis duabus cinereis, puncto albo triangulari.

*Lin. Syst. Nat.* p. 814.

*Merian Ins. Europ.* t. 22.

*Frisch Ins.* 10. t. 10.

---

Rarior longe in Britannia quam in reliqua omni Europa Phalæna Pini folia depascitur pinorum et abietum. Mense Junio, postquam tela sese tenui et quasi ovata involverit, in chrysalidem convertitur; e qua insequente Julio erumpit insectum plene formatum.

# PHALANX

PHALANX

PHALANX

PHALANX

PHALANX

PHALANX

PHALANX

PHALANX

PHALANX

PHALANX

PHALANX

PHALANX

PHALANX

PHALANX

PHALANX

PHALANX

PHALANX

PHALANX

PHALANX

PHALANX

PHALANX

PHALANX

PHALANX



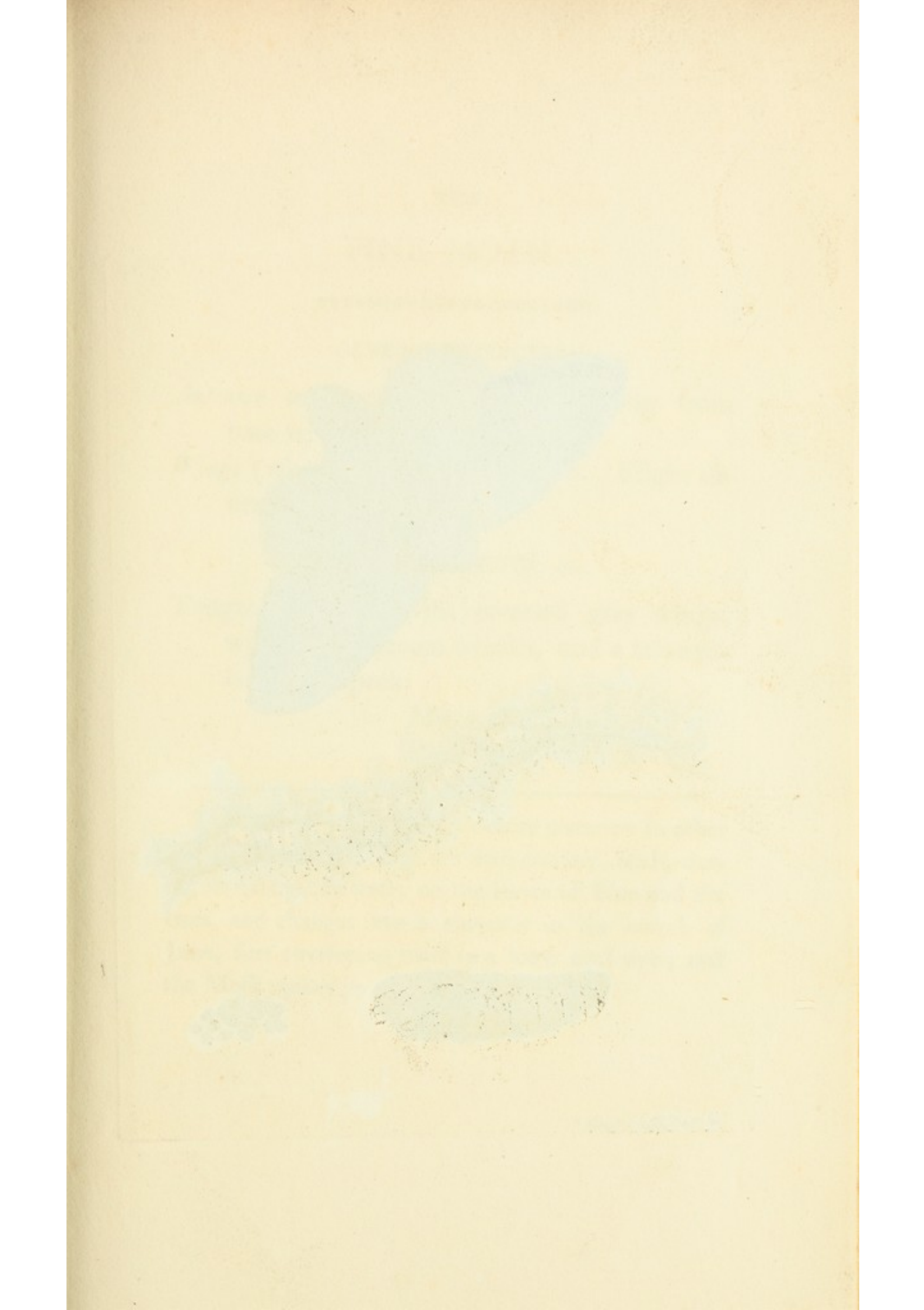

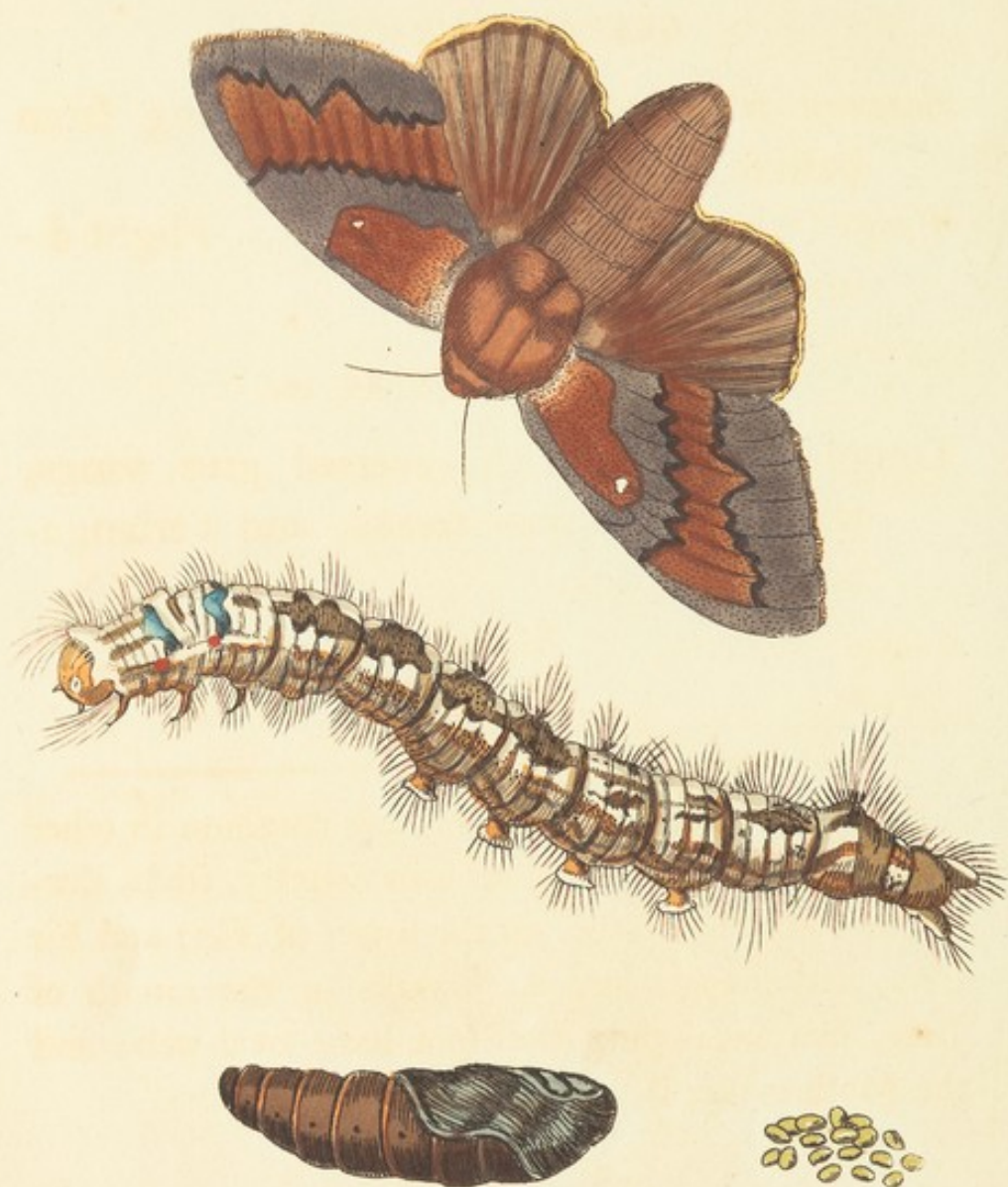

R. P. Nodder. Sculp.

THE  
PINE MOTH.

\*\*\*\*\*

GENERIC CHARACTER.

*Antennæ* setaceous, gradually lessening from base to tip.

*Wings* (when sitting) often deflex. Flight diurnal.

SPECIFIC CHARACTER, &c.

Tongueless Moth, with reversed grey wings, with two cinereous streaks, and a triangular white speck.

*Merian. Eur. Ins.* pl. 22.

*Roes. Ins.* 1. pl. 59.

---

This insect, which is much more common in other European regions than in our own country, feeds, during its caterpillar state, on the leaves of Pine and Fir trees, and changes into a chrysalis in the month of June, first enveloping itself in a loose oval web; and the Moth makes its appearance in July.



THE UNIVERSITY OF CHICAGO  
LIBRARY  
1000 S. MICHIGAN AVE.  
CHICAGO, ILL. 60607  
U.S.A.

---

ALL INFORMATION CONTAINED  
HEREIN IS UNCLASSIFIED

DATE 10/1/80 BY SP-6/BJD

EXCEPT WHERE SHOWN  
OTHERWISE, THIS DOCUMENT  
IS IN THE PUBLIC DOMAIN  
AND IS NOT TO BE REPRODUCED  
OR TRANSMITTED IN ANY  
FORM OR BY ANY MEANS  
ELECTRONIC OR MECHANICAL,  
INCLUDING PHOTOCOPYING,  
RECORDING, OR BY ANY  
INFORMATION STORAGE  
AND RETRIEVAL SYSTEM.

FOR INFORMATION, SEE  
GPO: 1975-0-250-000-000-0

U.S. GOVERNMENT PRINTING OFFICE

1975-0-250-000-000-0

U.S. GOVERNMENT PRINTING OFFICE

## PLEURONECTES ARGUS.

\*\*\*\*\*

### CHARACTER GENERICUS.

*Oculi* ambo in eodem latere capitis.

*Corpus* compressum, latere altero dorsum, altero abdomen referente.

### CHARACTER SPECIFICUS, &c.

*Pleuronectes albidus*, maculis rotundis flavis  
cæruleo marginatis.

*Pleuronectes Argus*. P. corpore vario, pinna  
caudæ rotundata.

*Bloch.* t. 48.

*Passer oculatus*.

*Plumier. Mss.*

---

Maria incolit Americana *Pleuronectes Argus*, in  
longitudinem pedalem vel sesquipedalem crescens.

# PLEURONECTES ARGUS

CHARACTERES SPECIFICI

CHARACTERES GENERALES

Orbita magna in orbita lateris capitis.

Corpus compressum, latera alba, dorsum, alba  
abdomen rubra.

CHARACTERES SPECIFICI

Pleuronectes albus, maculae rotundae flavae  
capite marginatae.

Pleuronectes Argus, P. corpore albo, pinna  
capite rotundata.

Blach. t. 48.

Pleuronectes

Pleuronectes

---

Mare, inquit, Armeniae Pleuronectes Argus, in  
testamentum patris sui vel nepotum suorum.





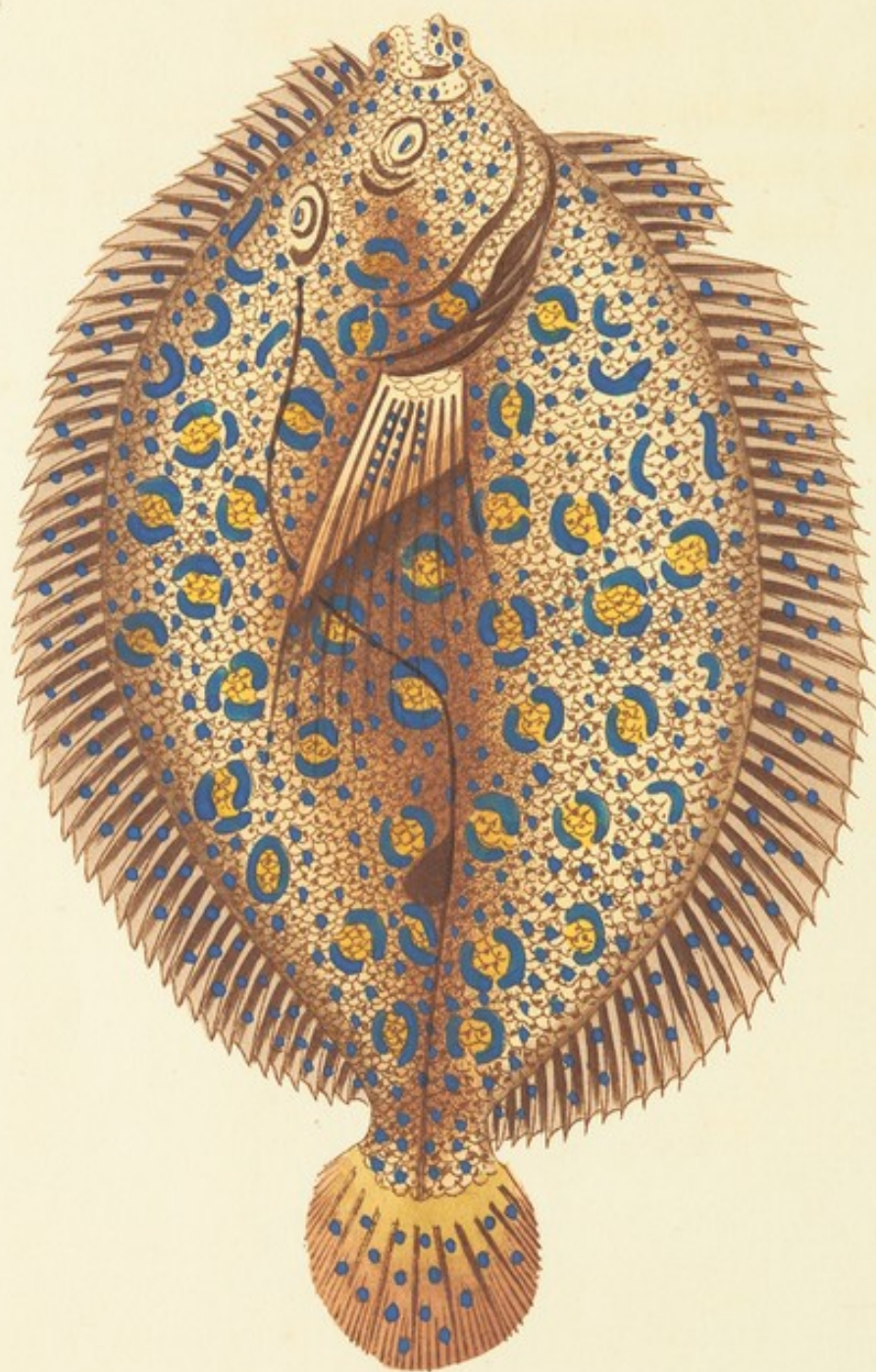



THE  
ARGUS FLOUNDER.

\*\*\*\*\*

GENERIC CHARACTER,

*Eyes* both on the same side of the head.

*Body* compressed; one side representing the back, the other the abdomen.

SPECIFIC CHARACTER, &c.

Whitish Flounder, with round yellow spots margined with blue.

Argus Flounder.

*Gen. Zool.* 4. p. 319.

---

The Argus Flounder is an inhabitant of the American seas, and grows to the length of twelve or eighteen inches.



## ARGUS PLOUNDER

=====

## GENERAL CHARACTER

Eyes both on the same side of the head.  
Body compressed; one side representing the  
back, the other the abdomen.

## SPECIFIC CHARACTER

White-plunder, with broad yellow spots  
marked with blue.

Argus-plunder.

Gen. No. 4. p. 310.

The Argus-plunder is an inhabitant of the Andes  
can be seen and grows to the length of twelve or fifteen  
inches.

## PAPILIO RHAMNI.

\*\*\*\*\*

### CHARACTER GENERICUS.

*Antennæ* apicem versus crassiores, sæpius clavato-capitatae.

*Alæ* (sedentis) erectæ sursumque conniventes. (Volatu diurno).

*Lin. Syst. Nat.*

### CHARACTER SPECIFICUS, &c.

Papilio Rhamni. P. alis integerrimis angulatis flavis: singulis puncto fulvo, subtus, ferrugineo.

*Lin. Syst. Nat.*

*Degeer. Ins.* 1. t. 15.

*Roes. Ins.* 3. t. 46.

---

Folia Rhamni cathartici præcipue depascitur larva hujus papilionis, et in chrysalidem mense Maio convertitur, e qua mense Junio erumpit Papilio.

# PAPILIO RHAMNI.

\*\*\*\*\*

## CHARACTER GRÆCUS.

Antennæ apicem versus crassiores, apicis clava  
vixo-capitata.  
Alæ (superiores) erectæ sensumque connexivæ  
(Volatu diutius).

Lin. Gen. Nat.

## CHARACTER SPECIFICUS.

Papilio Rhamni. P. alis integerrimis angulis  
que flavis: singulis puncto rubro, antice  
ferrugineo.

Lin. Gen. Nat.

Diogen. Gen. Nat. 1. 1. 15.

Reaumur. Gen. Nat. 3. 1. 46.

---

Holæ Rhamni characteri præcipue determinatur hæc  
hæc papilionis, et in christallum rursus hanc con-  
vertitur, eque rursus hanc christallum hanc.



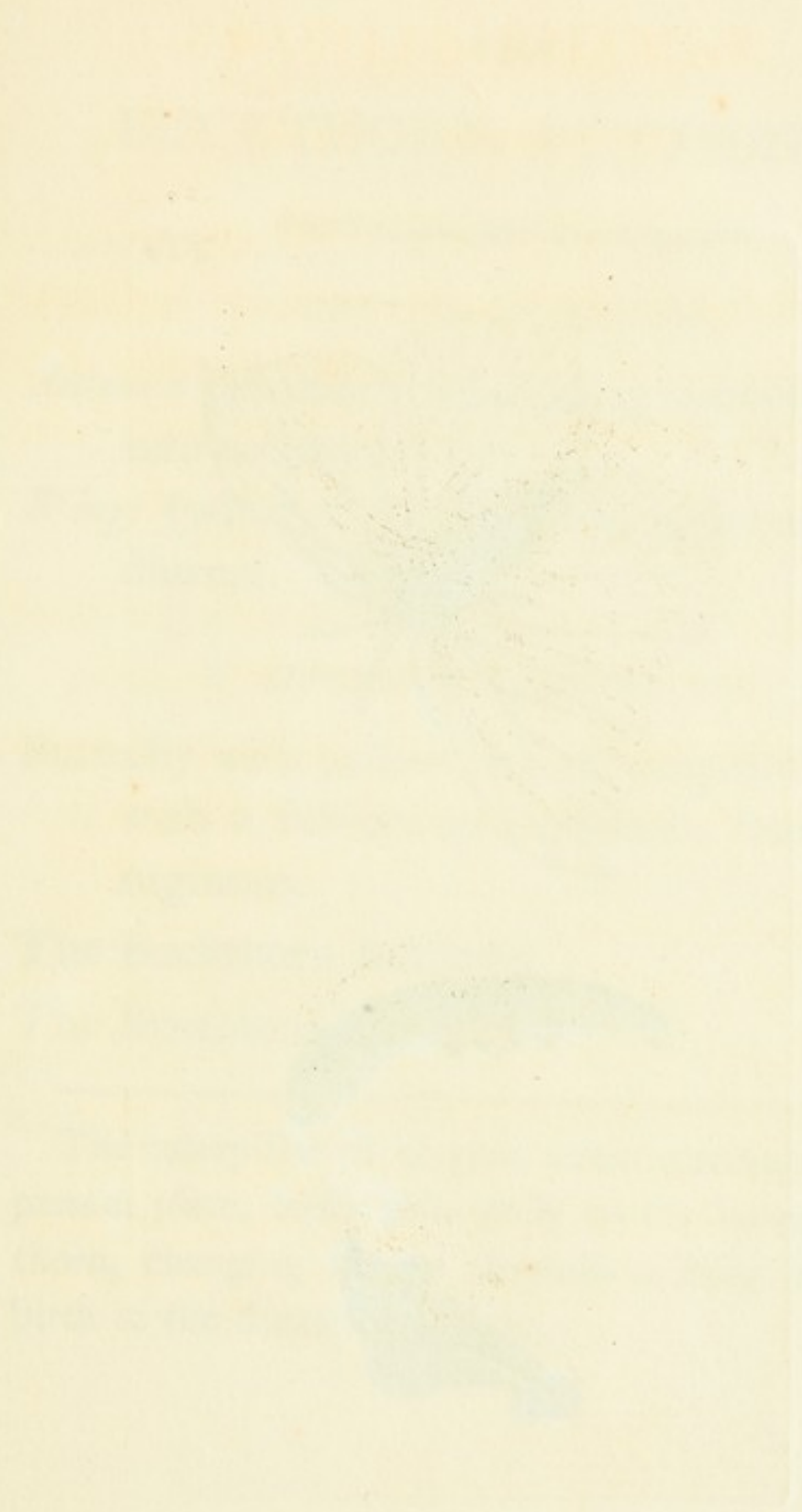



THE  
BUCKTHORN BUTTERFLY.

\*\*\*\*\*

GENERIC CHARACTER.

*Antennæ* commonly thickening towards the end  
into a clavated tip.

*Wings* (when at rest) meeting upwards. Flight  
diurnal.

SPECIFIC CHARACTER, &c.

Butterfly with yellow, entire, angulated wings,  
with a fulvous spot on each, beneath fer-  
ruginous.

The Buckthorn Butterfly.

The Brimstone Butterfly.

---

The caterpillar of elegant insect represented on the  
present plate, feeds principally on the leaves of Buck-  
thorn, changing into a chrysalis in May, and giving  
birth to the Butterfly in June.



1850

## ALCEDO SMYRNENSIS.

\*\*\*\*\*

### CHARACTER GENERICUS.

*Rostrum* trigonum, crassum, rectum, longum.

*Lingua* carnosæ, brevissima, plana, acuta.

*Pedes* gressorii plerisque.

*Lin. Syst. Nat.* p. 178.

### CHARACTER SPECIFICUS, &c.

Alcedo submacroura ferruginea, alis cauda dorsoque viridi-cæruleis, rostro rubro.

Alcedo Smyrnensis. A. macroura ferruginea, alis cauda dorsoque viridibus.

*Lin. Syst. Nat.* p. 181.

---

In variis Asiæ Africæque partibus conspicitur hæc species, inter majores hujus generis numeranda; longitudine decem vel undecim uncias longitudine æquans.

# ALCEDO SMYRNEENSIS.

ALCEDO SMYRNEENSIS.

CHARACTER GENERIS.

Rostrum trigonum, crassum, rectum, longum.  
Tarsus carnosus, brevissimus, planus, acutus.  
Ala brevior, pluriuscula.

Ala. Sm. N. p. 178.

CHARACTER SPECIES.

Alcedo subnigra ferruginea, alis cauda dor-  
sae viridi-ceruleis, rostro rubro.  
Alcedo Smyrnenis. A. stramonii ferruginea,  
alis cauda dorsae viridibus.

Ala. Sm. N. p. 181.

In variis Asiae Asiaticae partibus, communiter haec  
species, inter naves huius generis numeranda; haec  
genus, ne deest, vel adhibere nunciat, locum adhibere.



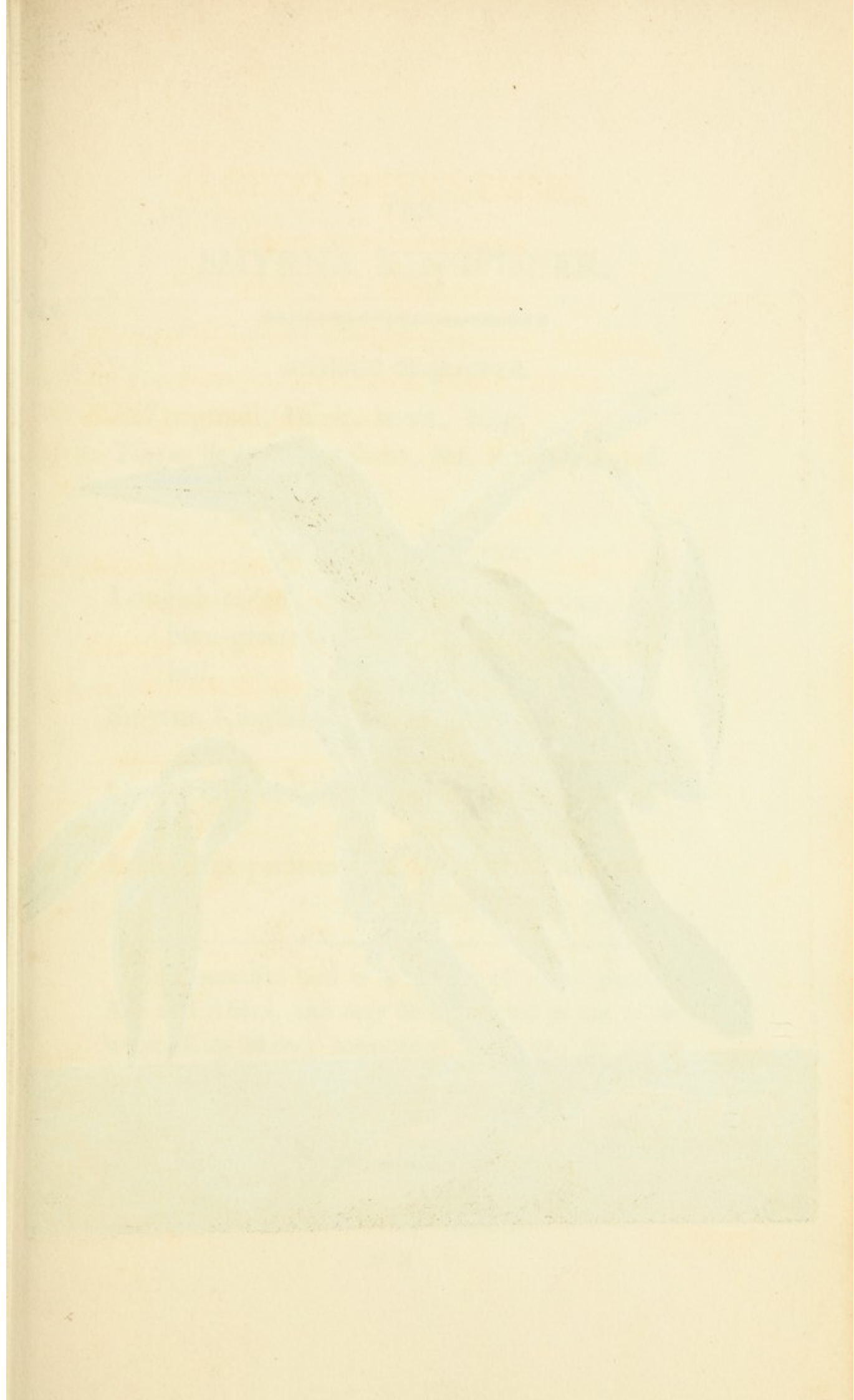

THE  
SMYRNA KINGFISHER.

825  
827

GENERIC CHARACTER.





THE  
SMYRNA KINGFISHER.

\*\*\*\*\*

GENERIC CHARACTER.

*Bill* trigonal, thick, strait, long.

*Tongue* fleshy, very short, flat, sharp-pointed.

*Feet* gressorial.

SPECIFIC CHARACTER.

Longish-tailed ferruginous Kingfisher, with  
blue-green wings, back, and tail, and red  
bill.

Smyrna Kingfisher.

*Lath. Syn.* p. 615.

Great Gambia Kingfisher.

*Edwards,* pl. 8.

Le Martin-pecheur bleu et roux.

*Buff. ois.* 7. p. 182.

---

This beautiful bird is a native of many parts of Asia and Africa, and may be considered as one of the larger Kingfishers; measuring about ten or eleven inches in length.



BODIANUS AYA.

MYRIA KINGFISHER.

CHARACTER SPECIFICUS.

GENERIC CHARACTER.

Habitus Perce.

Opercula squamosa, aculeata, long.  
Spinnae (pluribus) foveae, et...

CHARACTER SPECIFICUS, &c.

Bodianus ruber, abdomine argenteo, operculis

unispinoso, cauda lunata.

Gen. Zool. 4. p. 870.

Bodianus Aya. B. aculeo ad operculum, pinna

cauda lunata.

Bloch. Ichth. 7. t. 227.

Lacus incolit Brasilienses Bodianus Aya, inter con-  
generes forte pucheranios. In longitudine tripeda-  
lem crescit, et in cibus habetur delicatioribus.

## BODIANUS AYA.

\*\*\*\*\*

### CHARACTER GENERICUS.

*Habitus* Percæ.

*Opercula* squamosa, aculeata.

*Squamæ* (pluribus) læves.

### CHARACTER SPECIFICUS, &c.

*Bodianus ruber*, abdomine argenteo, operculis  
unispinosis, cauda lunata.

*Gen. Zool.* 4. p. 570.

*Bodianus Aya.* B. aculeo ad operculum, pinna  
caudæ lunata.

*Bloch. ichth.* 7. t. 227.

---

Lacus incolit Brasilienses *Bodianus Aya*, inter con-  
generes forte pucherrimus. In longitudinem tripeda-  
lem crescit, et in cibis habetur delicatioribus.

# BODIANUS AYA.

=====

## CHARACTER GENERALIS.

Habitat Fictus.

Opercula squamata, scutellata.

Squamae (phidippi) laeves.

## CHARACTER SPECIFICUS, &c.

*Bodianus ruber*, sphenonine argenteo, operculis

unispinosis, cauda lunata.

Gen. Zool. 4. p. 570.

*Bodianus Aya*. B. scutelo ad operculum, spinis

caudae lunatae.

Black. Ichth. 7. c. 227.

---

Lacus incola illustratus *Bodianus Aya*, inter con-

generes forte pariter natus. In longitudine tripoda-

tem crescit, et in ceteris habetur delictuosus.



MEMORANDUM

FOR THE RECORD

DATE: [illegible]

TO: [illegible]

FROM: [illegible]

SUBJECT: [illegible]

[illegible]

[illegible]

[illegible]

[illegible]

[illegible]

[illegible]

[illegible]

[illegible]

[illegible]

[illegible]

[illegible]

[illegible]

[illegible]

[illegible]

[illegible]

[illegible]

[illegible]

[illegible]

[illegible]

[illegible]

[illegible]

[illegible]

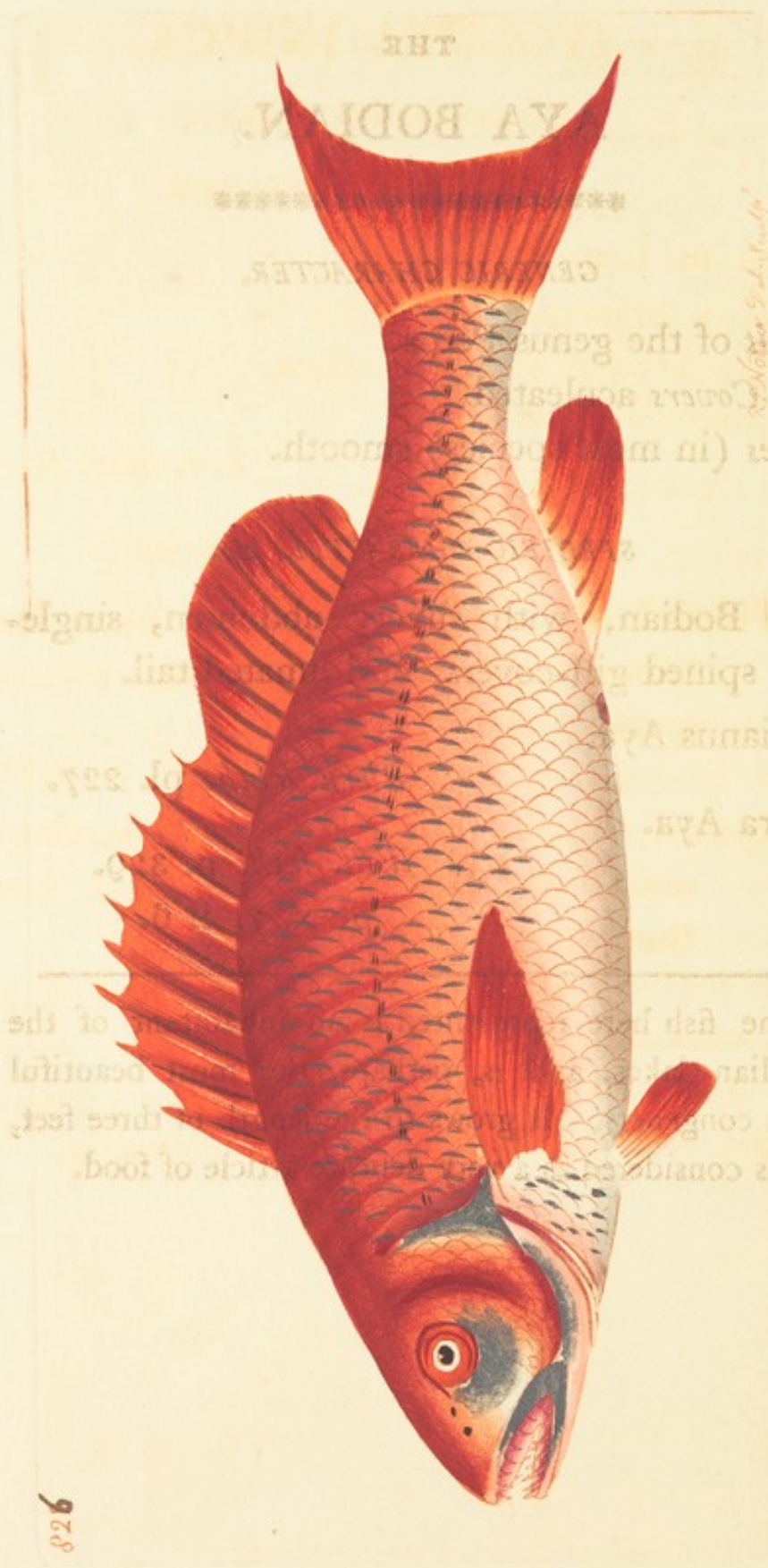

THE  
AYA BODIAN.

\*\*\*\*\*

GENERIC CHARACTER.

*Habit* of the genus *Perca*.

*Gill-Covers* aculeated.

*Scales* (in most species) smooth.

SPECIFIC CHARACTER, &c.

Red Bodian, with silvery abdomen, single-spined gill-covers, and lunated tail.

Bodianus Aya.

*Bloch. ichth.* pl. 227.

Acara Aya.

*Will. ichth.* p. 329.

pl. x. 7. f. 6.

---

The fish here represented is an inhabitant of the Brazilian lakes, and is, perhaps, the most beautiful of its congeners. It grows to the length of three feet, and is considered as a very delicate article of food.



# VOLUTA INDICA.

\*\*\*\*\*

CHARACTER GENERICUS.

Animal limax.

Testa unilocularis, spiralis.

Apertura ecusata, subfusa.

Columella plicata.

Lim. Syst. Nat.

CHARACTER SPECIFICUS, &c.

Re Voluta Indica. V. testa elongata, flavo, fasciis  
spiritalibus maculata, fasciis, columella

quadriplicata.

Lim. Gmel. p. 3467.

Ac Cymbium basi coarctata luteum, quadriplici  
ordine macularum nigrescentium fasci-  
tum, quadriplicatum.

Martius conch. 3, p. 72. f. 72. 773.

The fish here represented is an inhabitant of the  
Brazilian lakes and rivers, the name being  
in maribus Indica generis, ita huc Voluta spe-  
cies, et magnitudine vix in tabula exprimitur.

## VOLUTA INDICA.

\*\*\*\*\*

### CHARACTER GENERICUS.

*Animal* Limax.

*Testa* unilocularis, spiralis.

*Apertura* ecaudata, subeffusa.

*Columella* plicata.

*Lin. Syst. Nat.*

### CHARACTER SPECIFICUS, &c.

Voluta Indica. V. testa elongata flava, fasciis  
tribus macularum fuscarum, columella  
quadriplicata.

*Lin. Gmel. p. 3467.*

Cymbium basi coarctata luteum, quadruplici  
ordine macularum nigrescentium fascia-  
tum, quadriplicatum.

*Martini conch. 3. t. 72. f. 772. 773.*

---

In maribus Indicis generatur rara hæc Volutæ spe-  
cies, et magnitudine vera in tabula exprimitur.

# VOLUTA INDICA

\*\*\*\*\*

CHARACTER GENERICUS.

Animal Lamar.

Testa unilocularis, spiralis.

Apertura eccentrica, subelliptica.

Columnella plicata.

Lam. Syst. Nat.

CHARACTER SPECIFICUS, &c.

Voluta Indica. V. testa elongata flavo, fasciis

tribus macularum fuscis, columnella

quadriplicata.

Lam. Gmel. p. 2467.

Cymbium basi coarctata latum, quadriplicatum

ordine macularum nigrescentium fasci-

atim, quadriplicatum.

Mutini conc. 3. t. 72. f. 772. 773.

---

In murebus Indice generatur testa hinc Voluta spe-  
cies, et magnitudine vix in tabula exprimitur.





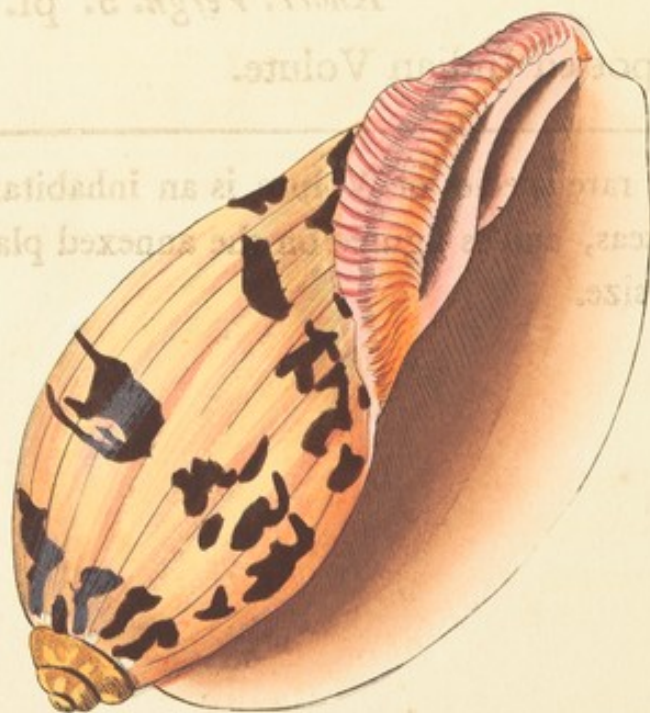

THE  
INDIAN VOLUTE.

\*\*\*\*\*

GENERIC CHARACTER.

*Animal* resembling a Limax or Slug.

*Shell* unilocular, spiral.

*Aperture* somewhat spreading, simple.

*Pillar* wreathed or pleated.

SPECIFIC CHARACTER, &c.

Yellowish oblong Volute, with three bands of irregular brown spots, and four-pleated pillar.

Couronne ethiopique mouchetée.

*Knorr. Vergn.* 5. pl. 8. f. 1.

The Spotted Indian Volute.

---

This rare species of Volute is an inhabitant of the Indian seas, and is figured on the annexed plate in its natural size.



# PAPILIO EMPEDOCLES.

## CHARACTER GENERICUS.

Antennae apicem versus crassiores, apicis clavato-capitatae.  
Alae (sedentes) erectae sursumque conniventes,  
(volatu diviso).  
Linn. Syst. Nat.

## CHARACTER SPECIFICUS, &c.

Papilio antennis setaceis, alis fuscis luteo strigatis stris medio latiore, posticis ocellatis caudatis.  
P. alis fuscis luteoque undulatis, ocellis caudalibus subternis.

Linn. Gmel. p. 2240.  
Phalaena Linn.: P. (A.) seticornis spirulin-  
guis, alis caudatis fuscis luteoque undula-  
tis, ocellis caudalibus subternis.  
Linn. Syst. Nat. p. 810.

Papilio Empedocles.

Cramer. t. 199.

Papilio Linn.

Cramer. t. 200.

Sorthernmost in the Papilio Empedocles, et magni-  
tudine vera in tabula depingitur.

## PAPILIO EMPEDOCLES.

\*\*\*\*\*

### CHARACTER GENERICUS.

*Antennæ* apicem versus crassiores, sæpius clavato-capitatae.

*Alæ* (sedentis) erectæ sursumque conniventes, (volatu diurno.)

*Lin. Syst. Nat.*

### CHARACTER SPECIFICUS, &c.

Papilio antennis setaceis, alis fuscis luteo striatis stria media latiore, posticis ocellato-caudatis.

Papilio *Ægisthus*. P. alis fusco luteoque undulatis, ocellis caudalibus subternis.

*Lin. Gmel. p. 2240.*

Phalæna Lunus. P. (A.) seticornis spirilinguis, alis caudatis fusco luteoque undulatis, ocellis caudalibus subternis.

*Lin. Syst. Nat. p. 810.*

Papilio Empedocles.

*Cramer. t. 199.*

Papilio Lunus.

*Cramer. t. 200.?*

---

Surinamiam incolit Papilio Empedocles, et magnitudine vera in tabula depingitur.



## EMPEDOCLES.

\*\*\*\*\*

### GENERIC CHARACTER.

*Antennæ* thickening towards the end, and commonly terminating in a clavated tip.

*Wings* (when at rest) meeting upwards. (Flight diurnal.)

### SPECIFIC CHARACTER, &c.

Butterfly with setaceous antennæ, brown wings with luteous streaks, the middle streak broadest; the lower wings eye-tailed.

Papilio Empedocles.

*Cram.* t. 199.

Papilio Ægisthus.

*Lin. Gmel.*

Phalæna Lunus.

*Lin. Syst. Nat.*

---

This insect is a native of Surinam, and is represented on the plate in its natural size.

---





*Papilio*

0248





# INDEX.

PL.  
 802. *Acanthurus Chirurgus*.  
 793. *Alcedo leucocephala*.  
 825. — *Smyrnensis*.  
 813. *Ampelis Pompadora*.  
 817. — *Cotinga*.  
 821. — *superba*.  
 792. *Aphrodita cirrhosa*.  
 796. *Brachionus aculeatus*.  
 826. *Bodianus Aya*.  
 799. *Buccinum subulatum*.  
 809. *Buceros albirostris*.  
 797. *Certhia gutturalis*.  
 782. *Cephalus brevis*.  
 800. *Chætodon Teira*.  
 781. *Coracias varia*.  
 785. *Columba aromatica*.  
 814. *Exocoetus mesogaster*.  
 790. *Fistularia Chinensis*.  
 784. *Gryllus nasutus*.  
 788. — *squarrosus*.  
 786. *Labrus trimaculatus*.  
 811. *Lucanus Alces*.  
 820. *Madrepore axillaris*.  
 783. *Papilio Adippe*.  
 787. — *Amphinome*.  
 791. — *Cassia*.  
 804. — *Androgeus*.  
 806. — *Spondia*.  
 819. — *Piera*.  
 824. — *Rhamni*.  
 828. — *Empedocles*.  
 816. *Phalæna Cossus*.  
 822. — *Pini*.  
 823. *Pleuronectes Argus*.  
 769. *Psittacus infuscatus*.  
 808. *Scarabæus Typhon*.  
 794. *Scarus Cretensis*.  
 807. *Sparus falcatus*.  
 810. — *Verres*.  
 818. — *Surinamensis*.  
 803. *Sphinx populi*.  
 795. — *satellitica*.  
 801. *Strix larvata*.  
 805. *Sturnus subroseus*.  
 798. *Tubularia ramosa*.  
 812. *Voluta magnifica*.  
 815. — *Junonia*.  
 827. — *Indica*.

PL.  
 802. *Acanthurus lancet-tailed*.  
 792. *Aphrodita cirrhated*.  
 808. *Beetle Typhon*.  
 826. *Bodian Aya*.  
 796. *Brachionus aculeated*.  
 799. *Buccinum subulate*.  
 783. *Butterfly Adippe*.  
 787. — *Amphinome*.  
 791. — *Cassia*.  
 804. — *Androgeus*.  
 806. — *single-spotted*.  
 819. — *talc-winged*.  
 824. — *buckthorn*.  
 828. — *Empedocles*.  
 800. *Chætodon long-finned*.  
 797. *Chatterer Pompadour*.  
 817. — *purple-breasted*.  
 821. — *superb*.  
 797. *Creeper purple-throated*.  
 790. *Fistularia Chinese*.  
 823. *Flounder Argus*.  
 814. *Flying-Fish middle-finned*.  
 809. *Hornbill white-beaked*.  
 825. *Kingfisher Smyrna*.  
 793. — *white-headed*.  
 786. *Labrus trimaculated*.  
 784. *Locust long-fronted*.  
 788. — *triple-spined*.  
 820. *Madrepore axillary*.  
 816. *Moth Goat*.  
 822. — *pine*.  
 801. *Owl masked*.  
 789. *Parrot dusky*.  
 785. *Pigeon aromatic*.  
 781. *Roller pied*.  
 794. *Scarus Cretan*.  
 810. *Sparus boar-tusked*.  
 807. — *falcated*.  
 818. — *Surinam*.  
 795. *Sphinx double-pointed*.  
 803. — *poplar*.  
 782. *Sun-Fish short*.  
 811. *Stag-Chaffer elk-horned*.  
 805. *Stare subrosaceous*.  
 798. *Tubularia twisted*.  
 812. *Volute magnific*.  
 815. — *Junonian*.  
 827. — *Indian*.





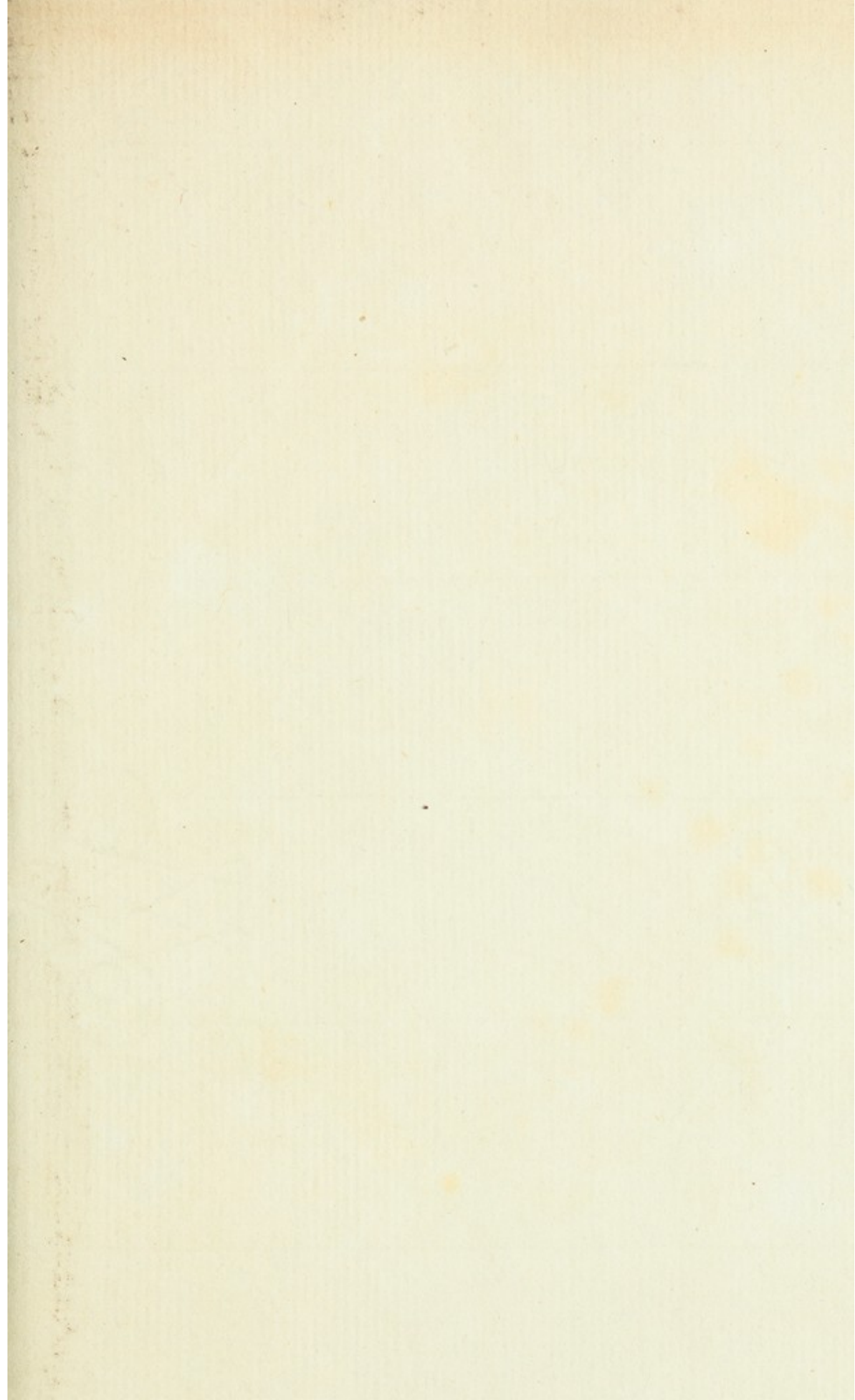

RB  
500.9  
553.4



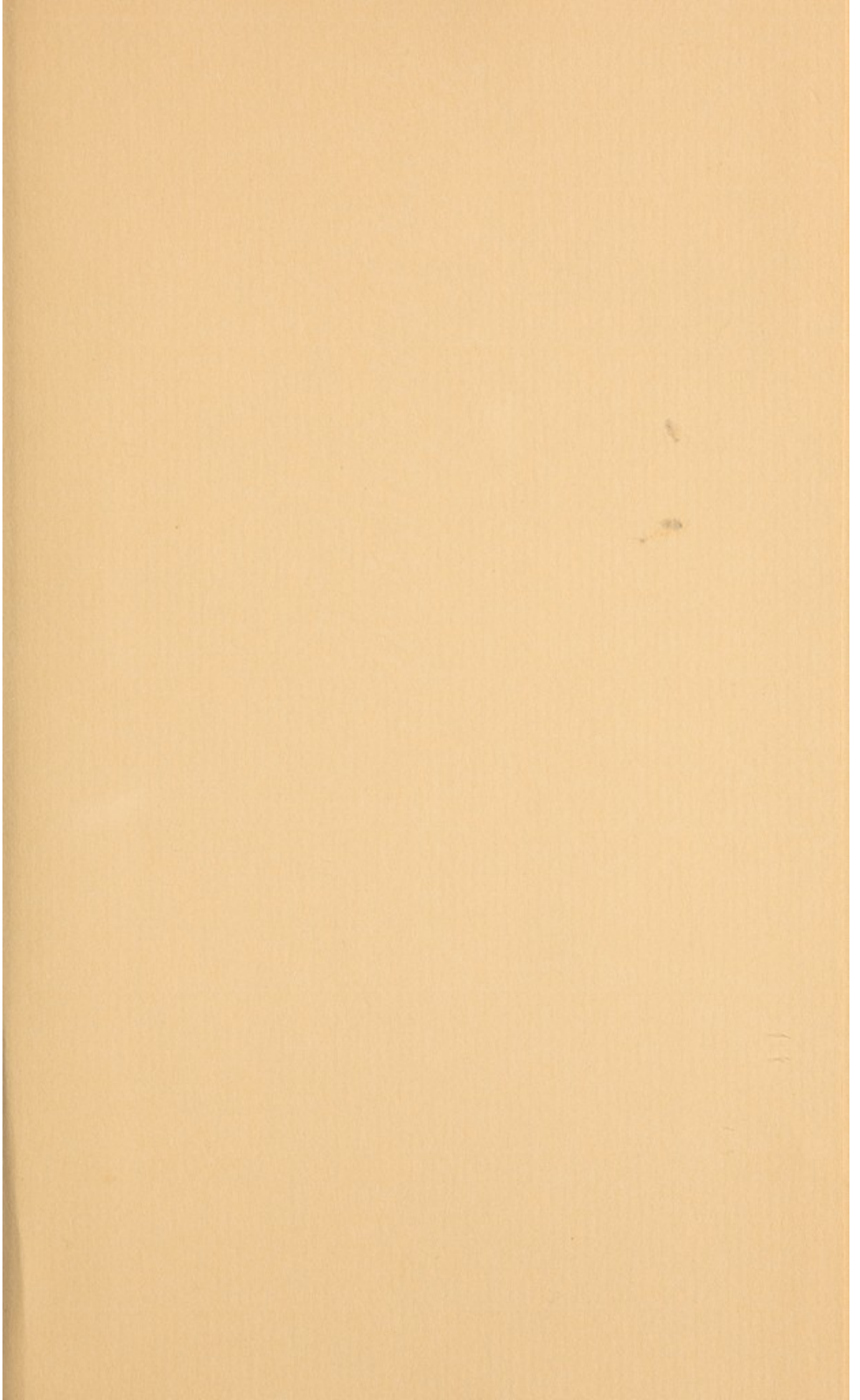

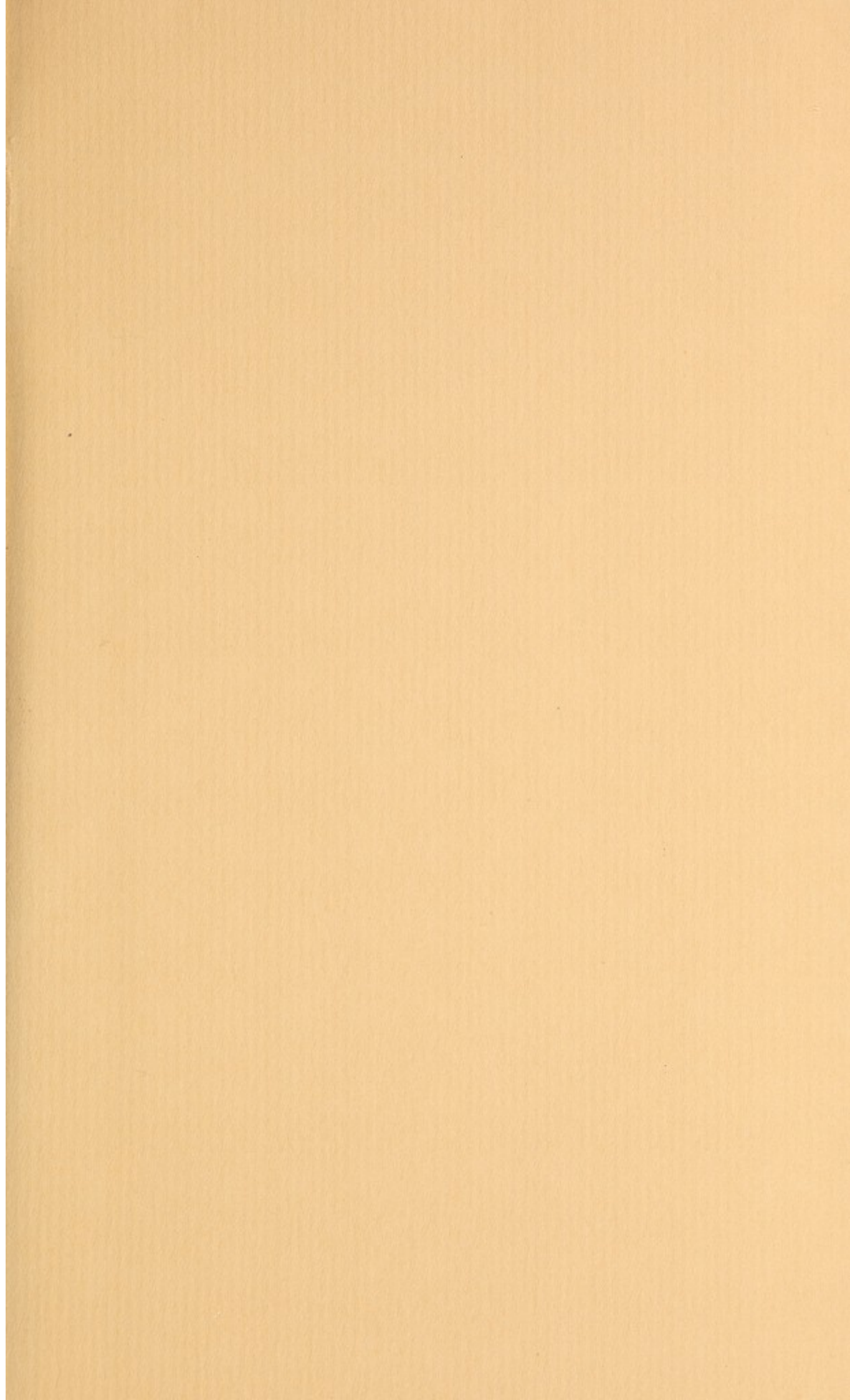





RB  
500.9  
S534

