

**The naturalists' miscellany, or, Coloured figures of natural objects; drawn and described immediately from nature.**

**Contributors**

Shaw, George, 1751-1813.  
Nodder, Frederick Polydore  
Nodder, Richard P

**Publication/Creation**

[London] : [Printed for Nodder & co.], [1790-1813]

**Persistent URL**

<https://wellcomecollection.org/works/xgtyy48u>

**License and attribution**

This work has been identified as being free of known restrictions under copyright law, including all related and neighbouring rights and is being made available under the Creative Commons, Public Domain Mark.

You can copy, modify, distribute and perform the work, even for commercial purposes, without asking permission.



Wellcome Collection  
183 Euston Road  
London NW1 2BE UK  
T +44 (0)20 7611 8722  
E [library@wellcomecollection.org](mailto:library@wellcomecollection.org)  
<https://wellcomecollection.org>



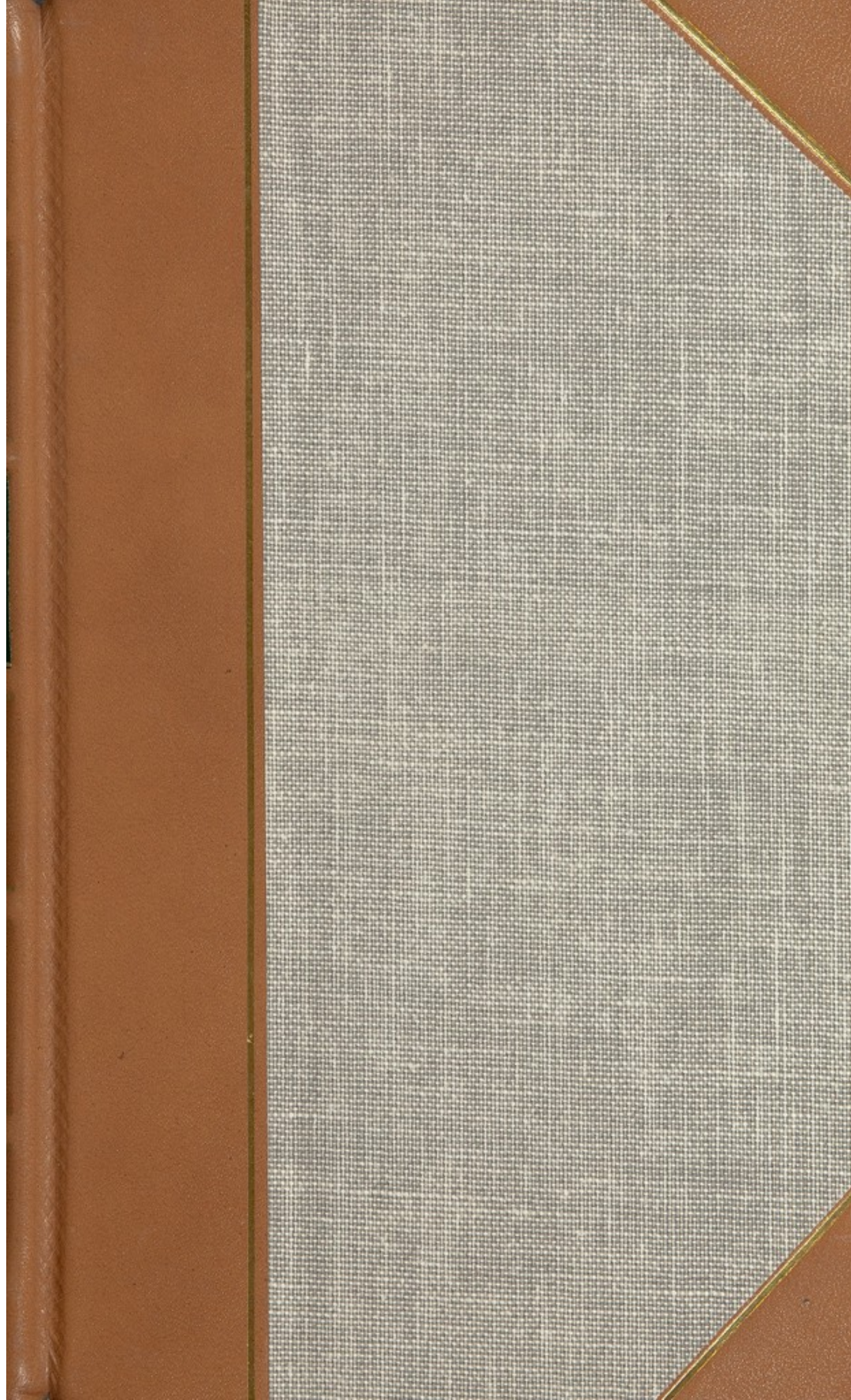



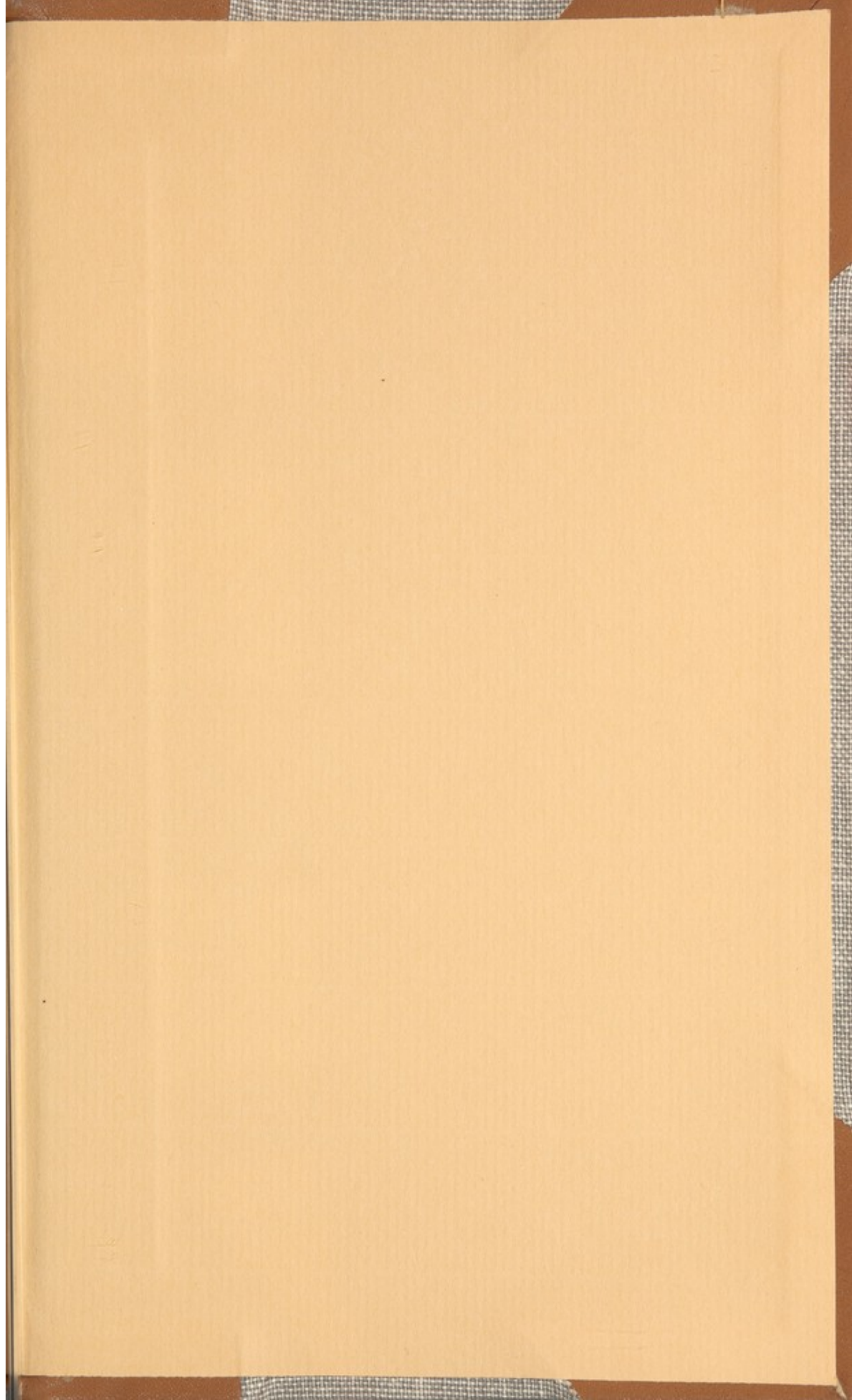







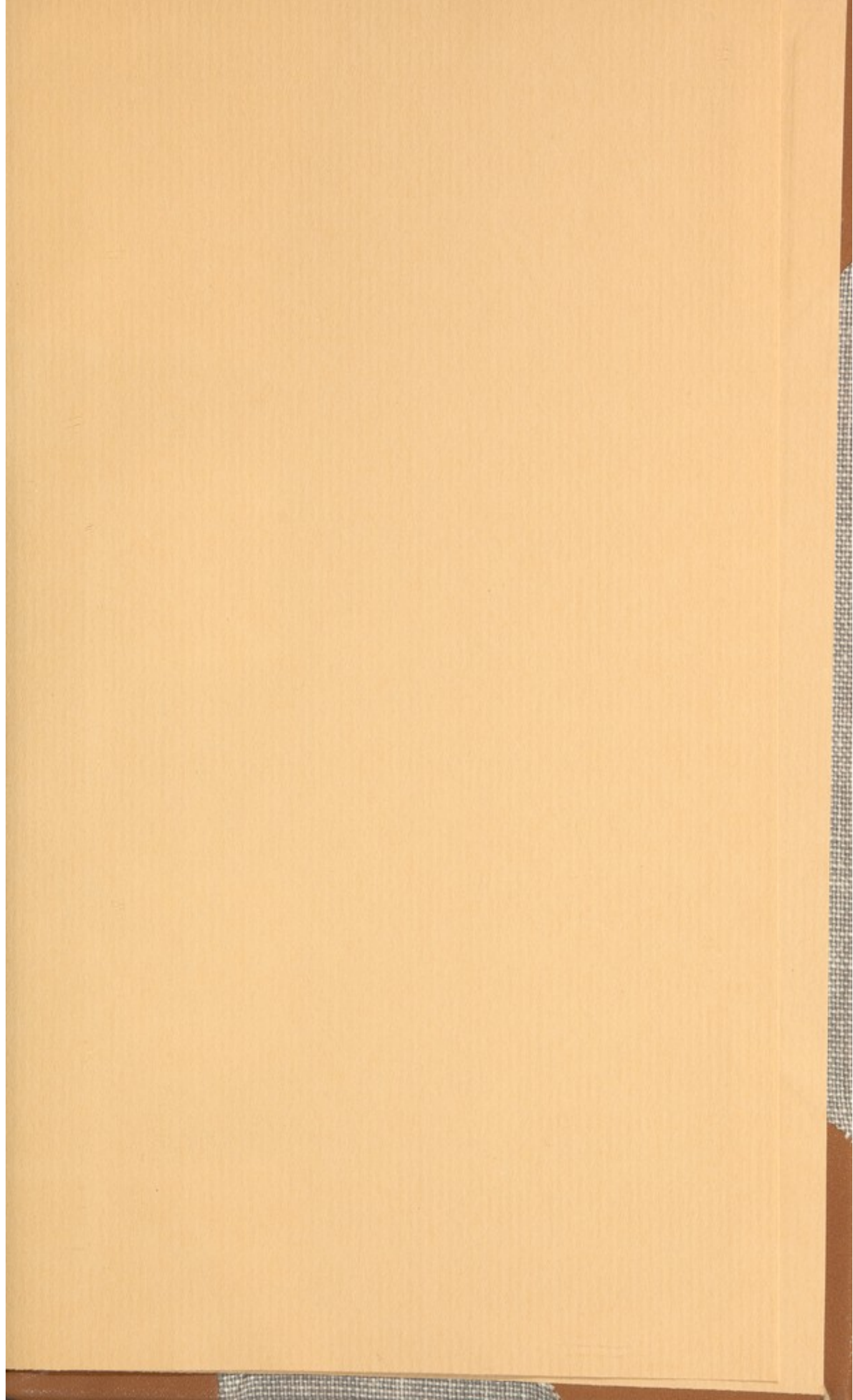



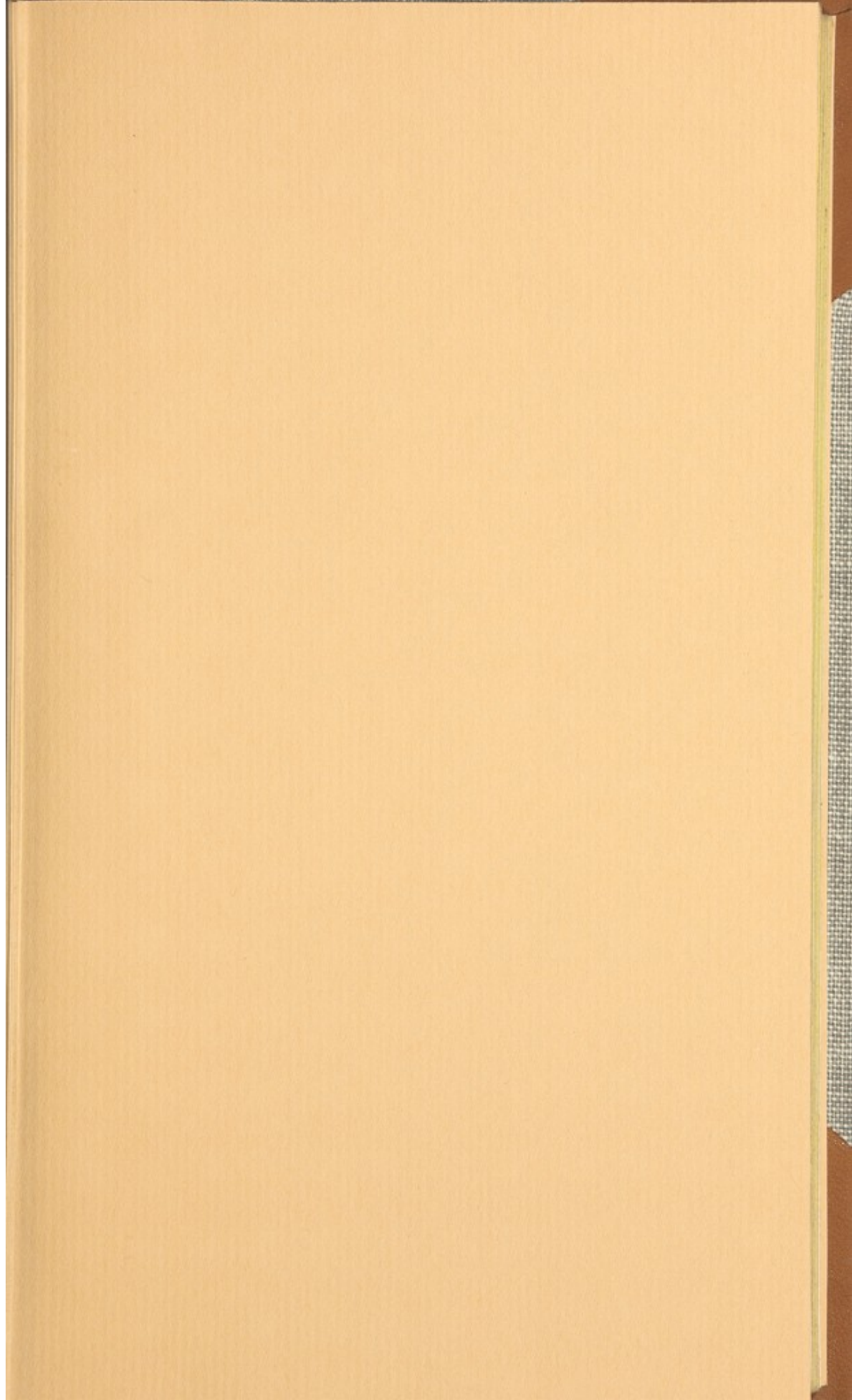



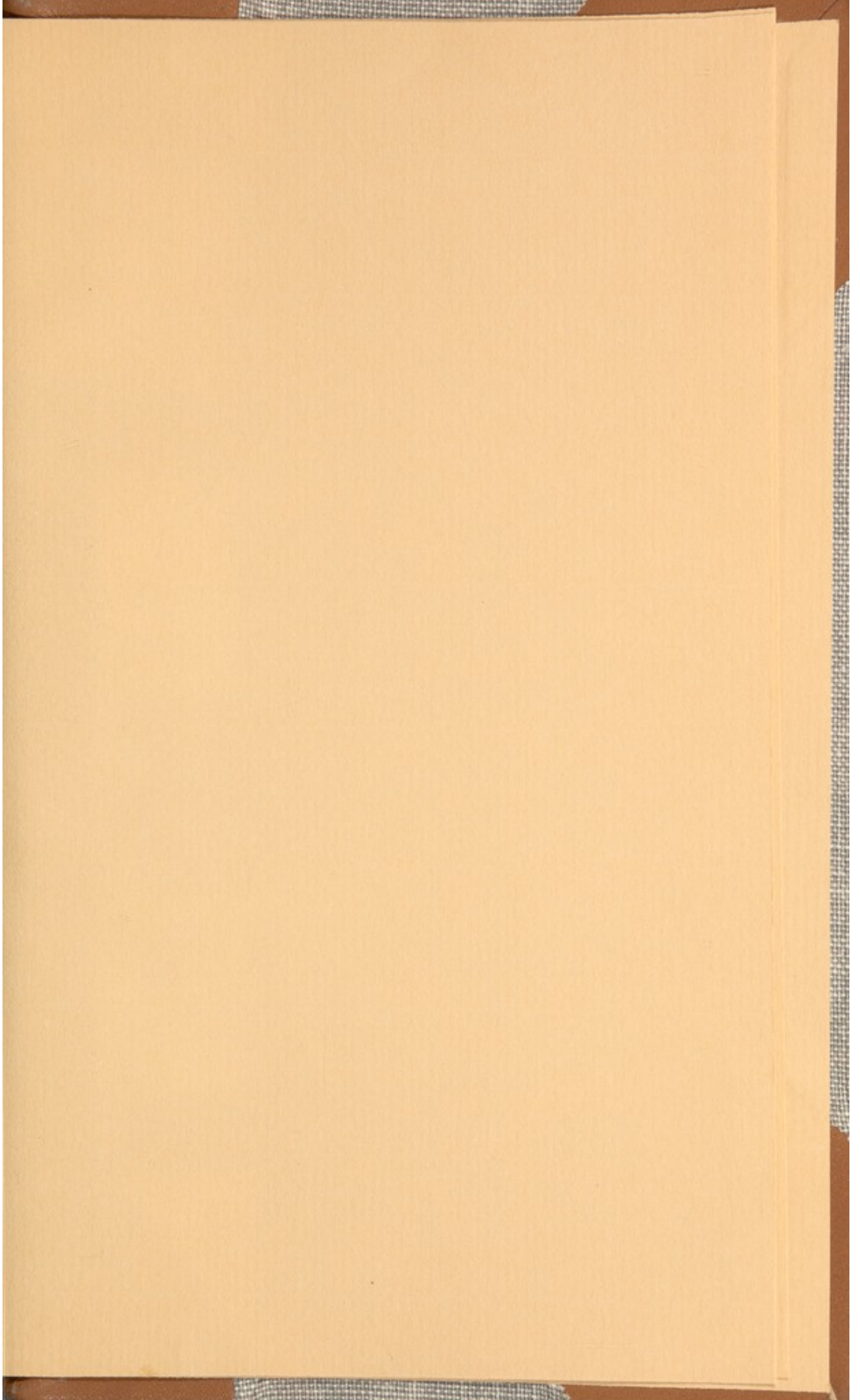

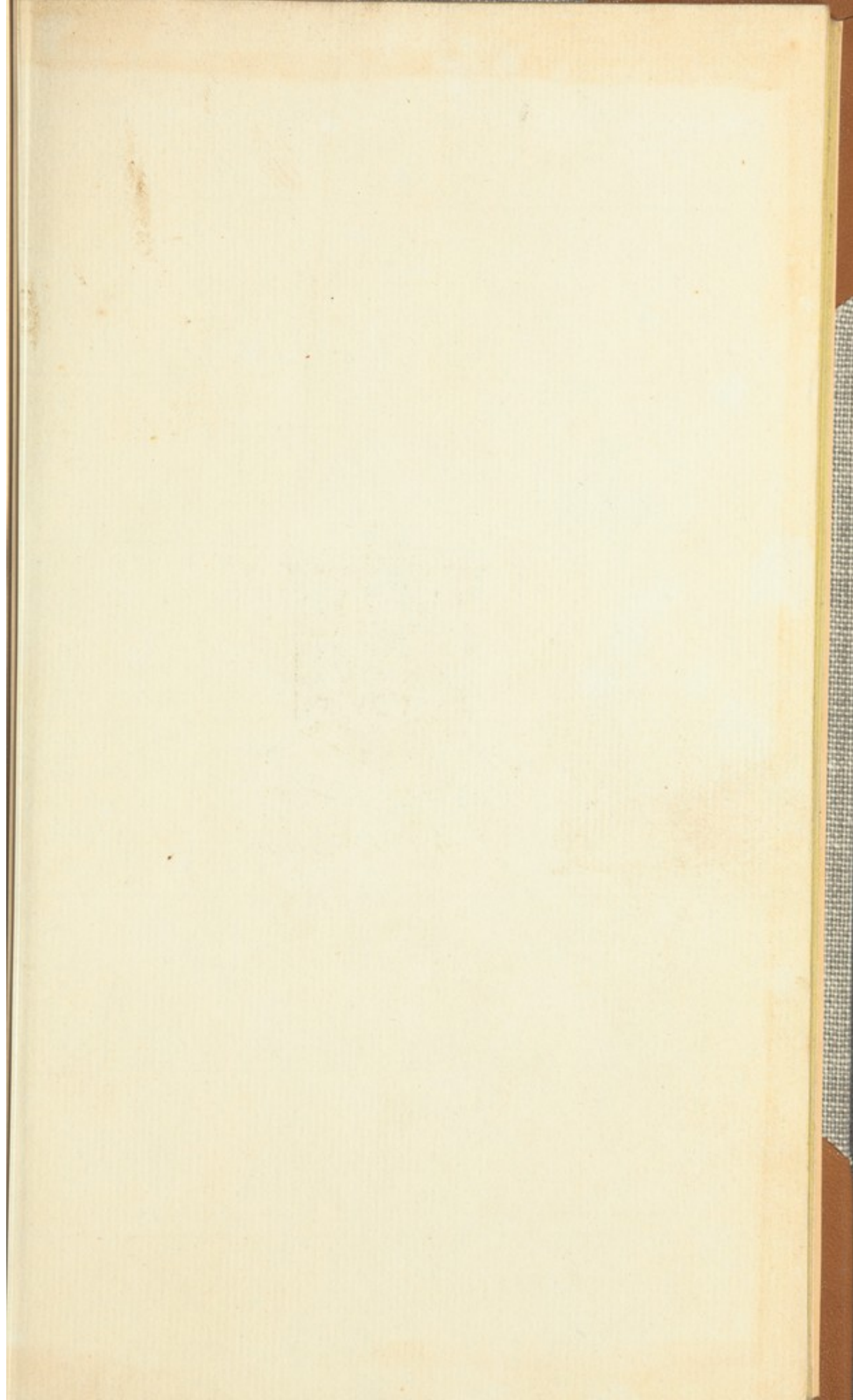



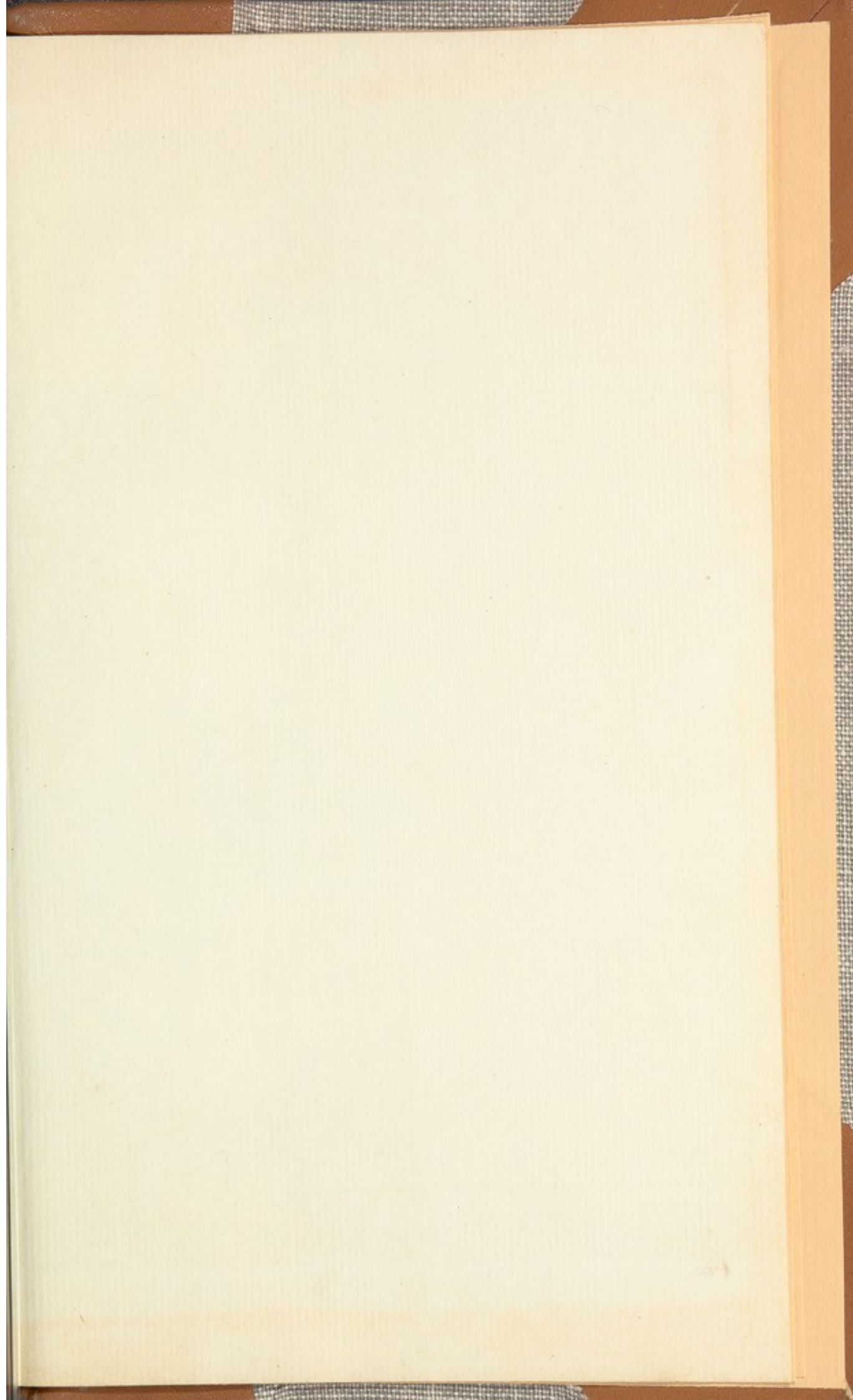

CHRISTIANUS ET AUGUSTINUS

GEORGIO

WILLIAMUS PRINCEPS

COMITIS LUSITANIE

VERITATIS ALTERNIS MENTIBUS

PROFANA ANTIQVITAS

HANC

DECIMUM SEPTIMUM

NATVRE VARIETATE

TASCIVITATE

SUMMA COM OBSERVANTIA

A. D. D.

GEORGIO SHAW

E. NODDER



CELSISSIMO ET AUGUSTISSIMO  
GEORGIO,  
WALLIARUM PRINCIPI,  
CUJUS AUSPICIIS  
VELUTI ALTERIUS MÆCENATIS  
FLORENT ARTES INGENUÆ;

HUNC

DECIMUM SEPTIMUM  
*NATURÆ VIVARIÏ*

FASCICULUM

SUMMA CUM OBSERVANTIA

D. D. D.

GEORGIUS SHAW,

E. NODDER.

TO  
HIS ROYAL HIGHNESS  
GEORGE  
PRINCE OF WALES,  
THE AUGUST HOPE  
OF THE  
BRITISH EMPIRE,  
THE ACCOMPLISHED PATRON  
OF  
SCIENCE AND LITERATURE,  
THIS SEVENTEENTH VOLUME  
OF THE  
*NATURALIST'S MISCELLANY*  
IS  
MOST RESPECTFULLY INSCRIBED  
BY  
GEORGE SHAW,  
E. NODDER,



THE HISTORY  
OF THE

... of the ...  
... of the ...  
... of the ...  
... of the ...

... of the ...  
... of the ...  
... of the ...

... of the ...  
... of the ...  
... of the ...

... of the ...  
... of the ...  
... of the ...

... of the ...  
... of the ...  
... of the ...

... of the ...  
... of the ...  
... of the ...

... of the ...  
... of the ...  
... of the ...

... of the ...  
... of the ...  
... of the ...

## LOXIA ENUCLEATOR.

\*\*\*\*\*

### CHARACTER GENERICUS.

*Rostrum* conico-gibbum, frontis basi rotundatum versus caput; mandibula inferiore margine laterali inflexa.

*Nares* in basi rostri.

*Lingua* integra.

*Lin. Syst. Nat.* p. 299.

### CHARACTER SPECIFICUS, &c.

LOXIA rosea, alis candaque nigris, rectricibus albo marginatis.

LOXIA linea alarum duplici alba, rectricibus totis nigricantibus.

*Lin. Syst. Nat.* p. 299.

Coccothraustes Canadensis.

*Briss.* 3. p. 250.

---

Apud Britannos non nisi in partibus septentrionalibus, idque rarius, conspicitur formosa hæc avis, Loxia Pyrrhula fere duplo Major. Semina præcipue depascitur e conis pinorum et abietum rostro extracta. Feminae color est olivaceus.



THE  
GREATER BULFINCH.

\*\*\*\*\*

GENERIC CHARACTER.

*Bill* thick and convex.

*Nostrils* small.

*Tongue* truncated.

SPECIFIC CHARACTER, &c.

Rose-red Grosbeak, with black wings and tail ;  
the coverts edged with white.

Greatest BULFINCH.

*Edw.* pl. 123.

Pine Grosbeak.

*Penn. Brit. Zool.*

Gros-Bec du Canada.

*Pl. Enl.* 135. f. 1.

---

This beautiful bird, which is a rare species in England, being only observed occasionally in the northern counties, is nearly twice the size of the common Bulfinch. It feeds principally on the seeds of firs and pines, which it picks out of the cones. The female is of an olive colour.





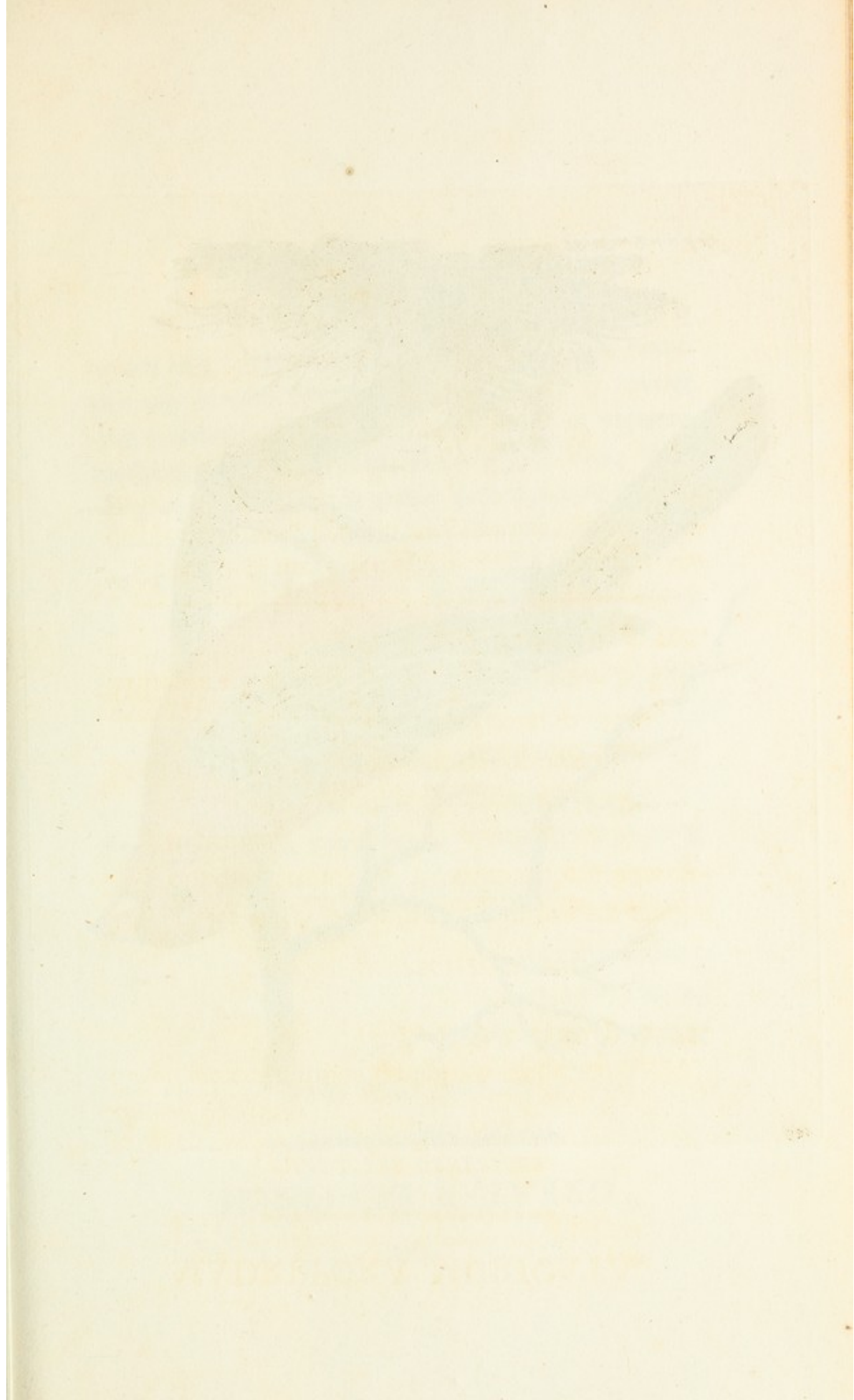

# MADREPORA MURICATA.

\*\*\*\*\*

## CHARACTER GENERICUS.

*Animal* Medusa.

*Corallium* cavitatibus lamelloso-stellatis.

*Lyn. Syst. Nat.* p. 1272.

## CHARACTER SPECIFICUS, &c.

MADREPORA composita subimbricata, stellis  
oblique truncatis, prominentibus, adscen-  
dentibus.

*Lin. Syst. Nat.* p. 1279.

MADREPORA spinosa et corymbosa.

*Lin. Mus. Tessin.* p. 118.

Millepora MURICATA.

*Lin. Syst. Nat.* ed. 10. p. 792.

---

Circa littora maris Indici præcipue conspicitur Ma-  
drepora muricata, figura et magnitudine plurimum va-  
rians.



THE  
MURICATED MADREPORE.

\*\*\*\*\*

GENERIC CHARACTER.

*Animal* allied to a Medusa.

*Coral* marked with lamellar star-shaped impressions or cavities.

SPECIFIC CHARACTER, &c.

Compound, subimbricated, branched MADREPORE, with obliquely truncated, prominent, subascendant pores.

Rough, branched MADREPORE.

---

The present species of Madreporé is principally found about the coasts of the Indian seas, and varies extremely both in form and size.



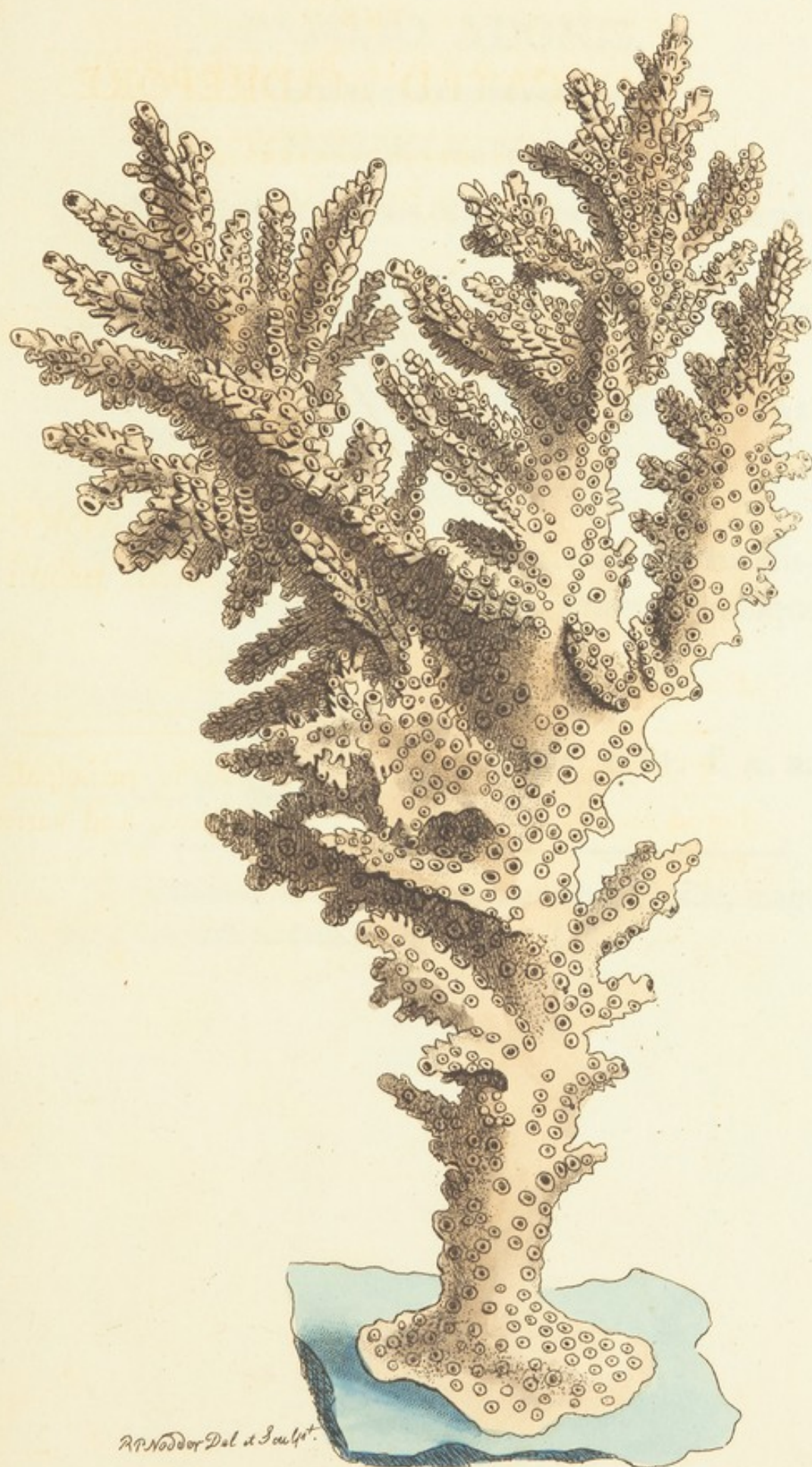

R. P. Noddy Del et Sculp.



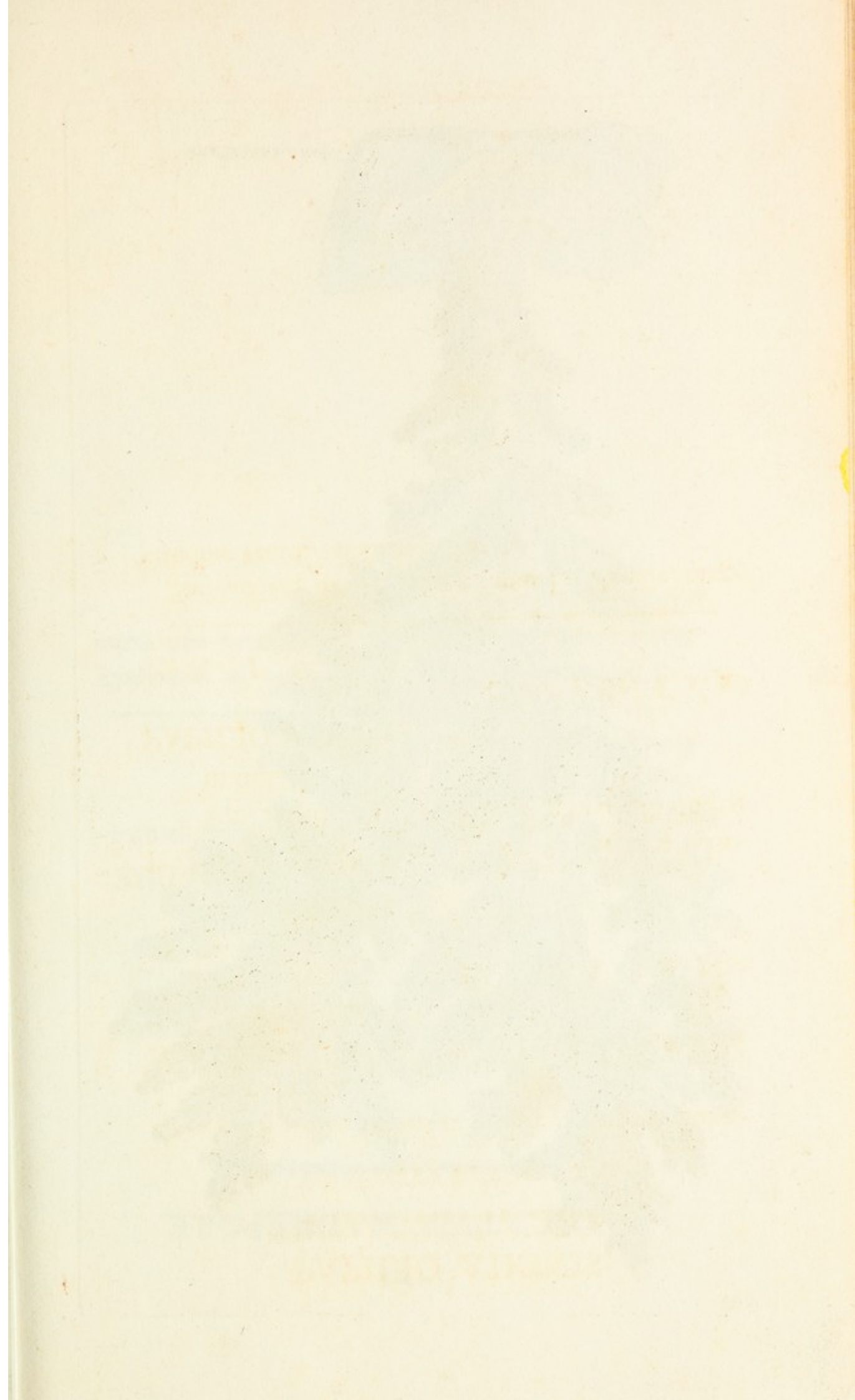

## PAPILIO ADONIS.

\*\*\*\*\*

### CHARACTER GENERICUS.

*Antennæ* apicem versus crassiores, sæpius clavato-capitatae.

*Alæ* (sedentis) erectæ sursumque conniventes.  
(Volatu diurno.)

*Lin. Syst. Nat.* p. 744.

### CHARACTER SPECIFICUS, &c.

PAPILIO alis dentatis, supra cæmleis nitidissim isapice nigris, subtus griseo albidoque undulatis.

## PAPILIO ADONIS.

*Cram. t.* 61. f. A. B.

*An var. P. Menelai?*

---

Surinamiam incolit pulcherrimus hic Papilio, magnitudine vera in tabula depictus.



...in ...  
... ..

...

...

LIBRARIO VDOVIZ

...

...

LIBRARIO ...

...

...

(...)

...

...

...

...

LIBRARIO VDOVIZ







R. P. Nodder Del. et Sculp.

## ADONIS.

\*\*\*\*\*

### GENERIC CHARACTER.

*Antennæ* thickening towards the end, and commonly terminating in a club-shaped tip.

*Wings* (when at rest) meeting upwards. (Flight diurnal.)

### SPECIFIC CHARACTER, &c.

Bright-blue Butterfly, with denticulated wings tipped with black; beneath grey, with whitish undulations.

---

This highly beautiful insect is a native of Surinam, and is represented on the plate in its natural size.





## PHYLLIDIA TRILINEATA.

\*\*\*\*\*

### CHARACTER GENERICUS.

*Corpus* ovatum, dorso coriaceo, pulmones foliaceo-multifidos obtegente.

*Tentacula* duo in fronte.

*Anus* foramen tubulosum.

### CHARACTER SPECIFICUS, &c.

PHYLLIDIA nigra, verrucis flavis; lateralibus transversis, dorsalibus in triplici serie longitudinali dispositis.

## PHYLLIDIA TRILINEATA.

*Cuvier Ann. M. N. Hist. Nat.*

---

Marinum hoc animal, quod apte satis annumerari possit generi Linnæano Doridis, descripsit Dominus Cuvierus in opere cui titulus "*Annales du Museum National d'Histoire Naturelle*," retulitque ad novum Molluscorum genus nomine *Phyllidiæ* distinctum. In maribus enutritur Indicis. Exprimit tabula veram magnitudinem.









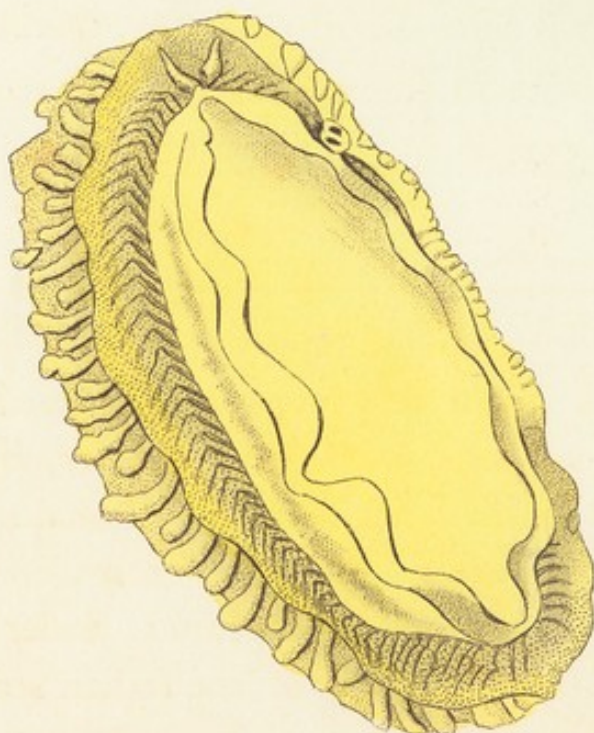

R. P. Nodder. Del. L. Sulp.

THE  
TRILINEATED PHYLLIDIA.

\*\*\*\*\*

GENERIC CHARACTER.

*Body* ovate, with coriaceous back, covering the  
foliaceous, multifid lungs.

*Tentacula* two, in front.

*Vent* a tubular orifice.

SPECIFIC CHARACTER, &c.

Black PHYLLIDIA, with yellow warts; the  
lateral ones disposed transversely, the dor-  
sal ones in three longitudinal rows.

PHYLLIDIA TRILINEATA.

*Cuvier Ann. d. M. N. H. N.*

---

The marine animal represented on the present plate, and which might very properly be referred to the Linnaean genus *Doris*, is by Mons. Cuvier, by whom it is described in the work entitled "Annales du Museum National d'Histoire Naturelle," considered as constituting a new genus of Mollusca, under the name of *Phyllidia*. It is a native of the Indian seas, and is represented on the plate in its natural size.



THE

# PHILIPPINE ISLANDS

BY

JOHN H. COLEMAN, M.D., F.R.C.S.

OF THE

1

OF THE

PHILIPPINE ISLANDS, WITH A HISTORY OF THE

ISLANDS, AND A HISTORY OF THE

ISLANDS, AND A HISTORY OF THE

PHILIPPINE ISLANDS

BY JOHN H. COLEMAN, M.D., F.R.C.S.

THE PHILIPPINE ISLANDS, WITH A HISTORY OF THE

ISLANDS, AND A HISTORY OF THE

ISLANDS, AND A HISTORY OF THE

ISLANDS, AND A HISTORY OF THE

ISLANDS, AND A HISTORY OF THE

ISLANDS, AND A HISTORY OF THE

ISLANDS, AND A HISTORY OF THE

ISLANDS, AND A HISTORY OF THE

# GRACULA CALVA.

\*\*\*\*\*

## CHARACTER GENERICUS.

*Rostrum* convexo cultratum, basi nudiusculum.

*Lingua* integra, acutiuscula, carnosae.

*Pedes* ambulatorii.

*Lin. Syst. Nat.*

## CHARACTER SPECIFICUS, &c.

GRACULA subcinerea, alis caudaque fuscis,  
capite utrinque nuda rubra.

GRACULA CALVA. G. subcinerea, capite  
utrinque nudo.

*Lin. Syst. Nat.* p. 164.

Merula calva.

*Briss. av. 2.* p. 305.

---

In insulis Philippeis generata rara hæc avis nidificare  
dicitur in cavis arborum, præcipue *Cocos nucifera* Lin-  
næi. Depascitur varias fruges. Magnitudo est quasi  
merulæ vulgaris.



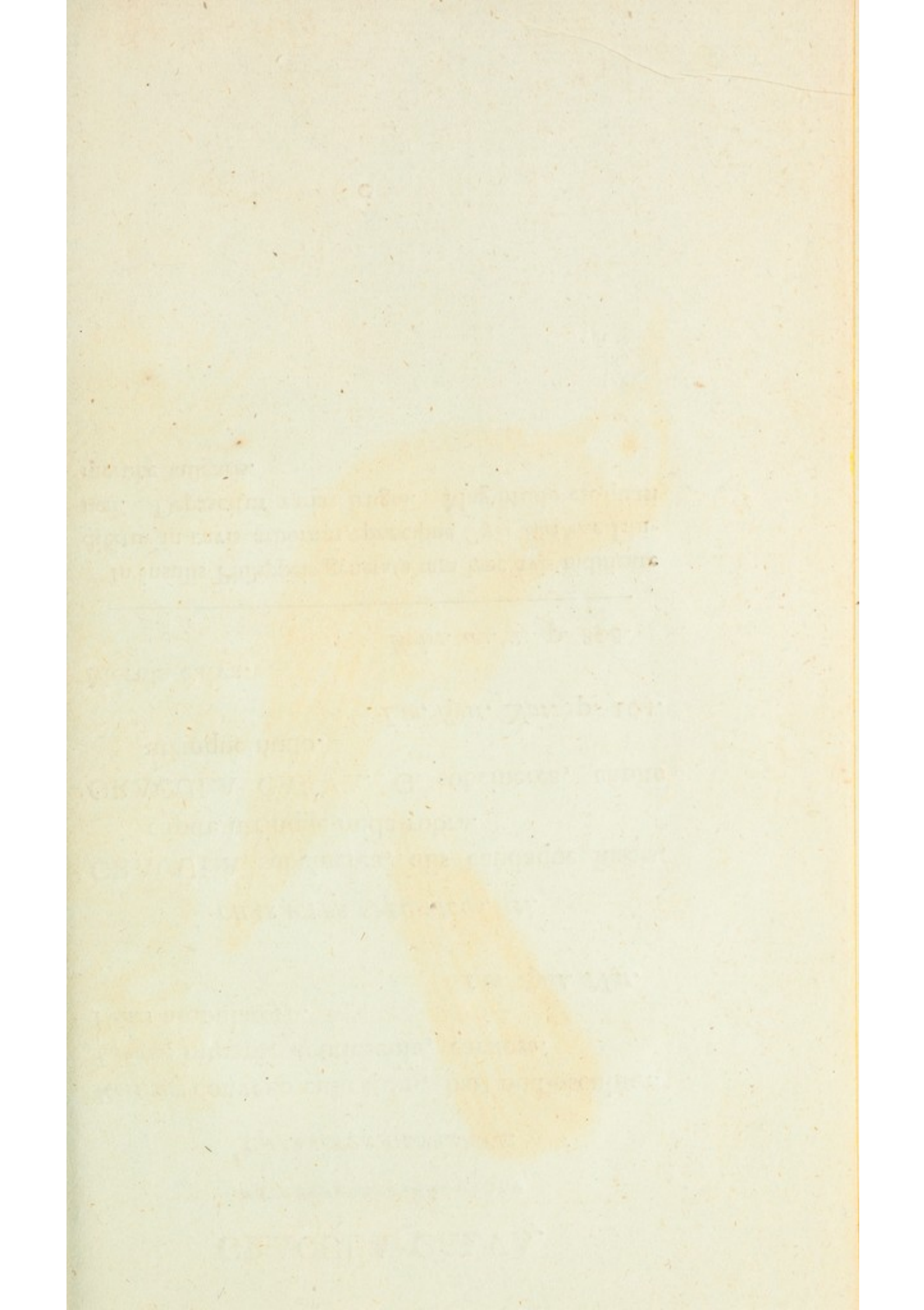







THE  
BALD GRAKLE.

\*\*\*\*\*

GENERIC CHARACTER.

*Bill* convex-cultrate.

*Tongue* entire, sharpish, fleshy.

*Feet* formed for walking.

SPECIFIC CHARACTER, &c.

Subcinereous GRAKLE, with dusky wings and  
tail, and bare red cheeks.

BALD GRAKLE.

*Lath. Syn.* 1. p. 457.

Merle chauve des Philippines.

*Pl. Enl.* 200.

---

The rare species represented on the present plate is a native of the Philippine islands, where it is said to breed in the hollows of trees, and particularly in those of the Cocoa Palm (*Cocos nucifera*. Lin.) Its general size is that of a common Blackbird.



THE FIRST OF THESE TWO  
IS THE CASE OF THE (SOME OF THE) ...  
... IN THE ... OF THE ...  
... OF THE ... OF THE ...  
... OF THE ... OF THE ...

... OF THE ... OF THE ...  
... OF THE ... OF THE ...  
... OF THE ... OF THE ...

... OF THE ... OF THE ...  
... OF THE ... OF THE ...

... OF THE ... OF THE ...  
... OF THE ... OF THE ...

... OF THE ... OF THE ...  
... OF THE ... OF THE ...  
... OF THE ... OF THE ...

## MUREX TRAPEZIUM.

\*\*\*\*\*

### CHARACTER GENERICUS.

*Animal* Limax.

*Testa* univalvis, spiralis, exasperata suturis membranaceis.

*Apertura* desinens in canalem integrum, rectum, seu subascendentem.

*Lin. Syst. Nat.* p. 1213.

### CHARACTER SPECIFICUS, &c.

MUREX subflavescens oblongus, anfractibus subnodosis, lineis geminatis nigricantibus.

MUREX TRAPEZIUM. M. testa oblonga obtuse angulata, anfractibus subnodosis, apertura dentata, cauda brevior recta.

*Lin. Syst. Nat.* p. 1224.

---

Maria incolit Indica Murex Trapezium, interdum major quam in tabula depingitur.



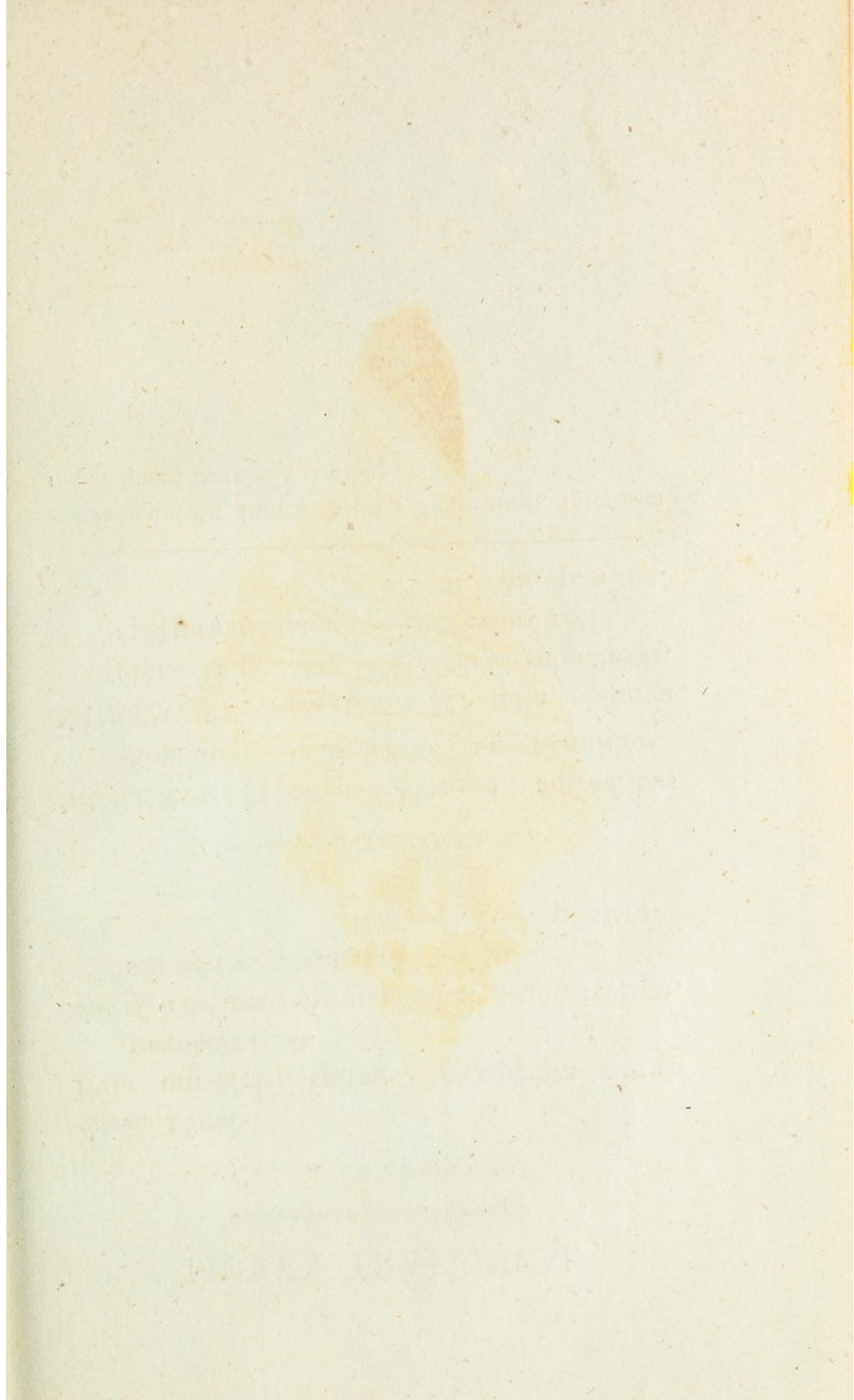





690

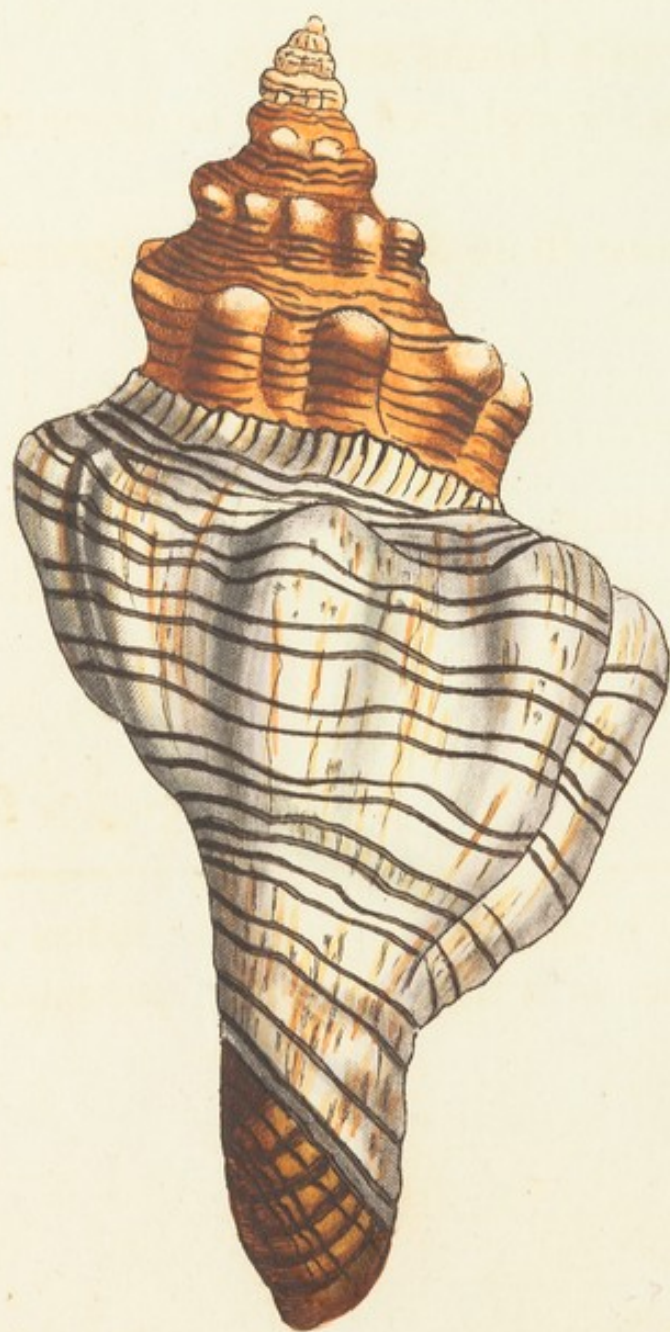

G. S. 1840

THE  
TRAPEZIAL MUREX.

\*\*\*\*\*

GENERIC CHARACTER.

*Animal* allied to a Limax or Slug.

*Shell* univalve, roughened by membranaceous sutures.

*Aperture* ending in a straight or subascending channel.

SPECIFIC CHARACTER, &c.

Yellowish oblong MUREX, with slightly-knobbed spires, and double blackish lines.

Double-streaked Indian MUREX.

Limacon a Bosses et a Bandes.

*Knorr. Vergn.* 4. pl. 20. f. 1.

---

The trapezial Murex is a native of the Indian seas, and is sometimes of a larger size than represented on the plate.





## BALISTES MACULATUS.

\*\*\*\*\*

### CHARACTER GENERICUS.

*Dentes* plures in maxilla utraque.

*Corpus* compressum, abdomine carinato.

*Cutis* coriacea, scabra, sæpe squamis coadunatis reticulata.

### CHARACTER SPECIFICUS, &c.

BALISTES subviolaceus, cæruleo maculatus, abdomine albido.

BALISTES pinna anali lata, aculeis duobus in prima pinna dorsali.

*Lin. Gmel.*

*Bloch. Ichth. t. 151.*

---

Marium Indicorum et Americanorum incola Balistes maculatus in longitudinem crescere solet bipedalem. In piscibus est qui esculenti habentur, et inesse dicitur carni sapor haud ingratus.





THE  
LIBRARY OF THE  
MUSEUM OF NATURAL HISTORY  
AND  
HUMAN ANTHROPOLOGY  
OF THE  
SMITHSONIAN INSTITUTION  
WASHINGTON, D. C.

NOV 1 1971  
U.S. NATIONAL MUSEUM

THE  
LIBRARY OF THE  
MUSEUM OF NATURAL HISTORY  
AND  
HUMAN ANTHROPOLOGY  
OF THE  
SMITHSONIAN INSTITUTION  
WASHINGTON, D. C.

THE  
LIBRARY OF THE  
MUSEUM OF NATURAL HISTORY  
AND  
HUMAN ANTHROPOLOGY  
OF THE  
SMITHSONIAN INSTITUTION  
WASHINGTON, D. C.

THE  
LIBRARY OF THE  
MUSEUM OF NATURAL HISTORY  
AND  
HUMAN ANTHROPOLOGY  
OF THE  
SMITHSONIAN INSTITUTION  
WASHINGTON, D. C.



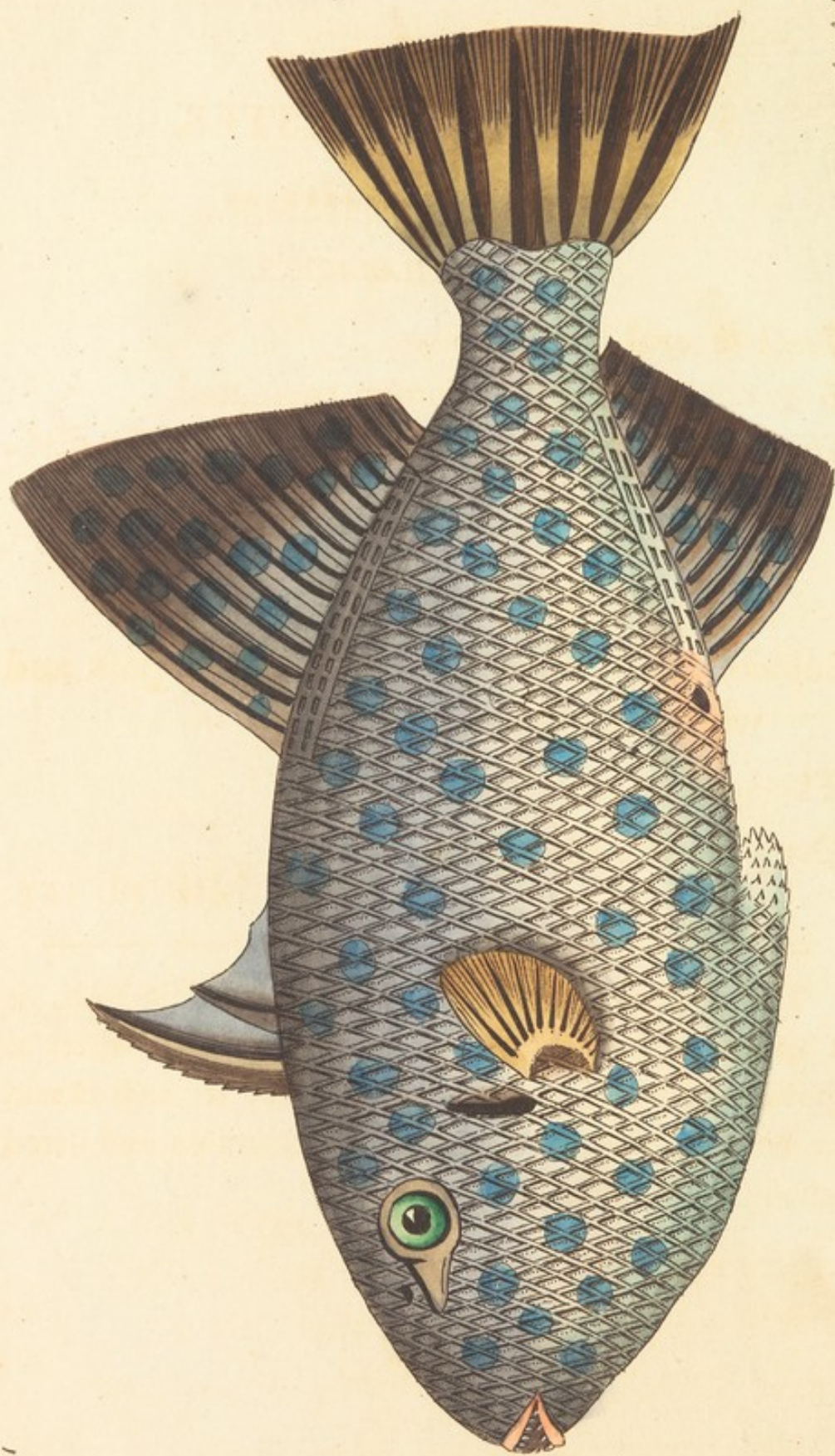

*Thalassoma kribia*



THE  
SPOTTED BALISTES.

\*\*\*\*\*

GENERIC CHARACTER.

*Teeth* several in both jaws.

*Body* compressed : abdomen carinated.

*Skin* tough, often reticulated by scale-like divisions.

SPECIFIC CHARACTER, &c.

Subviolaceous File-Fish, with blue spots and whitish abdomen.

The spotted File-Fish.

Der gefleckte Hornfisch.

*Bloch. Ichth.* pl. 151.

---

The *Balistes maculatus*, or Spotted File-Fish, is a native of the Indian and American seas, where it grows to the length of about two feet : its flesh is said to be of a good flavour, and it is therefore numbered among the esculent fishes.



# SPOTTED DARTER

## CHARACTER

This species is found in the  
low country, exposed to the sun,  
and is often found in the river.

CHARACTER  
The spotted darter is found in the  
low country, exposed to the sun,  
and is often found in the river.

The spotted darter is found in the  
low country, exposed to the sun,  
and is often found in the river.

The spotted darter is found in the  
low country, exposed to the sun,  
and is often found in the river.

## PAPILIO ICARUS.

\*\*\*\*\*

### CHARACTER GENERICUS.

*Antennæ* apicem versus crassiores, sæpius clavato-capitatae.

*Alæ* (sedentis) erectæ sursumque conniventes.  
(Volatu diurno.)

*Lin. Syst. Nat.* p. 744.

### CHARACTER SPECIFICUS, &c.

PAPILIO alis integerrimis, superioribus fusco-olivaceis, fasciis duabus albidis; inferioribus rubris nigro variis.

## PAPILIO ICARUS.

*Cram.* t. 18. f. A. B.

*Dan. festiv.*

---

In America australi, præcipue autem in Surinamia conspicitur Papilio Icarus, magnitudine vera in tabula depictus.



Содержание  
Содержание  
Содержание

Содержание  
Содержание

Содержание  
Содержание

Содержание  
Содержание

Содержание  
Содержание

Содержание  
Содержание

Содержание  
Содержание

Содержание  
Содержание

Содержание  
Содержание







## ICARUS.

\*\*\*\*\*

### GENERIC CHARACTER.

*Antennæ* thickening towards the end, and commonly terminating in a club-shaped tip.

*Wings* (when at rest) meeting upwards. (Flight diurnal.)

### SPECIFIC CHARACTER, &c.

Butterfly with entire wings; the upper pair olive-brown, with two whitish bands; the lower red, with black variegations.

### PAPILIO ICARUS.

*Cram.* pl. 18. f. A. B.

*Dan. festiv.*

---

This elegant insect is a native of South America, and particularly of Surinam, and is represented on the plate in its natural size.





# TANAGRA MISSISSIPENSIS.

\*\*\*\*\*

## CHARACTER GENERICUS.

*Rostrum* conicum, acuminatum, emarginatum,  
basi subtrigonum, apice declive.

*Lin. Syst. Nat.* p. 313.

## CHARACTER SPECIFICUS, &c.

TANAGRA tota rubra, rostro fusco.

TANAGRA tota rubra.

*Lath. ind. orn.* p. 421.

Cardinalis Mexicanus.

*Briss. av.* 3. p. 46.

---

Varias Americæ partes incolit hæc avis, magnitudine  
Tanagram Brasiliensem æquans.



THE UNIVERSITY OF CHICAGO  
LIBRARY

CHICAGO, ILLINOIS

1900

THE UNIVERSITY OF CHICAGO

LIBRARY

CHICAGO, ILLINOIS

1900





693



Red Bird. D. d. 2. Jun. 40

THE  
MISSISSIPPI TANAGER.

\*\*\*\*\*

GENERIC CHARACTER.

*Bill* conic, acuminated, a little inclining towards the point; the upper mandible slightly ridged, and notched near the end.

SPECIFIC CHARACTER, &c.

Red TANAGER, with brown beak.  
MISSISSIPPI TANAGER.

*Lath. Syn.* 2. p. 218.

TANGARA du MISSISSIPPI.

*Buff.* 4. p. 252.

*Pl. Enl.* 741.

---

This species is found in several parts of America, and is equal in size to the Brazilian Tanager.



Въ 1804 году, въ 1-й разъ, въ  
мѣсяцъ Января, въ 1-й разъ, въ  
мѣсяцъ Января, въ 1-й разъ, въ

мѣсяцъ Января, въ 1-й разъ, въ  
мѣсяцъ Января, въ 1-й разъ, въ

мѣсяцъ Января, въ 1-й разъ, въ  
мѣсяцъ Января, въ 1-й разъ, въ

мѣсяцъ Января, въ 1-й разъ, въ  
мѣсяцъ Января, въ 1-й разъ, въ

мѣсяцъ Января, въ 1-й разъ, въ  
мѣсяцъ Января, въ 1-й разъ, въ

мѣсяцъ Января, въ 1-й разъ, въ  
мѣсяцъ Января, въ 1-й разъ, въ

мѣсяцъ Января, въ 1-й разъ, въ  
мѣсяцъ Января, въ 1-й разъ, въ

мѣсяцъ Января, въ 1-й разъ, въ  
мѣсяцъ Января, въ 1-й разъ, въ

мѣсяцъ Января, въ 1-й разъ, въ  
мѣсяцъ Января, въ 1-й разъ, въ

мѣсяцъ Января, въ 1-й разъ, въ  
мѣсяцъ Января, въ 1-й разъ, въ

## CANCER GRAPSUS.

\*\*\*\*\*

### CHARACTER GENERICUS.

*Pedes* octo (rarius sex aut decem); insuper manus duæ chelatæ.

*Oculi* distantes, plurimis pedunculati; elongati, mobiles.

*Cauda* articulata, inermis.

### CHARACTER SPECIFICUS, &c.

CANCER brachyurus flavus, rubro variatus, corpore rotundato, thorace antice lobato-denticulato.

CANCER marinus, &c. orientalis rarissimus.

*Seb. mus.* 3. t. 18. f. 5.

CANCER GRAPSUS. C. brachyurus, thorace strigis subimbricato gibbo, antice trilobo.

*Lin. Syst. Nat.* p. 1048.

---

Litora insularum Indicarum et Americanarum incolit pulchra hæc Cancris species, interdum major quam in tabula monstratur.



THE UNIVERSITY OF CHICAGO  
LIBRARY

1900

1900

1900

1900

1900

1900

1900

1900

1900

1900





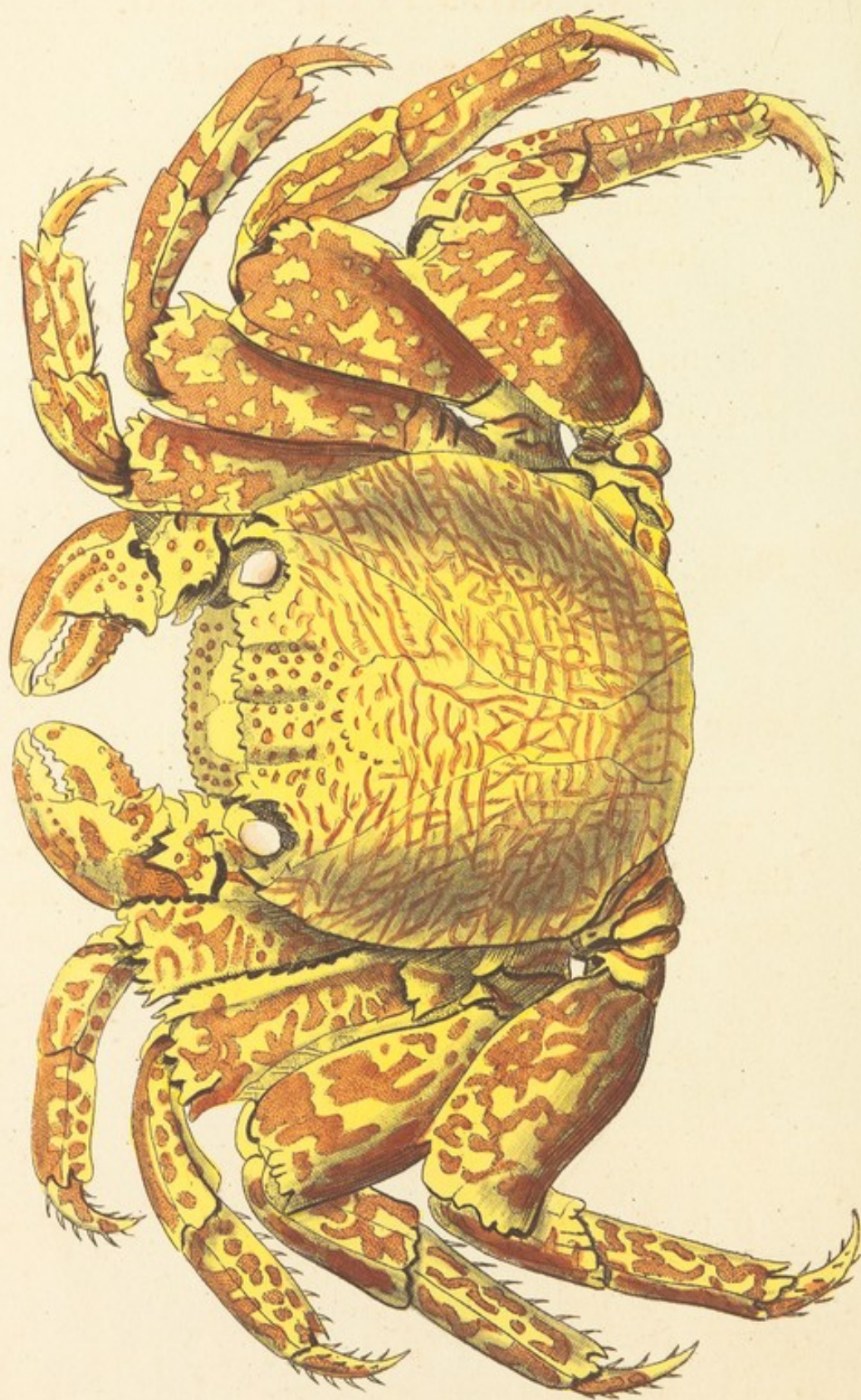



THE  
VARIEGATED CRAB.

\*\*\*\*\*

*GENERIC CHARACTER.*

*Legs* generally eight (in some species six or ten), besides two claspers or chelated arms.

*Eyes* two, commonly distant ; footstalked, moveable.

*Tail* jointed.

*SPECIFIC CHARACTER, &c.*

Short-tailed yellow CRAB, with red variegations, rounded body, and thorax lobate-denticulated in front.

VARIEGATED INDIAN CRAB.

---

This beautiful species of Crab inhabits the shores of the Indian and American islands, and is sometimes seen of larger size than shewn on the annexed plate.









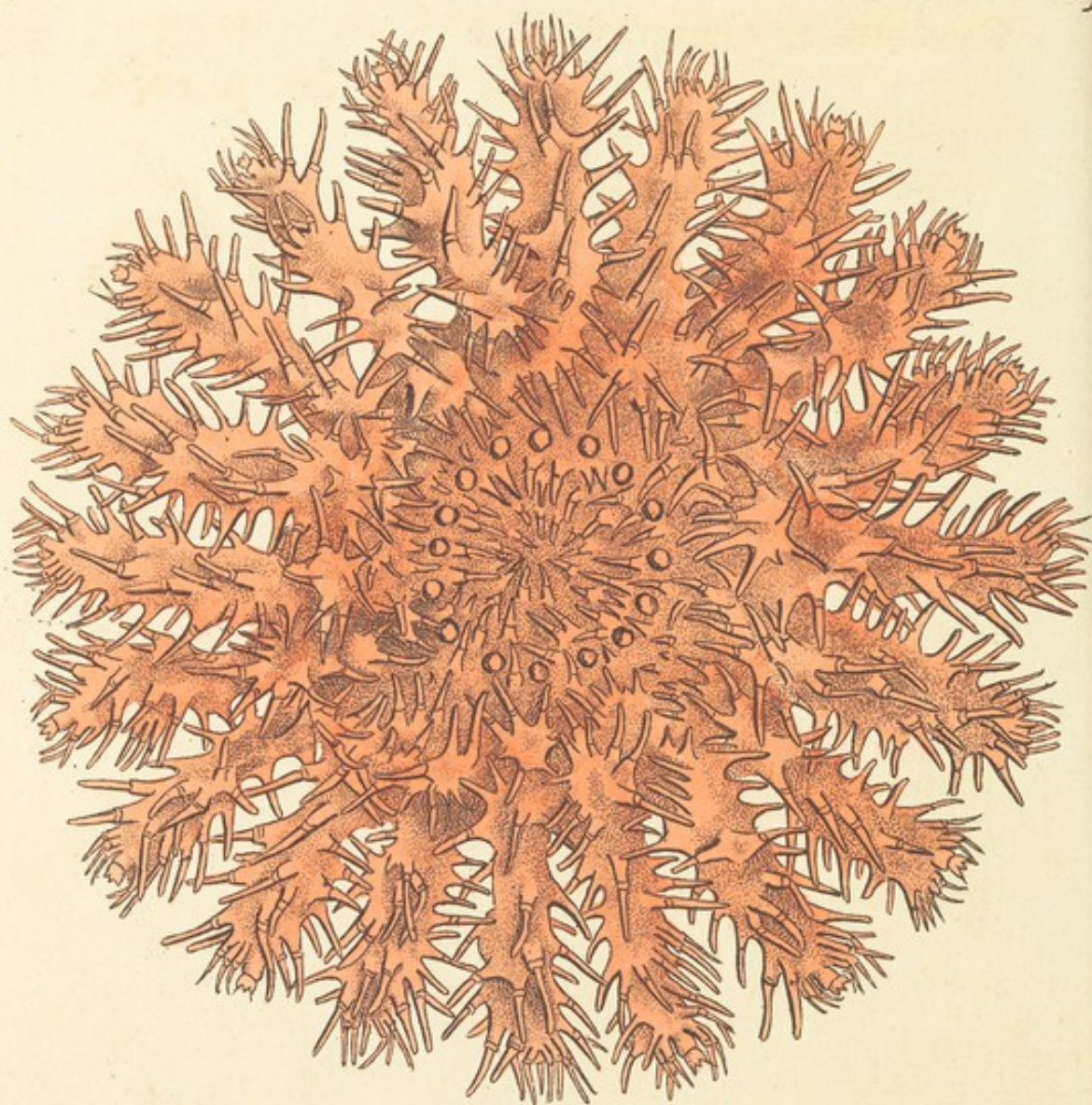

*Acropora* sp. - *Acropora* sp.



## ASTERIAS ECHINITES.

\*\*\*\*\*

### CHARACTER GENERICUS.

*Corpus* depressum; crusta coriacea, tentaculis muricata.

Os centrale, quinquevalve.

*Lin. Syst. Nat.* p. 1098.

### CHARACTER SPECIFICUS, &c.

ASTERIAS subviginti-radiata, fulva, radiis corporeque spinosis.

ASTERIAS ECHINITES.

*Ell. Zooph.* t. 60, 51.

---

Rarissimæ hujus Asteriæ in maribus Indicis generatæ exsuperat interdum diametros latitudinem pedalem. Vinculo quodam communi connectere videtur genera Asteriæ et Echini, cum alterius formam sortita sit depressam, alterius munita tegumento forti et crustato. Jactat Museum Leverianum pulcherrima rari hujus animalis specimina.



Dolenter sane ferent ii omnes quos tangit ulla delectatio mirabilium Naturæ, brevi tempore in varias partes discerptum, hastæ subjectum iri Museum Leverianum : armarium tanta cum cura digestum ; gradatim auctum, et jam fere perfectum, ut ei saltem integritas si non immortalitas exoptanda esset. Ut lauta hæc et magnifica supellex publico (proh pudor!) orbata patrocinio, meo qualicunque non destituatur præconio, ausus sum chartis mandare laudes festinanter et temere effusas ; quas cum evidentur sint quæ vocantur *centonica*, minus aptas censeo in linguam Anglicam transferri.





696.

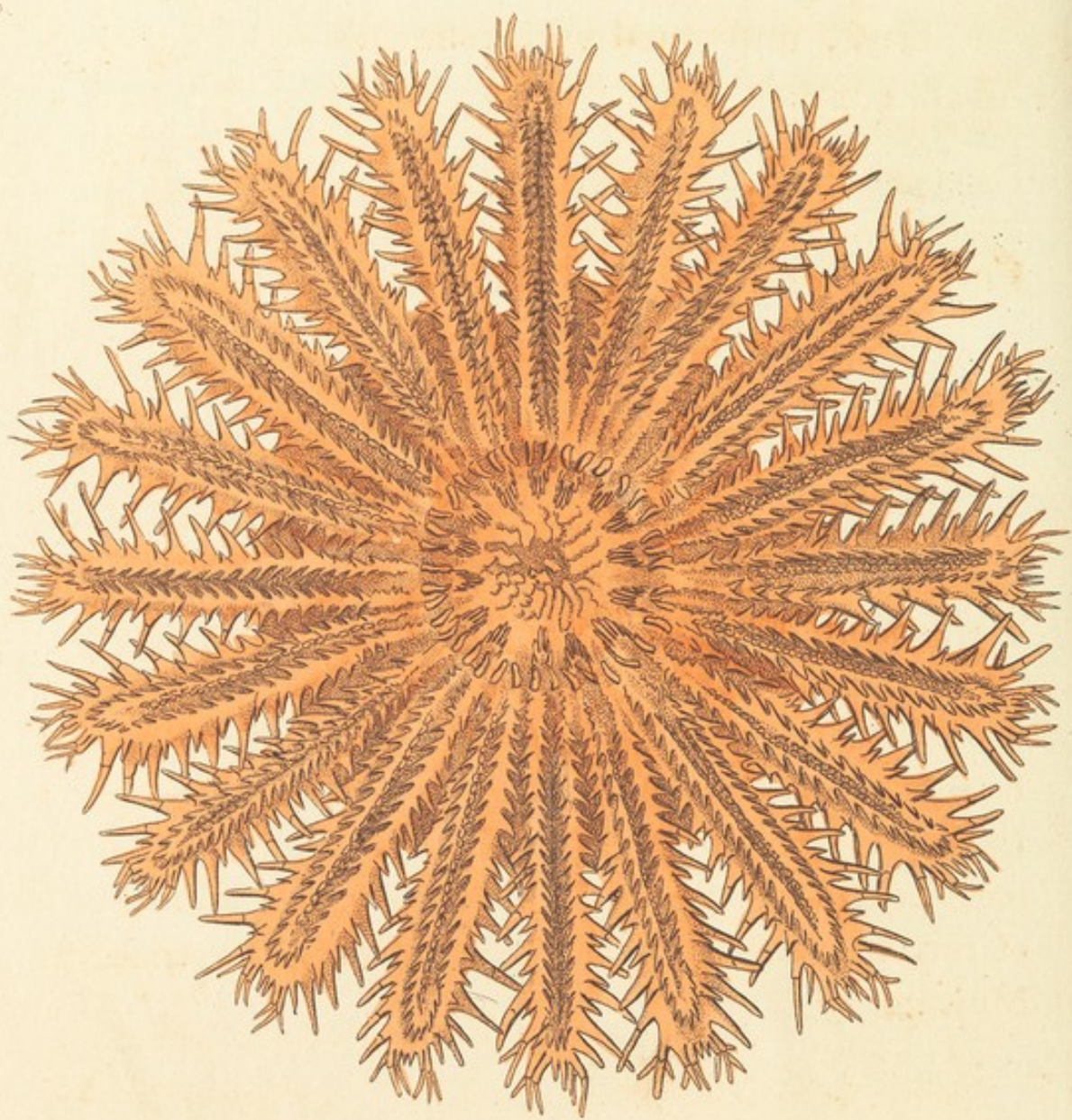

W. Wood. Del. & Sculp.



THE  
ECHINOID ASTERIAS.

\*\*\*\*\*

GENERIC CHARACTER.

*Body* depressed; covered with a coriaceous crust, muricated with tentacula.

*Mouth* central, five-valved.

SPECIFIC CHARACTER, &c.

Fulvous Star-Fish, with about twenty rays, and both rays and body spinose.

ASTERIAS ECHINITES.

*Ell. Zooph. t. 60, 61.*

---

The very rare species of *Asterias* here represented, is a native of the Indian seas, and arrives at a very considerable size, measuring more than twelve inches in diameter. It seems to form a kind of connecting link between the genera of *Asterias* and *Echinus*, having the depressed form of the one, and the strong, calcareous covering of the other. Most elegant specimens of this curious animal are preserved in the Leverian Museum.



The impending dispersion of the Leverian Museum, so disgracefully suffered to fall, through a want of public patronage, in a nation like that of Britain, calls for the unfeigned regret of all who are touched by the love of science, or are alive to the charms of Nature.

As a last tribute of acknowledgment to an institution so noble and so unfortunate, I shall make no apology for inserting (even uncorrected by minute attention), the following effusion in its praise, which the reader will immediately perceive to be in the form of a Cento, and which it is, of course, impossible to translate.



## CENTO IN MUSEUM LEVERIANUM.

Verane conspicio, seu fallax mentis imago  
Attonitum me per splendida tecta rapit,  
Monstrat et in somnis varii miracula mundi,  
Et docet humana vix capienda fide?  
Rara quot ignotis errant animalia lucis  
Ante oculos adstant, mira caterva meos;  
Omne quod Occiduo generatur in orbe, et Eoö  
Quod vetus omnigenum, quod novus orbis alit.  
Convenere simul pecudes, armenta que late  
Bucera, quæque colunt invia lustra feræ:  
Apparent diræ facies sine clade feroces  
Nec vivunt quas tu vivere posse putas.  
Credideris formas magnorum ululare luporum,  
Posseque setigeras dente ferire sues.  
Credideris voces audiri irasque leonum,  
Aut quales rancans pessima tigris habet.  
Aspice sed formas plectro leviori canendas,  
Queis jocus, insulsi queis placuere sales.  
Simia, quam similis, turpissima bestia, nobis!  
In varios torquet brachia lenta modos.  
Spectatum admissi risum teneatis, ut omnes  
Officiis instant, ludicra turba, suis?  
Ecce autem, pictis velatæ corpora plumis,  
Agmine quam denso conglomerantur aves.  
Omnes queis liquido vibrantur in aere pennæ  
Vivere bis, forma nunc meliore vides.  
Turget edax Vultur, protensis horridus alis,  
Ceui vivas properans dilacerare dapes.  
Stat moestus Bubo, similis jam flebile carmen  
Ducenti, et longos funereo ore sonos.  
Strymoniaque Grues, longoque Ciconia rostro,  
Ardeaque; aut rivos aut vada cæca colens,



Hic Cygnus pedibus tacitas eremigat undas,  
Ridiculasque minas sibilus Anser agit.  
Dilectæ Thetidi Alcyones ex arbore in undas  
Prospiciunt, viridi-cærula terga micant.  
Spectat et ipsa suas ales Junonia pennas;  
Oscula dat cupido blanda columba mari.  
Psittacus, Eois imitatrix ales ab oris,  
Blæsos (pene putes) reddit ab ore sonos.  
Et tu, pervigili Auroram clangore salutans,  
Sanguinis atque animæ prodige Galle tuæ.  
Et vos, quarum omnis blandis strepit aura querelis,  
Et dulci impletur musica sylva sono.  
Tuque etiam, decus en ævi! cui munere cantus  
Nulla potest modulis æquivalere suis.  
Tuque, trahens varios adverso sole colores,  
Excipiens minima dulcia mella tuba.  
Quid plures memorem? nihil hic nisi carmina desunt;  
His quoque vix animus posse carere putat.  
En maris immensi prolem, et genus omne natantum,  
Æquoreosque duces, squamigerumque pecus!  
Quam variæ rerum facies, quot monstra videntur,  
Ante oculos adstant agmina quanta tuos!  
Armatus spinis Diodon, Squalusque tremendus,  
Horrendum patulo Lophius ore minax;  
Australesque latens miranda Anguilla sub undas,  
Pectoribus condens fulgura clausa suis,  
Ætherea dives anima, tactuque potenti  
Hostibus in mediis regna tenere valens.  
Hic quoque Torpedo, quem nemo impune lacessit;  
Fulmineo penetrans territa membra dolo.  
Quid dubitem narrare Helenam, piscesque volantes,  
Splendide vel varia te Coryphæne cute?  
Vel dubiæ quid Sirenis memorare querelas,  
Seu piscis potius, sive lacertus erit.  
Adsunt et picti squalentia terga lacerti,  
Multaque Bufonum corpora pigra tument;



Miraque, conceptam foecundi tegmine dorsi  
Progeniem excludens, extera Rana suam;  
Et, positis novus exuviis, en squamiger Anguis  
Lubrica contorquens pectora, verrit humum.  
Quique redundabit foecundo vulnere vermis,  
Fertilis, et damnis dives ab ipse suis!  
Admiranda tibi levium spectacula rerum;  
Eminet in minimis maximus ipse Deus!  
Hic Grylli omnivori, Blattæ, argutæque Cicadæ,  
Multus et in vario Papilione decor.  
Aspice, cæruleo splendet Menelaus amictu,  
Atque Helena, aurata veste decora nitet.  
Sapphiri Paridis fulgent e fronte superbi,  
Expandit varias hic Polydorus opes.  
Tuque, velut maculas gestans e clade recenti,  
Hæctor, coccineis sanguinolente notis.  
Scorpius hic, diro metuendus acumine caudæ,  
Horridaque armatis stat Scolopendra genis.  
Non asper Crabro, sævo nec Aranea telo,  
Miraque nec Mantis, nec Scarabæus abest;  
Splendida nec picta galea Fulgora renidens,  
Phosphoream in tenebris spargere docta diem.  
Parte nitent alia pulcherrima munera ponti,  
Lectaque diverso littore concha jacet.  
Tot cernuntur ibi quot habet Natura colores,  
Copia judicium sæpe morata meum.  
Jam satis est Divæ; cygnis descendere tempus  
Duxerunt collo qui juga nostra suo.  
Omnia jam fiunt fieri quæ posse negarem;  
Jam nulli cedit terra Britannia solo;  
Sed, nimium felix, intra sua mœnia claudit  
Quicquid formosi pendulus orbis habet.



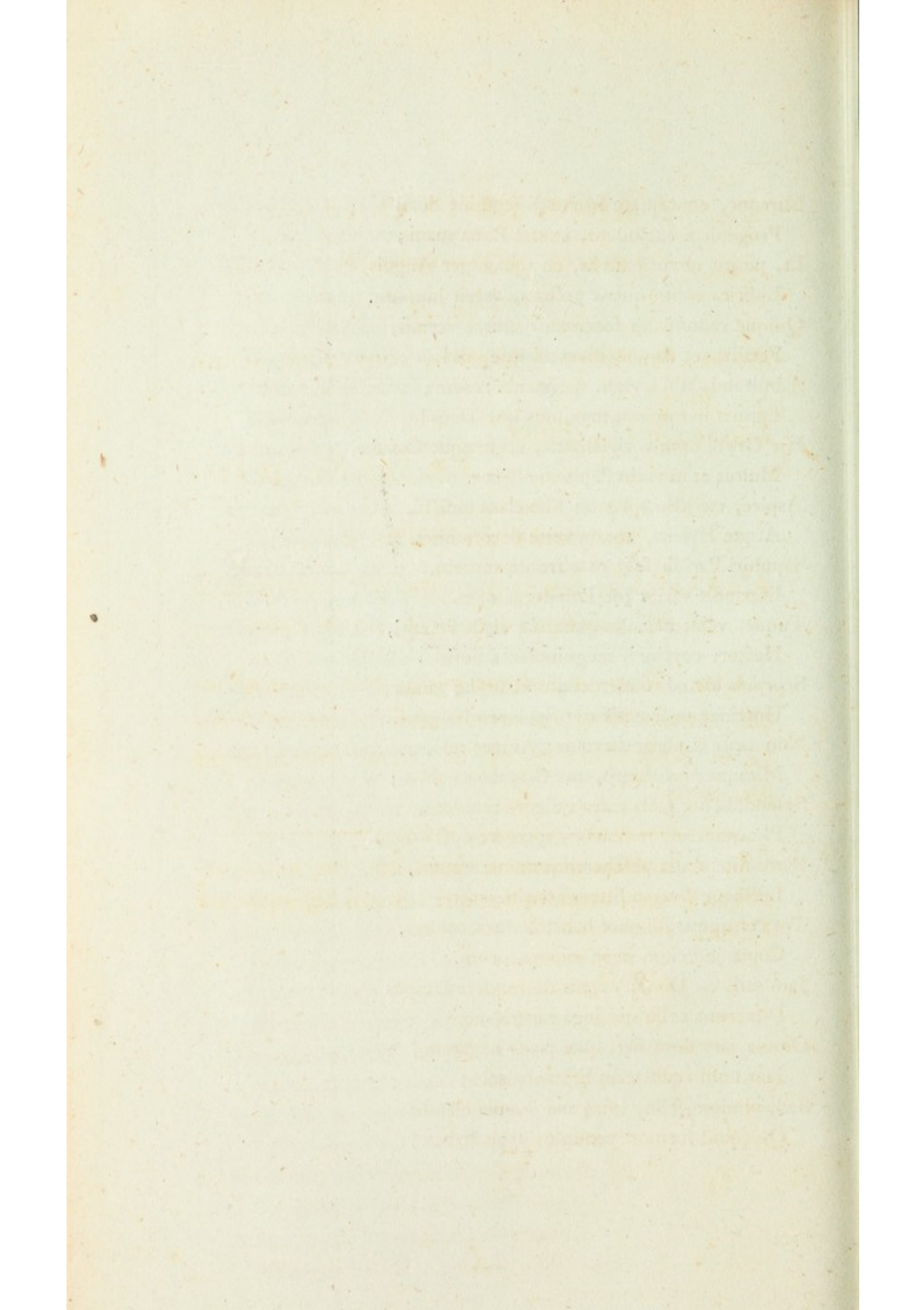

## ANAS FASCIATA.

\*\*\*\*\*

### CHARACTER GENERICUS.

*Rostrum* lamelloso-dentatum, convexum, obtusum.

*Lingua* ciliata, obtusa.

*Lin. Syst. Nat.* p. 194.

### CHARACTER SPECIFICUS, &c.

ANAS albida, fasciis numerosissimis transversis nigris, alis fuscis, occipite subcristato.

Obs. *Rostrum pedesque nigra: post oculos utrinque macula elongata rosea: occipitis pennæ elongatæ, acuminatæ, nigræ: uropygium albo nigroque fasciatum.*

---

In Australasia generatur nova hæc nec antea descripta species, magnitudine quasi *Anatis Querquedula* Linnæi.











Red-throated Loon



THE  
FASCIATED DUCK.

\*\*\*\*\*

GENERIC CHARACTER.

*Bill* broad and flattened; the edges marked with sharp lamellæ.

*Tongue* broad, and ciliated at the edges.

SPECIFIC CHARACTER, &c.

Whitish DUCK, with very numerous transverse black bands, brown wings, and slightly crested hind-head.

*Obs. Bill and legs black: behind the eyes on each side a lengthened rose-coloured spot: feathers of the hind-head lengthened, sharp-pointed, black: rump fasciated with black and white.*

---

The present species which appears to have been hitherto undescribed, is a native of Australasia, and is about the size of the Garganey or *Anas Querquedula* of Linnæus.



THE HISTORY OF THE  
CITY OF LONDON  
FROM THE FIRST  
SETTLING OF THE  
TOWNE TO THE  
PRESENT TIME  
BY  
JOHN STOW  
1597

THE HISTORY OF THE  
CITY OF LONDON  
FROM THE FIRST  
SETTLING OF THE  
TOWNE TO THE  
PRESENT TIME  
BY  
JOHN STOW  
1597

# SERTULARIA PENNATULA.

\*\*\*\*\*

## CHARACTER GENERICUS.

*Animal* crescens plantæ habitu.

*Stirps* emittens e cellulis vel denticulis calyciformibus hydras.

*Lin. Syst. Nat. Gmel.* p. 3844.

## CHARACTER SPECIFICUS, &c.

SERTULARIA simplex pinnata, pinnis incurvis articulatis, denticulis secundis campanulatis corniculo truncato suffultis; marginibus crenatis, spinis duabus oppositis instructis.

*Lin. Syst. Nat. Gmel.* p. 3853. *Ell. Zooph.*  
p. 56. t. 7. f. 1.

---

Super rupes maris Indici crescit Sertularia Pennatula, interdum major quam in tabula depingitur.



THE UNIVERSITY OF CHICAGO  
LIBRARY

THE UNIVERSITY OF CHICAGO  
LIBRARY  
100 EAST HASTING STREET  
CHICAGO, ILL. 60607  
TEL. 373-3131

THE UNIVERSITY OF CHICAGO  
LIBRARY  
100 EAST HASTING STREET  
CHICAGO, ILL. 60607  
TEL. 373-3131







THE  
SEA-PEN SERTULARIA.

\*\*\*\*\*

GENERIC CHARACTER.

*Animal* growing with the appearance of a plant.

*Stem* emitting Polypes from calycular cells or denticles.

SPECIFIC CHARACTER, &c.

Simple pinnated SERTULARIA, with incurved, jointed pinnæ, and bell-shaped crenated denticles, growing on one side, and each supported by a horn-shaped process.

SEA-PEN CORALLINE.

*Ellis Zooph.* p. 56. pl. 7. f. 1.

---

The elegant Sertularia here figured, is found adhering to rocks in the Indian seas, and is sometimes larger than represented on the plate.



under the impression of the time  
that the world was not yet  
the same as it was in the  
beginning of the world.

and the world was not yet  
the same as it was in the  
beginning of the world.

and the world was not yet  
the same as it was in the  
beginning of the world.

and the world was not yet  
the same as it was in the  
beginning of the world.

and the world was not yet  
the same as it was in the  
beginning of the world.

## PHALÆNA SYLLA.

\*\*\*\*\*

### CHARACTER GENERICUS.

*Antennæ* setaceæ, a basi ad apicem sensim attenuatæ.

*Alæ* (sedentis) sæpius deflexæ. (*Volatu nocturno.*)

*Lin. Syst. Nat.* p. 808.

### CHARACTER SPECIFICUS, &c.

PHALÆNA alis integris subfuscis, fascia communi fusca flavo marginata.

PHALÆNA SYLLA.

*Cram.* t. 240. f. A.

*An var. Phal. Erythrinæ Fab.?*

---

Surinamiam incolit Phalæna Sylla, magnitudine vera in tabula depicta.









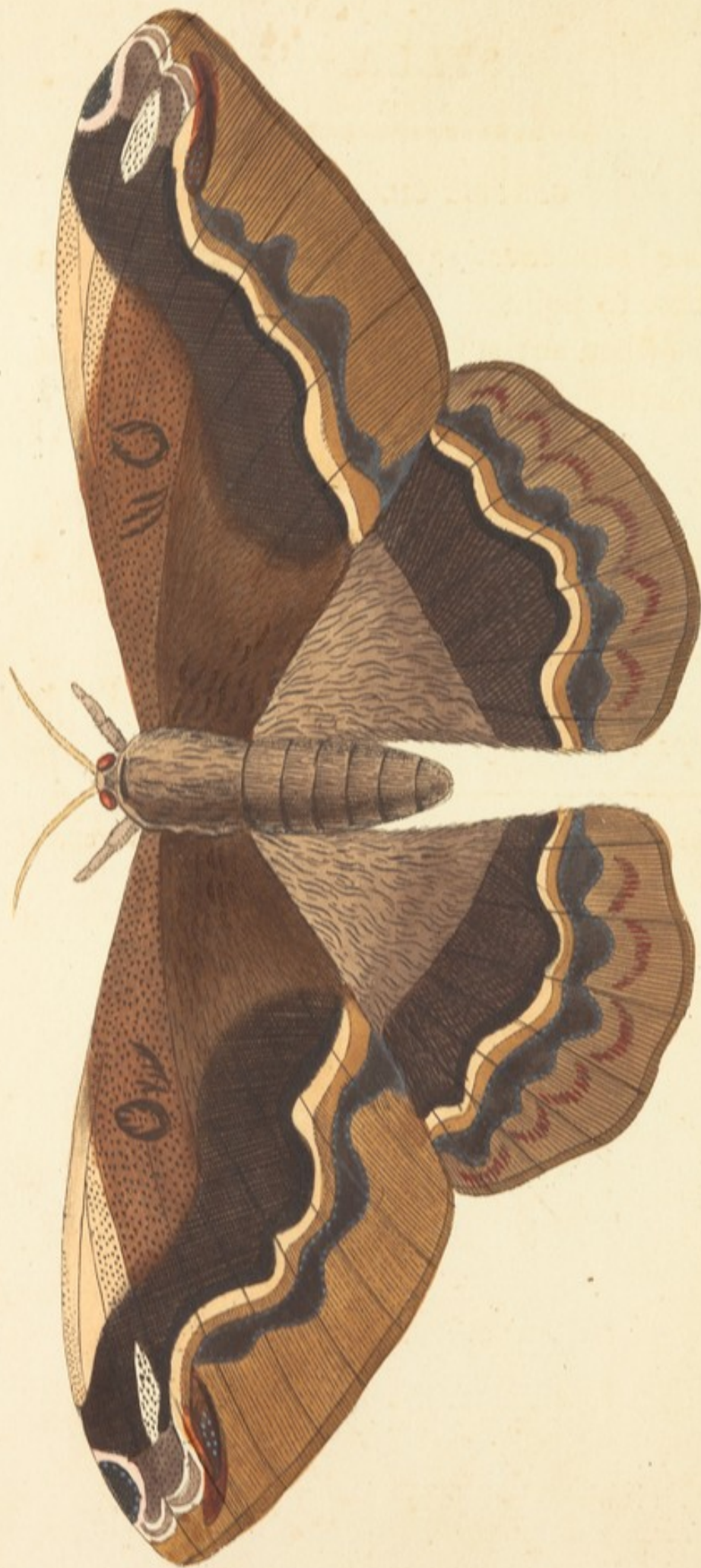

no. 1000. D. L. & J. Sept. 1805

## SYLLA.

\*\*\*\*\*

### GENERIC CHARACTER.

*Antennæ* setaceous, gradually lessening from base to point.

*Wings* (when at rest) generally deflected. Flight nocturnal.

### SPECIFIC CHARACTER, &c.

Moth with entire, brownish wings, with a common brown band edged with yellow.

Phal. SYLLA.

*Cram. pl. 240. A.*

*Perhaps a variety of Ph. Erythrinx Fab.*

---

This insect is a native of Surinam, and is represented on the plate in its natural size.



THE UNIVERSITY OF CHICAGO  
LIBRARY

1000  
1000

1000  
1000

1000  
1000

1000  
1000

1000  
1000

1000  
1000

# LABRUS BIFASCIATUS.

\*\*\*\*\*

## CHARACTER GENERICUS.

*Dentes* robusti subacuti: molares, interdum, conferti, convexi: *labia* crassa, duplicata: *pinnae dorsalis* radii, in certis speciebus, ramento elongati.

*Opercula* mutica, squamosa.

## CHARACTER SPECIFICUS, &c.

LABRUS glaucus, capite rufo, corpore antice fasciis duabus transversis fuscis, cauda fusco arcuata.

LABRUS BIFASCIATUS. L. fasciis duabus brunneis.

*Bloch ichth.* t. 283.

---

Maria incolit Indica Labrus bifasciatus, magnitudine, ut plurimum, pedali.



Списокъ имѣній въ 1864 г.

Въ 1864 г. въ 1-й разрядъ въ 1-й классъ

Въ 1-й разрядъ

Въ 1-й разрядъ въ 1-й классъ въ 1-й классъ

Въ 1-й классъ

Въ 1-й классъ въ 1-й классъ въ 1-й классъ

Въ 1-й классъ въ 1-й классъ въ 1-й классъ

Въ 1-й классъ въ 1-й классъ

Въ 1-й классъ въ 1-й классъ

Въ 1-й классъ въ 1-й классъ

Въ 1-й классъ въ 1-й классъ въ 1-й классъ

Въ 1-й классъ въ 1-й классъ въ 1-й классъ

Въ 1-й классъ въ 1-й классъ въ 1-й классъ

Въ 1-й классъ въ 1-й классъ

Въ 1-й классъ въ 1-й классъ

Въ 1-й классъ въ 1-й классъ





700

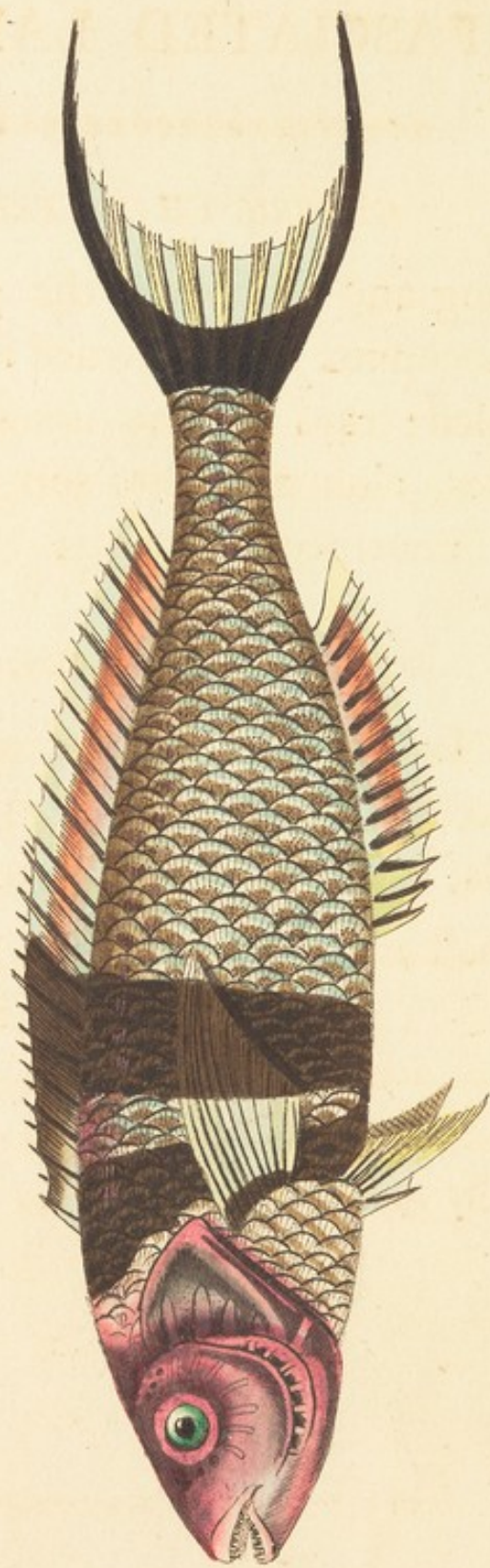

*Thalassoma kribia*

THE  
BIFASCIATED LABRUS.

\*\*\*\*\*

GENERIC CHARACTER.

*Teeth* strong and subacute: the grinders sometimes convex and crowded: *lips* thick and doubled: rays of the *dorsal fin*, in some species, elongated into soft processes.

*Gill-covers* unarmed and scaly.

SPECIFIC CHARACTER, &c.

Glaucous LABRUS, with rufous head, body marked in front by two transverse brown bands, and tail by a brown crescent.

Das doppelband.

*Bloch ichth.* pl. 283.

---

The bifasciated Labrus is a native of the Indian seas, and generally measures about twelve inches in length.



THE UNIVERSITY OF CHICAGO  
LIBRARY

THE UNIVERSITY OF CHICAGO

LIBRARY  
1215 EAST 58TH STREET  
CHICAGO, ILL. 60637

LIBRARY  
1215 EAST 58TH STREET  
CHICAGO, ILL. 60637

LIBRARY  
1215 EAST 58TH STREET  
CHICAGO, ILL. 60637

LIBRARY  
1215 EAST 58TH STREET  
CHICAGO, ILL. 60637

LIBRARY  
1215 EAST 58TH STREET  
CHICAGO, ILL. 60637

LIBRARY  
1215 EAST 58TH STREET  
CHICAGO, ILL. 60637

LIBRARY  
1215 EAST 58TH STREET  
CHICAGO, ILL. 60637

# MEROPS MALIMBICUS.

\*\*\*\*\*

## CHARACTER GENERICUS.

*Rostrum* curvatum, compressum, carinatum.

*Lingua* apice laciniata.

*Pedes* gressorii.

*Lin. Syst. Nat.* p. 182.

## CHARACTER SPECIFICUS, &c.

MEROPS cinereo-violaceus, subtus roseo-sanguineus, stria oculari nigra, gula alba.

MEROPS bicolor. M. supra atro-violaceus, subtus roseus mento albo, cauda longa et bifurcata.

*Daudin Ann. Mus. Hist. Nat.* No. 13.

---

Africæ partes interiores incolit Merops Malimbicus, magnitudine Meropis vulgaris sive Apiastri. Primus illum descripsit Dominus Daudin in opere cui titulus "*Annales du Museum National d'Histoire Naturelle.*"











*20. Noddy G. et. L. L. L.*

THE  
MALIMBIC BEE-EATER.

\*\*\*\*\*

GENERIC CHARACTER.

*Beak* curvated, compressed, carinated.

*Tongue* laciniated at the tip.

*Feet* gressorial.

SPECIFIC CHARACTER, &c.

Cinereo-violaceous BEE-EATER, sanguine-  
rose-coloured beneath, with black eye-  
stripe, and white throat.

Guepier bicolor.

*Daud. Ann. Mus. Hist. Nat.* No. 12.  
p. 440. pl. 42. f. 1.

---

The Malimbic Bee-Eater is a native of the interior parts of Africa, and is of the size of the *Merops Apiaster* of Linnæus, or common Bee-Eater. It seems to have been first described by Monsieur Daudin, in the *Annales du Museum National d'Histoire Naturelle*.





# VOLUTA UNDULATA.

\*\*\*\*\*

## CHARACTER GENERICUS.

*Animal* Limax.

*Testa* unilocularis, spiralis.

*Apertura* ecaudata, subeffusa.

*Columella* plicata.

*Lin. Syst. Nat.* p. 1195.

## CHARACTER SPECIFICUS, &c.

VOLUTA gilvo-flavescens, glabra, lineis longitudinalibus flexuosis fusco-purpureis, columella quadriplicata.

VOLUTA UNDULATA. V. ovato-fusiformis lævigata submaculosa, lineis fuscis longitudinalibus undatim flexuosis picta; columella quadriplicata.

*Lamarck, Ann. Mus. Hist. Nat.* No. 27.  
p. 157. pl. 12. f. 1, 2.

---

Maria Antartica, præcipue circa litora Australasiæ incolit rara hæc Volutæ species, magnitudine vera in tabula depicta.











THE  
UNDULATED VOLUTE.

\*\*\*\*\*

GENERIC CHARACTER.

*Animal* resembling a Limax or Slug.

*Shell* unilocular, spiral.

*Aperture* somewhat spreading, simple.

*Pillar* wreathed or pleated.

SPECIFIC CHARACTER, &c.

Dull-yellow smooth VOLUTE, with longitudinal, flexuose, purple-brown lines, and four-pleated pillar.

VOLUTE ondulée.

*Lamarck, Ann. Mus. Hist. Nat. No. 27.*

---

The present species of Volute is a native of the Antarctic seas, and is principally found about the coasts of Australasia. It is represented in its natural size.



...of ... ..  
... ..  
... ..  
... ..

... ..

... ..  
... ..  
... ..  
... ..

... ..

... ..

... ..

... ..

... ..

... ..

... ..

# MADREPORA CARDUUS.

\*\*\*\*\*

## CHARACTER GENERICUS.

*Animal* Medusa.

*Corallium* cavitatibus lamelloso-flexuosis.

*Lin. Syst. Nat.* p. 1272.

## CHARACTER SPECIFICUS, &c.

MADREPORA dichotoma, ramis sulcato-muricatis, stellis simplicibus regularibus, lamellis serrato-dentatis.

*Soland et Ellis Zooph.* p. 153. t. 35.

β. MADREPORA lacera.

*Pall. Elench. Zooph.* 298.

---

Super rupes Maris Indici crescit Madrepora Carduus.  
Veram ejus magnitudinem ostendit tabula.



Деламъ сямъ въ Бѣлорусіи оуспѣхъ имѣетъ  
благъ, и въ Москвѣ по доводу дѣла въ Синодѣ

Бѣл. Епарх. 1798 г. 308  
6. ИВАНКЕЛОВЪ Иванъ  
Землемъ въ Москвѣ въ 1798 г. 32  
иногда бывае въ Москвѣ  
и чинъ епископа въ Москвѣ въ 1798 г.  
ИВАНКЕЛОВЪ Григорій, Иванъ Ивановичъ  
Синодальный секретарь въ 1798 г.

Гам. 24. 1798 г. 1313  
Синодальный секретарь въ Москвѣ  
Иванъ Ивановичъ  
Синодальный секретарь въ Москвѣ  
Синодальный секретарь въ Москвѣ









THE  
THISTLE MADREPORE.

\*\*\*\*\*

GENERIC CHARACTER.

*Animal* allied to a Medusa.

*Coral* marked with lamellar star-shaped cavities.

SPECIFIC CHARACTER, &c.

Dichotomous MADREPORE, with furrowed,  
muricated branches, simple, regular stars,  
and tooth-serrated lamellæ.

MADREPORA CARDUUS.

*Soland & Ellis Zooph. p. 153. pl. 35.*

---

The Thistle Madrepore is found adhering to rocks  
in the Indian ocean, and is represented in its natural  
size on the annexed plate.



THE UNIVERSITY OF CHICAGO  
LIBRARY

---

THE UNIVERSITY OF CHICAGO  
LIBRARY

---

THE UNIVERSITY OF CHICAGO  
LIBRARY

---

THE UNIVERSITY OF CHICAGO  
LIBRARY

---

THE UNIVERSITY OF CHICAGO  
LIBRARY

---

THE UNIVERSITY OF CHICAGO  
LIBRARY

## PAPILIO DEIPHOBUS. *Var.*

\*\*\*\*\*

### CHARACTER GENERICUS.

*Antennæ* apicem versus crassiores, sæpius clavato-capitatæ.

*Alæ* (sedentis) erectæ sursumque conniventes, (Volatu diurno.)

*Lin. Syst. Nat.* p. 744.

### CHARACTER SPECIFICUS, &c.

PAPILIO alis caudatis; subtus basi rubro maculatis; posticis maculis septem rubris subannularibus.

*Lin. Syst. Nat.* p. 746.

*Var.* Alis inferioribus macula media palmata alba, marginibus interioribus ochraceis.

Pap. Achates.

*Cram.* t. 243.

---

In India præcipue conspicitur Papilio Deiphobus, cujus veram magnitudinem cernere est in tabula.











704

*Common Blue & Sulphur*

## DEIPHOBUS. *Var.*

\*\*\*\*\*

### GENERIC CHARACTER.

*Antennæ* thickening towards the end, and commonly terminating in a clavated tip.

*Wings* (when at rest) meeting upwards; (Flight diurnal.)

### SPECIFIC CHARACTER, &c.

Black Butterfly with tailed wings; beneath spotted at the base with red; the lower pair with seven subannular red spots.

*Var.* With the lower wings marked by a pal-  
mated, white middle spot, and with the  
inner margins ochre-coloured.

---

The *Papilio Deiphobus* is principally found in India,  
and is represented on the plate in its natural size.



...  
...  
...  
...  
...

...  
...  
...  
...  
...

...  
...  
...  
...  
...

...  
...  
...  
...  
...

...  
...  
...  
...  
...

## NUMENIUS GUARAUNA.

\*\*\*\*\*

### CHARACTER GENERICUS.

*Rostrum* longum, teretiusculum, incurvum.

*Facies* pennis tecta.

*Nares* lineares juxta basin.

*Lingua* brevis, acuta.

*Pedes* tetradactyli, digitis basi connexis.

### CHARACTER SPECIFICUS, &c.

NUMENIUS fuscus, purpureo viridique nitens,  
capite colloque albo-punctatis.

Numenius Guarauna. N. rostro flavicante, corpore fusco albo striato, pedibus fuscis.

*Lath. ind. orn.* p. 712.

GUARAUNA.

*Marcgr. Bras.*

SCOLOPAX GUARAUNA. S. rostro arcuato flavicante, pedibus fuscis, capite fusco albo-striato.

*Lin. Syst. Nat.* p. 242.

---

Avem hanc raram et elegantem perhumaniter nobiscum communicavit vir Reverendus Hugo Davisius, quem in sexto operis nostri fasciculo consulere possit lector de Charadrio Himantopo præclare disserentem.

Advena iste rarissimus, (inquit DAVISIUS) pilula  
G plumbea



plumbea confectus est in insula Mona, exeunte mense Septembri nuperrime elapso; et asservatur in museo quod felici delectu conguessit Domina Hester Meyrick de Bellomarisco in eadem insula. Errasse mihi videtur præclarus ille ornithologus Lathamus in descriptione specifica; et pro *corpore fusco albo striato*, legendum potius putem *capite &c.*; quod si ita sit (et ita certe se res habet in specimine de quo jam agitur) magis congruat avi definitio quæ sequitur, viz. "*Numenius rostro pedibusque fuscis, capite et gutture albo striatis.*"

Pergit Davisius quærere unde originem duxerit adagium quod legitur in Willoughbeio, p. 294.

"Numenius sive albus, sive sit ater,

"Portat in dorso (valet) duodecim denarios."

et ortum fuisse suspicatur ab hac specie in oris Suffolciæ conspecta; quæ enim (inquit) alia possit esse proverbii interpretatio?

His Davisii annotationibus liceat mihi adjicere, summam esse avi huic nostræ generalem similitudinem tam quoad magnitudinem quam colores (excepta in charactere generico *facie nuda*) cum *Tantalo igneo* et *Tantalo Falcinello*, quorum prior interdum Britanniam inviserit.







H. Darwin Esq. Del.

22. 11. 1844. L.



THE  
BRASILIAN CURLEW.

\*\*\*\*\*

GENERIC CHARACTER.

*Bill* long, subcylindric, incurved.

*Face* covered with feathers.

*Nostrils* linear, near the base of the bill.

*Tongue* short, sharp.

*Feet* tetradactyle, with the toes connected at the base.

SPECIFIC CHARACTER, &c.

Brown CURLEW, glossed with purple and green, with the head and neck speckled with white.

GUARAUNA.

*Marcgr. Brasil. Will. orn.* p. 215. t. 53.

Brasilian Whimbrel.

*Lath. Syn.* 3. p. 125.

---

The highly rare and curious bird exhibited on the present plate, was communicated by the Reverend Mr. Hugh Davies, whose excellent observations relative to the *Charadrius Himantopus*, may be found in the sixth volume of the present work.

“ This extraordinary visitant, (says Mr. Davies) was shot in *Anglesey* about the end of September last,



and is preserved in the interesting and beautiful collection of Miss Hester Meyrick of *Beaumaris* in *Anglesey*. A mistake seems to have occurred in the excellent ornithology of Mr. Latham, where instead of *corpore fusco albo striato*, should be read *capite fusco*, &c. and the bird should (at least according to the present specimen) be rather defined thus: *Numenius rostro pedibusque fuscis, capite et gutture fuscis albo striatis.*"

Mr. Davies adds, " Might not the appearance of this species on the coast of *Suffolk* formerly, have given origin to what we read in Willoughby's Ornithology, p. 294.

" A Curlew, be she white, be she black,  
" She carries twelve-pence on her back."

what else can that saying mean?"

In addition to what Mr. Davies has said, I shall observe, that it cannot escape the attention of every naturalist, that, excepting in the generic particular of the naked front, this bird bears a very striking general resemblance, both in size and colour, to the *Tantalus ingneus* and *Tantalus Falcinellus*, the former of which has occasionally been observed in this country.



# APLYSIA PERONIANA.

\*\*\*\*\*

## CHARACTER GENERICUS.

*Corpus* repens, obvelatum membranis reflexis,  
clypeo dorsali pulmones obtegente.

*Foramen* laterale dextrum.

*Anus* supera extremitatem dorsi.

*Tentacula* quatuor, anterieus sita.

## CHARACTER SPECIFICUS, &c.

APLYSIA subflavescens subcylindrica, antice  
subattenuata, postice truncata.

Dolabella.

*Cuvier, Ann. Mus. Hist. Nat. No. 30.*

---

Maria Indica incolit Aplysia Peroniana, interdum  
major quam in tabula depingitur.



1890

1891

1892

1893

1894

1895

1896

1897

1898

1899

1900

1901

1902

1903

1904





706



R. P. Nodder Del. et Sculpit

THE  
PERONIAN APLYSIA.

\*\*\*\*\*

GENERIC CHARACTER.

*Body* repent, covered by reflected membranes  
and a dorsal shield.

*Foramen* on the right side.

*Vent* situated at the extremity of the back.

*Tentacula* four, situated in front.

SPECIFIC CHARACTER, &c.

Yellowish subcylindric APLYSIA, subattenu-  
ated in front, and truncated behind.

La Dolabelle.

*Cuvier, Ann. Mus. Hist. Nat. No. 30.*

---

This species is an inhabitant of the Indian seas, and  
is sometimes seen of larger size than represented on  
the plate.



THE

# PRONIAN APYSLA

GENERAL DESCRIPTION

GEN. CHARACTERS

Body robust, covered by reddish-brown  
and a dorsal shield.  
Tentacles on the right side.  
Foot situated at the extremity of the back.  
Tentacles four, situated in front.

SPECIFIC CHARACTERISTICS

Yellowish apical tentacles. APYSLA, 1840.  
sited in front, and truncated behind.  
In Doherty's

Gen. Char. Ann. Ent. Soc. No. 30.

---

This species is an inhabitant of the Indian seas, and  
is sometimes seen of larger size than mentioned in  
the plate.

## CRENATULA AVICULARIS.

\*\*\*\*\*

### CHARACTER GENERICUS.

*Animal* Tethys?

*Testa* bivalvis, irregularis, complanata, clausa.

*Cardo* linearis, serie fossularum excavatus et crenatus.

### CHARACTER SPECIFICUS, &c.

CRENATULA subrhombea, compresso-membranacea, obsolete squamosa, flavescens, lineis undulatis radiatim picta, valvis inæqualibus.

## CRENATULA AVICULARIS.

*Lamarck, Ann. Mus. Hist. Nat. No. 13.*

---

Circa littora insularum Americanarum præcipue conspicitur Crenatula avicularis, cujus veram magnitudinem cernere est in tabula.



THE UNIVERSITY OF CHICAGO  
LIBRARY

THE UNIVERSITY OF CHICAGO  
LIBRARY

THE UNIVERSITY OF CHICAGO  
LIBRARY

THE UNIVERSITY OF CHICAGO  
LIBRARY

THE UNIVERSITY OF CHICAGO  
LIBRARY

THE UNIVERSITY OF CHICAGO  
LIBRARY

THE UNIVERSITY OF CHICAGO  
LIBRARY





707

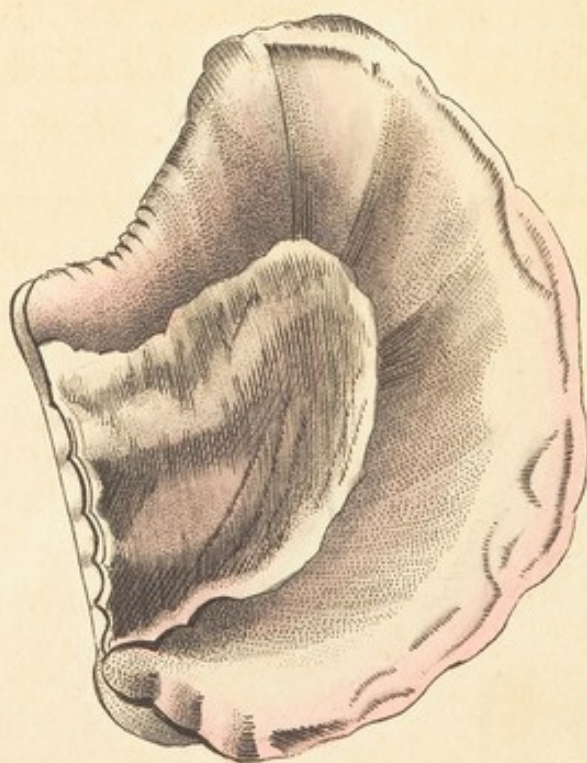

*R. N. Pol. et. Sculp.*

THE  
AVICULAR CRENATULA.

\*\*\*\*\*

GENERIC CHARACTER.

*Animal* allied to a Tethys?

*Shell* bivalve, irregular, flattened, shut.

*Hinge* linear, excavated and crenated by a series of fossules.

SPECIFIC CHARACTER, &c.

Subrhomboid, flattened, membranaceous, yellowish CRENATULA, with unequal valves marked by obscure scales, and radiated with undulating dusky lines.

La CRENATULE AVICULAIRE.

*Lamarck, Ann. Mus. Hist. Nat. No. 13.*

---

The shell here figured is represented in its natural size, and is chiefly found about the coasts of the American islands.



THE

# AVICENNA'S CREATION

A TRANSLATION OF THE

ARABIC TEXT BY

JOHN G. CHAPMAN, D.D.

OF THE UNIVERSITY OF CHICAGO

CHICAGO: THE UNIVERSITY OF CHICAGO PRESS, 1900.

CL. 57.1.1

AVICENNA'S CREATION

CHICAGO: THE UNIVERSITY OF CHICAGO PRESS, 1900.

CHICAGO: THE UNIVERSITY OF CHICAGO PRESS, 1900.

CHICAGO: THE UNIVERSITY OF CHICAGO PRESS, 1900.

CHICAGO: THE UNIVERSITY OF CHICAGO PRESS, 1900.

CHICAGO: THE UNIVERSITY OF CHICAGO PRESS, 1900.

CHICAGO: THE UNIVERSITY OF CHICAGO PRESS, 1900.

CHICAGO: THE UNIVERSITY OF CHICAGO PRESS, 1900.

CHICAGO: THE UNIVERSITY OF CHICAGO PRESS, 1900.

CHICAGO: THE UNIVERSITY OF CHICAGO PRESS, 1900.

CHICAGO: THE UNIVERSITY OF CHICAGO PRESS, 1900.

CHICAGO: THE UNIVERSITY OF CHICAGO PRESS, 1900.

CHICAGO: THE UNIVERSITY OF CHICAGO PRESS, 1900.

CHICAGO: THE UNIVERSITY OF CHICAGO PRESS, 1900.

CHICAGO: THE UNIVERSITY OF CHICAGO PRESS, 1900.

CHICAGO: THE UNIVERSITY OF CHICAGO PRESS, 1900.

CHICAGO: THE UNIVERSITY OF CHICAGO PRESS, 1900.

## GORGONIA PINNATA.

\*\*\*\*\*

### CHARACTER GENERICUS.

*Animal* crescens plantæ facie.

*Hydræ* sparsæ e poris lateralibus.

*Stirps* radicata, cornea, continua, ramosa, basi explanata, cortice obducta.

### CHARACTER SPECIFICUS, &c.

GORGONIA compressiuscula pinnata sanguinea, ramis simplicissimis, poris oblongis.

GORGONIA PINNATA. G. compressiuscula pinnata, ramis compressis simplicissimis, cortice rubro, poris oblongis.

*Lin. Syst. Nat.* p. 1292.

GORGONIA depressa ramosa pinnataque, pinnis suboppositis rigentibus, cortice miniato subverrucoso.

*Pall. Elench. Zooph.* 174.

---

Super rupes oceani Africani crescit Gorgonia pinnata, alta interdum tres pedes.



...  
...  
...

...  
...  
...

...  
...  
...

...  
...  
...

...  
...  
...

...  
...  
...

...  
...  
...

...  
...  
...

...  
...  
...

...  
...  
...





708

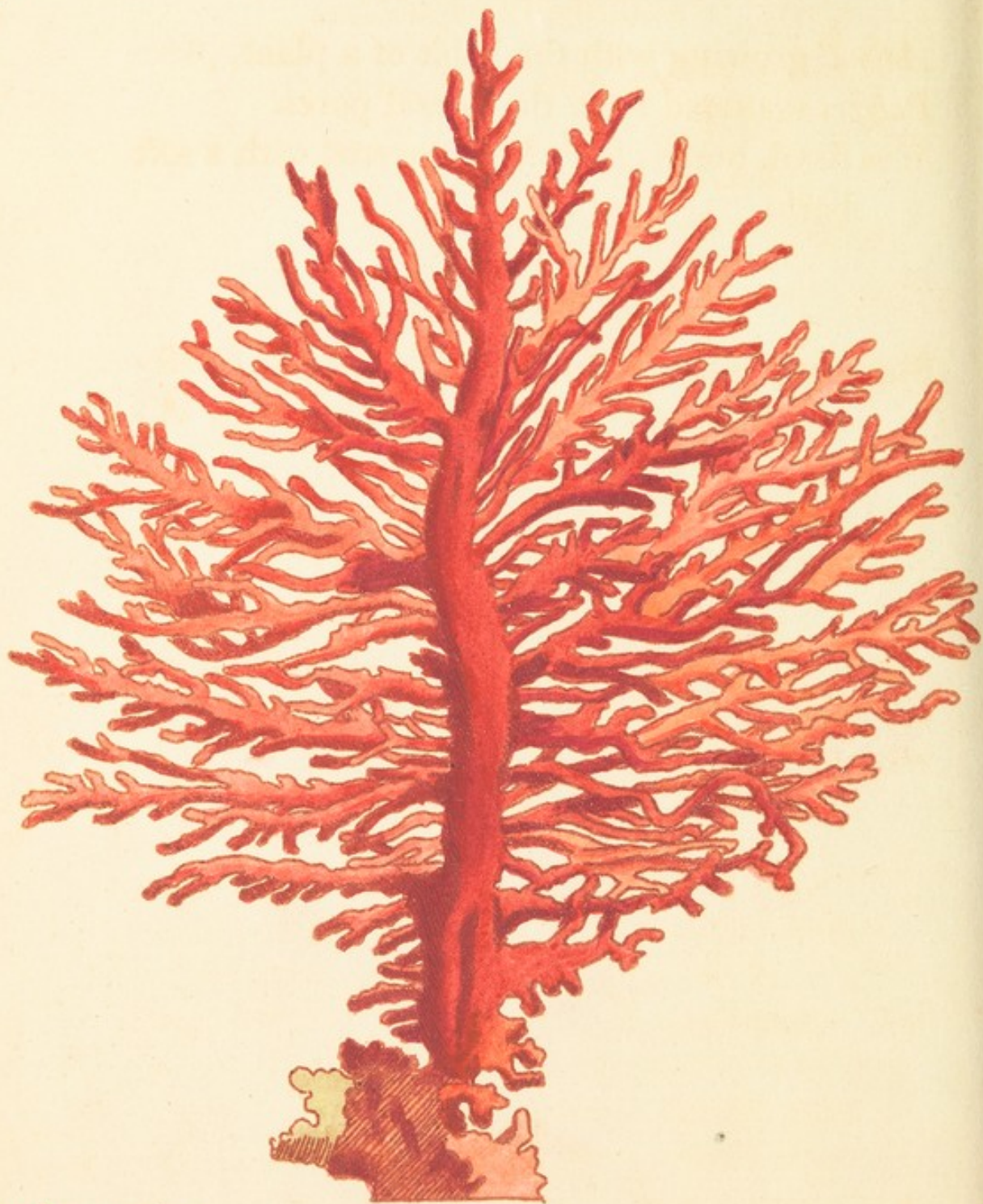

R. P. N. M. Del. et Sculp.



## PINNATED GORGONIA.

\*\*\*\*\*

### GENERIC CHARACTER.

*Animal* growing with the habit of a plant.

*Polypes* scattered from the lateral pores.

*Stem* fixed, horny, branched, covered with a soft bark.

### SPECIFIC CHARACTER, &c.

Slightly compressed pinnated blood-red GORGONIA, with simple branches, and oblong pores.

Red African GORGONIA.

PINNATED GORGONIA.

---

The pinnated Gorgonia adheres to rocks in the African seas, and is sometimes seen of the height of three feet.



(page 102)

Under the name of a ... of the ...  
the ... of the ...

UNIVERSITY OF ...  
...  
...

... of ...  
...  
...

...  
...  
...  
...

...  
...

UNIVERSITY OF ...

# COLUMBA AUSTRALIS.

\*\*\*\*\*

## CHARACTER GENERICUS.

*Rostrum* rectum, versus apicem descendens.

*Nares* oblongæ, membrana molli tumida semitectæ.

*Lingua* integra.

## CHARACTER SPECIFICUS, &c.

COLUMBA viridis, alis nigris, tectricibus flavo marginatis.

COLUMBA AUSTRALIS. C. viridis, abdomine crisso femoribusque maculatis, humeris violaceis.

*Lath. ind. orn.* p. 604.

Palumbus viridis Madagascariensis..

*Briss. av.* 1. p. 142.

---

Columbam domesticam (inquit Brissonus) crassitie circiter adæquat hæc avis, ab apice rostri ad caudam extremam undecim pollices et sex lineas longa. Caput, collum, pectus, venter et latera sunt viridi-olivacea. Dorsum, uropygium, caudam superne tegentes pennæ et tectrices alarum ejusdem sunt coloris sed saturatoris. In parte alarum suprema macula rubescens adest. Renisges superne nigricant, inferne cinerascunt, et ipsarum oræ exteriores sunt sulphureæ. Majores alarum tectrices eodem colore terminantur. Pennæ imum ventrem et crura tegentes eodem viridi quo corpus tingitur, sulphureo et nigricante variegantur. Rostrum cinereum; pedes et digitus rubri. Habitat in insula Madagascariensi.













THE  
MADAGASCAR PIGEON.

\*\*\*\*\*

GENERIC CHARACTER.

*Bill* strait, descending towards the tip.

*Nostrils* oblong, half covered by a soft tumid membrane.

*Tongue* entire.

SPECIFIC CHARACTER, &c.

Green PIGEON, with black wings; the coverts edged with yellow.

PIGEON Ramier verd de Madagascar.

*Buf. ois.* 2. p. 540. *Pl. Enl.* 111.

MADAGASCAR PIGEON. Var. A.

*Lath. Synops.* 2. p. 641.

---

This species, according to Brisson, is about equal in size to a common domestic pigeon; measuring eleven inches and six lines from the tip of the bill to that of the tail. The head, neck, breast, belly and sides are olive-green: the back, rump, upper tail and wing-coverts of the same colour, but deeper. On the upper part of the wing is a reddish spot. The larger wing-feathers are blackish above, and ash-coloured beneath, with sulphur-coloured edges: the larger coverts are also tipped with the same colour. The under parts of the body and the thighs are of the same green colour with the body, and varied with blackish and yellow marks: the bill is ash-coloured; the legs and feet red. It is a native of the island of Madagascar.



Всего в 1812 году  
всего в 1812 году

Всего в 1812 году

Всего в 1812 году  
всего в 1812 году  
всего в 1812 году

Всего в 1812 году  
(всего в 1812 году)  
(всего в 1812 году)

Всего в 1812 году  
всего в 1812 году  
всего в 1812 году

Всего в 1812 году  
Всего в 1812 году

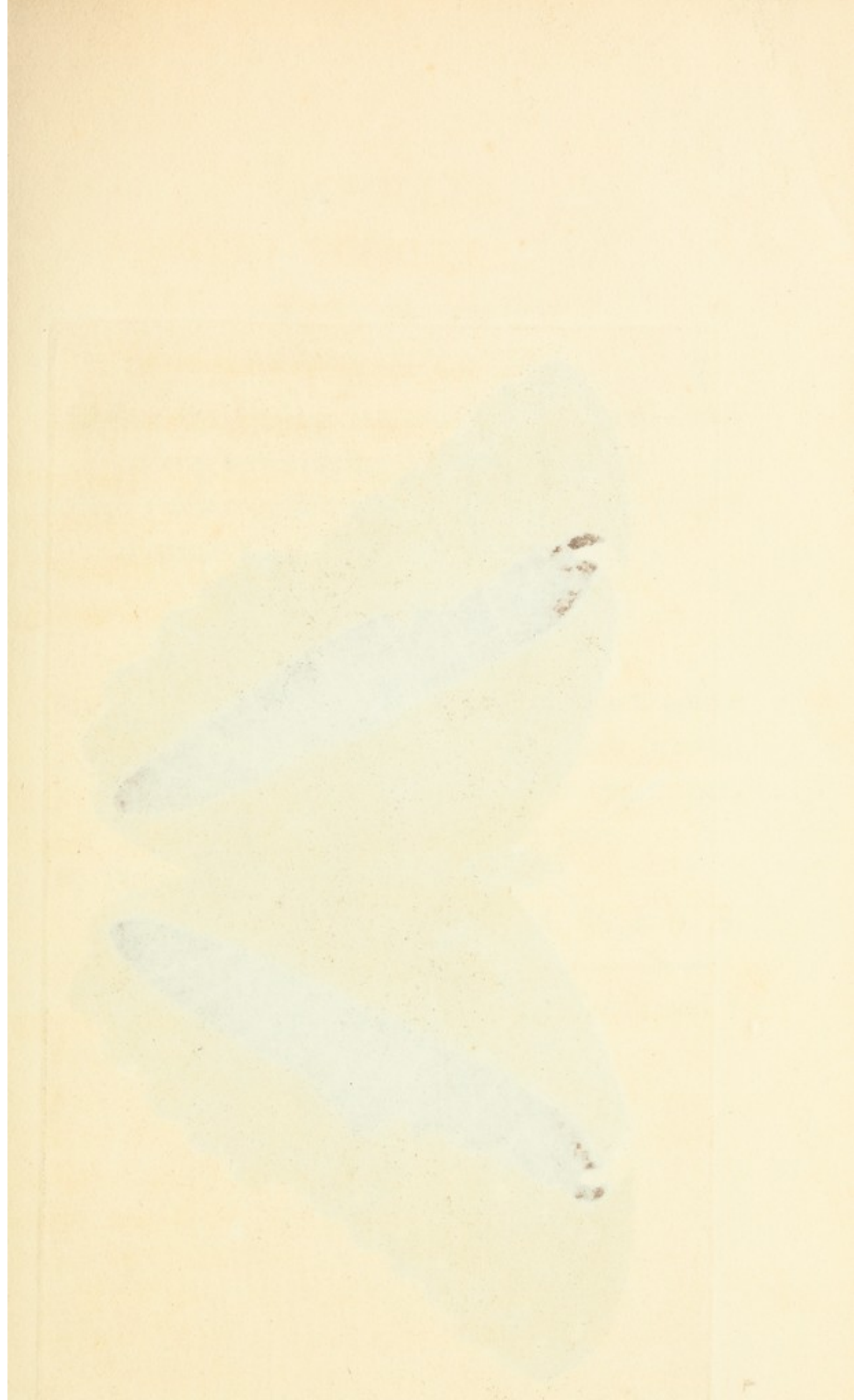





710

# ACHILLES.

*Var.*

\*\*\*\*\*

## GENERIC CHARACTER.

*Antennæ* thickening towards the end, and commonly terminating in a clavated tip.

*Wings* (when at rest) meeting upwards; (flight diurnal.)

## SPECIFIC CHARACTER, &c.

Butterfly with denticulated wings, black above with a transverse blue bar, beneath brown, with three ocellated spots on the upper, and four or five on the lower pair.

P. Helenor.

*Cram.* pl. 86. f. A. B.

---

This beautiful insect is a native of Surinam, and is represented on the plate in its natural size.



1890

1891

1892

1893

# MADREPORA CININNATA.

\*\*\*\*\*

## CHARACTER GENERICUS.

*Animal* Medusa.

*Corallium* cavitatibus lamelloso-flexuosis.

*Lin. Syst. Nat.* p. 1272.

## CHARACTER SPECIFICUS, &c.

MADREPORA conglomerata albida, lamellis  
gyrosis, laxis, duplicatis.

MADREPORA gyrosa??

*Soland. et Ellis Zooph.* t. 51. f. 1.

---

Maria incolit occidua pulcherrimum hoc Corallium,  
cujus veram magnitudinem ostendit tabula.





Свѣдѣніе о селѣ...  
уездъ...  
-----

СВѣдѣніе о селѣ...  
СВѣдѣніе о селѣ...  
СВѣдѣніе о селѣ...

СВѣдѣніе о селѣ...  
СВѣдѣніе о селѣ...

СВѣдѣніе о селѣ...  
СВѣдѣніе о селѣ...



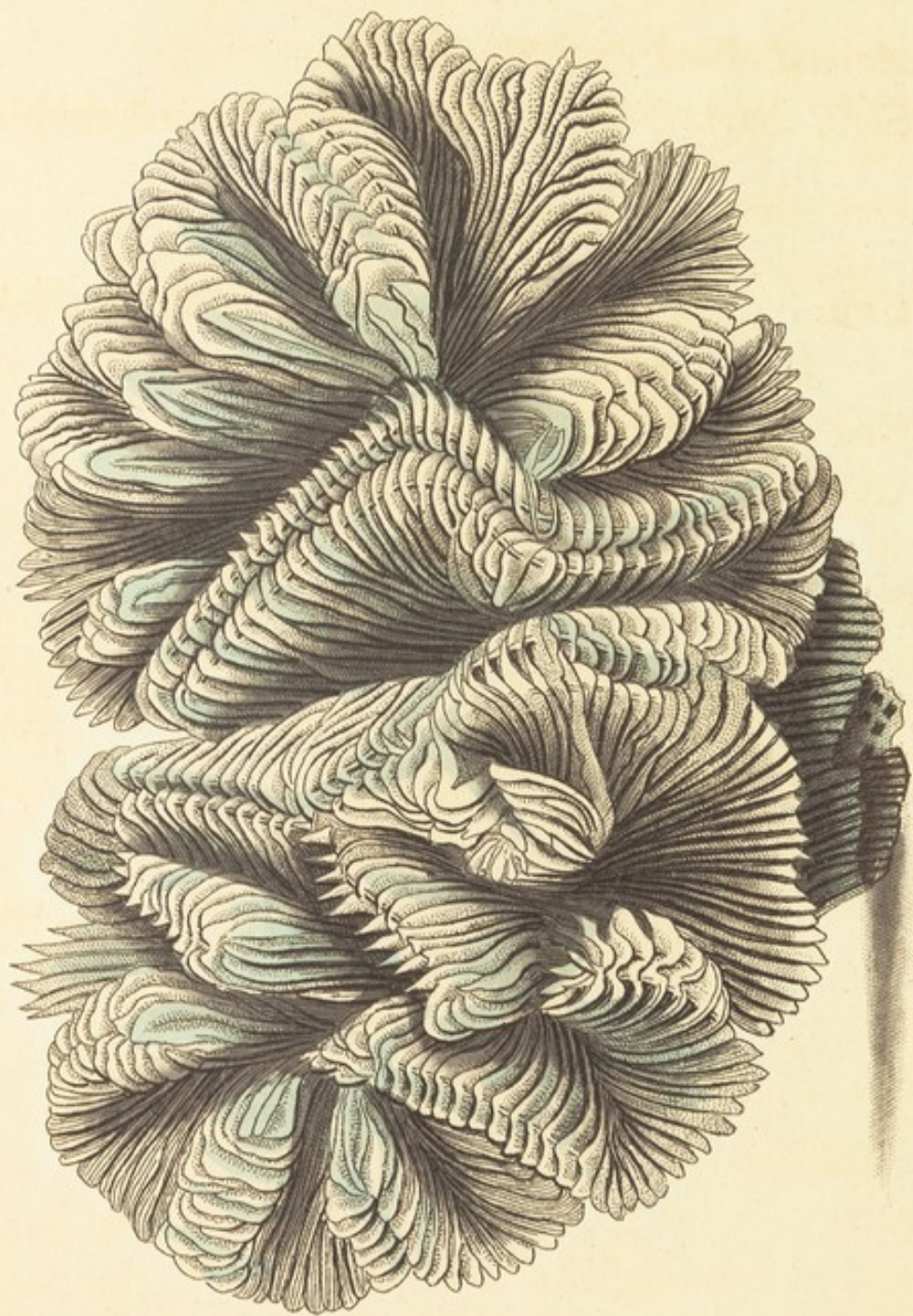



THE  
CURLED MADREPORE.

\*\*\*\*\*

GENERIC CHARACTER.

*Animal* allied to a Medusa.

*Coral* marked with lamellar star-shaped cavities.

SPECIFIC CHARACTER, &c.

Conglomerated whitish MADREPORE, with  
loose, undulating, double lamellæ.

Crested Indian MADREPORE.

CURLED MADREPORE.

*Ellis Zooph.* pl. 51. f. 1.

---

This highly elegant coral is a native of the West-Indian seas, and is represented in its natural size on the annexed plate.





# ACARUS EXULCERANS.

\*\*\*\*\*

## CHARACTER GENERICUS.

*Pedes* octo.

*Oculi* duo, ad latera capitis.

*Tentacula* duo (in quibusdam) pediformia.

## CHARACTER SPECIFICUS, &c.

ACARUS femoribus quatuor anticis crassissimis, tibiis gracilibus tubulosis; posticis quatuor ovato-elongatis, tibiis longissimis setaceis.

ACURUS EXULCERANS A. pedibus longissimis setaccis; anticis duobus brevibus.

*Lin. Syst. Nat.* p. 1024.

ACARUS Scabici. A. subrotundus albus, pedibus rufescentibus brevibus, posticis quatuor seta longissima, plantis quatuor anticis fistulatis capitulo terminatis.

*Degeer Ins.* 7. p. 94. t. 2. f. 13, 14.

ACARUS humanus subcutaneus.

*Lin. Faun. Suec.* p. 347.

---

Depingitur in hoc opere Acarus exulcerans sive psoricus, ut corrigi possit insigne erratum in sexto volumine Zoologiæ Generalis quod nuperrime edidimus. Pro nomine Adamsi, qui perhumaniter nobiscum specimen insecti communicavit, irrepsit in paginam nescio quo fato Bakeri nomen.

Oblata



Oblata est Adamso, cum in insulis Maderis commoraretur, ampla occasio animalculum examinandi, et in naturam morbi qui *psora* dicitur inquirendi: quodque de hac re disseruit permissum est judicio regalis societatis Londinensis, hyeme proxime elapsa.

Qui plura de hoc insecto desiderat, adeat Zoologiam nostram. Satis sit notare accuratissime delineari iconas quæ in tabula exprimuntur. Ad hoc plurimum contulere optima specimina quæ ab Adamso accepimus.





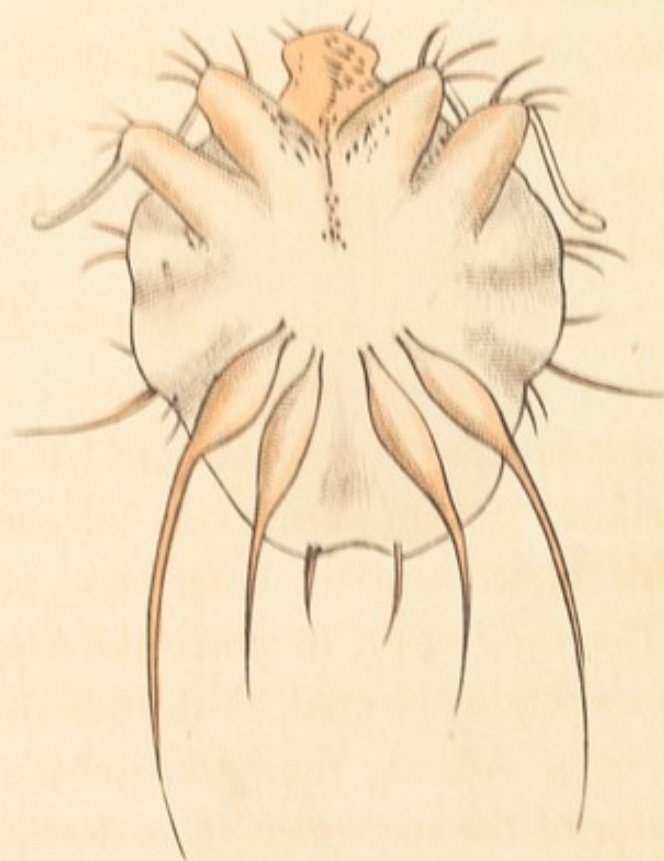
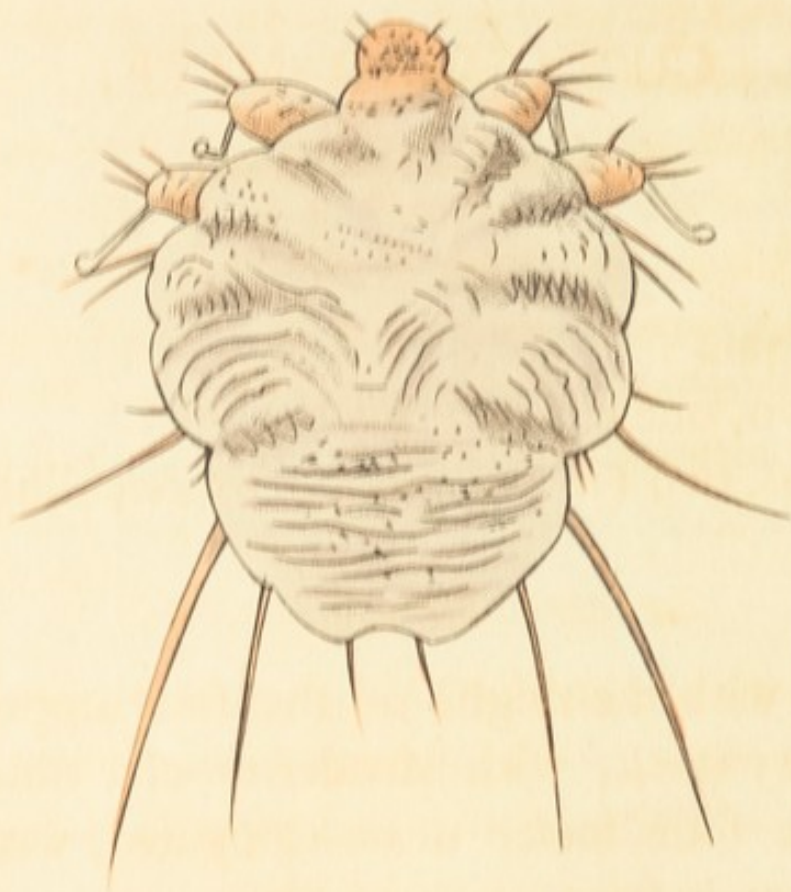

THE  
CUTICULAR MITE.

\*\*\*\*\*

GENERIC CHARACTER.

*Legs* eight.

*Eyes* two, one on each side the head.

*Tentacula* two (in some species) resembling legs.

SPECIFIC CHARACTER, &c.

MITE with the thighs of the four upper legs very thick, with slender tubular tibiæ; of the four lower ovate-elongated, with extremely long setaceous tibiæ.

The Itch-insect.

*Phil. Trans.* No. 283. pl. 9. f. 127, 128.

*Baker's Microscope made easy*, p. 169.  
pl. 13. f. 2. a. b.

The Hand-Worm.

*Mouff. Theatr. Ins.*

---

The *Acarus exulcerans* or Cutaneous Mite, makes its appearance in the present publication in consequence of a remarkable erratum in the letter-press of the sixth volume of *General Zoology*, in which the name of Baker is, through oversight, printed, in the description of the insect, instead of Adams, the name of the ingenious communicator of the specimens there described.

Dr. Adams, during his residence in the Madeiras,  
had



had ample opportunities of investigating the nature of the insect, and of the disease in which it occurs, and his paper on the subject was read to the Royal Society in the course of the last winter.

For farther particulars I must refer to the description already given in the General Zoology, and have only to add, that the present figures are carefully executed from some of the most perfect specimens communicated by Dr. Adams.

# CANCROMA COCHLEARIA.

\*\*\*\*\*

## CHARACTER GENERICUS.

*Rostrum* gibbosum, mandibula superiore cymbæ  
resupinatæ forma.

*Nares* exiguæ in sulco rostri.

*Lingua* parva.

*Pedes* fissi.

*Lin. Syst. Nat. Gmel.*

## CHARACTER SPECIFICUS, &c.

CANCROMA occipite cristato nigro.

CANCROMA COCHLEARIA. C. ventre ru-  
fesciente.

*Lin. Syst. Nat.*

CANCROMA Cancrophaga. C. ventre can-  
dicante.

*Lin. Syst. Nat.*

---

Americam Australem incolit Cancroma Cochlearia,  
locaque aquosa frequentat, victitans more ardearum,  
ranis, piscibus, reliquisque id genus animalibus.





иже въспомоществова въ божии труды  
иже въспомоществова въ божии труды  
иже въспомоществова въ божии труды

---

иже въспомоществова

СВЯТЫМЪ СЛОВОМЪ СЛОВОМЪ СЛОВОМЪ СЛОВОМЪ

иже въспомоществова

иже въспомоществова

СВЯТЫМЪ СЛОВОМЪ СЛОВОМЪ СЛОВОМЪ СЛОВОМЪ

СВЯТЫМЪ СЛОВОМЪ СЛОВОМЪ СЛОВОМЪ СЛОВОМЪ

СВЯТЫМЪ СЛОВОМЪ СЛОВОМЪ СЛОВОМЪ СЛОВОМЪ

иже въспомоществова

иже въспомоществова

иже въспомоществова

иже въспомоществова

иже въспомоществова

иже въспомоществова

иже въспомоществова

иже въспомоществова

СВЯТЫМЪ СЛОВОМЪ СЛОВОМЪ СЛОВОМЪ СЛОВОМЪ





THE  
BOAT-BILL.

\*\*\*\*\*

GENERIC CHARACTER.

*Bill* shaped like an inverted boat.  
*Nostrils* small, lodged in a furrow.  
*Tongue* small.  
*Toes* divided.

SPECIFIC CHARACTER, &c.

BOAT-BILL with the hind-head furnished  
with a black, pendent crest.

BOAT-BILL.

*Lath. Syn.* 5. p. 26.

Le Savacou.

*Buf. ois.* 7. p. 443.

*Pl. Enl.* 38. 869.

---

The Boat-Bill is an inhabitant of South-America,  
where it frequents watery places, feeding nearly in the  
manner of herons, on frogs, fish, &c.



number of persons on each ship, etc.  
 and is produced by the same process as the  
 The Board has in its possession of each vessel.

1825

BOYL-BITT

BOYL-BITT and the other persons mentioned

1825

1825

1825

1825

1825

1825

1825

1825

1825

# SYNGNATHUS BIACULEATUS.

\*\*\*\*\*

## CHARACTER GENERICUS.

*Rostrum* subcylindricum, ore terminali.

*Corpus* elongatum, articulatum, cataphractum.

*Pinnæ* ventrales nullæ.

## CHARACTER SPECIFICUS, &c.

SYNGNATHUS ferrugineus, corpore tetragono, capite supra biaculeato.

SYNGNATHUS BIACULEATUS. S. corpore quadrangulato, aculeis duobus ad caput.

*Bloch. ichth. t. 121.*

---

Longus est Syngnathus biaculeatus circiter sex uncias, et in maribus enutritur Indicis. Cauda a basi hexagona gradatim fit tetragona seu quadrata, desinitque in extremitatem pinnis carentem.



...in ...  
...  
...  
...

...

...

...

...

...

...

...

...

...

...

...

...





714



*Aplocheilichthys*

THE  
BIACULEATED PIPEFISH,

\*\*\*\*\*

GENERIC CHARACTER.

*Snout* subcylindric, with terminal mouth.

*Body* lengthened, jointed, mailed.

*Ventral fins* none.

SPECIFIC CHARACTER, &c.

Ferruginous PIPEFISH, with quadrangular  
body, and two spines above the head.

BIACULEATED PIPEFISH.

*Gen. Zool.* 5. p. 453.

---

This species, which usually measures about six inches in length, is a native of the Indian seas: the tail, which is hexagonal at its origin, gradually becomes tetragonal in its progress, and terminates in a finless point or tip.





# HALIOTIS TUBERCULATA.

\*\*\*\*\*

## CHARACTER GENERICUS.

*Animal* Limax.

*Testa* auriformis, pateus; spira occultata laterali;  
disco longitudinaliter poris pertuso.

*Lin. Syst. Nat.* p. 1255.

## CHARACTER SPECIFICUS, &c.

HALIOTIS TUBERCULATA. H. testa sub-  
ovata, dorso transversim rugoso, tubercu-  
lato.

*Lin. Syst. Nat.* p. 1256.

*Auris* marina.

*Rondel. pisc.* 5.

*Patella* major, seu fera.

*Gesn. Aquat.* 807, 808.

---

In oris plurimis Europæis adhæret rupibus Haliotis vulgaris seu tuberculata eodem modo quo solet *Patellarum* genus. Color testæ generalis exterior infuscatur, interdum ferrugineo seu virescente undulatus; interior est quasi margaritaceus, pro variata luce iricolor.



са дѣла ииѣмъ: въ дѣлахъ ииѣхъ  
иуѣмъ: ииѣмъ: ииѣмъ: ииѣмъ: ииѣмъ:  
иуѣмъ: ииѣмъ: ииѣмъ: ииѣмъ: ииѣмъ:  
иуѣмъ: ииѣмъ: ииѣмъ: ииѣмъ: ииѣмъ:  
иуѣмъ: ииѣмъ: ииѣмъ: ииѣмъ: ииѣмъ:

Съ дѣла: ииѣмъ: ииѣмъ: ииѣмъ:

Въ дѣла: ииѣмъ: ииѣмъ: ииѣмъ:

Въ дѣла: ииѣмъ: ииѣмъ: ииѣмъ:

Въ дѣла: ииѣмъ: ииѣмъ: ииѣмъ:

Въ дѣла: ииѣмъ: ииѣмъ: ииѣмъ:

Въ дѣла: ииѣмъ: ииѣмъ: ииѣмъ:

Въ дѣла: ииѣмъ: ииѣмъ: ииѣмъ:

Въ дѣла: ииѣмъ: ииѣмъ: ииѣмъ:

Въ дѣла: ииѣмъ: ииѣмъ: ииѣмъ:

Въ дѣла: ииѣмъ: ииѣмъ: ииѣмъ:

Въ дѣла: ииѣмъ: ииѣмъ: ииѣмъ:

Въ дѣла: ииѣмъ: ииѣмъ: ииѣмъ:

Въ дѣла: ииѣмъ: ииѣмъ: ииѣмъ:

Въ дѣла: ииѣмъ: ииѣмъ: ииѣмъ:

Въ дѣла: ииѣмъ: ииѣмъ: ииѣмъ:

Въ дѣла: ииѣмъ: ииѣмъ: ииѣмъ:





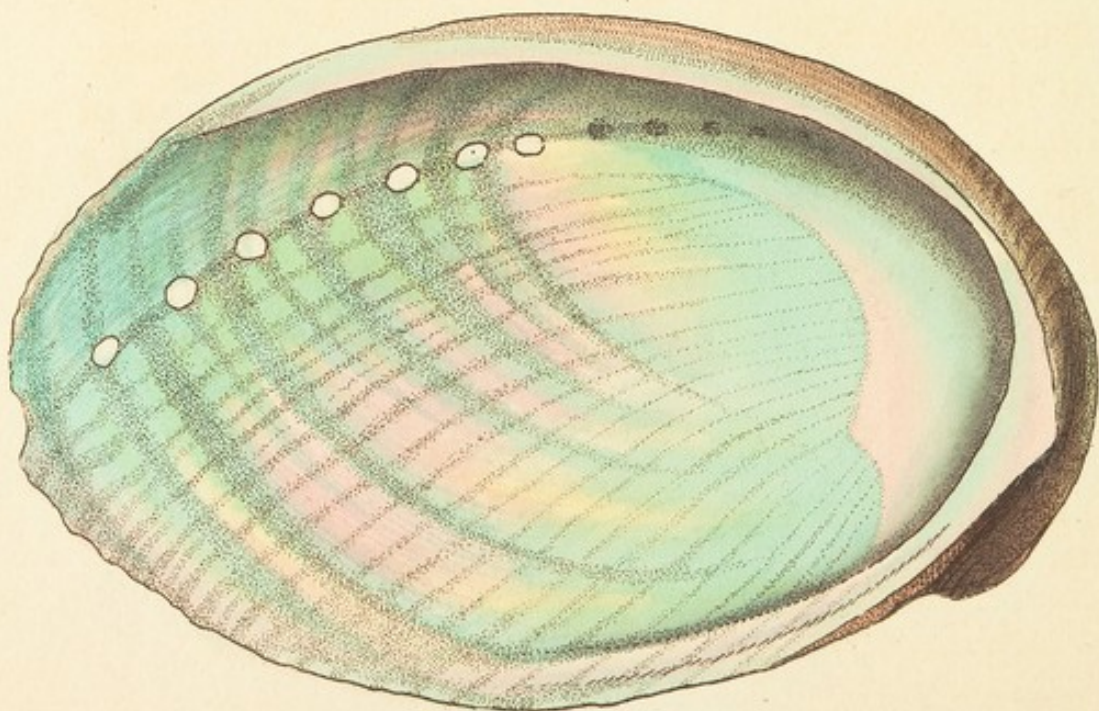

Robert F. & S. L. S. L.



THE  
TUBERCULATED HALIOTIS.

\*\*\*\*\*

GENERIC CHARACTER.

*Animal* allied to a Slug.

*Shell* ear-shaped, spreading, with obliterated lateral spire; the disc longitudinally perforated with pores.

SPECIFIC CHARACTER, &c.

HALIOTIS with subovate, transversely wrinkled, tuberculated shell.

The Common HALIOTIS or Ear-shell.  
Venus's Ear.

---

The common or tuberculated Haliotis is found on many of the European coasts, adhering, in the manner of the genus Patella, to rocks. The usual colour of the shell on the outside is brown, sometimes varied either with ferruginous or greenish clouds: of the inside bright pearl-colour with iridescent variegations.





## PAPILIO ARCESILAUUS.

\*\*\*\*\*

### CHARACTER GENERICUS.

*Antennæ* apicem versus crassiores, sæpius clavato-capitatæ.

*Alæ* (sedentis) erectæ sursumque conniventes, (volatu diurno.)

*Lin. Syst. Nat.* p. 744.

### CHARACTER SPECIFICUS, &c.

PAPILIO alis falcatis nigris, primoribus fascia transversa fulva maculaque ad apicem nivea.

## PAPILIO ARCESILAUUS.

*Cram. t.* 294.

PAPILIO Chorinæus. P. alis integerrimis fuscis, anterioribus falcatis, fascia fulva, posterioribus caudatis.

*Fabr. sp. ins.* 2. p. 60.

---

Americam Australem, præcipue Surinamiam incolit Papilio Arcesilaus, cujus veram magnitudinem ostendit tabula.









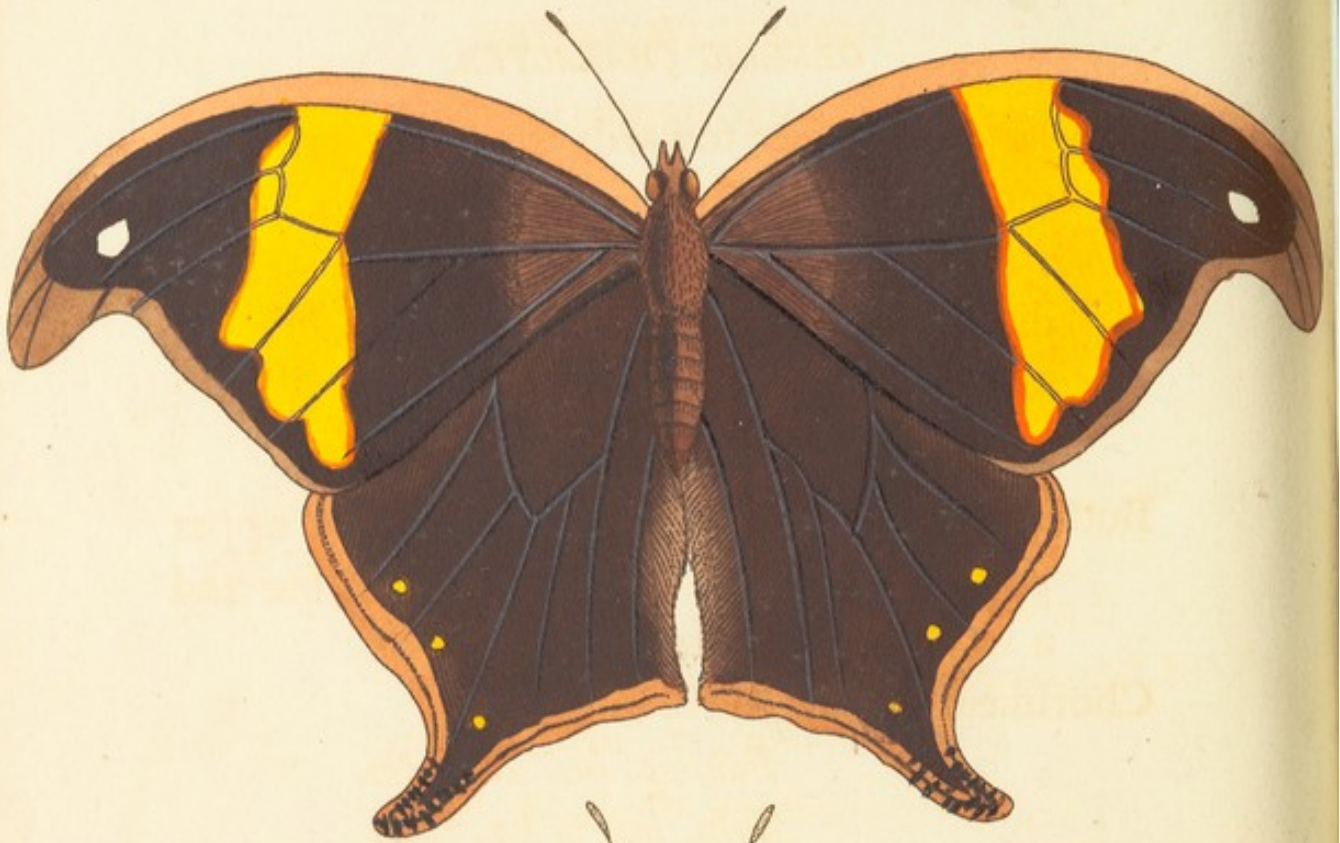



## ARCESILAUUS.

\*\*\*\*\*

### GENERIC CHARACTER.

*Antennæ* thickening towards the end, and commonly terminating in a clavated tip.

*Wings* (when at rest) meeting upwards; (flight diurnal.)

### SPECIFIC CHARACTER, &c.

Butterfly with falcated black wings, the upper pair marked by a transverse fulvous bar and a white speck near the tip.

Chorinæus.

*Fab. sp. ins.* 2. p. 60.

*Sulz. ins.* t. 14. f. 4.

*Lin. Syst. Nat. Gmel.* p. 2281.

---

The species represented on the present plate is exhibited in its natural size, and is a native of South-America, particularly of Surinam.





# RAMPHASTOS VIRIDIS.

\*\*\*\*\*

## CHARACTER GENERICUS.

*Rostrum* maximum, inane, convexum, extrorsum serratum: mandibula utraque apice incurva.

*Nares* pone rostri basin.

*Lingua* pennacea.

*Pedes* scansorii.

## CHARACTER SPECIFICUS, &c.

RAMPHASTOS VIRIDIS. R. viridis, abdomine flavo, uropygio rubro.

*Lin. Syst. Nat.* p. 150.

Tucana cayennensis VIRIDIS.

*Briss. av.* 4. p. 423.

---

In America Australi, præcipue in Cayana generatur Ramphastos viridis, magnitudine merulam vulgarem paulo superans. Feminæ caput collumque castanea, mari nigra.











THE  
GREEN TOUCAN.

\*\*\*\*\*

GENERIC CHARACTER.

*Bill* extremely large, hollow, convex, serrated  
outwards : the upper mandible incurved at  
the tip.

*Nostrils* seated behind the base of the bill.

*Tongue* feather-shaped.

*Feet* scansorial.

SPECIFIC CHARACTER, &c.

GREEN TOUCAN, with yellow abdomen  
and red rump.

GREEN TOUCAN.

*Lath. Syn.* 1. p. 331.

TOUCAN verd de Cayenne.

*Pl. Enl.* 727, 728.

---

The Green Toucan is a native of South-America,  
and is principally seen in Cayenne. Its size is some-  
what larger than that of a common blackbird: the  
head and neck, which in the male are black, are of a  
chesnut-colour in the female.



and the other in the same way  
 and the other in the same way  
 and the other in the same way  
 and the other in the same way  
 and the other in the same way

---

and the other in the same way  
 and the other in the same way

and the other in the same way  
 and the other in the same way

and the other in the same way  
 and the other in the same way

and the other in the same way  
 and the other in the same way

and the other in the same way  
 and the other in the same way

and the other in the same way  
 and the other in the same way

and the other in the same way  
 and the other in the same way

and the other in the same way  
 and the other in the same way

## PAPILIO ANCHISES.

\*\*\*\*\*

### CHARACTER GENERICUS.

*Antennæ* apicem versus crassiores, sæpius clavato-capitatae.

*Alæ* (sedentis) erectæ sursumque conniventes, (volatu diurno.)

*Lin. Syst. Nat.* p. 744.

### CHARACTER SPECIFICUS, &c.

PAPILIO alis dentatis nigris concoloribus; antice nubecula media alba, posticis maculis septem coccineis ovatis.

PAPILIO ANCHISES. P. alis dentatis nigris concoloribus; posticis maculis septem coccineis ovatis.

*Lin. Syst. Nat.* p. 746.

---

“ Exiguorum citriorum (inquit Meriana) est species quædam in sylvis nascens, cujus arbor ad altitudinem proceræ mali excrescit, folia dimidia vulgaris citri folia magnitudine æquant, flores quoque eadem proportionem minores existunt. Fusca hæc eruca maculaque superbiens albicante, plurima reperitur in arboribus istis, quibus in acervos coacta adhæret. Limacum in modum sibi invicem agglutinantur; tacta vero flavescentia ex capite cornicula protrudunt, vel semetipsas quasi defensuræ, vel hostes etiam offensuræ. Foliis limonum ad diem vicesimum Martii, anno 1700, easdem nutriti, tum in fusci coloris aurelias mutatae sunt, qualis in caudice jacens delineatur; hinc die Aprilis secunda ejusdem anni papiliones prodierunt nigricantes, et ex albo rubroque maculati.”



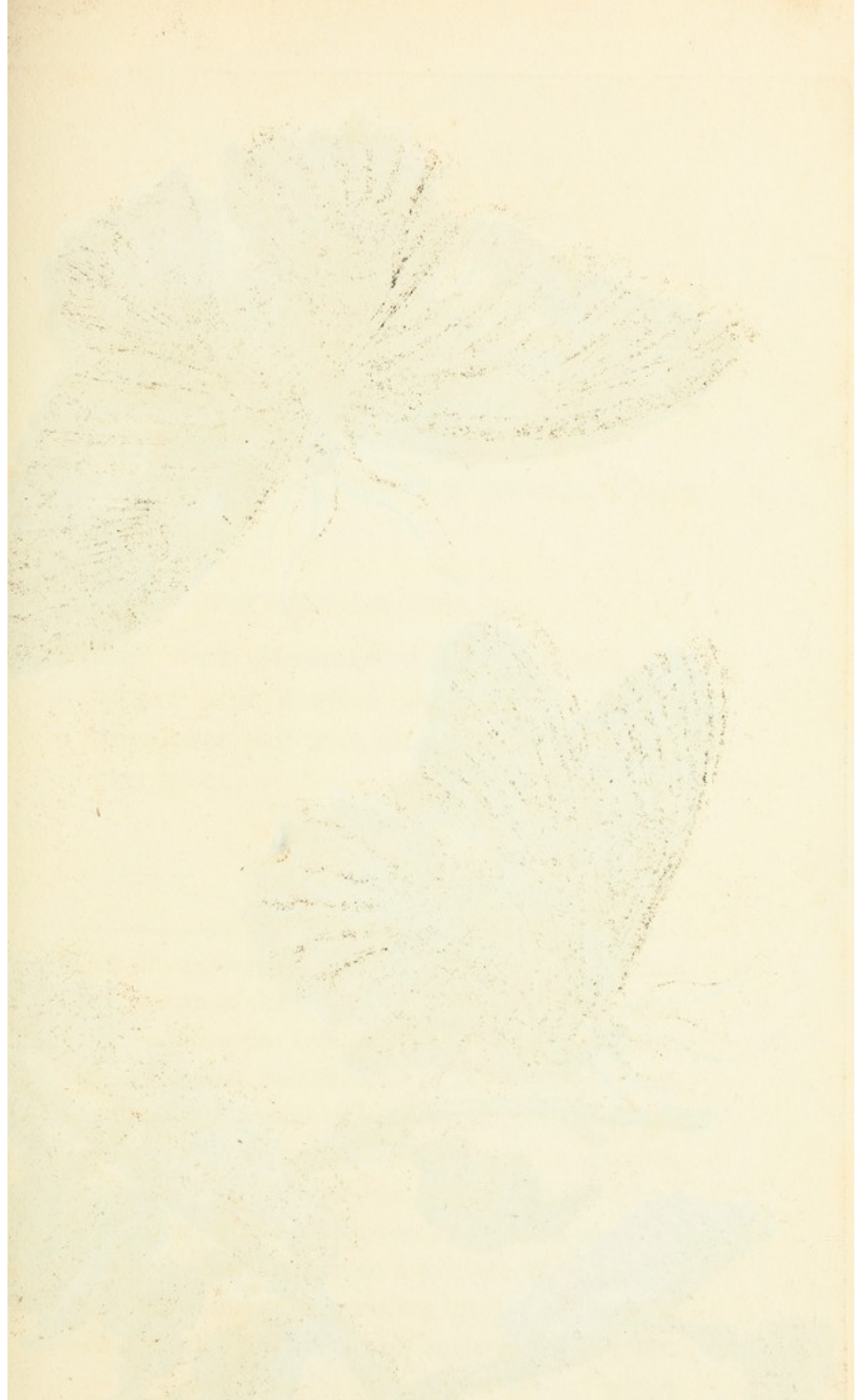









## ANCHISES.

\*\*\*\*\*

### GENERIC CHARACTER.

*Antennæ* gradually thickening towards the upper part, and generally terminating in a clavated tip.

*Wings* (when at rest,) meeting upwards. Flight diurnal.

### SPECIFIC CHARACTER, &c.

Butterfly with denticulated black wings; the upper pair marked with a white cloud; the lower pair with six or seven oval crimson spots.

*Seb. mus.* 4. pl. 7. f. 27, 28.

*Mer. Surin.* pl. 17.

*Cram.* pl. 318.

---

A small species of Lemon, according to Madam Merian, grows in the woods of Surinam, rising to the height of a tall apple tree, but with leaves and flowers of not more than half the size of the common kind. On these trees are found in great numbers the caterpillars here represented, collected together in groupes, and adhering to each other like snails. Their colour is brown, with whitish variegations, and, when touched, they protrude from their front a pair of soft, yellowish horns, as if to defend themselves, or to attack their enemies. Madam Merian kept some of these caterpillars



pillars on lemon-leaves to the twentieth of March, 1700; at which period they changed each into a brown chrysalis, as represented; out of which, on the second of April in the same year, proceeded the Butterfly, which is of a blackish colour, with red and white spots.

# MADREPORA CUCULLATA.

\*\*\*\*\*

## CHARACTER GENERICUS.

*Animal* Medusa.

*Corallium* cavitatibus lamelloso-stellatis.

## CHARACTER SPECIFICUS, &c.

MADREPORA CUCULLATA. M. foliacea explanata concatenata, stellis subserialibus profundis, ambulacris acute carinatis subflexuosis.

*Soland. et Ellis Zooph. p. 157. t. 42.*

---

Super rupes maris Indici crescit Madrepora cucullata, cujus veram magnitudinem cernere est in tabula.













THE  
HOODED MADREPORE.

\*\*\*\*\*

GENERIC CHARACTER.

*Animal* allied to a Medusa.

*Coral* marked with lamellar star-shaped cavities.

SPECIFIC CHARACTER, &c.

Foliaceous, flattened, concatenated MADRE-  
PORE, with deep stars disposed in rows,  
and subflexuose, sharply carinated expan-  
sions.

---

This curious species of Madreporé is found on the  
rocks of the Indian seas, and is represented on the  
plate in its natural size.





## BALÆNA MUSCULUS.

\*\*\*\*\*

### CHARACTER GENERICUS.

*Dentium* loco in maxilla superiore laminæ corneæ.

*Fistula* respiratoria duplici orificio externo supra caput.

### CHARACTER SPECIFICUS, &c.

BALÆNA MUSCULUS. B. fistula duplici in fronte, maxilla inferiore multo latiore.

*Lin. Syst. Nat.* p. 226.

BALÆNA tripinnis, ventre rugoso, rostro rotundo?

*Briss. regn. anim.* p. 353.

---

In maximis *Balenacei* generis est species quam depinximus, in oceano enutrita septentrionali et Atlantico, clupeis præcipue victitans. Color superior subnigrat, inferior albescit.









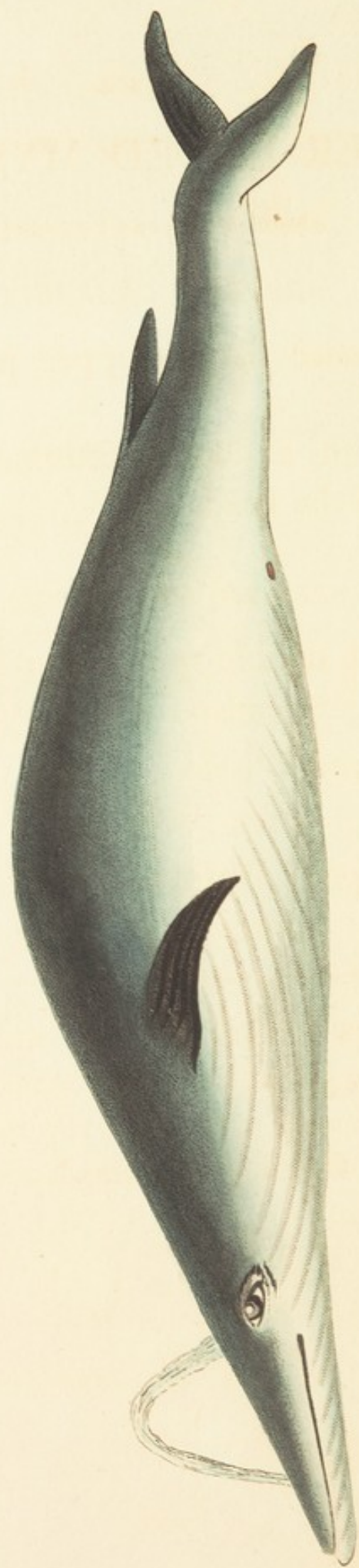

THE  
UNDER-JAWED MYSTICETE.

\*\*\*\*\*

GENERIC CHARACTER.

*Horny Laminæ* in the upper jaw in place of teeth.

*Spiracle* with a double external orifice on the top of the head.

SPECIFIC CHARACTER, &c.

Whale with double spiracle on the front, and lower jaw wider than the upper.

Round-lipped Whale?

*Penn. Brit. Zool.* 3. p. 52.

La Baleinoptère Rorqual.

*Cepede Hist. Cet.* p. 126. pl. 5. f. 1.

---

The present species of whale, which is one of the largest of the genus, is an inhabitant of the Atlantic and northern seas, where it is said to feed principally on herrings. Its colour is blackish above, and whitish beneath.





## TANTALUS CRISTATUS.

\*\*\*\*\*

### CHARACTER GENERICUS.

*Rostrum* longum, subulatum, teretiusculum, subarcuatum.

*Facies* ultra oculos nuda.

*Lingua* brevis, lata.

*Saccus* jugularis nudus.

*Nares* ovatae.

*Pedes* tetradactyli, palmati.

*Lin. Syst. Nat.* p. 240.

### CHARACTER SPECIFICUS, &c.

TANTALUS CRISTATUS. T. cristatus ferrugineus, capite crisso caudaque nigris, alis albis.

*Lath. ind. orn.* p. 709.

TANTALUS CRISTATUS. T. facie pallida, capite, colli parte, cauda et crisso nigris, cristæ occipitis longæ pennis partim albis partim nigris, corpore ferrugineo, alis exalbidis.

*Lin. Syst. Nat. Gmel.* p. 650.

---

Insulam Madagascariam incolit Tantalus cristatus eadem fere magnitudine qua Numenius Arquata. In elegantissimis sui generis merito numerari possit.











THE  
CRESTED IBIS.

\*\*\*\*\*

GENERIC CHARACTER.

*Bill* long, thick at the base, incurvated.  
*Face*, and sometimes the whole head, naked.  
*Nostrils* linear.  
*Tongue* short.  
*Toes* connected by a membrane.

SPECIFIC CHARACTER, &c.

CRESTED IBIS. Ferruginous Ibis, with black  
and white crested head, and white wings.

*Lath. syn.* 3. p. 118.

Courlis huppé de Madagascar.

*Buff. ois.* 8. p. 33. *Pl. Enl.* 841.

---

The present species of Ibis, which is about the size of the common Curlew, is an inhabitant of the island of Madagascar, and may justly be considered as one of the most elegant birds of its genus.





# LACERTA HISPANIOLICA.

\*\*\*\*\*

## CHARACTER GENERICUS.

*Corpus* tetrapodum, elongatum, caudatum, nudum.

## CHARACTER SPECIFICUS, &c.

LACERTA (Crocodilus) rostro flexuoso, dentibus duobus primoribus maxillæ inferioris superiorem perforantibus.

Crocodile de St. Domingue.

*Geoffr. Ann. Mus. Hist. Nat.*

No. 7. t. 37.

---

Habitu corporis et facie generali simillima est hæc species Crocodilo vulgari qui et *Niloticus* dicitur. In insulis generatur Americanis occidentalibus. Primus eam descripsisse videtur Dominus Geoffroy in opere cui titulus "*Annales du Museum National d'Histoire Naturelle*;" specimenque quod ille examinavit longum erat quasi quatuor pedes.





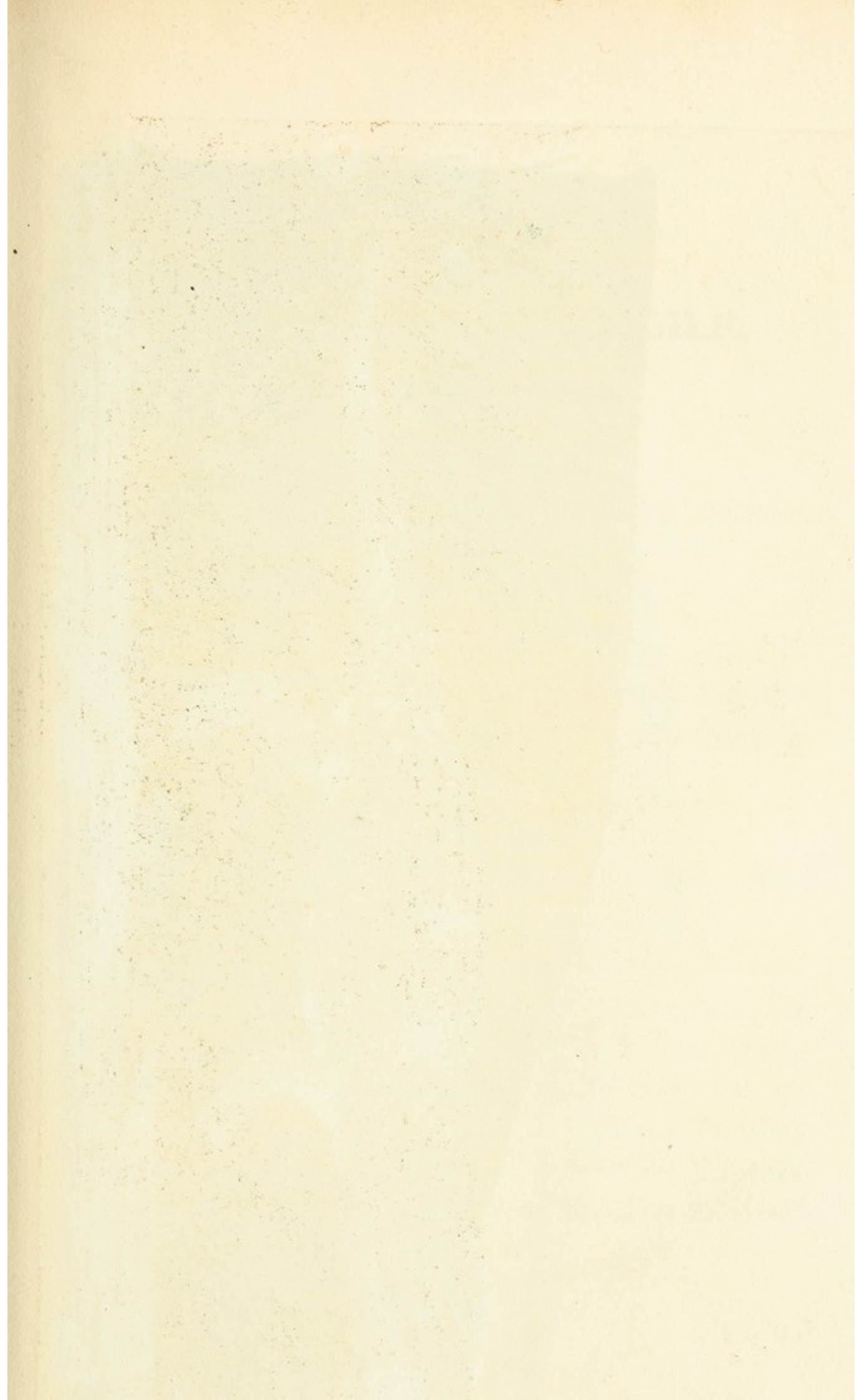



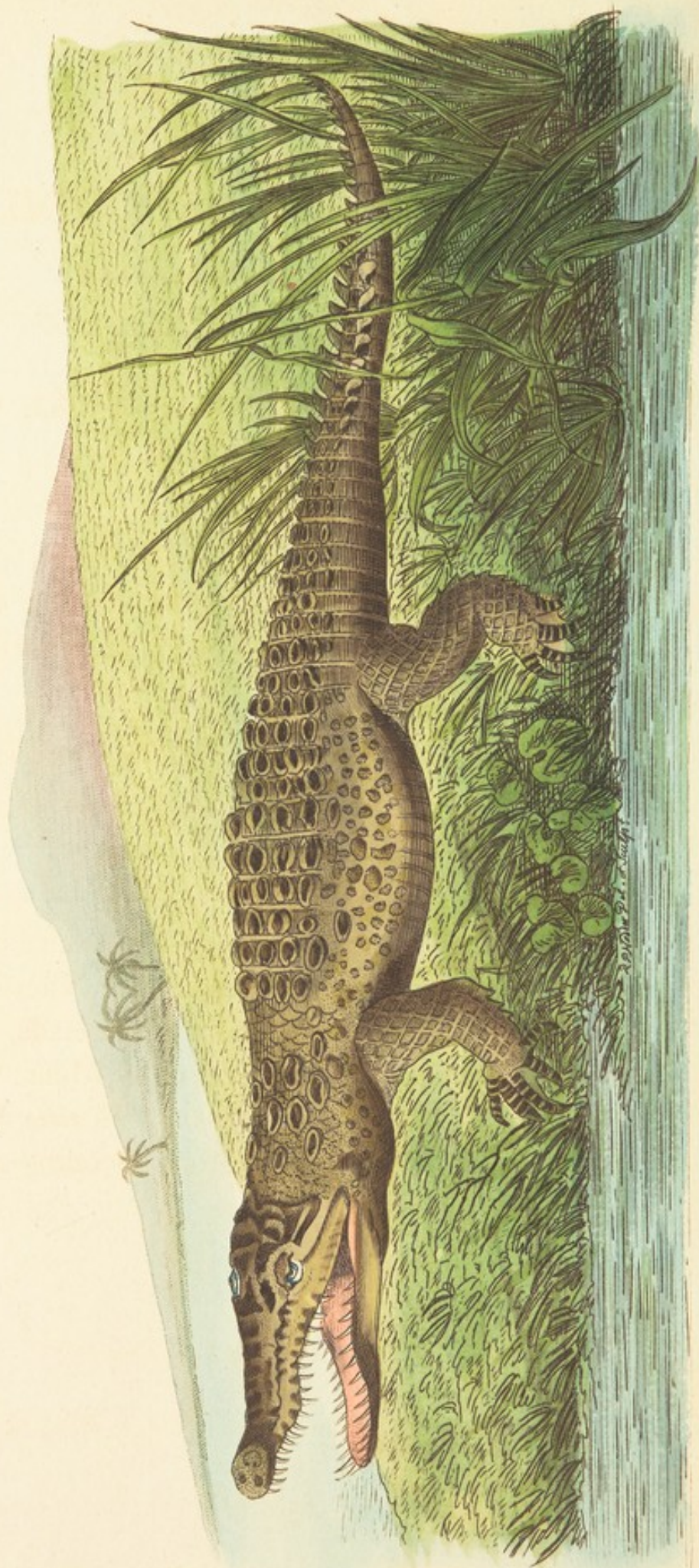



THE  
ST. DOMINGO CROCODILE.

\*\*\*\*\*

GENERIC CHARACTER.

*Body* four-footed, elongated, tailed; without  
any secondary integument.

SPECIFIC CHARACTER, &c.

CROCODILE with flexuous snout; the two  
front teeth of the lower jaw perforating  
the upper.

CROCODILE DE ST. DOMINGUE.

*Geoffroy Ann. Mus. Hist. Nat.*  
No. 7. pl. 37.

---

This species, which in general appearance bears the greatest resemblance to the common or Nilotic Crocodile, is a native of the West-Indian islands, and appears to have been first described by Mons. Geoffroy in the *Annales du Museum National d'Histoire Naturelle*. The specimen examined by Mons. Geoffroy measured about four feet.



1774-1775

The first year of the war was a year of great  
difficulty for the British. The French and  
Americans had been fighting for some time  
and the British were not prepared for the  
war. The British were not prepared for the  
war and the French and Americans were not  
prepared for the war.

1776-1777

The second year of the war was a year of great  
difficulty for the British.

1778-1779

The third year of the war was a year of great  
difficulty for the British.

1780-1781

The fourth year of the war was a year of great  
difficulty for the British.

1782-1783

The fifth year of the war was a year of great  
difficulty for the British.

1784-1785

The sixth year of the war was a year of great  
difficulty for the British.

1786-1787

The seventh year of the war was a year of great  
difficulty for the British.

1788-1789

# CYPRINUS ORFUS.

\*\*\*\*\*

## CHARACTER GENERICUS.

*Os* parvum, edentulum. *Dentes* gutturales.

*Membr. branch.* triradiata.

*Pinnæ* ventrales sæpius novemradiatæ.

## CHARACTER SPECIFICUS, &c.

CYPRINUS ORFUS. *C. croceus*, abdomine  
argenteo, pinna dorsi parva, cauda lunata.

CYPRINUS ORFUS. *C. pinna ani radiis*  
tredecim.

*Lin. Syst. Nat.*

CYPRINUS corpore colore croceo, pinna ani  
radiis quatuordecim.

*Bloch. ichth. t. 96.*

---

*Piscis aureus* Europæ non immerito haberi possit  
formosus Cyprinus quem in tabula depinximus. In  
solo natali, silicet Germanico, ad longitudinem pertin-  
git fere pedalem. Eadem est indole qua reliquum  
fluviatile Cyprinum genus, et eodem utitur vivendi  
modo.









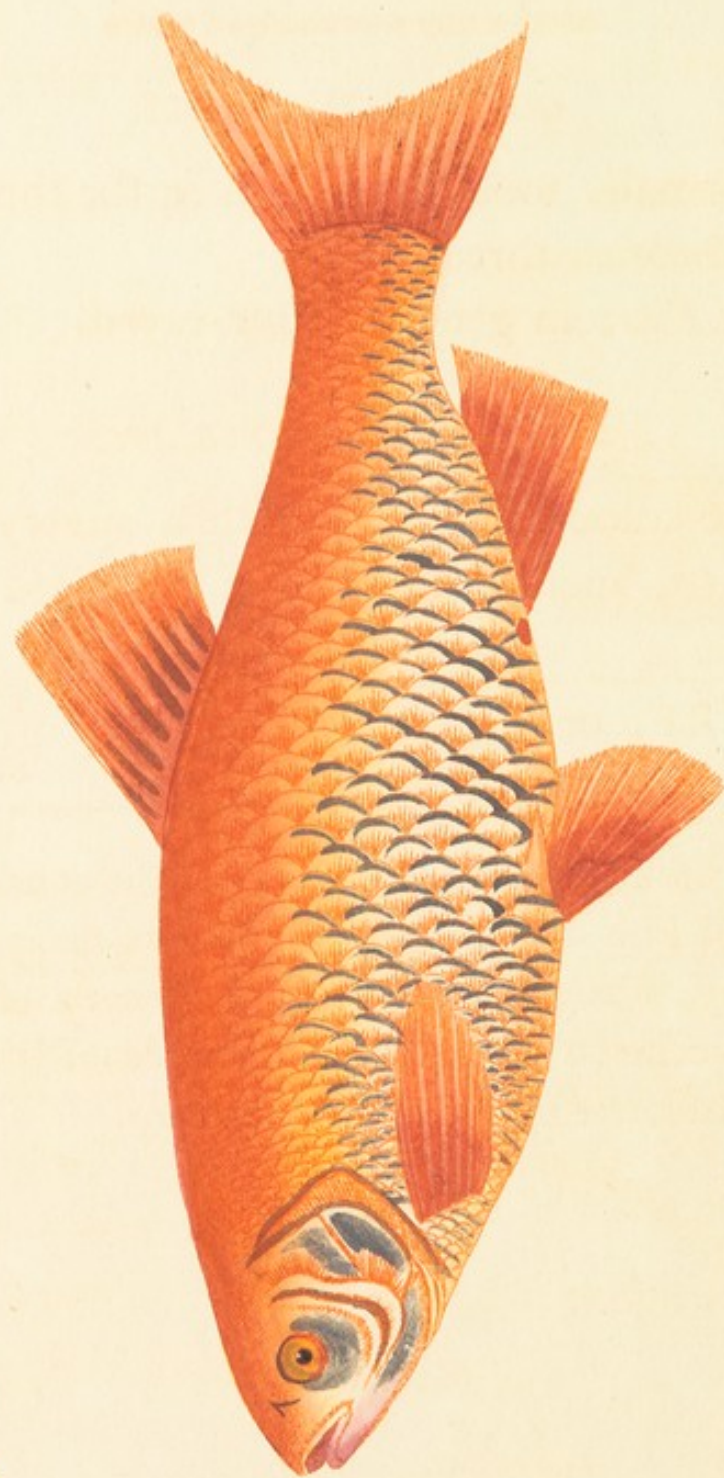

*Carassius auratus*

THE  
ORANGE CARP, OR ORF.

\*\*\*\*\*

*GENERIC CHARACTER.*

*Mouth* small, toothless : teeth in the throat.

*Gill-Membrane* three-rayed.

*Ventral Fins*, in general, nine-rayed.

*SPECIFIC CHARACTER, &c.*

Orange-coloured CARP, with silvery abdomen, small dorsal fin, and lunated tail.

*General Zoology*, vol. 5. p. 213.

The ORF, or Lady-Fish.

---

This beautiful species, which may be considered as the Gold Fish of Europe, is a native of many parts of Germany, where it arrives at the length of ten or twelve inches. In its habits or mode of life, it resembles the rest of the fresh-water carp.





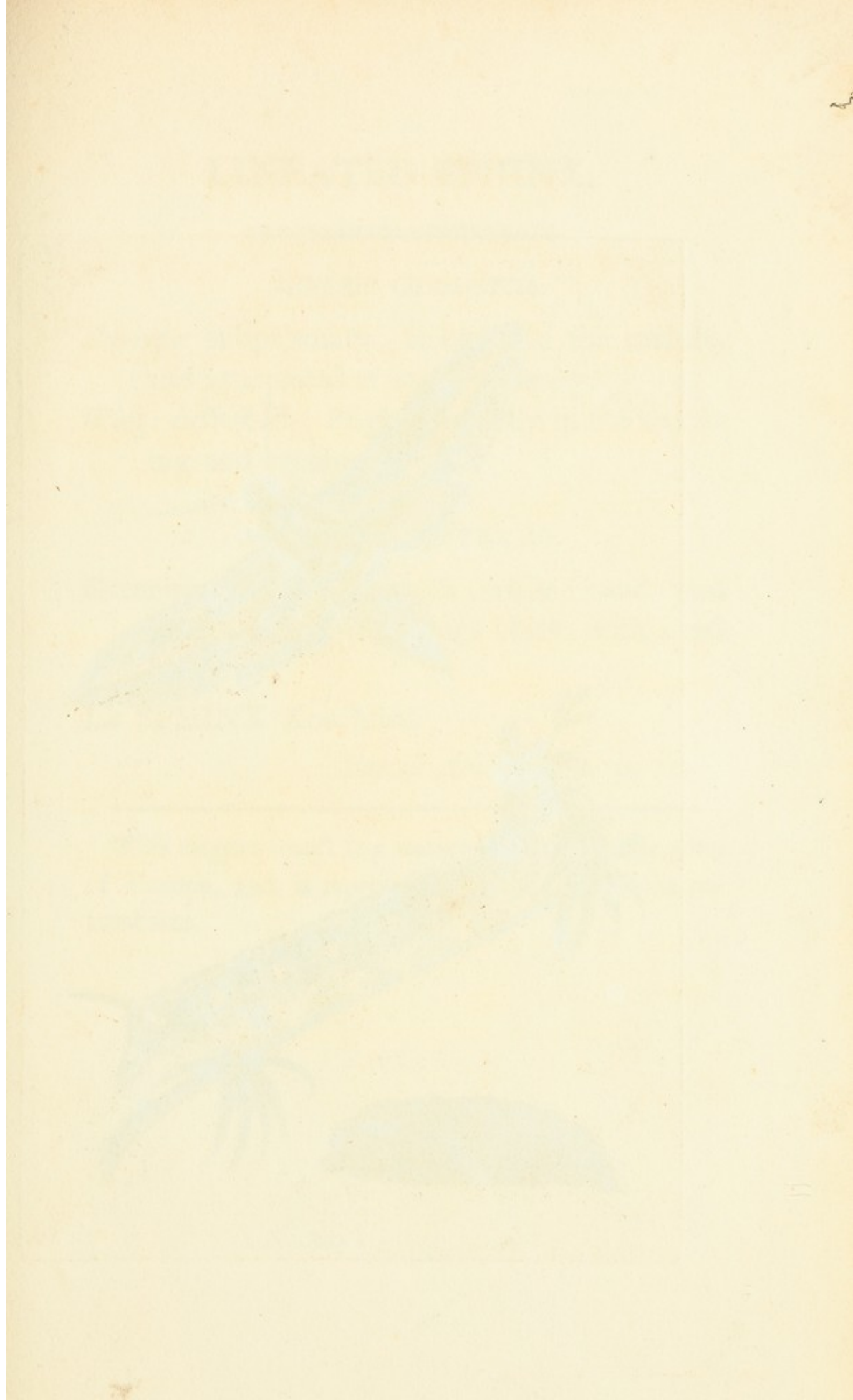



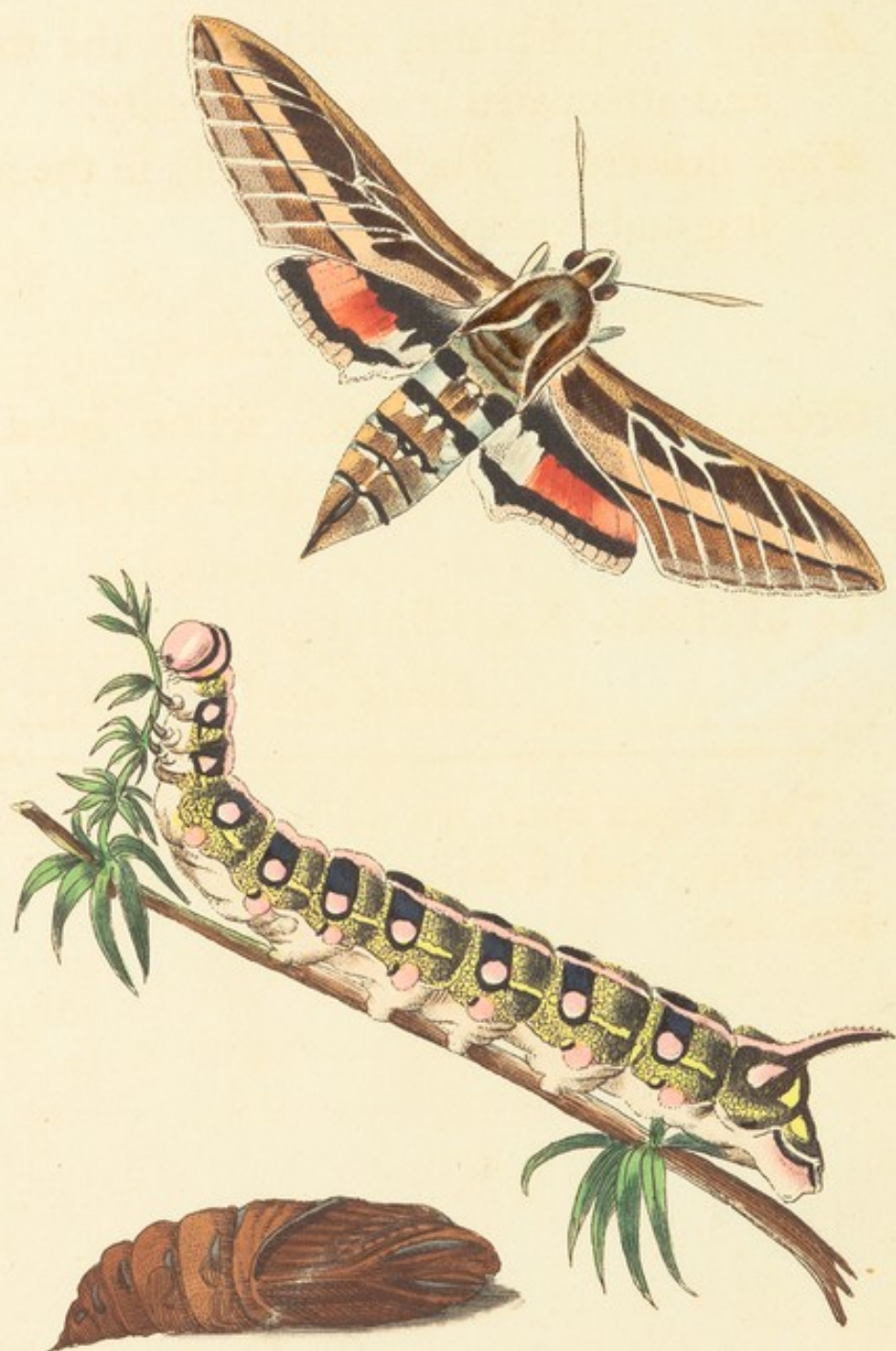

*in Nodur. Pupa*

## LINEATED SPHINX.

\*\*\*\*\*

### GENERIC CHARACTER.

*Antennæ* subprismatic, thickest in the middle,  
and attenuated at each extremity.

*Wings* deflected. Flight generally in the morn-  
ing and evening.

### SPECIFIC CHARACTER, &c.

Greenish SPHINX, with white band and  
stripes ; the lower wings black, with a red  
band.

Le SPHINX Koechlini.

*Fuessli Arch. ins.* 1. p. 10.

---

This elegant insect is a native of the warmer parts  
of Europe, and is represented on the plate in its na-  
tural size.





# PHYTOTOMA ABYSSINICA.

\*\*\*\*\*

## CHARACTER GENERICUS.

*Rostrum* conicum, rectum, serratum.

## CHARACTER SPECIFICUS, &c.

PHYTOTOMA 'nigricans, capite pectoreque  
rubris, pedibus tridactylis.

PHYTOTOMA tridactyla.

*Daudin Orn.* 2. p. 366. pl. 28. f. 1.

---

Quod ad physicos pervenerit notitia Phytotomæ Abyssinicæ debetur omnino celeberrimo Brucio ; a quo iconem adeptus Buffonus avem descripsit. Cum in *Loxiæ* speciebus haberi solita sit, Daudinus in præcellenti suo opere ornithologico novum ei genus non immerito instituit, cui titulum dedit *Phytotomæ*. In tabula depingitur juxta magnitudinem naturalem.











THE  
ABYSSINIAN PLANT-CUTTER.

\*\*\*\*\*

GENERIC CHARACTER.

*Bill* conical, strait, serrated.

SPECIFIC CHARACTER, &c.

Blackish PLANT-CUTTER, with red head  
and breast, and three-toed feet.

Phytotome D'Abyssinie.

*Daud. Orn. 2, p. 366.*

---

It is to the celebrated Mr. Bruce that we owe the first knowledge of this curious bird, which is a native of Abyssinia, and was described by Buffon from a drawing communicated by that adventurous traveller.

It has been generally considered as a species of *Loxia*; but Mons. Daudin, in his excellent ornithological work, has with great propriety instituted for it a new genus, under the title of *Phytotoma* or *Plant-Cutter*. The plate represents it in its natural size.



The first of these is the fact that the  
 book is written in a very simple and  
 direct manner, and is not at all  
 complicated or difficult to read.  
 The second is that the book is  
 written in a very clear and  
 concise manner, and is not at all  
 verbose or tedious.  
 The third is that the book is  
 written in a very interesting and  
 engaging manner, and is not at all  
 dull or boring.  
 The fourth is that the book is  
 written in a very practical and  
 useful manner, and is not at all  
 theoretical or abstract.

The book is written in a very  
 simple and direct manner, and is  
 not at all complicated or difficult  
 to read. The book is written in a  
 very clear and concise manner, and  
 is not at all verbose or tedious.

The book is written in a very  
 interesting and engaging manner,  
 and is not at all dull or boring.  
 The book is written in a very  
 practical and useful manner, and  
 is not at all theoretical or abstract.

## LEPAS TRACHEALIS.

\*\*\*\*\*

### CHARACTER GENERICUS.

*Animal* Triton.

*Testa* multivalvis, inæquivalvis, basi affixa.

*Lyn. Syst. Nat.*

### CHARACTER SPECIFICUS, &c.

LEPAS testa cylindrica albida annulata.

Tubicinella major et minor.

*Lamarck Ann. Mus. Hist. Nat.* 6.  
p. 461, &c.

---

Sub cute majorum balænarum adeo profunde se interdum immergere solet rarissima hæc Lepadis species, ut summa tantum testæ superficies exinde emineat. Quæ inter se quasi unita specimina in tabula repræsentantur, ea mutuati sumus ab opere cui titulus "*Annales du Museum National d'Histoire Naturelle.*" Quod solitarium est et ab aliis disjunctum, id suppeditavit Museum Leverianum.











THE  
LARYNGOID BARNACLE.

\*\*\*\*\*

GENERIC CHARACTER.

*Animal* allied to a Triton.

*Shell* multivalve, with unequal valves, affixed  
by the base.

SPECIFIC CHARACTER, &c.

BARNACLE with whitish, cylindric, annu-  
lated shell.

*Tubicinella major*.

*Lamarck Ann. Mus. Hist. Nat.* 6,  
p. 461, &c.

---

The very rare species of *Lepas* here represented, is occasionally found deeply imbedded beneath the skin of the larger animals of the Whale tribe, the tip alone of the shell appearing above the surface of the skin. Of the specimens figured in the present plate, the principal groupe is copied from the plate of Mons. Lamarck, in the "*Annales du Museum National d'Histoire Naturelle*;" the single specimen from the Leverian Museum.





# SQUALUS APPENDICULATUS.

\*\*\*\*\*

## CHARACTER GENERICUS.

*Os* in anteriore et inferiore capitis parte, dentibus numerosis seriatis.

*Spiracula* utrinque ad latera colli, plerisque quinque.

*Corpus* oblongum, teretiusculum.

## CHARACTER SPECIFICUS, &c.

**SQUALUS** fuscus, maculis subocellatis pallidis, ore utrinque appendiculis cutaneis fimbriato.

Watts's Shark.

*Phill. V. to Bot. Bay*, p. 285.

---

In minimis sui generis numeratur hæc species. Raro longitudinem tripedalem exuperavere specimina quæ adhuc reperta sunt. Generant Squalum appendiculatum maria Antartica.











THE  
APPENDICULATED SHARK.

\*\*\*\*\*

GENERIC CHARACTER.

*Mouth* situated beneath the anterior part of the head, with numerous teeth disposed in rows.

*Spiracles* on each side the neck, in most species five in number.

*Body* oblong, somewhat cylindric.

SPECIFIC CHARACTER, &c.

Brown SHARK, with pale subocellated spots, and mouth fringed on each side with cutaneous appendages.

Watt's SHARK.

*Phillips's Voyage to Botany Bay*, p. 285.

---

This species is considered as one of the smallest of its genus, the specimens hitherto observed, having rarely exceeded the length of three feet. It is a native of the Antarctic seas.









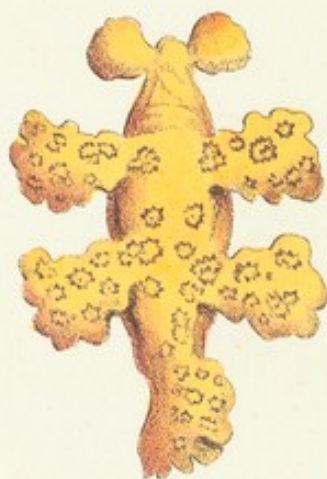

R. P. Nodder Sculpt.

THE  
PELAGIC SCYLLÆA.

\*\*\*\*\*

GENERIC CHARACTER.

*Tentacula* two, foliaceous.

*Body* subcompressed, with a longitudinal furrow beneath.

*Foliaceous Lobes* on each side, suberect, and mucated with branchiæ.

SPECIFIC CHARACTER, &c.

Yellowish SCYLLÆA, with two suberect foliaceous lobes on each side.

La Scyllée.

*Cuvier, Ann. Mus. Hist. Nat.* 36.  
p. 416, &c.

---

This marine animal, of which the true structure has been so well ascertained and described by Mons. Cuvier, is found in the Atlantic and Indian seas, and is generally of the size represented in the plate. Its colour is a pale yellowish brown.





# SCOLOPAX SINENSIS.

\*\*\*\*\*

## CHARACTER GENERICUS.

*Rostrum* teretiusculum, obtusum, capite longius.

*Nares* lineares.

*Facies* tecta.

*Pedes* tetradactyli, postico pluribus articulis insistente.

*Lyn. Syst. Nat.* p. 242.

## CHARACTER SPECIFICUS, &c.

SCOLOPAX subflavescens, glauco fusco nigroque variegata, capite albo lineato, abdomine albo.

SCOLOPAX SINENSIS. S. cærulescente fusco rufo nigroque variegata, superciliis linea verticis gula abdomineque albis.

*Lath. Ind. Orn.* p. 717.

---

Sinensis hæc species magnitudine fere æquat scolopacem *Gallinaginem*, sive vulgarem et Europæum. Dicitur etiam iisdem esse moribus, et eodem vivendi modo.





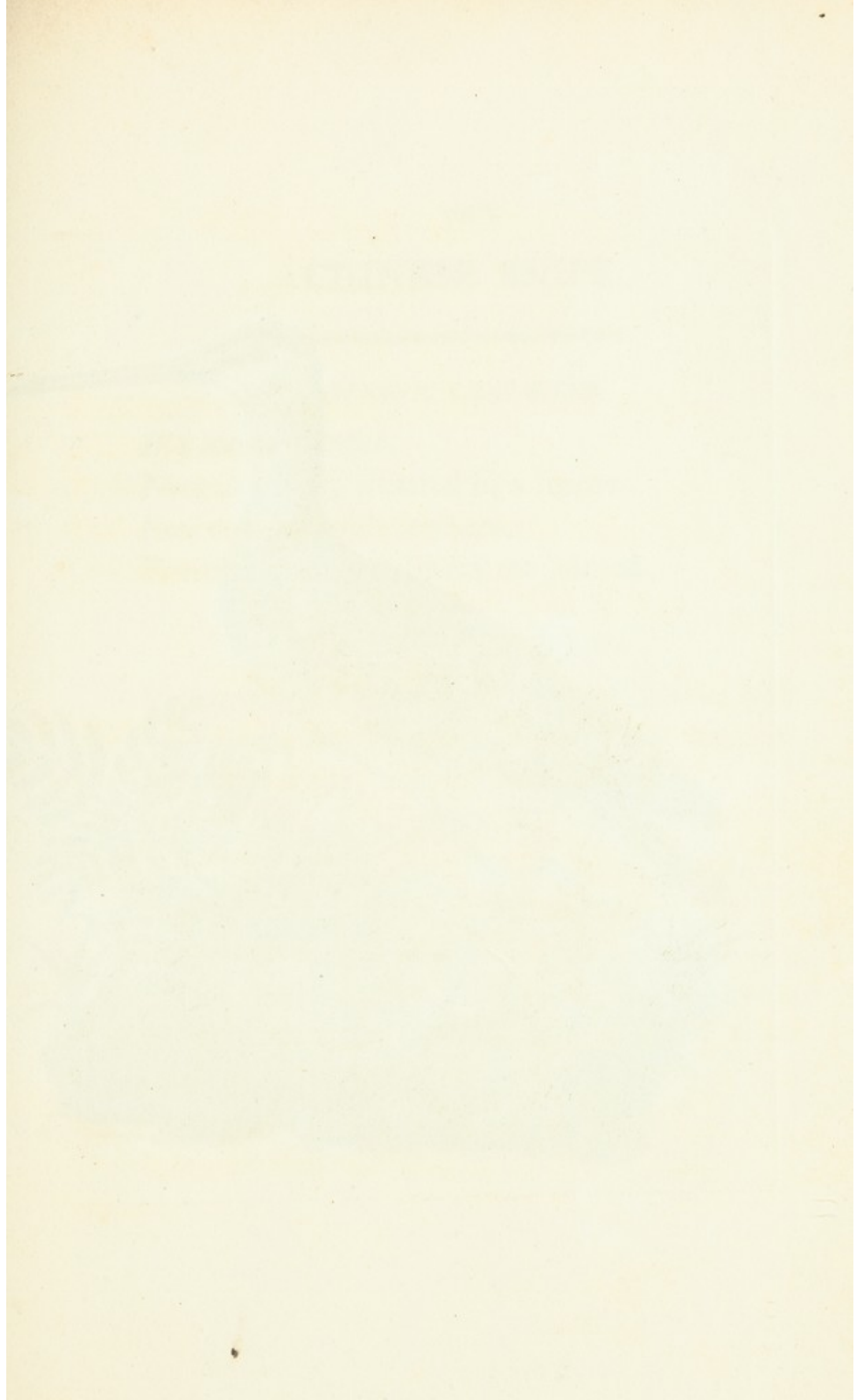





R. Anderson del. & sculp.

THE  
CHINESE SNIPE.

\*\*\*\*\*

GENERIC CHARACTER.

*Bill* long, slender.

*Nostrils* linear, situated in a furrow.

*Face* covered with feathers.

*Feet* tetradactylous; back toe jointed.

SPECIFIC CHARACTER, &c.

Yellowish SNIPE, with brown, black, and  
glaucous variegations; the head streaked  
with white, and white abdomen.

La Becassine de la Chine.

*Buff. ois.* 7. p. 495.

*Pl. Enl.* 881.

---

This species, which is a native of China, is of nearly  
similar size with the common European Snipe, which  
it is supposed to resemble in its manner of life.



# CHINESE SNIPES

## CHARACTER

Bill long, slender.  
Narrow, dark, situated in a furrow.  
Eye covered with tentacles.  
Feet very long, dark, back toe jointed.

## PACIFIC CHARACTER, &c.

Yellowish, slender, with brown, black and  
glauconous variegation; the head  
with white, and white abdomen.

A. B. C. of the Pacific

P. B. C. of the Pacific

P. B. C. of the Pacific

This species, which is native to China

is found in the Pacific Ocean, and is

commonly found in the Pacific Ocean.

It is found in the Pacific Ocean, and is

commonly found in the Pacific Ocean.

It is found in the Pacific Ocean, and is

commonly found in the Pacific Ocean.

It is found in the Pacific Ocean, and is

commonly found in the Pacific Ocean.

It is found in the Pacific Ocean, and is

commonly found in the Pacific Ocean.

## SCARABÆUS CACICUS.

\*\*\*\*\*

### CHARACTER GENERICUS.

*Antennæ* clavatæ, capitulo fissili.

*Tibiæ* sæpius dentatæ.

*Corpus* crassum, compactum.

### CHARACTER SPECIFICUS, &c.

SCARABÆUS capite furcato, thorace luteo nigro lineato, elytris subargenteis nigro marginatis.

SCARABÆUS CACICUS ingens.

*Voet. Coleopt. t. 22. f. 151.*

Cetonia CACICUS. C. clypeo porrecto bicornuto, thorace luteo nigro lineato, elytris albis nigro marginatis.

*Olivier Coleopt.*

---

Insignem hunc scarabæum existimavere nonnulli varietatem esse scarabæi Goliathi. Visum tamen est Olivier, operis entomologici præclaro scriptori, speciem revera diversam statuere. Generatur insectum in America australi. Ostenditur in tabula juxta magnitudinem naturalem.



# SCARABAEUS CACICUS

SCARABAEUS CACICUS

SCARABAEUS CACICUS

SCARABAEUS CACICUS

SCARABAEUS CACICUS

SCARABAEUS CACICUS

SCARABAEUS CACICUS

SCARABAEUS CACICUS

SCARABAEUS CACICUS

SCARABAEUS CACICUS

SCARABAEUS CACICUS

SCARABAEUS CACICUS

SCARABAEUS CACICUS

SCARABAEUS CACICUS

SCARABAEUS CACICUS

SCARABAEUS CACICUS

SCARABAEUS CACICUS

SCARABAEUS CACICUS

SCARABAEUS CACICUS

SCARABAEUS CACICUS

SCARABAEUS CACICUS

SCARABAEUS CACICUS







THE  
CACIQUE BEETLE.

\*\*\*\*\*

GENERIC CHARACTER.

*Antennæ* or horns clavated, with a fissile tip.

*Legs* generally toothed.

*Body* thick and compact.

SPECIFIC CHARACTER, &c.

BEETLE with forked head ; the thorax yellow, streaked with black ; the wing-shells silvery, with black edges.

Cétoine Cacique.

*Oliv. Coleopt.*

---

This remarkable Beetle has sometimes been regarded as a variety of the *Scarabæus Goliathus*. Mons. Olivier however, in his excellent entomological work, is inclined to consider it as a perfectly distinct species. It is a native of South-America, and is represented in its natural size.









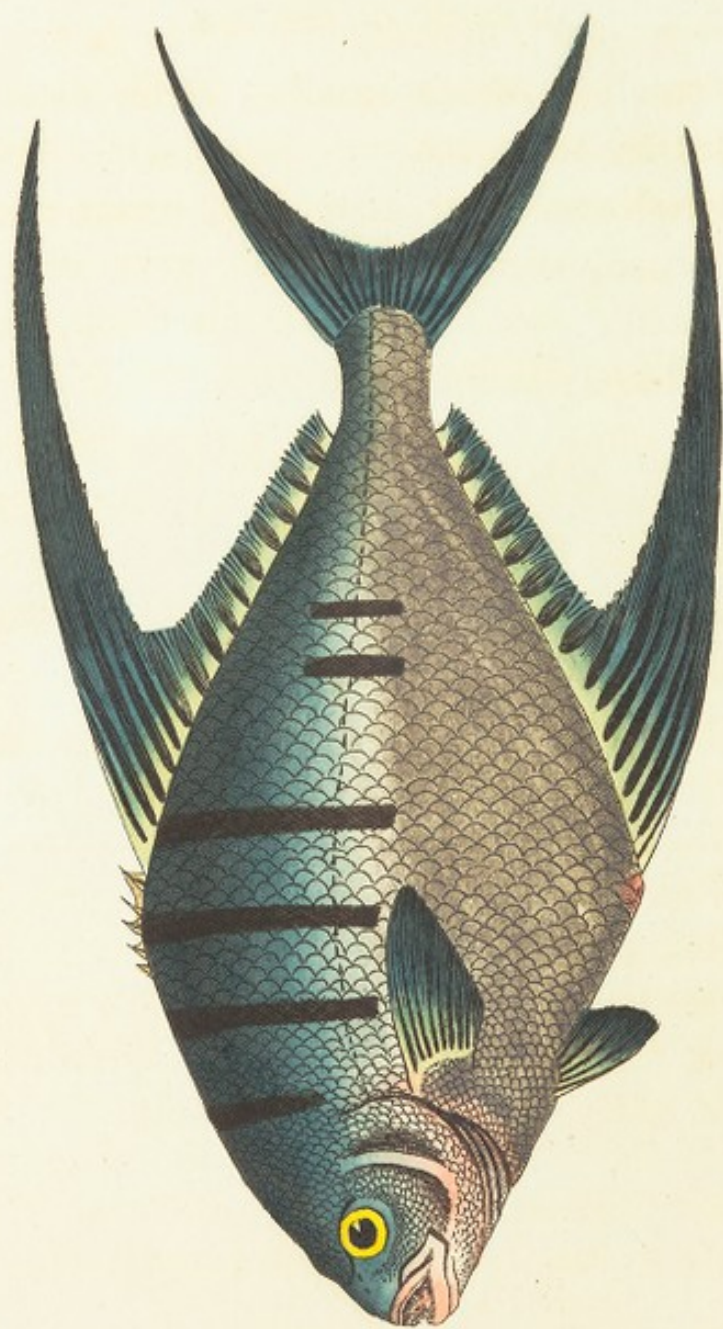

THE  
GLAUCOUS CHÆTODON.

\*\*\*\*\*

GENERIC CHARACTER.

*Head* small: *Mouth* small: *Teeth* close-set,  
flexile, setaceous.

*Gill-Membrane*, three, four, five, or six-rayed.

*Body* broad, compressed, and, generally, fasciated: *dorsal* and *anal* fin thick, fleshy, and scaly at the base.

SPECIFIC CHARACTER, &c.

Blue CHÆTODON, with rhombic-ovate body; the upper parts crossed by black bands; the sides and abdomen silvery.

Der blanc Klippfisch.

*Bloch ichth.* t. 210.

---

The fish here represented is a native of the American seas, and is sometimes found of the length of near three feet. It seems to have been first figured by Plumier, from whose drawing it is engraved in the splendid ichthyological work of Dr. Bloch.



## TELEMACHUS.

\*\*\*\*\*

### GENERIC CHARACTER.

*Antennæ* thickening towards the end, and commonly terminating in a clavated tip.

*Wings* (when at rest) meeting upwards; (flight diurnal).

### SPECIFIC CHARACTER, &c.

Butterfly with denticulated brown wings, with radiated blue disk, and yellowish marginal spots.

*Merian Ins. Surin. pl. 68.*

---

The highly elegant Butterfly here represented is figured by Madam Merian in her History of the Insects of Surinam. Madam Merian however was unable to say on what particular plant the caterpillar fed, having received it from a slave who had found it in a wood. The Butterfly made its appearance in about the space of a month from the time of changing into its chrysalis state.







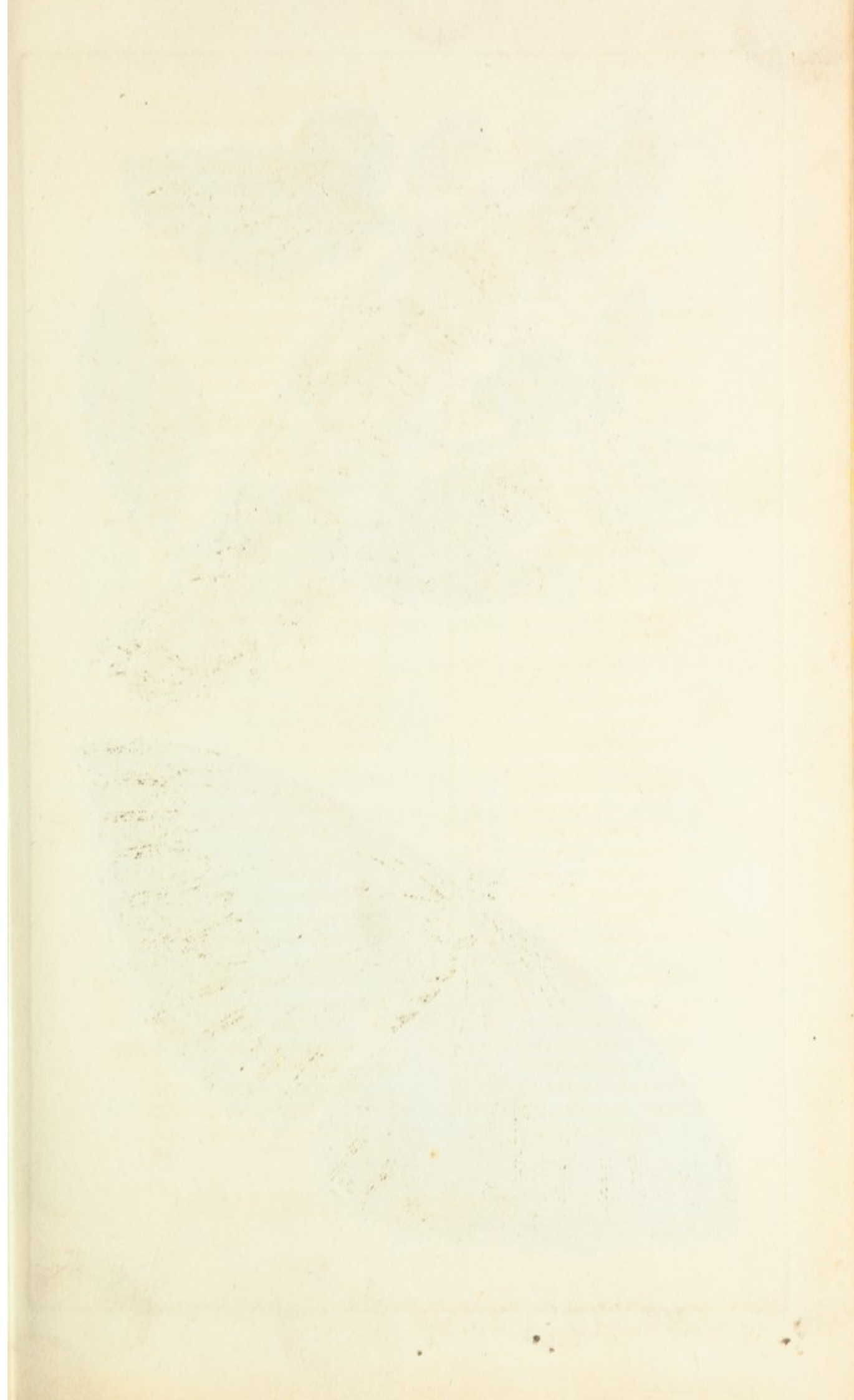

# INDEX.

PL.  
 712. *Acarus exulcerans*.  
 697. *Anas fasciata*.  
 706. *Aplysia Peroniana*.  
 695. 696. *Asterias echinites*.  
 720. *Balæna musculus*.  
 694. *Cancer Grapsus*.  
 713. *Cancroma Cochlearia*.  
 731. *Chætodon glaucus*.  
 707. *Crenatula avicularis*.  
 709. *Columba australis*.  
 723. *Cyprinus Orfus*.  
 708. *Gorgonia pinnata*.  
 689. *Gracula calva*.  
 715. *Haliotis tuberculata*.  
 700. *Labrus bifasciatus*.  
 722. *Lacerta Hispaniolica*.  
 726. *Lepas trachealis*.  
 685. *Loxia Enuclator*.  
 703. *Madrepora Carduus*.  
 686. ——— *muricata*.  
 719. ——— *cuculiata*.  
 711. ——— *cincinnata*.  
 701. *Merops Malimbicus*.  
 690. *Murex Trapezium*.  
 705. *Numenius Guarauna*.  
 687. *Papilio Adonis*.  
 692. ——— *Icarus*.  
 704. ——— *Deiphobus* var.  
 710. ——— *Achilles* var.  
 716. ——— *Arciselaus*.  
 718. ——— *Anchises*.  
 732. ——— *Telemachus*.  
 699. *Phalæna Sylla*.  
 688. *Phyllidia trilineata*.  
 725. *Phytotoma Abyssinica*.  
 717. *Ramphastos viridis*.  
 698. *Sertularia Pennatula*.  
 714. *Syngnathus bianculeatus*.  
 724. *Sphinx lineata*.  
 727. *Squalus appendiculatus*.  
 728. *Scyllæa pelagica*.  
 730. *Scarabæus Cacicus*.  
 729. *Scolopax Sinensis*.  
 693. *Tanagra Mississippensis*.  
 721. *Tantalus cristatus*.  
 702. *Voluta undulata*.

PL.  
 706. *Aplysia Peroniana*.  
 695. 696. *Asterias echinoid*.  
 726. *Barnacle laryngoid*.  
 695. *Balistes spotted*.  
 730. *Beetle Cacique*.  
 701. *Bee-Eater Malimbic*.  
 713. *Boat-Bill*.  
 687. *Butterfly Adonis*.  
 692. ——— *Icarus*.  
 704. ——— *Deiphobus* var.  
 710. ——— *Achilles* var.  
 716. ——— *Arciselaus*.  
 718. ——— *Anchises*.  
 732. ——— *Telemachus*.  
 685. *Bulfinch greater*.  
 723. *Carp orange*.  
 731. *Chætodon glaucous*.  
 694. *Crab variegated*.  
 707. *Crenatula avicular*.  
 722. *Crocodile Domingo*.  
 705. *Curlew Brazilian*.  
 697. *Duck fasciated*.  
 689. *Grakle bald*.  
 703. *Gorgonia pinnated*.  
 715. *Haliotis tuberculated*.  
 721. *Ibis crested*.  
 700. *Labrus bifasciated*.  
 686. *Madrepore muricated*.  
 703. ——— *Thistle*.  
 711. ——— *curled*.  
 719. ——— *hooded*.  
 712. *Mite cuticular*.  
 699. *Moth Sylla*.  
 690. *Murex trapezial*.  
 720. *Mysticete under-jawed*.  
 688. *Phyllidia trilineated*.  
 714. *Pipe-Fish biaculeated*.  
 709. *Pigeon Madagascar*.  
 725. *Plant-Cutter Abyssinian*.  
 728. *Scyllæa pelagic*.  
 698. *Sertularia Sea Pen*.  
 727. *Shark appendiculated*.  
 729. *Snipe Chinese*.  
 724. *Sphinx lineated*.  
 717. *Toucan green*.  
 693. *Tanager Mississippi*.  
 702. *Volute undulated*.





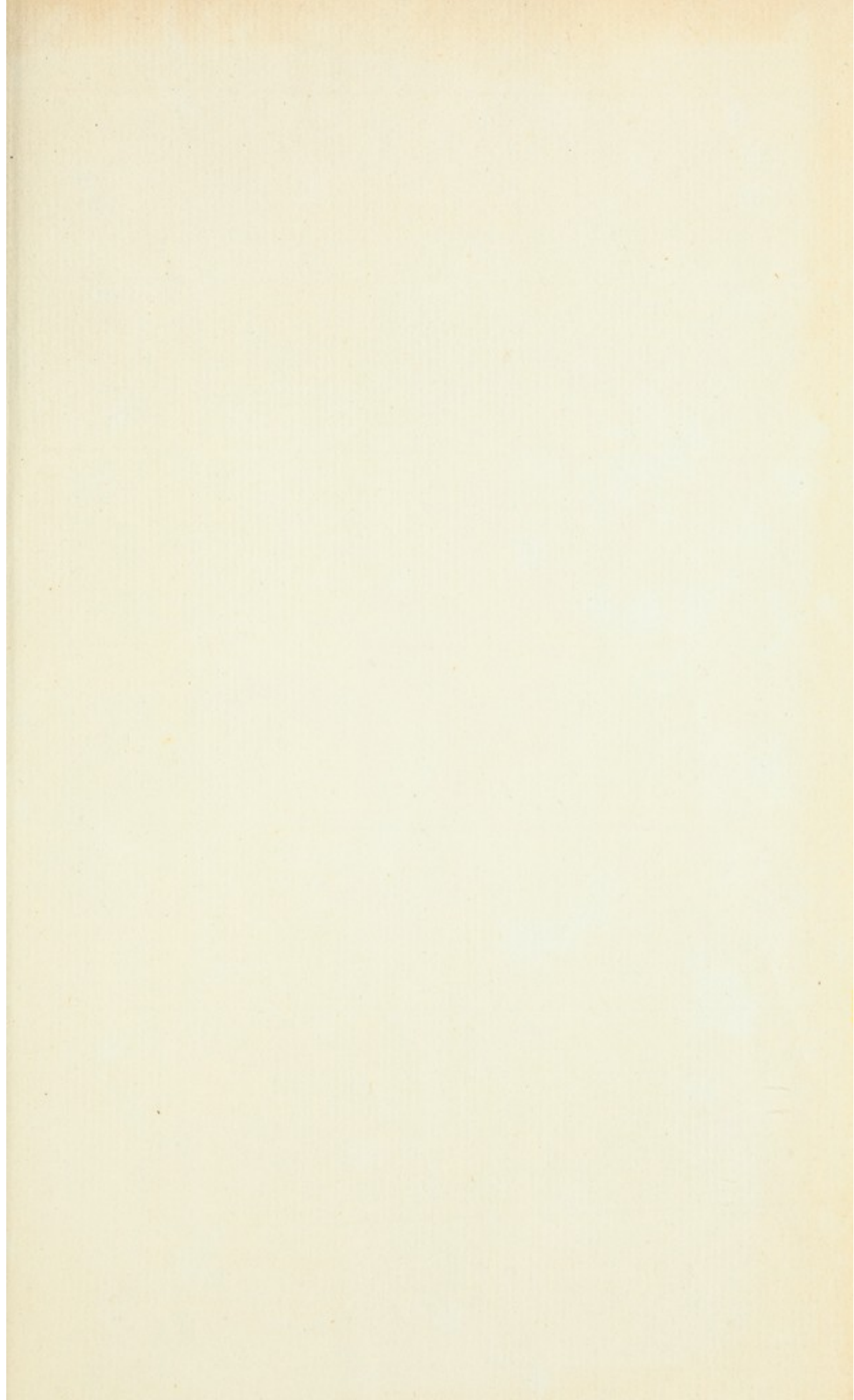



570-5  
10285

RB  
500.9  
553.4

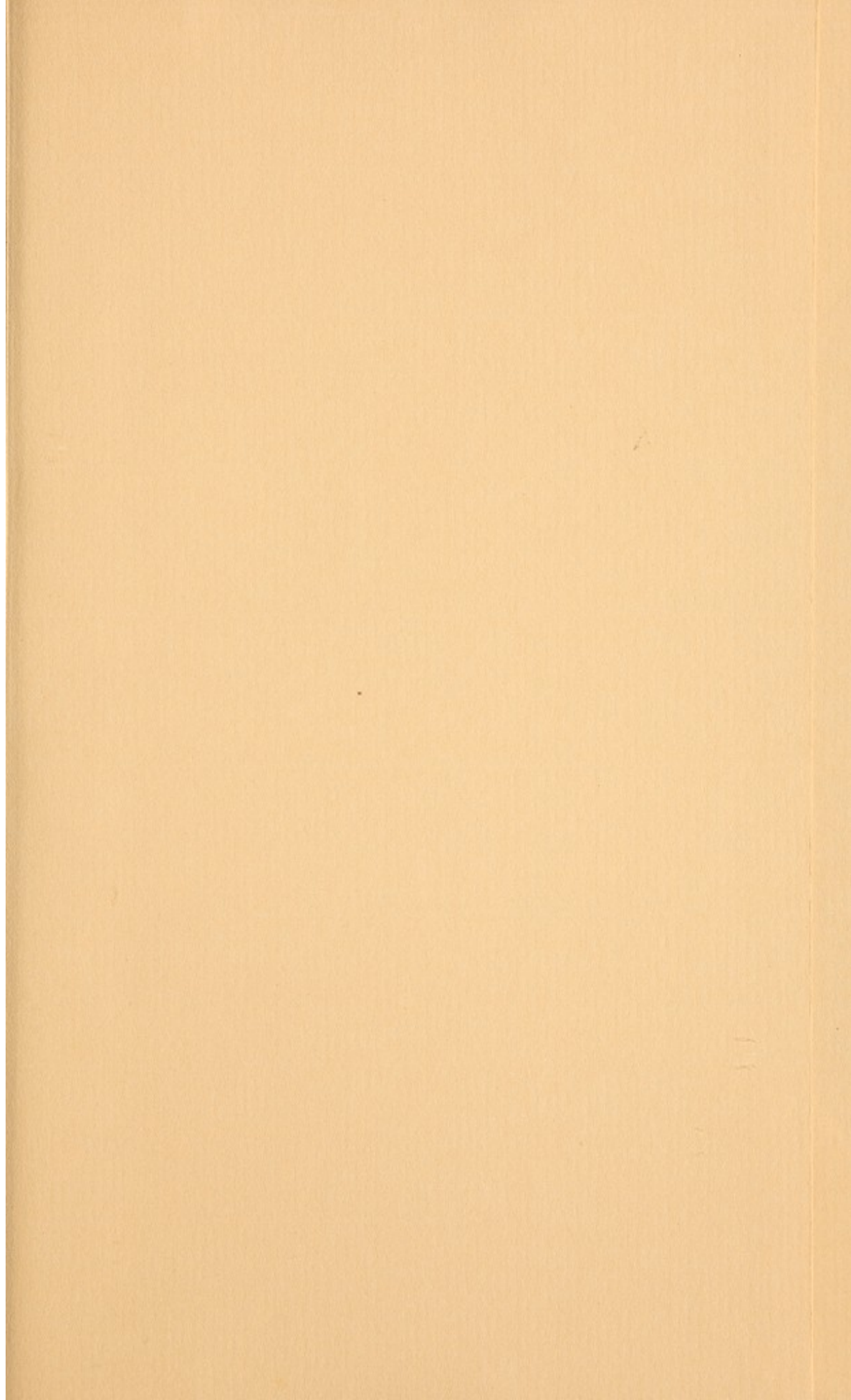



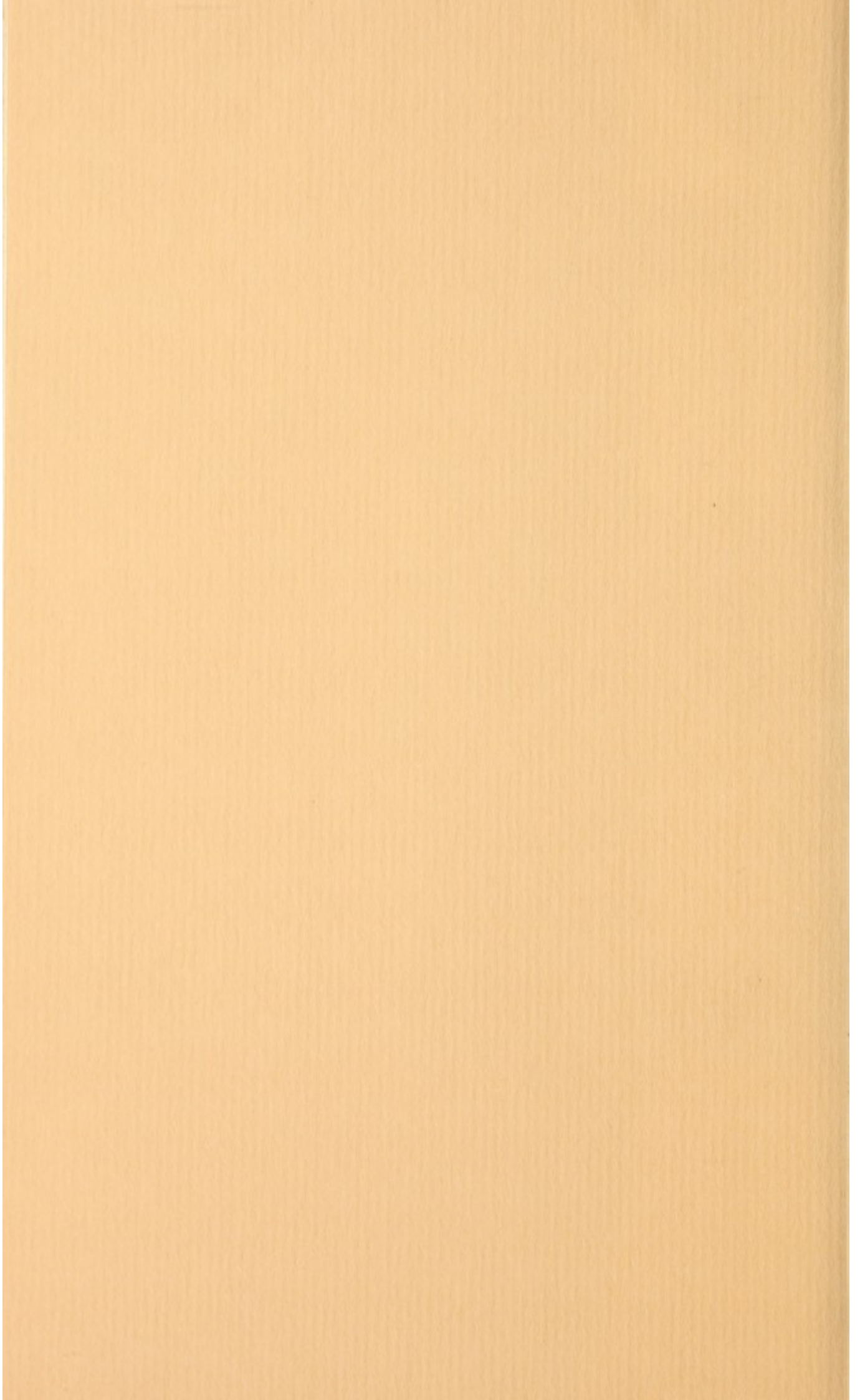

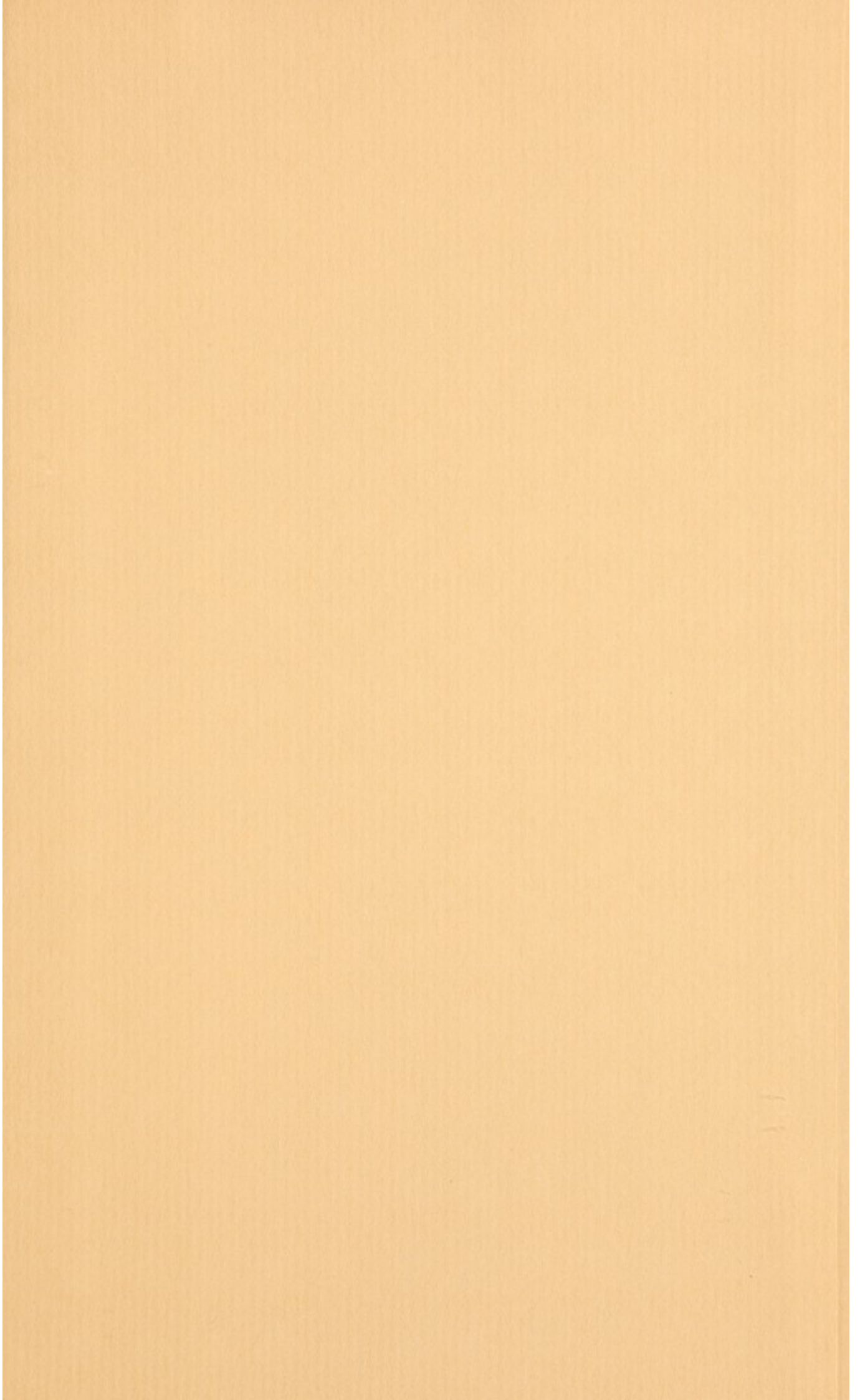



RB  
500.9  
S584

