

Uranoscopia, or the pure language of the stars, unfolded by the motion of the seven erratics, etc / [E. Sibly].

Contributors

Sibly, E. 1751-1800.

Publication/Creation

[Place of publication not identified] : [publisher not identified], [1790?]

Persistent URL

<https://wellcomecollection.org/works/vyttwn4y>

License and attribution

This work has been identified as being free of known restrictions under copyright law, including all related and neighbouring rights and is being made available under the Creative Commons, Public Domain Mark.

You can copy, modify, distribute and perform the work, even for commercial purposes, without asking permission.



Wellcome Collection
183 Euston Road
London NW1 2BE UK
T +44 (0)20 7611 8722
E library@wellcomecollection.org
<https://wellcomecollection.org>





Ε. Δ. ΒΗΔΟΝ.

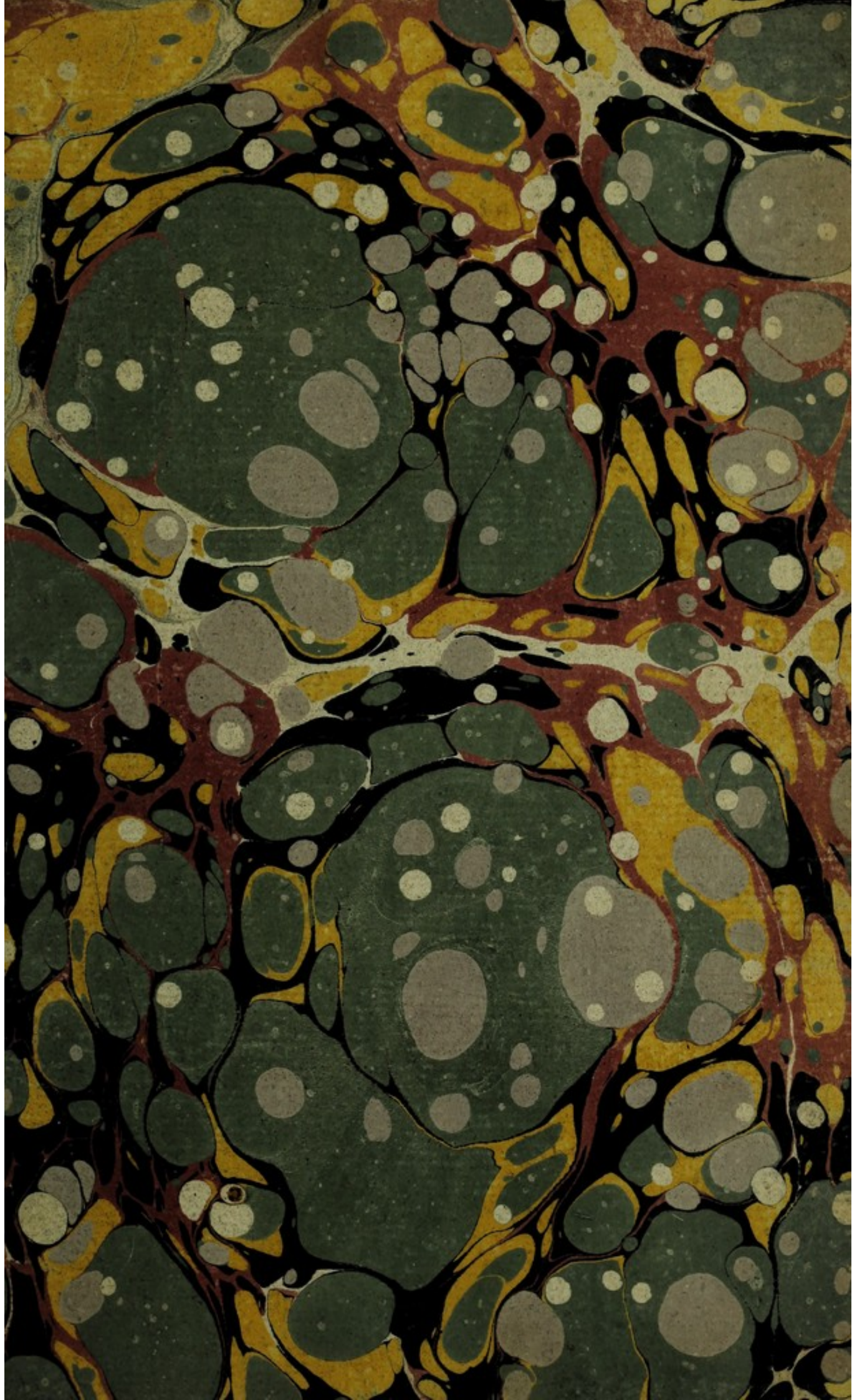

✓
48155/B^o

7.

N. v
18/5

ED Falcon



E. SIBLY.

1790?

Dudrick Hockley
His Book
Jan^y 5th 1833. 8. 30 PM.
The Gift of his kind friend
Mr. Dewley

ED Bacon



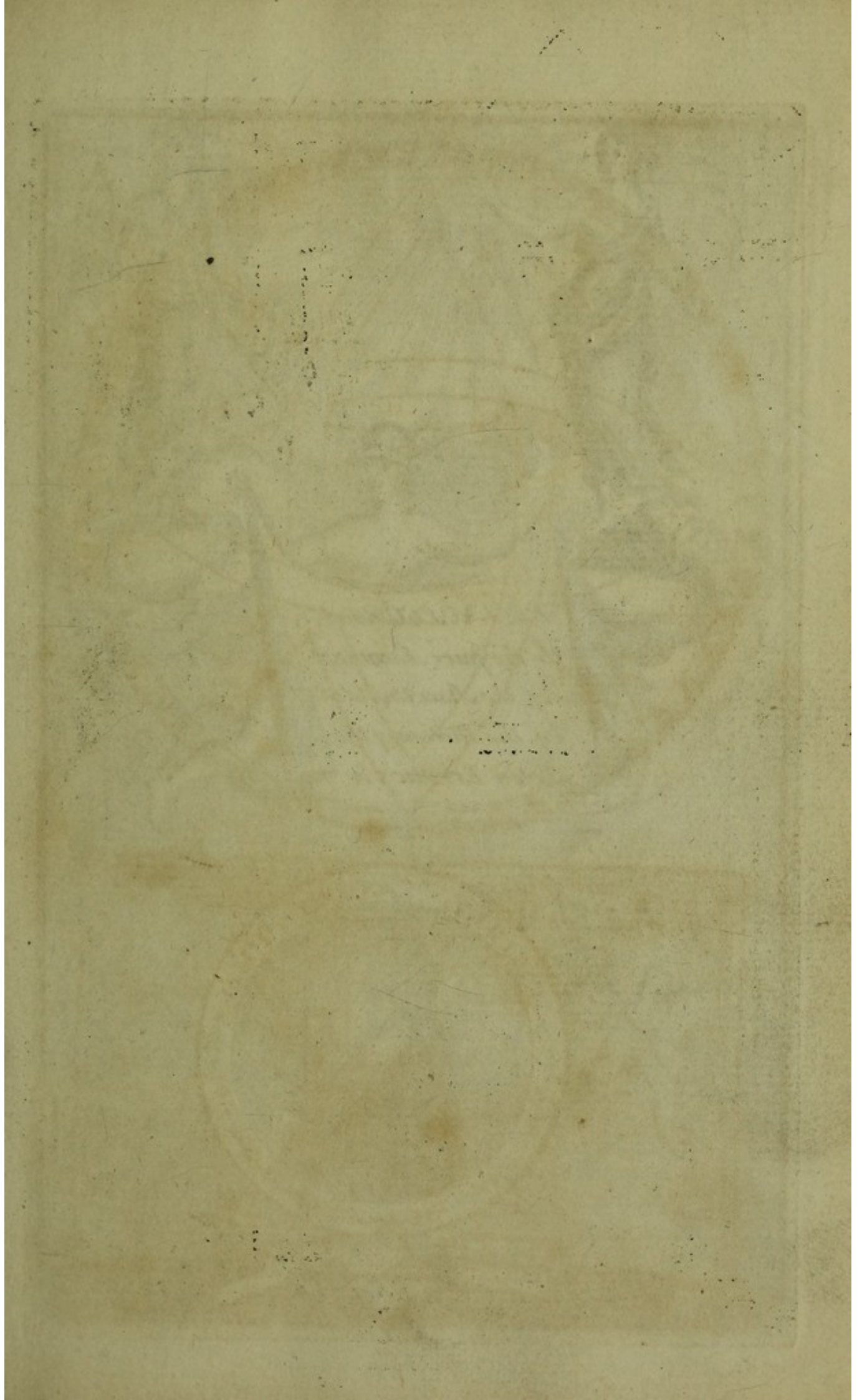



URANUS COPERNICUS
Or the pure Language
of the Stars, Unfolded
by the Motion of the
Seven Erratic's &c.

E. SIBLY, ASTRO-PHILO
Author of the Complete Illustration of the Celestial Science of Astrology

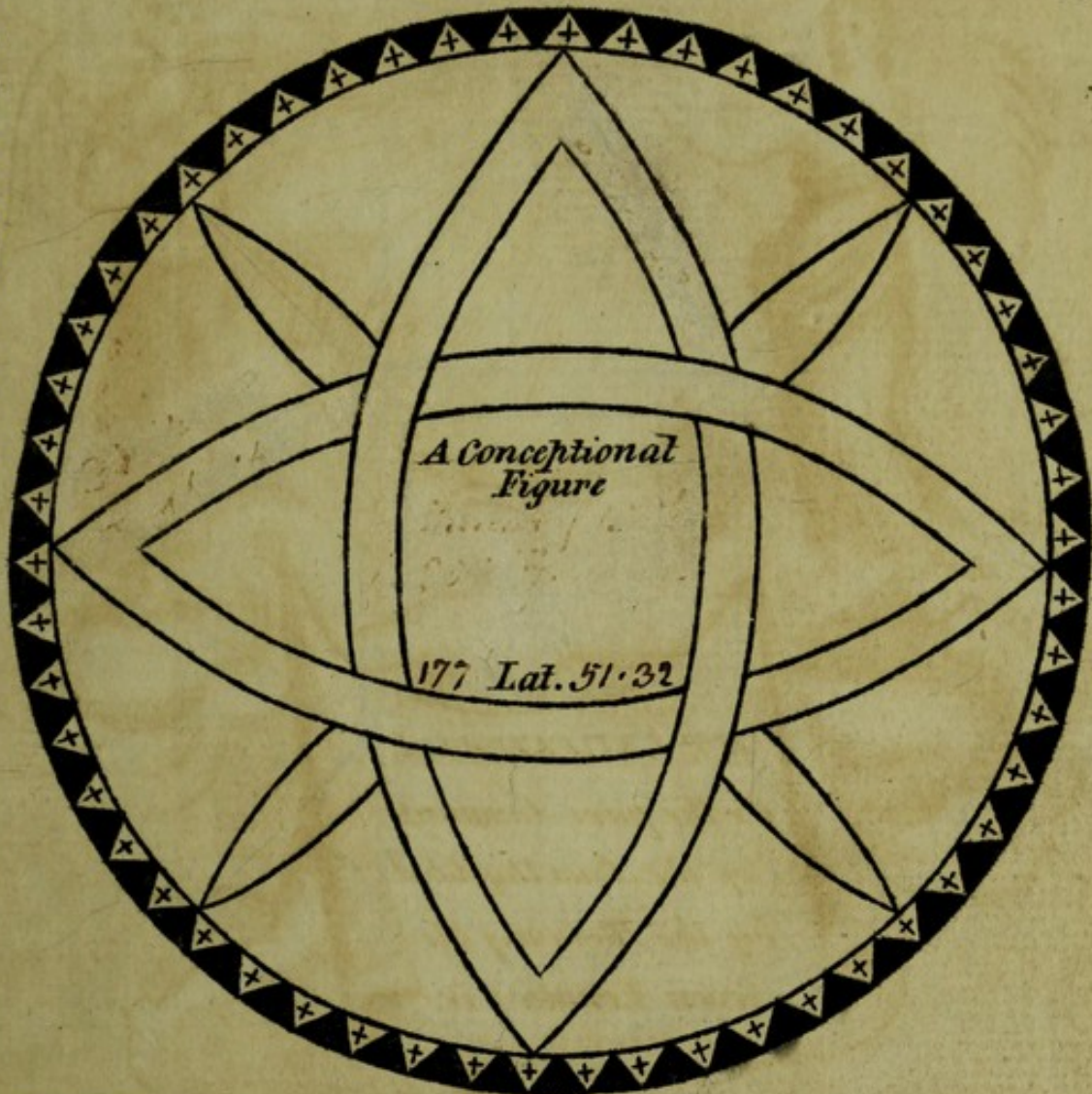

Sibly. Del.



The Annunciation of the Virgin Mary. Luke Ch.1. Verse 28.

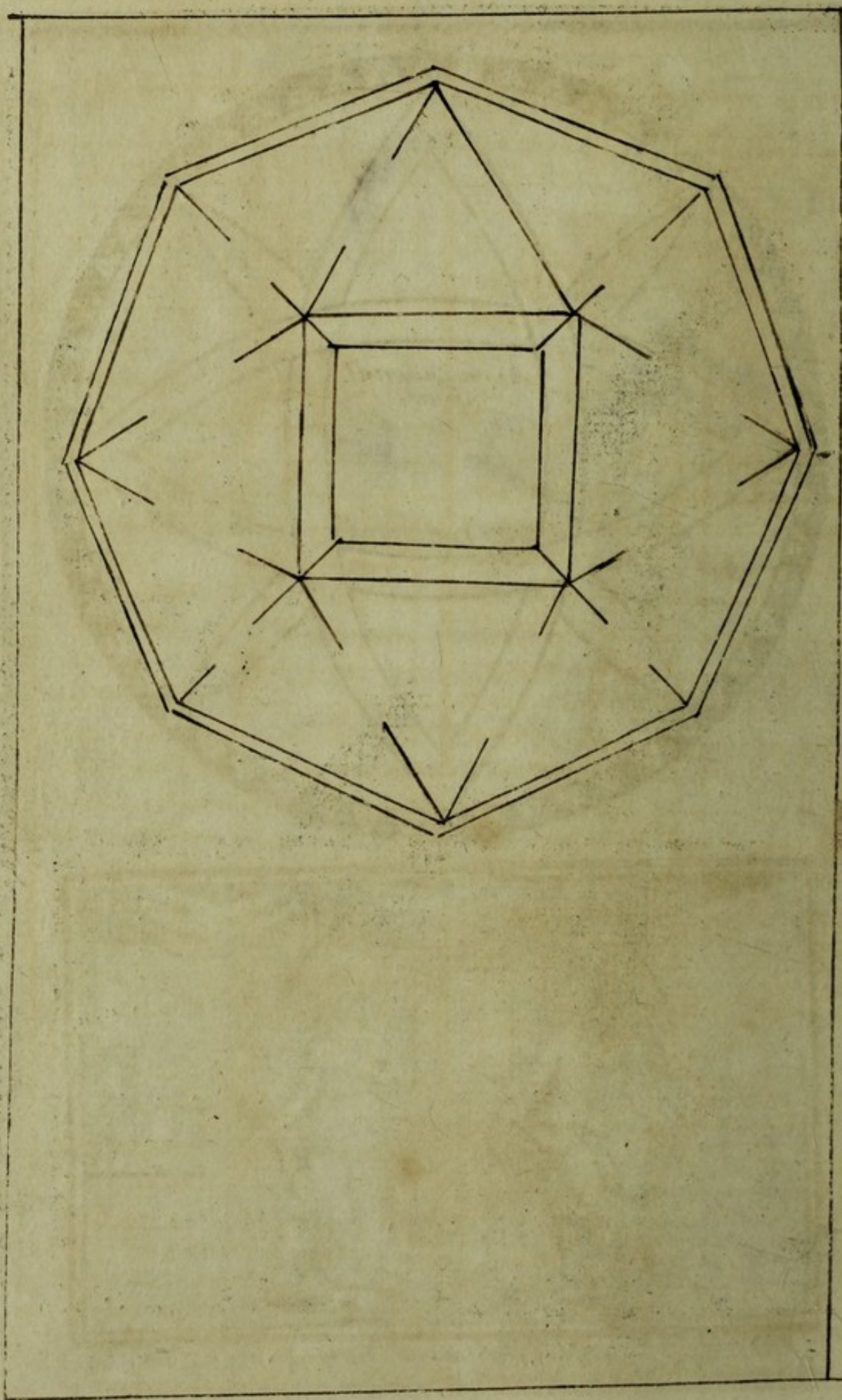

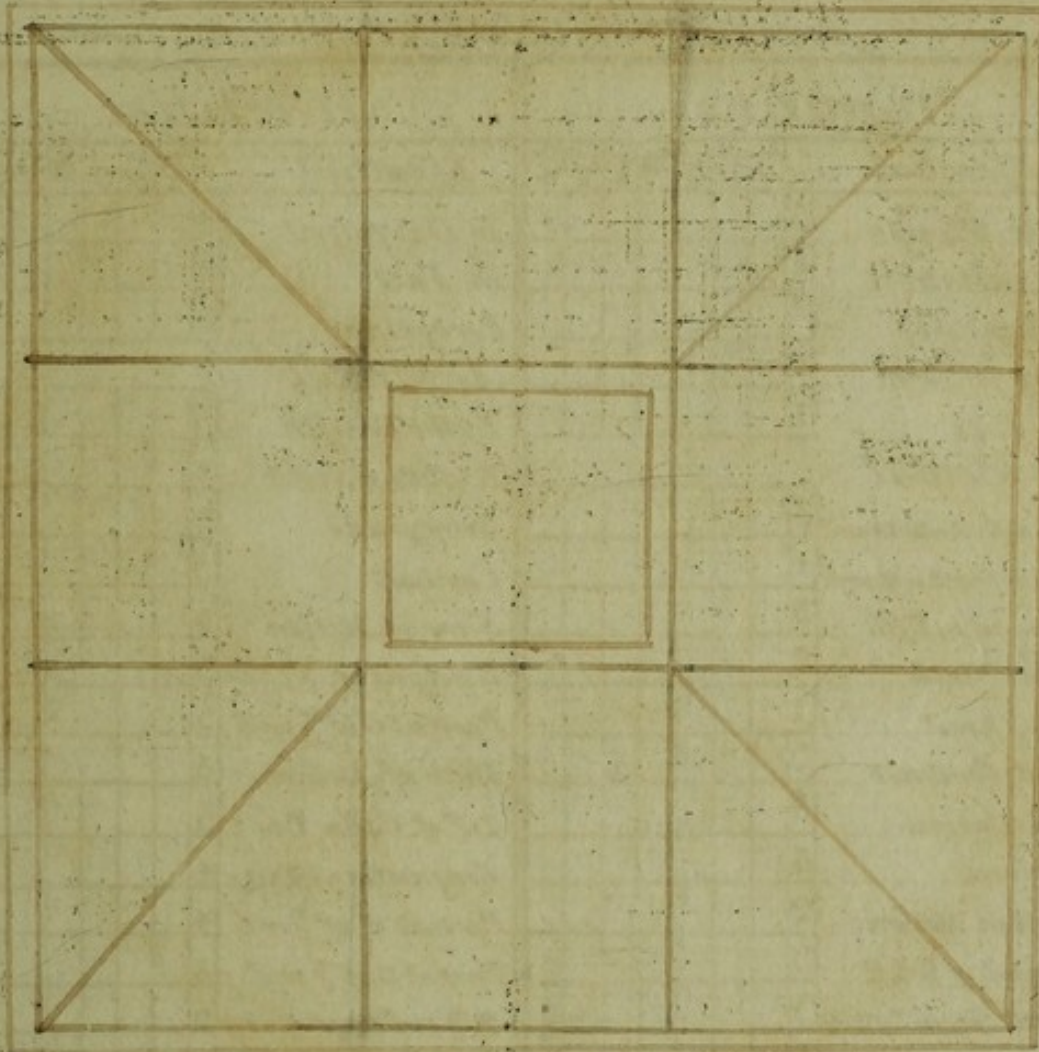

A Table Exhibiting at one View the Planets Essential and
Accidental Fortitudes & Debilities.

Dignities								Debilities							
Essential	♃	♄	♅	♆	♇	♈	♉	Essential	♃	♄	♅	♆	♇	♈	♉
In House	5	5					5	In Detrement	5				5		
Exaltation	4							In Fall	4		4				
Triplcity	3							Peregrine	5						
Joy or Term	2	2	2					<i>Accidental</i>							
Face	1		1					In the Twelfth	5						
<i>Accidental</i>								In the Eighth or Sixth	2						
In Ascendant or Midheavē	5							Retrograde	5	5					
Seventh Fourth or Elevent	4	4					4	Combust	5						
Second or Fifth	3			3				Slow in Motion	2						
In Ninth	2							Beseiged of ♃ or ♂	5						
In Third	1	1			1	1		Partial ♂ of ♃ or ♂	5						
Not Combust	5	5	5	5	5	5	5	Ditto of Medusa	5						
In Cazimi	5							D.° of Cada Leo	5						
Direct	4	4	4	4	4	4	4	Conjunction with ♃	4						
Swift in Motion	2							Partial ♂ of ♃ or ♂	4						
Beseiged of ♃ & ♄	5							Partial ♃ of ♃ or ♂	3	3	3	3			
Partial Conjun. ^{on} of ♃ & ♄	5						5	♃ ♃ or ♂ Occidental	2						
Conjunction of Regulus	5							♀ ♄ or ♃ Oriental	2						
Ditto with Aldebaron	5							South Latitude	2				2	2	
D.° with Arista	5			5				In Term of ♃ or ♂	1						
D.° Arcturus	5			5				<i>Sum Total of Debilities</i>							
D.° Lanx Borax	5							<i>A Table of the Dignities & Debilities in the Part of Fortune.</i>							
Partial ♂ with ♂	4				4	4		Dignities	♃	♄	♅	♆	♇	♈	♉
Trine of ♃ or ♄	4	4			4	4	4	In ♂ or ♃	5						5
Sextile of ♃ or ♄	3							In ♃ or ♄	4						5
♃ ♃ or ♂ Oriental	2							In II	3	3					4
♀ ♄ or ♃ Occidental	2							In III	2						4
North Latitude	2	2	2	2	2	2		In Ascendant or Midheavē	5	5					5
In Term of ♃ or ♄	1	1			1	1		In 7. th 4. th or II. th House	4						3
In Hayz	1							In 2. nd or 5. th House	3						3
Sum Total of Dignities								In the Ninth	2						3
Debilities to Subtract								In the Third	1						2
Remaining Dignities								In Conjunction of ♃ & ♄	5						4
								In Trine of ♃ or ♄	4						5
								In Sextile of ♃ or ♄	3						
								In Conjunction of ♂	2						
								Not Combust	5	5					
								In 25 of Leo or 19 of ♃	5						

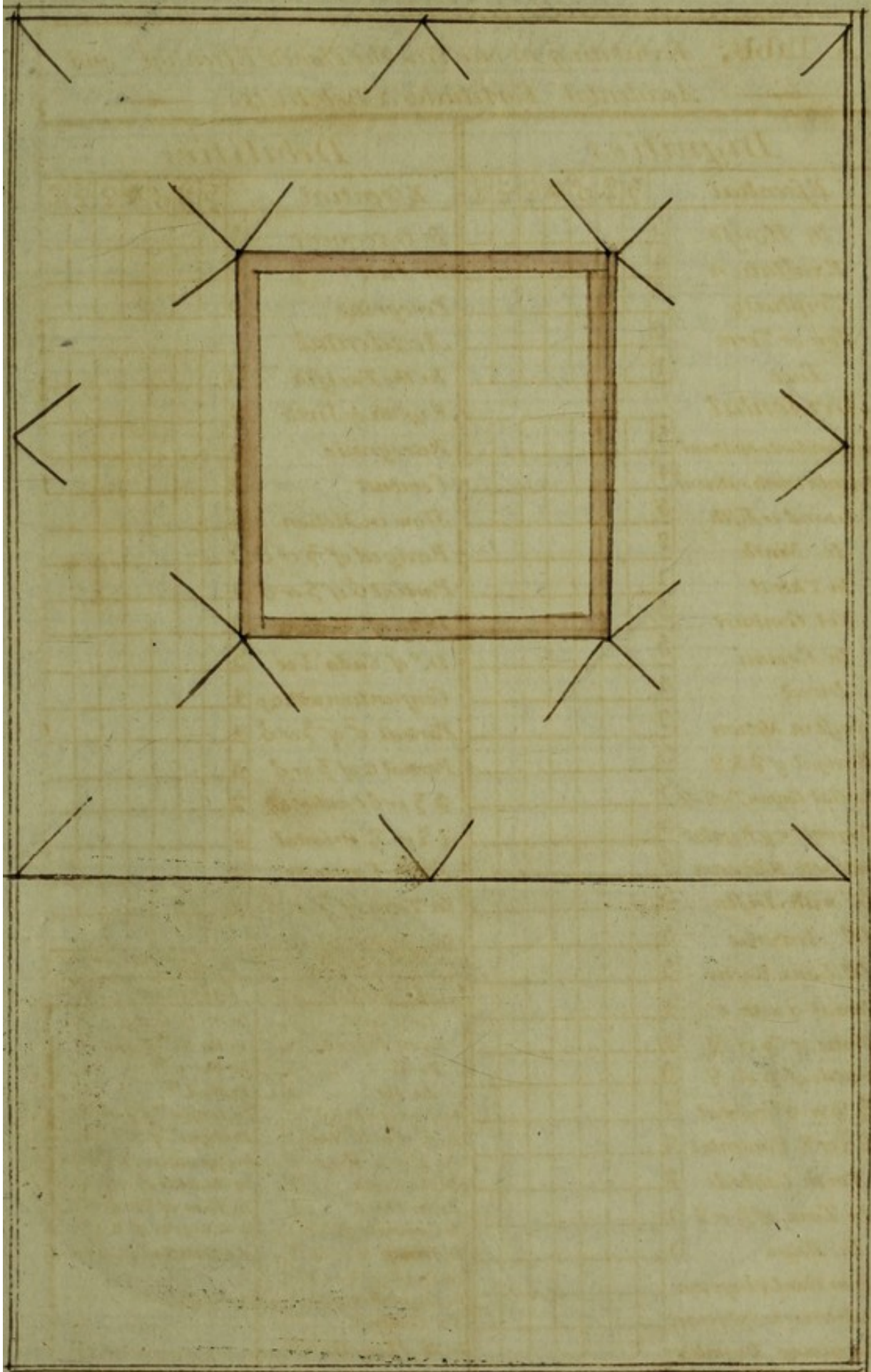

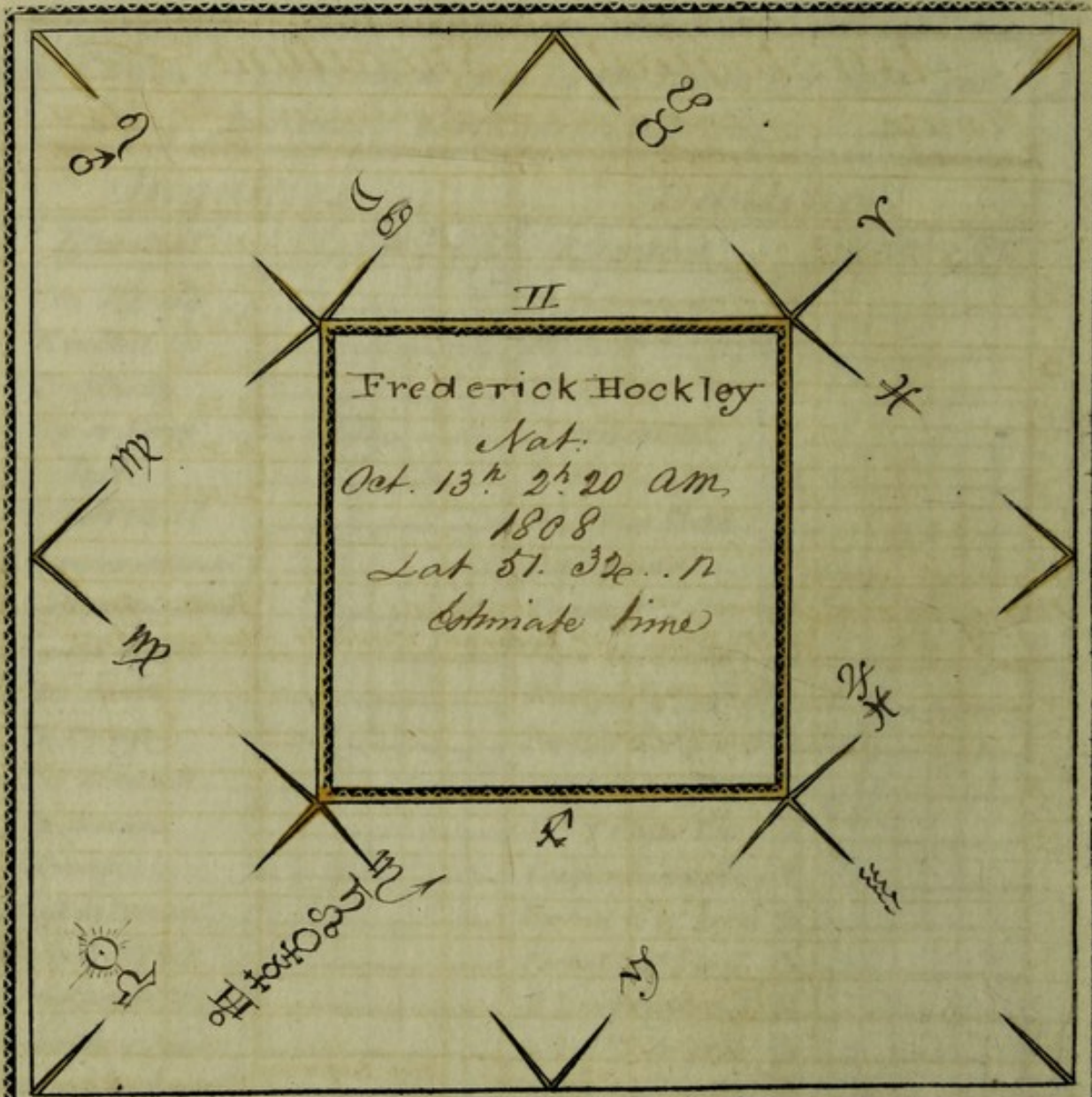

At the Birth of Christ, the Eastern Astrologers, Worshipped Jesus. Mat. Chap. 2

July 1817

Astrological Speculum

Planets Latitude	Right Ascension	Right Ascension	Declination	Daily Motions	
	no Latitude	with Latitude	with Latitude	Mean	Present
♃				0 2 1	
♄				0 4 59	
♅				0 31 27	
☉				0 59 8	
♆				0 59 8	
♇				0 59 8	
♁				13-10-35	
♂					

Planets Simidiurnal Half Arch	Degrees of Half Arch	Antiscions or Zodiacal Parallels	Forti- tudes	Debi- lities
♃				
♄				
♅				
☉				
♆				
♇				
♁				
♂				

Planets Pole of Position	Cosine of the Pole	Tangent of the Declination	Parts Proportion- able to the cusp of the Seventh	Termes	Place
♃					
♄					
♅					
☉					
♆					
♇					
♁					
♂					
1 st					
2 ^d					
3 ^d					

Testimonies of Temperature

[Faint, illegible handwriting, possibly bleed-through from the reverse side of the page.]

A Table.

To Prove the Temperature or Complexion of a Native.

	Hot	Cold	Dry	Moist
♃ ♀ Fiery Hot Dry Choleric.				
♃ ♀ Cold Dry Melancholick.		/	/	
♂ ♀ Hot Moist Sanguine.				
♂ ♀ Cold Moist Phlegmatick.				
♂ Oriental Cold and Moist.				
♂ Occidental Dry.		0	/	
♂ Oriental Hot and Moist.				
♂ Occidental Moist.			/	/
♂ Oriental Hot and Dry.	/		/	
♂ Occidental Dry.				
♀ Oriental Hot and Moist.				
♀ Occidental Moist.				/
♀ Oriental Hot.				
♀ Occidental Dry.			/	
♁ in first ☐ Hot and Moist.				
♁ from ☐ to ♀ Hot and Dry.				
♁ from ♀ to ☐ Cold and Dry.				
♁ from ☐ to ♂ Cold and Moist.				
Spring Hot and Moist.				
Summer Hot and Dry.				
Autumn Cold and Dry.		/	/	
Winter Cold and Moist.				
The Number of Testemonies.				

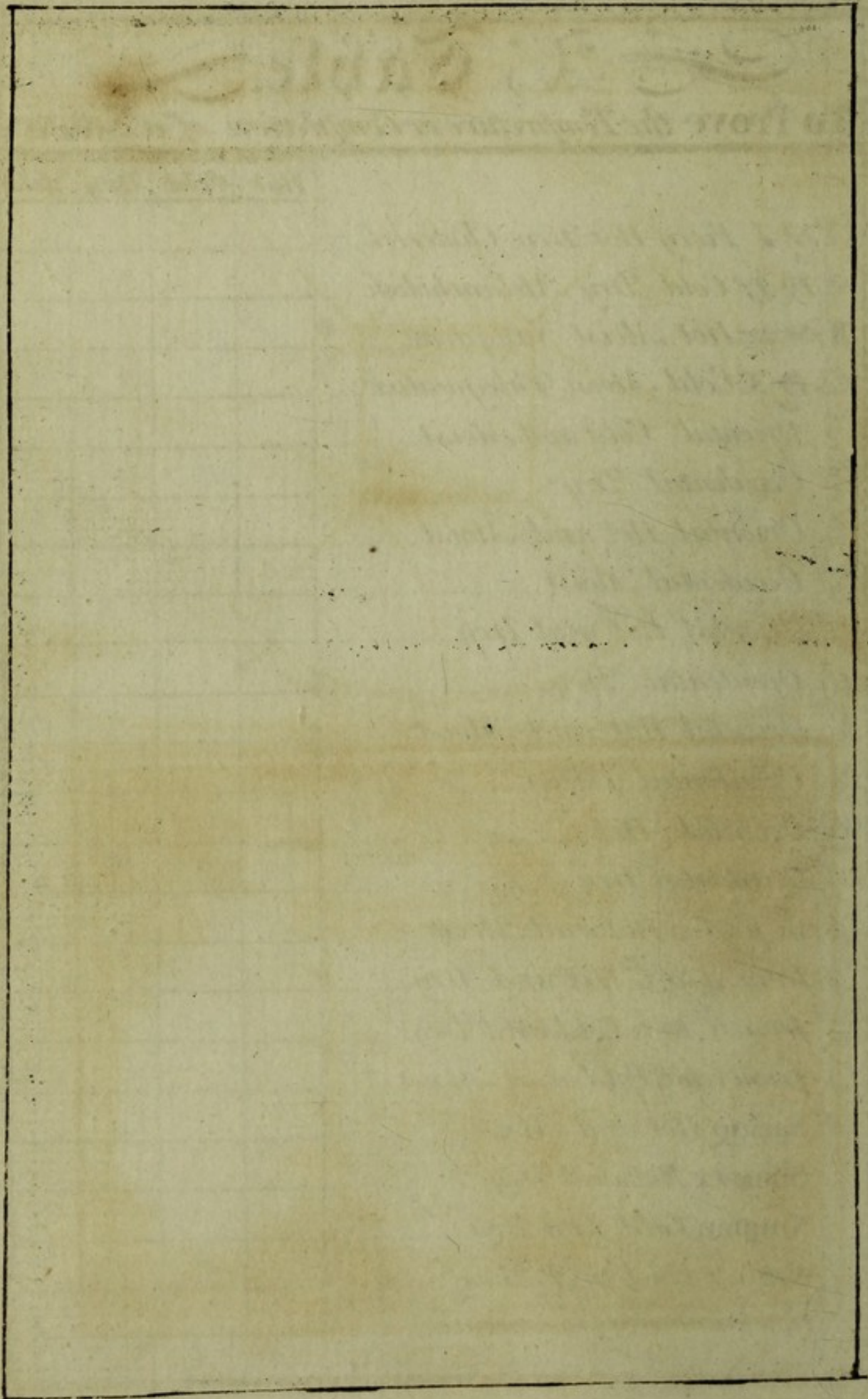

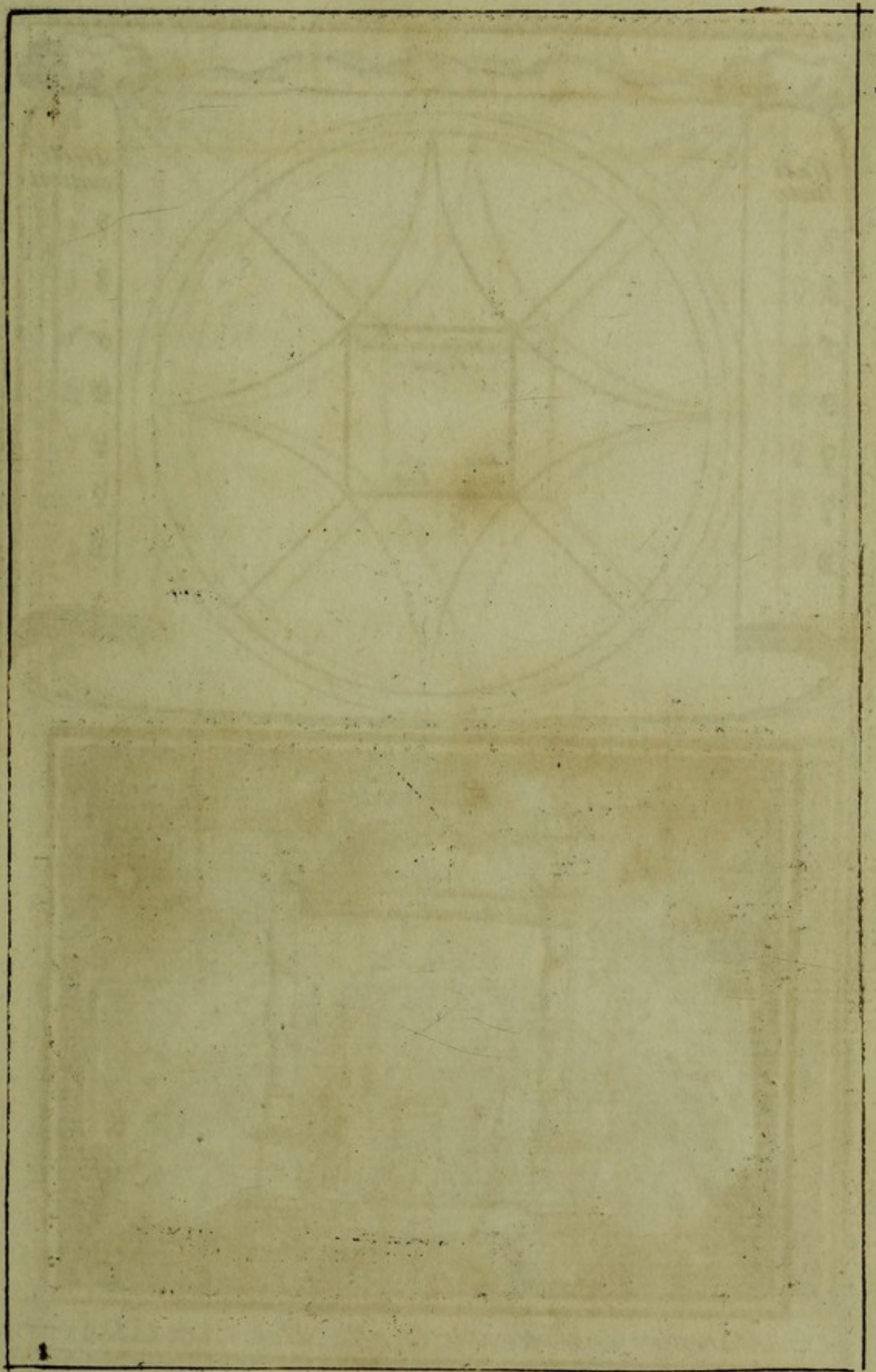

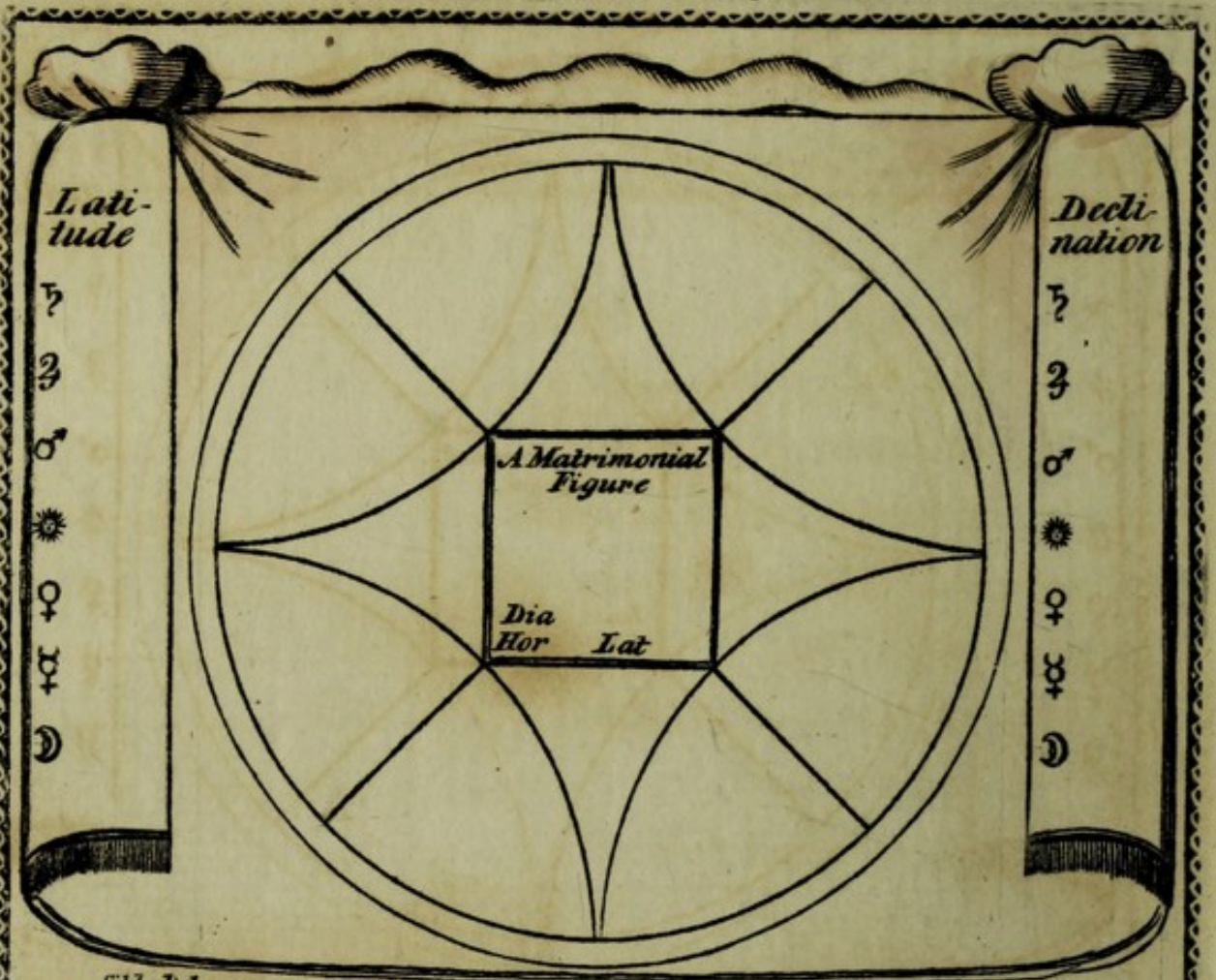

Sibly Del



Marriage is Honorable in all. Heb. Chap. 13. Verse 4th

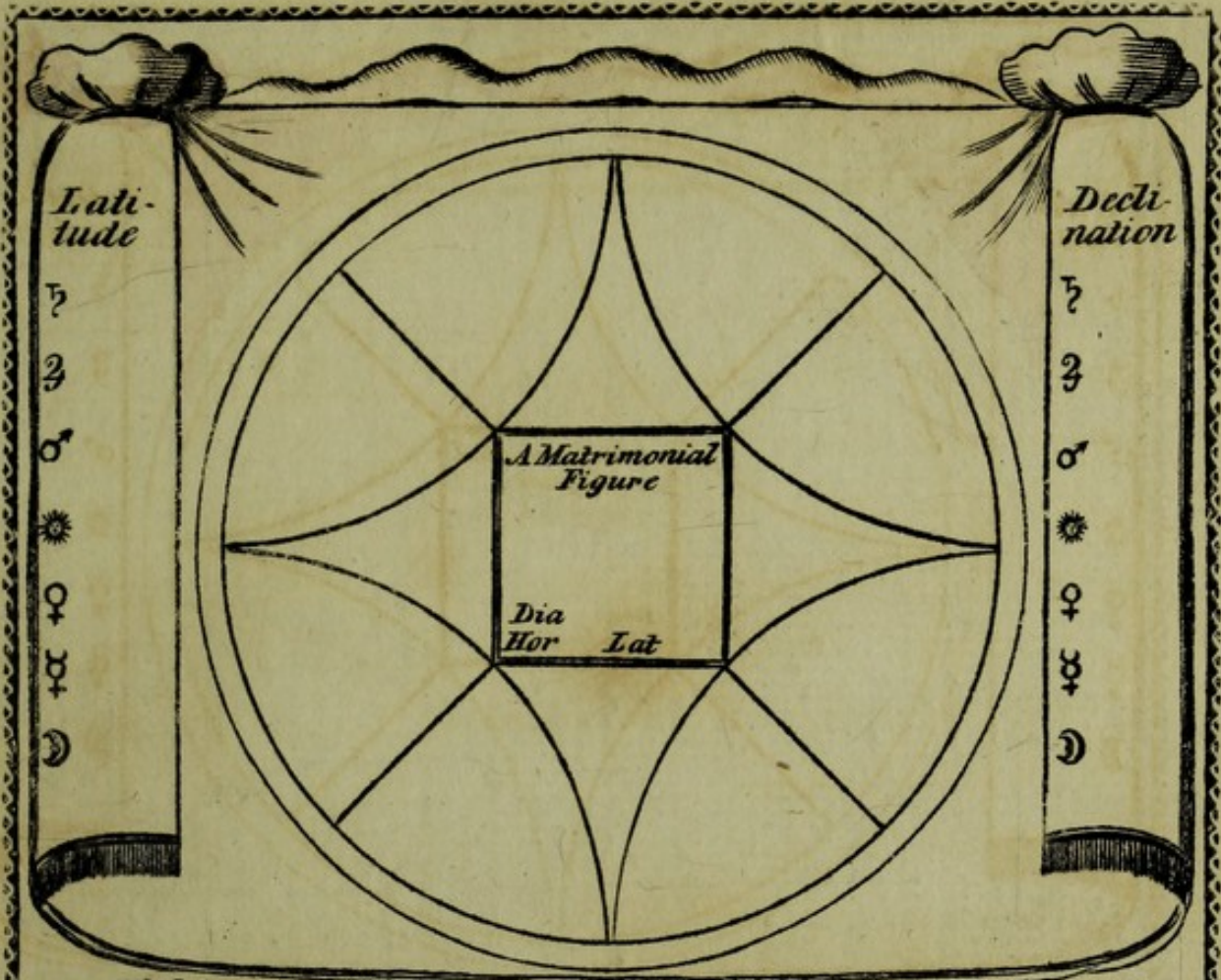

Sibly Del.



Marriage is Honorable in all. Heb. Chap. 13. Verse 4th

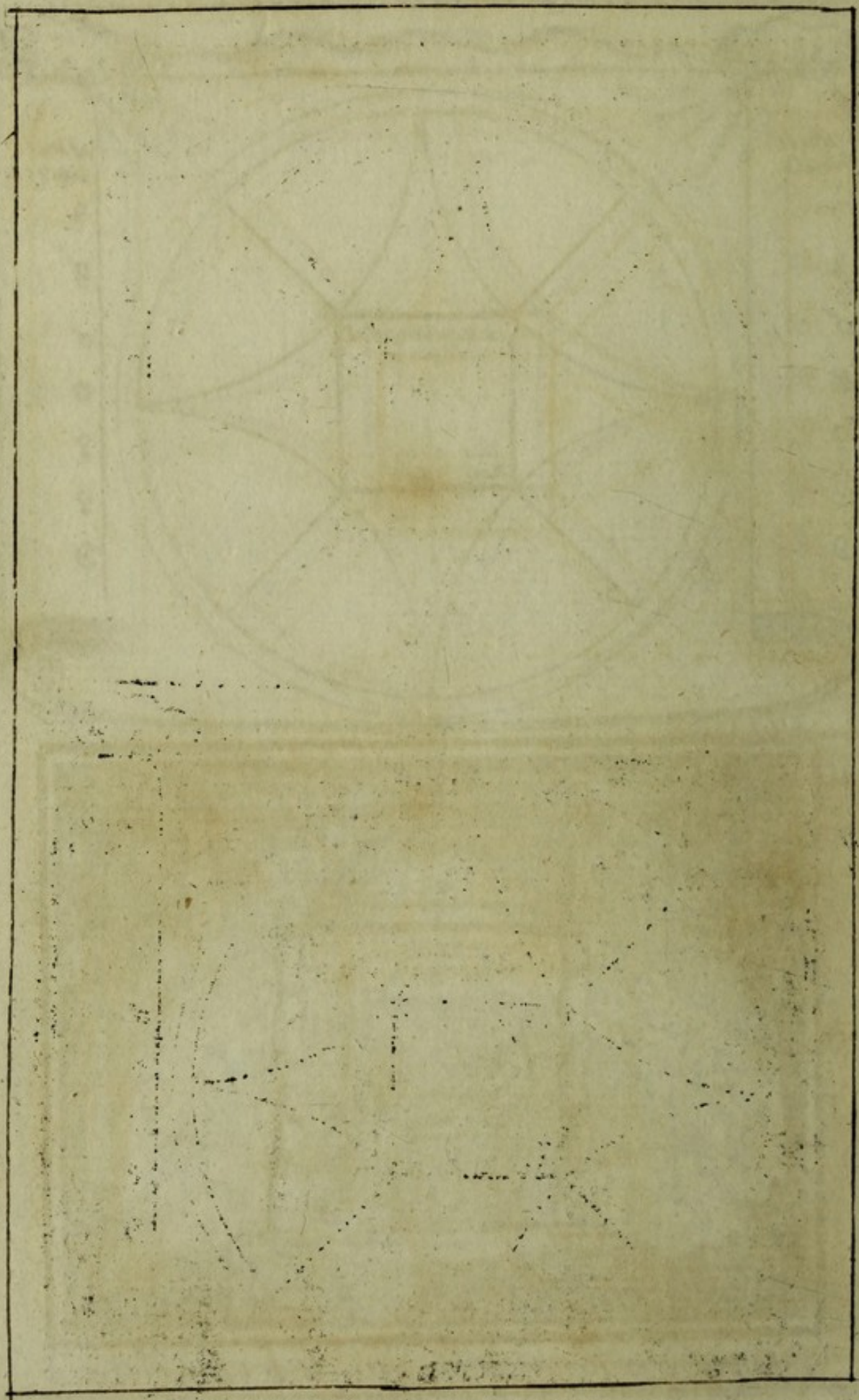

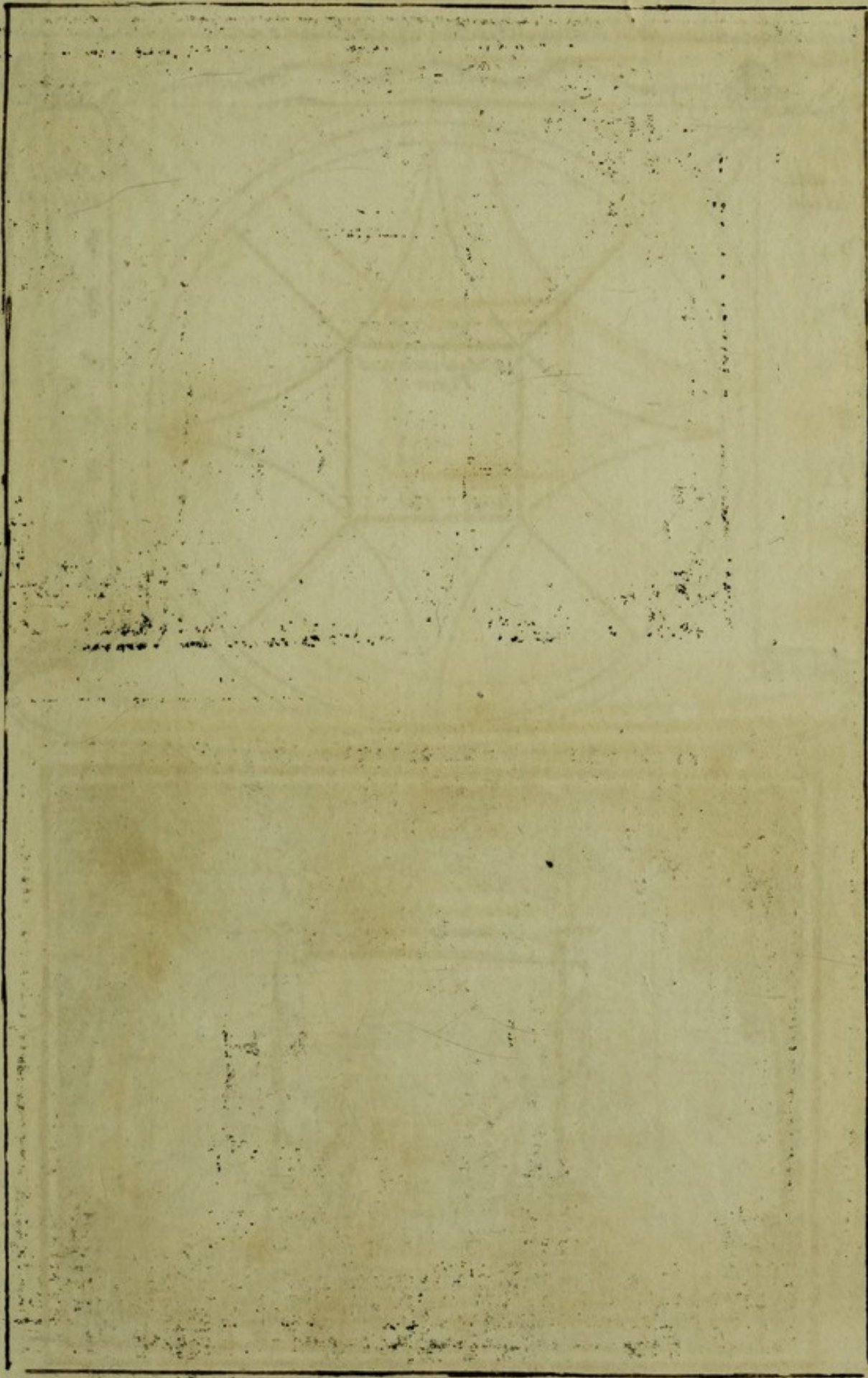

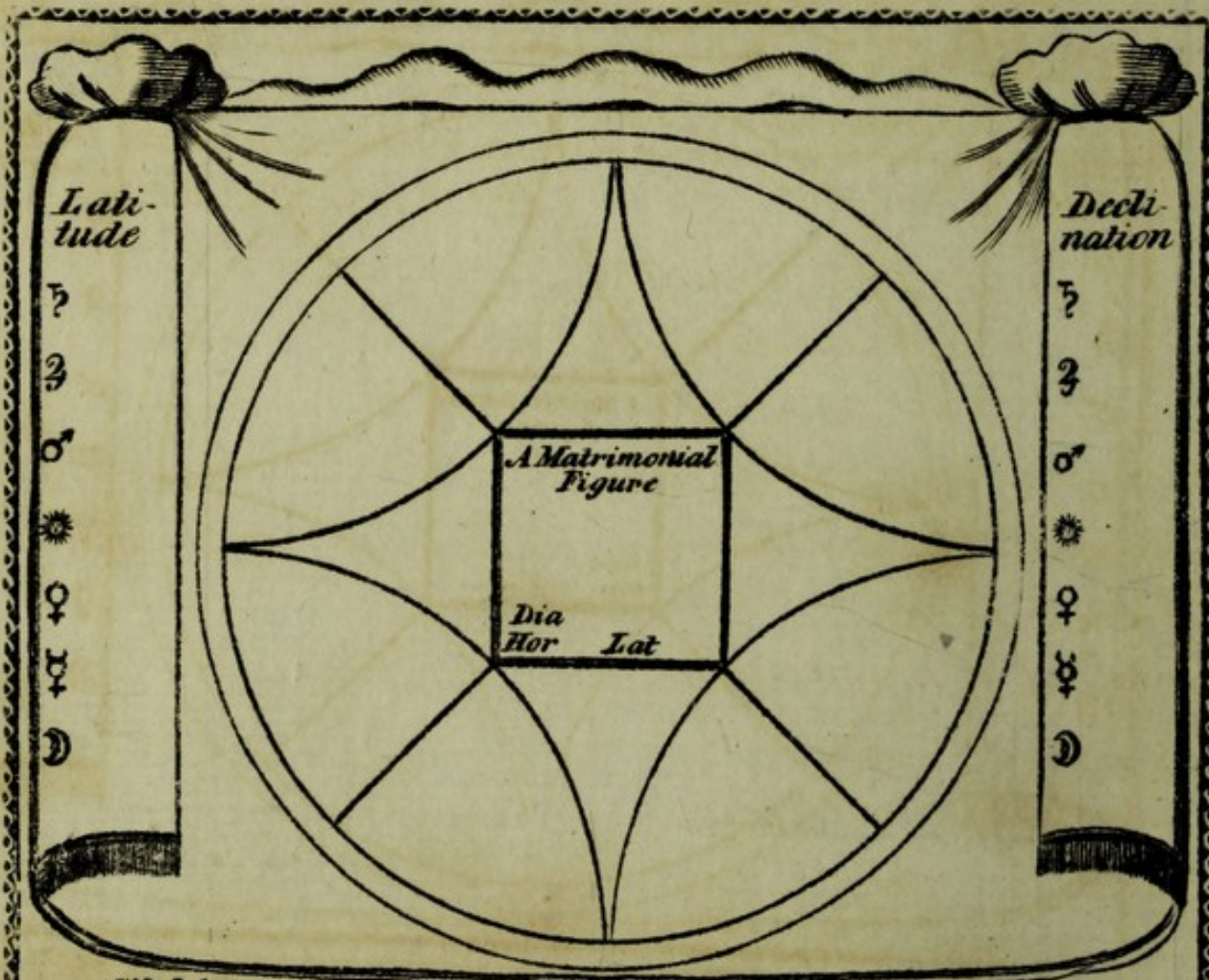

Marriage is Honorable in all. Heb. Chap. 13. Verse 4th

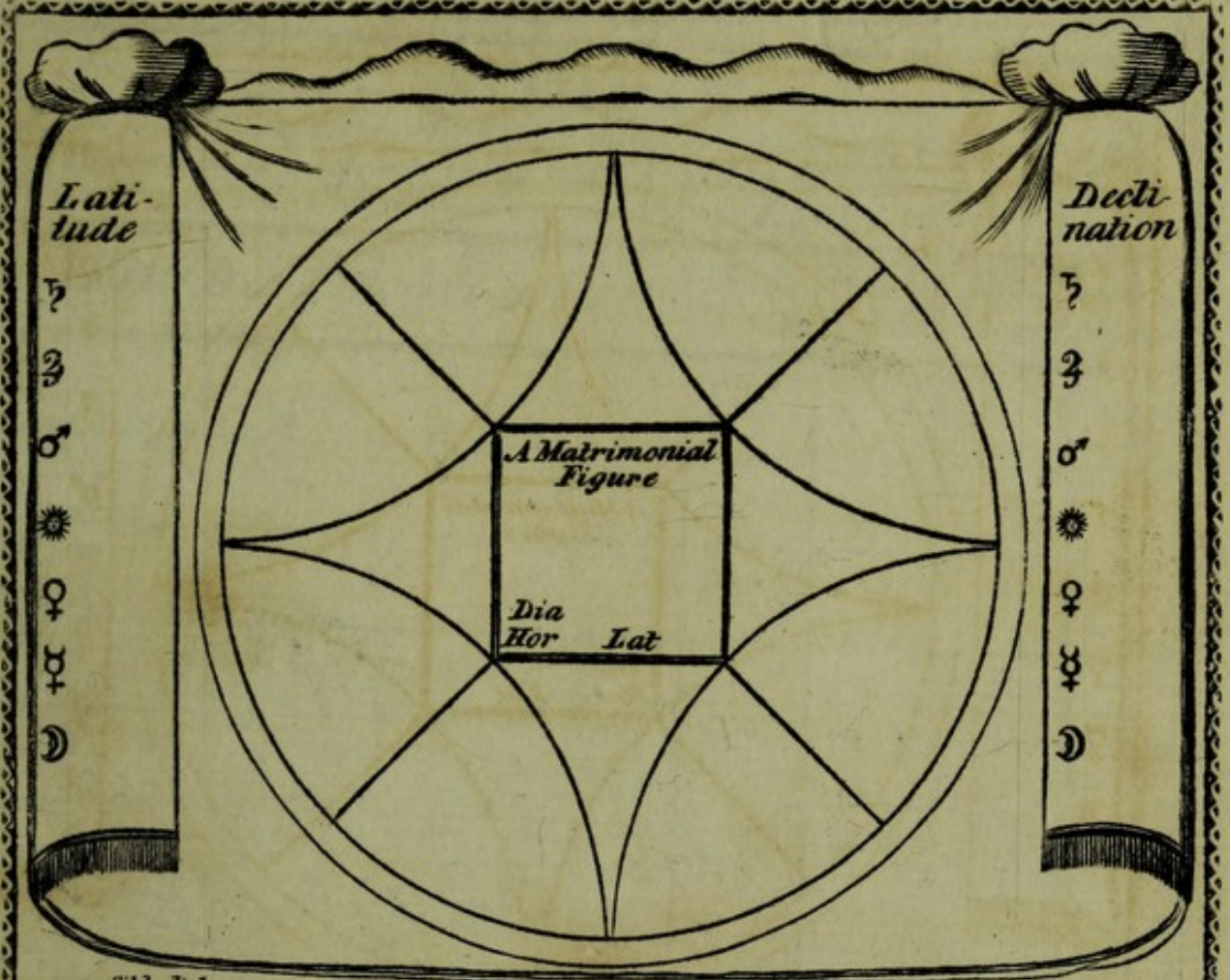

Sibly Dd



Marriage is Honorable in all. Heb. Chap. 13. Verse 4th

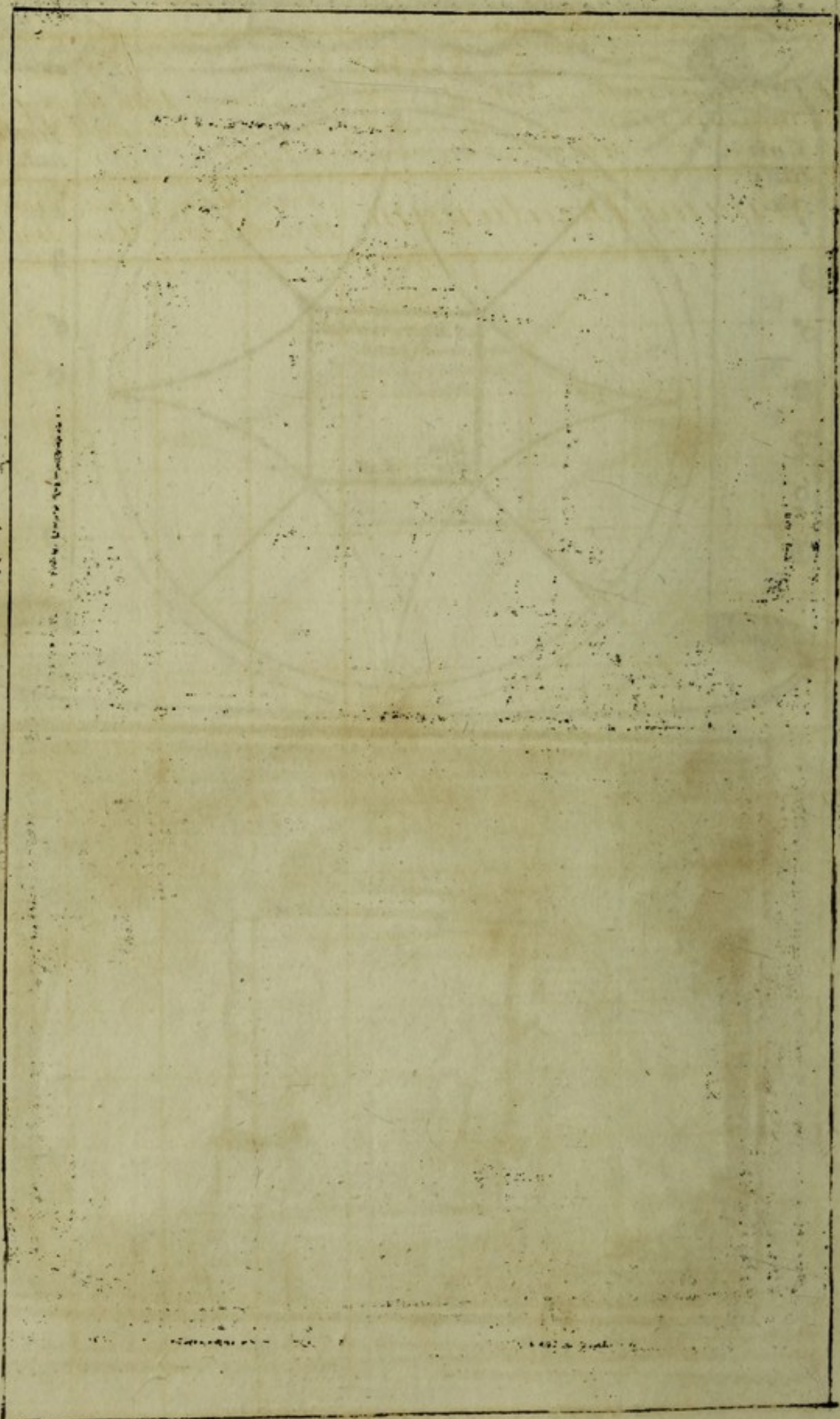

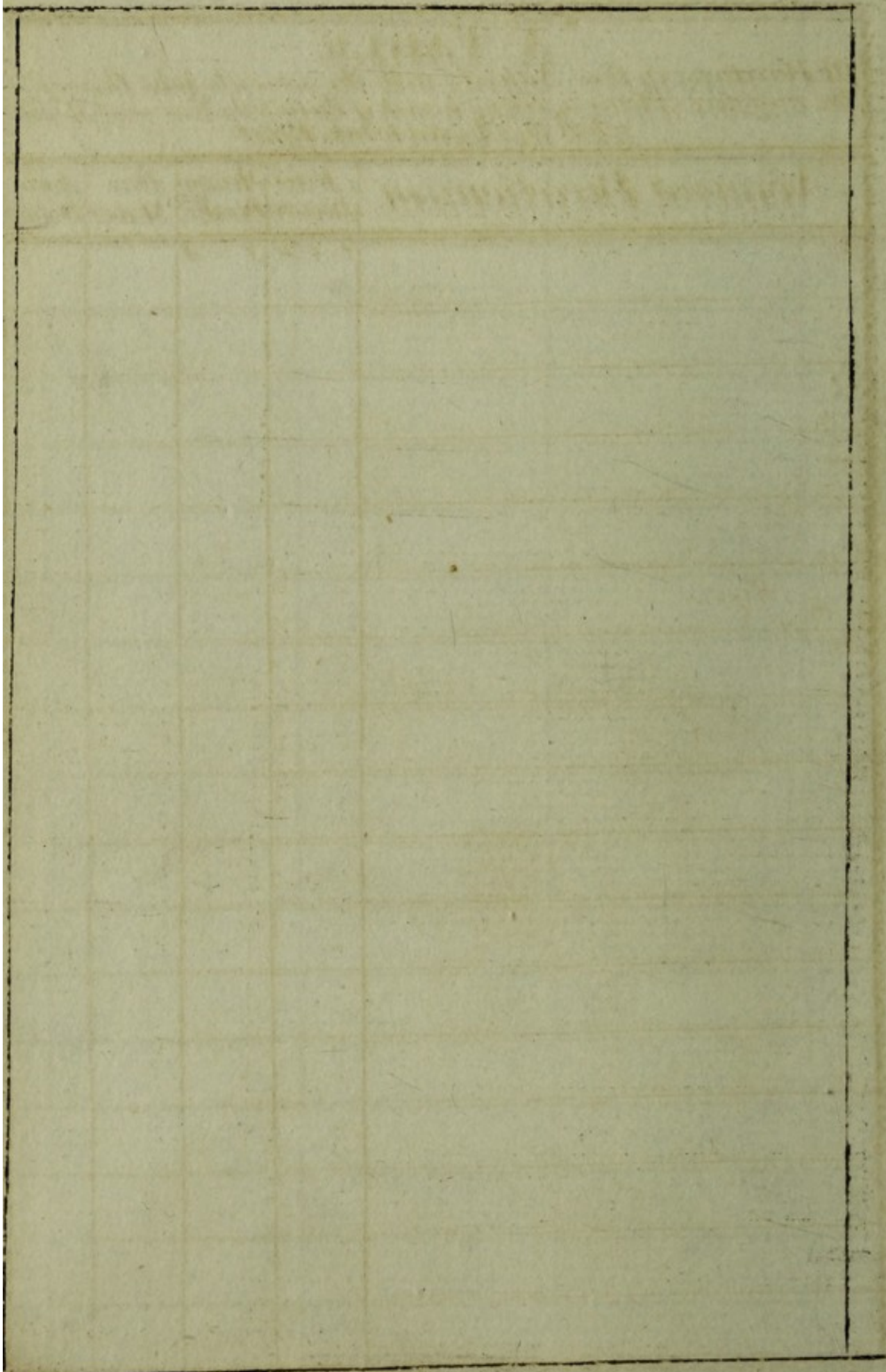

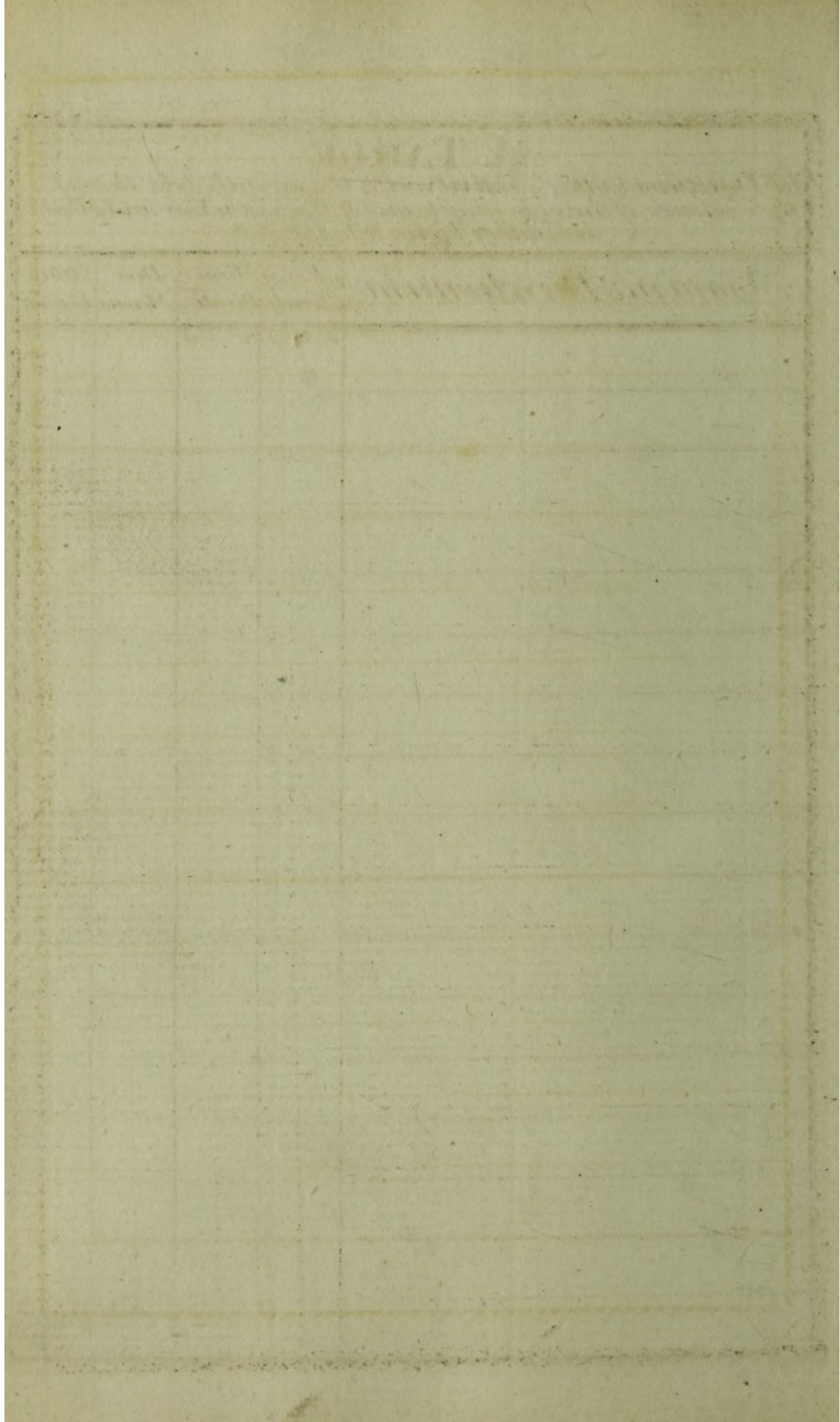

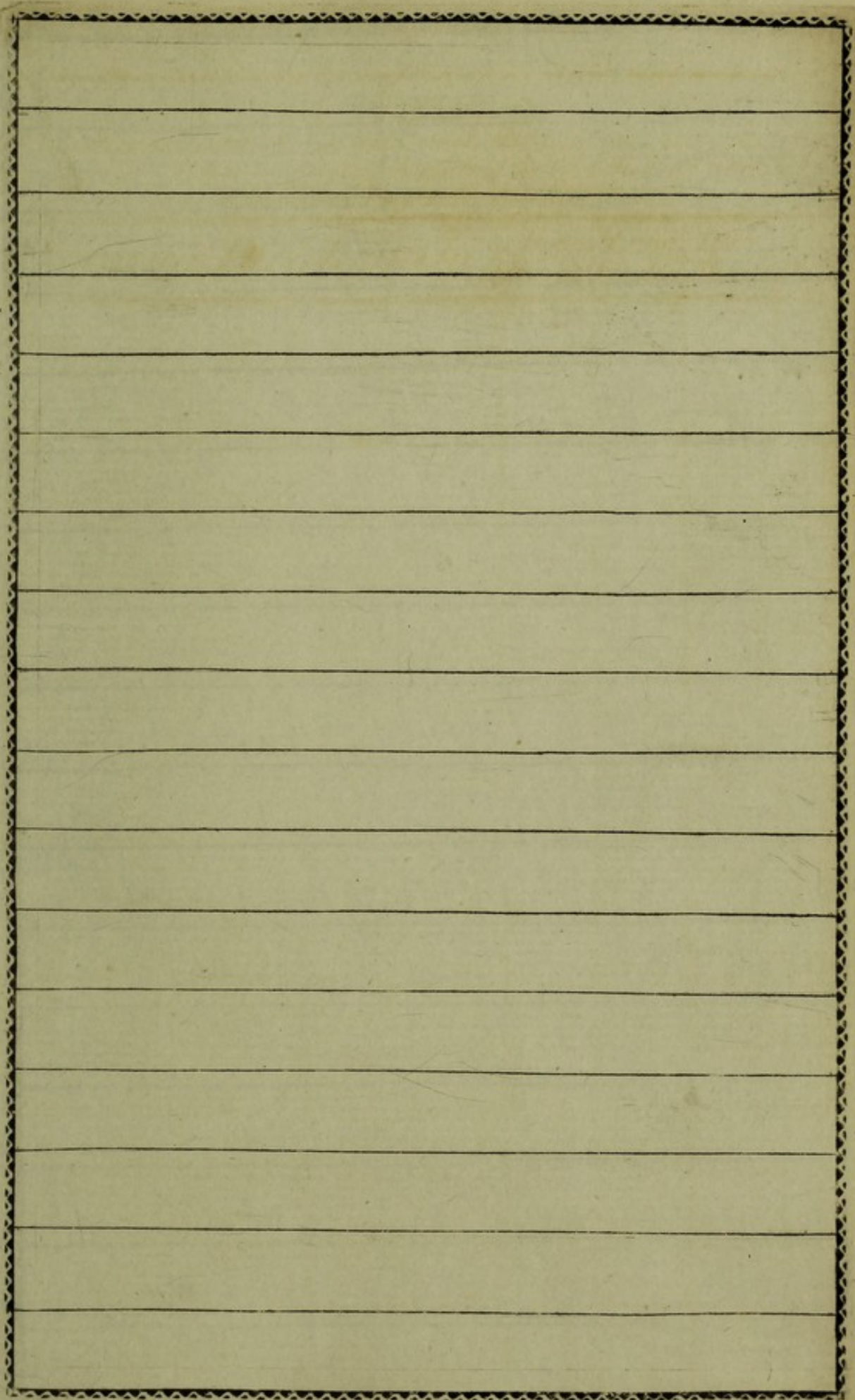

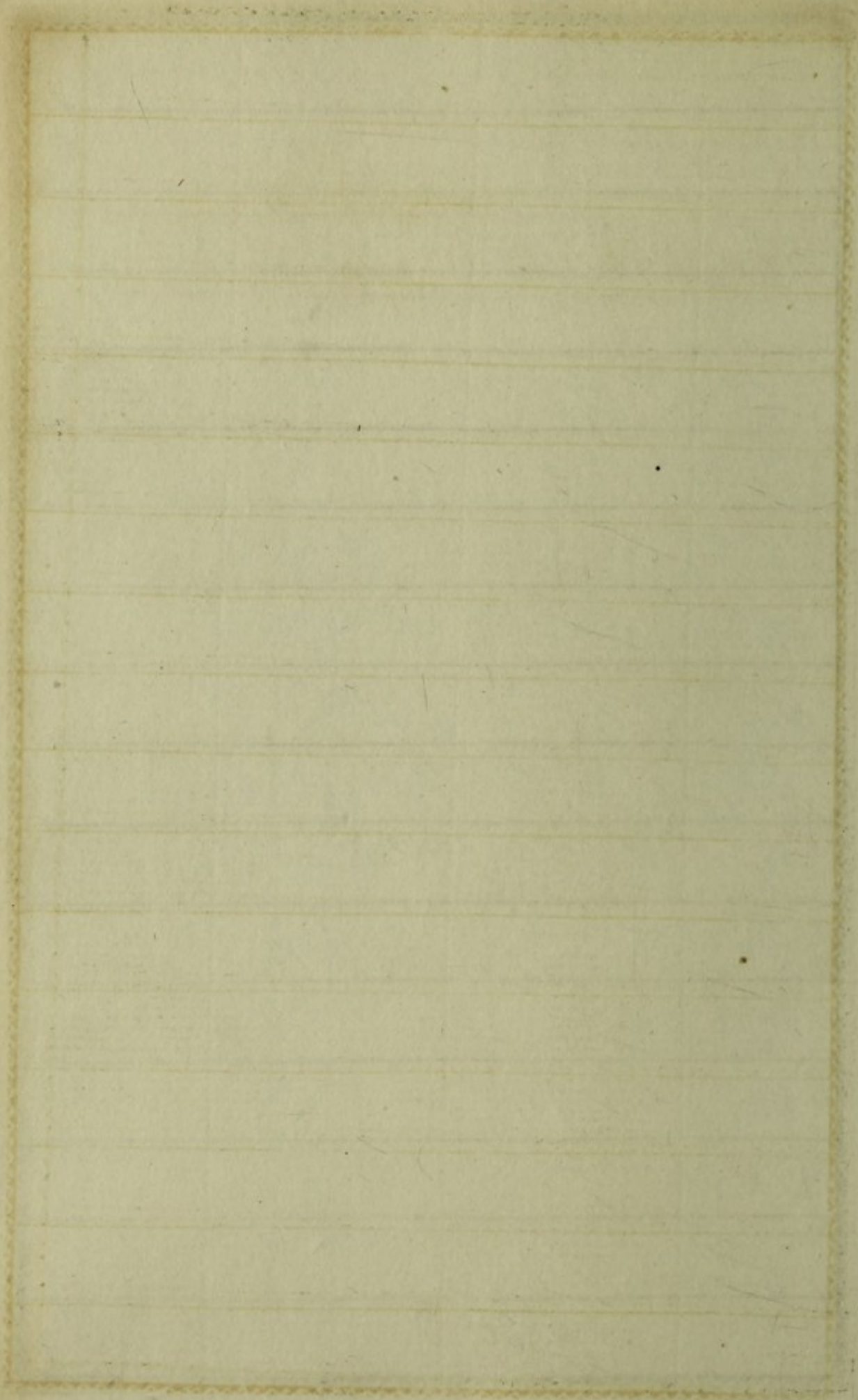

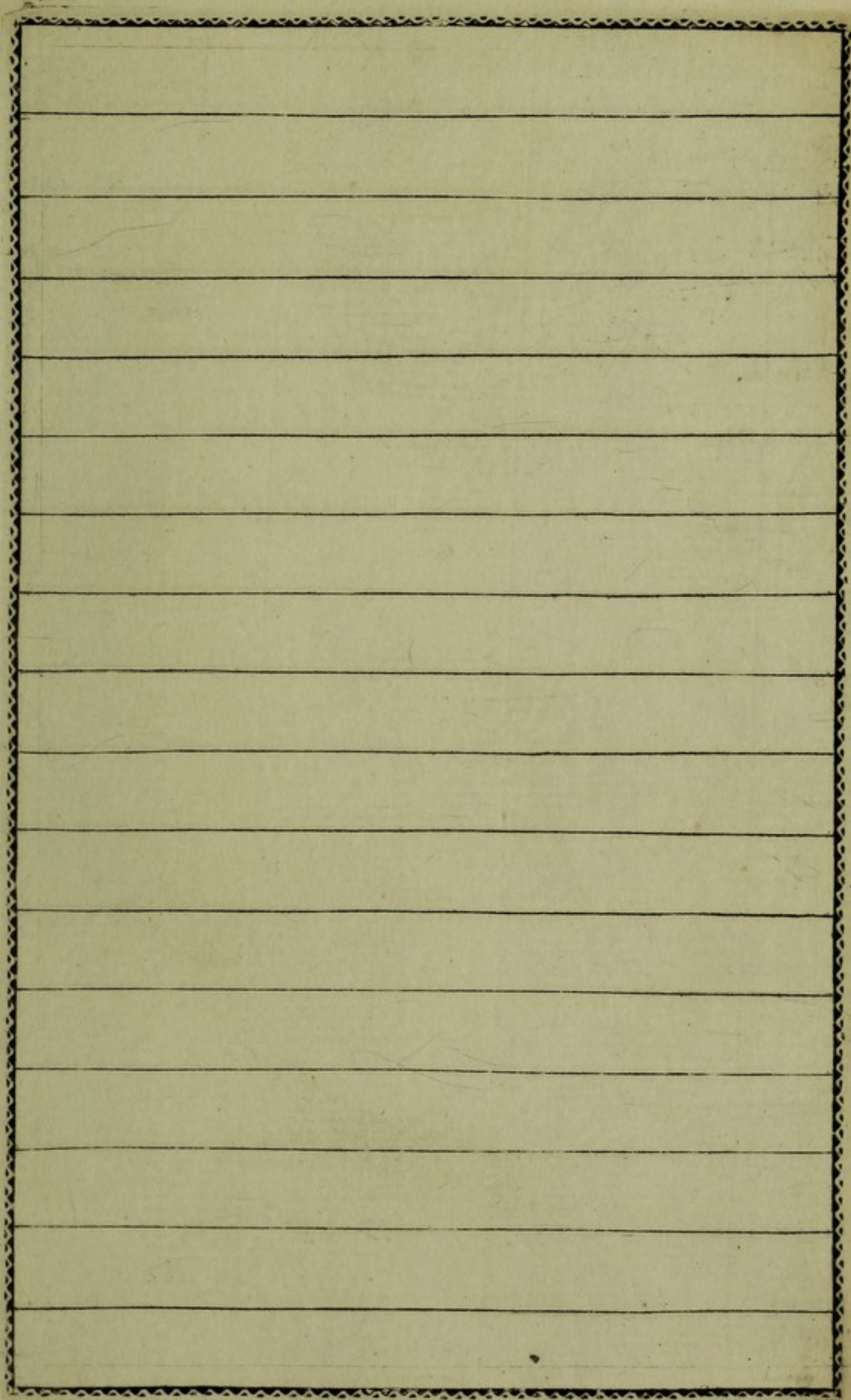

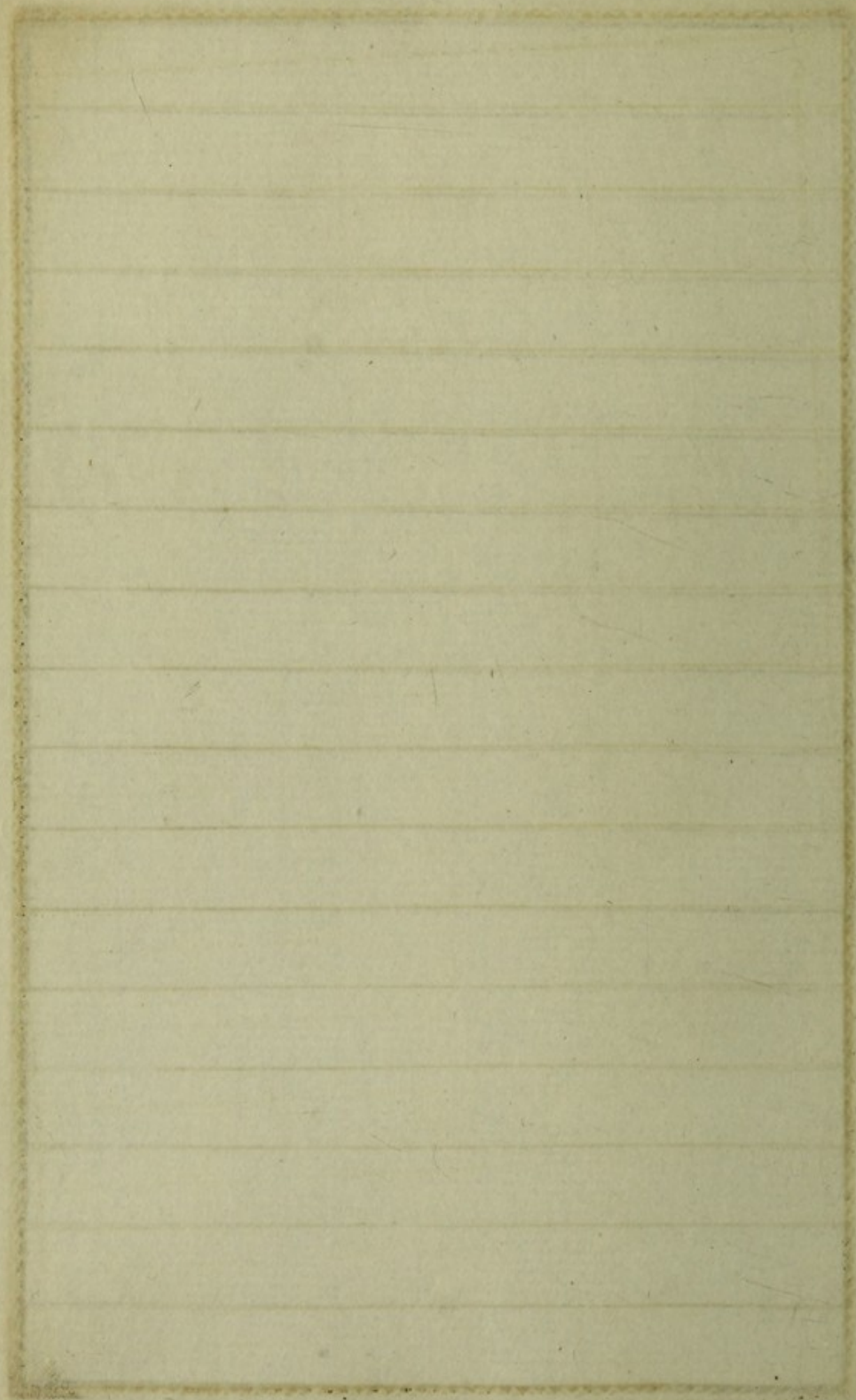

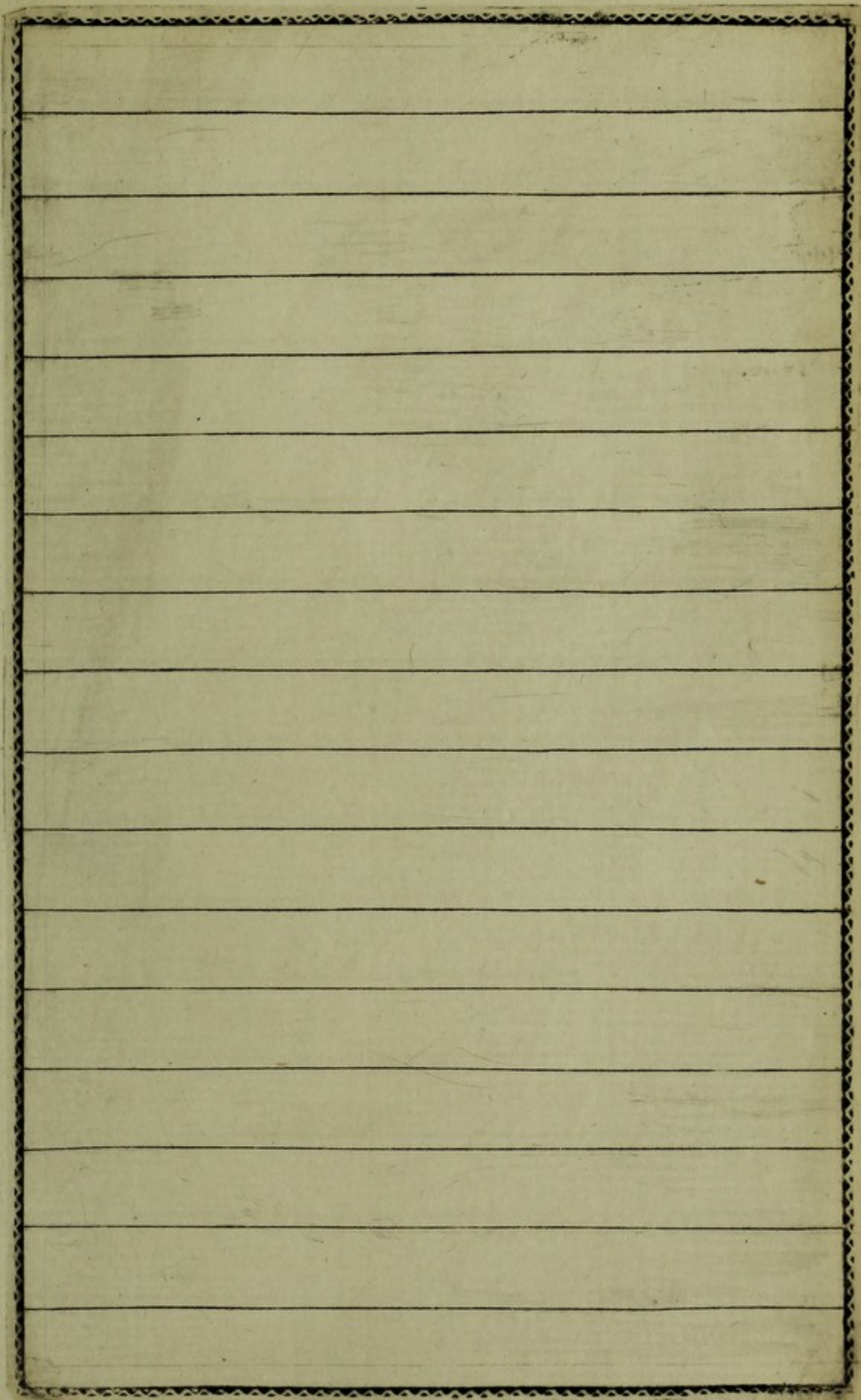

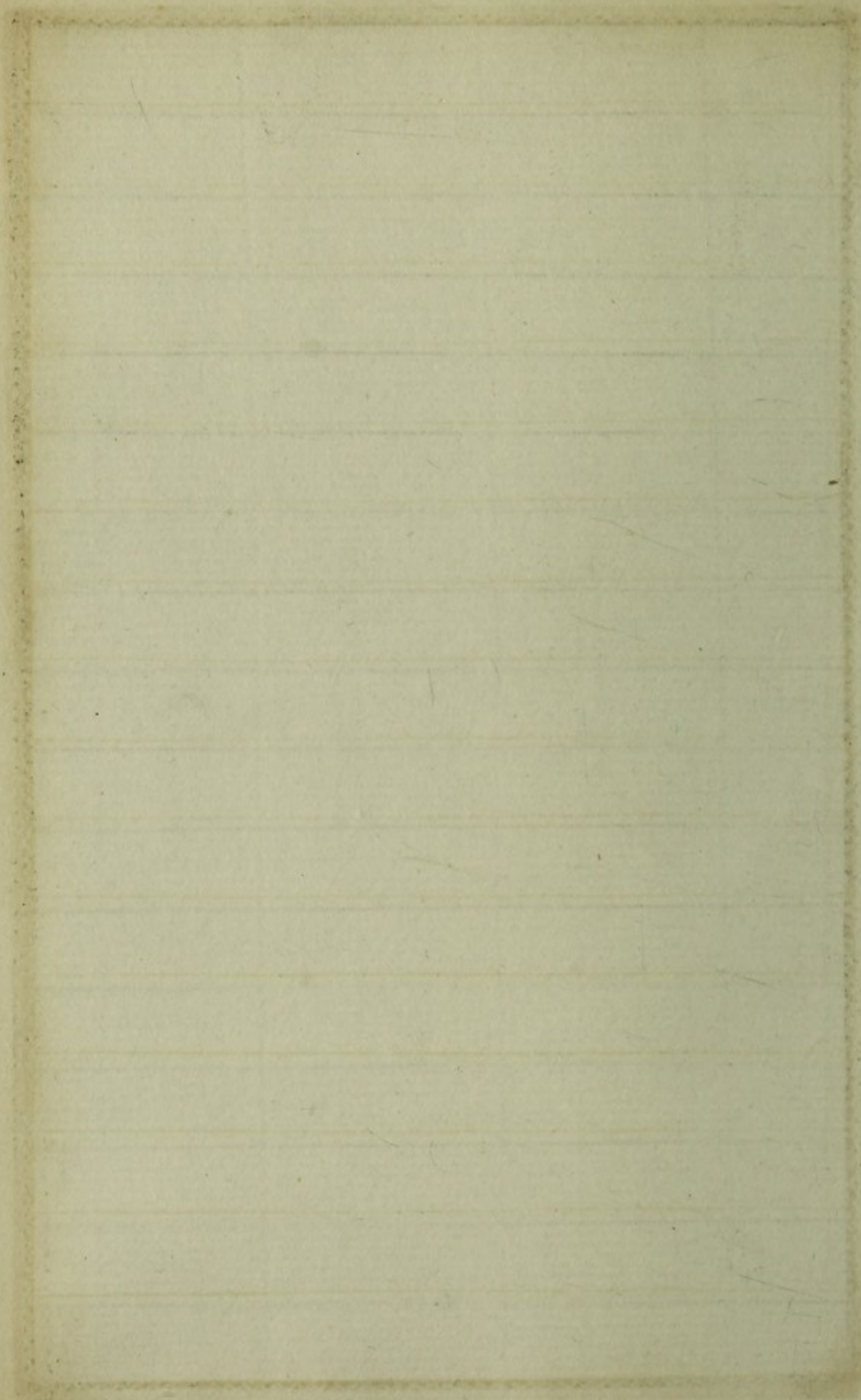

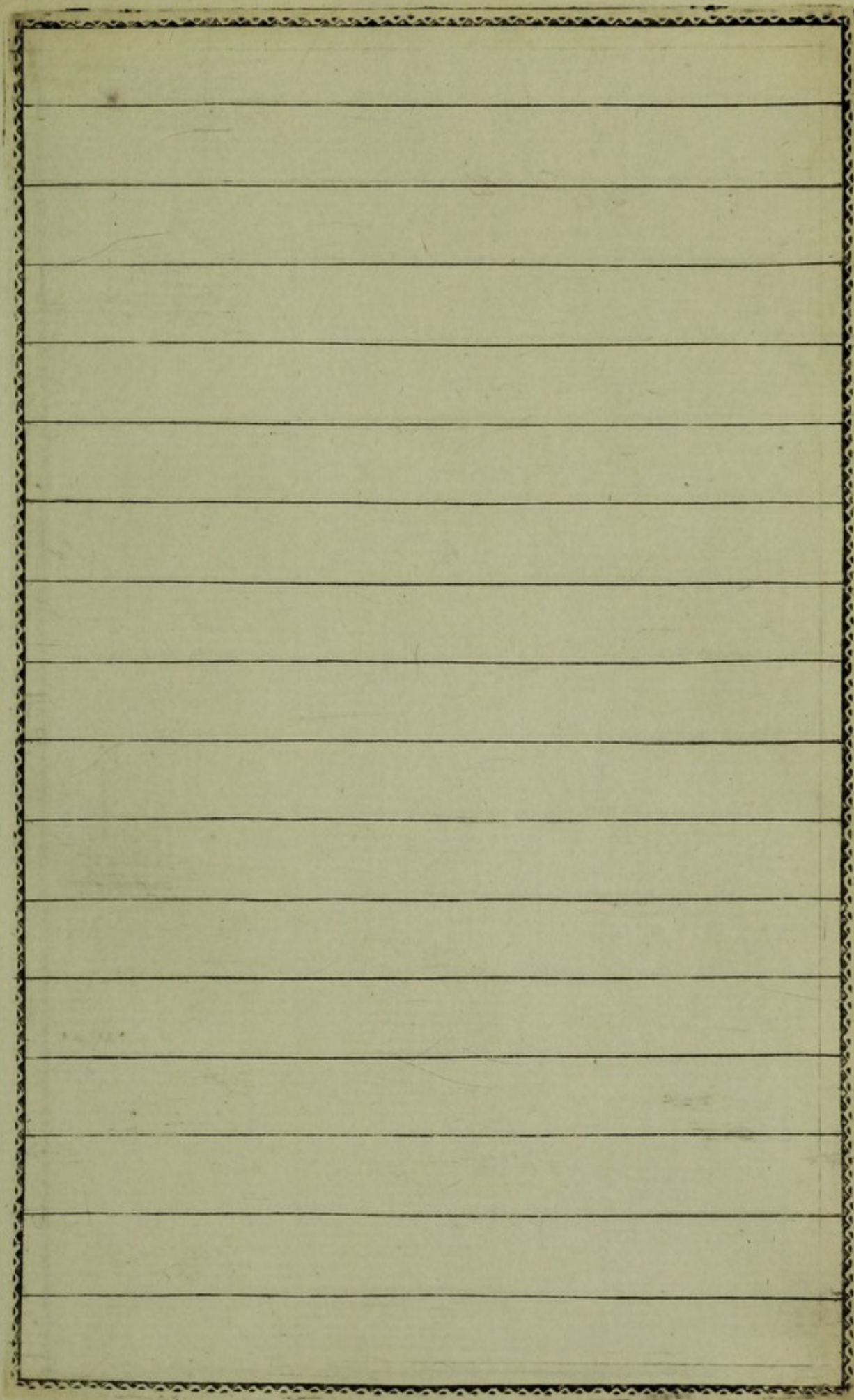

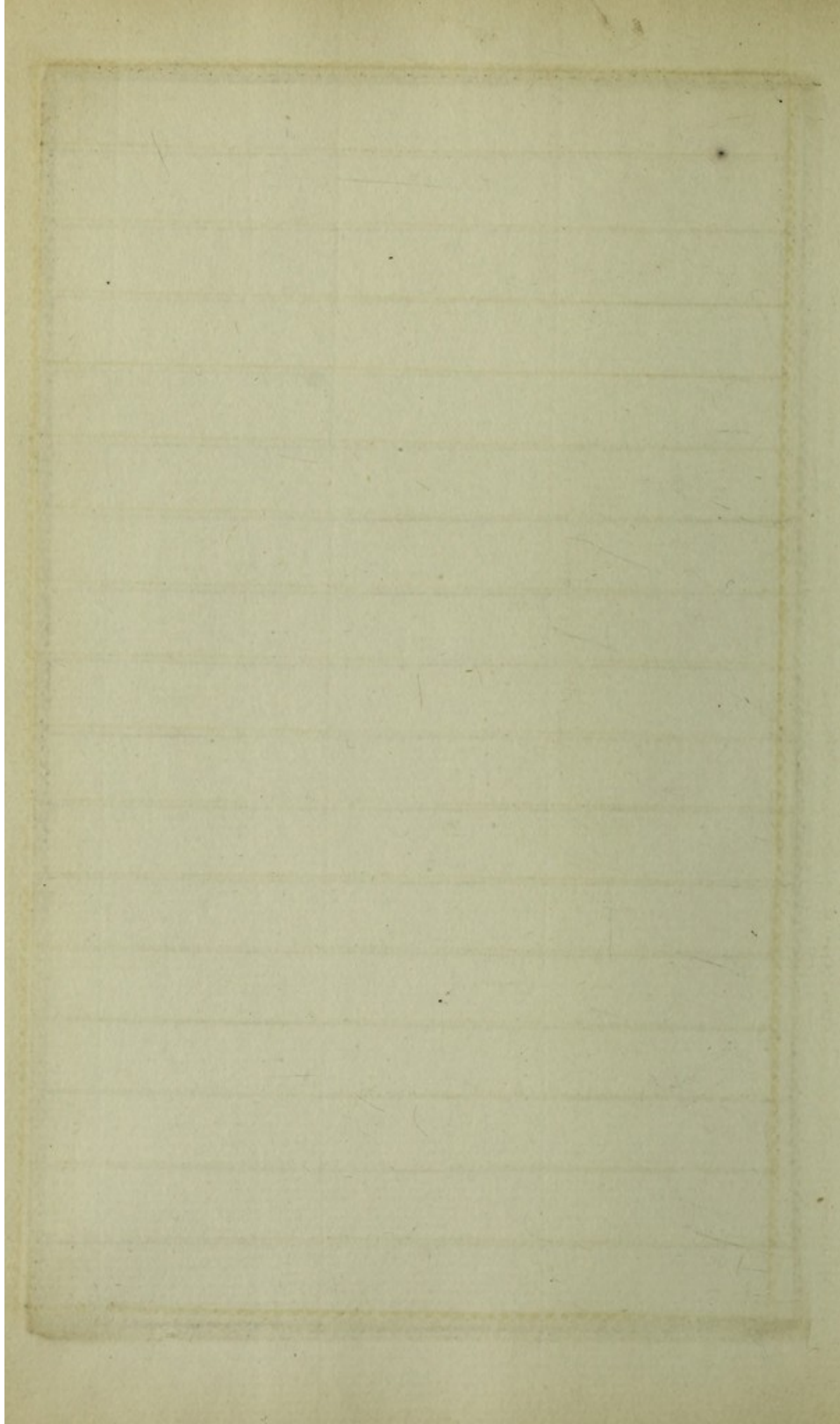

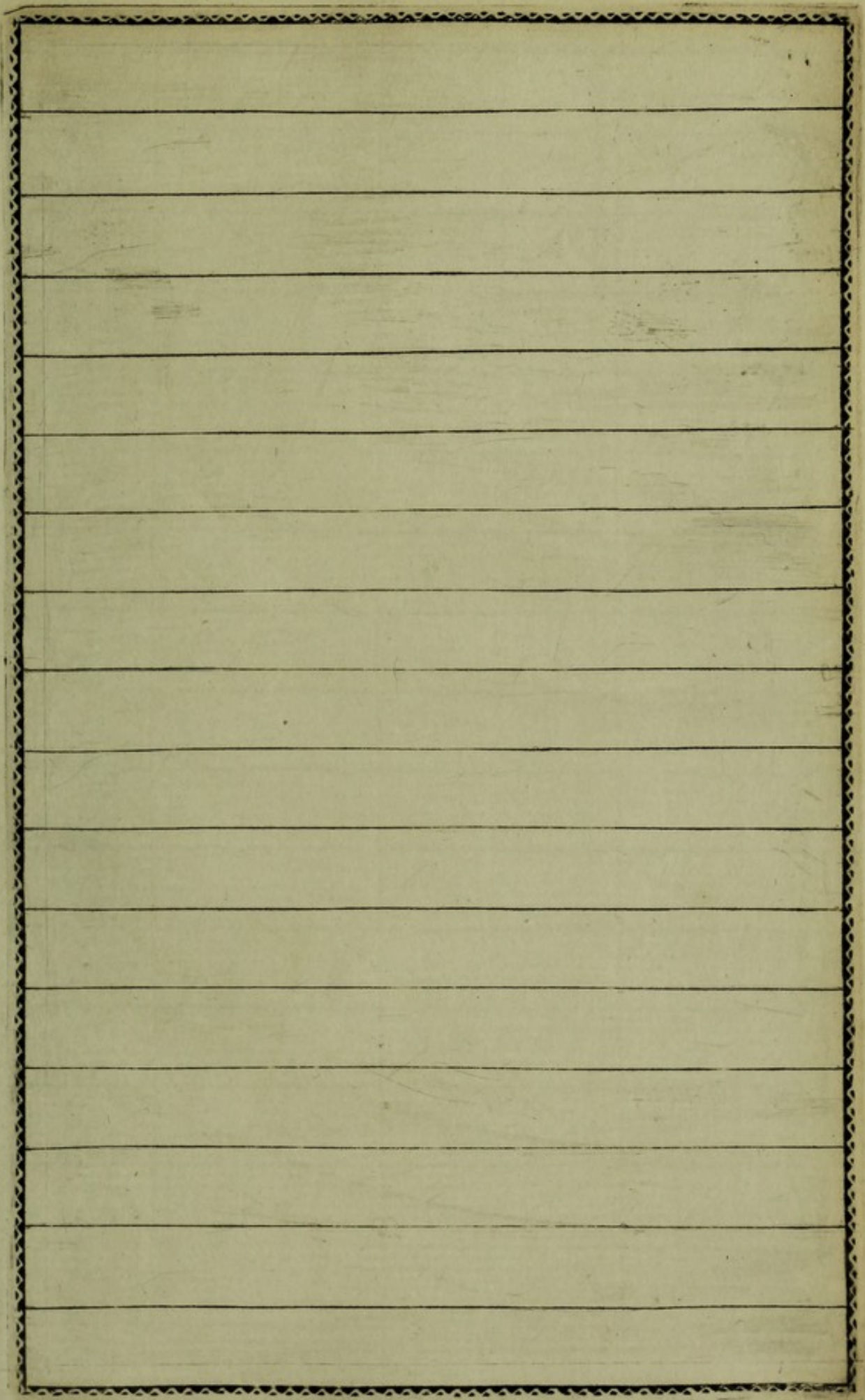

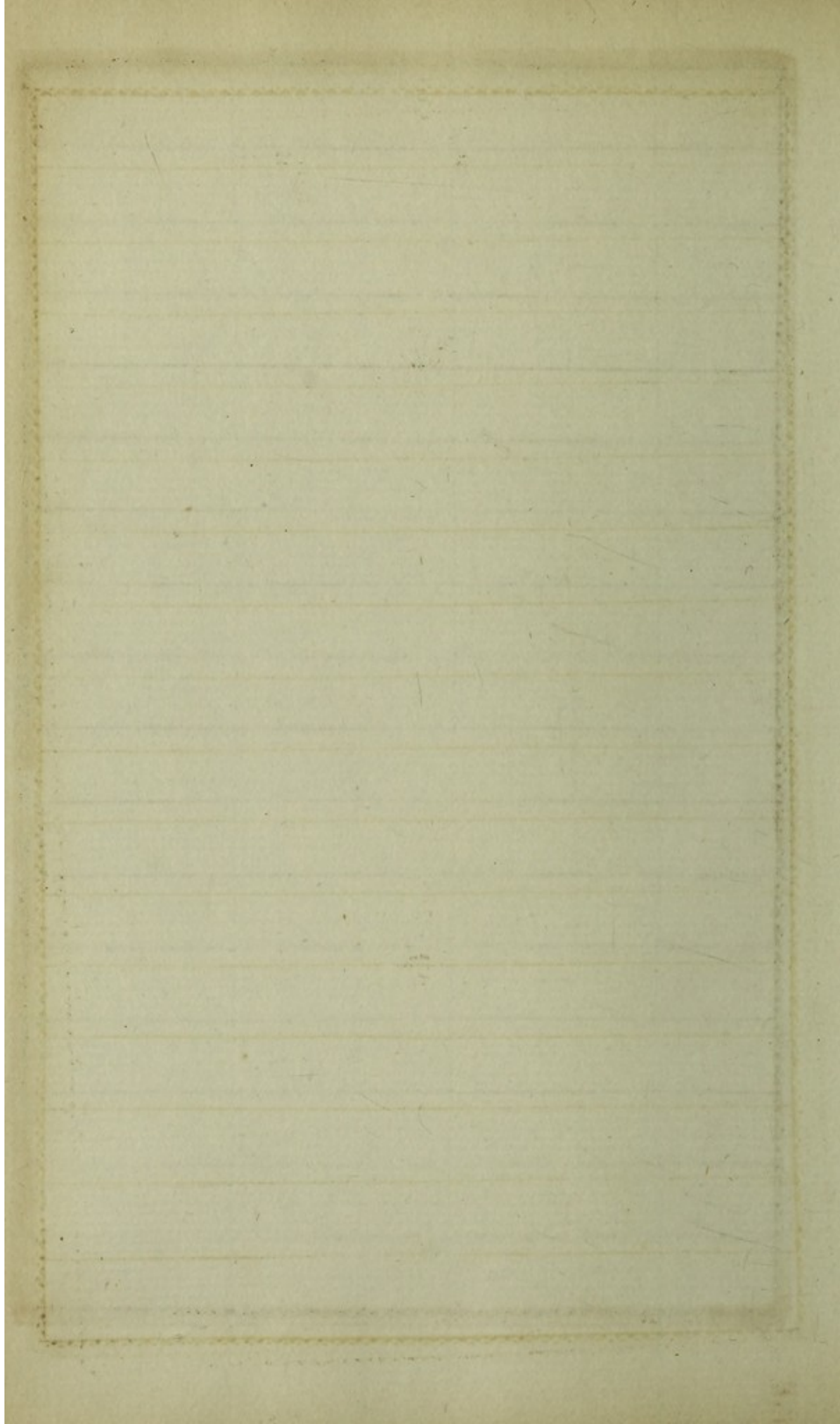

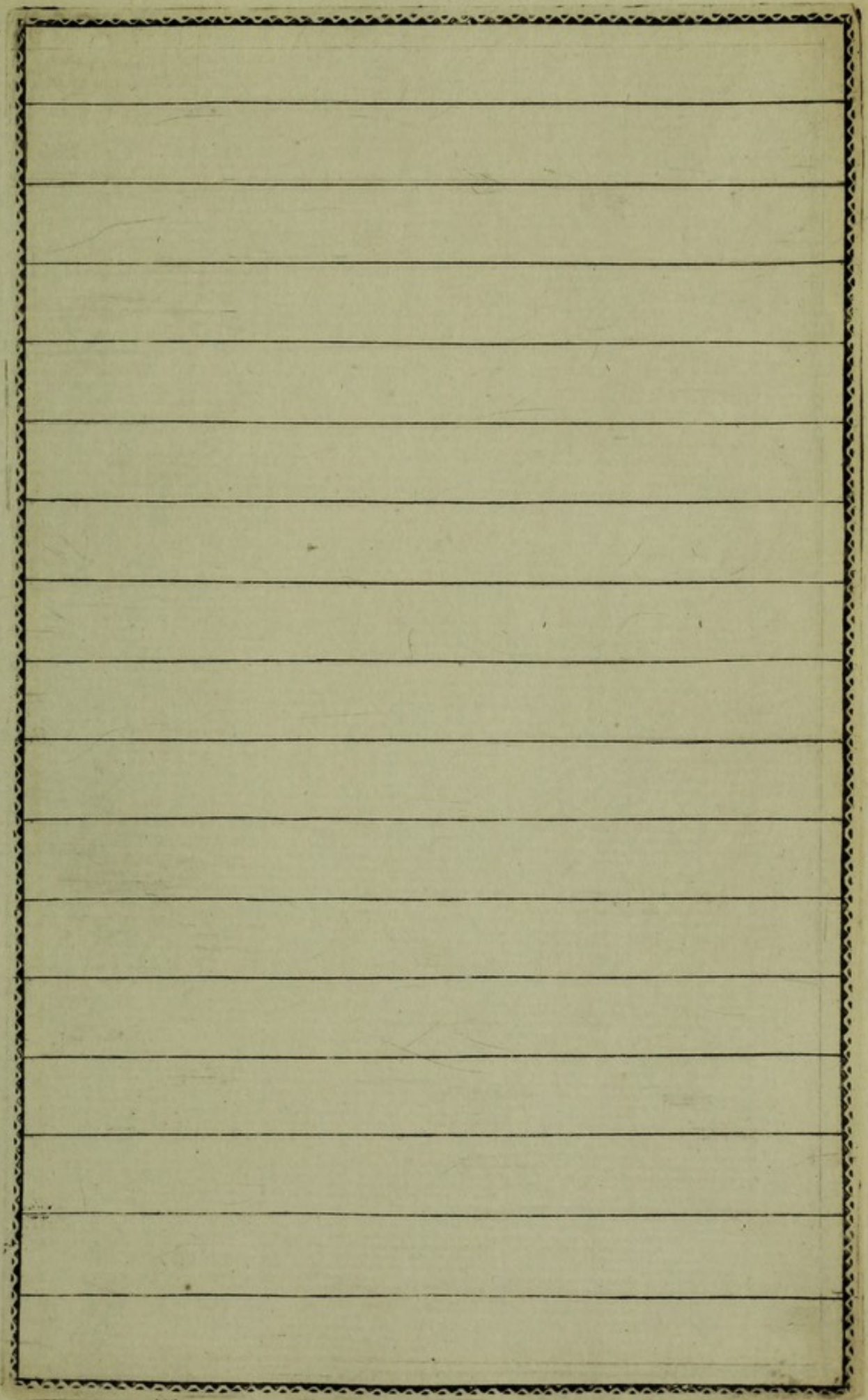

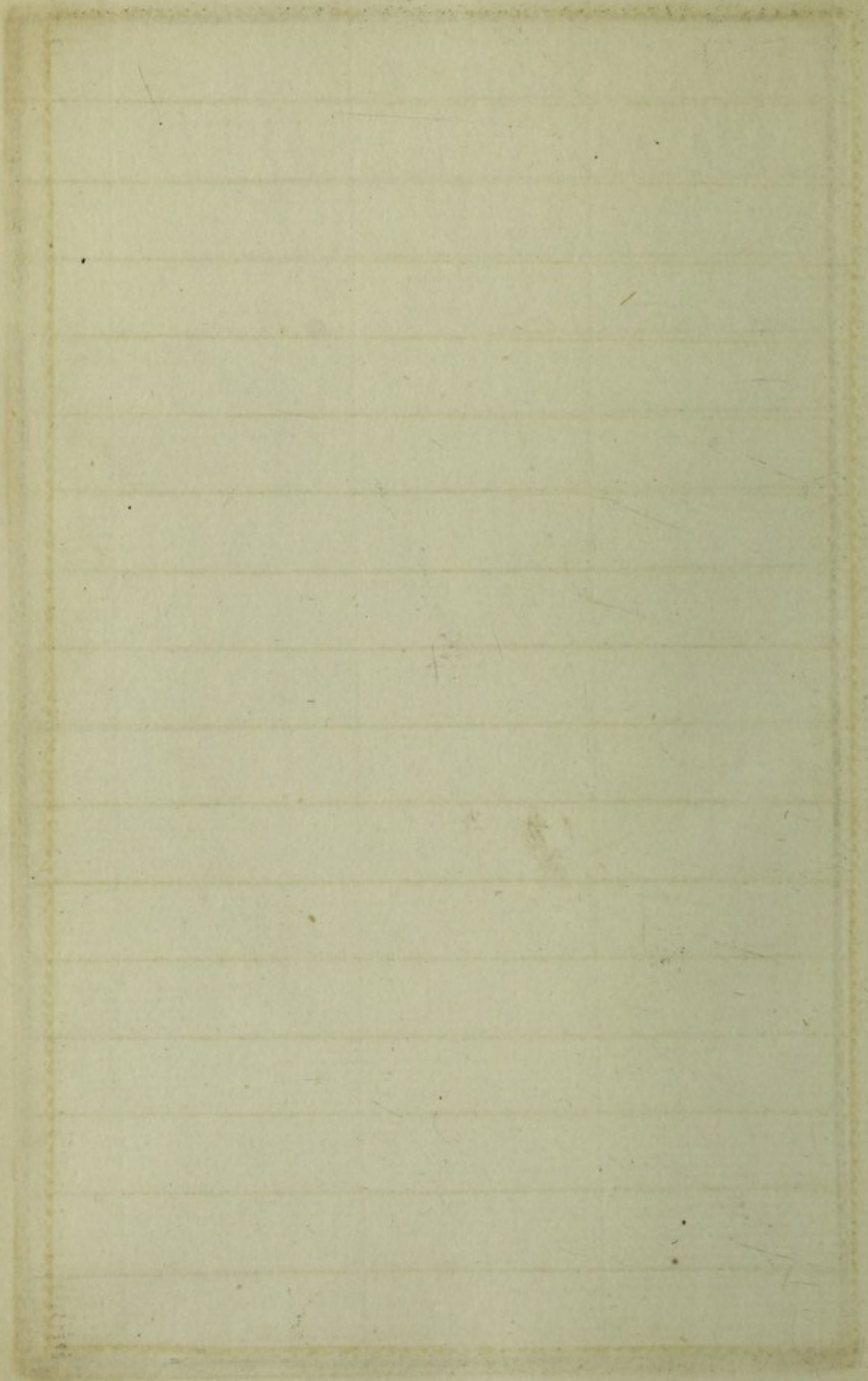

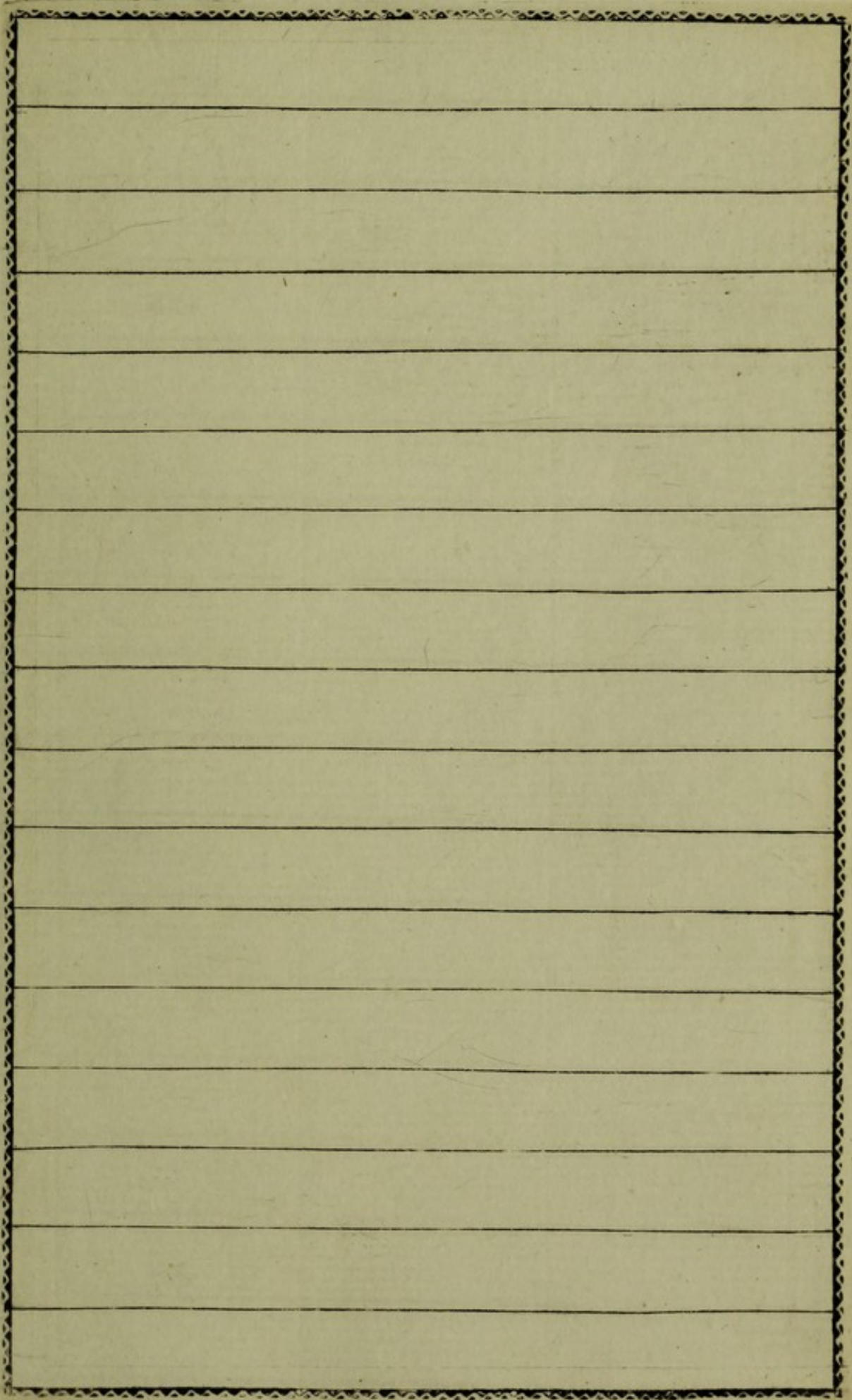

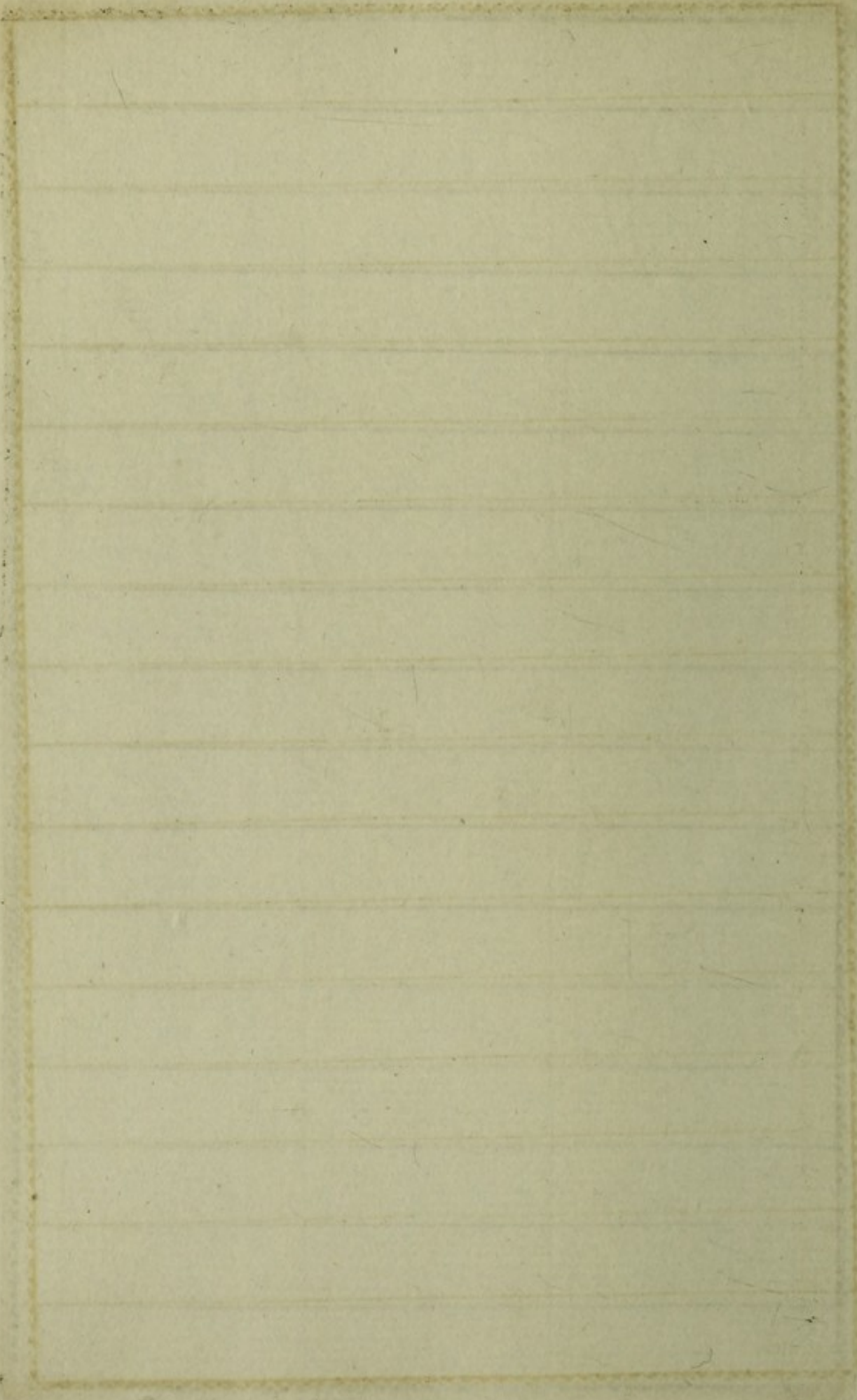

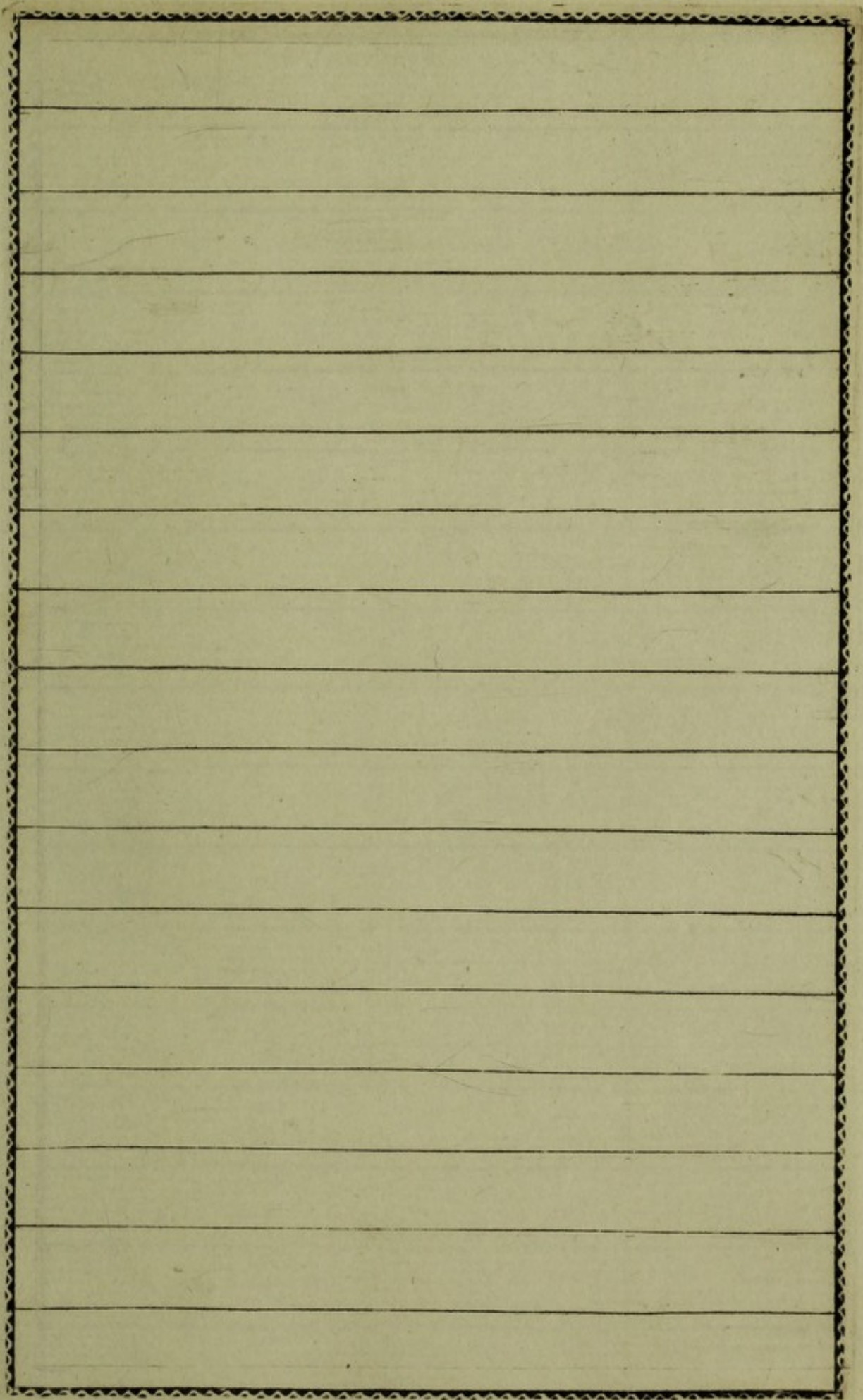

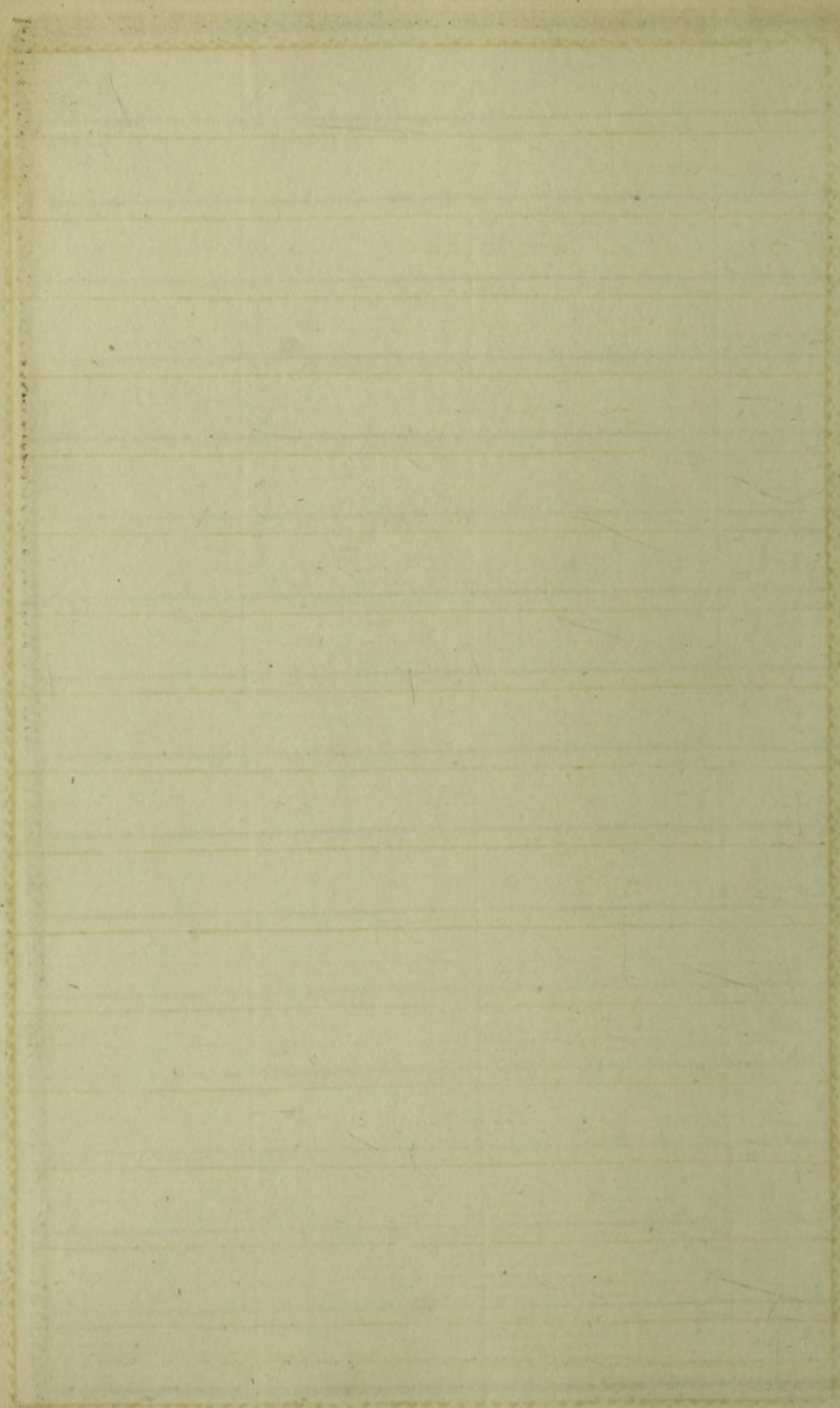

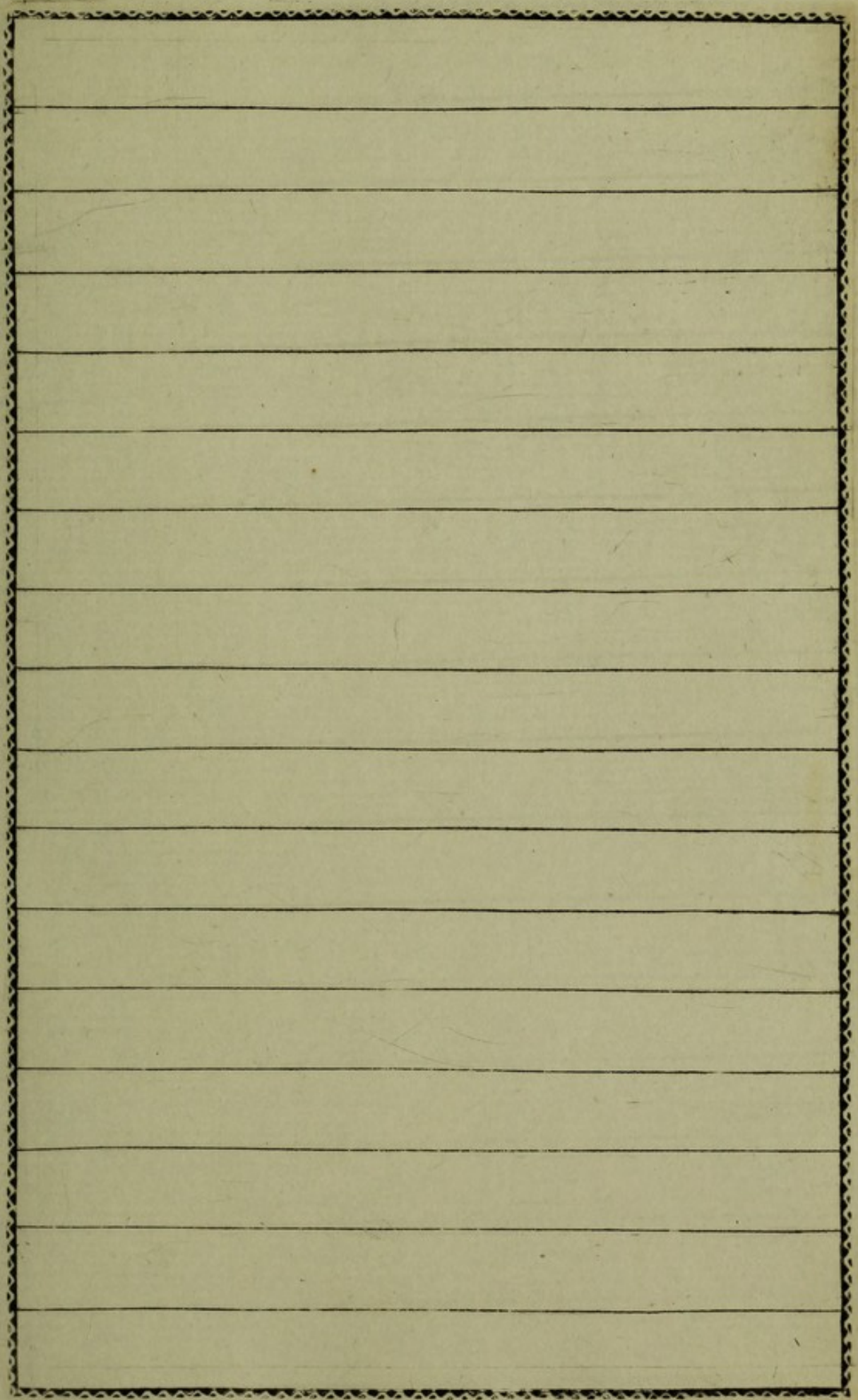

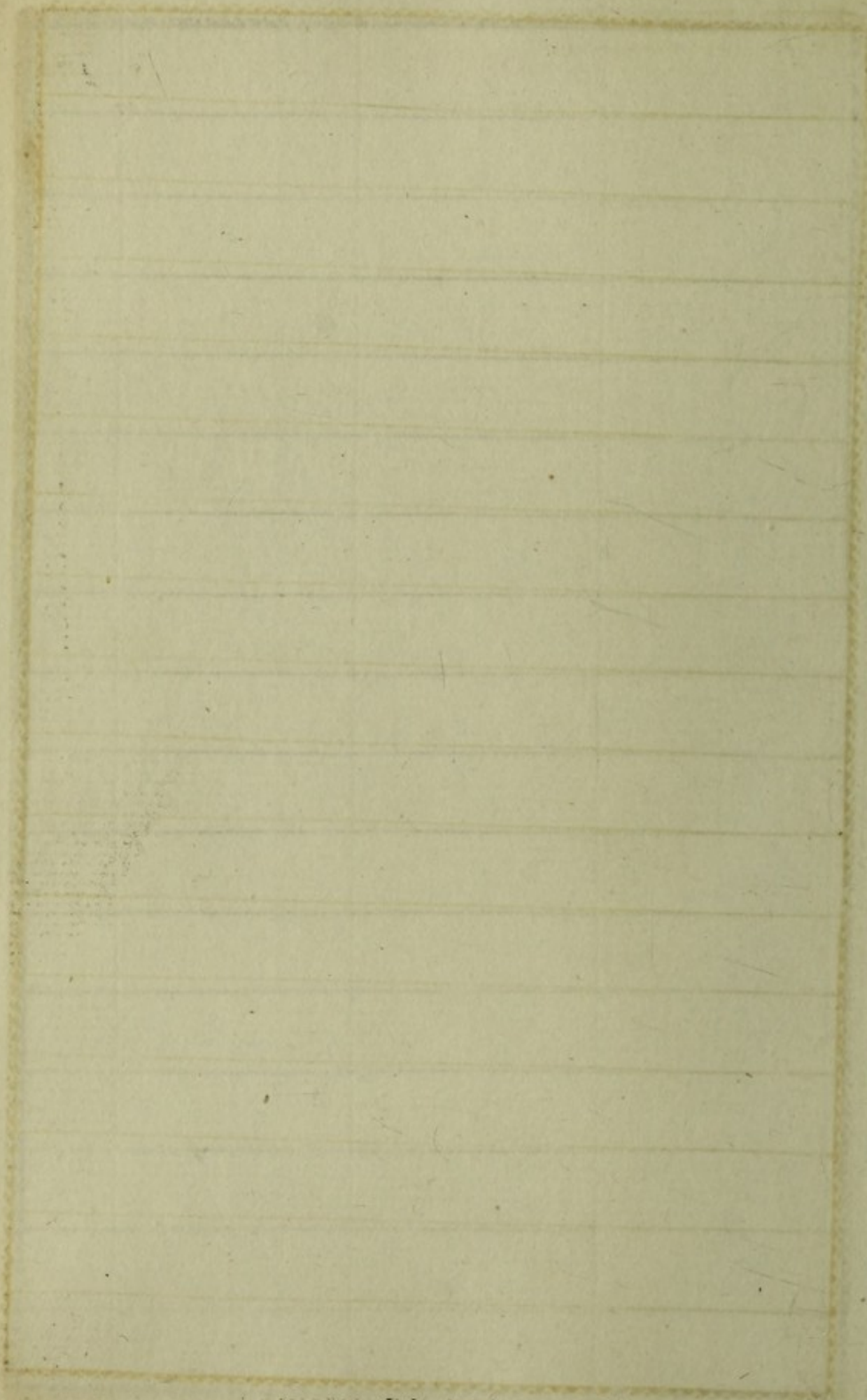

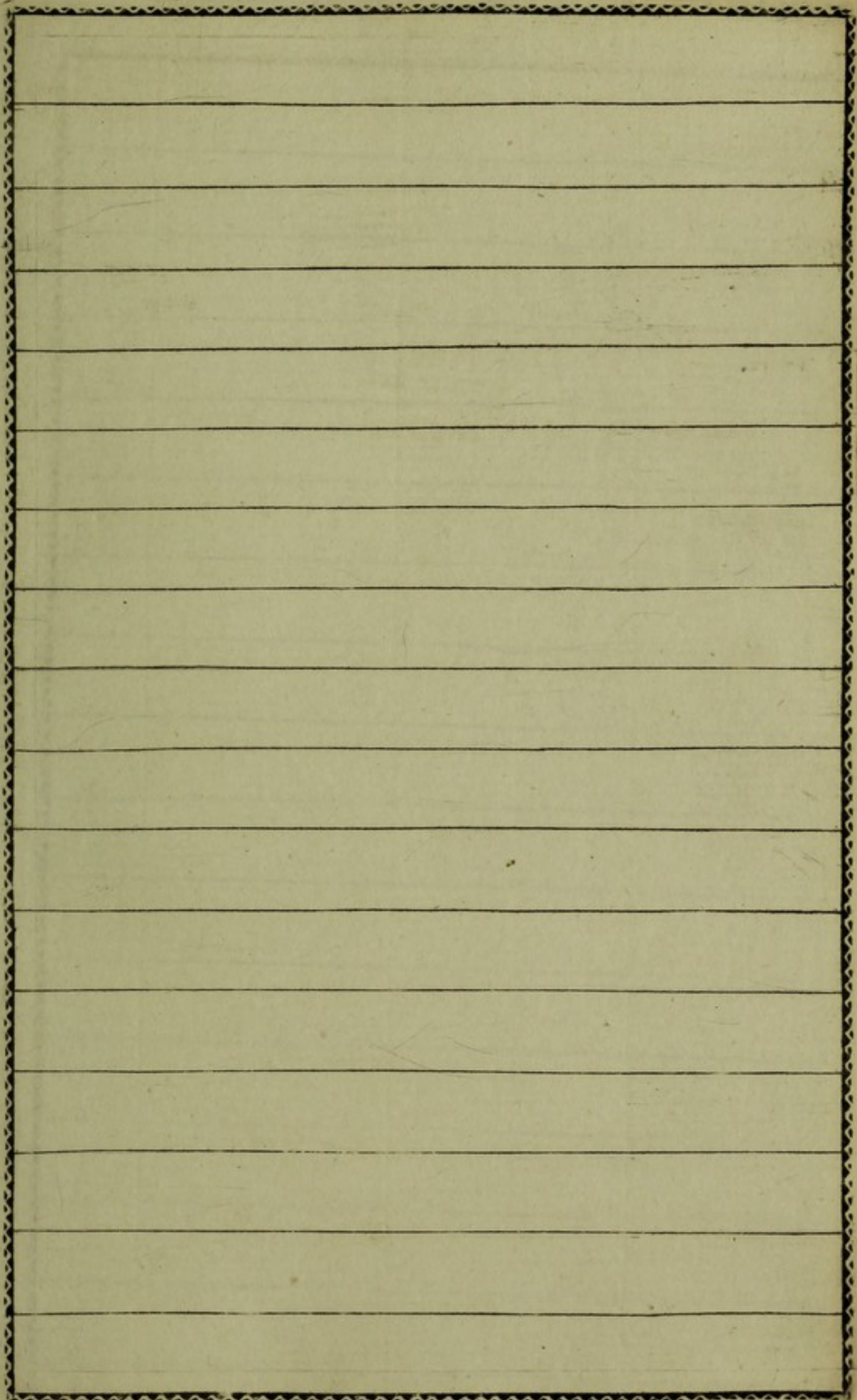

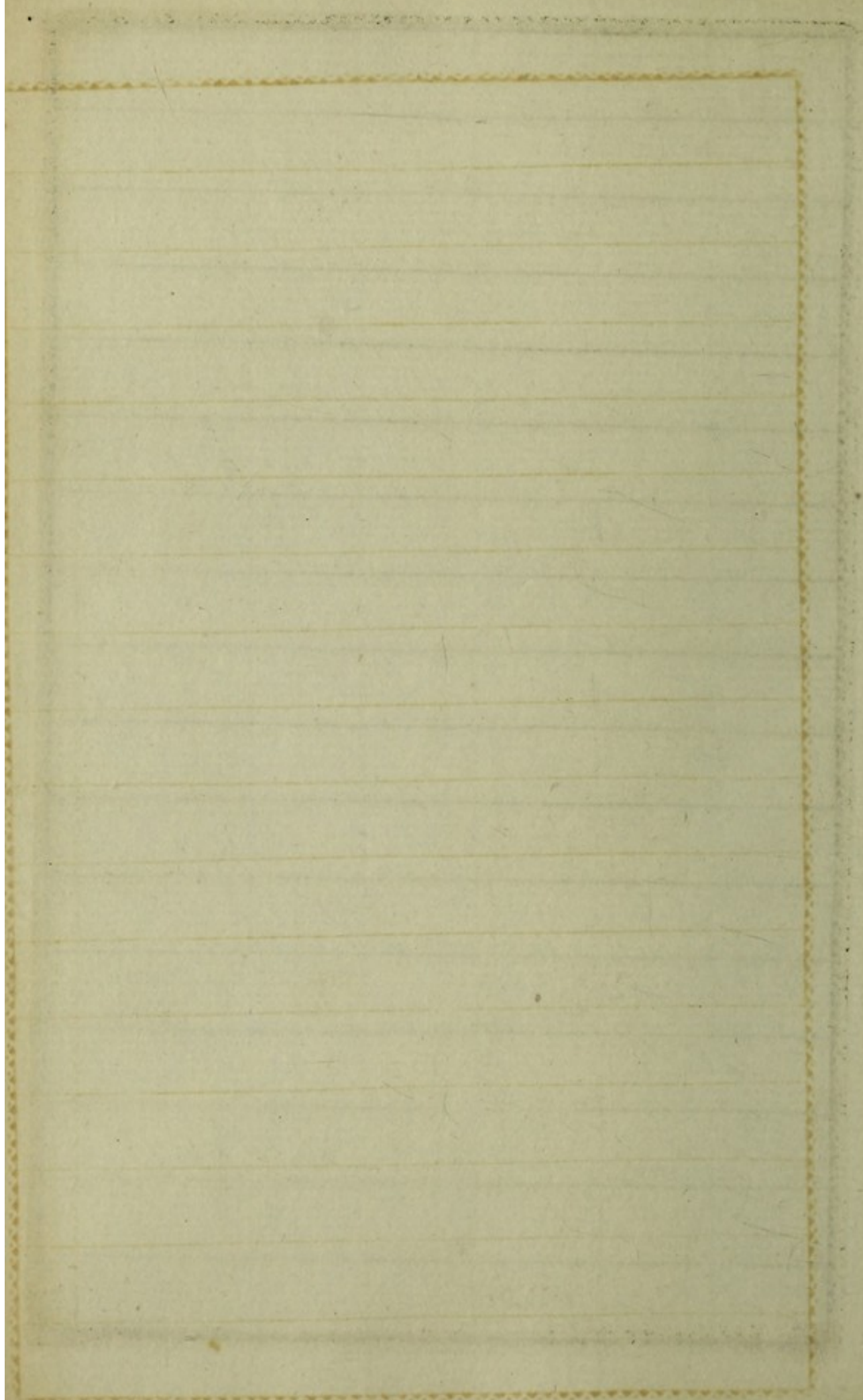

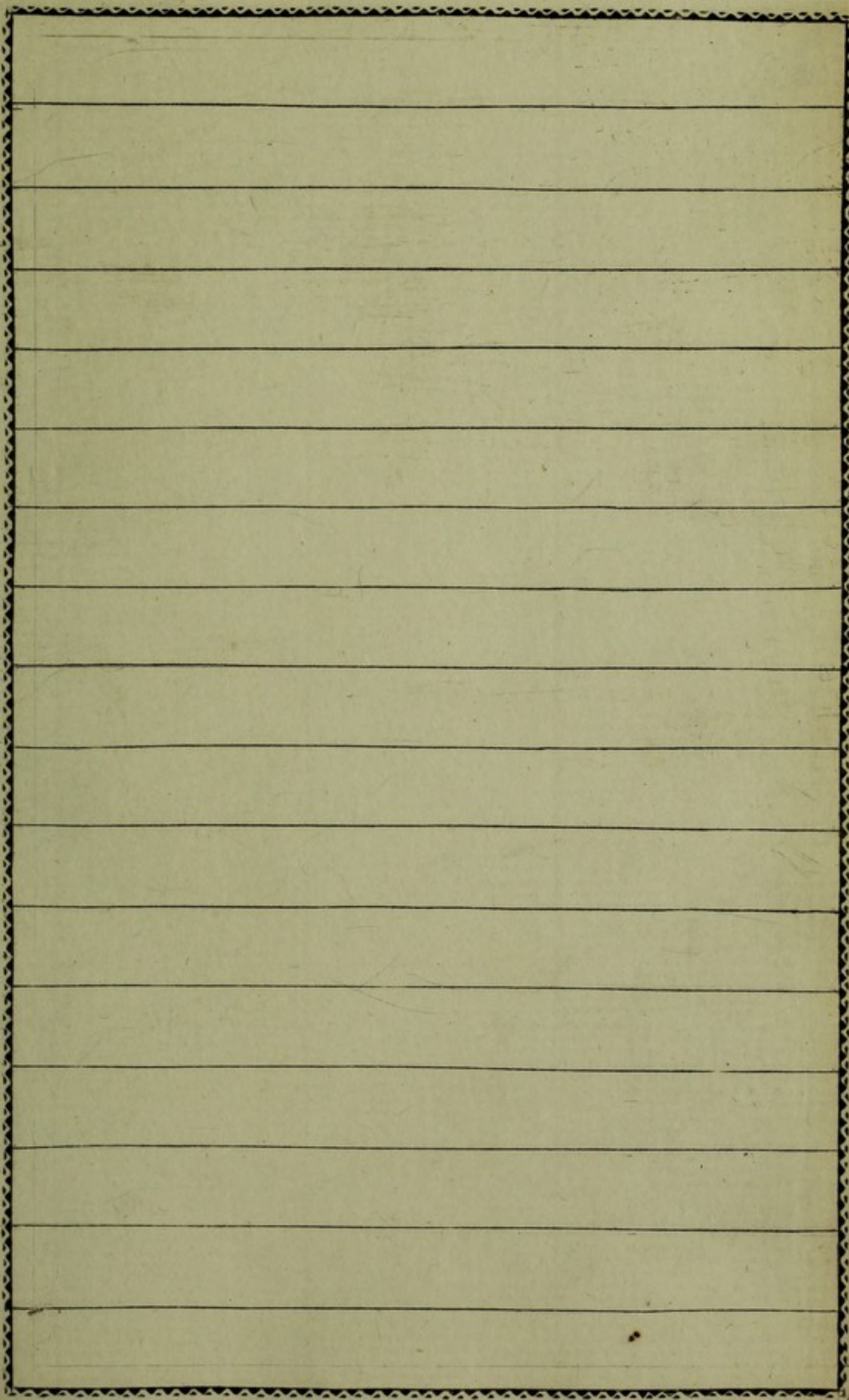

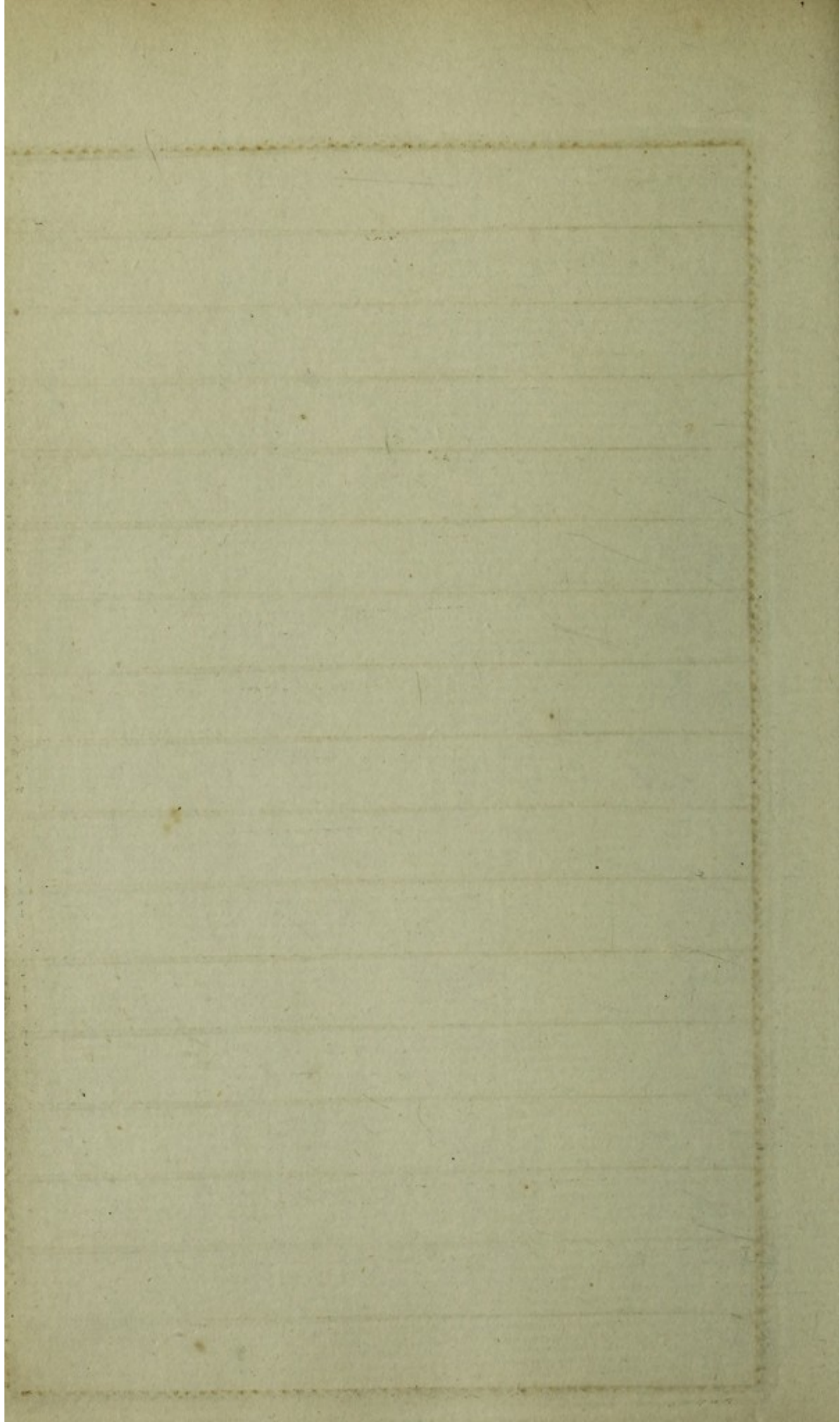

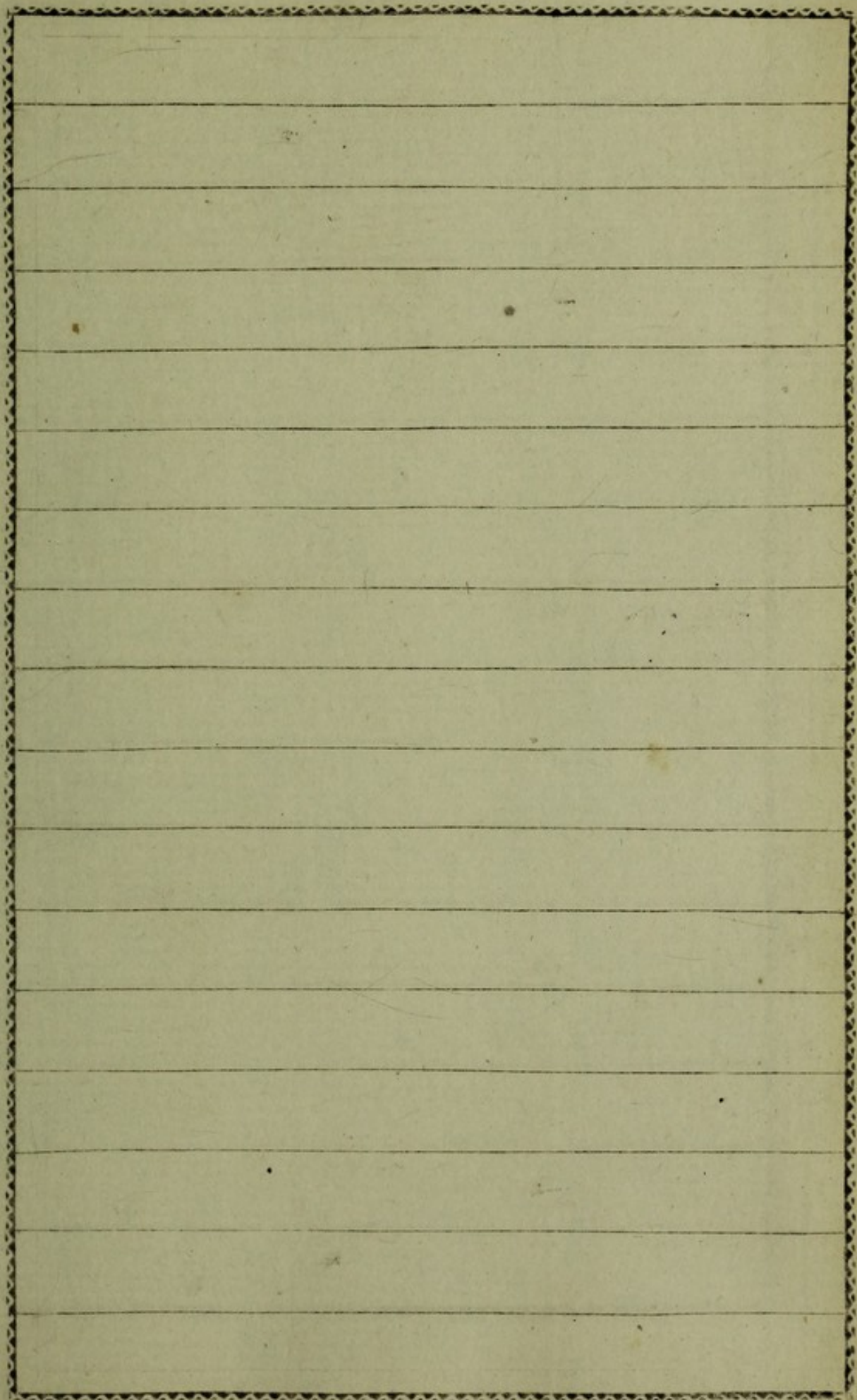

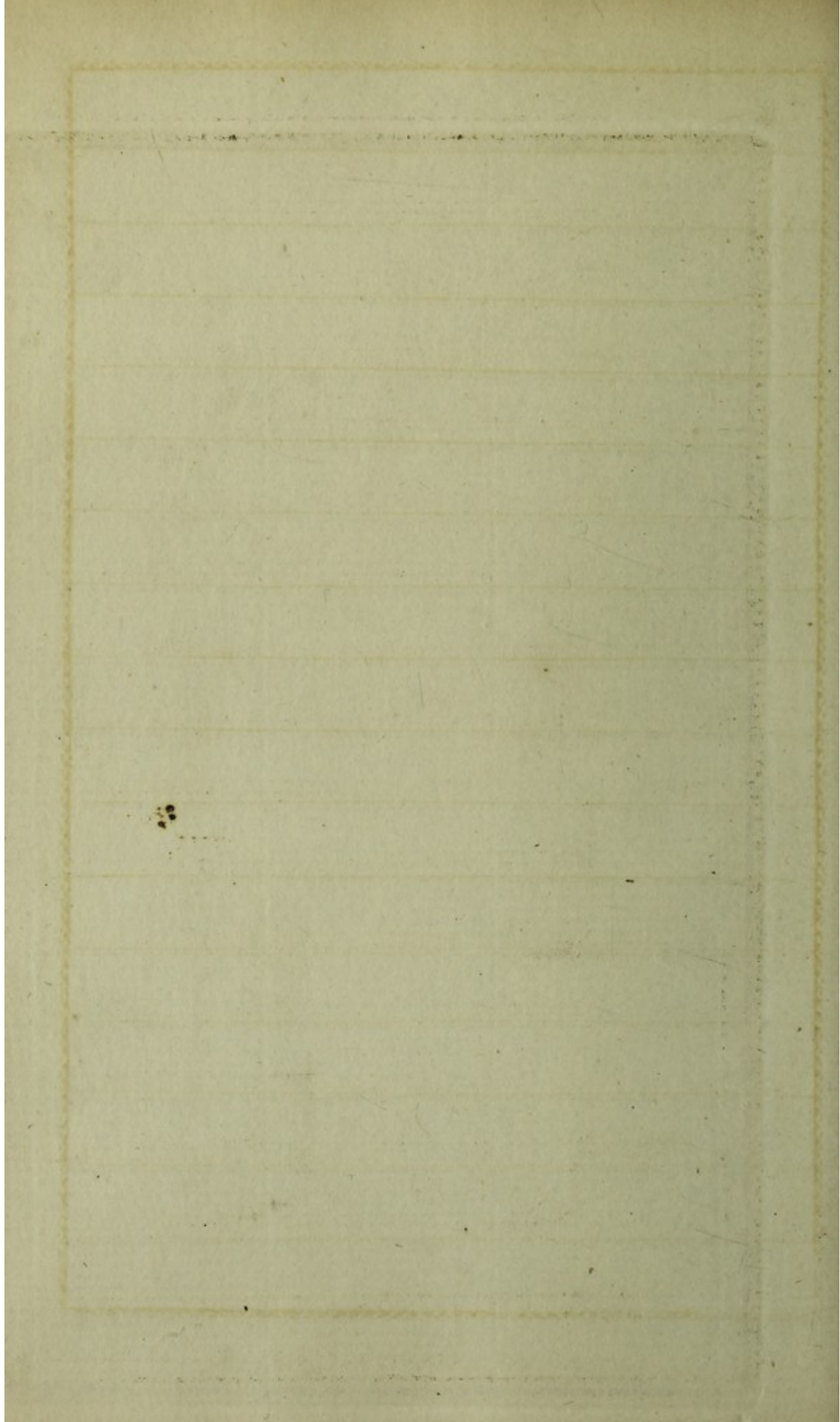

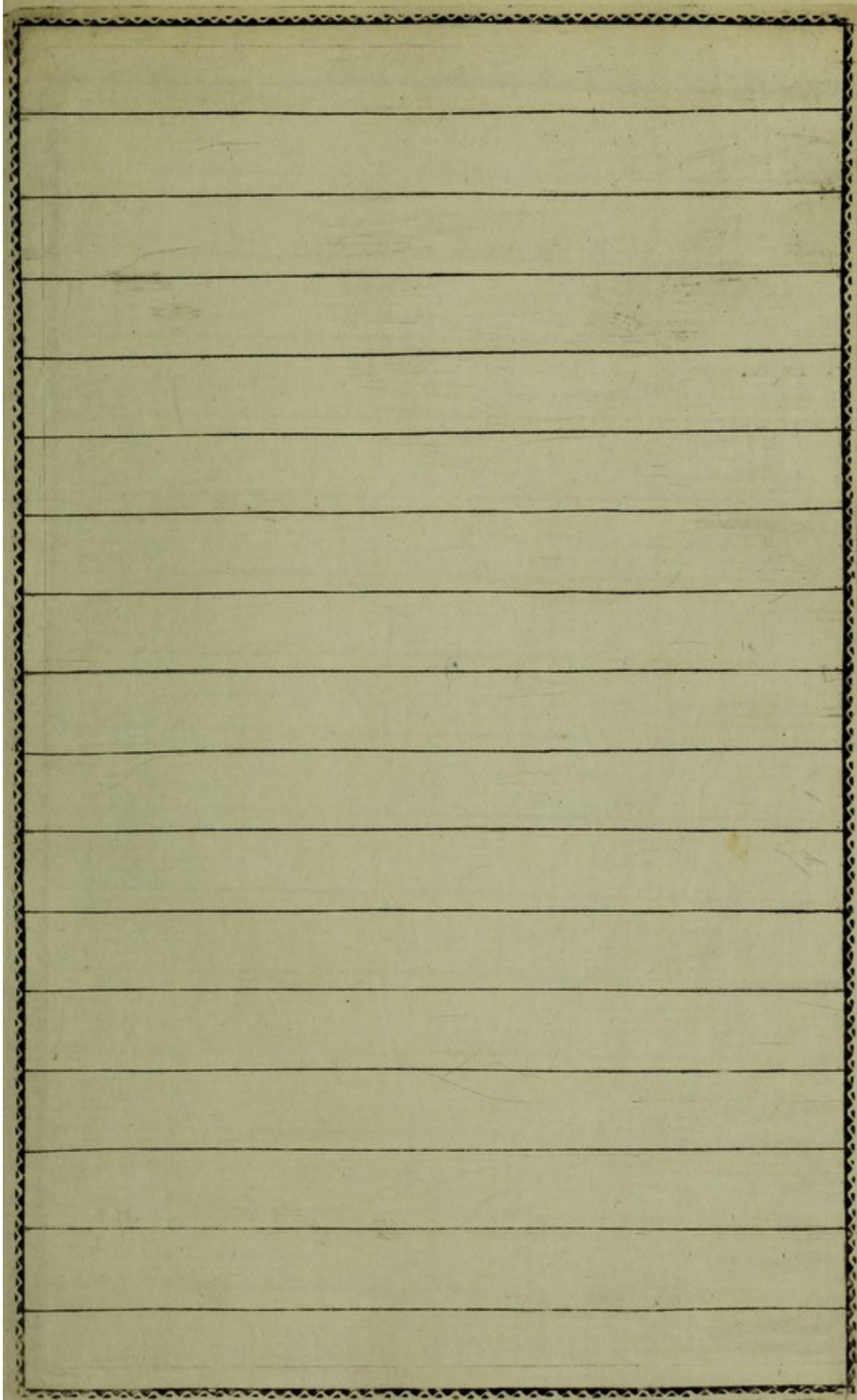

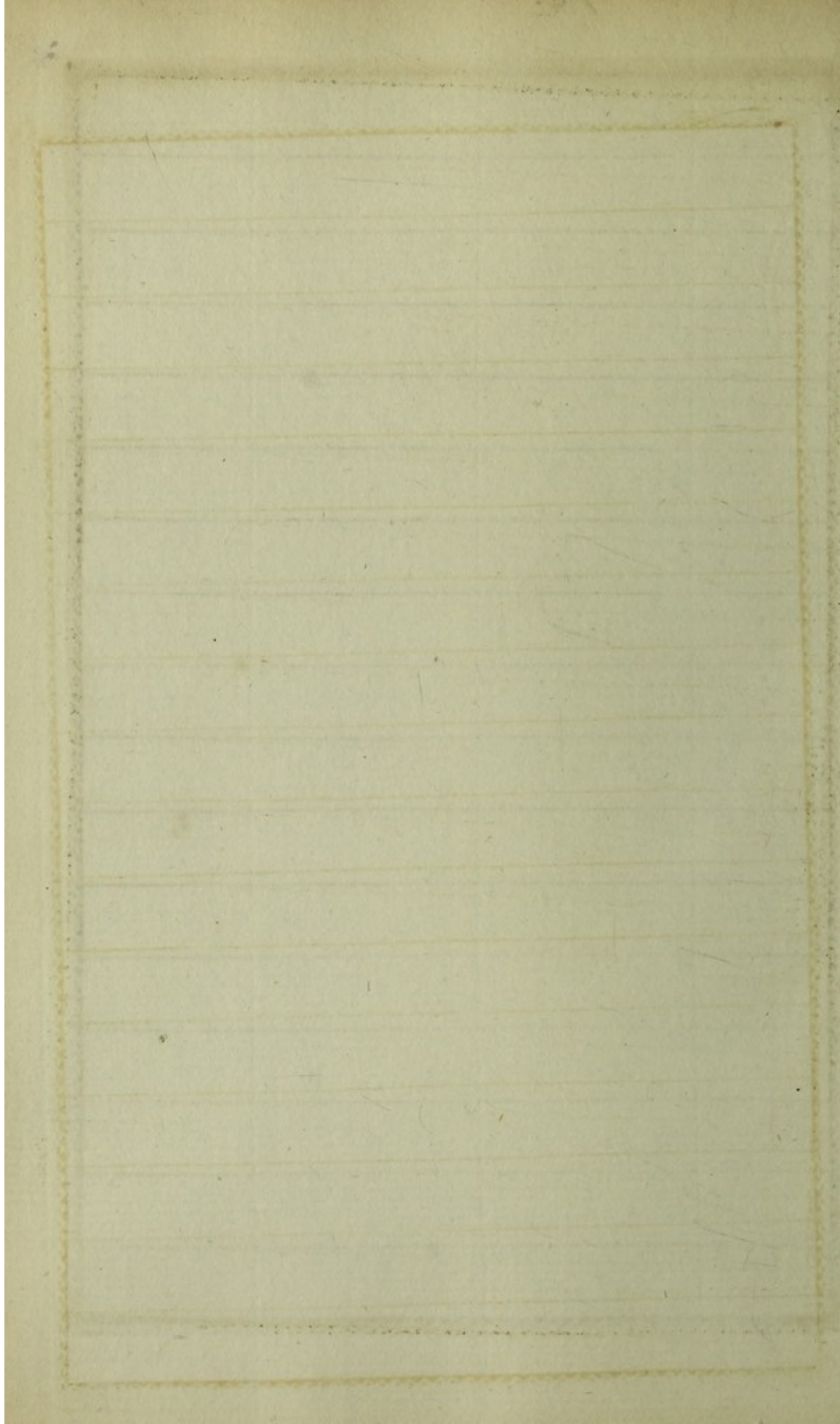

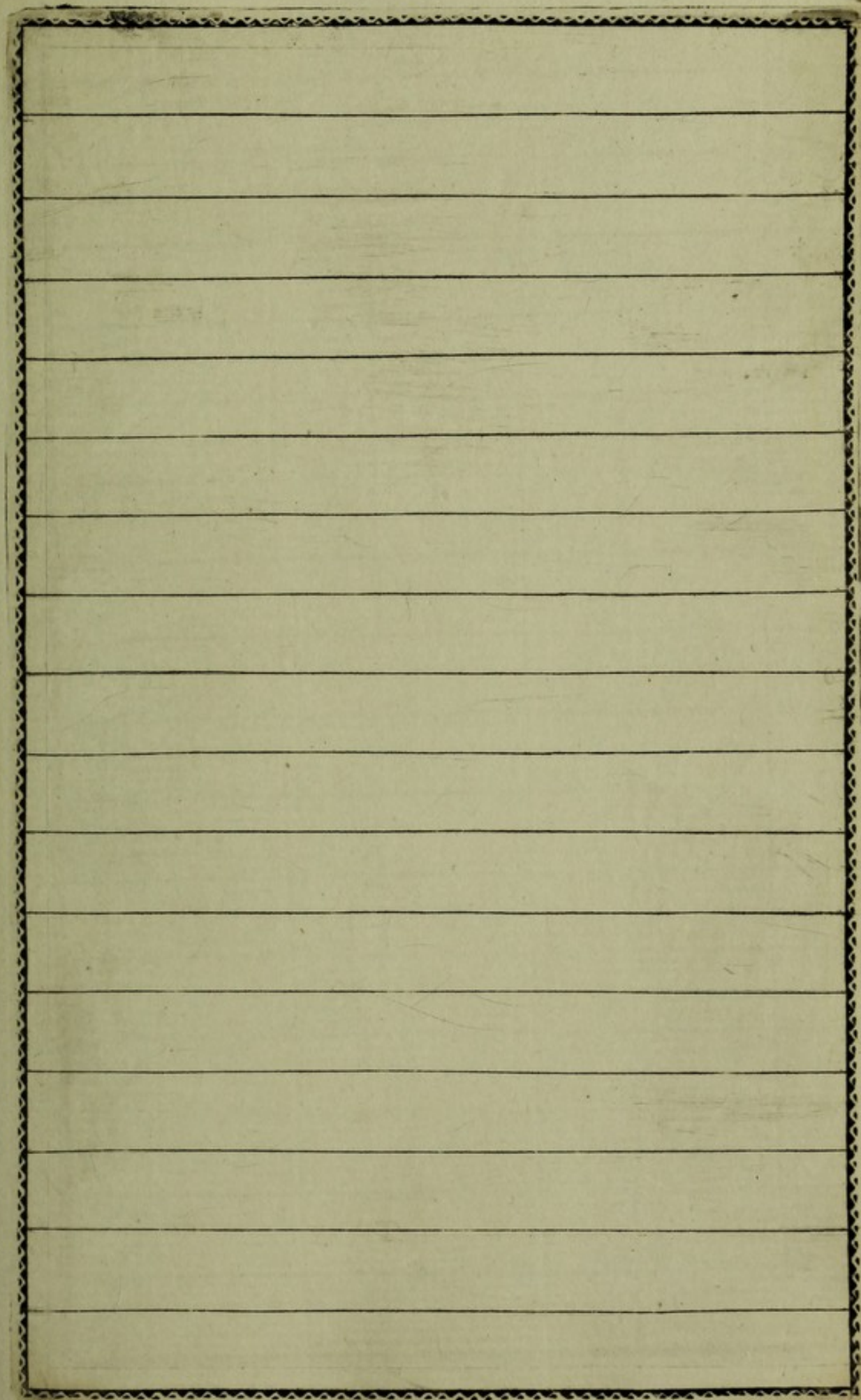

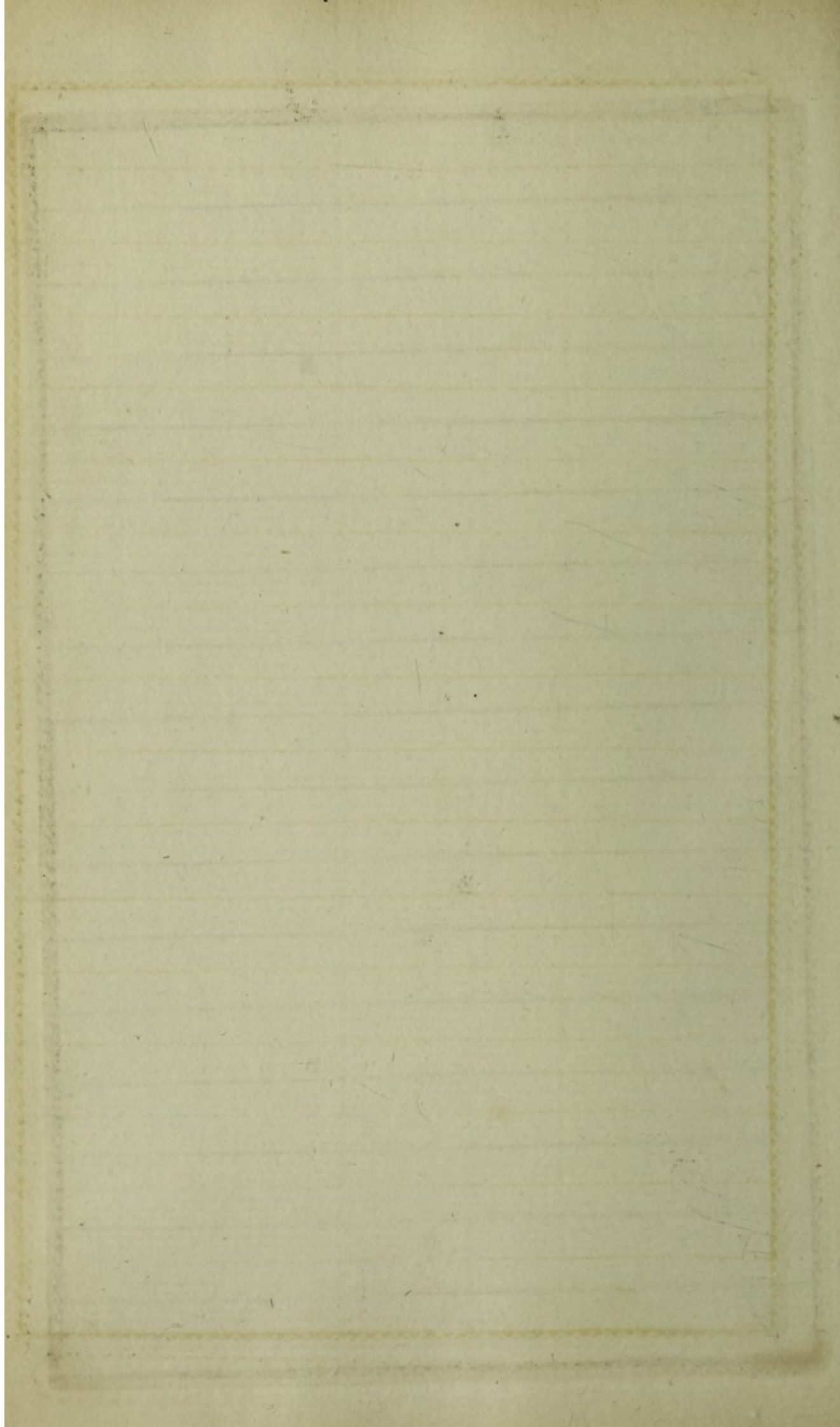

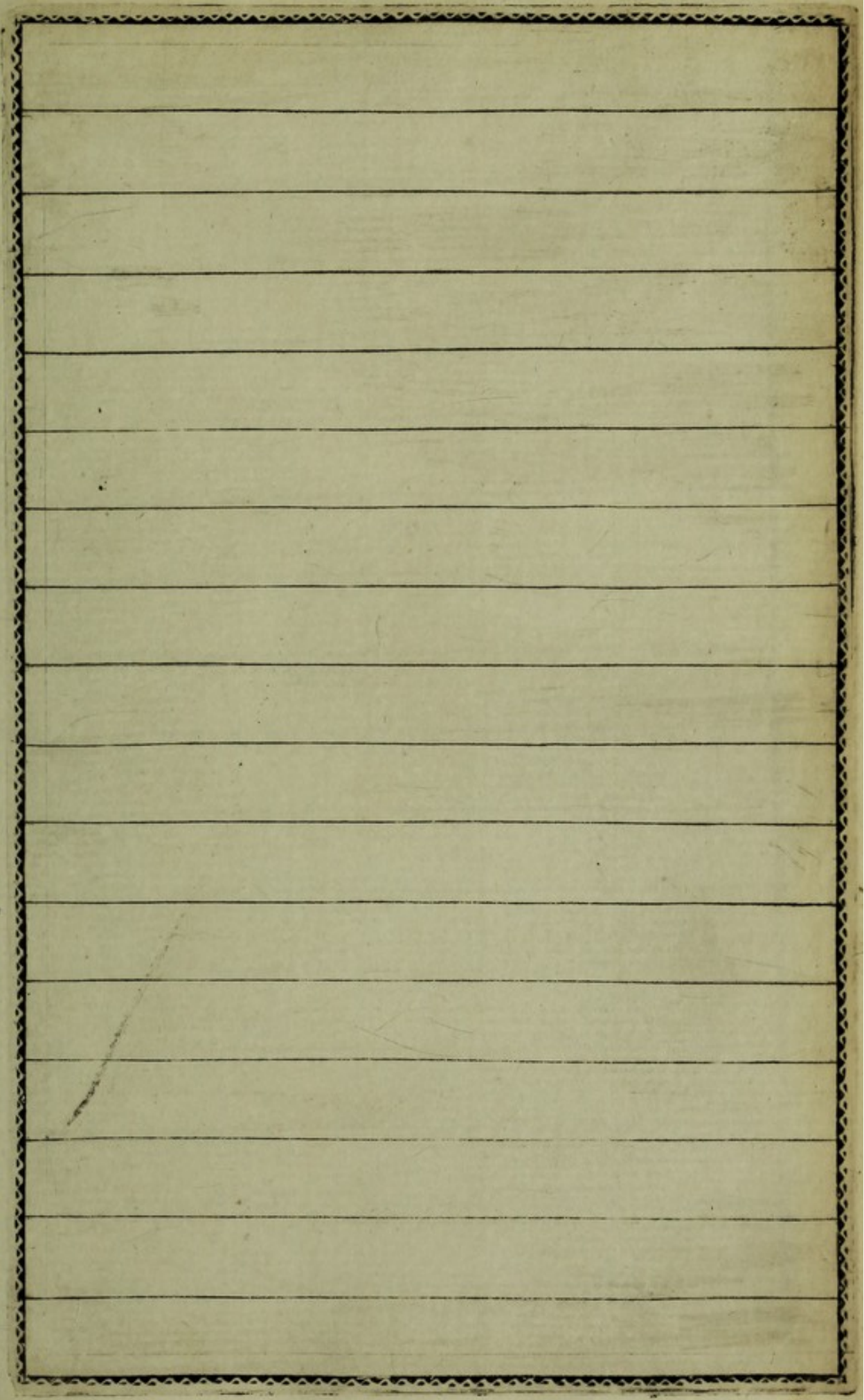

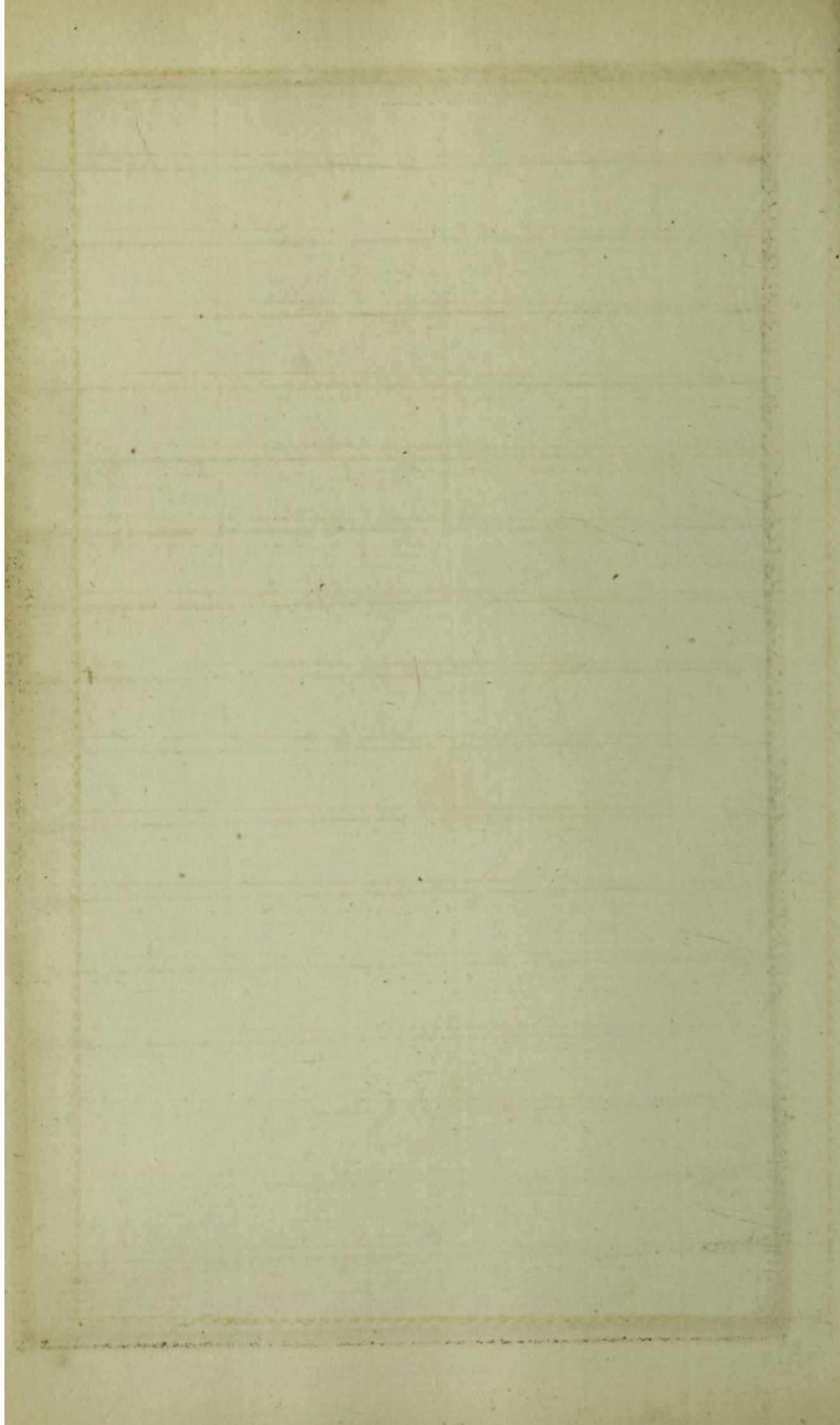

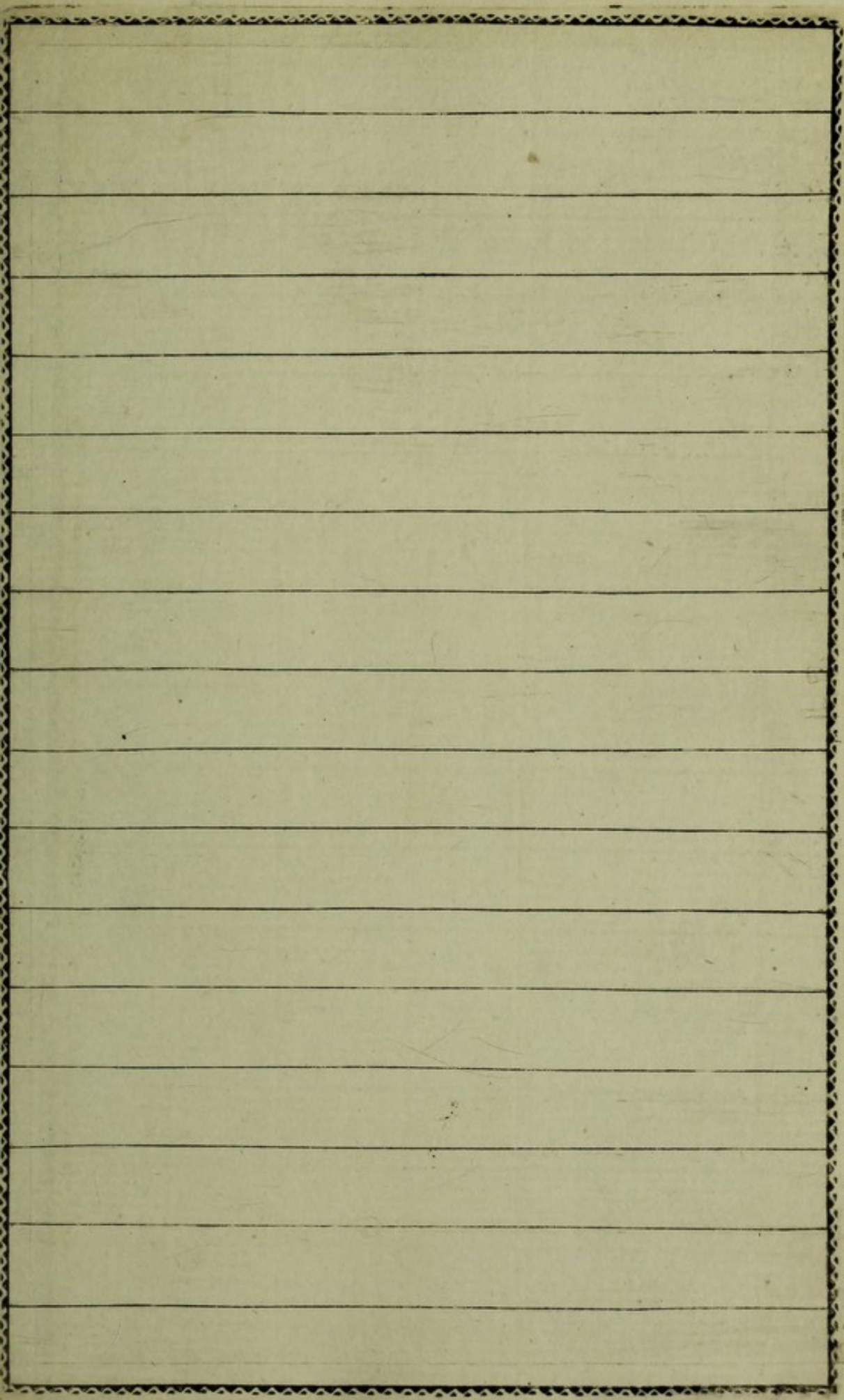

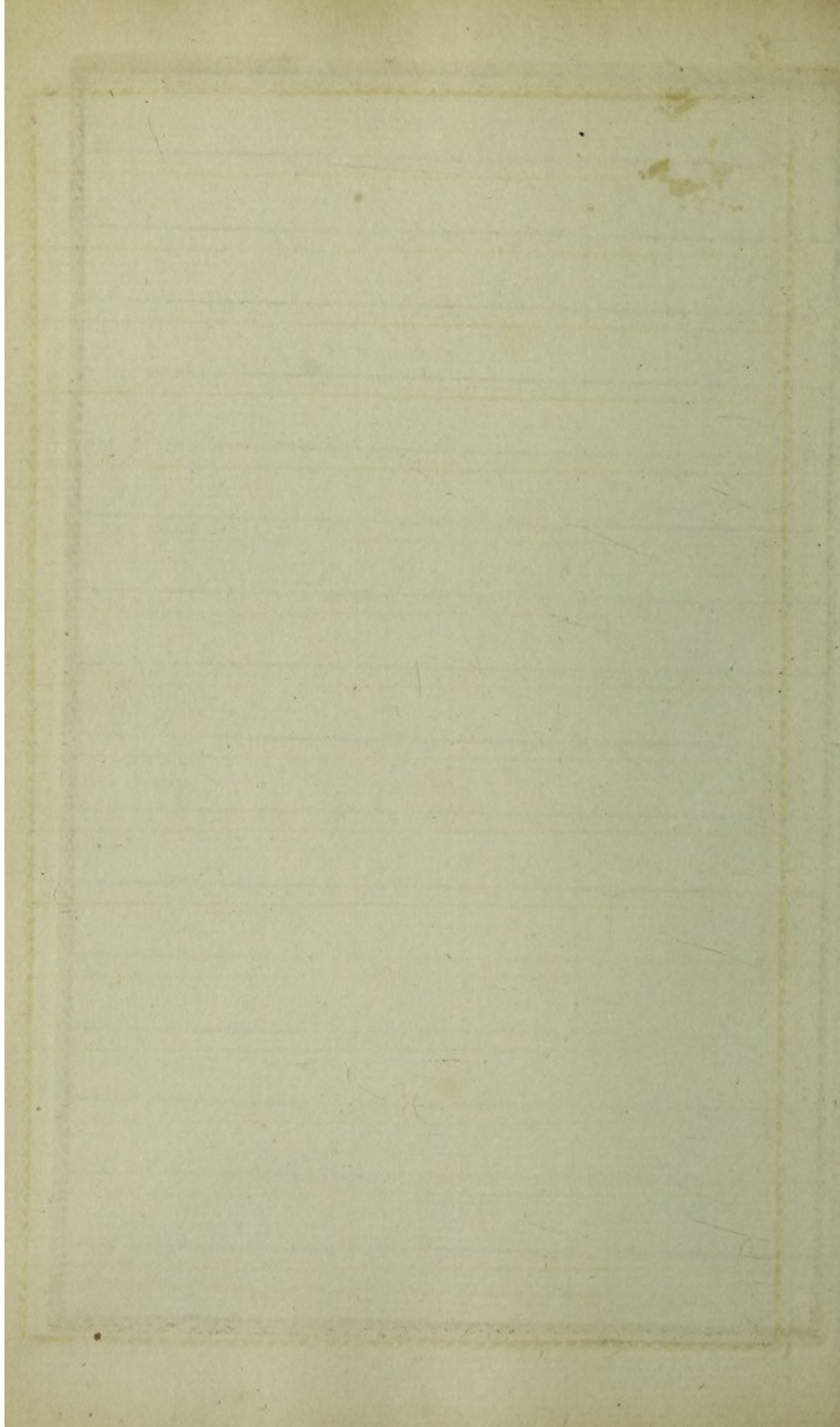

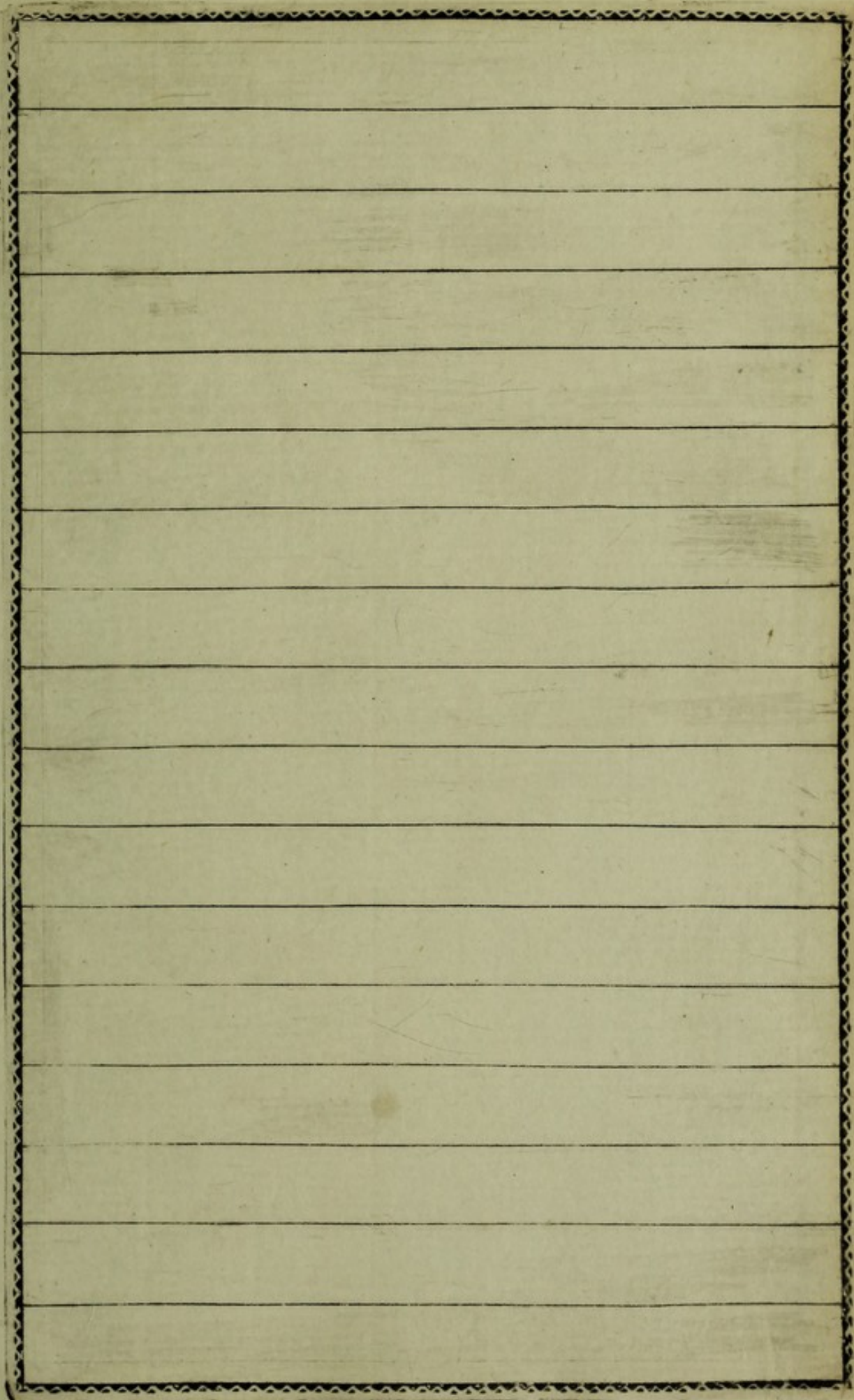

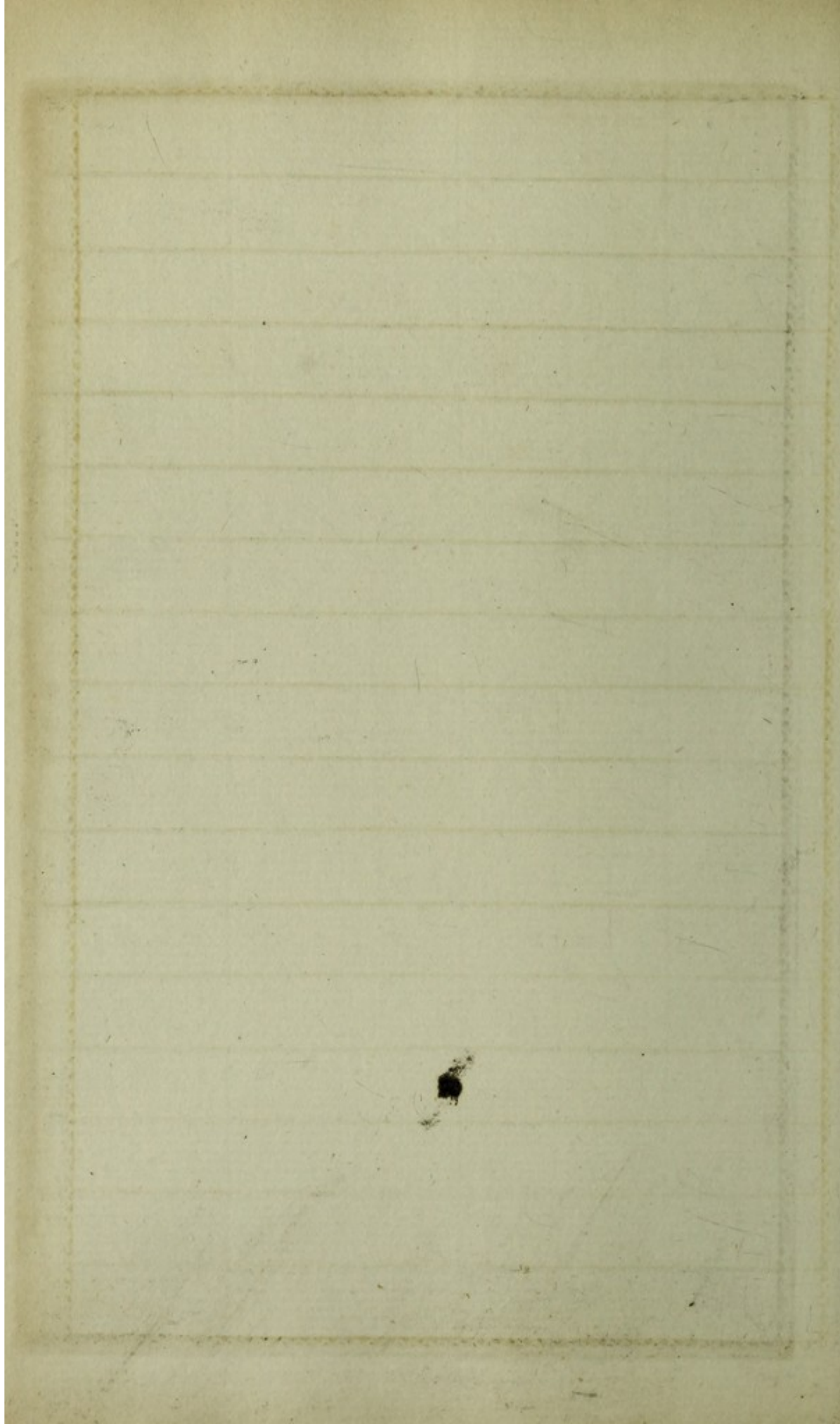

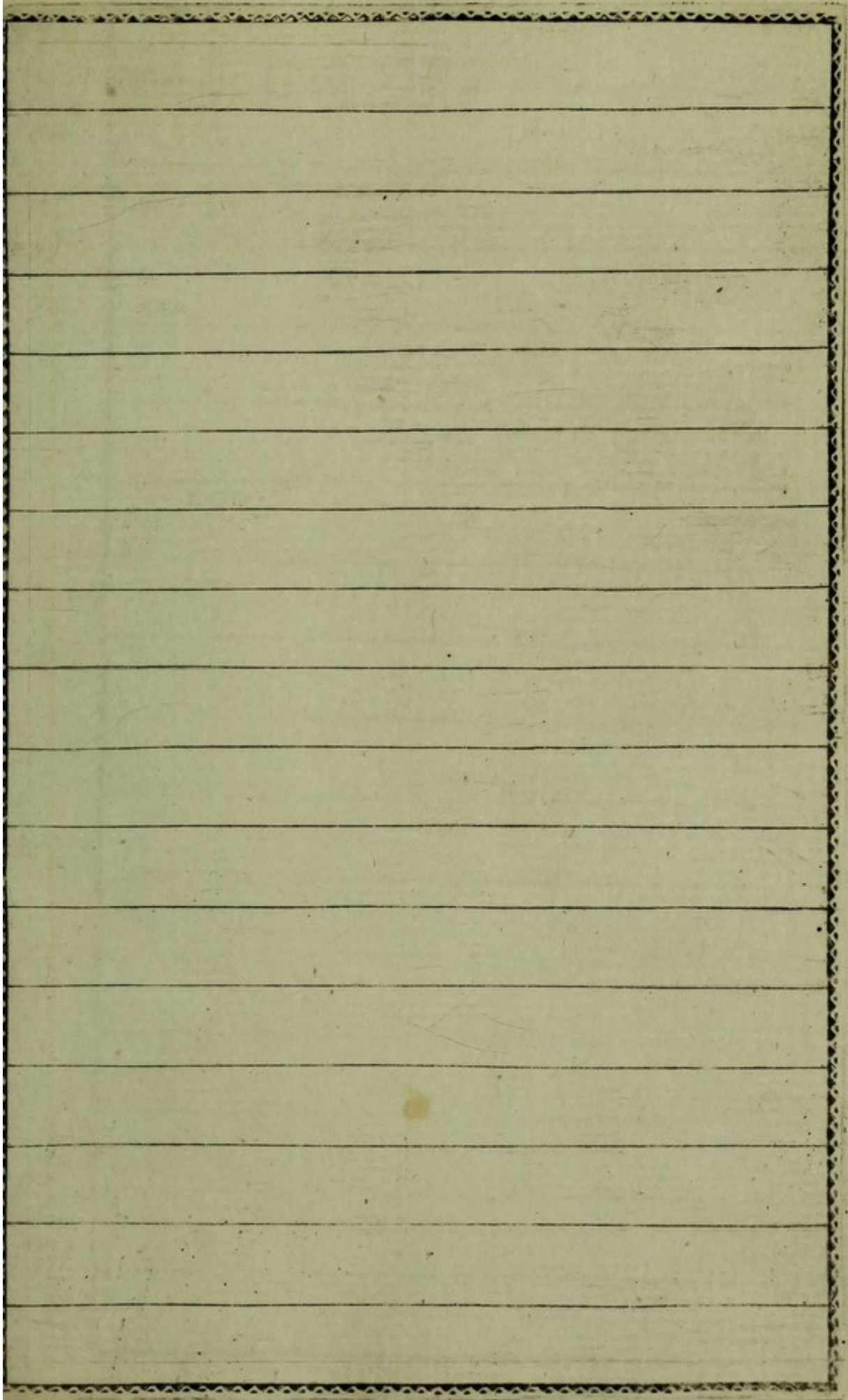

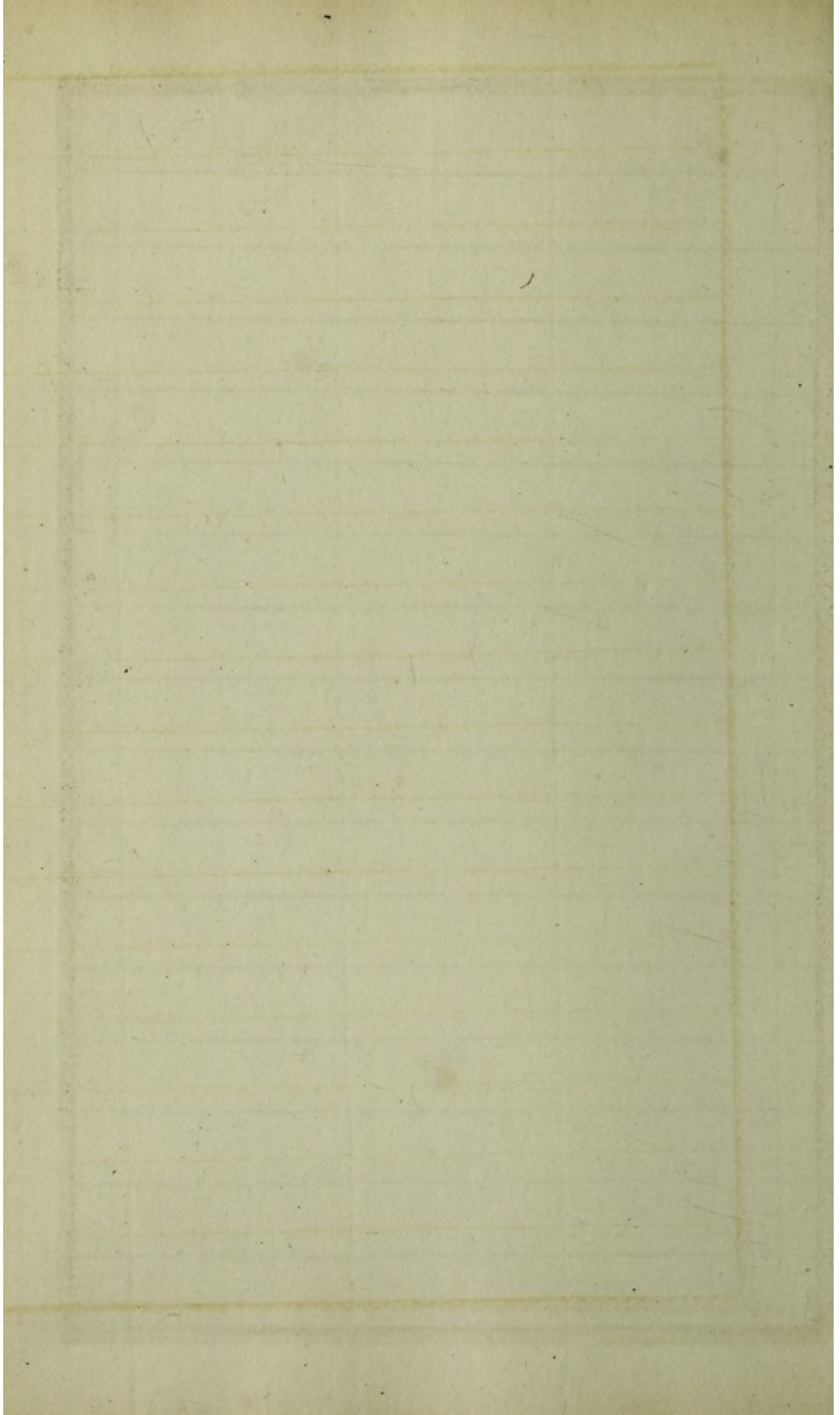

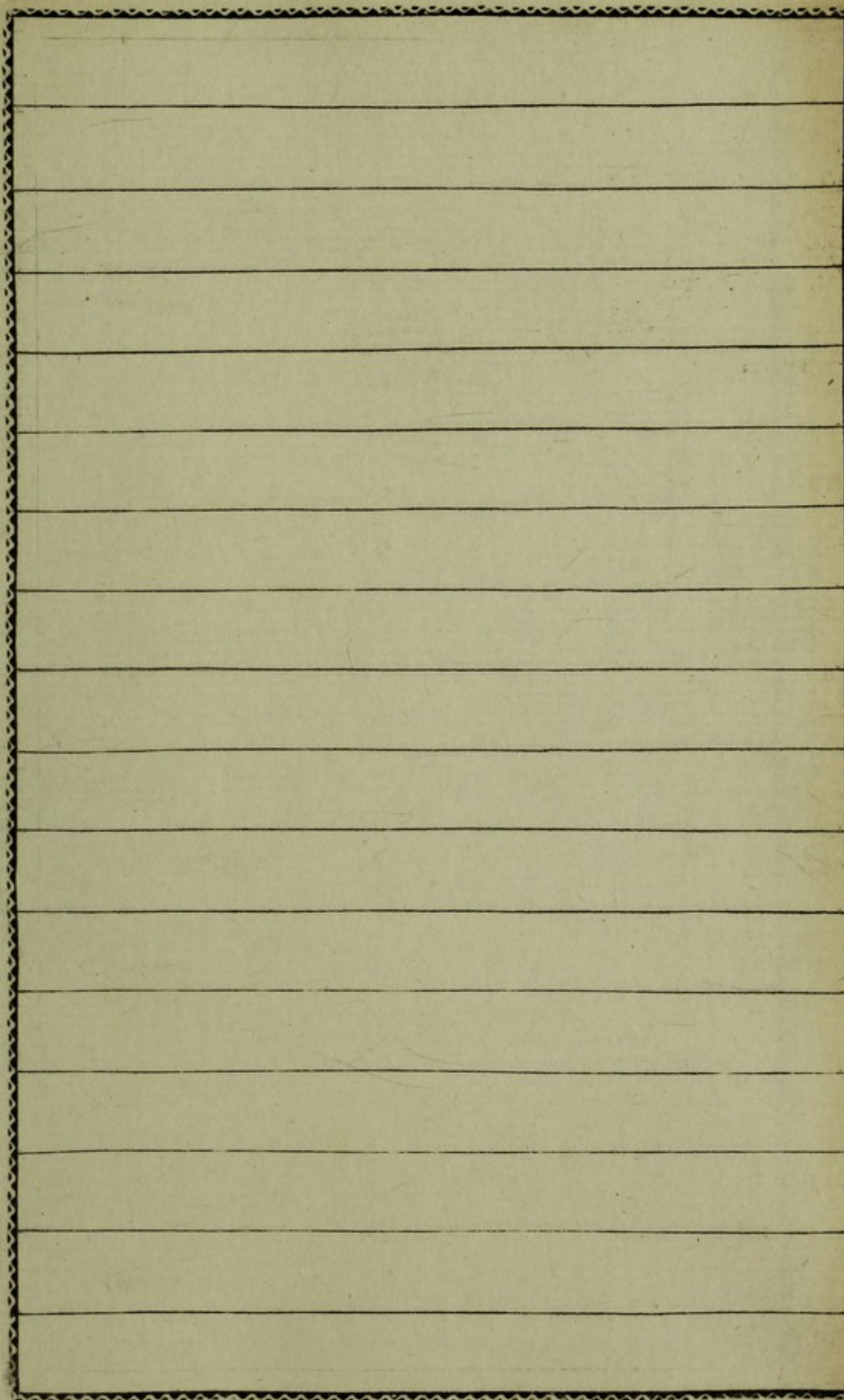

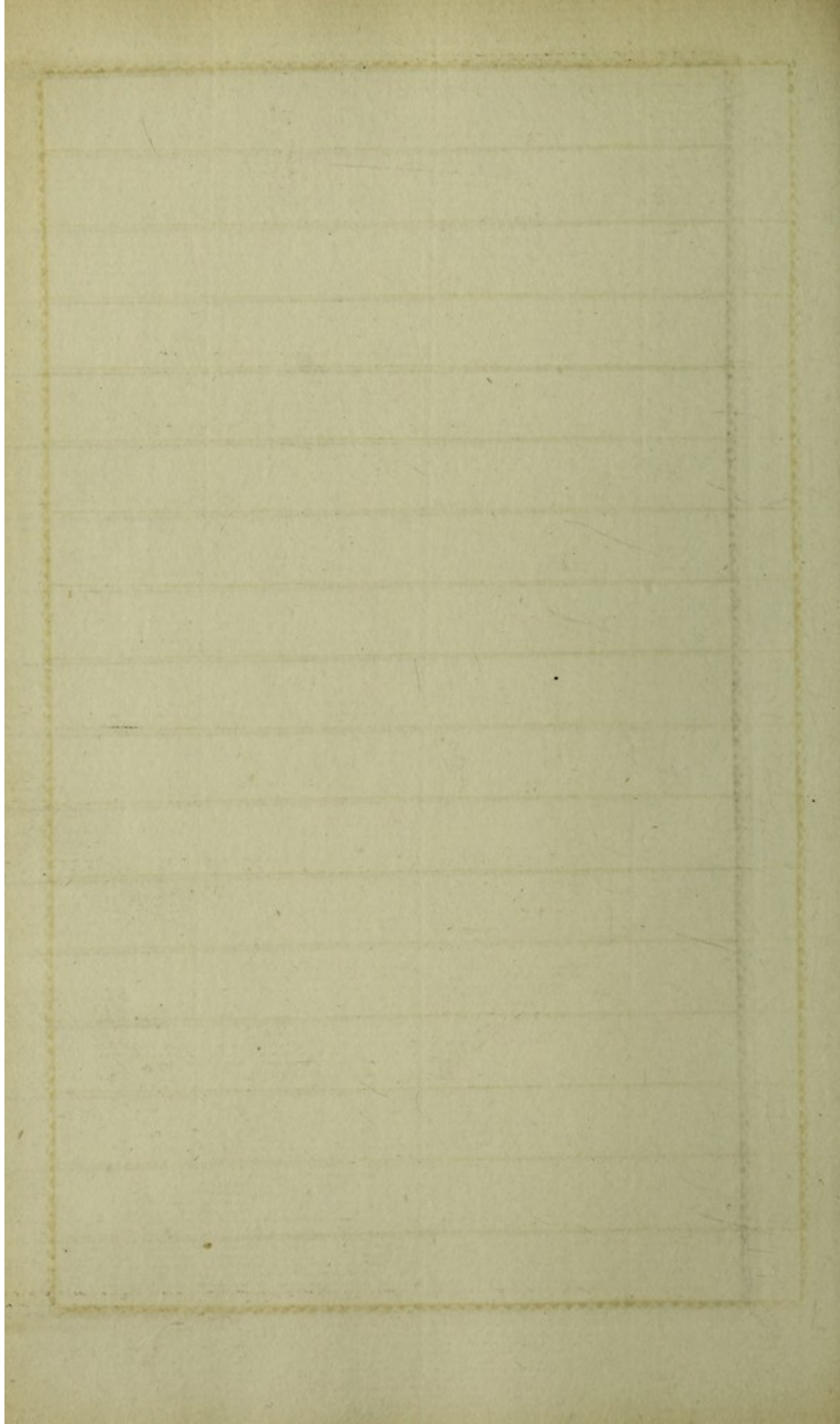

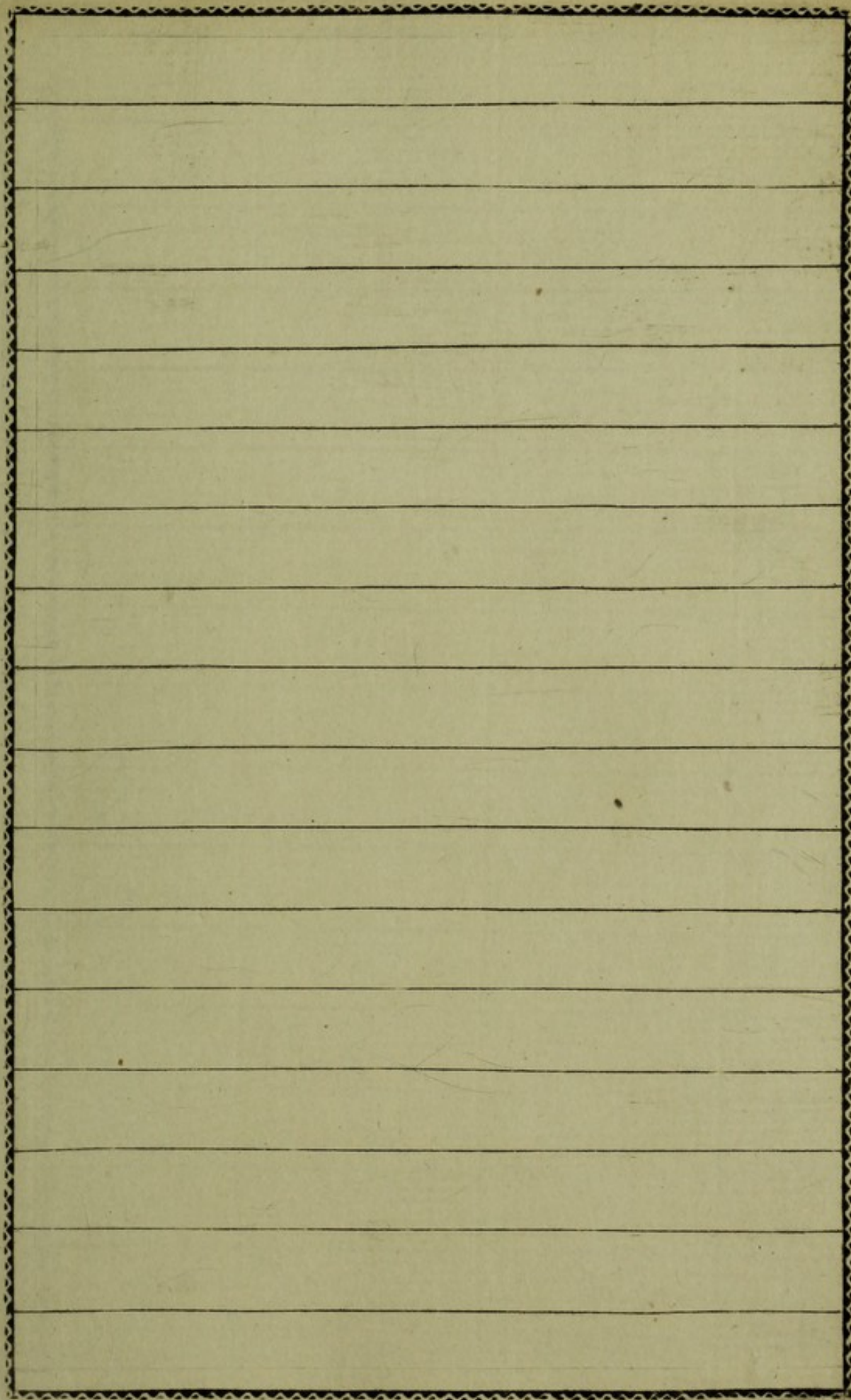

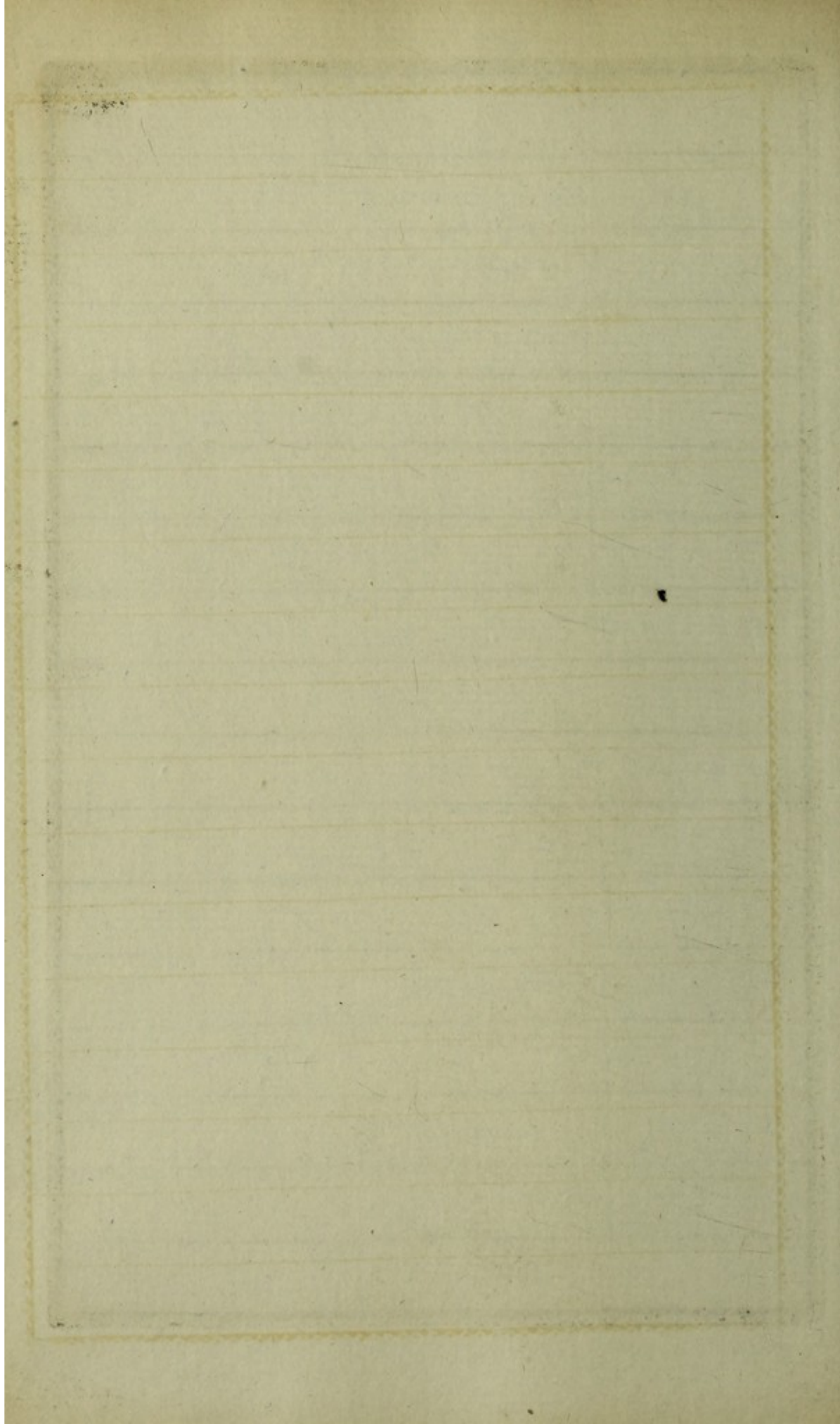

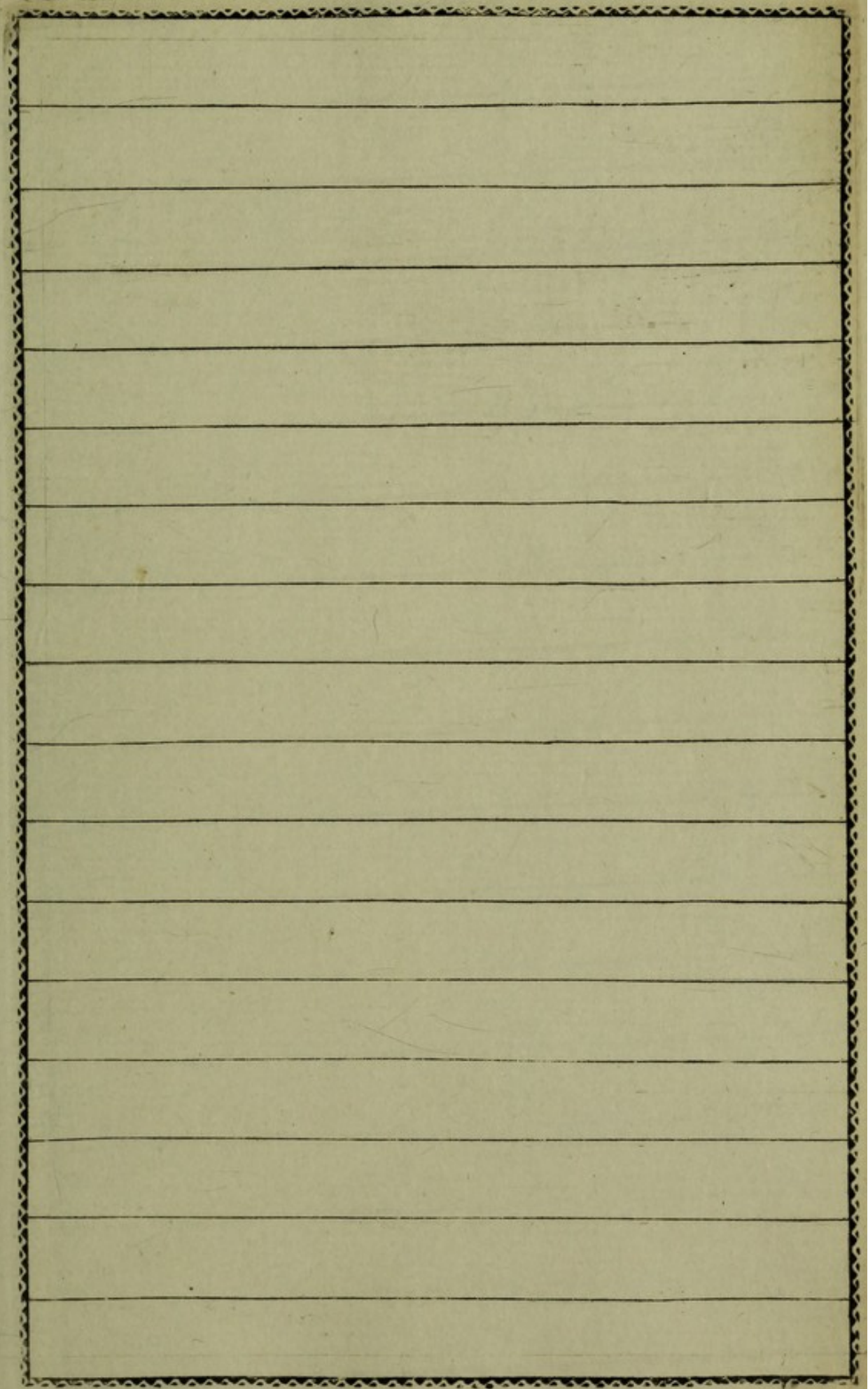

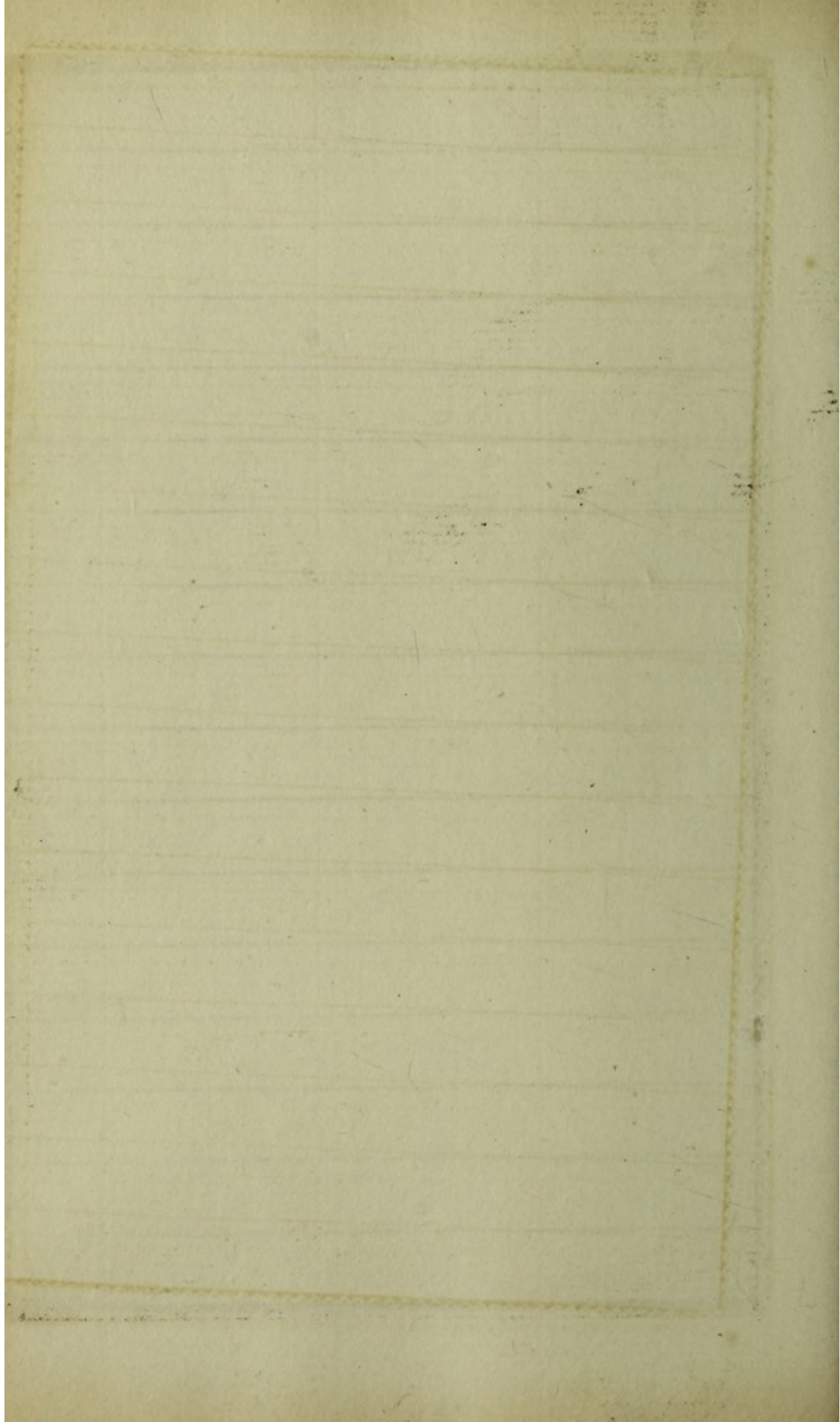

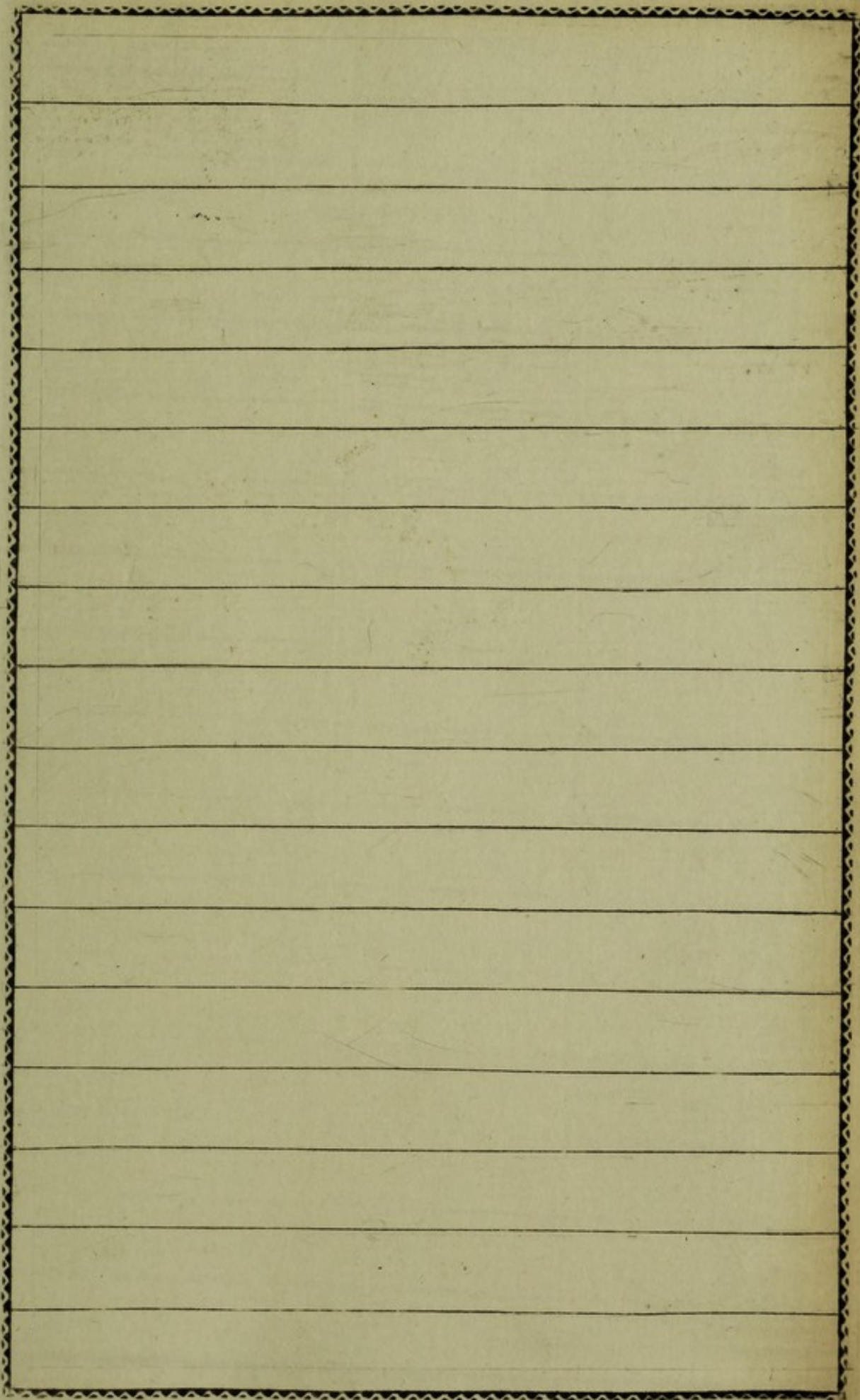

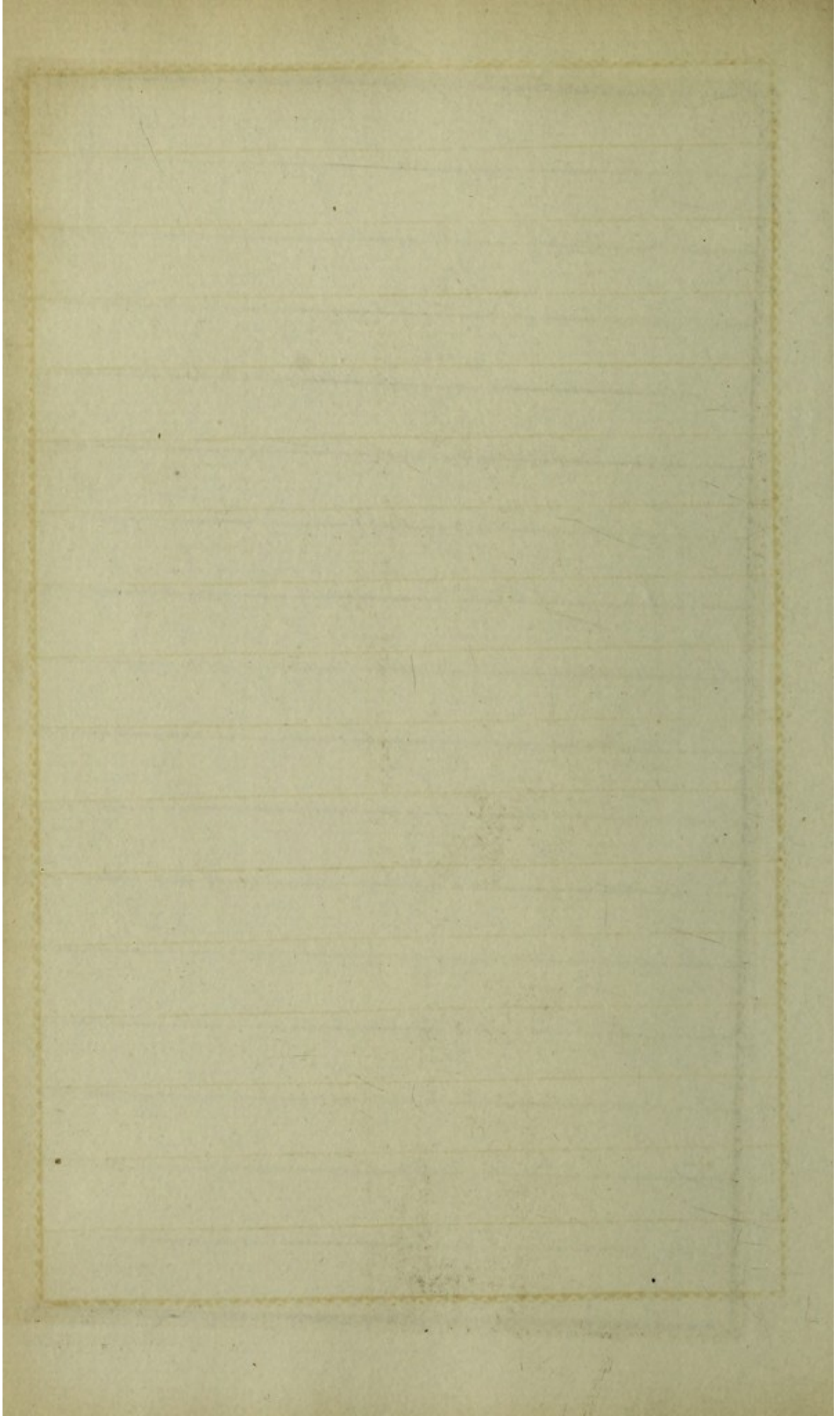

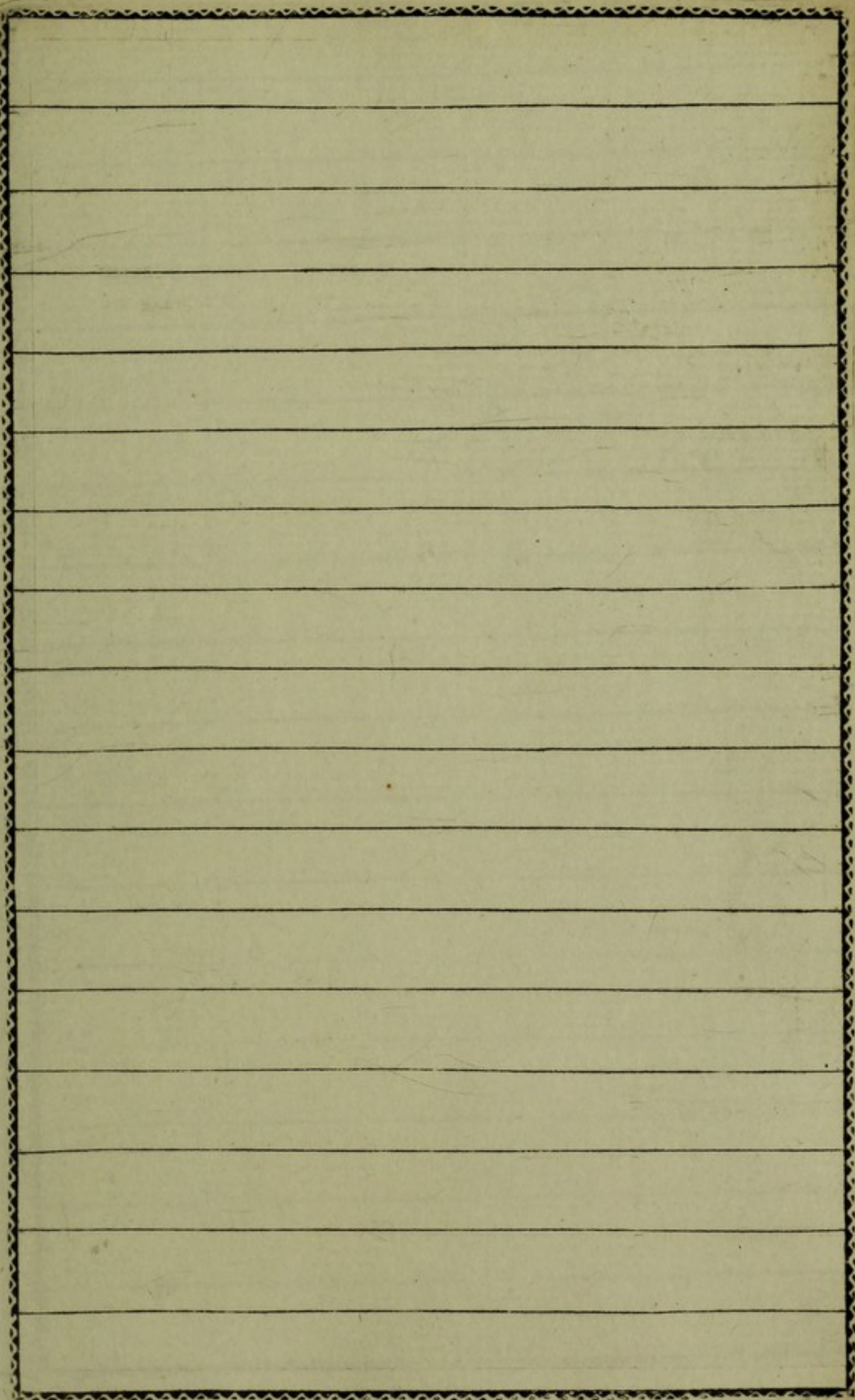

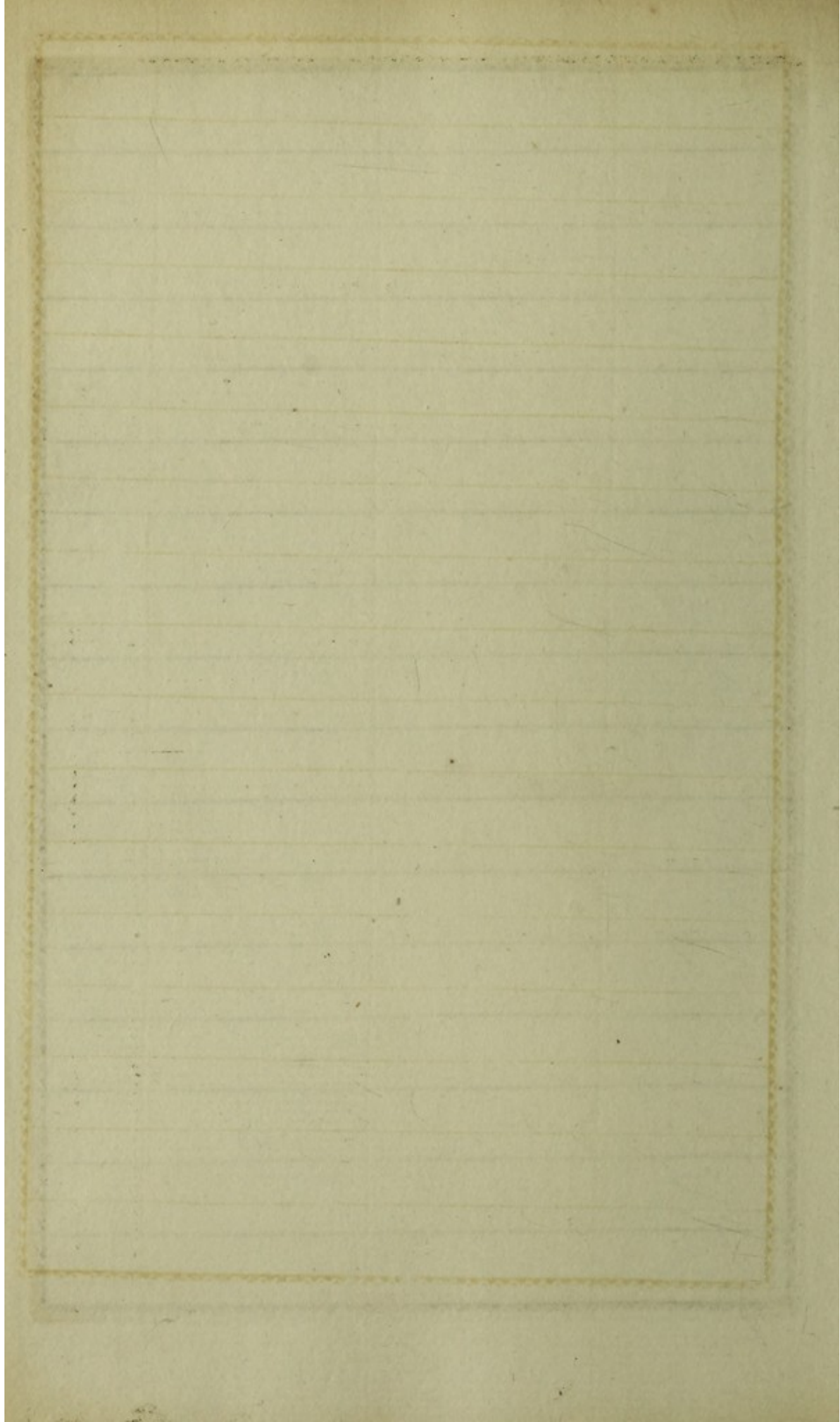

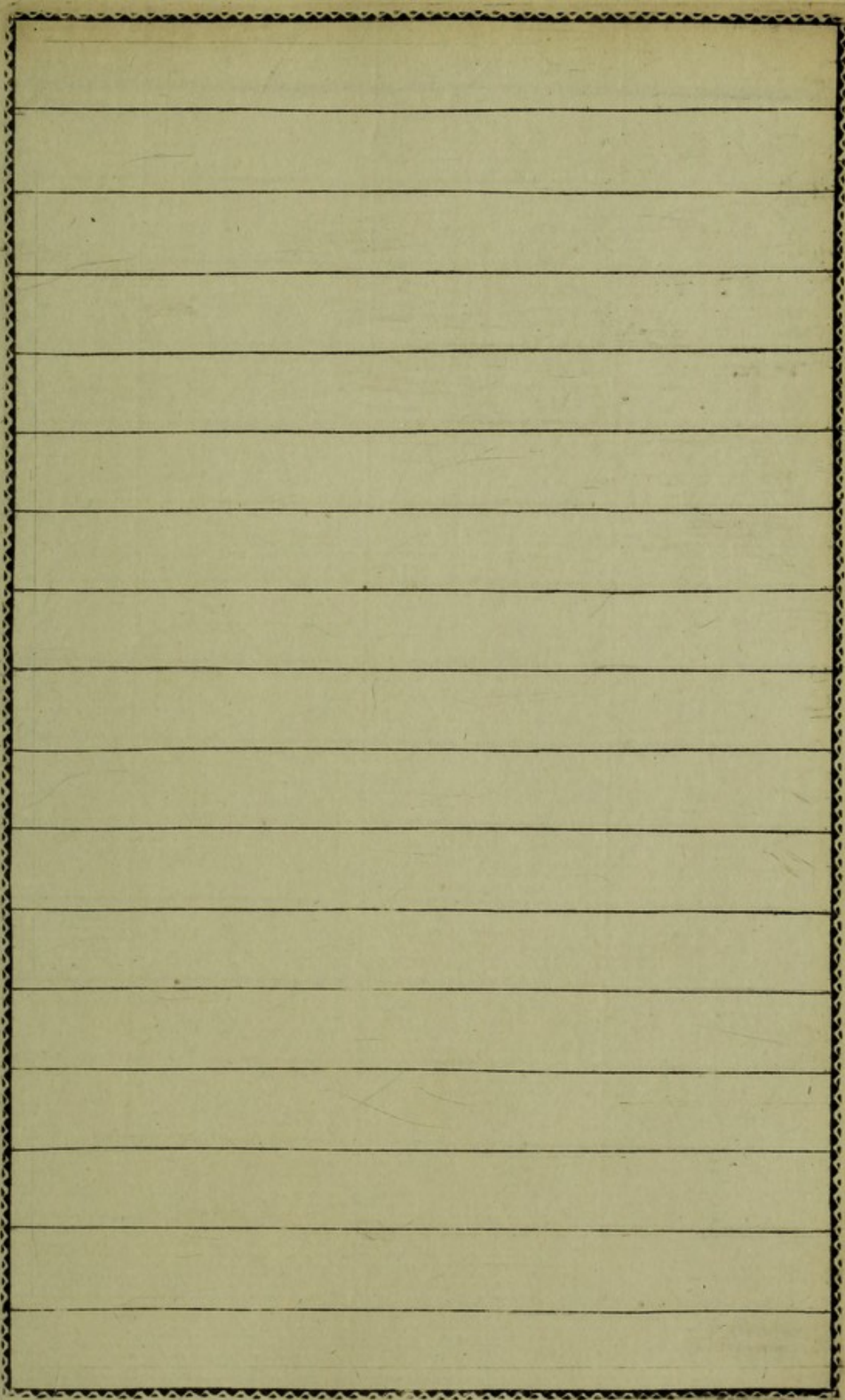

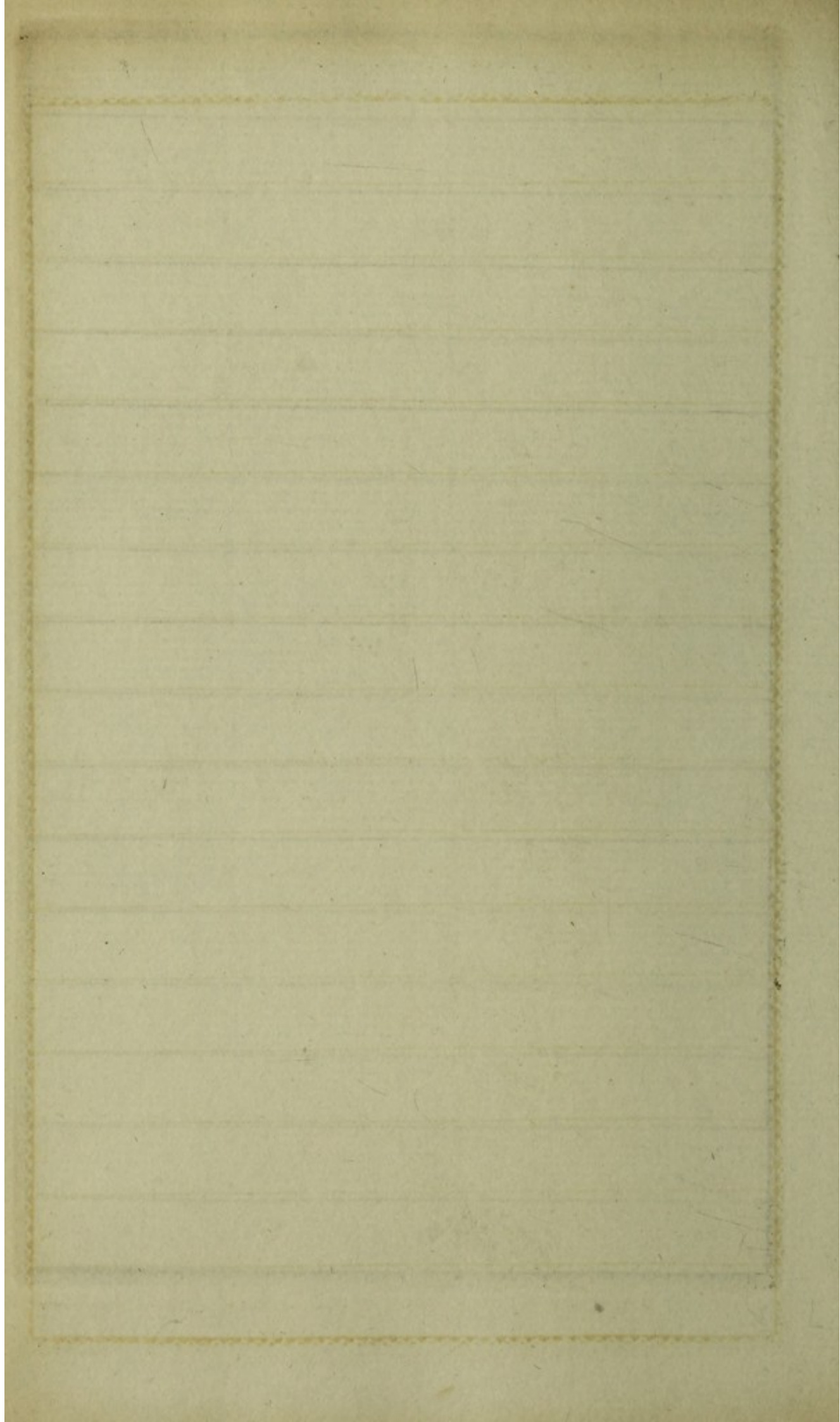

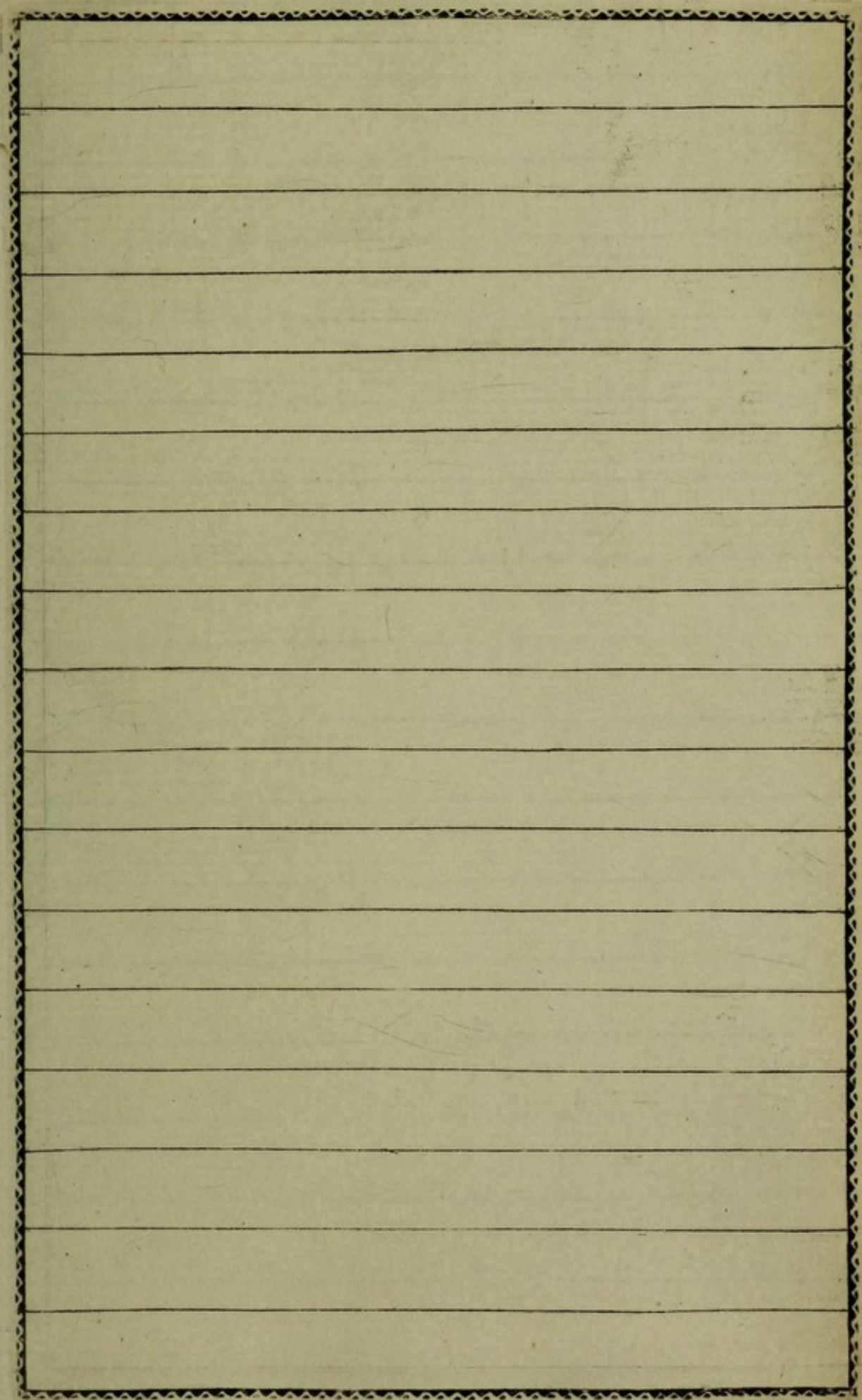

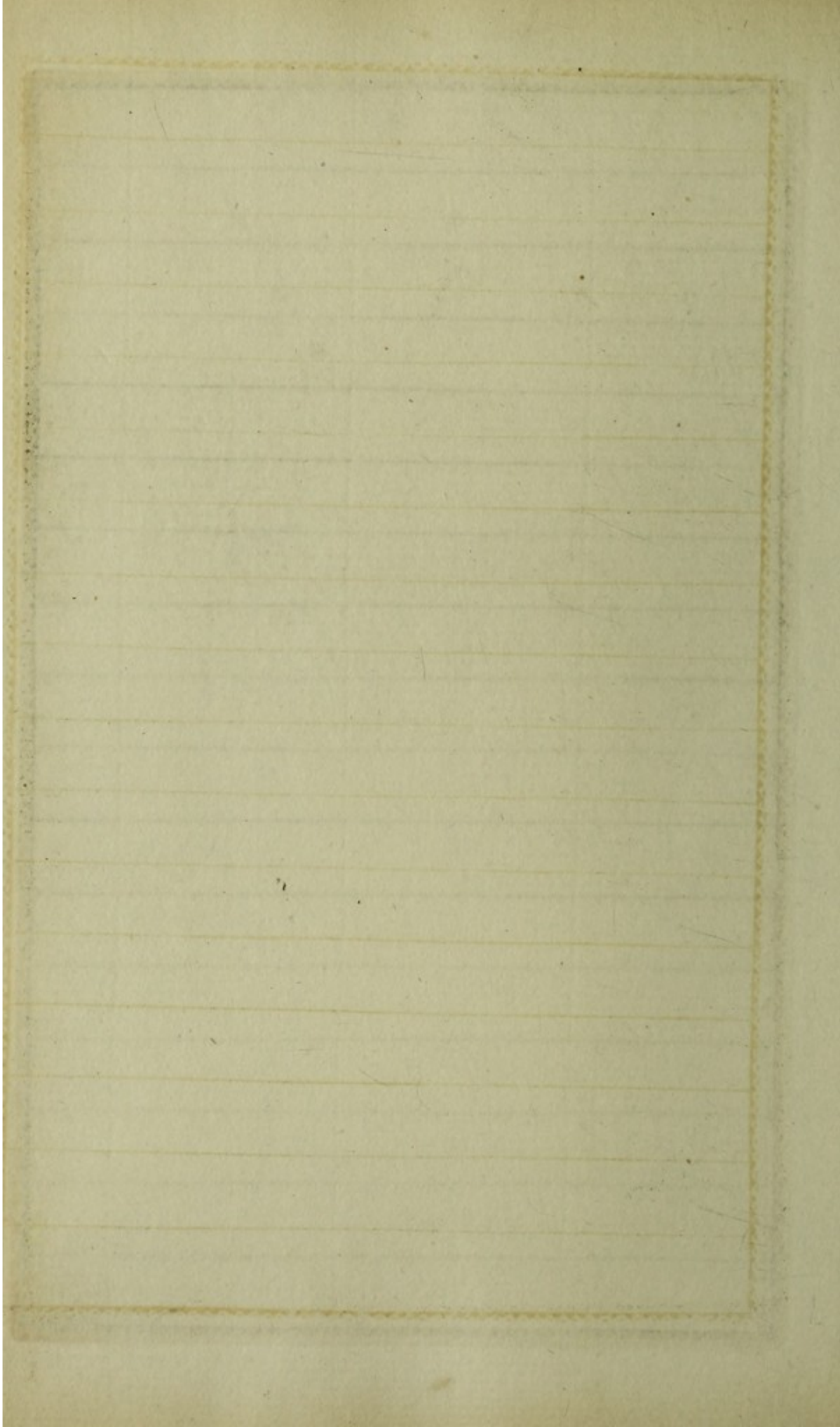

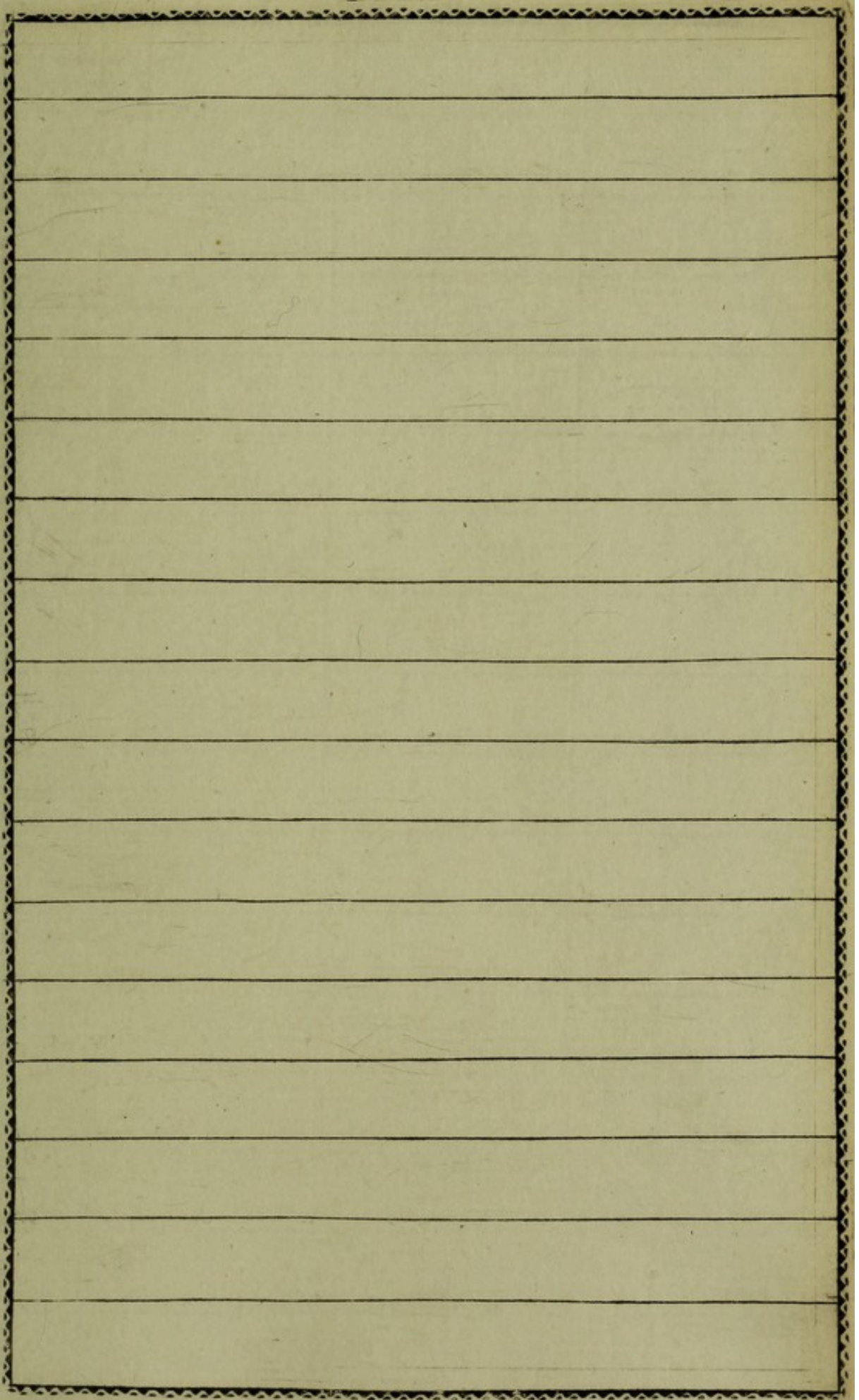

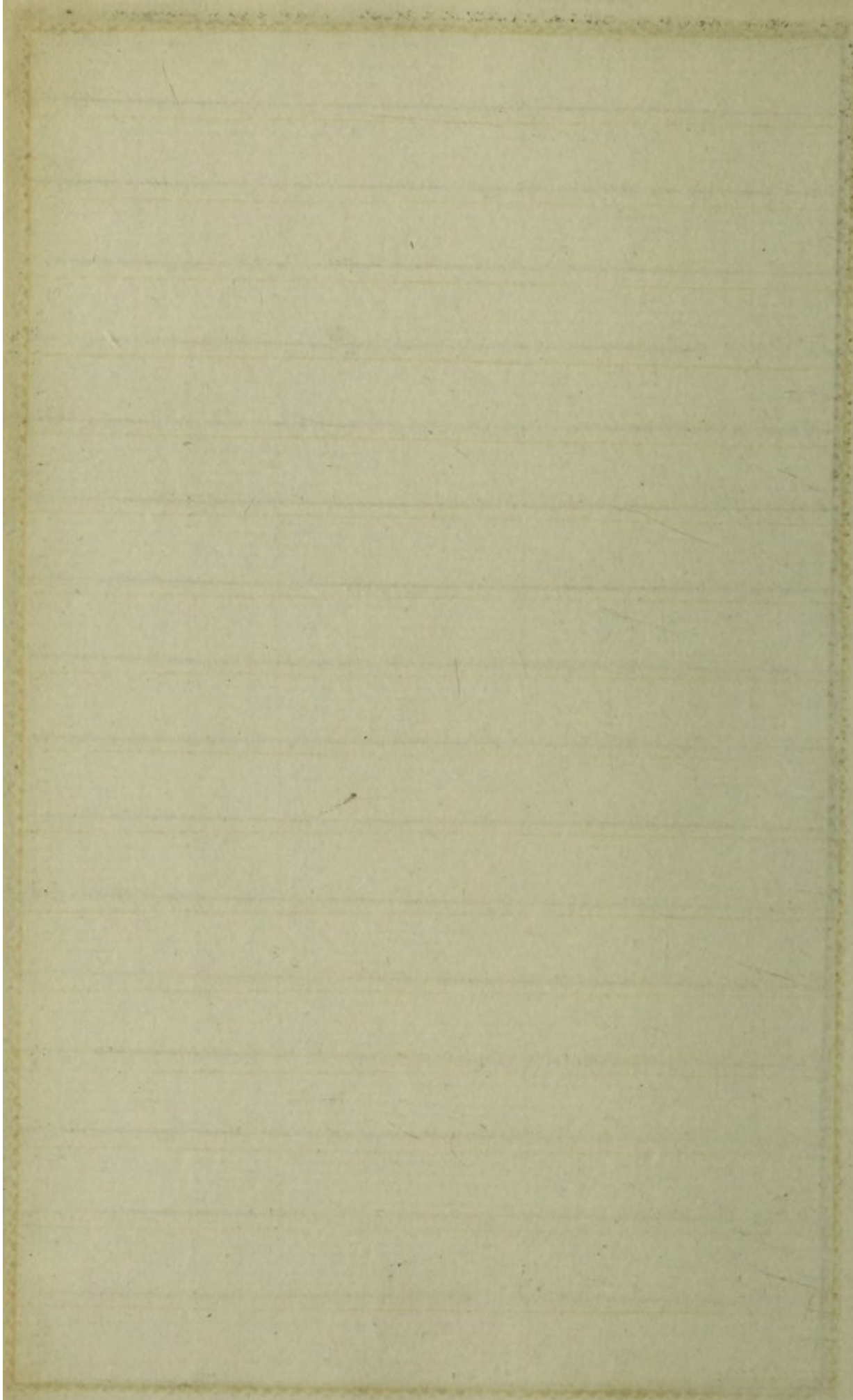

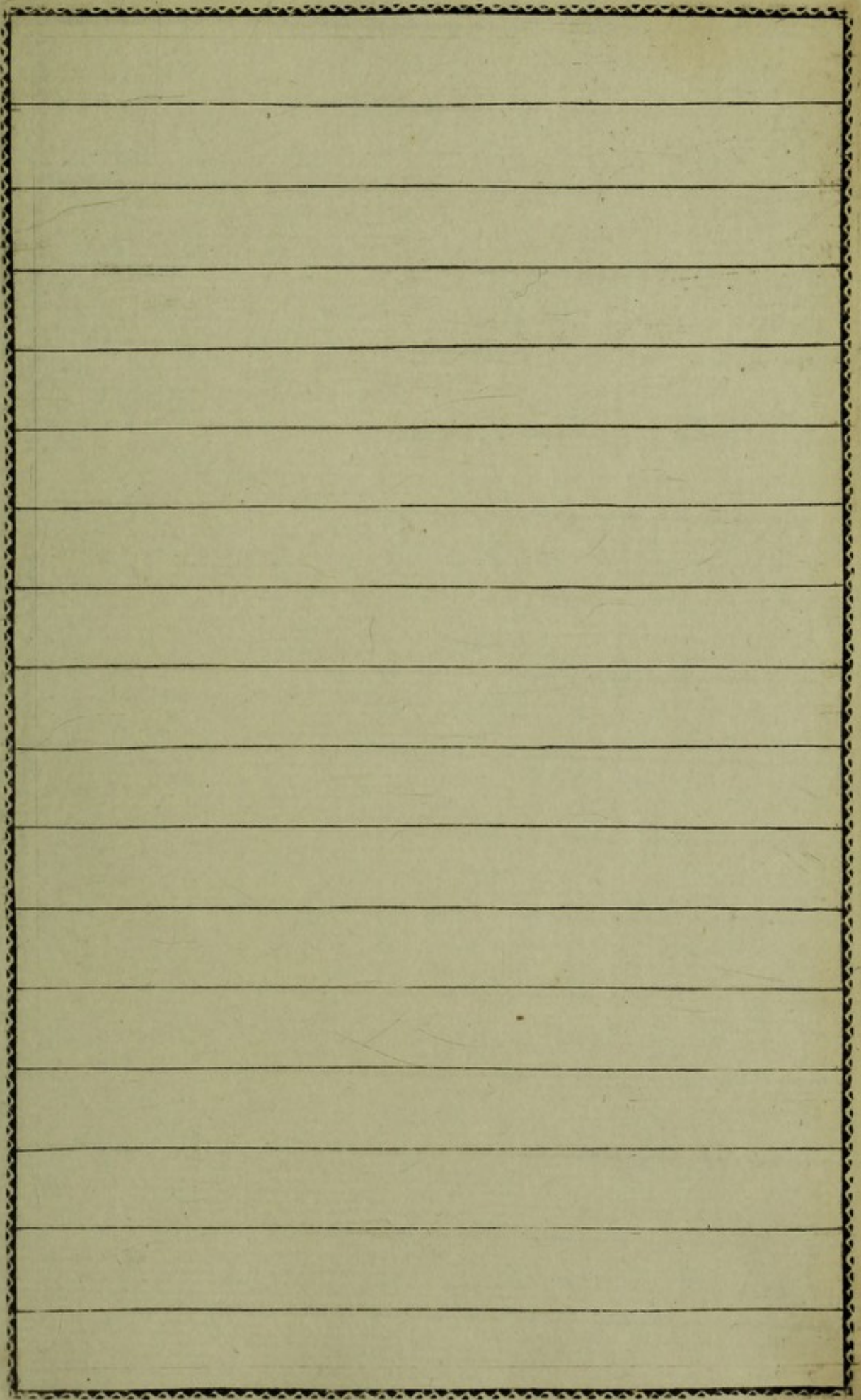

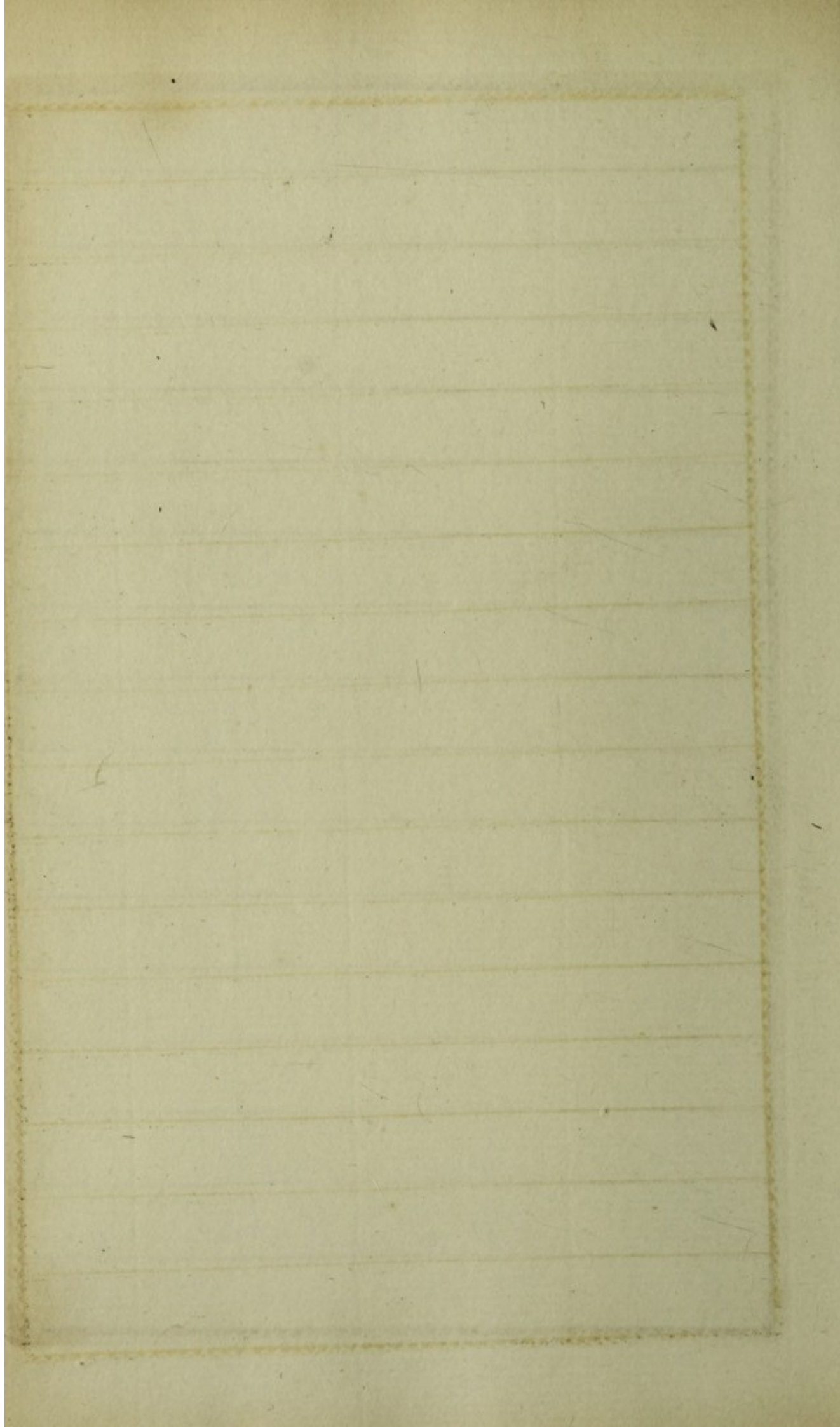

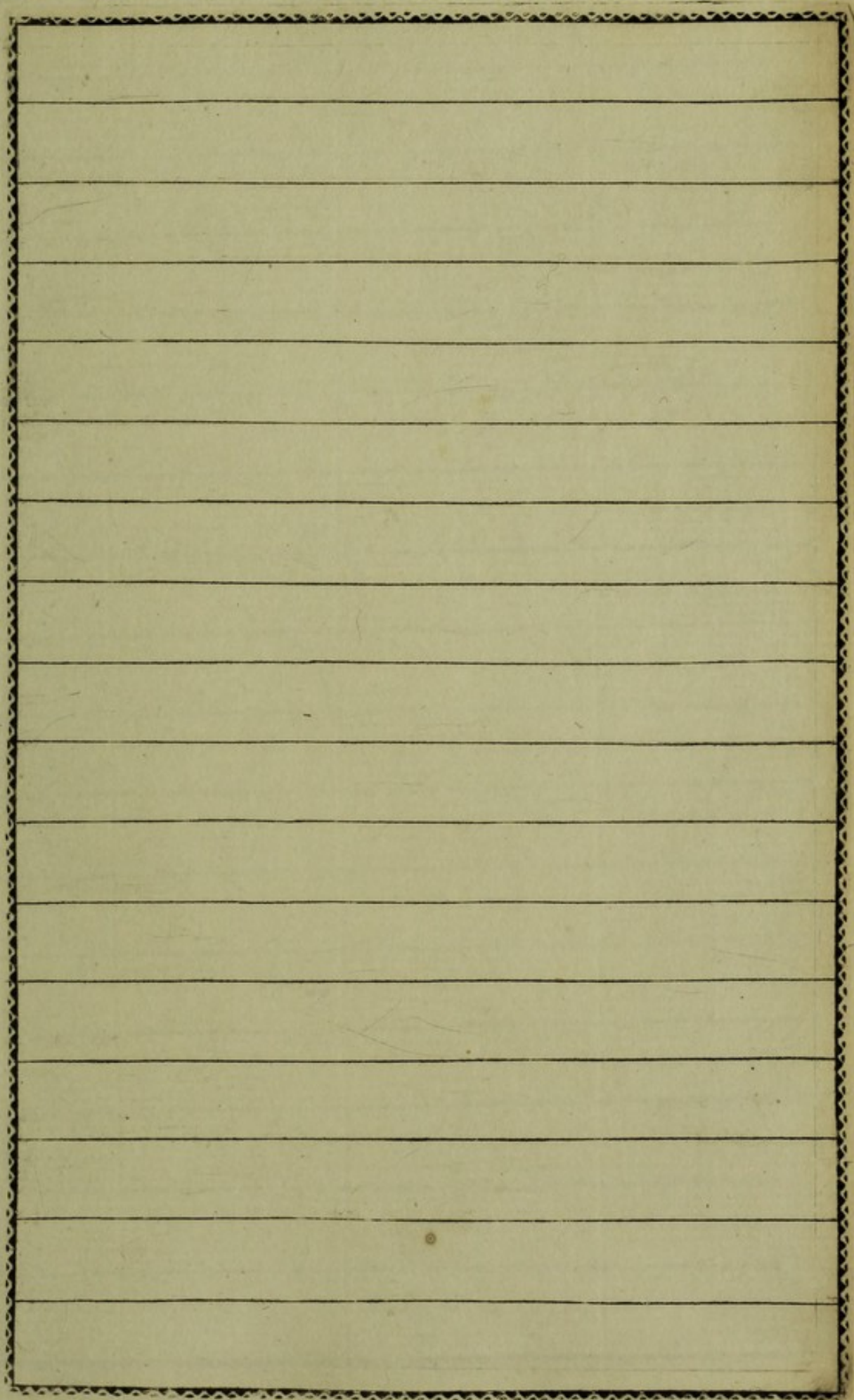

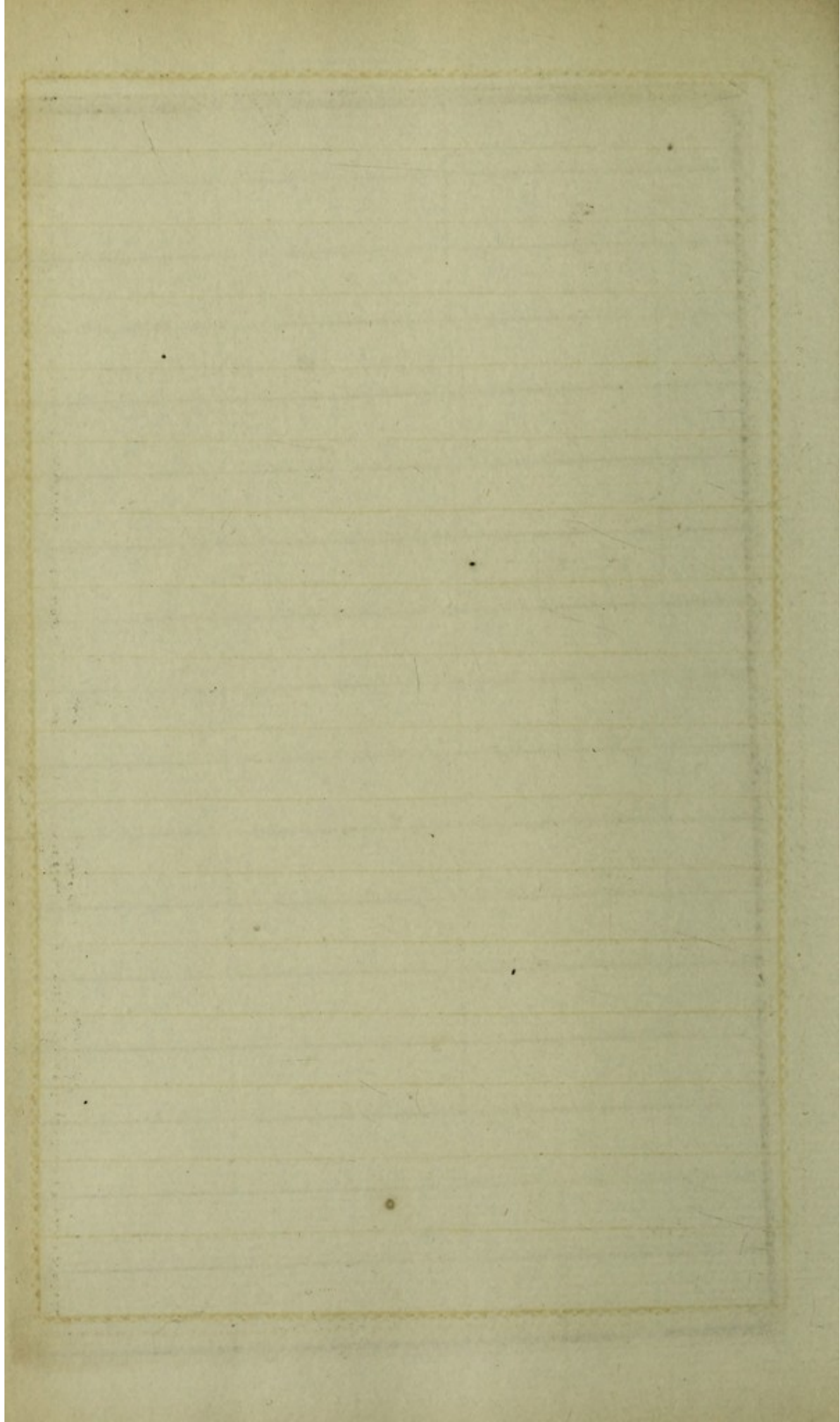

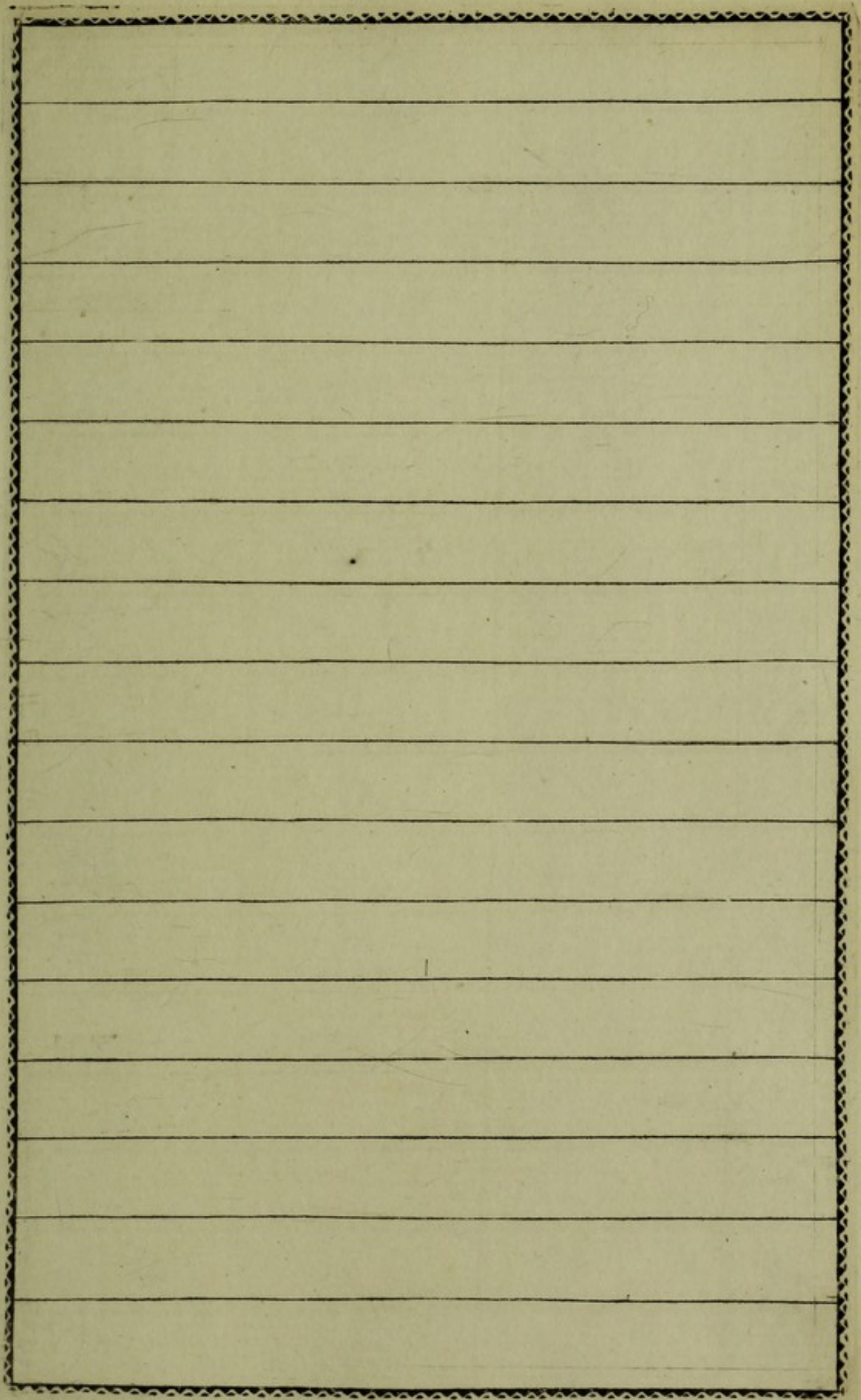

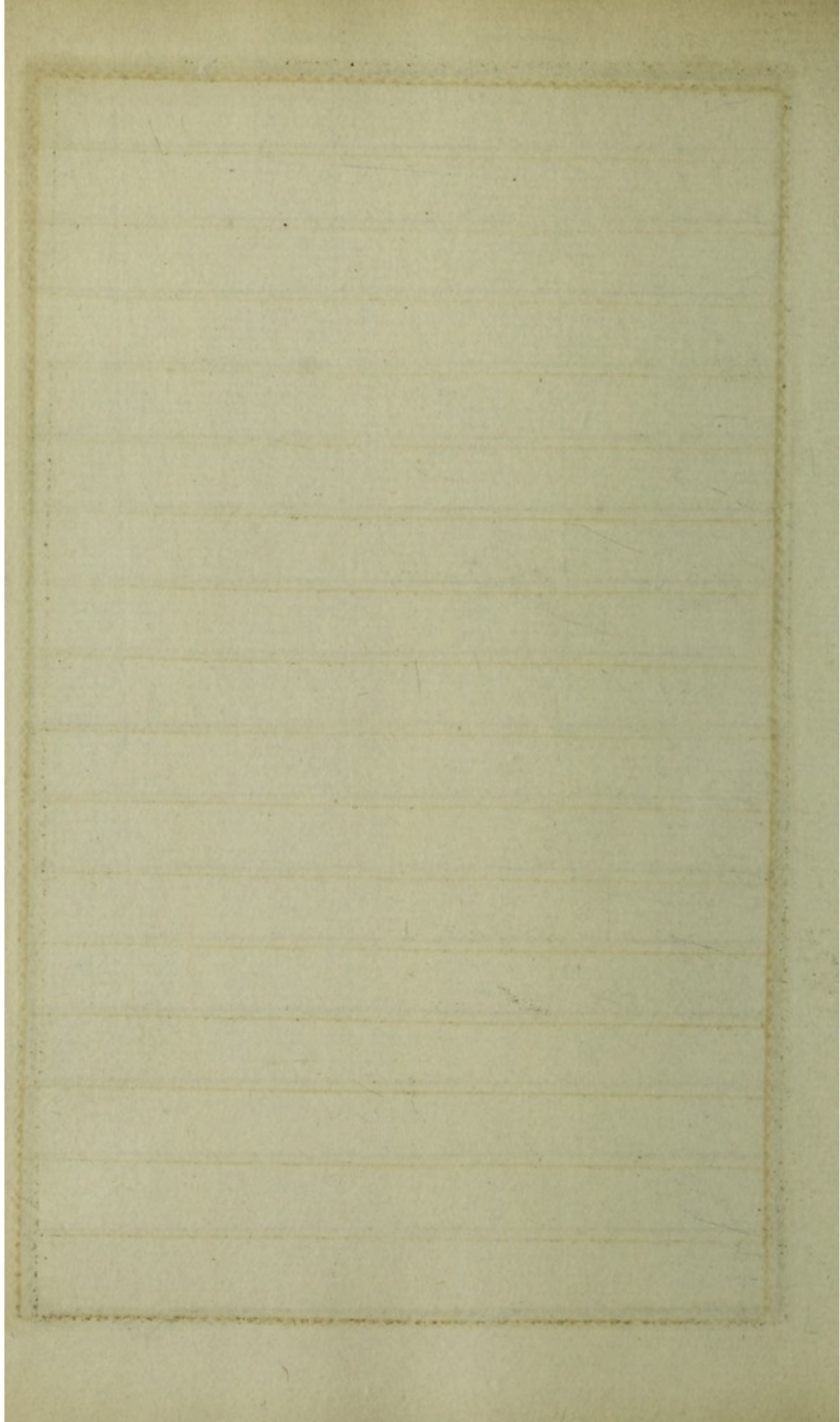

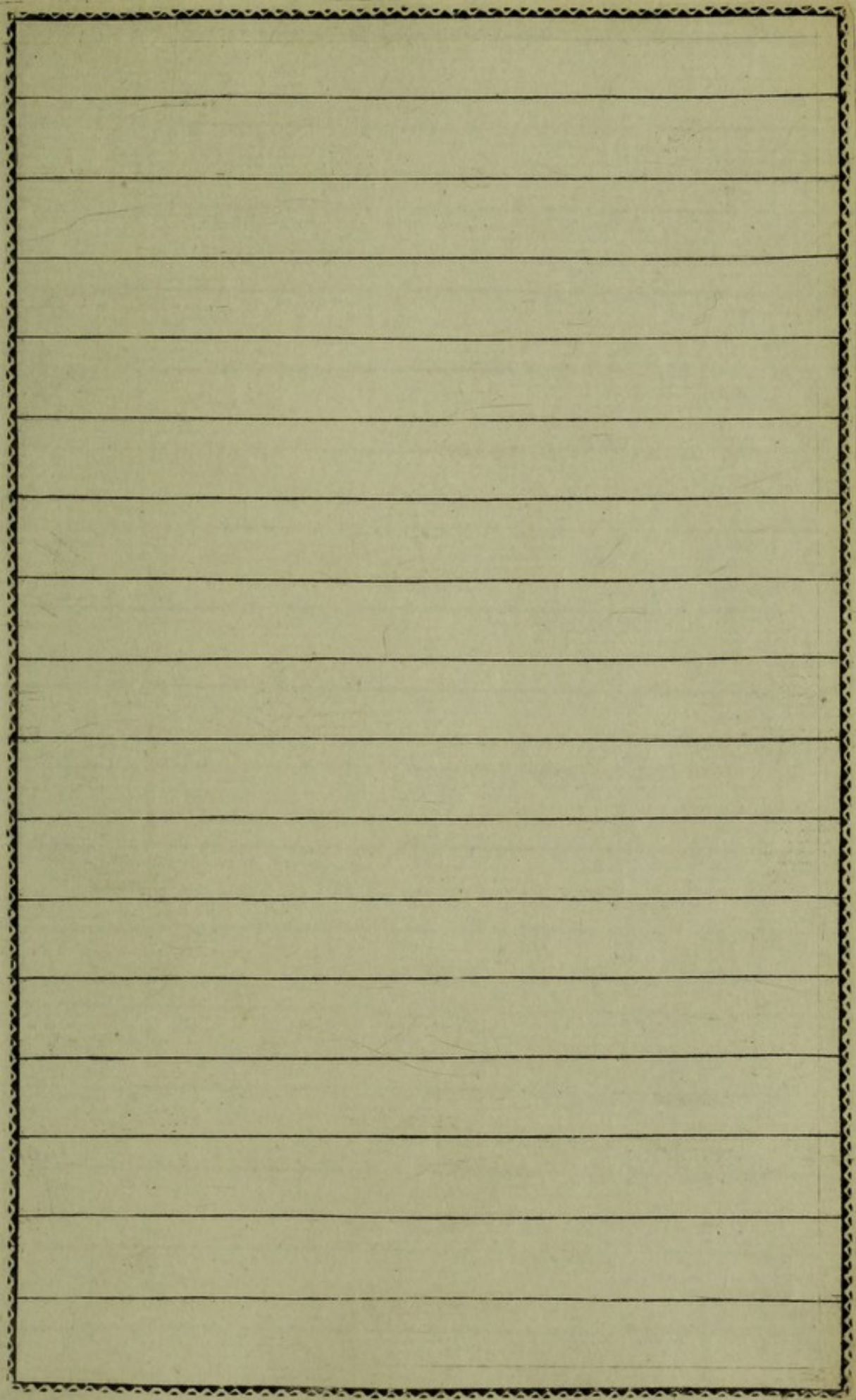

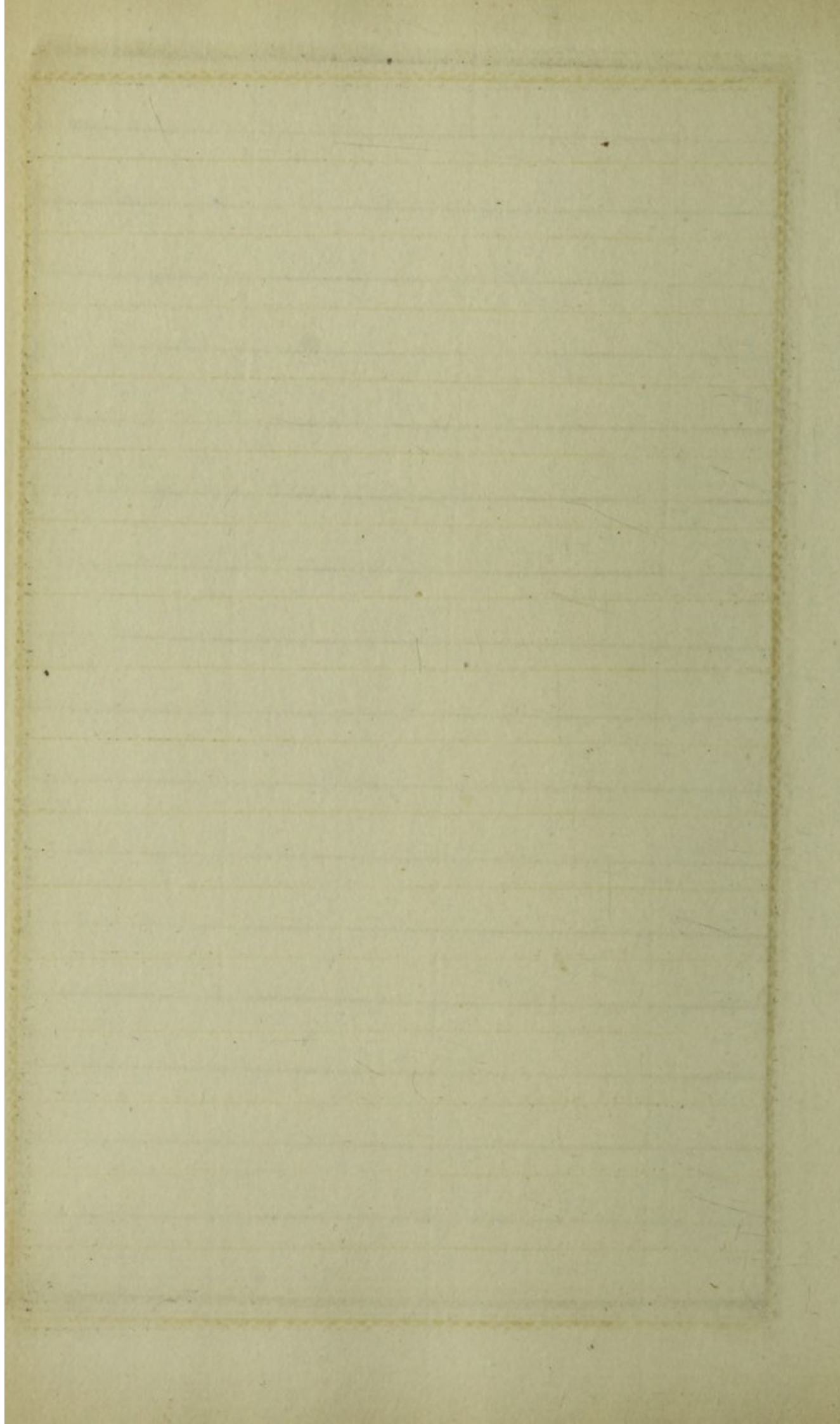

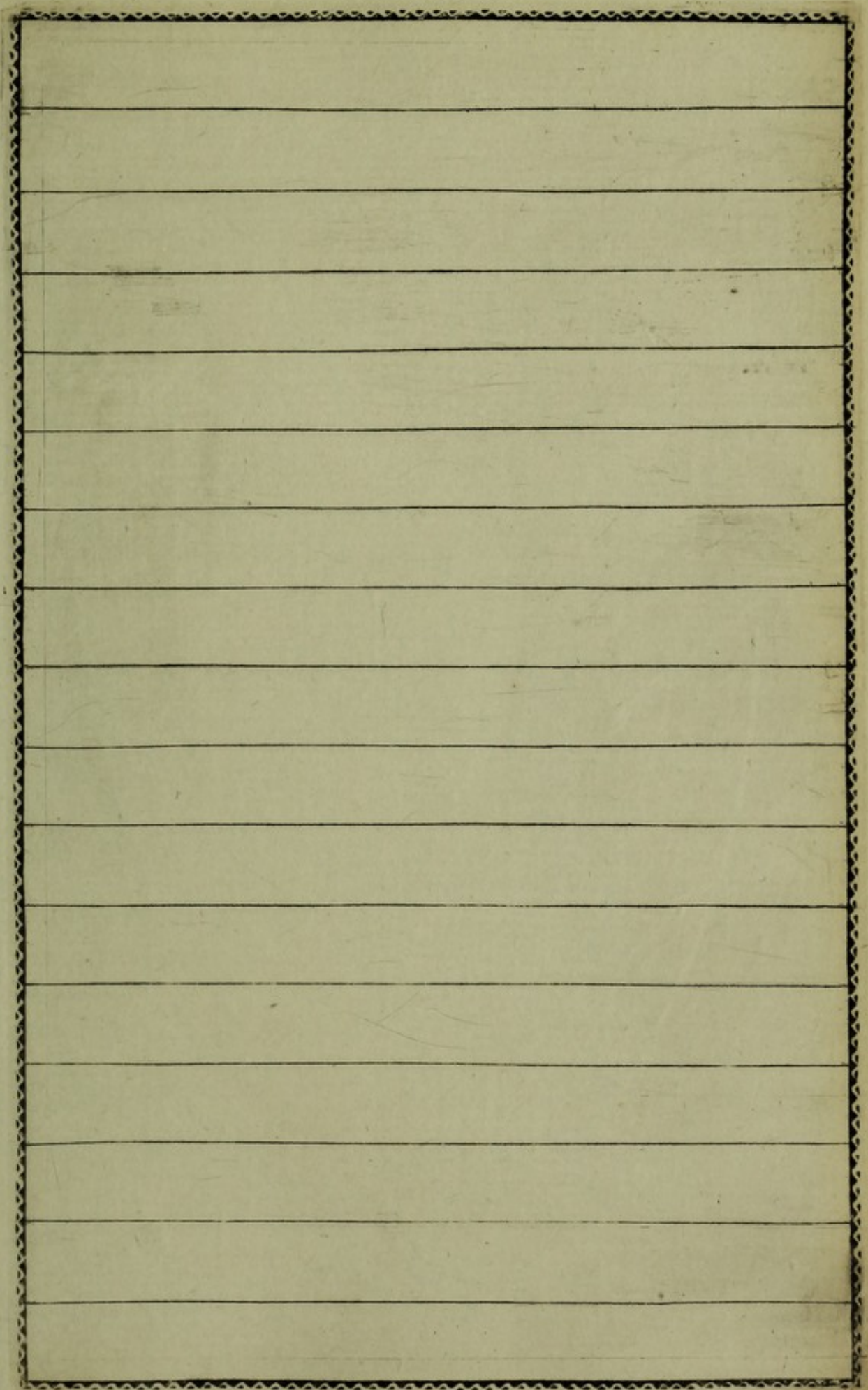

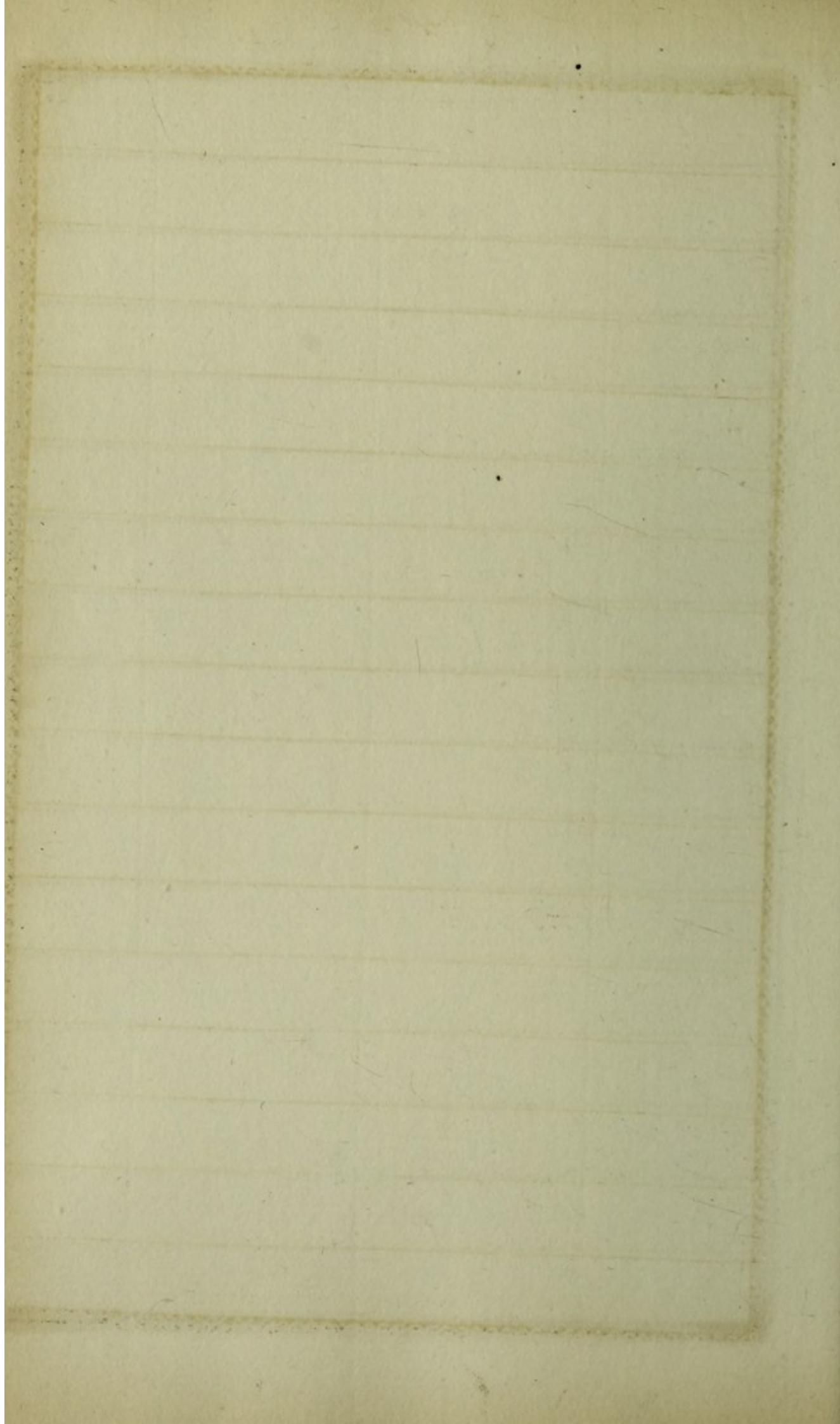

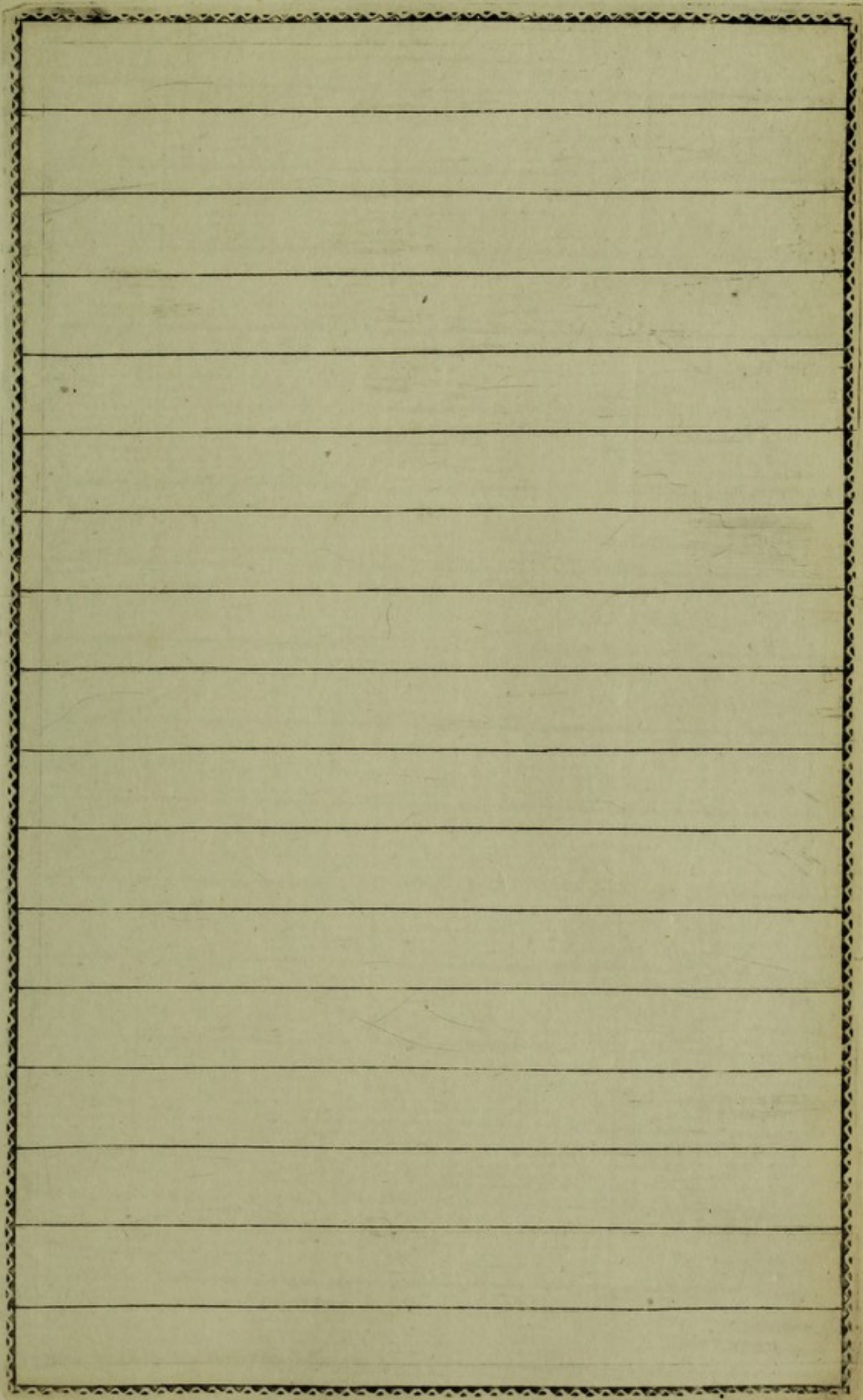

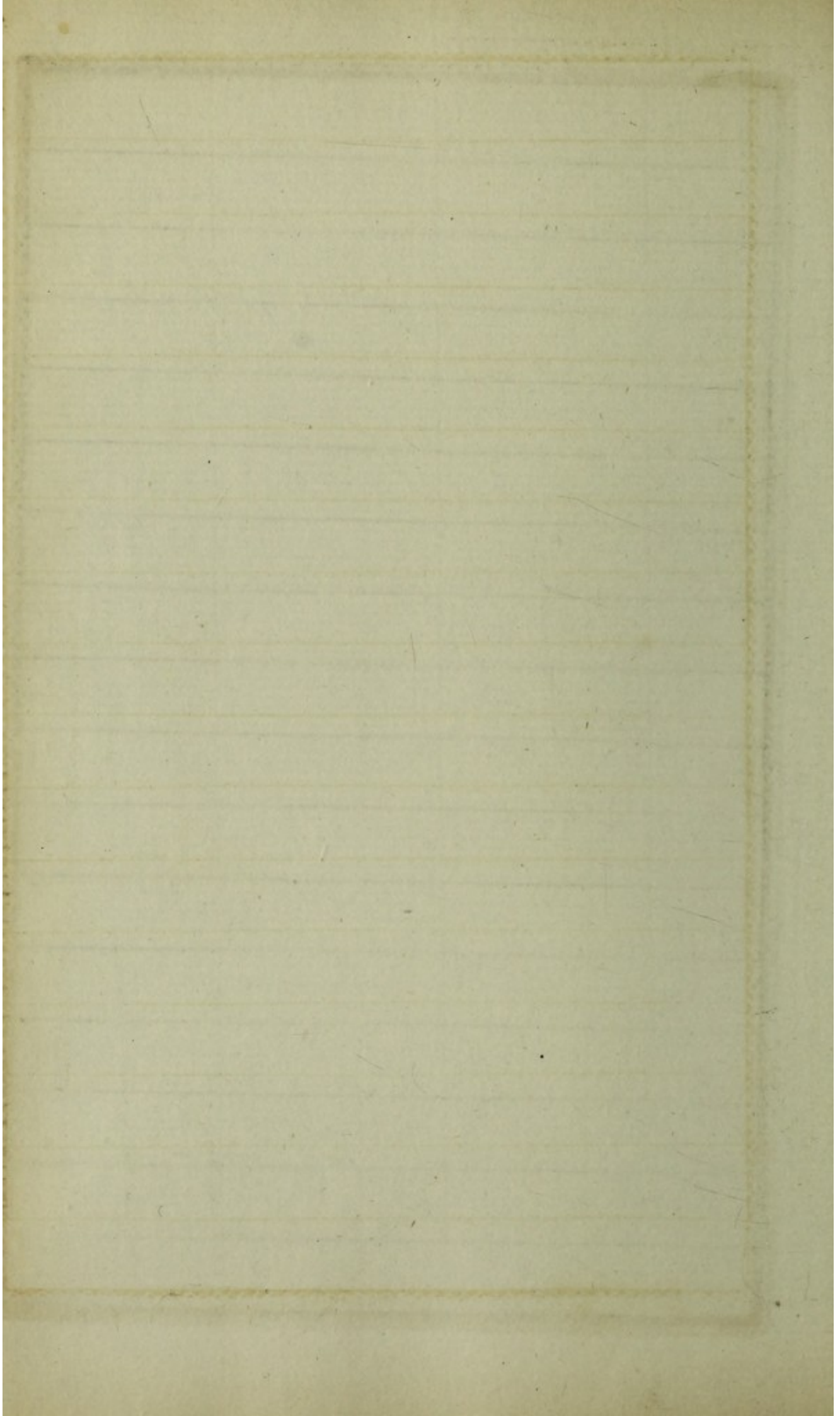

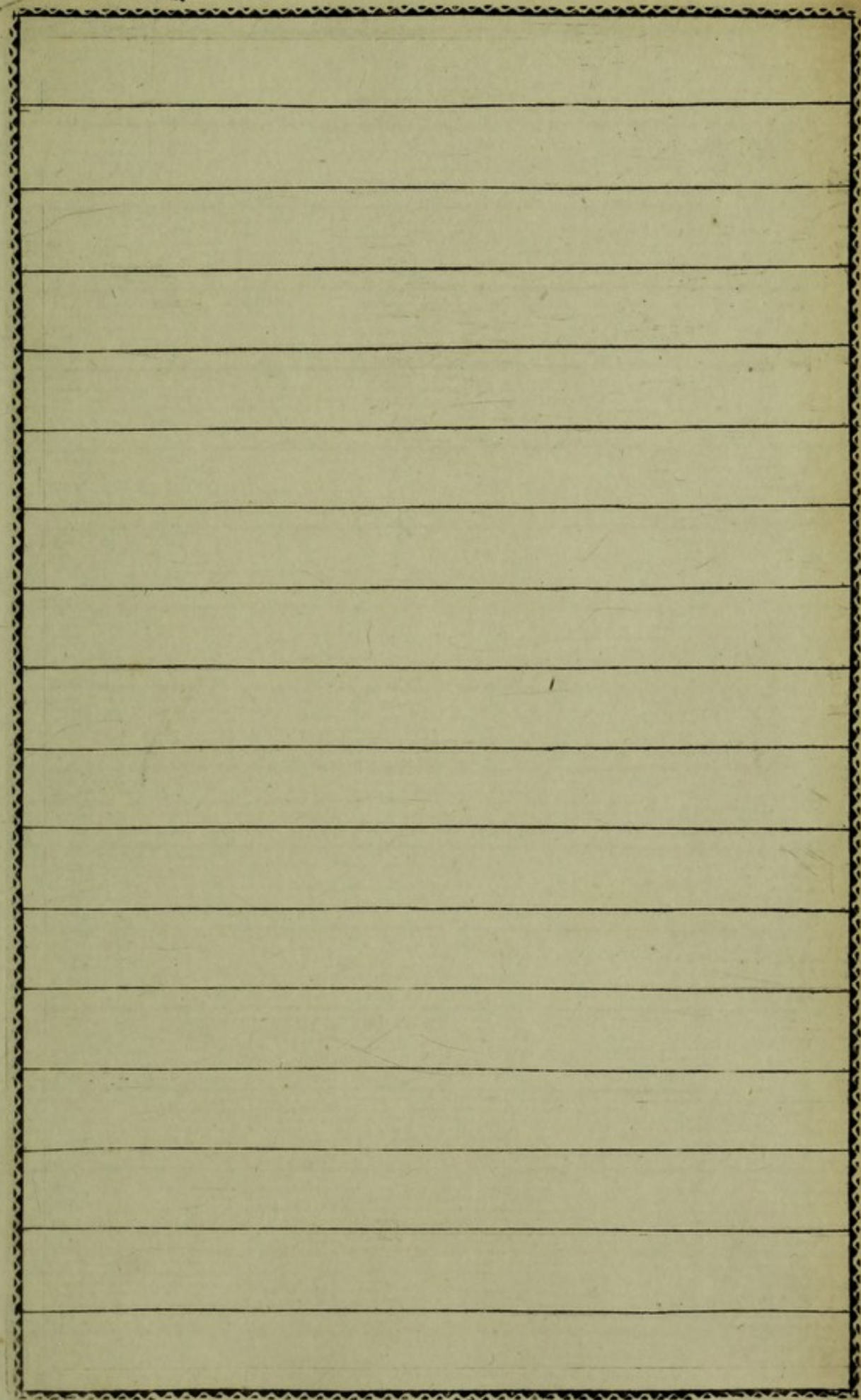

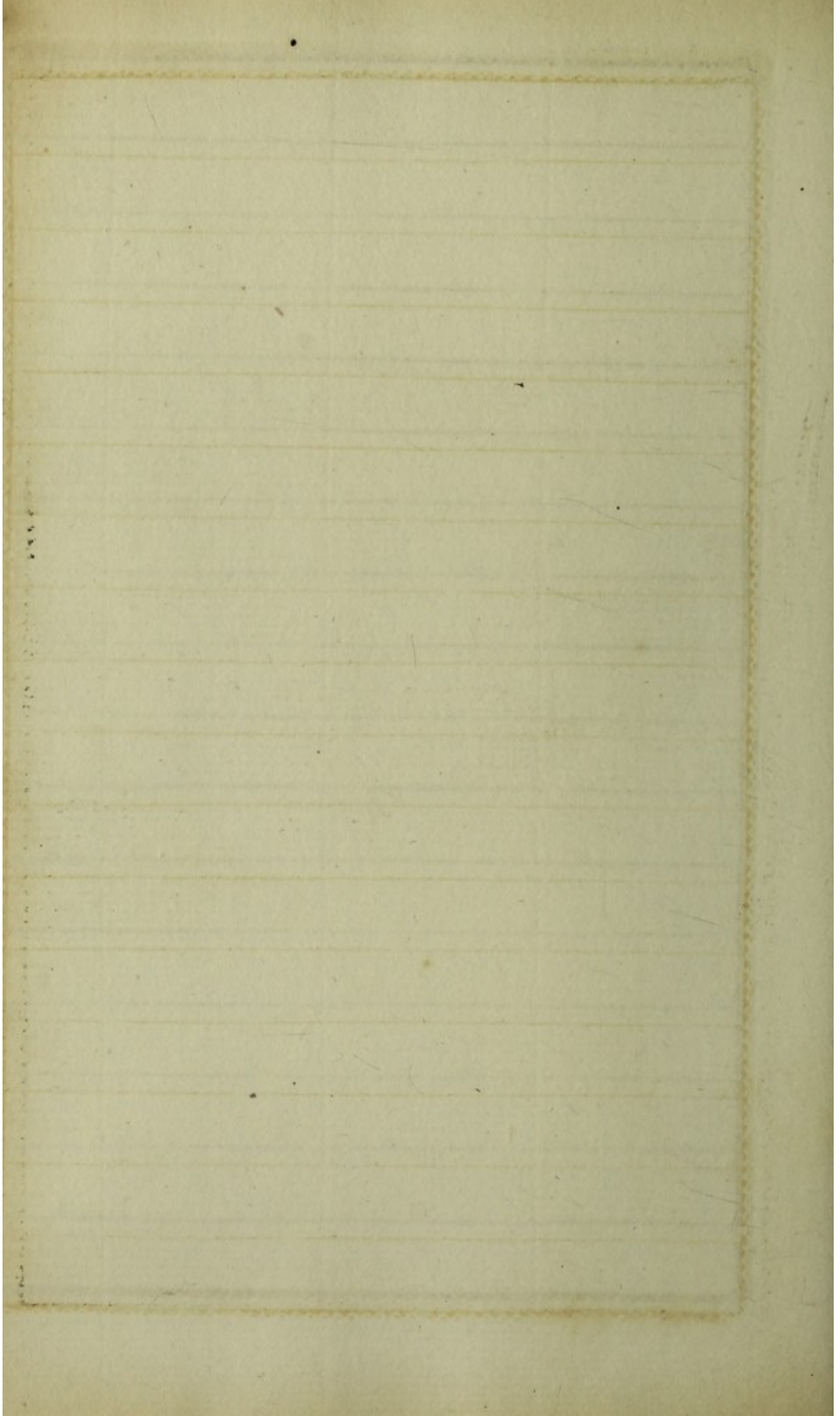

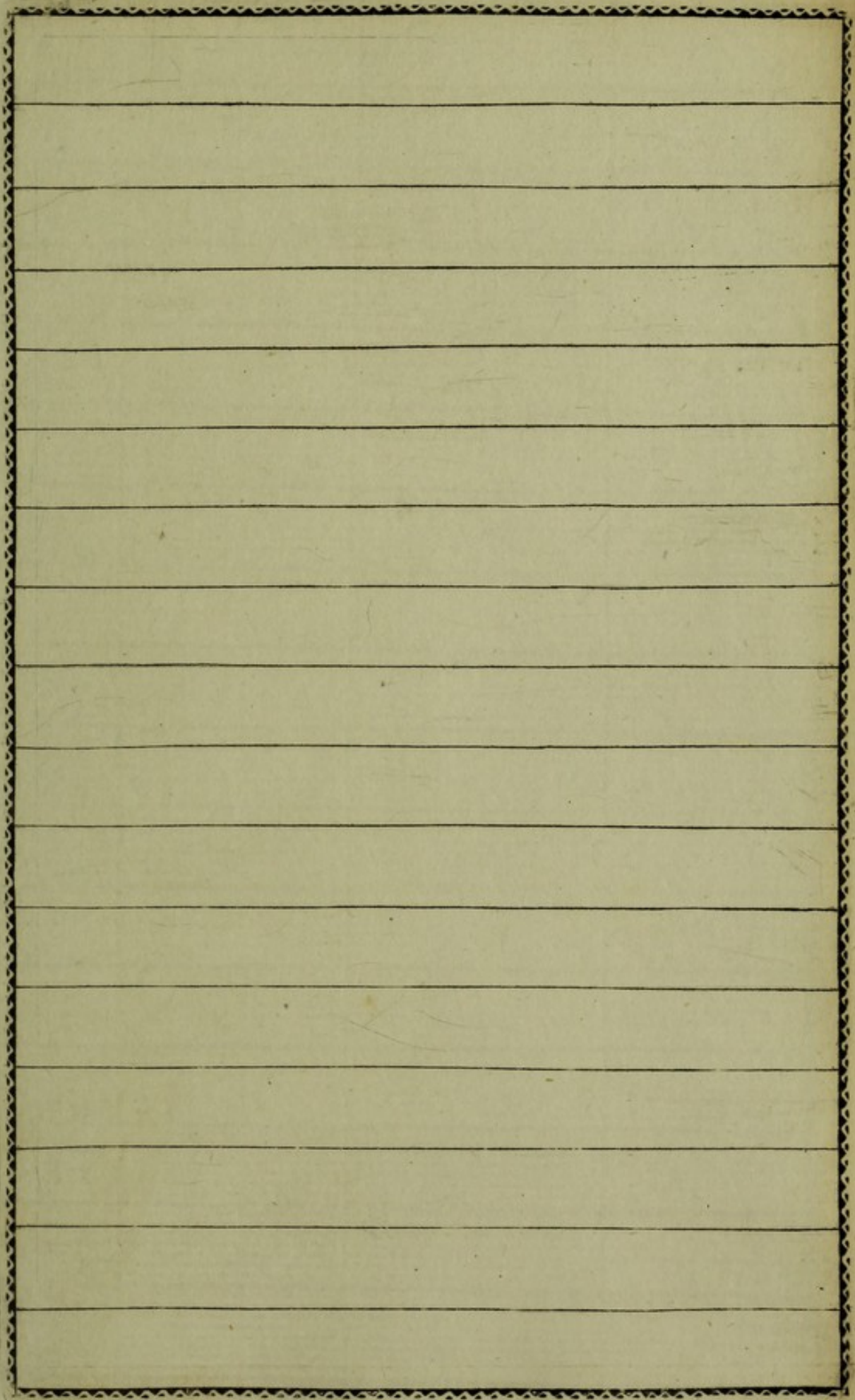

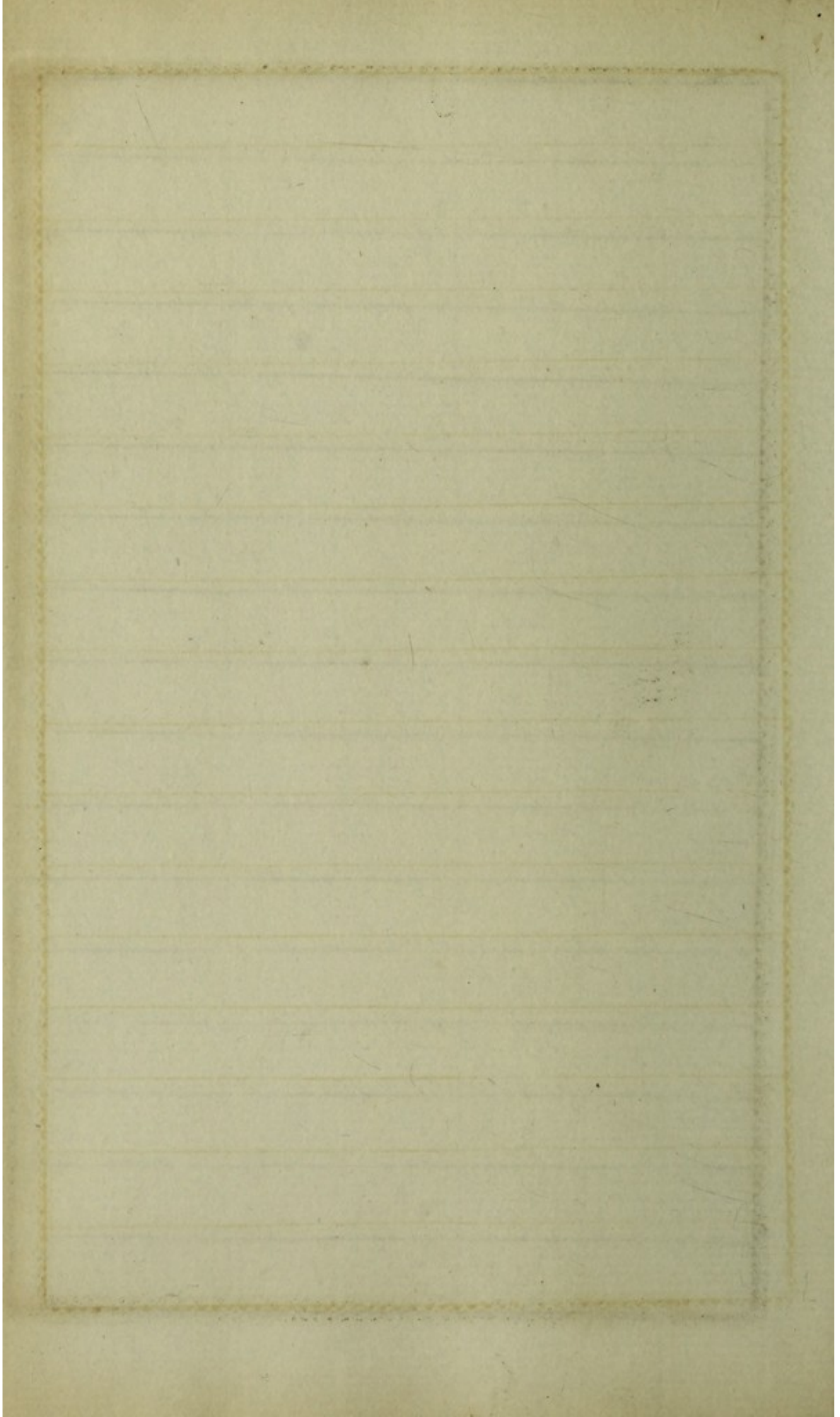

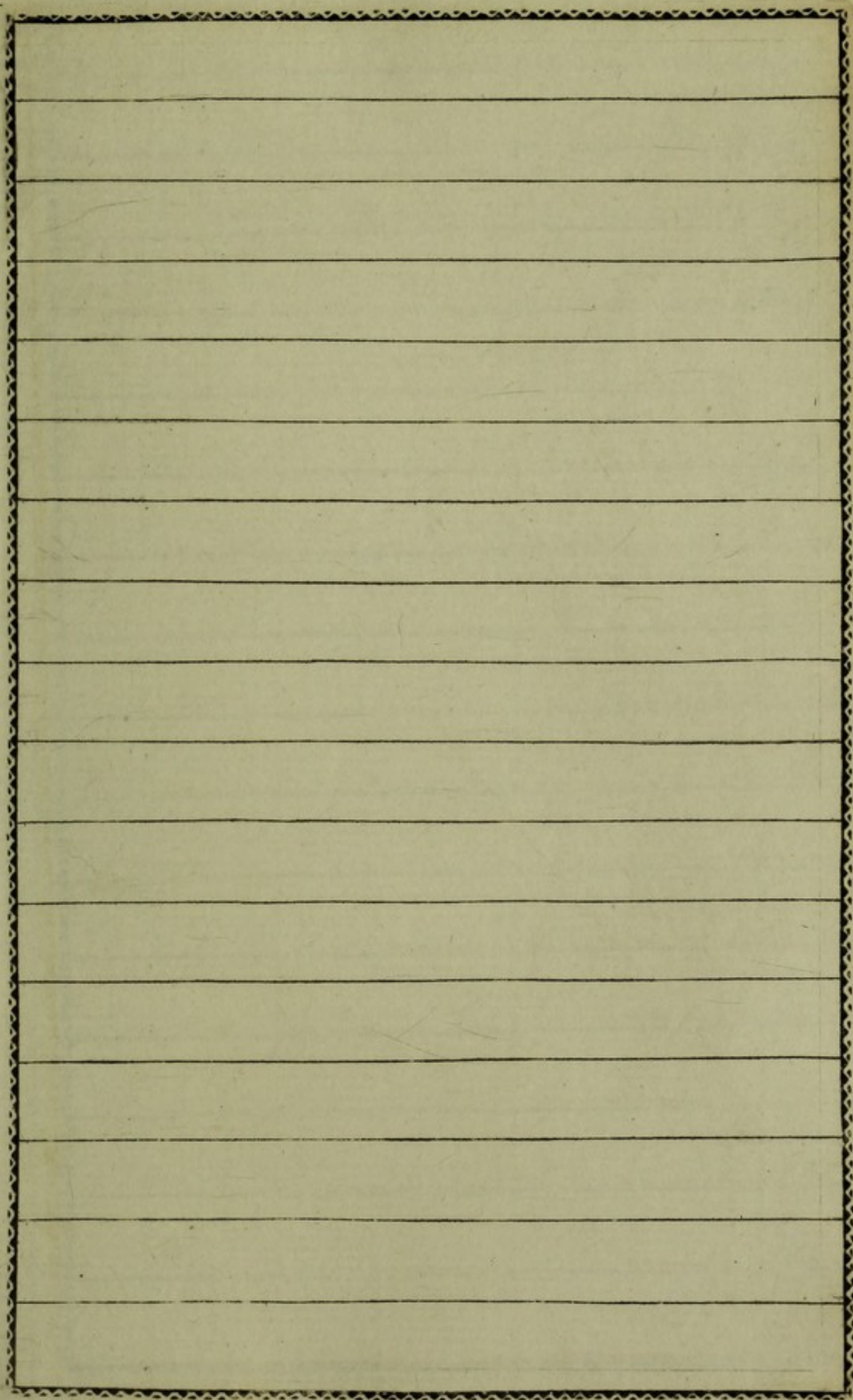

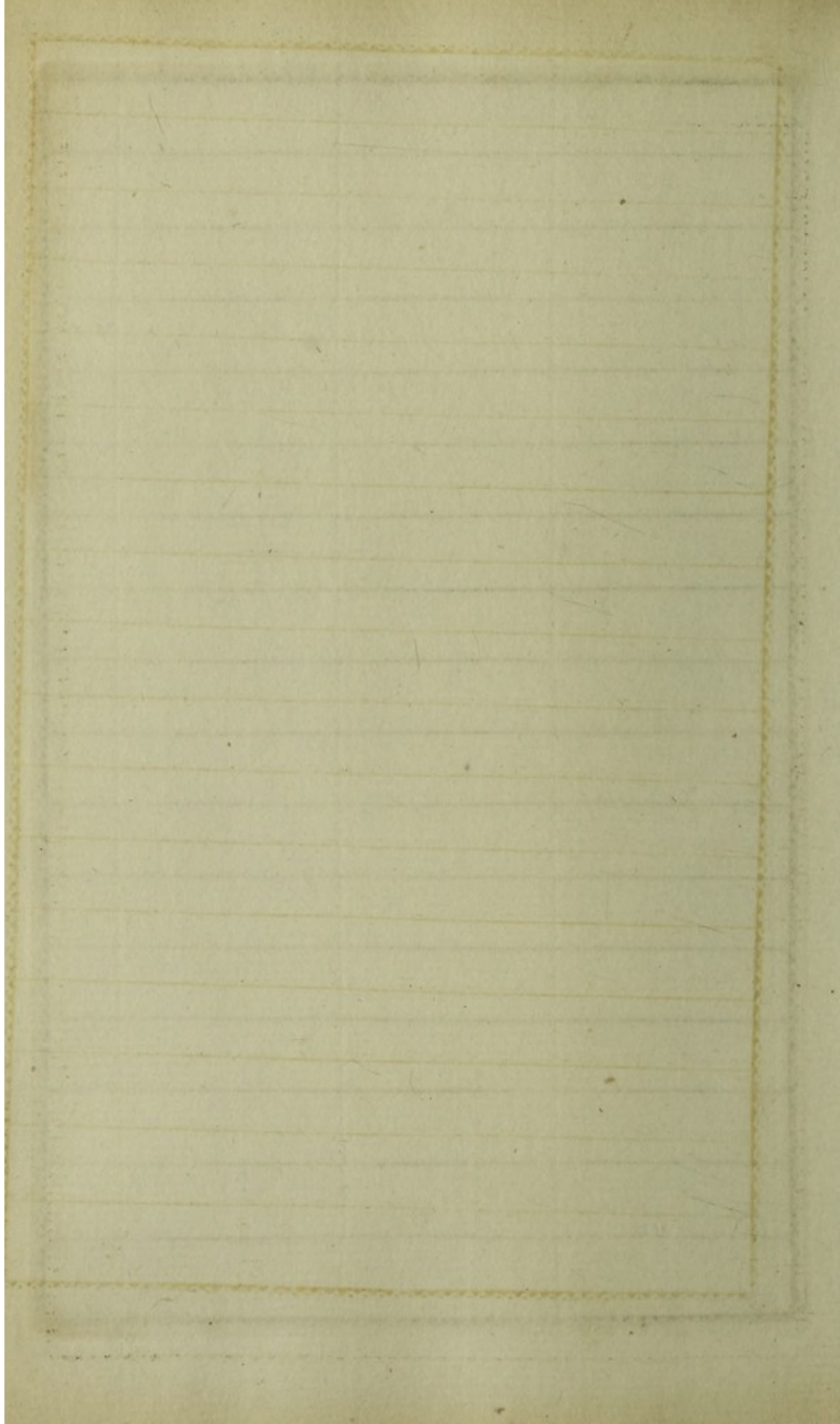

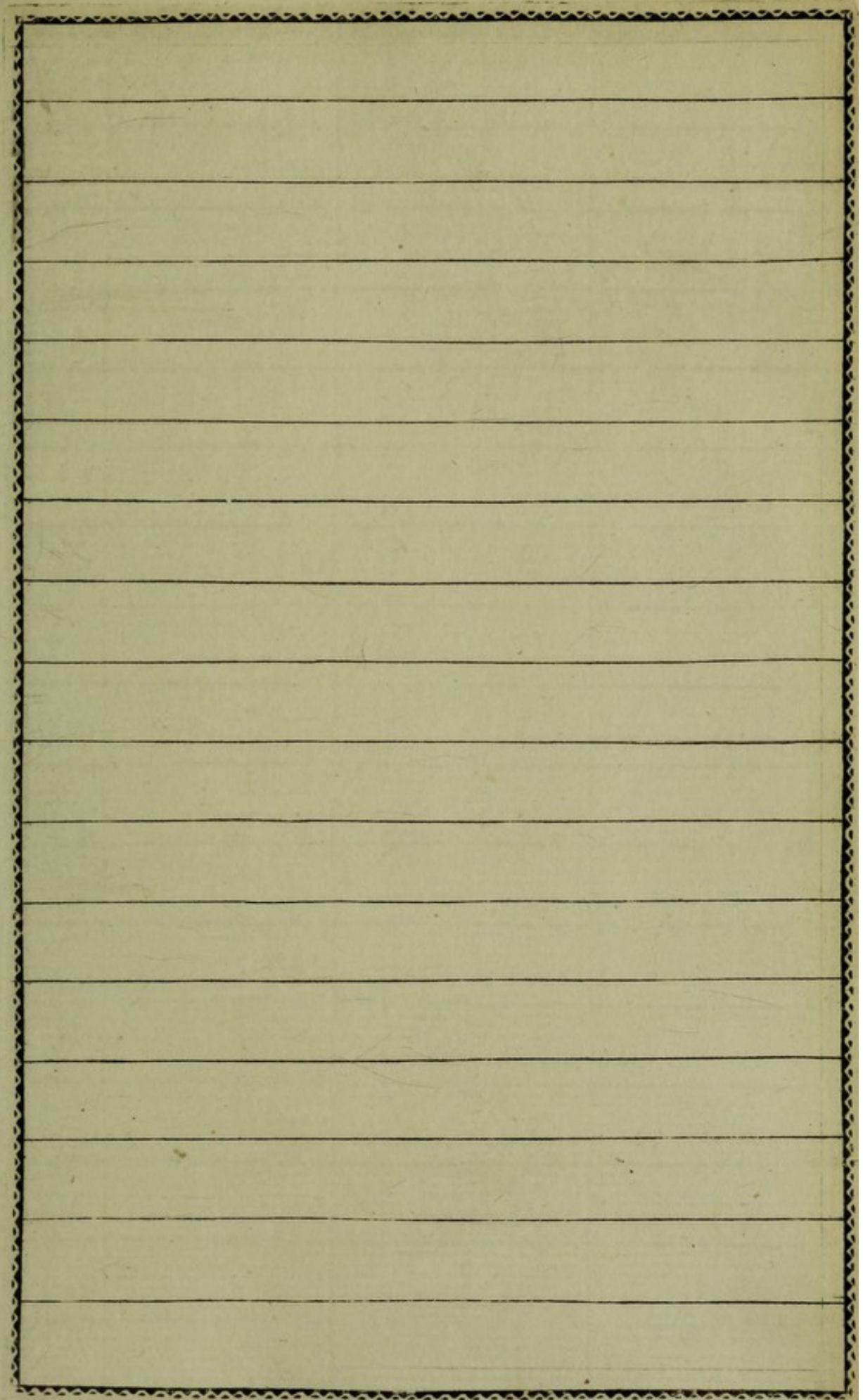

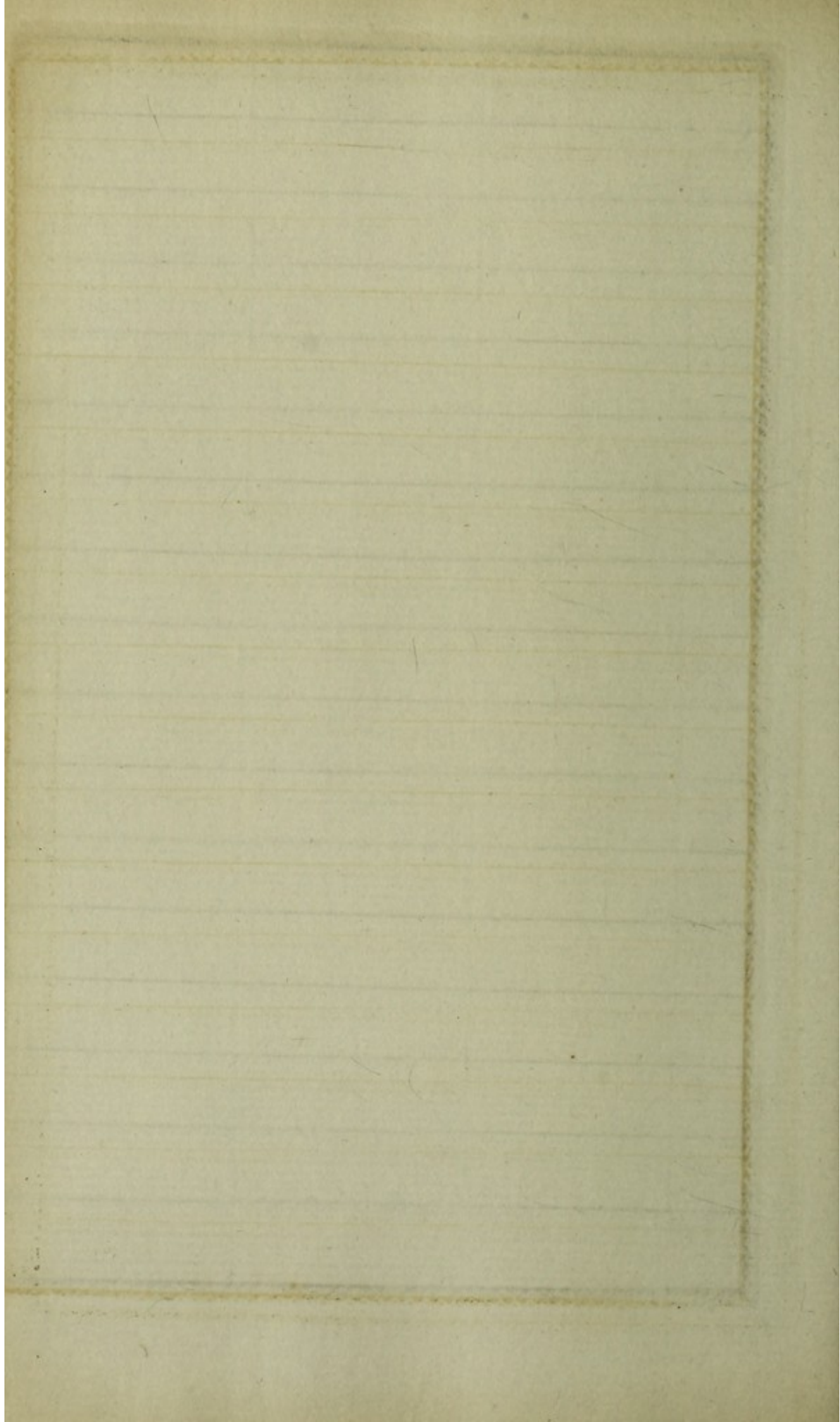

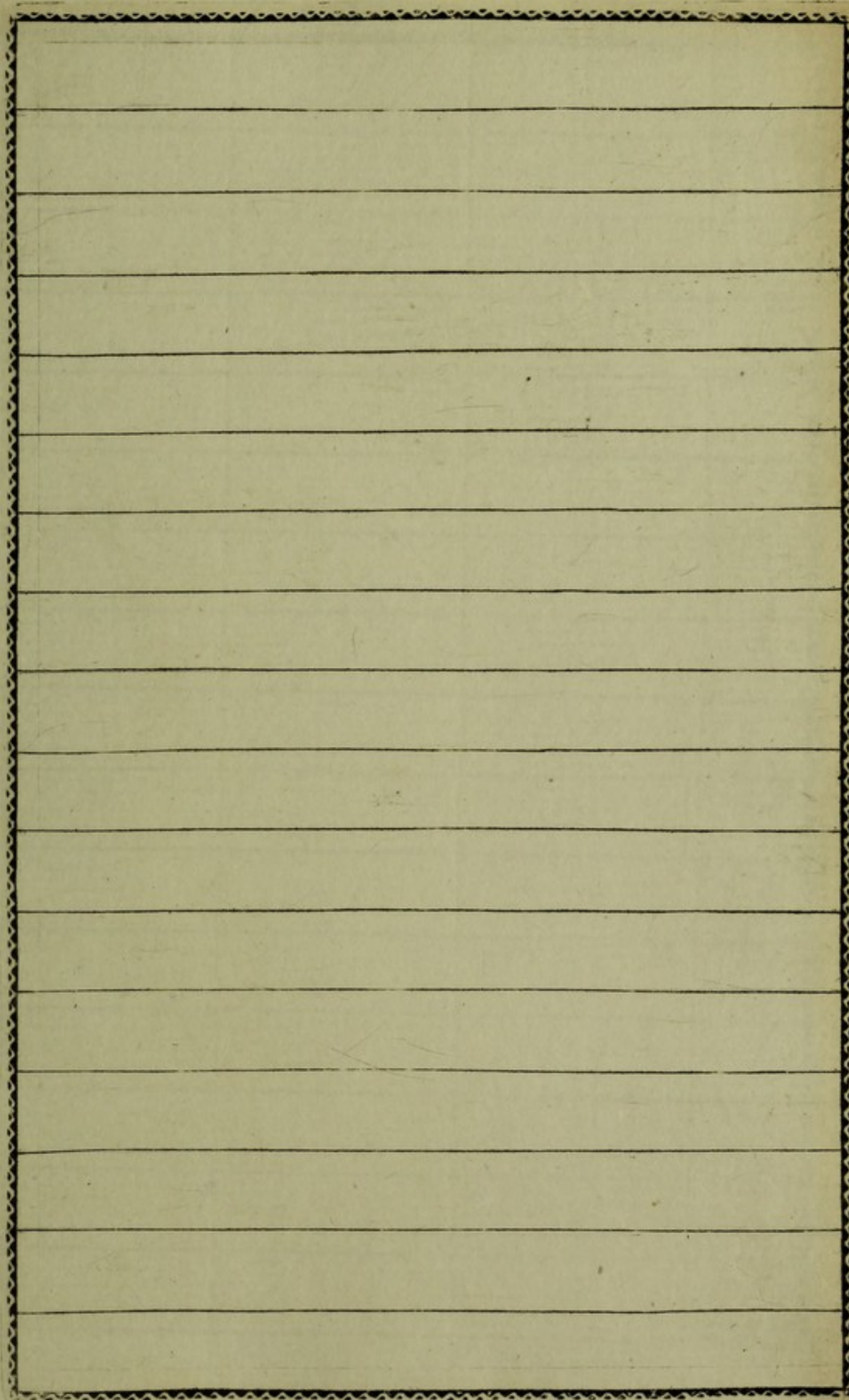

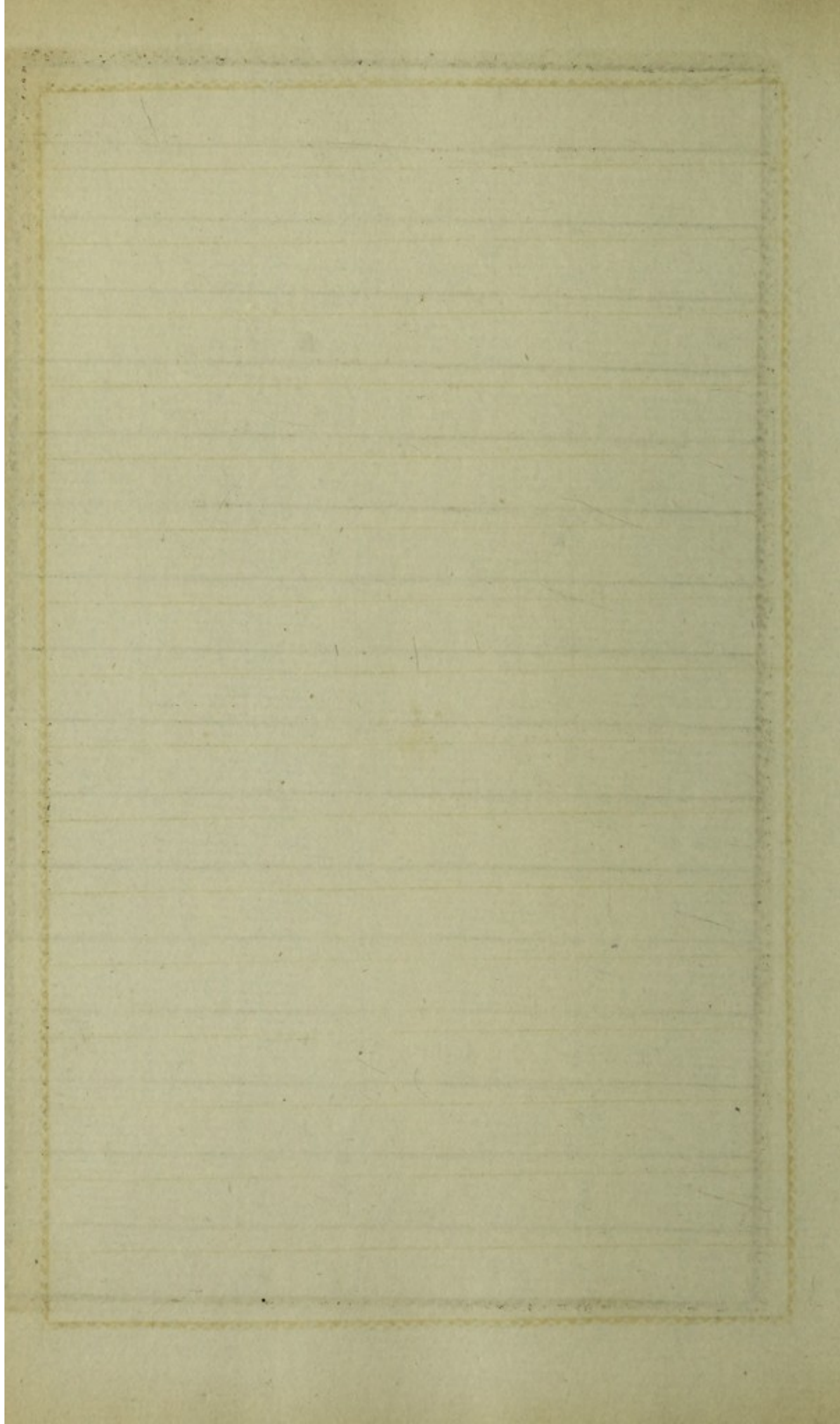

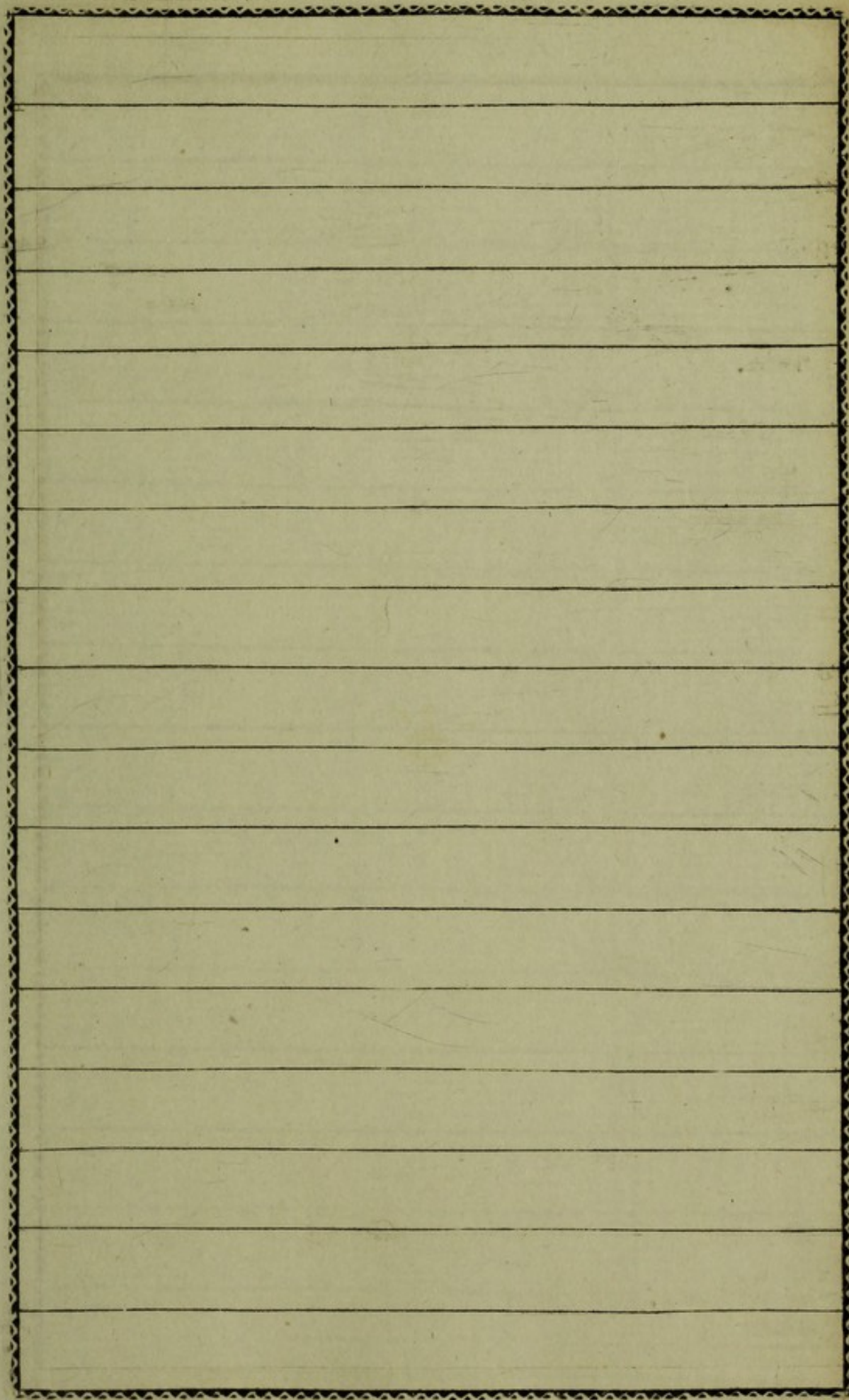

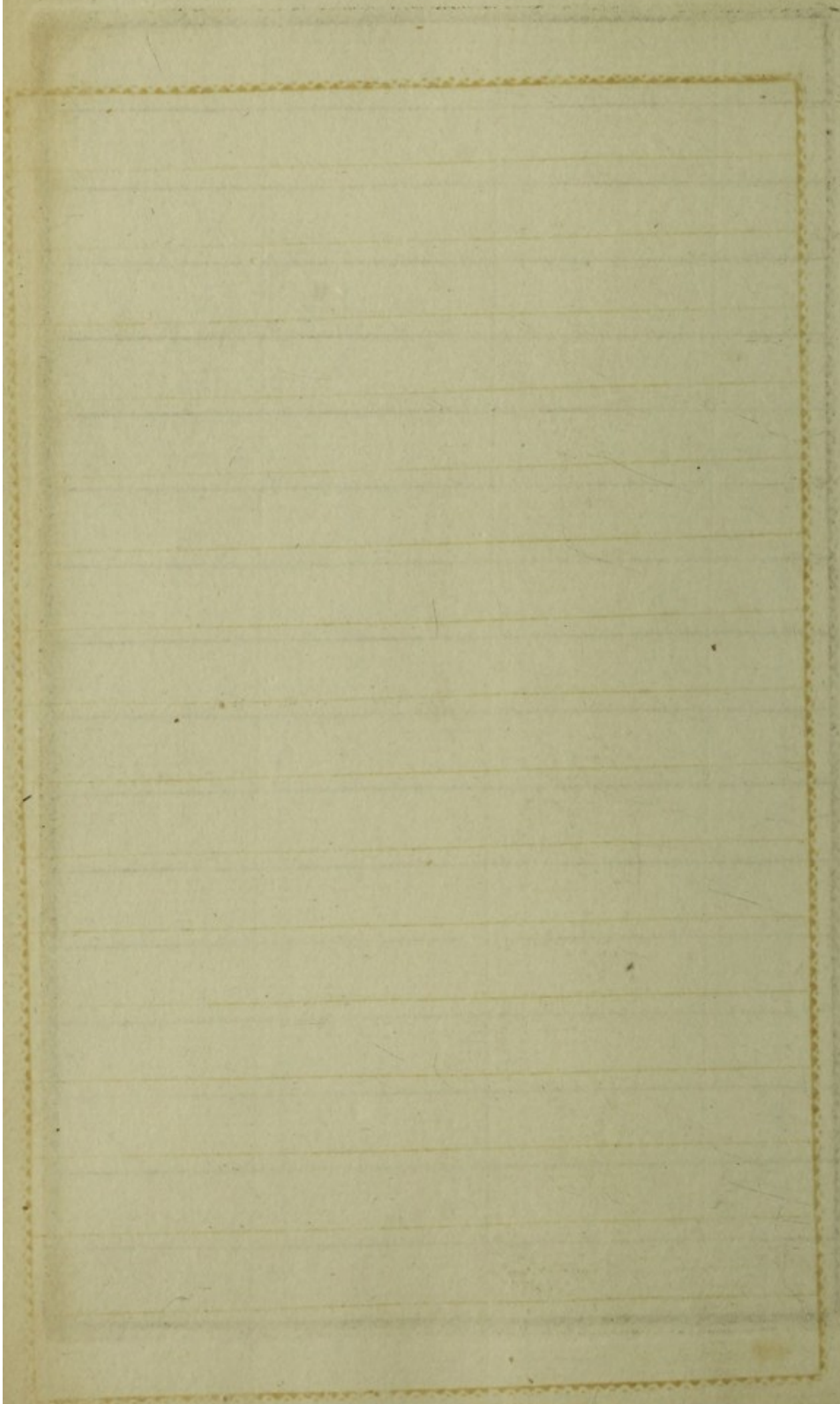

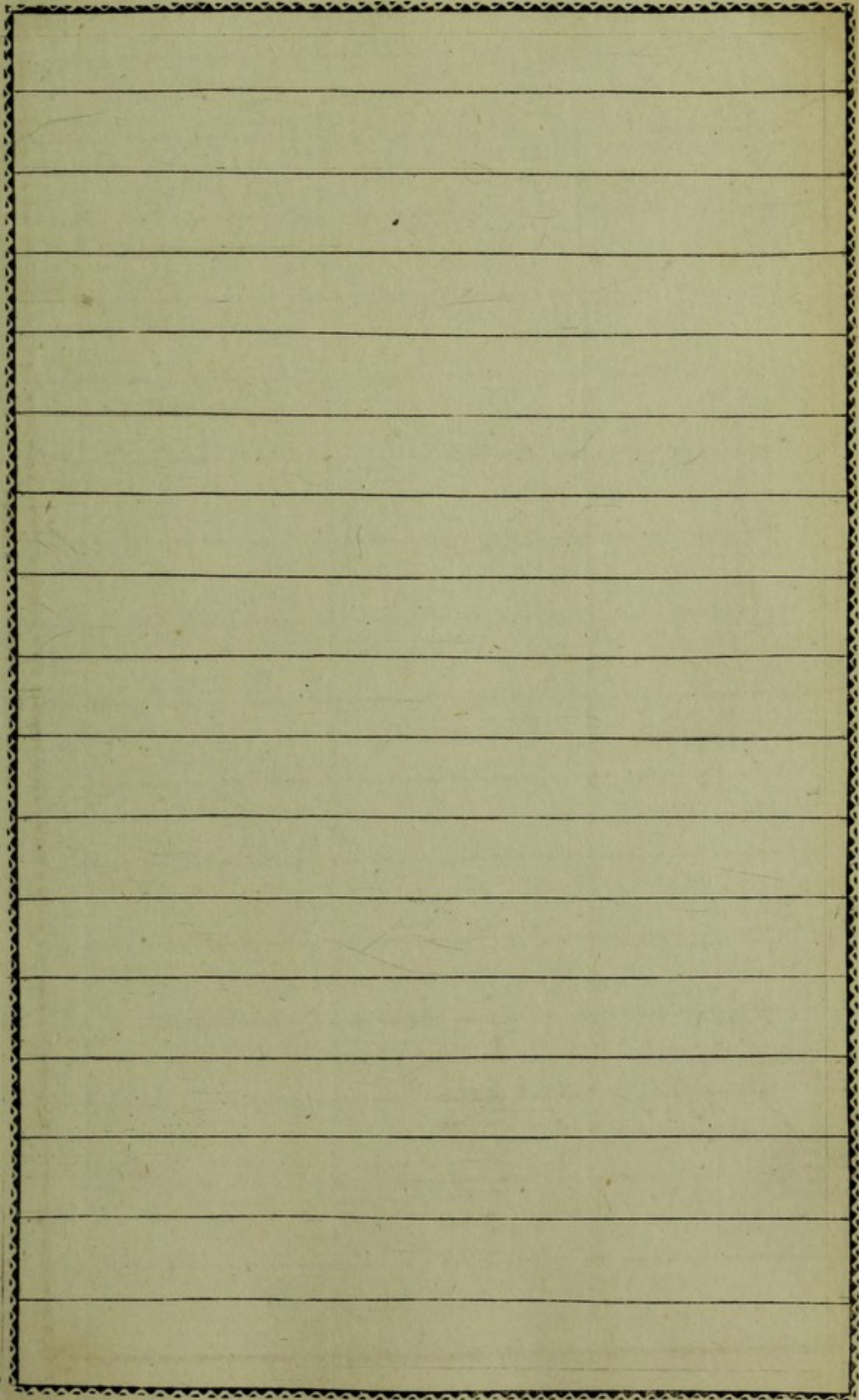

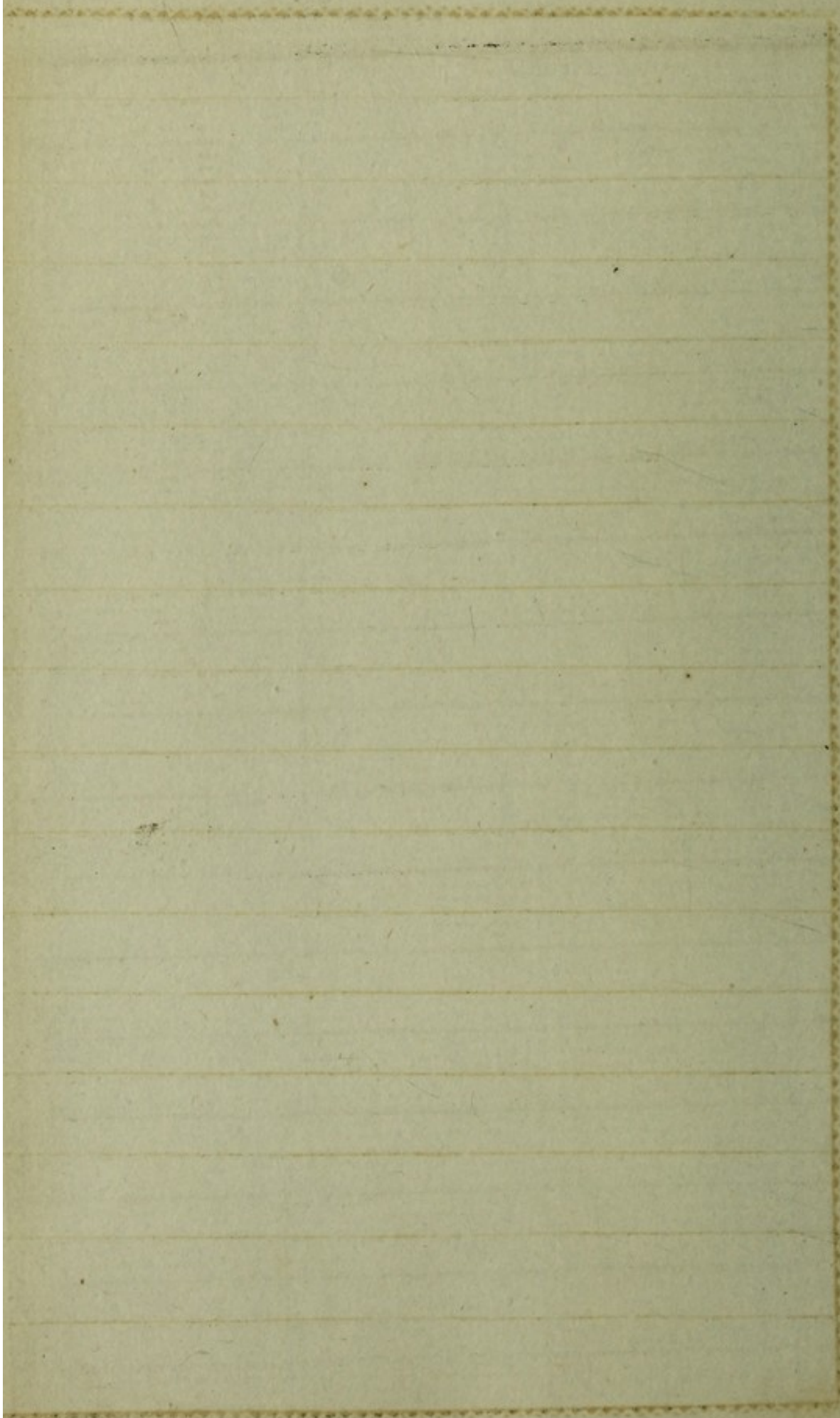

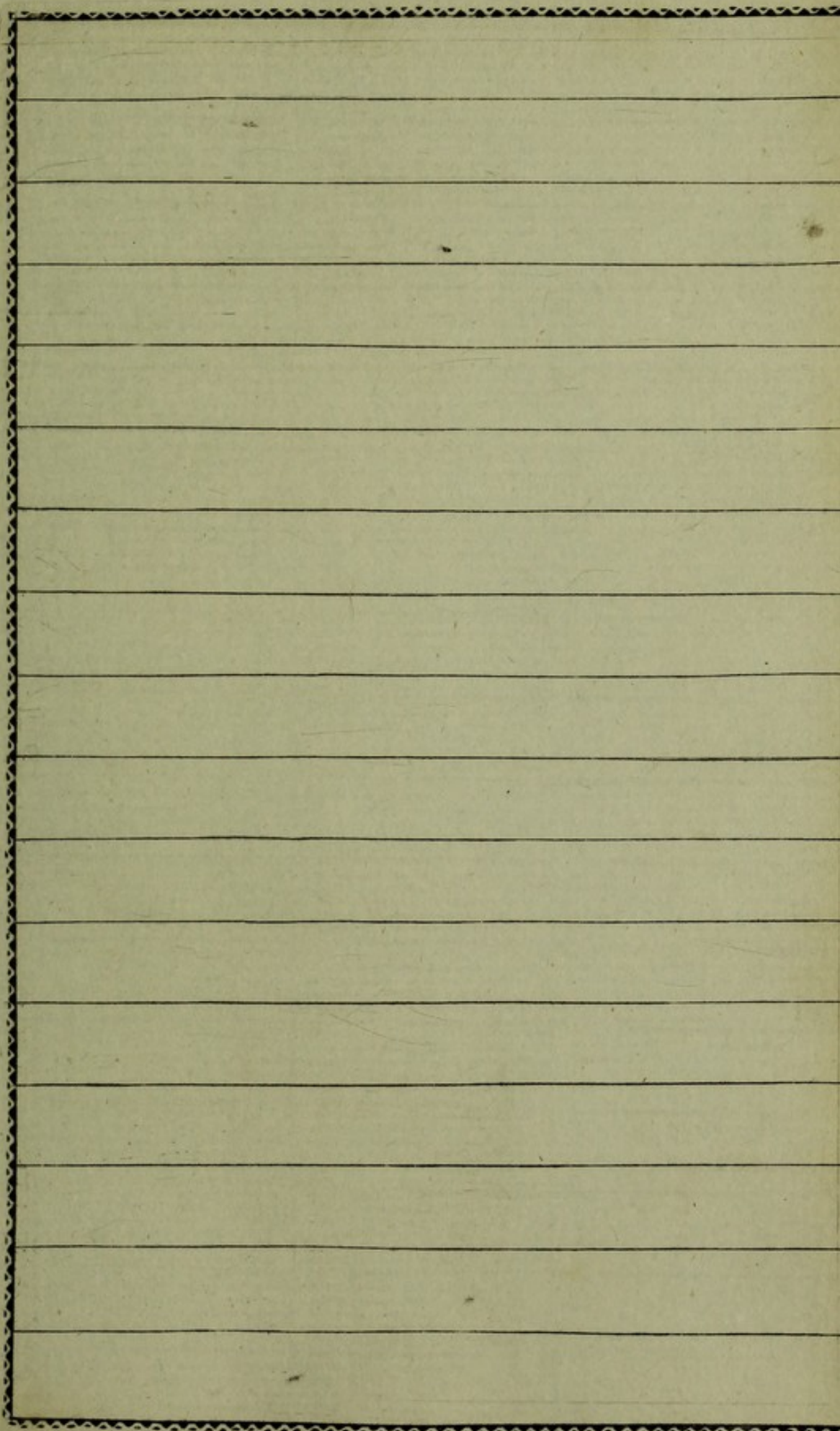

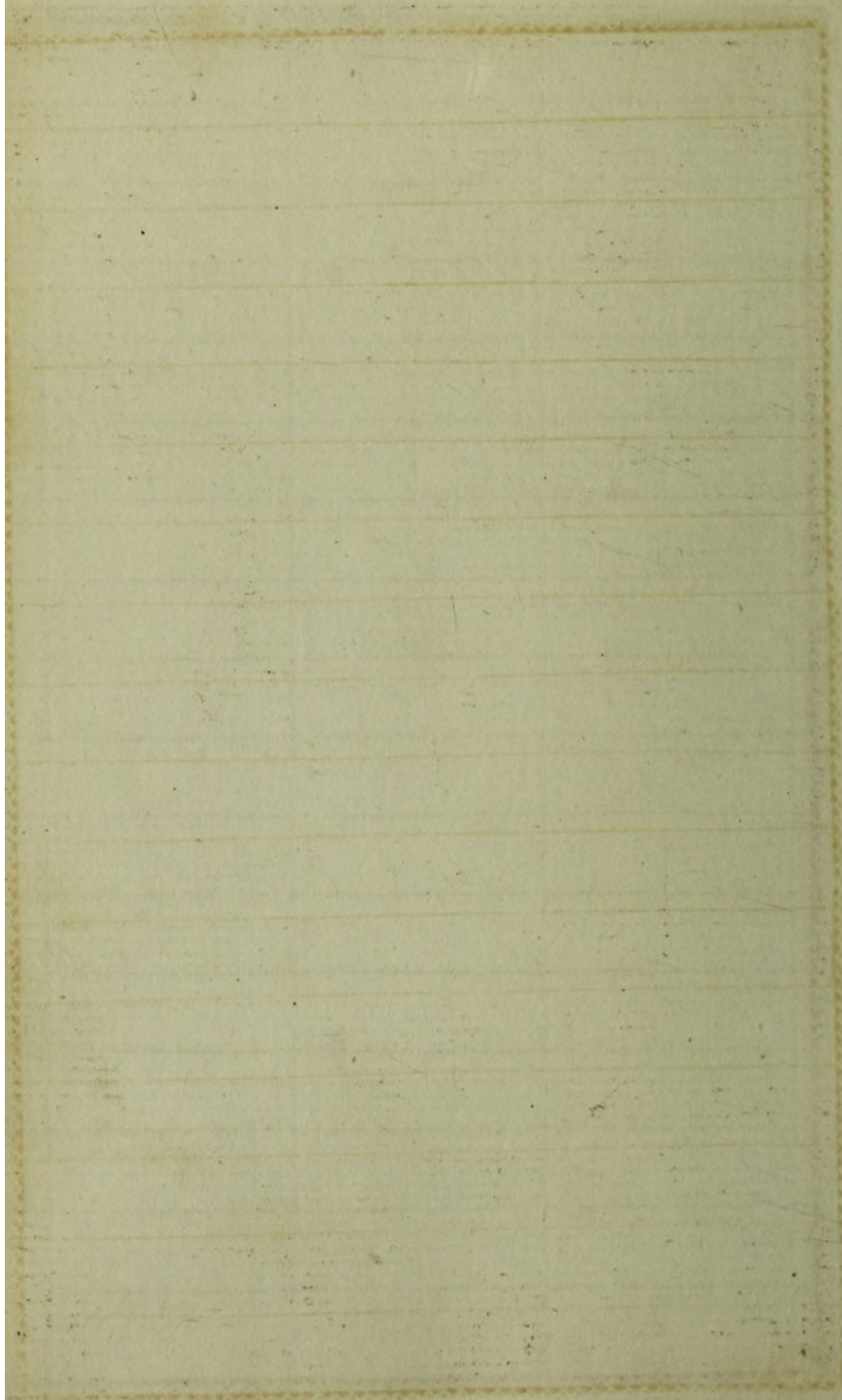

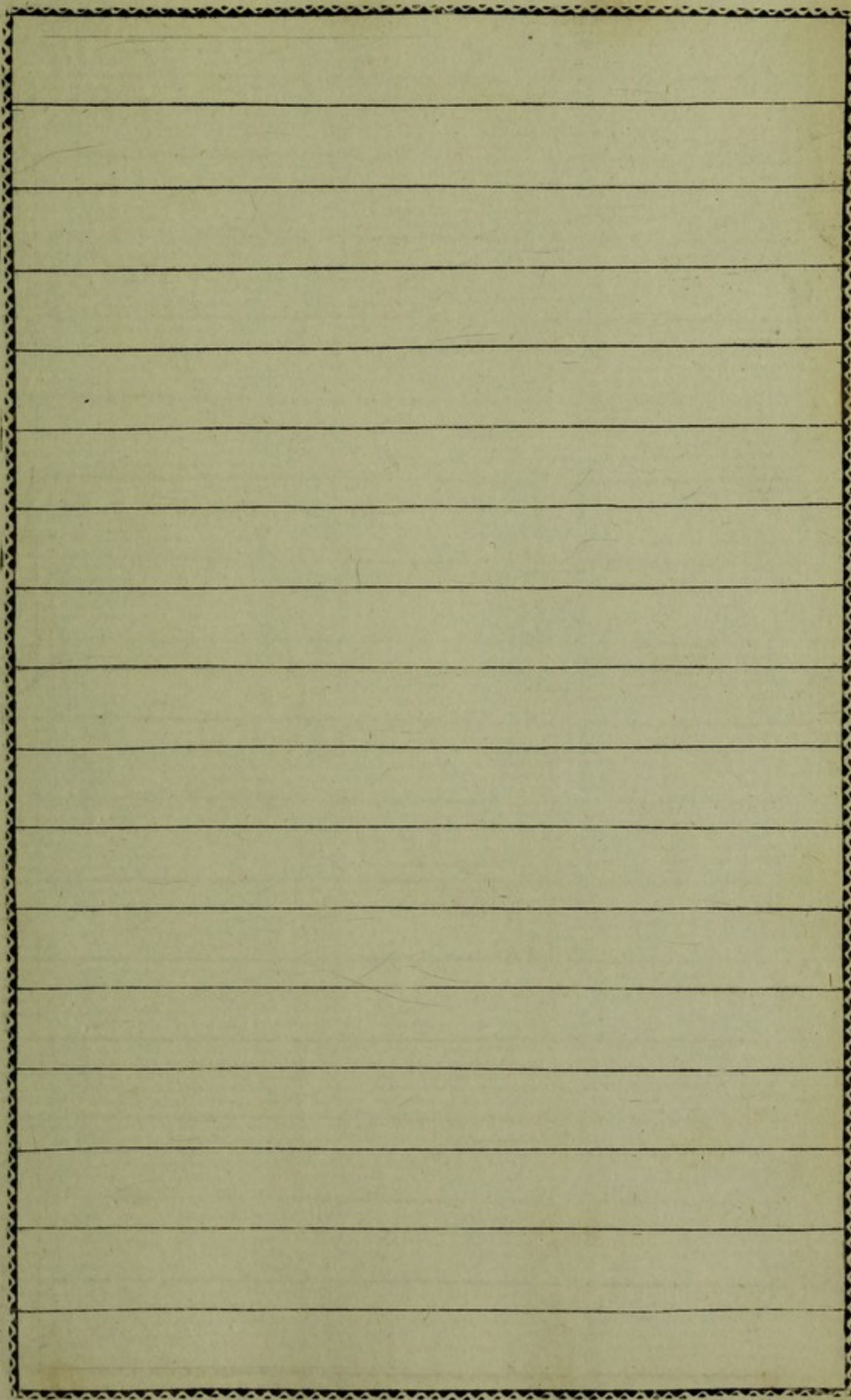

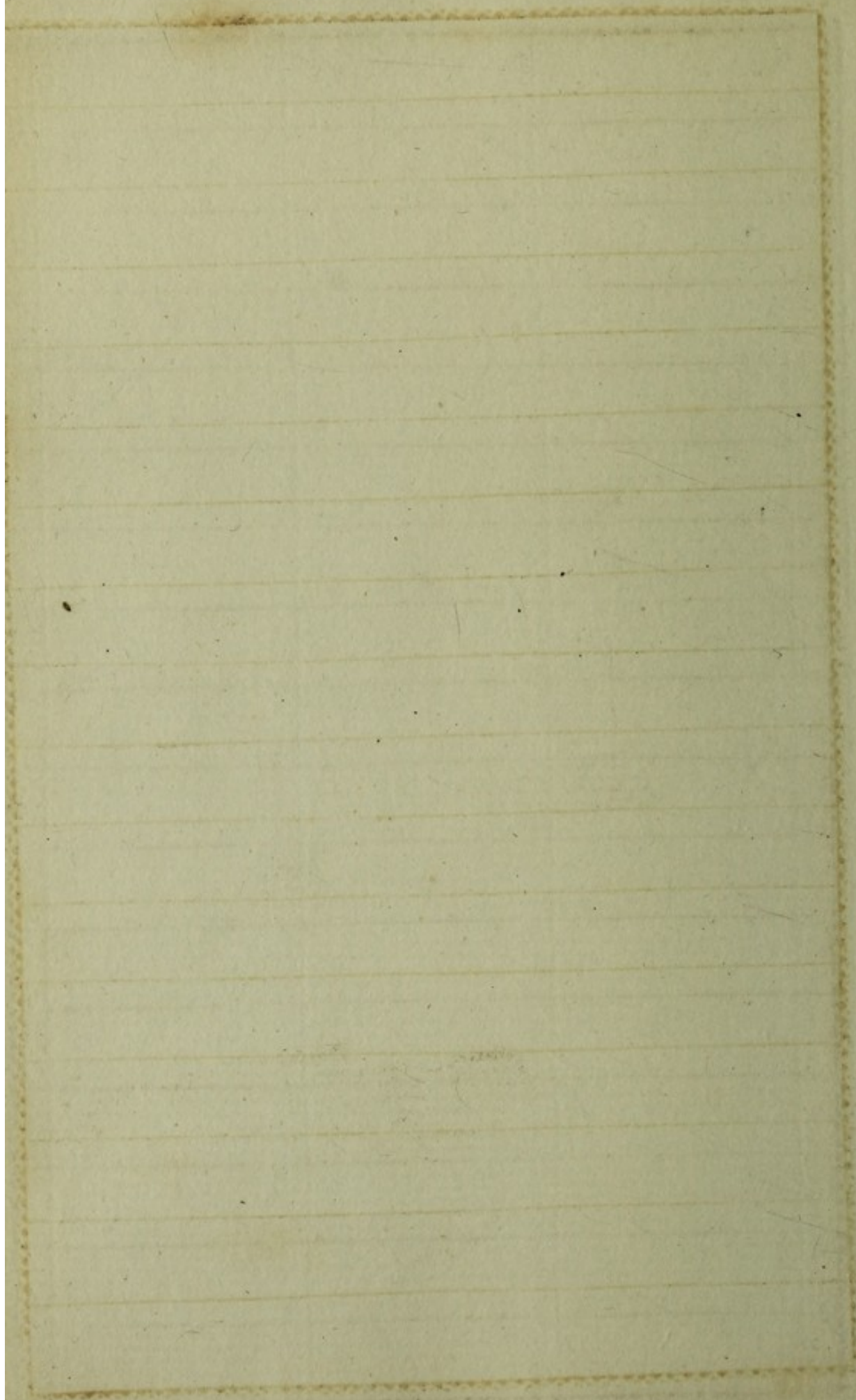

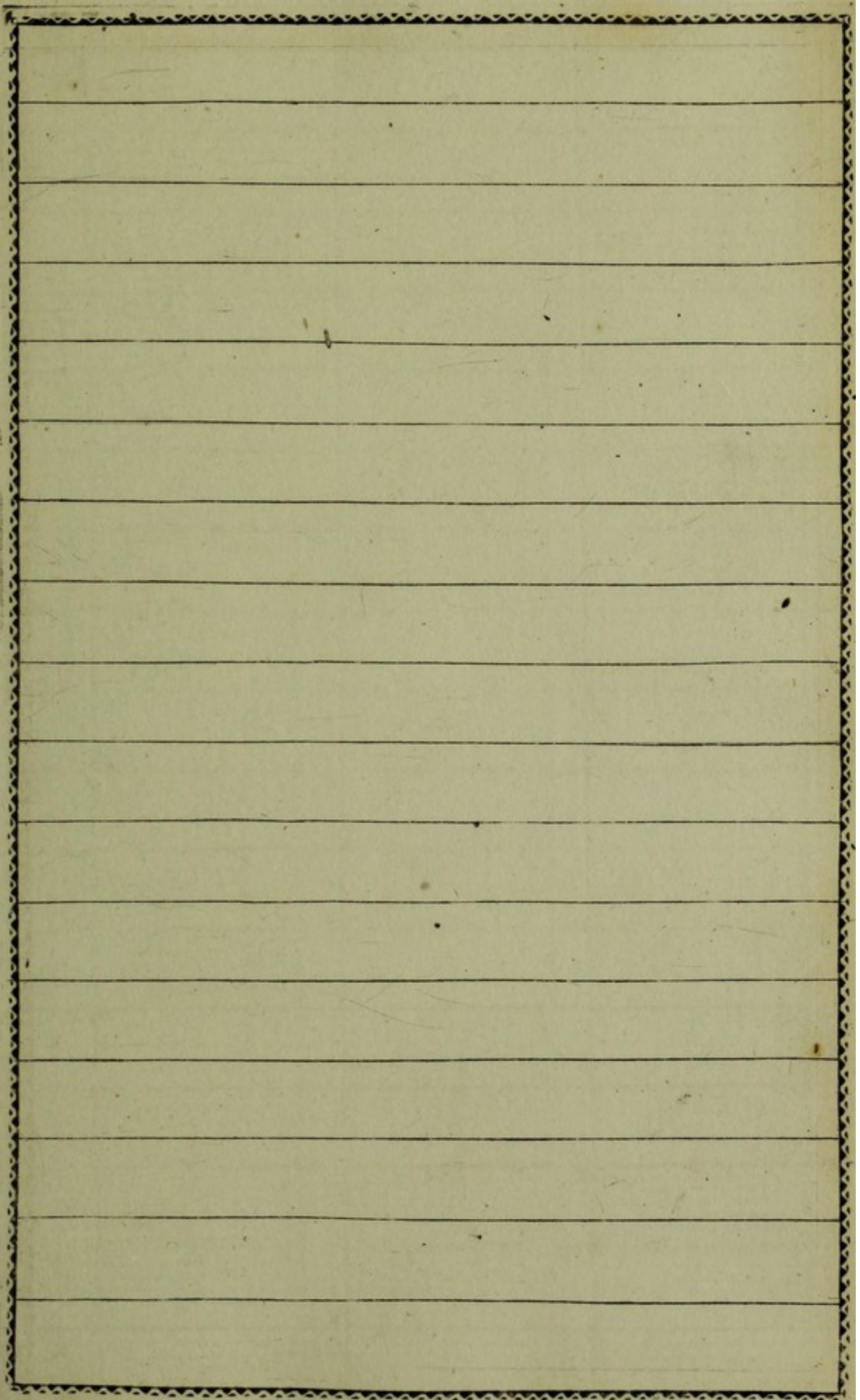

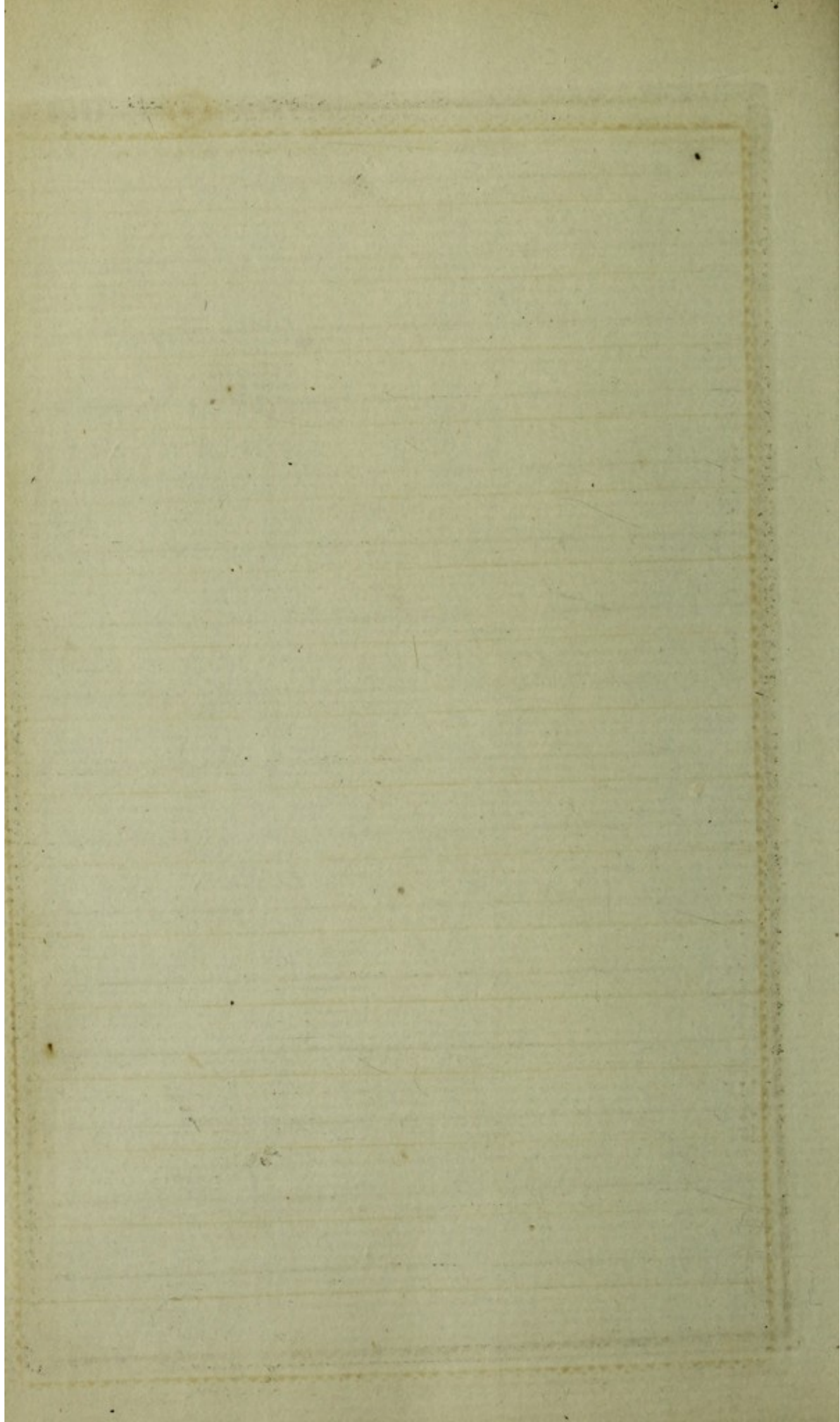

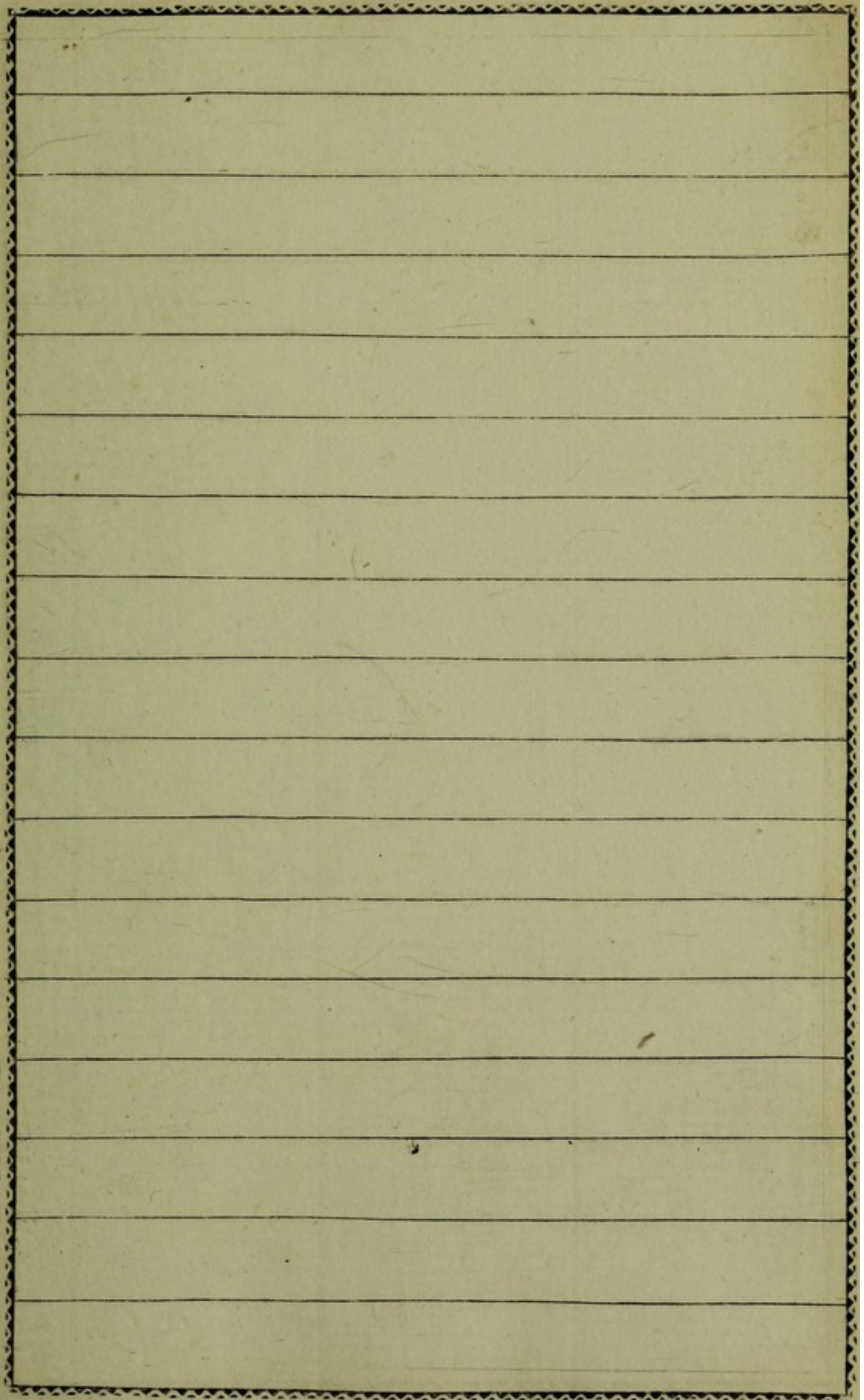

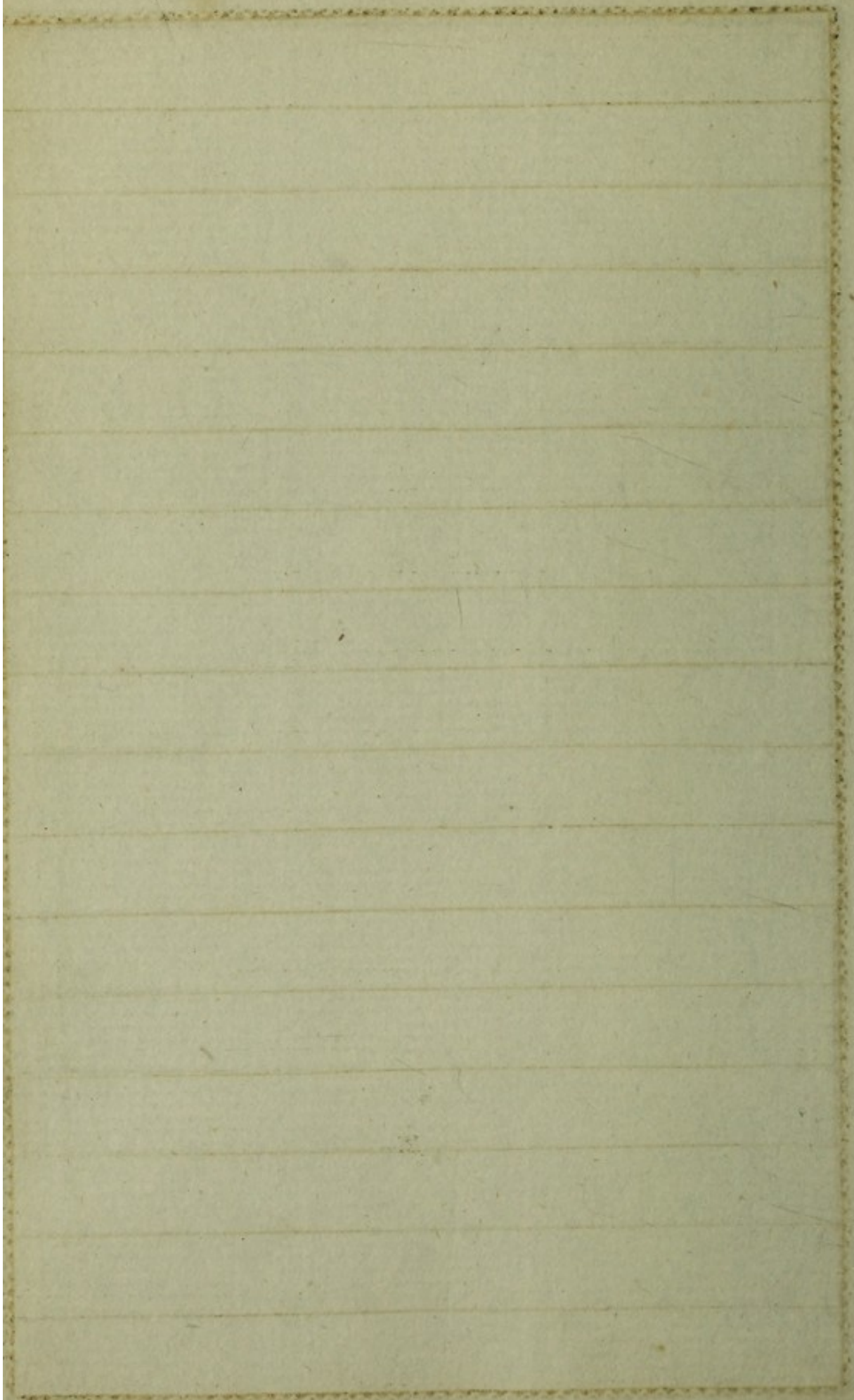

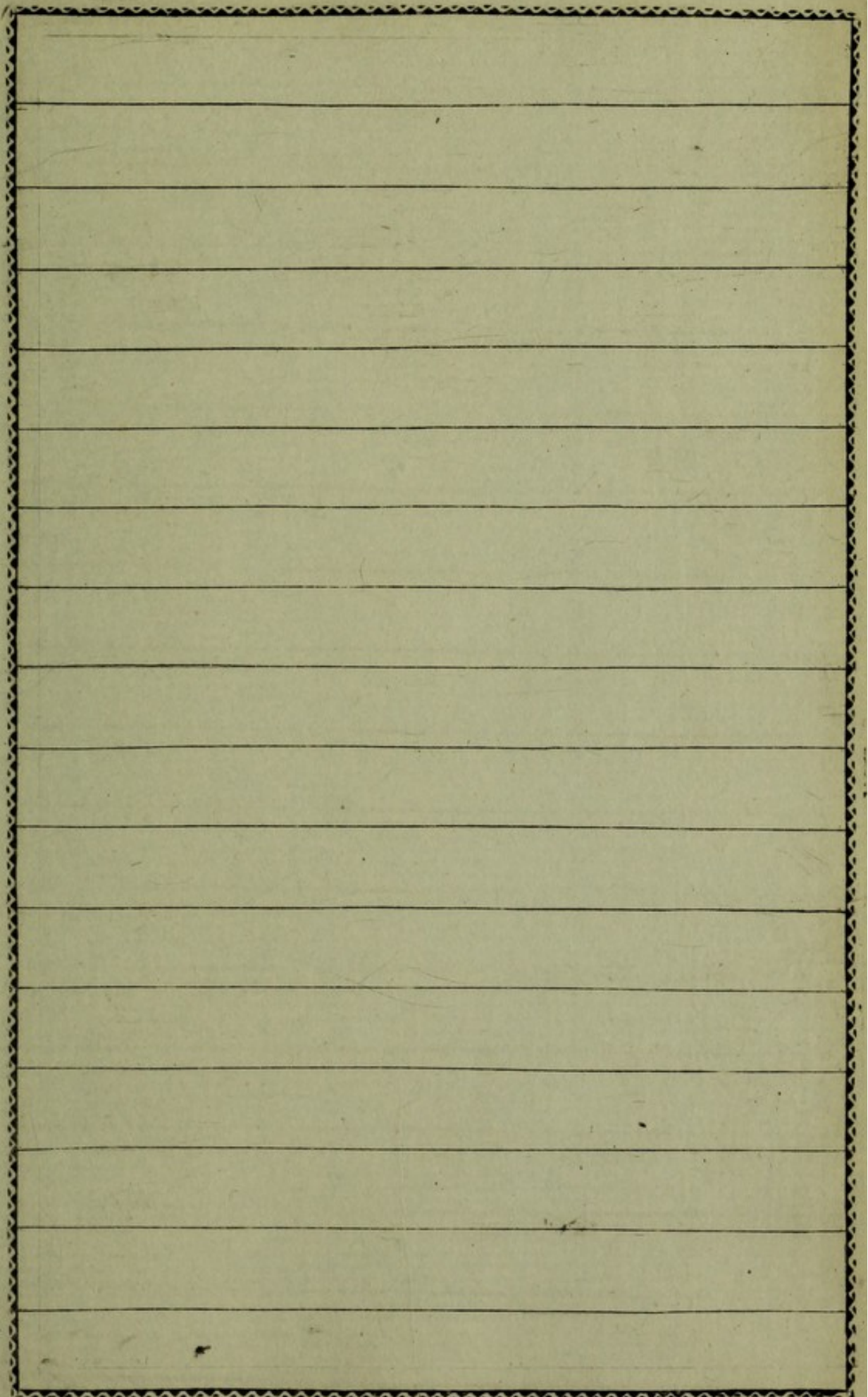

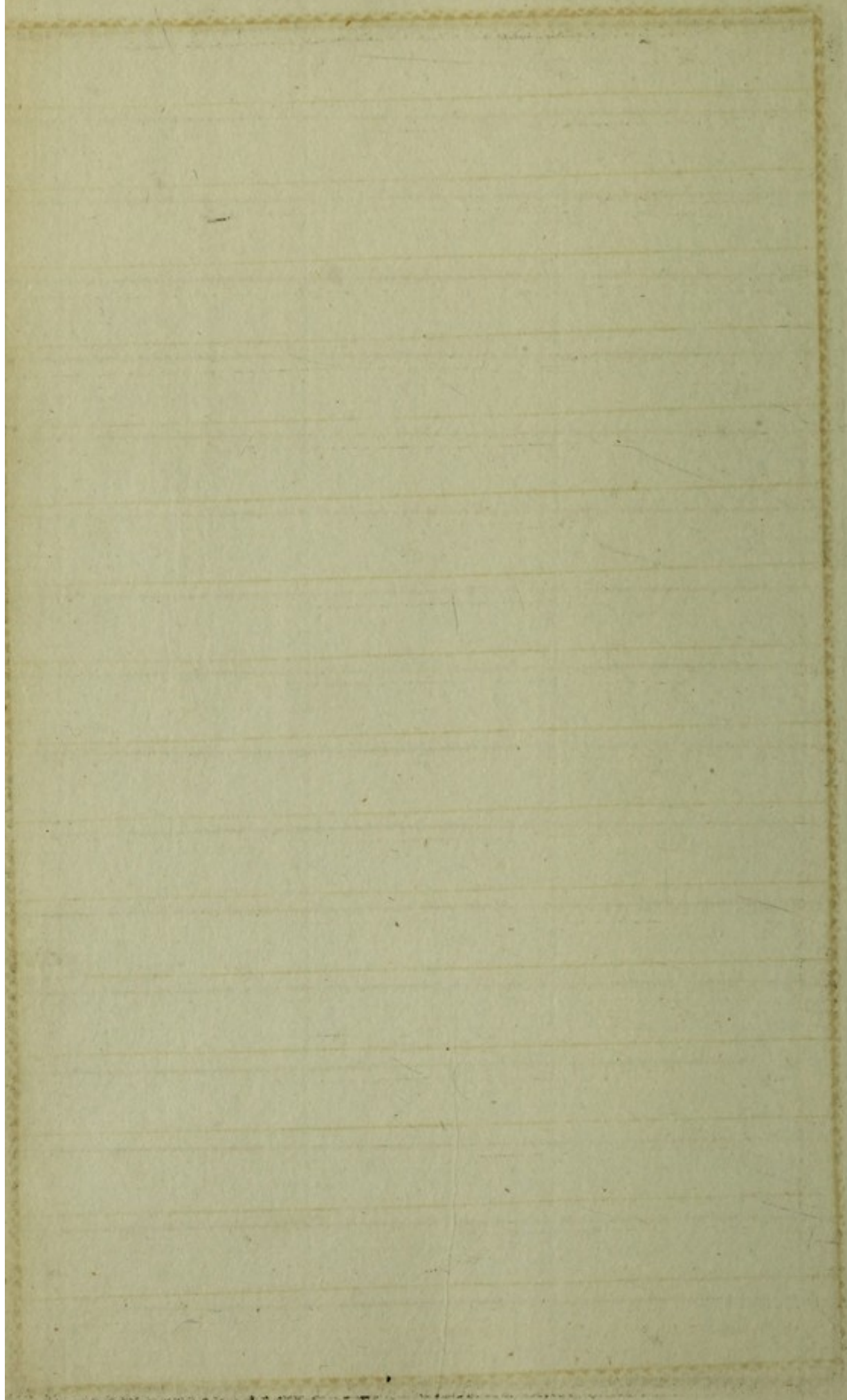

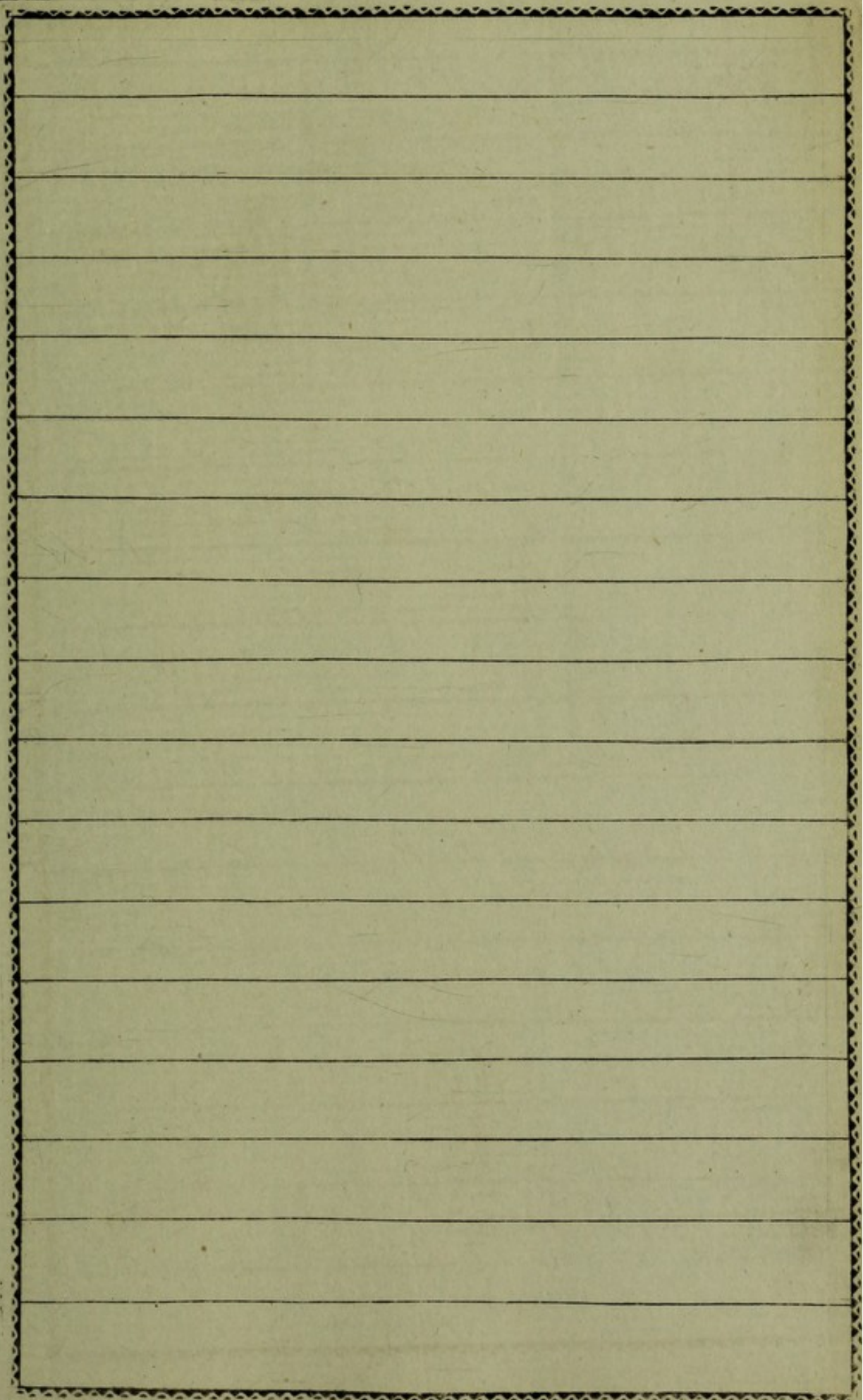

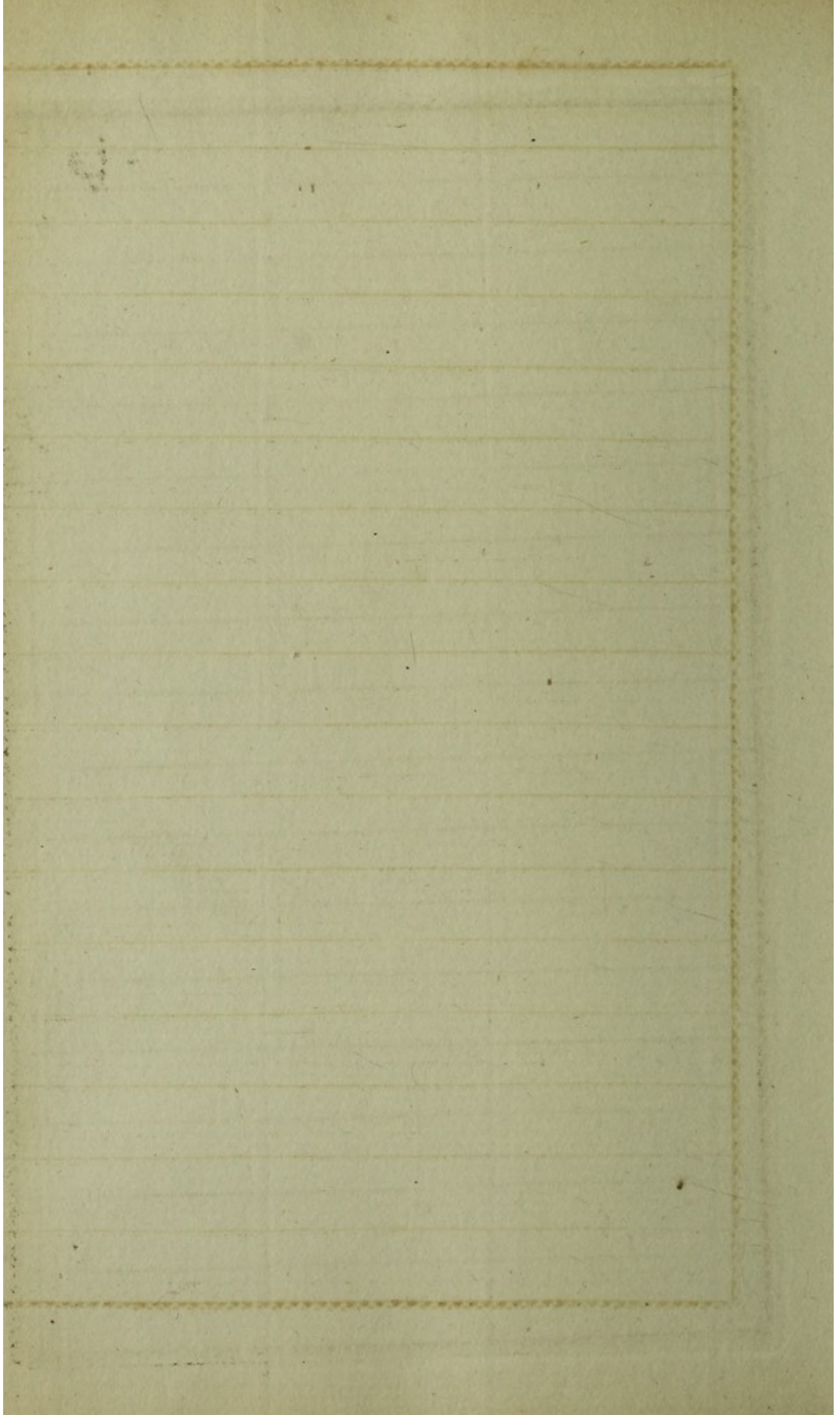

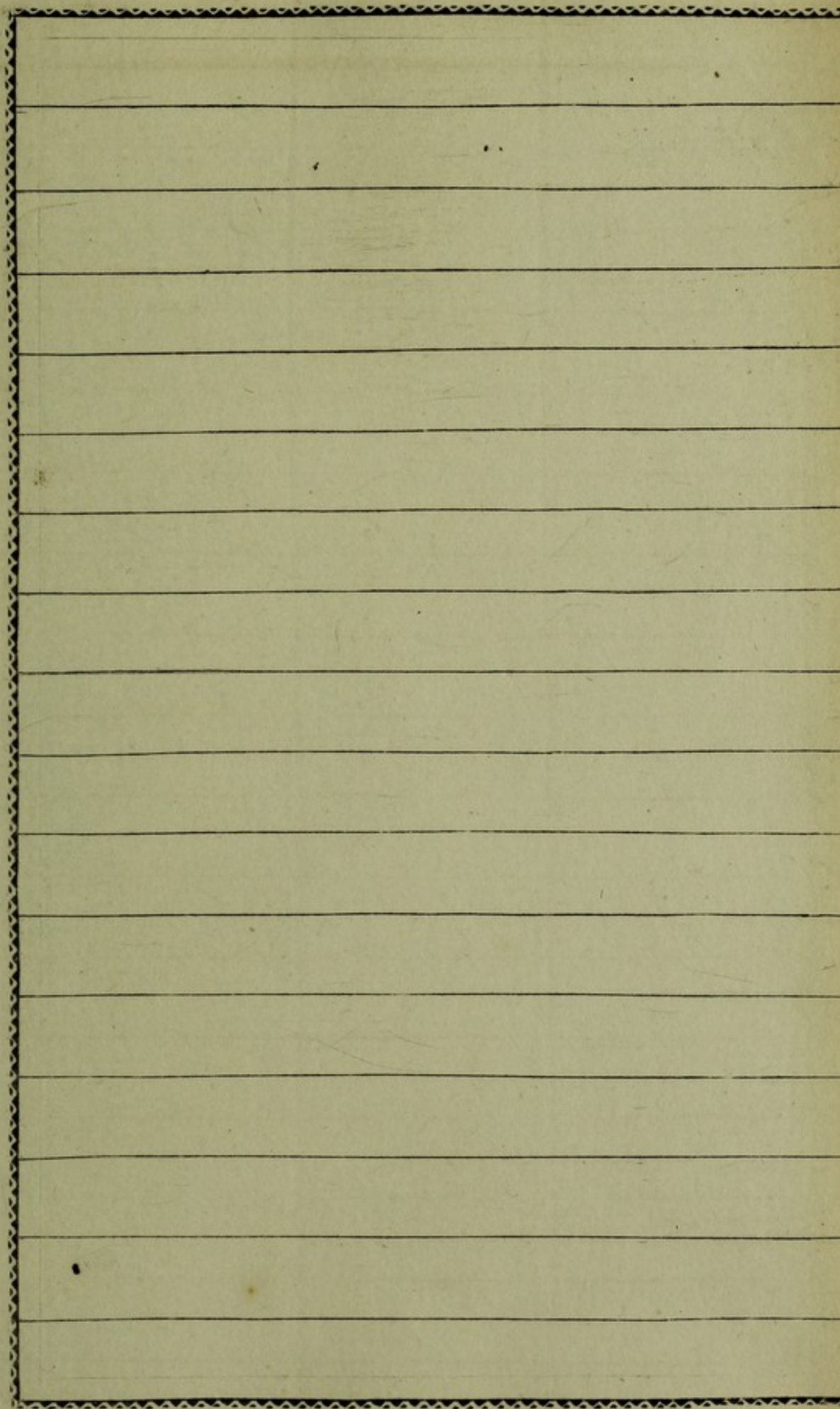

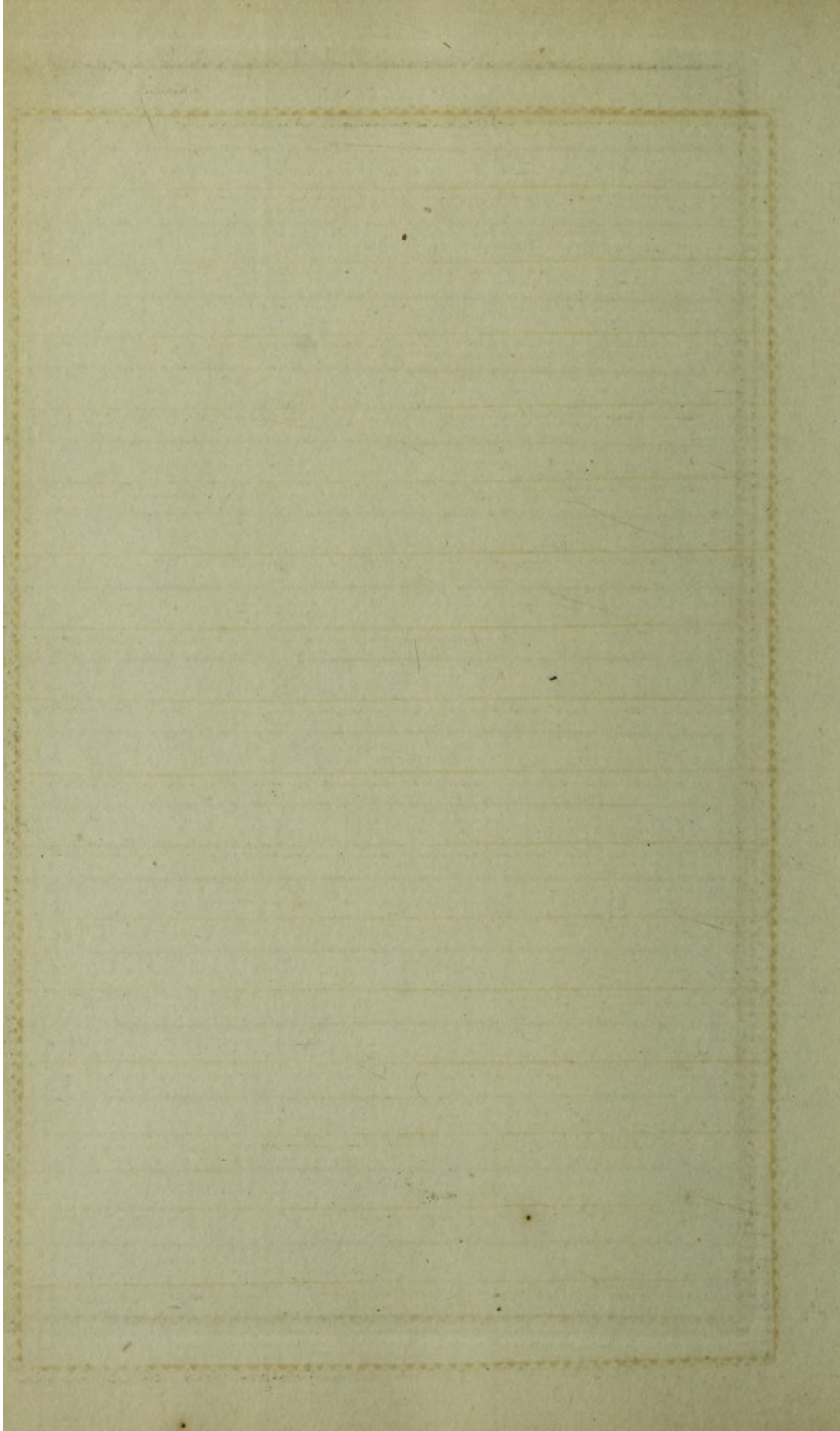

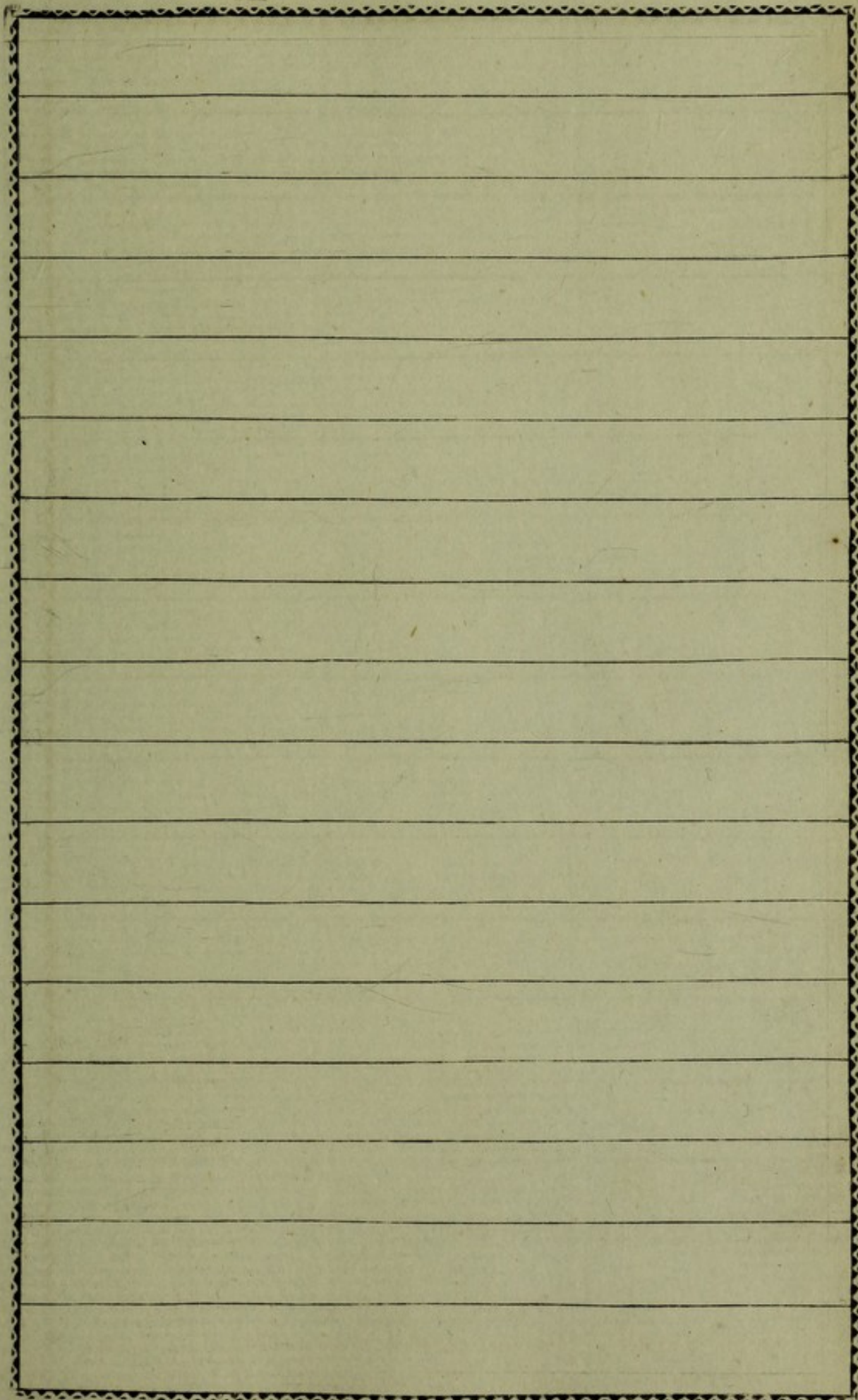

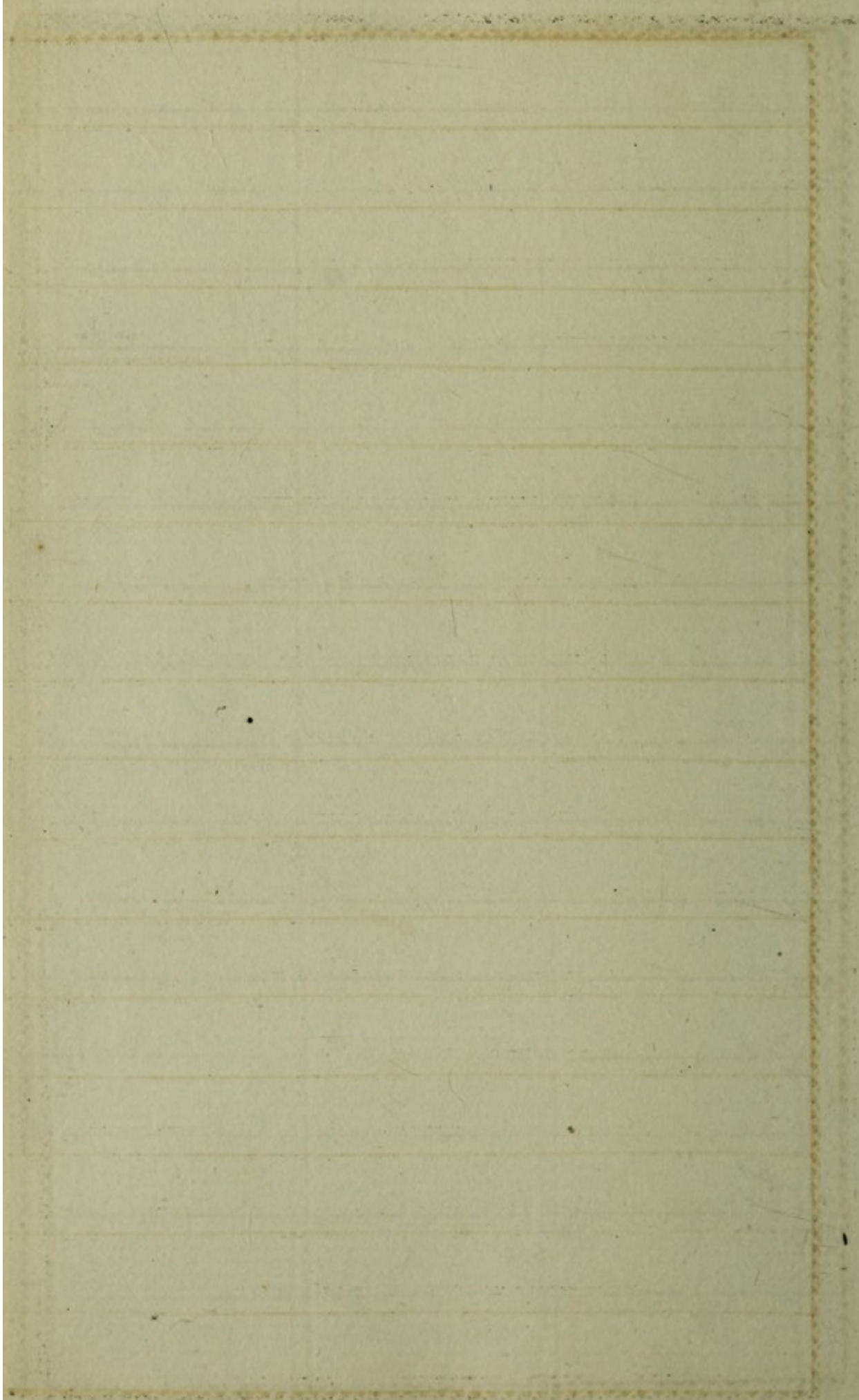

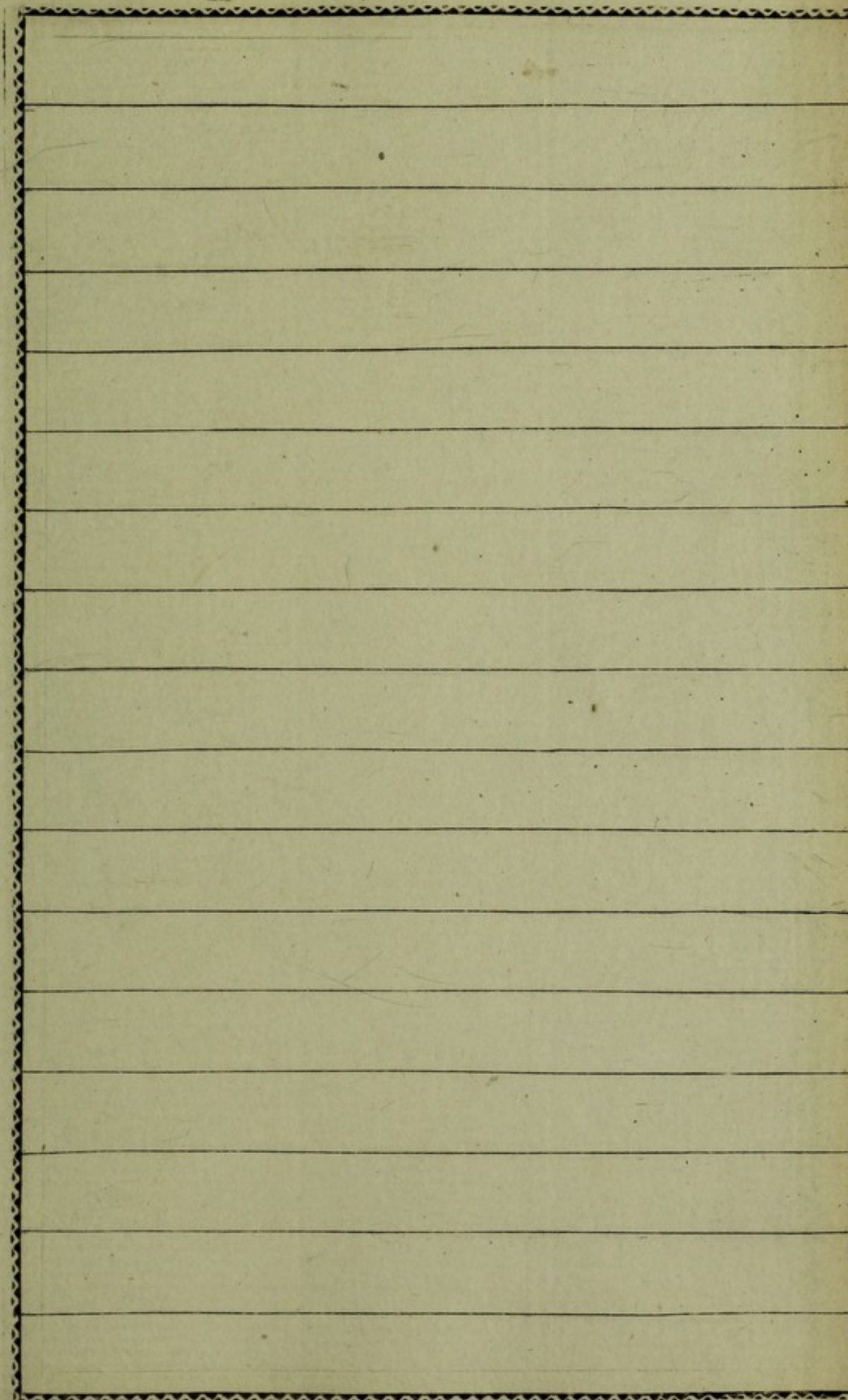

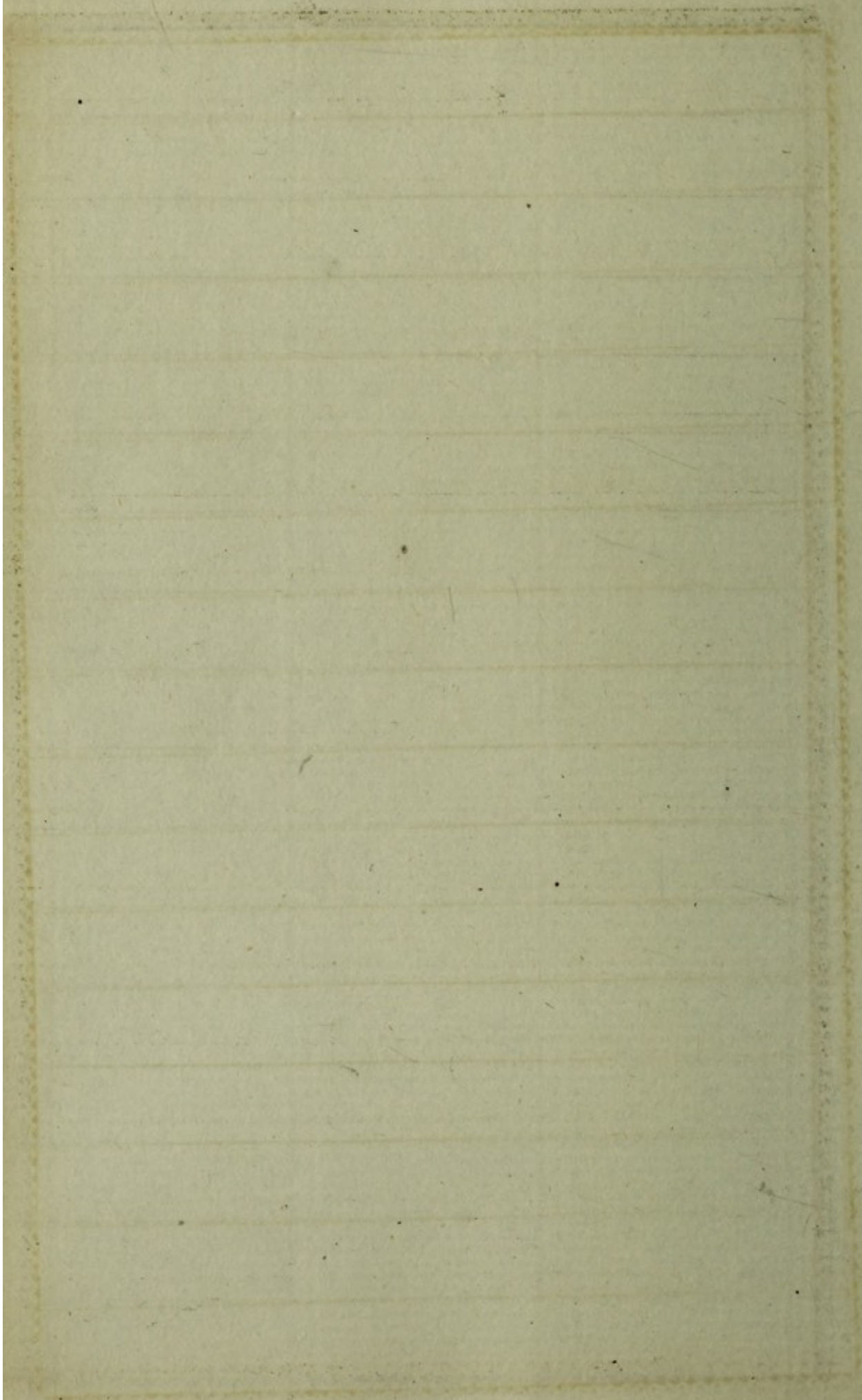

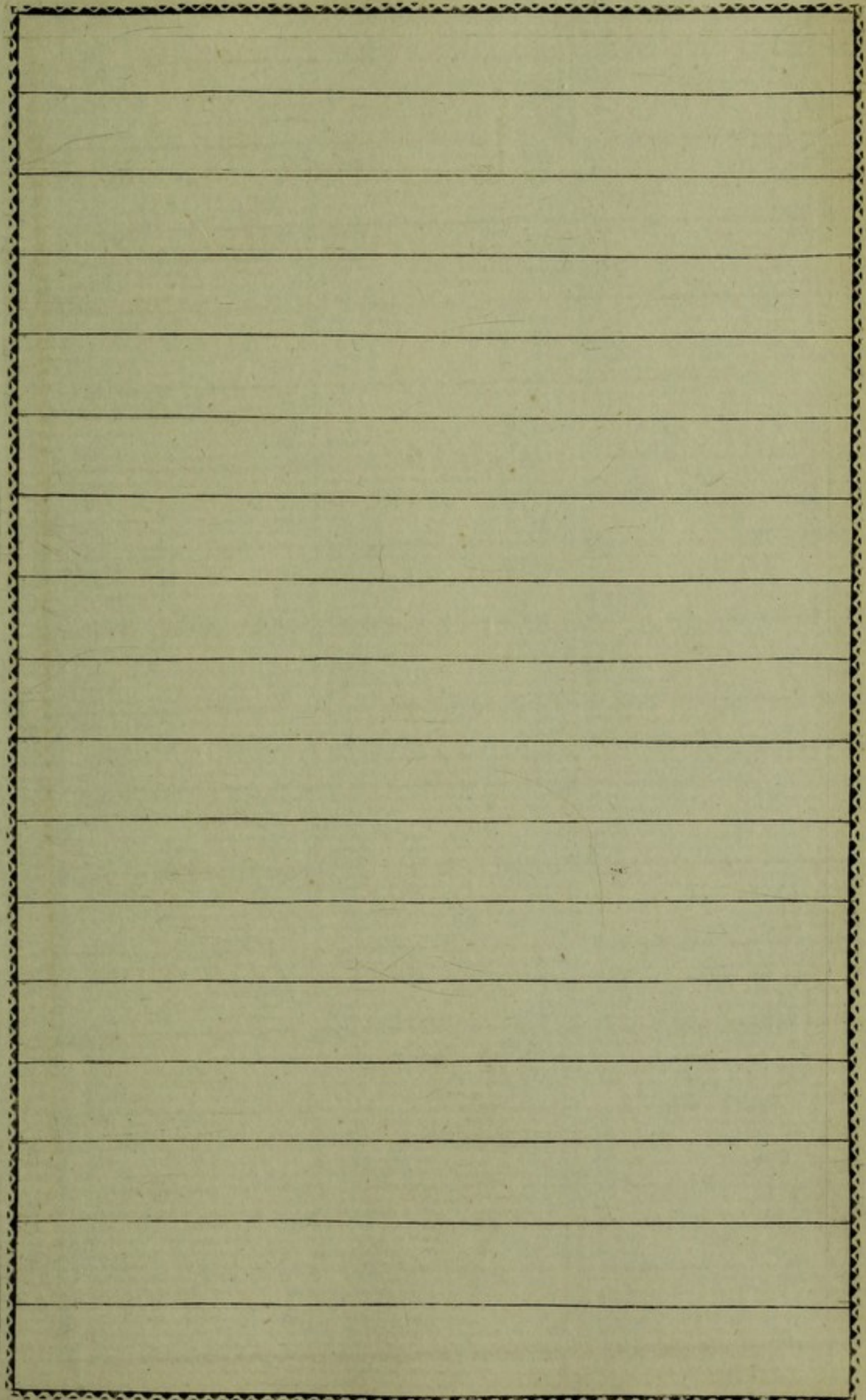

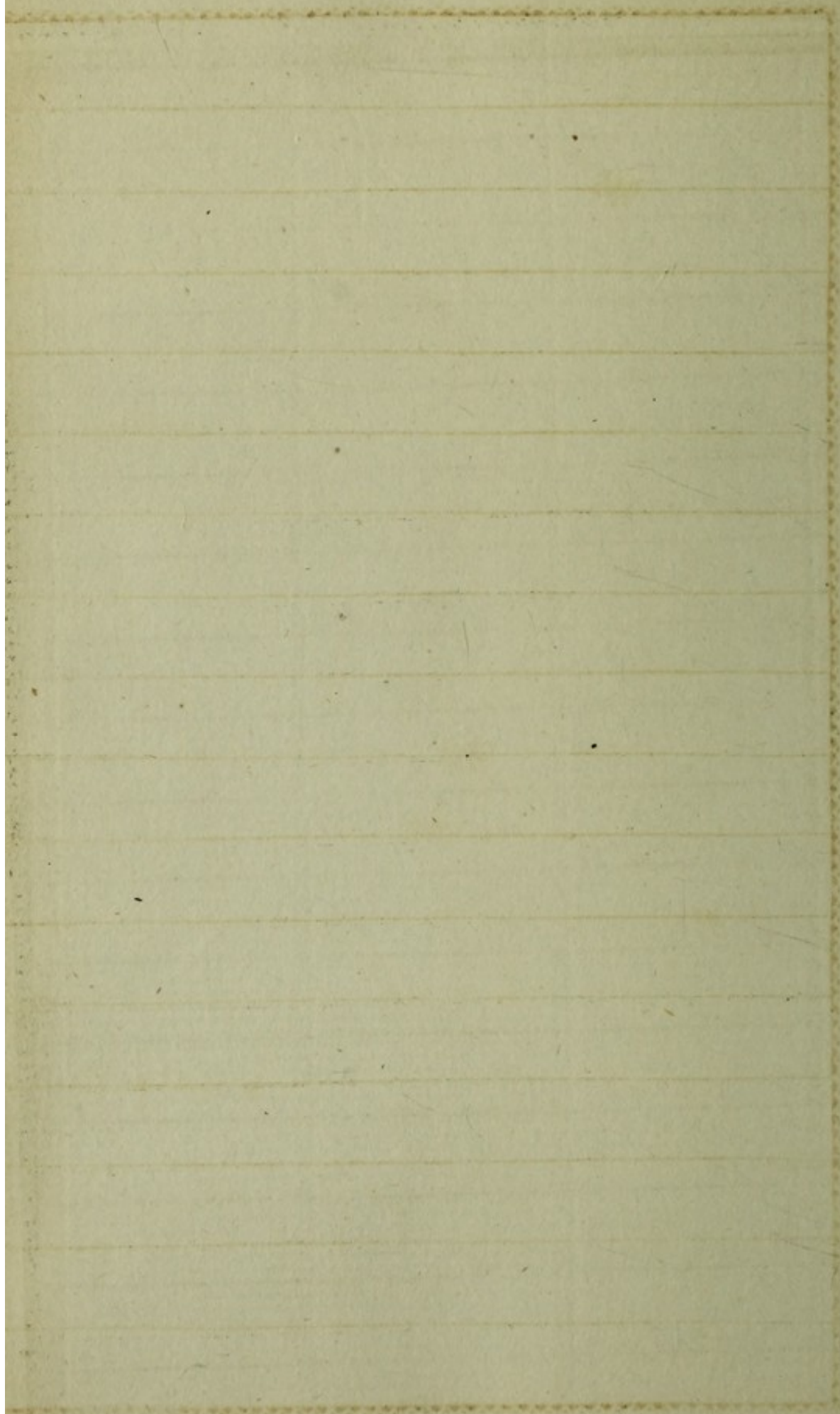

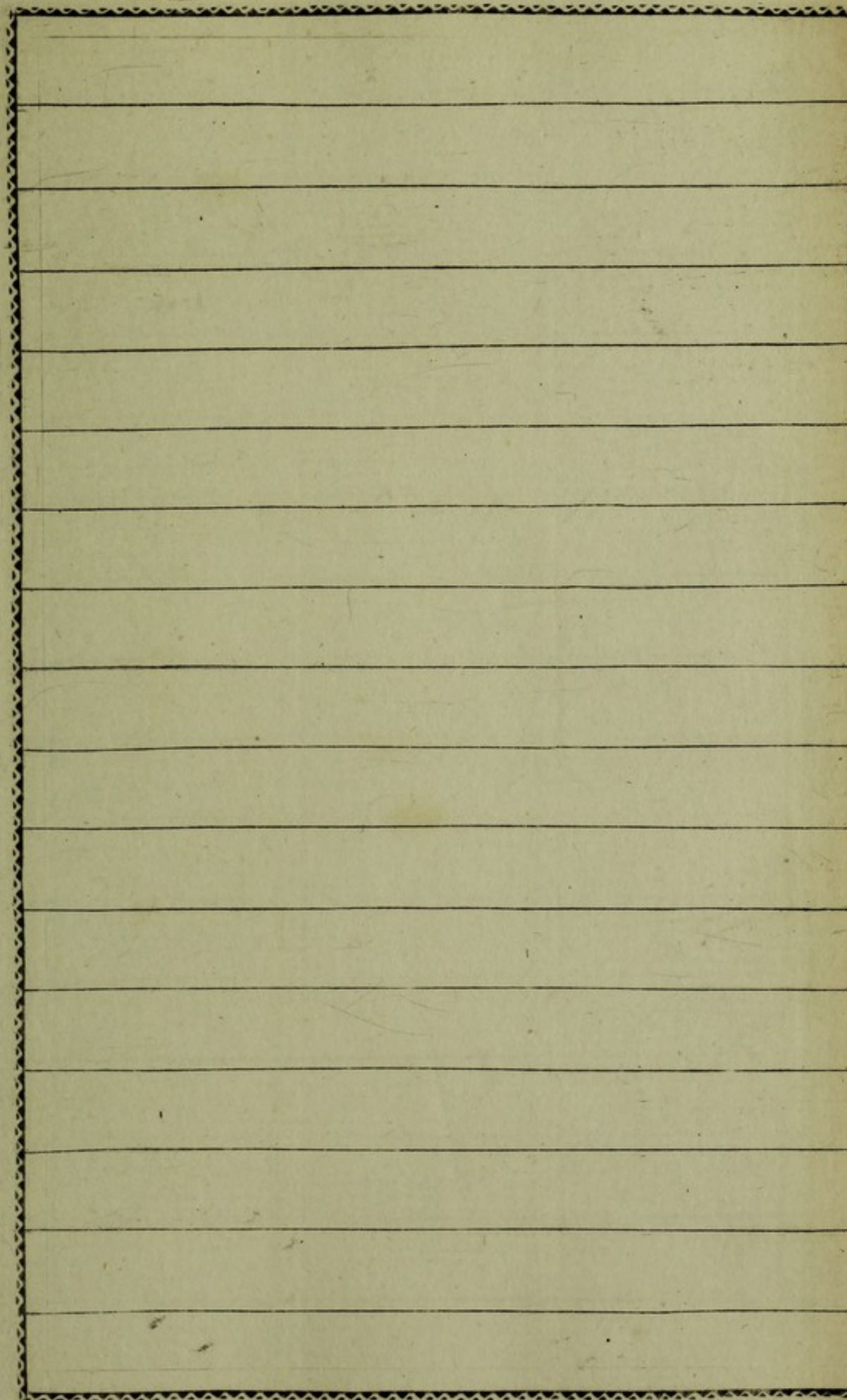

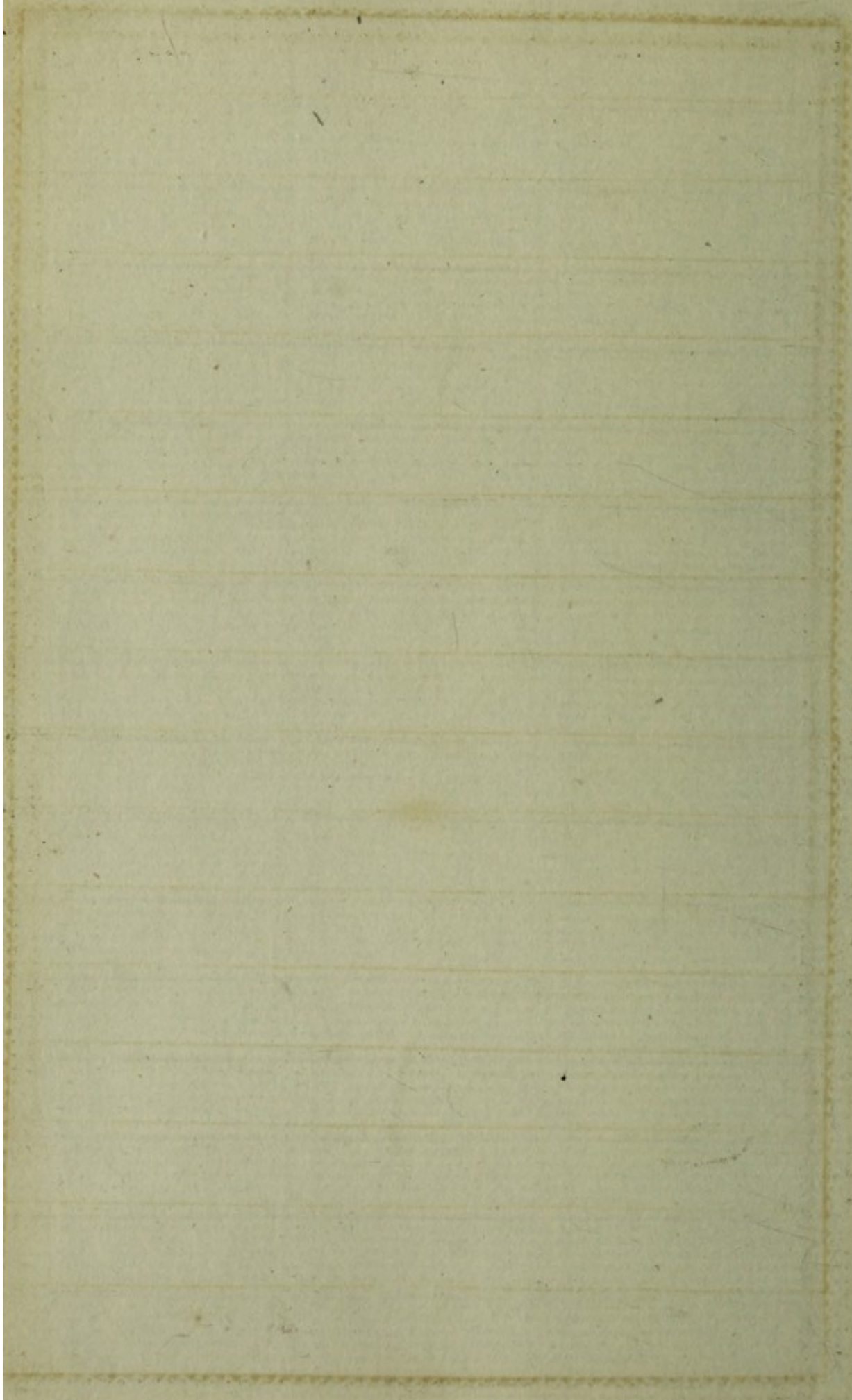

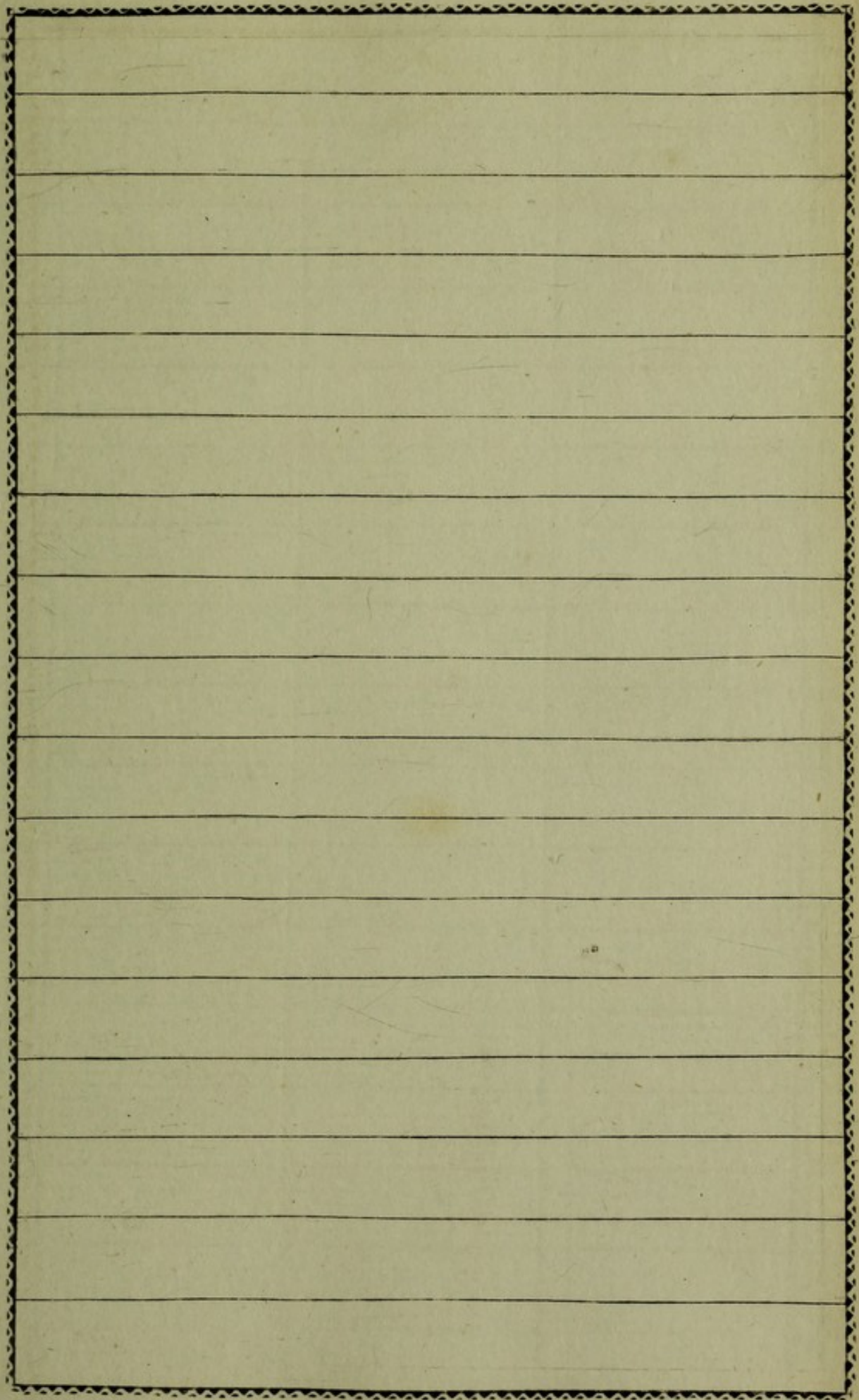

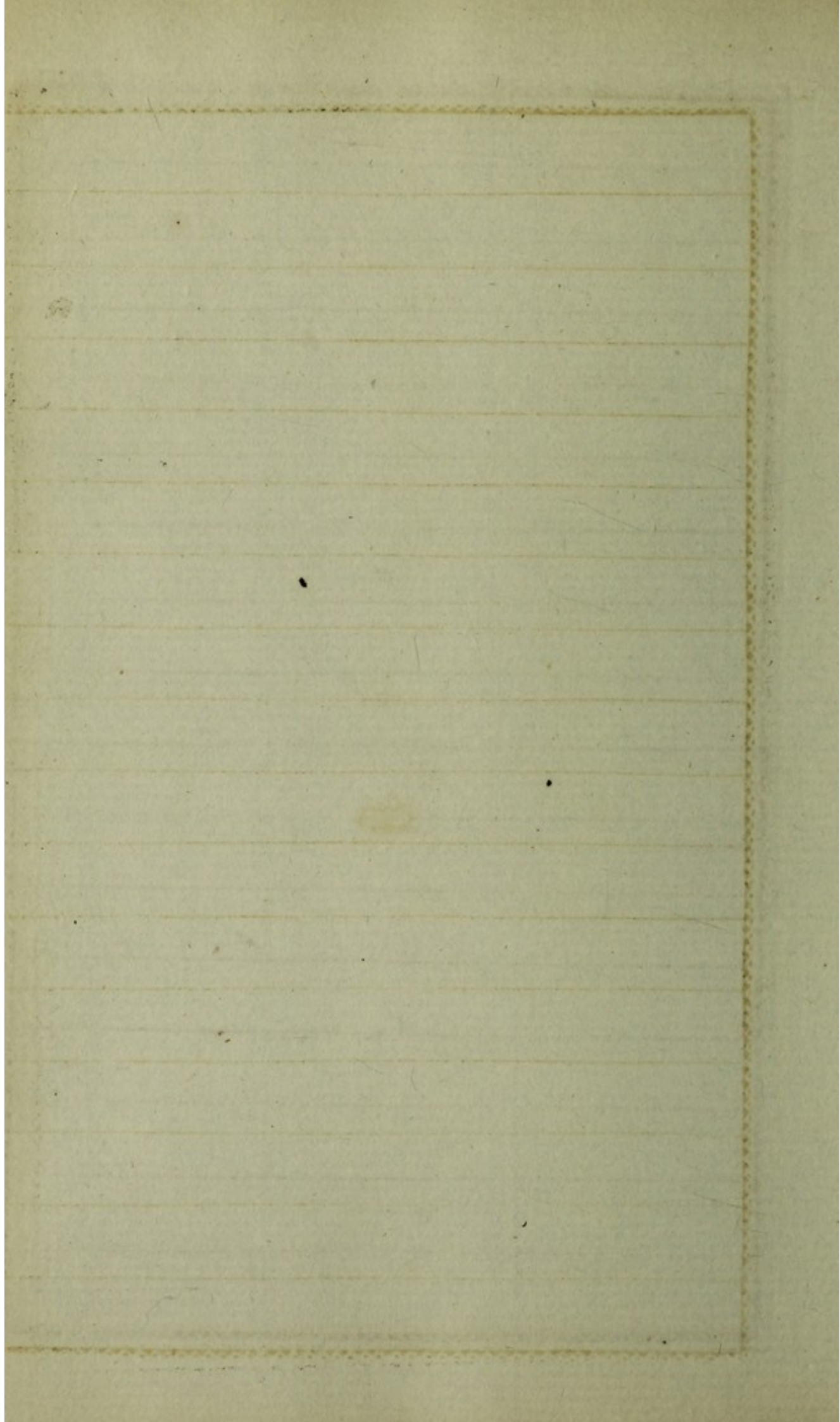

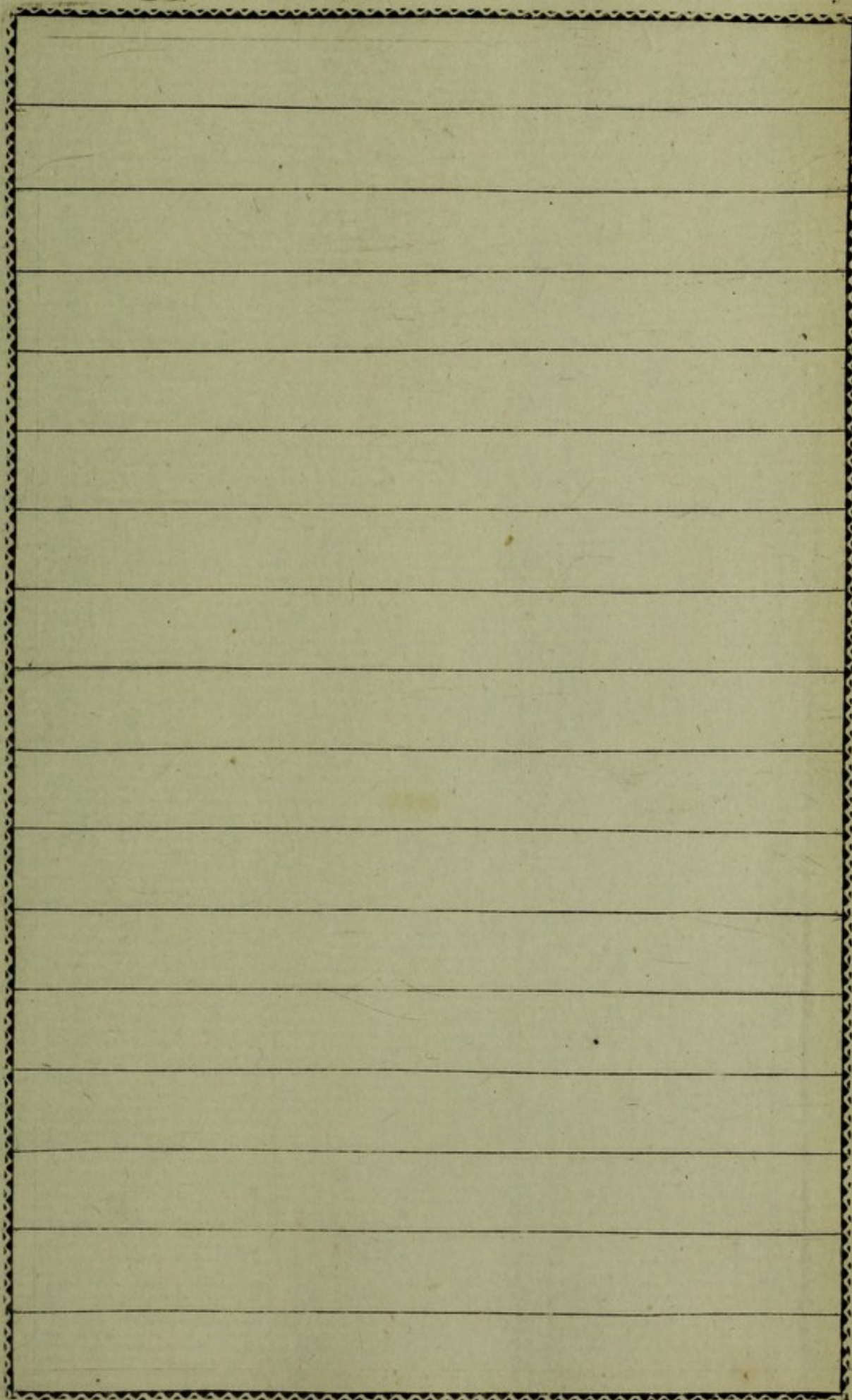

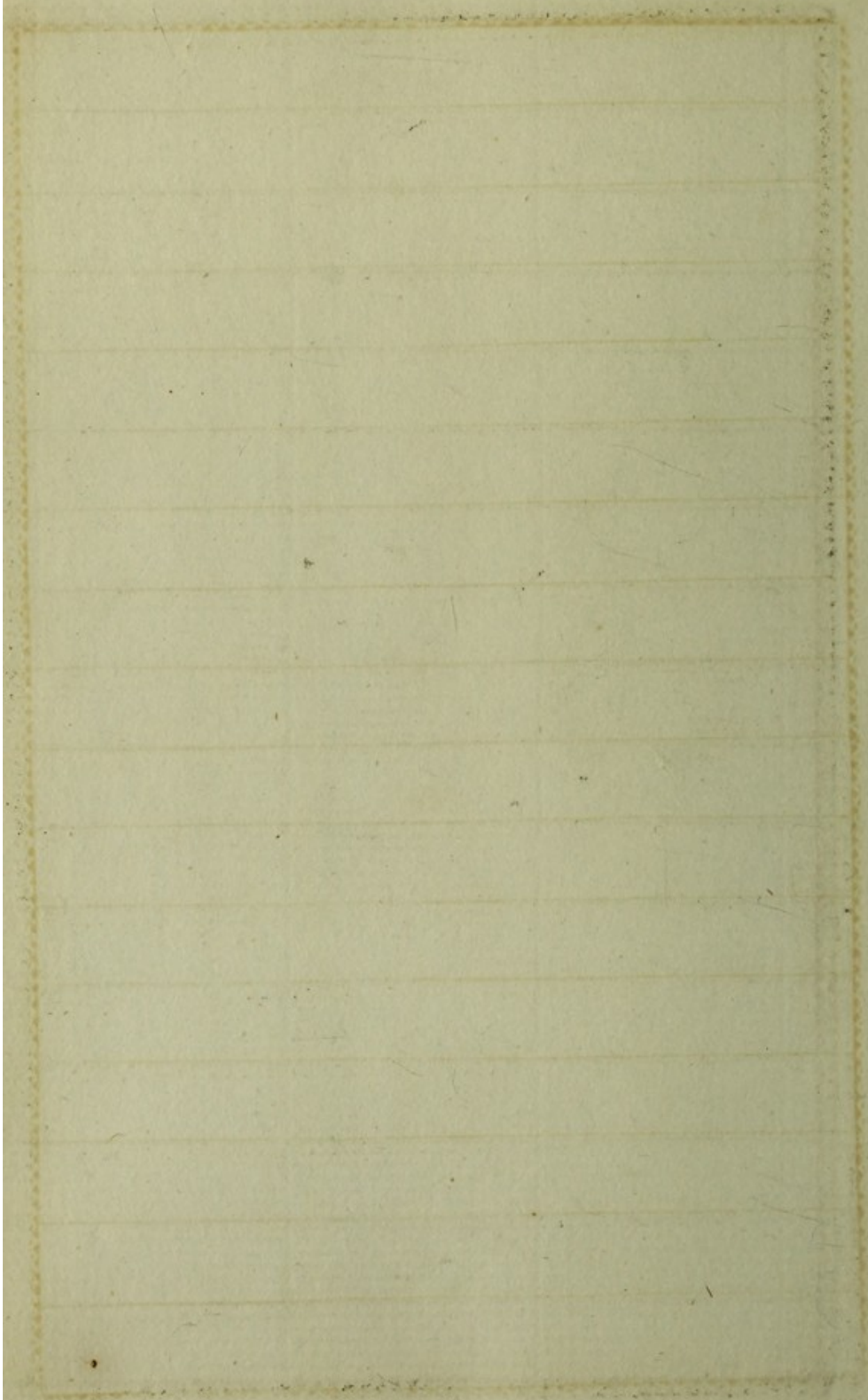

This image shows a blank sheet of aged, cream-colored paper. The paper is ruled with horizontal lines, creating approximately 20 rows. A decorative border, consisting of a repeating geometric pattern, frames the entire sheet. The paper shows signs of age, including slight discoloration and faint smudges.

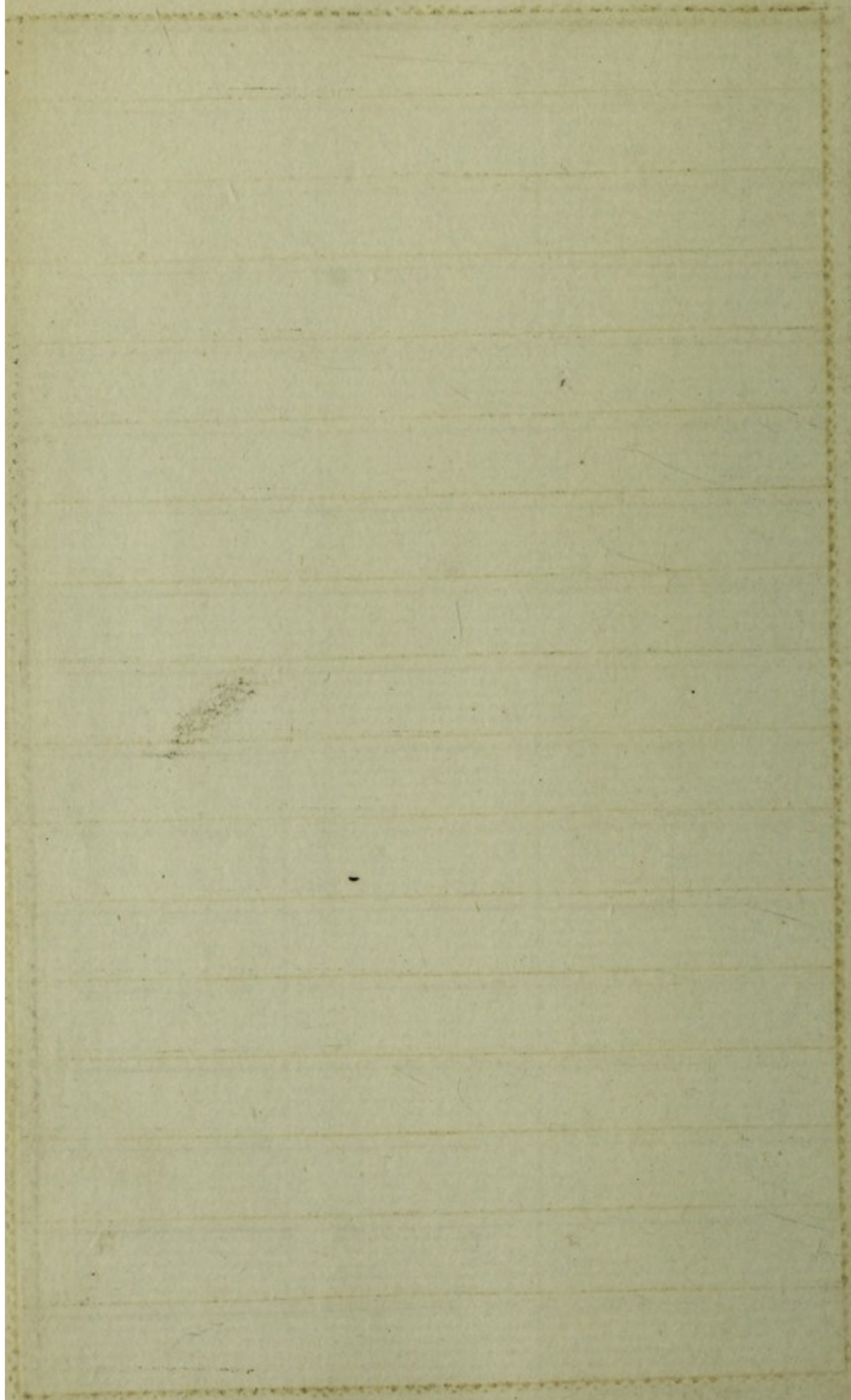

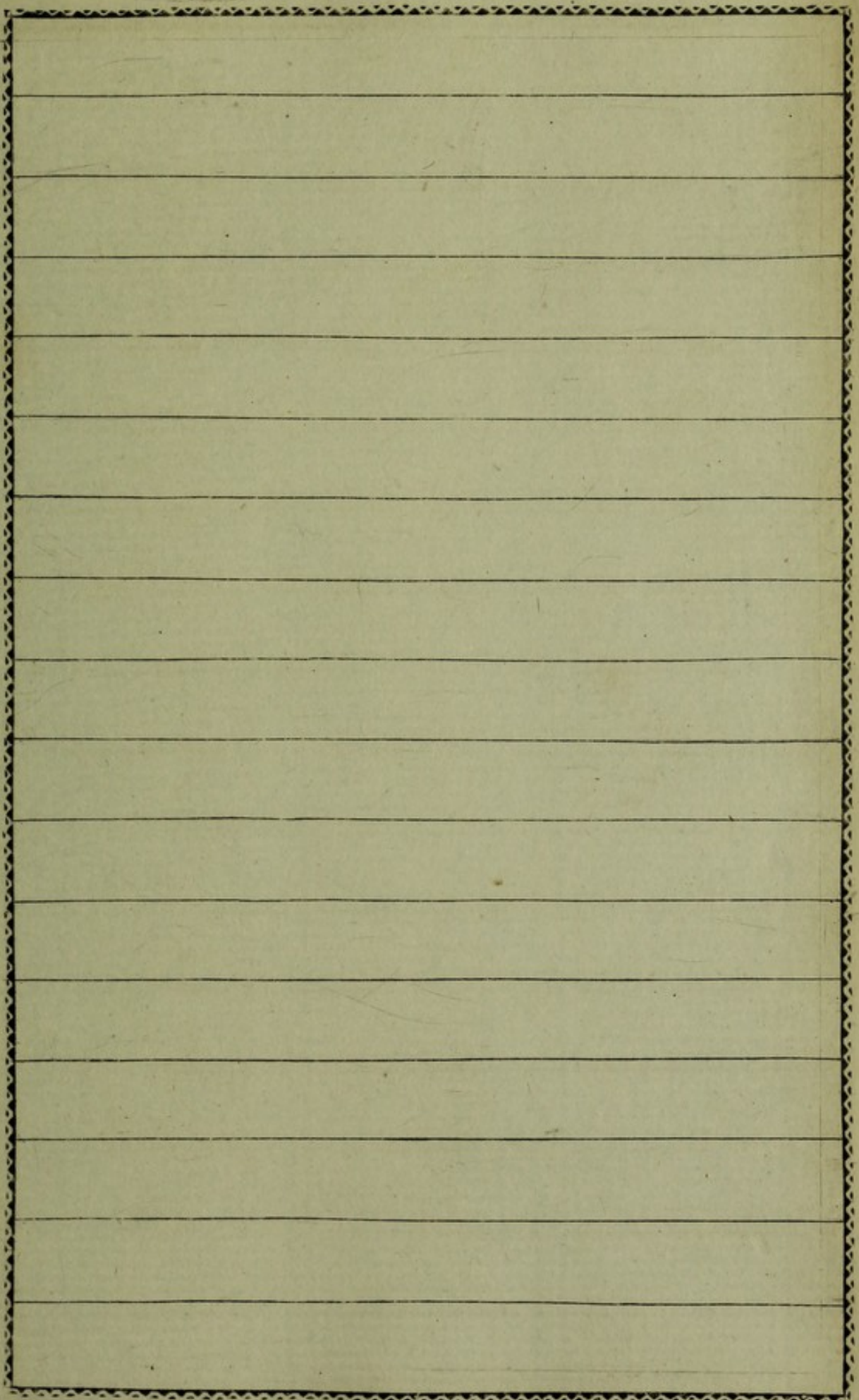

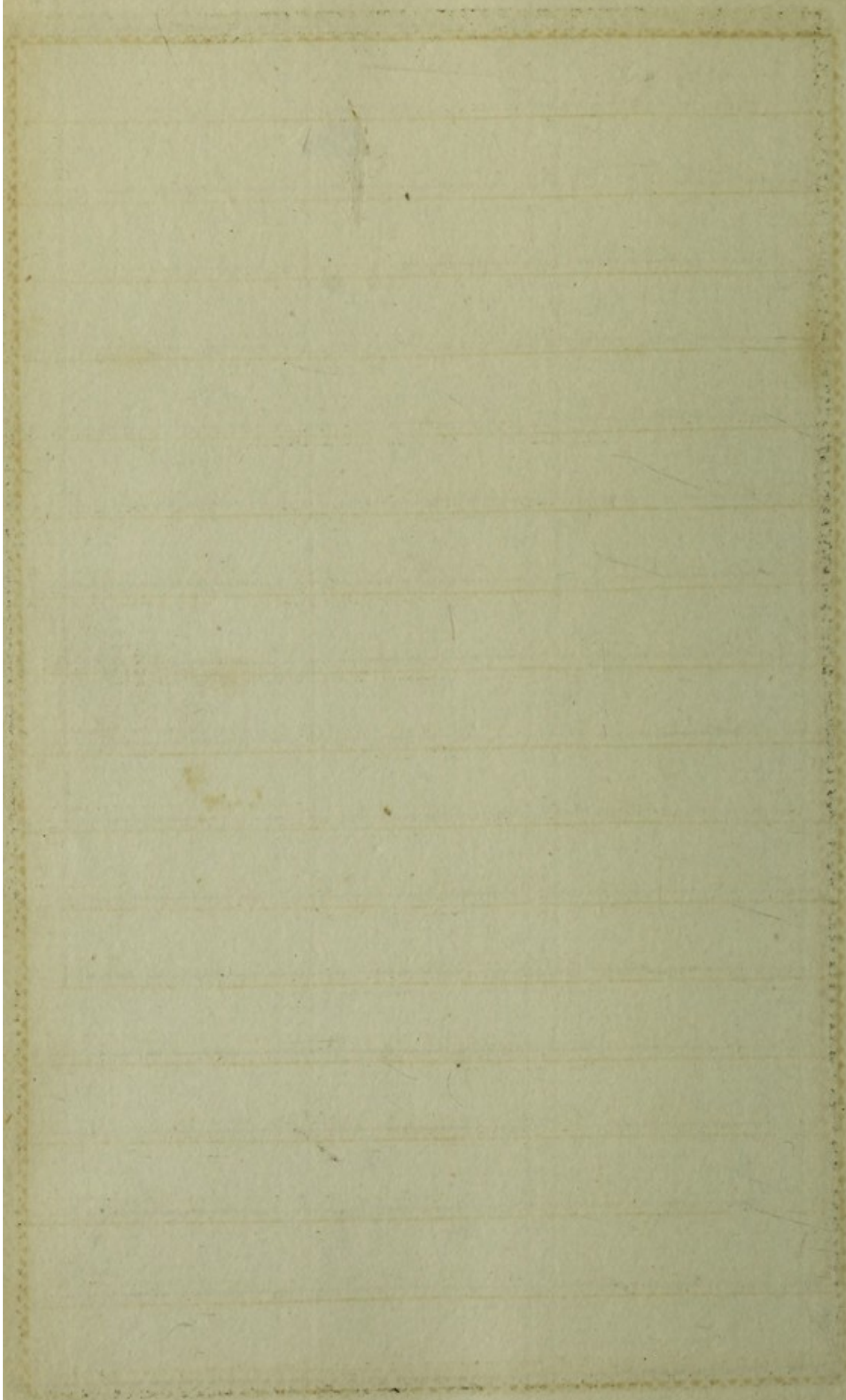

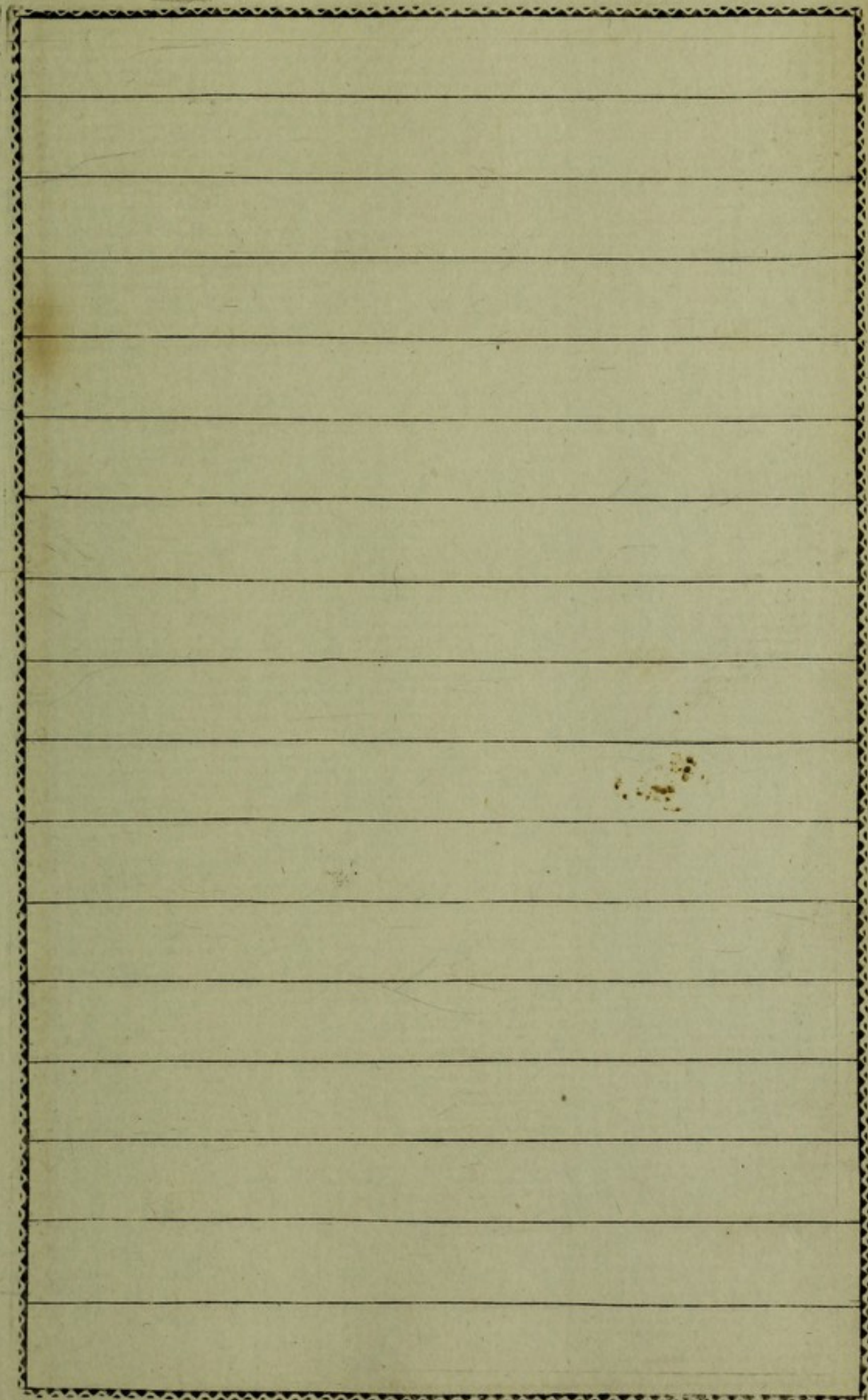

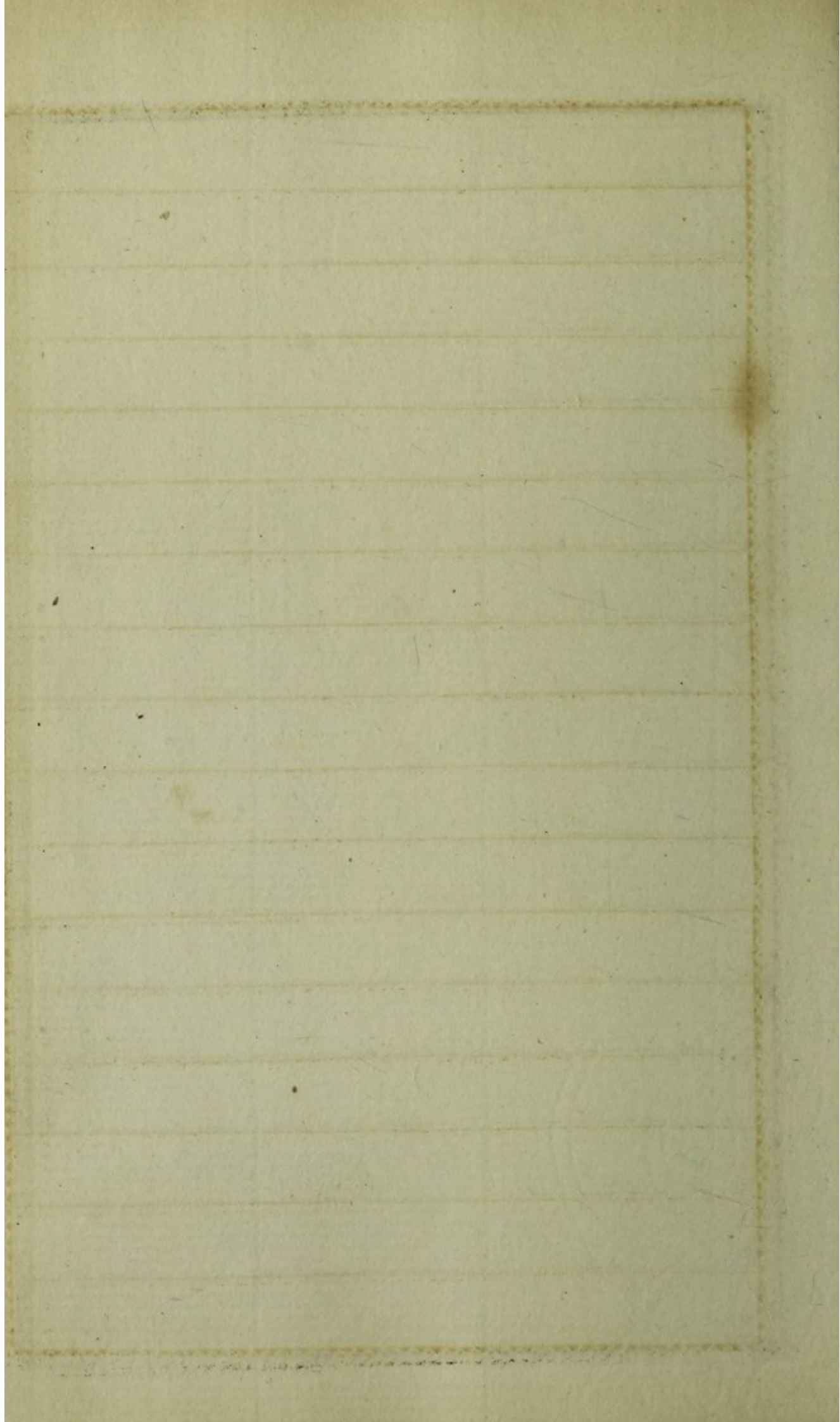

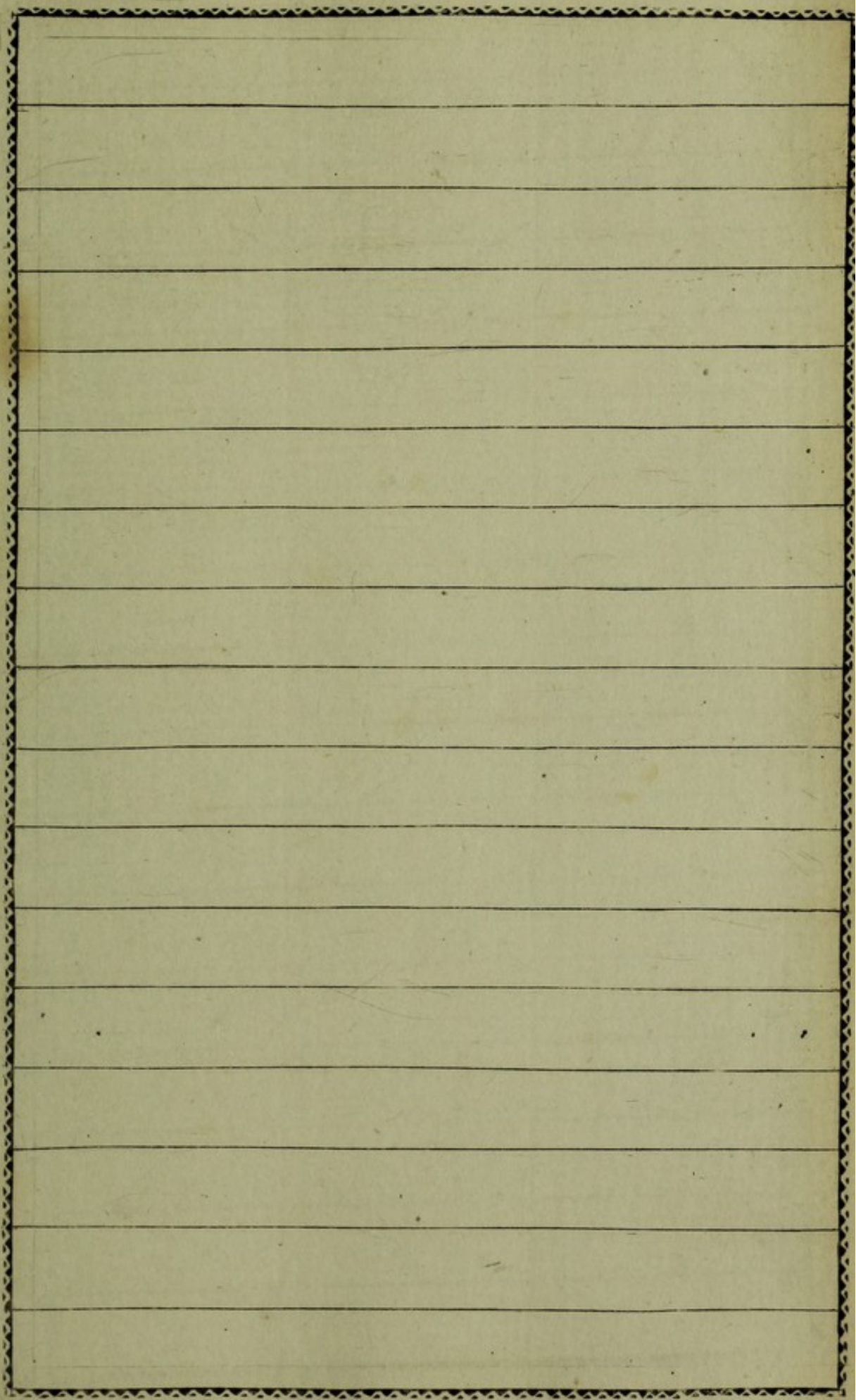

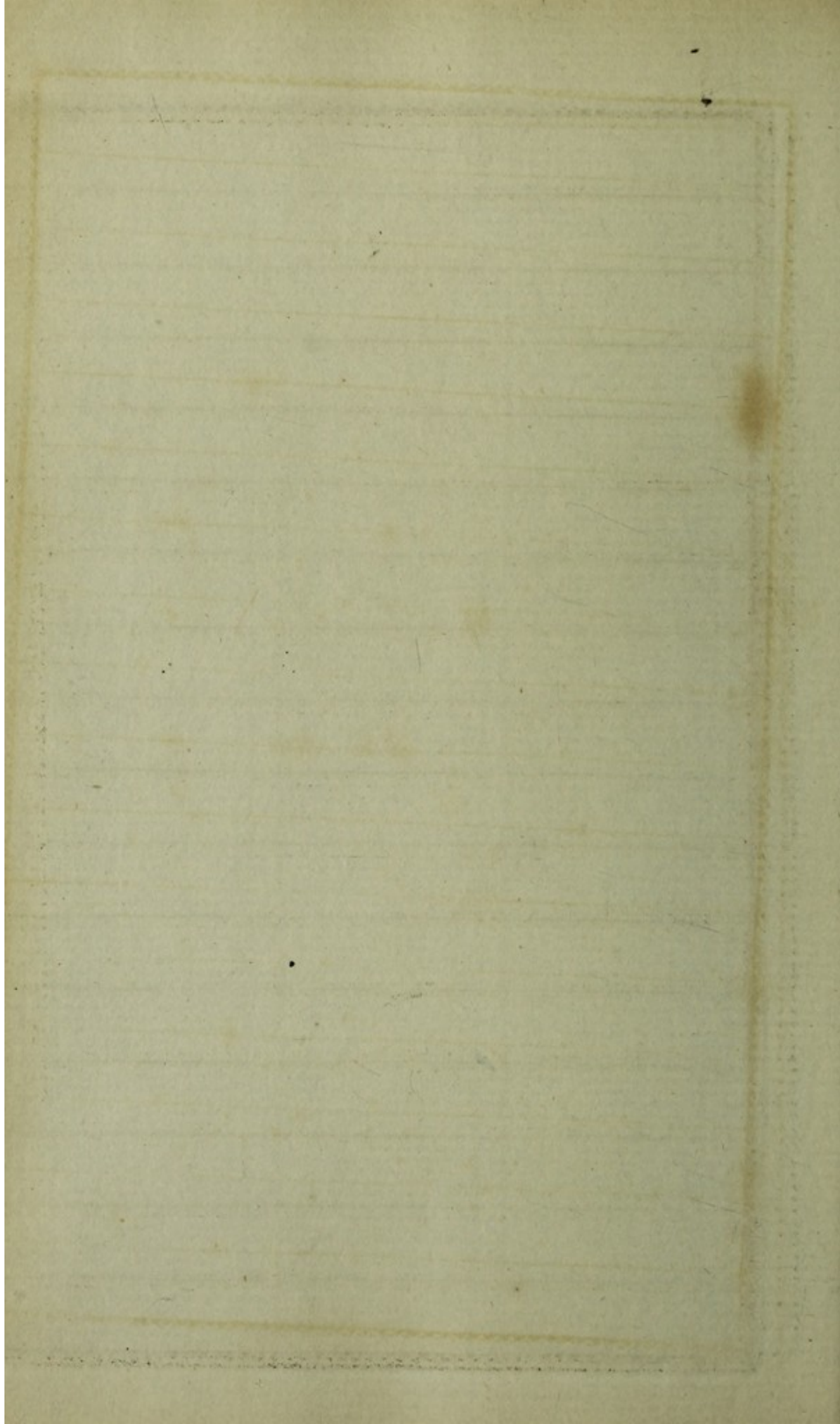

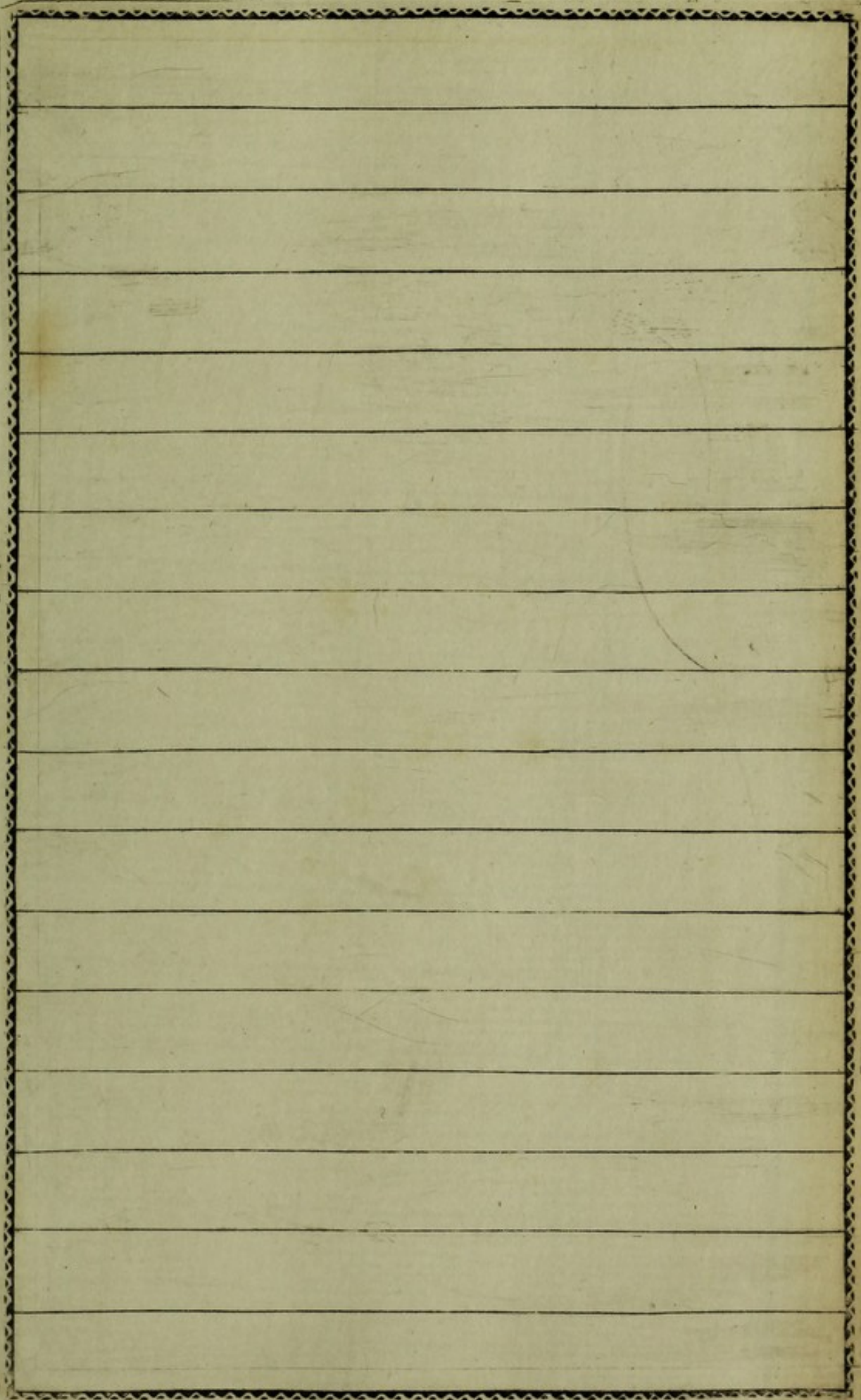

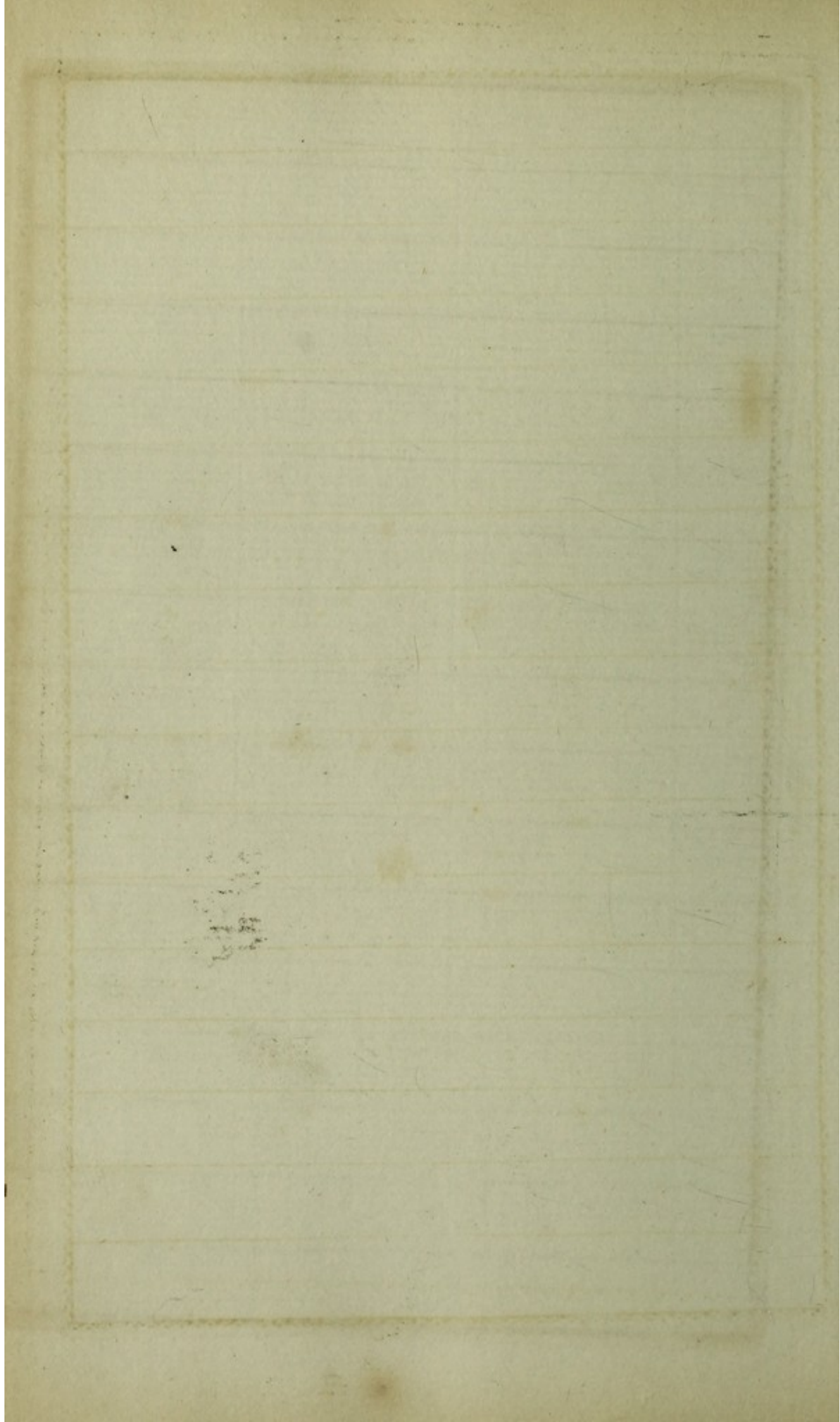

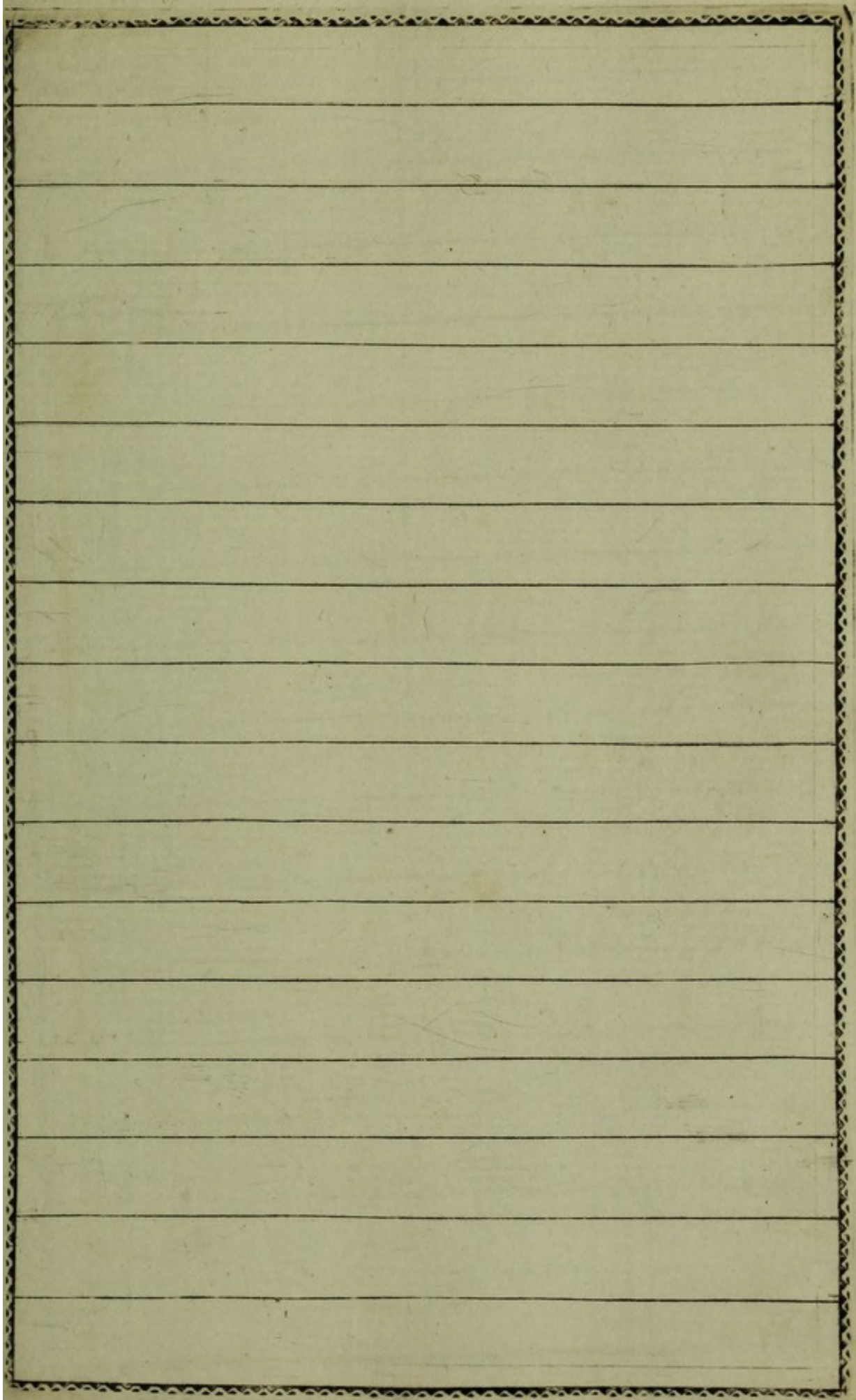

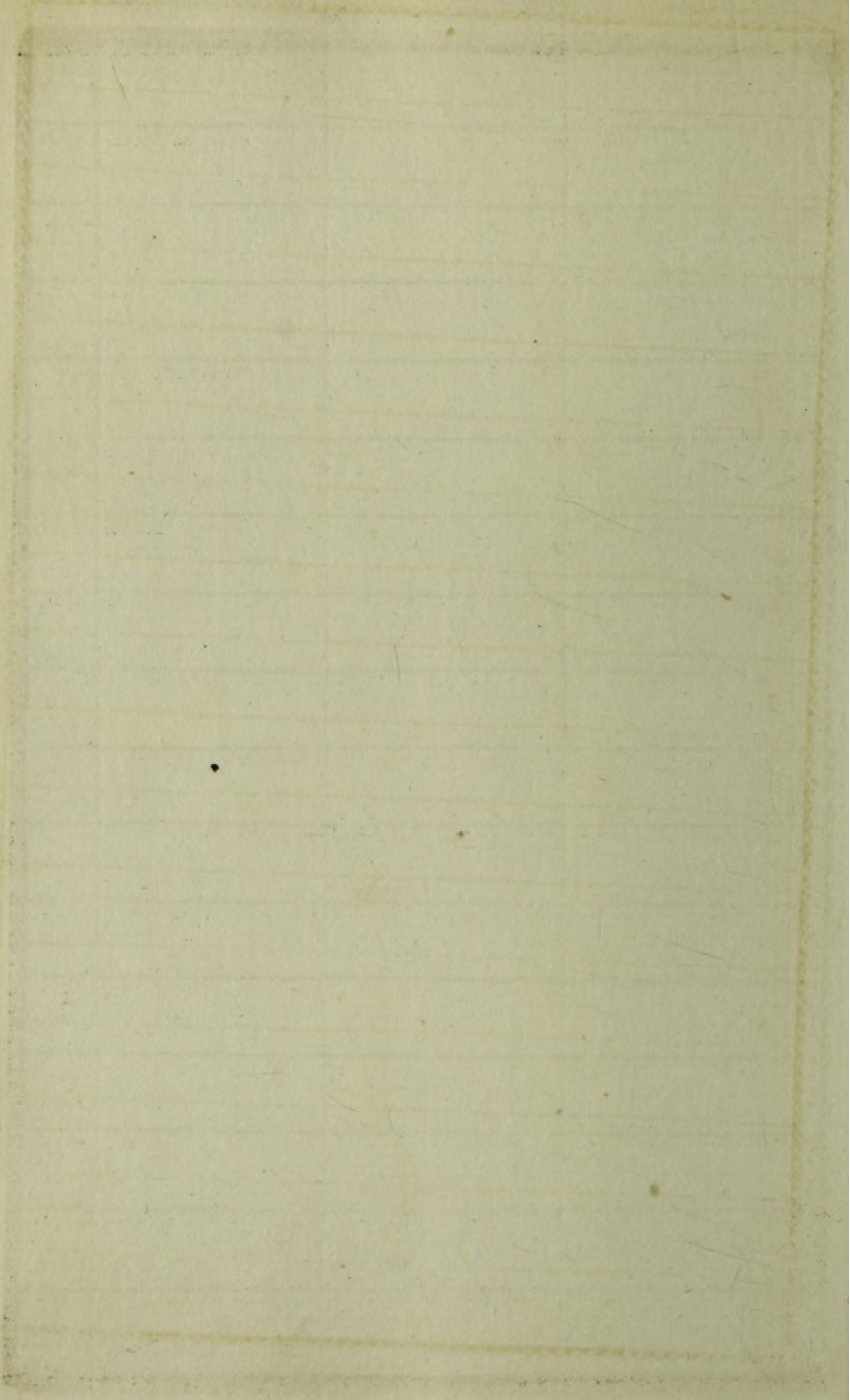

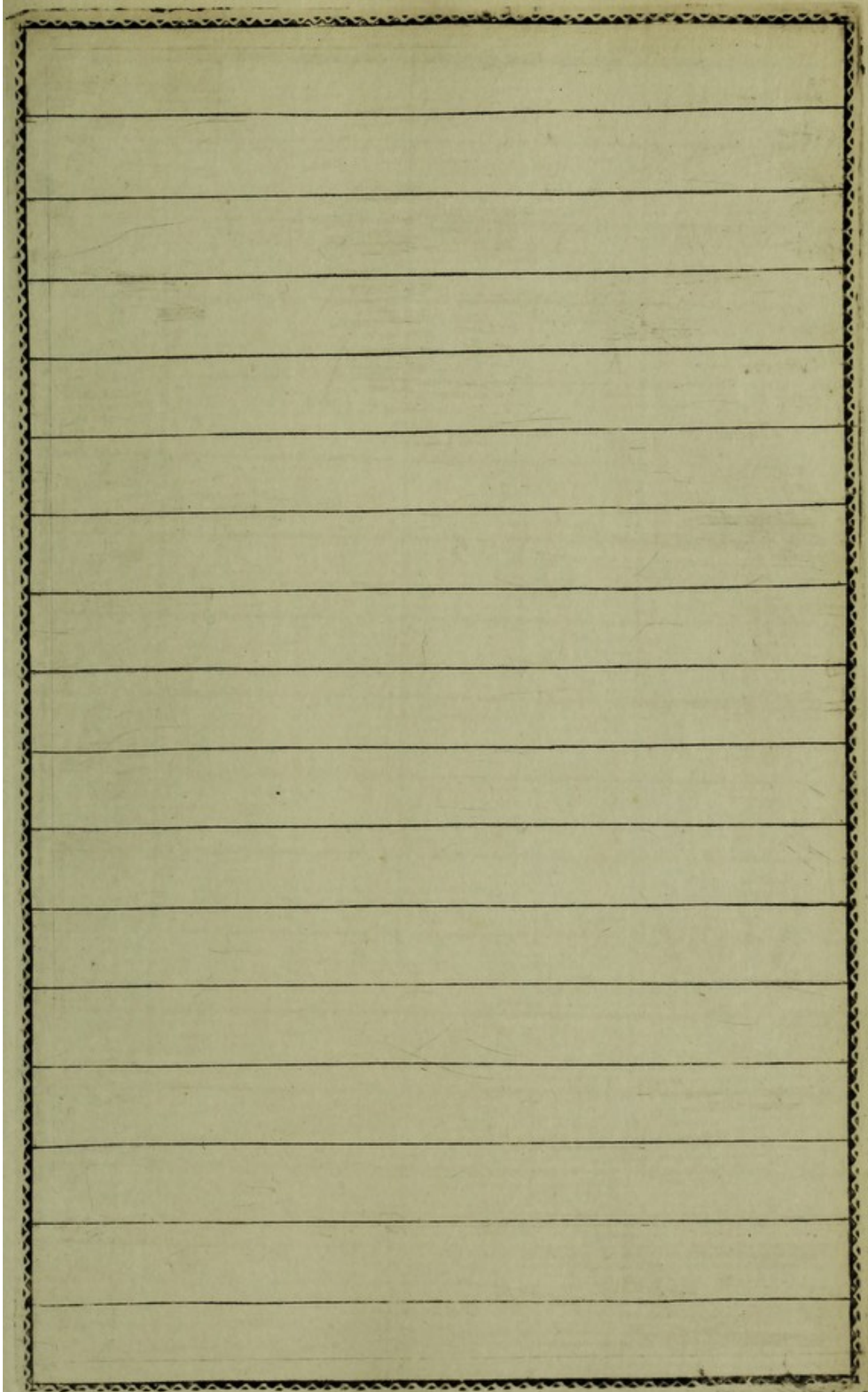

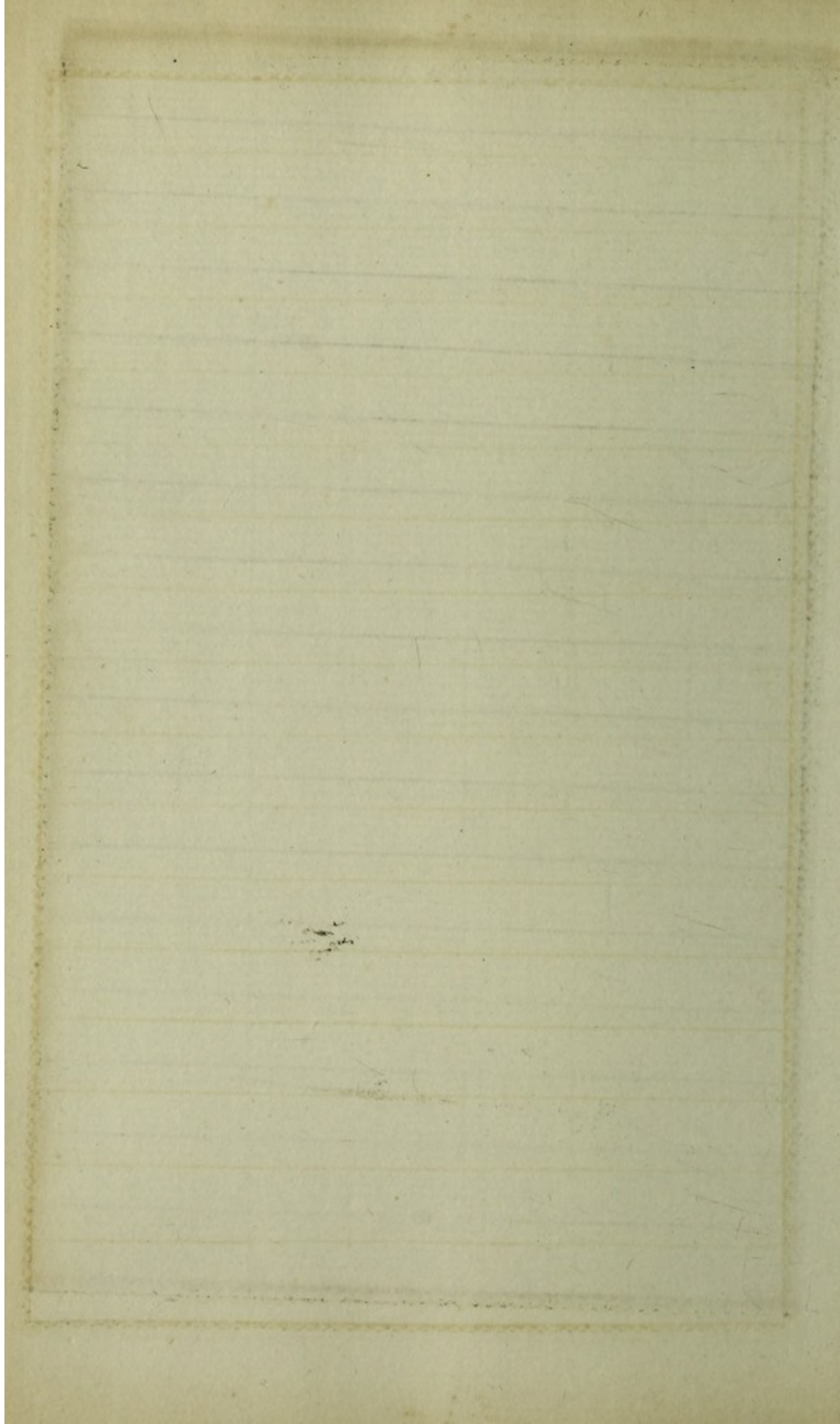

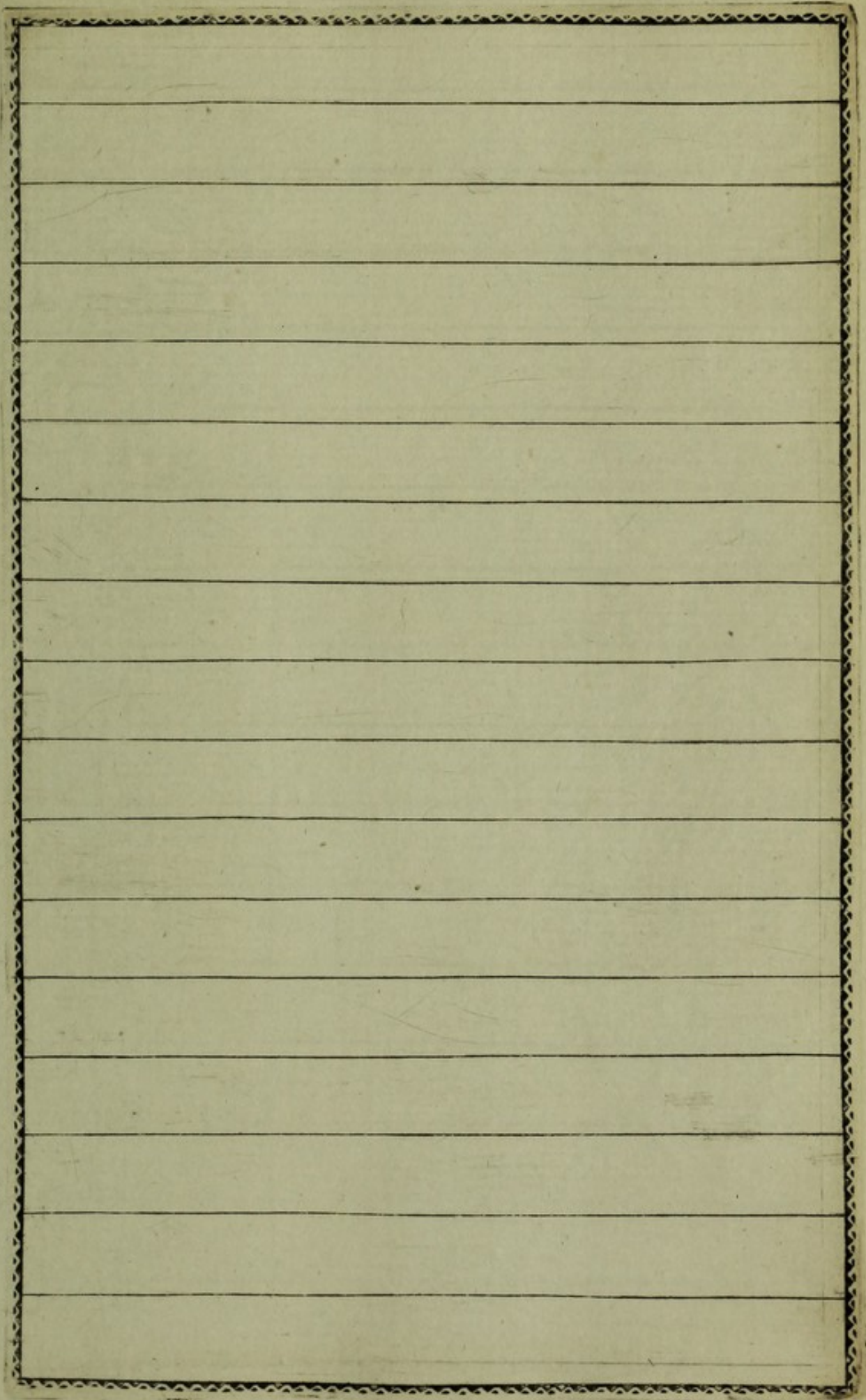

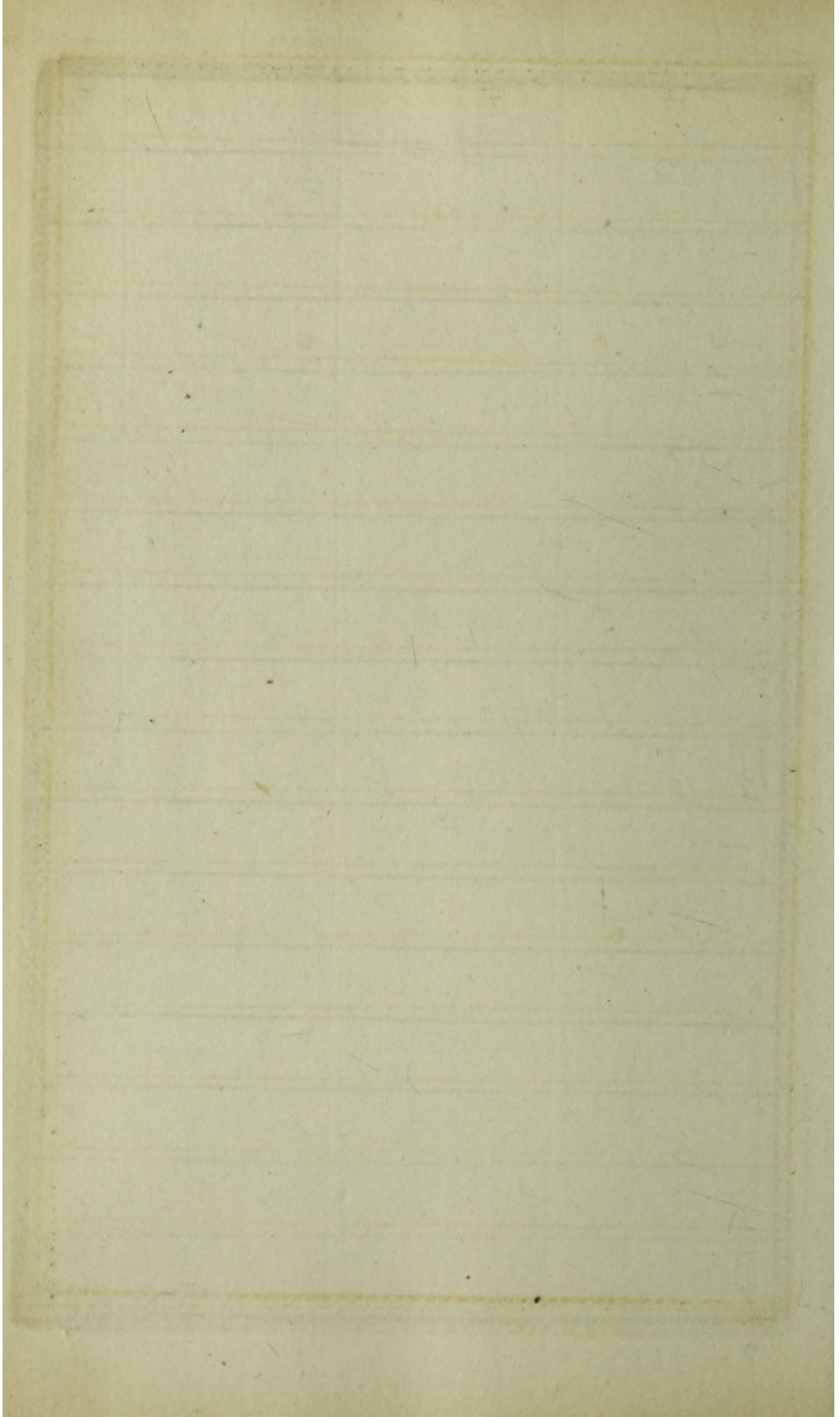

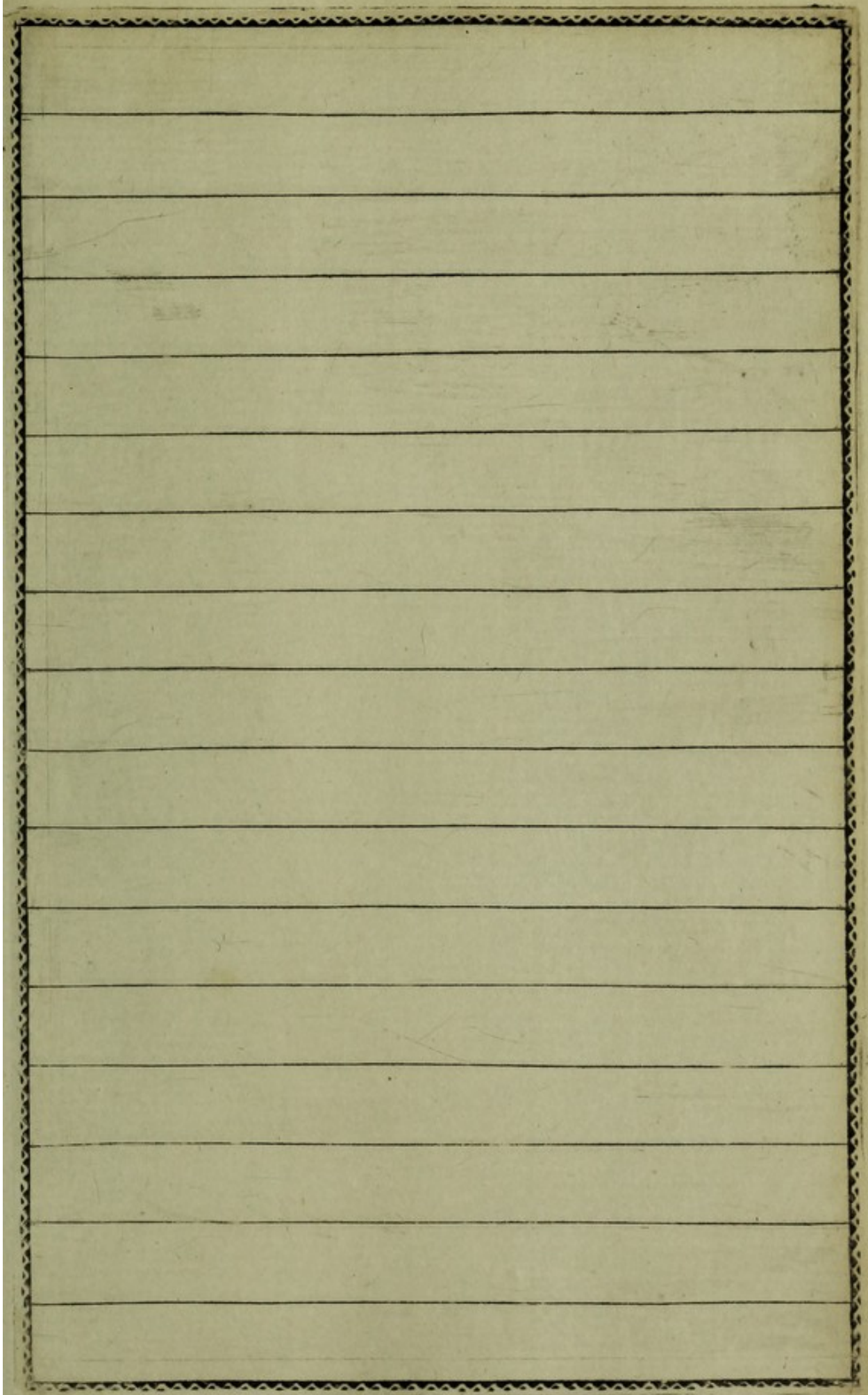

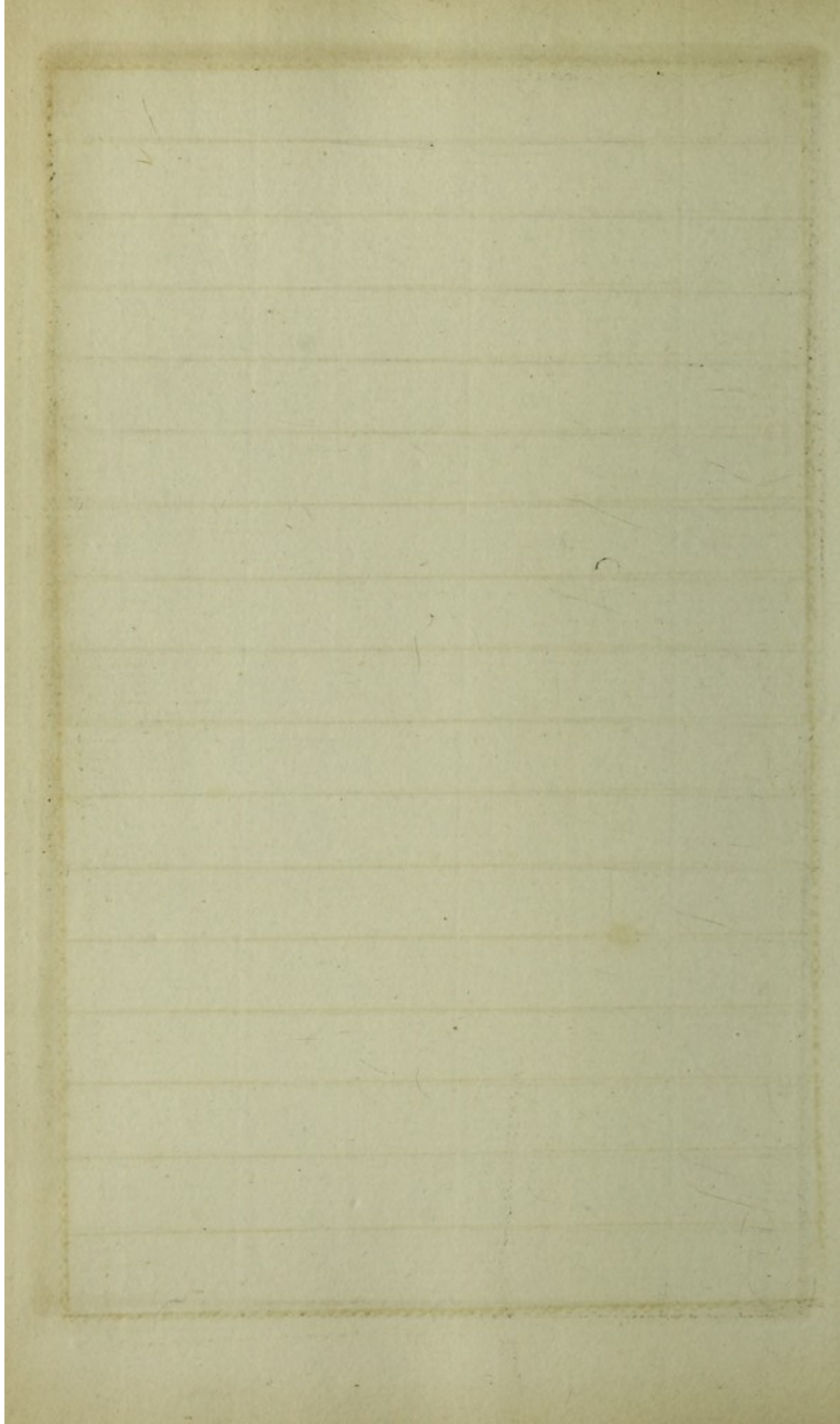

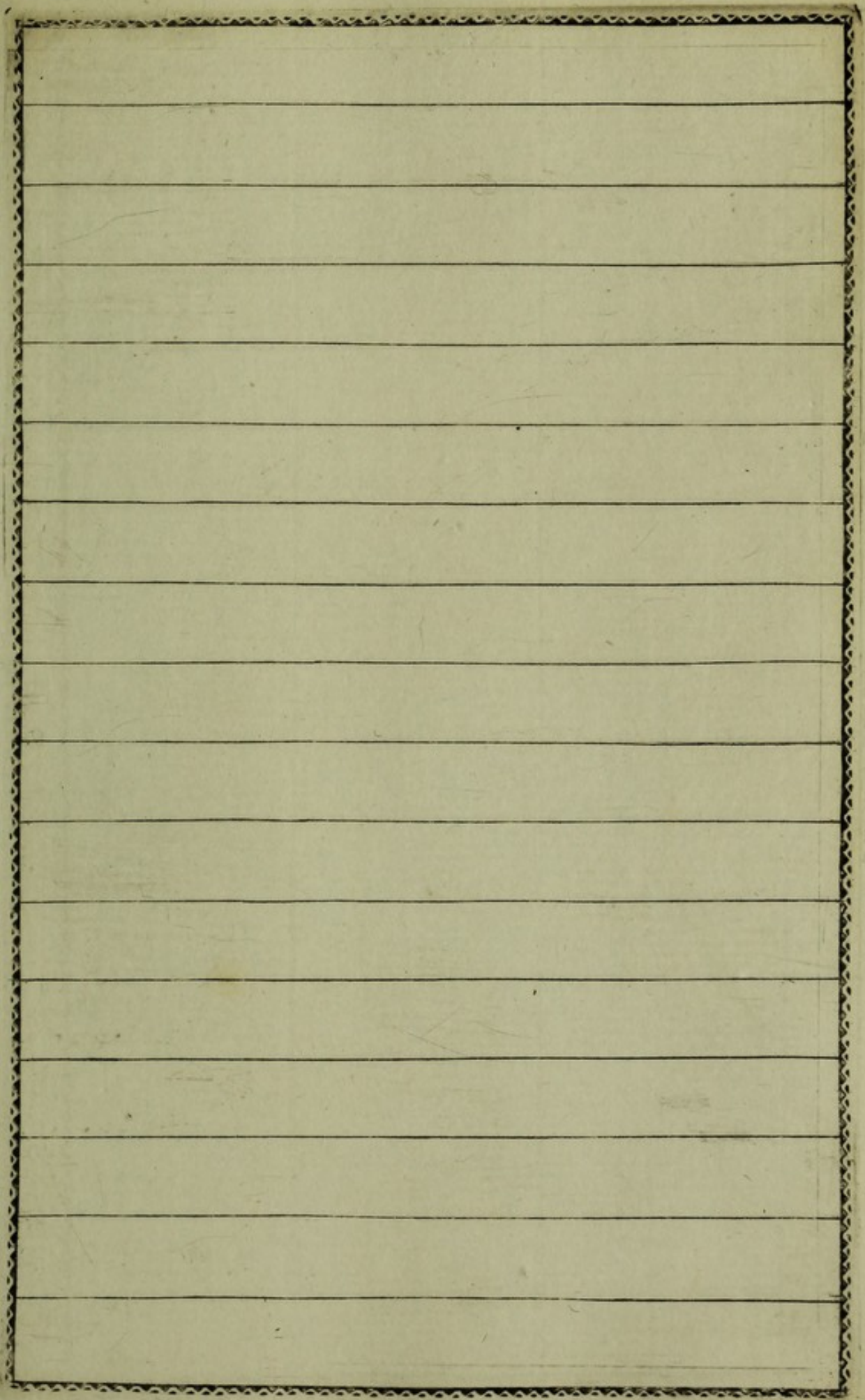

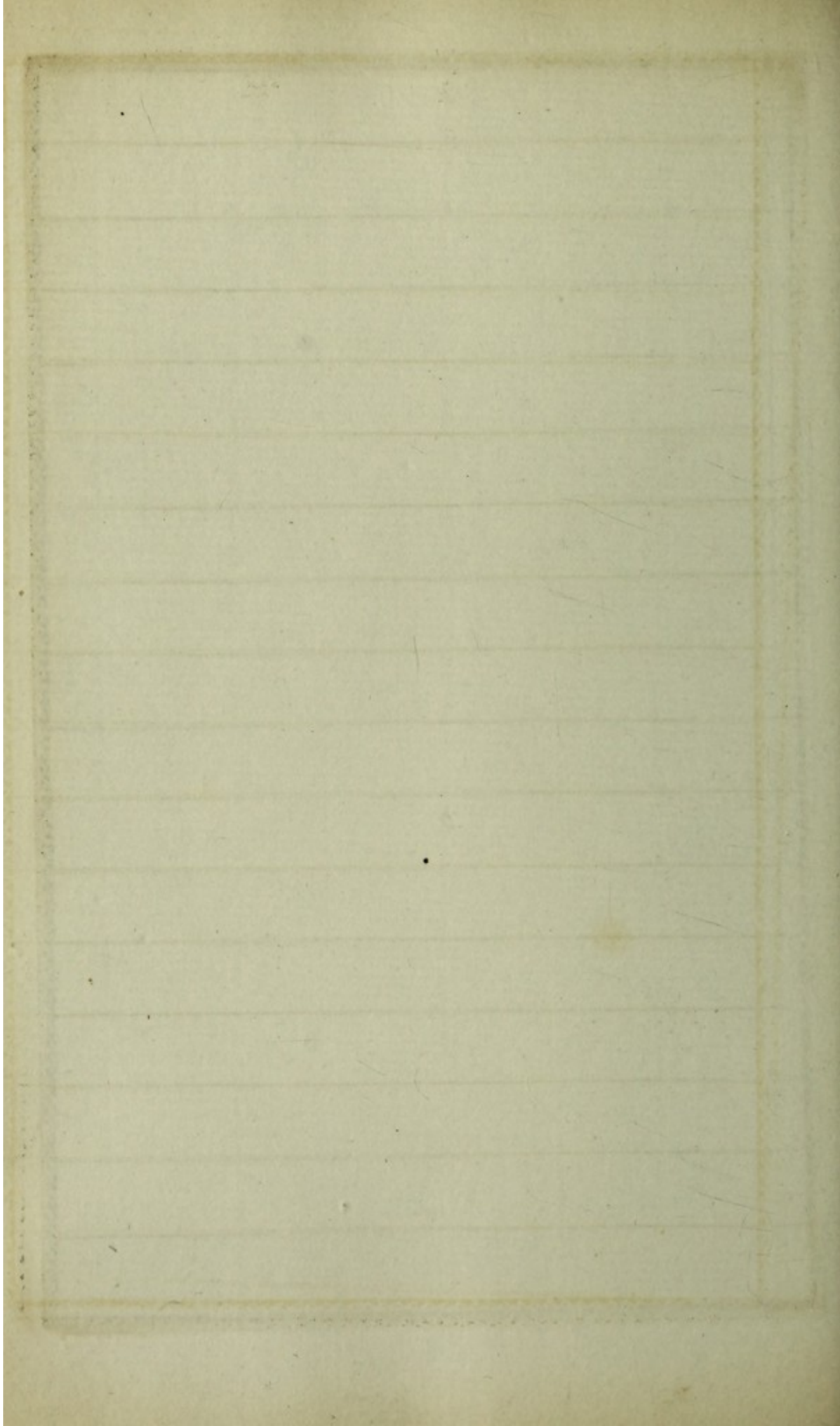

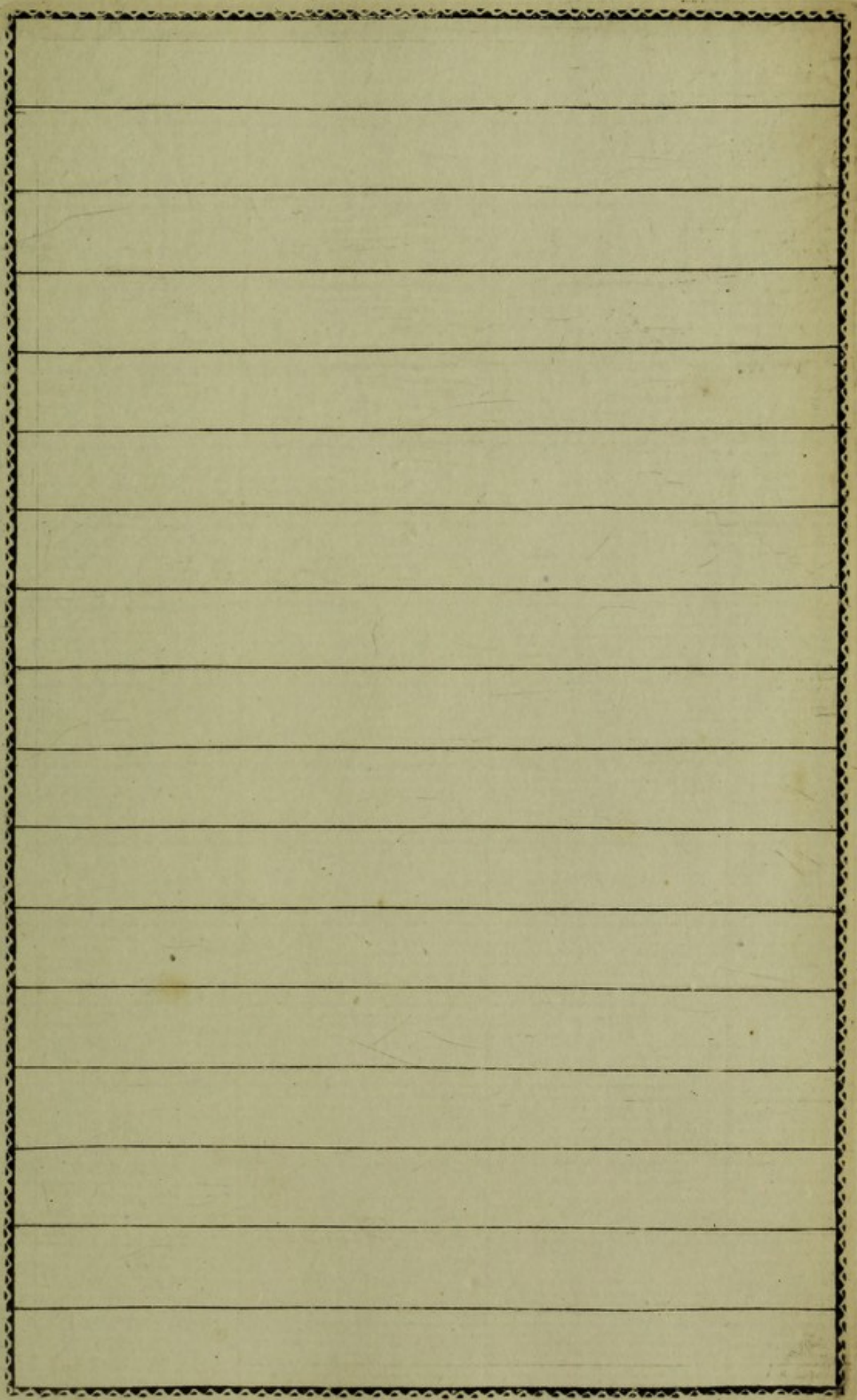

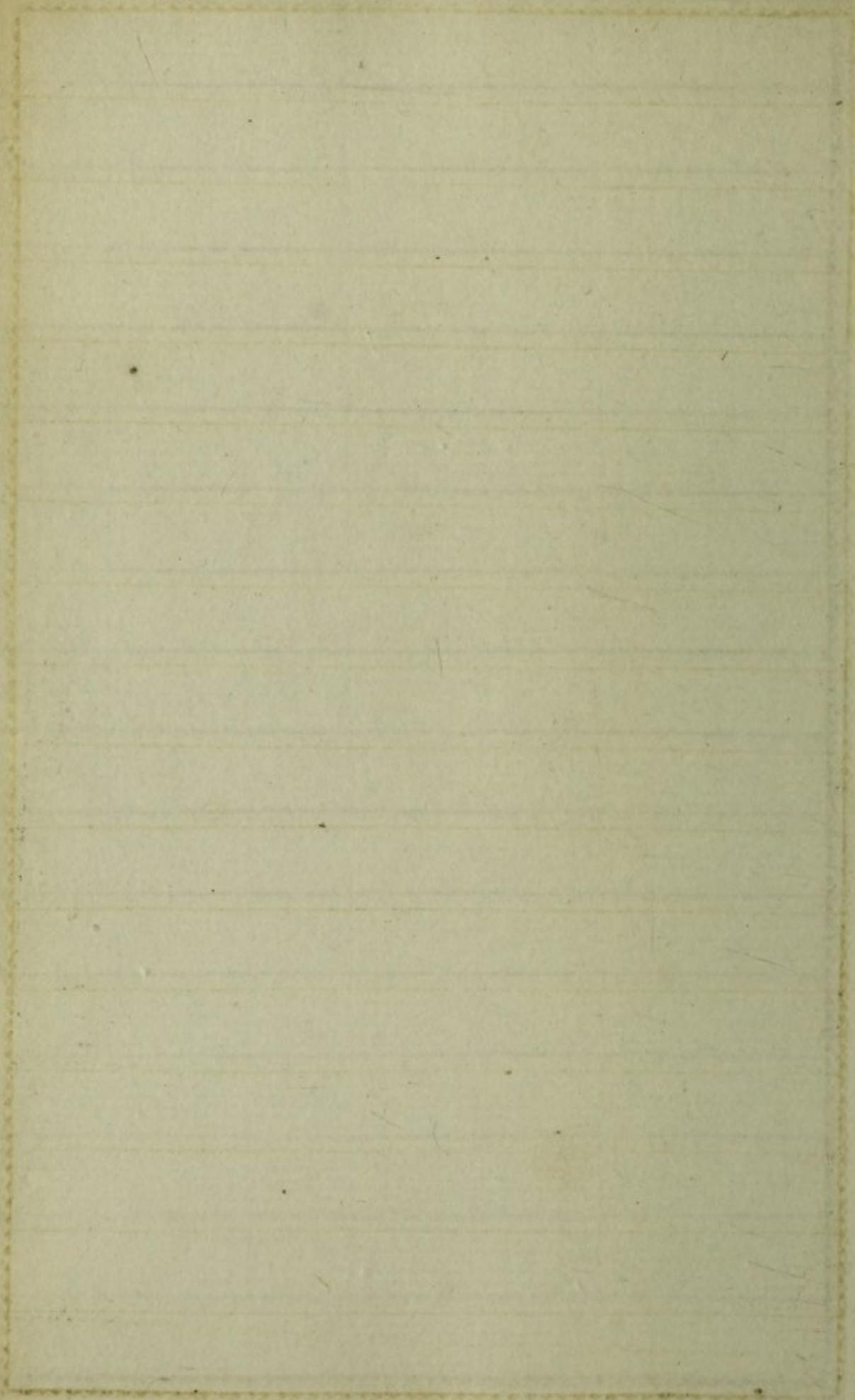

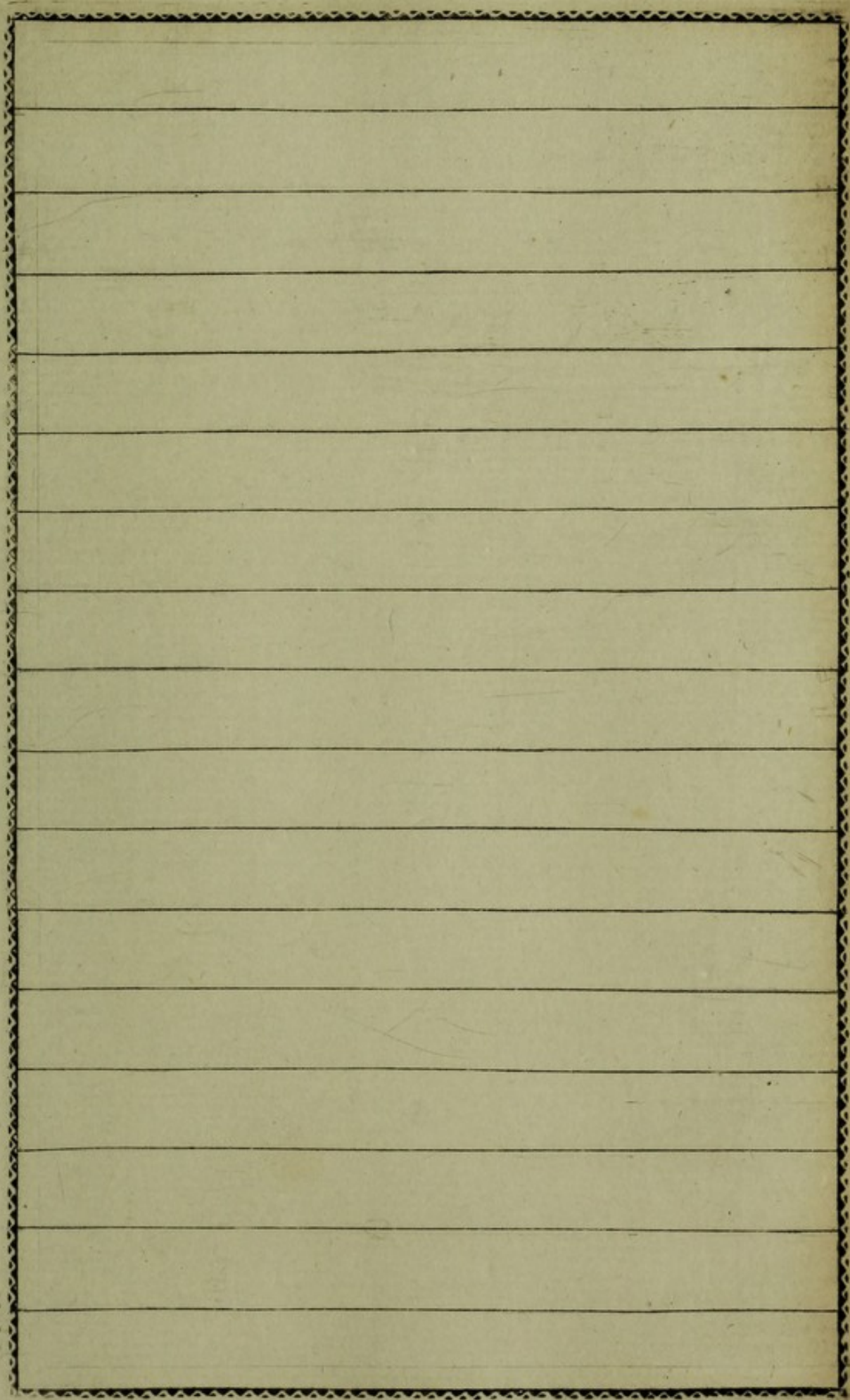

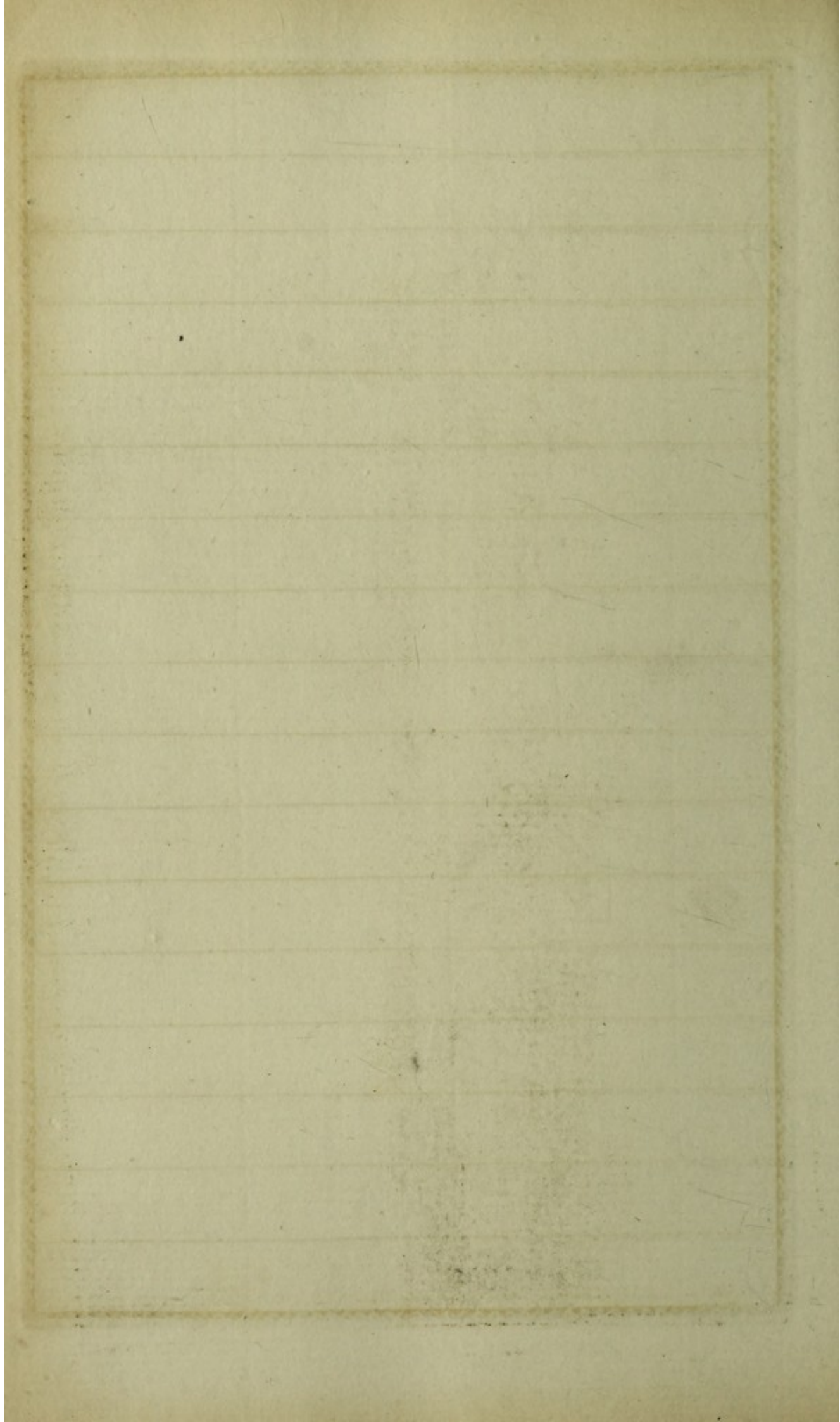

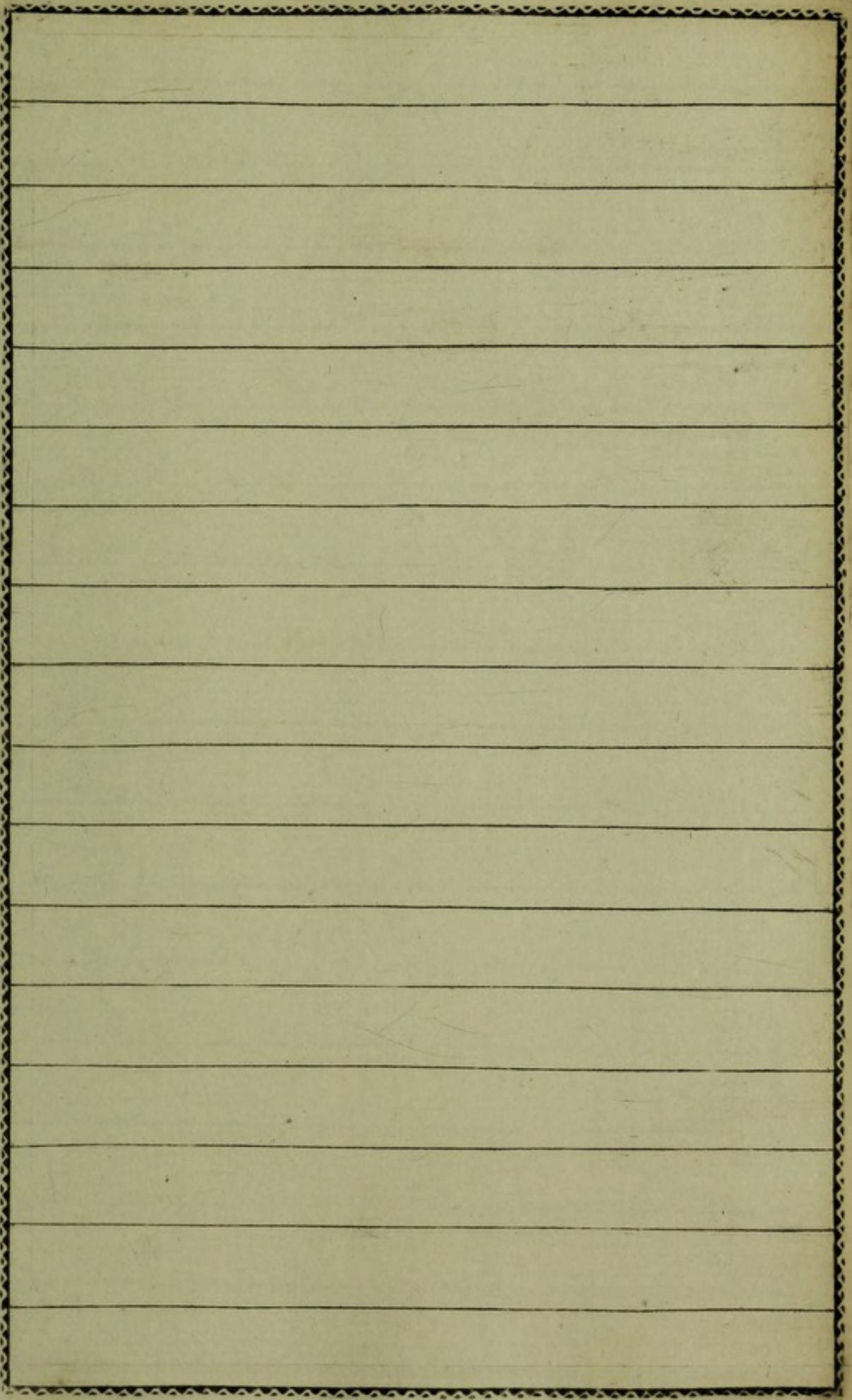

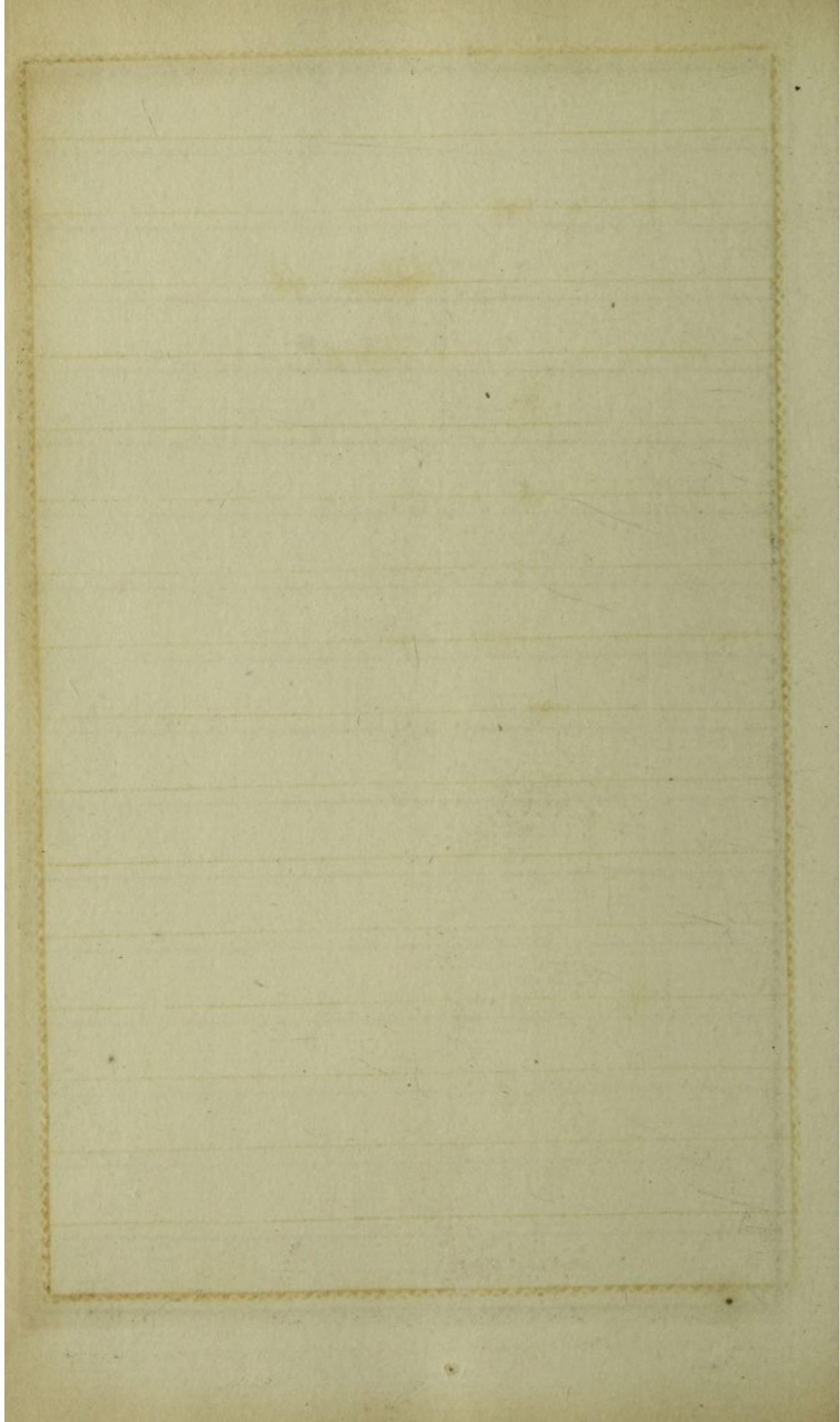

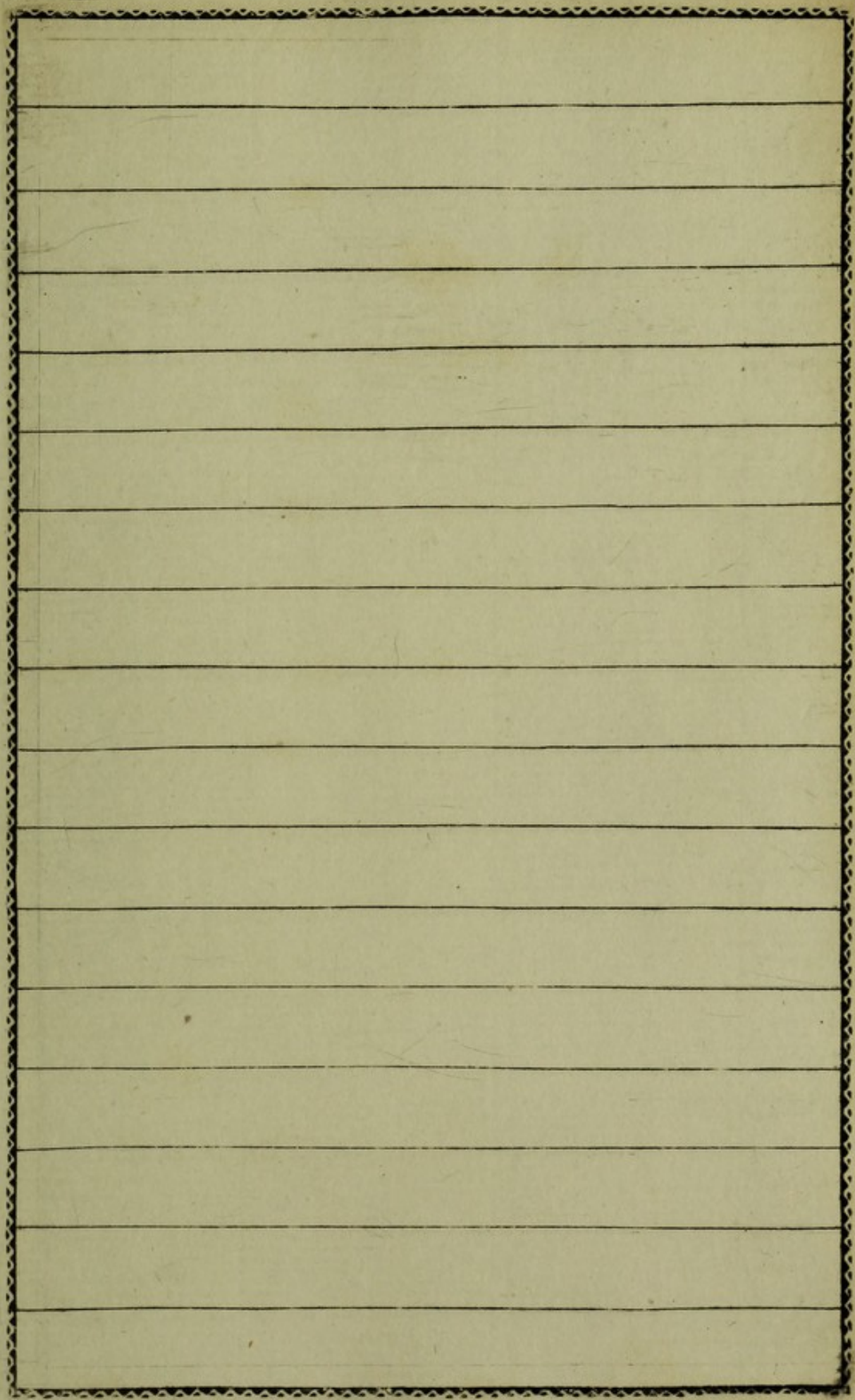

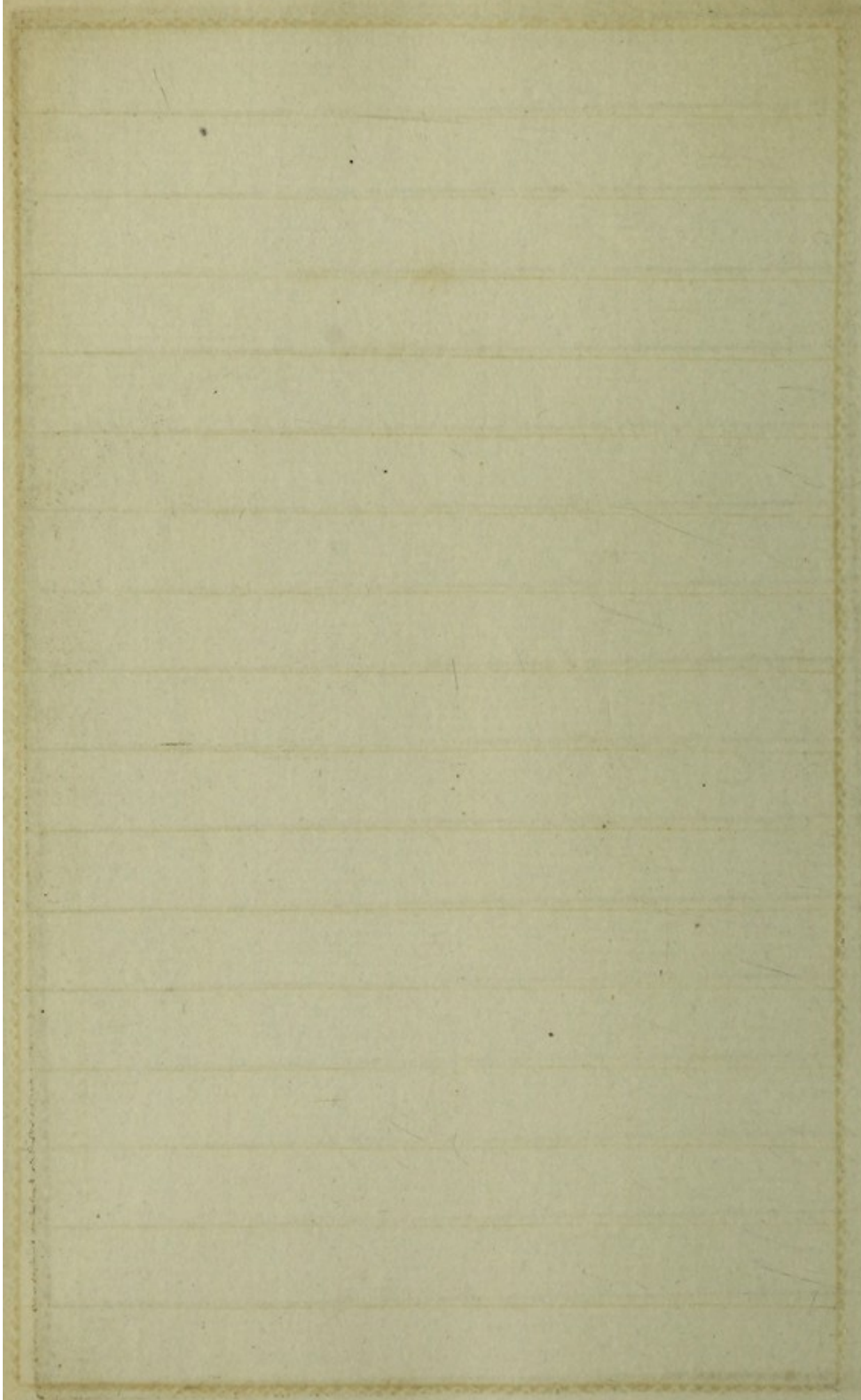

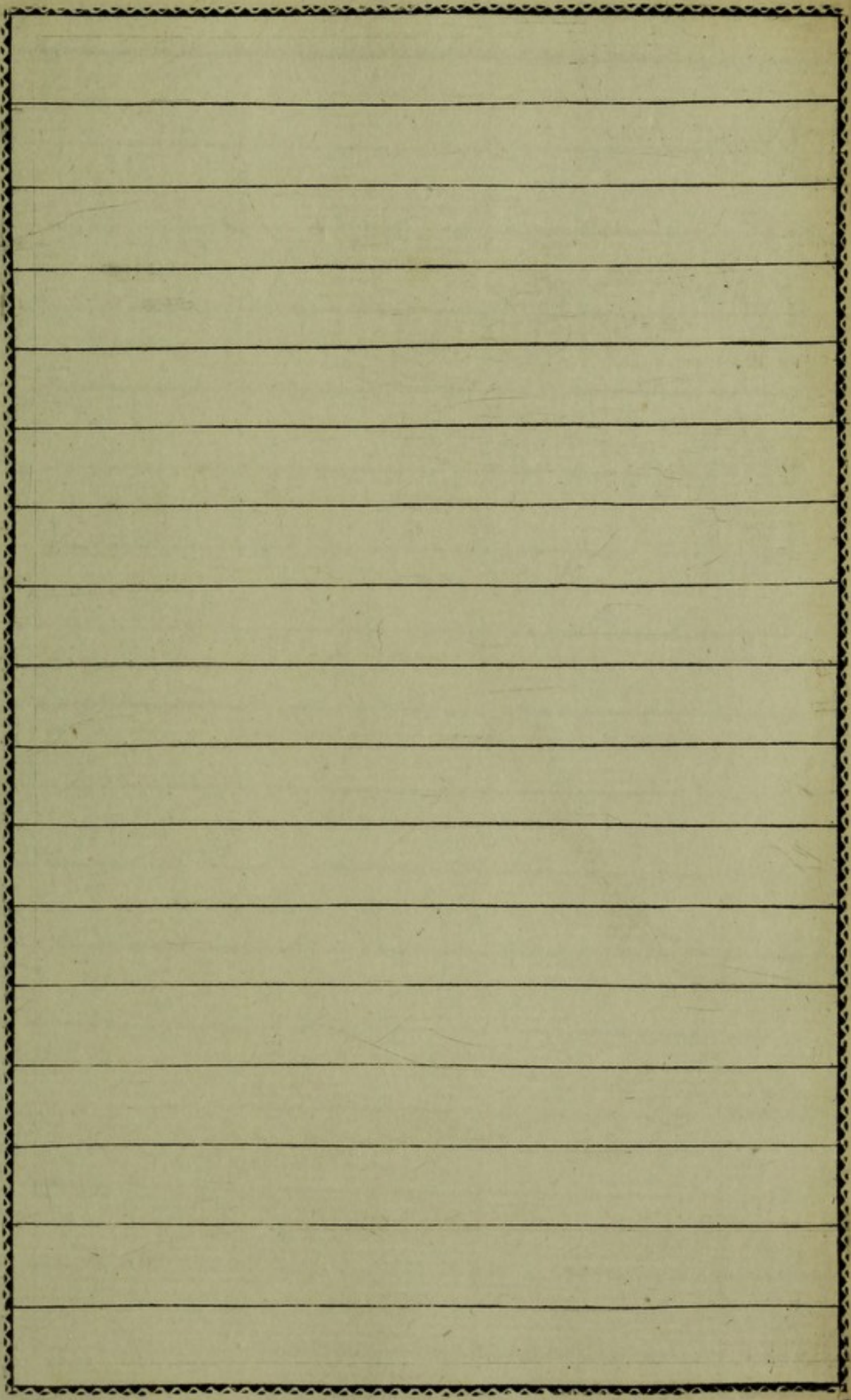

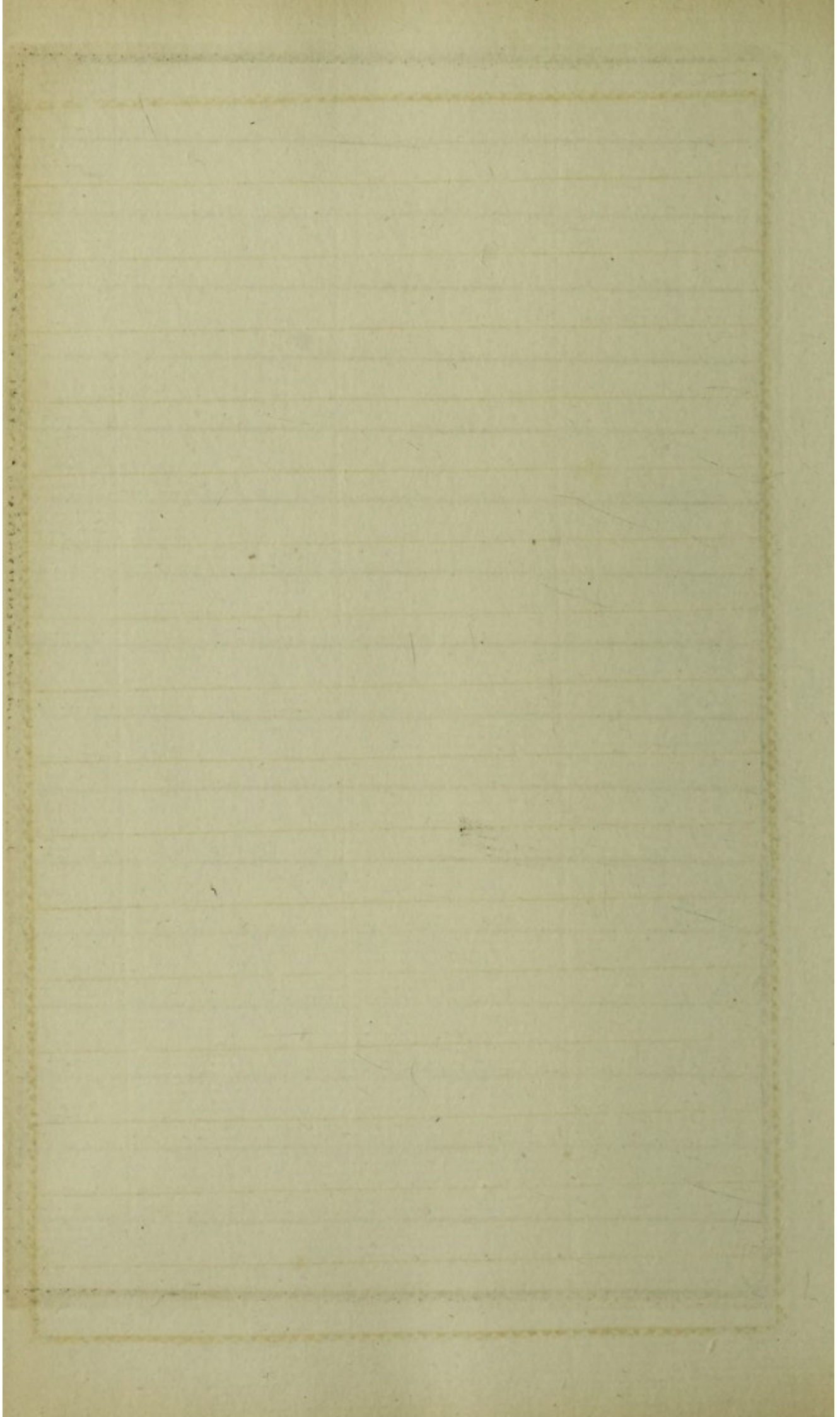

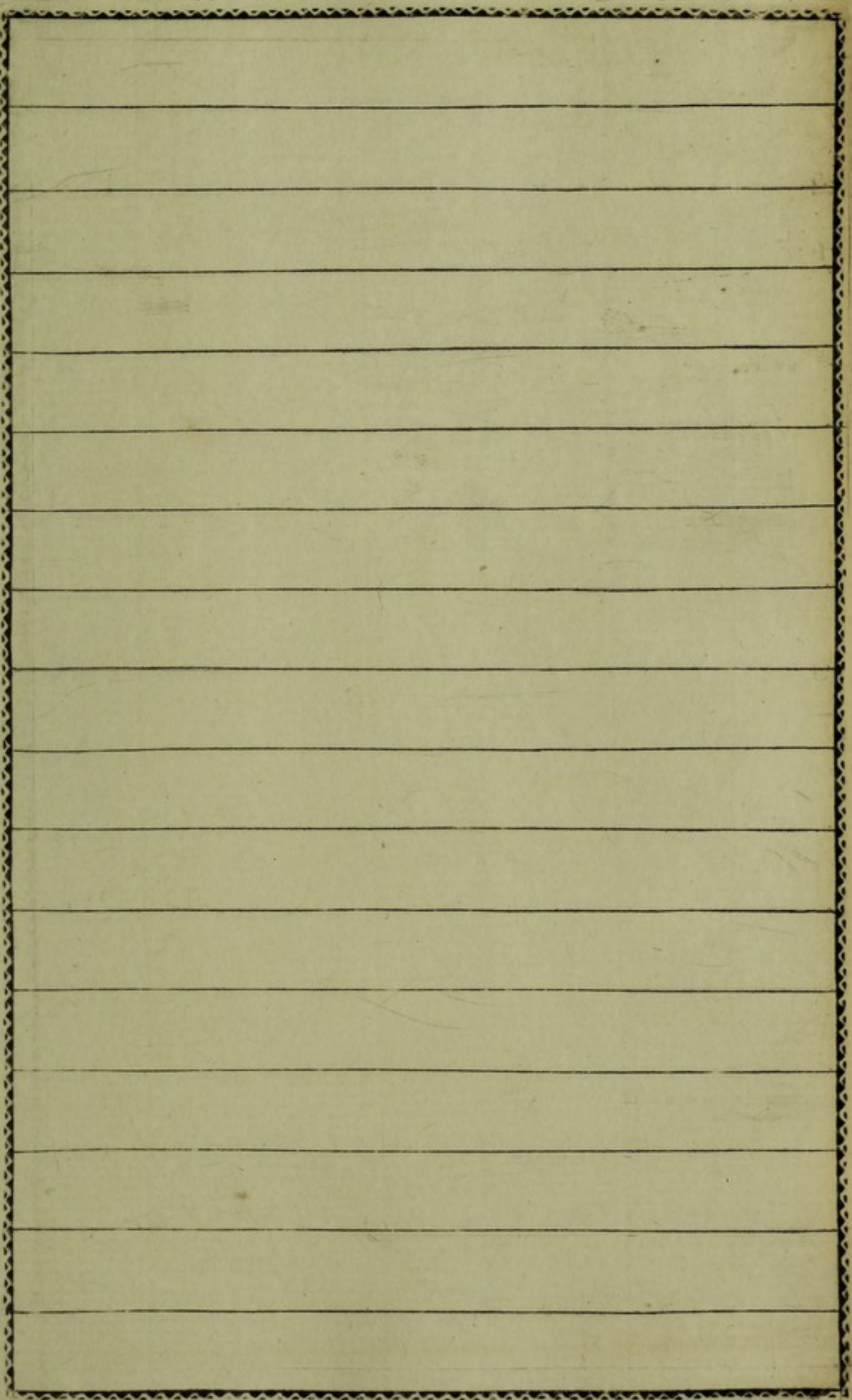

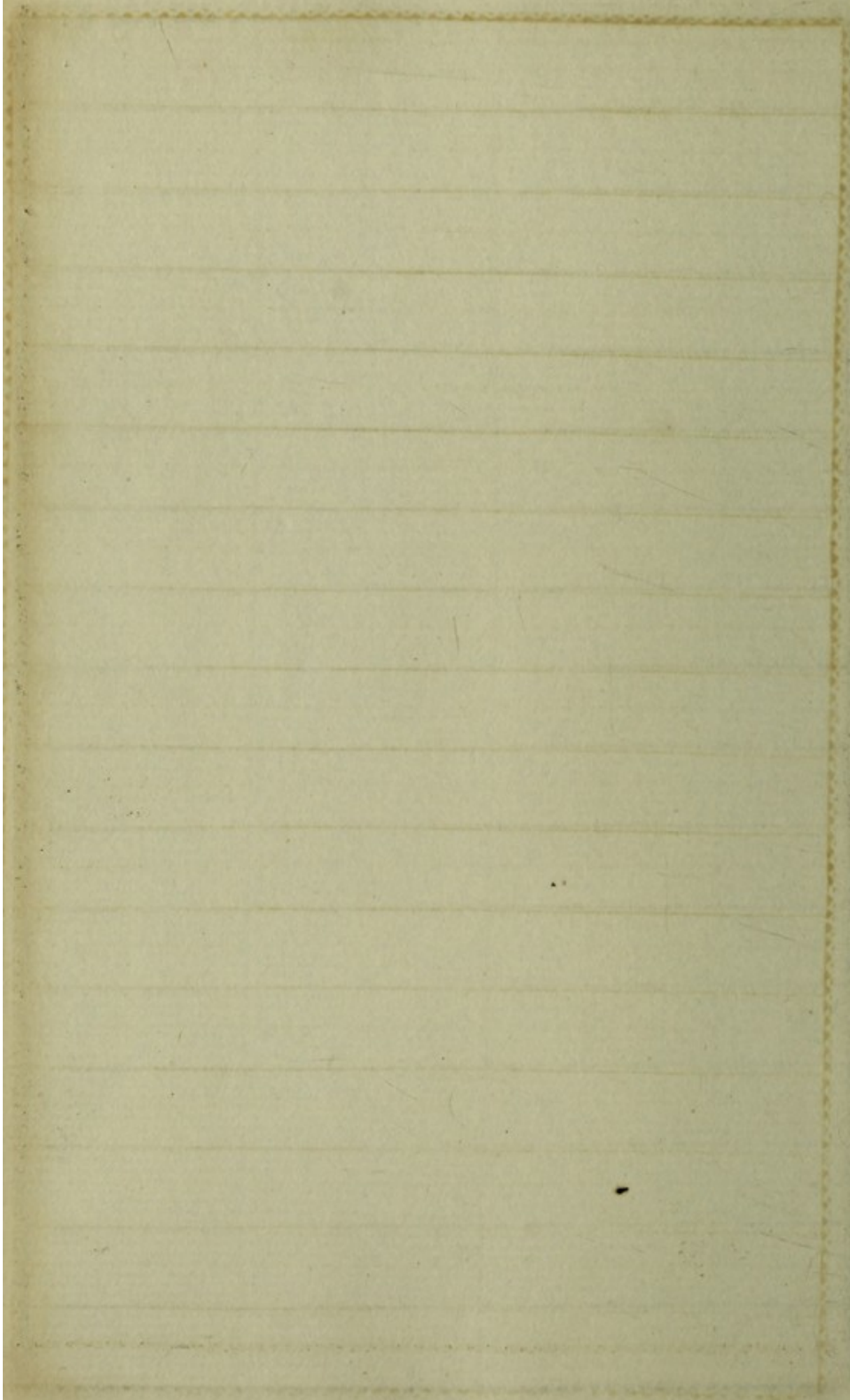

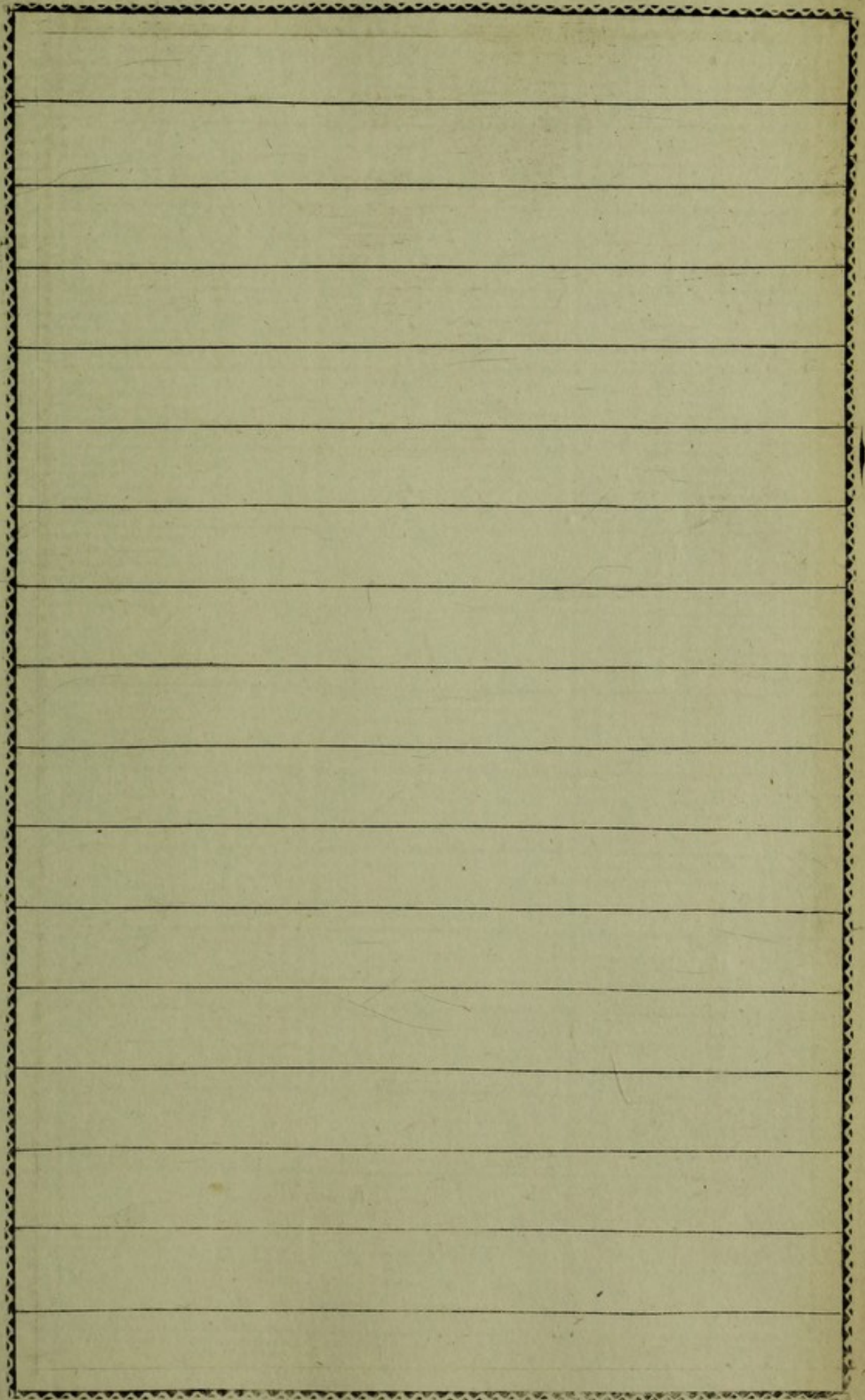

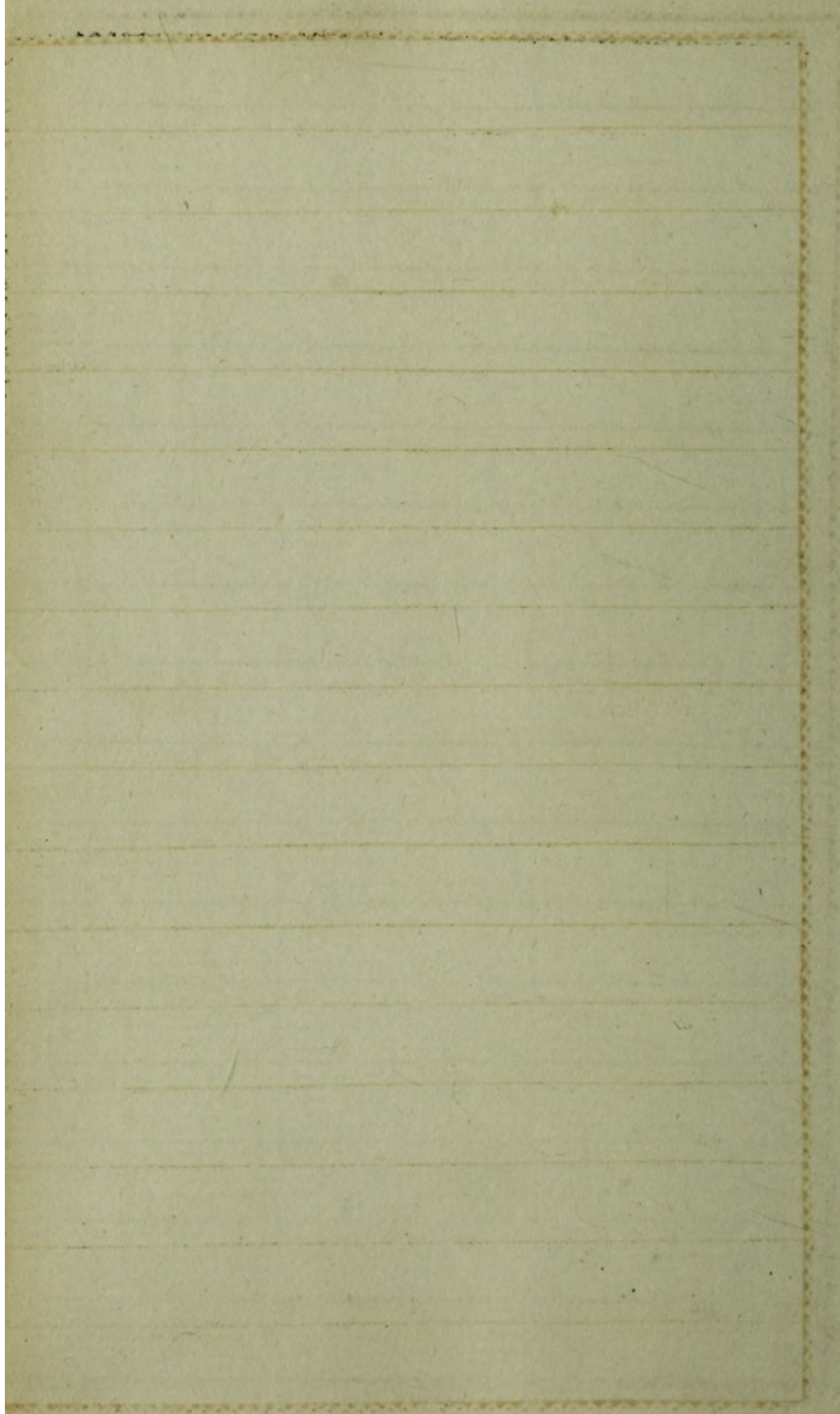

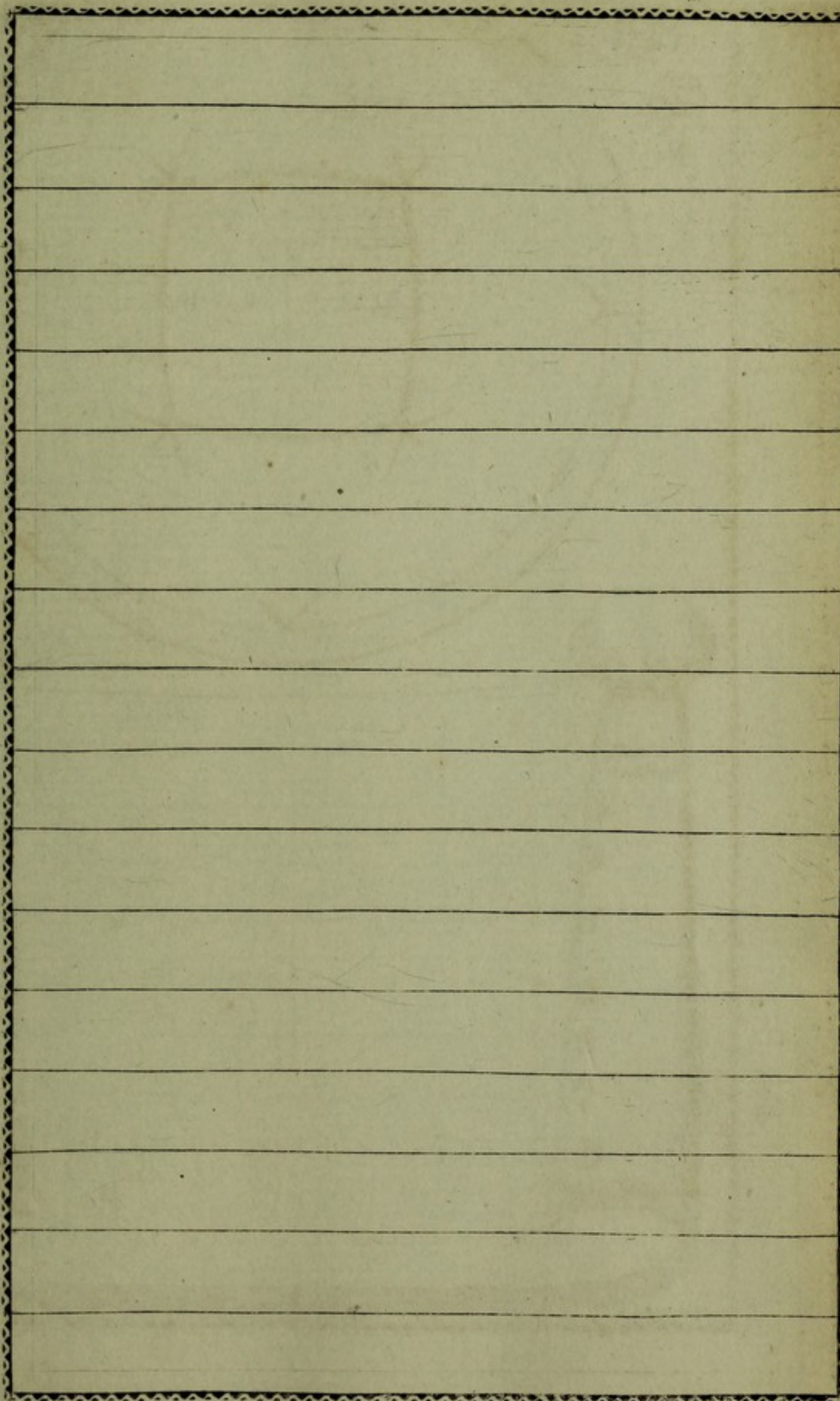

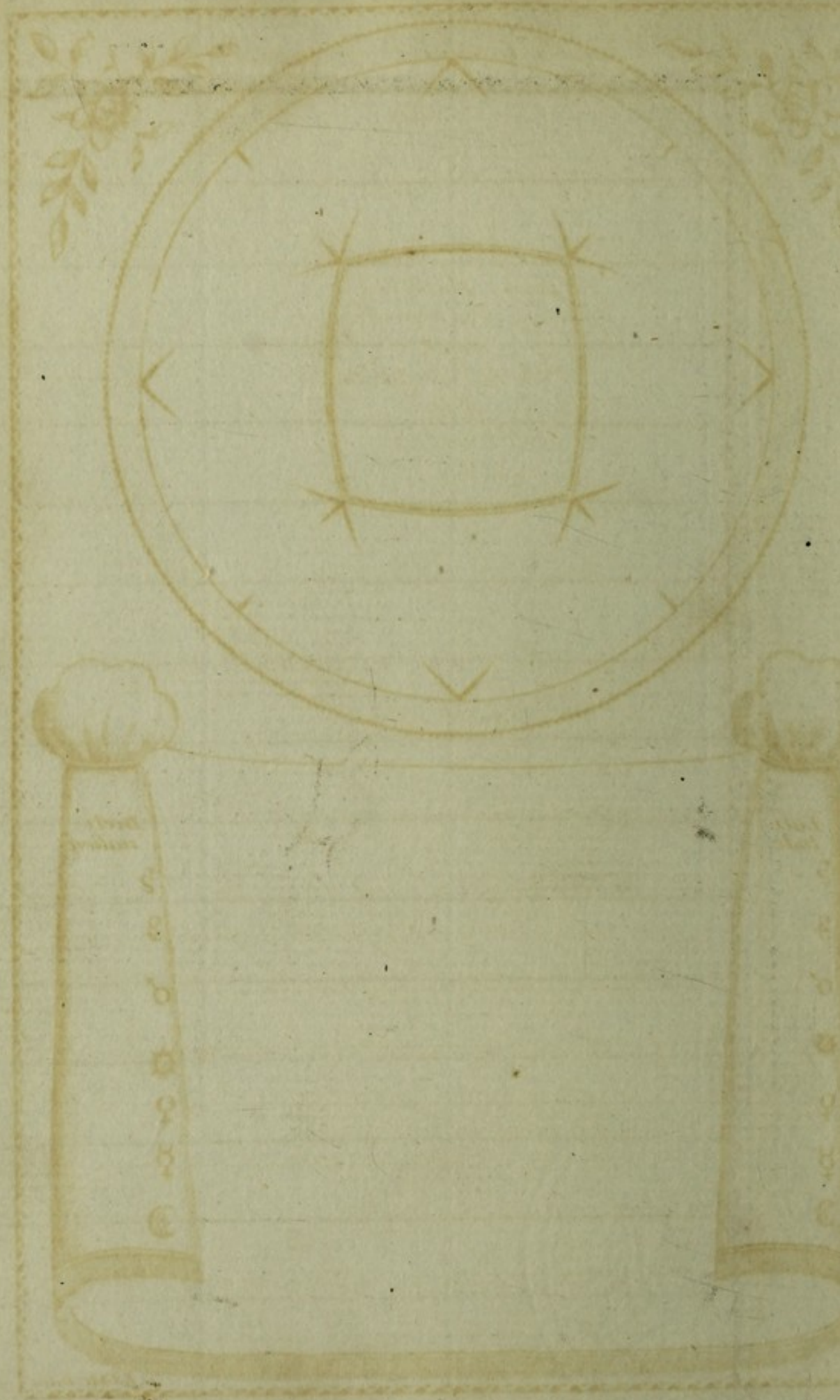

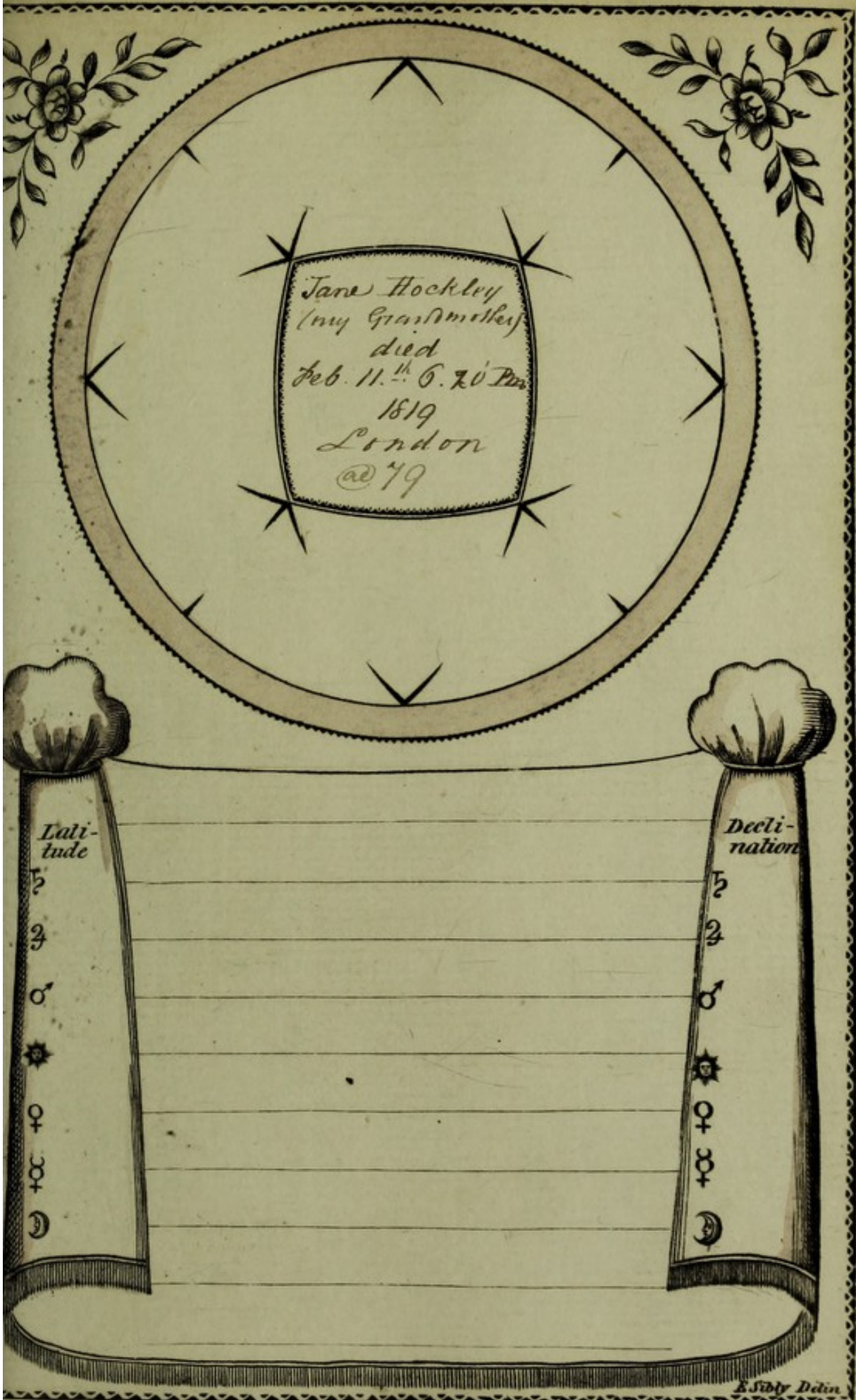

Jane Hockley
(my Grandmother)
died
Feb. 11. th 6. 70 P.M.
1819
London
@ 79

Latitude

♂
♀
♂
☼
♀
♂
♀
♂
☾

Declination

♂
♀
♂
☼
♀
♂
♀
♂
☾

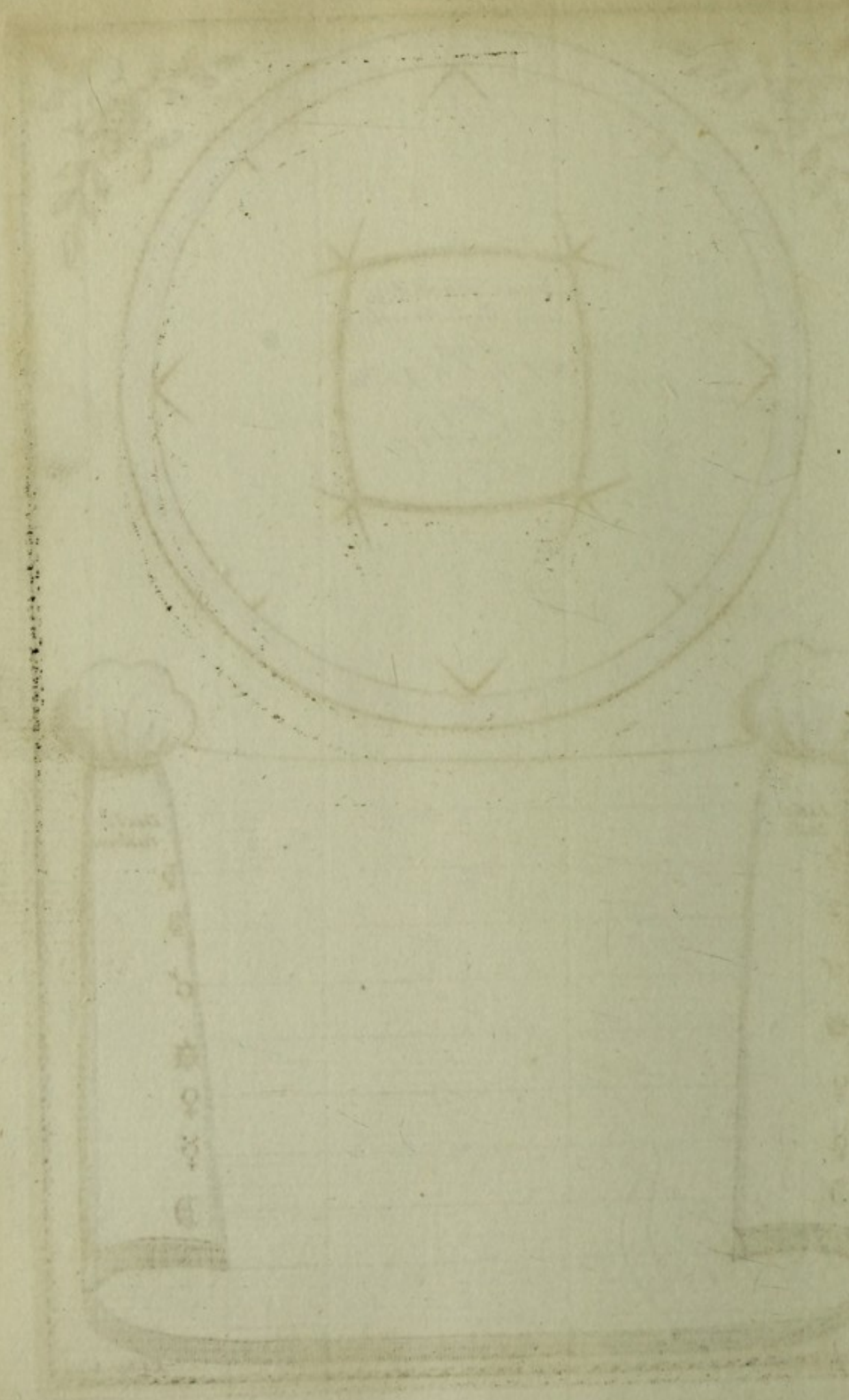

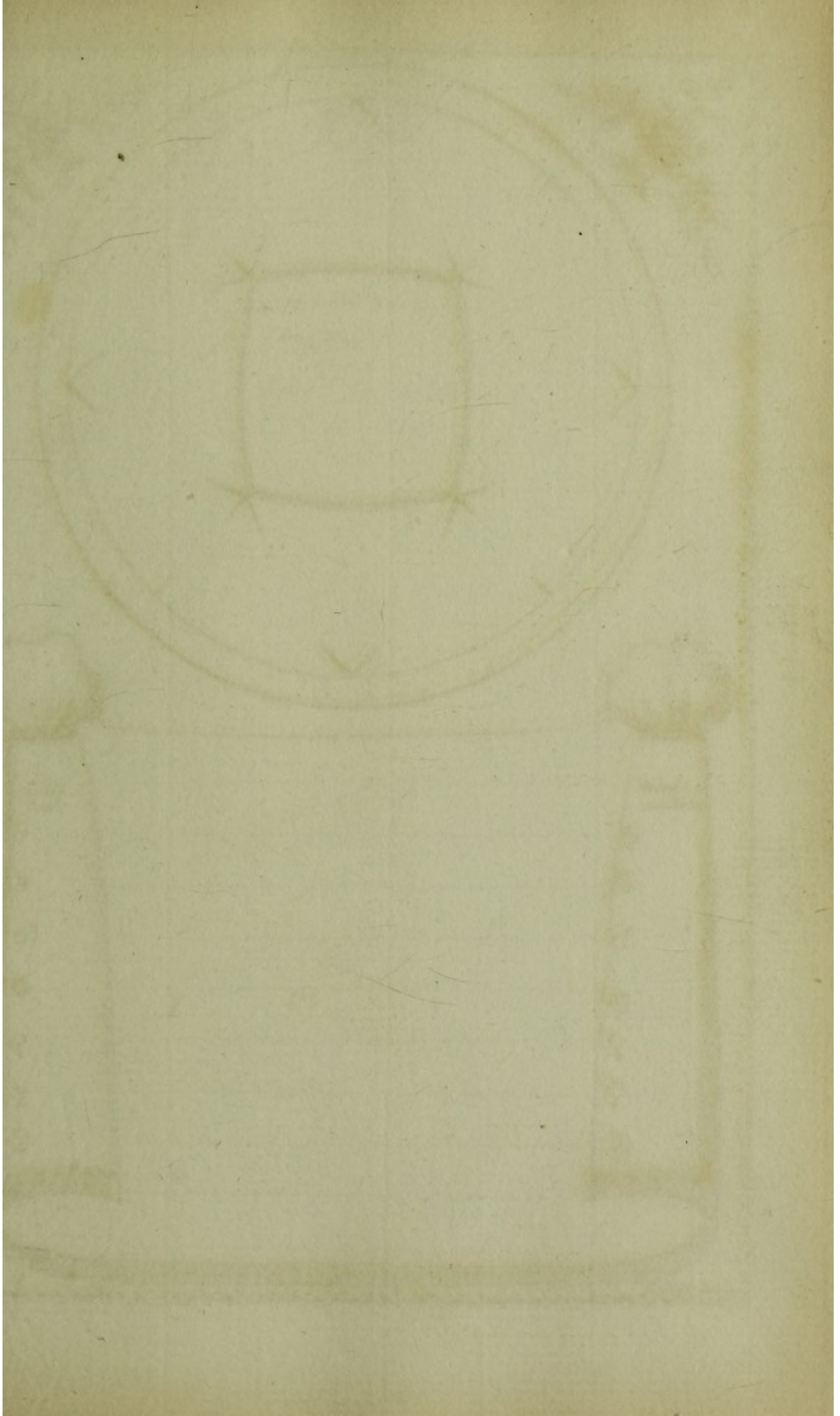

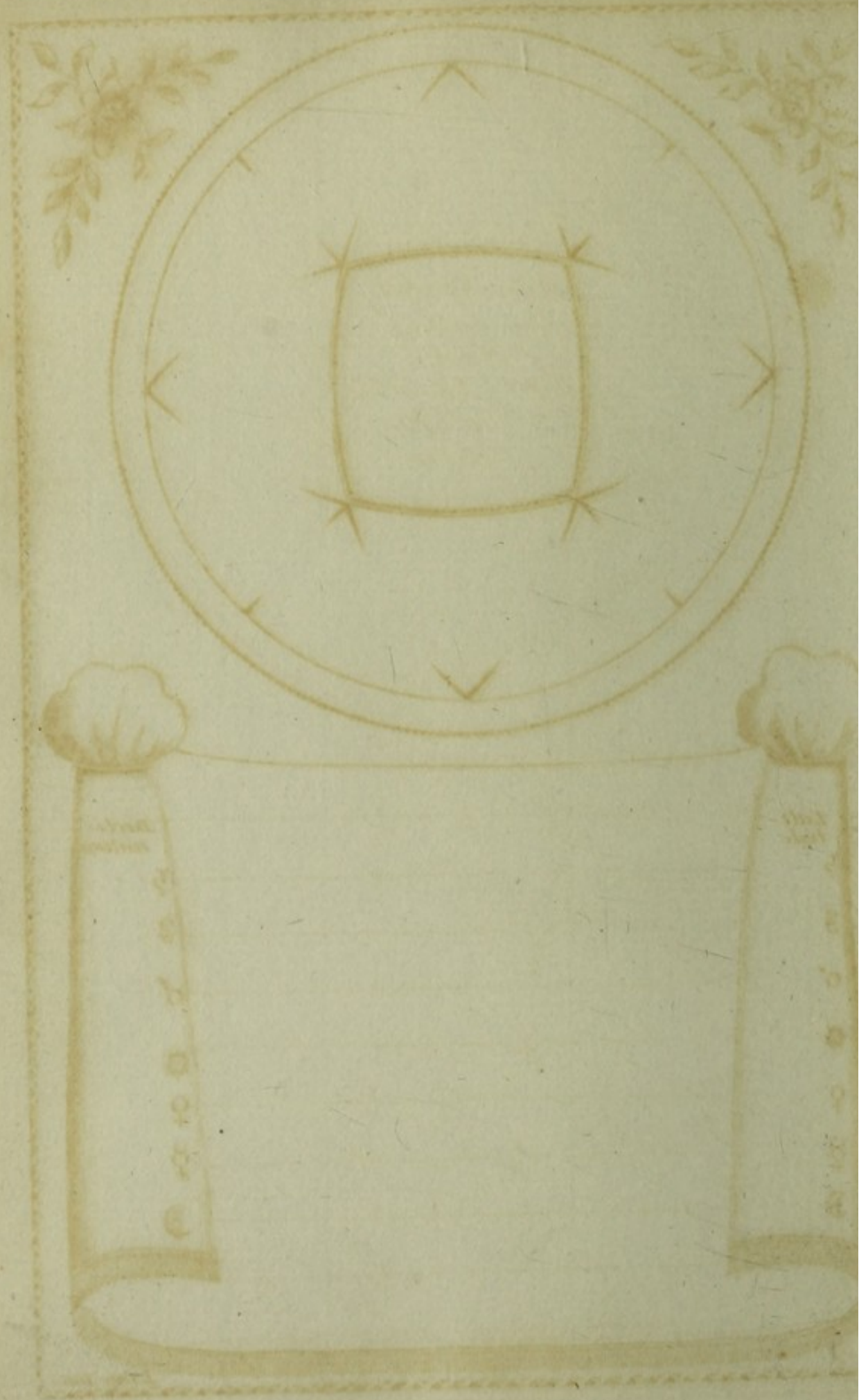

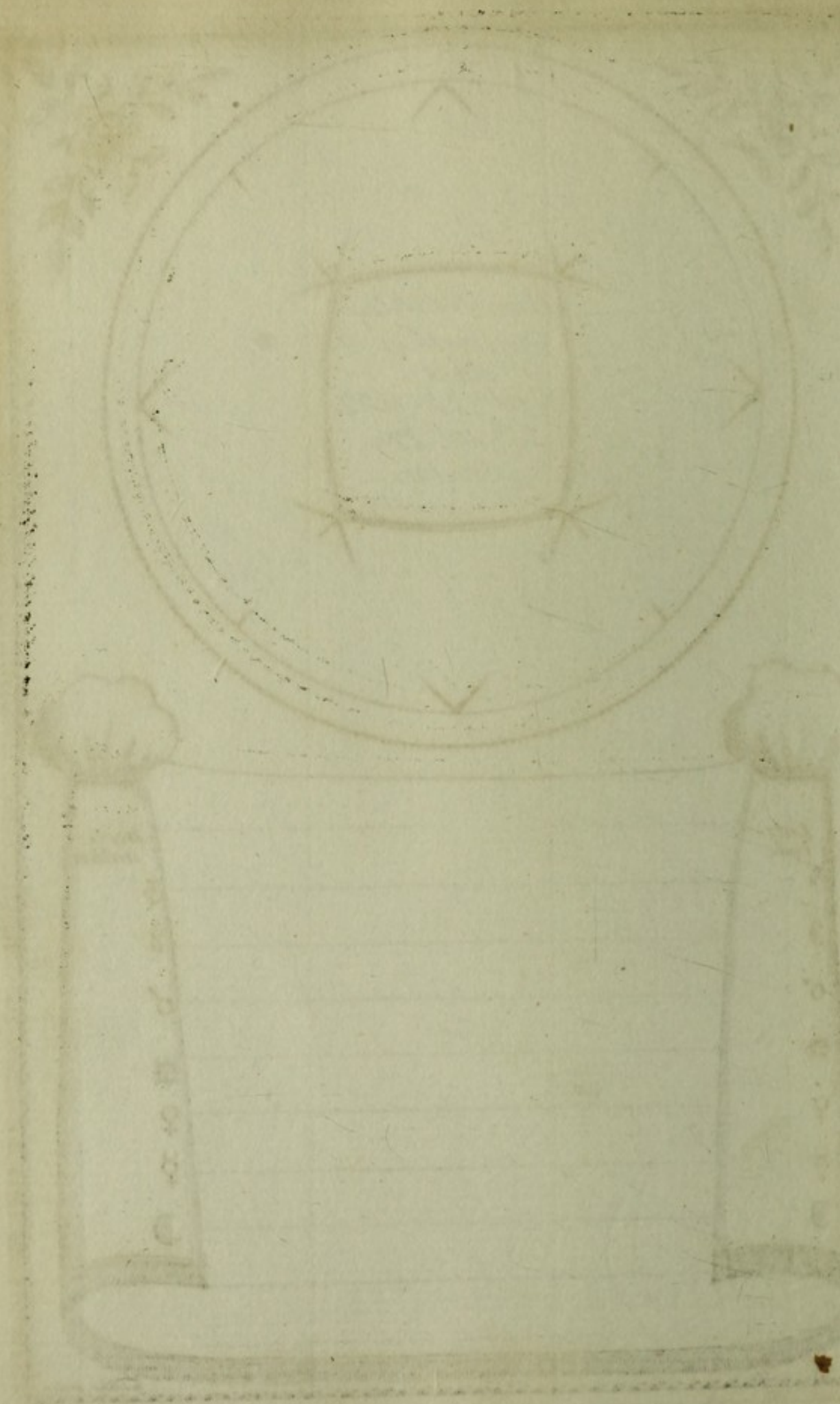

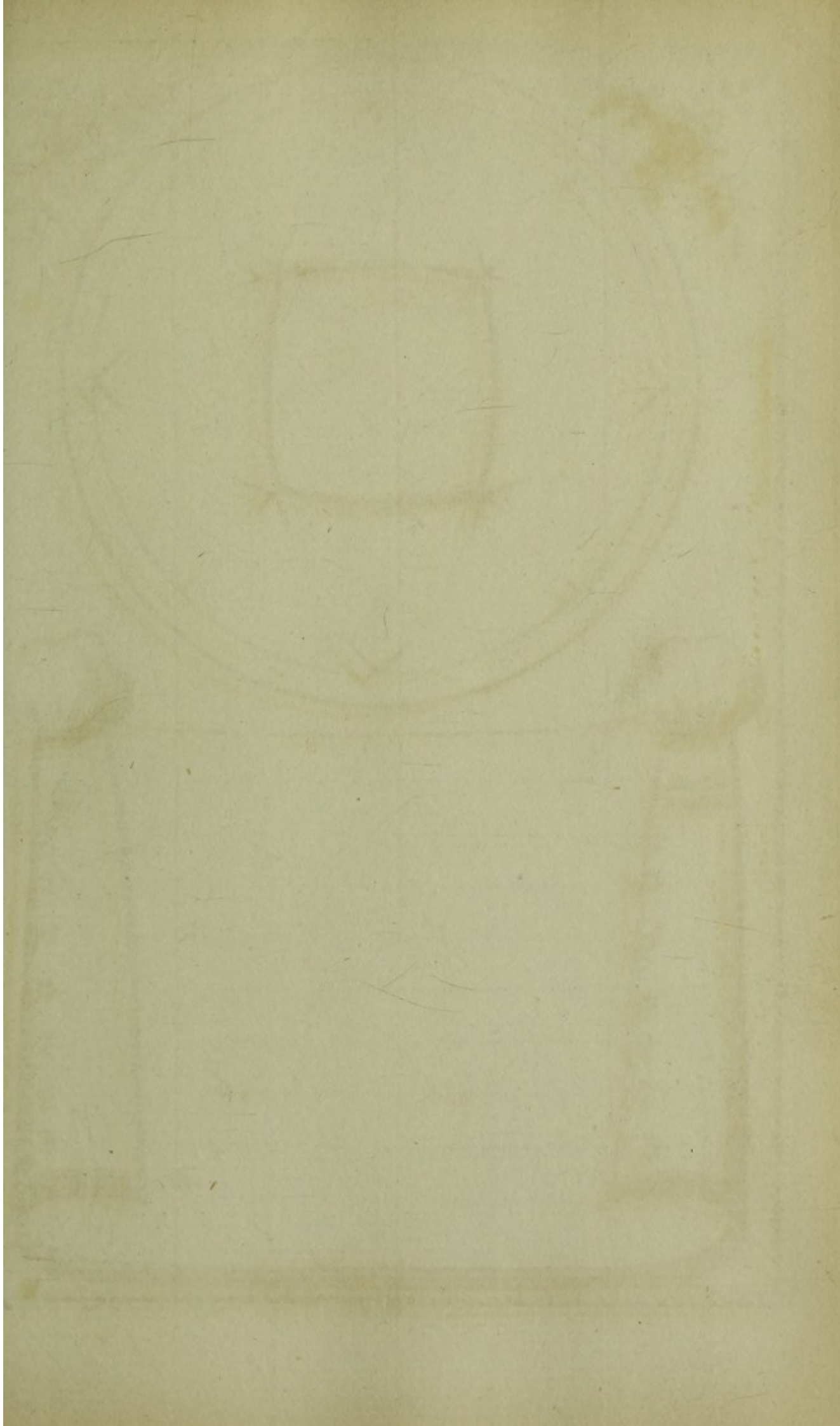

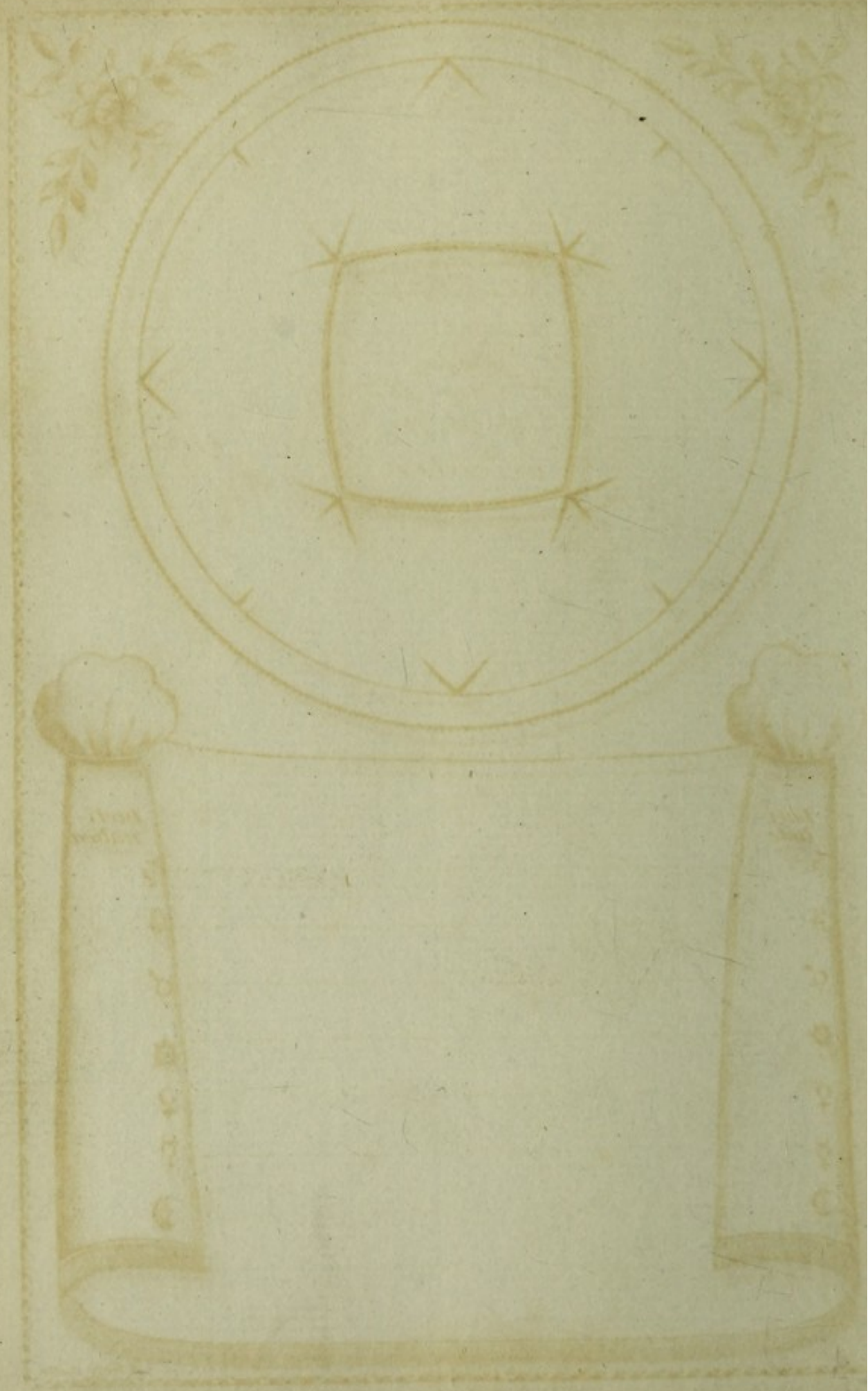



Grace Hockley

Born
20th Aug^r 1827
3.15 Pm
London

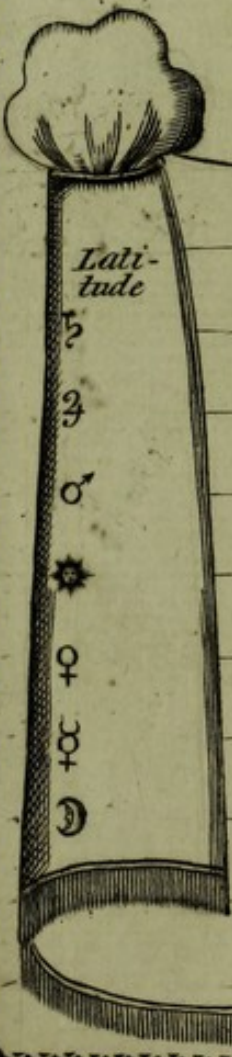

Latitude



Declination

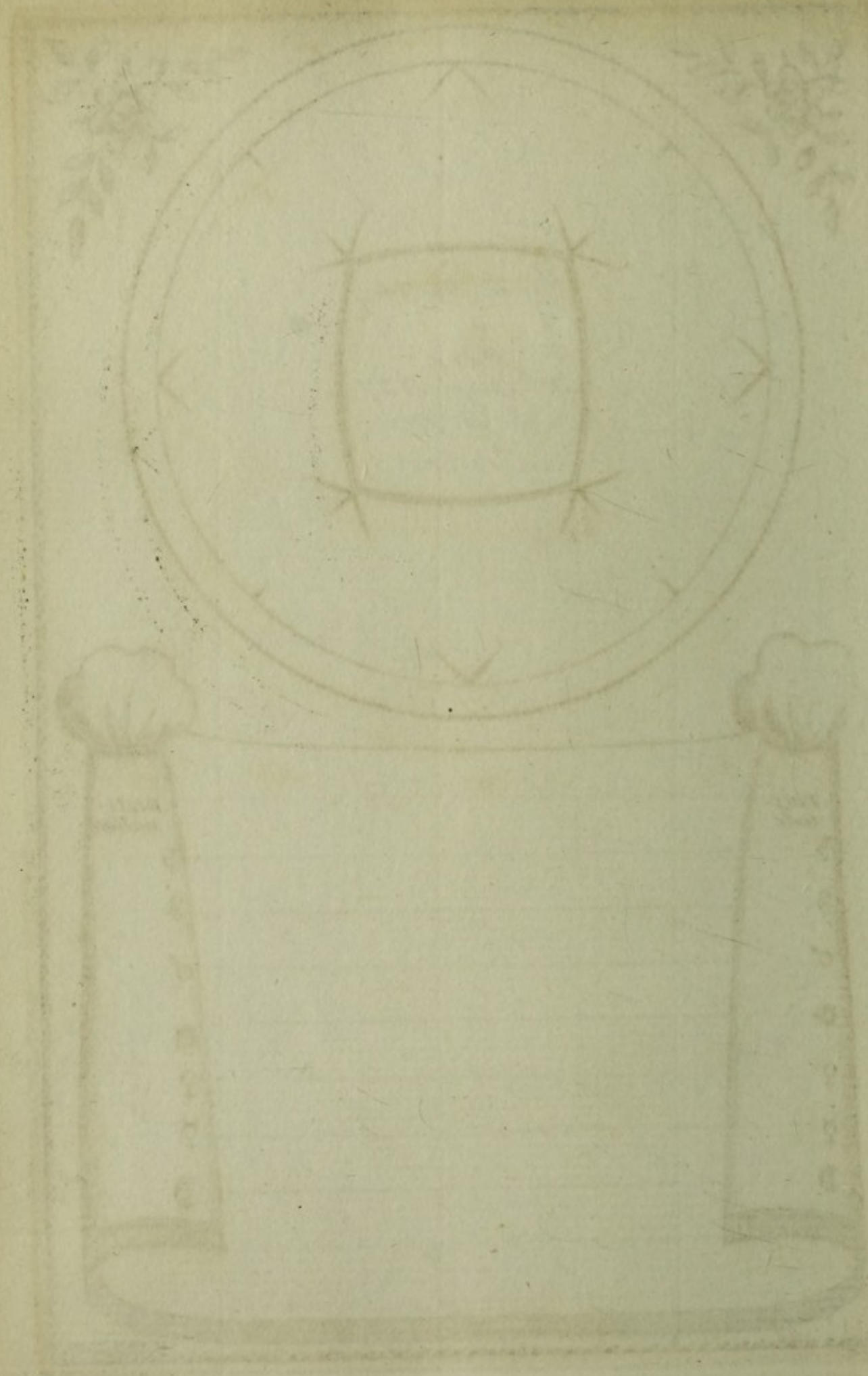

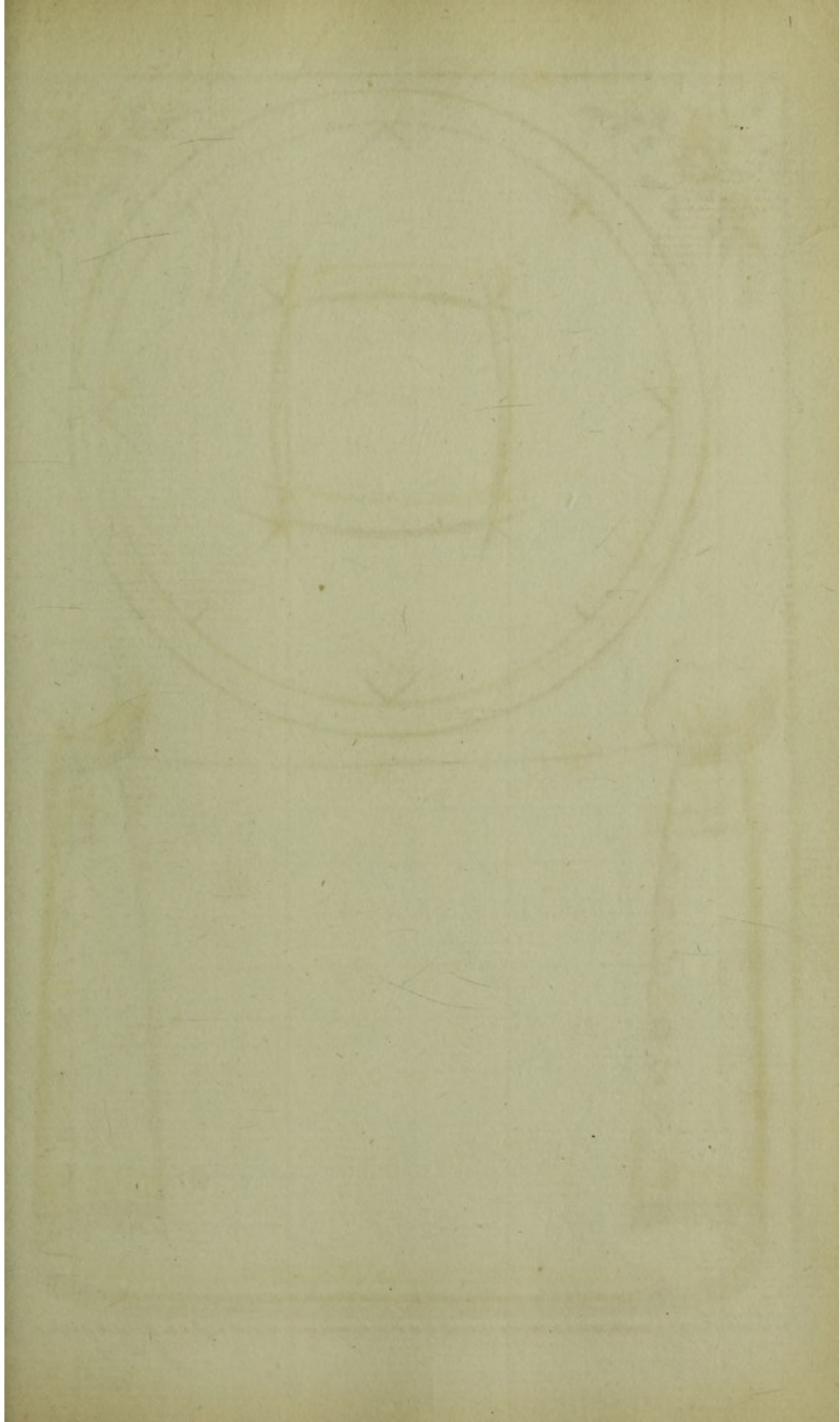

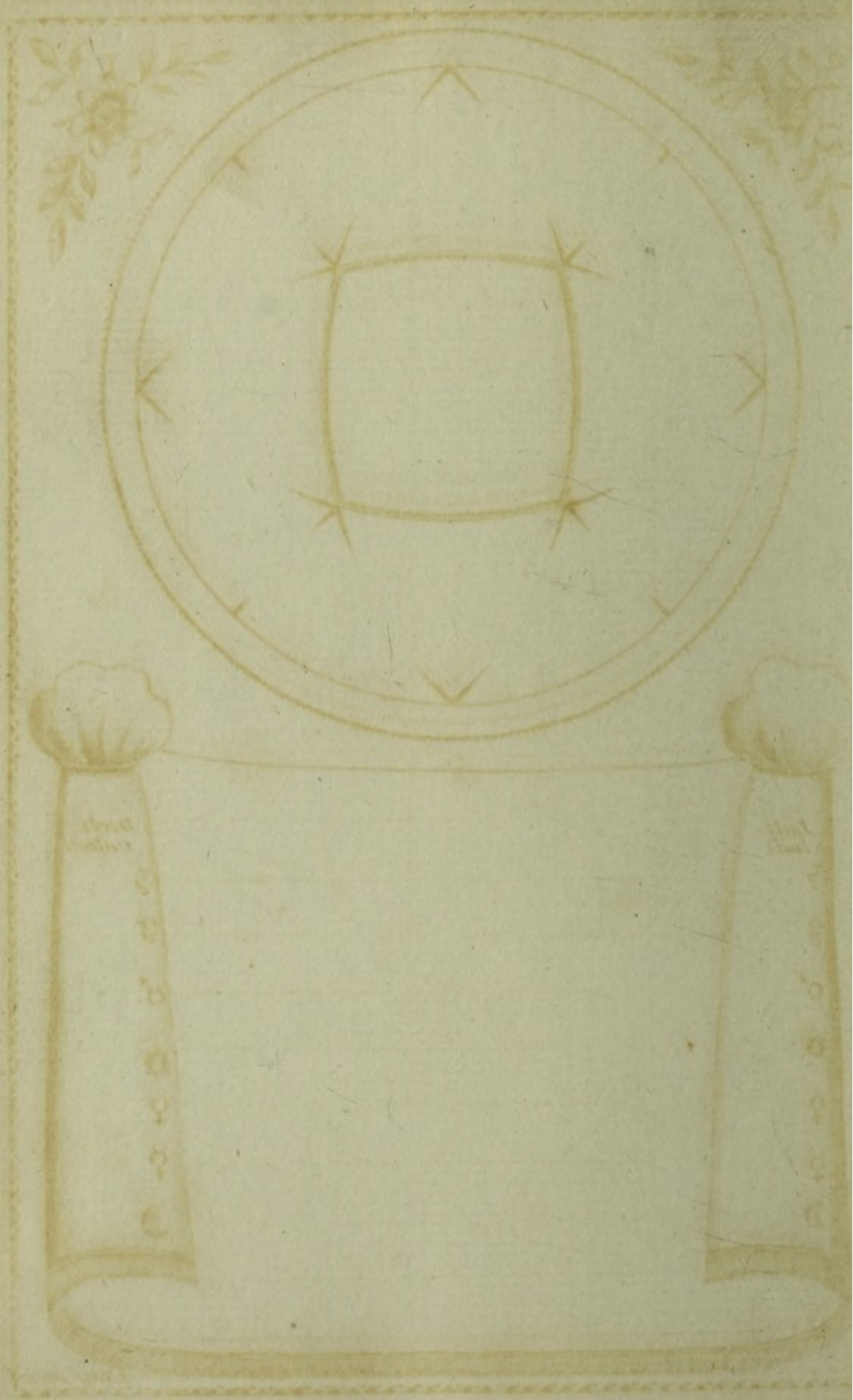

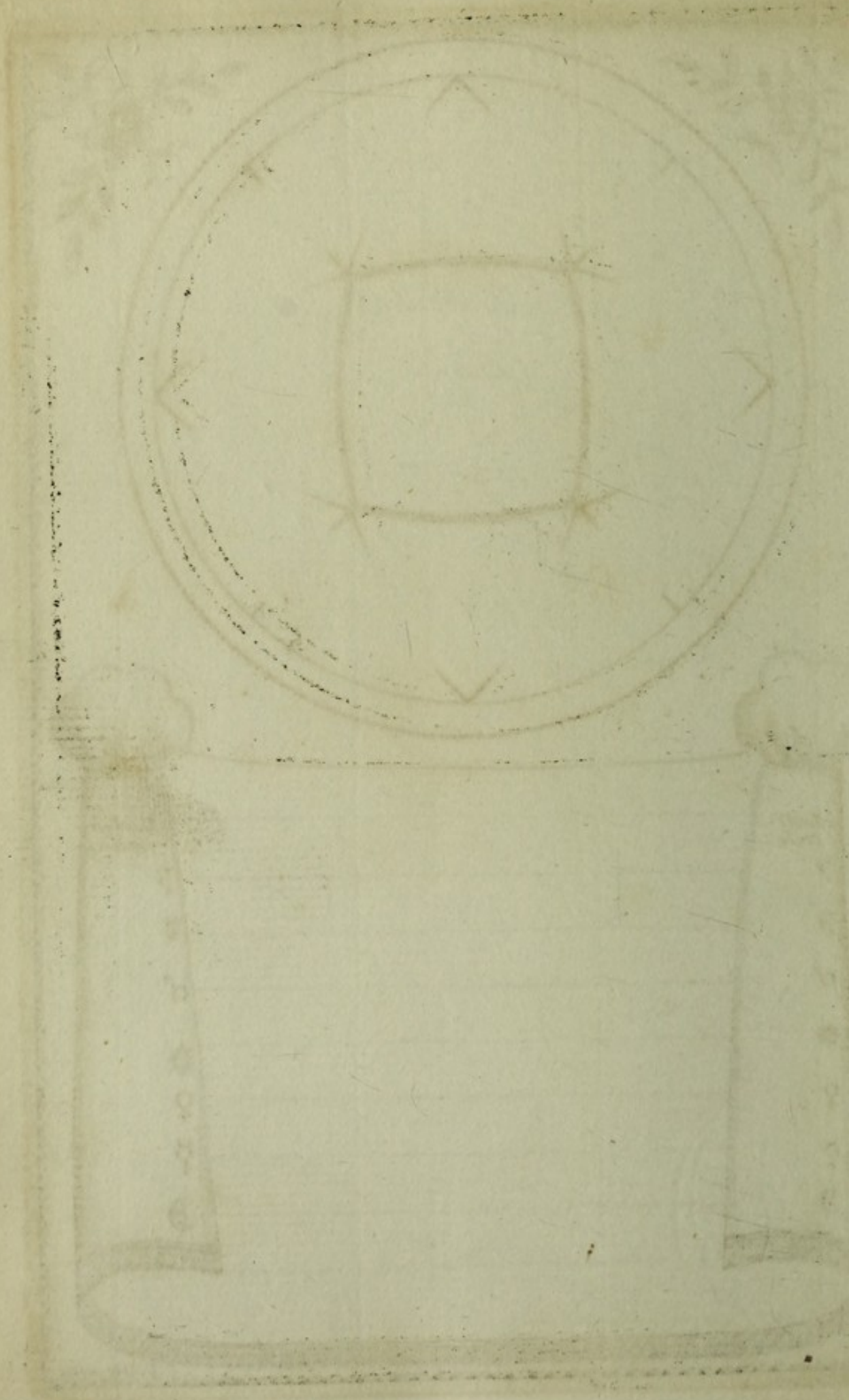

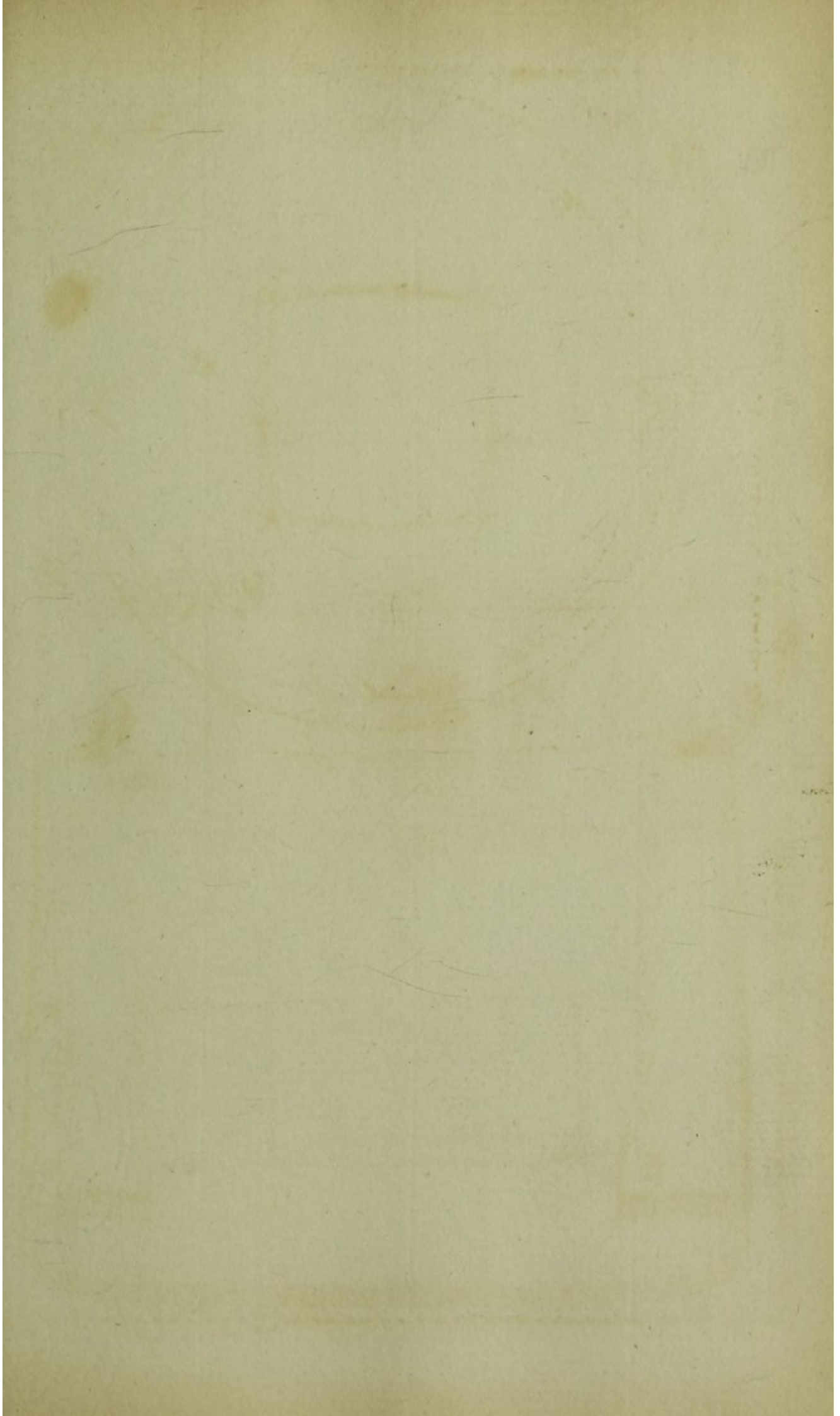

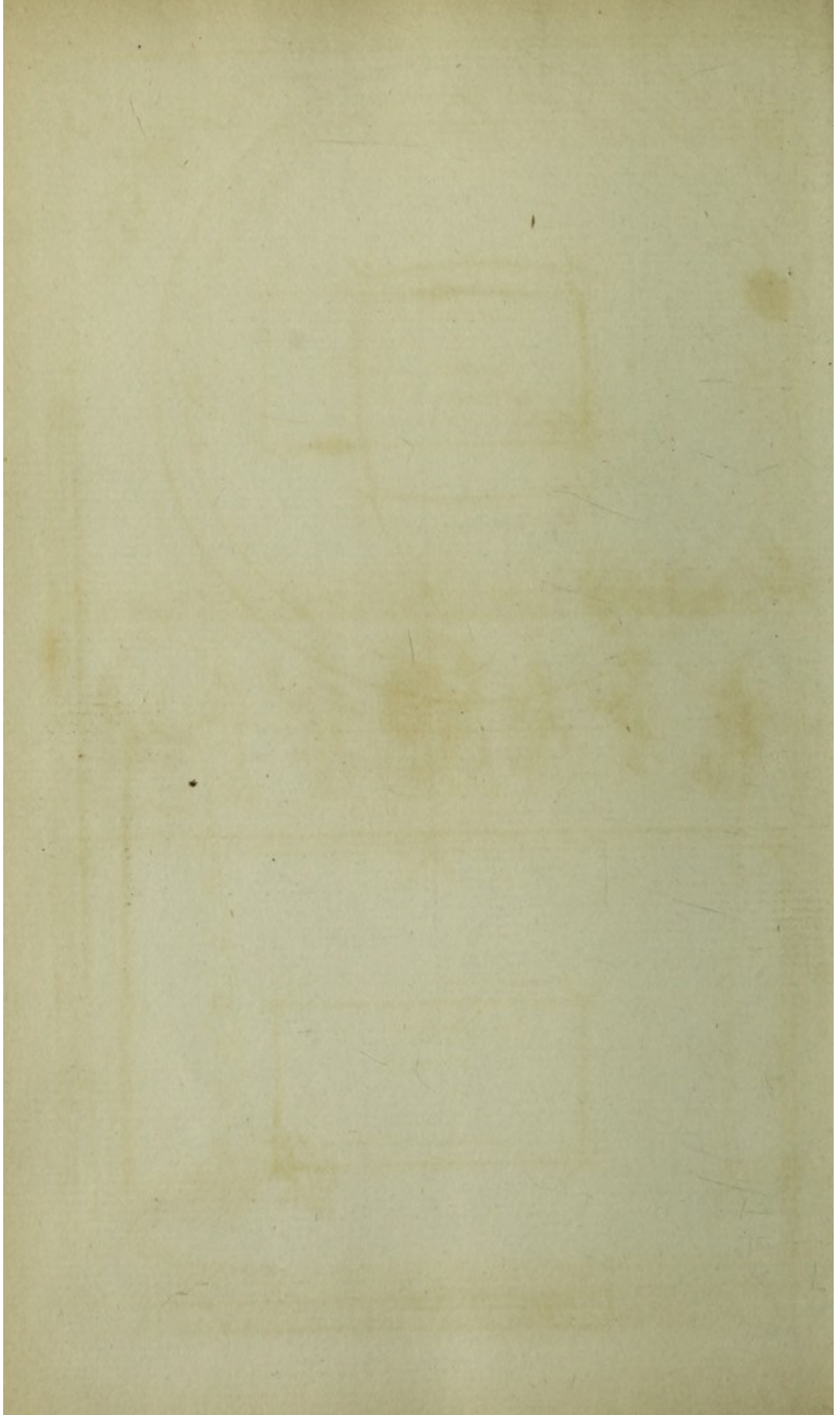

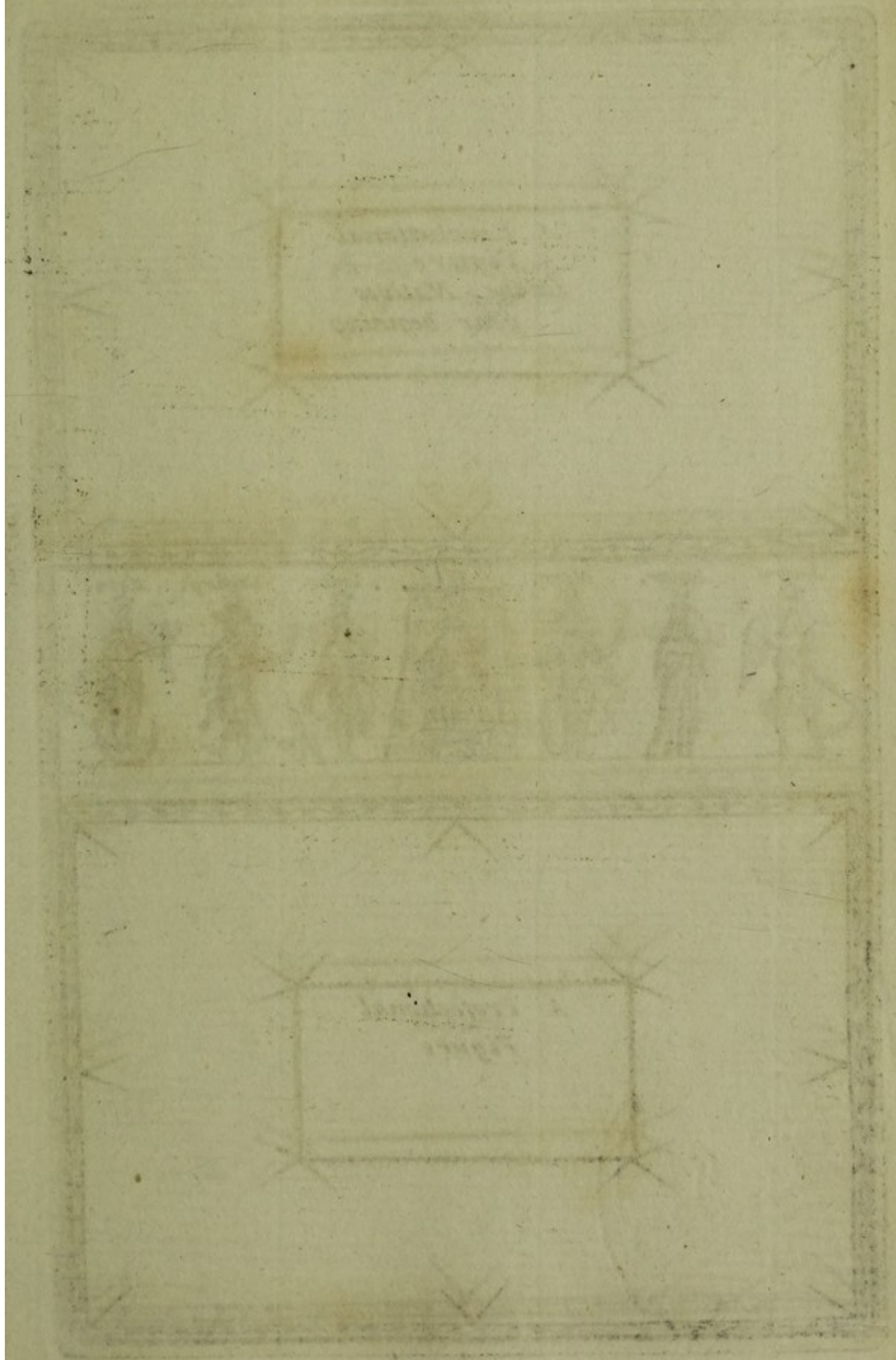

*A Revolutional
Figure
for the Natives
year begining*

Saturn.



Jupiter.



Mars.



Sol.



Venus.



Mercury.



Moon.



*A Projectional
Figure*

*A Revolutional
Figure
for the Natives
year begining*



*A Profectional
Figure*

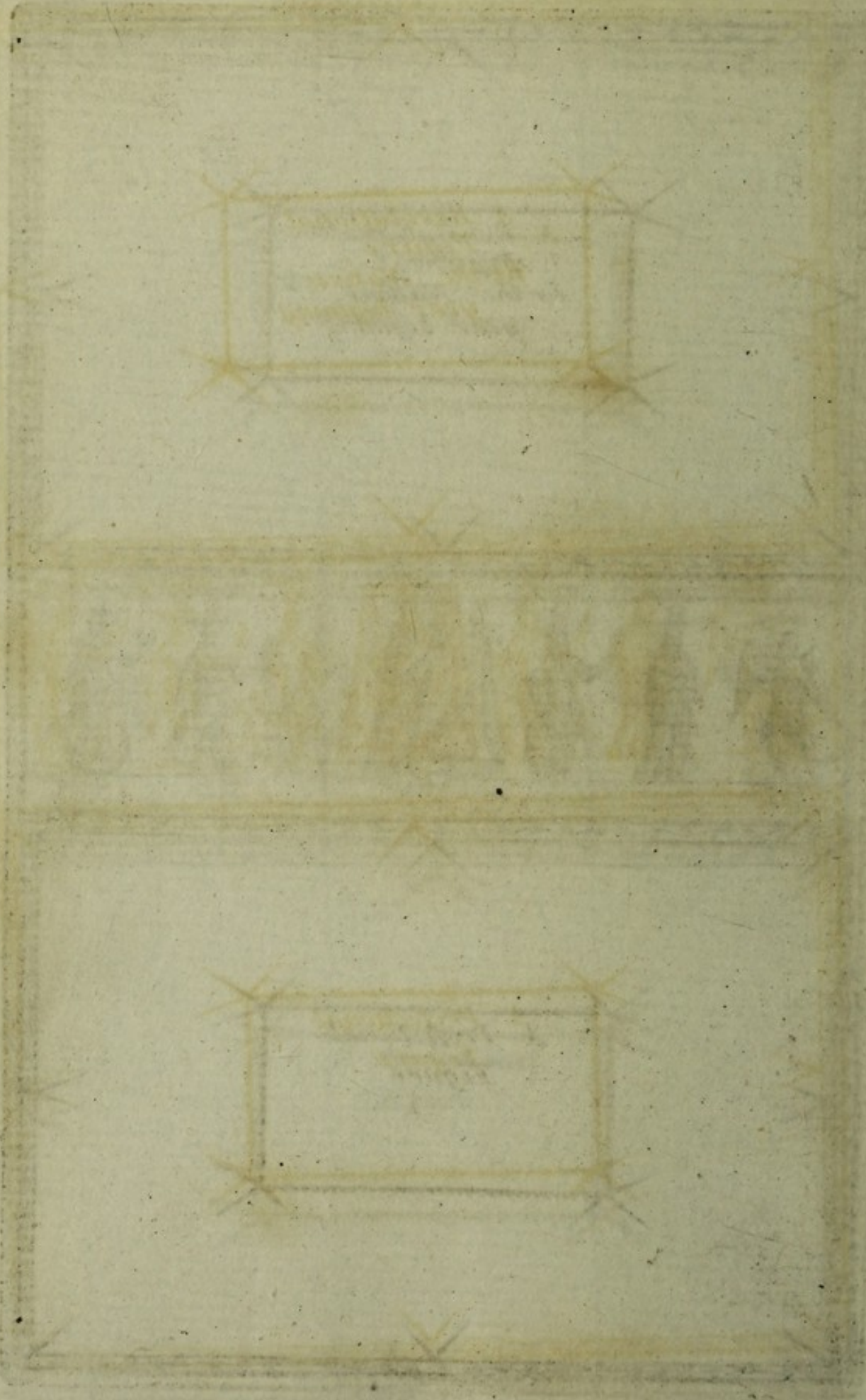

*A Revolutional
Figure
for the Natives
year begining*



*A Profectional
Figure*

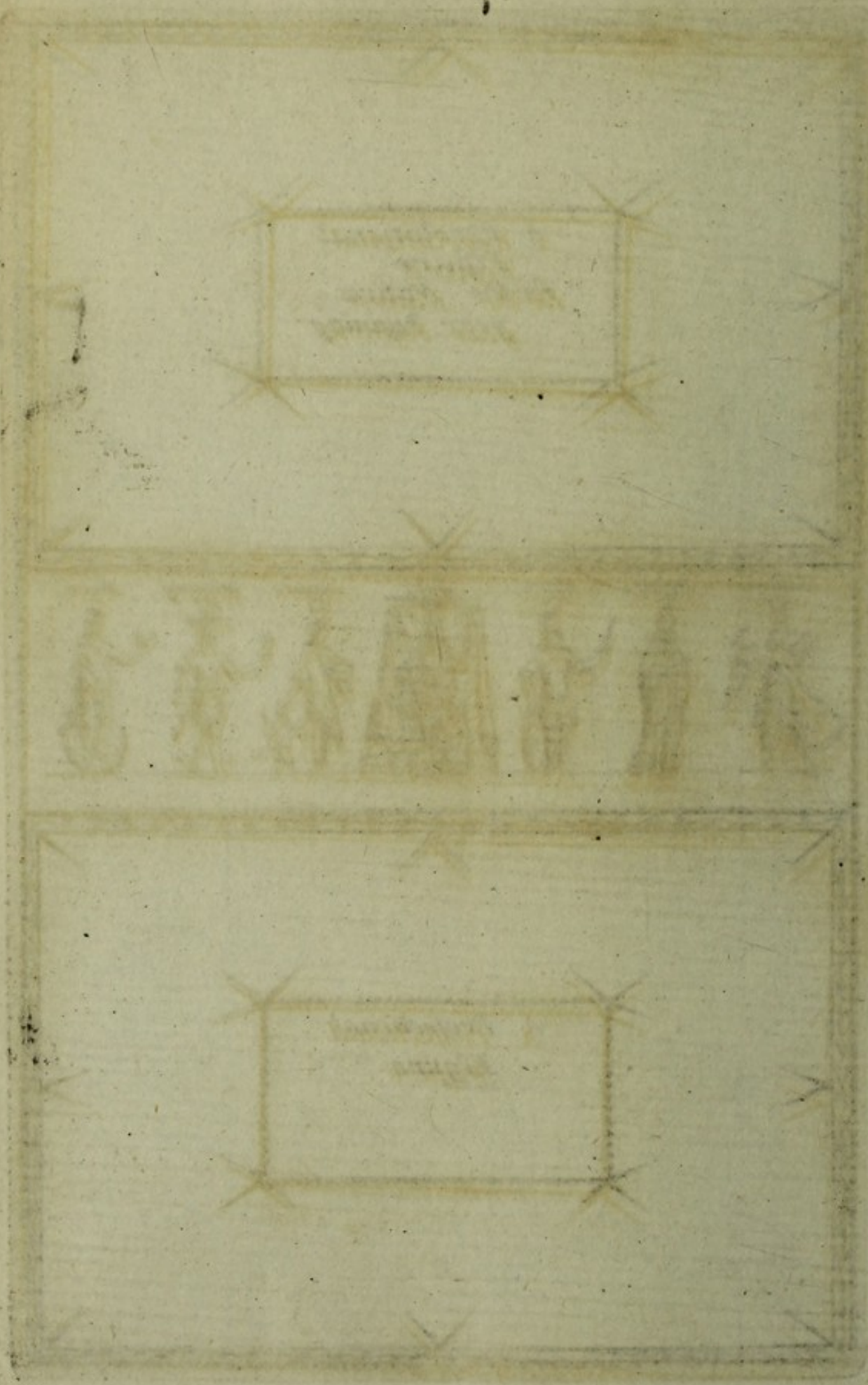

*A Revolutional
Figure
for the Natives
year begining*



*A Projectional
Figure*

*A Revolutional
Figure
for the Natives
year begining*



*A Profectional
Figure*

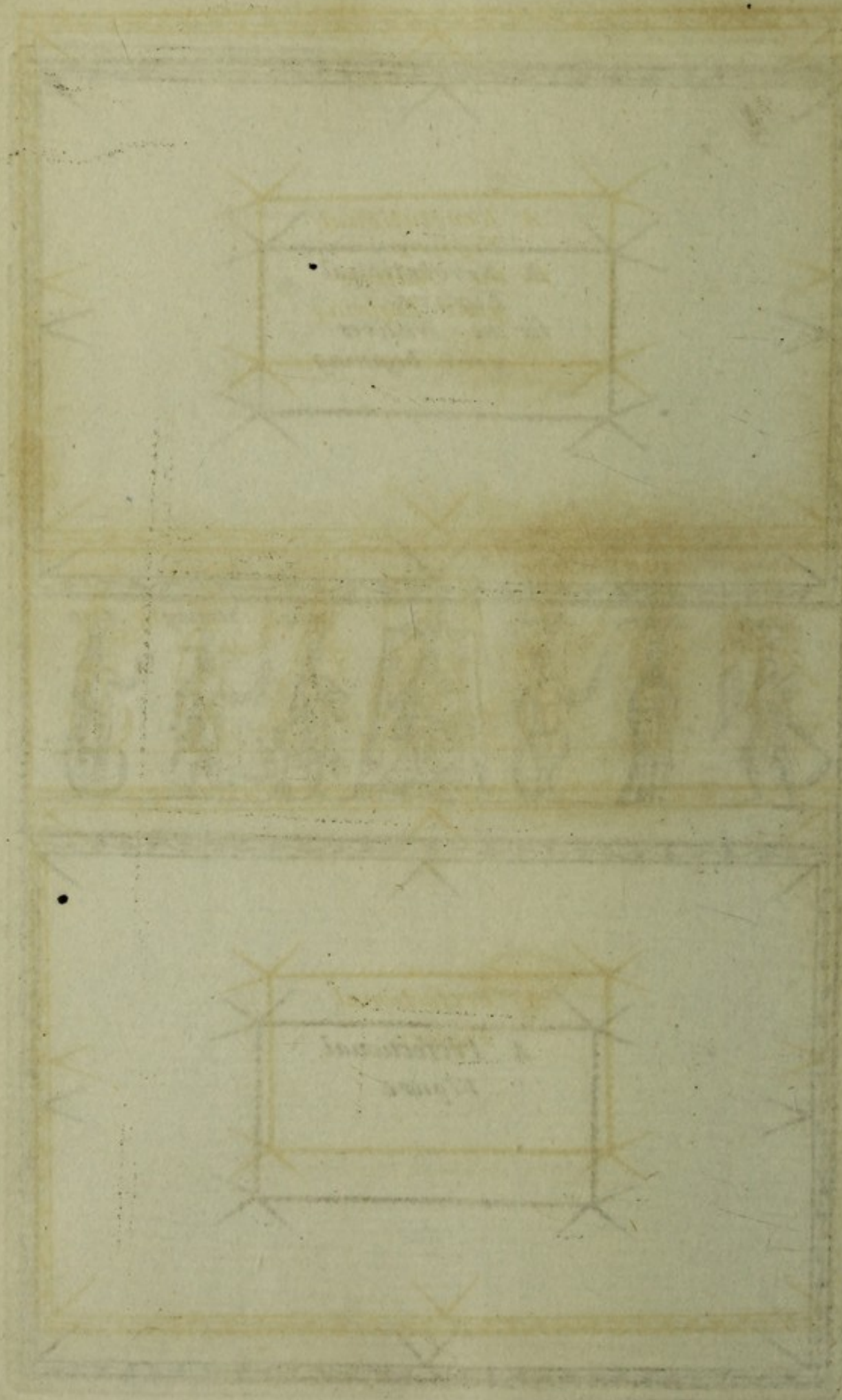

*A Revolutional
Figure
for the Natives
year begining*

Salurn.



Jupiter.



Mars.



Sol.



Venus.



Mercury.



Moon.



*A Profectional
Figure*

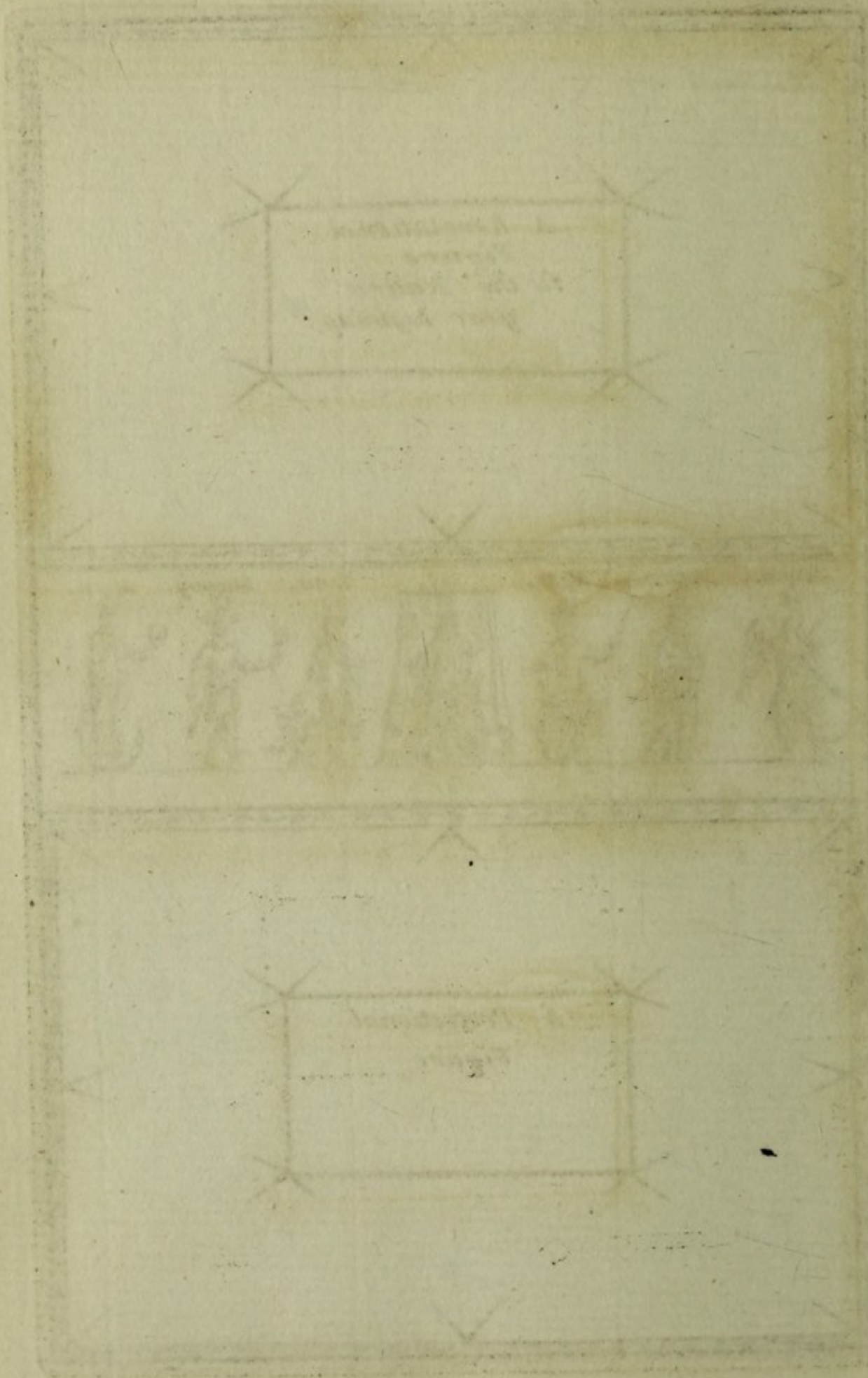

THE
MUSEUM
OF THE
MUSEUM



THE
MUSEUM

*A Revolutional
Figure
for the Natives
year begining*



*A Profectional
Figure*

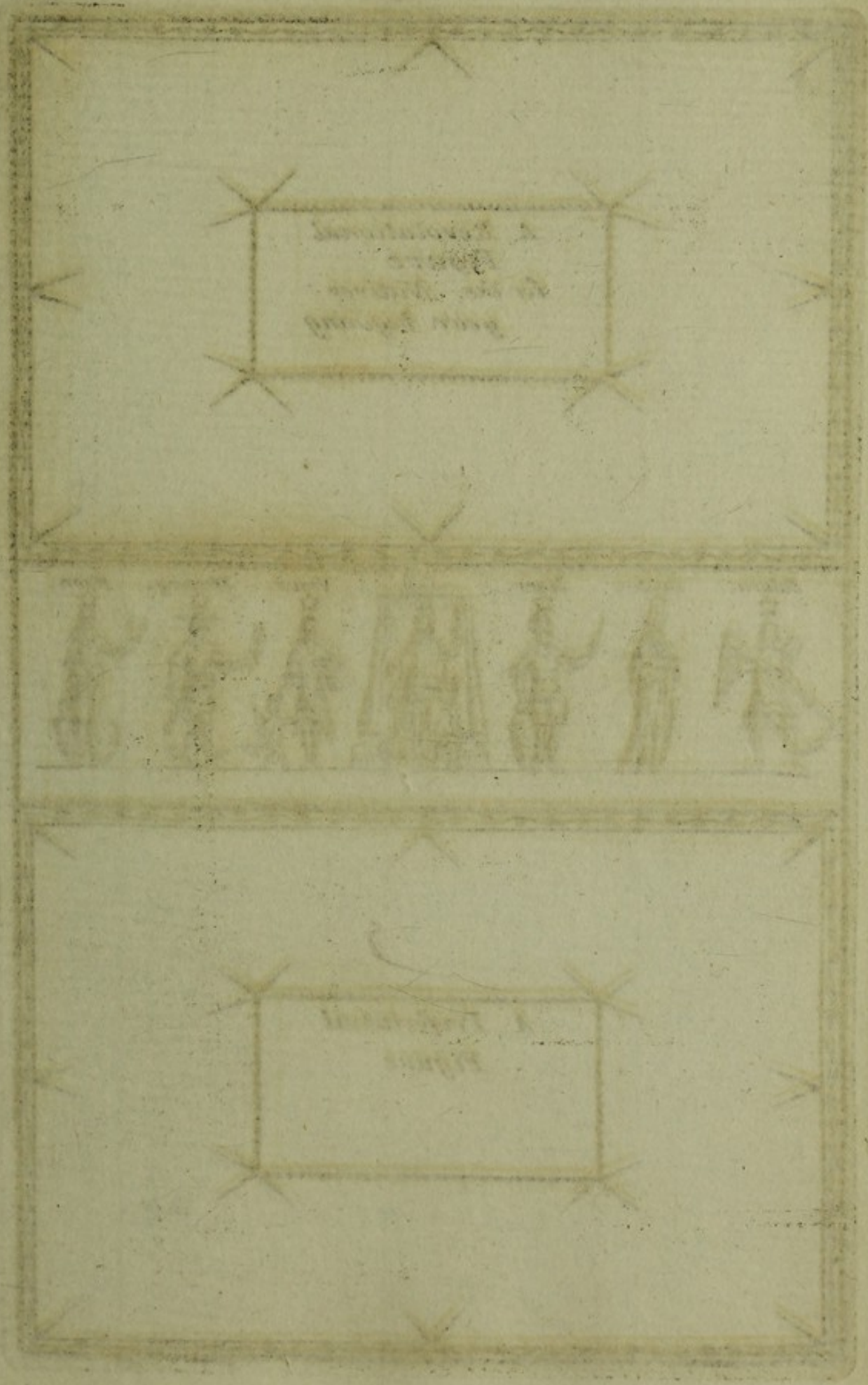

Faint, illegible text within the central rectangular frame, possibly a title or a short inscription.

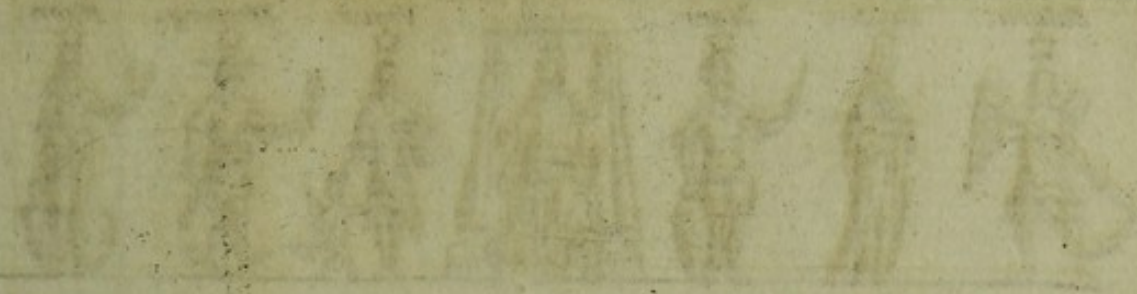

Faint, illegible text within the lower rectangular frame, similar to the text in the upper frame.

*A Revolutional
Figure
for the Natives
year begining*



*A Projectional
Figure*

A. B. C. D. E. F. G. H. I. J. K. L. M. N. O. P. Q. R. S. T. U. V. W. X. Y. Z.

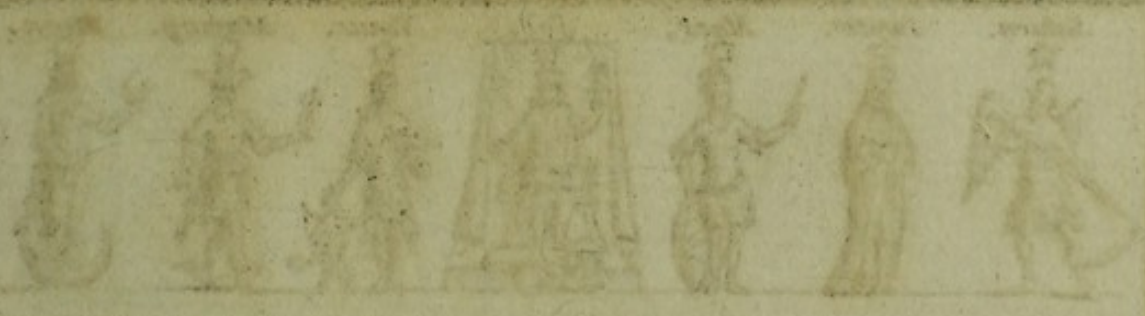

A. B. C. D. E. F. G. H. I. J. K. L. M. N. O. P. Q. R. S. T. U. V. W. X. Y. Z.

*A Revolutionary
Figure
for the Natives
year begining*



*A Professional
Figure*

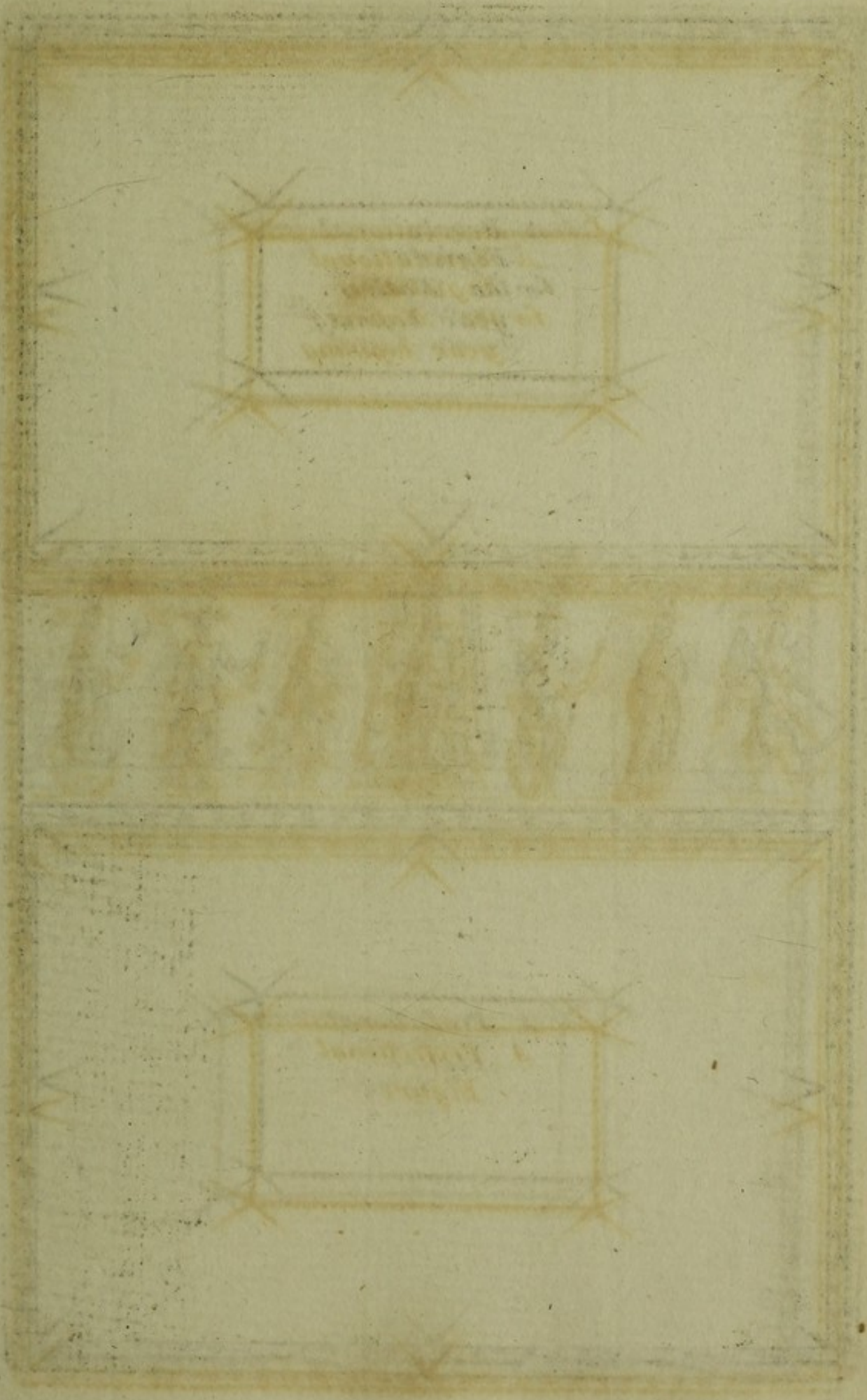

*A Revolutional
Figure
for the Natives
year begining*



*A Profectional
Figure*

*A Revolutional
Figure
for the Natives
year begining*

Saturn.



Jupiter.



Mars.



Sol.



Venus.



Mercury.



Moon.



*A Profectional
Figure*

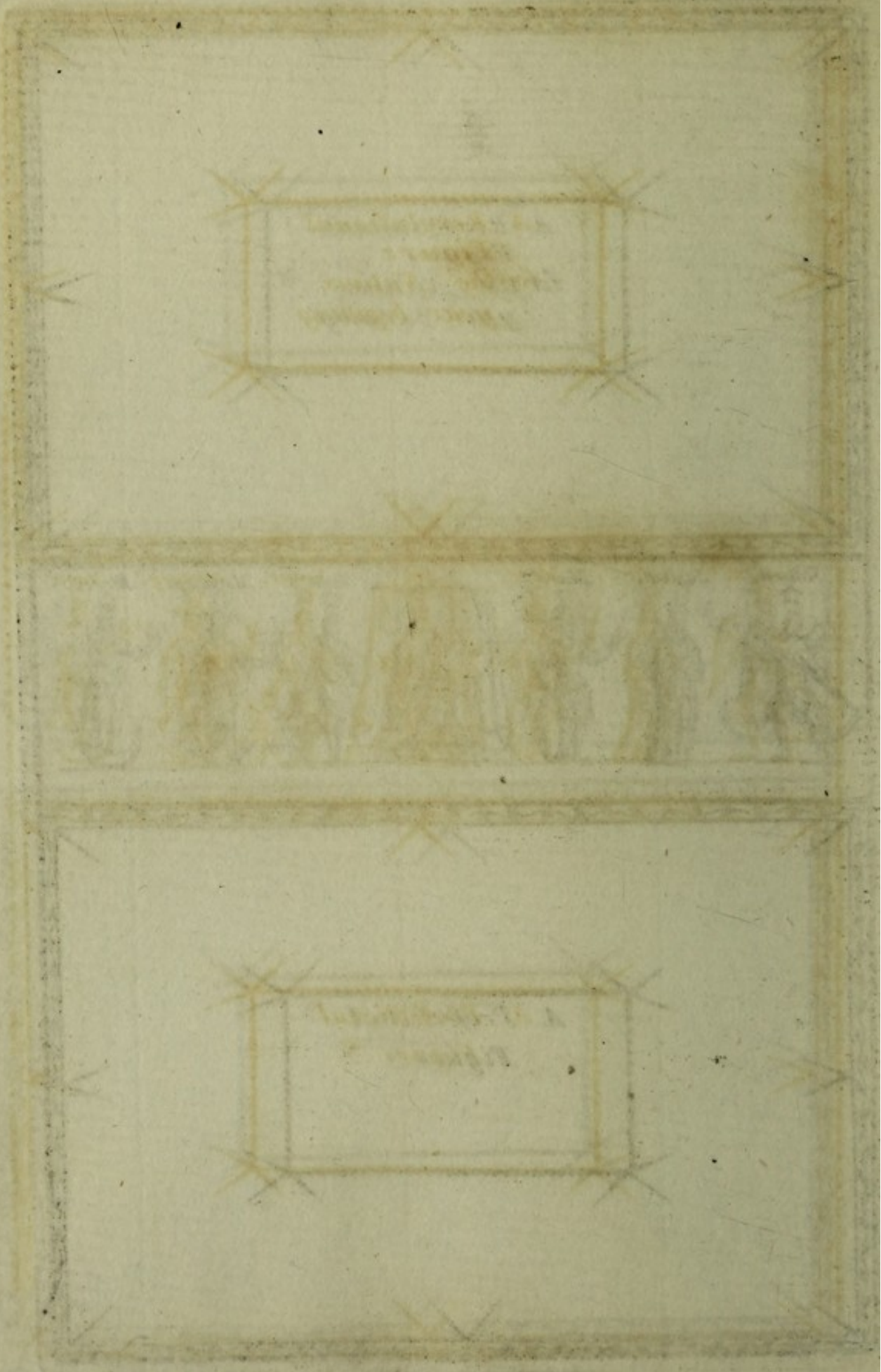

*A Revolutional
Figure
for the Natives
year begining*



*A Profectional
Figure*



A. B. C. D. E. F. G. H. I. J. K. L. M. N. O. P. Q. R. S. T. U. V. W. X. Y. Z. A. B. C. D. E. F. G. H. I. J. K. L. M. N. O. P. Q. R. S. T. U. V. W. X. Y. Z.

A. B. C. D. E. F. G. H. I. J. K. L. M. N. O. P. Q. R. S. T. U. V. W. X. Y. Z. A. B. C. D. E. F. G. H. I. J. K. L. M. N. O. P. Q. R. S. T. U. V. W. X. Y. Z.

*A Profectional
Figure*



*A Revolutionary
Figure
for the Natives
year beginning*

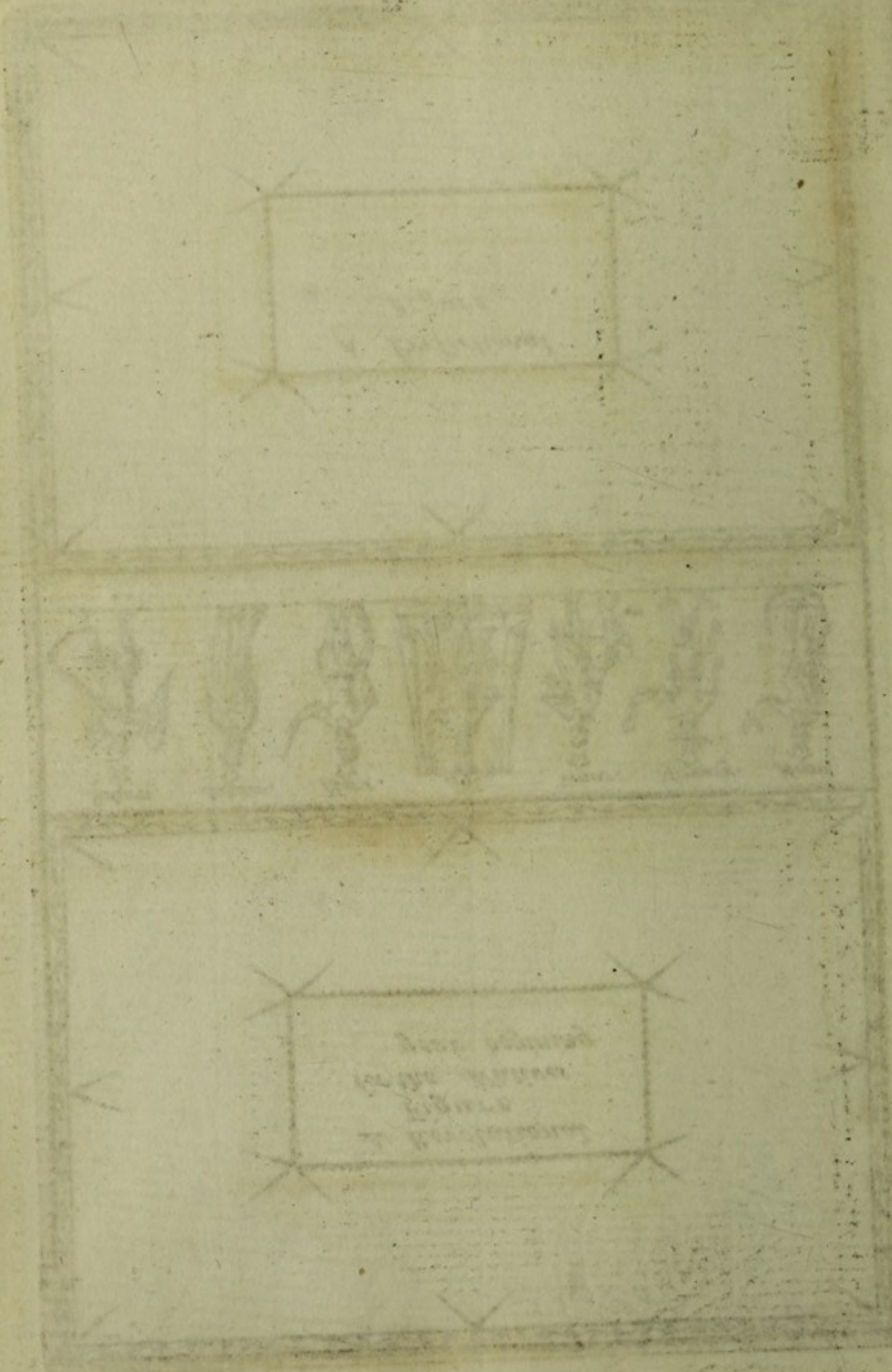

Faint, illegible text within a rectangular frame at the top of the page.

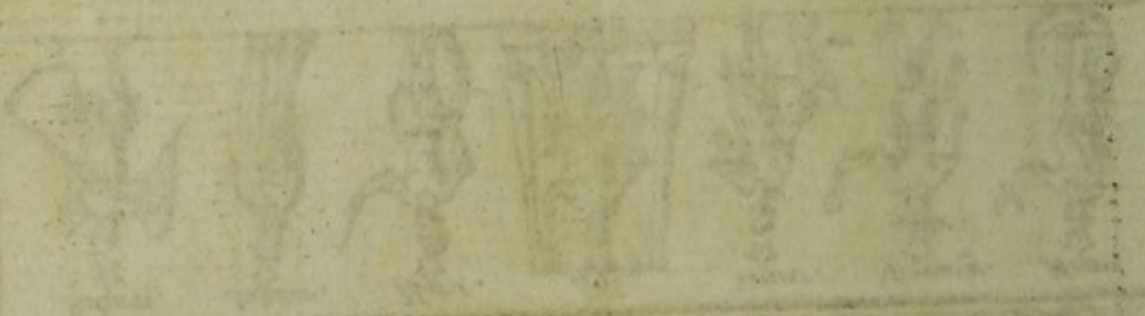

Faint, illegible text within a rectangular frame at the bottom of the page.

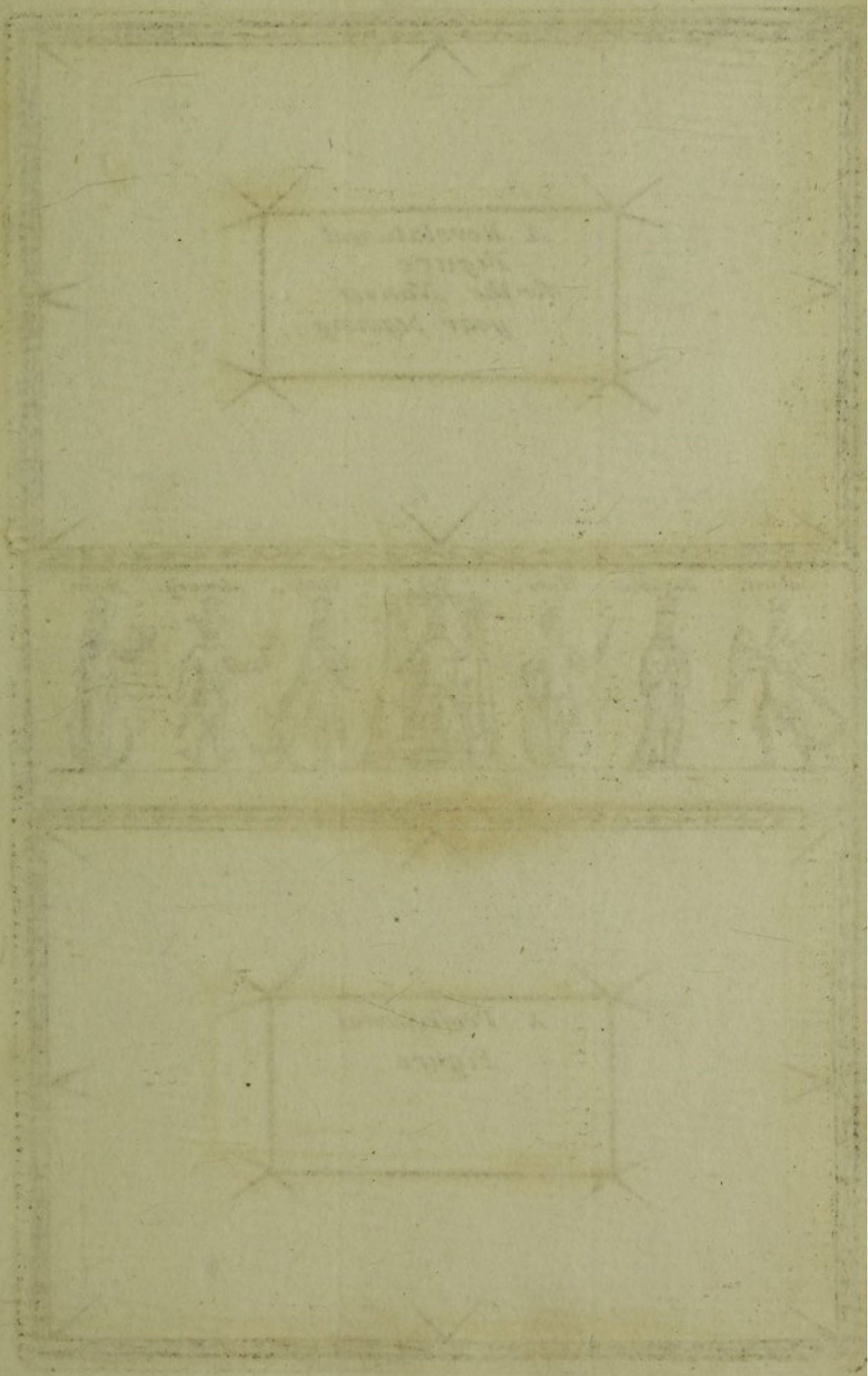

Faint, illegible text or markings within the upper rectangular frame.



*A Revolutional
Figure
for the Natives
year begining*

Saturn.



Jupiter.



Mars.



Sol.



Venus.



Mercury.



Moon.



*A Profectional
Figure*

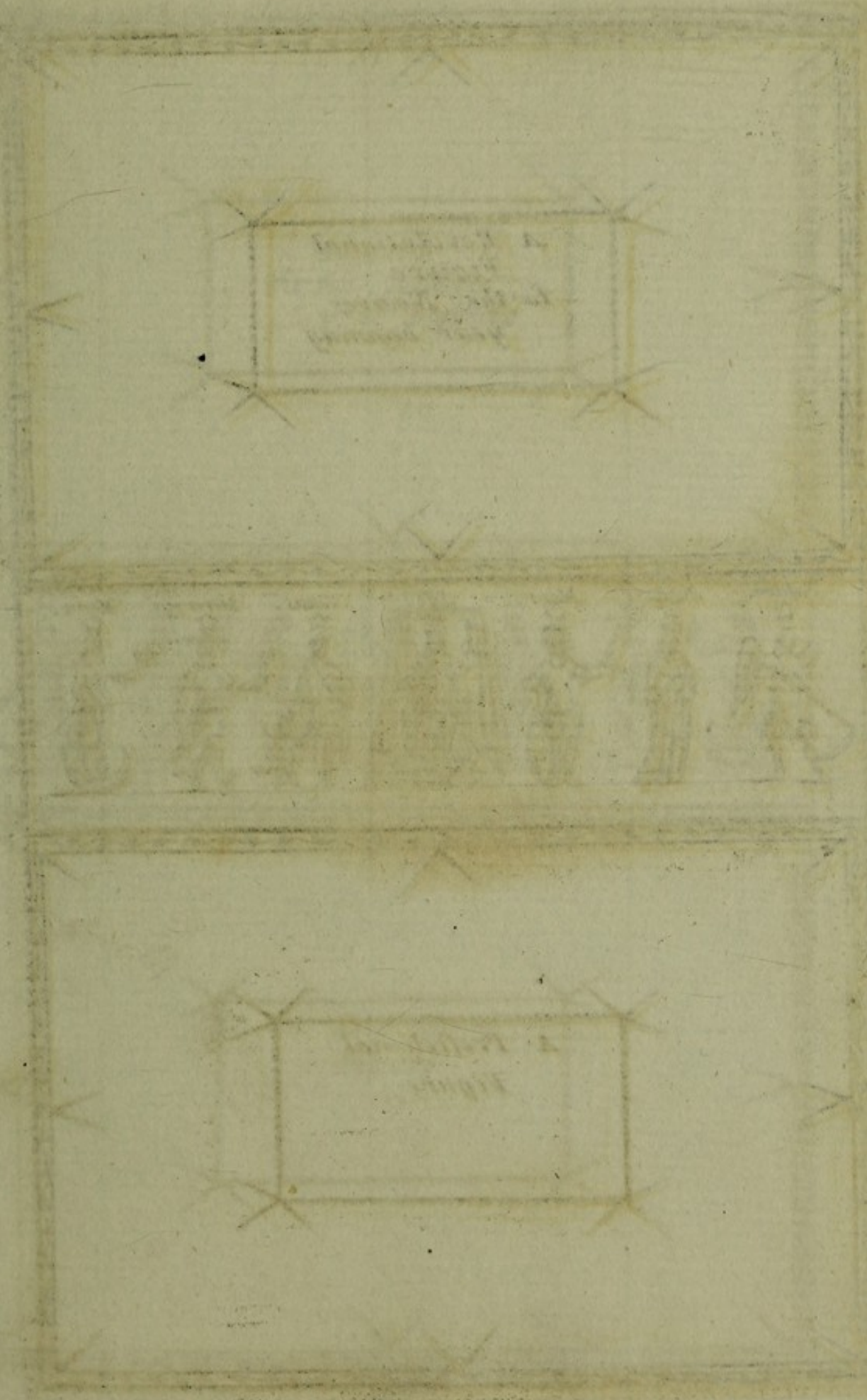

*A Revolutional
Figure
for the Natives
year begining*

Saturn.



Jupiter.



Mars.



Sol.



Venus.



Mercury.



Moon.



*A Profectional
Figure*

*A Revolutional
Figure
for the Natives
year begining*



*A Profectional
Figure*

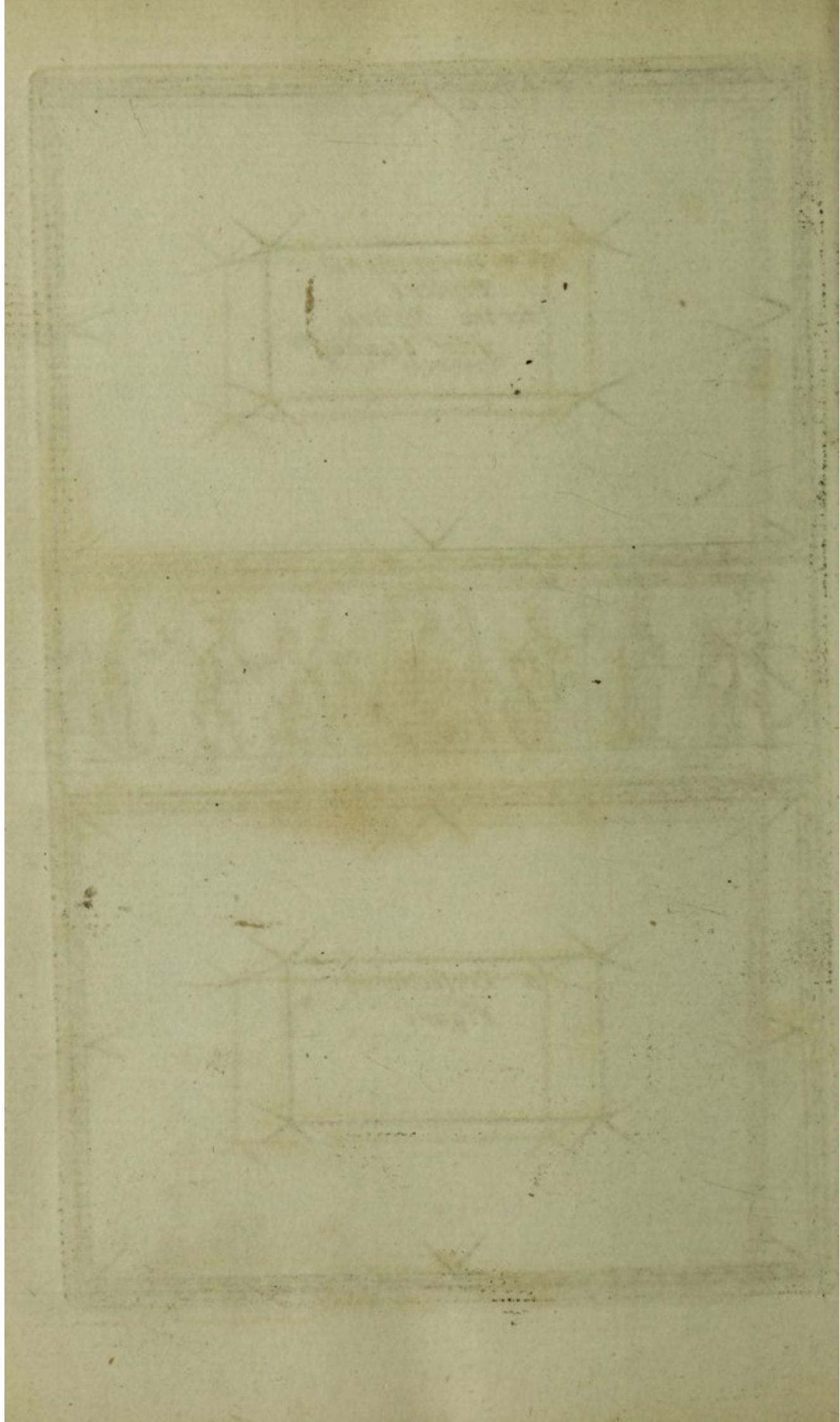

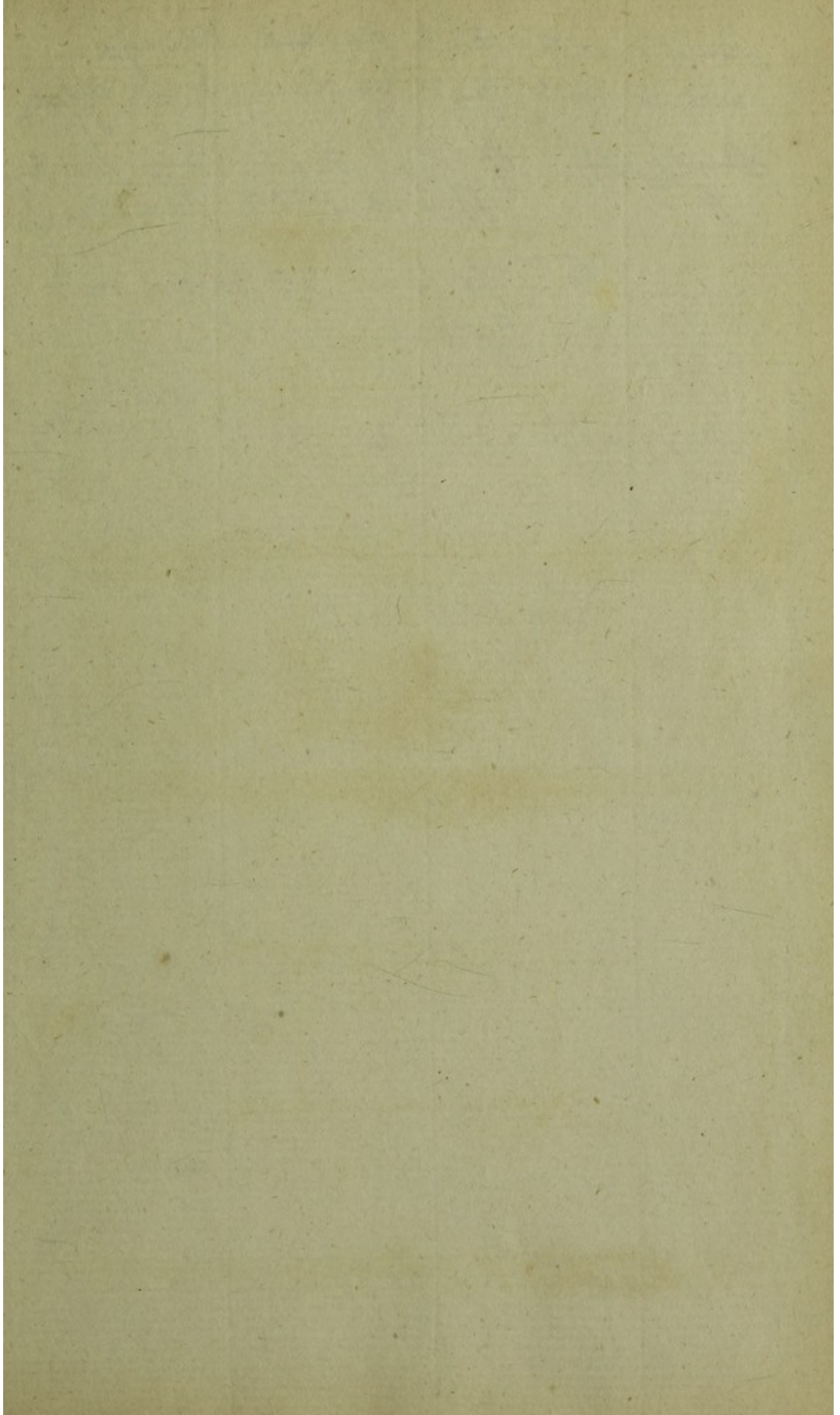

June 11 or 10 1822 Savede elms
Nov 5 1821 Just went in to an office
Sept. 4th of '31 made my maiden
speech. 1834 President

6th 1/4 before 10 began my
System -

May 12 1832 Sent Lowell.

Apr 8. 1. -
7. 2. D. 6

