

**The anatomy of the human bones and nerves : with a description of the human lacteal sac and duct, / by Alexander Monroe, M.D. ... Carefully revised, with additional notes and illustrations by Jeremiah Kirby, M.D.**

### **Contributors**

Monro, Alexander, 1697-1767.

Kirby, Jeremiah.

Barclay, John, 1758-1826.

### **Publication/Creation**

Edinburgh : Printed by Wm Aitchison ... for Thomas Bryce & Co. ..., 1817.

### **Persistent URL**

<https://wellcomecollection.org/works/nqmpzshx3>

### **License and attribution**

This work has been identified as being free of known restrictions under copyright law, including all related and neighbouring rights and is being made available under the Creative Commons, Public Domain Mark.

You can copy, modify, distribute and perform the work, even for commercial purposes, without asking permission.



Wellcome Collection  
183 Euston Road  
London NW1 2BE UK  
T +44 (0)20 7611 8722  
E [library@wellcomecollection.org](mailto:library@wellcomecollection.org)  
<https://wellcomecollection.org>

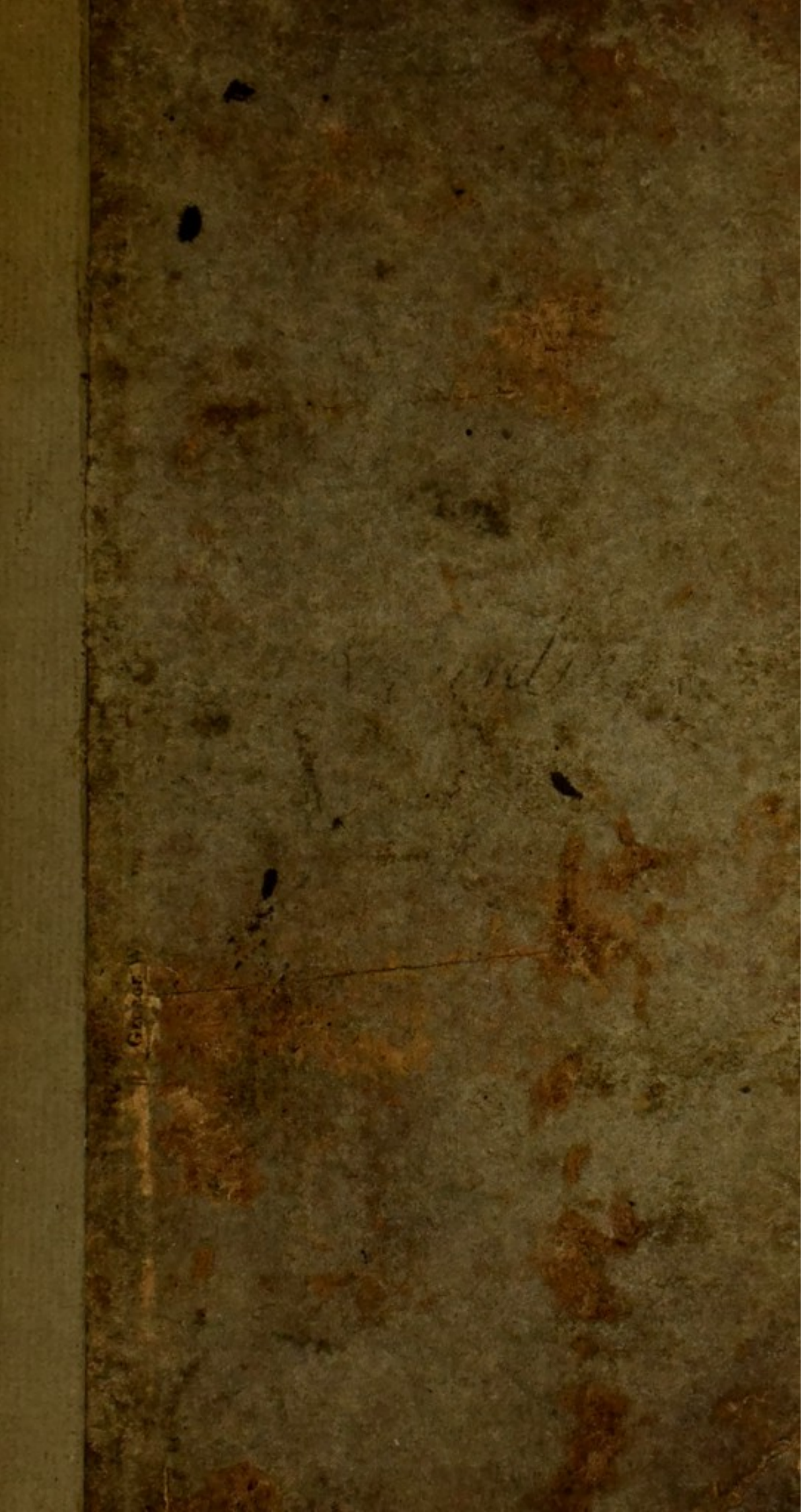



61139/B

2 vols in one

with Cheselden's Anatomy  
Plates, 1816 bound in at end





Digitized by the Internet Archive  
in 2016 with funding from  
Wellcome Library



THE  
ANATOMY  
OF THE  
HUMAN BONES AND NERVES,  
WITH A DESCRIPTION OF THE  
*Human Lacteal Sac and Duct,*

BY  
ALEXANDER MONRO, M.D.  
LATE PROFESSOR OF ANATOMY IN THE UNIVERSITY  
OF EDINBURGH.

---

CAREFULLY REVISED,  
WITH ADDITIONAL NOTES AND ILLUSTRATIONS  
BY JEREMIAH KIRBY, M.D.  
AUTHOR OF TABLES OF THE MATERIA MEDICA, &c.

---

*Second Edition.*

---

EDINBURGH :  
*Printed by Wm Aitchison, High Street,*  
FOR THOMAS BRYCE & CO. NO. 66, SOUTH BRIDGE,  
OPPOSITE THE COLLEGE.

---

1817.

348837



TO

ALEXANDER MONRO SEN. M.D.

AND

ALEXANDER MONRO, JUN. M.D.

FELLOWS OF THE ROYAL COLLEGE OF PHYSICIANS,  
AND PROFESSORS OF ANATOMY AND SURGERY IN THE UNIVERSITY  
OF EDINBURGH, &c. &c.

---

GENTLEMEN,

I BEG leave to present you  
with a new Edition of your respected  
Predecessor's invaluable Work on the  
*Anatomy of the Human Bones and Nerves.*

In preparing this Edition for the press,  
I have been anxious only to render the  
work more generally useful to Anatomical  
Students of the present day, by adding  
to it a few references to later authors  
who have treated on the same subjects,  
and some synonymous names and terms,



which may be more familiar to certain classes of readers. The *matter* of the excellent original has been left unchanged, except in a few instances, where alterations were warranted by the quarto edition of the Author's Works. The changes which have been occasionally made on the *language*, were also suggested by the same edition ; and if, in this particular, I have presumed to go beyond the Editor of that collection, it has been merely with the view of accommodating the phraseology to the fastidious delicacy of a modern ear.

I have the honour to be,

With the greatest respect,

GENTLEMEN,

Your most obedient humble servant,

JEREMIAH KIRBY.

## CONTENTS.

---

Letter to Dr Barclay . . . . .	vii
Introductory View of Barclay's Nomenclature . . . . .	xi
Tables of the Bones of the Head . . . . .	xx
Author's Prefatory Address to his Pupils . . . . .	xxxii
The Anatomy of the Human Bones . . . . .	1
Of the Bones in General . . . . .	ib.
Of the Skeleton . . . . .	45
Of the Head . . . . .	47
Of the Trunk . . . . .	124
Of the Superior Extremities . . . . .	174
Of the Inferior Extremities . . . . .	206
APPENDIX. Of the Marks of a Female Skeleton . . . . .	235
The Anatomy of the Human Nerves . . . . .	239
Of the Nerves in General . . . . .	ib.
Of the Particular Nerves . . . . .	272
Description of the Human Lacteal Sac and Duct . . . . .	301



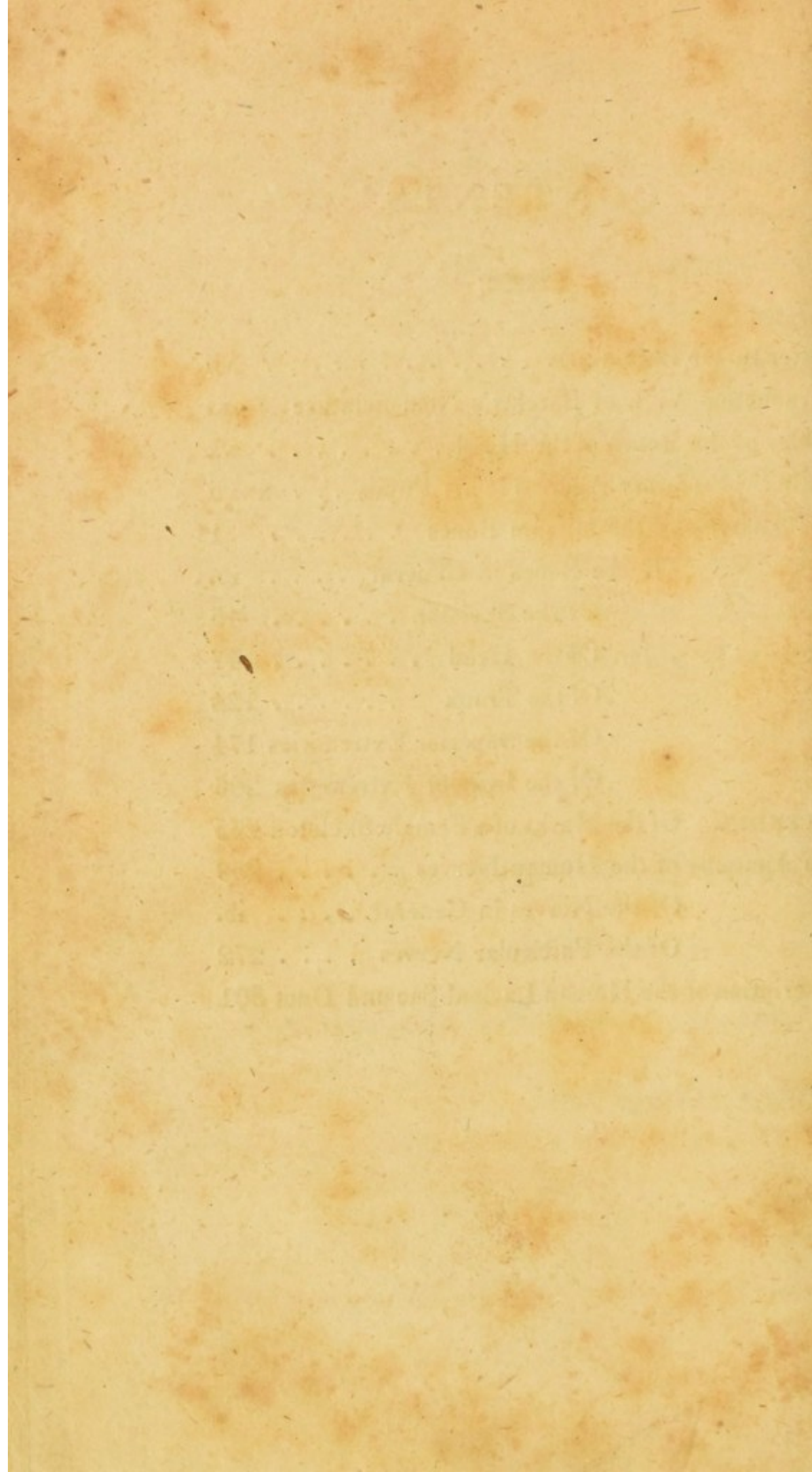



TO  
JOHN BARCLAY, M. D.

FELLOW OF THE ROYAL COLLEGE OF PHYSICIANS,

FELLOW OF THE ROYAL SOCIETY,

AND LECTURER ON ANATOMY AND SURGERY IN

EDINBURGH,

MY DEAR SIR,

IT is now about six years since I was induced, chiefly in compliance with your persuasion and advice, to superintend a new edition of *Monro's Anatomy of the Human Bones and Nerves*. Your pupils are early taught, both by your precepts and your example, to see the importance—the *necessity*—of acquiring an intimate and correct knowledge of Osteology, before they can properly comprehend, or apply to practical purposes, the other departments of Anatomical Science. From the respect which they frequently hear you express for the Osteology of Monro, as well as from the acknowledged intrinsic merit of the work itself, which has procured it a place, either in whole or in part, either in its own proper dress, or under various masquerade habits, in almost all the Anatomical Systems, Treatises, and Compendiums, which



have appeared in this country, they are naturally led to prefer the original work to all the writings on the same subject that are continually teeming from the press.

That your opinion of the continued popularity of this truly Classical Work has been well founded, sufficiently appears from the rapid sale of the last edition, and the reiterated call for another. Again invited to the agreeable task of ushering to the public this New Edition, I cannot allow so favourable an opportunity to escape of addressing to you my introductory observations, on the nature of the Original Work, and the circumstances which characterize the present Edition.

Excellent as the *matter* of Monro's Anatomy of the Bones confessedly is, it cannot be denied that something was wanting to accommodate it to the improved state of Anatomical knowledge, which, in the other departments of that Science, distinguishes the beginning of the nineteenth century. The language of the Original, though perspicuous, and in general correct, is often antiquated, and therefore ill suited to the refined taste of the present day; and the references to other authors were so far incomplete, as not comprehending those subsequent to the Author's time. Monro's names of muscles too, though well understood in the early part of the eighteenth century, are now, in general, become obsolete; and the Nomenclature of Anatomy has, chiefly through your means, received such important improvements, that in a few years many of the



old terms for *position* and *aspect* will either be abandoned, or will not easily be understood.

To supply these obvious defects in the work which I have undertaken to revise, has been my principal object in the preceding, and more especially in the present Edition. I have, in many places, modernized the language; given additional references to later authors on the same subject; added the synonymous names of muscles of Albinus and Iunes, and wherever the old terms for position and aspect might be productive of ambiguity or obscurity, I have pointed out, in foot notes, the terms of your Nomenclature with which they correspond\*. Although, both from your own writings and those of your disciples and converts, these terms are now better understood than when I published the former Edition, I have thought it adviseable to retain the short account and tabular outline of your Nomenclature there given. I have also added to the Introductory matter, the Tabular View of the Bones of the Head, employed and recommended in your Lectures.

You will observe, Sir, that in that part of the volume which comprehends the Anatomy of the Nerves, the Notes and Illustrations are proportionally more numerous. This was rendered necessary from the circumstance that many valuable works on the Nervous System have appeared since the days of the first Monro, which, though they cannot detract from the original merit of the

\* The Notes and References by the Editor are distinguished by the letter E.



Treatise, render it comparatively much less perfect than the Anatomy of the Bones. At the same time, as I could not, without greatly increasing the bulk and price of the volume, give any detailed account of the modern improvements in Neurology, I was obliged to content myself, in most cases, with general reference.

I have the honour to be,

My Dear Sir,

With much esteem,

Your obliged and faithful friend and pupil,

PORTOBELLO, }  
December, 1816. }

J. KIRBY.

INTRODUCTORY VIEW  
OF  
*BARCLAY'S NOMENCLATURE.*

---

IT has been long and justly lamented, that the usual terms of Anatomy, implying position, aspect, and direction, are so vague and indefinite, as to be productive of much ambiguity and confusion in anatomical descriptions; for, as the aspect of any part of the body must vary in every different position in which this happens to be placed, no term, that is adapted exclusively to any one position, can with propriety be employed as applicable to the rest. Thus what is *superior* in one position of the body, becomes *anterior* in another, *posterior* in a third, and even *inferior* in a fourth; what is *external* in one situation (as of the arm and hand,) is *internal* in another, &c. If these terms be subject to such ambiguity in describing the structure of the human body, they become much more ambiguous when applied to Comparative Anatomy. A part or organ which is *superior* or *inferior* in man, be-



comes *anterior* or *posterior* in quadrupeds, while *anterior* or *posterior* in the former, is in the latter *superior* or *inferior*.

The advantages of a Nomenclature, in which the same terms should universally apply to the same organ, in all positions of the body, and in all animals, scarcely require to be pointed out; and we think that those advantages belong to the Nomenclature, lately proposed by Dr Barclay.

The terms of this Nomenclature are derived from parts of the body, which are found in most vertebral animals, and being fixed and determinate, can never confound or mislead. Some of these terms are general, applying indiscriminately to every part of the animal body; but most of them refer to some particular region or organ of the body.

Of the *general* terms, the most universal, and perhaps the most useful, is that which respects an imaginary plane supposed to be drawn vertically through the middle of the body, so as to divide it into two equal and similar halves. This is called the *mesial* plane; and that surface of a part or organ which looks towards this plane is said to be *mesial*, or to have a *mesial* aspect. Those which are situated in the opposite direction, or on either *side* of the plane, are *lateral*, being *dextral* or *sinistral*, according as they lie to the *right* or *left* of the mesial plane.

Instead of *external* and *internal*, usually applied to denote the surface and the deep-seated parts of an organ, Dr Barclay employs *peripheral* and *central*; the former denoting the aspect or position at or next the *surface*, the latter those next the *centre* of an organ or of the body in general.



The particular terms refer to the head ; the trunk ; the extremities ; and the sanguiferous system.

The terms referring to the head, are derived from the *corona* or top of the head ; the *base* of the skull ; the *inion*, or most protuberant part at the back of the head ; and the *glabella*, or space between the eye-brows. The aspect or position of those parts next the *corona* are *coronal* ; that of those next the *base*, *basilar* ; that of those next the *glabella*, *glabellar* ; and that of those next the *inion*, *inial*. The *glabella* is not at the greatest rectilineal distance from the *inion*, a distinction, which belongs to the chin in man, and the muzzle in most inferior animals. These parts are called by Dr Barclay *antinion*, and the aspect or position that regards them is called *antinial*.

The terms proper to the *trunk* are also four ; derived from the *sternum* or breast-bone ; the *dorsum* or back ; the *atlas* or first *vertebra* of the spine ; and the *sacrum* or rump-bone. According as parts or surfaces respect one or other of these fixed points, they are *sternal*, *dorsal*, *atlantal*, or *sacral*.

The extremities are *atlantal* or *sacral*, according as they are situated next the atlas, or next the sacrum. Each pair of the extremities, and each of their component parts, have a *proximal*, and a *distal* end ; the former being that *nearest* the trunk, the latter that most *remote* from it.

Four proper terms belong to the atlantal, and as many to the sacral extremities. Thus, as the former have a *radius*, an *ulna*, an *ancon*, (or *olecranon*,) and a *thenar* (or *palm*.); so in these, the aspects and positions are *radial*, *ulnar*, *anconal*, and *thenal*. Again, as in the sacral extremities, there are a *tibia*, a *fibula*, a *rotula*, and a *poples* (or *ham*.); so the aspects and positions here are *tibial*, *fibular*, *rotular*, and *popli-*



*teal*. The term *volar*, in the atlantal extremities, is restricted, as in common anatomical language, to the parts within the *palm of the hand*; while *plantar*, in the sacral extremities, is in like manner restricted to those within the *sole of the foot*.

Thus, the terms proposed by Dr Barclay for position and aspect, are in number twenty-three; viz.

Five peculiar to the head; *coronal*, *basilar*, *inial*, *glabellar*, and *antinal*.

Four to the neck and trunk; *atlantal*, *sacral*, *sternal*, and *dorsal*.

Two common to head, neck, and trunk; *mesial* and *lateral*.

Four peculiar to the Atlantal extremities; *radial*, *ulnar*, *anconal*, and *thenal*.

Four peculiar to the sacral extremities; *tibial*, *fibular*, *rotular*, and *popliteal*.

Two common to both sets of extremities; *proximal* and *distal*; and,

Two common to the whole body and all its parts, *peripheral* and *central*.

The terms which have just been enumerated, are adjectives, referring only to position or aspect. They may, if requisite, be converted into *general* adjectives, by changing *al* or *ar* into *en*. Thus, *radien*, *ulnen*, *tibien*, *fibulen*, will denote something *belonging* to the *radius*, *ulna*, *tibia*, or *fibula*.

They may be converted into *adverbs*, denoting direction, by changing *al* or *ar* into *ad*. Thus, *mesiad* implies direction towards the *mesial* plane; *laterad*, the opposite direction, or *sideways*; *atlantad*, towards the *atlas*, in common language *upwards*; *sacrad*, towards the *sacrum*, or *downwards*; *glabellad*, *sternad*, and *rotulad*, imply directions synonymous with *for-*



*wards* ; and *iniad*, *dorsad*, and *poplitead* imply directions analogous to *backwards*.

The sanguiferous system, in warm-blooded animals, comprehends two distinct sets of cavities and vessels ; the one set destined to convey the blood to the *lungs*, for the restoration of those principles or properties, which it had lost during the general circulation ; the other to distribute the blood, after having been thus renovated in the lungs, to the general *system*. Hence the former set, including *veins*, a *sinus*, an *auricle*, a *ventricle*, and *arteries*, are in Dr Barclay's Nomenclature, denominated *pulmonic*, and the blood which they contain, and which is of a dark colour, is termed *pulmonic* blood. In the same manner, the latter set of organs, comprehending also *veins*, a *sinus*, an *auricle*, a *ventricle*, and *arteries*, are denominated *systemic* ; and the florid blood, which they contain, is termed *systemic* blood.

It may be proper to remark, that the merit of this Nomenclature consists, not in the novelty of the terms, but in the more precise and definite application of terms long in use among anatomists, but hitherto employed in a manner so vague and ambiguous, as to mislead the learner in Human Anatomy, and be almost wholly inapplicable to Comparative. As the terms are drawn from parts long known and described in anatomical works, a knowledge of those parts once acquired leads to the ready application and use of the terms. They are the more easy of apprehension to the anatomist, as being accommodated to an established custom among anatomical writers, of describing the body and its parts as a cube or six-sided figure, whose surfaces point upwards, downwards, backwards, forwards, to the right and to the left ; and whose parts are situated towards the circumference, the centre, or an imaginary plane,

dividing the body into similar halves. It is this imaginary plane which has furnished the only strictly *new* aspect in Dr Barclay's Nomenclature.

The uses and advantages of many of these terms will be illustrated by the notes to the following pages, but to render them more familiar, we shall here contrast them with the usual terms in the following tabular outline.



# TABULAR OUTLINE OF BARCLAY'S NOMENCLATURE.

USED AS ADJECTIVES.		I. GENERAL TERMS.		USED AS ADVERBS.	
<i>New Terms.</i>		<i>Old Terms.</i>		<i>New Terms.</i>	
Mesial.		<i>Internal.</i>	Mesiad.	Inwards, within.	
Lateral.		<i>External.</i>	Laterad.	Outwards, without.	
Dextral.		<i>Right.</i>	Dextrad.	Towards the right.	
Sinistral.		<i>Left.</i>	Sinistrad.	Towards the left.	
Peripheral.		<i>External, Superficial.</i>	Peripherad.	Outwards; towards the surface.	
Central.		<i>Internal, Deep-seated.</i>	Centrad.	Inwards, within.	

## II. TERMS PROPER TO THE HEAD.

Ceronal.	{ Superior in Man.	Coronad.	{ Upwards, above in Man.
	{ Anterior in Quadrupeds.		{ Forwards, before in Quad.
Basilar.	{ Inferior in Man.	Basilad.	{ Downwards, below in Man.
	{ Posterior in Quadrupeds.		{ Backwards, behind in Quad.
Glabellar.	{ Anterior in Man.	Glabellad.	{ Forwards, before in Man.
	{ Superior in most Quadrupeds.		{ Upwards, above in most Quad.
Inial.	{ Posterior in Man and most Quadrupeds.	Iniad.	Backwards, behind.
Antinial.	{ Anterior and inferior in Man.	Antiniad.	{ Forwards and downwards in M.
	{ Anterior in most quadrupeds.		{ Forwards in most Quad.

USED AS ADJECTIVES

*New Terms.*

Atlantal.

Sacral.

Sternal.

Dorsal.

Proximal.

Distal.

III. TERMS PROPER TO THE NECK AND TRUNK.

USED AS ADVERBS.

*Old Terms.*

{ *Superior* in Man.  
  { *Anterior* in Quadrupeds.

{ *Inferior* in Man.  
  { *Posterior* in Quadrupeds.

{ *Anterior* in Man.  
  { *Inferior* in Quadrupeds.

{ *Posterior* in Man.  
  { *Superior* in Quadrupeds.

*New Terms.*

Atlantad.

Sacrad.

Sternad.

Dorsad.

*Old Terms.*

{ *Upwards, above* in Man.  
  { *Forwards, before* in Quad.

{ *Downwards, below* in Man.  
  { *Backwards, behind* in Quad.

{ *Forwards, before* in Man.  
  { *Downwards, below* in Quad.

{ *Backwards, behind* in Man.  
  { *Upwards, above* in Quad.

IV. TERMS COMMON TO BOTH KINDS OF EXTREMITIES.

*Superior* in most cases.

*Inferior* in most cases.

Proximad.

Distad.

*Upwards, above* in most cases.

*Downwards, below* in most cases.

V. TERMS PROPER TO THE ATLANTAL OR SUPERIOR EXTREMITIES.

{ *Anterior* or *external*, accord-  
  ing as the palm of the hand,  
  is turned towards the thigh  
  or directed forwards.

Radial.

Radial.

{ *Forwards* or *outwards; before*  
  or, *without*, according to the  
  direction of the palm.

Ulnar.

*Posterior* or *internal*, as above.

Ulnad.

{ *Backwards* or *inwards; behind*  
  or *within*, as above.



USED AS ADJECTIVES.		USED AS ADVERBS.	
<i>New Terms.</i>	<i>Old Terms.</i>	<i>New Terms.</i>	<i>Old Terms.</i>
Anconal.	External or posterior, as above.	Anconad.	{ Outwards or backwards, with- out or behind, as above.
Thenal.	Internal or anterior, as above.	Thenad.	{ Inwards or forwards, within or before, as above.

VI. TERMS PROPER TO THE SACRAL OR INFERIOR EXTREMITIES.

Tibial.	Internal.	Tibiad.	Inwards, within.
Fibular.	External.	Fibulad.	Outwards, without.
Rotular.	Anterior.	Rotulad.	Forwards, before.
Popliteal.	Posterior.	Poplitead.	Backwards, behind.

VII. TERMS PROPER TO THE SANGUIFEROUS SYSTEM.

Pulmonic.	{ Veins. Sinus. Auricle. Ventricle. Arteries.	Right or anterior. Pulmonary Artery and its branches.	{ Vena Cavæ. Sinus. Auricle. Ventricle.	Pulmonad.	Towards the lungs.
Systemic.	{ Veins. Sinus. Auricle. Ventricle. Arteries.	Left or posterior. Aorta and its branches.	{ Sinus. Auricle. Ventricle.	Systemad.	Towards the general system.

# TABULAR VIEWS

## OF

### THE BONES OF THE HEAD.

---

The Editor is persuaded that the following Tables will be highly acceptable to the young Student, who has any genuine taste for Anatomy. They are extracted principally from Dr BARCLAY'S Lectures on the Skeleton, and are well calculated not only to facilitate the means of acquiring a more minute and accurate knowledge of the Structure of the Head, but suggest a mode of establishing new and specific distinctions in Natural History, and Comparative Anatomy, and in ascertaining, with the celebrated Cuvier, the particular Species of Fossil Heads.

---

#### BONES OF THE HEAD.

The Bones of the Head are divided by Anatomists into Bones of the CRANIUM and Bones of the FACE.

The Bones of the Cranium are those of the cavity containing the Brain; all the rest belonging to the Head are the bones of the Face.

The Bones of the Cranium are eight in number: Four of them single and four of them in pairs.

The four single, like all the single Bones of the Skeleton, are in the middle between right and left, and each divisible into similar halves by the Mesial Plane. These bones are termed OSSA SYMMETRICA.

Those in pairs are upon the sides towards right and left, and are OSSA PARIA.



The Single Bones are,  
 The Frontal,  
 The Ethmoidal,  
 The Sphenoidal, and  
 The Occipital.

Those in Pairs,  
 The two Parietal and  
 The two Temporal.

The Bones of the Face, not reckoning the Teeth, nor what are denominated the Ossa Plana and Superior Spongy, which are parts of the Ethmoidal, amount to fourteen :

The two Malar,  
 The two Superior Maxillary,  
 The two Palatal,  
 The two Lacrymal,  
 The two Nasal,  
 The two Inferior Spongy,  
 The Vomer, and  
 The Lower Jaw.

## II.

These Bones, with the assistance of three of the Cranium, the Frontal, the Ethmoidal, and Sphenoidal, constitute the five following cavities :

The two ORBITS,  
 The two NOSTRILS, and  
 The MOUTH.

### FORMATION OF THE ORBITS.

Seven enter into the formation of each orbit :

The Frontal,  
 The Ethmoidal, and  
 The Sphenoidal into the formation of both ;  
 A Malar,  
 A Superior Maxillary,  
 A Palatal, and  
 A Lacrymal, each into the formation of the orbit of its side.

## FORMATION OF THE NOSTRILS.

Nine enter into the formation of each nostril :

The Frontal,  
 The Ethmoidal,  
 The Sphenoidal, and  
 The Vomer into the formation of both ;  
 A Nasal,  
 A Palatal,  
 A Lacrymal,  
 A superior Maxillary, and  
 An Inferior Spongy are confined to the Nostril of their own side.

## FORMATION OF THE MOUTH.

Exclusive of the teeth which are wanting, or at least concealed at the time of Birth, twenty in number when they are temporary, and thirty-two when they are permanent, those which enter into the formation of the mouth are six,

The two superior Maxillary,  
 The two Palatal,  
 The lower Jaw, and a very small portion of the Pterygoid processes of the Sphenoidal.

## III.

From the preceding statement it appears, that some of these Bones are confined entirely to one cavity and that others enter into the formation of several.

## OF THE BONES OF THE CRANIUM.

Five are entirely confined to the Cranium

The two Parietal,  
 The two Temporal, and  
 The Occipital.



The other three,

The Frontal,

The Ethmoidal, and

The Sphenoidal, enter into the formation of the two Orbits, the two Nostrils; and a very small portion of the Sphenoidal into that of the mouth.

#### OF THE BONES OF THE FACE.

The two Malar are confined to the Orbits.

The two Lacrymal to the Orbits and Nostrils.

The two Superior Maxillary and the two Palatal to the Orbits, the Nostrils, and the Mouth.

The Vomer, the two Nasal, and the two Inferior Spongy, to the Nose.

The Teeth and the Lower Jaw entirely to the Mouth.

#### IV.

The Bones of the Head may also be arranged according to the different aspects which they occupy, all the parts of the human body being viewed by anatomists as if they were cubes, and had each six sides or six different aspects. The aspects of the Head are,

The Coronal,

The Basilar,

The Inial,

The Glabellar, or Antinial, and the two Temporal, or Lateral.

#### ASPECTS OF THE CRANIUM.

The Ethmoidal is confined to one aspect,  
The Basilar.

The Sphenoidal extends to three,  
The Basilar, and  
The two Temporal or Lateral.

The Frontal to five,  
The Coronal,  
The Basilar,  
The Glabellar, and  
The two Temporal or Lateral.

The Occipital to two,  
The Inial, and  
The Basilar.

The Parietal each to three,  
The Coronal,  
The Inial, and  
A Lateral or Temporal.

The Temporal each to two,  
A Lateral, and  
The Basilar.

#### ASPECTS OF THE ORBITS.

The Frontal Bone forms the greatest part of their Coronal Aspect, and a small portion of their Lateral and Mesial.

The Ethmoidal, a large portion of their Mesial Aspect, and a small portion of their Basilar.

The Sphenoidal, a large portion of the Lateral Aspect, and a small portion of the Coronal and Inial.

The Malar, a large portion of the Lateral Aspect, and a portion of the Basilar.

The superior Maxillary, the largest portion of the Basilar Aspect, and a small portion of the Mesial.

The Palatal, a very small portion of the Basilar and Mesial.

The Lacrymal, a portion of the Mesial.

#### ASPECTS OF THE NOSTRILS.

The Frontal Bone forms a portion of their Coronal and Glabellar Aspects.



The Ethmoidal, of their Coronal, Mesial, and Lateral.

The Sphenoidal, of the Coronal, Inial, and Lateral.

The Nasal, of the Glabellar or Antinial.

The superior Maxillary, of the Lateral and Basilar.

The Lacrymal, of the Lateral.

The inferior Spongy, of the Lateral.

The Vomer, of the Mesial.

#### ASPECTS OF THE MOUTH.

The superior Maxillary constitutes a portion of the Lateral, Coronal, and Antinial Aspects.

The inferior Maxillary, of the Lateral and Antinial.

The Palatal, of the Coronal.

A small portion of the Pterygoid Process of the Sphenoidal, a part of the Coronal and Lateral.

The Teeth, a part of the Lateral and Antinial.

#### V.

In different Species these Bones vary their forms, their aspects, their number of connexions, and the mode and number by which they enter into the formation of these different Cavities ; and hence become a source of those important specific distinctions, which, in Natural History and Comparative Anatomy, are so useful and necessary in ascertaining the species of Fossil Heads.

#### THEIR GENERAL CONNEXIONS.

The Frontal is articulated with four of the Cranium ;

The two Parietal,

The Ethmoidal, and

The Sphenoidal.

With eight of the Face ;

The two Malar,

The two Nasal,  
The two superior Maxillary, and  
The two Lacrymal.

The Ethmoidal with two of the Cranium ;  
The Frontal, and  
The Sphenoidal.  
With nine of the Face ;  
The two Lacrymal,  
The two Nasal,  
The two superior Maxillary,  
The two Palatal, and  
The Vomer.

The Sphenoidal with seven of the Cranium ;  
The two Temporal,  
The two Parietal,  
The Frontal,  
The Occipital, and  
The Ethmoidal.  
With seven of the Face ;  
The two Malar,  
The two superior Maxillary,  
The two Palatal, and  
The Vomer.

The Occipital with five of the Cranium ;  
The two Parietal,  
The two Temporal, and  
The Sphenoidal.  
With none of the Face, but with one of the Vertebrae;  
The Atlas.

The Temporal each with three of the Cranium ;  
A Parietal,  
The Occipital, and  
The Sphenoidal.  
With two of the Face ;  
A Malar, and  
The inferior Maxillary.



Each Temporal, containing besides, in its cavity called the Tympanum, four small bones, the Malleus, the Incus, the Os Orbiculare, and the Stapes.

The Parietal each with five of the Cranium ;  
The Frontal,  
The Occipital,  
The Sphenoidal,  
A Temporal, and  
Its fellow of the opposite side.  
With none of the Face.

## VI.

### CONNEXIONS IN THE ORBITS.

The Frontal, (*see its general Connexions,*) articulated in the Orbits with six ;  
The Sphenoidal,  
The Ethmoidal,  
The two Malar, and  
The two Lacrymal.

The Sphenoidal, (*see its general Connexions;*) is articulated in the Orbits with six ;  
The Frontal,  
The Ethmoidal,  
The two Malar,  
The two Palatal.

The Ethmoidal, (*see its general Connexions,*) is articulated in the Orbits with seven ;  
The Frontal,  
The two Lacrymal,  
The two Maxillary,  
The two Palatal.

The superior Maxillary, (*see its general Connexions,*) is articulated with ten ;  
Its Fellow,

The Frontal,  
The Ethmoidal,  
The Sphenoidal,  
A Malar,  
A Lacrymal,  
A Nasal,  
A Palatal,  
An inferior Spongy, and  
The Vomer.

In the Orbit with four ;  
The Sphenoidal,  
The Ethmoidal,  
A Malar, and  
A Lacrymal.

The Palatal, in its general Connexions, is articulated  
with six ;

Its Fellow,  
The Ethmoidal,  
The Sphenoidal,  
A Superior Maxillary,  
An inferior Spongy, and  
The Vomer.

In the Orbit with three ;  
The Ethmoidal,  
The Sphenoidal, and  
A Maxillary.

The Lacrymal, in its general Connexions, is articulated with four ;

The Frontal,  
The Ethmoidal,  
A superior Maxillary,  
An inferior Spongy.

In the Orbit with three ;  
The Frontal,  
The Ethmoidal, and  
A Maxillary.



The Malar, in its general Connexions, is articulated with four ;

A Temporal,  
The Frontal,  
The Sphenoidal, and  
A superior Maxillary.

In the Orbit with three ;

The Frontal,  
The Sphenoidal, and  
A superior Maxillary.

#### CONNEXIONS IN THE NOSTRILS.

The Frontal, (*see its Connexions in the Cranium and Orbits*), is articulated in the Nostrils with seven ;

The two Nasal,  
The two Maxillary,  
The two Lacrymal, and  
The Ethmoidal.

The Sphenoidal, (*see its Connexions in the Cranium and Orbits*), is articulated in the Nostrils with six,

The two Maxillary,  
The two Palatal,  
The Ethmoidal, and  
The Vomer.

The Ethmoidal, (*see its Connexions in the Cranium and Orbits*), is articulated in the Nostrils with eleven ;

The Frontal,  
The Sphenoidal,  
The two Nasal,  
The two Maxillary,  
The two Lacrymal,  
The two Palatal, and  
The Vomer.

The Maxillary, (*see its Connexions in one of the Orbits,*) is articulated in one of the Nostrils with nine,

Its Fellow,  
The Frontal,  
The Ethmoidal,  
The Sphenoidal,  
A Palatal,  
A Lacrymal,  
A Nasal,  
An inferior Spongy, and  
The Vomer.

The Palatal, (*see its Connexions in one of the Orbits,*) is articulated in one of the Nostrils with six,

Its Fellow,  
The Ethmoidal,  
The Sphenoidal,  
A Maxillary,  
An inferior Spongy, and  
The Vomer.

The Lacrymal, (*see its Connexions in one of the Orbits,*) is articulated in one of the Nostrils with three,

The Ethmoidal,  
A Superior Maxillary,  
An Inferior Spongy.

The Nasal, entirely confined to the cavity of the Nose, are each articulated in one of the Nostrils with five,

Its Fellow,  
The Frontal,  
The Ethmoidal,  
A superior Maxillary, and  
The Vomer.

Inferior Spongy, entirely confined to the cavity of the Nose, are each articulated in one of the Nostrils with three,

A Superior Maxillary,



A Palatal,  
A Lacrymal.

The Vomer, confined entirely to the Nose, is articulated with six,

The two Superior Maxillary,  
The two Palatal,  
The Ethmoidal,  
The Sphenoidal.

#### CONNEXIONS IN THE MOUTH.

The superior Maxillary, (*see its Connexions in the Orbits and Nostrils,*) is articulated in the mouth, with

Its Fellow,  
A Palatal, and  
Teeth.

The Inferior Maxillary, or Lower Jaw, confined entirely to the Mouth, is articulated only with  
The two Temporal, and  
Teeth.

The Palatal, (*see its Connexions in Orbits and Nostrils,*) is articulated in the Mouth, with  
Its Fellow, and  
The Superior Maxillary.

TO  
THE STUDENTS OF ANATOMY,  
IN THE  
UNIVERSITY OF EDINBURGH.

(PREFIXED TO THE SEVENTH EDITION.)

---

GENTLEMEN,

WHEN this *Osteology* was first printed in 1726, I did not know that Albinus, Winslow, and Palfyn, were to publish descriptions of the bones; otherwise my papers probably would have remained yet undelivered to the printers. I however flatter myself, that this *Essay* has been of use to the gentlemen who did me the honour to attend my lectures, by assisting them to understand my sense and representation of things in this fundamental part of anatomy; and that it has possibly been of more advantage to them than a more complete work from an abler hand, unless my demonstrations had been in the order and method of such an author.

This view of your improvement, Gentlemen, is a prevailing argument with me to cause this *Essay* to be reprinted; and you cannot reasonably blame me, if I likewise acknowledge another motive for it, which more particularly relates to myself. In a new edition



an author has an opportunity of making his works more correct, complete, and consequently acceptable to the public, who may perhaps be indulgent enough to think this little treatise not altogether useless ; since more reasoning on the structure and morbid *phænomena* of bones is to be found in it, than in the other writers, who have confined themselves almost entirely to the descriptive or proper anatomical part of the *Osteology*.

I have here kept to the plan of the former editions, by first considering, in the order that seemed to me most natural and methodical, every thing which I thought necessary to be known concerning bones in general ; and, in the second part, I have described the several bones composing the skeleton.

The bones of adults are what I principally endeavour to describe ; but I have added as much of the *osteogenea* as I think serviceable in the practice of physic and surgery.

That little might be omitted of what was formerly done on this subject, I have taken all the assistance I could from books ; but have never asserted any anatomical fact on their authority, without consulting nature, from which all the descriptions are made ; and therefore the quotations from such books serve only to do justice to the authors, who have remarked any thing in the structure of the parts that was commonly omitted, and to initiate you in the history of anatomy ; which I once proposed to make complete, so far as related to this subject : But not being able to procure several books, and being sensible how many more may have never come to my knowledge, I laid aside this design, on purpose omitted many I could have inserted, and in some places I have changed an older author for a later one, who has more fully or clearly described



what I treated of. Besides anatomists, I have also named several other authors to confirm my reasoning by practical cases ; of which it is not to be supposed my own experience could furnish a sufficient variety.

You will readily observe, that I quote no passages with a view to criticise or condemn them. This precaution of giving no offence, is very necessary in those who are sufficiently conscious of their being liable to lay themselves open to just censure ; and it prevents occasions of useless wrangling, in which generally both parties are losers, and the public has little advantage.

In this treatise I always make use of the most common name of each part, and have put the synonymous names to be met with in books at the foot of the page, that the reading might be smoother, and you might consult them at your leisure to assist you in understanding different authors.

The descriptions and reasoning are here blended, without which I always find young anatomists are soon disgusted with authors : Their imaginations cannot follow a long chain of descriptions, especially when they are not taught at the same time the uses which the described parts serve : Their minds must have some relaxation, by a mixture of reasoning, which never misses to strike the fancy agreeably, and raises a strong desire to understand the principles on which it depends.

The *phenomena* of diseases are all deduced in this Essay from the structure of the parts, by way of corollaries and questions ; which such an anatomical work confined me to. And this method has otherwise a good effect : For, when one meets with an useful proposition, and is obliged to employ a little thought to find out its solution, the impression it makes is deeper, and he acquires a fondness for it, as being in part his



own discovery. My pupils have frequently assured me, that they could, with very small reflection, trace out the whole reasoning from which my conclusions were drawn; I hope their successors will also think this an agreeable manner of being instructed.

Those gentlemen who desired I would add the lectures which I pronounce in my colleges as a commentary upon the text, where the diseases are mentioned, will, I persuade myself, excuse me for not complying with their desire, when they consider the design of this is to be a school-book, and how great the difference is between instructing youth in private, and pretending to inform the public. *Art. xxiv. vol. v. of Medical Essays and Observations*, published in this place, is one of these lectures which I gave as a commentary on the paragraph (p. 9.) concerning the different kinds of *caries* \*.

In this edition, I have corrected the mistakes and obscure passages which I discovered in the former, and in some places I have made the descriptions more full and exact, aiming all I could to shun unnecessary minuteness on the one hand, and a blameable inaccuracy on the other: Whether I have hit that just medium, is what you and the public must now judge.

I am still of opinion, that figures of the bones would at any rate have been unnecessary in a book that is intended to be illustrated and explained by the originals themselves; but would be much more so now, when my late ingenious friend Mr Cheselden, Dr Albinus, and Mr Sue †, have published such elegant ones.

\* This Commentary is published in the quarto edition of the Doctor's works, p. 285. E.

† *Traite d'osteologie*, traduit de l'Anglois de M. Monro, seconde partie.

You have advantageous opportunities in this place of studying all parts of medicine, under the professors of its different branches in the University, and of seeing the practice of pharmacy, surgery, and physic, with our surgeon-apothecaries, and in the Royal Infirmary, where the diseased poor are carefully treated. These your interest, and, I hope, your inclinations, will lead you, Gentlemen, so to improve, as that they may become the happy means of your making a considerable figure in your several stations. Whatever assistance is in my power towards such a desirable event, shall be given with the greatest pleasure by

Your humble servant,

ALEX. MONRO.



THE  
ANATOMY  
OF  
THE HUMAN BONES.

---

PART I.

OF THE BONES IN GENERAL.

BONES are covered by a membrane, named on that *Periosteum*. account PERIOSTEUM\*, which is so necessary to them, that we must examine its texture and uses, before we can understand their structure.

The *periosteum*, as well as most other membranes, can be divided into *layers* of fibres. The *exterior* † ones, composed of the fibres of the muscles connected to the bones, vary in their number, size, and direction, and consequently occasion a very great difference in the thickness and strength of the *periosteum* of different bones, and even of the different parts of the same bone. The *internal* ‡ layer is every where nearly of a similar structure, and has its fibres in the same direction with those of the bone to which they are contiguous. Ought not then the name *periosteum* to be applied, strictly speaking, only to this

\* Membrana circumossalis, omentum ossibus impositum.

† Peripheral of Barclay. E.

‡ Central Bard. E.



internal layer, to which the others are joined in an uncertain manner and number?

Some authors (*a*) endeavour to prove the internal layer of fibres of the *periosteum* to be derived from the *dura mater*: For, say they, since the membrane covering the skull is plainly a production or continuation of the *dura mater*, which passes out between the sutures; and since there are muscles on the head, as well as in other parts, which might furnish a *periosteum*, it is needless to assign different origins to membranes which have the same texture and uses. They add further, in proof of this doctrine, that the *periosteum* extends itself along the ligaments of the articulations from one bone to another; and therefore is continued from its origin over all the bones of the body.—While anatomists were fond of the hypothesis of all membranes being derived from one or other of the two that cover the brain, a dispute of this kind might be thought of consequence: But now that the hypothesis is neglected as useless, it is needless to examine the arguments for or against it.

Except where muscles, cartilages, or ligaments are inserted into the *periosteum*, its external surface is connected to the surrounding parts by thin cellular membranes, which can easily be stretched considerably, but shorten themselves whenever the stretching force is removed. When these membranes are cut off or broken, they collapse into such a small space, that the surface of the *periosteum* seems smooth and equal.

When we attempt to tear off the *periosteum* from bones, we see a great number of white threads produced from the membrane into them; and, after a successful injection of the arteries with a *red liquor*, numerous vessels are not only seen on the *periosteum*, (*b*), but most of the fibres sent from the membrane

(*a*) Havers, *Osteolog. nov. disc.* 1. p. 16.

(*b*) Ruysch, *Epist.* 5. tab. 5. fig. 1. 2. *epist.* 8. tab. 9. fig. 1. 9.



to the bone, shew themselves to be vessels entering it, with the injected liquor in them; and when they are broken, by tearing off the *periosteum*, the surface of the bone is almost covered with red points.

The veins corresponding to these arteries are sometimes to be seen in subjects that die with their vessels full of blood; though such numerous ramifications of them, as of the arteries, can seldom be demonstrated, because few of them naturally contain coloured liquors, and such liquors can with difficulty be injected into them. This however is sometimes done (a).

The great sensibility of the *periosteum* in the deep-seated species of *paronychia*, in *exostoses*, *nodi*, *tophi*, and *gummata*, from a *lues venerea*, or whenever this membrane is in an inflamed state, is a sufficient proof that it is well provided with nerves, though they are perhaps too small to be traced upon it; and therefore one cannot well determine, whether they are sent along with the arteries in the common way, or are derived from the tendinous fibres of the muscles expanded on the *periosteum* (b).

Vessels also pass through the *periosteum* to the marrow; of which more hereafter. And frequently muscles, ligaments, or cartilages, pierce through the *periosteum*, to be inserted into the bones.

The chief uses of the *periosteum* are: 1. To allow the muscles, when they contract or are stretched, to move and slide easily upon the bones; the smooth surface of this membrane preventing any ill effects of their friction upon each other. 2. To keep in due order, and to support the vessels in their passage to the bones. 3. By being firmly braced on the bones, to assist in setting limits to their in-

Its uses.

(a) Sue *Traité d'osteologie*, traduit de l'Anglois de Mr. Monro. Note in page 9.

(b) See the dispute about the sensibility of this and of other membranes in Zimmerman. *Dissert. de irritabilit.*—Act. Gotting. vol. 2. Haller sur la nature sensible et irritable. Whytt's *physiolog. essay* II. Reimar. *Dissert. de fungo articular.* § 26. 34.



crease, and to check their overgrowth. 4. To strengthen the conjunction of the bones with their *epiphyses*, ligaments, and cartilages, which are easily separated in young creatures, when this membrane is taken away. 5. To afford convenient origin and insertion to several muscles which are fixed to this membrane. And, lastly, to warn us when any injury is offered to the parts it covers; which, being insensible, might otherwise be destroyed without our knowledge, or endeavouring to procure a remedy.

When the cellular substance connecting the *periosteum* to the surrounding parts is destroyed, these parts are fixed to that membrane, and lose the sliding motion they had upon it; as we see daily in issues, or any other tedious suppurations near a bone.—When the vessels which go from the *periosteum* to the bones are broken or eroded, a collection of liquor is made between them, which produces a sordid ulcer or rotten bone. This is often the case after fractures of bones, and inflammations of the *periosteum*, or after *small-pox*, *measles*, *spotted fevers*, and *erysipelas*.—Do not the disorders of the *periosteum* coming rather along with or soon after the cutaneous than other diseases, indicate some similarity of structure in the *periosteum* and skin?

Bones.

The BONES are the most hard and solid parts of the body, and, as all other parts where large vessels do not enter, are generally of a white colour; only in a living creature they are blueish, which is owing to the blood in the small vessels under their surface. The less therefore and fewer the vessels are, and the thicker and firmer the bony surface covering the vessels is, the bones are whiter. Hence the bones of *adults* are whiter than those of *children*; and, in both young and old, the white colour of different bones, or of the several parts of the same bone, is always in proportion to their vessels and solidities; circumstances which ought to be regarded by surgeons, when they are to judge of the condition of bones laid bare.



Bones are composed of a great many *plates*\*, each of which is made up of fibres or strings united by smaller fibrils (*a*); which being irregularly disposed, and interwoven with the other larger fibres, make a reticular work. This texture is plainly seen in the bones of fœtuses, which have not their parts closely compacted, and in the bones of adults which have been burnt, long exposed to the weather, or whose composition has been made loose by diseases. The chinks, which are generally made according to the direction of the larger fibres of bones that have undergone the action of fire, or of the weather, shew the greater strength of these than of the fibres which connect them. Numerous accurate observations of the different times in which exfoliations are made from the sides or ends of similar bones, might bid fair to determine what is the proportional force of cohesion in the two sorts of fibres.

The plates are said (*b*) to be firmly joined to each other by a great number of *claviculi*, or small bony processes, which, rising from the inner plates, pierce through some, and are fixed into the more external ones. Of these nails, four kinds, viz. the *perpendicular*, *oblique*, *headed*, and *crooked*, have been described: But in bones fitly prepared, I could see only numerous irregular processes rising out from the plates (*c*).

Though the exterior part of bones is composed of firm compact plates, yet they are all more or less cavernous internally. In some (*e. g.* middle thin part of the *scapula* and *os ilium*) the solid sides are brought so near, that little cavity can be seen; and in others (middle of *os humeri*, *femoris*, &c.) the cavities are so large, that such bones are generally esteemed to be hollow or fistular. But the internal spongy tex-

\* Squamæ, bractæ, laminæ.

(*a*) Malpigh. Anat. plant. & oper. posthum.

(*b*) Gagliard. Anat. ossium. nov. invent. illustrat. cap. 1. obs. 2.

(*c*) Malpigh. oper. posthum.



ture is evident in young animals ; and some of it may be seen to remain in those of greatest age, when bones are cautiously opened, after they have been kept so long as to be free of the oil they contain, or after being burnt.

This spongy cavernous internal part of bones, is generally called their *cancelli* or LATTICE-WORK, and is formed in the following manner : The plates are firmly joined about the middle of the bone ; but as they are extended towards its ends, the more internal plates separate from the exterior, and stretch out their fibres towards the axis of the bone, where they are interwoven with the fibres of other plates that have been sent off in the same way. Seeing the plates are thus constantly going off, the solid sides of the bones must become thinner, and the lattice-work must be thicker and stronger towards their ends. This is evident in many of them, where the solid sides of their middle are very thick, and the *cancelli* are scarcely observable ; whereas, at the ends, where their diameter is greatest, the solid walls or sides are not thicker than paper, and the *cancelli* are numerous and large enough to fill up the whole space left between the sides.

The twisting and windings which these *cancelli* make, and the interstices which they leave, differ considerably in figure, number, and size ; and therefore form little cells, which are as different, but communicate with each other. Some writers (a) minutely remark these different appearances of the *cancelli*, after they begin to separate from the plates ; and from thence distinguish them into *wrinkled*, *perforated*, and *net-like*.

The *cancelli* sustain the membranous bags of the marrow which are stretched upon them, and thereby hinder these membranous parts from being torn or removed out of their proper places, in the violent motions and different postures in which the bones are employed. This support which the *cancelli* afford

(a) Gagliard. Anat. ossium, cap. I. obs. 4, 5, 6, 7.



the marrow, also saves its membranes and vessels, in the lower parts of the bones, from being compressed by the weight of the marrow above.

The depressions between the fibres of the external plates of bones appear like so many furrows on their surface, into each of which the *periosteum* enters; by which the surface of contact, consequently the cohesion, between it and the bone, is considerably increased, and a greater number of vessels is sent from it into the bone, than if it was a plain surface.

Both on the ridges and furrows, numerous little pits or orifices of canals are to be seen, by which the vessels pass to and from the bones\*.

After a successful injection, the arteries can be traced in their course from the pits to the plates and fibres; and, in sawing, cutting, or rasping the bones of living creatures, these vessels discover themselves, by the small drops of blood which then ooze out from the most solid part of the bones. But the clearest demonstration of the intimate distribution of these small arteries, is, to observe the effect of such a tinging substance as can retain its colour, when swallowed, digested, and mixed with the blood of any living animal, and, at the same time, has particles small enough to be conveyed into the vessels of the bones; such is *rubia tinctorum*, madder root (*a*): For we see the gradual advances which this tincture makes from the *periosteum* into the more internal parts of the bones, and how universally the distribution of the liquors is made, the whole bony substance being tinged.—— The arteries are larger near each end than at the middle of the large bones that are much moved; because they not only serve the bony plates near the

Vessels.

\* On this part of the subject, see Scarpa De penitiori ossium structura. E.

(a) Philosoph. transact. num. 442. art. 8. num. 443. art. 2. num. 457, art. 4.——Mem. de l'acad. des sciences. 1739, 1742.



ends, but pass through them to the marrow.—As animals advance in age, the arteries of the bones become less capacious; as is evident, 1. From the bones of adults having less blood in them than those of children have. 2. From many of them becoming incapable, in old age, of admitting the coloured powders used in injections, which easily pass in youth. And, 3. From the bones of old creatures being more difficultly tinged with madder than those of young ones.—If authors have not mistaken, the arteries of bones have sometimes become very large (a).

We may conclude from arteries being accompanied with veins so far as we can trace them in every other part of the body, that there are also veins in the bones; nay, the veins of bones can sometimes be injected and then seen (b).

Nerves.

The bones of a living animal are so insensible, that they can be cut, rasped, or burnt, without putting the creature to pain, and the nerves distributed in their substance cannot be shewn by dissection; from which it might be inferred that they have no nerves distributed to them: But the general tenor of nature, which bestows nerves on all the other parts, should prevent our drawing such a conclusion. And if sensibility is a sure proof of nerves entering into the composition of any part, as it is generally allowed to be, we have sufficient evidence of nerves here in the bones; for the granulated red flesh which sprouts out from them, after an amputation of a limb, or performing the operation of the *trepan*, or after an *exfoliation*, is exquisitely sensible: And, in some ulcers of bones, where the *periosteum* was all separated, the patient suffered racking pain, if the bone was touched with a rough instrument; nor was he free from pain after the bone was perforated (c).

(a) Diemerbroek. Anat. lib. 9. cap. 1.—Mery. Hist. de l'acad. des sciences, 1704.

(b) Sue trad. d'osteolog, p. 9.

(c) Nicol. Masla, lib. introd. anat. cap. 30.



—The reason why the nerves of rigid hard bones become insensible, is, That all nerves must have a considerable degree of flexibility at the part where objects are applied, otherwise it cannot be affected by their impressions. We see this illustrated in a very common analogous case ; the growth of a new nail : When the former one has suppurated off, the thin membrane which first appears, is exquisitely sensible ; but gradually becomes dull in its sensation, till it can be cut or scraped, without causing pain, after it is formed into a hard nail.

From what has been said of the vessels of bones, Growth and Decay.  
it is evident, that there is a constant circulation of fluids in every part of them ; and that there is a perpetual waste and renewal of the particles which compose the solid fibres of bones, as well as of other parts of the body ; the addition from the fluids exceeding the waste during the growth of the bones ; the renewal and waste keeping pretty near *par* in adult middle age ; and the waste exceeding the supply from the liquors in old age ; as is demonstrable from their weight : For each bone increases in weight, as a person approaches to maturity ; continues of nearly the same weight till old age begins, and then becomes lighter.—The specific gravity of the solid sides, on the contrary, increases by age ; for then they become more hard, compact, and dense. In consequence of this, the bones of old people are thinner and firmer in their sides, and have larger cavities than those of young persons.

The vascular texture of bones must make them subject to *obstructions, ecchymoses, ulcers, gangrenes*, and most other diseases with which the softer parts are affected ; and therefore there may be a greater variety of *caries* than is commonly described (*a.*) Morbid appearances explained.

Hence we can account for the following appearances.

(a) Edinburgh Medical Essays and Obs. vol. 5. art. 25.



*Hæmorrhagics* from fungous flesh rising out from the most solid part of a cut bone (*a*).

The regular alternate elevation and subsiding, or apparent pulsation, frequently to be seen in some of the cells of a carious bone.

Cells resembling *cancelli*, sometimes seen in the part of a bone, which, in a natural state, is the most solid and firm (*b*).

A bone as a tube including another bone within it (*c*).

Canals containing Marrow.

On the internal surface of the solid parts of bones, there are orifices of canals, which pass outwards through the plates to open into other canals that are in a longitudinal direction, from which other *transverse* passages go out to terminate in other *longitudinal* canals; and this structure is continued through the whole substance of bones, both these kinds of canals becoming smaller gradually as they approach the outer surface (*d*). These canals are to be seen to the best advantage in a bone burnt till it is white: When it is broken transversely, the orifices of the *longitudinal* canals are in view; and when we separate the plates, the *transverse* ones are to be observed. Here however we are in danger of believing both these sorts of canals more numerous than they really are; because the holes made by the processes connecting the plates of bones have the appearance of the *transverse* (*e*), and the passages for the blood vessels resemble the *longitudinal* canals. I do not know how we are to keep free of error about the *transverse* canals; but think we may distinguish between the two kinds of *longitudinal* ones; for the passages of the vessels are largest near the external surface of the bone, and every transverse section of them is circular; whereas the

(*a*) Medical Essays, vol. 4. art. 21.

(*b*) Ruysch. Thes. 8. num. 8. Thes. 10. num. 176.

(*c*) Idem, ibid.

(*d*) Havers Osteolog. nov. p. 43.

(*e*) Morgagn. Advers. 2. animad. 25.



*longitudinal canals* are largest near the *cancelli*, and their transverse sections appear to me of a flat oval figure, which may be owing to the different *momentum* of the fluids conveyed in them. The situation of the larger longitudinal canals, and of the passages of the larger vessels, makes a bone appear more dense and compact in the middle of its solid sides, than towards its outer and inner surfaces, where it is spongy.

We see marrow contained in the larger transverse and longitudinal canals just now described, and thence judge that it passes also into the smaller ones. The drops of oil which we discover with a microscope every where on the surface of a recent bone fractured transversely, and the oozing of oil through the most solid bones of a skeleton, which renders them greasy and yellow, are a confirmation of the use of these canals. Of what advantage this distribution of the marrow through the substance of bones is, will be mentioned when the nature and use of this animal oil is inquired into.

Most bones have one or more large oblique canals formed through their sides for the passage of the medullary vessels, which are to be described afterwards.

Bones exposed to a strong fire in chemical vessels, are resolved, in the same manner as the other parts of animals, into *phlegm*, *spirit*, *volatile salt*, *fetid oil*, and a black *caput mortuum*. But the proportion of these principles varies according to the age, solidities, and other circumstances of bones. Young bones yield the largest proportion of *phlegm*; spongy bones afford most *oil*, and solid ones give most salt and black *residuum*. Though this *residuum* can scarcely be changed by the force of fire while it is in close vessels; yet, when it is burnt in an open fire, the tenacious oil to which it owes its black colour, is forced away, and a white earth is left that has little or no fixed salt in it. This earth seems to be the proper constituent solid part of bones, and the other princi-



ples give it firmness and tenacity: For the quantity of the earth is so great, that after all the other principles are separated from a bone, its former shape and size remain (*a*); but it is very brittle till it is moistened with water or oil, when it recovers some tenacity. The increase of the proportion of earth in old people's bones, is one reason of their being more brittle than those of young people are\*.

Lest any imagine the salts and oils of bones, while in a natural state, to be of the same acrid kind with those obtained from them by the chemical analysis, it is to be observed, that these principles may be extracted from bones in the form of a very mild jelly, by boiling them in water.

Uses of  
Bones.

The bones sustain and defend the other parts of the body.

Internal  
*Periosteum.*

Bones are lined within, as well as covered externally, with a membrane; which is therefore commonly called PERIOSTEUM INTERNUM.

The *internal periosteum* is an extremely fine membrane; nay frequently it has a loose reticular texture; and therefore is compared by some to the *arachnoid* coat of the spinal marrow: so that we cannot expect to divide it into layers as we can divide the *external periosteum*. We can however observe its processes entering into the transverse pores of the bones, where probably they are continued to form the immediate canals for the marrow distributed through the substance of the bones; and along with them vessels are sent, as from the *external periosteum*, into

(*a*) Havers Osteolog. nov. disc. 1. p. 32.

\* Such is the chemical analysis of bones by fire, as given in the former editions; but the analysis of animal substances by modern chemists, has superseded the statements of the earlier experimenters. Bones are now found to be composed of *gelatine*, *animal oil*, and *earthy salts*, which are chiefly *phosphate* and *carbonate of lime*. In 100 parts of dried human adult bones, there are about 24 of *gelatine*, 64 of *phosphate of lime*, and 2 of *carbonate of lime*. E.



the bone (*a*). These processes being of a very delicate texture, the adhesion of this membrane to the bone is so small, that it separates commonly more easily from the bone than from the marrow which it contains: Wherefore, one might call it the common membrane of the marrow, rather than by the name it now has. But whether the one or the other designation ought to be given it, is not worth a dispute.

From the internal surface of the internal *periosteum*, a great number of thin membranes is produced; which, passing across the cavity, unite with others of the same kind, and form so many distinct bags, which communicate with each other; and these again are subdivided into communicating vesicular cells, in which the marrow is contained. Hence it is that the marrow, when hardened, and viewed with a microscope, appears like a cluster of small pearls; and that the hardened marrow of bones buried long under ground, or laid some time in water, and then dried, is granulous (*b*). This texture is much the same with what obtains in the other cellular parts of the body, where fat is collected; only that the cells containing the marrow are smaller than those of the *tunica adiposa*, or *cellulosa* elsewhere, which is probably owing to their being inclosed in the bones, where they are not so much stretched or extended as in other parts.

The MARROW is the oily part of the blood, separated by small arteries, and deposited in these cells. Marrow. Its colour and consistence may therefore vary according to the state of the vessels, and their distribution on the membranes of the cells.

The marrow, as well as the other fat of the body, chemically analyzed, yields, besides oil and water, a considerable proportion of an acid liquor, but no *alkali* (*c*). This may be the reason of its being less

(*a*) Winslow Exposition anat. des os frais, § 82, 83.

(*b*) Ruysch Thesaur. 9. num. 2. et Advers. dec. 111. obs. 9.

(*c*) Grutzmacher Dissert. de ossium medulla. Haller Element. physiolog. lib. 4. sect. 4.



putrescent than the blood or most other parts of animals (*a*), which is a necessary quality in a substance that is constantly exposed to a considerable degree of heat, and is more in a stagnating condition than the other liquors.

Secerning  
Arteries.

Besides the arteries, which I mentioned already, *p.* 8. to be sent from the bones to the marrow, there is at least one artery for each bone; several bones have more, whose principal use is to convey and secern this oily matter. After these arteries have pierced the solid side of a bone, they are divided into several branches; which soon are distributed every where on the internal *periosteum*, and afterwards spread their branches inwards on the medullary cells, and outwards through the tables of the bone.

The blood, which remains after the secretion of the marrow, is returned by proper veins, which are collected from the membranes into one or two large trunks, to pass out at the same holes or passages at which the artery or arteries enter.

The general rule of the small vessels decreasing in their capacities as animals advance in age, to which many phenomena in the animal economy are owing, obtains here: For though the trunks of the medullary vessels enlarge as animals turn older; yet the smaller branches become smaller; as is evident from injections, which cannot be made to pass so far in these vessels of adults as of children. Hence the marrow is bloody in children, oily and balmy in middle age, and thin and watery in old people.

By experiments made on the marrow, when bones of living animals are opened or cut through (*b*), and from the racking pain with which suppurations within bones are frequently attended, we have sufficient proof that the membranes here are sensible, and consequently have nerves distributed to them. *Hip-*

(*a*) Pringle Append. to camp diseases, exper. 47.

(*b*) Du Verney, Memoires de l'acad. des sciences, 1700.



*pocrates* (a) might therefore say justly, that a wound penetrating into the cavity of a bone may produce a *delirium*.

The vessels of the marrow, wrapt up in one common coat from the *periosteum*, pass through the bones by proper canals; the most considerable of which are about the middle of each bone, and are very oblique. Sometimes these vessels continue at a little distance in their passage when the canal is divided by a small bony partition or two.

From the structure of the contents of the bones, we may judge how these parts, as well as others, may be subject to *adema*, *phlegmon*, *erysipelas*, *schirrhus*, &c. and may thence be led to a cure of each, before the common consequence, putrefaction, takes place, and frequently occasions the loss of the limb, if not of the patient.

The marrow is of very considerable use to the bones; for by entering their transverse canals, and passing from them into the longitudinal ones, it is communicated to all the plates, to soften and connect their fibres, whereby they are preserved from becoming too brittle; as we see they do in burnt bones, or those long exposed to the air; in people labouring under old age, pox, or scurvy: In all which cases, the oil is either in too little quantity, or has its natural good qualities changed for worse ones.

Uses of the  
Marrow.

Besides this advantage which the substance of bones has from the marrow, their articulations are said (b) to receive no less benefit from it: for it is thought that the marrow passes into the articular cavities, through the holes which are in the bones near the large joints. And, as a proof of this, it is alleged, that butchers, upon seeing the greater or lesser quantity of marrow, in the bones of cows, can

(a) Aphorism. § 7. aph. 24.

(b) Joan de Muralto Vade Mecum anat. exercit. 5. § 3.  
Havers Osteolog. nov. disc. 3. p. 179.



tell whether they have travelled far or little before they were slaughtered.

When the marrow, after having served the uses mentioned, is reassumed into the mass of blood, (as it is continually, in common with all other secreted liquors that have not passages formed for conveying them out of the body), it corrects the too great acrimony communicated to the saline particles of our fluids by their circulation and heat; in the same manner as lixivial salts are blunted by oil in making soap. Hence, in acute diseases, the marrow, as well as the other fat of the body, is quickly wasted, but must be immediately supplied by liquors from the vessels; seeing the cells within the bones, which have no assistance to their contraction from the pressure of the atmosphere, cannot collapse, as the *tela cellularis* under the skin does, when the liquor in its cells is absorbed; the bones therefore are always full.

Morbid appearances explained.

Since it is the nature of all oil to become thin and rancid when exposed long to heat, and bones have much oil in their firm hard substance, we may know why an ungrateful smell, and dark coloured thin *ichor*, proceed more from corrupted bones than from other parts of the body; and we can understand the reason of the changes of colour which bones undergo, according to their different degrees of mortification. Hence likewise we may learn the cause of a *spina ventosa*, and of the difficulty of curing all *caries* of bones proceeding from an obstruction, and consequent putrefaction of the marrow; and of the quick pulse, thirst, and *hectic paroxysms*, so often attending these diseases. These *phenomena* also teach us the reason of the fatal *prognosis* taken from black fetid urine in fevers.

Varieties of Bones.

Though bones so far agree in their structure and annexed parts, yet we may observe a considerable difference among them in their magnitude, figure, situation, substance, connexion, uses, &c. From which authors have taken occasion to distinguish them into as many classes as they could enumerate



of these different circumstances. But these being obvious to every person that looks on bones, I shall mention only one of them ; which comprehends very nearly the whole bones of the body ; and at the same time leads us to examine the most considerable variety that is to be found in the disposition of their constituent parts, and in their uses. It is this, that some bones are *broad* and flat, while others are *long* and *round*.

The *broad* bones have thin sides, by the plates being soon and equally sent off to form the lattice-work ; which therefore is thicker, and nearly of an equal form all through. By this structure, they are well adapted to their uses, of affording a large enough surface for the muscles to rise from, and move upon, and of defending sufficiently the parts which they inclose. Broad  
Bones.

The *round* bones have thick strong walls in the middle, and become very thin towards their ends, which is owing to very few plates separating at their middle ; where, on that account, the *cancelli* are so fine and small that they are not taken notice of: But such bones are said to have a large reservoir of oil in this place. Towards their ends the lattice-work becomes very thick, and rather more complete than in the other sort of bones.—These round bones having strong forces naturally applied to them, and being otherwise exposed to violent injuries, have need of a cylindrical figure to resist external pressure, and of a considerable quantity of oil to preserve them from becoming too brittle. Besides which, they are advantageously provided with thick sides towards their middle, where the greatest forces are applied to injure them ; while their hollowness increases their diameter, and consequently, their strength to resist forces applied to break them transversely (*a*). Thus, for instance, in estimating the proportional resistance of two cylindrical bones of unequal dia- Round  
Bones.  
  
Advantages  
of this  
form.



meters, but consisting of an equal number of similar fibres uniformly disposed round each, it is plain,

1. That the absolute force of these two bones is equal, because they consist of equal numbers of similar fibres.

2. That the absolute forces of all the fibres in each bone have the same effect in resisting any power applied to break them, as if the sum of all their forces were united in the respective centres of the transverse sections where the fractures are to be made. For, by hypothesis, the fibres being uniformly disposed in each, there is not any fibre in either bone that has not a corresponding fibre; the sum of both whose distances from the axis of revolution (about which all the parts of the bone must revolve in breaking) is equal to two semi-diameters of the bone: Consequently each fibre, and all the fibres, may be regarded as resisting at the distance of one semi-diameter or *radius* from this axis, that is, in the centre.

3. Since the united force of all the fibres is to be regarded as resisting at a distance from the centre of motion equal to the semidiameter, it follows, that the total resistance of all these fibres, or the strength of the bone, is proportional to its semidiameter, and consequently to its diameter.

I have here taken for an example, one of the most simple cases for calculating the proportional forces of bones. But, were it not too foreign to the present design, it might be universally demonstrated, that, of whatever figure bones are, and in whatever manner their fibres are disposed, their strength must always be in a *ratio*, compounded of the area of their transverse sections, or of their quantity of bony matter, and of the distance of the centre of gravity of these sections from the centre of motion or *fulcrum*, on which the bone is supposed to be broken (a).

(a) See the demonstration of this theorem by Dr. Porterfield in the Edinburgh Medical Essays, vol. 1. art. 10.



Since therefore the strength of bones depends on their number of fibres, or quantity of matter, and the largeness of their diameters, one may conclude, that the part of a bone formerly fractured, and reunited by a *callus*, must be stronger than it was before the fracture happened; because both these advantages are obtained by a *callus*; which is a wise provision, since bones are never set in such a good direction as they were naturally of; and then wherever a *callus* is formed, there is such an obstruction of the vessels, that if the bone were again broken in the same place, the *ossific* matter could not so easily be conveyed to reunite it. This *callus* may indeed, for want of compression, be allowed to form into a spongy cellular substance (*a*); but even in this case, the strength of the bone is here increased by one or both the causes above mentioned.

Many bones have protuberances, or *processes*\*, Processes. rising out from them. If a *process* stands out in a roundish ball, it is called *caput*, or *head*.—If the head is flatted, it obtains the appellation of *condyle*.  
 —A rough unequal protuberance, is called *tuberosity*.—When a *process* rises narrow, and then becomes large, the narrow or small part is named *cervix*, or *neck*.—Long ridges of bones, are called *spines*.—Such processes as terminate in a sharp point, have the general name of *coronæ*†, or *coronoid*, bestowed on them, though most of them receive particular names from the resemblance they have, or are imagined to have, to other substances, *e. g. mastoid, styloid, anchoroid, coracoid, spinal, &c.*  
 —Such processes as form brims of cavities, are called *supercilia*‡.

(a) Ruysch. Thesaur. 8. n. 49. Mus. anat. thec. B. reposit. 2. n. 2.

\* Ἀπόφυσις, εκφυσις, εξοχή, προβολή, πρόβλημα, Excessus, explanatio, tuberculum, gibbus, eminentia, productio, extuberantia, projectura, enascentia.

† Rostra, glandes.

‡ Ἔτυες ὀφρυς, αμβονες, χειλη, Labra.



Processes serve for the advantageous origin and insertion of muscles, and render the articulations firm and stable.

Before leaving this subject, we must remark, that much the greater number of what are called processes in adult bones, discover themselves in children to be *epiphyses*, or distinct bones, which are afterwards united to the other parts; such are the *styloid* processes of the temporal bones, processes of the *vertebræ*, *trochanters* of the thigh, &c. However, as I intend to insist chiefly on the description of the adult skeleton, in which the union of these parts is so intimate, that scarcely any vestige remains of their former separation, I shall retain the common appellation of *apophyse*, or process, to all such protuberances; but shall remark the principal ones that have no just title to this name, when they occur in the description of particular bones.

Cavities  
and De-  
pressions.

On the surfaces of a great many of the bones there are cavities, or depressions: If these are deep, with large brims, authors name them *cotylæ* \*. If they are superficial, they obtain the designation of *glænæ*, or *glenoid*. These general *classes* are again divided into several *species*: Of which *pits* are small roundish channels sunk perpendicularly into the bone.—*Furrows* are long narrow canals, formed in the surface; *niches* or *notches*, small breaches in the bone; *sinuosities*, broad, but superficial depressions without brims; *fossæ*, large deep cavities, which are not equally surrounded by high brims; *sinuses*, large cavities within the substance of the bones, with small apertures; *foramina*, or holes, canals that pierce quite through the substance of the bones.—When this last sort of cavity is extended any long way within a bone, the middle part retains the name of *canal*, and its ends are called *holes*.

The cavities allow the heads of bones to play in them; they lodge and defend other parts; they afford safe passage to vessels, muscles, &c. To men-

\* *Κατυλίδις*, *ὀξυβάραι*, *Acetabula*, *pixides*, *buccellæ*.



tion more would engage us too much in the history of particular bones, which more properly belongs to the demonstration of the *skeleton*, where we shall have occasion to observe these several species of cavities.

To far the greater number of bones, whose ends are not joined to other bones by an immoveable articulation, there are smaller ones annexed, which afterwards become scarcely distinguishable from the substance of the bone itself. These are called *epiphyses*, or *appendices* \*. Some bones have one, others have two, three, or four of these *appendices* annexed by the means of cartilages, which are of a considerable thickness in children, but by age become thinner; the ossification proceeding from the end of the bone on one side, and from the *epiphyses* on the other, till at last, in adults, the place of their conjunction can scarcely be seen on the external surface; and it is only sometimes that we can then see any mark of distinction in the *cancelli* (a).

Several processes (e. g. *trochanters* of the thigh, *spine* of the *scapula*, &c.) have *epiphyses*; and processes frequently rise out from *epiphyses*; for example, at the lower end of the *femur*, *ulna*, *tibia*, &c. (b).

The *epiphyses* are united chiefly to such bones as are destined for frequent and violent motion; and for this purpose they are wisely framed of a larger diameter than the bone they belong to; for by this means, the surface of contact between the two bones of any articulation being increased, their conjunction becomes firmer, and the muscles inserted into them act with greater force, by reason of their axes being further removed from the centre of motion. These advantages might indeed have been obtained

\* *Applantatio, additamentum, adnascentia, adnexum, perone.*

(a) Winslow, *Exposition anatomique de corps humain, traité des os secs.* § 116.

(b) Vesal. *De human. corp. fabrica*, lib. i. cap. 3.



by the expansion of the end of the bone itself, to a thickness equal to that of the *epiphyses*; but then the constant separation of new plates to form so wide a cellular structure, must have left the solid sides of the bones so thin, as to yield easily, either to the action of the muscles fixed to them, and passing over them, to the weight several of them are obliged to support, or to the application of any other external force.

Several anatomists (a) thought that the *epiphyses* serve other purposes: such as, securing the ligaments of the articulations which rise out from between the bones and them; for, as soon as these parts are intimately joined, the ligaments insinuated betwixt them must have a much stronger connection than they could have to the smooth surface of the bones. Such an interception of the ligament between the body of the bone and its *epiphyse* is not to be seen; but as, at this place, the bone remains longer soft than any where else, and the adhesion of the *periosteum*, and of ligaments to bones, is always stronger in proportion to the bones being nearest to the consistence of those parts, which is, being softest, the opinion of these writers concerning the stronger connection of the ligaments, where the bones and *epiphyses* join, is not without some foundation.

Possibly too, by the fibres of *epiphyses* not extending themselves so longitudinally as those of the bones, there may be less chance of the former running into each other, than of the latter.

The softness of the ends of bones may be of some advantage in the womb, and at birth, after which the ossification begins at different points to form *epiphyses*, before the ossification can extend from the middle to the ends of the bones (b).

Progress of  
Ossifica-  
tion.

However solid and compact adult bones are, yet

(a) Collumb, De re anatomica, lib. 1. cap. 2.—Fallop. Expos. de ossibus, cap. 11.

(b) Haller de studio medic. p. 267.



they were once cartilages, membranes, nay, a mere jelly. This needs no further proof, than repeated observations of *embryos* when dissected: And how much more tender must the bones be before that time, when neither knife nor eye is capable of discovering the least rudiments of them! By degrees they become more solid, then assume the nature of gristles, and at last ossify; the cohesion of their plates and fibres always increasing in proportion to their increased solidities; as is evident from the time necessary to unravel the texture of bones of people of different ages, or of dense and of spongy bones, or of the different parts of the same bone, and from the more tedious exfoliations of the bones of adults than of children.

After any part of a bone is fully ossified, its fibres are extended little more in length at that part, though they increase there in thickness, and though their softer parts continue to become longer (a).

As the solidity of bones increases, their *periosteum* more easily separates from them. When bones are membranous, the *periosteum* and they cannot be distinguished; they appear to be the same substance. When they are cartilages, their membrane adheres so firmly to them, that it is difficult to separate it from them. Where the rigid bony fibres are, the *periosteum* is easily taken off.—Is the similarity of structure and consequent greater attraction of the membrane and substance it incloses, while they are both flexible, the cause of their greater adhesion? or is it owing to the vessels that go from the one to the other being then larger? or do both these causes combine to produce this effect? Or is the membrane or cartilage, which becomes bone afterwards, to be considered as the same substance with the *periosteum* (b)? and must all these plates of bones be

(a) Hales's Vegetable Statics, p. 293.—Du Hamel Memoires de l'acad. des sciences, 1742.

(b) Memoires de l'acad. des sciences, 1744.



therefore said to be layers of the *periosteum* hardened (a)?

The ossification of bones depends principally on their vessels being so disposed, and of such diameters, as to separate a liquor, which may easily turn into a bony substance, when it is deprived of its thinner parts; as seems plain from the observation of the callous matter separated after fractures and ulcers, where part of the bone is taken out: For in these cases, the vessels extending themselves, and the liquors added to them, are gradually formed into granulated flesh: which fills up all the space from which the bone is taken, then hardens, till it becomes as firm as any other part of the bone. This happens frequently, even when the ends of the diseased bone are at a considerable distance from each other (b).

The induration of bones is also greatly assisted by their being exposed, more than any other parts, to the strong pressure of the great weights they support, to the violent contraction of the muscles fixed to them, and to the force of the parts they contain, which endeavour to make way for their own further growth. By all this pressing force, the solid fibres and vessels of bones are thrust closer; and such particles of the fluids conveyed in these vessels, as are fit to be united to the fibres, are sooner and more firmly incorporated with them, while the remaining fluids are forcibly driven out by the veins, to be mixed with the mass of blood. In consequence of this, the vessels gradually diminish as the bones harden. From which again we can understand one reason, why the bones of young animals sooner reunite after a fracture than those of old, and why cattle that are put too soon to hard labour, seldom are of such large

(a) *Memoires de l'acad. des sciences*, 1743.

(b) *Hildan, de vuln. gravis*.—*Med. Essays*, vol. i. art. 23.—*Job, a Meckren, obs.* 69.—*Mem. de l'acad. des sciences*, 1742.—See a collection of such cases in *Bochmer de ossium callo*.



size as others of the same brood who are longer kept from labour.

That the ossifying of bones greatly depends on pressure, seems to be evinced from the frequent examples we meet with of other parts turning bony when long exposed to the pressing force of the surrounding parts, or when they are subjected to the like circumstances by their own frequent and violent contraction. Witness, the bones found frequently near the base of the heart in some old men (*a*), and in several other creatures. Nay, the muscular substance of the heart has been ossified in such (*b*), and the arteries of old men often become bony.——The cartilages of the *larynx* are generally ossified in adults. —In beasts of burden, the cartilages between the *vertebræ* of the back very often change into complete bones; and, being intimately united with the *vertebræ*, the whole appears one continued bone:—Nor is the *periosteum* exempted from such an induration (*c*).

To confirm this argument still farther, we may observe, that bones begin their ossification at the places where they are most exposed to these causes, *viz.* in the cylindrical bones from a middle ring, and in the broad bones, at or near their centre, from one or more distinct points. The reason of which is, That these parts are contiguous to the bellies of the muscles annexed to the bones, where the swelling of these moving powers is greatest. What the effects of this may be, let any judge, who view some of the bones, as the *scapula*, and *ossa ilium*, which are covered with muscles on each side; how compact and thin they are in adults, where the bellies of the muscles were lodged; whereas in children they are thicker. But this being the middle part of these bones, where the greatest number of fibres is, this particular place would

(*a*) Riolan. Comment. de ossib. cap. 32.—Bartholin. Hist. medic. cent. 1. hist. 50.—Ibid. cent. 2. hist. 45.

(*b*) Cheselden, Anatomy, book 1. introd.—Garengéot, Hist. de l'acad. des sciences, 1726.

(*c*) Peyer, Ephemerid. German. decur. 2. ann. 7. observ. 205.



have been much thicker in adults, had not this forcible cause been applied, which has not had such effects in children, whose muscles have not been much exercised.—Besides, if we allow that all the parts of a bone are equally increased by the constant supply of new particles, each fibre, and every particle of a fibre, endeavours to make way for its own growth, by pushing the one next to it; and consequently by far the greatest pressure is on the middle, to make the particles firm, and therefore to begin their ossification there. Lastly, the pulsation of the medullary arteries, which enter the bones near to this middle part, may, as authors have alleged, contribute perhaps somewhat to this induration.

From the effects of pressure only it is, that we can account for the bones of old people having their sides much thinner, yet more dense and solid, while the cavities are much larger than in those of young people; and for the prints of muscles, vessels, &c. being so much more strongly marked on the surfaces of the former than of the latter, if they belong to people of nearly the same condition in life.—Pressure must likewise be the cause, which, in people of equal ages, makes these prints stronger in the bones of those who had much labour and exercise, than they are in people who have led an indolent inactive life.

Perhaps both the causes of ossification above mentioned, may be assisted by the nature of the climate in which people live, and the food they use. Whence, in hot countries, the inhabitants sooner come to their height of stature than in the northerly cold regions: And thence seems to have arisen the common practice among the ladies, of making puppies drink brandy or spirit of wine, and of bathing them in these liquors, to prevent their growing big. Nay, it has been observed, that much use of such spirits has occasioned parts, naturally soft, to petrify in some, and to ossify in other people of no great age (*a*).

(*a*) Littre, Histoire de l'acad. des sciences, 1706.—Geoffroy, Memoires de l'acad. des sciences, 1706.



From the foregoing account of the structure of Various bones, and of their ossification, we may understand phenomena the reasons of the following phenomena. explained.

How the natural colour of bones may be changed by some sorts of food (*a*).

Why the bones of some people are so long in hardening, and in others never completely indurate.

Why, in such whose ossification is slow, the bones are generally thicker in proportion to their lengths, especially at their ends; as in the *rickets*.

How hard firm bones have become soft and pliable by diseases (*b*).

Why in some diseases, *epiphyses* separate from bones (*c*), and the ends of fractured bones come asunder many years after their fractures appeared to be cured (*d*).

How bones may waste and diminish (*e*).

How bones may become solid all through, without any appearance of *cancelli* (*f*).

How *nodes*, *tophi*, and *exostoses*, happen after the erosion of the external plates of bones in the *lues venerea*, *scurvy*, *rheumatism*, and *gout*.

How bones exfoliate by the rising of granulated flesh from their surface.

How and from what *callus* is formed after a fracture (*g*).

(*a*) Philosoph. Transact. 442. art. 8. numb. 443. art. 2. numb. 457. art. 4. Mem. de l'acad. des sciences, 1739, 1742.

(*b*) Histoire de l'acad. des sciences, 1700.—Mem. 1722.—Gagliardi, Anatom. cap. 2. observ. 3.—Ephem. Germ. decur. 1. ann. 1. obs. 37. et schol. decur. 2. ann. 7. obs. 212, 235. decur. 3. ann. 2. obs. 3.—Philos. Trans. No. 470. § 3. Ibid. vol. 38. § 4. and 44.

(*c*) Memoires de l'acad. des sciences, 1699.—Diemerbroeck, Anat. lib. 9. cap. 19.—Cowper's Anat. explic. tab. 96. fig. 1.

(*d*) Anson's Voyage.

(*e*) Cheselden, Anat. book 1. introd.—Hist. de l'acad. des sciences, 1700.

(*f*) Ruysch. Thesaur. 2. art. 5. thes. 3. loc. 1. numb. 5. thes. 9. numb. 2. not. 3.—Boehmer de callo ossium.

(*g*) Memoires de l'acad. des sciences, 1741.—Dehtleef de ossium callo.



Why *callus* appears to be rather the continued substance of the *periosteum* than of the bone, while it remains soft and flexible ; but seems continued with the bone after it ossifies (*a*).

Why *callus* is sensible, while it is soft, but becomes insensible when it hardens.

What occasions sometimes such difficulty in curing fractured bones ; or why they never reunite, though they are reduced, and all proper means towards a cure are used (*b*).—Are the bones of women with child more tedious in reuniting than those of other people (*c*)?

Why *calluses*, after fractures, are sometimes very thick and protuberant.

What difference there ought to be in the application of bandages to fractures of the bones of old and of young patients.

How bones, remaining long unreduced after a luxation, may have their form so changed as to make their reduction very difficult, if not impossible (*d*).

Whoever is desirous to know, in what time and order each bone and its several parts begin to assume a bony nature, let him consult *Kerkringius* (*e*), who gives us the delineations of abortions from three days after conception, and traces the ossification of the bones from three weeks, and a month, till the time of the birth : To whom should be added *Coiterus* (*f*) and *Eyssonius* (*g*). An account of this subject might also be collected out of Ruysch's works, where some of the mistakes committed by the former authors are corrected : and several more particulars, to make the

(*a*) Mem. de l'acad. 1741.

(*b*) Meckren Observ. medico-chirurg. obs. 71. Ruysch. Advers. dec. 2. § 2. observ. anat. chir. obs. 4.—Van Swieten in Boerhaave Aphor. § 354.

(*c*) Hildan. centaur. 5. obs. 87. et cent. 6. obs. 68.—Philos. Transact. No. 494. § 21.

(*d*) Saltzman. Obs. decur. obs. 6.—Memoires de l'acad. de chirurgie. tom. 2. p. 155 —Boehmer Instit. osteolog. § 596.

(*e*) Anthropograph. ichnograph, et osteogenea foetuum.

(*f*) De ossibus foetus abortivi.

(*g*) De ossibus infant. cognoscend. et curand.



history of the *osteogenea* more accurate, have since been added by *Nesbit* (a) and *Albinus* (b).

I must refer to the authors now quoted for the more curious part of the human osteogeny; not having preparations enough to give such a full history of it as is done by them. But I shall endeavour to explain the more useful and necessary part of the osteogeny, by subjoining to the description of each bone of an adult, its condition in ripe children; that is, in such as are born at the ordinary time; and shall point out what parts of each are afterwards joined in form of *epiphyses*. This, with the following general rules, seem to me sufficient for understanding what of this subject is necessary in the practice of physic and surgery.

1. Wherever I mention any parts being cartilaginous, or their being still separable from the other parts of the bone to which they belong, I would be understood to hint, that, about seven or eight years of age, such parts are ossified and united to their proper bones, unless when it is said, that they are afterwards formed into *epiphyses*.

2. Such as become *epiphyses*, are generally ossified at seven or eight years of age; but, being for the most part moistened by *synovia*, their external surface is still somewhat cartilaginous, and they are not yet united to their bones.

3. At eighteen or twenty years of age, the *epiphyses* are entirely ossified, and have blended their fibres so with the body of the bone, as to make them inseparable without violence.

The knowledge of this part of the *osteogeny*, I think necessary to prevent dangerous mistakes in the cure of several diseases. As for example: Without this knowledge, the separation of an *epiphyse* might be mistaken for a fracture or luxation.—The interstice of two parts of a bone not yet joined, might be judged to be a fissure.—A *diastasis*, or separation

(a) Human Osteogeny explained.

(b) *Icones ossium foetus humani; accedit osteogeneae brevis historia.*



of such disjoined pieces of a bone, might be thought a fracture.—The protrusion of one piece, or its overlapping any other, could be mistaken for an excrescence or *exostosis*.—Such errors about the nature of a disease would give one very different indications of cure, from what he would have, if he really understood his patient's case. And very often the knowledge of the different inequalities on the surfaces of bones, must direct us in the execution of what is proper to be done to cure several of their diseases.

Articulations.

Having thus considered the bones when single, we ought next to shew the different manner of their conjunctions \*. To express these, anatomists have contrived a great number of technical terms ; about the meaning, propriety, and classing of which, there has unluckily been variety of opinions. Some of these terms it is necessary to retain, since they serve to express the various circumstances of the articulations, and to understand the writers on this subject.

The ARTICULATIONS are most commonly divided into three classes, viz. *symphysis*, *synarthrosis*, and *diarthrosis*.

SYMPHYSIS.

*Symphysis*, which properly signifies the concretion or growing together of parts, when used to express the articulations of bones, does not seem to comprehend, under the meaning generally given to it, any thing relating to the form or motion of the conjoined bones ; but by it most authors only denote the bones to be connected by some other substance ; and as there are different substances which serve this purpose, therefore they divide it into the three following species :

*Synchondrosis*.

1. *Synchondrosis* †, when a cartilage is the connecting substance : Thus the ribs are joined to the *sternum* ; thus the bodies of the *vertebræ* are connected to each other ; as are likewise the *ossa pubis*.

\* *Σύνταξις, σύνθεσις, συμβολή, ομιλία, compositio, connexio, articulo, conjunctio, nodus, commissura, structura, compages.*

† *Amphiarthrosis.*



2. *Synneurosis*, or *syndesmosis*, when ligaments *Syndes-*  
are the connecting bodies, as they are in all the *mosis.*  
moveable articulations.

3. *Syssarcosis*, when muscles are stretched from *Syssarcosis.*  
one bone to another, as they must be where there  
are moveable joints.

The *second* class of articulations, the *synarthrosis*, *SYNAR-*  
which is said to be the general term by which the *THROSIS.*  
immoveable conjunction of bones is expressed, is di-  
vided into three kinds.

1. The *suture* \* is that articulation where two *Suture.*  
bones are mutually indented into each other, or as  
if they were sewed together, and is formed by the  
fibres of two bones meeting while they are yet flexi-  
ble and yielding, and have not come to their full ex-  
tent of growth ; so that they mutually force into the  
interstices of each other, till, meeting with such re-  
sistance as they are not able to overcome, they are  
stopped from sprouting out farther, or are reflected ;  
and therefore these indentations are very different  
both in figure and magnitude : Thus the bones of  
the head are joined ; thus *epiphyses* are joined to the  
bones, before their full connection and union with  
them.

Under this title of *suture*, the *harmonia* of the an-  
tients may be comprehended ; scarcely any unmoved  
bones being joined by plain surfaces (a).

2. *Gomphosis* † is the fixing one bone into an- *Gomphosis.*  
other, as a nail is fixed in a board : Thus the teeth  
are secured in their sockets.

3. *Schindylesis* or *ploughing* (b), when a thin *la-* *Schindy-*  
*mella* of one bone is received into a long narrow fur- *lesis.*  
row of another : Thus the *processus azygos* of the  
*sphenoid*, and the nasal process of the *ethmoid* bone,  
are received by the *vomer*.

\* *ῥάση.*

(a) Vesal. Observ. Fallop. Examen,

† *Conclavatio.*

(b) Keil, Anat. chap. 5. § 3.



DIARTHRO-  
SIS.

The *third* class, or *diarthrosis*\*, is the articulation where the bones are so loosely connected as to allow large motion. This is subdivided into three kinds.

*Enarthrosis.* The first is *enarthrosis*, or the ball and socket, when a large head is received into a deep cavity; as the head of the *os femoris* is into the *acetabulum coxendicis*.

*Arthrodia.* The second is *arthrodia*, when a round head is received into a superficial cavity; as in the articulation of the arm-bone and *scapula*. These two species of *diarthrosis* allow motion to all sides.

*Ginglimus.* The third is *ginglimus*†, which properly signifies the hinge of a door or window; in it the parts of the bones mutually receive and are received, and allow of motion two ways: Workmen call it *charnal*.

The *ginglimus* is generally divided into three kinds, to which some (b) give the names of *contiguous*‡, *distant*||, and *compound*¶.

The first kind of *ginglimus* is, when a bone has several protuberances and cavities, which answer to as many cavities and processes of the other bone, with which it is articulated; as in the conjunction of the *femur* with the *tibia*.

The second species is, when a bone receives another at one end, and is received by the same bone at the other end; as in the *radius* and *ulna*.

The last sort is, when a bone receives another, and is received by a third; as in the oblique processes of the *vertebræ*.

When I first mentioned the articulations of bones, I said there were different opinions concerning the use of their technical names, *e. g.* It has been said, that *symphysis* should be the name for the immoveable articulations, and *synarthrosis* should be understood to

\* *Απαρθρώσις*, dearticulatio, abarticulatio.

† *Articulatio mutua*.

(b) Baker, *Curs. osteolog. demonstr.* 1.

‡ *Proximus*.

|| *Longus*.

¶ *Compositus*.



be the conjunction of bones by some connecting *medium*.—Those who have taken *symphysis* in the sense I did, of its expressing the conjunction of bones with a connecting substance, have disagreed in their definition of it; some inserting, and others leaving out, its allowing motion.—Where they have agreed in their definition, they have not been of the same mind concerning the species of it. For several think the *Syssarcosis* and *syndesmosis* applicable to so many joints which are universally allowed to be classed under the *diarthrosis*, that it must create confusion to name them by any species of the *symphysis*.—Few keep to such a general definition of the *synchondrosis* as I have done; and, whether they determine it to allow no motion, or an obscure or a manifest one, bring themselves into difficulties, because there are examples of all these three kinds.—Some again, by too nicely distinguishing obscure and manifest motions of bones, have blended the *synarthrosis* and *diarthrosis*, and from thence have branched out the different compound species of articulations that may be formed of them so far, that they could find no examples in the body to illustrate them by.—It would be tedious to enumerate more of the jarring opinions, and it would be far more so to give a detail of the arguments used by the disputants. It is sufficient for my purpose, that it is understood in what sense I take these technical terms; which I do in the following manner.

When I mention the *symphysis* or *synarthrosis*; or any species of them, I shall always understand them according to the explication already given of them. But though the preceding account of the *diarthrosis*, or articulation of moveable bones, has been almost universally received; yet, seeing it does not comprehend all the moveable articulations of the body, and one of its species does not answer to any notion we can have of the conjunction of two bones, I must beg leave to change the definitions and kinds of these joints.



Fuller explanation  
of *Diarthrosis*.

I would call *diarthrosis* that conjunction of bones, whereby they are fitted for motion, being each covered with a smooth cartilage, connected by one or more common ligaments, and lubricated with liquor at the conjoined parts. In which definition, I have no regard to the quantity of motion which they really do perform ; the motion being often confined or enlarged by some other cause not immediately depending on the frame of the two surfaces of the bones forming the particular joint which then is considered.

The first species of the *diarthrosis*, viz. the *enarthrosis* or ball and socket, I would define more generally than above ; that articulation where a round head of one bone is received into a cavity of another, and consequently, without some foreign impediment, is capable of motion to all sides. Examples of this kind are to be seen in the articulation of the thigh-bone and *ossa innominata* ; arm-bone and *scapula* ; *astragalus* and *os naviculare* ; *magnum* of the wrist, with the *scaphoides* and *lunare* ; first bone of the thumb with the second, &c.

The second sort, or the *arthrodia*, differing from the *enarthrosis*, in the preceding account, only in the cavity's being more superficial, which makes no essential difference, especially that, in the recent subject, cartilages or ligaments supply the deficiency of bone, ought, in my opinion, to be called with *Vesalius* (a), that articulation of two bones adapted for motion, where it is not at first sight obvious which of the two has the head or cavity, or where they are joined by plain surfaces, or nearly so ; such is the conjunction of the *clavicle* with the *scapula* ; *ossa cuneiformia* with the *os naviculare* ; *metatarsal* bones with the *ossa cuneiformia*, &c. From the nature of this sort of joint, it is plain, that very great motion cannot be allowed, without the bones going farther out of their natural situation, than is convenient or safe.

*Ginglimus*, I would reckon that articulation by the form of which the motion of the joined bones must

(a) De corp. human. fabrica, lib. 1. cap. 4.



be chiefly confined to two directions, as hinges of doors are.

The first species of this is the *trochoides*, when one bone turns on another, as a wheel does on its axis: Thus the first *vertebra* of the neck moves on the tooth-like process of the second. This is the most proper kind of *ginglimus*.

The second species should be esteemed that articulation where several prominent and hollow surfaces of two bones move on each other, within the same common ligament; as in the knee, elbow, &c.

The third sort of *ginglimus* is, when two bones are articulated to each other at different parts, with a distinct *apparatus* of the motory machines at each; such is the articulation of the *os occipitis* with the first *vertebra* of the neck; of any two contiguous *vertebrae*, by their oblique processes; of the ribs with the bodies and transverse processes of the *vertebrae*; of the *radius* with the *ulna*, *tibia* with the *fibula*, *astragalus* with the *calcaneum*, &c.

I would entirely throw out what is commonly called the third kind of *ginglimus*: For, in examining the conjunction of a bone with two others, as in the common example of a *vertebra* joined with the one above and below, the connection of the middle one with each of the other two ought to be considered separately; otherwise we might with the same propriety esteem the articulations that the long bones, the *femur*, *tibia*, *humerus*, &c. have at their different ends, as one articulation; which is absurd.

If the moveable bones are not connected and kept firm by some strong substance, they would be luxated at every motion of the joints: and if their hard rough unequal surfaces were to play on each other, their motion would not only be difficult, but the loss of substance from attrition would be great. Therefore *ligaments* are made to obviate the first, and *cartilages* to prevent the other inconveniency. But because ligaments and cartilages turn rigid, inflexible, and rough, unless they are kept moist, a sufficient quantity of proper liquors is supplied for their lubrication, and



to preserve them in a flexible state. Seeing then these parts are so necessary to the articulations, I shall next consider their structure, situation, and uses, so far as they are subservient to the bones, and their motions.

Ligaments.

LIGAMENTS\* are white flexible bodies, thicker and firmer than membranes, and not so hard or firm as cartilages, without any remarkable cavity in their substance, not easily stretched, and with little elasticity; serving to connect one part to another, or to prevent the parts to which they are fixed from being removed out of that situation which is useful and safe.

After maceration in water, the ligaments can easily be divided; and each ligamentous layer appears composed of fibres, the largest of which are disposed in a longitudinal direction.

The *arteries* of ligaments are very conspicuous after a tolerable injection, and the larger trunks of their veins are sometimes to be seen full of blood.

Such ligaments as form the sides of cavities, have numerous orifices of their arteries opening upon their internal surface, which keep it always moist: If we rub off that moisture, and then press the ligament, we can see the liquor oozing out from small pores; and we can force thin liquors injected by the arteries into the cavities formed by ligaments.

These exhalent arteries must have corresponding absorbents, otherwise the cavities would soon be too full of liquor.

Ligaments then must be subject to the diseases common to other parts, where there is a circulation of fluids, allowance always being made for the size of vessels, nature of the fluids, and firmness of the texture of each part.

Authors generally say, that ligaments are insensible; and consequently it may be inferred, that they have no nerves bestowed on them. But the violent racking pain felt on the least motion of a joint labouring under a *rheumatism*, the seat of which disease seems often to be in the ligaments, and the insufferable

\* Σύνδεσμοι, νευροι, copulæ, vincula.



torture occasioned by incisions of ligaments, and by a collection of acrid matter in a joint, or by *tophi* in the gout, would persuade us, that they are abundantly supplied with nerves.

The ligaments which connect the moveable bones commonly rise from the conjunction of the *epiphyses* of the one bone, and are inserted into the same place of the other ; or where *epiphyses* are not, they come out from the *cervix*, and beyond the *supercilia* of the articulated bones ; and after such a manner, in both cases, as to include the articulation in a purse or bag, with this difference, depending on their different motions, that where the motion is only to be in two directions, the ligaments are strongest on those sides towards which the bones are not moved ; and when a great variety of motions is designed to be allowed, the ligaments are weaker than in the former sort of articulations, and are nearly of the same strength all round.

Part of the capsular ligaments is composed of the *periosteum*, continued from one bone to another, as was observed *p.* 2. and their internal layer is continued on the parts of the bone or cartilage which the ligament includes (*a.*)

Besides these common capsular ligaments of the joints, there are particular ones in several places, either for the firmer connection of the articulated bones, or for restraining and confining the motion to some one side ; such are the *cross* and *lateral* ligaments of the knee, the *round* one of the thigh, &c.

From this account of the ligaments, we may conclude, that, *cæteris paribus*, in whatever articulation the ligaments are few, long, and weak, the motion is more free and quick ; but luxations happen frequently ; And, on the contrary, where the ligaments are numerous, short, and strong, the motion is more confined ; but such a joint is less exposed to luxations (*b.*)—Whence we may judge how necessary it is to attend

(*a.*) Nesbit, Osteogen.—Philos. transact. No. 470. § 6.

(*b.*) Fabric. ab Aquapend. de articul. part. utilit. pars 3.



to the different ligaments, and the changes which have been made on them by a luxation, when it is to be reduced.

Their uses. Ligaments also supply the place of bones in several cases to advantage : Thus the parts in the *pelvis* are more safely supported below by ligaments, than they could have been by bone.—The ligaments placed in the great holes of the *ossa innominata*, and between the bones of the fore-arm and leg, afford convenient origin to muscles.—Immoveable bones are firmly connected by them ; of which the conjunction of the *os sacrum* and *innominatum* is an example.—They afford a socket for moveable bones to play in, as we see part of the *astragalus* does on the ligament stretched from the heel-bone to the *scaphoid*.

Numerous inconveniencies may arise from too long or short, strong or weak, lax or rigid ligaments\*.

Cartilages. CARTILAGES† are solid, smooth, white, elastic substances, between the hardness of bones and ligaments, and covered with a membrane, named *perichondrium*, which is of the same structure and use to them as the *periosteum* is to the bones.

Cartilages are composed of plates, which are formed of fibres, disposed much in the same way as those of bones are ; as might be reasonably concluded from observing bones in a cartilaginous state before they ossify, and from seeing, on the other hand, so many cartilages become bony. This may be still further confirmed, by the *exfoliation* to which cartilages are subject, as well as bones.

The *perichondrium* of several cartilages, for example, those of the ribs and *larynx*, has arteries which can be equally well injected with those of the *periosteum* ; but the vessels of that membrane in other parts, *e. g.* the articular cartilages, are smaller, and in none of them does injection enter deep into the substance of the cartilages ; nay, madder mixed with the food

\* On the ligaments, See Weichtbrecht's *Syndesmologia*, and Bichat, *Anat. Gener.* T. III. and *Anat. Descrip.* T. 1. E.

† Χονδρος.



of animals, does not change the colour of cartilages, as it does that of bones (a).

The granulated flesh which rises from the ends of metacarpal or metatarsal bones, when the cartilage exfoliates, after a finger or toe has been taken off at the first joint, is very sensible, from which the existence of nerves in cartilages may be inferred.

While cartilages are in a natural state, it is to be remarked, *first*, That they have no cavity in their middle for marrow. *Secondly*, That their outer surface is softest, which renders them more flexible. *Thirdly*, That they do not appear to change their texture nearly so much by acids as bones do; and, *lastly*, That as the specific gravity of cartilages is nearly a third less than that of bones; so the cohesion of their several plates is not so strong as in bones; whence cartilages laid bare in wounds or ulcers, are not only more liable to corrupt, but exfoliate much sooner than bones do.

Cartilages seem to be principally kept from ossifying, either by being subjected to alternate motions of flexion and extension, the effects of which are very different from any kind of simple pressure, or by being constantly moistened (b): Thus, the cartilages on the articulated ends of the great bones of the limbs, and the moveable ones placed between the moving bones in some articulations, which are obliged to suffer many and different flexions, and are plentifully moistened, scarcely ever change into bone; while those of the ribs and *larynx* are often ossified.—The middle angular part of the cartilages of the ribs, which is constantly in an alternate state of flexion and extension, by being moved in respiration, is always the last to become bony.—In the *larynx*, the *epiglottis*, which is oftener bended and more moistened than the other four cartilages, is seldom ossified, while the others as seldom escape it in adults.

(a) Philos. Transact. No. 442. art. 8. No. 443. art. 2. No. 457. art. 4. Mem. de l'acad. des sciences 1739 et 1742,—Dehtleef de ossium callo.

(b) Havers Osteolog. nov.



The cartilages subservient to bones, are sometimes found on the ends of bones which are joined to no other ; but are never wanting on the ends, and in the cavities of such bones as are designed for motion (*a*). Cartilages also are interposed between such other cartilages as cover the heads and cavities of articulated bones ; nay, they are also placed between immoveable bones.

**Their uses.** The uses of cartilages, so far as they regard bones, are, to allow, by their smoothness, such bones as are designed for motion, to slide easily without detrition, while, by their flexibility, they accommodate themselves to the several figures necessary in different motions, and, by their elasticity, they recover their natural position and shape as soon as the pressure is removed.—This springy force may also render the motion of the joint more expeditious, and may diminish shocks in running, jumping, &c. To these cartilages we chiefly owe the security of the moveable articulations: For without them the bony fibres would sprout out, and intimately coalesce with the adjoining bone ; whence a true *anchylosis* must necessarily follow ; which never fails to happen when the cartilages are eroded by acrid matter, or ossified from want of motion or defect of liquor, as we see often happens after wounds of the joints, *paidarthrocace*, *scrophula*, and *spina ventosa*, or from old age, and long immobility of joints (*b*).—Hence we may know what the annihilation is which is said to be made of the head of a bone, and of the cavity for lodging it, after an unreduced fracture (*c*.) The moveable cartilages interposed in joints serve to make the motions both freer and more safe than they would otherwise be.—Those placed on the ends of bones that are not articulat-

(*a*) Cels. de re medic. lib. 8. cap. 1.

(*b*) Columb. de re anat. lib. 15. Deslandes Hist. de l'acad. des sciences 1716.—Phil. transact. No. 215. Ibid. No. 461. § 16.

(*c*) Hildan. de ichor. et melicer. acri Celsi, cap. 5. Ruysch. Thes. 8. No. 103. Saltzman in act. Petropolit. Tom. 3. p. 275.



ed, as on the *spine* of the *os ilium*, base of the *scapula*, &c. serve to prevent the bony fibres from growing out too far.—Cartilages sometimes serve as ligaments, either to fasten together bones that are immoveably joined, such are the cartilages between the *os sacrum* and *ossa ilium*, the *ossa pubis*, &c. or to connect bones that enjoy manifest motion, as those do which are placed between the bodies of the true *vertebræ*, &c. Cartilages very often do the office of bones to greater advantage than these last could, as in the cartilages of the ribs, those which supply brims to cavities, &c.

Too great thickness or thinness, length or shortness, hardness or suppleness of cartilages, may therefore cause great disorders in the body.

The liquor, which principally serves to moisten the *Synovial* ligaments and cartilages of the articulations, is supplied by glands, which are commonly situated in the joint, after such a manner as to be gently pressed, but not destroyed by its motion. By this means, when there is the greatest necessity for this liquor, that is, when the most frequent motions are performed, the greatest quantity of it must be separated. These glands are soft and pappy, but not friable: In some of the large joints, they are of the conglomerate kind, or a great number of small glandules are wrapt up in one common membrane. Their excretory ducts are long, and hang loose, like so many fringes, within the articulation; which, by its motion and pressure, prevents obstructions in the body of the gland or its excretories, and promotes the return of this liquor, when fit to be taken up by the absorbent vessels, which must be in the joints, as well as in the other cavities of the body; and, at the same time, the pressure on the excretory ducts hinders a superfluous unnecessary secretion, while the fimbriated disposition of these excretories does not allow any of the secreted liquor to be pushed back again by these canals towards the glands (a.)

Very often these fountains of slimy liquor appear only as a network of vessels.—Frequently they are

(a) Cowper, *Anatom. explicat.* tab. 79. lit. E.



almost concealed by cellular membranes containing the fat—and sometimes small simple mucous *folliculi* may be seen (*a.*)

The different joints have these organs in different numbers and sizes ; the conglomerate ones do not vary much, especially as to situation, in the similar joints of different bodies ; but the others are more uncertain.

Synovia.

Upon pressing any of these glands with the finger, one can squeeze out of their excretories a mucilaginous liquor, which somewhat resembles the white of an egg, or *serum* of the blood ; but it is manifestly salt to the taste. It does not coagulate by acids or by heat, as the *serum*, but by the latter turns first thinner, and, when evaporated, leaves only a thin salt film.

The quantity of this mucilage, constantly supplied, must be very considerable, since we see what a plentiful troublesome discharge of glairy matter follows a wound or ulcer of any joint ; of which liquor the mucilage is a considerable part.

The vessels which supply liquors for making the secretion of this mucilage, and the veins which bring back the blood remaining after the secretion, are to be seen without any preparation ; and, after a tolerable injection of the arteries, the glands are covered with them.

In a sound state, we are not conscious of any sensibility in those glands ; but, in some cases which I have seen, when they inflame and suppurate, the most racking pain is felt in them : a melancholy, though a sure proof that they have nerves.

These mucilaginous glands are commonly lodged in a cellular substance ; which is also to be observed in other parts of the bag formed by the ligaments of the articulation ; and contains a fatty matter, that must necessarily be attenuated, and forced through the including membranes into the cavity of the joint, by the pressure which it suffers from the moving bones.



If then the oil is conveyed from this cellular substance ; and if the attenuated marrow passes from the *cancelli* of the bones by the large pores near their ends, or in their cavities, and sweats through the cartilages there into the articulations ; which it may, when assisted by the constant heat and action of the body, more easily do, than when it escapes through the compact substance of the bones in a skeleton : If, I say, this oil is sent to a joint, and is incorporated with the mucilage, and with the fine lymph that is constantly oozing out at the extremities of the small arteries distributed to the ligaments, one of the fittest *liniments* imaginable must be produced ; for the *mucus* diluted by the lymph contributes greatly to its lubricity, and the oil preserves it from hardening. How well such a mixture serves the purpose it is designed for, Boyle (a) tells us he experienced in working his air-pump ; for the sucker could be moved with much less force after being moistened with water and oil, than when he used either one or other of these liquors : And I believe every one, at first view, will allow the diluted mucilage to be much preferable to simple water. The *synovia* \*, as this liquor composed of oil, mucilage and lymph, is commonly now called, while in a sound state, effectually preserves all the parts concerned in the articulations soft and flexible, and makes them slide easily on each other, by which their mutual detrition and overheating is prevented, in the manner daily practised in coach and cart wheels, by besmearing them with grease and tar.

After the liquor of the articulations becomes too thin and unserviceable, by being constantly rubbed between the moving bones, it is re-assumed into the mass of blood by the absorbent vessels.

When the *synovia* is not rubbed betwixt the bones, it inspissates. And sometimes, when the head of a bone has been long out of its cavity, this liquor is said to fill up the place of the bone, and hinder its reduc-

(a) Physico-mechanic. experim.

\* *Μυζα*, mucus, axungia.



tion ; or if a joint continues long unmoved, it is also said to cement the bones, and occasion a true *anchylosis* (a).——If the *synovia* becomes too acrid, it erodes the cartilages and bones ; as frequently happens to those who labour under the *lues venerea*, *scurvy*, *scrophula*, or *spina ventosa*.——If this liquor is separated in too small quantity, the joint becomes stiff ; and when it is moved with difficulty, a crackling noise is heard, as people advanced in years frequently experience (b).——If the mucilage and lymph are deposited in too great quantity, and the absorbent vessels do not perform their office sufficiently, they may occasion a dropsy of the joints (c).——From this same cause also the ligaments are often so much relaxed, as to make the conjunction of the bones very weak : Thence arise the luxations from an internal cause, which are easily reduced, but not easily cured (d).——Frequently, when such a superfluous quantity of this liquor is pent up, it becomes very acrid, and occasions a great train of bad symptoms ; such as swelling and pain of the joints, long sinuous ulcers and *fistula*, rotten bones, immobility of the joints, *marcor* and *atrophia* of the whole body, hectic fevers, &c. (e).——From a depravity in the blood, or diseases in the organs that furnish the *synovia* of the joints, it may be greatly changed from its natural state ; it may be purulent after inflammation, mucous in the white swellings, gelatinous in the rheumatism, chalky from the gout, &c. ; hence a great variety of disorders in the joints (f)\*.

(a) Paré, Chirurgie, livre 15. chap. 18. et livre 16. chap. 5.

(b) Galen. de usu part. lib. 12. cap. 2.——Fabric. ab Aquapend. de articul. part. utilitat. pars 3.——Bartholin. Hist. medic. cent. 3. hist. 11.

(c) Hildan. de ichore et meliceria acri Celsi.

(d) Hippocrat. de locis in homine, § 14. et de articul.

(e) Hildan. de ichore et meliceria acri Celsi.

(f) See Reimar Dissert. de fungo articular.

\* On the synovial apparatus, see Monro on the Bursæ mucosæ, and Bichat, Anat. Gener. T. 4. E.



THE  
ANATOMY  
OF  
THE HUMAN BONES.

---

PART II.

OF THE SKELETON.

THOUGH any dry substance may be called *skeleton*, Definition. yet, among anatomists, this word is universally understood to signify the bones of animals connected together, after the teguments, muscles, bowels, glands, nerves, and vessels are taken away\*.

A skeleton is said to be *natural*, when the bones Natural are kept together by their own ligaments; and it is and Artificial. called *artificial*, when the bones are joined with wire, or any other substance which is not part of the creature to which they belonged. Small subjects, and such whose bones are not fully ossified, are commonly prepared the first way; because, were all their parts divided, the nicest artist could not rejoin them, by reason of their smallness, and of the separation of their unossified parts; whereas the bones of large adult animals are soonest and most conveniently cleaned

\* Cadaveris crates.



when single, and are easily restored to, and kept in their natural situation.—Sometimes the skeleton of the same animal is prepared in both these ways; that is, the smaller bones are kept together by their natural ligaments, and the larger are connected by wires, or some such substances.

Relative situation of the Bones.

Before we proceed to the division and particular description of the skeleton, it is worth while to remark, that when the bones are put into their natural situation, scarcely any one of them is placed in a perpendicular bearing to another; though the fabric composed of them is so contrived, that, in an erect posture, a perpendicular line, from their common centre of gravity, falls in the middle of their common base (*a*). On this account, we can support ourselves as firmly, as if the axis of all the bones had been a straight line perpendicular to the horizon; and we have much greater quickness, ease, and strength in several of the most necessary motions we perform. It is true indeed, that where ever the bones, on which any part of our body is sustained, decline from a straight line, the force required in the muscles, to counteract the gravity of that part, is greater than otherwise it needed to have been: But then this is effectually provided for in such places, by the number and strength of the muscles. So long therefore as we remain in the same posture, a considerable number of muscles must be in a constant state of contraction; which we know, both from reason and experience, must soon create an uneasy sensation. This we call, being weary of one posture: An inconvenience that we should not have had in standing erect, if the bearing of all the bones to each other had been perpendicular; but is more than compensated by the advantages above mentioned.

The human skeleton is generally divided into the HEAD, the TRUNK, the SUPERIOR, and the INFERIOR EXTREMITIES.

(*a*) Cowper, Anat. of Human Bodies, explic. of tab. 87. 88.



## OF THE HEAD.

**BY** the **HEAD** is meant all that spheroidal part which is placed above the first bone of the neck. It therefore comprehends the *cranium* and bones of the *face*.

The *cranium*\*, helmet, or brain-case, consists of Cranium. several pieces, which form a vaulted cavity, for lodging and defending the brain and *cerebellum*, with their membranes, vessels, and nerves.

The cavity of the *cranium* is proportioned to its contents. Hence such a variety of its size is observed in different subjects; and hence it is neither so broad nor so deep at its fore-part, in which the anterior lobes of the brain are lodged, as it is behind, where the large posterior lobes of the brain, and the whole *cerebellum*, are contained.

The roundish figure of the skull, which makes it Figure. more capacious, and better able to defend its contents from external injuries, is owing chiefly to the equal pressure of these contained parts as they grow and increase before it is entirely ossified.—It is to be observed, however, that the sides of the *cranium* are depressed below a spherical surface by the strong temporal muscles, whose action hinders here the uniform protrusion of the bones, which is more equally performed in other parts, where no such large muscles are. In children, whose muscles have not acted much, and consequently have not had great effects on the bones, this depression is not so remarkable; and therefore their heads are much rounder than in adults. These natural causes, differently disposed in different people, produce a great variety in the shapes of skulls, which is still increased by the different management of the heads of children when very young: So that one may know a *Turk's* skull by its globular figure, a *German's* by its breadth and flatness of the

\* Κογχος, κύτος, κωδεια, σκαφίον, calva, calvaria, cerebri galea, theca et olla capitis, testa capitis, scutella capitis.



*occiput*, *Dutch* and *English* by their oblong shapes, &c. (a). Two advantages are reaped from this flatness of the sides of the *cranium*, viz. the enlargement of our sphere of vision, and more advantageous situation of our ears, for receiving a greater quantity of sound, and for being less exposed to injuries.

Surfaces.

The external surface of the upper \* part of the *cranium* is very smooth and equal, being covered only with the *periosteum*, (common to all the bones ; but in the skull, distinguished by the name of *pericranium*), the thin *frontal* and *occipital* muscles, their tendinous *aponeurosis*, and with the common teguments of the body ; while the external surface of its lower † part has numerous risings, depressions, and holes, which afford convenient origin and insertion to the muscles that are connected to it, and allow safe passage for the vessels and nerves that run through and near it.

The internal ‡ surface of the upper part of the skull is commonly smooth, except where the vessels of the *dura mater* have made furrows in it, while the bones were soft.——Surgeons should be cautious when they trepan here, lest, in sawing or raising the bone where such furrows are, they wound these vessels.——In the upper part of the internal surface of several skulls, there are likewise pits of different magnitudes and figures, which seem to be formed by some parts of the brain being more luxuriant and prominent than others. Where these pits are, the skull is so much thinner than any where else, that it is often rendered diaphanous, the two tables being closely compacted without a *diploe* ; the want of which is supplied by vessels going from the *dura mater* into a great many small holes observable in the pits. These vessels are larger, and much more conspicuous than any others that are sent from the *dura mater* to the skull ; as evi-

(a) Vesal. lib. 1. c. 5. See also Blumenbach Collect. Cran. divers. gent. E.

\* *Peripheral* surfaces of the *coronal*, *glabellar*, and *inial* parts. (B.) E.

† *Basilar* part. E.

‡ *Central* surface. E.



dently appears from the drops of blood they pour out, when the skull is raised from the *dura mater* in a recent subject ; and therefore they may furnish a sufficient quantity of liquors necessary to prevent the brittleness of this thin part.—The knowledge of these pits should teach surgeons to saw cautiously and slowly through the external table of the skull, when they are performing the operation of the *trepan* ; since, in a patient whose *cranium* has these pits, the *dura mater* and brain may be injured, before the instrument has pierced near the ordinary thickness of a table of the skull.—The internal base of the skull is extremely unequal, for lodging the several parts and *appendices* of the brain and *cerebellum*, and allowing passage and defence to the vessels and nerves that go into, or come out from these parts.

The bones of the *cranium* are composed of two Tables and tables, and intermediate *cancelli*, commonly called *Diploe*. their *diploe*\*. The external table is thickest ; the inner, from its thinness and consequent brittleness, has got the name of *vitrea*. Whence we may see the reason of those mischievous consequences which so often attend a collection of matter in the *diploe*, either from an external or internal cause, before any sign of such a collection appears in the teguments that cover the part of the skull where it is lodged (a).

The *diploe* has much the same texture and uses in the skull, as the *cancelli* have in other bones.

The *diploe* of several old subjects is so obliterated, that scarcely any vestige of it can be seen ; neither is it observable in some of the hard craggy bones at the base of the skull. Hence a useful caution to surgeons who trust to the bleeding, want of resistance, and change of sound, as certain marks in the operation of the *trepan*, for knowing when their instrument has sawed through the first table, and reached the *diploe* (b). In other people, the *diploe* becomes of a

\* *Meditullium, commissura.*

(a) Bonet. Sepulchret. Anat. lib. 1. § 1. obs. 96.—103.

(b) Bartholin. Anat. reform. lib. 4. cap. 4.



monstrous thickness, while the tables of the skull are thinner than paper.

Component  
bones.

The *cranium* consists of eight bones, six of which are said to be proper, and the other two are reckoned common to it and to the face.—The six proper are the *os frontis*, two *ossa parietalia*, two *ossa temporum*, and the *os occipitis*.—The common are the *os ethmoides* and *sphenoides*.

The *os frontis* forms the whole fore\* part of the vault; the two *ossa parietalia* form the upper and middle part of it; the *ossa temporum* compose the lower part of the sides; the *os occipitis* makes the whole hinder part, and some of the base; the *os ethmoides* is placed in the fore part of the base, and the *os sphenoides* is in the middle of it.

Sutures.

These bones are joined to each other by five *sutures*; the names of which are the *coronal*, *lambdoid*, *sagittal*, and two *squamous*.

Coronal.

The *coronal*† suture is extended over the head, from within an inch or so of the external‡ *canthus* of one eye, to the like distance from the other; which being near the place where the antients wore their *vittæ*, *coronæ*, or garlands, this suture has hence got its name.—Though the indentations of this suture are conspicuous in its upper part, yet an inch or more of its end on each side has none of them; for it is squamous and smooth there.

Lambdoid-  
dal.

The *lambdoidal*|| suture begins some way below, and farther back than the *vertex* or crown of the head, whence its two legs are stretched obliquely downwards, and to each side, in form of the Greek letter  $\Lambda$ , and are now generally said to extend themselves to the *base* of the skull; but formerly anatomists (a) reckoned the proper *lambdoid* suture to terminate at the *squamous* sutures, and what is extended

\* Glabellar. E.

† Στρίφαναια, arcualis, puppis.

‡ Lateral. E.

|| Laudæ, proræ, hypsyloides.

(a) Vesal, Anat. lib. 1. cap. 6.



at an angle down from that on each side, where the indentations are less conspicuous than in the upper part of the suture, they called *additamentum suturæ lambdoidis*\*.

This *suture* is sometimes very irregular, being made up of a great many small sutures, which surround so many little bones that are generally larger and more conspicuous on the external surface of the skull, than internally. These bones are generally called *triquetra* or *Wormiana*; but some other name ought to be given them, for they are not always of a triangular figure; and older anatomists (*a*) than *Olaus Wormius* (*b*) have described them.—The specific virtue which these bones were once thought to have in the cure of the epilepsy (*c*) is not now ascribed to them; and anatomists generally agree, that their formation is owing to a greater number of points than ordinary of ossification in the skull, or to the ordinary bones of the *cranium* not extending their ossification far enough or soon enough; in which case, the unossified interstice between such bones begins a separate ossification in one or more points: from which the ossification is extended to form as many distinct bones as there were points that are indented into the large ordinary bones, and into each other.—Probably those children who have a large opening in this place at their birth, will have the largest *ossa triquetra*.——To confirm this account of the formation of these little bones, we may remark, that such bones are sometimes seen in other sutures, as well as in the *lambdoid*(*d*),

\* *Lambdoides harmonialis, lambdoides inferior, occipitis corona.*

(*a*) Eustach. *Ossium examen*.—Bauhin, *Theat. Anat. lib. 3. cap. 5.*——Paaw in *Hippocrat. de vulner. cap. p. 56.*

(*b*) *Musæum, lib. 3. cap. 26.*

(*c*) Bauhin, et Paaw, *ibid.*—Bartholin. *Anat. reform. lib. 4. cap. 5.*——Hildan. *Epistol. 65.*

(*d*) See examples in Vesal, *lib. 1. cap. 6. fig. 4.*——Paaw in *Hippocrat. de cap. vuln.*—Bartholin. *Hist. Anat. cent. 1. hist. 51.*—Ruysch. *Mus. Anat.*—Sue *Trad. d'osteolog. p. 47.*



and they are sometimes in one table of the skull, and not in the other (*a*).

Sagittal.

The *sagittal* suture\* is placed longitudinally, in the middle of the upper part of the skull, and commonly terminates at the middle of the *coronal*, and of the *lambdoid* sutures; between which it is said to be placed, as an arrow is between the string and bow.—However, this suture is frequently continued through the middle of the *os frontis*, down to the root of the nose; which, some (*b*) say, oftener happens in women than men; but others (*c*) allege, that it is to be met with more frequently in male skulls than in female: Among the skulls, which I have seen thus divided, the female are the most numerous.—Several (*d*) have delineated and described the *sagittal* suture, sometimes dividing the *occipital* bone as far down as the great hole through which the *medulla spinalis* passes. This I never saw.

In some old skulls that are in my possession, there is scarcely a vestige of any of the three *sutures* which I have now described. In other heads, one or two of the sutures only disappear; but I never could discover any reason for thinking them disposed in such different manners in skulls of different shapes, as some antients allege they are (*e*).

Squamous.

The *squamous*, *agglutinations*, or false *sutures*†, are one on each side, a little above the ear, of a semicircular figure, formed by the overlapping (like one scale upon another) of the upper part of the *temporal*

(*a*) Hunauld. in Mem. de l'acad. des sciences, 1730.

\* 'ραβδοειδής, οβελαία, επιζευγνυσα, instar virgae, nervalis, instar tell, instar veru, secundum capitis, longitudinem prorepens, conjungens, columnalis, recta, acualis.

(*b*) Riolan. Comment. de ossib. cap. 8.

(*c*) Vesal, lib. 1. cap. 6. et in epitome.

(*d*) Vesal, lib. 1. cap. 5. fig. 3. 4. et in text. cap. 6.—Paaw in Cels. de re medic. cap. 1.—Laurent. Hist. Anat. lib. 2. cap. 16.

(*e*) Hippocrat. de vulner. capitis, § 1.—Galen. de ossib. et de usu part. lib. 9. cap. 17.

† Δειπιδειδη, προσκολληματα, κροταφιαι, temporales, corticales, mendosæ, harmoniales, commissuræ in unguem.



bones on the lower part of the *parietal*, where, in both bones, there are a great many small risings and furrows, which are indented into each other: though these inequalities do not appear till the bones are separated. In some skulls indeed, the indentations here are as conspicuous externally as in other sutures (a); and what is commonly called the posterior part of this squamous suture, always has the evident serrated form; and therefore is reckoned by some (b), a distinct suture, under the name of *additamentum posterius suturæ squamosæ*.—I have seen two squamous sutures on the same temple, with a semicircular piece of bone between them (c).

We ought here to remark, that the true squamous sort of suture is not confined to the conjunction of the temporal and parietal bones, but is made use of to join all the edges of the bones on which each temporal muscle is placed (d): For the two parts of the sphenoidal suture which are continued from the anterior end of the common squamous suture just now described, of which one runs perpendicularly downwards, and the other horizontally forwards, and also the lower part of the coronal suture already taken notice of, may all be justly said to pertain to the squamous suture.—The manner how I imagine this sort of suture is formed at these places, is, That by the action of the strong temporal muscles on one side, and by the pressure of the brain on the other, the bones are made so thin, that they have not large enough surfaces opposed to each other to stop the extension of their fibres in length, and thus to cause the common serrated appearance of sutures explained in p. 31, but the narrow edge of the one bone slides over the other. The *squamous* form is also more convenient here; because such thin edges of bones, when accurately ap-

(a) Columb. de re anat. lib. 1. cap. 4.—Dionis. Anat. 3. demonstr. des os.

(b) Albin. de ossib. § 54.

(c) Sue Trad. d'osteolog. p. 48.

(d) Vesal. Anat. lib. 1. cap. 6.—Winslow, Mem. de l'acad. des sciences, 1720.



plied one to another, have scarcely any rough surface, to obstruct or hurt the muscle in its contraction; which is still further provided for, by the manner of laying these edges on each other: for, in viewing their outside, we see the temporal bones covering the sphenoidal and parietal, and this last supporting the sphenoidal, while both mount on the frontal: from which disposition, it is evident, that while the temporal muscle is contracting, which is the only time it presses strongly in its motion on the bones, its fibres slide easily over the external edges. Another advantage still in this is, that all this bony part is made stronger by the bones thus supporting each other.

Common  
sutures.

The bones of the skull are joined to those of the face, by *schyndeleses* and *sutures*.—The *schyndelesis* is in the partition of the nose.—The sutures said to be common to the *cranium* and face are five, viz. the *ethmoidal*, *sphenoidal*, *transverse*, and two *zygomatic*.—Parts however of these sutures are at the junction of only the bones of the skull.

The *ethmoidal* and *sphenoidal* sutures surround the bones of these names; and in some places help to make up other sutures, particularly the *squamous* and *transverse*; and in other parts there is but one suture common to these two bones.

*Transverse.* The *transverse* suture is extended quite cross the face, from the external \* *canthus* of one orbit to the same place of the other, by sinking from the *canthus* down the outside of the orbit to its bottom; then mounting upon its inside, it is continued by the root of the nose down the internal † part of the other orbit, and rises up again on its outside to the other *canthus*. It may be here remarked, that there are some interruptions of this suture in the course I have described; for the bones are not contiguous every where, but are separated, to leave holes and apertures, to be mentioned hereafter.

*Zygomatic.* The *zygomatic* sutures are one on each side, being short, and slanting from above obliquely downwards.

\* Lateral. E.

† Mesial. E.



and backwards, to join a process of the cheek-bone to one of the *temporal* bones, which advances towards the face; so that the two processes thus united, form a sort of bridge, or *jugum*, under which the *temporal* muscle passes; on which account the processes, and suture joining them, have been called *zygomatic*.

It must be observed, that the indentations of the *sutures* do not appear on the inside of the *cranium*, by much so strong as on the outside; but the bones seem joined almost in a straight line: nay, in some skulls, the internal surface is found entire, while the sutures are manifest without; which may possibly be owing to the less extent of the concave than of the convex surface of the *cranium*, whereby the fibres of the internal side would be stretched farther out at the edges of the bones, than the exterior ones, if they were not resisted. The resistances are the fibres of the opposite bone, the parts within the skull, and the *diploe*: of which the last being the weakest, the most advanced fibres or *serræ* run into it, and leave the contiguous edges equal, and more ready to unite: whereas the *serræ* of the external table have space enough for their admission between the fibres of the opposite bone, and therefore remain of the indented form, and are less liable to the concretion, whereby the sutures are obliterated (*a*).—By this mechanism, there is no risk of the sharp points of the bones growing inwards, since the external *serræ* of each of the conjoining bones rest upon the internal smooth-edged table of the other; and external forces applied to these parts are strongly resisted, because the sutures cannot yield, unless the serrated edges of the one bone, and the plain internal plate of the other are broken (*b*).

The advantages of the sutures of the *cranium* are these: 1. That this *capsula* is more easily formed and extended into a spherical figure, than if it had been one continued bone. 2. That the bones which are at some distance from each other at birth, might then

Uses of the  
sutures.

(*a*) Hunauld. *Memoires de l'acad. des sciences*, 1730.

(*b*) Winslow, *Memoires de l'acad. des sciences*, 1720.



yield, and allow to the head a change of shape, accommodated to the passage in which it is engaged. Whence, in hard labour of childbed, the bones of the *cranium*, instead of being only brought into contact, are sometimes made to mount one upon the other. 3. It is alleged, that, through the sutures, there is a transpiration of steams from the brain, which was the old doctrine; or some communication of the vessels without, and of those within the skull, larger here than in any other part of the *cranium*, according to some moderns; and therefore *cucuphæ*, *fomentations*, *cataplasms*, *cephalic plasters*, *blisters*, are applied, and *issues* are eroded, or cut in the head, at those places where the sutures are longest in forming, and where the connection of the bones is afterwards loosest, for the cure of a *phrenitis*, *mania*, *inveterate head-ach*, *epilepsy*, *apoplexy*, and other diseases of the head. The favourers of the doctrine of transpiration, or communications of vessels at the sutures, endeavour to support it by observations of persons subject to head-achs which caused death, from the sutures being too closely united (a). 4. That the *dura mater* may be more firmly suspended by its processes, which insinuate themselves into this conjunction of the bones; for doing this equally, and where the greatest necessity of adhesion is, the sutures are disposed at nearly equal distances, and the large *reservoirs* of blood, the *sinuses*, are under or near them. 5. That fractures might be prevented from reaching so far as they would in a continued bony substance. 6. That the connection at the sutures being capable of yielding, the bones might be allowed to separate; which has given great relief to patients from the violent symptoms which they had before this separation happened (b). And it seems reasonable to believe, that the opening of the sutures was of great benefit to several others who were rather

(a) Columb. de re anat. lib. 1. cap. 5.—Verduc. nouvelle osteologie, chap. 14.—Dionis, Anat. 3. demonstr. des os.

(b) Ephemerid. Germanic. dec. 1. ann. 4. et 5. observ. 83.



judged to have been hurt by it (a): for we must think, that the consequences of such a force acting upon the brain, as was capable of thrusting the bones asunder, must have been fatal, unless it had been thus yielded to.

Having gone through the general structure of the *cranium*, I now proceed to examine each bone of which that brain-case consists, in the order in which I first named them. Particular Bones.

The *Os FRONTIS*† has its name from its being the only bone of that part of the face we call the *forehead*, though it reaches a good deal further. It has some resemblance in shape to the shell of the *concha bivalvis*, commonly called the *cockle*; for the greatest part of it is convex externally, and concave internally, with a serrated circular edge; while the smaller part has processes and depressions, which make it of an irregular figure. Fronta Bone.

The external surface of the *os frontis* is smooth at its upper convex part; but several processes and cavities are observable below: for, at each angle of each orbit, the bone juts out, to form four processes, two internal\*, and as many external†; which, from this situation, may well enough be named *angular*. Between the internal and external angular processes of each side, an arched ridge is extended, on which the eyebrows are placed. Very little above the internal end of each of these *superciliary* ridges, a protuberance may be remarked, in most skulls, where there are large cavities, called *sinuses*, within the bone; of which hereafter.—Betwixt the internal angular processes, a small process rises, which forms some share of the nose, and thence is named *nasal*.—Some observe a protuberant part on the edge of the bone behind Processes.

(a) Ephemerid. Germ. dec. 2. ann. 9. obs. 230. Ibid. cent. 10. obs. 31. Vander Linden Medicin. phys. cap. 8. art. 4. § 16. Hildan. Observ. cent. 1. obs. 1. cent. 2. obs. 7. Baubin. Theat. anat. lib. 3. cap. 6. Pechlin. Observ. lib. 2. observ. 39.

† Μετωπιον, Βρεγμα, coronale, inverecundum, puppis, sensus communis, sincipitis.

\* Mesial. E.

† Lateral. E.



each external angular process, which they call *temporal* processes ; but these are inconsiderable.—From the under part of the superciliary ridges, the frontal bone runs a great way backwards ; which parts may justly enough be called *orbital* processes. These, contrary to the rest of this bone, are concave externally, for receiving the globes of the eyes, with their muscles, fat, &c.

In each of the *orbital* processes, behind the middle of the superciliary ridges, a considerable sinuosity is observed, where the *glandula innominata Galeni*, or *lachrymalis*, is lodged.—Behind each internal angular process, a small pit may be remarked, where the cartilaginous pulley of the *musculus obliquus major*\* of the eye is fixed. Betwixt the two orbital processes, there is a large discontinuation of the bone, into which the cribriform part of the *os ethmoides* is incased. The frontal bone frequently has little caverns formed in it here, where it is joined to the ethmoid bone.—Behind each external angular process, the surface of the frontal bone is considerably depressed where part of the *temporal* muscle is placed.

*Foraminc.*

The *foramina*, or holes, observable on the external surface of the frontal bone, are three in each side.—One in each superciliary ridge, a little removed from its middle towards the nose ; through which a twig of the *ophthalmic* branch of the fifth pair of nerves passes out of the orbit, with a small artery from the internal carotid, to be distributed to the teguments and muscles of the forehead.—These vessels in some skulls make furrows in the *os frontis*, especially in the bones of children, as has also been observed of another considerable vessel of this bone near its middle (*a*) ; and therefore we ought to beware of transverse incisions on either side of the *os frontis*, which might either open these vessels or hurt the nerves, while they are yet in part within the bone ; for, when vessels are thus wounded, it is difficult to stop the hæmorrhagy, be-

\* *Obliquus superior oculi*. Alb. E.

(*a*) Ruysch. Mus. anat. theca D. reposit. 4. No. 3.



cause the adhesion of a part of the artery to the bone hinders its contraction, and consequently styptics can have little effect; the sides of the furrow keep off compressing substances from the artery; and we would wish to shun cauteries or escharotics, because they make the bone carious; and nerves thus hurt sometimes produce violent symptoms. But, to return to the *superciliary foramina*, we must remark, that often, instead of a hole, a notch only is to be seen: Nay, in some skulls, scarcely a vestige even of this is left; in others, both hole and notch are observable, when the nerve and artery run separately. Frequently a hole is found on one side, and a notch on the other; at other times we see two holes; or there is a common hole without, and two distinct entries internally. The reason of this variety of a hole, notch, depression, or smoothness in the superciliary ridge, is the different length and tension of the nerves and vessels; the shorter they are, the more they are sunk into the bone as it grows.—Near the middle of the inside of each orbit, hard by, or in the *transverse suture*, there is a small hole for the passage of the nasal twig of the first branch of the fifth pair of nerves, and of a branch of the ophthalmic artery. This hole is sometimes entirely formed in the *os frontis*; in other skulls, the sides of it are composed of this last bone, and of the *os planum*. It is commonly known by the name of *orbitarium internum*, though *anterius* should be added, because of the next, which is commonly omitted.—This, which may be called *orbitarium internum posterius*, is such another as the former; only smaller, and about an inch deeper in the orbit: through it a small branch of the ocular artery passes to the nose. Besides these six, there is a great number of small holes observable on the outer surface of this bone, particularly in the two protuberances above the eyebrows. Most of these penetrate no further than the *sinuses*, or than the *diploe*, if the *sinuses* are wanting; though sometimes I have seen this bone so perforated by a vast number of these small holes, that, placed



between the eye and a clear light, it appeared like a sieve.—In the orbit of the generality of *skeletons*, we may observe one, two, or more holes, which allow a passage to a hog's bristle through the skull. The place, size, and number of these, are however uncertain: They generally serve for the transmission of small arteries or nerves.

Internal or  
Central  
Surface.

The internal surface of the *os frontis* is concave, except at the orbital processes, which are convex, to support the anterior lobes of the brain. This surface is not so smooth as the external; for the larger branches of the arteries of the *dura mater* make some furrows in its sides and back parts. The sinuosities from the luxuriant risings of the brain, mentioned when describing the general structure of the *cranium*, are often very observable on its upper part; and its lower and fore parts are marked with the contorsions of the anterior lobes of the brain.—Through the middle of this internal surface, where always in children, and sometimes in old people, the bone is divided, either a ridge stands out, to which the upper edge of the *falx* is fastened, or a furrow runs, in which the upper side of the superior longitudinal *sinus* is lodged: on both these accounts chirurgical authors justly dissuade the application of the trepan here. The reason of this difference in skulls, is alleged by some authors to be this, That in thin skulls the ridge strengthens the bones, and in thick ones there is no occasion for it. To this way of accounting for this phenomenon, it may justly be objected, that generally very thick skulls have a large spine here, and frequently thin ones have only a furrow. Perhaps this variety may be owing to the different times of complete ossification of those parts in different subjects: For if the two sides of this bone meet before they arrive at their utmost extent of growth, they unite very firmly, and all their fibres endeavour to stretch themselves out where the least resistance is, that is, between the hemispheres of the brain. To support this reasoning, we may remark, that those adults, whose frontal bone is divid-



ed by the sagittal suture, never have a ridge in this place.

Immediately at the root of this ridge or furrow, there is a small hole, which sometimes pierces through the first table, and, in other skulls, opens into the superior *sinus* of the *ethmoid* bone within the nose. In it a little process of the *falx* is lodged, and a small artery, and sometimes a vein, runs (*a*); and the superior longitudinal *sinus* begins here.—This hole, however, is often not entirely proper to the *os frontis*; for in several skulls, the lower part of it is formed in the upper part of the base of the *crista galli*, which is a process of the *ethmoid* bone (*b*).

The *os frontis* is composed of two tables, and an intermediate *diploe*, as the other bones of the *cranium* are, and, in a middle degree of thickness between the *os occipitis* and the *parietal* bones; is pretty equally dense all through, except at the orbital processes, where, by the action of the eye on one side, and pressure of the lobes of the brain on the other, it is made extremely thin and diaphanous, and the *medullium* is entirely obliterated. Since in this place there is so weak a defence for the brain, the reason appears why fencers esteem a push in the eye mortal (*c*). Composition.

The *diploe* is also exhausted in that part above the eye-brows, where the two tables of the bone separate, by the external being protruded outwards, to form two large cavities, called *sinus frontales*. These are divided by a middle perpendicular bony partition. Their capacities in the same subject are seldom equal; in some the right, in others the left is largest.—And in different bones their size is as inconstant; nay, I have examined some, where they were entirely wanting: which oftener happens in such as have a flat forehead, and whose sagittal suture is continued down Sinuses.

(*a*) Morgagn. *Adversar.* 6. animad. 31.

(*b*) Ingrass. *Comment. in Galen. de ossib.* cap. 1. comment. 8.

(*c*) Ruysch. *Observ. anat. chir. observ.* 54. Diemerbroeck. *Anat. lib.* 3. cap. 10. Bonet. *Sepulch. anat. lib.* 4. § 3. observ. 17.



to the nose, than in others (*a*).—In some skulls, besides the large perpendicular *septum*, there are several bony pillars, or short partitions, found in each *sinus*; in others these are wanting. For the most part the *septum* is entire; at other times it is discontinued, and the two *sinuses* communicate. When the *sinuses* are seen in such skulls as have the frontal bone divided by the sagittal suture, the partition dividing these cavities is evidently composed of two plates, which easily separate. Each *sinus* commonly opens by a roundish small hole, at the inner and lower part of the internal angular processes, into a *sinus* formed in the nose, at the upper and back part of the *os unguis*; near to which there are also some other small *sinuses* of this bone (*b*), the greater part of which open separately nearer the *septum narium*, and often they terminate in the same common canal with the large ones.

Their uses. In a natural and sound state, these cavities are of considerable advantage; for the organ of smelling being thus enlarged, the *effluvia* of odorous bodies more difficultly escape it; and their impressions being more numerous, are therefore stronger, and affect the organ more. That odorous particles may be applied to the membrane of the *sinuses*, is evident from the pain felt in this part of the forehead, when the *effluvia* of volatile spirits, or of strong aromatics, are drawn up into the nose by a quick inspiration. — These and the other cavities which open into the nose, increase the sound of our voice, and render it more melodious, by serving as so many vaults to resound the notes. Hence people labouring under a *coryza*, or stoppage of the nose from any other cause, when they are by the vulgar, though falsely, said to speak through their nose, have such a disagreeable harsh voice. — The liquor separated in the membrane of these sinuses, trickles down upon the membrane of the nose to keep it moist.

(*a*) Fallop. Exposit. de ossibus, cap. 13.

(*b*) Cowper in Drake's Anthropolog. book, 3, chap. 10.



From the description of these *sinuses*, it is evident, how useless, nay, how pernicious it must be, to apply a trepan on this part of the skull; for this instrument, instead of piercing into the cavity of the *cranium*, would reach no further than the *sinuses*; or, if the inner table was perforated, any extravasated blood that happened to be within the skull, would not be discharged outwardly, but would fall into the *sinuses*, there to stagnate, corrupt, and stimulate the sensible membranes; from which also there would be such a constant flow of glairy mucus, as would retard, if not hinder a cure, and would make the sore degenerate into an incurable *fistula*. Besides, as it would be almost impossible in this case to prevent the air, passing through the nose, from having constant access to the *dura mater*, or brain; such a corruption would be brought on these parts, as would be attended with great danger. Further, in respiration, the air rushing violently into these cavities of the *os frontis*, and passing through the external orifice, whenever it was not well covered and defended, would not only prevent the closing up of the external orifice, but might otherwise bring on bad consequences (a).—The membrane lining these *sinuses* is so sensible, that inflammations of it must create violent torture (b); and worms, or insects crawling there, must give great uneasiness (c).

The upper circular part of the *os frontis*, is joined Connexion. to the *ossa parietalia*, from one temple to the other, by the coronal suture. From the termination of the coronal suture to the external angular processes, this bone is connected to the *sphenoid* by the *sphenoidal* suture. At the external *canthi* of the eyes, its angular processes are joined by the transverse suture to the *ossa malarum*, to which it adheres one third down the outside of the orbits; whence to the bottom of

(a) Paaw, de Ossibus, pars. 1. cap. 7.—Palfyue Anatom. chir. traité 4. chap. 15. Nouvelle osteologie, partie 2. chap. 3.

(b) Fernel. Patholog. lib. 5. cap. 7.—Saltzman Decur. observ. 10.

(c) Fernel. Patholog. lib. 5. cap. 7.—Bartholin. Epistol. medic. cent. 2. epist. 74.—Hist. de l'acad. des sciences, 1708 & 1733.



these cavities, and a little up on their internal sides, these orbital processes are connected to the *sphenoidal* bone by that same suture.—In some few skulls, however, a discontinuation of these two bones appears at the upper part of the long slit, near the bottom of the orbit.—On the inside of each orbit, the orbital process is indented between the *cribriform* part of the *ethmoid* bone, and the *os planum* and *unguis*.—The transverse suture afterwards joins the frontal bone to the superior nasal processes of the *ossa maxillaria superiora*, and to the nasal bones. And, *lastly*, its nasal process is connected to the nasal *lamella* of the *ethmoid* bone.

Uses.

The *frontal* bone serves to defend and support the anterior lobes of the brain. It forms a considerable part of the cavities that contain the globes of the eyes, helps to make up the *septum narium*, organ of smelling, &c. From the description of the several parts, the other uses of this bone are evident.

State at Birth.

In a ripe child, the frontal bone is divided through the middle; the superciliary holes are not formed; often a small round piece of each orbital process, behind the superciliary ridge, is not ossified, and there is no *sinus* to be seen within its substance.

Parietal Bones.

Each of the two *OSSA PARIETALIA* \*, or bones serving as walls to the *encephalon*, is an irregular square; its upper † and fore ‡ sides being longer than the one behind || or below ¶. The inferior side is a concave arch; the middle part receiving the upper round part of the temporal bone.—The angle formed by this upper side, and the fore one is so extended, as to have the appearance of a process.

External Surface.

The external surface of each *os parietale* is convex. Upon it, somewhat below the middle height of the bone, there is a transverse arched ridge, generally of a whiter colour than any other part of the bone; from

\* *Kopvφns*, paria, sincipitis, verticis, arcualia, nervalia, cogitationis, rationis, bregmatis, medefactionis.

† Mesial. E.

‡ Glabellar. E.

|| Iniad. E.

¶ Basilad.



which, in bones that have strong prints of muscles, we see a great many converging furrows, like so many *radii* drawn from a circumference towards a centre. From this ridge of each bone the temporal muscle rises; and, by the pressure of its fibres, occasions the furrows just now mentioned.—Below these, we observe, near the semicircular edges, a great many risings and depressions, which are joined to like inequalities on the inside of the temporal bone, to form the squamous suture. The temporal bone may therefore serve here as a buttress, to prevent the lower side of the parietal from starting outwards when its upper part is pressed or struck (a).

Near the upper sides of these bones, towards the *Foramen* hind part, is a small hole in each, through which a vein passes from the teguments of the head to the longitudinal *sinus*. Sometimes I have seen a branch of the temporal artery pass through this hole, to be distributed to the upper part of the *falx*, and to the *dura mater* at its sides, where it had frequent *anastomoses* with the branches of the arteries derived from the external carotids, which commonly have the name of the arteries of the *dura mater*, and with the branches of the internal carotids which serve the *falx*. In several skulls, one of the *ossa parietalia* has not this hole; in others, there are two in one bone; and in some not one in either. Most frequently this hole is through both tables; at other times the external table only is perforated.—The knowledge of the course of these vessels, may be of use to surgeons, when they make any incision near this part of the head, lest, if the vessels are rashly cut near the hole, they shrink within the substance of the bone, and so cause an obstinate hæmorrhagy, which neither ligatures nor medicines can stop.

On the inner concave surface of the parietal bones, *Internal Surface.* we see a great many deep furrows, disposed somewhat like the branches of trees: The furrows are largest and deepest at the lower edge of each *os parietale*, es-

(a) Hunauld in Mem. de l'acad. des sciences, 1730.



pecially near its anterior angle, where sometimes a full canal is formed. They afterwards divide into small furrows, in their progress upwards.—In some skulls a large furrow begins at the hole near the upper edge, and divides into branches, which join with those which come upwards, shewing the communications of the upper and lower vessels of the *dura mater*.—In these furrows we frequently see passages into the *diploe*; and sometimes I have observed canals going off, which allowed a small probe to pass some inches into the bony substance. Some (*a*) tell us, that they have observed these canals piercing the bone towards the *occiput*.—On the inside of the upper edge of the *ossa parietalia*, there is a large sinuosity, frequently larger in the bone of one side than of the other, where the upper part of the *falx* is fastened, and the superior longitudinal *sinus* is lodged.—Generally part of the lateral *sinuses* makes a depression near the angle, formed by the lower and posterior sides of these bones; and the pits made by the prominent parts of the brain are to be seen in no part of the skull more frequent, or more considerable, than in the internal surface of the parietal bones.

Substance. The *ossa parietalia* are among the thinnest bones of the *cranium*; but enjoy the general structure of two tables and *diploe* the completest, and are the most equal and smooth.

Connexion. These bones are joined at their fore-side to the *os frontis* by the coronal suture; at their long inferior angles, to the *sphenoid bone*, by part of the suture of this name; at their lower edge, to the *ossa temporum*, by the squamous suture, and its posterior *additamentum*; behind, to the *os occipitis*, or *ossa triquetra*, by the lambdoid suture; and above, to one another, by the sagittal suture.

They have no particular uses besides those mentioned in the description of their several parts, except what are included in the account of the general structure of the *cranium*.

(*a*) Cowper, *Anatom. explic.* of 90, tab. fig. 2.



In a child born at the full time, none of the sides of this bone are completed ; and there never is a hole in the ossified part of it near to the sagittal suture.

The large unossified ligamentous part of the *cra-* *Bregma.* *nium* observable between the parietal bones, and the middle of the divided *os frontis* of new-born children, called by the vulgar the *open of the head*, was imagined by the antients to serve for the evacuation of the superfluous moisture of the brain ; and therefore they named it *bregma*\*, or the fountain ; sometimes adding the epithet *pulsatilis*, or beating, on account of the pulsation of the brain felt through this flexible ligamento-cartilaginous substance. Hence very frequently the parietal bones are called *ossa bregmatis*.

The upper middle part of the head of a child, in a natural birth, being what presents itself first at the *os uteri* (a), an accoucheur may reach the *bregma* with his finger, when the *os uteri* is a little opened. If the *bregma* is stretched, and the pulsation of the brain is felt through it, the child is certainly alive : But if it is shrivelled and flaccid, without any observable pulsation in it, there is some reason to suspect the child to be very weak, or dead. Those who practice midwifery should therefore examine the state of the *bregma* accurately.

All the *bregma* is generally ossified before seven years of age. Several authors (b) say, they have observed it unossified in adults ; and physicians, who order the application of medicines at the meeting of the coronal and sagittal sutures, seem yet to think that a derivation of noxious humours from the *encephalon* is more easily procured at this part than any other of the skull ; and that medicines have a greater effect here, than elsewhere, in the internal disorders of the head.

\* *Palpitans vertex, foliolum, folium, triangularis lacuna.*

(a) Burton's Midwifery, § 51.—Smellie's Midwifery, book 1. chap. 1. § 5.

(b) Bartholin. Anat. reform. lib. 4. cap. 6.—Diemerbroeck Anat. lib. 9. cap. 6.—Kerkring. Osteogen. cap. 2.



Temporal  
Bones.

*OSSA TEMPORUM*\*, so named, say authors, from the hairs first becoming gray on the temples, and thus discovering people's ages, are each of them equal and smooth above, with a very thin semicircular edge; which, from the manner of its connexion with the neighbouring bones, is distinguished by the name of *os squamosum*.—Behind this, the upper part of the temporal bone is thicker, and more unequal, and is sometimes described as a distinct part, under the name of *pars mammillaris* (a).—Towards the base of the skull, the temporal bone appears very irregular and unequal; and this part, instead of being broad, and placed perpendicularly, as the others are, is contracted into an oblong very hard substance, extended horizontally forwards and inwards\*, which in its progress becomes smaller, and is commonly called *os petrosum*.

External  
Processes.

Three external processes of each temporal bone are generally described.—The first placed at the lower and hind part of the bone, from its resemblance to a nipple, is called *mastoides*, or *mammillaris*. It is not solid, but within is composed of *cancelli*, or small cells, which have a communication with the large cavity of the ear, the drum; and therefore sounds, being multiplied in this vaulted labyrinth, are increased, before they are applied to the immediate organ of hearing. Into the mastoid process, the *sternomastoideus* muscle is inserted; and to its back part, where the surface is rough, the *trachelomastoideus*, and part of the *splenius* are fixed.—About an inch farther forward, the second process begins to rise out from the bone; and having its origin continued obliquely downwards and forwards for some way, it becomes smaller, and is stretched forwards to join with the *os malæ*; they together forming the bony *jugum*, under which the temporal muscle passes. Hence this pro-

\* Κροταφῶν κερσῶν, κορρεῖν, λεπίδοειδῆ, πολυεῖδῃ, λιθοεῖδῃ, temporalia, lapidosa, mendosa, dura, arcualia, tymparum, armalia, saxeæ, parietalia.

(a) Albin. de ossib. § 26.

\* Mesiad. E.



cess has been named *zygomatic*\*. Its upper edge has the strong *aponeurosis* of the *temporal* muscle fixed into it; and its lower part gives rise to a share of the *masseter*.—The fore-part of the base of this process is an oblong tubercle, which in a recent subject is covered with a smooth polished cartilage, continued from that which lines the cavity immediately behind this tubercle—from the under craggy part of the *os temporum*, the third process stands out obliquely forwards. The shape of it is generally said to resemble the ancient *stylus scriptorius*; and therefore it is called the *styloid* process†. Some authors (*a*) however contend, that it ought to be named *steloid*, from its being more like to a pillar. Several muscles have their origin from this process, and borrow one half of their name from it; as *stylo-glossus*, *stylo-hyoideus*, *stylo-pharyngeus*; to it a ligament of the *os hyoides* is sometimes fixed; and another is extended from it to the inside of the angle of the lower jaw. This process is often even in adults not entirely ossified, but is ligamentous at its root, and sometimes is composed of two or three distinct pieces.—Round the root of it, especially at the fore-part, there is a remarkable rising of the *os petrosum*, which some have esteemed a process; and, from the appearance it makes with the *styloform*, have named it *vaginalis*.—Others again have, under the name of *auditory* process, reckoned among the external processes that semicircular ridge, which, running between the root of the *mastoid* and *zygomatic* processes, forms the under-part of the external *meatus auditorius*.

The sinuosities or depressions on the external surface of each *os temporum* are these:—A long *fossa* at the inner and back part of the root of the mammary process, where the posterior head of the *diga tric*‡

Depressions.

\* *Καγκρες*, paris, ansæ ossium temporum, ossa arcualia, paria, jugalia, conjugalia.

† *Γραιφοειδής, βελονειδής, πληκτρον*, os calaminum, sagittale, clavale, aquale, calcar capitis.

(*a*) Galen. de usu part. lib. 2. cap. 4.—Fallop. Observ. anatom.

‡ Biventer maxillæ. Alb. E.



muscle has its origin.—Immediately before the root of the *zygomatic* process, a considerable hollow is left, for lodging the *crotaphite*\* muscle.—Between the *zygomatic*, *auditory*, and *vaginal* processes, a large cavity is formed; through the middle of which, from top to bottom, a fissure is observable, into which part of the ligament that secures the articulation of the lower jaw with this bone is fixed. The fore-part of the cavity being lined with the same cartilage which covers the tubercle before it, receives the *condyle* of the jaw; and in the back-part a small share of the parotid gland, and a cellular fatty substance, are lodged.—At the inside of the root of the *styloid apophyse*, there is a thimble-like cavity, where the beginning of the internal jugular vein, or end of the lateral *sinus* is lodged.—And as the sinuses of the two sides are frequently of unequal size; so one of these cavities is as often larger than the other (*a*).—Round the external *meatus auditorius*, several sinuosities are formed for receiving the cartilages and ligaments of the ear, and for their firm adhesion.

*Foramina.*

The *holes* that commonly appear on the outside of each of these bones, and are proper to each of them, are five.—The *first*, situated between the *zygomatic* and *mastoid* processes, is the orifice of a large funnel-like canal, which leads to the organ of hearing; therefore is called *meatus auditorius externus*†.—The *second* gives passage to the *portio dura* of the seventh pair of nerves, and from its situation between the *mastoid* and *styloid* processes, is called *foramen stylo-mastoidium*‡.—Some way before, and to the inside|| of the *styloid* process, is the *third* hole; the canal from which runs first upwards, then forwards, and receives into it the internal *carotid* artery, and the beginning of the intercostal nerve; where this canal is about to make the turn forwards, one, or sometimes two very

\* Temporal muscle. E.

(*a*) Hunauld. in Mem. de l'Acad. des sciences, 1730.

† Πόρος της ακοῆς, σπή των ὠτῶν, fenestra aurium.

‡ Aquæductus Fallopii.

|| Mesiad. E.



small holes go off towards the cavity of the ear called *tympanum*: through these *Valsalva*(a) affirms the proper artery or arteries of that cavity are sent.—On the anterior edge of this bone, near the former, a *fourth* hole is observable, being the orifice of a canal which runs outwards and backwards, in a horizontal direction, till it terminates in the *tympanum*. This, in the recent subject, is continued forward and inward, from the parts which I mentioned just now as its orifice in the skeleton, to the side of the nostrils; being partly cartilaginous, and partly ligamentous. The whole canal is named, *Iter a palato ad aurem*, or *Eustachian tube*.—On the external side of the bony part of this canal, and above the chink in the cavity that receives the *condyle* of the lower jaw, is the course of the little nerve said commonly to be reflected from the lingual branch of the fifth pair, till it enters the *tympanum*, to run across this cavity, and to have the name of *chorda tympani*.—The *fifth* hole is very uncertain, appearing sometimes behind the *mastoid* process; sometimes it is common to the temporal and occipital bones; and in several skulls there is no such hole. The use of it, when found, is for the transmission of a vein from the external teguments to the lateral *sinus*: But, in some subjects, a branch of the occipital artery passes through this hole, to serve the back-part of the *dura mater*; in others, I have seen two or three such holes: But they are oftener wanting than found. And we may, once for all, in general remark, That the largeness, number, situation, and existence of all such holes, that for the most part allow only a passage for veins from without to the internal receptacles, are very uncertain.

The internal surface of the *ossa temporum* is un- Internal  
equal; the upper circular edge of the squamous part Surface  
having numerous small ridges and furrows for its conjunction with the parietal bones; and the rest of it is irregularly marked with the convolutions of the mid-

(a) De aure humana, cap. 2. §. 22. et tab. 7. fig. 1.



dle part of the brain, and with furrows made by the branches of the arteries of the *dura mater*.

Petrous  
Portion.

From the under-part of this internal surface, a larger transverse hard craggy protuberance runs horizontally inwards and forwards, with a sharp edge above, and two flat sides, one facing obliquely forwards and outwards\*, and the other as much backwards and inwards†. To the ridge between these two sides, the large lateral process of the *dura mater* is fixed.

Sometimes a small bone, a-kin to the sesamoid, is found between the small end of this *petrous* process and the *sphenoid* bone (*a*)

Towards the back-part of the inside of the *os temporum*, a large deep *fossa* is conspicuous, where the *lateral sinus* lies; and frequently on the top of the *petrous* ridge, a furrow may be observed, where a small sinus is situated.

Foramina.

The internal proper *foramina* of each of these bones are, *first*, the internal *meatus auditorius* in the posterior plain side of the petrous process. This hole soon divides into two; one of which is the beginning of the *aquæduct of Fallopius*; the other ends in several very small canals (*b*), that allow a passage to the branches of the *portio mollis* of the seventh pair of nerves, into the *vestibule* and *cochlea*. Through it also an artery is sent, to be distributed to the organ of hearing.—The *second* hole, which is on the anterior plain side of the craggy process, gives passage to a reflected branch of the second branch of the fifth pair of nerves, which joins the *portio dura* of the auditory nerve, while it is in the *aquæduct* (*c*), small branches of blood vessels accompanying the nerves or passing through smaller holes near this one.—The passage of the cutaneous vein into the *lateral sinus*, or of a branch

\* Glabellad and laterad. E.

† Iniad and mesiad. E.

(*a*) Riolan. Comment. de ossib. cap. 32.—Winslow, Exposition anatomique de corps humain, trait. des os secs. §. 266.

(*b*) Valsalv. De aure humana, cap. 3. § 11.

(*c*) Valsalv. De aure, cap. 3. § 10.



of the occipital artery, is seen about the middle of the large *fossa* for that *sinus*; and the orifice of the canal of the *carotid* artery is evident at the under part of the point of the *petrous* process.

Besides these proper holes of the temporal bones which appear on their external and internal surfaces, there are two others in each side that are common to this bone and to the *occipital* and *sphenoidal* bones; which shall be mentioned afterwards in the description of these bones.

The upper round part of the squamous bones is thin, but equal; while the low petrous part is thick and strong, but irregular and unequal, having the distinction of tables and *diploe* confounded, with several cavities, processes, and bones within its substance, which are parts of the organ of hearing. That a clear idea may be had of this beautiful, but intricate organ, anatomists generally chuse to demonstrate all its parts together. I think the method good; and therefore, since it would be improper to insert a complete treatise on the ear here, shall omit the description of the parts contained within the *os petrosum* of the skeleton\*.

The temporal bones are joined above to the parietal bones by the squamous sutures, and their posterior *additamenta*: Before, to the *sphenoid* bone by the suture of that name; to the cheek-bones by the *zygomatic* sutures: Behind, to the *occipital* bone, by the *lambdoid* suture and its *additamenta*; and they are articulated with the *lower jaw* in the manner which shall be described when this bone is examined.

The purposes which these two bones serve, are easily collected, from the general use of the *cranium*, and from what has been said in the description of their several parts.

In an infant, a small fissure is to be observed between the thin upper part, and the lower craggy part of each of these bones; which points out the recent union of these parts.—Neither *mastoid* nor *styloid*

State at  
Birth.

\* See Albini Annotat. Academ. vol. 1. E.



processes are yet to be seen.—Instead of a bony funnel-like external *meatus auditorius*, there is only a smooth bony ring, within which the membrane of the drum is fastened.—At the entry of the *Eustachian tube*, the side of the *tympanum* is not completed.—A little more outward than the internal auditory canal, there is a deep pit, over the upper part of whose orifice the interior semicircular canal of the ear is stretched; and some way below this, the posterior semicircular canal also appears manifestly.

Occipital  
Bone.

Os OCCIPITIS\*, so called from its situation, is convex on the outside, and concave internally. Its figure is an irregular square, or rather *rhomboid*; of which the angle above is generally a little rounded; the two lateral angles are more finished, but obtuse; and the lower is stretched forward in form of a wedge, and thence is called by some the *cuneiform* process.—If one would, however, be very nice in observing the several turns which the edges of the *os occipitis* make, five or seven sides and as many angles of this bone might be described.

External  
Surface,

The external surface is convex, except at the cuneiform apophyse, where it is flatted. At the base of this triangular process, on each side of the great hole, but more advanced forwards than the middle of it, appear the large oblong protuberances, named the *condyles*, to serve for the articulation of this bone with the first *vertebra* of the neck. The smooth surface of each of these *condyloid* processes is longest from behind forwards, where, by their oblique situation, they come much nearer to each other than they are at their back part. Their inner † sides are lower than the external ‡, by which they are prevented from sliding to either side out of the cavities of the first *vertebra* (a). In some subjects each of these plain smooth surfaces seems to be divided by a small rising in its

Condyles.

\* *Iviov*, basilare, proræ, memoriæ, pixidis, fibrosum, nervosum, lambde.

† Mesial. E.

‡ Lateral. E.

(a) Galen. de usu part. lib. 12. cap. 7.



middle; and the lower edge of each condyle, next the great *foramen*, is discontinued about the middle, by an intervening notch: Whence some (a) allege, that each of these *apophyses* is made up of two protuberances.—Round their root a small depression and spongy roughness is observable, where the ligaments for surrounding and securing their articulations adhere.—Though the motion of the head is performed on the condyles, yet the centre of gravity of that globe does not fall between them, but is a good way further forward; from which mechanism it is evident, that the muscles which pull the head back, must be in a constant state of contraction; which is stronger than the natural contraction of the proper flexors, else the head would always fall forwards, as it does when a man is asleep, or labours under a palsy, as well as in infants, where the weight of the head far exceeds the proportional strength of these muscles. This seeming disadvantageous situation of the condyles is however of good use to us, by allowing sufficient space for the cavities of the mouth and *fauces*, and for lodging a sufficient number of muscles, which commonly serve for other uses; but may at pleasure be directed to act on the head, and then have an advantageous lever to act with, so as to be able to sustain a considerable weight appended, or other force applied, to pull the head back.

Somewhat more externally \* than the *condyles*, Depres-  
 there is a small rising and semilunated hollow in each side, which make part of the holes, common to the sions and  
*occipital* and *petrous* bones.—Immediately behind Ridges.  
 this, on each side, a scabrous ridge is extended from the middle of the condyle, towards the root of the *mastoid* process. Into this ridge the *musculus lateralis* †, commonly ascribed to *Fallopian*, is inserted.—About the middle of the external convex surface, a Arches:  
 large arch runs cross the bone; from the upper late-

(a) Diemerbroeck, Anat. lib. 9. cap. 6.

\* Laterad. E.

† Rectus capitis lateralis, Alb. E.



ral parts of which the *occipital* muscles have their rise; to its middle the *trapezii* are attached; and half way between this and the great hole, a lesser arch is extended.—In the hollows between the middle of these arches the *complexi* are inserted; and in the depressions more external and further forward than these, the *splenii* are inserted.—Between the middle of the lesser arch and the great hole, the little hollow marks of the *recti minores* \* appear; and on each side of these the fleshly insertions of the *obliqui superiores* and *recti majores* † make depressions.—Through the middle of the two arches a small sharp *spine* is placed, which serves as some sort of partition between the muscles of different sides, or rather is owing to the action of the muscles depressing the bone on each side of it, while this part is free from their compression. These prints of the muscles on this bone are very strong and plain in some subjects, but are not so distinct in others.—All round the great *foramen* the edges are unequal, for the firmer adhesion of the strong circular ligament which goes thence to the first *vertebra*.—One end of each *lateral* or *moderator* ligament of the head, is fixed to a rough surface at the fore-part of each condyle, and the *perpendicular* one is connected to a rough part of the edge of the great hole between the two condyles.—Immediately before the condyles, two little depressions are made in the external surface of the cuneiform process, for the insertion of the *recti anteriores minores* ‡ muscles, which are unjustly ascribed to *Cowper*: and still further forward, near the *sphenoid* bone, are two other such depressions, for the reception of the *recti anteriores majores* ||.—When we consider the size of the prints of muscles on the occipital bone, before and behind its condyles, and at the same time, compare their distances from these centres of motion of the head, we must see how much stronger the muscles are which

\* *Recti capitis postici minores*. Alb. E.

† *Recti capitis postici majores*. Alb. E.

‡ *Recti capitis interni minores*. Alb. E.

|| *Recti capitis interni majores*. Alb. E.



pull the head backwards, than those are which bend it forward; and how much greater force the former acquire by the long lever they act with, than the latter which are inserted so near the condyles. This great force in the extensor muscles is altogether necessary, that they might not only keep the head from falling forward in an erect posture, but that they might support it when we bow forward in the most necessary offices of social life, when the weight of the head comes to act at right angles on the *vertebræ* of the neck, and obtains a long lever to act with.

On the inner surface of the *os occipitis* we see two Internal ridges; one standing perpendicular, the other running horizontally across the first. The upper part of the perpendicular limb of the cross, to which the *falx* is fixed, is hollowed in the middle, or often on one side, for the reception of the *superior longitudinal sinus*, and the lower part of it has the small or third process of the *dura mater* fastened to it, and is sometimes hollowed by the *occipital sinus*. Each side of the horizontal limb is made hollow by the lateral sinuses inclosed in the transverse process of the *dura mater*; the *fossa* in the right side being generally a continuation of the one made by the longitudinal sinus in the perpendicular limb, and therefore is larger than the left one (*a.*)—Round the middle of the cross there are four large depressions separated by its limbs; the two upper ones being formed by the back part of the brain, and the two lower ones by the *cerebellum*.—Farther forward than the last mentioned depressions, is the lower part of the *fossa* for the lateral sinus on each side.—The inner surface of the cuneiform apophyse is made concave for the reception of the *medulla oblongata*, and of the *basilar* artery.—A furrow is made on each side, near the edges of this process, by a sinus of the *dura mater*, which empties itself into the lateral sinus (*b.*)

The holes of this bone are commonly five proper, and two common to it and to the *temporal* bones.

(*a.*) Morgagn. *Advers. anat.* 6. animad. 1.

(*b.*) Albin. de ossib. § 65.



The first of the proper holes, called *foramen magnum*\* from its size, is immediately behind the wedge-like process, and allows a passage to the *medulla oblongata*, *nervi accessorii*, to the vertebral arteries, and sometimes to the vertebral veins.—At each side of this great hole, near its fore-part, and immediately above the condyles, we always find a hole, sometimes two, which soon unite again into one that opens externally; through these the ninth pair of nerves go out of the skull.—The fourth and fifth holes pierce from behind the *condyle* of each side into the *fossæ* of the lateral *sinuses*; they serve for the passage of the cervical veins to these *sinuses*. Often one of these holes is wanting, sometimes both, when the veins pass through the great *foramen*.—Besides these five, we frequently meet with other holes near the edges of this bone, for the transmission of veins; but their number and diameter are very uncertain. The two common *foramina* are the large irregular holes, one on each side, between the sides of the *cuneiform* process, and the edges of the *petrous* bones. In a recent subject, a strong membrane runs across from one side to the other of each of these holes; in some heads I have seen this membrane ossified, or a bony partition dividing each hole; and, in the greater number of adult skulls, there is a small sharp-pointed process stands out from the *os petrosum*, and a more obtuse rising in the occipital bone, between which the partition is stretched. Behind this partition, where the largest space is left, the *lateral sinus* has its passage; and before it the eighth pair of nerves and *accessorius* make their exit out of the skull; and some authors say, an artery passes through this hole, to be bestowed on the *dura mater*.

**Substance.** The *occipital* bone is among the thickest of the *cranium*, though unequally so; for it is stronger above, where it has no other defence than the common teguments, than it is below, where being pressed by the lobes of the brain and *cerebellum* on one side, and by the action of the muscles on the other, it is so very

\* Rachitidis, Medullæ spinalis.



thin, as in many skulls to be diaphanous: But then these muscles ward off injuries, and the ridges and spines, which are frequent here, make it sufficiently strong to resist ordinary forces. The tables and *diploe* are tolerably distinct in this bone, except where it is so thin as to become diaphanous.

The occipital bone is joined above to the *ossa parietalia* and *triquetra* when present, by the *lambdoid* suture;—laterally to the temporal bones, by the *additamenta* of the *lambdoid* suture;—below to the *sphenoid* bone, by the end of its cuneiform process, in the same way that epiphyses and their bones are joined: For in children a ligamentous cartilage is interposed between the occipital and sphenoid bones, which gradually turns thinner, as each of the bones advances, till their fibres at last run into each other; and, about sixteen or eighteen years of age, the union of these two bones becomes so intimate, that a separation cannot be made without violence.—The *os occipitis* is joined by a double articulation to the first *vertebra* of the neck, each condyle being received into a superior oblique process of that *vertebra*. What motion is allowed here, we shall consider afterwards, where the *vertebræ* are described.

The uses of this bone appear from the preceding description, and therefore need not be repeated.

An infant born at the full time, has this bone divided, by unossified cartilages, into four parts.—The first of these is larger than the other three, is of a triangular shape, and constitutes all the part of the bone above the great *foramen*. Generally fissures appear in the upper part and sides of this triangular bone, when all the cartilage is separated by maceration; and sometimes little distinct bones are seen towards the edges of it.—The second and third pieces of this bone are exactly alike, and situated on each side of the great *foramen*; from which very nearly the whole condyles are produced; and they are extended forwards almost to the fore-part of the hole for the ninth pair of nerves.—The fourth piece is the cuneiform process, which forms a small share of the

Connexion.

Uses.

State at Birth.



great hole,\* and of those for the ninth pair of nerves, and of the *condyles*: betwixt it and the *sphenoid* bone a cartilage is interposed.

Of the eight bones which belong to the *cranium*, there are only two which are not yet described, viz. the *ethmoid* and *sphenoid*. These we already mentioned, in complaisance to the generality of writers on this subject, as bones common to the *cranium* and face, because they enter into the composition of both: but the same reason might equally be used for calling the frontal bone a common one too. I shall, however, pass by any idle dispute about the propriety of ranging them, and proceed to examine the structure of the bones themselves.

Ethmoid  
Bone.

OS ETHMOIDES\*, or the sieve-like bone, has got its name from the great number of small holes with which that part of it first taken notice of is pierced. When this bone is entire, the figure of it is not easily described; but, by a detail of its several parts, some idea may be afforded of the whole; and therefore I shall distinguish it into the *cribriform lamella* with its process, the *nasal lamella*, *cellulae*, and *ossa spongiosa*.

Cribriform  
Plate.

The thin horizontal *lamella*, is all (except its back-part) pierced obliquely by a great number of small holes, through which the filaments of the olfactory nerves pass. In a recent subject, these holes are so closely lined by the *dura mater*, that they are much less conspicuous than in the *skeleton*.—From the middle of the internal † side of this place, a thick process rises upwards, and, being highest at the fore-part, gradually becomes lower, as it is extended backwards. From some resemblance which this process was imagined to have to a cock's comb, it has been called *crista galli*‡. The *falx* is connected to its ridge, and to the unperforated part of the cribriform plate.—When the *crista* is broken, its base is sometimes found to be hollow, with its cavity opening into the

Crista Galli.

\* Cribriforme, *σπενγιοειδές*, spongiforme, cristatum.

† Coronal. E.

‡ Verruca praedura, septem ossis spongiosi.



nose (a).—Immediately before the highest part of this process, is the blind hole of the *frontal* bone, which, as was formerly remarked, is often in a good measure formed by a notch in the fore-part of the root of the *crista*.

From the middle of the outer surface of the *cribri-* Nasal  
*form lamella*, a thin solid plate is extended downwards Plate.  
and forwards, having the same common base with the *crista galli*. Generally it is not exactly perpendicular, but is inclined to one side or other, and therefore divides the cavity of the nose unequally. Its inclination to one side, and flexure in the middle, is sometimes so great, that it fills up a large share of one of the nostrils, and has been mistaken for a *polypus* there.—It is thin at its rise, and rather still thinner in its middle; yet afterwards, towards its lower edge, it becomes thicker, that its conjunction with the bones and middle cartilage of the nose might be firmer.

At a little distance from each side of this external *Cellulæ*.  
process, a cellular and spongy bony substance depends from the cribriform plate. The number and figure of the cells in this irregular process of each side, are very uncertain, and not to be represented in words; only the cells open into each other, and into the cavity of the nose: The uppermost, which are below the aperture of the frontal *sinuses*, are formed like funnels.—The outer surface of these cells is *Ossa Plana*.  
smooth and plain, where this bone assists in composing the orbit; at which place, on each side, it has got the name of *os planum*: on the upper edge of which, a small notch or two may sometimes be observed, which go to the formation of the internal orbital holes; as was remarked in the description of the frontal bone.

Below the cells of each side, a thin plate is extended *Superior*  
inwards, and then bending down, it becomes thick *Spongy*  
and of a spongy texture.—This spongy part is trian- *Bones*.  
gular, with a straight upper edge placed horizontally, an anterior one slanting from above, downwards and



forwards, and with a pendulous convex one below.—The upper and lower edges terminate in a sharp point behind.—The side of this pendulous spongy part next to the *septum narium* is convex, and its external side is concave.—These two processes of the *ethmoid* bone have got the name of *ossa spongiosa*, or *turbinata superiora*, from their substance, figure, and situation.

Connexion.

All the prominences, cavities, and *meanders* of this *ethmoid* bone, are covered with a continuation of the membrane of the nostrils, in a recent subject.—Its horizontal cribriform plate is lodged between the orbital processes of the *frontal* bone, to which it is joined by the *ethmoid* suture, except at the back-part, where it is connected with the *cuneiform* bone, by a suture common to both these bones, though it is generally esteemed part of the *sphenoidal*.—Where the *ossa plana* are contiguous to the frontal bone within the orbit, their conjunction is reckoned part of the transverse suture.—Farther forward than the *ossa plana*, the cells are covered by the *ossa unguis*, which are not only contiguous to these cells, but cannot be separated from them, without breaking the bony substance; and therefore, in justice, those bones ought to be demonstrated as part of the *ethmoid* bone.—Below the *ossa unguis* and *plana*, these cells and *ossa spongiosa* are overlapped by the *maxillary* bones.—The cellular part of each *palate* bone is contiguous to each *os planum* and cells backwards.—The lower edge of the nasal perpendicular plate is received into the furrow of the *vomer*.—Its posterior edge is joined to the fore-part of the *processus azygos* of the *sphenoid* bone.—Its upper edge joins the *nasal* process of the *frontal* and *nasal* bones, and its anterior one is connected to the middle cartilage of the nose.

Uses.

From all which, the uses of this bone are evident, viz. to sustain the anterior lobes of the brain; to give passage to the olfactory nerves, and attachment to the *falx*; to enlarge the organ of smelling, by allowing the membrane of the nose a great extent; to straiten the passage of the air through the nose, by leaving only a narrow winding canal, on the sensible mem-



branous sides of which the substances conveyed along with the air must strike ; to form part of the orbit of the eyes and *septum narium* ; while all its parts are so light as not to be in hazard of separating by their weight ; and they are so thin, as to form a large surface, without occupying much space.—This brittle substance, however, is sufficiently protected from external injuries by the firm bones which cover it.

If this bone is seized on by any corroding matter, Diseases. we may easily conceive what destruction may ensue. Hence it is, that an *oxaena* is difficult to cure ; and that, in violent *scurvies* or in the *lues venerea*, the fabric of the nose, the eyes, and life itself are in danger.—The situation of the nasal plate may shew us, how dangerous a fracture of the bones of the nose may be, when made by a force applied to their middle fore-part, of a person in whom this nasal plate is perpendicular.

The *ethmoid* bone of ripe children is divided into State at two, by a perpendicular cartilage, which, when ossi- Birth. fied, is the *crista galli*, and nasal plate : but its other parts are ossified and complete.

OS SPHENOIDES\*, or wedge-like bone, so called be- Sphenoid cause of its situation in the middle of the bones of the Bone. *cranium* and face, is of such an irregular figure, that I know not any thing to which it may be likened, unless, perhaps, it bear some faint resemblance to a bat with its wings extended.

When we view the external surface of the *os sphenoides*, two or three remarkable processes from each External Surface. side of it may be observed, which are all of them again subdivided.—The first pair form the two large Processes. lateral processes or wings ; the upper part of each of which is called the *temporal process*, because they join with the temporal bones in forming the temples, and the seat for some share of the *crotaphite*† muscles. That part of the wings which juts out towards the

\* Cuneiforme, *πολυμορφον*, multiforme, paxillum, cribratum palati, colatorii, cavilla, basilare.

† Temporal muscles. E.



inside, somewhat lower than the temporal *apophyses*, and is smooth and hollowed, where it makes up part of the orbit, is thence named *orbilar process*. Behind the edge, separating these two processes, there is often a small groove, made by a branch of the superior maxillary nerve, in its passage to the temporal muscle. The lowest and back-part of each wing, which runs out sharp to meet the *ossa petrosa*, has been styled the *spinous process*: From near the point of which a sharp pointed process is frequently produced downwards, which some call *styloid*, that affords origin to the *ptery-staphylinus externus* muscle. From this styloid process a very small groove is extended along the edge of the bone to the hollow at the root of the internal plate of the following processes, which forms part of the *Eustachian tube* (a).—The second pair of external processes of the *cuneiform* bone is the two which stand out almost perpendicular to the base of the skull. Each of them has two plates, and a middle *fossa* facing backwards, and should, to carry on our comparison, be likened to the bat's legs, but are commonly said to resemble the wings of that creature; and therefore are named *pterygoid* or *aliform*\* processes. The external† plates are broadest, and the internal‡ are longest. From each side of the external plates, the *pterygoid* muscles take their rise. At the root of each internal plate, a small hollow may be remarked, where the *musculus ptery-staphylinus internus*, or *circumflexus palati* rises, and some share of the cartilaginous end of the *Eustachian tube* rests; and, at the lower end of the same plate, is a hook-like rising or process, round which the tendon of the last named muscle plays, as on a pulley. From the edge of the external plates some small sharp spikes stand out; but their number and bulk are uncertain.—To these another pair may be added, to wit, the little triangular thin process, which comes from each side

(a) Winslow, Exposition anatomique du corps humain, traité des os secs, § 233.

\* Naviculares.

† Lateral. E.

‡ Mesial. E.



of the body of the *sphenoid* bone, where the *pterygoid* processes are rising from it, and are extended over the lower part of the aperture of the *sinus* as far as to join the *ethmoid* bone, while their body hangs down into the *nares* (a). — Besides these pairs of processes, there is a sharp ridge which stands out from the middle of its base: Because it wants a fellow; it may be called *processus azygos*. The lower part of this process, where it is received into the *vomer*, is thick, and often not quite perpendicular, but inclining more to one side than the other. The fore-part of this process, where it joins the nasal plate of the *os ethmoides*, is thin and straight. These two parts have been described as two distinct processes by some.

The depressions, sinuosities, and *fossæ*, on the external surface of this *sphenoid* bone, may be reckoned up to a great number, viz. two on the temporal *apophyses* where the *crotaphite* muscles lodge. Two on the *orbital* processes, to make way for the globes of the eyes.—Two between the *temporal* and *spinous* processes, for receiving the temporal bones.—Two between the plates of the *pterygoid* processes, where the *musculi pterygoidei interni* and *ptery-staphylini interni* are placed.—Two between the *pterygoid* and *orbital* process, for forming the holes common to this and to the *cheek* and *maxillary* bones. Two on the lower ends of the *aliform* processes, into which the *palate* bones enter. Two at the roots of the *temporal* and *pterygoid* processes, where the largest share of the external *pterygoid* muscles have their rise. Two at the sides of the *processus azygos*, for forming part of the nose, &c.

What I described under the name of *temporal* and *spinous processes* on the outside of the skull, are likewise seen on its inside, where they are concave, for receiving part of the brain; and commonly only three *apophyses* on the internal surface of the *sphenoid* bone are mentioned. Two rising broad from the fore-part

(a) Albin. Tab. oss. 5. fig. 2. 6. A. A.—Bertin. Mem. de l'acad. des sciences, 1744.—Sue, planche viii. fig. 2, 3, 4, 5, 6.



of its body, become smaller as they are extended obliquely backwards. The third standing on a long transverse base, near the back-part of the body of this bone, rises nearly erect, and of an equal breadth, terminating often in a little knob on each side. The three are called *clinoid*, from some resemblance which they were thought to have to the supporters of a bed. Sometimes one or both the anterior *clinoid* processes are joined to the sides of the posterior one, or the body of the bone itself.—From the roots of the anterior *clinoid* processes the bone is extended on each side outwards and forwards, till it ends in a sharp point, which may have the name of the *transverse spinous* processes. Between, but a little farther back than the two anterior *clinoid* processes, we see a protuberance considerably smaller than the posterior *clinoid* process, but of its shape. Another process from between the transverse processes, often forces itself forwards into the *os ethmoides*.

Within the skull, there are two sinuosities in the internal part of each wing of the *sphenoid* bone, for receiving the middle part of the brain. One between the transverse spinous processes, for lodging the part of the brain where the *crura medullæ oblongatæ* are. Immediately before the third or middle *clinoid* process, a single pit may generally be remarked, from which a *fossa* goes out on each side to the holes through which the optic nerves pass. The pit is formed by the conjoined optic nerves; and in the *fossæ* these nerves are lodged, as they run divided within the skull. Between that third protuberance and the posterior *clinoid* process, the larger pit for the *glandula pituitaria* may be remarked. This cavity, because of its resemblance to a Turkish saddle, is always described under the name of *sella Turcica* or *ephippium*. On the sides of the posterior *clinoid* process a *fossa* may be remarked, that stretches upwards, then is continued forwards along the sides of the *sella Turcica*, near to the anterior *clinoid* processes, where a pit on each side is made. These *fossæ* point out the course of the two internal *carotid* arteries, after they have entered the skull.—Besides all these, several other *fossæ*



may be observed, leading to the several holes, and imprinted by the nerves and blood-vessels.

The holes on each side of the *os sphenoides* are six *Foramina*. proper, and three common.—The *first* is the round one immediately below the anterior *clinoid* processes, for the passage of the optic nerve, and of the branch of the internal *carotid* artery that is sent to the eye.—The *second* is the *foramen lacerum*, or large slit between the transverse spinous and orbital processes: The interior\* end of which slit is large; and, as it is extended outwards†, it becomes narrower. The outer end of it is formed in the *os frontis*; and, therefore this might be reckoned among the common *foramina*.—Through it the third, fourth, the first branch of the fifth, and the greater share of the sixth pair of nerves, and an artery from the internal carotid, go into the orbit. Sometimes a small branch of the external carotid enters near its end, to be distributed to the *dura mater* (a), and a vein, some call it the *venous duct*, or *Nuck's aquaeduct*, returns through it to the cavernous sinus.—The *third* hole, situated a little below the one just now described, is called *rotundum*, from its shape. It allows passage to the second branch of the fifth pair of nerves, or superior maxillary nerve, into the bottom of the orbit. The *fourth* is the *foramen ovale*, about half an inch behind the round hole. Through it the third branch of the fifth pair, or inferior maxillary nerve, goes out; and sometimes a vein from the *dura mater* passes out here (b).—Very near the point of the spinous process is the *fifth* hole of this bone. It is small and round, for a passage to the largest artery of the *dura mater*, which is often accompanied with a vein.—The *sixth* proper hole (c) cannot be well seen,

\* Mesial. E.

† Laterad. E.

(a) Winslow, Exposition anatomique du corps humain, traité des arteries, § 60. et de la tête, § 26.

(b) Ingrass. Commentar. in Galen. de ossib. lib. 1. comment. 8.

(c) Vesal. Anat. lib. 1. cap. 12. Eustach. tab. 46. fig. 13. & 16. Vidus Vidius, Anat. lib. 2, cap. 2. explicat. tab. 5. & tab. 5. fig. 8, 9, 10. lit. O.



till the cuneiform bone is separated from all the other bones of the *cranium*; for one end of it is hid by a small protuberance of the internal plate of the *pterygoid* process, and by the point of the *processus petrosus* of the *temporal* bone. Its canal is extended above the inner plate of the *pterygoid* process; and where it opens into the cavity of the nose, it is concealed by the thin laminous part of the *palate* bone. Through it a considerable branch of the second branch of the *fifth* pair of nerves is reflected. Often in the middle of the *sella Turcica* a small hole or two pierce as far as the cellular substance of the bone; and sometimes at the sides of this *sella*, one or more small holes penetrate into the *sphenoidal sinuses*. These observations afforded some anatomists (a) an argument of weight in their days in defence of *Galen* (b), who asserted the descent of the *pituita* that way into the *sinuses* below.

The *first* of the common holes is that unequal fissure at the side of the *sella Turcica*, between the extreme point of the *os petrosum* and the *spinous* process of the cuneiform bone. This hole appears only after the bones are boiled; for in a recent subject its back-part is covered by a thin bony plate that lies over the internal carotid artery, and further forward it is filled with a cartilaginous ligament, under which the cartilaginous part of the *Eustachian tube* is placed: It was by this passage that the antients believed the *slimy matter* was conveyed from the emunctory of the brain, the *glandula pituitaria*, to the *fauces*. The *second* common hole is the large discontinuation of the external \* side of the orbit, left between the orbital processes of the cuneiform bone, the *os maxillare, malaræ*, and *palati*. In this large hole the fat for lubricating the globe of the eye and temporal muscle is lodged, and branches of the superior maxillary nerve, with small arteries from the carotid and veins pass. The

(a) Jac. Sylv. Calumniæ secundæ amolitio. Laurent. Hist. anat. lib. 2. quæst. 11.

(b) Galen. De usu part. lib. 9. cap. 1.

\* Lateral. E.



*third* hole is formed between the base of this bone and the root of the orbital process of the palate bone of each side. Through this a branch of the external carotid artery, and of the second branch of the fifth pair of nerves, are allowed a passage to the nostrils, and a returning vein accompanies them. Sometimes, however, this hole is proper to the palate-bone, being entirely formed out of its substance.

Under the *sella Turcica*, and some way farther forward, but within the substance of the *sphenoid* bone, are two sinuses, separated by a bony plate. Each of them is lined with a membrane, and opens into the upper and back part of each nostril by a round hole, which is at their upper fore-part. This hole is not formed only by the *os sphenoides*, which has an aperture nearly as large as any transverse section of the *sinus*, but also by the palate bones which are applied to the fore-part of these *sinuses*, and close them up, that hole only excepted, which was already mentioned. Frequently the two *sinuses* are of unequal dimensions, and sometimes there is only one large cavity, with an opening into one nostril. These cavities are likewise said (a) to be extended sometimes as far back as the great *foramen* of the occipital bone. In other subjects they are not to be found, when the bone is composed of large cells (b). Some (c) mention a cavity within the partition of the *sinuses*; but it is small. The *sphenoidal sinuses* serve the same uses as the frontal do.

As this bone is extremely ragged and unequal, so its substance is of very different thickness, being in some places diaphanous; in others it is of a middle thickness, and its middle back-part surpasses the greatest share of the *cranium* in thickness. Substance.

The *os sphenoides* is joined, by its wings, to the *parietal* bones above, to the *os frontis* and *ossa malarum* before, to the *temporal* bones behind; by the fore- Connexion.

(a) Albin de ossib. § 39.

(b) Vesal. lib. 1. cap. 6.

(c) Id. ibid.



part of its body and spinous processes, to the *frontal* and *ethmoid* bones ; by its back-part, behind the two *sinuses*, to the *occipital*, where it looks like a bone with the *epiphyses* taken off, and, as was formerly observed in the description of the occipital bone, it cannot be separated without violence in adults ;—to the *palate* bones, by the ends of the *pterygoid* processes, and still more by the fore-part of the internal plates of the *pterygoid* processes, and of the *sinuses* ;—to the *maxillary* bones, by the fore-part of the external *pterygoid* plates ; to the *vomer* and nasal plate of the *os ethmoides*, by the *processus azygos*. All these conjunctions, except the last, which is a *schindylesis*, are said to be by the suture proper to this bone ; though it is at first sight evident, that several other sutures, as the *transverse*, *ethmoidal*, &c. are confounded with it.

We see now how this bone is joined to all the bones of the *cranium*, and to most of the upper jaw ; and therefore obtained the name of the *wedge-like-bone*.

The uses are so blended with the description, as to leave nothing new to be added concerning them.

State at  
birth.

The *sphenoidal* bone is almost complete in a *fœtus* of nine months ; only the great *alæ* separate after maceration from the body of the bone.—The *processus azygos* is very large and hollow ;—the thin triangular processes are not ossified ;—the internal surface of the body is unequal and porous ;—the *sinuses* do not appear.

Whoever is acquainted with each bone of the *cranium*, can, without difficulty, examine them as they stand united, so as to know the shapes, sizes, distances, &c. of their several parts, and the forms, capacities, &c. of the cavities formed by them, which is of great use towards understanding the anatomy of the parts contiguous to, contained within, or connected to them. Such a review is necessary, after considering each class of bones. Thus the orbits, nostrils, mouth, face, head, spine, *thorax*, *pelvis*, trunk, extremities, and skeleton, ought likewise to be examined.

Face.

The FACE is the irregular pile of bones, composing the fore and under part of the head, which is divided, by authors, into the upper and lower *maxillæ* or jaws.



The *superior maxilla*\* is the common designation given to the upper immoveable share of the face; though, if we would follow Celsus (a), we should apply the word *maxilla* to the lower jaw only, and the name *mala* to this upper jaw. In complaisance to prevailing custom, I shall, however, use the terms as now commonly employed. The shape of the superior jaw cannot easily be expressed; nor is it necessary, provided the shape and situation of all the bones which compose it are described. It is bounded above by the transverse suture, behind by the fore-part of the *sphenoid* bone, and below by the mouth. Upper jaw.

The upper jaw consists of six bones on each side, of a thirteenth bone which has no fellow, placed in the middle, and of sixteen teeth. The thirteen bones are, two *ossa nasi*, two *ossa unguis*, two *ossa malarum*, two *ossa maxillaria*, two *ossa palati*, two *ossa spongiosa inferiora*, and the *vomer*. Component bones.

The *ossa nasi* are placed at the upper part of the nose; the *ossa unguis* are at the internal † *canthi* of the orbits; *ossa malarum* form the prominence of the cheeks; *ossa maxillaria* form the side of the nose, with the whole lower and fore-part of the upper jaw, and the greatest share of the roof of the mouth; *ossa palati* are situated at the back-part of the palate, nostrils, and orbit; *ossa spongiosa* are seen in the lower part of the *nares*; and the *vomer* helps to separate these two cavities. Relative position.

The bones of the *upper jaw* are joined to the bones of the skull by the *schindylesis* and sutures already described as common to the *cranium* and *face*, and they are connected to each other by *gomphosis* and fifteen sutures. Connexion.

The *gomphosis* is only where the teeth are fixed in their sockets, and the *schindylesis* is only where the edges of the *vomer* are joined to other bones.

\* Σιαγών, γένος, mand. bula.

(a) Lib. 8. cap. 1.

† Mesial. E.



## Sutures.

The sutures are generally distinguished by numbers, which have been differently applied ; and therefore I join those (a) who prefer the giving names to each, which may be easily contrived from their situation, or from the bones which they connect.

The first is the *anterior nasal*\*, which is straight, and placed longitudinally in the middle fore-part of the nose.

The second and third are the *lateral nasal*†, which are at each side of the nose, and almost parallel to the first suture.

Each of the two *lacrymal* is almost semicircular, and is placed round the *lacrymal* groove.

The sixth and seventh are the *internal orbital* ; each of which is extended obliquely from the middle of the lower side of an orbit to the edge of its base.

The two *external orbitals* are contained, each from the end of the internal orbital, to the under and fore-part of the cheek.

The tenth is the *mystachial*, which reaches only from the lower part of the *septum narium* to between the two middle *dentes incisores*.

The *longitudinal palatc*‡ suture stretches from the middle of the foremost teeth through the middle of all the palate.

The *transverse palate* one || runs across the palate, nearer the back than the fore-part of it.

Each of the two *palato-maxillary* is at the back-part of the side of each nostril.

The fifteenth is the *spinous*, which is in the middle of the lower part of the nostrils. This may perhaps be rather thought a double *schindylesis*.

The connection of the *ossa spongiosa* to the side of each nostril, is so much by a membrane in young sub-

(a) Vander Linden. Medicin. physiolog. cap. 13. art. 2. § 10. — Rolinc. Anat. lib. 2. cap. 25. — Schenk. Schel. part. § ult. par 2. cap. 5.

\* Nasalis recta.

† Nasalis obliqua.

‡ Laquearis, palataria recta.

|| Arcuata, palatina postica.



jects, by a sort of hook and afterwards by concretion or union of substance in adults, that I did not know well how to rank it: But if any chuses to call it a suture, the addition of two *transverse nasal* sutures may be made to those above named.

These sutures of the face (formerly called *harmonia*) have not such conspicuous indentations as those of the skull have; the bones here not having substance enough for forming large indentations, and there being less necessity for security against external injuries, or any internal protruding force, than in the *cranium*.—These sutures often disappear in old people, by the bones running into each other; which can do little prejudice, because the principal use of the bones being so numerous here, is to allow them to be extended into a proper form.

It is evident, from the manner of the conjunction of these bones, that they can have no motion, except in common with the *cranium*.

The purposes which this pile of bones serves, will be shewn in the description which I am to give of each of them.

OSSA NASI, so named from their situation at the Nasal root of the nose, are each of an irregular oblong square figure, being broadest at their lower end, narrowest a little higher than their middle, and becoming somewhat larger at the top, where they are ragged and thickest, and have a curvature forwards, that their connexion with the *frontal* bone might be stronger. —These bones are convex externally, and thereby better resist any violence from without; and they are concave internally, for enlarging the cavity of the nose. Nasal Bones.

The lower edge of these bones is unequal, and is stretched outwards and backwards, to join the cartilages of the nostrils.—Their anterior side is thick, especially above, and unequal, that their conjunction to each other might be stronger; and a small rising may be remarked on their inner edge, where they are sustained by the *septum narium*.—Their posterior side, at its upper half, has externally a depression,



is overlapped some way by the *maxillary* bones, while its lower half covers these bones: By which contrivance, they do not yield easily to pressure applied to their fore-part or sides.

A small hole is frequently to be observed on their external surface, into which two, three, or four holes, which appear internally, terminate for the transmission of small veins; sometimes the holes go no further than the *cancelli* of the bones.

The *nasal bones* are firm and solid, with very few *cells* or *cancelli* in them; the thin substance of which they consist not requiring much marrow.

They are joined above to the *frontal* bone, by the middle of the *transverse* suture;—behind, to the *maxillary* bones, by the *lateral nasal* sutures;—below, to the cartilages of the nose;—before, to each other, by the *anterior nasal* suture;—internally, to the *septum narium*.

These bones serve to cover and defend the root of the nose.

In an infant the *nasal bones* are proportionally shorter, and less thick at their upper-part, than in an adult, but are otherwise complete.

*Ossa Unguis.*

OSSA UNGUIS, or LACRIMALIA, are so named, because their figure and magnitude are something near to those of a nail of one's finger, and because the tears pass upon them into the nose.

Their external\* surface is composed of two smooth concavities and a middle ridge.—The depression behind forms a small share of the orbit for the eye-ball to move on, and the one before is a deep perpendicular canal, or *fossa*, larger above than below, containing part of the lacrymal *sac* and *duct*. This is the part that ought to be pierced in the great operation for the *fistula lacrymalis*. This *fossa* of the bone is cribriform, or has a great number of small holes through it, that the filaments from the membrane which lines it, insinuating themselves into these holes, might prevent a separation of the membrane, and secure the bone in

\* Lateral. E.



its natural situation.—The ridge between these two cavities of the *os unguis*, is the proper boundary of the orbit at its internal *canthus*; and beyond which surgeons should not proceed backwards in performing operations here.—The internal \* or posterior surface of this bone consists of a furrow in the middle of two convexities.

The substance of the *os unguis* is as thin as paper, and very brittle; which is the reason that these bones are often wanting in skeletons, and need little force to pierce them in living subjects.

Each of these bones is joined, above, to the *frontal* bone, by part of the *transverse* suture;—behind, to the *os planum* of the *ethmoid* bone, by the same suture;—before, and below, to the *maxillary* bone, by the *lacrymal* suture.—Internally, the *ossa unguis* cover some of the *sinus ethmoidales*; nay, are really continuous with the bony *lamellæ* which make up the sides of these cells; so that they are as much part of the *ethmoid* bone as the *ossa plana*.

These unguiform bones compose the anterior internal parts of the orbits, lodge a share of the lacrymal sac and duct, and cover the *ethmoid* cells.—Their situation and tender substance make a rash operator in danger of destroying a considerable share of the organ of smelling, when he is performing the operation of the *fistula lacrymalis*; but when these bones are hurt, they cast off without much difficulty, and consequently the wound is soon cured, unless the patient labours under a general *cacoethes*, or there be a predisposition in the bones to *caries*; in which case, a large train of bad symptoms follows, or, at best, the cure proves tedious.

These bones are fully formed in a new born child.

*Ossa MALARUM* † was the name given by *Celsus*, Cheek  
Bones. as was already remarked, to all the upper jaw; but is now appropriated to the prominent square bones which form the cheek on each side.—Before, their surface is

\* Mesial. E.

† Jugalia vel zygomatica, hypopia, subocularia.



convex and smooth : backward, it is unequal and concave, for lodging part of the *cratophite* muscles.

The four angles of each of these bones have been reckoned processes by some.—The one at the external *canthus* of the orbit, called the *superior orbital* process, is the longest and thickest.—The second terminates near the middle of the lower edge of the orbit in a sharp point, and is named the *inferior orbital* process.—The third, placed near the lower part of the cheek, and thence called *maxillary*, is the shortest, and nearest to a right angle.—The fourth, which is called *zygomatic*, because it is extended backwards to the *zygoma* of the temporal bone, ends in a point, and has one side straight, and the other sloping.—Between the two orbital angles there is a concave arch, which makes about a third of the external circumference of the orbit, from which a fifth process is extended backwards within the orbit, to form nearly one third of that cavity ; and hence it may be called the *internal orbital* process.—From the lower edge of each of the *ossa malarum*, which is between the maxillary and zygomatic processes, the *masseter* muscle takes its origin ; and from the exterior part of the *zygomatic* process, the *musculus distortor oris*\* rises ; in both which places the surface of the bone is rough.

On the external surface of each cheek-bone, one or more small holes are commonly found, for the transmission of small nerves or blood-vessels from, and sometimes into the orbit.—On the internal surface are the holes for the passage of the nutritious vessels of these bones. A notch on the outside of the *internal orbital* process of each of these bones assists in forming the great slit common to this bone and to the sphenoid, maxillary, and palate bones.

The substance of these bones is, in proportion to their bulk, thick, hard, and solid, with some *cancelli*. Each of the *ossa malarum* is joined, by its superior and internal orbital processes, to the *os frontis*, and to the orbital process of the *sphenoid* bone, by the *trans-*

\* Zygomaticus major. Alb. E.



*verse* suture.—By the edge between the internal and inferior orbital processes, to the *maxillary* bone, by the *internal orbital* suture.—By the side between the maxillary and inferior orbital processes, again to the maxillary bone, by the *external orbital* suture.—By the zygomatic process, to the *os temporum*, by the *zygomatic* suture.

The cheek bones are entire, and fully ossified in all their parts in infants.

OSSA MAXILLARIA SUPERIORA\*, are the largest bones, and constitute the far greater part of the upper jaw, which has appropriated the name of *maxillaria* to them. The figure of one of them, or of the two when joined, is so irregular, that words can scarcely give an idea of it.

Superior  
Maxillary  
Bones.

The processes of each *os maxillare* may be reckoned seven.—The *first* is the long nasal one at its upper and fore-part, which is broad below, and turns smaller, as it rises upwards, to make the side of the nose.—At the root of this, a transverse ridge may be observed within the nostrils, which supports the fore-part of the upper edge of the *os spongiosum inferius*.—The *second* is produced backwards and outwards, from the root of the nasal process, to form the lower side of the orbit; and therefore may be called *orbital*.—The edge of this orbital process, and the ridge of the nasal one, which is continued from it, make a considerable portion of the external circumference of the orbit.—From the proper orbital process, a very rough triangular surface is extended downwards and outwards, to be connected to the cheek-bone; and therefore may be called the *malar* process, from the lowest protuberant part of which some share of the *masseter* muscle takes its rise.—Behind the orbital process, a large tuberosity or bulge of the bone appears, which is esteemed the *fourth* process.—On the internal part of this we often meet with a ridge, almost of the same height with that in the nasal process, which runs transversely, and is covered by a similar ridge of the *palate* bone, on

Processes.

\* Maxillæ corales, Barcl. Muscular Motions, p. 174.



which the back-part of the upper edge of the *os spongiolum inferius* rests.—The convex back-part of this tuberosity is rough for the origin of part of the external *pterygoid* muscle (*a*), and more internally is scabrous, where the palate and sphenoid bones are joined to it.—That spongy protuberance\* at the lower circumference of this bone, where the sockets for the teeth are formed, is reckoned the *fifth*.—The *sixth* is the horizontal plate, which forms the greater part of the base of the nostrils, and roof of the mouth; its upper surface, which belongs to the nostrils, is very smooth, but the other below is arched and rough, for the stronger adhesion of the membrane of the mouth, which is stretched upon it, and in chewing, speaking, &c. might otherwise be liable to be separated.—The *seventh* rises like a spine from the inner edge of the last, and forms a small part of the partition of the nostrils.

Depressions.

The depressions in each *maxillary* bone are, 1. A sinuosity behind the orbital process, made by the *temporal* muscle. 2. A pit immediately before the same process, where the origin of the *musculus elevator labiorum communis* †, and *elevator labii superioris*, with a branch of the fifth pair of nerves, are lodged securely. 3. The hollow arch of the palate. 4. The semicircular great notch, or entry to the lower part of the nostrils, betwixt the root of the nasal process and spine of the palate-plate.—Below this, the fore-part of the bone is flatted, or sometimes hollowed by the *musculus depressor labii superioris* ‡. 5. Sockets for the teeth ||: The number of these sockets is uncertain; for the same number of teeth is not in all people, and the four backmost teeth of each side of each jaw vary greatly in their number of roots; and when the teeth of a living person fall out, or are taken

(a) Albin. de ossib. § 79.

\* φατνια.

† Levator anguli oris. Alb. E.

‡ Depressor alæ nasi. Alb. E.

|| Βόθρια, ολμίσχοι, alveoli, fossulæ, mortariola, fræna, locelli, cavæ, præsepiola, loculamenta.



away, the sockets fill up with an osseous net-work, which becomes solid afterwards. 6. The *lacrymal fossa* in the *nasal process*, which assists the *os unguis* to form a passage for the *lacrymal duct*. This part of the bone forming this *fossa* is so firm and strong, that a surgeon can scarcely perforate it with the ordinary instruments for the *fistula lacrymalis*, and therefore ought to avoid it in doing this operation.—Immediately on the outside of this, there is a small depression, from which the inferior or lesser oblique muscle of the eye has its origin (*a*). 7. The canal on the upper part of the great tuberosity within the orbit, which is almost a complete hole: in this a branch of the superior maxillary nerve passes.—Besides these, the superior surface of the great bulge is concave, to receive the under part of the eye.—Immediately above the transverse ridge in the nasal process, a small hollow is formed by the *os spongiosum*.—In some subjects, the nasal process has a small round pit above the lacrymal duct, where the little tendon or ligament of the orbicular muscle of the eye-lids is inserted. It is this tendon, and not the tendon of the larger oblique muscle of the eye, which there is some hazard of cutting in the operation of the *fistula lacrymalis*.

The holes of this bone are two proper and two common, which are always to be found, besides several others, whose magnitude, numbers, &c. are uncertain.—The first of the proper is the *external orbital*, immediately below the orbit, by which the infra-orbital branch of the second branch of the fifth pair of nerves, and a small artery, come out, after having passed in the canal, at the bottom of the orbit, described *numb. 7.* of the depressions.—This hole is often double, and that when the nerve has happened to split before it has escaped from the bone.—The second is the *foramen incisivum*, just behind the fore-teeth, which, at its under part, is one irregular hole common to both the *maxillary* bones when they are joined; but, as it ascends, soon divides into two, three, or

*Foramina.*

(a) Winslow, Exposition Anatomique des os secs, § 276.



sometimes more holes ; some of which open into each nostril. Through them small arteries and veins, and a twig of the second branch of the fifth pair of nerves pass, and make a communication between, or join the lining coats of the nose and mouth.—In some subjects, *Steno's* duct may be traced some way on the side of these passages next to the nose, and small orifices may be observed opening into the mouth.

The first common hole is that which appears at the inner side of the back part of the *tuberosity* and of the sockets of the teeth, and is formed by a *fossa* in this bone, and a corresponding one in the *os palati* ; through it a nerve, which is a branch of the second branch of the fifth pair, runs to the palate.—The other common hole is the great slit in the outside of the orbit described already, as the second common hole of the sphenoid bone.

On the nasal process holes may be often observed for the passage of vessels to the substance of the bones ; and, at the back-part of each tuberosity, several *foramina* are placed, for the transmission of nerves to the cavity within ; but these are uncertain.

*Antrum*  
*Higmo-*  
*rianum.*

All the body of the *maxillary* bone is hollow, and leaves a large *sinus* a-kin to the *frontal* and *sphenoid*, which is commonly, but unjustly, called *antrum Higmoreianum*\*. When the *os maxillare* is single or separated from all the other bones of a skeleton, its *antrum* appears to have a large aperture into the nostrils ; but, in a recent subject, it is so covered at its back-part, by the *palate* bone ; in the middle, by the *os spongiosum inferius* ; before, by a strong membrane ; that only one or sometimes two holes, scarcely larger than a crow-quill, are left at the upper part ; which, after a short winding progress, open into the nostrils between the two *ossa spongiosa*.—At the bottom of this cavity, we may often observe some protuberances, in which the small points of the roots of the teeth are contained (*a*).—This cavern and the sockets of the

\* Genæ.

(a) Higmore, Disquis. Anat. lib. 3. part 2. cap. 1.



teeth are often divided by the interposition only of a very thin bony plate, which is liable to be eroded by acrid matter collected in the *antrum*, or to be broken in drawing a tooth (a). The symptoms of a collection of matter here naturally lead us to the practice of pulling out the teeth, and piercing through this plate into the *antrum*, to procure an evacuation of the collected matter; by which considerable service is frequently done (b).

The *maxillary sinuses* have the same uses as the *frontal* and *sphenoidal*; and the situation of the *sinuses* is such, that the liquor trickling from them, from the cells of the ethmoid and palate bones, and from the lacrymal ducts, may always moisten all the parts of the membrane of the *nares* in the different situations in which the head is placed.

Though the membranes which line the *frontal*, *sphenoidal*, and *maxillary sinuses*, are continuations of the one which covers the bones within the nose; yet they are much thinner than it is, and have so much smaller vessels, that the injection which makes the membrane of the nose red all over, fills only some few vessels of the *maxillary sinuses*, and is scarcely observed in the *frontal* and *sphenoidal*. Are not the larger vessels intended for a more plentiful secretion of a viscid liquor to defend the membrane from the effects of the *perflatus*, which is constantly through the nose? Are not the membranes which have the smallest vessels, *cæteris paribus*, the most sensible? Are not many phenomena of smelling, inflammations of these parts, *megrim*, *polypi*, &c. depending on this structure of these membranes?

Membrane  
of the  
Sinuses.

The substance of the *ossa maxillaria* is compact and firm, except at the inferior processes, in which the teeth are lodged, where it is very spongy.

Substance.

The *maxillary* bones are joined above by the upper ends of their nasal processes to the *os frontis*, by the

Connexion.

(a) Highmore, *ibid*.

(b) Cooper in Drake's *anthropol.* book 3. chap. 10. ———  
Medical Essays and obs. vol. 5. art. 30.



*transverse* suture ;—at the sides of these processes to the *ossa unguis*, by the *lacrymal* sutures ;—to the *nasal* bones, by the *lateral nasal* sutures ;—by their orbital processes, to the cheek bones, by the *external orbital* sutures ;—by the internal sides of the internal orbital processes, to the *ossa plana*, by part of the *ethmoidal* suture ;—by the back part of the tuberosities to the *palate* bones, by the *suturæ palato maxillares* ;—by the posterior edges of their palatine *lamellæ*, to the *ossa palati*, by the *transverse* palate suture ;—by their nasal *spines*, to the *vomer*, by the *spinous* suture ;—by their sockets, to the teeth by *gomphosis* ;—by the internal edge of the palate-plate, to each other, by the *longitudinal* palate-suture ; on the upper and fore-part of which a furrow is left for receiving the cartilage which forms the partition of the nostrils ; between the fore-part of the nostrils and mouth, to each other, by the *mystachial* suture ;—sometimes they are connected to the *ossa spongiosa inferiora*, by a plain concretion or union of substance.

Uses.

These bones form the greater part of the nose and of the roof of the mouth, and a considerable share of the orbit. They contain sixteen teeth, give rise to muscles, transmission to nerves, &c. as mentioned in the description of their several parts.

State at Birth.

In each of the *maxillary* bones of a new-born child, the external orbital process is hollow with remarkable holes in it ;—there are five sockets for the teeth, of which the two posterior are very large, and when divided by a second cross partition, make the number of sockets six (*a*). The palate-plate is cribriform about the middle. The great tuberosity is not formed ;—instead of the *antrum*, there is only an oblong depression at the side of the nostrils.

Palate Bones.

*OSSA PALATI* are commonly described as two small square bones, at the back-part of the palate or roof of the mouth, though they are of much greater extent, being continued up the back-part of the nostrils to

(*a*) Albin. Osteogen. tab. 5. fig. 45. Ungebav. de dentit. secund. jun. § 1.



the orbit (*a*). Each palate bone may therefore be divided into four parts, the palate square bone, the pterygoid process, nasal *lamella*, and orbitar process.

The square bone is unequally concave, for enlarg- Their  
ing both the mouth and cavity of the nose. The up- Square  
per part of its internal\* edge rises in a spine, after the Bone.  
same manner as the palate-plate of the *maxillary* bone does, to be joined with the *vomer*. Its anterior edge is unequally ragged, for its firmer connection with the palate process of the *os maxillare*. The internal edge is thicker than the rest, and of an equal surface, for its conjunction with its fellow of the other side. Behind this bone is somewhat in form of a crescent, and thick, for the firm connection of the *velum pendulum palati*; the internal point being produced backwards, to afford origin to the *palato-staphylinus* or *azygos* muscle. This square bone is well distinguished from the *pterygoid* process by a perpendicular *fossa*, which, applied to such another in the *maxillary* bone, forms a passage for the palatine branch of the fifth pair of nerves; and by another small hole behind this, through which a twig of the same nerve passes.

The *pterygoid* process is somewhat triangular, hav- Pterygoid  
ing a broad base, and ending smaller above. The Process.  
back-part of this process has three *fossæ* formed in it; the two lateral receive the ends of the two plates of the sphenoid bone, that are commonly compared to a bat's wing; the middle *fossa* makes up a part of what is commonly called the *fossa pterygoidea*; the fore-side of this palatine pterygoid process is an irregular concave, where it receives the back-part of the great *tuberosity* of the *maxillary* bone. Frequently several small holes may be observed in this triangular process, particularly one near the middle of its base, which a little above communicates with the common and proper holes of this bone already taken notice of.

(*a*) Eustach. tab. 47. fig. 1. 3. 6, 7, 8. Vidus Vidius, de Anat. lib. 2. cap. 2. explicat. tab. 6. fig. 19. Winslow Mémoires de l'acad. des sciences, 1720.

\* Mesial edge. E.



Nasal  
Plate.

The *nasal lamella* of this bone is extremely thin and brittle, and rises upwards from the upper side of the external edge of the square bone, and from the narrow extremity of the *pterygoid* process; where it is so weak, and, at the same time, so firmly fixed to the *maxillary* bone, as to be very liable to be broken in separating the bones.—From the part where the plate rises, it runs up broad on the inside of the *tuberosity* of the *maxillary* bone, to form a considerable share of the sides of the *maxillary sinus*, and to close up the space between the *sphenoid* and the great bulge of the maxillary bone, where there would otherwise be a large slit opening into the nostrils (*a*). From the middle internal side of this thin plate, a cross ridge placed on such another of the maxillary bone is extended; on it, the back-part of the *os spongiosum inferius* rests. Along the outside of this plate, the perpendicular *fossa* made by the palate nerve is observable.

Orbital  
Process.

At the upper part of this nasal plate, the palate bone divides into two processes, which I already named *orbital*; between which and the body of the *sphenoid* bone, that hole is formed, which I mentioned as the last of the holes common to the *sphenoid* bone. Sometimes this hole is wholly formed in the *os palati*, by a cross plate going from the one orbital process to the other. A nerve, artery, and vein belonging to the nostrils pass here. The anterior of the two orbital processes is the larger, and has its fore-part contiguous to the back part of the *maxillary sinus*, and its upper surface appears in the bottom \* of the orbit, behind the back-part of the *os maxillare* and *planum*.—It has cells behind resembling those of the *ethmoid* bone, to which it is contiguous; it is placed on the aperture of the *sinus sphenoidalis*, so as to leave only a round hole at its upper fore-part. The other part of the orbital process is extended along the internal side of the upper back-part of the maxillary *tuberosity*, to

(a) Albin. de ossib. § 88.

\* Inial and Basilar part. E.



the base of the *sphenoid* bone, between the root of the *processus azygos* and the pterygoid process.

The palate square part of this palate bone, and its pterygoid process, are firm and strong, with some *cancelli*; but the nasal plate and orbital processes are very thin and brittle. Substance.

The palate bones are joined to the *maxillary*, by the fore-edge of the palate square bone, by the *transverse palate suture*: By their thin nasal plates, and part of their orbital processes, to the same bones, by the *palato-maxillares* sutures: By their *pterygoid* processes, and back-part of the *nasal plates*, to the *alae vespertilionum*, by the *sphenoid suture*: By the transverse ridges of the nasal plates, to the *ossa spongiosa inferiora*, by contact; hence frequently there is an intimate union of the substance of these bones in old skulls:—By the orbital processes, to the *ossa plana* and *cellulae ethmoideae*, by the *ethmoid suture*: To the body of the *sphenoid* bone, by the *sphenoid suture*: By the internal edge of the square bones, to each other, by the *longitudinal palate suture*; and by their nasal spines, to the *vomer* by the *spinous suture*. Connexion.

The palate-bones form part of the palate, nostrils, orbits, and *fossae pterygoideae*, and they cover part of the *sinus maxillares*, *sphenoidales*, and *ethmoidei*. Uses.

These bones are very complete in a new-born infant, the nasal plates being then thicker and stronger than in adults; but the orbital processes have not the cells which appear in the bones of adults. State at Birth.

When we are acquainted with the history of these bones, the reason is evident, why the eyes are so much affected in ulcers of the palate, as to be often attended with blindness, which frequently happens in an ill-managed *lues venerea*; or why, on the other hand, the palate suffers from an *aegylops* (a).

*Ossa TURBINATA*, or *spongiosa inferiora*, resemble the superior *ossa spongiosa* in shape and substance, but have their anterior and upper edges contiguous to Inferior spongy Bones.

(a) Hoffman, in Ephemerid. German. cent. 1. and 2. observ. 135.



the transverse ridges of the *maxillary* and *palate bones*. From their upper straight edge, two small processes stand out: the posterior, which is the broadest, descends to cover some of the *antrum Highmorianum*; the anterior rises up to join the *os unguis*, and to make part of the *lacrymal duct*.

Below the spongy bones already mentioned, there are sometimes two others, one in each nostril, which seem to be a production of the sides of the maxillary *sinus* turned downwards (*a*). When this third sort of spongy bone is found, the middle one of the three in each nostril is the largest, and the lowest is the smallest. — Besides all these, there are often several other small bones standing out into the nostrils, that, from their shape, might also deserve the name of *turbinata*, but are uncertain in their bulk, situation, and number (*b*).

The names of these bones sufficiently declare their spongy substance, which has no firm external plate covering it.

They are joined to the *ossa maxillaria*, *palati*, and *unguis* in old subjects, by a firm union of substance; and as this happens also frequently in people of no great age, some (*c*) are of opinion, that they should be esteemed part of the palate-bones; others (*d*) think, that since their upper-edge is continued by a plate to a part of the *os ethmoides*, they ought to be esteemed to be a part of this bone.

Their use is, to straiten the nostrils, to afford a large surface for extending the organ of smelling, to cover part of the *antra maxillaria*, and to assist in forming the under part of the lacrymal ducts, the orifices of which into the nose are concealed by these bones.

The *ossa turbinata* are nearly complete in a new born infant.

*Vomer.*

VOMER, or bone resembling a plough-share, is the thirteenth of the upper jaw, without a fellow, forming

(*a*) Cowper in Drake's *Anthropolog.* book. 3. chap. 10.

(*b*) Santorin. *Observat. anatomic.* cap. 5. § 9.

(*c*) Id. *ibid.* cap. 5. § 7.

(*d*) Hunauld. in *Memoires de l'acad. des sciences*, 1730.



the lower and back parts of the partition of the nose (a).

The figure of this bone is an irregular rhomboid.—Its sides are flat and smooth. Its posterior edge appears in an oblique direction at the back part of the nostrils. The upper one is firmly united to the base of the *sphenoid* bone, and to the nasal plate of the *ethmoid*; and, when it can be got separated, is hollow, for receiving the *processus azygos* of the *sphenoid*. The anterior edge has a long furrow in it, where the middle cartilage of the nose enters. The lower edge is firmly united to the nasal spines of the maxillary and palate bones. These edges of this bone are much thicker than its middle, which is as thin as the finest paper; by which, and the firm union or connexion this bone has above and below, it can very seldom be separated entire in adults; but, in a child, it is much more easily separated entire, and its structure is more distinctly seen; wherefore I shall examine all its parts of such a subject.

Its situation is not always perpendicular, but often inclined and bended to one side, as well as the nasal plate of the *ethmoid* bone.

The *vomer* is convex at its upper part, and then is straight, as it is extended downwards and forwards where it is composed of two plates; the edges of which have a great number of small processes, disposed somewhat like the teeth of a saw, but more irregularly, and several of them are reflected back. Between these plates a deep *fossa* is left, which, as far as the top of the curvature, is wide, and has strong sides for receiving the *processus azygos* of the *sphenoid* bone. Beyond the arch forwards, the *fossa* is narrower and shallower gradually to the point of the bone, receiving for some way the nasal *lamella ethmoidæ*; which, after the ossification is complete, is so closely united to the *vomer* by the little processes piercing into its substance, as to prevent any separa-

(a) Columb. de re anat. lib. 1. cap. 8.—Fallop. Observat. anatom.



tion ; on which account it has been esteemed by some (a) a part of the ethmoid bone. The middle cartilage of the nose fills up what remains of the *fossa* at its fore-part. The posterior edge of the *vomer*, which appears above the back part of the palate bones, is broader above ; but as it descends forwards, becomes thinner, though it is still solid and firm. The lower edge of this bone, which rests on the nasal spine of the *palate* and *maxillary* bones, has a little furrow on each side of a small middle ridge, answering to the spines of the bones of different sides, and the interstice between them. This edge and the upper one meet in the pointed fore-end of this bone.

The body of the *vomer* has a smooth surface, and solid, but thin substance ; and towards its sides, where it is thickest, some *cancelli* may be observed, when the bone is broken.

It is joined above to the *sphenoid* and *ethmoid* bones, and to the middle cartilage of the nose, by *schyndylesis* ;—below, to the maxillary and palate bones, by the *spinous* suture.

The *vomer* divides the nostrils, enlarges the organ of smelling by allowing place for expanding the membrane of the nose on its sides, and sustains the palate-plates of the *maxillary* and *palate* bones, which otherwise might be in hazard of being pressed into the nostrils ; while the *vomer* is secured from shuffling to one side or other by the double *schyndylesis*, by which it is joined to the bones above and below.

These then are all the bones which compose the upper jaw, except the teeth, which are so much a-kin to those of the lower jaw, that I chuse to make one description serve for both, in which the differences observable in them shall be remarked, after the second part of the face, the lower jaw, is examined ; because the structure of the teeth cannot be well understood, until the case in which they are set is explained.

Inferior  
Maxilla.

**MAXILLA INFERIOR\***, the lower jaw consists only of one moveable bone, and sixteen teeth incased into it.

(a) Lieutaud. Essais anatomiques 1 sect. l'os ethmoide.

\* Τίς, σιαγών. mandibula, facies. Maxilla basilaris. Barch. Musc. Mot. p. 167. E.



This bone, which is somewhat of the figure of the Greek letter  $\nu$ , is situated at the lower part of the face, so that its convex middle part is forwards, and its legs are stretched back. It is commonly divided into the chin, sides, and processes.—The *chin* is the middle fore-part, the extent of which to each side is marked on the external surface by the holes observable there, and internally by the beginning of an oblique ridge.—Beyond these the *sides* appear, and are continued till the bone, by bending upwards, begins to form the processes.

On the fore part of the *chin*, a transverse ridge appears in the middle, on each side of which the *musculi quadrati*, or *depressores labii inferioris*, and the *levatores labii inferioris*\*, depress the bone: And below these prints, a small rising may be observed, where the *depressores* commence.—On the back-part of the chin, sometimes three, always two, small protuberances appear in the middle.—To the uppermost, when it is seen, the *fraenum* of the tongue is connected. From the middle one, the *musculi genioglossi* rise; and from the lowest, the *geniohyoidei* have their origin. Below the last, we see two rough sinuosities formed by the *digastric* muscles.

At the lower and fore-part of the external surface of each side of the lower jaw, a small eminence may be observed, where the *depressor labiorum communis* † rises. Near the upper edge of the side a ridge runs length-ways, to which the under part of the *musculus buccinator* is connected.—Internally, towards the upper edge of each side, another ridge appears, from which the *mylohyoidei* have their origin, and to which the internal membrane of the gums adheres.

In the upper edge of both chin and sides are a great many deep pits or sockets, for receiving the roots of the teeth. The number and magnitude of these sockets are various, because of the different number, as well of the teeth themselves, as of their roots, in differ-

\* Levatores menti. Alb. E.

† Depressor anguli oris. Alb. E.



ent people. These sockets in this lower jaw, as well as in the upper one, are less deep as old age comes on; when freed from the teeth by any means, they are some time after filled up with an osseous net-work, which at last becomes entirely solid, and as smooth as any other part of the bone; so that in a great many old jaws one cannot observe a vestige of the sockets: But then the jaw becomes less, and much narrower (a).—Hence we may know why the chin and nose of edentulous people are much nearer than before the teeth were lost; while their lips either fall in towards the mouth, or stand prominent forwards.—When new teeth are protruded, new sockets are formed (b).—The lower edge of the chin and sides is smooth and equal, and is commonly called the *base* of the lower jaw.—The ends of the base, where the jaw turns upwards, are called its *angles*; the external surface of each of which has several inequalities upon it, where the *masseter* muscle is inserted; as the internal surface also has, where the *pterygoideus internus* is inserted, and a ligament extended from the *styloid* process of the temporal bone is fixed.

Processes. The processes are two on each side.—The anterior sharp thin *coronoid* ones have the *crotaphite* muscles inserted into them.—The posterior processes or *condyles*\* terminate in an oblong smooth head, supported by a *cervix*. The heads whose greatest length is transverse, and whose convexity is turned forwards, are tipped with a cartilage, as the articulated parts of all other moved bones are.—The fore part of the root and neck of these *condyloid* processes are a little hollow and rough, where the external *pterygoid* muscles are inserted.

Foramina. The holes of the lower jaw are two on each side; one at the root of the processes internally, where a large branch of the third branch of the fifth part of nerves enters with an artery, and a vein returns. A

(a) Vesal. Anat. lib. 1. cap. 10.

(b) Fallop. Observ. anat.

\* Articulatorii.



small sharp process frequently jutting out backwards from the edge at the fore-part of this hole, to which a ligament extended from the temporal bone is fixed (*a*), which saves the nerve and vessels from being too much pressed by the *pterygoid* muscles.—From the lower side of this hole, either a small superficial canal or a furrow descends, where a branch of the nerve is lodged, in its way to the *mylo-hyoideus* muscle and sublingual gland (*b*).—The other hole is external, at the confines of the chin, where branches of the nerve and vessels come out.—The canal betwixt these two holes is formed in the middle of the substance of the bone, and is pierced by a great number of small holes, by which the nerves and blood vessels of the *cancelli* and teeth pass. This canal is continued a little further than the external hole at the chin.—On account of the vessels and nerves in the lower jaw, fractures of it may be attended with dangerous symptoms.

The surface of the lower jaw is hard and firm, except at the spongy sockets, where however it is stronger than the upper jaw.—Its internal substance is cellular without any solid partition between the *cancelli* in its middle.—At the base, especially of the chin, where this bone is most exposed to injuries, the solid sides of it are thick, compact, and hard.

The lower jaw generally receives the roots of sixteen teeth into its sockets, by *gomphosis*; and its *condyloid* processes, covered with cartilage, are articulated with the *temporal* bones, in a manner that is not commonly described aright: For, as was already mentioned in the description of the temporal bones, not only the fore part of the cavity between the *zygomatic*, *auditory*, and *vaginal* processes, but also the adjoining tubercle at the root of the *zygomatic* process of each *os temporum* is covered with a smooth cartilage, for this articulation.—Here also an intermediate moveable cartilage is placed, which being thin in the middle, and thick at the edges, is concave on both sides; and is connected

(*a*) Weitbrecht. Syndesmolog. fig. 32. 1.

(*b*) Palfyn. Anat. chirurg. traité 5. chap. 6.



so firmly by ligaments to each *condyle*, as to follow the motions of the *condyle*; and so loosely to the *temporal* bone, as readily to change its situation from the cavity to the tubercle, and to return again; while the common ligament of the articulation affords space enough for such a change of place backwards and forwards; but, like other ligaments of the joints by *glenium*, is strong and short at the sides, to confine the lateral motions.

Motions of  
the Lower  
Jaw.

When therefore the teeth of both jaws coincide, the *condyles* are lodged securely in the temporal cavities, but their motions to either side must be confined both by the firmness of the ligaments, and the rising brims which are on each side of the cavities.—When the jaw is brought directly forwards, the condyles and intermediate cartilages descend and advance forwards upon the tubercles.—In this situation the lateral motions are a little more free than in the former one, from the want of rising brims to stop the condyles.—When the fore-teeth of the lower jaw are moved forwards, and to a side, the condyle of the opposite side is either advanced from the cavity to the tubercle, while the condyle of the same side remains in the cavity; or if both condyles are on the tubercles, when the jaw is moved obliquely to a side, the condyle of the side to which the motion is made slides back from the tubercle to the cavity.—When the mouth is opened by the descent of the lower jaw, the fore-part of it, where the *depressing* muscles are fixed, is drawn backwards, as well as downwards, while resistance is made to the angles moving backwards by the *masseter* and *internal pterygoid* muscles, and, at the same time, the *external pterygoid* draw the condyles and their moveable cartilages forwards; and therefore, when the mouth is opened, the condyles are carried forwards upon the tubercles, and the axis of motion of the bone is a little above its angles. But in this situation there is less resistance, than in any other, to the condyles luxating forwards; a disease which seldom happens, except when people are gaping too wide; and therefore the common practice of nurses, who support the jaw of infants when



they are yawning, is reasonable.—In chewing there is a succession of the motions above described (a).

Here a general remark may be made, That wherever moveable cartilages are found in joints, either the articulated bones are of such a figure, or so joined and fixed by their ligaments, that little motion would be allowed without such cartilages; or else some motions are necessary to the right use of the member, which the form of the articulation would not otherwise allow. This will more fully appear after the other joints with such cartilages are described.

In a child born at the full time, the lower jaw is composed of two bones, connected by a thin cartilage in the middle of the chin, which gradually ossifies, and the two bones intimately unite.—In each of these bones there are five or six sockets for teeth, as in the upper jaw. State at Birth.

After I have thus described the incasement of the teeth, the insertion of so many muscles of the tongue, and of the *os hyoides*, the connexion of the membrane of the tongue to the maxillary bone, and the motions of this bone; it is easy to see, that the lower jaw must be a principal instrument in manducation, deglutition, and speech. Uses.

The **TEETH** are the hard white bodies placed in the sockets of both jaws. Their number is generally sixteen above, and as many below; though some people have more, others have fewer. Teeth.

The broad thick part of each tooth which appears without the socket, is the *base* or body\*.—The smaller processes sunk into the *maxillæ*, are the *root* or *angs* which become gradually smaller towards the end farthest from the base, or are nearly conical, by which the surface of their sides divides the pressure made on the bases, to prevent the soft parts, which are at the Parts.

(a) For a more full account of this articulation. vid. Edinburgh Medical Essays and observ. vol. I. art. 11. and vol. III. art. 13.—Memoires de l'acad. des sciences, 1744.—See also Monro's Works, 4to. p. 231, and Barclay on Musc. Mot. p. 482. E.

\* Corona.



small points of the sockets, from being hurt by such pressure.—At the place where the base ends, and the roots begin, there is generally a small circular depression, which some call the *neck* or *collar*.

Without the gums the teeth are covered with no membrane, and they are said to have no proper *periosteum* within the sockets, but that is supplied by the reflected membrane of the gums ; which, after a good injection, may be evidently seen in a young subject, with the vessels from it penetrating into the substance of the teeth ; and it may be discovered in any tooth recently pulled, by macerating it in water (*a*). The adhesion of this membrane to these roots is strengthened by the small furrows observable on them.

Composi-  
tion

Each tooth is composed of its *cortex*, or *enamel*, and an internal bony substance. The *cortex* has no cavity or place for marrow ; and is so solid and hard, that saws or files can with difficulty make impression on it. It is thickest upon the base, and gradually, as the roots turn smaller, becomes thinner, but not proportionally to the difference of the size of the base and roots.—The fibres of this enamel are all perpendicular to the internal substance, and are straight on the base, but at the sides are arched with a convex part towards the roots (*b*) ; which makes the teeth resist the compression of any hard body between the jaws, with less danger of breaking these fibres, than if they had been situated transversely. The spongy sockets in which the teeth are placed likewise serve better to prevent such an injury, than a more solid base would have done. Notwithstanding the great hardness of this *cortex*, it is wasted by manducation. Hence the sharp edges of some teeth are blunted, and made broad, while the rough surfaces of others are made smooth and flat, as people advance in life.

The bony part of the teeth has its fibres running straight, according to the length of the teeth. When

(*a*) Cowper, Anat. Explicat. tab. 92. fig. 7. lit. E.

(*b*) Havers Osteolog. nov. disc. 1.



it is exposed to the air, by the breaking or falling off of the hard *cortex*, it soon corrupts. And thence carious teeth are often all hollow within, when a very small hole appears only externally.

The teeth have canals formed in their middle, Canals, wherein their nerves and blood-vessels are lodged; which they certainly need, being constantly wasted by the attrition to which they are subjected in mastication, and for their further growth, not only after they first appear, but even in adults; as is evident when a tooth is taken out: For then the opposite one becomes longer, and those on each side of the empty socket turn broader; so that when the jaws are brought together, it is scarcely observable where the tooth is wanting (*a*).

The vessels are easily traced so long as they are in Vessels and Nerves. the large canal, but can scarcely be observed in their distribution from that to the substance of the teeth of adults. Ruysch (*b*) however affirms, that after injection he could trace the arteries into the hardest part of the teeth: And Leewenhoek (*c*) suspected the fibres of the *cortex* to be vessels. In children I have frequently injected the vessels of the teeth as far as their base: And in such as are not entirely ossified, one can with a lucky injection fill so many vessels, as to make both the outside and inside of the cortical part appear perfectly red.—This plentiful supply of vessels must expose the teeth to the same disorders that attack other vascular parts; and such teeth as have the greatest number of vessels, must have the most numerous chances of being seized with these diseases.

Every root of each tooth has such a distinct canal, with vessels and nerves in it. These canals in the teeth with more than one root, come nearer each other, as they approach the base of the tooth; and at last are separated only by very thin plates, which being generally incomplete, allow a communication of

(*a*) Ingras. de tumor. cap. 1. p. 24, 25, 26.

(*b*) Thesaur. 10. num. 27.

(*c*) Arcan. natur. continuat. epist. p. 3.



all the canals; and frequently only one common cavity appears within the base, in which a pulpy substance composed of nerves and vessels is lodged. The condition therefore of the nerves here bears a strong analogy to that of the cutaneous nerves which serve for the sensation of touching.

The entry of the canals for these vessels is a small hole placed a little to a side of the extreme point of each root; sometimes, especially in old people, this hole is entirely closed up, and consequently the nerves and blood-vessels are destroyed (*a*).

Evolution. The teeth are seen for a considerable time in form of *mucus* contained in a membrane; afterwards a thin cortical plate, and some few osseous layers appear within the membrane, with a large cavity filled with *mucus* in the middle; and gradually this exterior shell turns thicker, the cavity decreases, the quantity of *mucus* is lessened, and this induration proceeds till all the body is formed; from which the roots are afterwards produced.

In young subjects, different *stamina* or rudiments of teeth are to be observed. Those next the gums ordinarily hinder the deeper-seated ones from making their way out, while these prevent the former from sending out roots, or from entering deep into the bony sockets of the jaws; by which they come to be less fixed.

Changes. Children are seldom born with teeth; but at two years of age they have twenty; and their number does not increase till they are about seven years old, when the teeth that first made their way through the gums are thrust out by others that have been formed deeper in the jaw, and some more of the teeth begin to discover themselves farther back in the mouth. About fourteen years of age, some more of the first crop are shed, and the number is increased.—This shedding of the teeth is of good use; for if the first had remained, they would have stood at a great distance one from another; because the teeth are too

(*a*) De la Hire Histoire de l'acad. des sciences, 1699.



hard in their outer crust, to increase so fast as the jaws do. Whereas both the second layer, and the teeth that come out late, meeting, while they are soft, with a considerable resistance to their growth in length, from those situated upon them, necessarily come out broad, and fit to make that close guard to the mouth\*, which they now form.

The teeth are joined to the sockets by *gomphosis*, Connexion. and the gums contribute to fix them there; as is evident by the teeth falling out when the gums are any way destroyed, or made too spongy; as in the *scurvy*, or *salivations*: whence some (a) class this articulation with the *syssarcosis*.

The uses of the teeth are to masticate our aliment, Uses. and to assist us in the pronunciation of several letters.

Though the teeth so far agree in their structure, Differences yet, because of some things wherein they differ, they are generally divided into three classes, viz. *incisores*, *canini*, and *molars*.

The *incisores* † are the four fore-teeth in each jaw, Incisores. receiving their name from their office of cutting our aliment; for which they are excellently adapted, being each formed into a sharp-cutting edge at their *base*, by their fore-side turning inwards there, while they are sloped down and hollowed behind ‡; so that they have the form of wedges; and therefore their power of acting must be considerably increased.—Seeing in the action of the *incisores*, a perpendicular compression only is necessary, without any lateral motion, they are not so firmly fixed in their sockets as the other teeth are, each having only one short root, but that is broader from before backwards, than to either side, to have the greatest strength where it is exposed to the strongest force applied to it (b).

The *incisores* of the upper jaw, especially the two

\* *Φραγμος.*

(a) Drake's Anthropolog. book 4. chap. 3.

† *Τελασσινοι, τομήκοι, διχασηρες, κτίνες, τομαεις, προωσθιοί, οξεις,* risorii, quaterii, primi, primores, anteriores, acuti.

‡ *Ὀλμίσκος.*

(b) Lettre sur l'osteologie, ascribed to Du Verney.



middle ones\*, are broader and longer generally than those of the under jaw.

In a new born infant, only the outer shell of the body of these teeth is hardened. Afterwards, when the *stamina* of two sets are formed, each has its own socket, those nearest to the edge of the gums being placed more forward, and the others are lodged farther back within the jaw-bones.

*Canini.*

*Canini* †, from the resemblance to dog's tusks, are one on each side of the *incisores* in each jaw. The two in the upper jaw are called *eye-teeth*, from the communication of nerves which is said to be betwixt them and the eyes. The two in the lower jaw are named *angular* or *wike teeth*, because they support the angles of the mouth.

The *canini* are broader, longer, and stronger, than the *incisores*. Their bases are formed into a sharp edge, as the *incisores* are; only that the edge rises into a point in the middle. Each of them has generally but one long root, though sometimes they have two (a). The roots are crooked towards the end. The *canini* of the upper jaw are larger, longer, and with more crooked roots, than those of the under jaw. The form of their base is fit both for piercing and cutting, and the long crooked root of each makes it secure in the socket.

The *canini* of a child are much in the same condition as the *incisores* are.

*Molares.*

The *dentes molares*, or *grinders* ‡, which have got their name because they grind our food, are generally five in each side of each jaw; in all twenty. Their bases are broader, more scabrous, and with a thinner cortical substance, than the other teeth. They have also more roots, and as these roots generally divaricate from each other, the partitions of the sockets between

\* Duales.

† Κυνόδοντες, risorii, fractorii, collaterales, collumellares.

(a) Fauchard, Chirurgien dentiste, chap. 1.

‡ Μυλισταί, γόμφοι, μυλαιοί, πλαταίς, φρασηρς, maxillares, mentales, clavales, buccarum.



them bear a large share of the great pressure they suffer, and hinder it from acting on their points (a).

The base of the first grinder has an edge pointed in the middle, on its outside, resembling the *canini*, from which it slopes inwards till it rises again into a point. It has generally but one root, which is sometimes long and crooked at its point.

The second *dens molaris* has two points on its base, rising nearly equally on its out and inside. It has two roots, either separate or run together, but shorter than the root of the first. These two anterior grinders are much smaller than the three that are placed farther back in the mouth.

The third and fourth are very broad in their bases, with four or five points standing out ; and they have three or more roots.

The fifth, called commonly *dens sapientiæ*\*, from *Dentes Sapientiæ*. its coming through the gums later than the other grinders, has four points on its base, which is not so large as the base of the third and fourth, and its roots are less numerous.

The *incisores* of the upper jaw, being broader than those of the lower jaw, make the superior grinders be placed so much farther back than the lower ones, that when they are brought together, by shutting the mouth, the points of the grinders of the one jaw enter into the depressions of the opposite grinders, and they are all equally applied to each other, notwithstanding the inequality of their surface.

The numerous roots of the *dentes molares* prevent their loosening by the lateral pressure they suffer in grinding ; and as the sockets in the upper jaw are more spongy, and the teeth are more liable, by their situation to fall out (b), the grinders there have more numerous and more separated roots than in the lower jaw, (c). The number however of the roots of the

(a) Lettre sur l'osteologie.

\* Σωφρονισηρες, κραντηρες, οψιγγοι, sensus, intellectus, serotini, ætatem complentes, genuini, moderatores.

(b) Galen. de ossib. cap. 5.

(c) Fauchard. Chirurg. dent. chap. 1.



teeth of both jaws is very uncertain; sometimes they are more, sometimes fewer; frequently several roots are joined together; at other times they are all distinct. The disposition of such as are distinct is also various; for in some the roots stand out straight, in others they separate, and in others again they are crooked inwards. When the roots are united, we can still distinguish them, by remarking the number of small holes at their points, which determine the number of roots each tooth ought to be reckoned to have.

At the time of birth, only two *dentes molares* in each jaw have begun to ossify, and that at little more than the base, which has several sharp points standing out from it.—The temporaneous grinders are placed more directly upon the internal set than the other two classes are; sometimes there is a piece of the bone of the jaws between the two sets; in other children, the two sets have no bone interposed between them (*a*).

From what has been said, the answers to the following queries may be given.

Phenomena  
explained.

Why are children subject to salivation, fever, convulsion, vomiting, purging, &c. when their teeth are breeding or cutting the gums.

Why in children do the *dentes incisores* first cut the gums, the *canini* next, and molares last \*?

Why do children shed their teeth?

Wherefore have these *temporaneous* teeth generally no roots or very small ones?

Why have these first teeth sometimes roots, and that more frequently teeth pulled by art than in those which are shed by nature (*b*)?

Why do these roots frequently come outwards through the gums?

Whence come *butter* or *buck* teeth?

(*a*) For the latest information on the Teeth, see Blake's Essay on the structure and formation of the Teeth, and two works on The Nat. Hist. of the Human Teeth by Hunter and Fox. E.

\* We believe the order here described is not fully warranted by general observation. Most late writers describe the first molares, or *bicuspides*, as appearing before the *canini*. E.

(*b*) Fauchard. Chirurgien dentiste, p. 7.



How do these teeth sometimes go into the natural row with the others, after pulling a rotten tooth near them?

How have some people got two rows of teeth in one or both jaws (*a*)?

Why do the teeth of old people loosen, and then drop out entire?

Whence arise the new sets of teeth which several old people obtain (*b*)?

Why are not the gums of toothless old people torn by the hard sockets in chewing?

Why are the teeth insensible when slightly filed or rasped?

How come they to be sensible of heat or cold, to be set on edge by acids, or to give an uneasy sensation when gritty or sandy substances are rubbed between them?

Why does a person who has a pained tooth imagine it longer than any other?

What is the reason of some persons dying convulsed, upon rasping or filing down an overgrown tooth (*c*)?

How do the teeth break and moulder away without any pain in some people and not in others?

What parts are affected in the tooth-ach?

What are the causes of the tooth-ach?

May worms be reckoned among these causes (*d*)?

Why are the *dentes molares* most subject to that disease?

In what different manners ought the several classes of teeth to be extracted when such an operation is necessary?

Whence proceeds the violent obstinate *hemorrhagy* which sometimes attends the drawing of teeth (*e*)?

(*a*) Blas Comment. ad Vesling. Syntagm. cap. 1. 30.

(*b*) Hoffman, in Van. Horn. microcosm, p. 38.

(*c*) Bartholin. Anat. reformat. lib. 4. cap. 12.

(*d*) Jacob. in Act. Hafn. vol. 5. obs. 107.—Pechlin. Observ. medic. lib. 2. obs. 36.—Bartholin. Hist. medic. cent. 3. hist. 96.

(*e*) Pare' livre 6. chap. 2.—Rolfinc. lib. 2. cap. 27. & 30.—Moebii Fundam. medicin. cap. 9.—Ephemerid. German. dec.



Why is it more difficult and dangerous to draw the eye teeth than any other?

What makes it impossible frequently to draw *grinders* without bringing away part of the jaw-bone with them, or breaking the fangs?

Why do teeth soon replaced after being extracted, become again fixed in the sockets (*a*)?

According to the division made of the skeleton, we should now proceed to the description of the trunk of the body. But must first consider a bone, which cannot well be said to belong to either the head or the trunk; nor is it immediately joined to any other, and therefore is very seldom preserved with skeletons. However, it is generally described by authors after the bones of the face: In obedience therefore to the prevailing method, I shall next examine the structure of

*Os Hyoides* The *OS HYOIDES* \*, which is situated horizontally between the root of the tongue and the *larynx*. It is properly enough named *hyoides*, from the resemblance it bears to the *Greek* letter *υ*, and may, for a clearer demonstration of its structure, be distinguished into its *body*, *cornua*, and *appendices*.

*Body.* The body is the middle broad part, convex before, and hollow behind.—The convex fore-part is divided into two, by a ridge, into the middle of which the *mylo-hyoidei*, and into the sides the *stylo-hyoidei*, muscles are inserted.—Above the ridge, the bone is horizontal, but pitted in the middle by the insertion of the two *genio-hyoidei* muscles, and a little hollowed more laterally by the *basio-glossi*.—Below the ridge, it is convex, but a little flatted in the middle by the *sterno-hyoidei*, and pitted more externally by the *coraco-hyoidei*.—The concavity behind faces backwards and downwards to receive the *thyroid* cartilage, when

1. ann. 3. obs. 519.—Fauchard. Chirug. dentiste, tom. i. chap. 23. observ. 7.

(*a*) De la Motte Chirurgie, tom. i. chap. 4. obs. 2.—Fauchard. Chirurgien dentiste, tom. i. chap. 29.

\* Hypsyloides Lambdoides. παρασάτη φαρυγγιστιον, os gutturis os, linguae, os morsus Adami, assessor, os laude, bicornis.



the *larynx* and the *os hyoides* are pulled towards each other by the action of the *sterno-hyoidei* and *hyothyroidei* muscles; and to its upper edge, the ligamentous membranes of the *epiglottis*, tongue, and *thyroid* cartilage, are fixed.

The *cornua* \* of the *os hyoides* are stretched back-Horns. wards from each side of its body, where often a small furrow points out the former separation; for in young subjects, the body and *cornua* are not one continued substance, as they come afterwards to be in adults.—These *cornua* are not always straight, nor of equal length; their two plain surfaces stand obliquely sloping from above outwards and downwards.—Into the external, the *cerato-glossus* is inserted above, and the *thyro-hyoideus* muscle below; and to the one behind, the ligamentous membrane of the tongue and *larynx* adheres. Each of the *cornua* becomes gradually smaller, as it is extended from the base: but ends in a round tubercle, from which a moveable cartilage stands out, which is connected to the upper process of the *cartilago thyroidea*.

Where the body of the *os hyoides* joins on each side with its *cornua*, a small styliform process, called *ap- Appendi- ces.* *pendix* †, rises upwards and backwards, into which the *musculi stylo-hyoidei alteri*, and part of the *hyo-glossi* muscles are fixed. From each of them a ligament is sometimes extended to the *styloid* processes of the temporal bones, to keep the *os hyoides* from being drawn too much forwards or downwards. The part of this ligament next to these processes sometimes forms into several cartilages, which afterwards ossify in old people. *Ruysch* (a) says that he has seen this ossification continued as far up as the *styloid* processes, which were therefore joined to the *os hyoides* by *anchylosis*.

The substance of the *os hyoides* is cellular, but co-Substan- vered with a firm external plate, which is of sufficient ces. strength to bear the actions of so many muscles as are inserted into it.

\* Crura, latera inferiora.

† Crura superiora, latera superiora, ossa graniformia.

(a) Advers. anat. dec. 3. § 9.



**Connexion.** It is not articulated with any bone of the body, except by means of the muscles and ligaments mentioned.

**Uses.** The use of the *os hyoides*, is to serve as a solid lever for the muscles to act with, in raising or depressing the tongue and *larynx*, or in enlarging and diminishing the capacity of the *fauces*.

**State at birth.** At birth, this bone is in a cartilaginous state; excepting a small point of bone in the middle of its body, and in each of the *cornua*.—The *appendices* frequently remain cartilaginous many years.

## OF THE TRUNK.

**Spine.** THE TRUNK consists of the *spine*, *pelvis*, and *thorax*.  
The SPINE \* is the long pile of bones extended from the *condyles* of the *occiput* to the end of the rump. It somewhat resembles two unequal pyramids joined in a common base. It is not, however, straight; for its upper part being drawn backwards by strong muscles, it gradually advances forwards, to support the *oesophagus*, vessels of the head, &c. Then it turns backwards, to make room enough for the heart and lungs. It is next bended forwards, to support the *viscera* of the *abdomen*. It afterwards turns backwards, for the enlargement of the *pelvis*. And, lastly, it is reflected forwards, for sustaining the lowest great gut †.

**Vertebrae.** The *spine* is commonly divided into *true* and *false vertebrae*; the former constituting the long upper pyramid, which has its base below, while the *false vertebrae* make the shorter lower pyramid, whose base is above.

**True.** The TRUE VERTEBRÆ ‡ are the twenty-four upper bones of the *spine*, on which the several motions of the

\* Ῥαχις νωτον ἀκανθα, ἡρα σφύριξ σκολην *tergum, hominis carina*

† A natural effect of these flexures is to assist in balancing the several parts of the body, and thus to regulate the centre of gravity. See Barclay Muscul. Mot. p. 358 E.

‡ Στροφαίς, σφύριγγες, *spondyli, ossa orbiculata, ossa vertebra, verticula.*



trunk of our bodies are performed ; from which use they have justly got their name.

Each of these *vertebrae* is composed of its body and processes.

The body is the thick spongy fore-part, which is Body. convex before \*, concave backwards †, horizontal and plain in most of them above ‡ and below §.—Numerous small holes, especially on the fore and back part of their surface, give passage to their vessels, and allow the ligaments to enter their substance.—The edges of the body of each *vertebra* are covered, especially at the fore-part, with a ring of bone firmer and more solid than the substance of the body any where else. These rings seem to be joined to the *vertebrae* in the form of *epiphyses*, but are alleged by some (a) to be the ligaments ossified. They are of great use in preventing the spongy bodies from being broken in the motions of the trunk.

Between the bodies of each two adjoining *vertebrae*, Intervertebral substance of a nature between ligament and cartilage is interposed ; which seems to consist of concentric curved fibres, when it is cut horizontally ; but when it is divided perpendicularly, the fibres appear oblique and decussating each other (b). The outer part of the intervertebral ligaments is the most solid and hard ; and they gradually become softer till they are almost in the form of a glairy liquor in the centre ; and therefore these substances were not improperly called *mucous ligaments* by the ancients (c). The external fibrous part of each is capable of being greatly extended ; and of being compressed into a very small space, while the middle fluid part is incompressible, or nearly so ; and the parts of this ligament between the circumference and centre approach in their properties to either, in proportion to their more solid or more fluid texture. The middle point is therefore a

\* Sternad. E. † Dorsad. E. ‡ Atlantad. E. § Sacrad. E.

(a) Fallop. Observ. anatom.

(b) Blancard, Anat. reform. cap. 52.—Weitbrecht. Syndesmolog. sect. 4. § 15.

(c) Galen. de usu, part. lib. 12. cap. 16.



*fulcrum*, or *pivot*, on which the motion of a ball and socket may be made, with such a gradual yielding of the substance of the ligament, in whatever direction our spines are moved, as saves the body from violent shocks, and their dangerous consequences (a).—This ligamento-cartilaginous substance is firmly fixed to the horizontal surfaces of the bodies of the *vertebrae*, to connect them; in which it is assisted by a strong membranous ligament, which lines all their concave surface, and by still a stronger ligament that covers all their anterior convex surface.

We may lay it down as a general rule, notwithstanding some exceptions, That the *bodies* of the *vertebrae* are smaller, and more solid above, but as they descend, they appear larger and more spongy; and that the cartilages between them are thick, and the surrounding ligaments strong in proportion to the largeness of the *vertebrae*, and to the degree of motion they perform: By which disposition, the greater weight is supported on the broadest best secured base, and the middle of our body is allowed a large and secure motion.

Processes. From each side of the body of each *vertebra*, a bony bridge is produced backwards, and to a side; from the posterior end of which, one slanting process rises and another descends; the smooth, and what is generally the flattest side of each of these four processes, which are called the *oblique* \*, is covered with a smooth cartilage; and the two lower ones of each *vertebra* are fitted to, and articulated with, the two upper or ascending oblique processes of the *vertebra* below, having their articular ligaments fixed into the rough line round their edges.

From between the oblique processes of each side the *vertebra* is stretched out laterally into a process that is named *transverse*.

From the back-part of the roots of the two oblique, and of the transverse process of each side, a broad ob-

(a) Medical Essays and Observ. vol. v. art. 28.

\* *Articulatorii, minimi.*



lique bony plate is extended backwards, where these meet, the seventh process of the *vertebræ* takes its rise, and stands out backwards: This being generally sharp pointed and narrow edged, has therefore been called *spinal* process; from which this whole chain of bones has got its name.

Besides the common ligament which lines all the internal surface of the spinal processes, as well as of the bodies, there are particular ligaments that connect the bony bridges and processes of the contiguous *vertebræ* together.

The substance of the processes is considerably stronger and firmer, and has a thicker external plate than the bodies of the *vertebræ*.

The seven processes form a concavity at their fore-<sup>Vertebral</sup> part, which, joined to the one at the back-part of the <sup>Canal.</sup> bodies, makes a great hole, and the holes of all the *vertebræ* form a long large conduit \*, for containing the *spinal marrow*.—In the upper and lower edge of each *lateral bridge*, there is a notch. These are so adapted to each other in the contiguous *vertebræ*, as to form a round hole in each side between each two *vertebræ*, through which the nerves that proceed from the *spinal marrow* and its blood vessels pass.

The articulations then of these *true vertebræ* are <sup>Articula-</sup> plainly double; for their bodies are joined by the <sup>in-</sup>tervening cartilage above described, and their oblique processes being tipped with cartilages, are so connected by their ligaments, as to allow a small degree of motion to all sides. Hence it is evident, that their centre of motion is altered in different positions of the trunk: For when we bow forwards, the upper moved part bears entirely on the bodies of the *vertebrae*: If we bend back, the oblique processes support the weight: If we recline to one side, we rest upon the oblique processes of that side and part of the bodies: If we stand erect, all the bodies and oblique processes have their share in our support.

\* Ἰερα σπείγξ, σωλήν, Canalis.



Advantages.

Hence it follows, 1. That because the joints of which the spine is composed are so numerous, the *spinal* marrow, nerves, blood-vessels, &c. are not liable to such compression and over-stretching in the motion of the trunk of the body, as they would otherwise be, since several *vertebræ* must be concerned in every motion of the spine; and therefore a very small curvature is made at the conjunction of any two *vertebræ* (*a*). 2. That an erect posture is the surest and firmest, because the surface of contact of the *fulcra* is largest, and the weight is most perpendicular to them (*b*). 3. That the muscles which move the spine act with greater force in bringing the trunk to an erect posture, than in drawing it to any other: for in bending forwards, backwards, or to a side, the muscles which perform any of these actions are nearer the centre of motion; consequently the lever with which they act is shorter, than when the centre of motion is on the part of the *vertebra*, opposite to that where these muscles are inserted; which is the case in raising the trunk. This is extremely necessary; since, in the deflections of the spine from a perpendicular bearing, the weight of the body soon inclines it which way we design; whereas, in raising us erect this great weight must be more than counteracted. 4. In calculating the force exerted by the muscles which move the spine, we should always make allowance for the action of the cartilages between the *vertebræ*, which, in every motion from an erect posture, must be stretched on one side, and compressed on the other, both which they resist; whereas, in raising the trunk, these cartilages assist by their springy force (*c*). 5. We are hence naturally led into the reason of our height of stature increasing in the morning, and diminishing at night (*d*): for the intermediate cartilages of the *vertebræ*

(*a*) Galen. de usu part. lib. 12. cap. 12,

(*b*) Paaw de ossib. part. 2. cap. 2.

(*c*) Borelli, de motu animal. pars 1. schol. ad propos. 58. Parent. Histoire de l'acad. des sciences, 1702.

(*d*) Wasse Philosoph. transact. numb. 383. art. 1.



being pressed all day long by the weight of our body, become more compact and thin in the evening; but when they are relieved from this pressure in the night, they again expand themselves to their former thickness; and seeing the bulk of any part must vary according to the different distension or repletion of the vessels composing it, we may understand how we become taller after a plentiful meal, and decrease after fasting or evacuations (*a*). 6. From the different articulations of the bodies, and oblique processes of the *vertebrae*, and the different strength of the ligaments, it is plain, that they are formed so as to allow much larger motion forwards than backwards; this last being of much less use, and might be dangerous, by overstretching the large blood-vessels that are contiguous to the bodies of the *vertebrae* (*b*). 7. The intervertebral cartilages shrivelling as they become more solid by age, is the cause why old people generally bow forwards, and cannot raise their bodies to such an erect posture as they had in their youth.

The *true vertebrae* serve to give us an erect posture; Uses.  
to allow sufficient and secure motion to the head, neck, and trunk of the body, and to support and defend the bowels, and other soft parts.

At the ordinary time of birth, each *vertebra* consists State at  
of three bony pieces, connected by cartilages; to Birth.  
wit, the *body*, which is not fully ossified, and a long crooked bone on each side; on which we see a small share of the bony bridge, the oblique processes complete, the beginning transverse processes, and the oblique plate, but no spinal processes, so that the teguments are in no danger of being hurt by the sharp ends of these spinal processes, while a child is in its bended posture in the womb, nor while it is squeezed in the birth.

From this general mechanism of the spine, an ac- Deformi-  
count is easily deduced of all the different preternatu- ties ex-  
ral curvatures of which the spine is capable: for if plained.

(*a*) Abbe Fontenu Histoire de l'acad. des sciences, 1725.

(*b*) Galen, de usu part. lib. 1. cap. 16,



one or more *vertebrae*, or their cartilages, are of unequal thickness in opposite sides, the spine must be reclined over to the thinner side; which now sustaining the greatest share of the weight, must still be more compressed, consequently hindered from extending itself in proportion to the other side, which, being too much freed of its burden, has liberty to enjoy a luxuriant growth. The causes on which such an inequality of thickness in different sides of the *vertebrae* depends may vary: for either it may be owing to an overdistension of the vessels of one side, and from thence a preternatural increase of the thickness of that part; or, which more commonly is the case, it may proceed from an obstruction of the vessels, by which the application of proper nourishment to the bony substance is hindered; whether that obstruction depends on the faulty disposition of the vessels or fluids, or if it is produced by an unequal mechanical pressure, occasioned by a paralytic weakness of the muscles and ligaments, or by a spasmodic over-action of the muscles on any side of the spine, or by people continuing long, or putting themselves frequently into any posture declining from the erect one: In all these cases one common effect follows, to wit, the *vertebrae*, or their cartilages, or both, turn thick on that side where the vessels are free, and remain thin on the other side where the vessels are straitened or obstructed. Whenever any morbid curvature is thus made, a second turn, but in an opposite direction to the former, must be formed; both because the muscles on the convex side of the spine being stretched, must have a stronger natural contraction to draw the parts to which their ends are fixed, and because the patient makes efforts to keep the centre of gravity of the body perpendicular to its base, that the muscles may be relieved from a constant violent contractile state, which always creates uneasiness and pain.

When once we understand how these crooked spines are produced, there is little difficulty in forming a just prognosis; and a proper method of cure may be easily contrived, which must vary as to the internal me-



dicines, according to the different causes on which the disease depends: But one general indication must be pursued by surgeons; which is, to counteract the bending force, by increasing the compression on the convex part of the curvature, and diminishing it on the concave side. The manner of executing, which in particular cases must be different, and requires a very accurate examination of the circumstances both of the disease and patient. In many such cases, I have found some simple directions, as to postures in which the patient's body should be kept, of very great advantage.

Though the *true vertebrae* agree in the general structure which I have hitherto described; yet, because of several specialities proper to a particular number, they are commonly divided into three classes, viz. *cervical, dorsal, and lumbar* \*.

The *cervical* † are the seven uppermost *vertebrae*; which are distinguished from the rest by these marks. Their bodies are smaller and more solid than any others, and flatted on the fore part, to make way for the *œsophagus*; or rather this flat figure is owing to the pressure of that pipe, and to the action of the *longi colli* and anterior *recti* muscles. They are also flat behind, where small processes rise, to which the internal ligaments are fixed. The upper surface of the body of each *vertebra* is made hollow, by a slanting thin process which is raised on each side: The lower surface is also excavated, but in a different manner; for here the posterior edge is raised a little, and the one before is produced a considerable way. Hence we see how the cartilages between those bones are firmly connected, and their articulations are secure.

The cartilages between these *vertebrae* are thick, especially at their fore part; which is one reason why the *vertebrae* advance forward as they descend, and have larger motion.

\* See Barcl. Muscul. Mot. p. 564. E.

† Τεταχνηλας, αυχνης, colli.



The oblique processes of these bones of the neck more justly deserve that name than those of any other *vertebrae*. They are situated slanting; the upper ones having their smooth and almost flat surfaces facing obliquely backwards and upwards, while the inferior oblique processes have these surfaces facing obliquely forwards and downwards.

The transverse processes of these *vertebrae* are framed in a different manner from those of any other bones of the spine: For besides the common transverse process rising from between the oblique processes of each side, there is a second that comes out from the side of the body of each *vertebra*; and these two processes, after leaving a circular hole for the passage of the cervical artery and vein, unite, and are considerably hollowed at their upper part, with rising sides, to protect the nerves that pass in the hollow; and at last each side terminates in an obtuse point, for the insertion of muscles.

The spinal processes of these cervical bones stand nearly straight backwards, are shorter than those of any other *vertebrae*, and are forked or double at their ends; and hence allow a more convenient insertion to muscles.

The thick cartilages between the bodies of these *cervical vertebrae*, the obliquity of their *oblique* processes, and the shortness and horizontal situation of their *spinal* processes, all conspire to allow them large motion.

The holes between the bony cross bridges, for the passage of the nerves from the *spinal marrow*, have their largest share formed in the lowest of the two *vertebrae*, to which they are common.

So far most of the cervical *vertebrae* agree; but they have some particular differences, which oblige us to consider them separately.

*Atlas.*

The first, from its use of supporting the head, has the name of *atlas* \*; and is also called *epistrophe*, from the motion it performs on the second.

\* Ατταγαλος.



The *atlas*, contrary to all the other *vertebrae* of the spine, has no body ; but, instead of it, there is a bony arch. In the convex fore-part of which, a small rising appears, where the *musculi longi colli* are inserted ; and, on each side of this protuberance, a small cavity may be observed, where the *recti interni minores* take their rise. The upper and lower parts of the arch are rough and unequal, where the ligaments that connect this *vertebra* to the *os occipitis*, and to the second *vertebra* are fixed. The back-part of the arch is concave, smooth, and covered with a cartilage, in a recent subject, to receive the tooth-like process of the second *vertebra*. In a first *vertebra* from which the second has been separated, this hollow makes the passage for the *spinal* marrow seem much larger than it really is : On each side of it a small rough sinuosity may be remarked, where the ligaments going to the sides of the tooth-like process of the following *vertebra* are fastened ; and on each side, a small rough protuberance and depression is observable, where the transverse ligament, which secures the tooth-like process in the sinuosity, is fixed, and hinders that process from injuring the *medulla spinalis* in the flexions of the head.

The *atlas* has as little spinal process as body ; but, instead of it, there is a large bony arch, that the muscles which pass over this *vertebra* at that place might not be hurt in extending the head. On the back and upper part of this arch there are two depressions, where the *recti postici minores* take their rise ; and at the lower part are two other sinuosities, into which the ligaments which connect this bone to the following one are fixed.

The superior oblique processes of this *atlas* are large, oblong, hollow, and more horizontal than in any other *vertebra*.—They rise more in their external\* than internal † brim ; by which their articulations with the *condyloid* processes of the *os occipitis* are firmer.—Under the external edge of each of these ob-

\* Lateral. E.

† Mesial. E.



lique processes, is the *fossa*, or deep open channel, in which the vertebral arteries make the circular turn, as they are about to enter the great *foramen* of the occipital bone, and where the tenth pair of nerves goes out.—In several bodies, I have seen this *fossa* covered with bone.—The inferior oblique processes extending from within outwards and downwards, are large, concave, and circular. So that this *vertebra*, contrary to the other six, receives the bones with which it is articulated both above and below.

The transverse processes here are not much hollowed or forked, but are longer and larger than those of any other *vertebra* of the neck, for the origin and insertion of several muscles; of which those that serve to move this *vertebra* on the second have a considerable lever to act with, because of the distance of their insertion from the *axis* of revolution.

The hole for the *spinal marrow* is larger in this than in any other *vertebra*, not only on account of the *marrow* being largest here, but also to prevent its being hurt by the motions of this *vertebra* on the second one.—This large hole, and the long transverse processes, make this the broadest *vertebra* of the neck.

The *condyles* of the *os occipitis* move forwards and backwards in the superior oblique processes of this *vertebra*; but from the figure of the bones forming these joints, it appears, that very little motion can here be allowed on either side; and there must be still less circular motion.

In new-born children this *vertebra* has only the two lateral pieces ossified; the arch, which it has at its fore-part instead of a body, being cartilaginous.

*Vertebra  
Dentata.*

The second *vertebra colli* is called *dentata*, from the tooth-like process on the upper part of its body. Some authors call it *epistrophe*, but improperly, since this designation is applicable only to the first, which moves on this as on an axis.

The body of this *vertebra* is somewhat of a pyramidal figure, being large, and produced downwards, especially at its fore-side, to enter into a hollow of the *vertebra* below; while the upper part has a square



process with a small point standing out from it. This it is that is imagined to resemble a tooth,\* and has given name to the *vertebra*.—The side of this process, on which the hollow of the anterior arch of the first *vertebra* plays, is convex, smooth, and covered with a cartilage ; and it is of the same form behind, for the ligament, which is extended transversely from one rough protuberance of the first *vertebra* to the other, and is cartilaginous in the middle, to move on it.—A ligament likewise goes out in an oblique transverse direction, from each side of the *processus dentatus*, to be fixed at its other end to the first *vertebra*, and to the occipital bone ; and another ligament rises up from near the point of the process to the *os occipitis*.

The superior oblique processes of this *vertebra dentata* are large, circular, very nearly in an horizontal position, and slightly convex, to be adapted to the inferior oblique processes of the first *vertebra*.—A moveable cartilage is said by some authors to be interposed between these oblique processes of the first and second *vertebra* ; but I could never find it.—The inferior oblique processes of this *vertebra dentata* answer exactly to the description given of those common to all the cervical *vertebrae*.

The transverse processes of the *vertebra dentata* are short, very little hollowed at their upper part, and not forked at their ends ; and the canals through which the cervical arteries pass, are reflected outwards about the middle substance of each process ; so that the course of these vessels may be directed towards the transverse processes of the first *vertebra*.---Had this curvature of the arteries been made in a part so moveable as the neck is, while they were not defended by a bone, and fixed to that bone, scarcely a motion could have been performed without the utmost hazard of compression, and a stop put to the course of the liquids, with all its train of bad consequences. Hence we observe this same mechanism several times made use of, when there is any occasion for a sudden cur-

\* Conoides, pyrenoides, odontoides.



vature of a larger artery. This is the third remarkable instance of it we have seen. The first was the passage of the *carotids* through the *temporal* bones; and the second was that lately described in the vertebral arteries, turning round the oblique processes of the first *vertebra*, to come at the great hole of the occipital bone.

The spinal process of this *vertebra dentata* is thick, strong, and short, to give sufficient origin to the *musculi recti majores*, and *oblique inferiores*, and to prevent the contusion of these and other muscles in pulling the head back.

This second *vertebra* consists, at the birth, of four bony pieces: For, besides the three which I already mentioned as common to all the *vertebrae*, the tooth-like process of this bone is begun at this time to be ossified in its middle, and is joined as an appendix to the body of the bone.---Lest this appendix be bended or displaced, nurses ought to keep the heads of newborn children from falling too far backwards by *stay-bands*, or some such means, till the muscles attain strength sufficient to prevent that dangerous motion.

Motions of  
the Head  
and *Atlas*.

When we are acquainted with the structure and articulations of the first and second *vertebrae*, and know exactly the strength and connection of their ligaments, there is no difficulty in understanding the motions that are performed upon or by the first; though this subject was formerly matter of hot dispute among some of the greatest anatomists (a). It is none of my purpose at present to enter into a detail of the reasons advanced by either party; but to explain the fact, as any one may see it, who will remove the muscles, which in a recent subject, hinder the view of these two joints, and then will turn the head into all the different positions of which it is capable. The head may then be seen to move forwards and backwards on the first *vertebra*, as was alway said, while the *atlas* performs the *circumgyratio* upon the second *vertebra*; the inferior oblique processes of the first *vertebra* shuf-

(a) See Eustach. de motu capitis.



fling easily in a circular way on the superior oblique processes of the second, and its body or anterior arch having a rotation on the tooth-like process, by which the perpendicular ligament that is sent from the point of the tooth-like process to the occipital bone is twisted, while the lateral ligaments that fix the *processus dentatus* to the sides of the first *vertebra*, and to the *os occipitis*, are very differently affected; for the one upon the side towards which the face is turned by the *circumgyratio*, is much shortened and lax, while the opposite one is stretched and made tense, and yielding at last no more, prevents the head from turning any farther round on this *axis*. So that these lateral ligaments are the proper *moderators* of the *circumgyratio* of the head here, which must be larger or smaller, as these ligaments are weaker or stronger, longer, or shorter, and more or less capable of being stretched.—Besides the revolution on this *axis*, the first *vertebra* can move a small way to either side; but is prevented from moving backwards and forwards, by its anterior arch, and by the cross ligament, which are both closely applied to the tooth-like process. Motion forwards here would have been of very bad consequence, as it would have brought the beginning of the *spinal* marrow upon the point of the tooth-like process.

The rotatory motion of the head is of great use to us on many accounts, by allowing us to apply quickly our organs of the senses to objects: and the *axis* of rotation was altogether proper to be at this place; for if it had been at a greater distance from the head, the weight of the head, if it had at any time been removed from a perpendicular bearing to the small very moveable joint, and thereby had acquired a long lever, would have broken the ligaments at every turn inconsiderably performed; or these ligaments must have been formed much stronger than could have been connected to such small bones. Nor could this circular motion be performed on the first *vertebra* without danger, because the immoveable part of the *medulla oblongata* is so near, that at each large turn, the



beginning of the *spinal* marrow would have been in danger of being twisted, and of suffering by the compression this would have made on its tender fibrils.

It is necessary to observe, that the *lateral* or *moderator* ligaments confine so much the motion of the first *vertebra* upon the second, that, though this joint may serve us on several occasions, yet we are often obliged to turn our faces farther round, than could be done by this joint alone, without the greatest danger of twisting the spinal marrow too much, and also of luxating the oblique processes; therefore, in large turns of this kind, the rotation is assisted by all the *vertebrae* of the neck and loins; and if this is not sufficient, we employ most of the joints of the lower extremities.—This combination of a great many joints towards the performance of one motion, is also to be observed in several other parts of the body; notwithstanding such motions being generally said to be performed by some single joint only\*.

3d, 4th, 5th,  
and 6th.

The third *vertebra* of the neck is by some called *axis*; but this name is applied to it with much less reason than to the second.—This third, and the three below, have nothing particular in their structure; but all their parts come under the general description formerly given, each of them being larger as they descend.

Seventh.

The seventh † *vertebra* of the neck is near to the form of those of the back, having the upper and lower surfaces of its body less hollow than the others:—The oblique processes are more perpendicular;—neither spinal nor transverse processes are forked.—This seventh and the sixth *vertebra* of the neck have the hole in each of their transverse processes more frequently divided by a small cross bridge, that goes between the cervical vein and artery, than any of the other *vertebrae*.

\* See Barclay's Muscular Motions, p. 312. E.

† Atlas quibusdam, maxima, magna vertebra, prominens.



The twelve *dorsal* \* may be distinguished from the Dorsal other *vertebrae* of the spine by the following marks : *Vertebrae.*

Their bodies are of a middle size, betwixt those of the neck and loins ;—they are more convex before than either of the other two sorts ; and are flatted laterally by the pressure of the ribs, which are inserted into small cavities formed in their sides. This flattening on their sides, which makes the figure of these *vertebrae* almost an half oval, is of good use ; as it affords a firm articulation to the ribs, allows the *trachea arteria* to divide at a small angle, and the other large vessels to run secure from the action of the vital organs.---These bodies are more concave behind than any of the other two classes.---Their upper and lower surfaces are horizontal.

The cartilages interposed between the bodies of these *vertebrae* are thinner than in any other of the *true vertebrae* ; and contribute to the concavity of the spine in the thorax, by being thinnest at their fore-part.

The *oblique* processes are placed almost perpendicular ; the upper ones slanting but a little forwards, and the lower ones slanting as much backwards.---They have not so much convexity or concavity as is worth remarking.---Between the oblique processes of opposite sides, several sharp processes stand out from the upper and lower parts of the plates which join to form the spinal process ; into these sharp processes strong ligaments are fixed, for connecting the *vertebrae*.

The *transverse* processes of the *dorsal vertebrae* are long, thicker at their ends than in the middle, and turned obliquely backwards ; which may be owing to the pressure of the ribs, the tubercles of which are inserted into a depression near the end of these processes.

The *spinal* processes are long, small pointed, and sloping downwards and backwards ; from their upper and back-part a ridge rises, which is received by a

\* Θωρακος, μεταφρέγνου, νωτιν, ὑποτραχήλιου, antisterni, pectoris, tergi.



small channel in the fore part of the spinal process immediately above, which is here connected to it by a ligament.

The *conduit* of the *spinal* marrow is here more circular, but corresponding to the size of that cord, is smaller than in any of the other *vertebrae* and a larger share of the holes in the bony ridges, for the transmission of the nerves, is formed in the *vertebra* above, than in the one below.

The connection of the *dorsal vertebrae* to the ribs, the thinness of their cartilages, the erect situation of the oblique processes, the length, sloping, and connexion of the spinal processes, all contribute to restrain these *vertebrae* from much motion, which might disturb the actions of the heart and lungs; and, in consequence of the little motion allowed here, the *intervertebral* cartilages sooner shrivel, by becoming more solid: And therefore, the first remarkable curvature of the spine observed, as people advance to old age, is in the least stretched *vertebrae* of the back; or old people first become round-shouldered.

The bodies of the four uppermost *dorsal vertebrae* deviate from the rule of the *vertebrae* becoming larger as they descend; for the first of the four is the largest, and the other three below gradually become smaller, to allow the *trachea* and large vessels to divide at smaller angles.

The two uppermost *vertebrae* of the back, instead of being very prominent forwards, are flatted by the action of the *musculi longi colli* and *recti majores*.

The proportional size of the two little depressions in the body of each *vertebra* for receiving the heads of the ribs, seems to vary in the following manner: The depression on the upper edge of each *vertebra* decreases as far down as the fourth, and after that increases.

The transverse processes are longer in each lower *vertebra* to the seventh or eighth, with their smooth surfaces, for the tubercles of the ribs, facing gradually more downwards; but afterwards as they descend



they become shorter, and the smooth surfaces are directed more upwards.

The spinous processes of the *vertebrae* of the back become gradually longer and more slanting from the first, as far down as the eighth or ninth *vertebra*; from which they manifestly turn shorter and more erect.

The first \* *vertebra*, besides an oblong hollow in its lower edge, that assists in forming the cavity wherein the second rib is received, has the whole cavity for the head of the first rib formed in it. First.

The second has the name of *axillary* †. without any thing particular in its structure. Second.

The eleventh ‡ often has the whole cavity for the eleventh rib in its body, and wants the smooth surface on each transverse process. Eleventh.

The twelfth || always receives the whole head of the last rib, and has no smooth surface on its transverse processes, which are very short.—The smooth surfaces of its inferior oblique processes face outwards as the *lumbar* do.—And we may say, in general, that the upper *vertebrae* of the back lose gradually their resemblance to those of the neck, and the lower ones come nearer to the figure of the *lumbar*. Twelfth.

The articulation of the *vertebrae* of the back with the ribs, shall be more particularly considered after the ribs are described. Only it may be proper now to remark, that the ligaments which serve that articulation assist in connecting the *vertebrae*.

The lowest order of the *true vertebrae* is the *lumbar* §, which are five bones, that may be distinguished from many others by these marks: 1. Their bodies, though of a circular form at their fore-part, are somewhat oblong from one side to the other; which may be occasioned by the pressure of the large vessels, the *aorta* *Vertebrae*.

\* Λοφία, gutturalis.

† Αξυχαλίστηρ.

‡ Αρρεχθ in neutram partem inclinans.

|| Διασωση recingens.

§ Οσφύος' ἑξῶς, ψοιῶν, renum, lumborum.



and *cava*, and of the *viscera*. The *epiphyses* on their edges are larger, and therefore the upper and lower surfaces of their bodies are more concave than in the *vertebrae* of the back. 2. The cartilages between those *vertebrae* are much the thickest of any, and render the spine convex within the *abdomen*, by their greatest thickness being at their fore-part. 3. The oblique processes are strong and deep; those in opposite sides being placed almost in parallel planes; the superior, which are concave, facing inwards, and the convex inferior ones facing outwards; and therefore each of these *vertebrae* receives the one above it, and is received by the one below; which is not so evident in the other two classes already described. 4. Their transverse processes are small, long, and almost erect, for allowing large motion to each bone, and sufficient insertion to muscles, and for supporting and defending the internal parts. 5. Betwixt the roots of the superior oblique and transverse processes, a small protuberance may be observed, where some of the muscles that raise the trunk of the body are inserted. 6. Their spinal processes are strong, straight, and horizontal, with broad flat sides, and a narrow edge above and below; this last being depressed on each side by muscles. And at the root of these edges, we see rough surfaces for fixing the ligaments. 7. The canal for the numerous cords, called *cauda equina*, into which the spinal marrow divides, is rather larger in these bones than what contains that *marrow* in the *vertebrae* of the back. 8. The holes for the passage of the nerves are more equally formed out of both the contiguous *vertebrae* than in the other classes; the upper one furnishes however the larger share of each hole.

The thick cartilages between these *lumbar vertebrae*, their deep oblique processes, and their erect spinal processes, are all fit for allowing large motion; though it is not so great as what is performed in the neck; which appears from comparing the arches which the head describes when moving on the neck, or the loins only.



The *lumbar vertebrae* as they descend, have their oblique processes at a greater distance from each other, and facing more backwards and forwards.

Both transverse and spinal processes of the middlemost *vertebrae* of the loins are longest and thickest ; in the *vertebrae* above and below they are less : So that these processes of the first\* and fifth† are the least, to prevent their striking on the ribs or *ossa ilium*, or their bruising the muscles in the motions of the spine.

The *epiphyses* round the edges of the bodies of the *lumbar vertebrae* are most raised in the two lowest, which consequently make them appear hollower in the middle than the others are.

The body of the fifth *vertebra* is rather thinner than that of the fourth.---The spinal process of this fifth is smaller, and the oblique processes face more backwards and forwards than in any other *lumbar vertebra*.

After considering the structure of the particular *vertebrae*, and their mutual connexion, we may observe, Security from Luxa-  
tion. a solicitous care taken that they shall not be disjoined, but with great difficulty ; for besides being connected by strong ligaments proportioned to the forces which are to be resisted, their bodies either enter so into each other, as to prevent their being displaced any way, as in the *vertebrae* of the neck ; or they are propped on all sides, as those of the *back* are by the ribs ; or their surfaces of contact are so broad, as to render the separation almost impracticable, as in the *loins* ; while the depth and articulation of the oblique processes are exactly proportioned to the quantity of motion which the other parts of the bones allow, or the muscles can perform : Yet, as these oblique processes are small, and therefore not capable of so secure a conjunction as the larger bodies, they may sooner yield to a disjoining force ; but then their dislocation is not of nearly so bad consequence as the separation of the bodies would be. For, by the oblique processes being dislocated, the

\* Νεφριτης, renalis.

† Ασχαλίτης, fulciens.



muscles, ligaments, and *spinal* marrow are indeed stretched; but this marrow must be compressed, or entirely destroyed, when the body of the *vertebra* is removed out of its place.

False *Vertebrae*.

The FALSE VERTEBRÆ compose the under pyramid of the *spine*. They are distinguished from the bones already described justly enough by this epithet of *false*; because though each bone into which they can be divided in young people, resembles the *true vertebrae* in figure, yet none of them contribute to the motion of the trunk of the body; they being intimately united to each other in adults, except at their lower part, where they are moveable; whence they are commonly divided into two bones, *os sacrum* and *coccygis*.

*Os Sacrum*.

OS SACRUM \*, is so called, from being offered in sacrifice by the ancients, or rather because of its largeness in respect of the other *vertebrae*.---This bone is of an irregular triangular shape, broad above, narrow below, convex behind, for the advantageous origin of the muscles that move the *spine* and thigh backwards; and concave before, for enlarging the cavity of the *pelvis*.---Four transverse lines of a colour different from the rest of the bone which are seen on its fore-part, are the marks of division of the five different bones of which it consists in young persons.

Surfaces.

The fore-part of the *os sacrum*, analogous to the bodies of the *true vertebrae*, is smooth and flat, to allow a larger space for the contained bowels, without any danger of hurting them; or this flat figure may be owing to the equal pressure of these bowels, particularly of the last gut. The back part of it is almost straight, without so large a cavity as the *vertebrae* have; because the spinal marrow, now separated into the *cauda equina*, is small. The bridges between the bodies and processes of this bone, are much thicker, and in proportion shorter, than in the former class of bones. The strength of these cross bridges is very remarkable in the three upper bones, and is well pro-

\* ἱερόν, σπονδυλὸς μέγας Hippocrat. υποσπονδυλόν, Oribas. πλατύ, latum, os clunium, clavium.



portioned to the incumbent weight of the trunk of the body, which these bridges sustain in a transverse, consequently an unfavourable, situation, when the body is erect.

There are only two oblique processes of the *os sacrum*; one standing out on each side from the upper part of the first bone.—Their plain erect surfaces face backwards, and are articulated with the inferior oblique processes of the last *vertebra* of the loins, to which each of these processes is connected by a strong ligament, which rises from a scabrous cavity round their roots, where mucilaginous glands are also lodged.—Instead of the other oblique processes of this bone, four rough tubercles are to be seen on each side of its surface behind, from which the *musculus sacer* \* has its origin.

The transverse processes here are all grown together into one large strong oblong process on each side; which, so far as it answers to the first three bones, is very thick, and divided into two irregular cavities, by a long perpendicular ridge.—The foremost of the two cavities has commonly a thin cartilaginous skin covering it in the recent subject, and is adapted to the unequal protuberance of the *os ilium*, and a strong ligament connects the circumference of these surfaces of the two bones. The cavity behind is divided by a transverse ridge into two, where strong ligamentous strings, that go from this bone to the *os ilium* with a cellular substance containing *mucus*, are lodged.

These transverse processes of the two last bones of the *os sacrum* are much smaller than the former.—At their back-part near their edge, a knob and oblong flat surface give rise to two strong ligaments which are extended to the *os ischium*; and are therefore called *sacrosciatic*.

The spinal processes of the three uppermost bones of the *os sacrum* appear short, sharp, and almost erect, while the two lower ones are open behind; and sometimes a little knob is to be seen on the fourth,

\* Part of the *Intertransversarii dorsi*. Alb. E.



though generally it is bifurcated, without the two legs meeting into a spine ; in which condition also the first is often to be seen ; and sometimes none of them meet, but leave a *sinus*, or rather *fossa*, instead of a canal (a). The *musculus latissimus* and *longissimus dorsi*, *sacro-lumbalis*, and *glutaeus maximus*, have part of their origins from these spinal processes.

Canal.

The canal between the bodies and processes of this bone, for the *cauda equina*, is triangular ; and becomes smaller as it descends, as the *cauda* also does. Below the third bone, this passage is no more a complete bony canal, but is open behind ; and is only there defended by a strong ligamentous membrane stretched over it, which, with the muscles that cover it, and are very prominent on each side, is a sufficient defence for the bundle of nerves within.

Foramina.

At the root of each oblique process of this bone, the notch is conspicuous, by which, and such another in the last *vertebra* of the loins, a passage is left for the twenty-fourth spinal nerve ; and, in viewing the *os sacrum*, either before or behind, four large holes appear in each side, in much the same height, as where the marks of the union of its several bones remain. Some of the largest nerves of the body pass through the anterior holes ; and superficial grooves running outwards from them in different directions, shew the course of these nerves. From the intervals of these grooves, the *pyriformis* muscle chiefly rises. The holes in the back-part of the bone are covered by membranes which allow small nerves to pass through them. The two uppermost of these holes, especially on the fore-side, are the largest ; and as the bone descends, the holes turn smaller. Sometimes a notch only is formed at the lower part in each side of this bone ; and in other subjects there is a hole common to it and the *os coccygis*, through which the twenty-ninth pair of spinal nerves passes ; and frequently a bony bridge is formed on the back-part of each side

(a) Verheyen, Anat. tract. 5. cap. 9.—Sue Trad. d'osteol. p. 127.



by a process sent up from the back-part of the *os coccygis*, and joined to the little knobs which the last bone of the *os sacrum* has instead of a spinal process. Under this bridge or *jugum*, the twenty-ninth pair of spinal nerves runs in its course to the common holes just now described.

The upper part of the body of the first bone resembles the *vertebrae* of the loins; but the small fifth bone is oblong transversely and hollow in the middle of its lower surface.

The substance of the *os sacrum* is very spongy, Substance. without any considerable solid external plates, and is lighter proportionally to its bulk than any other bone in the body; but is secured from injuries by the thick muscles that cover it behind, and by the strong ligamentous membranes that closely adhere to it.--- As this is one of the most remarkable instances of this sort of defence afforded a soft weak bone, we may make the general observation, That, wherever we meet with such a bone, one or other, or both these defences are made use of; the first to ward off injuries, and the second to keep the substance of the bone from yielding too easily.

This bone is articulated above to the last *vertebra* Connection of the loins, in the manner in which the *lumbar vertebrae* are joined; and therefore the same motions may be performed here. The articulation of the lower part of the *os sacrum* to the *os coccygis* seems well enough adapted for allowing considerable motion to this last bone, were it not much confined by ligaments. Laterally, the *os sacrum* is joined to the *ossa ilium* by an immoveable *synchondrosis*, or what almost deserves the name of a suture; for the cartilaginous crust on the surface of the bones is very thin, and both their surfaces are so scabrous and unequal, as to be indented into each other; which makes such a strong connexion, that great force is required to separate them, after all the muscles and ligaments are cut. Frequently the two bones grow together in old subjects.

The uses of the *os sacrum* are, to serve as the common base and support of the trunk of the body, to



guard the nerves proceeding from the end of the spinal marrow, to defend the back-part of the *pelvis*, and to afford sufficient origin to the muscles which move the trunk and thigh.

State at  
Birth.

The bones that compose the *os sacrum* of infants, have their bodies separated from each other by a thick cartilage; and, in the same manner as the *true vertebrae*, each of them consists of a body and two lateral plates, connected together by cartilages; the ends of the plates seldom being contiguous behind.

*Os Coccy-*  
*gis.*

*OS COCCYGIS* \*, or *rump bone*, is that triangular chain of bones depending from the *os sacrum*; each bone becoming smaller as they descend, till the last ends almost in a point. The *os coccygis* is convex behind, and concave before; from which crooked pyramidal figure, which was thought to resemble a cuckoo's beak, it has got its name.

This bone consists of four pieces in people of middle age:---In children, very near the whole of it is cartilage: In old subjects all the bones are united, and become frequently one continued bone with the *os sacrum*.

The highest of the four bones is the largest, with shoulders extended farther to each side than the end of the *os sacrum*; which enlargement should, in my opinion, serve as a distinguishing mark to fix the limits of either bone; and therefore should take away all dispute about reckoning the number of bones, of which one or other of these two parts of the *false vertebrae* is composed; which dispute must still be kept up, so long as the numbering five or six bones in the *os sacrum* depends upon the uncertain accident of this broad shouldered little bone being united to or separated from it. The upper surface of this bone is a little hollow. From the back of that bulbous part called its *shoulders*, a process often rises up on each side, to join with the bifurcated spine of the fourth and fifth bones of the *os sacrum*, to form the bony bridge mentioned in the description of the *os sacrum*.

\* Οσσηνυχιον οσσεος, caudæ os, spondylium, os euculi.



---Sometimes these shoulders are joined to the sides of the fifth bone of the *os sacrum*, to form the hole in each side common to these two bones, for the passage to the twenty-ninth pair of spinal nerves. Immediately below the shoulders of the *os coccygis*, a notch may be marked in each side, where the thirtieth pair of the spinal nerves passes. The lower end of this bone is formed into a small head, which very often is hollow in the middle.

The three lower bones gradually become smaller, and are spongy; but are strengthened by a strong ligament which covers and connects them. Their ends, by which they are articulated, are formed in the same manner as those of the first bone are.

Between each of these four bones of young subjects a cartilage is interposed; therefore their articulation is analogous to that of the bodies of the *vertebrae* of the neck: For, as has been above remarked, the lower end of the *os sacrum*, and of each of the three superior bones of the *os coccygis*, has a small depression in the middle; and the upper part of all the bones of the *os coccygis* is a little concave, and consequently, the interposed cartilages are thickest in the middle, to fill up both cavities; by which they connect the bones more firmly. When the cartilages ossify, the upper end of each bone is formed into a cavity, exactly adapted to the protuberant lower end of the bone immediately above. From this sort of articulation, it is evident, that, unless when these bones grow together, all of them are capable of motion; of which the first and second, especially this last, enjoys the largest share.

The lower end of the fourth bone terminates in a rough point, to which a cartilage is appended.

To the sides of these bones of the *os coccygis*, the *coccygæi* muscles (*a*), and part of the *levatores ani* and of the *glutæi maximi*, are fixed.

(*a*) Douglas, Myograph. chap. 40.—Eustach. tab. 36. No. 45. 20.



The substance of these bones is very spongy, and in children cartilaginous; there being only a part of the first bone ossified in a new-born infant. Since therefore the *intestinum rectum* of children is not so firmly supported as it is in *adults*, this may be one reason why they are more subject to a *proidentia ani* than old people (a).

From the description of this bone, we see how little it resembles the *vertebrae*; since it seldom has processes, never has any cavity for the *spinal* marrow, nor holes for the passage of nerves. Its connexion hinders it from being moved to either side; and its motion backwards and forwards is much confined: Yet, as its ligaments can be stretched by a considerable force, it is a great advantage in the excretion of the *faeces alvinæ*, and much more in child-bearing, that this bone should remain moveable; and the right management of it, in delivering women, may be of great benefit to them (b).—The mobility of the *os coccygis* diminishing as people advance in age, especially when its ligaments and cartilages have not been kept flexible by being stretched, is probably one reason why the women, who are old maids before they marry, have generally hard labour in child-bed.

The *os coccygis* serves to sustain the *intestinum rectum*; and, in order to perform this office more effectually, it is made to turn with a curve forwards; by which also the bone itself, as well as the muscles and teguments, is preserved from any injury, when we sit with our body reclined back.

*Pelvis.*

The second part of the trunk of the skeleton, the PELVIS, is the cylindrical cavity at the lower part of the *abdomen*, formed by the *os sacrum*, *os coccygis*, and *ossa innominata*; which last therefore fall now in course to be examined.

(a) Spigel. de humani corp. fabric. lib. 2. cap. 22.—Paaw, de ossib. par. 2. cap. 3.

(b) Paaw, ibid.—Deventer, Operat. chirurg. cap. 27.



Though the name of *OSSA INNOMINATA* \* contri- *Ossa Inno-*  
butes nothing to the knowledge of their situation, struc- *minuta.*  
ture, or office; yet they have been so long and uni-  
versally known by it, that there is no occasion for  
changing it. They are two large broad bones, which  
form the fore-part and sides of the *pelvis*, and the low-  
er part of the sides of the *abdomen*. In children each  
of these bones is evidently divided into three; which  
are afterwards so intimately united, that scarcely the  
least mark of their former separation remains. Not-  
withstanding this, they are described as consisting each  
of three bones, to wit, the *os ilium*, *ischium*, and *pubis*;  
which I shall first describe separately, and then shall  
consider what is common to any two of them, or to all  
the three.

*OS ILIUM* †, or *haunch-bone*, is situated highest of *Os Ilium.*  
the three, and reaches as far down as one third of the  
great cavity into which the head of the thigh-bone is  
received.

The external side of this bone is unequally convex, *External*  
and is called its *dorsum*;—the internal concave surface *Surface.*  
is by some (but improperly) named its *costa*. The  
semicircular edge at the highest part of this bone,  
which is tipped with cartilage in the recent subject,  
is named the *spine*, into which the external or descend-  
ing oblique muscle of the *abdomen* is inserted; and  
from it the internal ascending oblique and the trans-  
verse muscles of the belly, with the *glutæus maximus*,  
*quadratus lumborum*, and *latissimus dorsi*, have their  
origin. Some (a) are of opinion, that it is only the  
tendinous crust of all these muscles, and not a car-  
tilage, as commonly alleged, that covers this bony  
edge. The ends of the spine are more prominent than  
the surface of the bone below them; therefore are  
reckoned processes. From the anterior spinal process,

\* Σκελίων προσφύσεις sacro conjuncta.

† Λαγόνων, κενεων scaphium, lumbare, clunium, clavium, an-  
chas.

(a) Winslow. Exposition anatomique du corps humain, traité  
des os frais, § 96.



the *sartorius* and *fascialis*\* muscles have their rise, and the outer end of the doubled tendon of the external oblique muscle of the *abdomen*, commonly called *Fallopian's* or *Poupart's* ligament, is fixed to it. —The inside of the posterior spinal process, and of part of the spine forward from that, is made flat and rough where the *sacro-lumbalis* and *longissimus dorsi* rise; and to its outside are fixed ligaments, extended to the *os sacrum* and transverse processes of the fifth and fourth *vertebrae* of the loins (*a*). Below the anterior spinal process another protuberance stands out, which, by its situation, may be distinguished from the former, by adding the epithet of *inferior*, where the *musculus rectus tibiae*† has its origin (*b*). Betwixt these two anterior processes the bone is hollowed where the beginning of the *sartorius* muscle is lodged. Below the posterior spinal process, a second protuberance of the edge of this bone is in like manner observable which is closely applied to the *os sacrum*. Under this last process a considerable large niche is observable in the *os ilium*; between the sides of which and the strong ligament that is stretched over from the *os sacrum* to the sharp-pointed process of the *os ischium* of the recent subject, a large hole is formed, through which the *musculus-pyriformis*, the great sciatic nerve, and the posterior crural vessels pass, and are protected from compression.

The external broad side or *dorsum* of the *os ilium* is a little hollow towards the fore-part; farther back it is as much raised; then is considerably concave; and, lastly, it is convex. These inequalities are occasioned by the actions of the muscles that are situated on this surface. From behind the uppermost of the two anterior spinal processes, in such bones as are strongly marked by the muscles, a semicircular ridge is extended to the hollow passage of the sciatic nerve. Be-

\* Tensor vaginae femoris. Alb. E.

(*a*) Weitbrecht, Syndesmolog. sect. 4. § 39, 40, 46, 47.

† Rectus cruris Alb. E.

(*b*) Baker, Curs. osteolog. demonstr. 3.



tween the spine and this ridge, the *glutaeus medius* takes its rise. Immediately from above the lowest of the anterior spinal processes, a second ridge is stretched to the niche. Between this and the former ridge, the *glutaeus minimus* has its origin. On the outside of the posterior spinal processes, the *dorsum* of the *os ilium* is flat and rough, where part of the *musculus glutaeus maximus* and *pyriformis* rises. The lowest part of this bone is the thickest, and is formed into a large cavity with high brims, to assist in composing the great *acetabulum*; which shall be considered, after all the three bones that constitute the *os innominatum* are described.

The internal surface of the *os ilium* is concave in its broadest fore-part, where the internal iliac muscle has its origin, and some share of the *intestinum ili* and *colon* is lodged. From this large hollow, a small sinuosity is continued obliquely forwards, at the inside of the anterior inferior spinal process, where part of the *psoas* and *iliacus* muscles, with the crural vessels and nerves, pass. The large concavity is bounded below by a sharp ridge, which runs from behind forwards; and, being continued with such another ridge of the *os pubis*, forms a line of partition between the *abdomen* and *pelvis*. Into this ridge the broad tendon of the *psoas parvus* is inserted.

All the internal surface of the *os ilium*, behind this ridge, is very unequal: For the upper part is flat, but spongy, where the *sacrolumbalis* and *longissimus dorsi* rise. Lower down, there is a transverse ridge from which ligaments go out to the *os sacrum*. Immediately below this ridge, the rough unequal cavities and prominences are placed, which are exactly adapted to those described on the side of the *os sacrum*. In the same manner, the upper part of this rough surface is porous, for the firmer adhesion of the ligamentous cellular substance; while the lower part is more solid, and covered with a thin cartilaginous skin, for its immoveable articulation with the *os sacrum*. From all the circumference of this large unequal surface, liga-



ments are extended to the *os sacrum*, to secure more firmly the conjunction of these bones.

The passages of the medullary vessels are very conspicuous, both in the *dorsum* and *costa* of many *ossa ilium*; but in others they are inconsiderable.

**Substance.** The posterior and lower parts of these bones are thick; but they are generally exceedingly thin and compact at their middle, where they are exposed to the actions of the *musculi glutæi* and *iliacus internus*, and to the pressure of the bowels contained in the belly. The substance of the *ossa ilium* is mostly cellular, except a thin external table.

**State at Birth.** In a ripe child, the spine of the *os ilium* is cartilaginous, and is afterwards joined to the bone in form of an *epiphyse*.—The large lower end of this bone is not completely ossified.

**Os Ischium.** *Os ISCHIUM* \* or *hip bone*, is of a middle bulk between the two other parts of the *os innominatum*, is situated lowest of the three, and is of a very irregular figure.—Its extent might be marked by an horizontal line drawn nearly through the middle of the *acetabulum*; for the upper bulbous part of this bone forms somewhat less than the lower half of that great cavity, and the small leg of it rises to much the same height on the other side of the great hole common to this bone and the *os pubis*.

**Processes.** From the upper thick part of the *os ischium*, a sharp process, called by some *spinous*, stands out backwards, from which chiefly the *musculus coccygæus* and *superior gemellus*, and part of the *levator ani*, rise; and the anterior or internal *sacrosciatic* ligament is fixed to it.---Between the upper part of this ligament and the bones it was formerly observed that the *pyriform* muscle, the posterior crural vessels, and the sciatic nerve, pass out of the *pelvis*.---Immediately below this process, a sinuosity is formed for the tendon of the *musculus obturator internus*.---In a recent subject, this part of the bone, which serves as a pulley on which the *obturator* muscle plays, is covered with a ligamentous

\* *Coxæ, coxendicis, pisis.*



cartilage, that, by two or three small ridges, points out the interstices of the fibres in the tendon of this muscle. ---The outer surface of the bone at the root of this spinous process is made hollow by the *pyriformis* or *iliacus externus* muscle.

Below the sinuosity for the *obturator* muscle is the great knob or *tuberosity*, covered with cartilage or tendon (*a*). The upper part of the tuberosity gives rise to the inferior *gemellus* muscle. To a ridge at the inside of this, the external or posterior *sacrosciatic* ligament is so fixed, that between it, the internal ligament, and the sinuosity of the *os ischium*, a passage is left for the internal *obturator* muscle. The upper thick smooth part of the *tuber*, called by some its *dorsum*, has two oblique impressions on it. The inner one gives origin to the long head of the *biceps flexor tibiæ* \* and *seminervosus* † muscles, and the *semimembranosus* rises from the exterior one, which reaches higher and nearer the *acetabulum* than the other. The lower, thinner, more scabrous part of the knob which bends forwards, is also marked with two flat surfaces, whereof the internal is what we lean upon in sitting, and the external gives rise to the largest head of the *triceps adductor femoris* ‡. Between the external margin of the tuberosity and the great hole of the *os innominatum*, there is frequently an obtuse ridge extended down from the *acetabulum*, which gives origin to the *quadratus femoris*. As the *tuber* advances forwards, it becomes smaller, and is rough, for the origin of the *musculus transversalis* || and *erector penis*. The small leg of it, which mounts upwards to join the *os pubis*, is rough and prominent at its edge, where the two lower heads of the *triceps* or *quadriceps adductor femoris* § take their rise.

The upper and back part of the *os ischium* is broad Substance. and thick; but its lower and fore-part is narrower and

(*a*) Winslow, Exposit. anat. des os frais, § 96.

\* *Biceps cruris* Alb. E.

† *Semitendinosus* Alb. E.

‡ *Adductor magnus femoris* Alb. E.

|| *Transversus perinæi* Alb. E.

§ *Adductor longus* and *A. brevis femoris* Alb. E.



thinner. Its substance is of the structure common to broad bones.

**Connexion.** The *os ilium* and *pubis* of the same side are the only bones which are contiguous to the *os ischium*.

**State at Birth.** The part of the *os ischium* which forms the *acetabulum*, the spinous process, the great *tuber*, and the recurved leg, are all cartilaginous at birth. The *tuber*, with part of the leg or process above it, becomes an epiphyse before this bone is fully formed.

**Os Pubis.** The OS PUBIS \*, or *share bone*, is the least of the three parts of the *os innominatum*, and is placed at the upper fore-part of it. The thick largest part of this bone is employed in forming the *acetabulum*; from which becoming much smaller, it is stretched inwards † to its fellow of the other side, where again it grows larger, and sends a small branch downwards to join the end of the small leg of the *os ischium*. The upper fore-part of each *os pubis* is tuberos and rough where the *musculus rectus* and *pyramidalis* are inserted. From this a ridge is extended along the upper edge of the bone, in a continued line with such another of the *os ilium*, which divides the *abdomen* and *pelvis*. The ligament of *Fallopian* is fixed to the internal end of this ridge, and the smooth hollow below it is made by the *psoas* and *iliacus internus* muscles passing with the anterior crural vessels and nerves behind the ligament. Some way below the former ridge, another is extended from the tuberos part of the *os pubis* downwards and outwards towards the *acetabulum*; between these two ridges the bone is hollow and smooth, for lodging the head of the *pectineus* muscle. Immediately below, where the lower ridge is to take the turn downwards, a winding niche is made, which is comprehended in the great *foramen* of a skeleton, but is formed into a hole by a subtended ligament in the recent subject, for the passage of the posterior crural nerve, an artery, and a vein. The internal end of the *os pubis* is rough and unequal, for the firmer adhesion of the thick ligamen-

\* *os pubis*, pectinis, penis, pudibundum, fenestratum.

† *Metadiad.* E.



tous cartilage that connects it to its fellow of the other side: The process which goes down from that to the *os ischium* is broad and rough before, where the *gracilis* and upper heads of the *triceps*, or rather *quadriceps adductor femoris* have their origin.

The substance of the *os pubis* is the same as of other Substance. broad bones.

Only a part of the large end of this bone is ossified, State at and the whole leg is cartilaginous, in a child born at Birth. the full time.

Betwixt the *os ischium* and *pubis* a very large Thyroid irregular hole is left, which, from its resemblance to a hole. door or shield, has been called *thyroides*. This hole is all, except the niche for the posterior crural nerve, filled up in a recent subject with a strong ligamentous membrane, that adheres very firmly to its circumference. From this membrane chiefly the two *obturator* muscles, external and internal, take their rise. The great design of this hole, besides rendering the bone lighter, is to allow a strong enough origin to the *obturator* muscles, and sufficient space for lodging their bellies, that there may be no danger of disturbing the functions of the contained *viscera* of the *pelvis* by the actions of the internal, nor of the external being bruised by the thigh bone, especially by its lesser *trochanter*, in the motions of the thigh inwards: Both which inconveniences must have happened, had the *ossa innominata* been complete here, and of sufficient thickness and strength to serve as the fixed point of these muscles. The bowels sometimes make their way through the niche for the vessels, at the upper part of this *thyroid* hole, and this causes a *hernia* in this place (a).

In the external \* surface of the *ossa innominata*, *Acetabulum* near the outside of the great hole, a large deep cavity *lum.* is formed by all the three bones conjunctly: For the *os pubis* constitutes about one fifth; the *os ilium* makes something less than two fifths, and the *os ischium* as much more than two fifths. The brims of this cavity

(a) Memoires de l'acad. de chirurgie, tom. I. p. 709, &c.

\* Lateral. E.



are very high, and are still much more enlarged by the ligamentous cartilage, with which they are tipped in a recent subject. From this form of the cavity it has been called *acetabulum*; and for a distinguishing character, the name of the bone that constitutes the largest share of it is added; therefore *acetabulum ossis ischii* \* is the name this cavity commonly bears.—Round the base of the *supercilia*, the bone is rough and unequal, where the *capsular* ligament of the articulation is fixed. The brims at the upper and back part of the *acetabulum* are much larger and higher than any where else; which is very necessary to prevent the head of the *femur* from slipping out of its cavity at this place, where the whole weight of the body bears upon it, and consequently would otherwise be constantly in danger of thrusting it out. As these brims are extended downwards and forwards, they become less; and at their internal lower part a breach is made in them; from the one side of which to the other, a ligament is placed in the recent subject; under which is left a large hole, which contains a fatty cellular substance and vessels. The reason of this appearance has afforded matter of debate. To me it seems evidently contrived for allowing a larger motion to the thigh inwards: For if the bony brims had been here continued, the neck of the thigh bone must have struck upon them when the thighs were brought across each other; which, in a large strong motion this way, would have endangered the neck of the one bone, or brim of the other. Then the vessels which are distributed to the joint may safely enter at the sinuosity in the bottom of the breach; which being however larger than is necessary for that purpose, allows the large mucilaginous gland of the joint to escape below the ligament, when the head of the thigh bone is in hazard of pressing too much upon it in the motions of the thigh outwards (a). Besides this difference in the height of the brims, the *acetabulum* is

\* *Coxæ, coxendicis.*

(a) Petit, *Memoires de l'acad. des sciences*, 1722.



otherwise unequal : For the lower internal part of it is depressed below the cartilaginous surface of the upper part, and is not covered with cartilage ; into the upper part of this particular depression, where it is deepest and of a semilunar form, the ligament of the thigh-bone, commonly, though improperly, called the *round* one, is inserted ; while in its more superficial lower part the large mucilaginous gland of this joint is lodged. The largest share of this separate depression is formed in the *os ischium*.

From what has been said of the condition of the three bones composing this *acetabulum* in new-born children, it must be evident, that a considerable part of this cavity is cartilaginous in them.

The *ossa innominata* are joined at their back part to each side of the *os sacrum* by a sort of suture, with a very thin intervening cartilage, which serves as so much glue to cement these bones together ; and strong ligaments go from the circumference of this unequal surface, to connect them more firmly. The *ossa innominata* are connected together at their fore-part by the ligamentous cartilage interposed between the two *ossa pubis*. These bones can therefore have no motion in a natural state, except what is common to the trunk of the body, or to the *os sacrum*. But it has been disputed, whether or not they loosen so much from each other, and from the *os sacrum*, in child-birth, by the flow of *mucus* to the *pelvis*, and by the throws of the labour, as that the *ossa pubis* recede from each other, and thereby allow the passage between the bones to be enlarged. Several observations (a) shew that this relaxation sometimes happens : But those who had frequently opportunities of dissecting the bodies of women who died immediately after being delivered of children, teach us to beware of regarding this as the common effect of child-birth ; for they found such a

Connexion  
of the *ossa*  
*innomi-*  
*nata*.

(a) Bauhim. Theat. anat. lib. 1. cap. 49.—Spigel. Anat. lib. 2. cap. 24.—Riolan. Anthropol. lib. 6. cap. 12.—Diemerbroeck, Anat. lib. 9. cap. 16.



relaxation in very few of the bodies which they examined (a).

Considering what great weight is supported in our erect posture, by the articulation of the *ossa innominata* with the *os sacrum*, there is great reason to think that if the conglutinated surfaces of these bones were once separated, (without which, the *ossa pubis* cannot shuffle on each other,) the ligaments would be violently stretched, if not torn; whence many disorders would arise (b).

Uses.

Each *os innominatum* affords a socket (the *acetabulum*) for the thigh bones to move in, and the trunk of the body rolls here so much on the heads of the thigh-bones, as to allow the most conspicuous motions of the *trunk*, which are commonly thought to be performed by the bones of the spine. This articulation is to be more fully described after the *ossa femoris* are examined.

The *pelvis* then has a large opening above where it is continued with the *abdomen*, is strongly fenced by bones on the sides, back, and fore-part, and appears with a wide opening below, in the skeleton; but, in the recent subject, a considerable part of the opening is filled by the *sacrosciatic* ligaments, *pyriform*, *internal obturator*, *levatoris ani*, *gemini*, and *cœcygæi* muscles, which support and protect the contained parts better than bones could have done; so that space is left only at the lowest part of it, for the large excretories, the *vesica urinaria*, *intestinum rectum*, and in females, the *uterus*, to discharge themselves.

Thorax.

The THORAX,\* or *chest*, which is the only part of the trunk of the body which we have not yet described, reaches from below the neck to the belly; and, by means of the bones that guard it, is formed into a large cavity; the figure of which is somewhat conoidal; but its upper smaller end is not finished, being left

(a) Hildan. Epist. cent. obs. 46.—Dionis Sixieme demonstr. des os.—Morgagn. Advers. 3. animad. 15.

(b) Ludov. in Ephem. German. dec. 1. ann. 3. obs. 255.

\* Pectus, cassum.



open for the passage of the wind-pipe, gullet, and large blood-vessels; and its lower part, or base, has no bones, and is shorter before than behind; so that, to carry on our comparison, it appears like an oblique section of the conoid. Besides which, we ought also to remark, that the lower part of this cavity is narrower than some way above (*a*); and that the middle of its back-part is considerably diminished by the bones standing forwards into it.

The bones which form the *thorax* are the twelve Ribs, dorsal *vertebrae* behind, the ribs on the sides, and the *sternum* before.

The *vertebrae* have already been described as part of the spine; and therefore are now to be passed.

The RIBS, or *costæ* \*, (as if they were *custodes*, or guards to those principal organs of the animal machine, the heart and lungs,) are the long crooked bones placed at the sides of the chest, in an oblique direction downwards in respect of the back-bone. Their number is generally twelve on each side; though frequently eleven or thirteen have been found (*b*).— Sometimes the ribs are found preternaturally conjoined or divided (*c*).

The ribs are all concave internally; where they are also made smooth by the action of the contained parts, which, on this account, are in no danger of being hurt by them; and they are convex externally, that they might resist that part of the pressure of the atmosphere, which is not balanced by the air within the lungs, during *inspiration*. The ends of the ribs next the *vertebrae* are rounder than they are after these bones have advanced forwards, when they become flatter and broader, and have an upper and lower edge, each of which is made rough by the action of the *intercostal* muscles, inserted into them. These muscles,

(*a*) Albin. de ossib. § 169.

\* Πλευραι, περιστερνα, σπαρταί.

(*b*) Riolan. Comment. de ossibus, cap. 19.—Marchetti. cap. 2. Cowper Explicat. tab. 93. and 94.—Morgagn. Advers. anat.

(*c*) Sue Trad. d'osteolog. p. 141.



being all of nearly equal force, and equally stretched in the interstices of the ribs, prevent the broken ends of these bones in a fracture from being removed far out of their natural place, to interrupt the motion of the vital organs. The upper edge of the ribs is more obtuse and rounder than the lower, which is depressed on its internal side by a long *fossa*, for lodging the intercostal vessels and nerves; on each side of which there is a ridge, to which the intercostal muscles are fixed. The *fossa* is not observable however at either end of the ribs; for at the posterior or root, the vessels have not yet reached the ribs; and, at the fore-end, they are split away into branches, to serve the parts between the ribs; which plainly teaches surgeons one reason of the greater safety of performing the operation of the *empyema* towards the sides of the *thorax*, than either near the back or the breast.

At the posterior end \* of each *rib*, a little head is formed, which is divided by a middle ridge into two plain or hollow surfaces; the lowest of which is the broadest and deepest in most of them. The two plains are joined to the bodies of two different *vertebrae*, and the ridge forces itself into the intervening cartilage. A little way from this head, we find, on the external surface, a small cavity, where mucilaginous glands are lodged; and round the head, the bone appears spongy, where the capsular ligament of the articulation is fixed. Immediately beyond this, a flattened tubercle rises, with a small cavity at, and roughness about its root, for the articulation of the rib with the transverse process of the lowest of the two *vertebrae*, with the bodies of which the head of the rib is joined. Advancing further on this external surface, we observe in most of the ribs another smaller tubercle, into which ligaments which connect the ribs to each other, and to the transverse processes of the *vertebrae* and portions of the *longissimus dorsi*, are inserted. Beyond this the ribs are made flat by the *sacro-lumbalis* muscle, which is inserted into the part of this flat

\* *Καπ109*, remulus. Dorsal end. E.



surface farthest from the spine, where each rib makes a considerable curve, called by some its *angle*. Then the rib begins to turn broad, and continues so to its anterior end,\* which is hollow and spongy, for the reception of, and firm coalition with the cartilage that runs thence to be inserted into the *sternum*, or to be joined with some other cartilage. In adults, generally the cavity at this end of the ribs is smooth and polished on its surface; by which the articulation of the cartilage with it has the appearance of being designed for motion; but it has none.

The substance of the ribs is spongy, cellular, and Substance. covered only with a very thin external lamellated surface, which increases in thickness and strength as it approaches the *vertebrae*.

To the fore-end of each rib a long broad and strong Articulat- cartilage is fixed, and reaches thence to the *sternum*, or ing Carti- is joined to the cartilage of the next rib. This course, lages. however, is not in a straight line with the rib; for generally the cartilages make a considerable curve, the concave part of which is upwards; therefore, at their insertion into the *sternum*, they make an obtuse angle above, and an acute one below. These cartilages are of such a length as never to allow the ribs to come to a right angle with the spine; but they keep them situated so obliquely, as to make an angle very considerably obtuse above, till a force exceeding the elasticity of the cartilages is applied. These cartilages, as all others, are firmer and harder internally, than they are on their external surface; and sometimes, in old people, all their middle substance becomes bony, while a thin cartilaginous *lamella* appears externally. (a) The ossification, however, begins frequently at the external surface. The greatest alternate motions of the cartilages being made at their great curvature, that part remains frequently cartilaginous, after all the rest is ossified (b).

\* Πλατη, palmula. Sternal end. E.

(a) Vesal. lib. 2. cap. 19.

(b) Havers. Osteolog. nov. disc. 5. p. 289.



Articulation.

The ribs then are articulated at each end, of which the one behind is doubly joined to the *vertebrae*; for the head is received into the cavities of two bodies of the *vertebrae*, and the larger tubercle is received into the depression in the transverse process of the lower *vertebra*.---When one examines the double articulation, he must immediately see, that no other motion can here be allowed than upwards and downwards; since the transverse process hinders the rib from being thrust back; the resistance on the other side of the *sternum* prevents the ribs coming forward; and each of the two joints, with the other parts attached, opposes its turning round. But then it is likewise as evident, that even the motion upwards and downwards can be but small in any one rib at the articulation itself. But as the ribs advance forwards, the distance from their centre of motion increasing, the motion must be larger; and it would be very conspicuous at their anterior ends, were they not resisted there by the cartilages, which yield so little, that the principal motion is performed by the middle part of the ribs, which turns outwards and upwards, and occasions the twist remarkable in the long ribs at the place near their fore-end where they are most resisted (*a*).

Varieties.

Hitherto I have laid down the structure and connexion which most of the ribs enjoy, as belonging to all of them; but must now consider the specialties wherein any of them differ from the general description given, or from each other.

In viewing the ribs from above downwards, their figure is still straighter; the uppermost being the most crooked of any. Their obliquity in respect of the spine increases as they descend; so that though their distance from each other is very little different at their back part, yet at their fore ends the distances between the lower ones must increase. In consequence, too, of this increased obliquity of the lower ribs, each of their cartilages makes a greater curve in its progress from the rib towards the *sternum*; and the tubercles,

(*a*) Winslow Memoires de l'acad. des sciences, 1720.



that are articulated to the transverse processes of the *vertebrae*, have their smooth surfaces gradually facing more upwards. The ribs becoming thus more oblique, while the *sternum* advances forwards in its descent, makes the distance between the *sternum* and the anterior end of the lower ribs greater than between the *sternum* and the ribs above; consequently the cartilages of those ribs that are joined to the breast-bone are longer in the lower than in the higher ones. These cartilages are placed nearer to each other as the ribs descend, which occasions the curvature of the cartilages to be greater.

The length of the ribs increases from the first and uppermost rib, as far down as the seventh; and from that to the 12th, as gradually diminishes. The superior of the two plain, or rather hollow surfaces, by which the ribs are articulated to the bodies of the *vertebrae*, gradually increases from the first to the fourth rib, and is diminished after that in each lower rib.—The distance of their angles from the heads always increases as they descend to the ninth, because of the greater breadth of the *sacro-lumbalis* muscles (a).

The ribs are commonly divided into *true* and *false*.

The *true\* costae* are the seven upper ones of each True Ribs. side, whose cartilages are all gradually longer as the ribs descend, and are joined to the breast-bone; so that being pressed constantly between two bones, they are flatted at both ends, and are thicker, harder, and more liable to ossify, than the other cartilages that are not subject to so much pressure. These ribs include the heart and lungs; and therefore are the proper or true *custodes* of life.

The five inferior ribs of each side are the *false* or False Ribs. BASTARD,\* whose cartilages do not reach to the *sternum*; and therefore, wanting the resistance at their fore-part, they are there pointed; and, on this ac-

(a) Winslow, Exposition anatomique des os secs, § 645.

\* Γνησαι, Germanæ legitimæ.

\* Μαλθακται, χονδροειάς, κανθαί, ατενεις, ῥόαι, adulterinæ, spuria, illegitimæ.



count, having less pressure, their substance is softer.—The cartilages of these *false ribs* are shorter as the ribs descend. To all these five ribs the circular edge of the *diaphragm* is connected; and its fibres, instead of being stretched immediately transversely, and so running perpendicular to the ribs, are pressed so as to be often, especially in expiration, parallel to the plane in which the ribs lie: Nay, one may judge by the attachments which these fibres have so frequently to the sides of the *thorax*, a considerable way above where their extremities are inserted into the ribs, and by the situation of the *viscera*, always to be observed in a dead subject laid supine, that there is constantly a large concavity formed on each side by the *diaphragm* within these bastard ribs, in which the stomach, liver, spleen, &c. are contained; which, being reckoned only among the *viscera naturalia*, have occasioned the name of *bastard custodes* to these bones,

Hence in simple fractures of the false ribs, without fever, the stomach ought to be kept moderately filled with food, lest the pendulous ribs falling inwards, should thereby increase the pain, cough, &c. (a).—Hence likewise we may learn how to judge better of the seat of several diseases, and to do the operation of the *empyema*, and some others, with more safety than we can do, if we follow the common directions.

The eight upper ribs, were formerly (b) classed into pairs, with particular names to each two, to wit, the *crooked*, the *solid*, the *pectoral*, the *twisted*: But these names are of so little use, that they are now generally neglected.

#### First Rib.

The *first* rib of each side is so situated, that the flat sides are above and below, while one edge is placed inwards, and the other outwards, or nearly so; therefore sufficient space is left above it for the subclavian vessels and muscle; and the broad concave surface is opposed to the lungs: But then, in consequence of

(a) Hippocrat. de articulo, § 51.—Pare, lib. 15. cap. 11.

(b) Laurent. Hist. anat. lib. 2. cap. 29. Paaw, de ossibus. part. 3. cap. 2.



In this situation, the channel for the intercostal vessels is not to be found, and the edges are differently formed from all the others except the second; the lower one being rounded, and the other sharp. The head of this rib is not divided into two plain surfaces by a middle ridge, because it is articulated only with the first *vertebra* of the *thorax*. Its cartilage is ossified in adults, and is united to the *sternum* at right angles. Frequently this first rib has a ridge rising near the middle of its posterior edge, where one of the heads of the *scalenus* muscle rises. Farther forward it is flatted, or sometimes depressed by the clavicle.

The fifth, sixth, and seventh, or rather the sixth, 5th—10th. seventh, eighth, and sometimes the fifth, sixth, seventh, eighth, ninth ribs, have their cartilages at least contiguous: and frequently they are joined to each other by cross cartilages; and most commonly the cartilages of the eighth, ninth, tenth, are connected to the former and to each other by firm ligaments.

The *eleventh*, and sometimes the *tenth* rib, has no 11th. tubercle for its articulation with the transverse process of the *vertebra*, to which it is only loosely fixed by ligaments.—The *fossa* in its lower edge is not so deep as in the upper ribs, because the vessels run more towards the interstice between the ribs.—Its fore-end is smaller than its body, and its short small cartilage is but loosely connected to the cartilage of the rib above.

The *twelfth* rib is the shortest and straightest.—Its 12th. head is articulated only with the last *vertebra* of the *thorax*; therefore is not divided into two surfaces.—This rib is not joined to the transverse process of the *vertebra*, and therefore has no tubercle, being often pulled necessarily inwards by the diaphragm, which an articulation with the transverse process would not have allowed.—The *fossa* is not found at its under edge, because the vessels run below it. The fore-part of this rib is smaller than its middle, and has only a very small-pointed cartilage fixed to it. To its whole internal side the diaphragm is connected.

The motions and uses of the ribs shall be more



particularly treated of, after the description of the *sternum*.

State at  
Birth.

The heads and tubercles of the ribs of a new-born child have cartilages on them; part of which become afterwards thin epiphyses. The bodies of the ribs encroach gradually after birth upon the cartilages; so that the latter are proportionally shorter, when compared to the ribs, in adults, than in children.

Here I cannot help remarking the wise providence of our Creator, in preserving us from perishing as soon as we come into the world. The ends of the bones of the limbs remain in a cartilaginous state after birth, and are many years before they are entirely united to the main body of their several bones; whereas the condyles of the occipital bone, and of the lower jaw, are true original processes, and ossified before birth, and the heads and tubercles of the ribs are nearly in the same condition; and therefore the weight of the large head is firmly supported; the actions of sucking, swallowing, respiration, &c. which are indispensably necessary for us as soon as we come into the world, are performed without danger of separating the parts of the bones that are most pressed on in these motions: Whereas, had these processes of the head, jaw, and ribs, been epiphyses at birth, children must have been exposed to danger of dying by such a separation; the immediate consequences of which would be the compression of the beginning of the *spinal* marrow, or want of food, or a stop put to respiration.

*Sternum.*

The STERNUM \*, or *breast-bone*, is the broad flat bone, or pile of bones, at the fore-part of the *thorax*. ---The number of bones which this should be divided into, has occasioned debates among anatomists, who have considered it in subjects of different ages. In adults of a middle age, it is composed of three bones, which easily separate after the cartilages connecting them are destroyed. Frequently the two lower bones are found intimately united; and very often in old

† Στήθος, os pectoris, ensiforme, scutum cordis.



people, the *sternum* is a continued bony substance from one end to the other ; though we still observe two, sometimes three transverse lines on its surface ; which are marks of the former divisions.

When we consider the *sternum* as one bone, we find it broadest and thickest above, and becoming smaller as it descends. The internal \* surface of this bone is somewhat hollowed for enlarging the *thorax* ; but the convexity on the external† surface is not so conspicuous, because the sides are pressed outwards by the true ribs ; the round heads of whose cartilages are received into seven smooth pits, formed in each side of the *sternum*, and are kept firm there by strong ligaments, which on the external surface have a particular radiated texture (a).—Frequently the cartilaginous fibres thrust themselves into the bony substance of the *sternum*, and are joined by a sort of suture. The pits at the upper part of the *sternum* are at the greatest distance one from another, and as they descend, are nearer ; so that the two lowest are contiguous.

The substance of the breast-bone is cellular, with a very thin external plate, especially on its internal surface, where we may frequently observe a cartilaginous crust spread over it (b). On both surfaces, however, a strong ligamentous membrane is closely braced ; and the cells of this bone are so small, that a considerable quantity of osseous fibres must be employed in the composition of it: Whence, with the defence which the muscles give it, and the moveable support it has from the cartilages, it is sufficiently secured from being broken ; for it is strong by its quantity of bone ; its parts are kept together by ligaments ; and it yields enough to elude considerably the violence offered (c).

So far may be said of this bone in general ; but the Division: three bones, of which, according to the common ac-

\* Centra. E. † Peripheral. E.

(a) Ruysch. Catalog. rar. fig. 9.

(b) Jac. Sylv. in Galen. de ossibus, cap. 1.

(c) Senac. in Memoires de l'acad. des sciences. 1724.



count, it is composed in adults, are each to be examined.

Upper  
Part.

The *first*, all agree, is somewhat of the figure of a heart, as it is commonly painted; only it does not terminate in a sharp point. This is the uppermost thickest part of the *sternum*.

The upper middle-part of this first bone, where it is thickest, is hollowed, to make place for the *trachea arteria*; though this cavity\* is formed principally by the bone being raised on each side of it, partly by the clavicles thrusting it inwards, and partly by the *sternomastoidei* muscles pulling it upwards. On the outside of each tubercle, there is an oblong cavity, that, in viewing it transversely from before backwards, appears a little convex: Into these *glencæ* the ends of the clavicles are received. Immediately below these, the sides of this bone begin to turn thinner; and in each a superficial cavity or a rough surface is to be seen, where the first ribs are received or joined to the *sternum*.—In the side of the under end of this first bone, the half of the pit for the second rib on each side is formed. The upper part of the surface behind is covered with a strong ligament, which secures the clavicles; and is afterwards to be more particularly taken notice of.

Middle  
Part.

The second or middle division of this bone, is much longer, narrower, and thinner than the first; but, excepting that it is a little narrower above than below, it is nearly equal all over in its dimensions of breadth or thickness. In the sides of it are complete pits for the third, fourth, fifth, and sixth ribs, and an half of the pits for the second and seventh; the lines, which are marks of the former division of this bone, being extended from the middle of the pits of one side to the middle of the corresponding pits of the other side.—Near its middle an unossified part of the bone is sometimes found, which, freed of the ligamentous membrane or cartilage that fills it, is described as a hole; and in this place, for the most part, we may observe a trans-

\* Σφαγή, jugulum, furcula superior.



verse line, which has made authors divide this bone into two.—When the cartilage between this and the first bone is not ossified, a manifest motion of this upon the first may be observed in respiration or in raising the *sternum*, by pulling the ribs upwards or distending the lungs with air in a recent subject.

The third bone is much less than the other two, and has only one half of the pit for the seventh rib formed in it; wherefore it might be reckoned only an *appendix* of the *sternum*. In young subjects it is always cartilaginous, and is better known by the name of *cartilago xiphoides* or *ensiformis*,\* than any other; though the ancients often called the whole *sternum ensiforme*, comparing the two first bones to the handle and this *appendix* to the blade of a sword.—This third bone is seldom of the same figure, magnitude, or situation in any two subjects; for sometimes it is a plain triangular bone, with one of the angles below, and perpendicular to the middle of the upper side, by which it is connected to the second bone.—In other people the point is turned to one side, or obliquely forwards or backwards. Frequently it is all nearly of an equal breadth, and in several subjects it is bifurcated; whence some writers give it the name of *furcella* or *furcula inferior*; or else it is unossified, in the middle. In the greatest number of adults it is ossified and tipped with a cartilage; in some, one half of it is cartilaginous, and in others it is all in a cartilaginous state.—Generally several oblique ligaments fixed at one end to the cartilages of the ribs, and by the other to the outer surface of the *xiphoid* bone, connect it firmly to those cartilages (a).

So many different ways this small bone may be formed, without any inconvenience: But then some of these positions may be so directed, as to bring on a great train of ill consequences; particularly, when

\* *Clypealis, gladialis, mucronata, malum, granatum, scutum stomachi, epiglottalis cultralis, medium furculæ inferioris, scutiformis, ensiculata.*

(a) Weitbrecht, *Syndesmolog.* p 121.



the lower end is ossified, and is too much turned outwards or inwards (*a*), or when the conjunction of this *appendix* with the second bone is too weak (*b*).

**Connexion.** The *sternum* is joined by cartilages to the seven upper ribs, unless when the first coalesces with it in an intimate union of substance; and its unequal cavity on each side of its upper end is fitted for the ends of the clavicles.

**State, at Birth.** The *sternum* most frequently has four round small bones, surrounded with cartilage, in children born at the full time; the uppermost of these, which is the first bone, being the largest. Two or three other very small bony points are likewise to be seen in several children. The number of bones increases for some years, and then diminishes, but uncertainly, till they are at last united into those above described of an adult.

**Uses.** The uses of this bone are, to afford origin and insertion to several muscles; to sustain the *mediastinum*, to defend the vital organs, the heart and lungs, at the fore-part; and, lastly, by serving as a moveable *fulcrum* of the ribs, to assist considerably in respiration: Which action, so far as it depends on the motion of the bones, we are now at liberty to explain.

**Motions of the Ribs and *Sternum*.** When the ribs that are connected by their cartilages to the *sternum*, or to the cartilages of the true ribs, are acted upon by the intercostal muscles, they must all be pulled from the oblique position which their cartilages kept them in, nearer to right angles with the *vertebrae* and *sternum*, because the first or uppermost rib is by much the most fixed of any; and the cartilages making a great resistance to raising the anterior ends of the ribs, their large arched middle parts turn outwards as well as upwards. The *sternum*, pressed strongly on both sides by the cartilages

(*a*) Rolfinc. Dissert. Anat. lib. 2. cap. 41.—Paaw, de ossib. part. 1. cap. 3. and part. 3. cap. 3.—Codronchi de prolapsu cartilagin. mucronat.

(*b*) Paaw, *ibid.*—Borrich. act. Hafn. vol. 5. ob. 79.—Bonet. Sepulchret. anat. tom. 2. lib. 5. § 5. Append. ad obs. 8. et *ibid.* § 7. obs. 19.



of the ribs, is pushed forwards, and that at its several parts, in proportion to the length and motions of its supporters, the ribs; that is, most at its lower end. The *sternum* and the cartilages, thus raised forwards, must draw the *diaphragm* connected to them; consequently so far stretch it, and bring it nearer to a plane. The power that raises this bone and the cartilages, fixes them sufficiently to make them resist the action of the *diaphragm*, whose fibres contract at the same time, and thrust the *viscera* of the *abdomen* downwards. The arched part of the ribs being thus moved outwards, their anterior ends and the *sternum* being advanced forwards, and the *diaphragm* being brought nearer to a plain surface, instead of being greatly convex on each side within each cavity of the *thorax*, it is evident how considerably the cavity, of which the nine or ten upper ribs are the sides, must be widened, and made deeper and longer. While this is doing in the upper ribs, the lower ones, whose cartilages are not joined to the *sternum* or to other cartilages, move very differently, though they conspire to the same intention, the enlargement of the *thorax*: For having no fixed point to which their anterior ends are fastened, and the *diaphragm* being inserted into them at the place where it runs pretty straight upwards from its origin at the *vertebrae*, these ribs are drawn downwards by this strong muscle, and by the muscles of the *abdomen*, which, at this time, are resisting the stretching force of the bowels; while the intercostal muscles are pulling them in the contrary direction, to wit, upwards: The effect therefore of either of these powers, which are antagonists to each other, is very little, as to moving the ribs either up or down; but the muscles of the *abdomen*, pushed at this time outwards by the *viscera*, carry these ribs along with them. Thus the *thorax* is not only not allowed to be shortened, but is really widened at its lower part, to assist in making sufficient space for the due distension of the lungs.

As soon as the action of these several muscles ceases, the elastic cartilages extending themselves to



their natural situation, depress the upper ribs, and the *sternum* subsides ;—the diaphragm is thrust up by the *viscera abdominalia*, and the oblique and transverse muscles of the belly serve to draw the inferior ribs inwards at the same time. By these causes, the cavity of the breast is diminished in all its dimensions.

Though the motions above described of the ribs and *sternum*, especially of the latter bone, are so small in the mild respiration of a healthy person, that we can scarcely observe them ; yet they are manifest whenever we designedly increase our respiration, or are obliged to do it after exercise, and in several diseases.\*

## OF THE SUPERIOR EXTREMITIES.

**Division.** AUTHORS are much divided in their opinions about the number of bones which each *superior extremity* † should be said to consist of, some describing the *clavicle* and *scapula* as part of it, others classing these two bones with those of the *thorax* : But since most quadrupeds have no *clavicles*, and the human *thorax* can perform its functions right when the *scapula* is taken away (a), whereas it is impossible for us to have the right use of our arms without these bones ; I must think that they belong to the *superior extremities* ; and therefore shall divide each of them into the *shoulder, arm, fore-arm, and hand*.

**Shoulder.** The SHOULDER consists of the *clavicle* and *scapula*.

**Clavicle.** CLAVICULA, or *collar-bone*, ‡ is the long crooked bone, in figure like an *Italic f*, placed almost horizontally between the upper lateral part of the *sternum* and what is commonly called the top of the shoulder,

\* On this subject see Barcl. Muscul. Mot. p. 514. E.

† Κωλα γυναικεία. Enata, adnata, explanata membra, artus. Atlantal extremity, Barcl. E.

(a) Philosoph. transact. numb. 449. § 5.

‡ Os jugulare, jugulum, furcula, ligula, clavis, humerus quibusdam,



which, as a *clavis* or beam, it bears off from the trunk of the body.

The *clavicle*, as well as other long round bones, is larger at its two ends, than in the middle. The end next to the *sternum* \* is triangular: The angle behind is considerably produced, to form a sharp ridge, to which the transverse ligament extended from one clavicle to the other is fixed (*a*). The side opposite to this is somewhat rounded. The middle of this protuberant end is as irregularly hollowed, as the cavity in the *sternum* for receiving it is raised; but in a recent subject, the irregular concavities of both are supplied by a moveable cartilage, which is not only much more closely connected every where by ligaments to the circumference of the articulation, than those of the lower jaw are; but it grows to the two bones at both its internal † and external ‡ end; its substance at the internal end being soft, but very strong, and resembling the intervertebral cartilages (*b*).

From this internal end, the *clavicle*, for about two fifths of its length, is bended obliquely forwards and downwards. On the upper and fore-part of this curvature a small ridge is seen, with a plain rough surface before it; whence the *musculus sterno-hyoideus* and *sterno-mastoideus* have in part their origin. Near the lower angle a small plain surface is often to be remarked, whe\* the first rib and this bone are contiguous (*c*), and are connected by a firm ligament (*d*). From this a rough plain surface is extended outwards, where the pectoral muscle has part of its origin. Behind, the bone is made flat and rough by the insertion of the larger share of the subclavian muscle. After the clavicle begins to be bended backwards, it

\* Παροσφaryis.

(*a*) Riolan Encheirid. Anat. lib. 6. cap. 13.—Winslow, Expos. Anat. des os frais, § 248.—Weitbrecht, Act. Petropolit. tom. iv. p. 255. et Syndesmolog. sect. 2. I. § 3.

† Mesial. E.

‡ Lateral. E.

(*b*) Weitbrecht, Syndesmolog. sect. 2. I. § 6.

(*c*) Dionis, Sixieme demonst. des os.

(*d*) Weitbrecht, Syndesmolog. sect. 2. I. § 7.



is round, but soon after becomes broad and thin; which shape it retains to its external end. Along the external \* concavity, a rough sinuosity runs, from which some part of the deltoid muscle takes its rise:—Opposite to this, on the convex edge, a scabrous ridge gives insertion to a share of the *cucullaris* muscle. The upper surface of the clavicle here is flat; but the lower is hollow, for lodging the beginning of the *musculus subclavius*; and towards its back-part a tubercle rises, to which, and a roughness near it, the strong short thick ligament connecting this bone to the *coracoid* process of the *scapula* is fixed.

The external end † of this bone is horizontally oblong, smooth, sloping at the posterior side, and tipped in a recent subject with a cartilage, for its articulation with the *acromion scapulæ*. Round this the bone is spongy, for the firmer connection of the ligaments.

*Foramina.* The medullary arteries, having their direction obliquely outwards, enter the clavicles by one or more small passages in the middle of their back-part.

*Substance.* The substance of this bone is the same as of the other round long bones.

*Connexion.* The triangular unequal interior end of each *clavicle*, has the cartilage above described interposed betwixt it and the irregular cavity of the *sternum*. The ligaments, which surround this articulation to secure it, are so short and strong, that little motion can be allowed any way; and the strong ligament that is stretched across the upper *furcula* of the *sternum*, from the posterior prominent angle of the one clavicle, to the same place of the other clavicle, serves to keep each of these bones more firmly in their place. By the assistance, however, of the moveable intervening cartilage, the clavicle can, at this joint, be raised or depressed, and moved backwards and forwards so much, as that the external end, which is at a great distance from that axis, enjoys very conspicuous motions. The articulation of the exterior end of the

\* Sterno-lateral. E.

† *Ἐκφυσις*.



clavicle shall be considered after the description of the *scapula*.

The clavicles of infants are not deficient in any of State at their parts; nor have they any *epiphyses* at their ex-Birth. tremities joined afterwards to their bodies, as most other such long bones have, which preserves them from being bended too much, and from the danger of any unossified parts being separated by the force which pulls the arm forwards.

The uses of the clavicles are, to keep the *scapulæ*, Uses, and consequently all the *superior extremities*, from falling in and forwards upon the *thorax*; by which, as in most quadrupeds, the motions of the arms would be much confined, and the breast made too narrow. The clavicles likewise afford origin to several muscles, and a defence to large vessels.

From the situation, figure, and use of the clavicles, it is evident, that they are much exposed to fractures; that their broken parts must generally go past each other; and that they are with difficulty kept in their place afterwards.

SCAPULA, or *shoulder-blade* \*, is the triangular bone *Scapula*, situated on the out-side of the ribs, with its longest side called its *base*, towards the spinal processes of the *vertebrae*, and with the angle at the upper part of this side about three inches, and the lower angle at a greater distance from these processes. The back-part † of the *scapula* has nothing but the thin ends of the *serratus anticus major* and *subscapularis* muscles between it and the ribs: But as this bone advances forwards, its distance from the ribs increases. The upper or shortest side, called the *superior costa* of the *scapula* is nearly horizontal, and parallel to the second rib. The lower side, which is named the *inferior costa*, is extended obliquely from the third to the eighth rib. The situation of this bone, here described, is when

\* *ωμοπλατος, επιώντιον*, latitudo humeri, scoptulum vel sutulum opertum, spatula, ala, humerus, clypeus, scutum thoracis.

† Viz. of the sternal or central surface. E.



people are sitting or standing in a state of inactivity, and allowing the members to remain in the most natural easy posture. The inferior angle of the *scapula* is very acute; the upper one is near to a right angle; and what is called the anterior, does not deserve the name, for the two sides do not meet to form an angle. The body of this bone is concave towards the ribs, and convex behind, where it has the name of *dorsum* \*. Three processes are generally reckoned to proceed from the *scapula*. The first is the large spine that rises from its convex surface behind, and divides it unequally. The second process stands out from the fore-part of the upper side; and, from its imaginary resemblance to a crow's beak, is named *coracoides* †. The third process is the whole thick bulbous fore-part of the bone.

After thus naming the several constituent parts of the *scapula*, the particular description will be more easily understood.

Base.

The *base*, which is tipped with cartilage in a young subject, is not all straight: For above the spine, it runs obliquely forwards to the superior angle; that here it might not be too protuberant backwards, and so bruise the muscles and teguments: Into the oblique space the *musculus patientiae* ‡ is inserted. At the root of the spine, on the back-part of the base, a triangular plain surface is formed, by the pressure of the lower fibres of the *trapezius*. Below this the edge of the *scapula* is scabrous and rough, for the insertion of the *serratus major anticus* and *rhomboid* muscles.

Inferior  
Costa.

The back-part of the inferior angle is made smooth by the *latissimus dorsi* passing over it. This muscle also alters the direction of the *inferior costa* some way forwards from this angle: and so far it is flattened behind by the origin of the *teres major*. As the *inferior costa* advances forwards, it is of considerable thickness, is slightly hollowed and made smooth behind by the

\* *Σελυριον*.

† *Anchoroides, sigmoides, digitalis, ancistroides*.

‡ *Levator scapulæ*, Alb. E.



*teres minor*, while it has a *fossa* formed into it below by part of the *subscapularis*; and between the two a ridge with a small depression appears, where the *longus extensor cubiti* \* has its origin.

The *superior costa* is very thin; and near its fore-<sup>Superior</sup> part there is a simular niche, from one end of which <sup>Costa.</sup> to the other a ligament is stretched; and sometimes the bone is continued, to form one, or sometimes two holes for the passage of the scapular blood-vessels and nerves. Immediately behind this *semilunar* cavity the *coraco-hyoid* muscle has its rise. From the niche to the termination of the *fossa* for the *teres minor*, the *scapula* is narrower than any where else, and supports the third process. This part has the name of *cervix*.

The whole *dorsum* of the *scapula* is always said to <sup>Dorsum</sup> be convex; but, by reason of the raised edges that surround it, it is divided into two cavities by the spine, which is stretched from behind forwards, much nearer to the superior than to the inferior *costa*. The cavity above the spine is really concave where the *supra-spinatus* muscle is lodged; while the surface of this bone below the spine, on which the *infra-spinatus* muscle is placed, is convex, except a *fossa* that runs at the side of the *inferior costa*.

The internal or anterior † surface of this bone is <sup>Internal</sup> hollow, except in the part above the spine, which is <sup>Surface.</sup> convex. The *subscapularis* muscle is extended over this surface, where it forms several ridges and intermediate depressions, commonly mistaken for prints of the ribs; they point out the interstices of the bundles of fibres of which the *subscapularis* muscle is composed (a).

The spine ‡ rises small at the base of the *scapula*, <sup>Spine.</sup> and becomes higher and broader as it advances forwards. On the sides it is unequally hollowed and crooked, by the actions of the adjacent muscles. Its

\* Long head of the *Triceps brachii*, Alb. E.

† Sternal or central. E.

(a) Winslow, in *Memoires de l'acad. des sciences*, 1722.

‡ *Ραχίς, ὑπερόχης ὀμοπλάτων*, *eminentia scapularum*.



ridge \* is divided into two rough flat surfaces : Into the upper one, the *trapezius* muscle is inserted ; and the lower one has part of the *deltoid* fixed to it. The end of the spine, called *acromion* †, or top of the shoulder is broad and flat, and is sometimes joined to the spine only by a cartilage (a). The anterior edge of the *acromion* is flat, smooth, and covered with a cartilage, for its articulation with the external end of the clavicle ; and it is hollowed below, to allow a passage to the *infra* and *supra spinati* muscles, and free motion to the *os humeri*.

Coracoid  
process.

The *coracoid* ‡ process is crooked, with its point inclining forwards ; so that a hollow is left at the lower side of its root, for the passage of the *infra-scapularis* muscle. The end of this process is marked with three plain surfaces. Into the internal, the *serratus minor anticus* is inserted : From the external, one head of the *biceps flexor cubiti* rises ; and from the lower one, the *coracobrachialis* has its origin. At the upper part of the root of this process, immediately before the *semilunar* cavity, a smooth tubercle appears, where a ligament from the *clavicle* is fixed. From all the external side of this coracoid *apophyse*, a broad ligament goes out, which becomes narrower where it is fixed to the *acromion*. The sharp pain, violent inflammation, and tedious cure of contusions in this part, are probably owing to these tendons and ligaments being hurt.

Third pro-  
cess.

From the *cervix scapulæ* the third process is produced. The fore-part of this is formed into a *glenoid* cavity ||, which is of the shape of the longitudinal section of an egg, being broad below, and narrow above. Between the brims of this hollow and the fore-part of the root of the spine, a large sinuosity is left for the transmission of the *supra* and *infra-spinati* muscles ;

\* Pterigium. crista.

† Ἐπ' αὐτῆς ἀγκυροειδὴς, κορακοειδὴς, κατακλῆϊς, acromii os, summus armus, rostrum procinum, processus digitalis.

(a) Sue Trad. d'osteol p. 160.

‡ Ἀγκυροειδὴς, σίγμοειδὴς, rostriformis.

§ ὀμοκότυλις.



and on the upper-part of these brims we may remark a smooth surface, where the second head of the *biceps flexor cubiti* has its origin. The root of the *supercilia* is rough all round, for the firmer adhesion of the capsular ligament of the articulation, and of the cartilage which is placed on these brims, where it is thick, but becomes very thin as it is continued towards the middle of the cavity, which it lines all over.

The medullary vessels enter the *scapula* near the base of the spine.

The substance of the *scapula*, as in all other broad Substance, flat bones, is cellular, but of an unequal thickness; for the neck and third process are thick and strong. The inferior *costa*, spine, and coracoid process, are of a middle thickness; and the body is so pressed by the muscles, as to become thin and diaphanous.

The *scapula* and clavicle are joined by plain sur-  
faces, tipped with cartilage \*; by which neither bone is allowed any considerable motion, being tightly tied down by the common capsular ligament, and by a very strong one which proceeds from the coracoid process; but divides into two before it is fixed into the *clavicle*, with such a direction, as either can allow this bone to have a small rotation, in which its posterior edge turns more backwards, while the anterior one rises farther forwards; or it can yield to the fore-part of the *scapula* moving downwards, while the back-part of it is drawn upwards; in both which cases, the oblong smooth articulated surfaces of the *clavicle* and *scapula* are not in the same plane, but stand a little transversely, or across each other, and thereby preserve this joint from luxations, to which it would be subject, if either of the bones was to move on the other perpendicularly up and down, without any rotation. Sometimes a moveable ligamentous cartilage is found in this joint; otherwhiles such a cartilage is interposed only at the anterior half of it; and in some old subjects I have found a sesamoid bone here (a). The

\* Acromion *κατακλις*, clausuræ.

(a) Jac. Sylv. *Isagog. anat. lib. I. cap. 2.*



*scapula* is connected to the head, *os hyoides*, *vertebrae*, ribs, and arm-bone, by muscles, that have one end fastened to these bones, and the other to the *scapula*, which can move it upwards, downwards, backwards, or forwards; by the quick succession of these motions, its whole body is carried in a circle. But being also often moved as upon an axis perpendicular to its plane, its circumference turns in a circle whose centre is this axis (*a*). Whichever of these motions it performs, it always carries the outer end of the clavicle and the arm along with it. The *glenoid* cavity of this bone receives the *os humeri*, which plays in it as a ball in a socket, as will be explained more hereafter.

Uses.

The use of the *scapula* is, to serve as a *fulcrum* to the arm; and, by altering its position on different occasions, to allow always the head of the *os humeri* a right situated socket to move in; and thereby to assist and to enlarge greatly the motions of the *superior extremity*, and to afford the muscles which rise from it more advantageous actions, by altering their directions to the bone which they are to move. This bone also serves to defend the back-part of the *thorax*, and is often employed to sustain weights, or to resist forces, too great for the arm to bear.

State at Birth.

The base, *acromion*, coracoid process, and head of the *scapula*, are all in a cartilaginous state at birth; and the three first are joined as *epiphyses*; while the head, with the *glenoid* cavity, is not formed into a distinct separate bone, but is gradually produced by the ossification of the body of this bone being continued forwards.

*Os humeri*.

The ARM has only one bone, best known by the Latin name of *os humeri* \*; which is long, round, and nearly straight.

Upper or proximal end.

The upper † end of this bone ‡ is formed into a large

(a) See Winslow, *Memoires de l'acad. des sciences*, 1726.

\* *Acrocolium*.

† Proximal. E.

‡ *Ἀγκυρία, φλένη* *os brachii*, *armi*, *adjutorium*, *parvum brachium*, *canna brachii*.



round smooth head, whose middle point is not in a straight line with the axis of the bone, but stands obliquely backwards from it. The extent of the head is distinguished by a circular *fossa* surrounding its base, where the head is united to the bone, and the capsular ligament of the joint is fixed. Below the fore-part of its base two tubercles stand out: The smallest one, which is situated most to the inside \*, has the tendon of the *subscapularis* muscle inserted into it. The larger more external † protuberance is divided, at its upper part, into three smooth plain surfaces; into the anterior of which, the *musculus supra-spinatus*; into the middle or largest, the *infra-spinatus*; into the one behind, the *teres minor*, is inserted. Between these two tubercles, exactly in the fore-part ‡ of the bone, a deep long *fossa* is formed, for lodging the tendinous head of the *biceps flexor cubiti*; which, after passing, in a manner peculiar to itself, through the cavity of the articulation, is tied down by a tendinous sheath extended across the *fossa*; in which, and in the neighbouring tubercles, are several remarkable holes, which are penetrated by the tendinous and ligamentous fibres, and by vessels. On each side of this *fossa*, as it descends in the *os humeri*, a rough ridge, gently flatted in the middle, runs from the roots of the tubercles. The tendon of the *pectoral* muscle is fixed into the interior of these ridges, and the *latissimus dorsi*, and *teres major*, are inserted into the internal one. A little behind the lower end of this last, another rough ridge may be observed, where the *coraco-brachialis* is inserted.—From the back-part of the root of the largest tubercle a ridge also is continued, from which the *brevis exten-*

\* Most-ulnad. In the description here given of the humerus, the limb is supposed to be viewed in the supine position, or pendulous with the palm of the hand directed forwards. In this position those parts that look towards the radius are external; those towards the ulna internal; those towards the palm anterior; and those towards the elbow posterior. E.

† Most radial. E.

‡ Thenal side. E.



*os cubiti*\* rises. This bone is flatted on the inside, about its middle, by the belly of the *biceps flexor cubiti*. In the middle of this plain surface, the entry of the medullary artery is seen slanting obliquely downwards. At the fore-side of this plane the bone rises in a sort of ridge, which is rough, and often has a great many small holes in it, where the tendon of the strong *deltoïd* muscle is inserted; on each side of which the bone is smooth and flat, where the *brachii* *internus* rises. The exterior of these two flat surfaces is the largest; behind it a superficial spiral channel, formed by the *muscular* nerve and the vessels that accompany it, runs from behind forwards and downwards. The body of the *os humeri* is flatted behind by the extensors of the fore-arm. Near the lower end of this bone, a large sharp ridge is extended on its outside, from which the *musculus supinator radii longus*, and the longest head of the *extensor carpi radialis* † rise. Opposite to this, there is another small ridge to which the *aponeurotic* tendon, that gives origin to the fibres of the internal and external *brachii* muscles is fixed; and from a little depression on the fore-side of it, the *pronator radii teres* rises.

Lower or  
distal end.

The body of the *os humeri* becomes gradually broader towards the lower ‡ end, where it has several processes; at the roots of which, there is a cavity before, and another behind ||. The anterior is divided by a ridge into two; the external, which is the least, receives the end of the *radius*; and the internal receives the *cornoid* process of the *ulna* in the flexions of the fore-arm, while the posterior deep triangular cavity lodges the *olecranon* in the extensions of that member. The bone betwixt these two cavities is pressed so thin by the processes of the *ulna*, as to appear diaphanous in several subjects. The sides of the posterior cavity are stretched out into two processes, one

\* Short head of the *Triceps brachii*. Alb. E.

† *Radialis externus longior*. Alb. E.

‡ Distal. E.

|| *Radialis*.



on each side ; These are called *condyles* ; from each of which a strong ligament goes out to the bones of the *fore-arm*. The external \* *condyle*, which has an oblique direction also forwards in respect of the internal †, when the arm is in the most natural posture (*a*), is equally broad, and has an obtuse smooth head rising from it forwards. From the rough part of the *condyle*, the inferior head of the *bicornis* ‡, the *extensor digitorum communis*, *extensor carpi ulnaris* §, *anconæus*, and some part of the *supinator radii brevis*, take their rise ; and on the smooth head the upper end of the *radius* plays. Immediately on the outside of this, there is a sinuosity made by the shorter head of the *bicornis* muscle, upon which the *muscular* nerve is placed. The internal *condyle* is more pointed and protuberant than the external, to give origin to some part of the *flexor carpi radialis* ||, *pronator radii teres*, *palmaris longus*, *flexor digitorum sublimis*, and *flexor carpi ulnaris* ¶. Between the two *condyles*, is the *trochlea* or pulley, which consists of two lateral protuberances, and a middle cavity, that are smooth and covered with cartilage. When the fore-arm is extended, the tendon of the internal *brachæus* muscle is lodged in the fore-part of the cavity of this pulley.---The external protuberance, which is less than the other, has a sharp edge behind ; but forwards, this ridge is obtuse, and separated from the little head, already described, only by a small *fossa*, in which the joined edges of the *ulna* and *radius* move. The internal protuberance of the pulley is largest and highest ; and therefore in the motions of the *ulna* upon it, that bone would be inclined outwards, was it not supported by the *radius* on that side. Between this internal pro-

\* Radial. E.

† Ulnar. E.

(*a*) Winslow, Memoires de l'acad. des sciences, 1722.

‡ Radialis externus. Alb. E.

§ Ulnaris externus. Alb. E.

|| Radialis internus. Alb. E.

¶ Ulnaris internus. Alb. E.



tubercance and *condyle*, a sinuosity may be remarked, where the *ulnar* nerve passes.

The substance and the internal structure of the *os humeri* is the same, and disposed in the same way, as in other long bones.

**Connexion.** The round head at the upper end of this bone is articulated with the *glenoid* cavity of the *scapula*; which being superficial, and having long ligaments, allows the arm a free and extensive motion. These ligaments are however considerably strong; for, besides the common capsular one, the tendons of the muscles perform the office, and have been described under the name of *ligaments*. Then the *acromion* and *coracoid* process, with the strong broad ligaments stretched betwixt them, secure the articulation above, where the greatest and most frequent force is applied to thrust the head of the bone out of its place. It is true that there is not nearly so strong a defence at the lower part of the articulation; but in the ordinary postures of the arm, that is, so long as it is at an acute angle with the trunk of the body, there cannot be any force applied at this place to occasion a luxation, since the joint is protected so well above.

**Motions.** The motions which the arm enjoys by this articulation, are to every side; and by the succession of these different motions, a circle may be described. Besides which, the bone performs a small rotation round its own *axis*. But though this can be performed with the round head in all positions; yet as these vary, the effects upon the body of the bone are very different: For, if the middle of the head is the centre of rotation, as it is when the arm hangs down by the side, the body of the bone is moved only forwards and backwards; because the *axis* of motion of the head is nearly at right angles with the length of the bone (*a*); whereas, when the arm is raised to right angles with the trunk of the body, the centre of motion, and the axis of the bone, come to be in the same straight line; and therefore the body of the *os humeri* performs the same



motion with its head. Though the motions of the arm seem to be very extensive, yet the larger share of them depends on the motion of the *scapula*. The lower end of the *os humeri* is articulated with the bones of the fore-arm, and carries them with it in all its motions, but serves as a base on which they perform the motions peculiar to themselves; as shall be described afterwards\*.

Both the ends of this bone are cartilaginous in a State at new-born infant, and the large head with the two tubercles, and the *trochlea* with the two *condyles*, become *epiphyyses* before they are united to the body of the bone. Birth.

The FORE-ARM† consists of two long bones, the *ulna* and *radius*; whose situation, in respect of each other, is oblique in the least straining or most natural posture; that is, the *ulna* is not directly behind, nor on the outside of the *radius*, but in a middle situation between these two, and the *radius* crosses it. The situation however of these two bones, and of all the other bones of the *superior extremity* that are not yet described, is frequently altered; and therefore, to shun repetitions, I desire it may be now remarked, that, in the remaining account of the *superior extremity*, I understand by the term of *posterior* that part which is in the same direction with the back of the hand; by *anterior*, that answering to the palm; by *internal*, that on the same side with the thumb; by *external*, the side nearest to the little finger; supposing the hand always to be in a middle position between *pronation* and *supination*. Fore-Arm.

ULNA ‡, so named from its being used as a measure, *Ulna*, is the longest of the two bones of the fore-arm, and situated on the outside of the *radius*.

At the upper end of the *ulna* are two processes.--- Upper end. The posterior § is the largest, and formed like a hook,

\* See Barcl. Muscul. Mot. p. 581.

† Cubitus, *πηχυς ωλενης, πυγών*, ulna, lacertus.

‡ Cubitus, *πηχυς προπηχυνος*, *focile majus*, *canna vel arundo* major, et inferior brachii.

§ Anconal. E.



whose concave surface moves upon the pully of the *os humeri*, and is called *olecranon* \*, or top of the cubit. —The convex back part of it is rough and scabrous, where the *longus*, *brevis*, and *brachæus externus*, are inserted. The *olecranon* makes it unnecessary that the tendons of the extensor muscle should pass over the end of the *os humeri*; which would have been of ill consequence in the great flexions of this joint, or when any considerable external force is applied to this part (a). The anterior† process is not so large, nor does it reach so high as the one behind; but is sharper at its end, and therefore is named *coronoid*. Between these two processes, a large semicircular or *sigmoid* concavity is left; the surface of which, on each side of a middle rising, is slanting, and exactly adapted to the pully of the bone of the arm. Across the middle of it, there is a small sinuosity for lodging mucilaginous glands; where, as well as in a small hollow on the internal side of it, the cartilage that lines the rest of its surface is wanting. Round the brims of this concavity the bone is rough, where the capsular ligament of the joint is implanted. Immediately below the *olecranon*, on the back part of the *ulna*, a flat triangular spongy surface appears, on which we commonly lean.—At the internal side of this, there is a larger hollow surface, where the *musculus anconæus* is lodged; and the ridge at the inside of this gives rise to the *musculus supinator radii brevis*.—Between the top of the ridge and the *coronoid* process is the semilunated smooth cavity, lined with cartilage, in which, and a ligament extended from the one to the other end of this cavity, the round head of the *radius* plays.—Immediately below it a rough hollow gives lodging to mucilaginous glands. Below the root of the *coronoid* process, this bone is scabrous and unequal, where the *brachæus internus* is inserted. On the outside of

\* *Αγκυρ*, gibber cubitus, additamentum necatum.

(a) Winslow, *Exposition anatomique du corps humain, traité des os secs*, § 979.

† Thénal, *E*.



that we observe a smooth concavity, where the beginning of the *flexor digitorum profundus* sprouts out.

The body of the *ulna* is triangular. The internal \* Body. angle is very sharp where the ligament that connects the two bones is fixed: The sides, which make this angle, are flat and rough, by the action and adhesion of the many muscles which are situated here. At the distance of one-third of the length of the *ulna* from the top, in its fore-part, the passage of the medullary vessels is to be remarked slanting upwards †. The external side of this bone is smooth, somewhat convex, and the angles at each edge of it are blunted by the pressure of the muscles equally disposed about them.

As this bone descends, it becomes gradually smaller; Lower end. so that its lower end terminates in a little head, standing on a small neck. Towards the fore, but outer part of which last, an oblique ridge runs, that gives rise to the *pronator radii quadratus*. The head is round, smooth, and covered with a cartilage on its internal side, to be received into the semilunar cavity of the *radius*; while a *styloid* process ‡ rises from its outside, to which is fixed a strong ligament that is extended to the *os cuneiforme* and *pisiforme* of the wrist. Between the back-part of that internal smooth side and this process, a sinuosity is left for the tendon of the *extensor carpi ulnaris*. On the fore-part of the root of the process, such another depression may be remarked for the passage of the *ulnar* artery and nerve. The end of the bone is smooth, and covered with a cartilage. Between it and the bones of the wrist, a doubly-concave moveable cartilage is interposed; which is a continuation of the cartilage that covers the lower end of the *radius*, and is connected loosely to the root of the *styloid* process, and to the rough cavity there; in which mucilaginous glands are lodged.

The *ulna* is articulated above with the lower end of Connection the *os humeri*, where these bones have depressions and protuberances corresponding to each other, so as to

\* Radial. E.

† Proximad. E.

‡ Γραφοειδὴς, malleolus externus.



allow an easy and secure extension of the fore-arm to almost a straight line with the arm, and flexion to a very acute angle; but, by the slanting position of the pully, the lower part of the fore-arm is turned outwards in the extension, and inwards in the flexion (*a*); and a very small kind of rotation is likewise allowed in all positions, especially when the ligaments are most relaxed by the fore-arm being in a middle degree of flexion. The *ulna* is also articulated with the *radius* and *carpus*, in a manner to be related afterwards.

*Radius.*

**RADIUS** \*, so called from its imagined resemblance to a spoke of a wheel, or to a weaver's beam, is the bone placed at the inside of the fore-arm. Its upper end is formed into a circular little head, which is hollowed for an articulation with the tubercle at the side of the pully of the *os humeri*; and the half of the round circumference of the head next to the *ulna* is smooth, and covered with a cartilage, in order to be received into the semilunated cavity of that bone. Below the head, the *radius* is much smaller; therefore this part is named its *cervix*, which is made round by the action of the *supinator radii brevis*. At the external † root of this neck, a tuberos process rises; into the outer part of which the *biceps flexor cubiti* is inserted. From this a ridge runs downwards and inwards, where the *supinator radii brevis* is inserted; and a little below, and behind this ridge, there is a rough scabrous surface, where the *pronator radii teres* is fixed.

*Body.*

The body of the *radius* is not straight, but convex on its internal ‡ and posterior surfaces; where it is also made round by the equal pressure of the circumjacent muscles, particularly of the *extensors* of the thumb; but the surfaces next to the *ulna* are flatted and rough, for the origin of the muscles of the hand; and both terminate in a common sharp spine, to which the strong

(*a*) Winslow, Memoires de l'acad. des sciences, 1722.

\* *Κεχίς, παραπήχιον*, focile minus, canna minor, arundo minor.

† Radial. E.

‡ Ulnar. E.



Ligament extended betwixt the two bones of the forearm is fixed. A little below the beginning of the plain surface, on its fore-part, where the *flexor* muscle of the last joint of the thumb takes its origin, the passage of the medullary vessels is seen slanting upwards. ---The *radius* becomes broader and flatter towards the lower end, especially on its fore-part, where its *pronator quadratus* muscle is situated.

The lower end of the *radius* is larger than the su- Lower end  
perior; though not in such a disproportion as the upper end of the *ulna* is larger than its lower end.---Its back-part has a flat strong ridge in the middle, and *fossæ* on each side. In a small groove, immediately on the outside of the ridge, the tendon of the *extensor tertii internodii pollicis* plays. In a large one beyond this, the tendons of the *indicator* and of the common *extensor* muscles of the fingers pass. Contiguous to the *ulna*, there is a small depression made by the *extensor minimi digiti*. On the inside of the ridge there is a broad depression, which seems again subdivided, where the two tendons of the *bicornis*, or *extensor carpi radialis*, are lodged. The internal side of this end of the *radius* is also hollowed by the *extensors* of the first and second joint of the thumb; immediately above which, a little rough surface shews where the *supinator radii longus* is inserted. The ridges at the sides of the grooves, in which the tendons play, have an annular ligament fixed to them, by which the several sheaths for the tendons are formed. ---The fore-part of this end of the *radius* is also depressed, where the flexors of the fingers and *flexor carpi radialis* pass. The external side is formed into a semilunated smooth cavity, lined with a cartilage, for receiving the lower end of the *ulna*. The lowest part of the *radius* is formed into an oblong cavity; in the middle of which is a small transverse rising, gently hollowed, for lodging mucilaginous glands; while the rising itself is insinuated into the conjunction of the two bones of the wrist that are received into the cavity. The internal side of this articulation is fenced



by a remarkable process \* of the *radius*, from which a ligament goes out to the wrist, as the *styloid* process of the *ulna* with its ligament guards it on the outside.

Interosse-  
ous liga-  
ment.

The ends of both the bones of the fore-arm being thicker than the middle, there is a considerable distance between the bodies of these bones; in the larger part of which a strong tendinous, but thin ligament, is extended, to give a large enough surface for the origin of the numerous fibres of the muscles situated here, that are so much sunk between the bones, as to be protected from injuries, to which they would otherwise be exposed. But this ligament is wanting near the upper end of the fore-arm, where the *supinator radii brevis*, and *flexor digitorum profundus*, are immediately connected (a).

State at  
birth.

Both ends of the bones of the fore-arm are first cartilages, and then *epiphyses* in children.

Articula-  
tion.

As the head of the *radius* receives the tubercle of the *os humeri*, it is not only bended and extended along with the *ulna*, but may be moved round its *axis* in any position, and that this motion round its *axis* may be sufficiently large, the ligament of the articulation is extended farther down than ordinary on the neck of this bone, before it is connected to it; and it is very thin at its upper and lower part, but makes a firm ring in the middle. This bone is also joined to the *ulna* by a double articulation; for above, a tubercle of the *radius* plays in a socket of the *ulna*; whilst below, the *radius* gives the socket, and the *ulna* the tubercle: But then the motion performed in these two is very different; for at the upper end, the *radius* does no more than turn round its axis; while at the lower end, it moves in a sort of *cycloid* upon the round part of the *ulna*; and as the hand is articulated and firmly connected here with the *radius*, they must move together. When the palm is turned uppermost, the *radius* is said to perform the *supination*; when the back of the hand is above, it is said to be *prone*. But

\* Malleolus internus, processus styloides.

(a) Weitbrecht, Syndesmolog. fig. 10, 11.



then the quickness and large extent of these two motions are assisted by the *ulna*, which, as was before observed, can move with a kind of small rotation on the sloping sides of the pulley. This lateral motion, though very inconsiderable in the joint itself, is conspicuous at the lower end of such a long bone; and the strong ligament connecting this lower end to the *carpus*, makes the hand more readily obey these motions. When we design a large circular turn of our hand, we increase it by the rotation of the *os humeri*, and sometimes employ the spine and *inferior extremities*, to make these motions of pronation or supination of the hand large enough \*.

The HAND † comprehends all from the joint of the Hand. wrist to the point of the fingers. Its back part is convex, for greater firmness and strength; and it is concave before, for containing more surely and conveniently such bodies as we take hold of. One half of the hand has an obscure motion in comparison of what the other has, and serves as a base to the moveable half; which can be extended back very little farther than to a straight line with the fore-arm, but can be considerably bended forwards.

As the bones that compose the hand are of different shapes and uses, while several of them that are contiguous agree in some general characters; the hand is, on this account, commonly divided into the *carpus*, *metacarpus*, and *fingers*; among which last the thumb is reckoned.

The CARPUS ‡ is composed of eight small spongy *Carpus* or bones, situated at the upper part of the hand. I shall Wrist. describe each of these bones, under a proper name taken from their figure (a); because the method of ranging them by numbers leaves anatomists too much at liberty to debate very idly, which ought to be preferred to the first number; or, which is worse, several,

\* See Barcl. Muscul. Mot. p. 395. E.

† *Ἀγκύλις*, summa manus.

‡ *Κεῖς* brachiale, prima palmar pars, rasetta.

(a) Lyser. Cult. Anat. lib. 5. cap. 2.



without explaining the order they observe, differently apply the same numbers, and so confound their readers. But that the description of these bones may be in the same order as they are found in the generality of anatomical books, I shall begin with the range of bones that are concerned in the moveable joint of the wrist, or are connected to the fore-arm, and shall afterwards consider the four that support the thumb and *ossa metacarpi* of the fingers.

The eight bones of the *carpus* are, *os scaphoides*, *lunare*, *cuneiforme*, *pisiforme*, *trapezium*, *trapezoides*, *magnum*, *unciforme*.

The *scaphoides* is situated most internally \* of those that are articulated with the fore-arm. The *lunare* is immediately on the outside † of the former. The *cuneiforme* is placed still more externally, but does not reach so high up as the other two. The *pisiforme* stands forwards into the palm from the *cuneiforme* ‡. The *trapezium* is the first of the second row §, and is situated betwixt the *scaphoides* and first joint of the thumb. The *trapezoides* is immediately on the outside of the *trapezium*. The *os magnum* is still more external. The *unciforme* is farther to the side of the little finger.

*Os Scaphoides.*

*Os scaphoides* || is the largest of the eight except one. It is convex above, concave and oblong below; from which small resemblance of a boat it has got its name. Its smooth convex surface is divided by a rough middle *fossa*, which runs obliquely cross it. The upper largest division is articulated with the *radius*. Into the *fossa* the common ligament of the joint of the wrist is fixed; and the lower division is joined to the *trapezium* and *trapezoides*. The concavity receives more than a half of the round head of the *os magnum*. The external side of this hollow is

\* Most Radiad. E.

† Ulnad. E.

‡ Distad, ulnad, and thenad of the cuneiform bone. E.

§ i. e. beginning on the radial side. E.

|| *Κοτυλοειδής*, naviculare.



formed into a semilunar plane, to be articulated with the following bone. The internal, posterior, and anterior edges are rough, for fixing the ligaments that connect it to the surrounding bones.

*Os lunare* \* has a smooth convex upper surface, by *Os Lunare*, which it is articulated with the *radius*. The internal † side, which gives the name to the bone, is in the form of a crescent, and is joined with the *scaphoid*;—the lower surface is hollow, for receiving part of the head of the *os magnum*. On the outside ‡ of this cavity is another smooth, but narrow oblong sinuosity, for receiving the upper end of the *os unciforme*: On the outside of which a small round convexity is found, for its connexion with the *os cuneiforme*. Between the great convexity above, and the first deep inferior cavity, there is a rough *fossa*, in which the circular ligament of the joint of the wrist is fixed.

*Os cuneiforme* § is broader above, and towards the *Os Cunei-* back of the hand, than it is below and forwards: *forme*. which gives it the resemblance of a wedge. The superior slightly convex surface is included in the joint of the wrist, being opposed to the lower end of the *ulna*. Below this the cuneiform bone has a rough *fossa*, wherein the ligament of the articulation of the wrist is fixed. On the internal side of this bone, where it is contiguous to the *os lunare*, it is smooth and slightly concave. Its lower surface, where it is contiguous to the *os unciforme*, is oblong, somewhat spiral, and concave. Near the middle of its anterior surface a circular plane appears, where the *os pisiforme* is sustained.

*Os pisiforme* || is almost spherical, except one cir- *Os Pisi-* cular plane, or slightly hollow surface, which is cover- *forme*. ed with cartilage for its motion on the *cuneiform* bone, from which its whole rough body is prominent for-

\* Lunatum.

† Radial. E.

‡ Ulnad. E.

§ Triquetrum.

|| Cartilaginosum, subrotundum, rectum.



wards into the palm ; having the tendon of the *flexor carpi ulnaris*, and a ligament from the *styloid* process of the *ulna*, fixed to its upper part ; the *transverse* ligament of the wrist is connected to its internal side ; ligaments extended to the *unciform* bone, and to the *os metacarpi* of the little finger, are attached to its lower part ; the *abductor minimi digiti* has its origin from its fore-part ; and, at the internal side of it, a small depression is formed, for the passage of the ulnar nerve.

*Trapezium* *Trapezium* \* has four unequal sides and angles in its back-part, from which it has got its name. Above, its surface is smooth, slightly hollowed, and semicircular, for its conjunction with the *os scaphoides*. Its external side is an oblong concave square, for receiving the following bone. The inferior surface is formed into a pulley ; the two protuberant sides of which are external and internal. On this pulley the first bone of the thumb is moved. At the external side of the external protuberance, a small oblong smooth surface is formed by the *os metacarpi indicis*. The fore-part of the *trapezium* is prominent in the palm, and, near to the external side, has a sinuosity in it, where the tendon of the *flexor carpi radialis* is lodged ; on the ligamentous sheath of which the tendon of the *flexor tertii internodii pollicis* plays : And still more externally the bone is scabrous, where the *transverse* ligament of the wrist is connected, the *abductor* and *flexor primi internodii pollicis* have their origin, and ligaments go out to the first bone of the thumb.

*Os Trapezoides.*

*Os trapezoides* †, so called from the irregular quadrangular figure of its back-part, is the smallest bone of the wrist, except the *pisiforme*. The figure of it is an irregular cube. It has a small hollow surface above, by which it joins the *scaphoides* ; a long convex one internally, where it is contiguous to the *trapezium* ; a small external one, for its conjunction with the *os magnum* ; and an inferior convex surface, the

\* *Os cubiforme, trapezoides, multangulum majus.*

† *Trapezium, multangulum minus.*



edges of which are however so raised before and behind, that a sort of pulley is formed, where it sustains the *os metacarpi indicis*.

*Os magnum*,\* so called because it is the largest bone *Os Magnum* of the *carpus*, is oblong, having four quadrangular *num.* sides, with a round upper† end, and a triangular plain one below.‡—The round head is divided by a small rising, opposite to the connexion of the *os scaphoides* and *lunare*, which together form the cavity for receiving it.—On the inside a short plain surface joins the *os magnum* to the *trapezoides*.—On the outside is a long narrow concave surface, where it is contiguous to the *os unciforme*. The lower end, which sustains the metacarpal bone of the middle finger, is triangular, slightly hollowed, and farther advanced on the internal side than on the external, having a considerable oblong depression made on the advanced inside by the metacarpal bone of the fore-finger; and generally there is a small mark of the *os metacarpi digiti annularis* on its external side.

*Os unciforme* || has got its name from a thin broad *Os Unci-* process that stands out from it forwards into the palm, *forme.* and is hollow on its inside, for affording passage to the tendons of the flexors of the fingers. To this process also the transverse ligament is fixed, that binds down and defends these tendons; and the *flexor* and *abductor* muscles of the little finger have part of their origin from it. The upper plain surface is small, convex, and joined with the *os lunare*:—The internal side is long, and slightly convex, adapted to the contiguous *os magnum*:—The external surface is oblique, and irregularly convex, to be articulated with the cuneiform bone: The lower end is divided into two concave surfaces; the external is joined with the metacarpal bone of the little finger, and the internal one is fitted to the metacarpal bone of the ring-finger.

\* Maximum. capitatum:

† Proximal. E.

‡ Distad. E.

|| Cuneiforme.



In the description of the preceding eight bones, I have mentioned only those plain surfaces covered with cartilage, by which they are articulated to each other, or to some other bones, except in some few cases, where something extraordinary was to be observed; and I have designedly omitted the other rough surfaces, lest, by crowding too many words in the description of such small bones, the whole should be unintelligible: But these scabrous parts of the bones may easily be understood, after mentioning their figure, if it is observed, that they are generally found only towards the back or palm of the hand; that they are all plain, larger behind than before; and that they receive the different ligaments, by which they are connected either to neighbouring bones, or to one another; for these ligaments cover all the bones, and are so accurately applied to them, that, at first view, the whole *carpus* of a recent subject appears one smooth bone (a).

Figure of  
the *Carpus*

As the surfaces of these bones are largest behind, the figure of the whole conjoined must be convex there, and concave before; which concavity is still more increased by the *os pisiforme*, and process of the *os unciforme*, standing forwards on one side, as the *trapezium* does on the other: And the bones are securely kept in this form, by the broad strong transverse ligament connected to these parts of them that stand prominent into the palm of the hand. The convexity behind renders the whole fabric stronger, where it is most exposed to injuries; and the large anterior hollow is necessary for a safe passage to the numerous vessels, nerves, and tendons of the fingers.

The substance of these bones is spongy and cellular, but strong in respect of their bulk.

Motions.

The three first bones of the *carpus* make an oblong head, by which they are articulated with the cavity at the lower ends of the bones of the fore-arm; so as

(a) Galen de usu part. lib. 2. cap. 8. For a particular description of these ligaments, see Weitbrecht. Syndesmolog. p. 5—68.



to allow motion to all sides, and, by a quick succession of these motions, they may be moved in a circle. But as the joint is oblong, and therefore the two dimensions are unequal, no motion is allowed to the *carpus* round its axis, except what it has in the pronation and supination along with the *radius*.—The articulation of the first three bones of the superior row, with the bones of the inferior, is such as allows of motion, especially backwards and forwards; to the security and easiness of which the reception of the *os magnum* into the cavity formed by the *scaphoides* and *lunare* contributes considerably: And the greatest number of the muscles that serve for the motion of the wrist on the *radius*, being inserted beyond the conjunction of the first row of bones with the second, act equally on this articulation as they do on the former; but the joint formed with the *radius* being the most easily moved, the first effect of these muscles is on it; and the second row of the *carpus* is only moved afterwards. By this means a larger motion of the wrist is allowed, than otherwise it could have had safely: For, if as large motion had been given to one joint, the angle of flexion would have been very acute, and the ligaments must have been longer than was consistent with the firmness and security of the joint. The other articulations of the bones here being by nearly plain surfaces, scarcely allow of any more motion, because of the strong connecting ligaments, than to yield a little, and so elude the force of any external power; and to render the back of the wrist a little more flat, or the palm more hollow, on proper occasions. The articulations of the thumb and metacarpal bones shall be examined afterwards\*.

The uses of the *carpus* are to serve as a base to the hand, to protect its tendons, and to afford it a free large motion.

All the bones of the *carpus* are in a cartilaginous state at the time of birth.

State at Birth.

\* See Barcl. Muscul. Mot. p. 400. E.



On account of the many tendons that pass upon the lower end of the fore arm and the *carpus*, and of the numerous ligaments of these tendons and of the bones, which have lubricating liquors supplied to them, the pain of sprains here is acute, the parts take long time to recover their tone, and their swellings are very obstinate.

*Metacarpus.*

**METACARPUS\*** consists of four bones which sustain the fingers. Each bone is long and round, with its ends larger than its body. The upper † end, which some call the base, is flat and oblong, without any considerable head or cavity; but it is however somewhat hollowed, for the articulation with the *carpus*: It is made flat and smooth on the sides where these bones are contiguous to each other. Their bodies are flattened on their back-part by the tendons of the extensors of the fingers. The anterior surface of these bodies is a little concave, especially in their middle; along which a sharp ridge stands out, which separates the *musculi interossei* placed on each side of these bones which are there made flat and plain by these muscles.

Their lower ‡ ends are raised into large oblong smooth heads, whose greatest extent is forwards from the axis of the bone. At the fore-part of each side of the root of each of these heads, one or two tubercles stand out, for fixing the ligaments that go from one metacarpal bone to another, to preserve them from being drawn asunder:—Round the heads a rough ring may be remarked, for the capsular ligaments of the first joints of the fingers to be fixed to; and both sides of these heads are flat, by pressing on each other.

The substance of the metacarpal bones is the same with that of all long bones.

*State at birth.*

At the time of birth, these bones are cartilaginous at both ends, which afterwards become *epiphyses*.

*Connexion.*

The metacarpal bones are joined above to the *ossa carpi* and to each other by nearly plain surfaces.

\* *Κεῖς, προκαρπίον, σῆδος, ἄνδρον, αἰτίον, postbrachiale, pectus, palma, pecten.*

† Proximal. E.

‡ Discal. E.



These connections are not fit for large motions. The articulation of their round heads at the lower ends with the cavities of the first bones of the fingers, is to be taken notice of hereafter.

The concavity on the fore-part of these metacarpal bones, and the placing their bases on the arched *carpus*, cause them to form a hollow in the palm of the hand, which is often useful to us. The spaces between them lodge muscles, and their small motion makes them fit supporters for the fingers to play on.

Though the *ossa metacarpi* so far agree, yet they Differences may be distinguished from each other by the following marks.

The *os metacarpi indicis* is generally the longest.— Its base, which is articulated with the *os trapezoides*, is hollow in the middle. The small ridge on the internal side of this oblong cavity is smaller than the one opposite to it, and is made flat on the side by the *trapezium*. The exterior ridge is also smooth, and flat on the outside, for its conjunction with the *os magnum*; immediately below which a semicircular smooth flat surface shews the articulation of this to the second metacarpal bone. The back-part of this base is flatted, where the long head of the *extensor carpi radialis* \* is inserted; and its fore-part is prominent, where the tendon of the *flexor carpi radialis* † is fixed. The external side of the body of this bone is more hollowed by the action of muscles, than the internal. The tubercle at the internal root of its head is larger than the external. Its base is so firmly fixed to the bone it is connected with, that it has no motion.

*Os metacarpi medii digiti* is generally the second in length; but often it is as long as the former; sometimes it is longer; and frequently it appears to equal the first only by the *os magnum* being further advanced downwards than any other bone of the wrist. Its base is a broad superficial cavity, slanting outwards; the internal posterior angle of which is so prominent, as to

\* Radialis externus. Alb. E.

† Radialis internus. Alb. E.



have the appearance of a process. The internal side of this base is made plain in the same way as the external side of the former bone, while its external side has two hollow circular surfaces, for joining the third metacarpal bone, and between these surfaces there is a rough *fossa*, for the adhesion of a ligament, and lodging mucilaginous glands. The shorter head of the *bicornis* \* is inserted into the back-part of this base. The two sides of this bone are almost equally flattened; only the ridge on the fore-part of the body inclines outwards. The tubercles at the fore-part of the root of the head are equal. The motion of this bone is very little more than the first metacarpal one has; and therefore these two firmly resist bodies pressed against them by the thumb, or fingers, or both.

*Os metacarpi digiti annularis* is shorter than the second metacarpal bone. Its base is semicircular and convex, for its conjunction with the *os unciforme*. On its internal side are two smooth convexities, and a middle *fossa*, adapted to the second metacarpal bone. The external side has a triangular smooth concave surface to join it with the fourth one. The anterior ridge of its body is situated more to the out, than to the inside. The tubercles near the head are equal. The motion of this third metacarpal bone is greater than the motion of the second.

*Os metacarpi minimi digiti* is the smallest and sharpest. Its base is irregularly convex, and rises slanting outward. Its internal side is exactly adapted to the third metacarpal bone. The external has no smooth surface, because it is not contiguous to any other bone; but it is prominent where the *extensor carpi ulnaris* is inserted. As this *metacarpal* bone is furnished with a proper moving muscle, has the plainest articulation, is most loosely connected and least confined, it not only enjoys a much larger motion than any of the rest, but draws the third bone with it, when the palm of the hand is to be made hollow by its advancement forwards, and by the prominence of the thumb opposite to it.

\* *Radialis externus.* Alb. E.



The THUMB and four FINGERS are each composed of three long bones.

The *Thumb* \* is situated obliquely in respect of the *Thumb* fingers, neither directly opposite to them, nor in the same plane with them. All its bones are much thicker and stronger in proportion to their length, than the bones of the fingers are : Which was extremely necessary, since the thumb counteracts all the fingers.

The first bone † of the thumb has its base adapted to the double pulley of the *trapezium* : For, in viewing it from one side to the other, it appears convex in the middle ; but when considered from behind forwards, it is concave there. The edge at the fore-part of this base is produced farther than any other part ; and round the back-part of the base a rough *fossa* may be seen, for the connexion of the ligaments of this joint. The body and head of this bone are of the same shape as the *ossa metacarpi* ; only that the body is shorter, and the head flatter, with the tubercles at the fore-part of its root larger.

The articulation of the upper end of this bone is uncommon : for though it has protuberances and depressions adapted to the double pulley of the *trapezium* ; yet it enjoys a circular motion, as the joints do where a round head of one bone plays in the orbicular socket of another ; only it is somewhat more confined and less expeditious, but stronger and more secure, than such joints generally are.

This bone in children is in the same state with the metacarpal bones.

The second bone ‡ of the thumb has a large base formed into an oblong cavity, whose greatest length is from one side to the other. Round it several tubercles may be remarked, for the insertion of ligaments. Its body is convex, or a half-round behind ; but flat before, for lodging the tendon of the long *flexor* of the thumb, which is tied down by ligamentous sheaths

\* *Ἀντίχ' το δ' ἰκονδύος*, *magnus digitus, promanus*.

† *Primum internodium*, or metacarpal bone of the thumb. *Alior. E.*

‡ *Secundum internodium*, proximal phalanx. *E.*



that are fixed on each side to the angle at the edge of this flat surface. The lower end of this second bone has two lateral round protuberances, and a middle cavity, whose greatest extent of smooth surface is forwards.

The articulation and motion of the upper end of this second bone is as singular as that of the former. For its cavity being joined to the round head of the first bone, it would seem at first view to enjoy motion in all directions; yet, because of the strength of its lateral ligaments, oblong figure of the joint itself, and mobility of the first joint, it allows only flexion and extension; and these are generally most confined.

The third bone \* of the thumb is the smallest, with a large base, whose greatest extent is from one side to the other. This base is formed into two cavities and a middle protuberance, to be adapted to the pulley of the former bone. Its body is rounded behind; but is flatter than in the former bone, for sustaining the nail. It is flat and rough before, by the insertion of the *flexor tertii internodii*. This bone becomes gradually smaller, till near the lower end, where it is a little enlarged, and has an oval scabrous edge.

The motion of this third bone is confined to flexion and extension.

*Phalanges*  
of the fin-  
gers.

The orderly disposition of the bones of the *fingers* into three rows, has made them generally obtain the name of three *phalanges* †. All of them have half round convex surfaces, covered with an *aponeurosis*, formed by the tendons of the *extensors*, *lumbricales*, and *interossei*, and placed directly backwards ‡, for their greater strength, and their flat concave part is forwards §, for taking hold more surely, and for lodging the tendons of the *flexor* muscles. The ligaments for keeping down these tendons are fixed to the angles that are between the convex and concave sides.

\* Tertium internodium, distal phalanx. E.

† Seytalidæ, internodia, scuticula, agmina, acies, condyli articulari.

‡ Anconad. E.

§ Thenad. E.



The bones of the first *phalanx* \* of the fingers answer First or to the description of the second bone of the thumb : proximal only that the cavity in their base is not so oblong ; nor phalanx. is their motion on the metacarpal bones so much confined ; for they can be moved laterally or circularly, but have no rotation, or a very small degree of it, round their axis.

Both the ends of the first *phalanx* are in a cartilaginous state at birth ; and the upper one is afterwards affixed in form of an *epiphyse*.

The second bone † of the fingers has its base formed Second or into two lateral cavities, and a middle protuberance ; middle while the lower end has two lateral protuberances and phalanx. a middle cavity ; therefore it is joined at both ends in the same manner, which none of the bones of the thumb are.

This bone is in the same condition with the former in children.

The third bone ‡ differs nothing from the descrip- Third or tion of the third bone of the thumb, excepting in the distal general distinguishing marks ; and therefore the second phalanx. and third *phalanx* of the fingers enjoy only flexion and extension.

The upper end of this third *phalanx*, is a cartilage in a ripe child ; and is only an *epiphyse* after, till the full growth of the body.

All the difference of the *phalanges* of the several Differ- fingers consists in their magnitude. The bones of the ences. middle finger § being the longest and largest,—those of the fore-finger || come next to that in thickness, but not in length, for those of the ring-finger \*\* are a little longer. The little-finger †† has the smallest bones.

\* Προκονδυλοι. Proximal phalanx. E.

† Κονδυλοι. Middle phalanx. E.

‡ Μετακονδυλοι ριζωνουχια. Distal phalanx. E.

§ Καταπυγων, οφακκελος, infamis, impudicus, verpus, famosus, obscænus.

|| Δειατικος, indicator, λιχανος demonstrativus, salutaris.

\*\* 'Ιατρικος, παραμισσος, δακτυλιώτης, επιβατης, annularis, medicus cordis digitus.

†† Μυωψ, ωτίτης, auricularis, minimus.



Which disposition is the best contrivance for holding the largest bodies ; because the longest fingers are applied to the middle largest periphery of such substances as are of a spherical figure (a).

The uses of all the parts of our *superior extremities* are so evident in the common actions of life, that it is needless to enumerate them here ; and therefore I shall proceed to the last part of the skeleton. Only, lest I should seem to have forgot the small bones at the joints of the hand, I desire now to refer to the description of them, under the common title of *sesamoid bones*, which I have placed after the bones of the feet.

### OF THE INFERIOR EXTREMITIES.

Division. THE INFERIOR EXTREMITIES \* depend from the *acetabula* of the *ossa innominata* ; and are commonly divided into three parts, viz. the thigh, leg, and foot.

Thigh  
Bone.

The THIGH † has only one bone ; which is the longest of the body, and the largest and strongest of any of the cylindrical bones. The situation of it is not perpendicular : for the lower end is inclined considerably inwards ; so that the knees are almost contiguous, while there is a considerable distance between the thigh-bones above : which is of good use to us, since sufficient space is thereby left for the external parts of generation, the two great *cloacæ* of urine and *fæces*, and for the large thick muscles that move the thigh inwards ; and at the same time this situation of the thigh-bones renders our progression quicker, surer, straighter, and in less room ; for had the knees been at a greater distance from each other, we must have been obliged to describe some part of a circle with the trunk of our body in making a long step, and, when one leg was raised from the ground, our centre of gravity would have been too far from the base of

(a) Galen de usu part. lib. I. cap. 24.

\* Sacral extremities. E.

† *Angon*, femur, coxa, agis, anchæ os, crus, femur.



the other, and we should consequently have been in hazard of falling; so that our steps would have been neither straight nor firm; nor would it have been possible to walk in a narrow path, had our thigh bones been otherwise placed. In consequence, however, of the weight of the body bearing so obliquely on the joint of the knee, by this situation of the thigh-bones, weak rickety children become in-knee'd.

The upper \* end of the thigh-bone is not continued in a straight line with the body of it, but is set off obliquely inwards and upwards †, whereby the distance here between these two bones at their upper-part is considerably increased. This end is formed into a large smooth round head ‡, which is the greater portion of a sphere unequally divided. Towards its lower internal || part a round rough spongy pit is observable, where the strong ligament, commonly, but unjustly, called the *round* one, is fixed, to be extended from thence to the lower internal § part of the receiving cavity, where it is considerably broader than near to the head of the thigh-bone. The small part below the head, called the *cervix*, of the *os femoris*, has a great many large holes into which the fibres of the strong ligament, continued from the capsular, enter, and are thereby surely united to it; and round the root of the neck, where it rises from the bone, a rough ridge is found, where the capsular ligament of the articulation itself is connected.—Below the back-part of this root, the large unequal protuberance, called *trochanter major* ¶, stands out; the external \*\* convex part of which is distinguished into three different surfaces, whereof the one on the fore-part †† is scabrous

\* Proximal. E.

† Mesial and Atlantad. E.

‡ Vertebrium.

|| Distal and Tibial. E.

§ Sacral and mesial. E.

¶ Γλουτος, rotator natis, malum granatum testiculorum.

\*\* Fibular. E.

†† Rotulad. E.



and rough, for the insertion of the *glutæus minimus*; the superior one is smooth, and has the *glutæus medius* inserted into it; and the one behind\* is made flat and smooth by the tendon of the *glutæus maximus* passing over it. The upper edge of this process is sharp and pointed at its back-part, where the *glutæus medius* is fixed; but forwards it is more obtuse, and has two superficial pits formed in it: Into the superior of these the *pyriformis* is implanted; and the *obturator internus* and *gemini* are fixed into the lower one.—From the backmost prominent part of this great *trochanter*, a rough ridge runs backwards and downwards†, into which the *quadratus* is inserted. In the deep hollow, at the internal upper side of this ridge, the *obturator externus* is implanted. More internally, a conoid process, called *trochanter minor*‡, rises for the insertion of the *musculus psoas*, and *iliacus internus*; and the *pectineus* is implanted into a rough hollow below its internal root. The muscles inserted into these two processes being the principal instruments of the rotatory motion of the thigh, have occasioned the name of *trochanters* to the processes. The tendons that are fixed into, or pass over the great *trochanter*, cause bruises by falls on this part to be attended with great pain and weakness of the limb, which generally remain long.

Body.

The body of the *os femoris* is convex on the fore-part||, and made hollow behind§, by the action of the muscles that move it and the leg, and for the conveniency of sitting, without bearing too much on these muscles; and probably the weight of the legs depending from the thighs in that posture contributes to this curvature. The fore-part of the thigh-bone is a little flattened above by the beginning of the *cruræus* muscle, as it is also below by the same muscle and the *rectus*. Its external¶ surface is likewise made flat below by

\* Poplitead. E.

† Poplitead and distad. E.

‡ Rotator minor.

|| Rotulad. E.

¶ Fibular. E.

§ Poplitead. E.



the *vastus externus*, where it is separated from the former by an obtuse ridge. The *vastus internus* depresses a little the lower part of the internal \* surface. The posterior concave surface has a ridge rising in its middle commonly called *linea aspera*, into which the *triceps* is inserted, and the short head of the *biceps flexor tibiae* rises from it. At the upper part of it the medullary vessels enter by a small hole that runs obliquely upwards †. A little above which there is a rough fossa or two, where the tendon of the *glutæus maximus* is fixed. The lower end of the *linea aspera* divides into two, which descend towards each side. The two *vasti* muscles have part of their origin from these ridges; and the long tendon of the *triceps* is fixed to the internal, by means of part of the *fascia aponeurotica* of the thigh. Near the beginning of the internal ridge, there is a discontinuation of the ridge, where the crural artery passes through the *aponeurosis*. Between these two rough lines, the bone is made flat by the large blood-vessels and nerves which pass upon it; and near the end of each of these ridges, a small smooth protuberance may often be remarked, where the two heads of the external *gastrocnemius* muscle take their rise, and where sesamoid bones are sometimes found (a); and from the fore-part of the internal tubercle, a strong ligament is extended to the inside of the *tibia*.

The lower end of the *os femoris* is larger than any other part of it, and is formed into a great protuberance on each side, called its *condyles*; between which a considerable cavity is found, especially at the back-part, in which the crural vessels and nerves lie immersed in fat. The internal condyle is longer than the external, which must happen from the oblique position of this bone, to give less obliquity to the leg. Each of these processes seems to be divided in its plain smooth surface. The mark of division on the external ‡ is a notch, and on the internal || a small protuber-

Lower or  
distal end.

\* Tibial. E.

† Proximad. E.

(a) Vesal. lib. 1. cap. 28: & 30.

‡ Fibular. E.

|| Tibial. E.



ance. The fore-part of this division, on which the *rotula* moves, is formed like a pulley, the external side of which is highest. Behind, there are two oblong large heads, whose greatest extent is backwards, for the motion of the *tibia*; and from the rough cavity between them, but near to the base of the internal condyle, the strong ligament commonly called the *cross* one, has its rise. A little above which a rough protuberance gives insertion to the tendon of the *triceps*. The condyles, both on the outer and inner side of the knee, are made flat by the muscles passing along them. On the back-part of the internal, a slight depression is made by the tendons of the *gracilis* and *sartorius*; and on the external such another is formed by the *biceps flexor cruris*; behind which a deep *fossa* is to be observed, where the *popliteus* muscle has its origin. From the tubercle immediately before this cavity, a strong round ligament goes out to the upper end of the *fibula*. Round this lower end of the thigh-bone, large holes are found, into which the ligaments for the security of the joint are fixed, and blood vessels pass to the internal substance of the bone.

State at  
Birth.

All the processes of the *femur* are cartilaginous in new-born children, and afterwards become small *apophyses*, with large *epiphyses*.

Connexion.

The thigh-bone being articulated above with the *acetabulum* of the *ossa innominata*, which affords its round head a secure and extensive play, can be moved to every side; but is restrained in its motion outwards, by the high brims of the cavity, and by the *round* ligament; for otherwise the head of the bone would have been frequently thrust out at the breach of the brims on the inside, which allows the thigh to move considerably inwards. The body of this bone enjoys little or no rotatory motion, though the head most commonly moves round its own axis; because the oblique progress of the neck and head from the bone is such, that the rotatory motion of the head can bring the body of the bone only forwards and backwards: Nor is this head, as in the arm, ever capable of being

Motion.



brought to a straight direction with its body ; so far however as the head can move within the cavity backwards and forwards, the rest of the bone may have a partial rotation. When the thigh-bone resists the actions of its muscles more than the trunk of the body can then do, as in standing, these muscles have their effect on the trunk, causing it to bend forward, raising it up, inclining it to the one or the other side, twisting it obliquely, &c. for which the rolling of the *acetabula* of the *ossa innominata* on the round heads of the thigh-bones is well fitted. The *os femoris* is articulated below to the *tibia* and *rotula* in the manner afterwards to be described \*.

The nearness of the small neck to the round head of the thigh-bone, and its upper end being covered with very thick muscles, make greater difficulty in distinguishing between a luxation and fracture here, than in any other part of the body.

The LEG † is composed, according to the common Leg. account, of two bones, *tibia* and *fibula*, though it seems to have a very good title to a third, the *rotula* ; which bears a strong analogy to the *olecranon* of the *ulna*, and moves always with the other two.

TIBIA ‡, so called from its resemblance to an old *Tibia*. musical pipe or flute, is the long thick triangular bone, situated at the internal part of the leg, and continued in almost a straight line from the thigh-bone.

The upper end of the *tibia* is large, bulbous and spongy, and is divided into two cavities, by a rough irregular protuberance ||, which is hollow at its most prominent part, as well as before and behind. The anterior of the two ligaments that compose the great *cross* one, is inserted into the middle cavity, and the depression behind receives the posterior ligament. The two broad cavities at the sides of this protuber-

Upper or  
proximal  
end.

\* See Barcl. Muscul. Mot. p. 426. E.

† Κνήμη, crus. tibia.

‡ Προκνήμιον. οντικνήμιον, focile majus, arundo major, canna major, canna domestica cruris.

|| Διαφυσίς, ἐξοχή νευροχονδρώδης, tuber. tuberculum.



ance are not equal; for the internal is oblong and deep, to receive the internal *condyle* of the thigh-bone; while the external is more superficial and rounder, for the external *condyle*. In each of these two cavities of a recent subject, is placed a semi-lunar cartilage, which is thick at its convex edge, and becomes gradually thinner towards the concave or interior edge.—The middle of each of these cartilages is broad, and the ends of them turn narrower and thinner, as they approach the middle protuberance of the *tibia*. The thick convex edge of each cartilage is connected to the capsular and other ligaments of the articulation, but so near to their rise from the *tibia*, that the cartilages are not allowed to change place far; while the narrow ends of the cartilages becoming almost ligaments, are fixed at the insertion of the strong cross ligament into the *tibia*, and seem to have their substance united with it; therefore a circular hole is left between each cartilage and the ligament, in which the most prominent convex part of each condyle of the thigh-bone moves. The circumference of these cavities is rough and unequal for the firm connexion of the ligaments of the joint. Immediately below the edge at its back-part, two rough flatted protuberances stand out: Into the internal \*, the tendon of the *semi-membranosus* muscle is inserted; and a part of the cross ligament is fixed to the external †. On the outside of this last tubercle, a smooth slightly-hollowed surface is formed by the action of the *popliteus* muscle.

Body.

Below the fore-part of the upper end of the *tibia*, a considerable rough protuberance ‡ rises, to which the strong tendinous ligament of the *rotula* is fixed. On the internal side of this, there is a broad scabrous slightly-hollowed surface, to which the internal long ligament of the joint, the *aponeurosis* of the *vastus internus*, and the tendons of the *seminervosus*, *gracilis*,

\* Tibial. E.

† Fibular. E.

‡ Ἀντίκνημον, anterior tuber.



and *sartorius*, are fixed. The lowest part of this surface is therefore the place where the *tibia* ought to be sawed through in an amputation, so as not to have too long and troublesome a stump, and, at the same time, to preserve its motions, by saving the proper muscles. Below the external edge of the upper end of the *tibia*, there is a circular flat surface, covered in a recent subject with cartilage, for the articulation of the *fibula*; between which and the anterior knob, there is a rough hollow from which the *tibialis anticus*, and *extensor digitorum*\* *longus*, take their origin. From the smooth flat surface, a ridge runs obliquely downwards and inwards, to give rise to part of the *solaus tibialis*, *posticus*, and *flexor digitorum longus*, and insertion to the *aponeurosis* of the *semimembranosus* which covers the *popliteus*, and to some of the external fibres of this last named muscle. At the inside of this ridge an oblique plain surface is left, where the greatest part of the *musculus popliteus* is inserted. The remaining body of the *tibia* is triangular. The anterior angle is very sharp, and is commonly called the *spine* or *shint*†. This ridge is not straight; but turns first inwards, then outwards, and lastly inwards again.—The plain internal side is smooth and equal, being little subjected to the actions of muscles; but the external‡ side is hollowed above by the *tibialis anticus*, and below by the *extensor digitorum longus* and *extensor pollicis longus*. The two angles behind these sides are rounded by the action of the muscles;—the posterior side comprehended between them is not so broad as those already mentioned, but is more oblique and flatted by the action of the *tibialis posticus* and *flexor digitorum longus*.—Some way above the middle of the bone, the internal angle terminates, and the bone is made round by the pressure of the *muscu-*

\* It is scarcely necessary to remark, that here, and in all succeeding passages where the *flexors* and *extensors* of the toes are mentioned, the word *pedis* is understood. E.

† *Ακνθς*, spina, creta, linea prima tibiae, angulus acutus.

‡ Fibular. E.



*lus solaeus*. Near to this, the passage of the medullary vessels is seen slanting obliquely downwards.

Lower or      The lower end of the *tibia* is made hollow, but so  
Distal end. that a small protuberance rises in the middle. The internal side of this cavity, which is smooth, and, in a recent subject, is covered with cartilage, is produced into a considerable process, commonly called *malleolus internus* \*; the point of which is divided by a notch, and from its ligaments are sent out to the foot. We ought to observe here, that this internal *malleolus* is situated more forwards than the internal condyle of the upper end of this bone; which is necessary to be remembered in reducing a fracture of the leg (*a*). The external side of this end of the *tibia* has a rough irregular semilunar cavity formed in it, for receiving the lower end of the *fibula*. The posterior † side has two lateral grooves, and a small middle protuberance. In the internal depression, the tendons of the *musculus tibialis posticus* and *flexor digitorum longus* are lodged; and in the external, the tendon of the *flexor longus pollicis* plays. From the middle protuberance, ligamentous sheaths go out, for tying down these tendons.

The articulations and motions of the *tibia* shall be explained, after all the three bones of the leg are described.

State at      Both the ends of the *tibia* are cartilages at birth,  
Birth. and become afterwards *epiphyses*.

*Fibula*.      FIBULA ‡ is the small long bone, placed on the outside of the leg, opposite to the external angle of the *tibia*; the shape of it is irregularly triangular.

Proximal      The head of the *fibula* has a superficial circular  
End. cavity formed on its inside, which, in a recent subject, is covered with cartilage, but so closely connected to the *tibia* by ligaments, as to allow only a small motion backwards and forwards. This head is pro-

\* Σφηγόν πτερον, talus, clavícula, clavilla interior, clavilla domestica.—Tibial ankle. E.

(*a*) Winslow, Exposition anatomique, des os secs, sect. 865.

† Popliteal. E.

‡ Παράκνήμιον, perone, focius minus, arundo minor, canna minor cruris, sura, radius.



tuberant and rough on its outside, where a strong round ligament and the *musculus biceps* are inserted; and, below the back-part of its internal side, a tubercle may be remarked, that gives rise to the strong tendinous part of the *solaus* muscle.

The body of this bone is a little crooked inwards Body. and backwards \*, which figure is owing to the actions of the muscles; but is still further increased by nurses, who often hold children carelessly by the legs. The sharpest angle of the *fibula* is forwards †, on each side of which the bone is considerably but unequally depressed by the bellies of the several muscles that rise from, or act upon it; and, in old people, these muscles make distinct sinuosities for themselves. The external surface of the *fibula* is depressed obliquely from above downwards and backwards, by the two *peronæi*. Its internal surface is unequally divided into two narrow longitudinal planes, by an oblique ridge extended from the upper-part of the anterior angle, to join with the lower end of the internal angle. To this ridge the ligament stretched between the two bones of the leg is connected. The anterior of the two planes is very narrow above, where the *extensor longus digitorum* and *extensor longus pollicis* arise from it; but is broader below, where it has the print of the *nonus Vesalii* ‡. The posterior plane is broad and hollow, giving origin to the larger share of the *tibialis posticus*. The internal angle of this bone has a tendinous membrane fixed to it, from which fibres of the *flexor digitorum longus* take their rise. The posterior surface of the *fibula* is the plainest and smoothest, but is made flat above by the *solaus*, and is hollowed below by the *flexor pollicis longus*. In the middle of this surface the canal for the medullary vessels may be seen slanting downwards.

\* Tibiad and poplitead. E.

† Rotulad. E.

‡ Peroneus tertius. Alb. E.



Remarks  
on the di-  
rection of  
the medul-  
lary ves-  
sels.

I have taken particular notice of the entry and direction of the medullary vessels of the large bones of the extremities (*a*); because, in several surgical cases, a surgeon, who is ignorant of this, may do mischief to his patient. Thus, for example, if these vessels are opened very near to their entry into the bone, or while they are in the oblique passage through it, an obstinate hæmorrhagy may ensue: For the arteries being connected to the bony passage, styptics, and other like corrugators, are vainly applied; compressing instruments can do no service, and ligatures cannot be employed. There seems to be a particular design in the contrivance of these canals; those in the *os humeri*, *tibia*, and *fibula*, running obliquely downwards from their external entry; whereas, in the *radius*, *ulna*, and *os femoris*, they slant upwards, whereby the arteries and nerves which are sent into these three last bones must suffer a considerable reflection before they come at the *concelli*. The reason of this diversity may perhaps be, that the arteries which are so small within the bones as to have no strong contractile propelling force in their coats, and where they are not assisted by the action of any moving neighbouring organ, should have, at least in their passage through the bone, a favourable descent for their liquids: Which, it is evident, they have in the descending oblique passages formed for them in the first class of bones, viz. the *os humeri*, *tibia*, and *fibula*, which are generally depending; and they also most frequently acquire the like advantage in the *radius*, *ulna*, and *os femoris*, because the hand, in the most natural posture, is higher than the elbow; and when we sit or lie, the lower end of the thigh bone comes to be at least as high raised as the upper. In standing and walking, or when the arms are moved, the blood must indeed ascend as it passes through the bones of the fore-arm and thigh; but the pressure of the muscles then in action, on the vessels, before they enter the bones, is sufficient to compensate the disadvantage

(*a*) Havers, Osteolog, nov. disc. l. p. 59.



of their course. This reasoning seems to be still enforced, by observing, that this passage is always nearer the upper than the lower ends of these bones\*.

The lower end of the *fibula* is extended into a Distal End spongy oblong head, on the inside of which is a convex, irregular, and frequently a scabrous surface, that is received by the external hollow of the *tibia*, and so firmly joined to it by a very thin intermediate cartilage and strong ligaments, that it can scarcely move.—Below this, the *fibula* is stretched out into a cor-noid process, that is smooth, covered with cartilage on its internal side, and is there contiguous to the outside of the first bone of the foot, the *astragalus*, to secure the articulation. This process, named *malleolus externus*†, being situated farther back than the internal *malleolus*, and in an oblique direction, obliges us naturally to turn the fore-part of the foot outwards (a). At the lower internal part of this process, a spongy cavity for mucilaginous glands may be remarked; from its point ligaments are extended to the *astragalus*, *os calcis*, and *os naviculare*, bones of the foot; and from its inside short strong ones go out to the *astragalus*. On the back-part of it a sinuosity is made by the tendons of the *peronæi* muscles.—When the ligament extended over these tendons from the one side of the depression to the other is broken, stretched too much, or made weak by a sprain, the tendons frequently start forwards to the outside of the *fibula*.

The conjunction of the upper end of the *fibula* with Connexion. the *tibia* is by plain surfaces tipped with cartilage,

\* From the joint observations of Charles Stephans, Havers, and Monro, respecting the direction of the canal for the medullary arteries of long bones, we may deduce the following general rule: That in those bones which are commonly in the depending position, as the *humerus*, the *tibia*, and the *fibula*, these arteries run from the proximal or superior end of the bone to its distal or inferior; while in those which are usually or frequently in the horizontal, (or other than a depending) position, as the *femur* the *radius*, and the *ulna*, they run from the distal to the proximal end of the bone. E.

† Fibular ankle. E.

(a) Winslow, *Memoires de l'acad. des sciences*, 1722.



and at its lower end the cartilage seems to glue the two bones together, not, however, so firmly in young people, but that the motion at the other end of such a long *radius* is very observable. In old subjects, I often see the two bones of the leg grown together at their lower ends.

Uses.

The principal use of this bone is to afford origin and insertion to muscles; the direction of which may be a little altered on proper occasions, by its upper part shuffling backwards and forwards. It likewise helps to make the articulation of the foot more secure and firm. The ends of the *tibia* and *fibula* being larger than their middle, a space is here left, which is filled up with such another ligament as I described extended between the bones of the fore-arm; and which is also discontinued at its upper part, where the *tibialis anticus* immediately adheres to the *solaeus* and *tibialis posticus*; but every where else it gives origin to muscular fibres (*a*).

State at Birth.

Both the ends of this bone are cartilaginous in a ripe child, and assume the form of *appendices* before they are united to its body.

*Rotula*.

*ROTULA* \* is the small flat bone situated at the fore-part of the joint of the knee. Its shape resembles the common figure of the heart with its point downwards. The anterior convex surface of the *rotula* is pierced by a great number of holes, into which fibres of the strong ligament that is spread over it enter. Behind, its surface is smooth, covered with cartilage, and divided by a middle convex ridge into two cavities, of which the external † is largest; and both are exactly adapted to the pulley of the *os femoris*, on which they are placed in the most ordinary unstraining postures of the leg; but when the leg is much bended, the *rotula* descends far down on the condyles; and

(*a*) Weitbrecht, Syndesmolog, p. 156.

\* Ἐπιμυλῖς, μυλακρίς, κόγχος, ἐπιγονατὶς, πλανησιεδρον, patelia, mola, genu, scutiforme os, cartilagosum, disciforme, oculus genu.

† Fibular. E.



when the leg is fully extended, the *rotula* rises higher in its upper part, than the pulley of the thigh-bone.—The plain smooth surface is surrounded by a rough prominent edge, to which the capsular ligament adheres :—Below, the point of the bone is scabrous, where the strong tendinous ligament from the tubercle of the *tibia* is fixed. The upper horizontal part of this bone is flatted and unequal, where the tendons of the extensors of the leg are inserted.

The substance of the *rotula* is cellular, with very thin external firm plates : But then these *cells* are so small, and such a quantity of bone is employed in their formation, that scarcely any bone of its bulk is so strong. Besides, it is covered all over with a thick ligament, (as it was observed, that this sort of bones generally is,) to connect its substance, and is moveable to one side or other ; therefore is sufficiently strong to resist the ordinary actions of the large muscles that are inserted into it, or any common external force applied to it ; while a fixed process, such as the *olecranon*, would not have been sufficient to bear the whole weight of our bodies, which frequently falls on it, and would have hindered the rotatory motion of the leg. Notwithstanding these precautions to preserve this bone from such injuries, yet I have seen a transverse fracture in it, when, by the report of the patient, and of the people about him, and by the want of swelling, discolouring, or other mark of bruise or contusion, it was plain the bone was broken by the violent straining effort of the muscles (*a*). Though my patient recovered the use of the joint of the knee, yet I think it reasonable to believe, that this sort of fracture is commonly attended with difficulty of motion, after the broken parts of the *rotula* are reunited ; because the callous matter probably extends itself into the cavity of the joint, where it either grows to some of the parts, or makes such an inequality on the sur-

(*a*) See Ruysch. Observ. Anat. chirurg. obs. 5.



face of this bone, as does not allow it to perform the necessary motions on the condyles of the *femur* (a).

State at  
Birth.

At the ordinary time of birth, the *rotula* is entirely cartilaginous, and scarcely assumes a bony nature so soon as most *epiphyses* do.

Motions of  
the Knee  
Joint.

The parts which constitute the joint of the knee being now described, let us examine what are its motions, and how performed. The two principal motions are flexion and extension. In the former of these, the leg may be brought to a very acute angle with the thigh, by the condyles of the thigh-bones being round and made smooth far backwards. In performing this, the *rotula* is pulled down by the *tibia*. —When the leg is to be extended, the *rotula* is drawn upwards, consequently the *tibia* forwards, by the *extensor* muscles; which by means of the protuberant joint, and of this thick bone with its ligament, have in effect the chord, with which they act, fixed to the *tibia* at a considerable angle, therefore act with advantage; but are restrained from pulling the leg farther than to a straight line with the thigh, by the posterior part of the *cross* ligament, that the body might be supported by a firm perpendicular column: For at this time the thigh and leg are as little moveable in a rotatory way, or to either side, as if they were one continued bone. But when the joint is a little bended, the *rotula* is not tightly braced, and the posterior ligament is relaxed; therefore this bone may be moved a little to either side, or with a small rotation in the superficial cavities of the *tibia*; which is done by the motion of the external cavity backwards and forwards, the internal serving as a sort of axis (b). Seeing then one part of the *cross* ligament is situated perpendicularly, and the posterior part is stretched obliquely from the internal condyle of the thigh outwards, that posterior part of the *cross* ligament prevents the leg's

(a) Paré, liv. 15. cap. 22.

(a) Winslow, Exposition anatomique du corps humain, traité des os secs, § 976.



being turned at all inwards ; but it could not hinder it from turning outwards almost round, were not that motion confined by the lateral ligaments of this joint, which can yield little. This rotation of the leg outwards is of good advantage to us in crossing our legs, and turning our feet outwards, on several necessary occasions ; though it is altogether fit this motion should not be very large, to prevent frequent luxations here. While all these motions are performing, the part of the *tibia* that moves immediately on the condyles is only so much as is within the cartilaginous rings, which, by the thickness on their outsides, make the cavities of the *tibia* more horizontal, by raising their external side where the surface of the *tibia* slants downwards. By this means the motions of this joint are more equal and steady than otherwise they would have been. The cartilages being capable of changing a little their situation, are fit for doing this good office in the different motions and postures of the member, and likewise contribute to make the motions larger and quicker \*.

On account of the very large surface of the bones Diseases. forming the joint of the knee, and the many strong ligaments connecting them, luxations seldom happen here. But these very ligaments, the *aponeurosis* passing over this joint, the quantity of fat and mucilaginous glands necessary for lubricating it, make it more subject to *white-swellings*, dropsies, and such other disorders, than any other joint of the body.

The FOOT, as well as the hand, is divided into three Foot. parts, viz. *tarsus*, *metatarsus*, and *toes* : In the description of which, the several surfaces shall be named, according to their natural situation, viz. the *broad* of the foot, shall be called superior ; the sole, inferior ; the side on which the great toe is, internal ; that where the little toe is, external.

The *tarsus* † consists of seven spongy bones ; to *Tarsus*, wit, the *astragalus*, *os calcis*, *naviculare*, *cuboides*,

\* See Barcl, Muscul. Mot. p. 455. E.

† Rassetta.



*cuneiforme externum, cuneiforme medium, and cuneiforme internum.*

The *astragalus* is the uppermost of these bones.—The *os calcis* is below the *astragalus*, and is considerably prominent backwards beyond the other bones to form the heel. The *os naviculare* is in the middle of the internal side of the *tarsus* \*. The *os cuboides* is the most external of the row of four bones at its fore-part †. The *os cuneiforme externum* is placed at the inside ‡ of the *cuboid*. The *cuneiforme medium* is between the *external* and *internal cuneiform* bones, and the *internal cuneiform* is put at the internal side of the foot ||.

That the description of these bones may not be immoderately swelled with repetition, I desire, once for all, to observe, That wherever a ridge is mentioned, without a particular use assigned, a ligament is understood to be fixed to it: or where a spongy rough cavity, depression, or *fossa* is remarked, without naming its use, a ligament is inserted, and mucilaginous glands are lodged: For such will occur in the detail of each of these bones.

*Astragalus* The upper part of the *astragalus* § is formed into a large smooth head ¶, which is slightly hollowed in the middle; and therefore resembles a superficial pulley, by which it is fitted to the lower end of the *tibia*. The internal side of this head is flat and smooth, to play on the internal *malleolus*. The external side has also such a surface, but larger, for its articulation with the external *malleolus*. Round the base of this head there is a rough *fossa*; and, immediately before the head, as also below its internal smooth surface, we find a considerable rough cavity.

\* Distad of the *astragalus*, on the tibial side of the foot. E.

† Distad of the *os calcis* on the fibular side. E.

‡ Tibiad. E.

|| Distad of the *naviculare* on the tibial side. E.

§ "Ἀστράγος, talus, balistæ os, malleolus, chaib, quatrio, os tessaræ, claviculæ, nuciforme.

¶ Τετραγώνος.



The lower surface of the *astragalus* is divided by an irregular deep rough *fossa*; which at its internal end is narrow, but gradually widens, as it stretches obliquely outwards and forwards. The smooth surface \*, covered with cartilage, behind this *fossa*, is large, oblong, extended in the same oblique situation with the *fossa*, and concave, for its conjunction with the *os calcis*. The back-part of the edge of this cavity is produced into two sharp-pointed rough processes, between which is a depression made by the tendon of the *flexor pollicis longus*. The lower surface before the *fossa* is convex, and composed of three distinct smooth planes. The long one behind, and the exterior or shortest, are articulated with the heel-bone; while the internal, which is the most convex of the three, rests and moves upon a cartilaginous ligament, that is continued from the *calcaneum* to the *os scaphoides*.--- Without which ligament, the *astragalus* could not be sustained, but would be pressed out of its place by the great weight it supports, and the other bones of the *tarsus* would be separated. Nor would a bone be fit here, because it must have been thicker than could conveniently be allowed; otherwise it would break, and would not prove such an easy bending base, to lessen the shock which is given to the body in leaping, running, &c.

The fore-part † of this bone is formed into a convex oblong smooth head, called by some its process, which is received by the *os naviculare*. Round the root of this head, especially on the upper surface, a rough *fossa* may be remarked.

The *astragalus* is articulated above to the *tibia* and *fibula*, which together form one cavity. Though, in this articulation, the bones have prominences and cavities so small, as might allow motions in all directions; yet the flexion and extension are the most considerable, the other motions being confined by the *malleoli*, and by the strong ligaments which go out

\* Proximal side. E.

† Distal side. E.



from the points of these processes to the *astragalus* and *os calcis*. When the foot is bended, as far as commonly it is when we stand, no lateral or rotatory motion is allowed in this joint; for then the head of the *astragalus* is sunk deep between the *malleoli*, and the ligaments are tense; but when the foot is extended, the *astragalus* can move a little to either side, and with a small rotation. By this contrivance the foot is firm, when the weight of the body is to be supported on it; and when a foot is raised, we are at liberty to direct it more exactly to the place we intend next to step upon. The *astragalus* is joined below, to the *os calcis*; and before, to the *os naviculare*, in the manner to be explained, when these bones are described.

State at  
birth.

A considerable share of this bone is ossified in a new born infant.

Heel-bone.

*Calcaneum* \* is the largest bone of the seven. Behind, it is formed into a large knob, commonly called the *heel*: The surface of which is rough behind, where the *tendo Achillis* is inserted into it; and above, it is hollow and spongy. Farther forwards, on the upper surface of the *calcaneum*, there is an irregular oblong smooth convexity, adapted to the concavity at the back-part of the *astragalus*: And beyond this a narrow *fossa* is seen which divides it from two small concave smooth surfaces, that are joined to the fore-part of the *astragalus*. Behind the posterior of these smooth surfaces, which is the largest, a small sinuosity is made by the tendon of the *flexor digitorum longus*; at the fore-part of which a small rough protuberance appears, that gives rise to the *musculus extensor digitorum brevis*.

The external side † of this bone is flat, with a superficial *fossa* running horizontally, in which the tendon of the *musculus peronæus longus* is lodged. The internal ‡ side of the heel-bone is hollowed, for lodging the

\* *Os calcis*, *κάλκας* alcar, pedis.

† Fibular. E.

‡ Tibial. E.



origin of the *massa carnea Jac. Sylvii*\*, and for the safe passage of tendons, nerves, and arteries. Under the side of the internal smooth concavity, a particular groove is made by the tendon of the *flexor pollicis longus*; and from the thin protuberance on this internal side, the cartilaginous ligament that supports the *astragalus*, goes out to the *os naviculare*; on which ligament, and on the edge of this bone to which it is fixed, the groove is formed for the tendon of the *flexor digitorum profundus*.

The lower surface of this bone is pressed flat at the back-part, by the weight of our bodies; and immediately before this plane, there are two tubercles, from the internal of which the *musculus abductor pollicis*, *flexor digitorum sublimis*, as also part of the *aponeurosis plantaris*, and of the *abductor minimi digiti*, have their origin; and the other part of the *abductor minimi digiti* and *aponeurosis plantaris* rises from the external.—Before these protuberances this bone is concave, for lodging the flexor muscles; and at its fore-part we may observe a rough depression, from which, and a tubercle behind it, the ligament goes out that prevents this bone from being separated from the *os cuboides*.

The fore-part† of the *os calcis* is formed into an oblong pulley-like smooth surface, which is circular at its upper external end, but is pointed below. This smooth surface is fitted to the *os cuboides*.

Though the surfaces by which the *astragalus* and *os calcis* are articulated, seem fit enough for motion; yet the very strong ligaments by which these bones are connected, prevent it, and render this principal part of our base, which rests on the ground, to wit, the *os calcis*, firm.

A large share of the heel-bone is ossified at the ordinary time of birth, and the large knob appears afterwards in form of an *epiphyse*.

\* Flexores digitorum accessorii. E.

† Distal. E.



*Os Naviculare.*

*Os naviculare* \*, is somewhat circular. It is formed into an oblong concavity behind for receiving the anterior head of the *astragalus*. On the upper surface there is a rough *fossa*. Below, the *os naviculare* is very unequal and rough; but hollow for the safety of the muscles. On its inside a large knob rises out, from which the *abductor pollicis* takes in part its origin, the tendon of the *tibialis posticus* is inserted into it, and to it two remarkable ligaments are fixed; the first is the strong one, formerly mentioned, which supports the *astragalus*; the second is stretched from this bone obliquely cross the foot, to the metatarsal bones of the middle toe, and of the toe next to the little one. On the outside of the *os naviculare* there is a semicircular smooth surface, where it is joined to the *os cuboides*. The fore-part of this bone is all covered with cartilage, and is divided into three smooth planes, fitted to the three *ossa cuneiformia*.

*Connexion.*

The *os naviculare* and *astragalus* are joined as a ball and socket, and the *naviculare* moves in all directions in turning the toes inwards, or in raising or depressing either side of the foot, though the motions are greatly restrained by the ligaments which connect this to the other bones of the *tarsus*. A weakness of these ligaments causes sometimes an unnatural turn of the fore-part of the foot inwards.

The *os naviculare* is wholly cartilaginous in a newborn infant.

*Os Cuboides.*

*OS CUBOIDES* \* is a very irregular cube. Behind, it is formed into an oblong unequal concavity, adapted to the fore-part of the *os calcis*. On its internal side, there is a small semicircular smooth cavity to join the *os naviculare*. Immediately before which, an oblong smooth plane is made by the *os cuneiforme externum*. Below this the bone is hollow and rough. On the internal side of the lower surface, a round protuberance and *fossa* are found, where the *musculus abductor pol-*

\* Σταφοειδής, *os cymbæ*.

† Πολυμορφον, *cubiforme, quadratum, grandinosum, varium, tessaræ, multiforme*.



*licis* has its origin. On the external side of this same surface, there is a round knob, covered with cartilage; immediately before which a smooth *fossa* may be observed, in which the tendon of the *peronæus primus*\* runs obliquely cross the foot; and on the knob, the thin flat cartilage proper to this muscle plays; in place of which sometimes a bone is found: More externally than the knob, a rough hollow is made, for the strong ligaments stretched betwixt this bone and the *os calcis*. Before, the surface of the *os cuboides* is flat, smooth, and slightly divided into two planes, for sustaining the *os metatarsi* of the little toe, and of the toe next to it.

The form of the back-part of the *os cuboides*, and the ligaments connecting the joint there with the *os calcis*, both concur in allowing little motion in this part.

The ossification of this bone is scarcely begun at the birth.

*Os cuneiforme externum* †; if we regard its situation External  
or fibular  
cuneiform  
Bone. or *medium* by its bulk, is much of the shape of a wedge, being broad and flat above, with long sides running obliquely downwards, and terminating in a sharp edge. The upper surface of this bone is an oblong square. The one behind is nearly a triangle, but not complete at the inferior angle, and is joined to the *os naviculare*. The external side is an oblong square divided as it were by a diagonal; the upper half of it is smooth, for its conjunction with the *os cuboides*: The other is a scabrous hollow, and in its superior anterior angle a small smooth impression is made by the *os metatarsi* of the toe next to the little one. The internal side of this bone is also quadrangular, with the fore-part of its edge made flat and smooth by the *os metatarsi* of the toe next to the great one, and the back-part is also flat and smooth where the *os cuneiforme medium* is contiguous to it. The fore-part of this bone is an oblong triangle, for sustaining the *os metatarsi* of the middle toe.

\* *Peroneus longus*, Alb. E.

† *Chalcoideum externum*.



Middle cuneiform Bone.

*Os cuneiforme medium*, or *minimum*, is still more exactly the shape of a wedge than the former. Its upper-part is square;—its internal side has a flat smooth surface above and behind, for its conjunction with the following bone: with a small rough *fossa* below; and a considerable share of it is rough and hollow. The external side is smooth and a little hollowed, where it is contiguous to the last described bone. Behind, this bone is triangular, where it is articulated with the *os naviculare*; and it is also triangular at its fore-part, where it is contiguous to the *os metatarsi* of the toe next to the great one.

Internal or tibial cuneiform Bone.

*Os cuneiforme maximum* or *internum*, differs from the two former in its situation, which is more oblique than theirs. Besides, its broad thick part is placed below, and the small thin point is above and outwards; while its under broad surface is concave, for allowing a safe passage to the flexors of the great toe. The surface of this *os cuneiforme* behind, where it is joined to the *os naviculare*, is hollow, smooth, and of a circular figure below, but pointed above. The external side consists of two smooth and flat surfaces, whose direction is nearly at right angles with each other. With the posterior, that runs obliquely from below forwards and upwards, the *os cuneiforme minimum* is joined; and with the anterior, whose direction is longitudinal, the *os metatarsi* of the toe next to the great one is connected. The fore-part of this bone is semilunar, but flat and smooth, for sustaining the *os metatarsi* of the great toe. The internal side is scabrous, with two remarkable tubercles below, from which the *musculus abductor pollicis* rises, and the *tibialis anticus* is inserted into its upper part.

The three cuneiform bones are all so secured by ligaments, that very little motion is allowed in any of them, and they are cartilaginous in a *fetus* of nine months.

Figure and uses of the Tarsus.

These seven bones of the *tarsus*, when joined, are convex above, and leave a concavity below, for lodging safely the several muscles, tendons, vessels, and nerves that lie in the sole of the foot. In the recent



subject, their upper and lower surfaces are covered with strong ligaments which adhere firmly to them, and all the bones are so tightly connected by these and the other ligaments, which are fixed to the rough ridges and *fossæ* mentioned in the preceding description of the particular bones, that, notwithstanding the many surfaces covered with cartilage, some of which are of the form of the very moveable articulations, no more motion is here allowed, than only to prevent too great a shock of the fabric of the body in walking, leaping, &c. by falling on too solid a base; which, if it was one continued bone, would likewise be much more liable to be broken: and, in order to make our foot accommodate itself to the surfaces we tread on, by becoming more or less hollow, or by raising or depressing either side of it, as might be judged by what was said of the particular bones.

Sprains here occasion, as in the wrist, great pain and obstinate tumours, which too often cause carious bones.

**METATARSUS** \* is composed of five bones, which in their general characters, agree with the metacarpal bones; but may be distinguished from them by the following marks: 1. They are longer, thicker, and stronger. 2. Their anterior † round ends are not so broad, and are less in proportion to their bases ‡. 3. Their bodies are sharper above and flatter on the sides, with their inferior ridge inclined more to the outside. 4. The tubercles at the lower parts of the round head are larger. *Metatarsus.*

The first || or internal metatarsal bone is easily distinguished from the rest by its thickness. The one next to it is the longest, and with its sharp edge almost perpendicular. The others are shorter and more oblique, as their situation is more external. Which

\* *Πτηδαι, πηδίων*, planta, planum, vestigium, solium, pectus, præcordium, pectusculum.

† Distal. E.

‡ Proximal. E.

|| Beginning on the tibial side. E.



general remarks, with the description I am now to give of each, may teach us to distinguish them from each other.

Metatarsal bone of the great toe.

*Os metatarsi pollicis* is by far the thickest and strongest, as having much the greatest weight to sustain. Its base is oblong, irregularly concave, and of a semilunar figure, to be adapted to the *os cuneiforme maximum*. The inferior edge of this base is a little prominent and rough, where the tendon of the *peronæus primus* muscle is inserted. On its outside an oblique circular depression is made by the second metatarsal bone. Its round head has generally on its fore-part a middle-ridge, and two oblong cavities, for the *ossa sesamidea*; and on the external side a depression is made by the following bone.

Second toe

*Os metatarsi* of the second toe, is the longest of the five, with a triangular base supported by the *os cuneiforme medium* and the external side produced into a process; the end of which is an oblique smooth plane, joined to the *os cuneiforme externum*. Near the internal edge of the base, this bone has two small depressions, made by the *os cuneiforme maximum*, between which is a rough cavity. Farther forwards we may observe a smooth protuberance, which is joined to the foregoing bone. On the outside of the base are two oblong smooth surfaces, for its articulation with the following bone; the superior smooth surface being extended longitudinally, and the inferior perpendicularly; between which there is a rough *fossa*.

Middle toe.

*Os metatarsi* of the middle toe, is the second in length. Its base, supported by the *os cuneiforme externum*, is triangular, but slanting outwards, where it ends in a sharp-pointed little process; and the angle below is not completed.

The internal side of this base is adapted to the preceding bone; and the external side has also two smooth surfaces covered with cartilage, but of a different figure; for the upper one is concave, and, being round behind, turns smaller as it advances forwards; and the lower surface is little, smooth, convex, and very near the edge of the base.



*Os metatarsi* of the fourth toe, is nearly as long as the Fourth toe. former, with a triangular slanting base joined to the *os cuboides*, and made round at its external angle, having one hollow smooth surface on the outside, where it is pressed upon by the following bone, and two on the internal side, corresponding to the former bone; behind which is a long narrow surface impressed by the *os cuneiforme externum*.

*Os metatarsi* of the little toe, is the shortest, situated Little toe. with its two flat sides above and below, and with the ridges laterally. The base of it, part of which rests on the *os cuboides*, is very large, tuberos, and produced into a long-pointed process externally, where part of the *abductor minimi digiti* is fixed; and into its upper part the *peronæus secundus* \* is inserted. Its inside has a flat conoidal surface, where it is contiguous to the preceding bone.

When we stand, the fore-ends of these metatarsal bones, and the *os calcis*, are our only supporters; and therefore it is necessary they should be strong, and should have a confined motion.

The bones of the TOES are much a-kin to those of *Phalanges* the thumb and fingers; particularly the two of the of the toes. great toe are precisely formed as the two last of the thumb; only their position, in respect of the other toes, is not oblique; and they are proportionally much stronger, because they are subjected to a greater force; for they sustain the force with which our bodies are pushed forwards by the foot behind at every step we make; and on them principally the weight of the body is supported, when we are raised on our tiptoes.

The three bones in each of the other four toes, compared to those of the fingers, differ from them in these particulars: They are less, and smaller in proportion to their lengths: Their bases are much larger than their anterior ends: Their bodies are more narrow above than below, and flatter on the sides. The first *phalanx* is proportionally much longer than the bones of the second and third, which are very short.

\* *Peroneus brevis*, Alb. 



Of the four, the toe next to the great one, has the largest bones in all dimensions, and more externally the toes are less. The little toe, and frequently that next to it, have the second and third bones intimately united into one; which may be owing to their little motion, and the great pressure they are subjected to.

The toes are of good use to us in walking; for, when the sole is raised, they bring our body, with its centre of gravity, perpendicular to the advanced foot.

State at  
Birth.

The bones of the *metatarsus* and toes, are in the same condition in children as those of the *metacarpus* and fingers.

The only bones now remaining to complete the description of the skeleton, are the small ones, which are found at the joints of the fingers and toes, and in some other parts, called

Sesamoid  
Bones.

OSSA SESAMOIDEA, which are of very different figures and sizes, though they are generally said to resemble the seed of the *sesamum*. They seem to me nothing else than the ligaments of the articulations or the firm tendons of strong muscles, or both, become bony, by the compression which they suffer. Thus the *sesamoid* bones at the beginning of the *gastrocnemii* muscles, are evidently composed of the tendinous fibres only. Those, at the first joint of the great toe, are as plainly the same continued substance with the ligaments and the tendons of the *adductor*, *flexor brevis*, and *abductor*. That, which is sometimes double at the second joint of that toe, is part of the capsular ligament; and if we enumerate the other *sesamoid* bones that are at any time found, we may observe all of them formed in this manner. Their number, figure, situation, and magnitude, are so uncertain, that it were in vain to insist on the differences of each; and therefore I shall only in general remark,

1. That wherever the tendons and ligaments are firmest, the actions of the muscles strongest, and the compression greatest, there such bones are most commonly found.

2. That, *cæteris paribus*, the older the subject is in which they are sought, their number is greater, and their size is larger.



5. The more labour any person is inured to, he has, *cæteris paribus*, the most numerous and largest *ossa sesamoidea*.

However, as the two at the first joint of the great toe are much larger than any other, are early formed, and are seldom wanting in an adult, we may judge, that besides the more forcible cause of their formation, there should also be some particular advantage necessary at this place, rather than elsewhere, which may possibly be, to allow the *flexor* muscles to send their tendons along this joint, secure from compression in the hollow between the two oblong sesamoid bones ; while by removing these tendons from the centre of motion, and giving them the advantage of an angle at their insertion, the force of the muscles is increased, and therefore the great superincumbent weight of our body in progression is more easily raised.



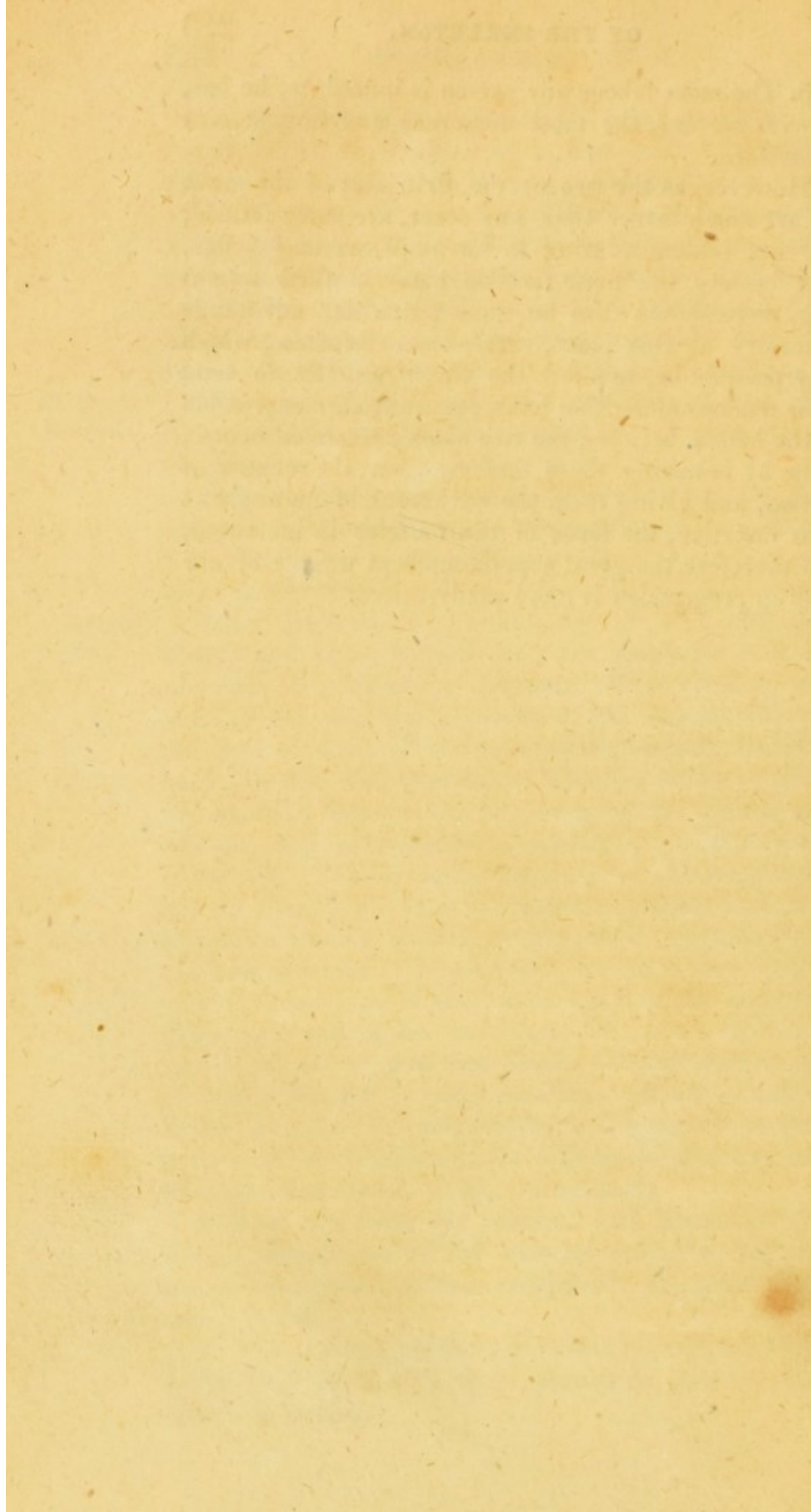



## APPENDIX.

---

### OF THE MARKS OF A FEMALE SKELETON.

TO finish the description of the bones, is generally to conclude the *osteology* ; but that no part of the subject may be left untouched, I think it necessary to subjoin the distinguishing marks of the male and female skeletons ; and have chosen to illustrate them principally in the latter ; because women having a more delicate constitution, and affording lodging and nourishment to their tender *fætusses*, till they have sufficient strength and firmness to bear the injuries of the atmosphere, and contact of other more solid substances, their bones are frequently incomplete, and always of a make in some parts of the body different from those of the robust male ; which agree with the description already given, unless where the proper specialties of the female were particularly remarked ; which could not be done in all places where they occur, without perplexing the order of this treatise : Therefore I chose rather to sum them up here by way of *appendix*.

The causes of the following specialties of the female bones, may be reduced to these three : 1. A weak lax constitution. 2. A sedentary inactive life, increasing that constitution. 3. A proper frame for being mothers.



The bones of women are smaller in proportion to their length, than those of men; because the force of their muscles is not so great, nor is such strong external force applied to them to prevent their stretching out in length.

The depressions, ridges, scabrous surfaces, and other inequalities made by the muscles, are not so conspicuous in them; because their muscles are neither so thick nor strong, nor so much employed, as to make so strong prints on their bones.

Their *os frontis* is more frequently divided by a continuation of the *sagittal* suture, which depends on the first and second general causes assigned above, for the specialities in their bones; as will appear after reflecting on the account given formerly of the middle internal spine of this bone.

Their *clavicles* are less crooked; because their arms have been less forcibly pulled forwards, which in our European women, especially those of distinction, is more hindered by their garb.

Their *sternum* is more raised by long cartilages below, that the *thorax* might be there widened in some proportion to what it is shortened by the pressure upon the *diaphragm*, when they are with child.

The defect of bone, or the hole in the middle of the *sternum*, is oftenest found in them, to allow the passage of the mammary vessels, say some; but, in my opinion, this is owing to a lax constitution, by which the ossification is not so soon completed as in men, where the action of the solids is vigorous, and the circulation of the fluids is brisk; for a much smaller hole might have served this purpose; and the branches of the internal mammary vessels which are sent to the external parts of the *thorax*, do not pass here, but between the cartilages of the ribs, before these are joined to the *sternum*.

The *cartilago xiphoides*, is oftener bifurcated in women than in men, for the reason assigned in the preceding paragraph, viz. a less forcible power of ossification.



The superior cartilages of the ribs sooner ossify, to support the weight of the *mammæ*.

The middle cartilages are more flat and broad by the weight of the breasts.

The inferior cartilages are longer, for enlarging the chest.

Weak women, who have born many children when young, often have the *vertebrae* of their back bended forwards, and their *sternum* depressed, or become round shouldered and flat breasted (a) by the pressure and weight of the impregnated *uterus*, and by the strong action of the abdominal muscles.

The *os sacrum* is broader and turned much more backwards, for enlarging the *pelvis*.

The *os coccygis* is more moveable, and much less bended forwards, to facilitate the birth.

The *ossa ilium* are more hollow, and more reflected outwards, and consequently further removed from each other, in order to widen the lower part of their *abdomen*, and for the better support of the impregnated *uterus*.

The ridge on the upper part of the *os pubis* is larger in such women as have born children, being extended by the strong action of the *musculi recti abdominis*.

The cartilage between the two *ossa pubis*, especially in women who have born children, is thicker than in men, by which the *pelvis* is more capacious in females.

The conjoined surfaces of the *ossa pubis*, and of the *ossa innominata* and *sacrum* are less, the angle under the *symphysis* of the *ossa pubis*, is much larger, and the arches formed below and behind by the *ossa ilium* and *ischium* are wider, which, with the straighter *os sacrum*, and more distant *tubera ischii*, leave a larger passage for the exclusion of the child in birth.

The great tuberosity of the *ossa ischium*, is flatter in women than in men, because it is more pressed upon in the sedentary life which females enjoy.

In consequence of the *pelvis* of women being wider, the articulations of their thigh-bones must be farther removed from each other; and therefore a larger space

(a) Cheselden, Anatomy, book 1. chap. 5.



is left for the procreation and birth of children (a) ; which distance of the thighs, may be one reason why women in running generally shuffle more from one side to the other than men, to preserve the centre of gravity of their bodies from falling too far to one side of the joint of the thigh that supports them when the other is raised, which would endanger their tumbling to the ground (b).

(a) Albin. De ossib. § 339.

(b) On the subject of this *Appendix*, see Soëmmering, Tab. Scelet. Foeminin. and Moreau Hist. Nat. de la Femme. E.

*End of the Anatomy of the BONES.*



THE  
ANATOMY  
OF  
THE HUMAN NERVES.

---

OF THE NERVES IN GENERAL.

1. THE numerous turns which the *carotid* and *verte-* Motion of  
*bral* arteries make before they pass through the *dura* the blood  
*mater*, these arteries having neither swelling muscles within the  
nor pressure of the atmosphere to assist the course of head.  
the blood in them, after they enter the skull, and their  
division into innumerable communicating branches in  
the *pia mater*, and its processes, shew, that the liquors  
must move more slowly and equally in them than in  
most other parts of the body.

2. By the assistance of injections and microscopes, Cortical  
the very minute branches of these vessels (§ 1.) are part of the  
discovered to go from the *pia mater* into the *cortex*, *encephalon*  
cineritious, or ashy coloured part of the *cerebrum*, most vas-  
*cerebellum*, and *spinal marrow*; whereas we can see cular.  
only longitudinal vessels, without numerous ramifica-  
tions or reticular plexuses, in the white medullary sub-  
stance of these parts.

3. The continuity of the *cortex* with the *medulla*  
of the *encephalon* and *spinal marrow* is observable



with the naked eye, and is more distinctly seen with the assistance of a microscope.

4. In dissecting the *brain* and *cerebellum*, we see the small beginnings of the *medulla* proceeding from the *cortex*, and can trace its gradual increase by the addition of more such white substance coming from the *cortex*.

5. Both these substances (§ 4.) are very succulent ; for being exposed to the air to dry, they lose more of their weight than most other parts of the body do.

Cerebral  
*medulla*  
fibrous.

6. In several places, we can observe the *medulla* to be composed of fibres laid at each others sides.

7. The medullary substance is employed in forming the white fibrous cords, which have now the name of *nerves* appropriated to them. Within the skull we see the nerves to be the medullary substance continued ; and the *spinal marrow* is all employed in forming nerves.

Origin of  
the nerves  
uncertain.

8. The common opinion concerning the rise of the nerves, founded on a superficial inspection of those parts, is, that the nerves are propagated from that side of the *encephalon*, at which they go out of the skull. But it having been remarked, after a more strict inquiry, and preparing the parts by maceration in water, that the medullary fibres decussate or cross each other in some parts of the *medulla* ; as for example, at the *corpus annulare* \*, and beginning of the *spinal marrow* : And practical observators having related several examples of people whose brain was hurt on one side, while the morbid symptom, palsy, appeared on the other side of the body, of which I have seen some instances ; and experiments made on brutes having confirmed these observations, it has been thought, that the nerves had their rise from that side of the *encephalon*, which is opposite to their egress from the skull. It may however still be said, that this last opinion is not fully demonstrated, because a decussation in some parts is not a proof that it obtains universally ; and if there are examples of palsy of the

\* *Tuber annulare.* E.



side opposite to where the lesion of the brain was, there are also others, where the injury done to the brain and the palsy were both on the same side.

9. The nerves are composed of a great many threads lying parallel to each other, or nearly so, at their exit from the *medulla* \*. Fibrous texture of the Nerves:

This fibrous texture is evident at the origin of most of the nerves within the skull; and in the *cauda equina* of the *spinal marrow*, we can divide them into such small threads, that a very good eye can scarcely perceive them; but these threads, when looked at with a microscope, appear each to be composed of a great number of smaller threads.

10. How small one of these fibrils of the nerves is, we know not; but when we consider that every, even the most minute part of the body is sensible, and that this must depend on the nerves (which all conjoined, would not make a cord of an inch diameter) being divided into branches or filaments to be dispersed through all these minute parts, we must be convinced that the nervous fibrils are very small. From the examination of the *minimum visibile*, it is demonstrated, that each fibre in the *retina* of the eye, or expanded optic nerve, cannot exceed the size of the 32,400 part of a hair. Their extreme tenuity.

11. The medullary substance, of which the nervous fibrils are composed, is very tender, and would not be able to resist such forces as the nerves are exposed to within the bones, nor even the common force of the circulating fluids, were not the *pia mater* and *tunica arachnoides* continued upon them; the former giving them firmness and strength, and the latter furnishing a cellular coat to connect the threads of the nerves, to let them lie soft and moist, and to support the vessels which go with them †. Coats.

\* Monro 2dus has shewn, that these fibres are disposed in spiral lines. See Nervous System, p. 38. E.

† Reil has given the name of *neurilema* to the very delicate cellular coat which invests the nervous fibrils. E.



It is this cellular substance that is distended when air is forced through a blow pipe thrust into a nerve, and that makes a nerve appear all spongy, after being distended with air till it dries ; the proper nervous fibrils shrivelling so in drying, that they can scarcely be observed.

12. These coats (§ 11.) would not make the nerves strong enough to bear the stretching and pressure they are exposed to in their course to the different parts of the body ; and therefore, where the nerves go out at the holes in the *cranium* and *spine*, the *dura mater* is generally wrapt closely round them, to collect their disgregated fibres into tight firm cords ; and that the tension which they may happen to be exposed to, may not injure them before they have got this additional coat, it is firmly fixed to the sides of the holes in the bones through which they pass\*.

Nerves extremely vascular.

13. The nervous cords thus composed of nervous fibrils, cellular coat, *pia* and *dura mater*, have such numerous blood-vessels, that after their arteries only are injected, the whole cord is tinged of the colour of the injected liquor ; and if the injection is pushed violently, the cellular substance of the nerves is at last distended with it.

Inelastic.

14. A nervous cord, such as has been just now described (§ 13.), has very little elasticity, compared with several other parts of the body. When cut out of the body, it does not become observably shorter, while the blood-vessels contract three eighths of their length.

15. Nerves are generally lodged in a cellular or fatty substance, and have their course in the interstices of muscles, and other active organs, where they are guarded from pressure ; but in several parts they are so placed, as if it was intended that they should

\* Zinn considers the outer coats of the nerves as merely condensed cellular substance, and not productions of the *dura mater*. *Monro's Nerv. Syst.* p. 48. and *Ludwig. Scriptor. Neurolog.* Tom. iv. p. 106. E.



there suffer the vibrating force of arteries, or the pressure of the contracting fibres of muscles.

16. The larger cords of the nerves divide into branches as they go off to the different parts; the branches being smaller than the trunk from which they come, and making generally an acute angle where they separate. Rami-  
fication.

17. In several places, different nerves unite into one cord, which is commonly larger than any of the nerves which form it.

18. Several nerves, particularly those which are distributed to the bowels, after such union, (§ 17.), suddenly form a hard knot considerably larger than all the nerves of which it is made. These knots were called *corpora olivaria*, and are now generally named *ganglions*. Ganglions.

19. The *ganglions* have thicker coats, more numerous and larger blood-vessels than the nerves; so that they appear more red and muscular. On dissecting the *ganglions*, fibres are seen running longitudinally in their axes, and other fibres are derived from their sides in an oblique direction to the longitudinal ones.

20. Commonly numerous small nerves, which conjunctly are not equal to the size of the *ganglion*, are sent out from it, but with a structure no way different from that of other nerves\*.

21. The nerves sent to the organs of the senses, lose there their firm coats, and terminate in a pulpy substance. The *optic nerves* are expanded into the soft tender webs, the *retinæ*. The *auditory nerve* has scarcely the consistence of *mucus* in the *vestibulum*, *cochlea*, and *semicircular canals* of each ear. The *papillæ* of the nose, tongue, and skin, are very soft. Pulpy con-  
sistence of  
extreme  
fibrils.

22. The nerves of muscles can likewise be traced till they seem to lose their coats by becoming very soft; from which, and what we observed of the sen-

\* On the structure of the ganglions, See *Monro, Nerv. Syst.* p. 50 *Bichat. Anat. Gener. Part. I.* and *Haase De Gangl. Nervor.* in *Ludwig. Script. Neurol.* vol. i. p. 61. E.



satory nerves (§ 21.), there is reason to conclude, that the muscular nerves are also pulpy at their terminations, which we cannot indeed prosecute by dissection.

23. It would seem necessary that the extremities of the nerves should continue in this soft flexible state, (§ 21, 22.), in order to perform their functions right : For, in proportion as parts become rigid and firm by age, or any other cause, they lose part of their sensibility, and the motions are more difficultly performed.

Nervous  
fibrils not  
confound-  
ed.

24. Though the fibres in a nervous cord are firmly connected, and frequently different nerves join into one trunk, or into the same *ganglion* ; yet the sensation of each part of the body is so very distinct, and we have so much the power of moving the muscles separately, that, if the nerves are principal agents in these two functions, which I shall endeavour to prove they are, we have reason to believe that there is no union, confusion, or immediate communication of the proper nervous fibrils, but that each fibre remains distinct from its origin to its termination.

Morbid  
changes.

25. Changes produced any way upon the coats of the nerves, cannot however miss to affect the nervous fibrils. The cellular substance may be too full of liquor, or may not supply enough ; the liquor may not be of a due consistence, or it may be preternaturally obstructed and collected. The *pia* or *dura mater* may be too tense, or too lax ; their vessels may be obstructed ; their proper nerves may be violently irritated, or lose their power of acting ; and a great many other such changes may happen, which will not only occasion disorders in particular nerves, but may be a cause of the *sympathy* so frequently observed among the nerves ; which is so necessary to be attentively regarded in a great many diseases, in order to discover their true state and nature, that, without this knowledge, very dangerous mistakes in the practice of physic and surgery may be committed.

Nerves the  
instru-  
ments of  
sensation,  
and per-

26. Many experiments and observations concur in proving, that when nerves are compressed, cut, or any other way destroyed, the parts served by such nerves, farther from the head or spine than where the injuring



cause has been applied, have their sensations, motions, and nourishment weakened or lost, while no such effects are seen in the parts nearer to the origin of those nerves; and in such experiments where the cause impeding the nerves to exert themselves could be removed, and the structure of the nerves not injured; as for example, when a ligature made upon a nerve and stopping its influence has been taken away, the motion and sensation of the parts were soon restored. From which it would appear, that the nerves are principal instruments in our sensations, motions, and nourishment\*; and that this influence of the nerves is not inherent in them, without the communication between these cords and their origin is preserved.

This conclusion is just, notwithstanding that sometimes, upon cutting a nerve, the effects above mentioned have been felt for a short time; but afterwards the person was sensible of no numbness or immobility; for wherever this is said to have happened, the cut nerve was only one of several which were sent to the member; the want of whose influence was felt no longer, than till the habit was acquired of performing the functions easily by the other nerves.

Nor is it of greater weight as an objection, that sometimes when a ligature is drawn very hard upon a nerve, and then is taken away, the nerve never again recovers its influence upon the parts it is distributed to beyond the ligature, but is of as little effect as if it had been cut through; which is to say, that its texture has been altered beyond recovery. The same thing is to be seen by tying a thread tight round a tender twig of any vegetable; it decays.

27. Experiments and observations shew too, that when parts of the *encephalon* or *spinal marrow* have been irritated, compressed, or destroyed, the parts of the body, whose nerves had their origin from such affected parts of the *encephalon* or *spinal marrow*, become convulsed, paralytic, insensible, or wasted; and

Objections  
answered.

Morbid  
symptoms  
from injury  
of Nerves.

\* It seems now fully proved that the nerves are not immediately concerned in nutrition. See Monro's Nerv. Syst. p. 78. E.



in such cases where the injuring cause could be removed from the origin of the nerves, the morbid symptoms observed in the parts to which these nerves were distributed, went off upon the removal of that cause. From which it is thought reasonable to conclude, that the nerves must not only have a communication with their origin, but that the influence they have upon the parts they are distributed to depends on the influence which they derive from the *medulla encephali* and *spinalis*.

28. Though the *spinal marrow* has its own vessels and cineritious substance which assists to form its *medulla*; yet a very large share of the medullary substance within the spine is derived from the *encephalon*, whose *medulla oblongata* descends from the head, and the influence of the *spinal marrow* on its nerves depends in a great measure on this *medulla oblongata* of the head. Hence an injury done to any part of the *spinal marrow*, immediately affects all the parts whose nerves have their origin below where the injuring cause is applied. A luxation of a *vertebra* in the loins soon makes the lower extremities paralytic; a transverse section of the *medulla* at the first *vertebra* of the neck, soon puts an end to life.

Supposed exceptions. 29. If such causes produce constantly such effects (§ 26, 27, 28.) in us and other creatures living in nearly the same circumstances as we do, the conclusions already made must be good, notwithstanding examples of children and other creatures being born without *brains* or *spinal marrow*; or notwithstanding that the brains of adult creatures can be much changed in their texture by diseases; and that *tortoises*, and some other animals, continue to move a considerable time after their heads are cut off. We may be ignorant of the particular circumstances requisite or necessary to the being or well-being of this or that particular creature, and we may be unable to account for a great many *phenomena*; but we must believe our eyes in the examination of facts; and if we see constantly such consequences from such actions, we cannot but conclude the one to be the cause and the other the effect. It



would be as unjust to deny the conclusions made in the three preceding articles, because of the seemingly preternatural phænomena mentioned at the beginning of this, as it would be to deny the necessity of the circulation of the blood in us and most quadrupeds, because a frog can jump about, or a tortoise can walk long after all the bowels of its thorax and abdomen are taken out, or because the different parts of a worm crawl after it has been cut into a great many pieces \*. It is therefore almost universally allowed that the nerves are *principal* instruments in our sensations, motion, and nourishment ; and that the influence which they have is communicated from their origin, the *encephalon* and *medulla spinalis*. But authors are far from agreeing about the manner in which this influence is communicated, or in what way nerves act to produce these effects.

30. Some allege, that *the nervous fibres are all solid cords acting by elasticity or vibration* ; others maintain, that *those fibres are small pipes conveying liquors, by means of which their effects are produced*. Cause of nervous energy.

31. The gentlemen, who think the nervous fibres solid, raise several objections to the other doctrine ; which I shall consider afterwards ; and endeavour to shew the fitness of their own doctrine to account for the effects commonly observed to be produced by the nerves. Vibration considered.

The objects of the senses plainly (say they) make impulses on the nerves of the proper organs, which must shake the nervous fibrils : and this vibration must be propagated along the whole cord to its other extremity or origin, as happens in other tense strings ; and these vibrations being differently modified, according to the difference of the object, and its different application, produce the different ideas we have of objects.

\* In the treatise on Physiology, drawn up by Dr. Kirby for the 4th edition of the Encyclopædia Britannica, (No. 55.) these phenomena are attributed to the more general irritability or greater diffusion of the vital principle in such animals. They seem not to depend on nervous energy. E.



Objections. 32. To this account of sensation, it is objected, *first*, That nerves are unfit for vibrations, because their extremities, where objects are applied to them, are quite soft and pappy (§ 21.), and therefore not susceptible of the vibrations supposed; and if there could be any little tremor made here by the impulse of objects, it could not be continued along the nervous cord, because the cellular substance by which each particular fibre is connected to the neighbouring ones (§ 11.), and the fatty substance in which the nervous cord is immersed (§ 15.), would soon stifle any such vibratory motion.

A *second* objection to this doctrine is, That supposing the nerves capable of vibrations by the impressions of objects, these vibrations would not answer the design. For if what we know of other vibrating strings, to wit, that their tone remains the same, unless their texture, length, or tension is altered, and that different substances striking them do no more than make the sound higher or lower; if these properties are to be applied to nerves, then it will follow, that the same nerve would constantly convey the same idea, with no other variety than of its being weaker and stronger, whatever different objects were applied to it; unless we supposed the nerve changed in its texture, length, or tension, each time a different object is applied; which, it is presumed, no body will undertake to prove does happen.

Nay, *3dly*, If ever such a variety of vibrations could be made, our sensations would notwithstanding be confused and indistinct, because the tremulous nervous fibre being firmly connected and contiguous to several other fibres of the same cord, would necessarily shake them too, by which we should have the notion of the object as applied at all the different parts where the extremities of these fibres terminate.

33. In whatever way the favourers of the doctrine of solid nerves please to apply the elasticity of nerves to the contraction of muscles, their adversaries insist that nerves are too weak to resist such weights as the muscles sustain; they would surely break, especially



as they are in a great measure, if not wholly, deprived of their strong coats before they come to the part of the muscle on which they are immediately to act (§ 22).—The nerves being found to have little or no elasticity to shorten themselves (§ 14.), shews them altogether unfit for such an office as this of contracting muscles in the way proposed of their acting by elasticity; and when a nerve is viewed with a microscope while the muscles it serves are in action, no contraction or motion is observed in it.—Nay, if they were elastic, they would equally exert their power of contracting muscles nearer to their origin as well as farther from it, when they were put into contraction or vibration, by irritation of any part of them. The former however does not happen.

34. As a further objection against either motion or sensation being owing to the elasticity of the nerves, it is said, that if this doctrine were true, the sensations would be more acute, and the contractions of muscles would be greater and stronger, when the parts become firmer and more rigid by age; for then their elasticity is increased: Whereas, on the contrary, it appears (§ 23.) that then the sensations are blunted, and muscular contraction becomes less and weaker.

35. If the nerves were granted to be elastic, and to communicate a springy force to all the parts to which they are distributed, they might appear necessary in this view to assist the application of the nutritious particles of the fluids to the sides of the vessels which these particles were to repair; and so far might well enough account for the share which nerves are thought to have in nutrition: But if we cannot make use of elasticity in the other two functions, sensation and motion, we must also endeavour to find out some other way for the nerves to act in nutrition; which will be done afterwards\*.

36. Having thus stated the reasons for and against Hypothesis the nerves acting as solid strings, let us likewise relate of a ner-

\* On this subject, see Ludwig. *Script. Neurolog.* T. II. p. 269. III. 211. and IV. p. 195. Haller, *Elem. Physiol.* lib. x. xi. Dumas, *Princ. de Physiol.* Tom. II, p. 380. E.



vous fluid examined. the arguments for nerves being pipes, and the objections to this doctrine.

A great argument of those who think the nerves to be tubes conveying liquors, is the strong analogy of the brain and nerves to other glands of the body and their excretories, where a manifest secretion of liquor is made in the glands, to be conveyed by the excretories to the proper places in which it ought to be deposited: They think that the vascular texture of the *cortex* of the *encephalon* and *spinal marrow* (§ 2.), the continuation of the *cortex* in forming the medullary substance (§ 3, 4.), the fibrous texture (§ 6.), and succulent state of this *medulla* (§ 5.), and its being wholly employed to form the nerves (§ 7.), where the fibrous texture is evident (§ 9.); all these things, say they, conspire to shew such a strong analogy between these parts and the other glands of the body, as carries a conviction that there is a liquor secreted in the *encephalon* and *spinal marrow*, to be sent out by the nerves to the different parts of the body.

Objections.

37. The following objections are raised to this argument in favour of liquor conveyed in the nerves, from the analogy of the glands. *1st*, Other glands, it is said, have their excretories collected into a few large pipes, and not continued in such a great number of separate pipes, as far as the places where the liquors are deposited; which last must be the case, if the nerves are the excretories of the glandular brain. *2dly*, We see the cavities, and can examine the liquors in the excretories of other glands much smaller than the brain; which cannot be done in the nerves. *3dly*, If the nerves were pipes, they would be so small, that the attraction of the liquors to their sides, would prevent that celerity in the motion of the liquors, which is requisite to sensations and motions. *4thly*, If the nerves were pipes, they would be cylindrical ones, and consequently not subject to diseases; or at least we could have no comprehension of the diseases in them.

Answered.

38. The answer to the *1st* of these objections is, That there are other glands where there is a manifest secretion, and in which the disposition of the excre-



tories is in much the same way as in the *encephalon*: The kidneys, for example, have a reticulated *cortex* of vessels, from which the *Eustachian* or *Belinian medulla*, consisting of longitudinal fibres and a few blood vessels in the same direction, proceeds; and this *medulla* is collected into ten, twelve, or more *papillæ*, each of which is formed of numerous small separate pipes, which singly discharge the urine into the large membranous tubes; and these united form the *pelvis*. Upon comparing this texture of the kidneys with that of the *encephalon* (§ 2, 3, 4, 5, 6, 7, 9.) the analogy will be found very strong.

39. In answer to the 2d objection, in § 37. it is granted, that microscopes, injections, and all the other arts hitherto employed, have not shewn the cavities of the nervous fibrils, or the liquors contained in them; and from what was said (§ 10.) of the smallness of the nervous fibrils, it is not to be expected that they should ever be seen. But so long as such a number of little animals can every hour be brought to the objectors, in which they can as little demonstrate the vessels or contained fluids, it will not be allowed to be conclusive reasoning, that, because ocular demonstration cannot be given of either the tubes or their contents, therefore they do not exist. For if we have any notion of an animal, it is its being an hydraulic machine, which has liquors moving in it as long as it has life; if therefore such little animals have vessels and liquors which we cannot see, why may not some of the vessels and liquors of the human body be also invisible to us?

To avoid this answer to the objection, it is further urged, That though we might not see the nervous tubes or the liquors they contain, as they naturally flow; yet if such liquors really exist, they ought to discover themselves, either by a nerve's swelling when it is firmly tied; or that, however subtile their fluids are, they might be collected in some drops, at least, when the cut end of a nerve of a living animal is kept some time in the exhausted receiver of an air-pump. It is affirmed, that neither did the tied nerve swell between the brain and ligature, nor was there any liquor col-



lected in the receiver of the air-pump; from which it is concluded, that there is no liquor in the nerves.

Some, who say they have tried these experiments, affirm, that in young animals the nerve does swell above the ligature, and that a liquor does trickle out upon cutting a nerve.—Whether swelling or liquor is seen or is not seen in these experiments, no conclusion for or against a nervous fluid can be made from them; for the swelling of the nerve after it is tied, or the efflux of liquors from its extremity, will never prove either to be the effect of the fluid in the proper nervous fibrils, so long as they might be occasioned by the liquors in the larger vessels of the cellular substance of the nerves; and if these same vessels of the coats of the nerves do not discover their liquors by these experiments, it is far less to be expected, that the much more subtile nerves will discover theirs.

40. The 3d Objection to the doctrine of the brain being a gland, and the nerves its excretories, supposes a more rapid motion necessary in the fluid of the nerves, than what most of the defenders of the nervous fluid will now allow; and is afterwards to be considered particularly in a more proper place.

41. The 4th Objection being, That if nerves are excretories of a gland, they must be cylindrical pipes, in which no obstructions or diseases would happen; but since we daily see diseases in the nerves, they must therefore not be such excretories. The answer is, That diseases happen often in the excretories of other glands, as of the liver, kidneys, &c. notwithstanding their cylindrical form, and their much shorter and less exposed course. When we consider the very tender substance of the brain, the vast complication of vessels there, the prodigious smallness of the pipes going out from it, the many moving powers which the nerves are to undergo the shock of, and the many chances which the vessels, membranes, and cellular substance accompanying the nerves have of being disordered, and then affecting the nervous fibrils, we have very great reason to be surprised, that these cylindrical pipes are not much more frequently put



out of order, by too great or too small a quantity of liquors; by too viscid or too thin fluids; by liquors consisting of too mild and sluggish particles, or of too acrid pungent ones; by too great or too little motion given to the liquors; by the diameters of the pipes being too much straitened, or too much enlarged; and by a great many other varieties of circumstances which might be thought capable of disturbing the functions of the nerves, supposing them to be cylindrical excretories of the gland, the brain.

42. The numerous vessels of the *encephalon* have brought some of the gentlemen who assert the nerves to be solid, to acknowledge, that there is a liquor secreted in the brain: But then they will not allow that this liquor is sent out by the proper nervous fibrils; but that it is poured into the cellular substance in which the nerves lie, to keep them moist and supple, and therefore fit for exerting their elasticity, vibration, &c. by which, in their opinion, the effects commonly ascribed to nerves are produced.

Fluid secreted by the *encephalon* not poured out, into the cellular substance.

43. Besides the objections already mentioned (§ 32, 33,) against the nerves acting as elastic strings, this opinion has some other difficulties which may be objected to it: For instance, there is not one analogous example in the whole body of liquors secreted in a large gland, to be poured into a cellular substance, as is here supposed; the liquors in the cells of the *tela cellularis* of other parts are separated from the little arteries which are distributed to these cells.

Further, it cannot be imagined, how a liquor secreted in the *cortex* of the brain should make its way through the *medulla*, to come out into the cellular membranes on the surface of that *medulla*.

*Lastly*, A very simple experiment, of injecting water by the artery of any member, and thereby filling the *cellular* substance of the nerves of that member, shews evidently, that the liquor of the *cellular* substance of the nerves has the same fountain as the liquor has in the *tela cellularis* any where else, that is, from the little arteries dispersed upon it.



Experi-  
ment in fa-  
vour of a  
nervous  
fluid.

44. The doctrine of a fluid in the nerves, is not only thus supported by the analogy of the brain and nerves to the other glands and their encretories, but those who maintain this doctrine mention an experiment which they think directly proves a fluid in the nerves. It is this : After opening the thorax of a living dog, catch hold of and press one or both the *phrenic* nerves with the fingers, the *diaphragm* immediately ceases to contract ; cease to compress the nerves, and the muscle acts again : A second time, lay hold of the nerve or nerves some way above the *diaphragm*, its motion stops. Keep firm hold of the nerve, and, with the fingers of the other hand strip it down from the fingers which make the compression towards the *diaphragm*, and it again contracts : A repetition of this part of the experiment three or four times, is always attended with the same effects ; but it then contracts no more, strip as you will, unless you remove the pressure, to take hold of the nerves above the place first pinched ; when the muscle may again be made to contract, by stripping the nerve down towards it. This experiment I have made with the success here mentioned. Let any one try if he can imagine any other reasonable account of these appearances, than that the pressure by the fingers stopped the course of a fluid in the nerve ; that so much of this fluid as remained in the nerve, betwixt the fingers and *diaphragm* was forced into that muscle by stripping, and when it was all pressed away, the fingers above preventing a supply, the muscle contracted no more till the fingers were removed, and a fresh flow by that means was received from the spinal marrow, or from that part of the nerve which had yet not been so stripped.

Objections.

It has been objected to the conclusions from this experiment, 1. That the *diaphragm* is set in motion by stripping the nerve from, as well as towards, this muscle ; and this may be well expected ; for a liquor in such small pipes hindered from flowing backwards by ligature, pinching fingers, or even the flow of their liquors from the fountain, will regurgitate forwards with



velocity, when pressed backwards. We see it happen in the stalks of tender succulent plants.

2. It is said, that muscles cease to act when their veins are tied, as well as when their arteries or nerves are tied or cut, but that muscles continue to act when their veins are cut; by which it would appear, that the overloading of the vessels is an impediment to the action of muscles, and therefore the ceasing of their action when their arteries or nerves are tied or cut, may also be owing to the liquor in the branches of these pipes of muscles stagnating when it is not propelled by the flow of more liquor from their trunks, and not to any influence or moving power, which now ceases to be conveyed to them.

It is to be observed, in making the experiments just now mentioned, that the contraction of the muscles ceases soonest when the nerves, and latest when the veins are tied. That when veins are tied, not only are the vessels overloaded, but all the cellular substance of the muscles is filled with coagulated blood; whereas when the arteries and nerves are tied, the reverse is seen, the muscles are lax and of less bulk. So that in these cases the ceasing of the contraction of the muscles seems to depend on very different causes, to wit, a deprivation of necessary liquors in the one, and a redundancy of superfluous blood in the other. An elastic stick may be deprived of its elasticity by being made either too dry or too wet.

45. Some gentlemen, convinced of the reasonableness of the secretion of a liquor in the brain to be sent out by the nerves, but not comprehending how a fluid could have such a rapid retrograde motion as they imagined was necessary for conveying the impressions of objects made on the extremities of nerves to the *sensorium*, supposed two sorts of nerves; one that conveyed a liquor for muscular motion and nutrition; the other composed of solid nerves, that were to serve for organs of the senses, to convey the vibrations communicated from objects to the *sensorium*.

Two kinds of nerves supposed by some.

46. To this opinion (§ 45.) the objections against the sensory nerves acting by vibration (§ 32.) may

Objections.



be made ; and there is so little reason to suspect any difference in the texture of the different parts of the brain or nerves, that, on the contrary, the structure is every where similar, and branches of the same nerve often serve both for sensation and motion.

How little necessity there is for supposing extremely rapid motions of the nervous fluid, is to be examined soon.

Division of  
the nerves  
into arteri-  
ous and ve-  
nous, or  
effluent and  
refluent.

47. The hypothesis of great celerity in the motion of the fluid of the nerves being necessary, gave also rise to another division of the nerves, into *arteries* or *effluent*, and *venous* or *refluent*. It was said, that muscular motion and nutrition depended on the arterious nerves ; and that the sensations depended on an accelerated motion of the nervous fluid towards the brain, by the impressions which the objects of the senses make upon the venous nerves. By this supposition the absurdity of rapid fluxes and refluxes in the same canal was prevented, and an advantage was thought to be gained by it, of saving too great a waste of the fluid of the nerves, which otherwise the *encephalon* and *spinal marrow* could not supply in sufficient quantity to answer all the exigencies of life.

Objections  
considered.

48. To this opinion (§ 47.) it has been objected, *1st*, That there is no example in the body of a secreted liquor being returned immediately and unmixed to the gland by which it was originally separated from the mass of blood ; which would be the case were there venous nerves. *2dly*, There is no occasion for saving the fluid of the nerves in the way proposed ; the organs for secreting that fluid being large enough to supply all that is necessary of it in the common functions of life.—*3dly*, If the fluid of the nerves was to be thus kept in a perpetual circulation, it would soon become too acrid for continuing with safety in such sensible tender vessels as those of which the brain and nerves are composed. *4thly*, This hypothesis will not answer the design for which it was proposed ; For though the momentary application of an object might cause an acceleration in the fluid of venous nerves, yet if the object was kept applied to the nerves, it would



stop their fluid, so that it could not go forward to the brain; and therefore, according to this doctrine, we should be sensible of no objects except those whose application to the organs of the senses was momentary.

49. Let us now suppose it probable, that the *encephalon* and *spinal marrow* secern a liquor from the blood which is sent into all the nerves, and that by the means of this liquor, the nerves perform the offices commonly assigned to them; it is next necessary to inquire what kind of liquor this is, and how it moves, in order to determine how well its nature and motion are fitted for performing what is expected from it.

Supposed  
nature of  
the nervous  
fluid.

50. The liquor of the nerves has been fancied by some to be of a very strong acid or alkaline nature; But since none of our juices appear to be of this sort, and since such liquors irritate and destroy the parts of the body to which they are applied, we cannot conceive how the brain can separate, or the nerves could bear any thing of such an acrid nature. This tenderness and sensibility of these organs must hinder us absolutely from supposing that the liquor of the nerves can be acrid or pungent, or of the nature of spirit of wine, hartshorn, &c.

Not acid or  
alkaline.

51. Some have imagined the liquor of the nerves to be capable of vast explosion like gun-powder, or of violent sudden rarefaction like air, or of strong ebullition like boiling water, or the mixture of acids with alkaline liquors. But as the mass of blood from which this fluid is derived, is not possessed of any such properties, we cannot suppose the blood to furnish what it has not in itself. Besides, all these operations are too violent for the brain or nerves to bear; and when once they are begun, they are not so quickly controuled or restrained, as experience teaches us the nerves can be made to cease from acting\*.

Not a very  
elastic  
fluid.

52. We are not sufficiently acquainted with the properties of an *ather* or *electrical effluvia* pervading every thing, to apply them justly in the animal eco-

\* For arguments in favour of the elastic nature of the nervous fluid, see Parr's New Medic. Diction. vol. I. p. 398. E.



nomy ; and it is as difficult to conceive how they should be retained or conducted in a long nervous cord. These are difficulties not to be surmounted\*.

Compared  
with other  
secreted  
fluids.

53. The surest way of judging what kind of liquor this of the nerves must be, is to examine the liquors of similar parts of the body. All the glands separate liquors from the blood much thinner than the compound mass itself ; such is the *liquor* poured into the cavity of the *abdomen*, *thorax*, *ventricles of the brain*, the *saliva*, *pancreatic juice*, *lymph*, &c. Wherever there is occasion for secreted liquors being thick and viscid, in order to answer better the uses they are intended for, nature has provided reservoirs for them to stagnate in, where their thinner parts may be carried off by the numerous absorbent veins dispersed on the sides of those cavities ; or they may exhale where they are exposed to the open air. The *mucus of the nose* becomes viscid by stagnation ; for, when it is immediately secreted, it is thin and watery ; as appears from the application of sternutatories, &c. The *cerumen* of the ears is of a watery consistence, when just squeezing out. The *mucus* of the alimentary canal grows thick in the *lacunae*. The *bile* in the hepatic duct has little more consistence than lymph ; that in the gall-bladder is viscid and strong. The *urine* is much more watery as it flows from the kidneys, than when it is excreted from the bladder. The *semen* is thin as it comes from the testicles, and is concocted in the *vesiculae seminales*, &c.

An extremely  
thin liquor.

54. Hence (§ 53.) we may safely conclude, that a thin liquor is secreted in the *cortex encephali* and *spinal marrow* ; and seeing the thinness of secreted liquors is generally, as the divisions of the vessels, into small subtile branches, and that the ramifications within the skull are almost infinitely subtile, the liquor secreted in the *encephalon* may be determined to be among the finest or thinnest fluids.

\* See *Monro Nerv. Syst.* p. 74. The identity of the nervous fluid with the electric or galvanic power, has been lately revived by the chemical philosophers of the present day. *Journ. de Phys. Germinal.* an. xi. E.



55. Seeing also that we can observe no large reservoir, where the liquor secerned in the *cortical substance* is deposited, to have its finer parts taken off, we have reason to think, that it goes forward into the nerves in the same condition in which it is secerned.

56. By fine or subtile animal liquors, is meant no more than those which are very fluid, and which seem to consist of a large proportion of watery particles, and a lesser one of the oily, saline, and earthy particles. Some of the liquors which we can have in sufficient quantity to make experiments with, are so fluid, and have so little viscosity or cohesion of parts, that when laid upon a piece of clean mirror, they evaporate without leaving a stain; such is the liquor oozing out from the surface of the *pleura*, the lymph, and several others.

If then these liquors, which are subject to our examination, the secerning vessels of which are so large that we can see them, have such a small cohesion of parts, it might not be unreasonable to say, that the liquor of the nerves is as much more fine and fluid than lymph, as the vessels separating it are smaller; and therefore that the fluid of the nerves is a defecated water, with a very small proportion of the other principles extremely subtilized.

57. Two experiments are said to contradict this opinion of the liquor of the nerves being so fluid and subtile. One is, that upon cutting the *cauda equina* of a living animal, a liquor as viscid as the white of an egg drops out: The other is, that a wounded nerve yields a *glairy sanies*. But these do not appear to be the proper fluid of the nerves; since it is evident, that what is discharged in both these cases, comes out of the cellular substance involving the nervous fibrils.

Objections  
answered.

58. Considering how many experiments make it evident, that there is a constant uninterrupted stream of liquors flowing through all the canals of animals, which convey liquors composed of particles smaller than the diameter of their canal, which is always the case of the nerves in a natural state; it is surprising how it ever could be thought that the liquid of the



nerves should be obliged to flow from the brain to each muscle the moment we will ; or that this liquor should flow back with the like swiftness from the extremity of each nerve, to which an object of sensation is applied. The nerves, as well as the other excretories of the glands, are always full of liquor ; the degree of distension of the canals not being at all times alike even in a sound state. But this happens without inconvenience, as the sides of the canals have a power of accommodating themselves to the present quantity, unless it is very much above or below the natural standard ; in both which cases diseases ensue.

Flows with  
a constant  
and equal  
motion.

59. The motion of the fluid in the nerves is therefore not only constant, but it is also equal, or nearly so : For, though the blood in the larger arteries is moved unequally by the unequal forces, the contraction of the ventricle of the heart, and the weaker power, the *systole* of the arteries ; yet the difference between these two moving powers comes to be less and less perceptible, as the arteries divide into smaller branches ; because of the numerous resistances which the liquors meet with, and because the canals they move in become larger, till in the very small arterious branches, there is no sensible difference in the velocity of the liquors from the effect of the heart or arteries. The motion of the fluids must still be more equal in the excretories of glands, and particularly in those where the vessels have divided into very minute branches, and the liquors have no other propelling force, but the heart and arteries, (see § 1) ; therefore the nervous fluid moves constantly, equally, and slowly, unless when its course is altered by the influence of the mind, or by the pressure of some neighbouring active organ.

60. As there is neither proof nor probability of the *valves* supposed by some in nerves, we are not to assume them in accounting for any *phenomena*.

Action of  
the Nerves.

61. We have not, and perhaps cannot have any idea of the manner in which mind and body act upon each other ; but if we allow that the one is affected by the other, which none deny, and that the fluid of



the nerves (whatever name people please to give it) is a principal instrument which the mind makes use of to influence the actions of the body, or to inform itself of the impressions made on the body, we must allow that the mind can direct this instrument differently, particularly as to quantity and celerity, though we must remain ignorant of the manner how many *phenomena* depending on this connexion of mind and body are produced. Thus we would in vain attempt to account for animals continuing, after their heads were struck off or their hearts were cut out, to perform actions begun before they suffered any injury.

62. Let us now suppose the nervous fluid such as has been argued for, to wit, a very fluid saponaceous water, moving in a constant, equal, slow stream, from the *encephalon* and *spinal marrow*, in each of the proper nervous fibres, except when the motion is changed by some accessory cause, such as the mind, pressure of other parts, &c. and let us examine how well such a supposition will agree with the *phenomena* of the three great functions, nutrition, sensation, and muscular motion, which the nerves are principal instruments of.

63. In general, we may say, that nerves can carry fluids to the most minute part of the body, to supply what is wasted in any of the solids; that the impression made by the objects of the senses on the very soft pulpy extremities of the nerves of the organs of the senses, must make such a stop in the equal-flowing nervous fluid, as must instantaneously be perceptible at the fountain-head from which the pipes affected arise; that the constant flow of the liquor of the nerves into the cavities of the *muscular fibrillæ*, occasions the natural contraction of the muscles, by the as constant *nisus* it makes to increase the transverse and to shorten the longitudinal diameter of each fibre; and that it is only to allow the mind a power of determining a greater quantity of this same fluid with a greater velocity into what muscular fibres it pleases, to account for the voluntary strong action of the muscles.



64. But since such a superficial account would not be satisfactory, it will be expected, that the principal *phenomena* of these three functions should be explained by the means of such a fluid as has been supposed; and that the several objections against this doctrine should be answered: Let us attempt this; and where we cannot extricate ourselves from difficulties which may be thrown in, let us honestly acknowledge ignorance.

Nutrition  
by means  
of nerves  
consider-  
ed.

65. *α.* If water, with a very small proportion of oils and salts from the earth, proves a fit nourishment for vegetables, such a liquor as the fluid of the nerves has been described (§ 56,) may not be unfit for repairing the waste in animals.

*β.* The slow continual motion of this nervous fluid (§ 58, 59,) to the most minute parts of the body (§ 10.), is well enough calculated to supply the particles that are constantly worn off from the solids by the circulation of the liquors and necessary actions of life.

*γ.* The greater proportional size of the *encephalon* in young creatures than in adults, seems calculated for their greater proportional growth: For the younger the animal is, the larger *encephalon* and speedier growth it has.

*δ.* A palsy and atrophy of the members generally accompanying each other, shew, that nourishment, sensation, and motion, depend on the same cause.

*ε.* It was said (§ 26.), that the nerves were *principal* instruments in nutrition: It was not affirmed, that they were the *sole* instruments; and therefore an *atrophy* may proceed from the compression or other lesion of an artery, without being an objection to the doctrine here laid down.

Sensation.

66. *α.* All objects of sense, when applied to their proper organs, act by impulse; and this action is capable of being increased by increasing the impelling force. In tangible objects, that is clearly evident; the closer they are pressed to a certain degree, the more distinct perception ensues. Odorous particles need the assistance of air moved rapidly, to affect our



nose : Sapid substances, that are scarcely sufficient to give us an idea of their taste by their own weight, are assisted by the pressure of the tongue upon the palate : The rays of light collected drive light bodies before them : Sound communicates a vibration to all bodies in harmonic proportion with it.

The impulse made thus by any of these objects on the soft pulpy nerves (§ 21.), which are full of liquor, presses their sides or extremities, and their liquor is hindered from flowing so freely as it did. The canals being all full (§ 58.) this resistance must instantaneously affect the whole column of fluids in the canals that are pressed, and their origins, and have the same effect as if the impulse had been made upon the origin itself. To illustrate this by a gross comparison : Let any one push water out of a syringe, through a long flexible pipe fixed to the syringe, and he is sensible of resistance or a push backwards, the moment any one stops the orifice of the pipe, or closes the sides of it with his fingers. This impulse made on the nerves, and thus communicated to their origin, varies according to the strength or weakness, the quickness or slowness, the continuance or speedy removal, the uniformity or irregularity, the constancy or alternation, &c. with which objects are applied to the nerves.

b. Whenever any object is regularly applied with due force to a nerve, rightly disposed to be impressed by it, and is communicated, as just now explained, to the *sensorium*, it gives a true and just idea of the object to the mind.

c. The various kinds of impulses which the different classes of objects make, occasion in animals, which ought to have accurate perceptions of each object, a necessity of having the different organs of the senses variously modified, so that the several impulses may be regularly applied to the nerves in each organ ; or, in other words, we must have different organs of the senses fitted to the different classes of objects.

d. As the objects have one common property of impulse, so all the organs have most of the properties of the organ of touching in common with the *papillæ*



of the skin. In the nose and tongue this is evident: In some operations of the eyes we can also perceive this; as we may likewise do in some cases where matter is collected in the internal ear.

*e.* These properties common to the different objects and organs occasion frequently uncommon effects in the application of an object to an organ proper to another object of sensation; for sometimes we have the same idea as if the object had been applied to its own proper organ: At other times the object is as it were changed, and we have the idea as if the organ had had its own proper object applied to it. Thus, for example, light is the proper object to be applied to the eye, to give us any idea of colours; yet when all light is excluded from the eyes, an idea of light and colours may be excited in us by coughing, sneezing, rubbing, or striking the eye-ball. A cane vibrating, so as not to excite sound perceptible to the ear, applied to the teeth, raises a strong idea of sound; as a little insect creeping in the *meatus auditorius* also does.— The fingers applied to two rough surfaces, rubbing on each other, are sensible of the sound they make; surgeons of any practice in the cure of fractured bones can bear witness to the truth of this. The fingers dipped in acid and several other acrid liquors, have a sensation very like to tasting. Smelling and tasting, every body knows, are subservient and assisting to each other. From such examples we have further proof of one general cause of our sensations, to wit, impulse from the objects; and of such a similarity and relation in the organs, as might give reason for imagining that any one of them would be capable of producing the effect of another, if the impulses of the different objects could be regularly applied to each.— Hence light and sound may affect insects and other animals that have not eyes or ears.

*f.* If the impulse of an object is applied with due force, but irregularly, a confused idea of the object is raised. Distant objects are confused to *myopes*, as very near ones are to *presbytae*.



g. If the application of the impulse be regular, but the force with which it is applied be too weak, our perception of the object is too faint. One may whisper so low as not to be heard.

h. If the application of objects is too violent, and there is any danger of the tender organs of our senses being hurt or destroyed, an uneasy sensation we call *pain* is raised, whatever the organ thus injured is. The object of feeling affects every organ: Thus pressure, stretching, cutting, pricking, acrid salts, pungent oils, great heat, violent cold, &c. occasion pain, wherever they are applied. Besides, every particular organ can be affected with pain by the too violent application of its own proper object. Too much light pains the eyes; very loud sound stuns the ears; very odorous bodies and too sapid objects hurt the nose and tongue. A pretty sure proof this, that the objects of our senses all act, and that the organs are all impressed in nearly the same way.

i. Since a middle impulse, neither too small nor too great, is necessary for a clear perception of objects, we should often be in danger of not distinguishing them, if we were not subjected to another law, to wit, that numerous impulses made at once, or in a quick succession to each other, increase our perceptions of objects. Thus, such sound as would not be heard on a mountain-top, will be distinctly heard in a wainscoted chamber. We feel much more clearly a tangible object, when our finger is drawn along it, than when applied with the same force, but by a single pressure, upon it. We make repeated applications of odorous and sapid objects, when we wish to smell or taste accurately. The end of a burning stick appears much more luminous when quickly whirled in a circle than when at rest.

k. Whenever the uneasy sensation, *pain*, is raised by the too strong application of objects, a sort of necessity is as it were imposed upon the mind to endeavour to get free of the injuring cause, by either withdrawing the grieved part of the body from it, as one retires his hand when his finger is pricked or burnt;



or the injuring cause is endeavoured to be forced from the body, as a *tenesmus* excites the contraction which pushes acrid *fæces* out of the *rectum*. In both these operations, a convulsive contraction is immediately made in the injured part, or in the neighbourhood of it; and if the irritation is very strong or permanent, the greater part of the nervous system becomes affected in that spasmodic or convulsive way. Is it this necessity which obliges the mind to exert herself in respiration, or in the action of the heart, when the lungs or heart are gorged with blood? or the *iris* to contract the pupil, when the eye is exposed to strong light? or sneezing to be performed when the nose is tickled? &c. Will not a *stimulus* of any nerve more readily affect those with which it is any where connected than the other nerves of the body? May not this sympathy serve as a monitor of the mind rather to employ the organs furnished with nerves thus connected, to assist in freeing her of any uneasy sensation, than to make use of any other organs? Will not this in some measure account for many salutary operations performed in the body before experience has taught us the functions of the organs performing them?

This *nisus* of the mind to free the body of what is in danger of being hurtful, may serve to explain the *phenomena* of a great many diseases; when we are acquainted with the distribution of the particular nerves; and from this we can understand the operation of medicines that stimulate; and may learn how, by exciting a sharp, but momentary pain, we may free the body of another pain that would be more durable; and that, by having it thus in our power to determine a flow of the liquor of the nerves to any particular part, for the benefit of that part, or the relief of any other diseased part, we can do considerable service by a right application of the proper medicines.

1. If a pain-giving cause be very violent or long continued, it destroys the organs either irrecoverably, or puts them so much out of order that they only gradually recover. People have been blind or deaf for all their lives after a violent effect of light on their



eyes, or of sound on their ears ; and we are frequently exposed to so much light and sound as to make us unfit to see or hear for a considerable time. I would explain this by a ligature put round the tender branch of an herb. This ligature, drawn to a certain degree, may weaken the canals so as to be unfit for the circulation of the juices a good while, till they are gradually explicated and made firm by these juices : A stricter ligature would disorder the structure of the fibres so much, that the liquors could not recover them. The analogy is so plain, that it needs no commentary. Thus the influence of a nerve tied with an artery in the operation of an aneurism may cease for some time, but be afterwards recovered \*.

67. 1. In applying the fluid of the nerves to the Muscular action of muscles, it was said, that the natural or involuntary contraction of muscles was the *visus* which the nervous fluid flowing constantly into the muscular fibres makes to distend these fibrils, by enlarging their transverse diameters and shortening their axis ; and that voluntary contraction was owing to a greater quantity of that nervous liquor determined towards the muscle to be put in action, and poured with greater *momentum* into the muscular fibrils, by the power of the mind willing to make such a muscle act, or obliged to do it by an irritating pain-giving cause (§ 66. k.)

2. Some object to this account of muscular motion; Objections that if there is no outlet for the liquor supposed to be poured into muscular fibres, muscles would always be in a state of contraction, which they are not ; and if there is a passage from the fibrils, the liquor would flow out as fast as it was thrown in ; and therefore no distension of the fibres or contraction of the muscles could be made.

3. In answer to this objection, it is observed, that Answered notwithstanding the evident outlet from the arteries in-

\* On the Physiology of Sensation, See Dumas Prin. de Physiol. T. II. Cuvier Lec. d'Anat. Comp. T. II. and Bichat Anat. Gener. Disc. prelimin. E.



to the veins, yet the arteries are distended by the *systole* of the heart, or any other cause increasing the *momentum* of the blood.

4. It has been also objected to § 1. that, if it was true, the volume of the muscle in contraction necessarily would be considerably increased by so much liquor poured into its fibrils; whereas it does not appear, by any experiment, that the volume of a muscle is increased by its being put into action.

5. To this it has been answered, 1. That when the axes of muscular fibres are shortened, and their transverse diameters are enlarged, the capacities of their fibres, and consequently their volume, may not be changed, the diminution one way balancing the increase in the other. 2. That the spaces between the muscular fibres are sufficient to lodge these fibres when they swell, during the contraction of a muscle, without any addition to its bulk; and that it plainly appears that these spaces between the fibrils are thus occupied, by the compression which the larger vessels of muscles, which run in those spaces, suffer during the action of the muscle; it is so great as to drive the blood in the veins with a remarkable accelerated velocity.

6. Another objection to the action of muscles being owing to the influx of a fluid into their fibrils is, That muscular fibres are distractile, or capable of being stretched; and therefore, when a fluid is poured into their hollow fibrils, they would be stretched longitudinally, as well as have their transverse diameters increased; that is, a muscle would become longer, as well as thicker, when it is put into action; whereas it is certainly known that a muscle is shortened while it acts.

7. In answer to this, it has been remarked, That though muscular fibrils are distractile, yet they will not yield to, or be stretched by every force, however small, that might be applied to them. A cord that can be stretched in length by the weight of a pound or two, would not yield in the least to an ounce or two; and it must likewise be observed, that gradually as any body is stretched, its resistance to the stretch-



ing force increases. A rope may be stretched to a certain length by a pound weight appended to it, which would require two pounds to stretch it very little further; and therefore the general observation of animal fibres being distractile, cannot be a reasonable objection to the account of muscular motion above mentioned, unless a proof is brought that the force which the liquid of the nerves must exert upon each fibre of a muscle, in order to make it act, is capable of distracting or stretching the fibres; which has not yet been attempted to be proved. It would appear from the pain caused by too great an effort of muscles, especially in weak people, that muscular fibres can bear very little distraction without danger of a solution of continuity.

8. Muscles ceasing to act when their arteries are tied or cut, and being brought into motion by injecting liquors into the arteries even of a dead animal, have been mentioned as objections to the nervous influence causing their contractions.

To the first of these experiments it may be answered, That the tying or cutting the nerves sooner produces the effect of making the contraction cease, than stopping the influx of the arterious blood does; and it will be universally allowed, that the influx of blood into muscles is necessary for performing their functions right.

Whoever observes the motion which injecting water or any other liquor into the arteries of a dead animal, causes in its muscles, will not compare it to what contraction, whether voluntary or excited by irritation, he may see in a living one.

9. If muscular motion depends on the influx of the nervous liquid, the instantaneous contraction of a muscle, when the mind wills to make it act, will be easily understood from the nerves being always full of their liquor (§ 58, 66. *a.*)

10. If either the nerves of any muscle do not furnish a sufficient quantity of their liquor, or if the fibres of a muscle become too easily distractile, such a muscle will be inactive or paralytic.



11. If too great a quantity of the liquor of the nerves is determined to a muscle or muscles, by any cause which the mind cannot command, such muscle or muscles will be convulsed.

12. If the motion of the liquid of the nerves is not uniform, but by disease becomes irregular, an alternate relaxation and contraction of muscles may be the consequence. Hence trembling palsies, *chorea Sancti viti*, &c. Hence also the convulsive tremors which animals have when they lose much blood.

13. Though the nerves may not furnish so much liquor as may be sufficient to make muscles contract with strength enough to overcome the resistances to their actions, yet there may be a sufficient quantity of liquor in the nerves to allow the impressions of objects to be conveyed to the *sensorium*. This may be one cause of a member's being sometimes sensible after it cannot be moved.

14. Unless the liquor of the nerves acquires some energy in the brain, which we have no reason to think the circulation of the fluids in the vessels can give it, or unless it has other properties than what we can discover in it, or unless there be an agent regulating its *momentum* and course to different parts which we are not conscious of; if some of these, I say, do not obtain, the action of the heart continuing of equal force to propel our liquors, notwithstanding all the resistances that are opposed to it, is not to be explained.

15. All muscles, but especially the heart, continue to contract in an irregular way, after they are cut away from the animal to which they belonged; which may be owing to the liquors continuing to flow in the small vessels, and being poured irregularly into the muscular *fibrillae*.

16. It is said that a muscle cut out of the body continues some time to be capable of contraction; whereas by tying its arteries or nerves, while it is otherwise entire in the body, it loses its contracting power, which therefore does not depend on these organs, the arteries or nerves.



The loss of the power of acting when the arteries or nerves are tied while the muscle is in the body, is denied by some who made the trial, and it might be expected that the motion of a muscle would be more conspicuous where there is no resistance to it, as is the case when it is cut away from all the parts it is connected with, than when its connection remains with parts resisting its contractile efforts.

17. After the heart, or any other muscle cut away from an animal, has ceased to contract, its contraction may again be restored, by breathing upon it, or pricking it with any sharp instrument. That heat or pricking should, by their *stimulus*, (§ 56. *h.*) occasion contraction in a living creature, may be understood; but how they should have the same effect in a muscle separated from an animal, I know not\*.

68. Some have thought the *ganglions* of nerves Ganglions. (§ 18, 19, 20.) to be glandular, and that they perform a secretion. Others, from their firm texture, suppose them to be muscular, and that they serve to accelerate the motion of the liquor in the nerves which proceed from them; but as no proof is offered of either of these opinions, they cannot be maintained. Others would make them serve, 1. To divide a small nerve into many nerves, and by these means to increase the number of nervous branches. 2. To make nerves come conveniently by different directions to the parts to which they belong. 3. To re-unite several small nervous fibres into one large nerve. Since no proof is brought that these three things cannot be done without the interposition of a *ganglion*, but on the contrary, we see them performed where there are no *ganglions*, we must continue to acknowledge ignorance concerning the uses of these knots, the *ganglions*†.

\* On the dependence or independence of muscular irritability on nervous power, see Whytt's *Physiolog. Essays*; *Monro's Nerv. Syst.* p. 99; *Dumas Principes de Physiol.* Tom. III. and the *Croonian Lectures on Muscular Motion in the Philos. Transac.* E.

† On the nerves in general, see *Monro's Nerv. Syst.*; *Soëmmering De Basi Enceph.*; *Prochaska De structur Nervor.* *Scarpa Annotat. Academ.*; *Ludwig Scriptor. Neurolog.* and the *Works of Gall and Spurzheim.* E.



## OF THE PARTICULAR NERVES.

IT is generally said, that there are forty pairs of nerves in all; of which ten come out from the *encephalon*, and the other thirty have their origin from the *spinal marrow*\*.

Olfactory  
Nerves.

Of the ten pairs of nerves which come from the *encephalon*, the first is the OLFACTORY, which long had the name of the *mammillary processes* of the brain, because in the brutes, cows and sheep, which were most commonly dissected by the antients, the anterior ventricles of the brain are extended forwards upon these nerves, and adhere so firmly to them, that they seem to make the upper side of the nerves. Each of them being large, where it begins to be stretched out, and gradually becoming smaller as it approaches the cribriform bone, was imagined to resemble a nipple. Those who mistook the ventricles for part of the nerves, observing the cavity in them full of liquor, concluded, that these olfactory nerves served to convey the superfluous moisture of the brain to the holes of the ethmoid bone through which it passed into the nose. But in man, the ventricles of whose brain are not thus extended forwards, these nerves are small, long, and without any cavity, having their origin from the *corpora striata*,† near the part where the internal carotid arteries are about to send off their branches to the different parts of the brain; and in their course under the anterior lobes of the brain, which have each a depression made for lodging them, the human olfactory nerves become larger, till they are extended to the cribriform bone;

\* It is now, more than ever, an object of dispute, whether what are called the *cerebral* nerves proceed from the *encephalon*, or terminate in that mass. Modern anatomists differ much in the number of primary pairs; some reckoning nine, others only eight, as immediately connected with the brain. E.

† The origin of the olfactory nerves is still a disputed point, and appears not to be distinctly ascertained. F.



where they split into a great number of small filaments, to pass through the little holes in that bone; and being joined by a branch of the fifth pair of nerves, are spread on the membrane of the nose.

The contrivance of defending these long soft nerves from being too much depressed by the anterior lobes of the brain under which they lie, is singular; because they have not only the prominent orbital processes of the frontal bone to support the brain on each side, with the veins going into the longitudinal *sinus*, and other attachments bearing it up, but there is a groove formed in each lobe of the brain itself for them to lodge in. Their splitting into so many small branches before they enter the bones of the skull, is likewise peculiar to them; for generally the nerves come from the brain in disgregated filaments, and unite into cords, as they are going out at the holes of the bones. This contrivance is the best for answering the purpose they are designed for, of being the organ of smelling; for had they been expanded upon the membrane of the nose into a medullary web, such as the optic nerve forms, it would have been too sensible to bear the impressions of such objects as are applied to the nose; and a distribution in the more common way, of a cord sending off branches, would not have been equal enough for such an organ of sensation\*.

The second pair of nerves, the OPTIC, rising from the *thalami nervorum opticorum*†, make a large curve outwards, and then run obliquely inwards and forwards, till they unite at the fore-part of the *sella turcica*; then soon divide, and each runs obliquely forwards and outwards to go out at its proper hole in the sphenoid bone, accompanied with the ocular artery, to be extended to the globe of the eye, within which each is expanded into a very fine cup-like web, that

\* See Hunter on some parts of the Animal Economy, p. 213. and Monro Nerv. Syst. p. 146. Tab. xxiv. E.

† Gall and Spurzheim deny this, and think that these nerves arise from the *corpora quadrigemina*. That this is the case in some quadrupeds they seem to have demonstrated, but they have not proved a similar origin in man. E.



lines all the inside of the eye as far forwards as the *ciliary circle*, and is universally known by the name of *retina*.

Though the substance of this pair of nerves seems to be blended at the place where they are joined; yet observations of people whose optic nerves were not joined, and of others who were blind of one eye from a fault in the optic nerve, or in those who had one of their eyes taken out, make it appear that there is no such intimate union of substance; the optic nerve of the affected side only being wasted, while the other was large and plump. And the same observations are contradictory to the doctrine of a decussation of all the nerves (§ 8.); for the disease could be traced from the affected eye to the origin of the nerve on the same side. In many fishes, indeed, the doctrine of decussation is favoured; for their optic nerves plainly cross each other, without any union at the part where they are joined in men and most quadrupeds.

Those people whose optic nerves were not joined, having neither seen objects double, nor turned their eyes different ways, is also a plain proof, that the conjunction of the optic nerves will not serve to account for either the uniform motions of our eyes, or our seeing objects single with two eyes, though it may be one cause of the remarkable sympathy of the one eye with the other in many diseases\*.

*Retina.*

The *retina* of a recent eye, without any preparation, appears a very fine web, with some blood-vessels coming from its centre to be distributed on it; but, after a good injection of the arteries that run in the substance of this nerve, as is common to other nerves, it is with difficulty that we can observe its nervous medullary substance. The situation of these vessels in the central part of the optic nerve; the want of medullary fibres here, and the firmness of this nerve before it is expanded at its entry into the ball of the eye, may be the reason why we do not see such bodies, or parts of bodies, whose picture falls on this central part.

\* See Wells on single Vision with two Eyes. E.



of the *retina*. An inflammation in those arteries of the *retina*, with which several fevers and an *ophthalmia* are generally attended, may very well account for the tenderness in the eyes, and inability to bear the light, which people have in these diseases. The over-distension of these vessels may likewise serve to account for the black spots observed on bright-coloured bodies especially, and for that smoaky fog through which all objects are seen by people in some fevers. If these vessels lose their tone, and remain preternaturally distended, no objects affect our *retina*, though the eye externally appears sound; or this may be one cause of an *amaurosis* or *gutta-serena*. From a partial distension of these vessels, or *paralysis* of a part of the *retina*, the central part, or the circumference, or any other part of objects, may be lost to one or both eyes\*.

The THIRD PAIR † rise from the anterior part of the Third Pair. *processus annularis* ‡, and piercing the *dura mater* a little before, and to a side of the ends of the posterior clinoid process of the sphenoid bone, run along the *receptacula*, or *cavernous sinuses*, at the side of the *ophthalmium*, to get out at the *foramina lacera*; after which each of them divides into branches, of which one, after forming a little *ganglion*, is distributed to the globe of the eye; the others are sent to the *musculus rectus* || of the *palpebra*, and to the *attollens*, *adductor*, *deprimens*, and *obliquus minor* § muscles of the eye-ball. These muscles being principal instruments in the motions of the eye-lid and eye-ball, this nerve has therefore got the name of the *motor oculi*. I have frequently observed in convulsions the eye-lids widely opened, the *cornea* turned upward and outwards, and the eye-balls sunk in the orbit; which well described the conjunct action of the muscles which this pair of

\* On the termination of the retina, see *Monro on the Brain, the Eye, and the Ear*, p. 94; and *Soëmmering Icon. Oculi Human.* E.

† *Motores oculi*, Oculo-muscular nerves. E.

‡ *Tuber annulare*. E.

|| *Levator palpebrae superioris* Alb. E.

§ *Obliquus inferior oculi* Alb. E.



nerves serves. The distension of a considerable branch of the carotid, which passes over this nerve near its origin on each side, may possibly be the reason of the heaviness in the eye-lids and eyes, after drinking hard, or eating much (a).

Fourth  
Pair.

The FOURTH PAIR, which are the smallest nerves of any, derive their origin from the back-part of the base of the *testes* \* ; and then making a long course on the side of the annular protuberance, enter the *dura mater* a little farther back, and more externally than the third pair, to run also along the *receptacula*, to pass out at the *foramina lacera*, and to be entirely spent on the *musculi trochleares*, or superior oblique muscles of the eyes. These muscles being employed in performing the rotatory motions, and the advancement of the eye-balls forward, by which several of our passions are expressed, the nerves that serve them have got the name of PATHETICI. Why these small nerves should be brought so far to this muscle, when it could have been supplied easily by the *motor oculi*, I know not †.

Fifth Pair. The FIFTH PAIR ‡ are large nerves, rising from the annular process where the medullary processes of the *cerebellum* join in the formation of that *tuber*, to enter the *dura mater* near the point of the petrous process of the temporal bones ; and then sinking close by the *receptacula* at the sides of the *sella turcica*, each becomes in appearance thicker, and goes out of the skull in three great branches.

Ophthalmic  
nerve.

The first branch of the fifth is the OPHTHALMIC, which runs through the *foramen lacerum* to the orbit, having in its passage thither a connexion with the sixth pair. It is afterwards distributed to the ball of the eye with the third ; to the nose along with the olfactory, which the branch of the fifth that passes through the *foramen orbitarium internum* joins, as was

(a) See Zinn Descript. Anatom. Ocul. Human, cap. 9. § 4. Tab. iv. fig. 1. E.

\* Corpora quadrigemina. E.

† See Zinn, cap. ix. § 5. Tab. vi. fig. 1. E.

‡ Trigemini, trifaciales. Spurzheim traces these nerves to the upper part of the *corpora olivaria*. E.



already mentioned in the description of the first pair. This opthalmic branch likewise supplies the parts at the internal *canthus* of the orbit, the *glandula lacrymalis*, fat, membranes, muscles, and teguments of the eye-lids; its longest farthest extended branch passing through the *foramen superciliare* of the *os frontis*, to be distributed to the forehead (a).

The small fibres which this first branch of the fifth and the third pair of nerves send to the eye-ball, being situated on the optic nerve, and, after piercing the sclerotic coat, running along the choroid coat on the outside of the *retina* in their course to the *uvula* or *iris*, may be a cause of the sympathy between the optic nerve and the *uvula*; by which we more readily acquire the habit of contracting the *iris*, and thereby lessen the pupil, when too strong light is excluded; and, on the contrary, enlarge the pupil, when the light is too faint. This, with the sympathy which must arise from some of the nerves of the membrane of the nostrils, being derived from this first branch of the fifth pair of nerves, may also be the cause, why an irritation of the *retina*, by too strong light, may produce sneezing, as if a *stimulus* had been applied to the membrane of the nose itself;—why pressing the internal *canthus* of the orbit, sometimes stops sneezing; why irritation of the nose or of the eye causes the eye-lids to shut convulsively, and makes the tears to flow plentifully; and why medicines put into the nose, do often great service in diseases of the eyes. In the *megrim* all the branches of the nerve discover themselves to be affected: for the fore-head is racked with pain, the eye-ball is pained, and feels as if it was squeezed, the eye-lids shut convulsively, the tears trickle down, and an uneasy heat is felt in the nose. Hence we can understand where external medicines will have the best effect, when applied to remove this disease, to wit, to the membrane of the nose, and to the forehead;—why alternate pressure near the superciliary hole of the frontal bone, or sneezing, sometimes gives immediate

(a) See Zinn, Tab. vi. fig. 1. E.



relief in the megrim;—why the sight may be lost by an injury done to the *supra-orbital* branch;—how it may be restored by agitation of that branch of this nerve.

Superior  
maxillary  
nerve.

The second branch of the fifth pair of nerves may be called **MAXILLARIS SUPERIOR**, from its serving principally the parts of the upper jaw. It goes out at the round hole of the sphenoid bone, and sends immediately one branch into the channel on the top of the *antrum maxillare*; the membrane of which and the upper teeth are supplied by it in its passage. As this branch is about to go out at the *foramen orbitarium externum*, it sends a nerve through the substance of the *os maxillare* to come out at Steno's duct, to be distributed to the fore-part of the palate; and what remains of it escaping at the *external orbital* hole, divides into a great many branches, that supply the cheek, upper-lip, and nostril. The next considerable branch of the *superior maxillary* nerve, after giving branches which are reflected through the sixth hole of the *sphenoid* bone, to join the intercostal where it is passing through the skull with the carotid artery, and the *portio dura* of the seventh pair, as it passes through the *os petrosum*, is sent into the nose by the hole common to the palate and sphenoidal bone; and the remaining part of this nerve runs in the *palato-maxillaris* canal, giving off branches to the temples and pterygoid-muscles, and comes at last into the palate to be lost. Hence, the ach in the teeth of the upper jaw occasions a gnawing pain deep seated in the bones of the face, with swelling in the eye-lids, cheek, nose and upper-lip; and on the other hand, an inflammation in these parts, or a megrim, is often attended with sharp pain in the teeth. Hence, an obstruction in the duct of the maxillary sinus, which obliges the liquor secreted there to find out a preternatural route for itself may be occasioned by the pain in the teeth. Hence, the upper lip often suffers when the palate or nose is ulcerated.

Inferior  
maxillary  
nerve.

The third or **MAXILLARIS INFERIOR** branch of the fifth pair going out at the oval hole of the sphenoid bone, serves the muscles of the lower jaw, and the



muscles situated between the *os hyoides* and *jaw* : All the salivary glands, the *amygdalae*, and the external ear, have branches from it : It has a large branch lost in the tongue, and sends another through the canal in the substance of the lower jaw to serve all the teeth there, and to come out at the hole in the fore-part of the jaw, to be lost in the chin and under lip (a).--- Hence a convulsive contraction of the muscles of the lower jaw, or the mouth's being involuntarily shut, a great flow of spittal or salivation, a pain in the ear, especially in deglutition, and a swelling all about the throat, are natural consequences of a violent irritation of the nerves of the lower teeth in the tooth-ach ; and pain in the teeth and ear, is as natural a consequence of an *angina*. Hence alternate pressure on the chin may sometimes relieve the violence of a tooth-ach. Hence destroying the nerves of a tooth by actual or potential cauteries, or pulling a carious tooth, so often removes immediately all these symptoms. Hence no cure is to be found for some ulcers in the upper or lower jaw, but by drawing a tooth. Hence in cancers of the upper lip, the salivary glands are in danger of being affected, or the disease may be occasioned in the lip by its beginning in the glands. Perhaps the sympathy of the organs of tasting and smelling may in some measure depend on their both receiving nerves from the fifth pair.

The SIXTH PAIR \*, which is the smallest except the Sixth pair. fourth, rises from the fore-part of the *corpora pyramidalia* †; and each entering the *dura mater* some way behind the posterior clinoid process of the sphenoid bone, has a long course below that membrane, and within the *receptaculum* at the side of the *sella turcica*, where it is immersed in the blood of the receptacle ; but for what purpose I am ignorant. It goes afterwards out at the *foramen lacerum* into the orbit, to serve the abductor muscle of the eye. A defect in

(a) *Monro's Nerv. Syst.* p. 149. Tab. xxv. E.

\* Abductor nerve. E.

† From a small band between the *corpora pyramidalia* and *olivaria* according to *Spurzheim*. E.



this nerve may therefore be one cause of a *strabismus*. In the passage of this nerve below the *dura mater*, it lies very contiguous to the internal carotid artery, and to the ophthalmic branch of the fifth pair of nerves (*a*). At the place where the sixth pair is contiguous to the carotid, a nerve either goes from each of them in an uncommon way, to wit, with the angle beyond where it rises obtuse, to descend with the artery, and to form the beginning of the intercostal nerve, according to the common description; or, according to other authors, this nerve comes up from the great *ganglion* of the *intercostal*, to be joined to the sixth here.

The arguments for this latter opinion are, That, according to the common doctrine, this beginning of the *intercostal* nerve, as it is called, would rise in a manner not so ordinary in nerves. In the next place, it is observed, that the sixth pair is larger nearer to the orbit, than it is before it comes to the place where this nerve is said to go off; and therefore it is more probable, that it receives an addition there, rather than gives off a branch. *Lastly*, It is found, that upon cutting the *intercostal* nerves of living animals, the eyes plainly were affected; they lost their bright water; the gum, or gore, as we call it, was separated in greater quantity; the pupil was more contracted; the cartilaginous membrane, at the internal *canthus*, came more over the eye; and the eye-ball itself was diminished.

To this it is answered, in defence of the more common doctrine, *1st*, That other branches of nerves go off in a reflected way, as well as this does, supposing it to be the beginning of the intercostal; and that the reflexion would rather be greater, if it is thought to come up from the intercostal to the sixth.—*2dly*, It is denied that this nerve is in general thicker at its fore than its back-part; and if it was supposed to be thickest nearer to the orbit, the conclusion made above could not be drawn from this appearance, because other nerves enlarge sometimes

(a) Zinn. de Ocul. human. cap. 9. § 6. E.



where there is no addition made to them as in the instance already mentioned of the trunk of the fifth pair while below the *dura mater*. 3dly, The experiments on living animals shew indeed, that the eyes are affected upon cutting the intercostal nerve, but not in the way which might have been expected, if the *intercostal* had furnished such a share of the nerve that goes to the *abductor* muscle of the eye; for it might have been thought, that this muscle would have been so much weakened immediately upon cutting the *intercostal*, that its antagonist the *adductor* would have greatly prevailed over it, and have turned the eye strongly in towards the nose; which is not said to be a consequence of this experiment. So that the arguments are still equivocal; and more observations and experiments must be made, before it can be determined with certainty, whether the sixth pair gives or receives a branch here. In the mean time, I shall continue to speak about the origin of the *intercostal* with the generality of anatomists.

At this place where the intercostal begins, the fifth pair is contiguous and adherent to the sixth; and it is generally said, that the ophthalmic branch of the fifth gives a branch or two to the beginning of the intercostal, or receives such from it. Others deny any such communication between them; and those who affirm the communication confess, that in some subjects they could not see it. After examining the nerves here in a great many subjects, I cannot determine whether or not there are nervous filaments going from the one to the other. Sometimes I have thought that I traced them evidently; at other times I observed that what I dissected for nervous filaments, was collapsed cellular substance; and in all the subjects where I had pushed an injection successively into the very small arteries, I could observe only a *plexus* of vessels connecting the one to the other. In any of these ways, however, there is as much connexion as, we are assured from many experiments and observations on other nerves, is sufficient to make a very great sympathy among the nerves here. Possibly the appear-

Beginning  
of the in-  
tercostal  
nerve.



ance in the eyes of dogs, whose intercostal nerves were cut, might be owing to this sympathy.

Seventh  
pair.

The SEVENTH PAIR\* comes out from the lateral part of the *annular process*, behind where the medullary processes of the *cerebellum* are joined to that *tuber*; and each being accompanied with a larger artery than most other nerves, enters the *internal meatus auditorius*, where the two large bundles of fibres, of which it appeared to consist within the skull, soon separate from each other; one of them entering by several small holes into the *vestibule*, *cochlea*, and *semicircular canals*, is stretched on this inner *camera* of the ear in a very soft pulpy substance; and being never-seen in the form of a firm cord, such as the other parcel of this and most other nerves become, is called PORTIO MOLLIS† of the auditory nerve (*a*).

The other part of this seventh pair passes through *Galen's foramen cæcum*, or *Fallopian's aquæduct*, in its crooked passage by the side of the *tympanum*; in which passage, a nerve sent from the lingual branch of the inferior maxillary nerve, along the outside of the *tuba Eustachiana*, and cross the cavity of the *tympanum*, where it has the name of *chorda tympani*, is commonly said to be joined to it. The very acute angle which this nerve makes with the fifth, or the sudden violent reflection it would suffer on the supposition of its coming from the fifth to the seventh, appears unusual; whereas, if we suppose that it comes from the seventh to the fifth, its course would be more in the ordinary way, and the *chorda tympani* would be esteemed a branch of the seventh pair going to join the fifth, the size of which is increased by this acquisition. This smaller bundle of the seventh gives branches to the

\* Some modern anatomists regard the two nerves which have generally been called *branches* of the seventh pair as distinct nerves having different origins. Spurzheim derives the facial nerve from the angle formed between the *pons varolii* and *corpus retiforme*, while he places the origin of the auditory nerve in the medullary streaks on the surface of the fourth ventricle. E.

† Acoustic or auditory nerve. E.

(*a*) See an admirable representation of the distribution of the *portio mollis*, in Scarpa De Auditu et Olfactu. E.



muscles of the *malleus*, and to the *dura mater*, while it passes through the bony crooked canal, and at last comes out in a firm chord named *PORTIO DURA* \*, at the end of this canal, between the *styloid* and *mastoid* processes of the temporal bone, giving immediately filaments to the little oblique muscles of the head and to those that rise from the styloid process. It then pierces through the parotid gland, and divides into a great many branches, which are dispersed in the muscles and teguments that cover all the side of the upper part of the neck, the whole face and *cranium*, as far back as the temples, including a considerable part of the external ear. Its branches having thus a considerable connexion with all the three branches of the fifth pair, and with the second cervical, occasion a considerable sympathy of these nerves with it. Hence, in the toothach, the pain is sometimes very little in the affected tooth, compared to what it is all along the side of the head and in the ear. Hence probably the relief of the toothach from blisters applied behind or before the ear, or by a hot iron touching the *anti-helix* of the ear. By this communication or connexion possibly too it is, that a vibrating string held between one's teeth, gives a strong idea of sound to the person who holds it, which no body else can perceive. Perhaps too the distribution of this nerve occasions the head to be so quickly turned upon the impression of sound on our ears.

The *EIGHTH PAIR* † of nerves rise from the lateral *Eighth* bases of the *corpora olivaria* in disgregated fibres; and *pair.* as they are entering the anterior internal part of the holes common to the *os occipitis* and *temporum*, each is joined by a nerve which ascends within the *dura mater* from the tenth of the head, the first, second and inferior cervical nerves: This every body knows has the name of the *NERVUS ACCESSORIUS*. When the two get out of the skull, the *accessorius* separates from the eighth, and, descending obliquely outwards, passes through the

\* *Facialis, sympatheticus minor.* E.

† *Par vagum, Pneumo-gastricus.* E.



*sterno-mastoideus* muscle, to which it gives branches, and afterwards terminates in the *trapezius* and *rhomboid* muscles of the *scapula*. In this course it is generally more or less joined by the second cervical nerve. Why this nerve, and several others which are distributed to muscles, are made to pierce through muscles, which they might have only passed near to, I do not know.

Glosso-pharyngeal nerves.

Recurrent nerves.

The large *eighth pair*, soon after its exit, gives nerves \* to the tongue, *larynx*, *pharynx*, and ganglion of the *intercostal* nerve, and being disjoined from the ninth and intercostal, to which it adheres closely some way, runs straight down the neck behind the internal jugular vein, and at the external side of the carotid artery. As it is about to enter the *thorax*, a large nerve goes off from the eighth of each side: This branch of the right-side turns round from the fore to the back part of the subclavian artery, while the branch of the left-side turns round the great curve of the *aorta*, and both of them mounting up again at the side of the *oesophagus*, to which they give branches, are lost at last in the *larynx*. These are called the RECURRENT nerves, which we are desired to shun in the operation of *bronchotomy*, though their deep situation protects them sufficiently. The muscles of the *larynx* being in a good measure supplied with nerves from the recurrenents, it is to be expected, that the cutting of them will greatly weaken the voice, though it will not be entirely lost, so long as the superior branches of the eighth pair are entire. Why the recurrent nerves rise so low from the eighth pair to go round a large artery, and to have such a long course upwards, I know not.

The eighth pair, above, and at or near the place where the recurrent nerves go off from it, or frequently the recurrenents themselves, send off small nerves to the *pericardium*, and to join with the branches of the intercostal that are distributed to the heart; but their size and situation are uncertain.

\* Glosso-pharyngei. E.



After these branches are sent off, the *par vagum* on each side descends behind the great branch of the *trachea*, and gives numerous filaments to the lungs, and some to the heart in going to the *oesophagus*. The one of the left-side running on the fore-part of the *oesophagus*, communicates by several branches with the right one in its descent to be distributed to the stomach: The right one gets behind the *oesophagus*, where it splits and rejoins several times before it arrives at the stomach, to which it sends nerves; and then being joined by one or more branches from the left trunk, they run towards the *cæliac artery*, there to join into the great *semilunar ganglion* formed by the two intercostals (a).

From the distribution of this *par vagum*, we may learn how tickling the *fauces* with a feather or any such substance, excites a *nausea* and inclination to vomit;—why coughing occasions vomiting, or vomiting raises a cough. Hence we see how the nervous *asthma* and the *tussis convulsiva*, or chincough, are attended with a straitening of the *glottis*;—why food difficult to digest occasions the *asthma* to weakly people; and why *emetics* have frequently cured the *asthma* very speedily;—why an attempt to vomit is sometimes in danger of suffocating *asthmatic* people;—why the superior orifice of the stomach is so sensible, as to be looked on as the seat of the soul by some;—why people subject to distensions of the stomach, have so often the sensation of balls in their breasts and throats;—why the *globus hystericus* is so often attended with a violent strangulation at the *glottis*, &c.

The NINTH PAIR \* of nerves comes from the inferior part of the *corpora pyramidalia*, to go out of the skull at their proper holes of the occipital bone. After their egress they adhere for some way firmly to the eighth and intercostal; and then sending a branch, that in many subjects is joined with branches of the

(a) See Walter Tab. nervor. Thorac. et Abdomin. E.

\* Hypoglossi, linguales. E.



first and second cervical nerves, to be distributed to the thyroid gland and muscles on the fore-part of the *trachea arteria*, the ninth is lost in the muscles and substance of the tongue (*a*). Some have thought this nerve, and others have esteemed the third branch of the fifth pair of nerves, to be the proper gustatory nerve. I know no observation or experiments to prove either opinion, or to assure us, that both nerves do not serve for tasting and for the motion of the tongue. May not the distribution of this nerve to the muscles below, as well as above, the *os hyoides*, contribute to their acting more uniformly in depressing the lower jaw or head?

**Tenth pair.** The TENTH PAIR \* rises in separate threads from the sides of the *spinal marrow*, to go out between the *os occipitis* and *first vertebra* of the neck. After each of them has given branches to the great ganglion of the intercostal, 8th, 9th, and 1st-cervical nerves, it is distributed to the straight, oblique, and some of the extensor muscles of the head. Whether the name of the tenth of the head, or of the first vertebral, ought to be given to this pair of nerves, is of no such consequence as to deserve a debate, though it has some of the marks of the spinal nerves, to wit, its being formed of filaments proceeding from both the fore and back-part of the *medulla*, and a little *ganglion* being formed where these filaments meet.

**Intercostal nerves.** In the description of the sixth pair, I followed the usual way of speaking among anatomists, and called that the beginning of the INTERCOSTAL † nerve which comes out of the skull; and therefore shall here subjoin a cursory description of this nerve, notwithstanding its much larger part is composed of nerves coming

(*a*) *Monro, Nerv. Syst. p. 151. Tab. xxvi. E.*

\* *Sub-occipitales. E.*

† *Sympatheticus major vel tris planchnicus alior. Bichat* and other modern anatomists have remarked so many important differences between the branches of the sympathetic and the other nerves of the body, that they have been disposed to consider the former as a distinct part of the nervous system. In fact, it is composed of filaments from almost all the spinal, and many of the cerebral nerves. *E.*



out from the *spinal marrow*. There is no greater incongruity in point of method to say, that the nerve we are describing receives additions from others that have not been described, than it is to repeat in the description of a great many nerves, that each of them gives branches to form a nerve of which we are ignorant; which is all the difference between describing the *intercostal* before or after the spinal nerves.

The branch reflected from the sixth pair, joined possibly by some filaments of the *ophthalmic* branch of the fifth, runs along with the internal carotid artery, through the crooked canal formed for it in the *temporal bone*, where the little nerve is very soft and pappy, and in several subjects divides and unites again, and is joined by one or more branches from the fifth, particularly of its superior maxillary branch, before it comes out of the skull. May the compression of this nerve by the carotid artery when stretched during the *systole*, contribute to the *diastole* of the heart? As soon as the nerve escapes out of this bony canal, it is connected a little way with the eighth and ninth; then separating from these, after seeming to receive additional nerves from them, it forms a large *ganglion*, into which branches from the tenth of the head, and from the first and second cervical, enter. From this ganglion the nerves come out again small to run down the neck along with the carotid artery, communicating by branches with the cervical nerves, and giving nerves to the muscles that bend the head and neck. As the *intercostal* is about to enter the *thorax*, it forms another ganglion, from which nerves are sent to the *trachea* and to the heart; those designed for the heart joining with the branches of the eighth, and most of them passing between the two great arteries and the auricles, to the substance of that muscle. The *intercostal* after this consisting of two branches, one going behind, and the other running over the fore-part of the subclavian artery, forms a new ganglion where the two branches unite below that artery, and then descending along the sides of



the *vertebrae* of the *thorax*, receives branches from each of the dorsal nerves; which branches appearing to come out between the ribs, have given the name of *intercostal* to the whole nerve. Where the addition is made to it from the fifth dorsal nerve, a branch goes off obliquely forwards; which being joined by such branches from the sixth, seventh, eighth, and ninth dorsal, an anterior trunk is formed, and passes between the fibres of the *appendix musculosa* of the diaphragm, to form, along with the other intercostal and the branches of the eighth pair, a large simular ganglion, situated between the coeliac and superior mesenteric arteries; the roots of which are as it were involved in a sort of nervous network of this ganglion, from which a great number of very small nervous threads run out to be extended on the surface of all the branches of those two arteries, so as to be easily seen when any of the arteries are stretched, but not to be raised from them by dissection; and thus the *liver*, *gall-bladder*, *duodenum*, *pancreas*, *spleen*, *jejunum*, *ilium*, and a large share of the *colon*, have their nerves sent from this great *solar ganglion* or *plexus*. May the peristaltic motion of the intestines depend in some measure on the passage of the intercostal nerves through the diaphragm?

Several fibres of this ganglion, running down upon the *aorta*, meet with other nerves sent from the posterior trunk of the intercostal, which continues its course along the sides of the *vertebrae*; they supply the *glandulae renales*, kidneys, and *testes* in men, or *ovaria* in women; and then they form a net-work upon the inferior mesenteric artery where the nerves of the two sides meet, and accompany the branches of this artery to the part of the *colon* that lies in the left side of the belly, and to the *rectum*, as far down as to the lower part of the *pelvis*.

The intercostal continuing down by the side of the *vertebrae* of the loins, is joined by nerves coming from between these *vertebrae*, and sends nerves to the organs of generation and others in the *pelvis*, being even join-



ed with those that are sent to the inferior extremities (a).

The almost universal connexion and communication which this nerve has with the other nerves of the body, may lead us to understand the following, and a great many more *phænomena*:—Why tickling the nose causes sneezing.—Why the too great quantity of bile in the *cholera* occasions vomiting as well as purging.—Why people vomit in colics, in inflammations, or other irritations of the liver, or of the ducts going from it and the gall bladder.—Why a stone in the kidneys, or ureters, or any other cause irritating those organs, should so much more frequently bring on vomiting and other disorders of the stomach, than the stone, or any other stimulating cause in the bladder does.—Why vomiting is a symptom of danger after child-birth, lithotomy, and other operations on the parts in the *pelvis*.—Why the obstructions of the *menses* are capable of occasioning strangulations, belchings, colics, stomach-aches, and even convulsions in the extremities. Why vesicatories, applied from the ears to the clavicles of children labouring under the *tussis convulsiva* \*, are frequently of great service. Why worms in the stomach or guts excite an itching in the nose, or grinding of the teeth. Why irritations in the bowels or the belly occasions sometimes universal convulsions of the body.

The *spinal* nerves rise generally by a number of *Spinal* disgregated fibres from both the fore and back-part of *nerves* the *medulla spinallis*, and soon after form a little knot or ganglion, where they acquire strong coats, and are extended into firm cords. They are distinguished by numbers, according to the *vertebræ* from between which they come out; the superior of the two bones forming the hole through which they pass, being the one from which the number is applied to each nerve. There are generally said to be *thirty pairs* of them: seven of which come out between the *vertebræ* of the neck,

(a) See Girardi de nervo intercostali in Ludwig. T. iii. p. 78, Wrisberg de nervis viscer. abdomin in Ludwig. T. iv. p. 50, and Monro Nerv. Syst. p. 141. Tab. xxi. E.

\* Pertussis or hooping-cough. E.



twelve between those of the *back*, five between those of the loins, and six from the *false vertebrae*.

First cervical.

The First Cervical pair of nerves comes out between the first and second *vertebrae* of the neck ; and having given branches to join with the tenth pair of the head, the second cervical and intercostal, and to serve the muscles that bend the neck, it sends its largest branches backwards to the *extensor* muscles of the head and neck ; some of which piercing through these muscles, run up on the *occiput* to be lost in the teguments here ; and many fibres of it advance so far forward as to be connected with the *fibrils* of the first branch of the fifth pair of the head, and of the *portio dura* of the *auditory nerve*.—Hence possibly it is that a *clavus hystericus* changes suddenly sometimes from the forehead to a violent pain and spasm in the back-part of the head and neck.

Second cervical.

The Second Cervical is soon joined by some branches to the ninth of the head and intercostal, and to the first and third of the neck ; then has a large branch that comes out at the exterior edge of the *sternomastoideus* muscle, where it joins with the *accessorius* of the eighth pair ; and is afterwards distributed to the *platysma myoides* \*, teguments of the side of the neck and head, parotid gland, and external ear, being connected to the *portio dura* of the auditory nerve, and to the first cervical. The remainder of this second cervical is spent on the *levator scapulae* and the extensors of the neck and head. Generally a large branch is here sent off to join the *accessorius* of the eighth pair, near the superior angle of the *scapula*.

To the irritation of the branches of this nerve it probably is owing, that, in an inflammation of the parotid gland, the neck is pained so far down as the clavicle, the head is drawn towards the shoulder of the affected side and the chin is turned to the other side.—In opening the external jugular vein, no operator can promise not to touch some of the cutaneous branches of this nerve with the lancet ; which occasions a sharp

\* Latissimus colli. Alb. E.



pricking pain in the meantime, and a numbness of the skin near the orifice for some time after.

The Third Pair of the neck passes out between the Third cervical and fourth cervical *vertebrae*; having immediate-ly a communication with the second, and sending down a branch, which being joined by a branch from the fourth cervical, forms the Phrenic nerve. This descending enters the *thorax* between the subclavian vein and artery; and then being received into a groove formed for it in the *pericardium*, it has its course along this *capsula* of the heart, till it is lost in the middle part of the diaphragm. The right phrenic has a straight course; but the left one is obliged to make a considerable turn outwards to go over the prominent part of the *pericardium*, where the point of the heart is lodged. Hence in violent palpitations of the heart, a pungent acute pain is felt near the left orifice of the stomach. The middle of the diaphragm could scarcely have been supplied by any other nerve which could have had such a straight course as the *phrenic* has. If the subclavian artery and vein have any effect upon this nerve I do not know it (*a*).

The other branches of the third cervical nerve are distributed to the muscles and teguments at the lower part of the neck and top of the shoulder. No wonder then that an inflammation of the liver or spleen, an abscess in the lungs adhering to the diaphragm, or any other cause capable of irritating the diaphragm, should be attended with a sharp pain on the top of the shoulder, as well as wounds, ulcers, &c. of this muscle itself. If the irritation of this muscle is very violent, it may occasion that convulsive contraction of the diaphragm which is called an *hiccough*; and therefore an *hiccough* in an inflammation of the liver has been justly declared to be an ill symptom.

An irritation of the thoracic nerves which produces sneezing, may sometimes free the phrenic nerves from any spasm they occasion; so that sneezing sometimes takes away the *hiccough*; and a derivation of the fluid

(*a*) See Wrisberg de nerv. phrenic. in Ludwig, T. iv. p. 16. E.



of the nerves any other way may do the same thing : Or the hiccough may also be sometimes cured, by drawing up into the nose the smoak of burning paper or other acrid fumes, swallowing pungent or aromatic medicines, and by a surprize, or any other strong application of the mind in thinking, or in distinguishing objects : Or, when all these have failed, it has been put away by the brisk *stimulus* of a blistering platster applied to the back.

Fourth  
cervical.

The FOURTH CERVICAL nerve, after sending off that branch which joins with the third to form the phrenic, and bestowing twigs on the muscles and glands of the neck, runs to the arm-pit, where it meets with the Fifth, Sixth, and Seventh cervicals, and First Dorsal, that escape in the interstices of the *musculi scaleni*, to come at the arm-pit, where they join, separate, and rejoin, in a way scarcely to be rightly expressed in words ; and, after giving several considerable nerves to the muscles and teguments which cover the *thorax*, they divide into several branches, to be distributed to all the parts of the superior extremity. Seven of these branches, I shall describe under particular names.

Scapular.

1. SCAPULARIS runs straight to the *cavitas semilunata* of the upper *costa* of the *scapula*, which is a hole in the recent subject by a ligament being extended from one angle of the bone to the other, giving nerves in its way to the muscles of the *scapula*. When it has passed this hole, it supplies the *supra-spinatus* muscle ; and then descending at the anterior root of the *spine* of the *scapula*, it is lost in the other muscles that lie on the *dorsum* of that bone.

Articular,

2. ARTICULARIS sinks downwards at the *axilla*, to get below the neck of the head of the *os humeri*, and to mount again at the back-part of it ; so that it almost surrounds the articulation, and is distributed to the muscles that draw the arm back, and to those that raise it up.

Cutaneous.

3. CUTANEUS runs down the fore-part of the arm near the skin to which it gives off branches ; and then divides on the inside of the fore-arm into several



nerves, which supply the teguments there, and on the palm of the hand. In opening the basalic vein of the arm, at the ordinary place, the same symptoms are sometimes produced as in opening the external jugular vein, and from a like cause, to wit, from hurting a branch of this cutaneous nerve with the lancet.

4. MUSCULO-CUTANEUS, or *perforans Casseri*, passes <sup>Musculo-cutaneous.</sup> through the *coracobrachialis* muscle; and after supplying the *biceps flexor cubiti* and *brachæus internus*, passes behind the tendon of the *biceps*, and over the cephalic vein, to be bestowed on the teguments on the outside of the fore-arm and back of the hand. This nerve is sometimes hurt in opening the cephalic vein, and causes pain and numbness for a short time (a).

5. MUSCULARIS \* has a spiral course from the *axilla*, <sup>Muscular.</sup> under the *os humeri*, and backward to the external part of that bone, supplying by the way of the *extensor* muscles of the fore-arm, to which it runs between the two *brachæi* muscles, and within the *supinator radii longus*. At the upper part of the fore-arm, it sends off a branch, which accompanies the *supinator longus* till it comes near the wrist, where it passes obliquely over the *radius* to be lost in the back of the hand and fingers. The principal part of this nerve pierces through the *supinator radii brevis*, to serve the muscles that extend the hand and fingers, whose actions are not injured when the *supinator* acts (b).

6. ULNARIS is extended along the inside of the arm, <sup>Ulnaris.</sup> to give nerves to the muscles that extend the fore-arm and to the teguments of the elbow: Towards the lower part of the arm, it slants a little backward to come at the groove behind the internal † condyle of the *os humeri*, through which it runs to the *ulna*: In its course along this bone, it serves the neighbouring muscles and teguments; and as it comes near the wrist, it detaches a branch obliquely over the *ulna* to the back of the hand, to be lost in the convex part of several fin-

(a) *Monro Nerv. Syst.* p. 136. *Tab. xvi. E.*

\* Spiral; Radial of Winslow. *E.*

(b) *Monro Nerv. Syst.* p. 136. *Tab. xvi. F.*

† Ulnar condyle. *E.*



gers. The larger part of the nerve goes straight forward to the internal side of the *os pisiforme* of the wrist ; where it sends off a branch which sinks under the large tendons in the palm, to go cross to the other side of the wrist, serving the *musculi lumbricales* and *interossei*, and at last terminating in the short muscles of the thumb and fore-finger. What remains of the ulnar nerve, after supplying the short muscles of the little-finger, divides into three branches ; whereof two are extended along the sides of the sheath of the tendons of the flexors of the little finger, to furnish the concave side of that finger ; and the third branch is disposed in the same way upon the side of the ring-finger next to the little-finger.

When we lean or press on the internal condyle of the *os humeri*, the numbness and prickling we frequently feel, point out the course of this nerve. I have seen a weakness and atrophy in the parts which I mentioned as supplied by this nerve, after a wound in the internal lower part of the arm (*a*).

Radial.

7. RADIALIS \* accompanies the humeral artery to the bending of the elbow, serving the flexors of the cubit in its way ; then passing through the *pronator radii teres* muscle, it gives nerves to the muscles on the fore-part of the fore-arm, and continues its course near to the radius, bestowing branches on the circumjacent muscles. Near the wrist, it sometimes gives off a nerve which is distributed to the back of the hand, and the convex part of the thumb and several of the fingers, instead of the branch of the muscular. The larger part of this nerve, passing behind the annular ligament of the wrist, gives nerves to the short muscles of the thumb ; and afterwards sends a branch along each side of the sheath of the tendons of the flexors of the thumb, fore-finger, mid-finger, and one branch to the side of the ring-finger, next to the middle one, to be lost on the concave side of those fingers (*b*).

(*a*) *Monro Nerv. Syst.* p. 156. Tab. xvi. E.

\* Median of Winslow. E.

(*b*) *Monro Nerv. Syst.* p. 138. Tab. xviii. E.



Though the *radial* nerve passes through the *pronator* muscle, and the *muscular* nerve seems to be still more unfavourably placed within the *supinator brevis*; yet the action of these muscles does not seem to have any effect in hindering the influence of these nerves, for the fingers or hand can be bended while pronation is performing vigorously, and they can be extended while supination is exercised.

The manner of the going off of these nerves of the fingers, both from the *ulnar* and *radial*, is that a single branch is sent from the trunk to the side of the thumb and little-finger farthest from the other fingers; and all the rest are supplied by a trunk of a nerve which splits into two some way before it comes as far as the end of the *metacarpus*, to run along the sides of different fingers that are nearest to each other.

It might have been observed, that, in describing the posterior branches of the *ulnar* and *muscular nerve*, I did not mention the particular fingers, to the convex part of which they are distributed. My reason for this omission is, the uncertainty of their distribution; for though sometimes these posterior branches go to the same fingers, to the concave part of which the anterior branches of the *ulnar* and *radial* are sent, yet frequently they are distributed otherwise.

The situation of these brachial nerves in the *axilla*, may let us see, how a weakness and atrophy may be brought on the arms by long continued pressure of crutches, or such other hard substances on this part; and the course of them from the neck to the arm may teach us, how much better effects vesicatories, or stimulating nervous medicines would have, when applied to the skin, covering the transverse processes of the *vertebrae* of the neck, or at the *axilla*, than when they are put between the shoulders, or upon the spinal processes, in convulsions or palsies of the superior extremities, where a *stimulus* is required.

The TWELVE DORSAL nerves of each side, as soon as Dorsal they escape from between the *vertebrae*, send a branch nerves. forward to join the intercostal, by which a communication is made among them all; and they soon like-



wise give branches backwards to the muscles that raise the trunk of the body, their principal trunk being extended outwards to come at the furrow in the lower edge of each rib, in which they run towards the anterior part of the *thorax*, between the internal and external intercostal muscles, giving off branches in their course to the muscles and teguments of the *thorax*.

**First.** The FIRST dorsal, as was already observed, is particular in this, that it contributes to form the brachial nerves; and that the two branches of the intercostal, which come down to the *thorax*, form a considerable ganglion with it.

**Six Lower.** The SIX lower dorsal nerves give branches to the diaphragm and abdominal muscles.

**Twelfth.** The TWELFTH joins with the first lumbar, and bestows nerves on the *musculus quadratus lumborum*, and *iliacus internus*.

May not the communications of all these nerves be one reason, why the parts they serve act so uniformly and conjunctly in respiration, and conspire together in the convulsive motions of coughing, sneezing, &c.—The twitching spasms that happen sometimes in different parts of the muscles of the *abdomen*, by an irritation on the branches of the lower dorsal nerves, are in danger of occasioning a mistake in practice, by their resemblance to the colic, *nephritis*, &c. The communications of these lower ones with the intercostals, may serve to explain the violent effort of the abdominal muscle in a *tenesmus* and in child-bearing.

As the intercostal is larger in the *thorax* than any where else, and seems to diminish gradually as it ascends and descends, there is cause to suspect that this is the trunk from which the superior and inferior pairs are sent as branches.

**Lumbar nerves.** The FIVE LUMBAR nerves on each side communicate with the intercostal and with each other, and give branches backwards to the loins.

**First.** The FIRST communicates with the last dorsal, sends branches to the abdominal muscles, to the *psoas* and *iliacus*, and to the teguments and muscles on the fore-



part of the thigh; while its principal branch joins with the other nerves, to form the crural nerve.

The SECOND Lumbar nerve passes through the *psoas* Second and *muscle*, and is distributed nearly in the same way as third. the former: as is also the Third.

Branches of the *second*, *third*, and *fourth*, make up *Obturator*. one trunk, which runs along the fore part of the *pelvis*; and passing in the notch at the fore-part of the great hole common to the *os pubis* and *ischium*, is spent on the *adductor* muscles, and on the teguments on the inside of the thigh. This nerve is called *Obturator* or *Posterior Crural Nerve*.

By united branches from the *first*, *second*, *third*, and *fourth* lumbar nerves, a nerve is formed that runs along <sup>Anterior crural.</sup> the *psoas* muscle, to escape with the external iliac vessels out of the *abdomen*, below the tendinous arcade of the external oblique muscle. This nerve, which is named the *Anterior Crural*, is distributed principally to the muscles and teguments on the fore-part of the thigh. A branch, however, of this nerve runs down the inside of the leg to the upper part of the foot, keeping near to the *vena saphæna*; in opening of which with a lancet at the ankle, the nerve is sometimes hurt, and occasions sharp pain at the time of the operation, and numbness afterwards.

The remainder of the fourth lumbar and the fifth join in composing the largest nerve in the body; which is soon to be described.

Whoever attends to the course of these lumbar nerves, and of the spermatic vessels and nerves upon the *psoas* muscle, with the oblique passage of the *ureter* over that muscle, will not be surprised, that when a stone is passing in this canal, or even when it is inflamed, the trunk of the body cannot be raised erect, without great pain; or that the skin of the thigh becomes less sensible, and the thigh is drawn forward, and that the testicle often swells and is drawn convulsively towards the ring of the abdominal muscles.

The SIX PAIRS of the false VERTEBRÆ consist Six pairs of each of small posterior branches sent to the hips, and false vertebrae. of large anterior branches.



Sciatic.

The *first*, *second*, and *third*, after coming through the three upper holes in the fore-part of the *os sacrum*, join together with the fourth and fifth of the loins, to form the largest nerve of the body, which is well known by the name of Sciatic or Ischiatic nerve: This, after sending large nerves to the different parts of the *pelvis*, and to the external parts of generation and the *podex*, as also to the muscles of the hips, passes behind the great *tuber* of the *os ischium*, and then over the *quadrageмини* muscles to run down near to the bone of the thigh at its back-part, giving off nerves to the neighbouring muscles and teguments. Some way above the ham, where it has the name of the *popliteus* nerve, it sends off a large branch that passes over the *fibula*, and sinking in among the muscles on the anterior external part of the leg, runs down to the foot, to be lost in the upper part of the larger toes, supplying the neighbouring muscles and teguments every where in its passage. The larger branch of the *sciatic*, after giving branches to the muscles and teguments about the ham and knee, and sending a large cutaneous nerve down the calf of the leg, to be lost at last on the outside of the foot and upper part of the lesser toes, sinks below the *gemellus* muscle, and distributes nerves to the muscles on the back of the leg; among which it continues its course, till passing behind the internal *malcolus*, and in the internal hollow of the *os calcis*, it divides into the two plantar nerves: The internal of which is distributed to the toes in the same manner that the *radial* nerve of the hand serves the concave side of the thumb and fingers; and the external *plantar* is divided and distributed to the sole of the foot and toes, nearly as the *ulnar* nerve is in the palm of the hand, and in the concave part of the fingers.

Several branches of these nerves, that serve the *inferior extremities*, pierce through muscles.

By applying what was said of the nerves in general to the particular distribution of the nerves of the *inferior extremities*, we may see how people with fractured legs, especially where there are splinters, should be subject to convulsive startings of the fractured



member. Why, upon tying the blood vessels in an amputation of the leg, the patients should sometimes complain of violent pain in their toes ;—why such patients should also be troubled with startings ;—why, for a considerable time after the amputation of the diseased limb, when the suppuration is well advanced, they should complain of pain in the sore which occasioned the amputation.

The FOURTH, which, with the two following, is Fourth. much smaller than the three superior, is soon lost in the *vesica urinaria* and *intestinum rectum*.

The FIFTH comes forward between the extremity Fifth. of the *os sacrum* and *coccygis*, to be distributed principally to the *levatoris ani*.

The SIXTH, which some think to be only a produc- Sixth. tion of the *dura mater*, advances forward below the broad shoulders of the first bone of the *os coccygis*, and is lost in the *sphincter ani* and teguments covering it.

The branches of the four last cervical nerves, and of the first dorsal, which are bestowed on the *superior extremities*, and the two crurals, with the sciatic, which are distributed to the *inferior extremities*, are much larger proportionally to the parts they serve, than the nerves of the trunk of the body, and especially of the *viscera*, are ; and for a very good reason, that in the most common necessary actions of life, a sufficient quantity of fluid, on which the influence of nerves seems to depend, may be applied to the muscles there, which are obliged to perform more frequent and violent contractions than any other parts do. The size of the nerves of the *inferior extremities* seems larger proportionally than in the *superior extremities* ; the *inferior extremities* having the weight of the whole body to sustain, and that frequently at a great disadvantage. What the effect is of the nerves here being injured, we see daily, when people happen, by sitting wrong, to compress the sciatic nerve, they are incapable, for some time after, to support themselves on the affected *extremity* : And this is still more remark-



able in the *sciatica* or *hip-gout*, in which the member is not only weakened, but gradually shrivels and wastes (*a*).

(*a*) On those nerves, see Schmidt Comment. de Nerv. Lumbal. and Fischer Descript. Anatom. Nerv. Lumbal. Sacral. et Extremit. inferior.

For a more minute account of the particular nerves, see Winslow Expos. Anat. des Nerfs; Bell's Anatomy, vol. iii.; Bichat Anat. Descript. tom. iii.; and Ludwig Scriptor. Neurolog. *passim*. E.

*End of the Anatomy of the NERVES.*



THE  
DESCRIPTION  
OF THE  
HUMAN LACTEAL SAC AND DUCT.

---

THE *receptaculum chyli* of *Pecquet*, or *saccus lacteus* of *Van Horne*, is a membranous somewhat pyriform bag, two thirds of an inch long, one third of an inch over in its largest part when collapsed; situated on the first *vertebra* of the loins to the right of the *aorta*, a little higher than the right emulgent artery, behind the right inferior muscle of the diaphragm: it is formed by the union of three tubes, one from under the *aorta*, the second from the interstice of the *aorta* and *cava*, the third from under the emulgens of the right side. The *lacteal sac*, becoming gradually smaller towards its upper part, is contracted into a slender membranous pipe, of about a line diameter, which is generally named the THORACIC DUCT. This passes betwixt the muscular *appendices* or inferior muscles of the diaphragm, on the right of, and somewhat behind the *aorta*; then, being lodged in the cellular substance behind the *pleura*, it mounts between the *aorta* and the *vena azygos* as far as the fifth *vertebra* of the *thorax*, where it is hid by the *azygos*, as this vein rises forwards to join the



descending or superior *cava*; after which the duct passes obliquely over to the left side behind the *œsophagus*, *aorta descendens*, and the great curvature of the *aorta*, until it reaches the left carotid artery; behind which, on the left side of the *œsophagus*, it runs to the interstice of the first and second *vertebra* of the *thorax*, where it begins to separate from the carotid, stretching farther towards the left internal jugular vein by a circular turn, whose convex part is uppermost. At the top of this arch it splits into two for a line and a half; the superior branch receiving into it a large lymphatic vessel from the cervical glands. This lymphatic appears, by blowing air and injecting liquors into it, to have few valves. When the two branches are again united, the duct continues its course towards the internal jugular vein, behind which it descends, and, immediately at the left side of the insertion of this vein, enters the superior posterior part of the left subclavian vein, whose internal membrane duplicated, forms a semilunar valve that is convex externally, and covers two-thirds of the orifice of the duct; immediately below this orifice, a cervical vein from the *musculi scaleni* enters the subclavian.

The coats of the *sac* and *duct* are thin transparent membranes; from the inside of which, in the duct, small semilunar valves are produced, most commonly in pairs; which are so situated as to allow the passage of liquors upwards, but oppose their return in an opposite course. The number of these is generally ten or twelve.

This is the most simple and common course, situation, and structure of the *receptaculum chyli* and *thoracic duct*; but having had occasion to observe a variety in these parts, of different subjects, I shall set down the most remarkable of them.

The *sac* is sometimes situated lower down than in the former description; is not always of the same dimensions; is not composed of the same number of ducts; and frequently appears to consist of several small cells or ducts, instead of being one simple cavity.



The diameter of the duct is various in most bodies, and is seldom uniform in the same subject; but frequently sudden enlargements or *sacculi* of it are observable. The divisions which authors mention of this duct are very uncertain. I have seen it divided into two, whereof one branch climbed over the fore-part of the *aorta* at the eighth *vertebra* of the *thorax*, and at the fifth slipped behind that artery, to join the other branch which continued in the ordinary course. The precise *vertebra*, where it begins to turn to the left side, is also uncertain. Frequently it does not split at its superior arch; in which case a large sac is found near its aperture into the subclavian vein. Generally it has but one orifice; though I have seen two in one body, and three in another: Nay, sometimes it divides into two, under the curvature of the great artery; one goes to the right, another to the left subclavian vein; and I have found this duct discharging itself entirely into the right subclavian. The lymphatic vessel which enters its superior arch, is often sent from the *thyroid* gland (a).

Is not the situation of the *receptaculum chyli* so much nearer the muscular *appendices* of the diaphragm in men than in brutes, designed to supply the disadvantageous course the chyle must otherwise have in our erect posture?

Do not the descent of the end of the duct to the subclavian vein, and the opening of the lymphatic into the top of the arch, contribute to the ready admission of the chyle into that vein?

(a) See Cruickshank's Anatomy of the Absorbent Vessels. E.



The character of the man is a subject of great interest. It is a subject which has been treated in many different ways. Some have seen in him a man of great power and influence, while others have seen in him a man of great weakness and poverty. The truth is, however, that he was a man of great strength and character, and that his life was a life of great achievement and success.

It is the intention of this book to present a full and complete account of the life of this man, and to show how he was able to achieve such great success and to live such a life of great achievement and success.

(The following is a list of the names of the persons who have been mentioned in the text of this book.)



# INDEX.

- ABDUCTOR** nerves, 279.  
**Accessory** nerve 283.  
**Acetabulum** of ossa innominata, 157.  
**Analysis**, chemical. of bones, 11, 12. Phænomenon from it, 12.  
**Acoustic** or auditory nerve, 282.  
**Apophyses**, their different sorts, uses, 19. Many so named are epiphyses, 20.  
**Appendices**, vid. Epiphyses.  
**Arm-bone**, vid. humeri os.  
**Arthrodia**, 32, 34.  
**Articular** nerve, 292.  
**Articulations**, 50. Symphysis, ib. Synarthrosis, 31. Diarthrosis, 32, 34. Dispute concerning them, 32.  
**Astragalus**, 222. Its articulation, 223. Of Children, 224.  
**Atlas**, or the first vertebra of the neck, 132; of infants, 134.  
**Axis** or third vertebra colli, 138.

## B.

- Blood**, motion of within the head 239.  
**Bones**, what, 4. Their plates, 5. Fibres claviculi, ib. cancelli, 6. Arteries, 7. Veins, 8. Nerves, ib. Circulation of their liquors, nourishment, increase decrease, 9. Phænomena and diseases 9, 16. Transverse canals, 10. Longitudinal ones, ib. Analyses 12. Periosteum internum and marrow, ib. Distinguished into broad and round, 17. Strength increased by being hollow, ib. Processes, 19. Cavities, 20. Epiphyses, 21. Ossification, 22. Phænomena, 27. Articulations 30.  
**Breast-bone**, vid. Sternum  
**Bregma** 67  
**Broad bones** their structure 17

## C.

- Calcis os**, 224. Of Children 225  
**Cancelli** of bones 6. Corrugati, cribriformes, reticularis, uses, ib.  
**Canini dentes** 118  
**Carpus** consists of eight bones 193. Its figure, substance, articulation, motions 198. Uses; of infants 199.



- Cartilages, what; their plates, fibres 33. Vessels *ibid.*  
 Nerves 39. Osification, how prevented *ibid.* Their uses, diseases 40  
 Cavities of bones, their different kinds 20; uses *ibid.*  
 Cervical vertebræ, their distinguishing marks 131. Atlas, 132.  
 Dentata 134. Axis 138. Seventh *ibid.*  
 Cheek-bones, *vid.* Malarum ossa.  
 Clavicles, 174. Internal end 175. Body, *ibid.* External end, medullary vessels, substance, articulation, 176. Of children; uses 177  
 Claviculi of bones, perpendicular, oblique, headed, crooked 5.  
 Coccygis os, 148. Its first bone, *ibid.* Its 2d, 3d, 4th bones, 149. Substance, motion, diseases, uses 150  
 Collar-bone, *vid.* Clavicle  
 Coronal suture 50  
 Cortical part of the encephalon most vascular 259  
 Costæ, *vid.* Ribs  
 Cranium, its figure 47. Surfaces 48. Tables. diploe 9.  
 Consists of six proper, 50. and two common bones 80 its sutures 50  
 Crural nerves, anterior 297  
 ————— posterior *ibid.*  
 Cubitus, *vid.* Fore-arm  
 Cuboides os, 226. At the Birth 227  
 Cuneiforme os, of the wrist 195  
 Cuneiformia ossa, of the foot, externum 227. medium internum 228. At the birth *ibid.*  
 Cutaneous nerve 292.

## D.

- Dentata, or 2d vertebra of the neck 134. its distinguishing marks *ibid.*; of infants 136  
 Dentes, *vid.* Teeth  
 Diarthrosis, 32, 34. Its three species, Enarthrosis *ibid.* Arthrodia, Ginglimus *ibid.*  
 Digiti, *vid.* Fingers and toes  
 Diploe of the skull 49  
 Dorsal vertebræ, their distinguishing marks 139. Wherein they differ from each other 141.

## E.

- Enarthroses, 32, 34  
 Epiphyses 21. Several have epophyses *ibid.* Their uses, *ibid.*  
 Ethmoidal suture 54  
 Ethmoides os. Its cribriform plate 80. Nasal plate 81. Cellulae, ossa spongiosa *ibid.* Connexion, uses 82. Morbid phenomena; of a child 83  
 Extremities inferior, consist, each, of thigh 206. leg 231. foot 221  
 ————— superior, 174. consist, each, of shoulder *ibid.*  
 Arm 182. Fore-arm 187. Hand 193. Uses 206.



## F.

- Face, 90. Composed of upper jaw, 91. Lower jaw, 108.  
 Female skeleton, distinguishing marks of it, 235.  
 Femoris os, 206. Its upper end, 207. Body, 208. Lower end, 209. Of infants, its articulation and motions, 210.  
 Fibula, its upper end, 214. Body, 215. Inferior end, 217. Its articulation, uses, *ibid.*; of infants, 218.  
 Fingers, their bones, phalanges, 204, 1st, *ibid.* 2d, 3d, 205. Indicis, of middle, annular, little finger, 206.  
 Fontanelle, 67.  
 Foot, composed of tarsus, 221. Metatarsus, 229. Toes, 251. Its motion, 228.  
 Fore-arm, 187. Consists of Ulna, *ibid.* Radius, 190.  
 Frontal-bone, 57. Its external surface, processes, *ibid.* Cavities, 58. Foramina, *ibid.* Internal surface, 60. Foramen, 61. Substance, sinuses, *ibid.* Connexion, 63. Uses; of children 64.

## G.

- Ganglions, nervous, 243, 271.  
 Ginglimus, its species, 52, 55.  
 Glosso-pharyngeal nerves, 284.  
 Gomphosis, 31.

## H.

- Hand, 193. Consists of carpus, *ibid.* Metacarpus, 200.  
 Fingers, 204.  
 Harmonia, 31.  
 Haunch-bones, *vid.* Ilium ossa.  
 Head, consists of cranium, 47. Face, 90. Its motions, 156.  
 Heel-bone, *vid.* Calcis Os.  
 Hip-bone, *vid.* Ischium Os.  
 Humeri os, 182. Its upper end, *ibid.* Body, lower end, 184. Substance, articulation, motion, 186. Of children, 187.  
 Hyoides os, 122. Its body, *ibid.* Cornua, Appendices, 123. Ligaments, substance, connexion, uses; of children, 124.  
 Hypoglossi nervi, 285.

## I.

- Jaw, lower, *vid.* Maxilla inferior.  
 — upper, *vid.* Maxilla superior.  
 Ilium ossa, 151. Spine, dorsum, 152. External surface, *ibid.* Interior surface, 153. Medullary vessels, substance; of a child, 154.  
 Incisores dentes, 117.  
 Innominata ossa, 151. Composed of os ilium, *ibid.* Ischium, 154. Pubis, 156. Their great foramen, 157. Acetabulum, *ibid.* In infants, 159. Connexion, *ibid.* Phænomena, Uses, 160.  
 Intereostal nerves, 281, 286.  
 Ischium os, 154. Process, depressions, tuber, substance, 155. Of infants, 156.



## L.

- Lambdoid suture 50. Its additamenta, *ibid.*  
 Lattice-work of bones, *vid.* Cancelli.  
 Leg, composed of Tibia, 211. Fibula, 214. Rotula, 218. Its articulation and motions, 220.  
 Ligaments 36. Their fibres, *ibid.* Vessels, nerves, *ibid.* Diseases, 37. Uses, phænomena, 38.  
 Linguales nervi, 285.  
 Lumbar vertebrae, their particular structure, 141. Differences, 143.  
 Lunare os, 195.

## M.

- Magnum os of the wrist, 197.  
 Malarum ossa, their processes 95. Holes, substance, connexion 96. Of infants 97.  
 Marrow, what 15. Its chemical analysis, *ibid.* Its arteries, veins nerves 14. Diseases 15. Transverse and longitudinal canals for conveying it 10. Uses 15. Phænomena and diseases 16.  
 Maxilla inferior 108. The chin, sides, base 109. Phænomena, angles, processes, Foramina 110. Substance, Articulation 111. Motions 112. Of infants, uses 113.  
 ——— superior consists of 13 bones 91. Their connexion *ibid.*  
 Maxillaria ossa, their processes 97. Cavities 98. Foramina 99. Sinuses 100. Morbid phænomena, Substance, connexion 101. Uses; of children 102.  
 Maxillary nerve, inferior 278.  
 ——— superior, *ibid.*  
 Medulla cerebral, fibrous 240.  
 Metacarpus, composed of four bones 200. Substance, at the birth, articulation, *ibid.* Figure, uses, *digiti indicis*, *Medii* 201. *Annularis*, *minimi* 202.  
 Metatarsus, composed of five bones, *Pollicis* 230. 1, 2 *ibid.* 3, 4, 231. *Digiti*, *ibid.*  
 Molares dentes 118.  
 Motion, muscular 267.  
 Motores oculi, nervi 275.  
 Mucilaginous glands 41. Liquor secreted by them 42. Their cellular substance, vessels, nerves, diseases 43. Uses, Phænomena, *ibid.*  
 Muscular-spiral nerve 293.  
 Musculo-cutaneous nerve, 292.

## N.

- Nasi ossa, their sides 93. Connexion, uses; of an infant 94.  
 Naviculare os, of the tarsus 226.  
 Neck, *vid.* Cervical vertebrae.  
 Nerves, fibrous texture of, 241. Extreme tenuity, *ibid.* Coats, *ibid.* Vessels 242. Inelastic, *ibid.* Ramification 243. Ganglions, *ibid.* Extreme fibrils pulpy, *ibid.* Not con-



- founded 244. Morbid changes, *ibid.* 245. The instruments of sensation and motion 244. Objections answered 245. Action of, how produced 247. Arterious and venous 256. Cerebral 272. Spinal 289. Cervical, 290. Dorsal 295. Lumbar 296  
 Nervous action, hypothesis of, 247. Vibration, *ibid.* Nervous fluid 249  
 Nervous fluid, source of, 253. Nature of, 257. Compared with other secreted fluids 258. Motion 260  
 Nutrition, nervous, considered 262  
 O  
 Obturator nerves 297  
 Occipitis os 74. Its external surface, Processes, *ibid.* Internal surface 77. Holes, *ibid.* Substance 78. Connexion, Uses, in infants 79  
 Olfactory nerves 272  
 Ophthalmic nerves 276  
 Optic nerves 273  
 Ossification of bones 22. Accounted for from particular disposition of vessels, and from pressure 24. Phænomena 23, 27 Its history 28  
 Osteogenea, its history 28. Of what use 29  
 P  
 Palati os 102. Its square palate plate, *ibid.* Pterygoid Process 103. nasal lamella, Orbital process 104. Substance, connexion, uses, of children; diseases 105  
 Par vagum nervorum 283  
 Parietal bones, their external surface 64. Internal surface 65 Substance, connexion, uses 66; of children 67. Practical observations concerning bregma, *ibid.*  
 Patella, *vid.* Rotula  
 Pathetic nerves 276  
 Pelvis 150. Consists of os sacrum, 144. Coccygis, 148. Ossa innominata 151  
 Perichondrium, its vessels 38  
 Periosteum externum, 1. Its fibres, *ibid.* Arteries, veins, nerves 3. Uses, *ibid.* Diseases 5  
 ——— internum, its structure 12. Uses 13  
 Phalanges of the fingers 204  
 ——— toes, 251  
 Phrenic nerves, 291  
 Pisiforme os of the wrist 195  
 Plates of bones, their fibres 5  
 Pollicis manus ossa, *vid.* Thumb  
 ——— pedis ossa, *vid.* Toes  
 Pores transverse and longitudinal of bones, 6, 10  
 Portio dura of the seventh pair of nerves 283  
 Portio mollis, 282  
 Processes of bones, *vid.* Apophyses  
 Pubis os 156. Substance; of children, 157.



## R

Radial nervi 294

Radius, its upper end 190. Body, *ibid.* Lower end 191. Of children, articulation 192

Receptaculum chyli 301

Recurrent nerves 284

Retina 274

Ribs 161. Their middle posterior end, *ibid.* Anterior end, substance, cartilages 163. Articulation and motion 164. Differ from each other, *ibid.* Distinguished into true and false 165. Distinguishing marks of the 1st, 2d, 3d, 4th, 5th, 6th, 7th, 11th, 12th, 166, 167. Of infants 168. Motion 221, 227

Rotula described 218. Its substance 219. Articulation; of Children 220

Round bones, their structure 17. Strength, how increased, *ibid.*

## S

Sacrum os, its body 144. Processes, oblique, transverse 145. Spinal, *ibid.* Foramina 146. Substance, articulation, uses; of children 147

Sagittal suture 52

Scaphoid bone of the wrist 194

Scapula 177. Its base, inferior costa 178. superior costa, dorsum, anterior surface, processes, spine 179. acromion, coracoid process, third process 180. Medullary vessels, substance, articulation 181. Uses of children 182

Scapular nerve 292

Schyndelesis 51

Sciatic nerve 298

Sensation 262

Sesamoid bones, how formed 252. Where to be found, *ibid.*

Share bone, *vid.* Ossa pubis

Shoulder consists of clavicle 174. and scapula 177

Shoulder-blade, *vid.* Scapula

Sinus frontalis 61. Sphenoidal 89. Maxillary 100

Skeleton, natural, artificial 45. Situation of the bones 46. Divided into head 47. Trunk 124. Extremities superior 174. Inferior 206

—— of a female, its differences from that of the male 255

Skull, *vid.* Cranium

Sphenoid bone 85. its external surface, processes, *ibid.* Cavities 85. Internal surface, *ibid.* Holes proper 87. Common 88. Sinuses 89. Substance, connexion, *ibid.* Uses; of children 90

Sphenoidal suture 54

Spine, its shape 124. Consists of true vertebræ, *ibid.* and false 144

Spongiosa inferiora ossa 105. Their substance, connexion, uses; of children 106



- Spongiosa superiora ossa 81  
 Squamous sutures 52. How formed 53  
 Sternum 168. Its substance 169. First bone, second bone 170  
 Xiphoid cartilage, Diseases 171. Connexion ; of children ;  
 uses, motion 172  
 Sub occipital nerves 286  
 Sutures 51. How formed, *ibid.*  
 ——— of the cranium 50. Coronal, lambdoid, *ibid.* Sagittal,  
 52. Squamous, *ibid.* Ethmoidal, sphenoidal, transverse, zy-  
 gomatic 54. Uses 55  
 ——— of the face, distinguished by names 92. Uses 93  
 Sympathetic nerves, great 286  
 ——— ——— lesser 282  
 Symphysis, divided into synchondrosis, syneurosis, syssarcosis 50  
 Synarthrosis, divided into suture, harmonia, gomphosis, schyn-  
 delesis 51  
 Synchondrosis 50  
 Syneurosis 51  
 Synovia of joints, what composed of 42. Its uses, diseases 45  
 Syssarcosis 51

## T

- Tarsus consists of seven bones 221. Its articulation 222. Uses  
 228  
 Teeth 113, their base, roots, periosteum, substance 14.  
 Canals, vessels 115. Formation, shedding 116. Con-  
 nexion, uses 117. Distinguished into incisores *ibid.* Canini  
 molares 118. Phenomena 120  
 Temporal bones 68. Their external surface, processes *ibid.*  
 Cavities 69. Holes 70. Internal surface 71. Processes  
 cavities, holes 72. Substance, connexion, uses ; of in-  
 fants 75  
 Thigh-bone, *vid.* Femoris os  
 Thoracic duct 501  
 Thorax 160. Consists of vertebræ 124. Ribs, 161. Ster-  
 num 168. Its motion 172  
 Thumb consists of three bones ; the first, its articulation, 203.  
 At the time of birth *ibid.* Second bone *ibid.* its articulation  
 204. Third bone *ibid.*  
 Tibia, its upper end, cartilages 211. Body 212. Lower  
 end 214. Articulation ; of children *ibid.*  
 Toes 213. differ from the fingers, uses ; of children 232  
 Transverse suture 54  
 Trapezium os, 196  
 Trapezoides os, *ibid.*  
 Triquetra ossa 51  
 Trocheidos Ginglimus 55  
 Trunk of the Skeleton, consists of the spine 124. Pelvis 150,  
 Thorax 160  
 Turbinata ossa, *vid.* Spongiosa.



## U

Ulna, its upper end 137. Body, Lower end 189, articulation, of Children 190

Ulnar nerve 295

Unciforme os of the wrist 197

Unguis ossa, their surfaces 94. Substance, connexion, uses, Morbid Phænomena; of children 95

## V

Vertebræ Cervical, vid. Cervical

———— Dorsal, vid. Dorsal

———— false, composed of os sacrum 144. Coccygis 148

———— Lumbar, vid. Lumbar

———— true 124. Their bodies, cartilages 125. Processes, ligaments, foramina 127. Articulations, phænomena 127. Of infants 129. Diseases, ibid. Divided into cervical 151. Dorsal 159. Lumbar 141. Uses, secured from luxations, 145

Vessels of periosteum 3 of the bones 7. of the marrow 14. of ligaments 56. cartilages 58. mucilaginous glands 41

Vibration, nervous, considered 247

Vomer 106. Its figure, situation 107. Substance, connexion, uses 108

## W

Women, the differences of their bones from those of men 235

Wormiana ossa, vid. Triquetra

Wrist, vid. Carpus

## X

Xiphoid cartilage 171. Its diseases, ibid.

## Z

Zygoma 68

Zygomatic suture 54.

FINIS.



CHESELDEN'S  
*PLATES*  
OF THE  
HUMAN BONES,

Correctly reduced from

THE ORIGINAL COPY,

AND IMPROVED WITH

ADDITIONAL FIGURES;

Accompanied with concise

*EXPLANATIONS*

FOR THE

USE OF STUDENTS.

~~~~~  
EDINBURGH:

PRINTED FOR W. M'WILLIAM AND P. BROWN, NICOLSON  
STREET; OGLES, DUNCAN, AND COCHRAN;  
AND T. UNDERWOOD, LONDON.

—  
1816.



CHESLTON'S  
PLATES  
OF THE  
HUMAN BONES,

THE ORIGINAL COPY,

ADDITIONAL FIGURES,

EXPLANATIONS,

USE OF STUDENTS.

LONDON:

PRINTED FOR W. H. LILLIE AND T. BROWN, MEDICAL  
STREET: GEORGE BROWN AND COMPANY,  
AND T. CROFT, LONDON.



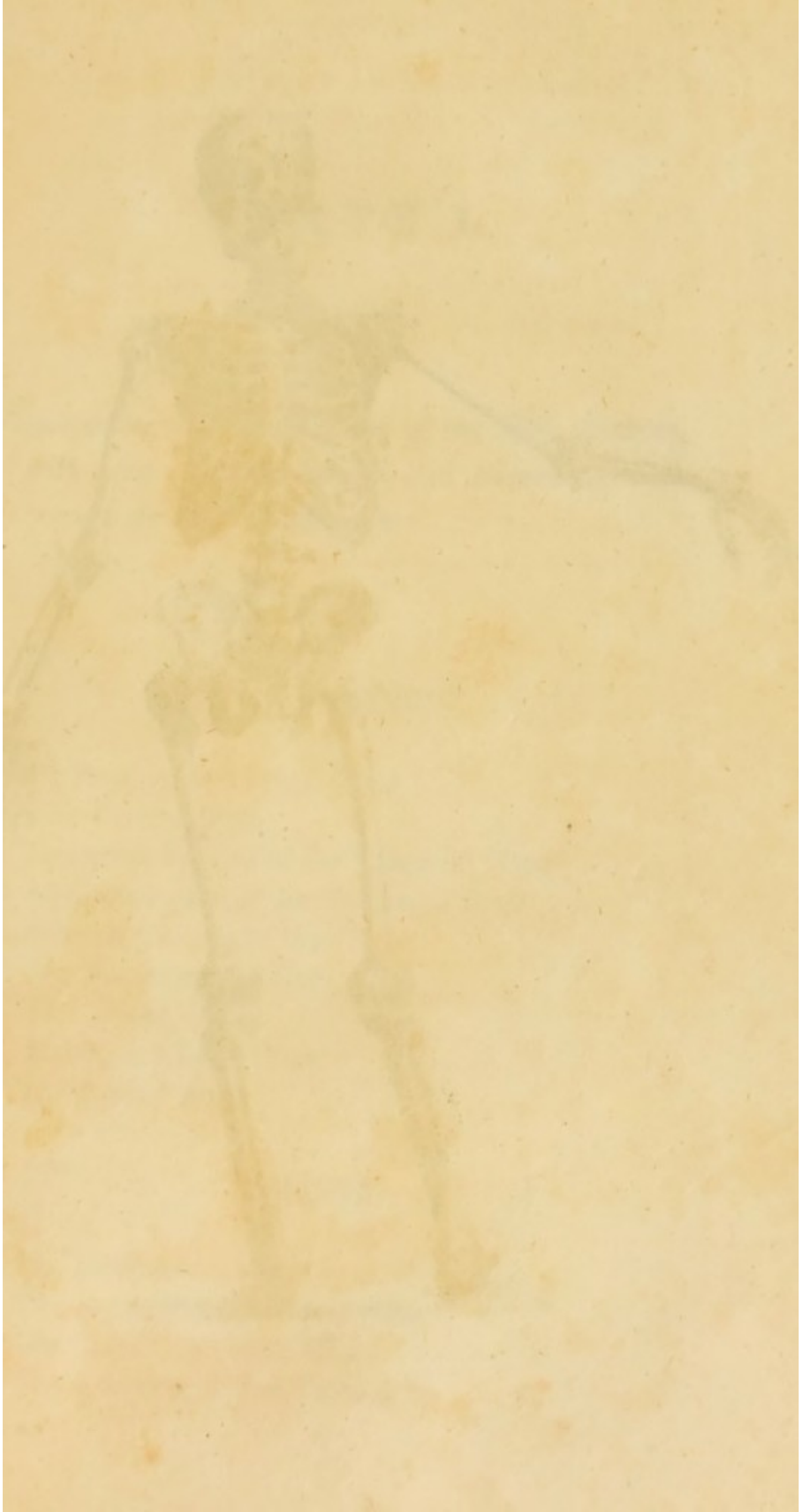



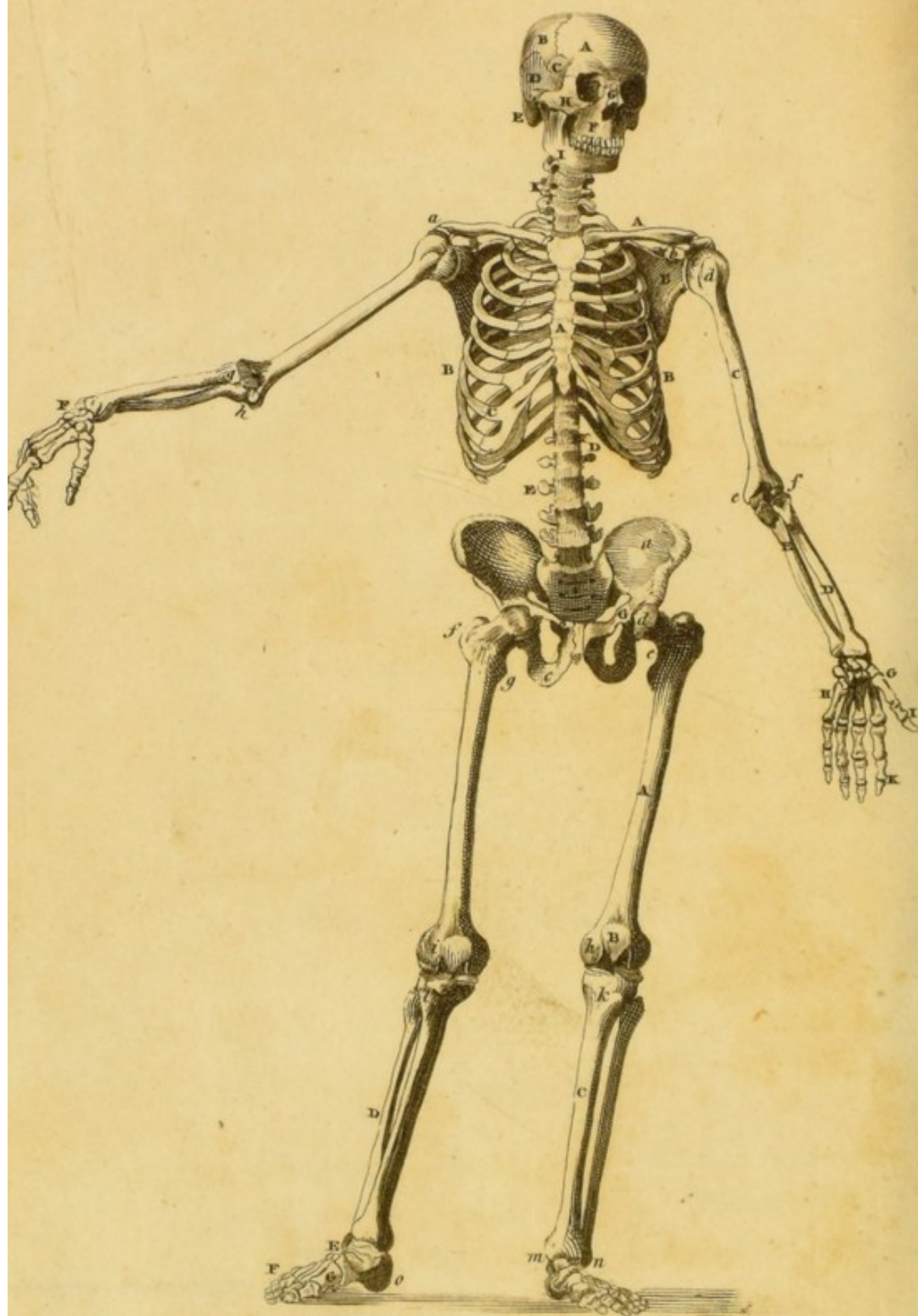



# PLATE I.

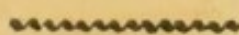

*Representing the Front View of the Male Skeleton,  
with some of the Cartilages and Ligaments which  
connect the Bones to each other*



## HEAD AND NECK.

- A. Os Frontis, or Frontal Bone
- B. The Parietal Bone
- C. Temporal Process of the Sphenoid Bone
- D. Squamous part of the Temporal Bone
- E. Mastoid Process of that Bone
- F. The Superior Maxillary Bone
- G. The Nasal Bone
- H. Malar, or Cheek Bone
- I. The Lower Jaw

## TRUNK.

- A. The Sternum
- B. The Seventh, or last True Rib
- C. The Cartilages of the Ribs
- D. The Twelfth, or last False Rib



*E.* The Lumbar Vertebrae, with their Intervetebral,  
Cartilages, and Transverse Processes

*F.* The Os Sacrum

*G.* The Os Innominatum, composed of

*a.* The Os Ilium

*b.* The Os Pubis

*c.* The Os Ischium

### SUPERIOR EXTREMITY.

*A.* The Clavicle

*B.* Inner Surface of the Scapula

*a.* The Acromion of the Scapula

*b.* The Coracoid Process of that Bone

*C.* The Os Humeri

*d.* The Head, or Ball of the Os Humeri

*e.* Internal Tubercle of the Os Humeri ; and, farther  
out, the Groove for Lodging the Tendon of the  
Long Head of the Biceps Muscle

*e.* The Inner, and

*f.* The Outer Condyle of the Os Humeri. Between  
*e* and *f*, the Hollow for Lodging the Coronoid  
Process of the Ulna in the Flexion of the Fore  
arm

*D.* The Radius

*g.* The Head of the Radius

*E.* The Ulna

*h.* The Coronoid Process of the Ulna

*F.* The Bones of the Carpus

*G.* The Metacarpal Bone of the Thumb

*H.* The Metacarpal Bones of the Fingers

*I.* The Two Bones of the Thumb

*K.* The Three Phalanges of the Fingers



*Inferior Extremity.*

*A.* Os Femoris

*d.* The Ball, or Head of this Bone, lodged in the  
Acetabulum

*e.* The Cervix of the Bone

*f.* The Large Trochanter

*g.* The Small Trochanter

*h.* The Inner Condyle

*B.* The Patella, placed upon the Trochlea of the Os  
Femoris

*C.* The Tibia

*k.* The head of the Tibia, between which and the  
Condyles of the Os Femoris, the Semi-lunar  
Cartilages appear

*l.* The Tubercle of the Tibia

*m.* The Malleolus Internus

*D.* The Fibula, the upper end of which is connected  
with the Tibia

*n.* The Malleolus Externus

*E.* The Bones of the Tarsus

*a.* The Projection of the Os Calcis

*F.* The Metatarsal Bones

*G.* The Phalanges of the Toes



## PLATE II.

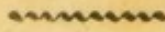

*Representing a Back View of the Male Skeleton, with some of the Cartilages and Ligaments which connect the Bones to each other.*



### HEAD AND TRUNK.

- A. The Parietal Bone
- a. The Sagittal Suture and Parietal Hole
- B. The Occipital Bone
- b. b. The Lambdoid Suture
- C. The joining of the Temporal and Parietal Bones
- D. The Cheek Bone
- E. F. The Inner or Back Part of the Jaws, with the Teeth
- G. The first Cervical Vertebra
- H. The second Cervical Vertebra
- I. The seventh Cervical Vertebra
- c. The Spinous Processes of the Cervical Vertebrae
- K. The first Dorsal Vertebra
- L. The Twelfth Dorsal Vertebra
- d. The Spinous Processes of the Dorsal Vertebrae
- e. Their Transverse Processes
- M. The first Lumbar Vertebra
- N. The fifth Lumbar Vertebra
- f. Their Spinous, and
- g. Their Transverse Processes
- N. The Os Sacrum
- h. The uppermost Spinous Process. Farther out are







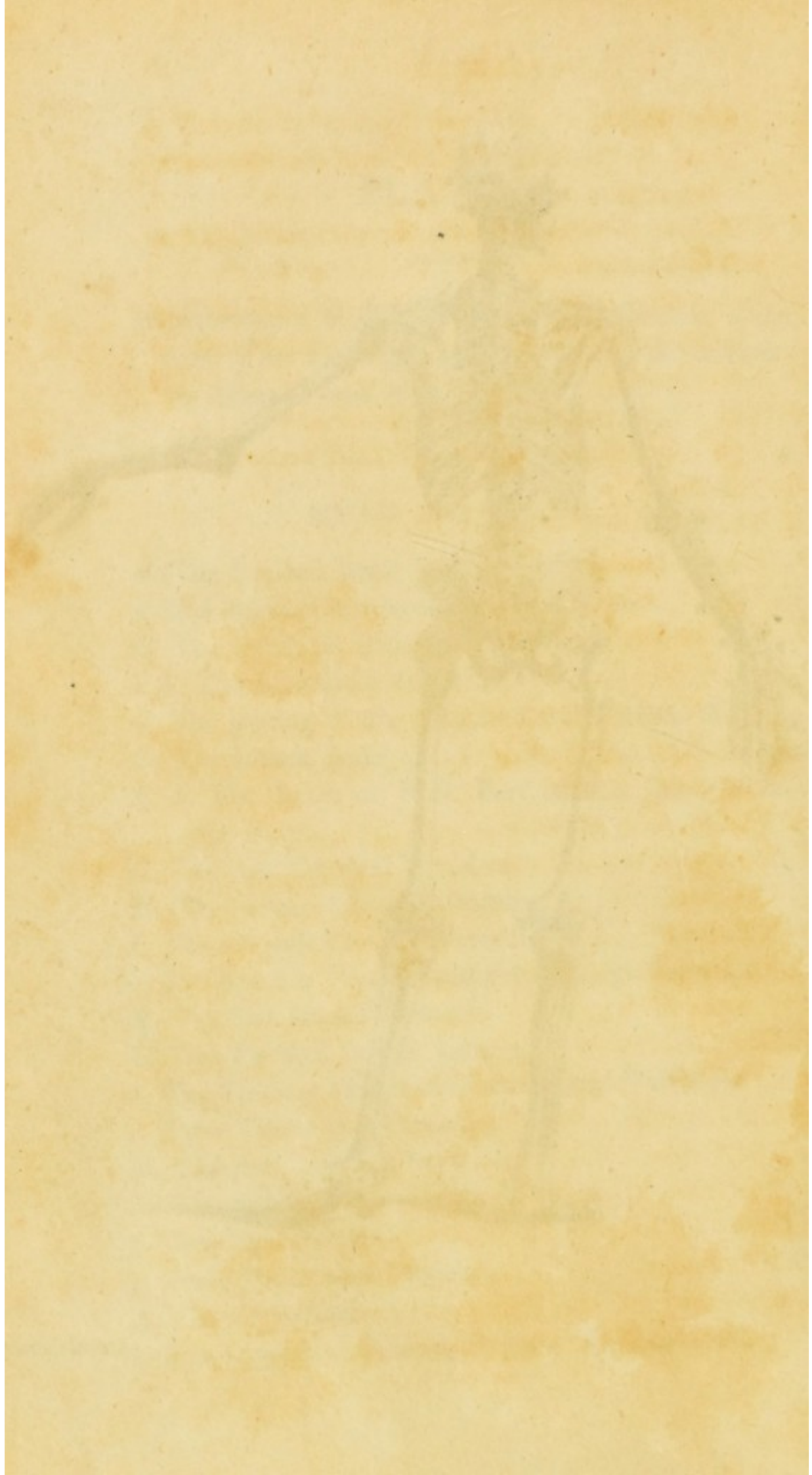



seen the Superior Oblique Processes of this bone,  
joined to the Inferior Oblique of the last Lum-  
bar Vertebra

- i. i.* The lateral parts of the Os Sacrum, joined to the  
Ossa Innominata.
- k.* An opening in the under and back part of this  
bone, covered in the Subject by a Ligamentous  
Membrane
- P.* The Os Coccygis, joined by its Shoulders to the  
Os Sacrum at the lower part of the opening *k*
- Q.* The Os Ilium
- R.* The Os Pubis
- S.* The Os Ischium
- T. U.* The seven True Ribs
- V. V.* The five False Ribs

### SUPERIOR EXTREMITY.

- A.* The Clavicle
- B.* The Dorsum Scapulæ
- a.* The Spine of the Scapula
- b.* The Acromion of the Scapula
- c.* A Fossa for lodging the Supra-spinatus Muscle
- d.* An irregular surface, occupied by the Infra-spi-  
natus Muscle
- C.* The Os Humeri
- e.* The Ball of the Os Humeri
- f.* The External Tubercle of the Bone
- g.* The External Condyle
- h.* The Internal Condyle
- i.* Cavity for lodging the Olecranon of the Ulna
- D.* The Radius
- k.* The head of the Radius articulated with the  
Trochlea of the Os Humeri



- l.* The under end of the Radius, grooved by the tendons of the Muscles
- E.* The Ulna
- m.* The Olceranon of the Ulna
- n.* The under end of the Ulna, with its Styloid Process
- F.* The Bones of the Carpus
- G.* The Metacarpal Bone of the Thumb
- H.* The Metacarpal Bone of the Fingers
- L.* The two Bones of the Thumb
- K.* The three Phalanges of the Fingers

### INFERIOR EXTREMITY.

- A.* The Os Femoris
  - a.* Part of the Ball of the Os Femoris
  - b.* The Cervix of the Bone
  - c.* The Trochanter Major
  - d.* The Trochanter Minor
  - e.* The cavity for lodging the Popliteal Vessels and Nerves
  - f.* The External Condyle
  - g.* The Internal Condyle
  - h.* The Semi-lunar Cartilages
- B.* The Tibia
  - i.* The head of the Tibia
  - k.* The Malleolus Internus
- C.* The Fibula
  - l.* Head of the Fibula
  - m.* The Malleolus Externus
- D.* The Bones of the Tarsus
  - n.* The Astragalus
  - o.* The Os Calcis
  - p.* The Fore-part of the Tarsus
- E.* The Bones of the Metatarsus
- F.* The Phalanges of the Toes



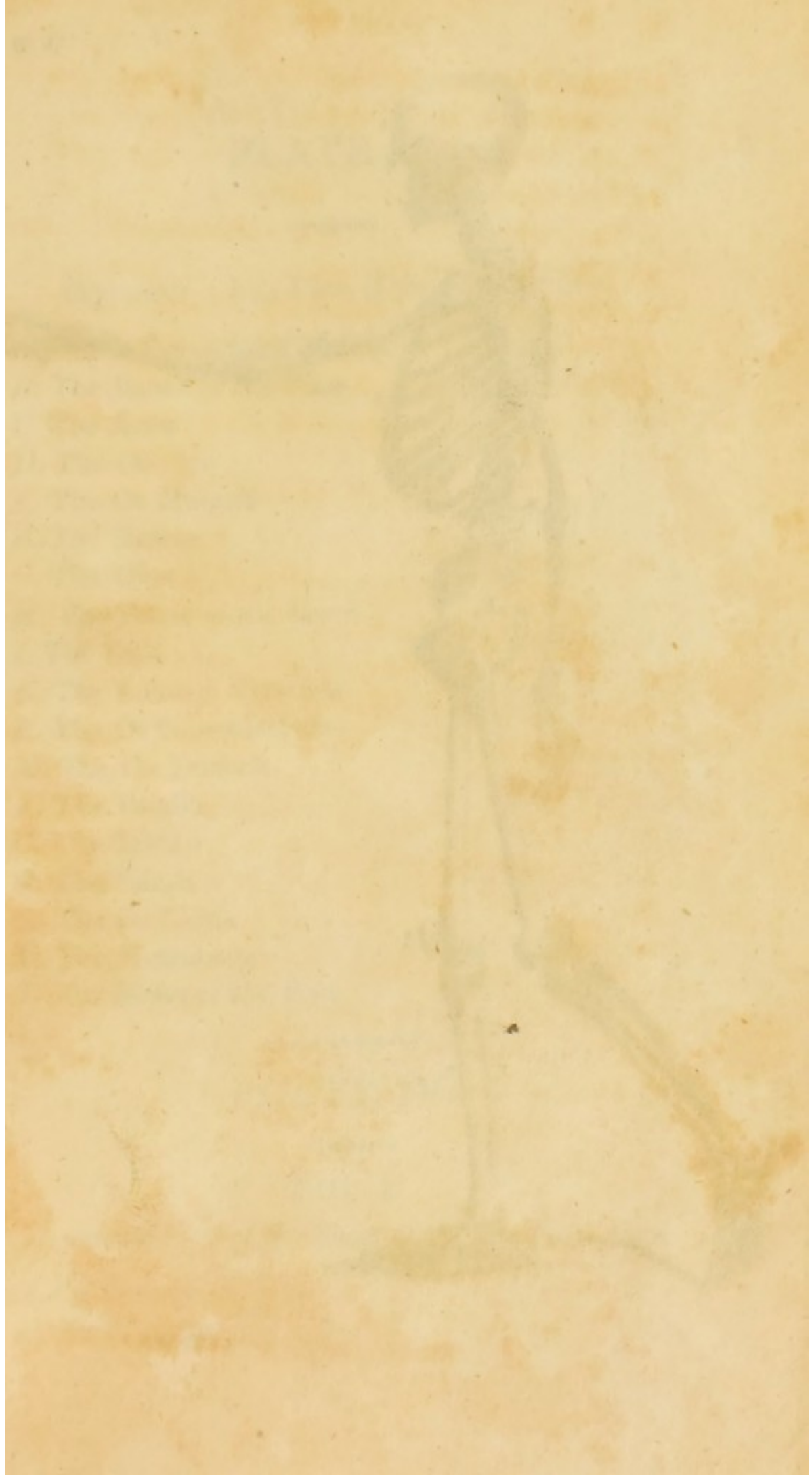



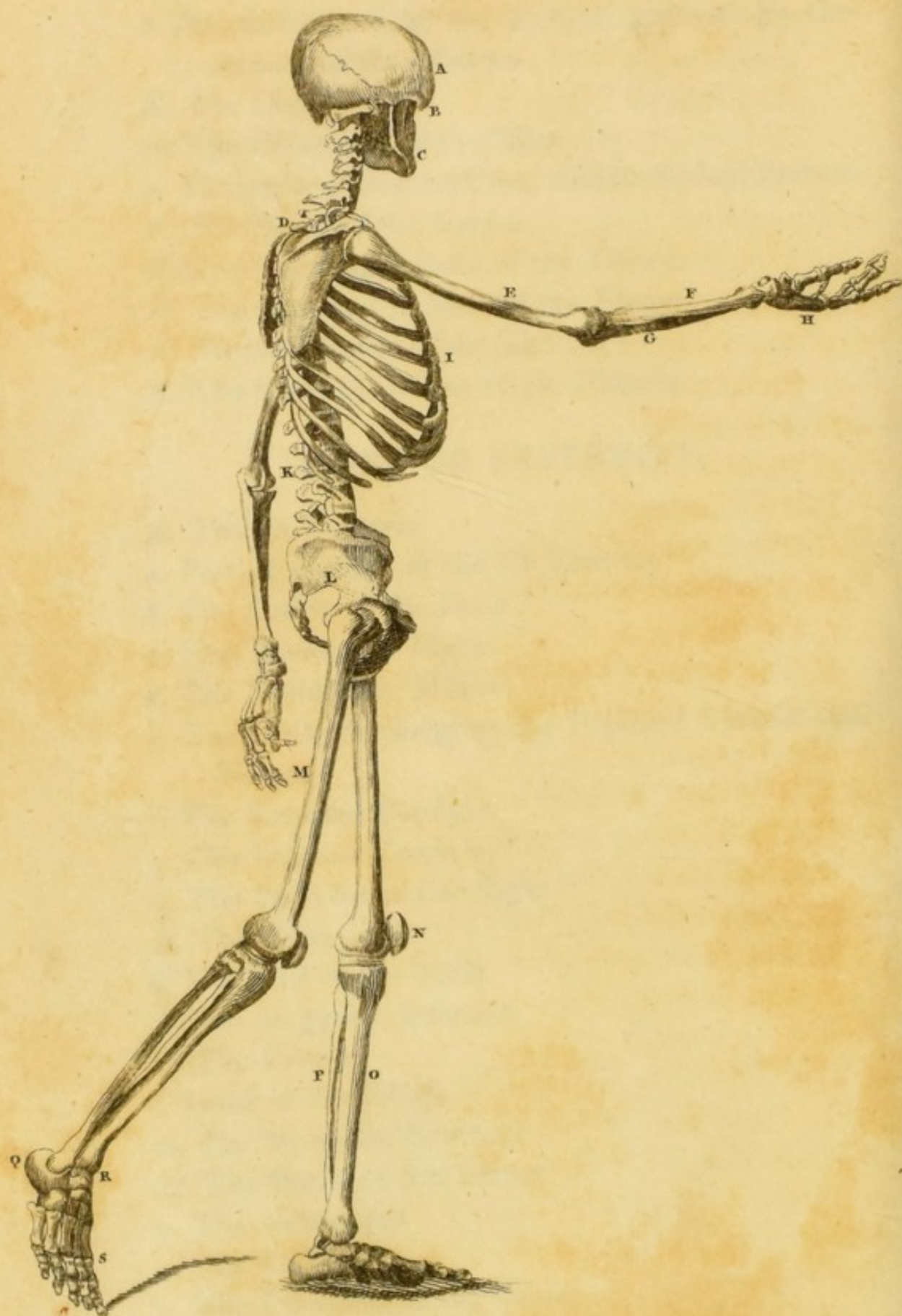



## PLATE III.



*Represents a Side View of the Male Skeleton.*

- A. The Bones of the Cranium
- B. The Bones of the Face
- C. The Jaws
- D. The Clavicle
- E. The Os Humeri
- F. The Radius
- G. The Ulna
- H. The Bones of the Hand
- I. The Ribs
- K. The Lumbar Vertebrae
- L. The Os Innominatum
- M. The Os Femoris
- N. The Patella
- O. The Tibia
- P. The Fibula
- Q. The Os Calcis
- R. The Metatarsus
- S. The Bones of the Foot



## PLATE IV.



### FIG. I.

*Connected View of the Bones of the Head and Face.*

- A. Os Frontis
- B. Os Parietale



- C. Os Temporis
- D. Temporal Process of the Sphenoid Bone
- E. Os Unguis
- F. Os Malæ
- F. Ossa Nasi
- G. Maxilla Superior
- H. Septum Nasi
- I. Spine formed by the Superior Maxillary Bones
- K. The Teeth
- L. Maxilla Inferior

## FIG. II.

- A. Os Frontis
- B. Os Parietale
- C. Os Occipitis
- D. Os Temporis
- E. Temporal Process of the Sphenoid Bone
- F. Os Malæ
- G. Maxilla Superior
- H. Ossa Nasi
- I. Maxilla Inferior
- K. The Teeth
- L. Pars plana of the Ethmoid Bone
- M. Os Unguis

The particular parts of these Bones will be found  
in the following Plates.



*Fig. 1.*

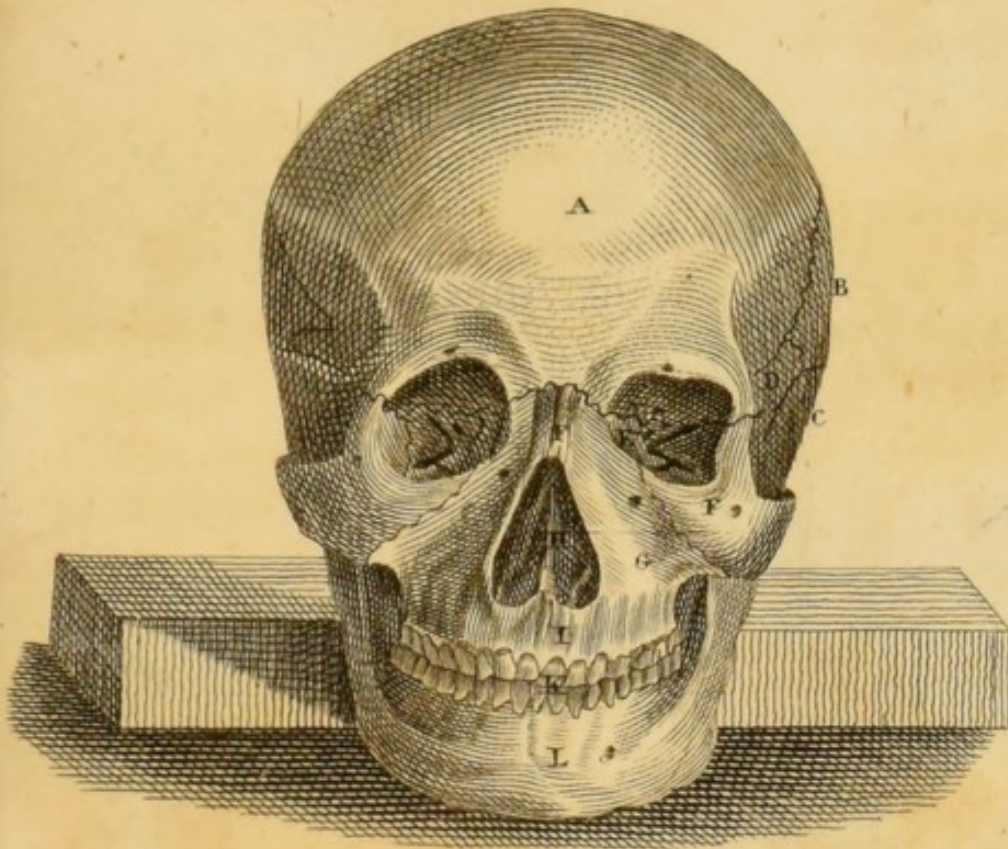

*Fig. 2.*

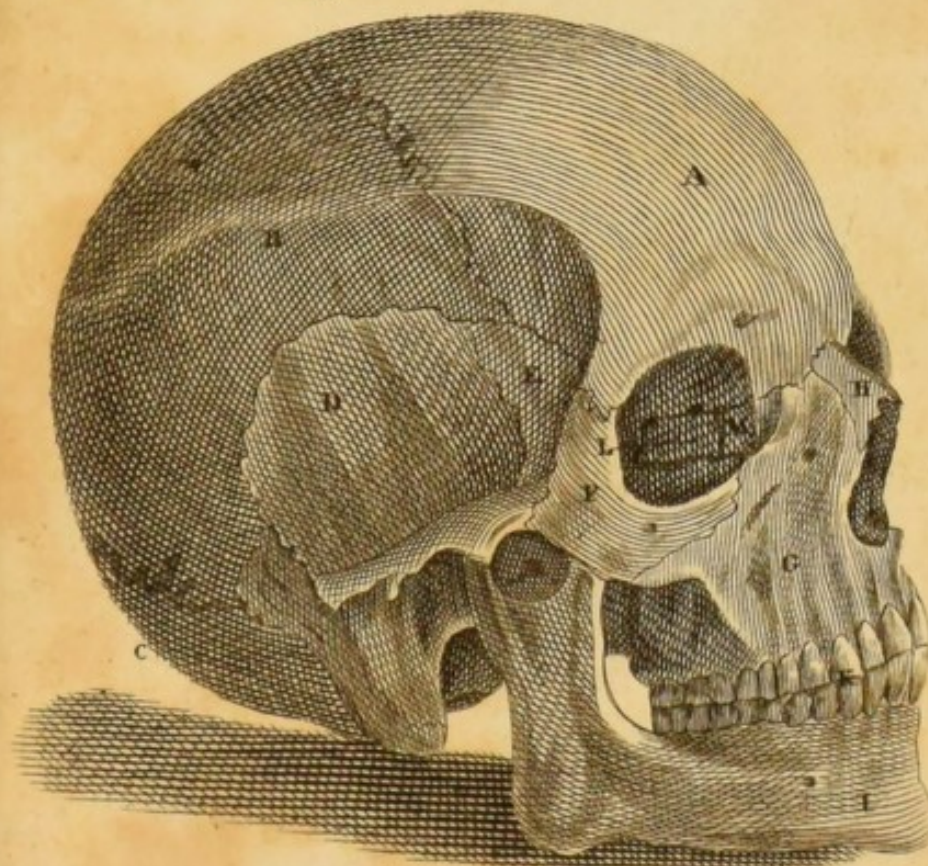



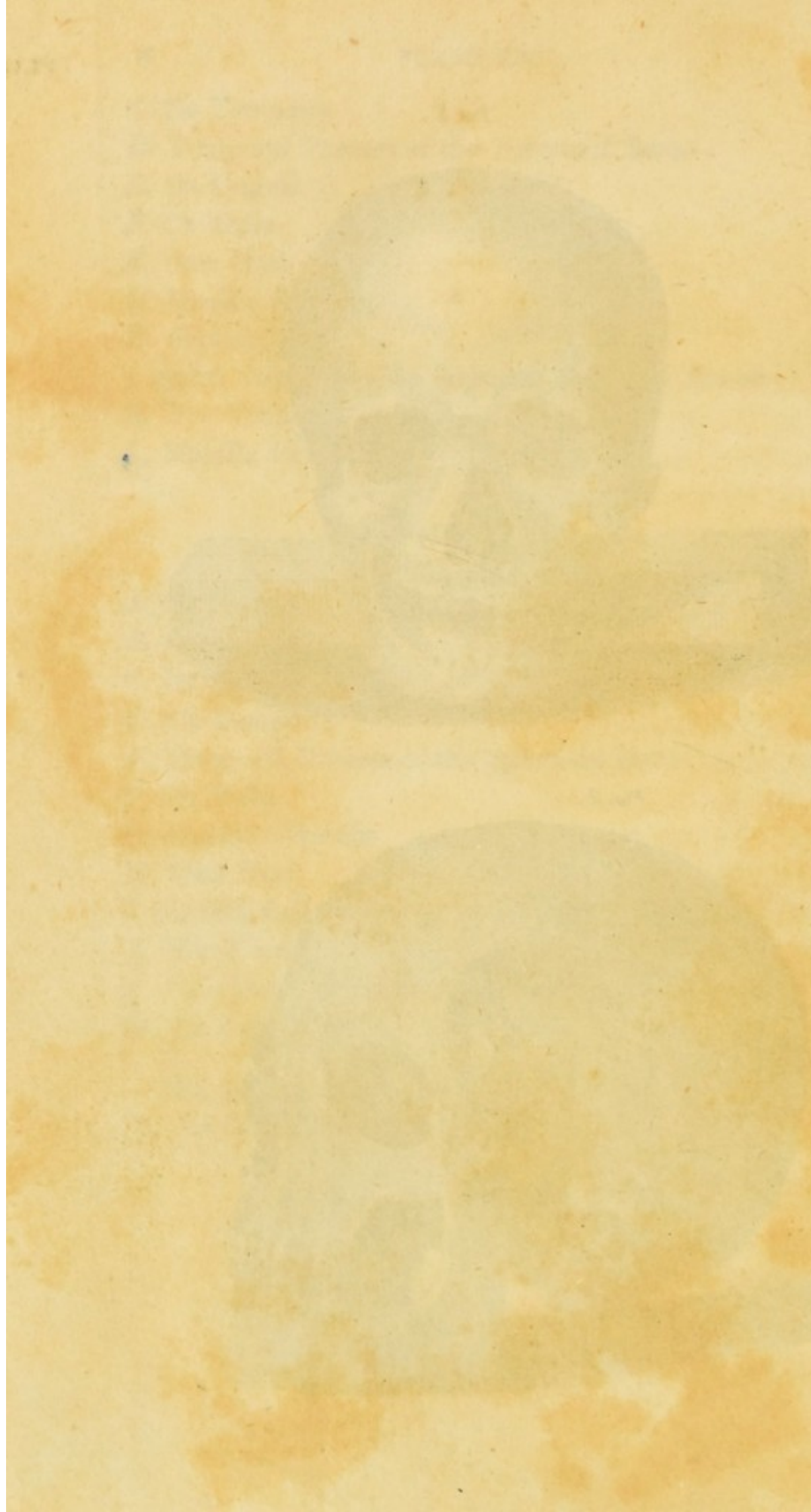







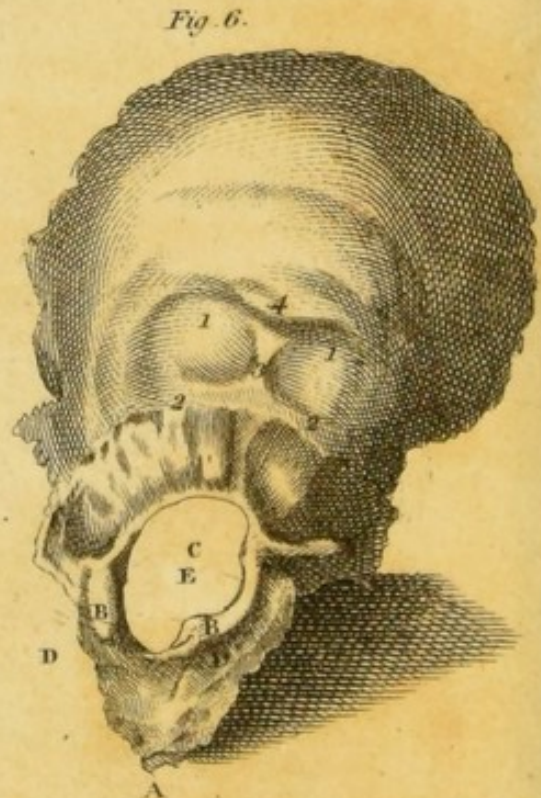
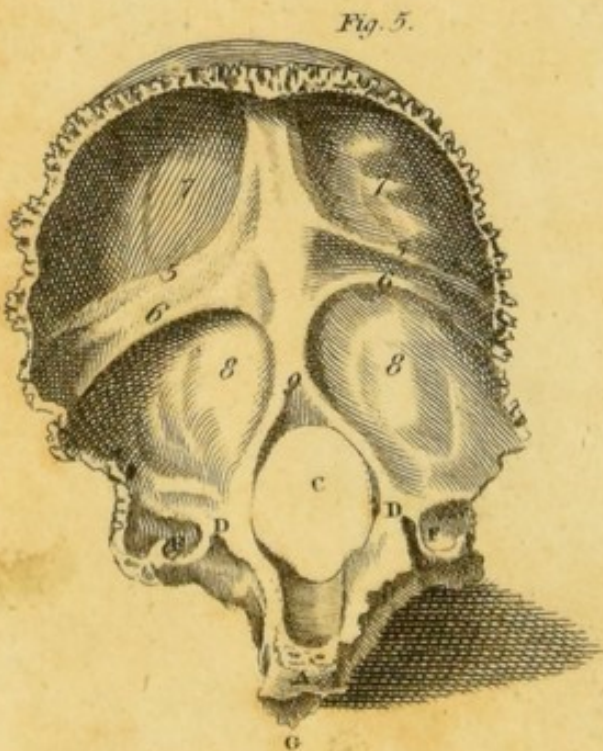
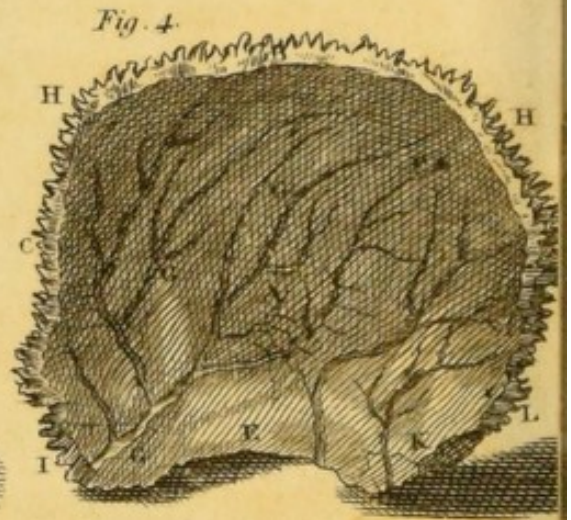
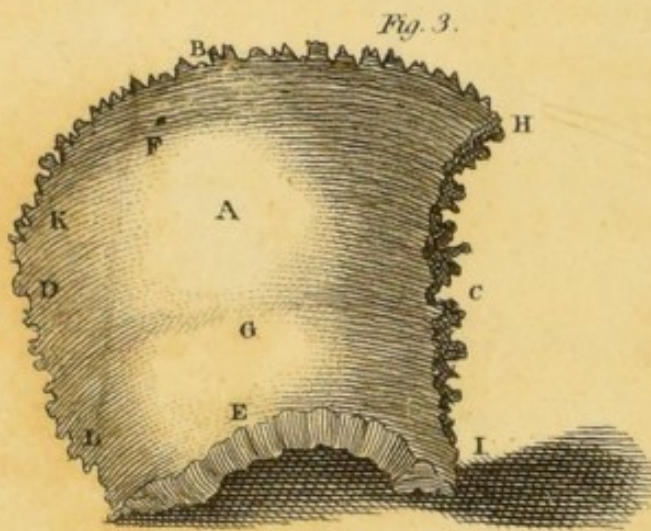
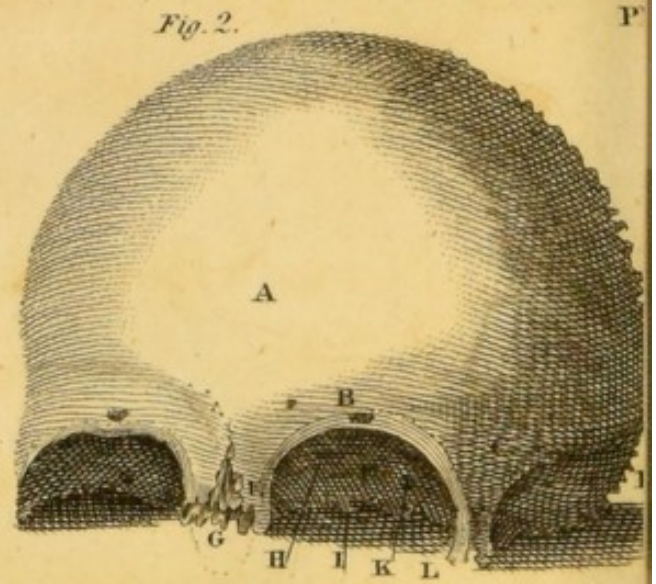
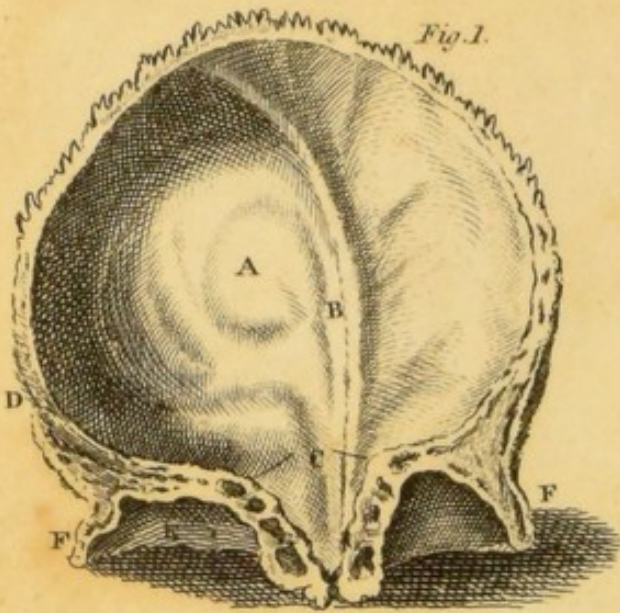



## PLATE V.

### FIG. I.

*Is an Internal View of the Os Frontis.*

- A.* The Concave Surface of the Os Frontis
- B.* Internal Spine to which the Dura Mater is fixed
- C.* Space between the Orbital Processes into which the Æthmoid Bone is fixed
- D.* The Serrated Edge, which helps to make the Coronal Suture
- E.* Orbital Plate
- F. F.* External Angles

### FIG. II.

*Is the External View.*

- A.* Os Frontis
- B.* Superciliary Foramen and Ridge
- C.* Muscular Print of the Right Side
- D.* Temporal Fossa
- E. G.* External and Internal Angular Process
- G.* Nasal Process
- H.* Orbital Plate
- I.* Unequal Edge by which this Bone is connected with the Sphenoid
- K.* Points out the situation of the Lacrymal Gland
- L.* At this point the Cheek Bone unites



## FIG. III.

- The Outer or Convex Part of the Parietale marked A.*  
*B.* Rugged Edge, which, when joined to its fellow,  
 makes the Sagittal Suture  
*C.* The Anterior Edge  
*D.* Posterior  
*E.* Inferior Semi-circular Edge  
*F.* Parietal Hole  
*G.* The Arched Ridge  
*H.* Anterior and Superior Angle  
*I.* Anterior and Inferior Angle  
*K, L.* Posterior Angle

## FIG. IV.

- A.* Inner Concave part of the left Os Parietale  
*B.* Superior Edge, the indentations are more appa-  
 rent here than on the Outside  
*C.* Anterior Serrated Edge  
*D.* Posterior Serrated Edge  
*E.* Inferior Edge  
*F.* Parietal Hole  
*G.* Ramifications of the Artery of the Dura Mater  
*H.* The Superior Angles  
*I.* The Inferior Anterior Angle  
*K.* A Depression which marks part of the Lateral  
 Sinus.



## FIG. V.-VI.

*Explain the Inner and Outer Surface of the Occipital Bones.*

*The Letters and Figures apply to both.*

1. The Upper Transverse Spine
2. The Smaller and Lower Spine
3. The Perpendicular Spine
4. The Great Tuberosity
- A. The Cuneiform Process
- B. The Condyle
- C. Foramen Magnum
- D. Condylloid Foramen
- E. Posterior Condylloid Foramen
5. Ridge, to which the Tentorium is fixed
6. The two furrows, in which lie the right and left Lateral Sinuses
7. Fossa Cerebri
8. Fossa Cerebelli
9. Internal Middle Spine, to which a Process of the Dura Mater is attached
- A. Cuneiform Process
- C. Foramen Magnum
- D. Hole for the ninth pair of Nerves
- F. The hollow in which the end of the Lateral Sinus lies



## PLATE VI.

*interruption*

### FIG. I.-II.

*External and Internal View of the Temporal Bone.*

*The Letters not found in the one will be found in the other.*

- a. a.* The Squamous or Thinner Part
- b. b.* The Pars Petrosus
- c.* Occipital, or Mastoidean Angle
- d.* Meatus Auditorius Externus
- e.* Meatus Auditorius internus
- f.* The Vidian Foramen
- g.* The Stylo Mastoid Hole
- h.* The ragged end of the Petrous Portion
- i.* At this point is the hole for the Carotid Artery.
- k.* The Sigmoid Fossa
- l.* The Thimble-like cavity
- m.* A small furrow, made by a Sinus, which goes along the ridge of the Petrous Portion
- n.* Small hole for the passage of a vein, its Processes are
- o.* The Zygomatic
- p.* The Styloid
- q.* The Vaginal
- r.* The Mastoid
- s.* The Auditory



Fig. 2.

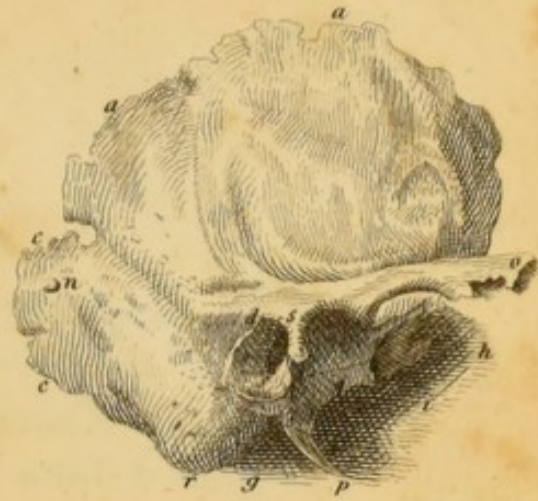

Fig. 1.

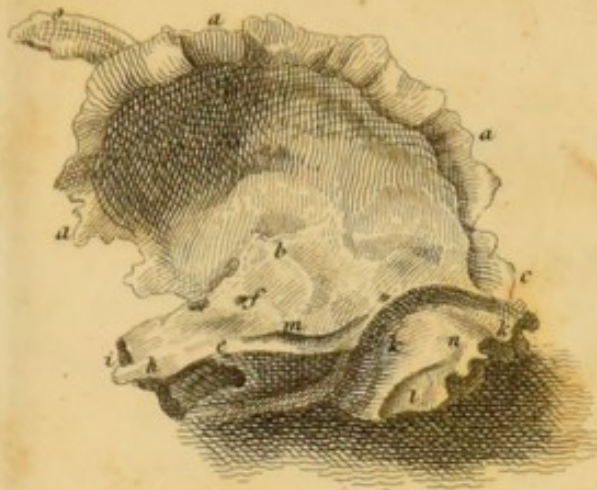

Fig. 3.

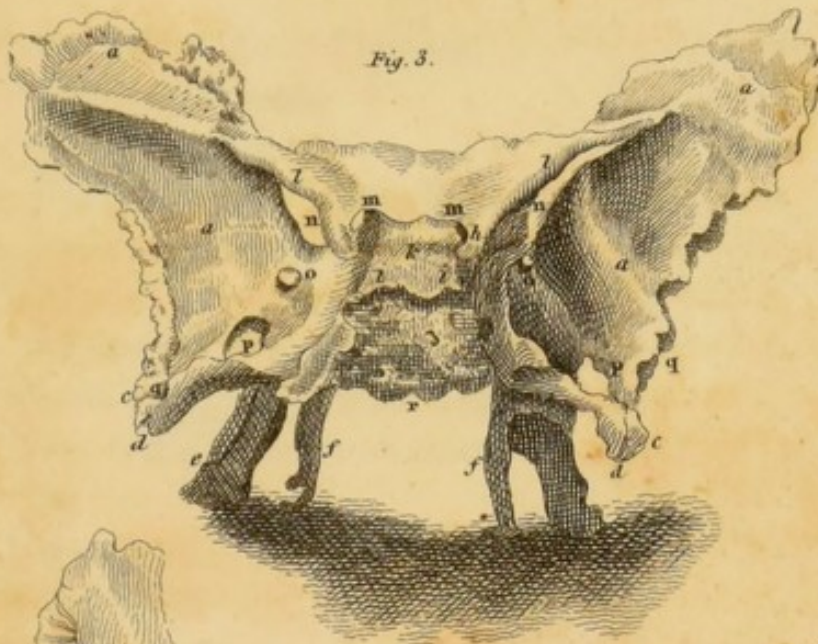

Fig. 4.

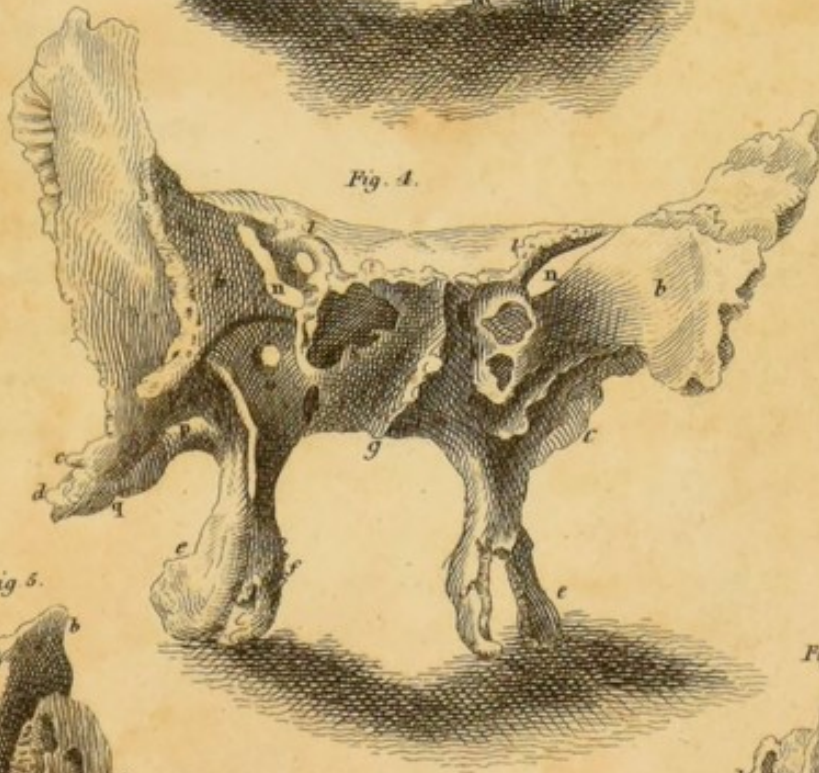

Fig. 5.



Fig. 6.









## FIG. III.-IV.

*Are Views of the Sphenoid Bone.*

*Fig. 3. is the Back View, or that which is turned toward the Skull. Fig. 4. that which is connected with the Bones of the Face.*

- a. The Alæ or Temporal Processes
  - b. ——— Orbital Process
  - c. ——— Spinous Process
  - d. ——— Hook-like point of the Spinous Process
  - e. ——— External Pteregoid Processes
  - f. ——— Internal Pteregoid Processes
  - g. ——— Azygous Process
  - h. ——— Anterior Clyneid Processes
  - i. ——— Posterior Clyneid Processes
  - k. Sella Turcica
  - l. The Transverse Spinous Processes
- The Foramina are,
- m. Optica Foramina
  - n. Foramen Lacerum
  - o. Foramen Rotundum
  - p. Foramen Ovale
  - q. Foramen Spinale
  - r. The Rough Surface, or Cuneiform Process
  - s. The Cells of the Sphenoid Bone



## FIG. V.-VI.

*Explain the Ethmoid Bone.*

*Fig. 5. The Upper Surface which lies under the Fore Part of the Brain. Fig. 6. Exhibiting the Surface which forms part of the Organ of Smell.*

*The Letters apply to both.*

- a.* The Cribriform Plate
- b.* Crista Galli
- c.* Nasal Plate
- d. d.* Upper Spongy Bones
- e.* Orbitary Plate
- f.* Situation of the Os Unguis
- g.* The Set of Cells which belong to the Spongy Bone
- h.* Cells opened from above, giving a view of those that belong to the Orbitary Plate



## PLATE VII.



## FIG. I.-II.

*Gives a View of the Upper Jaw Bone.*

*Fig. I. The External. Fig. II. The Internal.*

- a.* The Nasal Process
- b.* The Orbitary Plate
- c.* The Malar Process
- d.* The Alveolar Process
- e.* The Palate Plate
- f.* The Antrum Maxillare



Fig. 2.

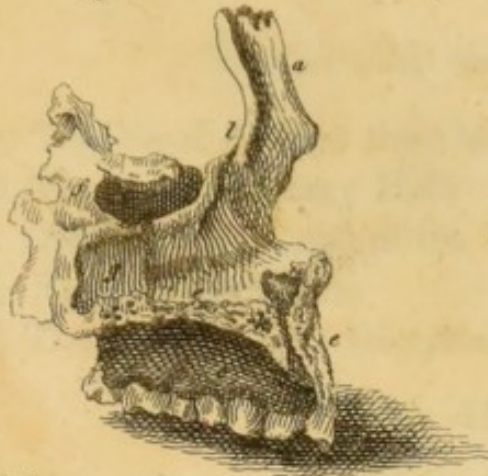

Fig. 1.



Fig. 3.



Fig. 5.

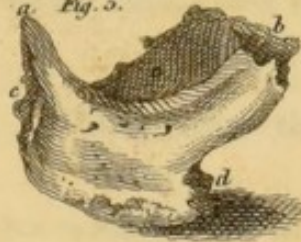

Fig. 4.



Fig. 6.

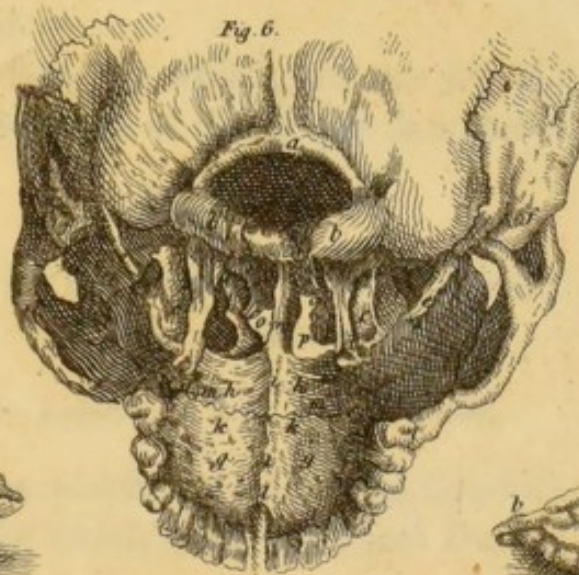

Fig. 7.



Fig. 8.



Fig. 9.



Fig. 10.



Fig. 12.

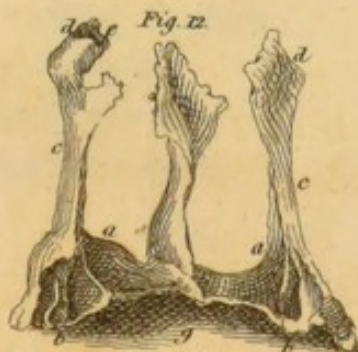
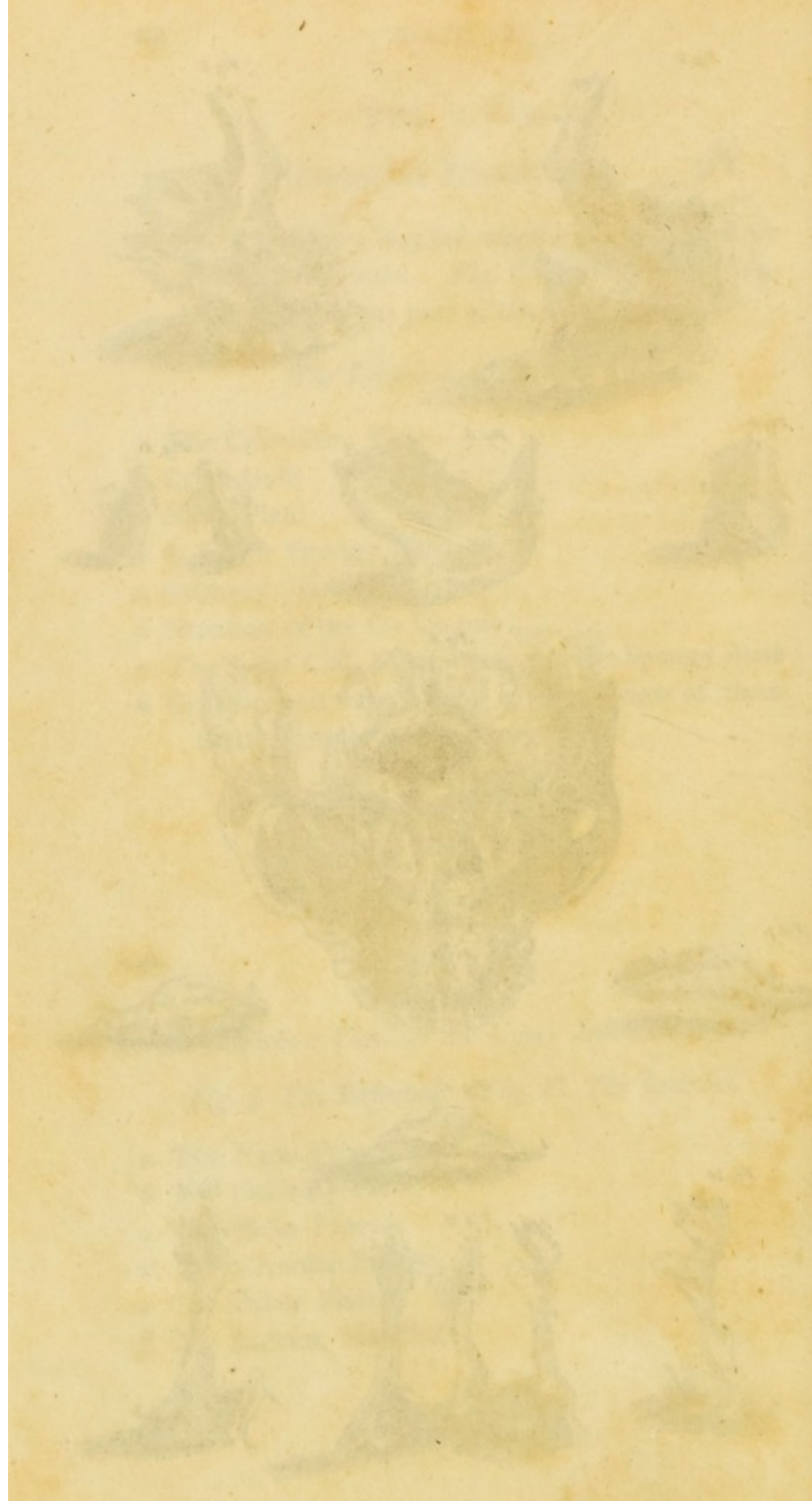

Fig. 11.









*Superior Maxillary Bone.*

- g. The Nasal Plate of the Palate Bone
- h. The Infra Orbitary Hole
- i. Orifice of the Canal of the Infra Orbitary Nerve
- k. Foramen Incisivum
- l. The Course of the Lacrymal Duct

## FIG. III.

*Shows the Nasal Bones laid together.*

- a. Nasal Suture
- b. Serrated Surface, which joins them to the Os Frontis
- c. Rough Surface, by which they are joined to the Ala Nasi
- d. Rough Surface, by which they are joined to the Nasal Processes of the Upper Jaw Bone

## FIG. IV.

*Is a View of the Os Unguis. Shows the Surface which appears in the Orbit.**The Letters in both are the same.*

- a. The Surface which is towards the Eye-ball
- b. The Groove which holds the Nasal Duct

## FIG. V.

*The Check Bone.*

- a. The Inferior Orbitary Process
- b. The Upper Orbitary Process
- c. The Maxillary Process
- d. The Zygomatic Process
- e. Internal Orbitary Process



## FIG. VI.

- a. The Foramen Magnum
- b. The Condyles
- c. The Pteregoid Processes
- d. The Hook of the Inner Pteregoid Process
- e. The Styloid Process
- f. The Mastoid Process
- g. That part of the Palate formed by the Upper Jaw Bones
- h. Smaller part of the Palate formed by the proper Palate Bones
- i. The Middle Palate Suture
- k. The Transverse Palate Suture
- l. Anterior Palatine Hole
- m. Posterior Palatine Holes
- n. The Vomer
- o. Two Upper Spongy Bones

## FIG. VII.

*Represents the Vomer.*

- a. The Lower Groove
- b. The Ragged Surface
- c. Its Upper Groove which receives the Cartilage, and completes the Partition between the Nostrils

## FIG. VIII.-IX.

*The two Spongy Bones.*

- a. The Hook-like Process, by which it is hung on the edge of the opening into the Antrum







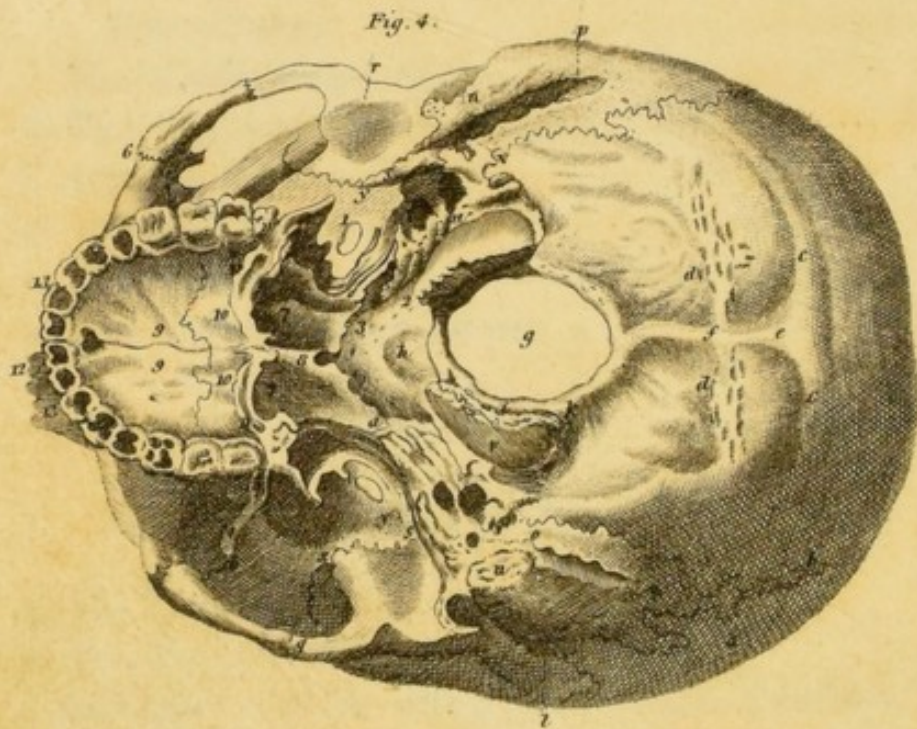



- b. The Fore End of of the Spongy Bone
- c. The end which is turned backwards in the Nostrils

## FIG. X.-XI.-XII.

*Are Views of the Palate Bones.*

X.-XI. *Show the Palate Bones separated from each other, and from the other Bones. Fig. XII. Show them joined together.*

- a. Palate Plate
- b. Pteregoid Process
- c. Nasal Plate
- d. Orbitary Processes
- e. Cells of the Palate Bone
- f. Broad Surface, by which the Palate Bones are opposed to each other
- g. Point, from which the Pap hangs

~~~~~

 PLATE VIII.
 

—◆—

## FIG. I.-II.

*Views of the Inferior Maxillary Bone.*  
*The Letters apply equally to both.*

- a. The Chin
- b. The Base of the Jaw extending from the Chin to the Angle
- c. Angle of the Jaw
- d. Coronoid Process
- e. Condylod Process
- f. The Great Hole which receives the Lower Maxillary Nerve.
- g. Alveolar Process
- h. h. Foramina Menti



## FIG. III.

*A View of the Inner Surface of the Base of the Cranium.*

- a. The Os Frontis
- b. The Crista Galli and Os Ethmoides
- c. The Sinus Frontalis
- d. The Sella Turcica
- e. The fifth Foramen
- g. The Processus Jugales
- h. Foramen Magnum
- i. The outside of the Os Occipitis

## FIG. IV.

*Represents the Outer and Under Surface of the Skull, turned a little to the Left.*

- a. The Parietal Bone
- b. The Lambdoid Suture
- c. c. The Large Transverse Arched Ridge of the Occipital Bone
- d. d. The Smaller Transverse Ridge, with Muscular Prints on each side of it
- e. The Spinous Tuberosity seen in some Skulls only
- f. The Perpendicular Spine
- g. The Foramen Magnum
- l. The Cunieform Process
- i. i. The Articular or Condylod Processes
- k. k. The Posterior Condylod Foramina
- l. The Squamous Portion of the Temporal Bone
- m. The Squamous Suture
- n. n. The Mastoid Processes
- o. o. The Mastoid Fissures
- p. The Foramen Mastoideum
- q. The Zygoma and Zygomatic Suture



- r.* The Glenoid Cavity at the root of the Zygoma,  
for the Articulation of the Lower Jaw
- s. s.* The Styloid Processes, behind the roots of which  
the Foramina Stylo-mastoidea are concealed
- t.* The Meatus Auditorius Externus
- u. u.* The Foramina Carotica
- v. v.* The Jugular Fossæ
- w. w.* The Pterygoid Fossæ, at the sides of which  
are the Pterygoid Plates
- x.* The Temporal Process of the Sphenoid Bone
- y.* The Spinous Process and Spinous Hole of that  
Bone
- z. z.* The Osseous Mouths of the Eustachian Tubes
- 1. 1. The Foramina Ovalia
- 2. 2. Passages common to the Occipital, Temporal,  
and Sphenoid Bones
- 3. 3. The Foramina Pterygoidea
- 4. The Inferior Orbital Fissure
- 5. The under part of the Tuber, or Bulge of the Su-  
perior Maxillary Bone
- 6. 6. The inner sides of the Ossa Malarum
- 7. 7. The Superior and Inferior Spongy Bones, with  
a view of the back part of the Nostrils
- 8. The Posterior Edge of the Vomer
- 9. 9. The Palate Plates of the Superior Maxillary  
Bones, with the Longitudinal Palate Suture
- 10. 10. The Palate Plates of the Palate Bones, with  
the Transverse, and Continuation of the Longi-  
tudinal Palate Sutures
- 11. 11. The Foramina Gustativa, or Posterior Palate  
Holes
- 12. The Foramen Incisivum, or Anterior Palate Hole
- 13. 13. The Teeth, divided into two Incisores, two small  
Molares, and three large Molares on each side



## PLATE IX.



### FIG. I.

*Is a Drawing of the Atlas, where that part, called the Body in the other Vertebra, is wanting, and the place of the Body supplied by Articulating Surfaces.*

*Fig. II. Is the Dentata, and Fig. III. is the Atlas and Dentata connected.*

*Fig. I.-II.-III. Are explained by the following Letters.*

- a.* Body of the Vertebra
- b.* Articulating Surfaces
- c.* Spinous Processes
- d.* Transverse Process
- e.* The Tooth-like Process

*Fig. IV. Shows the Character of the Cervical Vertebra ; and is explained as in the former Figures.*

*Fig. V.-VI. Show the Manner in which one Dorsal Vertebra sits down on another ; d. in Fig. V. is the End of the Rib in its proper place. The other Letters are explained as in the Former Figures.*

*Fig. VII. Shows the Character of the Lumbar Vertebra, and in this Drawing the Osseous Ring marked F. is seen. The other Letters as in former Figures.*



Fig. 1.

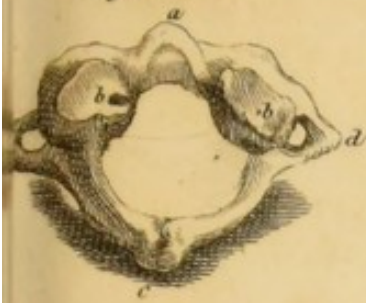

Fig. 2.



Fig. 3.

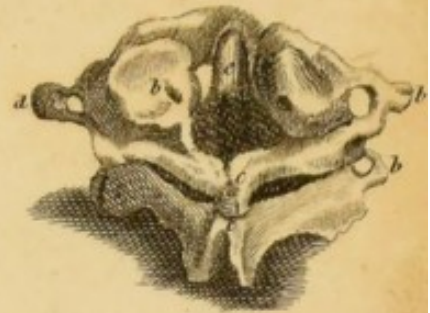

Fig. 4.

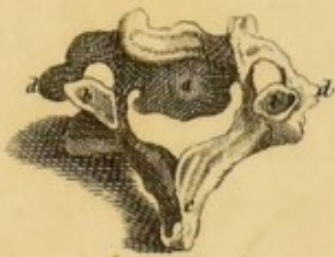

Fig. 5.



Fig. 6.

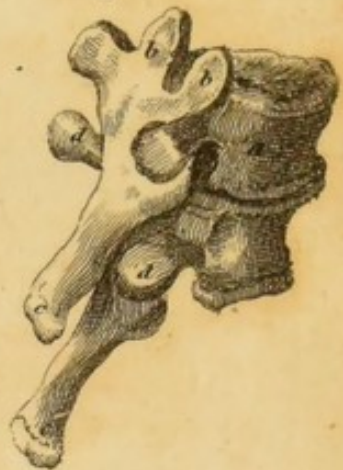

Fig. 7.

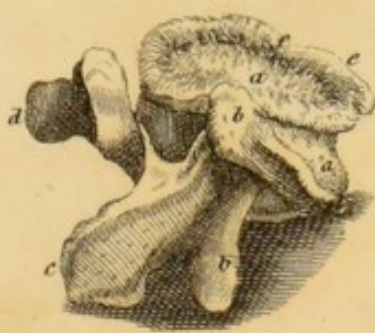

Fig. 8.

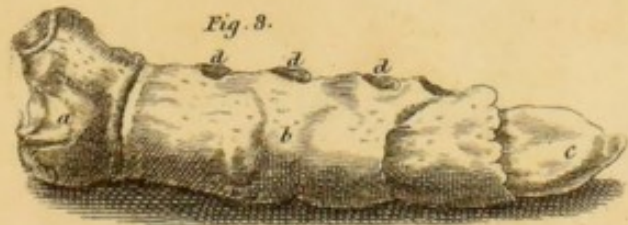
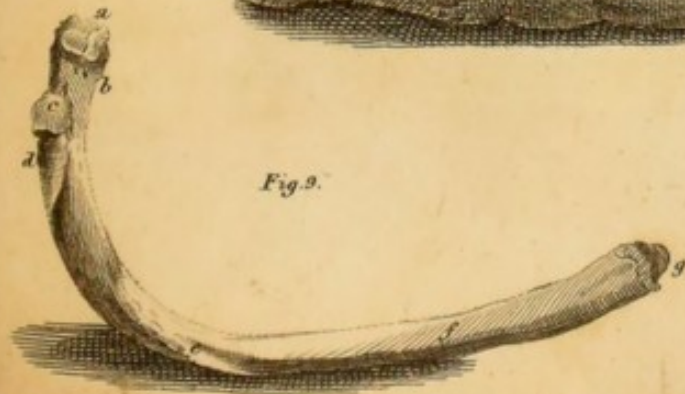

Fig. 10.



Fig. 9.





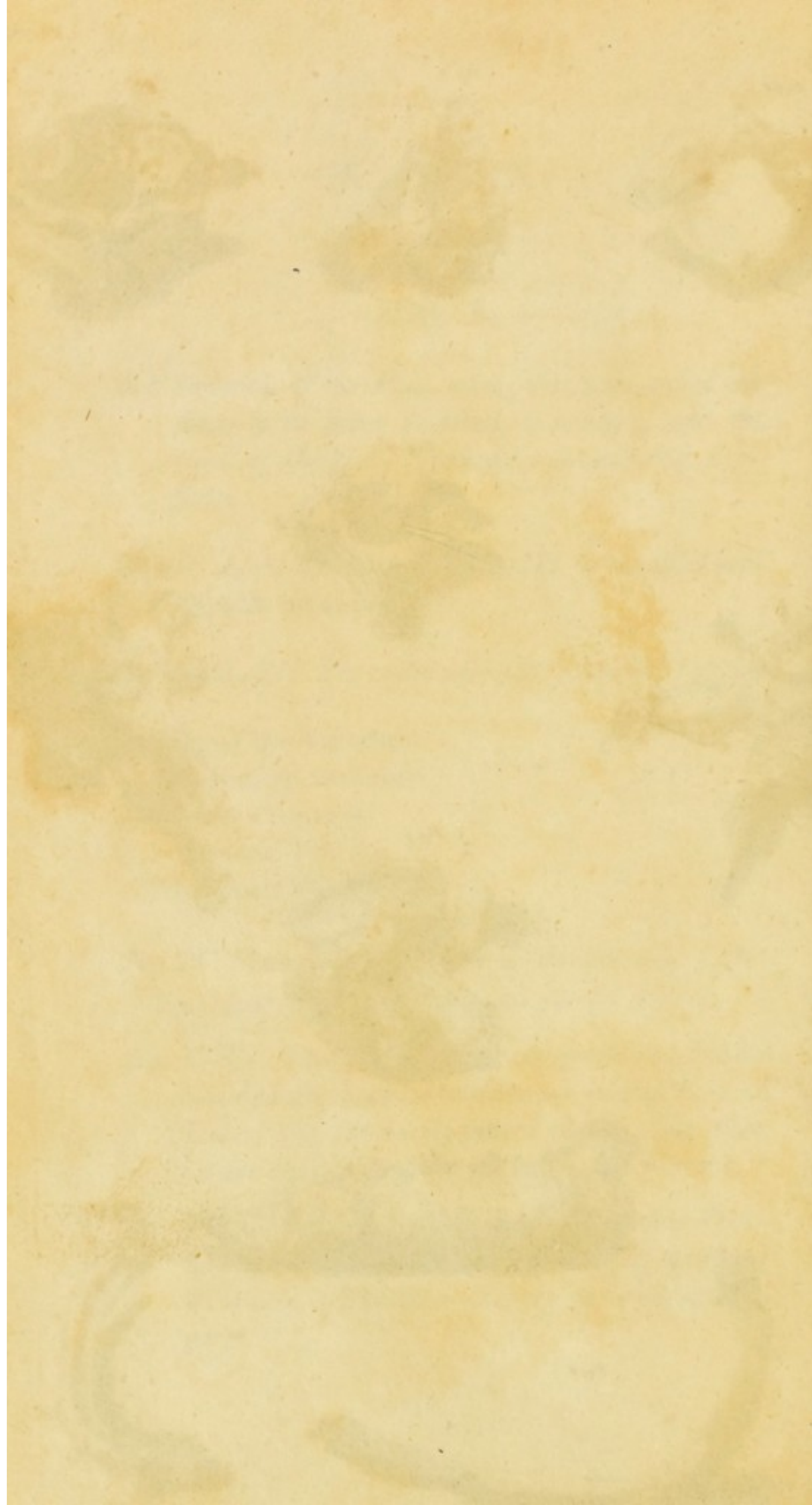







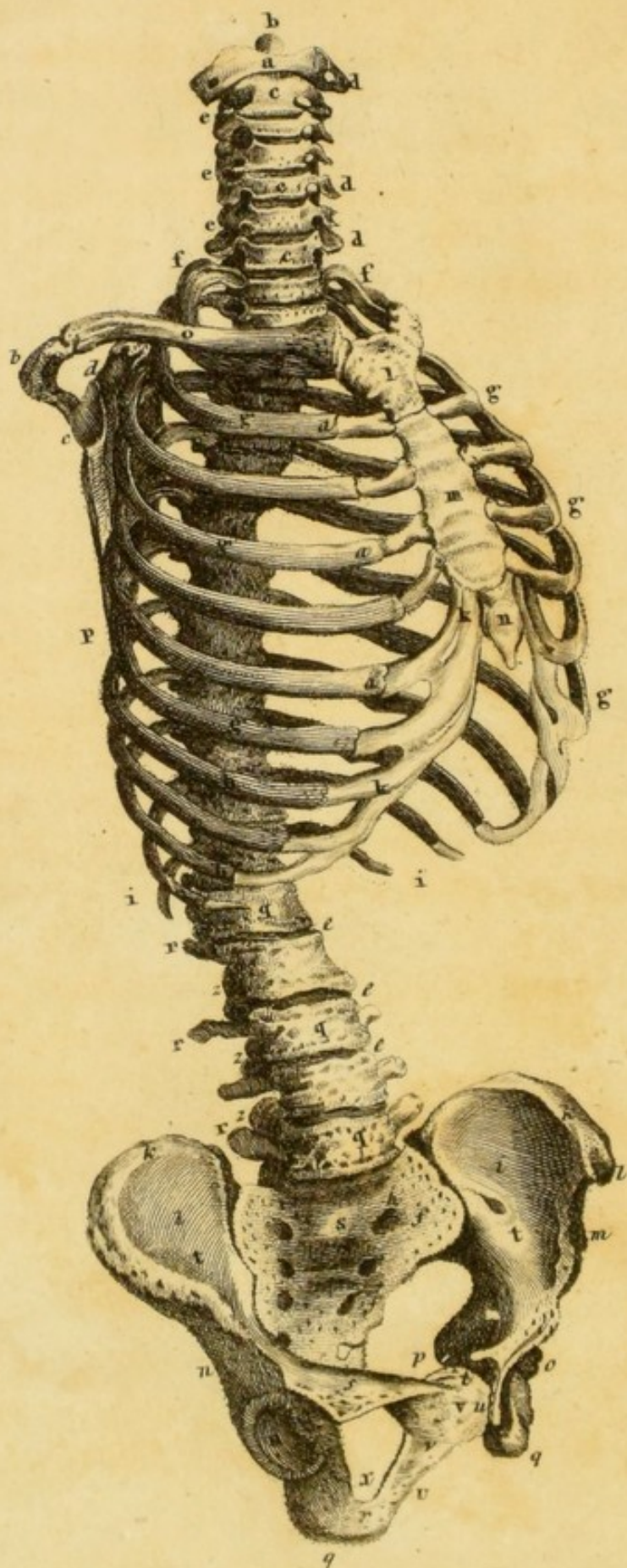



## FIG. VIII.

*Shows the whole Length of the Sternum.*

- A. Its Upper Part
- B. Second Part
- c. Ensiform Cartilage
- d. Articulating Surfaces

## FIG. IX.-X.

*Are Drawings of the Ribs.*

- a. Marks the Head of the Rib
- b. The Neck
- c. The Tubercle by which it is articulated with the  
Transverse Process
- d. Another Tubercle
- e. The Angle
- f. The Groove
- g. The Spongy End of the Ribs

~~~~~

PLATE X.

—

*A View of the whole Bones of the Trunk.*

- A. The Ring of the Atlas
- B. The Top of the Tooth-like process of the Den-  
tatus



- C. The Bodies of the Cervical Vertebra
- D. Their Transverse Processes
- E. The Holes betwixt the Vertebra, by which the  
Cervical Nerves come out
- F. The First Rib
- G. G. The Seven True Ribs
- a. a. Marks the end of the Ribs which receive the  
Cartilages
- H. The Three False Ribs, whose Cartilages run into  
the Cartilages of the Seventh Rib
- I. The Two Ribs, whose Cartilages are not attached  
either to the other Ribs or the Sternum
- K. The Cartilages of the Ribs
- L. The First Piece of the Sternum
- M. The Second Piece of the Sternum
- N. The Ensiform Cartilage
- O. The Clavicle
- P. Lower Part of the Scapula
- b. Its Acromion Process, c. the Glenoid Cavity
- d. The Coracoid Process
- Q. Bodies of the Lumbar Vertebra
- R. The Transverse Processes of the Lumbar Verte-  
bræ
- e. e. e. Marks the Intervetebreal Substance
- S. The Os Sacrum
- f. f. Marks the Holes of the Sacrum
- g. g. The different pieces of which the Sacrum is  
composed
- h. The Sacro Iliac Symphysis
- T. Os Ilium
- i. Ala Ilii
- k. Spine or Ridge of the Ilium
- l. Spinous Process
- m. Inferior Spinous Process







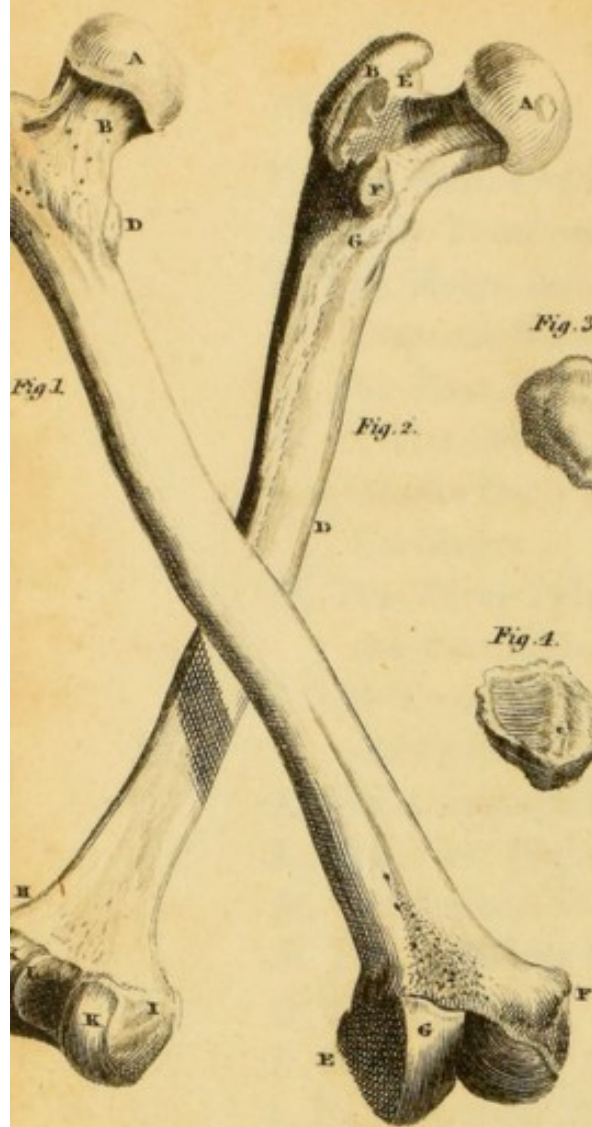

Fig. 3.



Fig. 4.

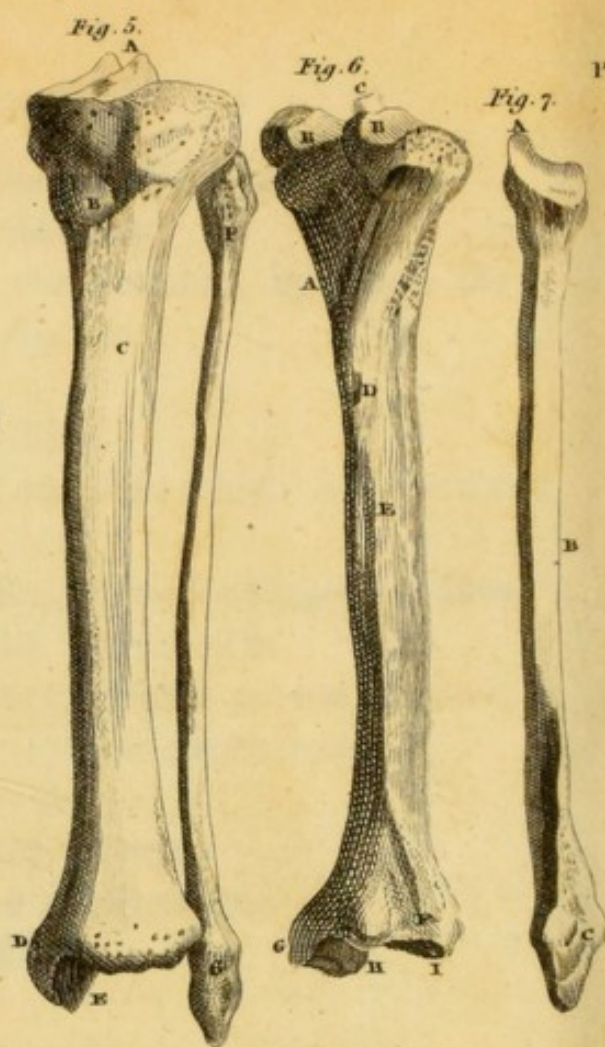

Fig. 8.



Fig. 9.

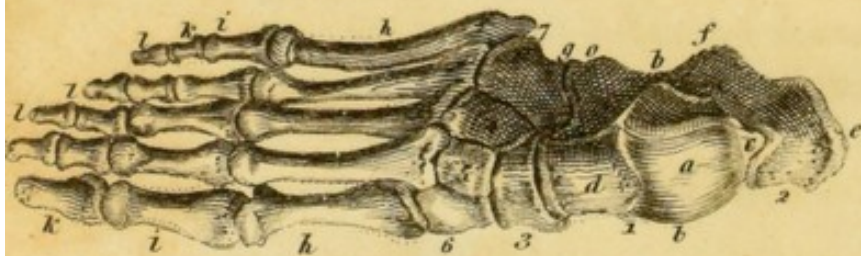
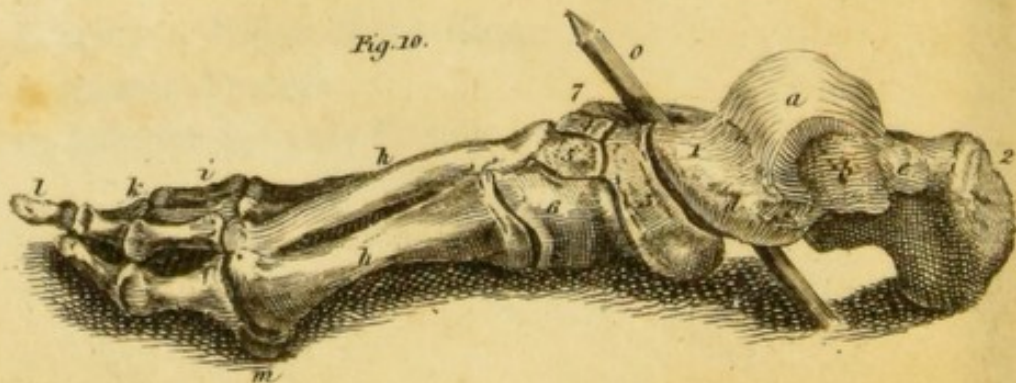

Fig. 10.





- n. Dorsum Ilii
- U. U. Marks the Ischium
- o. Its Body
- p. Its Spinous Process
- q. Tuberosity
- r. Ramus or Branch
- P. Marks the Pubis
- s. The Body where it forms part of the Acetabulum.
- t. Crista Pubis
- u. Symphysis Pubis
- v. The Leg of the Pubis
- x. Thyroid Hole
- y. Acetabulum

---

## PLATE XI.

---

### FIG. I.

*The Fore Side of the Os Femoris.*

- A. The Head of the Os Femoris
- B. The Neck of the Os Femoris
- C. The Great Trochanter
- D. The Little Trochanter
- E. F. The Two Lower Apophyses of the Os Femoris
- G. That part of the Os Femoris upon which the Patella lies



## FIG. II.

*The Back Side of the Os Femoris.*

- A. The Head of the Os Femoris
- B. The Great Trochanter
- C. The Neck of the Os Femoris
- D. The Body of the Os Femoris
- E. Remarkable Roughness near the Trochanter
- F. The Little Trochanter
- G. Linea Aspera
- H. I. The Two Lower Apophyses of the Os Femoris
- K. K. The Parts of the Os Femoris against which the Tibia moves
- L. A Cavity between the two Apophyses

## FIG. III.

*The Outer Side of the Patella.*

## FIG. IV.

*The Under Side, or that which Moves on the Os Femoris.*

## FIG. V.

*The Fore Side of the Tibia.*

- A. A Process from which the Cross Ligaments arise
- B. The Process to which the Ligament of the Patella is fixed
- C. A Remarkable Impression of the Muscles



- D. The Process which makes the Inner Ankle
- E. That End of the Tibia which articulates with the Foot
- F. The Head of the Fibula
- G. The End of the Fibula that makes the Outer Ankle

## FIG. VI.

*The Back Side of the Tibia.*

- A. That Part of the Tibia with which the Head of the Fibula is articulated
- B. B. The Sockets in which the Apophyses of the Os Femoris are received
- C. The Process from which the Cross Ligaments arise
- D. The Perforation through which the Vessels pass to the Internal Substance of the Bone
- E. The Spine of the Tibia from which the Transverse Ligament arises
- F. The Outside of the Tibia with which the Lower End of the Fibula is articulated
- G. The Process of the Tibia which makes the Inner Ankle
- H. I. The End of the Tibia which receives the Astragalus

## FIG. VII.

*The Inside of the Fibula.*

- A. A Process at the Upper End of the Fibula, into which a Ligament is fixed
- B. A Sharp Edge of the Fibula
- C. The Lower End of the Fibula, which makes the Outer Ankle



## FIG. VIII.-IX.

*Explain the Bones of the Foot, viz. Of the Tarsus, Metatarsus, and Toes. The Bones of the Tarsus are Seven in Number.*

1. *The Astragalus or Bone which forms the Ankle Joint.*

- a. The Great Ball which is received into the Arch formed by the Tibia and Fibula
- b. Its Flat Side
- c. The Projection which lies over the Heel Bone
- d. The Neck of that Large Round Head which makes a Ball and Socket Joint with the Os Naviculare

2. *The Os Calcis.*

- e. The tip of the Bone
- f. The Lowest Rough Point
- g. The Head, by which the Os Calcis is joined to the Os Cuboides

3. *Os Mariculare.*

4.-5.-6. *Are the Cuneiform Bones; here the Square External Surfaces chiefly are seen.*

## FIG. X.

*Is a View of the Foot in Profile, which explains the Head of the Astragalus.*

- d. The Astragalus
- 3. The Socket of the Os Mariculare









Fig. 3.

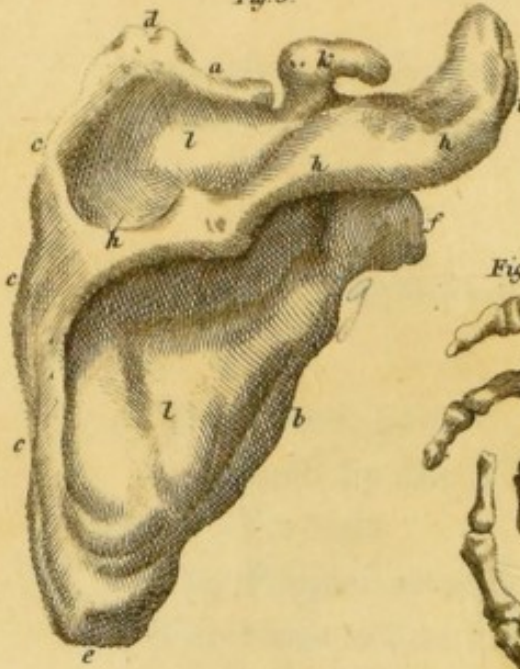

Fig. 2.



Fig. 4.



Fig. 5.

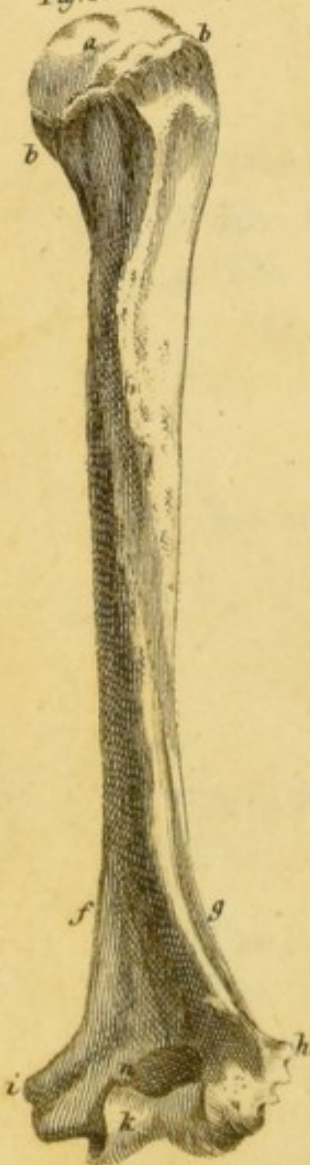

Fig. 6.

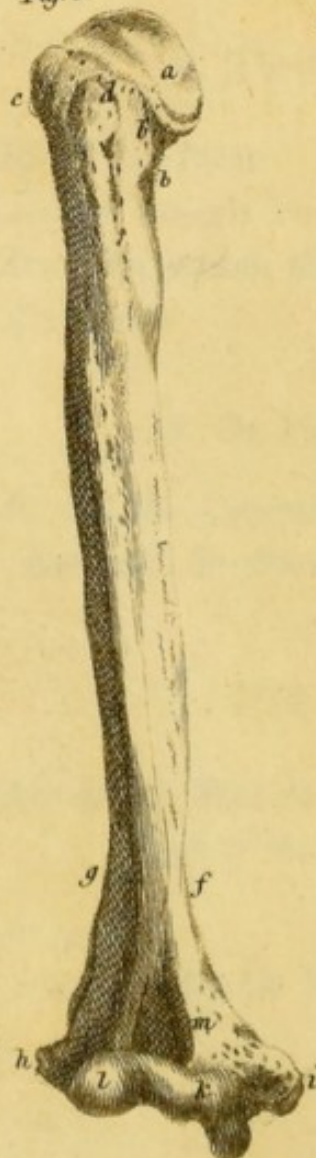

Fig. 8.

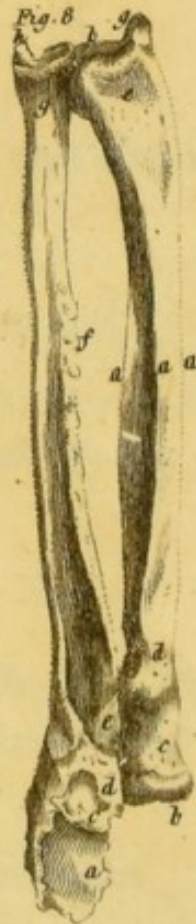

Fig. 7.





## PLATE XII.

~~~~~  
FIG. I.

*Is a View of the Clavicle or Collar Bone.*

- a. The Middle of the Bone
- b. The Sternal Extremity
- c. The Brachial Extremity

FIG. II-III.

*Give Views of the Scapula.*

- a. The Upper Costa
- b. The Lower Costa
- c. The Basis of the Scapula
- d. The Upper Angle
- e. The Lower Angle
- f. The Glenoid Cavity
- g. The Neck of the Scapula
- h. The Spine of the Scapula
- i. The Acromion Process
- k. The Coracoid Process
- l. l. Marks the Outer Surface
- m. m. Marks the Inner Surface



## FIG. IV.

*This Drawing will give an idea of the Situation of the Bones of the Carpus, and the Bones of the Hand.*

- a.* Is the Scaphoid Bone
- b.* The Lunar Bone
- c.* The Os Cunieform, behind which is
- d.* The Os Pisiform
- e.* The Trapezium, which supports the Thumb
- f. g. h.* The Trapezoides, Magnum, and Cunieforme, supporting the Fingers

## FIG. V-VI.

*Are Drawings of the Os Humeri.*

*The Letters run through both Figures.*

- a.* The Head
- b.* The Neck
- c.* The Greater Tuberosity
- d.* The Lesser Tuberosity
- e.* The Groove
- f.* A Ridge on the Inner Side
- g.* Is another Ridge on the Inner Side, each running to its own Condyle
- h.* Is the External Condyle
- i.* The Inner Condyle
- k.* The Articulating Surface to which the Ulna is joined
- l.* Small Round Knob
- l.* The Hole which receives the Coronoid Process of the Ulna
- m.* The Hole which receives the Olecranon



## FIG. VII.

*Explains the Ulna.*

- a.* The Great Sigmoid Cavity
- b.* The Olecranon
- c.* The Coronoid Process
- d.* The Lesser Sigmoid Cavity
- e.* A Prominent Rough Surface, into which the Head of the Brachius Internus is inserted
- f.* The Ridge from which the Interosseous Membrane arises
- g.* The Lower Head of the Ulna
- h.* The Styloid Process of the Ulna

## FIG. VIII.

*The Radius and Ulna joined together.**The Letters on the Ulna are the same as Fig. VII.**Those of the Radius are,*

- a. a. a.* Show the Triangular Form of the Bone
- b.* The Upper Head of the Radius
- c.* The Neck of the Radius
- d.* The Tubercle into which the Tendon of the Biceps Muscle is inserted
- e.* The Lower Head of the Radius
- f.* The Scaphoid Cavity
- g.* The Styloid Process of the Radius.



## PLATE XIII.



*This Plate gives a Complete View of all the Bones  
of the Pelvis, separately and connected.*

### FIG. I.-II.

*Are Views of the Os Sacrum.*

*Fig. I.-II. Are explained by the same Letters.*

- a.* The Superior Surface of the Os Sacrum
- b.* The Osseous Ring which surrounds this Surface
- c.* The Superior Notches
- d.* The Origin of the Canal
- e.* The Spinous Processes
- f.* The Holes, four on each Side
- g.* Points out the Transverse Lines of the different  
Pieces of which the Os Sacrum is composed
- h.* The Fossa situated between these Pieces
- i.* The Inferior Notches
- k.* The Point of the Os Sacrum, which is united to  
the Os Occygis
- l.* The Articular Surfaces, by which the Os Sacrum  
is united to the Ossa Iliæ
- m.* The Oblique Processes
- n.* The Cornua
- o.* The Large Lateral Eminences
- p.* The Eminences or Cavities found over the Con-  
vexity of the Bone



Fig. 1.



Fig. 2.

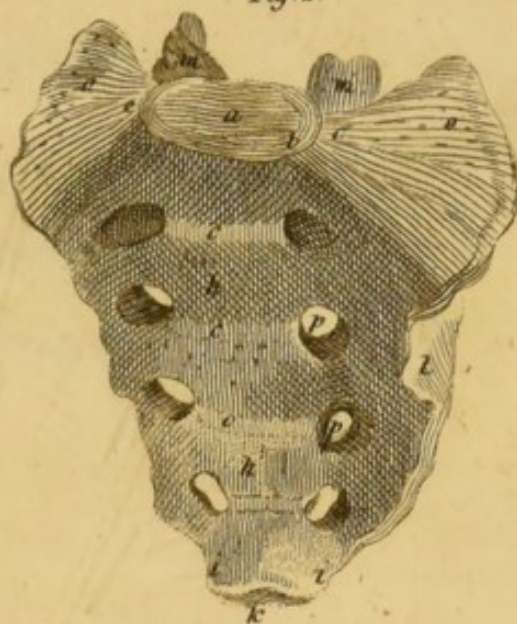

Fig. 3.

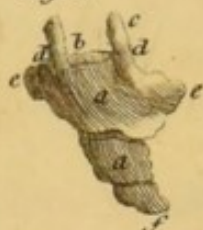
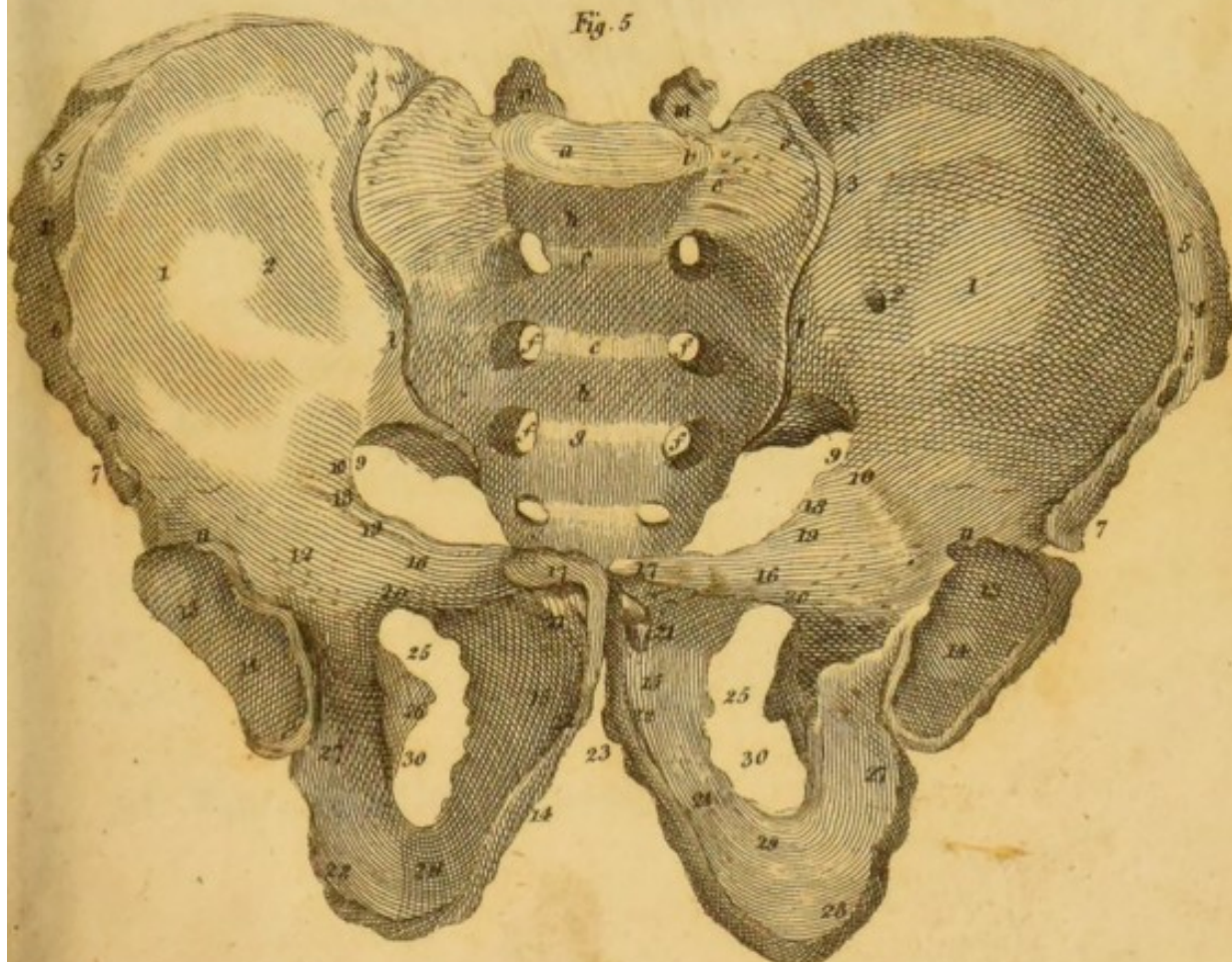

Fig. 4.



Fig. 5.





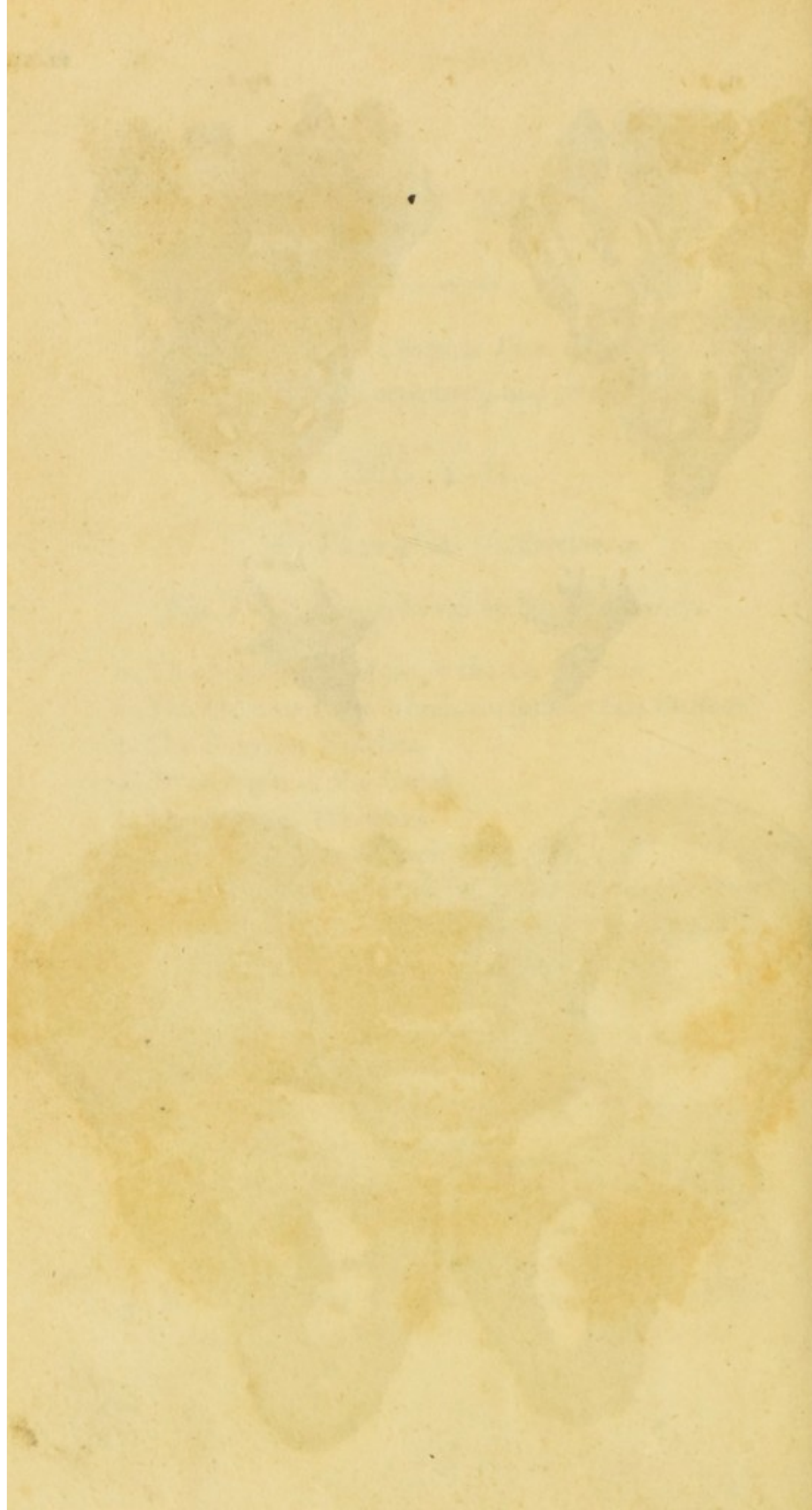



## FIG. III.-IV.

*Give Views External and Internal of the Os Coccygis.*

*Both Figures are described by the same Letters.*

- a. a.* The Three Pieces which form the Os Coccygis
- b. b.* The Large Notch
- c.* The Cornua
- d.* The Lateral Notches
- e.* The Lateral Processes
- f.* The Inferior Extremity

## FIG. V.

*Is a View of the Pelvis.*

*The Letters on the Sacrum are explained by the former Figures I. II.*

*The Ossa Innominata are explained by the following Numbers.*

- 1. 1. The Internal and Middle Surface of the Ossa Ilia
- 2. 2. The Orifice of the Iliac Holes
- 3. 3. The Posterior Margins of the Ossa Ilia
- 4. The Internal Margin of the Ossa Ilia
- 5. Part of their Crest
- 6. Their Anterior and Superior Spines
- 7. Their Anterior and Inferior Spines
- 8. Their Anterior Notches
- 9. A Portion of the Ischiatic Notch
- 10. A Part of the Iliac Line, united to that of the Os Pub
- 11. The Large Iliac Sinuosity



12. An Elevation Making the union of the Os Ilium  
with the Os Pubis
13. The Superior Part of the Cotyloid Cavity
14. Portion of the Os Pubis, which forms part of the  
Cotyloid Cavity
15. The Middle Part of the Bodies of the Ossa  
Pubis
16. The Middle of their Superior Branch
17. Their Tuberosity
18. Their Crest
19. 20. Their Superior and Inferior Notches
21. The Fossæ on the Anterior Part of the Os Pubis
22. The Ligamentous Margins which form the Sym-  
physis
23. The Angle
24. Their Inferior Branch united with the Ossa Ischia
25. The Notch of these Bones, which helps to form  
the Oval Hole
26. Their Spine
27. The Anterior Part of the Ossa Ischia
28. Their Tuberosity
29. Their Branch
30. The Oval Hole

*F I N I S.*









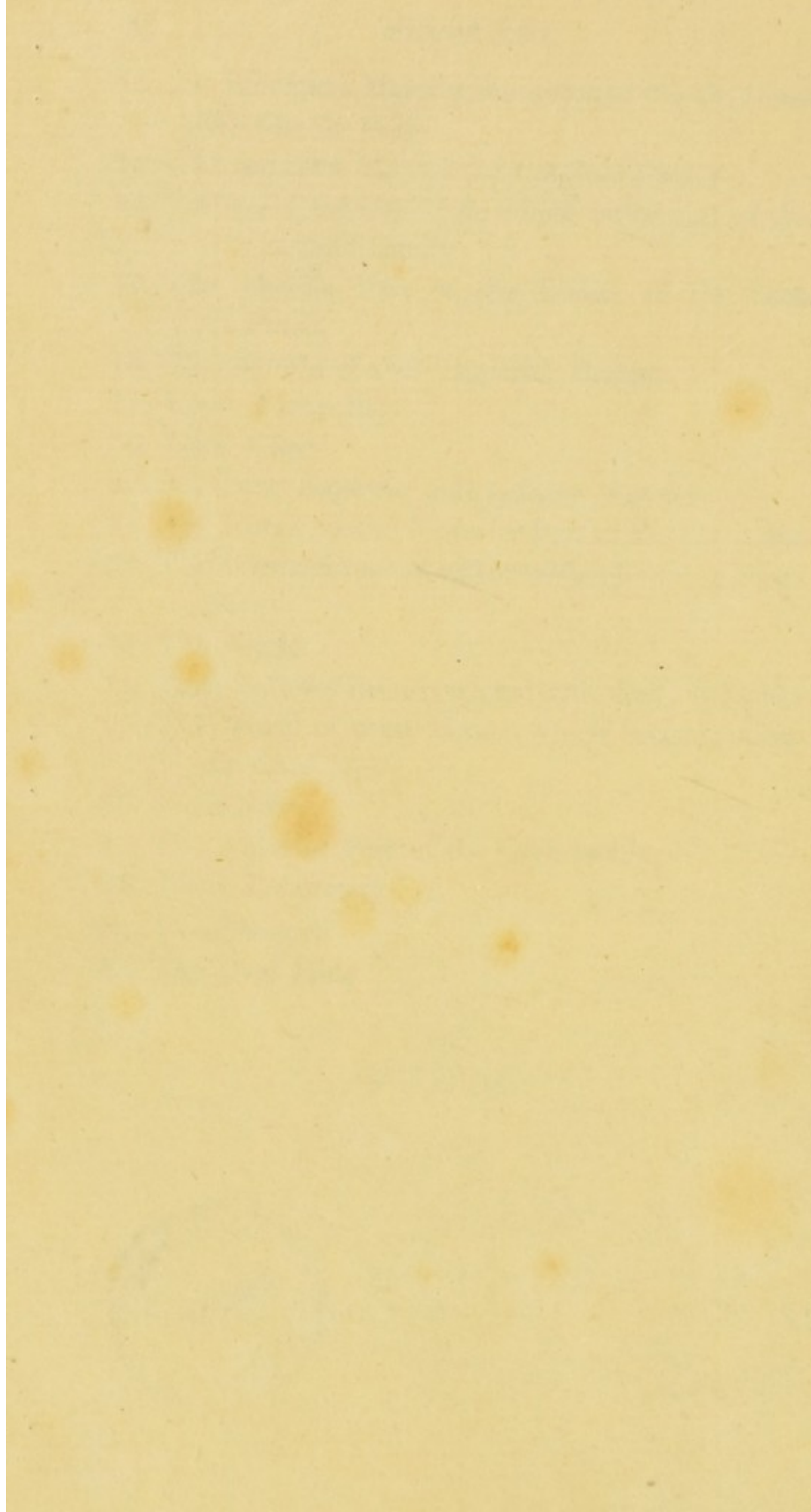



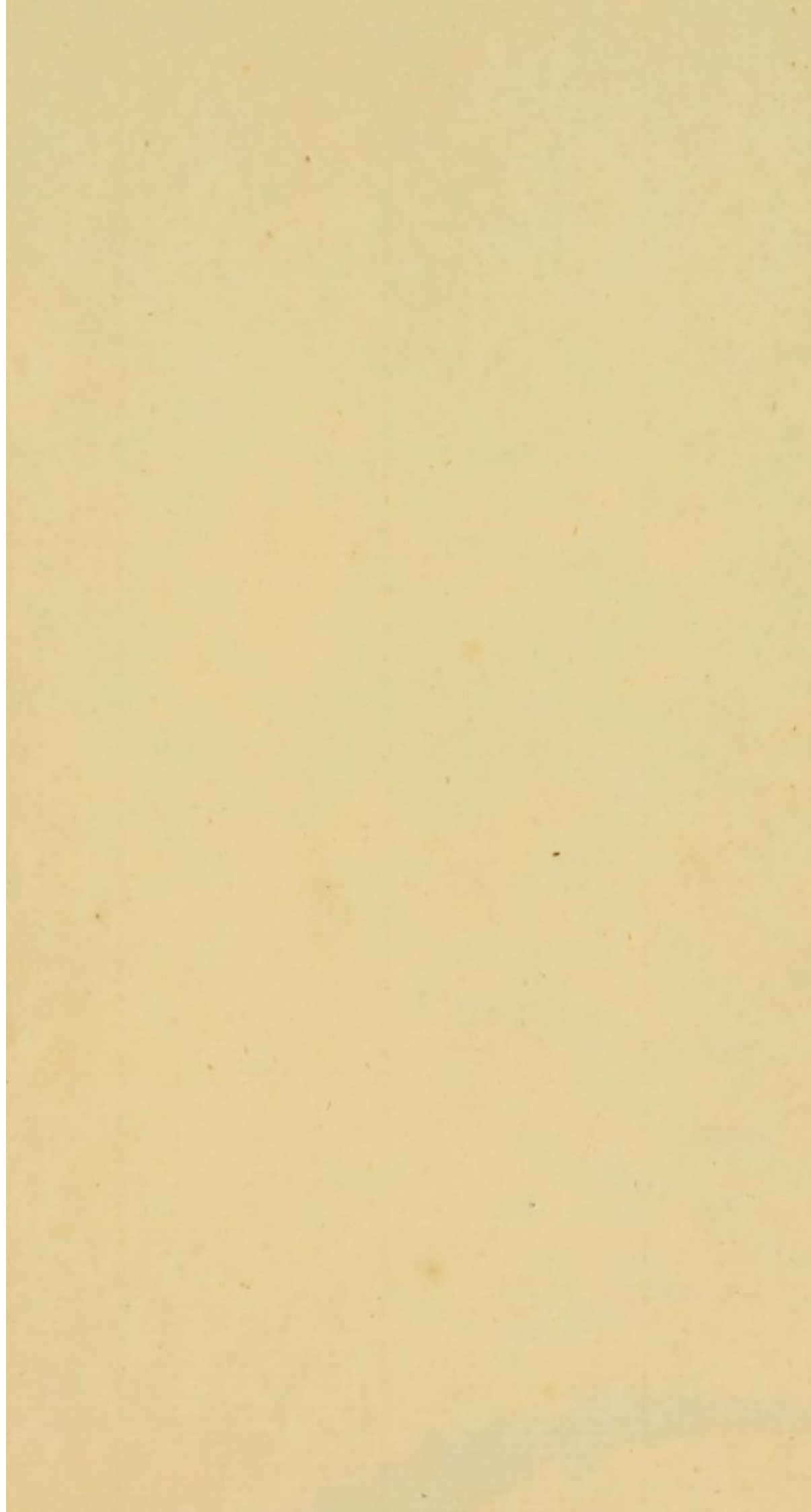



131  
—  
42  
17  
42



131  
—  
27  
17  
—  
42