

First aid to the injured : arranged according to the revised syllabus of the First Aid Course of the St. John Ambulance Association / by James Cantlie.

Contributors

Cantlie, James, 1851-1926.
St. John Ambulance Association.

Publication/Creation

London : [St. John Ambulance Assoc.?], [1908]

Persistent URL

<https://wellcomecollection.org/works/xg6msrhr>

License and attribution

The copyright of this item has not been evaluated. Please refer to the original publisher/creator of this item for more information. You are free to use this item in any way that is permitted by the copyright and related rights legislation that applies to your use.

See rightsstatements.org for more information.

**FIRST AID
TO THE INJURED**



BONES.

ARTERIES.

The numbered dots show pressure points for the arteries. Compare numbers in text.

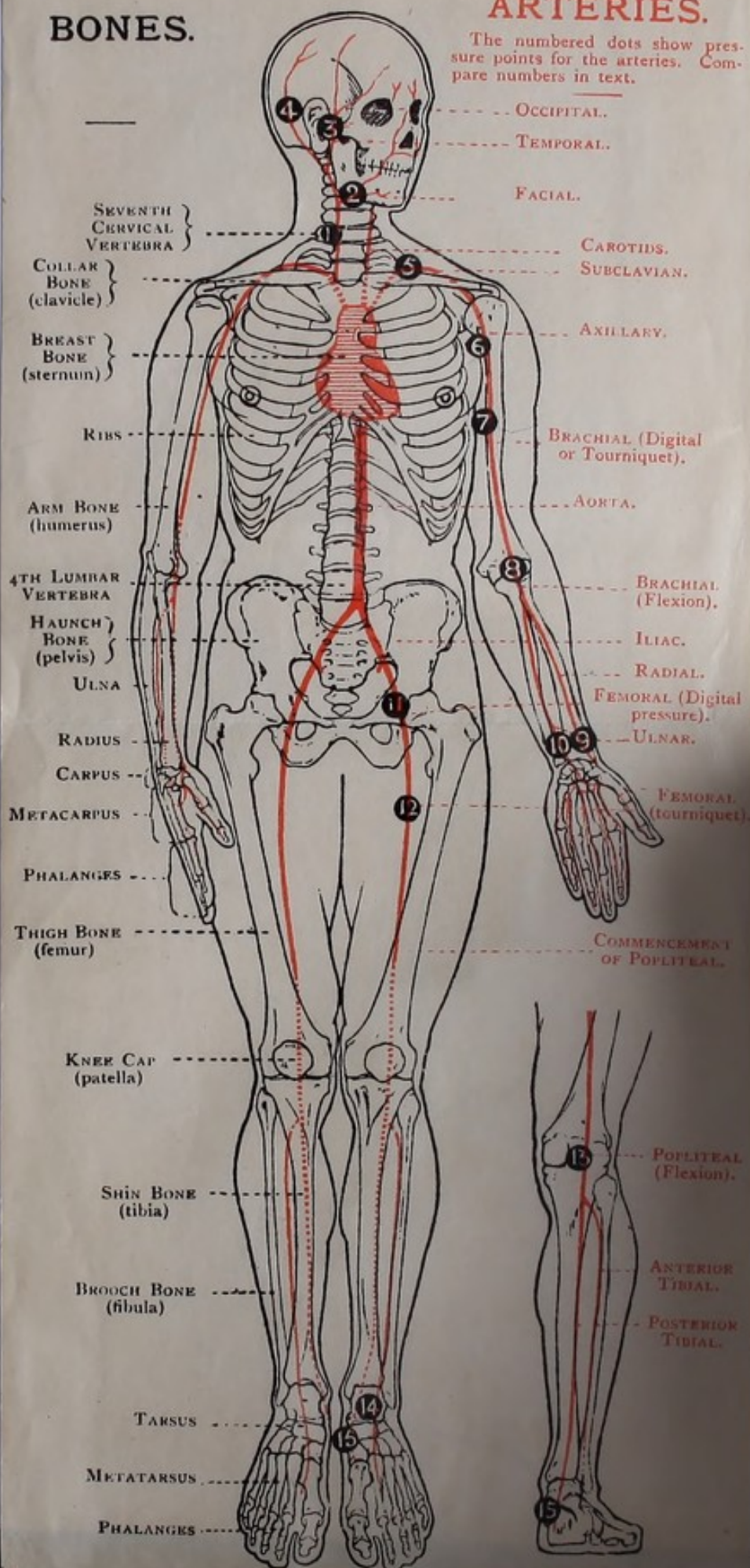

SEVENTH CERVICAL VERTEBRA

COLLAR BONE (clavicle)

BREAST BONE (sternum)

RIBS

ARM BONE (humerus)

4TH LUMBAR VERTEBRA

HAUNCH BONE (pelvis)

ULNA

RADIUS

CARPUS

METACARPUS

PHALANGES

THIGH BONE (femur)

KNEE CAP (patella)

SHIN BONE (tibia)

BROOCH BONE (fibula)

TARSUS

METATARSUS

PHALANGES

OCCIPITAL.

TEMPORAL.

FACIAL.

CAROTIDS. SUBCLAVIAN.

AXILLARY.

BRACHIAL (Digital or Tourniquet).

AORTA.

BRACHIAL (Flexion).

ILIAC.

RADIAL.

FEMORAL (Digital pressure).

ULNAR.

FEMORAL (tourniquet).

COMMENCEMENT OF POPLITEAL.

POPLITEAL (Flexion).

ANTERIOR TIBIAL.

POSTERIOR TIBIAL.

15

Med

K21210

35025214

WELLCOME INSTITUTE LIBRARY	
Coll.	welMOmec
Call No.	
	WFA

Mr L. Hooper, 1870

FIRST AID TO THE INJURED:

ARRANGED ACCORDING TO THE REVISED SYLLABUS OF
THE FIRST AID COURSE

OF THE

ST. JOHN AMBULANCE ASSOCIATION.

BY

JAMES CANTLIE, M.A., M.B., F.R.C.S.,

*Honorary Associate of the Order of St. John,
Honorary Life Member of, and Lecturer and Examiner to,
the Association.*

With a CHAPTER on "Stretcher Transport," revised from that originally written by Sir JOHN FURLEY, *Knight of Justice of the Order of St. John*, in accordance with the Army Stretcher Exercises. Also a CHAPTER (being the Fifth Lecture, for Females only), by E. MACDOWEL COSGRAVE, M.D., F.R.C.P.I., *Knight of Grace of the Order of St. John, Honorary Life Member of, and Lecturer and Examiner to, the Association.*

FOURTEENTH EDITION, 580,000 to 630,000.

(This Edition is similar to the eleventh, twelfth and thirteenth.)

Price in Cloth, 1s. net; by post, 1s. 2d.

In Morocco, 2s. 6d.; by post, 2s. 8d.

TO BE OBTAINED AT

ST. JOHN'S GATE, CLERKENWELL, LONDON, E.C.

H. & L. C. 50,000—2/10.



The
Grand Priory of the Order of the Hospital
of St. John of Jerusalem in England.

Sovereign Grand and Patron of the Order.

His Most Gracious Majesty King Edward VII., K.G.

Grand Prior.

His Royal Highness the Prince of Wales, K.G.

Sub-Prior.

The Most Honble. the Marquess of Linlithgow, K.T.

Bailiff of Egle.

Field Marshal

His Royal Highness the Duke of Connaught, K.G.

Executive Officers.

Chancellor—The Right Hon. the Viscount KNUTSFORD, G.C.M.G.

Secretary-General—Colonel Sir HERBERT JEKULL, K.C.M.G., R.E.

Receiver-General—EDWIN FRESHFIELD, Esq., LL.D.

Almoner—The Rev. Canon DUCKWORTH, C.V.O., D.D.

Registrar—Major-General the Lord CHEYLESMORE, K.C.V.O.

Genealogist—Sir ALFRED SCOTT SCOTT-GATTY, C.V.O. (Garter).

Director of the Ambulance Department—The Most Hon. the Marquess
of BREADALBANE, K.G.

Librarian—Lieut.-Col. RICHARD HOLBECH.

Secretary—Colonel Sir HERBERT C. PERROTT, Bt., C.B.

Chairman of the British Ophthalmic Hospital, Jerusalem—The Right
Hon. the Earl of Plymouth, C.B.

Chief Secretary of the Ambulance Department—Colonel Sir HERBERT C.
PERROTT, Bt., C.B.

Assistant Executive Officers.

Assistant Director of the Ambulance Department—Lieut.-Colonel Sir RICHARD CARNAC TEMPLE, Bt., C.I.E.

Assistant Receiver-General—EDWIN H. FRESHFIELD, Esq.

Assistant Librarian—CYRIL DAVENPORT, Esq.

Assistant Secretary and Accountant—WILLIAM R. EDWARDS, Esq., A.C.A.

Hon. Secretary of the British Ophthalmic Hospital, Jerusalem—Colonel T. H. HENDLEY, C.I.E.

Assistant Honorary Secretary (for Scotland) of the British Ophthalmic Hospital, Jerusalem—J. HORNE STEVENSON, Esq. (Unicorn Pursuivant.)

The Council.

The Council consists of the Sub-Prior, as President *ex-officio*, the Executive Officers, and the following

Selected Members.

Sir JOHN FURLEY, C.B.

Major-General J. C. DALTON, R.A.

The Right Hon. the Earl of RANFURLY, G.C.M.G.

Col. C. W. BOWDLER, C.B.

Sir JAMES DICK, K.C.B.,
M.R.C.P.I., R.N.

Colonel Sir CHARLES M. WATSON,
K.C.M.G., C.B., R.E.

Sir DYCE DUCKWORTH, Bt., LL.D.,
M.D.

Inspector-General BELGRAVE
NINNIS, M.D., R.N.

Sir RICHARD DOUGLAS POWELL,
Bt., K.C.V.O., M.D.

The Right Hon. the Earl of LATHOM.
EDMUND OWEN, Esq., LL.D.,
F.R.C.S.

Lieut.-Colonel Sir RICHARD C.
TEMPLE, Bt., C.I.E.

WILLIAM D. JAMES, Esq., C.V.O.

The Right Hon. the Lord NORTH-
COTE, G.C.M.G., G.C.I.E., C.B.

The Right Hon. the Earl of BESS-
BOROUGH, C.V.O., C.B.

The Chapter.

The Chapter consists of the Knights of Justice and Sub-Prelates *de jure*; the Executive Officers; the selected Members of Council; and the following

Officiating Chaplains.

The Rev. Canon SHEPPARD, C.V.O., D.D., (Sub-Dean of the Chapels Royal)

The Rev. PAUL W. WYATT,

AND

As Representative Knights of Grace and Esquires.

Surgeon-General Sir WILLIAM
TAYLOR, K.C.B., M.D.

The Right Hon. Lord CLAUD
HAMILTON.

The Right Hon. Earl CAWDOR.
EDWIN HANSON FRESHFIELD, Esq.

Lt.-Col. EDMOND M. WILSON, C.B.,
C.M.G., D.S.O., R.A.M.C.

Lt.-Col. Sir LEES KNOWLES, Bt.,
C.V.O.

The Right Hon. the Lord DES-
BOROUGH, K.C.V.O.

The Right Hon. the Earl of
KILMOREY, K.P.

The Right Hon. the Viscount
BRACKLEY, M.V.O.

Colonel T. H. HENDLEY, C.I.E.

The Hon. JAMES McLAREN STUART
GRAY, Master of Gray.

C. B. HAMILTON, Esq., C.M.G.
Lieut.-Colonel IVOR PHILIPPS,
D.S.O., M.P.

Colonel CHARLES F. ST. CLAIR
ANSTRUTHER, M.V.O., D.S.O.

EDWIN DAWES, Esq.

WM. HENRY ST. JOHN HOPE, Esq.

The following are the Knights of Justice:

- | | |
|--|---|
| H.R.H. Prince CHRISTIAN OF SCHLESWIG-HOLSTEIN, K.G., G.C.B. | His Grace the Duke of FIFE, K.T. |
| H.M. KING HAAKON OF NORWAY, K.G., G.C.B., G.C.V.O. | The Rt. Hon. Lord BRASSEY, G.C.B. |
| H.H. Prince ALBERT OF SCHLESWIG-HOLSTEIN, G.C.B., G.C.V.O. | The Right Hon. Viscount TEMPLETOWN. |
| H.S.H. The Duke of TECK, G.C.V.O., C.M.G. | The Right Hon. Earl AMHERST, |
| H.S.H. Prince FRANCIS OF TECK, G.C.V.O., D.S.O. | The Right Hon. Viscount KNUTSFORD, G.C.M.G. (<i>Hon. Bailiff</i>). |
| Rear-Admiral H.S.H. Prince LOUIS OF BATTENBERG, G.C.B., K.C.M.G., R.N. | R. MACLEAN MACLEAN, Esq. |
| H.S.H. Prince ALEXANDER GEORGE OF TECK, G.C.V.O., D.S.O. | ARTHUR FRANCIS GRESHAM LEVE-
SON GOWER, Esq. |
| H.R.H. PRINCE ARTHUR OF CON-
NAUGHT, K.G., G.C.V.O. | Lieut.-Col. F.A. HEYGATE LAMBERT. |
| Lieut.-Col. TREVENEN JAMES HOL-
LAND, C.B. | Colonel Sir CHARLES WYNDHAM
MURRAY, C.B. |
| Sir JOHN FURLEY, C.B. (<i>Hon.
Bailiff</i>). | The Right Hon. the Earl of RAN-
FURLY, G.C.M.G. |
| The Right Hon. Lord STANMORE,
G.C.M.G. | The Right Hon. Lord SANDHURST,
G.C.S.I., G.C.I.E. |
| Sir THOMAS NORTH DICK-LAUDER,
Bt. | Sir HENRY ARTHUR BLAKE,
G.C.M.G. |
| Major Sir ARCHIBALD LAMB, Bt. | The Rt. Hon. the Earl of MEATH,
K.P. |
| Col. Sir HERBERT C. PERROTT,
Bt. C.B. | A. EDMUND FRASER, Esq. |
| The Right Hon. Earl FERRERS. | The Right Hon. Lord MOSTYN. |
| Col. Sir J. GILDEA, K.C.V.O., C.B. | The Most Hon. the Marquess of
BREADALBANE, K.G. |
| HENRY JOHN LOFTUS, Esq. | His Grace the Duke of PORTLAND,
K.G., G.C.V.O. |
| Colonel BETHEL MARTIN DAWES. | Field-Marshal the Right Hon. the
Earl ROBERTS, K.G., K.P.,
F.C., etc. |
| Gen. Sir CHARLES WARREN,
G.C.M.G., K.C.B., R.E. | ROBERT BRUDENELL CARTER, Esq.,
F.R.C.S. |
| Major General JAMES CECIL
DALTON, R.A. | NORMAN HAY FORBES, Esq.,
F.R.C.S. (Edin.) |
| Col. AYLMER GOULD HUNTER-
WESTON, D.S.O., R.E. | Colonel C.W. BOWDLER, C.B. |
| Colonel The Right Hon. Lord
WILLIAM CECIL, C.V.O. | Lieut.-Col. A. C. YATE. |
| EDWIN FRESHFIELD, Esq., LL.D.
(<i>Honorary Commander</i>). | Major-General ASTLEY F. TERRY. |
| | The Right Hon. The Earl of PLY-
MOUTH, C.B. |
| | The Rt. Hon. The Earl of LATHOM. |
| | The Right Hon. The Earl of SAND-
WICH, K.C.V.O. |
| | The Right Hon. The Lord NORTH-
COTE, G.C.M.G., G.C.I.E., C.B. |

The following are the Sub-Brelates:

- | | |
|-------------------------------|------------------------------------|
| The Lord Bishop of SALISBURY. | The Bishop of GIBRALTAR. |
| The Bishop in JERUSALEM. | The Bishop of DUNEDIN. |
| The Bishop ORMSBY. | (<i>Primate of New Zealand.</i>) |

St. John Ambulance Association,

BEING THE AMBULANCE DEPARTMENT OF

The Grand Priory of the Order of the Hospital
of St. John of Jerusalem in England.

Patron.

HIS MOST GRACIOUS MAJESTY KING EDWARD VII., K.G.
(SOVEREIGN HEAD AND PATRON OF THE ORDER.)

President.

HIS ROYAL HIGHNESS THE PRINCE OF WALES, K.G.
(GRAND PRIOR OF THE ORDER.)

Central Executive Committee.

Consisting exclusively of Members and Associates of the Order.

Director of the Ambulance Department and Chairman of Committee—
The Most Hon. the Marquess of BREADALBANE, K.G.

Assistant Director and Deputy Chairman— Lieutenant-Colonel Sir
RICHARD C. TEMPLE, Bt., C.I.E.

Deputy-Chairman— Sir JOHN FURLEY, C.B. (Life Member of the Com-
mittee *Honoris Causâ*).

Members.

Major-General J. C. DALTON, R.A.

Colonel C. W. BOWDLER, C.B.

Lieut.-Colonel A. C. YATE.

The Rev. T. W. WOOD.

WAYNMAN DIXON, Esq.

Major G. E. WYNDHAM MALET.

Colonel Sir J. W. OTTLEY, K.C.I.E., R.E.

Inspector-General BELGRAVE NINNIS, M.D., R.N.

GEORGE FOWLER, Esq.

Surgeon-Major G. H. DARWIN, M.D.

GEORGE S. ELLISTON, Esq., M.R.C.S.

Lieut.-Colonel C. J. TRIMBLE, C.M.G., L.R.C.P.

Colonel Sir CLEMENT M. ROYDS, C.B.

Captain J. W. NOTT BOWER.

HAROLD BOULTON, Esq., M.V.O.

EDMUND OWEN, Esq., LL.D., F.R.C.S.

Central Executive Committee—continued.

The Lord CLAUD HAMILTON.
Admiral ALFRED JOHN CHATFIELD, C.B.
Sir JOHN L. LANGMAN, Bt.
The Hon Sir JOHN A. COCKBURN, K.C.M.G., M.D.
Sir ARTHUR CONAN DOYLE, M.D.
The Right Hon. J. L. WHARTON, P.C.
Surgeon-General Sir ALFRED KEOGH, K.C.B., F.R.C.S.E. & I.
SYDNEY W. MALKIN, Esq.
Lieut.-Colonel Sir JAMES R. A. CLARK, Bt., C.B., F.R.C.S.E.
Surgeon-General Sir BENJAMIN FRANKLIN, K.C.I.E.
JOHN SAMUEL GRIFFITHS, Esq., M.R.C.S.
Lieut.-Colonel JOHN ARNAULT JONES, M.D.
Sir WILLIAM THOMAS LEWIS, Bt., K.C.V.O.
The Hon. THOMAS A. BRASSEY.
The Right Hon. The Earl of BESSBOROUGH, C.V.O., C.B.
Lieut.-Colonel GEORGE E. TWISS, F.R.C.S.I.
Colonel JAMES CANTLIR, F.R.C.S.
Colonel T. H. HENDLEY, C.I.E.
Surgeon-Major G. A. HUTTON.
Surgeon-General Sir CHARLES McDONOUGH CUFFE, K.C.B.,
F.R.C.S.E.
Deputy-Inspector-General M. COATES, M.D., R.N.
F. R. CASSIDI, Esq., M.D.
A. THEODORE BRAND, Esq., M.D.
J. ASTLEY BLOXAM, Esq., F.R.C.S.
FRANCIS N. ELLIS, Esq.
Major E. WEST SYMES, M.D.
WILLIAM E. AUDLAND, Esq., M.R.C.S.
J. HAMMOND MORGAN, Esq., C.V.O., F.R.C.S.

Ex-Officio Members of Committee.

Colonel Sir HERBERT JEKYLL, K.C.M.G., R.E. (Secretary-General of the Order).
EDWIN FRESHFIELD, Esq., LL.D. (Receiver-General of the Order).
The Right Hon. The Earl of PLYMOUTH, C.B. (Chairman, British Ophthalmic Hospital).

Chief Secretary

Colonel Sir HERBERT C. PERROTT, Bt., C.B. (Secretary of the Order).

Director of Stores and Accountant.

WILLIAM R. EDWARDS, Esq., A.C.A.
(Assistant Secretary and Accountant of the Order).

Storekeeper.

WILLIAM HENRY MORGAN, Esq.
(Superintendent, Invalid Transport Corps).

REVISED 1908.

REFERENCE No. 58.

1908.

FIRST AID TO THE INJURED.

SYLLABUS OF INSTRUCTION.

FIRST LECTURE.

- A. Principles of First Aid.
- B. A brief Description of the Human Skeleton and of the Muscles.
- C. Fractures—Causes, varieties, signs and symptoms.
- D. Treatment of Fractures—General Rules.
- E. The Triangular Bandage and its application.

SECOND LECTURE.

- A. Treatment of Fractures (continued). Details of treatment.
- B. Dislocations, Sprains, Strains—Signs, symptoms and treatment.
- C. The Heart and Blood Vessels. The Circulation of the Blood.
- D. Hæmorrhage and wounds. General rules for treatment.
- E. The Triangular Bandage and its application.

THIRD LECTURE.

- A. Hæmorrhage and wounds (continued). Details of treatment.
- B. Internal Hæmorrhage—Signs, symptoms and arrest.
- C. Hæmorrhage from Special Regions.—Signs, symptoms and arrest.
- D. Bruises, Burns and Scalds, Bites and Stings, Frost-bite.
- E. Foreign bodies in the Eye, Nose and Ear.
- F. The Triangular Bandage and its application.

FOURTH LECTURE.

- A. The Nervous System.
- B. The Organs and Mechanism of Respiration—Artificial Respiration.
- C. Insensibility.
- D. Poisoning.

FIFTH LECTURE (for Males only).

- A. Improvised methods of lifting and carrying the sick or injured.
- B. Methods of lifting and carrying the sick or injured on stretchers.
- C. The conveyance of such by rail or in country carts.

FIFTH LECTURE (for Females only).

- A. Preparation for reception of accident cases.
- B. Means of lifting and carrying.
- C. Preparation of bed.
- D. Removing the clothes.
- E. Preparations for surgeon.

NOTE I.—The subject of poisons should be treated in a general manner; the common poisons classified, and only their general symptoms, effects and treatment taught.

NOTE II.—The last half-hour of each lecture should be devoted to practical work, such as the application of bandages and splints, lifting and carrying wounded on stretchers

NOTE III.—There should be an interval of a week between each lecture. A candidate for examination must attend *at least* four out of the five lectures.

NOTE IV.—Male classes must pass in that system of stretcher exercise most suitable for the locality.

NOTE V.—As little time as possible is to be spent on instruction in anatomical and physiological details. Lecturers and examiners are particularly requested to remember that it is "First Aid" that has to be taught and tested, and not anatomy and physiology.

Mixed classes of men and women are on no account permitted.

PUPILS UNDER SIXTEEN YEARS OF AGE CAN ONLY ATTEND THE "JUNIOR" COURSE (SECTION A, SYLLABUS 40).

Lecturers instructing a First Aid class, and Local Secretaries, can obtain further particulars on application to the Chief Secretary for "Paper Reference No. 80."

No Lecturer may examine his own Class for Certificates.

SUMMARY OF CONTENTS

CHAPTER I.						<i>Page</i>
Principles of First Aid	17
Explanatory	20
Questions on Chapter	21
CHAPTER II.						
The Human Skeleton. Skull, spine, ribs and breast-bone, upper limbs (collar-bone, shoulder-blade, arm-bone, bones of the forearm, carpus, metacarpus, phalanges), pelvis, lower limbs (thigh-bone, knee-cap, tarsus, metatarsus, phalanges)	22
Joints	31
Muscles. Voluntary and involuntary	32
Fractures. Causes, varieties, signs and symptoms	33
Apparatus for treatment of Fractures	36
General Rules to be observed in the treatment of Fractures	41
Special Fractures. Cranium, lower jaw, spine, ribs, breast-bone, collar-bone, shoulder-blade, arm-bone or bones close to the elbow joint, forearm, crushed hand, pelvis, thigh-bone, knee-cap, leg, crushed foot	43
Dislocations	62
Sprains	64
Sprains and Ruptured Muscles	65
Questions on Chapter	66

CHAPTER III.

	<i>Page</i>
Circulation of the Blood. Organs ; general (systemic) and pulmonary circulations	70
Hæmorrhage or Bleeding. Arterial, venous, capillary	73
Arterial Hæmorrhage. Principles of arrest	74
Wounds with Arterial Hæmorrhage	76
Course of the Main Arteries and Pressure Points. Aorta, arteries of the head and neck, of the upper limbs, of the lower limbs	79
Venous Hæmorrhage and Varicose Veins	93
Wounds with Venous Hæmorrhage	94
Capillary Hæmorrhage	95
Internal Hæmorrhage	95
Hæmorrhage from Special Regions	96
Questions on Chapter	99

CHAPTER IV.

Miscellaneous Injuries. Bruises, burns and scalds, bites of snakes and rabid animals and wounds by poisoned weapons, stings of plants and animals, frost bite, needle embedded under the skin, fish hook embedded in the skin, injuries to joints, foreign body in the eye, ear passage and nose, wound in the front wall of the abdomen, injuries to the organs within the abdomen and pelvis	102
Questions on Chapter	115

CHAPTER V.

The Nervous System. Cerebro-spinal, sympathetic ...	117
The Respiratory System	118
Artificial Respiration. Schäfer's, Silvester's, Howard's combined with Silvester's, Laborde's and Marshall Hall's methods	121

Insensibility. Causes, general rules for treatment, concussion of the brain, compression of the brain, apoplexy, epilepsy, hysteria, shock, fainting and collapse, sunstroke and heat-stroke, convulsions in children, asphyxia	128
Electric Shock and Effects of Lightning	142
Questions on Chapter	145

CHAPTER VI.

Poisoning. General rules for treatment, special poisons	148
Questions on Chapter	154

CHAPTER VII.

Bandaging. Bandages for the scalp, forehead, etc., shoulder, hip, hand, foot, chest, back, knee, elbow, fingers and toes... ..	55
---	----

CHAPTER VIII.

Methods of Carrying. Four, two, and three handed seats, fireman's lift, fore and aft method, improvised stretchers, to cross a ditch or wall, to load or unload a wagon	160
--	-----

CHAPTER IX.

Stretcher Transport. Stretchers, stretcher exercises, litters	172
---	-----

CHAPTER X.

The Fifth Lecture (for Females only). Preparation for reception of accident cases, choice and preparation of a room, lifting and carrying, preparation of bed, removing the clothes, preparation for surgeon...	197
Questions on Chapter	206

LIST OF ILLUSTRATIONS.

	<i>Page</i>
Skeleton showing position of main arteries ...	<i>frontispiece</i>
Skull and vertebral column	24
Vertebra	24
Bones of the left upper limb	27
Bones of the right lower limb	29
Shoulder Joint	31
Ankle	31
Rectus Muscle	32
Triangular bandage spread out and folded	38
Large arm sling	39
Small arm sling	39
Reef knot	40
Granny knot	40
Loop knot	43
Bandage for fracture of lower jaw	44
Bandages for simple fracture of ribs	47
St. John sling	50
Band ges for fracture of both collar bones	51
Bandage for fracture of shoulder blade	52
Treatment of fracture of arm	53
Angular splint	54
Treatment of fracture of forearm	55
Treatment of crushed hand... ..	55
Treatment of fracture of thigh bone	57
Treatment of fracture of thigh bone (woman)	58
Fracture of knee cap	58
Treatment of fracture of knee cap	59
Treatment of fracture of leg (man and woman)	61
Treatment of crushed foot	62
Diagram of the heart, lungs and air passages	71

	<i>Page</i>
Diagram of the circulation of the blood	73
Digital pressure on carotid artery	81
Digital pressure on facial artery	81
Digital pressure on temporal artery	82
Digital pressure on occipital artery	82
Pad and bandage to arrest hæmorrhage from temple ...	83
Ring pad	84
Digital pressure on subclavian artery	84
Pad and bandages to apply pressure on axillary artery...	85
Digital pressure on brachial artery (two methods) ...	86
Flexion at elbow	87
Digital pressure on radial and ulnar arteries	87
Pad and bandage to arrest hæmorrhage from palm ...	89
Digital pressure on femoral artery... ..	90
Tourniquet on femoral artery	91
Flexion at knee	92
Organs of the chest and abdomen... ..	112
The lungs and bronchial tubes	119
Schäfer's method of artificial respiration	122
Silvester's method of artificial respiration	124
Silvester's and Howard's methods of artificial respiration combined	125
Bandage for the head	155
Bandage for the shoulder	156
Bandage for the hip	156
Bandage for the hand	157
Bandage for the foot	157
Bandage for the chest	158
Bandage for the knee	159
Bandage for the elbow	159
Grip for four-handed seat	160
Lifting by two-handed seat... ..	161
Grips for two-handed seats	162
Carrying by two-handed seat	163

	<i>Page</i>
Grip for three-banded seat	164
Supporting patient	165
Fore and aft method of carrying	167
Carrying on improvised seat	168
Improvised stretcher	168
Furley stretchers	172
Stretcher exercise, No. I. "Fall in"	175
Ditto, ready to lift patient	176
Ditto, lifting patient... ..	177
Ditto, placing stretcher	178
Ditto, preparing to lower patient... ..	179
Ditto, "Lower"	180
Ditto, No. II. Ready to lift patient	182
Ditto, patient lifted	183
Ditto, No. IV. First position	188
Ditto, second position	189
Diagrams illustrating Army stretcher drill	191
Ditto	194
Bed cradle	203
Improvised bed cradles	203, 204

P R E F A C E.

AT the request of the Central Executive Committee I have revised the manual written by myself in 1901, as the official handbook of the St. John Ambulance Association.

Throughout the revision an endeavour has been made to simplify the study of First Aid to the Injured by drawing up a number of general rules for the treatment of accidents and sudden illness, and by the omission of all detail which is not absolutely necessary to enable the student to acquire an intelligent knowledge of the subject.

I wish to express my thanks to Professor E. A. Schäfer for furnishing instructions for performing a method of artificial respiration, to Dr. L. M. F. Christian for many valuable suggestions, and to the Medical Members of the Central Executive Committee, especially Surgeon-Major G. H. Darwin, M.D. and Dr. F. R. Cassidi, for perusing the proof sheets and for a number of useful additions to the work.

I cannot omit also to offer my best acknowledgments to Mr. W. R. Edwards, the Accountant and Storekeeper of the S.J.A.A., for his invaluable co-operation.

JAMES CANTLIE.

FIRST AID TO THE INJURED.

CHAPTER I.

The St. John Ambulance Association has now completed thirty years of its existence, and during that period hundreds of thousands of men and women have been taught at its classes, in all parts of the world, how to help their injured neighbours.

First Aid to the Injured is a special branch of practical medicine and surgery, by a knowledge of which trained persons are enabled to afford skilled assistance in cases of accident and sudden illness. The instruction begins and ends with First Aid, and the subject is taught simply but thoroughly and exhaustively. The duty of the ambulance pupils ends where the doctor's commences, and there ought to be no overlapping or clashing of duty or interests.

PRINCIPLES OF FIRST AID.

I. The First Aid student should be—

- (a) **Observant**, that he may note the **causes** and **signs*** of injury.
- (b) **Tactful**, that he may without thoughtless questions learn the **symptoms**† and **history**‡ of the case.

* Signs are what may be perceived.

† Symptoms are what the patient can tell you.

‡ History means the circumstances attending the accident or sudden illness.

- (c) **Resourceful**, that he may use to the best advantage whatever is at hand to prevent further damage and to assist Nature's efforts to repair the mischief already done.
- (d) **Explicit**, that he may give clear instructions to the patient or the bystanders how best to assist him.
- (e) **Discriminating**, that he may decide which of several injuries presses most for treatment by himself, and what can best be left for the patient or the bystanders to do.

2. **Remove the cause** of injury or danger whenever possible.

3. **Severe hæmorrhage** must receive the first attention, no matter what are the other injuries.

4. **Air**.—The patient must be in a position in which breathing is possible; the air passages must be free from obstruction; if breathing has ceased prompt measures must be taken to restore it.

5. **Rest**.—A restful position of the body will assist the vital functions; support of the injured part will help to prevent further damage, and is essential in the case of fractures of limbs.

6. **Warmth**.—After every accident keep the patient warm so as to prevent the fall of temperature below the normal point.

7. **When the skin is broken the wound**

should be promptly covered with a clean absorbent dressing. Should the wound be poisoned, it is most important immediately to prevent the poison permeating the system.

8. **Poisons** swallowed should be got rid of, or when that is inexpedient, neutralised.

9. **The best means of transport** must be studied, and provision made for proper care when the patient is brought to shelter.

10. **Removal of Clothing.**—Clothes should not be taken off unnecessarily, but when it is needed to remove them, the following rules will be found of service in serious cases :—

COAT: Remove from the sound side first, and, if necessary, slit up the seam of the sleeve on the injured side.

SHIRT AND VEST: Slit down the front and remove as the coat.

TROUSERS: Slit up the outer seam.

BOOT: Slit the back seam and undo the laces.

SOCK: Cut off.

11. **Stimulants.**—It is incorrect to suppose that alcohol is the only form of stimulant, and far too frequent use of spirits is made to restore a patient after an accident, often with serious results; the safest rule, therefore, is to defer the administration of alcohol until the arrival of a doctor. When the patient is able to swallow, strong tea or coffee, or milk, as hot as can

be drunk, or a small quantity of sal volatile in water may be given. Smelling salts may be held to the nose. Sprinkling the face with cold and hot water alternately, warmth applied to the pit of the stomach and over the heart, and vigorous friction of the limbs upwards have a stimulating effect.

12. Throughout his work the First Aid student must on no account take upon himself the duties and responsibilities of a Medical man. At times an apparently slight injury is accompanied by grave danger and may actually cause loss of life. When sending for a doctor, state the nature of the case, and remember that written particulars are safer than a verbal message.

It is necessary that something should be known of the structure of the body (elementary anatomy), and of the functions of some of the more important organs and systems (elementary physiology). A short description of the necessary anatomical and physiological points is therefore given as the several subjects are discussed. For purposes of description the human body is supposed to be erect, with the arms hanging by the side and the palms of the hands directed forwards. The "middle line" of the body runs vertically from the top of the head to a point between the feet

QUESTIONS ON CHAPTER I.

*The numerals indicate the pages where the answers
may be found.*

	PAGE
What is First Aid to the injured?	17
What qualities should the First Aid student possess?	17, 18
What are signs?	17
What are symptoms?	17
What is the history of a case?	17
What is often the first thing to do in an accident?	18
What result of injury must receive the first attention?	18
What three things are absolutely necessary to an injured person?	18
What must be done when the skin is broken?	18, 19
How must poisoning be treated?	19
What steps must be taken beyond the actual treatment of injuries?	19
Should clothing always be removed?	19
How would you remove clothing when necessary?	19
Explain the use and abuse of stimulants	19, 20
What must the First Aid student not do?	20
What is elementary anatomy?	20
What is elementary physiology?	20
For purposes of description how is the human body supposed to be placed?	20
What is the middle line of the body?	20

CHAPTER II.

FRACTURES, DISLOCATIONS, SPRAINS AND STRAINS.

THE SKELETON.

The human body is moulded upon a bony framework (the skeleton) which serves—

- 1.—To give shape and firmness to the body.
- 2.—To afford attachment to the muscles.
- 3.—To protect important organs, as in the skull, chest, and abdomen.

THE SKULL.

The Bones of the Skull are arranged in two groups, those of the brain case or cranium, and those of the face.

The Boundaries of the Cranium are the vault or dome, the rounded portion forming the top of the head; the front or brow; the back of the head, where the greatest extent of brain exists, and where therefore the cranium is widest and deepest; the sides or temples. The base of the cranium is hidden from view by the bones of the face and of the vertebral column; in it are numerous perforations for the passage of blood vessels and nerves; through the largest opening the brain and spinal cord are continuous.

The Bones of the Face with the exception of

the lower jaw are firmly jointed together, so that movement between them is impossible. The cavities of the nose and of the eye sockets (orbits) are formed by the bones of the cranium and of the face conjointly. The mouth cavity is formed between the upper and lower jaws, the palate being the bony roof of the mouth which separates it from the nasal cavity above.

The Lower Jaw consists of:—

- (a) A horizontal portion in which are the sockets for the teeth.
- (b) Vertical portions terminating on either side at the joint between the lower jaw and the base of the cranium, situated immediately in front of the ear.

The angle of the jaw indicates the junction of the horizontal and the vertical portions.

THE BACK-BONE, SPINE, OR VERTEBRAL COLUMN.

The Vertebral Column (Fig. 1) is composed of bones called vertebræ, each of which consists of—

- 1.—A body or bony mass in front.
- 2.—Processes projecting backwards, which enclose a canal for the spinal cord—the spinal canal.
- 3.—Two transverse processes, twelve pairs of which support the ribs.

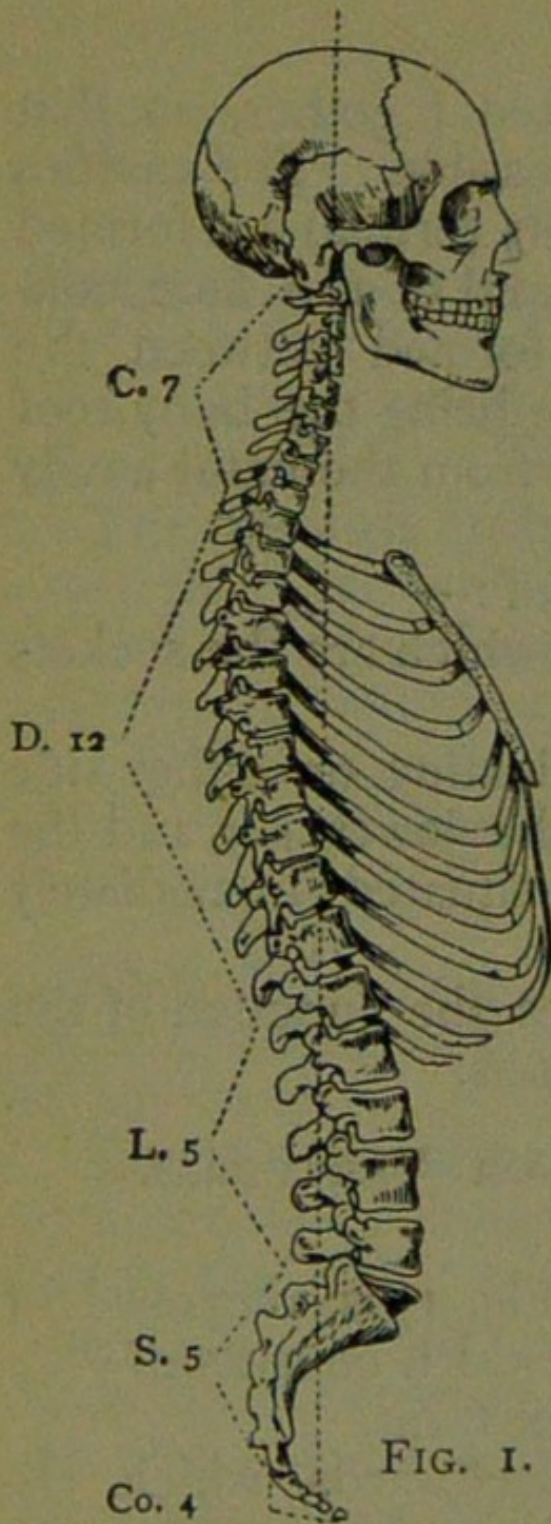
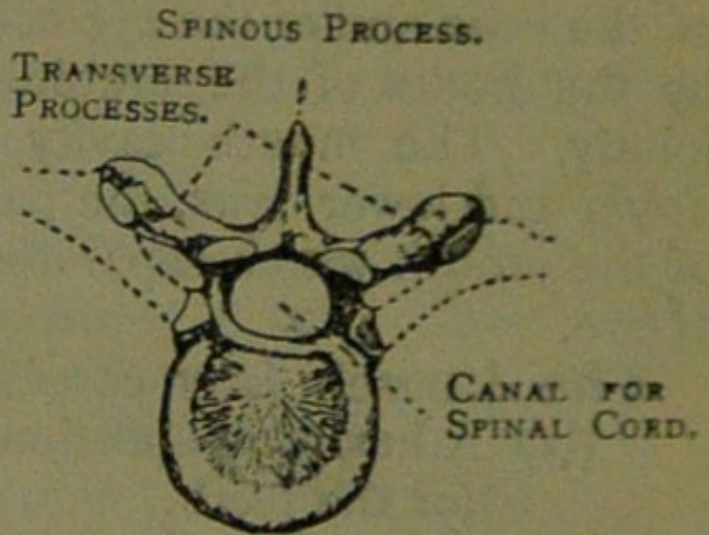

FIG. 1.

SKULL AND VERTEBRAL COLUMN.

Showing left ribs and portion of breast bone. The right ribs are removed.



BODY OF VERTEBRA.

FIG. 2 A.

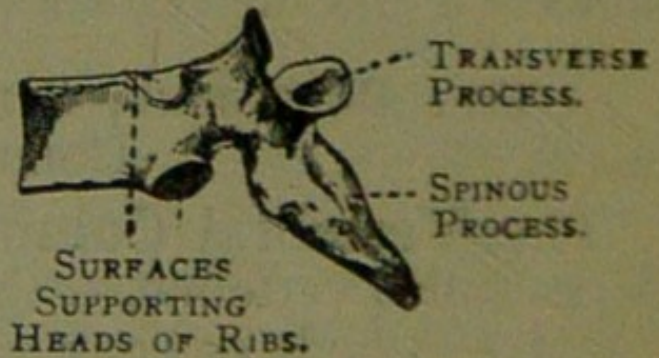

FIG. 2 B

- 4.—A spinous process. The spinous processes of the vertebræ can be felt beneath the skin for the whole length of the back (Figs. 2A and 2B).

The Vertebræ, 33 in all, are grouped into regions, in each of which they are known by numbers, counting downwards :—

- 1.—In the neck 7 Cervical vertebræ. The first vertebra, *the atlas*, forms a joint with the base of the skull, at which the nodding movement of the head takes place; the second, *the axis*, by the joint between it and the atlas, allows of the side-to-side movements of the head.
- 2.—In the back 12 Dorsal vertebræ.
- 3.—In the loin 5 Lumbar vertebræ.
- 4.—The rump-bone, or Sacrum, consists of 5 Sacral vertebræ united in adults as a solid mass.
- 5.—The tail-bone, or Coccyx, consists of 4 vertebræ joined together to form a single group.

Between the bodies of the vertebræ, in the upper three regions, are interposed thick pieces of cartilage (gristle), which, while they bind the bones together, allow of free movement to the column as a whole, and help to break the shock of any sudden force applied to the spine (for example, when falling from

a height on the feet). The whole spine is strapped together by ligaments reaching its entire length.

THE RIBS AND BREAST-BONE.

The Ribs consist of twelve pairs of curved bones extending from the dorsal vertebræ to the front of the body, and are known by numbers—first, second, etc., commencing from above. The ribs are not bony throughout their entire length, but at a short distance from the front the bony material ends, and cartilage takes its place. The upper seven pairs, named the true ribs, are attached by their cartilages to the **Breast-bone** (*sternum*), a dagger-shaped bone with the point downwards, just over the pit of the stomach. The lower five pairs are termed the false ribs, as their cartilages fall short of the middle line. The eleventh and twelfth pairs are termed the floating ribs, as their ends are free in front. The ribs enclose the chest, and serve to protect the lungs, heart, liver, stomach, spleen, etc.

THE UPPER LIMBS.

The Shoulder - bones are the Collar-bone (*clavicle*) and the Shoulder-blade (*scapula*).

The Collar-bone can be felt on either side beneath the skin at the lower and front part of the neck as a narrow curved rod about the thickness of a finger. Its inner end rests on the upper part of the

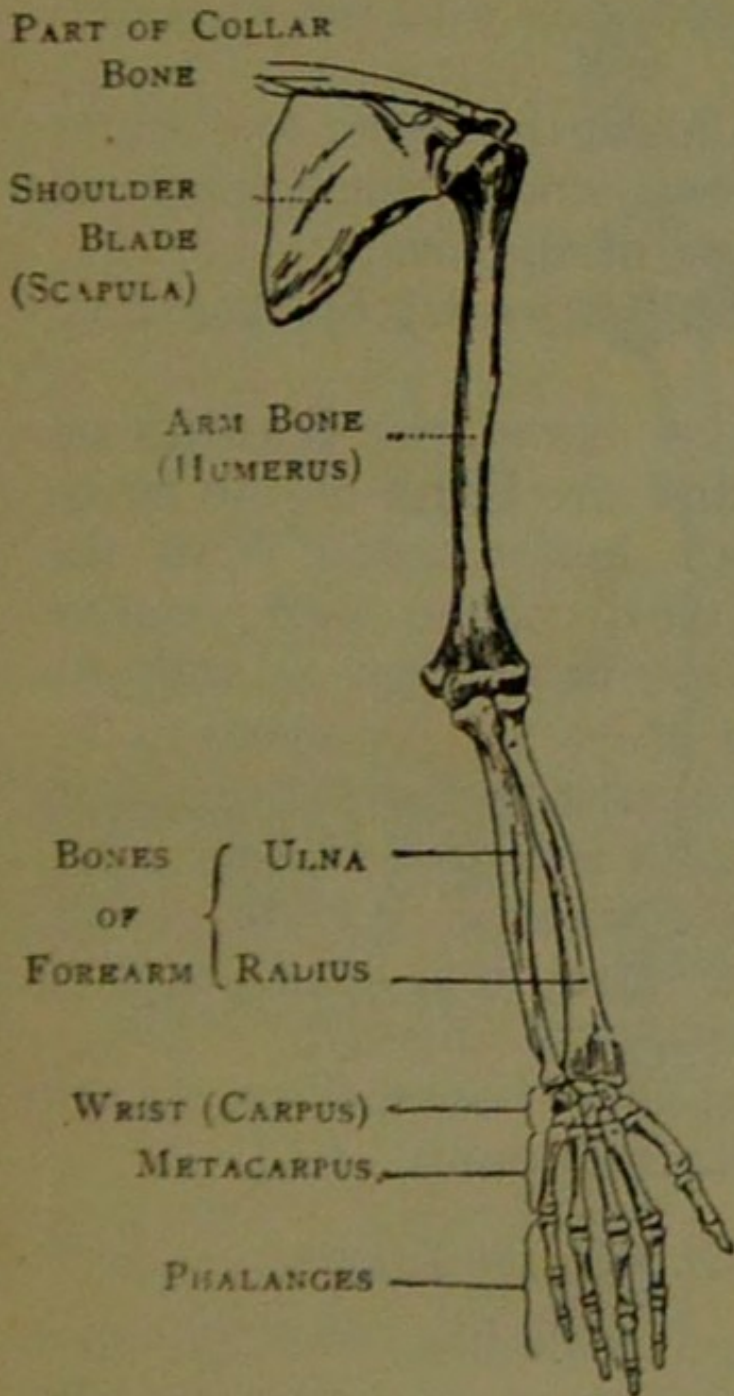

FIG. 3A.
BONES OF THE LEFT
UPPER LIMB.

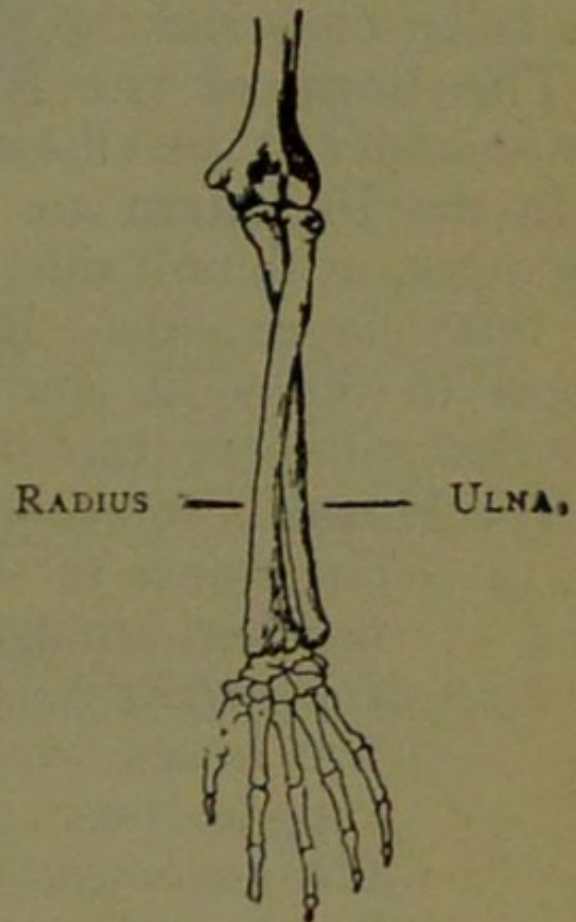

FIG. 3B.

SHOWING THE POSITION
OF THE RADIUS AND ULNA
WHEN THE THUMB IS
TURNED INWARDS.

Compare Fig. 3A, in which
the thumb is turned out-
wards.

breast-bone, and its outer end joins with the shoulder-blade.

The Shoulder-blade lies at the upper and outer part of the back of the chest, and forms joints with the collar-bone and the bone of the arm.

The bone of the Arm (*humerus*) reaches from the shoulder to the elbow.

In the **Forearm** are two bones, the **Radius** on the outer, or thumb side, and the **Ulna** on the inner, or little finger side. Both bones reach from the elbow to the wrist, and they change their relative position with every turn of the hand (Figs. 3A and 3B).

The **Hand** is composed of—

- 1.—The bones of the wrist, or *carpus*, eight in number, arranged in two rows of four.
- 2.—The *metacarpus* (the framework of the palm); five bones which form the knuckles and support the bones of the fingers.
- 3.—The *phalanges*, or finger-bones, three in each finger, and two in the thumb.

THE PELVIS AND LOWER LIMBS.

The Pelvis.—The large basin-like mass of bone attached to the lower part of the spine is composed of the two haunch-bones and the sacrum. The haunch-bones meet in front (at the *pubes*) in the middle line, only a small piece of cartilage intervening, but behind, the sacrum is placed between them. The pelvis

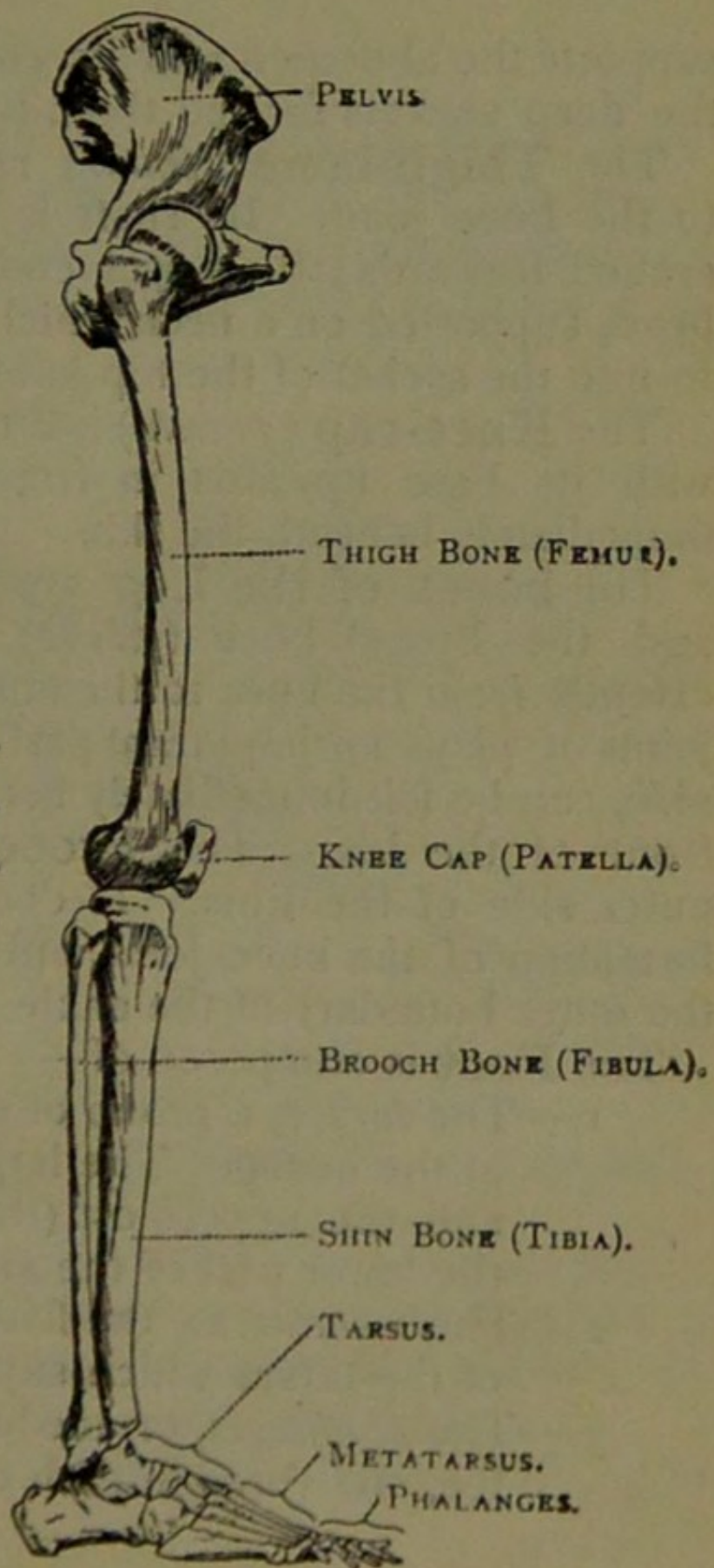

FIG. 4.

BONES OF THE RIGHT
LOWER LIMB, SHOW-
ING JOINT WITH THE
PELVIS AT THE HIP.

supports the abdomen and its contents, and provides the deep sockets for the thigh-bones—the hip joints.

The **Thigh-bone** (*femur*) reaches from the hip to the knee joint. Its shaft is stout, rounded, and arched forwards; the upper end presents a rounded head, supported on a neck which projects inwards, to fit into the socket of the hip joint.

The **Knee-cap** (*patella*) is a triangular bone lying with its base upwards in front of the knee joint immediately beneath the skin.

The **bones of the Leg** are the Shin-bone (*tibia*) and the Brooch-bone (*fibula*). The **Shin-bone** extends from the knee to the ankle, in both of which joints it plays an important part; its sharp edge, *the shin*, can be felt immediately beneath the skin of the front of the leg. The **Brooch-bone** lies on the outer side of the tibia. It does not enter into the formation of the knee joint, but its lower end forms the outer boundary of the ankle joint.

The **Foot** is composed of—

- 1.—The *tarsus*, a group of seven irregular bones at the instep. The largest is the heel-bone, and the uppermost (the ankle-bone) forms the lower part of the ankle joint.
- 2.—The *metatarsus*, the five long bones in front of the tarsus which support the toes.
- 3.—The *phalanges*, or toe-bones, two in the big toe, and three in each of the other toes.

JOINTS.

A **Joint** is formed at the junction of two or more bones. In moveable joints such as the hip, knee, elbow, etc., the surfaces of the bones are covered by cartilage, which lessens friction and the shock of a

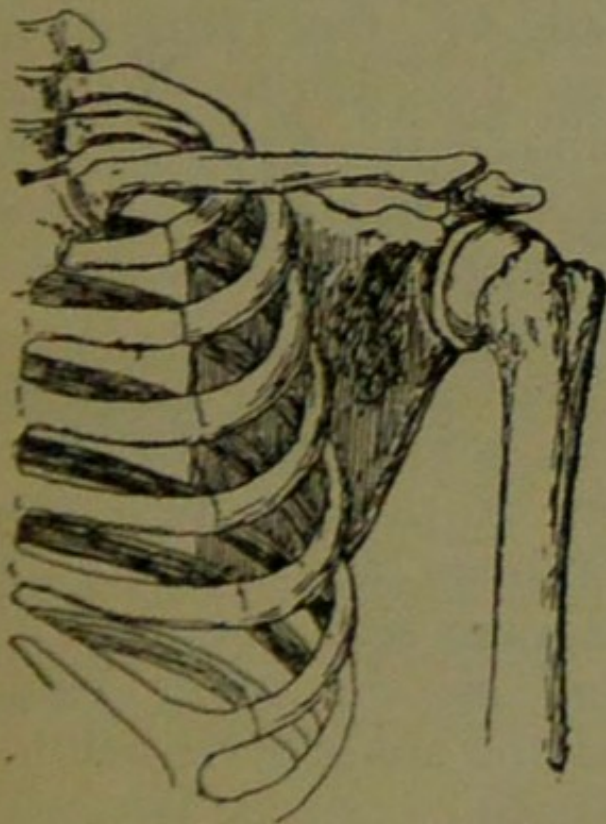

FIG. 5.

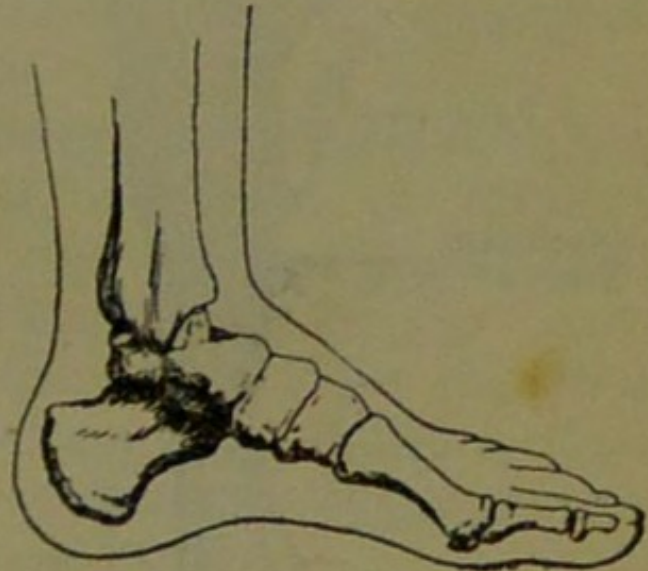

FIG. 6.

LEFT ANKLE.

Compare Fig. 4, Page 29.

fall. Lubricating the joint is a clear, rather sticky fluid, the "joint oil," or *synovia*, enclosed within a *capsule*. Tying the bones together, but allowing of movement, are a number of bands or *ligaments*.

To explain the formation of limb joints, the

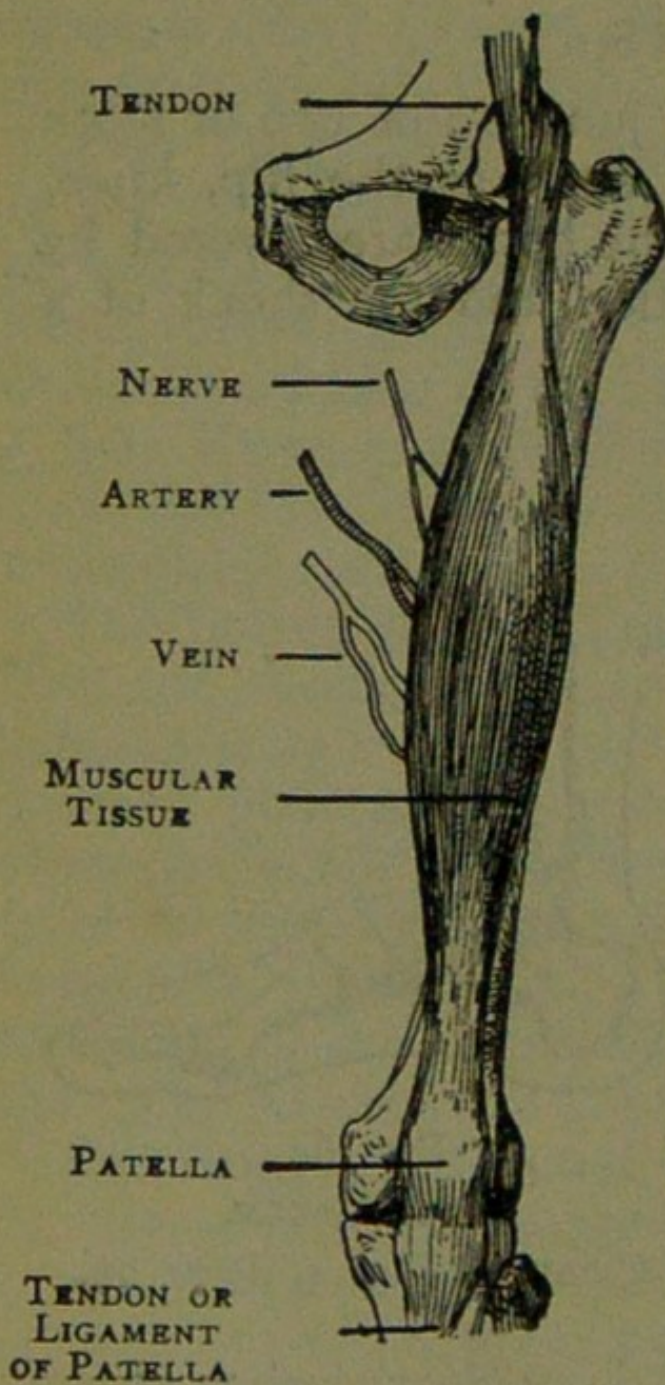

FIG. 7.

DIAGRAM SHOWING RECTUS MUSCLE OF THIGH, WITH ARTERY, VEIN AND NERVE.

following examples are given:—

The **Shoulder**, a ball-and-socket joint, consists of a shallow socket on the outer angle of the shoulder-blade, and of the head of the arm-bone. (Fig. 5). Owing to the shallowness of the socket the arm-bone is very prone to escape from its socket (dislocate).

The **Ankle**, a hinge joint, is formed at the junction of three bones, the shin-bone above and on the inner side, the brooch-bone on the outer side, and the ankle-bone below. (Fig. 6).

THE MUSCLES.

The **Muscles** of the body are classified into two groups—*voluntary* and *involuntary*.

The **Voluntary muscles** are met with in the limbs, the head and neck, and the surface of the trunk. Their ends are attached to different bones, and as they pass from one to another they cross a joint, and, being endowed with the power of contraction and relaxation, cause the movements of the body. As a muscle crosses a joint, it as a rule becomes a fibrous cord or tendon. Blood-vessels traverse and supply the muscles, and the nerves entering them bring them under the direct control of the brain and spinal cord.

The **Involuntary muscles** are met with in the walls of the stomach and intestines, in the air passages, and in most of the internal organs and blood-vessels, also, in a special form, in the heart. They are not under the influence of the will, but continue their work during the hours of sleep; their functions are regulated by a separate set of nerves (see Sympathetic System, page 118).

FRACTURES AND THEIR TREATMENT.

When a bone breaks a Fracture is said to occur.

CAUSES OF FRACTURE.

I. Direct Violence.—When from a severe blow, impact of a bullet, crush of a wheel, etc., a bone breaks at the spot where the force is applied the fracture is termed direct.

2. Indirect Violence.—When the bone breaks at some distance from the spot where the force is applied the fracture is termed indirect. Alighting on the feet and fracturing the thigh-bone or the bones of the leg, or falling on the hand and breaking the radius or the collar-bone, are examples.

3. Muscular Action.—The knee-cap and the arm-bone are occasionally broken by a violent contraction of the muscles attached to them.

VARIETIES OF FRACTURES.

Fractures are classified according to the condition of the tissues adjacent to the bone as follows:—

1. Simple.—The bone is broken with but slight injury to the surrounding parts.

2. Compound.—The bone is broken and the skin and tissues are punctured or torn, thus allowing disease-producing germs to obtain entrance to the seat of fracture. The fractured ends may protrude through the skin, or (for example, when a bone is broken by a bullet) the wound may lead down to the fracture.

3. Complicated.—The bone is broken and in addition there is an injury to some internal organ (for example, the brain, spinal cord, lung, etc.) or to some important blood-vessel or nerve.

A fracture may be compound or complicated as the immediate result of the injury; or a fracture,

originally simple, may be converted into a compound or complicated fracture—

(a) By careless movement on the part of the patient.

(b) By carelessness or ignorance on the part of one rendering first aid.

Special varieties of fractures may be classified according to the injury to the bone itself as follows :—

1. Comminuted.—The bone is broken into several pieces.

2. Green-stick.—In children, owing to the softer state of the bony tissues, a bone may bend and crack without breaking completely across.

3. Impacted.—The broken ends of the bone are driven one into the other.

GENERAL SIGNS AND SYMPTOMS WHICH MAY BE PRESENT.

(A fracture of the femur, humerus, or both bones of the forearm or leg, affords the most complete example).

1. Pain at or near the seat of fracture.

2. Loss of Power in the limb.

3. Swelling about the seat of fracture. Swelling frequently renders it difficult to perceive other signs of fracture, and care must therefore be taken not to mistake a fracture for a less serious injury.

4. Deformity of the limb.—The limb assumes an

unnatural position, and is mis-shapen at the seat of fracture. The contracting muscles may cause the broken ends of the bone to override, thereby producing shortening.

5. Irregularity of the bone.—If the bone is close to the skin the fracture may be felt, and if compound it may be seen.

6. Unnatural Mobility.—Movement may be made out at the seat of fracture.

7. Crepitus, or bony grating, may be felt or heard when the broken ends move one upon the other.

The last two signs should only be sought by a doctor.

Several of the above signs are absent in green-stick and impacted fractures.

In addition to the signs and symptoms the patient or the bystanders may be able to give the history of the injury, and marks on the clothing or skin should be noted, as they may serve to locate the fracture. The snap of the bone may have been heard or felt.

APPARATUS FOR TREATMENT OF FRACTURES.

Splints and bandages for First Aid frequently have to be improvised.

A **Splint** may be improvised from a walking stick, umbrella, billiard cue, broom or brush handle, policeman's truncheon, rifle, folded coat, piece of wood, cardboard, paper firmly folded, a rolled-up map, or, in fact, *anything that is firm and long enough to keep*

the joints immediately above and below the fractured bone at rest. When the above appliances are not available, the upper limb, if fractured, may be tied to the trunk, and in all cases a fractured lower limb should be bandaged to its fellow.

Bandages may be improvised from handkerchiefs, belts, straps, braces, neckties, or any piece of linen, calico, string or cord that comes to hand.

Esmarch's Triangular Bandages (Fig. 8) are made by cutting a piece of linen or calico about forty inches square diagonally into two pieces.

The broad bandage is made by bringing the point down to the base (Fig. 9), and then folding into two (Fig. 10).

The narrow bandage is made by folding the broad bandage once (Fig. 11).

The medium bandage is made by bringing the point down to the base, and then folding into three. (Fig. 12). This bandage may be used instead of the broad or the narrow bandage when it is better suited to the proportions of the patient.

It is sometimes advisable to halve the size of the bandage by bringing the two ends together before folding it into the broad, narrow, or medium bandage.

When not in use, the triangular bandage should be folded narrow; the two ends should be turned to the centre, and the bandage then folded into four, reducing it to a packet about $6\frac{1}{2}$ inches by $3\frac{1}{2}$ inches.

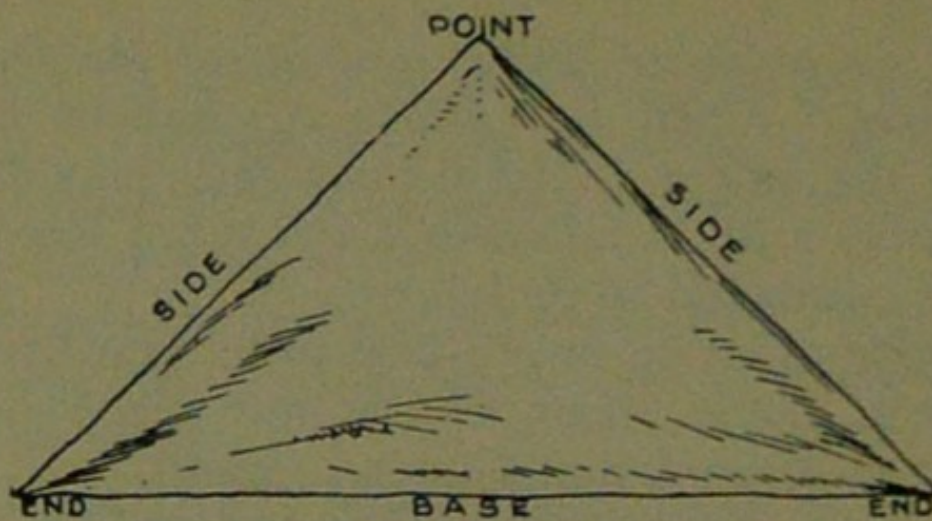

FIG. 8. BANDAGE SPREAD OUT.



FIG. 9. BANDAGE ONCE FOLDED.

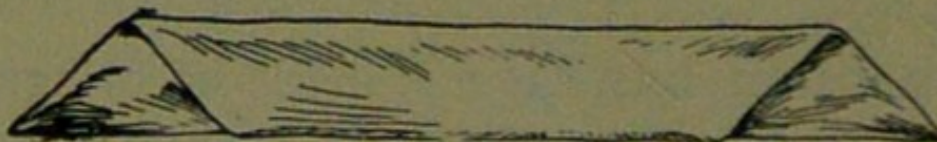

FIG. 10. BROAD BANDAGE.



FIG. 11. NARROW BANDAGE.

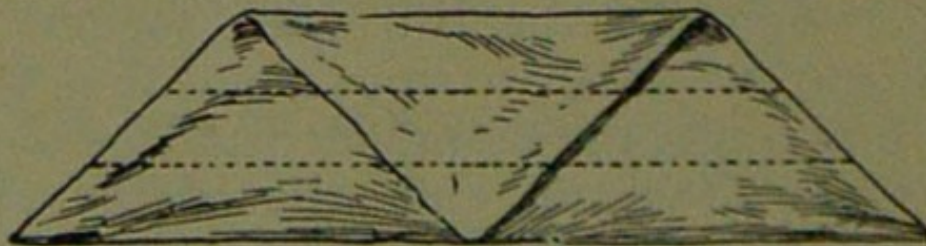

FIG. 12.—THE DOTTED LINES SHOW THE FOLDS OF THE MEDIUM BANDAGE.

Large arm-sling (Fig. 13).—Spread out a bandage, put one end over the shoulder on the sound side, pass it round the neck so that it appears over the shoulder of the injured side, and let the other end hang down in front of the chest; carry the point behind the elbow of the injured limb, and bend the forearm



FIG. 13.

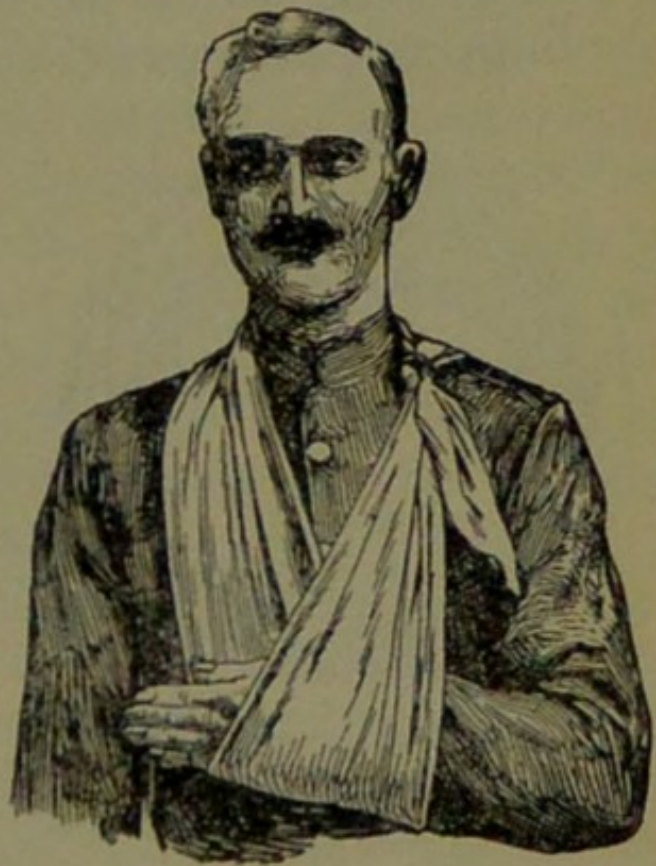

FIG. 14.

over the middle of the bandage; then carry the second end up to the first and tie them; bring the point forward, and secure with two pins to the front of the bandage.

Small arm-sling (Fig. 14).—Place one end of a

broad bandage over the shoulder on the sound side, pass it round the neck so that it appears over the shoulder of the injured side; place the forearm over the middle of the bandage; then bring the second end up to the first, and tie them. This sling is used in cases of fractured humerus, and occasionally when the large sling would be too conspicuous.

Slings may be improvised in many simple ways, such

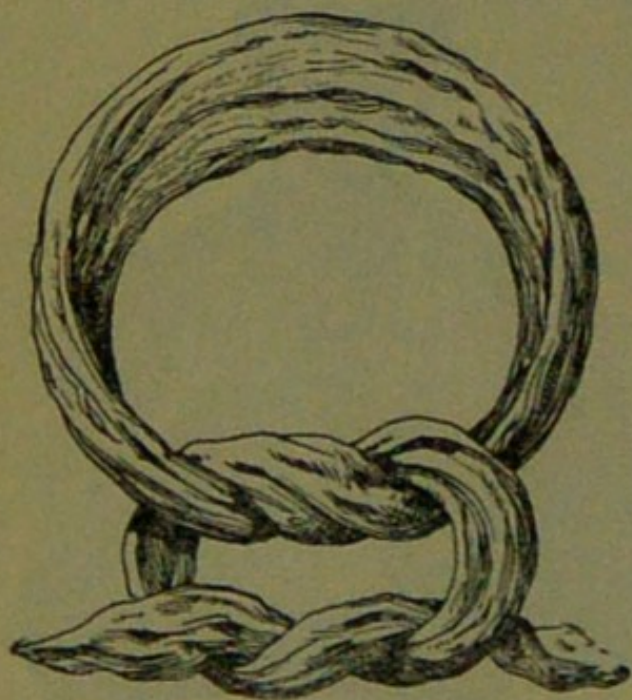

FIG. 15.—REEF KNOT.

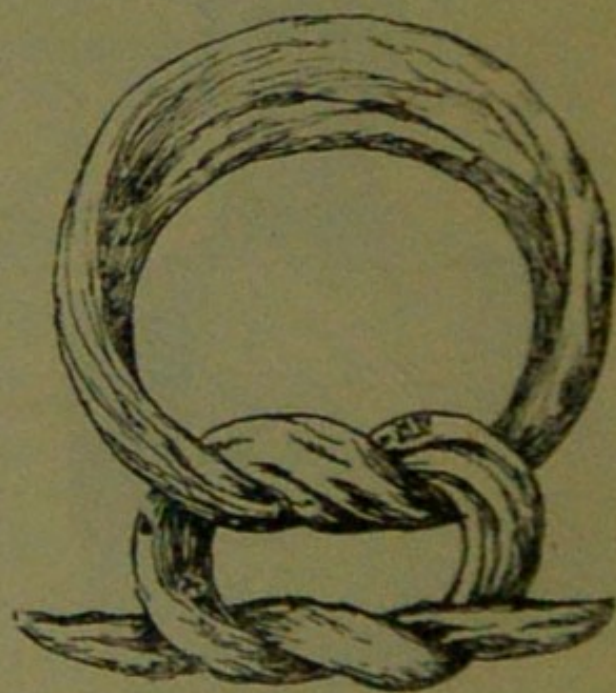

FIG. 16.—GRANNY KNOT.

as pinning the sleeve to the clothing, turning up the tail of the coat, passing the hand inside the buttoned coat or waistcoat, etc.

Reef Knots (Fig. 15) are to be used. Avoid granny knots (Fig. 16).

GENERAL RULES TO BE OBSERVED IN THE TREATMENT OF FRACTURES.

The object of **First Aid Treatment of Fractures** is to guard against further mischief, and especially to prevent a simple fracture from becoming compound or complicated. To attain this end:—

1. Attend to the fracture on the spot. No matter how crowded the thoroughfare, or how short the distance to a more convenient or comfortable place, no attempt must be made to move the patient until the limb has been rendered as immovable as possible by splints or other restraining apparatus.

2. Steady and support the injured limb at once, so that its further movement on the part of either the patient or the bystander is prevented.

3. Straighten the limb with great care, and if shortening is observed in the case of a fracture of a bone of the lower limb, pull upon the foot until the limb regains a more normal length. When the shape of the limb is improved, on no account let go until it is secured in position by splints, otherwise there is great danger of the fracture becoming compound or complicated.

4. Apply splints (when practicable) and bandages as follows:—

(a) The splints must be firm, and long enough to keep the joints immediately above and

below the fractured bone at rest. They should, if practicable, be padded to fit accurately to the limb and be applied over the clothing.

- (b) The bandages must be applied firmly, but not so tightly as to constrict the circulation of blood in the limb. When the patient is in the recumbent position double the bandage over a splint to pass it under the trunk or lower limb. As a general rule:—

For the trunk the broad bandage should be used. Pass it once round the trunk and fasten it by tying the ends, or with two or three safety pins on the side opposite to the fracture, but if to secure a splint for a broken thigh, over the splint.

For the arm or forearm the narrow bandage should be used. Pass it twice round the limb, and tie the ends over the outer splint.

For the thigh or leg the narrow or medium bandage may be used. It is frequently convenient to double the bandage at the centre, pass it under the limb, bring the loop over the limb, pass both ends of the bandage through it in opposite directions, and tie them over the outer splint (Fig. 17).

In applying bandages near a fracture the upper one should be secured first.

5. When hæmorrhage accompanies a fracture it must be attended to first, and the wound covered by a clean dressing.

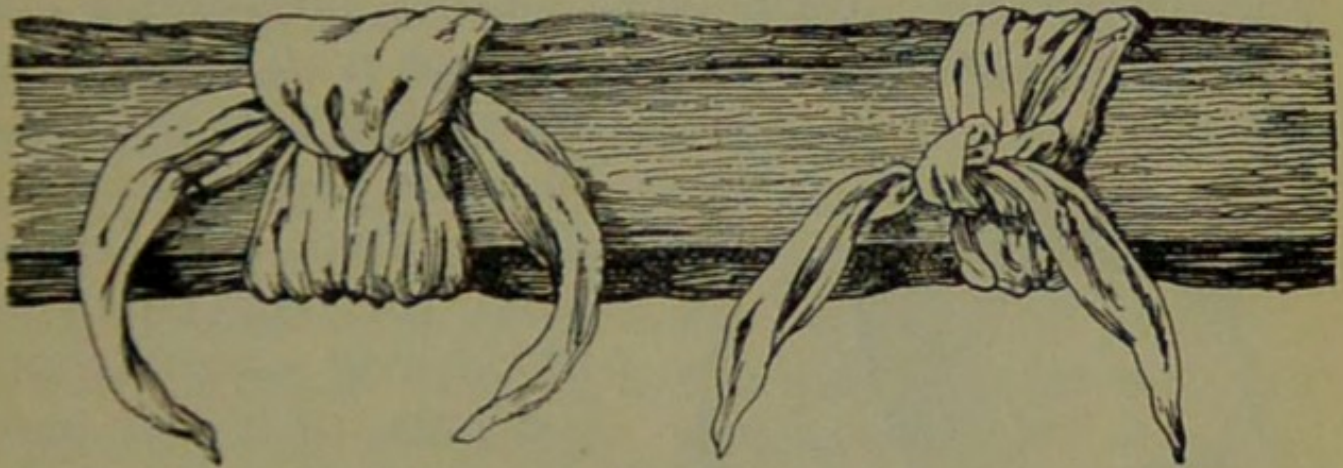

FIG. 17.

6. No attempt must be made to remove a patient suffering from a fracture of the spine, pelvis, or thigh, except in a recumbent position, preferably upon a stretcher.

7. In every case of fracture it is necessary to cover the patient to keep him warm, and so lessen the effects of the SHOCK of the accident.

8. In all doubtful cases, treat as a fracture.

SPECIAL FRACTURES.

Fracture of the Cranium.—A fracture of the upper part is usually caused by direct violence—for example, a blow on the head. A fracture of the base is caused by indirect violence, through a fall on the

head, a fall on the feet or lower part of the spine, or a severe blow on the lower jaw. *If the upper part is fractured*, the signs are swelling, irregularity, and frequently insensibility, either immediate or coming on gradually. *If the base is fractured* in-

insensibility may come on immediately, blood or a clear fluid may issue from the ear channel, blood may escape from the nose, or it may pass down to the stomach, whence it may be vomited; the fracture may involve the orbit, causing a blood-shot eye.



FIG. 18.

TREATMENT.

Injury to the brain is the great danger attending a fracture of the cranium. For treatment see "Concussion and

Compression of the Brain," pages 131, 132.

Fracture of the Lower Jaw.—Pain, loss of power (inability to speak and to move the jaw freely), irregularity of the teeth, crepitus and bleeding from the gum are the usual signs and symptoms.

TREATMENT.

1.—Place the palm of the hand below the injured bone and press it gently against the upper jaw.

2.—Apply the centre of a narrow bandage under the chin, carry one end over the head, cross the ends at the angle of the jaw, carry the long end across the chin, and tie the ends on the side (Fig. 18).

Fracture of the Spine.—The vertebral column may be broken either by direct or indirect violence. Falling from a height on the back across a bar or upon an uneven surface is an example of direct fracture, and a fall on the head, causing a broken neck, is an example of indirect violence. What is commonly regarded as a broken back consists of a fracture of one or more of the vertebræ with displacement of the fragments, whereby the spinal cord and the nerves issuing from it may be torn, causing complete or partial paralysis of the parts below the fracture. Pain is present at the seat of injury.

TREATMENT.

1.—Prevent all movement on the part of the patient.

2.—Cover the patient warmly.

3.—To remove the patient, place him on a stretcher or shutter as follows:—

(a) Turn up the collar of his coat; roll up a stick or umbrella in each side of the coat

so that the ends are level with the top of his head ; pass a broad bandage or handkerchief under the head and secure it to the sticks. If no coat is worn, or doubt as to its strength and length exists, pass a number of bandages under the patient to serve instead of, or in addition to, the coat.

(*b*) A bearer on each side grasps the rolled coat with his hands well apart ; a third grasps the clothing on both sides on a level with the hips ; a fourth bearer takes charge of the legs.

(*c*) On the word being given, all lift together and carry the patient by short side paces over the stretcher and carefully lower him on to it. If a fifth bearer is available the stretcher should be passed under the patient instead of carrying him over it.

4.—On arrival at shelter nothing further is to be attempted until the arrival of a doctor, except to give the patient water, tea, etc., if he is conscious.

Fractured Ribs.—The ribs usually fractured are the sixth, seventh, eighth, and ninth, and generally the fracture is midway between the breast-bone and the spine. The fracture may be caused by indirect violence, driving the fractured ends of the bone outwards, or by direct violence, driving the fractured ends of the bone inwards and sometimes injuring the

lungs or other internal organ. If the lower ribs on the right side are broken, the liver may be injured, and a fracture of the lower left ribs may wound the spleen. Evidence of the fracture is afforded by pain, especially on attempting to take a deep breath, and by short and shallow breathing. If the lungs are injured blood, frothy and bright red, may be coughed up and expectorated. If the liver or spleen is wounded internal hæmorrhage (see page 95) may occur.

TREATMENT.

(a) *When the fracture is not complicated by an injury to an internal organ:—*

- 1.—Apply two broad bandages round the chest sufficiently firmly to afford comfort, with the centre of the first immediately above and that of the second immediately below the fracture. The lower bandage should overlap the upper to half its



FIG. 19.

extent. The knots are to be tied rather to the front on the opposite side of the body. Another good plan is to apply a strong towel, folded about eight inches wide, tightly round the chest, securing it with three or four safety pins.

- 2.—Place the arm on the injured side in a large sling. (Fig. 19).

(b) *When an internal organ is injured—*

- 1.—Do not apply bandages round the chest.
- 2.—Lay the patient down, inclined a little towards the injured side.
- 3.—Loosen the clothing, give ice to suck, and place an ice bag over the seat of injury. Treat as for internal hæmorrhage (see page 95).
- 4.—Place the arm on the injured side in a large sling.

Fracture of the Breast-bone (*sternum*).—

When this fracture can be felt or is suspected undo all tight clothing, and keep the patient quiet in an easy position until the arrival of a doctor.

FRACTURE OF THE BONES OF THE UPPER LIMB.

Fracture of the Collar-bone (*clavicle*).—This fracture is frequently caused by a fall on the hand or shoulder.—The arm on the injured side is partially

helpless, and the patient usually supports it at the elbow with his hand, and inclines his head towards the injured side. The fractured ends can generally be felt to overlap, the outer fragment being the lower. The general signs and symptoms of fracture are mostly present.

TREATMENT.

- 1.—Remove the coat (see page 19), and as much more of the clothing as is expedient.
- 2.—Place a pad about two inches thick and four inches across in the armpit.
- 3.—Gently bend the forearm well up, keeping the shoulder as far back as practicable, and support it in a "St. John" sling, made as follows:—
 - (a) Lay an unfolded bandage across the chest over the injured limb with one end on the uninjured shoulder and the point beyond the elbow on the injured side. (Fig. 20).
 - (b) Pass the lower end of the bandage under the injured limb, across the back, and tie the ends somewhat loosely in the hollow in front of the sound shoulder.
 - (c) Fold the point over the elbow of the injured limb and secure it by one or two pins (Figs 21 and 22).

50



FIG. 20.



FIG. 21.

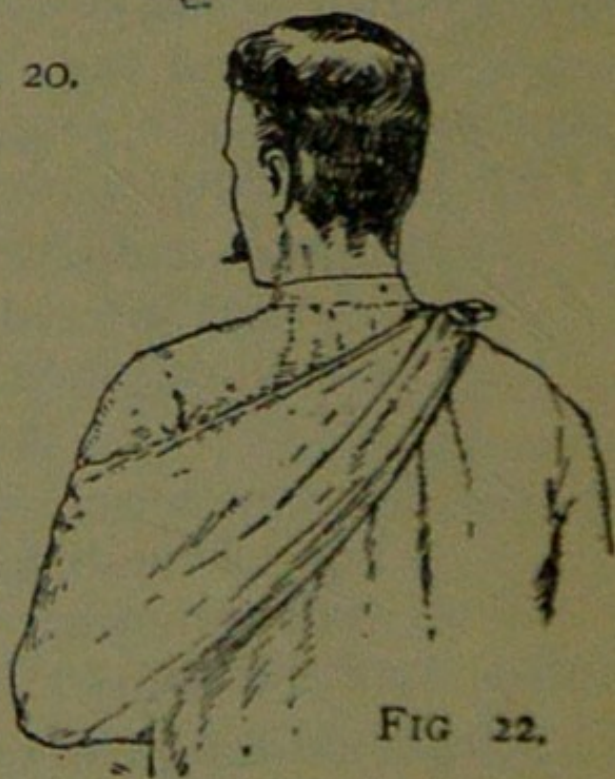

FIG 22.

(Body bandage omitted to show details of Sling.)

4.—Tightly secure the injured limb to the side by a broad bandage passed round the elbow and trunk, so as to lever out the shoulder, the pad forming the fulcrum.

5.—Now tighten the sling.

When both collar-bones are broken keep the

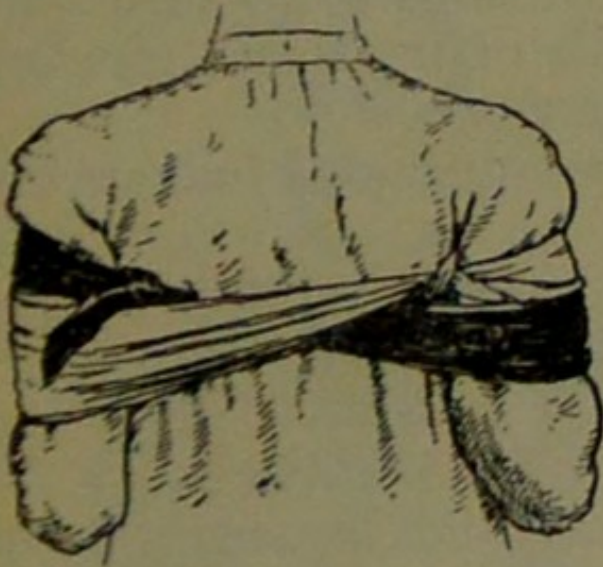

FIG. 23A.

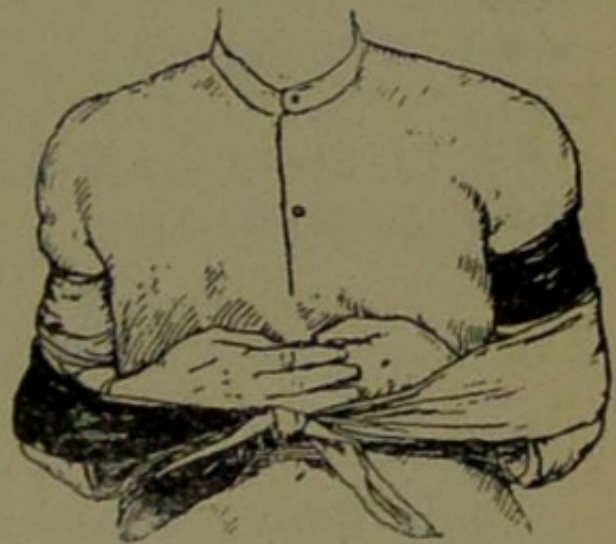

FIG. 23B.

shoulders back by narrow bandages tied round each arm, close to the shoulder, passed across the back, over the opposite arm and tied together in front. The forearms should be raised and supported by the bandages (Figs. 23A and 23B).

Fracture of the Shoulder-blade (*scapula*).—Apply the centre of a broad bandage in the armpit of

the injured side, cross the ends over the uninjured shoulder and tie them under the armpit. Support the limb in a St. John sling (Fig. 24).

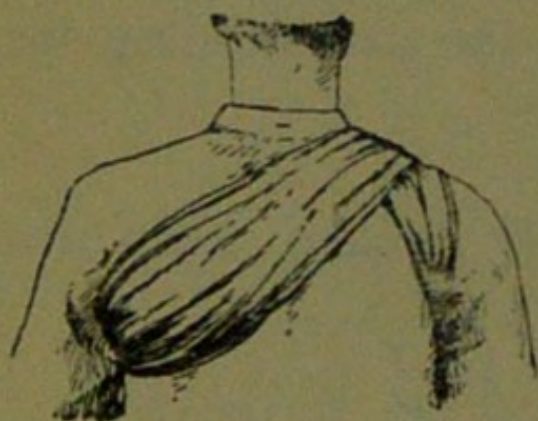

FIG. 24.

Fracture of the Arm (*humerus*).—The bone may be broken:—(a) Close up to the shoulder; (b) near the middle of the shaft; (c) close to the elbow.

All the general signs and symptoms of fracture are usually present.

TREATMENT.

When the Fracture is close to the Shoulder—

- 1.—Apply a broad bandage with its centre above the middle of the arm round the limb and body, tying it on the opposite side.
- 2.—Support the forearm by a small arm sling

When the Fracture is near the Middle of the Shaft—

- 1.—Bend the forearm at a right angle to the arm.
- 2.—Apply splints, reaching from the shoulder to the elbow on the outer and inner sides of the arm, and, if enough can be procured, to the front and back also. The front splint

must on no account be so long as to press upon the blood-vessels at the elbow joint.

- 3.—Secure the splints by bandages above and below the fracture. If splints are not available, secure the arm to the side by two broad bandages.



FIG. 25.

- 4.—Support the forearm by a small arm sling. (Fig. 25).

Fractures involving the elbow joint, whether of the arm or forearm, are attended with so much swelling, and it is so difficult to ascertain the exact nature of the injury, that when the accident occurs indoors the limb should be laid upon a pillow in the most comfortable position; ice or cold water dressings

should be applied to the injured part, but no further treatment should be attempted pending the arrival of a doctor.

When the accident occurs out of doors—

- 1.—Take two pieces of thin flat wood, one long enough to reach from the armpit to below the elbow, the other long enough to reach from above the elbow to the finger tips ; tie them together to form a right angle. (Fig. 26).

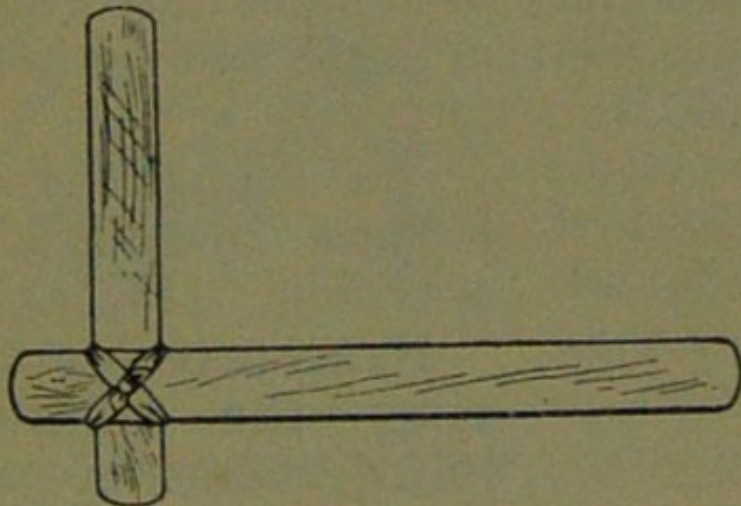

FIG 26.

- 2.—Apply the angular sp'nt so made on the inner side of the flexed limb.
- 3.—Secure by bandages above and below the fracture.
- 4.—Support the limb by a large arm sling.
- 5.—On arrival at home remove the splint, and treat the injury as if it had occurred indoors.

Fracture of the Forearm.—When both bones (the Radius and Ulna) are broken, the general signs and symptoms of fracture are usually present. When one of the bones only is broken the signs and symptoms are as a rule pain, loss of power, swelling, and irregularity. An impacted fracture of the Radius

just above the wrist is a common result of a fall on the hand.

TREATMENT.

This is the same, whether the fracture is of one bone or of both.

1.—Bend the forearm at right angles to the arm,



FIG. 27.



FIG. 28.

keeping the thumb upwards, and the palm of the hand towards the body.

2.—Apply broad splints on the inner and outer sides from the elbow to the fingers.

3.—Apply bandages, embracing both splints, immediately above and below the fracture and round the hand (Fig. 27).

4.—Apply a large arm-sling.

Crushed hand (fracture of the bones of the carpus, metacarpus, or fingers).

TREATMENT.

1.—Apply a carefully padded splint to the front of the hand, reaching from well above the wrist to beyond the tips of the fingers.

2.—To secure the splint apply a narrow bandage crossed in the manner of the figure 8 to the wrist and hand (Fig. 28).

3.—Apply a large arm-sling.

Fracture of the Pelvis.—When, after a severe injury in the neighbourhood of the haunch-bone, there is no sign of damage to the lower limbs, but the patient is unable to stand or even to move the lower limbs without great difficulty and pain, a fracture of the pelvis may be assumed to have occurred. The blood-vessels and organs, especially the bladder, within the pelvis are in danger of being wounded.

TREATMENT.

1.—Lay the patient in whatever position is found to give the greatest ease, and flex or straighten the lower limbs as the patient desires.

2.—Apply a broad bandage round the hips tight enough to support the parts, but not so tight as to press the broken bone further inwards.

3.—To remove the patient place him on a stretcher, acting on the same principle as that described under "Fracture of the Spine" (see page 45).

FRACTURE OF THE BONES OF THE LOWER LIMB.

Fracture of the Thigh-bone (*femur*).—The thigh bone may be broken at its neck, anywhere in the shaft, or close to the knee. A fracture at the

neck is likely to occur in old people from very slight injury, and is often difficult to distinguish from a severe bruise of the hip, but it may be assumed that when, after an injury near the hip joint, the patient cannot, when lying on the back, raise the heel from the ground, the bone is broken. All the general signs and symptoms of fracture are usually present, and a prominent sign is the position of the foot,

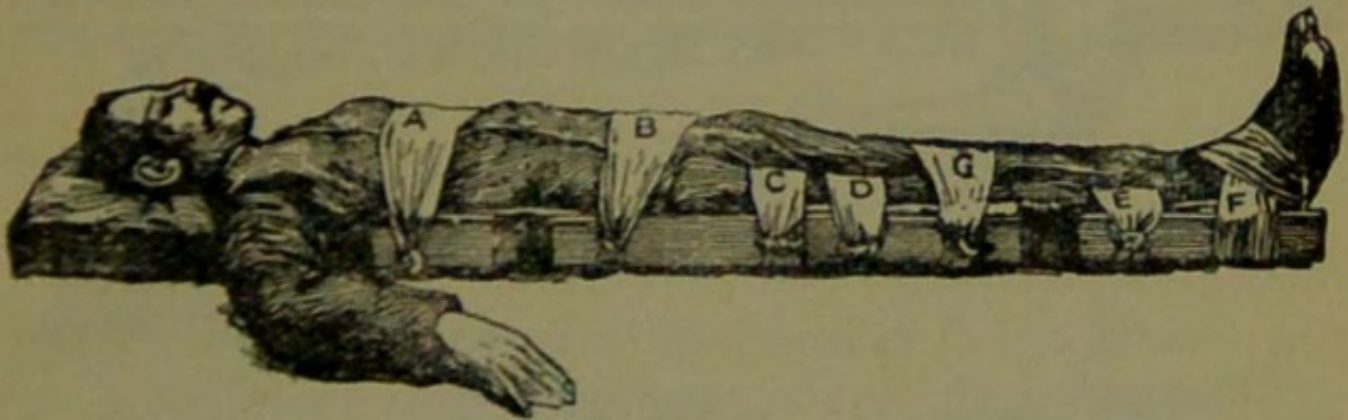

FIG. 29.

which, as a rule, lies on its outer side. Shortening may vary from one-half to three inches.

TREATMENT.

- 1.—Steady the limb by holding the ankle and foot.
- 2.—Gently draw down the foot and bring it into line with its fellow. When two or three assistants are at hand, it is one person's duty to hold the foot in position until the splints are secured.
- 3.—Apply a splint on the outer side from the arm-pit to beyond the foot.

4 —Apply a splint on the inner side from the top of the thigh (the fork) to the knee.

5.—Secure the splints by bandages as follows :—
 (a) Round the chest just below the armpits, (b) round the pelvis on a level with the hip joints, (c) above

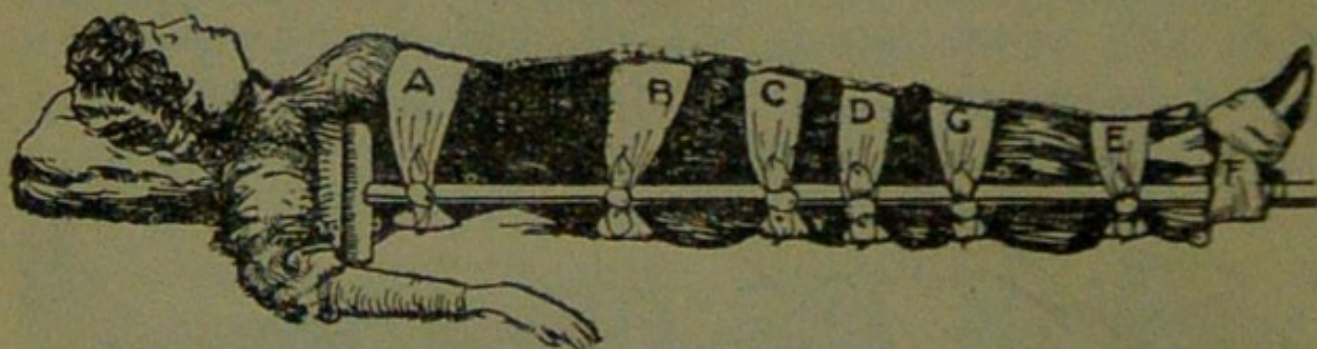

FIG. 30.

the fracture, (d) below the fracture, (e) round the leg, (f) round both ankles and feet, and tied below the feet, (g) a broad bandage round both knees (Fig. 29).

When single-handed, or when the patient is a woman, it is expedient, after extension of the limb, to tie the feet together, dispense with the inner splint, and pass the bandages round both limbs (Fig. 30).

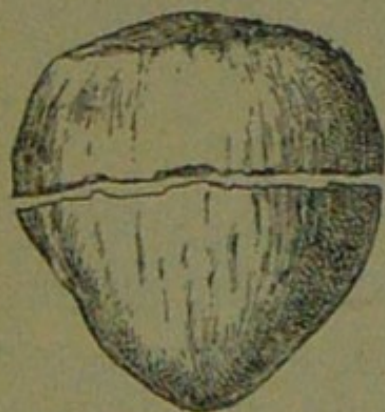

FIG. 31.

Fracture of the Knee-cap (patella).—The knee-cap may be broken by falling on the knee (direct violence), but more frequently it is broken by muscular action, as follows :—

When the foot slips in the attempt to prevent a fall the muscles in the front of the thigh act with such force as to snap the knee-cap in two (Fig. 31).

Pain, loss of power (the limb will be quite helpless), and irregularity (a gap may be felt between the broken fragments of bone) accompany this injury.

TREATMENT.

1.—Lay the patient on his back, raise well and

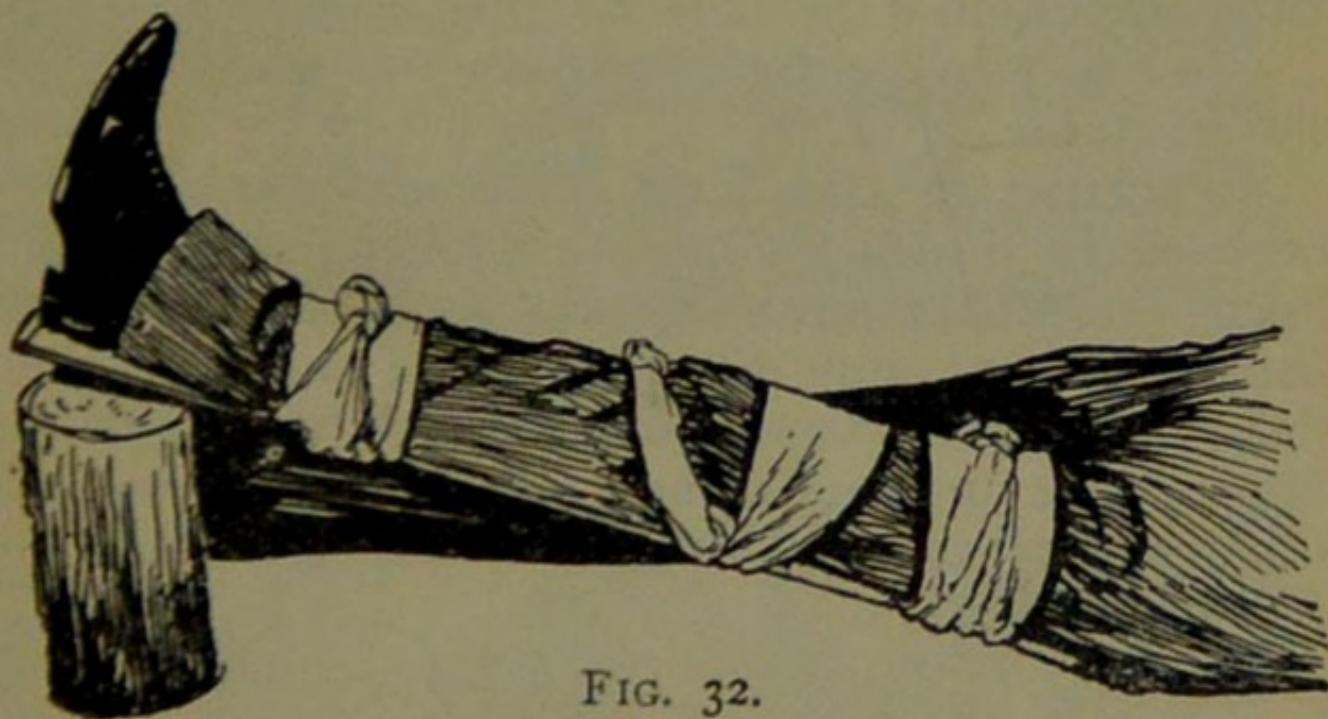

FIG. 32.

support the head and shoulders, straighten and raise the limb.

2.—Apply a splint along the back of the limb, reaching from the buttock to beyond the heel.

3.—Apply a narrow bandage with its centre imme-

diately above the knee-cap, cross the ends behind over the splint, and tie in front below the broken bone. To ensure firmness apply a second bandage in a similar way, but commenced below and tied above the broken bone.

4.—Further secure the splint by bandages round the thigh and leg.

5.—Support the foot well off the ground by a pillow, roll of clothing, etc., or if none of these are at hand by resting it on its fellow (Fig. 32).

6.—Apply an ice bag or a cold water dressing over the fracture.

Fracture of the Leg (*tibia and fibula*).—One or both of the bones may be broken. When both bones are broken all the general signs of fracture are usually present, but when one bone only is broken deformity is not always noticeable. A fracture of the fibula three or four inches above its lower end is frequently mistaken for a sprain and sometimes for a dislocation of the ankle.

TREATMENT.

1.—Steady the limb by holding the ankle and foot.

2.—Draw the foot into its natural position, and do not let go until the splints have been fixed.

3.—Apply splints on the outer and inner sides of the leg, reaching from above the knee to beyond the

foot. If only one splint is available place it on the outer side.

4.—Secure the splints by bandages (*a*) above, (*b*) below the fracture, (*c*) immediately above the knee,

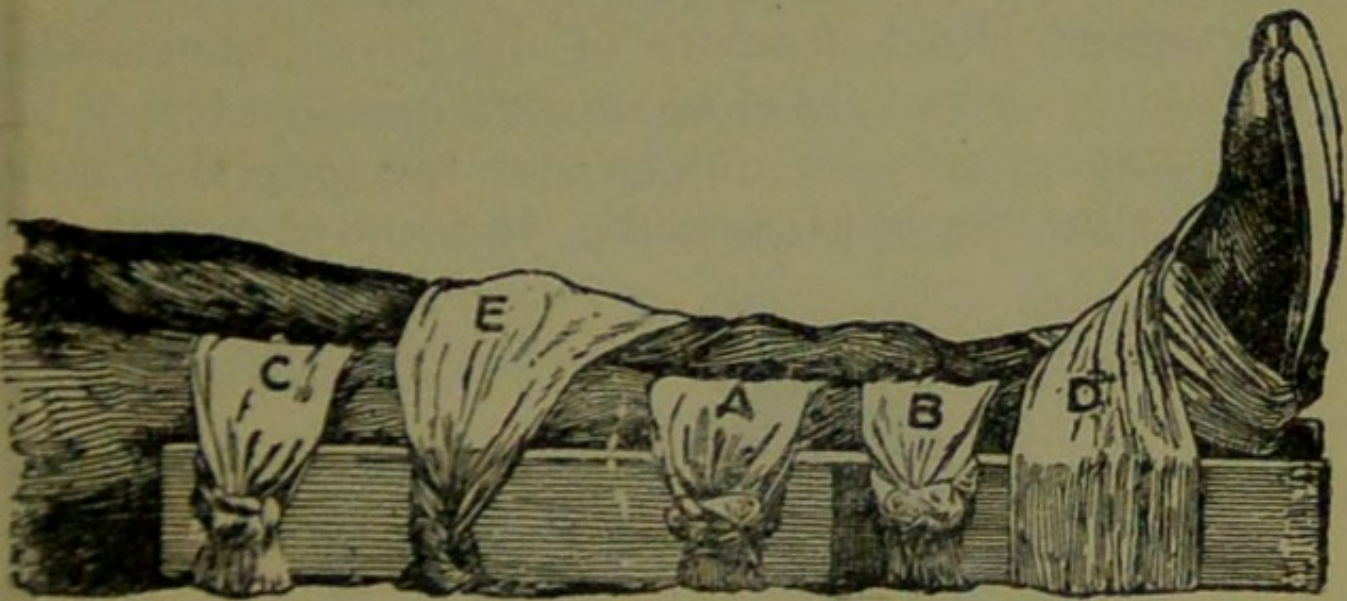

FIG. 33.

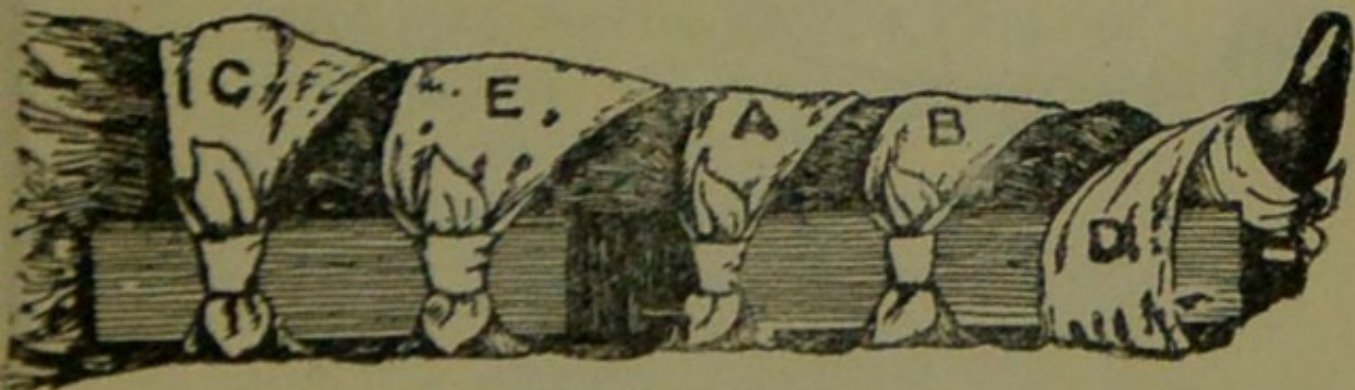

FIG. 34.

(*d*) round both ankles, (*e*) a broad bandage round both knees (Fig. 33).

When single-handed, or when the patient is a

woman, after extending the limb tie both feet together, dispense with the inner splint, and pass the bandages round both limbs (Fig. 34). When no splint is available tying the legs, ankles, and knees together is of great service.

Crushed Foot (fracture of the tarsus, metatarsus and toes).—This accident is commonly caused by the passage of a heavy weight over the foot, and may be recognised by pain, swelling, and loss of power.



FIG. 35.

TREATMENT.

- 1.—Remove the boot (see page 19).
- 2.—Apply a well-padded splint to the sole of the foot, reaching from the heel to the toes.
- 3.—Apply a bandage crossed after the manner of the figure 8 (Fig. 35).
- 4.—Support the foot in a slightly raised position.

DISLOCATIONS.

A dislocation is the displacement of one or more of the bones at a joint.

The joints most frequently dislocated are those of the shoulder, elbow, thumb, fingers, and lower jaw.

SIGNS AND SYMPTOMS OF DISLOCATION.

- 1.—**Pain** of a severe sickening character at or near the joint.
- 2.—**Loss of power** in the limb.
- 3.—**Numbness** of the parts below the seat of dislocation.
- 4.—**Swelling** about and below the joint.
- 5.—**Fixity** of the joint.—The limb cannot be moved at the joint by either the patient or others.
- 6.—**Deformity** of the limb.—The limb assumes an unnatural position, and is mis-shapen at the joint.

TREATMENT.

No attempt should be made by anyone except a doctor to reduce a dislocation. Pending his arrival :—

(a) *When the accident occurs out of doors—*

Support the limb in whatever position gives most ease to the patient, bearing in mind the necessity of lessening the effects of jolting during transport.

(b) *When the patient is indoors—*

- 1.—Remove the clothing from the limb.
- 2.—Place the patient on a couch or bed.
- 3.—Rest the limb on pillows in the most comfortable position.
- 4.—Apply cold (ice or cold water) dressings to the joint.
- 5.—When cold ceases to give comfort apply

warmth (flannels or towels wrung out of hot water).

6.—Treat shock (see page 135).

SPRAINS.

When, by a sudden wrench or twist, the ligaments and the parts around a joint are stretched and torn the joint is said to be sprained. "Going over" the ankle is a common example.

SIGNS AND SYMPTOMS.

- 1.—Pain at the joint after a twist or wrench.
- 2.—Inability to use the joint.
- 3.—Swelling and discoloration.

TREATMENT OF SPRAINED ANKLE.

When out of doors—

- 1.—Apply a bandage tightly over the boot, beginning on the sole at the instep, crossing it on the front of the ankle, and carrying it round and round the ankle, where it is to be firmly tied.
- 2.—Wet the bandage after application; it is thereby tightened.

After reaching shelter—

- 1.—Remove the boot and stocking (see page 19).
- 2.—Place the limb in the most comfortable position; usually that is well raised.

3.—Apply ice or cold water dressings to the joint as long as they relieve pain.

4.—When cold fails to give comfort, apply hot fomentations.

When other joints are sprained, treat them as if dislocated.

When in doubt as to the nature of the injury, treat as a fracture.

STRAINS AND RUPTURED MUSCLES.

When, during severe exertion, muscles or tendons are over-stretched they are said to be strained, if they are actually torn they are described as ruptured.

SIGNS AND SYMPTOMS.

1.—A sudden sharp pain.

2.—When the muscles of a limb are strained they may swell and cause severe cramp.

3.—Further exertion is difficult or impossible; for example, if the strain has occurred in the back the patient may be unable to stand upright.

TREATMENT.

1.—Place the patient in the most comfortable position, and afford support to the injured part.

2.—Apply hot water bottles or hot fomentations when the pain is very severe.

A so-called strain in the groin (hernia) is an injury of a totally different nature (see page 114).

QUESTIONS ON CHAPTER II.

*The numerals indicate the pages where the answers
may be found.*

	PAGE
What is the skeleton, and what purposes are served by it?	22
How are the bones of the skull arranged?	22
What are the boundaries of the cranium?	22
Describe the bones of the face	22, 23
Describe the lower jaw	23
What is the angle of the jaw?	23
What other names has the back-bone?	23
What is a vertebra?	23
How many vertebræ are there in the spine?	25
What are the regions of the spine, and how many vertebræ are there in each?	25
How is the spine endowed with free movement?	25
What is a rib?	26
How many pairs of ribs are there?	26
What is the breast-bone?	26
What are the bones of the upper limbs?	26 to 28
What is the pelvis?	28
What is the hip joint?	30
What are the bones of the lower limbs?	30
What is a joint?	31
Describe a moveable joint	31
Describe the shoulder joint	32
Describe the ankle joint	32
How are muscles classified?	32
Describe voluntary muscles	33
Describe involuntary muscles	33
What is a fracture?	33
What are the causes of fracture?	33, 34

	PAGE
Where does a bone break when direct violence is the cause of fracture?	33
Where does a bone break when indirect violence is the cause of fracture?	34
How may a fracture be caused by muscular action? ...	34
In what two ways may fractures be classified?	34, 35
What is a simple fracture?	34
What is a compound fracture?	34
What is a complicated fracture?	34
What is a comminuted fracture?	35
What is a green-stick fracture?	35
What is an impacted fracture?	35
State the general signs and symptoms that may be present in a case of fracture	35, 36
What fractures afford the most complete example of the signs and symptoms?	35
In making up your mind whether a fracture had occurred or not, what points should you take into consideration beyond the signs and symptoms?	36
What apparatus may be necessary for the treatment of fractures?	36
How may splints be improvised?	36, 37
How may bandages be improvised?	37
Describe Esmarch's triangular bandage	37, 38 (Fig. 8)
In what ways may the triangular bandage be folded for use?	37
How many kinds of arm-slings are there, and what are they called?	39, 40, 49
What knot is to be tied, and what knot avoided? ...	40
What is the object of first aid treatment of fractures?	41
Give the general rules for the treatment of fractures ...	41
How should splints be applied?	41, 42
How should bandages be applied?	42, 43
What may cause a fracture of the upper part of the cranium?	43

	PAGE
What may cause a fracture of the base of the cranium?	43, 44
What are the signs of fracture of the upper part of the cranium?	44
What are the signs of fracture of the base of the cranium?	44
What is the treatment for fracture of the cranium?	44
What are the signs of fracture of the lower jaw?	44
How may a fractured spine be caused?	45
What is commonly regarded as a broken back?	45
What are the symptoms of a fractured spine?	45
How may ribs be fractured?	46
How may a fracture of ribs be complicated?	47
State the signs and symptoms of a simple and of a complicated fracture of ribs	47
What is a frequent cause of fractured collar-bone?	48
What are the signs and symptoms of fractured collar-bone?	48, 49
At what points may the bone of the arm be broken?	52
Are the general signs and symptoms of a fracture always present in a broken forearm?	54
State the cause of a common fracture of the radius	55
How would you recognise a fracture of the pelvis?	56
At what points may the thigh-bone be broken?	57
What are the signs and symptoms of fracture of the thigh-bone?	57
What are the causes of fracture of the knee-cap?	58, 59
What are the signs and symptoms of fracture of the knee-cap?	59
Are the general signs and symptoms always present in a fracture of the leg?	60
What mistake may easily be made when the fibula is broken near its lower end?	60
What is a dislocation?	62
State the signs and symptoms of dislocation	63

	PAGE
State the treatment of dislocation	63
What is a sprain?	64
What are the signs and symptoms of a sprain?	64
State the treatment of a sprained ankle	64
State the treatment of other sprains	63, 65
When not sure whether the injury is a sprain or fracture how would you treat it?	65
How may muscles be strained or ruptured?	65
State the signs and symptoms of strains	65
State the treatment of strains	65
First Aid Students should practise improvising material, folding bandages, tying knots, making slings, and the treatment of the following injuries.	
Improvising splints	36, 37
Improvising bandages	37
Folding bandages	37
Large arm sling	39
Small arm sling	39, 40
Reef and granny knots	40
Knot for applying splint to lower limb	42
Fractures - Lower jaw, 44. Spine, 45, 46. Ribs (simple and complicated fractures), 46 to 48. Breast- bone, 48. Collar-bone, 48 to 51. Both collar- bones, 51. Arm, close up to shoulder, 52. Arm, near middle of shaft, 52. Arm or forearm when the elbow is involved, 53. Forearm, 55. Crushed hand, 55, 56. Pelvis, 56. Thigh (man), 57, 58. Thigh (woman, or man when single-handed), 58. Knee- cap, 59, 60. Leg (man), 60, 61. Leg (woman, or man when single-handed), 62. Crushed foot, 62.	
Dislocations—Out of doors and indoors	63, 64
Sprained ankle	64
Strains and ruptured muscles	65

CHAPTER III.

THE ORGANS OF CIRCULATION.

THE organs concerned in the circulation of the blood are the **Heart**, the **Arteries**, the **Veins**, and the **Capillaries**.

The **Heart** is situated in the chest behind the breast-bone and rib cartilages, between the lungs and immediately above the diaphragm; it lies obliquely with a quarter of its bulk to the right and the remaining three-quarters to the left of the middle line of the body. Its beat may be felt just below and to the inner side of the left nipple. The heart has four cavities, two on either side of a central partition. The two upper cavities are named the **right and left auricles**, the two lower the **right and left ventricles**.

Arteries are vessels which convey blood from the heart. Veins carry blood to the heart. Capillaries connect the arteries and veins.

In the general (**systemic**) circulation **arterial blood** is driven from the left ventricle of the heart into the aorta (the main artery of the body). From the aorta branch arteries are given off to all parts of the body. These divide and sub-divide, and become so small as to assume microscopic dimensions, when they are termed capillaries.

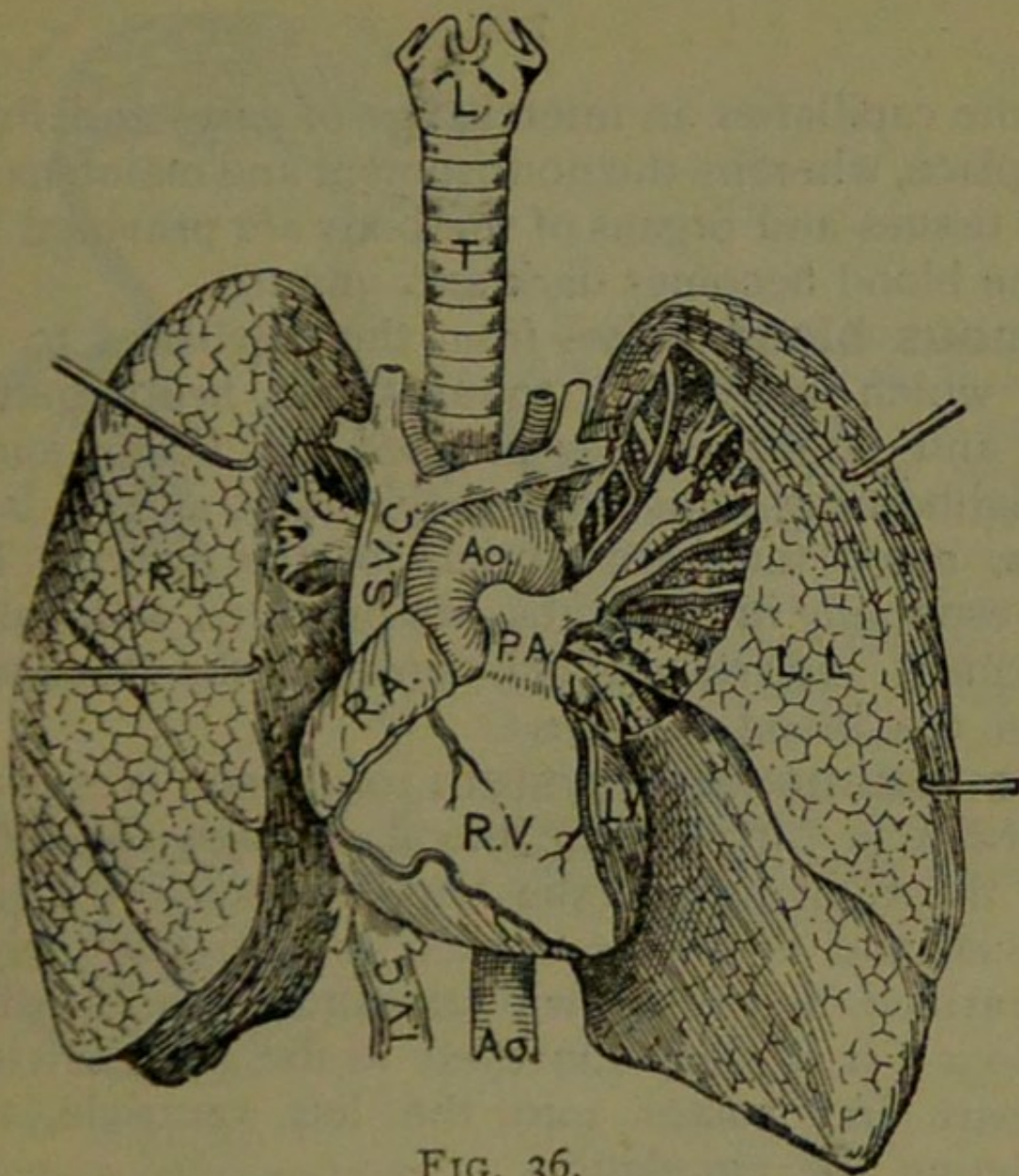

FIG. 36.

L. Larynx (voice box); T. Trachea (wind-pipe); R.L. Right Lung; L.L. Left Lung (the lungs are drawn back to expose the heart and blood vessels); R.A. Right Auricle; L.A. Left Auricle; R.V. Right Ventricle; L.V. Left Ventricle; P.A. Pulmonary Artery; Ao. Aorta; S.V.C. Superior vena cava (the large vein carrying blood from the upper part of the body to the heart); I.V.C. Inferior vena cava (the large vein carrying blood from the lower part of the body to the heart). The four pulmonary veins cannot be shown in the diagram.

In the capillaries an interchange of gases and fluids takes place, whereby the nourishment and maintenance of the tissues and organs of the body are provided for, and the blood becomes dark and impure.

Venous blood passes from the capillaries to the veins, which convey it towards the heart, getting larger and larger as they proceed by being joined by neighbouring veins until they finally, as two large vessels, reach the right auricle of the heart. The veins, especially in the limbs, are provided with valves at frequent intervals, which prevent the backward flow of the blood.

The pulmonary system of blood vessels is concerned in carrying the blood through the lungs. From the right auricle the blood passes to the right ventricle, and is thence carried to the lungs, where it is purified by contact with air, and becomes scarlet in colour; it is then conveyed to the left auricle of the heart and passes into the left ventricle, thus completing the circulation.

The heart contracts in adults at an average rate of seventy-two times a minute, but the rate varies, increasing as the position is changed from the lying to the sitting or to the standing position; hence the importance of adjusting the patient's position in cases of hæmorrhage. At every contraction of the left ventricle blood is forced into the arteries, causing the **pulse**, which may be felt wherever the finger can be

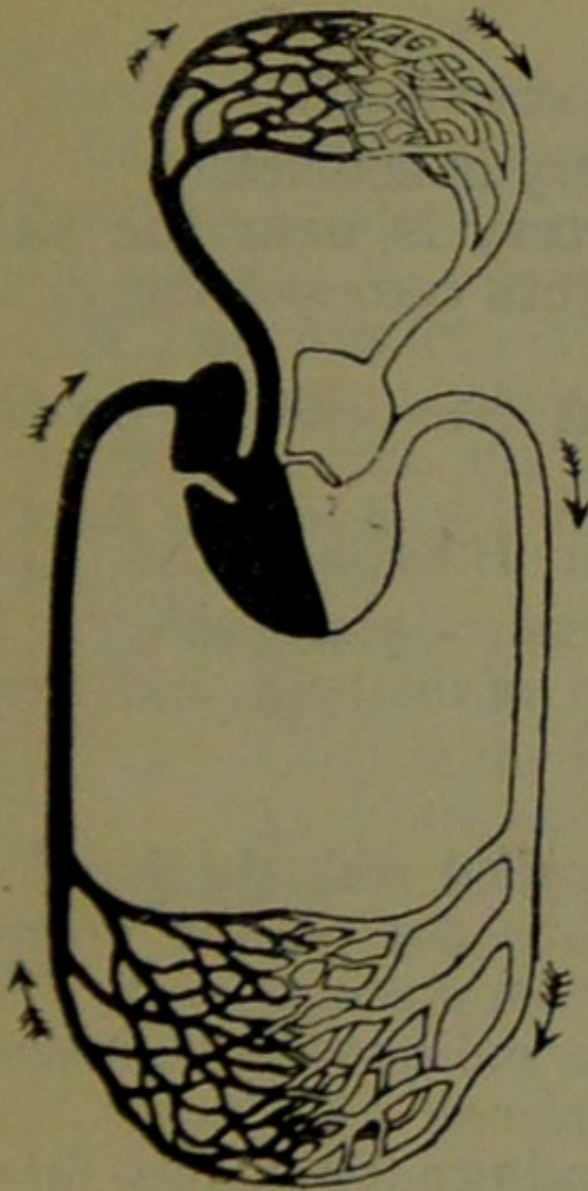

Explanation.— In the middle of the diagram is the heart with its four chambers. Above the heart is shown the lung (pulmonary) circulation. The lower part represents the general (systemic) circulation. Vessels containing impure (venous) blood are shown black, while those containing pure (arterial) blood are shown white. The connecting vessels represent the capillaries. The arrows show the direction of the flow of blood.

FIG. 37.
DIAGRAM OF THE CIRCULATION OF THE BLOOD.

placed on an artery as it passes over a bone. In the veins no pulse is to be found.

HÆMORRHAGE.

Hæmorrhage, or bleeding, is of three kinds:—

1. Arterial.
2. Venous.
3. Capillary.

ARTERIAL HÆMORRHAGE.

- 1.—Blood from an artery is scarlet.
- 2.—If the wounded artery is near the skin the blood spurts out in jets corresponding to the pulsation of the heart.
- 3.—The pressure point (see below) is on the heart side of the wound.

ARREST OF ARTERIAL HÆMORRHAGE.

Arterial hæmorrhage is, when practicable, to be arrested by pressure, position of the body, and elevation of the bleeding part.

Pressure may be :—

- 1.—**Digital**—that is, applied with the thumb or fingers, and may be (*a*) on the wound; (*b*) at a spot called the pressure point. The pressure points are indicated by numbered dots on the frontispiece.
- 2.—**By a pad and bandage** (tourniquet) (*a*) on the wound; (*b*) on the pressure point.
- 3.—**By flexion.**

To apply a pad and bandage to the wound, place a piece of lint or linen or a clean handkerchief folded into a hard pad, on the bleeding point, and secure it by a bandage tightly tied round the injured part. To fold the handkerchief, bring the four corners to the centre, and repeat the process until a hard pad is formed. The smooth surface is

placed on the wound, and, to prevent the pad from unfolding, the puckered surface may be stitched or fixed by a safety pin. A hard substance, such as a stone, may be enclosed in the centre of the pad.

A Tourniquet may consist of a *pad* to be placed on the pressure point, a *strap, cord, or bandage* to encircle the limb and pad, and a *tightening arrangement*, such as a stick or other means of twisting the band to tighten it.

To improvise and apply a tourniquet :—

- 1.—Apply a firm pad on the pressure point.
- 2.—Encircle the limb by a narrow bandage with its centre over the pad.
- 3.—Tie the ends of the bandage in a half knot on the opposite side to the pad.
- 4.—Lay the twisting stick on the half knot, and over it tie a reef knot.
- 5.—Twist the stick to tighten the bandage, thereby pressing the pad upon the artery, and arresting the flow of blood.
- 6.—Lock the stick in position by the ends of the bandage already applied, or by another bandage passed round the stick and limb.

The pad of the tourniquet must be accurately placed upon the pressure point so as completely to compress the artery; otherwise arterial blood will be allowed to pass along the limb, and the veins, being compressed by the tourniquet, will not allow the

blood to return through them to the heart, and the result will be dangerous swelling and congestion.

Should a suitable pad not be at hand, a knot may be made in the centre of the bandage, and when available, a stone, cork, etc., enclosed in it to give it firmness and bulk. See that the bulging and not the flat side of the knot is next the skin.

An elastic bandage passed tightly round the limb, immediately above the seat of arterial hæmorrhage, will arrest bleeding. The simplest prepared form of this bandage is a strip of elastic webbing, twenty-five to thirty inches long and two inches wide, with a piece of tape sewn at each end. An elastic belt or brace will serve the same purpose. Except when part of a limb is torn off, it is not advisable to use an elastic cord or bandage if other apparatus can be had, as it cuts off all circulation in the limb.

Flexion consists of the application of a pad on the pressure point at the knee or elbow joint, flexing the limb to make pressure, and securing the limb in the flexed position by a bandage crossed like the figure 8.

GENERAL RULES FOR TREATMENT OF A WOUND ACCOMPANIED BY ARTERIAL HÆMORRHAGE.

- I. Stop bleeding.
- II. Prevent injurious germs from getting into the wound.

To attain these ends:—

1. Place the patient in a suitable position, bearing in mind that the blood escapes with less force when the patient sits, and is still more checked when he lies down.

2. Elevate the bleeding part, as thereby less blood finds its way into it.

3. Expose the wound, removing whatever clothing is necessary. (See Rule 8, *a*.)

4. Apply digital pressure.

(*a*) If the wound is small on the bleeding spot.

(*b*) If the wound is large on the pressure point next to the wound on the heart side. The nearest pressure point is chosen in order to avoid cutting off the circulation from as much of the part as possible, but sometimes it is necessary to apply pressure still nearer to the heart.

5. Remove foreign bodies, such as broken glass, bits of clothing, hair, etc., seen in the wound; do not search for foreign bodies you cannot see.

6. Cover the wound with a clean and firm absorbent dressing. A hard dry pad of boracic gauze or lint is to be preferred, but absorbent cotton wool, lint, or gauze, or a clean piece of linen will answer the purpose. Should any doubt be entertained as to the cleanliness of the dressing, a clean piece of unprinted paper, such as the inside of an

envelope, should be placed next the wound before applying the pad. (Compare pages 75 and 76.)

7. Bandage tightly over the pad unless :—

(a) Foreign bodies are suspected to be left unseen in the wound.

(b) There is danger of causing injury to a fracture.

In these cases a light dressing only should be applied.

8. Apply a pad and bandage or flexion on the pressure point (see Rule 4, b), but only in the following cases :—

(a) As a temporary measure while the wound is being exposed, examined and covered.

(b) As a more permanent measure when bleeding cannot be stopped by the pad and bandage on the wound, or when, in accordance with Rule 7, the tight bandage has not been applied.

9. Afford support to the injured part.

When part of a limb has been torn off or the wound is lacerated (for example by the claw of an animal or by machinery) hæmorrhage frequently does not come on at once, but as there is a danger of severe hæmorrhage later, means for its arrest should be applied to the limb, but not tightened unless necessary.

Do not disturb a clot of blood formed over a wound.

No attempt should be made to cleanse a wound except with sterilised water (that is previously boiled

and allowed to cool), and experience, especially in recent wars, has shown that those wounds which were provisionally treated with a dry dressing and subsequently dressed by a surgeon with proper appliances did best.

Students practising arrest of arterial hæmorrhage should feel the pulse to see when the current of blood in the artery has been stopped, and should then immediately relax the pressure made on the artery. In this way the importance of the accurate application of pressure will be realised, and the amount of force necessary will be ascertained.

THE COURSE OF THE MAIN ARTERIES, AND THE ARREST OF HÆMORRHAGE.

(The numbers of the pressure points refer to those on the Frontispiece.)

THE LARGE ARTERIES WITHIN THE CHEST AND ABDOMEN.

The Aorta is the central or trunk artery of the body. Commencing at the left ventricle it forms an arch behind the upper part of the breast-bone. From the arch are given off the large branches which carry the blood to either side of the head and neck and to the upper limbs. The Aorta passes down on the left of the spine to just below the navel, where it divides into two great branches (the iliacs)

which convey the blood to the organs in the pelvis and to the lower limbs.

Wounds of these arteries are one cause of internal hæmorrhage (see page 96).

ARTERIES OF THE HEAD AND NECK.

The Carotid Arteries (right and left) leave the upper part of the chest and pass up on either side of the windpipe and, just below the level of the angle of the lower jaw, divide into the Internal and External Carotid Arteries. **The Internal Carotid Artery** ascends deeply in the neck, and enters the cranium to supply the brain with blood. **The External Carotid Artery** gives off a number of branches; to the front the artery of the tongue (Lingual), the artery to the face (Facial); to the back the Occipital; the artery itself is continued upwards in front of the ear, where it changes its name to the Temporal, and supplies the scalp in the neighbourhood of the temples.

When a Carotid Artery is wounded, as in the case of a cut throat, apply the thumb of one hand on the artery at pressure point 1, pressing backwards against the backbone and taking care to avoid the windpipe. It may also be necessary to apply pressure with the other thumb above the wound for two reasons: (a) To arrest the flow of blood from the main (jugular) vein in the neck, which runs

alongside of the carotid artery and is usually wounded at the same time; (b) To check the flow of blood from the upper end of the carotid artery itself, which is often considerable owing to communication between the branches of this artery and those of its



FIG. 38.



FIG. 39.

fellow. Digital pressure must be maintained, by relays of assistants if necessary, until the doctor arrives (Fig. 38).

The Facial Artery crosses the lower jaw in a slight hollow two fingers' breadth in front of the angle, and sends branches to the chin, lips, cheek, and

outside of the nose. Hæmorrhage from wounds of the face below the level of the eye is to be arrested by:—

- (a) Digital pressure on pressure point 2 (Fig. 39),
or
- (b) Grasping the lips or cheek on both sides of the wound by the finger inside and the thumb outside the mouth or *vice versa*.



FIG. 40.



FIG. 41.

The Temporal Artery may be felt pulsating in front of the upper part of the ear. Hæmorrhage from the region of the temple may be arrested by pressure applied at pressure point 3 (Fig. 40).

The Occipital Artery supplies branches to the

region of the scalp from behind the ear to the back of the head. Hæmorrhage from this region may be arrested by digital pressure on pressure point 4, four fingers' breadth behind the ear (Fig. 41). This point is difficult to find, and it is usually sufficient to apply pressure immediately below the wound.

Hæmorrhage from the Forehead or anywhere in the Scalp may be arrested by applying a small firm pad on the bleeding point and securing it by a narrow bandage with its centre laid on the pad, the ends carried round the head in the direction most convenient, and tied tightly over the pad (Fig. 42).



FIG. 42.

When a wound of the forehead or scalp is associated with a fracture, the best plan is to apply a ring pad around the seat of injury. To make a ring pad, pass one end of a narrow bandage round your fingers; pass the other end of the bandage through the ring thus formed and continue to pass it through and through until the whole of the bandage is used and a ring as shown in Fig. 43 is formed.

ARTERIES OF THE UPPER LIMBS.

The **Subclavian Artery** passes from a point behind the inner end of the collar-bone across the first rib to the armpit.

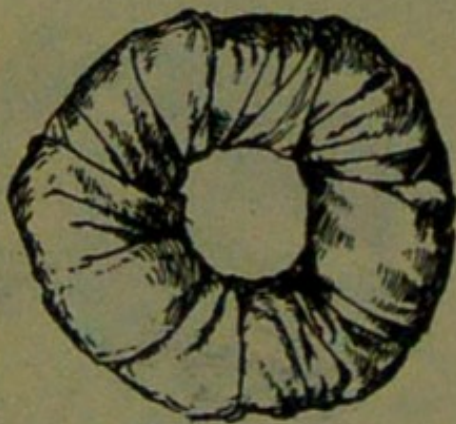

FIG. 43.



FIG. 44.

To apply digital pressure :—

- 1.—Bare the neck and upper part of the chest.
- 2.—Place the patient's arm against the body so as to depress the shoulder, and cause him to incline his head towards the injured side.
- 3.—Take your stand opposite the shoulder.
- 4.—Using the left hand for the right artery, and *vice versa*, grasp the neck low down, placing the fingers behind the shoulder and the thumb immediately above the centre of the collar-bone in the hollow between the muscles attached to the bone (pressure point 5).

- 5.—Press the thumb deeply downwards and backwards against the first rib, which is beneath the collar-bone at this spot (Fig. 44).

The Axillary Artery, which is a continuation of the subclavian, keeps close to the shoulder joint, and can be felt pulsating when the fingers are deeply pressed into the armpit. Digital pressure is difficult to apply to this artery.

To apply a pad and bandage:—

- 1.—Place a hard pad the size of a billiard ball in the armpit (pressure point 6).

- 2.—Apply the centre of a narrow bandage on the pad; cross the bandage on

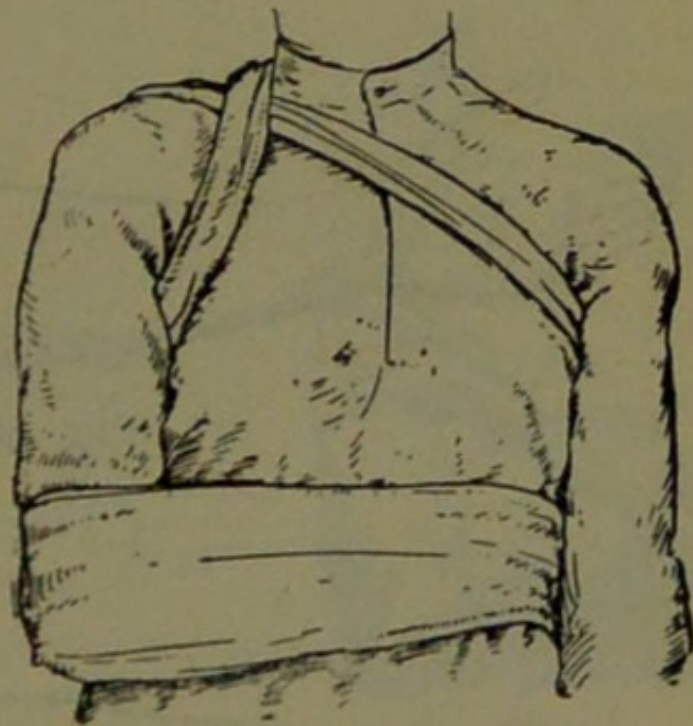

FIG. 45.

- the shoulder; pull the ends tight and tie them under the opposite armpit, taking care that the pad does not slip.
- 3.—Flex the forearm and tie the limb tightly to the trunk with a broad bandage, applied on a level with the elbow (Fig. 45).

The **Brachial Artery** is a continuation of the Axillary, and runs down the arm on the inner side of the biceps muscle, gradually passing forward until it reaches the middle of the front of the elbow. The inner seam of the coat above the elbow roughly indicates its course.

Digital or instrumental pressure may be applied at or near pressure point 7.



FIG. 46.

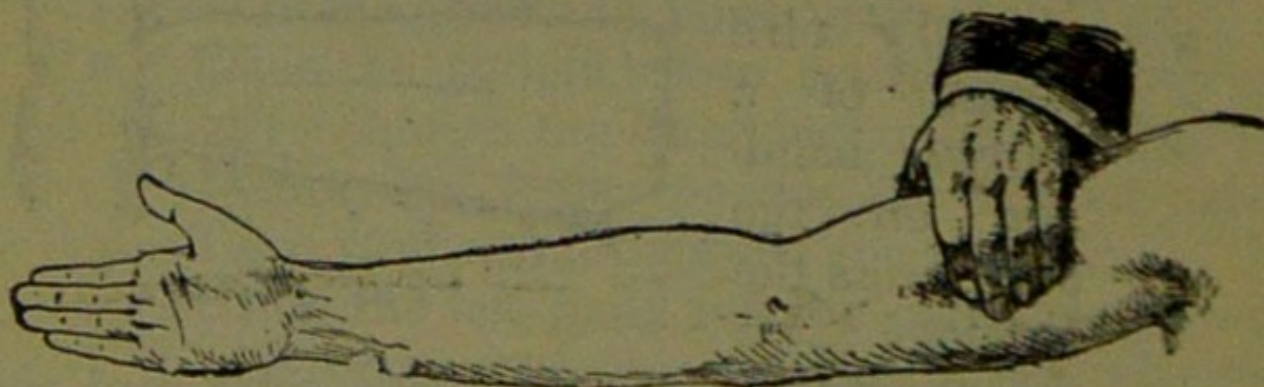

FIG. 47.

To apply digital pressure extend the limb at right angles to the body, palm of the hand upwards. Stand behind the limb, and pass the fingers under the back

of the arm over the seam of the coat or the groove on the inside of the biceps muscle. Press the pulps (not the tips) on the artery (Fig. 46). Some prefer to pass the hand over the front of the muscle (Fig. 47). A slight turn of the hand outwards as it grasps the arm will better ensure compression of the artery.

The Brachial artery may be compressed at the

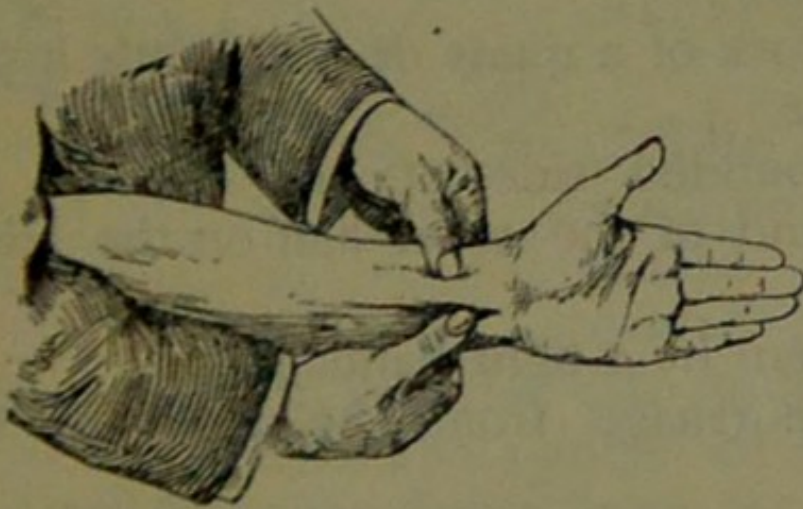

FIG. 49.

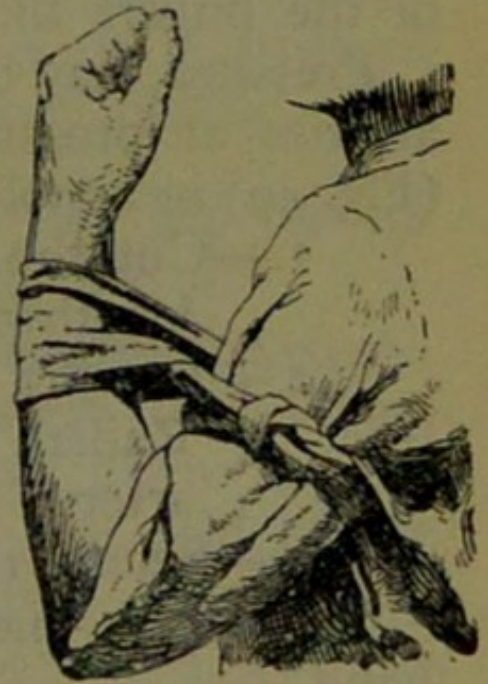

FIG. 48.

elbow (pressure point 8) by flexion. The pad may be a folded handkerchief with a small stone or a cork wrapped up in it, but when no pad is available the coat sleeve rolled or gathered up will serve instead (Fig. 48).

Just below the elbow the Brachial artery divides into the Radial and Ulnar arteries, which run along the front of the forearm on the outer and inner sides respectively. The pressure points (9 and 10) are about one inch above the wrist and about half an inch from the outer and inner sides of the forearm, where the arteries may be felt pulsating. Branches of these arteries join to form the Palmar Arches in the hand. The arteries run along on either side of the fingers to the tip.

Pressure may be applied to the Radial and Ulnar arteries at pressure points 9 and 10, by the thumbs (Fig. 49) or as follows:—

- 1.—Cut the cork of a quart or pint bottle in two lengthwise.
- 2.—Lay the rounded side of one half on the Radial, and of the other half on the Ulnar artery.
- 3.—Secure them by a tight bandage.

To arrest hæmorrhage from the palm of the hand:—

- 1.—Apply a firm pad, and make the patient grasp it firmly.
- 2.—Spread out a triangular bandage, turn up the base about four inches, lay the back of the patient's hand on the centre of the bandage, fold the point over the knuckles and wrist, pass the two ends round the wrist, make the

patient pull on the point of the bandage, cross the ends over the fingers twice and tie them as firmly as possible. Bring the point (A) down to the knuckles and fasten with a pin at B (Fig. 50).

3.—Elevate the forearm and support it with a “St. John” sling (see page 49).

Arterial hæmorrhage from the fingers may be arrested by applying a small pad on the wound, and securing it firmly with a strip of tape, linen or plaster.

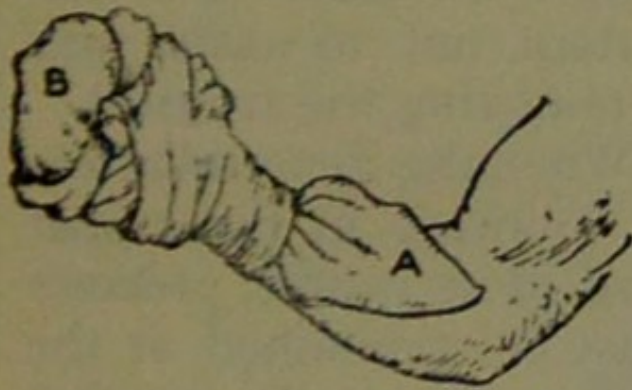

FIG. 50.

ARTERIES OF THE LOWER LIMBS.

The Femoral Artery, a continuation of the iliac, enters the thigh in the centre of the fold of the groin, where it may be felt pulsating immediately below the skin. The course of the artery may be indicated by a line drawn from the centre of the groin to the inner side of the back part of the knee. After traversing two-thirds of this line, the femoral artery passes behind the thigh bone to the back of the knee joint as the Popliteal artery.

Digital pressure may be applied to the Femoral artery at the groin (pressure point 11) as follows:—

1.—Lay the patient on his back.

2. —Kneel beside the patient.
3. —To find the groin, raise the foot high so as to flex the thigh; the fold in the clothing at the top of the thigh will indicate the groin.
4. —Place the thumbs one on the other upon the pressure point, grasping the thigh with the hands (Fig. 51).
5. —Press firmly against the brim of the pelvis.

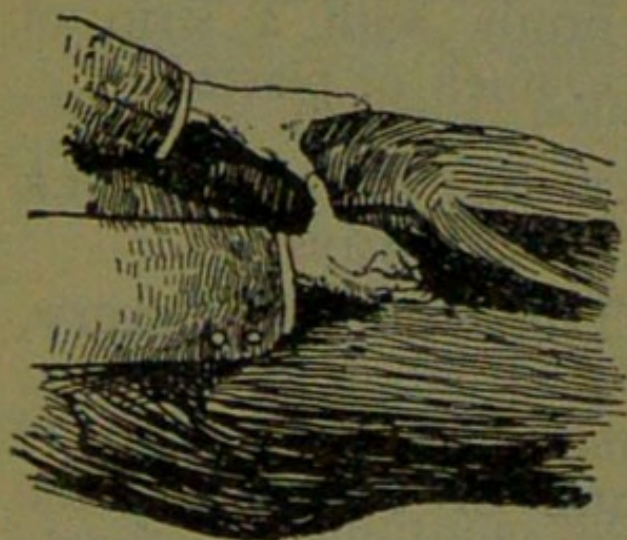

FIG. 51.

As there is immediate danger of death it is important not to waste time in removing the trousers.

When the Femoral artery is wounded in the upper third of its course, pressure must be maintained at the groin. No really satisfactory tourniquet has been devised for compression at this point, and relays of

assistants should be employed to keep up the pressure until the doctor arrives; each fresh assistant places his thumbs over those of his predecessor, who slips his away from beneath, and thus gushes of blood are prevented during the change.

Application of a tourniquet to the Femoral artery (pressure point 12):—

When practising compression of this artery, it is a

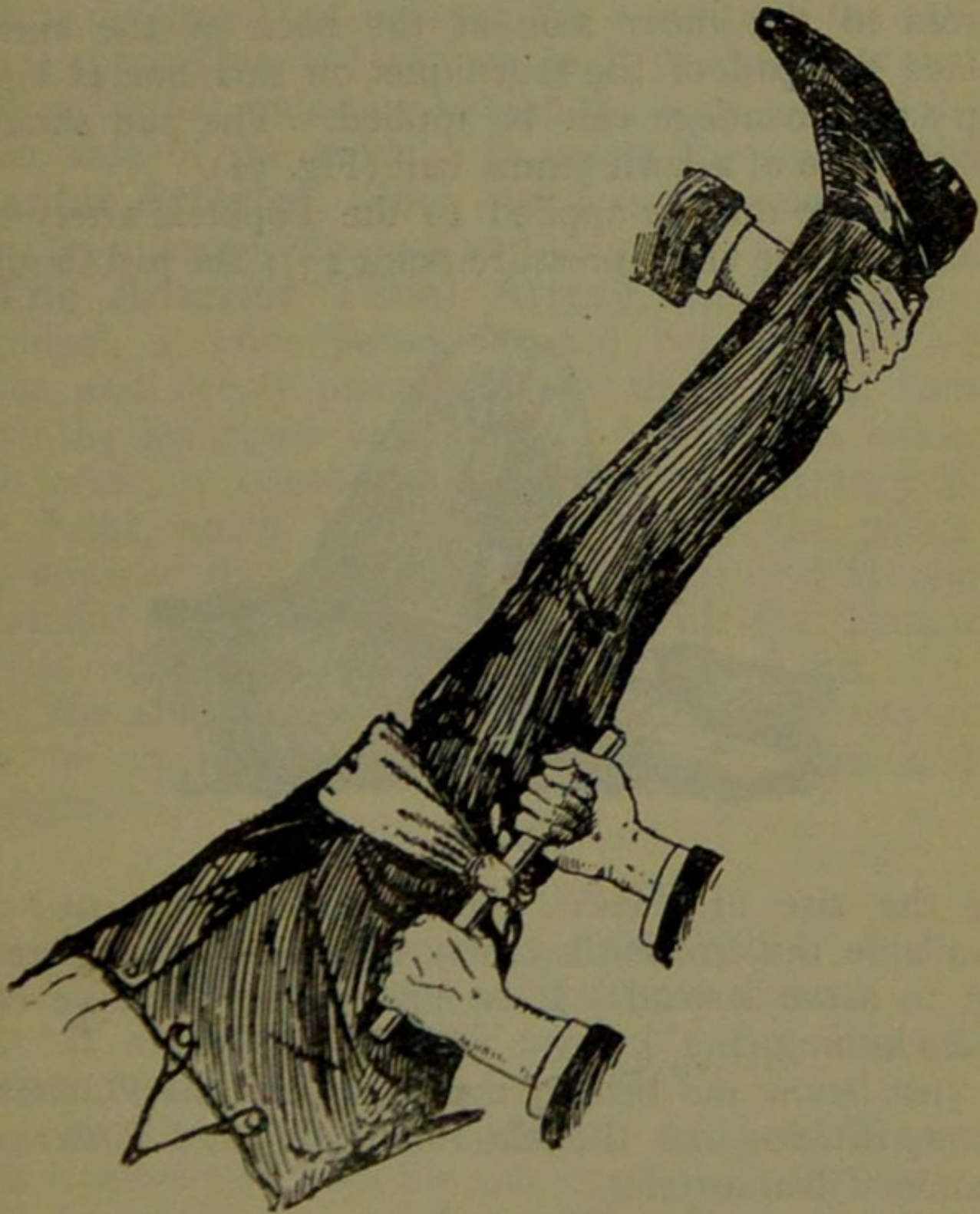

FIG. 52.

good plan to draw a chalk line from the centre of the groin to the inner side of the back of the knee; place the pad of the tourniquet on this line as high up as the bandage can be applied. The pad should be the size of a lawn tennis ball (Fig. 52).

Pressure may be applied to the Popliteal artery by flexion at the knee (pressure point 13); the pad should



FIG. 53.

be the size of a lawn tennis ball, or if no pad is available the trouser leg may be rolled or gathered up to serve instead. It is not necessary to take off the clothing (Fig. 53).

Just below and behind the knee joint the Popliteal artery divides into the Anterior (front) and Posterior (back) Tibial arteries.

The Posterior Tibial Artery passes down the

back of the leg to the inner side of the ankle. It is at first deeply placed between the muscles of the calf, but it approaches the surface as it proceeds, so that it can be felt pulsating behind the large bone at the inner side of the ankle. It enters the sole as the **Plantar Arteries**, which run forward amongst the muscles to supply the foot and toes.

The **Anterior Tibial Artery**, on leaving the Popliteal, at once passes forward between the leg bones, and, deeply placed amongst the muscles, runs down the leg to the centre of the front of the ankle. This artery is continued as the **Dorsal Artery of the Foot**, which, passing forward over the tarsus, dips down to the sole between the first and second metatarsal bones. Here it forms with the Plantar arteries what is known as the **Plantar Arch**.

At the ankle (pressure points 14 and 15) pressure may be applied by the fingers or by pads and bandages.

VENOUS HÆMORRHAGE.

- 1.—Blood from a vein is dark red.
- 2.—It flows in a slow continuous stream.
- 3.—It issues from the side of the wound further from the heart.
- 4.—In the case of a wound of a varicose vein it flows also from the side of the wound nearer to the heart, especially if the patient is kept standing.

Varicose Veins.—The veins of the leg are specially apt to become varicose. A varicose vein is dilated, winding, and with bead-like (varicose) projections along its course. A vein becomes varicose from several causes, such as long standing or tight garters. The first effect is to throw extra work upon the valves, and the bead-like projections are caused by the blood accumulating in the pockets behind the valves. In time the vein becomes so dilated that the valves can no longer span it.

GENERAL RULES FOR TREATMENT OF A WOUND
ACCOMPANIED BY VENOUS HÆMORRHAGE.

1.—Place the patient in a suitable position, bearing in mind that the blood escapes with less force when the patient sits and is still more checked as he lies down.

2.—Elevate the part, as thereby less blood finds its way into it.

3.—Expose the wound, removing whatever clothing is necessary.

4.—Remove any constrictions, such as the collar or garters, from the heart side of the wound.

5.—Apply digital pressure on the wound until you can apply a pad and tight bandage. If that does not stop the bleeding, make pressure near the wound on the side away from the heart. In the case of a wound of a varicose vein it may also be necessary to

apply a pad and bandage to the vein immediately above the wound, especially if the limb cannot be maintained in an elevated position.

6.—**Treat the wound** as directed by Rules 5, 6 and 7, stated on pages 77 and 78.

7.—**Afford support** to the injured part.

CAPILLARY HÆMORRHAGE.

1.—The blood is red.

2.—It flows briskly in a continuous stream, or may merely ooze from the wound.

3.—It wells up from all parts of the wound.

A slight amount of pressure will suffice to arrest capillary hæmorrhage.

INTERNAL HÆMORRHAGE.

Wounds of the blood vessels within the trunk cause hæmorrhage into the cavity of the chest or of the abdomen.

SIGNS AND SYMPTOMS OF INTERNAL HÆMORRHAGE.

1.—Rapid loss of strength, giddiness and faintness, especially when the upright position is assumed.

2.—Pallor of the face and lips.

3.—Breathing hurried and laboured, and accompanied by yawning and sighing.

4.—The pulse fails, and may altogether disappear at the wrist.

5.—The patient throws his arms about, tugs at the clothing round the neck, and calls for air.

6.—Finally the patient may become totally unconscious.

TREATMENT.

1.—Keep the patient in a recumbent position.

2.—Undo all tight clothing about the neck.

3.—Provide for free circulation of air; fan the patient.

4.—Sprinkle cold water on the face; hold smelling salts to the nostrils; avoid other forms of stimulants, at all events until the hæmorrhage has been controlled.

5.—Give ice to suck or cold water to drink; if the seat of the hæmorrhage is known, apply an ice bag over the region.

6.—Should the patient be reduced to a state of collapse, raise the feet and bandage the limbs firmly from the toes to the hips and from the fingers to the shoulders.

HÆMORRHAGE FROM THE NOSE (NOSTRILS).

1.—Place the patient in a sitting position in a current of air before an open window, with the head thrown slightly back and the hands raised above the head.

2.—Undo all tight clothing around the neck and chest.

3.—Apply cold (ice, a cold sponge or bunch of

keys) over the nose and also the spine at the level of the collar; place the feet in hot water.

4.—Cause the patient to keep the mouth open, and so avoid breathing through the nose.

Blood issuing from the mouth may come from the tongue, the gums, the socket of a tooth after extraction, the throat, the lungs, or the stomach.

HÆMORRHAGE FROM THE TONGUE, THE GUMS, THE SOCKET OF A TOOTH, OR THE THROAT.

1.—Give ice to suck or cold water to hold in the mouth. If this is not successful give water as hot as can be borne to hold in the mouth.

2.—If necessary make pressure on the carotid arteries.

3.—If bleeding from the front part of the tongue is excessive compress the part by a piece of clean lint held between the finger and thumb.

4.—If the bleeding is from the socket of a tooth, plug the socket with a piece of clean lint or cotton wool; over this place a small cork or other substance of suitable size, and instruct the patient to bite on it.

HÆMORRHAGE FROM THE LUNGS.

Blood from the lungs is coughed up and is scarlet and frothy in appearance.

Treat as for Internal Hæmorrhage (see page 95).

HÆMORRHAGE FRÔM THE STOMACH.

Blood from the stomach is vomited ; it is of a dark colour and has the appearance of coffee grounds ; it may be mixed with food.

Treat as for Internal Hæmorrhage (see page 95), except that nothing is to be given by the mouth.

Blood issuing from the Ear Channel, which generally indicates a fracture of the base of the cranium, must be wiped away as it issues ; no attempt is to be made to plug the ear.

QUESTIONS ON CHAPTER III.

*The numerals indicate the pages where the answers
may be found.*

	PAGE
What organs are concerned in the circulation of the blood?	70
Describe the heart	70
Trace the circulation of the blood through the body and lungs	70 to 72
How many times a minute does the heart contract on the average?	72
What is the effect of the patient's position on the rate at which the heart contracts?	72
What is the pulse?	72
How many kinds of hæmorrhage are there?	73
How would you know a case of arterial hæmorrhage?	74
In what way should arterial hæmorrhage be controlled?	74
What is meant by "pressure point"?	74
How may pressure be applied?	74
What is a tourniquet?	75
Why is accuracy necessary in placing the pad of a tourniquet?	75
When may an elastic bandage be used instead of a tourniquet?	76
What is flexion?	76
State the general rules for treatment of a wound accompanied by arterial hæmorrhage	77, 78
If part of a limb had been torn off, but there was not much bleeding, how would you act?	78
Should blood clots be disturbed?... ..	78
Is it wise for an unskilled person to attempt to cleanse a wound?	78, 79
What is the aorta?	79

	PAGE
Describe the arteries of the head and neck	80
Why is it sometimes necessary to compress the carotid artery both below and above the wound?	80, 81
What is a ring pad, and what is its use?	84
Describe the arteries of the upper limbs	84 to 89
Describe the arteries of the lower limbs	89 to 93
How would you know a case of venous hæmorrhage? ...	93
What is a varicose vein?	94
How may a vein become varicose?	94
State the general rules for treatment of a wound accompanied by venous hæmorrhage	94, 95
How would you know a case of capillary hæmorrhage? ...	95
How would you stop capillary hæmorrhage?	95
What is internal hæmorrhage?	95
What would lead you to suspect internal hæmorrhage? ...	95, 96
State the treatment for internal hæmorrhage?	96
How would you arrest hæmorrhage from the nose?	96, 97
Where may blood issuing from the mouth come from? ...	97
How would you treat bleeding from the gums or throat? ...	97
What else would you do if the tongue were bleeding? ...	97
And if the bleeding were from the socket of the tooth? ...	97
How would you distinguish between bleeding from the lungs and from the stomach?	97
And what would be the difference in the treatment? ...	97
Of what is bleeding from the ear channel generally a sign? ...	98
<p>The Student should practise placing supposed patients in a proper position for the arrest of hæmorrhage (see pages 72, 77 and 94), folding firm pads (74 and 75), tying hard knots in bandages to form a tourniquet (76), and the application of pressure at all the pressure points shown in the frontispiece, at various points on the forehead and scalp, and on the palm of the hand. Pressure should be digital, by pad and bandage, or flexion, as directed in the text.</p>	

Pressure points—Carotid artery, 80.	Facial, 82.
Temporal, 82.	Occipital, 83.
Subclavian, 84.	Axillary, 85.
Brachial (by pad and bandage, pressure being made against the humerus and by flexion at the elbow), 86.	Radial and Ulnar, 87.
Femoral at the groin, 90.	Femoral in the thigh, 92.
Popliteal, 92.	Anterior and posterior Tibial arteries, 93.
Hæmorrhage from the forehead or scalp	84
Hæmorrhage from the palm of the hand	87 to 89
Venous hæmorrhage from a varicose or other vein	... 93, 94

CHAPTER IV.

BRUISES.

A blow anywhere on the surface of the body may cause extensive hæmorrhage beneath the skin, without breaking it—a “black eye” is an instance. The injury is accompanied by discoloration and swelling.

TREATMENT.

Apply ice or cold water dressings. A piece of lint soaked in extract of witch hazel may be placed on the affected part.

BURNS AND SCALDS.

A burn is caused—

- (a) By dry heat, such as fire or a piece of hot iron.
- (b) By a rail, wire or dynamo charged with a high pressure electric current.
- (c) By a corrosive acid, such as oil of vitriol.
- (d) By a corrosive alkali, such as caustic soda, ammonia, or quicklime.
- (e) By friction, caused, for example, by contact with a revolving wheel. (Brush burn.)

A scald is caused by moist heat, such as boiling water, hot oil or tar.

The effect may be a mere reddening of the skin; blisters may be formed; or even the deeper tissues

of the body may be charred and blackened. The clothing may adhere to the burnt skin, and its removal is impossible without further detriment to the injured part. The great danger is Shock.

TREATMENT.

1.—**Carefully remove the clothing over the injured part.** If stuck to the skin, the adherent clothing must be cut around with scissors, soaked with oil, and left to come away subsequently.

2.—**Do not break blisters.**

3.—**Immediately cover up the part.** Soak or smear pieces of lint or linen with oil, or vaseline, lanoline, or cold cream; a small quantity of boracic powder added to these will be of benefit. The inside of a raw potato scraped out and spread on lint makes a soothing application. When the injured surface is extensive do not cover it with one large sheet of lint, but with strips about the breadth of the hand; this is advisable as they fit better on the part, and during subsequent dressings one strip can be removed at a time, and a fresh dressing applied before the adjacent strip is taken off. The shock to the system is thereby less than if the whole of the burnt surface were laid bare to the air by the removal of all the dressings at one time. When covered by the oily dressing envelop the part in cotton wool or a piece of flannel and apply a bandage.

When the face is burnt, cut a mask out of lint or linen, leaving holes for the eyes, nose, and mouth. Dip this in oil or smear it with vaseline and apply it to the face and cover it with cotton wool, leaving openings to correspond with the holes in the mask.

When possible place the injured part in water at the temperature of the body (98 degrees) until suitable dressings can be prepared. A dessert-spoonful of baking soda added to a basinful of the warm water will make a soothing lotion.

As it is important not to leave the part exposed to the air, it is the duty of the bystanders to prepare the dressings while the clothing is being removed.

4.—Treat Shock.—This is particularly necessary in the case of every burn or scald of any considerable extent (see page 135). Be very apprehensive of danger in the case of even slight burns of the neck.

5.—If the burn is caused by a corrosive acid, bathe the part with a weak alkaline lotion, such as washing soda, baking soda (bicarbonate of soda), magnesia, or slaked lime in warm water before applying the dressings.

6.—If the burn is caused by a corrosive alkali, bathe the part with a weak acid lotion, such as lemon juice or vinegar diluted with an equal quantity of water. *Caution.*—Before using water brush off any lime that remains on the part.

7.—When a woman's dress catches fire—

- (a) Lay the woman flat on the floor at once, so that the flames are uppermost; that is to say, if the front of the dress is on fire lay her on her back, and if the back of the dress is burning, place her face downwards. The reason for this is that flames ascend, so that if the upright position is assumed, the flames will quickly reach and burn the body, neck, and face; or if the woman lies with the flames undermost, they will, if unextinguished, pass over and burn the limbs, and set fire to the rest of the dress.
- (b) As soon as the woman is laid flat, smother the flames with anything at hand, such as a rug, coat, blanket, or table cover; if made wet so much the better.
- (c) A woman rendering assistance should hold a rug or blanket in front of herself when approaching the flames.
- (d) If a woman's dress catches fire when nobody is by, she should lie flat, flames uppermost, smother the flames with anything handy, and call for assistance, or crawl to the bell-pull and ring; on no account should she rush into the open air.

The use of fire guards would prevent many calamities.

BITES OF SNAKES AND RABID ANIMALS, AND WOUNDS BY POISONED WEAPONS.

Hydrophobia is caused by the bite of an animal, such as a dog, cat, fox, wolf, or deer suffering from rabies. The special poisons introduced into wounds caused by venomous snakes and poisoned weapons cause immediate danger to life.

TREATMENT.

1.—Immediately place a constriction between the wound and the heart so as to prevent the venous blood from carrying the poison through the body. If, for example, a finger is bitten it should be encircled on the side of the wound nearest to the heart, with the finger and thumb, and as soon as possible a ligature (a string, piece of tape, or strip of handkerchief) should be placed tightly round the root of the finger. Compression with the finger and thumb must not be relaxed until the ligature has been applied. Additional ligatures may, with advantage, be applied at intervals up the limb.

2.—Encourage bleeding for a time :—

- (a) By bathing the wound with warm water.
- (b) By keeping the injured limb low; the upper limb should be allowed to hang down, and in the case of the lower limb the patient should be seated with the foot on the ground.

3.—Cauterise the wound, if it is quite impossible to obtain the services of a doctor. This is best done by burning with a fluid caustic, such as caustic potash, pure carbolic acid, or nitric acid, or if these are not at hand, with a red hot wire or a fusee. The usual solid caustic is insufficient, as it does not reach the bottom of the wound, where the poison is. To ensure the caustic reaching the bottom of the wound, it should be applied on a piece of wood, such as a match cut to a point. When the caustic has been thoroughly applied, but not till then, the ligatures may be removed.

4.—Cover the wound, after a while, with a clean dressing.

5.—Afford support to the injured part.

6.—Treat shock if it occurs (see page 135).

7.—In the case of a bite by a venomous snake, rub in powdered permanganate of potash and inject under the skin in the neighbourhood of the wound a solution of permanganate of potash.

STINGS OF PLANTS AND ANIMALS.

These give rise to serious inconvenience, and in some cases grave symptoms develop.

TREATMENT.

1.—Extract the sting if left in.

2.—Mop the part freely with dilute ammonia

or spirits. A paste of bicarbonate of soda and sal volatile is an efficient application. A solution of washing soda or potash or the application of the blue bag will relieve pain.

3.—**Treat collapse** if it occurs (see page 135).

FROST BITE.

During exposure to severe cold, parts of the body, usually the feet, fingers, nose, or ears, lose sensation and become first waxy white and afterwards congested and of a purple appearance. As sensation is lost in the part, it is often only by the remarks of bystanders that the frost-bitten person is made aware of his condition.

TREATMENT.

1.—**Do not bring the patient into a warm room** until, by friction of the hand or by rubbing with soft snow, sensation and circulation in the affected parts are restored. Neglect of this precaution may lead to death of the tissues of the frost-bitten part.

2.—**When circulation is restored**, keep the patient in a room at a temperature of 60 degrees.

NEEDLE EMBEDDED UNDER THE SKIN.

When a needle breaks off after penetrating the skin and disappears, take the patient to a doctor at once. If the wound is near a joint, keep the limb at rest on a splint.

FISH-HOOK EMBEDDED IN THE SKIN.

Do not attempt to withdraw the fish-hook by the way it went in, but cut off the dressing of the hook, so that only the metal is left, and then force the point onwards through the skin until the hook can be pulled out.

INJURIES TO JOINTS.

When a joint is injured by a bullet, stab, or other cause—

- 1.—Wrap the part in cotton wool.
- 2.—Afford rest and support to the injured limb; if the upper limb, in a flexed position by a sling; if the lower limb, in a straight position by a splint.

FOREIGN BODY IN THE EYE.

- 1.—Prevent the patient rubbing the eye, tying down a child's hands if necessary.
- 2.—Pull down the lower eyelid, when, if the foreign body is seen, it can readily be removed with a camel's hair brush, or with the corner of a handkerchief twirled up and wetted.
- 3.—When the foreign body is beneath the upper eyelid lift the lid forward, push up the lower lid beneath it and let go. The hair of the lower lid brushes the inner surface of the upper one, and may dislodge the body. Should the first attempt be unsuccessful, repeat it several times if necessary. If

the foreign body is not dislodged call the services of a doctor as soon as possible. **When, however, skilled help cannot be had,** proceed as follows:—

- (a) Seat the patient so as to face the light, and stand behind him, steadying his head against your chest.
- (b) Place a small rod, such as a match or bodkin, on the upper eyelid, half-an-inch above the edge, pressing it backwards as far as possible.
- (c) Pull the upper eye-lashes upwards over the rod, and thereby evert the eyelid.
- (d) Remove the foreign body.

4.—When a piece of steel is embedded in the eyeball drop a little olive or castor oil on the eyeball after pulling down the lower eyelid, close the lids, apply a soft pad of cotton wool and secure it by a bandage tied sufficiently firmly to keep the eyeball steady; take the patient to a doctor.

5.—When quick-lime is in the eye brush away as much of it as possible; bathe the eye with vinegar and warm water, and treat as for a piece of steel embedded in the eyeball.

FOREIGN BODY IN THE EAR PASSAGE.

As a rule make no attempt to treat a patient with a foreign body in the ear if the services of a doctor can possibly be had, any attempts to remove the foreign body may lead to fatal consequences. If a child

cannot be induced to keep the fingers from the ear, tie his hands down or cover up the ear. If an insect is in the ear-passage, fill the ear with olive oil, when the insect will float and may be removed. Never syringe or probe the ear.

FOREIGN BODY IN THE NOSE.

Induce sneezing by pepper or snuff. Cause the patient to blow his nose violently after closing the unaffected nostril. There is no immediate danger from a foreign body in the nose.

THE ABDOMEN.

The abdomen is bounded above by the diaphragm; below by the pelvis; behind by the lumbar vertebræ; and in front and at the sides by muscular walls. (Fig. 54.)

THE ORGANS OF THE ABDOMEN.

The Stomach lies immediately below the "pit of the stomach" just below the breast-bone.

The Liver lies in the upper part of the abdomen, where it is mostly covered by the right lower ribs.

The Spleen lies beneath the ribs at the upper part of the left side of the abdomen.

The Intestines occupy the greater part of the cavity of the abdomen.

The Kidneys lie at the back, in the region of the loin.

The Bladder lies in the pelvis.

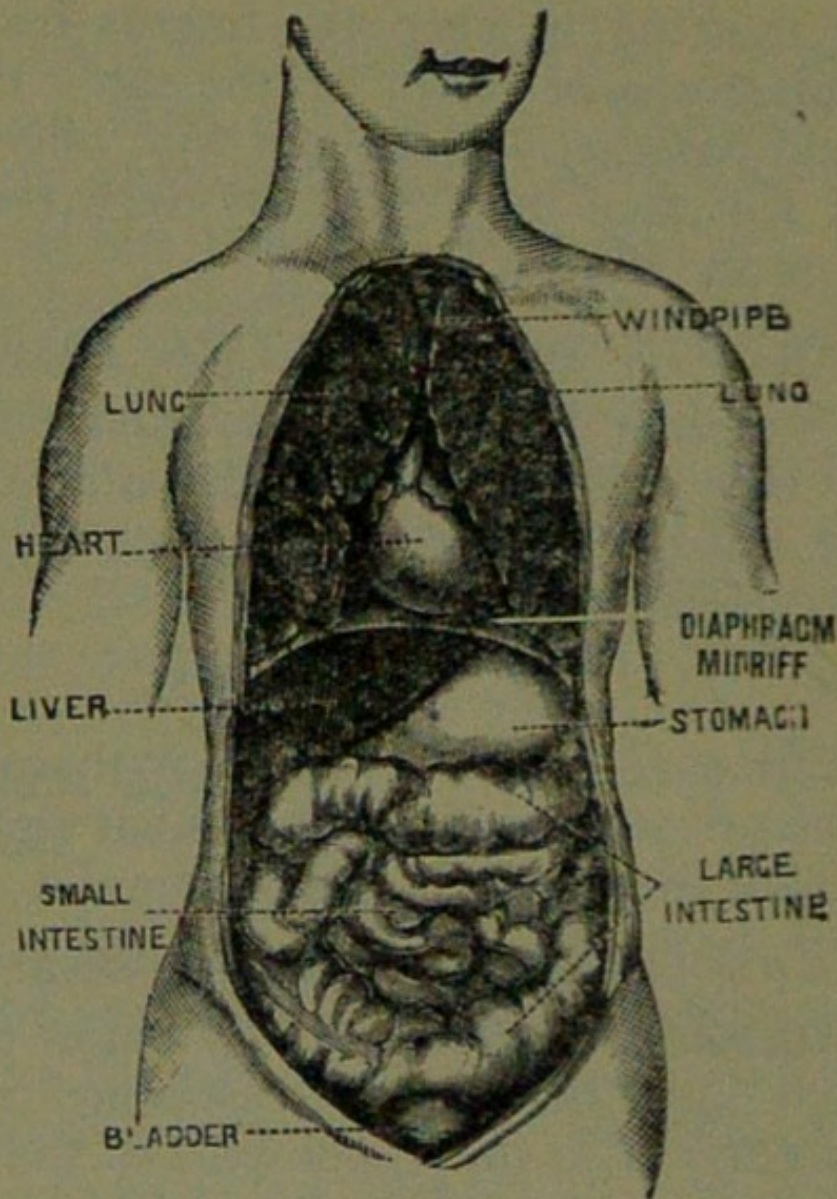

FIG. 54.

WOUND IN THE FRONT WALL OF THE ABDOMEN.

When the intestines or other organs protrude through the wound, whether vertical or transverse, bend the knees, raise the shoulders, and apply lint, a towel, or cotton wool wrapped in soft linen, and keep the

patient warm until the doctor arrives. When there is no protrusion of organs, *if the wound is vertical*, lay the patient flat on the back with the lower limbs straight; *if the wound is transverse*, bend the knees and raise the shoulders.

INJURIES TO THE ORGANS WITHIN THE ABDOMEN AND PELVIS.

Injuries of the Stomach are attended by extreme collapse and sometimes by vomiting of dark blood like coffee-grounds. For treatment see "Hæmorrhage from the Stomach" (page 98).

Injuries of the Liver, Spleen and Intestines may be caused by a blow, a stab or a bullet; the liver or spleen may be injured by a fracture of the lower ribs. The Signs and Symptoms are those of internal hæmorrhage accompanied by pain and swelling at the seat of injury, and the treatment is as for that condition (see page 95).

The Kidneys may be injured by a fracture of the eleventh or twelfth ribs, also by a crush, blow, stab or bullet. Blood may escape with the urine, and there may be pain and swelling over the injured kidney.

The Bladder may be injured by a fracture of the pelvis. The signs and symptoms are either inability to pass water, or if a little is passed it is tinged with blood.

TREATMENT OF INJURY TO THE KIDNEYS OR
BLADDER.

1.—Keep the patient quiet until the doctor arrives.

2.—Apply hot fomentations over the painful or injured part.

Rupture (hernia) consists of a protrusion of an internal organ, usually the bowel, through the muscular wall of the abdomen, most frequently at the groin. Should a sudden swelling accompanied by pain and sickness take place in that region

1.—Send for a doctor instantly.

2.—Lay the patient down with the buttocks raised.

3.—Apply ice or cold water dressings to the affected part.

QUESTIONS ON CHAPTER IV.

*The numerals indicate the pages where the answers
may be found.*

	PAGE
What is a bruise?	102
How would you treat a bruise?	102
How may a burn be caused?	102
How is a scald caused?	102
What is the great danger of a burn or scald?	103
State the general treatment for burns and scalds	103, 104
How would you treat a burn caused by a corrosive acid?	104
How would you treat a burn caused by a corrosive alkali?	104
What steps should be taken when a woman's dress catches fire?	105
State the general rules for treatment of wounds caused by poisonous bites or weapons	106, 107
What special treatment is required for the bite of a venomous snake?	107
How would you treat a sting?	107, 108
State the signs, symptoms and treatment of frost-bite ...	108
Would you attempt to remove a needle embedded under the skin?	108
How would you extract a fish hook embedded in the skin?	109
State the treatment for injuries to joints	109
State the general rules for removing a foreign body from the eye... ..	109, 110
What would you do if a piece of steel were embedded in the eyeball?	110
And when quick-lime is in the eye?	110
How would you try to remove an insect from the ear passage?... ..	111

	PAGE
Would you try to remove any other form of foreign body from the ear passage?	110, 111
How would you remove a foreign body from the nose?	111
State the boundaries of the abdomen and its contents	111
State the treatment for wounds of the abdomen	112, 113
How may injuries to the liver, spleen and intestines be caused?	113
What is the difference between treatment of injuries to the stomach and of injuries to the liver, spleen and intestines?	113
State the treatment of injuries to the kidneys or bladder	114
State the treatment of hernia	114

CHAPTER V.

THE NERVOUS SYSTEM.

Two systems of nerves, the Cerebro-spinal and the Sympathetic, regulate the movements and functions of the body

The Cerebro-spinal System is made up of the Brain, the Spinal Cord and Nerves, and through its agency sensations are received and the will causes the action of the voluntary muscles. For example, when a part is injured a sensation of pain is conveyed to the brain by the nerve, thus affording an indication of the seat of injury, or a warning of a possible danger of further damage. On attention being directed to the injury, an attempt is instantly made to ease the pain or to move the injured part from danger.

The Brain is situated within the cranium, and is divided in the middle line, so that, with the exception of some connecting bands, the right and left sides are separate.

The Spinal Cord is the long cord of nervous matter lying within the spinal canal (see Vertebral Column, page 23). It leaves the brain through an opening in the base of the cranium and extends to the upper lumbar vertebrae.

The **Nerves** proceed from the brain and spinal cord in pairs as pearly-white trunks, and their branches can be traced throughout the tissues of the body. When a nerve is torn through there is paralysis of motion and sensation in the region in which its branches are distributed.

The **Sympathetic System** extends as a nervous chain on each side of the front of the spinal column along its entire length, and sends branches to all the organs of the chest and abdomen to control the involuntary muscles, and thereby regulate the vital functions. This system is not under the control of the will, and acts alike during sleep and activity.

THE RESPIRATORY SYSTEM.

The air reaches the lungs by way of the nostrils (or mouth), the throat, the wind-pipe, and the bronchial tubes. The nostrils convey it to the back of the throat, whence it enters the wind-pipe by an opening guarded by a sort of trap-door or valve, so that in health air, but not solids or fluids, may enter. During insensibility, however, the valve fails to act, so that should solids or fluids be given by the mouth, they may enter the wind-pipe and cause asphyxia. The wind-pipe extends to two inches below the top of the breast-bone, where it divides into the right and left bronchial tube. Each bronchial tube enters a lung and divides into small and still smaller tubes, until

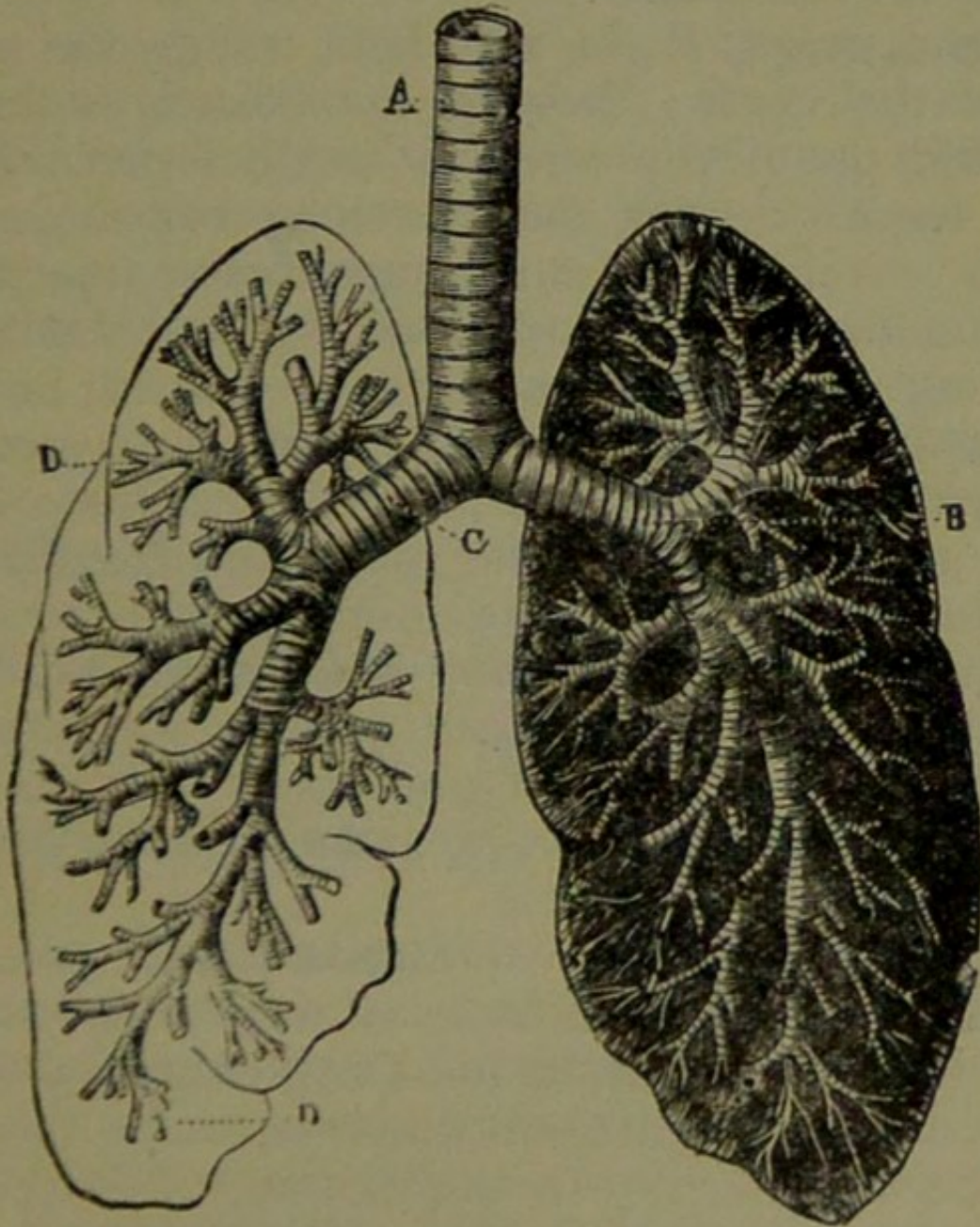

FIG. 55. THE LUNGS AND BRONCHIAL TUBES.

A. Trachea, or Wind-pipe. B. Left Bronchus. C. Right Bronchus. D. Smaller Bronchial Tubes.

the ultimate recesses of the lung—the air cells or air spaces—are reached.

The Lungs, Right and Left, occupy the greater part of the chest; they lie immediately within the ribs, and practically wherever a rib is felt, whether front, back or sides, there is lung beneath. Each lung is enveloped in a fine membrane (the *pleura*) which allows it to move within the chest during breathing without friction.

Respiration, or breathing, consists of two acts, **Inspiration**, an expansion of the chest, during which air is drawn into the lungs, and **Expiration**, a contraction of the chest, during which air leaves the lungs. A pause follows the act of expiration. In health fifteen to eighteen breaths are taken per minute, and at each inspiration about 20 to 30 cubic inches of air enter the lungs, and a similar quantity is expelled at each expiration.

The expansion and contraction of the chest are effected partly by the muscles of respiration attached to the ribs, but chiefly by the **Diaphragm**, the large arched muscular partition which separates the chest from the abdomen. In inspiration, which is chiefly a muscular act, the ribs are raised, and the arch of the diaphragm falls and becomes flattened, thus increasing the capacity of the chest and causing the air to enter. In expiration, an act performed almost without effort, the ribs fall and the arch of the

diaphragm rises; this lessens the capacity of the chest and forces air out. The mechanism of respiration is somewhat like that of ordinary household bellows, but without a valve; the ribs may be compared to the boards of the bellows, while the diaphragm corresponds to the leather, the air passages being equivalent to the nozzle.

As the blood depends upon the air for its purification and the oxygen necessary to maintain life, interference with breathing very soon may produce a dangerous state called asphyxia, examples of which are afforded by drowning, suffocation, choking, etc.

ARTIFICIAL RESPIRATION.

PROFESSOR SCHÄFER'S METHOD.

1.—Waste no time in loosening or in removing clothing.

2.—Lay the patient in a prone position (*i.e.*, back upwards) with his head turned to one side, so as to keep his nose and mouth away from the ground. No pad is to be placed under the patient, nor need the tongue be drawn out, as it will fall naturally.

3.—Kneel at one side facing the patient's head, and place the palms of your hands on his lowest ribs, one at each side, the thumbs nearly touching one another in the small of the back. Leaning your body forward, slowly apply firm but

not violent pressure straight downwards upon the back and lower part of the chest, thus driving air out and producing expiration (Fig. 56). Draw back



FIG. 56. EXPIRATION.

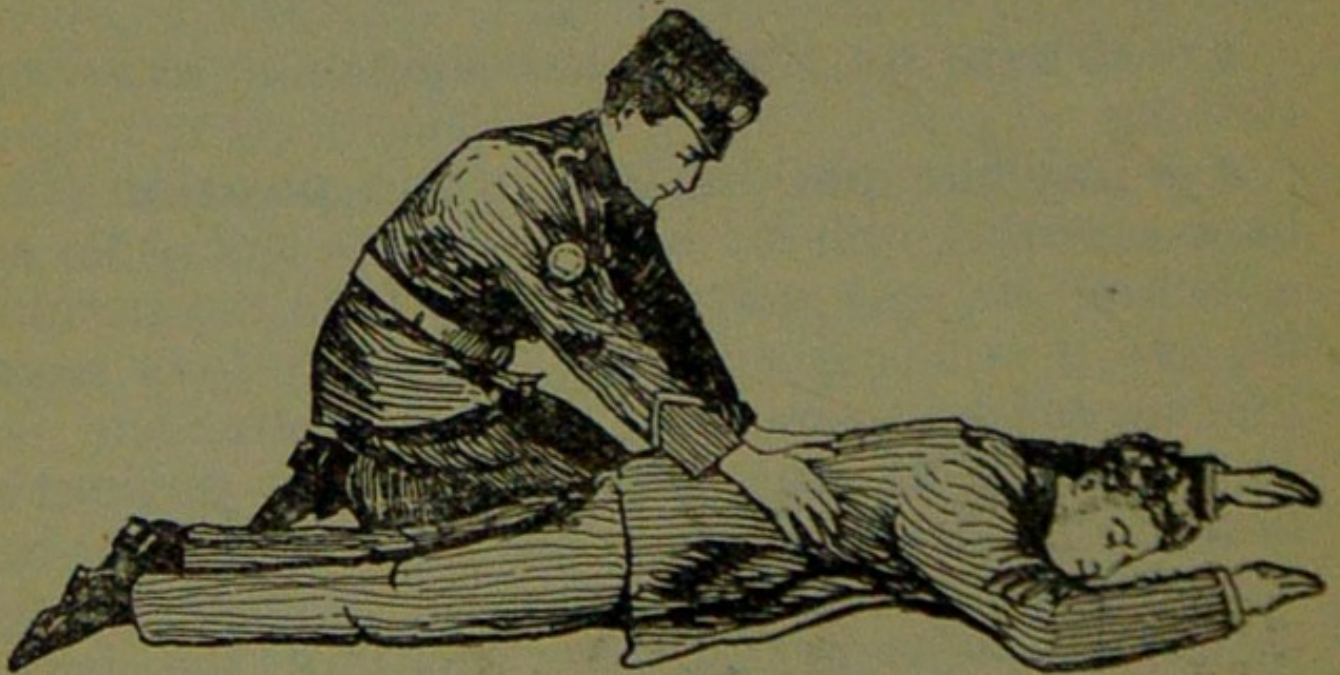

FIG. 57. INSPIRATION.

your body somewhat more rapidly and relax the pressure, but do not remove your hands; this produces inspiration (Fig. 57).

4.—**Alternate these movements**, by a rhythmic swaying backwards and forwards of your body, twelve to fifteen times a minute, persevering until respiration is restored, or a doctor pronounces life to be extinct.

DR. SILVESTER'S METHOD.

1. **Adjust the patient's position.**—Without wasting a moment place the patient on his back on a flat surface, inclined if possible from the feet upwards. Remove all tight clothing from about the neck and chest, and bare the front of the body as far as the pit of the stomach; unfasten the braces and the top button of trousers in men, and the corsets in women. Raise and support the shoulders on a small, firm cushion or folded article of dress placed under the shoulder-blades.

2. **Maintain a free entrance of air into the windpipe.**—Cleanse the lips and nostrils; open and wipe the mouth; an assistant must draw forward the patient's tongue as far as possible, and keep it in that position.

3.—**Imitate the movements of breathing.**
Induce Inspiration.—Kneel at a convenient distance behind the patient's head, and, grasping his forearms just below the elbow, draw the arms

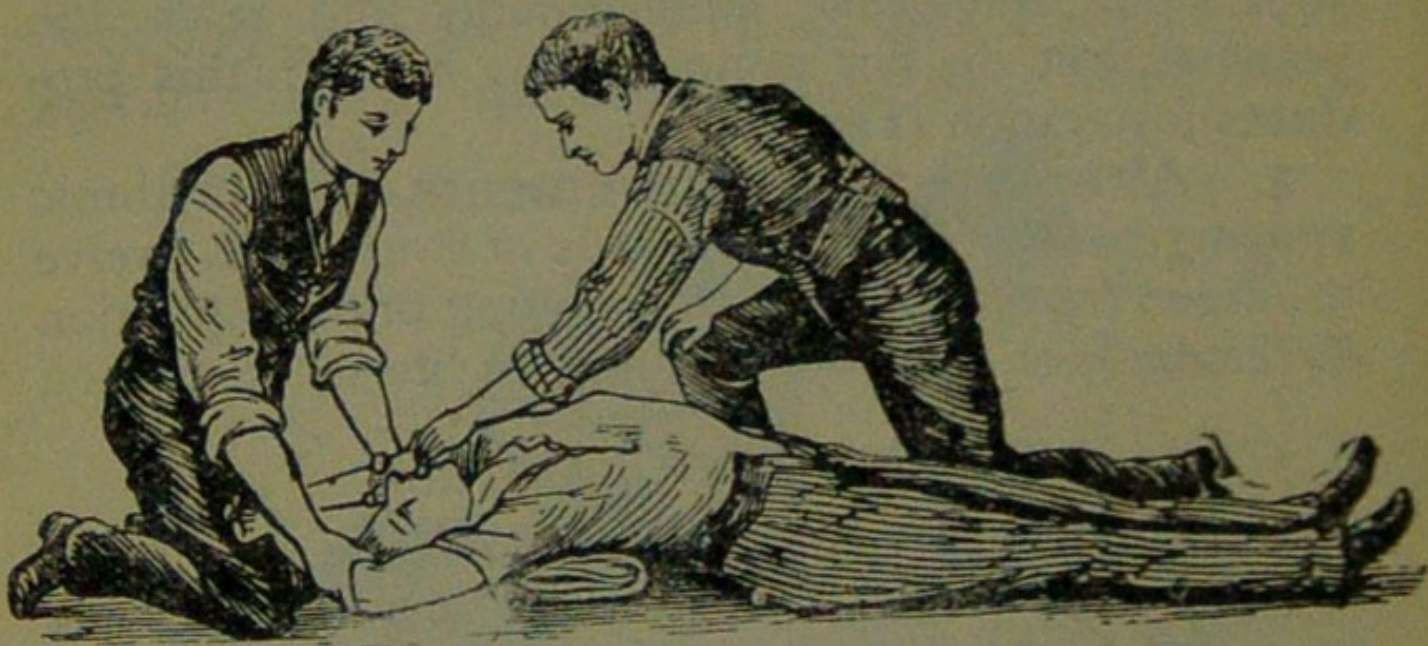

FIG. 58. INSPIRATION.



FIG. 59. EXPIRATION.

upwards, outwards, and towards you, with a sweeping movement, making the elbows touch the ground

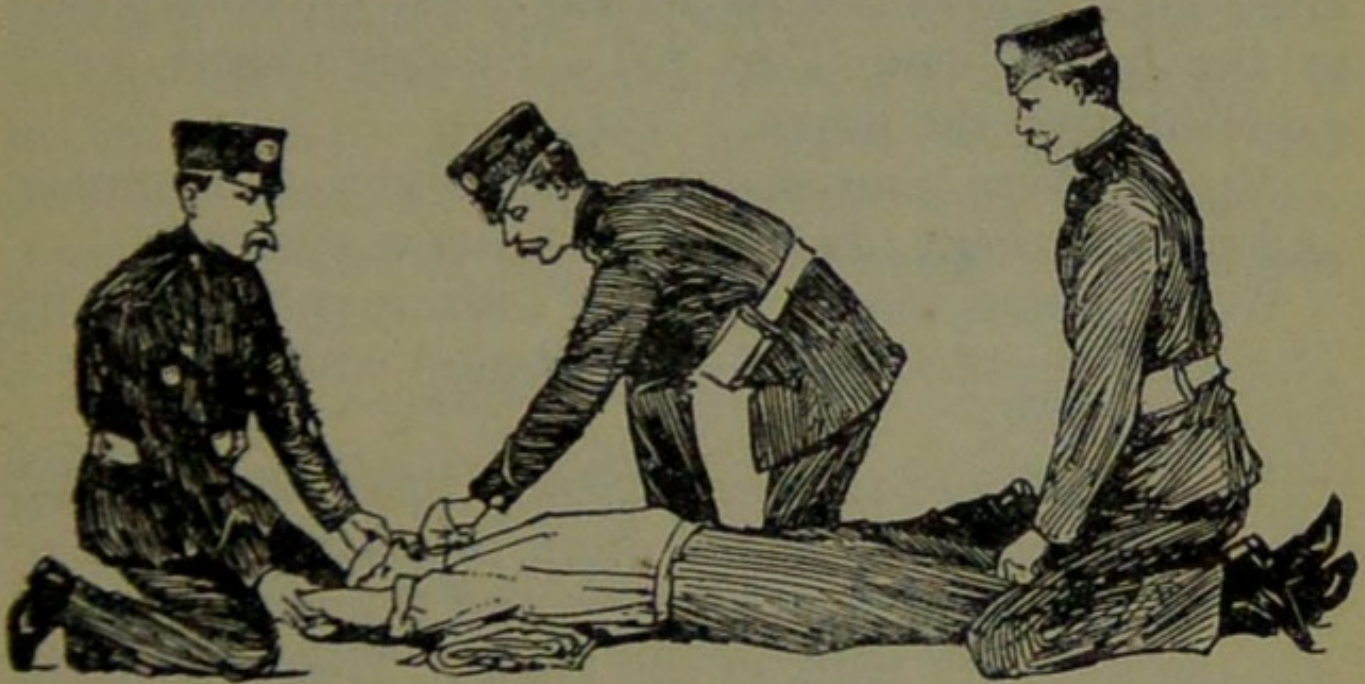

FIG. 60. INSPIRATION.



FIG. 61. EXPIRATION.

(Fig. 58). The cavity of the chest is thus enlarged, and air is drawn into the lungs.

Induce expiration.—Bring the patient's flexed arms slowly forward, downwards and inwards, press the arms and elbows firmly on the chest on either side of the breast-bone (Fig 59). By this means air is expelled from the lungs.

Repeat these movements alternately, deliberately, and perseveringly about fifteen times a minute.

When a sufficient number of assistants are present, Howard's method may be combined with Silvester's, as follows :—

The additional assistant kneels astride the patient's hips with the balls of the thumbs resting on either side of the pit of the stomach, and the fingers grasping the adjacent parts of the chest. Using his knees as a pivot, he presses forward on his hands. Then *suddenly*, with a final push, he springs back and remains erect on his knees while he slowly counts 1, 2, 3. These motions are to be repeated to correspond with those being performed by Silvester's method, pressure on the chest being made simultaneously by those performing the two methods (Figs. 60 and 61).

LABORDE'S METHOD.

When from any cause the above methods cannot be carried out, *Laborde's method* of artificial respiration should be tried. It is especially useful in suffocated children and when the ribs are broken.

The patient is placed on his back or side; the mouth cleared; the tongue is seized—using a handkerchief or something to prevent it slipping from the fingers—the lower jaw depressed; the tongue is pulled forward and held for two seconds in that position, then allowed to recede into the mouth. These movements should be repeated about fifteen times a minute.

Artificial respiration must be continued until breathing is established, or until a doctor arrives. When natural breathing commences, regulate the artificial respiration to correspond with it. Success may result even after two hours' time.

Excite respiration.—Whilst artificial respiration is being applied, other useful steps may be employed, such as applying smelling salts or snuff to the nostrils, and flicking the chest with a *damp* towel.

Induce circulation and warmth after natural breathing has been restored. Wrap the patient in dry blankets or other covering, and rub the limbs energetically towards the heart. Promote warmth by hot flannels, hot-water bottles, or hot bricks (wrapped in flannel) applied to the feet, to the limbs and body. When the power of swallowing has returned give hot tea or coffee, or meat extract. The patient should be kept in bed and encouraged to go to sleep. Large poultices or fomentations applied to the

front and back of the chest will serve to assist breathing.

Watch the patient carefully for some time to see that the breathing does not fail; should any signs of failure appear, at once begin artificial respiration.

INSENSIBILITY.

Unconsciousness or Insensibility may arise as follows :—

Injury to the Head.—Concussion and Compression of the brain.

Disease of the Brain.—Apoplexy, Epilepsy, Hysteria.

Various Causes.—Shock, Fainting (Syncope), Collapse, Alcoholic and other poisoning, Sunstroke and Heat-stroke, Infantile Convulsions, Asphyxia.

GENERAL RULES FOR TREATMENT OF INSENSIBILITY.

1.—If a person appears about to lose consciousness, prevent him from falling, and lay him gently down.

2.—**Arrest Hæmorrhage** when apparent; attending to minor injuries is less important than treating the unconscious state.

3.—Lay the patient in the position in which breathing is most easy—usually this will be on the back, or inclined to one side. As a general rule

raise the head and shoulders *slightly* when the face is flushed, and keep the head low when the face is pale.

4.—Undo all tight clothing round the neck, chest and waist, unfastening the braces and top button of the trousers in men, and the corsets in women, the object being to relieve pressure on the air passages, lungs, heart and abdominal organs. Be sure that there is no obstruction to the air passages by the tongue or by a foreign body in the throat. The possibility of false teeth obstructing breathing must be considered.

5.—Provide for a sufficiency of fresh air by opening doors and windows, and by keeping back a crowd.

6.—When breathing cannot be discerned apply artificial respiration.

7.—Obtain a doctor's help as soon as possible.

8.—Unless unavoidable, never leave the patient until you have placed him in charge of a responsible person.

9.—Give no food or fluids whatever by the mouth while the patient is insensible.

10.—Should the spine or an important bone of the upper or of the lower limb be fractured, it must be steadied and maintained at rest as soon as possible. Should the unconsciousness be prolonged, the patient may be removed in a recumbent position

to shelter, provided that the broken bone is adequately supported.

11.—When the patient is in a state of convulsion, support his head, and after wrapping a piece of wood or any other hard material in a handkerchief, hold it in his mouth to prevent biting of the tongue. Do not forcibly restrain his limbs; prevent him from hurting himself by dragging him away from a source of danger, such as machinery, a wall, or fireplace; light pieces of furniture should be pushed out of the way.

12.—On return to consciousness water may be given to drink. If the pulse is feeble give warm tea or coffee, provided hæmorrhage, either internal or external, is not present. A desire to sleep should be encouraged, except in cases of opium poisoning, a condition that may generally be recognised by the history of the case, and also by the pupils of the eyes (the black openings in the grey, blue or brown iris) being minutely contracted (pin-head pupils).

13.—It must not be assumed that a person is insensible as the result of drink merely because the breath smells of alcohol; frequently when people are feeling ill they take or are given alcoholic stimulants, after which they may become insensible, not from the drink, but from the cause that induced them to take it, for example, insensibility coming on, effects of poisoning, etc. Even if

drink is believed to be the actual cause of insensibility, it must be borne in mind that the patient is in a very dangerous state, and he must be treated for Collapse by being covered up and kept warm.

The above general rules will enable first aid to be rendered efficiently in most cases of insensibility, although the exact form from which the patient is suffering is unknown.

CONCUSSION OF THE BRAIN.

The patient may be stunned by a blow or fall on the head, or by a fall on the feet or lower part of the spine. He may quickly regain consciousness, or insensibility, more or less complete, may be prolonged.

TREATMENT.

1.—Apply the general rules for the treatment of Insensibility.

2.—Be very apprehensive of danger in all cases of injury to the head. The patient may be stunned, and after a short interval may recover some degree of consciousness, or even the brain may apparently have escaped injury; yet in both instances there is a grave risk that a structure within the cranium has been injured, and that a serious state of insensibility may develop later. (See Fracture of the Cranium, page 43.) A caution should therefore be given to a patient who has lost consciousness even

for only a moment after an injury to the head not to resume physical or mental activity without the consent of a doctor.

COMPRESSION OF THE BRAIN, APOPLEXY.

Compression of the Brain may result from the same causes as produce Concussion; in fact, Compression is frequently preceded by Concussion.

Apoplexy usually occurs in elderly people, and no signs of injury are necessarily present.

In both conditions the face is flushed; the breathing stertorous; one side of the body may be more limp than the other, and the pupil of one eye may be larger than that of the other; the temperature of the body is generally raised.

TREATMENT.

1.—Apply the general rules for treatment of Insensibility.

2.—Promote warmth in the lower part of the body by the application of hot water bottles to the abdomen and lower limbs. Care must be taken not to burn the patient with the bottles, which should be wrapped in flannel, and their heat tested with the elbow.

EPILEPSY.

Epilepsy may occur in persons of any age, but usually occurs in young adults. The patient falls to

the ground, sometimes with a scream, and passes into a state of convulsion, throwing his limbs about.

The treatment is according to the General Rules, especially Rule 11.

HYSTERICAL FITS (HYSTERIA).

SIGNS AND SYMPTOMS.

The patient, usually a young girl, in consequence of mental excitement, suddenly loses command of her feelings and actions. She subsides on a couch or in some comfortable position, throws herself about, grinding her teeth, clenching her fists, shaking her hair loose; she clutches at anyone or anything near her, kicks, cries and laughs alternately. The eyeballs may be turned upwards, and the eyelids opened and shut rapidly. At times froth appears at the lips, and other irregular symptoms may develop.

TREATMENT.

1.—Avoid sympathy with the patient, and speak firmly to her.

2.—Threaten her with a cold water douche, and if she persists in her "fit," sprinkle her with cold water.

3.—Apply a mustard leaf at the back of the neck.

Medical treatment is necessary to cure the condition of mind and body which gives rise to hysterical attacks.

SHOCK, FAINTING (SYNCOPE), COLLAPSE.

CAUSES.

1.—Injury in the region of the abdomen, extensive wounds and burns, fractures, lacerated wounds, and severe crush are some of the more frequent physical causes of shock.

2.—Fright, anticipation of injury, and sudden bad news, or sometimes sudden removal of fear and anxiety after prolonged suspense, produce shock or fainting.

3.—Some poisons cause shock, while others, such as alcohol, so depress the nervous system that collapse ensues.

4.—Hæmorrhage or heart weakness, a close or crowded room, tight clothing, fatigue, or want of food may bring on fainting or collapse.

SIGNS AND SYMPTOMS.

The general condition of shock may be recognised by extreme pallor, a feeling of cold, clammy skin, feeble pulse, and shallow breathing accompanied, if hæmorrhage has been severe, by yawning and sighing. The term "collapse" signifies a very serious condition in which the life of the patient is in the greatest danger; the temperature of the body falls below the normal, and one great object of treatment is to prevent it sinking to a point at which life is impossible. An attendant danger of the condition of

collapse is the liability to sudden relapse after a temporary improvement, and the utmost care and watchfulness must therefore be exercised to maintain the heat of the body and to guard against failure of the heart and lungs.

TREATMENT.

1.—**Remove the Cause** by arresting hæmorrhage, attending to injuries, loosening all tight clothing, especially about the chest and abdomen, removing from a close or crowded room, using encouraging words, etc.

2.—**Lay the patient on the back, with the head low.** Raise the lower limbs; when the patient is in bed this is best done by raising the foot of the bedstead.

3.—**Provide for a free circulation of fresh air.**

4.—**If hæmorrhage has been severe** and the patient is collapsed, firmly bandage the limbs from the toes to the hips, and from the fingers to the armpits.

5.—**To stimulate the action of the heart,** sal volatile and water may be given if the patient can swallow, or smelling salts may be held to the nostrils.

6.—**It is of the utmost importance to use every means of preventing a fall of temperature** below the normal point. To accomplish this cover the patient with extra clothing, or by placing

rugs or blankets over him ; get him to bed in a warm but well-ventilated room as soon as possible. Apply warmth to the feet and to the pit of the stomach by hot water bottles or hot flannels. (Test the heat of these with the elbow before applying them.) If the patient can swallow, give hot drinks, such as milk, tea or coffee. It is well to add sugar, as it aids in raising the temperature of the body.

7.—If breathing cannot be discerned, apply artificial respiration.

8.—If want of nourishment has been the cause of fainting or collapse, give food sparingly at first.

SUNSTROKE AND HEAT-STROKE.

When exposed to great heat, as in the stoke-hole of a steamer, especially in the tropics, or to the rays of the sun during a march in very hot weather when heavily burdened, persons may develop sickness, faintness, giddiness, and difficulty in breathing. The patient complains of thirst, the skin becomes dry and burning, the face very flushed, the pulse quick and bounding. A very high temperature, stertorous (snoring) breathing, and insensibility may ensue.

TREATMENT.

1. —Undo all tight clothing.
- 2.—Remove the patient to a cool, shady spot.

3.—Strip the patient to the waist.

4.—Lay the patient down, with the head and trunk well raised.

5.—Procure as free a circulation as possible of fresh air, and fan the patient vigorously.

6.—Apply ice bags or cold water freely to the head, neck, and spine, and maintain this treatment until the symptoms subside.

7.—On return to consciousness, the patient may have water to drink.

CONVULSIONS IN CHILDREN.

Teething or stomach troubles are the commonest causes of this ailment.

SIGNS.

Spasm of the muscles of the limbs and trunk, blueness of the face, insensibility, more or less complete, and occasionally squinting, suspended respiration, and froth at the mouth are the prominent signs.

TREATMENT.

1.—Support the child in a warm bath slightly above the temperature of the body (98 degrees), so that the water reaches to the middle of the trunk.

2.—Place a sponge dipped in cold water on the top of the head.

ASPHYXIA.

When, owing to want of air, the blood is not supplied with oxygen the patient becomes insensible, and is said to be asphyxiated. This condition may be brought about as follows : —

I. Obstruction of the air passages.

(a) BY DROWNING.

(b) BY PRESSURE FROM OUTSIDE : Strangulation, hanging, smothering.

(c) BY A FOREIGN BODY IN THE THROAT : Choking.

(d) BY SWELLING OF THE TISSUES OF THE THROAT : Inflammation, scald of the throat, poisoning by a corrosive.

II. Inhaling poisonous gases. By coal gas (as used in the house), producer, or water, gas, smoke, fumes from a charcoal or coke fire, sewer gas, lime-kiln gas, carbonic acid gas.

III. Pressure on the chest, as when crushed by sand or debris, or by a crowd.

IV. Nervous affections, as the result of narcotic and certain other poisons, collapse, electric shock, or stroke by lightning.

GENERAL TREATMENT.

In all cases of Asphyxia attempts must be made to **remove the cause**, or to remove the patient from the cause. When this has been done **artificial**

respiration must be applied, taking care that the air passages are not obstructed, and that there is abundance of fresh air.

DROWNING.

Persons completely immersed in water for even ten or fifteen minutes have been restored by artificial means. Therefore, if the body is recovered within a reasonable time, absence of signs of life is not to deter immediate attempts to restore animation.

The first thing to do when the body is recovered is to get rid of the water and froth obstructing the air passages, and then artificially to restore breathing. This is best accomplished either by proceeding at once to perform artificial respiration by Schäfer's method, or as follows :—

1.—As quickly as possible loosen the clothing, and clear the mouth and the back of the throat.

2.—Turn the patient face downwards, with a pad below the chest, and with the forehead upon the right forearm.

3.—Whilst in this position apply pressure by the hands to the patient's back over the lower ribs, and keep the pressure up for three seconds.

4.—Turn the patient on the right side, maintaining that position also for three seconds.

5.—Repeat these movements alternately as long as froth and water issue from the mouth.

These operations (Marshall Hall's method) in themselves tend to promote respiration, but when the air passages are clear of froth and water Silvester's method of artificial respiration may be used by itself or with Howard's method in conjunction.

While performing these operations send someone to the nearest house to procure blankets and dry clothing, hot water bottles, etc., and to fetch a doctor.

STRANGULATION.

Cut and remove the band constricting the throat. Apply artificial respiration.

HANGING.

Do not wait for a policeman : grasp the lower limbs and raise the body to take the tension off the rope ; cut the rope, free the neck ; apply artificial respiration.

SMOTHERING.

Remove whatever is smothering the patient : apply artificial respiration.

CHOKING.

Open the mouth, forcibly if need be ; pass the forefinger right to the back of the throat and attempt to dislodge the foreign body ; if vomiting results, so much the better. If unsuccessful, thump the back hard whilst the head is bent forward. Apply artificial respiration.

SWELLING OF THE TISSUES OF THE THROAT.

Whether the swelling is caused by inflammation by swallowing very hot water, as not infrequently happens to children attempting to drink from the spout of a kettle, or by the effect of a corrosive poison, the *treatment* is as follows :—

- 1.—Apply a sponge, piece of flannel or other cloth, wrung out of very hot water, to the front of the neck, from the chin to the top of the breast-bone.
- 2.—Set the patient before the fire.
- 3.—Give ice to suck if it can be had ; if not, give cold water to drink.
- 4.—Give animal or vegetable oil, a dessertspoonful at a time, to soothe the scalded throat and ease the pain.
- 5.—If breathing has ceased apply artificial respiration.

SUFFOCATION BY SMOKE OR GASES.

1.—Remove the patient into the fresh air. Before entering a building full of smoke tie a handkerchief, wet if possible, round the head so as to cover the nose and mouth. It is well to move slowly, keeping low, or even crawling, whilst in a room full of smoke in search of a suffocated person. Every opportunity of letting in fresh air by opening doors or windows should be seized.

2.—Apply artificial respiration.

3.—In the case of producer or water gas, inhalation of oxygen will also be necessary.

ELECTRIC SHOCK.

Electric current is conveyed by a cable, wire, rail, or bar, called the "Positive," and returns to the source of supply by another cable, wire, rail, or bar, called the "Negative," or through the earth. In the case of an electric railway, the current is generally conveyed by an insulated rail called the third rail, and returns through the running rails or an insulated rail called the fourth rail, and in the case of an electric tramway it is frequently conveyed by an overhead conductor or trolley wire, and returned through the running rails.

Through contact with a "positive" the shock may be so severe as to cause insensibility, and the sufferer will be unable to extricate himself, and must be liberated with all possible speed. As it is generally impossible or inexpedient to switch off the current some other method must usually be adopted; but precautions must be taken or else the person rendering assistance will himself receive a shock.

To liberate the sufferer from contact—

I.—Insulate yourself from the earth by standing on an "insulator" or "non-conductor," that is, a body which resists the current. Amongst such bodies

are indiarubber, dry glass, dry bricks, dry silk, dry cloth, dry wood and dry hay or straw.

2.—**Protect your hands from contact with the sufferer or the electric medium** by covering them with an insulator. Although indiarubber is probably the best insulator, do not waste time in running for indiarubber gloves, but use dry articles of clothing ; an indiarubber tobacco pouch or cap, or folded newspaper, would serve to protect the hands in an emergency. If no means of insulating the hands are at hand an attempt may be made to drag the sufferer away by means of a loop of dry rope or a crooked stick ; an umbrella is not safe because the metal ribs would act as conductors* of electricity, and it is not infrequently the case that the “stick” of the umbrella is a metal tube.

3.—**Pull the sufferer away from contact.** Care should be taken to avoid touching with naked hands the sufferer's hands, wet clothing, or boots if the soles are nailed. The armpits should be avoided as perspiration usually makes the clothing damp there.

When the sufferer is removed from contact--

1.—**Apply the general treatment for insen-**

* A conductor is a body through which electricity readily passes. Amongst such bodies are copper, brass, iron, moisture and one's own body.

sibility (loosen clothing, procure free circulation of air and place in a recumbent position).

2.—**Dip a towel in cold water and attempt to arouse** him by sharply flicking the face and chest.

3.—**Commence artificial respiration** if other methods fail to restore animation. "Laborde's" method (see page 126) has been found to be very successful.

4.—**Treat burns** if there are any (see pages 103, 104).

EFFECTS OF LIGHTNING.

A person struck by lightning is usually more or less deprived of consciousness. The treatment is the same as that for electric shock, except, of course, that the instructions for removing the patient from contact with the electric medium do not apply.

QUESTIONS ON CHAPTER V.

*The numerals indicate the pages where the answers
may be found.*

	PAGE
What are the two systems of nerves?	117
Of what is the cerebro-spinal system made up?	117
What is the spinal cord?	117
What are nerves like?	118
Explain the sympathetic system	118
Explain the respiratory system	118 to 120
Explain the acts of respiration	120
How are the expansion and contraction of the chest effected?	120 to 121
In what system of artificial respiration is the patient laid back upwards?	121
In what systems is he laid on his back?	123, 126
In what system is he laid on his back or side?	127
In what system is he rolled alternately on his side and face downwards?	139, 140
How long should artificial respiration be persevered with?	127
What is exciting respiration?	127
What is inducing circulation?	127, 128
Why is it necessary to watch the patient?	128
How may insensibility arise?	128
State the various forms of insensibility	128
State the general rules for treatment of insensibility	128 to 131
Would you examine the patient to see if any bones were broken?	129
What wrong opinion may be formed when the patient smells of drink?	130
Is collapse from drink a serious condition?	131
What is concussion of the brain?	131
State the rules for treatment of concussion	131, 132

	PAGE
What danger accompanies injury to the head?	131
What caution should be given to a patient who has lost consciousness, even for a moment, after an injury to the head?	132
What are the causes of compression of the brain?	132
In what aged people does apoplexy usually occur?	132
What are the signs and symptoms of compression and apoplexy?	132
State the rules for treatment of these conditions... ..	132
What danger is there in applying hot water bottles to insensible persons, and what precautions should be taken?	132
Describe a case of epilepsy	132, 133
What special care must be taken in treating a case of epilepsy?	130, 132
Describe a hysterical fit	133
How would you treat a hysterical fit?	133
What are the commonest physical causes of shock?	134
What may produce shock or fainting?	134
What conditions do certain poisons bring about?	134
What may bring about fainting or col'apse?	134
How would you recognise the general condition of shock?	134
What special precaution must be taken in the case of collapse?	135
State the treatment for shock, fainting (syncope) and collapse	135, 136
What is the effect of sugar on the temperature of the body?	136
What are the causes of sunstroke and heat-stroke?	136
State the treatment for sunstroke and heat-stroke	136, 137
What are the causes of convulsions in children?	137
What are the signs of convulsions in children?	137
State the treatment for convulsions in children	137
State fully the causes of asphyxia	138

What two things have to be done in all cases of asphyxia?	138, 139
What two things must be seen to before it is possible for artificial respiration to do any good?	139
Is artificial respiration likely to do any good if the air passages are obstructed, or if there is not abundance of fresh air?	139
What is the first thing to do in a case of drowning? ...	139
By what method may artificial respiration be performed without taking any previous steps?	139
What steps must be taken before proceeding with Silvester's method?	139
What should be done while artificial respiration is being performed?	140
State the treatment for strangulation	140
State the treatment for hanging	140
State the treatment for smothering	140
State the treatment for choking	140
How may a swelling of the tissues of the throat be caused?	141
State the treatment for swelling of the tissues of the throat	141
State the treatment for suffocation by smoke or gases	141, 142
How is electricity conveyed?	142
How would you liberate a sufferer from contact with an electric medium?	142, 143
What would you do when the sufferer was removed from contact?	143
What would you do in the case of a lightning stroke? ...	144

CHAPTER VI.
POISONING.

Poisons may be classified according to their treatment under two heads :—

I.—Those which do not stain the mouth, and in the treatment of which an emetic is to be given. Amongst these are :—

- (a) Arsenic, Phosphorus (contained in rat poison and lucifer matches), Tartar emetic and Corrosive Sublimate, which cause a metallic taste in the mouth and a burning pain in the mouth, throat and stomach.
- (b) Strychnine, Prussic Acid, Belladonna (deadly nightshade plant) and several other varieties of plants, such as laburnum seeds, etc. ; these give rise to convulsions, delirium, failure of respiration and collapse.
- (c) Poisonous meat, fish and fungi (often mistaken for mushrooms). Suspicion of these poisons should be directed to cases where several persons who have partaken of the same food develop similar signs and symptoms.
- (d) Alcohol, which may cause collapse.
- (e) Opium and its preparations, Morphia,

Laudanum, Paregoric, Chlorodyne, Syrup of Poppies and various soothing drinks and cordials; these cause a tendency to go to sleep, which continues until sleep becomes deep and breathing stertorous; the pupils of the eyes become minutely contracted (pin-head pupils).

2.—Those which burn or stain the mouth, and in the treatment of which no emetic is to be given. These are of two classes:—

- (a) Acids, such as Nitric Acid (Aqua fortis), Sulphuric Acid (Oil of Vitriol), Hydrochloric, or Muriatic, Acid (Spirits of Salt), strong Carbolic Acid (Phenol), Oxalic Acid, which is contained in oxalate of potash, salts of sorrel, salts of lemon and some polishing pastes.
- (b) Alkalis, such as Caustic Potash, Caustic Soda and Ammonia.

SUMMARY OF SIMPLE DIRECTIONS FOR THE TREATMENT OF POISONING.

1.—Send for a doctor at once, stating what has occurred and if possible the name of the poison.

2.—Except when the lips and mouth are stained or burned by an acid or alkali,

promptly give an emetic—that is, make the patient vomit as follows :—

- (a) *Tickle the back of the throat* with the finger or with a feather.
- (b) *Mustard*—a *dessert-spoonful* in a tumblerful of luke-warm water.
- (c) *Salt*—a *table-spoonful* in a tumblerful of luke-warm water.
- (d) *Ipecacuanha Wine*—for a young child, a *tea-spoonful* repeated at intervals of fifteen minutes.

3.—In all cases when the patient is not insensible, give Milk, Raw Eggs beaten up with milk or water, Cream and Flour beaten up together, Animal or Vegetable Oil (except in phosphorus poisoning), and Tea.

Olive, Salad, and Cod-liver oil, or oil such as that in which sardines are preserved, may be given ; mineral machine oils and paraffin are unsuitable. Oil is soothing, and is therefore especially useful in poisoning by Acids, Alkalis and such substances as Arsenic and Corrosive Sublimate. Demulcent drinks, such as barley water or thin gruel, act in the same manner, and are free from danger in cases of phosphorus poisoning.

These may be given either before or after the emetic if the poison calls for one.

Strong Tea acts as a neutraliser of many poisons,

and is always safe. A handful of tea should be thrown into a kettle and boiled.

4.—If the lips and mouth are stained or burned give no emetic, but—

(a) If an Acid is known to be the poison give an Alkali at once. First wash the mouth out freely with lime water or other alkaline mixture, such as soda, chalk, whiting, or magnesia or wall plaster in water, and afterwards let the patient sip a little of it. Soda and potash are not to be given in the case of poisoning by oxalic acid.

(b) If a strong Alkali is known to be the poison give an acid at once. First wash the mouth out freely with lemon juice or vinegar diluted with an equal quantity of water, and afterwards let the patient sip a little of it.

In both cases give oil (Rule 3).

5.—When a person has swallowed poison and threatens to go to sleep, keep him awake by walking him about and slapping his face, neck and chest with a wet towel. Strong black coffee may be given to drink. Slapping the soles of the feet may also be tried.

6.—If the throat is so swollen as to threaten obstruction to the air passage, apply hot flannels or poultices to the front of the neck and give frequent sips of cold drinks.

7.—Apply artificial respiration if breathing cannot be discerned.

8.—Treat shock and collapse.

9.—Preserve any vomited matter, food, or other substance, suspected of being the poison. Do not wash vessels which may have contained the poison, and carefully guard them.

Certain poisons require special treatment, and a few of the commoner of these are mentioned below with their treatment.

CARBOLIC ACID.

The odour of the breath will aid in the detection of this poison; the lips and mouth are usually stained white, and several nervous symptoms come on.

TREATMENT.

1.—Give milk, to a pint of which half an ounce of Epsom Salts has been added.

2.—Treat according to the general rules.

PRUSSIC ACID.

The action of this poison is extremely rapid. Giddiness, staggering, insensibility accompanied by panting respiration, profound collapse and possibly convulsions are the general signs, and in addition a smell of bitter almonds is often present.

TREATMENT.

1.—Place the patient in the open air.

- 2.—Dash cold water on the head and spine continuously.
- 3.—Apply artificial respiration.
- 4.—Hold smelling salts to the nostrils.
- 5.—Treat shock and collapse. (See page 135.)

POISONOUS MEAT, FISH AND FUNGI.

The signs and symptoms are vomiting and purging (diarrhœa), colic, headache, great weakness, raised temperature and a quick pulse.

TREATMENT.

- 1.—Give an emetic.
- 2.—When the emetic has acted, give castor oil.
- 3.—Treat collapse. (See page 135.)

STRYCHNINE.

The signs and symptoms are a feeling of suffocation, livid features, and convulsions. The patient rests on his head and feet, and the body is arched.

TREATMENT.

- 1.—Give an emetic.
- 2.—Apply artificial respiration.

ALCOHOL.

- 1.—Give an emetic if the patient can swallow.
- 2.—Treat collapse by keeping the patient warm, etc. (See page 135.)

QUESTIONS ON CHAPTER VI.

*The numerals indicate the pages where the answers
may be found.*

	PAGE
Under what two heads may poisons be classified?	148, 149
What are the symptoms of poisoning by arsenic? ...	148
What other poisons give rise to the same symptoms? ...	148
What poisons give rise to convulsions, delirium, failure of respiration and collapse?	148
If several people who had partaken of the same food developed similar signs and symptoms, by what would you suspect they had been poisoned? ...	148
What condition may result from poisoning by alcohol?	148
What are the effects of such poisons as opium? ...	148, 149
What two classes of poison burn or stain the mouth? ...	149
Would you give an emetic for such poisons?	149
Name some of the principal acids	149
Name some of the principal alkalis	149
State the general rules for the treatment of poison- ing	149 to 152
State the best methods of making a person vomit ...	150
How would you treat a case of acid poisoning? ...	151
How would you treat a case of poisoning by an alkali?	151
State the signs, symptoms and treatment of carbolic acid poisoning	152
State the signs, symptoms and treatment of poisoning by Prussic Acid	152, 153
State the signs, symptoms and treatment of poisoning by poisonous food	153
State the signs, symptoms and treatment of poisoning by Strychnine	153
What would you do in the case of alcoholic poisoning?	153

CHAPTER VII BANDAGING

Esmarch's Triangular Bandage has been described in Chapter II. It may be applied to keep a dressing on a wound, burn or scald of any part of the body, or for an injury of a joint.

For the Scalp (Fig. 62). Fold a hem about $1\frac{1}{2}$ inches deep along the base of a bandage; place the bandage on the head so that the hem lies on the forehead **close down to the eyebrows**, and the point hangs down at the back; carry the two ends round the head **above** the ears and tie them on the forehead; draw the point first downwards, and then turn it up and pin it on to the bandage on the top of the head.



FIG. 62.

For the Forehead, Side of the Head, Eye, Cheek, and for any part of the body that is round (as the arm or thigh, etc.) the narrow bandage should be used, its centre being placed over the

dressing, and the ends being carried round the head or limb, as the case may be, and tied over the wound.

For the Shoulder (Fig. 63). Place the centre of a bandage on the shoulder, with the point running

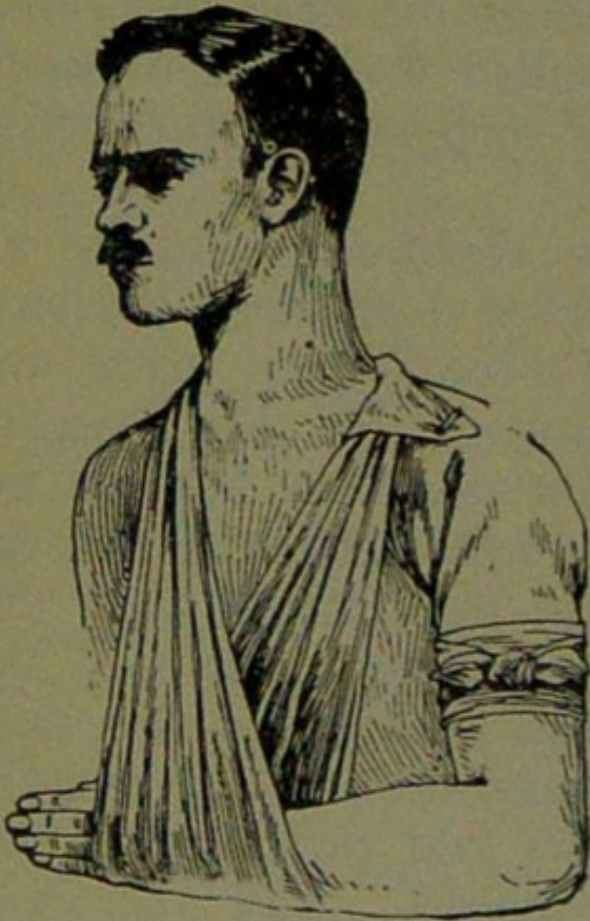

FIG. 63.



FIG. 64.

up the side of the neck ; fold a hem along the base ; carry the ends round the middle of the arm and tie them. Place one end of a broad bandage over the point of the first bandage and sling the arm by carrying the other end over the sound shoulder and tying the ends at the side of the neck ; turn down the point of the first bandage, draw it tight and pin it.

For the Hip (Fig. 64). Tie a narrow bandage round the body above the haunch bones, with the knot on the injured side. Fold a hem according to the size of the patient along the base of a second bandage; place its centre over the dressing, carry the ends round the thigh and tie them; then carry the point up under the



FIG. 65.



FIG. 66.

first bandage, turn it down over the knot and pin it.

For the Hand when the fingers are extended (Fig. 65). Fold a hem along the base of a bandage; place the wrist on the hem with the fingers towards the point; then bring the point over the wrist, pass the ends round the wrist, cross and tie them; bring the point over the knot and pin it to the bandage on the hand.

For the Foot (Fig. 66). Place the foot on the centre of the bandage with the toes towards the point; draw up the point over the instep, bring the ends forward and cross them; now pass the ends round

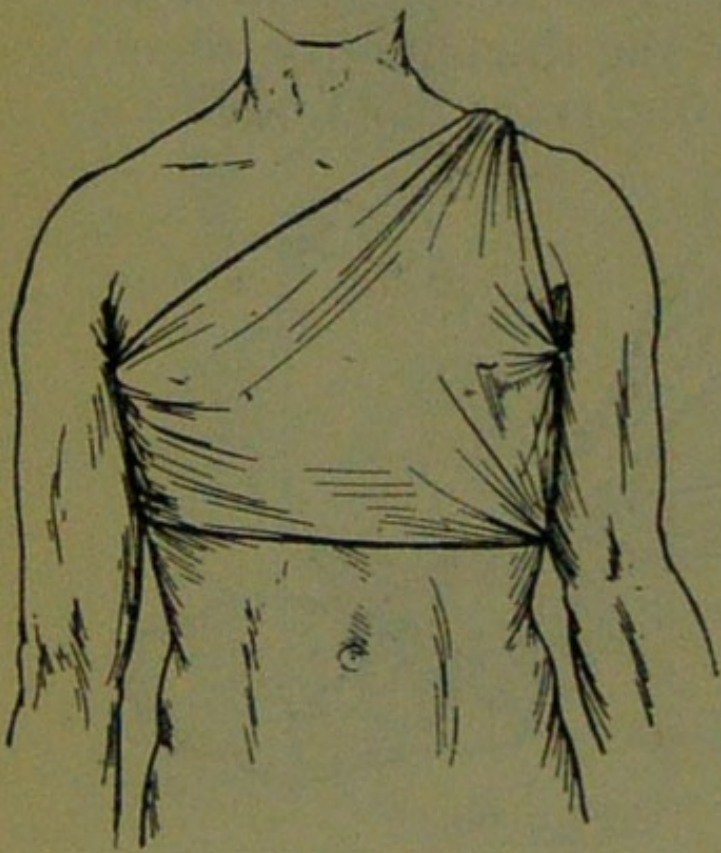

FIG. 67a.

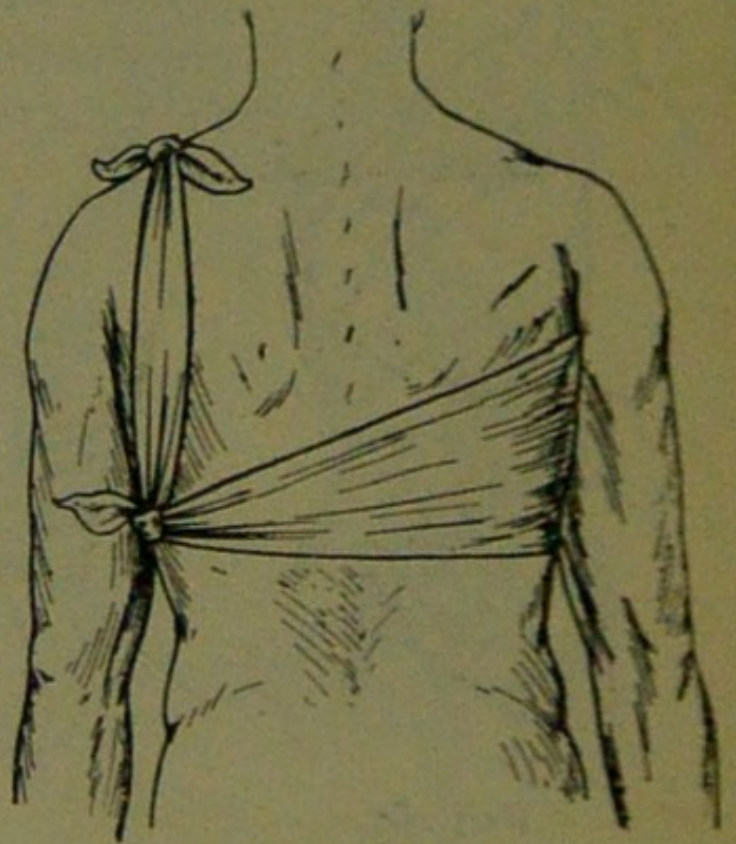

FIG. 67b.

the instep and tie them. Draw the point forward and pin it to the bandage on the instep.

For the Front of the Chest (Figs. 67a and 67b). Place the middle of the bandage over the dressing with the point over the shoulder on the same side; carry the ends round the waist and tie them;

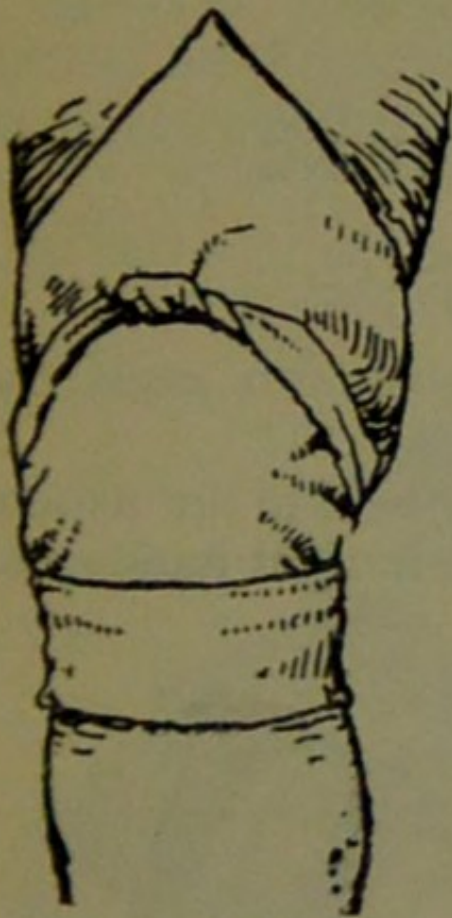

FIG. 68.

then draw the point over the shoulder and tie it to one of the ends.

For the Back. The bandage is applied as the foregoing, except that it is begun at the back.

For the Knee. Fold a narrow hem along the base of a bandage; lay the point on the thigh and the middle of the base just below the knee-cap; cross the ends first behind the knee, then over the thigh and tie them. Bring the point down and pin it to the base (Fig. 68).

For the Elbow. Fold a narrow hem along the base of a bandage; lay the point on the back of the arm and the middle of the base on the back of the forearm; cross the ends first in front of the elbow, then over the arm and tie them (Fig. 69).

For the Fingers and Toes wrap a strip of calico or linen round and round the part; split the free end, and secure it round the wrist or ankle.

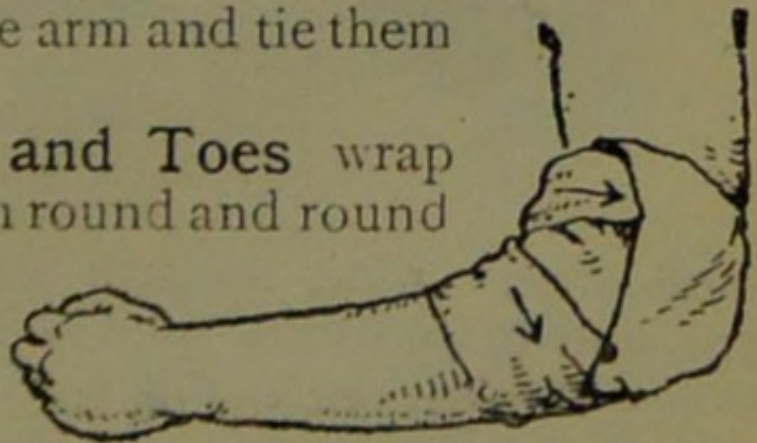

FIG. 69.

CHAPTER VIII.

METHODS OF CARRYING

THE FOUR-HANDED SEAT.

This seat is used when the patient can assist the bearers and use his arms.

1.—Two bearers face each other behind the patient and grasp their left forearm with their right hands and

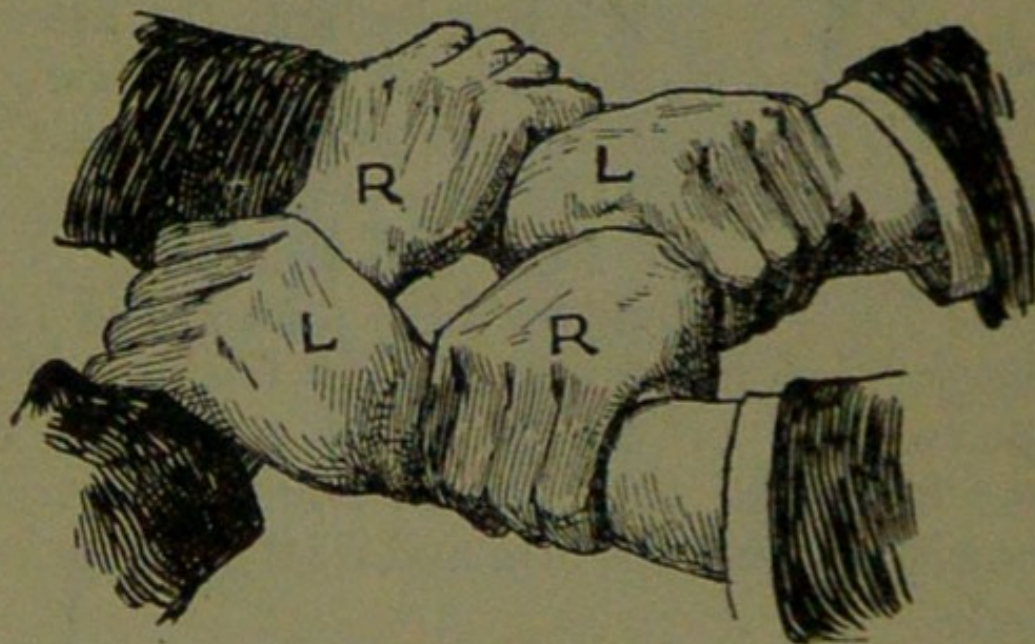

FIG. 70.

each other's right forearm with their left hands (Fig. 70), and stoop down.

2.—The patient sits on the hands and places one arm round the neck of each bearer.

3.—The bearers rise together and step off, the bearer on the right hand side of the patient with the right foot, and the left-hand bearer with the left foot.

THE TWO-HANDED SEAT.

This seat may be used to carry a helpless patient.

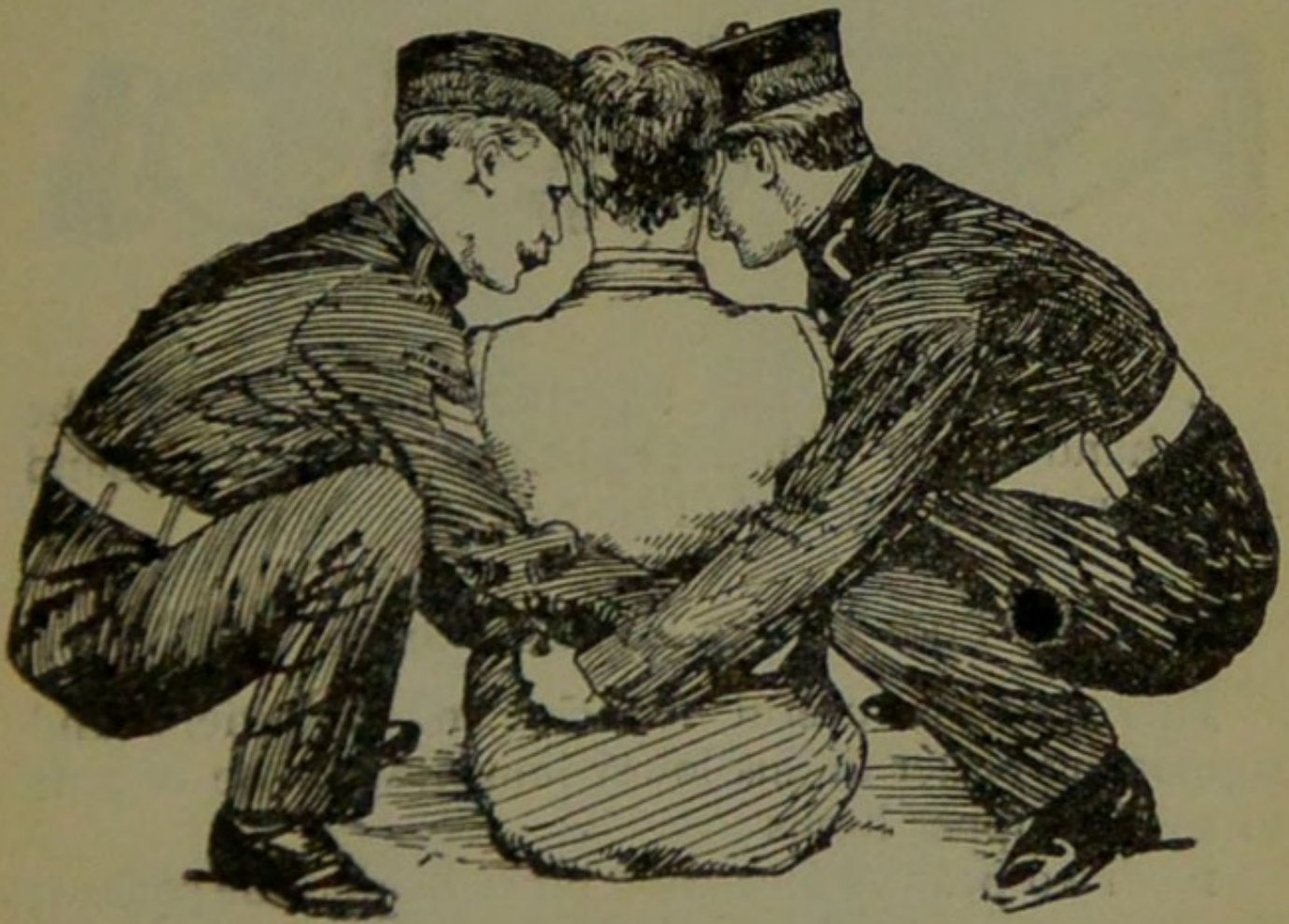

FIG. 71.

1.—Two bearers face each other and stoop, one on each side of the patient. Each bearer passes his forearm nearest to the patient's head under his back just

below the shoulders, and, if possible, takes hold of his clothing. They slightly raise the patient's back, and then pass their other forearms under the middle of his thighs (Fig. 71), and clasp their hands by one of the methods shown in Figs. 72 and 73. A handkerchief should be held in the hands if the first grip is used.



FIG. 72.



FIG. 73.

2.—The bearers rise together and step off, the right-hand bearer with the right foot, and the left-hand bearer with the left foot (Fig. 74).

THE THREE-HANDED SEAT.

This seat is useful for carrying a patient and supporting either of his lower limbs, when he is able to use his upper limbs.

1.—Two bearers face each other behind the patient. For supporting the left limb the bearer to the patient's right grasps his own left wrist with his right hand, and the other bearer's right wrist with his left hand. The bearer to the left grasps the first bearer's right wrist with his right hand (Fig. 75). This leaves his

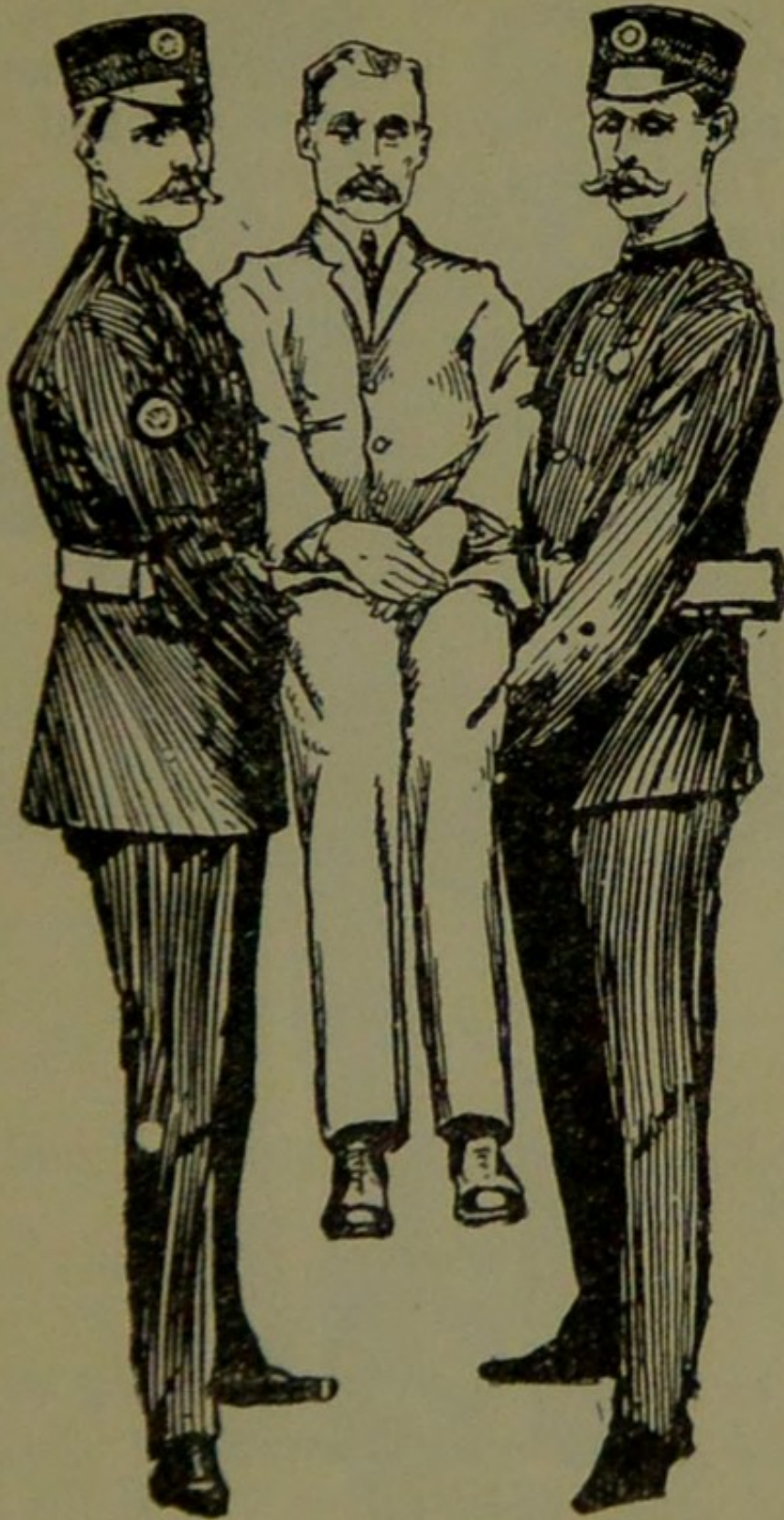

FIG. 74.

left hand free to support the patient's left leg. For the patient's right lower limb follow the same directions, substituting "right" for "left" and "left" for "right." The bearers stoop down.

2.—The patient places one arm round the neck of each bearer and sits on their hands.

3.—The bearers rise together and step off, the

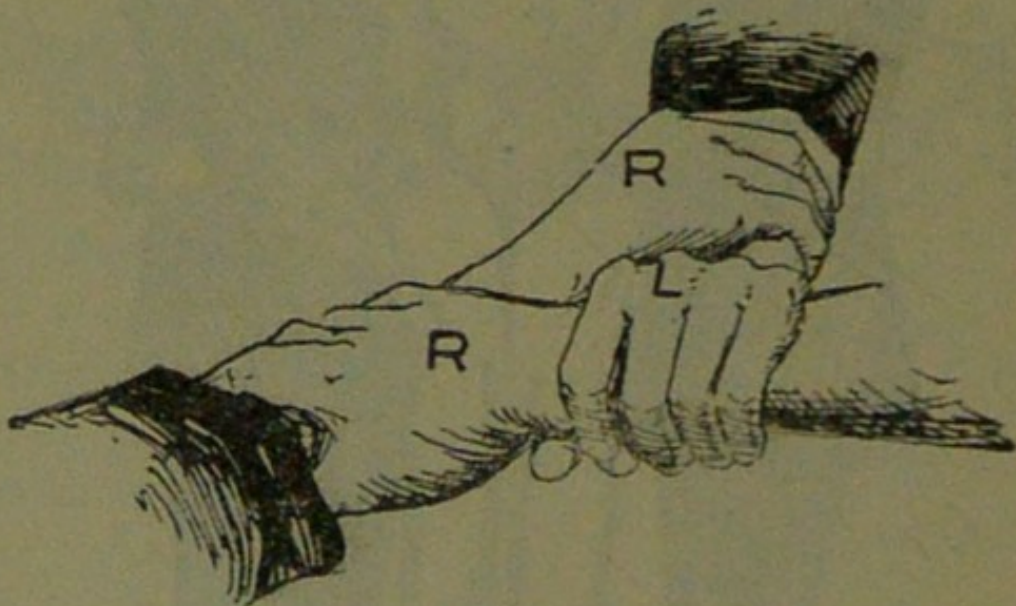

FIG. 75.

right-hand bearer with the right foot, and the left-hand bearer with the left foot.

THE FIREMAN'S LIFT.

(To be attempted only by a strong man.)

Turn the patient face downwards; place yourself at his head, stoop down, slightly raise his head and

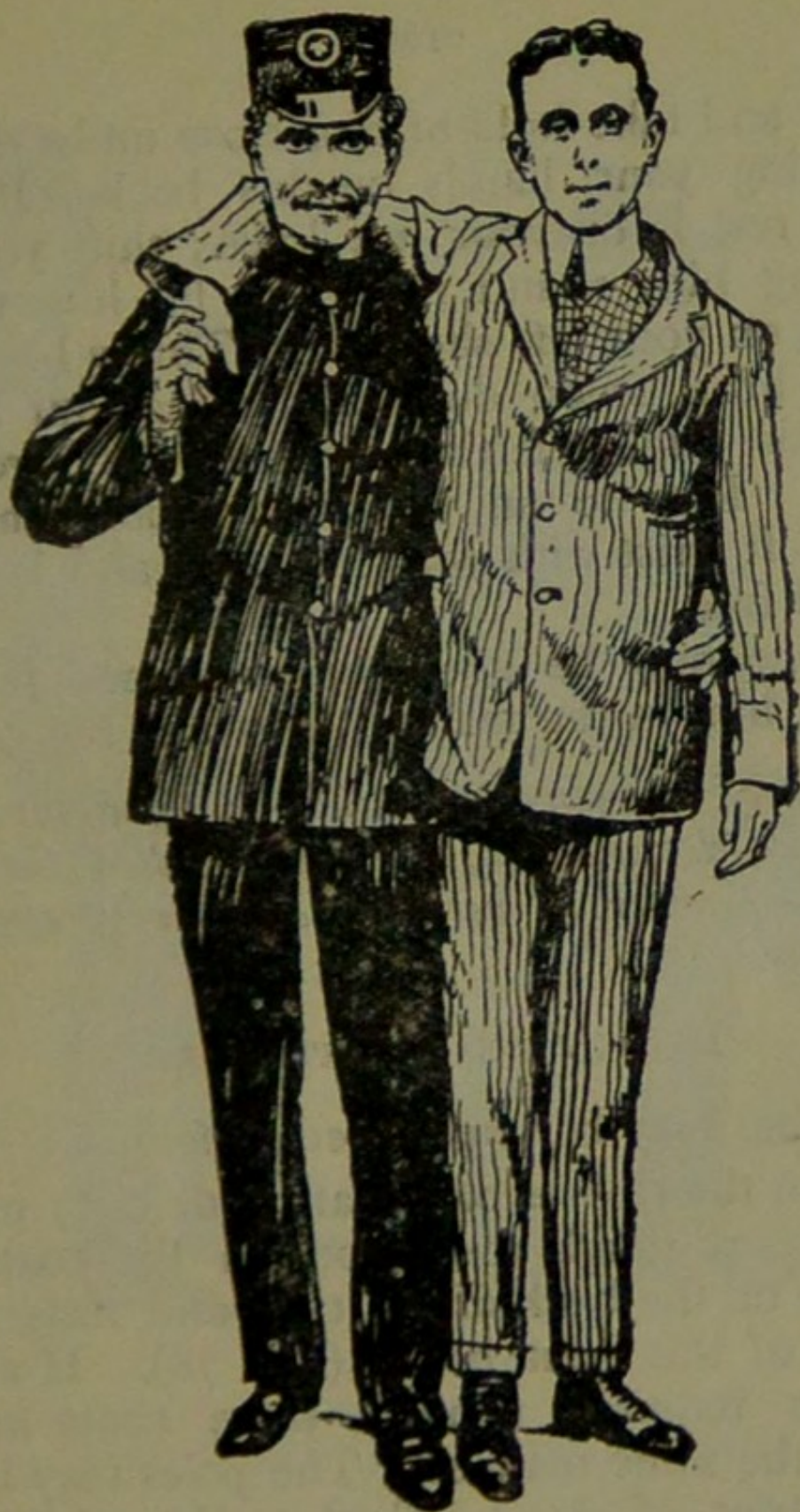

FIG. 76.

shoulders and take hold of him close under his armpits, locking your hands on his back. Raise his body and rest it on your left knee; shift your arms and, taking him round his waist, lift him until his head rests on your left shoulder. Throw his left arm over your head, stoop down and place your left arm between his thighs, letting his body fall across your shoulders. Rise to an upright position; hold the patient's left wrist with your left hand and leave your right hand free.

Assistance may be given to an injured person by supporting him in the manner shown in Fig. 76.

The plan of carrying the patient by the arms and legs with the face downwards, commonly called the "frogs' march," must never be used, as death may ensue from this treatment.

IMPROVISED STRETCHERS.

A stretcher may be improvised as follows:—

1.—Turn the sleeves of a coat inside out; pass two strong poles through them; button the coat. The patient sits on the back of the coat and rests against the back of the front bearer (Fig. 78). If a longer stretcher is required two or three coats must be treated in the same manner. The poles may be kept apart by strips of wood lashed to the poles at both ends of the bed formed by the coats (Fig. 79).

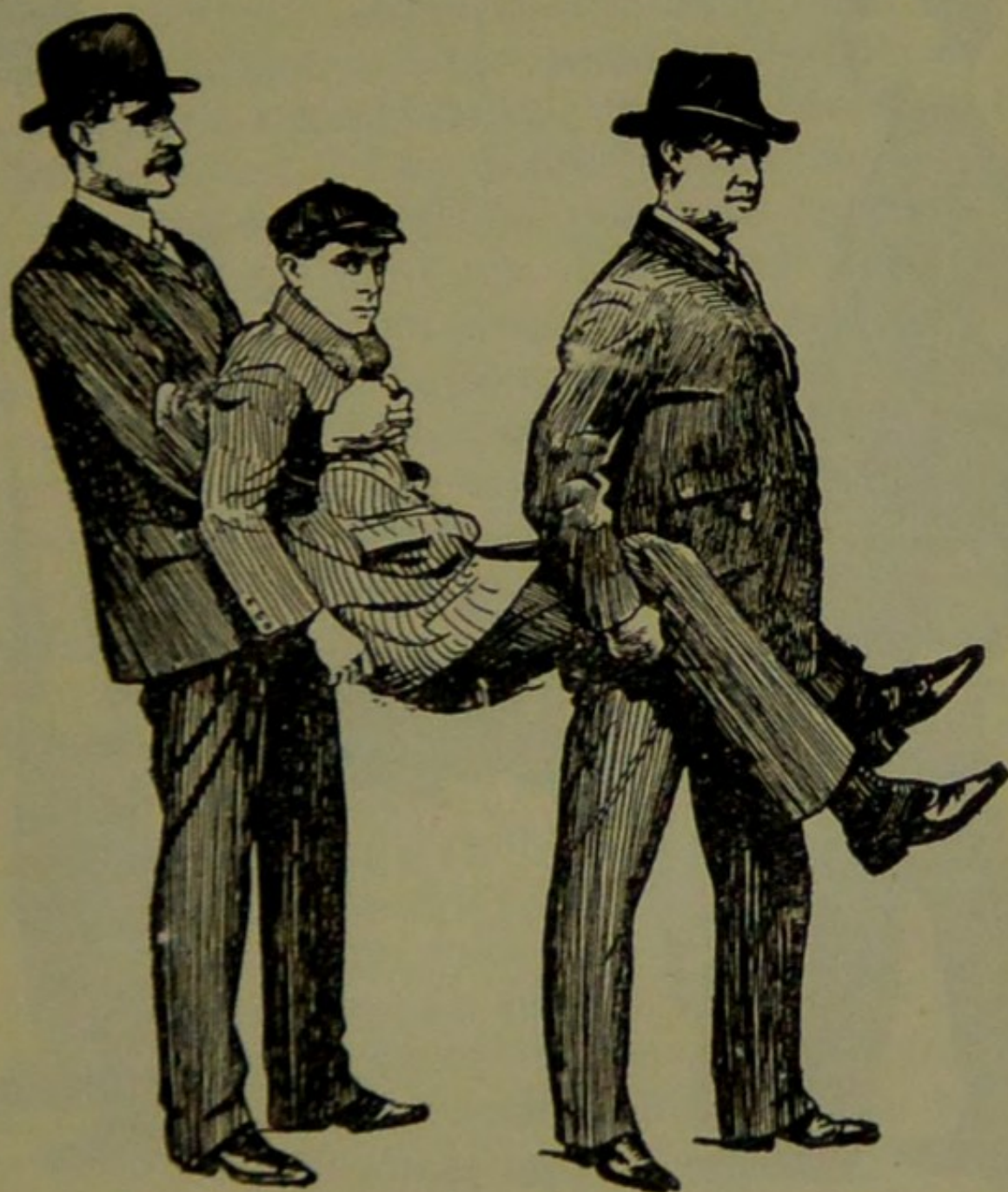

FIG. 77.

THE FORE AND AFT METHOD.

This plan of carrying is useful when space does not permit of a hand seat.

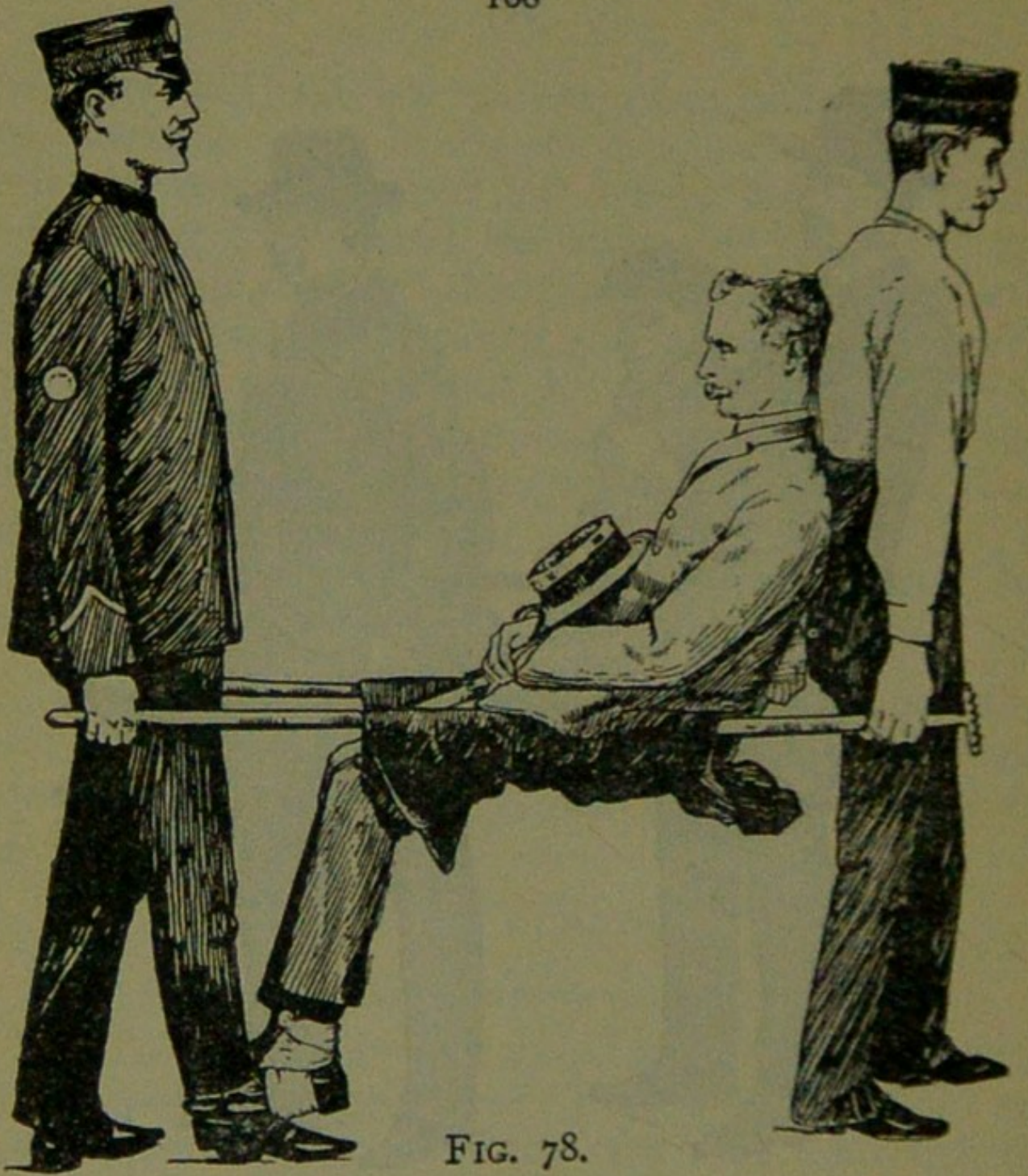

FIG. 78.



FIG. 79.

2.—Make holes in the bottom corners of one or two sacks and pass stout poles through them.

3.—Spread out a large piece of carpet, sacking, tarpaulin, or a strong blanket, and roll two stout poles up in the sides. Two bearers stand on each side and grasp the middle of the pole with one hand, and near the end with the other. They walk sideways.

4.—A hurdle, broad piece of wood, or shutter may be used as a stretcher; some straw, hay, or clothing should be placed on it, and covered with a piece of stout cloth or sacking; the latter is useful in taking the patient off the stretcher.

Always test an improvised stretcher before use.

Stretchers must be carried, and the patient placed on them, as laid down in the "Stretcher Exercises."

As a general rule carry the patient feet foremost.

The exceptions are :—

- (a) When going up hill with a patient whose lower limbs are not injured.
- (b) When going down hill with a patient whose lower limbs are injured.

Avoid lifting the stretcher over ditches or walls, but where these cannot be avoided the stretcher must be carried in the following ways :—

TO CROSS A DITCH.

In crossing a ditch, the stretcher should be lowered with its foot one pace from the edge of the ditch.

Nos. 1 and 2* bearers then descend. The stretcher, with the patient upon it, is afterwards advanced, Nos. 1 and 2 in the ditch supporting the front end while its other end rests on the edge of the ground above. No. 3 now descends. All the Nos. now carry the stretcher to the opposite side, and the foot of the stretcher is made to rest on the edge of the ground, while the head is supported by No. 3 in the ditch. No. 1 climbs out, No. 2 remaining in the ditch to assist No. 3. The stretcher is lifted forward on the ground above, and rests there while Nos. 2 and 3 climb up.

TO CROSS A WALL.

The stretcher is lowered with the foot about one pace from the wall. Nos. 1 and 2 bearers then take hold of the foot of the stretcher, and No. 3 of the head; the stretcher is raised till the foot is placed on the wall. No. 1 then climbs over the wall and takes hold of the foot of the stretcher, while Nos. 2 and 3 support the head; the stretcher is then carried forward till the head rests on the wall, No. 1 supporting the foot. Nos. 2 and 3 then climb over the wall and take hold of the head of the stretcher, which is then slowly lifted off the wall on to the ground, and the bearers take their usual places.

* These numbers are explained later in the detailed "Stretcher Exercises."

TO LOAD A WAGON.

The stretcher is lowered with the foot one pace from the end of the wagon. Nos. 1 and 2 take hold of the foot of the stretcher, No. 3 the head. The stretcher is then raised and carried forward till the front wheels rest on the floor of the wagon. No. 1 then jumps into the wagon, while No. 2 goes to the head of the stretcher and helps No. 3. The stretcher is then pushed slowly into the wagon. If the tail-board cannot be shut, the stretcher must be lashed firmly to the sides of the wagon.

TO UNLOAD A WAGON.

Nos. 2 and 3 take hold of the head of the stretcher, while No. 1 gets into the wagon; the stretcher is then gradually drawn out till the foot-wheels rest on the edge of the wagon. No. 1 jumps out of the wagon, and with No. 2 takes hold of the foot of the stretcher, No. 3 supporting the head. The stretcher is now gently drawn away one pace and lowered.

With four bearers Nos. 1 and 2 would lift the foot of the stretcher, while Nos. 3 and 4 lift the head. This applies to crossing a ditch or wall, as well as to loading and unloading a wagon.

CHAPTER IX.

STRETCHER TRANSPORT.

The "Furley" Stretchers (Model 1899) are of three patterns, viz., "Ordinary," "Telescopic-handled," and "Police." In general principle they are alike, the component parts being designated the poles,



Fig. 80.—ORDINARY STRETCHER—CLOSED.

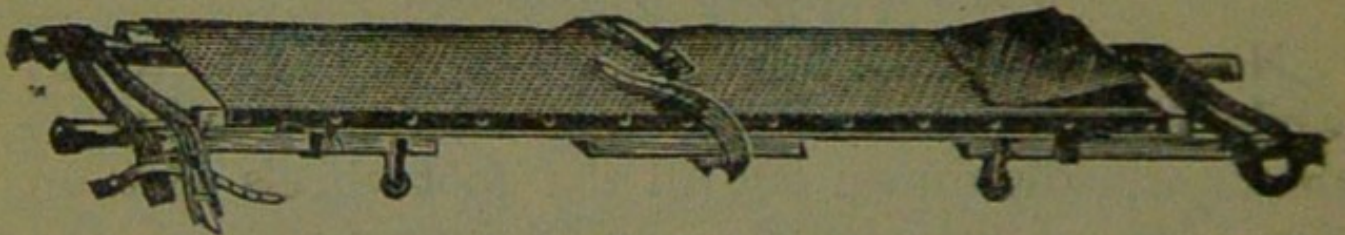

Fig. 81.—TELESCOPIC-HANDLED STRETCHER—OPEN.

handles, jointed traverse bars, foot wheels, bed, pillow sack and slings.

The Ordinary Stretcher (Fig. 80), is 7 feet 9 inches in length, and 1 foot 10 inches wide. The bed is 6 feet in length, and the handles $10\frac{1}{2}$ inches. The height is $5\frac{3}{4}$ inches. At the head of the stretcher is a canvas overlay (the pillow sack) which can be filled with straw, hay, clothing, etc., to form a pillow. The jointed traverse bars are provided with joints,

for opening or closing the stretcher. The Telescopic-handled pattern (Fig. 81) is very similar, but the handles can be slid underneath the poles, thus reducing the length to 6 feet. This arrangement is of great value when working in confined spaces, or when a patient has to be taken up or down a narrow staircase with sharp turns. The Police stretcher is similar to the Ordinary pattern, but is more strongly made, and has, in addition, straps for securing a refractory patient.

When closed, the poles of the stretcher lie close together, the traverse bars being bent inwards, the canvas bed neatly folded on the top of the poles and held in position by the slings which are laid along the canvas, and secured by a strap, placed transversely at the end of each sling, being passed through the large loop of the other, and round the poles and bed.

In closing a stretcher care should be taken to raise the centre of the canvas when pushing in the traverse bar, as it is otherwise liable to get caught.

To prepare, or open a stretcher, unbuckle the transverse straps of each sling; remove the slings from the stretcher; separate the poles; take hold of each traverse bar and draw it forward. The slings will then be folded to half their length, one being laid neatly over the handles at each end of the stretcher.

As a general rule, the stretcher will be prepared by Nos. 1 and 3 bearers in Exercises I., II., and III.;

and by No. 2 in Exercise IV. These bearers will, however, if required, assist the other bearers in attending to the patient's injuries.

Note.—The various movements detailed in the following Exercises should be carried out steadily, the bearers working in unison, hurrying being carefully avoided, and every attention being paid to the bearer who gives the words of command.

STRETCHER EXERCISES,

Originally drawn up by Sir John Furley, and revised in 1904 in accord with the drills adopted by the Royal Army Medical Corps :—

EXERCISE No. I.

FOR FOUR BEARERS.

1. —The Instructor selects the bearers and numbers them—1, 2, 3, 4 at his discretion. Should one man be taller and stronger than the others, he should be styled No. 3, as he will have to bear the heavier part of the burden.* All orders will be given by No. 4.

2. —“**Fall in.**”—Nos. 1, 2, and 3 take position on the left side of and facing the patient. No. 1 places himself at the patient's knees, No. 2 at the hips, No. 3 at the patient's shoulders. At the same

* Bearers should, however, be taught to take any of the positions named in the following Exercises, whether that of No. 1, 2, 3, or 4 bearer.

time No. 4 places the prepared stretcher on the ground by the right side of the patient about two

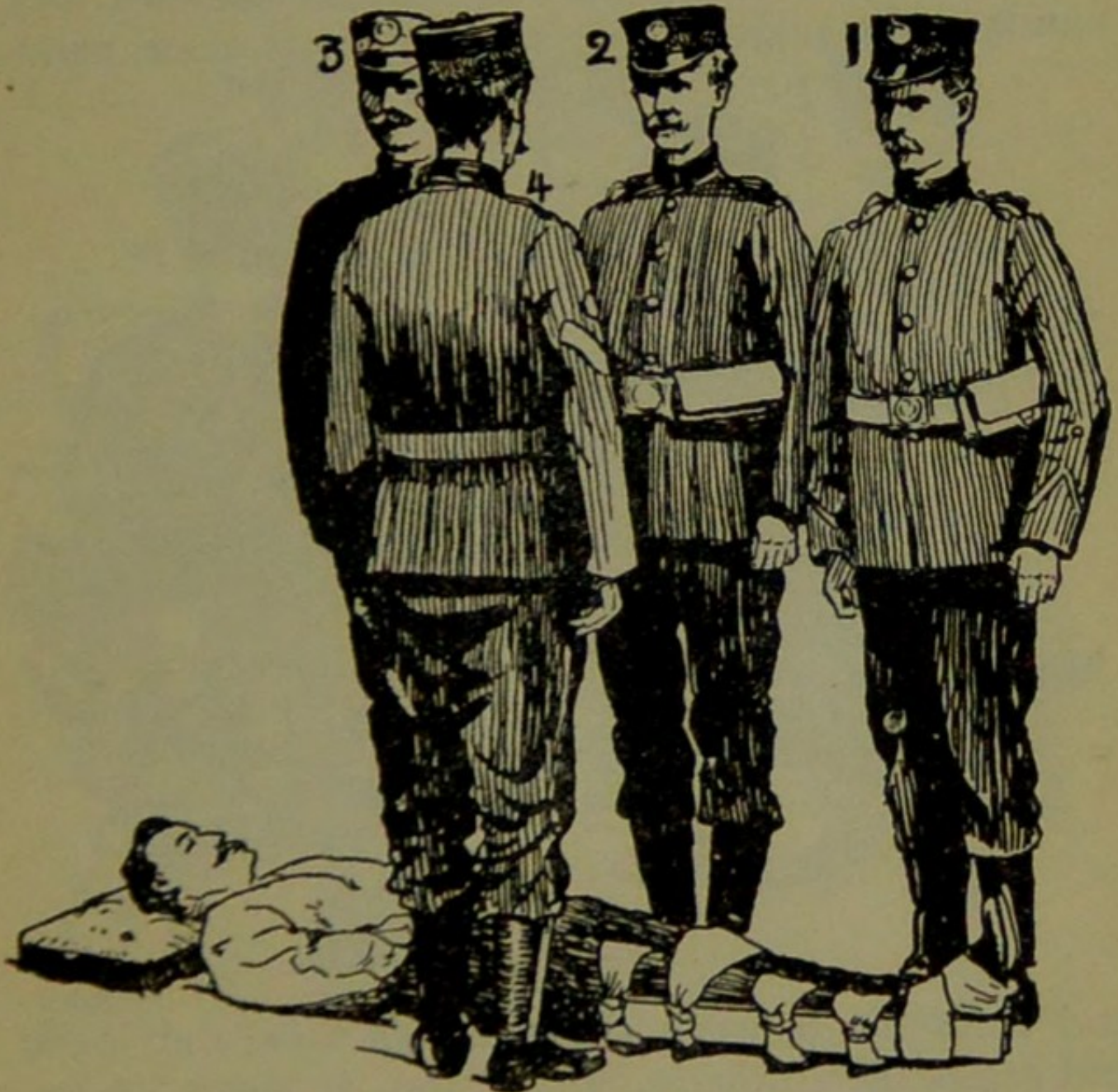

FIG. 82.

paces away from him, and then takes position opposite to and facing No. 2. (Fig. 82).

3.—“Ready.”—The bearers kneel down on the left knee and take hold of the patient, No. 1 passing his hands and fore-arms beneath the patient's legs, hands wide apart. Nos. 2 and 4 pass their hands



FIG. 83.

and forearms beneath the patient's hips and loins, and grasp each other's hands. No. 3 passes his left hand across the patient's chest and under the right shoulder, and his right hand beneath the left shoulder (Fig 83).

4.—“Lift.”—On the word “Lift,” the bearers raise the patient gently and rest him on the knees of Nos. 1, 2, and 3 bearers (Fig. 84) ; as soon as he

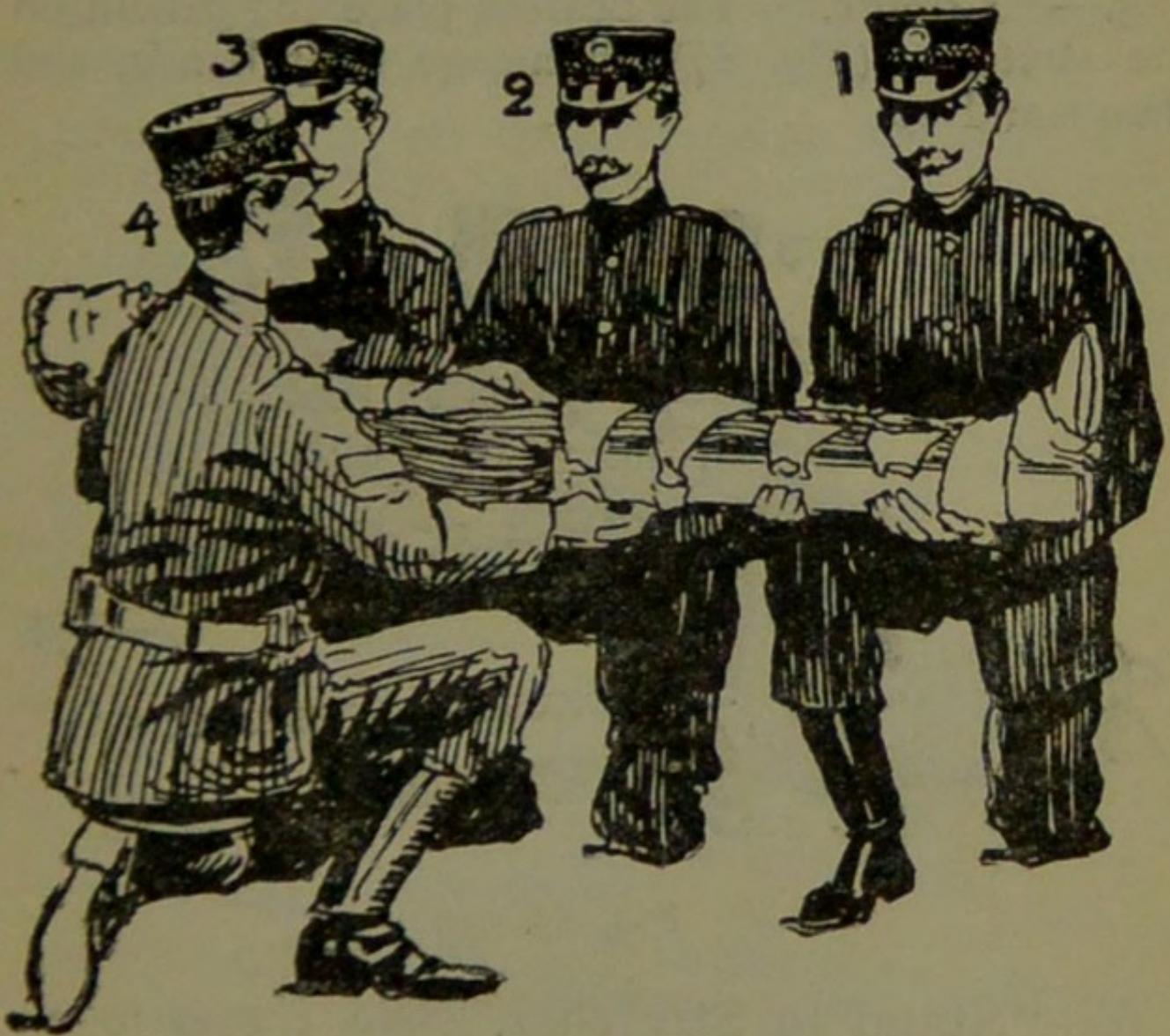

FIG. 84.

is securely rested, No. 4 disengages hands with No. 2, runs round by the head of the stretcher and places it under the patient, close to the other bearers' feet,

being careful that the pillow is immediately under the patient's head (Fig. 85); he then kneels down and locks his hands with those of No. 2 (Fig. 86).

5.—“**Lower.**”—The bearers place the patient on the stretcher (Fig. 87), disengage their hands, and then stand up.



FIG. 85.

6.—“**Stand to Stretcher.**”—No. 1 goes to the foot of the stretcher, with his back to the patient; No. 3 to the head with his face to the patient; Nos. 2 and 4 remain on each side of the stretcher.

7.—“**Ready.**”—Nos. 1 and 3 place the slings (if used) over their shoulders, stoop down, and slip the

loops of the slings on to the handles of the stretcher, which they then grasp.

As soon as all is right the word is given:—

8.—“Lift Stretcher.”—Nos. 1 and 3 bearers raise the stretcher steadily together and stand up.

Note.—Nos. 2 and 4 will now adjust the slings on the shoulders of Nos. 1 and 3, taking care that each is well below the level of the collar and lies accurately in the hollow of the shoulder in front. They will also lengthen or shorten the slings, having regard to the patient's injuries and the relative heights of the bearers.

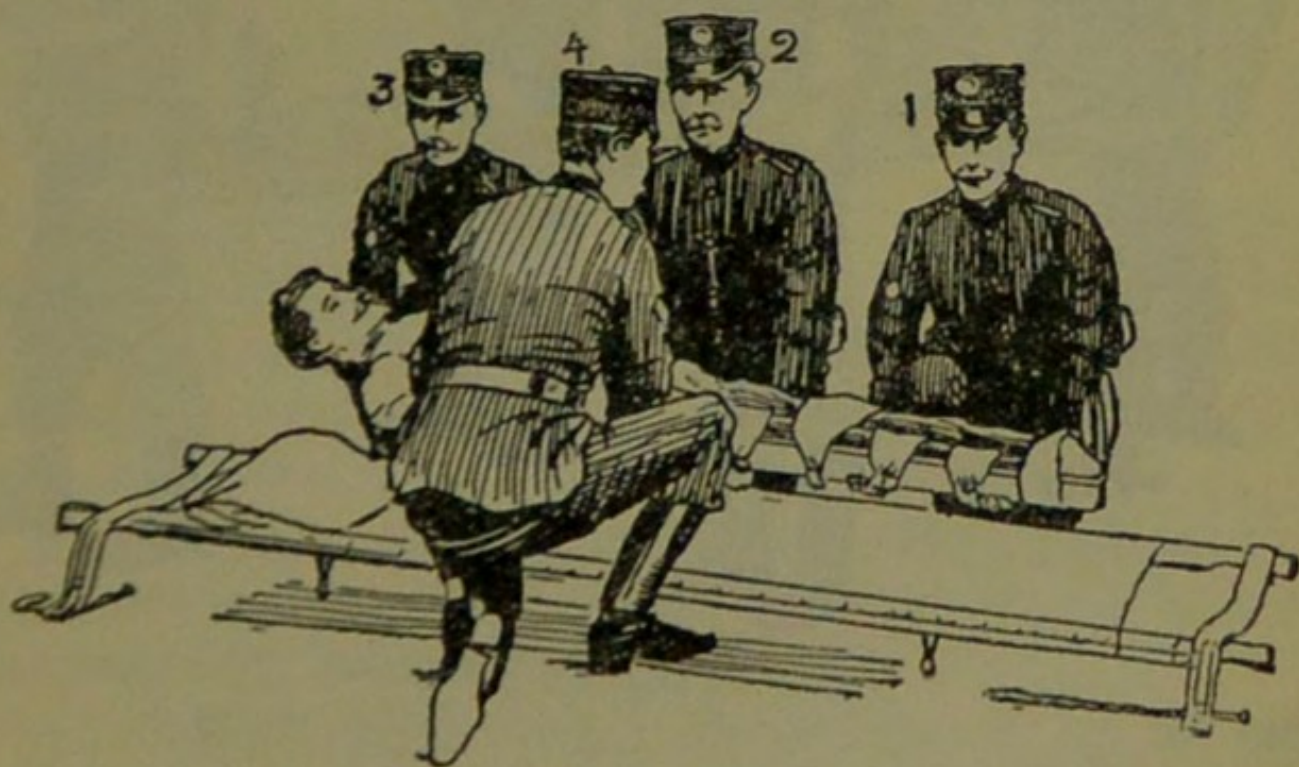

FIG 86.

9.—“March.”—The bearers move off:—Nos. 1, 2, and 4 stepping off with their left foot, and No. 3

with his right foot (Fig. 87). The step should be a short one of twenty inches, and taken with bent knees and no spring from the fore part of the foot.

10.—“Halt.”—The bearers remain steady.

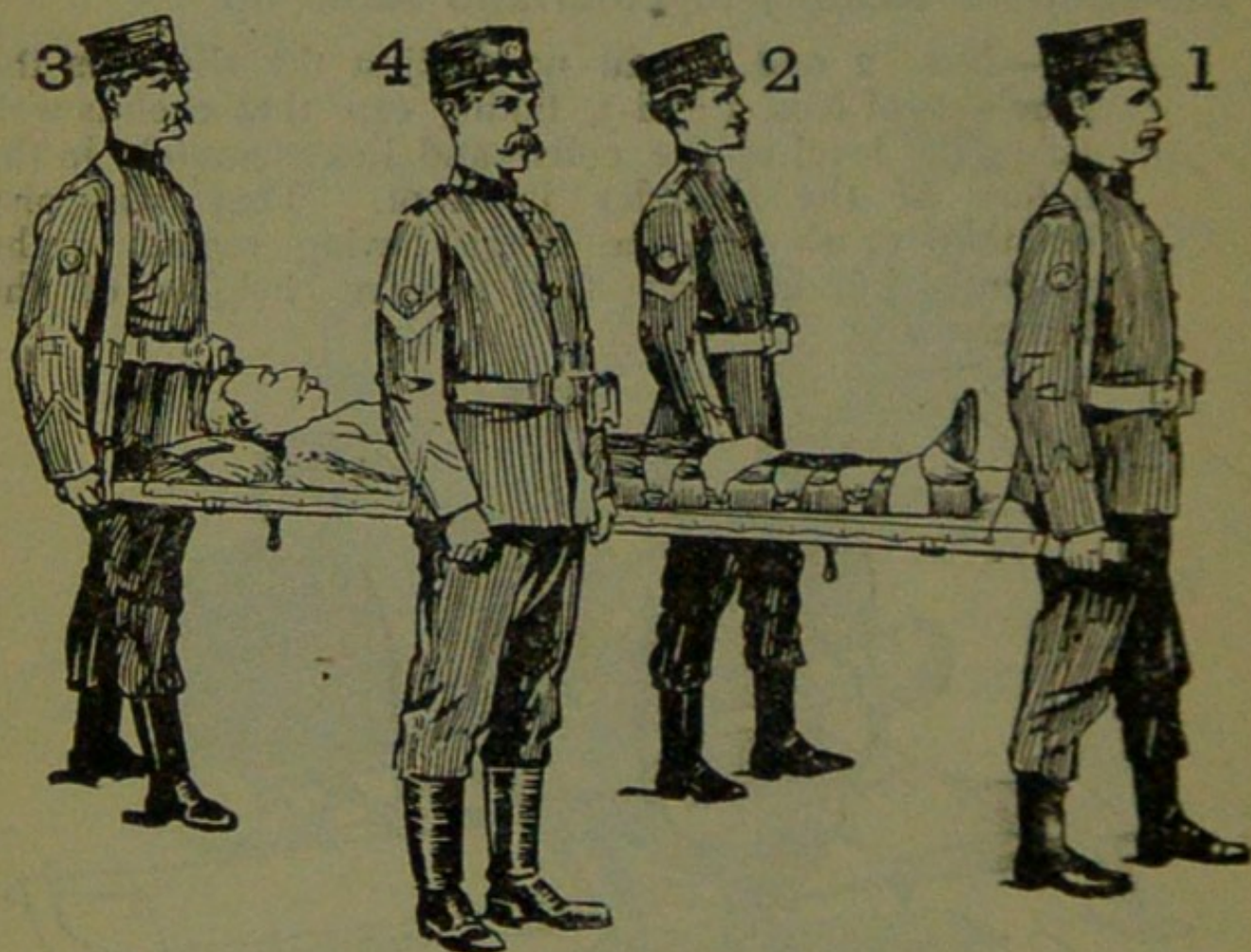

FIG. 87.

11.—“Lower Stretcher.”—The bearers place the stretcher gently on the ground, slip the loops of the slings off the handles of the stretcher, remove the slings from the shoulders, and then stand up.

12.—“**Unload Stretcher — Ready.**” — The bearers prepare to take the patient off the stretcher, as at Orders 2 and 3.

13.—“**Lift.**” — The bearers raise the patient as at Order 4 (Fig. 86); No. 4, in this case, disengages hands from No. 2, removes the stretcher (Fig. 85), and resumes his former position. If necessary, the bearers will then steadily rise together, and carefully carry the patient to the bed, or other place to which it has been arranged to convey him.

14.—“**Lower.**” — The patient is carefully lowered.

EXERCISE No. II.

FOR THREE BEARERS.

1.—Number the bearers 1, 2, 3.

All orders will be given by No. 2, who will look after the injured part of the patient's body or limbs, to see that no bandages or splints become displaced, and also that No. 1 bearer, in lifting or carrying the stretcher, does not touch the patient's feet.

2.—“**Place the Stretcher.**” — No. 3 places the stretcher in a line with the patient's body, the foot of the stretcher being close to his head.

3.—“**Fall In.**” — No. 1 places himself on the left side of the patient in a line with his knees, No. 2 on the left side just below the patient's shoulders, and No. 3 at the right side, and faces No. 2.

4.—“Ready.”—All kneel on the left knee. No. 1 places his hands, well apart, underneath the lower limbs, always taking care, in case of a fracture, to have one hand on each side of the seat of injury. Nos. 2 and 3 grasp each other's hands under the shoulders and thighs of the patient (Fig. 88).



FIG. 88.

5.—“Lift.”—The bearers rise together, keeping the patient in a horizontal position (Fig. 89).

6.—“March.”—All take short side-paces, carrying the patient over the stretcher until his head is immediately above the pillow.

7.—“Halt.”—The bearers remain steady.

8.—“Lower.”—The bearers stoop down, gently place the patient on the stretcher, disengage their hands, and then stand up.

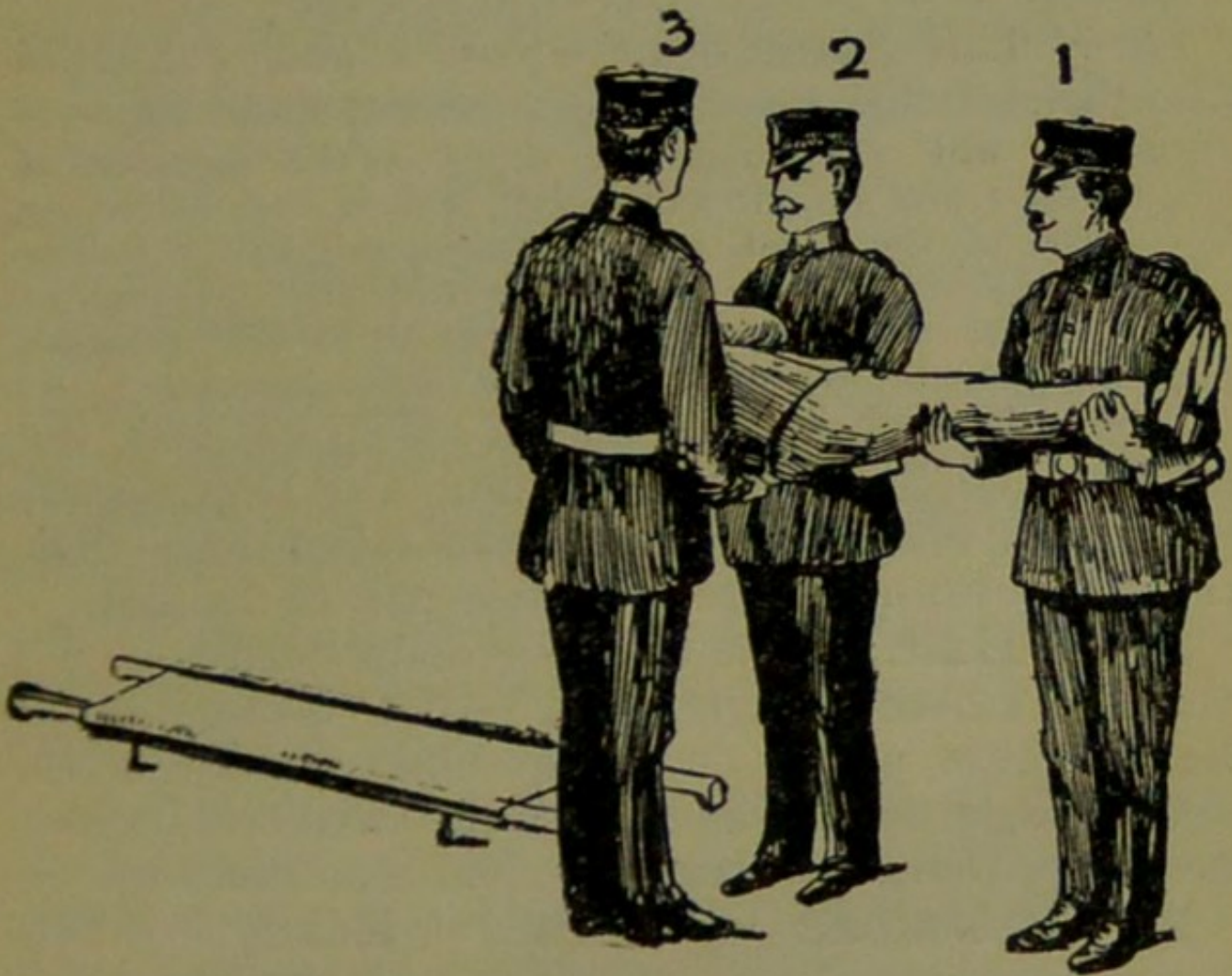

FIG. 89.

9.—“Fall In.”—No. 1 places himself at the foot of the stretcher with his back to the patient, No. 2 places himself at the left side of the patient, and No. 3 at the head, with his face towards the patient.

10.—“**Ready.**”—Nos. 1 and 3 place the slings (if used) over their shoulders, stoop down, and slip the loops of the slings on to the handles of the stretcher, which they then grasp.

As soon as all is right the word is given—

11.—“**Lift Stretcher.**”—Nos. 1 and 3 bearers raise the stretcher steadily together and stand up.

No. 2 will now adjust the slings on the shoulders of Nos. 1 and 3, taking care that each is well below the level of the collar, and lies accurately in the hollow of the shoulder in front. He will also lengthen or shorten the slings, having regard to the patient's injuries and the relative heights of the bearers.

12.—“**March.**”—Nos. 1 and 2 step off with the left foot, and No. 3 with the right. The step should be a short one of 20 inches, and taken with bent knees, and no spring from the fore part of the foot.

13.—“**Halt.**”—The bearers remain steady.

14.—“**Lower Stretcher.**”—The bearers place the stretcher gently on the ground, slip the loops of the slings off the handles of the stretcher, remove the slings from the shoulders, and then stand up.

15.—“**Unload Stretcher — Ready.**”—The bearers prepare to take the patient off the stretcher, as at Orders 3 and 4 (Fig. 88).

16.—“**Lift.**”—The bearers raise the patient, as at Order 5, and carry him by short side steps, clear of the stretcher, to the bed, or other place to which it has been arranged to convey him (Fig. 89).

17.—“**Lower.**”—The patient is carefully lowered.

EXERCISE No. III.

WHEN ONLY THREE BEARERS ARE AVAILABLE AND
THE STRETCHER CANNOT BE PLACED AS IN

EXERCISE II.

1.—The Instructor numbers the bearers—1, 2, 3.
All orders will be given by No. 2.

2.—“**Place the Stretcher.**”—No. 1 taking the
foot of the stretcher, and No. 3 the head, place it on
the ground by the side of the patient, and as close to
him as practicable.

3.—“**Fall In.**”—The three bearers take the same
positions on one side of the patient, as laid down in
Exercise No. I.

4.—“**Ready.**”—Nos. 1, 2, and 3 kneel down on
the left knee, placing themselves as close to the
patient as they conveniently can, and then take hold
of him as directed in Exercise No. I.

5.—“**Lift.**”—Nos. 1, 2, and 3 raise the patient as
directed in Exercise No. I, and then move in a
kneeling position up to the stretcher.

6.—“**Lower.**”—The bearers bend forward, care-
fully lower the patient on to the stretcher, and dis-
engage hands.

7.—“**Stand to Stretcher.**”—All the bearers stand up; No. 1 goes to the foot, No. 2 remains in position at the side, and No. 3 goes to the head of the stretcher.

8.—“**Ready.**”—Nos. 1 and 3 place the slings (if used) over their shoulders, stoop down, and slip the loops of the slings on to the handles of the stretcher, which they then grasp.

9.—“**Lift Stretcher.**”—Nos. 1 and 3 bearers raise the stretcher steadily together and stand up.

No. 2 will now adjust the slings on the shoulders of Nos. 1 and 3, taking care that each is well below the level of the collar, and lies accurately in the hollow of the shoulder in front. He will also lengthen or shorten the slings, having regard to the patient's injuries and the relative heights of the bearers.

10.—“**March.**”—Nos. 1 and 2 step off with the left foot, and No. 3 with the right. The step should be a short one of 20 inches, and taken with bent knees, and no spring from the fore part of the foot.

11.—“**Halt.**”—The bearers remain steady.

12.—“**Lower Stretcher.**”—The bearers place the stretcher gently on the ground, slip the loops of the slings off the handles of the stretcher, remove the slings from the shoulders, and then stand up.

13.—“**Unload Stretcher—Ready.**”—No. 1 places himself on the left side of the patient, and in a line with his knees, No. 2 on the left side just below the patient's shoulders, and No. 3 at the right

side, and faces No. 2. All kneel on the left knee. No. 1 places his hands, well apart, underneath the lower limbs, always taking care, in case of a fracture, to have one hand on each side of the seat of injury. Nos. 2 and 3 grasp each other's hands under the shoulders and thighs of the patient.

14.—“**Lift.**”—The bearers rise together to their feet, keeping the patient in a horizontal position, and carry him by short side steps, clear of the stretcher, to the bed, or other place to which it has been arranged to convey him.

15.—“**Lower.**”—The patient is carefully lowered.

EXERCISE No. IV.

FOR USE IN MINES AND NARROW CUTTINGS WHERE
TWO MEN ONLY CAN BE ENGAGED.

Nos. 1 and 2 will carefully place the stretcher in a line with the injured man's body, the foot of the stretcher being, if possible,* close to his head.

No. 1 straddles across the patient's legs, placing his right foot, with the toe turned outwards, a little below the patient's knees, and with the toe of the left foot close to the heel of No. 2; he then stoops down, passes the left hand under the patient's thighs and

* It is not advisable to be too particular as to the head or foot of a stretcher in a mine, as it would probably be quite impossible to reverse it.

the right hand across and under the patient's calves. No. 2 places his feet one on each side of the patient between his body and arms, the toe of each foot as near the armpits as possible. He then stoops down and passes his hands between the sides of the chest and the arms underneath the shoulders; and locks

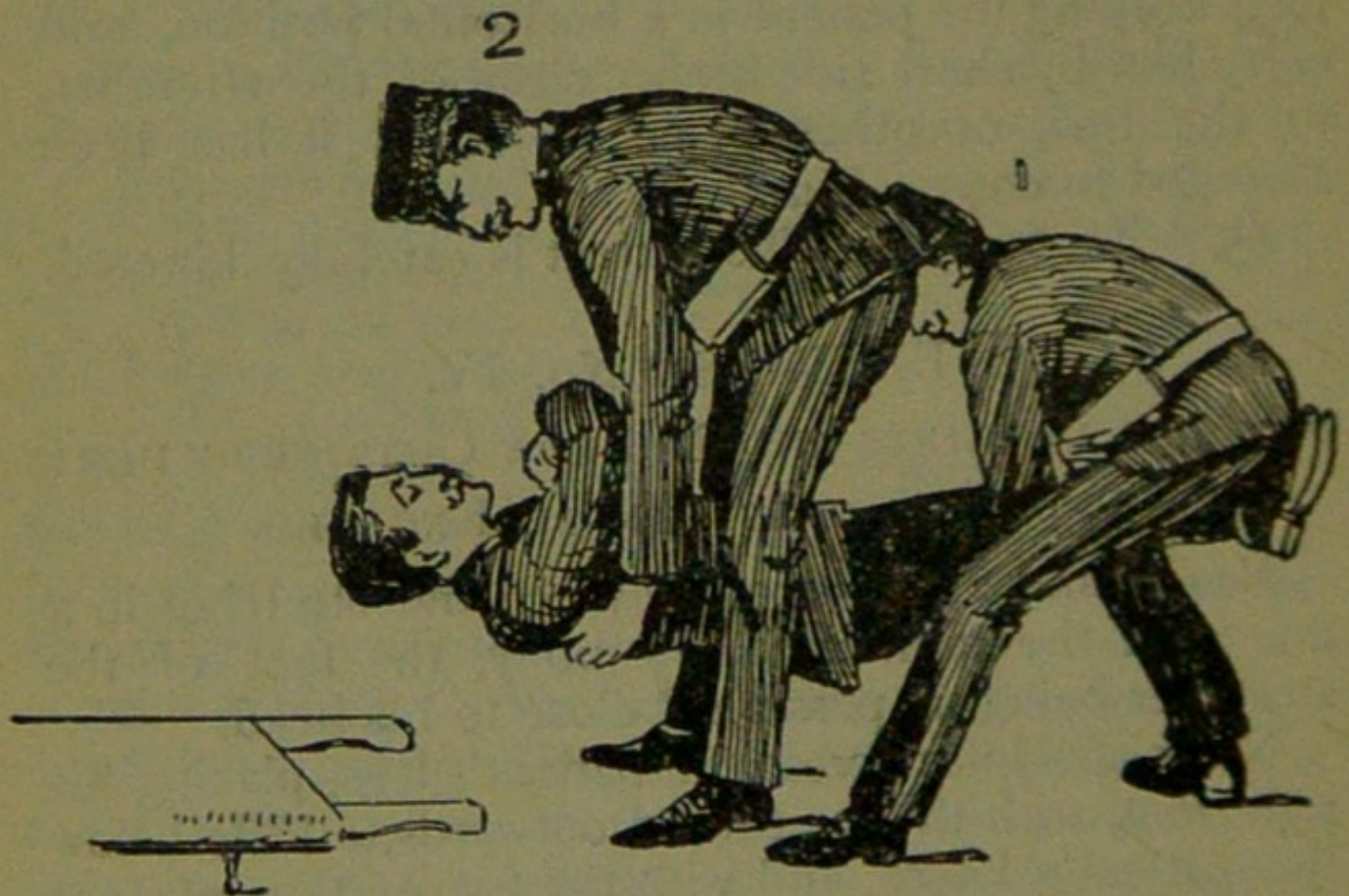

FIG. 90.

the fingers (Fig. 90). If the patient's arms are uninjured he may put them round the neck of No. 2, and by this means greatly assist him in lifting.

When both are ready, No. 1 will give the order "**Lift and move forward.**" The patient is then to be slowly lifted, just sufficient to allow his body to clear the stretcher. Both bearers will slowly and gradually move the patient forward, No. 2 by very short steps. No. 1 by bending his body forward as much as he can *without moving his feet* (Fig. 91). No. 1 now gives the order "**Halt**" whereupon No. 2 remains steady, and No. 1 advances his right foot to his left, and

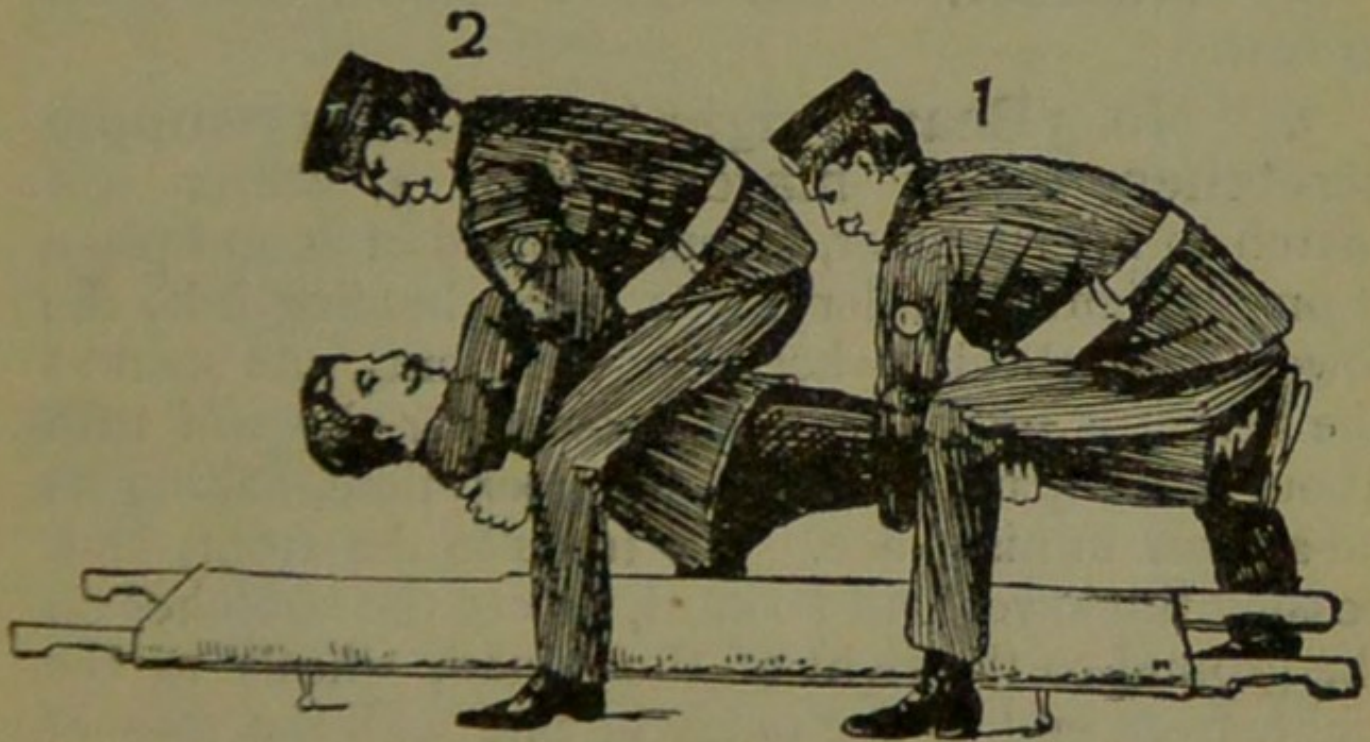

FIG. 91.

again advances his left foot till the toe touches the heel of No. 2. No. 1 then gives the order "**Advance,**" when the patient will again be moved forward. These movements are to be repeated until

the patient is over the stretcher, when he is to be gently lowered.

The following Stretcher Exercise is adapted by permission from the Royal Army Medical Corps Manual, 1908.

All orders will be given by No. 4.

1. "**Fall in.**"—Six bearers fall in behind each other.

2. "**Number.**"—The bearers number from front to rear.

3. "**No. 3 Bearer, right (or left) turn—supply stretcher—quick march.**"—No. 3 bearer will march to the stretcher, stoop, lay hold of it and place it on his right shoulder at the slope, holding it by the lower foot wheels, wheels to the front. As soon as the bearer is provided with a stretcher, he will turn about and rejoin his squad in quick time, halting as he arrives in his place. He turns to the front, and, passing the lower end forward, places the stretcher on the ground to the right of the squad, wheels to the right, front end of the poles in line with the toes of No. 1 and rises.

4. "**Stand to Stretcher.**"—No. 1 places himself with his toes in line with the front ends of the poles. No. 3 with his heels in line with the rear ends of the poles, close to and touching the stretcher with

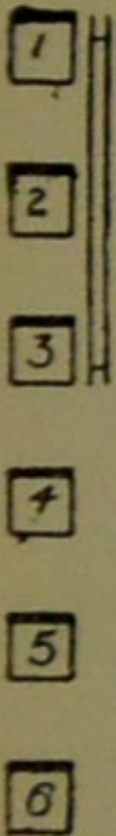

FIG. 92.

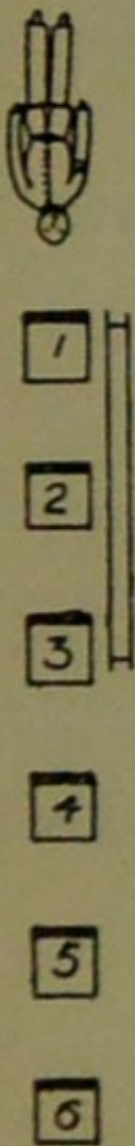

FIG. 93.

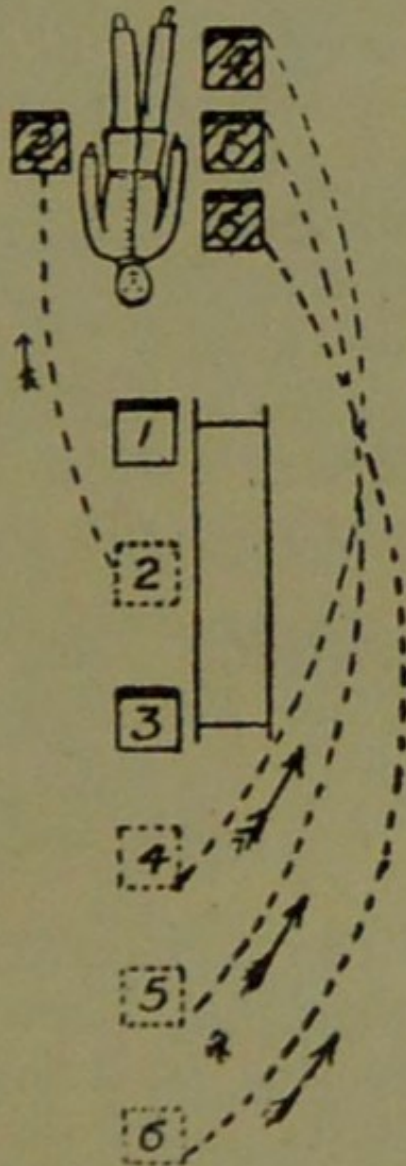

FIG. 94.

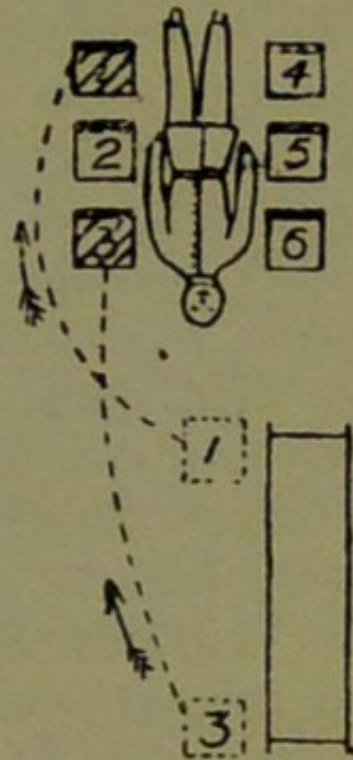

FIG. 95.

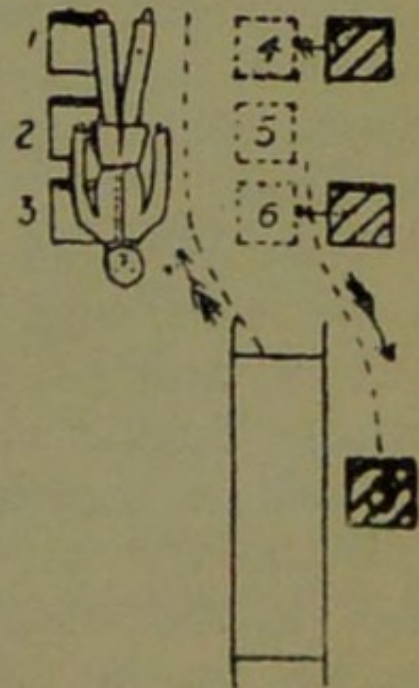

FIG. 96.

his right foot. Nos. 2, 4, 5 and 6 take up their positions one pace behind and covering off the bearer in front of them (Fig. 92).

5. "**Lift Stretcher.**"—Nos. 1 and 3 stoop, grasp both handles of the poles with the right hand, rise together holding the stretcher at the full extent of the arm, wheels to the right.

6. "**Collect Wounded — Advance.**"—The squad doubles by the shortest route to the patient, and halts without further word of command one pace from the head of and in a line with the patient (Fig. 93).

7. "**Lower Stretcher.**"—Nos. 1 and 3 stoop, place the stretcher quietly on the ground, and rise smartly together.

8. "**Prepare Stretcher.**"—Nos. 1 and 3 turn to the right, kneel on the left knee, unbuckle the transverse straps, and place the slings on the ground beside them, separate the poles, and straighten the traverses.

Two. On the word two each takes a sling, doubles it on itself, slips the loop thus formed on the near handle, and places the free ends over the opposite handle, buckle uppermost. They then rise and turn to their left together.

While the stretcher is being prepared by Nos. 1 and 3, the disengaged bearers will advance and render to the patient such assistance as may be required (Fig. 94).

The necessary assistance having been rendered, No. 4 will give the command—

9. "Load Stretcher."—The bearers place themselves as follows:—Nos. 1, 2 and 3 on the left, Nos. 4, 5 and 6 on the right of the patient; Nos. 1 and 4 at the knees, 2 and 5 at the hips, 3 and 6 at the shoulders, the whole kneeling on the left knee. Nos. 1 and 4 pass their hands beneath the patient's knees, 2 and 5 beneath the hips, 3 and 6 beneath the shoulders, care being taken of the injured part, one of the bearers being detailed for this purpose (Fig. 95).

10. "Lift."—The whole will carefully lift the patient on to the knees of Nos. 1, 2 and 3.

Two. Nos. 4, 5 and 6 will then disengage, rise; Nos. 4 and 6 step back one pace. No. 5 turns to his left, doubles to the stretcher, takes hold of and raises it, left hand across, the near pole resting on the left hip; carrying the stretcher, he returns to his place between 4 and 6, and places it beneath the patient.

Three. Nos. 4 and 6 step forward one pace, and together with No. 5 kneel down on the left knee, and prepare to assist in lowering the patient (Fig. 96).

11. "Lower."—The patient is lowered slowly and gently on to the centre of the canvas (special care being taken of the injured part).

Two. The bearers disengage, rise; Nos. 1, 2, 3 and 6 turn to the left; Nos. 4 and 5 to the right;

No. 4 places himself three paces in front of the stretcher. No. 6, having collected the kit and arms of the patient, places himself three paces in rear of the stretcher, Nos. 2 and 5 opposite the centre of the stretcher. The whole are now ready to lift stretcher and move off (Fig. 97).

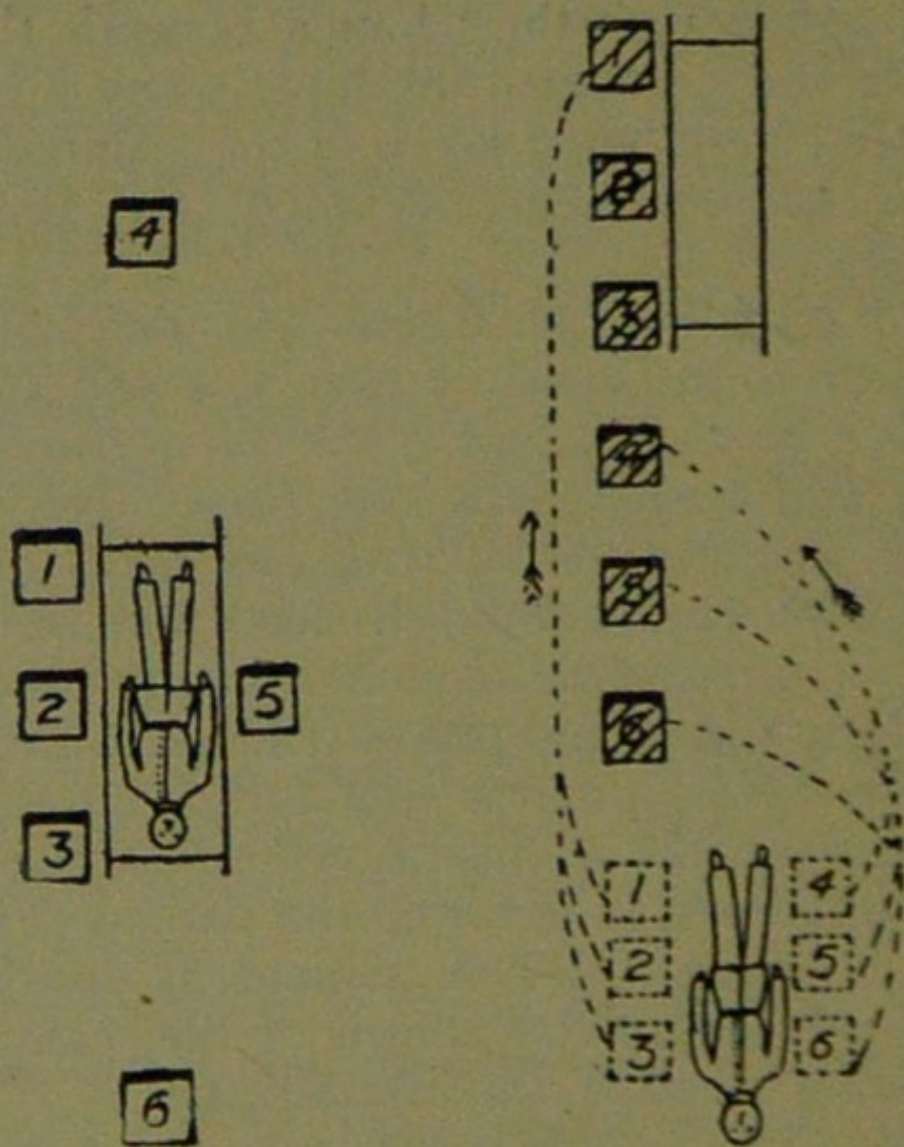

Fig. 97.

Fig. 98.

12. "Lift Stretcher."—Nos. 1 and 3 stoop, grasp the doubled sling midway between the poles with the forefinger and thumb of the right hand, sweep it off the handles, rise, holding the sling at the full extent of the arm, buckle to the front, take a side pace to the front between the handles, and place the sling over the shoulders dividing it equally, buckle to the right. The slings should be placed so that they lie well below the collar of the coat behind and in the hollow of the shoulders in front. In the event of the slings requiring to be adjusted, either as regards length or for the greater comfort of the bearers, No. 4 will detail a bearer to carry this out, the length of the slings being adjusted, when necessary, by means of the buckles.

Two. Nos. 1 and 3 stoop, slip the loops over the handles, commencing with the left, and grasp the handles firmly.

Three. Nos. 1 and 3 rise slowly together, No. 3 conforming closely to the movements of No. 1.

13. "Advance."—Nos. 1, 2, 4, 5 and 6 step off with the left foot, No. 3 with the right, stepping short, knees bent, feet raised as little as possible.

14. "Halt."—The whole halt.

15. "Unload Stretcher."—The bearers place themselves in the same position at the stretcher as described for Loading (Order 9).

16. "Lift."—As described for Loading (Order 10),

except that the stretcher is carried forward three paces clear of the patient's feet.

17. "Lower."—The patient is gently lowered to the ground. The bearers disengage, rise; Nos. 1, 2 and 3 turn to the left, 4, 5 and 6 to the right, and the whole step off to their places at the stretcher, as at Order "Stand to Stretcher" (Fig. 98).

The Ashford Litter is made up of either of the Furley stretchers mentioned on pages 172 and 173, a wheeled under-carriage and a waterproof hood and apron, or, if preferred, a light wet-resisting canvas cover. The stretcher is kept in position on the under-carriage by the foot-wheels, which fit into slots in the sides of the under-carriage, and it can be removed at pleasure. The under-carriage is fitted with a cranked axle, which allows the bearers to pass with the stretcher between the wheels instead of lifting it over them. At both ends are two legs which may be turned up as handles when wheeling the litter. The hood and apron fit into sockets screwed to the stretcher. In wheeling the litter, care should be taken to keep the patient in a horizontal position. Should it be necessary, two bearers can easily lift the litter and patient.

The Rea-Edwards Litter, introduced in 1904, is used in a similar manner, and one model of it is fitted with pneumatic tyres, which add immensely to the comfort of the patient and to the ease of propulsion.

CHAPTER X.

(Being the Fifth Lecture for Females only, in accordance with Syllabus 58.)

BY E. MACDOWELL COSGRAVE, M.D., F.R.C.P.I.

PREPARATION FOR RECEPTION OF ACCIDENT CASES.

WHEN news of an accident comes, preparations should at once be made so as to have everything ready before the injured person is brought in. Of course the preparations needful will vary according to the nature and extent of the injury, but the following are the chief things which may have to be done.

CHOICE AND PREPARATION OF ROOM.

A room must be chosen. In a bad case this should be one easily reached, as it is difficult to carry an injured person through narrow passages and up-stairs. Unless there is some such reason against it, the injured person's own room is best.

The way to the room must be cleared, projecting furniture and loose mats in the hall or in lobbies should be removed. If the injured person is carried on a door, shutter, or stretcher, two strong chairs should be placed ready to support it wherever the bearers would be likely to require rest.

Useless furniture should be removed from the bedroom. The bed should be drawn out from the wall

so that both sides can be approached, and the clothes turned back to one side to their full length. A hot bottle should be got ready. If there is much collapse several hot bottles and hot blankets may be required; cover the hot bottles with flannel.

If the injury is very severe, if mud-stained clothes have to be removed, or if extensive dressings have to be applied, it may be necessary to have another bed, a couch or a table placed near the bed to lay the sufferer on in the first instance. This should be so arranged that soiling may do no harm; old sheets, waterpooof materials, thin oilcloths, or even newspaper, may be used as a protection.

LIFTING AND CARRYING.

If present at the place where the accident occurred, it will be necessary to see that the patient is carefully lifted after proper "First Aid" has been rendered.

The following rules should be remembered:— Select the proper number of persons to assist, and do not let them lift the patient until they thoroughly understand how they are to do it.

For ordinary cases, where the injured person has to be lifted a very short distance, three helpers are sufficient. Two (who should be as far as possible of equal height) are to bear the weight, the third is to support and take charge of the injured part. This is

best done by a person who has been through a "First Aid" course. If the injured person is insensible, another helper should support his head.

The lifters, one at each side, should kneel on one knee, and pass their hands under the patient's back at the lower part of the shoulder-blades, and under the hips, clasping each his right hand in the other's left. The injured patient should, if practicable, place his arms round the necks of the bearers.

The third helper should attend to the seat of injury; if this is a fractured limb, he should support it by placing the palms of his hands under the limb, one above and one below the seat of the injury, grasping it firmly but avoiding unnecessary pressure.

The helpers should remain thus until the order "Lift" is given, and then they should all lift slowly and steadily, avoiding jars, attempts to change position of hands, etc.

If the injured person is to be placed on a stretcher or shutter, this should be previously placed with the bottom end at his head; the bearers should then move, one at each side of it, until the patient is over it. The word "Lower" should then be given, and the injured person should then be slowly lowered. A pillow or folded-up coat should be ready, and as the sufferer is lowered this should be placed under his head.*

* Full directions are given in Chapter IX.

MEANS OF CARRYING.

Besides a stretcher, and substitutes such as a gate, a shutter, or a door, other means of carrying can be improvised.

In slight injuries, where the injured person is unable to walk, two bearers can carry him by forming a four-handed, three-handed, or two-handed seat.

A four-handed seat is formed as described on page 160.

A three-handed seat is made as described on page 162.

The two-handed seat is made as described on page 161.

A single helper can lift by supporting with one arm the two knees, and with the other the back. The arms must be passed well under before commencing to lift.

A single helper can give support by putting his arm round the waist, grasping the hip and placing the injured person's arm round his own neck, holding the hand with his own hand (Fig. 76, page 165).

A capital stretcher can be improvised out of a strong sheet and two broom handles or other short poles. Each side of the sheet is wound up on a broom handle until there is just room for a person to lie between. This requires four bearers, two at each side, to prevent the sheet slipping.

CARRYING UP STAIRS.

In carrying a stretcher up stairs the head should go first, and an extra helper should assist at the lower end, so as to raise it and keep the stretcher nearly horizontal.

The two, three, or four-handed seat may be used for carrying up stairs; or a strong chair, the patient being carried up backwards. In the latter case one helper should walk after the chair and help to support it, and to prevent the injured person slipping out.

LIFTING INTO BED.

If the bed is narrow and there is room the stretcher should be placed on the floor with the head close to the foot of the bed. The injured person should then be lifted over the foot and placed on the bed. If the bed is too wide to admit of this, the stretcher should be placed beside it, and two helpers should stand at the far side of the stretcher. One helper passes one arm beneath the shoulders and one beneath the middle of the back, the other helper placing his under the lower part of the back and under the knees. The injured person is then lifted, another helper pulls away the stretcher, and after a single step forward the burden is placed on the bed.

PREPARATION OF BED.

A firm mattress, not a feather bed, should be selected. If there is much injury, or if dressings have to be applied, a draw-sheet ought to be placed on the bed. It should be of four or more thicknesses, extend across the bed, and reach from the middle of the patient's back to the knees. A piece of waterproof sheeting or of thin oil-cloth should be placed under the draw-sheet. As the draw-sheet becomes soiled, the soiled portion should be rolled and a clean part drawn smoothly under the patient.

In fracture of the leg or thigh, sprained ankle and some other cases, a "cradle" (Fig. 99) should be improvised. The use of a "cradle" is to support the bed-clothes and keep them from pressing on the limb. A band-box (Fig. 100), three-legged stool (Fig. 101), or hoop sawn across and the two halves secured together (Fig. 102), may be used. A corkscrew passed through the bed-clothes, with its point guarded by a cork, and tied by string to the bed or a nail in the wall, will relieve the pressure of the bed-clothes effectually.

REMOVING THE CLOTHES.

In taking clothes off an injured person a few rules should be borne in mind.

In serious cases it is much better to sacrifice the clothes than to run any risk of increasing the injury.

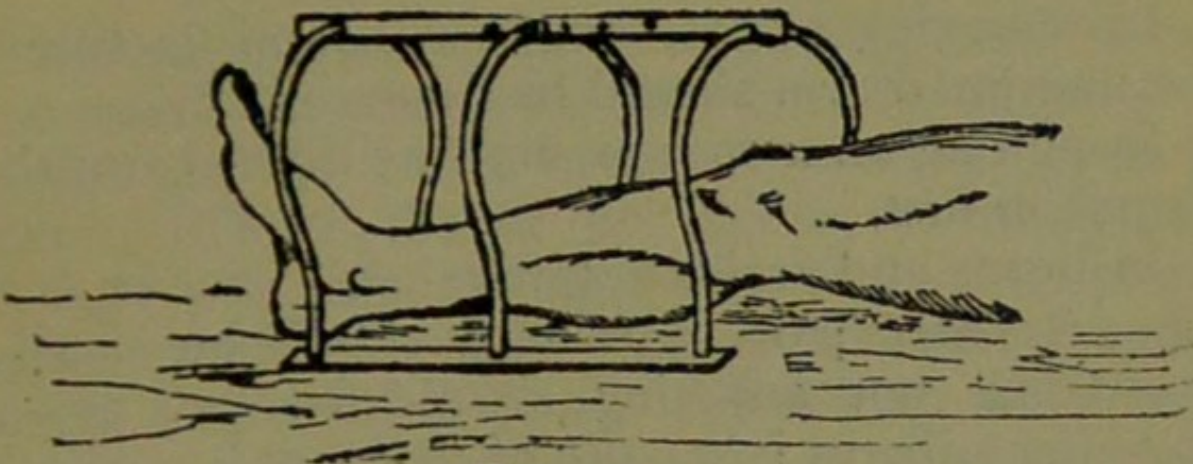

FIG. 99.



FIG. 100.

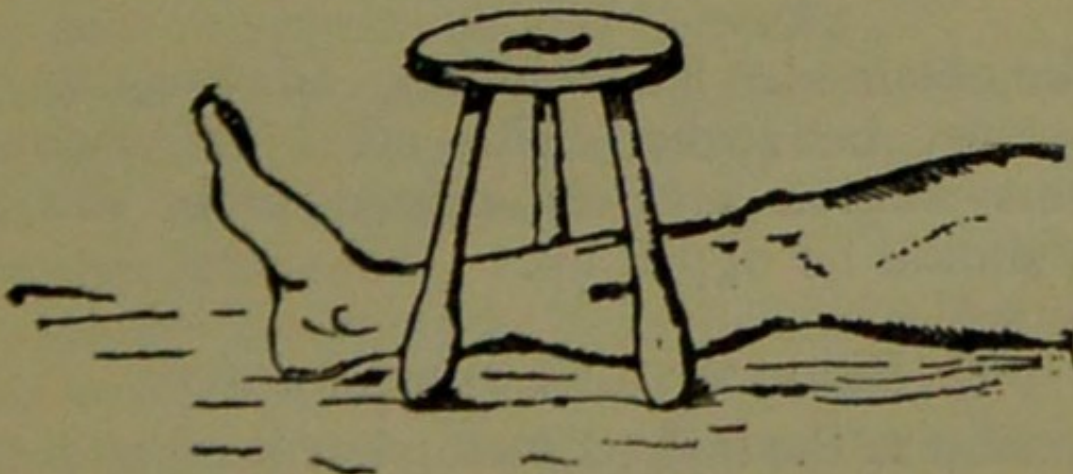

FIG. 101.

In removing a coat, etc., in a case of fractured arm the uninjured arm should be drawn out first.

In putting on a coat or shirt the injured arm should be put in first.

In burns and scalds nothing should ever be dragged off. A *sharp* pair of scissors should be used, and everything not adhering should be cut away. If anything adheres it should be left until medical aid

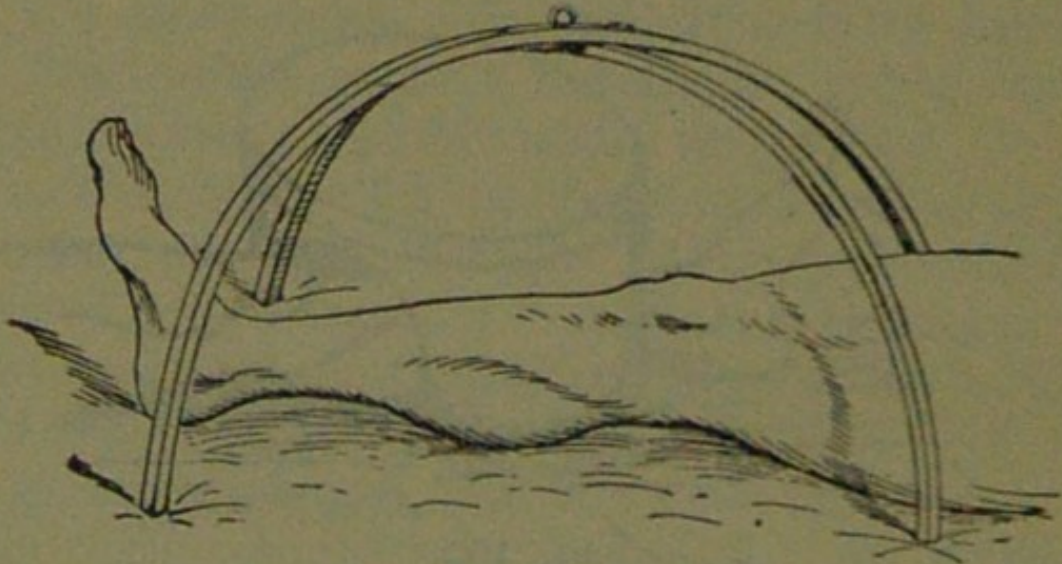

FIG. 102.

can be obtained. The clothing adhering may, with advantage, be soaked with oil. To remove the trousers from a severely injured limb, the *outside* seam should be ripped up.

PREPARATIONS FOR SURGEON.

As soon as the injured person has been attended to, preparation should be made for the surgeon's visit.

The preparations needful will depend upon the nature of the case. The following hints may be of use:—

A fire in the room helps ventilation, even in summer. There should be plenty of water, hot, cold, and also boiling, also several basins, plenty of clean towels and soap. There should be something to empty water into; a foot-bath does well. The basins should be placed on a table, covered with a clean white cloth; a large towel makes a suitable cloth; the towels, folded up, should be placed on the same table, and the hot and cold water should be within easy reach. The foot-bath should be under the table or close at hand.

In the case of a burn, absorbent cotton wool, soft cloths, old linen, oil, and baking soda, should be ready, and materials should be torn up for bandages.

In the case of hæmorrhage, plenty of water should be boiled and allowed to cool, and pads of absorbent cotton wool should be baked in a tin box in the oven, and at least two basins should be ready.

In the case of a person rescued from drowning the sheets should be taken off the bed, plenty of blankets should be heated before the fire, and several hot bottles should be ready.

If poultices are likely to be required boiling water, linseed meal, mustard, a loaf of stale bread, a small basin, a large spoon, sweet oil, and tow, flannel or handkerchiefs may be required.

For fomentation, have boiling water, flannel, a kitchen roller, and two sticks, or a large towel.

When summoning a medical man to an accident always let him know by a written message what kind of case he is required to treat, so that he may bring whatever is needful. By this means valuable time may be saved.

QUESTIONS ON CHAPTER X.

The numerals indicate the pages where the answers may be found.

	PAGE
What points would you consider when choosing a sick room?	197
How would you clear the way to the sick room? ...	197
What means of resting would you provide for those carrying a patient on a stretcher?	197
How would you place and arrange a bed for an accident case?	197, 198
Are hot bottles necessary, and how would you prepare them?	198
What is often necessary to lay the sufferer on in the first instance?	198
How would you protect this from getting soiled? ...	198
How would you see to the proper lifting and carrying of an injured person?	198, 199
What substitutes for a regular stretcher can you suggest?	200
How is the four-handed seat made?	160, 161
For what cases is this seat useful?	160
How is the three-handed seat made?	162, 164

	PAGE
For what cases is this seat useful?...	162
How is the two-handed seat made?	161, 162
For what cases is this seat useful?...	161
How can a single helper lift?	200
How can a single helper give support?	165
How would you improvise a stretcher?	200
How many bearers are required for this stretcher?	200
How should a stretcher be carried upstairs?	201
How would you carry a patient upstairs on a chair?	201
How would you lift a patient from a stretcher to a bed?	201
How should a bed be prepared for an injured person?	202
How should a draw sheet be made?	202
What would you place under the draw sheet?	202
What should be done with the soiled part of a draw sheet?	202
What is the use of a "cradle"?	202
In what ways may a cradle be improvised?	202
How would you remove a coat or shirt in the case of a fractured arm?	204
How would you put on a coat or shirt if the arm were injured?	204
In the case of a bad burn, what would you do with clothing that adhered to the patient?	204
How would you remove trousers from a severely injured limb?	204
What preparations would you make for the surgeon's visit?	205
What would you get ready in the case of a burn?	205
And what in the case of hæmorrhage?	205
And what in the case of a person rescued from drowning?	205
What would you get ready for making poultices?	205
And for fomentations?	206
What sort of a message would you send to summon a doctor?	206

INDEX.

	<i>Page</i>		<i>Page</i>
Abdomen	111	Artery, brachial...	86
,, wound of ...	112	,, carotid ...	80
Accident case, prepara-		,, dorsal of foot ...	93
tion for	197	,, facial ...	81
Acids, poisoning by 149,	151	,, femoral ...	89
Air, always necessary ...	18	,, iliac ...	79
Alcohol, caution as to		,, occipital ...	82
smell of	130	,, plantar ...	93
Alcohol, poisoning by 134,	153	,, popliteal ...	92
Alkalis, poisoning by 149,	151	,, radial ...	88
Ammonia, poisoning by 149		,, subclavian ...	84
Anatomy (elementary) ...	20	,, tibial ...	93
Ankie	30, 32	,, temporal ...	82
,, sprained	64	,, ulnar ...	88
Anterior tibial artery ...	93	Artificial respiration	
Aorta	79	121, 129, 136, 138	
Apoplexy	132	Asphyxia	138
Apparently drowned, to		Atlas	25
restore... ..	139	Auricles	70
Arm, bone of	28	Axillary artery ...	85
,, fracture of	52	Axis	25
Arm-slings	39, 49	Back, bandage for ...	159
Arsenic, poisoning by ...	148	Backbone	23
Arterial hæmorrhage,		Bandage, to apply ...	42
arrest of	74	,, to fold	37
,, practising		,, to improvise ...	37
arrest of	79	Bandaging	155
,, signs of	74	Bed, lifting into... ..	201
Arteries	70	,, preparation of ...	202
,, course of main ...	79	Belladonna, poisoning by	148
Artery, axillary	85		

	<i>Page</i>		<i>Pages</i>
Bites of rabid animals ...	106	Circulation of the blood,	
Bladder	111, 113	organs of	70
Brachial artery	86	Circulation of the blood,	
Brain	117	to induce	127
,, compression of ...	132	Clavicle	26
,, concussion of ...	131	,, fracture of ...	48
Breast-bone	26	Clothes, removal of	19, 202
,, fracture of ...	48	Coccyx	25
Broad bandage	37	Collapse	138
Broken bones, <i>see Fracture.</i>		Collar-bone	26
Bronchial tubes	118	,, fracture of ...	48
Brooch-bone	30	Comminuted fracture ...	35
Bruises	102	Complicated fracture ...	34
Burns	102	Compound fracture ...	34
		Compression of the brain	132
Capillaries	70, 72	Concussion of the brain	131
Capillary hæmorrhage ...	95	Conductor	143
Capsule	31	Convulsions in children	137
Carbolic acid, poisoning		Cradle, bed	202
by	152	Cranium	22
Carotid arteries	80	,, fracture of ...	43
,, hæmorrhage		Crepitus	36
from	80	Crushed hand	55
Carpus	28	,, foot	62
Carrying, means of	160, 200		
,, upstairs	201	Diaphragm	120
Cartilage	25	Digital pressure... ..	74
Cerebro-spinal system ...	117	Direct violence	33
Cervical vertebræ	25	Dislocation	62
Cheek, bleeding from ...	82	Ditch, to cross with	
Chest, bandage for ...	158	stretcher	169
Chlorodyne, poisoning by	149	Dorsal artery of foot ...	93
Choking	140	,, vertebræ... ..	25

	<i>Page</i>		<i>Page</i>
Dress, woman's, on fire...	105	Fireman's lift ...	164
Drowning ...	139	First aid, meaning of ...	17
Ear-channel, blood issuing from ...	98	" student ...	20
Ear-passage, foreign body in ...	110	Fish-hook, embedded ...	109
Elbow, bandage for ...	159	Flexion ...	76
" joint, fracture involving ...	53	" at elbow ...	87
Electric shock ...	142	" at knee ...	92
Emetic ...	148, 149, 150	Food, poisoning by ...	153
Epilepsy ...	132	Foot, bandage for ...	158
Esmarch's triangular bandage ...	37	" bones of ...	30
Expiration ...	120	" crushed ...	62
External carotid artery...	80	Forearm, bones of ...	28
Eye, bandage for ...	155	" fracture of ...	54
" foreign body in ...	109	Forehead, bandage for...	83
Face, bones of ...	22	" hæmorrhage from ...	83
Facial artery ...	81	Foreign body in the ear-passage ...	110
Fainting ...	134	" " in the eye ...	109
Femoral artery ...	89	" " in the nose ...	111
" " digital pressure at groin ...	89	Four-handed seat ...	160
Femoral artery, tourniquet for ...	90	Fracture, apparatus for treatment of ...	36
Femur ...	30	" causes of ...	33
" fracture of ...	56	" definition of ...	33
Fibula ...	30	" general rules for treatment ...	41
" fracture of ...	60	" involving elbow joint ...	53
Fingers, bandage for ...	159	" of arm... ...	52
" fracture of ...	55	" of breast-bone ...	48
		" of carpus ...	55
		" of collar-bone ...	48
		" of cranium ...	43
		" of finger ...	55

	<i>Page</i>		<i>Page</i>
Fracture of forearm ...	54	Hæmorrhage from throat	97
„ of knee-cap ...	58	„ from tongue	97
„ of leg ...	60	„ from tooth	
„ of lower jaw ...	44	„ socket ...	97
„ of metacarpus	55	„ from upper	
„ of metatarsus...	62	„ limbs ...	84
„ of pelvis ...	56	„ internal ...	95
„ of ribs...	46	„ kinds of ...	73
„ of spine ...	45	„ venous ...	93
„ of tarsus ...	62	Hand, bandage for ...	157
„ of thigh-bone...	56	„ bones of ...	28
„ of toes ..	62	Hanging ...	140
„ signs and symp-		Haunch-bones ...	28
„ toms of ...	35	Head and neck, arteries of	80
„ varieties of ...	34	Head bandage for ...	155
Frost-bite ...	108	„ injury to ...	128, 131
Fungi, poisoning by ...	153	„ side of, bandage for	155
		Heart ...	70
General circulation ...	70	„ rate of contraction of	72
Granny knot ...	40	Heat-stroke ...	136
Green-stick fracture	35, 36	Hernia ...	114
Gums, hæmorrhage from	97	Hip, bandage for ...	157
		History, meaning of ...	17
Hæmorrhage, arterial ...	74	Howard's method of arti-	
„ capillary ...	90	„ ficial respiration ...	126
„ from gums	97	Humerus ...	28
„ from head		„ fracture of ...	52
„ and neck	80	Hydrophobia ...	106
„ from lower		Hysterical fits ...	133
„ limbs ...	89	Iliac arteries ...	79
„ from lungs	97	Impacted fracture	35, 36
„ from nose	96	Indirect violence ...	34
„ from stomach	98	Insensibility ...	128

	<i>Page</i>		<i>Page</i>
Insensibility, general rules		Leg, fracture of	60
for treatment ...	128	Lifting and carrying	198
Inspiration ...	120	,, into bed	201
Instep ...	30	Ligaments ...	26, 31
Insulator ...	142	Lightning, effects of	144
Internal carotid artery ...	80	Limbs, lower	28
Internal hæmorrhage ...	95	,, up, er	26
Intestines, injury of ...	113	Lime in the eye	110
Involuntary muscles ...	33	Lips, bleeding from	82
		Litters ...	196
Jaw, angle of ...	23	Liver ...	111
,, lower ...	23	,, injury of ...	113
,, ,, fracture of ...	44	Lower limbs ...	28
Joint, definition of ...	31	Lumbar vertebræ ...	25
,, injuries to... ..	109	Lungs ...	120
Jugular vein ...	80	,, hæmorrhage from	97
Kidneys ...	111	Marshall Hall's method	
,, injury of ...	113	of artificial respiration	140
Knee, bandage for ...	159	Medium bandage ...	37
Knee-cap ...	30	Metacarpus ...	28
,, fracture of ...	58	,, fracture of ...	55
Knot for bandage of		Metatarsus ...	30
lower limb ...	42	,, fracture of ...	62
Knots, reef and granny	40	Middle line of body ...	20
		Mouth, blood issuing	
Laborde's method of arti-		from ...	97
ficial respiration ...	126	Muscles ...	32
Laburnum seeds, poison-		,, ruptured ...	65
ing by ...	148	Muscular action... ..	34
Lacerated wound ...	78		
Large arm-sling ...	39	Narrow bandage ...	37
Laudanum, poisoning by	149	Needle, embedded ...	108
Leg, bones of ...	30	Nerves ...	118

	<i>Page</i>		<i>Page</i>
Nervous system ...	117	Pressure, digital...	74
Nose, foreign body in ...	111	,, point ...	74
,, hæmorrhage from	96	Principles of First aid ...	17
Occipital artery ...	82	Prussic acid, poisoning by	152
Opium, poisoning by ...	148	Pubes ...	28
Pad, ring... ..	83	Pulmonary circulation ...	72
,, to fold ...	74	Pulse ...	72
Palm, hæmorrhage from	88	Pupils of eyes ...	130
Palmar arches ...	88	Questions on Chapter I.	21
Paregoric, poisoning by	149	,, ,, II.	66
Patella ...	30	,, ,, III.	99
,, fracture of ...	58	,, ,, IV.	115
Pelvis ...	28	,, ,, V.	145
,, fracture of ...	56	,, ,, VI.	154
Phalanges of foot ...	30	,, ,, X.	206
,, of hand ...	28	Rabid animals, bites of...	106
Phosphorus, poisoning by	148, 150	Radial artery ...	88
Physiology (elementary)	20	Radius ...	28
Plantar arch ...	93	,, fracture of ...	54
,, artery ...	93	Reef knot ...	40
Plants, various, poison-		Respiration ...	120
ing by ...	148	,, artificial	
Pleura ...	120	121, 129, 136, 138	
Poisoned weapons,		,, to excite ...	127
wounds by ...	106	Respiratory system ...	118
Poisoning ...	148	Rest, necessity for ...	18
Popliteal artery ...	92	Ribs ...	26
Posterior tibial artery ...	92	,, fracture of ...	46
Potash, caustic, poison-		Room, choice and pre-	
ing by ...	149	paration of ...	197

	<i>Page</i>		<i>Page</i>
Rupture (hernia) ...	114	Small arm sling ...	39
Ruptured muscles ...	65	Smothering ...	140
		Snake bites ...	106
Sacral vertebræ ...	25	Soda, caustic, poisoning	
Sacrum ...	25, 28	by ...	149
Scalds ...	102	Spleen ...	111
Scalp, bandage for ...	155	,, injury of ...	113
,, hæmorrhage from ...	83	Spinal canal ...	23
Scapula ...	26	,, cord ...	23, 117
,, fracture of ...	51	Spine ...	23
Schäfer's method of arti-		,, fracture of ...	45
ficial respiration ...	121	Spirits of salt, poisoning	
Seat, four-handed ...	160	by ...	149
,, three-handed ...	162	Splint, angular ...	54
,, two handed ...	161	Splints, rules for apply-	
Shin-bone ...	30	ing ...	41
Shock ...	134	,, to improvise ...	36
,, electric ...	142	Sprains ...	64
Shoulder, bandage for ...	156	Sternum ...	26
,, blade ...	28	,, fracture of ...	48
,, ,, fracture of ...	51	Stimulants ...	19
,, bones ...	26	Stings of plants and	
,, joint ...	32	animals ...	107
Sick room, choice and		Stomach ...	111
preparation of ...	197	,, hæmorrhage from ...	98
Signs, meaning of ...	17	,, injury of ...	113
Silvester's method of arti-		Strains ...	65
ficial respiration ...	123	Strangulation ...	140
Simple fracture ...	34	Stretcher exercise, Army	190
Skeleton ...	22	,, ,, No. I. ...	174
Skull ...	22	,, ,, No. II. ...	181
,, fracture of ...	43	,, ,, No. III. ...	185
Slings, arm ...	39, 40, 49	,, ,, No. IV. ...	187
		Stretchers, Furley ...	172

	<i>Page</i>		<i>Page</i>
Stretchers, to carry ...	169	Ulna	28
,, to improvise ...	166	,, fracture of ..	54
Strychnine, poisoning by	153	Ulnar artery	88
Subclavian artery	84	Unconsciousness ...	128
Suffocation	141	Upper limbs	26
Sunstroke	136	Varicose veins	94
Surgeon's visit, prepara- tion for	204	Veins	70
Syllabus of instruction ...	7	Venous blood	72
Sympathetic system	118	,, hæmorrhage ...	93
Symptoms, meaning of ...	17	Ventricles	70
Syncope	134	Vertebra	23
Synovia	31	Vertebræ... ..	25
Systemic circulation	70	Vertebral column ...	23
Tarsus	30	Vertical wound of abdo- men	113
Temporal artery	82	Vitriol, burn by	102
Thigh-bone	30	Voluntary muscles ...	33
,, fracture of	56	Wagon, to load or unload	171
Three-handed seat	162	Wall, to cross with stretcher	170
Throat, hæmorrhage from	97	Warmth, necessity for ...	18
,, swelling of tis- sues of	141	,, to promote	127
Tibia	30	Wind-pipe	118
,, fracture of	60	Woman's dress on fire ...	105
Toes, bandage for	159	Wounds by poisoned weapons	106
Tongue, hæmorrhage from	97	,, accompanied by arterial hæmorrhage ...	76
Tooth socket, hæmor- rhage from	97	Wounds accompanied by venous hæmorrhage ...	94
Tourniquet	75	Wounds, lacerated	78
Transverse wound of abdomen	113	Wrist	28
Two-handed seat	161		

St. John Ambulance Association.

GENERAL PRICE LIST.

INTRODUCTION.

This Price List, which is subject to revision from time to time, has been compiled with a view to assist members of the Association and others in the purchase of the necessary equipment for corps and divisions of the Brigade, ambulance stations, classes and first aid and nursing work generally.

A complete and reliable Ambulance Equipment is an actual necessity, and experience has proved that employers of labour and others interested in the district readily subscribe for the purchase of such appliances. Collecting cards, stating the purposes for which subscriptions are required, will be supplied gratuitously on application to the Head Office of the Association, where also any information with regard to its work can be obtained.

Stores of the value of 10s. or upwards will be sent **carriage paid** to any part of the United Kingdom.

Owing to fluctuations in market prices it is impossible to guarantee that the quotations herein can be adhered to.

Quotations will be furnished for articles relating to Ambulance Nursing and Hygiene, not mentioned in this list.

Orders and correspondence should be addressed to the St. John Ambulance Association, St. John's Gate, Clerkenwell, London, E.C.

Remittances should be made payable to the St. John Ambulance Association, and crossed "London County and Westminster Bank, Lothbury."

HORSE AMBULANCE CARRIAGES & WAGONS.

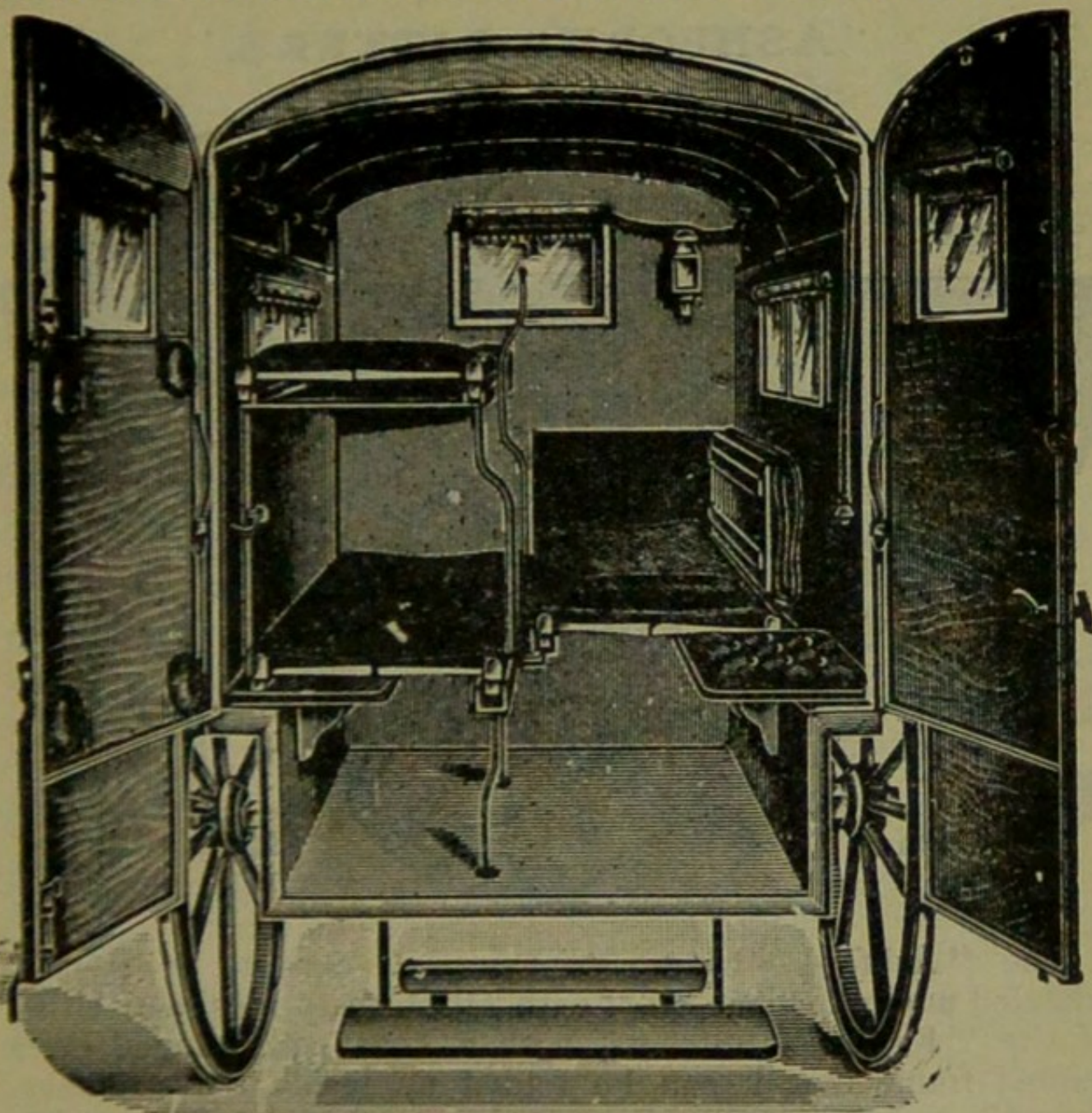

Registered design 418,030.

A number of improved designs for Ambulance Carriages have recently been perfected, and several specimens can usually be seen at St. John's Gate, varying from a light vehicle to be drawn by two men or by a pony, costing with india-rubber tyres to wheels £32 10s., to a large single or pair-horse wagon capable of accommodating three patients in a recumbent position and an attendant inside. A fully illustrated price list will be sent on application.

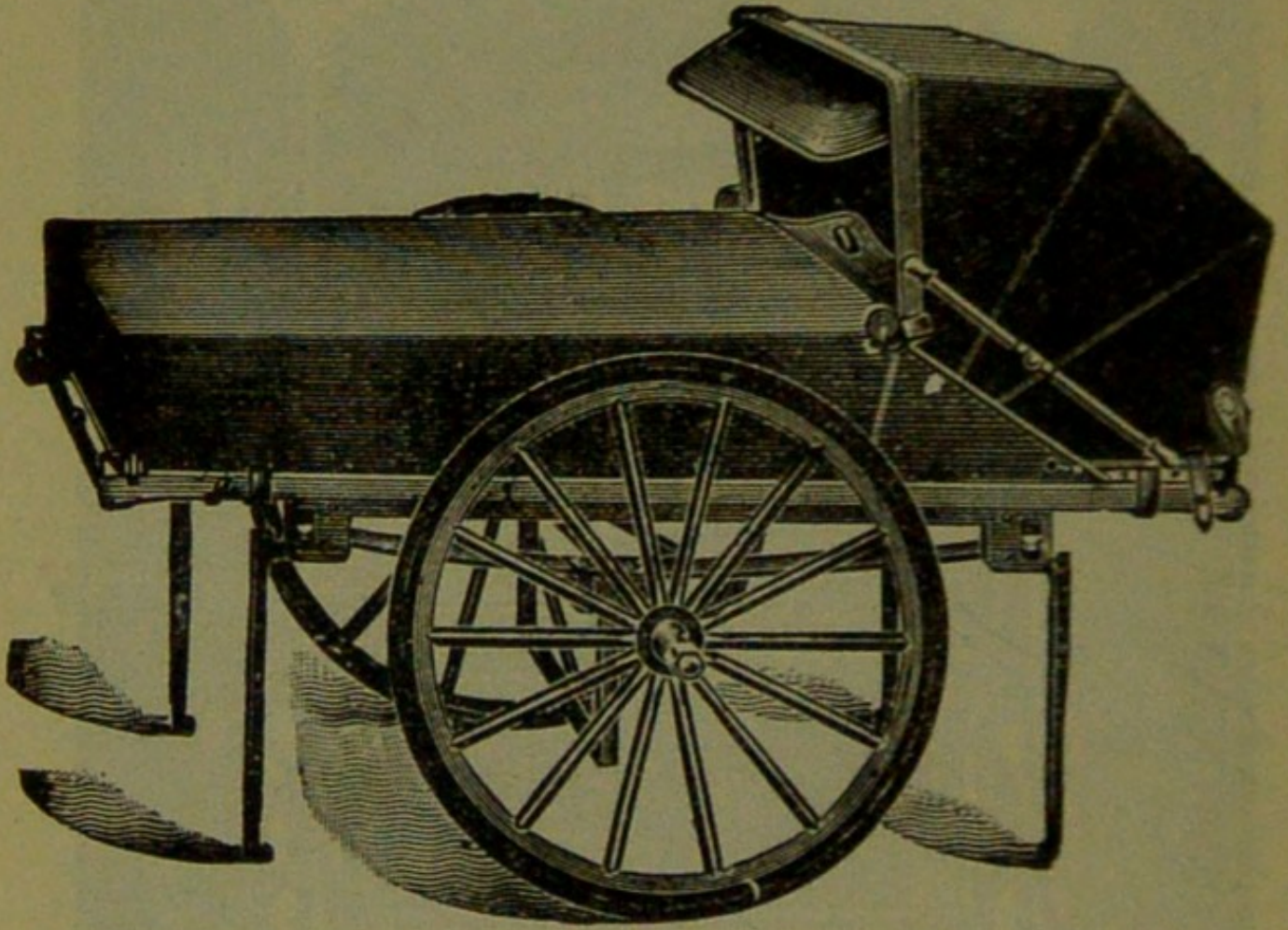
"ASHFORD" LITTERS.

The "Ashford" Litter (1899 model) consists of a two-wheeled under-carriage fitted with elliptical springs, and either of the "Furley" stretchers, with a cover so arranged on a jointed frame that it can be folded up inside the stretcher, or with a hood and apron (as shown above). The under-carriage, having a cranked axle, the bearers can pass between the wheels with the stretcher, and thus avoid lifting it over them. When travelling, the legs of the under-carriage are raised, and thus forms the handles by which to propel it. Should it be necessary to pass over rough ground, two bearers can easily lift the litter and patient. The "Clemetson" stretcher can be used instead of the "Furley" pattern.

PRICES OF THE IMPROVED ASHFORD LITTER, 1899 MODEL.

PRICE LIST.

	With Iron Tyres to Wheels.			With India Rubber Tyres to Wheels		
	Without Cover or Hood and Apron.	With Cover.	With Hood and Apron.	Without Cover or Hood and Apron.	With Cover.	With Hood and Apron.
	£ s. d.	£ s. d.	£ s. d.	£ s. d.	£ s. d.	£ s. d.
Under-carriage (no Stretcher)	8 10 0	9 5 0	11 0 0	11 15 0	12 10 0	14 5 0
Litter complete with Ordinary Stretcher*	—	11 2 6	12 17 6	—	14 7 6	16 2 6
Ditto with Telescopic handled Stretcher†	—	11 10 0	13 5 0	—	14 15 0	16 10 0
Ditto with Police Stretcher‡	—	12 2 6	13 17 6	—	15 7 6	17 2 6

* Prices quoted for Litter with Ordinary Stretcher include Wide Webbing Slings but no Chest Strap. Leather, instead of Webbing Slings, 5s. 6d. extra; Chest Strap, 1s. 6d. extra. If supplied without any Slings, 4s. allowed.

† Prices quoted for Litter with Telescopic-handled Stretcher include Wide Webbing Slings and Chest Strap. Leather, instead of Webbing Slings, 5s. 6d. extra. If supplied without any Slings, 4s. allowed; and if without Chest Strap, 1s. 6d. allowed.

‡ Prices quoted for Litter with Police Stretcher include Wide Webbing Slings and Leather Straps for securing a refractory patient. Leather, instead of Webbing Slings, 5s. 6d. extra.

Hood and Apron, complete (state pattern of Stretcher) ... £2 10 0
Extra Sockets and Studs, per set ... 0 1 6

Waterproof Sheet (washable) to be laid on the stretcher bed... 0 10 6
Crates (returnable) charged 4s. 6d. for each Litter.

PRICE LIST.

THE "REA-EDWARDS" LITTER.

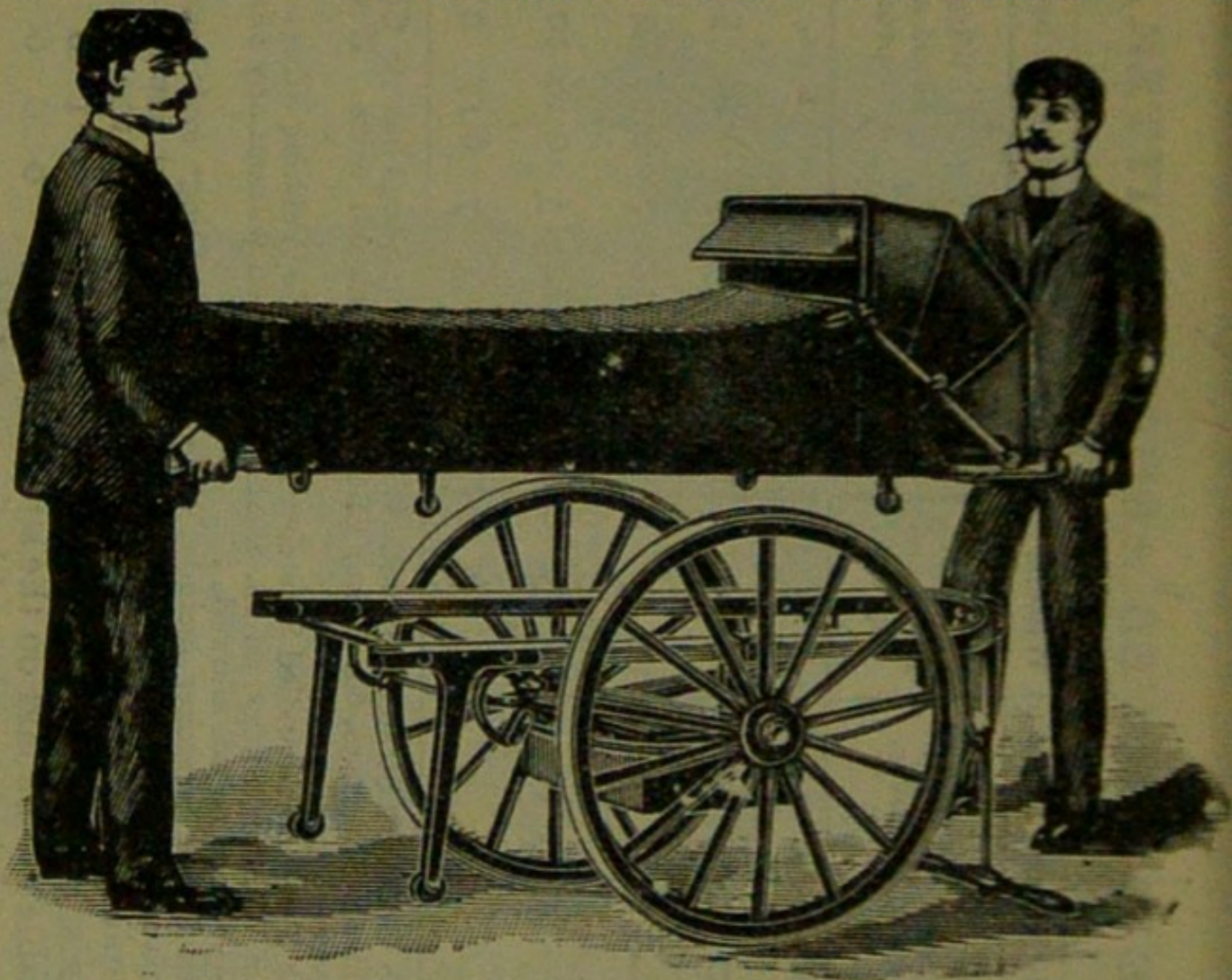

THE "REA-EDWARDS" LITTER, with wooden wheels, showing method of loading ; also first aid box fitted to axle.

The under-carriage or wheeled portion of this Litter is of an entirely new design, and is adapted to carry either of the "Furley" or "Clemetson" Pattern Stretchers in precisely the same manner as the "Ashford" Litter. It is fitted either with bicycle wheels and extra strong pneumatic tyres, or with light but strong wooden wheels, either with solid india-rubber or iron tyres. Owing to the reduction in the height of the wheels it is easy to lift a loaded stretcher

over them, and the cranked axle has, therefore, been replaced by a straight one constructed of tubular steel.

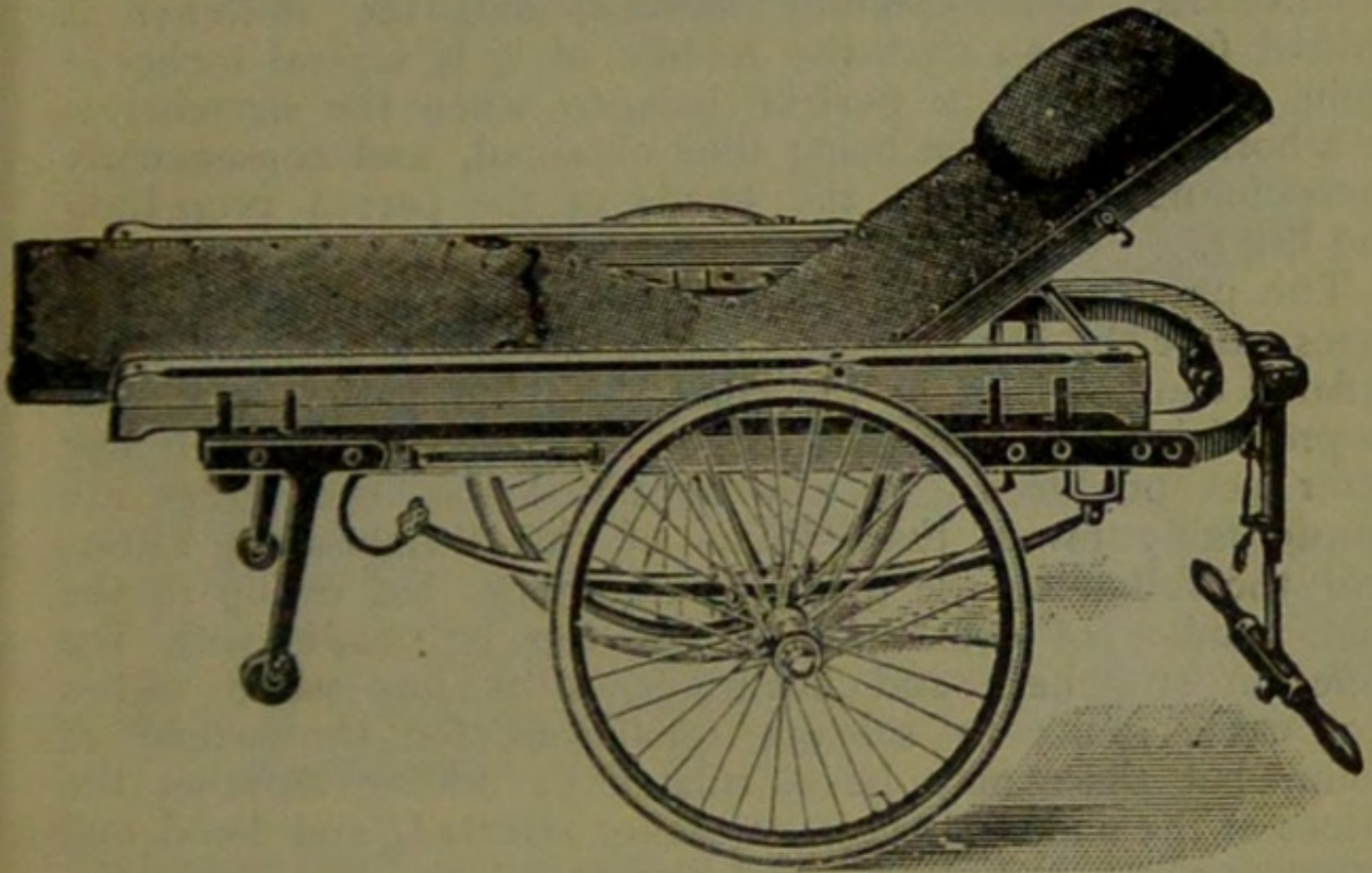

“REA-EDWARDS” LITTER, fitted with pneumatic tyred wheels, showing the “Clemetson” Stretcher.

Ball bearings are fitted to the wheels, both cycle pattern and wooden, and the hubs are so arranged that the wheels can be removed from the axle without disturbing the bearings. In place of the four legs made to raise as handles, two fixed legs fitted with small india-rubber wheels or rollers are placed at the foot end, while a combined leg and handle fitted with a crossbar and capable of being raised or lowered is used at the head end. When raised as a handle it may be locked in one of two positions, and when lowered it is locked in a vertical position. The advantages claimed for this arrangement are simplicity, ease and rapidity of manipulation and

the facility afforded by the two fixed legs for raising the litter, if necessary, on to the pavement. The question of balance has been carefully studied, and the stretcher is shifted forward so that the middle of it is several inches in front of the axle, a perfect balance when the stretcher is in a horizontal position being thus obtained, and consequently there is no weight on the hands of the person propelling the litter.

The pneumatic tyred wheels are strongly recommended in cases where the small amount of care necessary to keep them inflated can be given, as the comfort to the patient and ease in propulsion are increased beyond all comparison with any litter yet produced. It will be noted that the prices are considerably lower than those of the "Ashford" Litter, and the following are given as examples, but owing to the vast number of combinations that can be made with the different stretchers and coverings, it is impossible within reasonable limits to set out quotations for the whole of them, but these may be calculated by adding together the prices of the under-carriage, stretcher selected, and hood and apron or cover, see pages 4 and 8 to 11.

SPECIMEN PRICES.

Under-carriage only, either with pneumatic tyred cycle wheels or solid rubber tyred wooden wheels, £10.

Litter complete with ordinary stretcher (no slings or chest strap) and hood and apron, £14 3s. 6d.

Ditto with Telescopic Handled Stretcher (with chest strap) and hood and apron, £14 11s.

If with iron tyred wheels prices are £2 less.

The lowest priced litter complete is fitted with iron tyred wooden wheels, ordinary stretcher (no slings or chest strap) and cover. Price £10 8s. 6d.

Hand brake, which acts automatically when the litter is at rest, extra £1 10s.

When ordering please state which wheels are required.

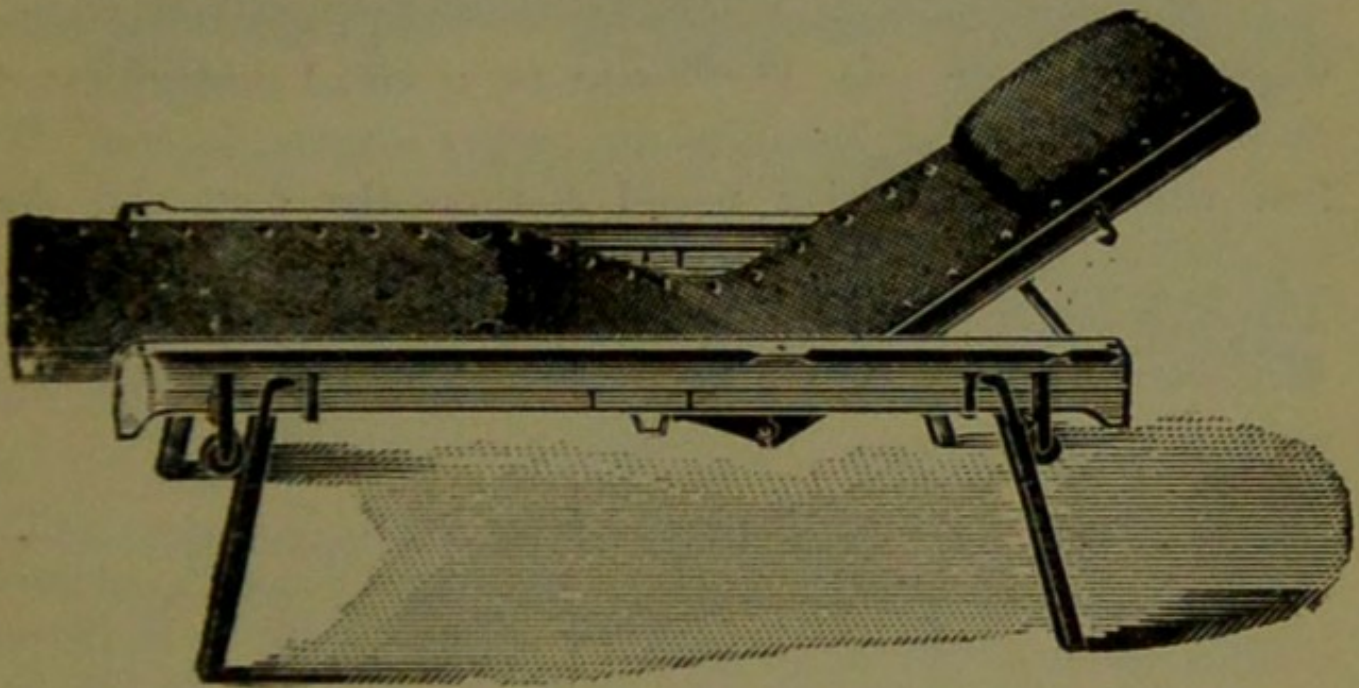
THE "CLEMETSON" STRETCHER.

"CLEMETSON" STRETCHER, with back raised, also showing extending legs.

On this stretcher the patient can be moved as desired, from the recumbent to the sitting position. There is no complicated mechanism to get out of order, and the adjustment depends simply on the balance of the patient's body. The stretcher will fit either the "Ashford" or the "Rea-Edwards" Under-Carriage. Price £3 3s. ; with extending legs, £4 3s.

Hood and Apron, Ventilated, £2 15s.

ADJUSTABLE LEGS FOR STRETCHERS.

Primarily these legs, which are independent of and additional to the ordinary foot wheels, are intended to facilitate the carriage of a stretcher in a railway compartment, in which case two on one side would be lowered and adjusted by a telescopic arrangement to the proper height, so that the foot wheels on one side would rest on the seat, and the adjustable legs on the other side would rest on the floor. The four legs may be used to raise the stretcher as required. When not in use they are folded up immediately under the poles of the stretcher.

Price per set of four, £1.

FIRST AID BOX.

To be carried below the axle of the "Rea-Edwards" Litter, from which it is easily detachable.

Contents:—Set of Splints, 12 Triangular Bandages, 12 Roller Bandages, 2 $\frac{1}{4}$ -lb. packets each Cotton Wool and Boric Lint, Adhesive Plaster, Pair of Scissors, Knife, 2 oz. each Olive Oil, Tinct. Eucalyptus B.P.C., Sal Volatile, and Spirits Ether Comp., Graduated Measure Glass, Kidney-shaped Dressing Basin, 6 Tampons for washing wounds, Tourniquet Pins, Safety Pins, Needles, Thread and Tape.

Price £2.

"FURLEY" STRETCHERS WITH THE LATEST IMPROVEMENTS, 1899 MODELS.

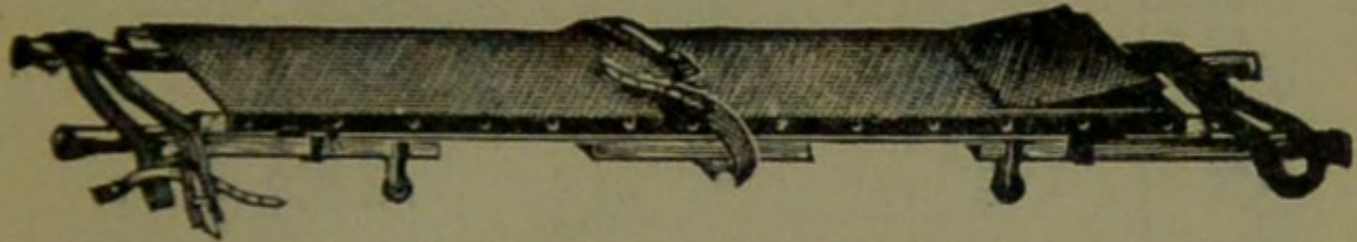

TELESCOPIC HANDLED STRETCHER—OPEN.



ORDINARY STRETCHER—CLOSED.

The improvements in all patterns of the "Furley" Stretcher, 1899 Model, are numerous. The comfort to the patient is increased; the stretcher is stronger, more rigid, and lighter, it folds up more closely, and its handles are more comfortable to hold and afford greater protection to the hands of the bearers in passing through narrow doorways or passages. Should it be necessary to reduce the width of a loaded stretcher in order, for example, to carry it into a railway carriage, this can be done, either when it is resting on the ground or supported by the bearers, without trouble and without the slightest jar to the patient. The price of the stretchers is lowered. All minor points have been most carefully considered, and the stretchers are confidently recommended as thoroughly efficient in every way.

These stretchers are adapted for use alone or as part of the "Ashford" or "Rea-Edwards" Litter, and the cover, hood and apron, army rug, and waterproof sheet described in this list are suitable for use with them.

THE EQUIPOISE BED.

INVALUABLE FOR INVALIDS, CONVALESCENTS, AND THE
GENERAL PUBLIC.

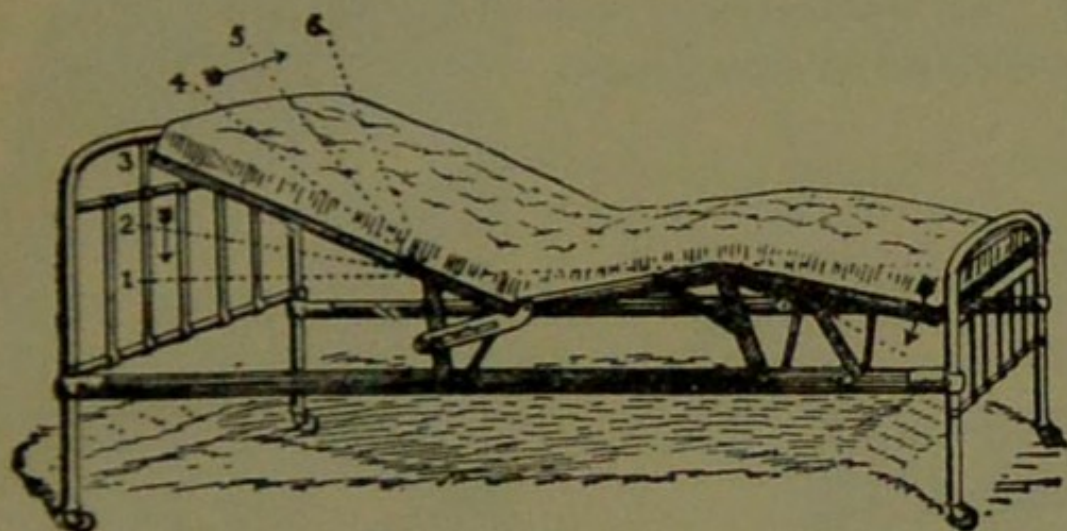

The movement of the bed to any position is so easily effected that the person lying on it can regulate the movement of the bed to any angle without assistance. It can be locked in seven different positions. Price from £5 15s. 6d.

FOLDING CAMP BED.

This can be folded in a very small compass and can be readily set up to form a comfortable bed. Price, £1 5s.; case for same, when folded, fitted with carrying strap, 5s. 6d.

Pocket Cork Line and Drag, with 80 feet of line, in case; for recovering a drowning person from the water. Price complete, with instructions for use, 6s. 6d.

Pocket Reel and Ice Line for use in ice accidents, with 80 feet of line in case. Price complete, with instructions for use, 6s. 6d.

"LOWMOOR JACKET."

For use in mines, ships' holds, etc., to secure a patient on a stretcher (see illustration), which can then be placed in an upright position. Price £1 5s.



WATER BOTTLE.

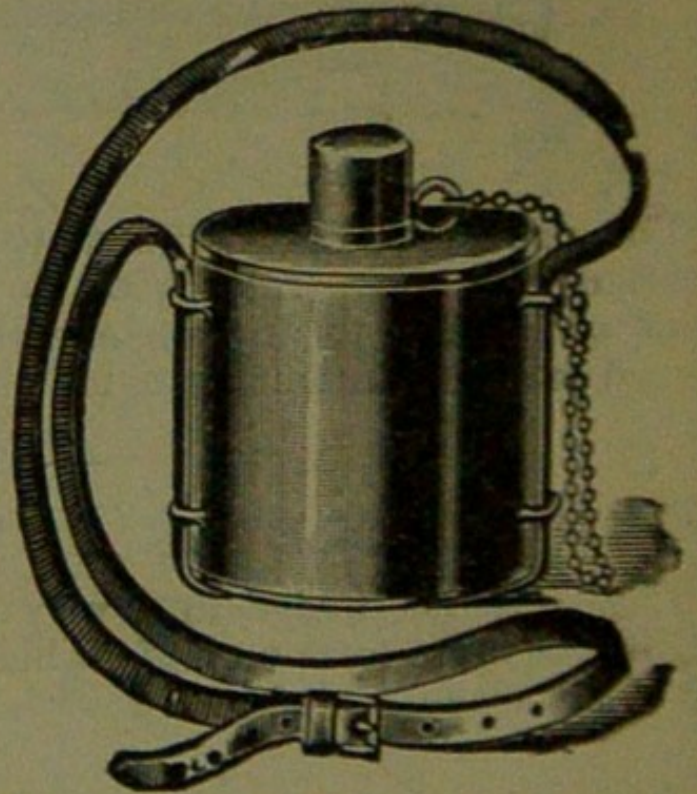

Copper tinned, with carrying strap.

Price 10s. 0d.

Enamelled Iron Water Bottle,
Cloth covered, with Strap, 5s.

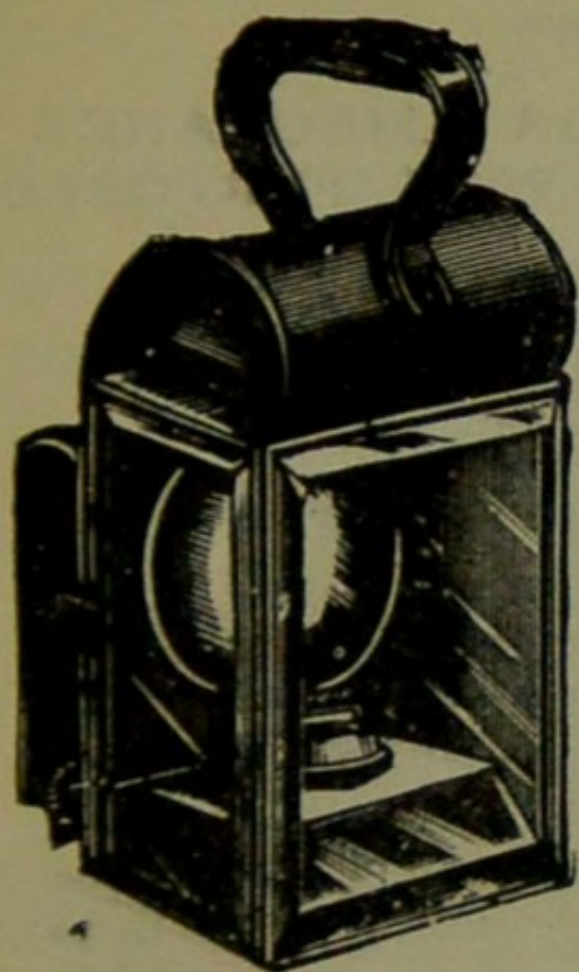

LAMP.

This is fitted with a socket, by which to fix it to a Litter, or it can be conveniently carried by hand, or attached to a belt or the clothing.

Price complete, 5s. 6d.

Dressing Basin,
kidney shaped, made
of enamelled iron.

Price 1s. 3d.

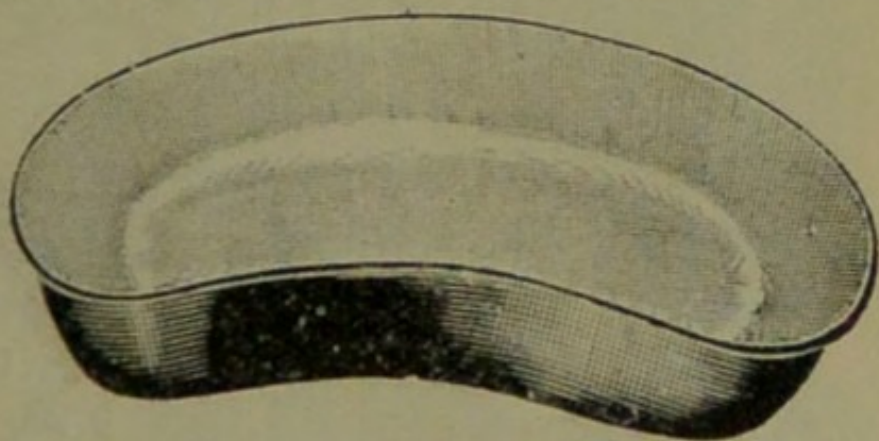

Ambulance Station Plate, Enamelled Iron, 3s. 6d. each.

Stretcher Depot Plate, Enamelled Iron, 3s. 6d. each.

Carrying Sheet for carrying patients up and down stairs or otherwise about a house. Designed by J. C. Derham, Esq., Blackpool, and Mrs. Alfred Paine, Bedford. The sheet is fitted with rope handles and detachable bamboo poles, and may be placed on a stretcher without disturbing the patient.

Price complete, 15s.

THE HAMPER CONTAINS

- | | |
|--|---|
| <p>1 Set of Cane Splints.</p> <p>1 Elastic Band Tourniquet.</p> <p>$\frac{1}{2}$ lb. Carbolic
Cotton Wool ...</p> <p>$\frac{1}{2}$ lb. Boric Lint ...</p> <p>1 Roll Adhesive Plaster.</p> <p>20 Roller Bandages,
assorted.</p> <p>1 doz. Triangular Bandages.</p> <p>3 Pieces Tape.</p> <p>4 oz. Sal Volatile.</p> <p>4 oz. Bicarbonate of Soda.</p> <p>4 oz. of Olive Oil.</p> <p>4 oz. Spirit Ether Comp.</p> <p>$\frac{1}{4}$ lb. Tin Powdered Boric
Acid.</p> <p>4 oz. Tincture Eucalyptus
B.P.C.</p> <p>1 pair Pean's Forceps.</p> | <p>1 pair Scissors.</p> <p>1 Knife.</p> <p>12 Surgeon's Needles.</p> <p>1 packet each Safety and
Plain Pins.</p> <p>$\frac{1}{2}$ oz. Carbolicised Chinese
Twist.</p> <p>$\frac{1}{2}$ oz. Silkworm Gut.</p> <p>1 reel each Black and White
Sewing Thread.</p> <p>1 Kidney-shaped Basin.</p> <p>1 Stopper Loosener.</p> <p>1 Graduated Measure.</p> <p>1 cake 20 per cent Carbolic
Soap.</p> <p>1 Nail Brush.</p> <p>3 Empty 8 oz. Bottles.</p> |
|--|---|

Price complete, £4

SMALL AMBULANCE HAMPER.

With waterproof cover and strap, for use in factories, collieries, stations, and large works, as well as for parochial and domestic use.

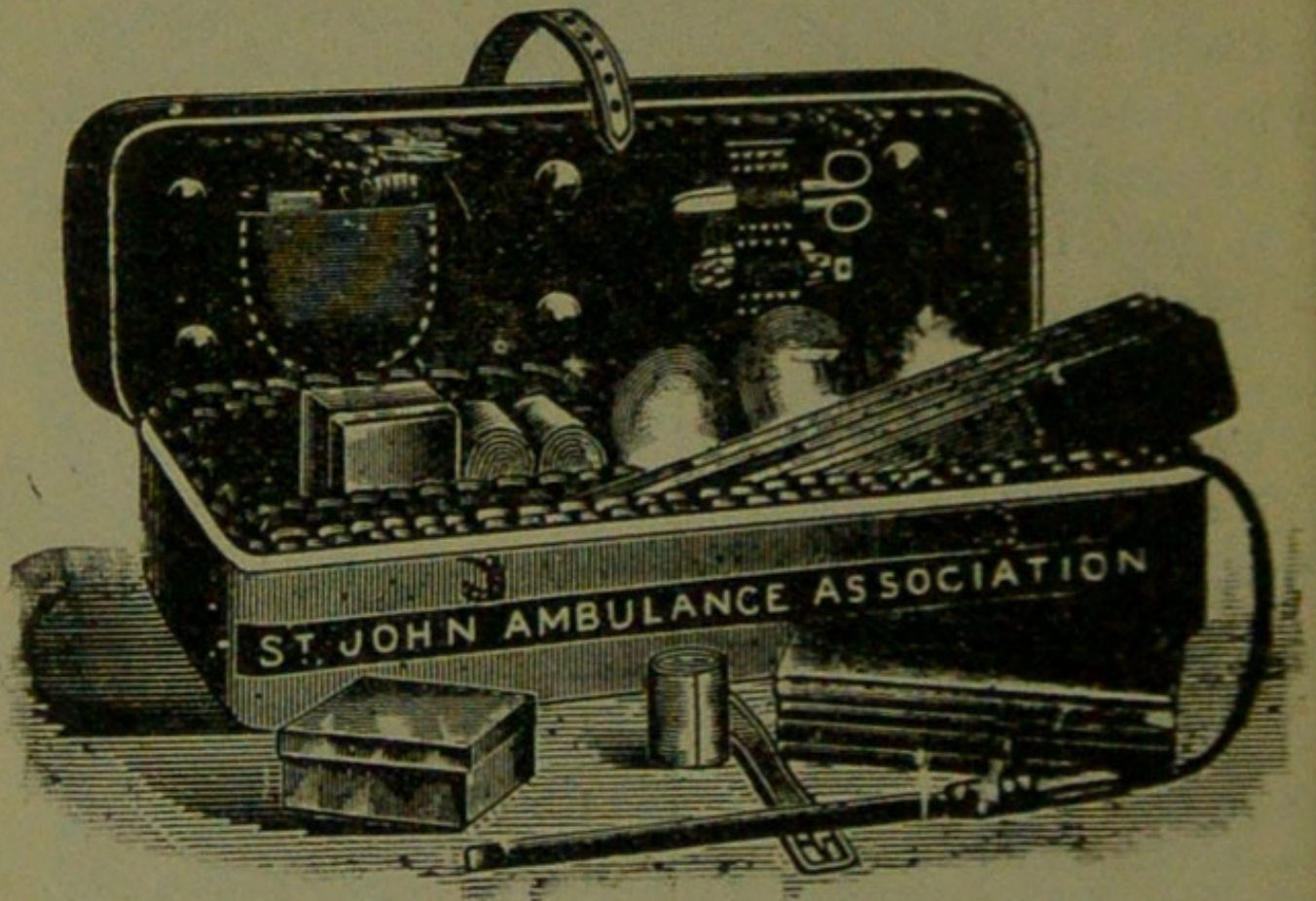

CONTAINING

Set Splints. 1 Elastic Tourniquet. 3 Tampons, for washing wounds. 2 Packets Lint. 4 Roller Bandages (wide and narrow). 4 Triangular Bandages.

Cotton Wool ... } In Tin Cases.
Boric Wool ... }

Spool of Adhesive Plaster.

Knife, Scissors. Thread, Tape, Needles, and Pins.

Weight complete, 6½ lbs.

Length, 1 ft. 6 in. Depth 5 in. Width, 7 in. Price £1 11s. 6d.

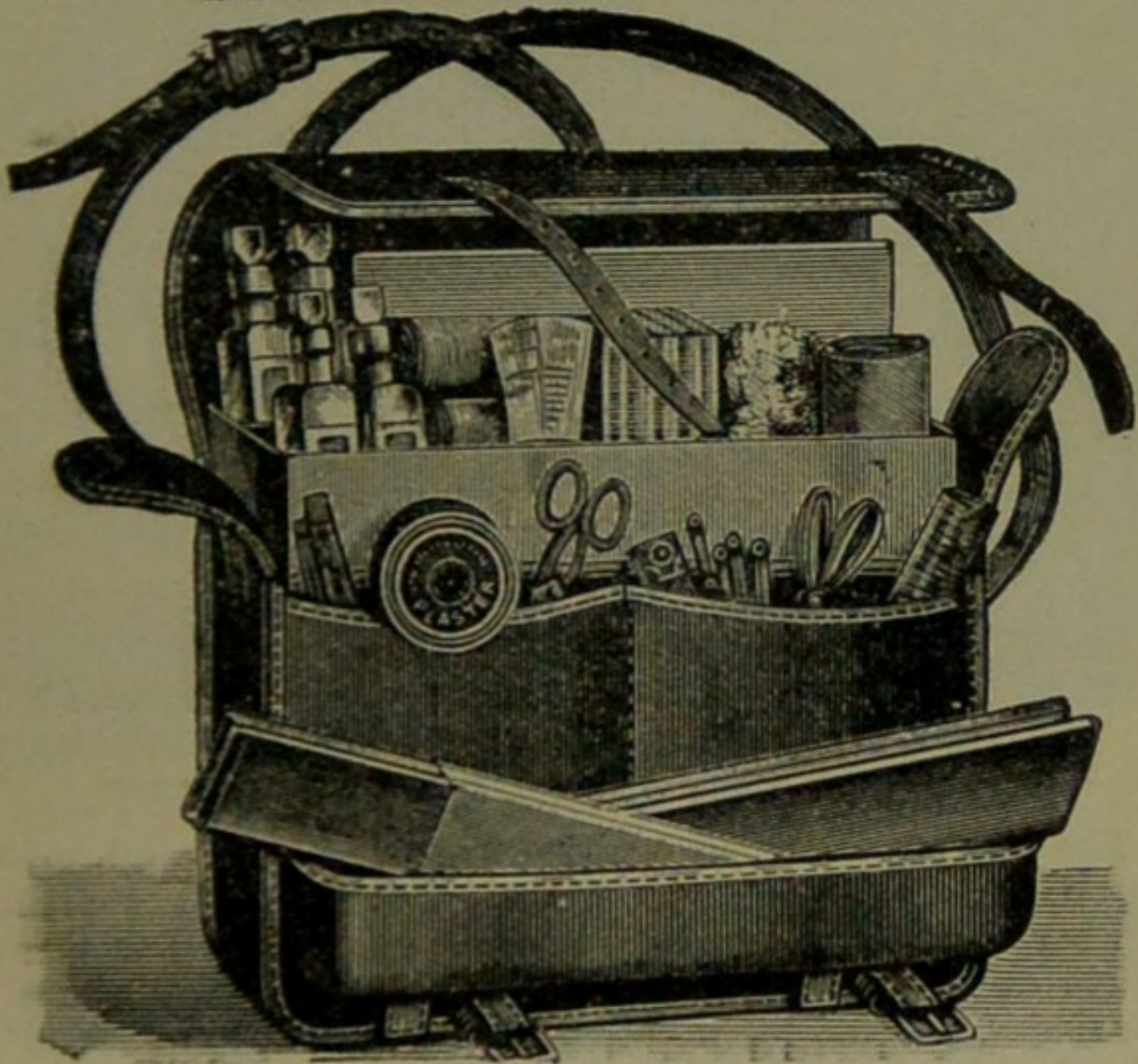
SURGICAL HAVERSAC.

IMPROVED PATTERN, fitted with a tin, so arranged that any article can be taken out without disturbing the rest of the contents.

Contents : 1 Set of Splints, 6 Triangular Bandages, 6 Roller Bandages (wide and narrow), Cotton Wool, Boric Lint, in tin cases, 1 Roll Adhesive Plaster, 1 Pair Scissors, 1 Knife, 2 oz. Olive Oil, 2 oz. Tinct. Eucalyptus B.P.C., 2 oz. Sal Volatile. 2 oz. Spirits Ether Comp., 1 Graduated Glass Measure. 1 Elastic Band Tourniquet, Pins, Needles and Thread.

Price £1 11s. 6d.

White Linen Ration Haversacs, 1s. 9d. each.

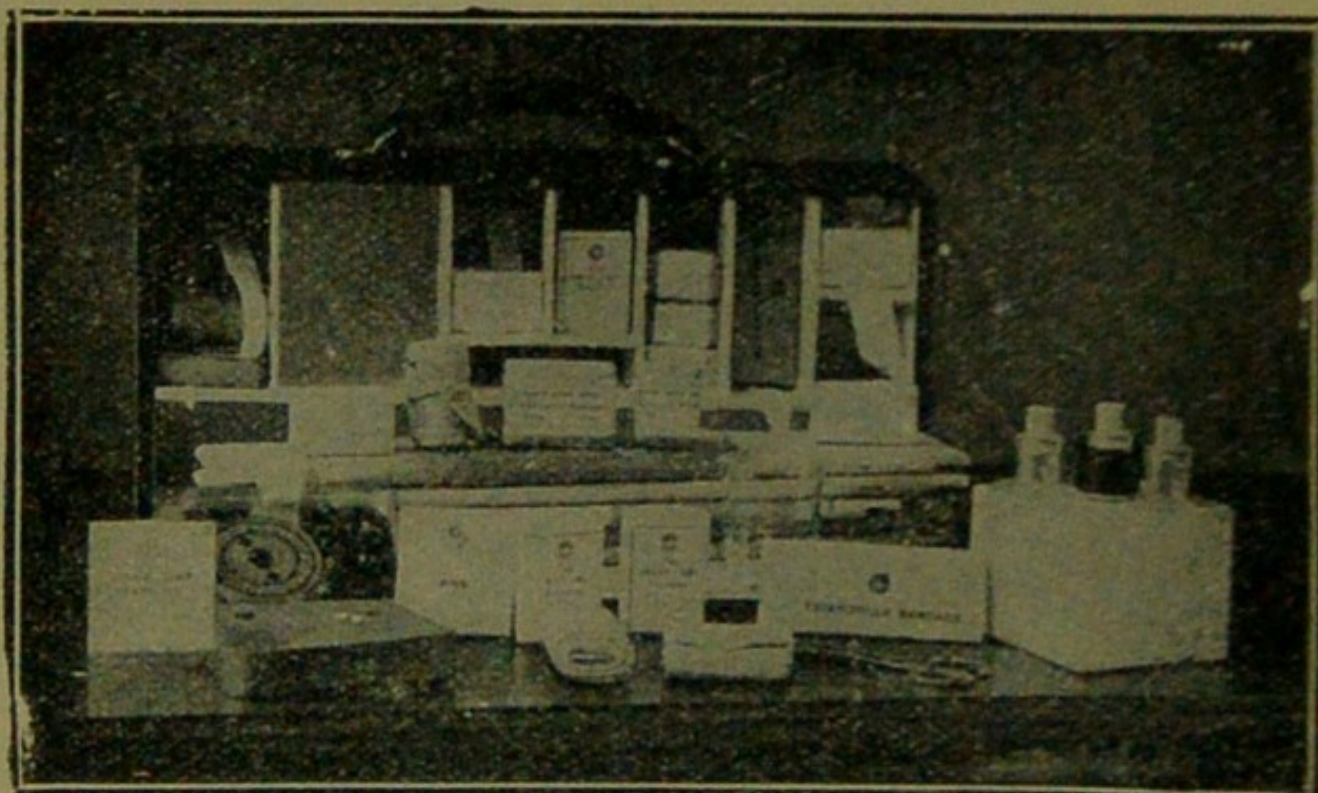

FIRST AID COMPRESSED KIT.

The box is made of wood covered with damp-resisting material, and is fitted with a lock and key. It contains a number of practical ambulance appliances arranged so that any article can be withdrawn or replaced without disturbing the remainder. Being fitted with a handle it is portable, and the lid, when let down, can be used as a table. All bandages and dressings are compressed. Size—Length $16\frac{3}{4}$ in. ; width $4\frac{1}{2}$ in. ; height 8 in. without handle.

Contents: 4 Triangular Bandages, 6 Roller Bandages, 4 First Aid Dressings, 6 Small Packets of Cotton Wool, 6 Small Packets of Boric Lint, 1 Elastic Band Tourniquet, 1 Measure Glass, 1 tin box containing a Roll of Plaster, Boric Lint Patches, Scissors and Pins, 1 tray containing 3 bottles (Sal Volatile, Tincture of Eucalyptus and Olive Oil) and a Dredger of Boric Acid, 1 set of improved Splints, with angle piece, 8 Splint Straps (sufficient for a fractured thigh).

Price £1 11s. 6d. Each article is priced separately (*see* Index).



FIRST AID COMPANION.

(DRESSINGS AND BANDAGES COMPRESSED).

St. John Ambulance Association,
St. John's Gate,
Clerkenwell, London, E.C.

Price 1s. 6d.
By Post 1s. 8d.

Size $4\frac{1}{2}$ by $3\frac{1}{4}$ by $1\frac{1}{4}$ inches. Suitable for the pocket.

CONTENTS.

1. Triangular Bandage.
2. First Aid Dressing.
3. Cotton Wool.
4. Two Splint Straps.
5. Adhesive Plaster
6. Permanganate of Potash.
7. Lanoline.
8. Boric Lint Patches.
9. Safety and Plain Pins.

Price, each 1s. 6d. By Post 1s. 8d. Per doz. 17s. 6d. carriage paid.

SEPARATE ARTICLES.

No.	No.
1 4d. each or 3/9 per doz.	6 1d. per box or 10d. per doz.
2 2d. „ „ 2/0 „ „	7 1½d per tin or 1/4 „ „
3 1d. „ „ 10d. „ „	8 1d. per packet or 10d. „ „
4 2d. per strap or 1/9 „ „	9 1d. „ „ 10d. „ „
5 1d. per box or 10d. „ „	

Not less than one dozen supplied at dozen prices.

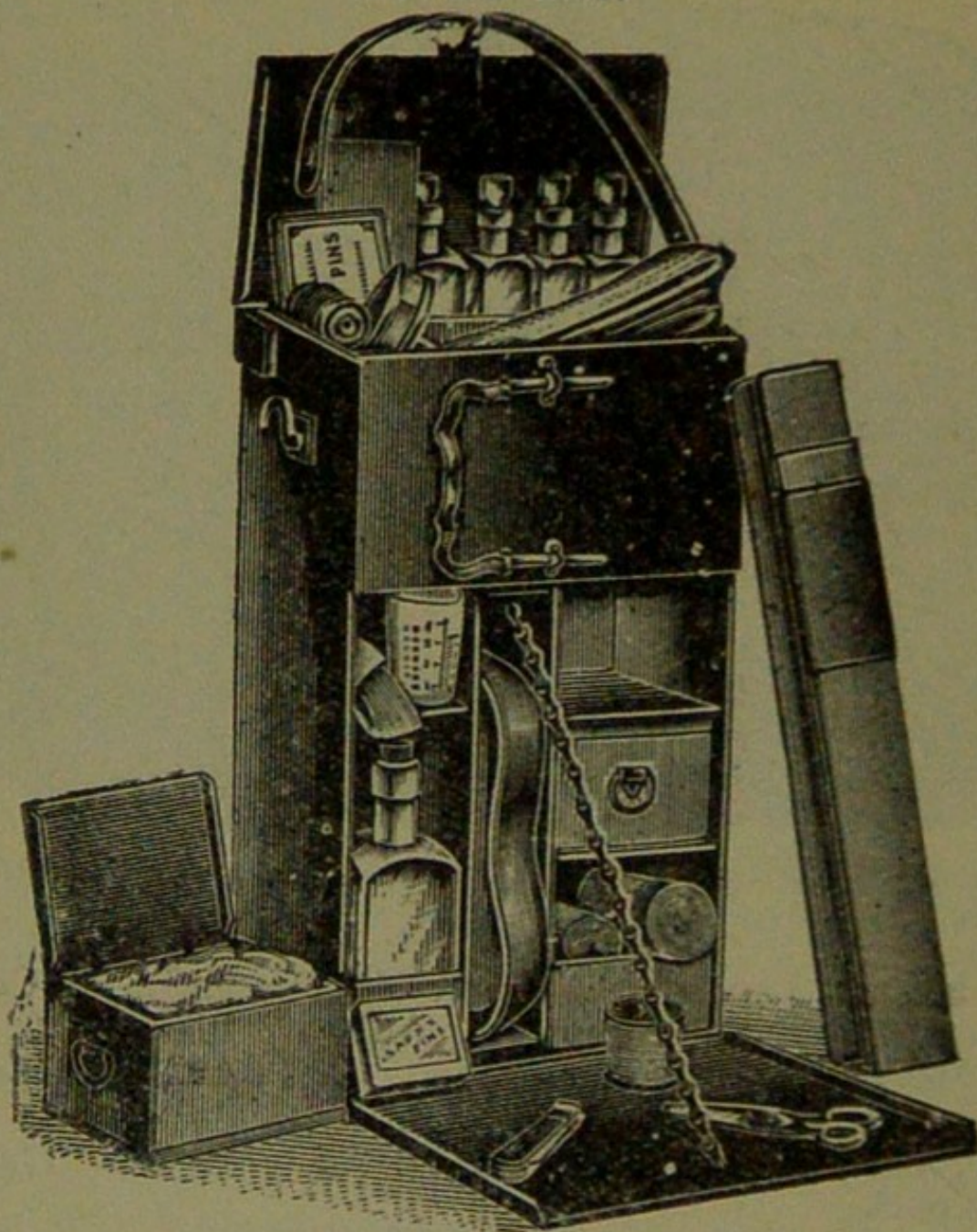

FIRST AID BOX FOR "ASHFORD" LITTER OR AMBULANCE STATION.

This is primarily designed to be placed on the "Ashford" Litter (1899 Model), but it is further adapted to be hung up on a wall. A detachable leather handle is also fitted for carrying purposes.

For contents see next page.

PRICE LIST.

CONTENTS OF FIRST AID BOX.

(Illustrated on previous page.)

Set of Wooden Splints; 1 Elastic Band Tourniquet; Carbolic Wool, Boric Lint, in tin cases; 1 Roll Adhesive Plaster; 12 Roller Bandages, assorted; 6 Triangular Bandages; 3 Pieces of Tape; 1 Pair Scissors; 1 Knife; 1 Kidney-shaped Basin; 1 Graduated Measure; 2 oz. Olive Oil; 2 oz. Tinct. Eucalyptus B.P.C.; 2 oz. Sal Volatile; 2 oz. Spirits Ether Comp.; 8 oz. Carron Oil; Pins, Safety Pins, Needles, Thread.

PRICE COMPLETE £2 10S.

POUCH FITTINGS,

specially selected for the St. John Ambulance Brigade,
consisting of:—

- 2 Triangular Bandages, one of which is sealed up in waxed paper. The other may be used for practice, but should be kept as clean as possible.
- 2 Roller Bandages (3 in. and 1 in.).
- 1 Packet of Cyanide Gauze (1 yd. compressed).
- 1 Pair Scissors.
- 6 Safety Pins.
- 1 Small Bottle of strong Smelling Salts.
- 1 Piece of strong Cane, for tightening improvised Tourniquets.

Price, 2s. 8d. each. 6 doz. or more, 2s. 7d. each.

Packets of Cyanide Gauze (1 yd. compressed). Price per doz., 2s. 8d.

Small Bottles strong Smelling Salts. Price per doz., 5s. 6d.

SAFETY PINS.

All fasten or unfasten on either side.				s.	d.
Facile No. S 600 or S 602	per 3 doz.	0	6
" " S 603	"	0	8
Duchess Duplex, No. 2	per doz.	0	2
" Assorted	"	0	3
Special Blanket Safety Pins, 3 in.	"	1	0
" " " " 3½ in.	"	1	6

	s.	d.
Tourniquet, Elastic	1	6
Tourniquet, Field	2	6
Splints, Wooden, per set, 2/6 ; Caneper set	7	6
Greatly improved Wooden Splints, with grooved joints and angle piece, strongly recommended	4	6
Tow, for splint paddingper lb.	0	6
First Field Dressing (Army Regulation Pattern), Price each	0	9
Jaconette, 44 inches wide per yard	2	3
Tow, Carbolized or Stypticper lb.	0	9

Wound Pad.—A pad of cotton wool and gauze, to which a bandage is attached. The surface of the pad coming in contact with the wound is not touched by the hand of the person applying the pad. Price 4d. each.

First Aid Dressing, consisting of a small compressed packet of boric lint, a compressed roller bandage, and a safety pin. Price 2d. each.

Dredger, containing boric acid powder, 1s. 4d.

Measure Glass, 2d.

Knife with strong blade each 9l. ; per doz. 8s.

Pair of Scissors each 1s. ; per doz. 10s.

Splint Straps, Webbing, and suitable Buckles. Per set of 12 yards of strong 2-inch Webbing and 15 Buckles, 2s. 6d.

These make very compact Straps for carrying in the Pouch. The Webbing should be cut to meet local requirements.

Buckles only, 1s. 3d. per dozen.

Webbing only, 1s. 3d. per dozen yards.

It is unnecessary to sew the Buckles. The spikes should be passed through the webbing, and the short end of the webbing should lie outwards.

PLASTERS.

Leicester Adhesive Plaster on Cambric, in tins of $\frac{1}{2}$ yard,
6 inches wide 6d.

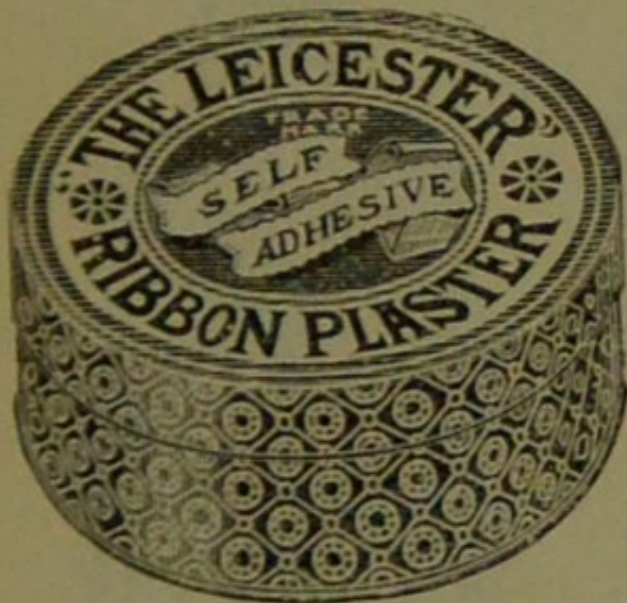

The Leicester Adhesive Ribbons, in tin boxes, 6 yards long.

$\frac{1}{2}$ inch wide 6d.

1 inch wide 8d.

National Rubber Adhesive Plaster (Antiseptic), on spools.

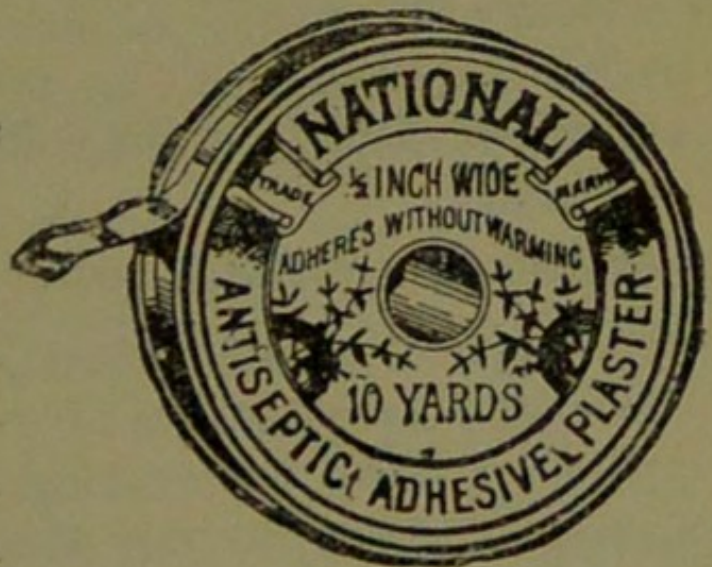

	5 yds.	10 yds.
$\frac{1}{2}$ inch wide	9d.	1s.
1 " "	1s.	1s. 6d.
2 " "	1s. 9d.	2s. 3d.

Ditto in card box,	$\frac{1}{2}$ in. wide,	$\frac{3}{4}$ yds. long	1d.
" tin	" 1	" $\frac{3}{4}$	"	"	3d.
" "	" $\frac{3}{4}$	" 3	"	"	3d.
" "	" $\frac{1}{2}$	" 5	"	"	6d.
" "	" $\frac{3}{4}$	" 5	"	"	9d.

COURT PLASTER, TRICOLOR.
Large Size, 9d. ; Medium, 5d. ; Small, 3d.

NURSES' WALLETS.

ORDINARY PADLOCK SHAPE.

Without instruments, 4s. 3d.

Fitted complete, containing Spring Dressing Forceps, Spatula, Probe, 2 pairs Scissors (round and sharp pointed), Clinical Thermometer, and Knife.

Advanced price 10s.

ST. JOHN'S PATTERN, as illustrated, but improved by the addition of flaps to protect the instruments.

Without instruments, 7s. 9d.

Fitted complete, containing Spring Dressing Forceps, Artery Forceps (also useful for dressing), Spatula, Probe, Director with Ear Scoop, 2 pairs Scissors (round and sharp pointed), Clinical Thermometer (minute, round), Knife, Pencil, and Safety Pins.

Price £1 1s.

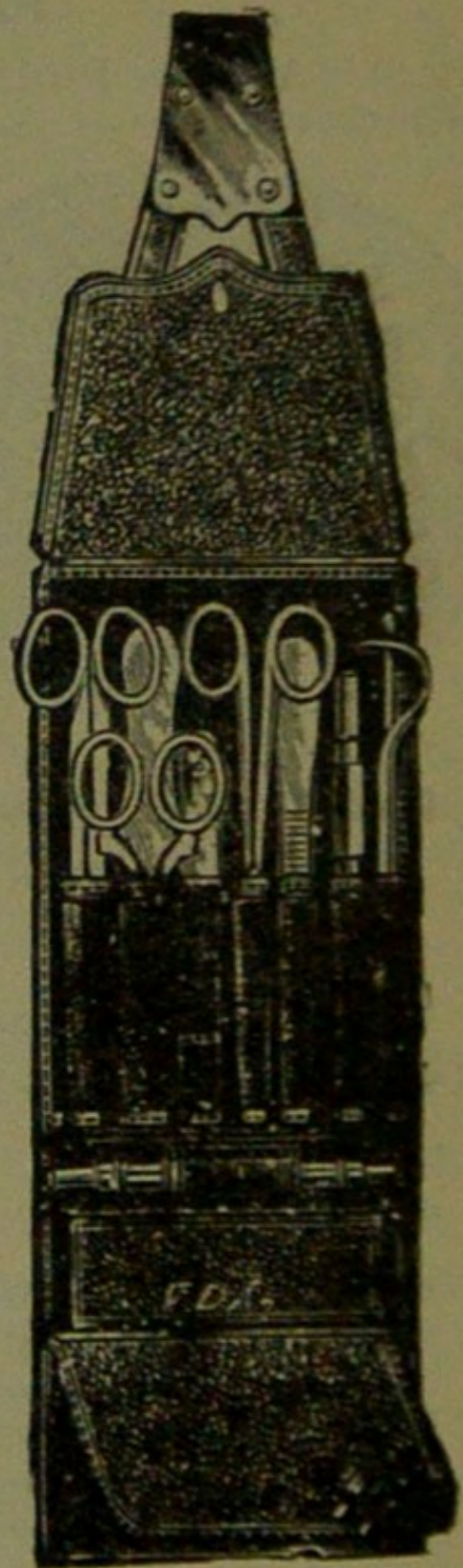

ROLLER BANDAGES.

(6 yards long.)

	Open Wove Grey.		Fine Grey Calico, or Superior White Open Wove.		Best quality, White, with Woven Edg. s.		Superior White Open Wove Compressed.				
	s	d.	s.	d.	s.	d.	s.	d.			
$\frac{3}{4}$ in. per doz. ...	—	...	—	...	1	9	...	—			
1 in. ,, ...	0	9	...	1	0	...	2	0	...	1	3
1½ in. ,, ...	—	...	1	3	...	2	6	...	1	6	
2 in. ,, ...	1	3	...	1	6	...	3	0	...	1	9
2½ in. ,, ...	1	8	...	2	0	...	3	6	...	2	3
3 in. ,, ...	2	0	...	2	6	...	4	0	...	2	9
4 in. ,, ...	—	...	3	6	...	4	6	...	3	9	
6 in. ,, ...	—	...	4	6	...	—	...	—	—	—	

ROLLER BANDAGES in Assortment.

Each packet contains 6 bandages as follows:—

6 yards long—one 6 inch, two 3 inch, one 1 inch; 4 yards long—two 2½ inch.

Fine Grey Calico	per packet	s. d.
						1 0

Plain Triangular Bandages, each 3½d. (Special quotations for large quantities.)

Ditto Compressed (thinner quality), each 4d.; per doz. 3s. 9d.

Illustrated Triangular Bandages (after Esmarch) showing 25 applications of the Triangular Bandage, with printed instructions	each	0 6
,, ,, ,, ,, ,,					per doz.	4 6

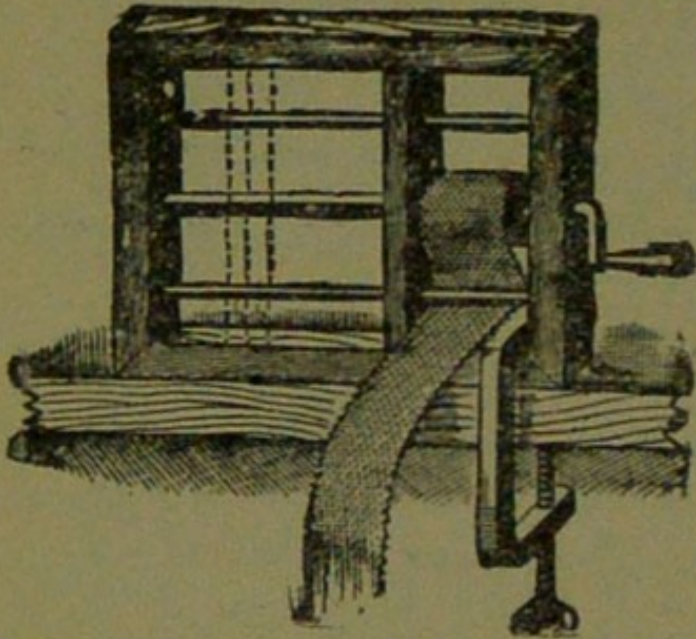
ROLLER BANDAGE MACHINE.

Designed by

Dr. A. C. Tunstall.

Price 2s. 6d.

Forceps, spring dressing, full size or small as desired, 1s. ; bow dressing, 5 in. locked joint, 1s. 6d. ; Pean's Artery, 5 in. locked joint, 1s. 3d.

Scissors, round-pointed, 1s. ; sharp-pointed, for delicate work, 1s. 3d. ; small round-pointed blades, locked joint, 4½ or 5 in., 1s. 6d. ; round-pointed curved blades, locked joint, 1s. 6d. ; sharp-pointed curved blades, locked joint, 1s. 9d. The locked joint allows the blades to be taken apart for cleaning.

Spatula, 9d. **Probe** 6d. **Director, with Ear Scoop**, 1s. 9d.

Knife, very thin, ivory handle, two blades, 1s. 9d.

Nursing Chart, designed by Miss Inderwick, ½d. each.

Temperature Chart, ½d. each.

CLINICAL THERMOMETERS.

Reduced Prices.

Round. Ordinary, 1s. ; minute, 1s. 3d. ; half-minute, 1s. 6d.

Flat. Strongly recommended as they will not roll. Ordinary, 1s. 6d. ; rapid (specially selected and reserved for the Association), with very open scale, 3s.

CLINICAL THERMOMETERS—(*continued.*)

With Magnifying Lens. Price, ordinary, 1s. 6d. ; minute, 1s. 9d. ; half-minute, 2s. 3d.

N B.—Minute and half-minute instruments will only register in the time stated under favourable circumstances.

No liability is taken for breakage of Thermometers in transit.

BATH THERMOMETERS.

To Dr. Forbes' specification. Japanned with zinc scale, 2s. 3d. ; Clinical Thermometer size, in case, 1s. 6d.

No liability is taken for breakage of Thermometers in transit.

COTTON WOOL.

Plain, 1 oz., 2d. ; 2 oz., 3d. ; 4 oz., 4d. ; $\frac{1}{2}$ lb., 7d. ; 1 lb., 1s. ; small packet (Compressed), 1d.

Medicated, Boracic, $\frac{1}{4}$ lb., 6d. ; 1 lb., 1s. 6d. ; Carbolic, per lb., 1s. 8d. ; Alembroth, per lb., 1s. 6d. ; Double Cyanide, per lb., 2s. 6d.

LINT.

Plain, 1 oz., 2d. ; 2 oz., 3d. ; 4 oz., 6d. ; $\frac{1}{2}$ lb., 10d. ; 1 lb., 1s. 6d.

Boracic, 4 oz., 6d. ; 1 lb., 1s. 6d. ; square foot packet, 2d. ; small packet (Compressed), 1d.

GAUZES.

These are supplied in 6 yard lengths, width about 36 inches

					s.	d.
Unmedicated white	per length	0	10
Alembroth	"	1	0
Double Cyanide	"	1	2
Boracic	"	1	2

GAUZE TISSUE.

A layer of absorbent cotton wool between two sheets of gauze, good quality, per lb., 1s. 6d.

TEXT BOOKS, &c.

- “FIRST AID TO THE INJURED.” By James Cantlie, M.B., F.R.C.S. The authorised Text Book of the First Aid Course. 1s. ; by post, 1s. 2d.
- “CATECHISM OF FIRST AID.” Compiled from Dr. Cantlie’s Manual. By J. Brown, L.R.C.P., L.R.C.S., and J. M. Carvell, M.R.C.S., L.S.A. Price 6d. ; by post 7d.
- “HINTS AND HELPS FOR HOME NURSING AND HYGIENE.” By E. MacDowell Cosgrave, M.D., illustrated, with chapter on the application of the roller bandage, by R. J. Collie, M.D. The authorised Text Book for the Nursing Course. 1s. ; by post 1s. 2d.
- “CATECHISM ON HOME NURSING” (based on Dr. Cosgrave’s Text Book). By J. Brown, L.R.C.P., L.R.C.S., and J. M. Carvell, M.R.C.S., L.S.A. Price 6d. ; by post, 7d.
- “HOME HYGIENE.” By John F. J. Sykes, D.Sc. (Public Health), M.D., &c. Illustrated. The authorised Text Book for the Home Hygiene Course. 1s. ; by post, 1s. 2d.
- “QUESTIONS AND ANSWERS UPON AMBULANCE WORK.” By John W. Martin, M.D., and John Martin, F.R.C.S. Ed. 1s. ; by post, 1s. 1d.
- “QUESTIONS AND ANSWERS UPON NURSING.” By John W. Martin, M.D. 1s. 6d. ; by post, 1s. 8d.
- “FIRST AID TO THE INJURED (Six Ambulance Lectures).” By Professor Frederick Esmarch. Translated from the German by H.R.H. Princess Christian. 2s. ; by post, 2s. 2d.
- “ELEMENTARY BANDAGING AND SURGICAL DRESSING.” By Walter Pye, F.R.C.S. 2s. ; by post, 2s. 2d.
- DR. G. H. DARWIN’S “FIRST AIDS,” being a card to hang up, giving treatment of various accidents. 2d. ; by post, 5d.
- “TO RESTORE THE APPARENTLY DROWNED,” printed in large Type with two Diagrams. Unmounted, 2d. each ; by post, 3d. Mounted, with red border, and varnished to hang up, 6d. ; post free, packed, 1s.

TEXT BOOKS, &c.—(continued).

- “HOW TO ACT WHEN CLOTHING TAKES FIRE.” By J. E. H. Mackinlay, M.R.C.S. Unmounted, 2d. ; by post, 3d. Mounted on card and varnished, 4d. ; by post, packed, 7d.
- “FIRST AID PRINCIPLES.” Cards of concise directions for waistcoat pocket, ½d. each ; 4d. per doz. Special quotations for large quantities.
- “SPECIMEN EXAMINATION PAPERS, First Aid, Nursing and Hygiene Courses.” 3d. ; by post 4d.
- SMALL ANATOMICAL DIAGRAM. Showing the human skeleton, main arteries, and points where pressure should be applied to arrest bleeding. 2d. ; by post, 3d.
- DIRECTIONS AS TO THE RESTORATION OF PERSONS SUFFERING FROM ELECTRIC SHOCK. Large print, poster size. 3d. each ; by post, 4d. ; or 2s. 6d. per dozen.
- AIDE MEMOIRE. On cardboard, in linen-lined envelope, for the pocket. By the late Surgeon-Major P. Shepherd. Containing useful hints for First Aid to the Injured. 3d. ; by post 4d.
- GENERAL NOTES ON FIRST AID TO BE RENDERED IN CASES OF POISONING. By Milnes Hey, M.A., M.R.C.S., L.R.C.P. Price 2d. ; by post, 3d.
- “AMBULANCE TABLETS.” By Sydney Partridge, M.D. Price 1s. ; by post, 1s. 1d.
- NOTES ON MILITARY SANITATION. By Lt.-Colonel H. P. G. Elkington, R.A.M.C. Price 6d. ; by post 7d.
- “EMERGENCY BOOK,” for instantaneous reference, giving concise instructions ; to hang on wall. Size about one foot square. Price 2s. 6d. ; by post, 3s.
- AIDS TO MEMORY FOR FIRST AID STUDENTS. Revised to date. Additional Illustrations. By L. M. Frank Christian. M.B.C.M., Edin. 6d. per copy ; by post, 7d.
- RULES FOR CORPS AND DIVISIONS, St. John Ambulance Brigade. 2d. per copy.

TEXT BOOKS, &c.—(continued).

A History of the Order of the Hospital of St. John of Jerusalem. By the late Rev. W. K. R. BEDFORD, M.A., and Lieut.-Colonel R. H. HOLBECHE. Price 5s ; by post 5s. 4d.

The Knights Hospitallers in Scotland and their Priory at Torphichen. By GEORGE THOMAS BEATSON, M.D., C.B. Price 2s. 6d., post free, 2s. 8d.

Registers. Class Attendance, 2s. 6d. Certificates, 4s. 6d. Case Report, 1s.

St. John Ambulance Brigade Cash Book, Minute Book and Occurrence Book. Set of three, 7s. 6d. **Receipt Book,** 6d.

Large Physiological Diagrams. For Lecturers' use. Comprising: The Human Skeleton, the Muscular, Arterial and Venous Systems, the Heart and Circulation of the Blood, Simple Fracture, Compound Fracture, Dislocations. Price per set of six, 15s. These may be hired for a course of "First Aid" lectures, given under the auspices of the Association, for a fee of 5s., or with the addition of Splints, Tourniquet, and plain Triangular Bandages, for a fee of 10s.

Boxes of Stationery for the use of Class Secretaries and others connected with the Association, containing twelve sheets of high-class paper, suitably headed, and twelve envelopes bearing the device of the Association. Price 6d., by post 9d. Twice that quantity, price 1s., by post 1s. 3d.

Medallions, issued only in accordance with paper No. 62, to be had on application. Coinage Bronze, 2s. ; Silver, 7s. 6d. ; Gold, £2 10s. ; including engraving name and number on back. Morocco velvet-lined case, 2s.

Labels, to be placed above Medallions for each subsequent year's examination, issued only in accordance with paper 62. Coinage Bronze, 6d. ; Silver, 1s. 6d. ; Gold, 12s. 6d.

Prices
much
Reduced

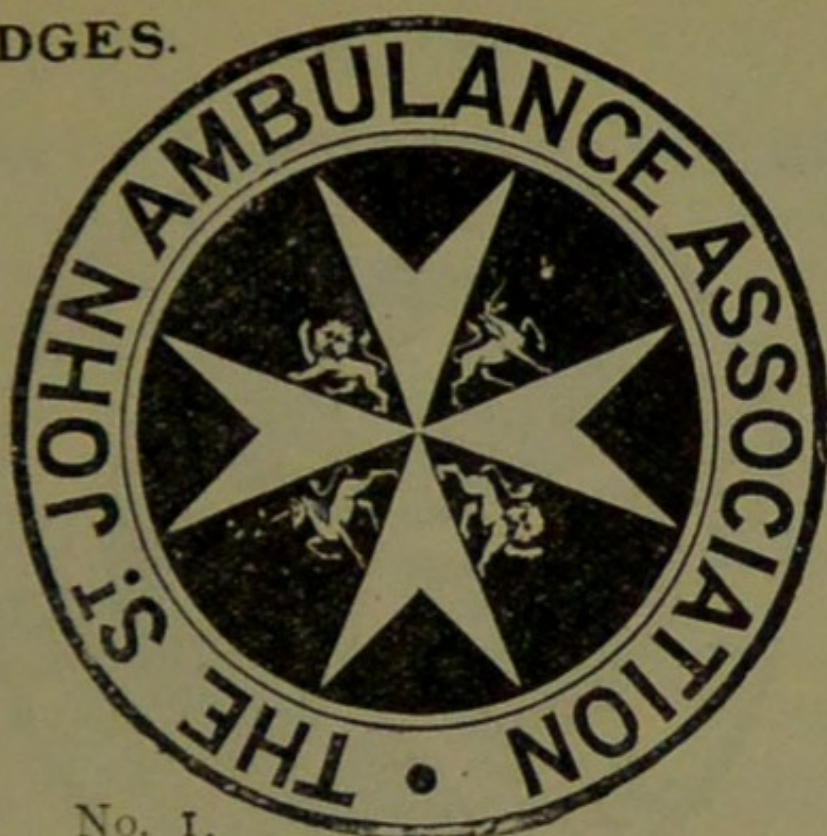

in
many
cases.

No. 1.

Arm Badges, with the device, issued under the authority of the Central Executive Committee, having been first approved by H.R.H. the Grand Prior as the sole official and recognised Badge of the Association and Brigade.

N.B.—This design is protected:

No. 1, for the use of individual certificated pupils—	s.	d.
In German Silver, Large Size	0	7½
Small Size ditto	0	6
Small Size for button hole	0	6
In Electro Plate, Large Size	1	0
Small Size ditto	0	9
Small Size for button hole	0	9
In Enamel for button hole	1	0
„ brooch	1	3
In Cloth and Silk	0	9
In Cloth and Silver (Registered Number, 3522)	2	0
In Cloth and Worsted	0	6
Small Celluloid Badge, for button hole or brooch	0	2
White Satin Armlet, with woven Badge ...	0	7½
Black Silk Armlet, with printed Badge ...	0	6

N.B.—These Badges are not to be worn as decorations.

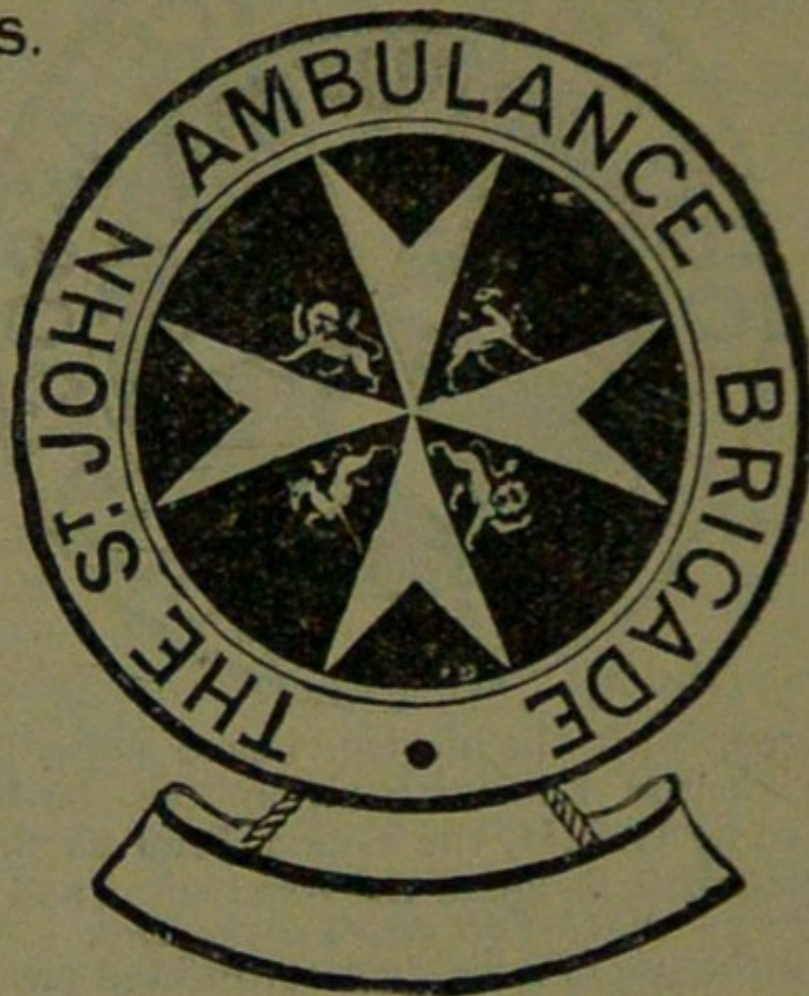
BADGES.

No. 2.

No. 2, for members of the St. John Ambulance Brigade, having the name of the Corps or Division annexed on a label, only issued in quantities—

In German Silver, first doz., £1 ; subsequent doz., 12s.

In Electro Plate, first doz., £1 12s. ; subsequent doz.,
£1 4s.

In Cloth and Silk, per doz., 12s.

In Cloth and Silver, per doz., £1 10s.

All the above may be worn by members of the St. John Ambulance Brigade, not wearing uniform, and the German Silver and Electro Plated may be worn as the Arm Badge for all ranks on the Brigade Uniform.

BRIGADE UNIFORM BADGES, etc.

			s.	d.
Officers.	Collar Badges (Reg. No. 3,524)	per pair	3	0
"	Pouch Badge (" 3,657)	each	2	6
Sergeants.	Cap Badge (" 3,520)	"	6	0
"	Arm Badge (" 3,523)	"	2	0
Fatigue Cap Badge for Officers and Sergeants (Reg. No. 3,558)			3	9
Corporals and Privates.				
	Cap Badge (Reg. No. 3,521)	... each	2	3
	Arm Badge (" 3,542)	... "	2	3
	Overcoat Badge (" 1,582)	... "	0	6
Field Service Cap Badge for all ranks ... "			0	8
Lady Officers of Nursing Divisions.				
	Superintendent's Cloak Badge (Reg. No. 3,658)		4	6
	Superintendent's Arm Badge (" 3,659)		3	9
	Other Nursing Officer's Cloak Badge (" 3,555)		4	0
	Other Nursing Officer's Arm Badge (" 3,656)		3	3
Nursing Sisters.	Arm Badge (" 3,522)		2	0
"	Cloak Badge (" 3,521)		2	3
Honorary Surgeon's Silver Wire Cross (pattern B)...			0	8
Superintendent's Silver Wire Star (pattern A) ...			0	8
Medallion Badge (pattern D)			0	1
Nursing Badge (pattern E)			0	8
Satin Badge for Nursing Sister's Pin Cushion ...			0	3½
Bugler's Badge ... 4 0		Bugler's Cord ...	3	0
Honorary Secretary's Badge... ..			1	0
<hr/>				
Whistle and Chain each			2	0
Field Service Cap, complete "			3	9
Private's Brown Waist Belt and Pouch ... "			7	8
White Piping, per packet of 7½ yards, enough for 3 pairs of trousers (packets cannot be broken) ...			1	2
Lace, Silver per yard			11	0
" Black "			1	0
(A Cap Band generally runs about 24 inches.)				

BUTTONS FOR THE UNIFORM OF THE ST. JOHN AMBULANCE BRIGADE.

Issued only for the use of Officers and Members of Corps and Divisions wearing the prescribed uniform.

					s.	d.
Electro Plate, large	per doz.	4	0
„ small	„	2	0
German Silver, large	„	0	8½
„ small	„	0	5½
Black Horn, large	„	0	6
„ small	„	0	4

ELECTROTYPES OF THE ST. JOHN AMBULANCE DEVICE.

				Series A.	Series B.		
				for	for		
				Association	Brigade		
				use.	use.		
				s.	d.		
No. 1.	For Cards, Tickets, &c.	1	0	1	0
„ 2.	For Note Paper, Small Circulars, &c.	1	0	1	3
„ 3.	For Quarto and Foolscap Letter-paper, Circulars, &c.	1	0	1	3
„ 4.	For Small Posters...	1	6	—	
„ 5.	For Large Posters...	1	9	3	0
	Complete Series	5	3	5	6

Prints of the above Electrotypes (1 to 3) appear on the following page. No. 4 is shown on page 32. The diameter of 3A is 3 in., and of 5B 2½ in., without scroll.

ELECTROTYPES.



No. 1 A.



No. 2 A.

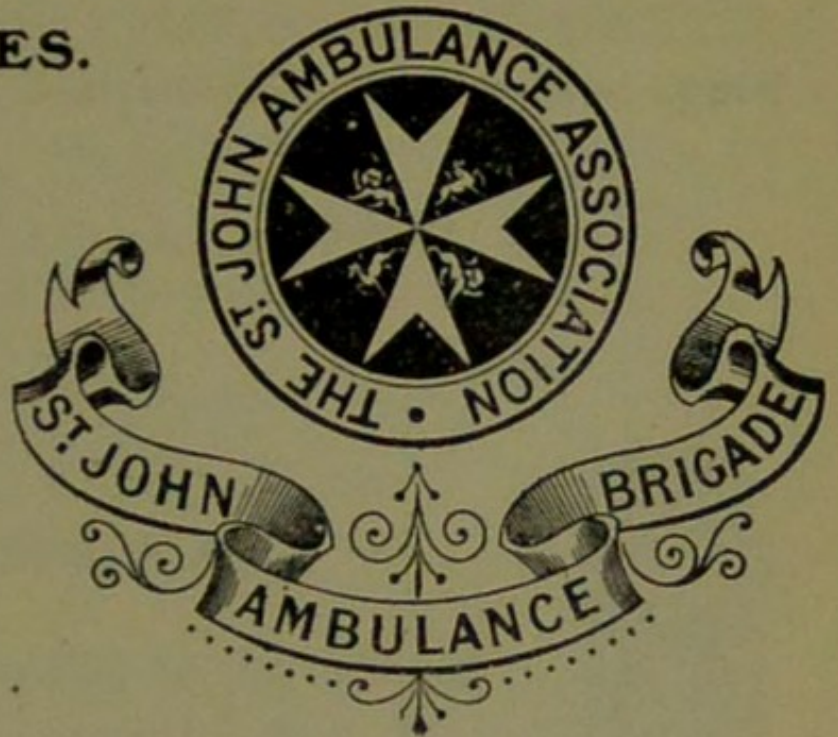

No. 3 B.

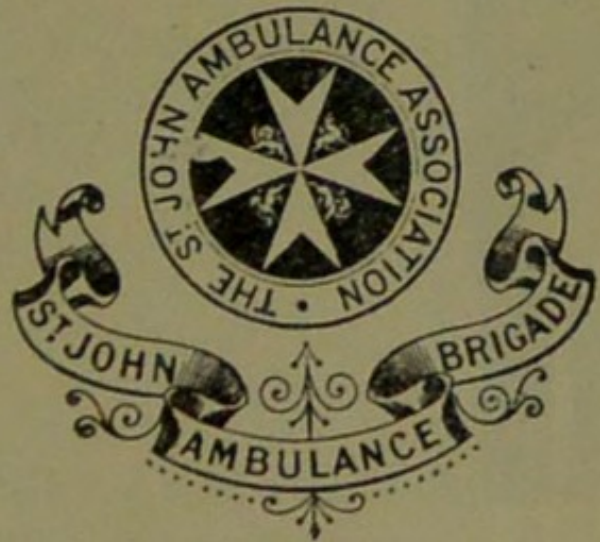

No. 2 B.



No. 1 B.

For prices
see
page 35.

			£	s.	d.
Flags bearing Association device	— 12 feet by 6 feet		1	7	6
“ “ “	5 feet by 3 feet		0	12	6
“ Brigade	4 ft. 1½ in. by 3 ft.		0	12	0



SWAGGER STICKS

for the use of Officers and Members of the
St. John Ambulance Brigade.

Ebonised Canes, German Silver Mounts bearing
the Brigade Device.

PRICE 1S. EACH.

All Orders for the foregoing Stores should be given to
the Local Secretary, or to the Stores Department.

St. John Ambulance Association,
St. John's Gate,
Clerkenwell, London, E.C.

MESS DRESS FOR OFFICER.				£	s.	d.			
Jacket (Badges extra)	3	3	6			
Vest	1	8	0			
1ST CLASS SERGEANT.									
Patrol Jacket (Badges extra)	2	3	6			
Chevron, 4 bars, Silver, 3s 6d., Worsted	0	1	4			
Trousers	1	1	0			
Forage Cap (Badge extra)	0	10	9			
Cross-belt and Pouch (Badge extra)	0	11	0			
Field Cap (Badge extra)	0	2	8			
Buckskin Gloves	0	4	6			
Cotton	„	0	0	8			
Leggings	0	3	6			
Great Coat (Chevron and Badge extra)	0	13	6			
SERGEANTS, CORPORALS, AND RANK AND FILE.									
Patrol Jacket, Black Tartan (Badges extra)	0	11	0			
Trousers, Black Tartan	0	9	6			
Forage Cap (Badge extra)	0	3	4			
Cover for Cap	0	0	6 $\frac{1}{2}$			
Waist-belt and Pouch	0	6	6			
Field Cap (Badge extra)	0	2	8			
Great Coat (Badge extra)	0	13	6			
Gloves (per pair)	0	0	8			
Leggings (per pair)	0	3	6			
Sergeant's Chevron, 3 bars, Silver, 2s. 6d., Worsted	0	1	0			
Corporal's	„	2	„	„	1s. 8d.	„	0	0	8
CYCLISTS—SUPERINTENDENT.									
Patrol Jacket (Badges extra)	2	10	0			
Cap (Badge extra)	1	3	6			
Breeches: Grey Serge	0	12	0			
Shoulder Belt and Pouch	0	10	6			
Gloves	0	4	6			
Garters	0	4	6			
Hose	0	4	6			
Great Coat	4	4	0			

CYCLISTS—RANK AND FILE.

	£	s.	d.
Jacket (Badges extra)	0	19	6
Cap (Badge extra)	0	2	0
Breeches: Grey Serge... ..	0	12	0
Shoulder Belt	0	10	6
Gloves (per pair)	0	4	6
Gaiters (per pair)	0	4	6

Carriage out of London extra.

UNIFORM FOR NURSING UNITS OF THE S.J.A.B.

These may be obtained from Messrs. E. & R. Garrould, 150 to 160, Edgware Road, Hyde Park, W.

Telephones: 5320 and 5321 Paddington, and 3751 Mayfair.

Telegrams: "Garrould, London."

	£	s.	d.
Cloak (Badge extra)	1	1	0
Bonnet	0	10	9
Dress, made to Measure (Badge extra)	1	13	6 and £2 2s.
Collars	0	2	3 half dozen.
Cuffs	0	2	3 " "
Cap, "Sister Dora"	0	0	6½ and 10½d.
Apron	0	1	8 and 2s. 6d.

Carriage paid on all orders over ten shillings in value.

All Badges to be obtained from St. John's Gate.

If the Corps or Division is out of London, measurements to be supplied to contractors free of charge.

INDEX TO PRICE LIST.

	PAGE		PAGE
Ambulance Hampers ..	15 to 17	Litter (Rea-Edwards) ...	5 to 7
" Station Plate ...	14	Lowmoor Jacket ...	13
Badges ...	32 to 34	Measure Glass ...	23
Bandage Rolling Machine ...	27	Medallions ...	31
Bandages ...	26	Minute Book ...	31
Basin, Dressing ...	14	Nurses' Wallets ...	25
Bed, Equipoise ...	12	Nursing Charts ...	27
" Camp ...	12	Occurrence Book ...	31
Books ...	29 to 31	Pillow ...	11
Bottles (Water) ...	13	Plasters ...	24
Buttons ...	35	Pouch Fittings ...	22
Carriages (Horse Ambulance)	2	Receipt Book ...	31
Carrying Sheet ...	14	Registers ...	31
Cash Book ...	31	Roller Bandage Machine ...	27
Cotton Wool ...	28	Rug ...	11
Cover for Stretcher or Litter	11	Rules for Corps or Divisions	
Diagrams, Large ...	31	St. John Ambulance Brigade	30
" Small ...	30	Safety Pins ...	22
Dredger (Boric Acid) ...	23	Scissors ...	23, 27
Dressing Basin ...	14	Slings, Stretcher ...	11
Drowning Tackle ...	12	Splint Padding ...	23
Electrotypes ...	35, 36	Splint Straps ...	23
Emergency Book ...	30	Splints ...	23
First Aid Box ...	9, 21, 22	Stationery ...	31
" " Companion ...	20	Stretcher Depot Plate ...	14
" " Compressed Kit ...	19	Stretchers ...	8 to 11
First Field Dressings ...	23	" Adjustable Legs for	9
Flags ...	37	Swagger Stick ...	37
Forceps ...	27	Temperature Chart ...	27
Gauzes ...	28	Text Books ...	29 to 31
Gauze Tissue ...	28	Thermometers ...	27, 28
Hampers (Ambulance) ...	15 to 17	Tourniquets ...	23
Haversacs ...	18	Tow, carbolized ...	23
Hood and Apron for Litter ...	4	" plain ...	23
Instruments (various) ...	27	Uniform Sundries ...	34
Jaconette ...	23	Uniforms ...	38 to 40
Knife ...	23	Wagons (Horse Ambulance)	2
Labels ...	31	Water Bottles ...	13
Lace for Caps, &c ...	31	Waterproof Sheet ...	4
Lamp ...	14	Whistle and Chain ...	34
Lint ...	28	Wool (Cotton) ...	28
Litter (Ashford) ...	3, 4	" and Pad ...	23





