

# **Census of Scotland 1911 : report on the twelfth decennial census of Scotland.**

## **Contributors**

Great Britain. General Register Office.  
Great Britain. Census Office.  
Royal College of Physicians of London

## **Publication/Creation**

London : HMSO, 1912.

## **Persistent URL**

<https://wellcomecollection.org/works/vyxjf7tn>

## **Provider**

Royal College of Physicians

## **License and attribution**

This material has been provided by Royal College of Physicians, London. The original may be consulted at Royal College of Physicians, London. You have permission to make copies of this work under a Creative Commons, Attribution, Non-commercial license.

Non-commercial use includes private study, academic research, teaching, and other activities that are not primarily intended for, or directed towards, commercial advantage or private monetary compensation. See the Legal Code for further information.

Image source should be attributed as specified in the full catalogue record. If no source is given the image should be attributed to Wellcome Collection.



Wellcome Collection  
183 Euston Road  
London NW1 2BE UK  
T +44 (0)20 7611 8722  
E [library@wellcomecollection.org](mailto:library@wellcomecollection.org)  
<https://wellcomecollection.org>



# CENSUS OF SCOTLAND, 1911.

## REPORT

ON THE

## TWELFTH DECENNIAL CENSUS

OF

# SCOTLAND.

### VOLUME II.

Presented to both Houses of Parliament by Command of His Majesty.



LONDON:

PUBLISHED BY HIS MAJESTY'S STATIONERY OFFICE.

To be purchased either directly or through any Bookseller from  
H.M. STATIONERY OFFICE (SCOTTISH BRANCH), 23 FORTH STREET, EDINBURGH; or  
WYMAN & SONS, LTD., FETTER LANE, E.C.4, and 22 ABINGDON STREET, S.W.7 and  
54 ST MARY STREET, CARDIFF; or

E. PONSONBY, LTD., 116 GRAFTON STREET, DUBLIN;

or from the Agencies in the British Colonies and Dependencies,  
the United States of America, the Continent of Europe and Abroad of  
T. FISHER UNWIN, LONDON, W.C.

PRINTED BY FRANK & EDWARD MURRAY,  
THE EDINBURGH PRESS, 9 and 11 YOUNG STREET, EDINBURGH.

1913

[Cd. 6896.] Price 6s. 2d.



# GOVERNMENT PUBLICATIONS.

1. **Government Publications** (with the exceptions mentioned in paragraphs 2 to 6) can be bought, either directly or through any bookseller, from—

WYMAN & SONS, LTD., Fetter Lane, London, E.C., and 54 St Mary Street, Cardiff; or

H.M. STATIONERY OFFICE (SCOTTISH BRANCH), 23 Forth Street, Edinburgh; or

E. PONSONBY, LTD., 116 Grafton Street, Dublin;

or from the Agencies in the British Colonies and Dependencies, the United States of America, the Continent of Europe and Abroad of

T. FISHER UNWIN, London, W.C.

Booksellers, and the accredited agents of Free Public Libraries, are entitled to a discount of 25 per cent. from published prices.

2. **Hydrographical Publications of the Admiralty** are sold by—

J. D. POTTER, 145 Minories, London, E.C.

3. **Patent Office Publications** are sold at—

The Patent Office, 25 Southampton Buildings, Chancery Lane, London, W.C.

(N.B.—Classified Abridgments of Patent Specifications are sold also by Wyman & Sons, Ltd.)

4. **Ordnance Survey and Geological Survey Publications** can be purchased from—

The Director General of the Ordnance Survey, Southampton; or

The Superintendent, Ordnance Survey, Dublin; or

Agents in most of the chief towns in the United Kingdom.

(N.B.—Small Scale Maps are, as a rule, procurable at Railway Bookstalls in England and Wales.)

5. The **Journal of the Board of Agriculture** is published monthly by the Board, at 4 Whitehall Place, London, S.W. Price 4d.

6. The **London Gazette** is published on Tuesday and Friday evenings by Wyman & Sons, Ltd. Price 1s.

The following is a list of some of the more important Parliamentary and Official Publications recently issued:—

DEBATES OF THE HOUSE OF LORDS AND HOUSE OF COMMONS in daily parts, 3d. each, or in bound volumes at varying prices.

## Statutes:—

*Public General Acts, Local and Personal Acts*, 1912-13.

In separate Acts, at varying prices.

*Public General, Session 1912-13. With Index, Tables, &c.* 3s.

*Index to Local and Personal Acts, 1801-1899.* 10s.

Subsequent years may be purchased separately.

*Second Revised Edition, 1235-1900. Vols. I. to XX.*

7s. 6d. each.

*Statutes in Force. Chronological Table and Index of 28th Edition. To the end of the Session 2 and 3 Geo. V. (1912-13). 2 vols.* 10s. 6d.

*Interregnum, 1642-1660. Acts and Ordinances of the* In 3 vols. (not sold separately). 30s.

*Acts of the Parliaments of Scotland, 1424 to 1707. Revised Edition.* 10s.

*Statutory Rules and Orders* other than those of a Local, Personal, or Temporary Character. With a List of Statutory Orders of a Local Character arranged in classes; an Appendix of certain Orders in Council, &c.; and an Index. Issued in 1890 to 1912. 10s. each.

*Statutory Rules and Orders revised. Statutory Rules and Orders, other than those of a Local, Personal, or Temporary Character, in force on December 31, 1903. Vols. I. to XIII.* 10s. each.

*Statutory Rules and Orders in force on 31st December, 1912. Index to.* 10s.

**HISTORICAL MANUSCRIPTS.** Reports of the Royal Commissioners. In course of issue.

**AGRICULTURAL CREDIT AND CO-OPERATION IN GERMANY.** [Cd. 6626.] 5s.

**TUBERCULOSIS COMMITTEE.** Final Report and Appendix. [Cd. 6641, 6654.] 1s. 10d.

**TUBERCULOSIS, HUMAN AND ANIMAL. ROYAL COMMISSION.** Report on Tuberculin Tests. [Cd. 6796.] 5s. 7d.

**IRISH MILK SUPPLY. VICE-REGAL COMMISSION.** First Report, with Evidence and Appendices. [Cd. 6683, 6684.] 3s. 3d.

**EXPLOSIONS IN MINES COMMITTEE.** Third Report, with plates. [Cd. 6704.] 6d.

**NIGHT EMPLOYMENT IN FACTORIES OF MALE YOUNG PERSONS COMMITTEE.** Report, Evidence, &c. [Cd. 6503, 6711.] 2s. 6d.

**FORESTRY DEVELOPMENT.** Report of Advisory Committee. [Cd. 6713.] 6d.

**COAL MINES. PROVISION FOR WASHING AND DRYING ACCOMMODATION IN.** Report of Committee. [Cd. 6724.] 1s. 8d.

**CROFTERS' COMMISSION, SCOTLAND.** Final Report, 1910-12. [Cd. 6788.] 2s. 3d.

**MARCONI'S WIRELESS TELEGRAPH COMPANY, LTD., AGREEMENT.** Reports, Evidence, Appendices, and Index. H.C. 351, 430, 515, 515-1. 8s. 7d.

**FACTORIES AND WORKSHOPS. REPORT, 1912.** [Cd. 6852.] 2s. 5d.

**NATIONAL INSURANCE COMMITTEE.** Supply of Medicines to Insured Persons. Report, Evidence, &c. [Cd. 6853, 6854.] 1s. 6d.

**SCOTTISH LAND COURT.** First Report, April-December, 1912. [Cd. 6864.] 1s. 2d.

## REGISTRAR GENERAL FOR SCOTLAND:—

Report on Twelfth Decennial Census of Scotland, Volume I.

### Part Cities:—

1. Edinburgh	[Cd. 6097.]	4d.
2. Glasgow	[Cd. 6097-I.]	4d.
3. Dundee	[Cd. 6097-II.]	3d.
4. Aberdeen, "with Supplement: Some Inter-censal Changes in the Four Large Cities."	[Cd. 6097-III.]	5d.

### Counties:—

5. Aberdeen	[Cd. 6097-IV.]	8d.
6. Argyll	[Cd. 6097-V.]	7d.
7. Ayr	[Cd. 6097-VI.]	10d.
8. Banff	[Cd. 6097-VII.]	5d.
9. Berwick	[Cd. 6097-VIII.]	5d.
10. Bute	[Cd. 6097-IX.]	3d.
11. Caithness	[Cd. 6097-X.]	4d.
12. Clackmannan	[Cd. 6097-XI.]	4d.
13. Dumbarton	[Cd. 6097-XII.]	8d.
14. Dumfries	[Cd. 6097-XIII.]	5d.
15. Edinburgh	[Cd. 6097-XIV.]	8d.
16. Elgin	[Cd. 6097-XV.]	5d.
17. Fife	[Cd. 6097-XVI.]	11d.
18. Forfar	[Cd. 6097-XVII.]	8d.
19. Haddington	[Cd. 6097-XVIII.]	5d.
20. Inverness	[Cd. 6097-XIX.]	7d.
21. Kincardine	[Cd. 6097-XX.]	5d.
22. Kinross	[Cd. 6097-XXI.]	3d.
23. Kirkcubright	[Cd. 6097-XXII.]	5d.
24. Lanark, with Appendix: "City of Glasgow Extension, 1912."	[Cd. 6097-XXIII.]	1s. 9d.
25. Linlithgow	[Cd. 6097-XXIV.]	5d.
26. Nairn	[Cd. 6097-XXV.]	3d.
27. Orkney	[Cd. 6097-XXVI.]	5d.
28. Peebles	[Cd. 6097-XXVII.]	4d.
29. Perth	[Cd. 6097-XXVIII.]	10d.
30. Renfrew	[Cd. 6097-XXIX.]	9d.
31. Ross & Cromarty	[Cd. 6097-XXX.]	6d.
32. Roxburgh	[Cd. 6097-XXXI.]	5d.
33. Selkirk	[Cd. 6097-XXXII.]	4d.
34. Shetland	[Cd. 6097-XXXIII.]	4d.
35. Stirling	[Cd. 6097-XXXIV.]	18d.
36. Sutherland	[Cd. 6097-XXXV.]	4d.
37. Wigtown	[Cd. 6097-XXXVI.]	4d.



GB General Register Office

# CENSUS OF SCOTLAND, 1911.

## REPORT

ON THE

## TWELFTH DECENNIAL CENSUS

OF

# SCOTLAND.

## VOLUME II.

---

Presented to both Houses of Parliament by Command of His Majesty.

---



LONDON:

PUBLISHED BY HIS MAJESTY'S STATIONERY OFFICE.

To be purchased either directly or through any Bookseller from  
H.M. STATIONERY OFFICE (SCOTTISH BRANCH), 23 FORTH STREET, EDINBURGH; or  
WYMAN & SONS, LTD., FETTER LANE, E.C., and 32 ABINGDON STREET, S.W.; and  
54 ST MARY STREET, CARDIFF; or

E. PONSONBY, LTD., 116 GRAFTON STREET, DUBLIN;

or from the Agencies in the British Colonies and Dependencies,  
the United States of America, the Continent of Europe and Abroad of  
T. FISHER UNWIN, LONDON, W.C.

PRINTED BY FRANK & EDWARD MURRAY,

THE EDINBURGH PRESS, 9 and 11 YOUNG STREET, EDINBURGH.

1913

## TABLE OF CONTENTS.

	PAGE.
INTRODUCTORY LETTER . . . . .	iii
SECTION A. POPULATION OF SCOTLAND AND OF ITS PRINCIPAL DIVISIONS . . . . .	v
Tables relative thereto . . . . .	xxii
SECTION B. DENSITY OF POPULATION IN SCOTLAND AND IN THE COUNTIES, PARISHES, AND BURGHS . . . . .	xiv
Tables relative thereto . . . . .	xlv
SECTION C. AGES AND CONJUGAL CONDITIONS . . . . .	1
Tables relative thereto . . . . .	lv
SECTION D. OCCUPATIONS . . . . .	lxvii
Tables relative thereto . . . . .	lxxv
SECTION E. INDUSTRIES . . . . .	lxxxvii
Tables relative thereto . . . . .	xc
SECTION F. BIRTHPLACES . . . . .	xci
Tables relative thereto . . . . .	xciv
SECTION G. HOUSING CONDITIONS . . . . .	c
SECTION H. GAELIC SPEAKERS . . . . .	civ
Tables relative thereto . . . . .	cvii
CENSUS (GREAT BRITAIN) ACT, 1910 . . . . .	cix
COPY OF HOUSEHOLDER'S SCHEDULE . . . . .	cxii
CORRIGENDA FOR VOLUME I. . . . .	cxv
LIST OF APPENDIX TABLES . . . . .	1
APPENDIX TABLES . . . . .	3 to 571

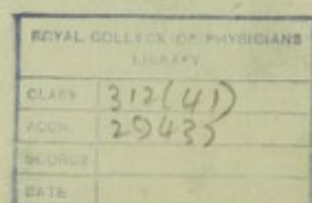



# REPORT

ON THE

## TWELFTH CENSUS OF SCOTLAND.

CENSUS OFFICE,  
EDINBURGH, 27th June 1913.

TO THE RIGHT HONOURABLE THOMAS M'KINNON WOOD, M.P.,

*His Majesty's Secretary for Scotland.*

SIR,

We have now the honour of submitting the Second Volume of the Report on the Twelfth Census of Scotland, which was taken on the night of 2nd April, 1911.

We have already submitted a Preliminary Report of the Census, and this was followed later by the First Volume of the detailed Report. The Preliminary Report was prepared and published within a few weeks of the date of the Census; and dealt with the population figures of only the more important administrative divisions of the country. It was based upon Summaries compiled by the Registrars of the various districts throughout the country prior to the transmission of the Enumeration Books to the Census Office, and before their inspection and verification for the purposes of detailed tabulation of the results; and the figures given in the Preliminary Report were accordingly, as stated therein, essentially of a provisional nature. The First Volume of the Report was designed more especially to meet local requirements, and was issued in thirty-seven parts, each dealing exclusively with the Census of one of the four large cities, or with one of the thirty-three counties.

In the present Volume the results of the Census of the whole of Scotland are collected and dealt with; and for purposes of complete and convenient reference, though very considerable local detail is omitted, all the more important censal facts set forth in the First Volume are repeated in comprehensive and handy form.

We intend in the near future to submit to you our Third Volume, which deals with the statistics of some special subjects; such as the occupations of persons of English and Irish birth enumerated in Scotland, the distribution, nationalities, and occupations of foreigners, the numbering of the infirm, and the fertility statistics of existing marriages. The preparation of the Third Volume is now well advanced.

It has been usual in previous Census Reports to describe at some length the methods employed in taking the Census; but we do not propose to do so on the present occasion as the methods of enumeration adopted differed only in minor detail from those employed in immediately preceding Censuses, and the descriptions then given may accordingly be regarded as furnishing a reasonably accurate account of the procedure followed on this occasion.

There are, however, two points of difference between this Census and those immediately preceding, to which attention should be drawn, the one being the increased personal information collected in the householders' schedules, and the other the use of mechanical tabulation. The former covers two new subjects, viz., the industries to which the occupations of the individuals are related, and the fertility of the marriages of those enumerated. The industries of the population have already been shortly dealt with in the First Volume of the Report, but are tabulated in greater detail in this



Volume; while the fertility of marriage is, as above stated, a subject the consideration of which has been deferred to the Third Volume. The use of mechanical tabulation has enabled the Census Returns to be more fully, and almost certainly more accurately, detailed and tabulated than has hitherto been the case. As instances of greater detail of tabulation made practicable, or at least greatly facilitated, by the use of the machines, we may mention the extensive particulars of parish and burgh populations given in the First Volume, and the tabulation by single ages of the population, and of the birthplaces of Gaelic speakers given in the present Volume. The elaborate tabulation of the industries of the population, also included in this Volume, is another instance, and in fact was only made feasible by the adoption of the method referred to.

A difference between the Tables to be found in this Report and in those of previous censuses consists in the omission of the publication of the populations of communities described as "Towns" and "Villages." The limits of the towns and villages as separately dealt with on previous occasions were not defined by any statutory boundaries, but were to a large extent arbitrary. It was felt, therefore, that the populations of such areas were of small statistical or administrative value—being founded on figures based more on individual opinion than on recognised fact. The omission, however, is to a large extent made good by the publication of the population figures of special water, drainage, scavenging, and lighting districts, as in the great majority of "Towns" and "Villages" of any importance one or other or more of these special districts have been set up, the populations of which may accordingly be taken as being those of the "Towns" and "Villages" bearing the same name. This matter is further referred to in the text of the Report.

In preparing the Census Report, we have considered it to be our primary duty to record facts rather than to draw inferences from them, the latter not being the function of those charged with the compilation and tabulation. Acting on this principle, we have endeavoured to make the tables full and self-explanatory, and have made no attempt to make the text an exhaustive description of the contents of the tables. In a few instances only, do we suggest what general theories or inferences may be drawn from them.

We have deemed it to be for the convenience of the reader to divide the descriptive portion of the Report into sections, and to follow each section by such Summary and Abstract Tables as may be necessary to illustrate the text. All the principal Tables, however, will be found collected and placed at the end of the text matter and its accompanying subsidiary Tables.

The Sections of the text, and the pages on which they respectively commence, are as follows:—

- A. Population Figures of Scotland and of its Principal Divisions, page v.
- B. Density of Population in Scotland and in the Counties, Parishes, and Burghs, page xlv.
- C. Ages and Conjugal Conditions of the Population, page l.
- D. Occupations of the Population, page lxvii.
- E. Industries of the Occupied, page lxxxvii.
- F. Birthplaces of the Population, page xci.
- G. Housing of the Population, page c.
- H. Gaelic-speaking Population, page civ.

In Section C, which deals with the Ages of the Population, are given four charts, two illustrating the present age distribution of the population, and comparing it with that found by the Census of 1901; and two showing the crude and the graduated distribution of the population at single ages.

We append to the text, on pages cix. to cxiv., a reprint of the Census (Great Britain) Act, 1910, and a copy of the householder's schedule used in the taking of the Census, in order to indicate the nature and source of the information dealt with in the tabulation.

We have the honour to be,

Sir,

Your most obedient Servants,

J. PATTEN MACDOUGALL,  
*Registrar General.*

JAMES C. DUNLOP,  
*Superintendent of Statistics.*



# REPORT

ON THE

## TWELFTH CENSUS OF SCOTLAND.

### A—THE POPULATION OF SCOTLAND AND OF THE PRINCIPAL DIVISIONS OF THE COUNTRY.

*Preliminary Report superseded.*—The population of Scotland is ascertained to be 4,760,904, males numbering 2,308,839, and females 2,452,065. In the Preliminary Report on the census, the provisional statement of the population was 4,759,445, and this figure differs from the final, or revised, figure now announced by 1,459, the difference being a shortage. This difference is practically entirely accounted for by shipping returns received after the draft of the Preliminary Report was in press, and is not due to any error of abstraction. These late returns dealt with a population of 1,473, composed of the crews of a large section of the Aberdeen fishing fleet and that of a ship of the Royal Navy which, on census day, was in the Firth of Forth. The difference between this figure and 1,459, the shortage of the provisional statement of population, is only 14, and is the net error of the provisional statement.

That the error should be so insignificant—14 in four and three-quarter millions, or rather less than 0·0003 per cent.—is good evidence of the general accuracy of both tabulations—the preliminary and the final. On the one hand it reflects great credit on the Registrars, whose duty it was to prepare the abstracts for the purpose of compiling the Preliminary Report; and on the other hand it furnishes proof of the reliability of the mechanical system of card tabulation which has been used in the Scottish Census Office for the first time.

*Intercensal Increase.*—When the present population of Scotland is compared with that of 1901, it is found that there has been an intercensal increase of 288,801—the increase of the male population being 135,084, and that of the female population 153,717. The intercensal rate of increase of the total population is 6·5 per cent.—of the male population 6·2 per cent., and of the female 6·8 per cent. (*Tables I. and A1.*)

In 1801, the year of the first census of Scotland, the population was ascertained to be 1,608,420, and all succeeding censuses have shown increases. The population exceeded two millions for the first time in 1821, three millions in 1861, and four millions in 1891. The amounts of the intercensal increases found by the censuses of 1811 onwards have varied between 446,456 in 1901 and 173,552 in 1861. The present intercensal increase is less than any of those found by the censuses of 1871 to 1901, but is more than any found by the earlier censuses, and is thus fifth in order of magnitude. (*Tables II., III., A1, and A3.*)

The intercensal increase of the male population is less than any found by the censuses of 1871 to 1901, and than that found by the census of 1821, but is greater than any found by the other censuses; in order of magnitude it is sixth. The increase of the female population is third in order of magnitude, larger increases having occurred in 1881 and 1901 only.

The rate of intercensal increase of the population is small when compared with all but one of the increases found by previous censuses. The highest rate of increase was found in 1821, when it amounted to 15·8 per cent., and the lowest in 1861, when it was 6·0 per cent. By the censuses of 1811 to 1851 intercensal increases of more than 10 per cent. were found; in 1861 the figure fell to 6·0 per cent.; in 1871 it rose to



9·7 per cent.; and in 1881 to 11·2 per cent.; in 1891 it fell to 7·8 per cent., but rose again in 1901 to 11·1 per cent. Thus the rate of intercensal increase now found, 6·5 per cent., is less than any of those found by previous censuses with the single exception of 1861. (*Tables IV., A1, and A4.*)

The rate of intercensal increase of the male population from 1801 onwards has varied between 18·9 in 1821 and 5·4 in 1861. It has exceeded 10 per cent. at all censuses with the exception of those of 1861, 1891, and the present, the 1911 census. In the 1861 census only was the rate of intercensal increase of the male population found to be less than that now ascertained. (*Tables IV. and A1.*)

Variations of the rate of intercensal increase in the female population have been similar, for in 1861 only was the rate of increase less than that ascertained by the present census. This is the third census in which this increase has been less than 9 per cent., and the second in which it has been found to be less than 7 per cent.

Tables A3 and A4 have been constructed to show how the figures of all censuses since 1801 compare with each other, Table A3 giving the specific numbers, and Table A4 the percentage differences.

The present population is fully one million greater than the population of 1881, fully two millions more than that of 1841, nearly three millions more than that of 1811, and is 3,152,484 more than that of 1801. The population is now nearly three times as large as in 1801, and is fully twice as large as in 1831. The population more than doubled itself between the following censal dates:—1801 and 1871, 1811 and 1881, and 1831 and 1911. It increased by nearly 150 per cent. between 1801 and 1891, and between 1811 and 1901, and it increased by nearly 200 per cent., or nearly threefold, between 1801 and 1911.

*Ratio of Females to Males.*—The ratio of females to males in Scotland at the present census was 106·2 to 100. At last census this ratio was 105·7 to 100, the present ratio showing an increase of 0·5. The fact that the intercensal increase in the female part of the population exceeds the intercensal increase in the male portion, both absolutely and relatively, has been referred to above, and this fact inevitably causes the ratio now under consideration to rise.

In 1801 the ratio of females to males in Scotland was 117·6 to 100, and in 1811 it was found to be somewhat higher—118·5 to 100; but since the latter year all censuses, with the exception of those of 1861 and the present, have shown it to be a falling quantity. It fell below 112 to 100 in 1841, below 110 to 100 in 1871, below 108 to 100 in 1881, and below 106 to 100 in 1901. This ratio in 1861 was 111·2 to 100, and was 1·2 above that of 1851. It is by the present census and by that of 1861 that the smallest rates of intercensal increase of the male population are found. (*Table A1.*)

*Effect of Migration.*—The natural increase of the population of Scotland, the excess of registered births over registered deaths, during the intercensal period from 1901 to 1911, amounts to 542,843, and the difference between this figure and the net increase in the population of 1911 over that of 1901 is a measure of the loss of population by migration. That difference amounts to 254,042. This is the largest decennial loss of population by migration from Scotland yet recorded. In 1871, the first census year in which ten complete years of registration figures were available, the loss by migration was found to be 117,002, in 1881 it was 93,328, in 1891 it was 217,418, and in 1901 it was 53,356. The loss ascertained by the present census amounts to 46·8 per cent. of the natural increase; in 1901 to 10·7 per cent.; in 1891 to 42·8 per cent.; in 1881 to 19·9 per cent.; and in 1871 to 28·3 per cent.

The natural increase, i.e., the excess of births over deaths, of the male population during the intercensal period, amounted to 285,299, and of the female population to 257,544. The net intercensal increase of the male population is 135,084, and of the female 153,717, and consequently the loss of male population by migration during the period amounts to 150,215 or 52·7 per cent. of the natural increase, and of the female population to 103,827, or 40·3 per cent. of the natural increase. These losses by migration are both larger than that found by any previous census. In 1871 the decennial loss of males was 71,723, or 31·9 per cent. of the natural increase; in 1881 it was 54,859, or 21·8 per cent.; in 1891, 130,148, or 47·6 per cent.; and in 1901, 35,746, or 13·4 per cent. The corresponding losses by migration of females, and the ratio of these to the natural increase of females, are: 1871, 45,279, or 23·9 per cent.; 1881, 38,469, or 17·7 per cent.; 1891, 87,270, or 37·3 per cent.; and 1901, 17,610, or 7·6 per cent. (*Table A2.*)



## County Populations.

The principal facts regarding the populations of the counties are given in Tables I. to IV. of this Volume, and in the text tables which will be found at the end of this section of the Report (*page XXII.*). They were also fully set forth in Parts 5 to 37 of Volume I., which dealt with the counties separately and in detail.

*Distribution of County Populations.*—There are 33 counties in Scotland, and these vary in amount of population from 1,447,034 in Lanark, 507,666 in Edinburgh, 314,552 in Renfrew, and 312,177 in Aberdeen, to 7,527 in Kinross, 9,319 in Nairn, 15,258 in Peebles, and 18,186 in Bute. The mean of the county populations is 144,270. One county, viz.: Lanark, has a population of over 1,000,000, and one, viz.: Edinburgh, a population of over 500,000; six have populations of more than 150,000, but less than 500,000; two of more than 100,000, but less than 150,000; six of more than 50,000, but less than 100,000; eleven of more than 25,000, but less than 50,000; and six of less than 25,000. (*Tables I. and A5.*)

Of the population of Scotland, 30·4 per cent. were enumerated in Lanark, 10·7 per cent. in Edinburgh, 6·6 per cent. in Renfrew, 6·6 per cent. in Aberdeen, 5·9 per cent. in Forfar, 5·6 per cent. in Ayr, and 5·6 per cent. in Fife, while less than 1 per cent. were enumerated in each of sixteen counties, namely Berwick, Bute, Caithness, Clackmannan, Elgin, Haddington, Kincardine, Kinross, Kirkeudbright, Nairn, Orkney, Peebles, Selkirk, Shetland, Sutherland, and Wigtown. The three adjoining counties of Lanark, Renfrew, and Dumbarton contain nearly 40 per cent. of the entire population of Scotland. (*Table A5.*)

The figures given in the above paragraph are in great contrast to the corresponding figures of 1801, for at that date Lanark and Edinburgh contained only 9·2 and 7·6 per cent. respectively of the total population; while only six counties, Bute, Clackmannan, Kinross, Nairn, Peebles, and Selkirk contained less than 1 per cent. At that date the counties of Lanark, Renfrew, and Dumbarton jointly contained only 15·4 per cent. of the total population in place of 40 per cent. as at present. Figures comparing the distribution of the population of Scotland in the different counties in the years 1891, 1901, and 1911 are given in Table A5. The comparison could not be carried back further than 1891, with any degree of accuracy, as the distribution was just prior to the census-taking of that year materially affected by boundary alterations.

*Intercensal Change.*—Of the thirty-three counties, eighteen have had increases of population during the intercensal period 1901-1911, and in fifteen there are decreases. The largest increases are found in Lanark, 107,707; in Fife, 48,899; in Renfrew, 45,572; in Dumbarton, 25,966; in Edinburgh 18,870; and in Stirling, 18,700; and the largest decreases are found in Inverness, 2,832; in Orkney, 2,802; Argyll, 2,740; Forfar, 2,665; and Caithness, 1,860. The County of Ross and Cromarty is included among the eighteen in which there is an intercensal increase of population, but the increase in it is entirely attributable to the presence of naval shipping, and were it not for this, the counties with intercensal increases would number seventeen, and those with intercensal decreases sixteen. (*Tables I., A6, and A7.*)

The distribution of the total intercensal increase in Scotland among the counties is shown in Table A7. This increase amounts to 288,801, and of it 107,707, or 37·3 per cent., is found to be in Lanark; 48,899, or 16·9 per cent., in Fife; 45,572, or 15·8 per cent., in Renfrew; 25,966, or 9·0 per cent., in Dumbarton; 18,870, or 6·5 per cent., in Edinburgh; 18,700, or 6·5 per cent., in Stirling; and 5 per cent. or less in eleven counties. The total increases in county populations amount to 310,680, or to 107·5 per cent. of the increase in all Scotland, the difference, 21,879, or 7·5 per cent., being the amount of the decreases in the other county populations. The largest of these decreases are found in the counties of Inverness, 2,832, or 1·0 per cent. of 288,801—the amount of the net increase of the population of Scotland; Orkney, 2,802, or 1·0 per cent., of such increase; Argyll, 2,740, or 0·9 per cent.; and Forfar, 2,665, or 0·9 per cent.

Since 1801 the population of Scotland has increased by 3,152,484, and it is not without interest to note the distribution of this increase among the different counties, even though the comparison may not be strictly accurate owing to the difficulties created by alterations which have taken place in county boundaries. The largest proportion of the increase, 1,299,342, or 41·2 per cent., is found in Lanark. Large



parts of the increase are also found in Edinburgh, viz., 385,069, or 12·2 per cent.; in Renfrew, 236,051, or 7·5 per cent.; in Aberdeen, 191,112, or 6·1 per cent.; in Ayr, 184,130, or 5·8 per cent.; in Forfar, 182,364, or 5·8 per cent.; in Fife, 173,996, or 5·5 per cent.; in Dumbarton, 119,121, or 3·8 per cent.; and in Stirling, 110,166, or 3·5 per cent. Compared with the figures of 1801 the populations of four counties show decreases, viz., Argyll, 10,375; Sutherland, 2,938; Perth, 1,241; and Berwick, 563. (*Tables II. and A8.*)

*Ratio of Females to Males.*—The ratio of females to each 100 males in Scotland is 106·2 to 100, and is 0·5 more than in 1901. In the counties this ratio varies from 127·1 in Bute, 122·2 in Forfar, 121·7 in Shetland, 118·7 in Roxburgh, and 117·1 in Selkirk to 87·6 in Linlithgow, 95·5 in Stirling, 99·6 in Ross and Cromarty, 100·1 in Argyll, and 100·6 in Dumbarton and Lanark. In three out of the six counties in which this ratio is lowest, the male population of the county proper was augmented on census day by the presence of ships of the Royal Navy. This was the case in Argyll, Linlithgow, and Ross and Cromarty; and excluding the naval population from the calculation, the ratio in Argyll is 105·6; in Linlithgow, 90·8; and in Ross and Cromarty, 111·0. On the same assumption the male population exceeds the female in two counties only, namely, Linlithgow and Stirling. In 1901 males outnumbered females in three counties—Linlithgow, Stirling, and Lanark. The counties showing the most marked differences between the sex ratios of this census and those of the census of 1901 include Orkney, Nairn, Peebles, and Linlithgow, where the ratios have increased by 6·8, 4·8, 4·6, and 4·3 respectively, and Fife, Shetland, and Haddington, where they have decreased by 5·6, 5·2, and 3·7 respectively. (*Table A6.*)

*Effect of Migration.*—Table A9 has been prepared to shew the effect of migration during the intercensal period on the county populations, and it may be there seen that in three counties only, Dumbarton, Fife, and Renfrew has the gain by migration into the county been greater than the loss by migration from the county, these gains and losses being measured by the difference between the natural increase (the excess of births over deaths) and the observed increase or decrease. The gain by migration in Fife amounts to 16,596, in Renfrew to 11,624, and in Dumbarton to 7,572. The greatest losses due to migration are found in Lanark, 100,578; in Aberdeen, 31,251; in Edinburgh, 26,402; and in Forfar, 24,935. In eighteen counties there is found to be an intercensal increase of population, but in fifteen of them that increase is found to be smaller than the natural increase, and in them the effect of migration is a loss. In the County of Lanark the natural increase is found to be 208,285, the observed increase to be 107,707, and the loss by migration in this one county is, as above stated, found to amount to 100,578.

### Populations of Civil Parishes.

The populations of the civil parishes of Scotland are tabulated both in Volume I. of the Report and in this volume. In the first volume, in addition to the population numbers of the entire parishes, there are also given those of the various portions of the parishes, where there are divisions of such into burghal and extraburghal portions, into mainland and insular portions, or into parish wards, and also where the parishes are partly in one parliamentary constituency and partly in another, or where they are partly in special water, drainage, scavenging, or lighting districts. These detailed particulars of parish populations, which are not repeated in this volume, will be found in Table II. of the various county parts of Volume I. Retrospective tables giving and comparing the parish populations at the dates of previous censuses will also be found in that volume.

*Distribution of Parish Populations.*—The civil parishes of Scotland number 874, and as the total population of Scotland is 4,760,904, the average parish population is 5,447. This figure, however, is of little significance because of the wide range of variation of the populations from it. The most populous of the parishes are Glasgow, 577,559; Govan, 363,571; Edinburgh, 320,318; Aberdeen, 163,891; Dundee, 162,669; Paisley, 109,781; Leith, 80,488; Greenock, 74,294; Bothwell, 54,891; and Old Monkland, 61,026. The least populous are Cranshaws, 125; Lyne, 125; Lethendy, 140; Moonzie, 146; Glendevon, 148; Drumelzier, 164; Kinnaird, 172; Hownam, 193; Polwarth, 197; Tweedsmuir, 198; and Morham, 199. (*Table VI.*)



Civil parishes with populations of less than 500 number 136; of more than 500, but less than 1,000, 212; of more than 1,000 but less than 2,000, 223; of more than 2,000, but less than 5,000, 163; of more than 5,000, but less than 10,000, 69; of more than 10,000, but less than 50,000, 61; and of more than 50,000, 10. (*Table A10*).

The average county population is 144,270, and compared with this figure the population figures of five parishes are greater. The population of the least populous county, Kinross, is 7,527, and compared with this, 90 parishes have populations of greater amount.

*Intercensal Change.*—The populations of 338 parishes have increased during the intercensal period, and those of 533 have decreased, while the populations of 3 show no numerical change. The largest intercensal increases are found in Govan, 22,121; Cathcart, 18,330; Old Kilpatrick, 17,897; Bothwell, 8,986; Beath, 8,599; and Wemyss, 8,073. The largest decreases are found in Arbroath and St Vigeans, 1,947; Slamannan, 1,846; Montrose, 1,358; Inverness, 1,094; Stromness, 832; and Beith, 824. The highest intercensal rates of increase of parish populations are found in Cromarty, 205 per cent.; Ballingry, 121·7 per cent.; Ecclesmachan, 112·8 per cent.; Auchterderran, 103·4 per cent.; Renfrew, 81·2 per cent.; and Beath, 54·0 per cent. The high rate of intercensal increase found in Cromarty is due, as already stated, to the enumeration of several ships of His Majesty's Navy which were in the Cromarty Firth on census day. The highest rates of intercensal decrease of parish populations are found in Tweedsmuir, 54·5 per cent.; Slamannan, 34·9 per cent.; Kilmodan, 31·8 per cent.; Stromness, 26·2 per cent.; Wandell and Lamington, 25·1 per cent.; and Lochcarron, 23·2 per cent. The high rate of decrease in Tweedsmuir Parish is due to the fact that a large number of navvies was enumerated there in 1901, but not at this census; and that in Stromness to a considerable shipping population having been enumerated there in 1901, but not at the present census. (*Table VII*.)

The populations of 329 parishes are unchanged, or have increased or decreased by less than 5 per cent. during the intercensal period; those of 79 parishes have increased by more than 5 but less than 10 per cent.; of 68 by more than 10 but less than 20 per cent.; of 23 by more than 20 but less than 30 per cent.; of 14 by more than 30 but less than 40 per cent.; of 5 by more than 40 but less than 50 per cent.; 7 by more than 50 but less than 75 per cent.; 2 by more than 75 but less than 100 per cent.; and 4 by more than 100 per cent.; while the populations of 192 have decreased by more than 5 but less than 10 per cent.; 109 by more than 10 but less than 15 per cent.; 27 by more than 15 but less than 20 per cent.; 12 by more than 20 but less than 30 per cent.; and 3 by more than 30 per cent. (*Table A11*.)

*Ratio of Females to Males.*—The ratio of females to males in the parishes varies greatly. It is found to be highest in Fintry, 150 to 100; Logie, 150 to 100; Bressay, 148 to 100; Elie, 148 to 100; St Andrews and St Leonards, 147 to 100; Sandsting, 147 to 100; Kinnoull, 144 to 100; Monkton and Prestwick, 143 to 100; Tingwall, 143 to 100; Largs, 141 to 100; and Rothesay, 140 to 100. It is found to be lowest in Cromarty, 18 to 100; Ardersier, 48 to 100; Dalmeny, 55 to 100; Buchanan, 56 to 100; Kilfinan, 56 to 100; Inverkeithing, 71 to 100; Lintrathen, 73 to 100; Salton, 73 to 100; Lismore and Appin, 75 to 100; and Marytown, 75 to 100. It may be generally stated that high ratios of females to males are found in some parishes where fishing is the predominant industry, such as Bressay, Sandsting, and Tingwall; in parishes to which retired persons take up residence, such as St Andrews and St Leonards, Elie, Logie, and Fintry; and in parishes containing summer holiday resorts, such as Largs, Dunoon & Kilmun, Rothesay, and Monkton & Prestwick; and that low ratios of females to males are found where military and naval forces predominate, as in Cromarty, Ardersier, Dalmeny, and Kilfinan; and where gangs of navvies are at work, as in Inverkeithing, Buchanan, and Lintrathen. (*Tables VII. and A12.*)

*Parishes in more than one County.*—Of the 874 parishes, all except six are situated in one county, and these six are partly in one county and partly in another. Aberdeen parish, which is conterminous with the City of Aberdeen, is partly in the County of Aberdeen and partly in that of Kincardine; Kirkliston parish is partly in the County of Edinburgh and partly in that of Linlithgow; Croy and Dalcross parish is partly in the County of Inverness and partly in that of Nairn; the parishes of Cathcart and Eastwood are partly in the County of Lanark and partly in that of Renfrew; and the parish of Melrose is partly in the County of Roxburgh and partly in that of Selkirk. (*Table VII.*)



### Burghal Populations.

There are 205 burghs in Scotland, containing 3,140,419, or 66 per cent., of the total population of the country. In 1901 the burghal population of Scotland numbered 2,920,585, and compared with this figure the present burghal population is found to be 219,834, or 7·5 per cent. more. In 1901 the extraburghal population numbered 1,551,518, the intercensal increase of which is 68,967, or 4·4 per cent. But these comparisons are complicated by transferences during the intercensal period of certain landward districts, involving the population living within them, from extraburghal to burghal areas—brought about by alterations of boundaries; and if the comparison be made between the present burghal population of Scotland and the 1901 population of the areas now included within the burghs, the net increase of the burghal population is found to amount to 188,999, or 6·4 per cent., and that of the extraburghal population to 99,802, or 6·6 per cent. (*Tables IX. and A13.*)

*Distribution of Burghal Populations.*—The burghal populations are largest in the following counties, viz.:—in Lanark, 1,144,419, or 36·4 per cent. of the total burghal population of Scotland; in Edinburgh, 433,817, or 13·8 per cent.; in Forfar, 239,203, or 7·6 per cent.; in Renfrew, 233,752, or 7·4 per cent.; and in Aberdeen, 192,968, or 6·1 per cent. In Sutherland the burghal population numbers 741, in Kinross 2,618, in Nairn 4,661, and in Shetland 4,664. The counties in which the largest proportion of the population is in burghal areas, and the smallest in extraburghal areas, are Edinburgh, Forfar, Selkirk, Lanark, and Renfrew; and those in which the burghal population constitutes the smallest proportion of the total are Sutherland, Ross and Cromarty, Shetland, Orkney, and Berwick. In Edinburgh the burghal population constitutes 85·5 per cent. of the total population of the county; in Forfar, 85·0 per cent.; in Selkirk, 83·0 per cent.; in Lanark, 79·1 per cent.; and in Renfrew, 74·3 per cent. This percentage in Sutherland is 3·7, in Ross and Cromarty 15·5, in Shetland 16·7, in Orkney 21·1, and in Berwick 22·1. (*Table A14.*)

The average population of the 205 burghs of Scotland is 15,319, but this figure, like that of the average of the parish populations, is of little significance because of the wide dispersion of the individual burghal populations from this average. The most populous burghs are Glasgow, 784,496; Edinburgh, 320,318; Dundee, 165,004; Aberdeen, 163,891; Govan, 89,605; Paisley, 84,455; Leith, 80,488; Greenock, 75,140; and Partick, 66,849; and the least populous are Earlsferry, 322; New Galloway, 352; Culross, 456; Inveraray, 533; Anstruther-Wester, 552; and Abernethy, 593. Burghs with populations of less than 1,000 number 18; with populations of more than 1,000, but less than 2,000, 43; of more than 2,000, but less than 4,000, 47; of more than 4,000, but less than 5,000, 22; of more than 5,000, but less than 7,000, 14; of more than 7,000, but less than 10,000, 14; of more than 10,000, but less than 20,000, 21; of more than 20,000, but less than 30,000, 8; of more than 30,000, but less than 50,000, 9; and of more than 50,000, 9. (*Tables IX. and A15.*)

*Intercensal Change.*—In 127 of the 205 burghs, the populations have increased during the intercensal period, and in 77 they have decreased, while the population of one remains unchanged. The largest increases of burghal populations are found in Clydebank, 16,650; Partick, 12,551; Aberdeen, 10,388; Motherwell, 9,236; Glasgow, 8,902; and Govan, 7,431; and the largest decreases in Arbroath, 1,751; Montrose, 1,453; Maybole, 1,003; Inverness, 859; and Stromness, 797. (*Table X.*)

In 79 of the 205 burghs the populations have not increased or decreased during the intercensal period by as much as 5 per cent.; in 25 they have increased by more than 5 but less than 10 per cent.; in 17 by more than 10 but less than 15 per cent.; in 24 by more than 15 but less than 25 per cent.; in 11 by more than 25 but less than 50 per cent.; and in 9 by more than 50 per cent.; while in 28 they have decreased by more than 5 but less than 10 per cent.; in 6 by more than 10 but less than 15 per cent.; in 4 by more than 15 but less than 25 per cent.; and in 2 by more than 25 per cent. The highest rates of intercensal increase are found in Queensferry, 89·7 per cent.; Clydebank, 79·7 per cent.; Buckhaven, Methil and Innerleven, 75·8 per cent.; Cowdenbeath, 68·4 per cent.; Inverkeithing, 67·5 per cent.; Lochgelly, 67·2 per cent.; Tranent, 58·0 per cent.; and Cromarty, 55·2 per cent. The high rates of intercensal increase found in Queensferry and Cromarty are apparent rather than real, being due to the presence of naval shipping in their vicinities on census day. The highest rates of intercensal decrease



of burghal population are found in Stromness, 32·5 per cent.; Lochgilphead, 29·9 per cent.; Inveraray, 21·4 per cent.; Maybole, 17·0 per cent.; Rothes, 16·7 per cent.; and Tobermory, 15·9 per cent. The apparent loss of population in Stromness is largely explained by the fact that a considerable shipping population was enumerated there in 1901, but not at the present census. (*Tables X. and A16.*)

*Effect of Migration.*—The complete information necessary for the calculation of the natural increase of population (the excess of births over deaths) in all burghs is not available—it is available in the cases of fifteen of the largest only; but for the purpose of estimating the effect of migration on the burgh populations, it may be assumed to be approximately 12 per cent. Taking this figure, and applying it with some latitude, it may be further assumed that an intercensal increase of 15 per cent. or more is indicative of migration into the burgh being greater in amount than migration out from that burgh, that an intercensal increase of from 10 to 15 per cent. is not indicative of migration having markedly affected the population, and that all intercensal decreases and increases of less than 10 per cent. are indicative of there having been a loss of population by migration, or, in other words, an excess of outward over inward migration. On this basis it is found that in 44 burghs the populations have been increased by the balance of inward over outward migration, and in 144 burghs the populations have been decreased by the balance of outward over inward migration, while in 17 burghs migration has had little influence on the amount of the populations. (*Table A16.*)

The effect of migration in the fifteen burghs, for which full information is available, was a gain of population in three only, while in twelve it was a loss. The gains, *i.e.*, the instances in which the ascertained intercensal increases exceeded the natural increases, and the amount of the gains, are in Motherwell, 1,032; Partick, 960; and Kirkcaldy, 700; and the losses are in Glasgow, 82,638; Edinburgh, 18,756; Dundee, 12,168; Aberdeen, 9,906; Govan, 8,993; Leith, 8,147; Paisley, 4,124; Kilmarnock, 3,690; Greenock, 2,201; Hamilton, 1,955; Coatbridge, 1,115; and Perth, 131. The loss of population by migration from two of the Lanarkshire burghs, Glasgow and Govan, accounts for fully nine-tenths of the heavy loss by migration—100,578—which is found to have taken place from that county, and for nearly two-fifths of the loss by migration from Scotland during the intercensal period. (*Table A17.*)

*Burghal and Extraburghal Parishes.*—There are 216 parishes in Scotland containing a burgh in whole or in part, and 658 parishes in which there is no burghal population. Of the 216 parishes referred to, all except six are partly burghal and partly extraburghal, the six exceptions, and they are the only entirely burghal parishes in Scotland, being Edinburgh, Aberdeen, Leith, Rothesay, Stranraer, and Anstruther-Easter. Of these six entirely burghal parishes, four only, Edinburgh, Aberdeen, Leith, and Rothesay, contain entire burghs, and they are the only instances in Scotland where burghs and parishes are coterminous. Of the 205 burghs in Scotland, 173 are situated in one parish, 27 in two parishes, 3, Dumbarton, Elgin, and Stranraer, in three parishes, 1, Perth, in four parishes, and 1, Glasgow, in six parishes. Glasgow, although situated in six parishes, does not contain a single entire parish within it, all six parishes extending beyond the city boundary. By the recent extension of Glasgow (*vide* Appendix to Part 24, Volume I.) portions of two more parishes have been brought inside the City; but even after the extension, and although there are now portions of eight parishes in the City, not one of them is wholly so. (*Table A18.*)

*Ratio of Females to Males.*—The ratio of females to 100 males in the burghs of Scotland varies from 169 in Bridge-of-Allan, 164 in Earlsferry, 161 in Newport, 157 in St Andrews, 155 in Elie, Liberty, and Williamsburgh, 152 in Abernethy, 150 in Culross, 149 in Cove and Kilcreggan, and 147 in Prestwick, to 39 in Queensferry, 45 in Cromarty, 83 in Buckhaven, Methil, and Innerleven, 84 in Coatbridge, 84 in Inverkeithing, 85 in Armadale, 86 in Lochgelly, 87 in Charlestown of Aberlour, and 87 in Motherwell. In 15 burghs this ratio is less than 90 to 100; in 18 it is between 90 and 100 to 100; in 29 between 100 and 110 to 100; in 53 between 110 and 120 to 100; in 50 between 120 and 130 to 100; in 23 between 130 and 140 to 100; in 10 between 140 and 150 to 100; and in 7 it is more than 150 to 100. (*Tables X. and A19.*)

The ratio of females to males in the total population of Scotland is 106·2. In the aggregate burghal population this ratio is higher, *viz.*, 109·7 to 100; and in the extraburghal population it is correspondingly lower, being 99·5 to 100.



*Burghs—Royal, Parliamentary, and Police.*—The burghs of Scotland are of four classes, royal and parliamentary, royal but not parliamentary, parliamentary but not royal, and police; but from this classification the Burgh of Coatbridge must be excluded, as in constitution it differs from all others.

The royal burghs were originally erected by grant from the Crown, and hold their lands directly under it. There are 70 of them—all of ancient creation—the most recent being Kilrenny, whose creation dates from 1707 in the reign of Queen Anne. These burghs all had the right of sending representatives to Parliament, and all except four—Auchtermuchty, Earlsferry, Falkland, and Newburgh—exercised that right until 1832, the year of the passing of the Reform Act. By that Act two of these burghs lost the burgh franchise, and by the Redistribution of Seats Act, 1885, nine more of them lost it. There are thus now 55 royal burghs possessing the burgh franchise, and 15 which do not do so. Of the 55 royal and parliamentary burghs the most populous are Glasgow, 784,496; Edinburgh, 320,318; Dundee, 165,004; Aberdeen, 163,891; Kirkcaldy, 39,601; and Perth 35,854; and the least populous are Culross, 456; Inveraray, 533; Anstruther-Wester, 552; Dornoch, 741; Kintore, 818; and Fortrose, 970. Of the 15 royal burghs which are not parliamentary the most populous are Rothesay, 9,299; Stranraer, 6,444; Peebles, 5,554; and Haddington, 4,140; and the least populous, Earlsferry, 322; New Galloway, 352; Lauder, 659; and Falkland, 830.

There are 14 burghs that possess the burgh franchise but are not royal burghs, twelve of these having been created parliamentary burghs by the Reform Act of 1832, and two, Galashiels and Hawick, by that of 1868. These burghs, parliamentary but not royal, vary in amount of population from 84,455 in Paisley, 80,488 in Leith, and 75,140 in Greenock, to 1,928 in Cromarty, 5,557 in Oban, and 13,613 in Peterhead.

Coatbridge is neither a royal nor a parliamentary burgh, as it was not erected by grant from the Crown, and has not the burghal franchise. It, however, possesses all the privileges of a royal burgh, these being accorded by the Act of Parliament by which it was incorporated (*Coatbridge Burgh Act*, 1885, 48 & 49 *Vict. c. xli.*). Its population is 43,286.

The burghs in Scotland, other than royal and parliamentary burghs, which are constituted police burghs in terms of the Police Acts, number 121. The majority of them, like royal burghs, are of ancient creation, having existed as burghs of regality or barony before the passing of the Police Acts under the provisions of which they received their modern constitution; while others are of more recent creation, not having been burghs of regality or barony, but having been created burghs by local Police Acts or by powers included in the General Police Acts. As examples of the former, those of ancient creation, the following may be cited, viz., Bathgate, Musselburgh, Dalkeith, Pollokshaws, Kelso; and as examples of the latter, those of more modern creation, Govan, Clydebank, Broughty Ferry, Cowdenbeath, and Motherwell. The populations of these 121 burghs vary from 89,605 in Govan, 66,849 in Partick, 40,380 in Motherwell, 37,548 in Clydebank, and 25,263 in Wishaw, to 593 in Abernethy, 692 in Elie, Liberty, and Williamsburgh, 861 in Cove and Kilcreggan, 877 in East Linton, and 880 in Lasswade.

Among the police burghs are two that occupy an anomalous position for parliamentary purposes, in that, although not themselves parliamentary burghs, they are included in burghal constituencies. These two burghs are Maxwelltown, the greater part of which is included within the Burgh of Dumfries as defined for parliamentary purposes, and Macduff, which is entirely included within the Burgh of Banff as defined for these purposes.

The burghs, along with their populations, are collected according to the above classification in Table A20, the figures given being those of the populations within the boundaries as defined for municipal and police purposes, which in many cases differ from those defined for parliamentary purposes.

The 205 burghs named in the Table are all the burghs which, at the date of the census, possessed the statutory rights and privileges of burghs; but there are also in Scotland numerous communities which by charter were created burghs of regality or barony, but do not now possess or exercise the rights and privileges of burghs, and have neither provost nor burgh councils. It would be a matter of extreme difficulty, if not of impossibility, to make a complete list of these burghs of regality or barony, and even if it were done such a list, being only of historical interest, would be of no administrative value and out of place in a census report; but a few examples of them may be mentioned, and as such the following are given, viz., Kirkliston, Cumbernauld, Kilbarchan, Houston, Kilmacoll, Lesmahagow, Carnwath, Dunkeld, Kilmaurs, Coldingham, Portpatrick, and Dirleton—all of which are specified as burghs of regality or barony in the Report of the Municipal Commission of 1835.



## Special Districts for Water, Drainage, Scavenging, and Lighting Supply.

These districts are formed in terms of the Public Health and Local Government Acts, and the special purpose served by their creation is to enable the communities of populous places, other than burghs, to make provision for the public services indicated above. They are of some special interest for census purposes in respect that many towns and villages, not being burghs, and having no definite boundaries, have been formed, under the provisions of the statutes referred to, into special districts with boundaries authoritatively defined, thus enabling the populations of these important communities to be accurately ascertained and returned.

There were in Scotland at the time of the census 644 of these districts, 196 being Special Water Districts only, 112 Special Drainage Districts only, 26 Special Scavenging Districts only, 67 Special Lighting Districts only; while in combination there were 50 Special Water and Drainage Districts; 25 Special Water and Lighting Districts; 5 Special Water and Scavenging Districts; 11 Special Drainage and Lighting Districts; 12 Special Drainage and Scavenging Districts; 34 Special Scavenging and Lighting Districts; 23 Special Water, Drainage, and Lighting Districts; 23 Special Drainage, Scavenging, and Lighting Districts; 11 Special Water, Drainage, and Scavenging Districts; 2 Special Water, Scavenging, and Lighting Districts; and 47 Special Water, Drainage, Scavenging, and Lighting Districts. There are thus in all 359 Special Districts for water supply, 289 for drainage, 160 for scavenging, and 232 for lighting, and thus counted—by the purposes they serve and not by areas and boundaries—they number 1,040.

The populations of these districts vary widely. The most populous are Barony Special Drainage District, 32,310; Shettleston and Tollcross Special Lighting District, 29,011; Shettleston and Tollcross Special Scavenging District, 28,926; Cambuslang Special Lighting District, 20,452; Cambuslang Special Drainage and Scavenging District, 18,995; Blantyre Special Lighting District, 15,501; Vale of Leven Special Water, Drainage, Scavenging, and Lighting District, 15,438; Bellshill and Mossend Special Drainage, Scavenging, and Lighting District, 15,219; Blantyre Special Drainage and Scavenging District, 15,197; and Renfrew Special Scavenging and Lighting District, 14,532. The least populous of these districts include Glentyan Special Water District, 18; Hill of Fearn Special Water District, 30; Malletsheugh Special Water and Drainage District, 31; Edgefield Special Water District, 49; Bankhill Special Water District, 56; Westruther Special Water District, 57; South Connel Special Water District, 62; Lathones Special Water District, 65; and Ecclesmachan Special Water District, 66. The least populous special water district is Glentyan, 18; the least populous special drainage district, Malletsheugh, 31; the least populous special scavenging district, Balvicar, 75; and the least populous special lighting district, Ascog, 118. Of these special districts, 17 have populations of more than 10,000, while 26 have populations of less than 100.

The aggregate populations included in the special scavenging and lighting districts will be referred to when dealing with the division of the population of Scotland into its urban and rural portions, it being considered safe to assume that these districts, when they have populations exceeding 1,000, are essentially urban in character, and no doubt much more so than burghs which have populations of less amount.

The populations of these districts were fully tabulated in the first volume of the Report (Tables XI.-XIV.), and what was there given is summarised in Table XXI. of this volume.

## Urban and Rural Populations.

Reference has been made above to the proportions of the population of Scotland, and of the counties, which are "burghal" and "extraburghal," and it is right to point out that these terms are not necessarily synonymous with "urban" and "rural." Some burghs are so small that the conditions of life in them cannot be said to be urban, while on the other hand some extraburghal districts are so populous that the conditions in them are essentially urban. In previous Census Reports an endeavour was made to measure the urban population of the country by treating localised communities of from



300 to 2,000 as "villages," and of over 2,000 as "towns," irrespective of whether the communities were or were not burghs, and taking the remainders of the counties as rural. This method has been abandoned on the occasion of the present census, because the absence of fixed boundaries for towns and villages—neither of which is a statutory term in Scotland—makes the matter one of opinion rather than of fact. In place of such method the one now adopted is to treat as urban localities only such places as have populations of over 1,000, and are either burghs, or special scavenging districts, or special lighting districts, and to regard as rural the remaining portions of the counties. While this new arrangement is not perfect, it has the great advantage over the older plan in respect that it deals with definite quantities only, and there is also the strong presumption that there are few, if any, communities in Scotland which live under urban conditions and are not burghs, or special scavenging, or special lighting districts.

*Distribution of Urban Population.*—Keeping these considerations in view, it is found that the counties with the largest proportions of urban population are, Renfrew, 91·7 per cent.; Lanark, 91·2 per cent.; Edinburgh, 88·6 per cent.; Dumbarton, 86·0 per cent.; Forfar, 85·4 per cent.; Clackmannan, 84·8 per cent.; and Selkirk, 83·0 per cent.; and those with the largest proportions of rural population are Sutherland, 89·7; Ross and Cromarty, 84·1; Orkney, 78·9; Shetland, 78·9; Berwick, 72·0; Inverness, 70·9; Argyll, 70·1; and Wigtown, 65·5. Of the total population of Scotland, 65·7 per cent. are within burghs with populations of over 1,000; 9·7 per cent. in special scavenging or lighting districts with populations of that amount, and 24·6 per cent. are outwith such burghs and special districts. The urban population of Scotland thus computed amounts to 75 per cent. of the total, and the rural to 25 per cent. (*Table A21.*)

*Ratio of Females to Males.*—The ratio of females to males in these urban districts is found to be 108 to 100, and in the rural districts 99 to 100. In the urban districts of the counties this ratio varies between wider limits than in the rural districts. In the urban districts it is found to range between 141 to 100 in Bute, 135 to 100 in Nairn, 130 to 100 in Orkney, 129 to 100 in Roxburgh, and 127 to 100 in Forfar, to 86 to 100 in Linlithgow, 96 to 100 in Stirling, 100 to 100 in Dumbarton, 101 to 100 in Ross and Cromarty, and 102 to 100 in Lanark. In the rural districts it ranges between 126 to 100 in Shetland, 112 to 100 in Orkney, 110 to 100 in Wigtown, and 109 to 100 in Bute, to 90 to 100 in Linlithgow, 91 to 100 in Lanark, 92 to 100 in Argyll, and 93 to 100 in Stirling. Females are found to be in excess of males in the urban districts of 31 counties, and in the rural districts of 20 counties; while males are in excess of females in the urban districts of 2 counties, and in the rural districts of 13 counties. (*Table A21.*)

## County Districts.

Counties for the purposes of local administration are divided into county districts, which for certain purposes include police burghs, but exclude royal burghs and parliamentary burghs so far as situated within their police boundaries. These districts are composed of electoral divisions, each police burgh constituting one or more separate divisions. The populations here referred to are abstracted from those set out in *Table XVIII.*, and are the total populations contained in the electoral divisions comprising each of the county districts. They are inclusive of the populations of police burghs, but not of royal or parliamentary burghs.

Of the 33 counties, 8 are not divided into county districts, but are administered by the county council in their entirety; 7 are divided into two districts, 4 into three districts, 6 into four districts, 4 into five districts, 1 into six districts, 1 into seven districts, and 2 into eight districts. Thus, counting the undivided counties as being each one district, there are 107 county districts in Scotland.

*Distribution of Districts.*—The counties which are undivided are:—Caithness, Clackmannan, Elgin, Kinross, Nairn, Peebles, Selkirk, and Sutherland. Those divided into 2 districts are, Banff, Dumbarton, Haddington, Linlithgow, Renfrew, Shetland, and Wigtown. Those divided into 3 districts are Berwick, Bute, Lanark, and Stirling. Those divided into 4 districts are Ayr, Edinburgh, Fife, Forfar, Kirkcudbright, and Orkney. Those divided into 5 districts are Dumfries, Kincardine, Perth, and Roxburgh. Ross and



Cromarty is divided in 6 districts, Argyll into 7, and Aberdeen and Inverness each into 8 districts.

*Population of Districts.*—The total population included in these 107 county districts amounts to 2,349,084, the difference between this figure and that of the total population of Scotland, 2,411,820, being the aggregate population of burghs which are either royal or parliamentary. The average population of these districts is 21,954, but the populations of the districts vary widely from this mean. The most populous county districts are Middle Ward of Lanark, 268,306; Lower Ward of Lanark, 213,428; Eastern District of Dumbarton, 80,359; and Kirkcaldy District of Fife, 76,667; and the least populous are Cumbrae District of Bute, 1,707; Liddesdale District of Roxburgh, 1,934; South Ronaldshay District of Orkney, 2,395; Bute District of Bute, 2,552; Northern District of Kirkeudbright, 2,814; and Ardnamurchan District of Argyll, 2,822.

The population figures of the electoral divisions into which the county districts are divided are set forth in detail in Table XVII. of the county parts of Volume I. of the Census Report.

### Public Health Districts.

For the administration of the Public Health Acts, Scotland is divided into districts. In this division every burgh, police burghs included, is a separate district; and the extraburghal portion of every county district, or of an entire county where undivided, constitutes a public health district. These public health districts in all number 312, of which 205 are burghal and 107 extraburghal.

*Population.*—The populations of the burghal public health districts are the same as those of the burghs—which have been commented on above.

The populations of the extraburghal, or county, public health districts differ from the populations of county districts as constituted for other administrative purposes, in respect that the former are exclusive of the populations of all burghs, while the latter are inclusive of the populations of burghs which are neither royal nor parliamentary, *i.e.*, of police burghs. These burghs have an aggregate population of 728,599, and it is by this amount that the aggregate populations of the two classes of county districts differ, the population of the county districts amounting to 2,349,084, and of the county public health districts to 1,620,485. In 41 instances the populations of county districts and of the corresponding county public health districts are the same, but in 66 instances they differ.

The average population of these districts is 15,145, but the populations of the individual districts vary widely from this mean. The most populous are Middle Ward of Lanark, 202,663; Lower Ward of Lanark, 56,974; Northern District of Ayr, 47,403; Kirkcaldy District of Fife, 42,027; and Eastern District of Stirling, 41,745. The least populous are Cumbrae District of Bute, 93; Walls District of Orkney, 1,640; Liddesdale District of Roxburgh, 1,934; South Ronaldshay District of Orkney, 2,395; Bute District of Bute, 2,552; Northern District of Kirkeudbright, 2,814; and Ardnamurchan District of Argyll, 2,822. The Cumbrae Public Health District contains the entire population of the Islands of Great and Little Cumbrae, with the exception of that of the Burgh of Millport; but as 1,614 out of the total population, which is 1,707, were enumerated in the burgh, the extraburghal population only amounts to the small figure stated.

The population figures of the extraburghal public health districts are collected in Table XIX. of this volume, and further information regarding them is given in Table XVIII. of the county parts of Volume I. of the Report.

### Insular Populations.

There were on census day 181 islands on which some population was enumerated. In 1901 the corresponding number was 182, and the inhabited islands of the country are thus now one fewer than in that year.

The total insular population numbers 149,215, is 6,337, or 4·1 per cent. less than in 1901, and constitutes 3·1 per cent. of the total population of Scotland.

The populations of the islands vary widely. The most populous are Lewis, 32,886; Shetland, Mainland Island, 19,607; Orkney, Mainland Island, 14,703; Skye, 12,719; and Bute, 11,835. Only one person each was enumerated in Calve and St Helena, two



persons each in Garbheileach, Bound, Holm of Papal, Inchlonaig, and Skerviule, and three persons each in Auskerry, Bass Rock, Bell Rock, Cara, Davaar, and some others, these being mostly islands, or mere rocks, with lighthouses, but with no ordinary populations. Of the 181 islands, 64 have populations of less than 10; 41 have populations of more than 10 but less than 50; 14 of more than 50 but less than 100; 19 of more than 100 but less than 300; 9 of more than 300 but less than 500; and 34 have populations of more than 500.

Three counties, Bute, Orkney, and Shetland, are entirely insular, and 15 partly insular and partly not, while 15 have no inhabited islands. Among the counties which are partly insular and partly mainland, those with the largest insular populations are Inverness, 30,935; Ross and Cromarty, 29,769; and Argyll, 15,769.

The population figures of the Islands are collected in Table XXII. of this volume from Table XV. of the various county parts of Volume I.

### Parliamentary Constituencies.

Exclusive of university constituencies, there are 69 parliamentary constituencies returning 70 members, all returning one member each with the exception of the constituency of Dundee Burgh, which returns two. Of these constituencies, 30 are burghal, and 39 county. The average population in the constituencies, burghal and county included, but excluding the universities and counting Dundee as two constituencies, is 68,013. The constituencies with the largest populations, other than Dundee, are North-East Lanarkshire, 141,857; Lanarkshire, Partick Division, 139,209; Glasgow, St Rollox Division, 127,836; and Lanarkshire, North-West Division, 126,555; and the constituencies with the smallest populations are Buteshire, 18,186; Wick Burghs, 19,255; St Andrews Burghs, 19,336; Sutherlandshire, 19,525; and Peebles and Selkirk, 19,890.

The average population of the burghal constituencies, counting Dundee as two, is 67,015, and of the county constituencies, 68,807. The largest burghal constituencies are Dundee, 160,146; Glasgow, St Rollox Division, 127,836; Edinburgh, South Division, 112,533; Leith District of Burghs, 107,011; and Kilmarnock District of Burghs, 105,585; and those with the smallest populations are Wick District of Burghs, 19,255; St Andrews District of Burghs, 19,336; Dumfries District of Burghs, 28,441; and Inverness District of Burghs, 30,044. The county constituencies with the largest populations are Lanarkshire, North-East Division, 141,857; Lanarkshire, Partick Division, 139,209; Lanarkshire, North-West Division, 126,555; Stirlingshire, 121,480; and Lanarkshire, Govan Division, 115,159; and the county constituencies with the smallest populations are Buteshire, 18,186; Sutherlandshire, 19,525; Peebles and Selkirk, 19,890; Caithness, 23,336; and Berwickshire, 29,754.

*Distribution of Burghal Population.*—Although Scotland is divided for the purposes of parliamentary representation into burghal and county constituencies it must not be assumed that this division is the same as that into burghal and extraburghal portions for other purposes; for a large section of the burghal population is included in the county constituencies, and a small portion of the extraburghal population is included in the burghal constituencies. The total burghal population of Scotland amounts to 3,140,419, and of it 2,076,935, or 66·1 per cent., are in the burghal constituencies, while 1,063,484 or 33·9 per cent. are in the county constituencies. Of the extraburghal population, the vast majority, 1,619,970 are in the county constituencies, while only a small minority, 515, are in the burghal constituencies. There are 205 burghs in Scotland, and of these 71, in whole or in part, and including Maxwelltown and Macduff which are not in themselves parliamentary burghs, but for the purposes of parliamentary representation are attached to other burghs, are in burghal constituencies; while the remaining 134 are in county constituencies. The aggregate population of the 71 burghs voting in whole or in part in burghal constituencies is 2,335,289, and the difference between this figure and the aggregate population of the burghal constituencies, 258,354, represents the population of these burghs which are included in county constituencies.

In 37 of these 71 burghs the boundaries for parliamentary purposes and for municipal purposes are conterminous; in 5 the boundaries for parliamentary purposes include a larger population than do those for municipal purposes; and in 29 the boundaries for municipal purposes include a larger population than do those for parliamentary purposes. The five cases in which the boundaries for parliamentary purposes include more population than do those for municipal purposes are Inverurie, which



includes a portion of the landward part of Kintore parish with a population of 415; Selkirk, which includes 60 of the landward population of the parish of the same name; Dysart, which includes 14,327 of the population of Kirkcaldy Burgh; Arbroath, which includes 4 of the landward population of the parish of Arbroath and St Vigeans; and Crail, which includes 36 of the landward population of the parish of the same name. The parliamentary burghs in which the excess of population included within the municipal boundaries over that included within the parliamentary boundaries is greatest, and the amounts of the excesses are, Glasgow, 184,882; Edinburgh, 26,827; Kirkcaldy, 14,327; Falkirk, 11,558; and Aberdeen, 11,428. The remainder of the Glasgow population above referred to is distributed among the Govan, Partick, and North-West Divisions of Lanarkshire, the East and West Divisions of Renfrewshire, and the Kilmarnock District of Burghs. The remainder of the Edinburgh population is in the Leith District of Burghs and in the Constituency of Midlothian. The remainder of the population of Kirkcaldy is within the Parliamentary Burgh of Dysart. The remainder of the population of Falkirk is in the Constituency of Stirlingshire, and that of Aberdeen in the Constituency of Kincardineshire.

Of the 30 burghal constituencies, 17 are entirely within one burgh, while 13 are in groups of burghs, the former including the four divisions of Edinburgh, and the seven divisions of Glasgow.

*County Constituencies.*—Disregarding burghal constituencies, or parts thereof, in only eight instances do county boundaries for civil purposes agree with those for parliamentary purposes; while in 25 instances there is disagreement. The counties of which the boundaries for parliamentary and for other purposes are conterminous are Bute, Caithness, Kirkeudbright, Linlithgow, Orkney, Shetland, Sutherland, and Wigtown.

The number of parliamentary constituencies in the counties, including burghal constituencies, varies from 16 in the case of Lanark, 7 in Aberdeen, 7 in Edinburgh, 7 in Perth, and 6 in Renfrew, to 1 each in Berwick, Bute, Clackmannan, Peebles, Shetland, and Wigtown. The only instances in Scotland in which the entire population of a county, burghal and extraburghal, is in, and constitutes the whole of, one parliamentary constituency, are found in Bute and Wigtown.

Of the 39 county constituencies in Scotland, 19 are single county constituencies, and 4 are double county constituencies, while 16 consist of divisions of counties, these last including the six divisions of Lanarkshire, and the divisions of the Counties of Aberdeen, Ayr, Fife, Perth, and Renfrew. Of the single county constituencies, 16 are situated in one county, 14 partly in one county and partly in a second, and 5 partly in three counties. Of the four double county constituencies, one only, Orkney and Shetland, is within two counties; one, Peebles and Selkirk, is in three counties; and two, Clackmannan and Kinross, and Elgin and Nairn, each have portions in five counties, the Constituency of Elgin and Nairn being distributed among the Counties of Banff, Elgin, Nairn, Inverness, and Ross and Cromarty, and that of Clackmannan and Kinross among the Counties of Clackmannan, Fife, Kinross, Perth, and Stirling.

The populations of the parliamentary constituencies, and the distribution of the county populations in the constituencies, are shewn in Tables XVI. and XVII. of this volume of the Report, and in detail in Table XVI. of the county parts of Volume I.

### Ecclesiastical Divisions.

Scotland for ecclesiastical purposes is divided into synods, presbyteries, and parishes, there being 16 synods, 84 presbyteries, and 1,415 parishes, these parishes being either *quoad omnia* or *quoad sacra*. The synods are composed of presbyteries, the number of these in the synods averaging 5·3, and varying from 8 in the Synod of Glasgow and Ayr, and the same number in the Synod of Aberdeen, to 3 each in the Synods of Galloway, Ross, Orkney, Shetland, and Sutherland and Caithness. The presbyteries are composed of groups of parishes, the average number of parishes in the presbyteries being 16·8, and varying from 98 in the Presbytery of Glasgow, 59 in the Presbytery of Edinburgh, and 48 in the Presbytery of Hamilton, to 5 in the Presbytery of Burrae, and 6 each in the Presbyteries of Forres, Lewis, Nairn, and Tongue.

*Populations of Synods, etc.*—The populations of the synods average 297,557, and vary from 2,186,904 in the Synod of Glasgow and Ayr, 715,782 in the Synod of Lothian and Tweeddale, 362,847 in the Synod of Aberdeen, and 316,918 in the Synod of Angus



and Mearns, to 25,897 in the Synod of Orkney, 27,911 in the Synod of Shetland, and 38,327 in the Synod of Ross.

The populations of the presbyteries average 56,677, and vary between 1,066,436 in the Presbytery of Glasgow, 439,415 in the Presbytery of Edinburgh, 375,223 in the Presbytery of Hamilton, 191,201 in the Presbytery of Dundee, and 190,329 in the Presbytery of Aberdeen, to 4,704 in the Presbytery of Burra, 5,362 in the Presbytery of Tongue, 7,095 in the Presbytery of North Isles, 7,130 in the Presbytery of Islay and Jura, 7,469 in the Presbytery of Earlsburg, and 7,611 in the Presbytery of Duns.

The populations of the ecclesiastical parishes average 3,364, and vary between 70,184 in Govan, 53,304 in St Cuthbert's (Edinburgh), 46,133 in Maryhill, 43,975 in South Leith, 37,949 in St Michael's, Edinburgh, and 35,528 in Springburn, to 96 in Cranshaws, 98 in Clova, 109 in Glenprosen, and 111 in Glendevon. In 24 ecclesiastical parishes the population exceeds 20,000, and in 74 it is more than 10,000 though less than 20,000. In 2 parishes the population is less than 100, and in 22 more than 100 though less than 200.

In Tables XIV. and XV. of this volume of the Census Report, the ecclesiastical parishes are tabulated according to presbyteries and synods, in the order in which they are in use for church purposes; while in Table IX. of the county parts of Volume I. of the Report there is shown the distribution of the county populations in the ecclesiastical parishes which are in whole or in part within them.

### School Board Districts.

For the administration of the Education Acts the areas adopted were in some cases burghs, and in others ecclesiastical or *quoad sacra* parishes, but partly on account of the many changes of burgh boundaries which have taken place, which changes did not affect the boundaries of the school board districts, and partly on account of changes of boundaries in the school board districts themselves, and in some cases of amalgamations of school board districts, none of which affect burgh or parish boundaries, there are now many differences between the populations of these districts and those of the burghs and parishes bearing the same name.

The school board districts of Scotland number 967, and have an average population of 4,923, but from this average the variation is great. The most populous of these districts are Glasgow, 599,614; Edinburgh, 320,318; Govan, 238,395; Aberdeen, 163,891; Dundee, 162,564; Paisley, 84,455; Leith, 80,488; and Greenock, 70,282; and the least populous are Cranshaws, 125; Lyne, 125; Moonzie, 146; Glendevon, 148; Dumbarton (Landward), 151; and Drumelzier, 164. Of the eight largest school board districts mentioned above, seven are burghal, but it is worthy of note that in only four of them, Edinburgh, Aberdeen, Paisley, and Leith, do the populations agree with those within the boundaries of the burghs for municipal and other purposes; while in three there is disagreement, these three being Glasgow, where only 599,614 out of the total population of 784,496 is within the school board district, and Dundee and Greenock, where 2,440 and 4,858 of the respective populations are not within the burghal school board districts.

Of the 967 school board districts, 52 are burghal and 915 are parish districts. Of the 52 burghal districts, 29 are within burghs which are royal and parliamentary, 5 in burghs which are royal but not parliamentary, 12 in burghs which are parliamentary but not royal, and 6 in burghs which are neither royal nor parliamentary, but are police burghs. In 16 cases the populations of these school board districts differ from those of the burghs of the same name, and in 36 instances they are the same. One burghal school board district, that of Kirkealdy and Dysart, includes two burghs; all others include single burghs. Burghs in Scotland which are not independent school board districts number 152.

The number of school board districts or of parts of school board districts (there are 14 districts partly in one county and partly in another, and one with parts in each of three counties) in the counties varies from 92 in Aberdeen, 77 in Perth, 68 in Fife, 60 in Forfar, 51 in Ayr, and 50 in Lanark, to 6 each in Bute, Kinross, and Nairn, and 7 in Clackmannan.

Of the school board districts, 161 have populations of less than 500; 236 of more than 500 but less than 1,000; 253 of more than 1,000 but less than 2,000; 170 of more than 2,000 but less than 5,000; 76 of more than 5,000 but less than 10,000; 37 of more than 10,000 but less than 20,000; 23 of more than 20,000 but less than 50,000; and



11 of more than 50,000. Of the eleven school board districts with populations of over 50,000, seven are burghal and four parish, the former being Glasgow, Edinburgh, Aberdeen, Dundee, Paisley, Leith, and Greenock, and the latter, Bothwell, Govan, Maryhill, and Old Monkland. (*Tables XIII. and A22.*)

### Registration Districts.

Scotland is divided into districts for the purposes of the registration of births, deaths, and marriages. When national registration was instituted by the Act of 1854, 17 & 18 Vict. c. 80, these districts closely agreed with the civil parishes and burghs; but since then, for various reasons, the boundaries of a large number of the districts have been altered, and though many of them are still conterminous with the parishes of the same name, this is frequently not so, and hence the necessity for the separate tabulation of registration districts in the Census Report.

The total number of registration districts is 1,084, the average population being 4,392. The most populous are Paisley, 91,038; St Machar, 90,129; Partick, 66,849; Morningside, 66,124; Govan, 63,228; St Andrew, Dundee, 61,638; St George, Edinburgh, 53,165; and the Glasgow Registration Districts of Calton, Gorbals, Camlachie, Anderston, and Bridgeton, which contain populations varying from 52,062 to 60,372. The least populous registration districts are Megget, 74; St Kilda, 80; Cranshaws, 125; Lyne, 125; Fair Isle, 139; Whalsay Skerries, 144; Dalavich, 144; Moonzie, 146; and Glendevon, 148.

Of the 1,084 registration districts, 1,073 are situated entirely within their respective counties, but 11 are partly in one county and partly in another. These eleven are Croy and Dalcross, Kilmallie, Enzie, Aharacle, Cathcart, Eastwood, Kirkliston, Caddonfoot, Melrose, Holywood, and Bargrennan.

Of the registration districts, 38 are entirely burghal, and 212 partly burghal and partly landward, while 834 do not contain any burghal population. There are only six instances in which the boundaries of burghs and of registration districts are conterminous, these being Anstruther-Easter, Ayr, Cullen, Queensferry, Rothesay, and Stranraer.

The number of registration districts, or parts of registration districts, in the respective counties varies from 97 in Aberdeen, 81 in Perth, and 75 in Lanark, to 5 in Kinross, Clackmannan, and Nairn, and 9 in Bute and Selkirk. (*Tables XII. and A23.*)

### Military Divisions.

For military purposes Scotland is divided into two districts, the First or Highland District, and the Second or Lowland District. These districts are further divided into Regimental Districts, there being six of these in the Highland District and six in the Lowland.

The total population embraced in the Highland District amounts to 2,154,537, and in the Lowland District to 2,606,367.

The populations included in the Regimental Districts of the Highland District are:—Dundee City, 165,004; 42nd District, which embraces the Counties of Fife, Perth, and Forfar (exclusive of Dundee), 508,494; 72nd District, which embraces the Counties of Orkney, Shetland, Caithness, Sutherland, Ross and Cromarty, Nairn and Elgin, 236,107; the 75th District, which embraces the Counties of Aberdeen, Banff, and Kincardine, 414,587; the 79th District, which is limited to the County of Inverness, 87,272; and the 91st District, which embraces the Counties of Stirling, Clackmannan, Kinross, Dumbarton, Renfrew (exclusive of the small portion of the Parish of Paisley within the City of Glasgow), Argyll and Bute, 743,073.

The populations included in the Regimental Districts of the Lowland District are:—Edinburgh District, which embraces the City of Edinburgh and the Burgh of Leith, 400,806; Glasgow District, which embraces the City of Glasgow and the Burghs of Govan and Partick, 940,950; 1st District, which embraces the Counties of Edinburgh (exclusive of the City of Edinburgh and the Burgh of Leith), Linlithgow, Haddington, and Peebles, 245,527; 21st District, which embraces the Counties of Ayr and Wigtown, 300,335; 25th District, which embraces the Counties of Berwick, Roxburgh, Selkirk, Dumfries, and Kirkeudbright, 212,628; and the 26th and 71st District, which is conterminous with the County of Lanark (exclusive of the City of Glasgow and the Burghs of Govan and Partick), 506,121. (*Table A24.*)



### Circuits and Sheriffdoms.

For judicial purposes Scotland is divided into four circuits and fifteen sheriffdoms. The Western Circuit is the most populous. It includes the Sheriffdoms of Lanark; Renfrew and Bute; Argyll; Stirling, Dumbarton, and Clackmannan; and the Kinross portion of the Sheriffdom of Fife and Kinross; and embraces a population of 2,190,144, or 46·0 per cent. of the total of Scotland. The Northern Circuit is the second most populous. It includes the Sheriffdoms of Aberdeen, Kincardine and Banff; Caithness, Orkney and Shetland; Forfar; Inverness, Elgin and Nairn; Perth; Ross and Cromarty, and Sutherland; and the Fife portion of the Sheriffdom of Fife and Kinross; and embraces a population of 1,411,464, or 29·6 per cent. of that of Scotland. The Southern Circuit includes the Sheriffdoms of Ayr; Berwick, Roxburgh and Selkirk; and Dumfries and Galloway (Dumfries, Kirkcudbright, and Wigtown); and embraces a population of 512,963, or 10·8 per cent. of the total of Scotland. The Home Circuit includes one Sheriffdom only, that of the Lothians and Peebles (Edinburgh, Linlithgow, Haddington, and Peebles); and embraces a population of 646,333, or 13·6 per cent. of the total.

Of the fifteen Sheriffdoms the most populous are Lanark, 1,447,034; the Lothians and Peebles, 646,333; Aberdeen, Kincardine, and Banff, 414,587; Renfrew and Bute, 332,738; and Stirling, Dumbarton, and Clackmannan, 331,943. The least populous are Argyll, 70,902; Caithness, Orkney and Shetland, 85,818; and Ross and Cromarty, and Sutherland, 97,543. The population of the Sheriffdom of Forfar is 281,417; of Fife and Kinross, 275,266; of Ayr, 268,337; of Dumfries and Galloway, 143,190; of Inverness, Elgin, and Nairn, 140,018; of Perth, 124,342; and of Berwick, Roxburgh, and Selkirk, 101,436.

### Police Districts.

There are 65 independent police forces in Scotland, 32 maintained by burghs, and 33 by counties. Of the total population 2,432,475, or 51·1 per cent., are policed by county constabulary, and 2,328,429, or 48·9 per cent., by burghal constabulary.

The populations in the 33 county police districts average 73,711, and vary from 399,803 in Lanark, 200,623 in Ayr, 200,035 in Fife, 159,714 in Aberdeen, 139,791 in Stirling, 130,310 in Renfrew, 117,842 in Dumbarton, and 106,860 in Edinburgh, to 7,527 in Kinross, 8,887 in Bute, 9,319 in Nairn, and 10,070 in Selkirk.

The populations in the 32 burghal police districts average 72,763, and vary from 784,496 in Glasgow, 320,318 in Edinburgh, 165,004 in Dundee, 163,891 in Aberdeen, 89,605 in Govan, and 84,455 in Paisley, to 8,439 in Brechin, 9,299 in Rothesay, 10,849 in Forfar, 10,974 in Montrose, 11,058 in Broughty Ferry, and 11,893 in Alloa.

In the following 16 counties there are no burghs having separate constabularies—the whole population being policed by the county constabulary—Argyll, Banff, Berwick, Caithness, Elgin, Haddington, Kinross, Kirkcudbright, Linlithgow, Nairn, Orkney, Peebles, Ross and Cromarty, Shetland, Sutherland, and Wigtown. On the other hand, 17 counties are policed partly by county and partly by burghal constabulary. In the County of Lanark there are six burghal police forces, and a similar number is found in Forfar. There are four in Renfrew, two each in Ayr, Edinburgh, and Fife, and one each in Aberdeen (part only), Bute, Clackmannan, Dumbarton, Dumfries, Kincardine (part only), Inverness, Perth, Roxburgh, Selkirk, and Stirling.

### Lunacy Districts.

With a view to the provision of asylums for the reception and care of pauper lunatics, Scotland, in terms of the Lunacy Act of 1857 (20 & 21 Viet. c. 71), was divided into Districts or Divisions according to a scheme set forth and described in Schedule H annexed to the said Act. But the General Board of Lunacy, upon application being made, are empowered to alter or vary the districts, and these areas now differ materially from those described in the Schedule. A complete list of the districts into which Scotland is at present divided for lunacy purposes, with their populations and figures showing intercensal changes, is contained in Table XX.

The lunacy districts now number 28, 7 of them being parish districts and 21 county districts, the former consisting of single and entire parishes, and the latter of counties, or



groups of counties, less any parish lunacy districts which may be situated within them. The boundaries of these county lunacy districts are not all the same as the boundaries of counties for other purposes, for parishes which are partly within one county and partly within another are for lunacy purposes regarded as entirely within a single county, and the county boundaries and populations are for this purpose altered accordingly.

The county lunacy districts contain 2,982,626, or 62·6 per cent., and the parish lunacy districts 1,778,278, or 37·4 per cent., of the total population of Scotland. The populations of the county districts average 142,030, and range from 468,411 in Lanark, 412,929 in Stirling, 275,266 in Fife and Kinross, and 268,337 in Ayr, to 18,186 in Bute, 25,897 in Orkney, 27,911 in Shetland, 29,580 in Kincardine, and 32,010 in Caithness. The populations of the parish districts average 254,040, and range from 577,559 in Glasgow and 363,571 in Govan, to 80,488 in Leith and 109,782 in Paisley. In Edinburgh Parish Lunacy District the population is 320,318; in Aberdeen Parish District, 163,891; and in Dundee Parish District, 162,669.

### National Insurance Areas.

In terms of the National Insurance Act, 1911, national insurance areas were created. These are of two kinds, county and burghal, the latter consisting of all burghs with populations of over 20,000 taken separately, and of the burghs of Dumfries and Maxwelltown taken jointly. The former consists of counties, exclusive of these burghs, each taken separately, with the exception of the counties of Clackmannan and Kinross, and of Elgin and Nairn, which in both cases are taken jointly. The county insurance areas number 31, and vary in amount of population from Lanark, 309,841; Ayr, 200,623; Fife, 200,035; Aberdeen, 159,714; Renfrew, 154,920; Edinburgh, 106,860; and Stirling, 106,217; to Bute, 18,186; Sutherland, 20,179; Selkirk, 24,601; Orkney, 25,897; and Shetland, 27,911. The burghal insurance areas number 27, and vary in amount of population from Glasgow, 784,496; Edinburgh, 320,318; Dundee, 165,004; and Aberdeen, 163,891; to Arbroath, 20,647; Stirling, 21,200; Dumbarton, 21,989; and Dumfries and Maxwelltown, 22,211. The total population in the county insurance areas is 2,383,721, and in the burghal insurance areas, 2,377,183. The average population of the county areas is 76,894, and of the burghal areas, 88,044.

### Licensing Districts.

In terms of the Licensing (Scotland) Act, 1903, districts which are entitled to have separate courts for the granting of licenses for the sale of intoxicating liquors are royal or parliamentary burghs with populations of 4,000 and over, all burghs with populations of 7,000 and over, and counties, or districts of counties, exclusive of these burghs.

At the date of the census there were, for licensing purposes, 26 burghs with populations of 20,000 and over, 36 with populations of more than 7,000 but less than 20,000, and there were 13 royal or parliamentary burghs with populations between 4,000 and 7,000. There were thus in all 75 burghs entitled to have licensing courts, and 26 of them, having populations of 20,000 and over, to have separate licensing appeal courts.

For licensing purposes, and regarding each of the Lower, Middle, and Upper Wards of Lanarkshire as one county in terms of the Licensing Act, 23 counties are not divided into county districts, 3 are divided into two districts, 1 into three districts, 3 into four districts, 2 into five districts, 2, Argyll and Inverness, into six districts, and 1, Aberdeen, into eight districts. At census date there were in Lanark 16 districts (including burghal and county districts) entitled to have separate licensing courts, 14 in Fife, 11 in Aberdeen, 10 in Renfrew, and 8 each in Argyll and Ayr, and smaller numbers in the remaining counties. In the counties of Berwick, Kincardine (Aberdeen City portion excepted), Kinross, Kirkcudbright, Orkney, Shetland, and Sutherland, there are single licensing authorities, as these counties are not divided into county licensing districts, and do not contain burghs of the size necessary for the institution of burghal licensing courts. The total number of county licensing districts in Scotland at the date of the census was 74, 23 consisting of entire counties, exclusive of burghs with separate licensing courts, and 51 consisting of districts of counties, exclusive of burghs similarly situated.



TABLE A1.—POPULATION OF SCOTLAND AT EACH CENSUS—1801 TO 1911.

CENSUS.	BOTH SEXES.			MALES.			FEMALES.			Ratio of Females to each 100 Males.
	Number.	Decennial Increase.		Number.	Decennial Increase.		Number.	Decennial Increase.		
		Actual.	Per cent.		Actual.	Per cent.		Actual.	Per cent.	
1801	1,608,420	—	—	739,091	—	—	869,329	—	—	117·6
1811	1,805,864	197,444	12·3	826,296	87,205	11·8	979,568	110,239	12·7	118·5
1821	2,091,521	285,657	15·8	982,623	156,327	18·9	1,108,898	129,330	13·2	112·8
1831	2,364,386	272,865	13·0	1,114,456	131,833	13·4	1,249,930	141,032	12·7	112·1
1841	2,620,184	255,798	10·8	1,241,862	127,406	11·4	1,378,322	128,392	10·3	110·9
1851	2,888,742	268,558	10·2	1,375,479	133,617	10·8	1,513,263	134,941	9·8	110·0
1861	3,062,294	173,552	6·0	1,449,848	74,369	5·4	1,612,446	99,183	6·6	111·2
1871	3,360,018	297,724	9·7	1,603,143	153,295	10·6	1,756,875	144,429	9·0	109·6
1881	3,735,573	375,555	11·2	1,799,475	196,332	12·2	1,936,098	179,223	10·2	107·6
1891	4,025,647	290,074	7·8	1,942,717	143,242	8·0	2,082,930	146,832	7·6	107·2
1901	4,472,103	446,456	11·1	2,173,755	231,038	11·9	2,298,348	215,418	10·3	105·7
1911	4,760,904	288,801	6·5	2,308,839	135,084	6·2	2,452,065	153,717	6·8	106·2

Note: The respective decennial Census dates were as follows:—

1801, March 10th.

1811, May 17th.

1821, May 28th.

1831, May 29th.

1841, June 7th.

1851, March 31st.

1861, April 8th.

1871, April 3rd.

1881, April 4th.

1891, April 5th.

1901, March 31st.

1911, April 2nd.

TABLE A2.—LOSS OF POPULATION BY MIGRATION IN EACH OF THE INTERCENSAL PERIODS, 1861–1911.

INTERCENSAL PERIOD.	Natural Increase of Population.	Increase as ascertained by Census.	Amount of Natural Increase lost by Migration.	Per cent. of Natural Increase lost by Migration.
BOTH SEXES.				
1861–1871 .	414,726	297,724	117,002	28·3
1871–1881 .	468,883	375,555	93,328	19·9
1881–1891 .	507,492	290,074	217,418	42·8
1891–1901 .	499,812	446,456	53,356	10·7
1901–1911 .	542,843	288,801	254,042	46·8
MALES.				
1861–1871 .	225,018	153,295	71,723	31·9
1871–1881 .	251,191	196,332	54,859	21·8
1881–1891 .	273,390	143,242	130,148	47·6
1891–1901 .	266,784	231,038	35,746	13·4
1901–1911 .	285,299	135,084	150,215	52·7
FEMALES.				
1861–1871 .	189,708	144,429	45,279	23·9
1871–1881 .	217,692	179,223	38,469	17·7
1881–1891 .	234,102	146,832	87,270	37·3
1891–1901 .	233,028	215,418	17,610	7·6
1901–1911 .	257,544	153,717	103,827	40·3



TABLE A3.—SCOTLAND—INCREASE OF POPULATION AT EACH CENSUS SINCE 1801.

The figures in the spaces show the differences between the population enumerated in the Censuses named in the first column, *i.e.*, on the left, and those named in the top row, *i.e.*, above. Thus the figure, 288,801, in the second row of the second column, indicates that the population enumerated in 1911 is by that amount greater than the population enumerated in 1901, and the figure, 665,629, in the fourth row of the fifth column, indicates that the population enumerated in 1891 was by that amount greater than the population enumerated in 1871.

[illegible]

TABLE A4.—SCOTLAND—RATE PER CENT. OF INCREASE OF  
POPULATION AT EACH CENSUS SINCE 1801.

TABLE CONSTRUCTED AND TO BE READ LIKE PRECEDING TABLE.

[illegible]

TABLE A5.—DISTRIBUTION AND DENSITY OF THE POPULATION  
IN THE COUNTIES.

COUNTIES.	AREA.		DISTRIBUTION OF POPULATION, 1911.		DENSITY OF POPULA- TION.	DISTRIBUTION OF POPULATION— Per cent. of Total of Scotland.	
	Number of Acres.	Per cent. of Total of Scotland.	Number of Persons.	Per cent. of Total of Scotland.	Persons per 100 acres.	1901.	1891.
<b>SCOTLAND</b>	<b>19,070,466</b>	<b>100·0</b>	<b>4,760,904</b>	<b>100·0</b>	<b>25·0</b>	<b>100·0</b>	<b>100·0</b>
Aberdeen . . . . .	1,261,521	6·6	312,177	6·6	24·7	6·8	7·1
Argyll . . . . .	1,990,472	10·4	70,902	1·5	3·6	1·6	1·8
Ayr . . . . .	724,523	3·8	268,337	5·6	37·0	5·7	5·6
Banff . . . . .	403,053	2·1	61,402	1·3	15·2	1·4	1·5
Berwick . . . . .	292,535	1·5	29,643	0·6	10·1	0·7	0·8
Bute . . . . .	139,658	0·7	18,186	0·4	13·0	0·4	0·5
Caithness . . . . .	438,833	2·3	32,010	0·7	7·3	0·8	0·9
Clackmannan . . . . .	34,927	0·2	31,121	0·7	89·1	0·7	0·8
Dumbarton . . . . .	157,433	0·8	139,831	2·9	88·8	2·5	2·4
Dumfries . . . . .	686,302	3·6	72,825	1·5	10·6	1·6	1·9
Edinburgh . . . . .	234,325	1·2	507,666	10·7	216·7	10·9	10·8
Elgin (or Moray) . . . . .	304,931	1·6	43,427	0·9	14·2	1·0	1·1
Fife . . . . .	322,844	1·7	267,739	5·6	82·9	4·9	4·7
Forfar . . . . .	559,037	2·9	281,417	5·9	50·3	6·4	6·9
Haddington . . . . .	170,971	0·9	43,254	0·9	25·3	0·9	0·9
Inverness . . . . .	2,695,094	14·1	87,272	1·8	3·2	2·0	2·2
Kincardine . . . . .	244,482	1·3	41,008	0·9	16·8	0·9	0·9
Kinross . . . . .	52,410	0·3	7,527	0·2	14·4	0·2	0·2
Kirkeudbright . . . . .	575,832	3·0	38,367	0·8	6·7	0·9	1·0
Lanark . . . . .	562,821	3·0	1,447,034	30·4	257·1	30·0	27·5
Linlithgow . . . . .	76,861	0·4	80,155	1·7	104·3	1·5	1·3
Nairn . . . . .	104,252	0·6	9,319	0·2	8·9	0·2	0·2
Orkney . . . . .	240,847	1·3	25,897	0·5	10·8	0·6	0·8
Peebles . . . . .	222,240	1·2	15,258	0·3	6·9	0·3	0·4
Perth . . . . .	1,595,802	8·4	124,342	2·6	7·8	2·8	3·0
Renfrew . . . . .	153,332	0·8	314,552	6·6	205·1	6·0	5·7
Ross and Cromarty . . . . .	1,977,248	10·4	77,364	1·6	3·9	1·7	2·0
Roxburgh . . . . .	426,028	2·2	47,192	1·0	11·1	1·1	1·3
Selkirk . . . . .	170,793	0·9	24,601	0·5	14·4	0·5	0·7
Shetland . . . . .	352,319	1·9	27,911	0·6	7·9	0·6	0·7
Stirling . . . . .	288,842	1·5	160,991	3·4	55·7	3·2	2·9
Sutherland . . . . .	1,297,914	6·8	20,179	0·4	1·6	0·5	0·6
Wigtown . . . . .	311,984	1·6	31,998	0·7	10·3	0·7	0·9



TABLE A6.—INTERCENSAL CHANGE OF POPULATION  
IN THE COUNTIES.

COUNTIES.	BOTH SEXES.			MALES.			FEMALES.			Ratio of Females to each 100 Males.	
	Number.	Intercensal Change.		Number.	Intercensal Change.		Number.	Intercensal Change.			
		Actual.	Per cent.		Actual.	Per cent.		Actual.	Per cent.	1911.	1901.
SCOTLAND .	4,760,904	+288,801	+6.5	2,308,839	+135,084	+6.2	2,452,065	+153,717	+6.8	106.2	105.7
Aberdeen .	312,177	+7,738	+2.5	147,357	+2,521	+1.7	164,820	+5,217	+3.3	111.9	110.2
Argyll .	70,902	-2,740	-3.7	35,426	-751	-2.1	35,476	-1,989	-5.3	100.1	103.6
Argyll ( <i>exclud- ing Royal Navy</i> ) .	69,063	-4,579	-6.2	33,587	-2,590	-7.2	35,476	-1,989	-5.3	105.6	103.6
Ayr .	268,337	+13,869	+5.5	130,196	+4,927	+3.9	138,141	+8,942	+6.9	106.1	103.1
Banff .	61,402	-86	-0.1	29,755	+396	+1.3	31,647	-482	-1.5	106.4	109.4
Berwick .	29,643	-1,181	-3.8	14,192	-533	-3.6	15,451	-648	-4.0	108.9	109.3
Bute .	18,186	-601	-3.2	8,009	-400	-4.8	10,177	-201	-1.9	127.1	123.4
Caithness .	32,010	-1,860	-5.5	15,156	-916	-5.7	16,854	-944	-5.3	111.2	110.7
Clackmannan .	31,121	-908	-2.8	14,657	-538	-3.5	16,464	-370	-2.2	112.3	110.8
Dumbarton .	139,831	+25,966	+22.8	69,718	+13,120	+23.2	70,113	+12,846	+22.4	100.6	101.2
Dumfries .	72,825	+254	+0.4	35,024	+662	+1.9	37,801	-408	-1.1	107.9	111.2
Edinburgh .	507,666	+18,870	+3.9	235,427	+4,972	+2.2	272,239	+13,898	+5.4	115.6	112.1
Elgin (or Moray) .	43,427	-1,373	-3.1	20,493	-608	-2.9	22,934	-765	-3.2	111.9	112.3
Fife .	267,739	+48,899	+22.3	132,133	+27,009	+25.7	135,606	+21,890	+19.2	102.6	108.2
Forfar .	281,417	-2,665	-0.9	126,638	-1,057	-0.8	154,779	-1,608	-1.0	122.2	122.5
Haddington .	43,254	+4,589	+11.9	21,463	+2,624	+13.9	21,791	+1,965	+9.9	101.5	105.2
Inverness .	87,272	-2,832	-3.1	42,440	-1,322	-3.0	44,832	-1,510	-3.3	105.6	105.9
Kincardine .	41,008	+85	+0.2	19,760	-319	-1.6	21,248	+404	+1.9	107.5	103.8
Kinross .	7,527	+546	+7.8	3,617	+275	+8.2	3,910	+271	+7.4	108.1	108.9
Kirkcubright Lanark .	38,367	-1,016	-2.6	18,069	-684	-3.6	20,298	-332	-1.6	112.3	110.0
Linlithgow .	1,447,034	+107,707	+8.0	721,369	+47,206	+7.0	725,665	+60,501	+9.1	100.6	98.7
Linlithgow ( <i>exclud- ing Royal Navy</i> ) .	80,155	+14,447	+22.0	42,727	+7,504	+21.3	37,428	+6,943	+22.8	87.6	86.5
Nairn .	78,645	+12,937	+19.7	41,217	+5,994	+17.0	37,428	+6,943	+22.8	90.8	86.5
Nairn .	9,819	+28	+0.3	4,330	-85	-1.9	4,989	+113	+2.3	115.2	110.4
Orkney .	25,897	-2,802	-9.8	12,251	-1,776	-12.7	13,646	-1,026	-7.0	111.4	104.6
Peebles .	15,258	+192	+1.3	7,066	-63	-0.9	8,192	+255	+3.2	115.9	111.3
Perth .	124,342	+1,059	+0.9	58,364	+304	+0.5	65,978	+755	+1.2	113.0	112.3
Renfrew .	314,552	+45,572	+16.9	151,661	+21,254	+16.3	162,891	+24,318	+17.5	107.4	106.3
Ross and Cromarty .	77,364	+914	+1.2	38,763	+2,510	+6.9	38,601	-1,596	-4.0	99.6	110.9
Ross and Cromarty ( <i>ex- cluding Royal Navy</i> ) .	73,365	-3,085	-4.0	34,764	-1,489	-4.1	38,601	-1,596	-4.0	111.0	110.9
Roxburgh .	47,192	-1,612	-3.3	21,583	-766	-3.4	25,609	-846	-3.2	118.7	118.4
Selkirk .	24,601	+1,245	+5.3	11,332	+659	+6.2	13,269	+586	+4.6	117.1	118.8
Shetland .	27,911	-255	-0.9	12,589	+176	+1.4	15,322	-431	-2.7	121.7	126.9
Stirling .	160,991	+18,700	+13.1	82,335	+9,562	+13.1	78,656	+9,138	+13.1	95.5	95.5
Sutherland .	20,179	-1,261	-5.9	9,861	-584	-5.6	10,318	-677	-6.2	104.6	105.3
Wigtown .	31,998	-687	-2.1	15,078	-195	-1.3	16,920	-492	-2.8	112.2	114.0

TABLE A7.—DISTRIBUTION OF INTERCENSAL CHANGE OF POPULATION IN THE COUNTIES.

COUNTIES.	POPULATION 1911.		INTERCENSAL INCREASE.		INTERCENSAL DECREASE.	
	Number.	Per cent. of Total of Scotland.	Absolute.	Per cent. of Total Increase in Scotland.	Absolute.	Per cent. of Total Increase in Scotland.
<b>SCOTLAND</b>	<b>4,760,904</b>	<b>100.0</b>	<b>288,801</b>	<b>100.0</b>	—	—
Aberdeen . . . . .	312,177	6.6	7,738	2.7	—	—
Argyll . . . . .	70,902	1.5	—	—	2,740	0.9
Ayr . . . . .	268,337	5.6	13,869	4.8	—	—
Banff . . . . .	61,402	1.3	—	—	86	0.0
Berwick . . . . .	29,643	0.6	—	—	1,181	0.4
Bute . . . . .	18,186	0.4	—	—	601	0.2
Caithness . . . . .	32,010	0.7	—	—	1,860	0.6
Clackmannan . . . . .	31,121	0.7	—	—	908	0.3
Dumbarton . . . . .	139,831	2.9	25,966	9.0	—	—
Dumfries . . . . .	72,825	1.5	254	0.1	—	—
Edinburgh . . . . .	507,666	10.7	18,870	6.5	—	—
Elgin (or Moray) . . . . .	43,427	0.9	—	—	1,373	0.5
Fife . . . . .	267,739	5.6	48,899	16.9	—	—
Forfar . . . . .	281,417	5.9	—	—	2,665	0.9
Haddington . . . . .	43,254	0.9	4,589	1.6	—	—
Inverness . . . . .	87,272	1.8	—	—	2,832	1.0
Kincardine . . . . .	41,008	0.9	85	0.0	—	—
Kinross . . . . .	7,527	0.2	546	0.2	—	—
Kirkcudbright . . . . .	38,367	0.8	—	—	1,016	0.4
Lanark . . . . .	1,447,034	30.4	107,707	37.3	—	—
Linlithgow . . . . .	80,155	1.7	14,447	5.0	—	—
Nairn . . . . .	9,319	0.2	28	0.0	—	—
Orkney . . . . .	25,897	0.5	—	—	2,802	1.0
Peebles . . . . .	15,258	0.3	192	0.0	—	—
Perth . . . . .	124,342	2.6	1,059	0.4	—	—
Renfrew . . . . .	314,552	6.6	45,572	15.8	—	—
Ross and Cromarty . . . . .	77,364	1.6	914	0.3	—	—
Roxburgh . . . . .	47,192	1.0	—	—	1,612	0.6
Selkirk . . . . .	24,601	0.5	1,245	0.4	—	—
Shetland . . . . .	27,911	0.6	—	—	255	0.1
Stirling . . . . .	160,991	3.4	18,700	6.5	—	—
Sutherland . . . . .	20,179	0.4	—	—	1,261	0.4
Wigtown . . . . .	31,998	0.7	—	—	687	0.2



TABLE A8.—INCREASE OR DECREASE OF POPULATION IN  
THE COUNTIES SINCE 1801.

COUNTIES.	POPULATION 1911.	POPULATION 1801.	Difference.	Percentage of Total Increase.
<b>SCOTLAND</b>	<b>4,760,904</b>	<b>1,608,420</b>	<b>3,152,484</b>	<b>100·000</b>
Aberdeen . . . . .	312,177	121,065	191,112	6·062
Argyll . . . . .	70,902	81,277	— 10,375	— 0·329
Ayr . . . . .	268,337	84,207	184,130	5·841
Banff . . . . .	61,402	37,216	24,186	0·767
Berwick . . . . .	29,643	30,206	— 563	— 0·018
Bute . . . . .	18,186	11,791	6,395	0·203
Caithness . . . . .	32,010	22,609	9,401	0·298
Clackmannan . . . . .	31,121	10,858	20,263	0·643
Dumbarton . . . . .	139,831	20,710	119,121	3·779
Dumfries . . . . .	72,825	54,597	18,228	0·578
Edinburgh . . . . .	507,666	122,597	385,069	12·215
Elgin (or Moray) . . . . .	43,427	27,760	15,667	0·497
Fife . . . . .	267,739	93,743	173,996	5·519
Forfar . . . . .	281,417	99,053	182,364	5·785
Haddington . . . . .	43,254	29,986	13,268	0·421
Inverness . . . . .	87,272	72,672	14,600	0·463
Kincardine . . . . .	41,008	26,349	14,659	0·465
Kinross . . . . .	7,527	6,725	802	0·025
Kirkcudbright . . . . .	38,367	29,211	9,156	0·290
Lanark . . . . .	1,447,034	147,692	1,299,342	41·216
Linlithgow . . . . .	80,155	17,844	62,311	1·977
Nairn . . . . .	9,319	8,322	997	0·032
Orkney . . . . .	25,897	24,445	1,452	0·046
Peebles . . . . .	15,258	8,735	6,523	0·207
Perth . . . . .	124,342	125,583	— 1,241	— 0·039
Renfrew . . . . .	314,552	78,501	236,051	7·488
Ross and Cromarty . . . . .	77,364	56,318	21,046	0·668
Roxburgh . . . . .	47,192	33,721	13,471	0·427
Selkirk . . . . .	24,601	5,388	19,213	0·609
Shetland . . . . .	27,911	22,379	5,532	0·175
Stirling . . . . .	160,991	50,825	110,166	3·495
Sutherland . . . . .	20,179	23,117	— 2,938	— 0·093
Wigtown . . . . .	31,998	22,918	9,080	0·288

TABLE A9.—GAIN OR LOSS OF POPULATION BY MIGRATION IN  
THE COUNTIES IN THE INTERCENSAL PERIOD, 1901-1911.

COUNTIES.	Natural Increase of Population.	Increase or Decrease as ascertained by Census.	Amount of Population gained or lost by Migration.
<b>SCOTLAND</b>	<b>542,843</b>	<b>+ 288,801</b>	<b>— 254,042</b>
Aberdeen . . . . .	38,989	+ 7,738	— 31,251
Argyll . . . . .	2,756	— 2,740	— 5,496
Ayr . . . . .	37,456	+ 13,869	— 23,587
Banff . . . . .	7,217	— 86	— 7,303
Berwick . . . . .	2,140	— 1,181	— 3,321
Bute . . . . .	404	— 601	— 1,005
Caithness . . . . .	2,483	— 1,860	— 4,343
Clackmannan . . . . .	3,042	— 908	— 3,950
Dumbarton . . . . .	18,394	+ 25,966	+ 7,572
Dumfries . . . . .	4,796	+ 254	— 4,542
Edinburgh . . . . .	45,272	+ 18,870	— 26,402
Elgin (or Moray) . . . . .	3,653	— 1,373	— 5,026
Fife . . . . .	32,303	+ 48,899	+ 16,596
Forfar . . . . .	22,270	— 2,665	— 24,935
Haddington . . . . .	4,903	+ 4,589	— 314
Inverness . . . . .	4,180	— 2,832	— 7,012
Kincardine . . . . .	5,865	+ 85	— 5,780
Kinross . . . . .	672	+ 546	— 126
Kirkcudbright . . . . .	2,694	— 1,016	— 3,710
Lanark . . . . .	208,285	+ 107,707	— 100,578
Linlithgow . . . . .	14,823	+ 14,447	— 376
Nairn . . . . .	541	+ 28	— 513
Orkney . . . . .	902	— 2,802	— 3,704
Peebles . . . . .	1,168	+ 192	— 976
Perth . . . . .	7,817	+ 1,059	— 6,758
Renfrew . . . . .	33,948	+ 45,572	+ 11,624
Ross and Cromarty . . . . .	4,270	+ 914	— 3,356
Roxburgh . . . . .	2,212	— 1,612	— 3,824
Selkirk . . . . .	1,303	+ 1,245	— 58
Shetland . . . . .	1,215	— 255	— 1,470
Stirling . . . . .	23,299	+ 18,700	— 4,599
Sutherland . . . . .	520	— 1,261	— 1,781
Wigtown . . . . .	3,051	— 687	— 3,738



TABLE A10.—NUMBER OF CIVIL PARISHES OF VARIOUS AMOUNTS OF POPULATION.

COUNTIES.	POPULATION, 1911.							Total.
	Under 500.	500 and under 1,000.	1,000 and under 2,000.	2,000 and under 5,000.	5,000 and under 10,000.	10,000 and under 50,000.	50,000 and over.	
<b>SCOTLAND</b>	<b>136</b>	<b>212</b>	<b>223</b>	<b>163</b>	<b>69</b>	<b>61</b>	<b>10</b>	<b>874</b>
Aberdeen . . . . .	5	25	29	19	2	2	—	82
Argyll . . . . .	10	9	10	7	2	1	—	39
Ayr . . . . .	—	4	9	10	16	5	—	44
Banff . . . . .	—	8	3	8	2	1	—	22
Berwick . . . . .	14	8	6	4	—	—	—	32
Bute . . . . .	—	1	2	2	1	—	—	6
Caithness . . . . .	—	1	4	4	—	1	—	10
Clackmannan . . . . .	—	—	1	2	1	1	—	5
Dumbarton . . . . .	—	3	1	—	1	7	—	12
Dumfries . . . . .	8	16	11	6	1	1	—	43
Edinburgh . . . . .	4	2	4	6	7	2	2	27
Elgin (or Moray) . . . . .	1	5	6	6	—	1	—	19
Fife . . . . .	8	12	16	12	7	5	—	60
Forfar . . . . .	17	17	10	1	3	4	1	53
Haddington . . . . .	6	8	4	4	2	—	—	24
Inverness . . . . .	1	6	15	7	2	1	—	32
Kincardine . . . . .	1	6	8	4	—	—	—	19
Kinross . . . . .	—	2	2	1	—	—	—	5
Kirkeudbright . . . . .	4	13	7	3	1	—	—	28
Lanark . . . . .	10	2	5	3	4	11	4	39
Linlithgow . . . . .	—	1	1	2	3	3	—	10
Nairn . . . . .	—	2	1	—	1	—	—	4
Orkney . . . . .	2	10	6	3	—	—	—	21
Peebles . . . . .	7	4	1	1	1	—	—	14
Perth . . . . .	17	17	19	16	1	1	—	71
Renfrew . . . . .	—	1	2	3	3	3	2	14
Ross and Cromarty . . . . .	2	7	13	8	2	1	—	33
Roxburgh . . . . .	12	12	2	2	—	1	—	29
Selkirk . . . . .	3	2	—	—	1	1	—	7
Shetland . . . . .	1	1	3	6	1	—	—	12
Stirling . . . . .	1	3	7	2	3	6	—	22
Sutherland . . . . .	1	3	6	3	—	—	—	13
Wigtown . . . . .	1	1	8	7	—	—	—	17
<i>Divided Parishes.</i>								
Aberdeen and Kincardine . . . . .	—	—	—	—	—	—	1	1
Edinburgh and Linlithgow . . . . .	—	—	—	—	1	—	—	1
Inverness and Nairn . . . . .	—	—	1	—	—	—	—	1
Lanark and Renfrew . . . . .	—	—	—	—	—	2	—	2
Roxburgh and Selkirk . . . . .	—	—	—	1	—	—	—	1

TABLE A11.—NUMBER OF CIVIL PARISHES WITH VARIOUS RATES OF INTERCENSAL CHANGE.

COUNTIES.	RATE PER CENT. OF INTERCENSAL CHANGE.															Average Rate of Change.
	Increase.									Decrease.						
	100 and over.	75 and under 100.	50 and under 75.	40 and under 50.	30 and under 40.	20 and under 30.	10 and under 20.	5 and under 10.	Under 5	Under 5	5 and under 10.	10 and under 15.	15 and under 20.	20 and under 30.	30 and over.	
SCOTLAND .	4	2	7	5	14	23	68	79	136	190	192	109	27	12	3	+6.5
Aberdeen .	—	—	—	—	1	1	4	3	10	21	26	12	2	2	—	+2.5
Argyll .	—	—	—	1	—	—	4	2	2	6	8	12	2	1	1	-3.7
Ayr .	—	—	—	1	—	2	7	12	6	6	4	5	1	—	—	+5.5
Banff .	—	—	—	—	—	—	1	1	5	3	8	4	—	—	—	-0.1
Berwick .	—	—	—	—	—	—	—	1	6	10	8	4	2	1	—	-3.8
Bute .	—	—	—	—	—	—	—	—	—	3	3	—	—	—	—	-3.2
Caithness .	—	—	—	—	—	—	—	—	1	1	5	3	—	—	—	-5.5
Clackmannan .	—	—	—	—	—	—	—	—	1	—	3	1	—	—	—	-2.8
Dumbarton .	—	—	1	—	—	1	2	1	1	4	1	1	—	—	—	+22.8
Dumfries .	—	—	1	—	—	—	—	2	9	13	14	4	—	—	—	+0.3
Edinburgh .	—	—	—	1	3	1	4	1	7	4	3	2	1	—	—	+3.9
Elgin (or Moray) .	—	—	—	—	—	—	—	2	2	8	3	3	1	—	—	-3.1
Fife .	2	1	2	—	3	1	9	12	10	15	4	—	—	—	—	+22.3
Forfar .	—	—	—	—	—	1	2	3	11	13	13	7	2	1	—	-0.9
Haddington .	—	—	—	1	2	—	2	2	4	4	5	3	1	—	—	+11.9
Inverness .	—	—	—	—	—	1	3	—	6	8	10	1	2	1	—	-3.1
Kincardine .	—	—	—	—	—	—	—	—	2	6	6	4	1	—	—	+0.2
Kinross .	—	—	—	—	—	—	1	1	2	—	—	1	—	—	—	+7.8
Kirkcudbright .	—	—	—	—	—	—	—	4	3	13	4	1	2	1	—	-2.6
Lanark .	—	—	—	—	2	4	9	6	6	5	3	3	—	1	—	+8.0
Linlithgow .	1	—	—	—	1	6	—	1	—	—	1	—	—	—	—	+22.0
Nairn .	—	—	—	—	—	—	—	—	1	2	1	—	—	—	—	+0.3
Orkney .	—	—	—	—	—	—	—	—	2	1	9	7	1	1	—	-9.8
Peebles .	—	—	—	—	—	1	2	1	3	—	2	2	1	1	1	+1.3
Perth .	—	—	—	1	—	1	6	10	12	15	8	13	2	1	—	+0.9
Renfrew .	—	1	—	—	1	1	2	4	3	1	1	—	—	—	—	+16.9
Ross and Cromarty .	1	—	—	—	—	—	—	1	4	6	12	6	2	1	—	+1.2
Roxburgh .	—	—	—	—	—	—	—	1	6	7	11	3	1	—	—	-3.3
Selkirk .	—	—	—	—	—	—	—	2	3	1	—	—	1	—	—	+5.3
Shetland .	—	—	—	—	—	—	1	1	1	1	5	2	1	—	—	-0.9
Stirling .	—	—	2	—	—	1	9	2	—	2	4	1	—	—	1	+13.1
Sutherland .	—	—	—	—	—	—	—	—	3	3	3	3	1	—	—	-5.9
Wigtown .	—	—	—	—	—	—	—	2	4	6	4	1	—	—	—	-2.1
Divided Parishes.																
Aberdeen and Kincardine .	—	—	—	—	—	—	—	1	—	—	—	—	—	—	—	—
Edinburgh and Linlithgow .	—	—	—	—	1	—	—	—	—	—	—	—	—	—	—	—
Inverness and Nairn .	—	—	—	—	—	—	—	—	—	1	—	—	—	—	—	—
Lanark and Renfrew .	—	—	1	—	—	1	—	—	—	—	—	—	—	—	—	—
Roxburgh and Selkirk .	—	—	—	—	—	—	—	—	—	1	—	—	—	—	—	—

Note.—In three Parishes—two in the County of Perth and one in the County of Fife—there was no intercensal change of population.



TABLE A12.—NUMBER OF CIVIL PARISHES WITH VARIOUS SEX RATIOS.

COUNTIES.	RATIO OF FEMALES PER 100 MALES.																				Total Parishes.	Average Ratio.*		
	Under 90	90	91	92	93	94	95	96	97	98	99	100	101	102	103	104	105	106	107	108			109	110 and over.
SCOTLAND .	92	22	9	15	16	17	24	23	21	29	34	31	30	37	30	22	29	27	24	28	26	288	874	106
Aberdeen .	4	2	1	1	2	2	5	4	2	5	3	3	4	6	4	4	5	3	3	—	1	18	82	112*
Argyll .	7	1	1	2	1	—	3	2	—	1	4	2	1	5	—	1	—	—	1	1	1	5	39	100
Ayr .	5	2	—	2	1	1	—	2	1	—	3	3	1	2	2	1	—	—	—	1	2	15	44	106
Banff .	—	—	—	—	—	—	2	1	1	1	3	1	1	—	1	1	2	—	3	1	—	4	22	106
Berwick .	2	—	—	1	—	1	—	2	2	1	—	—	1	—	1	1	1	2	1	1	1	14	32	109
Bute .	—	—	—	—	—	—	—	—	—	1	—	—	—	—	—	—	—	—	—	—	—	5	6	127
Caithness .	—	—	—	—	—	—	—	—	—	—	—	—	—	—	1	—	—	—	—	1	—	8	10	111
Clackmannan .	—	—	—	—	—	—	—	—	—	—	—	—	—	—	1	—	—	1	—	—	—	3	5	112
Dumbarton .	—	1	—	1	—	1	—	—	—	1	—	—	1	—	1	1	—	—	—	1	1	3	12	101
Dumfries .	4	1	—	—	1	—	1	—	3	2	2	—	1	2	4	3	2	3	1	4	—	9	43	108
Edinburgh .	5	2	—	—	—	—	1	2	—	1	1	2	1	1	—	—	1	1	—	2	—	7	27	116*
Elgin (or Moray)	—	—	1	—	—	1	—	—	—	—	2	—	2	—	2	—	1	1	1	—	1	7	19	112
Fife .	9	—	—	—	—	—	3	2	2	2	2	—	—	1	2	—	1	2	2	—	6	26	60	103
Forfar .	14	3	—	3	1	1	2	—	—	2	1	3	1	1	—	1	5	—	—	—	1	14	53	122
Haddington .	4	1	1	1	1	1	—	—	1	—	1	2	1	—	1	—	—	—	—	3	1	5	24	102
Inverness .	3	2	—	—	—	1	2	—	—	3	1	1	3	2	—	—	1	—	1	2	2	8	32	106*
Kincardine .	4	—	—	—	—	—	1	1	1	2	—	1	2	2	—	—	—	—	—	—	—	5	19	108*
Kinross .	—	—	—	—	—	—	—	—	—	—	1	—	—	—	—	1	—	1	1	—	—	1	5	108
Kirkeudbright .	—	—	—	—	2	1	—	1	—	—	1	1	—	2	1	2	—	1	2	1	2	11	28	112
Lanark .	9	1	—	1	2	1	1	1	2	1	1	2	1	2	1	—	1	1	1	2	1	7	39	101*
Linlithgow .	4	1	1	1	—	—	—	—	1	1	—	—	—	—	—	1	—	—	—	—	—	10	—	88*
Nairn .	1	—	—	—	—	1	—	—	—	—	—	—	—	—	—	—	—	—	1	—	—	1	4	115*
Orkney .	—	—	—	—	—	—	—	—	1	—	—	1	2	3	1	—	2	1	—	1	1	8	21	111
Peebles .	1	—	1	—	—	—	—	2	1	—	—	1	1	1	—	1	—	1	—	—	—	4	14	116
Perth .	7	2	2	—	2	2	1	2	3	4	2	3	4	3	—	—	2	2	—	4	1	25	71	113
Renfrew .	—	—	—	—	—	1	—	—	—	—	1	1	—	—	—	—	1	—	2	—	1	7	14	107*
Ross and Cromarty .	—	—	—	—	—	—	—	—	—	1	1	2	1	3	2	2	1	3	1	—	1	15	33	99
Roxburgh .	1	—	—	—	—	2	1	—	—	—	1	1	—	—	2	1	1	1	1	—	—	17	29	119*
Selkirk .	—	—	—	1	—	—	—	1	—	—	2	—	—	—	—	—	—	1	—	—	—	2	7	117*
Shetland .	1	—	—	—	—	—	—	—	—	—	—	—	—	—	—	—	—	—	—	—	—	11	12	122
Stirling .	5	3	—	1	3	—	1	—	—	—	—	1	—	—	—	—	—	1	—	—	—	7	22	96
Sutherland .	—	—	1	—	—	—	—	—	—	—	1	—	—	1	3	—	2	1	1	1	—	2	13	105
Wigtown .	—	—	—	—	—	—	—	—	—	—	—	—	1	—	—	1	—	—	1	2	2	10	17	112
Divided Parishes.																								
Aberdeen and Kincardine .	—	—	—	—	—	—	—	—	—	—	—	—	—	—	—	—	—	—	—	—	—	1	1	—
Edinburgh and Linlithgow .	1	—	—	—	—	—	—	—	—	—	—	—	—	—	—	—	—	—	—	—	—	—	1	—
Inverness and Nairn .	1	—	—	—	—	—	—	—	—	—	—	—	—	—	—	—	—	—	—	—	—	—	1	—
Lanark and Renfrew .	—	—	—	—	—	—	—	—	—	—	—	—	—	—	—	—	—	—	—	—	—	2	2	—
Roxburgh and Selkirk .	—	—	—	—	—	—	—	—	—	—	—	—	—	—	—	—	—	—	—	—	—	1	1	—

\* Including divided parishes.



TABLE A13.—INTERCENSAL CHANGE IN THE BURGHAL AND EXTRABURGHAL POPULATION OF THE COUNTIES.

COUNTIES.	INTERCENSAL CHANGE IN									
	Total Population of County.		Burghal Population.						Extraburghal Population.	
			All Burghs.		Royal and Parliamentary Burghs.		Police Burghs.			
Actual.	Per cent.	Actual.	Per cent.	Actual.	Per cent.	Actual.	Per cent.	Actual.	Per cent.	
SCOTLAND .	+288,801	+6.5	+188,999	+6.4	+96,070	+4.1	+92,929	+14.6	+99,802	+6.6
Aberdeen .	+7,738	+2.5	+12,536	+6.9	+11,096	+6.9	+1,440	+7.0	-4,798	-3.9
Argyll .	-2,740	-3.7	-1,175	-5.0	-676	-4.7	-499	-5.4	-1,565	-3.1
Ayr .	+13,869	+5.5	+10,828	+8.3	+5,413	+7.5	+5,415	+9.3	+3,041	+2.5
Banff .	-86	-0.1	+1,166	+4.3	+145	+2.6	+1,021	+4.9	-1,252	-3.7
Berwick .	-1,181	-3.8	-245	-3.6	-65	-9.0	-180	-3.0	-936	-3.9
Bute .	-601	-3.2	-135	-1.2	-79	-0.8	-56	-3.4	-466	-6.0
Caithness .	-1,860	-2.8	+499	+4.2	+887	+10.8	-388	-10.4	-2,359	-10.7
Clackmannan .	-908	-5.5	-309	-1.5	—	—	-309	-1.5	-599	-5.5
Dumbarton .	+25,966	+22.8	+20,825	+32.3	+2,004	+10.0	+18,821	+42.2	+5,141	+10.4
Dumfries .	+254	+0.3	+354	+1.2	+543	+2.4	-189	-2.5	-100	-0.2
Edinburgh .	+18,870	+3.9	+10,647	+2.5	+9,978	+2.5	+669	+4.1	+8,223	+12.5
Elgin (or Moray) .	-1,373	-3.1	-78	-0.4	+7	+0.0	-85	-1.0	-1,295	-5.6
Fife .	+48,899	+22.3	+27,320	+20.1	+10,548	+11.1	+16,772	+41.1	+21,579	+26.1
Forfar .	-2,665	-0.9	-860	-0.4	-2,232	-1.0	+1,372	+6.3	-1,805	-4.1
Haddington .	+4,589	+11.9	+2,739	+15.6	+256	+2.4	+2,483	+35.0	+1,850	+8.8
Inverness .	-2,832	-3.1	-762	-2.9	-859	-3.7	+97	+3.2	-2,070	-3.2
Kincairdine .	+85	+0.2	+1,781	+9.8	+2,008	+19.0	-227	-3.0	-1,696	-7.4
Kinross .	+546	+7.8	+441	+20.3	—	—	+441	+20.3	+105	+2.2
Kirkcudbright .	-1,016	-2.6	+104	+0.6	-205	-7.4	+309	+2.3	-1,120	-4.8
Lanark .	+107,707	+8.0	+62,997	+5.8	+29,429	+3.3	+33,568	+17.7	+44,710	+17.3
Linlithgow .	+14,447	+22.0	+5,631	+20.4	+1,383	+22.6	+4,248	+19.8	+8,816	+23.1
Nairn .	+28	+0.3	+174	+3.9	+174	+3.9	—	—	-146	-3.0
Orkney .	-2,802	-9.8	-698	-11.3	+99	+2.7	-797	-32.5	-2,104	-9.3
Peebles .	+192	+1.3	+654	+8.8	+288	+5.5	+366	+16.8	-462	-6.1
Perth .	+1,059	+0.9	+2,241	+3.9	+1,859	+5.5	+382	+1.6	-1,182	-1.8
Renfrew .	+45,572	+16.9	+21,838	+10.3	+15,486	+8.9	+6,352	+17.0	+23,734	+41.6
Ross and Cromarty .	+914	+1.2	+590	+5.2	+665	+10.3	-75	-1.5	+324	+0.5
Roxburgh .	-1,612	-3.3	-865	-3.2	-810	-4.0	-55	-0.9	-747	-3.4
Selkirk .	+1,245	+5.3	+1,147	+6.0	+1,147	+6.0	—	—	+98	+2.4
Shetland .	-255	-0.9	+383	+8.9	—	—	+383	+8.9	-638	-2.7
Stirling .	+18,700	+13.1	+8,882	+12.3	+7,091	+14.9	+1,791	+7.2	+9,818	+14.1
Sutherland .	-1,261	-5.9	+117	+18.8	+117	+18.8	—	—	-1,378	-6.6
Wigtown .	-687	-2.1	+232	+2.1	+373	+4.3	-141	-6.4	-919	-4.2



TABLE A14.—BURGHAL AND EXTRABURGHAL POPULATION  
OF THE COUNTIES.

COUNTIES.	TOTAL POPULATION.	BURGHAL POPULATION.		EXTRABURGHAL POPULATION.	
		Actual.	Per cent. of Total.	Actual.	Per cent. of Total.
<b>SCOTLAND . . . . .</b>	<b>4,760,904</b>	<b>3,140,419</b>	<b>66·0</b>	<b>1,620,485</b>	<b>34·0</b>
Aberdeen . . . . .	312,177	192,968	61·8	119,209	38·2
Argyll . . . . .	70,902	22,483	31·7	48,419	68·3
Ayr . . . . .	268,337	141,726	52·8	126,611	47·2
Banff . . . . .	61,402	28,517	46·4	32,885	53·6
Berwick . . . . .	29,643	6,556	22·1	23,087	77·9
Bute . . . . .	18,186	10,913	60·0	7,273	40·0
Caithness . . . . .	32,010	12,421	38·8	19,589	61·2
Clackmannan . . . . .	31,121	20,827	66·9	10,294	33·1
Dumbarton . . . . .	139,831	85,389	61·1	54,442	38·9
Dumfries . . . . .	72,825	30,258	41·5	42,567	58·5
Edinburgh . . . . .	507,666	433,817	85·5	73,849	14·5
Elgin (or Moray) . . . . .	43,427	21,680	49·9	21,747	50·1
Fife . . . . .	267,739	163,407	61·0	104,332	39·0
Forfar . . . . .	281,417	239,203	85·0	42,214	15·0
Haddington . . . . .	43,254	20,301	46·9	22,953	53·1
Inverness . . . . .	87,272	25,389	29·1	61,883	70·9
Kincardine . . . . .	41,008	19,938	48·6	21,070	51·4
Kinross . . . . .	7,527	2,618	34·8	4,909	65·2
Kirkcudbright . . . . .	38,367	16,162	42·1	22,205	57·9
Lanark . . . . .	1,447,034	1,144,419	79·1	302,615	20·9
Linlithgow . . . . .	80,155	33,215	41·4	46,940	58·6
Nairn . . . . .	9,319	4,661	50·0	4,658	50·0
Orkney . . . . .	25,897	5,463	21·1	20,434	78·9
Peebles . . . . .	15,258	8,101	53·1	7,157	46·9
Perth . . . . .	124,342	60,213	48·4	64,129	51·6
Renfrew . . . . .	314,552	233,752	74·3	80,800	25·7
Ross and Cromarty . . . . .	77,364	11,993	15·5	65,371	84·5
Roxburgh . . . . .	47,192	25,777	54·6	21,415	45·4
Selkirk . . . . .	24,601	20,417	83·0	4,184	17·0
Shetland . . . . .	27,911	4,664	16·7	23,247	83·3
Stirling . . . . .	160,991	81,384	50·6	79,607	49·4
Sutherland . . . . .	20,179	741	3·7	19,438	96·3
Wigtown . . . . .	31,998	11,046	34·5	20,952	65·5



TABLE A15.—NUMBER OF BURGHS OF VARIOUS AMOUNTS  
OF POPULATION.

[illegible]



TABLE A16.—NUMBER OF BURGHS WITH VARIOUS RATES OF INTERCENSAL CHANGE.

COUNTIES.	RATE PER CENT. OF INTERCENSAL CHANGE.											
	Increase.							Decrease.				
	75 and over.	50 and under 75.	25 and under 50.	15 and under 25.	10 and under 15.	5 and under 10.	Under 5.	Under 5.	5 and under 10.	10 and under 15.	15 and under 25.	25 and over.
<b>SCOTLAND .</b>	<b>3</b>	<b>6</b>	<b>11</b>	<b>24</b>	<b>17</b>	<b>25</b>	<b>41</b>	<b>37</b>	<b>28</b>	<b>6</b>	<b>4</b>	<b>2</b>
Aberdeen .	—	—	1	2	1	—	3	1	1	1	—	—
Argyll .	—	—	—	—	—	—	2	—	1	—	2	1
Ayr .	—	1	1	1	4	5	1	1	1	—	1	—
Banff .	—	—	—	1	—	1	3	1	2	1	—	—
Berwick .	—	—	—	—	—	—	1	—	3	—	—	—
Bute .	—	—	—	—	—	—	—	2	—	—	—	—
Caithness .	—	—	—	—	1	—	—	—	—	1	—	—
Clackmannan .	—	—	—	—	—	—	1	—	3	—	—	—
Dumbarton .	1	—	—	1	2	—	—	1	1	—	—	—
Dumfries .	—	—	—	—	—	1	3	2	1	—	—	—
Edinburgh .	—	—	1	1	—	—	5	1	—	—	—	—
Elgin (or Moray) .	—	—	—	—	—	1	1	—	2	—	1	—
Fife .	1	3	1	3	2	1	9	6	2	—	—	—
Forfar .	—	—	1	—	—	1	2	1	3	1	—	—
Haddington .	—	1	1	—	2	—	1	1	1	—	—	—
Inverness .	—	—	—	1	—	—	—	2	—	—	—	—
Kincardine .	—	—	—	—	1	—	—	2	1	—	—	—
Kinross .	—	—	—	1	—	—	—	—	—	—	—	—
Kirkeudbright .	—	—	—	—	—	1	1	2	2	—	—	—
Lanark .	—	—	2	4	1	2	—	1	—	—	—	—
Linlithgow .	1	—	1	3	—	—	—	—	1	—	—	—
Nairn .	—	—	—	—	—	—	1	—	—	—	—	—
Orkney .	—	—	—	—	—	—	1	—	—	—	—	1
Peebles .	—	—	—	1	—	1	—	—	—	—	—	—
Perth .	—	—	—	1	—	3	2	4	1	1	—	—
Renfrew .	—	—	2	2	—	4	—	—	—	—	—	—
Ross and Cromarty .	—	1	—	—	—	—	2	2	1	—	—	—
Roxburgh .	—	—	—	—	—	—	—	3	—	1	—	—
Selkirk .	—	—	—	—	—	1	1	—	—	—	—	—
Shetland .	—	—	—	—	—	1	—	—	—	—	—	—
Stirling .	—	—	—	1	3	—	—	2	—	—	—	—
Sutherland .	—	—	—	1	—	—	—	—	—	—	—	—
Wigtown .	—	—	—	—	—	1	—	2	1	—	—	—
<i>Divided Burghs.</i>												
Aberdeen and Kincardine .	—	—	—	—	—	1	—	—	—	—	—	—
Lanark and Renfrew .	—	—	—	—	—	—	1	—	—	—	—	—

Note.—In one burgh in the County of Elgin, viz., Burghead, there was no intercensal change of population.



TABLE A17.—GAIN OR LOSS OF POPULATION BY MIGRATION,  
IN FIFTEEN OF THE PRINCIPAL BURGHS, IN THE INTERCENSAL  
PERIOD, 1901-1911.

TOWNS.	Natural Increase of Population.	Increase as Ascertained by Census.	Amount of Gain or Loss by Migration.	
			Gain.	Loss.
Glasgow . . . . .	91,540	8,902	—	82,638
Edinburgh . . . . .	21,615	2,859	—	18,756
Dundee . . . . .	14,130	2,022	—	12,108
Aberdeen . . . . .	20,294	10,388	—	9,906
Govan . . . . .	16,424	7,431	—	8,993
Paisley . . . . .	9,216	5,092	—	4,124
Leith . . . . .	11,196	3,049	—	8,147
Greenock . . . . .	8,430	6,229	—	2,201
Partick . . . . .	11,591	12,551	960	—
Coatbridge . . . . .	7,410	6,295	—	1,115
Motherwell . . . . .	8,204	9,236	1,032	—
Kirkealdy . . . . .	4,822	5,522	700	—
Kilmarnock . . . . .	4,253	563	—	3,690
Hamilton . . . . .	7,824	5,869	—	1,955
Perth . . . . .	1,990	1,859	—	131
<b>Total . . . . .</b>	<b>238,939</b>	<b>87,867</b>	<b>—</b>	<b>151,072</b>



TABLE A18.—CIVIL PARISHES—BURGHAL AND LANDWARD.

COUNTIES.	NUMBER OF PARISHES.			
	Entirely Burghal.	Partly Burghal.	Entirely Landward.	Total.
<b>SCOTLAND</b>	<b>6</b>	<b>210</b>	<b>658</b>	<b>874</b>
Aberdeen . . . . .	—	10	72	82
Argyll . . . . .	—	6	33	39
Ayr . . . . .	—	16	28	44
Banff . . . . .	—	9	13	22
Berwick . . . . .	—	4	28	32
Bute . . . . .	1	1	4	6
Caithness . . . . .	—	2	8	10
Clackmannan . . . . .	—	4	1	5
Dumbarton . . . . .	—	7	5	12
Dumfries . . . . .	—	7	36	43
Edinburgh . . . . .	2	5	20	27
Elgin (or Moray) . . . . .	—	9	10	19
Fife . . . . .	1	27	32	60
Forfar . . . . .	—	10	43	53
Haddington . . . . .	—	6	18	24
Inverness . . . . .	—	3	29	32
Kincardine . . . . .	—	5	14	19
Kinross . . . . .	—	1	4	5
Kirkcudbright . . . . .	—	9	19	28
Lanark . . . . .	—	11	28	39
Linlithgow . . . . .	—	5	5	10
Nairn . . . . .	—	1	3	4
Orkney . . . . .	—	2	19	21
Peebles . . . . .	—	2	12	14
Perth . . . . .	—	14	57	71
Renfrew . . . . .	—	6	8	14
Ross and Cromarty . . . . .	—	6	27	33
Roxburgh . . . . .	—	3	26	29
Selkirk . . . . .	—	2	5	7
Shetland . . . . .	—	1	11	12
Stirling . . . . .	—	7	15	22
Sutherland . . . . .	—	1	12	13
Wigtown . . . . .	1	5	11	17
<i>Divided Parishes.</i>				
Aberdeen and Kincardine . . . . .	1	—	—	1
Edinburgh and Linlithgow . . . . .	—	—	1	1
Inverness and Nairn . . . . .	—	—	1	1
Lanark and Renfrew . . . . .	—	2	—	2
Roxburgh and Selkirk . . . . .	—	1	—	1







TABLE A20.—BURGHs IN ORDER OF POPULATION.

ROYAL AND PARLIAMENTARY.					
BURGH.	POPULATION, 1911.	BURGH.	POPULATION, 1911.	BURGH.	POPULATION, 1911.
Glasgow . . . .	784,496	Elgin . . . .	8,656	Kilrenny . . . .	2,557
Edinburgh . . . .	320,318	Brechin . . . .	8,439	Kirkcudbright . . . .	2,205
Dundee . . . .	165,004	St Andrews . . . .	7,851	Cullen . . . .	1,992
Aberdeen . . . .	163,891	Campbeltown . . . .	7,625	Pittenweem . . . .	1,888
Kirkcaldy . . . .	39,601	Lanark . . . .	5,900	Tain . . . .	1,599
Perth . . . .	35,854	Selkirk . . . .	5,886	Kinghorn . . . .	1,549
Ayr . . . .	32,986	Burntisland . . . .	4,708	Sanquhar . . . .	1,508
Dunfermline . . . .	28,103	Nairn . . . .	4,661	Inverbervie . . . .	1,173
Rutherglen . . . .	24,319	Forres . . . .	4,421	Anstruther-Easter . . . .	1,147
Inverness . . . .	22,216	Cupar . . . .	4,380	Crail . . . .	1,060
Dumbarton . . . .	21,989	Annan . . . .	4,219	Lochmaben . . . .	1,056
Stirling . . . .	21,200	Dysart . . . .	4,197	Fortrose . . . .	970
Arbroath . . . .	20,647	Linlithgow . . . .	4,002	Kintore . . . .	818
Dumfries . . . .	16,011	Inverurie . . . .	3,960	Dornoch . . . .	741
Renfrew . . . .	12,565	Banff . . . .	3,821	Anstruther-Wester . . . .	552
Montrose . . . .	10,974	Kirkwall . . . .	3,810	Inveraray . . . .	533
Forfar . . . .	10,849	Queensferry . . . .	3,510	Culross . . . .	456
Irvine . . . .	10,179	Inverkeithing . . . .	3,291		
Wick . . . .	9,086	Dingwall . . . .	2,639		

ROYAL, NOT PARLIAMENTARY.					
Rothsay . . . .	9,299	North Berwick . . . .	3,246	Whithorn . . . .	1,170
Stranraer . . . .	6,444	Jedburgh . . . .	2,752	Falkland . . . .	830
Peebles . . . .	5,554	Newburgh . . . .	1,977	Lauder . . . .	659
Haddington . . . .	4,140	Auchtermuchty . . . .	1,396	New Galloway . . . .	352
Dunbar . . . .	3,346	Wigtown . . . .	1,369	Earlsferry . . . .	322

TOWN WITH PRIVILEGES OF A ROYAL BURGH.	
Coatbridge . . . .	43,286.

PARLIAMENTARY, NOT ROYAL.					
Paisley . . . .	84,455	Airdrie . . . .	24,388	Oban . . . .	5,557
Leith . . . .	80,488	Port-Glasgow . . . .	17,749	Cromarty . . . .	1,928
Greenock . . . .	75,140	Hawick . . . .	16,877		
Hamilton . . . .	38,644	Musselburgh . . . .	15,938		
Kilmarnock . . . .	34,728	Galashiels . . . .	14,531		
Falkirk . . . .	33,574	Peterhead . . . .	13,613		



TABLE A20.—*continued* (Burghs in Order of Population).

POLICE.					
BURGH.	POPULATION, 1911.	BURGH.	POPULATION, 1911.	BURGH.	POPULATION, 1911.
Govan . . . . .	89,605	Girvan . . . . .	4,473	Fort-William . . . . .	2,002
Partick . . . . .	66,849	Tranent . . . . .	4,369	Portsoy . . . . .	1,951
Motherwell . . . . .	40,380	Alva . . . . .	4,332	Prestonpans . . . . .	1,923
Clydebank . . . . .	37,548	Stonehaven . . . . .	4,266	Whitburn . . . . .	1,876
Wishaw . . . . .	25,263	Huntly . . . . .	4,229	Alyth . . . . .	1,860
Buckhaven, Methil, and Innerleven . . . . .	15,149	Lossiemouth . . . . .	4,207	Rattray . . . . .	1,730
Cowdenbeath . . . . .	14,029	Kelso . . . . .	3,982	Stromness . . . . .	1,653
Pollokshaws . . . . .	12,932	Stornoway . . . . .	3,806	Markinch . . . . .	1,641
Johnstone . . . . .	12,045	Kirriemuir . . . . .	3,776	Banchory . . . . .	1,633
Kirkintilloch . . . . .	11,932	Largs . . . . .	3,724	Dufftown . . . . .	1,626
Alloa . . . . .	11,893	Newport . . . . .	3,643	Millport . . . . .	1,614
Barrhead . . . . .	11,387	Darvel . . . . .	3,590	Burghead . . . . .	1,595
Broughty Ferry . . . . .	11,058	Loanhead . . . . .	3,483	Aberfeldy . . . . .	1,592
Borrowstounness . . . . .	10,862	Cumnock & Holmhead . . . . .	3,417	Callander . . . . .	1,504
Fraserburgh . . . . .	10,574	Macduff . . . . .	3,411	Dollar . . . . .	1,497
Grangemouth . . . . .	10,219	Dalbeattie . . . . .	3,357	Grantown-on-Spey . . . . .	1,451
Lochgelly . . . . .	9,149	Thurso . . . . .	3,335	Laurencekirk . . . . .	1,438
Buckie . . . . .	8,897	Tayport . . . . .	3,272	Coldstream . . . . .	1,375
Salteoats . . . . .	8,585	Blairgowrie . . . . .	3,249	Rothies . . . . .	1,350
Helensburgh . . . . .	8,529	Bridge-of-Allan . . . . .	3,121	Biggar . . . . .	1,326
Bathgate . . . . .	8,226	Tillicoultry . . . . .	3,105	Rosehearty . . . . .	1,308
Kilsyth . . . . .	8,106	Monifieth . . . . .	3,098	Ellon . . . . .	1,307
Gourock . . . . .	7,442	Castle-Douglas . . . . .	3,016	Charlestown of Aberlour . . . . .	1,272
Dalkeith . . . . .	7,019	Dunblane . . . . .	2,978	Ladybank and Monks- ton . . . . .	1,266
Dunoon . . . . .	6,859	Bonnyrigg . . . . .	2,955	Ballater . . . . .	1,240
Troon . . . . .	6,628	Langholm . . . . .	2,930	Kingussie . . . . .	1,171
Leven . . . . .	6,559	Stewarton . . . . .	2,841	Old Meldrum . . . . .	1,110
Maxwelltown . . . . .	6,200	Penicuik . . . . .	2,736	Invergordon . . . . .	1,051
Ardrossan . . . . .	5,760	Kinross . . . . .	2,618	Aberchirder . . . . .	1,048
Crieff . . . . .	5,571	Innerleithen . . . . .	2,547	Gatehouse . . . . .	1,032
Carnoustie . . . . .	5,358	Lockerbie . . . . .	2,455	Tobermory . . . . .	988
Galston . . . . .	5,296	Eyemouth . . . . .	2,453	Lochgilphead . . . . .	921
Denny and Dunipace . . . . .	5,164	Cockenzie and Port Seton . . . . .	2,400	Doune . . . . .	893
Kilwinning . . . . .	4,945	Turriff . . . . .	2,346	Lasswade . . . . .	880
Maybole . . . . .	4,889	Auchterarder . . . . .	2,294	East Linton . . . . .	877
Prestwick . . . . .	4,879	Melrose . . . . .	2,166	Cove and Kilcreggan . . . . .	861
Newmilns & Greenholm . . . . .	4,806	Leslie . . . . .	2,142	Elie, Liberty, and Williamsburgh . . . . .	692
Armadale . . . . .	4,739	Coupar-Angus . . . . .	2,095	Abernethy . . . . .	593
Lerwick . . . . .	4,664	Moffat . . . . .	2,079		
Milngavie . . . . .	4,530	Duns . . . . .	2,069		
Keith . . . . .	4,499	Newton-Stewart . . . . .	2,063		

*Note.*—Royal Burghs are such as were originally erected by grant of Charter from the Crown. Parliamentary Burghs, other than those which are also Royal Burghs, were created by the Reform Acts, 1832 and 1868. The Parliamentary Burgh of Portobello, being part of the Royal Burgh of Edinburgh, is not included in this Table. Police Burghs are those incorporated under General, or local, Police Acts, and include certain prior existing burghs of regality or barony which were constituted Police Burghs under the provisions of these Acts.



TABLE A21.—URBAN AND RURAL POPULATION AND SEX RATIOS.

COUNTIES.	POPULATION, 1911.				RATE PER CENT. OF POPULATION.			NO. OF FEMALES TO EACH 100 MALES.	
	Total.	In Burghs over 1,000.	In Scavenging or Lighting Districts over 1,000.	Remainder, Rural.	In Burghs over 1,000.	In Scavenging or Lighting Districts over 1,000.	Remainder, Rural.	Burghs and Special Scavenging and Lighting Districts.	Rural.
<b>SCOTLAND .</b>	<b>4,760,904</b>	<b>3,127,481</b>	<b>463,795</b>	<b>1,169,628</b>	<b>65·7</b>	<b>9·7</b>	<b>24·6</b>	<b>108</b>	<b>99</b>
Aberdeen .	312,177	192,150	12,562	107,465	61·6	4·0	34·4	118	101
Argyll .	70,902	20,041	1,139	49,722	28·3	1·6	70·1	123	92
Ayr .	268,337	141,726	42,323	84,288	52·8	15·8	31·4	111	96
Banff .	61,402	28,517	7,089	25,796	46·4	11·6	42·0	112	99
Berwick .	29,643	5,897	2,396	21,350	19·9	8·1	72·0	115	106
Bute .	18,186	10,913	—	7,273	60·0	—	40·0	141	109
Caithness .	32,010	12,421	—	19,589	38·8	—	61·2	116	108
Clackmannan .	31,121	20,827	5,582	4,712	66·9	17·9	15·2	114	104
Dumbarton .	139,831	84,528	35,743	19,560	60·4	25·6	14·0	100	105
Dumfries .	72,825	30,258	3,116	39,451	41·5	4·3	54·2	113	104
Edinburgh .	507,666	432,937	16,610	58,119	85·3	3·3	11·4	118	98
Elgin (or Moray) .	43,427	21,680	2,631	19,116	49·9	6·1	44·0	120	103
Fife .	267,739	160,555	36,740	70,444	60·0	13·7	26·3	104	99
Forfar .	281,417	239,203	1,151	41,063	85·0	0·4	14·6	127	98
Haddington .	43,254	19,424	—	23,830	44·9	—	55·1	106	98
Inverness .	87,272	25,389	—	61,883	29·1	—	70·9	117	101
Kincardine .	41,008	19,938	—	21,070	48·6	—	51·4	118	99
Kinross .	7,527	2,618	1,178	3,731	34·8	15·6	49·6	114	102
Kirkcudbright .	38,367	15,810	—	22,557	41·2	—	58·8	122	106
Lanark .	1,447,034	1,144,419	175,635	126,980	79·1	12·1	8·8	102	91
Linlithgow .	80,155	33,215	20,549	26,391	41·5	25·6	32·9	86	90
Nairn .	9,319	4,661	—	4,658	50·0	—	50·0	135	98
Orkney .	25,897	5,463	—	20,434	21·1	—	78·9	130	112
Peebles .	15,258	8,101	1,279	5,878	53·1	8·4	38·5	124	104
Perth .	124,342	58,727	5,442	60,173	47·2	4·4	48·4	124	102
Renfrew .	314,552	233,752	54,577	26,223	74·3	17·4	8·3	107	107
Ross and Cromarty .	77,364	11,023	1,301	65,040	14·2	1·7	84·1	101	99
Roxburgh .	47,192	25,777	—	21,415	54·6	—	45·4	129	108
Selkirk .	24,601	20,417	—	4,184	83·0	—	17·0	120	106
Shetland .	27,911	4,664	1,218	22,029	16·7	4·4	78·9	107	126
Stirling .	160,991	81,384	33,456	46,151	50·5	20·8	28·7	96	93
Sutherland .	20,179	—	2,078	18,101	—	10·3	89·7	112	104
Wigtown .	31,998	11,046	—	20,952	34·5	—	65·5	117	110



TABLE A22.—SCHOOL BOARD DISTRICTS OF VARIOUS AMOUNTS OF POPULATION.

COUNTIES.	Under 500.	500 & under 1,000.	1,000 & under 2,000.	2,000 & under 5,000.	5,000 & under 10,000.	10,000 & under 20,000.	20,000 & under 50,000.	50,000 and over.	TOTAL.
<b>SCOTLAND . . .</b>	<b>161</b>	<b>236</b>	<b>253</b>	<b>170</b>	<b>76</b>	<b>37</b>	<b>23</b>	<b>11</b>	<b>967</b>
Aberdeen . . .	7	30	34	16	2	2	—	—	91
Argyll . . .	11	14	11	6	2	1	—	—	45
Ayr . . .	—	5	14	12	14	3	2	—	50
Banff . . .	1	8	5	7	2	1	—	—	24
Berwick . . .	13	8	6	4	—	—	—	—	31
Bute . . .	—	1	2	2	1	—	—	—	6
Caithness . . .	—	1	6	4	1	—	—	—	12
Clackmannan . . .	—	—	1	2	2	1	—	—	6
Dumbarton . . .	1	3	1	1	1	4	2	—	13
Dumfries . . .	8	17	11	6	2	1	—	—	45
Edinburgh . . .	5	2	5	8	6	2	—	2	30
Elgin . . .	1	7	6	6	1	—	—	—	21
Fife . . .	9	13	19	15	6	2	4	—	68
Forfar . . .	18	18	13	4	2	3	1	1	60
Haddington . . .	6	8	6	5	1	—	—	—	26
Inverness . . .	2	8	15	8	2	—	1	—	36
Kinross . . .	1	6	8	4	—	—	—	—	19
Kirkcudbright . . .	7	11	7	3	1	—	—	—	29
Lanark . . .	11	3	5	4	7	6	7	5	48
Linlithgow . . .	—	1	1	2	5	2	—	—	11
Nairn . . .	—	2	2	1	—	—	—	—	5
Orkney . . .	1	9	7	3	—	—	—	—	20
Peebles . . .	7	4	1	1	1	—	—	—	14
Perth . . .	24	19	19	13	1	—	1	—	77
Renfrew . . .	1	2	2	4	4	3	1	2	19
Ross and Cromarty . . .	4	8	12	8	2	1	—	—	35
Roxburgh . . .	12	12	4	2	—	1	—	—	31
Selkirk . . .	4	1	1	—	1	1	—	—	8
Shetland . . .	1	1	3	6	1	—	—	—	12
Stirling . . .	1	3	7	3	5	3	2	—	24
Sutherland . . .	1	3	6	3	—	—	—	—	13
Wigtown . . .	2	1	10	4	1	—	—	—	18
<i>Divided Districts.</i>									
Aberdeen and Kincardine . . .	—	—	—	—	—	—	—	1	1
Argyll and Inverness . . .	—	1	—	—	—	—	—	—	1
Ayr and Renfrew . . .	—	—	1	—	—	—	—	—	1
Banff and Elgin . . .	—	—	—	1	—	—	—	—	1
Berwick and Roxburgh . . .	—	1	—	—	—	—	—	—	1
Clackmannan, Perth, and Kinross . . .	1	—	—	—	—	—	—	—	1
Dumbarton & Stirling . . .	—	—	—	—	1	—	—	—	1
Edinburgh and Linlithgow . . .	—	—	—	—	1	—	—	—	1
Inverness and Nairn . . .	—	—	1	—	—	—	—	—	1
Kirkcudbright and Wigtown . . .	1	—	—	—	—	—	—	—	1
Lanark and Renfrew . . .	—	—	—	—	—	—	2	—	2
Perth and Stirling . . .	—	1	—	—	—	—	—	—	1
Roxburgh and Selkirk . . .	—	—	—	1	—	—	—	—	1
Peebles and Selkirk . . .	—	1	—	—	—	—	—	—	1



TABLE A23.—REGISTRATION DISTRICTS, BURGHAL AND LANDWARD.

COUNTIES.	ENTIRELY BURGHAL.	PARTLY BURGHAL.	ENTIRELY LANDWARD.	TOTAL.
<b>SCOTLAND</b> . . . . .	<b>38</b>	<b>212</b>	<b>834</b>	<b>1,084</b>
Aberdeen . . . . .	4	8	85	97
Argyll . . . . .	—	6	53	59
Ayr . . . . .	1	17	40	58
Banff . . . . .	1	8	19	28
Berwick . . . . .	—	4	29	33
Bute . . . . .	1	1	7	9
Caithness . . . . .	—	2	9	11
Clackmannan . . . . .	—	4	1	5
Dumbarton . . . . .	—	7	7	14
Dumfries . . . . .	—	7	39	46
Edinburgh . . . . .	8	6	22	36
Elgin . . . . .	—	7	15	22
Fife . . . . .	1	28	38	67
Forfar . . . . .	4	10	45	59
Haddington . . . . .	—	6	18	24
Inverness . . . . .	—	2	47	49
Kincardine . . . . .	—	6	15	21
Kinross . . . . .	—	1	4	5
Kirkeudbright . . . . .	—	9	22	31
Lanark . . . . .	16	14	43	73
Linlithgow . . . . .	1	6	9	16
Nairn . . . . .	—	1	3	4
Orkney . . . . .	—	2	22	24
Peebles . . . . .	—	2	13	15
Perth . . . . .	—	12	69	81
Renfrew . . . . .	—	8	14	22
Ross and Cromarty . . . . .	—	6	34	40
Roxburgh . . . . .	—	3	29	32
Selkirk . . . . .	—	2	5	7
Shetland . . . . .	—	1	22	23
Stirling . . . . .	—	8	20	28
Sutherland . . . . .	—	1	16	17
Wigtown . . . . .	1	3	13	17
<i>Divided Districts.</i>				
Argyll and Inverness . . . . .	—	1	1	2
Banff and Elgin . . . . .	—	—	1	1
Dumfries and Kirkeudbright . . . . .	—	—	1	1
Edinburgh and Linlithgow . . . . .	—	—	1	1
Inverness and Nairn . . . . .	—	—	1	1
Kirkeudbright and Wigtown . . . . .	—	—	1	1
Lanark and Renfrew . . . . .	—	2	—	2
Peebles and Selkirk . . . . .	—	—	1	1
Roxburgh and Selkirk . . . . .	—	1	—	1



TABLE A24.—POPULATION OF REGIMENTAL DISTRICTS.

FIRST, OR HIGHLAND DISTRICT.				SECOND, OR LOWLAND DISTRICT.			
REGIMENTAL DISTRICT.				REGIMENTAL DISTRICT.			
	Males.	Females.	Total.		Males.	Females.	Total.
Dundee City . . . . .	73,241	91,763	165,004	Edinburgh—Edinburgh City . . . . .	143,436	176,882	320,318
42nd—County of Fife . . . . .	132,133	135,606	267,739	Leith Burgh . . . . .	38,981	41,507	80,488
Perth . . . . .	58,364	65,978	124,342	Total . . . . .	182,417	218,389	400,806
Forfar ( <i>less City of Dundee</i> ) . . . . .	53,397	63,016	116,413	Glasgow—Glasgow City . . . . .	381,304	402,192	784,496
Total . . . . .	243,894	264,600	508,494	Govan Burgh . . . . .	45,617	43,988	89,605
72nd—County of Orkney . . . . .	12,251	13,646	25,897	Partick Burgh . . . . .	32,470	34,379	66,849
Shetland . . . . .	12,589	15,322	27,911	Total . . . . .	459,391	481,559	940,950
Caithness . . . . .	15,156	16,854	32,010	1st—County of Edinburgh ( <i>less City of Edinburgh and Burgh of Leith</i> ) . . . . .	53,010	53,850	106,860
Sutherland . . . . .	9,861	10,318	20,179	Linlithgow . . . . .	42,727	37,428	80,155
Ross and Cromarty . . . . .	38,763	38,601	77,364	Haddington . . . . .	21,463	21,791	43,254
Nairn . . . . .	4,330	4,989	9,319	Peebles . . . . .	7,066	8,192	15,258
Elgin . . . . .	20,493	22,934	43,427	Total . . . . .	124,266	121,261	245,527
Total . . . . .	113,443	122,664	236,107	21st—County of Ayr . . . . .	130,196	138,141	268,337
75th—County of Aberdeen . . . . .	147,357	164,820	312,177	Wigtown . . . . .	15,078	16,920	31,998
Banff . . . . .	29,755	31,647	61,402	Total . . . . .	145,274	155,061	300,335
Kincardine . . . . .	19,760	21,248	41,008	25th—County of Berwick . . . . .	14,192	15,451	29,643
Total . . . . .	196,872	217,715	414,587	Roxburgh . . . . .	21,583	25,609	47,192
79th—County of Inverness . . . . .	42,440	44,832	87,272	Selkirk . . . . .	11,332	13,269	24,601
91st—County of Stirling . . . . .	82,335	78,656	160,991	Dumfries . . . . .	35,024	37,801	72,825
Clackmannan . . . . .	14,657	16,464	31,121	Kirkcudbright . . . . .	18,069	20,298	38,367
Kinross . . . . .	3,617	3,910	7,527	Total . . . . .	100,200	112,428	212,628
Dumbarton . . . . .	69,718	70,113	139,831	26th and 71st—County of Lanark ( <i>less City of Glasgow and Burghs of Govan and Partick</i> ) . . . . .	262,000	244,121	506,121
Renfrew ( <i>less City of Glasgow</i> ) . . . . .	151,639	162,876	314,515				
Argyll . . . . .	35,426	35,476	70,902				
Bute . . . . .	8,009	10,177	18,186				
Total . . . . .	365,401	377,672	743,073				



## B.—DENSITY OF POPULATION.

The density of population in Scotland, and in the counties, burghs, and parishes, is given in Tables V., VII., and X.—the density in the case of Scotland and that of the counties being expressed as persons per square mile, and number of acres to each person, in the case of the burghs as persons per acre, and in the case of the parishes as persons to each hundred acres.

*Scotland.*—The area of Scotland comprises 19,070,466 acres, and as the total population amounts to 4,760,904, the average number of persons to each hundred acres is 25. The area included in the burghs amounts to 154,338 acres, and as the burghal population is 3,140,419, the density in the burghs taken collectively is 2,035 persons per 100 acres, or approximately 20 persons per acre. The total acreage in the extraburghal portions of Scotland is 18,916,128, and as the extraburghal population is 1,620,485, the density in these portions of the country is 86 per 1,000 acres, or approximately 9 per 100 acres.

Density may also be expressed conversely as the number of acres to each person; and that of Scotland is found to be 4 acres to each person, of the burghs one-twentieth of an acre to each person, and of the extraburghal portions of Scotland,  $11\frac{1}{2}$  acres to each person.

*Counties.*—In the counties—including the burghs situated within them—the density of population varies from 257 persons to the 100 acres in Lanark, 217 in Midlothian, 205 in Renfrew, 104 in Linlithgow, 89 in Clackmannan, and 89 in Dumbarton, to 2 persons to the 100 acres in Sutherland, 3 in Inverness, 4 in Ross and Cromarty, 4 in Argyll, 7 in Peebles, and 7 in Kirkcudbright. In 10 counties this proportion is less than 10 to 100 acres; in 11 counties, more than 10 but less than 20; in 2, more than 20 but less than 30; in 1, more than 30 but less than 40; in 2, more than 50 but less than 60; in 3, more than 80 but less than 90; and in 4, more than 100. (*Table A5.*)

*Extraburghal Districts.*—In the extraburghal portions of the counties, this ratio varies from 63 in Linlithgow, 56 in Lanark, 56 in Renfrew, 36 in Dumbarton, and 34 in Edinburgh and Fife, to 1·5 in Sutherland, 2·3 in Inverness, 2·4 in Argyll, 2·5 in Selkirk, 3·2 in Peebles, and 3·3 in Ross and Cromarty. In 10 counties this figure is less than 5; in 14, more than 5 but less than 10; in 1, more than 10 but less than 15; in 1, more than 15 but less than 20; in 1, more than 25 but less than 30; in 3, more than 30 but less than 35; in 1, more than 35 but less than 40; and in 3, more than 40.

*Parishes.*—The density of population in the parishes varies from 5,417 persons to 100 acres in Govan; 5,306 in Leith, 4,731 in Stranraer, 3,876 in Glasgow, 3,539 in Anstruther-Easter, and 3,066 in Dundee, to 0·5 in Laggan, Lochlee, and Kintail, and 0·6 in Contin, Glenshiel, Tweedsmuir, Ardgour, and Jura. In 112 parishes there are less than 3 persons to 100 acres; in 89, more than 3 but less than 5; in 203, more than 5 but less than 10; in 191, more than 10 but less than 20; in 135, more than 20 but less than 50; in 57, more than 50 but less than 100; in 54, more than 100 but less than 300; in 15, more than 300 but less than 500; in 3, more than 500 but less than 1,000; and in 15, more than 1,000. Of the parishes in which there are less than 3 persons to 100 acres, 22 are in Argyll, 16 in Inverness, 11 in Sutherland, and 10 in Ross and Cromarty, while there are no such parishes in Bute, Edinburgh, Fife, Haddington, Linlithgow, Orkney, Renfrew, and Shetland. Of the parishes with more than 1,000 persons to 100 acres, 4 are in Lanark, 2 in Edinburgh, and 2 in Renfrew. (*Tables B1 and B2.*)

*Burghs.*—The average density of population in all burghs is found to be 20 persons to the acre. The maximum density is found in Pollokshaws, 77·9; Partick, 69·9; Govan, 68·8; Glasgow, 61·9; Leith, 53·1; and Prestonpans, 46·9; and the minimum density in Culross, 0·3; Dornoch, 0·6; Wigtown, 0·6; Gatehouse, 1·0; Cove and Kilcreggan, 1·9; and Fortrose, 1·9. In 5 burghs there are more than 50 persons to the acre; in 1, more than 45 but less than 50; in 1, more than 40 but less than 45; in 3, more than 35 but less than 40; in 6, more than 30 but less than 35; in 11, more than 25 but less than 30; in 19, more than 20 but less than 25; in 18, more than 15 but less than 20; in 37, more than 10 but less than 15; in 70, more than 5 but less than 10; and in 34, less than 5. Of the 34 burghs in which there are less than 5 persons to the acre, 27 are small and have populations of less than 2,000, while 7 have populations of more than this amount. These seven, and the number of persons to the acre in them,



are—Prestwick, 4·7; Melrose, 4·4; Kelso, 4·1; Bridge of Allan, 4·0; Auchterarder, 3·9; Rothesay, 3·8; and Castle Douglas, 3·2.

The eighteen most populous of the burghs, those with populations of 30,000 and over, arranged in order of density of population are—Partick, 69·9; Govan, 68·8; Glasgow, 61·9; Leith, 53·1; Dundee, 34·2; Motherwell, 30·5; Edinburgh, 29·4; Hamilton, 29·0; Clydebank, 28·2; Greenock, 27·3; Kilmarnock, 27·2; Aberdeen, 25·9; Paisley, 24·2; Coatbridge, 23·5; Kirkcaldy, 22·7; Falkirk, 20·1; Ayr, 16·5; and Perth, 11·6.

TABLE B1.—NUMBER OF PARISHES OF DIFFERENT ACREAGE.

COUNTIES.	NUMBER OF PARISHES AND AREA IN ACRES.							
	Under 10,000.	10,000 and under 25,000.	25,000 and under 50,000.	50,000 and under 75,000.	75,000 and under 100,000.	100,000 and under 200,000.	200,000 and over.	Total.
<b>SCOTLAND</b>	<b>404</b>	<b>282</b>	<b>103</b>	<b>32</b>	<b>19</b>	<b>28</b>	<b>6</b>	<b>874</b>
Aberdeen . . . . .	35	40	4	1	1	1	—	82
Argyll . . . . .	2	6	17	6	5	3	—	39
Ayr . . . . .	14	24	5	1	—	—	—	44
Banff . . . . .	9	9	3	—	1	—	—	22
Berwick . . . . .	23	7	2	—	—	—	—	32
Bute . . . . .	3	1	1	1	—	—	—	6
Caithness . . . . .	—	4	4	—	—	2	—	10
Clackmannan . . . . .	5	—	—	—	—	—	—	5
Dumbarton . . . . .	5	6	1	—	—	—	—	12
Dumfries . . . . .	14	22	7	—	—	—	—	43
Edinburgh . . . . .	19	7	1	—	—	—	—	27
Elgin (or Moray) . . . . .	9	7	2	1	—	—	—	19
Fife . . . . .	56	4	—	—	—	—	—	60
Forfar . . . . .	39	10	2	2	—	—	—	53
Haddington . . . . .	20	4	—	—	—	—	—	24
Inverness . . . . .	2	2	5	5	7	9	2	32
Kincardine . . . . .	12	4	3	—	—	—	—	19
Kinross . . . . .	3	2	—	—	—	—	—	5
Kirkcudbright . . . . .	5	18	3	1	1	—	—	28
Lanark . . . . .	17	16	5	1	—	—	—	39
Linlithgow . . . . .	8	2	—	—	—	—	—	10
Nairn . . . . .	1	1	2	—	—	—	—	4
Orkney . . . . .	10	10	1	—	—	—	—	21
Peebles . . . . .	3	10	1	—	—	—	—	14
Perth . . . . .	36	19	7	6	—	2	1	71
Renfrew . . . . .	7	7	—	—	—	—	—	14
Ross and Cromarty . . . . .	8	7	5	3	3	5	2	33
Roxburgh . . . . .	16	9	3	1	—	—	—	29
Selkirk . . . . .	1	4	2	—	—	—	—	7
Shetland . . . . .	2	2	7	1	—	—	—	12
Stirling . . . . .	12	7	3	—	—	—	—	22
Sutherland . . . . .	—	2	1	2	1	6	1	13
Wigtown . . . . .	4	8	5	—	—	—	—	17
<i>Divided Parishes.</i>								
Aberdeen and Kincardine . . . . .	1	—	—	—	—	—	—	1
Edinburgh and Linlithgow . . . . .	1	—	—	—	—	—	—	1
Inverness and Nairn . . . . .	—	1	—	—	—	—	—	1
Lanark and Renfrew . . . . .	2	—	—	—	—	—	—	2
Roxburgh and Selkirk . . . . .	—	—	1	—	—	—	—	1



TABLE B2—CIVIL PARISHES—DENSITY PER 100 ACRES.

COUNTIES.	NUMBER OF PARISHES AND DENSITY.											Average No. of Persons per 100 acres.
	Under 3 Persons per 100 acres.	3 and under 5.	5 and under 10.	10 and under 20.	20 and under 50.	50 and under 100.	100 and under 300.	300 and under 500.	500 and under 1,000.	1,000 and over.	TOTAL.	
<b>SCOTLAND .</b>	<b>112</b>	<b>89</b>	<b>203</b>	<b>191</b>	<b>135</b>	<b>57</b>	<b>54</b>	<b>15</b>	<b>3</b>	<b>15</b>	<b>874</b>	<b>25</b>
Aberdeen . . .	2	6	20	39	10	3	2	—	—	—	82	13
Argyll . . .	22	7	5	2	3	—	—	—	—	—	39	4
Ayr . . .	1	3	2	10	14	7	6	1	—	—	44	37
Banff . . .	2	1	5	7	4	2	1	—	—	—	22	15
Berwick . . .	2	4	11	10	4	—	1	—	—	—	32	10
Bute . . .	—	1	2	1	1	—	—	1	—	—	6	13
Caithness . .	2	2	3	1	2	—	—	—	—	—	10	7
Clackmannan .	—	—	—	—	2	2	1	—	—	—	5	89
Dumbarton . .	2	—	1	—	2	1	5	1	—	—	12	89
Dumfries . . .	4	8	15	11	3	1	1	—	—	—	43	11
Edinburgh . .	—	3	1	4	7	2	6	2	—	2	27	218
Elgin (or Moray) . . .	1	1	6	6	2	3	—	—	—	—	19	14
Fife . . .	—	—	6	12	18	10	10	3	—	1	60	83
Forfar . . .	4	3	18	14	6	2	5	—	—	1	53	50
Haddington . .	—	2	7	4	7	2	1	1	—	—	24	25
Inverness . . .	16	8	3	3	—	2	—	—	—	—	32	3
Kincardine . .	1	—	6	7	4	—	1	—	—	—	19	12
Kinross . . .	—	—	3	1	1	—	—	—	—	—	5	14
Kirkcudbright	5	5	12	2	3	1	—	—	—	—	28	7
Lanark . . .	4	2	6	5	5	4	4	4	1	4	39	251
Linlithgow . .	—	—	—	—	3	4	3	—	—	—	10	106
Nairn . . .	2	—	1	—	—	1	—	—	—	—	4	9
Orkney . . .	—	1	10	8	2	—	—	—	—	—	21	11
Peebles . . .	3	7	2	1	1	—	—	—	—	—	14	7
Perth . . .	8	8	25	14	12	2	1	—	—	1	71	8
Renfrew . . .	—	—	1	1	5	2	1	—	2	2	14	193
Ross and Cromarty . . .	10	6	4	7	5	1	—	—	—	—	33	4
Roxburgh . . .	4	4	11	7	1	1	1	—	—	—	29	11
Selkirk . . .	3	2	—	—	1	—	1	—	—	—	7	14
Shetland . . .	—	3	7	1	—	1	—	—	—	—	12	8
Stirling . . .	2	1	2	4	6	2	3	1	—	1	22	56
Sutherland . .	11	—	2	—	—	—	—	—	—	—	13	2
Wigtown . . .	1	1	5	8	1	—	—	—	—	1	17	10
<i>Divided Parishes.</i>												
Aberdeen and Kincardine . .	—	—	—	—	—	—	—	—	—	1	1	2,594
Edinburgh and Linlithgow . .	—	—	—	—	—	1	—	—	—	—	1	66
Inverness and Nairn . . .	—	—	1	—	—	—	—	—	—	—	1	6
Lanark and Renfrew . . .	—	—	—	—	—	—	—	1	—	1	2	813
Roxburgh and Selkirk . . .	—	—	—	1	—	—	—	—	—	—	1	17







TABLE B4.—NUMBER OF BURGHS OF VARIOUS DENSITIES OF POPULATION.

COUNTIES.	DENSITY : NUMBER OF PERSONS PER ACRE.										
	Under 5.	5 and under 10.	10 and under 15.	15 and under 20.	20 and under 25.	25 and under 30.	30 and under 35.	35 and under 40.	40 and under 45.	45 and under 50.	50 and over.
<b>SCOTLAND . . .</b>	<b>34</b>	<b>70</b>	<b>37</b>	<b>18</b>	<b>19</b>	<b>11</b>	<b>6</b>	<b>3</b>	<b>1</b>	<b>1</b>	<b>5</b>
Aberdeen . . .	3	4	1	1	1	—	—	—	—	—	—
Argyll . . .	1	4	1	—	—	—	—	—	—	—	—
Ayr . . .	1	8	3	2	—	2	—	—	—	—	—
Banff . . .	1	5	2	1	—	—	—	—	—	—	—
Berwick . . .	—	3	1	—	—	—	—	—	—	—	—
Bute . . .	2	—	—	—	—	—	—	—	—	—	—
Caithness . . .	—	2	—	—	—	—	—	—	—	—	—
Clackmannan . . .	—	1	1	2	—	—	—	—	—	—	—
Dumbarton . . .	1	1	2	1	—	1	—	—	—	—	—
Dumfries . . .	1	3	2	1	—	—	—	—	—	—	—
Edinburgh . . .	—	—	—	1	4	2	—	—	—	—	1
Elgin (or Moray) . . .	2	4	—	—	—	—	—	—	—	—	—
Fife . . .	5	11	3	3	3	—	2	1	—	—	—
Forfar . . .	—	4	3	1	—	—	1	—	—	—	—
Haddington . . .	—	2	2	—	1	—	—	1	—	1	—
Inverness . . .	1	—	2	—	—	—	—	—	—	—	—
Kinross . . .	—	—	1	—	—	—	—	—	—	—	—
Kirkcudbright . . .	3	3	—	—	—	—	—	—	—	—	—
Lanark . . .	—	—	1	—	3	2	2	—	—	—	2
Linlithgow . . .	1	—	1	1	1	1	—	1	—	—	—
Nairn . . .	—	—	1	—	—	—	—	—	—	—	—
Orkney . . .	1	1	—	—	—	—	—	—	—	—	—
Peebles . . .	—	1	1	—	—	—	—	—	—	—	—
Perth . . .	2	6	3	1	—	—	—	—	—	—	—
Renfrew . . .	—	1	—	—	3	1	1	—	1	—	1
Ross and Cromarty . . .	2	1	3	—	—	—	—	—	—	—	—
Roxburgh . . .	2	1	—	—	1	—	—	—	—	—	—
Selkirk . . .	—	—	1	1	—	—	—	—	—	—	—
Shetland . . .	—	—	—	—	1	—	—	—	—	—	—
Stirling . . .	1	1	1	1	1	1	—	—	—	—	—
Sutherland . . .	1	—	—	—	—	—	—	—	—	—	—
Wigtown . . .	1	2	—	1	—	—	—	—	—	—	—
<i>Divided Burghs.</i>											
Aberdeen and Kincardine . . .	—	—	—	—	—	1	—	—	—	—	—
Lanark and Renfrew . . .	—	—	—	—	—	—	—	—	—	—	1



## C.—AGE DISTRIBUTION AND CONJUGAL CONDITION OF THE POPULATION.

### Age Distribution.

THE age distribution of the population has been fully and elaborately tabulated. In the county and city parts of the first volume there are given the distributions by single years of age, of the populations of the counties and cities and of all burghs with populations exceeding 20,000; and by quinquennial age groups, of the populations of all burghs and parishes. The distribution of young persons less than twenty years of age is also given in that volume by single ages for all school board districts. The tabulations given in the present volume consist of a single ages distribution of the entire population of Scotland, and of quinquennial age group distributions of the populations of the counties and of the county public health districts. The ages of the population are also tabulated in conjunction with their occupations and birthplaces. (*Tables XXIII., XXIV., and XXV.*)

A comparison between the age distribution of the population of this census and that of the population of 1901 brings out the fact that, although there has been an increase in the total population, a proportionate increase is not found in all age groups. Taking the figures relative to the two sexes together, it is found that large intercensal increases are found in some age periods, small increases in others, and decreases in a few. The largest of these increases are in age groups over 35 but under 40, 46,733, or 16·8 per cent.; over 30 but under 35, 40,329, or 12·8 per cent.; over 45 but under 50, 32,198, or 15·4 per cent.; and over 40 but under 45, 30,348, or 12·4 per cent. Decreases are found in age group over 20 but under 25, 13,807, or 3·2 per cent.; and in age group under 5, 288, or 0·1 per cent. Very similar changes are found in the figures of the sexes taken separately. (*Table C1.*)

In the male population, the largest intercensal quinquennial age group increases are found in age groups between 30 and 55, the maximum being in age group over 35 but under 40, and amounting to 24,944, or 18·8 per cent.; while decreases are found in age group under 5, and in age group over 20 but under 25, the former being small, amounting to only 104, but the latter being comparatively large, 8,621, or 4·1 per cent. Small decreases are also found in age groups of over 95. (*Table C2.*)

In the female population, the ascertained intercensal changes are very similar, for here also the largest increases are found in age groups between 30 and 55, and decreases are found in age group under 5, and in age group over 20 but under 25. The maximum increases are found in age group over 35 but under 40, 21,789, or 15·6 per cent., and in age group over 30 but under 35, 21,056, or 12·8 per cent. The decrease in age group under 5 is small, being only 84, but that in age group over 20 but under 25 is relatively large, being 5,186, or 2·3 per cent. In the female population, small decreases are also found in age group over 60 but under 65, amounting to 372, or 0·5 per cent., and in age group over 100, amounting to 15, or 44·1 per cent. (*Table C2.*)

That there should be a decrease in the female age group over 60 but under 65, without there being a similar decrease in the corresponding male age group, might at first sight suggest that the age distribution of the two sexes had at this period been modified in different manners, but a closer scrutiny shows that this is not the case, for in the male age group over 60 but under 65 the recorded increase is small compared with those of the immediately younger and older age groups. This suggests that, whatever may be the reason for the apparent decrease in the corresponding female age group, the same factor has been at work in the male population. In male age group over 55 but under 60 there is an observed increase of 20·6 per cent., and in age group over 65 but under 70, one of 24·7 per cent., while that in age group over 60 but under 65 is only 7·9 per cent. The relatively small increase in the male sex in age group over 60 but under 65, and the decrease in the corresponding female age group, both being followed by relatively large



increases in age groups over 65 but under 70, and over 70 but under 75, suggest that the returned ages of these periods require explanation, or at least that there has been some influence tending either to correct mis-statement in the returns of 1901 or to introduce it in the returns of this census. It may be that the passing of the Old Age Pensions Act, which took place between the two censuses, is not unconnected with it.

The unequal distribution into age groups of the intercensal increase is better demonstrated by figures showing the relative numbers per million of the population in the age groups of this census compared with those of the previous census. This comparison is made in Table C5, and on the figures there given Charts 1 and 2 are constructed. In the male sex the ratios per million of the total population are found to be less now than ten years ago in all age groups of under 30, by quantities varying between 9.9 per cent. in age group over 20 but under 25, and 6.1 per cent. in age group under 5, to 2.7 per cent. in age group over 10 but under 15, and 2.8 per cent. in age group over 5 but under 10. On the other hand, the numbers in all male age groups of over 30 but under 80 are found to have increased, the maximum increases being in age groups over 65 but under 70, 17.2 per cent., and in age group over 70 but under 75, 14.9 per cent. Each million of the total population is found now to contain 16,145 fewer males under 30, but 15,033 more males over 30, than was the case in 1901. (*Table C5.*)

The results are similar with the numbers per million of the total population found in the female age groups. In all the female age groups of under 30 decreases are found, and in all age groups of over 30, those over 60 but under 65, and over 80 but under 85 excepted, increases are found. The largest relative decreases under 30 are found in age group over 20 but under 25, 8.2 per cent., and age group under 5, 6.1 per cent. The largest increases over 30 are found in age group over 70 but under 75, 19.2 per cent., and in age group over 65 but under 70, 10.2 per cent. The decrease of females in age group over 60 but under 65 amounts to 1,028 per million of the total population, and, as already hinted, is probably not very reliable, because it is apparently compensated by the relatively large increases in the next two older age-groups. Taken collectively, female age groups of under 30 are found to have 12,638 fewer per million of the general population than was the case in 1901, while those of over 30 have 13,750 more. (*Table C5.*)

A discussion of the significance of these figures is, perhaps, out of place in a census report, but they seem to claim special attention from those who may care to use the figures for economic or scientific purposes, as the changed age distribution of the population must necessarily have an important bearing on the question of the demographic rates for which these figures furnish the basis. The shortage of people of both sexes of ages between 20 and 30 may be expected to reduce the marriage rate; and a reduced marriage rate, more especially when combined, as it is, with an advancing average age at marriage, will tend to reduce the birth-rate. Again, the reduced number of children in the population will tend to lessen the death-rate, children of tender years being subject to a death-rate of more than average amount.

The following are a few remarks on some specially selected age groups of the population, these age groups being selected on account of their administrative importance or of some other special interest attached to them:—

(1) Children of compulsory school age—over 5 but under 14—number 908,681, and constitute 19.1 per cent. of the total population; and are 41,773, or 4.8 per cent., more than in 1901, when they constituted 19.4 per cent. of the total. Thus, although children of these ages have increased in number in the intercensal period, their ratio to the total population is less in 1911 than in 1901.

(2) Of the total population, 2,087,272, or 43.8 per cent., are under 21 years of age, and 2,673,632, or 56.2 per cent., over that age. Of the male population, 1,049,737, and of the female, 1,037,535, are under 21 years of age, while 1,259,102 of the male and 1,414,530 of the female are over that age. In the male population, persons under 21 constitute 45.5 per cent., and persons over 21, 54.5 per cent., of the total; in the female population, persons under 21 constitute 42.3 per cent., and persons over 21, 57.7 per cent., of the total. Males of less than 21 years of age exceed in number females of under 21 by 12,202, or 1.2 per cent., but females of over 21 exceed in number males of over 21 by 155,428, or 12.3 per cent.



(3) Persons of 70 years of age and upwards number 152,898, of whom 59,044 are male and 93,854 female. Persons of these ages constitute 3·2 per cent. of the total population, the percentage in the male sex being 2·6 and in the female 3·8. Females of 70 years and over outnumber males of these ages by 34,810, or 59·0 per cent. In 1901, persons of 70 years of age and upwards numbered 129,674, males numbering 51,133 and females 78,541; compared with these figures, males of these ages are now 7,911, or 15·5 per cent., more, females 15,313, or 19·5 per cent., more, and the two sexes together, 23,224, or 17·9 per cent., more.

(4) In all quinquennial age groups of under 20 the males exceed in number the females, but in all quinquennial age groups of over 20 the females exceed the males. This is perhaps best shown by considering the sex ratios of the age groups. In those under 20 this ratio varies between 98·2 females to each 100 males, to 99·5 to 100; but in those over 20 the ratio is found generally to increase as the age increases, though subject to some fluctuations. In age group over 20 but under 25 the ratio is 107·9 to 100, and in age group over 25 but under 30 it is 111·9 to 100; in age group over 30 but under 35 it falls to 108·9, and in age group over 35 but under 40 to 106·0. After age 40 the ratio increases steadily, rising to 109·1 to 100 in age group over 45 but under 50; to 110·2 in age group over 55 but under 60; exceeding 120 to 100 in age group over 65 but under 70; exceeding 150 to 100 in age group over 70 but under 75; exceeding 200 to 100 in age group over 85 but under 90; and exceeding 300 to 100 in age group over 95 but under 100.

(5) The total number of reputed centenarians returned is 24, of whom 5 were males and 19 females; in 1901 they numbered 41, of whom 7 were males and 34 females. These figures, however, are not very reliable, for experience shows that a considerable proportion of old people, probably from ignorance of the facts, overstate their ages.

*Distribution by Single Ages.*—The tabulation of the ages of the population in this census differs from those of the more recent censuses of Scotland in that it has been done by single ages in addition to quinquennial age periods. In the census report of 1871 a similar tabulation by single ages was given, but this was not repeated in the censuses of 1881, 1891, and 1901. Although a tabulation by single ages must of necessity carry a very considerable amount of error, it is not without interest and value, the latter more especially by providing statisticians, and others interested, with the crude material, and thus supplying them with data for any further research or deductions—scientific or other—that may appeal to them. (*Table XXIII.*)

The single age tabulation provides a means of examining and testing the reliability of the statements of age, and of allocating errors of statement. This is done by comparing a graduated or smoothed table of ages with the crude or ungraduated one. Thanks are due to Mr R. M. Hunter, Secretary to the Faculty of Actuaries in Scotland, who very kindly consented to graduate the crude figures for the purposes of this report, and has supplied the figures appearing in Tables C8 and C9 on pp. lx. and lxi. Tracings showing the recorded ages of the population, male and female, and comparing them with Mr Hunter's graduated figures, are to be seen in Charts 3 and 4, which follow page liv.

A general scrutiny of these figures and charts shows that in ages under 30 the crude returns do not differ widely from the graduated returns, but that after this age the differences become greater. Under 30, the errors in statement of age—the differences between the crude and the graduated numbers at each age—range, among males, between an excess in the crude figures at age 18 amounting to 1,821, or 4·0 per cent., and a deficit at age 1 amounting to 2,015, or 3·7 per cent. After age 30, the errors become greater, and range between an excess of 4,852, or 16·6 per cent., at age 40, and a deficit of 4,621, or 16·4 per cent., at age 41. Large errors of excess in the male population are also found at age 30, 3,975, or 11·3 per cent.; at age 38, 2,292, or 7·5 per cent.; at age 45, 2,240, or 9·4 per cent.; at age 48, 1,591, or 7·1 per cent.; at age 50, 4,386, or 20·6 per cent.; at age 56, 1,505, or 9·2 per cent.; and at age 60, 2,713, or 20·0 per cent. Relatively to the number enumerated, the error at age 50 is the greatest, amounting to 20·6 per cent., while the next greatest is at age 60, amounting to 20·0 per cent. Over and above the large error of deficit found at age 41, large deficits are also found among the males at age 31, 2,835, or 8·2 per cent.; at age 33, 1,972, or 5·9 per cent.; at age 37, 2,127, or 6·8 per cent.; at age 43, 2,103, or 8·1 per cent.; at age 51, 3,214, or 15·6 per cent.; and at age 61, 1,983, or 15·5 per cent. Relatively to the number enumerated, the deficits are highest at ages 41 and 51, at which they are 16·4 and 15·6 per cent. respectively.



The figures relative to the female population show very similar results, for the errors in ages under 30 are comparatively small, while those at older ages are in some cases of very considerable amount. Under 30, these errors vary between an excess of 1,858, or 3.5 per cent., at age 2, and a deficit of 1,624 at age 27. At ages 30 and over the errors vary between an excess of 4,423, or 14.4 per cent., at age 40, and a deficit of 5,073, or 17.0 per cent., at age 41. Other large errors of excess are found at age 30, 3,925, or 10.1 per cent.; age 38, 2,142, or 6.6 per cent.; age 48, 1,872, or 7.7 per cent.; age 50, 4,262, or 18.3 per cent.; and age 60, 3,261, or 21.2 per cent.: while large errors of deficit are found at age 31, 3,491, or 9.2 per cent.; at age 37, 2,051, or 6.2 per cent.; at age 51, 4,279, or 19.0 per cent.; at age 61, 2,710, or 18.4 per cent.; and at age 71, 1,676, or 16.4 per cent. Relatively to the numbers enumerated, the largest female error of excess is at age 60, which is 21.2 per cent., and the largest error of deficit is at age 51, which amounts to 19.0 per cent.

A scrutiny of Charts 3 and 4 shows that the errors in statement of age have in general a similar and systematic incidence in the two sexes, for in both the largest errors of excess are found in the ages that have a cipher for the unit's digit, and smaller though considerable errors in excess are found in the ages that have an 8, a 2, or a 6 as the unit's digit, while the principal errors in deficit are found in ages with 1 as the unit's digit, and smaller though very constant errors in those with 7 or 9 as that digit. The curves also suggest that the most frequent misstatement of age is a deduction of one year when the true age is 31, 41, 51, or 61. A further examination of these charts, and of the corresponding figures, gives support to the established statistical method of grouping ages in decennial periods of over and under ages with 5 as the unit's digit, in preference to periods of over and under ages with 0 as the unit's digit, as the greater errors of misstatement occur in the middle of the former periods, but are gathered round the points where the latter periods meet.

A scrutiny of the single ages tabulation of 1871 shows a close agreement between the errors it carried and those found in the census of 1911, but with this difference, that the errors in the figures of 1871 were relatively much greater. The figures then published show the same large errors in excess at ages with a cipher as the unit's digit, and the same smaller errors in excess at ages with 8, 2, or 6 as the unit's digit, while large errors in deficit are in the same way found at ages with 1, and considerable errors in deficit at ages with 7 or 9 as the unit's digit. Thus, whatever may be the causes which now lead to misstatement of age, it is reasonable to assume that the same causes were largely effective forty years ago.

### Conjugal Conditions.

The condition as to marriage of the population has been tabulated in conjunction with their ages, and the results may be seen in Tables XXIII. and XXIV.

Of the male population of fifteen years of age and upwards, 708,533, or 46.1 per cent., are bachelors, 743,747, or 48.4 per cent., husbands, and 82,612, or 5.4 per cent., widowers, while the conjugal condition of 1,126, or 0.1 per cent., was not stated. Of the female population of these ages, 742,955, or 44.0 per cent., are spinsters, 762,835, or 45.2 per cent., wives, and 181,497, or 10.7 per cent., widows; while the conjugal condition of 962, or 0.1 per cent., was not stated. Compared with the corresponding figures of 1901, bachelors are 40,859, or 6.1 per cent., more; husbands, 66,369, or 9.8 per cent., more; widowers, 9,871, or 13.6 per cent., more; spinsters, 49,531, or 7.1 per cent., more; wives, 72,456, or 10.5 per cent., more; and widows, 6,092, or 3.5 per cent., more. (Tables C10 and C11.)

Spinsters of fifteen years of age and upwards exceed bachelors in number by 34,422, or 4.9 per cent.; wives exceed husbands by 19,088, or 2.6 per cent.; and widows exceed widowers by 98,885, or 119.7 per cent. In 1901, spinsters exceeded bachelors by 25,750, wives exceeded husbands by 13,001, and widows exceeded widowers by 102,664. Thus, during the intercensal period, the excess of spinsters over bachelors and of wives over husbands has increased, while the excess of widows over widowers has decreased.

Bachelors of 30 years of age and upwards number 191,513, and spinsters of these ages, 244,640, the latter being 53,127, or 27.7 per cent., more than the former. At



age 45 and over, the excess of spinsters over bachelors amounts to 44,139, or 69·3 per cent., and at age 60 and over to 23,596, or 122·8 per cent.

In quinquennial age groups, the highest proportion of married men is found in age group over 45 but under 50, where it amounts to 77·1 per cent. of the total, the bachelors constituting 16·9 per cent., and the widowers 5·9 per cent., of the total. In younger age groups, bachelors, and in older age groups, widowers, are relatively more numerous. In age group over 20 but under 25, husbands constitute 11·4 per cent. of the total; in age group over 25 but under 30, they exceed 40 per cent. of the total; and in age groups between 35 and 65, they exceed 70 per cent.; but after 65 this proportion is a declining one, falling below 60 per cent. in age group 70 to 74, below 50 per cent. in age group over 75 but under 80, below 30 per cent. in age group over 85 but under 90. In age groups of over 70 more than 30 per cent., and in age groups of over 80 more than 50 per cent., of the males are widowers.

The highest percentage of married women is found in age group over 40 but under 45, where they number 100,814 and constitute 70·7 per cent. of the total women of that age. In age group over 20 but under 25 this percentage is 21·6, in age group over 25 but under 30 it rises to 49·0, and in age group over 30 but under 35 to 64·7. In age group over 35 but under 40 this percentage is little short of the maximum, being 70·1, but subsequent to age 45 it is a declining quantity, falling below 60 in age group over 55 but under 60, below 40 in age group over 65 but under 70, and below 20 in age group over 75 but under 80. In age group of over 70 more than 60 per cent., and in age group of over 80 more than 70 per cent., of the women are widows.

A comparison between the proportions in the age groups married at this census with the corresponding figures of 1901, shows these proportions to be reduced in all male age groups under 90, and in all female age groups under 35, but somewhat increased in female age groups from age 35 onwards. The more marked reductions in the male age groups are found in age group over 25 but under 30, where the percentage has fallen from 44·3 to 41·2, and in age group over 30 but under 35, where it has fallen from 64·9 to 62·5. In the female age groups, the largest reductions are found in age group over 20 but under 25, where the reduction is from 23·4 to 21·6, and in age group over 25 but under 30, where it is from 51·5 to 49·0.

Husbands in Scotland constitute 48·4 per cent. of the total males of 15 years of age and upwards, and wives 45·2 per cent. of the total females of these ages, but these proportions vary in the different counties and burghs.

In the counties the highest proportions of males over 15 who are husbands are 51·9 per cent. in Forfar, 51·5 per cent. in Fife, 51·5 per cent. in Shetland, 50·2 per cent. in Aberdeen, and 50·0 per cent. in Clackmannan, and the lowest in Argyll, 38·9 per cent., in Inverness, 39·6 per cent., in Ross and Cromarty, 40·8 per cent., and in Sutherland, 40·9 per cent. The percentage of the total females of these ages who are wives is found to vary from 57·2 in Linlithgow, 51·1 in Stirling, 50·0 in Fife, 48·9 in Lanark, and 48·0 in Kincardine, to 35·3 in Bute, 36·4 in Shetland, 36·7 in Nairn, 36·9 in Inverness, 37·4 in Sutherland, and 37·5 in Argyll. (*Tables C12 and C13.*)

In the burghs of 20,000 population and upwards the percentage of husbands among males of 15 years of age and upwards varies from 55·1 in Arbroath, 55·0 in Kirkcaldy, 52·7 in Aberdeen, 52·7 in Rutherglen, and 52·6 in Dundee, to 44·4 in Inverness, 44·8 in Coatbridge, 46·4 in Dunfermline, 47·0 in Greenock, and 47·5 in Hamilton. The corresponding percentages in the female population of these burghs vary from 61·0 in Motherwell, 59·2 in Clydebank, 57·2 in Hamilton, and 56·8 in Coatbridge and Wishaw, to 37·2 in Inverness, 38·4 in Edinburgh, 39·9 in Perth, and 40·7 in Arbroath. (*Tables C14 and C15.*)

Figures relative to the percentages of bachelors, widowers, spinsters, and widows in the population of 15 years of age and upwards, will be found in Tables C10 to C15, at the end of this section of the report.



CHART, N° 1.

AGE DISTRIBUTION PER MILLION

OF POPULATION

MALES.

1901 DISTRIBUTION

1911 DISTRIBUTION





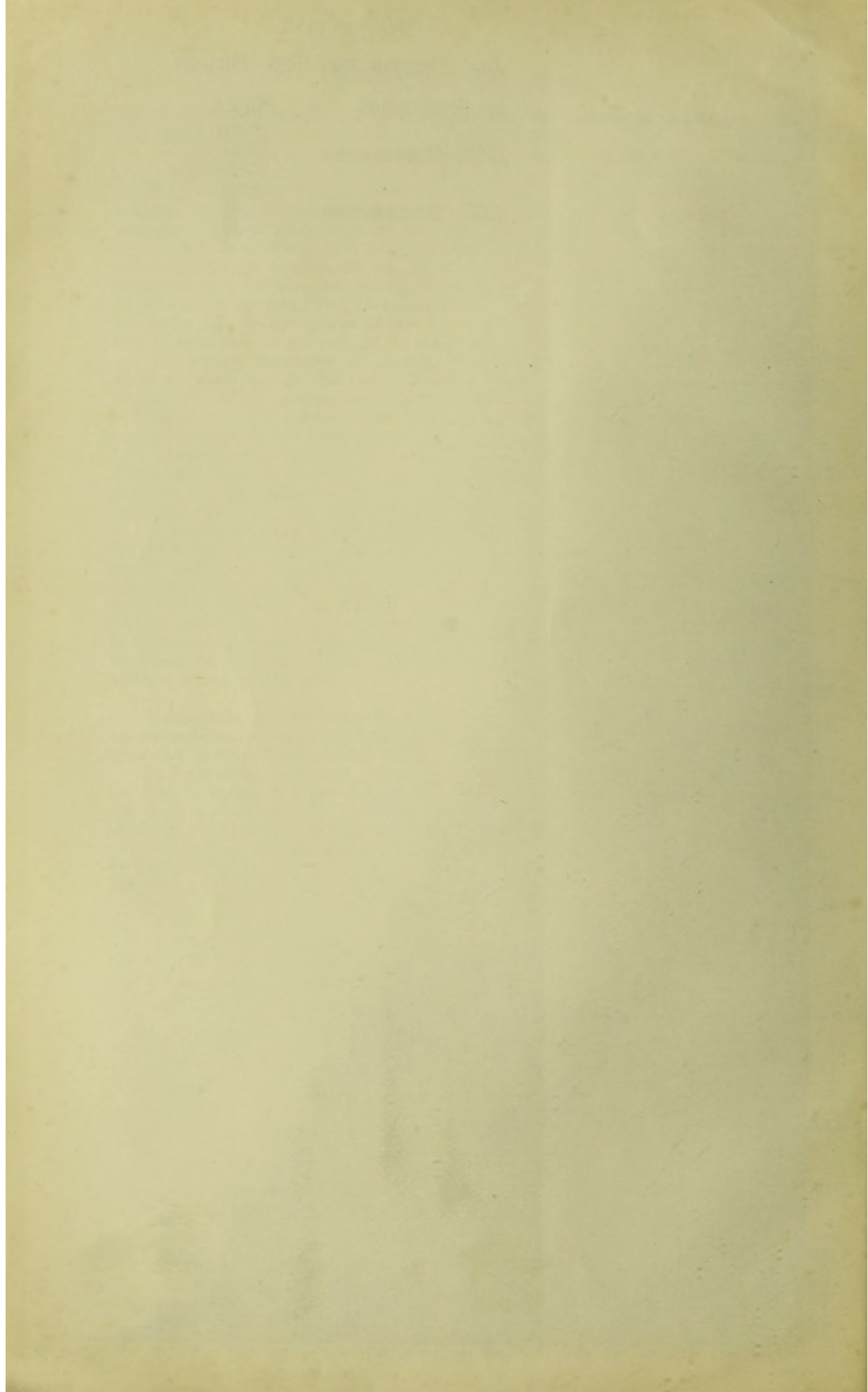

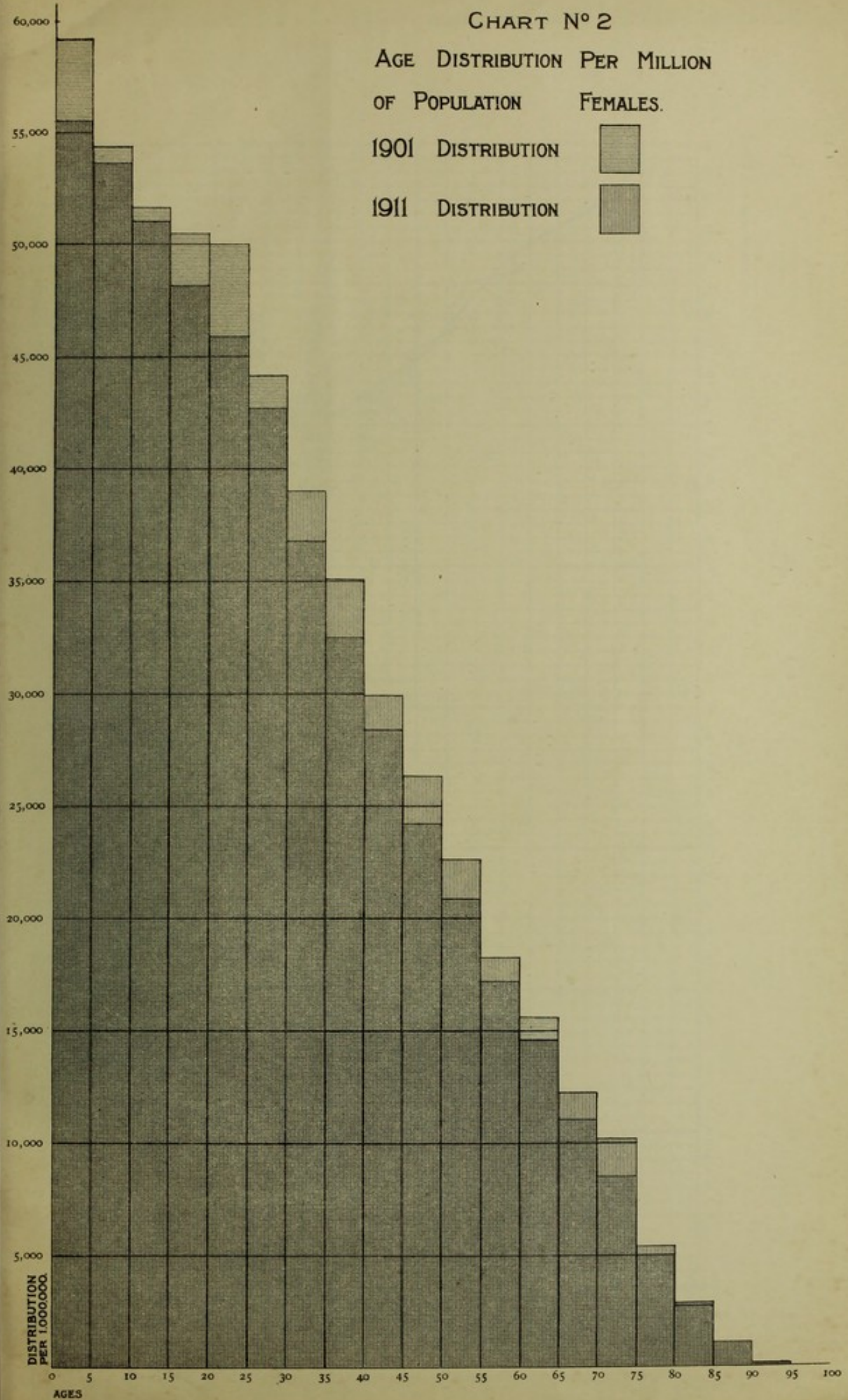
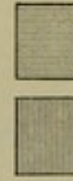

CHART N° 2

AGE DISTRIBUTION PER MILLION  
OF POPULATION FEMALES.

1901 DISTRIBUTION

1911 DISTRIBUTION





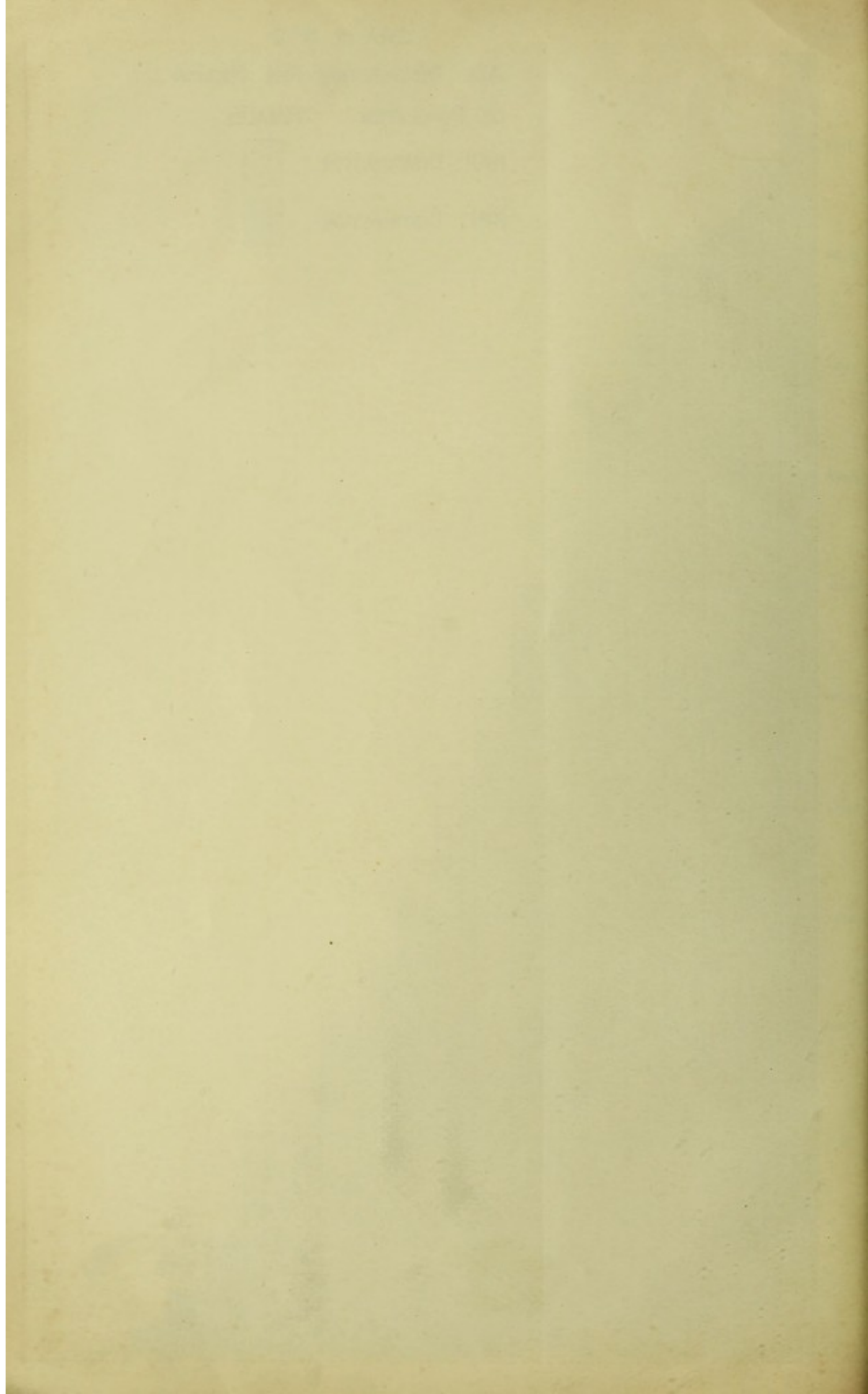



CHART, No 3

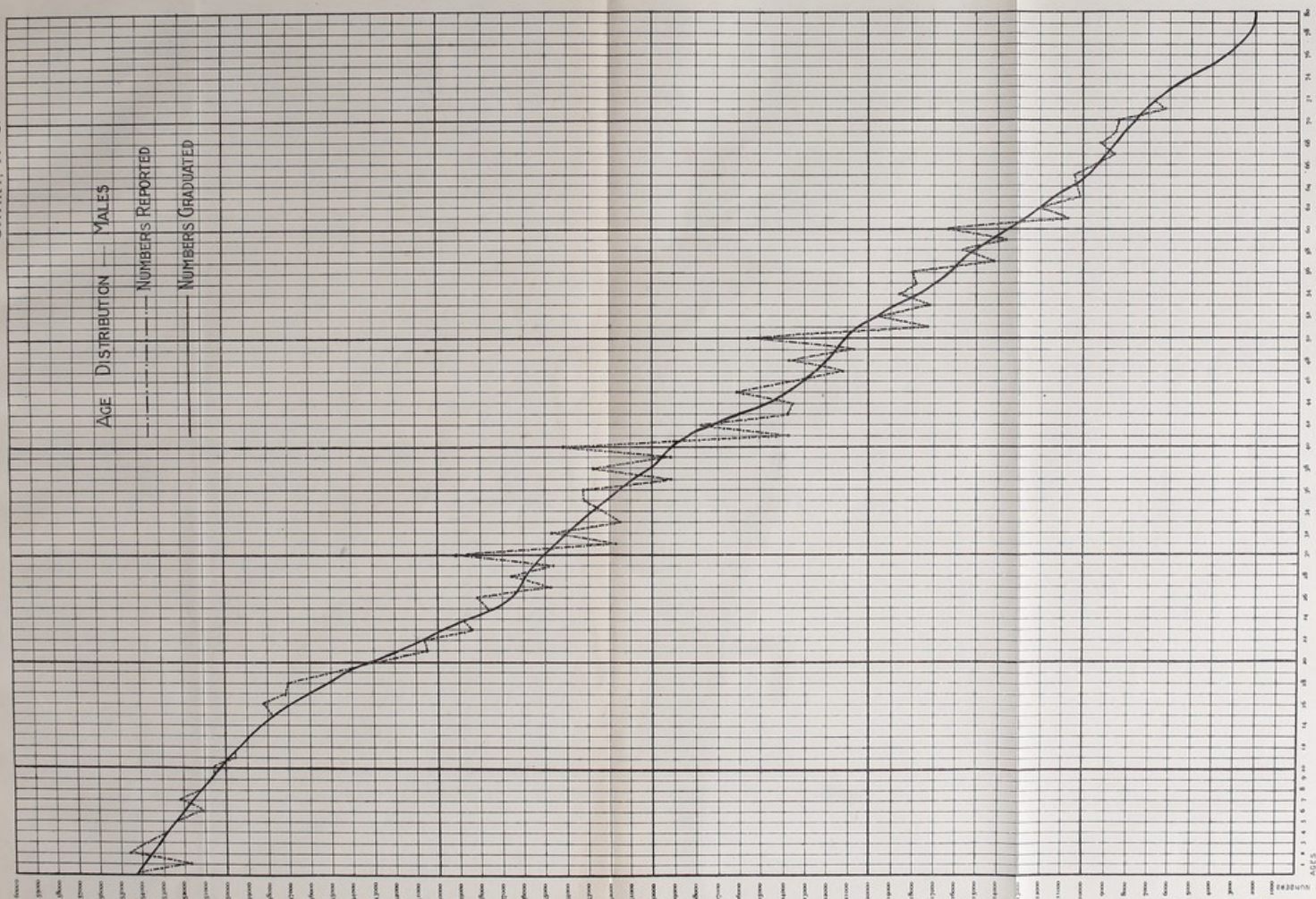



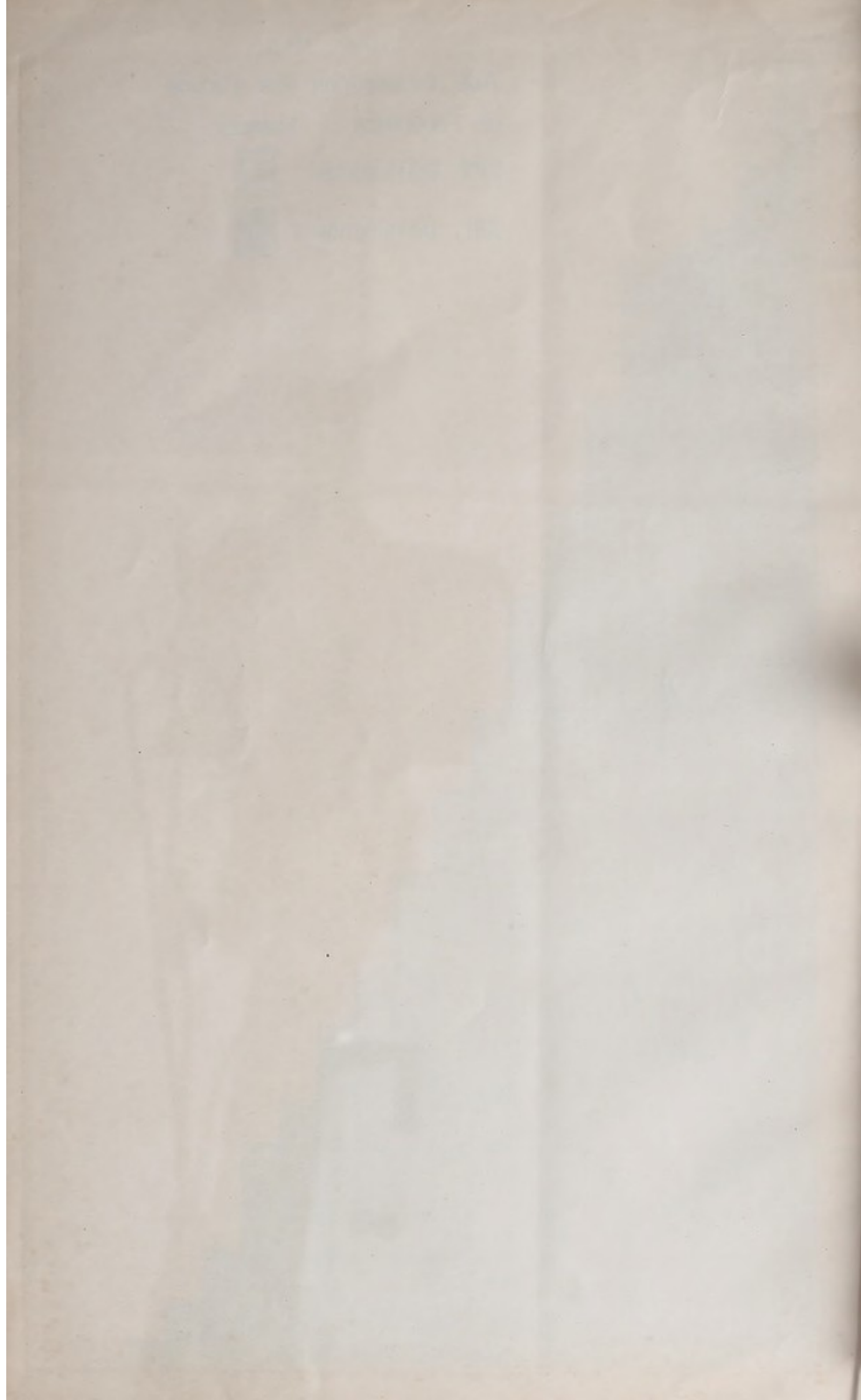



CHART, No 4

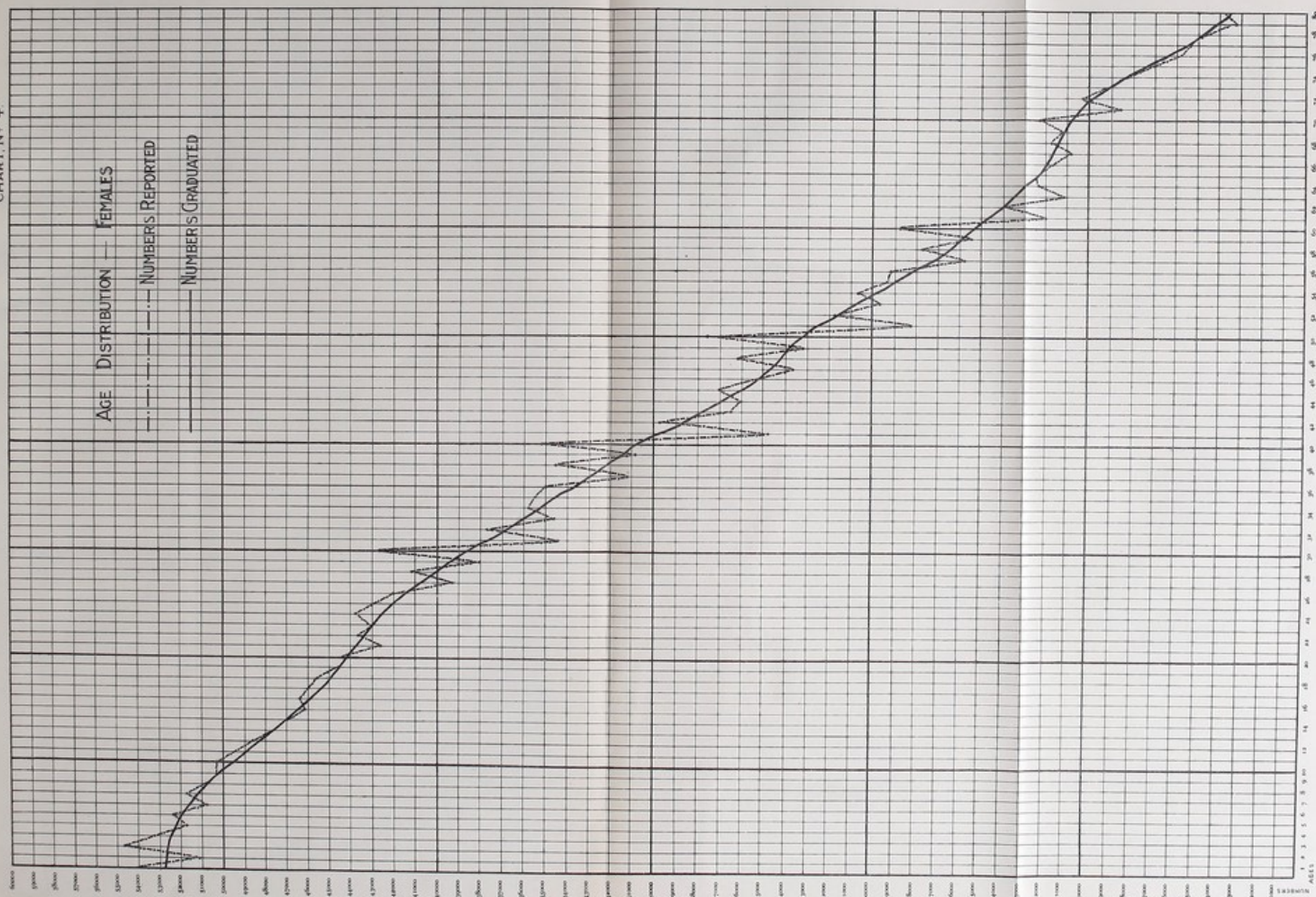



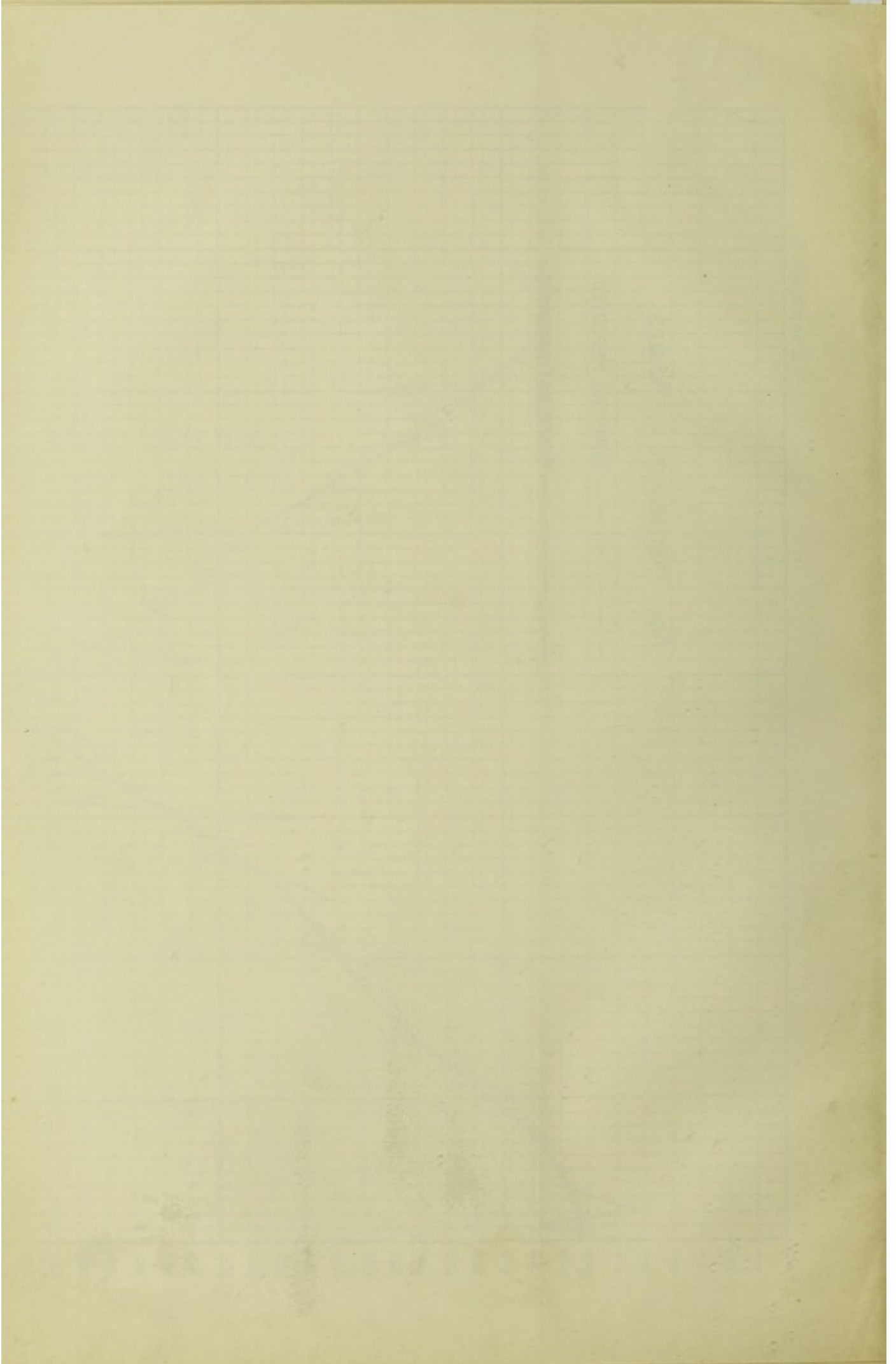



TABLE C1.—SCOTLAND.—AGES OF THE POPULATION—1911 AND 1901.

AGES.	CENSUS 1911.	CENSUS 1901.	INTERCENSAL CHANGE.				Ratio of Population at each Age per 100,000 of Total Population.	
			Increase.		Decrease.			
			Actual.	Per cent.	Actual.	Per cent.	1911.	1901.
0	108,381	114,685	—	—	6,304	5·5	2,276	2,564
1	103,218	104,573	—	—	1,355	1·3	2,168	2,338
2	109,503	106,112	3,391	3·2	—	—	2,300	2,373
3	107,016	104,634	2,382	2·3	—	—	2,248	2,340
4	104,627	103,029	1,598	1·6	—	—	2,198	2,304
0-4	532,745	533,033	—	—	288	0·1	11,190	11,919
5-9	513,758	492,747	21,011	4·3	—	—	10,791	11,018
10-14	490,134	469,322	20,812	4·4	—	—	10,295	10,495
15-19	462,737	456,035	6,702	1·5	—	—	9,720	10,197
20-24	419,481	433,288	—	—	13,807	3·2	8,811	9,689
25-29	385,736	378,971	6,765	1·8	—	—	8,102	8,474
30-34	355,540	315,211	40,329	12·8	—	—	7,468	7,048
35-39	324,644	277,911	46,733	16·8	—	—	6,819	6,214
40-44	275,766	245,418	30,348	12·4	—	—	5,792	5,488
45-49	241,016	208,818	32,198	15·4	—	—	5,062	4,669
50-54	205,674	176,521	29,153	16·5	—	—	4,320	3,947
55-59	166,265	142,762	23,503	16·5	—	—	3,492	3,192
60-64	129,605	125,609	3,996	3·2	—	—	2,722	2,809
65-69	104,526	86,783	17,743	20·4	—	—	2,196	1,941
70-74	80,460	64,139	16,321	25·4	—	—	1,690	1,434
75-79	42,631	37,259	5,372	14·4	—	—	895	833
80-84	20,489	19,881	608	3·1	—	—	430	445
85-89	7,213	6,437	776	12·1	—	—	152	144
90-94	1,752	1,584	168	10·6	—	—	37	35
95-99	329	333	—	—	4	1·2	7	8
100+	24	41	—	—	17	41·5	1	1
Not stated	379	—	379	—	—	—	8	—
All Ages	4,760,904	4,472,103	288,801	6·5	—	—	100,000	100,000



TABLE C2—SCOTLAND.—AGES OF MALES AND FEMALES—1911 AND 1901.

AGES.	MALES.						FEMALES.						Ratio of Females per 100 Males.	
	Census 1911.	Census 1901.	Intercensal Change.				Census 1911.	Census 1901.	Intercensal Change.					
			Increase.		Decrease.				Increase.		Decrease.			
			Actual.	Per cent.	Actual.	Per cent.			Actual.	Per cent.	Actual.	Per cent.		
0	54,669	58,018	—	—	3,349	5·8	53,712	56,667	—	—	2,955	5·2	98·2	97·7
1	51,953	52,771	—	—	818	1·6	51,265	51,802	—	—	537	1·0	98·7	98·2
2	54,899	53,294	1,605	3·0	—	—	54,004	52,818	1,786	3·4	—	—	99·5	99·1
3	53,836	52,293	1,543	3·0	—	—	53,180	52,341	839	1·6	—	—	98·8	100·1
4	52,801	51,986	815	1·6	—	—	51,826	51,043	783	1·5	—	—	98·2	98·2
0-4	268,158	268,362	—	—	204	0·0	264,587	264,671	—	—	84	0·0	98·7	98·6
5-9	257,900	249,312	8,588	3·4	—	—	255,858	243,435	12,423	5·1	—	—	99·2	97·6
10-14	246,763	238,288	8,475	3·6	—	—	243,371	231,034	12,337	5·3	—	—	98·6	97·0
15-19	233,443	230,353	3,090	1·3	—	—	229,294	225,682	3,612	1·6	—	—	98·2	98·0
20-24	201,771	210,392	—	—	8,621	4·1	217,710	222,896	—	—	5,186	2·3	107·9	105·9
25-29	182,022	181,340	682	0·4	—	—	203,714	197,631	6,083	3·1	—	—	111·9	109·0
30-34	170,200	150,927	19,273	12·8	—	—	185,340	164,284	21,056	12·8	—	—	108·9	108·8
35-39	157,582	132,638	24,944	18·8	—	—	167,062	145,273	21,789	15·0	—	—	106·0	109·5
40-44	133,141	118,701	14,440	12·2	—	—	142,625	126,717	15,908	12·6	—	—	107·1	106·8
45-49	115,245	100,480	14,765	14·7	—	—	125,771	108,338	17,433	16·1	—	—	109·1	107·8
50-54	98,213	83,679	14,534	17·4	—	—	107,461	92,842	14,619	15·7	—	—	109·4	111·0
55-59	79,116	65,608	13,508	20·6	—	—	87,149	77,154	9,995	13·0	—	—	110·2	117·6
60-64	59,932	55,564	4,368	7·9	—	—	69,673	70,045	—	—	372	0·5	116·3	126·1
65-69	46,123	36,978	9,145	24·7	—	—	58,403	49,805	8,598	17·3	—	—	126·6	134·7
70-74	32,176	26,312	5,864	22·3	—	—	48,284	37,827	10,457	27·6	—	—	150·1	143·8
75-79	16,454	14,760	1,694	11·5	—	—	26,177	22,499	3,678	16·3	—	—	159·1	152·4
80-84	7,416	7,263	153	2·1	—	—	13,073	12,618	455	3·6	—	—	176·3	173·7
85-89	2,391	2,213	178	8·0	—	—	4,822	4,224	598	14·2	—	—	201·7	190·9
90-94	522	484	38	7·9	—	—	1,230	1,100	130	11·8	—	—	235·6	227·3
95-99	80	94	—	—	14	14·9	249	239	10	4·2	—	—	311·2	254·3
100+	5	7	—	—	2	28·6	19	34	—	—	15	44·1	380·0	485·7
Not stated	186	—	186	—	—	—	193	—	193	—	—	—	103·8	—
All Ages	2,308,839	2,173,755	135,084	6·2	—	—	2,452,065	2,298,348	153,717	6·7	—	—	106·2	105·7



TABLE C3.—AGES OF MALES AT EACH CENSUS SINCE 1861.

AGES.	1861.	1871.	1881.	1891.	1901.	1911.	INCREASE OR DECREASE SINCE 1861.	
							Actual.	Per cent.
0	46,055	51,057	55,340	54,723	58,018	54,669	+8,614	18.7
1	42,103	44,307	50,060	48,573	52,771	51,953	+9,850	23.4
2	42,443	46,093	51,786	51,030	53,294	54,899	+12,456	29.3
3	41,033	45,271	51,268	50,352	52,293	53,836	+12,803	31.2
4	40,375	44,078	49,971	50,104	51,986	52,801	+12,426	30.8
0-4	212,009	230,806	258,425	254,782	268,362	268,158	+56,149	26.5
5-9	184,317	204,625	227,783	241,726	249,312	257,900	+73,583	39.9
10-14	165,120	189,895	205,748	229,237	238,288	246,763	+81,643	49.4
15-19	150,428	167,329	189,673	210,954	230,353	233,443	+83,015	55.2
20-24	127,476	138,441	166,562	174,108	210,392	201,771	+74,295	58.3
25-29	101,220	116,010	137,044	145,132	181,340	182,022	+80,802	79.8
30-34	90,665	100,092	112,052	129,010	150,927	170,200	+79,535	87.7
35-39	78,477	84,674	97,972	113,746	132,638	157,582	+79,105	100.8
40-44	73,821	80,003	90,665	97,307	118,701	133,141	+59,320	80.4
45-49	62,371	67,272	73,562	84,659	100,480	115,245	+52,874	84.8
50-54	56,405	60,916	66,543	73,971	83,679	98,213	+41,808	74.1
55-59	42,956	47,490	50,889	55,559	65,608	79,116	+36,160	84.2
60-64	40,643	43,040	45,455	49,581	55,564	59,932	+19,289	47.5
65-69	24,549	29,172	31,215	33,720	36,978	46,123	+21,574	87.9
70-74	17,840	22,842	22,863	24,830	26,312	32,176	+14,336	80.4
75-79	10,677	11,755	13,448	14,240	14,760	16,454	+5,777	54.1
80-84	5,933	6,180	7,058	7,104	7,263	7,416	+1,483	25.0
85-89	1,839	1,990	1,937	2,361	2,213	2,391	+552	30.0
90-94	496	489	471	582	484	522	+26	5.2
95-99	109	99	93	95	94	80	-29	26.6
100 & over	30	23	17	13	7	5	-25	83.3
Not stated	2,467*	—	—	—	—	186	-2,281	92.5
Total	1,449,848	1,603,143	1,799,475	1,942,717	2,173,755	2,308,839	+858,991	59.2

\* The comparative numerosness of males of unspecified age was accounted for by the fact that the ages of a section of the shipping population were not ascertained.

TABLE C4.—AGES OF FEMALES AT EACH CENSUS SINCE 1861.

AGES.	1861.	1871.	1881.	1891.	1901.	1911.	INCREASE OR DECREASE SINCE 1861.	
							Actual.	Per cent.
0	44,399	49,921	54,323	52,929	56,667	53,712	+9,313	21.0
1	40,773	43,062	48,268	47,252	51,802	51,265	+10,492	25.7
2	41,114	44,788	50,645	49,362	52,818	54,604	+13,490	32.8
3	40,096	44,283	50,110	49,469	52,341	53,180	+13,084	32.6
4	38,868	42,760	48,820	48,597	51,043	51,826	+12,958	33.3
0-4	205,250	224,814	252,166	247,609	264,671	264,587	+59,337	28.9
5-9	178,867	200,159	222,241	235,868	243,435	255,858	+76,991	43.0
10-14	157,608	182,192	199,243	223,003	231,034	243,371	+85,763	54.4
15-19	156,991	168,286	188,597	207,435	225,682	229,294	+72,303	46.1
20-24	152,830	153,980	177,129	189,512	222,896	217,710	+64,880	42.5
25-29	131,589	138,818	151,491	167,499	197,631	203,714	+72,125	54.8
30-34	111,543	120,175	125,130	141,391	164,284	185,340	+73,797	66.2
35-39	95,545	104,609	113,796	123,671	145,273	167,062	+71,517	74.9
40-44	88,639	95,661	105,753	107,860	126,717	142,625	+53,986	60.9
45-49	73,004	80,094	88,611	97,979	108,338	125,771	+52,767	72.3
50-54	67,922	73,780	80,864	88,589	92,842	107,461	+39,539	58.2
55-59	51,278	57,509	62,313	68,394	77,154	87,149	+35,871	69.9
60-64	53,398	55,345	59,899	63,969	70,045	69,673	+16,275	30.5
65-69	32,871	38,364	41,542	45,481	49,805	58,403	+25,532	77.7
70-74	25,703	31,601	32,494	35,888	37,827	48,284	+22,581	87.9
75-79	15,311	17,077	19,098	21,451	22,499	26,177	+10,866	71.0
80-84	9,415	9,688	11,062	11,795	12,618	13,073	+3,658	38.9
85-89	3,209	3,444	3,461	4,143	4,224	4,822	+1,613	50.3
90-94	938	982	954	1,160	1,100	1,230	+292	31.1
95-99	250	241	214	202	239	249	-1	—
100 & over	57	56	40	31	34	19	-38	66.7
Not stated	228	—	—	—	—	193	-35	15.4
Total	1,612,446	1,756,875	1,936,098	2,082,930	2,298,348	2,452,065	+839,619	52.1



TABLE C5.—SCOTLAND.—AGE AND SEX DISTRIBUTION OF THE  
POPULATION—1911 AND 1901.

AGES.*	MALES.				FEMALES.			
	RATIO per 1,000,000 of the TOTAL POPULATION.		INTERCENSAL CHANGE.		RATIO per 1,000,000 of the TOTAL POPULATION.		INTERCENSAL CHANGE.	
	Census 1911.	Census 1901.	Increase.	Decrease.	Census 1911.	Census 1901.	Increase.	Decrease.
0-4	56,330	60,008	—	3,678	55,579	59,183	—	3,604
5-9	54,175	55,748	—	1,573	53,746	54,434	—	688
10-14	51,835	53,283	—	1,448	51,123	51,661	—	538
15-19	49,037	51,509	—	2,472	48,166	50,464	—	2,298
20-24	42,384	47,045	—	4,661	45,732	49,842	—	4,110
25-29	38,236	40,549	—	2,313	42,792	44,192	—	1,400
30-34	35,752	33,749	2,003	—	38,933	36,735	2,198	—
35-39	33,102	29,659	3,443	—	35,093	32,484	2,609	—
40-44	27,968	26,543	1,425	—	29,960	28,335	1,625	—
45-49	24,208	22,468	1,740	—	26,420	24,225	2,195	—
50-54	20,631	18,711	1,920	—	22,573	20,760	1,813	—
55-59	16,619	14,670	1,949	—	18,307	17,252	1,055	—
60-64	12,589	12,425	164	—	14,635	15,663	—	1,028
65-69	9,689	8,269	1,420	—	12,268	11,137	1,131	—
70-74	6,759	5,884	875	—	10,143	8,459	1,684	—
75-79	3,456	3,300	156	—	5,499	5,031	468	—
80-84	1,558	1,624	—	66	2,746	2,822	—	76
85-89	502	495	7	—	1,013	945	68	—
90-94	110	108	2	—	258	246	12	—
95-99	17	21	—	4	52	53	—	1
100+	1	2	—	1	4	7	—	3
All Ages	484,958	486,070	—	1,112	515,042	513,930	1,112	—

\* In this Table persons of unstated age at Census 1911 have been distributed *pro rata* among the numbers enumerated at the various age periods.



TABLE C6.—SCOTLAND.—AGE DISTRIBUTION OF  
MALES AT EACH CENSUS SINCE 1861.

AGES.	RATIO PER 100,000 OF THE MALE POPULATION IN					
	1861.	1871.	1881.	1891.	1901.	1911.
0	3,177	3,185	3,075	2,817	2,669	2,368
1	2,904	2,764	2,782	2,500	2,427	2,250
2	2,927	2,875	2,878	2,627	2,452	2,378
3	2,830	2,824	2,849	2,592	2,407	2,332
4	2,785	2,749	2,777	2,579	2,391	2,287
0-4	14,623	14,397	14,361	13,115	12,346	11,615
5-9	12,713	12,764	12,658	12,443	11,469	11,170
10-14	11,389	11,845	11,434	11,800	10,962	10,688
15-19	10,375	10,438	10,540	10,859	10,597	10,111
20-24	8,792	8,636	9,256	8,962	9,679	8,739
25-29	6,981	7,236	7,616	7,470	8,342	7,884
30-34	6,253	6,243	6,227	6,641	6,943	7,372
35-39	5,413	5,282	5,445	5,855	6,102	6,825
40-44	5,092	4,990	5,038	5,009	5,461	5,766
45-49	4,302	4,196	4,088	4,358	4,622	4,991
50-54	3,890	3,800	3,698	3,807	3,850	4,254
55-59	2,963	2,962	2,828	2,860	3,018	3,427
60-64	2,803	2,685	2,526	2,552	2,556	2,596
65-69	1,693	1,820	1,735	1,736	1,701	1,998
70-74	1,231	1,425	1,271	1,278	1,211	1,394
75-79	737	733	747	733	679	713
80-84	409	386	392	365	334	321
85-89	127	124	108	121	102	103
90-94	34	31	26	30	22	22
95-99	8	6	5	5	4	3
100 & over	2	1	1	1	—	—
Not stated	170	—	—	—	—	8
Total	100,000	100,000	100,000	100,000	100,000	100,000

TABLE C7.—SCOTLAND.—AGE DISTRIBUTION OF  
FEMALES AT EACH CENSUS SINCE 1861.

AGES.	RATIO PER 100,000 OF THE FEMALE POPULATION IN					
	1861.	1871.	1881.	1891.	1901.	1911.
0	2,754	2,841	2,806	2,541	2,466	2,190
1	2,529	2,451	2,493	2,269	2,254	2,091
2	2,550	2,549	2,616	2,370	2,298	2,227
3	2,486	2,521	2,588	2,375	2,277	2,169
4	2,410	2,434	2,521	2,333	2,221	2,114
0-4	12,729	12,796	13,024	11,888	11,516	10,791
5-9	11,093	11,393	11,479	11,324	10,592	10,434
10-14	9,774	10,370	10,291	10,706	10,052	9,925
15-19	9,736	9,579	9,741	9,959	9,819	9,351
20-24	9,478	8,764	9,149	9,098	9,698	8,879
25-29	8,161	7,902	7,825	8,042	8,599	8,308
30-34	6,918	6,840	6,463	6,788	7,148	7,558
35-39	5,925	5,954	5,878	5,937	6,321	6,813
40-44	5,497	5,445	5,462	5,178	5,513	5,816
45-49	4,528	4,559	4,577	4,704	4,714	5,129
50-54	4,212	4,200	4,177	4,253	4,039	4,382
55-59	3,180	3,273	3,218	3,284	3,357	3,554
60-64	3,312	3,150	3,094	3,071	3,048	2,841
65-69	2,039	2,184	2,146	2,184	2,167	2,382
70-74	1,594	1,799	1,678	1,723	1,646	1,969
75-79	950	972	986	1,030	979	1,069
80-84	584	551	571	566	549	533
85-89	199	196	179	199	184	197
90-94	58	56	49	55	48	50
95-99	15	14	11	10	10	10
100 & over	4	3	2	1	1	1
Not stated	14	—	—	—	—	8
Total	100,000	100,000	100,000	100,000	100,000	100,000



TABLE C8.—RECORDED AND GRADUATED AGE DISTRIBUTION OF MALES, 1911.

Ages.	Numbers Recorded.	Numbers when Graduated.	Deviation of Recorded from Graduated Numbers.	Ages.	Numbers Recorded.	Numbers when Graduated.	Deviation of Recorded from Graduated Numbers.
0	54,669	54,341	+328	50	25,662	21,276	+4,386
1	51,953	53,968	-2,015	51	17,330	20,544	-3,214
2	54,899	53,592	+1,307	52	19,526	19,723	-197
3	53,836	53,210	+626	53	17,158	18,856	-1,698
4	52,801	52,822	-21	54	18,537	17,996	+541
<b>0-4</b>	<b>268,158</b>	<b>267,933</b>	<b>+225</b>	<b>50-54</b>	<b>98,213</b>	<b>98,395</b>	<b>-182</b>
5	52,542	52,431	+111	55	17,903	17,184	+719
6	51,112	52,034	-922	56	17,941	16,436	+1,505
7	52,379	51,632	+747	57	14,128	15,714	-1,586
8	51,097	51,224	-127	58	15,541	15,010	+531
9	50,770	50,812	-42	59	13,603	14,304	-701
<b>5-9</b>	<b>257,900</b>	<b>258,133</b>	<b>-233</b>	<b>55-59</b>	<b>79,116</b>	<b>78,648</b>	<b>+468</b>
10	50,688	50,396	+292	60	16,299	13,586	+2,713
11	49,745	49,973	-228	61	10,842	12,825	-1,983
12	49,656	49,563	+93	62	12,237	12,034	+203
13	48,628	49,102	-474	63	10,247	11,250	-1,003
14	48,046	48,549	-503	64	10,307	10,517	-210
<b>10-14</b>	<b>246,763</b>	<b>247,583</b>	<b>-820</b>	<b>60-64</b>	<b>59,932</b>	<b>60,212</b>	<b>-280</b>
15	47,279	47,884	-605	65	10,324	9,873	+451
16	47,697	47,098	+599	66	9,511	9,365	+146
17	46,608	46,204	+404	67	8,561	8,961	-400
18	47,056	45,235	+1,821	68	9,177	8,601	+576
19	44,803	44,221	+582	69	8,550	8,214	+336
<b>15-19</b>	<b>233,443</b>	<b>230,642</b>	<b>+2,801</b>	<b>65-69</b>	<b>46,123</b>	<b>45,014</b>	<b>+1,109</b>
20	43,473	43,189	+284	70	8,359	7,738	+621
21	40,511	42,073	-1,562	71	6,060	7,138	-1,078
22	40,608	40,856	-248	72	6,825	6,460	+365
23	38,469	39,634	-1,165	73	5,780	5,750	+30
24	38,710	38,512	+198	74	5,152	5,061	+91
<b>20-24</b>	<b>201,771</b>	<b>204,264</b>	<b>-2,493</b>	<b>70-74</b>	<b>32,176</b>	<b>32,147</b>	<b>+29</b>
25	37,610	37,586	+24	75	4,435	4,436	-1
26	38,147	36,922	+1,225	76	3,801	3,874	-73
27	34,855	36,450	-1,595	77	3,149	3,339	-190
28	36,775	36,079	+696	78	2,913	2,843	+70
29	34,635	35,715	-1,080	79	2,156	2,392	-236
<b>25-29</b>	<b>182,022</b>	<b>182,752</b>	<b>-730</b>	<b>75-79</b>	<b>16,454</b>	<b>16,884</b>	<b>-430</b>
30	39,240	35,265	+3,975	80	2,190	1,997	+193
31	31,890	34,725	-2,835	81	1,553	1,666	-113
32	34,844	34,158	+686	82	1,460	1,395	+65
33	31,596	33,568	-1,972	83	1,028	1,167	-139
34	32,630	32,968	-338	84	1,185	970	+215
<b>30-34</b>	<b>170,200</b>	<b>170,684</b>	<b>-484</b>	<b>80-84</b>	<b>7,416</b>	<b>7,195</b>	<b>+221</b>
35	33,217	32,361	+856	85	773	786	-13
36	33,290	31,782	+1,508	86	619	613	+6
37	29,094	31,221	-2,127	87	425	451	-26
38	32,929	30,637	+2,292	88	326	313	+13
39	29,052	29,979	-927	89	248	215	+33
<b>35-39</b>	<b>157,582</b>	<b>155,980</b>	<b>+1,602</b>	<b>85-89</b>	<b>2,391</b>	<b>2,378</b>	<b>+13</b>
40	34,058	29,206	+4,852	90	196	187	+9
41	23,614	28,235	-4,621	91	132	132	—
42	27,976	27,101	+875	92	113	114	-1
43	23,815	25,918	-2,103	93	48	48	—
44	23,678	24,806	-1,128	94	33	35	-2
<b>40-44</b>	<b>133,141</b>	<b>135,266</b>	<b>-2,125</b>	<b>90-94</b>	<b>522</b>	<b>516</b>	<b>+6</b>
45	26,119	23,879	+2,240	95	34	33	+1
46	23,204	23,209	-5	96	19	20	-1
47	21,275	22,713	-1,438	97	14	14	—
48	23,885	22,294	+1,591	98	9	9	—
49	20,762	21,847	-1,085	99	4	5	-1
<b>45-49</b>	<b>115,245</b>	<b>113,942</b>	<b>+1,303</b>	<b>95-99</b>	<b>80</b>	<b>81</b>	<b>-1</b>
				100+	5	4	+1
				Not stated.	186	186	—
				<b>All Ages</b>	<b>2,308,839</b>	<b>2,308,839</b>	<b>—</b>



TABLE C9.—RECORDED AND GRADUATED AGE DISTRIBUTION OF FEMALES, 1911.

Ages.	Numbers Recorded.	Numbers when Graduated.	Deviation of Recorded from Graduated Numbers.	Ages.	Numbers Recorded.	Numbers when Graduated.	Deviation of Recorded from Graduated Numbers.
0	53,712	52,800	+912	50	27,542	23,280	+4,262
1	51,265	52,786	-1,521	51	18,209	22,488	-4,279
2	54,604	52,746	+1,858	52	21,568	21,583	-15
3	53,180	52,623	+557	53	19,502	20,631	-1,129
4	51,826	52,435	-609	54	20,640	19,699	+941
<b>0-4</b>	<b>264,587</b>	<b>263,390</b>	<b>+1,197</b>	<b>50-54</b>	<b>107,461</b>	<b>107,681</b>	<b>-220</b>
5	52,309	52,178	+131	55	19,297	18,849	+448
6	50,792	51,855	-1,063	56	19,069	18,095	+974
7	51,713	51,463	+250	57	15,722	17,395	-1,673
8	50,728	51,006	-278	58	17,521	16,728	+793
9	50,316	50,480	-164	59	15,540	16,074	-534
<b>5-9</b>	<b>255,858</b>	<b>256,982</b>	<b>-1,124</b>	<b>55-59</b>	<b>87,149</b>	<b>87,141</b>	<b>+8</b>
10	50,375	49,889	+486	60	18,674	15,413	+3,261
11	49,209	49,229	-20	61	12,008	14,718	-2,710
12	48,655	48,582	+73	62	14,061	14,003	+58
13	47,967	47,955	+12	63	12,179	13,308	-1,129
14	47,165	47,353	-188	64	12,751	12,674	+77
<b>10-14</b>	<b>243,371</b>	<b>243,008</b>	<b>+363</b>	<b>60-64</b>	<b>69,673</b>	<b>70,116</b>	<b>-443</b>
15	46,212	46,779	-567	65	12,800	12,142	+658
16	46,401	46,235	+166	66	12,017	11,779	+238
17	46,182	45,719	+463	67	10,881	11,557	-676
18	45,917	45,227	+690	68	11,673	11,376	+297
19	44,582	44,758	-176	69	11,032	11,139	-107
<b>15-19</b>	<b>229,294</b>	<b>228,718</b>	<b>+576</b>	<b>65-69</b>	<b>58,403</b>	<b>57,993</b>	<b>+410</b>
20	44,425	44,308	+117	70	12,035	10,744	+1,291
21	42,604	43,915	-1,311	71	8,552	10,228	-1,676
22	43,685	43,580	+105	72	10,394	9,657	+737
23	43,248	43,248	—	73	8,980	8,976	+4
24	43,748	42,864	+884	74	8,323	8,135	+188
<b>20-24</b>	<b>217,710</b>	<b>217,915</b>	<b>-205</b>	<b>70-74</b>	<b>48,284</b>	<b>47,740</b>	<b>+544</b>
25	42,883	42,373	+510	75	7,086	7,081	+5
26	42,109	41,751	+358	76	5,968	6,308	-340
27	39,411	41,035	-1,624	77	5,111	5,503	-392
28	41,239	40,261	+978	78	4,676	4,709	-33
29	38,072	39,465	-1,393	79	3,336	3,975	-639
<b>25-29</b>	<b>203,714</b>	<b>204,885</b>	<b>-1,171</b>	<b>75-79</b>	<b>26,177</b>	<b>27,576</b>	<b>-1,399</b>
30	42,605	38,680	+3,925	80	4,015	3,346	+669
31	34,411	37,902	-3,491	81	2,460	2,841	-381
32	37,931	37,107	+824	82	2,508	2,428	+80
33	34,645	36,303	-1,658	83	1,980	2,081	-101
34	35,748	35,500	+248	84	2,110	1,774	+336
<b>30-34</b>	<b>185,340</b>	<b>185,492</b>	<b>-152</b>	<b>80-84</b>	<b>13,073</b>	<b>12,470</b>	<b>+603</b>
35	35,565	34,706	+859	85	1,435	1,482	-47
36	34,803	33,937	+866	86	1,221	1,195	+26
37	31,136	33,187	-2,051	87	976	917	+59
38	34,575	32,433	+2,142	88	695	668	+27
39	30,983	31,649	-666	89	495	482	+13
<b>35-39</b>	<b>167,062</b>	<b>165,912</b>	<b>+1,150</b>	<b>85-89</b>	<b>4,822</b>	<b>4,744</b>	<b>+78</b>
40	35,235	30,812	+4,423	90	436	409	+27
41	24,801	29,874	-5,073	91	318	318	—
42	29,863	28,850	+1,013	92	251	251	—
43	26,504	27,812	-1,308	93	123	123	—
44	26,222	26,835	-613	94	102	102	—
<b>40-44</b>	<b>142,625</b>	<b>144,183</b>	<b>-1,558</b>	<b>90-94</b>	<b>1,230</b>	<b>1,203</b>	<b>+27</b>
45	27,089	25,991	+1,098	95	97	97	—
46	25,591	25,341	+250	96	68	68	—
47	23,647	24,837	-1,190	97	37	37	—
48	26,259	24,387	+1,872	98	25	25	—
49	23,185	23,899	-714	99	22	22	—
<b>45-49</b>	<b>125,771</b>	<b>124,455</b>	<b>+1,316</b>	<b>95-99</b>	<b>249</b>	<b>249</b>	<b>—</b>
				100+	19	19	—
				Not stated.	193	193	—
				<b>All Ages</b>	<b>2,452,065</b>	<b>2,452,065</b>	<b>—</b>



TABLE C10.—SCOTLAND.—CONJUGAL CONDITIONS—MALES, 1911.

Ages.	Total Males at each Age-Period.	Number of				Percentage of the Total Males at each Age-Period.				Percentage of the Total Bachelors, Husbands, Widowers, and Not Stated, enumerated at each Age-Period.			
		Bachelors.	Husbands.	Widowers.	Not Stated.	Bachelors.	Husbands.	Widowers.	Not Stated.	Bachelors.	Husbands.	Widowers.	Not Stated.
15-19	233,443	232,926	479	5	33	99.8	0.2	0.0	0.0	32.9	0.1	0.0	2.9
20-24	201,771	178,285	23,114	208	164	88.4	11.4	0.1	0.1	25.2	3.1	0.3	14.6
25-29	182,022	105,809	74,924	1,118	171	58.1	41.2	0.6	0.1	14.9	10.1	1.4	15.2
30-34	170,200	61,193	106,333	2,543	131	35.9	62.5	1.5	0.1	8.6	14.3	3.1	11.6
35-39	157,582	39,754	113,822	3,908	98	25.2	72.2	2.5	0.1	5.6	15.3	4.7	8.7
40-44	133,141	26,842	100,934	5,276	89	20.1	75.8	4.0	0.1	3.8	13.6	6.4	7.9
45-49	115,245	19,500	88,907	6,776	62	16.9	77.1	5.9	0.1	2.8	11.9	8.2	5.5
50-54	98,213	14,725	75,163	8,256	69	15.0	76.5	8.4	0.1	2.1	10.1	10.0	6.1
55-59	79,116	10,277	59,295	9,496	48	13.0	74.9	12.0	0.1	1.4	8.0	11.5	4.3
60-64	59,932	7,522	41,940	10,426	44	12.5	70.0	17.4	0.1	1.1	5.6	12.6	3.9
65-69	46,123	5,384	29,458	11,237	44	11.7	63.9	24.3	0.1	0.8	4.0	13.6	3.9
70-74	32,176	3,571	18,001	10,571	33	11.1	55.9	32.9	0.1	0.5	2.4	12.8	2.9
75-79	16,454	1,679	7,800	6,958	17	10.2	47.4	42.3	0.1	0.2	1.0	8.4	1.5
80-84	7,416	723	2,764	3,916	13	9.7	37.3	52.8	0.2	0.1	0.4	4.7	1.2
85-89	2,391	236	662	1,492	1	9.9	27.7	62.4	0.0	0.0	0.1	1.8	0.1
90-94	522	42	122	357	1	8.0	23.4	68.4	0.2	0.0	0.0	0.4	0.1
95-99	80	8	11	61	—	10.0	13.8	76.2	—	0.0	0.0	0.1	—
100+	5	—	2	3	—	—	40.0	60.0	—	—	0.0	0.0	—
Not stated	186	57	16	5	108	30.6	8.6	2.7	58.1	0.0	0.0	0.0	9.6
<b>TOTAL aged 15 years and upwards . .</b>	<b>1,536,018</b>	<b>708,533</b>	<b>743,747</b>	<b>82,612</b>	<b>1,126</b>	<b>46.1</b>	<b>48.4</b>	<b>5.4</b>	<b>0.1</b>	<b>100.0</b>	<b>100.0</b>	<b>100.0</b>	<b>100.0</b>

TABLE C11.—SCOTLAND.—CONJUGAL CONDITIONS—FEMALES, 1911.

Ages.	Total Females at each Age-Period.	Number of				Percentage of the Total Females at each Age-Period.				Percentage of the Total Spinsters, Wives, Widows, and Not Stated, enumerated at each Age-Period.			
		Spinsters.	Wives.	Widows.	Not Stated.	Spinsters.	Wives.	Widows.	Not Stated.	Spinsters.	Wives.	Widows.	Not Stated.
15-19	229,294	225,942	3,273	21	58	98.6	1.4	0.0	0.0	30.4	0.4	0.0	6.0
20-24	217,710	170,087	47,067	388	168	78.1	21.6	0.2	0.1	22.9	6.2	0.2	17.5
25-29	203,714	102,286	99,860	1,439	129	50.2	49.0	0.7	0.1	13.8	13.1	0.8	13.4
30-34	185,340	61,617	119,953	3,679	91	33.2	64.7	2.0	0.1	8.3	15.7	2.0	9.5
35-39	167,062	43,320	117,071	6,605	66	25.9	70.1	4.0	0.0	5.8	15.4	3.6	6.9
40-44	142,625	31,840	100,814	9,913	58	22.3	70.7	7.0	0.0	4.3	13.2	5.5	6.0
45-49	125,771	26,774	84,870	14,081	46	21.3	67.5	11.2	0.0	3.6	11.1	7.8	4.8
50-54	107,461	21,758	67,356	18,293	54	20.2	62.7	17.0	0.1	2.9	8.8	10.1	5.6
55-59	87,149	16,513	49,358	21,243	35	19.0	56.6	24.4	0.0	2.2	6.5	11.7	3.6
60-64	69,673	13,073	33,173	23,381	46	18.7	47.6	33.6	0.1	1.8	4.4	12.9	4.8
65-69	58,403	10,900	21,554	25,917	32	18.7	36.9	44.4	0.0	1.5	2.8	14.3	3.3
70-74	48,284	9,460	12,517	26,262	45	19.6	25.9	54.4	0.1	1.3	1.6	14.5	4.7
75-79	26,177	5,229	4,372	16,539	37	20.0	16.7	63.2	0.1	0.7	0.6	9.1	3.9
80-84	13,073	2,749	1,320	8,996	8	21.0	10.1	68.8	0.1	0.4	0.2	4.9	0.8
85-89	4,822	992	223	3,603	4	20.6	4.6	74.7	0.1	0.1	0.0	2.0	0.4
90-94	1,230	290	32	906	2	23.6	2.6	73.6	0.2	0.0	0.0	0.5	0.2
95-99	249	53	5	191	—	21.3	2.0	76.7	—	0.0	0.0	0.1	—
100+	19	5	—	14	—	26.3	—	73.7	—	0.0	—	—	—
Not stated	193	67	17	26	83	34.7	8.8	13.5	43.0	0.0	0.0	0.0	8.6
<b>TOTAL aged 15 years and upwards . .</b>	<b>1,688,249</b>	<b>742,955</b>	<b>762,835</b>	<b>181,497</b>	<b>962</b>	<b>44.0</b>	<b>45.2</b>	<b>10.7</b>	<b>0.1</b>	<b>100.0</b>	<b>100.0</b>	<b>100.0</b>	<b>100.0</b>



TABLE C12.—CONJUGAL CONDITIONS IN THE COUNTIES—MALES, 1911.

COUNTIES.	Total Males aged 15 and upwards.	NUMBER OF				PERCENTAGE OF TOTAL MALES AGED 15 AND UPWARDS.			
		Bachelors.	Husbands.	Widowers.	Condition not Stated.	Bachelors.	Husbands.	Widowers.	Condition not Stated.
<b>SCOTLAND</b>	<b>1,536,018</b>	<b>708,533</b>	<b>743,747</b>	<b>82,612</b>	<b>1,126</b>	<b>46·1</b>	<b>48·4</b>	<b>5·4</b>	<b>0·1</b>
Aberdeen . . .	94,537	41,827	47,457	5,170	83	44·2	50·2	5·5	0·1
Argyll . . .	25,690	14,332	9,989	1,336	33	55·8	38·9	5·2	0·1
Ayr . . .	84,082	38,278	41,146	4,561	97	45·5	49·0	5·4	0·1
Banff . . .	19,022	8,644	9,283	1,068	27	45·4	48·8	5·6	0·2
Berwick . . .	10,072	4,571	4,874	625	2	45·4	48·4	6·2	0·0
Bute . . .	5,527	2,696	2,508	316	7	48·8	45·4	5·7	0·1
Caithness . . .	9,945	4,768	4,559	601	17	47·9	45·8	6·1	0·2
Clackmannan . . .	9,776	4,298	4,885	592	1	44·0	50·0	6·0	—
Dumbarton . . .	45,715	21,541	21,958	2,170	46	47·1	48·0	4·8	0·1
Dumfries . . .	23,719	11,188	11,021	1,488	22	47·2	46·4	6·3	0·1
Edinburgh . . .	160,649	72,453	79,497	8,604	95	45·1	49·5	5·3	0·1
Elgin . . .	13,597	6,357	6,440	799	1	46·7	47·4	5·9	0·0
Fife . . .	87,768	38,105	45,157	4,429	77	43·4	51·5	5·0	0·1
Forfar . . .	83,723	35,278	43,420	4,999	26	42·1	51·9	6·0	0·0
Haddington . . .	14,318	6,585	6,978	752	3	46·0	48·7	5·3	0·0
Inverness . . .	29,589	16,254	11,725	1,560	50	54·9	39·6	5·3	6·2
Kincairdine . . .	12,468	5,539	6,217	693	19	44·4	49·9	5·5	0·2
Kinross . . .	2,465	1,101	1,207	155	2	44·7	49·0	6·3	0·0
Kirkcudbright . . .	12,318	5,646	5,875	772	25	45·8	47·7	6·3	0·2
Lanark . . .	475,855	220,827	230,257	24,636	135	46·4	48·4	5·2	0·0
Linlithgow . . .	27,313	13,152	12,925	1,229	7	48·2	47·3	4·5	0·0
Nairn . . .	2,924	1,436	1,307	174	7	49·1	44·7	6·0	0·2
Orkney . . .	8,596	3,794	4,204	597	1	44·1	48·9	7·0	0·0
Peebles . . .	4,958	2,217	2,398	334	9	44·7	48·4	6·7	0·2
Perth . . .	40,488	19,170	18,815	2,479	24	47·3	46·5	6·1	0·1
Renfrew . . .	100,619	45,865	49,372	5,246	136	45·6	49·1	5·2	0·1
Ross and Cromarty . . .	27,524	14,802	11,243	1,446	33	53·8	40·8	5·3	0·1
Roxburgh . . .	15,382	6,938	7,415	1,028	1	45·1	48·2	6·7	0·0
Selkirk . . .	8,176	3,634	4,008	527	7	44·4	49·0	6·5	0·1
Shetland . . .	8,641	3,681	4,414	545	1	42·6	51·1	6·3	0·0
Stirling . . .	53,566	25,152	25,644	2,668	102	46·9	47·9	5·0	0·2
Sutherland . . .	6,992	3,695	2,858	430	9	52·8	40·9	6·2	0·1
Wigtown . . .	10,004	4,709	4,691	583	21	47·1	46·9	5·8	0·2



TABLE C13.—CONJUGAL CONDITIONS IN THE COUNTIES—  
FEMALES, 1911.

COUNTIES.	Total Females aged 15 and upwards	NUMBER OF				PERCENTAGE OF TOTAL FEMALES AGED 15 AND UPWARDS.			
		Spinsters.	Wives.	Widows.	Condition not Stated.	Spinsters.	Wives.	Widows.	Condition not Stated.
<b>SCOTLAND</b>	<b>1,688,249</b>	<b>742,955</b>	<b>762,835</b>	<b>181,497</b>	<b>962</b>	<b>44.0</b>	<b>45.2</b>	<b>10.7</b>	<b>0.1</b>
Aberdeen	112,382	50,661	49,392	12,309	20	45.1	44.0	10.9	0.0
Argyll	25,805	12,828	9,677	3,275	25	49.7	37.5	12.7	0.1
Ayr	92,055	39,989	42,474	9,525	67	43.4	46.1	10.4	0.1
Banff	20,997	9,107	9,502	2,364	24	43.4	45.2	11.3	0.1
Berwick	11,450	5,459	4,885	1,104	2	47.7	42.7	9.6	0.0
Bute	7,781	3,951	2,743	1,075	12	50.8	35.3	13.8	0.1
Caithness	11,761	5,516	4,657	1,573	15	46.9	39.6	13.4	0.1
Clackmannan	11,702	5,432	5,016	1,250	4	46.4	42.9	10.7	0.0
Dumbarton	46,736	19,854	22,330	4,510	42	42.5	47.8	9.6	0.1
Dumfries	27,277	13,068	11,175	3,012	22	47.9	41.0	11.0	0.1
Edinburgh	197,963	92,489	82,862	22,409	203	46.7	41.9	11.3	0.1
Elgin	16,033	7,481	6,633	1,919	—	46.7	41.4	11.9	—
Fife	91,820	37,121	45,892	8,770	37	40.4	50.0	9.6	0.0
Forfar	112,205	52,296	46,431	13,423	55	46.6	41.4	12.0	0.0
Haddington	15,002	6,546	7,018	1,427	11	43.6	46.8	9.5	0.1
Inverness	32,165	16,071	11,858	4,190	46	50.0	36.9	13.0	0.1
Kincardine	14,118	5,932	6,783	1,392	11	42.0	48.0	9.9	0.1
Kinross	2,793	1,277	1,226	287	3	45.7	43.9	10.3	0.1
Kirkcudbright	14,644	7,088	5,968	1,567	21	48.4	40.8	10.7	0.1
Lanark	482,139	196,295	235,783	49,992	69	40.7	48.9	10.4	0.0
Linlithgow	22,196	7,505	12,693	1,996	2	33.8	57.2	9.0	0.0
Nairn	3,622	1,809	1,329	473	11	49.9	36.7	13.1	0.3
Orkney	10,262	4,704	4,259	1,299	—	45.8	41.5	12.7	—
Peebles	6,181	3,151	2,448	577	5	51.0	39.6	9.3	0.1
Perth	48,731	24,048	19,304	5,362	17	49.3	39.6	11.0	0.1
Renfrew	111,850	49,648	50,752	11,338	112	44.4	45.4	10.1	0.1
Ross and Cromarty	27,505	13,451	10,474	3,535	45	48.9	38.1	12.8	0.2
Roxburgh	19,429	9,833	7,560	2,035	1	50.6	38.9	10.5	0.0
Selkirk	10,160	5,112	4,047	1,001	—	50.3	39.8	9.9	—
Shetland	11,599	5,974	4,221	1,404	—	51.5	36.4	12.1	—
Stirling	50,540	19,809	25,809	4,868	54	39.2	51.1	9.6	0.1
Sutherland	7,528	3,746	2,816	963	3	49.8	37.4	12.8	0.0
Wigtown	11,818	5,704	4,818	1,273	23	48.3	40.7	10.8	0.2



TABLE C14.—CONJUGAL CONDITIONS IN BURGHS HAVING  
20,000 INHABITANTS AND OVER—MALES, 1911.

BURGHS.	Total Males aged 15 and upwards.	NUMBER OF				PERCENTAGE OF TOTAL MALES AGED 15 AND UPWARDS.			
		Bachelors.	Husbands.	Widowers.	Condition not Stated.	Bachelors.	Husbands.	Widowers.	Condition not Stated.
Aberdeen . . .	47,648	19,999	25,115	2,446	88	42.0	52.7	5.1	0.2
Airdrie . . .	7,813	3,627	3,791	377	18	46.4	48.5	4.9	0.2
Arbroath . . .	5,788	2,232	3,188	368	—	38.6	55.1	6.3	—
Ayr . . .	9,961	4,425	4,988	540	8	44.4	50.1	5.4	0.1
Clydebank . . .	12,886	5,952	6,393	505	36	46.2	49.6	3.9	0.3
Coatbridge . . .	15,444	7,728	6,922	794	—	50.0	44.8	5.2	—
Dumbarton . . .	7,510	3,635	3,488	387	—	48.4	46.4	5.2	—
Dundee . . .	48,168	20,009	25,314	2,827	18	41.5	52.6	5.9	0.0
Dunfermline . . .	9,042	3,895	4,663	483	1	43.1	51.6	5.3	0.0
Edinburgh . . .	100,230	45,808	49,044	5,335	43	45.7	49.0	5.3	0.0
Falkirk . . .	11,737	5,482	5,641	591	23	46.7	48.1	5.0	0.2
Glasgow . . .	258,788	120,333	124,389	14,017	49	46.5	48.1	5.4	0.0
Govan . . .	30,078	13,765	14,744	1,562	7	45.8	49.0	5.2	0.0
Greenock . . .	25,563	11,971	12,005	1,539	48	46.8	47.0	6.0	0.2
Hamilton . . .	13,010	6,195	6,179	636	—	47.6	47.5	4.9	—
Inverness . . .	7,046	3,503	3,129	386	28	49.7	44.4	5.5	0.4
Kilmarnock . . .	11,062	4,790	5,657	582	33	43.3	51.1	5.3	0.3
Kirkcaldy . . .	12,440	4,967	6,834	637	2	39.9	55.0	5.1	0.0
Leith . . .	25,579	10,870	13,243	1,449	17	42.5	51.8	5.6	0.1
Motherwell . . .	13,940	6,653	6,761	526	—	47.7	48.5	3.8	—
Paisley . . .	26,340	11,893	13,053	1,345	49	45.2	49.5	5.1	0.2
Partick . . .	21,840	9,987	10,805	1,044	4	45.7	49.5	4.8	0.0
Perth . . .	11,341	5,089	5,564	684	4	44.9	49.1	6.0	0.0
Rutherglen . . .	7,639	3,266	4,028	345	—	42.8	52.7	4.5	—
Stirling . . .	6,698	3,046	3,280	369	3	45.5	49.0	5.5	0.0
Wishaw . . .	8,358	3,888	4,063	406	1	46.5	48.6	4.9	0.0



TABLE C15.—CONJUGAL CONDITIONS IN BURGHES HAVING 20,000  
INHABITANTS AND OVER—FEMALES, 1911.

BURGHES.	Total Females aged 15 and upwards.	NUMBER OF				PERCENTAGE OF TOTAL FEMALES AGED 15 AND UPWARDS.			
		Spinsters.	Wives.	Widows.	Condition not Stated.	Spinsters.	Wives.	Widows.	Condition not Stated.
Aberdeen .	61,520	27,551	27,045	6,905	19	44.8	44.0	11.2	0.0
Airdrie .	7,547	2,914	3,871	757	5	38.6	51.3	10.0	0.1
Arbroath .	8,474	3,923	3,448	1,101	2	46.3	40.7	13.0	0.0
Ayr .	12,304	5,673	5,221	1,406	4	46.1	42.5	11.4	0.0
Clydebank .	10,724	3,513	6,348	840	23	32.8	59.2	7.8	0.2
Coatbridge .	12,093	4,030	6,866	1,197	—	33.3	56.8	9.9	—
Dumbarton .	7,021	2,755	3,540	726	—	39.2	50.4	10.4	—
Dundee .	66,267	30,504	27,506	8,246	11	46.0	41.5	12.5	0.0
Dunfermline .	10,938	4,927	4,862	1,149	—	45.0	44.5	10.5	—
Edinburgh .	133,557	66,292	51,316	15,767	182	49.7	38.4	11.8	0.1
Falkirk .	10,002	3,444	5,648	894	16	34.4	56.5	8.9	0.2
Glasgow .	279,950	120,789	128,146	30,979	36	43.1	45.8	11.1	0.0
Govan .	28,607	10,629	15,136	2,836	6	37.2	52.9	9.9	0.0
Greenock .	25,105	10,098	12,168	2,816	23	40.2	48.5	11.2	0.1
Hamilton .	10,977	3,696	6,280	1,001	—	33.7	57.2	9.1	—
Inverness .	8,754	4,266	3,258	1,195	35	48.7	37.2	13.7	0.4
Kilmarnock .	12,208	5,171	5,849	1,181	7	42.3	47.9	9.7	0.1
Kirkcaldy .	14,483	5,983	7,088	1,412	—	41.3	48.9	9.8	—
Leith .	28,267	11,081	14,122	3,057	7	39.2	50.0	10.8	0.0
Motherwell .	11,196	3,450	6,831	915	—	30.8	61.0	8.2	—
Paisley .	31,299	14,646	13,485	3,129	39	46.8	43.1	10.0	0.1
Partick .	23,835	10,153	11,299	2,381	2	42.6	47.4	10.0	0.0
Perth .	14,479	7,026	5,781	1,662	10	48.5	39.9	11.5	0.1
Rutherglen .	8,399	3,478	4,136	785	—	41.4	49.2	9.4	—
Stirling .	7,959	3,654	3,398	904	3	45.9	42.7	11.4	0.0
Wishaw .	7,265	2,444	4,129	692	—	33.7	56.8	9.5	—



## D.—OCCUPATIONS.

THE occupations of the population of Scotland ten years of age and upwards have been very fully tabulated. This has been done in the first volume, by sex and by age groups, for the populations of the counties, of the cities, and of all burghs in which the population exceeds 20,000. The present volume gives in addition a tabulation of the occupations of the entire population of Scotland, and also shows how the numbers returned under each occupation are distributed according to the county of enumeration. Tables showing the occupations of married and of widowed women in combination with their ages, and the distribution of the occupations of married women in counties, and in burghs having populations of more than 20,000, are also given in this volume. Occupations have been further tabulated in relation to the industries to which the workers are attached, and will again be referred to in Section E of this Report which deals with the latter subject.

Of the male population of Scotland aged ten years and upwards, 1,473,757, or 82·7 per cent., are returned as having some remunerative occupation, while of the female population of these ages 593,210, or 30·7 per cent., are so returned. In 1901, occupied males of these ages numbered 1,391,188 and constituted 84·0 per cent. of the male population over 10 years of age, while occupied females numbered 591,624, and constituted 33·0 per cent. of the female population of that age. A comparison between these figures shows that the occupied males of the country are now 82,569, or 5·9 per cent., more than in 1901, and the occupied females, 1,586, or 0·3 per cent., more than in that year, while, as has been shown, the percentage per population is less.

Of the occupied males, 26,335, or 1·8 per cent., are more than 10 but less than 15 years of age—1,016, or 0·1 per cent., being less than 14 years; 213,575, or 14·5 per cent., are more than 15 but less than 20 years of age—38,395 of them being 15, 43,178 being 16, 43,867 being 17, and 88,135 being 18 or 19 years of age. Occupied males more than 20 but less than 25 years of age number 196,022, and constitute 13·3 per cent. of the total; more than 25 but less than 45, 633,628, and constitute 43·0 per cent. of the total; more than 45 but less than 65, 337,911, and constitute 22·9 per cent. of the total; more than 65 but less than 70, 37,114, and constitute 2·5 per cent. of the total; and more than 70, 29,117, and constitute 2·0 per cent. of the total. The ages of 55 of the occupied males were not stated in the householders' schedules. Compared with the corresponding figures of 1901, occupied males of less than 15 are 17,047, or 39·3 per cent., fewer, those of less than 14 being 9,961 fewer, and of 14 years of age, 7,086 fewer. Occupied males more than 15 but less than 20 are 2,589, or 1·2 per cent., fewer, and more than 20 but less than 25, 9,747, or 4·7 per cent., fewer; but those more than 25 but less than 45 are 57,983, or 10·1 per cent., more; over 45 but under 65, 46,871, or 16·1 per cent., more; and over 65, 7,043, or 11·9 per cent., more. Thus the increase in the number of occupied males is found to be restricted to age groups of 25 and over, while in younger age groups decreases are found.

Of the occupied females, 17,080, or 2·9 per cent., are under 15 years of age, 590 of them being under 14; 158,594, or 26·7 per cent., are over 15 but under 20, 27,356 being aged 15, 31,428 aged 16, 33,432 aged 17, and 66,378 aged 18 or 19. Those over 20 but under 25 number 133,913, and constitute 22·6 per cent. of the total occupied; over 25 but under 45, 192,848, and constitute 32·5 per cent. of the total occupied; over 45 but under 65, 73,293, and constitute 12·4 per cent. of the total occupied; over 65 but under 70, 9,203, and constitute 1·6 per cent. of the total occupied; and over 70, 8,256, and constitute 1·4 per cent. of the total occupied. A comparison with the corresponding figures of 1901 shows diminished numbers of occupied females in age groups of under 20, and of over 65, and increased numbers in age groups between 20 and 65. (*Table XXVI.*)

### Occupations of Males.

The occupations to which the largest numbers of males are returned, arranged in the order of magnitude of the numbers returned, include Miners, Agricultural Labourers, Farmers and Crofters, Carters, Commercial Clerks, General Labourers, Carpenters and



Joiners, Iron Founders, Furnacemen, Grocers, Fishermen, Engineers, and Blacksmiths. (*Tables XXVI., XXVII., and D1.*)

Miners working below ground, hewers and others included, number 129,876, and constitute 8·8 per cent. of the total occupied males; they are 29,900, or 29·9 per cent., more than in 1901, and form by far the largest group in Scotland. But large as this number is, it does not include all those with mining occupations, for, in addition, there are 11,225 returned as working above ground, and 4,770 returned as having other mining occupations. Of these 129,876 miners working below ground, the largest numbers were enumerated in Lanark, 54,390; Fife, 24,340; Ayr, 13,202; Stirling, 10,345; Edinburgh, 10,260; and Linlithgow, 9,768.

Male agricultural labourers number 71,541, and constitute 4·9 per cent. of the total occupied males. They are 2,253, or 3·1 per cent., fewer than in 1901. Of these, 13,806 were returned as in charge of cattle, and 35,475 as in charge of horses, while the special duty of 22,260 was not specified. It is in the last of these three groups that the deficit is found, agricultural labourers in charge of cattle now numbering 2,189 more than in 1901, and those in charge of horses, 1,123 more. The counties in which the largest numbers of agricultural labourers were enumerated are Aberdeen, 10,458; Forfar, 4,987; Perth, 4,853; Fife, 3,869; Ayr, 3,629; Lanark, 3,509; and Dumfries, 3,061; and the counties in which the smallest numbers were enumerated are Shetland, 151; Clackmannan, 224; and Selkirk, 310.

Farmers and crofters collectively number 43,966, of whom 29,939 were returned as farmers, and 14,027 as crofters. Together they constitute 3·0 per cent. of the total occupied males. In 1901, male farmers and crofters numbered 45,573, and, compared with this figure, the number at this census is 1,607, or 3·5 per cent., less. In 1901, crofters were classified separately from farmers only in the limited number of counties to which the Crofters Acts applied, and consequently the figures of the present census of these occupations taken separately are not comparable with those of the 1901 census. Further, the figure given above, viz., 43,966, does not include all the crofters enumerated at this census, 3,879 being returned as fishermen-crofters; and if these are included, the total of this class of occupation is brought up to 47,845, a number which is 650 more than the corresponding figure of 1901. This last comparison, being the most comprehensive, is almost certainly the fairest, and it seems to indicate that the number holding land for agricultural purposes in larger or smaller quantity is now no less than it was ten years ago. In the counties the number of farmers and crofters enumerated, including those described as graziers and as fishermen-crofters, varies from 7,094 in Aberdeen, 5,202 in Ross and Cromarty, 4,610 in Inverness, 2,527 in Orkney, 2,239 in Perth, 2,100 in Ayr, 2,090 in Shetland, and 1,979 in Lanark, to 86 in Clackmannan, 127 in Selkirk, 187 in Peebles, and 188 in Kinross. Crofters were returned in greatest numbers in Ross and Cromarty, 2,991; Inverness, 2,957; Aberdeen, 1,747; Shetland, 1,255; and Sutherland, 1,096. Fishermen-crofters were returned in greatest numbers in Ross and Cromarty, 1,489; Inverness, 857; Shetland, 720; Orkney, 252; Sutherland, 242; and Caithness, 189.

The number of occupied males returned as carters, including those returned as vanmen, lorrymen, and carriers, but excluding those returned as carters on farms, was 40,391, and these constitute 2·7 per cent. of the total occupied. Compared with the corresponding figure of 1901, that of this census is 1,184, or 3·0 per cent., more. Of the 40,391 carters, 17,700, or 43·8 per cent., were enumerated within the four cities, 11,017 being in Glasgow, 3,033 in Edinburgh, 1,922 in Aberdeen, and 1,728 in Dundee. Less than 100 were enumerated in each of the following counties, namely, Kinross, Nairn, Orkney, and Shetland.

Male commercial clerks number 40,337, constitute 2·7 per cent. of the total occupied males, and are 1,826, or 4·7 per cent., more than in 1901. That figure does not include all clerks enumerated, large numbers being tabulated as civil servants, law clerks, banking and insurance officials and clerks, and railway clerks; and if these are included, it is found that the aggregate number of male clerks in the country amounts to about 72,000, the precise figure not being determinable because officials, who may or may not be clerks, are included in the number returned under the respective headings. Of the 40,337 commercial clerks, 12,684 were enumerated in Glasgow, 3,839 in Edinburgh, 1,709 in Dundee, and 1,361 in Aberdeen. Very small numbers of commercial clerks were returned in the counties of Nairn, 11; Kinross, 14; Sutherland, 16; Berwick, 30; Orkney, 35; and Shetland, 45.

The number of occupied males classed as general labourers is 34,213. These constitute 2·3 per cent. of the total occupied, and are 20,811, or 37·8 per cent., fewer than in 1901. This comparison, however, is not a fair one, for in this census, information



regarding the "industry" to which persons were attached was asked for in the householders' schedules, and the information so obtained enabled large numbers described as "labourers" to be more accurately classified than was the case in 1901, when no question as to industry was included in the schedule. There can be no doubt that a large section of the apparent decrease in the number of general labourers is due to this cause, and consequently no reliance can be placed on the comparison as an indication of any real change in their number. If the number of labourers attached to the various occupations be collected from the figures given in Table XXVI., it is found that nearly 150,000, or fully 10 per cent., of the occupied males are labourers of one kind or another. As above noted, general labourers number 34,213, and agricultural labourers, 71,541; but in addition to these there are 13,147 dock labourers, 7,833 railway labourers, 7,131 road labourers, 5,328 masons' labourers, 3,104 coal labourers, 2,348 navvies, 1,674 bricklayers' labourers, and others.

Carpenters and joiners, including a small class, numbering 322, who described themselves as carpenters' or joiners' labourers, amount in all to 29,752, constitute 2·0 per cent. of the total occupied, and are 11,603, or 28·1 per cent., fewer than in 1901. The conditions referred to in the preceding paragraph, that made a comparison between the figures of this census and the last impracticable, are not present in this case, and the statistics under the present head give a clear indication of a great reduction in the number of the workmen here dealt with. The largest numbers of carpenters and joiners were enumerated in Lanark, 8,131; Edinburgh, 3,378; Renfrew, 1,931; Ayr, 1,876; Fife, 1,857; Aberdeen, 1,772; and Forfar, 1,548.

Ironfounders number 29,188, constitute 2·0 per cent. of the total occupied, and are 5,126, or 21·3 per cent., more than in 1901. This comparison, however, is probably affected by the inclusion of more labourers in the tabulation of this census than in that of 1901. Of the 29,188 ironfounders, 12,578 were enumerated in the County of Lanark, 6,420 in Stirling, 2,935 in Renfrew, 1,506 in Forfar, 1,377 in Ayr, 1,319 in Dumbarton, and 1,035 in Edinburgh.

Furnacemen, including those occupied at blast furnaces, puddling furnaces, rolling mills, in tube manufacture, and in the manufacture, smelting, and founding of steel, number 28,142, constitute 1·9 per cent. of the total occupied, and are 4,879, or 21·0 per cent., more than in 1901. This comparison, however, like that of ironfounders, is almost certainly affected by the alteration in the householder's schedule, with the consequent classification under their proper heading of large numbers formerly tabulated as labourers. The great majority of these furnacemen—25,414—were enumerated in the County of Lanark, Ayr being the only other county in which 1,000 or more were enumerated, and Stirling and Linlithgow the only other counties in which their number exceeded 200.

Grocers, including provision dealers and cheesemongers, number 26,421, constitute 1·7 per cent. of the total occupied, and are 68 fewer than in 1901. Of these, 7,416 were enumerated in the County of Lanark, 3,195 in Edinburgh, 1,691 in Forfar, 1,501 in Aberdeen, 1,413 in Renfrew, 1,378 in Fife, and 1,287 in Ayr.

Fishermen number 24,163, and constitute 1·6 per cent. of the total occupied. The corresponding figure for 1901 is not available, for the figure given in the report on that census includes a number of men returned as fishermen-crofters. There were 3,879 fishermen-crofters enumerated at this census, and if this number is added to the number returned as fishermen a total of 28,042 is obtained, which is 591, or 2·2 per cent., more than in 1901. Of the fishermen, 3,874 were enumerated in Banff, 3,557 in Aberdeen, 3,162 in Ross and Cromarty, 1,655 in Fife, 1,506 in Shetland, 1,342 in Argyll, 1,257 in Elgin, 1,195 in Inverness, and 1,159 in Kincardine. Of the fishermen-crofters, 1,489 were enumerated in Ross and Cromarty, 857 in Inverness, 720 in Shetland, 252 in Orkney, and 242 in Sutherland.

Engineers returned as erectors, fitters, and turners, number 23,264, and constitute 1·6 per cent. of the total occupied. They are 3,303, or 12·4 per cent., fewer than in 1901. Of these, 11,633 were enumerated in Lanark, 3,682 in Renfrew, 1,661 in Forfar, 1,357 in Edinburgh, and 1,322 in Ayr. In addition to these 23,264 males returned as erectors, fitters, or turners, there were 26,223 returned as having ill-defined occupations in engine and machine making.

Blacksmiths, including their strikers, number 22,388, constitute 1·5 per cent. of the total occupied, and are 2,533, or 10·2 per cent., fewer than in 1901. Of these, 7,972 were enumerated in Lanark, 1,874 in Renfrew, 1,753 in Edinburgh, 1,481 in Ayr, 1,351 in Aberdeen, 1,100 in Forfar, and 1,061 in Fife.

Other occupations to which large numbers of occupied males were returned include commercial travellers, 11,710; dock labourers, 13,147; ship-platers and riveters, 16,977;



masons, including architectural and monumental masons and carvers, 13,954; plumbers, 11,543; painters, including glaziers, 16,332; printers and lithographers, 12,904; workers in hemp, jute, and cocoa-fibre manufacture, 12,766; drapers, 11,566; tailors, 18,567; bootmakers, 13,356; butchers, 13,198; and bakers, 16,508. Compared with the corresponding figure of 1901, the number of commercial travellers is 2,284, or 24·2 per cent., more, and of dock labourers, 3,546, or 36·9 per cent., more, the latter apparent difference, however, being no doubt largely due to the change of method explained above in the paragraph referring to general labourers. The number of ship-platers and ship-riveters is 6,142, or 56·7 per cent., more, a difference also probably due more to change of enumeration methods than to any real increase; of masons, 10,432, or 42·8 per cent., fewer; of plumbers, 143, or 1·2 per cent., fewer; of painters, 490, or 3·1 per cent., more; of printers and lithographers, 1,075, or 10·7 per cent., more; of drapers, 429, or 3·6 per cent., fewer; of tailors, 2,097, or 10·1 per cent., fewer; of bootmakers, 2,848, or 17·6 per cent., fewer; of butchers, 1,631, or 14·1 per cent., more; of bakers, 902, or 5·2 per cent., fewer; and of workers in hemp, jute and cocoa-fibre manufacture, 2,173, or 20·5 per cent., more.

One striking result found from a comparison between the figures of this census and those of the census of 1901 is the marked decrease in the number of males returned as having occupations connected with the building trades. In 1901, these numbered 123,941, and they now number 96,087, the decrease of 27,854, or 22·5 per cent. In the various parts of the first volume of this Report, which dealt with the census returns of the cities and of the counties separately, many comparisons similar to this were referred to, and in each instance a decrease was recorded.

Ministers, clergymen, and priests number 5,105, and are 228 fewer than in 1901. Of these, 1,765 are returned as ministers of the Church of Scotland, 1,838 as ministers of the United Free Church, 321 as clergymen of the Episcopalian Church, 474 as priests of the Roman Catholic Church, and 707 as belonging to other denominations. Compared with the corresponding figures of 1901, ministers of the Church of Scotland are 63 fewer, of the United Free Church, 145 fewer, and clergymen of the Episcopalian Church are 59 fewer, but priests of the Roman Catholic Church are 18 more, and clergy of other denominations 21 more.

Persons in the legal profession, advocates and solicitors, number 4,218, and their clerks, 5,423, the former being 248 more, and the latter 205 fewer, than in 1901.

Medical practitioners, including those described as physicians and surgeons, number 3,094, and are 189 more than in 1901. Dentists and their assistants number 1,323, and are 497 more than in 1901. Veterinary surgeons number 279, and are 83 fewer than in that year.

Males returned as teachers, including those described as schoolmasters, professors, and lecturers, or as having other occupations connected with education, number 9,077, and are 1,037 more than in 1901. Of the four professions just referred to, the church, law, medicine, and teaching, the medical and teaching professions show considerable increases, the legal profession a small increase, and the clerical profession a small decrease.

Male indoor domestic servants, including those in hotels, lodging-houses, and eating-houses, number 3,721, and are 632 more than in 1901; while male outdoor domestic servants, including coachmen, motor car drivers, gardeners, gamekeepers, etc., number 23,973, and are 5,085 more than in 1901. Of the male domestic servants, 10,615 were returned as gardeners, 5,908 as gamekeepers, 4,886 as coachmen or grooms, 2,564 as motor car drivers or attendants, 2,527 as indoor servants not in hotels, etc., and 1,194 as indoor servants in hotels, lodging-houses, and eating-houses.

Horsekeepers, stablemen, grooms, and coachmen, other than domestic, number 6,437, and are 2,920 fewer than in 1901; but a considerable portion of this decrease is compensated by the fact that there are now 1,283 motor car drivers or attendants (not domestic)—a class which hardly existed in 1901. In that year the total number returned as motor car drivers, domestic and other, was 80, and by this census the number of both is 3,847.

Railway officials and servants number 49,456 and are 6,641, or 15·5 per cent., more than in 1901. These include 9,765 officials and clerks, 6,455 ticket collectors and porters, 9,290 engine drivers and stokers, 3,054 guards, 3,816 signalmen, 927 pointsmen, 8,316 platelayers, gangers, and packers, and 7,833 labourers. Each of these classes shows an increase, with the exception of guards and pointsmen, who are respectively 8 and 200 fewer than in 1901.

Seamen in the merchant service, all grades, and including pilots, number 20,114,



which is 1,025 more than in 1901. These include 8,712 in the navigating department, 7,813 in the engineering department, 3,096 cooks, stewards, and others in subsidiary services, and 493 pilots and boatmen.

Males with occupations connected with stone and slate quarries number 10,220, and are 3,642, or 26·3 per cent., fewer than in 1901. They include 168 owners and managers, 6,451 miners and quarriers, and 3,601 cutters and dressers. Of these workers in quarries, 2,850 were enumerated in the County of Aberdeen, 1,164 in Lanark, 921 in Fife, 760 in Edinburgh, 658 in Argyll, 571 in Ayr, and 516 in Dumfries.

Among males with occupations connected with the manufacture of vehicles, there are 2,809 railway coach and wagon makers, 947 cycle makers, 2,708 motor car makers, 2,783 coach and carriage makers, 185 wheelwrights, and 1,031 others. The total in this class shows an intercensal increase of 3,247, or 45·0 per cent., and, as might be expected, the largest part of the increase is in the number described as makers of cycles and motor cars; in 1901 these jointly numbered 1,114, and the intercensal increase amounts to 2,541, or 228·1 per cent.

To the group of occupations connected with the manufacture of wooden furniture, fittings, and decorations, 13,925 males were returned, a number which is 1,131 less than the corresponding figure of 1901. These include 6,467 cabinet makers, 1,167 french polishers, 2,508 upholsterers, 1,062 wood-carvers and gilders, and others. The numbers of cabinet makers, upholsterers, and wood-carvers and gilders all show intercensal decreases, that of the first being the largest and amounting to 1,100, or 14·5 per cent. Upholsterers are 145, or 5·5 per cent., fewer than in 1901, and wood-carvers and gilders are 601, or 36·1 per cent., fewer than in that year.

Males with occupations connected with the manufacture of cotton, wool, and worsted, and linen, hemp, and jute all show intercensal increases. Workers in occupations connected with cotton manufacture number 2,986, being 510 more than in 1901; in wool and worsted manufacture, 10,138, being 877 more than in 1901; and in linen, hemp, and jute manufacture, 21,347, being 2,770 more than in that year.

Male workers with occupations connected with shipbuilding, exclusive of platers and riveters, number 33,879, and are 10,187, or 43·0 per cent., more than in 1901. Of these, 4,989 are described as workers in iron, 8,248 as shipwrights, 1,953 as other workers in wood, and 18,689 as painters, shipyard labourers, or as having other or ill-defined occupations in shipbuilding yards.

Maltsters number 940, and are 385, or 29·1 per cent., fewer than in 1901; brewers number 2,252, and are 252 more than in 1901; and distillers number 1,952, and are 25 more than in that year. These three occupations combined show an aggregate decrease of 108. Inn and hotel keepers, publicans and beer sellers, and wine and spirit merchants and agents, jointly number 7,433, and are 365, or 5·2 per cent., more than in 1901.

Table D1 is drawn up to show comparisons between the 1901 and 1911 numbers in the various occupations, and explanatory notes are inserted in the Table where the numbers are not strictly comparable.

### Occupations of Females.

The occupations, or groups of occupations—for in many instances combination for purposes of comparison and description is found to be desirable—to which the largest numbers of occupied females are returned, include domestic indoor servants, dressmakers and tailors, commercial clerks, workers in hemp, jute, and cocoa-fibre manufacture, teachers, workers in linen manufacture, workers in wool and worsted manufacture, farm servants, laundry workers, workers in cotton manufacture, daughters and other relatives of farmers and crofters assisting on farms and crofts, sick nurses and midwives, charwomen, and drapers, these being the only occupations to which 10,000 or more are returned. (*Tables XXVI., XXVIII., and D1.*)

Female domestic indoor servants, including those in hotels, lodging- and eating-houses, number 135,052, constitute 22·8 per cent. of the total occupied women, and are 9,040, or 6·0 per cent., fewer than in 1901. Of these, 3,968 were returned as in hotel, lodging-house, and eating-house service, and 131,084 as in other domestic service. The largest numbers were enumerated in the following counties, namely, Lanark, 26,978; Edinburgh, 21,808; Aberdeen, 12,020; Ayr, 7,589; Renfrew, 6,485; Forfar, 6,265; and



Fife, 5,781. In the City of Edinburgh, female domestic servants number 17,035; in the City of Glasgow, 16,219; in the City of Aberdeen, 4,272; and in the City of Dundee, 2,229. In Edinburgh, female domestic servants constitute 5·3 per cent. of the entire population; in Aberdeen, 2·6 per cent.; in Glasgow, 2·1 per cent.; and in Dundee, 1·4 per cent.

Dressmakers and female tailors number 48,215, constitute 8·1 per cent. of the total occupied females, and are 7,466, or 13·4 per cent., fewer than in 1901. Of the total, 11,290 were enumerated in Glasgow, 5,337 in Edinburgh, 2,029 in Aberdeen, and 1,229 in Dundee.

Female commercial clerks, including typists, number 29,067, constitute 4·9 per cent. of the total occupied females, and are 13,668, or 88·8 per cent., more than in 1901, when the corresponding figure was 15,399. Of these, the majority, 15,428, were enumerated in the four cities; and approximately three-fourths were enumerated in four counties, Lanark, Edinburgh, Renfrew, and Aberdeen. In Lanark, 11,820, or 40·7 per cent., were enumerated; in Edinburgh, 5,765, or 19·8 per cent.; in Renfrew, 2,170, or 7·5 per cent.; and in Aberdeen, 1,915, or 6·6 per cent. In the four cities the number enumerated ranged from 8,364 in Glasgow, to 984 in Dundee. In Edinburgh this number is 4,467, and in Aberdeen, 1,613.

Workers in hemp, jute, and cocoa-fibre manufacture number 27,125, constitute 4·6 per cent. of the total occupied females, and are 1,537, or 5·4 per cent., fewer than in 1901. The great majority of these workers—25,310, or 93·3 per cent.—were enumerated in the County of Forfar, 23,369 being enumerated within the City of Dundee. Other counties in which considerable, though smaller, numbers were enumerated are Fife, 557; Perth, 482; and Aberdeen, 419.

Female teachers, including those described as professors and lecturers, number 18,778, constitute 3·2 per cent. of the total occupied females, and are 1,544, or 9·0 per cent., more than in 1901. In addition, 466 women were returned as having other occupations connected with education.

Female workers in flax and linen manufacture number 16,360, constitute 2·8 per cent. of the total occupied females, and are 1,708, or 9·5 per cent., fewer than in 1901. Of these, 8,112, or 49·6 per cent., were enumerated in Fife, 4,643, or 28·4 per cent., in Forfar, and 1,237, or 7·6 per cent., in Aberdeen, 85·6 per cent. being enumerated in these three counties.

Workers in wool and worsted manufacture number 15,148, constitute 2·6 per cent. of the total occupied females, and are 497, or 3·2 per cent., fewer than in 1901. Of these, 191 were described as sorters, 197 as carders or combers, 3,929 as spinners, and 7,531 as weavers, while 3,300 were described as attached to other or undefined processes. Workers in this manufacture are found to be more widely distributed than those in the manufacture of linen or hemp and jute, for the largest number found in any one county—enumerated in Selkirk—amounts to only 2,574, or 17·0 per cent., of the total. In Clackmannan, 2,344 were enumerated; in Ayr, 1,499; in Inverness, 1,354; in Peebles, 1,223; and in Roxburgh, 1,155. In no other county do these workers exceed 1,000.

Female farm servants number 14,997, constitute 2·5 per cent. of the total occupied women, and are 4,799, or 24·2 per cent., fewer than in 1901. Of the principal female occupations—those to which the largest numbers are returned—there is only one, laundry workers, in which a larger relative decrease is found, the decrease in that occupation amounting to 26·7 per cent. Of the female farm servants, 6,127 were described as in charge of cattle, 85 as in charge of horses, and 8,785 as agricultural labourers without being otherwise distinguished.

Female laundry workers number 12,928, constitute 2·2 per cent. of the total occupied women, and are 4,702, or 26·7 per cent., fewer than in 1901. Of these, 1,707 were enumerated in the City of Edinburgh, 1,680 in the City of Glasgow, 490 in the City of Aberdeen, and 369 in the City of Dundee.

Workers in cotton manufacture number 11,909, constitute 2·0 per cent. of the total occupied females, and are 453, or 3·7 per cent., fewer than in 1901. Of these, 177 were described as attached to card- and blowing-room processes; 2,372 to spinning processes; 1,661 to winding and warping processes; 6,269 to weaving processes; and 1,430 to other or undefined processes. The largest numbers were enumerated in Lanark, 7,960, or 66·8 per cent.; and in Renfrew, 1,948, or 16·4 per cent. In Perth 604 were enumerated; in Ayr, 577; in Dumbarton, 243; and 577 in the remaining 28 counties.

Daughters and other female relatives of farmers and crofters assisting on farms and crofts number 10,674, constitute 1·8 per cent. of the total occupied women, and are



1,728, or 13·9 per cent., fewer than in 1901. Of these, 5,557 were described as farmers' relatives, and 5,117 as crofters' relatives. The largest numbers were enumerated in Shetland, 1,613; Ross and Cromarty, 1,211; Orkney, 1,041; Inverness, 946; and Aberdeen, 914.

Sick nurses and midwives number 10,629, constitute 1·8 per cent. of the total occupied females, and are 2,432, or 29·7 per cent., more than in 1901. The number of females adopting nursing as an occupation has very greatly increased during recent years. In 1881, nurses and midwives jointly numbered 2,689; in 1891, 3,772; in 1901, 8,197; and now 10,629. They are now nearly four times as numerous as in 1881, and nearly three times as numerous as in 1891. Of these, 10,316 are returned as sick nurses, and 313 as midwives. It is in the number of the former that the great increase has occurred, for in 1881 sick nurses numbered 2,179 and midwives 510, and a comparison shows that while nurses are approximately five times as numerous now as then, midwives are little more than half as numerous now as then. This change in the relative numbers in the two occupations may, however, be partly accounted for by midwives describing themselves as nurses.

Charwomen number 10,472, constitute 1·8 per cent. of the total occupied women, and are 2,437, or 30·3 per cent., more than in 1901. Charwomen enumerated in the City of Glasgow number 3,542; in the City of Edinburgh, 1,814; in the City of Aberdeen, 587; and in the City of Dundee, 381. In Edinburgh they are in the ratio of 5·7 to each thousand of the population; in Glasgow, 4·5; in Aberdeen, 3·6; and in Dundee, 2·3.

Occupied females returned as drapers number 10,055, are 2,241, or 28·7 per cent., more than in 1901, and constitute 1·7 per cent. of the total occupied females.

Other occupations to which large numbers of females are returned include workers in hosiery manufacture, workers in thread and smallware manufacture, seamstresses and shirtmakers, bakers and confectioners, farmers and crofters, milliners, grocers, general shopkeepers, fishcurers, and messengers.

Workers in hosiery manufacture number 9,960, and are 966, or 8·8 per cent., fewer than in 1901. Workers in thread and smallware manufacture number 9,181, and are 100, or 1·1 per cent., more than in 1901. Seamstresses and shirtmakers number 8,806, and are 2,124, or 19·4 per cent., fewer than in 1901. Bakers and confectioners number 7,467, and are 485, or 6·9 per cent., more than in 1901. Female grocers and provision dealers number 7,141, and are 946, or 11·7 per cent., fewer than in 1901. Female farmers and crofters number 6,712, and are 1,110, or 14·2 per cent., fewer than in 1901; of this number, 2,666 were described as farmers or graziers, and 4,046 as crofters; 963 were enumerated in Inverness, 840 in Ross and Cromarty, 812 in Aberdeen, 501 in Shetland, and smaller numbers in other counties. Milliners number 6,680, and are 744, or 12·5 per cent., more than in 1901. Female general shopkeepers number 6,037, and are 194, or 3·3 per cent., more than in 1901. Fishcurers number 5,751, and are 2,409, or 72·1 per cent., more than in 1901; of these, 1,622 were enumerated in the County of Aberdeen, 1,850 in Ross and Cromarty, and 534 in Banff. Female messengers number 5,204, and are 459, or 9·7 per cent., more than in 1901; and the large majority of them, 4,943, are less than 18 years of age.

Females with occupations in the Civil Service number 4,192—3,941 being in the service of the Post Office as clerks, telegraphists, messengers, etc., and 251 being in the service of other departments. Owing to differences of classification, comparison between these figures and those of 1901 cannot fairly be made. In 1901, Post Office telegraphists were not tabulated as in the Civil Service.

Occupied females described as weavers and workers in sundry or undefined fabrics, or as factory hands, number 3,593, which is 6,151 fewer than in 1901; this difference, however, may be attributed to the fuller information obtained in the householder's schedule of this census, enabling the occupations to be more accurately classified, and cannot be taken as having much significance.

The number of female lodging- and boarding-house keepers shows a marked diminution; in 1901 it was 4,806, and is now 2,458, the decrease amounting to 2,348, or 48·9 per cent.

Women keeping, or working in, general or unclassified shops or stores number 6,037; in 1901 they numbered 5,843, and the increase in their number is small, amounting to only 194.



### Occupations of Married Women and of Widows.

Of the 593,210 women and girls with remunerative occupations, 31,465, or 5·3 per cent., are married, and 44,063, or 7·4 per cent., widowed. Occupied married women constitute 4·12 per cent. of all married women, and occupied widows 24·28 per cent. of all widows. This is the first report on a Scottish census in which the numbers of married and widowed among the occupied women have been separately tabulated, and there are consequently no previous figures with which to compare these.

Of the married occupied females, 2 are 15 years of age, 1 is 16, 15 are 17, 227 are 18 or 19, 2,530 are over 20 but under 25, 17,773 are over 25 but under 45, 9,979 are over 45 but under 65, 620 are over 65 but under 70, and 315 are over 70, while the ages of 3 were unstated. Of married women over 18 but less than 20 years of age, 7·48 per cent. are returned as having remunerative occupations; those over 20 but less than 25 amount to 5·38 per cent. of the total married women of these ages; those over 25 but under 45 to 4·06 per cent.; those over 45 but under 65 to 4·25 per cent.; those over 65 but under 70 to 2·88 per cent.; and those over 70 to 1·71 per cent. (*Table XXIX.*)

Of the occupied married women 7,047, or 22·40 per cent., were enumerated in the City of Glasgow; 6,444, or 20·48 per cent., in the City of Dundee; 2,623, or 8·34 per cent., in the City of Edinburgh; and 815, or 2·59 per cent., in the City of Aberdeen. In all, 53·8 per cent. were enumerated in these four cities. In the counties exclusive of these cities, considerable numbers were enumerated in Renfrew, 1,857, or 5·9 per cent.; in Lanark, 1,764, or 5·6 per cent.; in Fife, 1,218, or 3·9 per cent.; in Forfar, 1,070, or 3·4 per cent.; and in Ayr, 1,015, or 3·2 per cent.

In the counties, the proportion of the total married women constituted by those occupied, varies from 16·18 per cent. in Forfar, 11·70 in Shetland, 7·33 in Inverness, 4·45 in Peebles, and 4·13 in Edinburgh, to 1·28 in Linlithgow, 1·55 in Banff, and 1·61 in Stirling. In the burghs of 20,000 population and over, this rate varies from 23·43 in Dundee, 9·02 in Arbroath, 5·50 in Glasgow, and 5·32 in Paisley, to 0·67 in Motherwell, 1·37 in Clydebank, 1·48 in Hamilton, 1·60 in Airdrie, and 1·65 in Wishaw.

The occupations to which the largest numbers of married women are returned include workers in hemp and jute manufacture, 5,938; domestic indoor servants, 2,609; charwomen, 2,133; workers in wool and worsted manufacture, 1,233; laundry workers, 1,138; hawkers, 1,058; workers in flax and linen manufacture, 983; dressmakers, 980; and farm servants, 930. Hemp and jute workers constitute 18·9 per cent. of the total married women with remunerative occupation; domestic indoor servants, 7·7 per cent.; charwomen, 6·8 per cent.; workers in wool and worsted manufacture, 3·9 per cent.; laundry workers, 3·6 per cent.; hawkers, 3·4 per cent.; workers in flax and linen manufacture, 3·1 per cent.; dressmakers, 3·1 per cent.; and farm servants, 3·0 per cent.

Of the 5,938 married women with occupations in the manufacture of hemp and jute, 5,532 were enumerated in Dundee, 224 elsewhere in the County of Forfar, and 182 elsewhere in Scotland. In Dundee, hemp and jute workers constitute 85·8 per cent. of the total occupied married women, and 20·1 per cent. of the total married women there enumerated. (*Tables XXX. and XXXI.*)

Widows returned as having some remunerative occupation number 44,063, and constitute 24·3 per cent. of all widows. This proportion is found to be much higher in the younger age groups than in the older. In age group over 20 but under 25 it is 58·0 per cent.; over 25 but under 45, 50·7 per cent.; over 45 but under 65, 29·9 per cent.; over 65 but under 70, 18·9 per cent.; and over 70, 8·7 per cent.

Of the occupied widows, 5,689, or 12·9 per cent., are charwomen; 5,416, or 12·3 per cent., indoor domestic servants; 2,391, or 5·4 per cent., crofters; 2,350, or 5·3 per cent., workers in hemp and jute manufacture; 1,807, or 4·1 per cent., laundry workers; 1,571, or 3·6 per cent., sick nurses or midwives; 1,166, or 2·6 per cent., grocers; and 1,097, or 2·5 per cent., lodging-house keepers. (*Table XXXII.*)



TABLE D1.—SCOTLAND.—INTERCENSAL CHANGE IN THE NUMBERS  
RETURNED UNDER THE VARIOUS OCCUPATIONS.

OCCUPATIONS.	MALES.				FEMALES.				References to Notes.
	TOTAL 1911.	TOTAL 1901.	Intercensal Change.		TOTAL 1911.	TOTAL 1901.	Intercensal Change.		
			Increase.	Decrease.			Increase.	Decrease.	
<b>I.—GENERAL OR LOCAL GOVERNMENT OF THE COUNTRY.</b>									
<b>1. National Government.</b>									
1. Post Office—Officers, Clerks, Tele- graphists, Telephone Operators . . .	3,868	3,876	1,530	—	3,389	1,537	1,318	—	1
3. Other Civil Service Officers and Clerks . . .	3,178				117				
96. Telegraph, Telephone Service [not Government (in 1911)] . . .	807				1,111				
2. Postmen; Post Office Messengers . .	8,563	7,594	1,805	—	552	599	87	—	—
4. Other Civil Service Messengers . . .	836				134				
<b>2. Local Government.</b>									
5. Police . . .	5,797	5,240	557	—	14	—	14	—	—
6. Municipal, Parish, and other Local or County Officers . . .	4,761	2,484	2,277	—	726	67	659	—	—
<b>II.—DEFENCE OF THE COUNTRY.</b>									
<b>1. Army.</b>									
7. Army Officers (Effective and Retired)	892	694	198	—	—	—	—	—	—
8. Soldiers and Non-Commissioned Officers . . .	6,052	5,707	345	—	—	—	—	—	—
<b>2. Navy and Marines.</b>									
9. Officers of the Navy and Marines (Effective and Retired) . . .	520	139	381	—	—	—	—	—	—
10. Men of the Navy and Marines . . .	8,009	1,517	6,492	—	—	—	—	—	—
<b>III.—PROFESSIONAL OCCUPATIONS AND THEIR SUBORDINATE SERVICES.</b>									
<b>1. Clerical.</b>									
11. Ministers (Established Church) . .	1,765	1,828	—	63	—	—	—	—	—
12. Ministers (United Free Church) . .	1,838	1,983	—	145	—	—	—	—	—
13. Episcopalian Clergymen . . .	321	380	—	59	—	—	—	—	—
14. Roman Catholic Priests . . .	474	456	18	—	—	—	—	—	—
15. Ministers, Clergymen, of other religious bodies . . .	707	686	21	—	2	—	2	—	—
16. Missionaries, Scripture Readers, Itinerant Preachers . . .	912	722	190	—	546	508	38	—	—
17. Monks, Nuns, Sisters of Charity . .	2	8	—	6	412	398	14	—	—
18. Church, Chapel, Cemetery — Officers, &c. . .	1,152	1,086	66	—	104	82	22	—	—
<b>2. Legal.</b>									
19. Advocates, Solicitors . . .	4,218	3,970	248	—	1	—	1	—	—
20. Law Clerks . . .	5,423	5,628	—	205	114	32	82	—	—
<b>3. Medical.</b>									
21. Physicians, Surgeons, Registered Practitioners . . .	3,094	2,905	189	—	134	60	74	—	—
22. Dentists (including Assistants) . .	1,323	826	497	—	72	35	37	—	—
23. Veterinary Surgeons . . .	279	362	—	83	1	—	1	—	—
24. Midwives . . .	—	—	—	—	313	385	—	72	—
25. Sick Nurses, Invalid Attendants . .	268	95	173	—	10,316	7,812	2,504	—	—
26. Subordinate Medical Service . . .	524	112	412	—	317	153	164	—	—
<b>4. Teaching.</b>									
27. Schoolmasters, Teachers, Professors, Lecturers . . .	8,010	7,534	476	—	18,778	17,234	1,544	—	—
28. Others connected with Education . .	1,067	506	561	—	466	140	326	—	—
<b>5. Literary and Scientific.</b>									
29. Authors, Editors, Journalists, Reporters . . .	1,001	938	63	—	100	86	14	—	—
30. Persons engaged in Scientific Pursuits . . .	446	273	173	—	25	10	15	—	—
31. Others connected with Literature, &c.	401	32	369	—	254	11	243	—	—

1. In 1901, Post Office Clerks, &c., were not distinguished from Other Civil Service Clerks, and Post Office Telegraphists were classified under Telegraph, Telephone—Service. See No. 96.



TABLE D1.—*continued* (Intercensal Change in Numbers in Various Occupations).

OCCUPATIONS.	MALES.				FEMALES.				References to Notes.
	TOTAL 1911.	TOTAL 1901.	Intercensal Change.		TOTAL 1911.	TOTAL 1901.	Intercensal Change.		
			Increase.	Decrease.			Increase.	Decrease.	
<b>6. Engineers and Surveyors.</b>									
32. Civil, Mining—Engineers . . . . .	1,567	1,613	3	—	6	—	16	—	—
34. Professional Engineers', Professional Surveyors'—Assistants . . . . .	49				10				
33. Land, House, Ship—Surveyors . . . . .	518	584	—	66	—	—	—	—	—
<b>7. Art, Music, Drama.</b>									
35. Painters, Sculptors, Engravers . . . . .	1,283	1,014	269	—	316	291	25	—	—
36. Architects . . . . .	1,647	1,881	—	234	12	4	8	—	—
37. Photographers . . . . .	1,306	1,187	119	—	847	1,082	—	235	—
38. Musicians, Music Masters, Singers (not Street) . . . . .	1,973	1,869	104	—	2,012	2,220	—	208	2
39. Actors . . . . .	447	353	94	—	321	304	17	—	—
40. Art, Music, Theatre—Service, &c. . . . .	918	285	633	—	249	80	169	—	—
<b>8. Exhibition, Games, &amp;c.</b>									
41. Performers, Showmen; Exhibition, Games—Service . . . . .	2,780	1,460	1,320	—	234	104	130	—	—
<b>IV.—DOMESTIC OFFICES OR SERVICES.</b>									
<b>1. Domestic Indoor Service.</b>									
42. Domestic Indoor Servants in Hotels, Lodging-houses, Eating-houses . . . . .	1,194	999	195	—	3,968	3,575	393	—	—
43. Other Domestic Indoor Servants . . . . .	2,527	2,090	437	—	131,084	140,124	—	9,040	—
<b>2. Domestic Outdoor Service.</b>									
44. Domestic—Coachmen, Grooms . . . . .	4,886	5,835	—	949	2	—	2	—	—
45. Domestic—Motor Car Drivers, Motor Car Attendants . . . . .	2,564	—	2,564	—	7	—	7	—	3
46. Domestic Gardeners . . . . .	10,615	7,686	2,929	—	49	12	37	—	—
47. Gamekeepers . . . . .	5,908	5,367	541	—	11	—	11	—	—
<b>3. Other Service.</b>									
48. College, Club—Service . . . . .	412	454	—	42	243	60	183	—	—
49. Hospital, Institution, and Benevolent Society Service . . . . .	1,762	1,262	500	—	4,900	2,948	1,952	—	—
50. Caretakers; Office, Park, Lodge, Gate—Keepers (not Government) . . . . .	2,233	1,724	509	—	1,471	1,459	12	—	—
51. Cooks (not Domestic) . . . . .	485	241	244	—	1,206	515	691	—	—
52. Charwomen, Cleaners . . . . .	66	—	66	—	10,472	8,035	2,437	—	—
53. Laundry Workers; Washers, Ironers, Manglers, &c. . . . .	806	511	295	—	12,928	17,630	—	4,702	4
54. Bath and Wash-house Service; others engaged in Service . . . . .	1,030	586	444	—	237	117	120	—	—
<b>V.—COMMERCIAL OCCUPATIONS.</b>									
<b>1. Merchants, Agents, and Accountants.</b>									
55. Merchants (Commodity undefined) . . . . .	514	520	—	6	70	17	53	—	—
56. Brokers, Agents, Factors . . . . .	4,828	4,432	396	—	273	101	172	—	—
57. Salesmen, Buyers (not otherwise described) . . . . .	114	142	—	28	65	353	—	288	—
58. Commercial Travellers . . . . .	11,710	9,426	2,284	—	223	124	99	—	—
59. Accountants . . . . .	1,898	1,721	177	—	10	—	10	—	—
60. Auctioneers, Appraisers, Valuers, House Agents . . . . .	1,292	803	489	—	27	2	25	—	—
61. Officers of Commercial Guilds, Societies, &c. . . . .	268	333	—	65	36	12	24	—	—
<b>2. Commercial or Business Clerks.</b>									
62. Commercial or Business Clerks . . . . .	40,337	38,511	1,826	—	29,067	15,399	13,668	—	—
<b>3. Dealers in Money.</b>									
63. Bankers; Bank—Officials, Clerks . . . . .	5,960	4,937	1,023	—	22	1	21	—	—
64. Bill—Discounters, Brokers; Finance Agents . . . . .	102	114	—	12	18	1	17	—	—

2. Street Singers included under this heading in 1901.

3. Eighty "Motor Car Drivers" were returned in 1901, no distinction being made between "Domestic" and "Not Domestic." See No. 77.

4. Headings in 1901 were respectively "Laundry and Washing Service" and "Others engaged in Service." The Occupations included are, however, essentially the same in both Censuses.



TABLE D1.—continued.

OCCUPATIONS.	MALES.				FEMALES.				References to Notes.
	TOTAL 1911.	TOTAL 1901.	Intercensal Change.		TOTAL 1911.	TOTAL 1901.	Intercensal Change.		
			Increase.	Decrease.			Increase.	Decrease.	
<b>4. Insurance.</b>									
65. Life, House, Ship, &c., Insurance—Officials, Clerks, &c.	4,090	2,247	1,843	—	189	19	170	—	—
66. Insurance Agents	4,590	3,268	1,322	—	31	30	1	—	—
<b>VI.—CONVEYANCE OF PERSONS, GOODS, AND MESSAGES.</b>									
<b>1. On Railways.</b>									
67. Railway—Officials, Clerks	9,765	8,179	1,586	—	205	92	113	—	—
68. [Inserted after No. 73]									
69. Railway Engine—Drivers, Stokers, Cleaners	9,290	7,587	1,703	—	—	—	—	—	—
70. Railway Guards	3,054	3,062	—	8	—	—	—	—	—
71. Signalmen	3,816	3,419	397	—	—	—	—	—	—
72. Pointsmen, Level Crossing Men	927	1,127	—	200	20	44	—	24	—
73. Platelayers, Gangers, Packers	8,316	6,127	2,189	—	—	—	—	—	—
68. Railway Ticket—Examiners, Collectors; Railway Porters	6,455	13,314	974	—	1	86	175	—	5
74. Railway Labourers (not Railway Contractors Labourers); other Railway Servants	7,833				260				
<b>2. On Roads.</b>									
75. Livery Stable Keepers; Coach, Cab—Proprietors; Motor Garage—Proprietors, Workers	1,510	1,643	—	133	31	31	—	—	—
76. Horsekeepers, Grooms, Stablemen, Coachmen (not Domestic); Cabmen	6,437	9,357	—	2,920	4	1	3	—	—
77. Motor Car Drivers(not Domestic), Motor Cab Drivers, Motor Van, &c., Drivers	1,283	80	1,203	—	1	—	1	—	6
78. Vanmen, Lorrymen, Carriers, Carters (not Farm)	40,391	39,207	1,184	—	68	52	16	—	—
79. Omnibus Service—Horse Drivers	141	327	—	13	—	1	—	—	—
80. " " Motor Drivers	100				—				
81. " " Conductors and Others	73	3,084	3,420	—	1	5	39	—	—
82. Tramway Service—Drivers	2,540				—				
83. " " Conductors and Others	3,964	22	297	—	44	3	16	—	—
84. Others connected with Carrying or Cartage; others on Roads	319				19				
<b>3. On Seas, Rivers, and Canals.</b>									
85. Merchant Service; Seamen—Navigating Department	8,712	19,089	1,025	—	—	116	19	—	—
86. " " Engineering Department	7,813				—				
87. " " Cooks, Stewards, and Others (Subsidiary Services)	3,096	641	21	—	133	5	—	4	—
88. Pilots; Boatmen on Seas	493				2				
89. Bargemen, Lightermen, Watermen	662	693	176	—	1	7	6	—	—
90. Navigation Service (on Shore)	869				13				
<b>4. In Docks, Harbours, and Lighthouses.</b>									
91. Dock Labourers, Quay Labourers	13,147	9,601	3,546	—	18	1	17	—	—
92. Harbour, Dock, Quay, Lighthouse—Officials and Servants	1,794	1,036	738	—	18	1	17	—	—
<b>5. In Storage, Portage, and Messages.</b>									
93. Warehousemen	2,447	4,010	—	1,563	652	1,125	—	473	—
94. Coalheavers; Coal—Porters, Labourers	3,104	1,805	1,299	—	7	—	7	—	—
95. Messengers, Porters, Watchmen (not Railway or Government)	20,760	19,248	1,512	—	5,204	4,745	459	—	—
96. Telegraph, Telephone—Service (not Government)	807	2,447	—	1,640	1,111	1,762	—	651	7

5. Headings in 1901 were "Railway Porters and Servants" (10,020 males; 0 females), and "Railway Labourers (not Railway Contractors' Labourers)" (3,294 males; 86 females). Ticket Collectors and Examiners were included under the former heading.

6. See Note to No. 45.

7. The heading in 1901 was "Telegraph, Telephone—Service" and included Post Office Telegraphists. See No. 1.



TABLE D1.—*continued* (Intercensal Change in Numbers in Various Occupations).

OCCUPATIONS.	MALES.				FEMALES.				References to Notes.
	TOTAL 1911.	TOTAL 1901.	Intercensal Change.		TOTAL 1911.	TOTAL 1901.	Intercensal Change.		
			Increase.	Decrease.			Increase.	Decrease.	
VII.—AGRICULTURE.									
1. On Farms, Woods, and Gardens.									
97. Farmers, Graziers . . . . .	29,939	45,573	—	1,607	2,666	7,822	—	1,110	8
99. Crofters . . . . .	14,027				4,046				
98. Farmers',Graziers'—Sons,Daughters, or other Relatives assisting in the work of the Farm . . . . .	11,619	17,550	—	923	5,557	12,402	—	1,728	8
100. Crofters'— Sons, Daughters, or other Relatives assisting in the work of the Croft . . . . .	5,008				5,117				
101. Farm—Grieves, Foremen . . . . .	7,250	4,650	2,600	—	29	5	24	—	—
102. Shepherds . . . . .	9,041	9,647	—	606	11	9	2	—	—
103. Agricultural Labourers, Farm Servants—In charge of Cattle . . . . .	13,806	11,617	2,189	—	6,127	4,956	1,171	—	—
104. " In charge of Horses . . . . .	35,475	34,352	1,123	—	85	4	81	—	—
105. " Not otherwise dis- tinguished . . . . .	22,260	27,825	—	5,565	8,785	14,836	—	6,051	—
106. Foresters, Woodmen . . . . .	3,621	4,126	—	505	15	14	1	—	—
107. Nurserymen, Seedsmen, Florists . . . . .	1,652	11,610	—	1,093	227	498	4	—	—
108. Market Gardeners (including Labourers) . . . . .	2,412				185				
109. Other Gardeners (not Domestic) . . . . .	6,453	417	—	102	90	1	5	—	—
110. Agricultural Machine—Proprietors, Attendants . . . . .	315				6				
111. Others engaged in or connected with Agriculture . . . . .	2,811	1,763	1,048	—	111	34	77	—	—
VIII.—FISHING.									
1. In Fishing.									
112. Fishermen . . . . .	24,163	27,451	591	—	263	149	174	—	8
113. Fishermen-crofters . . . . .	3,879				60				
IX.—MINING AND QUARRYING.									
1. Mine and Quarry Service.									
114. Coal and Shale Mine—Hewers . . . . .	90,470	87,226	3,244	—	—	—	—	—	—
115. " " Other Workers below ground . . . . .	39,409	12,753	26,656	—	—	—	—	—	—
116. " " Workers above Ground . . . . .	11,225	6,943	4,282	—	2,396	1,187	1,209	—	9
117. Coke Burners . . . . .	339	210	193	—	1	4	—	3	—
118. Patent Fuel Makers . . . . .	64				—				
119. Ironstone—Miners, Quarriers . . . . .	1,996	2,424	—	428	—	—	—	—	—
120. Lead Miners . . . . .	372	171	201	—	—	—	—	—	—
121. Miners in other Minerals . . . . .	66	43	23	—	—	—	—	—	—
122. Coal, Shale, and Metalliferous Mine—Owners, Agents, Managers . . . . .	1,425	871	554	—	3	1	2	—	—
123. Other Mine Service . . . . .	508	633	—	125	8	—	8	—	—
124. Stone, Slate, &c., Mine or Quarry— Owners, Agents, Managers . . . . .	168	(?)	(?)	(?)	—	—	—	—	10
125. Stone—Miners, Quarriers . . . . .	6,451	13,694	—	3,642	2	—	8	—	—
126. Stone—Cutters, Dressers . . . . .	3,601				6				
127. Slate—Miners, Quarriers, Workers . . . . .	454	996	—	542	2	—	2	—	—
128. Limeburners . . . . .	172	164	8	—	—	—	—	—	—
129. Clay, Sand, Gravel, Chalk—Pit, &c., Workers . . . . .	731	906	—	175	5	—	5	—	—
130. Other Workers in Products of Quarries . . . . .	204	180	24	—	42	51	—	9	—
2. Dealers in Products of Mines and Quarries.									
131. Coal, Coke—Merchants, Dealers . . . . .	4,002	3,428	574	—	68	100	—	32	—
132. Dealers in Stone, Slate, &c. . . . .	155	196	—	41	6	2	4	—	—

8. In 1901, Crofters, Crofters' Sons, &c., and Fishermen-crofters were separately tabulated only for the seven Counties to which the Crofters Acts applied.

9. See Note to No. 255.

10. Owners, Agents, Managers included with Miners, Quarriers, &c., in 1901.



TABLE D1.—continued.

OCCUPATIONS.	MALES.				FEMALES.				References to Notes.
	TOTAL 1911.	TOTAL 1901.	Intercensal Change.		TOTAL 1911.	TOTAL 1901.	Intercensal Change.		
			Increase.	Decrease.			Increase.	Decrease.	
<b>X.—METAL, MACHINE, IMPLEMENT, AND CONVEYANCE MANUFACTURE.</b>									
<b>1. Iron and Steel Manufacture.</b>									
133. Pig Iron Manufacture (Blast Furnaces)	3,345	7,781	—	4,436	4	—	4	—	—
134. Puddling Furnaces and Rolling Mills; Tube Manufacture	14,884	7,224	7,660	—	35	—	35	—	—
135. Steel—Manufacture, Smelting, Founding	9,913	8,258	1,655	—	5	—	5	—	—
<b>2. Manufacture of Other, Mixed, or Unspecified Metals.</b>									
136. Lead Manufacture	116	143	—	27	11	1	10	—	—
137. Manufacture of other or unspecified Metals	1,393	155	1,238	—	19	3	16	—	—
<b>3. Engineering and Machine Making.</b>									
138. Patternmakers	3,914	3,408	506	—	8	—	8	—	—
139. Millwrights	559	800	—	241	1	—	1	—	—
140. Ironfounders	29,188	24,062	5,126	—	167	60	107	—	—
141. Brassfounders	1,812	1,785	27	—	29	11	18	—	—
142. Blacksmiths, Strikers	22,388	24,921	—	2,533	31	23	8	—	—
143. Erectors, Fitters, Turners	23,264	26,567	—	3,303	5	—	5	—	—
144. Brass Finishers	3,505	3,834	—	329	12	11	1	—	—
145. Coppermiths	1,151	1,101	50	—	—	—	—	—	—
146. Metal Machinists	5,449	3,761	1,688	—	175	7	168	—	—
148. Boiler Makers	9,749	9,767	—	18	—	—	—	—	—
147. Labourers in Engineering Works	5,719	—	—	—	6	—	—	—	—
149. Other or undefined Workers in Engine and Machine Making	26,223	17,771	14,340	—	1,811	847	963	—	11
159. Roller Engravers, Block Cutters (for Textile, &c., Printing)	169	—	—	—	13	—	—	—	—
<b>4. Electrical Apparatus.</b>									
150. Electrical Cable Manufacture	118	—	—	—	25	—	—	—	—
151. Electric Lamp Manufacture	80	—	—	—	2	—	—	—	—
152. Other Electrical Apparatus Makers; Electric Fitters; Electricians (undefined)	6,935	4,160	2,973	—	64	30	61	—	—
<b>5. Tools.</b>									
153. Tool Makers	1,258	809	449	—	29	29	—	—	—
154. File Makers	67	136	—	69	16	14	2	—	—
155. Saw Makers	135	197	—	62	2	—	2	—	—
156. Cutlers; Scissors Makers	153	271	—	118	3	10	—	7	—
157. Needle, Pin—Makers	77	—	77	—	49	—	49	—	—
158. Steel Pen Makers	2	—	2	—	2	—	2	—	—
<b>6. Types, Blocks, Dies.</b>									
159. Roller Engravers, Block Cutters (for Textile, &c., Printing)	169	(?)	(?)	(?)	13	(?)	(?)	(?)	12
160. Type—Cutters, Founders	310	430	—	120	33	53	—	20	—
161. Die, Seal, Coin, Medal—Makers	78	133	—	55	22	21	1	—	—
<b>7. Arms.</b>									
162. Gunsmiths, Gun Manufacturers	298	203	95	—	4	3	1	—	—
163. Sword, Bayonet—Makers	2	—	2	—	—	—	—	—	—
<b>8. Miscellaneous Metal Trades.</b>									
164. Nail Manufacture	294	281	13	—	134	132	2	—	—
165. Bolt, Nut, Rivet, Screw, Staple—Makers	857	1,039	—	182	401	408	—	7	—
166. Anchor, Chain—Manufacture	72	79	—	7	12	3	9	—	—
167. Stove, Grate, Range, Fire Iron—Makers	1,368	1,132	236	—	20	14	6	—	—
168. Wire—Drawers, Makers, Workers, Weavers	1,344	1,149	195	—	435	190	245	—	—
169. White Metal, Plated—Ware Manufacturers; Pewterers	270	254	16	—	34	20	14	—	—

11. In 1901, Nos. 147, 149, and 159 were included in the heading "Other Engine and Machine Makers."

12. Classified with "Other Engine and Machine Makers" in 1901. See Nos. 147 and 149.



TABLE D1.—*continued* (Intercensal Change in Numbers in Various Occupations).

OCCUPATIONS.	MALES.				FEMALES.				References to Notes.
	TOTAL 1911.	TOTAL 1901.	Intercensal Change.		TOTAL 1911.	TOTAL 1901.	Intercensal Change.		
			Increase.	Decrease.			Increase.	Decrease.	
<b>8. Miscellaneous Metal Trades—<i>contd.</i></b>									
170. Tinplate Goods Makers . . . . .	3,493	4,153	—	660	270	176	94	—	—
171. Copper Workers . . . . .	63	157	—	94	2	2	—	—	—
172. Leadens Goods Makers . . . . .	45	106	—	61	9	18	—	9	—
173. Zinc Workers . . . . .	93	54	—	31	—	—	—	—	—
174. Brass, Bronze—Workers . . . . .	348	179	169	—	23	39	—	16	—
175. Other Iron Goods Makers; Iron Workers (undefined) . . . . .	2,964	1,314	351	—	99	—	—	75	13
176. Other Metal Workers . . . . .	775	2,074			62	236			
<b>9. Ships and Boats.</b>									
177. Ship—Platers, Riveters, &c. . . . .	16,977	10,835	6,142	—	—	—	—	—	—
178. Ship—Other Workers in Iron . . . . .	4,989	2,294	2,695	—	17	—	17	—	—
179. Shipwrights . . . . .	8,248	6,988	1,260	—	—	—	—	—	—
180. Ship—Other Workers in Wood . . . . .	1,953	1,349	604	—	23	2	21	—	—
181. Ship Painters; Shipyard Labourers (undefined); Others in Ship and Boat Building . . . . .	18,689	13,061	5,628	—	239	127	112	—	—
<b>10. Vehicles.</b>									
182. Railway—Coach, Wagon Makers . . . . .	2,809	1,221	1,588	—	3	—	3	—	—
183. Cycle Makers . . . . .	947	1,114	2,541	—	71	37	56	—	—
184. Motor Car Makers . . . . .	2,708				22				
185. Coach, Carriage—Makers . . . . .	2,783	3,536	—	753	11	5	6	—	—
186. Wheelwrights . . . . .	185	564	—	379	—	—	—	—	—
187. Others in Construction of Vehicles . . . . .	1,031	781	250	—	8	21	—	13	—
<b>11. Dealers in Hardware, Metals, Machines.</b>									
188. Ironmongers; Hardware—Dealers, Merchants . . . . .	4,491	4,149	342	—	1,371	948	423	—	—
189. Other Dealers in Metals, Machines, &c. . . . .	986	854	132	—	210	125	85	—	—
<b>XI.—PRECIOUS METALS, JEWELS, WATCHES, INSTRUMENTS, AND GAMES.</b>									
<b>1. Precious Metals and Jewellery.</b>									
190. Goldsmiths, Silversmiths, Jewellers . . . . .	1,196	1,222	—	26	234	182	52	—	—
191. Lapidaries and other Workers . . . . .	57	165	—	108	12	75	—	63	—
<b>2. Watches and Scientific Instruments.</b>									
192. Watchmakers, Clockmakers . . . . .	2,102	2,881	—	779	57	58	—	1	—
193. Scientific Instrument Makers; Opticians; Photographic Apparatus Makers . . . . .	796	585	211	—	56	39	17	—	—
194. Weighing and Measuring Apparatus Makers . . . . .	865	415	450	—	86	49	37	—	—
195. Surgical and Dental Instrument and Apparatus Makers . . . . .	275	125	150	—	53	34	19	—	—
<b>3. Musical Instruments.</b>									
196. Piano, Organ—Makers . . . . .	654	659	117	—	21	11	15	—	—
197. Other Musical Instrument Makers . . . . .	122				5				
<b>4. Tackle for Sports and Games.</b>									
198. Fishing Tackle, Toy, Game Apparatus—Makers . . . . .	957	685	272	—	583	307	276	—	—
<b>5. Dealers.</b>									
199. Dealers in Precious Metals, Jewellery, and Watches . . . . .	652	226	426	—	213	128	85	—	—
200. Dealers in Instruments, Toys, &c. . . . .	190	176	14	—	86	123	—	37	—
<b>XII.—BUILDING AND WORKS OF CONSTRUCTION.</b>									
<b>1. House Building, &amp;c.</b>									
201. Architectural, Monumental—Carvers, Sculptors, Masons . . . . .	987	(?)	(?)	(?)	4	(?)	(?)	(?)	14
202. Builders . . . . .	2,269	2,646	—	377	3	2	1	—	—
203. Builders' Labourers . . . . .	1,609	186	1,423	—	2	—	2	—	—

13. No sub-heading "Other Iron Goods Makers" in 1901. Some of the occupations classified under this sub-heading in 1911 were entered under the heading "Other Metal Workers" in 1901.

14. Classified with "Masons" in 1901. See No. 208.



TABLE DI.—continued.

OCCUPATIONS.	MALES.				FEMALES.				References to Notes.
	TOTAL 1911.	TOTAL 1901.	Intercensal Change.		TOTAL 1911.	TOTAL 1901.	Intercensal Change.		
			Increase.	Decrease.			Increase.	Decrease.	
<b>1. House Building, &amp;c.—contd.</b>									
204. Carpenters, Joiners . . . . .	29,430	41,355	—	11,603	19	9	10	—	—
205. Carpenters', Joiners'—Labourers . . . . .	322		—	—	—		—	—	—
206. Bricklayers . . . . .	3,441		—	892	—		—	—	—
207. Bricklayers' Labourers . . . . .	1,674	1,864	—	190	—	—	—	—	—
208. Masons . . . . .	12,967	24,386	—	10,432	8	26	—	14	—
201. Architectural, Monumental— Carvers, Sculptors, Masons . . . . .	987		—	—	4		—	—	—
209. Masons' Labourers . . . . .	5,328		—	3,512	3		—	3	—
210. Slaters, Tilers . . . . .	5,518	6,315	—	797	7	8	—	1	—
211. Plasterers . . . . .	3,702	4,937	—	1,235	4	1	3	—	—
212. Plasterers' Labourers . . . . .	857	1,340	—	483	—	—	—	—	—
213. Painters, Paperhangers, Decorators . . . . .	15,552	15,842	490	—	52	186	—	131	—
214. Glaziers . . . . .	780		—	—	3		—	—	—
215. Plumbers, Gasfitters . . . . .	11,543		—	143	35		30	5	—
216. Locksmiths, Bellhangers . . . . .	108	211	—	103	7	3	4	—	—
<b>2. Other Works of Construction.</b>									
217. Railway, Canal, Harbour, &c.— Contractors . . . . .	285	202	83	—	1	—	1	—	—
218. Navvies; Railway, &c., Contractors' Labourers . . . . .	2,348	5,589	—	3,241	—	—	—	—	—
219. Well, Mine—Sinkers, Borers . . . . .	429	546	—	117	—	—	—	—	—
220. Road—Contractors, Surveyors Inspectors . . . . .	110	659	—	549	—	—	—	—	—
221. Paviments; Road Labourers . . . . .	7,131	5,437	1,694	—	1	—	1	—	—
<b>XIII.—WOOD, FURNITURE, FITTINGS, AND DECORATIONS.</b>									
<b>1. Furniture, Fittings, and Decorations.</b>									
222. Cabinet Makers . . . . .	6,467	7,567	—	1,100	165	88	77	—	—
223. French Polishers . . . . .	1,167	1,118	49	—	2,056	2,606	—	550	—
224. Upholsterers . . . . .	2,508	2,653	—	145	991	1,106	—	115	—
225. House and Shop Fittings Makers . . . . .	622	456	166	—	50	70	—	20	—
226. Undertakers; Funeral Furniture Makers . . . . .	259	231	28	—	29	22	7	—	—
227. Wood Carvers; Carvers and Gilders . . . . .	1,062	1,663	—	601	141	156	—	15	—
228. Willow, Cane, Rush—Workers; Basket Makers . . . . .	510	484	26	—	144	41	103	—	—
229. Dealers in Works of Art . . . . .	174	84	90	—	88	32	56	—	—
230. Furniture, &c., Dealers . . . . .	1,156	800	356	—	465	413	52	—	—
<b>2. Wood and Bark.</b>									
231. Sawyers; Wood Cutting Machinists . . . . .	7,883	6,471	1,412	—	75	5	70	—	—
232. Lath, Wooden Fence, Hurdle— Makers . . . . .	378	645	—	267	5	—	5	—	—
233. Wood Turners . . . . .	1,069	1,817	—	748	6	8	—	2	—
234. Wooden Box, Packing Case— Makers . . . . .	1,838	1,674	164	—	408	371	37	—	—
235. Coopers; Hoop—Makers, Benders . . . . .	5,903	5,572	331	—	40	5	35	—	—
236. Cork, Bark—Cutters, Workers . . . . .	203	325	—	122	145	137	8	—	—
237. Other Workers in Wood . . . . .	1,303	1,058	245	—	222	236	—	14	—
238. Timber, Wood, Cork, Bark— Merchants, Dealers . . . . .	1,028	1,048	—	20	22	38	—	16	—
<b>XIV.—BRICK, CEMENT, POTTERY, AND GLASS.</b>									
<b>1. Brick, Cement, Pottery, and Glass.</b>									
239. Brick, Plain Tile, Terra Cotta— Makers . . . . .	3,821	3,960	—	139	824	946	—	122	—
240. Plaster, Cement—Manufacture . . . . .	185	125	60	—	2	—	2	—	—
241. Earthenware, China, Porcelain— Manufacture . . . . .	2,354	2,328	26	—	1,241	1,401	—	160	—
242. Sheet, Plate—Glass Manufacture . . . . .	201	313	—	112	15	9	6	—	—
243. Glass Bottle Manufacture . . . . .	2,010	969	1,041	—	94	52	42	—	—
244. Other Workers in Glass Manu- facture . . . . .	662	872	—	210	134	223	—	89	—
245. Brick, Cement—Dealers . . . . .	61	704	—	—	2	1,060	—	316	—
246. Earthenware, China, Glass— Dealers . . . . .	670		27	—	742		—		



TABLE D1.—*continued* (Intercensal Change in Numbers in Various Occupations).

OCCUPATIONS.	MALES.				FEMALES.				References to Notes.
	TOTAL 1911.	TOTAL 1901.	Intercensal Change.		TOTAL 1911.	TOTAL 1901.	Intercensal Change.		
			Increase.	Decrease.			Increase.	Decrease.	
<b>XV.—CHEMICALS, EXPLOSIVES, OIL, SOAP, RESIN, &amp;c.</b>									
<b>1. Colouring Matter.</b>									
247. Dye, Paint, Ink, Blacking—Manufacture . . . . .	587	495	92	—	116	106	10	—	—
<b>2. Explosives and Matches.</b>									
248. Gunpowder, Gun-cotton, Explosive Substance—Manufacture . . . . .	1,157	838	319	—	755	412	343	—	—
249. Cartridge, Fireworks, Explosive Article—Manufacture . . . . .	159	19	140	—	277	42	235	—	—
250. Lucifer Match Manufacture . . . . .	6	34	—	28	3	145	—	142	—
<b>3. Salt, Drugs, and other Chemicals and Compounds.</b>									
251. Salt Makers . . . . .	45	50	—	5	9	6	3	—	—
252. Manufacturing Chemists . . . . .	3,849	2,298	1,551	—	743	488	255	—	—
253. Alkali Manufacture . . . . .	15	139	—	124	34	6	28	—	—
254. Chemists, Druggists . . . . .	3,782	4,010	—	228	863	617	246	—	—
<b>4. Oil, Grease, Soap, Resin, &amp;c.</b>									
255. Mineral Oil Workers . . . . .	2,124	1,464	1,911	—	2	25	6	—	15
256. Other Oil Workers; Oil Cake Makers . . . . .	1,251				29				
257. Candle, Grease—Manufacture . . . . .	298	329	—	31	42	30	12	—	—
258. Soap—Boilers, Makers . . . . .	420	315	105	—	75	48	27	—	—
259. Manure Manufacture . . . . .	480	203	277	—	23	17	6	—	—
260. India Rubber, Gutta Percha—Workers . . . . .	2,019	2,308	—	289	1,568	1,704	—	136	—
261. Waterproof Goods Makers . . . . .	483	390	93	—	709	637	72	—	—
262. Glue, Size, Varnish, &c.—Makers . . . . .	245	176	69	—	120	114	6	—	—
263. Dealers in Paint, Explosives, Oil, Soap, Resin, &c. . . . .	645	552	93	—	334	122	212	—	—
<b>XVI.—SKINS, LEATHER, HAIR, AND FEATHERS.</b>									
<b>1. Skins and Leather.</b>									
264. Furriers, Skinners . . . . .	821	713	108	—	313	234	79	—	—
265. Tanners . . . . .	1,022	965	57	—	17	2	15	—	—
266. Curriers . . . . .	667	1,822	—	70	9	343	—	89	—
267. Leather Goods, Portmanteau, Bag, Strap, &c., Makers . . . . .	1,085				245				
<b>2. Saddlery and Harness.</b>									
268. Saddlers; Harness, Whip—Makers . . . . .	1,734	2,235	—	501	107	77	30	—	—
<b>3. Hair and Feathers.</b>									
269. Brush, Broom—Makers; Hair, Bristle—Workers . . . . .	578	610	—	32	455	656	—	201	—
270. Quill, Feather—Dressers . . . . .	16	8	8	—	108	174	—	66	—
<b>4. Dealers in Skins, Leather, Hair, and Feathers.</b>									
271. Dealers in Skins, Leather, Hair, and Feathers . . . . .	334	345	—	11	69	74	—	5	—
<b>XVII.—PAPER, STATIONERY, BOOKS, AND PRINTS.</b>									
<b>1. Paper and Stationery.</b>									
272. Paper Manufacture . . . . .	5,636	5,000	636	—	4,477	4,655	—	178	—
273. Paper Stainers . . . . .	75	122	—	47	42	53	—	11	—
274. Stationery Manufacture; Envelope Makers . . . . .	572	175	397	—	1,786	1,392	394	—	—
275. Paper Bag, Cardboard Box—Makers . . . . .	348	234	114	—	2,904	2,685	219	—	—
276. Other Workers in Paper, &c. . . . .	514	691	160	—	471	323	148	—	—
369. Circular, Envelope—Addressers, &c. . . . .	13				—				
371. Billposters . . . . .	324	2,051	—	98	—	2,123	362	—	—
277. Stationers, Law Stationers; Dealers in Paper . . . . .	—				—				

15. No heading "Mineral Oil Workers" in 1901. Some of these workers were classified as "Oil Millers, Oil Cake Makers" and others as "Coal and Shale Mine—Workers above Ground."



TABLE D1.—*continued.*

OCCUPATIONS.	MALES.				FEMALES.				References to Notes.
	TOTAL 1911.	TOTAL 1901.	Intercensal Change.		TOTAL, 1911.	TOTAL, 1901.	Intercensal Change.		
			Increase.	Decrease.			Increase.	Decrease.	
2. Books and Prints.									
278. Printers . . . . .	11,031	10,077	954	—	4,083	2,860	1,223	—	—
279. Lithographers; Copper and Steel Plate Printers . . . . .	1,873	1,752	121	—	787	731	56	—	—
280. Bookbinders . . . . .	1,658	1,505	153	—	4,023	3,530	493	—	—
281. Publishers, Booksellers, Newspaper Publishers . . . . .	1,507	1,687	153	—	708	608	290	—	16
282. Newspaper Agents, News Room Keepers . . . . .	735	717			855	672			
370. Advertising, Billposting—Agents . .	315	—			7	—			
XVIII.—TEXTILE FABRICS.									
1. Cotton.									
283. Cotton—Card and Blowing Room Processes . . . . .	117	161	—	44	177	242	—	65	—
284. " Spinning Processes . . . . .	456	249	207	—	2,372	1,855	517	—	—
285. " Winding, Warping, &c., Processes . . . . .	374	320	54	—	1,661	2,362	—	701	—
286. " Weaving Processes . . . . .	1,187	736	451	—	6,269	6,042	227	—	—
287. " Workers in other and in undefined Processes . . . . .	852	990	—	138	1,430	1,861	—	431	—
2. Wool and Worsted.									
288. Wool—Sorting Processes . . . . .	485	472	13	—	191	306	—	115	—
289. " Carding and Combing Processes . . . . .	509	438	71	—	197	203	—	6	—
290. Wool and Worsted—Spinning Pro- cesses . . . . .	2,021	1,704	317	—	3,929	4,067	—	138	—
291. " Weaving Pro- cesses . . . . .	3,907	2,806	1,101	—	7,531	6,596	935	—	—
292. " Workers in other and in undefined Processes . . . . .	3,216	3,841	—	625	3,300	4,473	—	1,173	—
3. Silk.									
293. Silk—Spinning Processes . . . . .	7	25	—	18	155	317	—	162	—
294. " Weaving Processes . . . . .	231	453	—	222	514	1,268	—	754	—
295. " Workers in other and in undefined Processes . . . . .	102	85	17	—	141	276	—	135	—
4. Flax, Linen, Hemp, Jute, and other Fibrous Materials.									
296. Flax, Linen—Manufacture . . . . .	5,503	5,502	1	—	16,360	18,068	—	1,708	—
297. Hemp, Jute—Manufacture . . . . .	12,618	10,593	2,173	—	27,074	28,662	—	1,537	17
298. Cocoa Fibre Manufacture; Mat Makers . . . . .	148				51				
299. Rope, Twine, Cord—Makers . . . . .	1,486	1,505	—	19	1,793	1,069	724	—	—
300. Canvas, Sailcloth, Sacking, Net, &c.—Manufacture . . . . .	1,592	977	615	—	4,206	3,744	462	—	—
5. Mixed or Unspecified Materials.									
301. Thread Manufacture . . . . .	1,843	(?)	(?)	(?)	8,519	(?)	(?)	(?)	18
302. Hosiery Manufacture . . . . .	1,395	1,031	364	—	9,960	10,926	—	966	—
303. Lace Manufacture . . . . .	2,177	1,515	662	—	2,954	1,381	1,573	—	—
304. Carpet, Rug, Felt—Manufacture . .	2,081	2,030	51	—	3,906	3,158	748	—	—
301. Thread Manufacture . . . . .	1,843	1,240	751	—	8,519	9,081	100	—	—
305. Smallware, Fancy Goods (Textile), &c.—Manufacture . . . . .	148				662				
306. Weavers and Workers in Sundry and in undefined Fabrics; Factory Hands (Textile) un- defined . . . . .	1,291	2,934	—	1,643	3,593	9,744	—	6,151	19
6. Bleaching, Printing, Dyeing, &c.									
307. Textile Bleachers . . . . .	2,627	2,259	368	—	2,177	2,073	104	—	—
308. Textile Printers . . . . .	3,375	3,224	151	—	2,472	2,389	83	—	—
309. Textile Dyers . . . . .	4,171	3,447	724	—	2,032	1,294	738	—	—
310. Textile—Calenderers, Finishers, &c. . . . .	2,337	3,008	—	671	1,743	1,545	198	—	—

16. "Newspaper Publishers" and "Advertising, Billposting Agents" were classified with "Newspaper Agents" in 1901.
17. In 1901, Workers in Hemp, Jute, and Cocoa Fibre Manufacture were tabulated together, and Mat Makers separately.
18. In 1901, Workers in Thread Manufacture were classified with Workers in "Small Wares, etc., Manufacture." See No. 305.
19. The numbers for 1901 include persons returned as "Other Weavers of Mixed Cotton, Wool, etc.," "Other Workers of Mixed Cotton, Wool, etc.," "Weavers (undefined)," and "Factory Hands (Textile) undefined."



TABLE D1.—*continued* (Intercensal Change in Numbers in Various Occupations).

OCCUPATIONS.	MALES.				FEMALES.				References to Notes.
	TOTAL. 1911.	TOTAL 1901.	Intercensal Change.		TOTAL 1911.	TOTAL 1901.	Intercensal Change.		
			Increase.	Decrease.			Increase.	Decrease.	
7. Dealers.									
311. Drapers, Linen Drapers, Mercers . . .	11,566	11,995	—	429	10,055	7,814	2,241	—	—
312. <i>Other Dealers in Textile Fabrics</i> . . .	1,222	1,379	—	157	479	661	—	182	—
XIX.—DRESS.									
1. Dress.									
313. Straw Plait, Straw Hat, Straw Bonnet—Manufacture . . .	14	15	—	1	10	40	—	30	—
314. <i>Other Hat Manufacture; Cap Manufacture</i> . . .	156	241	—	85	860	744	116	—	—
315. Milliners . . .	133	24	109	—	6,680	5,936	744	—	—
316. Hat, Bonnet, Straw Plait, &c.—Dealers . . .	475	425	50	—	400	251	149	—	—
317. Tailors . . .	18,567	20,664	—	2,097	11,838	10,023	1,815	—	—
318. Clothiers, Outfitters—Dealers . . .	1,657	1,824	—	167	960	596	364	—	—
319. Dressmakers . . .	177	23	154	—	36,377	45,658	—	9,281	—
320. Stay, Corset—Makers . . .	14	16	—	2	244	605	—	361	—
321. Shirt Makers; Seamstresses . . .	383	231	152	—	8,806	10,930	—	2,124	—
322. Button Makers . . .	5	3	2	—	11	30	—	19	—
323. Glove Makers . . .	65	17	48	—	1,165	317	848	—	—
324. Hosiers; Haberdashers . . .	332	387	—	55	358	278	80	—	—
325. Boot, Shoe—Makers . . .	13,356	16,204	—	2,848	2,129	2,769	—	640	—
326. Slipper Makers . . .	129	276	—	147	58	98	—	40	—
327. Patten, Clog—Makers . . .	181	176	5	—	7	—	7	—	—
328. Boot, Shoe, Patten, Clog—Dealers . . .	1,337	866	471	—	2,407	2,104	303	—	—
329. Wig Makers; Hairdressers . . .	4,834	3,758	1,076	—	286	141	145	—	—
330. Umbrella, Parasol, Stick—Makers . . .	281	341	—	60	382	562	—	180	—
331. <i>Other Workers in Dress</i> . . .	23	46	—	23	108	172	—	64	—
332. <i>Other Dealers in Dress</i> . . .	155	157	—	2	307	430	—	123	—
XX.—FOOD, TOBACCO, DRINK, AND LODGING.									
1. Food.									
333. Creamery Workers . . .	218	189	29	—	47	868	—	821	—
334. Milksellers, Dairymen . . .	2,988	3,258	—	270	4,338	3,932	406	—	—
335. Provision Curers . . .	690	888	—	198	418	967	—	549	—
336. Cheesemongers, Buttermen, Provision Dealers . . .	1,873	1,341	532	—	690	222	468	—	—
337. Slaughterers, Slaughter-house Workers . . .	370	197	173	—	29	3	26	—	—
338. Butchers, Meat Salesmen . . .	13,198	11,567	1,631	—	691	626	65	—	—
339. Fish Curers . . .	1,548	1,016	532	—	5,751	3,342	2,409	—	—
340. Fishmongers, Poulterers, Game Dealers . . .	3,142	2,308	834	—	1,711	1,412	299	—	—
341. Millers; Cereal Food Manufacture . . .	2,961	2,980	—	19	262	172	90	—	—
342. Corn, Flour, Seed—Merchants, Dealers . . .	1,665	1,569	96	—	173	91	82	—	—
343. Bread, Biscuit, Cake, &c.—Makers . . .	16,508	17,410	—	902	3,874	3,987	—	113	—
344. Bakers, Confectioners—Dealers . . .	4,103	3,813	290	—	7,467	6,982	485	—	—
345. Sugar Refiners . . .	819	717	102	—	85	42	43	—	—
346. Jam, Preserve, Sweet—Makers . . .	1,568	374	1,194	—	3,961	2,059	1,902	—	—
347. Chocolate, Cocoa—Makers . . .	144	38	106	—	1,237	363	874	—	—
348. Grocers; Tea, Coffee, Chocolate—Dealers . . .	24,548	25,148	—	600	6,451	7,865	—	1,414	—
349. Greengrocers, Fruiterers . . .	2,727	1,983	744	—	3,394	3,161	233	—	—
350. Aerated Water, Mineral Water—Manufacture . . .	1,135	1,349	—	214	574	483	91	—	—
351. Mustard, Vinegar, Spice, Pickle, &c.—Makers . . .	265	104	161	—	312	269	43	—	—
352. <i>Other Dealers in Food</i> . . .	276	319	—	43	41	24	17	—	—
2. Tobacco.									
353. Tobacco Manufacture . . .	511	811	—	300	1,523	2,476	—	953	—
354. Tobacconists . . .	689	715	—	26	1,196	1,232	—	36	—
3. Manufacture of Spirituous Drinks.									
355. Maltsters . . .	940	1,325	—	385	12	5	7	—	—
356. Brewers . . .	2,252	2,000	252	—	153	52	101	—	—
357. Distillers; Spirit Manufacture . . .	1,952	1,927	25	—	304	43	261	—	—



TABLE D1.—continued.

OCCUPATIONS.	MALES.				FEMALES.				References to Notes.
	TOTAL 1911.	TOTAL 1901.	Intercensal Change.		TOTAL 1911.	TOTAL 1901.	Intercensal Change.		
			Increase.	Decrease.			Increase.	Decrease.	
<b>4. Board, Lodging : Dealing in Spirituous Drinks.</b>									
358. Coffee-house, Eating-house—Keepers	889	660	229	—	785	875	—	90	—
359. Lodging-house, Boarding-house—Keepers	391	372	19	—	2,458	4,809	—	2,351	—
360. Inn, Hotel—Keepers; Publicans, Beersellers; Wine and Spirit—Merchants, Agents	7,433	7,068	365	—	1,668	1,806	—	138	—
361. Beer Bottlers, Cellarmen	730	1,020	—	290	290	159	131	—	—
362. Bar-men	4,827	4,806	21	—	674	904	—	230	—
363. Waiters (not Domestic); others in Inn, Hotel, Eating-house—Service	2,730	2,851	—	121	4,087	2,765	1,322	—	—
<b>XXI.—GAS, WATER, ELECTRICITY, AND SANITARY SERVICE.</b>									
<b>1. Gas, Water, Electricity Service.</b>									
364. Gas Works Service	6,338	5,585	753	—	20	5	15	—	—
365. Waterworks Service	1,131	680	451	—	—	—	—	—	—
366. Electricity Supply	776	504	272	—	3	4	—	1	—
<b>2. Sanitary Service.</b>									
367. Drainage and Sanitary Service	871	934	—	63	13	—	13	—	—
368. Scavenging and Disposal of Refuse	1,924	1,251	673	—	9	6	3	—	—
<b>XXII.—OTHER, GENERAL, AND UNDEFINED WORKERS AND DEALERS.</b>									
<b>1. Billposting and Advertising.</b>									
369. Circular, Envelope—Addressers, &c.	13	(?)	(?)	(?)	—	—	—	—	20
370. Advertising, Billposting—Agents	315	(?)	(?)	(?)	7	(?)	(?)	(?)	21
371. Billposters	324	(?)	(?)	(?)	—	—	—	—	20
372. Sandwichmen, Bill Distributors	129	(?)	(?)	(?)	—	—	—	—	22
<b>2. About Animals.</b>									
373. Cattle, Sheep, Pig—Dealers, Salesmen	927	1,211	—	284	15	22	—	7	—
374. Drovers	386	221	165	—	1	—	1	—	—
375. Dog, Bird, Animal—Keepers, Dealers	110	96	14	—	16	20	—	4	—
376. Knackers	20	15	5	—	—	—	—	—	—
<b>3. Sundry Specified Industries.</b>									
377. Celluloid—Makers, Workers	9	(?)	9(?)	—	3	(?)	3(?)	—	23
378. Tobacco Pipe, Snuff-box, &c.—Makers	366	431	—	65	230	230	—	—	—
379. Bone, Horn, Ivory, Tortoiseshell—Workers	517	95	422	—	240	100	140	—	—
380. Floor-cloth, Oil-cloth—Manufacture	2,608	1,984	624	—	104	11	93	—	—
381. Japanners	110	243	—	133	62	149	—	87	—
382. Chimney Sweeps	574	439	135	—	1	1	—	—	—
383. Rag—Gatherers, Dealers	212	135	77	—	535	458	77	—	—
384. Other Workers in Sundry Industries	216				78				
372. Sandwichmen, Bill Distributors	129	247	98	—		127	—	49	—
385. Other Dealers in Sundry Industries	140	105	35	—	103	45	58	—	—
386. Receiving Shop, Receiving Office—Keepers, Assistants (Laundry : Dyers and Cleaners)	27	(?)	27(?)	—	131	(?)	131(?)	—	23
<b>4. Makers and Dealers (General or Undefined).</b>									
387. Multiple Shop, Multiple Store—Proprietors, Workers (general or undefined)	254				346				
388. General or unclassified Shop-keepers; General Dealers	3,830	2,904	1,180	—	5,691	5,843	194	—	—

20. Classified with "Other Workers in Paper" in 1901. See No. 276.

21. Classified with "Newspaper Agents" in 1901. See No. 282.

22. Classified with "Other Workers in Sundry Industries" in 1901. See No. 384.

23. Not in Occupation Index in 1901.



TABLE D1.—*continued* (Intercensal Change in Numbers in Various Occupations).

OCCUPATIONS.	MALES.				FEMALES.				References to Notes.
	TOTAL 1911.	TOTAL 1901.	Intercensal Change.		TOTAL 1911.	TOTAL 1901.	Intercensal Change.		
			Increase.	Decrease.			Increase.	Decrease.	
<b>4. Makers and Dealers (General or Undefined)—<i>contd.</i></b>									
389. Pawnbrokers . . . . .	1,078	937	141	—	581	576	5	—	—
390. Costermongers, Hawkers, Street Sellers . . . . .	4,429	3,658	1,159	—	2,416	2,542	—	115	—
392. News—Boys, Vendors (Street or undefined) . . . . .	388				11				
391. Contractors, Manufacturers, Managers, Superintendents (un- defined) . . . . .	431	1,083	—	652	28	35	—	7	—
<b>5. Mechanics and Labourers (General or Undefined).</b>									
393. General Labourers . . . . .	34,213	55,024	—	20,811	181	400	—	219	24
394. Engine—Drivers, Stokers, Firemen (not Railway, Marine or Agri- cultural) . . . . .	11,976	17,238	—	5,262	2	—	2	—	—
395. Artisans, Mechanics, Apprentices (undefined) . . . . .	451	2,299	—	1,848	135	434	—	299	—
396. Factory—Hands, Labourers (un- defined) . . . . .	646	1,547	—	901	1,212	1,500	—	288	—
397. Machinists, Machine Workers (un- defined) . . . . .	231	735	—	504	483	406	77	—	—
<b>Total Occupied (Orders I.-XXII.) .</b>	<b>1,473,757</b>	<b>1,391,188</b>	<b>82,569</b>	<b>—</b>	<b>593,210</b>	<b>591,624</b>	<b>1,586</b>	<b>—</b>	<b>—</b>
<b>XXIII.—WITHOUT OCCUPATION OR OCCUPATION UNSPECIFIED.</b>									
398. Retired from Business (not Army or Navy) . . . . .	37,460	38,478	—	1,018	7,032	15,915	—	8,883	—
399. Pensioners . . . . .	3,698	1,426	2,272	—	1,133	88	1,045	—	—
400. Old Age Pensioners (Occupation or former Occupation not stated) . .	1,725	—	1,725	—	6,376	—	6,376	—	25
401. Private Means . . . . .	5,122	4,767	355	—	48,611	47,836	775	—	—
402. Students and Scholars (14 years and upwards) . . . . .	38,106	220,222	40,797	—	38,947	1,134,779	140,479	—	—
403. Others . . . . .	222,913				1,236,311				
<b>Total of Unspecified or No Occupa- tion (Order XXIII.) . . . . .</b>	<b>309,024</b>	<b>264,893</b>	<b>44,131</b>	<b>—</b>	<b>1,338,410</b>	<b>1,198,618</b>	<b>139,792</b>	<b>—</b>	<b>—</b>
<b>Total Enumerated aged 10 years and upwards . . . . .</b>	<b>1,782,781</b>	<b>1,656,081</b>	<b>126,700</b>	<b>—</b>	<b>1,931,620</b>	<b>1,790,242</b>	<b>141,378</b>	<b>—</b>	<b>—</b>

24. Decrease partly due to better classification in 1911, from additional information in Census Schedule regarding Industry with which persons were connected.

25. The Old Age Pensions Act was not in force in 1901.



## E.—INDUSTRIES.

FOR the purposes of the census the industries of the population are fairly clearly, though incompletely, defined as being the occupations of the employers. The incompleteness of the definition is specially apparent in the case of three classes of the occupied, viz.: (1) those with professional occupations and many different employers; (2) those in domestic employment, who have no connection with the occupations of their employers; and (3) those engaged in the service of some public body, such as civil servants, and persons in the employment of local authorities. To overcome this difficulty, professions, and Civil and Local Government services, are treated as separate industries. Domestic service is also treated as a separate industry, those with occupations in it being allocated thereto, irrespective of the occupations of their employers.

A full tabulation of the industries of the population, giving the number of persons employed in the various occupations falling under each head, and the numbers enumerated in the respective counties and cities, may be seen in Tables XXXVI. and XXXVII. These two tables are summarised in Tables XXXIV., XXXV., and E1.

The total number of occupied persons enumerated in Scotland is 2,066,967, occupied males numbering 1,473,757, and occupied females, 593,210. The industries in which the largest numbers of these occupied are engaged, and the numbers in them, are agriculture, 199,888; domestic and institution service, 192,896; iron manufacture, 170,683; coal industry (mining included), 157,237; preparation and sale of food, 143,581; and house building and decorating, 89,543. The industries which contain the greatest numbers of occupied males are agriculture, 166,770; iron manufacture, 164,198; coal industry, 154,301; preparation and sale of food, 101,444; house building and decorating, 88,213; and shipbuilding, 62,471. The industries in which the greatest number of occupied females are engaged are domestic and institution service, 160,082; tailoring and dressmaking, 49,563; preparation and sale of food, 42,137; agriculture, 33,118; and hemp, jute, rope and mat industry, 32,878.

Those occupied in the industry of agriculture number 199,888, and constitute 9·67 of the total occupied persons enumerated. Males in this industry constitute 11·32 per cent. of the total occupied males, and females, 5·58 per cent. of the total occupied females. The counties in which the largest numbers of males in the industry of agriculture were enumerated are Aberdeen, 22,774; Perth, 10,692; Inverness, 9,465; Forfar, 9,064; Ayr, 8,478; and Ross and Cromarty, 8,437. The counties with the largest numbers of females in the industry of agriculture are Lanark, 2,396; Ayr, 2,364; Ross and Cromarty, 2,301; Inverness, 2,187; Shetland, 2,145; and Aberdeen, 2,006. Of the males in this industry, the largest numbers are labourers in charge of horses, 35,396; labourers in charge of cattle, 13,771; other, or unspecified, agricultural labourers, 22,213; farmers and graziers, 29,932; crofters, 14,019; and farmers' and crofters' sons or other relatives assisting on farms or crofts, 16,621. Of the females, the largest numbers are agricultural labourers, 14,954—6,101 being described as in charge of cattle, and 80 as in charge of horses; daughters and other relatives assisting on farms and crofts, 10,520; crofters, 4,189; and farmers and graziers, 2,665.

Occupied persons in domestic and institution service number 192,896, and constitute 9·33 per cent. of the total occupied. Males in this service are comparatively few, numbering 32,814, and constituting 2·23 per cent. of all occupied males. Occupied females in this industry are numerous, amounting to 160,082, and constituting 26·99 per cent. of all occupied females. Of the males in this service, the largest numbers are gardeners, 10,433; gamekeepers, 5,810; coachmen and grooms, 4,811; motor car drivers and attendants, 2,525; and indoor domestic servants, 2,497. Of the females, by far the largest number are indoor domestic servants, the number being 131,036. Female laundry workers number 12,456, and charwomen, 9,082.

In the industry of iron manufacture, occupied males number 164,198, and occupied females, 6,485. The former amount to 11·14 per cent. of all occupied males. The numbers occupied in this industry constitute 8·26 per cent. of the total occupied of both sexes. Of the males in this industry, 92,744 were enumerated in the County of Lanark,



49,541 of them being enumerated within the City of Glasgow; 14,299 were enumerated in Renfrew, 11,200 in Stirling, 8,842 in Ayr, 8,135 in Dumbarton, 7,140 in Edinburgh, and 6,295 in Forfar. Of the males occupied in this industry, 19,061 were returned as erectors, fitters, or turners, 16,097 as blacksmiths or strikers, 15,821 as moulders or core makers, 14,819 as workers in puddling furnaces, rolling mills, or tube manufacture, 9,872 as workers in steel manufacture, 8,271 as foundry labourers, 7,086 as boiler makers, and 5,795 as commercial or business clerks. The occupations of 21,153 workers in this industry were not so clearly defined as to permit of their being included in any of the specified occupations used in the tabulation. Females in this industry are few compared with males, numbering only 6,485, of whom 1,605 are returned as clerks, 1,296 as ironmongers, and 1,582 as "other and undefined workers in engine and machine making."

The total number of persons occupied in the coal industry, which includes both the mining of coal and its distribution, is 157,237, and amounts to 7.61 per cent. of the total occupied. Males in this industry number 154,301, and constitute 10.47 per cent. of the total occupied males, while females number only 2,936. Of the males, the largest numbers are returned in the counties of Lanark, 64,961; Fife, 28,577; Ayr, 15,491; Edinburgh, 12,567; Stirling, 12,493; Linlithgow, 7,260; and Haddington, 3,218. The largest numbers of these are returned as hewers, 86,824; "other workers below ground," 37,637; and workers above ground, 10,798. Coal and coke merchants and dealers number 3,946; clerks, 1,825; carters, 2,450; and coal heavers, 2,616. Of the 2,936 occupied females in the industry, 2,368 are returned as workers above ground at coal mines, and 402 as clerks.

Occupied persons allocated to the industry of the preparation and sale of food number 143,581, and amount to 6.95 per cent. of the total. Males in this industry number 101,444, and amount to 6.88 per cent. of the total occupied males; and females number 42,137, and amount to 7.10 per cent. of the total occupied females. Of the males, large numbers are returned as grocers, 24,329; bread, biscuit, and cake makers, 16,359; butchers, 13,092; vanmen and carters, 7,771; messengers, 6,593; and millers, 2,924. Among those males with occupations connected with shopkeeping and pertaining to this industry, 3,104 are returned as fishmongers or poulterers; 2,970 as milksellers; 4,079 as bakers or confectioners; and 2,705 as greengrocers. Among the females in this industry, 7,444 are returned as bakers or confectioners (dealers); 6,436 as grocers; 4,276 as clerks; 3,900 as bread and biscuit makers; 3,952 as jam, preserve and sweet makers; and 3,366 as greengrocers.

The number of persons occupied in the industry of house building and decorating is 89,543, amounting to 4.33 per cent. of the total occupied. Of these, 88,213 are males, and 1,330 females. The males in this industry amount to 5.99 per cent. of the total occupied males. Of the 1,330 occupied females in this industry, 1,059 are returned as clerks. Of the occupied males large numbers are returned as joiners or carpenters, 24,339; masons, 12,292; painters or paperhangers, 14,760; plumbers or gasfitters, 9,450; slaters or tilers, 5,218; and masons' labourers, 5,139. The decreasing number of males in the various occupations connected with this industry has been commented on in Section D of this report, which deals with the occupations of the population.

Males in Naval and Military service number 16,149, of whom 8,498 are officers and men of the Navy and Marines, and 6,840 officers and men of the Army. Males in this service not directly serving in either of these forces number 811. Females returned as in this service number 12; their occupations are varied, six being returned as nurses, and one or more under each of the headings teacher, clerk, and chemist.

To the Civil Service 17,950 males and 4,288 females are allocated. Of the former, 3,825 are post office officers or clerks, or telegraphists, or telephone operators; 8,524 are postmen or post office messengers; 3,121 are other Civil Service officers or clerks; 771 are other Civil Service messengers; and 1,709 are in various other occupations. Of the females in this service, 3,915 are in various positions in the post office.

The total number of persons returned as in Local Government service is 71,421, and amounts to 3.46 per cent. of the total occupied. Males in this service number 50,756, and amount to 3.44 per cent. of the total occupied males, and females number 20,665, and amount to 3.48 per cent. of the total occupied females. Among the males in Local Government service there are 5,732 police, 6,091 schoolmasters, 6,182 road labourers, 5,471 workers in gas works, 4,983 workers in tramway service, and 1,846 scavengers and others connected with the disposal of refuse. Among the females in this service the large majority are schoolmistresses, who number 15,025, out of a total of 20,665. The only other group of female workers in Local Government service which numbers more than 1,000 is that of sick nurses, these numbering 1,606.



To the clerical profession with its subordinate services 7,853 persons are allocated—6,794 being males and 1,059 females. Of the males, 1,741 are ministers of the Established Church of Scotland, 1,828 are ministers of the United Free Church, 314 are clergymen of the Episcopalian Church, 473 are priests of the Roman Catholic Church, and 696 are ministers or clergymen of other religious denominations. The majority of females in this service are either missionaries, or scripture readers, or nuns, or sisters of charity, these collectively numbering 895.

The total number in the legal profession with its subordinate services is 12,011—males numbering 9,976, and females 2,035. Of the males, 4,099 are classed as advocates or solicitors, and 5,326 as law clerks. Of the females, the great majority, 1,973, are clerks.

The total number in the medical profession with its subordinate services is 14,239—males numbering 5,303, and females 8,936. Among the males there are 2,892 physicians and surgeons, 1,284 dentists, 257 veterinary surgeons, and 155 sick nurses. Among the females there are 120 physicians and surgeons, 65 dentists, 301 midwives, and 7,938 sick nurses. The last figure is far short of the total number of sick nurses enumerated, for many of them fall to be included in Local Government service, and in domestic and institution service.

To the teaching profession and service, other than the large section of it which falls to be classed under Local Government service, 6,421 persons are allocated, males numbering 2,321, and females 4,100. Of the males, 1,840 are professors, lecturers, or schoolmasters, and of the females, 3,597 are so described.

The total number of persons included in the textile industries is collectively 164,531; 17,480 being in cotton industry, 27,888 in wool industry, 1,275 in silk industry, 23,572 in linen industry, 51,483 in hemp, jute, rope, and mat industry, and 42,833 in thread, hosiery, and other textile industries. Of the workers in these industries, 55,384, or approximately one-third, are male, and 109,147, or approximately two-thirds, are female.

Of the occupied persons in the cotton industry, 4,890 are males, and 12,590 females. Of these, the largest numbers were enumerated in the Counties of Lanark, 11,011, and Renfrew, 3,569.

Of the persons in the wool industry, 12,278 are males, and 15,610 are females. They were enumerated in largest numbers in Selkirk, 5,736; Clackmannan, 3,930; Roxburgh, 2,642; and Peebles, 2,544.

Of those in the silk industry, 455 are males, and 820 females. Of these, 1,033 were enumerated in Lanark, and 394 in Renfrew.

Of those occupied in the linen industry, 7,029 are males, and 16,543 are females. Of these, 11,087 were enumerated in Fife, 7,348 in Forfar, 1,591 in Aberdeen, and 1,203 in Renfrew.

Of the persons occupied in the hemp, jute, rope, and mat industry, 18,605 are males, and 32,878 females. Of these, the great majority, 42,292, were enumerated in the County of Forfar, 37,937 of them being enumerated in the City of Dundee. Considerable numbers were also enumerated in Renfrew, 2,197; Fife, 1,449; Lanark, 1,393; and Edinburgh, 1,188.

Of those occupied in thread, hosiery, and other textile industries, 12,127 are males, and 30,706 are females. They were enumerated in largest numbers in Renfrew, 13,460; Lanark, 9,757; Ayr, 7,327; and Roxburgh, 2,608.

Occupied persons connected with the industry of shipbuilding number 63,089, 62,471 being males, and 618 females. Of the males in this industry, 24,286 were enumerated in Lanark, 18,206 in Renfrew, and 11,703 in Dumbarton; 16,843 are returned as platers and riveters, 11,057 as shipyard labourers, 8,163 as shipwrights, 2,489 as blacksmiths and strikers, 2,078 as boilermakers, and considerable numbers in many other classes of occupations.

In the industry of paper and stationery manufacture, 24,176 persons are included, 11,645 being males, and 12,531 females. The largest numbers were enumerated in the Counties of Lanark, 7,953; Edinburgh, 6,194; Aberdeen, 3,477; and Fife, 1,846.

Persons in printing, publishing, and allied industries number 31,791, of whom 19,508 are males, and 12,283 are females. Of these, 11,908 were enumerated in Lanark, 11,181 in Edinburgh, 1,876 in Aberdeen, and 1,646 in Forfar. Of the persons in these industries in the County of Edinburgh, 9,946 were enumerated in the City of Edinburgh, and of those in the County of Lanark, 10,274 were enumerated in the City of Glasgow.

Occupied persons in railway service number 60,100; in the fishing industry, 40,952, of whom 8,236 were enumerated in the County of Aberdeen; in the quarrying industry, 12,830; in the shale industry, 9,081, of whom 6,051 were enumerated in



Linlithgow, and 2,346 in Edinburgh; in the chemical and rubber industry, 26,501; in the bleaching and dyeing and allied industries, 20,865, of whom 4,673 were enumerated in Renfrew, 4,575 in Dumbarton, and 3,846 in Perth; and in the tailoring and dress-making industry, 70,604. Details of the distribution of these industries, and of the classes of occupied persons included in them, need not be elaborated here, but may be seen in the tables already quoted, those numbered XXXIV. to XXXVII.

TABLE E1.—SCOTLAND—SUMMARY OF INDUSTRIES.

INDUSTRIES.	MALES.	FEMALES.	BOTH SEXES.
1. Civil Service . . . . .	17,950	4,288	22,238
2. Local Government Service . . . . .	50,756	20,665	71,421
3. Naval and Military Services . . . . .	16,149	12	16,161
4. Clerical Profession and Service . . . . .	6,794	1,059	7,853
5. Legal Profession and Service . . . . .	9,976	2,035	12,011
6. Medical Profession and Service . . . . .	5,303	8,936	14,239
7. Teaching Profession and Service (not under Local Authority) . . . . .	2,321	4,100	6,421
8. Other Professions and their Services . . . . .	13,192	4,394	17,586
9. Domestic and Institution Service . . . . .	32,814	160,082	192,896
10. Hotel, Eating-house Service . . . . .	17,921	14,548	32,469
11. Commerce . . . . .	18,589	8,801	27,390
12. Banking and Insurance . . . . .	15,034	696	15,730
13. Railway Service . . . . .	59,436	664	60,100
14. Road Transport Service . . . . .	28,244	370	28,614
15. Railway, Road, Canal, Harbour Construction . . . . .	4,343	15	4,358
16. Coach, Motor Cycle Building . . . . .	11,360	430	11,790
17. Shipping and Docks . . . . .	38,841	479	39,320
18. Shipbuilding . . . . .	62,471	618	63,089
19. Agriculture . . . . .	166,770	33,118	199,888
20. Fishing . . . . .	34,390	6,562	40,952
21. Coal Industry . . . . .	154,301	2,936	157,237
22. Shale Industry . . . . .	9,071	10	9,081
23. Other Mining Industries . . . . .	2,340	4	2,344
24. Quarrying . . . . .	12,717	113	12,830
25. Iron Manufacture . . . . .	164,198	6,485	170,683
26. Metal Manufacture other than Iron . . . . .	16,927	1,302	18,229
27. Precious Metals, Jewels, Musical and Scientific Instruments —Manufacture and Sale . . . . .	8,694	1,704	10,398
28. House, &c., Building and Decorating . . . . .	88,213	1,330	89,543
29. Wood and Furniture Industries . . . . .	31,520	5,074	36,594
30. Brick, Cement, Pottery, Glass—Industries . . . . .	11,427	3,440	14,867
31. Chemical and Rubber Industries . . . . .	20,052	6,449	26,501
32. Leather and Leather Goods Manufacture . . . . .	6,081	943	7,024
33. Paper and Stationery Manufacture . . . . .	11,645	12,531	24,176
34. Printing, Publishing, and Allied Industries . . . . .	19,508	12,283	31,791
35. Cotton Industry . . . . .	4,890	12,590	17,480
36. Wool Industry . . . . .	12,278	15,610	27,888
37. Silk Industry . . . . .	455	820	1,275
38. Linen Industry . . . . .	7,029	16,543	23,572
39. Hemp, Jute, Rope, Mat Industries . . . . .	18,605	32,878	51,483
40. Thread, Hosiery, and other Textile Industries . . . . .	12,127	30,706	42,833
41. Bleaching, Dyeing, and Allied Industries . . . . .	12,145	8,720	20,865
42. Dealing in Drapery and Textiles . . . . .	16,725	13,230	29,955
43. Hat Making and Selling . . . . .	934	7,836	8,770
44. Tailoring; Dressmaking . . . . .	21,041	49,563	70,604
45. Bootmaking . . . . .	15,679	5,103	20,782
46. Other Dress Industries . . . . .	6,387	11,016	17,403
47. Preparation and Sale of Provisions . . . . .	101,444	42,137	143,581
48. Tobacco Manufacture and Sale . . . . .	1,547	2,811	4,358
49. Brewing; Distilling . . . . .	11,739	1,280	13,019
50. Gas, Water, Electricity Supply (not under Local Authority) . . . . .	1,597	24	1,621
51. Drainage and Sanitary Service (not under Local Authority) . . . . .	1,480	69	1,549
52. General Shopkeeping and Dealing . . . . .	7,092	6,274	13,366
53. Other and Undefined Industries . . . . .	51,215	9,524	60,739
TOTAL . . . . .	1,473,757	593,210	2,066,967



## F.—BIRTHPLACES.

THE birthplaces of the populations of the counties and cities, and of those burghs in which the population numbers more than 20,000, are tabulated in Tables XXV. (a) and XXV. (b) of Volume I., and the collected figures relating to the whole of Scotland are tabulated in this volume, and may be seen in Table XXXVIII. The arrangement of Tables XXV. (a and b) in Volume I. differs from that of Table XXXVIII. in this volume, in that in the former the population is distributed according to place of birth, while in the latter those of one birthplace are distributed according to place of enumeration. In both tables the populations are further distributed into sexes, and into over and under twenty years of age.

Of the total population of Scotland, 4,365,855, or 91·70 per cent., are returned as having been born in Scotland; 161,650, or 3·40 per cent., in England; 3,452, or 0·07 per cent., in Wales; 174,715, or 3·67 per cent., in Ireland; and 55,232, or 1·16 per cent., in countries other than Scotland, England, Wales, and Ireland. In 3,382 cases, or 0·07 per cent. of the total, the birthplace was not stated, but it was assumed that the persons were born in Scotland, and the above figure, 4,365,855, is inclusive of this 3,382. Those having birthplaces outwith Scotland, England, Wales, and Ireland, include 1,105, or 0·02 per cent., born in the Isle of Man or in the Channel Islands; 17,890, or 0·38 per cent., born in British Colonies or Dependencies; 9,072, or 0·19 per cent., British subjects born in foreign countries; 1,798, or 0·04 per cent., foreigners subsequently naturalised; 24,739, or 0·52 per cent., foreigners not naturalised; and 628, or 0·01 per cent., born at sea. (Table XXXVIII.)

If these figures be compared with those of the Census of 1901, the most striking facts are marked increases in the numbers of English-born\* persons and of foreigners, and marked decreases in the numbers of Irish-born persons and of British subjects born abroad. Those of English\* birth number 31,079, or 23·2 per cent., more than in 1901, and those of foreign birth, other than British subjects born abroad, 7,596, or 40·1 per cent., more; while those of Irish birth number 30,349, or 14·8 per cent., less, and British subjects born abroad, 1,845, or 16·9 per cent., less. Of the persons of foreign birth, the increase in the number of those subsequently naturalised amounts to 511, or 39·7 per cent., and of those not naturalised to 7,085, or 40·1 per cent. The increase among those of English\* birth is partly accounted for by the fact that certain ships of His Majesty's Navy were in Scottish waters on Census day, their crews being largely composed of Englishmen.\* But this does not wholly explain the increase, or even the greater part of it, for the crews amounted to 7,828, and deducting that number from the total increase of English-born\* there is still a remainder amounting to 23,251, and this number is equivalent to an increase of 17·3 per cent. on the number of English\* enumerated in 1901. (Table F2.)

*English.*—Of the persons of English\* birth enumerated in Scotland, the largest numbers are found in the following counties:—Lanark, 51,148, or 31·0 per cent.; Edinburgh, 26,493, or 16·0 per cent.; Renfrew, 12,621, or 7·6 per cent.; Fife, 8,598, or 5·2 per cent.; and Aberdeen, 7,171, or 4·3 per cent. In Glasgow those of English\* birth number 29,724, and constitute 3·79 per cent. of the population; in Edinburgh they number 19,333, and constitute 6·04 per cent. of the population; in Dundee they number 4,693, and constitute 2·84 per cent. of the population; and in Aberdeen they number 6,303, and constitute 3·85 per cent. of the population. In the counties, the largest intercensal increases in those of English\* birth are found in Renfrew, 5,722; in Lanark, 4,398; in Ross and Cromarty, 3,555; in Fife, 3,598; in Edinburgh, 2,495; in Argyll, 1,914; and in Dumbarton, 1,776. The increases in Ross and Cromarty and in Argyll are attributable to the enumeration of Naval shipping in these counties.

*Irish.*—Of the persons of Irish birth enumerated in Scotland, the largest numbers are found in Lanark, 100,294; Renfrew, 21,571; Dumbarton, 10,115; Edinburgh, 9,235;

\* These references to persons of English birth are to be understood as comprising persons born in Wales as well as those born in England.



and Ayr, 8,390. The percentage which those of Irish birth form of the total is highest in Dumbarton, 7·23; Lanark, 6·93; Renfrew, 6·86; Linlithgow, 4·89; and Ayr, 3·13; and is lowest in Sutherland, 0·13; Orkney, 0·15; and Banff, 0·19. The only county in which there has been a marked increase among those of Irish birth is Fife, where in 1901 they numbered 2,062, and now number 4,264. The largest decreases are found in the Counties of Lanark, 20,891, or 17·2 per cent.; Renfrew, 3,778, or 14·9 per cent.; Edinburgh, 2,750, or 22·9 per cent.; and Ayr, 2,242, or 21·1 per cent. In the City of Glasgow persons of Irish birth number 52,828, constitute 6·7 per cent. of the population, and are 14,784, or 21·9 per cent., fewer than in 1901. In the City of Edinburgh they number 5,360, constitute 1·7 per cent. of the population, and are 1,663, or 23·7 per cent., less than in 1901. In the City of Aberdeen they number 527, constitute 0·3 per cent. of the population, and are 61, or 10·4 per cent., less than in 1901. In the City of Dundee they number 3,398, constitute 2·1 per cent. of the population, and are 1,935, or 36·3 per cent., less than in 1901.

*Foreigners.*—Of persons of foreign birth, including those who are naturalised British subjects, the largest numbers are found in the Counties of Lanark, 14,258; Edinburgh, 4,030; Ayr, 1,368; and Fife, 1,184; and the largest percentages which those of foreign birth constitute of the total populations are, in Shetland, 1·03; Lanark, 0·99; Edinburgh, 0·79; Linlithgow, 0·55; and Ayr, 0·51. Of the foreigners enumerated in the County of Edinburgh, 2,720, or 67·5 per cent., were in the City of Edinburgh, and of those enumerated in the County of Lanark, 8,888, or 62·3 per cent., were in the City of Glasgow. The only counties in which there are intercensal decreases in the numbers of foreigners, are Berwick, Dumbarton, and Peebles, increases being found in all others. The largest increases are found in Lanark, 3,563; Edinburgh, 744; Fife, 521; and Ayr, 459. In Glasgow the increase amounts to 1,546, and in Edinburgh to 422.

A further tabulation of censal facts concerning those of foreign birth will be given in the third volume of this report, where their nationalities, ages, and occupations will be considered.

*Internal Migration.*—The tabulation of the birthplaces of the population gives an indication of the nature and amount of internal migration in Scotland—i.e., movement of population from one county to another. For this branch of the subject Tables F3 and F4 have been constructed. These tables deal exclusively with persons of twenty years of age and over, as those of a younger age are affected only in a minor degree by these migrations.

In Scotland, the total number of males of twenty years of age and upwards, and of Scottish birth, is 1,125,239, and the corresponding number of females is 1,313,421. Of the males, 730,219 were enumerated within the counties of their births, and were presumably residing there, and of the females, the corresponding number is 852,449. Accordingly, 64·89 per cent. of this male population, and 64·90 per cent. of this female population, are residing in the counties of their births, while 35·11 per cent. of this male population, and 35·10 per cent. of this female population, have migrated into other counties. The almost absolute equality of the male and the female rates is a striking feature.

The amount of migration, as thus tested, varies widely in the counties. Taking the figures relating to males, it is found that the percentage remaining in their own counties ranges from 79·4 in Lanark, 79·1 in Shetland, 73·0 in Orkney, 71·9 in Aberdeen, 70·7 in Edinburgh, and 68·7 in Forfar, to 25·3 in Kinross, 33·8 in Peebles, 37·3 in Kincardine, 40·7 in Nairn, 42·8 in Haddington, and 44·9 in Clackmannan. Taking the figures relating to females, it is found that this percentage ranges from 80·9 in Shetland, 77·2 in Lanark, 75·8 in Forfar, 74·1 in Aberdeen, 71·9 in Edinburgh, and 70·1 in Orkney, to 27·1 in Kinross, 36·3 in Peebles, 36·8 in Kincardine, 40·2 in Linlithgow, 40·7 in Haddington, and 41·2 in Nairn.

The six counties in which the rates of migration are lowest, or, conversely, those in which the proportion remaining in the home county is highest, include the four counties containing the four large cities, Glasgow, Edinburgh, Dundee, and Aberdeen, and the two northern insular counties, Orkney and Shetland. The counties of Kinross, Peebles, Kincardine, Nairn, and Haddington are among the six from which the largest proportion of both sexes migrate, and in which the smallest number remain, the sixth in which these conditions occur among males being Clackmannan, and among females, Linlithgow. These seven counties include the four counties of least size, Clackmannan, Kinross, Linlithgow, and Nairn; the three counties of least population, Kinross, Nairn, and



Peebles; and the counties of Kincardine and Haddington, both of which are in the proximity of a large city.

These Tables—F3 and F4—not only show the amount of migration which has taken place from the counties, but also indicate the localities within Scotland to which the largest numbers move. For instance, they show that of the males born in Ayrshire and continuing in Scotland, 59·9 per cent. remain in the county of their birth, while 40·1 per cent. migrate to other counties, and that of those who thus migrate the largest numbers (17,211 or 22·3 per cent. of the total) are found in Lanarkshire, while considerable numbers are found in Dumbarton (1·7 per cent.), Edinburgh (1·7 per cent.), Fife (1·4 per cent.), Renfrew (6·1 per cent.), and Stirling (1·5 per cent.), but only very small numbers, less than 0·1 per cent., in such counties as Banff, Caithness, Elgin, and Kincardine. Taking, as another instance, the females of the County of Orkney, the tables show that of those born there, 70·1 per cent. remain in their own county, while 29·9 per cent. migrate to other counties, and that of those migrating the largest numbers are found in Edinburgh (14·8 per cent.), while Lanark and Aberdeen are the only other counties in which more than 1·0 per cent. are found.

Lanarkshire, including Glasgow, is the county to which the largest numbers of both sexes migrate from the following fifteen counties:—Aberdeen, Argyll, Ayr, Bute, Clackmannan, Dumbarton, Dumfries, Edinburgh, Elgin, Forfar, Inverness, Renfrew, Ross and Cromarty, Stirling, and Wigtown. In the case of three counties, Linlithgow, Perth, and Sutherland, the largest numbers of the migrated males are found in Lanark, but the largest numbers of the females in other counties, those of Linlithgow and Sutherland in Edinburgh, and those of Perth in Forfar. In the case of nine counties the migrated of both sexes are found in largest numbers in Edinburgh, the counties in question being Berwick, Caithness, Fife, Haddington, Orkney, Peebles, Roxburgh, Selkirk, and Shetland. The largest numbers of the migrated of both sexes of Kincardine are found in Forfar, of Kinross in Fife, of Lanark in Renfrew, of Kirkcudbright in Dumfries, and of Nairn in Inverness. The largest number of the migrated males of Banff is found in Aberdeen, and of the females in Lanark.

From the Highland counties, with large insular populations, the migration is found to be principally to the County of Lanark. Of the males born in Argyll, 53·3 per cent. remain in the county of their birth, while 46·7 per cent. migrate to other counties, the largest proportion of the latter, 22·4 per cent., being found in Lanark. Of the males born in Inverness, 58·3 per cent. are found in the county of their birth, and 41·7 per cent. in other counties, 14·5 per cent. being found in Lanark. Of the males born in Ross and Cromarty, 64·9 per cent. are found in the county of their birth, 35·1 per cent. in other Scottish counties, including 9·4 per cent. in Lanark. Of the females born in Argyll, 47·6 per cent. are found in the county of their birth, 25·2 per cent. in Lanark, and 27·2 per cent. in other Scottish counties. Of those born in Inverness, 57·1 per cent. are found in their own county, 13·3 per cent. in Lanark, and 29·6 per cent. in other Scottish counties. Of those born in Ross and Cromarty, 65·2 per cent. are found in their own county, 9·3 per cent. in Lanark, and 25·5 per cent. in other Scottish counties.

The counties which send the largest proportions of their male populations to the City of Glasgow are Argyll, Bute, and Dumbarton, over 14·0 per cent. of each being found there, and those sending the largest proportion to the City of Edinburgh are Haddington, Peebles, and Selkirk, more than 11·0 per cent. of each being found there. Of females born in Argyll, 17·0 per cent. are found in Glasgow, and of those born in Bute and Dumbarton, 16·5 per cent. and 15·9 per cent., respectively, are found there. Of females born in Haddington, 20·4 per cent. are found in the City of Edinburgh, as are 16·4 per cent. of those born in Peebles, and 13·1 per cent. of those born in Berwick.

The censal figures give no indication of the amount of emigration from the counties to places outwith Scotland, and the above deductions and conclusions apply exclusively to the portion of the population born in Scotland that remains in the country. In reading the foregoing paragraphs, and in scrutinising the figures in Tables F3 and F4, it is essential to bear in mind that they refer exclusively to persons who, on Census day, were twenty years of age or more, and attention is again directed to this limitation.



TABLE F1.—DISTRIBUTION BY BIRTHPLACES OF THE POPULATION  
OF THE COUNTIES AND OF THE LARGER BURGHES.

COUNTIES AND BURGHES.	BORN IN		BORN IN					
	County of Enumera- tion.	Other Scottish Counties.	Scotland.	England and Wales.	Ireland.	India: British Colonies or Depen- dencies.	Foreign Countries (Foreigners).	Other Places.
<b>SCOTLAND</b>	—	—	<b>91·70</b>	<b>3·47</b>	<b>3·67</b>	<b>0·38</b>	<b>0·52</b>	<b>0·26</b>
<i>COUNTIES (including all Burghs).</i>								
Aberdeen . . . . .	83·24	13·42	96·66	2·30	0·25	0·37	0·19	0·23
Argyll . . . . .	68·74	24·60	93·34	4·53	1·44	0·35	0·11	0·23
Ayr . . . . .	75·15	18·27	93·42	2·46	3·13	0·27	0·49	0·23
Banff . . . . .	75·86	22·48	98·34	1·12	0·19	0·19	0·06	0·10
Berwick . . . . .	66·55	25·29	91·84	7·20	0·60	0·16	0·07	0·13
Bute . . . . .	48·98	44·63	93·61	2·77	2·36	0·57	0·40	0·29
Caithness . . . . .	89·84	8·58	98·42	0·97	0·19	0·16	0·13	0·13
Clackmannan . . . . .	63·35	32·16	95·51	2·70	0·87	0·44	0·27	0·21
Dumbarton . . . . .	47·77	40·67	88·44	3·46	7·23	0·35	0·23	0·29
Dumfries . . . . .	68·67	22·86	91·53	6·84	0·92	0·33	0·17	0·21
Edinburgh . . . . .	62·59	28·54	91·13	5·22	1·82	0·76	0·71	0·36
Elgin . . . . .	68·49	28·69	97·18	1·69	0·38	0·43	0·11	0·21
Fife . . . . .	67·50	26·74	94·24	3·21	1·59	0·28	0·42	0·26
Forfar . . . . .	76·54	18·80	95·34	2·45	1·36	0·35	0·22	0·28
Haddington . . . . .	57·65	36·01	93·66	3·43	2·12	0·39	0·18	0·22
Inverness . . . . .	74·40	22·58	96·98	1·87	0·44	0·38	0·16	0·17
Kincardine . . . . .	55·69	40·08	95·77	3·41	0·25	0·25	0·18	0·14
Kinross . . . . .	43·22	54·03	97·25	1·54	0·57	0·29	0·16	0·19
Kirkcudbright . . . . .	62·86	30·48	93·34	4·93	0·89	0·32	0·22	0·30
Lanark . . . . .	68·05	19·92	87·97	3·53	6·93	0·34	0·94	0·29
Linlithgow . . . . .	55·22	35·28	90·50	3·65	4·89	0·25	0·53	0·18
Nairn . . . . .	50·84	45·25	96·09	2·63	0·33	0·60	0·12	0·23
Orkney . . . . .	92·39	6·18	98·57	0·81	0·15	0·17	0·12	0·18
Peebles . . . . .	46·20	49·42	95·62	2·54	0·99	0·39	0·17	0·29
Perth . . . . .	64·43	30·93	95·36	2·77	0·98	0·47	0·20	0·22
Renfrew . . . . .	58·89	29·33	88·22	4·01	6·86	0·36	0·25	0·30
Ross and Cromarty . . . . .	80·85	12·79	93·64	5·43	0·42	0·30	0·04	0·17
Roxburgh . . . . .	65·83	26·45	92·28	6·50	0·57	0·30	0·14	0·21
Selkirk . . . . .	54·35	40·39	94·74	3·63	1·04	0·30	0·41	0·18
Shetland . . . . .	90·79	6·54	97·33	1·28	0·06	0·17	1·01	0·15
Stirling . . . . .	60·48	33·32	93·80	2·44	2·84	0·28	0·46	0·18
Sutherland . . . . .	79·18	18·79	97·97	1·36	0·13	0·30	0·05	0·19
Wigtown . . . . .	78·00	16·36	94·36	2·82	2·20	0·26	0·10	0·26
<i>BURGHES (over 20,000 Inhabitants).</i>								
Aberdeen . . . . .	75·55	19·14	94·69	3·84	0·32	0·51	0·32	0·32
Airdrie . . . . .	77·00	14·00	91·00	2·03	6·50	0·13	0·18	0·16
Arbroath . . . . .	84·82	12·11	96·93	1·85	0·40	0·39	0·08	0·35
Ayr . . . . .	70·67	21·42	92·09	4·11	2·49	0·60	0·45	0·26
Clydebank . . . . .	34·88	49·36	84·24	4·01	10·85	0·28	0·35	0·27
Coatbridge . . . . .	71·75	11·87	83·62	3·15	12·41	0·10	0·50	0·22
Dumbarton . . . . .	62·81	23·14	85·95	3·31	9·90	0·35	0·18	0·31
Dundee . . . . .	75·23	18·93	94·16	2·84	2·06	0·35	0·29	0·30
Dunfermline . . . . .	71·60	23·42	95·02	2·65	1·42	0·30	0·21	0·40
Edinburgh . . . . .	60·83	29·30	90·13	6·04	1·67	0·98	0·75	0·43
Falkirk . . . . .	65·94	27·29	93·23	3·17	2·85	0·14	0·47	0·14
Glasgow . . . . .	66·49	21·19	87·68	3·79	6·73	0·41	1·06	0·33
Govan . . . . .	62·30	24·53	86·83	3·80	8·30	0·46	0·33	0·28
Greenock . . . . .	66·63	18·89	85·52	4·46	8·89	0·40	0·41	0·32
Hamilton . . . . .	73·96	14·66	88·62	3·70	5·41	0·27	1·67	0·33
Inverness . . . . .	60·97	33·98	94·95	3·12	0·49	0·72	0·37	0·35
Kilmarnock . . . . .	78·53	15·74	94·27	2·80	2·24	0·26	0·21	0·22
Kirkcaldy . . . . .	74·47	21·05	95·52	2·95	0·85	0·22	0·20	0·26
Leith . . . . .	68·36	24·40	92·76	4·28	1·49	0·35	0·88	0·24
Motherwell . . . . .	68·33	17·08	85·41	4·90	8·50	0·22	0·73	0·24
Paisley . . . . .	69·29	22·21	91·50	2·76	5·08	0·25	0·16	0·25
Partick . . . . .	58·56	26·97	85·53	4·49	8·66	0·58	0·33	0·41
Perth . . . . .	67·87	26·01	93·88	3·77	1·19	0·51	0·39	0·26
Rutherglen . . . . .	73·53	16·05	89·58	2·89	6·89	0·29	0·15	0·20
Stirling . . . . .	52·83	39·79	92·62	4·11	2·09	0·72	0·24	0·22
Wishaw . . . . .	73·44	11·26	84·70	4·89	8·31	0·20	1·70	0·20



TABLE F2.—INTERCENSAL CHANGE IN NUMBERS OF ENGLISH AND WELSH, IRISH, AND FOREIGNERS.

	ENGLISH AND WELSH.		IRISH.		FOREIGNERS.	
	Increase.	Decrease.	Increase.	Decrease.	Increase.	Decrease.
<b>SCOTLAND</b> . . . . .	<b>31,079</b>	—	—	<b>30,349</b>	<b>7,085</b>	—
<i>CITIES</i>						
Edinburgh . . . . .	1,812	—	—	1,663	422	—
Glasgow . . . . .	1,620	—	—	14,784	1,546	—
Dundee . . . . .	801	—	—	1,935	67	—
Aberdeen . . . . .	854	—	—	61	187	—
<i>COUNTIES (including Cities).</i>						
Aberdeen . . . . .	1,197	—	—	48	202	—
Argyll . . . . .	1,914	—	115	—	16	—
Ayr . . . . .	1,109	—	—	2,242	459	—
Banff . . . . .	121	—	15	—	13	—
Berwick . . . . .	97	—	4	—	—	15
Bute . . . . .	3	—	—	45	33	—
Caithness . . . . .	—	25	17	—	9	—
Clackmannan . . . . .	106	—	—	88	10	—
Dumbarton . . . . .	1,776	—	253	—	—	40
Dumfries . . . . .	600	—	—	48	52	—
Edinburgh . . . . .	2,495	—	—	2,750	744	—
Elgin . . . . .	56	—	31	—	2	—
Fife . . . . .	3,598	—	2,202	—	521	—
Forfar . . . . .	812	—	—	1,965	109	—
Haddington . . . . .	200	—	7	—	41	—
Inverness . . . . .	1	—	—	4	59	—
Kincairdine . . . . .	66	—	2	—	59	—
Kinross . . . . .	22	—	3	—	10	—
Kirkcudbright . . . . .	170	—	—	67	52	—
Lanark . . . . .	4,398	—	—	20,891	3,563	—
Linlithgow . . . . .	1,101	—	—	583	156	—
Nairn . . . . .	89	—	—	6	8	—
Orkney . . . . .	—	83	2	—	13	—
Peebles . . . . .	—	50	—	147	—	3
Perth . . . . .	523	—	—	126	146	—
Renfrew . . . . .	5,722	—	—	3,778	290	—
Ross and Cromarty . . . . .	3,555	—	229	—	14	—
Roxburgh . . . . .	390	—	—	102	26	—
Selkirk . . . . .	238	—	31	—	12	—
Shetland . . . . .	33	—	—	10	188	—
Stirling . . . . .	629	—	—	63	309	—
Sutherland . . . . .	77	—	—	29	8	—
Wigtown . . . . .	139	—	—	268	19	—



TABLE F3.—DISTRIBUTION WITHIN SCOTLAND OF MALES, TWENTY IN ENGLAND AND WALES, IN IRELAND, AND IN

BORN IN	PERCENTAGE ENUMERATED IN																		
	CITY OF				COUNTY OF*														
	Edinburgh.	Glasgow.	Dundee.	Aberdeen.	Aberdeen.	Argyll.	Ayr.	Banff.	Berwick.	Bute.	Caithness.	Clackmannan.	Dumbarton.	Dumfries.	Edinburgh.	Elgin.	Fife.	Forfar.	Haddington.
England and Wales	10.5	17.9	2.6	3.9	4.4	3.0	3.9	0.3	1.1	0.2	0.2	0.4	3.0	2.6	14.5	0.4	5.1	3.7	0.7
Ireland	2.5	29.3	1.2	0.2	0.4	0.6	4.8	0.1	0.1	0.2	0.0	0.2	5.9	0.4	4.8	0.1	3.1	1.4	0.7
Foreign Countries (excluding British Subjects by Birth)	9.4	31.7	1.7	2.3	2.7	0.4	5.6	0.2	0.1	0.2	0.2	0.3	1.3	0.4	14.8	0.2	5.3	2.2	0.3
Aberdeen	2.6	4.4	1.5	32.3	71.9	0.2	0.5	3.0	0.1	0.0	0.1	0.1	0.5	0.1	3.6	1.1	1.1	2.6	0.1
Argyll	1.4	14.4	0.2	0.1	0.2	53.3	1.8	0.1	0.0	1.3	0.0	0.2	3.2	0.3	2.1	0.1	0.8	0.3	0.1
Ayr	0.9	11.0	0.2	0.1	0.2	0.4	59.9	0.0	0.1	0.3	0.0	0.2	1.7	1.0	1.7	0.0	1.4	0.3	0.2
Banff	3.0	4.8	0.8	9.0	19.4	0.3	0.4	50.5	0.1	0.1	0.2	0.1	0.6	0.1	4.1	5.5	1.0	1.6	0.2
Berwick	11.2	3.2	0.2	0.3	0.5	0.3	0.7	0.1	45.3	0.1	0.1	0.2	0.8	0.5	18.9	0.1	1.8	0.5	5.5
Bute	1.8	14.8	0.3	0.2	0.2	3.4	5.4	0.1	—	48.6	—	0.1	2.8	0.3	2.4	0.0	0.9	0.5	0.1
Caithness	9.3	6.4	0.4	1.2	1.9	0.3	0.5	0.5	0.1	0.1	59.5	0.1	0.6	0.2	13.2	0.5	1.2	1.1	0.4
Clackmannan	3.7	8.4	0.6	0.3	0.3	0.3	1.0	0.1	0.1	0.1	0.0	44.9	2.2	0.3	5.3	0.1	9.0	0.8	0.2
Dumbarton	1.0	14.4	0.3	0.1	0.2	0.8	1.7	0.0	0.1	0.3	0.0	0.1	54.6	0.1	1.7	0.0	1.2	0.5	0.2
Dumfries	3.7	9.8	0.2	0.1	0.2	0.4	5.4	0.0	0.3	0.1	0.0	0.1	1.0	52.9	5.1	0.1	0.9	0.4	0.3
Edinburgh	43.4	6.0	0.9	0.5	0.7	0.2	0.7	0.1	0.3	0.1	0.0	0.2	0.8	0.3	70.7	0.1	4.3	1.3	1.4
Elgin	5.4	7.7	0.8	3.9	5.8	0.3	0.8	5.0	0.1	0.1	0.2	0.1	0.9	0.2	6.9	49.7	1.5	1.4	0.2
Fife	5.3	4.7	2.7	0.4	0.5	0.2	0.6	0.1	0.1	0.0	0.0	0.9	0.9	0.2	8.2	0.1	67.8	3.9	0.4
Forfar	2.9	5.4	38.2	1.1	1.5	0.2	0.6	0.1	0.1	0.1	0.0	0.2	0.9	0.1	4.0	0.1	5.4	68.7	0.2
Haddington	15.9	3.0	0.3	0.3	0.4	0.2	0.7	0.1	2.4	0.1	0.0	0.3	0.7	0.3	32.6	0.1	4.7	0.6	42.8
Inverness	2.5	9.9	0.4	0.8	1.4	3.0	0.9	0.5	0.1	0.2	0.2	0.1	1.3	0.2	3.3	1.7	1.1	0.7	0.2
Kincardine	2.9	4.5	3.3	18.9	20.7	0.2	0.6	0.6	0.2	0.1	0.0	0.2	0.6	0.1	4.0	0.4	2.4	17.7	0.3
Kinross	6.9	7.5	1.7	0.3	0.4	0.4	0.7	0.0	0.2	0.1	0.0	4.9	0.9	0.4	10.3	0.0	27.9	2.4	0.5
Kirkcudbright	2.5	8.4	0.1	0.1	0.2	0.8	6.1	0.0	0.2	0.1	0.0	0.1	1.0	14.6	3.8	0.1	0.8	0.3	0.2
Lanark	1.5	42.5	0.5	0.2	0.3	0.6	2.1	0.0	0.0	0.3	0.0	0.2	2.9	0.3	2.5	0.1	1.5	0.6	0.2
Linlithgow	6.4	5.4	0.3	0.1	0.1	0.2	1.0	0.0	0.1	0.1	0.0	0.4	1.4	0.2	13.7	0.0	5.8	0.5	0.9
Nairn	4.1	7.5	0.8	2.0	3.5	0.6	0.6	1.2	0.1	0.0	0.1	0.3	1.2	0.2	5.5	10.5	1.8	1.5	0.2
Orkney	6.1	3.6	0.4	1.4	2.3	0.3	0.3	0.2	0.1	0.1	0.8	0.1	0.2	0.1	11.4	0.1	1.0	0.6	0.1
Peebles	13.3	4.5	0.3	0.2	0.3	0.3	1.2	0.1	0.7	0.0	0.0	0.5	0.9	1.0	25.8	0.2	2.9	0.7	1.8
Perth	4.6	8.7	6.9	0.6	0.9	0.9	1.0	0.2	0.1	0.2	0.1	1.0	1.5	0.3	6.1	0.3	5.6	10.3	0.4
Renfrew	0.9	13.5	0.3	0.1	0.2	0.9	3.1	0.0	0.1	0.4	0.0	0.1	3.2	0.2	1.5	0.1	0.8	0.5	0.1
Ross and Cromarty	2.5	5.8	0.3	0.9	1.4	1.1	0.5	0.3	0.0	0.1	0.3	0.1	0.8	0.1	3.3	1.1	0.9	0.7	0.1
Roxburgh	10.7	3.5	0.3	0.3	0.5	0.2	1.0	0.1	5.9	0.0	0.0	0.4	0.8	1.7	16.2	0.2	1.6	0.6	1.7
Selkirk	11.0	3.5	0.3	0.3	0.5	0.2	1.0	0.1	1.9	0.0	0.0	0.5	0.7	1.0	17.2	0.2	1.2	0.6	1.4
Shetland	4.4	1.8	0.3	1.8	1.7	0.2	0.2	0.1	0.0	0.1	0.3	—	0.2	0.1	9.9	0.1	0.7	1.0	0.1
Stirling	2.6	10.3	0.4	0.3	0.4	0.4	1.2	0.1	0.1	0.2	0.0	1.3	4.5	0.2	4.0	0.0	2.7	0.6	0.4
Sutherland	4.7	5.3	0.3	1.0	1.5	0.5	0.5	0.5	0.1	0.2	3.1	0.1	0.8	0.1	6.3	0.8	0.9	0.5	0.2
Wigtown	1.7	12.0	0.1	0.2	0.3	0.4	10.2	0.0	0.1	0.1	—	0.1	1.4	3.3	2.3	0.0	0.8	0.3	0.2
Not stated	2.8	4.2	0.9	7.5	8.0	1.3	1.8	8.8	0.2	0.2	0.5	—	12.5	2.6	4.9	0.3	3.5	1.7	0.4

\* The figures for the Counties are



YEARS OF AGE AND UPWARDS, BORN IN EACH COUNTY OF SCOTLAND,  
FOREIGN COUNTRIES (NOT BEING NATURAL-BORN BRITISH SUBJECTS).

PERCENTAGE ENUMERATED IN																			BORN IN
COUNTY OF*																			
Inverness.	Kincardine.	Kinross.	Kirkcudbright.	Lanark.	Linlithgow.	Nairn.	Orkney.	Peebles.	Perth.	Renfrew.	Ross and Cromarty.	Roxburgh.	Selkirk.	Shetland.	Stirling.	Sutherland.	Wigtown.	TOTAL.	
1.0	1.0	0.1	0.9	31.1	2.7	0.1	0.1	0.2	1.8	7.3	4.8	1.6	0.5	0.3	2.4	0.2	0.4	100.0	England and Wales
0.2	0.0	0.0	0.2	58.2	2.6	0.0	0.0	0.1	0.6	11.6	0.3	0.1	0.1	0.0	2.9	0.0	0.3	100.0	Ireland
0.6	0.3	0.0	0.1	53.0	1.7	0.0	0.2	0.1	0.8	3.5	0.2	0.2	0.1	1.7	3.1	0.1	0.1	100.0	Foreign Countries (excluding British Subjects by Birth)
0.7	3.7	0.1	0.1	6.7	0.3	0.1	0.1	0.1	0.7	0.9	0.3	0.1	0.1	0.3	0.6	0.1	0.0	100.0	Aberdeen
2.2	0.1	0.0	0.1	22.4	0.3	0.1	0.1	0.1	2.0	6.3	0.4	0.1	0.1	0.0	1.6	0.1	0.2	100.0	Argyll
0.1	0.0	0.0	0.6	22.3	0.6	0.0	0.0	0.1	0.4	6.1	0.1	0.1	0.1	0.0	1.5	0.0	0.6	100.0	Ayr
1.5	1.3	0.0	0.1	7.2	0.4	0.4	0.2	0.1	1.0	1.1	0.7	0.1	0.1	0.5	0.8	0.2	0.1	100.0	Banff
0.2	0.1	0.1	0.2	5.4	0.9	0.0	0.0	1.1	0.8	0.9	0.1	9.8	3.8	0.0	1.0	0.1	0.1	100.0	Berwick
0.4	0.0	0.0	0.2	23.2	0.2	—	0.0	0.0	0.8	8.8	0.1	0.0	0.0	0.0	1.4	0.0	0.1	100.0	Bute
1.5	0.7	—	0.0	9.2	0.4	0.1	0.8	0.0	0.8	1.0	1.9	0.1	0.1	0.3	0.8	2.0	0.1	100.0	Caithness
0.1	0.1	0.6	0.1	14.9	1.6	0.0	0.0	0.8	2.4	2.3	0.1	0.6	1.1	0.0	10.4	0.1	0.1	100.0	Clackmannan
0.1	0.0	0.0	0.1	24.9	0.7	0.0	0.0	0.0	0.9	6.5	0.0	0.1	0.0	0.1	5.0	0.0	0.1	100.0	Dumbarton
0.2	0.0	0.0	6.4	17.2	0.6	0.0	0.0	0.5	0.6	2.8	0.1	2.3	0.8	0.0	0.8	0.0	0.5	100.0	Dumfries
0.3	0.1	0.1	0.1	10.0	2.7	0.0	0.0	0.6	0.8	1.2	0.1	0.5	0.5	0.0	1.6	0.1	0.1	100.0	Edinburgh
4.7	0.7	0.1	0.1	12.0	0.4	2.2	0.1	0.1	1.6	1.6	1.5	0.2	0.1	0.1	0.9	0.3	0.1	100.0	Elgin
0.1	0.2	0.8	0.1	7.9	0.9	0.0	0.0	0.1	2.6	1.2	0.1	0.2	0.1	0.0	1.7	0.0	0.1	100.0	Fife
0.2	1.0	0.1	0.1	8.8	0.3	0.0	0.0	0.0	4.6	1.4	0.1	0.1	0.1	0.0	1.0	0.0	0.0	100.0	Forfar
0.2	0.1	0.1	0.1	6.0	2.3	0.0	0.0	0.6	0.7	0.7	0.1	0.8	0.5	0.0	1.7	0.0	0.1	100.0	Haddington
58.3	0.1	0.0	0.0	14.5	0.3	1.3	0.1	0.1	2.3	2.8	3.5	0.1	0.1	0.0	1.0	0.6	0.0	100.0	Inverness
0.3	37.3	0.1	0.1	7.6	0.4	0.1	0.1	0.1	2.3	1.0	0.2	0.1	0.1	0.6	1.3	0.1	0.1	100.0	Kincardine
0.0	0.0	25.3	0.1	12.3	0.8	0.0	—	0.2	6.0	1.8	—	0.5	0.5	0.1	3.2	—	0.1	100.0	Kinross
0.2	0.0	0.0	50.5	13.1	0.3	0.0	—	0.2	0.5	2.5	0.1	0.4	0.2	—	0.9	0.0	2.8	100.0	Kirkcudbright
0.2	0.0	0.0	0.1	79.4	1.0	0.0	0.0	0.2	0.5	4.5	0.1	0.1	0.1	0.0	2.1	0.0	0.1	100.0	Lanark
0.1	0.0	0.1	0.1	18.1	47.3	—	0.0	0.1	0.6	1.3	0.0	0.2	0.2	0.0	7.4	0.0	0.1	100.0	Linlithgow
11.2	0.3	0.0	0.2	11.1	0.2	40.7	0.0	0.0	2.6	1.6	2.4	0.1	0.0	0.1	1.4	0.7	0.1	100.0	Nairn
0.2	0.6	0.1	0.0	5.4	0.4	0.0	72.9	0.0	0.3	0.8	0.2	0.1	0.0	0.7	0.3	0.2	0.1	100.0	Orkney
0.2	0.1	0.2	0.6	17.1	1.9	0.0	0.1	33.8	0.8	1.3	0.1	2.2	3.5	0.0	1.6	0.0	0.1	100.0	Peebles
0.7	0.2	0.6	0.2	12.7	0.6	0.1	0.0	0.1	48.7	1.7	0.2	0.2	0.1	0.0	4.8	0.1	0.1	100.0	Perth
0.2	0.0	0.0	0.1	22.9	0.3	0.0	0.0	0.1	0.4	63.4	0.1	0.0	0.1	0.0	1.1	0.0	0.1	100.0	Renfrew
8.7	0.1	0.0	0.1	9.4	0.2	0.9	0.1	0.1	1.0	1.4	64.9	0.1	0.1	0.0	0.5	1.5	0.1	100.0	Ross and Cromarty
0.2	0.1	0.1	0.5	5.8	0.8	0.0	0.0	1.7	0.6	0.8	0.1	50.0	7.2	0.0	1.1	0.0	0.1	100.0	Roxburgh
0.4	0.0	0.1	0.4	6.2	0.9	0.0	0.0	3.9	0.8	1.0	0.1	8.4	49.9	0.0	1.3	0.0	0.1	100.0	Selkirk
0.2	0.7	0.0	0.0	2.9	0.2	0.0	0.8	—	0.1	0.5	0.1	0.1	0.0	79.1	0.5	0.1	0.0	100.0	Shetland
0.2	0.0	0.1	0.1	19.0	2.5	0.0	0.0	0.1	2.2	2.6	0.1	0.1	0.2	0.0	56.6	0.0	0.1	100.0	Stirling
4.0	0.3	—	0.0	8.0	0.3	0.2	0.3	0.0	0.9	1.1	6.0	0.1	0.1	0.3	0.4	61.9	0.0	100.0	Sutherland
0.2	0.0	0.1	6.1	19.0	0.4	0.0	0.0	0.1	0.5	3.3	0.1	0.2	0.2	0.0	0.9	0.0	49.4	100.0	Wigtown
6.2	0.5	0.5	0.4	31.9	2.3	—	0.1	0.2	1.6	4.0	0.7	0.5	0.1	—	3.5	0.7	0.1	100.0	Not stated

inclusive of those for the Cities.



TABLE F4—DISTRIBUTION WITHIN SCOTLAND OF FEMALES, TWENTY IN ENGLAND AND WALES, IN IRELAND, AND IN

BORN IN	PERCENTAGE ENUMERATED IN																		
	CITY OF				COUNTY OF *														
	Edinburgh.	Glasgow.	Dundee.	Aberdeen.	Aberdeen.	Argyll.	Ayr.	Banff.	Berwick.	Bute.	Caithness.	Clackmannan.	Dumbarton.	Dumfries.	Edinburgh.	Elgin.	Fife.	Forfar.	Haddington.
England and Wales	14.0	19.4	3.0	3.5	4.0	1.1	4.0	0.3	1.4	0.4	0.1	0.5	2.8	3.2	18.6	0.5	4.5	4.5	1.1
Ireland	3.8	32.6	3.2	0.4	0.5	0.5	4.8	0.1	0.1	0.3	0.0	0.2	5.5	0.4	6.0	0.1	1.6	3.5	0.4
Foreign Countries (excluding British Subjects by Birth)	12.9	37.9	2.2	1.5	1.8	0.5	4.1	0.1	0.1	0.2	0.1	0.4	1.3	0.4	16.9	0.2	2.5	3.0	0.5
Aberdeen	3.1	3.3	2.0	36.9	74.1	0.1	0.4	2.9	0.1	0.0	0.1	0.1	0.4	0.1	4.1	1.0	1.0	3.2	0.1
Argyll	2.2	17.0	0.2	0.2	0.3	47.6	2.4	0.0	0.1	1.6	0.1	0.2	3.5	0.3	3.0	0.1	0.8	0.5	0.3
Ayr	1.2	11.4	0.2	0.1	0.1	0.4	61.0	0.0	0.0	0.4	0.0	0.1	1.7	1.0	1.9	0.0	1.1	0.3	0.1
Banff	4.5	4.3	1.1	10.4	20.8	0.2	0.5	48.2	0.1	0.1	0.2	0.2	0.6	0.1	5.6	6.0	1.1	2.0	0.2
Berwick	13.1	2.7	0.3	0.3	0.6	0.2	0.6	0.2	44.8	0.0	0.1	0.2	0.6	0.4	19.8	0.1	2.0	0.7	4.9
Bute	1.6	16.5	0.3	0.3	0.3	3.7	6.1	0.0	0.1	46.1	—	0.1	2.1	0.4	2.1	0.1	0.9	0.3	0.1
Caithness	12.8	5.8	0.4	1.2	1.6	0.3	0.6	0.4	0.2	0.1	57.2	0.1	0.7	0.2	17.3	0.4	1.3	1.1	0.4
Clackmannan	4.2	6.9	0.9	0.2	0.3	0.3	1.1	0.1	0.2	0.1	0.0	50.1	1.7	0.1	5.8	0.1	7.7	1.2	0.3
Dumbarton	1.4	15.9	0.4	0.1	0.2	0.8	2.0	0.1	0.1	0.5	0.0	0.2	52.3	0.2	2.2	0.1	1.1	0.6	0.1
Dumfries	4.4	7.9	0.2	0.1	0.2	0.4	4.4	0.0	0.2	0.1	0.0	0.2	0.9	55.2	6.0	0.1	0.8	0.4	0.4
Edinburgh	47.0	5.4	1.3	0.5	0.6	0.2	0.7	0.1	0.5	0.1	0.1	0.3	0.7	0.3	71.9	0.1	3.9	1.7	1.5
Elgin	6.8	6.2	0.9	4.8	6.7	0.3	0.8	5.0	0.1	0.1	0.2	0.2	0.9	0.2	8.4	50.2	1.6	1.6	0.3
Fife	6.7	3.9	3.4	0.4	0.5	0.2	0.5	0.1	0.2	0.1	0.0	1.0	0.7	0.2	9.7	0.1	67.8	4.8	0.4
Forfar	2.9	3.4	42.8	1.0	1.2	0.1	0.4	0.1	0.1	0.1	0.0	0.1	0.5	0.1	3.8	0.1	4.5	75.8	0.2
Haddington	20.4	2.8	0.4	0.3	0.4	0.3	0.6	0.0	2.3	0.1	0.1	0.2	0.6	0.3	35.5	0.1	4.2	0.8	40.7
Inverness	3.9	12.2	0.6	0.8	1.2	2.8	1.0	0.4	0.1	0.4	0.1	0.1	1.4	0.2	4.9	1.9	1.0	1.2	0.6
Kinross	3.4	3.1	3.8	22.3	23.5	0.2	0.5	0.5	0.1	0.0	0.1	0.2	0.5	0.2	4.6	0.4	2.1	19.5	0.3
Kirkcudbright	3.0	6.8	0.4	0.0	0.1	0.4	4.7	0.0	0.1	0.1	0.0	0.1	0.9	16.5	4.0	0.1	0.8	0.4	0.3
Lanark	2.0	43.7	0.7	0.2	0.3	0.7	2.5	0.0	0.1	0.5	0.0	0.2	3.0	0.3	3.1	0.1	1.3	0.9	0.2
Linlithgow	11.8	6.6	0.4	0.2	0.3	0.3	1.2	0.1	0.2	0.2	0.0	0.5	1.5	0.3	20.1	0.0	4.8	0.6	1.0
Nairn	5.8	5.5	0.8	2.3	3.4	0.5	0.8	1.3	0.1	0.2	0.4	0.2	1.1	0.3	7.3	10.7	1.3	1.6	0.2
Orkney	9.5	3.4	0.4	0.9	1.7	0.3	0.5	0.1	0.2	0.1	0.8	0.1	0.4	0.2	14.8	0.2	0.8	0.7	0.3
Peebles	16.4	4.4	0.3	0.2	0.4	0.4	1.1	0.0	0.7	0.1	0.0	0.4	0.1	1.2	27.3	0.1	2.8	0.6	1.8
Perth	5.8	6.8	8.3	0.5	0.7	0.7	0.8	0.1	0.2	0.2	0.0	1.0	1.2	0.3	7.4	0.2	5.3	12.1	0.4
Renfrew	1.2	14.3	0.4	0.2	0.2	1.2	3.2	0.0	0.1	0.7	0.0	0.1	3.1	0.2	1.8	0.0	0.8	0.6	0.1
Ross and Cromarty	4.8	6.3	0.4	0.9	1.4	0.8	0.7	0.3	0.1	0.1	0.2	0.1	0.8	0.2	5.9	1.3	0.8	0.9	0.2
Roxburgh	11.4	2.6	0.2	0.3	0.4	0.2	0.7	0.1	5.6	0.1	0.0	0.3	0.6	1.5	15.9	0.1	1.4	0.5	1.2
Selkirk	12.0	2.4	0.4	0.2	0.4	0.1	0.7	0.1	1.8	0.0	—	0.4	0.5	0.9	16.8	0.1	1.0	0.7	0.9
Shetland	5.5	1.4	0.2	1.2	1.5	0.1	0.2	0.1	0.1	0.0	0.2	0.0	0.3	0.0	10.3	0.2	0.4	0.8	0.2
Stirling	4.1	11.9	0.6	0.3	0.3	0.5	1.5	0.1	0.1	0.3	0.0	1.6	4.9	0.2	5.7	0.1	2.8	0.9	0.4
Sutherland	7.7	5.3	0.3	1.0	1.3	0.6	0.5	0.4	0.2	0.2	2.7	0.1	0.8	0.2	9.6	0.8	0.8	0.8	0.4
Wigtown	2.3	12.1	0.2	0.2	0.3	0.5	7.8	0.0	0.1	0.1	0.0	0.2	1.2	3.1	3.1	0.0	0.6	0.4	0.3
Not stated	14.9	6.9	1.4	9.8	10.3	0.6	1.6	4.7	—	—	0.4	—	12.5	1.2	17.4	0.2	4.0	2.3	0.2

\* The figures for the Counties are



YEARS OF AGE AND UPWARDS, BORN IN EACH COUNTY OF SCOTLAND,  
FOREIGN COUNTRIES (NOT BEING NATURAL-BORN BRITISH SUBJECTS).

PERCENTAGE ENUMERATED IN																			BORN IN
COUNTY OF *																			
Inverness.	Kincardine.	Kinross.	Kirkcudbright.	Lanark.	Linlithgow.	Nairn.	Orkney.	Peebles.	Perth.	Renfrew.	Ross and Cromarty.	Roxburgh.	Selkirk.	Shetland.	Stirling.	Sutherland.	Wigtown.	Total.	
1.0	0.9	0.1	1.3	31.9	0.9	0.2	0.1	0.3	2.5	7.5	0.4	2.2	0.6	0.2	2.2	0.1	0.6	100.0	England and Wales
0.2	0.1	0.0	0.2	56.6	1.8	0.0	0.0	0.1	0.8	13.1	0.1	0.2	0.2	0.0	2.2	0.0	0.4	100.0	Ireland
0.6	0.3	0.1	0.8	56.7	1.4	0.1	0.0	0.1	1.5	3.4	0.2	0.3	0.2	0.1	2.0	—	0.1	100.0	Foreign Countries (excluding British Subjects by Birth)
0.4	3.6	0.0	0.1	4.9	0.2	0.1	0.1	0.1	0.9	0.7	0.2	0.1	0.1	0.1	0.6	0.1	0.0	100.0	Aberdeen
1.7	0.1	0.1	0.2	25.2	0.3	0.0	0.0	0.1	1.8	7.3	0.3	0.2	0.1	0.0	1.6	0.1	0.1	100.0	Argyll
0.9	0.0	0.0	0.6	20.9	0.4	0.0	0.0	0.1	0.5	6.7	0.0	0.1	0.0	0.0	1.1	0.0	0.6	100.0	Ayr
1.2	1.2	0.0	0.1	6.5	0.3	0.4	0.1	0.1	1.1	1.1	0.5	0.2	0.1	0.3	0.7	0.2	0.0	100.0	Banff
0.2	0.1	0.0	0.3	4.6	0.7	0.0	0.0	1.1	0.9	0.7	0.1	10.7	4.5	0.0	0.7	0.0	0.2	100.0	Berwick
0.3	0.0	0.1	0.0	25.3	0.0	0.1	—	0.0	0.9	9.3	0.1	0.1	—	0.0	1.2	—	0.2	100.0	Bute
1.0	0.3	0.0	0.0	8.5	0.5	0.1	0.8	0.1	1.0	1.0	1.3	0.2	0.2	0.2	0.9	1.9	0.1	100.0	Caithness
0.2	0.0	0.6	0.1	12.1	1.2	0.0	0.0	0.9	2.2	2.2	0.1	0.5	1.1	—	9.6	0.0	0.1	100.0	Clackmannan
0.1	0.0	0.0	0.1	26.3	0.5	0.0	0.0	0.1	1.0	7.2	0.0	0.1	0.0	0.0	4.0	0.0	0.1	100.0	Dumbarton
0.2	0.0	0.0	7.7	13.5	0.4	0.0	0.0	0.5	0.7	2.1	0.1	3.2	1.0	0.0	0.8	0.0	0.5	100.0	Dumfries
0.2	0.1	0.1	0.1	8.8	2.1	0.0	0.1	0.6	1.1	1.2	0.1	0.7	0.6	0.0	1.3	0.1	0.1	100.0	Edinburgh
4.0	0.8	0.1	0.1	9.5	0.4	2.1	0.1	0.1	1.6	1.4	1.3	0.3	0.2	0.1	1.0	0.2	0.1	100.0	Elgin
0.1	0.2	0.7	0.1	6.6	0.7	0.0	0.0	0.1	2.1	1.0	0.1	0.2	0.2	0.0	1.5	0.0	0.1	100.0	Fife
0.2	0.9	0.1	0.1	5.3	0.2	0.0	0.0	0.1	4.1	1.0	0.1	0.1	0.1	0.0	0.6	0.0	0.0	100.0	Forfar
0.2	0.1	0.1	0.1	5.5	1.9	0.0	0.0	0.7	1.1	0.8	0.1	0.9	0.8	—	1.4	0.0	0.1	100.0	Haddington
57.1	0.2	0.0	0.1	13.3	0.2	1.5	0.0	0.1	2.3	2.6	3.6	0.2	0.1	0.0	0.9	0.4	0.1	100.0	Inverness
0.3	36.8	0.0	0.0	5.1	0.3	0.1	0.1	0.1	2.3	0.9	0.1	0.2	0.1	0.0	0.8	0.0	0.1	100.0	Kincardine
0.4	0.0	27.1	0.1	8.5	0.7	0.0	0.0	0.2	6.0	1.3	0.0	0.3	0.2	—	2.4	0.0	0.0	100.0	Kinross
0.1	0.0	0.0	53.3	10.3	0.3	0.0	0.0	0.2	0.6	2.1	0.0	0.5	0.2	0.0	0.7	0.0	3.2	100.0	Kirkcudbright
0.2	0.1	0.1	0.1	76.9	0.8	0.0	0.0	0.3	0.7	5.3	0.2	0.1	0.1	0.0	1.8	0.0	0.1	100.0	Lanark
0.0	0.0	0.2	0.2	18.2	40.1	0.0	0.0	0.4	0.8	1.9	0.1	0.3	0.2	0.0	6.4	0.0	0.1	100.0	Linlithgow
11.5	0.2	0.0	0.1	8.0	0.4	41.2	—	0.2	2.5	1.2	3.1	0.4	0.1	0.1	0.9	0.6	0.1	100.0	Nairn
0.3	0.4	0.0	0.1	5.0	0.3	0.0	70.1	0.1	0.5	0.7	0.2	0.1	0.1	0.4	0.4	0.1	1.0	100.0	Orkney
0.2	0.1	0.2	0.4	14.2	1.2	0.0	—	36.8	1.0	0.8	0.1	2.3	4.0	0.0	1.5	0.1	0.1	100.0	Peebles
0.6	0.2	0.5	0.1	10.1	0.4	0.1	0.0	0.1	50.8	1.5	0.2	0.3	0.1	0.0	4.2	0.1	0.1	100.0	Perth
0.1	0.0	0.0	0.1	22.6	0.3	0.0	0.0	0.1	0.4	63.1	0.1	0.0	0.0	0.0	1.0	0.0	0.1	100.0	Renfrew
5.3	0.2	0.0	0.1	9.3	0.2	0.8	0.0	0.1	1.2	1.3	65.2	0.1	0.1	0.0	0.7	1.5	0.1	100.0	Ross and Cromarty
0.2	0.1	0.1	0.4	4.3	0.7	0.0	0.0	1.6	0.6	0.8	0.0	53.8	7.9	0.0	0.8	0.0	0.1	100.0	Roxburgh
0.1	0.0	0.1	0.4	4.4	0.5	0.0	0.0	3.9	0.6	0.8	0.1	9.7	54.3	0.0	0.6	0.0	0.1	100.0	Selkirk
0.1	0.3	0.0	0.0	2.2	0.2	0.0	0.7	0.0	0.3	0.3	0.0	0.1	0.0	80.9	0.4	0.1	0.0	100.0	Shetland
0.1	0.1	0.1	0.1	20.6	2.5	0.0	0.0	0.2	2.6	3.4	0.0	0.2	0.3	0.0	50.3	0.0	0.1	100.0	Stirling
3.6	0.2	0.0	0.1	7.7	0.5	0.3	0.3	0.0	1.0	1.1	6.4	0.3	0.1	0.1	0.6	58.2	0.1	100.0	Sutherland
0.2	0.0	0.1	5.5	18.1	0.3	0.0	0.0	0.2	0.6	3.2	0.0	0.3	0.2	0.0	0.8	0.0	52.8	100.0	Wigtown
0.8	0.4	0.9	—	29.2	1.1	0.1	—	0.1	2.0	6.7	0.2	0.1	0.2	—	2.5	0.2	0.1	100.0	Not stated

inclusive of those for the Cities.



## G.—HOUSING CONDITIONS.

FOR the purposes of the Scottish census a house is defined as a "dwelling (1) with a distinct outside entrance from a street, court, lane, road, etc.; or (2) with a door opening directly into a common stair or passage; but if any such dwelling is subdivided and occupied by different families, it must be reckoned as only one house." Thus defined, the total number of houses enumerated in Scotland is 1,107,147, of which 1,013,369, or 91·5 per cent., are inhabited; 89,060, or 8·1 per cent., uninhabited; and 4,718, or 0·4 per cent., in course of erection. Compared with the corresponding figures of 1901, inhabited houses are 86,455, or 9·3 per cent., more; and uninhabited houses are 29,640, or 49·9 per cent., more; but houses in course of erection are 4,344, or 47·9 per cent., fewer. (*Table VI.*)

Comparison can also be made between these figures and those of the censuses of 1881 and 1891, but not with those of earlier censuses, because in the censuses prior to that of 1881 houses were counted on a different basis and not according to the definition of a house now in use. Inhabited houses are 195,801, or 23·9 per cent., more than in 1891, and 274,364, or 37·1 per cent., more than in 1881. Uninhabited houses are now 37,346, or 72·2 per cent., more than in 1891, and 29,363, or 49·2 per cent., more than in 1881. Houses in course of erection are now 660, or 12·3 per cent., fewer than in 1891, and 272, or 5·5 per cent., fewer than in 1881.

*Inhabited Houses.*—The 1,013,369 inhabited houses are found to have 3,306,625 windowed rooms, exclusive of rooms used solely as sculleries or pantries or bathrooms or the like, a number which is 284,027, or 9·4 per cent., more than in 1901; 657,439, or 24·8 per cent., more than in 1891; 963,476, or 41·1 per cent., more than in 1881; 1,314,426, or 66·0 per cent., more than in 1871; and 1,598,220, or 93·6 per cent., more than in 1861. In 1881 the average number of rooms per inhabited house was 3·17; in 1891 it was found to have risen to 3·24, and in 1901 to 3·26; but by this census no further rise has been found, the figure remaining at 3·26.

The average number of persons to each inhabited house in 1881, the earliest census at which a comparable figure is available, was 5·05, and since then the figure has been found to be steadily decreasing; in 1891 it was 4·92; in 1901, 4·82; and is now 4·70.

The average number of persons per windowed room in Scotland in 1861 was 1·79, and since then has steadily decreased; in 1871 it was 1·69; in 1881, 1·59; in 1891, 1·52; in 1901, 1·48; and is now found to be 1·44.

Of the inhabited houses in Scotland, 6 are windowless; 129,731, or 12·8 per cent., are one-roomed; 409,355, or 40·4 per cent., two-roomed; 205,319, or 20·3 per cent., three-roomed; 94,862, or 9·3 per cent., four-roomed; 54,626, or 5·4 per cent., five-roomed; 36,406, or 3·6 per cent., six-roomed; and 83,064, or 8·2 per cent., of more than six rooms. Compared with the figures of 1901, houses without windowed rooms are 35 fewer; and one-roomed houses are 40,067, or 23·6 per cent., fewer; but houses of two rooms are 24,409, or 6·3 per cent., more; of three rooms, 37,190, or 15·3 per cent., more; of four rooms, 13,288, or 16·3 per cent., more; of five rooms, 10,966, or 25·1 per cent., more; of six rooms, 6,263, or 20·8 per cent., more; and of more than six rooms, 6,415, or 8·4 per cent., more. These comparisons are not, however, strictly accurate, for in the tabulation of the results of the census of 1901, as also of earlier censuses, the figures used were not the numbers of rooms in the houses themselves, but the numbers of rooms occupied by separate families, while at this census the number of rooms in the house as defined above was the basis of tabulation. The change of procedure, though no doubt inconvenient in respect that it prevents accurate comparison, has been considered necessary to obviate the anomalous treatment of lodgers and boarders by the older method, whereby a lodger was dealt with as a separate "family," while a boarder was not, and lodgers' holdings were counted as separate houses, while those of boarders were not, a difference of treatment between the two classes which was maintained on the slender distinction that one, the lodger, takes his meals in his own room, while the other, the boarder, takes his along with the rest of the household. This change no doubt largely accounts for the observed differences—many rooms which by



the older procedure would have been reckoned as separate houses, or, rather, separate family holdings, being now included with those of entire houses; and one undoubted result is a return of fewer one-roomed houses, and of an increased number of houses of more than one room. (*Tables XXXIX. and XLVI.*)

*Distribution of Population according to Size of House.*—Of the population of Scotland, 12 persons live in houses without windowed rooms; 399,876, or 8·4 per cent., in one-roomed houses; 1,881,529, or 39·5 per cent., in two-roomed houses; 1,006,135, or 21·1 per cent., in three-roomed houses; 456,207, or 9·6 per cent., in four-roomed houses; 257,650, or 5·4 per cent., in five-roomed houses; and 175,343, or 3·7 per cent., in six-roomed houses; while the remaining 584,152, or 12·3 per cent., live in houses of more than six rooms, in institutions, on board ship, or are houseless. Accurate comparison between these figures and those of the earlier censuses is not possible owing to the change, already referred to, in the definition of a "house"; but, even allowing for this source of error, observed changes are so great as to be indicative of a genuine improvement in the housing conditions of the people. The figures of the censuses of 1861 onwards are collected in Table XLVII., and it may there be seen that the numbers of persons living in houses without windowed rooms and in houses of one room have markedly and steadily decreased, while those living in houses of two rooms and more have markedly and steadily increased. In the report on the census of 1861, persons enumerated in houses without windowed rooms numbered 25,959, and they now number only 12. In that report, 802,968 persons were stated to be living in one-roomed houses, and these now number 403,092, or 50·2 per cent., less. Persons enumerated in two- and three-roomed houses now outnumber those enumerated in 1861 by 726,974, or 63·0 per cent., and 617,945, or 159·2 per cent., respectively; and those living in four- and five-roomed houses now outnumber those enumerated in 1861 by 258,955, or 131·3 per cent., and 145,451, or 129·6 per cent., respectively. In 1861, the percentage of the total population enumerated in one-roomed houses was 26·2, a rate that each succeeding census has shown to be diminishing; in 1871, it fell to 23·7; in 1881, to 18·0; in 1891, to 14·3; in 1901, to 11·0; and by this census to 8·7. In 1861, the percentage of the population living in houses of two rooms or less was 64·8; in 1871, it was 62·2; in 1881, 57·5; in 1891, 53·7; in 1901, 50·5; and it is now found to be 47·9. The percentage enumerated in houses of three rooms or more has risen from 35·2 in 1861, to 52·1 at the present time; in 1871 the percentage was 37·8; in 1881, 42·5; in 1891, 46·3; and in 1901, 49·5. It is impossible to estimate how far these changes are attributable to the alterations in the methods of counting houses, but it is probably safe to assume that the differences are so marked as to be indicative of a real change in the housing conditions, and not to be entirely due to altered methods of enumeration. (*Tables XL. and XLVII.*)

*Distribution of Population according to Number of Persons per Room.*—Of the population of Scotland, 2,683,627, or 56·4 per cent., are found to be living not more than two in a room; 3,754,913, or 78·8 per cent., not more than three in a room; and 4,363,642, or 91·7 per cent., not more than four in a room; but 2,077,277, or 43·6 per cent., are living more than two in a room; 1,005,991, or 21·2 per cent., more than three in a room; and 397,262, or 8·3 per cent., more than four in a room. Comparison with the figures of the earlier censuses shows that the proportion of the population living in the less crowded conditions has increased, and the proportion of those living in the more crowded conditions has decreased. Thus the percentage living not more than two in a room has increased from 43·4 in 1861 to 49·2 in 1881, to 54·3 in 1901, and now to 56·4; the percentage living not more than three in a room has increased from 66·2 in 1861 to 72·3 in 1881, to 77·1 in 1901, and now to 78·8; and the percentage living not more than four in a room has increased from 81·3 in 1861 to 86·8 in 1881, to 90·4 in 1901, and now to 91·7. The percentage of the population of Scotland living more than two in a room in 1861 was 56·6; in 1881 the rate fell to 50·8, in 1901 to 45·7, and is now 43·6. In 1861, the percentage living more than three in a room was 33·8, in 1881 it was 27·7, in 1901 it was 22·9, and is now 21·2. In 1861, the percentage living more than four in a room was 18·7; in 1881, 13·2; in 1901, 9·6; and is now 8·3. (*Table XLVIII.*)

*Housing Conditions in the Counties and in Burghs with over 2,000 Population.*—In Tables XLIII., XLIV., and XLV. there are given analyses of the principal facts regarding the housing of the population of Scotland in the counties, and in burghs with populations of 2,000 and over. These tables are drawn up on the same lines as those included in a Parliamentary Return (Cd 4,016) on the Housing Conditions



of the Population of Scotland, which was published in 1908, and which dealt with the principal housing facts ascertained by the census of 1901. The present tables differ, however, from those in that Return, in that they are based on the number of rooms and persons enumerated in each "house" as defined for census purposes, while the tables dealing with the 1901 figures were based on the number of rooms occupied by separate "families," and on the number of persons in these "families." The tables of 1911 differ further from those in the 1908 Return in that, for present purposes, houseless persons, shipping population, and persons living in institutions, in houses of more than 24 rooms, or in households of more than 19 persons, are excluded, the object being to confine the study to the section of the population living under the more ordinary housing conditions. These changes no doubt detract from the value of the comparison between the tables, but to what extent it is difficult to estimate.

Table XLIII. deals with the distribution of the houses by size, Table XLIV. with the distribution of the population by the size of house occupied, and Table XLV. with the distribution of the population according as they are found to be living in more or less crowded conditions. Each of these tables gives figures relative to Scotland as a whole, to the counties, to the burghs that have populations of 2,000 or more, and to the remaining portions of the counties—*i.e.*, to counties less any burghs within them of the population mentioned.

Of the houses of Scotland, 53·2 per cent. contain two rooms or less, and 46·8 per cent., more than two rooms. In the burghs with populations exceeding 2,000, houses of two rooms or less constitute 56·8 per cent. of the total, and those with more than two rooms, 43·2 per cent. In the remainder of Scotland, houses of two rooms or less constitute 46·7 per cent., and those of more than two rooms, 53·3 per cent. Thus smaller houses are relatively more numerous, and larger houses relatively less numerous, in burghs with populations of over 2,000, than in the remainder of the country.

In the burghs of more than 2,000 population, one-roomed houses vary in number from 33·2 per cent. in Kilsyth, 31·7 per cent. in Armadale, 28·5 per cent. in Wishaw, 28·2 per cent. in Lerwick, 28·2 per cent. in Galston, 27·3 per cent. in Coatbridge, 24·9 per cent. in Airdrie, 24·6 per cent. in Hamilton, and 24·1 per cent. in Johnstone, to 0·9 per cent. in Duns, 1·2 per cent. in Newport, 2·3 per cent. in Largs, 2·3 per cent. in Kirkwall, 2·4 per cent. in Carnoustie, 2·6 per cent. in Bridge of Allan, 2·6 per cent. in Turriff, and 2·8 per cent. in Lossiemouth. In these burghs, two-roomed houses vary in number from 65·2 per cent. in Lochgelly, 60·2 per cent. in Clydebank, 59·4 per cent. in Govan, 58·3 per cent. in Renfrew, 58·0 per cent. in Cowdenbeath, 56·1 per cent. in Kilrenny, and 55·3 per cent. in Port-Glasgow, to 10·2 per cent. in Newport, 10·6 per cent. in Castle-Douglas, 15·1 per cent. in Carnoustie, 15·6 per cent. in Dingwall, and 15·7 per cent. in Turriff. Houses of more than two rooms vary in number from 88·6 per cent. in Newport, 86·3 per cent. in Castle-Douglas, 82·7 per cent. in Duns, 82·5 per cent. in Carnoustie, and 81·7 per cent. in Turriff and Kirkwall, to 16·7 per cent. in Armadale, 20·9 per cent. in Clydebank, 21·3 per cent. in Coatbridge, 22·1 per cent. in Wishaw, 22·8 per cent. in Kilsyth, 23·3 per cent. in Lochgelly, and 24·3 per cent. in Govan. (*Table XLIII.*)

Of the population of Scotland, 49·6 per cent. were enumerated in houses of two rooms or less, while 50·4 per cent. were enumerated in houses of more than two rooms. In the burghs with populations of 2,000 and over, the proportion enumerated in houses of not more than two rooms was 52·9 per cent., and in houses of more than two rooms, 47·1 per cent. In the remainder of Scotland these percentages are found to be 43·6 and 56·4 respectively. Thus the proportion of the population in these burghs living in the smaller houses is higher, and that living in the larger houses, lower, than in the remainder of the country.

In these burghs, the percentage of persons living in one-roomed houses varies from 27·1 in Armadale, 26·5 in Kilsyth, 23·0 in Wishaw, 22·4 in Coatbridge, 19·6 in Galston, 19·3 in Airdrie, and 18·7 in Hamilton, to 0·3 in Duns, 0·7 in Newport, 1·0 in Bridge of Allan, 1·1 in Kirkwall, and 1·3 in Turriff and in Carnoustie. The percentage living in two-roomed houses varies from 67·2 in Lochgelly, 62·3 in Clydebank, 61·7 in Govan, 60·0 in Renfrew, 59·1 in Cowdenbeath, 56·9 in Port-Glasgow, 55·7 in Armadale, and 55·5 in Barrhead, to 8·1 in Newport, 8·2 in Castle-Douglas, 11·6 in Kirkwall and Carnoustie, 11·7 in Turriff, and 12·5 in Duns. The percentage of the population of these burghs living in houses of more than two rooms varies from 91·2 in Newport, 90·1 in Castle-



Douglas, 87·3 in Kirkwall, 87·2 in Duns, 87·1 in Carnoustie, and 87·0 in Turriff, to 17·2 in Armadale, 23·5 in Coatbridge, 23·9 in Wishaw, 24·9 in Clydebank, 25·5 in Kilsyth and in Lochgelly, 27·3 in Govan, and 29·0 in Galston and in Barrhead. (*Table XLIV.*)

Of the population of Scotland, 54·9 per cent. are found to be living not more than two in a room; 78·1 per cent., not more than three in a room; and 91·4 per cent., not more than four in a room. In the burghs of 2,000 population and over, taken collectively, these percentages are found to be 52·4, 77·3, and 91·4, while in the remainder of Scotland they are 59·3, 79·7, and 91·3. On the other hand, 45·1 per cent. of the population of Scotland are found to be living more than two in a room, 21·9 per cent. more than three in a room, and 8·6 per cent. more than four in a room. In these burghs, the percentages are found to be 47·6, 22·7, and 8·6, while in the remainder of Scotland they are 40·7, 20·3, and 8·7 respectively. Thus, should living more than two per room be taken as a standard of crowding, a larger proportion of the burghal population is found to be living in crowded conditions than of the population of the remainder of Scotland, and the same result is found if living more than three in a room be taken as a standard; but if the standard be taken at living more than four per room, no significant difference is found between the proportion within and without these burghs, the one percentage being 8·6 and the other 8·7.

In these burghs, the highest percentages living more than two per room are found in Armadale, 77·5; Kilsyth, 71·6; Coatbridge, 71·2; Wishaw, 70·1; Clydebank, 69·0; Motherwell, 68·1; Lochgelly, 67·9; Cowdenbeath, 67·6; and Port-Glasgow, 66·7; and the lowest percentages in Newport, 6·7; Moffat, 11·5; Castle-Douglas, 12·5; North Berwick, 14·0; Cupar, 14·0; and Turriff, 14·4. The highest percentages living more than three per room are found in Armadale, 52·7; Kilsyth, 47·8; Wishaw, 45·1; Coatbridge, 45·0; Hamilton, 40·3; Motherwell, 40·3; Airdrie, 40·1; and Barrhead, 39·9; and the lowest in Castle-Douglas, 1·8; Newport, 1·9; Carnoustie, 2·9; Moffat, 3·1; Turriff, 3·3; and Cupar, 3·9. The highest percentages found to be living more than four per room are in Armadale, 34·8; Kilsyth, 28·2; Wishaw, 24·2; Coatbridge, 23·7; Airdrie, 20·2; Hamilton, 19·7; Motherwell, 19·2; Barrhead, 17·8; and Galston, 16·9; and the lowest in Huntly, 0·1; Newport, 0·3; Keith, 0·3; Cupar, 0·3; Castle-Douglas, 0·3; Carnoustie, 0·4; and North Berwick, 0·5.

Burghs with populations of 2,000 and over number 144, and in 107 of them fully 25 per cent. of the population live more than two in a room, and in 36 of them fully 25 per cent. live more than three in a room; but in two only, Armadale and Kilsyth, do more than 25 per cent. live more than four in a room. (*Table XLV.*)



## H.—GAELIC SPEAKERS.

THE enumeration of Gaelic-speaking persons in Scotland was first instituted in the census of 1881. They were then found to number 231,594, and to amount to 6·2 per cent. of the total population of the country. In 1891 an apparent increase in this number was found, amounting to 22,821, the number in that year being 254,415; but whether this increase was genuine and founded on fact, or was due merely to a better understanding of the question as put on the householder's schedule, must remain a matter of speculation. In 1901 the number was found to have fallen to 230,806, and at the present census to 202,398. In 1891 Gaelic speakers amounted to 6·3 per cent. of the population, in 1901 to 5·2 per cent., and now amount to 4·3 per cent.; but these rates give an exaggerated impression of the decline in the number of Gaelic speakers, for the proportions are, of course, calculated on an increased population at each decennium. These rates show a drop of approximately one-sixth between 1891 and 1901, and a similar drop between 1901 and 1911, but the actual number of Gaelic speakers at the close of each decennium shows the decline to be 9·3 and 12·3 per cent., or one-eleventh and one-eighth, respectively.

In the tabulation of the censuses of 1891 and 1901, and of the present census, Gaelic speakers have been separated into those able to speak Gaelic in addition to English, and those able to speak Gaelic only. In 1891, speakers of both Gaelic and English numbered 210,677, and constituted 82·8 per cent. of all the Gaelic speakers; and those unable to speak English numbered 43,738, and constituted 17·2 per cent. of the total. In 1901, speakers of Gaelic and English numbered 202,700, and of Gaelic only, 28,106, the former being 7,977, or 3·8 per cent., fewer, and the latter 15,632, or 35·7 per cent., fewer than in 1891. By this census speakers of Gaelic and English are found to number 183,998, and to be 18,702, or 9·2 per cent., fewer than in 1901, and 26,679, or 12·7 per cent., fewer than in 1891; and speakers of Gaelic only are found to number 18,400, and to be 9,706, or 34·5 per cent., fewer than in 1901, and 25,338, or 57·9 per cent., fewer than in 1891. Thus, though the decreases in the number of those speaking Gaelic and English and of those speaking Gaelic only, have been approximately of the same amount, the rate of decrease in the former is little more than one-fifth of the rate of decrease in the latter. Speakers of Gaelic and English now constitute 3·9 per cent. of the total population of Scotland. In 1901 they constituted 4·6 per cent., and in 1891, 5·2 per cent. Speakers of Gaelic only now constitute 0·4 per cent. of the total population; in 1901 they constituted 0·6 per cent., and in 1891, 1·1 per cent. (*Table H1.*)

In Tables XLIX., L., and LI. the numbers of Gaelic speakers enumerated at this census are shown (1) by the county of enumeration; (2) by the county, or country, of birth; (3) by sex; and (4) by age—over and under 20 only. Table XLIX. deals with all Gaelic speakers, L. with speakers of Gaelic and English, and LI. with speakers of Gaelic only.

Of the 202,398 Gaelic speakers, 96,861 are male, and 105,537 are female. Of these, 44,641 are of less than 20 years of age, and 157,757 of 20 years of age and over. The number of Gaelic-speaking males of under 20 years of age is 851 in excess of that of females of those ages, but the number of Gaelic-speaking females of 20 and over is 9,527 in excess of the corresponding number of males. The ratio of male to female Gaelic speakers of under 20 is 104·0 to 100, and of female to male Gaelic speakers of over 20, 112·8 to 100; and the difference between these ratios is so large as to be suggestive of an abnormal loss of Gaelic-speaking males by death or emigration at or over the age of 20. But a comparison of the ratios between males and females of Scottish birth in the entire population of Scotland, and of over and under the age of 20, with the ratios given above, shows that the relatively greater loss among Gaelic-speaking males than among Gaelic-speaking females is not only no larger than that found among all persons of Scottish birth, but is in fact less. In the entire population the ratio of males of Scottish birth of under 20 to females of Scottish birth of those ages is 104·0 to 100, while that of females of Scottish birth of over 20 to males of Scottish birth of over that age is 115·7 to 100.

Of the 202,398 Gaelic speakers enumerated in Scotland, 48,780, or 24·10 per cent.,



were enumerated in Inverness; 46,926, or 23·18 per cent., in Ross and Cromarty; 31,695, or 15·66 per cent., in Argyll; 24,947, or 12·33 per cent., in Lanark; 9,038, or 4·46 per cent., in Perth; 5,587, or 2·76 per cent., in Renfrew; 4,989, or 2·46 per cent., in Edinburgh; and smaller numbers in the remaining counties, the smallest numbers being 43 in Kinross, 45 in Shetland, 70 in Selkirk, and 76 in Orkney.

The proportion of the population of the counties able to speak Gaelic is found to average 4·25 per cent., and to vary from 60·66 per cent. in Ross and Cromarty, 58·67 per cent. in Sutherland, 55·89 per cent. in Inverness, 44·70 per cent. in Argyll, 11·44 per cent. in Bute, 9·97 per cent. in Nairn, and 7·27 per cent. in Perth, to less than 0·3 per cent. in Kincardine, Orkney, Selkirk, Shetland, and Wigtown. In Lanark this percentage is 1·72, and in Edinburgh, 0·98.

Speakers of Gaelic unable to speak English were enumerated in fourteen counties, the great majority of them—98·55 per cent.—being in three counties. In Ross and Cromarty they numbered 9,110, and constituted 49·51 per cent. of the total; in Inverness, 7,670, or 41·68 per cent.; in Argyll, 1,355, or 7·36 per cent.; and in Sutherland, 188, or 1·02 per cent. In Perth 41 speakers of Gaelic only were enumerated; in Lanark, 20; in Renfrew, 6; in Caithness, 3; in Bute, 2; and in Dumbarton, Edinburgh, Elgin, Fife, and Haddington, 1 each. By a scrutiny, it was ascertained that the majority of speakers of Gaelic but not English, in counties other than Argyll, Caithness, Inverness, Perth, Ross and Cromarty, and Sutherland, were elderly widows.

Of the 202,398 Gaelic speakers, 58,469, or 28·89 per cent., were born in Inverness; 55,173, or 27·26 per cent., in Ross and Cromarty; 41,525, or 20·52 per cent., in Argyll; 13,994, or 6·91 per cent., in Sutherland; 9,223, or 4·56 per cent., in Perth; 7,118, or 3·52 per cent., in Lanark; and smaller numbers in the remaining counties, the smallest being 12 in Kinross, 13 in Selkirk, 25 in Kirkcudbright, 26 in Berwick, 36 in Shetland, and 40 in Wigtown.

The proportion of Gaelic speakers born in the different counties averages 4·51 per cent., and varies from 64·55 in Ross and Cromarty, 59·76 in Inverness, 59·61 in Sutherland, 50·74 in Argyll, 12·24 in Bute, 6·88 in Perth, 5·69 in Nairn, and 1·79 in Elgin, to less than 0·1 in Berwick, Fife, Kirkcudbright, Peebles, and Selkirk.

Of the Gaelic speakers of Scotland, 4,358, or 2·15 per cent., were reported to be of Irish birth, and presumably were speakers of Irish, not Scottish, Gaelic. These amount to 0·25 per cent. of all persons of Irish birth enumerated in Scotland. (*Table H2*).

A comparison of the number of Gaelic speakers enumerated in the counties with the number born in them, affords an indication of the amount of migration among the Gaelic-speaking community. Thus the number of Gaelic speakers born in Argyll exceeds the number enumerated there by 9,830, and this number amounting to 23·67 per cent. of the Gaelic speakers born in the county, indicates a migration of that amount from Argyll to other parts of Scotland. The migration of Gaelic speakers from the County of Inverness amounts to 9,689, or 16·57 per cent., from Ross and Cromarty to 8,247, or 14·95 per cent., from Sutherland to 2,155, or 15·40 per cent., from Perth to 185, or 2·01 per cent., and from Caithness to 154, or 8·37 per cent. The counties in which the number of Gaelic speakers enumerated exceeds most largely the number born therein, and therefore the counties to which this migration mostly tends, and the amounts of the excess, are, Lanark, 17,829; Edinburgh, 4,021; Renfrew, 3,871; Dumbarton, 2,598; Stirling, 1,304; and Fife, 1,179. Some of these latter figures may contain, and almost certainly do contain, numbers of Irish, and consequently it is not safe to assume that they are entirely composed of migrants from Highland counties.

If the above comparisons are restricted to the figures applicable to persons of over 20 years of age, instead of extending to the figures applicable to those of all ages, the resulting rates of loss by the Highland counties are apparently higher. Taking the figures of the male sex of 20 years of age and over, it is found that the loss by migration into other Scottish counties amounts in Argyll to 26·81 per cent., in Inverness to 21·47 per cent., in Ross and Cromarty to 20·19 per cent., and in Sutherland to 17·97 per cent.; and that the corresponding figures relative to females are in Argyll 32·30 per cent., in Inverness 23·82 per cent., in Ross and Cromarty 19·70 per cent., and in Sutherland 20·57 per cent.

The migration of these Gaelic-speaking persons in Scotland may be generally described as being of a nature similar to the results shown by a study of the birthplaces of the population of Scotland, and indicated by the figures given in *Table F3* and *F4*, on pages xvi. to xcix.

Special statistical studies based on the figures dealing with the speakers of Gaelic in



the insular parishes of the counties of Argyll, Inverness, and Ross and Cromarty, were included in Parts 6, 20, and 31 of Volume I. of the Report, being the Parts dealing specifically with the census of these counties, and the figures there stated are summarised in Tables H3 and H4 appended to this section of the Report. These parishes were selected for this purpose as they form the majority of all parishes in Scotland in which the Gaelic language is extensively and habitually used.

Gaelic speakers in these parishes number 66,081, and constitute 89·0 per cent. of their aggregate population. Of these, 15,746, or 23·8 per cent., speak Gaelic only, and 50,335, or 76·2 per cent., speak both Gaelic and English; the former constitute 21·2 per cent., and the latter 67·8 per cent., of the aggregate population. In 1881 the Gaelic speakers in these parishes constituted 92·3 per cent. of the aggregate population; in 1891 this rate was 91·3, and in 1901, 89·3. A comparison of the percentages of the population able to speak Gaelic but not English in these parishes shows a much heavier fall; in 1891 these persons constituted 4·16 per cent. of the total population; in 1901, 3·03; and now constitute only 2·25. The fall in this rate in twenty years amounts to 1·91, or 45·9 per cent. Thus, while there is good evidence that the proportion of the population without a knowledge of English is greatly reduced, there is no evidence of a similar reduction in the proportion having a knowledge of Gaelic; in other words, the evidence points to the change consisting in a knowledge of English being added to, rather than substituted for, a knowledge of Gaelic.

An examination of the age distribution of those able to speak Gaelic but unable to speak English shows that the reduction in their total number has taken place more in later school, younger working, and middle age periods, rather than in early life or in older age. In 1891 the number of Gaelic-speaking children of three and four years of age unable to speak English constituted 72·6 per cent. of the population of those ages, and this rate is now found to be practically unchanged, being 72·7. The rate in age period 5 to 9 has fallen since 1891 from 49·1 per cent. to 36·6 per cent.; in age group 10 to 14, from 23·9 per cent. to 6·0 per cent.; in age group 15 to 19, from 25·6 per cent. to 2·9 per cent.; in age group 20 to 24, from 29·3 per cent. to 3·3 per cent.; in age group 25 to 29, from 33·6 per cent. to 4·0 per cent.; and in age group 30 to 34, from 36·4 per cent. to 7·8 per cent. But in the higher age groups the change is not so great; in age group 35 to 39 the fall is from 36·2 per cent. to 11·6 per cent.; in age group 40 to 44, from 43·7 per cent. to 18·9 per cent.; in age group 45 to 49, from 45·1 per cent. to 23·7 per cent.; in age group 50 to 54, from 52·3 per cent. to 29·2 per cent.; in age group 55 to 59, from 51·6 per cent. to 29·9 per cent.; in age group 60 to 64, from 61·2 per cent. to 36·5 per cent.; in age group 65 to 69, from 60·9 per cent. to 42·7 per cent.; in age group 70 to 74, from 59·2 per cent. to 47·6 per cent.; in age group 75 to 79, from 64·5 per cent. to 53·3 per cent.; and in age group 80 and over, from 70·5 per cent. to 59·6 per cent. Thus, among the population of age group 15 to 19, the proportion of Gaelic speakers unable to speak English has, during twenty years, been reduced by 88·7 per cent., and in age group 20 to 24 by the same amount, but in age group 3 to 4 it has not been reduced, while in age groups of over 70 the reduction amounts to less than 20 per cent. The fact that in these parishes the proportion of children of under school age able to speak Gaelic but unable to speak English remains as high as it was in 1901, is indicative that the use of Gaelic in the homes is as prevalent now as it was then, and consequently indicates that there is little likelihood of Gaelic becoming a dead language for many years to come. (*Tables H3 and H4*).

TABLE H1.—NUMBER AND PERCENTAGE OF GAELIC SPEAKERS  
IN SCOTLAND AT EACH CENSUS, 1881-1911.

CENSUS.	Total Population.	Speakers of Gaelic.	Speakers of Gaelic and English.	Speakers of Gaelic but not English.	Percentage of Total Population.		
					Speaking Gaelic.	Speaking Gaelic and English.	Speaking Gaelic but not English.
1881	3,735,573	231,594	—	—	6·2	—	—
1891	4,025,647	254,415	210,677	43,738	6·3	5·2	1·1
1901	4,472,103	230,806	202,700	28,106	5·2	4·6	0·6
1911	4,760,904	202,398	183,998	18,400	4·3	3·9	0·4



TABLE H2.—PERCENTAGE OF GAELIC SPEAKERS (a) BY COUNTY  
OF ENUMERATION, (b) BY COUNTY, ETC., OF BIRTH.

COUNTIES, etc.	Of Population <i>enumerated</i> in County : Percentage speaking Gaelic.	Of Total Gaelic Speakers in Scotland : Percentage <i>enumerated</i> in County.	Of Population <i>born</i> in County : Percentage speaking Gaelic.	Of Total Gaelic Speakers in Scotland : Percentage <i>born</i> in County, etc.
<b>SCOTLAND</b>	<b>4.25</b>	<b>100.00</b>	<b>4.52</b>	<b>97.39</b>
Aberdeen . . . . .	0.35	0.54	0.17	0.27
Argyll . . . . .	44.70	15.66	50.74	20.52
Ayr . . . . .	0.53	0.71	0.23	0.32
Banff . . . . .	0.62	0.19	0.40	0.15
Berwick . . . . .	0.32	0.05	0.07	0.01
Bute . . . . .	11.44	1.03	12.24	0.93
Caithness . . . . .	5.26	0.83	4.37	0.91
Clackmannan . . . . .	0.72	0.11	0.14	0.02
Dumbarton . . . . .	2.28	1.58	0.60	0.29
Dumfries . . . . .	0.31	0.11	0.13	0.05
Edinburgh . . . . .	0.98	2.46	0.24	0.48
Elgin . . . . .	2.80	0.60	1.79	0.43
Fife . . . . .	0.51	0.67	0.08	0.09
Forfar . . . . .	0.40	0.55	0.14	0.19
Haddington . . . . .	1.11	0.24	0.24	0.05
Inverness . . . . .	55.89	24.10	59.76	28.89
Kincardine . . . . .	0.28	0.06	0.13	0.03
Kinross . . . . .	0.57	0.02	0.14	0.01
Kirkeudbright . . . . .	0.31	0.06	0.06	0.01
Lanark . . . . .	1.72	12.33	0.61	3.52
Linlithgow . . . . .	0.68	0.27	0.15	0.05
Nairn . . . . .	9.97	0.46	5.69	0.25
Orkney . . . . .	0.29	0.04	0.20	0.03
Peebles . . . . .	0.66	0.05	0.09	0.01
Perth . . . . .	7.27	4.46	6.88	4.56
Renfrew . . . . .	1.78	2.76	0.68	0.85
Ross and Cromarty . . . . .	60.66	23.18	64.55	27.26
Roxburgh . . . . .	0.30	0.07	0.12	0.03
Selkirk . . . . .	0.28	0.03	0.06	0.01
Shetland . . . . .	0.16	0.02	0.12	0.02
Stirling . . . . .	1.08	0.86	0.30	0.22
Sutherland . . . . .	58.67	5.85	59.61	6.91
Wigtown . . . . .	0.29	0.05	0.10	0.02
Ireland . . . . .	—	—	—	2.15
Other Places . . . . .	—	—	—	0.46
<b>Total</b> . . . . .	<b>—</b>	<b>—</b>	<b>—</b>	<b>100.00</b>



TABLE H3. — SPEAKERS OF GAELIC IN THE INSULAR PARISHES OF THE COUNTIES OF ARGYLL, INVERNESS, AND ROSS AND CROMARTY.

Insular Parishes of Counties undermentioned.	1911					All Gaelic Speakers: Percentage of Total Population.			
	Total Population.	Speakers of Gaelic and English.	Speakers of Gaelic but not English.	Percentage of Total Population.		1911	1901	1891	1881
				Speakers of Gaelic and English.	Speakers of Gaelic but not English.				
Argyll . . . . .	13,843	10,523	909	76·0	6·6	82·6	84·1	87·1	88·6
Inverness . . . . .	30,844	20,998	6,975	68·1	22·6	90·7	91·6	93·2	95·2
Ross and Cromarty . . . . .	29,603	18,814	7,862	63·5	26·6	90·1	89·5	91·6	93·2
Total . . . . .	74,290	50,335	15,746	67·8	21·2	89·0	89·3	91·3	92·3

TABLE H4. — PERSONS SPEAKING GAELIC BUT NOT ENGLISH IN THE INSULAR PORTIONS OF THE COUNTIES OF ARGYLL, INVERNESS, AND ROSS AND CROMARTY.

Age Groups.	Persons enumerated.			Persons speaking Gaelic but not English.			Ratio of Persons speaking Gaelic only to 1,000 enumerated in Age Group.			Relative Number of Persons speaking Gaelic only.*		
	1891	1901	1911	1891	1901	1911	1891	1901	1911	1891	1901	1911
3-4	3,896	3,476	3,160	2,829	2,434	2,298	726	700	727	100	96·4	100·1
5-9	9,315	8,711	8,167	4,570	3,587	2,992	491	412	366	100	83·9	74·5
10-14	9,080	8,787	8,416	2,166	1,231	502	239	140	60	100	58·6	25·1
15-19	7,661	7,364	7,142	1,964	721	210	256	98	29	100	38·3	11·3
20-24	5,663	5,217	5,060	1,658	594	168	293	114	33	100	38·9	11·3
25-29	5,144	4,692	4,376	1,728	685	175	336	146	40	100	43·5	11·9
30-34	4,981	4,879	4,229	1,814	1,032	328	364	212	78	100	58·2	21·4
35-39	4,356	4,403	4,098	1,575	1,200	476	362	273	116	100	75·4	32·0
40-44	3,932	4,335	4,150	1,718	1,357	785	437	313	189	100	71·6	43·2
45-49	3,312	3,726	3,698	1,493	1,114	878	451	299	237	100	66·3	52·5
50-54	3,783	3,517	3,753	1,978	1,372	1,094	523	390	292	100	74·6	55·8
55-59	2,842	2,852	3,210	1,466	1,153	961	516	404	299	100	78·3	57·9
60-64	3,298	3,153	2,545	2,020	1,544	930	612	490	365	100	80·1	59·6
65-69	2,106	2,271	2,556	1,283	1,160	1,092	609	511	427	100	83·9	70·1
70-74	1,885	1,920	2,732	1,115	1,032	1,300	592	538	476	100	90·9	80·4
75-79	1,177	1,289	1,547	759	785	824	645	609	533	100	94·4	82·6
80+	1,171	1,218	1,230	825	781	733	705	641	596	100	90·9	84·5
Total	73,602	71,810	70,069	30,961	21,782	15,746	421	303	225	100	72·0	53·4

\* Ratio in 1891 being taken as = 100.



## CENSUS (GREAT BRITAIN) ACT, 1910.

(10 Edw. 7 &amp; Geo. 5, Ch. xxvii.)

## CHAPTER 27.

An Act for taking the Census for Great Britain in the year nineteen hundred and eleven. A.D. 1910.  
[3rd August, 1910.]

**B**E it enacted by the King's most Excellent Majesty, by and with the advice and consent of the Lords Spiritual and Temporal, and Commons, in this present Parliament assembled, and by the authority of the same, as follows:

1. A census for Great Britain shall be taken in the year nineteen hundred and eleven, and the census day shall be Sunday the second day of April in that year. Census to be taken in 1911.

2.—(1) The Local Government Board shall superintend the taking of the census.

(2) The Registrar-General shall, subject to the approval of the Board, prepare and issue such forms and instructions as he deems necessary for the taking of the census. Central authority for and expenses of census.

(3) The expenses incurred, with the approval of the Treasury, for the purposes of the census, shall be paid out of money provided by Parliament.

3.—(1) For the purposes of the census every registration sub-district shall be divided into enumeration districts, and an enumerator shall be appointed for each enumeration district. Enumeration districts and enumerators.

(2) Overseers and assistant overseers of the poor, relieving officers for poor law unions, and collectors of the poor rate shall, if so required by the Local Government Board, act as and be enumerators for the purposes of this Act.

4.—(1) Schedules shall be prepared by or under the direction of the Local Government Board for the purpose of being filled up by or on behalf of the several occupiers of dwelling-houses, with the following particulars, and no others, namely, particulars as to— Preparation and filling up of schedules.

(a) the name, sex, age, profession or occupation, condition of marriage, relation to head of family, birthplace, and (in the case of a person born abroad) nationality, of every living person who abode in every house on the night of the census day; and

(b) whether any person who so abode was blind, deaf, dumb, imbecile, or lunatic; and

(c) in the case of any person who so abode being married, the duration of marriage, and the number of children born of the marriage, the number of such children living; and

(d) the number of rooms inhabited; and

(e) in the case of Wales or the county of Monmouth, whether any person who so abode (being of three years of age or upwards) speaks English only or Welsh only, or both English and Welsh.

(2) Every enumerator shall, in the course of the week ending on the Saturday next before the census day, leave at every dwelling-house within his enumeration district one or more of these schedules for the occupier thereof or of any part thereof, and on every such schedule shall be plainly expressed that it is to be filled up by the occupier for whom it is left, and that the enumerator will collect all such schedules within his district on the Monday then next following.

(3) Every occupier for whom any such schedule has been so left shall fill up or cause to be filled up the schedule, to the best of his knowledge and belief, so far as relates to all persons dwelling in the house, tenement, or apartment occupied by him, and shall sign his name thereto, and shall deliver the schedule so filled up and signed to the enumerator when required so to do.

(4) In this section the expression "dwelling-house" shall include every building



A.D. 1910, and tenement of which the whole or any part is used for the purpose of human habitation, and, where a dwelling-house is let or sub-let in different tenements or apartments and occupied distinctly by different persons or families, a separate schedule shall be left with or for and shall be filled up by the occupier of each such distinct tenement or apartment.

(5) For the purposes of this section, a person who is travelling or at work on the night of the census day, and who returns to a house on the morning of the following day, shall be treated as abiding in that house on the night of the census day.

Collection of  
schedules and  
returns by  
enumerators.

5.—(1) Every enumerator shall visit every house in his district, so far as may be possible, on the day next following the census day, and shall collect all schedules so left within his district in the course of the previous week, and shall complete such of the schedules as on delivery thereof appear to him to be defective, and correct such as he finds to be erroneous.

(2) Every enumerator shall also furnish in such forms as may be prescribed particulars concerning the population of houses and other buildings in his district or in any specified portion thereof.

Enumeration  
in public insti-  
tutions, etc.

6. The governor, master, chief resident officer, manager, or other person in charge of every prison, workhouse, hospital, lunatic asylum, or public or charitable institution, or other large establishment, which may be determined upon by the Registrar-General, shall be the enumerator of the inmates thereof, and shall conform to such instructions as may be sent to him by the authority of the Local Government Board for obtaining the returns required by this Act, so far as may be practicable, with respect to the inmates.

Returns of  
persons travel-  
ling or on  
shipboard or  
not in houses.

7. The Registrar-General shall, subject to the approval of the Local Government Board, obtain returns of the particulars required by this Act with respect to persons who during the night of the census day were travelling or on shipboard, or for any other reason were not abiding on that night in any house of which account is to be taken by the enumerators, and shall include these returns in the reports to be made under this Act.

Reports on  
returns.

8. The Registrar-General shall, subject to the approval of the Local Government Board, prepare a preliminary report and a detailed report on the census returns, and each such report shall be printed and laid before both Houses of Parliament at as early a date as may be found practicable.

Power to  
supply further  
abstracts  
to local  
authorities.

9. The Registrar-General may, if and at such time as he thinks fit, at the request and cost of any local authority or any person, cause abstracts to be prepared containing statistical information which can be derived from the census returns but is not supplied by the census report, and which, in his opinion, the authority or person may reasonably require.

Matters to  
be prescribed  
by instruc-  
tions.

10.—(1) Instructions issued under this Act may prescribe, among other things—

- (a) the mode in which enumeration districts are to be formed and enumerators appointed; and
- (b) the duties of superintendent registrars, registrars, enumerators, and other persons employed under this Act; and
- (c) the allowances to be paid to persons employed under this Act; and
- (d) the mode in which and the persons by whom the amount of the allowances payable in respect of each registration district is to be certified, and the persons by whom and the mode in which the payments are to be made; and
- (e) anything authorised by this Act to be prescribed.

(2) The scale of allowances payable under this Act shall be subject to the approval of the Treasury.

Power to  
require  
enumerators  
to make  
statutory  
declarations.

11. Every enumerator shall make a statutory declaration to the effect that the returns furnished by him in pursuance of this Act or the instructions issued thereunder have been truly and faithfully taken, and that to the best of his knowledge they are correct so far as may be known, and such declaration may be made before a superintendent registrar or registrar, who for that purpose shall have power to take such statutory declaration as if he were an officer by law authorised to administer an oath.



12.—(1) If any superintendent registrar, registrar, enumerator, or other person employed under this Act, makes wilful default in the performance of any of his duties under this Act, or makes any wilfully false declaration, he shall for each offence be liable on conviction under the Summary Jurisdiction Acts to a fine not exceeding five pounds. A.D. 1910.  
Penalties for offences.

(2) If any occupier for whom a schedule is left under this Act—

- (a) wilfully refuses, or without lawful excuse neglects, to fill up or cause to be filled up the schedule to the best of his knowledge and belief, or to sign and deliver it as by this Act required; or
- (b) wilfully makes, signs, or delivers, or causes to be made, signed, or delivered, any false return of any matter specified in the schedule; or
- (c) refuses to answer, or wilfully gives a false answer to, any question necessary for obtaining the information required to be obtained under this Act;

he shall for each offence be liable on conviction under the Summary Jurisdiction Acts to a fine not exceeding five pounds.

(3) If any person employed in taking the census communicates, without lawful authority, any information acquired in the course of his employment, he shall be guilty of a breach of official trust within the meaning of the Official Secrets Act, 1889, and that Act shall apply accordingly. 52 & 53 Vict.  
c. 52.

13. In the application of this Act to Scotland—

- (1) "Secretary for Scotland" shall be substituted for "Local Government Board" and "Board"; Registrar-General for Scotland for "Registrar-General"; "registration district" for "registration sub-district"; and "poorhouse" for "workhouse." Application  
to Scotland.
- (2) The schedules under this Act shall include particulars showing whether any person who abode in any house on the night of the census day (being three years of age or upwards) speaks English only or Gaelic only, or both English and Gaelic.
- (3) The particulars to be furnished by the enumerators shall show, with respect to each dwelling-house, the number of rooms including a kitchen (if any) as a room, having a window, not being a window with a borrowed light.
- (4) Sheriffs, sheriff clerks, chief magistrates, town clerks, inspectors of poor and assistant inspectors of poor, shall perform such duties as may be prescribed, including if so prescribed, such duties as were imposed on them by the Census (Scotland) Act, 1890. 53 & 54 Vict.  
c. 38.

14.—(1) This Act shall not extend to Ireland.

(2) This Act may be cited as the Census (Great Britain) Act, 1910.

Extent of Act  
and short  
title.



## INSTRUCTIONS

For filling up the Columns headed "Profession or Occupation."

## COLUMN 10.

1. **DESCRIPTION OF PERSONAL OCCUPATION**—Describe the occupation fully in Column 10. If more than one Occupation is followed state that by which living is mainly earned.

2. **DEALERS, SHOPKEEPERS, OR SHOP ASSISTANTS** as distinct from **MAKERS, PRODUCERS, OR REPAIRERS**. All such persons should be so described as to leave no doubt whether they are Dealers or Makers. In many cases "Tailors," "Bootmakers," "Hatters," "Watchmakers," "Goldsmiths," "Silversmiths," "Jewellers," "Chemists," "Bakers," "Seedsmen," "Florists," &c., and their Assistants are not Makers or Producers; in such cases the word "Dealer," "Shopkeeper," or "Shop Assistant" should be added to the occupational name. A person who both makes and deals should be described as "Maker" if chiefly Maker, or "Dealer" if chiefly Dealer.

3. **OUT OF WORK**—If out of work or disengaged at the time of the Census, the usual occupation must be stated.

4. **THE OCCUPATIONS OF WOMEN** engaged in any business or profession, including women regularly engaged in assisting relatives in trade or business, must be fully stated. No entry should be made in the case of wives, daughters, or other female relatives wholly engaged in domestic duties at home.

5. (1) **SCHOOL CHILDREN AND YOUNG PERSONS**.—For all children and young persons attending school write "School"; or, if receiving regular instruction at home, write "Scholar at home." But—

(a) If attending school or classes half time or part time only, and not engaged in any wage-earning employment, write "School part time."

(b) If also engaged in any employment, state the employment as "School half time, Jute Mill."

(2) **STUDENTS**.—For persons—

(a) Attending Universities, Colleges, Technical Colleges, Continuation or other such classes, but not otherwise engaged in business or employment of any kind, write "Student." If studying for a specific profession, state the profession, as "Law Student," "Medical Student," "Teacher Student," &c.

(b) Attending Universities, &c., or receiving instruction as above, and at the same time engaged in business or employment of any kind, add the words "Student part time" to the description of the employment, as "Law Apprentice, Student part time," "Marine Engineer, Student part time," "Lithographic Draughtsman, Student part time."

6. **RETIRED OR PENSIONED**.—If retired or pensioned, state the fact, and add former Occupation, as "Retired Farmer," "Retired Butcher," "Police Pensioner," &c. The present occupation, if any, of pensioners should also be stated in all cases, as "Bank Porter (Army Pensioner)," &c.

7. **PRIVATE MEANS**.—For persons neither following nor having followed a profession or occupation, but deriving their income from private sources or allowances, write "Private Means."

8. **VAGUE OR INDEFINITE TERMS MUST NOT BE USED ALONE**, such for example as Apprentice, Assistant, Canvasser, Collector, Contractor, Foreman, Inspector, Labourer, Machinist, Manager, Manufacturer, Mechanic, Millhand, Overlooker, Superintendent (see also paragraphs a to r below). Care should be taken that no occupational name common to different industries is used without a full and distinctive description; an Enameller should be described, e.g., as a "Pottery Enameller," "Cycle Enameller"; a Painter, as a "Painter (Artist)," "Ship Painter," "House Painter," "Coach Painter"; a Riveter, as a "Boiler Riveter," "Ship Plate Riveter," "Boot Riveter," &c.

(a) **ARMY, NAVY, CIVIL SERVICE, MUNICIPAL SERVICE, &c.** State the service and rank or grade.

(b) **MINISTER, CLERGYMAN, PRIEST**. State whether "Minister (Established Church)," "Minister (United Free Church)," "Minister (Free Church)," "Episcopalian Clergyman," "Roman Catholic Priest," "Wesleyan Methodist Minister," &c. Clergymen who are also Schoolmasters should return themselves as Schoolmasters. Local or occasional preachers should return their ordinary occupations only.

(c) **LEGAL PROFESSION**. State whether "Advocate," "Writer to the Signet," "Solicitor Supreme Courts," "Law Agent," "Solicitor," "Solicitor's Clerk," "Law Clerk," &c.

(d) **AGENT, BROKER, BUYER, MERCHANT, SALESMAN, COMMERCIAL TRAVELLER**. State particular kind of business or trade, as "Cycle Agent," "Sugar Broker," "Coal Merchant," "Commercial Traveller, Millinery," &c.

(e) **CLERK**. State whether "Bank Clerk," "Insurance Clerk," "Law Clerk," "Bookstore Clerk," "Hotel Clerk," "Railway Clerk," "Theatre Clerk," &c.

(f) **ENGINEERING AND METAL TRADES**. State precise branch of trade and nature of operation, as "Engineer's Pattern Maker," "Ship Plater's Helper," "Iron Worker" is too indefinite; state whether employed at Blast Furnace, Puddling Furnace, Iron Foundry, &c.

(g) **ENGINEER, ENGINE-DRIVER, STOKER, FIREMAN**. State whether "Railway Engine-Stoker," "Traction Engine-Driver," "Stationary Engineer," "Gas Stoker," "Furnace Stoker, at Potteries," &c.

(h) **COTTON, WOOL, LINEN, JUTE, SILK, OR OTHER TEXTILE OPERATIVE, DYER, BLEACHER, &c.** State the material and the precise occupation as "Cotton Spinner," "Bobbin Carrier in Cotton Spinning Room," "Flax Hackler," "Wool Sorter," "Jute Carder," "Linen Weaver," &c.

(i) **MINER, QUARRYMAN**. State kind of mine or quarry, and nature of work, as "Coal Miner, Hewer," "Colliery Horsekeeper (below ground)," "Colliery Lamp Examiner (above ground)," "Colliery Labourer (above ground)," "Lead Miner," "Stone Quarryman," "Slate Quarryman," &c.

(k) (1) **FARMER**. State whether "Farmer," "Grazier," or "Farm Manager." "Farmers' sons or other relatives assisting in the work of the farm should be returned as "Farmer's Son working on Farm," "Farmer's Brother working on Farm," "Farmer's Daughter—Dairy work," &c.

(2) **CROFTER**.—If also engaged in fishing, or other occupation, such should be stated as "Crofter, Fisherman," "Crofter, Road Surfaceman," &c. Crofters' sons and daughters and other relatives assisting in the work of croft should be returned as "Crofter's son or daughter, &c., working on croft."

(3) **FARM SERVANT**. State nature of work, and indicate if mainly in charge of horses, cattle, &c., as "Farm Grieve," "Farm Foreman," "Ploughman," "Hind," "Horseman on Farm," "Carter on Farm," "Cattleman on Farm," "Shepherd," &c. A Labourer on a Farm whose work is of a general character should be returned as "Farm Labourer," not simply as a Labourer.

(4) **LABOURER, PORTER, &c.** State nature of employment as "Bricklayer's Labourer," "Dock Labourer," "Railway Contractor's Labourer," "Farm Labourer," "General Labourer," "Coal Porter," "Railway Porter," &c. The terms "Labourer," "Porter," should never be used alone.

(5) **DOMESTIC SERVICE**. State nature of service as "Cook (Domestic)," "Housemaid (Domestic)," "Gardener (Domestic)," "Coachman (Domestic)," "Nursery Governess."

(6) **SERVANTS, WAITERS, &c., IN HOTELS, CLUBS, RESTAURANTS, AND BOARDING HOUSES**. State nature of employment and service in which engaged, as "Hotel Cook," "Hall Porter at Club," "Hotel Waiter," "Restaurant Waitress."

(7) **NURSE**. State whether "Hospital Nurse," "Jubilee Nurse," "Nurse (Domestic)," "Monthly Nurse," "Sick Nurse," &c.

(8) **GARDENER**. State whether "Gardener (Domestic)," "Market Gardener," "Jobbing Gardener," "Nurseryman," &c.

(9) **COACHMAN, GROOM, MOTOR-CAR DRIVER**. State whether employed in Cab, Omnibus, Domestic, or other service, as "Coachman (Domestic)," "Chauffeur (Domestic)," "Motor-Bus Driver," "Tramway Motor-Man."

## COLUMN 11.

9. **INDUSTRY OR SERVICE WITH WHICH CONNECTED**.—The information asked for in this column is required in order to ascertain for each industry or service how many persons are employed therein, or in connection therewith, although following a distinct occupation. Thus, for instance, for breweries it is desired to know how many coopers, blacksmiths, bricklayers, &c., are in the direct employment of breweries, as well as the numbers actually engaged in brewing processes. Further, it is desired to ascertain the number of persons directly employed by central or local government authorities, whether in administration or in undertakings, such as tramways, gas-works, &c. Following are examples of cases in which entries should be made in Column 11 as well as in Column 10.

Column 10. Personal Occupation.	Column 11. (Industry or Service with which worker is connected).	Column 10. Personal Occupation.	Column 11. (Industry or Service with which worker is connected).	Column 10. Personal Occupation.	Column 11. (Industry or Service with which worker is connected).	Column 10. Personal Occupation.	Column 11. (Industry or Service with which worker is connected).
Blacksmith's Striker .. ..	Loco. Dept. Rail. Co.	Copper Roller Engraver .. ..	Calico Printer.	Housekeeper ..	Drapery Warehouse.	Railway Engine Driver .. ..	Ironworks.
Bricklayer .. ..	Blast Furnace.	Cotton Drawing Frame Tenter ..	Net Manufacture.	Iron Founder ..	General Engineer.	Ship Fitter .. ..	Harbour Board.
Cardboard Box Maker .. ..	Soap Manufacture.	Electrician .. ..	Oilworks.	Iron Founder ..	Stove and Grate Maker.	Solicitor .. ..	Insurance Company.
Carter .. ..	General Carrier.	Electrician .. ..	Hostery Factory.	Maltster's Labourer .. ..	Maltster.	Typefounder ..	Type Foundry.
Carter .. ..	Railway Company.	Engineer .. ..	Printing Works.	Maltster's Labourer .. ..	Brewer.	Typefounder ..	General Printers.
Carter .. ..	Town Council.	Head Teacher ..	School Board.	Plumber .. ..	Chemical Works.	Upholsterer ..	Railway Carriage Works.
Coal Porter (Gas works) ..	Town Council.	Hotel Manager ..	Railway Company.	Railway Engine Driver .. ..	Shipbuilding Yard.	Wooden Box Maker .. ..	Glass Bottle Works.
Cooper .. ..	Brewery.	House Painter ..	Builder.	Plumber .. ..	Oilworks.	Wood Sawyer ..	Joinery Works.
Cooper .. ..	Fishcuring Yard.	House Painter ..	Chemical Mann- ufacture.	Railway Engine Driver .. ..	Oilworks.	Wood Sawyer ..	Rly. Co.'s Carriage Works.



# CENSUS OF SCOTLAND, 1911.

cxiii

Before filling up the Schedule please read the Instructions given on the other side of the paper, as well as the headings of the Columns, and also refer to the Examples. The entries should be written in Ink.

No. of Schedule

(As entered in "Enumeration Book.")

NAME AND SURNAME.		to Head of Family.	[Last Birthday] and SEX.	GAEIC.		PARTICULARS AS TO MARRIAGE.			
Of every Person, whether Member of Family, Visitor, Boarder, or Servant who		State whether "Head," or "Wife," "Son," "Daughter," or other Relative, "Visitor," "Boarder," or "Servant."	Insert opposite each Name the Ages of Males in Column headed "Ages of Males," and those of Females in Column headed "Ages of Females."	Write "G." opposite the Name of each person, upwards who speaks Gaelic only, and "G" and "E" opposite the Name of each person who speaks both Gaelic and English.	Write "Single," "Married," "Widower," or "Widow," opposite the names of all persons aged 15 years and upwards.	State for each Married Woman entered on this Schedule the number of:—		Children born alive to present Marriage. (If no children born alive write "None" in Column 8.)	
			Ages of Males.			Completed years her present Marriage has lasted. If less than one year, write "under 1."	Number of Children Born Alive.	Number still Living.	
		2	3	4	5	6	7	8	9
1									
2									
3									

PROFESSION OR OCCUPATION.		Whether Employer, Worker, or Working on Own Account.	Whether working at Home.	BIRTHPLACE of every person.	NATIONALITY of every person born in a Foreign Country.	INFIRMITY (if any, as under-mentioned).	
Personal Occupation.	Industry or Service with which Worker is connected.	Write opposite the name of each person engaged in any Trade or Industry: (1) "Employer" (that is employing persons other than domestic servants), or (2) "Worker" (that is working for an employer), or (3) "Own Account" (that is neither employing others nor working for a Trade employer).	Write the words "At Home" opposite the name of each person carrying on Trade or Industry at home.	(1) If born in Scotland, write the name of the County, and of the Town or Parish. (2) If born in England or Ireland, write the name of the County. (3) If born in any other part of the British Empire, write the name of the Colony or Dependency, and also the name of the Province or State—adding "European origin," if such. (4) If born in a Foreign Country, write the name of the Country. (5) If born at sea, write "At Sea."	State whether— (1) "British subject by parentage," (2) "Naturalised British subject," (3) If of foreign nationality, state whether "French," "German," "Russian," &c. (4) "Totally Deaf," or "Totally Blind." (5) "Lunatic," or "Feeble-minded," (6) "Deaf and Dumb."	State if any person included in this Schedule is:— (1) "Totally Deaf," or "Deaf and Dumb," (2) "Totally Blind," (3) "Lunatic," or "Feeble-minded," (4) "Deaf and Dumb."	
		11	12	13	14	15	16
10							



# CENSUS OF SCOTLAND, 1911.



## SCHEDULE.

*Prepared pursuant to the Census (Great Britain)  
Act, 1910.*

<b>These particulars to be filled in by the Enumerator.</b>	
No. of Registration District	
No. of Enumeration District	
No. of Schedule as entered in "Enumeration Book"	
Name of Head of Family or of Separate Occupier	
Postal Address	
Number of Rooms, including Kitchen, with one or more windows occupied by the person or persons entered on this Schedule. (Sculleries, pantries, bath-rooms, &c., not to be counted, nor Rooms used as Office, Shop, or for other business purpose.)	

### NOTICE.

The Schedule must be filled up, and signed, by the Head of the Family, or, in his absence, by the person in occupation, or in charge, of the dwelling. If unable to write in the particulars himself, he may allow another person to do so in his presence.

If a house or part of a house be let or sub-let to separate families or persons, then each Occupier (Head of Family, or Lodger) must fill up a Schedule applicable to his part of the house. Boarders are not to be considered as separate occupiers.

In the case of Hotels, Boarding Houses, Clubs, and other similar establishments, the Keeper, Manager, or other person in charge must fill up a Schedule with respect to all the inmates.

The Schedule will be called for on Monday, April 3rd, by the appointed Enumerator, and should be ready, with the answers written in the proper columns, early on the morning of that day.

If the answers are incomplete or inaccurate, the Enumerator is empowered to ask any questions necessary to enable him to complete or correct the Schedule.

If any person whose duty it is to give information refuses to do so, or wilfully gives false information as to any of the required particulars, he will be liable on conviction to a fine not exceeding FIVE POUNDS.

If the Head of the Family or other person responsible is unable to deliver the Schedule personally to the Enumerator, he may instruct another person to do so.

The contents of the Schedule will be treated as strictly confidential.

J. PATTEN MACDOUGALL,  
*Registrar-General.*

*Approved,*

PENTLAND,

*H.M. Secretary for Scotland.*

### Examples of the Mode of Filling up the Schedule.

NAME AND SURNAME.	Relation to Head of Family.	Age (last Birth-day) and Sex.		Particulars as to Marriage.	Gaelic.	Number of years Married.		Number of Children of present Marriage.		Personal Occupation.	Industry or Service with which Worker is connected.	Whether Employer, Worker, or Working on own Account.	Whether Working at Home.	Birthplace.	Nationality of Every Person born in a Foreign Country.	Infirmary.
		Males.	Females.			Total.	Living.									
1	George Douglas...	48	44	Married		22	3	3	Farmer			Employer		Rotburghshire, Kelso.	15	16
2	Mary Douglas...	20	12	Single					Medical Student					England		
3	Alan Douglas...	20	61	Single					School					Perthshire, Dundee		
4	John Douglas...	20	24	Single					Private Means					Italy		
5	William Douglas...	20	24	Single					Medical Student					India (Madras (European origin))		
6	Robert Douglas...	20	22	Single					General Servant (Domestic)					Ross shire, Dingwall		
7	Ann Douglas...	25	22	Single					Dairymaid					Ayrshire, West Kilbride		
8	Thomas Campbell...	25	22	Single					Shopkeeper					Ayrshire, Irvine		
9	Robert Taylor...	25	22	Single					Wood Sawyer					Renfrewshire, Paisley		
10	Margaret Taylor...	25	22	Single					Dressmaker					Renfrewshire, Paisley		
11	Francis Taylor...	25	22	Single					School part time, Thread Twinner					Renfrewshire, Leithwinnoch		
12	Karl Fischer...	50		Widower					Iron Founder					Germany		
13	David Orr...	62		Married		40	7	7	Coal Miner, Haver					Leith, Dalziel		
14	Agnes Orr...	30	15	Single					Colliery Horsekeeper (below ground)					Fife shire, Bath		
15	Robert Orr...	30	15	Single					School					Ayrshire, Muirkirk		
16	Mary Black...	32	15	Single					Headman					Ayrshire, Muirkirk		
17	Finlay Matheson...	32	15	Single					Headman					Leith, Dalziel		
18	Mary Matheson...	32	15	Single					Headman					Leith, Dalziel		
19	John Davidson...	32	15	Single					Headman					Leith, Dalziel		
20	Grace Wood...	35	17	Single					Headman					Leith, Dalziel		
21	Harold Simpson...	35	17	Single					Headman					Leith, Dalziel		
22	Thomas Donald...	30	22	Single					Headman					Leith, Dalziel		
23	Lai Manohar...	64	24	Single					Headman					Leith, Dalziel		
24	Maria Howard...	64	24	Single					Headman					Leith, Dalziel		
25	Maria Howard...	64	24	Single					Headman					Leith, Dalziel		
26	Carlin Stedman...	17		Single					Headman					Leith, Dalziel		
27	Maria Howard...	64	24	Single					Headman					Leith, Dalziel		
28	Maria Howard...	64	24	Single					Headman					Leith, Dalziel		
29	Maria Howard...	64	24	Single					Headman					Leith, Dalziel		
30	Maria Howard...	64	24	Single					Headman					Leith, Dalziel		
31	Maria Howard...	64	24	Single					Headman					Leith, Dalziel		
32	Maria Howard...	64	24	Single					Headman					Leith, Dalziel		
33	Maria Howard...	64	24	Single					Headman					Leith, Dalziel		
34	Maria Howard...	64	24	Single					Headman					Leith, Dalziel		
35	Maria Howard...	64	24	Single					Headman					Leith, Dalziel		
36	Maria Howard...	64	24	Single					Headman					Leith, Dalziel		
37	Maria Howard...	64	24	Single					Headman					Leith, Dalziel		
38	Maria Howard...	64	24	Single					Headman					Leith, Dalziel		
39	Maria Howard...	64	24	Single					Headman					Leith, Dalziel		
40	Maria Howard...	64	24	Single					Headman					Leith, Dalziel		
41	Maria Howard...	64	24	Single					Headman					Leith, Dalziel		
42	Maria Howard...	64	24	Single					Headman					Leith, Dalziel		
43	Maria Howard...	64	24	Single					Headman					Leith, Dalziel		
44	Maria Howard...	64	24	Single					Headman					Leith, Dalziel		
45	Maria Howard...	64	24	Single					Headman					Leith, Dalziel		
46	Maria Howard...	64	24	Single					Headman					Leith, Dalziel		
47	Maria Howard...	64	24	Single					Headman					Leith, Dalziel		
48	Maria Howard...	64	24	Single					Headman					Leith, Dalziel		
49	Maria Howard...	64	24	Single					Headman					Leith, Dalziel		
50	Maria Howard...	64	24	Single					Headman					Leith, Dalziel		
51	Maria Howard...	64	24	Single					Headman					Leith, Dalziel		
52	Maria Howard...	64	24	Single					Headman					Leith, Dalziel		
53	Maria Howard...	64	24	Single					Headman					Leith, Dalziel		
54	Maria Howard...	64	24	Single					Headman					Leith, Dalziel		
55	Maria Howard...	64	24	Single					Headman					Leith, Dalziel		
56	Maria Howard...	64	24	Single					Headman					Leith, Dalziel		
57	Maria Howard...	64	24	Single					Headman					Leith, Dalziel		
58	Maria Howard...	64	24	Single					Headman					Leith, Dalziel		
59	Maria Howard...	64	24	Single					Headman					Leith, Dalziel		
60	Maria Howard...	64	24	Single					Headman					Leith, Dalziel		
61	Maria Howard...	64	24	Single					Headman					Leith, Dalziel		
62	Maria Howard...	64	24	Single					Headman					Leith, Dalziel		
63	Maria Howard...	64	24	Single					Headman					Leith, Dalziel		
64	Maria Howard...	64	24	Single					Headman					Leith, Dalziel		
65	Maria Howard...	64	24	Single					Headman					Leith, Dalziel		
66	Maria Howard...	64	24	Single					Headman					Leith, Dalziel		
67	Maria Howard...	64	24	Single					Headman					Leith, Dalziel		
68	Maria Howard...	64	24	Single					Headman					Leith, Dalziel		
69	Maria Howard...	64	24	Single					Headman					Leith, Dalziel		
70	Maria Howard...	64	24	Single					Headman					Leith, Dalziel		
71	Maria Howard...	64	24	Single					Headman					Leith, Dalziel		
72	Maria Howard...	64	24	Single					Headman					Leith, Dalziel		
73	Maria Howard...	64	24	Single					Headman					Leith, Dalziel		
74	Maria Howard...	64	24	Single					Headman					Leith, Dalziel		
75	Maria Howard...	64	24	Single					Headman					Leith, Dalziel		
76	Maria Howard...	64	24	Single					Headman					Leith, Dalziel		
77	Maria Howard...	64	24	Single					Headman					Leith, Dalziel		
78	Maria Howard...	64	24	Single					Headman					Leith, Dalziel		
79	Maria Howard...	64	24	Single					Headman					Leith, Dalziel		
80	Maria Howard...	64	24	Single					Headman					Leith, Dalziel		
81	Maria Howard...	64	24	Single					Headman					Leith, Dalziel		
82	Maria Howard...	64	24	Single					Headman					Leith, Dalziel		
83	Maria Howard...	64	24	Single					Headman					Leith, Dalziel		
84	Maria Howard...	64	24	Single					Headman					Leith, Dalziel		
85	Maria Howard...	64	24	Single					Headman					Leith, Dalziel		
86	Maria Howard...	64	24	Single					Headman					Leith, Dalziel		
87	Maria Howard...	64	24	Single					Headman					Leith, Dalziel		
88	Maria Howard...	64	24	Single					Headman					Leith, Dalziel		
89	Maria Howard...	64	24	Single					Headman					Leith, Dalziel		
90	Maria Howard...	64	24	Single					Headman					Leith, Dalziel		
91	Maria Howard...	64	24	Single					Headman					Leith, Dalziel		
92	Maria Howard...	64	24	Single					Headman					Leith, Dalziel		
93	Maria Howard...	64	24	Single					Headman					Leith, Dalziel		
94	Maria Howard...	64	24	Single					Headman					Leith, Dalziel		
95	Maria Howard...	64	24	Single					Headman					Leith, Dalziel		
96	Maria Howard...	64	24	Single					Headman					Leith, Dalziel		
97	Maria Howard...	64	24	Single					Headman					Leith, Dalziel		
98	Maria Howard...	64	24	Single					Headman					Leith, Dalziel		
99	Maria Howard...	64	24	Single					Headman					Leith, Dalziel		
100	Maria Howard...	64	24	Single					Headman					Leith, Dalziel		



## CORRIGENDA, VOL. I.

## Part 1. City of Edinburgh—

P. 36, Table XXIV. Undefined Industries, for "549" read 653.

P. 37, Table XXVII. This table is withdrawn and the following Table substituted therefor:—

Number of Persons in each House.	Houses with- out Windowed Rooms.	Houses with Number of Windowed Rooms as under:—												Total House- holds.	Total Per- sons.
		1	2	3	4	5	6	7	8	9	10-14	15-19	20-24		
1	—	1,582	878	500	307	153	81	38	22	12	13	1	1	3,588	3,588
2	—	1,986	3,590	2,158	1,501	761	365	231	156	92	132	13	3	10,988	21,976
3	—	1,251	4,173	2,918	1,853	883	590	425	325	224	323	18	2	12,985	38,955
4	—	889	4,185	2,870	1,884	901	525	393	355	273	464	40	3	12,782	51,128
5	—	496	3,423	2,342	1,446	744	419	281	292	224	516	44	8	10,235	51,175
6	—	238	2,434	1,733	1,201	526	313	218	206	203	471	78	2	7,623	45,738
7	—	100	1,584	1,205	758	303	187	131	141	136	392	72	12	5,021	35,147
8	—	35	907	753	487	197	103	76	66	66	245	65	5	3,005	24,040
9	—	8	503	415	305	105	75	48	38	22	137	54	11	1,721	15,489
10	—	2	154	221	154	79	22	17	12	18	92	42	11	824	8,240
11	—	1	75	110	83	27	23	9	8	8	34	27	8	413	4,543
12	—	—	17	47	49	22	15	11	1	5	23	26	4	220	2,640
13	—	—	3	11	17	10	6	4	1	2	13	15	4	86	1,118
14	—	—	1	3	7	11	5	3	1	1	4	3	4	43	602
15-19	—	—	—	5	5	8	16	11	6	1	13	13	12	90	1,502
Total Inhabited Houses	—	6,588	21,927	15,291	10,057	4,730	2,745	1,896	1,630	1,287	2,872	511	90	69,624	—
Total Persons	—	17,854	94,529	69,598	46,223	21,216	12,538	8,697	7,628	6,361	16,456	3,924	857	—	305,881

## Part 6. County of Argyll—

P. 254, line 2. For "Saddell and Skipness" read Southend.

## Part 7. County of Ayr—

P. 370. Burgh of Maybole. Ages of Widowed Females. Numbers should be transposed one space to the right.

P. 371. Burgh of Prestwick. Ages of Widowed Females:—

	20-	25-	30-	35-	40-	45-	50-	55-	60-	65-	70-	75-	80-	85-	90-
For	1	11	4	20	19	25	20	41	29	28	39	3	13	—	2
Read	1	—	4	11	19	20	20	25	29	41	39	28	13	3	2

P. 410, Table XXIVA. Metal Manufacture (other than Iron), for "506" read 566.

## Part 8. County of Banff—

P. 442. Ages, Total of County. Person entered as "100+" should be transferred to "Not Stated" column.

P. 443. Parish of Boyndie. Ages of Widowed Males. Numbers should be transposed one space to the right.

Parish of Cullen. Ages of Widowed Males. Numbers entered in the columns for ages "40-" to "65-" inclusive, should be transposed two spaces to the right.



**Part 11. County of Caithness—**

P. 571. Burgh of Thurso. Ages of Widowed Females. Numbers entered in the columns for ages 25 and upwards should be transposed one space to the *right*.

**Part 17. County of Fife—**

P. 960. Burgh of Auchtermuchty. Ages of Married Males. Numbers should be transposed one space to the *right*.

P. 963. Burgh of Leslie. Ages of Widowed Females. Numbers should be transposed two spaces to the *right*.

**Part 25. County of Linlithgow—**

P. 1604. Burgh of Borrowstounness. Ages of Widowed Females. Numbers should be transposed one space to the *left*.

**Part 27. County of Orkney—**

P. 1686. Burgh of Kirkwall. Ages of Widowed Females. Numbers entered in the columns for ages 25 and upwards should be transposed one space to the *right*.

**Part 35. County of Stirling—**

P. 2186. Total of Wood Turners (females), for “—” read 4.

„ Timber, etc.—Merchants, Dealers (females), for “—” read 1.

P. 2213. Table XXIV. Other Dress Industries, for “64” read 164.

In regard to the above-mentioned corrections in the numbers at various ages, it should be noted that corresponding corrections fall to be made in the sex-totals of the respective burghs and parishes.

parishes.	21	27	33	39	45	51	57	63	69	75	81	87	93	99	105	111	117	123	129	135	141	147	153	159	165	171	177	183	189	195	201	207	213	219	225	231	237	243	249	255	261	267	273	279	285	291	297	303	309	315	321	327	333	339	345	351	357	363	369	375	381	387	393	399	405	411	417	423	429	435	441	447	453	459	465	471	477	483	489	495	501	507	513	519	525	531	537	543	549	555	561	567	573	579	585	591	597	603	609	615	621	627	633	639	645	651	657	663	669	675	681	687	693	699	705	711	717	723	729	735	741	747	753	759	765	771	777	783	789	795	801	807	813	819	825	831	837	843	849	855	861	867	873	879	885	891	897	903	909	915	921	927	933	939	945	951	957	963	969	975	981	987	993	999	1005	1011	1017	1023	1029	1035	1041	1047	1053	1059	1065	1071	1077	1083	1089	1095	1101	1107	1113	1119	1125	1131	1137	1143	1149	1155	1161	1167	1173	1179	1185	1191	1197	1203	1209	1215	1221	1227	1233	1239	1245	1251	1257	1263	1269	1275	1281	1287	1293	1299	1305	1311	1317	1323	1329	1335	1341	1347	1353	1359	1365	1371	1377	1383	1389	1395	1401	1407	1413	1419	1425	1431	1437	1443	1449	1455	1461	1467	1473	1479	1485	1491	1497	1503	1509	1515	1521	1527	1533	1539	1545	1551	1557	1563	1569	1575	1581	1587	1593	1599	1605	1611	1617	1623	1629	1635	1641	1647	1653	1659	1665	1671	1677	1683	1689	1695	1701	1707	1713	1719	1725	1731	1737	1743	1749	1755	1761	1767	1773	1779	1785	1791	1797	1803	1809	1815	1821	1827	1833	1839	1845	1851	1857	1863	1869	1875	1881	1887	1893	1899	1905	1911	1917	1923	1929	1935	1941	1947	1953	1959	1965	1971	1977	1983	1989	1995	2001	2007	2013	2019	2025	2031	2037	2043	2049	2055	2061	2067	2073	2079	2085	2091	2097	2103	2109	2115	2121	2127	2133	2139	2145	2151	2157	2163	2169	2175	2181	2187	2193	2199	2205	2211	2217	2223	2229	2235	2241	2247	2253	2259	2265	2271	2277	2283	2289	2295	2301	2307	2313	2319	2325	2331	2337	2343	2349	2355	2361	2367	2373	2379	2385	2391	2397	2403	2409	2415	2421	2427	2433	2439	2445	2451	2457	2463	2469	2475	2481	2487	2493	2499	2505	2511	2517	2523	2529	2535	2541	2547	2553	2559	2565	2571	2577	2583	2589	2595	2601	2607	2613	2619	2625	2631	2637	2643	2649	2655	2661	2667	2673	2679	2685	2691	2697	2703	2709	2715	2721	2727	2733	2739	2745	2751	2757	2763	2769	2775	2781	2787	2793	2799	2805	2811	2817	2823	2829	2835	2841	2847	2853	2859	2865	2871	2877	2883	2889	2895	2901	2907	2913	2919	2925	2931	2937	2943	2949	2955	2961	2967	2973	2979	2985	2991	2997	3003	3009	3015	3021	3027	3033	3039	3045	3051	3057	3063	3069	3075	3081	3087	3093	3099	3105	3111	3117	3123	3129	3135	3141	3147	3153	3159	3165	3171	3177	3183	3189	3195	3201	3207	3213	3219	3225	3231	3237	3243	3249	3255	3261	3267	3273	3279	3285	3291	3297	3303	3309	3315	3321	3327	3333	3339	3345	3351	3357	3363	3369	3375	3381	3387	3393	3399	3405	3411	3417	3423	3429	3435	3441	3447	3453	3459	3465	3471	3477	3483	3489	3495	3501	3507	3513	3519	3525	3531	3537	3543	3549	3555	3561	3567	3573	3579	3585	3591	3597	3603	3609	3615	3621	3627	3633	3639	3645	3651	3657	3663	3669	3675	3681	3687	3693	3699	3705	3711	3717	3723	3729	3735	3741	3747	3753	3759	3765	3771	3777	3783	3789	3795	3801	3807	3813	3819	3825	3831	3837	3843	3849	3855	3861	3867	3873	3879	3885	3891	3897	3903	3909	3915	3921	3927	3933	3939	3945	3951	3957	3963	3969	3975	3981	3987	3993	3999	4005	4011	4017	4023	4029	4035	4041	4047	4053	4059	4065	4071	4077	4083	4089	4095	4101	4107	4113	4119	4125	4131	4137	4143	4149	4155	4161	4167	4173	4179	4185	4191	4197	4203	4209	4215	4221	4227	4233	4239	4245	4251	4257	4263	4269	4275	4281	4287	4293	4299	4305	4311	4317	4323	4329	4335	4341	4347	4353	4359	4365	4371	4377	4383	4389	4395	4401	4407	4413	4419	4425	4431	4437	4443	4449	4455	4461	4467	4473	4479	4485	4491	4497	4503	4509	4515	4521	4527	4533	4539	4545	4551	4557	4563	4569	4575	4581	4587	4593	4599	4605	4611	4617	4623	4629	4635	4641	4647	4653	4659	4665	4671	4677	4683	4689	4695	4701	4707	4713	4719	4725	4731	4737	4743	4749	4755	4761	4767	4773	4779	4785	4791	4797	4803	4809	4815	4821	4827	4833	4839	4845	4851	4857	4863	4869	4875	4881	4887	4893	4899	4905	4911	4917	4923	4929	4935	4941	4947	4953	4959	4965	4971	4977	4983	4989	4995	5001	5007	5013	5019	5025	5031	5037	5043	5049	5055	5061	5067	5073	5079	5085	5091	5097	5103	5109	5115	5121	5127	5133	5139	5145	5151	5157	5163	5169	5175	5181	5187	5193	5199	5205	5211	5217	5223	5229	5235	5241	5247	5253	5259	5265	5271	5277	5283	5289	5295	5301	5307	5313	5319	5325	5331	5337	5343	5349	5355	5361	5367	5373	5379	5385	5391	5397	5403	5409	5415	5421	5427	5433	5439	5445	5451	5457	5463	5469	5475	5481	5487	5493	5499	5505	5511	5517	5523	5529	5535	5541	5547	5553	5559	5565	5571	5577	5583	5589	5595	5601	5607	5613	5619	5625	5631	5637	5643	5649	5655	5661	5667	5673	5679	5685	5691	5697	5703	5709	5715	5721	5727	5733	5739	5745	5751	5757	5763	5769	5775	5781	5787	5793	5799	5805	5811	5817	5823	5829	5835	5841	5847	5853	5859	5865	5871	5877	5883	5889	5895	5901	5907	5913	5919	5925	5931	5937	5943	5949	5955	5961	5967	5973	5979	5985	5991	5997	6003	6009	6015	6021	6027	6033	6039	6045	6051	6057	6063	6069	6075	6081	6087	6093	6099	6105	6111	6117	6123	6129	6135	6141	6147	6153	6159	6165	6171	6177	6183	6189	6195	6201	6207	6213	6219	6225	6231	6237	6243	6249	6255	6261	6267	6273	6279	6285	6291	6297	6303	6309	6315	6321	6327	6333	6339	6345	6351	6357	6363	6369	6375	6381	6387	6393	6399	6405	6411	6417	6423	6429	6435	6441	6447	6453	6459	6465	6471	6477	6483	6489	6495	6501	6507	6513	6519	6525	6531	6537	6543	6549	6555	6561	6567	6573	6579	6585	6591	6597	6603	6609	6615	6621	6627	6633	6639	6645	6651	6657	6663	6669	6675	6681	6687	6693	6699	6705	6711	6717	6723	6729	6735	6741	6747	6753	6759	6765	6771	6777	6783	6789	6795	6801	6807	6813	6819	6825	6831	6837	6843	6849	6855	6861	6867	6873	6879	6885	6891	6897	6903	6909	6915	6921	6927	6933	6939	6945	6951	6957	6963	6969	6975	6981	6987	6993	6999	7005	7011	7017	7023	7029	7035	7041	7047	7053	7059	7065	7071	7077	7083	7089	7095	7101	7107	7113	7119	7125	7131	7137	7143	7149	7155	7161	7167	7173	7179	7185	7191	7197	7203	7209	7215	7221	7227	7233	7239	7245	7251	7257	7263	7269	7275	7281	7287	7293	7299	7305	7311	7317	7323	7329	7335	7341	7347	7353	7359	7365	7371	7377	7383	7389	7395	7401	7407	7413	7419	7425	7431	7437	7443	7449	7455	7461	7467	7473	7479	7485	7491	7497	7503	7509	7515	7521	7527	7533	7539	7545	7551	7557	7563	7569	7575	7581	7587	7593	7599	7605	7611	7617	7623	7629	7635	7641	7647	7653	7659	7665	7671	7677	7683	7689	7695	7701	7707	7713	7719	7725	7731	7737	7743	7749	7755	7761	7767	7773	7779	7785	7791	7797	7803	7809	7815	7821	7827	7833	7839	7845	7851	7857	7863	7869	7875	7881	7887	7893	7899	7905	7911	7917	7923	7929	7935	7941	7947	7953	7959	7965	7971	7977	7983	7989	7995	8001	8007	8013	8019	8025	8031	8037	8043	8049	8055	8061	8067	8073	8079	8085	8091	8097	8103	8109	8115	8121	8127	8133	8139	8145	8151	8157	8163	8169	8175	8181	8187	8193	8199	8205	8211	8217	8223	8229	8235	8241	8247	8253	8259	8265	8271	8277	8283	8289	8295	8301	8307	8313	8319	8325	8331	8337	8343	8349	8355	8361	8367	8373	8379	838
-----------	----	----	----	----	----	----	----	----	----	----	----	----	----	----	-----	-----	-----	-----	-----	-----	-----	-----	-----	-----	-----	-----	-----	-----	-----	-----	-----	-----	-----	-----	-----	-----	-----	-----	-----	-----	-----	-----	-----	-----	-----	-----	-----	-----	-----	-----	-----	-----	-----	-----	-----	-----	-----	-----	-----	-----	-----	-----	-----	-----	-----	-----	-----	-----	-----	-----	-----	-----	-----	-----	-----	-----	-----	-----	-----	-----	-----	-----	-----	-----	-----	-----	-----	-----	-----	-----	-----	-----	-----	-----	-----	-----	-----	-----	-----	-----	-----	-----	-----	-----	-----	-----	-----	-----	-----	-----	-----	-----	-----	-----	-----	-----	-----	-----	-----	-----	-----	-----	-----	-----	-----	-----	-----	-----	-----	-----	-----	-----	-----	-----	-----	-----	-----	-----	-----	-----	-----	-----	-----	-----	-----	-----	-----	-----	-----	-----	-----	-----	-----	-----	-----	-----	-----	-----	-----	-----	-----	-----	-----	-----	------	------	------	------	------	------	------	------	------	------	------	------	------	------	------	------	------	------	------	------	------	------	------	------	------	------	------	------	------	------	------	------	------	------	------	------	------	------	------	------	------	------	------	------	------	------	------	------	------	------	------	------	------	------	------	------	------	------	------	------	------	------	------	------	------	------	------	------	------	------	------	------	------	------	------	------	------	------	------	------	------	------	------	------	------	------	------	------	------	------	------	------	------	------	------	------	------	------	------	------	------	------	------	------	------	------	------	------	------	------	------	------	------	------	------	------	------	------	------	------	------	------	------	------	------	------	------	------	------	------	------	------	------	------	------	------	------	------	------	------	------	------	------	------	------	------	------	------	------	------	------	------	------	------	------	------	------	------	------	------	------	------	------	------	------	------	------	------	------	------	------	------	------	------	------	------	------	------	------	------	------	------	------	------	------	------	------	------	------	------	------	------	------	------	------	------	------	------	------	------	------	------	------	------	------	------	------	------	------	------	------	------	------	------	------	------	------	------	------	------	------	------	------	------	------	------	------	------	------	------	------	------	------	------	------	------	------	------	------	------	------	------	------	------	------	------	------	------	------	------	------	------	------	------	------	------	------	------	------	------	------	------	------	------	------	------	------	------	------	------	------	------	------	------	------	------	------	------	------	------	------	------	------	------	------	------	------	------	------	------	------	------	------	------	------	------	------	------	------	------	------	------	------	------	------	------	------	------	------	------	------	------	------	------	------	------	------	------	------	------	------	------	------	------	------	------	------	------	------	------	------	------	------	------	------	------	------	------	------	------	------	------	------	------	------	------	------	------	------	------	------	------	------	------	------	------	------	------	------	------	------	------	------	------	------	------	------	------	------	------	------	------	------	------	------	------	------	------	------	------	------	------	------	------	------	------	------	------	------	------	------	------	------	------	------	------	------	------	------	------	------	------	------	------	------	------	------	------	------	------	------	------	------	------	------	------	------	------	------	------	------	------	------	------	------	------	------	------	------	------	------	------	------	------	------	------	------	------	------	------	------	------	------	------	------	------	------	------	------	------	------	------	------	------	------	------	------	------	------	------	------	------	------	------	------	------	------	------	------	------	------	------	------	------	------	------	------	------	------	------	------	------	------	------	------	------	------	------	------	------	------	------	------	------	------	------	------	------	------	------	------	------	------	------	------	------	------	------	------	------	------	------	------	------	------	------	------	------	------	------	------	------	------	------	------	------	------	------	------	------	------	------	------	------	------	------	------	------	------	------	------	------	------	------	------	------	------	------	------	------	------	------	------	------	------	------	------	------	------	------	------	------	------	------	------	------	------	------	------	------	------	------	------	------	------	------	------	------	------	------	------	------	------	------	------	------	------	------	------	------	------	------	------	------	------	------	------	------	------	------	------	------	------	------	------	------	------	------	------	------	------	------	------	------	------	------	------	------	------	------	------	------	------	------	------	------	------	------	------	------	------	------	------	------	------	------	------	------	------	------	------	------	------	------	------	------	------	------	------	------	------	------	------	------	------	------	------	------	------	------	------	------	------	------	------	------	------	------	------	------	------	------	------	------	------	------	------	------	------	------	------	------	------	------	------	------	------	------	------	------	------	------	------	------	------	------	------	------	------	------	------	------	------	------	------	------	------	------	------	------	------	------	------	------	------	------	------	------	------	------	------	------	------	------	------	------	------	------	------	------	------	------	------	------	------	------	------	------	------	------	------	------	------	------	------	------	------	------	------	------	------	------	------	------	------	------	------	------	------	------	------	------	------	------	------	------	------	------	------	------	------	------	------	------	------	------	------	------	------	------	------	------	------	------	------	------	------	------	------	------	------	------	------	------	------	------	------	------	------	------	------	------	------	------	------	------	------	------	------	------	------	------	------	------	------	------	------	------	------	------	------	------	------	------	------	------	------	------	------	------	------	------	------	------	------	------	------	------	------	------	------	------	------	------	------	------	------	------	------	------	------	------	------	------	------	------	------	------	------	------	------	------	------	------	------	------	------	------	------	------	------	------	------	------	------	------	------	------	------	------	------	------	------	------	------	------	------	------	------	------	------	------	------	------	------	------	------	------	------	------	------	------	------	------	------	------	------	------	------	------	------	------	------	------	------	------	------	------	------	------	------	------	------	------	------	------	------	------	------	------	------	------	------	------	------	------	------	------	------	------	------	------	------	------	------	------	------	------	------	------	------	------	------	------	------	------	------	------	------	------	------	------	------	------	------	------	------	------	------	------	------	------	------	------	------	------	------	------	------	------	------	------	------	------	------	------	------	------	------	------	------	------	------	------	------	------	------	------	------	------	------	------	------	------	------	------	------	------	------	------	------	------	------	------	------	------	------	------	------	------	------	------	------	------	------	------	------	------	------	------	------	------	------	------	------	------	------	------	------	------	------	------	------	------	------	------	------	------	------	------	------	------	------	------	------	------	------	------	------	------	------	------	------	------	------	------	------	------	------	------	------	------	------	------	------	------	------	------	------	------	------	------	------	------	------	------	------	------	------	------	------	------	------	------	------	------	------	------	------	------	------	------	------	------	------	------	------	------	------	------	------	------	------	------	------	------	------	------	------	------	------	------	------	------	------	------	------	------	------	------	------	------	------	------	------	------	------	------	------	------	------	------	------	------	------	------	------	------	------	------	------	------	------	------	------	------	------	------	------	------	------	------	------	------	------	------	------	------	------	------	------	------	------	------	------	------	------	------	------	------	------	------	------	------	------	------	------	------	------	------	------	------	------	------	------	------	------	------	------	------	------	------	------	------	------	------	------	------	------	------	------	------	------	------	------	------	------	------	------	------	------	------	------	------	------	------	------	------	------	------	-----



# CENSUS OF SCOTLAND, 1911.

## POPULATION TABLES.

(Except where specially noted, Shipping Population is included.)

	PAGE
I. Scotland and the Counties in 1911 and 1901—with Amount and Rate of Intercensal Change . . . . .	3
II. Scotland and the Counties at each Census since 1801 . . . . .	4
III. Scotland and the Counties: Decennial Intercensal Change since 1801 . . . . .	7
IV. Scotland and the Counties: Decennial Rates of Intercensal Change since 1801 . . . . .	10
V. Scotland and the Counties: Area and Density of Population . . . . .	13
VI. Civil Parishes: Population and Housing in 1911 and 1901 . . . . .	14
VII. Civil Parishes: Density, Intercensal Change of Population, and Sex Ratio . . . . .	49
VIII. Civil Parishes, in Alphabetical Order, showing Population, Counties in which situated, and Burghs contained in them . . . . .	70
IX. Burghs: Population and Housing in 1911 and 1901 . . . . .	77
X. Burghs: Density, Intercensal Change of Population, and Sex Ratio . . . . .	89
XI. Burghs: in Alphabetical Order, with County and Parish in which situated . . . . .	96
XII. Registration Districts: Population in 1911 and 1901 . . . . .	98
XIII. School Board Districts: Population in 1911 and 1901 . . . . .	126
XIV. Ecclesiastical Parishes: Index to Synods, Presbyteries, and Parishes . . . . .	151
XV. Ecclesiastical Parishes: Population of Synods, Presbyteries, and Parishes in 1911 and 1901 . . . . .	157
XVI. Parliamentary Constituencies in 1911 and 1901:—	
Burghs and Districts of Burghs . . . . .	192
Counties and Districts of Counties . . . . .	195
XVII. Parliamentary Constituencies in 1911 and 1901, showing Distribution of Counties into the various Constituencies . . . . .	199
XVIII. Administrative Counties and County Districts in 1911 and 1901 . . . . .	206
XIX. Public Health Districts in 1911 and 1901 . . . . .	210
XX. Lunacy Districts in 1911 and 1901 . . . . .	214
XXI. Special Water, Drainage, Scavenging, and Lighting Districts, in Alphabetical Order . . . . .	216
XXII. Inhabited Islands, in Alphabetical Order, in 1911 and 1901 . . . . .	222

## AGES AND CONJUGAL CONDITIONS.

XXIII. Scotland . . . . .	224
XXIV. Counties . . . . .	227
XXV. County Public Health Districts . . . . .	236

## OCCUPATIONS.

XXVI. Occupied Males and Females by Age and Status . . . . .	264
XXVII. Occupied Males in Cities and Counties . . . . .	298
XXVIII. Occupied Females in Cities and Counties . . . . .	332



	PAGE
XXIX. Occupied Married Women by Age and Status . . . . .	366
XXX. Occupied Married Women in Cities and Counties . . . . .	380
XXXI. Occupied Married Women in Large Burghs . . . . .	410
XXXII. Occupied Widows by Age and Status . . . . .	424
XXXIII. Index to Occupations . . . . .	437

## INDUSTRIES.

XXXIV. Summary—Industries of Males . . . . .	446
XXXV. Summary—Industries of Females . . . . .	448
XXXVI. Analysis—Industries of Males . . . . .	450
XXXVII. Analysis—Industries of Females . . . . .	484

## BIRTHPLACES.

XXXVIII. Birthplaces, with City and County of Enumeration . . . . .	502
---	-----

## HOUSING CONDITIONS.

XXXIX. Size of Houses . . . . .	524
XL. Distribution of Population of Cities and Counties according to Size of House . . . . .	526
XLI. Number of Persons in Households, by Cities and Counties . . . . .	528
XLII. Scotland: Distribution of Population according to Size of Household and Size of House . . . . .	530
XLIII. Housing in Scotland, Counties, and large Burghs—Size of House . . . . .	531
XLIV. Housing in Scotland, Counties, and large Burghs—Size of Household . . . . .	542
XLV. Housing in Scotland, Counties, and large Burghs—Persons per Room . . . . .	554
XLVI. Housing in Scotland since 1861—Size of House . . . . .	566
XLVII. Do. do. Size of Household . . . . .	567
XLVIII. Do. do. Persons per Room . . . . .	568

## GAELIC SPEAKERS.

XLIX. Speakers of Gaelic . . . . .	569
L. Speakers of Gaelic and English . . . . .	570
LI. Speakers of Gaelic but not English . . . . .	571



TABLE I.—POPULATION OF SCOTLAND AND OF THE CIVIL COUNTIES  
1911 AND 1901, WITH INTERCENSAL INCREASE OR DECREASE, AND RATE PER  
CENT. OF SUCH INCREASE OR DECREASE.

COUNTIES.	POPULATION, 1911.			POPULATION, 1901.			INCREASE.		DECREASE.	
	Males.	Females.	Total.	Males.	Females.	Total.	Actual.	Per Cent.	Actual.	Per Cent.
<b>SCOTLAND .</b>	<b>2,308,839</b>	<b>2,452,065</b>	<b>4,760,904</b>	<b>2,173,755</b>	<b>2,298,348</b>	<b>4,472,103</b>	<b>288,801</b>	<b>6·5</b>	—	—
Aberdeen .	147,357	164,820	312,177	144,836	159,603	304,439	7,738	2·5	—	—
Argyll . .	35,426	35,476	70,902	36,177	37,465	73,642	—	—	2,740	3·7
Ayr . . .	130,196	138,141	268,337	125,269	129,199	254,468	13,869	5·5	—	—
Banff . .	29,755	31,647	61,402	29,359	32,129	61,488	—	—	86	0·1
Berwick . .	14,192	15,451	29,643	14,725	16,099	30,824	—	—	1,181	3·8
Bute . . .	8,009	10,177	18,186	8,409	10,378	18,787	—	—	601	3·2
Caithness .	15,156	16,854	32,010	16,072	17,798	33,870	—	—	1,860	5·5
Clackmannan	14,657	16,464	31,121	15,195	16,834	32,029	—	—	908	2·8
Dumbarton .	69,718	70,113	139,831	56,598	57,267	113,865	25,966	22·8	—	—
Dumfries . .	35,024	37,801	72,825	34,362	38,209	72,571	254	0·4	—	—
Edinburgh .	235,427	272,239	507,666	230,455	258,341	488,796	18,870	3·9	—	—
Elgin (or Moray)	20,493	22,934	43,427	21,101	23,699	44,800	—	—	1,373	3·1
Fife . . .	132,133	135,606	267,739	105,124	113,716	218,840	48,899	22·3	—	—
Forfar . . .	126,638	154,779	281,417	127,695	156,387	284,082	—	—	2,665	0·9
Haddington .	21,463	21,791	43,254	18,839	19,826	38,665	4,589	11·9	—	—
Inverness .	42,440	44,832	87,272	43,762	46,342	90,104	—	—	2,832	3·1
Kinross . .	19,760	21,248	41,008	20,079	20,844	40,923	85	0·2	—	—
Kirkcudbright	18,069	20,298	38,367	18,753	20,630	39,383	—	—	1,016	2·6
Lanark . . .	721,369	725,665	1,447,034	674,163	665,164	1,339,327	107,707	8·0	—	—
Linlithgow .	42,727	37,428	80,155	35,223	30,485	65,708	14,447	22·0	—	—
Nairn . . .	4,330	4,989	9,319	4,415	4,876	9,291	28	0·3	—	—
Orkney . . .	12,251	13,646	25,897	14,027	14,672	28,699	—	—	2,802	9·8
Peebles . .	7,066	8,192	15,258	7,129	7,937	15,066	192	1·3	—	—
Perth . . .	58,364	65,978	124,342	58,060	65,223	123,283	1,059	0·9	—	—
Renfrew . .	151,661	162,891	314,552	130,407	138,573	268,980	45,572	16·9	—	—
Ross and Cromarty	38,763	38,601	77,364	36,253	40,197	76,450	914	1·2	—	—
Roxburgh . .	21,583	25,609	47,192	22,349	26,455	48,804	—	—	1,612	3·3
Selkirk . .	11,332	13,269	24,601	10,673	12,683	23,356	1,245	5·3	—	—
Shetland . .	12,589	15,322	27,911	12,413	15,753	28,166	—	—	255	0·9
Stirling . .	82,335	78,656	160,991	72,773	69,518	142,291	18,700	13·1	—	—
Sutherland .	9,861	10,318	20,179	10,445	10,995	21,440	—	—	1,261	5·9
Wigtown . .	15,078	16,920	31,998	15,273	17,412	32,685	—	—	687	2·1



TABLE II.—POPULATION OF SCOTLAND AND OF THE CIVIL COUNTIES  
AT EACH CENSUS SINCE 1801.

NOTE.—The figures in this Table, for the Censuses of 1801-1841, are extracted from a retrospective Table of adjusted returns in respect of those Censuses contained in the Census Report for 1851. The returns for 1841 are inclusive of the Military population, and those for 1851, and subsequent Censuses, of both the Military population and persons enumerated on board Shipping in Scottish waters.

COUNTIES.	PERSONS.											
	1801	1811	1821	1831	1841	1851	1861	1871	1881	1891	1901	1911
<b>SCOTLAND</b>	<b>1,608,420</b>	<b>1,805,864</b>	<b>2,091,521</b>	<b>2,364,386</b>	<b>2,620,184</b>	<b>2,888,742</b>	<b>3,062,294</b>	<b>3,360,018</b>	<b>3,735,573</b>	<b>4,025,647</b>	<b>4,472,103</b>	<b>4,760,904</b>
Aberdeen	121,065	133,871	155,049	177,657	192,387	212,032	221,569	244,603	267,990	281,332	304,439	312,177
Argyll	81,277	86,541	97,316	100,973	97,371	89,298	79,724	75,679	76,468	75,003	73,642	70,902
Ayr	84,207	103,839	127,299	145,055	164,356	189,858	198,971	200,809	217,519	226,283	254,468	268,337
Banff	37,216	38,433	43,663	48,337	49,679	54,171	59,215	62,023	62,736	64,190	61,488	61,402
Berwick	30,206	30,893	33,385	34,048	34,438	36,297	36,613	36,486	35,392	32,406	30,824	29,643
Bute	11,791	12,033	13,797	14,151	15,740	16,608	16,331	16,977	17,657	18,404	18,787	18,186
Caitness	22,609	23,419	29,181	34,529	36,343	38,709	41,111	39,992	38,865	37,177	33,870	32,010
Clackmannan	10,858	12,010	13,263	14,729	19,155	22,951	21,450	23,747	25,680	28,432	32,029	31,121
Dumbarton	20,710	24,189	27,317	33,211	44,296	45,103	52,034	58,857	75,333	94,495	113,865	139,831
Dunfries	54,597	62,960	70,878	73,770	72,830	78,123	75,878	74,808	76,140	74,221	72,571	72,825
Edinburgh	122,597	148,607	191,514	219,345	225,454	259,435	273,997	328,379	389,164	434,159	488,796	507,666
Elgin (or Moray)	27,760	27,967	31,398	34,498	35,012	38,959	42,695	43,612	43,788	43,453	44,800	43,427
Fife	93,743	101,272	114,556	128,839	140,140	153,546	154,770	160,735	171,931	187,346	218,840	267,739
Forfar	99,053	107,187	113,355	139,606	170,453	191,264	204,425	237,567	266,360	277,788	284,082	281,417
Haddington	29,986	31,050	35,127	36,145	35,886	36,386	37,634	37,771	38,502	37,485	38,665	43,254
Inverness	72,072	77,671	89,961	94,797	97,799	96,500	88,888	87,531	90,454	89,317	90,104	87,272
Kincardine	26,349	27,439	29,118	31,431	33,075	34,598	34,466	34,630	34,464	35,647	40,923	41,008
Kinross	6,725	7,245	7,762	9,072	8,763	8,924	7,977	7,198	6,697	6,280	6,981	7,527
Kirkcudbright	29,211	33,684	38,903	40,590	41,119	43,121	42,495	41,859	42,127	39,985	39,383	38,367
Lanark	147,692	191,291	244,387	316,819	426,972	530,169	631,566	765,339	904,412	1,046,040	1,339,327	1,447,034
Linlithgow	17,844	19,451	22,685	23,291	26,872	30,135	38,645	40,965	43,510	52,808	65,708	80,155
Nairn	8,322	8,496	9,268	9,354	9,217	9,956	10,065	10,225	10,455	10,019	9,291	9,319
Orkney	24,445	23,238	26,979	28,847	30,507	31,455	32,395	31,274	32,044	30,453	28,699	25,897
Peebles	8,735	9,935	10,046	10,578	10,499	10,738	11,408	12,330	13,822	14,761	15,066	15,258
Perth	125,583	134,390	138,247	142,166	137,457	138,660	133,500	127,768	129,007	126,184	123,283	124,342
Renfrew	78,501	93,172	112,175	133,443	155,072	161,091	177,561	216,947	263,374	290,798	268,980	314,552
Ross and Cromarty	56,318	60,853	68,762	74,820	78,685	82,707	81,406	80,955	78,547	77,810	76,450	77,364
Roxburgh	33,721	37,230	40,892	43,663	46,025	51,642	54,119	53,974	53,442	53,741	48,804	47,192
Selkirk	5,388	5,889	6,637	6,833	7,990	9,809	10,449	14,005	25,564	27,353	23,356	24,601
Shetland	22,379	22,915	26,145	29,392	30,558	31,078	31,670	31,608	29,705	28,711	28,166	27,911
Stirling	50,825	58,174	65,376	72,621	82,057	86,237	91,926	98,218	112,443	125,608	142,291	160,991
Sutherland	23,117	23,629	23,840	25,518	24,782	25,793	25,246	24,317	23,370	21,896	21,440	20,179
Wigtown	22,918	26,891	33,240	36,258	39,195	43,389	42,095	38,830	38,611	36,062	32,685	31,998



TABLE II.—*continued.*

COUNTIES.	M A L E S .											
	1801	1811	1821	1831	1841	1851	1861	1871	1881	1891	1901	1911
<b>SCOTLAND . . . . .</b>	<b>739,091</b>	<b>826,296</b>	<b>982,623</b>	<b>1,114,456</b>	<b>1,241,862</b>	<b>1,375,479</b>	<b>1,449,948</b>	<b>1,603,143</b>	<b>1,799,475</b>	<b>1,942,717</b>	<b>2,173,755</b>	<b>2,308,839</b>
Aberdeen . . . . .	54,690	59,597	72,214	82,588	89,707	100,255	104,441	115,909	128,097	133,861	144,836	147,357
Argyll . . . . .	38,361	41,172	47,775	49,844	47,795	43,935	38,928	36,926	37,895	36,771	36,177	35,426
Ayr . . . . .	39,615	48,448	61,077	69,717	78,983	92,930	96,994	98,198	106,819	110,987	125,269	130,196
Banff . . . . .	16,750	17,292	20,257	22,624	23,249	25,575	28,000	29,367	29,789	30,748	29,359	29,755
Berwick . . . . .	14,112	14,527	15,976	16,239	16,558	17,433	17,423	17,414	16,943	15,444	14,725	14,192
Bute . . . . .	5,552	5,545	6,474	6,495	7,155	7,518	7,208	7,623	8,100	8,211	8,409	8,009
Caithness . . . . .	10,183	10,608	13,693	16,359	17,135	18,329	19,352	18,937	18,391	17,472	16,072	15,156
Clackmannan . . . . .	5,064	5,715	6,356	7,095	9,386	11,342	10,401	11,555	12,214	13,678	15,195	14,657
Dumbarton . . . . .	9,796	11,369	13,046	16,321	22,542	22,400	25,387	28,857	37,312	46,930	56,598	69,718
Dumfries . . . . .	25,407	29,347	33,572	34,829	34,137	37,186	35,674	34,815	36,024	34,885	34,362	35,024
Edinburgh . . . . .	54,042	65,004	87,759	99,803	102,666	119,384	126,390	153,892	183,915	205,698	230,455	235,427
Elgin (or Moray) . . . . .	12,216	12,326	14,397	15,898	16,090	18,191	20,008	20,292	20,725	20,381	21,101	20,493
Fife . . . . .	42,952	45,968	53,540	60,781	65,715	73,175	72,608	75,127	80,893	89,135	105,124	132,133
Forfar . . . . .	45,427	48,115	52,036	65,093	79,343	88,324	92,223	106,324	120,091	125,412	127,695	126,638
Haddington . . . . .	13,890	14,171	16,828	17,397	17,279	17,610	17,854	18,076	18,806	18,231	18,839	21,463
Inverness . . . . .	33,071	35,411	42,204	44,510	45,538	44,961	41,364	40,879	43,852	43,154	43,762	42,440
Kincardine . . . . .	12,104	12,580	13,540	15,016	15,829	17,008	16,744	16,784	16,978	17,604	20,079	19,760
Kinross . . . . .	3,116	3,466	3,660	4,519	4,195	4,305	3,787	3,390	3,112	2,964	3,342	3,617
Kirkcudbright . . . . .	13,619	15,788	18,506	18,969	18,856	20,223	19,789	19,497	19,807	18,902	18,753	18,069
Lanark . . . . .	68,506	88,472	115,385	150,229	208,312	257,060	304,151	377,874	449,297	523,169	674,163	721,369
Linlithgow . . . . .	8,129	8,874	10,703	10,995	13,797	15,194	19,868	20,855	22,746	27,946	35,223	42,727
Nairn . . . . .	3,666	3,651	4,214	4,307	4,231	4,695	4,750	4,786	4,979	4,683	4,415	4,330
Orkney . . . . .	10,848	10,127	12,269	13,105	13,831	14,350	14,924	14,355	14,982	14,298	14,027	12,251
Peebles . . . . .	4,160	4,846	4,973	5,342	5,118	5,364	5,658	5,955	6,626	6,913	7,129	7,066
Perth . . . . .	58,453	63,678	65,642	68,205	65,010	66,337	63,428	60,663	61,552	59,743	58,060	58,364
Renfrew . . . . .	36,283	42,234	51,178	61,154	72,859	75,690	83,457	103,669	126,743	138,261	130,407	151,661
Ross and Cromarty . . . . .	25,913	27,640	32,292	34,927	36,779	39,012	38,023	38,050	37,027	36,862	36,253	38,703
Roxburgh . . . . .	15,833	17,113	19,408	20,761	21,941	25,212	26,782	25,738	25,436	25,010	22,349	21,583
Selkirk . . . . .	2,518	2,750	3,205	3,394	3,972	4,850	5,097	6,731	12,159	12,743	10,673	11,332
Shetland . . . . .	9,945	10,024	11,801	13,489	13,176	13,145	13,053	13,103	12,656	12,190	12,413	12,589
Stirling . . . . .	23,875	27,745	31,718	35,283	41,004	42,234	45,135	48,215	56,147	63,060	72,773	82,335
Sutherland . . . . .	10,425	10,488	11,088	12,090	11,384	11,917	11,552	11,408	11,219	10,395	10,445	9,861
Wigtown . . . . .	10,570	12,205	15,837	17,078	18,290	20,335	19,395	17,879	18,143	16,976	15,273	15,078



TABLE II.—*continued* (Population of Scotland and of the Civil Counties).

COUNTIES.	F E M A L E S.											
	1801	1811	1821	1831	1841	1851	1861	1871	1881	1891	1901	1911
<b>SCOTLAND . . . . .</b>	<b>869,329</b>	<b>979,568</b>	<b>1,108,898</b>	<b>1,249,930</b>	<b>1,378,322</b>	<b>1,513,263</b>	<b>1,612,446</b>	<b>1,756,875</b>	<b>1,936,098</b>	<b>2,082,930</b>	<b>2,298,348</b>	<b>2,452,065</b>
Aberdeen . . . . .	66,375	74,274	82,835	95,069	102,680	111,777	117,128	128,694	139,893	147,471	159,603	164,820
Argyll . . . . .	42,916	45,369	49,541	51,129	49,576	45,363	40,796	38,753	38,573	38,232	37,465	35,476
Ayr . . . . .	44,592	55,391	66,222	75,338	85,373	96,928	101,977	102,611	110,700	115,296	129,199	138,141
Banff . . . . .	20,466	21,141	23,406	25,713	26,430	28,596	31,215	32,656	32,947	33,442	32,129	31,647
Berwick . . . . .	16,094	16,366	17,409	17,809	17,880	18,864	19,190	19,072	18,449	16,962	16,099	15,451
Bute . . . . .	6,239	6,488	7,323	7,656	8,585	9,090	9,123	9,354	9,557	10,193	10,378	10,177
Caitness . . . . .	12,426	12,811	15,488	18,170	19,208	20,380	21,759	21,055	20,474	19,705	17,798	16,854
Clackmannan . . . . .	5,794	6,295	6,907	7,634	9,769	11,609	11,049	12,192	13,466	14,754	16,834	16,464
Dumbarton . . . . .	10,914	12,820	14,271	16,890	21,754	22,703	26,647	30,000	38,021	47,565	57,267	70,113
Dumfries . . . . .	29,190	33,613	37,306	38,941	38,693	40,937	40,204	39,993	40,116	39,336	38,209	37,801
Edinburgh . . . . .	68,555	83,603	103,755	119,542	122,788	140,051	147,607	174,487	205,249	228,461	258,341	272,239
Elgin (or Moray) . . . . .	15,544	15,641	17,001	18,600	18,922	20,768	22,687	23,320	23,063	23,072	23,699	22,934
Fife . . . . .	50,791	55,304	61,016	68,058	74,425	80,371	82,162	85,608	91,038	98,211	113,716	135,606
Forfar . . . . .	53,626	59,072	61,319	74,513	91,110	102,940	112,202	131,243	146,269	152,376	156,387	154,779
Haddington . . . . .	16,096	16,879	18,299	18,748	18,607	18,776	19,780	19,695	19,696	19,254	19,826	21,791
Inverness . . . . .	39,601	42,260	47,757	50,287	52,261	51,539	47,524	46,652	46,602	46,163	46,342	44,832
Kincardine . . . . .	14,245	14,859	15,578	16,415	17,246	17,590	17,722	17,846	17,486	18,043	20,844	21,248
Kinross . . . . .	3,609	3,779	4,102	4,553	4,568	4,619	4,190	3,808	3,585	3,316	3,639	3,910
Kirkcubright . . . . .	15,592	17,896	20,397	21,621	22,263	22,898	22,706	22,362	22,320	21,083	20,630	20,298
Lanark . . . . .	79,186	102,819	129,002	166,590	218,660	273,109	327,415	387,465	455,115	522,871	665,164	725,065
Linlithgow . . . . .	9,715	10,577	11,982	12,246	13,075	14,941	18,777	20,110	20,764	24,862	30,485	37,428
Nairn . . . . .	4,656	4,845	5,054	5,047	4,986	5,261	5,315	5,439	5,476	5,336	4,876	4,989
Orkney . . . . .	13,597	13,111	14,710	15,742	16,676	17,105	17,471	16,919	17,062	16,155	14,672	13,646
Peebles . . . . .	4,575	5,089	5,073	5,236	5,381	5,374	5,750	6,375	7,196	7,848	7,937	8,192
Perth . . . . .	67,130	70,712	72,605	73,961	72,447	72,323	70,072	67,105	67,455	66,441	65,223	65,978
Renfrew . . . . .	42,218	50,938	60,997	72,289	82,213	85,401	94,104	113,278	136,631	152,537	138,573	162,891
Ross and Cromarty . . . . .	30,405	33,213	36,470	39,893	41,906	43,695	43,383	42,905	41,520	40,948	40,197	38,601
Roxburgh . . . . .	17,888	20,117	21,484	22,902	24,084	26,430	27,337	28,236	28,006	28,731	26,455	25,609
Selkirk . . . . .	2,870	3,139	3,432	3,439	4,018	4,959	5,352	7,274	13,405	14,610	12,683	13,269
Shetland . . . . .	12,434	12,891	14,344	15,903	17,382	17,933	18,617	18,505	17,049	16,521	15,753	15,322
Stirling . . . . .	26,950	30,429	33,658	37,338	41,053	44,003	46,791	50,003	56,296	62,548	69,518	78,656
Sutherland . . . . .	12,692	13,141	12,752	13,428	13,398	13,876	13,694	12,909	12,151	11,501	10,995	10,318
Wigtown . . . . .	12,348	14,686	17,403	19,180	20,905	23,054	22,700	20,951	20,468	19,086	17,412	16,920



TABLE III.—DECENNIAL INCREASE OR DECREASE OF POPULATION OF SCOTLAND, AND OF THE CIVIL COUNTIES, SINCE 1801.

Fide Note to Table II.

COUNTIES.	PERSONS.										
	1801 to 1811	1811 to 1821	1821 to 1831	1831 to 1841	1841 to 1851	1851 to 1861	1861 to 1871	1871 to 1881	1881 to 1891	1891 to 1901	1901 to 1911
<b>SCOTLAND</b>	<b>197,444</b>	<b>285,657</b>	<b>272,865</b>	<b>255,798</b>	<b>268,558</b>	<b>173,552</b>	<b>297,724</b>	<b>375,555</b>	<b>290,074</b>	<b>446,456</b>	<b>288,801</b>
Aberdeen	12,806	21,178	22,608	14,730	19,645	9,537	23,034	23,387	13,342	23,107	7,738
Argyll	5,264	10,775	3,657	-3,602	-8,073	-9,574	-4,045	789	-1,465	-1,361	-2,740
Ayr	19,632	23,460	17,756	19,301	25,502	9,113	1,838	16,710	8,764	28,185	13,869
Banff	1,217	5,230	4,674	1,342	4,492	5,044	2,808	713	1,454	-2,702	-86
Berwick	687	2,492	663	390	1,859	316	-127	-1,094	-2,986	-1,582	-1,181
Bute	242	1,764	354	1,589	868	-277	646	680	747	383	-601
Caithness	810	5,762	5,348	1,814	2,366	2,402	-1,119	-1,127	-1,688	-3,307	-1,860
Clackmannan	1,152	1,253	1,466	4,426	3,796	-1,501	2,297	1,933	2,752	3,597	-908
Dumbarton	3,479	3,128	5,894	11,085	807	6,931	6,823	16,476	19,162	19,370	25,966
Dumfries	8,363	7,918	2,892	-940	5,293	-2,245	-1,070	1,332	-1,919	-1,650	254
Edinburgh	26,010	42,907	27,831	6,109	33,981	14,562	54,382	60,785	44,995	54,637	18,870
Elgin (or Moray)	207	3,431	3,100	514	3,947	3,736	917	176	-335	1,347	-1,373
Fife	7,529	13,284	14,283	11,301	13,406	1,224	5,965	11,196	15,415	31,494	48,899
Forfar	8,134	6,168	26,251	30,847	20,811	13,161	33,142	28,793	11,428	6,294	-2,665
Haddington	1,064	4,077	1,018	-259	500	1,248	137	731	-1,017	1,180	4,589
Inverness	4,999	12,290	4,836	3,002	-1,299	-7,612	-1,357	2,923	-1,137	787	-2,832
Kincardine	1,090	1,679	2,313	1,644	1,523	-132	164	-166	1,183	5,276	85
Kinross	520	517	1,310	-309	161	-947	-779	-501	-417	701	546
Kirkcudbright	4,473	5,219	1,687	529	2,002	-626	-636	268	-2,142	-602	-1,016
Lanark	43,599	53,096	72,432	110,153	103,197	101,397	133,773	139,073	141,628	293,287	107,707
Linlithgow	1,607	3,234	606	3,581	3,263	8,510	2,320	2,545	9,298	12,900	14,447
Nairn	174	772	86	-137	739	109	160	230	-436	-728	28
Orkney	-1,207	3,741	1,868	1,660	948	940	-1,121	770	-1,591	-1,754	-2,802
Peebles	1,290	111	532	-79	239	670	922	1,492	939	305	192
Perth	8,807	3,857	3,919	-4,709	1,203	-5,160	-5,732	1,239	-2,823	-2,901	1,059
Renfrew	14,671	19,003	21,268	21,629	6,019	16,470	39,386	46,427	27,424	-21,818	45,572
Ross and Cromarty	4,535	7,909	6,058	3,865	4,022	-1,301	-451	-2,408	-737	-1,360	914
Roxburgh	3,509	3,662	2,771	2,362	5,617	2,477	-145	-532	299	-4,937	-1,612
Selkirk	501	748	196	1,157	1,819	640	3,556	11,559	1,789	-3,997	1,245
Shetland	536	3,230	3,247	1,166	520	592	-62	-1,903	-994	-545	-255
Stirling	7,349	7,202	7,245	9,436	4,180	5,689	6,292	14,225	13,165	16,683	18,700
Sutherland	512	211	1,678	-736	1,011	-547	-929	-947	-1,474	-456	-1,261
Wigtown	3,973	6,349	3,018	2,937	4,194	-1,294	-3,265	-219	-2,549	-3,377	-687



TABLE III.—*continued* (Decennial Increase or Decrease of Population).

COUNTIES.	MALES.											
	1801 to 1811	1811 to 1821	1821 to 1831	1831 to 1841	1841 to 1851	1851 to 1861	1861 to 1871	1871 to 1881	1881 to 1891	1891 to 1901	1901 to 1911	
SCOTLAND . . .	87,205	156,327	131,833	127,406	133,617	74,369	153,295	196,332	143,242	231,038	135,084	
Aberdeen . . .	4,907	12,617	10,374	7,119	10,548	4,186	11,468	12,188	5,764	10,975	2,521	
Argyll . . .	2,811	6,603	2,069	-2,049	-3,860	-5,007	-2,002	969	-1,124	-594	-751	
Ayr . . .	8,833	12,629	8,640	9,266	13,947	4,064	1,204	8,621	4,168	14,282	4,927	
Banff . . .	542	2,965	2,367	625	2,326	2,425	1,367	422	959	-1,389	396	
Berwick . . .	415	1,449	263	319	875	-10	-9	-471	-1,499	-719	-533	
Bute . . .	-7	929	21	660	363	-310	415	477	111	198	-400	
Caithness . . .	425	3,085	2,666	776	1,194	1,023	-415	-546	-919	-1,400	-916	
Clackmannan . . .	651	641	739	2,291	1,956	-941	1,154	659	1,464	1,517	-538	
Dumbarton . . .	1,573	1,677	3,275	6,221	-142	2,987	3,470	8,455	9,618	9,668	13,120	
Dumfries . . .	3,940	4,225	1,257	-692	3,049	-1,512	-859	1,209	-1,139	-523	662	
Edinburgh . . .	10,962	22,755	12,044	2,863	16,718	7,006	27,502	30,023	21,783	24,757	4,972	
Elgin (or Moray) . . .	110	2,071	1,501	192	2,101	1,817	284	433	-344	720	-608	
Fife . . .	3,016	7,572	7,241	4,934	7,460	-567	2,519	5,766	8,242	15,989	27,009	
Forfar . . .	2,688	3,921	13,057	14,250	8,981	3,899	14,101	13,767	5,321	2,283	-1,057	
Haddington . . .	281	2,657	569	-118	331	244	222	730	-575	608	2,624	
Inverness . . .	2,340	6,793	2,306	1,028	-577	-3,597	-485	2,973	-698	608	-1,322	
Kincardine . . .	476	960	1,476	813	1,179	-264	40	194	626	2,475	-319	
Kinross . . .	350	194	859	-324	110	-518	-397	-278	-148	378	275	
Kirkcubright . . .	2,169	2,718	463	-113	1,367	-434	-292	310	-905	-149	-684	
Lanark . . .	19,966	26,913	34,844	58,083	48,748	47,091	73,723	71,423	73,872	150,994	47,206	
Linlithgow . . .	745	1,829	292	2,802	1,397	4,674	987	1,891	5,200	7,277	7,504	
Nairn . . .	-15	563	93	-76	464	55	36	193	-296	-268	-85	
Orkney . . .	-721	2,142	836	726	519	574	-569	627	-684	-271	-1,776	
Peebles . . .	686	127	369	-224	246	294	297	671	287	216	-63	
Perth . . .	5,225	1,964	2,563	-3,195	1,327	-2,909	-2,765	889	-1,809	-1,683	304	
Renfrew . . .	5,951	8,944	9,976	11,705	2,831	7,767	20,212	23,074	11,518	-7,854	21,254	
Ross and Cromarty . . .	1,727	4,652	2,635	1,852	2,233	-989	27	-1,023	-165	-609	2,510	
Roxburgh . . .	1,280	2,295	1,353	1,180	3,271	1,570	-1,044	-302	-426	-2,661	-766	
Selkirk . . .	232	455	189	578	878	247	1,634	5,428	584	-2,070	659	
Shetland . . .	79	1,777	1,688	-313	-31	-92	50	-447	-466	223	176	
Stirling . . .	3,870	3,973	3,565	5,721	1,230	2,901	3,080	7,932	6,913	9,713	9,562	
Sutherland . . .	63	600	1,002	-706	533	-365	-144	-189	-824	50	-584	
Wigtown . . .	1,635	3,632	1,241	1,212	2,045	-940	-1,516	264	-1,167	-1,703	-195	



TABLE III.—continued (Decennial Increase or Decrease of Population).

COUNTIES.	FEMALES.										
	1801 to 1811	1811 to 1821	1821 to 1831	1831 to 1841	1841 to 1851	1851 to 1861	1861 to 1871	1871 to 1881	1881 to 1891	1891 to 1901	1901 to 1911
<b>SCOTLAND . . .</b>	<b>110,239</b>	<b>129,330</b>	<b>141,032</b>	<b>128,392</b>	<b>134,941</b>	<b>99,183</b>	<b>144,429</b>	<b>179,223</b>	<b>146,832</b>	<b>215,418</b>	<b>153,717</b>
Aberdeen . . .	7,899	8,561	12,234	7,611	9,097	5,351	11,566	11,199	7,578	12,132	5,217
Argyll . . .	2,453	4,172	1,588	-1,553	-4,213	-4,567	-2,043	-180	-341	-767	-1,989
Ayr . . .	10,799	10,831	9,116	10,035	11,555	5,049	634	8,089	4,596	13,903	8,942
Banff . . .	675	2,265	2,307	717	2,166	2,619	1,441	291	495	-1,313	-482
Berwick . . .	272	1,043	400	71	984	326	-118	-623	-1,487	-863	-648
Bute . . .	249	835	333	929	505	33	231	203	636	185	-201
Caitness . . .	385	2,677	2,682	1,038	1,172	1,379	-704	-581	-769	-1,907	-944
Clackmannan . . .	501	612	727	2,135	1,840	-560	1,143	1,274	1,288	2,080	-370
Dumbarton . . .	1,906	1,451	2,619	4,804	949	3,944	3,353	8,021	9,544	9,702	12,846
Dumfries . . .	4,423	3,693	1,635	-248	2,244	-733	-211	123	-780	-1,127	-408
Edinburgh . . .	15,048	20,152	15,787	3,246	17,263	7,556	26,880	30,762	23,212	29,880	13,898
Elgin (or Moray) . . .	97	1,360	1,599	322	1,846	1,919	633	-257	9	627	-765
Fife . . .	4,513	5,712	7,042	6,367	5,946	1,791	3,446	5,430	7,173	15,505	21,890
Forfar . . .	5,446	2,247	13,194	16,597	11,830	9,262	19,041	15,026	6,107	4,011	-1,608
Haddington . . .	783	1,420	449	-141	169	1,004	-85	1	-442	572	1,965
Inverness . . .	2,659	5,497	2,530	1,974	-722	-4,015	-872	-50	-439	179	-1,510
Kincardine . . .	614	719	837	831	344	132	124	-360	557	2,801	404
Kinross . . .	170	323	451	15	51	-429	-382	-223	-269	323	271
Kirkcubright . . .	2,304	2,501	1,224	642	635	-192	-344	-42	-1,237	-453	-332
Lanark . . .	23,633	26,183	37,588	52,070	54,449	54,306	60,050	67,650	67,756	142,293	60,501
Linlithgow . . .	862	1,405	314	779	1,866	3,836	1,333	654	4,098	5,623	6,943
Nairn . . .	189	209	-7	-61	275	54	124	37	-140	-460	113
Orkney . . .	-486	1,599	1,032	934	429	366	-552	143	-907	-1,483	-1,026
Peebles . . .	514	-16	163	145	-7	376	625	821	652	89	255
Perth . . .	3,582	1,893	1,356	-1,514	-124	-2,251	-2,967	350	-1,014	-1,218	755
Renfrew . . .	8,720	10,059	11,292	9,924	3,188	8,703	19,174	23,353	15,906	-13,964	24,318
Ross and Cromarty . . .	2,808	3,257	3,423	2,013	1,789	-312	-478	-1,385	-572	-751	-1,596
Roxburgh . . .	2,229	1,367	1,418	1,182	2,346	907	899	-230	725	-2,276	-846
Selkirk . . .	269	293	7	579	941	393	1,922	6,131	1,205	-1,927	586
Shetland . . .	457	1,453	1,559	1,479	551	684	-112	-1,456	-528	-768	-431
Stirling . . .	3,479	3,229	3,680	3,715	2,950	2,788	3,212	6,293	6,252	6,970	9,138
Sutherland . . .	449	-389	676	-30	478	-182	-785	-758	-650	-506	-677
Wigtown . . .	2,338	2,717	1,777	1,725	2,149	-354	-1,749	-483	-1,382	-1,674	-492



TABLE IV.—DECENNIAL RATES OF INCREASE OR DECREASE OF POPULATION OF SCOTLAND, AND OF THE CIVIL COUNTIES, SINCE 1801.

COUNTIES.	BOTH SEXES.—RATES EXPRESSED AS PER CENT. OF THE EARLIER POPULATION.										
	1801 to 1811	1811 to 1821	1821 to 1831	1831 to 1841	1841 to 1851	1851 to 1861	1861 to 1871	1871 to 1881	1881 to 1891	1891 to 1901	1901 to 1911
<b>SCOTLAND</b>	<b>12.3</b>	<b>15.8</b>	<b>13.0</b>	<b>10.8</b>	<b>10.2</b>	<b>6.0</b>	<b>9.7</b>	<b>11.2</b>	<b>7.8</b>	<b>11.1</b>	<b>6.5</b>
Aberdeen . . . . .	10.6	15.8	14.6	8.3	10.2	4.5	10.4	9.6	5.0	8.2	2.5
Argyll . . . . .	6.5	12.5	3.8	-3.6	-8.3	-10.7	-5.1	1.0	-1.9	-1.8	-3.7
Ayr . . . . .	23.3	22.6	13.9	13.3	15.5	4.8	0.9	8.3	4.0	12.5	5.5
Banff . . . . .	3.3	13.6	10.7	2.8	9.0	9.3	4.7	1.1	2.3	-4.2	-0.1
Berwick . . . . .	2.3	8.1	2.0	1.1	5.4	0.9	-0.3	-3.0	-8.4	-4.9	-3.8
Bute . . . . .	2.1	14.7	2.6	11.2	5.5	-1.7	4.0	4.0	4.2	2.1	-3.2
Caithness . . . . .	3.6	24.6	18.3	5.3	6.5	6.2	-2.7	-2.8	-4.3	-8.9	-5.5
Clackmannan . . . . .	10.6	10.4	11.1	30.0	19.8	-6.5	10.7	8.1	10.7	12.7	-2.8
Dumbarton . . . . .	16.8	12.9	21.6	33.4	1.8	15.4	13.1	28.0	25.4	20.5	22.8
Dumfries . . . . .	15.3	12.6	4.1	-1.3	7.3	-2.9	-1.4	1.8	-2.5	-2.2	0.4
Edinburgh . . . . .	21.2	28.9	14.5	2.8	15.1	5.5	19.8	18.5	11.6	12.6	3.9
Elgin (or Moray) . . . . .	0.7	12.3	9.9	1.5	11.3	9.6	2.1	0.4	-0.8	3.1	-3.1
Fife . . . . .	8.0	13.1	12.5	8.8	9.6	0.8	3.9	7.0	9.0	16.8	22.3
Forfar . . . . .	8.2	5.8	23.2	22.1	12.2	6.9	16.2	12.1	4.3	2.3	-0.9
Haddington . . . . .	3.5	13.1	2.9	-0.7	1.4	3.4	0.4	1.9	-2.6	3.1	11.9
Inverness . . . . .	6.9	15.8	5.4	3.2	-1.3	-7.9	-1.5	3.3	-1.3	0.9	-3.1
Kincardine . . . . .	4.1	6.1	7.9	5.2	4.6	-0.4	0.5	-0.5	3.4	14.8	0.2
Kinross . . . . .	7.7	7.1	16.9	-3.4	1.8	-10.6	-9.8	-7.0	-6.2	11.2	7.8
Kirkcudbright . . . . .	15.0	15.5	4.3	1.3	4.9	-1.5	-1.5	0.6	-5.1	-1.5	-2.6
Lanark . . . . .	29.5	27.8	29.6	34.8	24.2	19.1	21.2	18.2	15.7	28.0	8.0
Linlithgow . . . . .	9.0	16.6	2.7	15.4	12.1	28.2	6.0	6.2	21.4	24.4	22.0
Nairn . . . . .	2.1	9.1	0.9	-1.5	8.0	1.1	1.6	2.2	-4.2	-7.3	0.3
Orkney . . . . .	-4.9	16.1	6.9	5.8	3.1	3.0	-3.5	2.5	-5.0	-5.8	-9.8
Peebles . . . . .	13.7	1.1	5.3	-0.7	2.3	6.2	8.1	12.1	6.8	2.1	1.3
Perth . . . . .	7.0	2.9	2.8	-3.3	0.9	-3.7	-4.3	1.0	-2.2	-2.3	0.9
Renfrew . . . . .	18.7	20.4	19.0	16.2	3.9	10.2	22.2	21.4	10.4	-7.5	16.9
Ross and Cromarty . . . . .	8.1	13.0	8.8	5.2	5.1	-1.6	-0.6	-3.0	-0.9	-1.7	1.2
Roxburgh . . . . .	10.4	9.8	6.8	5.4	12.2	4.8	-0.3	-1.0	0.6	-9.2	-3.3
Selkirk . . . . .	9.3	12.7	3.0	16.9	22.8	6.5	34.0	82.5	7.0	-14.6	5.3
Shetland . . . . .	2.4	14.1	12.4	4.0	1.7	1.9	-0.2	-6.0	-3.3	-1.9	-0.9
Stirling . . . . .	14.5	12.4	11.1	13.0	5.1	6.6	6.8	14.5	11.7	13.3	13.1
Sutherland . . . . .	2.2	0.9	7.0	-2.9	4.1	-2.1	-3.7	-3.9	-6.3	-2.1	-5.9
Wigtown . . . . .	17.3	23.6	9.1	8.1	10.7	-3.0	-7.8	-0.6	-6.6	-9.4	-2.1



TABLE IV.—*continued* (Decennial Rates of Increase or Decrease of County Population).

COUNTIES.	MALES.—RATES EXPRESSED AS PER CENT. OF THE EARLIER POPULATION.										
	1801 to 1811	1811 to 1821	1821 to 1831	1831 to 1841	1841 to 1851	1851 to 1861	1861 to 1871	1871 to 1881	1881 to 1891	1891 to 1901	1901 to 1911
<b>SCOTLAND</b>	<b>11·8</b>	<b>18·9</b>	<b>13·4</b>	<b>11·4</b>	<b>10·8</b>	<b>5·4</b>	<b>10·6</b>	<b>12·2</b>	<b>8·0</b>	<b>11·9</b>	<b>6·2</b>
Aberdeen	9·0	21·2	14·4	8·6	11·8	4·2	11·0	10·5	4·5	8·2	1·7
Argyll	7·3	16·0	4·3	-4·1	-8·1	-11·4	-5·1	2·6	-3·0	-1·6	-2·1
Ayr	22·3	26·1	14·1	13·3	17·7	4·4	1·2	8·8	3·9	12·9	3·9
Banff	3·2	17·1	11·7	2·8	10·0	9·5	4·9	1·4	3·2	-4·5	1·3
Berwick	2·9	10·0	1·6	2·0	5·3	-0·1	-0·1	-2·7	-8·8	-4·7	-3·6
Bute	-0·1	16·8	0·3	10·2	5·1	-4·1	5·8	6·3	1·4	2·4	-4·8
Caithness	4·2	29·1	19·5	4·7	7·0	5·6	-2·1	-2·9	-5·0	-8·0	-5·7
Clackmannan	12·9	11·2	11·6	32·3	20·8	-8·3	11·1	5·7	12·0	11·1	-3·5
Dumbarton	16·1	14·8	25·1	38·1	-0·6	13·3	13·7	29·3	25·8	20·6	23·2
Dumfries	15·5	14·4	3·7	-2·0	8·9	-4·1	-2·4	3·5	-3·2	-1·5	1·9
Edinburgh	20·3	35·0	13·7	2·9	16·3	5·9	21·8	19·5	11·8	12·0	2·2
Elgin (or Moray)	0·9	16·8	10·4	1·2	13·1	10·0	1·4	2·1	-1·7	3·5	-2·9
Fife	7·0	16·5	13·5	8·1	11·4	-0·8	3·5	7·7	10·2	17·9	25·7
Forfar	5·9	8·1	25·1	21·9	11·3	4·4	15·3	12·9	4·4	1·8	-0·8
Haddington	2·0	18·7	3·4	-0·7	1·9	1·4	1·2	4·0	-3·1	3·3	13·9
Inverness	7·1	19·2	5·5	2·3	-1·3	-8·0	-1·2	7·3	-1·6	1·4	-3·0
Kincardine	3·9	7·6	10·9	5·4	7·4	-1·6	0·2	1·2	3·7	14·1	-1·6
Kinross	11·2	5·6	23·5	-7·2	2·6	-12·0	-10·5	-8·2	-4·8	12·8	8·2
Kirkcudbright	15·9	17·2	2·5	-0·6	7·2	-2·1	-1·5	1·6	-4·6	-0·8	-3·6
Lanark	29·1	30·4	30·2	38·7	23·4	18·3	24·2	18·9	16·4	28·9	7·0
Linlithgow	9·2	20·6	2·7	25·5	10·1	30·8	5·0	9·1	22·9	26·0	21·3
Nairn	-0·4	15·4	2·2	-1·8	10·9	1·2	0·8	4·0	-5·9	-5·7	-1·9
Orkney	-6·6	21·2	6·8	5·5	3·8	4·0	-3·8	4·4	-4·6	-1·9	-12·7
Peebles	16·5	2·6	7·4	-4·2	4·8	5·5	5·2	11·3	4·3	3·1	-0·9
Perth	8·9	3·1	3·9	-4·7	2·0	-4·4	-4·4	1·5	-2·9	-2·8	0·5
Renfrew	16·4	21·2	19·5	19·1	3·9	10·2	24·2	22·3	9·1	-5·7	16·3
Ross and Cromarty	6·7	16·8	8·2	5·3	6·1	-2·5	0·1	-2·7	-0·4	-1·7	6·9
Roxburgh	8·1	13·4	7·0	5·7	14·9	6·2	-3·9	-1·2	-1·7	-10·6	-3·4
Selkirk	9·2	16·5	5·9	17·0	22·1	5·1	32·1	80·6	4·8	-16·2	6·2
Shetland	0·8	17·7	14·3	-2·3	-0·2	-0·7	0·4	-3·4	-3·7	1·8	1·4
Stirling	16·2	14·3	11·2	16·2	3·0	6·9	6·8	16·5	12·3	15·4	13·1
Sutherland	0·6	5·7	9·0	-5·8	4·7	-3·1	-1·2	-1·7	-7·3	0·5	-5·6
Wigtown	15·5	29·8	7·8	7·1	11·2	-4·6	-7·8	1·5	-6·4	-10·0	-1·3



TABLE IV.—*continued* (Decennial Rates of Increase or Decrease of County Population).

COUNTIES.	FEMALES.—RATES EXPRESSED AS PER CENT. OF THE EARLIER POPULATION.										
	1801 to 1811	1811 to 1821	1821 to 1831	1831 to 1841	1841 to 1851	1851 to 1861	1861 to 1871	1871 to 1881	1881 to 1891	1891 to 1901	1901 to 1911
<b>SCOTLAND</b>	<b>12·7</b>	<b>13·2</b>	<b>12·7</b>	<b>10·3</b>	<b>9·8</b>	<b>6·6</b>	<b>9·0</b>	<b>10·2</b>	<b>7·6</b>	<b>10·3</b>	<b>6·8</b>
Aberdeen . . . . .	11·9	11·5	14·8	8·0	8·9	4·8	9·9	8·7	5·4	8·2	3·3
Argyll . . . . .	5·7	9·2	3·2	-3·0	-8·5	-10·1	-5·0	-0·5	-0·9	-2·0	-5·3
Ayr . . . . .	24·2	19·6	13·8	13·3	13·5	5·2	0·6	7·9	4·2	12·1	6·9
Banff . . . . .	3·3	10·7	9·9	2·8	8·2	9·2	4·6	0·9	1·5	-3·9	-1·5
Berwick . . . . .	1·7	6·4	2·3	0·4	5·5	1·7	-0·6	-3·3	-8·1	-5·1	-4·0
Bute . . . . .	4·0	12·9	4·5	12·1	5·9	0·4	2·5	2·2	6·7	1·8	-1·9
Caithness . . . . .	3·1	20·9	17·3	5·7	6·1	6·8	-3·2	-2·8	-3·8	-9·7	-5·3
Clackmannan . . . . .	8·6	9·7	10·5	28·0	18·8	-4·8	10·3	10·4	9·6	14·1	-2·2
Dumbarton . . . . .	17·5	11·3	18·4	28·8	4·4	17·4	12·6	26·7	25·1	20·4	22·4
Dumfries . . . . .	15·2	11·0	4·4	-0·6	5·8	-1·8	-0·5	0·3	-1·9	-2·9	-1·1
Edinburgh . . . . .	22·0	24·1	15·2	2·7	14·1	5·4	18·2	17·6	11·3	13·1	5·4
Elgin (or Moray) . . . . .	0·6	8·7	9·4	1·7	9·8	9·2	2·8	-1·0	0·0	2·7	-3·2
Fife . . . . .	8·9	10·3	11·5	9·4	8·0	2·2	4·2	6·3	7·9	15·8	19·2
Forfar . . . . .	10·2	3·8	21·5	22·3	13·0	9·0	17·0	11·4	4·2	2·6	-1·0
Haddington . . . . .	4·9	8·4	2·5	-0·8	0·9	5·3	-0·4	0·0	-2·2	3·0	9·9
Inverness . . . . .	6·7	13·0	5·3	3·9	-1·4	-7·8	-1·8	-0·1	-0·9	0·4	-3·3
Kincardine . . . . .	4·3	4·8	5·4	5·1	2·0	0·8	0·7	-2·0	3·2	15·5	1·9
Kinross . . . . .	4·7	8·5	11·0	0·3	1·1	-9·3	-9·1	-5·9	-7·5	9·7	7·4
Kirkcudbright . . . . .	14·8	14·0	6·0	3·0	2·9	-0·8	-1·5	-0·2	-5·5	-2·1	-1·6
Lanark . . . . .	29·8	25·5	29·1	31·3	24·9	19·9	18·3	17·5	14·9	27·2	9·1
Linlithgow . . . . .	8·9	13·3	2·6	6·3	14·3	25·7	7·1	3·3	19·7	22·6	22·8
Nairn . . . . .	4·1	4·3	-0·1	-1·2	5·5	1·0	2·3	0·7	-2·6	-8·6	2·3
Orkney . . . . .	-3·6	12·2	7·0	5·9	2·6	2·1	-3·2	0·8	-5·3	-9·2	-7·0
Peebles . . . . .	11·2	-0·2	3·2	2·8	-0·1	7·0	10·9	12·9	9·1	1·1	3·2
Perth . . . . .	5·3	2·7	1·9	-2·0	-0·2	-3·1	-4·2	0·5	-1·5	-1·8	1·2
Renfrew . . . . .	20·7	19·7	18·5	13·7	3·9	10·2	20·4	20·6	11·6	-9·2	17·5
Ross and Cromarty . . . . .	9·2	9·8	9·4	5·0	4·3	-0·7	-1·1	-3·2	-1·4	-1·8	-4·0
Roxburgh . . . . .	12·5	6·8	6·6	5·2	9·7	3·4	3·9	-0·8	2·6	-7·9	-3·2
Selkirk . . . . .	9·4	9·3	0·2	16·8	23·4	7·9	35·9	84·3	9·0	-13·2	4·6
Shetland . . . . .	3·7	11·3	10·9	9·3	3·2	3·8	-0·6	-7·9	-3·1	-4·6	-2·7
Stirling . . . . .	12·9	10·6	10·9	9·9	7·2	6·3	6·9	12·6	11·1	11·1	13·1
Sutherland . . . . .	3·5	-3·0	5·3	-0·2	3·6	-1·3	-5·7	-5·9	-5·3	-4·4	-6·2
Wigtown . . . . .	18·9	18·5	10·2	9·0	10·3	-1·5	-7·7	-2·3	-6·8	-8·8	-2·8



TABLE V.—AREA OF SCOTLAND in STATUTE ACRES, and in SQUARE MILES ;  
with the NUMBER of PERSONS to each SQUARE MILE ; the NUMBER  
of ACRES to each PERSON ; and the PROXIMITY or calculated AVERAGE  
DISTANCE in YARDS between each two PERSONS.

COUNTIES.	Population, 1911.	Number of Statute Acres.	Number of Square Miles.	Number of Persons to each Square Mile.	Number of Acres to each Person.	Proximity or Distance in Yards between Person and Person.
				Persons.	Statute Acres.	Linear Yards.
<b>SCOTLAND.</b>	<b>4,760,904</b>	<b>19,070,466</b>	<b>29,797·6</b>	<b>160</b>	<b>4·0</b>	<b>150</b>
Aberdeen . . . . .	312,177	1,261,521	1,971·1	158	4·0	150
Argyll . . . . .	70,902	1,990,472	3,110·1	23	28·1	396
Ayr . . . . .	268,337	724,523	1,132·1	237	2·7	123
Banff . . . . .	61,402	403,053	629·8	97	6·6	192
Berwick . . . . .	29,643	292,535	457·1	65	9·9	235
Bute . . . . .	18,186	139,658	218·2	83	7·7	207
Caithness . . . . .	32,010	438,833	685·7	47	13·7	277
Clackmannan . . . . .	31,121	34,927	54·6	570	1·1	79
Dumbarton . . . . .	139,831	157,433	246·0	568	1·1	79
Dumfries . . . . .	72,825	686,302	1,072·3	68	9·4	230
Edinburgh . . . . .	507,666	234,325	366·1	1,387	0·5	51
Elgin (or Moray) . . . . .	43,427	304,931	476·5	91	7·0	198
Fife . . . . .	267,739	322,844	504·4	531	1·2	82
Forfar . . . . .	281,417	559,037	873·5	322	2·0	105
Haddington . . . . .	43,254	170,971	267·1	162	4·0	149
Inverness . . . . .	87,272	2,695,094	4,211·1	21	30·9	415
Kincardine . . . . .	41,008	244,482	382·0	107	6·0	183
Kinross . . . . .	7,527	52,410	81·9	92	7·0	197
Kirkcudbright . . . . .	38,367	575,832	899·7	43	15·0	290
Lanark . . . . .	1,447,034	562,821	879·4	1,645	0·4	47
Linlithgow . . . . .	80,155	76,861	120·1	667	1·0	73
Nairn . . . . .	9,319	104,252	162·9	57	11·2	250
Orkney . . . . .	25,897	240,847	376·3	69	9·3	228
Peebles . . . . .	15,258	222,240	347·3	44	14·6	285
Perth . . . . .	124,342	1,595,802	2,493·4	50	12·8	268
Renfrew . . . . .	314,552	153,332	239·5	1,313	0·5	52
Ross and Cromarty . . . . .	77,364	1,977,248	3,089·5	25	25·6	378
Roxburgh . . . . .	47,192	426,028	665·7	71	9·0	225
Selkirk . . . . .	24,601	170,793	266·9	92	6·9	197
Shetland . . . . .	27,911	352,319	550·5	51	12·6	266
Stirling . . . . .	160,991	288,842	451·3	357	1·8	100
Sutherland . . . . .	20,179	1,297,914	2,028·0	10	64·3	600
Wigtown . . . . .	31,998	311,984	487·5	66	9·7	233



TABLE VI.—POPULATION, &amp;c., OF CIVIL PARISHES IN 1911 AND 1901.

*Note.*—Where the boundaries of any Parish have been altered since the 1901 Census, the population of the Parish, as given in the Report on that Census, is shown in the Table, as also, in italics, for purposes of comparison, the 1901 population of the area now included in the Parish. The date of alteration in each case is added in parentheses.

No.	CIVIL PARISHES.	Area in Acres.	1911.						1901.									
			HOUSES.			POPULATION.			HOUSES.			POPULATION.						
			Separate Families.	Inhabited.	Un- habited.	Building.	Males.	Females.	Total.	Rooms with one or more Windows.	Separate Families.	Inhabited.	Un- habited.	Building.	Males.	Females.	Total.	Rooms with one or more Windows.
	SCOTLAND.	19,070,466	1040147	1013369	89,080	4718	2,308,839	2,452,065	4,760,904	3,279,625	967,200	926,914	59,420	90822,173,755	2,298,348	4,472,103	3,022,598	
	ABERDEEN.																	
	Total (inclusive of Aberdeen City portion) . . . . .	1,261,521	68,691	66,666	3,797	165	147,357	164,820	312,177	254,268	65,802	62,985	3,524	467	144,836	159,603	304,439	238,566
	Total (exclusive of Aberdeen City portion) . . . . .	1,255,652	34,200	32,806	2,065	117	77,788	81,926	159,714	143,489	33,394	31,617	2,169	255	78,434	81,888	160,322	136,206
1	Aberdeen (part of— remainder in Kincardineshire)	5,869	34,491	33,860	1,732	48	69,569	82,894	152,463	110,779	32,408	31,368	1,355	212	66,402	77,715	144,117	102,360
2	Aberdeen . . . . .	14,034	352	344	41	—	752	783	1,535	1,317	364	351	28	—	808	793	1,601	1,242
3	Aboyne and Glen- tanner . . . . .	24,938	335	333	22	1	719	806	1,525	1,843	301	293	33	3	729	748	1,477	1,508
4	Alford . . . . .	9,105	320	313	13	1	728	736	1,464	1,510	307	295	23	5	757	729	1,486	1,436
5	Auchindoir and Kearn . . . . .	15,309	267	256	24	—	510	548	1,058	1,110	287	267	21	6	611	605	1,216	1,139
6	Auchterless . . . . .	16,834	301	301	8	6	829	787	1,616	1,411	323	322	12	2	908	879	1,787	1,438
7	Belhelvie . . . . .	12,155	292	291	14	—	749	742	1,491	1,357	308	301	9	—	830	784	1,614	1,386
8	Birse . . . . .	31,592	237	229	25	—	506	541	1,047	1,126	237	222	19	2	548	537	1,085	1,044
9	Bourtie . . . . .	5,693	76	76	4	1	225	188	413	409	70	67	1	1	222	186	408	409
10	Cairney . . . . .	15,818	239	239	8	1	624	588	1,212	1,049	250	248	17	—	655	628	1,283	1,006
11	Chapel of Garloch . . . . .	13,061	308	308	9	8	744	748	1,492	1,429	320	317	21	1	769	790	1,559	1,412
12	Clatt . . . . .	5,715	74	74	—	—	232	202	434	374	73	72	4	1	226	199	425	386
13	Cluny . . . . .	10,045	230	230	13	1	580	552	1,132	1,088	237	235	9	2	631	576	1,207	1,074
14	Coull . . . . .	9,047	124	123	3	—	317	289	606	564	129	128	8	—	353	331	684	553
15	Crathie and Braemar . . . . .	182,219	371	361	61	1	660	741	1,401	2,371	366	364	51	—	698	754	1,452	2,356
16	Crimond . . . . .	5,914	141	141	14	—	334	350	684	574	148	148	13	—	356	379	735	557
17	Cruden . . . . .	18,237	647	647	46	1	1,540	1,626	3,166	2,838	677	624	31	7	1,747	1,697	3,444	2,759
18	Culsamond . . . . .	6,992	134	134	3	—	298	309	607	619	134	132	12	1	336	347	683	633
		<i>a</i>	<i>b</i>	<i>c</i>	<i>d</i>	<i>e</i>	<i>f</i>	<i>g</i>	<i>h</i>	<i>i</i>	<i>j</i>	<i>k</i>	<i>l</i>	<i>m</i>	<i>n</i>	<i>o</i>	<i>p</i>	<i>q</i>



TABLE VI.—continued.

		a	b	c	d	e	f	g	h	i	j	k	l	m	n	o	p	q
19	Daviot	4,453	82	82	5	—	302	279	581	487	89	85	2	—	311	257	568	475
20	Drumblade	9,319	169	169	4	—	429	454	883	868	174	174	11	1	459	489	948	838
21	Drumoak	7,239	168	165	6	—	418	425	843	851	173	166	8	1	439	426	865	833
22	Dyce	5,231	291	288	31	—	626	693	1,319	1,192	298	264	10	2	754	728	1,482	1,137
23	Echt	11,952	257	252	6	2	643	579	1,222	1,213	232	230	14	11	657	592	1,249	1,194
24	Ellon	23,137	774	771	27	2	1,863	1,894	3,757	3,486	785	781	45	13	2,071	2,052	4,123	3,476
25	Fintray	7,323	177	168	6	—	433	439	872	855	174	168	10	—	431	435	866	851
26	Forgue	17,360	364	362	27	2	898	929	1,827	1,639	390	389	30	—	973	975	1,948	1,680
27	Foveran	10,524	342	342	28	—	830	819	1,649	1,555	361	353	46	4	889	904	1,793	1,479
28	Fraserburgh	5,635	2,314	1,401	39	8	5,441	5,710	11,151	6,923	1,951	1,126	28	10	4,723	4,992	9,715	5,863
29	Fyvie	29,585	742	732	59	1	1,790	1,757	3,547	3,275	742	735	40	6	1,820	1,857	3,677	3,061
30	Gartly	18,038	147	146	8	1	403	355	758	725	152	151	5	—	454	408	862	732
31	Glass	12,590	140	136	12	—	370	333	703	618	161	160	6	—	407	402	809	685
32	Glenbuchat	11,090	74	74	8	—	168	172	340	372	87	86	8	—	200	203	403	379
33	Glennuick	87,339	555	540	68	2	1,092	1,233	2,325	3,350	548	538	77	6	1,174	1,295	2,469	2,895
34	Huntly	12,475	1,149	1,103	40	2	2,193	2,744	4,937	4,812	1,127	1,105	28	11	2,263	2,636	4,899	4,629
35	Inch	8,371	325	322	19	1	614	726	1,340	1,465	348	300	16	6	683	725	1,408	1,343
36	Inverurie	4,951	1,013	1,011	69	1	2,139	2,286	4,425	3,802	785	628	35	37	1,728	1,763	3,491	2,959
37	Keig	8,062	114	113	6	—	288	286	574	609	121	118	6	—	325	301	626	618
38	Keithhall and Kinkell	7,600	143	142	13	—	376	384	760	734	145	143	11	1	425	378	803	695
39	Kennay	5,113	413	412	40	—	952	934	1,886	1,551	426	422	14	3	1,080	1,004	2,084	1,559
40	Kildrumny	10,349	90	89	16	—	232	223	455	476	106	104	10	—	303	271	574	468
41	Kincardine O'Neil	18,185	427	411	85	—	974	936	1,910	2,194	418	398	33	7	1,037	968	2,005	2,181
42	King Edward	17,529	481	480	34	—	1,070	1,184	2,254	2,071	511	503	55	6	1,119	1,315	2,434	1,974
43	Kinnellar	4,218	117	117	6	—	258	243	501	517	113	104	3	—	294	257	551	496
44	Kinnethmont	8,468	182	181	9	—	459	456	915	896	202	191	8	—	455	465	920	879
45	Kintore	9,107	548	548	38	—	1,182	1,247	2,429	2,064	536	525	12	11	1,263	1,290	2,553	1,992
46	Leochel-Cushnie	12,858	190	189	7	—	534	494	1,028	928	199	185	7	1	532	486	1,018	920
47	Leslie	4,446	68	68	3	—	195	182	377	326	79	78	3	—	229	214	443	343
48	Logie-Buchan	6,685	127	125	3	—	303	294	597	596	125	122	9	—	342	309	651	551
49	Logie-Coldstone	13,978	192	191	15	—	445	423	868	883	184	179	19	—	403	449	852	844
50	Longside	16,844	609	606	25	3	1,220	1,414	2,634	2,168	615	606	34	1	1,286	1,474	2,760	2,472
51	Lonmay	11,238	440	435	19	1	1,017	1,028	2,045	1,726	433	422	36	—	1,067	1,094	2,161	1,502
52	Lumphanan	8,755	220	211	23	—	525	497	1,022	959	219	206	17	—	484	482	966	894
53	Meldrum	8,105	414	412	22	—	860	907	1,767	1,575	430	429	31	1	900	955	1,855	1,791
54	Methlic	13,969	331	330	12	4	805	853	1,658	1,517	330	329	12	—	826	806	1,692	1,522



TABLE VI.—*continued* (Population of Civil Parishes).

No.	CIVIL PARISHES.	Area in Acres.	1911.						1901.									
			HOUSES.			POPULATION.			Rooms with one or more Windows.	HOUSES.			POPULATION.			Rooms with one or more Windows.		
			Separate Families.	Inhabited.	Uninhabited.	Males.	Females.	Total.		Inhabited.	Uninhabited.	Building.	Males.	Females.	Total.			
55	Midmar	10,561	176	175	9	—	449	432	881	819	190	189	11	—	525	475	1,000	887
56	Monquhitter	17,436	444	444	20	1	1,021	1,111	2,132	1,824	493	483	14	1	1,192	1,282	2,474	1,875
57	Monymusk	10,727	211	209	14	—	554	539	1,093	932	217	215	5	1	571	535	1,106	940
58	New Deer	26,754	818	816	49	1	2,059	2,021	4,080	3,881	841	833	47	9	2,134	2,237	4,371	3,851
59	Newhills	10,286	1,227	1,161	70	9	3,041	3,378	6,419	4,539	1,193	1,188	57	4	2,703	3,050	5,753	4,269
60	New Machar	9,306	296	295	12	—	928	954	1,882	1,617	286	279	14	—	710	683	1,393	1,341
61	Old Deer	27,372	839	836	46	2	1,769	1,972	3,741	3,587	929	924	43	4	2,033	2,280	4,313	3,652
62	Old Machar	7,039	245	245	26	2	644	630	1,274	1,135	277	274	12	2	730	727	1,457	1,291
63	Oyne	10,131	190	190	12	3	361	443	804	856	178	178	10	1	370	400	770	794
64	Peterculter	12,784	1,253	1,239	67	9	2,454	3,162	5,616	6,488	1,012	1,003	87	24	2,209	2,731	4,940	5,264
65	Peterhead	9,180	3,647	3,578	172	7	8,269	8,679	16,948	12,118	3,204	3,133	370	7	7,212	7,934	15,146	10,945
66	Pitsligo	4,646	559	513	30	1	1,114	1,326	2,440	1,760	539	441	61	—	1,045	1,262	2,307	1,670
67	Prennay	5,433	188	186	12	1	410	426	836	811	195	191	16	1	446	480	926	740
68	Rathen	9,592	584	570	17	2	1,364	1,396	2,760	1,917	532	511	33	8	1,291	1,286	2,577	1,561
69	Rayne	7,886	216	215	5	—	542	516	1,058	986	218	215	14	1	548	549	1,097	991
70	Rhynie	12,875	210	204	17	2	409	453	862	867	220	220	9	2	502	503	1,005	850
71	St Fergus	8,772	223	224	22	—	447	523	970	817	248	239	16	—	577	617	1,194	842
72	Skene	10,247	311	308	16	—	703	734	1,437	1,389	333	333	14	—	753	793	1,546	1,436
73	Slains	9,154	181	181	22	—	417	429	846	833	189	187	50	—	462	474	936	809
74	Strathdon	53,681	236	235	48	2	507	507	1,014	1,217	253	249	24	—	546	550	1,096	1,209
75	Strichen	14,409	519	513	31	5	1,093	1,204	2,297	2,000	530	501	53	1	1,094	1,219	2,313	1,851
76	Tarland	6,300	160	160	11	1	370	371	741	744	155	138	3	—	351	382	733	650
77	Tarves	16,300	448	448	12	7	1,029	1,053	2,082	1,945	457	452	15	6	1,090	1,149	2,239	1,971
78	Tough	7,109	126	121	10	—	286	327	613	600	139	136	5	—	340	335	675	625
79	Towie	16,736	142	138	8	—	396	332	728	751	169	157	10	1	517	421	938	803
80	Tullynessle & Forbes	11,283	177	176	20	1	435	437	872	855	185	184	7	—	440	463	903	920
81	Turriff	18,397	988	961	40	9	1,967	2,161	4,128	4,415	937	914	49	5	1,947	2,192	4,139	4,044
82	Tyrie	11,185	620	613	91	1	1,307	1,342	2,649	2,054	652	642	59	5	1,299	1,443	2,742	1,984
83	Udny	11,242	329	328	10	—	749	720	1,469	1,465	323	319	10	2	807	757	1,564	1,593



TABLE VI.—*continued.*

	ARGYLL.	a	b	c	d	e	f	g	h	i	j	k	l	m	n	o	p	q
1	Total	1,990,472	16,271	15,766	3,296	54	35,426	35,476	70,902	66,976	16,652	15,886	2,652	85	36,177	37,465	73,642	65,849
	<i>Mainland.</i>																	
2	Ardehatten and Muckairn	144,941	535	488	46	1	1,193	1,047	2,240	2,167	461	414	60	5	1,151	975	2,126	1,923
3	Ardgour	90,600	140	138	14	—	283	303	586	504	141	140	11	—	273	274	547	525
4	Ardenamurchan	109,402	386	375	47	3	762	780	1,542	1,237	433	415	33	4	1,016	938	1,954	1,306
5	Campbeltown	44,256	2,039	1,973	134	1	4,517	4,980	9,497	7,431	2,190	2,025	123	13	4,939	5,297	10,236	7,637
6	Craignish	9,283	75	74	13	—	168	154	322	312	71	71	9	—	165	162	327	324
7	Dunoon and Kilmun	44,606	2,633	2,561	1,736	2	4,342	5,885	10,227	12,635	2,544	2,496	1,359	8	4,552	5,916	10,468	12,161
8	Glassary	60,234	706	676	155	—	1,480	1,627	3,107	2,753	813	783	108	3	1,811	1,967	3,778	2,922
9	Glenorchy and Inishail	146,628	256	248	33	1	552	546	1,098	1,260	253	242	31	—	602	592	1,194	1,262
10	Inveraray	46,887	318	292	36	1	619	585	1,204	1,342	350	310	39	—	708	661	1,369	1,442
11	Inverchaolain and Kilbrandon	29,321	90	78	29	3	190	181	371	430	83	75	13	—	170	164	334	389
12	Kilchattan	13,384	341	340	53	1	722	648	1,370	1,047	374	368	91	—	808	760	1,568	1,054
13	Kilculmonell	28,403	405	399	36	11	849	863	1,712	1,481	426	419	43	4	958	957	1,915	1,550
14	Kilchrenan and Dalavich	45,953	88	86	14	—	199	158	357	462	89	89	7	1	191	203	394	416
15	Kilfinan*	32,306	487	454	96	2	1,741*	968	2,709*	2,027	461	452	59	7	902	1,013	1,915	1,980
16	Killean and Kilchenzie	42,138	216	207	12	1	599	510	1,019	927	202	197	21	—	531	547	1,078	880
17	Kilmartin	25,104	147	140	13	—	294	288	582	619	158	141	10	—	349	314	663	668
18	Kilmodan	25,447	53	52	7	—	138	126	264	316	63	54	5	5	236	151	387	314
19	Kilmore and Kilbride†	29,503	1,331	1,309	87	1	3,903†	3,395	7,298†	6,817	1,369	1,288	46	6	2,962	3,339	6,301	6,699
20	Kilminver and Kilmelford	31,791	91	89	5	—	194	201	395	394	81	79	11	3	185	172	357	391
21	Lismore and Appin	92,656	849	825	79	2	2,220	1,666	3,886	2,987	774	706	29	1	2,162	1,545	3,707	2,375
22	Lochgoilhead and Kilmorich	69,711	203	192	99	1	373	409	782	1,019	180	171	115	—	306	365	671	878
23	Morvern	90,736	172	163	17	—	349	345	694	707	173	144	11	5	360	370	730	702
24	North Knapdale	26,286	157	154	15	—	330	326	656	659	169	163	12	2	386	382	768	694
25	Saddell and Skipness	46,888	226	214	27	—	478	486	964	879	230	219	14	1	552	535	1,087	855
26	Southend	30,805	151	150	14	—	380	387	767	708	147	141	12	—	365	367	732	732
27	South Knapdale	73,850	631	626	99	9	1,300	1,410	2,710	2,482	647	624	48	4	1,383	1,401	2,784	2,455
28	Strachur	23,986	129	116	25	1	223	260	483	577	118	110	21	1	235	261	496	567
29	Stralachlan	14,290	62	62	10	—	104	113	217	208	69	60	2	—	128	110	238	222

\* Including 830 Men of the Royal Navy.

† Including 1,009 Men of the Royal Navy.



TABLE VI.—*continued* (Population of Civil Parishes).

No.	CIVIL PARISHES.	Area in Acres.	1911.										1901.									
			Separate Families.	Houses.			POPULATION.			Rooms with one or more Windows.	Separate Families.	Houses.			POPULATION.			Rooms with one or more Windows.	Separate Families.	Houses.		
				Inhabited.	Un- habited.	Building.	Males.	Females.	Total.			Inhabited.	Un- habited.	Building.	Males.	Females.	Total.			Inhabited.	Un- habited.	Building.
29	<i>Insular.</i>																					
30	Coll . . . . .	18,316	97	95	6	1	206	183	389	340	101	97	7	—	231	201	432	351				
31	Colonsay and Oron- say . . . . .	11,076	73	73	11	—	140	133	273	310	80	80	9	—	158	155	313	311				
32	Gigha and Cara . .	3,622	72	70	2	—	170	156	326	270	79	75	—	—	199	175	374	277				
33	Jura . . . . .	93,794	134	134	29	—	295	275	570	457	150	147	23	1	322	303	625	529				
34	Kilarrow and Kil- meny . . . . .	65,956	566	552	41	4	1,304	1,248	2,552	2,120	558	547	56	5	1,303	1,332	2,635	2,084				
35	Kilchoman . . . .	37,428	501	488	55	—	1,066	1,021	2,087	1,518	549	525	42	2	1,191	1,169	2,360	1,491				
36	Kildalton . . . . .	47,201	422	417	28	2	823	825	1,648	1,478	434	428	31	—	952	920	1,872	1,473				
37	Kilfinichen and Kilvickeen . . . .	60,937	331	326	65	—	704	699	1,403	1,114	370	368	53	—	761	768	1,529	1,123				
38	Kilninian and Kil- more . . . . .	74,267	490	477	35	—	902	973	1,935	2,092	545	513	41	3	1,129	1,143	2,272	2,139				
39	Pennygown and Torosay . . . . .	89,584	201	197	17	—	442	393	835	1,004	222	216	14	—	444	467	911	1,019				
	Tyre . . . . .	18,896	467	456	56	6	902	923	1,825	1,886	495	494	33	1	1,101	1,094	2,195	1,729				
	<b>AYR.</b>																					
	<b>Total . . . . .</b>	<b>724,523</b>	<b>56,535</b>	<b>55,975</b>	<b>5,262</b>	<b>191</b>	<b>130,196</b>	<b>138,141</b>	<b>268,337</b>	<b>178,591</b>	<b>52,366</b>	<b>51,513</b>	<b>3,705</b>	<b>548</b>	<b>125,269</b>	<b>129,199</b>	<b>254,468</b>	<b>162,439</b>				
1	Ardrossan . . . .	6,703	2,706	2,650	443	3	5,425	6,295	11,720	9,723	2,642	2,547	390	33	5,643	6,202	11,845	9,211				
2	Auchinleck . . . .	24,141	1,389	1,376	71	1	4,035	3,389	7,424	3,191	1,287	1,269	52	6	3,565	3,040	6,605	2,832				
3	Ayr . . . . .	12,494	7,457	7,384	335	23	16,920	19,309	36,229	27,449	6,404	6,314	255	64	14,866	16,671	31,537	24,137				
4	Ballantrae . . . .	33,584	234	228	21	—	500	580	1,080	1,106	232	225	41	—	503	621	1,124	1,127				
5	Barr . . . . .	54,977	118	118	23	—	269	252	521	552	125	125	20	3	283	298	581	618				
6	Beith . . . . .	11,189	1,454	1,433	168	—	3,305	3,394	6,699	4,507	1,559	1,531	93	20	3,693	3,830	7,523	4,612				
7	Colmonell . . . .	47,532	424	418	44	2	965	967	1,932	2,040	406	400	58	9	954	1,000	1,954	2,021				
8	Coylton . . . . .	11,589	593	581	24	1	1,584	1,459	3,043	1,562	513	512	48	—	1,326	1,216	2,542	1,412				
9	Craigie . . . . .	6,574	97	97	3	—	286	252	538	480	91	87	2	1	241	268	509	458				



TABLE VI.—*continued.*

	<i>a</i>	<i>b</i>	<i>c</i>	<i>d</i>	<i>e</i>	<i>f</i>	<i>g</i>	<i>h</i>	<i>i</i>	<i>j</i>	<i>k</i>	<i>l</i>	<i>m</i>	<i>n</i>	<i>o</i>	<i>p</i>	<i>q</i>
10 Dailly . . . . .	17,964	433	415	48	6	1,029	911	1,940	1,408	380	372	45	1	817	856	1,673	1,363
11 Dalmeilington . . . . .	17,818	1,189	4,177	64	4	3,323	2,860	6,183	2,722	1,043	1,036	68	2	2,778	2,483	5,261	2,286
12 Dair . . . . .	19,198	1,544	1,540	171	—	3,494	3,924	7,418	4,442	1,667	1,639	106	27	3,973	4,239	8,212	4,475
13 Dalrymple . . . . .	7,835	265	258	24	—	653	654	1,307	914	250	253	19	1	589	619	1,208	869
14 Dregghorn . . . . .	5,623	884	875	84	—	2,232	2,141	4,373	2,126	871	857	23	4	2,302	2,030	4,332	2,064
15 Dundonald . . . . .	12,395	2,896	2,853	255	30	6,864	7,024	13,888	9,616	2,320	2,291	126	53	5,586	5,664	11,250	7,342
16 Dunlop . . . . .	7,180	291	285	21	2	625	728	1,353	1,259	293	290	15	1	811	731	1,542	1,105
17 Fenwick . . . . .	18,077	239	232	53	—	522	540	1,062	996	231	230	34	1	517	546	1,063	992
18 Galston . . . . .	15,154	1,550	1,537	26	2	3,456	3,751	7,207	3,798	1,455	1,446	101	15	3,412	3,567	6,979	3,433
19 Girvan . . . . .	14,585	1,227	1,214	271	2	2,422	2,909	5,331	5,282	1,130	1,104	265	15	2,191	2,681	4,872	4,712
20 Irvine . . . . .	3,954	1,326	1,321	55	5	3,405	3,390	6,795	4,412	1,303	1,277	36	6	3,176	3,282	6,458	4,189
21 Kilbirnie . . . . .	10,370	1,607	1,594	86	3	3,662	3,956	7,618	3,873	1,447	1,440	39	8	3,529	3,678	7,207	3,499
22 Kilmarnock . . . . .	9,439	7,303	7,251	673	12	16,200	17,617	33,817	19,995	6,942	6,869	187	42	16,365	16,777	33,142	18,702
23 Kilmaurs . . . . .	5,914	881	877	93	8	2,190	2,159	4,349	2,321	894	878	50	11	2,345	2,204	4,549	2,250
24 Kilwinning . . . . .	10,998	1,705	1,689	65	5	4,225	4,186	8,411	4,773	1,627	1,620	35	15	4,149	3,976	8,125	4,502
25 Kirkcubright . . . . .	15,929	403	403	29	—	791	908	1,699	1,539	404	403	38	—	839	959	1,798	1,542
26 Kirkoswald . . . . .	14,849	366	361	28	6	834	851	1,685	1,589	320	318	29	—	772	807	1,579	1,212
27 Largs . . . . .	21,848	1,486	1,474	720	34	2,505	3,524	6,029	6,881	1,264	1,254	510	19	2,364	3,137	5,501	6,110
28 Loudoun . . . . .	15,511	1,924	1,920	37	5	4,108	4,865	8,973	5,139	1,677	1,484	64	14	3,897	4,308	8,205	4,521
29 Mauchline . . . . .	8,917	559	557	35	1	1,142	1,299	2,441	1,963	573	573	39	3	1,227	1,345	2,572	1,882
30 Maybole . . . . .	21,932	1,465	1,458	188	1	3,392	3,512	6,904	4,925	1,548	1,536	98	11	3,870	4,019	7,889	5,060
31 Monkton and Prestwick . . . . .	3,779	1,316	1,303	215	10	2,324	3,321	5,645	5,628	883	869	187	63	1,683	2,171	3,854	3,865
32 Muirkirk . . . . .	30,263	1,040	1,017	72	4	2,082	2,300	4,982	2,524	1,097	1,084	29	4	3,111	2,559	5,670	2,616
33 New Cumnock . . . . .	48,175	1,095	1,085	45	1	2,980	2,681	5,661	2,804	1,000	982	33	21	2,808	2,559	5,367	2,500
34 Ochiltree . . . . .	18,404	400	384	17	2	1,028	996	2,024	1,346	395	374	24	—	968	964	1,932	1,279
35 Old Cumnock . . . . .	14,169	1,138	1,130	42	2	2,830	2,635	5,465	3,434	1,044	1,038	31	6	2,586	2,558	5,144	3,204
36 Riccarton . . . . .	7,649	1,581	1,579	115	1	3,813	3,777	7,590	3,538	1,604	1,600	64	16	4,167	3,913	8,080	3,471
37 Sorn . . . . .	19,194	832	830	43	2	1,759	1,999	3,758	2,312	819	818	54	5	1,705	1,902	3,607	2,223
38 Stair . . . . .	5,316	184	182	46	—	477	482	959	602	221	221	4	1	599	576	1,175	649
39 Stevenston . . . . .	3,836	2,132	2,118	192	8	5,473	5,260	10,733	5,674	1,829	1,795	97	27	5,009	4,488	9,497	4,706
40 Stewarton . . . . .	13,635	876	869	60	3	1,755	2,134	3,889	2,961	870	859	68	2	1,824	2,134	3,958	2,826
41 Straiton . . . . .	49,855	254	247	15	2	668	598	1,266	888	221	215	22	2	511	505	1,016	837
42 Symington . . . . .	3,727	150	150	11	—	271	368	639	693	140	139	9	—	250	342	532	670
43 Tarbolton . . . . .	12,070	849	845	13	—	2,397	2,196	4,593	2,295	757	754	32	—	2,059	1,902	3,961	2,121
44 West Kilbride . . . . .	10,178	673	660	218	—	1,376	1,788	3,164	3,309	588	585	165	16	1,406	1,572	2,978	2,934



TABLE VI.—*continued* (Population of Civil Parishes).

No.	CIVIL PARISHES.	Area in Acres.	1911.						1901.									
			HOUSES.			POPULATION.			Rooms with one or more Windows.	HOUSES.			POPULATION.			Rooms with one or more Windows.		
			Separate Families.	Inhabited.	Uninhabited.	Building.	Males.	Females.		Total.	Inhabited.	Uninhabited.	Building.	Males.	Females.		Total.	
<b>BANFF.</b>			13,411	13,151	697	47	29,755	31,647	61,402	53,656	13,452	12,814	669	84	29,359	32,129	61,488	51,741
1	Aberlour . . .	14,779	479	463	32	—	1,346	1,298	2,644	2,424	525	480	25	4	1,302	1,317	2,619	2,674
2	Alvah . . .	12,537	245	244	3	1	603	597	1,200	1,154	243	239	20	4	654	627	1,281	1,075
3	Banff . . .	6,072	1,066	1,050	98	3	2,090	2,480	4,570	4,568	1,078	992	56	3	2,023	2,523	4,546	4,437
4	Boharm . . .	16,751	194	191	11	2	484	506	990	970	216	215	8	—	561	567	1,128	1,060
5	Bottriphnie . . .	9,461	135	134	2	—	376	356	732	667	136	135	4	2	416	338	754	628
6	Boyndie . . .	6,950	426	411	5	4	1,086	1,092	2,178	1,603	386	368	13	1	1,003	1,002	2,005	1,331
7	Cabrach . . .	34,079	107	107	11	—	263	271	534	546	122	121	8	—	292	289	581	581
8	Cullen . . .	881	528	483	25	1	1,015	1,138	2,153	1,976	519	488	18	3	976	1,140	2,116	1,827
9	Deskford . . .	8,156	135	135	3	—	350	345	695	632	140	139	3	—	338	376	714	637
10	Fordyce . . .	17,211	871	861	52	5	1,917	2,063	3,980	3,421	882	828	66	5	1,874	2,067	3,941	3,462
11	Forglen . . .	6,251	133	133	3	—	314	306	620	671	133	131	5	1	331	322	653	705
12	Gamrie . . .	17,047	1,459	1,443	38	4	3,026	3,234	6,260	5,196	1,474	1,411	74	4	2,932	3,477	6,409	5,049
13	Grange . . .	15,048	295	294	12	1	733	728	1,461	1,306	333	332	5	1	838	835	1,673	1,489
14	Inveravon . . .	48,967	441	438	35	—	1,035	982	2,017	1,982	483	473	20	1	1,158	1,043	2,201	2,245
15	Inverkeithny . . .	7,641	133	133	13	—	367	358	725	626	159	150	9	—	389	380	769	648
16	Keith . . .	19,395	1,503	1,473	111	3	2,964	3,395	6,359	6,120	1,534	1,448	83	15	3,192	3,636	6,828	5,739
17	Kirkmichael . . .	75,337	227	222	39	2	458	491	949	1,142	246	246	30	2	500	535	1,035	1,073
18	Marnoch . . .	14,961	555	552	48	—	1,225	1,307	2,532	2,330	616	615	36	6	1,349	1,502	2,851	2,367
19	Mortlach . . .	34,222	702	691	59	1	1,404	1,617	3,021	3,161	760	709	68	3	1,649	1,777	3,426	3,042
20	Ordiquhill . . .	4,756	136	136	2	—	322	322	644	623	129	128	5	1	315	327	642	621
21	Rathven . . .	23,182	3,404	3,320	84	20	7,817	8,178	15,995	11,496	3,079	2,909	100	28	6,665	7,399	14,064	9,991
22	Rothiemay . . .	9,369	237	237	11	—	560	583	1,143	1,042	259	257	13	—	602	650	1,252	1,060
<b>BERWICK.</b>			7,302	7,015	441	21	14,192	15,451	29,643	27,469	7,219	6,775	595	22	14,725	16,099	30,824	27,302
1	Abbey St Bathans . . .	5,845	52	50	4	—	112	117	229	209	46	45	7	—	110	103	213	172
2	Ayton . . .	6,700	389	382	27	3	785	792	1,577	1,411	398	338	24	—	785	844	1,629	1,539
3	Bunkle and Preston . . .	9,194	127	127	10	—	257	305	562	540	130	125	10	—	272	357	629	571
		<i>a</i>	<i>b</i>	<i>c</i>	<i>d</i>	<i>e</i>	<i>f</i>	<i>g</i>	<i>h</i>	<i>i</i>	<i>j</i>	<i>k</i>	<i>l</i>	<i>m</i>	<i>n</i>	<i>o</i>	<i>p</i>	<i>q</i>



TABLE VI.—*continued.*

	<i>a</i>	<i>b</i>	<i>c</i>	<i>d</i>	<i>e</i>	<i>f</i>	<i>g</i>	<i>h</i>	<i>i</i>	<i>j</i>	<i>k</i>	<i>l</i>	<i>m</i>	<i>n</i>	<i>o</i>	<i>p</i>	<i>q</i>
4 Channelkirk . . . . .	14,196	116	115	16	2	247	231	478	431	120	112	15	—	330	238	568	414
5 Chirnside . . . . .	5,557	378	373	8	—	707	801	1,508	1,359	371	359	6	2	749	831	1,580	1,284
6 Cockburnspath . . . . .	12,750	228	218	11	1	503	494	997	728	206	204	23	—	468	514	982	638
7 Coldingham . . . . .	25,365	694	692	68	3	1,324	1,425	2,749	2,550	654	647	83	2	1,390	1,423	2,813	2,440
8 Coldstream . . . . .	8,325	554	541	28	5	1,037	1,155	2,192	2,171	570	518	38	3	1,054	1,227	2,281	2,246
9 Cranshaws . . . . .	6,045	27	27	3	—	71	54	125	101	28	28	2	—	88	71	159	102
10 Duns . . . . .	11,404	788	651	21	1	1,402	1,640	3,042	3,124	825	688	26	—	1,472	1,727	3,199	3,143
11 Earlston . . . . .	9,808	439	388	15	—	801	948	1,749	1,679	409	336	29	—	784	893	1,677	1,534
12 Eccles . . . . .	12,424	336	331	19	—	673	776	1,449	1,297	326	319	34	1	665	768	1,433	1,262
13 Edrom . . . . .	9,558	296	286	9	—	602	667	1,269	1,223	277	277	16	—	633	657	1,290	1,200
14 Eyemouth . . . . .	1,087	605	588	18	1	1,225	1,335	2,561	1,831	573	553	30	5	1,190	1,297	2,487	1,634
15 Fogo . . . . .	4,651	82	82	16	—	197	192	389	322	88	87	12	—	219	226	445	390
16 Foulden . . . . .	3,276	70	70	12	—	152	161	313	278	78	78	5	—	181	205	386	305
17 Gordon . . . . .	9,722	186	185	7	—	335	376	711	681	183	174	11	1	382	409	791	653
18 Greenlaw . . . . .	12,158	253	252	9	2	454	487	941	931	253	250	22	1	484	531	1,015	1,020
19 Hume . . . . .	4,108	67	67	4	—	155	143	298	245	66	65	6	—	147	164	311	252
20 Hutton . . . . .	5,521	175	175	29	—	314	368	682	668	192	190	22	—	343	407	750	754
21 Ladykirk . . . . .	3,382	79	79	13	—	150	165	315	325	80	79	15	—	145	171	316	334
22 Langton . . . . .	7,140	103	103	10	1	192	216	408	426	97	96	18	—	167	231	398	412
23 Lauder . . . . .	33,616	341	339	13	1	647	689	1,336	1,482	345	322	40	7	725	736	1,461	1,490
24 Legerwood . . . . .	8,778	93	92	8	—	205	196	401	338	91	91	7	—	201	230	431	299
25 Longformacus . . . . .	21,068	71	67	—	—	128	135	263	266	71	70	10	—	126	155	281	297
26 Merton . . . . .	6,377	131	131	8	—	250	282	532	601	125	122	19	—	291	285	576	637
27 Mordington . . . . .	2,940	64	64	7	1	148	144	292	185	63	62	7	—	143	141	284	224
28 Nenthorn . . . . .	3,443	89	79	5	—	175	181	356	385	83	81	6	—	206	210	416	367
29 Polwarth . . . . .	2,999	44	44	1	—	113	84	197	209	39	39	7	—	109	94	203	187
30 Swinton . . . . .	5,570	180	178	23	—	347	380	727	599	192	190	21	—	366	425	791	614
31 Westruther . . . . .	14,633	132	126	14	—	256	247	503	496	129	119	17	—	258	246	504	471
32 Whitson . . . . .	4,895	113	113	5	—	227	265	492	378	111	111	7	—	242	283	525	417
<b>BUTE.</b>																	
Total . . . . .	139,658	4,449	4,357	2,153	23	8,009	10,177	18,186	19,945	4,422	4,263	1,735	63	8,409	10,378	18,787	19,443
1 Cumbræ . . . . .	3,511	469	460	628	5	715	992	1,707	1,789	461	449	525	4	733	1,036	1,769	1,942
2 Kilbride . . . . .	39,013	613	595	192	2	1,119	1,332	2,451	3,296	610	576	261	9	1,189	1,329	2,518	3,119
3 Kilmory . . . . .	67,136	495	480	76	4	1,102	1,075	2,177	2,467	512	492	58	2	1,160	1,159	2,319	2,246
4 Kingarth . . . . .	8,990	236	234	147	—	450	517	967	1,135	240	232	127	—	511	545	1,056	1,142
5 North Bute . . . . .	18,569	375	368	232	4	732	833	1,585	1,561	373	364	192	—	806	941	1,747	1,656
6 Rothesay . . . . .	2,439	2,261	2,220	878	8	3,871	5,428	9,299	9,697	2,226	2,150	572	48	4,010	5,368	9,378	9,338



TABLE VI.—*continued* (Population of Civil Parishes).

No.	CIVIL PARISHES.	Area in Acres.	1911.						1901.									
			HOUSES.			POPULATION.			Rooms with one or more Windows.	HOUSES.			POPULATION.			Rooms with one or more Windows.		
			Separate Families.	Uninhabited.		Males.	Females.	Total.		Uninhabited.	Building.	Males.	Females.	Total.				
				Inhabited.	Building.													
CAITHNESS.																		
	Total . . .	438,833	7,611	7,360	472	14	15,156	16,854	32,010	25,304	7,898	7,146	382	29	16,072	17,798	33,870	25,340
1	Bower . . .	19,684	288	286	17	1	664	729	1,393	1,012	305	301	9	3	705	748	1,453	975
2	Canisbay . . .	26,247	469	463	32	—	978	1,073	2,051	1,487	502	495	16	—	1,050	1,142	2,192	1,402
3	Dunnet . . .	16,842	303	300	27	—	523	624	1,147	904	324	320	36	2	558	674	1,232	883
4	Halkirk . . .	102,616	486	468	47	1	1,062	1,098	2,160	1,646	524	510	34	1	1,122	1,233	2,355	1,738
5	Latheron . . .	119,506	1,144	1,122	74	1	2,148	2,366	4,514	3,762	1,253	1,189	67	4	2,480	2,743	5,223	4,006
6	Olrig . . .	10,025	370	365	39	—	662	788	1,450	1,224	395	395	35	—	723	832	1,555	1,323
7	Reay . . .	44,884	218	218	27	—	434	486	920	765	228	226	22	—	458	516	974	774
8	Thurso . . .	21,182	1,191	1,041	77	5	2,195	2,514	4,709	4,024	1,321	1,102	50	7	2,567	2,839	5,406	4,262
9	Watten . . .	30,600	242	239	28	—	518	561	1,079	866	253	245	10	—	593	637	1,230	867
10	Wick . . .	47,247	2,900	2,858	104	6	5,972	6,615	12,587	9,614	2,793	2,363	103	12	5,816	6,434	12,250	9,110
CLACKMANNAN.																		
	Total . . .	34,927	7,191	7,100	588	23	14,657	16,464	31,121	21,425	7,136	6,957	365	44	15,195	16,834	32,029	20,784
1	Alloa . . .	7,161	3,780	3,737	260	17	8,299	8,831	17,130	11,402	3,616	3,520	98	37	8,228	8,630	16,858	10,664
2	Alva . . .	7,632	1,293	1,276	86	4	2,381	2,884	5,265	3,461	1,329	1,309	60	3	2,615	3,026	5,641	3,450
3	Clackmannan . . .	8,416	515	506	60	—	1,083	1,120	2,203	1,579	541	506	54	3	1,225	1,276	2,501	1,556
4	Dollar . . .	4,772	475	457	52	—	829	1,045	1,874	2,203	499	479	55	1	866	1,176	2,042	2,312
5	Tillicoultry . . .	6,946	1,128	1,124	130	2	2,065	2,584	4,649	2,780	1,151	1,143	98	—	2,261	2,726	4,987	2,802
DUMBARTON.																		
	Total . . .	157,433	28,680	28,238	3,261	193	69,718	70,113	139,831	86,991	23,067	22,490	1,527	222	56,598	57,267	113,865	71,407
1	Arrochar . . .	25,872	130	125	51	—	271	266	537	687	132	131	31	—	278	327	605	744
2	Bonhill . . .	8,380	3,491	3,443	292	—	7,854	8,115	15,969	9,185	3,044	3,032	90	18	6,941	7,640	14,581	8,158
3	Cardross . . .	8,281	2,321	2,289	189	7	5,560	5,766	11,326	6,794	2,339	2,316	90	8	5,547	5,840	11,387	6,590
4	Cumbernauld . . .	11,675	1,032	1,014	142	2	2,645	2,475	5,120	2,933	987	972	164	2	2,598	2,307	4,905	2,843
5	Dumbarton . . .	8,324	3,422	3,368	152	28	8,807	8,105	16,912	9,430	3,074	2,925	69	12	7,945	7,222	15,167	8,006
6	Kilmarnock . . .	10,339	210	202	26	—	407	440	847	859	173	170	24	—	427	447	874	838



TABLE VI.—*continued.*

	<i>a</i>	<i>b</i>	<i>c</i>	<i>d</i>	<i>e</i>	<i>f</i>	<i>g</i>	<i>h</i>	<i>i</i>	<i>j</i>	<i>k</i>	<i>l</i>	<i>m</i>	<i>n</i>	<i>o</i>	<i>p</i>	<i>q</i>
7 Kirkintilloch . . .	7,156	3,059	3,036	115	9	8,217	8,313	16,530	9,436	2,729	2,666	81	37	7,278	7,123	14,401	8,043
8 Luss . . .	24,236	151	144	20	—	264	289	553	643	130	126	21	—	274	298	572	593
9 New, or East, Kilpatrick . . .	11,974	2,889	2,845	198	14	6,360	7,438	13,798	11,539	2,135	2,101	289	14	5,083	5,732	10,815	8,343
10 Old, or West, Kilpatrick . . .	12,609	8,965	8,894	1,560	125	23,811	21,534	45,345	20,825	5,415	5,281	282	104	14,448	13,000	27,448	12,530
11 Roseneath . . .	8,467	481	464	193	1	778	1,005	1,783	2,693	489	452	178	1	827	1,096	1,923	2,933
12 Row . . .	20,120	2,529	2,414	323	7	4,744	6,367	11,111	11,967	2,420	2,318	208	26	4,952	6,235	11,187	11,786
<b>DUMFRIES.</b>																	
Total . . .	686,302	16,769	16,434	975	121	35,024	37,801	72,825	66,256	16,266	15,809	1,131	132	34,362	38,209	72,571	64,907
1 Annan . . .	10,915	1,572	1,531	91	2	3,260	3,632	6,892	6,247	1,553	1,487	44	48	3,473	3,600	7,073	5,682
2 Applegarth . . . and Sibbaldie . . .	11,871	178	176	2	—	425	396	821	743	169	166	12	1	414	393	807	720
3 Caerlaverock . . .	7,229	196	190	25	1	400	411	811	825	198	193	38	—	399	442	841	797
4 Canonbie . . .	24,156	421	416	5	1	941	897	1,838	1,478	433	426	9	—	938	1,021	1,959	1,427
5 Closeburn . . .	29,158	278	278	31	—	609	635	1,244	1,000	292	282	21	1	599	676	1,275	964
6 Cumertrees . . .	9,473	251	251	18	1	524	532	1,056	1,240	204	203	18	17	486	483	969	957
7 Dalton . . .	6,891	134	133	6	—	293	296	589	588	132	128	6	1	276	287	563	595
8 Dornock . . .	4,788	188	188	11	1	395	425	820	739	178	178	14	—	408	463	871	716
9 Dryfesdale . . .	10,256	783	757	13	6	1,484	1,704	3,188	3,160	742	689	44	11	1,489	1,641	3,130	2,867
10 Dumfries . . .	10,084	3,932	3,837	182	17	8,912	10,164	19,076	15,759	3,876	3,750	257	6	8,424	9,722	18,146	16,018
11 Dunscore . . .	14,825	262	252	37	1	494	533	1,027	1,082	243	241	37	—	476	579	1,055	1,083
12 Durrisdale . . .	19,735	202	202	23	—	431	418	849	820	205	204	30	—	469	501	970	818
13 Eskdalemuir . . .	43,379	93	91	7	—	215	177	392	384	94	91	3	—	223	218	441	365
14 Ewes . . .	24,978	58	58	3	1	130	117	247	292	59	59	4	—	135	126	261	305
15 Glencairn . . .	30,078	367	365	33	—	633	777	1,410	1,604	367	341	45	5	651	839	1,490	1,489
16 Gretna . . .	8,510	273	270	15	—	590	622	1,212	968	273	266	13	—	595	655	1,250	964
17 Halfmorton . . .	6,081	64	64	6	—	172	147	319	286	73	73	3	1	187	159	346	294
18 Hoddum . . .	7,515	357	346	28	2	666	683	1,349	1,303	360	343	12	1	734	787	1,521	1,264
19 Holywood . . .	8,807	223	222	19	—	420	445	865	935	211	211	20	1	443	495	938	965
20 Hutton . . .	23,941	169	164	7	1	307	323	630	611	147	144	19	—	317	346	663	577
21 Johnstone . . .	13,486	181	178	2	2	379	372	751	688	170	169	13	—	380	420	800	668
22 Keir . . .	7,813	127	126	23	—	273	265	538	504	129	126	25	—	268	272	540	508
23 Kirkconnel . . .	26,701	387	386	1	35	1,193	951	2,144	963	257	254	6	—	621	627	1,248	745
24 Kirkmahoe . . .	12,568	265	256	20	—	529	551	1,080	1,118	250	245	23	3	530	576	1,106	1,143



TABLE VI.—*continued* (Population of Civil Parishes).

No.	CIVIL PARISHES.	Area in Acres.	1911.						1901.									
			HOUSES.			POPULATION.			Rooms with one or more Windows.	HOUSES.			POPULATION.			Rooms with one or more Windows.		
			Separate Families.	Inhabited.	Un- habited.	Building.	Males.	Females.		Total.	Separate Families.	Inhabited.	Un- habited.	Building.	Males.		Females.	Total.
25	Kirkmichael	17,023	162	162	10	—	358	367	725	676	156	23	—	363	385	748	645	
26	Kirkpatrick-Fleming	11,362	285	283	29	2	683	671	1,354	1,048	298	39	1	755	711	1,466	1,085	
27	Kirkpatrick-Juxta	22,365	234	227	10	6	471	527	998	912	211	16	—	458	522	980	911	
28	Langholm	16,995	894	881	53	1	1,488	1,814	3,302	3,389	886	23	12	1,555	1,945	3,500	3,572	
29	Lochnaben	10,853	607	600	43	6	1,109	1,246	2,355	2,316	598	67	2	1,116	1,272	2,388	2,216	
30	Middlebie	17,542	415	413	19	1	832	890	1,722	1,539	402	16	1	870	953	1,823	1,486	
31	Moffat	43,008	684	637	60	3	1,198	1,504	2,702	3,801	655	41	6	1,207	1,592	2,799	3,887	
32	Morton	8,047	446	445	22	—	873	947	1,820	1,801	448	31	6	865	1,007	1,872	1,802	
33	Mouswald	5,887	110	110	6	1	250	243	493	407	97	5	—	214	261	475	401	
34	Penpont	21,998	228	225	31	—	403	428	831	861	237	36	—	444	479	923	901	
35	Rathwell	8,686	191	186	7	1	408	362	770	683	168	10	4	382	384	766	599	
36	St Mungo	4,901	139	134	5	1	288	285	573	627	119	4	—	260	307	567	614	
37	Sanquhar	40,905	714	700	23	25	1,533	1,513	3,046	2,186	689	34	3	1,458	1,475	2,933	2,104	
38	Tinwald	10,312	156	156	6	—	358	370	728	597	159	9	1	356	385	741	645	
39	Torthorwald	6,827	198	194	14	2	382	406	788	597	192	21	—	371	408	779	590	
40	Tundergarth	10,486	84	84	2	—	196	203	399	366	83	6	—	202	201	403	338	
41	Tynron	15,708	71	70	13	1	147	162	309	288	72	14	—	161	173	334	376	
42	Wamphray	13,136	94	94	3	—	177	192	369	375	83	9	—	179	217	396	345	
43	Westerkirk	27,023	96	96	11	—	195	198	393	450	98	11	—	211	204	415	459	
EDINBURGH.																		
County (inclusive of City)		234,325	114,938	109,110	9,696	450	235,427	272,239	507,666	394,870	108,185	100,827	6,071	850	230,455	258,341	488,796	373,622
County (exclusive of City)		223,448	40,293	39,348	3,268	207	91,991	95,357	187,348	128,364	36,630	34,978	2,538	262	85,892	86,067	171,959	114,125
1	Borthwick	9,376	682	670	40	—	1,599	1,410	3,009	2,201	606	599	92	2	1,430	1,333	2,763	1,889
2	Carrington	4,361	103	100	23	—	253	227	480	324	112	108	20	—	229	231	460	377
3	Cockpen	2,938	1,162	1,125	91	1	2,785	2,774	5,559	3,498	1,051	1,040	55	2	2,387	2,518	4,905	3,278
4	Colinton	5,602	1,233	1,203	114	12	2,935	3,729	6,664	5,806	1,050	1,005	103	14	2,585	2,914	5,499	4,216
5	Corstorphine	3,598	942	927	107	27	1,644	2,226	3,870	4,485	593	557	55	26	1,249	1,476	2,725	2,850



TABLE VI.—continued.

	<i>a</i>	<i>b</i>	<i>c</i>	<i>d</i>	<i>e</i>	<i>f</i>	<i>g</i>	<i>h</i>	<i>i</i>	<i>j</i>	<i>k</i>	<i>l</i>	<i>m</i>	<i>n</i>	<i>o</i>	<i>p</i>	<i>q</i>
<i>Cramond—</i>																	
<i>City Portion</i>	—	—	—	—	—	—	—	—	—	210	159	5	—	698	390	1,088	635
<i>Landward</i>	—	—	—	—	—	—	—	—	—	615	586	86	20	1,330	1,397	2,727	2,369
<i>Cramond (1902)</i>	4,469	869	848	98	8	1,749	2,014	3,763	3,887	615	586	86	20	1,330	1,397	2,727	2,369
7 <i>Cranston</i>	4,322	181	181	23	1	410	395	805	652	174	173	22	—	432	414	846	660
8 <i>Orichton</i>	5,596	179	177	49	—	346	387	733	650	193	189	35	—	382	428	810	697
9 <i>Currie</i>	13,031	586	570	42	1	1,198	1,321	2,519	2,213	529	512	28	3	1,219	1,294	2,513	2,031
10 <i>Dalkeith</i>	2,320	1,738	1,692	87	11	3,654	3,848	7,502	6,270	1,675	1,602	233	13	3,521	3,776	7,297	6,146
<i>Duddingston—</i>																	
<i>City Portion</i>	—	—	—	—	—	—	—	—	—	2,382	2,252	182	14	4,725	5,856	10,581	11,027
<i>Landward</i>	—	—	—	—	—	—	—	—	—	134	131	11	—	271	351	622	625
<i>Edinburgh (1902)</i>	8,317	—	—	—	—	—	—	—	—	68,729	63,205	3,313	572	138,270	165,368	303,638	246,980
11 <i>Edinburgh (1902)</i>	10,877	74,645	69,762	6,428	243	143,436	176,882	320,318	266,506	71,659	65,980	3,544	588	144,834	172,625	317,459	260,722
12 <i>Fala and Soutra</i>	6,577	67	65	18	—	130	146	276	252	65	64	22	—	152	167	319	272
13 <i>Glencorse</i>	4,245	215	215	22	—	770	617	1,387	971	206	200	14	—	712	635	1,347	786
14 <i>Heriot</i>	16,501	95	93	14	1	218	196	414	350	86	86	12	—	222	195	417	330
15 <i>Inveresk</i>	5,177	4,239	4,193	150	12	10,224	10,136	20,360	13,243	3,160	3,060	251	45	7,063	7,587	14,650	10,519
16 <i>Kirkliston (part only)</i>	—	—	—	—	—	—	—	—	—	—	—	—	—	—	—	—	—
<i>—remainder in</i>	—	—	—	—	—	—	—	—	—	—	—	—	—	—	—	—	—
<i>Leith (1902)</i>	2,281	176	176	8	—	404	427	831	548	162	150	15	1	367	368	735	546
17 <i>Kirknewton and</i>	—	—	—	—	—	—	—	—	—	—	—	—	—	—	—	—	—
<i>East Calder</i>	9,363	628	616	62	—	1,464	1,409	2,873	1,771	660	634	36	2	1,687	1,534	3,221	1,790
<i>Lasswade</i>	10,609	—	—	—	—	—	—	—	—	1,928	1,885	325	23	4,825	4,883	9,708	6,232
18 <i>Lasswade (1904)</i>	9,964	2,040	1,999	282	15	5,209	5,295	10,504	6,740	—	—	—	—	4,568	4,628	9,196	—
<i>Leith—</i>																	
<i>City Portion</i>	—	—	—	—	—	—	—	—	—	222	221	33	—	846	610	1,456	723
<i>Leith (1902)</i>	1,517	17,891	17,341	1,563	58	38,981	41,507	80,488	52,250	16,989	15,911	605	42	38,660	38,779	77,439	48,738
<i>Liberton—</i>																	
<i>City Portion</i>	—	—	—	—	—	—	—	—	—	12	12	—	2	24	50	74	132
<i>Landward</i>	—	—	—	—	—	—	—	—	—	1,424	1,389	144	38	3,647	3,512	7,159	4,586
20 <i>Liberton (1902)</i>	6,293	1,650	1,622	85	8	4,156	4,205	8,361	5,673	1,424	1,389	144	38	3,647	3,512	7,159	4,586
21 <i>Mid Calder</i>	12,101	631	627	33	1	1,668	1,581	3,249	1,824	586	568	37	—	1,651	1,481	3,132	1,648
22 <i>Newbattle</i>	5,184	1,179	1,154	47	36	3,247	2,814	6,061	3,507	872	864	51	13	2,398	2,159	4,557	2,594
23 <i>Newton</i>	2,313	245	243	8	3	579	577	1,156	754	225	223	20	2	522	506	1,028	684
<i>Penicuik</i>	18,786	—	—	—	—	—	—	—	—	1,144	1,087	80	9	2,552	2,545	5,097	3,354
24 <i>Penicuik (1904)</i>	19,429	1,211	1,191	126	8	2,500	2,705	5,205	3,612	—	—	—	—	2,809	2,800	5,609	—
25 <i>Ratho</i>	6,142	419	416	35	—	949	934	1,883	1,513	427	411	26	—	988	958	1,946	1,506
26 <i>Stow</i>	26,139	317	313	57	—	632	685	1,317	1,292	341	339	34	6	807	753	1,560	1,402
27 <i>Temple</i>	13,630	93	92	30	1	192	171	303	354	95	94	32	—	199	186	385	357
28 <i>West Calder</i>	20,979	1,522	1,499	54	3	4,095	3,621	7,716	3,724	1,528	1,511	94	1	4,405	3,687	8,092	3,643



TABLE VI.—*continued* (Population of Civil Parishes).

No.	CIVIL PARISHES.	Area in Acres.	1911.						1901.											
			Separate Families.	HOUSES.			POPULATION.			Rooms with one or more Windows.	Separate Families.	HOUSES.			POPULATION.			Rooms with one or more Windows.		
				Inhabited.	Uninhabited.	Building.	Males.	Female.	Total.			Inhabited.	Uninhabited.	Building.	Males.	Females.	Total.			
<b>ELGIN.</b>																				
	Total . . .	304,931	10,097	9,793	737	39	20,493	22,934	43,427	43,841	10,271	9,304	592	73	21,101	23,699	44,800	42,376		
1	Alves . . .	9,403	223	222	9	—	540	569	1,109	898	197	193	15	—	523	502	1,025	794		
2	Bellie . . .	12,778	490	476	36	2	957	1,073	2,030	2,295	497	482	22	—	978	1,124	2,102	2,169		
3	Birnie . . .	6,788	76	76	3	—	175	188	363	354	76	73	4	1	170	186	356	327		
4	Cromdale . . .	63,386	705	699	91	5	1,382	1,505	2,887	3,614	794	654	55	7	1,535	1,694	3,229	3,216		
5	Dallas . . .	22,928	149	146	7	2	338	318	656	705	156	152	19	2	393	345	738	731		
6	Drainie . . .	6,948	1,025	990	82	2	2,312	2,388	4,700	4,082	930	911	64	9	2,098	2,282	4,380	3,494		
7	Duffus . . .	9,565	935	850	37	7	1,948	2,057	4,005	3,177	919	764	27	7	1,964	2,101	4,065	3,022		
8	Dyke and Moy . . .	13,719	239	238	13	1	513	507	1,020	1,111	262	251	13	2	493	556	1,049	1,176		
9	Edinkillie . . .	34,846	198	197	28	—	436	396	832	930	212	202	21	—	431	438	869	930		
10	Elgin . . .	19,159	2,386	2,307	84	7	4,626	5,749	10,375	10,752	2,338	2,018	111	16	4,561	5,716	10,277	10,088		
11	Forres . . .	5,469	1,240	1,187	87	6	2,221	2,711	4,932	5,090	1,311	1,112	42	8	2,430	2,811	5,241	5,177		
12	Kinloss . . .	5,199	227	225	61	2	389	462	851	991	244	240	53	2	425	504	929	1,008		
13	Knockando . . .	28,128	354	353	51	—	747	741	1,488	1,721	378	370	38	2	865	891	1,756	1,670		
14	New Spynie . . .	5,859	409	407	13	—	888	1,013	1,901	1,622	427	393	11	1	945	965	1,910	1,710		
15	Rafford . . .	12,458	195	193	24	2	445	450	895	912	193	184	17	9	471	463	934	908		
16	Rothies . . .	19,841	465	450	56	—	961	1,055	2,016	2,013	515	500	32	4	1,138	1,223	2,361	2,175		
17	St Andrews-Lhan- bryde . . .	9,189	271	271	14	2	584	599	1,183	1,227	267	265	6	—	602	641	1,243	1,252		
18	Speymouth . . .	6,776	125	125	6	—	296	299	595	546	127	126	5	—	288	331	619	595		
19	Urquhart . . .	12,492	385	381	35	1	735	854	1,589	1,801	428	414	37	3	791	926	1,717	1,934		
<b>FIFE.</b>																				
	Total . . .	322,844	60,046	58,781	4,305	478	132,133	135,606	267,739	186,392	50,012	48,241	3,868	585	105,124	113,716	218,840	158,308		
<i>Abbotshall (Merged in Kirkcaldy and Dysart, 1901)</i> . . .																				
1	Abdie . . .	4,835	180	178	49	1	300	347	647	646	1,792	1,754	118	11	3,673	4,060	7,733	4,928		
2	Aberdour . . .	5,805	529	515	114	6	999	1,148	2,147	1,923	490	483	113	4	938	1,059	1,997	1,662		
3	Anstruther-Easter . . .	28	247	225	6	—	452	539	991	914	260	227	7	1	471	553	1,024	971		
		<i>a</i>	<i>b</i>	<i>c</i>	<i>d</i>	<i>e</i>	<i>f</i>	<i>g</i>	<i>h</i>	<i>i</i>	<i>j</i>	<i>k</i>	<i>l</i>	<i>m</i>	<i>n</i>	<i>o</i>	<i>p</i>	<i>q</i>		



TABLE VI.—continued.

	a	b	c	d	e	f	g	h	i	j	k	l	m	n	o	p	q
4 Anstruther-Wester	1,034	169	164	18	—	283	346	629	666	148	145	20	—	260	314	574	616
5 Auchtermellan	7,874	3,382	3,303	142	6	9,455	8,092	17,547	7,761	1,708	1,679	43	30	4,601	4,025	8,626	3,964
6 Auchtermuchty	3,531	527	519	62	1	814	1,079	1,893	1,813	519	512	74	1	823	1,061	1,884	1,953
7 Auchtertool	2,733	161	157	8	—	439	342	781	469	167	163	13	5	385	357	742	464
8 Ballingry	3,909	1,639	1,571	38	17	5,021	4,193	9,214	3,679	759	740	25	25	2,243	1,913	4,156	1,708
9 Balmerino	3,433	169	169	47	2	274	294	568	580	169	168	42	1	277	299	576	597
10 Beath	6,343	4,724	4,638	93	21	13,017	11,334	24,351	10,465	2,975	2,880	51	126	8,474	7,338	15,812	6,572
11 Burntisland	2,583	1,268	1,208	217	10	2,703	2,602	5,305	4,677	1,333	1,207	148	15	2,909	2,690	5,599	4,401
12 Cameron	9,324	187	187	28	2	441	344	785	678	186	186	43	—	402	336	738	648
13 Carnbee	8,698	214	212	24	—	424	419	843	759	222	220	22	—	462	448	910	779
14 Carnock	3,493	304	294	88	2	697	618	1,315	879	311	302	32	—	699	650	1,349	866
15 Ceres	10,063	424	422	102	—	699	768	1,467	1,420	443	429	73	2	746	799	1,545	1,425
16 Collesie	8,782	557	546	31	2	1,070	1,145	2,215	1,822	557	512	50	3	1,027	1,134	2,161	1,725
17 Crail	6,348	448	432	94	2	743	849	1,592	1,852	427	409	69	9	747	858	1,605	1,748
18 Creich	2,338	91	90	3	—	140	169	309	299	82	82	8	—	130	167	297	293
19 Culross	7,591	356	343	42	25	753	746	1,499	1,269	294	281	49	2	531	589	1,120	1,176
20 Cults	2,811	154	154	16	—	317	300	617	564	171	159	20	1	303	325	628	610
21 Cupar	5,713	1,616	1,594	107	9	2,923	3,813	6,736	6,455	1,907	1,574	90	14	2,876	3,892	6,768	6,402
22 Dairsie	2,550	140	139	6	—	219	284	503	490	136	136	9	—	205	259	464	471
23 Dalgetty	3,341	261	254	12	—	620	586	1,206	751	246	244	30	2	591	542	1,133	777
24 Dunbog	3,471	66	66	10	—	144	157	301	237	66	61	12	—	123	163	286	253
25 Dunfermline	21,042	8,216	8,118	333	119	16,957	18,774	35,731	23,667	7,063	6,990	287	56	14,641	17,056	31,697	20,058
26 Dunino	2,966	67	67	6	—	140	152	292	239	64	63	11	—	130	142	272	206
Dysart (Merged in Kirkcaldy and Dysart, 1901)	—	—	—	—	—	—	—	—	—	—	—	—	—	—	—	—	—
27 Elie	1,990	333	326	184	4	462	685	1,147	1,891	3,714	3,591	103	78	7,588	8,454	16,042	10,114
28 Falkland	8,179	646	640	87	2	975	1,381	2,356	2,117	635	616	106	4	895	1,336	2,231	2,038
29 Ferry-Port-on-Craig	2,804	840	840	56	12	1,449	1,951	3,490	3,019	826	777	57	2	1,493	1,952	3,445	2,886
30 Flisk	2,697	51	50	17	2	119	113	232	168	53	53	17	—	118	114	232	189
31 Forgan*	5,293	1,036	1,005	79	—	2,263*	2,508	4,771*	5,876	967	950	62	2	2,178	2,542	4,720	5,542
32 Inverkeithing	4,027	1,176	1,113	79	11	3,665	2,609	6,274	3,693	779	748	164	6	1,712	1,756	3,468	2,599
33 Kemback	2,586	143	138	32	—	236	296	532	508	122	122	45	—	175	237	412	439
34 Kennoway	3,943	434	413	36	2	837	884	1,721	1,351	375	363	50	—	721	784	1,505	1,235
35 Kettle	7,589	448	445	80	2	821	894	1,715	1,477	471	466	45	3	795	964	1,759	1,501
36 Kilconquhar	6,633	391	383	65	2	754	737	1,491	1,509	399	380	55	1	743	774	1,517	1,457

\* Including 246 Men of the Royal Navy and a population of 381 Males enumerated on the Training Ship "Mars."



TABLE VI.—*continued* (Population of Civil Parishes).

No.	CIVIL PARISHES.	Area in Acres.	1911.										1901.									
			Separate Families.	HOUSES.			POPULATION.			Rooms with one or more Windows.	Separate Families.	Inhabited.	Uninhabited.	Building.	POPULATION.			Rooms with one or more Windows.	Separate Families.	Inhabited.	Uninhabited.	Building.
				Inhabited.	Uninhabited.	Building.	Males.	Females.	Total.						Males.	Females.	Total.					
37	Kilmany . . . . .	5,340	120	120	22	1	235	241	476	474	121	119	23	—	239	263	502	450	121	119	23	—
38	Kilrenny . . . . .	3,773	752	746	50	4	1,428	1,551	2,979	1,950	745	725	72	6	1,419	1,531	2,950	1,773	745	725	72	6
39	Kinghorn (1901) . . . . .	5,333	543	540	198	—	1,074	1,221	2,295	1,920	786	773	177	2	1,615	1,785	3,400	2,523	786	773	177	2
40	Kinglassie . . . . .	8,415	385	385	20	16	987	957	1,944	1,166	311	310	13	—	746	732	1,478	975	311	310	13	—
41	Kingsbarns . . . . .	3,870	163	163	26	—	276	362	638	587	171	163	31	—	323	329	652	656	171	163	31	—
42	Kirkcaldy (Merged in Kirkcaldy and Dysart, 1901) . . . . .	—	—	—	—	—	—	—	—	—	3,257	3,082	124	41	6,716	7,459	14,175	11,059	3,257	3,082	124	41
43	Kirkcaldy & Dysart (erected in 1901) . . . . .	9,575	10,420	10,239	516	80	21,673	23,737	45,410	30,994	—	—	—	—	78,493	20,546	39,039	—	—	—	—	—
44	Largo . . . . .	7,371	612	600	207	8	1,055	1,219	2,274	2,494	542	518	197	5	932	1,114	2,046	2,083	542	518	197	5
45	Leuchars . . . . .	4,944	957	951	36	3	1,696	2,173	3,869	2,787	920	914	57	1	1,797	2,163	3,960	2,706	920	914	57	1
46	Logie . . . . .	13,409	613	610	46	2	1,264	1,341	2,605	1,948	584	579	49	2	1,196	1,303	2,499	1,798	584	579	49	2
47	Logie . . . . .	3,603	83	83	9	—	163	178	341	306	70	70	20	—	141	144	285	260	70	70	20	—
48	Markinch . . . . .	9,694	1,850	1,789	95	15	4,102	3,956	8,058	5,561	1,483	1,461	64	10	3,398	3,405	6,803	4,764	1,483	1,461	64	10
49	Monimail . . . . .	6,548	181	181	22	1	329	365	694	752	178	174	34	—	356	364	720	752	178	174	34	—
50	Moonzie . . . . .	1,258	32	32	2	—	66	80	146	125	31	31	5	—	74	64	138	137	31	31	5	—
51	Newburgh . . . . .	1,999	493	487	121	2	907	991	1,898	1,686	495	472	80	2	829	951	1,780	1,599	495	472	80	2
52	Newburn . . . . .	3,046	81	81	12	—	138	145	283	293	78	78	13	—	128	168	296	319	78	78	13	—
53	Pittenweem . . . . .	666	461	454	37	—	908	1,014	1,922	1,537	463	434	43	3	894	1,017	1,911	1,480	463	434	43	3
54	St Andrews and St Leonards . . . . .	12,570	2,357	2,233	119	6	3,933	5,768	9,701	11,013	2,254	2,027	172	19	3,902	5,508	9,410	10,272	2,254	2,027	172	19
55	St Monance (or Abercrombie) . . . . .	1,205	529	524	35	3	1,020	1,000	2,020	1,281	482	315	10	—	997	1,010	2,007	1,033	482	315	10	—
56	Saline . . . . .	8,757	257	257	31	—	593	578	1,171	843	220	217	28	1	525	487	1,012	777	220	217	28	1
57	Seonnie . . . . .	4,107	1,698	1,663	52	24	3,708	3,766	7,474	5,694	1,432	1,375	62	8	3,150	3,192	6,342	4,887	1,432	1,375	62	8
58	Strathmiglo . . . . .	9,162	473	466	26	3	754	972	1,726	1,539	449	445	48	—	699	919	1,618	1,481	449	445	48	—
59	Torryburn . . . . .	3,410	325	319	18	6	807	690	1,497	1,117	254	250	27	—	557	573	1,130	975	254	250	27	—
60	Tulliallan . . . . .	3,685	517	513	98	—	1,028	1,063	2,091	1,875	508	502	92	1	823	1,039	1,862	1,783	508	502	92	1
61	Wemyss . . . . .	4,814	4,550	4,427	96	42	12,364	10,740	23,104	11,867	3,146	3,048	73	75	7,814	7,217	15,031	8,111	3,146	3,048	73	75



TABLE VI.—continued.

	FORFAR.	a	b	c	d	e	f	g	h	i	j	k	l	m	n	o	p	q
1	Total (inclusive of Dundee City) .	559,037	68,054	67,062	5,015	152	126,638	154,779	281,417	197,669	66,775	65,205	4,095	401	127,695	156,387	284,082	192,466
2	Total (exclusive of Dundee City) .	554,211	28,885	28,425	—	60	53,397	63,016	116,413	99,842	29,336	28,376	2,302	120	56,647	66,262	122,909	100,352
3	Aberlemno .	8,918	180	177	22	—	374	354	728	693	198	189	28	—	421	383	804	701
4	Airlie .	8,923	163	163	8	—	353	370	723	665	162	160	16	—	354	344	698	632
5	Arbirlot .	6,748	188	181	7	—	438	402	840	694	179	170	13	—	422	378	800	616
6	Arbroath and St Vigains .	12,763	5,745	5,683	498	3	10,063	12,067	22,730	17,226	6,096	6,045	393	27	10,914	13,763	24,677	18,301
7	Auchterhouse .	6,185	135	133	21	—	307	322	629	548	123	122	25	1	269	278	547	483
8	Barry .	5,286	1,250	1,223	94	1	2,228	2,705	4,933	4,823	1,132	1,125	103	10	2,081	2,571	4,652	4,314
9	Brechin .	13,880	2,527	2,508	182	1	4,285	5,551	9,836	7,688	2,588	2,526	185	11	4,570	5,874	10,444	7,490
10	Careston .	2,117	44	43	3	—	100	113	213	190	44	44	1	—	109	112	221	186
11	Carnyllie .	7,533	207	206	35	—	445	402	847	645	236	232	25	—	547	516	1,063	710
12	Cortachy and Clova	62,929	140	139	42	—	239	240	479	587	148	145	32	—	278	291	569	678
13	Craig .	4,329	518	478	51	2	918	965	1,883	1,209	472	472	54	—	1,018	1,001	2,019	1,445
14	Dun .	4,391	122	114	2	—	262	236	498	444	115	113	9	—	269	257	526	482
15	Dundee Combination	10,732	—	—	—	—	—	—	—	—	37,029	36,428	1,772	250	70,229	89,106	159,335	90,524
16	Dundee Combination (1901)	3,950	38,108	37,591	2,393	67	71,110	89,254	160,364	93,520	—	—	—	—	70,326	89,224	159,550	—
17	Dunnichen .	1,356	510	504	22	4	890	1,415	2,305	3,096	—	—	—	—	855	1,387	2,242	—
18	Eassie and Nevay	4,091	318	316	60	—	519	579	1,098	1,066	321	316	59	—	552	580	1,132	1,028
19	Edzell .	5,052	115	115	6	—	250	236	486	405	115	113	17	—	253	221	474	402
20	Farnell .	18,967	232	227	38	1	429	449	878	1,118	205	203	16	1	395	427	822	958
21	Fern .	5,662	128	128	7	—	250	256	506	561	126	122	7	—	264	272	536	548
22	Forfar .	8,797	73	71	4	—	167	141	308	301	73	73	3	—	160	162	322	305
23	Fowles-Easter	8,430	3,094	3,080	171	6	5,386	6,868	12,254	8,469	3,157	3,101	236	18	5,639	7,240	12,879	8,405
24	Glamis .	2,823	58	58	—	—	119	130	249	191	58	56	1	—	118	136	254	189
25		14,265	306	306	70	—	583	576	1,159	1,123	343	338	55	—	685	666	1,351	1,230



TABLE VI.—*continued* (Population of Civil Parishes).

No.	CIVIL PARISHES.	Area in Acres.	1911.						1901.									
			HOUSES.			POPULATION.			Rooms with one or more Windows.	HOUSES.			POPULATION.			Rooms with one or more Windows.		
			Separate Families.	Uninhabited.		Building.	Males.	Females.		Total.	Inhabited.	Uninhabited.		Building.	Males.		Females.	Total.
22	Glenisla	41,203	155	154	46	—	291	560	671	155	25	—	343	326	669	701		
23	Guthrie	2,809	64	62	3	—	143	257	218	60	9	—	134	130	264	233		
24	Inverarity	11,070	199	197	20	—	474	861	788	186	18	1	450	373	823	750		
25	Inverkeilor	10,252	324	323	41	—	696	1,377	1,165	326	32	4	713	684	1,397	1,313		
26	Kettins	7,461	173	172	6	—	343	689	678	157	18	—	353	351	704	661		
27	Kingoldrum	9,620	82	82	16	—	181	349	314	88	11	1	192	163	355	355		
28	Kinnell	6,968	135	134	14	—	294	589	463	137	29	1	298	276	574	434		
29	Kinnellies	3,143	86	86	14	—	165	310	355	84	11	1	160	163	323	353		
30	Kirkden	5,406	340	340	44	3	655	1,337	1,160	372	36	2	740	751	1,491	1,297		
31	Kirriemuir	15,000	1,445	1,369	125	5	2,393	5,391	4,683	1,531	93	6	2,653	3,249	5,902	4,678		
32	Lethnot and Navar	26,487	53	52	7	—	108	205	234	55	6	—	125	113	238	228		
33	Liff and Benvie (erected in 1901)	5,549	331	324	53	—	904	1,923	1,502	—	—	—	853	987	1,834	—		
34	Lintrathen	22,402	127	125	17	—	328	569	473	125	19	—	303	256	559	457		
35	Lochee	58,382	90	88	10	—	149	295	395	77	18	1	156	170	326	357		
36	Logie-Pert	5,739	223	217	25	—	466	1,002	707	232	13	—	446	536	982	732		
37	Lunan	2,857	68	68	13	—	170	312	229	73	6	—	171	131	302	241		
38	Lundie	4,185	73	70	3	—	140	256	250	69	2	2	141	127	268	267		
	Mains & Strath- martine	6,301	—	—	—	—	—	—	—	410	21	31	819	1,019	1,838	1,590		
	City of Dundee		—	—	—	—	—	—	—	758	78	1	1,873	1,775	3,648	2,865		
	Outwith Dundee		—	—	—	—	—	—	—	—	—	—	1,658	1,774	3,432	—		
39	Mains & Strath- martine	876	1,061	1,046	39	25	2,131	4,640	4,307	—	—	—	1,034	1,020	2,054	—		
	City of Dundee		—	—	—	—	—	—	—	—	—	—	—	—	—	—		
	Outwith Dundee		—	—	—	—	—	—	—	—	—	—	—	—	—	—		
	City of Dundee		—	—	—	—	—	—	—	—	—	—	—	—	—	—		
40	Marytown	2,293	55	55	4	—	150	262	217	57	5	—	142	136	278	204		
41	Mennuir	10,695	158	153	9	—	338	627	558	144	8	—	380	324	704	604		
42	Monifieth	5,952	3,134	3,084	133	11	5,810	13,145	12,670	2,654	256	14	5,285	6,387	11,672	11,005		
		<i>a</i>	<i>b</i>	<i>c</i>	<i>d</i>	<i>e</i>	<i>f</i>	<i>g</i>	<i>i</i>	<i>j</i>	<i>k</i>	<i>l</i>	<i>m</i>	<i>n</i>	<i>o</i>	<i>p</i>	<i>q</i>	



TABLE VI.—*continued.*

	a	b	c	d	e	f	g	h	i	j	k	l	m	n	o	p	q
43 Monikie	8,869	276	269	24	1	616	568	1,184	959	291	284	11	1	684	615	1,299	988
44 Montrose	4,232	3,171	3,106	399	12	5,643	7,026	12,669	11,332	3,392	2,932	75	7	6,247	7,730	14,027	11,822
45 Murroes	6,088	207	199	17	—	488	410	898	680	212	209	10	—	572	469	1,041	680
46 Newtyle	5,195	221	215	30	6	409	431	840	852	199	198	35	1	384	434	818	791
47 Oathlaw	5,273	84	84	4	—	173	151	324	335	87	87	4	—	183	182	365	330
48 Panbride	6,104	465	454	49	1	799	1,007	1,806	2,124	435	435	51	5	855	1,030	1,885	2,085
49 Rescobie	6,559	132	132	18	—	285	241	526	500	139	139	10	1	312	282	594	530
50 Ruthven	2,050	47	47	1	1	88	84	172	216	45	45	4	—	92	77	169	220
51 Stracathro	5,237	107	107	11	—	213	185	398	450	102	102	13	1	232	198	430	423
52 Tannadice	21,316	248	248	36	—	537	476	1,013	951	244	244	36	1	596	510	1,106	966
53 Tealing	6,980	144	142	22	—	294	294	588	506	144	144	12	—	309	306	615	466
<b>HADDINGTON.</b>																	
Total	170,971	9,715	9,416	1,050	53	21,463	21,791	43,254	36,313	8,734	8,398	1,086	94	18,839	19,826	38,665	32,999
1 Aberlady	4,333	238	227	51	2	463	500	963	989	237	218	34	4	480	470	950	987
2 Athelstaneford	5,061	155	155	23	—	348	318	696	498	158	156	21	—	295	340	635	519
3 Bolton	3,101	60	59	14	—	132	124	256	245	63	63	14	—	147	151	298	257
4 Dirleton	9,209	483	468	110	6	979	1,083	2,062	2,326	391	380	96	5	874	936	1,810	1,806
5 Dunbar	7,486	1,183	1,145	153	1	2,251	2,579	4,830	4,917	1,164	1,149	126	8	2,369	2,662	5,031	4,847
6 Garvald	13,407	134	134	28	1	266	245	511	434	138	133	29	—	324	304	628	438
7 Gladsnuir	7,034	320	309	20	—	743	690	1,433	937	315	313	27	—	766	715	1,481	949
8 Haddington	12,254	1,272	1,231	80	18	2,610	2,814	5,424	4,941	1,273	1,188	144	5	2,421	2,705	5,126	4,872
9 Humbie	8,772	146	145	25	1	341	338	679	578	156	153	25	—	350	370	720	610
10 Innerwick	13,142	173	167	27	—	313	363	676	525	175	175	17	—	356	426	782	551
11 Morham	2,086	44	44	8	—	95	104	199	214	44	44	8	—	92	109	201	212
12 North Berwick	5,073	897	869	126	4	1,687	2,281	3,968	5,495	862	745	173	12	1,585	2,064	3,649	4,584
13 Oldhamstocks	7,397	96	95	18	—	205	199	404	303	103	100	14	—	209	220	429	325
14 Ormiston	3,443	315	308	21	—	862	736	1,598	926	247	234	19	—	628	562	1,190	749
15 Pencaitland	5,056	288	282	30	—	673	600	1,273	955	254	254	25	—	558	554	1,112	849
16 Prestonkirk	7,076	418	405	33	4	787	847	1,634	1,578	394	391	54	—	781	892	1,673	1,571
17 Prestonpans	1,299	911	878	39	7	2,480	2,242	4,722	2,498	708	687	39	32	1,689	1,693	3,382	2,189
18 Salton	3,640	92	91	9	—	223	163	386	358	90	87	19	—	226	205	431	393
19 Spott	7,827	90	90	22	—	190	196	386	333	97	96	16	—	210	213	423	358
20 Stenton	7,530	120	117	26	—	230	231	461	450	120	118	16	—	243	268	511	467
21 Tranent	5,918	1,785	1,704	100	7	4,590	4,087	8,677	4,946	1,261	1,236	71	27	3,243	2,874	6,117	3,569



TABLE VI.—*continued* (Population of Civil Parishes).

No.	CIVIL PARISHES.	Area in Acres.	1911.										1901.									
			HOUSES.				POPULATION.			Rooms with one or more Windows.	Separate Families.	HOUSES.			POPULATION.			Rooms with one or more Windows.				
			Inhabited.	Uninhabited.	Building.	Males.	Females.	Total.	Inhabited.			Uninhabited.	Building.	Males.	Females.	Total.						
22	Whitekirk and Tynninghame	6,333	184	37	—	361	415	776	639	191	190	31	—	394	441	835	677					
23	Whittinghame	15,466	123	20	1	262	261	523	485	123	123	21	—	243	278	521	523					
24	Yester	9,028	186	30	1	372	375	747	743	170	165	47	1	356	374	730	697					
INVERNESS.																						
	Total	2,695,094	19,927	1,508	91	42,440	44,832	87,272	80,042	20,256	18,968	1,047	110	43,762	46,342	90,104	75,921					
Mainland.																						
1	Abernethy	78,088	316	51	3	613	615	1,228	1,548	318	312	38	1	628	651	1,279	1,472					
2	Alvie	80,593	148	33	—	303	287	590	905	127	124	25	5	269	264	533	726					
3	Ardersier	3,826	193	9	3	1,290	623	1,913	1,189	207	168	5	1	1,021	573	1,594	771					
4	Arisaig & Moidart	107,552	329	26	2	782	789	1,571	1,386	337	336	10	1	857	821	1,678	1,404					
5	Boleskine and Abertarf	110,825	407	32	3	977	919	1,896	2,070	417	374	25	3	998	845	1,843	1,754					
6	Croy & Dalcross (part of—remainder in Nairn County)	9,861	132	6	—	267	275	542	582	131	124	14	—	292	287	579	520					
7	Daviot & Dunlichty	59,223	207	26	—	479	428	907	1,017	217	217	25	—	515	484	999	1,000					
8	Dores	25,143	179	26	—	401	380	781	868	190	170	21	—	420	415	835	898					
9	Duthil & Rothiemurehus	78,684	484	76	3	968	975	1,943	2,491	497	463	70	4	1,000	995	1,995	2,139					
10	Glengeld	134,774	370	22	2	914	756	1,670	1,394	311	303	11	—	796	707	1,503	1,105					
11	Inverness	28,438	5,874	315	13	12,118	13,834	25,952	24,262	6,193	5,588	261	45	12,755	14,291	27,046	24,362					
12	Kilmallie	205,640	828	66	1	1,841	1,863	3,704	3,809	842	797	37	7	1,882	1,915	3,797	3,891					
13	Kilmonivaig	267,233	387	54	—	858	842	1,700	1,956	425	389	44	—	1,103	949	2,052	2,038					
14	Kilmorack	139,782	527	19	2	988	1,106	2,094	2,218	497	424	50	—	939	1,068	2,007	2,103					
15	Kiltarity and Convinth	64,947	403	29	3	936	920	1,856	1,913	432	414	28	2	919	1,000	1,919	1,855					
16	Kingussie & Insh	114,381	593	150	8	1,157	1,307	2,464	3,216	499	487	58	8	1,037	1,157	2,194	2,588					
17	Kirkhill	11,429	285	41	—	598	639	1,237	1,274	291	291	45	1	627	669	1,296	1,234					
18	Laggan	151,916	187	35	—	397	357	754	1,114	209	197	21	—	364	374	738	1,140					
		a	b	c	d	e	f	g	h	i	k	l	m	n	o	p	q					



TABLE VI.—*continued.*

	<i>a</i>	<i>b</i>	<i>c</i>	<i>d</i>	<i>e</i>	<i>f</i>	<i>g</i>	<i>h</i>	<i>i</i>	<i>j</i>	<i>k</i>	<i>l</i>	<i>m</i>	<i>n</i>	<i>o</i>	<i>p</i>	<i>q</i>
19 Moy & Dalrossie .	105,968	170	169	34	2	345	343	688	975	180	173	16	1	374	387	761	1,027
20 Petty .	9,757	311	288	26	—	638	625	1,263	1,152	295	281	23	1	652	639	1,291	1,121
21 Urquhart and Glenmoriston .	122,708	484	467	64	4	802	873	1,675	2,150	519	486	50	3	856	972	1,828	2,303
<i>Insular.</i>																	
22 Barra .	22,222	562	534	75	4	1,255	1,365	2,620	1,621	514	508	—	—	1,271	1,274	2,545	1,289
23 Bracadale .	93,164	192	190	7	—	398	407	805	688	213	205	11	1	408	464	872	612
24 Duirnish .	80,067	732	723	37	4	1,465	1,628	3,093	2,504	779	771	23	8	1,594	1,773	3,367	2,383
25 Harris .	123,752	1,202	1,091	47	18	2,545	2,904	5,449	3,528	1,104	1,062	19	8	2,437	2,834	5,271	2,889
26 Kilnuir .	34,251	436	434	21	1	936	1,014	1,950	1,320	461	460	7	—	998	1,121	2,119	1,306
27 North Uist .	75,513	791	781	27	3	1,772	1,905	3,677	2,429	818	780	20	2	1,864	2,027	3,891	2,311
28 Portree .	56,915	553	541	43	3	1,132	1,299	2,431	2,071	614	502	22	2	1,275	1,506	2,781	2,157
29 Sleat .	41,553	337	333	26	—	669	704	1,373	1,319	393	386	7	2	825	840	1,665	1,187
30 Small Isles .	37,748	97	94	12	—	208	188	396	417	101	93	5	—	281	214	495	344
31 Snizort .	53,283	403	398	15	4	789	919	1,708	1,260	402	401	13	—	761	902	1,603	1,103
32 South Uist .	90,093	1,214	1,200	21	3	2,671	2,712	5,383	3,598	1,202	1,190	23	2	2,689	2,827	5,516	3,220
33 Strath .	69,765	524	517	37	2	928	1,031	1,959	1,798	521	492	20	2	1,055	1,097	2,152	1,669
<b>KINCARDINE.</b>																	
<b>Total (inclusive of Aberdeen City portion) .</b>	<b>244,482</b>	<b>9,366</b>	<b>9,222</b>	<b>689</b>	<b>28</b>	<b>19,760</b>	<b>21,248</b>	<b>41,008</b>	<b>35,230</b>	<b>9,037</b>	<b>8,743</b>	<b>728</b>	<b>34</b>	<b>20,079</b>	<b>20,844</b>	<b>40,923</b>	<b>33,172</b>
<b>Total (exclusive of Aberdeen City portion) .</b>	<b>244,032</b>	<b>7,053</b>	<b>6,923</b>	<b>609</b>	<b>21</b>	<b>14,344</b>	<b>15,236</b>	<b>29,580</b>	<b>28,934</b>	<b>7,097</b>	<b>6,863</b>	<b>646</b>	<b>28</b>	<b>15,603</b>	<b>15,934</b>	<b>31,537</b>	<b>28,195</b>
1 Aberdeen ( <i>part of —remainder in Aberdeenshire</i> ) .	450	2,313	2,299	80	7	5,416	6,012	11,428	6,296	1,940	1,880	82	6	4,476	4,910	9,386	4,977
2 Arbuthnott .	9,584	147	147	13	—	362	312	674	575	146	145	22	—	376	322	698	556
3 Banchory-Devenick	7,737	343	339	41	—	758	742	1,500	1,286	336	332	37	—	856	870	1,726	1,203
4 Banchory-Ternan .	20,080	767	756	47	3	1,548	1,829	3,377	3,816	733	706	41	7	1,695	1,754	3,449	3,540
5 Benholm .	4,892	327	321	41	—	600	676	1,276	1,132	342	330	39	—	678	748	1,426	1,128
6 Bervie .	2,331	560	557	33	—	1,074	1,317	2,391	1,695	584	581	35	1	1,126	1,397	2,523	1,661
7 Dunnotar .	7,781	560	559	66	—	1,124	1,131	2,255	1,828	565	562	22	3	1,310	1,223	2,533	1,605
8 Durris .	15,315	168	166	13	—	473	399	872	820	170	164	9	—	460	424	884	770
9 Fettercairn .	14,846	324	317	26	3	657	644	1,301	1,267	308	296	33	2	692	698	1,390	1,331
10 Fetteresso .	27,247	1,235	1,187	120	8	2,266	2,695	4,961	6,121	1,278	1,166	169	5	2,533	2,876	5,409	5,802
11 Fordoun .	26,859	444	432	39	1	849	868	1,717	1,818	452	448	37	1	911	898	1,809	1,888
12 Garvock .	7,975	83	83	8	—	205	166	371	353	80	78	12	—	210	158	368	354



TABLE VI.—*continued* (Population of Civil Parishes).

No.	CIVIL PARISHES.	Area in Acres.	1911.					1901.										
			HOUSES.			POPULATION.		Rooms with one or more Windows.	HOUSES.			POPULATION.		Rooms with one or more Windows.				
			Separate Families.	Inhabited.	Un-inhabited.	Building.	Males.		Females.	Total.	Separate Families.	Inhabited.	Un-inhabited.		Building.	Males.	Females.	Total.
13	Glenbervie .	15,056	179	177	16	1	400	379	779	722	187	182	9	463	407	870	771	
14	Kinneff and Catterline .	7,130	197	194	9	—	425	410	835	714	197	192	21	489	410	899	726	
15	Laurencekirk .	5,613	511	510	15	1	894	1,027	1,921	2,023	526	512	31	910	1,101	2,011	2,004	
16	Maryculter .	7,842	145	145	21	—	469	392	861	783	163	160	19	537	414	951	882	
17	Marykirk .	9,854	288	278	40	3	584	583	1,167	1,010	292	289	42	629	580	1,209	1,103	
18	Nigg .	3,979	329	310	28	1	783	790	1,573	1,175	307	293	19	773	755	1,528	1,007	
19	St Cyrus .	8,227	321	320	31	—	606	616	1,222	1,192	306	304	41	624	604	1,228	1,154	
20	Strachan .	41,684	125	125	2	—	267	260	527	604	125	123	8	331	295	626	650	
KINROSS.																		
Total .		52,410	1,875	1,848	244	13	3,617	3,910	7,527	7,267	1,772	1,752	172	3,342	3,639	6,981	6,759	
1	Cleish .	6,403	124	122	18	—	275	271	546	440	132	132	9	317	314	631	482	
2	Fossoway .	15,796	262	261	50	7	518	541	1,059	1,098	268	266	35	515	531	1,046	1,035	
3	Kinross .	7,252	775	757	50	5	1,492	1,602	3,094	2,896	651	644	40	1,246	1,409	2,655	2,517	
4	Orwell .	13,118	500	494	65	1	922	1,061	1,983	2,028	493	483	46	855	967	1,822	1,909	
5	Portmoak .	9,841	214	214	61	—	410	435	845	805	228	227	42	409	418	827	816	
KIRKCUDBRIGHT.																		
Total .		575,832	9,055	8,911	671	30	18,069	20,298	38,367	42,013	8,961	8,576	764	34	18,753	20,630	39,383	41,731
1	Anwoth .	11,768	168	166	12	—	327	361	688	826	168	165	11	2	291	360	651	822
2	Balmacellan .	22,976	143	139	19	—	290	269	559	732	145	144	17	3	311	323	634	750
3	Balmaghie .	21,059	190	188	28	1	363	407	770	968	191	189	23	—	370	432	802	1,009
4	Borgue .	13,502	224	220	9	1	472	551	1,023	1,046	215	209	19	3	509	536	1,045	1,104
5	Buittle .	11,446	184	184	15	—	395	430	825	879	181	173	11	—	421	458	879	916
6	Carsphairn .	54,727	82	81	24	—	184	176	360	408	87	84	23	—	171	180	351	413
7	Colvend .	18,157	274	266	66	3	555	588	1,143	1,494	264	256	60	—	551	620	1,171	1,411
8	Crossmichael .	9,934	301	300	28	—	534	662	1,196	1,499	299	294	29	—	556	675	1,231	1,517
9	Dalry .	34,503	193	181	27	—	400	407	807	935	190	187	29	2	386	440	826	972
		<i>a</i>	<i>b</i>	<i>c</i>	<i>d</i>	<i>e</i>	<i>f</i>	<i>g</i>	<i>h</i>	<i>i</i>	<i>j</i>	<i>k</i>	<i>l</i>	<i>m</i>	<i>n</i>	<i>o</i>	<i>p</i>	<i>q</i>



TABLE VI.—*continued.*

	<i>a</i>	<i>b</i>	<i>c</i>	<i>d</i>	<i>e</i>	<i>f</i>	<i>g</i>	<i>h</i>	<i>i</i>	<i>j</i>	<i>k</i>	<i>l</i>	<i>m</i>	<i>n</i>	<i>o</i>	<i>p</i>	<i>q</i>
10 Girthon . . . . .	33,369	282	277	23	1	568	606	1,174	1,333	279	257	35	1	572	637	1,209	1,398
11 Kells . . . . .	48,521	215	208	15	1	405	442	847	1,135	208	202	22	—	409	469	878	1,127
12 Kelton . . . . .	11,208	889	872	28	1	1,772	1,974	3,746	4,268	845	824	54	1	1,737	1,997	3,734	4,199
13 Kirkbean . . . . .	8,938	158	156	17	—	348	363	711	697	158	155	24	—	346	339	685	666
14 Kirkcudbright . . . . .	12,346	760	740	21	1	1,456	1,600	3,116	3,510	790	710	36	2	1,574	1,735	3,309	3,694
15 Kirkgunzeon . . . . .	11,929	107	105	7	—	257	240	437	424	101	101	6	—	257	270	527	415
16 Kirkmabreck . . . . .	23,324	368	365	46	—	748	801	1,549	1,782	415	340	19	—	958	901	1,859	1,755
17 Kirkpatrick-Durham . . . . .	18,249	232	227	37	2	427	487	914	1,167	237	234	43	—	448	511	959	1,188
18 Kirkpatrick-Irongray . . . . .	13,655	145	145	10	—	293	301	594	672	146	146	16	—	313	388	701	731
19 Lochrutton . . . . .	7,740	108	106	9	—	250	234	484	492	108	104	10	—	252	245	497	508
20 Minnigaff . . . . .	87,916	300	299	24	1	601	601	1,292	1,409	310	298	16	1	668	641	1,309	1,428
21 New Abbey . . . . .	13,177	182	177	23	—	368	374	742	841	196	192	17	1	492	465	957	913
22 Parton . . . . .	15,813	138	135	12	—	291	302	593	818	133	132	14	—	295	318	613	813
23 Rerriek . . . . .	20,005	298	297	42	1	613	680	1,293	1,553	313	300	43	1	641	715	1,356	1,560
24 Terregles . . . . .	3,828	94	93	2	—	211	228	439	503	90	88	5	—	226	228	454	520
25 Tongland . . . . .	9,660	165	160	7	—	357	394	751	757	148	145	20	1	335	358	693	750
26 Troqueer . . . . .	12,125	1,625	1,612	34	13	3,071	3,979	7,050	6,468	1,509	1,473	77	13	2,956	3,643	6,599	5,901
27 Twynholm . . . . .	10,528	168	168	7	—	381	377	758	833	156	149	10	—	354	364	718	726
28 Urr . . . . .	15,429	1,062	1,044	79	4	2,132	2,404	4,536	4,564	1,079	1,025	75	3	2,354	2,382	4,736	4,525
<b>LANARK.</b>																	
Total (inclusive of Glasgow City por- tion) . . . . .	562,821	300,504	293,371	30,056	1163	721,369	725,665	1,447,034	758,404	277,256	266,671	11,862	3414	674,163	665,164	1,339,327	689,196
Total (exclusive of Glasgow City por- tion) . . . . .	550,331	132,615	130,321	9,154	676	340,087	322,488	662,575	334,584	113,840	111,257	4,583	1879	300,823	276,995	577,618	281,564
1 Avondale . . . . .	37,560	1,195	1,183	190	14	2,324	2,709	5,033	4,264	1,255	1,239	59	9	2,857	2,916	5,773	4,087
2 Biggar . . . . .	7,282	523	511	65	2	847	1,084	1,931	2,149	488	477	53	2	876	1,021	1,897	1,901
3 Blantyre . . . . .	3,956	3,255	3,186	163	8	8,848	7,973	16,821	6,832	2,704	2,653	30	25	7,627	6,518	14,145	5,674
4 Bothwell . . . . .	13,595	10,485	10,310	436	81	28,997	25,894	54,891	25,261	8,454	8,312	200	111	24,698	21,297	45,905	21,192
5 Cadder . . . . .	13,963	2,718	2,701	121	36	7,286	7,147	14,433	9,373	1,962	1,929	87	31	5,224	5,250	10,474	6,396
6 Cambuslang . . . . .	5,146	4,776	4,720	216	15	12,416	12,448	24,864	13,766	3,820	3,733	92	112	10,470	9,741	20,211	10,121
7 Cambusnethan . . . . .	16,556	6,747	6,684	341	36	17,584	16,328	33,912	15,577	5,538	5,450	130	91	15,027	13,366	28,393	12,439
8 Carluke . . . . .	15,313	2,087	2,065	111	6	4,743	4,876	9,619	5,732	1,862	1,850	72	7	4,512	4,454	8,966	4,882
9 Carmichael . . . . .	11,326	273	269	4	—	800	671	1,471	769	227	211	8	2	630	568	1,198	628



TABLE VI.—*continued* (Population of Civil Parishes).

No.	CIVIL PARISHES.	Area in Acres.	1911.						1901.									
			HOUSES.			POPULATION.			Rooms with one or more Windows.	Separate Families.	HOUSES.			POPULATION.			Rooms with one or more Windows.	
			Inhabited.	Un- habited.	Building.	Males.	Females.	Total.			Inhabited.	Un- habited.	Building.	Males.	Females.	Total.		
10	Carmunnock . . .	3,472	167	167	26	4	339	408	747	689	153	147	40	2	311	371	682	642
11	Carnwath . . .	30,468	1,281	1,274	63	—	3,448	2,998	6,446	3,414	1,191	1,178	105	6	3,015	2,822	5,837	3,076
12	Carstairs . . .	9,818	401	395	14	1	971	907	1,878	1,169	378	370	13	4	980	913	1,893	1,124
13	Cathcart (Glasgow City portion—re- mainder in Ren- frewshire) . . .	745	7,625	7,407	781	87	13,937	17,546	31,483	27,938	4,598	4,434	362	256	9,272	11,711	20,983	19,513
14	Covington and Thankerton . . .	5,118	86	86	31	—	193	192	385	349	68	66	29	2	153	161	314	253
15	Crawford . . .	65,485	402	385	63	—	774	746	1,520	1,419	380	362	54	5	838	776	1,614	1,276
16	Crawfordjohn . . .	26,369	149	143	14	—	305	312	617	551	161	143	8	3	340	367	707	624
17	Culter . . .	10,187	91	91	12	—	172	200	372	404	89	89	15	—	190	202	392	428
18	Dalserf . . .	7,459	3,625	3,605	160	10	9,616	9,013	18,629	7,627	3,039	2,980	41	77	8,553	7,569	16,122	6,353
19	Dalziel . . .	3,662	9,123	9,000	237	60	25,457	22,046	47,503	20,354	7,007	6,916	163	89	20,360	16,897	37,257	15,236
20	Dolphinton . . .	3,577	48	47	13	—	116	129	245	196	49	49	3	—	128	122	250	207
21	Douglas . . .	34,165	544	534	20	—	1,249	1,260	2,509	1,708	519	511	50	1	1,194	1,203	2,397	1,653
22	Dunsyre . . .	10,778	35	34	5	—	93	82	175	144	36	36	7	—	105	95	200	149
23	East Kilbride . . .	23,677	881	869	168	9	1,902	2,075	3,977	3,410	819	809	115	—	1,883	2,065	3,948	3,193
24	Eastwood (Glasgow City portion—re- mainder in Ren- frewshire) . . .	199	1,475	1,446	118	2	2,604	3,406	6,010	5,510	765	757	33	23	1,554	1,980	3,534	3,321
25	Glasgow { Within City of Glasgow } { Outwith City of Glasgow }	7,913	114,257	111,200	14,980	172	268,145	274,038	542,183	264,072	117,694	111,450	5,403	992	272,093	275,552	547,645	268,526
		698	6,851	6,797	592	38	18,220	17,156	35,376	18,408	4,449	4,383	302	163	12,719	11,251	23,970	12,853
26	Glassford . . .	6,443	288	285	50	1	631	681	1,312	940	297	297	42	1	636	685	1,321	934
		<i>a</i>	<i>b</i>	<i>c</i>	<i>d</i>	<i>e</i>	<i>f</i>	<i>g</i>	<i>h</i>	<i>i</i>	<i>j</i>	<i>k</i>	<i>l</i>	<i>m</i>	<i>n</i>	<i>o</i>	<i>p</i>	<i>q</i>



TABLE VI.—continued.

	<i>a</i>	<i>b</i>	<i>c</i>	<i>d</i>	<i>e</i>	<i>f</i>	<i>g</i>	<i>h</i>	<i>i</i>	<i>j</i>	<i>k</i>	<i>l</i>	<i>m</i>	<i>n</i>	<i>o</i>	<i>p</i>	<i>q</i>	
<div>Govan Combination</div> <div><div>Within City of Glasgow</div><div>Outwith City of Glasgow</div></div>	3,486	—	—	—	—	—	—	—	—	40,347	38,761	1,481	264	90,586	98,884	189,470	116,246	
	3,226	—	—	—	—	—	—	—	—	32,060	30,758	1,581	507	76,715	75,265	151,980	76,989	
27	<div>Govan Combination</div> <div><div>Within City of Glasgow</div><div>Outwith City of Glasgow</div></div>	3,594	44,520	42,985	5,023	226	96,566	108,157	204,723	126,277	43,270	41,621	1,574	265	97,555	105,767	203,322	121,792
	3,118	33,873	32,677	3,757	146	79,435	79,413	158,848	83,484	29,137	27,898	1,488	506	69,746	68,382	138,128	71,443	
28	<div>Hamilton</div> <div><div>Within City of Glasgow</div><div>Outwith City of Glasgow</div></div>	13,129	8,825	8,690	186	21	24,503	21,916	46,419	21,518	7,497	7,385	142	105	21,705	18,667	40,372	18,540
29	<div>Lanark</div> <div><div>Within City of Glasgow</div><div>Outwith City of Glasgow</div></div>	10,390	1,815	1,792	127	10	4,044	4,934	8,978	6,497	1,642	1,006	75	17	3,701	4,402	8,103	5,789
30	<div>Lesmahagow</div> <div><div>Within City of Glasgow</div><div>Outwith City of Glasgow</div></div>	41,311	2,425	2,393	117	32	6,074	5,916	11,990	6,760	2,152	2,102	126	8	5,684	5,270	10,954	6,018
31	<div>Libberton</div> <div><div>Within City of Glasgow</div><div>Outwith City of Glasgow</div></div>	8,232	103	103	10	2	225	236	461	434	87	87	11	—	213	219	432	357
32	<div>New Monkland</div> <div><div>Within City of Glasgow</div><div>Outwith City of Glasgow</div></div>	19,822	7,470	7,456	538	54	19,569	18,547	38,116	17,444	7,156	7,105	393	82	19,200	17,586	36,786	15,869
33	<div>Old Monkland</div> <div><div>Within City of Glasgow</div><div>Outwith City of Glasgow</div></div>	11,007	11,667	11,557	632	60	32,561	28,465	61,026	26,733	10,105	9,953	238	152	28,646	24,602	53,248	22,555
34	<div>Pettinain</div> <div><div>Within City of Glasgow</div><div>Outwith City of Glasgow</div></div>	3,898	52	52	3	—	136	125	261	202	49	49	5	—	149	122	271	186
35	<div>Rutherglen</div> <div><div>Within City of Glasgow</div><div>Outwith City of Glasgow</div></div>	39	12	12	—	—	30	30	60	23	12	12	—	—	35	42	77	26
36	<div>Shotts</div> <div><div>Within City of Glasgow</div><div>Outwith City of Glasgow</div></div>	2,119	6,053	5,998	420	20	13,736	14,607	28,343	16,329	4,358	4,321	184	102	10,307	10,627	20,934	10,585
37	<div>Stonehouse</div> <div><div>Within City of Glasgow</div><div>Outwith City of Glasgow</div></div>	24,835	3,185	3,154	111	7	9,934	8,499	18,433	7,507	2,701	2,634	70	154	8,415	7,147	15,562	6,220
38	<div>Symington</div> <div><div>Within City of Glasgow</div><div>Outwith City of Glasgow</div></div>	6,245	796	791	74	3	1,871	1,817	3,688	1,941	757	746	11	2	1,860	1,805	3,665	1,910
39	<div>Walston</div> <div><div>Within City of Glasgow</div><div>Outwith City of Glasgow</div></div>	3,515	116	113	28	—	202	218	420	366	105	98	8	5	168	220	388	300
40	<div>Wandell and Lamington</div> <div><div>Within City of Glasgow</div><div>Outwith City of Glasgow</div></div>	4,366	53	53	11	—	121	134	255	204	63	63	5	—	132	151	283	237
41	<div>Wiston &amp; Robertson</div> <div><div>Within City of Glasgow</div><div>Outwith City of Glasgow</div></div>	12,830	66	66	8	—	145	126	271	283	74	72	1	1	194	168	362	300
	13,153	85	85	17	—	200	200	400	377	89	88	15	1	208	204	412	388	
LINLITHGOW.																		
Total	76,861	15,370	15,122	591	124	42,727	37,428	80,155	40,695	12,805	12,359	471	156	35,223	30,485	65,708	32,985	
1	<div>Abercorn</div> <div><div>Within City of Glasgow</div><div>Outwith City of Glasgow</div></div>	4,508	222	219	15	—	474	459	933	811	203	191	21	2	456	410	866	694
2	<div>Bathgate</div> <div><div>Within City of Glasgow</div><div>Outwith City of Glasgow</div></div>	10,875	3,459	3,424	85	12	9,264	8,395	17,659	8,388	2,683	2,659	53	40	7,443	6,561	14,004	6,786
3	<div>Borrowstounness &amp; Carriden</div> <div><div>Within City of Glasgow</div><div>Outwith City of Glasgow</div></div>	5,939	2,729	2,700	111	4	7,323	6,711	14,034	7,060	2,221	2,140	108	22	6,033	5,440	11,473	5,500



TABLE VI.—*continued* (Population of Civil Parishes).

No.	CIVIL PARISHES.	Area in Acres.	1911.										1901.									
			Houses.			POPULATION.			Rooms with one or more Windows.	Houses.			POPULATION.			Rooms with one or more Windows.						
			Separate Families.	Inhabited.	Uninhabited.	Males.	Females.	Total.		Separate Families.	Inhabited.	Uninhabited.	Males.	Females.	Total.							
4	Dalmeny*	5,864	803	774	35	15	3,306*	1,833	5,139*	2,779	763	708	44	8	2,394	1,686	4,080	2,524				
5	Ecclesmachan	4,066	125	122	16	—	711	738	1,449	1,068	129	122	5	1	366	315	681	412				
6	Kirkliston (part of remainder in Edinburgh)	5,729	890	885	30	2	2,415	2,052	4,467	2,485	662	613	8	8	1,669	1,500	3,169	1,780				
7	Lindlithgow	10,264	1,547	1,519	155	6	3,828	3,739	7,567	4,818	1,607	1,536	74	4	4,261	3,815	8,076	4,754				
8	Livingstone	5,368	685	669	12	10	2,013	1,701	3,714	1,713	520	506	27	5	1,527	1,237	2,764	1,249				
9	Torphichen	9,937	764	733	33	44	2,144	1,904	4,048	2,007	617	600	27	24	1,699	1,526	3,225	1,665				
10	Uphall	4,529	2,495	2,453	57	24	6,709	6,057	12,766	5,770	2,028	1,961	26	22	5,690	4,845	10,535	4,515				
11	Whitburn	9,782	1,651	1,624	42	7	4,540	3,839	8,379	3,796	1,372	1,323	78	20	3,685	3,150	6,835	3,106				
NAIRN.																						
	Total	104,252	2,252	2,179	141	8	4,330	4,989	9,319	10,172	2,192	1,944	123	21	4,415	4,876	9,291	9,781				
1	Ardsclach	37,953	166	166	22	1	413	346	759	809	170	168	25	—	398	374	772	822				
2	Auldearn	14,282	309	302	16	2	642	606	1,248	1,304	295	290	21	1	665	627	1,292	1,291				
3	Cawdor	34,757	201	200	17	1	410	437	847	894	207	202	13	1	467	458	925	1,007				
4	Croy and Dalcross (part of remainder in Inverness-shire)																					
5	Nairn	8,114	134	132	11	—	298	261	559	565	127	126	7	—	288	282	570	545				
		9,146	1,442	1,379	75	4	2,567	3,339	5,906	6,600	1,393	1,158	57	19	2,597	3,135	5,732	6,116				
ORKNEY.																						
	Total	240,847	6,475	5,943	406	17	12,251	13,646	25,897	20,250	6,842	6,056	365	14	14,027	14,672	28,699	19,968				
1	Birsay and Harray	26,749	486	485	78	2	777	995	1,772	1,487	513	508	59	1	887	1,117	2,004	1,414				
2	Cross and Burness	8,322	306	305	18	—	657	655	1,312	907	321	303	22	1	704	747	1,451	798				
3	Eday	7,798	136	136	22	1	277	282	559	356	140	139	22	—	318	325	643	363				
4	Evie and Rendall	14,741	244	243	18	1	442	513	955	749	272	271	24	1	501	583	1,084	756				
5	Firth	8,126	170	163	13	—	331	362	693	519	172	170	16	—	322	378	700	529				
6	Holm	8,457	187	185	12	1	357	406	763	618	189	177	8	—	393	425	818	625				
		a*	b	c	d	e	f	g	h	i	j	k	l	m	n	o	p	q				



TABLE VI.—continued.

	<i>a</i>	<i>b</i>	<i>c</i>	<i>d</i>	<i>e</i>	<i>f</i>	<i>g</i>	<i>h</i>	<i>i</i>	<i>j</i>	<i>k</i>	<i>l</i>	<i>m</i>	<i>n</i>	<i>o</i>	<i>p</i>	<i>q</i>
7 Hov and Graemsay	15,183	97	95	9	1	176	217	393	228	105	103	3	—	217	268	485	260
8 Kirkwall & St Ola	11,074	1,188	851	24	6	2,086	2,509	4,595	3,954	1,172	803	28	3	2,075	2,447	4,522	3,820
9 Lady . . .	5,361	156	156	9	1	318	335	653	489	163	157	15	—	353	365	718	497
10 Orphir	12,763	196	195	13	1	360	438	798	528	212	204	8	—	410	467	877	542
11 Papa-Westray	2,039	69	69	1	—	125	133	258	172	67	67	6	—	154	141	295	179
12 Rousay, Egilsbay, and Veira	13,761	173	170	7	—	341	369	710	534	200	191	6	—	402	427	829	547
13 St Andrews and Deerness	12,831	313	308	19	—	663	677	1,340	1,016	324	322	6	—	717	762	1,479	955
14 Sandwick	11,828	246	243	15	1	480	506	986	726	255	255	14	—	506	565	1,071	761
15 Shapinsay	6,761	179	165	6	1	358	360	718	524	178	173	3	—	381	388	769	555
16 South Ronaldshay and Burray	15,064	592	551	35	—	1,177	1,218	2,395	1,980	604	574	27	1	1,330	1,377	2,707	1,950
17 Stenness	7,764	132	132	12	1	228	289	517	442	135	133	9	1	259	311	570	428
18 Stromness	7,608	623	530	49	—	1,034	1,314	2,348	2,236	786	535	42	5	1,815	1,365	3,180	2,210
19 Stronsay	8,736	269	261	9	—	617	600	1,217	812	258	244	13	1	594	590	1,184	763
20 Walls and Flotta	24,330	304	296	18	—	620	627	1,247	879	318	303	15	—	673	684	1,357	876
21 Westray	11,551	409	404	19	—	827	841	1,668	1,094	458	424	19	—	1,016	940	1,956	1,140
<b>PEEBLES.</b>																	
Total . . .	222,240	3,680	3,556	323	18	7,066	8,192	15,258	13,789	3,427	3,222	437	21	7,129	7,937	15,066	12,986
1 Broughton, Glen- holm, & Kilbucko	19,797	169	167	29	—	325	343	668	720	164	160	23	—	479	383	862	661
2 Drumelzier	17,970	47	47	6	—	82	82	164	159	43	42	6	—	100	94	194	169
3 Eddlestone	18,474	134	130	19	1	289	300	589	533	116	116	21	3	275	260	535	477
4 Innerleithen	23,994	975	961	34	7	1,862	2,286	4,148	3,173	865	829	147	4	1,627	2,032	3,659	2,788
5 Kirkcud	5,704	59	59	4	1	117	136	253	241	66	63	4	—	144	149	293	282
6 Lyne	2,781	22	22	—	—	67	58	125	81	21	21	1	—	52	46	98	93
7 Manor	16,628	62	62	17	—	129	132	261	240	48	48	12	—	127	130	257	204
8 Newlands	12,531	148	145	41	—	300	290	590	563	141	140	42	—	287	277	564	529
9 Peebles	16,603	1,479	1,391	57	8	2,753	3,359	6,112	5,629	1,371	1,226	77	10	2,622	3,188	5,810	5,225
10 Skirling	3,425	54	53	5	—	126	115	241	214	49	49	5	—	113	117	230	181
11 Stobo	10,309	81	80	11	—	179	171	350	299	85	81	3	—	187	214	401	323
12 Traquair	18,489	136	135	20	—	278	281	559	578	133	133	17	—	294	324	618	611
13 Tweedsmuir	32,278	48	45	4	—	101	97	198	208	56	56	21	2	299	136	435	248
14 West Linton	23,257	266	259	76	1	458	542	1,000	1,151	269	258	58	2	523	587	1,110	1,145

\* Including 1,510 Men of the Royal Navy.







TABLE VI.—continued.

	a	b	c	d	e	f	g	h	i	j	k	l	m	n	o	p	q
28 Dunning . . .	14,878	318	313	60	—	542	603	1,145	1,260	319	315	79	4	527	614	1,141	1,225
29 Errol . . .	9,533	540	524	45	1	1,014	1,069	2,083	2,020	541	531	49	2	1,019	1,051	2,070	2,036
30 Findo-Gask . . .	5,188	83	82	7	—	187	170	357	326	85	77	12	—	162	161	323	345
31 Forgandenny . . .	6,821	123	123	11	—	258	282	540	515	119	119	18	1	256	271	527	524
32 Forteviot . . .	9,886	136	128	23	—	287	262	549	505	127	122	13	—	278	284	562	480
33 Fortingall . . .	231,034	380	366	49	—	820	704	1,524	2,020	386	368	42	1	796	788	1,584	2,109
34 Fowls-Wester . . .	28,736	251	245	27	—	502	505	1,007	1,019	246	239	20	1	507	493	1,000	1,055
35 Glendevon . . .	11,097	39	39	6	—	64	84	148	209	35	34	6	—	62	85	147	221
36 Inchture . . .	4,122	135	134	30	1	276	269	545	613	138	137	26	—	274	278	552	664
37 Kenmore . . .	57,273	256	254	13	—	550	556	1,106	1,211	295	280	19	3	636	635	1,271	1,312
38 Killin . . .	116,176	322	311	35	2	732	680	1,412	1,470	324	300	45	1	722	701	1,423	1,463
39 Kilmadock . . .	24,814	574	565	75	1	1,114	1,314	2,428	2,402	586	580	76	6	1,243	1,462	2,705	2,350
40 Kilspindie . . .	6,257	132	127	14	—	269	229	498	492	120	120	30	—	315	253	568	458
41 Kincardine . . .	10,207	276	274	46	—	568	582	1,150	1,168	288	275	32	2	639	670	1,309	1,186
42 Kinclaven . . .	6,140	136	134	9	—	264	296	560	553	144	137	4	1	295	342	637	611
43 Kinfauns . . .	3,885	129	126	18	—	300	271	571	594	134	133	14	—	346	265	611	607
44 Kinloch . . .	4,000	46	44	8	—	100	100	200	242	45	45	12	—	97	96	193	266
45 Kinnaird . . .	3,495	47	47	14	—	92	80	172	186	58	54	11	—	101	116	217	218
46 Kinnoull . . .	3,331	850	836	64	3	1,565	2,255	3,820	4,570	848	833	38	5	1,587	2,208	3,795	4,677
47 Kirkmichael . . .	61,818	216	215	88	—	407	409	816	1,116	237	225	71	1	459	461	920	1,240
48 Lethendy . . .	1,742	39	39	3	—	68	72	140	154	37	37	2	—	85	73	158	168
49 Little Dunkeld . . .	44,607	463	447	67	—	1,015	1,098	2,113	2,477	433	416	72	2	987	1,129	2,116	2,373
50 Logiealmond . . .	14,416	122	121	8	—	268	221	489	508	123	122	13	—	325	242	567	454
51 Logierait . . .	30,671	392	381	42	2	800	818	1,618	1,983	399	394	35	—	829	847	1,676	1,972
52 Longforgan . . .	8,526	484	474	36	3	958	1,039	1,997	1,776	463	454	48	1	915	971	1,886	1,737
53 Madderty . . .	4,860	112	107	5	—	217	221	438	430	98	98	11	—	228	215	443	387
54 Meigle . . .	3,984	175	172	8	2	389	421	810	739	152	150	20	1	346	377	723	692
55 Methven . . .	10,848	432	422	49	2	943	904	1,847	1,785	431	427	37	—	800	899	1,699	1,752
56 Moneydie . . .	4,562	59	59	4	—	133	104	237	243	55	55	1	—	130	121	251	238
57 Monzievaird and Strowan . . .	31,718	131	131	21	1	258	250	508	628	122	119	32	—	288	300	588	673
58 Moulin . . .	44,802	638	609	106	1	1,224	1,446	2,670	3,654	644	571	77	5	1,172	1,344	2,516	3,396
59 Muckart . . .	4,932	143	142	22	—	252	283	535	629	121	121	23	—	212	263	475	603
60 Muthill . . .	26,181	337	335	39	—	637	632	1,269	1,368	356	351	37	1	673	728	1,401	1,456
61 Perth . . .	2,653	7,152	6,998	349	30	14,172	16,498	30,670	25,801	6,548	6,482	183	91	13,957	15,836	29,793	24,387
62 Port of Menteith . . .	22,238	235	232	26	3	521	514	1,035	1,106	230	222	23	1	533	555	1,088	1,097
63 Rattray . . .	4,534	596	585	79	1	920	1,240	2,160	2,078	636	579	57	1	1,073	1,389	2,462	2,145



TABLE VI.—*continued* (Population of Civil Parishes).

No.	CIVIL PARISHES.	Area in Acres.	1911.						1901.									
			HOUSES.			POPULATION.			HOUSES.			POPULATION.						
			Separate Families.	Inhabited.	Uninhabited.	Males.	Females.	Total.	Rooms with one or more Windows.	Separate Families.	Inhabited.	Uninhabited.	Males.	Females.	Total.	Rooms with one or more Windows.		
64	Redgorton . . .	4,750	363	362	18	—	681	782	1,463	1,390	342	331	27	3	674	765	1,439	1,292
65	Rhyn . . .	2,468	51	51	18	—	93	112	205	192	45	45	32	—	101	82	183	188
66	St Maddoes . . .	1,561	83	81	10	—	181	178	359	335	84	84	16	—	166	170	336	360
67	St Martins . . .	7,017	218	218	18	—	422	398	820	887	216	214	31	—	437	413	850	831
68	Stone . . .	6,963	608	601	41	—	1,054	1,287	2,341	2,495	595	587	22	3	1,063	1,299	2,362	2,474
69	Tibbemorre . . .	7,131	631	622	28	6	1,288	1,506	2,794	2,456	400	393	24	5	898	1,045	1,943	1,665
70	Trinity-Gask . . .	5,691	84	84	9	—	198	162	360	344	84	84	4	—	198	183	381	354
71	Weem . . .	7,490	107	105	11	—	222	217	439	576	101	101	14	1	200	206	406	634
RENFREW.																		
Total (inclusive of Glasgow City por- tion) . . .																		
153,382 65,310 64,378 4,646 818 151,661 162,891 314,552 189,264 55,529 54,510 3,262 712 130,407 138,573 268,980 153,648																		
Total (exclusive of Glasgow City por- tion) . . .																		
153,159 65,303 64,371 4,645 818 151,639 162,876 314,515 189,242 55,529 54,510 3,262 712 130,392 138,573 268,947 153,629																		
1	Cathcart (part of— remainder in Lanarkshire) . . .	2,387	3,460	3,403	345	192	6,927	8,278	15,205	14,462	1,605	1,550	101	23	3,416	3,959	7,375	6,429
2	Eaglesham . . .	15,794	285	283	229	1	549	589	1,138	942	259	259	148	—	499	576	1,075	904
3	Eastwood (part of— remainder in Lanarkshire) . . .	5,430	4,083	4,051	222	38	8,649	9,856	18,505	11,750	3,368	3,325	149	42	7,242	8,124	15,366	8,629
4	Erskine . . .	7,520	387	383	27	11	829	883	1,712	1,802	324	318	32	—	710	809	1,519	1,614
5	Greenock . . .	5,875	15,215	14,868	564	62	37,411	36,883	74,294	41,313	14,153	13,755	497	49	34,377	33,840	68,217	37,960
6	Houston & Killelan . . .	7,558	473	470	19	4	995	1,092	2,087	1,605	457	447	43	—	977	1,064	2,041	1,511
7	Inchinnan . . .	3,347	118	118	2	—	289	303	592	448	119	107	11	—	303	270	573	428
8	Inverkip . . .	12,476	2,174	2,039	183	105	4,495	5,131	9,626	8,206	1,617	1,546	273	12	3,330	3,933	7,263	6,695
9	Kilbarchan . . .	9,022	1,673	1,650	154	22	3,374	4,117	7,491	6,188	1,594	1,569	193	13	3,346	3,880	7,226	5,399
		a	b	c	d	e	f	g	h	i	j	k	l	m	n	o	p	q



TABLE VI.—continued.

	a	b	c	d	e	f	g	h	i	j	k	l	m	n	o	p	q
10 Kilmacolm . . .	19,594	958	922	105	6	2,774	3,468	6,242	5,595	695	670	38	16	2,294	2,575	4,869	4,270
11 Lochwinnoch . . .	19,459	936	932	91	3	2,034	2,220	4,254	3,047	898	895	101	11	2,186	2,216	4,402	2,892
12 Mearns . . .	10,275	702	699	84	10	1,489	1,712	3,201	2,315	697	683	45	7	1,584	1,825	3,409	2,127
13 Neilston . . .	12,491	3,186	3,177	170	14	7,210	8,004	15,214	8,106	2,832	2,803	95	125	6,714	7,002	13,716	6,787
Paisley	—	—	—	—	—	—	—	—	—	20,503	20,305	1,272	210	47,131	52,768	99,899	51,644
14 Paisley { <i>Within</i> <i>City of</i> <i>Glasgow</i> <i>Outwith</i> <i>City of</i> <i>Glasgow</i>	173	7	7	1	—	22	15	37	22	7	7	1	—	15	18	33	19
15 Port-Glasgow . . .	16,665	22,532	22,433	1,767	121	51,773	57,972	109,745	58,819	20,496	20,298	1,271	210	47,116	52,750	99,866	51,625
16 Renfrew . . .	1,018	3,406	3,335	119	163	9,147	8,628	17,775	8,258	3,370	3,246	68	25	8,633	8,253	16,888	7,920
	4,248	5,715	5,608	564	63	13,694	13,740	27,434	16,386	3,038	3,032	196	179	7,965	7,477	15,142	8,439
<b>ROSS AND CROMARTY.</b>																	
Total . . .	1,977,248	17,055	16,118	949	89	38,763	38,601	77,364	60,339	17,539	16,049	841	118	36,253	40,197	76,450	58,786
<b>Mainland.</b>																	
1 Alness . . .	44,060	236	229	21	2	433	465	898	1,002	247	210	28	2	461	495	956	945
2 Applecross . . .	109,282	384	370	37	3	667	773	1,440	1,376	432	416	21	2	748	867	1,615	1,431
3 Avoch . . .	8,016	404	302	20	—	893	889	1,782	1,239	407	297	13	—	963	889	1,852	1,219
4 Contin . . .	197,465	311	299	25	1	555	607	1,162	1,659	326	306	27	2	600	710	1,310	1,673
5 Cromarty* . . .	8,018	414	353	47	—	4,782*	855	5,637*	1,541	467	361	35	4	898	950	1,848	1,696
6 Dingwall . . .	6,465	677	595	16	1	1,359	1,539	2,898	2,929	642	560	8	2	1,299	1,459	2,758	2,744
7 Edderton . . .	22,129	130	129	9	1	270	275	545	659	136	136	11	—	287	290	577	580
8 Fearn . . .	7,868	421	391	17	1	870	915	1,785	1,371	428	389	29	—	843	918	1,761	1,317
9 Fodderty . . .	46,587	435	409	42	4	823	869	1,692	2,466	454	408	26	1	835	952	1,787	2,319
10 Gairloch . . .	200,663	828	813	40	7	1,670	1,648	3,318	3,097	919	881	59	4	1,888	1,909	3,797	3,002
11 Glenshiel . . .	57,323	87	84	15	—	171	168	339	334	94	94	10	1	169	174	343	316
12 Killearnan . . .	7,735	201	196	17	2	388	394	782	743	235	226	17	—	468	465	933	861
13 Kilmuir-Easter . . .	11,008	225	223	13	2	417	470	887	1,050	251	238	8	—	470	515	985	1,079
14 Kiltearn . . .	27,929	292	291	22	2	524	614	1,138	1,291	304	263	16	4	622	636	1,258	1,285
15 Kincardine . . .	153,041	299	287	49	—	599	599	1,198	1,296	301	294	22	1	599	666	1,265	1,296
16 Kintail . . .	77,440	124	122	39	1	203	211	414	446	140	137	26	—	219	272	491	466
17 Knockbain . . .	11,635	348	347	33	3	674	682	1,356	1,511	384	367	39	—	706	798	1,504	1,389
18 Lochalsh . . .	49,591	468	460	27	—	785	976	1,761	1,949	476	446	37	6	853	977	1,830	1,782
19 Lochbroom . . .	261,000	748	685	48	7	1,374	1,420	2,794	2,664	789	726	64	5	1,542	1,665	3,207	2,621
20 Lochcarron . . .	85,051	323	321	24	1	517	591	1,108	1,326	371	367	13	—	690	752	1,442	1,297
21 Logie-Easter . . .	10,018	170	166	17	—	346	354	700	682	192	182	12	3	391	428	819	770

\* Including 3,999 Men of the Royal Navy.



TABLE VI.—*continued* (Population of Civil Parishes).

No.	CIVIL PARISHES.	Area in Acres.	1911.										1901.									
			HOUSES.				POPULATION.			Rooms with one or more Windows.	Separate Families.	HOUSES.				POPULATION.			Rooms with one or more Windows.			
			Inhabited.	Un- habited.	Building.	Males.	Females.	Total.	Inhabited.			Un- habited.	Building.	Males.	Females.	Total.						
22	Nigg . . . . .	7,832	194	186	26	1	406	421	827	701	230	216	19	5	436	456	892	813				
23	Resolis (or Kirk- michael) . . . .	12,472	253	249	22	3	453	501	954	996	253	243	21	—	482	554	1,036	1,063				
24	Rosemarkie . . .	6,694	329	311	34	2	605	704	1,309	1,620	323	281	34	7	709	756	1,465	1,707				
25	Roskeen . . . .	33,734	877	820	50	5	1,573	1,789	3,362	3,357	888	763	47	10	1,643	1,817	3,460	3,291				
26	Tain . . . . .	16,843	646	581	41	2	1,151	1,356	2,507	2,936	752	615	31	4	1,247	1,509	2,756	3,045				
27	Tarbat . . . . .	6,820	317	306	35	1	593	631	1,224	1,046	360	330	34	—	627	731	1,358	1,139				
28	Urquhart and Logie-Wester . .	13,603	501	487	21	2	974	1,032	2,006	2,004	541	502	31	8	976	1,126	2,102	1,997				
29	Urray . . . . .	72,513	505	502	23	1	956	982	1,938	1,946	506	447	10	—	1,041	1,053	2,094	1,924				
30	Insular.																					
31	Barvas . . . . .	97,543	1,350	1,347	10	4	3,191	3,762	6,953	3,214	1,293	1,291	23	10	3,066	3,670	6,736	2,796				
32	Lochs . . . . .	114,601	997	992	8	—	2,313	2,437	4,750	2,447	977	971	5	2	2,241	2,492	4,733	2,249				
33	Stornoway . . .	63,160	2,675	2,391	83	16	6,104	7,334	13,438	7,249	2,530	2,212	48	19	6,045	6,938	12,983	6,864				
33	Uig . . . . .	129,109	886	874	18	14	2,124	2,338	4,462	2,192	891	874	17	16	2,189	2,308	4,497	1,810				
<b>ROXBURGH.</b>																						
	Total . . . . .	426,028	11,536	11,324	842	33	21,583	25,609	47,192	43,599	11,183	10,845	1,040	35	22,349	26,455	48,804	42,441				
1	Ancrum . . . . .	10,302	241	241	30	2	460	508	968	944	238	236	43	1	455	518	973	959				
2	Bedrule . . . . .	3,922	40	40	5	—	88	100	188	136	39	39	8	—	94	112	206	137				
3	Bowden . . . . .	7,665	178	176	10	3	303	356	659	716	169	167	17	—	306	354	660	674				
4	Castleton . . . .	67,909	478	476	30	2	969	965	1,934	1,751	450	446	33	4	925	947	1,872	1,666				
5	Cavers . . . . .	24,465	304	303	7	3	652	645	1,297	1,165	293	273	33	1	608	642	1,250	1,143				
6	Crailing . . . . .	5,974	110	110	8	1	214	251	465	443	112	111	12	—	219	282	501	498				
7	Eekford . . . . .	10,000	172	170	4	—	347	364	711	659	155	155	15	—	324	383	707	650				
8	Ednam . . . . .	3,846	113	113	5	—	234	261	495	476	107	107	9	—	241	282	523	514				
9	Hawick . . . . .	14,872	4,451	4,354	356	8	7,797	10,224	18,021	13,886	4,237	4,150	457	9	8,096	10,406	18,502	13,043				
10	Hobkirk . . . . .	16,209	139	136	10	1	280	265	545	620	131	128	9	1	271	281	552	496				
11	Hownam . . . . .	15,086	46	46	4	—	107	86	193	238	39	39	13	—	101	91	192	208				
12	Jedburgh . . . .	23,204	1,014	991	68	2	1,857	2,125	3,982	3,808	1,072	1,051	63	3	2,146	2,387	4,533	4,111				



TABLE VI.—*continued.*

	<i>a</i>	<i>b</i>	<i>c</i>	<i>d</i>	<i>e</i>	<i>f</i>	<i>g</i>	<i>h</i>	<i>i</i>	<i>j</i>	<i>k</i>	<i>l</i>	<i>m</i>	<i>n</i>	<i>o</i>	<i>p</i>	<i>q</i>
13 Kelso . . .	5,466	1,139	1,120	41	2	2,065	2,406	4,471	4,740	1,124	1,067	43	1	2,096	2,429	4,525	4,850
14 Lilliesleaf . . .	6,668	145	142	5	—	269	278	547	576	142	136	21	—	284	308	592	551
15 Linton . . .	6,396	92	92	4	—	187	220	407	414	89	89	9	—	191	214	405	407
16 Makerston . . .	2,867	63	62	7	—	145	150	295	310	64	63	6	2	150	187	337	300
17 Maxton . . .	4,429	97	96	3	—	178	202	380	356	93	90	6	—	198	213	411	338
18 Melrose (part of— remainder Selkirkshire)	26,652	1,052	1,012	107	5	2,109	2,541	4,650	5,229	1,011	925	92	4	2,147	2,560	4,707	5,146
19 Minto . . .	5,601	83	82	8	—	162	186	348	411	95	89	2	—	201	226	427	454
20 Morebattle . . .	22,429	183	182	24	—	358	382	740	790	177	170	33	—	380	399	779	735
21 Oxnam . . .	20,459	129	127	4	—	275	291	566	477	125	125	11	—	311	313	624	439
22 Robertson . . .	29,456	96	93	12	—	225	211	436	442	94	91	12	—	196	201	397	420
23 Roxburgh . . .	7,714	179	178	19	—	372	421	793	666	179	179	16	—	396	439	835	638
24 St Boswells . . .	3,466	246	246	13	1	451	526	977	1,233	217	204	11	6	444	496	940	1,120
25 Smailholm . . .	4,194	72	71	7	1	136	156	292	250	70	70	6	—	154	187	341	238
26 Southdean . . .	27,986	127	127	9	1	281	264	545	541	121	119	15	—	293	284	577	475
27 Sprouston . . .	8,637	193	192	4	—	402	474	876	791	192	187	11	—	420	491	911	749
28 Stichel . . .	2,798	69	69	4	—	124	151	275	319	63	63	8	—	141	163	304	340
29 Teviothead . . .	31,487	88	86	2	—	187	194	381	394	84	84	2	—	196	223	419	350
30 Yetholm . . .	5,869	197	191	32	1	349	406	755	818	201	192	24	3	365	437	802	792
<b>SELKIRK.</b>																	
Total . . .	170,793	5,899	5,771	185	14	11,332	13,269	24,601	19,156	5,474	5,301	692	6	10,673	12,683	23,356	17,906
1 Ashkirk . . .	13,159	86	85	5	—	165	164	329	381	85	85	6	—	211	193	404	401
2 Caddonfoot . . .	19,252	161	161	5	—	345	364	709	643	137	137	18	—	324	339	663	604
3 Ettrick . . .	42,456	76	72	8	—	179	165	344	376	74	71	6	—	167	164	331	391
4 Galashiels . . .	6,455	3,591	3,517	117	2	6,900	8,017	14,917	10,849	3,267	3,205	552	1	6,319	7,650	13,969	9,872
5 Kirkhope . . .	22,734	92	89	11	—	196	188	384	356	89	87	11	—	195	204	399	358
6 Melrose (part of— remainder Roxburghshire)	32	1	1	1	—	2	—	2	1	—	—	—	—	—	—	—	—
7 Selkirk . . .	17,854	1,778	1,732	29	12	3,289	4,117	7,406	6,000	1,707	1,603	90	5	3,204	3,886	7,090	5,804
8 Yarrow . . .	48,851	114	114	9	—	256	254	510	550	115	113	9	—	253	247	500	476
<b>SHETLAND.</b>																	
Total . . .	352,319	6,399	6,204	415	17	12,589	15,322	27,911	17,671	6,142	5,422	381	31	12,413	15,753	28,166	15,300
1 Bressay . . .	7,419	149	149	23	—	258	383	641	391	150	144	24	1	268	418	686	345
2 Delting . . .	36,966	295	283	20	1	596	742	1,338	853	307	290	7	2	564	825	1,389	813
3 Dunrossness . . .	32,301	850	807	20	8	1,086	2,075	3,761	2,588	757	723	26	7	1,642	1,996	3,638	1,921







TABLE VI.—*continued.*

		a	b	c	d	e	f	g	h	i	j	k	l	m	n	o	p	q
16	Larbert	3,971	2,470	2,456	74	4	6,724	6,260	12,984	7,462	2,138	2,114	67	57	6,082	5,602	11,684	6,387
17	Logie	9,096	1,002	910	73	—	1,746	2,627	4,373	5,199	977	836	75	4	1,833	2,599	4,432	5,067
18	Muiravonside	7,964	1,101	1,100	76	4	3,030	2,676	5,706	2,476	1,037	1,028	41	1	2,816	2,516	5,332	2,271
19	St Ninians	37,543	2,738	2,702	112	6	7,287	6,581	13,868	7,830	1,723	1,708	157	11	4,131	4,021	8,152	5,657
20	Slamannan	10,856	738	738	151	—	1,808	1,632	3,440	1,875	1,063	1,050	228	1	2,813	2,473	5,286	2,377
21	Stirling	1,825	4,869	4,623	148	17	10,033	11,408	21,461	17,292	4,303	3,978	171	70	8,685	9,924	18,609	15,859
22	Strathblane	9,085	249	249	116	1	461	563	1,024	1,128	214	212	107	—	415	465	880	1,021
<b>SUTHERLAND.</b>																		
Total		1,297,914	4,879	4,686	330	17	9,861	10,318	20,179	20,148	5,069	4,760	267	25	10,445	10,995	21,440	19,437
1	Assynt	110,091	494	477	57	2	1,013	1,098	2,111	1,933	560	523	32	2	1,182	1,204	2,386	1,905
2	Clyne	74,504	438	388	13	—	830	919	1,749	1,865	418	381	16	—	844	880	1,724	1,791
3	Creich	107,648	431	403	23	2	802	851	1,713	1,769	455	432	23	1	898	938	1,836	1,779
4	Dornoch	33,012	635	597	55	3	1,323	1,347	2,670	2,901	636	574	31	7	1,421	1,373	2,794	2,625
5	Durness	140,770	183	176	10	—	434	396	830	783	186	180	18	—	442	428	870	792
6	Eddrachillis	135,631	286	278	16	2	616	634	1,250	1,124	301	285	9	1	736	682	1,418	981
7	Farr	258,750	629	616	38	2	1,191	1,277	2,468	2,251	648	626	19	4	1,207	1,350	2,557	1,928
8	Golspie	19,678	395	383	27	—	823	862	1,685	1,906	400	355	23	1	775	890	1,665	1,799
9	Kildonan	134,532	432	427	16	1	867	919	1,786	1,795	425	390	39	1	822	950	1,772	1,517
10	Lairg	121,390	223	219	17	—	490	505	995	935	245	234	14	3	512	569	1,081	1,157
11	Loth	17,370	95	95	18	1	179	188	367	410	109	108	10	1	202	247	449	409
12	Rogart	63,490	248	247	14	1	440	506	946	1,137	280	277	9	—	517	588	1,105	1,318
13	Tongue	81,048	390	380	26	3	793	816	1,609	1,339	406	395	24	4	887	896	1,783	1,435
<b>WIGTOWN.</b>																		
Total		311,984	7,276	7,140	526	24	15,078	16,920	31,998	32,916	7,299	6,902	638	19	15,273	17,412	32,685	32,635
1	Glaserton	13,380	193	190	17	—	458	462	920	861	181	181	31	—	442	445	887	896
2	Inch	30,875	857	846	30	2	1,927	2,073	4,000	4,286	783	752	65	5	1,787	2,089	3,876	3,881
3	Kirkcubbin	13,330	310	308	15	—	726	781	1,507	1,360	301	280	26	1	730	776	1,506	1,289
4	Kirkcubbin	35,801	286	286	8	—	610	634	1,244	1,292	266	262	19	—	554	599	1,153	1,247
5	Kirkinner	15,494	249	246	36	—	572	634	1,206	1,127	257	256	30	—	606	649	1,255	1,150
6	Kirkmaiden	13,687	407	398	62	—	865	927	1,792	1,088	413	385	45	—	929	1,014	1,943	1,644



TABLE VI.—*continued* (Population of Civil Parishes).

No.	CIVIL PARISHES.	Area in Acres.	1911.						1901.									
			HOUSES.			POPULATION.			Rooms with one or more Windows.	HOUSES.			POPULATION.			Rooms with one or more Windows.		
			Separate Families.	Inhabited.	Un-inhabited.	Building.	Males.	Females.		Total.	Inhabited.	Un-inhabited.	Building.	Males.	Females.		Total.	
7	Leswalt	12,529	526	521	23	9	1,153	1,252	2,405	2,180	512	496	38	6	1,073	1,197	2,270	2,110
8	Mochrum	24,101	436	415	38	5	837	985	1,822	2,026	463	417	38	1	914	1,044	1,958	2,034
9	New Luce	28,811	104	101	16	—	229	252	481	502	119	106	22	—	270	287	557	484
10	Old Luce (or Glenluce)	31,649	464	461	27	4	1,004	1,092	2,096	2,054	477	466	52	1	1,021	1,136	2,157	2,137
11	Penninghame	33,765	753	740	39	2	1,367	1,692	3,059	3,549	766	731	40	2	1,504	1,852	3,356	3,700
12	Portpatrick	9,073	257	252	54	—	494	603	1,097	1,352	267	260	36	—	521	615	1,136	1,218
13	Sorbie	9,776	316	307	25	—	643	711	1,354	1,395	333	315	42	1	647	726	1,373	1,410
14	Stoneykirk	19,597	469	463	17	—	1,078	1,201	2,279	2,090	465	450	42	—	1,139	1,281	2,420	2,030
15	Stranraer	61	675	660	14	—	1,351	1,535	2,886	2,835	668	614	23	—	1,329	1,527	2,856	2,935
16	Whithorn	11,848	547	523	62	2	1,005	1,135	2,140	2,411	578	500	52	—	1,039	1,196	2,235	2,434
17	Wigtown	8,206	427	423	43	—	759	951	1,710	1,908	450	431	37	2	768	979	1,747	2,036
	Scars Islands*	1	—	—	—	—	—	—	—	—	—	—	—	—	—	—	—	—

\* The parochiality of Scars Islands has not been ascertained.



TABLE VII.—CIVIL PARISHES SHEWING DENSITY, INTERCENSAL CHANGE OF POPULATION, AND RATIO OF FEMALES TO EACH 100 MALES.

COUNTIES AND CIVIL PARISHES.	Acreage.	POPULATION.		Persons per 100 Acres, 1911.	INTERCENSAL CHANGE.				1911. Ratio of Females to each 100 Males.
		1911.	1901.		Increase.		Decrease.		
					Actual.	Per cent.	Actual.	Per cent.	
SCOTLAND	19,070,466	4,760,904	4,472,103	25	288,801	6·5	—	—	106
Aberdeen	1,261,521	312,177	304,439	25	7,738	2·5	—	—	112
Aberdeen (part of—remainder in Kincardine)	5,869	152,463	144,117	2,598	8,346	5·8	—	—	119
Aberdour	14,034	1,535	1,601	11	—	—	66	4·1	104
Aboyne and Glentanner	24,938	1,525	1,477	6	48	3·2	—	—	112
Alford	9,105	1,464	1,486	16	—	—	22	1·5	101
Auchindoir and Kearn	15,309	1,058	1,216	7	—	—	158	13·0	107
Auchterless	16,834	1,616	1,787	10	—	—	171	9·6	95
Belhelvie	12,155	1,491	1,614	12	—	—	123	7·6	99
Birse	31,592	1,047	1,085	3	—	—	38	3·5	107
Bourtie	5,693	413	408	7	5	1·2	—	—	84
Cairney	15,818	1,212	1,283	8	—	—	71	5·5	94
Chapel of Garioch	13,061	1,492	1,559	11	—	—	67	4·3	101
Clatt	5,715	434	425	8	9	2·1	—	—	87
Cluny	10,045	1,132	1,207	11	—	—	75	6·2	95
Coull	9,047	606	684	7	—	—	78	11·4	91
Crathie and Braemar	182,219	1,401	1,452	1	—	—	51	3·5	112
Crimond	5,914	684	735	12	—	—	51	6·9	105
Cruden	18,237	3,166	3,444	17	—	—	278	8·1	106
Culsamond	6,992	607	683	9	—	—	76	11·1	104
Daviot	4,453	581	568	13	13	2·3	—	—	92
Drumblade	9,319	883	948	9	—	—	65	6·9	106
Drumoak	7,239	843	865	12	—	—	22	2·6	102
Dyce	5,231	1,319	1,482	25	—	—	163	11·0	111
Echt	11,952	1,222	1,249	10	—	—	27	2·2	90
Ellon	23,137	3,757	4,123	16	—	—	366	8·9	102
Fintray	7,323	872	866	12	6	0·7	—	—	101
Forgue	17,360	1,827	1,948	11	—	—	121	6·2	103
Foveran	10,524	1,649	1,793	16	—	—	144	8·0	98
Fraserburgh	5,635	11,151	9,715	198	1,436	14·8	—	—	105
Fyvie	29,585	3,547	3,677	12	—	—	130	3·5	98
Gartly	18,038	758	862	4	—	—	104	12·1	88
Glass	12,590	703	809	6	—	—	106	13·1	90
Glenbuchat	11,090	340	403	3	—	—	63	15·6	102
Glenmuick	87,339	2,325	2,469	3	—	—	144	5·8	113
Huntly	12,475	4,937	4,899	40	38	0·8	—	—	125
Insch	8,371	1,340	1,408	16	—	—	68	4·8	118
Inverurie	4,951	4,425	3,491	89	934	26·8	—	—	107
Keig	8,062	574	626	7	—	—	52	8·3	99
Keithhall and Kinkell	7,600	760	803	10	—	—	43	5·4	102
Kemnay	5,113	1,886	2,084	37	—	—	198	9·5	98
Kildrummy	10,349	455	574	4	—	—	119	20·7	96
Kincardine O'Neil	18,185	1,910	2,005	11	—	—	95	4·7	96
King Edward	17,529	2,254	2,434	13	—	—	180	7·4	111
Kinnellar	4,218	501	551	12	—	—	50	9·1	94
Kinnethmont	8,468	915	920	11	—	—	5	0·5	99
Kintore	9,107	2,429	2,553	27	—	—	124	4·9	105



TABLE VII.—*continued* (Civil Parishes—Density, &c.).

COUNTIES AND CIVIL PARISHES.	Acreage.	POPULATION.		Persons per 100 Acres, 1911.	INTERCENSAL CHANGE.				1911. Ratio of Females to each 100 Males.
		1911.	1901.		Increase.		Decrease.		
					Actual.	Per cent.	Actual.	Per cent.	
Leochel-Cushnie . . . . .	12,858	1,028	1,018	8	10	1.0	—	—	93
Leslie . . . . .	4,446	377	443	8	—	—	66	14.9	93
Logie-Buchan . . . . .	6,685	597	651	9	—	—	54	8.3	97
Logie-Coldstone . . . . .	13,978	868	852	6	16	1.9	—	—	95
Longside . . . . .	16,844	2,634	2,760	16	—	—	126	4.6	116
Lonmay . . . . .	11,238	2,045	2,161	18	—	—	116	5.4	101
Lumphanan . . . . .	8,755	1,022	966	12	56	5.8	—	—	95
Meldrum . . . . .	8,105	1,767	1,855	22	—	—	88	4.7	105
Methlic . . . . .	13,969	1,658	1,692	12	—	—	34	2.0	106
Midmar . . . . .	10,561	881	1,000	8	—	—	119	11.9	96
Monquhitter . . . . .	17,436	2,132	2,474	12	—	—	342	13.8	109
Monymusk . . . . .	10,727	1,093	1,106	10	—	—	13	1.2	97
New Deer . . . . .	26,754	4,080	4,371	15	—	—	291	6.7	98
Newhills . . . . .	10,286	6,419	5,753	62	666	11.6	—	—	111
New Machar . . . . .	9,306	1,882	1,393	20	489	35.1	—	—	103
Old Deer . . . . .	27,372	3,741	4,313	14	—	—	572	13.3	111
Old Machar . . . . .	7,039	1,274	1,457	18	—	—	183	12.6	98
Oyne . . . . .	10,131	804	770	8	34	4.4	—	—	123
Peterculter . . . . .	12,784	5,616	4,940	44	676	13.7	—	—	129
Peterhead . . . . .	9,180	16,948	15,146	185	1,802	11.9	—	—	105
Pitsligo . . . . .	4,646	2,440	2,307	53	133	5.8	—	—	119
Premnay . . . . .	5,433	836	926	15	—	—	90	9.7	104
Rathen . . . . .	9,592	2,760	2,577	29	183	7.1	—	—	102
Rayne . . . . .	7,886	1,058	1,097	13	—	—	39	3.6	95
Rhynie . . . . .	12,875	862	1,005	7	—	—	143	14.2	111
St Fergus . . . . .	8,772	970	1,194	11	—	—	224	18.8	117
Skene . . . . .	10,247	1,437	1,546	14	—	—	109	7.1	104
Slains . . . . .	9,154	846	936	9	—	—	90	9.6	103
Strathdon . . . . .	53,681	1,014	1,096	2	—	—	82	7.5	100
Strichen . . . . .	14,409	2,297	2,313	16	—	—	16	0.7	110
Tarland . . . . .	6,300	741	733	12	8	1.1	—	—	100
Tarves . . . . .	16,300	2,082	2,239	13	—	—	157	7.0	102
Tough . . . . .	7,109	613	675	9	—	—	62	9.2	114
Towie . . . . .	16,736	728	938	4	—	—	210	22.4	84
Tullynessle and Forbes . . . . .	11,283	872	903	8	—	—	31	3.4	100
Turriff . . . . .	18,397	4,128	4,139	22	—	—	11	0.3	110
Tyrie . . . . .	11,185	2,649	2,742	24	—	—	93	3.4	103
Udny . . . . .	11,242	1,469	1,564	13	—	—	95	6.1	96
Entire Parish									
Aberdeen . . . . .	6,319	163,891	153,503	2,594	10,388	6.8	—	—	119
Argyll									
Mainland.									
Ardchattan and Muckairn . . . . .	144,941	2,240	2,126	2	114	5.4	—	—	88
Ardgour . . . . .	90,600	586	547	1	39	7.1	—	—	107
Ardnamurchan . . . . .	109,402	1,542	1,954	1	—	—	412	21.1	102
Campbeltown . . . . .	44,256	9,497	10,236	21	—	—	739	7.2	110
Craignish . . . . .	9,283	322	327	3	—	—	5	1.5	92
Dunoon and Kilmun . . . . .	44,606	10,227	10,468	23	—	—	241	2.3	136



TABLE VII.—*continued* (Civil Parishes—Density, &c.).

COUNTIES AND CIVIL PARISHES.	Acreage.	POPULATION.		Persons per 100 Acres, 1911.	INTERCENSAL CHANGE.				1911. Ratio of Females to each 100 Males.
		1911.	1901.		Increase.		Decrease.		
					Actual.	Per cent.	Actual.	Per cent.	
Glassary . . . . .	60,234	3,107	3,778	5	—	—	671	17·8	110
Glenorchy and Inishail . . . . .	146,628	1,098	1,194	1	—	—	96	8·0	99
Inveraray . . . . .	46,887	1,204	1,369	3	—	—	165	12·1	95
Inverchaolain . . . . .	29,321	371	334	1	37	11·1	—	—	95
Kilbrandon and Kilchattan . . . . .	13,384	1,370	1,568	10	—	—	198	12·6	90
Kilcalmonell . . . . .	28,403	1,712	1,915	6	—	—	203	10·6	102
Kilchrenan and Dalavich . . . . .	45,953	357	394	1	—	—	37	9·4	79
Kilfinan . . . . .	32,306	2,709	1,915	8	794	41·5	—	—	56
Killean and Kilchenzie . . . . .	42,138	1,019	1,078	2	—	—	59	5·5	100
Kilmartin . . . . .	25,104	582	663	2	—	—	81	12·2	98
Kilmodan . . . . .	25,447	264	387	1	—	—	123	31·8	91
Kilmore and Kilbride . . . . .	29,503	7,298	6,301	25	997	15·8	—	—	87
Kilninver and Kilmelford . . . . .	31,791	395	357	1	38	10·6	—	—	104
Lismore and Appin . . . . .	92,656	3,886	3,707	4	179	4·8	—	—	75
Lochgoilhead and Kilmorich . . . . .	69,711	782	671	1	111	16·6	—	—	110
Morvern . . . . .	90,736	694	730	1	—	—	36	4·9	99
North Knapdale . . . . .	26,286	656	768	2	—	—	112	14·6	99
Saddell and Skipness . . . . .	46,888	964	1,087	2	—	—	123	11·3	102
Southend . . . . .	30,805	767	732	2	35	4·8	—	—	102
South Knapdale . . . . .	73,850	2,710	2,784	4	—	—	74	2·7	108
Strachur . . . . .	23,986	483	496	2	—	—	13	2·6	117
Stralachlan . . . . .	14,290	217	238	2	—	—	21	8·8	109
Insular.									
Coll . . . . .	18,316	389	432	2	—	—	43	10·0	89
Colonsay and Oronsay . . . . .	11,076	273	313	2	—	—	40	12·8	95
Gigha and Cara . . . . .	3,622	326	374	9	—	—	48	12·8	92
Jura . . . . .	93,794	570	625	1	—	—	55	8·8	93
Kilarrow and Kilmeny . . . . .	65,956	2,552	2,635	4	—	—	83	3·1	96
Kilchoman . . . . .	37,428	2,087	2,360	6	—	—	273	11·6	96
Kildalton . . . . .	47,201	1,648	1,872	3	—	—	224	12·0	100
Kilfinichen and Kilvickeon . . . . .	60,937	1,403	1,529	2	—	—	126	8·2	99
Kilninian and Kilmore . . . . .	74,267	1,935	2,272	3	—	—	337	14·8	101
Pennygown and Torosay . . . . .	89,584	835	911	1	—	—	76	8·3	89
Tyree . . . . .	18,896	1,825	2,195	10	—	—	370	16·9	102
Ayr . . . . .	724,523	268,337	254,468	37	13,869	5·5	—	—	106
Ardrossan . . . . .	6,703	11,720	11,845	175	—	—	125	1·1	116
Auchinleck . . . . .	24,141	7,424	6,605	31	819	12·4	—	—	84
Ayr . . . . .	12,494	36,229	31,537	290	4,692	14·9	—	—	114
Ballantrae . . . . .	33,584	1,080	1,124	3	—	—	44	3·9	116
Barr . . . . .	54,977	521	581	1	—	—	60	10·3	94
Beith . . . . .	11,189	6,699	7,523	60	—	—	824	11·0	103
Colmonell . . . . .	47,532	1,932	1,954	4	—	—	22	1·1	100
Coylton . . . . .	11,589	3,043	2,542	26	501	19·7	—	—	92
Craigie . . . . .	6,574	538	509	8	29	5·7	—	—	88
Dailly . . . . .	17,964	1,940	1,673	11	267	16·0	—	—	89
Dalmellington . . . . .	17,818	6,183	5,261	35	922	17·5	—	—	86
Dalry . . . . .	19,198	7,418	8,212	39	—	—	794	9·7	112



TABLE VII.—*continued* (Civil Parishes—Density, &c.).

COUNTIES AND CIVIL PARISHES.	Acreage.	POPULATION.		Persons per 100 Acres, 1911.	INTERCENSAL CHANGE.				1911.
		1911.	1901.		Increase.		Decrease.		Ratio of Females to each 100 Males.
					Actual.	Per cent.	Actual.	Per cent.	
Dalrymple . . . . .	7,835	1,307	1,208	17	99	8.2	—	—	100
Dreghorn . . . . .	5,623	4,373	4,332	78	41	0.9	—	—	96
Dundonald . . . . .	12,395	13,888	11,250	112	2,638	23.4	—	—	102
Dunlop . . . . .	7,180	1,353	1,542	19	—	—	189	12.3	116
Fenwick . . . . .	18,077	1,062	1,063	6	—	—	1	0.1	103
Galston . . . . .	15,154	7,207	6,979	48	228	3.3	—	—	109
Girvan . . . . .	14,585	5,331	4,872	37	459	9.4	—	—	120
Irvine . . . . .	3,954	6,795	6,458	172	337	5.2	—	—	100
Kilbirnie . . . . .	10,370	7,618	7,207	73	411	5.7	—	—	108
Kilmarnock . . . . .	9,439	33,817	33,142	358	675	2.0	—	—	109
Kilmaurs . . . . .	5,914	4,349	4,549	74	—	—	200	4.4	99
Kilwinning . . . . .	10,998	8,411	8,125	76	286	3.5	—	—	99
Kirkmichael . . . . .	15,929	1,699	1,798	11	—	—	99	5.5	115
Kirkoswald . . . . .	14,849	1,685	1,579	11	106	6.7	—	—	102
Largs . . . . .	21,848	6,029	5,501	28	528	9.6	—	—	141
Loudoun . . . . .	15,511	8,973	8,205	58	768	9.4	—	—	118
Mauchline . . . . .	8,917	2,441	2,572	27	—	—	131	5.1	114
Maybole . . . . .	21,932	6,904	7,889	31	—	—	985	12.5	104
Monkton and Prestwick . . . . .	3,779	5,645	3,854	149	1,791	46.5	—	—	143
Muirkirk . . . . .	30,263	4,982	5,670	16	—	—	688	12.1	86
New Cumnock . . . . .	48,175	5,661	5,367	12	294	5.5	—	—	90
Ochiltree . . . . .	18,404	2,024	1,932	11	92	4.8	—	—	97
Old Cumnock . . . . .	14,169	5,465	5,144	39	321	6.2	—	—	93
Riccarton . . . . .	7,649	7,590	8,080	99	—	—	490	6.1	99
Sorn . . . . .	19,194	3,758	3,607	20	151	4.2	—	—	114
Stair . . . . .	5,316	959	1,175	18	—	—	216	18.4	101
Stevenston . . . . .	3,836	10,733	9,497	280	1,236	13.0	—	—	96
Stewarton . . . . .	13,635	3,889	3,958	29	—	—	69	1.7	122
Straiton . . . . .	49,855	1,266	1,016	3	250	24.6	—	—	90
Symington . . . . .	3,727	639	592	17	47	7.9	—	—	136
Tarbolton . . . . .	12,070	4,593	3,961	38	632	16.0	—	—	92
West Kilbride . . . . .	10,178	3,164	2,978	31	186	6.2	—	—	130
Banff . . . . .	403,053	61,402	61,488	15	—	—	86	0.1	106
Aberlour . . . . .	14,779	2,644	2,619	18	25	1.0	—	—	96
Alvah . . . . .	12,537	1,200	1,281	10	—	—	81	6.3	99
Banff . . . . .	6,072	4,570	4,546	75	24	0.5	—	—	119
Boharm . . . . .	16,751	990	1,128	6	—	—	138	12.2	105
Botriphnie . . . . .	9,461	732	754	8	—	—	22	2.9	95
Boyndie . . . . .	6,950	2,178	2,005	31	173	8.6	—	—	101
Cabrach . . . . .	34,079	534	581	2	—	—	47	8.1	103
Cullen . . . . .	881	2,153	2,116	244	37	1.7	—	—	112
Deskford . . . . .	8,156	695	714	9	—	—	19	2.7	99
Fordyce . . . . .	17,211	3,980	3,941	23	39	1.0	—	—	108
Forglen . . . . .	6,251	620	653	10	—	—	33	5.1	97
Gamrie . . . . .	17,047	6,260	6,409	37	—	—	149	2.3	107
Grange . . . . .	15,048	1,461	1,673	10	—	—	212	12.7	99
Inveravon . . . . .	48,967	2,017	2,201	4	—	—	184	8.4	95
Inverkeithny . . . . .	7,641	725	769	9	—	—	44	5.7	98



TABLE VII.—*continued* (Civil Parishes—Density, &c.).

COUNTIES AND CIVIL PARISHES.	Acreage.	POPULATION.		Persons per 100 Acres, 1911.	INTERCENSAL CHANGE.				1911. Ratio of Females to each 100 Males.
		1911.	1901.		Increase.		Decrease.		
					Actual.	Per cent.	Actual.	Per cent.	
Keith . . . . .	19,395	6,359	6,828	33	—	—	469	6·9	115
Kirkmichael . . . . .	75,337	949	1,035	1	—	—	86	8·3	107
Marnoch . . . . .	14,961	2,532	2,851	17	—	—	319	11·2	107
Mortlach . . . . .	34,222	3,021	3,426	9	—	—	405	11·8	115
Ordiquhill . . . . .	4,756	644	642	14	2	0·3	—	—	100
Rathven . . . . .	23,182	15,995	14,064	69	1,931	13·7	—	—	105
Rothiemay . . . . .	9,369	1,143	1,252	12	—	—	109	8·7	104
<b>Berwick . . . . .</b>	<b>292,535</b>	<b>29,643</b>	<b>30,824</b>	<b>10</b>	<b>—</b>	<b>—</b>	<b>1,181</b>	<b>3·8</b>	<b>109</b>
Abbey St Bathans . . . . .	5,845	229	213	4	16	7·5	—	—	104
Ayton . . . . .	6,700	1,577	1,629	24	—	—	52	3·2	101
Bunkle and Preston . . . . .	9,194	562	629	6	—	—	67	10·7	119
Channelkirk . . . . .	14,196	478	568	3	—	—	90	15·8	94
Chirnside . . . . .	5,557	1,508	1,580	27	—	—	72	4·6	113
Cockburnspath . . . . .	12,750	997	982	8	15	1·5	—	—	98
Coldingham . . . . .	25,365	2,749	2,813	11	—	—	64	2·3	108
Coldstream . . . . .	8,325	2,192	2,281	26	—	—	89	3·9	111
Cranshaws . . . . .	6,045	125	159	2	—	—	34	21·4	76
Duns . . . . .	11,404	3,042	3,199	27	—	—	157	4·9	117
Earlston . . . . .	9,808	1,749	1,677	18	72	4·3	—	—	118
Eccles . . . . .	12,424	1,449	1,433	12	16	1·1	—	—	115
Edrom . . . . .	9,558	1,269	1,290	13	—	—	21	1·6	111
Eyemouth . . . . .	1,087	2,561	2,487	236	74	3·0	—	—	109
Fogo . . . . .	4,651	389	445	8	—	—	56	12·6	97
Fouliden . . . . .	3,276	313	386	10	—	—	73	18·9	106
Gordon . . . . .	9,722	711	791	7	—	—	80	10·1	112
Greenlaw . . . . .	12,158	941	1,015	8	—	—	74	7·3	107
Hume . . . . .	4,108	298	311	7	—	—	13	4·2	92
Hutton . . . . .	5,521	682	750	12	—	—	68	9·1	117
Ladykirk . . . . .	3,382	315	316	9	—	—	1	0·3	110
Langton . . . . .	7,140	408	398	6	10	2·5	—	—	113
Lauder . . . . .	33,616	1,336	1,461	4	—	—	125	8·6	106
Legerwood . . . . .	8,778	401	431	5	—	—	30	7·0	96
Longformacus . . . . .	21,068	263	281	1	—	—	18	6·4	105
Merton . . . . .	6,377	532	576	8	—	—	44	7·6	113
Mordington . . . . .	2,940	292	284	10	8	2·8	—	—	97
Nenthorn . . . . .	3,443	356	416	10	—	—	60	14·4	103
Polwarth . . . . .	2,999	197	203	7	—	—	6	3·0	74
Swinton . . . . .	5,570	727	791	13	—	—	64	8·1	110
Westruther . . . . .	14,633	503	504	3	—	—	1	0·2	96
Whitsome . . . . .	4,895	492	525	10	—	—	33	6·3	117
<b>Bute . . . . .</b>	<b>139,658</b>	<b>18,186</b>	<b>18,787</b>	<b>13</b>	<b>—</b>	<b>—</b>	<b>601</b>	<b>3·2</b>	<b>127</b>
Cumbræ . . . . .	3,511	1,707	1,769	49	—	—	62	3·5	139
Kilbride . . . . .	39,013	2,451	2,518	6	—	—	67	2·7	119
Kilmory . . . . .	67,136	2,177	2,319	3	—	—	142	6·1	98
Kingarth . . . . .	8,990	967	1,056	11	—	—	89	8·4	115
North Bute . . . . .	18,569	1,585	1,747	9	—	—	162	9·3	111
Rothsay . . . . .	2,439	9,299	9,378	381	—	—	79	0·8	140



TABLE VII.—*continued* (Civil Parishes—Density, &c.).

COUNTIES AND CIVIL PARISHES.	Acreage.	POPULATION.		Persons per 100 Acres, 1911.	INTERCENSAL CHANGE.				Ratio of Females to each 100 Males.	1911.
		1911.	1901.		Increase.		Decrease.			
					Actual.	Per cent.	Actual.	Per cent.		
<b>Caithness</b> . . . . .	<b>438,833</b>	<b>32,010</b>	<b>33,870</b>	<b>7</b>	—	—	<b>1,860</b>	<b>5·5</b>	<b>111</b>	
Bower . . . . .	19,684	1,393	1,453	7	—	—	60	4·1	110	
Canisbay . . . . .	26,247	2,051	2,192	8	—	—	141	6·4	110	
Dunnet . . . . .	16,842	1,147	1,232	7	—	—	85	6·9	119	
Halkirk . . . . .	102,616	2,160	2,355	2	—	—	195	8·3	103	
Latheron . . . . .	119,506	4,514	5,223	4	—	—	709	13·6	110	
Olig . . . . .	10,025	1,450	1,555	14	—	—	105	6·8	119	
Reay . . . . .	44,884	920	974	2	—	—	54	5·5	112	
Thurso . . . . .	21,182	4,709	5,406	22	—	—	697	12·9	115	
Watten . . . . .	30,600	1,079	1,230	4	—	—	151	12·3	108	
Wick . . . . .	47,247	12,587	12,250	27	337	2·8	—	—	111	
<b>Clackmannan</b> . . . . .	<b>34,927</b>	<b>31,121</b>	<b>32,029</b>	<b>89</b>	—	—	<b>908</b>	<b>2·8</b>	<b>112</b>	
Alloa . . . . .	7,161	17,130	16,858	239	272	1·6	—	—	106	
Alva . . . . .	7,632	5,265	5,641	69	—	—	376	6·7	121	
Clackmannan . . . . .	8,416	2,203	2,501	26	—	—	298	11·9	103	
Dollar . . . . .	4,772	1,874	2,042	39	—	—	168	8·2	126	
Tillicoultry . . . . .	6,946	4,649	4,987	67	—	—	338	6·8	125	
<b>Dumbarton</b> . . . . .	<b>157,433</b>	<b>139,831</b>	<b>113,865</b>	<b>89</b>	<b>25,966</b>	<b>22·8</b>	—	—	<b>101</b>	
Arrochar . . . . .	25,872	537	605	2	—	—	68	11·2	98	
Bonhill . . . . .	8,380	15,969	14,581	191	1,388	9·5	—	—	103	
Cardross . . . . .	8,281	11,326	11,387	137	—	—	61	0·5	104	
Cumbernauld . . . . .	11,675	5,120	4,905	44	215	4·4	—	—	94	
Dumbarton . . . . .	8,324	16,912	15,167	203	1,745	11·5	—	—	92	
Kilmarnock . . . . .	10,339	847	874	8	—	—	27	3·1	108	
Kirkintilloch . . . . .	7,156	16,530	14,401	231	2,129	14·8	—	—	101	
Luss . . . . .	24,236	553	572	2	—	—	19	3·3	109	
New, or East, Kilpatrick . . . . .	11,974	13,798	10,815	115	2,983	27·6	—	—	117	
Old, or West, Kilpatrick . . . . .	12,609	45,345	27,448	360	17,897	65·2	—	—	90	
Roseneath . . . . .	8,467	1,783	1,923	21	—	—	140	7·3	129	
Row . . . . .	20,120	11,111	11,187	55	—	—	76	0·7	134	
<b>Dumfries</b> . . . . .	<b>686,302</b>	<b>72,825</b>	<b>72,571</b>	<b>11</b>	<b>254</b>	<b>0·3</b>	—	—	<b>108</b>	
Annan . . . . .	10,915	6,892	7,073	63	—	—	181	2·6	111	
Applegarth and Sibbaldie . . . . .	11,871	821	807	7	14	1·7	—	—	93	
Caerlaverock . . . . .	7,229	811	841	11	—	—	30	3·6	103	
Canonbie . . . . .	24,156	1,838	1,959	8	—	—	121	6·2	95	
Closeburn . . . . .	29,158	1,244	1,275	4	—	—	31	2·4	104	
Cummertrees . . . . .	9,473	1,056	969	11	87	9·0	—	—	102	
Dalton . . . . .	6,891	589	563	9	26	4·6	—	—	101	
Dornock . . . . .	4,788	820	871	17	—	—	51	5·9	108	
Dryfesdale . . . . .	10,256	3,188	3,130	31	58	1·9	—	—	115	
Dumfries . . . . .	10,084	19,076	18,146	189	930	5·1	—	—	114	
Dunscore . . . . .	14,825	1,027	1,055	7	—	—	28	2·7	108	
Durrisdeer . . . . .	19,735	849	970	4	—	—	121	12·5	97	
Eskdalemuir . . . . .	43,379	392	441	1	—	—	49	11·1	82	
Ewes . . . . .	24,978	247	261	1	—	—	14	5·4	90	
Glencairn . . . . .	30,078	1,410	1,490	5	—	—	80	5·4	123	



TABLE VII.—*continued* (Civil Parishes—Density, &c.).

COUNTIES AND CIVIL PARISHES.	Acreage.	POPULATION.		Persons per 100 Acres, 1911.	INTERCENSAL CHANGE.				1911.  Ratio of Females to each 100 Males.
		1911.	1901.		Increase.		Decrease.		
					Actual.	Per cent.	Actual.	Per cent.	
Gretna . . . . .	8,510	1,212	1,250	14	—	—	38	3·0	105
Halfmorton . . . . .	6,081	319	346	5	—	—	27	7·8	85
Hoddorn . . . . .	7,515	1,349	1,521	18	—	—	172	11·3	103
Holywood . . . . .	8,807	865	938	10	—	—	73	7·8	106
Hutton . . . . .	23,941	630	663	3	—	—	33	5·0	105
Johnstone . . . . .	13,486	751	800	6	—	—	49	6·1	98
Keir . . . . .	7,813	538	540	7	—	—	2	0·4	97
Kirkconnel . . . . .	26,701	2,144	1,248	8	896	71·8	—	—	80
Kirkmahoe . . . . .	12,568	1,080	1,106	9	—	—	26	2·4	104
Kirkmichael . . . . .	17,023	725	748	4	—	—	23	3·1	103
Kirkpatrick-Fleming . . . . .	11,362	1,354	1,466	12	—	—	112	7·6	98
Kirkpatrick-Juxta . . . . .	22,365	998	980	4	18	1·8	—	—	112
Langholm . . . . .	16,995	3,302	3,500	19	—	—	198	5·7	122
Lochmaben . . . . .	10,853	2,355	2,388	22	—	—	33	1·4	112
Middlebie . . . . .	17,542	1,722	1,823	10	—	—	101	5·5	107
Moffat . . . . .	43,008	2,702	2,799	6	—	—	97	3·5	126
Morton . . . . .	8,047	1,820	1,872	23	—	—	52	2·8	108
Mouswald . . . . .	5,887	493	475	8	18	3·8	—	—	97
Penpont . . . . .	21,998	831	923	4	—	—	92	10·0	106
Ruthwell . . . . .	8,686	770	766	9	4	0·5	—	—	89
St Mungo . . . . .	4,901	573	567	12	6	1·1	—	—	99
Sanquhar . . . . .	40,905	3,046	2,933	7	113	3·9	—	—	99
Tinwald . . . . .	10,312	728	741	7	—	—	13	1·8	103
Torthorwald . . . . .	6,827	788	779	12	9	1·2	—	—	106
Tundergarth . . . . .	10,486	399	403	4	—	—	4	1·0	104
Tynron . . . . .	15,708	309	334	2	—	—	25	7·5	110
Wamphray . . . . .	13,136	369	396	3	—	—	27	6·8	108
Westerkirk . . . . .	27,023	393	415	1	—	—	22	5·3	102
Edinburgh . . . . .	234,325	507,666	488,796	217	18,870	3·9	—	—	116
Borthwick . . . . .	9,376	3,009	2,763	32	246	8·9	—	—	88
Carrington . . . . .	4,361	480	460	11	20	4·3	—	—	90
Cockpen . . . . .	2,938	5,559	4,905	189	654	13·3	—	—	100
Colinton . . . . .	5,602	6,664	5,499	119	1,165	21·2	—	—	127
Corstorphine . . . . .	3,598	3,870	2,725	108	1,145	42·0	—	—	135
Cramond . . . . .	4,469	3,763	2,727	84	1,036	38·0	—	—	115
Cranston . . . . .	4,322	805	846	19	—	—	41	4·8	96
Crichton . . . . .	5,596	733	810	13	—	—	77	9·5	112
Currie . . . . .	13,031	2,519	2,513	19	6	0·2	—	—	110
Dalkeith . . . . .	2,320	7,502	7,297	323	205	2·8	—	—	105
Edinburgh . . . . .	10,877	320,318	317,459	2,945	2,859	0·9	—	—	123
Fala and Soutra . . . . .	6,577	276	319	4	—	—	43	13·5	112
Glencorse . . . . .	4,245	1,387	1,347	33	40	3·0	—	—	80
Heriot . . . . .	16,501	414	417	3	—	—	3	0·7	90
Inveresk . . . . .	5,177	20,360	14,650	393	5,710	39·0	—	—	99
Kirkliston (part of—remainder in Linlithgowshire) . . . . .	2,281	831	735	36	96	13·1	—	—	106
Kirknewton and East Calder . . . . .	9,363	2,873	3,221	31	—	—	348	10·8	96
Lasswade . . . . .	9,964	10,504	9,196	105	1,308	14·2	—	—	102



TABLE VII.—*continued* (Civil Parishes—Density, &c.).

COUNTIES AND CIVIL PARISHES.	Acreage.	POPULATION.		Persons per 100 Acres, 1911.	INTERCENSAL CHANGE.				1911.
		1911.	1901.		Increase.		Decrease.		Ratio of Females to each 100 Males.
					Actual.	Per cent.	Actual.	Per cent.	
Leith . . . . .	1,517	80,488	77,439	5,306	3,049	3·9	—	—	106
Liberton . . . . .	6,293	8,361	7,159	133	1,202	16·8	—	—	101
Mid Calder . . . . .	12,101	3,249	3,132	27	117	3·7	—	—	95
Newbattle . . . . .	5,184	6,061	4,557	117	1,504	33·0	—	—	87
Newton . . . . .	2,313	1,156	1,028	50	128	12·5	—	—	100
Penicuik . . . . .	19,429	5,205	5,609	27	—	—	404	7·2	108
Ratho . . . . .	6,142	1,883	1,946	31	—	—	63	3·2	98
Stow . . . . .	26,139	1,317	1,560	5	—	—	243	15·6	108
Temple . . . . .	13,630	363	385	3	—	—	22	5·7	89
West Calder . . . . .	20,979	7,716	8,092	37	—	—	376	4·6	88
<i>Entire Parish</i> Kirkliston . . . . .	8,010	5,298	3,904	66	1,394	35·7	—	—	88
<b>Elgin . . . . .</b>	<b>304,931</b>	<b>43,427</b>	<b>44,800</b>	<b>14</b>	—	—	<b>1,373</b>	<b>3·1</b>	<b>112</b>
Alves . . . . .	9,403	1,109	1,025	12	84	8·2	—	—	105
Bellie . . . . .	12,778	2,030	2,102	16	—	—	72	3·4	112
Birnie . . . . .	6,788	363	356	5	7	2·0	—	—	107
Cromdale . . . . .	63,386	2,887	3,229	5	—	—	342	10·6	109
Dallas . . . . .	22,928	656	738	3	—	—	82	11·1	94
Drainie . . . . .	6,948	4,700	4,380	68	320	7·3	—	—	103
Duffus . . . . .	9,565	4,005	4,065	42	—	—	60	1·5	106
Dyke and Moy . . . . .	13,719	1,020	1,049	7	—	—	29	2·8	99
Edinkillie . . . . .	34,846	832	869	2	—	—	37	4·3	91
Elgin . . . . .	19,159	10,375	10,277	54	98	1·0	—	—	124
Forres . . . . .	5,469	4,932	5,241	90	—	—	309	5·9	122
Kinloss . . . . .	5,199	851	929	16	—	—	78	8·4	119
Knockando . . . . .	28,128	1,488	1,756	5	—	—	268	15·3	99
New Spynie . . . . .	5,859	1,901	1,910	32	—	—	9	0·5	114
Rafford . . . . .	12,458	895	934	7	—	—	39	4·2	101
Roths . . . . .	19,841	2,016	2,361	10	—	—	345	14·6	110
St Andrews-Lhanbryde . . . . .	9,189	1,183	1,243	13	—	—	60	4·8	103
Speymouth . . . . .	6,776	595	619	9	—	—	24	3·9	101
Urquhart . . . . .	12,492	1,589	1,717	13	—	—	128	7·5	116
<b>Fife . . . . .</b>	<b>322,844</b>	<b>267,739</b>	<b>218,840</b>	<b>83</b>	<b>48,899</b>	<b>22·3</b>	—	—	<b>103</b>
Abdie . . . . .	4,835	647	664	13	—	—	17	2·6	116
Aberdour . . . . .	5,805	2,147	1,997	37	150	7·5	—	—	115
Anstruther-Easter . . . . .	28	991	1,024	3,539	—	—	33	3·2	119
Anstruther-Wester . . . . .	1,034	629	574	61	55	9·6	—	—	122
Auchterderran . . . . .	7,874	17,547	8,626	223	8,921	103·4	—	—	86
Auchtermuchty . . . . .	3,531	1,893	1,884	54	9	0·5	—	—	133
Auchtertool . . . . .	2,733	781	742	29	39	5·3	—	—	78
Ballingry . . . . .	3,909	9,214	4,156	236	5,058	121·7	—	—	84
Balmerino . . . . .	3,433	568	576	17	—	—	8	1·4	84
Beath . . . . .	6,343	24,351	15,812	384	8,539	54·0	—	—	107
Burntisland . . . . .	2,583	5,305	5,599	205	—	—	294	5·3	96
Cameron . . . . .	9,324	785	738	8	47	6·4	—	—	78
Carnbee . . . . .	8,698	843	910	10	—	—	67	7·4	99
Carnock . . . . .	3,493	1,315	1,349	38	—	—	34	2·5	89
Ceres . . . . .	10,063	1,467	1,545	15	—	—	78	5·0	110



TABLE VII.—*continued* (Civil Parishes—Density, &c.).

COUNTIES AND CIVIL PARISHES.	Acreage.	POPULATION.		Persons per 100 Acres, 1911.	INTERCENSAL CHANGE.				1911  Ratio of Females to each 100 Males
		1911.	1901.		Increase.		Decrease.		
					Actual.	Per cent.	Actual.	Per cent.	
Collessie . . . . .	8,782	2,215	2,161	25	54	2·5	—	—	107
Crail . . . . .	6,348	1,592	1,605	25	—	—	13	0·8	114
Creich . . . . .	2,338	309	297	13	12	4·0	—	—	121
Culross . . . . .	7,591	1,499	1,120	20	379	33·8	—	—	99
Cults . . . . .	2,811	617	628	22	—	—	11	1·8	95
Cupar . . . . .	5,713	6,736	6,768	118	—	—	32	0·5	130
Dairsie . . . . .	2,550	503	464	20	39	8·4	—	—	130
Dalgetty . . . . .	3,341	1,206	1,133	36	73	6·4	—	—	95
Dunbog . . . . .	3,471	301	286	9	15	5·2	—	—	109
Dunfermline . . . . .	21,042	35,731	31,697	170	4,034	12·7	—	—	111
Dunino . . . . .	2,966	292	272	10	20	7·4	—	—	109
Elie . . . . .	1,990	1,147	1,142	58	5	0·4	—	—	148
Falkland . . . . .	8,179	2,356	2,231	29	125	5·6	—	—	142
Ferry-Port-on-Craig . . . . .	2,804	3,400	3,445	121	—	—	45	1·3	135
Flisk . . . . .	2,697	232	232	9	—	—	—	—	95
Forgan . . . . .	5,203	4,771	4,720	92	51	1·1	—	—	111
Inverkeithing . . . . .	4,027	6,274	3,468	156	2,806	80·9	—	—	71
Kemback . . . . .	2,586	532	412	21	120	29·1	—	—	125
Kennoway . . . . .	3,943	1,721	1,505	44	216	14·4	—	—	106
Kettle . . . . .	7,589	1,715	1,759	23	—	—	44	2·5	109
Kilconquhar . . . . .	6,633	1,491	1,517	22	—	—	26	1·7	98
Kilmany . . . . .	5,340	476	502	9	—	—	26	5·2	103
Kilrenny . . . . .	3,773	2,979	2,950	79	29	1·0	—	—	109
Kinghorn . . . . .	5,333	2,295	2,311	43	—	—	16	0·7	114
Kinglassie . . . . .	8,415	1,944	1,478	23	466	31·5	—	—	97
Kingsbarns . . . . .	3,870	638	652	16	—	—	14	2·1	131
Kirkcaldy and Dysart . . . . .	9,575	45,410	39,039	474	6,371	16·3	—	—	110
Largo . . . . .	7,371	2,274	2,046	31	228	11·1	—	—	116
Leslie . . . . .	4,944	3,869	3,960	78	—	—	91	2·3	128
Leuchars . . . . .	13,409	2,605	2,499	19	106	4·2	—	—	106
Logie . . . . .	3,603	341	285	9	56	19·6	—	—	109
Markinch . . . . .	9,694	8,058	6,803	83	1,255	18·4	—	—	96
Monimail . . . . .	6,548	694	720	11	—	—	26	3·6	111
Moonzie . . . . .	1,258	146	138	12	8	5·8	—	—	121
Newburgh . . . . .	1,999	1,898	1,780	95	118	6·6	—	—	109
Newburn . . . . .	3,046	283	296	9	—	—	13	4·4	105
Pittenweem . . . . .	666	1,922	1,911	289	11	0·6	—	—	112
St Andrews and St Leonards . . . . .	12,570	9,701	9,410	77	291	3·1	—	—	147
St Monance (or Abercrombie) . . . . .	1,205	2,020	2,007	168	13	0·6	—	—	98
Saline . . . . .	8,757	1,171	1,012	13	159	15·7	—	—	97
Scoonie . . . . .	4,107	7,474	6,342	182	1,132	17·8	—	—	102
Strathmiglo . . . . .	9,162	1,726	1,618	19	108	6·7	—	—	129
Torryburn . . . . .	3,410	1,497	1,130	44	367	32·5	—	—	86
Tulliallan . . . . .	3,685	2,091	1,862	57	229	12·3	—	—	103
Wemyss . . . . .	4,814	23,104	15,031	480	8,073	53·7	—	—	87



TABLE VII.—*continued* (Civil Parishes—Density, &c.).

COUNTIES AND CIVIL PARISHES.	Acreage.	POPULATION.		Persons per 100 Acres, 1911.	INTERCENSAL CHANGE.				1911. Ratio of Females to each 100 Males.
		1911.	1901.		Increase.		Decrease.		
					Actual.	Per cent.	Actual.	Per cent.	
Forfar . . . . .	559,037	281,417	284,082	50	—	—	2,665	0.9	122
Aberlemno . . . . .	8,918	728	804	8	—	—	76	9.5	95
Airlie . . . . .	8,923	723	698	8	25	3.6	—	—	105
Arbirlot . . . . .	6,748	840	800	12	40	5.0	—	—	92
Arbroath and St Vigeans . . . . .	12,763	22,730	24,677	178	—	—	1,947	7.9	126
Auchterhouse . . . . .	6,185	629	547	10	82	15.0	—	—	105
Barry . . . . .	5,286	4,933	4,652	93	281	6.0	—	—	121
Brechin . . . . .	13,880	9,836	10,444	71	—	—	608	5.8	130
Careston . . . . .	2,117	213	221	10	—	—	8	3.6	113
Carrymillie . . . . .	7,533	847	1,063	11	—	—	216	20.3	90
Cortachy and Clova . . . . .	62,929	479	569	1	—	—	90	15.8	100
Craig . . . . .	4,329	1,883	2,019	43	—	—	136	6.7	105
Dun . . . . .	4,391	498	526	11	—	—	28	5.3	90
Dundee Combination— . . . . .	5,306	162,669	161,792	3,066	877	0.5	—	—	126
<i>Within City of Dundee</i> . . . . .	3,950	160,364	159,550	4,060	874	0.5	—	—	126
<i>Outwith City of Dundee</i> . . . . .	1,356	2,305	2,242	170	63	2.8	—	—	159
Dunnichen . . . . .	4,091	1,098	1,132	27	—	—	34	3.0	112
Eassie and Nevay . . . . .	5,052	486	474	10	12	2.5	—	—	94
Edzell . . . . .	18,967	878	822	5	56	6.8	—	—	105
Farnell . . . . .	5,662	506	536	9	—	—	30	5.6	102
Fern . . . . .	8,797	308	322	4	—	—	14	4.3	84
Forfar . . . . .	8,430	12,254	12,879	145	—	—	625	4.9	128
Fowlis-Easter . . . . .	2,823	249	254	9	—	—	5	2.0	109
Glamis . . . . .	14,265	1,159	1,351	8	—	—	192	14.2	99
Glenisla . . . . .	41,203	560	669	1	—	—	109	16.3	92
Guthrie . . . . .	2,809	257	264	9	—	—	7	2.7	80
Inverarity . . . . .	11,070	861	823	8	38	4.6	—	—	82
Inverkeillor . . . . .	10,252	1,377	1,397	13	—	—	20	1.4	98
Kettins . . . . .	7,461	689	704	9	—	—	15	2.1	101
Kingoldrum . . . . .	9,620	349	355	4	—	—	6	1.7	93
Kinnell . . . . .	6,968	589	574	8	15	2.6	—	—	100
Kinnettles . . . . .	3,143	310	323	10	—	—	13	4.0	88
Kirkden . . . . .	5,406	1,337	1,491	25	—	—	154	10.3	104
Kirriemuir . . . . .	15,000	5,391	5,902	36	—	—	511	8.7	125
Lethnot and Navar . . . . .	26,487	205	238	1	—	—	33	13.9	90
Liff and Benvie . . . . .	5,549	1,923	1,834	35	89	4.9	—	—	113
Lintrathen . . . . .	22,402	569	559	3	10	1.8	—	—	73
Lochlee . . . . .	58,382	295	326	1	—	—	31	9.5	98
Logie-Pert . . . . .	5,739	1,002	982	17	20	2.0	—	—	115
Lunan . . . . .	2,857	312	302	11	10	3.3	—	—	84
Lundie . . . . .	4,185	256	268	6	—	—	12	4.5	83
Mains and Strathmartine— . . . . .	6,266	6,737	5,486	108	1,251	22.8	—	—	112
<i>Within City of Dundee</i> . . . . .	876	4,640	3,432	530	1,208	35.2	—	—	178
<i>Outwith City of Dundee</i> . . . . .	5,390	2,097	2,054	39	43	2.7	—	—	100
Marytown . . . . .	2,293	262	278	11	—	—	16	5.8	75
Menmuir . . . . .	10,695	627	704	6	—	—	77	10.9	86
Monifieth . . . . .	5,952	13,145	11,672	221	1,473	12.6	—	—	126
Monikie . . . . .	8,869	1,184	1,299	13	—	—	115	8.9	92
Montrose . . . . .	4,232	12,669	14,027	299	—	—	1,358	9.7	125
Murroes . . . . .	6,088	898	1,041	15	—	—	143	13.7	84



TABLE VII.—*continued* (Civil Parishes—Density, &c.).

COUNTIES AND CIVIL PARISHES.	Acreage.	POPULATION.		Persons per 100 Acres, 1911.	INTERCENSAL CHANGE.				1911.
		1911.	1901.		Increase.		Decrease.		Ratio of Females to each 100 Males.
					Actual.	Per cent.	Actual.	Per cent.	
Newtyle . . . . .	5,195	840	818	16	22	2·7	—	—	105
Oathlaw . . . . .	5,273	324	365	6	—	—	41	11·2	87
Panbride . . . . .	6,104	1,806	1,885	30	—	—	79	4·2	126
Rescobie . . . . .	6,559	526	594	8	—	—	68	11·5	85
Ruthven . . . . .	2,050	172	169	8	3	1·8	—	—	95
Stracathro . . . . .	5,237	398	430	8	—	—	32	7·5	87
Tannadice . . . . .	21,316	1,013	1,106	5	—	—	93	8·4	89
Tealing . . . . .	6,980	588	615	8	—	—	27	4·4	100
<b>Haddington</b> . . . . .	<b>170,971</b>	<b>43,254</b>	<b>38,665</b>	<b>25</b>	<b>4,589</b>	<b>11·9</b>	—	—	<b>102</b>
Aberlady . . . . .	4,333	963	950	22	13	1·4	—	—	108
Athelstaneford . . . . .	5,061	666	635	13	31	4·9	—	—	91
Bolton . . . . .	3,101	256	298	8	—	—	42	14·1	94
Dirleton . . . . .	9,209	2,062	1,810	22	252	13·9	—	—	111
Dunbar . . . . .	7,486	4,830	5,031	65	—	—	201	4·0	115
Garvald . . . . .	13,407	511	628	4	—	—	117	18·6	92
Gladsmuir . . . . .	7,034	1,433	1,481	20	—	—	48	3·2	93
Haddington . . . . .	12,254	5,424	5,126	44	298	5·8	—	—	108
Humbie . . . . .	8,772	679	720	8	—	—	41	5·7	99
Innerwick . . . . .	13,142	676	782	5	—	—	106	13·6	116
Morham . . . . .	2,086	199	201	10	—	—	2	1·0	109
North Berwick . . . . .	5,073	3,968	3,649	78	319	8·7	—	—	135
Oldhamstocks . . . . .	7,397	404	429	5	—	—	25	5·8	97
Ormiston . . . . .	3,443	1,598	1,190	46	408	34·3	—	—	85
Pencaitland . . . . .	5,056	1,273	1,112	25	161	14·5	—	—	89
Prestonkirk . . . . .	7,076	1,634	1,673	23	—	—	39	2·3	108
Prestonpans . . . . .	1,299	4,722	3,382	364	1,340	39·6	—	—	90
Salton . . . . .	3,640	386	431	11	—	—	45	10·4	73
Spott . . . . .	7,827	386	423	5	—	—	37	8·7	103
Stenton . . . . .	7,530	461	511	6	—	—	50	9·8	100
Tranent . . . . .	5,918	8,677	6,117	147	2,560	41·9	—	—	89
Whitekirk and Tynninghame . . . . .	6,333	776	835	12	—	—	59	7·1	115
Whittinghame . . . . .	15,466	523	521	3	2	0·4	—	—	100
Yester . . . . .	9,028	747	730	8	17	2·3	—	—	101
<b>Inverness</b> . . . . .	<b>2,695,094</b>	<b>87,272</b>	<b>90,104</b>	<b>3</b>	—	—	<b>2,832</b>	<b>3·1</b>	<b>106</b>
<i>Mainland.</i>									
Abernethy . . . . .	78,088	1,228	1,279	2	—	—	51	4·0	100
Alvie . . . . .	86,593	590	533	1	57	10·7	—	—	95
Ardersier . . . . .	3,826	1,913	1,594	50	319	20·0	—	—	48
Arisaig and Moidart . . . . .	107,552	1,571	1,678	1	—	—	107	6·4	101
Boleskine and Abertarff . . . . .	110,825	1,896	1,843	2	53	2·9	—	—	94
Croy and Dalcross ( <i>part of—re-</i> <i>mainder in Nairnshire</i> ) . . . . .	9,861	542	579	5	—	—	37	6·4	103
Daviot and Dunlichty . . . . .	59,223	907	999	2	—	—	92	9·2	89
Dores . . . . .	25,143	781	835	3	—	—	54	6·5	95
Duthil and Rothiemurchus . . . . .	78,684	1,943	1,995	2	—	—	52	2·6	101
Glenelg . . . . .	134,774	1,670	1,503	1	167	11·1	—	—	83
Inverness . . . . .	28,438	25,952	27,046	91	—	—	1,094	4·0	114
Kilmallie . . . . .	205,640	3,704	3,797	2	—	—	93	2·4	101



TABLE VII.—*continued* (Civil Parishes—Density, &c.).

COUNTIES AND CIVIL PARISHES.	Acreage.	POPULATION.		Persons per 100 Acres, 1911.	INTERCENSAL CHANGE.				1911. Ratio of Females to each 100 Males.
		1911.	1901.		Increase.		Decrease.		
					Actual.	Per cent.	Actual.	Per cent.	
Kilmonivaig . . . . .	267,233	1,700	2,052	1	—	—	352	17·2	98
Kilmorack . . . . .	139,782	2,094	2,007	1	87	4·3	—	—	112
Kiltarlity and Convinth . . . .	64,947	1,856	1,919	3	—	—	63	3·3	98
Kingussie and Insh . . . . .	114,381	2,464	2,194	2	270	12·3	—	—	113
Kirkhill . . . . .	11,429	1,237	1,296	11	—	—	59	4·6	107
Laggan . . . . .	151,916	754	738	0	16	2·2	—	—	90
Moy and Dalarossie . . . . .	105,968	688	761	1	—	—	73	9·6	99
Petty . . . . .	9,757	1,263	1,291	13	—	—	28	2·2	98
Urquhart and Glenmoriston . .	122,708	1,675	1,828	1	—	—	153	8·4	109
<i>Insular.</i>									
Barra . . . . .	22,222	2,620	2,545	12	75	2·9	—	—	109
Bracadale . . . . .	93,164	805	872	1	—	—	67	7·7	102
Duirinish . . . . .	80,067	3,093	3,367	4	—	—	274	8·1	111
Harris . . . . .	123,752	5,449	5,271	4	178	3·4	—	—	114
Kilmuir . . . . .	34,251	1,950	2,119	6	—	—	169	8·0	108
North Uist . . . . .	75,513	3,677	3,891	5	—	—	214	5·5	108
Portree . . . . .	56,915	2,431	2,781	4	—	—	350	12·6	115
Sleat . . . . .	41,553	1,373	1,665	3	—	—	292	17·5	105
Small Isles . . . . .	37,748	396	495	1	—	—	99	20·0	90
Snizort . . . . .	53,283	1,708	1,663	3	45	2·7	—	—	116
South Uist . . . . .	90,093	5,383	5,516	6	—	—	133	2·4	102
Strath . . . . .	69,765	1,959	2,152	3	—	—	193	9·0	111
<i>Entire Parish.</i>									
Croy and Dalcross . . . . .	17,975	1,101	1,149	6	—	—	48	4·2	95
<b>Kincardine . . . . .</b>	<b>244,482</b>	<b>41,008</b>	<b>40,923</b>	<b>17</b>	<b>85</b>	<b>0·2</b>	—	—	<b>108</b>
Aberdeen (part of—remainder in <i>Aberdeenshire</i> ) . . . . .	450	11,428	9,386	2,540	2,042	21·8	—	—	111
Arbuthnott . . . . .	9,584	674	698	7	—	—	24	3·4	86
Banchory-Devenick . . . . .	7,737	1,500	1,726	19	—	—	226	13·1	98
Banchory-Ternan . . . . .	20,080	3,377	3,449	17	—	—	72	2·1	118
Benholm . . . . .	4,892	1,276	1,426	26	—	—	150	10·5	113
Bervie . . . . .	2,331	2,391	2,523	103	—	—	132	5·2	123
Dunnottar . . . . .	7,781	2,255	2,533	29	—	—	278	11·0	101
Durris . . . . .	15,315	872	884	6	—	—	12	1·4	84
Fettercairn . . . . .	14,846	1,301	1,390	9	—	—	89	6·4	98
Fetteresso . . . . .	27,247	4,961	5,409	18	—	—	448	8·3	119
Fordoun . . . . .	26,859	1,717	1,809	6	—	—	92	5·1	102
Garvoek . . . . .	7,975	371	368	5	3	0·8	—	—	81
Glenbervie . . . . .	15,056	779	870	5	—	—	91	10·5	95
Kinneff and Catterline . . . .	7,130	835	899	12	—	—	64	7·1	96
Laurencekirk . . . . .	5,613	1,921	2,011	34	—	—	90	4·5	115
Maryculter . . . . .	7,842	861	951	11	—	—	90	9·5	84
Marykirk . . . . .	9,854	1,167	1,209	12	—	—	42	3·5	100
Nigg . . . . .	*3,979	1,573	1,528	40	45	2·9	—	—	101
St Cyrus . . . . .	8,227	1,222	1,228	15	—	—	6	0·5	102
Strachan . . . . .	41,684	527	626	1	—	—	99	15·8	97
<i>Entire Parish.</i>									
Aberdeen . . . . .	6,319	163,891	153,503	2,594	10,388	6·8	—	—	119



TABLE VII.—*continued* (Civil Parishes—Density, &c.).

COUNTIES AND CIVIL PARISHES.	Acreage.	POPULATION.		Persons per 100 Acres, 1911.	INTERCENSAL CHANGE.				1911.  Ratio of Females to each 100 Males.
		1911.	1901.		Increase.		Decrease.		
					Actual.	Per cent.	Actual.	Per cent.	
<b>Kinross</b>	<b>52,410</b>	<b>7,527</b>	<b>6,981</b>	<b>14</b>	<b>546</b>	<b>7·8</b>	—	—	<b>108</b>
Cleish	6,403	546	631	9	—	—	85	13·5	99
Fossoway	15,796	1,059	1,046	7	13	1·2	—	—	104
Kinross	7,252	3,094	2,655	43	439	16·5	—	—	107
Orwell	13,118	1,983	1,822	15	161	8·8	—	—	115
Portmoak	9,841	845	827	9	18	2·2	—	—	106
<b>Kirkcudbright</b>	<b>575,832</b>	<b>38,367</b>	<b>39,383</b>	<b>7</b>	—	—	<b>1,016</b>	<b>2·6</b>	<b>112</b>
Anwoth	11,768	688	651	6	37	5·7	—	—	110
Balmaclellan	22,976	559	634	2	—	—	75	11·8	93
Balmaghie	21,059	770	802	4	—	—	32	4·0	112
Borgue	13,502	1,023	1,045	8	—	—	22	2·1	117
Buittle	11,446	825	879	7	—	—	54	6·1	109
Carsphairn	54,727	360	351	1	9	2·6	—	—	96
Colvend	18,157	1,143	1,171	6	—	—	28	2·4	106
Crossmichael	9,934	1,196	1,231	12	—	—	35	2·8	124
Dalry	34,503	807	826	2	—	—	19	2·3	102
Girthon	33,369	1,174	1,209	4	—	—	35	2·9	107
Kells	48,521	847	878	2	—	—	31	3·5	109
Kelton	11,208	3,746	3,734	33	12	0·3	—	—	111
Kirkbean	8,938	711	685	8	26	3·8	—	—	104
Kirkcudbright	12,346	3,116	3,309	25	—	—	193	5·8	114
Kirkgunzeon	11,929	497	527	4	—	—	30	5·7	93
Kirkmabreck	23,324	1,549	1,859	7	—	—	310	16·7	107
Kirkpatrick-Durham	18,249	914	959	5	—	—	45	4·7	114
Kirkpatrick-Irongray	13,655	594	701	4	—	—	107	15·3	103
Lochrutton	7,740	484	497	6	—	—	13	2·6	94
Minnigaff	87,916	1,202	1,309	1	—	—	107	8·2	100
New Abbey	13,177	742	957	6	—	—	215	22·5	102
Parton	15,813	593	613	4	—	—	20	3·3	104
Rerrick	20,005	1,293	1,356	6	—	—	63	4·6	111
Terregles	3,828	439	454	12	—	—	15	3·3	108
Tongland	9,660	751	693	8	58	8·4	—	—	110
Troqueer	12,125	7,050	6,599	58	451	6·8	—	—	130
Twynholm	10,528	758	718	7	40	5·6	—	—	99
Urr	15,429	4,536	4,736	29	—	—	200	4·2	113
<b>Lanark</b>	<b>562,821</b>	<b>1,447,034</b>	<b>1,339,327</b>	<b>257</b>	<b>107,707</b>	<b>8·0</b>	—	—	<b>101</b>
Avondale	37,560	5,033	5,773	13	—	—	740	12·8	117
Biggar	7,282	1,931	1,897	27	34	1·8	—	—	128
Blantyre	3,956	16,821	14,145	425	2,676	18·9	—	—	90
Bothwell	13,595	54,891	45,905	404	8,986	19·6	—	—	89
Cadder	13,963	14,433	10,474	103	3,959	37·8	—	—	98
Cambuslang	5,146	24,864	20,211	483	4,653	23·0	—	—	100
Cambusnethan	16,556	33,912	28,393	205	5,519	19·4	—	—	93
Carluke	15,313	9,619	8,966	63	653	7·3	—	—	103
Carmichael	11,326	1,471	1,198	13	273	22·8	—	—	84



TABLE VII.—*continued* (Civil Parishes—Density, &c.).

COUNTIES AND CIVIL PARISHES.	Acreage.	POPULATION.		Persons per 100 Acres, 1911.	INTERCENSAL CHANGE.				1911.
		1911.	1901.		Increase.		Decrease.		Ratio of Females to each 100 Males.
					Actual.	Per cent.	Actual.	Per cent.	
Carmunnock . . . . .	3,472	747	682	22	65	9.5	—	—	120
Carnwath . . . . .	30,468	6,446	5,837	21	609	10.4	—	—	87
Carstairs . . . . .	9,818	1,878	1,893	19	—	—	15	0.8	93
Cathcart ( <i>Glasgow City portion— remainder in Renfrewshire</i> ) .	745	31,483	20,983	4,226	10,500	50.0	—	—	126
Covington and Thankerton .	5,118	385	314	8	71	22.6	—	—	99
Crawford . . . . .	65,485	1,520	1,614	2	—	—	94	5.8	96
Crawfordjohn . . . . .	26,369	617	707	2	—	—	90	12.7	102
Culter . . . . .	10,187	372	392	4	—	—	20	5.1	116
Dalserf . . . . .	7,459	18,629	16,122	250	2,507	15.6	—	—	94
Dalziel . . . . .	3,662	47,503	37,257	1,297	10,246	27.5	—	—	87
Dolphinton . . . . .	3,577	245	250	7	—	—	5	2.0	111
Douglas . . . . .	34,165	2,509	2,397	7	112	4.7	—	—	101
Dunsyre . . . . .	10,778	175	200	2	—	—	25	12.5	88
East Kilbride . . . . .	23,677	3,977	3,948	17	29	0.7	—	—	109
Eastwood ( <i>Glasgow City portion —remainder in Renfrewshire</i> )	199	6,010	3,534	3,020	2,476	70.1	—	—	131
Glasgow—	14,899	577,559	571,615	3,876	5,944	1.0	—	—	102
<i>Within City of Glasgow</i> . .	7,913	542,183	547,645	6,852	—	—	5,462	1.0	102
<i>Outwith City of Glasgow</i> .	6,986	35,376	23,970	506	11,406	47.6	—	—	94
Glassford . . . . .	6,443	1,312	1,321	20	—	—	9	0.7	108
Govan Combination—	6,712	363,571	341,450	5,417	22,121	6.5	—	—	107
<i>Within City of Glasgow</i> . .	3,594	204,723	203,322	5,696	1,401	6.9	—	—	112
<i>Outwith City of Glasgow</i> .	3,118	158,848	138,128	5,095	20,720	15.0	—	—	100
Hamilton . . . . .	13,129	46,419	40,372	354	6,047	15.0	—	—	89
Lanark . . . . .	10,390	8,978	8,103	86	875	10.8	—	—	122
Lesmahagow . . . . .	41,311	11,990	10,954	29	1,036	9.5	—	—	97
Libberton . . . . .	8,232	461	432	6	29	6.7	—	—	105
New Monkland . . . . .	19,822	38,116	36,786	192	1,330	3.6	—	—	95
Old Monkland . . . . .	11,007	61,026	53,248	554	7,778	14.6	—	—	87
Pettinain . . . . .	3,898	261	271	7	—	—	10	3.7	92
Rutherglen—	2,158	28,403	21,011	1,316	7,392	35.2	—	—	106
<i>Within City of Glasgow</i> . .	39	60	77	154	—	—	17	22.1	100
<i>Outwith City of Glasgow</i> .	2,119	28,343	20,934	1,338	7,409	35.4	—	—	106
Shotts . . . . .	24,835	18,433	15,562	74	2,871	18.4	—	—	86
Stonehouse . . . . .	6,245	3,688	3,665	59	23	0.6	—	—	97
Symington . . . . .	3,515	420	388	12	32	8.2	—	—	108
Walston . . . . .	4,366	255	283	6	—	—	28	9.9	111
Wandell and Lamington . .	12,830	271	362	2	—	—	91	25.1	87
Wiston and Robertson . .	13,153	400	412	3	—	—	12	2.9	100
<i>Entire Parishes.</i>									
Cathcart . . . . .	3,132	46,688	28,358	1,491	18,330	64.6	—	—	124
Eastwood . . . . .	5,629	24,515	18,900	436	5,615	29.7	—	—	118
<b>Linlithgow . . . . .</b>	<b>76,861</b>	<b>80,155</b>	<b>65,708</b>	<b>104</b>	<b>14,447</b>	<b>22.0</b>	—	—	<b>88</b>
Abercorn . . . . .	4,508	933	866	21	67	7.7	—	—	97
Bathgate . . . . .	10,875	17,659	14,004	162	3,655	26.1	—	—	91
Borrowstounness and Carriden .	5,939	14,034	11,473	236	2,561	22.3	—	—	92
Dalmeny . . . . .	5,864	5,139	4,080	88	1,059	26.0	—	—	55
Ecclesmachan . . . . .	4,066	1,449	681	36	768	112.8	—	—	104
Kirkliston ( <i>part of—remainder in Edinburgh County</i> ) . . .	5,729	4,467	3,169	78	1,298	41.0	—	—	85



TABLE VII.—*continued* (Civil Parishes—Density, &c.).

COUNTIES AND CIVIL PARISHES.	Acreage.	POPULATION.		Persons per 100 Acres, 1911.	INTERCENSAL CHANGE.				1911.  Ratio of Females to each 100 Males.
		1911.	1901.		Increase.		Decrease.		
					Actual.	Per cent.	Actual.	Per cent.	
Linlithgow . . . . .	10,264	7,567	8,076	74	—	—	509	6·3	98
Livingstone . . . . .	5,368	3,714	2,764	69	950	34·4	—	—	85
Torphichen . . . . .	9,937	4,048	3,225	41	823	25·5	—	—	89
Uphall . . . . .	4,529	12,766	10,535	282	2,231	21·2	—	—	90
Whitburn . . . . .	9,782	8,379	6,835	86	1,544	22·6	—	—	85
Entire Parish.									
Kirkliston . . . . .	8,010	5,298	3,904	66	1,394	35·7	—	—	88
Nairn . . . . .	104,252	9,319	9,291	9	28	0·3	—	—	115
Ardclach . . . . .	37,953	759	772	2	—	—	13	1·7	84
Auldearn . . . . .	14,282	1,248	1,292	9	—	—	44	3·4	94
Cawdor . . . . .	34,757	847	925	2	—	—	78	8·4	107
Croy and Dalcross (part of—re- mainder in Inverness-shire) .	8,114	559	570	7	—	—	11	1·9	88
Nairn . . . . .	9,146	5,906	5,732	65	174	3·0	—	—	130
Entire Parish.									
Croy and Dalcross . . . . .	17,975	1,101	1,149	6	—	—	48	4·2	95
Orkney . . . . .	240,847	25,897	28,699	11	—	—	2,802	9·8	111
Birsay and Harray . . . . .	26,749	1,772	2,004	7	—	—	232	11·6	128
Cross and Burness . . . . .	8,322	1,312	1,451	16	—	—	139	9·6	100
Eday . . . . .	7,798	559	643	7	—	—	84	13·1	102
Evie and Rendall . . . . .	14,741	955	1,084	6	—	—	129	11·9	116
Firth . . . . .	8,126	693	700	9	—	—	7	1·0	109
Holm . . . . .	8,457	763	818	9	—	—	55	6·7	114
Hoy and Graemsay . . . . .	15,183	393	485	3	—	—	92	19·0	123
Kirkwall and St Ola . . . . .	11,074	4,595	4,522	41	73	1·6	—	—	120
Lady . . . . .	5,361	653	718	12	—	—	65	9·1	105
Orphir . . . . .	12,763	798	877	6	—	—	79	9·0	122
Papa-Westray . . . . .	2,039	258	295	13	—	—	37	12·5	106
Rousay, Egilshay, and Veira .	13,761	710	829	5	—	—	119	14·4	108
St Andrews and Deerness . .	12,831	1,340	1,479	10	—	—	139	9·4	102
Sandwick . . . . .	11,828	986	1,071	8	—	—	85	7·9	105
Shapinshay . . . . .	6,761	718	769	11	—	—	51	6·6	101
South Ronaldshay and Burray .	15,064	2,395	2,707	16	—	—	312	11·5	103
Stenness . . . . .	7,764	517	570	7	—	—	53	9·3	127
Stromness . . . . .	7,608	2,348	3,180	31	—	—	832	26·2	127
Stronsay . . . . .	8,736	1,217	1,184	14	33	2·8	—	—	97
Walls and Flotta . . . . .	24,330	1,247	1,357	5	—	—	110	8·1	101
Westray . . . . .	11,551	1,668	1,956	14	—	—	288	14·7	102
Peebles . . . . .	222,240	15,258	15,066	7	192	1·3	—	—	116
Broughton, Glenholm, and Kilbucho . . . . .	19,797	668	862	3	—	—	194	22·5	106
Drumelzier . . . . .	17,970	164	194	1	—	—	30	15·5	100
Eddlestone . . . . .	18,474	589	535	3	54	10·1	—	—	104
Innerleithen . . . . .	23,994	4,148	3,659	17	489	13·4	—	—	123
Kirkurd . . . . .	5,704	253	293	4	—	—	40	13·7	116
Lyne . . . . .	2,781	125	98	4	27	27·6	—	—	87



TABLE VII.—*continued* (Civil Parishes—Density, &c.).

COUNTIES AND CIVIL PARISHES.	Acreage.	POPULATION.		Persons per 100 Acres, 1911.	INTERCENSAL CHANGE.				Ratio of Females to each 100 Males.
		1911.	1901.		Increase.		Decrease.		
					Actual.	Per cent.	Actual.	Per cent.	
Manor . . . . .	16,628	261	257	2	4	1·6	—	—	102
Newlands . . . . .	12,531	590	564	5	26	4·6	—	—	97
Peebles . . . . .	16,603	6,112	5,810	37	302	5·2	—	—	122
Skirling . . . . .	3,425	241	230	7	11	4·8	—	—	91
Stobo . . . . .	10,309	350	401	3	—	—	51	12·7	96
Traquair . . . . .	18,489	559	618	3	—	—	59	9·5	101
Tweedsmuir . . . . .	32,278	198	435	1	—	—	237	54·5	96
West Linton . . . . .	23,257	1,000	1,110	4	—	—	110	9·9	118
<b>Perth . . . . .</b>	<b>1,595,802</b>	<b>124,342</b>	<b>123,283</b>	<b>8</b>	<b>1,059</b>	<b>0·9</b>	—	—	<b>113</b>
Aberdalgie . . . . .	4,172	278	278	7	—	—	—	—	97
Aberfoyle . . . . .	26,810	1,147	1,052	4	95	9·0	—	—	100
Abernethy . . . . .	9,232	1,267	1,276	14	—	—	9	0·7	129
Abernyte . . . . .	2,533	209	241	8	—	—	32	13·3	101
Alyth . . . . .	23,296	2,937	3,025	13	—	—	88	2·9	117
Ardoch . . . . .	20,715	863	916	4	—	—	53	5·8	88
Arngask . . . . .	6,446	652	593	10	59	9·9	—	—	108
Auchterarder . . . . .	11,166	3,175	3,159	28	16	0·5	—	—	130
Auchtergaven . . . . .	13,056	2,167	2,018	17	149	7·4	—	—	111
Balquhidder . . . . .	54,675	664	605	1	59	9·8	—	—	98
Bendochy . . . . .	7,435	542	473	7	69	14·6	—	—	93
Blackford . . . . .	20,991	1,374	1,539	7	—	—	165	10·7	98
Blair Athol . . . . .	187,926	1,580	1,722	1	—	—	142	8·2	95
Blairgowrie . . . . .	15,870	4,319	4,464	27	—	—	145	3·2	125
Callander . . . . .	51,186	2,215	2,171	4	44	2·0	—	—	122
Caputh . . . . .	10,083	986	1,005	10	—	—	19	1·9	94
Cargill . . . . .	10,216	1,411	1,411	14	—	—	—	—	100
Clunie . . . . .	11,869	508	561	4	—	—	53	9·4	96
Collace . . . . .	3,498	366	440	10	—	—	74	16·8	90
Comrie . . . . .	62,303	1,745	2,068	3	—	—	323	15·6	113
Coupar-Angus . . . . .	4,700	2,749	2,704	58	45	1·7	—	—	118
Crieff . . . . .	11,965	6,089	5,706	51	383	6·7	—	—	134
Dron . . . . .	4,342	256	232	6	24	10·3	—	—	106
Dull . . . . .	56,149	2,361	2,405	4	—	—	44	1·8	113
Dunbarney . . . . .	3,906	862	909	22	—	—	47	5·2	135
Dunblane and Lecropt . . . . .	22,873	4,591	3,812	20	779	20·4	—	—	116
Dunkeld and Dowally . . . . .	15,293	1,081	1,201	7	—	—	120	10·0	105
Dunning . . . . .	14,878	1,145	1,141	8	4	0·4	—	—	111
Errol . . . . .	9,533	2,083	2,070	22	13	0·6	—	—	105
Findo-Gask . . . . .	5,188	357	323	7	34	10·5	—	—	91
Forgandenny . . . . .	6,821	540	527	8	13	2·5	—	—	109
Forteviot . . . . .	9,886	549	562	6	—	—	13	2·3	91
Fortingall . . . . .	231,034	1,524	1,584	1	—	—	60	3·8	86
Fowlis-Wester . . . . .	28,736	1,007	1,000	4	7	0·7	—	—	101
Glendevon . . . . .	11,097	148	147	1	1	0·7	—	—	131
Inchture . . . . .	4,122	545	552	13	—	—	7	1·3	97
Kenmore . . . . .	57,273	1,106	1,271	2	—	—	165	13·0	101
Killin . . . . .	116,176	1,412	1,423	1	—	—	11	0·8	93
Kilmadock . . . . .	24,814	2,428	2,705	10	—	—	277	10·2	118



TABLE VII.—*continued* (Civil Parishes—Density, &c.).

COUNTIES AND CIVIL PARISHES.	Acreage.	POPULATION.		Persons per 100 Acres, 1911.	INTERCENSAL CHANGE.				Ratio of Females to each 100 Males.
		1911.	1901.		Increase.		Decrease.		
					Actual.	Per cent.	Actual.	Per cent.	
Kilspindie . . . . .	6,257	498	568	8	—	—	70	12·3	85
Kincardine . . . . .	10,207	1,150	1,309	11	—	—	159	12·1	102
Kinclaven . . . . .	6,140	560	637	9	—	—	77	12·1	112
Kinfauns . . . . .	3,885	571	611	15	—	—	40	6·5	90
Kinloch . . . . .	4,000	200	193	5	7	3·6	—	—	101
Kinnaird . . . . .	3,495	172	217	5	—	—	45	20·7	87
Kinnoull . . . . .	3,331	3,820	3,795	115	25	0·7	—	—	144
Kirkmichael . . . . .	61,818	816	920	1	—	—	104	11·3	100
Lethendy . . . . .	1,742	140	158	8	—	—	18	11·4	106
Little Dunkeld . . . . .	44,607	2,113	2,116	5	—	—	3	0·1	108
Logiealmond . . . . .	14,416	489	567	3	—	—	78	13·8	82
Logierait . . . . .	30,671	1,618	1,676	5	—	—	58	3·5	102
Longforgan . . . . .	8,526	1,997	1,886	23	111	5·9	—	—	108
Madderty . . . . .	4,860	438	443	9	—	—	5	1·1	102
Meikle . . . . .	3,984	810	723	20	87	12·0	—	—	108
Methven . . . . .	10,848	1,847	1,699	17	148	8·7	—	—	96
Moneydie . . . . .	4,562	237	251	5	—	—	14	5·6	78
Monzievaird and Strowan . . . . .	31,718	508	588	2	—	—	80	13·6	97
Moulin . . . . .	44,862	2,670	2,516	6	154	6·1	—	—	118
Muckart . . . . .	4,932	535	475	11	60	12·6	—	—	112
Muthill . . . . .	26,181	1,269	1,401	5	—	—	132	9·4	99
Perth . . . . .	2,653	30,670	29,793	1,156	877	2·9	—	—	116
Port of Menteith . . . . .	22,238	1,035	1,088	5	—	—	53	4·9	99
Rattray . . . . .	4,534	2,160	2,462	48	—	—	302	12·3	135
Redgorton . . . . .	4,750	1,463	1,439	31	24	1·7	—	—	115
Rhynd . . . . .	2,468	205	183	8	22	12·0	—	—	120
St Madoes . . . . .	1,561	359	336	23	23	6·8	—	—	98
St Martins . . . . .	7,017	820	850	12	—	—	30	3·5	94
Scone . . . . .	6,963	2,341	2,362	34	—	—	21	0·9	122
Tibbermore . . . . .	7,131	2,794	1,943	39	851	43·8	—	—	117
Trinity-Gask . . . . .	5,691	360	381	6	—	—	21	5·5	82
Weem . . . . .	7,490	439	406	6	33	8·1	—	—	98
<b>Renfrew . . . . .</b>	<b>153,332</b>	<b>314,552</b>	<b>268,980</b>	<b>205</b>	<b>45,572</b>	<b>16·9</b>	—	—	<b>107</b>
Cathcart ( <i>part of—remainder in Lanarkshire</i> ) . . . . .	2,387	15,205	7,375	637	7,830	106·2	—	—	120
Eaglesham . . . . .	15,794	1,138	1,075	7	63	5·9	—	—	107
Eastwood ( <i>part of—remainder in Lanarkshire</i> ) . . . . .	5,430	18,505	15,366	341	3,139	20·4	—	—	114
Erskine . . . . .	7,520	1,712	1,519	23	193	12·7	—	—	107
Greenock . . . . .	5,875	74,294	68,217	1,265	3,077	8·9	—	—	99
Houston and Killellan . . . . .	7,558	2,087	2,041	28	46	2·3	—	—	110
Inchinnan . . . . .	3,347	592	573	18	19	3·3	—	—	105
Inverkip . . . . .	12,476	9,626	7,263	77	2,363	32·5	—	—	114
Kilbarchan . . . . .	9,022	7,491	7,226	83	265	3·7	—	—	122
Kilmacolm . . . . .	19,594	6,242	4,869	32	1,373	28·2	—	—	125
Lochwinnoch . . . . .	19,459	4,254	4,402	22	—	—	148	3·4	109
Mearns . . . . .	10,275	3,201	3,409	31	—	—	208	6·1	115



TABLE VII.—*continued* (Civil Parishes—Density, &c.).

COUNTIES AND CIVIL PARISHES.	Acreage.	POPULATION.		Persons per 100 Acres, 1911.	INTERCENSAL CHANGE.				1911.
		1911.	1901.		Increase.		Decrease.		Ratio of Females to each 100 Males.
					Actual.	Per cent.	Actual.	Per cent.	
Neilston . . . . .	12,491	15,214	13,716	122	1,498	10·9	—	—	111
Paisley—	16,838	109,782	99,899	652	9,883	9·9	—	—	112
<i>Within City of Glasgow</i> . . . . .	173	37	33	21	4	12·1	—	—	68
<i>Outwith City of Glasgow</i> . . . . .	16,665	109,745	99,866	659	9,879	9·9	—	—	112
Port Glasgow . . . . .	1,018	17,775	16,888	1,746	887	5·3	—	—	94
Renfrew . . . . .	4,248	27,434	15,142	646	12,292	81·2	—	—	100
<i>Entire Parishes.</i>									
Cathcart . . . . .	3,132	46,688	28,358	1,491	18,330	64·6	—	—	124
Eastwood . . . . .	5,629	24,515	18,900	436	5,615	29·7	—	—	118
<b>Ross and Cromarty</b>	<b>1,977,248</b>	<b>77,364</b>	<b>76,450</b>	<b>4</b>	<b>914</b>	<b>1·2</b>	—	—	<b>99</b>
<i>Mainland.</i>									
Alness . . . . .	44,060	898	956	2	—	—	58	6·1	107
Applecross . . . . .	109,282	1,440	1,615	1	—	—	175	10·8	116
Avoch . . . . .	8,016	1,782	1,852	22	—	—	70	3·8	100
Contin . . . . .	197,465	1,162	1,310	1	—	—	148	11·3	109
Cromarty . . . . .	8,018	5,637	1,848	70	3,789	205·0	—	—	18
Dingwall . . . . .	6,465	2,898	2,758	45	140	5·1	—	—	113
Edderton . . . . .	22,129	545	577	2	—	—	32	5·5	102
Fearn . . . . .	7,868	1,785	1,761	23	24	1·4	—	—	105
Fodderty . . . . .	46,587	1,692	1,787	4	—	—	95	5·3	106
Gairloch . . . . .	200,663	3,318	3,797	2	—	—	479	12·6	99
Glenshiel . . . . .	57,323	339	343	1	—	—	4	1·2	98
Killearnan . . . . .	7,735	782	933	10	—	—	151	16·2	102
Kilmuir-Easter . . . . .	11,008	887	985	8	—	—	98	9·9	113
Kiltearn . . . . .	27,929	1,138	1,258	4	—	—	120	9·5	117
Kincardine . . . . .	153,041	1,198	1,265	1	—	—	67	5·3	100
Kintail . . . . .	77,440	414	491	1	—	—	77	15·7	104
Knockbain . . . . .	11,635	1,356	1,504	12	—	—	148	9·8	101
Lochalsh . . . . .	49,591	1,761	1,830	4	—	—	69	3·8	124
Lochbroom . . . . .	261,000	2,794	3,207	1	—	—	413	12·9	103
Lochcarron . . . . .	85,051	1,108	1,442	1	—	—	334	23·2	114
Logie-Easter . . . . .	10,018	700	819	7	—	—	119	14·5	102
Nigg . . . . .	7,832	827	892	11	—	—	65	7·3	104
Resolis (or Kirkmichael) . . . . .	12,472	954	1,036	8	—	—	82	7·9	111
Rosemarkie . . . . .	6,694	1,309	1,465	20	—	—	156	10·6	116
Rosskeen . . . . .	33,734	3,362	3,460	10	—	—	98	2·8	114
Tain . . . . .	16,843	2,507	2,756	15	—	—	249	9·0	118
Tarbat . . . . .	6,820	1,224	1,358	18	—	—	134	9·9	106
Urquhart and Logie-Wester . . . . .	13,603	2,006	2,102	15	—	—	96	4·6	106
Urray . . . . .	72,513	1,938	2,094	3	—	—	156	7·4	103
<i>Insular.</i>									
Barvas . . . . .	97,543	6,953	6,736	7	217	3·2	—	—	118
Lochs . . . . .	114,601	4,750	4,733	4	17	0·4	—	—	165
Stornoway . . . . .	63,160	13,438	12,983	21	455	3·5	—	—	120
Uig . . . . .	129,109	4,462	4,497	3	—	—	35	0·8	110
<b>Roxburgh</b> . . . . .	<b>426,028</b>	<b>47,192</b>	<b>48,804</b>	<b>11</b>	—	—	<b>1,612</b>	<b>3·3</b>	<b>119</b>
Anerum . . . . .	10,302	968	973	9	—	—	5	0·5	110
Bedrule . . . . .	3,922	188	206	5	—	—	18	8·7	114
Bowden . . . . .	7,665	659	660	9	—	—	1	0·2	117



TABLE VII.—*continued* (Civil Parishes—Density, &c.).

COUNTIES AND CIVIL PARISHES.	Acreage.	POPULATION.		Persons per 100 Acres, 1911.	INTERCENSAL CHANGE.				1911  Ratio of Females to each 100 Males.
		1911.	1901.		Increase.		Decrease.		
					Actual.	Per cent.	Actual.	Per cent.	
Castleton . . . . .	67,909	1,934	1,872	3	62	3.3	—	—	100
Cavers . . . . .	24,465	1,297	1,250	5	47	3.8	—	—	99
Crailling . . . . .	15,974	465	501	8	—	—	36	7.2	117
Eckford . . . . .	10,000	711	707	7	4	0.6	—	—	105
Ednam . . . . .	3,846	495	523	13	—	—	28	5.4	112
Hawick . . . . .	14,872	18,021	18,502	121	—	—	481	2.6	131
Hobkirk . . . . .	16,209	545	552	3	—	—	7	1.3	95
Hownam . . . . .	15,086	193	192	1	1	0.5	—	—	80
Jedburgh . . . . .	23,204	3,982	4,533	17	—	—	551	12.2	114
Kelso . . . . .	5,466	4,471	4,525	82	—	—	54	1.2	117
Lilliesleaf . . . . .	6,668	547	592	8	—	—	45	7.6	103
Linton . . . . .	6,396	407	405	6	2	0.5	—	—	118
Makerston . . . . .	2,867	295	337	10	—	—	42	12.5	103
Maxton . . . . .	4,429	380	411	9	—	—	31	7.5	113
Melrose (part of—remainder in Selkirkshire)	26,652	4,650	4,707	17	—	—	57	1.2	120
Minto . . . . .	5,601	348	427	6	—	—	79	18.5	115
Morebattle . . . . .	22,429	740	779	3	—	—	39	5.0	107
Oxnam . . . . .	20,459	566	624	3	—	—	58	9.3	106
Roberton . . . . .	29,456	436	397	1	39	9.8	—	—	94
Roxburgh . . . . .	7,714	793	835	10	—	—	42	5.0	113
St Boswells . . . . .	3,466	977	940	28	37	3.9	—	—	117
Smailholm . . . . .	4,194	292	341	7	—	—	49	14.4	115
Southdean . . . . .	27,986	545	577	2	—	—	32	5.5	94
Sprouston . . . . .	8,637	876	911	10	—	—	35	3.8	118
Stitchel . . . . .	2,798	275	304	10	—	—	29	9.5	122
Teviothead . . . . .	31,487	381	419	1	—	—	38	9.1	104
Yetholm . . . . .	5,869	755	802	13	—	—	47	5.9	116
Entire Parish. Melrose . . . . .	26,684	4,652	4,707	17	—	—	55	1.2	120
Selkirk . . . . .	170,793	24,601	23,356	14	1,245	5.3	—	—	117
Ashkirk . . . . .	13,159	329	404	3	—	—	75	18.6	99
Caddonfoot . . . . .	19,252	709	663	4	46	6.9	—	—	106
Ettrick . . . . .	42,456	344	331	1	13	3.9	—	—	92
Galashiels . . . . .	6,455	14,917	13,969	231	948	6.8	—	—	116
Kirkhope . . . . .	22,734	384	399	2	—	—	15	3.8	96
Melrose (part of—remainder in Roxburghshire)	32	2	—	6	2	—	—	—	—
Selkirk . . . . .	17,854	7,406	7,090	41	316	4.5	—	—	125
Yarrow . . . . .	48,851	510	500	1	10	2.0	—	—	99
Entire Parish. Melrose . . . . .	26,684	4,652	4,707	17	—	—	55	1.2	120



TABLE VII.—*continued* (Civil Parishes—Density, &c.).

COUNTIES AND CIVIL PARISHES.	Acreage.	POPULATION.		Persons per 100 Acres, 1911.	INTERCENSAL CHANGE.				Ratio of Females to each 100 Males.	1911.
		1911.	1901.		Increase.		Decrease.			
					Actual.	Per cent.	Actual.	Per cent.		
Shetland . . . . .	352,319	27,911	28,166	8	—	—	255	0·9	122	
Bressay . . . . .	7,419	641	686	9	—	—	45	6·6	148	
Delting . . . . .	36,966	1,338	1,389	4	—	—	51	3·7	124	
Dunrossness . . . . .	32,301	3,761	3,638	12	123	3·4	—	—	123	
Fetlar . . . . .	9,906	279	347	3	—	—	68	19·6	123	
Lerwick . . . . .	10,923	7,296	6,519	67	777	11·9	—	—	110	
Nesting . . . . .	30,995	2,350	2,480	8	—	—	130	5·2	126	
Northmavine . . . . .	49,045	1,866	2,014	4	—	—	148	7·4	119	
Sandsting . . . . .	39,869	2,100	2,396	5	—	—	296	12·4	147	
Tingwall . . . . .	29,217	2,110	2,273	7	—	—	163	7·2	143	
Unst . . . . .	29,874	2,077	1,946	7	131	6·7	—	—	85	
Walls . . . . .	23,668	1,745	1,995	7	—	—	250	12·5	139	
Yell . . . . .	52,136	2,348	2,483	5	—	—	135	5·4	137	
Stirling . . . . .	288,842	160,991	142,291	56	18,700	13·1	—	—	96	
Airth . . . . .	5,561	1,515	1,360	27	155	11·4	—	—	95	
Baldernock . . . . .	4,320	747	582	17	165	28·4	—	—	116	
Balfron . . . . .	7,821	1,155	1,092	15	63	5·8	—	—	124	
Buchanan . . . . .	41,644	795	487	2	308	63·2	—	—	56	
Campsie . . . . .	17,860	5,304	5,424	30	—	—	120	2·2	106	
Denny . . . . .	8,276	9,166	8,268	111	898	10·9	—	—	93	
Drymen . . . . .	30,854	1,269	1,390	4	—	—	121	8·7	93	
Dunipace . . . . .	5,593	1,936	2,050	35	—	—	114	5·6	100	
Falkirk . . . . .	15,111	42,423	36,628	281	5,795	15·8	—	—	89	
Fintry . . . . .	13,788	280	314	2	—	—	34	10·8	150	
Gargunnoch . . . . .	9,862	573	633	6	—	—	60	9·5	88	
Grangemouth . . . . .	8,046	19,470	17,463	242	2,007	11·5	—	—	90	
Killearn . . . . .	15,375	1,085	929	7	156	16·8	—	—	86	
Kilsyth . . . . .	13,123	11,052	9,840	84	1,212	12·3	—	—	92	
Kippen . . . . .	11,268	1,365	1,456	12	—	—	91	6·2	110	
Larbert . . . . .	3,971	12,984	11,684	327	1,300	11·1	—	—	93	
Logie . . . . .	9,096	4,373	4,432	48	—	—	59	1·3	150	
Muiravonside . . . . .	7,964	5,706	5,332	72	374	7·0	—	—	88	
St Ninians . . . . .	37,543	13,868	8,152	37	5,716	70·1	—	—	90	
Slamannan . . . . .	10,856	3,440	5,286	32	—	—	1,846	34·9	90	
Stirling . . . . .	1,825	21,461	18,609	1,176	2,852	15·3	—	—	113	
Strathblane . . . . .	9,085	1,024	880	11	144	16·4	—	—	122	
Sutherland . . . . .	1,297,914	20,179	21,440	2	—	—	1,261	5·9	105	
Assynt . . . . .	110,091	2,111	2,386	2	—	—	275	11·5	108	
Clyne . . . . .	74,504	1,749	1,724	2	25	1·5	—	—	111	
Creich . . . . .	107,648	1,713	1,836	2	—	—	123	6·7	99	
Dornoch . . . . .	33,012	2,670	2,794	7	—	—	124	4·4	102	
Durness . . . . .	140,770	830	870	1	—	—	40	4·6	91	
Eddrachillis . . . . .	135,631	1,250	1,418	1	—	—	168	11·8	103	



TABLE VII.—*continued* (Civil Parishes—Density, &c.).

COUNTIES AND CIVIL PARISHES.	Acreage.	POPULATION.		Persons per 100 Acres, 1911.	INTERCENSAL CHANGE.				1911.
		1911.	1901.		Increase.		Decrease.		Ratio of Females to each 100 Males.
					Actual.	Per cent.	Actual.	Per cent.	
Farr . . . . .	258,750	2,468	2,557	1	—	—	89	3·5	107
Golspie . . . . .	19,678	1,685	1,665	9	20	1·2	—	—	105
Kildonan . . . . .	134,532	1,786	1,772	1	14	0·8	—	—	106
Lairg . . . . .	121,390	995	1,081	1	—	—	86	8·0	103
Loth . . . . .	17,370	367	449	2	—	—	82	18·3	105
Rogart . . . . .	63,490	946	1,105	1	—	—	159	14·4	115
Tongue . . . . .	81,048	1,609	1,783	2	—	—	174	9·8	103
Wigtown . . . . .	311,984	31,998	32,685	10	—	—	687	2·1	112
Glasserton . . . . .	13,380	920	887	7	33	3·7	—	—	101
Inch . . . . .	30,875	4,000	3,876	13	124	3·2	—	—	108
Kirkcolm . . . . .	13,330	1,507	1,506	11	1	0·1	—	—	108
Kirkcowan . . . . .	35,801	1,244	1,153	3	91	7·9	—	—	104
Kirkinner . . . . .	15,494	1,206	1,255	8	—	—	49	3·9	111
Kirkmaiden . . . . .	13,687	1,792	1,943	13	—	—	151	7·8	107
Leswalt . . . . .	12,529	2,405	2,270	19	135	5·9	—	—	109
Mochrum . . . . .	24,101	1,822	1,958	8	—	—	136	6·9	118
New Luce . . . . .	28,811	481	557	2	—	—	76	13·6	110
Old Luce (or Glenluce) . . . . .	31,649	2,096	2,157	7	—	—	61	2·8	109
Penninghame . . . . .	33,765	3,059	3,356	9	—	—	297	8·8	124
Portpatrick . . . . .	9,073	1,097	1,136	12	—	—	39	3·4	122
Sorbie . . . . .	9,776	1,354	1,373	14	—	—	19	1·4	111
Stoneykirk . . . . .	19,597	2,279	2,420	12	—	—	141	5·8	111
Stranraer . . . . .	61	2,886	2,856	4,731	30	1·1	—	—	114
Whithorn . . . . .	11,848	2,140	2,235	18	—	—	95	4·3	113
Wigtown . . . . .	8,206	1,710	1,747	21	—	—	37	2·1	125
Scares Islands*	1	—	—	—	—	—	—	—	—

\* The parochiality of Scares Islands has not been ascertained.



TABLE VIII.—POPULATION OF CIVIL PARISHES alphabetically arranged, with COUNTY in which situated, and BURGH in whole or in part within Parish.

CIVIL PARISH.	COUNTY.	BURGH in whole or in part within Parish.	POPULATION, 1911.	CIVIL PARISH.	COUNTY.	BURGH in whole or in part within Parish.	POPULATION, 1911.
Abbey St Bathans	Berwick		229	Baldernock	Stirling		747
Abdie	Fife	Newburgh	647	Balfon	Stirling		1,155
Abercorn	Linlithgow		933	Ballantrae	Ayr		1,080
Abercrombie			—	Ballingry	Fife	Lochgelly	9,214
( <i>Vide St Monance</i> )				Balmacellan	Kirkcudbright		559
Aberdalgie	Perth		278	Balmaghie	Kirkcudbright		770
Aberdeen—			163,891	Balmerino	Fife		568
Part in	Aberdeen	Aberdeen	152,463	Balquhider	Perth		664
Part in	Kincardine	Aberdeen	11,428	Banchory-Devenick	Kincardine		1,500
Aberdour	Aberdeen		1,535	Banchory-Ternan	Kincardine	Banchory	3,377
Aberdour	Fife		2,147	Banff	Banff	Banff	4,570
Aberfoyle	Perth		1,147	Barr	Ayr		521
Aberlady	Haddington		963	Barra	Inverness		2,620
Aberlemno	Forfar		728	Barry	Forfar	Carnoustie	4,933
Aberlour	Banff	Charlestown of Aberlour	2,644	Barvas	Ross and Cromarty		6,953
Abernethy	Inverness		1,228	Bathgate	Linlithgow	Armadale; Bathgate	17,659
Abernethy	Perth	Abernethy	1,267	Beath	Fife	Cowdenbeath	24,351
Abernyte	Perth		209	Bedrule	Roxburgh		188
Aboyne and Glenanner	Aberdeen		1,525	Beith	Ayr		6,699
Airlie	Forfar		723	Belhelvie	Aberdeen		1,491
Airth	Stirling		1,515	Bellie	Elgin		2,030
Alford	Aberdeen		1,464	Bendochy	Perth		542
Alloa	Clackmannan	Alloa	17,130	Benholm	Kincardine		1,276
Alness	Ross and Cromarty		898	Bervie	Kincardine	Inverbervie	2,391
Alva	Clackmannan	Alva	5,265	Biggar	Lanark	Biggar	1,931
Alvah	Banff		1,200	Birnie	Elgin		363
Alves	Elgin		1,109	Birsay and Harray	Orkney		1,772
Alvie	Inverness		590	Birse	Aberdeen		1,047
Alyth	Perth	Alyth	2,937	Blackford	Perth		1,374
Ancrum	Roxburgh		968	Blair-Athol	Perth		1,580
Annan	Dumfries	Annan	6,892	Blaigowrie	Perth	Blaigowrie	4,319
Anstruther-Easter	Fife	Anstruther-Easter	991	Blantyre	Lanark		16,821
Anstruther-Wester	Fife	Anstruther-Wester	629	Boharm	Banff		990
Anwoth	Kirkcudbright	Gatehouse	688	Boleskine and Abertarff	Inverness		1,896
Applecross	Ross and Cromarty		1,440	Bolton	Haddington		256
Applegarth and Sibbaldie	Dumfries		821	Bonhill	Dumbarton		15,969
Arbirlot	Forfar		840	Bongue	Kirkcudbright		1,023
Arbroath and St Vigeans	Forfar	Arbroath	22,730	Borrowstounness and Carriden	Linlithgow	Borrowstounness	14,034
Arbuthnott	Kincardine		674	Borthwick	Edinburgh		3,009
Ardchattan and Muckairn	Argyll		2,240	Bothwell	Lanark	Motherwell; Coat- bridge	54,891
Ardclach	Nairn		759	Botriphnie	Banff		732
Ardersier	Inverness		1,913	Bourtie	Aberdeen		413
Ardgour	Argyll		586	Bowden	Roxburgh		659
Ardnamurchan	Argyll		1,542	Bower	Caithness		1,393
Ardoch	Perth		863	Boydie	Banff		2,178
Ardrossan	Ayr	Ardrossan; Saltcoats	11,720	Bracadale	Inverness		805
Arisaig and Moidart	Inverness		1,571	Brechin	Forfar	Brechin	9,836
Armogask	Perth		652	Bressay	Shetland		641
Arrochar	Dumbarton		537	Broughton, Glen- holm, & Kilbucho	Peebles		668
Ashkirk	Selkirk		329	Buchanan	Stirling		795
Assynt	Sutherland		2,111	Buittle	Kirkcudbright		825
Athelstanford	Haddington		666	Bunkle & Preston	Berwick		562
Auchindoir and Kearn	Aberdeen		1,058	Burntisland	Fife	Burntisland	5,305
Auchinleck	Ayr		7,424	Cabrach	Banff		534
Auchterarder	Perth	Auchterarder	3,175	Cadder	Lanark		14,433
Auchterderran	Fife	Lochgelly	17,547	Caldonfoot	Selkirk		709
Auchtergaven	Perth		2,167	Caerlaverock	Dumfries		811
Auchterhouse	Forfar		629	Cairney	Aberdeen		1,212
Auchterless	Aberdeen		1,016	Callander	Perth	Callander	2,215
Auchtermuchty	Fife	Auchtermuchty	1,893	Cambuslang	Lanark		24,864
Auchtertool	Fife		781	Cambusnethan	Lanark	Wishaw	33,912
Auldern	Nairn		1,248	Cameron	Fife		785
Avoch	Ross and Cromarty		1,782	Campbeltown	Argyll	Campbeltown	9,497
Avondale	Lanark		5,033	Campsie	Stirling		5,304
Ayton	Ayr	Ayr	36,229	Canisbay	Caithness		2,051
	Berwick		1,577	Canonbie	Dumfries		1,838
				Caputh	Perth		986
				Cardross	Dumbarton	Dumbarton	11,326
				Careston	Forfar		213



TABLE VIII.—*continued* (Civil Parishes—Alphabetical).

CIVIL PARISH.	COUNTY.	BURGH in whole or in part within Parish.	POPULATION, 1911.	CIVIL PARISH.	COUNTY.	BURGH in whole or in part within Parish.	POPULATION, 1911.
Cargill . . . . .	Perth . . . . .		1,411	Cullen . . . . .	Banff . . . . .	Cullen . . . . .	2,153
Carlisle . . . . .	Lanark . . . . .		9,619	Culross . . . . .	Fife . . . . .	Culross . . . . .	1,499
Carmichael . . . . .	Lanark . . . . .		1,471	Culsamond . . . . .	Aberdeen . . . . .		607
Carmunnock . . . . .	Lanark . . . . .		747	Culter . . . . .	Lanark . . . . .		373
Carmyllie . . . . .	Forfar . . . . .		847	Culta . . . . .	Fife . . . . .		617
Carnbee . . . . .	Fife . . . . .		843	Cumbernauld . . . . .	Dumbarton . . . . .		5,120
Carnock . . . . .	Fife . . . . .		1,315	Cumbræ . . . . .	Bute . . . . .	Millport . . . . .	1,707
Carnwath . . . . .	Lanark . . . . .		6,446	Cummertrees . . . . .	Dumfries . . . . .		1,056
Carrington . . . . .	Edinburgh . . . . .		480	Cupar . . . . .	Fife . . . . .	Cupar . . . . .	6,736
Carsphairn . . . . .	Kirkcudbright . . . . .		360	Currie . . . . .	Edinburgh . . . . .		2,519
Carstairs . . . . .	Lanark . . . . .		1,878	Dailly . . . . .	Ayr . . . . .		1,940
Castleton . . . . .	Roxburgh . . . . .		1,934	Dairise . . . . .	Fife . . . . .		503
Cathcart— Part in . . . . .	Lanark . . . . .	Glasgow . . . . .	46,688	Dalgetty . . . . .	Fife . . . . .		1,206
Part in . . . . .	Renfrew . . . . .		31,483	Dalkeith . . . . .	Edinburgh . . . . .	Dalkeith . . . . .	7,502
Cavers . . . . .	Roxburgh . . . . .		15,295	Dallas . . . . .	Elgin . . . . .		656
Cawdor . . . . .	Nairn . . . . .		1,297	Dalmellington . . . . .	Ayr . . . . .		6,183
Ceres . . . . .	Fife . . . . .		847	Dalmeny . . . . .	Linlithgow . . . . .	Queensferry . . . . .	5,139
Channelkirk . . . . .	Berwick . . . . .		1,467	Dalry . . . . .	Ayr . . . . .		7,418
Chapel of Garioch . . . . .	Aberdeen . . . . .		478	Dalry . . . . .	Kirkcudbright . . . . .		807
Chirnside . . . . .	Berwick . . . . .		1,492	Dalrymple . . . . .	Ayr . . . . .		1,307
Clackmannan . . . . .	Clackmannan . . . . .		1,508	Dalserf . . . . .	Lanark . . . . .		18,629
			2,203	Dalton . . . . .	Dumfries . . . . .		589
Clatt . . . . .	Aberdeen . . . . .		434	Dalziel . . . . .	Lanark . . . . .	Motherwell ; Wishaw . . . . .	47,503
Cleish . . . . .	Kinross . . . . .		546	Daviot . . . . .	Aberdeen . . . . .		581
Closeburn . . . . .	Dumfries . . . . .		1,244	Daviot and Dun- lichty . . . . .	Inverness . . . . .		907
Clunie . . . . .	Perth . . . . .		508	Delting . . . . .	Shetland . . . . .		1,338
Cluny . . . . .	Aberdeen . . . . .		1,132	Denny . . . . .	Stirling . . . . .	Denny & Dunipace . . . . .	9,166
Clyne . . . . .	Sutherland . . . . .		1,749	Deskford . . . . .	Banff . . . . .		695
Cockburnspath . . . . .	Berwick . . . . .	Bonnyrigg ; Lasswade . . . . .	997	Dingwall . . . . .	Ross and Cromarty . . . . .	Dingwall . . . . .	2,898
Cockpen . . . . .	Edinburgh . . . . .		5,559	Dirleton . . . . .	Haddington . . . . .		2,062
Coldingham . . . . .	Berwick . . . . .		2,749	Dollar . . . . .	Clackmannan . . . . .	Dollar . . . . .	1,874
Coldstream . . . . .	Berwick . . . . .	Coldstream . . . . .	2,192	Dolphinton . . . . .	Lanark . . . . .		245
Colinton . . . . .	Edinburgh . . . . .		6,664	Dores . . . . .	Inverness . . . . .		781
Coll . . . . .	Argyll . . . . .		389	Dornoch . . . . .	Sutherland . . . . .	Dornoch . . . . .	2,670
Collace . . . . .	Perth . . . . .		366	Dornock . . . . .	Dumfries . . . . .		820
Collessie . . . . .	Fife . . . . .	Ladybank and Monkston . . . . .	2,215	Douglas . . . . .	Lanark . . . . .		2,509
Colmonell . . . . .	Ayr . . . . .		1,932	Drainie . . . . .	Elgin . . . . .	Lossiemouth . . . . .	4,700
Colonsay & Oronsay . . . . .	Argyll . . . . .		273	Dreghorn . . . . .	Ayr . . . . .		4,373
Colvend . . . . .	Kirkcudbright . . . . .		1,143	Dron . . . . .	Perth . . . . .		256
Comrie . . . . .	Perth . . . . .		1,745	Drumblade . . . . .	Aberdeen . . . . .		883
Contin . . . . .	Ross and Cromarty . . . . .		1,162	Drumelzier . . . . .	Peebles . . . . .		164
Constopphine . . . . .	Edinburgh . . . . .		3,870	Drumoak . . . . .	Aberdeen . . . . .		843
Cortachy & Clova . . . . .	Forfar . . . . .		479	Dryfesdale . . . . .	Dumfries . . . . .	Lockerbie . . . . .	3,188
Coull . . . . .	Aberdeen . . . . .		606	Drymen . . . . .	Stirling . . . . .		1,269
Coupar-Angus . . . . .	Perth . . . . .	Coupar-Angus . . . . .	2,749	Duffus . . . . .	Elgin . . . . .	Burghhead . . . . .	4,005
Covington & Thacker- kerton . . . . .	Lanark . . . . .		385	Duirinish . . . . .	Inverness . . . . .		3,093
Coylton . . . . .	Ayr . . . . .		3,043	Dull . . . . .	Perth . . . . .	Aberfeldy . . . . .	2,361
Craig . . . . .	Forfar . . . . .		1,883	Dumbarton . . . . .	Dumbarton . . . . .	Dumbarton . . . . .	16,912
Craigie . . . . .	Ayr . . . . .		538	Dumfries . . . . .	Dumfries . . . . .	Dumfries . . . . .	19,076
Craignish . . . . .	Argyll . . . . .		322	Dun . . . . .	Forfar . . . . .		498
Crail . . . . .	Fife . . . . .	Crail . . . . .	1,592	Dunbar . . . . .	Haddington . . . . .	Dunbar . . . . .	4,830
Crailing . . . . .	Roxburgh . . . . .		465	Dunbarney . . . . .	Perth . . . . .		862
Cramond . . . . .	Edinburgh . . . . .		3,763	Dunblane and Lecropt . . . . .	Perth . . . . .	Dunblane . . . . .	4,591
Cranshaws . . . . .	Berwick . . . . .		125	Dunbog . . . . .	Fife . . . . .		301
Cranston . . . . .	Edinburgh . . . . .		805	Dundee Combina- tion . . . . .	Forfar . . . . .	Dundee ; Broughty Ferry . . . . .	162,669
Crathie & Braemar . . . . .	Aberdeen . . . . .		1,401	Dundonald . . . . .	Ayr . . . . .	Irvine ; Troon . . . . .	13,888
Crawford . . . . .	Lanark . . . . .		1,520	Dunfermline . . . . .	Fife . . . . .	Dunfermline . . . . .	35,731
Crawfordjohn . . . . .	Lanark . . . . .		617	Dunino . . . . .	Fife . . . . .		202
Creich . . . . .	Fife . . . . .		309	Dunipace . . . . .	Stirling . . . . .	Denny & Dunipace . . . . .	1,936
Creich . . . . .	Sutherland . . . . .		1,713	Dunkeld and Dowally . . . . .	Perth . . . . .		1,081
Crichton . . . . .	Edinburgh . . . . .		733	Dunlop . . . . .	Ayr . . . . .		1,353
Crieff . . . . .	Perth . . . . .	Crieff . . . . .	6,089	Dunnet . . . . .	Caithness . . . . .		1,147
Crimond . . . . .	Aberdeen . . . . .		684	Dunnichen . . . . .	Forfar . . . . .		1,096
Cromarty . . . . .	Ross and Cromarty . . . . .	Cromarty . . . . .	5,637	Dunning . . . . .	Perth . . . . .		1,145
Croendale . . . . .	Flgin . . . . .	Grantown-on-Spey . . . . .	2,887	Dunnottar . . . . .	Kincardine . . . . .	Stonehaven . . . . .	2,255
Cross and Burness . . . . .	Orkney . . . . .		1,312	Dunoon & Kilmun . . . . .	Argyll . . . . .	Dunoon . . . . .	10,227
Crossmichael . . . . .	Kirkcudbright . . . . .	Castle-Douglas . . . . .	1,196	Dunrossness . . . . .	Shetland . . . . .		3,761
Croy & Dalcross— Part in . . . . .	Inverness . . . . .		1,101	Duns . . . . .	Berwick . . . . .	Duns . . . . .	3,042
Part in . . . . .	Nairn . . . . .		559	Dunscore . . . . .	Dumfries . . . . .		1,027
Cruden . . . . .	Aberdeen . . . . .		3,166				



TABLE VIII.—*continued* (Civil Parishes—Alphabetical).

CIVIL PARISH.	COUNTY.	BURGH in whole or in part within Parish.	POPULATION, 1911.	CIVIL PARISH.	COUNTY.	BURGH in whole or in part within Parish.	POPULATION, 1911.
Dunsyre . . .	Lanark . . .		175	Fraserburgh . . .	Aberdeen . . .	Fraserburgh . . .	11,151
Durness . . .	Sutherland . . .		830	Fyvie . . .	Aberdeen . . .		3,547
Durris . . .	Kincardine . . .		872	Gairloch . . .	Ross and Cromarty . . .		3,318
Durrisdeer . . .	Dumfries . . .		849	Galashiels . . .	Selkirk . . .	Galashiels . . .	14,917
Duthill and Rothiemurchus . . .	Inverness . . .		1,943	Galston . . .	Ayr . . .	Darvel; Galston; & Newmilns . . .	7,207
Dyce . . .	Aberdeen . . .		1,319	Garnrie . . .	Banff . . .	Macduff . . .	6,260
Dyke and Moy . . .	Elgin . . .		1,020	Gargunnoch . . .	Stirling . . .		573
Eaglesham . . .	Renfrew . . .		1,138	Gartly . . .	Aberdeen . . .		758
Earlston . . .	Berwick . . .		1,749	Garvald . . .	Haddington . . .		511
Eassie and Nevay . . .	Forfar . . .		486	Garvock . . .	Kincardine . . .		371
East Kilbride . . .	Lanark . . .		3,977	Gigha and Cara . . .	Argyll . . .		326
Eastwood— Part in Part in . . .	Lanark . . .	Glasgow . . .	24,515	Girthon . . .	Kirkcudbright . . .	Gatehouse . . .	1,174
	Renfrew . . .	Pollakshaws . . .	6,070	Girvan . . .	Ayr . . .	Girvan . . .	5,331
			18,595	Gladsmuir . . .	Haddington . . .		1,433
Eccles . . .	Berwick . . .		1,449	Glamis . . .	Forfar . . .		1,159
Ecclesmachan . . .	Lindithgow . . .		1,449	Glasgow . . .	Lanark . . .	Glasgow . . .	577,559
Echt . . .	Aberdeen . . .		1,222	Glass . . .	Aberdeen . . .		703
Eckford . . .	Roxburgh . . .		711	Glassary . . .	Argyll . . .	Lochgilphead . . .	3,107
Eday . . .	Orkney . . .		559	Glasserton . . .	Wigtown . . .		920
Edderton . . .	Ross and Cromarty . . .		545	Glassford . . .	Lanark . . .		1,312
Eddlestone . . .	Peebles . . .		589	Glenbervie . . .	Kincardine . . .		779
Eddrachillis . . .	Sutherland . . .		1,250	Glenbuchat . . .	Aberdeen . . .		340
Edinburgh . . .	Edinburgh . . .	Edinburgh . . .	320,318	Glencairn . . .	Dumfries . . .		1,410
Edinkillie . . .	Elgin . . .		832	Glencorse . . .	Edinburgh . . .		1,387
Ednam . . .	Roxburgh . . .		495	Glen Devon . . .	Perth . . .		148
Edrom . . .	Berwick . . .		1,269	Glenelg . . .	Inverness . . .		1,670
Edzell . . .	Forfar . . .		878	Glenisla . . .	Forfar . . .		560
Elgin . . .	Elgin . . .	Elgin . . .	10,375	Glenluce . . .			—
Elie . . .	Fife . . .	Earlsferry; Elie, Lib- erty & Williamsburgh . . .	1,147	(Vide Old Luce)			
				Glenmuick . . .	Aberdeen . . .	Ballater . . .	2,325
Ellon . . .	Aberdeen . . .	Ellon . . .	3,757	Glenorchy & Inishail . . .	Argyll . . .		1,098
Errol . . .	Perth . . .		2,083	Glenishiel . . .	Ross and Cromarty . . .		339
Erskine . . .	Renfrew . . .		1,712	Golspie . . .	Sutherland . . .		1,685
Eskdalemuir . . .	Dumfries . . .		392	Gordon . . .	Berwick . . .		711
Ettrick . . .	Selkirk . . .		344	Govan . . .		Glasgow; Govan; and Partick . . .	363,571
Evie & Rendall . . .	Orkney . . .		955	Combination . . .	Lanark . . .		1,461
Ewes . . .	Dumfries . . .		247	Grange . . .	Banff . . .		19,470
Eyemouth . . .	Berwick . . .	Eyemouth . . .	2,561	Grangemouth . . .	Stirling . . .	Grangemouth . . .	
Fala and Soutra . . .	Edinburgh . . .		276	Greenlaw . . .	Berwick . . .	Greenock . . .	941
Falkirk . . .	Stirling . . .	Falkirk; Grangemouth . . .	42,423	Greenock . . .	Renfrew . . .		74,294
Falkland . . .	Fife . . .	Falkland . . .	2,356	Gretna . . .	Dumfries . . .		1,212
Farnell . . .	Forfar . . .		506	Guthrie . . .	Forfar . . .		257
Farr . . .	Sutherland . . .		2,468	Haddington . . .	Haddington . . .	Haddington . . .	5,424
Fearn . . .	Ross and Cromarty . . .		1,785	Halfmorton . . .	Dumfries . . .		319
Fenwick . . .	Ayr . . .		1,062	Halkirk . . .	Caithness . . .		2,160
Fern . . .	Forfar . . .		308	Hamilton . . .	Lanark . . .	Hamilton . . .	46,419
Ferry-Port-on-Craig . . .	Fife . . .	Tayport . . .	3,400	Harris . . .	Inverness . . .		5,449
Fetlar . . .	Shetland . . .		279	Hawick . . .	Roxburgh . . .	Hawick . . .	18,021
Fettercairn . . .	Kincardine . . .	Stonehaven . . .	1,301	Heriot . . .	Edinburgh . . .		414
Fetteresso . . .	Kincardine . . .		4,961	Hobkirk . . .	Roxburgh . . .		545
Findo-Gask . . .	Perth . . .		357	Hoddlem . . .	Dumfries . . .		1,349
Fintray . . .	Aberdeen . . .		872	Holm . . .	Orkney . . .		763
Pintry . . .	Stirling . . .		280	Hollywood . . .	Dumfries . . .		865
Firth . . .	Orkney . . .		693	Houston and Kilbellan . . .	Renfrew . . .		2,087
Flisk . . .	Fife . . .		232	Hownam . . .	Roxburgh . . .		193
Fodderty . . .	Ross and Cromarty . . .		1,692	Hoy & Graemsay . . .	Orkney . . .		393
Fogo . . .	Berwick . . .		389	Humbie . . .	Haddington . . .		679
Fordoun . . .	Kincardine . . .		1,717	Hume . . .	Berwick . . .		298
Forlyce . . .	Banff . . .	Portsoy . . .	3,980	Huntly . . .	Aberdeen . . .	Huntly . . .	4,937
Forfar . . .	Forfar . . .		12,254	Hutton . . .	Berwick . . .		682
Forgan . . .	Fife . . .	Newport . . .	4,771	Hutton . . .	Dumfries . . .		630
Forganenny . . .	Perth . . .		540	Inch . . .	Wigtown . . .	Stranraer . . .	4,000
Forglen . . .	Banff . . .		620	Inchinnan . . .	Renfrew . . .		592
Forgue . . .	Aberdeen . . .		1,827	Inchture . . .	Perth . . .		545
Forres . . .	Elgin . . .	Forres . . .	4,932	Innerleithen . . .	Peebles . . .	Innerleithen . . .	4,148
Forvie . . .	Perth . . .		549	Innerwick . . .	Haddington . . .		676
Fortingall . . .	Perth . . .		1,524	Insch . . .	Aberdeen . . .		1,340
Fossoway . . .	Kinross . . .		1,059	Inveraray . . .	Argyll . . .	Inveraray . . .	1,204
Foulden . . .	Berwick . . .		313	Inverarity . . .	Forfar . . .		861
Foveran . . .	Aberdeen . . .		1,649	Inveravon . . .	Banff . . .		2,017
Fowls-Easter . . .	Forfar . . .		249	Inverchaolain . . .	Argyll . . .		371
Fowls-Wester . . .	Perth . . .		1,007				



TABLE VIII.—continued (Civil Parishes—Alphabetical).

CIVIL PARISH.	COUNTY.	BURGH in whole or in part within Parish.	POPULATION, 1911.	CIVIL PARISH.	COUNTY.	BURGH in whole or in part within Parish.	POPULATION, 1911.
Inveresk	Edinburgh	Musselburgh	20,360	Kiltearn	Ross and Cromarty		1,138
Inverkeilor	Forfar		1,377	Kilwinning	Ayr	Kilwinning	8,411
Inverkeithing	Fife	Inverkeithing	6,274	Kincardine	Perth		1,150
Inverkeithny	Barff		725	Kincardine	Ross and Cromarty		1,198
Inverkip	Renfrew	Gourock ; Greenock	9,626	Kincardine O'Neil	Aberdeen		1,910
Inverness	Inverness	Inverness	25,952	Kinclaven	Perth		560
Inverurie	Aberdeen	Inverurie	4,425	Kinfauns	Perth		571
Irvine	Ayr	Irvine	6,795	Kingarth	Bute		967
				King Edward	Aberdeen		2,254
Jedburgh	Roxburgh	Jedburgh	3,982	Kinghorn	Fife	Kinghorn	2,295
Johnstone	Dumfries		751	Kinglassie	Fife		1,944
Jura	Argyll		570	Kingoldrum	Forfar		349
Keig	Aberdeen		574	Kingsbarns	Fife		638
Keir	Dumfries		538	Kingussie & Inch	Inverness	Kingussie	2,464
Keith	Barff	Keith	6,359	Kinloch	Perth		200
Keithhall & Kinkell	Aberdeen		760	Kinloss	Elgin		851
Kells	Kirkcudbright	New Galloway	847	Kinnaird	Perth		172
Kelso	Roxburgh	Kelso	4,471	Kinnell	Kincardine		835
Kelton	Kirkcudbright	Castle-Douglas	3,746	Kinnellar	Forfar		589
Kemback	Fife		532	Kinnethmont	Aberdeen		501
Kennay	Aberdeen		1,886	Kinnethmont	Aberdeen		915
Kenmore	Perth		1,106	Kinnethmont	Forfar		310
Kennoway	Fife		1,721	Kinnethmont	Perth	Perth	3,820
Kettins	Forfar		689	Kinross	Kinross	Kinross	3,094
Kettle	Fife		1,715	Kintail	Ross and Cromarty		414
Killarow and	Argyll		2,552	Kintore	Aberdeen	Kintore	2,429
Kilmeny	Renfrew		7,491	Kippen	Stirling		1,365
Kilbarchan				Kirkbean	Kirkcudbright		711
Kilbarnie	Ayr		7,618	Kirkcaldy and			
Kilbrandon and	Argyll		1,370	Dysart	Fife	Dysart ; Kirkcaldy	45,410
Kilchattan				Kirkcaldy	Wigtown		1,507
Kilbride	Bute		2,451	Kirkconnell	Dumfries		2,144
Kilcalmonell	Argyll		1,712	Kirkcowan	Wigtown		1,244
Kilchoman	Argyll		2,087	Kirkcudbright	Kirkcudbright	Kirkcudbright	3,116
Kilchrenan and	Argyll		357	Kirkden	Forfar		1,337
Dalavich	Fife		1,491	Kirkgunzeon	Kirkcudbright		497
Kilconquhar	Argyll		1,548	Kirkhill	Inverness		1,237
Kilcralton				Kirkhope	Selkirk		384
Kildonan	Sutherland		1,786	Kirkinner	Wigtown		1,206
Kildrummy	Aberdeen		455	Kirkintilloch	Dumbarton	Kirkintilloch	16,530
Kilfinan	Argyll		2,709	Kirkliston—			5,298
Kilfinichen and	Argyll		1,403	Part in	Edinburgh		831
Kilrickeen				Part in	Lindithgow		4,467
Killean and	Argyll		1,019	Kirkmabreck	Kirkcudbright		1,549
Kilchennie	Stirling		1,085	Kirkmahoe	Dumfries		1,080
Killearn				Kirkmaiden	Wigtown		1,792
Killearnan	Ross and Cromarty		782	Kirkmichael	Ayr		1,699
Killin	Perth		1,412	Kirkmichael	Barff		949
Kilmacollin	Renfrew		6,242	Kirkmichael	Dumfries		725
Kilmaddock	Perth	Doune	2,428	Kirkmichael	Perth		816
Kilmallie	Inverness	Port-William	3,704	Kirkmichael and	Edinburgh		2,873
Kilmarnock	Fife		476	East Calder	Ayr		1,685
Kilmarnock	Ayr	Kilmarnock	33,817	Kirkoswald			
Kilmarnock	Dumbarton		847	Kirkpatrick-			
Kilmartin	Argyll		582	Durham	Kirkcudbright		914
Kilmaurs	Ayr		4,349	Kirkpatrick-	Dumfries		1,354
Kilmodan	Argyll		264	Fleming			
Kilmonivaig	Inverness		1,700	Kirkpatrick-	Kirkcudbright		594
Kilmorack	Inverness		2,094	Kirkpatrick-Juxta	Dumfries		998
Kilmore & Kilbride	Argyll	Oban	7,298	Kirkwall	Peebles		253
Kilmory	Bute		2,177	Kirkwall & St Ola	Orkney	Kirkwall	4,595
Kilmuir	Inverness		1,950	Kirriemuir	Forfar	Kirriemuir	5,391
Kilmuir-Easter	Ross and Cromarty		887	Knockando	Elgin		1,488
Kilninan and	Argyll	Tobermory	1,935	Knockbain	Ross and Cromarty		1,356
Kilmore							
Kilniver and	Argyll		395	Lady	Orkney		653
Kilmelford	Fife	Anstruther-Easter ;	2,979	Ladykirk	Berwick		315
Kilmeny		Kilrenny	498	Laggan	Inverness		754
Kilpindie	Perth			Laing	Sutherland		995
Kilsyth	Stirling	Kilsyth	11,052	Lanark	Lanark	Lanark	8,978
Kiltarlity and	Inverness		1,856	Langholm	Dumfries	Langholm	3,302
Convianth				Langton	Berwick		408



TABLE VIII.—*continued* (Civil Parishes—Alphabetical).

CIVIL PARISH.	COUNTY.	BURGH in whole or in part within Parish.	POPULATION, 1911.	CIVIL PARISH.	COUNTY.	BURGH in whole or in part within Parish.	POPULATION, 1911.
Larbert . . .	Stirling . . .	. . . . .	12,984	Meigle . . .	Perth . . .	. . . . .	810
Largo . . .	Fife . . .	. . . . .	2,274	Meldrum . . .	Aberdeen . . .	Old Meldrum . . .	1,767
Largs . . .	Ayr . . .	Largs . . .	6,029	Melrose— Part in Part in	Roxburgh . . .	Melrose . . .	4,652
Lasswade . . .	Edinburgh . . .	Bonnyrigg; Lass- wade; Loanhead.	10,504	Menmuir . . .	Forfar . . .	Galashiels . . .	4,659
Lathron . . .	Caithness . . .	. . . . .	4,514	Merton . . .	Berwick . . .	. . . . .	2
Lauder . . .	Berwick . . .	Lauder . . .	1,336	Methlic . . .	Aberdeen . . .	. . . . .	627
Laurencekirk . . .	Kincardine . . .	Laurencekirk . . .	1,921	Methven . . .	Perth . . .	. . . . .	532
Legerwood . . .	Berwick . . .	. . . . .	401	Mid Calder . . .	Edinburgh . . .	. . . . .	1,658
Leith . . .	Edinburgh . . .	Leith . . .	80,488	Middlebie . . .	Dumfries . . .	. . . . .	1,847
Leochel-Cushnie . . .	Aberdeen . . .	. . . . .	1,028	Midmar . . .	Aberdeen . . .	. . . . .	3,249
Lerwick . . .	Shetland . . .	Lerwick . . .	7,296	Minnigaff . . .	Kirkcudbright . . .	. . . . .	1,722
Leslie . . .	Aberdeen . . .	. . . . .	377	Minto . . .	Roxburgh . . .	. . . . .	881
Leslie . . .	Fife . . .	Leslie . . .	3,869	Mochrum . . .	Wigtown . . .	. . . . .	1,202
Lesmahagow . . .	Lanark . . .	. . . . .	11,900	Moffat . . .	Dumfries . . .	Moffat . . .	348
Leswalt . . .	Wigtown . . .	Stranraer . . .	2,405	Moneydie . . .	Perth . . .	. . . . .	1,823
Lethendy . . .	Perth . . .	. . . . .	140	Monifieth . . .	Forfar . . .	Broughty Ferry; Monifieth . . .	2,702
Lethnot & Navar . . .	Forfar . . .	. . . . .	205	Monikie . . .	Forfar . . .	. . . . .	237
Leuchars . . .	Fife . . .	. . . . .	2,605	Monimail . . .	Fife . . .	. . . . .	13,145
Libberton . . .	Lanark . . .	. . . . .	461	Monkton and Prestwick . . .	Ayr . . .	Prestwick . . .	1,184
Liberton . . .	Edinburgh . . .	. . . . .	8,361	Monquhitter . . .	Aberdeen . . .	. . . . .	694
Liff and Benvie . . .	Forfar . . .	. . . . .	1,923	Montrose . . .	Forfar . . .	Montrose . . .	5,645
Lilliesleaf . . .	Roxburgh . . .	. . . . .	547	Monymusk . . .	Aberdeen . . .	. . . . .	2,132
Lindlithgow . . .	Lindlithgow . . .	Lindlithgow . . .	7,567	Monzievaird and Strowan . . .	Perth . . .	. . . . .	12,669
Linton . . .	Roxburgh . . .	. . . . .	407	Moonzie . . .	Fife . . .	. . . . .	1,003
Lintrathen . . .	Forfar . . .	. . . . .	509	Mordington . . .	Berwick . . .	. . . . .	508
Lismore & Appin . . .	Argyll . . .	. . . . .	3,886	Morebattle . . .	Roxburgh . . .	. . . . .	146
Little Dunkeld . . .	Perth . . .	. . . . .	2,113	Morham . . .	Haddington . . .	. . . . .	292
Livingstone . . .	Lindlithgow . . .	. . . . .	3,714	Mortlach . . .	Banff . . .	Dufftown . . .	740
Lochalsh . . .	Ross and Cromarty . . .	. . . . .	1,761	Morton . . .	Dumfries . . .	. . . . .	199
Lochbroom . . .	Ross and Cromarty . . .	. . . . .	2,794	Morvern . . .	Argyll . . .	. . . . .	3,021
Lochcarron . . .	Ross and Cromarty . . .	. . . . .	1,108	Moulin . . .	Perth . . .	. . . . .	1,820
Lochgoilhead and Kilmorich . . .	Argyll . . .	. . . . .	782	Mouswald . . .	Dumfries . . .	. . . . .	694
Lochlee . . .	Forfar . . .	. . . . .	295	Moy and Dala- rossie . . .	Inverness . . .	. . . . .	2,670
Lochmaben . . .	Dumfries . . .	Lochmaben . . .	2,355	Muckart . . .	Perth . . .	. . . . .	493
Lochnatton . . .	Kirkcudbright . . .	. . . . .	484	Muiravonside . . .	Stirling . . .	. . . . .	688
Lochs . . .	Ross and Cromarty . . .	. . . . .	4,750	Muirkirk . . .	Ayr . . .	. . . . .	535
Lochwinnoch . . .	Renfrew . . .	. . . . .	4,254	Murroes . . .	Forfar . . .	. . . . .	5,706
Logie . . .	Fife . . .	. . . . .	341	Muthill . . .	Perth . . .	. . . . .	4,982
Logie . . .	Stirling . . .	Bridge-of-Allan . . .	4,373	Nairn . . .	Nairn . . .	Nairn . . .	898
Logiealmond . . .	Perth . . .	. . . . .	489	Neikston . . .	Renfrew . . .	Barrhead . . .	1,269
Logie-Buchan . . .	Aberdeen . . .	. . . . .	597	Nenthorn . . .	Berwick . . .	. . . . .	5,906
Logie-Coldstone . . .	Aberdeen . . .	. . . . .	868	Nestling . . .	Shetland . . .	. . . . .	15,214
Logie-Easter . . .	Ross and Cromarty . . .	. . . . .	700	New Abbey . . .	Kirkcudbright . . .	. . . . .	356
Logie-Pert . . .	Forfar . . .	. . . . .	1,002	Newbattle . . .	Edinburgh . . .	. . . . .	2,350
Logierait . . .	Perth . . .	. . . . .	1,618	Newburgh . . .	Fife . . .	Newburgh . . .	742
Longforgan . . .	Perth . . .	. . . . .	1,997	Newburn . . .	Fife . . .	. . . . .	6,061
Longformacus . . .	Berwick . . .	. . . . .	263	New Cumnock . . .	Ayr . . .	. . . . .	1,898
Longside . . .	Aberdeen . . .	. . . . .	2,634	New Deer . . .	Aberdeen . . .	. . . . .	283
Lonmay . . .	Aberdeen . . .	. . . . .	2,045	New Hills . . .	Aberdeen . . .	. . . . .	5,661
Loth . . .	Sutherland . . .	. . . . .	367	New, or East, Kilpatrick . . .	Dumbarton . . .	Milngavie . . .	4,080
Loudoun . . .	Ayr . . .	Darvel; Galston; Newmilns . . .	8,973	Newlands . . .	Peebles . . .	. . . . .	6,419
Lumphanan . . .	Aberdeen . . .	. . . . .	1,022	New Luce . . .	Wigtown . . .	. . . . .	13,798
Lunan . . .	Forfar . . .	. . . . .	312	New Machar . . .	Aberdeen . . .	. . . . .	590
Lundie . . .	Forfar . . .	. . . . .	256	New Monkland . . .	Lanark . . .	Airdrie . . .	481
Luss . . .	Dumbarton . . .	. . . . .	553	New Spynie . . .	Elgin . . .	Elgin . . .	1,882
Lyne . . .	Peebles . . .	. . . . .	125	Newton . . .	Edinburgh . . .	. . . . .	38,116
Madderty . . .	Perth . . .	. . . . .	438	Newstyle . . .	Forfar . . .	. . . . .	1,901
Mains and Strathmartine . . .	Forfar . . .	Dundee . . .	6,737	Nigg . . .	Kincardine . . .	. . . . .	1,156
Makerston . . .	Roxburgh . . .	. . . . .	295	Nigg . . .	Ross and Cromarty . . .	. . . . .	840
Manor . . .	Peebles . . .	. . . . .	261	North Berwick . . .	Haddington . . .	North Berwick . . .	1,573
Markinch . . .	Fife . . .	Markinch . . .	8,058	North Bute . . .	Bute . . .	. . . . .	827
Marnoch . . .	Banff . . .	Aberchirder . . .	2,532	North Knap- dale . . .	Argyll . . .	. . . . .	3,968
Maryculter . . .	Kincardine . . .	. . . . .	861	Northmavine . . .	Shetland . . .	. . . . .	1,585
Marykirk . . .	Kincardine . . .	. . . . .	1,167	North Uist . . .	Inverness . . .	. . . . .	656
Marytown . . .	Forfar . . .	. . . . .	262	Oathlaw . . .	Forfar . . .	. . . . .	1,866
Mauchline . . .	Ayr . . .	. . . . .	2,441	Ochiltree . . .	Ayr . . .	. . . . .	3,677
Maxton . . .	Roxburgh . . .	. . . . .	380				324
Maybole . . .	Ayr . . .	Maybole . . .	6,904				2,024
Meams . . .	Renfrew . . .	. . . . .	3,201				



TABLE VIII.—continued (Civil Parishes—Alphabetical).

CIVIL PARISH.	COUNTY.	BURGH in whole or in part within Parish.	POPULATION, 1911.	CIVIL PARISH.	COUNTY.	BURGH in whole or in part within Parish.	POPULATION, 1911.
Old Cumnock	Ayr	Cumnock and Holmhead	5,465	Rutherglen	Lanark	Glasgow ; Rutherglen	28,403
Old Deer	Aberdeen		3,741	Ruthven	Forfar		172
Oldhamstocks	Haddington		404	Ruthwell	Dumfries		770
Old, or West, Kilpatrick	Dumbarton	Clydebank ; Dumbarton	45,345	Saddell and Skipness	Argyll		964
Old Luce (or Glenluce)	Wigtown		2,096	St Andrews and Deerness	Orkney		1,340
Old Machar	Aberdeen		1,274	St Andrews and St Leonards	Fife	St Andrews	9,701
Old Monkland	Lanark	Coatbridge	61,026	St Andrews- Lhanbryde	Elgin	Elgin	1,183
Olrig	Caithness		1,450	St Boswells	Roxburgh		977
Ordiquhill	Banff		644	St Cyrus	Kincardine		1,222
Ormistoun	Haddington		1,598	St Fergus	Aberdeen		970
Orphir	Orkney		798	St Madoes	Perth		359
Orwell	Kinross		1,983	St Martins	Perth		820
Oxnam	Roxburgh		566	St Monance (or Abercrombie)	Fife		2,020
Oyne	Aberdeen		804	St Mungo	Dumfries		573
Paisley	Renfrew	Barrhead ; Glasgow ; Johnstone ; Paisley	109,782	St Ninians	Stirling		13,868
Panbride	Forfar	Carnoustie	1,806	Saline	Fife		1,171
Papa-Westray	Orkney		258	Salton	Haddington		386
Parton	Kirkcudbright		593	Sandsting	Sutherland		2,100
Peebles	Peebles	Peebles	6,112	Sandwick	Orkney		986
Pencaitland	Haddington		1,273	Sanguhar	Dumfries	Sanguhar	3,016
Penicuik	Edinburgh	Penicuik	5,205	Scone	Perth	Perth	2,341
Penninghame	Wigtown	Newton-Stewart	3,059	Seconie	Fife	Leven	7,474
Pennygown and Torosay	Argyll		835	Selkirk	Selkirk	Selkirk	7,406
Penpont	Dumfries		831	Shapinsay	Orkney		718
Perth	Perth	Perth	30,670	Shotts	Lanark		18,433
Peterculter	Aberdeen		5,616	Skene	Aberdeen		1,437
Peterhead	Aberdeen	Peterhead	16,948	Skirling	Peebles		241
Pettinain	Lanark		261	Slains	Aberdeen		846
Petty	Inverness		1,263	Slamannan	Stirling		3,440
Pitsligo	Aberdeen	Rosehearty	2,440	Sleat	Inverness		1,373
Pittenweem	Fife	Pittenweem	1,922	Smailholm	Roxburgh		292
Polwarth	Berwick		197	Small Isles	Inverness		396
Port-Glasgow	Renfrew	Port-Glasgow	17,775	Snizort	Inverness		1,708
Portmouak	Kinross		845	Sorbie	Wigtown		1,354
Port of Menteith	Perth		1,035	Sorn	Ayr		3,758
Portpatrick	Wigtown		1,097	Southdean	Roxburgh		545
Portree	Inverness		2,431	Southend	Argyll		767
Premnay	Aberdeen		836	South Knapdale	Argyll		2,710
Prestonkirk	Haddington	East Linton	1,634	South Ronaldshay and Burray	Orkney		2,295
Prestonpans	Haddington	Prestonpans	4,722	South Uist	Inverness		5,283
Rafford	Elgin	Forres	895	Speymouth	Elgin		595
Rathen	Aberdeen		2,760	Spott	Haddington		386
Ratho	Edinburgh		1,883	Sprouston	Roxburgh		876
Rathven	Banff	Buckie	15,995	Stair	Ayr		959
Rattray	Perth	Rattray	2,160	Stenness	Orkney		517
Rayne	Aberdeen		1,058	Stenton	Haddington		461
Reay	Caithness		920	Stevenston	Ayr		10,733
Redgorton	Perth		1,463	Stewarton	Ayr	Saltcoats Stewarton	3,889
Renfrew	Renfrew	Renfrew	27,434	Stirling	Stirling	Stirling	21,461
Rerrick	Kirkcudbright		1,293	Stitchel	Roxburgh		275
Rescobie	Forfar		526	Stobo	Peebles		350
Resolis (or Kirkmichael)	Ross and Cromarty		954	Stonehouse	Lanark		3,688
Rhynd	Perth		205	Stoneykirk	Wigtown		2,279
Rhynie	Aberdeen		862	Stornoway	Ross and Cromarty	Stornoway	13,438
Riccarton	Ayr	Kilmarnock	7,590	Stow	Edinburgh		1,317
Roberton	Roxburgh		436	Stracathro	Forfar		398
Rogart	Sutherland		946	Strachan	Kincardine		527
Rosemarkie	Ross and Cromarty	Portrose	1,309	Strachur	Argyll		483
Roseneath	Dumbarton	Cove and Kikereggan	1,783	Straiton	Ayr		1,266
Roskeen	Ross and Cromarty	Invergordon	3,362	Stralachlan	Argyll		217
Rothies	Elgin	Rothies	2,016	Stranraer	Wigtown	Stranraer	2,886
Rothsay	Bute	Rothsay	9,299	Strath	Inverness		1,959
Rothiemay	Banff		1,143	Strathblane	Stirling		1,024
Rousay, Egilshay, and Veira	Orkney		710	Strathdon	Aberdeen		1,014
Row	Dumbarton	Helensburgh	11,111	Strathmiglo	Fife		1,736
Roxburgh	Roxburgh		793	Strichen	Aberdeen		2,297



TABLE VIII.—*continued* (Civil Parishes—Alphabetical).

CIVIL PARISH.	COUNTY.	BURGH in whole or in part within Parish.	POPULATION, 1911.	CIVIL PARISH.	COUNTY.	BURGH in whole or in part within Parish.	POPULATION, 1911.
Stromness . . .	Orkney . . .	Stromness . . .	2,348	Tyrie . . .	Aberdeen . . .		2,649
Stronsay . . .	Orkney . . .		1,217	Udny . . .	Aberdeen . . .		1,489
Swinton . . .	Berwick . . .		727	Uig . . .	Ross and Cromarty . . .		4,462
Symington . . .	Ayr . . .		639	Unst . . .	Shetland . . .		2,077
Symington . . .	Lanark . . .		420	Uphall . . .	Linlithgow . . .		12,766
Tain . . .	Ross and Cromarty . . .	Tain . . .	2,507	Urquhart . . .	Elgin . . .		1,589
Tannadice . . .	Forfar . . .		1,013	Urquhart and Glenmoriston . . .	Inverness . . .		1,675
Tarbat . . .	Ross and Cromarty . . .		1,224	Urquhart and Logie-Wester . . .	Ross and Cromarty . . .		2,006
Tarbolton . . .	Ayr . . .		4,593	Urr . . .	Kirkcudbright . . .	Dalbeattie . . .	4,536
Tarland . . .	Aberdeen . . .		741	Urray . . .	Ross and Cromarty . . .		1,938
Tarves . . .	Aberdeen . . .		2,082	Walls . . .	Shetland . . .		1,745
Tealing . . .	Forfar . . .		588	Walls and Flotta . . .	Orkney . . .		1,247
Temple . . .	Edinburgh . . .		363	Walston . . .	Lanark . . .		255
Terregles . . .	Kirkcudbright . . .	Maxwelltown . . .	439	Wamphray . . .	Dumfries . . .		369
Terviothead . . .	Roxburgh . . .		381	Wandell and Lamington . . .	Lanark . . .		271
Thurso . . .	Caithness . . .	Thurso . . .	4,700	Watten . . .	Caithness . . .		1,079
Tibbermore . . .	Perth . . .	Perth . . .	2,794	Weem . . .	Perth . . .		439
Tillicoultry . . .	Clackmannan . . .	Tillicoultry . . .	4,649	Wemyss . . .	Fife . . .	Buckhaven, Methal, and Innerleven . . .	23,104
Tingwall . . .	Shetland . . .		2,110	West Calder . . .	Edinburgh . . .		7,716
Tinwald . . .	Dumfries . . .		728	Westerkirk . . .	Dumfries . . .		393
Tongland . . .	Kirkcudbright . . .		751	West Kilbride . . .	Ayr . . .		3,164
Tongue . . .	Sutherland . . .		1,009	West Linton . . .	Peebles . . .		1,000
Torphichen . . .	Linlithgow . . .		4,048	Westray . . .	Orkney . . .		1,668
Torryburn . . .	Fife . . .		1,497	Westruther . . .	Berwick . . .		503
Torthorwald . . .	Dumfries . . .		788	Whitburn . . .	Linlithgow . . .	Whitburn . . .	8,379
Tough . . .	Aberdeen . . .		613	Whitekirk and Tynninghame . . .	Haddington . . .		776
Towie . . .	Aberdeen . . .		728	Whithorn . . .	Wigtown . . .	Whithorn . . .	2,140
Tranent . . .	Haddington . . .	Cockenzie and Port Seton; Tranent . . .	8,677	Whitsome . . .	Berwick . . .		492
Traquair . . .	Peebles . . .		559	Whittinghame . . .	Haddington . . .		523
Trinity-Gask . . .	Perth . . .		360	Wick . . .	Caithness . . .	Wick . . .	12,587
Troqueer . . .	Kirkcudbright . . .	Maxwelltown . . .	7,050	Wigtown . . .	Wigtown . . .	Wigtown . . .	1,710
Tulliallan . . .	Fife . . .		2,091	Wiston and Robertson . . .	Lanark . . .		400
Tullynessle and Forbes . . .	Aberdeen . . .		872	Yarrow . . .	Selkirk . . .		510
Tundergarth . . .	Dumfries . . .		399	Yell . . .	Shetland . . .		2,348
Turriff . . .	Aberdeen . . .	Turriff . . .	4,128	Yester . . .	Haddington . . .		747
Tweedsmuir . . .	Peebles . . .		198	Yetholm . . .	Roxburgh . . .		755
Twynholm . . .	Kirkcudbright . . .		758				
Tynron . . .	Dumfries . . .		309				
Tyree . . .	Argyll . . .		1,825				



TABLE IX.—POPULATION, &amp;c., OF BURGHS IN 1911 AND 1901.

*Note.*—Where the boundaries of any Burgh have been altered since the Census of 1901, the population of the Burgh as given in the Report on that Census is shewn, as also, in italics, for purposes of comparison, the 1901 population of the area now included in the Burgh. The date of alteration in each case is added in parentheses.

BURGHS.	Area in Acres.	1911.						1901.					
		HOUSES.			POPULATION.			HOUSES.			POPULATION.		
		Separate Families.	Inhabited.	Uninhabited.	Building.	Males.	Females.	Total.	Rooms with one or more Windows.	Separate Families.	Inhabited.	Uninhabited.	Building.
<b>TOTAL—All Burghs</b>	<b>154,338</b>	<b>695,089</b>	<b>674,201</b>	<b>59,499</b>	<b>28341,497,791</b>	<b>1,642,628</b>	<b>3,140,419</b>	<b>2,005,858</b>	—	—	—	—	—
<b>ABERDEEN.</b>													
<b>Total</b>	<b>9,587</b>	—	—	—	—	—	—	—	—	—	—	—	—
<b>Total</b>	<b>9,695</b>	<b>43,657</b>	<b>41,929</b>	<b>2,071</b>	<b>74</b>	<b>88,595</b>	<b>104,373</b>	<b>192,968</b>	—	—	—	—	—
Aberdeen (part of— remainder in Kincardineshire)*	5,869	34,491	33,860	1,732	48	69,569	82,894	152,463	110,779	32,408	31,308	1,355	212
Ballater	224	300	288	30	—	569	671	1,240	1,973	269	266	44	4
Ellon	276	315	314	12	2	597	710	1,307	1,372	322	322	15	8
Fraserburgh	333	—	—	—	—	—	—	—	—	1,847	1,024	24	10
Fraserburgh (1903)	424	2,215	1,300	32	8	5,148	5,426	10,574	6,422	—	—	—	—
Huntly	314	1,001	958	30	2	1,845	2,384	4,229	4,108	975	956	24	11
Inverurie	688	—	—	—	—	—	—	—	—	708	551	31	37
Inverurie* (1904)	680	932	930	66	1	1,898	2,062	3,960	3,408	—	—	—	—
Kintore*	393	201	201	17	—	371	447	818	775	196	189	2	11
Old Meldrum	186	—	—	—	—	—	—	—	—	308	308	28	1
Old Meldrum (1904)	217	293	293	20	—	512	598	1,110	1,068	—	—	—	—
Peterhead	687	2,984	2,928	99	6	6,458	7,155	13,613	9,242	2,567	2,499	276	6
Rosehearty	266	319	276	11	1	572	736	1,308	896	312	258	40	—
Turriff	345	606	581	22	6	1,056	1,290	2,346	2,477	583	561	37	5
<b>ARGYLL.</b>													
<b>Total</b>	<b>3,293</b>	<b>5,345</b>	<b>5,193</b>	<b>1,608</b>	<b>2</b>	<b>10,104</b>	<b>12,379</b>	<b>22,483</b>	<b>22,647</b>	<b>5,569</b>	<b>5,282</b>	<b>1,219</b>	<b>26</b>
Campbeltown*	751	1,692	1,628	109	1	3,614	4,011	7,625	5,882	1,834	1,676	94	11
Dunoon	1,006	1,789	1,750	1,295	1	2,820	4,039	6,859	8,287	1,681	1,673	989	6
Inveraray*	88	159	148	17	—	259	274	533	674	182	163	26	—
Lochgilthead	103	290	277	106	—	403	518	921	1,007	367	343	59	—
Oban	881	1,159	1,142	65	—	2,526	3,031	5,557	5,862	1,188	1,120	29	6
Tobermory	464	256	248	16	—	482	506	988	935	317	287	22	3

\* Royal Burghs.







TABLE IX.—*continued.*

	<i>a</i>	<i>b</i>	<i>c</i>	<i>d</i>	<i>e</i>	<i>f</i>	<i>g</i>	<i>h</i>	<i>i</i>	<i>j</i>	<i>k</i>	<i>l</i>	<i>m</i>	<i>n</i>	<i>o</i>	<i>p</i>	<i>q</i>
<i>Buckie</i>	621	—	—	—	—	—	—	—	—	1,473	1,356	32	15	3,030	3,519	6,549	4,461
<i>Buckie (1902)</i>	840	1,897	1,887	25	14	4,314	4,583	8,897	6,051	—	—	—	—	3,454	4,029	7,483	—
<i>Charlestown of Aberlour</i>	261	198	188	11	—	680	592	1,272	945	219	192	10	2	589	587	1,176	1,044
<i>Cullen*</i>	253	491	446	25	1	943	1,049	1,992	1,752	481	450	18	3	896	1,040	1,936	1,593
<i>Dufftown</i>	317	422	412	19	1	717	909	1,626	1,757	437	387	57	2	839	984	1,823	1,624
<i>Keith</i>	548	1,101	1,074	79	1	2,023	2,476	4,499	4,397	1,104	1,019	60	7	2,183	2,570	4,753	4,197
<i>Macduff</i>	399	849	838	15	2	1,617	1,794	3,411	3,123	851	796	43	4	1,497	1,932	3,429	2,880
<i>Portsoy</i>	225	482	473	22	4	887	1,064	1,951	1,797	489	449	42	3	833	1,045	1,878	1,739
<b>BERWICK.</b>																	
<i>Total</i>	803	1,706	1,547	40	5	3,063	3,493	6,556	6,174	1,755	1,531	79	12	3,154	3,647	6,801	6,156
<i>Coldstream</i>	235	373	361	11	3	645	730	1,375	1,409	401	349	15	2	684	798	1,482	1,520
<i>Duns</i>	276	563	433	9	1	940	1,129	2,069	2,160	617	481	16	—	988	1,218	2,206	2,260
<i>Eynmouth</i>	192	580	563	18	1	1,173	1,280	2,453	1,718	551	531	30	5	1,147	1,242	2,389	1,535
<i>Lauder*</i>	100	190	190	2	—	305	354	659	887	186	170	18	5	335	389	724	841
<b>BUTE.</b>																	
<i>Total</i>	3,194	—	—	—	—	—	—	—	—	2,671	2,583	1,093	52	4,689	6,352	11,041	11,192
<i>Total</i>	3,208	2,713	2,665	1,502	13	4,532	6,381	10,913	11,398	—	—	—	—	4,692	6,356	11,048	—
<i>Millport</i>	755	—	—	—	—	—	—	—	—	445	433	521	4	679	984	1,663	1,854
<i>Millport (1905)</i>	769	452	445	624	5	661	953	1,614	1,701	—	—	—	—	682	988	1,670	—
<i>Rothsay*</i>	2,439	2,261	2,220	878	8	3,871	5,428	9,299	9,697	2,226	2,150	572	48	4,010	5,368	9,378	9,338
<b>CAITHNESS.</b>																	
<i>Total</i>	1,431	—	—	—	—	—	—	—	—	2,835	2,221	108	17	5,382	6,252	11,634	9,547
<i>Total</i>	1,687	2,979	2,794	79	8	5,751	6,670	12,421	10,166	—	—	—	—	5,510	6,412	11,922	—
<i>Pulteneytown</i>	519	—	—	—	—	—	—	—	—	1,191	889	35	7	2,457	2,680	5,137	4,120
<i>Thurso</i>	540	877	731	55	3	1,485	1,850	3,335	2,995	965	759	40	7	1,676	2,047	3,723	3,192
<i>Wick</i>	372	—	—	—	—	—	—	—	—	679	573	33	3	1,249	1,525	2,774	2,235
<i>Wick* (1902)</i>	1,147	2,102	2,063	24	5	4,266	4,820	9,086	7,171	—	—	—	—	3,834	4,365	8,199	—
<b>CLACKMANNAN.</b>																	
<i>Total</i>	1,314	—	—	—	—	—	—	—	—	4,792	4,674	233	32	9,751	11,251	21,002	14,140
<i>Total</i>	1,480	4,893	4,819	408	14	9,661	11,166	20,827	14,813	—	—	—	—	9,813	11,323	21,136	—
<i>Alloa</i>	577	—	—	—	—	—	—	—	—	2,459	2,384	69	28	5,486	5,935	11,421	7,607
<i>Alloa (1905)</i>	743	2,621	2,586	201	8	5,726	6,167	11,893	8,361	—	—	—	—	5,548	6,007	11,555	—
<i>Alva</i>	270	1,078	1,061	68	4	1,933	2,399	4,332	2,716	1,096	1,080	43	3	2,094	2,530	4,624	2,656
<i>Dollar</i>	219	387	369	43	—	661	836	1,497	1,788	411	391	41	1	683	936	1,619	1,881
<i>Tillicoultry</i>	248	807	803	96	2	1,341	1,764	3,105	1,948	826	819	80	—	1,488	1,850	3,338	1,996

\* Royal Burghs.



TABLE IX.—*continued* (Population of Burghs).

BURGH.	Area in Acres.	1911.						1901.										
		HOUSES.			POPULATION.			HOUSES.			POPULATION.							
		Separate Families.	Inhabited.	Uninhabited.	Building.	Males.	Females.	Total.	Rooms with one or more Windows.	Separate Families.	Inhabited.	Uninhabited.	Building.	Males.	Females.	Total.	Rooms with one or more Windows.	
<b>DUMBARTON.</b>																		
Total . . . . .	4,529	—	—	—	—	—	—	—	—	12,718	12,321	637	176	31,308	30,826	62,134	37,178	—
Total . . . . .	5,174	17,405	17,146	2,087	164	43,014	42,375	85,389	49,558	—	—	—	—	32,488	32,076	64,564	—	—
Clydebank . . . . .	799	—	—	—	—	—	—	—	—	3,634	3,546	161	92	10,057	8,613	18,670	7,509	—
Clydebank (1906) . . . . .	1,330	7,363	7,318	1,338	113	19,891	17,657	37,548	16,202	—	—	—	—	11,148	9,750	20,898	—	—
Cove and Kilcreggan . . . . .	447	249	236	123	—	346	515	861	1,358	245	234	105	—	388	554	942	1,628	—
Dumbarton* . . . . .	1,123	4,423	4,349	253	36	11,342	10,647	21,989	12,236	4,047	3,887	94	15	10,363	9,622	19,985	10,630	—
Helensburgh . . . . .	1,093	2,023	1,922	233	7	3,490	5,039	8,529	9,286	1,944	1,857	140	24	3,568	4,986	8,554	9,137	—
Kirkintilloch . . . . .	841	2,383	2,364	91	7	5,870	6,062	11,932	7,043	2,149	2,098	64	37	5,268	5,234	10,502	6,140	—
Milngavie . . . . .	226	—	—	—	—	—	—	—	—	699	699	73	8	1,664	1,817	3,481	2,134	—
Milngavie (1901) . . . . .	340	964	957	49	1	2,075	2,455	4,530	3,433	—	—	—	—	1,753	1,930	3,683	—	—
<b>DUMFRIES.</b>																		
Total . . . . .	2,454	—	—	—	—	—	—	—	—	6,467	6,160	328	80	12,604	14,876	27,480	25,807	—
Total . . . . .	2,690	7,125	6,899	353	51	14,023	16,235	30,258	27,892	—	—	—	—	13,753	16,151	29,904	—	—
Annan* . . . . .	383	973	936	53	1	1,959	2,260	4,219	3,934	974	914	24	45	2,082	2,227	4,309	3,454	—
Dumfries . . . . .	569	—	—	—	—	—	—	—	—	2,940	2,826	180	5	6,016	7,076	13,092	11,886	—
Dumfries* (1905) . . . . .	805	3,538	3,447	163	17	7,492	8,519	16,011	13,419	—	—	—	—	7,165	8,351	15,516	—	—
Langholm . . . . .	204	811	798	46	1	1,315	1,615	2,930	2,944	806	786	19	12	1,388	1,754	3,142	3,099	—
Lochnaben* . . . . .	191	282	277	26	3	471	585	1,056	1,049	285	281	28	—	455	596	1,051	1,064	—
Lockerbie . . . . .	453	613	588	5	6	1,139	1,316	2,455	2,408	576	526	33	10	1,107	1,251	2,358	2,163	—
Moffat . . . . .	305	552	507	51	2	895	1,184	2,079	2,992	543	495	27	6	890	1,263	2,153	3,093	—
Sanquhar* . . . . .	349	356	346	9	21	752	756	1,508	1,146	343	332	17	2	666	709	1,375	1,048	—
<b>EDINBURGH.</b>																		
Total . . . . .	12,900	—	—	—	—	—	—	—	—	94,876	87,857	4,674	668	196,613	225,734	422,347	328,937	—
Total . . . . .	13,914	99,865	94,287	8,303	338	198,600	235,217	433,817	342,206	—	—	—	—	196,980	226,190	423,170	—	—
Bonnyrigg . . . . .	127	686	654	32	1	1,409	1,546	2,955	2,159	662	651	21	2	1,351	1,573	2,924	2,175	—
Dalkeith . . . . .	252	—	—	—	—	—	—	—	—	1,559	1,492	170	9	3,250	3,503	6,753	5,586	—
Dalkeith (1901 & 1905) . . . . .	282	1,635	1,589	78	9	3,405	3,614	7,019	5,797	—	—	—	—	3,275	3,522	6,797	—	—
	<i>a</i>	<i>b</i>	<i>c</i>	<i>d</i>	<i>e</i>	<i>f</i>	<i>g</i>	<i>h</i>	<i>i</i>	<i>j</i>	<i>k</i>	<i>l</i>	<i>m</i>	<i>n</i>	<i>o</i>	<i>p</i>	<i>q</i>	



TABLE IX.—continued.

	a	b	c	d	e	f	g	h	i	j	k	l	m	n	o	p	q
<i>Edinburgh</i>	10,094	74,645	69,762	6,428	243	143,436	176,882	320,318	266,506	71,555	65,849	3,533	588	144,563	172,274	316,837	259,497
<i>Edinburgh* (1901)</i>	10,877	74,645	69,762	6,428	243	143,436	176,882	320,318	266,506	71,555	65,849	3,544	588	144,834	172,625	317,459	260,122
<i>Lasswade</i>	40	196	193	26	—	396	484	880	688	209	203	35	—	430	439	869	684
<i>Leith</i>	1,517	17,891	17,341	1,563	58	38,981	41,507	80,488	52,250	16,989	15,911	605	42	38,660	38,779	77,439	48,738
<i>Loanhead</i>	184	683	672	16	10	1,773	1,710	3,483	1,930	607	599	58	3	1,548	1,548	3,011	1,725
<i>Musselburgh</i>	534	—	—	—	—	—	—	—	—	2,606	2,510	225	17	5,585	6,126	11,711	8,556
<i>Musselburgh (1909)</i>	785	3,441	3,398	125	11	7,960	7,978	15,938	10,825	—	—	—	—	5,656	6,212	11,868	—
<i>Penicuik</i>	102	688	678	35	6	1,240	1,496	2,736	2,051	689	642	27	7	1,311	1,492	2,803	1,976
<b>ELGIN.</b>																	
<b>Total</b>	3,201	—	—	—	—	—	—	—	—	5,186	4,448	216	42	9,695	11,713	21,408	20,645
<b>Total</b>	3,346	5,183	4,998	321	20	9,808	11,872	21,680	21,992	—	—	—	—	9,854	11,904	21,758	—
<i>Burghhead</i>	197	386	377	14	3	779	816	1,595	1,255	387	320	7	3	751	844	1,595	1,232
<i>Elgin*</i>	993	2,038	1,963	64	4	3,751	4,905	8,656	9,178	2,031	1,698	63	14	3,652	4,755	8,407	8,720
<i>Forres</i>	453	—	—	—	—	—	—	—	—	1,123	925	32	8	1,981	2,332	4,313	4,343
<i>Forres* (1907)</i>	622	1,126	1,074	79	6	1,981	2,440	4,421	4,527	—	—	—	—	2,140	2,523	4,663	—
<i>Grantown-on-Spey</i>	433	375	373	44	5	627	824	1,451	1,988	428	311	34	5	710	858	1,568	1,827
<i>Lossiemouth</i>	423	927	894	74	2	2,037	2,170	4,207	3,675	847	833	56	9	1,845	2,059	3,904	3,038
<i>Rothies</i>	672	—	—	—	—	—	—	—	—	370	361	24	3	756	865	1,621	1,485
<i>Rothies (1907)</i>	678	331	317	46	—	633	717	1,350	1,369	—	—	—	—	756	865	1,621	—
<b>FIFE.</b>																	
<b>Total</b>	11,789	—	—	—	—	—	—	—	—	30,608	29,387	1,714	337	62,542	70,330	132,872	97,459
<b>Total</b>	12,622	37,291	36,464	2,044	306	78,643	84,764	163,407	117,397	—	—	—	—	64,055	72,032	136,087	—
<i>Anstruther-Easter*</i>	123	290	267	8	—	514	633	1,147	1,170	310	266	8	3	538	652	1,190	1,200
<i>Anstruther-Wester*</i>	110	148	144	18	—	244	308	552	570	128	125	18	—	222	279	501	517
<i>Auchtermuchty</i>	36	—	—	—	—	—	—	—	—	175	174	22	—	296	341	637	777
<i>Auchtermuchty* (1907)</i>	248	377	370	45	1	609	787	1,396	1,379	—	—	—	—	617	765	1,382	—
<i>Buckhaven, Methil, and Innerleven</i>	225	—	—	—	—	—	—	—	—	1,665	1,618	34	53	4,113	3,887	8,000	4,221
<i>Buckhaven, Methil, and Innerleven (1902 &amp; 1906)</i>	443	2,875	2,803	42	42	8,277	6,872	15,149	7,412	—	—	—	—	4,433	4,188	8,621	—
<i>Burntisland*</i>	267	1,135	1,079	90	7	2,433	2,275	4,708	4,000	1,169	1,049	70	15	2,556	2,290	4,846	3,713
<i>Cowdenbeath</i>	322	—	—	—	—	—	—	—	—	1,395	1,300	13	21	3,989	3,478	7,467	3,198
<i>Cowdenbeath (1911)</i>	573	2,764	2,721	54	13	7,433	6,596	14,029	6,145	—	—	—	—	4,447	3,882	8,329	—
<i>Crail*</i>	128	312	297	73	1	462	598	1,060	1,396	305	287	53	9	482	595	1,077	1,336

\* Royal Burghs.



TABLE IX.—*continued* (Population of Burghs).

BURGH.	Area in Acres.	1911.										1901.									
		HOUSES.			POPULATION.			Separate Families.	HOUSES.			HOUSES.			POPULATION.			Separate Families.	HOUSES.		
		Inhabited.	Un- habited.	Building.	Males.	Females.	Total.		Inhabited.	Un- habited.	Building.	Inhabited.	Un- habited.	Building.	Males.	Females.	Total.		Inhabited.	Un- habited.	Building.
								Rooms with one or more Windows.										Rooms with one or more Windows.			
Culross*	1,397	133	129	9	181	275	456	508	117	109	24	2	109	24	136	212	348	465			
Cupar*	532	1,196	1,186	59	1,897	2,483	4,380	4,780	1,188	1,158	46	12	1,158	46	1,917	2,594	4,511	4,781			
Dunfermline*	2,016	6,531	6,468	205	13,111	14,992	28,103	18,852	5,669	5,610	151	50	5,610	151	11,536	13,714	25,250	15,909			
Dysart*	238	939	930	37	2,024	2,173	4,197	2,761	840	784	23	25	784	23	1,612	1,950	3,562	2,426			
Earlsferry*	47	95	95	84	122	200	322	439	88	88	69	2	88	69	136	181	317	394			
Elie, Liberty, and Williamsburgh	80	203	196	86	271	421	692	1,286	185	178	78	3	178	78	268	419	687	1,185			
Falkland*	346	230	225	15	348	482	830	748	242	230	48	2	230	48	321	488	809	746			
Inverkeithing*	193	673	640	38	1,792	1,499	3,291	1,972	440	424	90	—	424	90	989	976	1,965	1,418			
Kilrenny*	311	647	643	41	1,237	1,320	2,557	1,489	632	625	61	4	625	61	1,229	1,313	2,542	1,338			
Kinghorn*	325	392	392	167	700	849	1,549	1,387	391	387	129	1	387	129	713	837	1,550	1,346			
Kirkcaldy*	1,743	9,132	8,962	459	18,824	20,777	39,601	27,039	7,855	7,572	319	83	7,572	319	16,174	17,905	34,079	23,294			
Ladybank & Monkston	105	329	321	21	597	669	1,266	994	342	311	18	—	311	18	624	716	1,340	973			
Leslie	99	583	579	20	959	1,183	2,142	1,634	537	534	42	1	534	42	963	1,101	2,064	1,532			
Leven	173	1,492	1,458	41	3,264	3,295	6,559	4,849	1,264	1,209	44	7	1,209	44	2,773	2,804	5,577	4,214			
Lochgelly	278	1,798	1,738	33	4,919	4,230	9,149	4,011	1,095	1,059	14	19	1,059	14	2,910	2,562	5,472	2,486			
Markinch	120	450	410	19	768	873	1,641	1,485	348	340	19	1	340	19	683	816	1,499	1,283			
Newburgh*	606	524	518	139	931	1,046	1,977	1,777	533	510	90	2	510	90	863	1,041	1,904	1,666			
Newport	306	—	—	—	—	—	—	—	644	630	33	—	630	33	1,130	1,739	2,869	3,976			
Newport (1902)	458	907	883	69	1,394	2,249	3,643	5,428	—	—	—	—	—	—	1,544	2,312	3,856	—			
Pittenweem*	420	453	446	37	890	998	1,888	1,512	455	426	43	3	426	43	872	991	1,863	1,460			
St Andrews*	851	1,870	1,751	80	3,049	4,802	7,851	9,455	1,797	1,574	102	17	1,574	102	3,059	4,502	7,621	8,827			
Tayport	392	813	813	55	1,393	1,879	3,272	2,910	799	750	53	2	750	53	1,438	1,887	3,325	2,769			
<b>FORFAR.</b>																					
Total	10,260	—	—	—	—	—	—	—	56,410	54,964	2,968	371	—	—	104,695	133,559	238,254	153,499			
Total	11,591	58,081	57,236	3,819	105,396	133,807	239,203	160,590	—	—	—	—	—	—	105,631	134,432	240,063	—			
Arbroath*	1,090	5,248	5,186	425	9,006	11,641	20,647	15,386	5,567	5,529	345	27	5,529	345	9,794	12,604	22,398	16,283			
Brechin*	629	2,188	2,170	157	3,566	4,873	8,439	6,354	2,237	2,177	155	11	2,177	155	3,796	5,145	8,941	6,080			
Broughty Ferry	1,138	2,563	2,523	110	4,653	6,405	11,058	11,710	2,322	2,293	127	3	2,293	127	4,503	5,981	10,484	10,831			
<i>a</i>		<i>b</i>	<i>c</i>	<i>d</i>	<i>e</i>	<i>f</i>	<i>g</i>	<i>h</i>	<i>i</i>	<i>k</i>	<i>l</i>	<i>m</i>	<i>n</i>	<i>o</i>	<i>p</i>	<i>q</i>					



TABLE IX.—*continued.*

	<i>a</i>	<i>b</i>	<i>c</i>	<i>d</i>	<i>e</i>	<i>f</i>	<i>g</i>	<i>h</i>	<i>i</i>	<i>j</i>	<i>k</i>	<i>l</i>	<i>m</i>	<i>n</i>	<i>o</i>	<i>p</i>	<i>q</i>
<i>Carnoustie</i> . . . . .	550	—	—	—	—	—	—	—	—	1,257	1,250	120	14	2,287	2,917	5,204	5,176
<i>Carnoustie (1909)</i> . . . . .	730	1,383	1,350	113	2	2,346	3,012	5,358	5,714	—	—	—	—	2,287	2,917	5,204	—
<i>Dundee</i> . . . . .	3,675	—	—	—	—	—	—	—	—	37,439	36,829	1,793	281	71,048	90,125	161,173	92,114
<i>Dundee* (1907)</i> . . . . .	4,826	39,169	38,637	2,432	92	73,241	91,763	165,004	97,827	—	—	—	—	71,984	90,998	162,982	—
<i>Forfar*</i> . . . . .	979	2,744	2,731	120	5	4,750	6,099	10,849	7,373	2,799	2,752	195	11	4,980	6,417	11,397	7,319
<i>Kirriemuir</i> . . . . .	316	1,020	948	55	4	1,578	2,198	3,776	3,213	1,084	896	41	5	1,774	2,322	4,096	3,185
<i>Monifieth</i> . . . . .	344	776	764	29	6	1,406	1,692	3,098	2,983	511	503	132	12	998	1,136	2,134	2,011
<i>Montrose*</i> . . . . .	1,539	2,990	2,927	378	12	4,850	6,124	10,974	10,030	3,194	2,735	60	7	5,515	6,912	12,427	10,500
<b>HADDINGTON.</b>																	
<i>Total</i> . . . . .	1,416	—	—	—	—	—	—	—	—	4,039	3,800	435	35	8,149	8,991	17,140	15,774
<i>Total</i> . . . . .	1,751	4,645	4,453	377	34	9,842	10,459	20,301	18,255	—	—	—	—	8,346	9,216	17,562	—
<i>Cockenzie &amp; Port Seton</i> . . . . .	67	544	512	18	1	1,230	1,170	2,400	1,551	379	375	20	9	864	823	1,687	1,064
<i>Dunbar*</i> . . . . .	584	842	809	118	1	1,567	1,779	3,346	3,649	825	816	105	3	1,678	1,903	3,581	3,660
<i>East Linton</i> . . . . .	37	—	—	—	—	—	—	—	—	192	190	17	—	377	413	790	747
<i>East Linton (1904)</i> . . . . .	71	233	224	14	4	423	454	877	901	—	—	—	—	442	470	912	—
<i>Haddington*</i> . . . . .	340	975	935	41	13	1,973	2,167	4,140	3,791	1,001	917	89	5	1,868	2,125	3,993	3,729
<i>North Berwick</i> . . . . .	276	—	—	—	—	—	—	—	—	680	571	156	8	1,171	1,613	2,784	3,885
<i>North Berwick* (1906 &amp; 1910)</i> . . . . .	458	740	712	106	3	1,335	1,911	3,246	4,899	—	—	—	—	1,220	1,682	2,902	—
<i>Prestonpans</i> . . . . .	41	418	411	28	7	1,015	908	1,923	1,158	407	395	30	2	861	860	1,721	1,204
<i>Tranent</i> . . . . .	77	—	—	—	—	—	—	—	—	555	536	18	8	1,330	1,254	2,584	1,485
<i>Tranent (1901)</i> . . . . .	190	893	850	52	5	2,299	2,070	4,369	2,306	—	—	—	—	1,413	1,353	2,766	—
<b>INVERNESS.</b>																	
<i>Total</i> . . . . .	1,846	—	—	—	—	—	—	—	—	5,839	5,275	249	50	11,405	12,909	24,314	22,363
<i>Total</i> . . . . .	2,663	5,961	5,756	337	15	11,719	13,670	25,389	24,818	—	—	—	—	12,176	13,975	26,157	—
<i>Fort-William</i> . . . . .	148	439	432	32	1	941	1,061	2,002	1,977	461	432	15	5	1,008	1,079	2,087	2,108
<i>Inverness</i> . . . . .	1,293	—	—	—	—	—	—	—	—	5,169	4,635	209	39	9,935	11,303	21,238	19,086
<i>Inverness* (1903)</i> . . . . .	2,110	5,260	5,072	268	11	10,263	11,953	22,216	21,250	—	—	—	—	10,766	12,369	23,075	—
<i>Kingussie</i> . . . . .	405	262	252	37	3	515	656	1,171	1,591	269	208	25	6	462	527	989	1,169

\* Royal Burghs.



TABLE IX.—*continued* (Population of Burghs).

BURGHS.	Area in Acres.	1911.						1901.									
		HOUSES.			POPULATION.			HOUSES.			POPULATION.						
		Separate Families.	Inhabited.	Uninhabited.	Building.	Males.	Females.	Total.	Rooms with one or more Windows.	Separate Families.	Inhabited.	Uninhabited.	Building.	Males.	Females.	Total.	Rooms with one or more Windows.
<b>KINCARDINE.</b>																	
Total . . . . .	2,128	4,592	4,524	224	16	9,153	10,785	19,938	16,000	4,212	4,006	253	18	8,429	9,728	18,157	13,918
Aberdeen* (part of— remainder in Aber- deenshire) . . . . .	450	2,313	2,299	80	7	5,416	6,012	11,428	6,296	1,940	1,880	82	6	4,476	4,910	9,386	4,977
Banchory . . . . .	546	404	396	17	1	714	919	1,633	1,957	358	343	22	5	684	791	1,475	1,666
Inverberrie* . . . . .	208	293	291	18	—	502	671	1,173	1,027	302	299	23	1	523	684	1,207	1,015
Laurencekirk . . . . .	570	413	412	12	1	639	799	1,438	1,640	419	405	25	—	659	853	1,512	1,610
Stonehaven . . . . .	354	1,169	1,126	97	7	1,882	2,384	4,266	5,080	1,193	1,079	101	6	2,087	2,490	4,577	4,650
<b>KINROSS.</b>																	
Kinross . . . . .	180	—	—	—	—	—	—	—	—	542	537	22	3	973	1,163	2,136	2,066
Kinross (1908) . . . . .	257	651	633	41	5	1,237	1,381	2,618	2,394	—	—	—	—	991	1,186	2,177	—
<b>KIRKCUDBRIGHT.</b>																	
Total . . . . .	3,432	3,914	3,847	141	19	7,271	8,891	16,162	16,850	3,835	3,638	11	18	7,410	8,648	16,058	16,485
Castle Douglas . . . . .	947	724	709	25	1	1,383	1,633	3,016	3,690	691	671	41	1	1,360	1,658	3,018	3,653
Dalbeattie . . . . .	424	781	766	44	4	1,560	1,797	3,357	3,277	807	761	25	2	1,749	1,720	3,469	3,289
Gatehouse . . . . .	1,017	284	277	21	1	486	546	1,032	1,230	281	257	41	1	464	549	1,013	1,266
Kirkcudbright* . . . . .	261	574	559	18	—	1,016	1,189	2,205	2,554	612	543	29	2	1,096	1,290	2,386	2,767
Maxwelltown . . . . .	676	1,445	1,433	23	13	2,676	3,524	6,200	5,581	1,339	1,306	62	12	2,568	3,228	5,796	5,000
New Galloway* . . . . .	107	106	103	10	—	150	202	352	518	105	100	13	—	173	203	376	510
<b>LANARK.</b>																	
Total . . . . .	21,239	—	—	—	—	—	—	—	—	226,685	216,938	9,608	2534	534,469	537,902	1,072,371	556,040
Total . . . . .	22,594	242,065	235,581	26,347	818	565,424	578,995	1,144,419	603,329	—	—	—	—	539,018	542,404	1,081,422	—
Airdrie . . . . .	1,049	4,886	4,875	167	49	12,379	12,009	24,388	11,723	4,403	4,384	143	66	11,495	10,793	22,288	10,302
Biggar . . . . .	62	375	365	37	—	589	737	1,326	1,416	370	359	33	1	631	735	1,366	1,307
Coatbridge† . . . . .	1,845	8,270	8,167	468	34	23,484	19,802	43,286	18,005	7,042	6,908	151	117	20,165	16,826	36,991	15,212



TABLE IX.—continued.

	a	b	c	d	e	f	g	h	i	j	k	l	m	n	o	p	q
<i>Glasgow</i> <i>Glasgow* (part of re-</i> <i>mainder in Renfrew-</i> <i>shire) (1905)</i> . . .	12,382	—	—	—	—	—	—	—	—	163,416	155,414	7,279	1535	373,540	388,169	761,709	407,632
<i>Govan</i> . . .	12,400	167,889	163,050	20,902	487	381,282	403,177	784,459	423,820	—	—	—	—	380,509	395,052	775,561	—
<i>Govan (1901)</i> . . .	7,069	—	—	—	—	—	—	—	—	16,046	15,407	663	403	39,296	37,236	76,532	34,745
<i>Hamilton</i> . . .	1,303	18,930	18,378	2,148	116	45,617	43,988	89,605	41,608	—	—	—	—	42,174	40,000	82,174	—
	1,332	7,439	7,315	144	16	20,351	18,293	38,644	18,290	6,169	6,077	119	87	17,592	15,183	32,775	15,532
<i>Kinning Park† (1905)</i>	108	—	—	—	—	—	—	—	—	2,923	2,860	93	1	6,969	6,883	13,852	5,546
<i>Lanark</i> . . .	292	—	—	—	—	—	—	—	—	1,135	1,116	40	16	2,336	2,748	5,084	3,785
<i>Lanark* (1908)</i> . . .	506	1,330	1,308	88	8	2,619	3,281	5,900	4,613	—	—	—	—	2,452	2,907	5,359	—
<i>Motherwell</i> . . .	886	—	—	—	—	—	—	—	—	5,781	5,724	142	32	16,006	13,812	30,418	12,770
<i>Motherwell (1908)</i> . . .	1,324	7,866	7,750	207	45	21,585	18,795	40,380	17,857	—	—	—	—	16,978	14,166	31,144	—
<i>Partick</i> . . .	956	14,893	14,254	1,005	30	32,470	34,379	66,849	41,310	11,872	11,285	732	101	26,754	27,544	54,298	33,379
<i>Rutherglen</i> . . .	339	—	—	—	—	—	—	—	—	3,463	3,431	122	75	7,950	8,235	16,185	7,217
<i>Rutherglen* (1906)</i> . . .	808	5,229	5,180	354	18	11,835	12,484	24,319	13,884	—	—	—	—	9,133	9,460	18,593	—
<i>Wishaw</i> . . .	919	4,958	4,939	227	15	13,213	12,050	25,263	10,803	4,065	3,973	91	100	11,135	9,738	20,873	8,613
<b>LINLITHGOW.</b>																	
<i>Total</i> . . .	1,910	6,437	6,346	266	24	17,948	15,267	33,215	16,582	5,543	5,400	206	45	14,425	13,159	27,584	14,135
<i>Armadale</i> . . .	252	879	878	22	1	2,561	2,178	4,739	1,727	732	729	6	23	2,080	1,841	3,921	1,493
<i>Bathgate</i> . . .	401	1,687	1,658	49	5	4,234	3,992	8,226	4,347	1,326	1,315	33	6	3,531	3,255	6,786	3,456
<i>Borrowstounness</i> . . .	429	2,143	2,126	71	2	5,636	5,226	10,862	5,524	1,835	1,758	74	12	4,907	4,399	9,306	4,444
<i>Linlithgow*</i> . . .	286	887	867	88	4	1,984	2,018	4,002	2,702	933	888	35	3	2,227	2,052	4,279	2,702
<i>Queensferry*§</i> . . .	88	459	440	25	10	2,519§	991	3,510§	1,371	418	414	33	1	913	937	1,850	1,333
<i>Whitburn</i> . . .	454	382	377	11	2	1,014	862	1,876	911	299	296	25	—	707	675	1,442	707
<b>NAIRN.</b>																	
<i>Nairn*</i> . . .	449	1,161	1,100	62	4	1,981	2,680	4,661	5,262	1,136	906	44	17	1,999	2,488	4,487	4,900
<b>ORKNEY.</b>																	
<i>Total</i> . . .	884	1,473	1,069	42	6	2,379	3,084	5,463	5,011	1,617	1,021	47	4	3,145	3,016	6,161	4,884
<i>Kirkwall*</i> . . .	430	1,017	692	12	6	1,669	2,141	3,810	3,301	1,000	644	21	2	1,676	2,035	3,711	3,166
<i>Stromness</i> . . .	454	456	377	30	—	710	943	1,653	1,710	617	377	26	2	1,469	981	2,450	1,718
<b>PEEBLES.</b>																	
<i>Total</i> . . .	852	1,977	1,879	75	12	3,638	4,463	8,101	7,257	1,812	1,645	152	10	3,350	4,097	7,447	6,619
<i>Innerleithen</i> . . .	357	611	599	23	4	1,164	1,383	2,547	2,056	531	522	90	—	995	1,186	2,181	1,836
<i>Peebles*</i> . . .	495	1,366	1,280	52	8	2,474	3,080	5,554	5,201	1,261	1,123	62	10	2,355	2,911	5,266	4,783

\* Royal Burghs.

† Town with privileges of a Royal Burgh (48 &amp; 49 Vict. c. xli., sect. 6).

‡ Merged in City of Glasgow.

§ Including 1,510 Men of the Royal Navy.



TABLE IX.—*continued* (Population of Burghs).

BURGH.	Area in Acres.	1911.						1901.									
		HOUSES.			POPULATION.			HOUSES.			POPULATION.						
		Separate Families.	Inhabited.	Uninhabited.	Building.	Males.	Females.	Total.	Rooms with one or more Windows.	Separate Families.	Inhabited.	Uninhabited.	Building.	Males.	Females.	Total.	Rooms with one or more Windows.
<b>PERTH.</b>																	
Total . . . . .	5,243	—	—	—	—	—	—	—	—	13,430	12,846	676	146	25,560	31,258	56,818	52,630
Total . . . . .	6,548	14,706	14,266	951	69	26,846	33,367	60,213	57,634	—	—	—	—	26,089	31,883	57,972	—
Aberfeldy . . . . .	224	440	391	25	1	728	864	1,592	1,883	445	379	15	4	671	837	1,508	1,772
Abernethy . . . . .	45	180	180	12	—	235	358	593	570	191	149	11	—	243	380	623	558
Alyth . . . . .	246	493	487	58	3	829	1,031	1,860	1,732	495	490	83	3	856	1,109	1,965	1,713
Auchtermarder . . . . .	465	—	—	—	—	—	—	—	—	608	461	38	5	967	1,309	2,276	1,877
Auchtermarder (1904) . . . . .	584	631	618	37	5	953	1,341	2,294	2,185	—	—	—	—	980	1,328	2,308	—
Blairgowrie . . . . .	189	931	887	89	2	1,424	1,825	3,249	3,502	952	874	50	9	1,431	1,947	3,378	3,397
Callander . . . . .	273	398	366	18	—	656	848	1,504	2,102	374	341	31	7	637	821	1,458	1,906
Coupar-Angus . . . . .	161	548	527	78	14	946	1,149	2,095	1,950	519	511	34	1	912	1,152	2,064	1,939
Crief . . . . .	763	1,329	1,275	104	4	2,352	3,219	5,571	6,322	1,233	1,186	65	13	2,267	2,941	5,208	6,034
Doane . . . . .	219	224	217	19	1	407	486	893	901	226	225	34	4	431	499	930	821
Dunblane . . . . .	445	740	708	26	2	1,242	1,736	2,978	3,326	614	582	50	4	1,082	1,434	2,516	2,542
Perth . . . . .	1,907	—	—	—	—	—	—	—	—	7,243	7,163	212	96	15,203	17,670	32,873	28,334
Perth* (1908) . . . . .	3,093	8,300	8,129	417	37	16,344	19,510	35,854	31,502	—	—	—	—	15,719	18,276	33,995	—
Rattray . . . . .	306	492	481	68	—	730	1,000	1,730	1,659	530	485	53	—	860	1,159	2,019	1,737
<b>RENFREW.</b>																	
Total . . . . .	9,162	—	—	—	—	—	—	—	—	43,962	43,144	2,271	539	102,534	107,926	210,460	111,360
Total . . . . .	9,895	48,549	47,864	2,854	463	113,835	119,917	233,752	124,622	—	—	—	—	103,257	108,657	211,914	—
Barrihead . . . . .	529	2,348	2,337	117	14	5,513	5,874	11,387	5,477	2,022	1,999	52	136	4,952	4,903	9,855	4,585
Glasgow* (part of—re- mainder in Lanark- shire) (1909) . . . . .	179	7	7	1	—	22	15	37	22	—	—	—	—	—	—	—	—
Gourock . . . . .	360	1,834	1,707	123	105	3,400	4,042	7,442	6,212	1,317	1,268	254	11	2,329	2,932	5,261	5,047
	<i>a</i>	<i>b</i>	<i>c</i>	<i>d</i>	<i>e</i>	<i>f</i>	<i>g</i>	<i>h</i>	<i>i</i>	<i>j</i>	<i>k</i>	<i>l</i>	<i>m</i>	<i>n</i>	<i>o</i>	<i>p</i>	<i>q</i>



TABLE IX.—continued.

	a	b	c	d	e	f	g	h	i	j	k	l	m	n	o	p	q
<i>Glenock</i>	2,345	—	—	—	—	—	—	—	—	14,137	13,740	496	49	34,333	33,809	68,142	37,881
<i>Greenock (1909)</i>	2,751	15,234	14,886	564	62	37,845	37,295	75,140	41,674	2,231	—	—	—	34,734	34,177	68,911	5,063
<i>Johnstone</i>	241	—	—	—	—	—	—	—	—	—	2,206	61	9	4,998	5,505	10,503	—
<i>Johnstone (1908)</i>	389	2,569	2,556	160	7	5,735	6,310	12,045	6,145	—	—	—	—	5,305	5,850	11,155	—
<i>Paisley</i>	3,487	17,696	17,623	1,450	91	39,706	44,749	84,455	44,194	16,459	16,300	1,120	126	37,271	42,092	79,363	40,799
<i>Pollokshaws</i>	166	2,889	2,861	136	—	6,144	6,788	12,932	6,349	2,560	2,522	121	40	5,241	5,942	11,183	5,488
<i>Port-Glasgow</i>	444	3,402	3,331	119	166	9,132	8,617	17,749	8,237	3,366	3,242	68	25	8,620	8,237	16,857	7,899
<i>Renfrew*</i>	1,590	2,570	2,556	184	18	6,338	6,227	12,565	6,312	1,870	1,867	99	143	4,790	4,506	9,296	4,598
<b>ROSS and CROMARTY.</b>																	
<i>Total</i>	1,914	—	—	—	—	—	—	—	—	2,801	2,126	89	13	5,374	5,996	11,370	11,053
<i>Total</i>	2,018	2,803	2,323	137	8	5,903	6,090	11,993	11,015	—	—	—	—	5,387	6,016	11,403	—
<i>Cromarty†</i>	139	299	245	34	—	1,331†	597	1,928†	1,076	344	249	20	4	577	665	1,242	1,240
<i>Dingwall*</i>	452	614	532	14	1	1,228	1,411	2,639	2,615	593	511	5	1	1,184	1,335	2,519	2,485
<i>Fortrose*</i>	523	259	242	28	2	424	546	970	1,257	252	212	30	3	499	566	1,065	1,322
<i>Invergordon</i>	99	272	242	6	2	483	568	1,051	1,072	263	225	11	1	491	556	1,047	1,085
<i>Stornoway</i>	157	—	—	—	—	—	—	—	—	843	557	8	—	1,903	1,949	3,852	2,854
<i>Stornoway (1904)</i>	255	924	692	34	2	1,752	2,054	3,806	2,931	—	—	—	—	1,916	1,969	3,885	—
<i>Tain*</i>	550	435	370	21	1	685	914	1,599	2,064	506	372	15	4	720	925	1,645	2,067
<b>ROXBURGH.</b>																	
<i>Total</i>	2,692	6,379	6,223	464	12	11,265	14,512	25,777	22,022	6,221	5,983	540	13	11,769	14,873	26,642	21,521
<i>Hawick</i>	824	4,189	4,094	343	7	7,249	9,628	16,877	12,684	3,989	3,903	435	8	7,535	9,768	17,303	11,882
<i>Jedburgh*</i>	408	721	703	50	2	1,272	1,480	2,752	2,609	774	754	45	1	1,468	1,668	3,136	2,779
<i>Kelso</i>	971	1,027	1,008	34	2	1,823	2,159	3,982	4,185	1,015	959	40	—	1,847	2,161	4,008	4,251
<i>Melrose</i>	489	442	418	37	1	921	1,245	2,166	2,544	443	367	20	4	919	1,276	2,195	2,609
<b>SELKIRK.</b>																	
<i>Total</i>	1,190	—	—	—	—	—	—	—	—	4,551	4,396	603	6	8,601	10,500	19,101	13,773
<i>Total</i>	1,441	4,955	4,836	130	10	9,297	11,120	20,417	15,036	—	—	—	—	8,675	10,595	19,270	—
<i>Galashiels</i>	865	—	—	—	—	—	—	—	—	3,193	3,131	536	1	6,168	7,447	13,615	9,465
<i>Galashiels (1908)</i>	897	3,506	3,432	114	2	6,723	7,808	14,531	10,406	—	—	—	—	6,168	7,447	13,615	—
<i>Selkirk</i>	325	—	—	—	—	—	—	—	—	1,358	1,265	67	5	2,433	3,053	5,486	4,308
<i>Selkirk* (1906)</i>	544	1,449	1,404	16	8	2,574	3,312	5,886	4,630	—	—	—	—	2,507	3,148	5,655	—

\* Royal Burghs. † Including 823 Men of the Royal Navy.



TABLE IX.—*continued* (Population of Burghs).

BURGH.	Area in Acres.	1911.							1901.								
		HOUSES.			POPULATION.			Rooms with one or more Windows.	Separate Families.	HOUSES.			POPULATION.			Rooms with one or more Windows.	
		Inhabited.	Uninhabited.	Building.	Males.	Females.	Total.			Inhabited.	Uninhabited.	Building.	Males.	Females.	Total.		
<b>SHETLAND.</b>																	
Lerwick . . . . .	200	1,182	1,151	16	3	2,243	2,421	4,664	3,534	1,108	666	14	8	1,970	2,311	4,281	2,915
<b>STIRLING.</b>																	
Total . . . . .	4,908	—	—	—	—	—	—	—	—	14,804	14,156	537	247	36,538	35,221	71,759	46,047
Total . . . . .	5,648	16,965	16,432	733	36	41,128	40,256	81,384	52,621	—	—	—	—	37,055	35,447	72,502	—
Bridge-of-Allan . . . . .	774	697	615	46	—	1,162	1,959	3,121	3,882	716	580	46	4	1,279	1,961	3,240	3,940
Denny & Dunipace . . . . .	276	—	—	—	—	—	—	—	—	1,032	988	17	6	2,641	2,517	5,158	2,643
Denny & Dunipace (1909) . . . . .	480	1,014	1,010	56	6	2,653	2,511	5,164	2,827	—	—	—	—	2,699	2,589	5,288	—
Falkirk . . . . .	1,670	6,786	6,686	337	8	17,770	15,804	33,574	19,219	5,737	5,682	225	121	15,610	13,670	29,280	16,017
Grangemouth . . . . .	531	—	—	—	—	—	—	—	—	1,600	1,541	49	40	4,613	3,773	8,386	4,688
Grangemouth (1905) . . . . .	1,067	2,098	2,006	118	2	5,421	4,798	10,219	6,197	—	—	—	—	5,072	3,927	8,999	—
Kilsyth . . . . .	280	1,564	1,554	30	5	4,184	3,922	8,106	3,422	1,466	1,436	33	7	3,804	3,488	7,292	3,064
Stirling* . . . . .	1,377	4,806	4,561	146	15	9,938	11,262	21,200	17,074	4,253	3,929	167	69	8,591	9,812	18,403	15,695
<b>SUTHERLAND.</b>																	
Dornoch* . . . . .	1,325	196	178	26	2	334	407	741	1,160	177	151	14	4	260	364	624	952
<b>WIGTOWN.</b>																	
Total . . . . .	3,047	2,674	2,613	109	11	5,085	5,961	11,046	11,858	2,631	2,428	138	12	4,905	5,909	10,814	11,705
Newton-Stewart . . . . .	231	526	514	16	2	884	1,179	2,063	2,381	529	496	24	2	953	1,251	2,204	2,458
Stranraer* . . . . .	389	1,459	1,435	35	9	3,065	3,379	6,444	6,484	1,388	1,293	58	8	2,816	3,220	6,036	6,172
Whithorn* . . . . .	198	329	308	23	—	541	629	1,170	1,399	337	278	24	—	545	643	1,188	1,368
Wigtown* . . . . .	2,229	360	356	35	—	595	774	1,369	1,594	377	361	32	2	591	795	1,386	1,707

\* Royal Burghs.



TABLE X.—BURGHS, SHEWING DENSITY, INTERCENSAL CHANGE OF  
POPULATION, AND RATIO OF FEMALES TO EACH 100 MALES.

BURGHS.	Acreage.	POPULATION.		Persons per Acre, 1911.	INTERCENSAL CHANGE.				1911.
		1911.	1901.		Increase.		Decrease.		Ratio of Females to each 100 Males
					Actual.	Per cent.	Actual.	Per cent.	
TOTAL—All Burghs	154,338	3,140,419	2,951,420	20·3	188,999	6·4	—	—	110
Aberdeen	9,695	192,968	180,432	19·9	12,536	6·9	—	—	118
Aberdeen (part of—remainder in Kincardineshire)	5,869	152,463	144,117	26·0	8,346	5·8	—	—	119
Ballater	224	1,240	1,247	5·5	—	—	7	0·6	118
Ellon	276	1,307	1,527	4·7	—	—	220	14·4	119
Fraserburgh	424	10,574	9,109	24·9	1,465	16·1	—	—	105
Huntly	314	4,229	4,136	13·5	93	2·2	—	—	129
Inverurie	680	3,960	3,058	5·8	902	29·5	—	—	109
Kintore	393	818	789	2·1	29	3·7	—	—	120
Old Meldrum	217	1,110	1,197	5·1	—	—	87	7·3	117
Peterhead	687	13,613	11,794	19·8	1,819	15·4	—	—	111
Rosehearty	266	1,308	1,185	4·9	123	10·4	—	—	129
Turriff	345	2,346	2,273	6·8	73	3·2	—	—	122
Entire Burgh.									
Aberdeen	6,319	163,891	153,503	25·9	10,388	6·8	—	—	119
Argyll	3,293	22,483	23,658	6·8	—	—	1,175	5·0	123
Campbeltown	751	7,625	8,286	10·2	—	—	661	8·0	111
Dunoon	1,006	6,859	6,779	6·8	80	1·2	—	—	143
Inveraray	88	533	678	6·1	—	—	145	21·4	106
Lochgilphead	103	921	1,313	8·9	—	—	392	29·9	129
Oban	881	5,557	5,427	6·3	130	2·4	—	—	120
Tobermory	464	988	1,175	2·1	—	—	187	15·9	105
Ayr	11,816	141,726	130,898	12·0	10,828	8·3	—	—	112
Ardrossan	739	5,760	6,077	7·8	—	—	317	5·2	106
Ayr	2,001	32,986	28,697	16·5	4,289	14·9	—	—	116
Cumnock and Holmhead	259	3,417	3,088	13·2	329	10·7	—	—	97
Darvel	455	3,590	3,070	7·9	520	16·9	—	—	121
Galston	191	5,296	4,876	27·7	420	8·6	—	—	109
Girvan	489	4,473	4,024	9·1	449	11·2	—	—	123
Irvine	1,795	10,179	9,618	5·7	561	5·8	—	—	97
Kilmarnock	1,277	34,728	34,165	27·2	563	1·7	—	—	109
Kilwinning	417	4,945	4,566	11·9	379	8·3	—	—	102
Largs	445	3,724	3,344	8·4	380	11·4	—	—	144
Maybole	392	4,889	5,892	12·5	—	—	1,003	17·0	102
Newmilns and Greenholm	634	4,806	4,467	7·6	339	7·6	—	—	119
Prestwick	1,040	4,879	3,211	4·7	1,668	51·9	—	—	147
Saltcoats	472	8,585	8,120	18·2	465	5·7	—	—	116
Stewarton	377	2,841	2,919	7·5	—	—	78	2·7	130
Troon	833	6,628	4,764	8·0	1,864	39·1	—	—	111
Banff	3,285	28,517	27,351	8·7	1,166	4·3	—	—	113
Aberchirder	63	1,048	1,141	16·6	—	—	93	8·2	122
Banff	379	3,821	3,732	10·1	89	2·4	—	—	124
Buckie	840	8,897	7,483	10·6	1,414	18·9	—	—	106



TABLE X.—*continued* (Burghs—Density, &c.).

BURGHs.	Acreage.	POPULATION.		Persons per Acre, 1911.	INTERCENSAL CHANGE.				1911. Ratio of Females to each 100 Males.
		1911.	1901.		Increase.		Decrease.		
					Actual.	Per cent.	Actual.	Per cent.	
Charlestown of Aberlour . . . . .	261	1,272	1,176	4.9	96	8.2	—	—	87
Cullen . . . . .	253	1,992	1,936	7.9	56	2.9	—	—	111
Dufftown . . . . .	317	1,626	1,823	5.1	—	—	197	10.8	127
Keith . . . . .	548	4,499	4,753	8.2	—	—	254	5.3	122
Macduff . . . . .	399	3,411	3,429	8.5	—	—	18	0.5	111
Portsoy . . . . .	225	1,951	1,878	8.7	73	3.9	—	—	120
<b>Berwick . . . . .</b>	<b>803</b>	<b>6,556</b>	<b>6,801</b>	<b>8.2</b>	—	—	<b>245</b>	<b>3.6</b>	<b>114</b>
Coldstream . . . . .	235	1,375	1,482	5.9	—	—	107	7.2	113
Duns . . . . .	276	2,069	2,206	7.5	—	—	137	6.2	120
Eyemouth . . . . .	192	2,453	2,389	12.8	64	2.7	—	—	109
Lauder . . . . .	100	659	724	6.6	—	—	65	9.0	116
<b>Bute . . . . .</b>	<b>3,208</b>	<b>10,913</b>	<b>11,048</b>	<b>3.4</b>	—	—	<b>135</b>	<b>1.2</b>	<b>141</b>
Millport . . . . .	769	1,614	1,670	2.1	—	—	56	3.4	144
Rothsay . . . . .	2,439	9,299	9,378	3.8	—	—	79	0.8	140
<b>Caithness . . . . .</b>	<b>1,687</b>	<b>12,421</b>	<b>11,922</b>	<b>7.4</b>	<b>499</b>	<b>4.2</b>	—	—	<b>116</b>
Thurso . . . . .	540	3,335	3,723	6.2	—	—	388	10.4	125
Wick . . . . .	1,147	9,086	8,199	7.9	887	10.8	—	—	113
<b>Clackmannan . . . . .</b>	<b>1,480</b>	<b>20,827</b>	<b>21,136</b>	<b>14.1</b>	—	—	<b>309</b>	<b>1.5</b>	<b>116</b>
Alloa . . . . .	743	11,893	11,555	16.0	338	2.9	—	—	108
Alva . . . . .	270	4,332	4,624	16.0	—	—	292	6.3	124
Dollar . . . . .	219	1,497	1,619	6.8	—	—	122	7.5	126
Tillicoultry . . . . .	248	3,105	3,338	12.5	—	—	233	7.0	132
<b>Dumbarton . . . . .</b>	<b>5,174</b>	<b>85,389</b>	<b>64,564</b>	<b>16.5</b>	<b>20,825</b>	<b>32.3</b>	—	—	<b>99</b>
Clydebank . . . . .	1,330	37,548	20,898	28.2	16,650	79.7	—	—	89
Cove and Kilcreggan . . . . .	447	861	942	1.9	—	—	81	8.6	149
Dumbarton . . . . .	1,123	21,989	19,985	19.6	2,004	10.0	—	—	94
Helensburgh . . . . .	1,093	8,529	8,554	7.8	—	—	25	0.3	144
Kirkintilloch . . . . .	841	11,932	10,502	14.2	1,430	13.6	—	—	103
Milngavie . . . . .	340	4,530	3,683	13.3	847	23.0	—	—	118
<b>Dumfries . . . . .</b>	<b>2,690</b>	<b>30,258</b>	<b>29,904</b>	<b>11.2</b>	<b>354</b>	<b>1.2</b>	—	—	<b>116</b>
Annan . . . . .	383	4,219	4,309	11.0	—	—	90	2.1	115
Dumfries . . . . .	805	16,011	15,516	19.9	495	3.2	—	—	114
Langholm . . . . .	204	2,930	3,142	14.4	—	—	212	6.7	123
Lochmaben . . . . .	191	1,056	1,051	5.5	5	0.5	—	—	124
Lockerbie . . . . .	453	2,455	2,358	5.4	97	4.1	—	—	116
Moffat . . . . .	305	2,079	2,153	6.8	—	—	74	3.4	132
Sanquhar . . . . .	349	1,508	1,375	4.3	133	9.7	—	—	101



TABLE X.—*continued* (Burghs—Density, &c.).

BURGHS.	Acreage.	POPULATION.		Persons per Acre, 1911.	INTERCENSAL CHANGE.				1911.  Ratio of Females to each 100 Males.
		1911.	1901.		Increase.		Decrease.		
					Actual.	Per cent.	Actual.	Per cent.	
Edinburgh . . . . .	13,914	433,817	423,170	31·2	10,647	2·5	—	—	118
Bonnyrigg . . . . .	127	2,955	2,924	23·3	31	1·1	—	—	110
Dalkeith . . . . .	282	7,019	6,797	24·9	222	3·3	—	—	106
Edinburgh . . . . .	10,877	320,318	317,459	29·4	2,859	0·9	—	—	123
Lasswade . . . . .	40	880	869	22·0	11	1·3	—	—	122
Leith . . . . .	1,517	80,488	77,439	53·1	3,049	3·9	—	—	106
Loanhead . . . . .	184	3,483	3,011	18·9	472	15·7	—	—	96
Musselburgh . . . . .	785	15,938	11,868	20·3	4,070	34·3	—	—	100
Penicuik . . . . .	102	2,736	2,803	26·8	—	—	67	2·4	121
Elgin . . . . .	3,346	21,680	21,758	6·5	—	—	78	0·4	121
Burghead . . . . .	197	1,595	1,595	8·1	—	—	—	—	105
Elgin . . . . .	993	8,656	8,407	8·7	249	3·0	—	—	131
Forres . . . . .	622	4,421	4,663	7·1	—	—	242	5·2	123
Grantown-on-Spey . . . . .	433	1,451	1,568	3·4	—	—	117	7·5	131
Lossiemouth . . . . .	423	4,207	3,904	9·9	303	7·8	—	—	107
Rothies . . . . .	678	1,350	1,621	2·0	—	—	271	16·7	113
Fife . . . . .	12,622	163,407	136,087	12·9	27,320	20·1	—	—	108
Anstruther-Easter . . . . .	123	1,147	1,190	9·3	—	—	43	3·6	123
Anstruther-Wester . . . . .	110	552	501	5·0	51	10·2	—	—	126
Auchtermuchty . . . . .	248	1,396	1,382	5·6	14	1·0	—	—	129
Buckhaven, Methil, and Inner- leven . . . . .	443	15,149	8,621	34·2	6,528	75·7	—	—	83
Burntisland . . . . .	267	4,708	4,846	17·6	—	—	138	2·8	94
Cowdenbeath . . . . .	573	14,029	8,329	24·5	5,700	68·4	—	—	89
Craik . . . . .	128	1,060	1,077	8·3	—	—	17	1·6	129
Culross . . . . .	1,397	456	348	0·3	108	31·0	—	—	152
Cupar . . . . .	532	4,380	4,511	8·2	—	—	131	2·9	131
Dunfermline . . . . .	2,016	28,103	25,250	13·9	2,853	11·3	—	—	114
Dysart . . . . .	238	4,197	3,562	17·6	635	17·8	—	—	107
Earlsferry . . . . .	47	322	317	6·9	5	1·6	—	—	164
Elie, Liberty, and Williamsburgh	80	692	687	8·7	5	0·7	—	—	155
Falkland . . . . .	346	830	809	2·4	21	2·6	—	—	139
Inverkeithing . . . . .	193	3,291	1,965	17·1	1,326	67·5	—	—	84
Kilrenny . . . . .	311	2,557	2,542	8·2	15	0·6	—	—	107
Kinghorn . . . . .	325	1,549	1,550	4·8	—	—	1	0·1	121
Kirkcaldy . . . . .	1,743	39,601	34,079	22·7	5,522	16·2	—	—	110
Ladybank and Monkston . . . . .	105	1,266	1,340	12·1	—	—	74	5·5	112
Leslie . . . . .	99	2,142	2,064	21·6	78	3·8	—	—	123
Leven . . . . .	173	6,559	5,577	37·9	982	17·6	—	—	101
Lochgelly . . . . .	278	9,149	5,472	32·9	3,677	67·2	—	—	86
Markinch . . . . .	120	1,641	1,499	13·7	142	9·5	—	—	114
Newburgh . . . . .	606	1,977	1,904	3·3	73	3·8	—	—	112
Newport . . . . .	458	3,643	3,856	8·0	—	—	213	5·5	161
Pittenweem . . . . .	420	1,888	1,863	4·5	25	1·3	—	—	112
St Andrews . . . . .	851	7,851	7,621	9·2	230	3·0	—	—	157
Tayport . . . . .	392	3,272	3,325	8·3	—	—	53	1·6	135



TABLE X.—*continued* (Burghs—Density, &c.).

BURGHs.	Acreage.	POPULATION.		Persons per Acre, 1911.	INTERCENSAL CHANGE.				1911. Ratio of Females to each 100 Males.
		1911.	1901.		Increase.		Decrease.		
					Actual.	Per cent.	Actual.	Per cent.	
<b>Forfar . . . . .</b>	<b>11,591</b>	<b>239,203</b>	<b>240,063</b>	<b>20·6</b>	—	—	<b>860</b>	<b>0·4</b>	<b>127</b>
Arbroath . . . . .	1,090	20,647	22,398	18·9	—	—	1,751	7·8	129
Brechin . . . . .	629	8,439	8,941	13·4	—	—	502	5·6	137
Broughty Ferry . . . . .	1,138	11,058	10,484	9·7	574	5·5	—	—	138
Carnoustie . . . . .	730	5,358	5,204	7·3	154	3·0	—	—	128
Dundee . . . . .	4,826	165,004	162,982	34·2	2,022	1·2	—	—	125
Forfar . . . . .	979	10,849	11,397	11·1	—	—	548	4·8	128
Kirriemuir . . . . .	316	3,776	4,096	11·9	—	—	320	7·8	139
Monifieth . . . . .	344	3,098	2,134	9·0	964	45·2	—	—	120
Montrose . . . . .	1,539	10,974	12,427	7·1	—	—	1,453	11·7	126
<b>Haddington . . . . .</b>	<b>1,751</b>	<b>20,301</b>	<b>17,562</b>	<b>11·6</b>	<b>2,739</b>	<b>15·6</b>	—	—	<b>106</b>
Cockenzie and Port Seton . . . . .	67	2,400	1,687	35·8	713	42·3	—	—	95
Dunbar . . . . .	584	3,346	3,581	5·7	—	—	235	6·6	114
East Linton . . . . .	71	877	912	12·4	—	—	35	3·8	107
Haddington . . . . .	340	4,140	3,993	12·2	147	3·7	—	—	110
North Berwick . . . . .	458	3,246	2,902	7·1	344	11·9	—	—	143
Prestonpans . . . . .	41	1,923	1,721	46·9	202	11·7	—	—	89
Tranent . . . . .	190	4,369	2,766	23·0	1,603	58·0	—	—	90
<b>Inverness . . . . .</b>	<b>2,663</b>	<b>25,389</b>	<b>26,151</b>	<b>9·5</b>	—	—	<b>762</b>	<b>2·9</b>	<b>117</b>
Fort-William . . . . .	148	2,002	2,087	13·5	—	—	85	4·1	113
Inverness . . . . .	2,110	22,216	23,075	10·5	—	—	859	3·7	116
Kingussie . . . . .	405	1,171	989	2·9	182	18·4	—	—	127
<b>Kincardine . . . . .</b>	<b>2,128</b>	<b>19,938</b>	<b>18,157</b>	<b>9·4</b>	<b>1,781</b>	<b>9·8</b>	—	—	<b>118</b>
Aberdeen (part of—remainder in Aberdeenshire) . . . . .	450	11,428	9,386	25·4	2,042	21·8	—	—	111
Banchory . . . . .	546	1,633	1,475	3·0	158	10·7	—	—	129
Inverbervie . . . . .	208	1,173	1,207	5·6	—	—	34	2·8	134
Laurencekirk . . . . .	570	1,438	1,512	2·5	—	—	74	4·9	125
Stonehaven . . . . .	354	4,266	4,577	12·1	—	—	311	6·8	127
<i>Entire Burgh.</i> Aberdeen . . . . .	6,319	163,891	153,503	25·9	10,388	6·8	—	—	119
<b>Kinross . . . . .</b>	<b>257</b>	<b>2,618</b>	<b>2,177</b>	<b>10·2</b>	<b>441</b>	<b>20·3</b>	—	—	<b>112</b>
Kinross . . . . .	257	2,618	2,177	10·2	441	20·3	—	—	112
<b>Kirkeudbright . . . . .</b>	<b>3,432</b>	<b>16,162</b>	<b>16,058</b>	<b>4·7</b>	<b>104</b>	<b>0·6</b>	—	—	<b>122</b>
Castle-Douglas . . . . .	947	3,016	3,018	3·2	—	—	2	0·1	118
Dalbeattie . . . . .	424	3,357	3,469	7·9	—	—	112	3·2	115
Gatehouse . . . . .	1,017	1,032	1,013	1·0	19	1·9	—	—	112
Kirkeudbright . . . . .	261	2,205	2,386	8·4	—	—	181	7·6	117
Maxwelltown . . . . .	676	6,200	5,796	9·2	404	7·0	—	—	132
New Galloway . . . . .	107	352	376	3·3	—	—	24	6·4	135



TABLE X.—*continued* (Burghs—Density, &c.).

BURGHS.	Acreage.	POPULATION.		Persons per Acre, 1911.	INTERCENSAL CHANGE.				1911.
		1911.	1901.		Increase.		Decrease.		Ratio of Females to each 100 Males.
					Actual.	Per cent.	Actual.	Per cent.	
Lanark . . . . .	22,594	1,144,419	1,081,422	50·7	62,997	5·8	—	—	102
Airdrie . . . . .	1,049	24,388	22,288	23·2	2,100	9·4	—	—	97
Biggar . . . . .	62	1,326	1,366	21·4	—	—	40	2·9	125
Coatbridge . . . . .	1,845	43,286	36,991	23·5	6,295	17·0	—	—	84
Glasgow ( <i>part of—remainder in Renfrewshire</i> ) . . . . .	12,490	784,459	775,561	62·8	8,898	1·1	—	—	106
Govan . . . . .	1,303	89,605	82,174	68·8	7,431	9·0	—	—	96
Hamilton . . . . .	1,332	38,644	32,775	29·0	5,869	17·9	—	—	90
Lanark . . . . .	506	5,900	5,359	11·7	541	10·1	—	—	125
Motherwell . . . . .	1,324	40,380	31,144	30·5	9,236	29·7	—	—	87
Partick . . . . .	956	66,849	54,298	69·9	12,551	23·1	—	—	106
Rutherglen . . . . .	808	24,319	18,593	30·1	5,726	30·8	—	—	105
Wishaw . . . . .	919	25,263	20,873	27·5	4,390	21·0	—	—	91
<i>Entire Burgh.</i> Glasgow . . . . .	12,669	784,496	775,594	61·9	8,902	1·1	—	—	106
Linlithgow . . . . .	1,910	33,215	27,584	17·4	5,631	20·4	—	—	85
Armadales . . . . .	252	4,739	3,921	18·8	818	20·9	—	—	85
Bathgate . . . . .	401	8,226	6,786	20·5	1,440	21·2	—	—	94
Borrowstounness . . . . .	429	10,862	9,306	25·3	1,556	16·7	—	—	93
Linlithgow . . . . .	286	4,002	4,279	14·0	—	—	277	6·5	102
Queensferry* . . . . .	88	3,510*	1,850	39·9	1,660	89·7	—	—	39
Whitburn . . . . .	454	1,876	1,442	4·1	434	30·1	—	—	85
Nairn . . . . .	449	4,661	4,487	10·4	174	3·9	—	—	135
Nairn . . . . .	449	4,661	4,487	10·4	174	3·9	—	—	135
Orkney . . . . .	884	5,463	6,161	6·2	—	—	698	11·3	130
Kirkwall . . . . .	430	3,810	3,711	8·9	99	2·7	—	—	128
Stromness . . . . .	454	1,653	2,450	3·6	—	—	797	32·5	133
Peebles . . . . .	852	8,101	7,447	9·5	654	8·8	—	—	123
Innerleithen . . . . .	357	2,547	2,181	7·1	366	16·8	—	—	119
Peebles . . . . .	495	5,554	5,266	11·2	288	5·5	—	—	124
Perth . . . . .	6,548	60,213	57,972	9·2	2,241	3·9	—	—	124
Aberfeldy . . . . .	224	1,592	1,508	7·1	84	5·6	—	—	119
Abernethy . . . . .	45	593	623	13·2	—	—	30	4·8	152
Alyth . . . . .	246	1,860	1,965	7·6	—	—	105	5·3	124

\* Including 1,510 Men of the Royal Navy.



TABLE X.—*continued* (Burghs—Density, &c.).

BURGH.	Acreage.	POPULATION.		Persons per Acre, 1911.	INTERCENSAL CHANGE.				1911. Ratio of Females to each 100 Males.
		1911.	1901.		Increase.		Decrease.		
					Actual.	Per cent.	Actual.	Per cent.	
Auchterarder . . . . .	584	2,294	2,308	3.9	—	—	14	0.6	141
Blairgowrie . . . . .	189	3,249	3,378	17.2	—	—	129	3.8	128
Callander . . . . .	273	1,504	1,458	5.5	46	3.2	—	—	129
Coupar-Angus . . . . .	161	2,095	2,064	13.0	31	1.5	—	—	121
Crieff . . . . .	763	5,571	5,208	7.3	363	7.0	—	—	137
Doune . . . . .	219	893	930	4.1	—	—	37	4.0	119
Dunblane . . . . .	445	2,978	2,516	6.7	462	18.4	—	—	140
Perth . . . . .	3,093	35,854	33,995	11.6	1,859	5.5	—	—	119
Ratray . . . . .	306	1,730	2,019	5.7	—	—	289	14.3	137
<b>Renfrew . . . . .</b>	<b>9,895</b>	<b>233,752</b>	<b>211,914</b>	<b>23.6</b>	<b>21,838</b>	<b>10.3</b>	—	—	<b>105</b>
Barrhead . . . . .	529	11,387	9,855	21.5	1,532	15.5	—	—	107
Glasgow ( <i>part of—remainder in Lanarkshire</i> ) . . . . .	179	37	33	0.2	4	12.1	—	—	68
Gourock . . . . .	360	7,442	5,261	20.7	2,181	41.5	—	—	119
Greenock . . . . .	2,751	75,140	68,911	27.3	6,229	9.0	—	—	99
Johnstone . . . . .	389	12,045	11,155	31.0	890	8.0	—	—	110
Paisley . . . . .	3,487	84,455	79,363	24.2	5,092	6.4	—	—	113
Pollokshaws . . . . .	166	12,932	11,183	77.9	1,749	15.6	—	—	110
Port-Glasgow . . . . .	444	17,749	16,857	40.0	892	5.3	—	—	94
Renfrew . . . . .	1,590	12,565	9,296	7.9	3,269	35.2	—	—	98
<i>Entire Burgh.</i> Glasgow . . . . .	12,669	784,496	775,594	61.9	8,902	1.1	—	—	106
<b>Ross and Cromarty . . . . .</b>	<b>2,018</b>	<b>11,993</b>	<b>11,403</b>	<b>5.9</b>	<b>590</b>	<b>5.2</b>	—	—	<b>103</b>
Cromarty* . . . . .	139	1,928*	1,242	13.9	686	55.2	—	—	45
Dingwall . . . . .	452	2,639	2,519	5.8	120	4.8	—	—	115
Fortrose . . . . .	523	970	1,065	1.9	—	—	95	8.9	129
Invergordon . . . . .	99	1,051	1,047	10.6	4	0.4	—	—	118
Stornoway . . . . .	255	3,806	3,885	14.9	—	—	79	2.0	117
Tain . . . . .	550	1,599	1,645	2.9	—	—	46	2.8	133
<b>Roxburgh . . . . .</b>	<b>2,692</b>	<b>25,777</b>	<b>26,642</b>	<b>9.6</b>	—	—	<b>865</b>	<b>3.2</b>	<b>129</b>
Hawick . . . . .	824	16,877	17,303	20.5	—	—	426	2.5	133
Jedburgh . . . . .	408	2,752	3,136	6.7	—	—	384	12.2	116
Kelso . . . . .	971	3,982	4,008	4.1	—	—	26	0.6	118
Melrose . . . . .	489	2,166	2,195	4.4	—	—	29	1.3	135
<b>Selkirk . . . . .</b>	<b>1,441</b>	<b>20,417</b>	<b>19,270</b>	<b>14.2</b>	<b>1,147</b>	<b>6.0</b>	—	—	<b>120</b>
Galashiels . . . . .	897	14,531	13,615	16.2	916	6.7	—	—	116
Selkirk . . . . .	544	5,886	5,655	10.8	231	4.1	—	—	129
<b>Shetland . . . . .</b>	<b>200</b>	<b>4,664</b>	<b>4,281</b>	<b>23.3</b>	<b>383</b>	<b>8.9</b>	—	—	<b>108</b>
Lerwick . . . . .	200	4,664	4,281	23.3	383	8.9	—	—	108

\* Including 823 Men of the Royal Navy.







TABLE XI.—POPULATION OF BURGHS alphabetically arranged,  
with COUNTY AND PARISH in which situated.

BURGH.	COUNTY.	PARISH in which situated.	POPULATION, 1911.	BURGH.	COUNTY.	PARISH in which situated.	POPULATION, 1911.
Aberchirder . . .	Banff . . .	Marnoch . . .	1,048	Denny and Dunipace—			
Aberdeen—			163,891	Part in	Stirling . . .	Denny . . .	5,164
Part in	Aberdeen . . .	Aberdeen . . .	152,463	Part in	Stirling . . .	Dunipace . . .	3,853
Part in	Kincardine . . .	Aberdeen . . .	11,428	Dingwall . . .	Ross and Cromarty	Dingwall . . .	2,639
Aberfeldy . . .	Perth . . .	Dull . . .	1,592	Dollar . . .	Clackmannan	Dollar . . .	1,497
Aberlour . . .			—	Dornoch . . .	Sutherland . . .	Dornoch . . .	741
(Vide Charlestown of Aberlour)				Doune . . .	Perth . . .	Kilmadock . . .	893
Abermethy . . .	Perth . . .	Abermethy . . .	593	Dufftown . . .	Banff . . .	Mortlach . . .	1,626
Airdrie . . .	Lanark . . .	New Monkland . . .	24,388	Dumbarton—			21,989
Alloa . . .	Clackmannan	Alloa . . .	11,893	Part in	Dumbarton . . .	Dumbarton . . .	16,761
Alva . . .	Clackmannan	Alva . . .	4,332	Part in	Dumbarton . . .	Cardross . . .	4,794
				Part in	Dumbarton . . .	Old Kilpatrick . . .	434
Alyth . . .	Perth . . .	Alyth . . .	1,860	Dumfries . . .	Dumfries . . .	Dumfries . . .	16,011
Annan . . .	Dumfries . . .	Annan . . .	4,219	Dunbar . . .	Haddington . . .	Dunbar . . .	3,346
Anstruther-Easter—			1,147	Dunblane . . .	Perth . . .	Dunblane and Leicrpt . . .	2,978
Part in	Fife . . .	Anstruther-Easter . . .	991				
Part in	Fife . . .	Kilrenny . . .	156				
Anstruther-Wester			552	Dundee—			165,004
Arbroath . . .	Fife . . .	Anstruther-Wester . . .	552	Part in	Forfar . . .	Dundee Combination	169,364
	Forfar . . .	Arbroath and St Vigeans . . .	20,647	Part in	Forfar . . .	Mains and Strath- martine . . .	4,640
Ardrrossan . . .	Ayr . . .	Ardrrossan . . .	5,760	Dunfermline . . .	Fife . . .	Dunfermline . . .	28,103
Armada . . .	Linlithgow	Bathgate . . .	4,739	Dunipace . . .			—
Auchterarder . . .	Perth . . .	Auchterarder . . .	2,294	(Vide Denny and Dunipace)			
Auchtermuchty . . .	Fife . . .	Auchtermuchty . . .	1,396	Dunoon . . .	Argyll . . .	Dunoon and Kilmun	6,859
Ayr . . .	Ayr . . .	Ayr . . .	32,986	Duns . . .	Berwick . . .	Duns . . .	2,069
Ballaer . . .	Aberdeen . . .	Glenmuick . . .	1,240	Dysart . . .	Fife . . .	Kirkcaldy and Dysart . . .	4,197
Banchory . . .	Kincardine . . .	Banchory-Ternan . . .	1,633	Earlsferry . . .	Fife . . .	Elie . . .	322
Banff . . .	Banff . . .	Banff . . .	3,821	East Linton . . .	Haddington . . .	Prestonkirk . . .	877
Barrihead—			11,387	Edinburgh . . .	Edinburgh . . .	Edinburgh . . .	320,318
Part in	Renfrew . . .	Neilston . . .	9,878	Elgin—			8,656
Part in	Renfrew . . .	Paisley . . .	1,599	Part in	Elgin . . .	Elgin . . .	7,339
Bathgate . . .	Linlithgow	Bathgate . . .	8,226	Part in	Elgin . . .	New Spynie . . .	1,249
Biggar . . .	Lanark . . .	Biggar . . .	1,326	Part in	Elgin . . .	St Andrews-Lhan- bryde . . .	28
Blaigowrie . . .	Perth . . .	Blaigowrie . . .	3,249	Elie, Liberty, and Williamsburgh . . .	Fife . . .	Elie . . .	602
Bonnyrigg—			2,955	Elion . . .	Aberdeen . . .	Elion . . .	1,307
Part in	Edinburgh . . .	Cockpen . . .	2,520	Eyemouth . . .	Berwick . . .	Eyemouth . . .	2,453
Part in	Edinburgh . . .	Lasswade . . .	435	Falkirk . . .	Stirling . . .	Falkirk . . .	33,574
Borrowstounness	Linlithgow	Borrowstounness and Carriden . . .	10,862	Falkland . . .	Fife . . .	Falkland . . .	830
Brechin . . .	Forfar . . .	Brechin . . .	8,439	Forfar . . .	Forfar . . .	Forfar . . .	10,849
Bridge-of-Allan . . .	Stirling . . .	Logie . . .	3,121	Forres—			4,421
Broughty Ferry—			11,068	Part in	Elgin . . .	Forres . . .	4,416
Part in	Forfar . . .	Monifieth . . .	9,132	Part in	Elgin . . .	Rafford . . .	5
Part in	Forfar . . .	Dundee Combination	1,926	Fortrose . . .	Ross and Cromarty	Rosemarkie . . .	970
Buckhaven, Methil, and Innerleven . . .	Fife . . .	Wemyss . . .	15,149	Fort-William . . .	Inverness	Kilmallie Fraserburgh . . .	2,002
Buckie . . .	Banff . . .	Rathven . . .	8,897	Galashiels—	Aberdeen . . .		10,574
Burghead . . .	Elgin . . .	Duffus . . .	1,595	Part in			14,531
Burntisland . . .	Fife . . .	Burntisland . . .	4,708	Part in	Selkirk . . .	Galashiels . . .	14,529
Callander . . .	Perth . . .	Callander . . .	1,504	Part in	Selkirk . . .	Melrose . . .	2
Campbeltown . . .	Argyll . . .	Campbeltown . . .	7,625	Galston—			5,296
Carnoustie—			5,358	Part in	Ayr . . .	Galston . . .	4,813
Part in	Forfar . . .	Barry . . .	4,307	Part in	Ayr . . .	Loudoun . . .	483
Part in	Forfar . . .	Panbride . . .	1,661	Gatehouse—			1,032
Castle-Douglas—			3,016	Part in	Kirkcudbright	Girthon . . .	746
Part in	Kirkcudbright	Kelton . . .	2,905	Part in	Kirkcudbright	Anwoth . . .	286
Part in	Kirkcudbright	Crossmichael . . .	111	Girvan . . .	Ayr . . .	Girvan . . .	4,473
Charlestown of Aberlour . . .	Banff . . .	Aberlour . . .	1,272	Glasgow—			784,496
Clydebank . . .	Dumbarton . . .	Old Kilpatrick . . .	37,548	Part in	Lanark . . .	Glasgow . . .	542,183
Coatbridge* . . .	Lanark . . .	Old Monkland . . .	43,286	Part in	Lanark . . .	Govan Combination	294,723
Cockenzie and Port Seton . . .	Haddington . . .	Tranent . . .	2,400	Part in	Lanark . . .	Cathcart . . .	31,483
Coldstream . . .	Berwick . . .	Coldstream . . .	1,375	Part in	Lanark . . .	Eastwood . . .	6,010
Coupar-Angus . . .	Perth . . .	Coupar-Angus . . .	2,095	Part in	Lanark . . .	Rutherglen . . .	69
Cove and Kilcregan . . .	Dumbarton . . .	Roseneath . . .	861	Part in	Renfrew . . .	Paisley . . .	37
Cowdenbeath . . .	Fife . . .	Beath . . .	14,029	Gourock . . .	Renfrew . . .	Inverkip . . .	7,442
Crail . . .	Fife . . .	Crail . . .	1,000	Govan . . .	Lanark . . .	Govan Combination	89,605
Crieff . . .	Perth . . .	Crieff . . .	5,571	Grangemouth—			10,219
Cromarty . . .	Ross and Cromarty	Cromarty . . .	1,928	Part in	Stirling . . .	Grangemouth . . .	9,989
Cullen . . .	Banff . . .	Cullen . . .	1,992	Part in	Stirling . . .	Falkirk . . .	230
Culross . . .	Fife . . .	Culross . . .	456	Grantown-on-Spey Greenholm . . .	Elgin . . .	Cromdale . . .	1,451
Cumnock and Holmhead . . .			3,417	(Vide Newmilns and Greenholm)			—
Cupar . . .	Fife . . .	Old Cumnock . . .	4,380	Greenock—			75,140
Dalbeattie . . .	Kirkcudbright	Urr . . .	3,357	Part in	Renfrew . . .	Greenock . . .	74,241
				Part in	Renfrew . . .	Inverkip . . .	899
Dalkeith . . .	Edinburgh . . .	Dalkeith . . .	7,019	Haddington . . .	Haddington . . .	Haddington . . .	4,140
Darvel—			3,590	Hamilton . . .	Lanark . . .	Hamilton . . .	38,644
Part in	Ayr . . .	Loudoun . . .	3,554	Hawick . . .	Roxburgh . . .	Hawick . . .	16,877
Part in	Ayr . . .	Galston . . .	36				

\* A small portion of Coatbridge Burgh, containing no population at Census date, is situated in the Parish of Bothwell.



TABLE XI.—continued (Burghs—Alphabetical).

BURGH.	COUNTY.	PARISH in which situated.	POPULATION, 1911.	BURGH.	COUNTY.	PARISH in which situated.	POPULATION, 1911.
Helensburgh	Dumbarton	Row	8,529	Monifieth	Forfar	Monifieth	3,008
Holmhead ( <i>Vide Cunnock and Holmhead</i> )			—	Monkston ( <i>Vide Ladybank and Monkston</i> )			—
Huntly	Aberdeen	Huntly	4,229	Montrose	Forfar	Montrose	10,974
Innerleithen	Peebles	Innerleithen	2,547	Motherwell— Part in Lanark Part in Lanark		Dalziel	40,380
Innerleven ( <i>Vide Buckhaven, Methil, and Innerleven</i> )			—	Musselburgh	Edinburgh	Bothwell	39,700
Inveraray	Argyll	Inveraray	533	Nairn	Edinburgh	Inveresk	680
Inverbervie	Kincardine	Bervie	1,173	Newburgh— Part in Fife Part in Fife		Nairn	15,038
Invergordon	Ross and Cromarty	Roskeen	1,051			Newburgh	4,061
Inverkeithing	Fife	Inverkeithing	3,291	New Galloway	Kirkcudbright	Abdie	1,977
Inverness	Inverness	Inverness	22,216	Newmilns and Greenholm— Part in Ayr Part in Ayr		Kells	230
Inverurie	Aberdeen	Inverurie	3,960				352
Irvine— Part in Ayr Part in Ayr		Dundonald	10,179			Loadoun	4,806
		Irvine	5,235			Galston	3,594
			4,944				912
Jedburgh	Roxburgh	Jedburgh	2,752	Newport	Fife	Porgan	3,643
Johnstone	Renfrew	Paisley	12,045	Newton-Stewart	Wigtown	Penninghame	2,063
Keith	Banff	Keith	4,499	North Berwick	Haddington	North Berwick	3,246
Kelso	Roxburgh	Kelso	3,982	Oban	Argyll	Kilmore and Kilbride	5,557
Kilcreggan and Cove ( <i>Vide Cove and Kilcreggan</i> )			—	Old Meldrum	Aberdeen	Meldrum	1,110
Kilmarnock— Part in Ayr Part in Ayr			34,728	Paisley	Renfrew	Paisley	61,455
		Kilmarnock	31,928	Partick	Lanark	Govan Combination	66,849
		Riccarton	2,800	Peebles	Peebles	Peebles	5,554
Kilrenny	Fife	Kilrenny	2,557	Penicuik	Edinburgh	Penicuik	2,736
Kilsyth	Stirling	Kilsyth	8,106	Perth*— Part in Perth Part in Perth		Perth	35,854
Kilwinning	Ayr	Kilwinning	4,945			Perth	37,515
Kinghorn	Fife	Kinghorn	1,549			Kinnoull	3,562
Kingussie	Inverness	Kingussie and Insh	1,171	Peterhead	Aberdeen	Tibbermore	1,777
Kinross	Kinross	Kinross	2,618			Peterhead	13,613
Kintore	Aberdeen	Kintore	818	Pittenweem	Fife	Pittenweem	1,888
Kirkcaldy	Fife	Kirkcaldy and Dysart	39,601	Pollokshaws	Renfrew	Eastwood	12,932
Kirkcudbright	Kirkcudbright	Kirkcudbright	2,205	Port-Glasgow	Renfrew	Port-Glasgow	17,749
Kirkintilloch	Dumbarton	Kirkintilloch	11,932	Port Seton ( <i>Vide Cockenzie and Port Seton</i> )			—
Kirkwall	Orkney	Kirkwall and St Ola	3,810	Portsoy	Banff	Fordyce	1,951
Kirriemuir	Forfar	Kirriemuir	3,776	Prestonpans	Haddington	Prestonpans	1,923
Ladybank and Monkston	Fife	Collessie	1,266	Prestwick	Ayr	Monkton and Prestwick	4,879
Lanark	Lanark	Lanark	5,900	Queensferry	Linlithgow	Dalmenny	3,510
Langholm	Dumfries	Langholm	2,930	Rattray	Perth	Rattray	1,730
Largs	Ayr	Largs	3,724	Renfrew	Renfrew	Renfrew	12,565
Lasswade— Part in Edinburgh Part in Edinburgh		Lasswade	880	Roshearty	Aberdeen	Pitsligo	1,308
Lauder	Berwick	Cockpen	641	Rothies	Elgin	Rothies	1,350
Laureneekirk	Kincardine	Laureneekirk	239	Rothsay	Bute	Rothsay	9,299
Leith	Edinburgh	Leith	659	Rutherglen	Lanark	Rutherglen	21,319
Lerwick	Shetland	Lerwick	1,438	St Andrews	Fife	St Andrews and St Leonards	7,851
Leslie	Fife	Leslie	80,488	Saltcoats— Part in Ayr Part in Ayr			8,585
Leven	Fife	Scoonie	4,664			Androssan	5,646
Liberty ( <i>Vide Elie, Liberty, and Williamsburgh</i> )			2,142	Sanquhar	Dumfries	Stevenston	2,929
Linlithgow	Linlithgow	Linlithgow	6,559			Sanquhar	1,508
Loanhead	Edinburgh	Lasswade	4,002	Selkirk	Selkirk	Selkirk	5,886
Lochgelly— Part in Fife Part in Fife			3,483	Stewarton	Ayr	Stewarton	2,841
Lochgillhead	Argyll	Auchterderran	9,149	Stirling	Stirling	Stirling	21,200
Lochmaben	Dumfries	Ballingry	8,093	Stonehaven— Part in Kincardine Part in Kincardine			4,266
Lockerbie	Dumfries	Glassary	1,141			Fetteresso	2,663
Lossiemouth	Elgin		921	Stornoway	Ross and Cromarty	Dunnottar	1,691
Macduff	Banff	Garnie	1,056	Stranraer	Wigtown	Stornoway	3,896
Markinch	Fife	Markinch	2,455	Stronness	Orkney	Stranraer	6,444
Maybole	Ayr	Maybole	4,207	Tain	Ross and Cromarty	Stronness	1,653
Maxwelltown— Part in Kirkcudbright Part in Kirkcudbright			6,300	Tayport	Fife	Tain	1,599
Melrose	Roxburgh	Troqueer	6,189	Thurso	Caithness	Ferry-Port-on-Craig	3,272
Methil ( <i>Vide Buckhaven, Methil, and Innerleven</i> )		Terregles	11	Tillicoultry	Clackmannan	Thurso	3,335
Millport	Bute	Melrose	2,166	Tobemory	Argyll	Tillicoultry	3,105
Milngavie	Dumbarton		—	Tranent	Haddington	Kilninian and Kilmore	988
Moffat	Dumfries	New Kilpatrick	1,614	Troon	Ayr	Tranent	4,369
		Moffat	4,530	Turriff	Aberdeen	Dundonald	6,628
			2,079	Whitburn	Linlithgow	Turriff	2,346
				Whithorn	Wigtown	Whitburn	1,876
				Wick	Caithness	Whithorn	1,170
				Wigtown	Wigtown	Wick	9,086
				Williamsburgh ( <i>Vide Elie, Liberty, &amp; Williamsburgh</i> )		Wigtown	1,369
				Wishaw— Part in Lanark Part in Lanark			—
						Cambusethan	25,263
						Dalziel	19,326
							5,927

\* A small portion of Perth City, containing no population at Census date, is situated in the Parish of Scone.



TABLE XII.—POPULATION OF REGISTRATION DISTRICTS IN 1911 AND 1901.

NOTE.—Where the boundaries of any Registration District have been altered during the intercensal period, the 1901 Census population of the area now included within the District is shown in the Table in italics, and the date of alteration is inserted in parentheses against the name of the Registration District. The 1901 population of the District previous to alteration will, in each case, be found in the appropriate County Part of Volume I. of the present Census Report.

The omission of a No. in the first column of the Table indicates that there now exists no Registration District under such Official No.

Official No.	REGISTRATION DISTRICTS.	POPULATION, 1911.			POPULATION, 1901.			INCREASE.		DECREASE.	
		Males.	Females.	Total.	Males.	Females.	Total.	Actual.	Per cent.	Actual.	Per cent.
	<b>Aberdeen</b>	<b>147,357</b>	<b>164,820</b>	<b>312,177</b>	<b>144,836</b>	<b>159,603</b>	<b>304,439</b>	<b>7,738</b>	<b>2.5</b>	—	—
168	Aberdeen—										
	(1) St Nicholas .	24,999	25,425	50,424	25,132	26,921	52,053	—	—	1,629	3.1
	(2) St Machar .	39,207	50,922	90,129	36,148	44,763	80,911	9,218	11.4	—	—
	(3) Woodside .	3,958	4,756	8,714	3,766	4,349	8,115	599	7.4	—	—
	(4) Old Aberdeen	1,340	1,730	3,070	1,312	1,637	2,949	121	4.1	—	—
169	Aberdour .	702	729	1,431	752	744	1,496	—	—	65	4.3
170	Aboyne .	719	806	1,525	729	748	1,477	48	3.2	—	—
171a	Alford .	728	736	1,464	757	729	1,486	—	—	22	1.5
171b	Ardallie .	448	448	896	528	552	1,080	—	—	184	17.0
172	Auchindoir .	510	548	1,058	611	605	1,216	—	—	158	13.0
173	Auchterless .	750	719	1,469	819	804	1,623	—	—	154	9.5
174	Belhelvie .	749	742	1,491	830	784	1,614	—	—	123	7.6
175	Birse .	506	541	1,047	548	537	1,085	—	—	38	3.5
176	Bourtie .	225	188	413	222	186	408	5	1.2	—	—
178	Cairney .	624	588	1,212	655	628	1,283	—	—	71	5.5
179	Chapel of Garioch	744	748	1,492	769	790	1,559	—	—	67	4.3
180	Clatt .	232	202	434	226	199	425	9	2.1	—	—
181	Cluny .	580	552	1,132	631	576	1,207	—	—	75	6.2
182	Coull .	317	289	606	353	331	684	—	—	78	11.4
183	Crathie, etc.—										
	(1) Braemar .	352	428	780	398	448	846	—	—	66	7.8
	(2) Crathie .	308	313	621	300	306	606	15	2.5	—	—
184	Crimond .	327	344	671	347	372	719	—	—	48	6.7
185	Cruden .	1,390	1,470	2,860	1,562	1,498	3,060	—	—	200	6.5
186	Culsamond .	298	309	607	336	347	683	—	—	76	11.1
187	Daviot .	302	279	581	311	257	568	13	2.3	—	—
188	Drumblade .	429	454	883	459	489	948	—	—	65	6.9
189	Drumoak .	418	425	843	439	426	865	—	—	22	2.5
190	Dyce .	626	693	1,319	754	728	1,482	—	—	163	11.0
191	Echt .	643	579	1,222	657	592	1,249	—	—	27	2.2
192	Ellon .	1,502	1,586	3,088	1,698	1,697	3,395	—	—	307	9.1
193	Fintray .	433	439	872	431	435	866	6	0.7	—	—
194	Forgue .	528	551	1,079	542	565	1,107	—	—	28	2.5
195	Foveran .	830	819	1,649	889	904	1,793	—	—	144	8.0
196	Fraserburgh .	5,441	5,710	11,151	4,723	4,992	9,715	1,436	14.8	—	—
197	Fyvie .	1,429	1,357	2,786	1,392	1,382	2,774	12	0.4	—	—
198	Gartly .	403	355	758	454	408	862	—	—	104	12.1
199	Glass .	370	333	703	407	402	809	—	—	106	13.1
200	Glenbuchat .	168	172	340	200	203	403	—	—	63	15.6
201	Glenmuick, Tullieh, and Glengairn .	1,046	1,164	2,210	1,113	1,234	2,347	—	—	137	5.8
202	Huntly .	2,193	2,744	4,937	2,263	2,636	4,899	38	0.8	—	—
203	Insch .	614	726	1,340	683	725	1,408	—	—	68	4.8
204	Inverurie .	2,139	2,286	4,425	1,728	1,763	3,491	934	26.8	—	—
205	Keig .	288	286	574	325	301	626	—	—	52	8.3
206	Keithhall .	376	384	760	425	378	803	—	—	43	5.4
207	Kemnay .	952	934	1,886	1,080	1,004	2,084	—	—	198	9.5



TABLE XII.—*continued.*

Official No.	REGISTRATION DISTRICTS.	POPULATION 1911.			POPULATION 1901.			INCREASE.		DECREASE.	
		Males.	Females.	Total.	Males.	Females.	Total.	Actual.	Per cent.	Actual.	Per cent.
208	Kildrummy . . .	232	223	455	303	271	574	—	—	119	20·7
209	Kincardine O'Neil . . .	974	936	1,910	1,037	968	2,005	—	—	95	4·7
210a	King Edward—										
	(1) King Edward . . .	467	430	897	449	448	897	—	—	—	—
	(2) New Byth . . .	603	754	1,357	670	867	1,537	—	—	180	11·7
210b	Kininmonth . . .	395	390	785	465	469	934	—	—	149	16·0
211	Kinnellar . . .	258	243	501	294	257	551	—	—	50	9·1
212	Kinnethmont . . .	459	456	915	455	465	920	—	—	5	0·5
213	Kintore . . .	1,182	1,247	2,429	1,263	1,290	2,553	—	—	124	4·9
214	Leochel-Cushnie . . .	534	494	1,028	532	486	1,018	10	1·0	—	—
215	Leslie . . .	195	182	377	229	214	443	—	—	66	14·9
216	Logie-Buchan . . .	303	294	597	342	309	651	—	—	54	8·3
217	Logie-Coldstone and Cromar . . .	491	492	983	464	510	974	9	0·9	—	—
218	Longside . . .	1,205	1,390	2,595	1,255	1,442	2,697	—	—	102	3·8
219	Lonmay . . .	775	790	1,565	801	821	1,622	—	—	57	3·5
220	Lumphanan . . .	525	497	1,022	484	482	966	56	5·8	—	—
221	Methlic . . .	805	853	1,658	826	866	1,692	—	—	34	2·0
222a	Midmar . . .	449	432	881	525	475	1,000	—	—	119	11·9
222b	Millbren . . .	467	499	966	578	629	1,207	—	—	241	20·0
223	Monquhitter . . .	915	1,012	1,927	1,042	1,128	2,170	—	—	243	11·2
224	Monymusk . . .	554	539	1,093	571	535	1,106	—	—	13	1·2
225	New Deer . . .	1,771	1,737	3,508	1,810	1,896	3,706	—	—	198	5·3
226	Newhills . . .	3,041	3,378	6,419	2,703	3,050	5,753	666	11·6	—	—
227a	New Machar . . .	928	954	1,882	710	683	1,393	489	35·1	—	—
227b	New Pitsligo . . .	1,072	1,154	2,226	1,102	1,230	2,332	—	—	106	4·5
228a	Old Deer . . .	1,264	1,466	2,730	1,447	1,697	3,144	—	—	414	13·2
228b	Old Machar . . .	644	630	1,274	730	727	1,457	—	—	183	12·6
229	Old Meldrum . . .	860	907	1,767	900	955	1,855	—	—	88	4·7
230	Oyne . . .	361	443	804	370	400	770	34	4·4	—	—
231	Peterculter—										
	(1) East Peterculter . . .	1,114	1,538	2,652	927	1,287	2,214	438	19·8	—	—
	(2) West Peterculter . . .	1,405	1,685	3,090	1,326	1,489	2,815	275	9·8	—	—
232	Peterhead—										
	(1) Peterhead . . .	7,689	7,988	15,677	6,533	7,172	13,705	1,972	14·4	—	—
	(2) Boddam . . .	580	691	1,271	679	762	1,441	—	—	170	11·8
233	Pitsligo . . .	1,114	1,326	2,440	1,045	1,262	2,307	133	5·8	—	—
234	Premnay . . .	410	426	836	446	480	926	—	—	90	9·7
235	Rathen—										
	(1) Rathen . . .	462	484	946	503	509	1,012	—	—	66	6·5
	(2) Inverallochy . . .	902	912	1,814	788	777	1,565	249	15·9	—	—
236	Rayne . . .	542	516	1,058	548	549	1,097	—	—	39	3·6
237a	Rhynie . . .	409	453	862	502	503	1,005	—	—	143	14·2
237b	Savoch . . .	811	754	1,565	872	864	1,736	—	—	171	9·9
237c	St Fergus . . .	447	523	970	577	617	1,194	—	—	224	18·8
238	Skene . . .	703	734	1,437	753	793	1,546	—	—	109	7·1
239	Slains . . .	417	429	846	462	474	936	—	—	90	9·6
240	Strathdon . . .	507	507	1,014	546	550	1,096	—	—	82	7·5
241	Strichen . . .	982	1,103	2,085	954	1,079	2,033	52	2·6	—	—
242	Tarland . . .	370	371	741	351	382	733	8	1·1	—	—
243	Tarves . . .	957	989	1,946	1,022	1,079	2,101	—	—	155	7·4



TABLE XII.—*continued* (Population of Registration Districts).

Official No.	REGISTRATION DISTRICTS.	POPULATION, 1911.			POPULATION, 1901.			INCREASE.		DECREASE.	
		Males.	Females.	Total.	Males.	Females.	Total.	Actual.	Per cent.	Actual.	Per cent.
244	Tough . . .	286	327	613	340	335	675	—	—	62	9·2
245	Towie . . .	396	332	728	517	421	938	—	—	210	22·4
246	Tullynessle and Forbes . . .	435	437	872	440	463	903	—	—	31	3·4
247	Turriff . . .	1,967	2,161	4,128	1,947	2,192	4,139	—	—	11	0·3
248	Tyrie . . .	382	337	719	370	377	747	—	—	28	3·7
249 <sup>a</sup>	Udny . . .	749	720	1,469	807	757	1,564	—	—	95	6·1
249 <sup>b</sup>	Ythan Wells . . .	449	446	895	520	485	1,005	—	—	110	10·9
	<b>Argyll . . .</b>	<b>35,426</b>	<b>35,476</b>	<b>70,902</b>	<b>36,177</b>	<b>37,465</b>	<b>73,642</b>	—	—	<b>2,740</b>	<b>3·7</b>
	<i>Mainland.</i>										
98 <sup>b</sup>	Kilmallie (part of— remainder in Inverness-shire) . . .	130	142	272	126	123	249	23	9·2	—	—
504 <sup>a</sup>	Ardochattan . . .	351	353	704	485	356	841	—	—	137	16·3
504 <sup>b</sup>	Ardgour and Kingairloch (1910) . . .	153	161	314	147	151	298	16	5·4	—	—
505	Ardnamurchan— (1) Aharacle (part of—remain- der in Inverness- shire) . . .	291	281	572	427	360	787	—	—	215	27·3
	(3) Sunart (or Strontian) . . .	209	214	423	258	261	519	—	—	96	18·5
	(4) West Ardnamurchan . . .	262	285	547	331	317	648	—	—	101	15·6
507	Campbeltown . . .	4,517	4,980	9,497	4,939	5,297	10,236	—	—	739	7·2
508	Craignish . . .	168	154	322	165	162	327	—	—	5	1·5
509	Cumlodden and Minard . . .	449	395	844	471	404	875	—	—	31	3·5
510	Dunoon & Kilmun— (1) Dunoon . . .	3,704	5,132	8,836	3,810	5,114	8,924	—	—	88	1·0
	(2) Kilmun . . .	638	753	1,391	742	802	1,544	—	—	153	9·9
511	Glassary (1906) . . .	304	337	641	357	372	729	—	—	88	12·1
512	Glenorchy and Inishail . . .	388	372	760	429	398	827	—	—	67	8·1
513	Inveraray . . .	456	463	919	558	560	1,118	—	—	199	17·8
514	Inverchaolain . . .	190	181	371	170	164	334	37	11·1	—	—
515	Kilbrandon and Kilchattan . . .	756	675	1,431	847	784	1,631	—	—	200	12·3
516	Kilcalmonell . . .	216	221	437	248	247	495	—	—	58	11·7
517	Kilchrenan, etc.— (1) Kilchrenan . . .	173	165	338	198	218	416	—	—	78	18·7
	(2) Dalavich . . .	85	59	144	67	71	138	6	4·3	—	—
518	Kilfinan* . . .	1,741*	968	2,709*	902	1,013	1,915	794	41·5	—	—
519	Killean and Kilchenzie . . .	509	510	1,019	531	547	1,078	—	—	59	5·5
521	Kilmartin . . .	294	288	582	349	314	663	—	—	81	12·2
522	Kilmodan . . .	138	126	264	236	151	387	—	—	123	31·8
523	Kilmore & Kilbride†	3,903†	3,395	7,298†	2,962	3,339	6,301	997	15·8	—	—
524	Kilninver, etc.— (1) Kilninver . . .	90	80	170	95	77	172	—	—	2	1·2
	(2) Kilmelford . . .	104	121	225	90	95	185	40	21·6	—	—

\* Including 830 Men of the Royal Navy.

† Including 1,009 Men of the Royal Navy.



TABLE XII.—*continued.*

Official No.	REGISTRATION DISTRICTS.	POPULATION, 1911.			POPULATION, 1901.			INCREASE.		DECREASE.	
		Males.	Females.	Total.	Males.	Females.	Total.	Actual.	Per cent.	Actual.	Per cent.
525	Lismore, etc.—										
	(1) Lismore (1910)	217	190	407	269	235	504	—	—	97	19.2
	(2) Appin . . .	307	300	607	587	353	940	—	—	333	35.4
	(3) Glencoe and Ballachulish .	1,520	1,015	2,535	957	761	1,718	817	47.6	—	—
	(4) Duror . . .	176	161	337	349	196	545	—	—	208	38.2
526	Lochgilphead (1906)	1,466	1,690	3,156	1,788	1,982	3,770	—	—	614	16.3
527	Lochgoilhead, etc.—										
	(1) Lochgoilhead	248	292	540	194	236	430	110	25.6	—	—
	(2) Kilmorich .	125	117	242	112	129	241	1	0.4	—	—
528	Morvern . . .	349	345	694	360	370	730	—	—	36	4.9
529	Muckairn . . .	947	802	1,749	765	727	1,492	257	17.2	—	—
530	North Knapdale .	330	326	656	386	382	768	—	—	112	14.6
531	Saddell, etc.—										
	(1) Saddell . .	348	344	692	388	376	764	—	—	72	9.4
	(2) Skipness . .	130	142	272	163	158	321	—	—	49	15.3
532	Southend . . .	380	387	767	365	367	732	35	4.8	—	—
533	South Knapdale—										
	(1) South Knapdale .	178	197	375	202	188	390	—	—	15	3.8
	(2) Kilberry . .	189	189	378	178	165	343	35	10.2	—	—
534	Stralachlan, etc.—										
	(1) Stralachlan .	104	113	217	128	110	238	—	—	21	8.8
	(2) Strachur . .	223	260	483	235	261	496	—	—	13	2.6
535	Tarbert . . .	990	993	1,983	1,059	1,069	2,128	—	—	145	6.8
	<i>Insular.</i>										
536	Bowmore (or Kilarow) . . .	899	866	1,765	879	934	1,813	—	—	48	2.6
537	Gigha . . .	170	156	326	199	175	374	—	—	48	12.8
539	Jura, etc.—										
	(1) Jura . . .	261	248	509	283	279	562	—	—	53	9.4
	(2) Colonsay . .	140	133	273	158	155	313	—	—	40	12.8
540	Kilchoman . . .	755	704	1,459	822	810	1,632	—	—	173	10.6
541	Kildalton and Oa.	823	825	1,648	952	920	1,872	—	—	224	12.0
542	Kilfinichen and Kilviekeon . . .	704	699	1,403	761	768	1,529	—	—	126	8.2
543	Kilmeny . . .	405	382	787	424	398	822	—	—	35	4.3
544	Kilninian and Kilmore—										
	(1) Ulva . . .	104	89	193	121	121	242	—	—	49	20.2
	(2) Kilninian and Kilmore . . .	271	268	539	287	337	624	—	—	85	13.6
545	Kinlochspelve .	152	106	258	138	121	259	—	—	1	0.4
547	Portnahaven . .	311	317	628	369	359	728	—	—	100	13.7
548	Salen . . .	204	215	419	204	237	441	—	—	22	5.0
549	Tobermory . . .	520	559	1,079	669	632	1,301	—	—	222	17.1
550	Torosay . . .	153	129	282	154	162	316	—	—	34	10.8
551	Tyree, etc.—										
	(1) Tyree . . .	902	923	1,825	1,101	1,094	2,195	—	—	370	16.9
	(2) Coll . . .	206	183	389	231	201	432	—	—	43	10.0
	<i>Entire Registration Districts.</i>										
986	Kilmallie . . .	1,713	1,782	3,495	1,780	1,800	3,580	—	—	85	2.4
505	(1) Aharaele . .	575	559	1,134	714	672	1,386	—	—	252	18.2



TABLE XII.—*continued* (Population of Registration Districts).

Official No.	REGISTRATION DISTRICTS.	POPULATION, 1911.			POPULATION, 1901.			INCREASE.		DECREASE.	
		Males.	Females.	Total.	Males.	Females.	Total.	Actual.	Per cent.	Actual.	Per cent.
	<b>Ayr . . . . .</b>	<b>130,196</b>	<b>138,141</b>	<b>268,337</b>	<b>125,269</b>	<b>129,199</b>	<b>254,468</b>	<b>13,869</b>	<b>5·4</b>	—	—
576	Ardrossan—										
	(1) Old Ardrossan . . . . .	2,701	3,423	6,124	2,613	3,221	5,834	290	5·0	—	—
	(2) New Ardrossan . . . . .	2,742	2,885	5,627	3,049	3,005	6,054	—	—	427	7·1
577	Auchinleck—										
	(1) Auchinleck . . . . .	1,947	1,669	3,616	1,486	1,342	2,828	788	27·9	—	—
	(2) Lugar . . . . .	2,088	1,720	3,808	2,079	1,698	3,777	31	0·8	—	—
578	Ayr—										
	(1) Ayr (1905) . . . . .	15,306	17,680	32,986	13,502	15,195	28,697	4,289	14·9	—	—
	(2) St Quivox . . . . .	739	699	1,438	626	593	1,219	219	18·0	—	—
	(3) Alloway (1905) . . . . .	1,070	1,151	2,221	909	1,102	2,011	210	10·4	—	—
579	Ballantrae . . . . .	500	580	1,080	503	621	1,124	—	—	44	3·9
580	Barr . . . . .	269	252	521	283	298	581	—	—	60	10·3
581	Beith . . . . .	3,305	3,394	6,699	3,693	3,830	7,523	—	—	824	11·0
582	Colmonell—										
	(1) Colmonell . . . . .	505	491	996	479	514	993	3	0·3	—	—
	(2) Barrhill . . . . .	460	476	936	475	486	961	—	—	25	2·6
583	Coylton—										
	(1) Coylton . . . . .	1,090	1,022	2,112	990	885	1,875	237	12·6	—	—
	(2) Rankinston . . . . .	494	437	931	336	331	667	264	39·6	—	—
584a	Craigie . . . . .	286	252	538	241	268	509	29	5·7	—	—
584b	Crosshill . . . . .	485	555	1,040	537	571	1,108	—	—	68	6·1
585	Dailly . . . . .	1,029	911	1,940	817	856	1,673	267	16·0	—	—
586	Dalmellington—										
	(1) Dalmellington . . . . .	1,679	1,482	3,161	1,322	1,263	2,585	576	22·3	—	—
	(2) Waterside . . . . .	1,549	1,304	2,853	1,382	1,151	2,533	320	12·6	—	—
587	Dalry . . . . .	3,494	3,924	7,418	3,973	4,239	8,212	—	—	794	9·7
588	Dalrymple . . . . .	497	534	1,031	449	482	931	100	10·7	—	—
589	Dreghorn . . . . .	2,232	2,141	4,373	2,302	2,030	4,332	41	0·9	—	—
590	Dundonald—										
	(1) Dundonald . . . . .	734	747	1,481	605	655	1,260	221	17·5	—	—
	(2) Troon . . . . .	3,393	3,779	7,172	2,500	2,681	5,181	1,991	38·4	—	—
591	Dunlop . . . . .	625	728	1,353	811	731	1,542	—	—	189	12·3
592	Fenwick . . . . .	522	540	1,062	517	546	1,063	—	—	1	0·1
593	Galston (1906) . . . . .	3,444	3,727	7,171	3,396	3,543	6,939	232	3·3	—	—
594	Girvan . . . . .	2,422	2,909	5,331	2,191	2,681	4,872	459	9·4	—	—
595	Irvine . . . . .	6,142	5,888	12,030	5,657	5,610	11,267	763	6·8	—	—
596	Kilbirnie . . . . .	3,662	3,956	7,618	3,529	3,678	7,207	411	5·7	—	—
597	Kilmarnock . . . . .	16,200	17,617	33,817	16,365	16,777	33,142	675	2·0	—	—
598	Kilmaurs . . . . .	2,190	2,159	4,349	2,345	2,204	4,549	—	—	200	4·4
599	Kilwinning . . . . .	4,225	4,186	8,411	4,149	3,976	8,125	286	3·5	—	—
600	Kirkmichael . . . . .	373	434	807	375	464	839	—	—	32	3·8
601	Kirkoswald . . . . .	779	783	1,562	706	746	1,452	110	7·6	—	—
602	Largs—										
	(1) Largs . . . . .	1,986	2,784	4,770	1,909	2,496	4,405	365	8·3	—	—
	(2) Skelmorlie . . . . .	519	740	1,259	455	641	1,096	163	14·9	—	—
603	Loudoun—										
	(1) Newmilns (1906) . . . . .	2,393	2,820	5,213	2,363	2,557	4,920	293	6·0	—	—
	(2) Darvel (1906) . . . . .	1,727	2,069	3,796	1,550	1,775	3,325	471	14·2	—	—
604	Mauchline . . . . .	1,142	1,299	2,441	1,227	1,345	2,572	—	—	131	5·1
605	Maybole (1905) . . . . .	3,180	3,275	6,455	3,683	3,779	7,462	—	—	1,007	13·5
606	Monkton and Prestwick . . . . .	2,324	3,321	5,645	1,683	2,171	3,854	1,791	46·5	—	—
607	Muirkirk . . . . .	2,682	2,300	4,982	3,111	2,559	5,670	—	—	688	12·1



TABLE XII.—continued.

Official No.	REGISTRATION DISTRICTS.	POPULATION, 1911.			POPULATION, 1901.			INCREASE.		DECREASE.	
		Males.	Females.	Total.	Males.	Females.	Total.	Actual.	Per cent.	Actual.	Per cent.
608	New Cumnock . .	2,980	2,681	5,661	2,808	2,559	5,367	294	5.5	—	—
609	Ochiltree . .	1,028	996	2,024	968	964	1,932	92	4.8	—	—
610a	Old Cumnock . .	2,830	2,635	5,465	2,586	2,558	5,144	321	6.2	—	—
610b	Patna . . . .	569	493	1,062	464	442	906	156	17.2	—	—
611	Riccarton— . .										
	(1) Riccarton . .	1,853	1,912	3,765	2,039	1,989	4,028	—	—	263	6.5
	(2) Hurlford . .	1,960	1,865	3,825	2,128	1,924	4,052	—	—	227	5.6
613	Sorn— . . . .										
	(1) Sorn . . . .	719	702	1,421	645	622	1,267	154	12.2	—	—
	(2) Catrine . .	1,040	1,297	2,337	1,060	1,280	2,340	—	—	3	0.1
614	Stair . . . .	477	482	959	599	576	1,175	—	—	216	18.4
615	Stevenston . .	5,473	5,260	10,733	5,009	4,488	9,497	1,236	13.0	—	—
616	Stewarton . .	1,755	2,134	3,889	1,824	2,134	3,958	—	—	69	17.4
617	Straiton . . .	355	302	657	270	275	545	112	20.6	—	—
618	Symington . .	271	368	639	250	342	592	47	7.9	—	—
619	Tarbolton . .	2,397	2,196	4,593	2,059	1,902	3,961	632	15.9	—	—
620	West Kilbride .	1,358	1,775	3,133	1,387	1,548	2,935	198	6.7	—	—
	<b>Banff . . . .</b>	<b>29,755</b>	<b>31,647</b>	<b>61,402</b>	<b>29,359</b>	<b>32,129</b>	<b>61,488</b>	—	—	<b>86</b>	<b>0.1</b>
145	Aberlour . . .	1,308	1,261	2,569	1,262	1,276	2,538	31	1.2	—	—
146	Alvah . . . .	603	597	1,200	654	627	1,281	—	—	81	6.3
147a	Banff . . . .	2,090	2,480	4,570	2,023	2,523	4,546	24	0.5	—	—
147b	Boharm . . . .	484	506	990	561	567	1,128	—	—	138	12.2
148	Botriphnie . .	376	356	732	416	338	754	—	—	22	2.9
149a	Boyndie . . .	1,086	1,092	2,178	1,003	1,002	2,005	173	8.6	—	—
149b	Cabrach . . .	263	271	534	292	289	581	—	—	47	8.1
150	Cullen . . . .	943	1,049	1,992	896	1,040	1,936	56	2.9	—	—
151	Deskford . . .	350	345	695	338	376	714	—	—	19	2.7
152	Enzie (part of—re- mainder in Elgin- shire) . . . .	1,047	1,107	2,154	957	1,019	1,976	178	9.0	—	—
153	Fordyce— . .										
	(1) Fordyce . .	916	892	1,808	926	924	1,850	—	—	42	2.3
	(2) Portsoy . .	1,001	1,171	2,172	948	1,143	2,091	81	3.9	—	—
154	Forglen . . .	314	306	620	331	322	653	—	—	33	5.1
155a	Gamrie— . . .										
	(1) Gamrie . .	1,218	1,244	2,462	1,230	1,327	2,557	—	—	95	3.7
	(2) Macduff . .	1,808	1,990	3,798	1,702	2,150	3,852	—	—	54	1.4
155b	Glenrinnnes . .	141	139	280	163	174	337	—	—	57	16.9
156	Grange . . . .	733	728	1,461	838	835	1,673	—	—	212	12.7
157	Inveravon— . .										
	(1) Inveravon .	401	353	754	414	346	760	—	—	6	0.8
	(2) Glenlivat .	634	629	1,263	744	697	1,441	—	—	178	12.4
158	Inverkeithny .	367	358	725	389	380	769	—	—	44	5.7
159	Keith . . . .	2,964	3,395	6,359	3,192	3,636	6,828	—	—	469	6.9
160	Kirkmichael, etc.—										
	(1) Kirkmichael	150	162	312	184	169	353	—	—	41	11.6
	(2) Tomintoul .	308	329	637	316	366	682	—	—	45	6.6
161	Marnoch . . .	1,225	1,307	2,532	1,349	1,502	2,851	—	—	319	11.2
162	Mortlach . . .	1,301	1,515	2,816	1,526	1,644	3,170	—	—	354	11.2



TABLE XII.—*continued* (Population of Registration Districts).

Official No.	REGISTRATION DISTRICTS.	POPULATION, 1911.			POPULATION, 1901.			INCREASE.		DECREASE.	
		Males.	Females.	Total.	Males.	Females.	Total.	Actual.	Per cent.	Actual.	Per cent.
163	Ordiquhill . . .	322	322	644	315	327	642	2	0.3	—	—
164	Rathven . . .	5,760	6,007	11,767	4,754	5,379	10,133	1,634	16.1	—	—
165	Rothiemay . . .	560	583	1,143	602	650	1,252	—	—	109	8.7
167	Seafeld . . .	1,082	1,153	2,235	1,034	1,101	2,135	100	4.7	—	—
<i>Entire Registration District.</i>											
152	Enzie . . .	1,187	1,248	2,435	1,105	1,172	2,277	158	6.9	—	—
	<b>Berwick . . .</b>	<b>14,192</b>	<b>15,451</b>	<b>29,643</b>	<b>14,725</b>	<b>16,099</b>	<b>30,824</b>	—	—	<b>1,181</b>	<b>3.8</b>
726	Abbey St Bathans . . .	112	117	229	110	103	213	16	7.5	—	—
727	Ayton . . .	785	792	1,577	785	844	1,629	—	—	52	3.2
728	Bunkle and Preston . . .	257	305	562	272	357	629	—	—	67	10.7
729	Channelkirk . . .	247	231	478	330	238	568	—	—	90	15.8
730	Chirnside . . .	707	801	1,508	749	831	1,580	—	—	72	4.6
731	Cockburnspath . . .	503	494	997	468	514	982	15	1.5	—	—
732	Coldingham— (1) Coldingham . . .	1,101	1,212	2,313	1,148	1,167	2,315	—	—	2	0.1
	(2) Grantshouse . . .	223	213	436	242	256	498	—	—	62	12.4
733	Coldstream . . .	1,037	1,155	2,192	1,054	1,227	2,281	—	—	89	3.9
734	Cranshaws . . .	71	54	125	88	71	159	—	—	34	21.4
735	Duns . . .	1,402	1,640	3,042	1,472	1,727	3,199	—	—	157	4.9
736	Earlston . . .	801	948	1,749	784	893	1,677	72	4.3	—	—
737	Eccles . . .	673	776	1,449	665	768	1,433	16	1.1	—	—
738	Edrom . . .	602	667	1,269	633	657	1,290	—	—	21	1.6
739	Eyemouth . . .	1,226	1,335	2,561	1,190	1,297	2,487	74	3.0	—	—
740	Fogo . . .	197	192	389	219	226	445	—	—	56	12.6
741	Foulden . . .	152	161	313	181	205	386	—	—	73	18.9
742	Gordon . . .	335	376	711	382	409	791	—	—	80	10.1
743	Greenlaw . . .	454	487	941	484	531	1,015	—	—	74	7.3
744	Hume . . .	155	143	298	147	164	311	—	—	13	4.2
745	Hutton . . .	314	368	682	343	407	750	—	—	68	9.1
746	Ladykirk . . .	150	165	315	145	171	316	—	—	1	0.3
747	Langton . . .	192	216	408	167	231	398	10	2.5	—	—
748	Lauder . . .	647	689	1,336	725	736	1,461	—	—	125	8.6
749	Legerwood . . .	205	196	401	201	230	431	—	—	30	7.0
750	Longformacus . . .	128	135	263	126	155	281	—	—	18	6.4
751	Merton . . .	250	282	532	291	285	576	—	—	44	7.6
752	Mordington . . .	148	144	292	143	141	284	8	2.8	—	—
753	Nenthorn . . .	175	181	356	206	210	416	—	—	60	14.4
754	Polwarth . . .	113	84	197	109	94	203	—	—	6	3.0
755	Swinton . . .	347	380	727	366	425	791	—	—	64	8.1
756	Westruther . . .	256	247	503	258	246	504	—	—	1	0.2
757	Whitsome . . .	227	265	492	242	283	525	—	—	33	6.3
	<b>Bute . . .</b>	<b>8,009</b>	<b>10,177</b>	<b>18,186</b>	<b>8,409</b>	<b>10,378</b>	<b>18,787</b>	—	—	<b>601</b>	<b>3.2</b>
552	Cumbræ . . .	715	992	1,707	733	1,036	1,769	—	—	62	3.5
553	Kilbride— (1) Brodie . . .	457	535	992	489	559	1,048	—	—	56	5.3
	(2) Kilbride . . .	596	727	1,323	629	706	1,335	—	—	12	0.9



TABLE XII.—*continued.*

Official No.	REGISTRATION DISTRICTS.	POPULATION, 1911.			POPULATION, 1901.			INCREASE.		DECREASE.	
		Males.	Females.	Total.	Males.	Females.	Total.	Actual.	Per cent.	Actual.	Per cent.
554	Kilmory— (1) Kilmory . . . . .	504	450	954	517	461	978	—	—	24	2·5
	(2) Shiskine . . . . .	384	380	764	410	421	831	—	—	67	8·1
555	Kingarth . . . . .	450	517	967	511	545	1,056	—	—	89	8·4
556	Lochranza . . . . .	280	315	595	304	341	645	—	—	50	7·8
557	North Bute . . . . .	752	833	1,585	806	941	1,747	—	—	162	9·3
558	Rothsay . . . . .	3,871	5,428	9,299	4,010	5,368	9,378	—	—	79	0·8
	<b>Caithness . . . . .</b>	<b>15,156</b>	<b>16,854</b>	<b>32,010</b>	<b>16,072</b>	<b>17,798</b>	<b>33,870</b>	—	—	<b>1,860</b>	<b>5·5</b>
34	Bower . . . . .	664	729	1,393	705	748	1,453	—	—	60	4·1
35	Canisbay . . . . .	896	970	1,866	963	1,043	2,006	—	—	140	7·0
36	Dunnet . . . . .	523	624	1,147	558	674	1,232	—	—	85	6·9
37a	Halkirk . . . . .	1,062	1,098	2,160	1,122	1,233	2,355	—	—	195	8·3
37b	Keiss . . . . .	474	527	1,001	515	595	1,110	—	—	109	9·8
38	Latheron . . . . .	2,148	2,366	4,514	2,480	2,743	5,223	—	—	709	13·6
39	Olrig . . . . .	662	788	1,450	723	832	1,555	—	—	105	6·8
40	Reay . . . . .	434	486	920	458	516	974	—	—	54	5·5
41	Thurso . . . . .	2,195	2,514	4,709	2,567	2,839	5,406	—	—	697	12·9
42	Watten . . . . .	518	561	1,079	593	637	1,230	—	—	151	12·3
43	Wick . . . . .	5,580	6,191	11,771	5,388	5,938	11,326	445	3·9	—	—
	<b>Clackmannan . . . . .</b>	<b>14,657</b>	<b>16,464</b>	<b>31,121</b>	<b>15,195</b>	<b>16,834</b>	<b>32,029</b>	—	—	<b>908</b>	<b>2·8</b>
465a	Alloa . . . . .	8,299	8,831	17,130	8,228	8,630	16,858	272	1·6	—	—
465b	Alva . . . . .	2,381	2,884	5,265	2,615	3,026	5,641	—	—	376	6·7
466	Clackmannan . . . . .	1,083	1,120	2,203	1,225	1,276	2,501	—	—	298	11·9
467	Dollar . . . . .	829	1,045	1,874	866	1,176	2,042	—	—	168	8·2
468	Tillicoultry . . . . .	2,065	2,584	4,649	2,261	2,726	4,987	—	—	338	6·8
	<b>Dumbarton . . . . .</b>	<b>69,718</b>	<b>70,113</b>	<b>139,831</b>	<b>56,598</b>	<b>57,267</b>	<b>113,865</b>	<b>25,966</b>	<b>22·8</b>	—	—
492	Arrochar . . . . .	271	266	537	278	327	605	—	—	68	11·2
493	Bonhill . . . . .	7,854	8,115	15,969	6,941	7,640	14,581	1,388	9·5	—	—
494	Cardross— (1) Cardross (1903) . . . . .	686	834	1,520	651	721	1,372	148	10·8	—	—
	(2) Renton (1903) . . . . .	2,461	2,516	4,977	2,448	2,666	5,114	—	—	137	2·7
495	Cumbernauld . . . . .	2,645	2,475	5,120	2,598	2,307	4,905	215	4·4	—	—
496	Dumbarton (1903) . . . . .	11,428	10,747	22,175	10,460	9,745	20,205	1,970	9·8	—	—
497	Kilmarnock . . . . .	407	440	847	427	447	874	—	—	27	3·1
498	Kirkintilloch . . . . .	8,217	8,313	16,530	7,278	7,123	14,401	2,129	14·8	—	—
499	Luss . . . . .	264	289	553	274	298	572	—	—	19	3·3
500	New, or East, Kilpatrick . . . . .	6,360	7,438	13,798	5,083	5,732	10,815	2,983	27·6	—	—
501	Old, or West, Kilpatrick (1903) . . . . .	23,603	21,308	44,911	14,381	12,930	27,311	17,600	64·4	—	—
502	Roseneath— (1) Roseneath . . . . .	330	394	724	355	423	778	—	—	54	6·9
	(2) Kilreggan and Cove . . . . .	448	611	1,059	472	673	1,145	—	—	86	7·5
503	Row . . . . .	4,744	6,367	11,111	4,952	6,235	11,187	—	—	76	0·7



TABLE XII.—*continued* (Population of Registration Districts).

Official No.	REGISTRATION DISTRICTS.	POPULATION, 1911.			POPULATION, 1901.			INCREASE.		DECREASE.	
		Males.	Females.	Total.	Males.	Females.	Total.	Actual.	Per cent.	Actual.	Per cent.
	<b>Dumfries . . .</b>	<b>35,024</b>	<b>37,801</b>	<b>72,825</b>	<b>34,362</b>	<b>38,209</b>	<b>72,571</b>	<b>254</b>	<b>0·3</b>	—	—
812	Annan . . .	2,950	3,311	6,261	3,113	3,265	6,378	—	—	117	1·8
813a	Applegarth . . .	425	396	821	414	393	807	14	1·7	—	—
813b	Brydekirk . . .	366	385	751	429	403	832	—	—	81	9·7
814	Canonbie . . .	941	897	1,838	938	1,021	1,959	—	—	121	6·2
815	Caerlaverock . . .	400	411	811	399	442	841	—	—	30	3·6
816	Closeburn . . .	609	635	1,244	599	676	1,275	—	—	31	2·4
817	Cummertrees . . .	506	521	1,027	468	470	938	89	9·5	—	—
818	Dalton . . .	293	296	589	276	287	563	26	4·6	—	—
819	Dornock . . .	395	425	820	408	463	871	—	—	51	5·9
820	Dryfesdale . . .	1,484	1,704	3,188	1,489	1,641	3,130	58	1·9	—	—
821	Dumfries . . .	8,912	10,164	19,076	8,424	9,722	18,146	930	5·1	—	—
822	Dunscore . . .	494	533	1,027	476	579	1,055	—	—	28	2·7
823	Durrisdeer . . .	431	418	849	469	501	970	—	—	121	12·5
824	Eskdalemuir . . .	215	177	392	223	218	441	—	—	49	11·1
825	Ewes . . .	130	117	247	135	126	261	—	—	14	5·4
826	Glencairn . . .	633	777	1,410	651	839	1,490	—	—	80	5·4
827	Graitney (or Gretna)	590	622	1,212	595	655	1,250	—	—	38	3·0
828	Halfmorton . . .	172	147	319	187	159	346	—	—	27	7·8
829	Hoddum . . .	628	630	1,258	683	732	1,415	—	—	157	11·1
830	Holywood (part of —remainder in Kirkcudbrightshire)	420	445	865	443	495	938	—	—	73	7·8
831	Hutton . . .	307	323	630	317	346	663	—	—	33	5·0
832	Johnstone . . .	379	372	751	380	420	800	—	—	49	6·1
833	Keir . . .	273	265	538	268	272	540	—	—	2	0·4
834	Kirkconnel . . .	1,193	951	2,144	621	627	1,248	896	71·8	—	—
835	Kirkmahoe . . .	529	551	1,080	530	576	1,106	—	—	26	2·4
836	Kirkmichael . . .	358	367	725	363	385	748	—	—	23	3·1
837	Kirkpatrick-Fleming (1) Northern Dis- trict . . .	147	151	298	179	176	355	—	—	57	16·1
	(2) Southern Dis- trict . . .	536	520	1,056	576	535	1,111	—	—	55	5·0
838	Kirkpatrick-Juxta	471	527	998	458	522	980	18	1·8	—	—
839	Langholm . . .	1,488	1,814	3,302	1,555	1,945	3,500	—	—	198	5·7
840	Lochmaben . . .	1,109	1,246	2,355	1,116	1,272	2,388	—	—	33	1·4
841	Middlebie— (1) Northern Dis- trict . . .	310	326	636	304	350	654	—	—	18	2·8
	(2) Southern Dis- trict . . .	522	564	1,086	566	603	1,169	—	—	83	7·1
842	Moffat . . .	1,198	1,504	2,702	1,207	1,592	2,799	—	—	97	3·5
843	Morton . . .	873	947	1,820	865	1,007	1,872	—	—	52	2·8
844	Mouswald . . .	250	243	493	214	261	475	18	3·8	—	—
845	Penpont . . .	403	428	831	444	479	923	—	—	92	10·0
846	Ruthwell . . .	408	362	770	382	384	766	4	0·5	—	—
847	St Mungo . . .	288	285	573	260	307	567	6	1·1	—	—
848	Sanquhar . . .	1,199	1,229	2,428	1,122	1,187	2,309	119	5·2	—	—
849	Tinwald . . .	358	370	728	356	385	741	—	—	13	1·8
850	Torthorwald . . .	382	406	788	371	408	779	9	1·2	—	—
851	Tundergarth . . .	196	203	399	202	201	403	—	—	4	1·0
852	Tynron . . .	147	162	309	161	173	334	—	—	25	7·5



TABLE XII.—*continued.*

Official No.	REGISTRATION DISTRICTS.	POPULATION, 1911.			POPULATION, 1901.			INCREASE.		DECREASE.	
		Males.	Females.	Total.	Males.	Females.	Total.	Actual.	Per cent.	Actual.	Per cent.
853a	Wamphray . . .	177	192	369	179	217	396	—	—	27	6·8
853b	Wanlockhead . .	334	284	618	336	288	624	—	—	6	1·0
854	Westerkirk . . .	195	198	393	211	204	415	—	—	22	5·3
<i>Entire Registration District.</i>											
830	Holywood . . .	420	446	866	443	496	939	—	—	73	7·8
	<b>Edinburgh</b> . .	<b>235,427</b>	<b>272,239</b>	<b>507,666</b>	<b>230,455</b>	<b>258,341</b>	<b>488,796</b>	<b>18,870</b>	<b>3·9</b>	—	—
667	Kirkliston ( <i>part of</i> <i>—remainder in</i> <i>Linlithgowshire</i> ) .	404	427	831	367	368	735	96	13·1	—	—
674	Borthwick . . .	684	620	1,304	623	614	1,237	67	5·4	—	—
675	Carrington . . .	253	227	480	229	231	460	20	4·3	—	—
676	Cockpen . . .	1,852	1,960	3,812	1,792	1,928	3,720	92	2·5	—	—
677	Colinton (1904) .	2,737	3,363	6,100	2,585	2,914	5,499	601	10·9	—	—
678	Corstorphine . .	1,644	2,226	3,870	1,249	1,476	2,725	1,145	42·0	—	—
679	Cramond (1903) .	1,749	2,014	3,763	1,330	1,397	2,727	1,036	37·6	—	—
680	Cranston . . .	410	395	805	432	414	846	—	—	41	4·8
681	Crichton . . .	346	387	733	382	428	810	—	—	77	9·5
682	Currie . . .	1,198	1,321	2,519	1,219	1,294	2,513	6	0·2	—	—
683	Dalkeith . . .	3,654	3,848	7,502	3,521	3,776	7,297	205	2·8	—	—
685	Edinburgh—										
	(1) St George (1903 & 1905) . .	23,174	29,991	53,165	23,595	29,409	53,004	161	0·3	—	—
	(2) St Andrew (1903) . . .	19,548	25,801	45,349	20,399	26,704	47,103	—	—	1,754	3·7
	(3) Canongate (1903) . . .	22,759	24,735	47,494	24,193	25,172	49,365	—	—	1,871	3·8
	(4) St Giles (1903) (1903) . . .	23,913	25,138	49,051	26,148	26,929	53,077	—	—	4,026	7·6
	(5) Newington (1903) . . .	18,595	24,229	42,824	20,109	25,336	45,445	—	—	2,621	5·8
	(6) Morningside (1903 & 1904) . .	27,783	38,341	66,124	24,512	32,170	56,682	9,442	16·7	—	—
	(7) Portobello (1903) . . .	7,818	8,944	16,762	5,842	6,817	12,659	4,103	32·4	—	—
686	Fala and Soutra .	130	146	276	152	167	319	—	—	43	13·5
687	Glencorse . . .	770	617	1,387	712	635	1,347	40	3·0	—	—
688	Heriot . . .	218	196	414	222	195	417	—	—	3	0·7
689	Inveresk . . .	9,937	9,854	19,791	6,754	7,340	14,094	5,697	40·4	—	—
690	Kirknewton and East Calder . .	1,464	1,409	2,873	1,687	1,534	3,221	—	—	348	10·8
691	Lasswade (1904) .	5,209	5,295	10,504	4,568	4,628	9,196	1,308	14·2	—	—
692	Leith—										
	(1) North Leith (1905) . . .	13,981	16,230	30,211	14,372	15,580	29,952	259	0·9	—	—
	(2) South Leith (1903) . . .	25,044	25,346	50,390	24,324	23,287	47,611	2,779	5·8	—	—
693	Liberton . . .	2,896	3,121	6,017	2,659	2,642	5,301	716	13·5	—	—
694	Mid Calder . . .	1,668	1,581	3,249	1,651	1,481	3,132	117	3·7	—	—
695a	Newbattle . . .	2,821	2,461	5,282	1,970	1,784	3,754	1,528	40·7	—	—
695b	New Craighall . .	1,547	1,366	2,913	1,297	1,117	2,414	499	20·7	—	—
696	Newton . . .	579	577	1,156	522	506	1,028	128	12·5	—	—
697	Penicuik (1904) .	2,500	2,705	5,205	2,809	2,800	5,609	—	—	404	7·2
698a	Ratho . . .	949	934	1,883	988	958	1,946	—	—	63	3·2
698b	Stobhill . . .	2,274	1,957	4,231	1,830	1,684	3,514	717	20·4	—	—



TABLE XII.—*continued* (Population of Registration Districts).

Official No.	REGISTRATION DISTRICTS.	POPULATION, 1911.			POPULATION, 1901.			INCREASE.		DECREASE.	
		Males.	Females.	Total.	Males.	Females.	Total.	Actual.	Per cent.	Actual.	Per cent.
699	Stow . . . .	632	685	1,317	807	753	1,560	—	—	243	15.6
700	Temple . . . .	192	171	363	199	186	385	—	—	22	5.7
701	West Calder . .	4,095	3,621	7,716	4,405	3,687	8,092	—	—	376	4.6
	<i>Entire Registration District.</i>										
667	Kirkliston . . .	2,819	2,479	5,298	2,036	1,868	3,904	1,394	35.7	—	—
	<b>Elgin (or Moray)</b>	<b>20,493</b>	<b>22,934</b>	<b>43,427</b>	<b>21,101</b>	<b>23,699</b>	<b>44,800</b>	—	—	<b>1,373</b>	<b>3.1</b>
125	Alves . . . .	540	569	1,109	523	502	1,025	84	8.2	—	—
126	Bellie . . . .	817	932	1,749	830	971	1,801	—	—	52	2.9
127	Birnie . . . .	175	188	363	170	186	356	7	2.0	—	—
128	Cromdale, etc.— (1) Cromdale and Advie . . . .	474	424	898	515	533	1,048	—	—	150	14.3
	(2) Inverallan . .	908	1,081	1,989	1,020	1,161	2,181	—	—	192	8.8
129	Dallas . . . .	338	318	656	393	345	738	—	—	82	11.1
130	Drainie . . . .	2,312	2,388	4,700	2,098	2,282	4,380	320	7.3	—	—
131	Duffus— (1) Burghead . .	1,007	1,049	2,056	1,022	1,103	2,125	—	—	69	3.2
	(2) Duffus . . . .	941	1,008	1,949	942	998	1,940	9	0.5	—	—
133	Dyke . . . .	513	507	1,020	493	556	1,049	—	—	29	2.8
134	Edinkillie . . .	436	396	832	431	438	869	—	—	37	4.3
135	Elgin . . . .	5,217	6,475	11,692	5,179	6,381	11,560	132	1.1	—	—
136	New Spynie . . .	306	306	612	339	322	661	—	—	49	7.4
137	Forres . . . .	2,221	2,711	4,932	2,430	2,811	5,241	—	—	309	5.9
138	Kinloss . . . .	389	462	851	425	504	929	—	—	78	8.4
139	Knockando . . .	747	741	1,488	865	891	1,756	—	—	268	15.3
140	Rafford . . . .	445	450	895	471	463	934	—	—	39	4.2
141	Rothies . . . .	961	1,055	2,016	1,138	1,223	2,361	—	—	345	14.6
142	St Andrews-Lhanbryde . . . .	575	580	1,155	590	619	1,209	—	—	54	4.5
143	Speymouth . . .	296	299	595	288	331	619	—	—	24	3.9
144	Urquhart— (1) Urquhart . .	456	443	899	480	497	977	—	—	78	8.0
	(2) Garmouth . .	279	411	690	311	429	740	—	—	50	6.8
152	Enzie (part of— <i>remainder in Banffshire</i> ) . . . .	140	141	281	148	153	301	—	—	20	6.6
	<i>Entire Registration District.</i>										
152	Enzie . . . .	1,187	1,248	2,435	1,105	1,172	2,277	158	6.9	—	—
	<b>Fife . . . .</b>	<b>132,133</b>	<b>135,606</b>	<b>267,739</b>	<b>105,124</b>	<b>113,716</b>	<b>218,840</b>	<b>48,899</b>	<b>22.3</b>	—	—
400	Abdie . . . .	300	347	647	289	375	664	—	—	17	2.6
401	Aberdour . . . .	999	1,148	2,147	938	1,059	1,997	150	7.5	—	—
402	Anstruther-Easter . .	514	633	1,147	538	652	1,190	—	—	43	3.6
403	Anstruther-Wester . .	275	338	613	250	308	558	55	9.9	—	—
405	Auchterderran— (1) Auchterderran (1909) . . . .	3,963	3,388	7,351	1,643	1,425	3,068	4,283	139.6	—	—
	(2) Lochgelly (1909) . .	5,492	4,704	10,196	2,958	2,600	5,558	4,638	83.4	—	—
406	Auchtermuchty . .	814	1,079	1,893	823	1,061	1,884	9	0.5	—	—



TABLE XII.—continued.

Official No.	REGISTRATION DISTRICTS.	POPULATION, 1911.			POPULATION, 1901.			INCREASE.		DECREASE.	
		Males.	Females.	Total.	Males.	Females.	Total.	Actual.	Per cent.	Actual.	Per cent.
407	Auchtertool . . .	439	342	781	385	357	742	39	5.3	—	—
408	Ballingry—										
	(1) Lochore (1909)	2,806	2,300	5,106	662	556	1,218	3,888	319.2	—	—
	(2) Lumphinnans (1909)	2,215	1,893	4,108	1,581	1,357	2,938	1,170	39.8	—	—
409	Balmerino . . .	274	294	568	277	299	576	—	—	8	1.4
410	Beath—										
	(1) Cowdenbeath (1911)	8,192	7,317	15,509	5,255	4,649	9,904	5,605	56.6	—	—
	(2) Kelty (1911)	4,825	4,017	8,842	3,219	2,689	5,908	2,934	49.7	—	—
411	Burntisland . . .	2,703	2,602	5,305	2,909	2,690	5,599	—	—	294	5.3
412	Cameron . . .	441	344	785	402	336	738	47	6.4	—	—
413	Carnbee . . .	424	419	843	462	448	910	—	—	67	7.4
414	Carnock . . .	697	618	1,315	699	650	1,349	—	—	34	2.5
415	Ceres . . .	699	768	1,467	746	799	1,545	—	—	78	5.0
416	Collessie . . .	1,070	1,145	2,215	1,027	1,134	2,161	54	2.5	—	—
417	Crail . . .	715	832	1,547	714	820	1,534	13	0.8	—	—
418a	Creich . . .	140	169	309	130	167	297	12	4.0	—	—
418b	Culross . . .	753	746	1,499	531	589	1,120	379	33.8	—	—
419	Cults . . .	317	300	617	303	325	628	—	—	11	1.8
420	Cupar . . .	2,923	3,813	6,736	2,876	3,892	6,768	—	—	32	0.5
421	Dairsie . . .	219	284	503	205	259	464	39	8.4	—	—
422	Dalgetty . . .	620	586	1,206	591	542	1,133	73	6.4	—	—
423	Dunbog . . .	158	177	335	140	183	323	12	3.1	—	—
424	Dunfermline . . .	16,957	18,774	35,731	14,641	17,056	31,697	4,034	12.7	—	—
425	Dunino . . .	176	177	353	173	186	359	—	—	6	1.7
426	Dysart (1902) . . .	9,542	10,049	19,591	7,430	8,279	15,709	3,882	24.7	—	—
427	Elie . . .	462	685	1,147	480	662	1,142	5	0.4	—	—
428	Falkland . . .	975	1,381	2,356	895	1,336	2,231	125	5.6	—	—
429	Ferry-Port-on-Craig	1,449	1,951	3,400	1,493	1,952	3,445	—	—	45	1.3
430	Flisk . . .	105	93	198	101	94	195	3	1.5	—	—
431	Forgar . . .	2,263	2,508	4,771	2,178	2,542	4,720	51	1.1	—	—
432	Inverkeithing . . .	3,665	2,609	6,274	1,712	1,756	3,468	2,806	80.9	—	—
433	Kemback . . .	236	296	532	175	237	412	120	29.1	—	—
434	Kennoway . . .	837	884	1,721	721	784	1,505	216	14.4	—	—
435	Kettle . . .	821	894	1,715	795	964	1,759	—	—	44	2.5
436	Kilconquhar . . .	754	737	1,491	743	774	1,517	—	—	26	1.7
437	Kilmany . . .	235	241	476	239	263	502	—	—	26	5.2
438	Kilrenny . . .	1,366	1,457	2,823	1,352	1,432	2,784	39	1.4	—	—
439	Kinghorn . . .	1,074	1,221	2,295	1,099	1,212	2,311	—	—	16	0.7
440	Kinglassie . . .	987	957	1,944	746	732	1,478	466	31.5	—	—
441	Kingsbarns . . .	276	362	638	323	329	652	—	—	14	2.1
442	Kirkealdy and Abbotshall	11,955	13,489	25,444	10,905	12,092	22,997	2,447	10.6	—	—
443	Largo . . .	1,055	1,219	2,274	932	1,114	2,046	228	11.1	—	—
444	Leslie . . .	1,696	2,173	3,869	1,797	2,163	3,960	—	—	91	2.3
445	Leuchars . . .	1,264	1,341	2,605	1,196	1,303	2,499	106	4.2	—	—
446	Logie . . .	163	178	341	141	144	285	56	19.6	—	—
447	Markinch—										
	(1) Markinch (1902)	1,928	2,047	3,975	1,707	1,873	3,580	395	11.0	—	—
	(2) Windygates . . .	1,178	1,084	2,262	934	881	1,815	447	24.6	—	—
448	Monimail . . .	329	365	694	356	364	720	—	—	26	3.6
449	Moonzie . . .	66	80	146	74	64	138	8	5.8	—	—
450	Newburgh . . .	907	991	1,898	829	951	1,780	118	6.6	—	—



TABLE XII.—*continued* (Population of Registration Districts).

Official No.	REGISTRATION DISTRICTS.	POPULATION, 1911.			POPULATION, 1901.			INCREASE.		DECREASE.	
		Males.	Females.	Total.	Males.	Females.	Total.	Actual.	Per cent.	Actual.	Per cent.
451	Newburn . . .	138	145	283	128	168	296	—	—	13	4.4
452	Pittenweem . . .	908	1,014	1,922	894	1,017	1,911	11	0.6	—	—
453	St Andrews and St Leonards . . .	3,933	5,768	9,701	3,902	5,508	9,410	291	3.1	—	—
454	St Monance (or Abercrombie) . . .	1,020	1,000	2,020	997	1,010	2,007	13	0.6	—	—
455	Saline . . .	593	578	1,171	525	487	1,012	159	15.7	—	—
456	Scoonie . . .	3,708	3,766	7,474	3,150	3,192	6,342	1,132	17.9	—	—
457a	Strathmiglo . . .	754	972	1,726	699	919	1,618	108	6.7	—	—
457b	Thornton (1902) . . .	1,172	1,024	2,196	975	826	1,741	455	26.1	—	—
458a	Torryburn . . .	807	690	1,497	557	573	1,130	367	32.5	—	—
458b	Tulliallan . . .	1,028	1,063	2,091	823	1,039	1,862	229	12.3	—	—
459	Wemyss—										
	(1) Wemyss . . .	3,159	3,054	6,213	2,342	2,245	4,587	1,626	35.4	—	—
	(2) Buckhaven . . .	9,205	7,686	16,891	5,472	4,972	10,444	6,447	61.7	—	—
	<b>Forfar . . .</b>	<b>126,638</b>	<b>154,779</b>	<b>281,417</b>	<b>127,695</b>	<b>156,387</b>	<b>284,082</b>	—	—	<b>2,665</b>	<b>0.9</b>
269	Aberlemno . . .	374	354	728	421	383	804	—	—	76	9.5
270	Airlie . . .	353	370	723	354	344	698	25	3.6	—	—
271	Arbirlot . . .	438	402	840	422	378	800	40	5.0	—	—
272	Arbroath, etc.—										
	(1) Arbroath . . .	9,086	11,735	20,821	9,868	12,701	22,569	—	—	1,748	7.7
	(2) St Vigean . . .	977	932	1,909	1,046	1,062	2,108	—	—	199	9.4
273	Auchterhouse . . .	307	322	629	269	278	547	82	15.0	—	—
274	Barry . . .	2,228	2,705	4,933	2,081	2,571	4,652	281	6.0	—	—
275	Brechin . . .	4,285	5,551	9,836	4,570	5,874	10,444	—	—	608	5.8
276	Carryllie . . .	445	402	847	547	516	1,063	—	—	216	20.3
277	Careston . . .	100	113	213	109	112	221	—	—	8	3.6
278	Cortachy and Clova . . .	239	240	479	278	291	569	—	—	90	15.8
280	Craig . . .	918	965	1,883	1,018	1,001	2,019	—	—	136	6.7
281	Dun . . .	262	236	498	269	257	526	—	—	28	5.3
282	Dundee—										
	(1) St Peter . . .	12,824	17,153	29,977	12,446	16,897	29,343	634	2.2	—	—
	(2) St Mary . . .	12,866	16,249	29,115	12,725	16,497	29,222	—	—	107	0.4
	(3) St Clement . . .	12,622	14,577	27,199	12,909	15,168	28,077	—	—	878	3.1
	(4) St Andrew . . .	27,377	34,261	61,638	26,798	33,605	60,403	1,235	2.0	—	—
	(5) Lochee . . .	6,359	8,487	14,846	6,323	8,467	14,790	56	0.4	—	—
283	Dunnichen . . .	519	579	1,098	552	580	1,132	—	—	34	3.0
284	Eassie and Nevay . . .	250	236	486	253	221	474	12	2.5	—	—
285	Edzell . . .	429	449	878	395	427	822	56	6.8	—	—
286	Farnell . . .	250	256	506	264	272	536	—	—	30	5.6
287	Fern . . .	167	141	308	160	162	322	—	—	14	4.3
288a	Forfar . . .	5,386	6,868	12,254	5,639	7,240	12,879	—	—	625	4.9
288b	Fowls-Easter . . .	119	130	249	118	136	254	—	—	5	2.0
289	Glamis . . .	583	576	1,159	685	666	1,351	—	—	192	14.2
290	Glenisla . . .	179	165	344	199	210	409	—	—	65	15.9
291	Guthrie . . .	143	114	257	134	130	264	—	—	7	2.7
292	Inverarity . . .	474	387	861	450	373	823	38	4.6	—	—
293	Inverkeillor . . .	696	681	1,377	713	684	1,397	—	—	20	1.4
294a	Kettins . . .	343	346	689	353	351	704	—	—	15	2.1
294b	Kilry . . .	144	134	278	177	147	324	—	—	46	14.2
295	Kingoldrum . . .	181	168	349	192	163	355	—	—	6	1.7



TABLE XII.—*continued.*

Official No.	REGISTRATION DISTRICTS.	POPULATION, 1911.			POPULATION, 1901.			INCREASE.		DECREASE.	
		Males.	Females.	Total.	Males.	Females.	Total.	Actual.	Per cent.	Actual.	Per cent.
296	Kinnell . . .	294	295	589	298	276	574	15	2·6	—	—
297	Kinnettles . . .	165	145	310	160	163	323	—	—	13	4·0
298	Kirkden . . .	655	682	1,337	740	751	1,491	—	—	154	10·3
299	Kirriemuir . . .	2,393	2,998	5,391	2,653	3,249	5,902	—	—	511	8·7
300	Lethnot and Navar	108	97	205	125	113	238	—	—	33	13·9
301	Liff, Benvie, and Invergowrie . .	904	1,019	1,923	853	981	1,834	89	4·9	—	—
302	Lintrathen . . .	296	211	507	270	225	495	12	2·4	—	—
303	Lochlee . . .	149	146	295	156	170	326	—	—	31	9·5
304	Logie-Pert . . .	466	536	1,002	446	536	982	20	2·0	—	—
305	Lunan . . .	170	142	312	171	131	302	10	3·3	—	—
306	Lundie . . .	140	116	256	141	127	268	—	—	12	4·5
307	Mains and Strathmartine (1909) .	3,132	3,499	6,631	2,672	2,771	5,443	1,188	21·8	—	—
308	Marytown . . .	150	112	262	142	136	278	—	—	16	5·8
309	Menmuir . . .	338	289	627	380	324	704	—	—	77	10·9
310	Monifieth . . .	5,810	7,335	13,145	5,285	6,387	11,672	1,473	12·6	—	—
311	Monikie . . .	616	568	1,184	684	615	1,299	—	—	115	8·9
312	Montrose . . .	5,643	7,026	12,669	6,247	7,780	14,027	—	—	1,358	9·7
313	Murroes . . .	488	410	898	572	469	1,041	—	—	143	13·7
314	Newtye . . .	409	431	840	384	434	818	22	2·7	—	—
315	Oathlaw . . .	173	151	324	183	182	365	—	—	41	11·2
316	Panbride . . .	799	1,007	1,806	855	1,030	1,885	—	—	79	4·2
317	Rescobie . . .	285	241	526	312	282	594	—	—	68	11·5
318	Ruthven . . .	88	84	172	92	77	169	3	1·8	—	—
320	Stracathro . . .	213	185	398	232	198	430	—	—	32	7·4
321	Tannadice . . .	537	476	1,013	596	510	1,106	—	—	93	9·4
322	Tealing . . .	294	294	588	309	306	615	—	—	27	4·4
	<b>Haddington</b>	<b>21,463</b>	<b>21,791</b>	<b>43,254</b>	<b>18,839</b>	<b>19,826</b>	<b>38,665</b>	<b>4,589</b>	<b>11·9</b>	—	—
702	Aberlady . . .	463	500	963	480	470	950	13	1·4	—	—
703	Athelstaneford . .	348	318	666	295	340	635	31	4·9	—	—
704	Bolton . . .	132	124	256	147	151	298	—	—	42	14·1
705	Dirleton . . .	979	1,083	2,062	874	936	1,810	252	13·9	—	—
706	Dunbar . . .	2,251	2,579	4,830	2,369	2,662	5,031	—	—	201	4·0
707	Garvald . . .	266	245	511	324	304	628	—	—	117	18·6
708	Gladsmuir . . .	743	690	1,433	766	715	1,481	—	—	48	3·2
709	Haddington . . .	2,610	2,814	5,424	2,421	2,705	5,126	298	5·8	—	—
710	Humbie . . .	341	338	679	350	370	720	—	—	41	5·7
711	Innerwick . . .	313	363	676	356	426	782	—	—	106	13·6
712	Morham . . .	95	104	199	92	109	201	—	—	2	1·0
713	North Berwick . .	1,687	2,281	3,968	1,585	2,064	3,649	319	8·7	—	—
714	Oldhamstocks . .	205	199	404	209	220	429	—	—	25	5·8
715	Orniston . . .	862	736	1,598	628	562	1,190	408	34·3	—	—
716	Pencaitland . . .	673	600	1,273	558	554	1,112	161	14·5	—	—
717	Prestonkirk . . .	787	847	1,634	781	892	1,673	—	—	39	2·3
718	Prestonpans . . .	2,480	2,242	4,722	1,689	1,693	3,382	1,340	39·6	—	—
719	Salton . . .	223	163	386	226	205	431	—	—	45	10·4
720	Spott . . .	190	196	386	210	213	423	—	—	37	8·7
721	Stenton . . .	230	231	461	243	268	511	—	—	50	9·8
722	Tranent . . .	4,590	4,087	8,677	3,243	2,874	6,117	2,560	41·9	—	—



TABLE XII.—*continued* (Population of Registration Districts).

Official No.	REGISTRATION DISTRICTS.	POPULATION, 1911.			POPULATION, 1901.			INCREASE.		DECREASE.	
		Males.	Females.	Total.	Males.	Females.	Total.	Actual.	Per cent.	Actual.	Per cent.
723	Whitekirk and Tynninghame .	361	415	776	394	441	835	—	—	59	7.1
724	Whittinghame .	262	261	523	243	278	521	2	0.4	—	—
725	Yester .	372	375	747	356	374	730	17	2.3	—	—
	<b>Inverness .</b>	<b>42,440</b>	<b>44,832</b>	<b>87,272</b>	<b>43,762</b>	<b>46,342</b>	<b>90,104</b>	—	—	<b>2,832</b>	<b>3.1</b>
	<i>Mainland.</i>										
90a	Abernethy and Kincardine .	613	615	1,228	628	651	1,279	—	—	51	4.0
90b	Alvie .	303	287	590	269	264	533	57	10.7	—	—
91a	Ardersier .	1,290	623	1,913	1,021	573	1,594	319	20.0	—	—
91b	Arisaig .	498	511	1,009	570	509	1,079	—	—	70	6.5
91c	Ballachulish and Onich (1911) .	258	223	481	228	238	466	15	3.2	—	—
92a	Boleskine, etc.— (1) Boleskine .	522	491	1,013	434	404	838	175	20.9	—	—
	(2) Fort-Augustus or Abertarff .	455	428	883	564	441	1,005	—	—	122	12.1
92b	Cannich .	222	220	442	237	247	484	—	—	42	8.7
94	Croy and Dalcross (part of—remainder in Nairnshire)	267	275	542	292	287	579	—	—	37	6.4
95	Daviot and Dunlichty .	479	428	907	515	484	999	—	—	92	9.2
96a	Dores .	401	380	781	420	415	835	—	—	54	6.5
96b	Duthil, etc.— (1) Duthil .	841	859	1,700	895	893	1,788	—	—	88	4.9
	(2) Rothiemurchus .	127	116	243	105	102	207	36	17.4	—	—
97	Glenelg— (1) Glenelg .	235	246	481	261	282	543	—	—	62	11.4
	(2) Knoydart .	155	153	308	155	154	309	—	—	1	0.3
	(3) North Morar .	524	357	881	380	271	651	230	35.3	—	—
98a	Inverness .	12,118	13,834	25,952	12,755	14,291	27,046	—	—	1,094	4.0
98b	Kilmallie (part of— remainder in Argyllshire) .	1,583	1,640	3,223	1,654	1,677	3,331	—	—	108	3.2
99	Kilmonivaig— (1) Glengarry .	214	252	466	332	285	617	—	—	151	24.5
	(2) Lochaber .	644	590	1,234	771	664	1,435	—	—	201	14.0
100	Kilmorack .	882	999	1,881	848	966	1,814	67	3.7	—	—
101	Kiltarlity .	820	807	1,627	773	855	1,628	—	—	1	0.1
102	Kingussie and Insh .	1,157	1,307	2,464	1,037	1,157	2,194	270	12.3	—	—
103	Kirkhill .	598	639	1,237	627	669	1,296	—	—	59	4.6
104	Laggan .	397	357	754	364	374	738	16	2.2	—	—
105	Moy and Dalarossie .	345	343	688	374	387	761	—	—	73	9.6
106	Petty .	638	625	1,263	652	639	1,291	—	—	28	2.2
107	Urquhart, etc.— (1) Urquhart .	651	731	1,382	698	801	1,499	—	—	117	7.8
	(2) Glenmoriston .	151	142	293	158	171	329	—	—	36	10.9
505	(1) Aharacle (part of—remainder in Argyllshire) .	284	278	562	287	312	599	—	—	37	6.2
	<i>Insular.</i>										
108	Barra .	1,255	1,365	2,620	1,271	1,274	2,545	75	2.9	—	—
109	Bracadale— (1) Bracadale .	170	176	346	175	209	384	—	—	38	9.9
	(2) Minginish .	228	231	459	233	255	488	—	—	29	5.9



TABLE XII.—continued.

Official No.	REGISTRATION DISTRICTS.	POPULATION, 1911.			POPULATION, 1901.			INCREASE.		DECREASE.	
		Males.	Females.	Total.	Males.	Females.	Total.	Actual.	Per cent.	Actual.	Per cent.
110	Duirinish—										
	(1) Duirinish .	1,131	1,254	2,385	1,249	1,361	2,610	—	—	225	8·6
	(2) Waternish .	334	374	708	345	412	757	—	—	49	6·5
111	Harris—										
	(1) North Harris	1,514	1,709	3,223	1,483	1,708	3,191	32	1·0	—	—
	(2) South Harris	742	899	1,641	660	816	1,476	165	11·2	—	—
	(3) Bernera .	249	256	505	256	271	527	—	—	22	4·2
	(4) St Kilda .	40	40	80	38	39	77	3	3·9	—	—
112	Kilmuir—										
	(1) Kilmuir .	431	456	887	427	521	948	—	—	61	6·4
	(2) Stenscholl .	510	567	1,077	576	609	1,185	—	—	108	9·1
113	North Uist .	1,772	1,905	3,677	1,864	2,027	3,891	—	—	214	5·5
114	Portree—										
	(1) Portree .	903	1,020	1,923	983	1,169	2,152	—	—	229	10·6
	(2) Raasay .	229	279	508	292	337	629	—	—	121	19·2
115	Sleat .	669	704	1,373	825	840	1,665	—	—	292	17·5
116	Small Isles .	208	188	396	281	214	495	—	—	99	20·0
117	Snizort—(1) North	295	339	634	282	332	614	20	3·3	—	—
	(2) South	489	571	1,060	474	561	1,035	25	2·4	—	—
118	South Uist—										
	(1) Benbecula .	697	687	1,384	711	786	1,497	—	—	113	7·6
	(2) Howmore .	830	809	1,639	856	870	1,726	—	—	87	5·0
	(3) Boisdale .	1,144	1,216	2,360	1,122	1,171	2,293	67	2·9	—	—
119	Strath .	928	1,031	1,959	1,055	1,097	2,152	—	—	193	9·0
	<i>Entire Registration Districts.</i>										
94	Croy and Dalcross	565	536	1,101	580	569	1,149	—	—	48	4·2
986	Kilmallie .	1,713	1,782	3,495	1,780	1,800	3,580	—	—	85	2·4
505	(1) Aharacle .	575	559	1,134	714	672	1,386	—	—	252	18·2
	<b>Kincardine</b> .	<b>19,760</b>	<b>21,248</b>	<b>41,008</b>	<b>20,079</b>	<b>20,844</b>	<b>40,923</b>	<b>85</b>	<b>0·2</b>	—	—
250	Arbuthnott .	362	312	674	376	322	698	—	—	24	3·4
251	Banchory-Devenick—										
	(1) Banchory-Devenick .	252	252	504	243	265	508	—	—	4	0·8
	(2) Portlethen .	506	490	996	613	605	1,218	—	—	222	18·2
252	Banchory-Ternan .	1,548	1,829	3,377	1,695	1,754	3,449	—	—	72	2·1
253	Benholm .	600	676	1,276	678	748	1,426	—	—	150	10·5
254	Bervie .	1,074	1,317	2,391	1,126	1,397	2,523	—	—	132	5·2
255	Dunnottar .	1,124	1,131	2,255	1,310	1,223	2,533	—	—	278	11·0
256	Durris .	473	399	872	460	424	884	—	—	12	1·4
257	Fettercairn .	657	644	1,301	692	698	1,390	—	—	89	6·4
258	Fetteresso—										
	(1) Fetteresso .	1,620	2,063	3,683	1,765	2,165	3,930	—	—	247	6·3
	(2) Cookney .	646	632	1,278	768	711	1,479	—	—	201	13·6
259	Fordoun .	849	868	1,717	911	898	1,809	—	—	92	5·1
260	Garvoek .	205	166	371	210	158	368	3	0·8	—	—
261	Glenbervie .	400	379	779	463	407	870	—	—	91	10·5
262	Kinneff and Catterline .	425	410	835	489	410	899	—	—	64	7·1
263	Laurencekirk .	894	1,027	1,921	910	1,101	2,011	—	—	90	4·5
264	Maryculter .	469	392	861	537	414	951	—	—	90	9·5
265	Marykirk .	584	583	1,167	629	580	1,209	—	—	42	3·5
266	Nigg .	6,199	6,802	13,001	5,249	5,665	10,914	2,087	19·1	—	—
267	St Cyrus .	606	616	1,222	624	604	1,228	—	—	6	0·5
268	Strachan .	267	260	527	331	295	626	—	—	99	15·8



TABLE XII.—*continued* (Population of Registration Districts).

Official No.	REGISTRATION DISTRICTS.	POPULATION, 1911.			POPULATION, 1901.			INCREASE.		DECREASE.	
		Males.	Females.	Total.	Males.	Females.	Total.	Actual.	Per cent.	Actual.	Per cent.
	<b>Kinross</b> . . .	<b>3,617</b>	<b>3,910</b>	<b>7,527</b>	<b>3,342</b>	<b>3,639</b>	<b>6,981</b>	<b>546</b>	<b>7·8</b>	—	—
460	Cleish . . .	275	271	546	317	314	631	—	—	85	13·5
461	Fossoway & Tulliebole . . .	518	541	1,059	515	531	1,046	13	1·2	—	—
462	Kinross . . .	1,492	1,602	3,094	1,246	1,409	2,655	439	16·5	—	—
463	Orwell . . .	922	1,061	1,983	855	967	1,822	161	8·8	—	—
464	Portmoak . . .	410	435	845	409	418	827	18	2·2	—	—
	<b>Kirkcudbright</b> . . .	<b>18,069</b>	<b>20,298</b>	<b>38,367</b>	<b>18,753</b>	<b>20,630</b>	<b>39,383</b>	—	—	<b>1,016</b>	<b>2·6</b>
830	Holywood ( <i>part of—remainder in Dumfriesshire</i> ) . . .	—	1	1	—	1	1	—	—	—	—
855	Anwoth . . .	327	361	688	291	360	651	37	5·7	—	—
856	Balmaclellan . . .	253	241	494	270	276	546	—	—	52	9·5
857a	Balmaghie . . .	363	407	770	370	432	802	—	—	32	4·0
857b	Bargrennan ( <i>part of—remainder in Wigtownshire</i> ) . . .	99	81	180	101	94	195	—	—	15	7·7
858	Borgue . . .	472	551	1,023	509	536	1,045	—	—	22	2·1
859	Buittle . . .	395	430	825	421	458	879	—	—	54	6·1
860	Carsphairn . . .	184	176	360	171	180	351	9	2·6	—	—
861	Colvend— (1) Colvend . . . (2) Southwick . . .	324 231	372 216	696 447	324 227	371 249	695 476	1 —	0·1 —	— 29	— 6·1
862	Corsock Bridge . . .	177	179	356	197	209	406	—	—	50	12·3
863	Crossmichael . . .	534	662	1,196	556	675	1,231	—	—	35	2·8
864	Dalbeattie . . .	1,654	1,899	3,553	1,845	1,825	3,670	—	—	117	3·2
865	Dalry . . .	400	407	807	386	440	826	—	—	19	2·3
866	Girthon . . .	568	606	1,174	572	637	1,209	—	—	35	2·9
867	Irongray . . .	293	301	594	313	388	701	—	—	107	15·3
868	Kells . . .	405	442	847	409	469	878	—	—	31	3·5
869	Kelton . . .	1,772	1,974	3,746	1,737	1,997	3,734	12	0·3	—	—
870	Kirkbean . . .	348	363	711	346	339	685	26	3·8	—	—
871	Kirkcudbright . . .	1,456	1,660	3,116	1,574	1,735	3,309	—	—	193	5·8
872	Kirkgunzeon . . .	257	240	497	257	270	527	—	—	30	5·7
873	Kirkmabreck . . .	748	801	1,549	958	901	1,859	—	—	310	16·7
874	Kirkpatrick - Durham . . .	365	430	795	374	444	818	—	—	23	2·8
875	Lochrutton . . .	250	234	484	252	245	497	—	—	13	2·6
876	Minnigaff . . .	502	520	1,022	567	547	1,114	—	—	92	8·3
877	New Abbey . . .	368	374	742	492	465	957	—	—	215	22·5
878	Parton . . .	213	208	421	213	223	436	—	—	15	3·4
879	Rerrick . . .	613	680	1,293	641	715	1,356	—	—	63	4·6
880	Terregles . . .	211	227	438	226	227	453	—	—	15	3·3
881	Tongland . . .	357	394	751	335	358	693	58	8·4	—	—
882	Troqueer . . .	3,071	3,979	7,050	2,956	3,643	6,599	451	6·8	—	—
883	Twynholm . . .	381	377	758	354	364	718	40	5·6	—	—
884	Urr . . .	478	505	983	509	557	1,066	—	—	83	7·8
	<i>Entire Registration Districts.</i>										
830	Holywood . . .	420	446	866	443	496	939	—	—	73	7·8
875b	Bargrennan . . .	144	130	274	162	161	323	—	—	49	15·2



TABLE XII.—*continued.*

Official No.	REGISTRATION DISTRICTS.	POPULATION, 1911.			POPULATION, 1901.			INCREASE.		DECREASE.	
		Males.	Females.	Total.	Males.	Females.	Total.	Actual.	Per cent.	Actual.	Per cent.
	<b>Lanark</b>	<b>721,369</b>	<b>725,665</b>	<b>1,447,034</b>	<b>674,163</b>	<b>665,164</b>	<b>1,339,327</b>	<b>107,707</b>	<b>8.0</b>	—	—
560	Cathcart ( <i>part of— remainder in Ren- frewshire</i> )	13,937	17,546	31,483	9,272	11,711	20,983	10,500	50.0	—	—
562	Eastwood ( <i>part of— remainder in Ren- frewshire</i> )	2,604	3,406	6,010	1,554	1,980	3,534	2,476	70.1	—	—
621	Avondale	2,324	2,709	5,033	2,857	2,916	5,773	—	—	740	12.8
622	Barony— (2) Shettleston (1906 & 1907)	16,253	15,793	32,046	11,498	10,457	21,955	10,091	46.0	—	—
623	Biggar	847	1,084	1,931	876	1,021	1,897	34	1.8	—	—
624	Blantyre	8,848	7,973	16,821	7,627	6,518	14,145	2,676	18.9	—	—
625	Bothwell— (1) Bothwell (2) Holytown (1905)	9,632	9,324	18,956	8,264	7,996	16,260	2,696	16.6	—	—
	(3) Bellshill (1905)	9,265	8,032	17,297	8,031	6,629	14,660	2,637	18.0	—	—
626a	Cadder— (1) Western Dis- trict (2) Eastern Dis- trict (1906)	10,100	8,538	18,638	8,403	6,582	14,985	3,653	24.4	—	—
	(1) Western Dis- trict	2,725	2,860	5,585	2,342	2,401	4,743	842	17.7	—	—
	(2) Eastern Dis- trict (1906)	4,734	4,409	9,143	2,927	2,898	5,825	3,318	57.0	—	—
626b	Calderhead	4,721	3,950	8,671	3,619	3,022	6,641	2,030	30.6	—	—
627	Cambuslang	12,416	12,448	24,864	10,470	9,741	20,211	4,653	23.0	—	—
628	Cambusnethan	15,961	14,960	30,921	13,642	12,236	25,878	5,043	19.5	—	—
629	Carluke	4,743	4,876	9,619	4,512	4,454	8,966	653	7.3	—	—
630	Carmichael	800	671	1,471	630	568	1,198	273	22.8	—	—
631	Carmunnock	339	408	747	311	371	682	65	9.5	—	—
632	Carnwath— (1) Carnwath (2) Forth (3) Haywood	1,980	1,761	3,741	1,539	1,513	3,052	689	22.6	—	—
	(2) Forth	1,101	930	2,031	962	828	1,790	241	13.5	—	—
	(3) Haywood	367	307	674	514	481	995	—	—	321	32.3
633	Carstairs	971	907	1,878	980	913	1,893	—	—	15	0.8
634	Covington and Thankerton	193	192	385	153	161	314	71	22.6	—	—
635	Crawford— (1) Crawford (2) Leadhills	338	343	681	377	342	719	—	—	38	5.3
	(2) Leadhills	436	403	839	461	434	895	—	—	56	6.3
636	Crawfordjohn	305	312	617	340	367	707	—	—	90	12.7
637	Culter	172	200	372	190	202	392	—	—	20	5.1
638	Dalserf— (1) Larkhall (2) Dalserf	7,255	6,947	14,202	6,374	5,660	12,034	2,168	18.0	—	—
	(2) Dalserf	2,361	2,066	4,427	2,179	1,909	4,088	339	8.3	—	—
639	Dalziel	25,457	22,046	47,503	20,360	16,897	37,257	10,246	27.5	—	—
640	Dolphinton	116	129	245	128	122	250	—	—	5	2.0
641	Douglas	1,249	1,260	2,509	1,194	1,203	2,397	112	4.7	—	—
642	Dunsyre	93	82	175	105	95	200	—	—	25	12.5
643	East Kilbride	1,902	2,075	3,977	1,883	2,065	3,948	29	0.7	—	—
644	Glasgow— (1) Bridgeton (1907)	25,220	26,842	52,062	24,169	25,731	49,900	2,162	4.3	—	—
	(2) Camlachie	28,081	28,419	56,500	25,521	25,987	51,508	4,992	9.7	—	—
	(3) Calton	30,413	29,959	60,372	34,237	33,624	67,861	—	—	7,489	11.0
	(4) Dennistoun	18,242	19,967	38,209	15,350	16,553	31,903	6,306	19.8	—	—
	(5) Garnagadhill	18,143	16,440	34,583	14,611	13,515	28,126	6,457	23.0	—	—
	(6) Springburn	15,286	15,152	30,438	13,449	12,539	25,988	4,450	17.1	—	—
	(7) Possilpark	10,546	10,875	21,421	8,744	9,057	17,801	3,620	20.3	—	—



TABLE XII.—*continued* (Population of Registration Districts).

Official No.	REGISTRATION DISTRICTS.	POPULATION, 1911.			POPULATION, 1901.			INCREASE.		DECREASE.	
		Males.	Females.	Total.	Males.	Females.	Total.	Actual.	Per cent.	Actual.	Per cent.
644	Glasgow— <i>continued</i> .										
	(8) St Rollox (1907)	18,144	18,427	36,571	21,401	20,884	42,285	—	—	5,714	13·5
	(9) Milton	22,108	21,849	43,957	26,171	25,887	52,058	—	—	8,101	15·6
	(10) Blythswood	12,667	11,453	24,120	15,882	14,907	30,789	—	—	6,669	21·7
	(11) Anderston	27,015	26,426	53,441	29,392	28,638	58,030	—	—	4,589	7·9
	(12) Hillhead	12,844	22,159	35,003	11,903	19,950	31,853	3,150	9·9	—	—
	(13) Kelvin	22,888	25,390	48,278	25,254	27,434	52,688	—	—	4,410	8·4
	(14) Maryhill	15,932	15,823	31,755	13,183	12,695	25,878	5,877	22·7	—	—
	(15) Hutcheson-town	23,758	24,798	48,556	25,510	26,747	52,257	—	—	3,701	7·1
	(16) Govanhill	19,258	20,191	39,449	16,549	17,063	33,612	5,837	17·4	—	—
	(17) Gorbals	29,337	28,654	57,991	33,887	32,413	66,300	—	—	8,309	12·5
	(18) Pollokshields	16,653	20,642	37,295	15,646	18,482	34,128	3,167	9·3	—	—
645	Glassford	631	681	1,312	636	685	1,321	—	—	9	0·7
646	Govan—										
	(1) Plantation (1907)	14,694	14,077	28,771	13,925	13,303	27,228	1,543	5·7	—	—
	(2) Govan (1907)	32,271	30,957	63,228	29,067	27,535	56,602	6,626	11·7	—	—
	(3) Partick (1907)	32,470	34,379	66,849	26,754	27,544	54,298	12,551	23·1	—	—
647	Hamilton	24,503	21,916	46,419	21,705	18,667	40,372	6,047	15·0	—	—
648	Lanark	4,044	4,934	8,978	3,701	4,402	8,103	875	10·8	—	—
649	Lesmahagow—										
	(1) Lesmahagow	5,483	5,158	10,641	5,071	4,537	9,608	1,033	10·8	—	—
	(2) Kirkfieldbank	591	758	1,349	613	733	1,346	3	0·2	—	—
650	Libberton	225	236	461	213	219	432	29	6·7	—	—
651	New Monkland	19,569	18,547	38,116	19,200	17,586	36,786	1,330	3·6	—	—
652	Old Monkland—										
	(1) Western District	6,312	6,160	12,472	5,519	5,134	10,653	1,819	17·1	—	—
	(2) Coatbridge	24,965	21,093	46,058	21,728	18,202	39,930	6,128	15·3	—	—
	(3) Eastern District	1,284	1,212	2,496	1,399	1,266	2,665	—	—	169	6·3
653	Pettinain	136	125	261	149	122	271	—	—	10	3·7
654	Rutherglen (1907)	13,736	14,607	28,343	10,307	10,627	20,934	7,409	35·4	—	—
655	Shotts—										
	(1) Middle District	1,703	1,567	3,270	1,477	1,346	2,823	447	15·8	—	—
	(2) Eastern District	2,007	1,683	3,690	1,995	1,598	3,593	97	2·7	—	—
	(3) Western District	2,518	2,041	4,559	2,062	1,695	3,757	802	21·3	—	—
	(4) Northern District	608	626	1,234	647	616	1,263	—	—	29	2·3
656	Stonehouse	1,871	1,817	3,688	1,860	1,805	3,665	23	0·6	—	—
657	Symington	202	218	420	168	220	388	32	8·2	—	—
658	Walston	121	134	255	132	151	283	—	—	28	9·9
659	Wandell and Lamington	145	126	271	194	168	362	—	—	91	25·1
660	Wiston & Robertson	200	200	400	208	204	412	—	—	12	2·9
	<i>Entire Registration Districts.</i>										
560	Cathcart	20,864	25,824	46,688	12,688	15,670	28,358	18,330	64·6	—	—
562	Eastwood	11,253	13,262	24,515	8,796	10,104	18,900	5,615	29·7	—	—
	<b>Linlithgow</b>	<b>42,727</b>	<b>37,428</b>	<b>80,155</b>	<b>35,223</b>	<b>30,485</b>	<b>65,708</b>	<b>14,447</b>	<b>22·0</b>	—	—
661	Abercorn	474	459	933	456	410	866	67	7·7	—	—
662	Bathgate—										
	(1) Bathgate	6,096	5,716	11,812	4,952	4,419	9,371	2,441	26·0	—	—
	(2) Armadale	3,168	2,679	5,847	2,491	2,142	4,633	1,214	26·2	—	—



TABLE XII.—continued.

Official No.	REGISTRATION DISTRICTS.	POPULATION, 1911.			POPULATION, 1901.			INCREASE.		DECREASE.	
		Males.	Females.	Total.	Males.	Females.	Total.	Actual.	Per cent.	Actual.	Per cent.
663	Borrowstounness, etc.—										
	(1) Borrowstounness . . . . .	4,826	4,434	9,260	4,191	3,730	7,921	1,339	16·9	—	—
	(2) Carriden . . . . .	2,497	2,277	4,774	1,842	1,710	3,552	1,222	34·4	—	—
665	Dalmeny—										
	(1) Dalmeny . . . . .	787	842	1,629	776	747	1,523	106	7·0	—	—
	(2) Queensferry* . . . . .	2,519*	991	3,510*	1,618	939	2,557	953	37·3	—	—
666	Ecclesmachan . . . . .	711	738	1,449	366	315	681	768	112·8	—	—
667	Kirkliston (part of —remainder in Edinburgh) . . . . .	2,415	2,052*	4,467	1,669	1,500	3,169	1,298	41·0	—	—
668	Linlithgow . . . . .	3,828	3,739	7,567	4,261	3,815	8,076	—	—	509	6·3
669	Livingstone—										
	(1) Livingstone (1910) . . . . .	882	759	1,641	496	410	906	735	81·1	—	—
	(2) Blackburn (1910) . . . . .	1,131	942	2,073	1,031	827	1,858	215	11·6	—	—
671	Torphichen—										
	(1) Torphichen . . . . .	787	775	1,562	695	682	1,377	185	13·4	—	—
	(2) Blackridge . . . . .	1,357	1,129	2,486	1,004	844	1,848	638	34·5	—	—
672	Uphall . . . . .	6,709	6,057	12,766	5,690	4,845	10,535	2,231	21·2	—	—
673	Whitburn—										
	(1) Whitburn . . . . .	2,424	2,032	4,456	1,782	1,536	3,318	1,138	34·3	—	—
	(2) Fauldhouse . . . . .	2,116	1,807	3,923	1,903	1,614	3,517	406	11·5	—	—
	Entire Registration District.										
667	Kirkliston . . . . .	2,819	2,479	5,298	2,036	1,868	3,904	1,394	35·7	—	—
	Nairn . . . . .	4,330	4,989	9,319	4,415	4,876	9,291	28	0·3	—	—
94	Croy and Dalcross (part of—remainder in Inverness-shire) . . . . .	298	261	559	288	282	570	—	—	11	1·9
120	Ardclach . . . . .	413	346	759	398	374	772	—	—	13	1·7
121	Auldearn . . . . .	642	606	1,248	665	627	1,292	—	—	44	3·4
122	Cawdor . . . . .	410	437	847	467	458	925	—	—	78	8·4
123	Nairn . . . . .	2,567	3,339	5,906	2,597	3,135	5,732	174	3·0	—	—
	Entire Registration District.										
94	Croy and Dalcross . . . . .	565	536	1,101	580	569	1,149	—	—	48	4·2
	Orkney . . . . .	12,251	13,646	25,897	14,027	14,672	28,699	—	—	2,802	9·8
13	Birsay . . . . .	508	656	1,164	587	742	1,329	—	—	165	12·4
14	Deerness . . . . .	313	329	642	357	385	742	—	—	100	13·5
15	Eday and Pharay . . . . .	277	282	559	318	325	643	—	—	84	13·1
16	Evie and Rendall . . . . .	442	513	955	501	583	1,084	—	—	129	11·9
17	Firth & Stenness—										
	(1) Firth . . . . .	331	362	693	322	378	700	—	—	7	1·0
	(2) Stenness . . . . .	228	289	517	259	311	570	—	—	53	9·3
18	Harray . . . . .	269	339	608	300	375	675	—	—	67	9·9
19	Holm and Paplay . . . . .	357	406	763	393	425	818	—	—	55	6·7
20	Hoy and Graemsay . . . . .	176	217	393	217	268	485	—	—	92	19·0
21	Kirkwall and St Ola . . . . .	2,086	2,509	4,595	2,075	2,447	4,522	73	1·6	—	—

\* Including 1,510 Men of the Royal Navy.



TABLE XII.—*continued* (Population of Registration Districts).

Official No.	REGISTRATION DISTRICTS.	POPULATION, 1911.			POPULATION, 1901.			INCREASE.		DECREASE.	
		Males.	Females.	Total.	Males.	Females.	Total.	Actual.	Per cent.	Actual.	Per cent.
22	North Ronaldshay	219	217	436	212	230	442	—	—	6	1·4
23	Orphir	360	438	798	410	467	877	—	—	79	9·0
24	Rousay and Egilshay	341	369	710	402	427	829	—	—	119	14·4
25	St Andrews	350	348	698	360	377	737	—	—	39	5·3
26	Sanday	756	773	1,529	845	882	1,727	—	—	198	11·5
27	Sandwick	480	506	986	506	565	1,071	—	—	85	7·9
28	Shapinshay	358	360	718	381	388	769	—	—	51	6·6
29	South Ronaldshay and Burray	1,177	1,218	2,395	1,330	1,377	2,707	—	—	312	11·5
30	Stromness	1,034	1,314	2,348	1,815	1,365	3,180	—	—	832	26·2
31	Stronsay	617	600	1,217	594	590	1,184	33	2·8	—	—
32	Walls, etc.—										
	(1) Walls	430	413	843	480	446	926	—	—	83	9·0
	(2) Flotta	190	214	404	193	238	431	—	—	27	6·3
33	Westray, etc.—										
	(1) Westray	827	841	1,668	1,016	940	1,956	—	—	288	14·7
	(2) Papa-Westray	125	133	258	154	141	295	—	—	37	12·5
	<b>Peebles</b>	<b>7,066</b>	<b>8,192</b>	<b>15,258</b>	<b>7,129</b>	<b>7,937</b>	<b>15,066</b>	<b>192</b>	<b>1·3</b>	—	—
759	Drumelzier	82	82	164	100	94	194	—	—	30	15·5
760	Eddlestone	289	300	589	275	260	535	54	10·1	—	—
762	Innerleithen—										
	(1) Innerleithen	1,283	1,505	2,788	1,110	1,300	2,410	378	15·7	—	—
	(2) Walkerburn	564	767	1,331	500	717	1,217	114	9·4	—	—
763	Kilbucho, Broughton, and Glenholm	325	343	668	479	383	862	—	—	194	22·5
764	Kirkurd	117	136	253	144	149	293	—	—	40	13·7
765	Lyne	67	58	125	52	46	98	27	27·6	—	—
766	Manor	129	132	261	127	130	257	4	1·6	—	—
767	Newlands	300	290	590	287	277	564	26	4·6	—	—
768	Peebles	2,753	3,359	6,112	2,622	3,188	5,810	302	5·2	—	—
769	Skirling	126	115	241	113	117	230	11	4·8	—	—
770	Stobo	179	171	350	187	214	401	—	—	51	12·7
771	Traquair	278	281	559	294	324	618	—	—	59	9·5
772	Tweedsmuir	101	97	198	299	136	435	—	—	237	54·5
773a	West Linton	458	542	1,000	523	587	1,110	—	—	110	9·9
774a	Caddonfoot (part of —remainder in Selkirkshire)	15	14	29	17	15	32	—	—	3	9·4
774a	Entire Registration District. Caddonfoot	360	378	738	341	354	695	43	6·2	—	—
	<b>Perth</b>	<b>58,364</b>	<b>65,978</b>	<b>124,342</b>	<b>58,060</b>	<b>65,223</b>	<b>123,283</b>	<b>1,059</b>	<b>0·9</b>		
323	Aberdalgie	141	137	278	159	119	278	—	—	—	—
324	Aberfeldy	1,058	1,190	2,248	1,014	1,184	2,198	50	2·3	—	—
325	Aberfoyle	573	574	1,147	527	525	1,052	95	9·0	—	—
326	Abernethy	553	714	1,267	560	716	1,276	—	—	9	0·7
327	Abernyte	104	105	209	120	121	241	—	—	32	13·3
328a	Alyth	1,311	1,547	2,858	1,352	1,591	2,943	—	—	85	2·9



TABLE XII.—continued.

Official No.	REGISTRATION DISTRICTS.	POPULATION, 1911.			POPULATION, 1901.			INCREASE.		DECREASE.	
		Males.	Females.	Total.	Males.	Females.	Total.	Actual.	Per cent.	Actual.	Per cent.
328b	Ardoch . . .	458	405	863	488	428	916	—	—	53	5·8
328c	Arngask . . .	314	338	652	294	299	593	59	9·9	—	—
329	Auchterarder . .	1,380	1,795	3,175	1,401	1,758	3,159	16	0·5	—	—
330	Auchtergaven . .	642	657	1,299	626	662	1,288	11	0·9	—	—
331	Balquhiddar . .	370	364	734	340	369	709	25	3·5	—	—
332	Bendochy . . .	281	261	542	269	204	473	69	14·6	—	—
333	Blackford . . .	695	679	1,374	787	752	1,539	—	—	165	10·7
334	Blair-Athol . . .	692	650	1,342	767	734	1,501	—	—	159	10·6
335	Blairgowrie . . .	1,812	2,310	4,122	1,839	2,443	4,282	—	—	160	3·7
336	Callander . . .	999	1,216	2,215	975	1,196	2,171	44	2·0	—	—
337	Caputh . . .	508	478	986	496	509	1,005	—	—	19	1·9
338	Cargill . . .	705	706	1,411	691	720	1,411	—	—	—	—
339	Clunie . . .	259	249	508	292	269	561	—	—	53	9·4
340	Collace . . .	193	173	366	242	198	440	—	—	74	16·8
341a	Comrie . . .	783	892	1,675	1,024	940	1,964	—	—	289	14·7
341b	Coupar-Angus . .	1,152	1,371	2,523	1,109	1,359	2,468	55	2·2	—	—
342	Crieff . . .	2,597	3,492	6,089	2,506	3,200	5,706	383	6·7	—	—
344	Dowally . . .	146	137	283	151	153	304	—	—	21	6·9
345	Dron . . .	124	132	256	110	122	232	24	10·3	—	—
346	Dull . . .	138	149	287	180	175	355	—	—	68	19·2
347	Dunbarney . . .	367	495	862	411	498	909	—	—	47	5·2
348	Dunblane and Leecroft . . .	2,126	2,465	4,591	1,739	2,073	3,812	779	20·4	—	—
349	Dunkeld . . .	382	416	798	416	481	897	—	—	99	11·0
350	Dunning . . .	542	603	1,145	527	614	1,141	4	0·4	—	—
351	Errol . . .	1,014	1,069	2,083	1,019	1,051	2,070	13	0·6	—	—
352	Findo-Gask . . .	187	170	357	162	161	323	34	10·5	—	—
353	Forgandenny . .	258	282	540	256	271	527	13	2·5	—	—
354	Forteviot . . .	287	262	549	278	284	562	—	—	13	2·3
355a	Fortingall— (1) Innerwick in Glenlyon . . .	146	126	272	160	152	312	—	—	40	12·8
	(2) Fortingall . .	251	214	465	227	238	465	—	—	—	—
	(3) Kinloch-Ran- noch . . .	423	364	787	409	398	807	—	—	20	2·5
355b	Foss . . .	84	77	161	95	102	197	—	—	36	18·3
357	Fowlis-Wester . .	502	505	1,007	507	493	1,000	7	0·7	—	—
358	Glendevon . . .	64	84	148	62	85	147	1	0·7	—	—
359	Inchture . . .	276	269	545	274	278	552	—	—	7	1·3
360	Kenmore . . .	419	407	826	482	489	971	—	—	145	14·9
361	Killin . . .	586	606	1,192	631	638	1,269	—	—	77	6·1
362	Kilmadock . . .	1,114	1,314	2,428	1,243	1,462	2,705	—	—	277	10·2
363	Kilspindie . . .	269	229	498	315	253	568	—	—	70	12·3
364	Kincairdine . . .	568	582	1,150	639	670	1,309	—	—	159	12·1
365	Kinclaven . . .	219	249	468	262	300	562	—	—	94	16·7
366	Kinfauns . . .	300	271	571	346	265	611	—	—	40	6·5
368	Kinnaird . . .	92	80	172	101	116	217	—	—	45	20·7
369	Kinnoull (1911) . .	134	124	258	154	166	320	—	—	62	19·4
370	Kirkmichael— (1) Kirkmichael . .	213	208	421	262	246	508	—	—	87	17·1
	(2) Glenshee . . .	77	82	159	75	88	163	—	—	4	2·5
372	Lethendy & Kinloch .	168	172	340	182	169	351	—	—	11	3·1
373	Little Dunkeld . .	996	1,083	2,079	958	1,114	2,072	7	0·3	—	—



TABLE XII.—*continued* (Population of Registration Districts).

Official No.	REGISTRATION DISTRICTS.	POPULATION, 1911.			POPULATION, 1901.			INCREASE.		DECREASE.	
		Males.	Females.	Total.	Males.	Females.	Total.	Actual.	Per cent.	Actual.	Per cent.
375	Logiealmond . .	291	239	530	358	261	619	—	—	89	14·4
376	Logierait . .	648	664	1,312	685	689	1,374	—	—	62	4·5
377	Longforgan . .	958	1,039	1,997	915	971	1,886	111	5·9	—	—
378	Madderty . .	217	221	438	228	215	443	—	—	5	1·1
379	Meikle . .	496	540	1,036	447	512	959	77	8·0	—	—
380	Methven . .	909	880	1,789	766	872	1,638	151	9·2	—	—
381	Moneydie . .	133	104	237	130	121	251	—	—	14	5·6
383	Monzievaird and Strowan . .	258	250	508	288	300	588	—	—	80	13·6
384	Moulin—										
	(1) Moulin . .	1,041	1,258	2,299	1,017	1,175	2,192	107	4·9	—	—
	(2) Strathloch . .	110	95	205	79	79	158	47	29·7	—	—
385	Muckart . .	252	283	535	212	263	475	60	12·6	—	—
386a	Muthill . .	637	632	1,269	673	728	1,401	—	—	132	9·4
386b	Persie . .	265	247	512	250	263	513	—	—	1	0·2
387	Perth (1911) . .	16,417	19,592	36,009	15,815	18,361	34,176	1,833	5·4	—	—
388	Port of Menteith . .	521	514	1,035	533	555	1,088	—	—	53	4·9
389	Ratray . .	920	1,240	2,160	1,073	1,389	2,462	—	—	302	12·3
390	Redgorton . .	509	577	1,086	512	565	1,077	9	0·8	—	—
391	Rhynd . .	93	112	205	101	82	183	22	12·0	—	—
392	St Madoes . .	181	178	359	166	170	336	23	6·8	—	—
393a	St Martins . .	422	398	820	437	413	850	30	3·5	—	—
393b	Stanley . .	634	754	1,388	526	694	1,220	168	13·8	—	—
394a	Scone (1911) . .	1,054	1,287	2,341	1,063	1,299	2,362	—	—	21	0·9
394b	Strathfillan . .	271	219	490	239	204	443	47	10·6	—	—
394c	Tenandry . .	181	204	385	165	190	355	30	8·5	—	—
395	Tibbermore (1911) . .	474	543	1,017	473	562	1,035	—	—	18	1·7
396	Trinity-Gask . .	198	162	360	198	183	381	—	—	21	5·5
398	Weem . .	222	217	439	200	206	406	33	8·1	—	—
	<b>Renfrew . .</b>	<b>151,661</b>	<b>162,891</b>	<b>314,552</b>	<b>130,407</b>	<b>138,573</b>	<b>268,980</b>	<b>45,572</b>	<b>17·0</b>	—	—
559b	Bridge of Weir . .	1,176	1,540	2,716	1,020	1,296	2,316	400	17·3	—	—
560	Cathcart (part of— remainder in Lanarkshire) . .	6,927	8,278	15,205	3,416	3,959	7,375	7,830	106·2	—	—
561	Eaglesham . .	549	589	1,138	499	576	1,075	63	5·9	—	—
562	Eastwood (part of— remainder in Lanarkshire) . .	8,649	9,856	18,505	7,242	8,124	15,366	3,139	20·4	—	—
563	Erskine . .	829	883	1,712	710	809	1,519	193	12·7	—	—
564	Greenock—										
	(1) East District . .	19,615	18,412	38,027	17,914	16,685	34,599	3,428	9·9	—	—
	(2) West District . .	17,796	18,471	36,267	16,463	17,155	33,618	2,649	7·9	—	—
565	Houston and Killel- lan . .	652	693	1,345	665	737	1,402	—	—	57	4·1
566	Inchinnan . .	289	303	592	303	270	573	19	3·3	—	—
567	Inverkip—										
	(1) Inverkip . .	571	597	1,168	569	582	1,151	17	1·5	—	—
	(2) Gourrock . .	3,924	4,534	8,458	2,761	3,351	6,112	2,346	38·4	—	—
568	Kilbarchan—										
	(1) Kilbarchan . .	1,531	1,931	3,462	1,606	1,844	3,450	12	0·3	—	—
	(2) Linwood . .	1,010	1,045	2,055	1,032	1,067	2,099	—	—	44	2·1
569	Kilmacolm . .	2,774	3,468	6,242	2,294	2,575	4,869	1,373	28·2	—	—
570	Lochwinnoch . .	2,034	2,220	4,254	2,186	2,216	4,402	—	—	148	3·4



TABLE XII.—*continued.*

Official No.	REGISTRATION DISTRICTS.	POPULATION, 1911.			POPULATION, 1901.			INCREASE.		DECREASE.	
		Males.	Females.	Total.	Males.	Females.	Total.	Actual.	Per cent.	Actual.	Per cent.
571	Mearns—										
	(1) Busby . . . . .	502	556	1,058	625	672	1,297	—	—	239	18·4
	(2) Newton-Mearns . . . . .	987	1,156	2,143	959	1,153	2,112	31	1·5	—	—
572	Neilston—										
	(1) Neilston . . . . .	2,132	2,484	4,616	2,091	2,368	4,459	157	3·5	—	—
	(2) Barrhead and Lavern . . . . .	6,939	7,271	14,210	6,054	5,997	12,051	2,159	17·9	—	—
573	Paisley—										
	(1) Paisley . . . . .	42,735	48,303	91,038	39,248	44,244	83,492	7,546	9·0	—	—
	(2) Johnstone and Elderslie . . . . .	7,199	7,933	15,132	6,452	7,161	13,613	1,519	11·2	—	—
574	Port-Glasgow . . . . .	9,147	8,628	17,775	8,633	8,255	16,888	887	5·3	—	—
575	Renfrew—										
	(1) Renfrew (1910) . . . . .	6,497	6,405	12,902	4,947	4,675	9,616	3,286	34·2	—	—
	(2) Scotstoun and Yoker (1910) . . . . .	7,197	7,335	14,532	2,724	2,802	5,526	9,006	163·0	—	—
	<i>Entire Registration Districts.</i>										
560	Cathcart . . . . .	20,864	25,824	46,688	12,688	15,670	28,358	18,330	64·6	—	—
562	Eastwood . . . . .	11,253	13,262	24,515	8,796	10,104	18,900	5,615	29·7	—	—
	<b>Ross and Cromarty</b>	<b>38,763</b>	<b>38,601</b>	<b>77,364</b>	<b>36,253</b>	<b>40,197</b>	<b>76,450</b>	<b>914</b>	<b>1·2</b>	—	—
	<i>Mainland.</i>										
57	Alness . . . . .	433	465	898	461	495	956	—	—	58	6·1
58	Applecross—										
	(1) Applecross . . . . .	315	388	703	380	433	813	—	—	110	13·5
	(2) Shieldaig . . . . .	384	417	801	400	464	864	—	—	63	7·3
59a	Avoch . . . . .	893	889	1,782	963	889	1,852	—	—	70	3·8
59b	Carnoch . . . . .	112	112	224	116	119	235	—	—	11	4·7
60	Contin—										
	(1) Contin . . . . .	197	248	445	235	281	516	—	—	71	13·8
	(2) Kinlochluichart . . . . .	259	253	512	267	322	589	—	—	77	13·1
61	Cromarty* . . . . .	4,782*	855	5,637*	898	950	1,848	3,789	205·0	—	—
62	Dingwall . . . . .	1,359	1,539	2,898	1,299	1,459	2,758	140	5·1	—	—
63	Edderton . . . . .	270	275	545	287	290	577	—	—	32	5·6
64	Fearn . . . . .	870	915	1,785	843	918	1,761	24	1·4	—	—
65	Fodderty . . . . .	823	869	1,692	835	952	1,787	—	—	95	5·3
66	Gairloch—										
	(1) Northern District . . . . .	488	456	944	539	579	1,118	—	—	174	15·6
	(2) Southern District . . . . .	1,150	1,160	2,310	1,317	1,300	2,617	—	—	307	11·7
67	Glenshiel . . . . .	171	168	339	169	174	343	—	—	4	1·2
68	Killearnan . . . . .	388	394	782	468	465	933	—	—	151	16·2
69	Kilmuir-Easter . . . . .	417	470	887	470	515	985	—	—	98	9·9
70	Kiltearn . . . . .	524	614	1,138	622	636	1,258	—	—	120	9·5
71	Kincardine—										
	(1) Kincardine . . . . .	496	475	971	467	538	1,005	—	—	34	3·4
	(2) Strathoykel . . . . .	103	124	227	132	128	260	—	—	33	12·7
72	Kintail . . . . .	203	211	414	219	272	491	—	—	77	15·7
73	Knockbain . . . . .	674	682	1,356	706	798	1,504	—	—	148	9·8
74	Lochalsh . . . . .	785	976	1,761	853	977	1,830	—	—	69	3·8
75	Lochbroom—										
	(1) Lochbroom . . . . .	1,008	1,034	2,042	1,122	1,200	2,322	—	—	280	12·1
	(2) Coigach . . . . .	366	386	752	420	465	885	—	—	133	15·0
76	Lochcarron . . . . .	517	591	1,108	690	752	1,442	—	—	334	23·2

\* Including 3,999 Men of the Royal Navy.



TABLE XII.—*continued* (Population of Registration Districts).

Official No.	REGISTRATION DISTRICTS.	POPULATION, 1911.			POPULATION, 1901.			INCREASE.		DECREASE.	
		Males.	Females.	Total.	Males.	Females.	Total.	Actual.	Per cent.	Actual.	Per cent.
77	Logie-Easter . . .	346	354	700	391	428	819	—	—	119	14·5
78	Nigg . . . . .	406	421	827	436	456	892	—	—	65	7·3
79	Resolis . . . . .	453	501	954	482	554	1,036	—	—	82	7·9
80	Rosemarkie . . . .	605	704	1,309	709	756	1,465	—	—	156	10·6
81	Rosskeen . . . . .	1,573	1,789	3,362	1,643	1,817	3,460	—	—	98	2·8
82	Tain . . . . .	1,151	1,356	2,507	1,247	1,509	2,756	—	—	249	9·0
83	Tarbat . . . . .	593	631	1,224	627	731	1,358	—	—	134	9·9
84	Urquhart & Logie- Wester . . . . .	974	1,032	2,006	976	1,126	2,102	—	—	96	4·6
85	Urray . . . . .	943	976	1,919	1,023	1,041	2,064	—	—	145	7·0
<i>Insular.</i>											
86a	Barvas . . . . .	2,783	3,257	6,040	2,715	3,200	5,915	125	2·1	—	—
86b	Carloway . . . . .	1,408	1,614	3,022	1,437	1,639	3,076	—	—	54	1·8
87	Lochs . . . . .	2,321	2,453	4,774	2,260	2,508	4,768	6	0·1	—	—
88	Stornoway . . . .	6,104	7,334	13,438	6,045	6,938	12,983	455	3·5	—	—
89	Uig . . . . .	1,116	1,213	2,329	1,084	1,123	2,207	122	5·5	—	—
	<b>Roxburgh . . . .</b>	<b>21,583</b>	<b>25,609</b>	<b>47,192</b>	<b>22,349</b>	<b>26,455</b>	<b>48,804</b>	—	—	<b>1,612</b>	<b>3·3</b>
780	Ancrum . . . . .	460	508	968	455	518	973	—	—	5	0·5
782	Bedrule . . . . .	88	100	188	94	112	206	—	—	18	8·7
783	Bowden . . . . .	303	356	659	306	354	660	—	—	1	0·2
784	Castleton . . . . .	969	965	1,934	925	947	1,872	62	3·3	—	—
785	Cavers— (1) Cavers . . . . .	290	298	588	273	286	559	29	5·2	—	—
	(2) Kirktown . . . .	362	347	709	335	356	691	18	2·6	—	—
786	Crailing . . . . .	214	251	465	219	282	501	—	—	36	7·2
787a	Eckford . . . . .	347	364	711	324	383	707	4	0·6	—	—
787b	Edgerston . . . . .	102	112	214	135	127	262	—	—	48	18·3
788	Ednam . . . . .	234	261	495	241	282	523	—	—	28	5·4
789	Hawick (1905) . . .	7,797	10,224	18,021	8,096	10,406	18,502	—	—	481	2·6
790	Hobkirk . . . . .	280	265	545	271	281	552	—	—	7	1·3
791	Hownam . . . . .	107	86	193	101	91	192	1	0·5	—	—
792	Jedburgh . . . . .	1,773	2,033	3,806	2,035	2,283	4,318	—	—	512	11·9
793	Kelso . . . . .	2,065	2,406	4,471	2,096	2,429	4,525	—	—	54	1·2
795	Lilliesleaf . . . . .	269	278	547	284	308	592	—	—	45	7·6
796	Linton . . . . .	187	220	407	191	214	405	2	0·5	—	—
797	Makerston . . . . .	145	150	295	150	187	337	—	—	42	12·5
798	Maxton . . . . .	178	202	380	198	213	411	—	—	31	7·5
799	Melrose— (1) Melrose (part of—remainder in Selkirkshire)(1908)	1,853	2,297	4,150	1,874	2,274	4,148	2	0·0	—	—
	(2) Langshaw . . . .	256	244	500	273	286	559	—	—	59	10·6
800	Minto . . . . .	162	186	348	201	226	427	—	—	79	18·5
801	Morebattle . . . . .	358	382	740	380	399	779	—	—	39	5·0
802a	Oxnam . . . . .	275	291	566	311	313	624	—	—	58	9·3
802b	Roberton . . . . .	225	211	436	196	201	397	39	9·8	—	—
803	Roxburgh . . . . .	372	421	793	396	439	835	—	—	42	5·0
804	St Boswells . . . .	451	526	977	444	496	940	37	3·9	—	—
805	Smailholm . . . . .	136	156	292	154	187	341	—	—	49	14·4
806	Southdean . . . . .	263	244	507	269	261	530	—	—	23	4·3



TABLE XII.—*continued.*

Official No.	REGISTRATION DISTRICTS.	POPULATION, 1911.			POPULATION, 1901.			INCREASE.		DECREASE.	
		Males.	Females.	Total.	Males.	Females.	Total.	Actual.	Per cent.	Actual.	Per cent.
807	Sprouston . . .	402	474	876	420	491	911	—	—	35	3·8
808	Stitchel . . .	124	151	275	141	163	304	—	—	29	9·5
809	Teviothead . . .	187	194	381	196	223	419	—	—	38	9·1
811	Yetholm . . .	349	406	755	365	437	802	—	—	47	5·9
<i>Entire Registration District.</i>											
799(1)	Melrose . . .	1,855	2,297	4,152	1,874	2,274	4,148	4	0·1	—	—
	<b>Selkirk . . .</b>	<b>11,332</b>	<b>13,269</b>	<b>24,601</b>	<b>10,673</b>	<b>12,683</b>	<b>23,356</b>	<b>1,245</b>	<b>5·3</b>	—	—
773b	Ashkirk . . .	165	164	329	211	193	404	—	—	75	18·6
774a	Caddonfoot (part of —remainder in Peeblesshire) . . .	345	364	709	324	339	663	46	6·9	—	—
774b	Ettrick . . .	179	165	344	167	164	331	13	3·9	—	—
775	Galashiels . . .	6,900	8,017	14,917	6,319	7,650	13,969	948	6·8	—	—
776	Kirkhope . . .	196	188	384	195	204	399	—	—	15	3·5
778	Selkirk . . .	3,289	4,117	7,406	3,204	3,886	7,090	316	4·5	—	—
779	Yarrow— (1) Yarrow . . .	219	217	436	215	212	427	9	2·1	—	—
	(2) Megget . . .	37	37	74	38	35	73	1	1·4	—	—
799	(1) Melrose (part of —remainder in Roxburghshire) (1908)	2	—	2	—	—	—	2	—	—	—
<i>Entire Registration Districts.</i>											
774a	Caddonfoot . . .	360	378	738	341	354	695	43	6·2	—	—
799(1)	Melrose . . .	1,855	2,297	4,152	1,874	2,274	4,148	4	0·1	—	—
	<b>Shetland . . .</b>	<b>12,589</b>	<b>15,322</b>	<b>27,911</b>	<b>12,413</b>	<b>15,753</b>	<b>28,166</b>	—	—	<b>255</b>	<b>0·9</b>
1	Bressay . . .	258	383	641	268	418	686	—	—	45	6·6
2	Delting . . .	596	742	1,338	564	825	1,389	—	—	51	3·7
3	Dunrossness, etc.— (1) Dunrossness . . .	640	741	1,381	637	738	1,375	6	0·4	—	—
	(2) Sandwick and Cunningsburgh . . .	979	1,262	2,241	936	1,180	2,116	125	5·9	—	—
	(3) Fair Isle . . .	67	72	139	69	78	147	—	—	8	5·4
4	Fetlar . . .	125	154	279	159	188	347	—	—	68	19·6
5	Lerwick— (1) Lerwick . . .	3,061	3,341	6,402	2,603	3,058	5,661	741	13·1	—	—
	(2) Burra Isles . . .	412	482	894	396	462	858	36	4·2	—	—
6	Yell— (1) Mid and South Yell . . .	708	982	1,690	760	1,032	1,792	—	—	102	5·7
	(2) North Yell . . .	281	377	658	310	381	691	—	—	33	4·8
7	Nesting, etc.— (1) Nesting . . .	243	362	605	280	446	726	—	—	121	16·7
	(2) Lunnasting . . .	236	323	559	279	376	655	—	—	96	14·7
	(3) Whalsay . . .	495	547	1,042	463	512	975	67	6·9	—	—
	(4) Whalsay Skerries . . .	64	80	144	63	61	124	20	16·1	—	—
8	Northmavine . . .	852	1,014	1,866	894	1,120	2,014	—	—	148	7·3
9	Sandsting and Aith- sting . . .	849	1,251	2,100	977	1,419	2,396	—	—	296	12·4



TABLE XII.—*continued* (Population of Registration Districts).

Official No.	REGISTRATION DISTRICTS.	POPULATION, 1911.			POPULATION, 1901.			INCREASE.		DECREASE.	
		Males.	Females.	Total.	Males.	Females.	Total.	Actual.	Per cent.	Actual.	Per cent.
10	Tingwall, etc.—										
	(1) Tingwall .	596	810	1,406	653	849	1,502	—	—	96	6·4
	(2) Whiteness & Weisdale .	274	430	704	320	451	771	—	—	67	8·7
11	Unst . . . .	1,122	955	2,077	940	1,006	1,946	131	6·7	—	—
12	Walls, etc.—										
	(1) Walls . .	361	491	852	416	574	990	—	—	138	13·9
	(2) Sandness .	201	296	497	211	292	503	—	—	6	1·2
	(3) Papa-Stour .	82	130	212	109	163	272	—	—	60	22·1
	(4) Foula . .	87	97	184	106	124	230	—	—	46	20·0
	<b>Stirling . . .</b>	<b>82,335</b>	<b>78,656</b>	<b>160,991</b>	<b>72,773</b>	<b>69,518</b>	<b>142,291</b>	<b>18,700</b>	<b>13·1</b>	—	—
469	Airth . . . .	778	737	1,515	692	668	1,360	155	11·4	—	—
471	Baldernock . .	346	401	747	273	309	582	165	28·4	—	—
472	Balfron . . .	515	640	1,155	491	601	1,092	63	5·8	—	—
473	Bonnybridge (1906)	3,046	2,565	5,611	2,241	2,023	4,264	1,347	31·6	—	—
474	Buchanan—										
	(1) Buchanan (1911) . .	189	182	371	184	181	365	6	1·6	—	—
	(2) Inversnaid (1911) . .	319	105	424	56	66	122	302	247·5	—	—
475	Campsie . . .	2,570	2,734	5,304	2,646	2,778	5,424	—	—	120	2·2
476	Denny—										
	(1) Denny (1906)	2,369	2,222	4,591	2,366	2,344	4,710	—	—	119	2·5
	(2) Hags . . .	1,521	1,361	2,882	1,155	992	2,147	735	34·2	—	—
477	Drymen . . .	659	610	1,269	718	672	1,390	—	—	121	8·7
478	Dunipace (1906) .	928	942	1,870	1,031	979	2,010	—	—	140	7·0
479	Falkirk (1906) .	20,320	18,251	38,571	17,966	15,849	33,815	4,756	14·1	—	—
480	Fintry . . . .	112	168	280	140	174	314	—	—	34	10·8
481a	Gargunnoch . .	304	269	573	325	308	633	—	—	60	9·5
481b	Grangemouth—										
	(1) Bothkennar .	1,022	847	1,869	1,079	885	1,964	—	—	95	4·8
	(2) Grangemouth .	5,301	4,697	9,998	4,661	3,825	8,486	1,512	17·8	—	—
	(3) Polmont . .	3,925	3,678	7,603	3,682	3,331	7,013	590	8·4	—	—
482	Killearn . . .	583	502	1,085	447	482	929	156	16·8	—	—
483	Kilsyth . . .	5,768	5,284	11,052	5,152	4,688	9,840	1,212	12·3	—	—
484	Kippen . . . .	651	714	1,365	693	763	1,456	—	—	91	6·2
485a	Larbert . . . .	6,724	6,260	12,984	6,082	5,602	11,684	1,300	11·1	—	—
485b	Logie . . . .	1,746	2,627	4,373	1,833	2,599	4,432	—	—	59	1·3
486	Muiravonside .	3,030	2,676	5,706	2,816	2,516	5,332	374	7·0	—	—
488	St Ninians—										
	(1) St Ninians (1909) . .	6,520	5,755	12,275	3,444	3,167	6,611	5,664	85·7	—	—
	(2) Cambusbarron (1909) . .	767	826	1,593	687	854	1,541	52	3·4	—	—
489	Slamannan . .	1,808	1,632	3,440	2,813	2,473	5,286	—	—	1,846	34·9
490	Stirling (1909) .	10,053	11,408	21,461	8,685	9,924	18,609	2,852	15·3	—	—
491	Strathblane . .	461	563	1,024	415	465	880	144	16·4	—	—
	<b>Sutherland . .</b>	<b>9,861</b>	<b>10,318</b>	<b>20,179</b>	<b>10,445</b>	<b>10,995</b>	<b>21,440</b>	—	—	<b>1,261</b>	<b>5·9</b>
44	Assynt—										
	(1) Kirkton . .	145	161	306	151	187	338	—	—	32	9·5
	(2) Stoer . . .	868	937	1,805	1,031	1,017	2,048	—	—	243	11·9
45	Clyne . . . .	830	919	1,749	844	880	1,724	25	1·5	—	—
46	Creich—(1) Bonar	645	637	1,282	665	690	1,355	—	—	73	5·4
	(2) Rosehall . .	217	214	431	233	248	481	—	—	50	10·4



TABLE XII.—*continued.*

Official No.	REGISTRATION DISTRICTS.	POPULATION, 1911.			POPULATION, 1901.			INCREASE.		DECREASE.	
		Males.	Females.	Total.	Males.	Females.	Total.	Actual.	Per cent.	Actual.	Per cent.
47	Dornoch . . .	1,323	1,347	2,670	1,421	1,373	2,794	—	—	124	4·4
48	Durness . . .	434	396	830	442	428	870	—	—	40	4·6
49	Eddrachillis—										
	(1) Scourie . .	218	223	441	274	267	541	—	—	100	18·5
	(2) Kinlochbervie	398	411	809	462	415	877	—	—	68	7·8
50	Farr—(1) Kirkton	525	537	1,062	495	530	1,025	37	3·6	—	—
	(2) Strathly.	666	740	1,406	712	820	1,532	—	—	126	8·2
51	Golspie . . .	823	862	1,685	775	890	1,665	20	1·2	—	—
52	Kildonan . . .	867	919	1,786	822	950	1,772	14	0·8	—	—
53	Lairg . . .	490	505	995	512	569	1,081	—	—	86	8·0
54	Loth . . .	179	188	367	202	247	449	—	—	82	18·3
55	Rogart . . .	440	506	946	517	588	1,105	—	—	159	14·4
56	Tongue . . .	793	816	1,609	887	896	1,783	—	—	174	9·8
	<b>Wigtown . . .</b>	<b>15,078</b>	<b>16,920</b>	<b>31,998</b>	<b>15,273</b>	<b>17,412</b>	<b>32,685</b>	—	—	<b>687</b>	<b>2·1</b>
857b	Bargrennan (part of —remainder in Kirkcudbright- shire) . . .	45	49	94	61	67	128	—	—	34	26·6
885	Glasserton . . .	458	462	920	442	445	887	33	3·7	—	—
886	Inch . . .	892	968	1,860	913	1,074	1,987	—	—	127	6·4
887	Kirkcolm . . .	726	781	1,507	730	776	1,506	1	0·1	—	—
888	Kirkcowan . . .	610	634	1,244	554	599	1,153	91	7·9	—	—
889	Kirkinner . . .	572	634	1,206	606	649	1,255	—	—	49	3·7
890	Kirkmaiden . . .	865	927	1,792	929	1,014	1,943	—	—	151	7·8
891	Leswalt . . .	474	513	987	460	519	979	8	0·8	—	—
892	Mochrum . . .	837	985	1,822	914	1,044	1,958	—	—	136	6·9
893	New Luce . . .	229	252	481	270	287	557	—	—	76	13·6
894	Old Luce (or Glen- luce) . . .	1,004	1,092	2,096	1,021	1,136	2,157	—	—	61	2·8
895	Penninghame . .	1,322	1,643	2,965	1,443	1,785	3,228	—	—	263	8·1
896	Portpatrick . . .	494	603	1,097	521	615	1,136	—	—	39	3·4
897	Sorbie . . .	643	711	1,354	647	726	1,373	—	—	19	1·4
898	Stoneykirk . . .	1,078	1,201	2,279	1,139	1,281	2,420	—	—	141	5·8
899	Stranraer . . .	3,065	3,379	6,444	2,816	3,220	6,036	408	6·8	—	—
900	Whithorn . . .	1,005	1,135	2,140	1,039	1,196	2,235	—	—	95	4·3
901	Wigtown . . .	759	951	1,710	768	979	1,747	—	—	37	2·1
	<i>Entire Registration District.</i>										
857b	Bargrennan . . .	144	130	274	162	161	323	—	—	49	15·2



TABLE XIII.—POPULATION OF SCHOOL BOARD DISTRICTS  
IN 1911 AND 1901.

SCHOOL BOARD DISTRICTS.	POPULATION, 1911.			POPULATION, 1901			INCREASE.		DECREASE.	
	Males.	Females.	Total.	Males.	Females.	Total.	Actual.	Per cent.	Actual.	Per cent.
<b>ABERDEEN.</b>										
Aberdeen ( <i>part of—remainder in Kincardine</i> )	69,569	82,894	152,463	66,402	77,715	144,117	8,346	5.8	—	—
Aberdour . . . . .	694	723	1,417	740	736	1,476	—	—	59	4.0
Aboyne and Glentanner	719	806	1,525	729	748	1,477	48	3.2	—	—
Alford . . . . .	728	736	1,464	757	729	1,486	—	—	22	1.5
Ardallie . . . . .	448	448	896	528	552	1,080	—	—	184	17.0
Auchindoir and Kearn	510	548	1,058	611	605	1,216	—	—	158	13.0
Auchterless . . . . .	750	719	1,469	819	804	1,623	—	—	154	9.5
Belhelvie . . . . .	749	742	1,491	830	784	1,614	—	—	123	7.6
Birse . . . . .	506	541	1,047	548	537	1,085	—	—	38	3.5
Bourtie . . . . .	225	188	413	222	186	408	5	1.2	—	—
Cairney . . . . .	624	588	1,212	655	628	1,283	—	—	71	5.5
Chapel of Garioch . . . . .	703	713	1,416	726	746	1,472	—	—	56	3.8
Clatt . . . . .	232	202	434	226	199	425	9	2.1	—	—
Cluny . . . . .	580	552	1,132	631	576	1,207	—	—	75	6.2
Coull . . . . .	184	165	349	211	211	422	—	—	73	17.3
Crathie and Braemar . . . . .	649	736	1,385	693	749	1,442	—	—	57	4.0
Crimond . . . . .	334	350	684	356	379	735	—	—	51	6.9
Cruden . . . . .	1,390	1,470	2,860	1,562	1,498	3,060	—	—	200	6.5
Culsamond . . . . .	298	309	607	336	347	683	—	—	76	11.1
Daviot . . . . .	400	360	760	389	341	730	30	4.1	—	—
Drumblade . . . . .	429	454	883	459	489	948	—	—	65	6.9
Drumoak . . . . .	418	425	843	439	426	865	—	—	22	2.5
Dyce . . . . .	626	693	1,319	754	728	1,482	—	—	163	11.0
Echt . . . . .	643	579	1,222	657	592	1,249	—	—	27	2.2
Ellon . . . . .	1,502	1,586	3,088	1,698	1,697	3,395	—	—	307	9.0
Fintray . . . . .	433	439	872	431	435	866	6	0.7	—	—
Forgue . . . . .	528	551	1,079	542	565	1,107	—	—	28	2.5
Foveran . . . . .	830	819	1,649	889	904	1,793	—	—	144	8.0
Fraserburgh . . . . .	5,441	5,710	11,151	4,723	4,992	9,715	1,436	14.8	—	—
Fyvie . . . . .	1,372	1,311	2,683	1,357	1,342	2,699	—	—	16	0.6
Gartly . . . . .	403	355	758	454	408	862	—	—	104	11.2
Glass . . . . .	370	333	703	407	402	809	—	—	106	13.1
Glenbuchat . . . . .	168	172	340	200	203	403	—	—	63	15.6
Glengairn . . . . .	99	98	197	107	100	207	—	—	10	4.8
Glenmuick and Tullich . . . . .	964	1,085	2,049	1,016	1,146	2,162	—	—	113	5.2
Huntly . . . . .	2,193	2,744	4,937	2,263	2,636	4,899	38	0.8	—	—
Insch . . . . .	614	726	1,340	683	725	1,408	—	—	68	4.8
Inverurie . . . . .	2,139	2,286	4,425	1,728	1,763	3,491	934	26.8	—	—
Keig . . . . .	288	286	574	325	301	626	—	—	52	8.3
Keithhall and Kinkell	376	384	760	425	378	803	—	—	43	5.4
Kemnay . . . . .	952	934	1,886	1,080	1,004	2,084	—	—	198	9.5
Kildrumny . . . . .	232	223	455	303	271	574	—	—	119	20.7
Kincardine O'Neil . . . . .	974	936	1,910	1,037	968	2,005	—	—	95	4.7
King Edward . . . . .	467	430	897	449	448	897	—	—	—	—
Kininmonth . . . . .	388	384	772	456	462	918	—	—	146	15.9
Kinnellar . . . . .	258	243	501	294	257	551	—	—	50	9.1
Kinnethmont . . . . .	459	456	915	455	465	920	—	—	5	0.5
Kintore . . . . .	1,182	1,247	2,429	1,263	1,290	2,553	—	—	124	4.9



TABLE XIII.—continued.

SCHOOL BOARD DISTRICTS.	POPULATION, 1911.			POPULATION, 1901.			INCREASE.		DECREASE.	
	Males.	Females.	Total.	Males.	Females.	Total.	Actual.	Per cent.	Actual.	Per cent.
Leochel-Cushnie . . . . .	667	618	1,285	674	606	1,280	5	0·4	—	—
Leslie . . . . .	195	182	377	229	214	443	—	—	66	14·9
Logie-Buchan . . . . .	303	294	597	342	309	651	—	—	54	8·3
Logie-Coldstone . . . . .	485	478	963	459	503	962	1	0·1	—	—
Longside . . . . .	1,205	1,390	2,595	1,255	1,442	2,697	—	—	102	3·8
Lonmay . . . . .	775	790	1,565	801	821	1,622	—	—	57	3·5
Lumphanan . . . . .	525	497	1,022	484	482	966	56	5·8	—	—
Meldrum . . . . .	860	907	1,767	900	955	1,855	—	—	88	4·7
Methlic . . . . .	805	853	1,658	826	866	1,692	—	—	34	2·0
Midmar . . . . .	449	432	881	525	475	1,000	—	—	119	11·9
Millbren . . . . .	467	499	966	578	629	1,207	—	—	241	20·0
Monquhitter . . . . .	915	1,012	1,927	1,042	1,128	2,170	—	—	243	11·2
Monymusk . . . . .	544	539	1,093	571	535	1,106	—	—	13	1·2
New Byth . . . . .	661	797	1,458	727	917	1,644	—	—	186	11·3
New Deer . . . . .	1,721	1,700	3,421	1,765	1,854	3,619	—	—	198	5·5
Newhills . . . . .	3,041	3,378	6,419	2,703	3,050	5,753	666	11·6	—	—
New Machar . . . . .	928	954	1,882	710	683	1,393	489	35·1	—	—
New Pitsligo . . . . .	1,072	1,154	2,226	1,102	1,230	2,332	—	—	106	4·5
Old Deer . . . . .	1,264	1,466	2,730	1,447	1,697	3,144	—	—	414	13·2
Old Machar . . . . .	644	630	1,274	730	727	1,457	—	—	183	12·6
Oyne . . . . .	361	443	804	370	400	770	34	4·4	—	—
Peterculter . . . . .	2,454	3,162	5,616	2,209	2,731	4,940	676	13·7	—	—
Peterhead (Burgh) . . . . .	6,458	7,155	13,613	5,463	6,331	11,794	1,819	15·4	—	—
Peterhead (Landward) . . . . .	1,811	1,524	3,335	1,749	1,603	3,352	—	—	17	0·5
Pitsligo . . . . .	1,114	1,326	2,440	1,045	1,262	2,307	133	5·8	—	—
Premnay . . . . .	410	426	836	446	480	926	—	—	90	9·7
Rathen . . . . .	1,364	1,396	2,760	1,291	1,286	2,577	183	7·1	—	—
Rayne . . . . .	542	516	1,058	548	549	1,097	—	—	39	3·6
Rhynie . . . . .	409	453	862	502	503	1,005	—	—	143	14·2
St Fergus . . . . .	447	523	970	577	617	1,194	—	—	224	18·8
Savoch . . . . .	811	754	1,565	872	864	1,736	—	—	171	9·9
Skene . . . . .	703	734	1,437	753	793	1,546	—	—	109	7·1
Skains . . . . .	417	429	846	462	474	936	—	—	90	9·6
Strathdon . . . . .	507	507	1,014	546	550	1,096	—	—	82	7·5
Strichen . . . . .	982	1,103	2,085	954	1,079	2,033	52	2·5	—	—
Tarland . . . . .	370	371	741	351	382	733	8	1·1	—	—
Tarves . . . . .	957	989	1,946	1,022	1,079	2,101	—	—	155	7·4
Tough . . . . .	286	327	613	340	335	675	—	—	62	9·2
Towie . . . . .	396	332	728	517	421	938	—	—	210	22·4
Tullynessle and Forbes . . . . .	435	437	872	440	463	903	—	—	31	3·4
Turriff . . . . .	1,967	2,161	4,128	1,947	2,192	4,139	—	—	11	0·3
Tyrie . . . . .	382	337	719	370	377	747	—	—	28	3·7
Udny . . . . .	749	720	1,469	807	757	1,564	—	—	95	6·1
Ythan Wells . . . . .	449	446	895	520	485	1,005	—	—	110	10·9
<b>Total . . . . .</b>	<b>147,357</b>	<b>164,820</b>	<b>312,177</b>	<b>144,836</b>	<b>159,603</b>	<b>304,439</b>	<b>7,738</b>	<b>2·5</b>	<b>—</b>	<b>—</b>
<i>Entire School Board District.</i>										
Aberdeen . . . . .	74,985	88,906	163,891	70,878	82,625	153,503	10,388	6·8	—	—



TABLE XIII.—*continued* (Population of School Board Districts).

SCHOOL BOARD DISTRICTS.	POPULATION, 1911.			POPULATION, 1901.			INCREASE.		DECREASE.	
	Males.	Females.	Total.	Males.	Females.	Total.	Actual.	Per cent.	Actual.	Per cent.
<b>ARGYLL.</b>										
<i>Mainland.</i>										
Aharacle (part of—remainder in Inverness-shire)	291	281	572	427	360	787	—	—	215	27·3
Ardchattan & Muckairn	1,193	1,047	2,240	1,151	975	2,126	114	5·4	—	—
Ardgour	283	303	586	273	274	547	39	7·1	—	—
Ardnamurchan	262	285	547	331	317	648	—	—	101	15·6
Campbeltown (Burgh)	3,614	4,011	7,625	3,989	4,297	8,286	—	—	661	8·0
Campbeltown (Landward)	903	969	1,872	950	1,000	1,950	—	—	78	4·0
Craignish	168	154	322	165	162	327	—	—	5	1·5
Cumlodden	344	290	634	343	286	629	5	0·8	—	—
Dunoon and Kilmun	4,342	5,885	10,227	4,552	5,916	10,468	—	—	241	2·3
Glassary	493	520	1,013	593	592	1,185	—	—	172	14·5
Glenaray	456	463	919	558	560	1,118	—	—	199	17·8
Glenorchy and Inishail.	552	546	1,098	602	592	1,194	—	—	96	8·0
Inverchaolain	190	181	371	170	164	334	37	11·1	—	—
Kilbrandon & Kilchattan	722	648	1,370	808	760	1,568	—	—	198	12·6
Kilcalmonell	216	221	437	248	247	495	—	—	58	11·7
Kilchrenan & Dalavich	199	158	357	191	203	394	—	—	37	9·4
Kilfinan*	1,741*	968	2,709*	902	1,013	1,915	794	41·5	—	—
Killean and Kilchenzie.	509	510	1,019	531	547	1,078	—	—	59	5·5
Kilmartin	294	288	582	349	314	663	—	—	81	12·2
Kilmodan	138	126	264	236	151	387	—	—	123	31·8
Kilmore and Kilbride†	1,377†	364	1,741†	449	425	874	867	99·2	—	—
Kilninver & Kilmelford	194	201	395	185	172	357	38	10·6	—	—
Lismore and Appin	2,220	1,666	3,886	2,162	1,545	3,707	179	4·8	—	—
Lochgilphead	1,382	1,612	2,994	1,680	1,880	3,560	—	—	566	15·9
Lochgailhead and Kil-morich	373	409	782	306	365	671	111	16·5	—	—
Morvern	349	345	694	360	370	730	—	—	36	4·9
North Knapdale	330	326	656	386	382	768	—	—	112	14·6
Oban	2,526	3,031	5,557	2,513	2,914	5,427	130	2·4	—	—
Saddell and Skipness	478	486	964	552	535	1,087	—	—	123	11·3
Southend	380	387	767	365	367	732	35	4·8	—	—
South Knapdale	367	386	753	380	353	733	20	2·7	—	—
Strachur and Stralachlan	327	373	700	363	371	734	—	—	34	4·6
Strontian	209	214	423	258	261	519	—	—	96	18·5
Tarbert	990	993	1,983	1,058	1,068	2,126	—	—	143	6·7
<i>Insular.</i>										
Coll	206	183	389	231	201	432	—	—	43	10·0
Colonsay and Oronsay	140	133	273	158	155	313	—	—	40	12·8
Gigha and Cara	170	156	326	199	175	374	—	—	48	12·8
Jura	295	275	570	322	303	625	—	—	55	8·8
Kilchoman	1,066	1,021	2,087	1,191	1,169	2,360	—	—	273	11·6
Kildalton	823	825	1,648	952	920	1,872	—	—	224	12·0
Kilfinichen & Kilviekeon	704	699	1,403	761	768	1,529	—	—	126	8·2
Killarow and Kilmeny	1,304	1,248	2,552	1,303	1,332	2,635	—	—	83	3·1
Kilninian and Kilmore	895	916	1,811	1,077	1,090	2,167	—	—	356	16·4

\* Including 830 Men of the Royal Navy.

† Including 1,009 Men of the Royal Navy.



TABLE XIII.—*continued.*

SCHOOL BOARD DISTRICTS.	POPULATION, 1911.			POPULATION, 1901.			INCREASE.		DECREASE.	
	Males.	Females.	Total.	Males.	Females.	Total.	Actual.	Per cent.	Actual.	Per cent.
Salen . . . . .	204	215	419	204	237	441	—	—	22	5.0
Torosay . . . . .	305	235	540	292	283	575	—	—	35	6.1
Tyree . . . . .	902	923	1,825	1,101	1,094	2,195	—	—	370	16.9
<b>Total . . . . .</b>	<b>35,426</b>	<b>35,476</b>	<b>70,902</b>	<b>36,177</b>	<b>37,465</b>	<b>73,642</b>	—	—	<b>2,740</b>	<b>3.7</b>
<i>Entire School Board District.</i>										
Aharacle . . . . .	484	483	967	618	581	1,199	—	—	232	19.4
<b>AYR.</b>										
Alloway . . . . .	501	552	1,053	439	529	968	85	8.8	—	—
Ardrossan . . . . .	5,425	6,295	11,720	5,643	6,202	11,845	—	—	125	1.1
Auchinleck . . . . .	4,035	3,389	7,424	3,565	3,040	6,605	819	12.4	—	—
Ayr (Burgh) . . . . .	15,306	17,680	32,986	13,502	15,195	28,697	4,289	14.9	—	—
Ayr (Landward) . . . . .	569	599	1,168	470	573	1,043	125	12.0	—	—
Ballantrae . . . . .	500	580	1,080	503	621	1,124	—	—	44	3.9
Barr . . . . .	269	252	521	283	298	581	—	—	60	0.3
Beith . . . . .	3,305	3,394	6,699	3,693	3,830	7,523	—	—	824	11.0
Colmonell . . . . .	965	967	1,932	954	1,000	1,954	—	—	22	1.1
Coylton . . . . .	1,584	1,459	3,043	1,326	1,216	2,542	501	19.7	—	—
Craigie . . . . .	286	252	538	241	268	509	29	5.7	—	—
Crosshill . . . . .	485	555	1,040	537	571	1,108	—	—	68	6.1
Dailly . . . . .	1,029	911	1,940	817	856	1,673	267	16.0	—	—
Dalmellington . . . . .	3,323	2,860	6,183	2,778	2,483	5,261	922	17.5	—	—
Dalry . . . . .	3,494	3,924	7,418	3,973	4,239	8,212	—	—	794	9.7
Dalrymple . . . . .	653	654	1,307	589	619	1,208	99	8.2	—	—
Dreghorn . . . . .	2,232	2,141	4,373	2,302	2,030	4,332	41	0.9	—	—
Dundonald . . . . .	4,127	4,526	8,653	3,105	3,336	6,441	2,212	34.3	—	—
Dunlop . . . . .	625	728	1,353	811	731	1,542	—	—	189	12.3
Fenwick . . . . .	522	540	1,062	517	546	1,063	—	—	1	0.1
Galston . . . . .	3,456	3,751	7,207	3,412	3,567	6,979	228	3.3	—	—
Girvan (including Town) . . . . .	2,422	2,909	5,331	2,191	2,681	4,872	459	9.4	—	—
Irvine (Burgh) . . . . .	5,156	5,023	10,179	4,803	4,815	9,618	561	5.8	—	—
Irvine (Landward) . . . . .	986	865	1,851	854	795	1,649	202	12.2	—	—
Kilbirnie . . . . .	3,662	3,956	7,618	3,529	3,678	7,207	411	5.7	—	—
Kilmarnock (Burgh) . . . . .	16,651	18,077	34,728	16,907	17,258	34,165	563	1.6	—	—
Kilmarnock (Landward) . . . . .	917	972	1,889	975	1,017	1,992	—	—	103	5.2
Kilmaurs . . . . .	2,190	2,159	4,349	2,345	2,204	4,549	—	—	200	4.4
Kilwinning . . . . .	4,225	4,186	8,411	4,149	3,976	8,125	286	3.5	—	—
Kirkmichael . . . . .	378	437	815	384	470	854	—	—	39	4.6
Kirkoswald . . . . .	766	769	1,535	684	727	1,411	124	8.8	—	—
Largs . . . . .	1,986	2,784	4,770	1,909	2,496	4,405	365	8.3	—	—
Loudoun . . . . .	4,108	4,865	8,973	3,897	4,308	8,205	768	9.4	—	—
Mauchline . . . . .	1,142	1,299	2,441	1,227	1,345	2,572	—	—	131	5.1
Maybole . . . . .	3,193	3,289	6,482	3,705	3,798	7,503	—	—	1,021	13.6
Monkton and Prestwick . . . . .	2,324	3,321	5,645	1,683	2,171	3,854	1,791	46.5	—	—
Muirkirk . . . . .	2,682	2,300	4,982	3,111	2,559	5,670	—	—	688	12.1
New Cumnock . . . . .	2,980	2,681	5,661	2,808	2,559	5,367	294	5.5	—	—
Ochiltree . . . . .	1,028	996	2,024	968	964	1,932	92	4.8	—	—



TABLE XIII.—*continued* (Population of School Board Districts).

SCHOOL BOARD DISTRICTS	POPULATION, 1911.			POPULATION, 1901.			INCREASE.		DECREASE.	
	Males.	Females.	Total.	Males.	Females.	Total.	Actual.	Per cent.	Actual.	Per cent.
Old Cumnock . . . .	2,830	2,635	5,465	2,586	2,558	5,144	321	6.2	—	—
Riccarton . . . . .	2,445	2,345	4,790	2,650	2,415	5,065	—	—	275	5.4
St Quivox (Landward)	739	699	1,438	626	593	1,219	219	18.0	—	—
Skelmorlie ( <i>part of—remainder in Renfrewshire</i> ) . . . . .	519	740	1,259	455	641	1,096	163	14.9	—	—
Sorn . . . . .	1,759	1,999	3,758	1,705	1,902	3,607	151	4.2	—	—
Stair . . . . .	477	482	959	599	576	1,175	—	—	216	18.4
Stevenston . . . . .	5,473	5,260	10,733	5,009	4,488	9,497	1,236	13.0	—	—
Stewarton . . . . .	1,755	2,134	3,889	1,824	2,134	3,958	—	—	69	1.7
Straiton . . . . .	668	598	1,266	511	505	1,016	250	24.6	—	—
Symington . . . . .	271	368	639	250	342	592	47	7.9	—	—
Tarbolton . . . . .	2,397	2,196	4,593	2,059	1,902	3,961	632	16.0	—	—
West Kilbride . . . .	1,376	1,788	3,164	1,406	1,572	2,978	186	6.2	—	—
<b>Total . . . . .</b>	<b>130,196</b>	<b>138,141</b>	<b>268,337</b>	<b>125,269</b>	<b>129,199</b>	<b>254,468</b>	<b>13,869</b>	<b>5.5</b>	<b>—</b>	<b>—</b>
<i>Entire School Board District.</i>										
Skelmorlie . . . . .	696	916	1,612	588	813	1,401	211	15.0	—	—
<b>BANFF.</b>										
Aberlour . . . . .	1,308	1,261	2,569	1,262	1,276	2,538	31	1.2	—	—
Alvah . . . . .	548	541	1,089	591	564	1,155	—	—	66	5.7
Banff (Burgh) . . . .	1,707	2,114	3,821	1,625	2,107	3,732	89	2.4	—	—
Banff (Landward) & Ord	552	541	1,093	577	592	1,169	—	—	76	6.5
Boharm . . . . .	484	506	990	561	567	1,128	—	—	138	12.2
Botriphnie . . . . .	376	356	732	416	338	754	—	—	22	2.9
Boyndie . . . . .	999	998	1,997	921	922	1,843	154	8.4	—	—
Cabrach . . . . .	263	271	534	292	289	581	—	—	47	8.1
Cullen . . . . .	1,015	1,138	2,153	976	1,140	2,116	37	1.7	—	—
Deskford . . . . .	350	345	695	338	376	714	—	—	19	2.7
Enzie ( <i>part of—remainder in Elginshire</i> ) . . . . .	1,047	1,107	2,154	957	1,019	1,976	178	9.0	—	—
Fordyce . . . . .	1,917	2,063	3,980	1,874	2,067	3,941	39	1.0	—	—
Forglen . . . . .	314	306	620	331	322	653	—	—	33	5.1
Gamrie . . . . .	3,026	3,234	6,260	2,932	3,477	6,409	—	—	149	2.3
Glenrinnies . . . . .	141	139	280	163	174	337	—	—	57	16.9
Grange . . . . .	733	728	1,461	838	835	1,673	—	—	212	12.7
Inveravon . . . . .	1,035	982	2,017	1,158	1,043	2,201	—	—	184	8.4
Inverkeithny . . . .	367	358	725	389	380	769	—	—	44	5.7
Keith . . . . .	2,964	3,395	6,359	3,192	3,636	6,828	—	—	469	6.9
Kirkmichael . . . . .	458	491	949	500	535	1,035	—	—	86	8.3
Marnoch . . . . .	1,198	1,282	2,480	1,315	1,469	2,784	—	—	304	10.9
Mortlach . . . . .	1,301	1,515	2,816	1,526	1,644	3,170	—	—	354	11.2
Ordiquhill . . . . .	322	322	644	315	327	642	2	0.3	—	—
Rathven . . . . .	6,770	7,071	13,841	5,708	6,380	12,088	1,753	14.5	—	—
Rothiemay . . . . .	560	583	1,143	602	650	1,252	—	—	109	8.7
<b>Total . . . . .</b>	<b>29,755</b>	<b>31,647</b>	<b>61,402</b>	<b>29,359</b>	<b>32,129</b>	<b>61,488</b>	<b>—</b>	<b>—</b>	<b>86</b>	<b>0.1</b>
<i>Entire School Board District.</i>										
Enzie . . . . .	1,187	1,248	2,435	1,105	1,172	2,277	158	6.9	—	—



TABLE XIII.—*continued.*

SCHOOL BOARD DISTRICTS.	POPULATION, 1911.			POPULATION, 1901.			INCREASE.		DECREASE.	
	Males.	Females.	Total.	Males.	Females.	Total.	Actual.	Per cent.	Actual.	Per cent.
<b>BERWICK.</b>										
Abbey St Bathans . . .	112	117	229	110	103	213	16	7.5	—	—
Ayton . . . . .	785	792	1,577	785	844	1,629	—	—	52	3.2
Bunkle and Preston . . .	257	305	562	272	357	629	—	—	67	10.7
Channelkirk . . . . .	247	231	478	330	238	568	—	—	90	15.8
Chirnside . . . . .	707	801	1,508	749	831	1,580	—	—	72	4.6
Cockburnspath . . . . .	503	494	997	468	514	982	15	1.5	—	—
Coldingham . . . . .	1,324	1,425	2,749	1,390	1,423	2,813	—	—	64	2.3
Coldstream . . . . .	1,037	1,155	2,192	1,054	1,227	2,281	—	—	89	3.9
Cranshaws . . . . .	71	54	125	88	71	159	—	—	34	21.4
Duns . . . . .	1,402	1,640	3,042	1,472	1,727	3,199	—	—	157	4.9
Earlston . . . . .	801	948	1,749	784	893	1,677	72	4.3	—	—
Eccles . . . . .	673	776	1,449	665	768	1,433	16	1.1	—	—
Edrom . . . . .	602	667	1,269	633	657	1,290	—	—	21	1.6
Eyemouth . . . . .	1,226	1,335	2,561	1,190	1,297	2,487	74	3.0	—	—
Fogo . . . . .	197	192	389	219	226	445	—	—	56	12.6
Foulden . . . . .	152	161	313	181	205	386	—	—	73	18.9
Gordon . . . . .	335	376	711	382	409	791	—	—	80	10.1
Greenlaw . . . . .	454	487	941	484	531	1,015	—	—	74	7.3
Hume and Stichel ( <i>part of—remainder in Roxburghshire</i> ) . . . . .	155	143	298	147	164	311	—	—	13	4.2
Hutton . . . . .	314	368	682	343	407	750	—	—	68	9.1
Ladykirk . . . . .	150	165	315	145	171	316	—	—	1	0.3
Langton . . . . .	192	216	408	167	231	398	10	2.5	—	—
Lauder . . . . .	647	689	1,336	725	736	1,461	—	—	125	8.6
Legerwood . . . . .	205	196	401	201	230	431	—	—	30	7.0
Longformacus . . . . .	128	135	263	126	155	281	—	—	18	6.4
Merton . . . . .	250	282	532	291	285	576	—	—	44	7.6
Mordington . . . . .	148	144	292	143	141	284	8	2.8	—	—
Nenthorn . . . . .	175	181	356	206	210	416	—	—	60	14.4
Polwarth . . . . .	113	84	197	109	94	203	—	—	6	3.0
Swinton . . . . .	347	380	727	366	425	791	—	—	64	8.1
Westruther . . . . .	256	247	503	258	246	504	—	—	1	0.2
Whitsome . . . . .	227	265	492	242	283	525	—	—	33	6.3
<b>Total . . . . .</b>	<b>14,192</b>	<b>15,451</b>	<b>29,643</b>	<b>14,725</b>	<b>16,099</b>	<b>30,824</b>	—	—	<b>1,181</b>	<b>3.8</b>
<i>Entire School Board District.</i>										
Hume and Stichel . . . . .	279	294	573	288	327	615	—	—	42	6.8
<b>BUTE.</b>										
Cumbræ . . . . .	715	992	1,707	733	1,036	1,769	—	—	62	3.5
Kilbride . . . . .	1,119	1,332	2,451	1,189	1,329	2,518	—	—	67	2.7
Kilmory . . . . .	1,102	1,075	2,177	1,160	1,159	2,319	—	—	142	6.1
Kingarth . . . . .	450	517	967	511	545	1,056	—	—	89	8.4
North Bute . . . . .	752	833	1,585	806	941	1,747	—	—	162	9.3
Rothsay . . . . .	3,871	5,428	9,299	4,010	5,368	9,378	—	—	79	0.8
<b>Total . . . . .</b>	<b>8,009</b>	<b>10,177</b>	<b>18,186</b>	<b>8,409</b>	<b>10,378</b>	<b>18,787</b>	—	—	<b>601</b>	<b>3.2</b>



TABLE XIII.—*continued* (Population of School Board Districts).

SCHOOL BOARD DISTRICTS.	POPULATION, 1911.			POPULATION, 1901.			INCREASE.		DECREASE.	
	Males.	Females.	Total.	Males.	Females.	Total.	Actual.	Per cent.	Actual.	Per cent.
<b>CAITHNESS.</b>										
Bower . . . . .	664	729	1,393	705	748	1,453	—	—	60	4.1
Canisbay . . . . .	896	970	1,866	963	1,043	2,006	—	—	140	7.0
Dunnet . . . . .	523	624	1,147	558	674	1,232	—	—	85	6.9
Halkirk . . . . .	1,062	1,098	2,160	1,122	1,233	2,355	—	—	195	8.3
Keiss . . . . .	474	527	1,001	515	595	1,110	—	—	109	9.8
Latheron . . . . .	2,148	2,366	4,514	2,480	2,743	5,223	—	—	709	13.6
Olrig . . . . .	662	788	1,450	723	832	1,555	—	—	105	6.8
Reay . . . . .	434	486	920	458	516	974	—	—	54	5.5
Thurso . . . . .	2,195	2,514	4,709	2,567	2,839	5,406	—	—	697	12.9
Watten . . . . .	518	561	1,079	593	637	1,230	—	—	151	12.3
Wick (Burgh) . . . . .	4,266	4,820	9,086	3,706	4,205	7,911	1,175	14.9	—	—
Wick (Landward) . . . . .	1,314	1,371	2,685	1,682	1,733	3,415	—	—	730	21.4
<b>Total . . . . .</b>	<b>15,156</b>	<b>16,854</b>	<b>32,010</b>	<b>16,072</b>	<b>17,798</b>	<b>33,870</b>	<b>—</b>	<b>—</b>	<b>1,860</b>	<b>5.5</b>
<b>CLACKMANNAN.</b>										
Alloa (Town) . . . . .	5,726	6,167	11,893	5,486	5,935	11,421	472	4.1	—	—
Alloa (Landward) . . . . .	2,573	2,664	5,237	2,742	2,695	5,437	—	—	200	3.7
Alva . . . . .	2,381	2,884	5,265	2,615	3,026	5,641	—	—	376	6.7
Blairingone ( <i>part of—re- mainder in Perthshire and Kinross-shire</i> ) . . . . .	55	65	120	59	63	122	—	—	2	1.6
Clackmannan . . . . .	1,057	1,090	2,147	1,195	1,249	2,444	—	—	297	12.2
Dollar . . . . .	800	1,010	1,810	837	1,140	1,977	—	—	167	8.4
Tillicoultry . . . . .	2,065	2,584	4,649	2,261	2,726	4,987	—	—	338	6.8
<b>Total . . . . .</b>	<b>14,657</b>	<b>16,464</b>	<b>31,121</b>	<b>15,195</b>	<b>16,834</b>	<b>32,029</b>	<b>—</b>	<b>—</b>	<b>908</b>	<b>2.8</b>
<i>Entire School Board District.</i>										
Blairingone . . . . .	191	227	418	214	231	445	—	—	27	6.1
<b>DUMBARTON.</b>										
Arrochar . . . . .	271	266	537	278	327	605	—	—	68	11.2
Bonhill . . . . .	7,854	8,115	15,969	6,941	7,640	14,581	1,388	9.5	—	—
Cardross . . . . .	3,160	3,372	6,532	3,164	3,447	6,611	—	—	79	1.2
Cumbernauld ( <i>part of— remainder in Stirling- shire</i> ) . . . . .	2,645	2,475	5,120	2,598	2,307	4,905	215	4.4	—	—
Dumbarton (Burgh) . . . . .	11,342	10,647	21,989	9,828	9,129	18,957	3,032	16.0	—	—
Dumbarton (Landward) . . . . .	73	78	151	500	486	986	—	—	835	84.7
Kilmaronock . . . . .	407	440	847	427	447	874	—	—	27	3.1
Kirkintilloch (Town) . . . . .	5,870	6,062	11,932	5,268	5,234	10,502	1,430	13.6	—	—
Kirkintilloch (Landward) . . . . .	2,347	2,251	4,598	2,010	1,889	3,899	*699	17.9	—	—
Luss . . . . .	264	289	553	274	298	572	—	—	19	3.3
New, or East, Kilpatrick . . . . .	6,360	7,438	13,798	5,083	5,732	10,815	2,983	27.6	—	—
Old, or West, Kilpatrick . . . . .	23,603	21,308	44,911	14,448	13,000	27,448	17,463	63.6	—	—
Roseneath . . . . .	778	1,005	1,783	827	1,096	1,923	—	—	140	7.3
Row . . . . .	4,744	6,367	11,111	4,952	6,235	11,187	—	—	76	0.7
<b>Total . . . . .</b>	<b>69,718</b>	<b>70,113</b>	<b>139,831</b>	<b>56,598</b>	<b>57,267</b>	<b>113,865</b>	<b>25,966</b>	<b>22.8</b>	<b>—</b>	<b>—</b>
<i>Entire School Board District.</i>										
Cumbernauld . . . . .	2,702	2,536	5,238	2,635	2,344	4,979	259	5.2	—	—



TABLE XIII.—*continued.*

SCHOOL BOARD DISTRICTS.	POPULATION, 1911.			POPULATION, 1901.			INCREASE.		DECREASE.	
	Males	Females.	Total.	Males	Females.	Total.	Actual.	Per cent.	Actual.	Per cent.
<b>DUMFRIES.</b>										
Annan . . . . .	2,950	3,311	6,261	3,113	3,265	6,378	—	—	117	1·8
Applegarth & Sibbaldie . . . . .	425	396	821	414	393	807	14	1·7	—	—
Brydekirk . . . . .	366	385	751	429	403	832	—	—	81	9·7
Caerlaverock . . . . .	400	411	811	399	442	841	—	—	30	3·6
Canonbie . . . . .	941	897	1,838	938	1,021	1,959	—	—	121	6·2
Closeburn . . . . .	609	635	1,244	599	676	1,275	—	—	31	2·4
Cummertrees . . . . .	506	521	1,027	468	470	938	89	9·5	—	—
Dalton . . . . .	293	296	589	276	287	563	26	4·6	—	—
Dornock . . . . .	395	425	820	408	463	871	—	—	51	5·9
Dryfesdale . . . . .	1,484	1,704	3,188	1,489	1,641	3,130	58	1·9	—	—
Dumfries (Burgh) . . . . .	6,404	7,294	13,698	6,080	7,159	13,239	459	3·5	—	—
Dumfries (Landward) . . . . .	2,508	2,870	5,378	2,344	2,563	4,907	471	9·6	—	—
Dunscore . . . . .	494	533	1,027	476	579	1,055	—	—	28	2·7
Durrisdeer . . . . .	431	418	849	469	501	970	—	—	121	12·5
Eskdalemuir . . . . .	215	177	392	223	218	441	—	—	49	11·1
Ewes . . . . .	130	117	247	135	126	261	—	—	14	5·4
Glencairn . . . . .	633	777	1,410	651	839	1,490	—	—	80	5·4
Gretna . . . . .	590	622	1,212	595	655	1,250	—	—	38	3·0
Halfmorton . . . . .	172	147	319	187	159	346	—	—	27	7·8
Hoddum . . . . .	628	630	1,258	683	732	1,415	—	—	157	11·1
Holywood . . . . .	420	445	865	443	495	938	—	—	73	7·8
Hutton and Corrie . . . . .	307	323	630	317	346	663	—	—	33	5·0
Johnstone . . . . .	379	372	751	380	420	800	—	—	49	6·1
Keir . . . . .	273	265	538	268	272	540	—	—	2	0·4
Kirkconnel . . . . .	1,193	951	2,144	621	627	1,248	896	71·8	—	—
Kirkmahoe . . . . .	529	551	1,080	530	576	1,106	—	—	26	2·4
Kirkmichael . . . . .	358	367	725	363	385	748	—	—	23	3·1
Kirkpatrick-Fleming . . . . .	683	671	1,354	755	711	1,466	—	—	112	7·6
Kirkpatrick-Juxta . . . . .	471	527	998	458	522	980	18	1·8	—	—
Langholm . . . . .	1,488	1,814	3,302	1,555	1,945	3,500	—	—	198	5·7
Lochmaben . . . . .	1,109	1,246	2,355	1,116	1,272	2,388	—	—	33	1·4
Middlebie . . . . .	832	890	1,722	870	953	1,823	—	—	101	5·5
Moffat . . . . .	1,198	1,504	2,702	1,207	1,592	2,799	—	—	97	3·5
Morton . . . . .	873	947	1,820	865	1,007	1,872	—	—	52	2·8
Mouswald . . . . .	250	243	493	214	261	475	18	3·8	—	—
Penpont . . . . .	403	428	831	444	479	923	—	—	92	10·0
Ruthwell . . . . .	408	362	770	382	384	766	4	0·5	—	—
St Mungo . . . . .	288	285	573	260	307	567	6	1·1	—	—
Sanquhar . . . . .	1,533	1,513	3,046	1,458	1,475	2,933	113	3·9	—	—
Tinwald . . . . .	358	370	728	356	385	741	—	—	13	1·8
Torthorwald . . . . .	382	406	788	371	408	779	9	1·2	—	—
Tundergarth . . . . .	196	203	399	202	201	403	—	—	4	1·0
Tynron . . . . .	147	162	309	161	173	334	—	—	25	7·5
Wamphray . . . . .	177	192	369	179	217	396	—	—	27	6·8
Westerkirk . . . . .	195	198	393	211	204	415	—	—	22	5·3
<b>Total . . . . .</b>	<b>35,024</b>	<b>37,801</b>	<b>72,825</b>	<b>34,362</b>	<b>38,209</b>	<b>72,571</b>	<b>254</b>	<b>0·3</b>	<b>—</b>	<b>—</b>



TABLE XIII.—*continued* (Population of School Board Districts).

SCHOOL BOARD DISTRICTS.	POPULATION, 1911.			POPULATION, 1901.			INCREASE.		DECREASE.	
	Males.	Females.	Total.	Males.	Females.	Total.	Actual.	Per cent.	Actual.	Per cent.
<b>EDINBURGH.</b>										
Borthwick . . . .	684	620	1,304	623	614	1,237	67	5.4	—	—
Carrington . . . .	253	227	480	229	231	460	20	4.3	—	—
Cockpen] . . . .	1,852	1,960	3,812	1,792	1,928	3,720	92	2.5	—	—
Colinton . . . .	2,935	3,729	6,664	2,585	2,914	5,499	1,165	21.2	—	—
Corstorphine . . . .	1,644	2,226	3,870	1,249	1,476	2,725	1,145	42.0	—	—
Cramond . . . .	1,749	2,014	3,763	1,330	1,397	2,727	1,036	38.0	—	—
Cranston . . . .	410	395	805	432	414	846	—	—	41	4.8
Crichton . . . .	346	387	733	382	428	810	—	—	77	9.5
Currie . . . .	1,198	1,321	2,519	1,219	1,294	2,513	6	0.2	—	—
Dalkeith (Town) . . . .	3,405	3,614	7,019	3,250	3,503	6,753	266	3.9	—	—
Dalkeith (Landward) . . . .	249	234	483	271	273	544	—	—	61	11.2
Edinburgh . . . .	143,436	176,882	320,318	144,834	172,625	317,459	2,859	0.9	—	—
Fala and Soutra . . . .	130	146	276	152	167	319	—	—	43	13.5
Glencorse . . . .	770	617	1,387	712	635	1,347	40	3.0	—	—
Heriot . . . .	218	196	414	222	195	417	—	—	3	0.7
Inveresk (Landward) . . . .	2,460	2,414	4,874	1,478	1,461	2,939	1,935	65.8	—	—
Kirkliston (part of— remainder in Linlithgowshire)	404	427	831	367	368	735	96	13.1	—	—
Kirknewton and East Calder . . . .	1,464	1,409	2,873	1,687	1,534	3,221	—	—	348	10.8
Lasswade . . . .	5,209	5,295	10,504	4,568	4,628	9,196	1,308	14.2	—	—
Leith . . . .	38,981	41,507	80,488	38,660	38,779	77,439	3,049	3.9	—	—
Liberton . . . .	4,156	4,205	8,361	3,647	3,512	7,159	1,202	16.8	—	—
Mid Calder . . . .	1,668	1,581	3,249	1,651	1,481	3,132	117	3.7	—	—
Musselburgh . . . .	7,764	7,722	15,486	5,585	6,126	11,711	3,775	32.2	—	—
Newbattle . . . .	2,821	2,461	5,282	1,970	1,784	3,754	1,528	40.7	—	—
Newton . . . .	579	577	1,156	522	506	1,028	128	12.5	—	—
Penicuik . . . .	2,500	2,705	5,205	2,809	2,800	5,609	—	—	404	7.2
Ratho . . . .	949	934	1,883	988	958	1,946	—	—	63	3.2
Stobhill . . . .	2,274	1,957	4,231	1,830	1,684	3,514	717	20.4	—	—
Stow . . . .	632	685	1,317	807	753	1,560	—	—	243	15.6
Temple . . . .	192	171	363	199	186	385	—	—	22	5.7
West Calder . . . .	4,095	3,621	7,716	4,405	3,687	8,092	—	—	376	4.6
<b>Total . . . .</b>	<b>235,427</b>	<b>272,239</b>	<b>507,666</b>	<b>230,455</b>	<b>258,341</b>	<b>488,796</b>	<b>18,870</b>	<b>3.9</b>	—	—
<i>Entire School Board District.</i>										
Kirkliston . . . .	2,819	2,479	5,298	2,036	1,868	3,904	1,394	35.7	—	—
<b>ELGIN.</b>										
Alves . . . .	540	569	1,109	523	502	1,025	84	8.2	—	—
Bellie . . . .	817	932	1,749	830	971	1,801	—	—	52	2.9
Birnie . . . .	175	188	363	170	186	356	7	2.0	—	—
Cromdale . . . .	1,382	1,505	2,887	1,535	1,694	3,229	—	—	342	10.6
Dallas . . . .	338	318	656	393	345	738	—	—	82	11.1
Drainie . . . .	2,312	2,388	4,700	2,098	2,282	4,380	320	7.3	—	—
Duffus . . . .	1,948	2,057	4,005	1,964	2,101	4,065	—	—	60	1.5
Dyke . . . .	513	507	1,020	493	556	1,049	—	—	29	2.8
Edinkillie . . . .	436	396	832	431	438	869	—	—	37	4.3



TABLE XIII.—continued.

SCHOOL BOARD DISTRICTS.	POPULATION, 1911.			POPULATION, 1901.			INCREASE.		DECREASE.	
	Males.	Females.	Total.	Males.	Females.	Total.	Actual.	Per cent.	Actual.	Per cent.
Elgin (Burgh) . . . .	3,751	4,905	8,656	3,652	4,755	8,407	249	3.0	—	—
Elgin (Landward) . . .	1,466	1,570	3,036	1,527	1,626	3,153	—	—	117	3.7
Enzie (part of—remainder in Banffshire) . .	140	141	281	148	153	301	—	—	20	6.6
Forres (Burgh) . . . .	1,980	2,436	4,416	1,981	2,332	4,313	103	2.4	—	—
Forres (Landward) . . .	241	275	516	449	479	928	—	—	412	44.4
Kinloss . . . . .	389	462	851	425	504	929	—	—	78	8.4
Knockando . . . . .	747	741	1,488	865	891	1,756	—	—	268	15.3
New Spynie . . . . .	306	306	612	339	322	661	—	—	49	7.4
Rafford . . . . .	445	450	895	471	463	934	—	—	39	4.2
Roths . . . . .	961	1,055	2,016	1,138	1,223	2,361	—	—	345	14.6
St Andrews-Lhanbryde . .	575	580	1,155	590	619	1,209	—	—	54	4.5
Speymouth . . . . .	575	710	1,285	599	760	1,359	—	—	74	5.4
Urquhart . . . . .	456	443	899	480	497	977	—	—	78	8.0
<b>Total . . . . .</b>	<b>20,493</b>	<b>22,934</b>	<b>43,427</b>	<b>21,101</b>	<b>23,699</b>	<b>44,800</b>	—	—	<b>1,373</b>	<b>3.1</b>
<i>Entire School Board District.</i>										
Enzie . . . . .	1,187	1,248	2,435	1,105	1,172	2,277	158	6.9	—	—
<b>FIFE.</b>										
Abdie . . . . .	202	215	417	183	223	406	11	2.7	—	—
Aberdour . . . . .	999	1,148	2,147	938	1,059	1,997	150	7.5	—	—
Anstruther-Easter . . . .	514	633	1,147	538	652	1,190	—	—	43	3.6
Anstruther-Wester . . . .	283	346	629	260	314	574	55	9.6	—	—
Auchterderran . . . . .	3,963	3,388	7,351	1,643	1,425	3,068	4,283	139.6	—	—
Auchtermuchty . . . . .	814	1,079	1,893	823	1,061	1,884	9	0.5	—	—
Auchtertool . . . . .	439	342	781	385	357	742	39	5.3	—	—
Ballingry . . . . .	2,806	2,300	5,106	662	556	1,218	3,888	319.2	—	—
Balmerino . . . . .	274	294	568	277	299	576	—	—	8	1.4
Beath . . . . .	13,017	11,334	24,351	8,474	7,338	15,812	8,539	54.0	—	—
Burntisland (Burgh) . . .	2,433	2,275	4,708	2,556	2,290	4,846	—	—	138	2.8
Burntisland (Landward) . .	270	327	597	353	400	753	—	—	156	20.7
Cameron . . . . .	346	257	603	299	239	538	65	12.1	—	—
Carnbee . . . . .	399	403	802	427	425	852	—	—	50	5.9
Carnock . . . . .	697	618	1,315	699	650	1,349	—	—	34	2.5
Ceres . . . . .	669	722	1,391	704	746	1,450	—	—	59	4.1
Collessie . . . . .	1,070	1,145	2,215	1,027	1,134	2,161	54	2.5	—	—
Crail . . . . .	743	849	1,592	747	858	1,605	—	—	13	0.8
Creich . . . . .	140	169	309	130	167	297	12	4.0	—	—
Culross . . . . .	753	746	1,499	531	589	1,120	379	33.8	—	—
Culter . . . . .	297	282	579	280	301	581	—	—	2	0.3
Cupar (Burgh) . . . . .	1,897	2,483	4,380	1,917	2,594	4,511	—	—	131	2.9
Cupar (Landward) . . . .	388	489	877	398	489	887	—	—	10	1.1
Dairsie . . . . .	219	284	503	205	259	464	39	8.4	—	—
Dalgetty . . . . .	620	586	1,206	591	542	1,133	73	6.4	—	—
Dunbog . . . . .	158	177	335	140	183	323	12	3.7	—	—
Dunfermline (Burgh) . . .	11,507	13,348	24,855	9,888	12,151	22,039	2,816	12.8	—	—
Dunfermline (Landward) . .	5,450	5,426	10,876	4,753	4,905	9,658	1,218	12.6	—	—
Dunino . . . . .	140	152	292	130	142	272	20	7.4	—	—
Elie . . . . .	462	685	1,147	480	662	1,142	5	0.4	—	—



TABLE XIII.—*continued* (Population of School Board Districts).

SCHOOL BOARD DISTRICTS.	POPULATION, 1911.			POPULATION, 1901.			INCREASE.		DECREASE.	
	Males.	Females.	Total.	Males.	Females.	Total.	Actual.	Per cent.	Actual.	Per cent.
Falkland . . . . .	975	1,381	2,356	895	1,336	2,231	125	5·6	—	—
Ferry-Port-on-Craig . . . . .	1,449	1,951	3,400	1,493	1,952	3,445	—	—	45	1·3
Flisk . . . . .	105	93	198	101	94	195	3	1·5	—	—
Forgan* . . . . .	2,263*	2,508	4,771*	2,178	2,542	4,720	51	1·1	—	—
Inverkeithing . . . . .	3,665	2,609	6,274	1,712	1,756	3,468	2,806	80·9	—	—
Kemback . . . . .	236	296	532	175	237	412	120	29·1	—	—
Kennoway . . . . .	837	884	1,721	721	784	1,505	216	14·4	—	—
Kettle . . . . .	821	894	1,715	795	964	1,759	—	—	44	2·5
Kilconquhar . . . . .	576	571	1,147	490	535	1,025	122	11·9	—	—
Kilmany . . . . .	235	241	476	239	263	502	—	—	26	5·2
Kilrenny . . . . .	1,366	1,457	2,823	1,352	1,432	2,784	39	1·4	—	—
Kinghorn . . . . .	1,074	1,221	2,295	1,099	1,212	2,311	—	—	16	0·7
Kinglassie . . . . .	987	957	1,944	746	732	1,478	466	31·5	—	—
Kingsbarns . . . . .	276	362	638	323	329	652	—	—	14	2·1
Kirkcaldy and Dysart (Burgh) . . . . .	20,814	22,903	43,717	17,786	19,855	37,641	6,076	16·1	—	—
Kirkcaldy and Dysart (Landward) . . . . .	859	834	1,693	707	691	1,398	295	21·1	—	—
Largo . . . . .	989	1,143	2,132	862	1,033	1,895	237	12·5	—	—
Largoward . . . . .	364	345	709	461	440	901	—	—	192	21·3
Leslie . . . . .	1,696	2,173	3,869	1,797	2,163	3,960	—	—	91	2·3
Leuchars . . . . .	1,264	1,341	2,605	1,196	1,303	2,499	106	4·2	—	—
Lochgelly . . . . .	7,707	6,597	14,304	4,539	3,957	8,496	5,808	68·4	—	—
Logie . . . . .	163	178	341	141	144	285	56	19·6	—	—
Markinch . . . . .	4,102	3,956	8,058	3,398	3,405	6,803	1,255	18·4	—	—
Monimail . . . . .	329	365	694	356	364	720	—	—	26	3·6
Moonzie . . . . .	66	80	146	74	64	138	8	5·8	—	—
Newburgh . . . . .	1,005	1,123	2,128	935	1,103	2,038	90	4·4	—	—
Newburn . . . . .	138	145	283	128	168	296	—	—	13	4·4
Pittenweem . . . . .	908	1,014	1,922	894	1,017	1,911	11	0·6	—	—
St Andrews (Burgh) . . . . .	3,049	4,802	7,851	3,059	4,562	7,621	230	3·0	—	—
St Andrews and St Leonards . . . . .	884	966	1,850	843	946	1,789	61	3·4	—	—
St Monance . . . . .	1,020	1,000	2,020	997	1,010	2,007	13	0·6	—	—
Saline . . . . .	593	578	1,171	525	487	1,012	159	15·7	—	—
Scoonie . . . . .	3,708	3,766	7,474	3,150	3,192	6,342	1,132	17·8	—	—
Springfield . . . . .	688	905	1,593	626	886	1,512	81	5·4	—	—
Strathmiglo . . . . .	754	972	1,726	699	919	1,618	108	6·7	—	—
Torryburn . . . . .	807	690	1,497	557	573	1,130	367	32·5	—	—
Tulliallan . . . . .	1,028	1,063	2,091	823	1,039	1,862	229	12·3	—	—
Wemyss . . . . .	12,364	10,740	23,104	7,814	7,217	15,031	8,073	53·7	—	—
<b>Total . . . . .</b>	<b>132,133</b>	<b>135,606</b>	<b>267,739</b>	<b>105,124</b>	<b>113,716</b>	<b>218,840</b>	<b>48,899</b>	<b>22·3</b>	<b>—</b>	<b>—</b>
<b>FORFAR.</b>										
Aberlemno . . . . .	374	354	728	421	383	804	—	—	76	9·5
Airlie . . . . .	353	370	723	354	344	698	25	3·6	—	—
Arbirlot . . . . .	438	402	840	422	378	800	40	5·0	—	—
Arbroath (Burgh) . . . . .	9,009	11,642	20,651	9,794	12,604	22,398	—	—	1,747	7·8
Arbroath & St Vigeans . . . . .	1,054	1,025	2,079	1,120	1,159	2,279	—	—	200	8·8
Auchterhouse . . . . .	307	322	629	269	278	547	82	15·0	—	—

\* The Landward portion of Forgan School Board District includes 246 Men of the Royal Navy, and also a population of 381 Males enumerated on the Training Ship "Mars."



TABLE XIII.—*continued.*

SCHOOL BOARD DISTRICTS.	POPULATION, 1911.			POPULATION, 1901.			INCREASE.		DECREASE.	
	Males.	Females.	Total.	Males.	Females.	Total.	Actual.	Per cent.	Actual.	Per cent.
Barry . . . . .	2,228	2,705	4,933	2,081	2,571	4,652	281	6.0	—	—
Brechin (Burgh) . . . .	3,566	4,873	8,439	3,796	5,145	8,941	—	—	502	5.6
Brechin (Landward) . . .	719	678	1,397	774	729	1,503	—	—	106	7.1
Broughty Ferry (Town) . .	4,653	6,405	11,058	4,503	5,981	10,484	574	5.5	—	—
Careston . . . . .	100	113	213	109	112	221	—	—	8	3.6
Carmyllie . . . . .	445	402	847	547	516	1,063	—	—	216	20.3
Cortachy and Clova . . .	239	240	479	278	291	569	—	—	90	15.8
Craig . . . . .	918	965	1,883	1,018	1,001	2,019	—	—	136	6.7
Dun . . . . .	262	236	498	269	257	526	—	—	28	5.3
Dundee (Burgh) . . . .	72,101	90,463	162,564	71,048	90,125	161,173	1,391	0.9	—	—
Dundee (Landward) . . .	322	381	703	267	325	592	111	18.8	—	—
Dunnichen . . . . .	519	579	1,098	552	580	1,132	—	—	34	3.0
Eassie and Nevay . . . .	250	236	486	253	221	474	12	2.5	—	—
Edzell . . . . .	429	449	878	395	427	822	56	6.8	—	—
Farnell . . . . .	250	256	506	264	272	536	—	—	30	5.6
Fern . . . . .	167	141	308	160	162	322	—	—	14	4.3
Forfar (Burgh) . . . .	4,750	6,099	10,849	4,980	6,417	11,397	—	—	548	4.8
Forfar (Landward) . . .	636	769	1,405	659	823	1,482	—	—	77	5.2
Fowlis-Easter . . . . .	119	130	249	118	136	254	—	—	5	2.0
Friockheim . . . . .	513	548	1,061	643	649	1,292	—	—	231	17.9
Glamis . . . . .	583	576	1,159	685	666	1,351	—	—	192	14.2
Glenisla . . . . .	291	269	560	343	326	669	—	—	109	16.3
Guthrie . . . . .	143	114	257	134	130	264	—	—	7	2.7
Inverarity . . . . .	474	387	861	450	373	823	38	4.6	—	—
Inverkeillor . . . . .	588	572	1,160	559	537	1,096	64	5.8	—	—
Kettins . . . . .	343	346	689	353	351	704	—	—	15	2.1
Kingoldrum . . . . .	181	168	349	192	163	355	—	—	6	1.7
Kinnell . . . . .	294	295	589	298	276	574	15	2.6	—	—
Kinnettles . . . . .	165	145	310	160	163	323	—	—	13	4.0
Kirkden . . . . .	250	243	493	251	249	500	—	—	7	1.4
Kirriemuir . . . . .	2,393	2,998	5,391	2,653	3,249	5,902	—	—	511	8.7
Liff, Benvie, and Invergowrie . . . . .	904	1,019	1,923	853	981	1,834	89	4.9	—	—
Lintrathen . . . . .	328	241	569	303	256	559	10	1.8	—	—
Lochlee . . . . .	149	146	295	156	170	326	—	—	31	9.5
Logie-Pert . . . . .	466	536	1,002	446	536	982	20	2.0	—	—
Lunan . . . . .	170	142	312	171	131	302	10	3.3	—	—
Lundie . . . . .	140	116	256	141	127	268	—	—	12	4.5
Mains and Strathmartine .	2,049	2,164	4,213	1,873	1,775	3,648	565	15.5	—	—
Marytown . . . . .	150	112	262	142	136	278	—	—	16	5.8
Menmuir . . . . .	338	289	627	380	324	704	—	—	77	10.9
Monifieth . . . . .	1,865	2,148	4,013	1,467	1,586	3,053	960	31.4	—	—
Monikie . . . . .	616	568	1,184	684	615	1,299	—	—	115	8.9
Montrose (Burgh) . . . .	4,850	6,124	10,974	5,515	6,912	12,427	—	—	1,453	11.7
Montrose (Landward) . .	793	902	1,695	732	868	1,600	95	5.9	—	—
Murroes . . . . .	488	410	898	572	469	1,041	—	—	143	13.7
Navar and Lethnot . . .	108	97	205	125	113	238	—	—	33	13.9
Newtyle . . . . .	409	431	840	384	434	818	22	2.7	—	—
Oathlaw . . . . .	173	151	324	183	182	365	—	—	41	11.2
Panbride . . . . .	799	1,007	1,806	855	1,030	1,885	—	—	79	4.2
Rescobie . . . . .	285	241	526	312	282	594	—	—	68	11.4



TABLE XIII.—*continued* (Population of School Board Districts).

SCHOOL BOARD DISTRICTS.	POPULATION, 1911.			POPULATION, 1901.			INCREASE.		DECREASE.	
	Males.	Females.	Total.	Males.	Females.	Total.	Actual.	Per cent.	Actual.	Per cent.
Ruthven . . . .	88	84	172	92	77	169	3	1·8	—	—
Stracathro . . . .	213	185	398	232	198	430	—	—	32	7·4
Tannadice . . . .	537	476	1,013	596	510	1,106	—	—	93	8·4
Tealing . . . .	294	294	588	309	306	615	—	—	27	4·4
<b>Total . . . .</b>	<b>126,638</b>	<b>154,779</b>	<b>281,417</b>	<b>127,695</b>	<b>156,387</b>	<b>284,082</b>	<b>—</b>	<b>—</b>	<b>2,665</b>	<b>0·9</b>
<b>HADDINGTON.</b>										
Aberlady . . . .	463	500	963	480	470	950	13	1·4	—	—
Athelstaneford . . . .	348	318	666	295	340	635	31	4·9	—	—
Bolton . . . .	132	124	256	147	151	298	—	—	42	14·1
Dirleton . . . .	979	1,083	2,062	874	936	1,810	252	13·9	—	—
Dunbar (Burgh) . . . .	1,567	1,779	3,346	1,678	1,903	3,581	—	—	235	6·6
Dunbar (Landward) . . . .	684	800	1,484	691	759	1,450	34	2·3	—	—
Garvald . . . .	266	245	511	324	304	628	—	—	117	18·6
Gladsmuir . . . .	743	690	1,433	766	715	1,481	—	—	48	3·2
Haddington (Burgh) . . . .	1,935	2,082	4,017	1,835	2,061	3,896	121	3·1	—	—
Haddington (Landward) . . . .	675	732	1,407	586	644	1,230	177	14·4	—	—
Humbie . . . .	341	338	679	350	370	720	—	—	41	5·7
Innerwick . . . .	313	363	676	356	426	782	—	—	106	13·6
Morham . . . .	95	104	199	92	109	201	—	—	2	1·0
North Berwick . . . .	1,687	2,281	3,968	1,585	2,064	3,649	319	8·7	—	—
Oldhamstocks . . . .	205	199	404	209	220	429	—	—	25	5·8
Ormiston . . . .	862	736	1,598	628	562	1,190	408	34·3	—	—
Pencaitland . . . .	673	600	1,273	558	554	1,112	161	14·5	—	—
Prestonkirk . . . .	787	847	1,634	781	892	1,673	—	—	39	2·3
Prestonpans . . . .	2,480	2,242	4,722	1,689	1,693	3,382	1,340	39·6	—	—
Salton . . . .	223	163	386	226	205	431	—	—	45	10·4
Spott . . . .	190	196	386	210	213	423	—	—	37	8·7
Stenton . . . .	230	231	461	243	268	511	—	—	50	9·8
Tranent . . . .	4,590	4,087	8,677	3,243	2,874	6,117	2,560	41·9	—	—
Whitekirk and Tynning- hame . . . .	361	415	776	394	441	835	—	—	59	7·1
Whittinghame . . . .	262	261	523	243	278	521	2	0·4	—	—
Yester . . . .	372	375	747	356	374	730	17	2·3	—	—
<b>Total . . . .</b>	<b>21,463</b>	<b>21,791</b>	<b>43,254</b>	<b>18,839</b>	<b>19,826</b>	<b>38,665</b>	<b>4,589</b>	<b>11·9</b>	<b>—</b>	<b>—</b>
<b>INVERNESS.</b>										
<i>Mainland.</i>										
Abernethy & Kincardine	613	615	1,228	628	651	1,279	—	—	51	4·0
Aharacle (part of—re- mainder in Argyllshire)	193	202	395	191	221	412	—	—	17	4·1
Alvie . . . .	286	278	564	255	260	515	49	9·5	—	—
Ardersier . . . .	1,290	623	1,913	1,021	573	1,594	319	20·0	—	—
Arisaig and Moidart* . . . .	589*	587*	1,176*	666	600	1,266	—	—	90	7·1
Boleskine and Abertarff	929	875	1,804	957	809	1,766	38	2·2	—	—
Croy and Dalcross (part of—remainder in Nairnshire) . . . .	267	275	542	292	287	579	—	—	37	6·4
Daviot and Dunlichty . . . .	479	428	907	515	484	999	—	—	92	9·2
Dores . . . .	401	380	781	420	415	835	—	—	54	6·5

\* A population of 167, including 91 Males and 76 Females, pertaining to the School Board District of Arisaig and Moidart, was erroneously returned as in the School Board District of Ardnamurchan in this County, and so represented in Vol. I., Part 20, Table X.



TABLE XIII.—*continued.*

SCHOOL BOARD DISTRICTS.	POPULATION, 1911.			POPULATION, 1901.			INCREASE.		DECREASE.	
	Males.	Females.	Total.	Males.	Females.	Total.	Actual.	Per cent.	Actual.	Per cent.
Duthil and Rothiemurchus . . . . .	968	975	1,943	1,000	995	1,995	—	—	52	2·6
Glenelg . . . . .	898	740	1,638	783	692	1,475	163	11·1	—	—
Glengarry . . . . .	278	312	590	386	336	722	—	—	132	18·3
Insh . . . . .	147	144	291	157	160	317	—	—	26	8·2
Inverness (Burgh) . . . . .	10,263	11,953	22,216	10,706	12,369	23,075	—	—	859	3·7
Inverness (Landward) . . . . .	1,855	1,881	3,736	2,049	1,922	3,971	—	—	235	5·9
Kilmallie . . . . .	1,841	1,863	3,704	1,882	1,915	3,797	—	—	93	2·4
Kilmonivaig . . . . .	644	590	1,234	771	664	1,435	—	—	201	14·0
Kilmorack . . . . .	988	1,106	2,094	939	1,068	2,007	87	4·3	—	—
Kiltarlity . . . . .	936	920	1,856	919	1,000	1,919	—	—	63	3·3
Kingussie . . . . .	1,027	1,172	2,199	894	1,001	1,895	304	16·0	—	—
Kirkhill . . . . .	598	639	1,237	627	669	1,296	—	—	59	4·6
Laggan . . . . .	397	357	754	364	374	738	16	2·2	—	—
Moy and Dalarossie . . . . .	345	343	688	374	387	761	—	—	73	9·6
Petty . . . . .	638	625	1,263	652	639	1,291	—	—	28	2·2
Urquhart & Glenmoriston . . . . .	802	873	1,675	856	972	1,828	—	—	153	8·4
<i>Insular.</i>										
Barra . . . . .	1,255	1,365	2,620	1,271	1,274	2,545	75	2·9	—	—
Bracadale . . . . .	398	407	805	408	464	872	—	—	67	7·7
Duirinish . . . . .	1,465	1,628	3,093	1,594	1,773	3,367	—	—	274	8·1
Harris . . . . .	2,545	2,904	5,449	2,437	2,834	5,271	178	3·4	—	—
Kilmuir . . . . .	431	456	887	427	521	948	—	—	61	6·4
North Uist . . . . .	1,772	1,905	3,677	1,864	2,027	3,891	—	—	214	5·5
Portree . . . . .	1,132	1,299	2,431	1,275	1,506	2,781	—	—	350	12·6
Sleat . . . . .	669	704	1,373	825	840	1,665	—	—	292	17·5
Small Isles . . . . .	208	188	396	281	214	495	—	—	99	20·0
Snizort . . . . .	784	910	1,694	756	893	1,649	45	2·7	—	—
South Uist . . . . .	2,671	2,712	5,383	2,689	2,827	5,516	—	—	133	2·4
Stenscholl . . . . .	510	567	1,077	576	609	1,185	—	—	108	9·1
Strath . . . . .	928	1,031	1,959	1,055	1,097	2,152	—	—	193	9·0
<b>Total . . . . .</b>	<b>42,440</b>	<b>44,832</b>	<b>87,272</b>	<b>43,762</b>	<b>46,342</b>	<b>90,104</b>	<b>—</b>	<b>—</b>	<b>2,832</b>	<b>3·1</b>
<i>Entire School Board Districts.</i>										
Aharacle . . . . .	484	483	967	618	581	1,199	—	—	232	19·4
Croy and Dalcross . . . . .	565	536	1,101	580	569	1,149	—	—	48	4·2
<b>KINCARDINE.</b>										
Aberdeen (part of—remainder in Aberdeen-shire) . . . . .	5,416	6,012	11,428	4,476	4,910	9,386	2,042	21·8	—	—
Arbuthnott . . . . .	362	312	674	376	322	698	—	—	24	3·4
Banchory-Devenick . . . . .	758	742	1,500	856	870	1,726	—	—	226	13·1
Banchory-Ternan . . . . .	1,548	1,829	3,377	1,695	1,754	3,449	—	—	72	2·1
Benholm . . . . .	600	676	1,276	678	748	1,426	—	—	150	10·5
Bervie . . . . .	1,074	1,317	2,391	1,126	1,397	2,523	—	—	132	5·2
Dunnottar . . . . .	1,124	1,131	2,255	1,310	1,223	2,533	—	—	278	11·0
Durris . . . . .	473	399	872	460	424	884	—	—	12	1·4
Fettercairn . . . . .	657	644	1,301	692	698	1,390	—	—	89	6·4
Fetteresso & Rickarton . . . . .	2,270	2,698	4,968	2,542	2,883	5,425	—	—	457	8·4
Fordoun . . . . .	849	868	1,717	911	898	1,809	—	—	92	5·1
Garvoek . . . . .	205	166	371	210	158	368	3	0·8	—	—



TABLE XIII.—*continued* (Population of School Board Districts).

SCHOOL BOARD DISTRICTS.	POPULATION, 1911.			POPULATION, 1901.			INCREASE.		DECREASE.	
	Males.	Females.	Total.	Males.	Females.	Total.	Actual.	Per cent.	Actual.	Per cent.
Glenbervie . . . .	396	376	772	454	400	854	—	—	82	9·6
Kinneff and Catterline . . . .	425	410	835	489	410	899	—	—	64	7·1
Laurencekirk . . . .	894	1,027	1,921	910	1,101	2,011	—	—	90	4·5
Maryculter . . . .	469	392	861	537	414	951	—	—	90	9·5
Marykirk . . . .	584	583	1,167	629	580	1,209	—	—	42	3·5
Nigg . . . .	783	790	1,573	773	755	1,528	45	2·9	—	—
St Cyrus . . . .	606	616	1,222	624	604	1,228	—	—	6	0·5
Strachan . . . .	267	260	527	331	295	626	—	—	99	15·8
<b>Total . . . .</b>	<b>19,760</b>	<b>21,248</b>	<b>41,008</b>	<b>20,079</b>	<b>20,844</b>	<b>40,923</b>	<b>85</b>	<b>0·2</b>	—	—
<i>Entire School Board District.</i>										
Aberdeen . . . .	74,985	88,906	163,891	70,878	82,625	153,503	10,388	6·8	—	—
<b>KINROSS.</b>										
Blairingone ( <i>part of—remainder in Perthshire and Clackmannan</i> ) . . . .	132	159	291	152	165	317	—	—	26	8·2
Cleish . . . .	275	271	546	317	314	631	—	—	85	13·5
Fossoway and Tulliebole . . . .	386	382	768	363	366	729	39	5·3	—	—
Kinross . . . .	1,492	1,602	3,094	1,246	1,409	2,655	439	16·5	—	—
Orwell . . . .	922	1,061	1,983	855	967	1,822	161	8·8	—	—
Portmoak . . . .	410	435	845	409	418	827	18	2·2	—	—
<b>Total . . . .</b>	<b>3,617</b>	<b>3,910</b>	<b>7,527</b>	<b>3,342</b>	<b>3,639</b>	<b>6,981</b>	<b>546</b>	<b>7·8</b>	—	—
<i>Entire School Board District.</i>										
Blairingone . . . .	191	227	418	214	231	445	—	—	27	6·1
<b>KIRKCUDBRIGHT.</b>										
Anwoth . . . .	327	361	688	291	360	651	37	5·7	—	—
Balmaclellan . . . .	253	241	494	270	276	546	—	—	52	9·5
Balmaghie . . . .	363	407	770	370	432	802	—	—	32	4·0
Bargrennan ( <i>part of—remainder in Wigtownshire</i> ) . . . .	99	81	180	101	94	195	—	—	15	7·7
Borgue . . . .	472	551	1,023	509	536	1,045	—	—	22	2·1
Buittle . . . .	395	430	825	421	458	879	—	—	54	6·1
Carsphairn . . . .	184	176	360	171	180	351	9	2·6	—	—
Colvend and Southwick . . . .	555	588	1,143	551	620	1,171	—	—	28	2·4
Corsock . . . .	196	197	393	226	234	460	—	—	67	14·6
Crossmichael . . . .	534	662	1,196	556	675	1,231	—	—	35	2·8
Dalry . . . .	400	407	807	386	440	826	—	—	19	2·3
Girthon . . . .	568	606	1,174	572	637	1,209	—	—	35	2·9
Irongray . . . .	293	301	594	313	388	701	—	—	107	15·3
Kells . . . .	405	442	847	409	469	878	—	—	31	3·5
Kelton . . . .	1,772	1,974	3,746	1,737	1,997	3,734	12	0·3	—	—
Kirkbean . . . .	348	363	711	346	339	685	26	3·8	—	—
Kirkcudbright . . . .	1,456	1,660	3,116	1,574	1,735	3,309	—	—	193	5·8
Kirkgunzeon . . . .	257	240	497	257	270	527	—	—	30	5·7
Kirkmabreck . . . .	748	801	1,549	958	901	1,859	—	—	310	16·7
Kirkpatrick-Durham . . . .	377	443	820	374	444	818	2	0·2	—	—
Lochrutton . . . .	250	234	484	252	245	497	—	—	13	2·6



TABLE XIII.—*continued.*

SCHOOL BOARD DISTRICTS.	POPULATION, 1911.			POPULATION, 1901.			INCREASE.		DECREASE.	
	Males.	Females.	Total.	Males.	Females.	Total.	Actual.	Per cent.	Actual.	Per cent.
Minnigaff . . . .	502	520	1,022	567	547	1,114	—	—	92	8.3
New Abbey . . . .	368	374	742	492	465	957	—	—	215	22.5
Parton . . . . .	182	177	359	184	198	382	—	—	23	6.0
Rerrick . . . . .	613	680	1,293	641	715	1,356	—	—	63	4.6
Terregles . . . . .	211	228	439	226	228	454	—	—	15	3.3
Tongland . . . . .	357	394	751	335	358	693	58	8.4	—	—
Troqueer . . . . .	3,071	3,979	7,050	2,956	3,643	6,599	451	6.8	—	—
Twynholm . . . . .	381	377	758	354	364	718	40	5.6	—	—
Urr . . . . .	2,132	2,404	4,536	2,354	2,382	4,736	—	—	200	4.2
<b>Total . . . . .</b>	<b>18,069</b>	<b>20,298</b>	<b>38,367</b>	<b>18,753</b>	<b>20,630</b>	<b>39,383</b>	—	—	<b>1,016</b>	<b>2.6</b>
<i>Entire School Board District.</i>										
Bargrennan . . . .	144	130	274	162	161	323	—	—	49	15.2
<b>LANARK.</b>										
Airdrie (Burgh) . .	11,280	10,785	22,065	10,285	9,557	19,842	2,223	11.2	—	—
Avondale . . . . .	2,324	2,709	5,033	2,857	2,916	5,773	—	—	740	12.8
Biggar . . . . .	847	1,084	1,931	876	1,021	1,897	34	1.8	—	—
Blantyre . . . . .	8,848	7,973	16,821	7,627	6,518	14,145	2,676	18.9	—	—
Bothwell . . . . .	28,997	25,894	54,891	24,698	21,207	45,905	8,986	19.6	—	—
Cadder . . . . .	7,286	7,147	14,433	5,224	5,250	10,474	3,959	37.8	—	—
Calderhead . . . .	4,721	3,950	8,671	3,619	3,022	6,641	2,030	30.6	—	—
Cambuslang . . . .	12,416	12,448	24,864	10,470	9,741	20,211	4,653	23.0	—	—
Cambusnethan . . .	15,961	14,960	30,921	13,642	12,236	25,878	5,043	19.5	—	—
Carluke . . . . .	4,743	4,876	9,619	4,512	4,454	8,966	653	7.3	—	—
Carmichael . . . .	800	671	1,471	630	568	1,198	273	22.8	—	—
Carmunnock . . . .	635	788	1,423	649	800	1,449	—	—	26	1.8
Carnwath . . . . .	3,448	2,998	6,446	3,015	2,822	5,837	609	10.4	—	—
Carstairs . . . . .	971	907	1,878	980	913	1,893	—	—	15	0.8
Catheart ( <i>part of—re-</i> <i>mainder in Renfrew-</i> <i>shire</i> ) . . . . .	13,937	17,546	31,483	9,272	11,711	20,983	10,500	50.0	—	—
Clarkston . . . . .	4,446	4,476	8,922	5,112	4,777	9,889	—	—	967	9.8
Covington & Thankerton	193	192	385	153	161	314	71	22.6	—	—
Crawford . . . . .	337	342	679	375	340	715	—	—	36	5.0
Crawfordjohn . . . .	302	307	609	335	359	694	—	—	85	12.2
Culter . . . . .	172	200	372	190	202	392	—	—	20	5.1
Dalserf . . . . .	2,361	2,066	4,427	2,179	1,909	4,088	339	8.3	—	—
Dalziel . . . . .	25,457	22,046	47,503	20,360	16,897	37,257	10,246	27.5	—	—
Dolphinton . . . .	116	129	245	128	122	250	—	—	5	2.0
Douglas . . . . .	1,116	1,123	2,239	1,060	1,063	2,123	116	5.5	—	—
Douglas Water . . .	133	137	270	134	140	274	—	—	4	1.5
Dunsyre . . . . .	93	82	175	105	95	200	—	—	25	12.5
East Kilbride . . . .	1,606	1,695	3,301	1,545	1,636	3,181	120	3.8	—	—
Eastwood ( <i>part of—re-</i> <i>mainder in Renfrew-</i> <i>shire</i> ) . . . . .	2,604	3,406	6,010	1,554	1,980	3,534	2,476	70.1	—	—
Glassford . . . . .	631	681	1,312	636	685	1,321	—	—	9	0.7
Glasgow . . . . .	296,493	303,121	599,614	310,173	313,424	623,597	—	—	23,983	3.8
Govan . . . . .	113,927	124,468	238,395	100,592	107,327	207,919	30,476	14.7	—	—
Hamilton . . . . .	24,503	21,916	46,419	21,705	18,667	40,372	6,047	15.0	—	—
Lanark . . . . .	4,044	4,934	8,978	3,701	4,402	8,103	875	10.8	—	—



TABLE XIII.—*continued* (Population of School Board Districts).

SCHOOL BOARD DISTRICTS.	POPULATION, 1911.			POPULATION, 1901.			INCREASE.		DECREASE.	
	Males.	Females.	Total.	Males.	Females.	Total.	Actual.	Per cent.	Actual.	Per cent.
Larkhall . . . . .	7,255	6,947	14,202	6,374	5,660	12,034	2,168	18.0	—	—
Leadhills . . . . .	440	409	849	468	444	912	—	—	63	6.9
Lesmahagow . . . . .	6,074	5,916	11,990	5,684	5,270	10,954	1,036	9.5	—	—
Libberton . . . . .	225	236	461	213	219	432	29	6.7	—	—
Maryhill . . . . .	28,651	29,542	58,193	23,811	24,319	48,130	10,063	20.9	—	—
New Monkland . . . . .	4,345	3,823	8,168	4,381	3,813	8,194	—	—	26	0.3
Old Monkland . . . . .	32,561	28,465	61,026	28,646	24,602	53,248	7,778	14.6	—	—
Pettinain . . . . .	136	125	261	149	122	271	—	—	10	3.7
Rutherglen . . . . .	13,766	14,637	28,403	10,342	10,669	21,011	7,392	35.2	—	—
Shettleston . . . . .	16,440	15,934	32,374	11,549	10,516	22,065	10,309	46.7	—	—
Shotts . . . . .	6,334	5,380	11,714	5,603	4,694	10,297	1,417	13.8	—	—
Springburn . . . . .	6,855	5,699	12,554	5,988	5,366	11,354	1,200	10.6	—	—
Stonehouse . . . . .	1,871	1,817	3,688	1,860	1,805	3,665	23	0.6	—	—
Symington . . . . .	202	218	420	168	220	388	32	8.2	—	—
Walston . . . . .	121	134	255	132	151	283	—	—	28	9.9
Wandell and Lamington . . . . .	145	126	271	194	168	362	—	—	91	25.1
Wiston and Robertson . . . . .	200	200	400	208	204	412	—	—	12	2.9
<b>Total . . . . .</b>	<b>721,369</b>	<b>725,665</b>	<b>1,447,034</b>	<b>674,163</b>	<b>665,164</b>	<b>1,339,327</b>	<b>107,707</b>	<b>8.0</b>	<b>—</b>	<b>—</b>
<i>Entire School Board Districts.</i>										
Cathcart . . . . .	20,864	25,824	46,688	12,688	15,670	28,358	18,330	64.6	—	—
Eastwood . . . . .	11,183	13,168	24,351	8,695	9,978	18,673	5,678	30.4	—	—
<b>LINLITHGOW.</b>										
Abercorn . . . . .	474	459	933	456	410	866	67	7.7	—	—
Bathgate (Town) . . . . .	4,234	3,992	8,226	3,531	3,255	6,786	1,440	21.2	—	—
Bathgate (Landward) . . . . .	5,030	4,403	9,433	3,912	3,306	7,218	2,215	30.7	—	—
Borrowstounness and Carriden . . . . .	7,323	6,711	14,034	6,033	5,440	11,473	2,561	22.3	—	—
Dalmeny* . . . . .	3,306*	1,833	5,139*	2,394	1,686	4,080	1,059	26.0	—	—
Ecclesmachan . . . . .	711	738	1,449	366	315	681	768	112.8	—	—
Kirkliston (part of—re-mainder in Edinburgh) . . . . .	2,415	2,052	4,467	1,669	1,500	3,169	1,298	41.0	—	—
Linlithgow . . . . .	3,828	3,739	7,567	4,261	3,815	8,076	—	—	509	6.3
Livingstone . . . . .	2,013	1,701	3,714	1,527	1,237	2,764	950	34.4	—	—
Torphichen . . . . .	2,144	1,904	4,048	1,699	1,526	3,225	823	25.5	—	—
Uphall . . . . .	6,709	6,057	12,766	5,690	4,845	10,535	2,231	21.2	—	—
Whitburn . . . . .	4,540	3,839	8,379	3,685	3,150	6,835	1,544	22.6	—	—
<b>Total . . . . .</b>	<b>42,727</b>	<b>37,428</b>	<b>80,155</b>	<b>35,223</b>	<b>30,485</b>	<b>65,708</b>	<b>14,447</b>	<b>22.0</b>	<b>—</b>	<b>—</b>
<i>Entire School Board District.</i>										
Kirkliston . . . . .	2,819	2,479	5,298	2,036	1,868	3,904	1,394	35.7	—	—
<b>NAIRN.</b>										
Ardelach . . . . .	413	346	759	398	374	772	—	—	13	1.7
Auldearn . . . . .	642	606	1,248	665	627	1,292	—	—	44	3.4
Cawdor . . . . .	410	437	847	467	458	925	—	—	78	8.4

\* Including 1,510 Men of the Royal Navy.



TABLE XIII.—*continued.*

SCHOOL BOARD DISTRICTS.	POPULATION, 1911.			POPULATION, 1901.			INCREASE.		DECREASE.	
	Males.	Females.	Total.	Males.	Females.	Total.	Actual.	Per cent.	Actual.	Per cent.
Croy and Dalcross ( <i>part of—remainder in Inverness-shire</i> ) . . .	298	261	559	288	282	570	—	—	11	1·9
Nairn (Burgh) . . .	1,981	2,680	4,661	1,999	2,488	4,487	174	3·9	—	—
Nairn (Landward) . . .	586	659	1,245	598	647	1,245	—	—	—	—
<b>Total . . .</b>	<b>4,330</b>	<b>4,989</b>	<b>9,319</b>	<b>4,415</b>	<b>4,876</b>	<b>9,291</b>	<b>28</b>	<b>0·3</b>	<b>—</b>	<b>—</b>
<i>Entire School Board District.</i>										
Croy and Dalcross . . .	565	536	1,101	580	569	1,149	—	—	48	4·2
<b>ORKNEY.</b>										
Birsay and Harray . . .	834	1,054	1,888	950	1,186	2,136	—	—	248	11·6
Cross and Burness . . .	657	655	1,312	704	747	1,451	—	—	139	9·6
Eday . . .	277	282	559	318	325	643	—	—	84	13·1
Evie and Rendall . . .	442	513	955	501	583	1,084	—	—	129	11·9
Firth and Stenness . . .	559	651	1,210	581	689	1,270	—	—	60	4·7
Holm . . .	357	406	763	393	425	818	—	—	55	6·7
Hoy and Graemsay . . .	176	217	393	217	268	485	—	—	92	19·0
Kirkwall (Burgh) . . .	1,669	2,141	3,810	1,676	2,035	3,711	99	2·7	—	—
Kirkwall and St Ola . . .	417	368	785	399	412	811	—	—	26	3·2
Lady . . .	318	335	653	353	365	718	—	—	65	9·1
Orphir . . .	360	438	798	410	467	877	—	—	79	9·0
Rousay and Egilshay . . .	341	369	710	402	427	829	—	—	119	14·4
St Andrews and Deerness . . .	663	677	1,340	717	762	1,479	—	—	139	9·4
Sandwick . . .	423	447	870	443	496	939	—	—	69	7·3
Shapinshay . . .	358	360	718	381	388	769	—	—	51	6·6
South Ronaldshay and Burray . . .	1,177	1,218	2,395	1,330	1,377	2,707	—	—	312	11·5
Stromness . . .	1,034	1,314	2,348	1,815	1,365	3,180	—	—	832	26·2
Stronsay . . .	617	600	1,217	594	590	1,184	33	2·8	—	—
Walls and Flotta . . .	620	627	1,247	673	684	1,357	—	—	110	8·1
Westray and Papa-Westray . . .	952	974	1,926	1,170	1,081	2,251	—	—	325	14·4
<b>Total . . .</b>	<b>12,251</b>	<b>13,646</b>	<b>25,897</b>	<b>14,027</b>	<b>14,672</b>	<b>28,699</b>	<b>—</b>	<b>—</b>	<b>2,802</b>	<b>9·8</b>
<b>PEEBLES.</b>										
Caddonfoot ( <i>part of—remainder in Selkirk-shire</i> ) . . .	15	14	29	17	15	32	—	—	3	9·4
Drumelzier . . .	82	82	164	100	94	194	—	—	30	15·5
Eddlestone . . .	289	300	589	275	260	535	54	10·1	—	—
Innerleithen . . .	1,847	2,272	4,119	1,610	2,017	3,627	492	13·6	—	—
Kilbucho, Broughton, and Glenholm . . .	325	343	668	479	383	862	—	—	194	22·5
Kirkurd . . .	117	136	253	144	149	293	—	—	40	13·7
Lyne . . .	67	58	125	52	46	98	27	27·6	—	—
Manor . . .	129	132	261	127	130	257	4	1·6	—	—
Newlands . . .	300	290	590	287	277	564	26	4·6	—	—
Peebles . . .	2,753	3,359	6,112	2,622	3,188	5,810	302	5·2	—	—
Skirling . . .	126	115	241	113	117	230	11	4·8	—	—
Stobo . . .	179	171	350	187	214	401	—	—	51	12·7



TABLE XIII.—*continued* (Population of School Board Districts).

SCHOOL BOARD DISTRICTS.	POPULATION, 1911.			POPULATION, 1901.			INCREASE.		DECREASE.	
	Males.	Females.	Total.	Males.	Females.	Total.	Actual.	Per cent.	Actual.	Per cent.
Traquair . . . .	278	281	559	294	324	618	—	—	59	9.5
Tweedsmuir . . .	101	97	198	299	136	435	—	—	237	54.5
West Linton . . .	458	542	1,000	523	587	1,110	—	—	110	9.9
<b>Total . . . .</b>	<b>7,066</b>	<b>8,192</b>	<b>15,258</b>	<b>7,129</b>	<b>7,937</b>	<b>15,066</b>	<b>192</b>	<b>1.3</b>	—	—
<i>Entire School Board District.</i>										
Caddonfoot . . .	360	378	738	341	354	695	43	6.2	—	—
<b>PERTH.</b>										
Aberdalgie . . . .	141	137	278	159	119	278	—	—	—	—
Aberfoyle . . . .	552	550	1,102	509	507	1,016	86	8.5	—	—
Abernethy . . . .	553	714	1,267	560	716	1,276	—	—	9	0.7
Abernyte . . . .	104	105	209	120	121	241	—	—	32	13.3
Alyth . . . . .	1,311	1,547	2,858	1,352	1,591	2,943	—	—	85	2.9
Amulree . . . . .	158	164	322	186	180	366	—	—	44	12.0
Ardoch . . . . .	458	405	863	488	428	916	—	—	53	5.8
Arngask . . . . .	314	338	652	294	299	593	59	9.9	—	—
Auchterarder . . .	1,380	1,795	3,175	1,401	1,758	3,159	16	0.5	—	—
Auchtergaven . . .	1,029	1,138	2,167	927	1,091	2,018	149	7.4	—	—
Balquhidder . . . .	335	329	664	295	310	605	59	9.8	—	—
Bendochy . . . . .	281	261	542	269	204	473	69	14.6	—	—
Blackford . . . . .	695	679	1,374	787	752	1,539	—	—	165	10.7
Blair-Athol . . . .	703	658	1,361	784	749	1,533	—	—	172	11.2
Blairgowrie . . . .	1,812	2,310	4,122	1,839	2,443	4,282	—	—	160	3.7
Blairingone ( <i>part of— remainder in Clack-</i> <i>mannan and Kinross</i> )	4	3	7	3	3	6	1	16.7	—	—
Callander . . . . .	869	1,108	1,977	819	1,068	1,887	90	4.8	—	—
Caputh . . . . .	508	478	986	496	509	1,005	—	—	19	1.9
Cargill . . . . .	705	706	1,411	691	720	1,411	—	—	—	—
Clunie . . . . .	259	249	508	292	269	561	—	—	53	9.4
Collace . . . . .	193	173	366	242	198	440	—	—	74	16.8
Comrie . . . . .	818	927	1,745	1,069	999	2,068	—	—	323	15.6
Coupar-Angus . . . .	1,152	1,371	2,523	1,109	1,359	2,468	55	2.2	—	—
Crieff . . . . .	2,597	3,492	6,089	2,506	3,200	5,706	383	6.7	—	—
Dron . . . . .	124	132	256	110	122	232	24	10.3	—	—
Dull . . . . .	1,049	1,196	2,245	1,051	1,218	2,269	—	—	24	1.1
Dunbarney . . . . .	367	495	862	411	498	909	—	—	47	5.2
Dunblane and Leecroft	2,126	2,465	4,591	1,739	2,073	3,812	779	20.4	—	—
Dunkeld and Dowally	528	553	1,081	567	634	1,201	—	—	120	10.0
Dunning . . . . .	542	603	1,145	527	614	1,141	4	0.3	—	—
Errol . . . . .	1,014	1,069	2,083	1,019	1,051	2,070	13	0.6	—	—
Findo-Gask . . . . .	187	170	357	162	161	323	34	10.5	—	—
Forgandenny . . . .	258	282	540	256	271	527	13	2.5	—	—
Forteviot . . . . .	287	262	549	278	284	562	—	—	13	2.3
Fortingall . . . . .	251	214	465	227	238	465	—	—	—	—
Fowlis-Wester . . . .	494	493	987	495	480	975	12	1.2	—	—
Gartmore ( <i>part of—re-</i> <i>mainder in Stirling-</i> <i>shire</i> ) . . . . .	205	246	451	176	238	414	37	8.9	—	—
Glendevon . . . . .	64	84	148	62	85	147	1	0.7	—	—
Inchture . . . . .	276	269	545	274	278	552	—	—	7	1.3



TABLE XIII.—*continued.*

SCHOOL BOARD DISTRICTS.	POPULATION, 1911.			POPULATION, 1901.			INCREASE.		DECREASE.	
	Males.	Females.	Total.	Males.	Females.	Total.	Actual.	Per cent.	Actual.	Per cent.
Innerwick, Glenlyon . . .	146	126	272	160	152	312	—	—	40	12·8
Kenmore . . . . .	544	552	1,096	630	630	1,260	—	—	164	13·0
Killin . . . . .	732	680	1,412	722	701	1,423	—	—	11	0·8
Kilmadock . . . . .	1,114	1,314	2,428	1,243	1,462	2,705	—	—	277	10·2
Kilspindie . . . . .	269	229	498	315	253	568	—	—	70	12·3
Kincairdine . . . . .	568	582	1,150	639	670	1,309	—	—	159	12·1
Kinclaven . . . . .	264	296	560	295	342	637	—	—	77	12·1
Kinfauns . . . . .	300	271	571	346	265	611	—	—	40	6·5
Kinloch-Rannoch . . . .	423	364	787	409	398	807	—	—	20	2·5
Kinnaird . . . . .	92	80	172	101	116	217	—	—	45	20·7
Kinnoull . . . . .	170	187	357	186	221	407	—	—	50	12·3
Kirkmichael . . . . .	290	290	580	337	334	671	—	—	91	13·6
Lethendy and Kinloch	168	172	340	182	169	351	—	—	11	3·1
Little Dunkeld . . . . .	945	1,016	1,961	906	1,046	1,952	9	0·5	—	—
Logiealmond . . . . .	268	221	489	325	242	567	—	—	78	13·8
Logierait . . . . .	800	818	1,618	829	847	1,676	—	—	58	3·5
Longforgan . . . . .	958	1,039	1,997	915	971	1,886	111	5·9	—	—
Madderty . . . . .	217	221	438	228	215	443	—	—	5	1·1
Meikle . . . . .	496	540	1,036	447	512	959	77	8·0	—	—
Methven . . . . .	943	904	1,847	800	899	1,699	148	8·7	—	—
Moneydie . . . . .	133	104	237	130	121	251	—	—	14	5·6
Monzievaird & Strowan	246	238	484	272	286	558	—	—	74	13·3
Moulin . . . . .	1,151	1,353	2,504	1,096	1,254	2,350	154	6·6	—	—
Muckart . . . . .	248	280	528	209	260	469	59	12·6	—	—
Muthill . . . . .	637	632	1,269	673	728	1,401	—	—	132	9·4
Persie . . . . .	265	247	512	250	263	513	—	—	1	0·2
Perth (Burgh) . . . . .	15,402	18,405	33,807	15,203	17,670	32,873	934	2·8	—	—
Perth (Landward) . . . .	165	161	326	155	153	308	18	5·8	—	—
Port of Menteith . . . . .	313	264	577	350	316	666	—	—	89	13·4
Ratray . . . . .	920	1,240	2,160	1,073	1,389	2,462	—	—	302	12·3
Redgorton . . . . .	681	782	1,463	674	765	1,439	24	1·7	—	—
Rhynd . . . . .	93	112	205	101	82	183	22	12·0	—	—
St Madoes . . . . .	181	178	359	166	170	336	23	6·8	—	—
St Martins . . . . .	422	398	820	437	413	850	—	—	30	3·5
Seone . . . . .	1,054	1,287	2,341	1,063	1,299	2,362	—	—	21	0·9
Tenandry . . . . .	181	204	385	165	190	355	30	8·5	—	—
Tibbermore . . . . .	1,288	1,506	2,794	898	1,045	1,943	851	43·5	—	—
Trinity-Gask . . . . .	198	162	360	198	183	381	—	—	21	5·5
Trossachs . . . . .	154	136	290	181	147	328	—	—	38	11·6
Weem . . . . .	222	217	439	200	206	406	33	8·1	—	—
<b>Total . . . . .</b>	<b>58,363</b>	<b>65,978</b>	<b>124,342</b>	<b>58,060</b>	<b>65,223</b>	<b>123,283</b>	<b>1,059</b>	<b>0·9</b>	<b>—</b>	<b>—</b>
<i>Entire School Board Districts.</i>										
Blairingone . . . . .	191	227	418	214	231	445	—	—	27	6·1
Gartmore . . . . .	317	346	663	312	371	683	—	—	20	2·9
<b>RENFREW.</b>										
Cathcart (part of—remainder in Lanarkshire)	6,927	8,278	15,205	3,416	3,959	7,375	7,830	106·2	—	—
Eaglesham . . . . .	549	589	1,138	499	576	1,075	63	5·9	—	—
Eastwood (part of—remainder in Lanarkshire)	8,579	9,762	18,341	7,141	7,998	15,139	3,202	21·2	—	—



TABLE XIII.—*continued* (Population of School Board Districts).

SCHOOL BOARD DISTRICTS.	POPULATION, 1911.			POPULATION, 1901.			INCREASE.		DECREASE.	
	Males.	Females.	Total.	Males.	Females.	Total.	Actual.	Per cent.	Actual.	Per cent.
Erskine . . . . .	829	883	1,712	710	809	1,519	193	12·7	—	—
Gourock . . . . .	4,032	4,668	8,700	2,857	3,499	6,356	2,344	36·9	—	—
Greenock (Burgh) . . . . .	35,312	34,970	70,282	32,948	32,549	65,497	4,785	7·3	—	—
Greenock, East Parish . . . . .	1,877	1,644	3,521	1,219	1,054	2,273	1,248	54·9	—	—
Greenock, West Parish . . . . .	161	176	337	151	144	295	42	14·2	—	—
Inchinnan . . . . .	289	303	592	303	270	573	19	3·3	—	—
Inverkip . . . . .	362	391	753	412	373	785	—	—	32	4·1
Kilbarchan & Houston . . . . .	4,369	5,209	9,578	4,323	4,944	9,267	311	3·4	—	—
Kilmacolm . . . . .	2,774	3,468	6,242	2,294	2,575	4,869	1,373	28·2	—	—
Levern . . . . .	1,931	1,845	3,776	1,532	1,489	3,021	755	25·0	—	—
Lochwinnoch . . . . .	2,034	2,220	4,254	2,186	2,216	4,402	—	—	148	3·4
Mearns . . . . .	1,489	1,712	3,201	1,584	1,825	3,409	—	—	208	6·1
Neilston . . . . .	7,210	8,004	15,214	6,714	7,002	13,716	1,498	10·9	—	—
Paisley (Burgh) . . . . .	39,706	44,749	84,455	37,271	42,092	79,363	5,092	6·4	—	—
Paisley (Landward) . . . . .	10,228	11,487	21,715	8,429	9,313	17,742	3,973	22·4	—	—
Port-Glasgow (Burgh) . . . . .	9,132	8,617	17,749	8,620	8,237	16,857	892	5·3	—	—
Renfrew (Burgh) . . . . .	3,745	3,719	7,464	3,504	3,298	6,802	662	9·7	—	—
Renfrew (Landward) . . . . .	9,949	10,021	19,970	4,161	4,179	8,340	11,630	139·4	—	—
Skelmorlie ( <i>part of—re-</i> <i>mainder in Ayrshire</i> ) . . . . .	177	176	353	133	172	305	48	15·7	—	—
<b>Total . . . . .</b>	<b>151,661</b>	<b>162,891</b>	<b>314,552</b>	<b>130,407</b>	<b>138,573</b>	<b>268,980</b>	<b>45,572</b>	<b>16·9</b>	<b>—</b>	<b>—</b>
<i>Entire School Board Districts.</i>										
Cathcart . . . . .	20,864	25,824	46,688	12,688	15,670	28,358	18,330	64·6	—	—
Eastwood . . . . .	11,183	13,168	24,351	8,695	9,978	18,673	5,678	30·4	—	—
Skelmorlie . . . . .	696	916	1,612	588	813	1,401	211	15·0	—	—
<b>ROSS and CROMARTY.</b>										
<i>Mainland.</i>										
Alness . . . . .	433	465	898	461	495	956	—	—	58	6·1
Applecross . . . . .	667	773	1,440	748	867	1,615	—	—	175	10·8
Avoch . . . . .	893	889	1,782	963	889	1,852	—	—	70	3·8
Carnoch . . . . .	112	112	224	116	119	235	—	—	11	4·7
Contin . . . . .	197	248	445	235	281	516	—	—	71	13·8
Cromarty* . . . . .	4,782*	855	5,637*	898	950	1,848	3,789	205·0	—	—
Dingwall . . . . .	1,359	1,539	2,898	1,299	1,459	2,758	140	5·1	—	—
Edderton . . . . .	270	275	545	287	290	577	—	—	32	5·5
Fearn . . . . .	870	915	1,785	843	918	1,761	24	1·4	—	—
Fodderty . . . . .	823	869	1,692	835	952	1,787	—	—	95	5·3
Gairloch . . . . .	1,670	1,648	3,318	1,888	1,909	3,797	—	—	479	12·6
Glenshiel . . . . .	171	168	339	169	174	343	—	—	4	1·2
Killearnan . . . . .	388	394	782	468	465	933	—	—	151	16·2
Kilmuir-Easter . . . . .	417	470	887	470	515	985	—	—	98	9·9
Kiltearn . . . . .	524	614	1,138	622	636	1,258	—	—	120	9·5
Kincardine . . . . .	599	599	1,198	599	666	1,265	—	—	67	5·3
Kinlochluichart . . . . .	259	253	512	267	322	589	—	—	77	13·1
Kintail . . . . .	203	211	414	219	272	491	—	—	77	15·7
Knockbain . . . . .	674	682	1,356	706	798	1,504	—	—	148	9·8
Lochalsh . . . . .	785	976	1,761	853	977	1,830	—	—	69	3·8
Lochbroom . . . . .	1,374	1,420	2,794	1,542	1,665	3,207	—	—	413	12·9

\* Including 3,960 Men of the Royal Navy.



TABLE XIII.—*continued.*

SCHOOL BOARD DISTRICTS.	POPULATION, 1911.			POPULATION, 1901.			INCREASE.		DECREASE.	
	Males.	Females.	Total.	Males.	Females.	Total.	Actual.	Per cent.	Actual.	Per cent.
Lochcarron . . . . .	517	591	1,108	690	752	1,442	—	—	334	23·2
Logie-Easter . . . . .	346	354	700	391	428	819	—	—	119	14·5
Nigg . . . . .	406	421	827	436	456	892	—	—	65	7·3
Resolis . . . . .	453	501	954	482	554	1,036	—	—	82	7·9
Rosemarkie . . . . .	605	704	1,309	709	756	1,465	—	—	156	10·6
Rosskeen . . . . .	1,573	1,789	3,362	1,643	1,817	3,460	—	—	98	2·8
Tain . . . . .	1,151	1,356	2,507	1,247	1,509	2,756	—	—	249	9·0
Tarbat . . . . .	593	631	1,224	627	731	1,358	—	—	134	9·9
Urquhart and Logie-Wester . . . . .	974	1,032	2,006	976	1,126	2,102	—	—	96	4·6
Urray . . . . .	943	976	1,919	1,023	1,041	2,064	—	—	145	7·0
<i>Insular.</i>										
Barvas . . . . .	3,191	3,762	6,953	3,066	3,670	6,736	217	3·2	—	—
Lochs . . . . .	2,313	2,437	4,750	2,241	2,492	4,733	17	0·4	—	—
Stornoway . . . . .	6,104	7,334	13,438	6,045	6,938	12,983	455	3·5	—	—
Uig . . . . .	2,124	2,338	4,462	2,189	2,308	4,497	—	—	35	0·8
<b>Total . . . . .</b>	<b>38,763</b>	<b>38,601</b>	<b>77,364</b>	<b>36,253</b>	<b>40,197</b>	<b>76,450</b>	<b>914</b>	<b>1·2</b>	<b>—</b>	<b>—</b>
<b>ROXBURGH.</b>										
Ancrum . . . . .	460	508	968	455	518	973	—	—	5	0·5
Bedrule . . . . .	88	100	188	94	112	206	—	—	18	8·7
Bowden . . . . .	303	356	659	306	354	660	—	—	1	0·2
Castleton . . . . .	969	965	1,934	925	947	1,872	62	3·3	—	—
Cavers . . . . .	652	645	1,297	608	642	1,250	47	3·8	—	—
Crailing . . . . .	214	251	465	219	282	501	—	—	36	7·2
Eckford . . . . .	347	364	711	324	383	707	4	0·6	—	—
Edgerston . . . . .	102	112	214	135	127	262	—	—	48	18·3
Ednam . . . . .	234	261	495	241	282	523	—	—	28	5·4
Hawick (Burgh) . . . . .	7,249	9,628	16,877	7,535	9,768	17,303	—	—	426	2·5
Hawick (Landward) . . . . .	548	596	1,144	561	638	1,199	—	—	55	4·6
Hobkirk . . . . .	280	265	545	271	281	552	—	—	7	1·3
Hownam . . . . .	107	86	193	101	91	192	1	0·5	—	—
Hume and Stichel ( <i>part of—remainder in Berwickshire</i> ) . . . . .	124	151	275	141	163	304	—	—	29	9·5
Jedburgh (Burgh) . . . . .	1,272	1,480	2,752	1,468	1,668	3,136	—	—	384	12·2
Jedburgh (Landward) . . . . .	501	553	1,054	567	615	1,182	—	—	128	10·8
Kelso . . . . .	2,065	2,406	4,471	2,096	2,429	4,525	—	—	54	1·2
Lilliesleaf . . . . .	269	278	547	284	308	592	—	—	45	7·6
Linton . . . . .	187	220	407	191	214	405	2	0·5	—	—
Makerston . . . . .	145	150	295	150	187	337	—	—	42	12·5
Maxton . . . . .	178	202	380	198	213	411	—	—	31	7·5
Melrose ( <i>part of—remainder in Selkirkshire</i> ) . . . . .	2,109	2,541	4,650	2,147	2,560	4,707	—	—	57	1·2
Minto . . . . .	162	186	348	201	226	427	—	—	79	18·5
Morebattle . . . . .	358	382	740	380	399	779	—	—	39	5·0
Oxnam . . . . .	275	291	566	311	313	624	—	—	58	9·3
Roberton . . . . .	225	211	436	196	201	397	39	9·8	—	—
Roxburgh . . . . .	372	421	793	396	439	835	—	—	42	5·0



TABLE XIII.—*continued* (Population of School Board Districts).

SCHOOL BOARD DISTRICTS.	POPULATION, 1911.			POPULATION, 1901.			INCREASE.		DECREASE.	
	Males.	Females.	Total.	Males.	Females.	Total.	Actual.	Per cent.	Actual.	Per cent.
St Boswells . . . .	451	526	977	444	496	940	37	3.9	—	—
Smailholm . . . .	136	156	292	154	187	341	—	—	49	14.4
Southdean . . . .	263	244	507	269	261	530	—	—	23	4.3
Sprouston . . . .	402	474	876	420	491	911	—	—	35	3.8
Teviothead . . . .	187	194	381	196	223	419	—	—	38	9.1
Yetholm . . . .	349	406	755	365	437	802	—	—	47	5.9
<b>Total . . . .</b>	<b>21,583</b>	<b>25,609</b>	<b>47,192</b>	<b>22,349</b>	<b>26,455</b>	<b>48,804</b>	<b>—</b>	<b>—</b>	<b>1,612</b>	<b>3.3</b>
<i>Entire School Board Districts.</i>										
Hume and Stichel . .	279	294	573	288	327	615	—	—	42	6.8
Melrose . . . .	2,111	2,541	4,652	2,147	2,560	4,707	—	—	55	1.2
<b>SELKIRK.</b>										
Ashkirk . . . .	165	164	329	211	193	404	—	—	75	18.6
Caddonfoot (part of— remainder in Peebles- shire) . . . .	345	364	709	324	339	663	46	6.9	—	—
Ettrick . . . .	179	165	344	167	164	331	13	3.9	—	—
Galashiels (Burgh) .	6,721	7,808	14,529	6,168	7,447	13,615	914	6.7	—	—
Galashiels (Landward)	179	209	388	151	203	354	34	9.6	—	—
Kirkhope . . . .	196	188	384	195	204	399	—	—	15	3.8
Melrose (part of—re- mainder in Roxburgh- shire) . . . .	2	—	2	—	—	—	2	—	—	—
Selkirk (Burgh) . .	2,574	3,312	5,886	2,507	3,148	5,655	231	4.1	—	—
Selkirk (Landward) .	715	805	1,520	697	738	1,435	85	5.9	—	—
Yarrow . . . .	256	254	510	253	247	500	10	2.0	—	—
<b>Total . . . .</b>	<b>11,332</b>	<b>13,269</b>	<b>24,601</b>	<b>10,673</b>	<b>12,683</b>	<b>23,356</b>	<b>1,245</b>	<b>5.3</b>	<b>—</b>	<b>—</b>
<i>Entire School Board Districts.</i>										
Caddonfoot . . . .	360	378	738	341	354	695	43	6.2	—	—
Melrose . . . .	2,111	2,541	4,652	2,147	2,560	4,707	—	—	55	1.2
<b>SHETLAND.</b>										
Bressay . . . .	258	383	641	268	418	686	—	—	45	6.6
Delting . . . .	596	742	1,338	564	825	1,389	—	—	51	3.7
Dunrossness . . . .	1,686	2,075	3,761	1,642	1,996	3,638	123	3.4	—	—
Fetlar . . . .	125	154	279	159	188	347	—	—	68	19.6
Lerwick . . . .	3,473	3,823	7,296	2,999	3,520	6,519	777	11.9	—	—
Nesting, Lunnasting, Whalsay and Skerries	1,038	1,312	2,350	1,085	1,395	2,480	—	—	130	5.2
Northmavine . . . .	852	1,014	1,866	894	1,120	2,014	—	—	148	7.3
Sandsting and Aithsting	849	1,251	2,100	977	1,419	2,396	—	—	296	12.4
Tingwall, Whiteness, & Weisdale . . . .	870	1,240	2,110	973	1,300	2,273	—	—	163	7.2
Unst . . . .	1,122	955	2,077	940	1,006	1,946	131	6.7	—	—
Walls, Sandness, Papa, and Foula . . . .	731	1,014	1,745	842	1,153	1,995	—	—	250	12.5
Yell . . . .	989	1,359	2,348	1,070	1,413	2,483	—	—	135	5.4
<b>Total . . . .</b>	<b>12,589</b>	<b>15,322</b>	<b>27,911</b>	<b>12,413</b>	<b>15,753</b>	<b>28,166</b>	<b>—</b>	<b>—</b>	<b>255</b>	<b>0.9</b>



TABLE XIII.—*continued.*

SCHOOL BOARD DISTRICTS.	POPULATION, 1911.			POPULATION, 1901.			INCREASE.		DECREASE.	
	Males.	Females.	Total.	Males.	Females.	Total.	Actual.	Per cent.	Actual.	Per cent.
<b>STIRLING.</b>										
Airth . . . . .	778	737	1,515	692	668	1,360	155	11·4	—	—
Baldernock . . . . .	346	401	747	273	309	582	165	28·4	—	—
Balfron . . . . .	515	640	1,155	491	601	1,092	63	5·8	—	—
Buchanan . . . . .	508	287	795	240	247	487	308	63·2	—	—
Campsie . . . . .	2,570	2,734	5,304	2,646	2,778	5,424	—	—	120	2·2
Cumbernauld ( <i>part of— remainder in Dumbar- tonshire</i> ) . . . . .	57	61	118	37	37	74	44	59·5	—	—
Denny . . . . .	4,761	4,405	9,166	4,242	4,026	8,268	898	10·9	—	—
Drymen . . . . .	547	510	1,057	582	539	1,121	—	—	64	5·7
Dunipace . . . . .	966	970	1,936	1,051	999	2,050	—	—	114	5·6
Falkirk (Burgh) . . . . .	17,770	15,804	33,574	15,610	13,670	29,280	4,294	14·7	—	—
Falkirk (Landward) . . . . .	4,630	4,101	8,731	3,819	3,455	7,274	1,457	20·0	—	—
Fintry . . . . .	112	168	280	140	174	314	—	—	34	10·8
Gargunnoch . . . . .	304	269	573	325	308	633	—	—	60	9·5
Gartmore ( <i>part of—re- mainder in Perthshire</i> ) . . . . .	112	100	212	136	133	269	—	—	57	21·2
Grangemouth . . . . .	10,248	9,222	19,470	9,422	8,041	17,463	2,007	11·5	—	—
Killlearn . . . . .	583	502	1,085	447	482	929	156	16·8	—	—
Kilsyth (Town) . . . . .	4,365	4,060	8,425	3,902	3,569	7,471	954	12·8	—	—
Kilsyth (Landward) . . . . .	1,403	1,224	2,627	1,250	1,119	2,369	258	10·9	—	—
Kippen . . . . .	651	714	1,365	693	763	1,456	—	—	91	6·3
Larbert . . . . .	6,724	6,260	12,984	6,082	5,602	11,684	1,300	11·1	—	—
Logie . . . . .	1,746	2,627	4,373	1,833	2,599	4,432	—	—	59	1·3
Muiravonside . . . . .	3,030	2,676	5,706	2,816	2,516	5,332	374	7·0	—	—
St Ninians . . . . .	7,287	6,581	13,868	4,131	4,021	8,152	5,716	70·1	—	—
Slamannan . . . . .	1,808	1,632	3,440	2,813	2,473	5,286	—	—	1,846	34·9
Stirling (Burgh) . . . . .	10,053	11,408	21,461	8,685	9,924	18,609	2,852	15·3	—	—
Strathblane . . . . .	461	563	1,024	415	465	880	144	16·4	—	—
<b>Total . . . . .</b>	<b>82,335</b>	<b>78,656</b>	<b>160,991</b>	<b>72,773</b>	<b>69,518</b>	<b>142,291</b>	<b>18,700</b>	<b>13·1</b>	<b>—</b>	<b>—</b>
<i>Entire School Board Districts.</i>										
Cumbernauld . . . . .	2,702	2,536	5,238	2,635	2,344	4,979	259	5·2	—	—
Gartmore . . . . .	317	346	663	312	371	683	—	—	20	2·9
<b>SUTHERLAND.</b>										
Assynt . . . . .	1,013	1,098	2,111	1,182	1,204	2,386	—	—	275	11·5
Clyne . . . . .	830	919	1,749	844	880	1,724	25	1·5	—	—
Creich . . . . .	862	851	1,713	898	938	1,836	—	—	123	6·7
Dornoch . . . . .	1,323	1,347	2,670	1,421	1,373	2,794	—	—	124	4·4
Durness . . . . .	434	396	830	442	428	870	—	—	40	4·6
Eddrachillis . . . . .	616	634	1,250	736	682	1,418	—	—	168	11·8
Farr . . . . .	1,191	1,277	2,468	1,207	1,350	2,557	—	—	89	3·5
Golspie . . . . .	823	862	1,685	775	890	1,665	20	1·2	—	—
Kildonan . . . . .	867	919	1,786	822	950	1,772	14	0·8	—	—
Lairg . . . . .	490	505	995	512	569	1,081	—	—	86	8·0
Loth . . . . .	179	188	367	202	247	449	—	—	82	18·3
Rogart . . . . .	440	506	946	517	588	1,105	—	—	159	14·4
Tongue . . . . .	793	816	1,609	887	896	1,783	—	—	174	9·8
<b>Total . . . . .</b>	<b>9,861</b>	<b>10,318</b>	<b>20,179</b>	<b>10,445</b>	<b>10,995</b>	<b>21,440</b>	<b>—</b>	<b>—</b>	<b>1,261</b>	<b>5·9</b>



TABLE XIII.—*continued* (Population of School Board Districts).

SCHOOL BOARD DISTRICTS.	POPULATION, 1911.			POPULATION, 1901.			INCREASE.		DECREASE.	
	Males.	Females.	Total.	Males.	Females.	Total.	Actual.	Per cent.	Actual.	Per cent.
<b>WIGTOWN.</b>										
Bargrennan ( <i>part of— remainder in Kirkcudbrightshire</i> ) . . .	45	49	94	61	67	128	—	—	34	26·6
Glasserton . . . . .	458	462	920	442	445	887	33	3·7	—	—
Inch . . . . .	892	968	1,860	913	1,074	1,987	—	—	127	6·4
Kirkcolm . . . . .	653	705	1,358	660	700	1,360	—	—	2	0·1
Kirkcowan . . . . .	610	634	1,244	554	599	1,153	91	7·9	—	—
Kirkinner . . . . .	572	634	1,206	606	649	1,255	—	—	49	3·9
Kirkmaiden . . . . .	865	927	1,792	929	1,014	1,943	—	—	151	7·8
Leswalt . . . . .	493	527	1,020	476	526	1,002	18	1·8	—	—
Mochrum . . . . .	837	985	1,822	914	1,044	1,958	—	—	136	6·9
New Luce . . . . .	229	252	481	270	287	557	—	—	76	13·6
Old Luce (or Glenluce) . . . . .	1,004	1,092	2,096	1,021	1,136	2,157	—	—	61	2·8
Penninghame . . . . .	1,322	1,643	2,965	1,443	1,785	3,228	—	—	263	8·1
Portpatrick . . . . .	452	556	1,008	482	566	1,048	—	—	40	3·8
Sheuchan . . . . .	96	109	205	93	118	211	—	—	6	2·8
Sorbie . . . . .	643	711	1,354	647	726	1,373	—	—	19	1·4
Stoneykirk . . . . .	1,078	1,201	2,279	1,139	1,281	2,420	—	—	141	5·8
Stranraer . . . . .	3,065	3,379	6,444	2,816	3,220	6,036	408	6·8	—	—
Whithorn . . . . .	1,005	1,135	2,140	1,039	1,196	2,235	—	—	95	4·3
Wigtown . . . . .	759	951	1,710	768	979	1,747	—	—	37	2·1
<b>Total . . . . .</b>	<b>15,078</b>	<b>16,920</b>	<b>31,998</b>	<b>15,273</b>	<b>17,412</b>	<b>32,685</b>	<b>—</b>	<b>—</b>	<b>687</b>	<b>2·1</b>
<i>Entire School Board District.</i>										
Bargrennan . . . . .	144	130	274	162	161	323	—	—	49	15·2



TABLE XIV.—ECCLESIASTICAL PARISHES, SHEWING DISTRIBUTION INTO  
SYNODS AND PRESBYTERIES, IN 1911 AND 1901.

INDEX TO SYNODS.

No.	SYNOD.	PRESBY- TERIES Nos.	POP- ULATION, 1911.	PAGE.	No.	SYNOD.	PRESBY- TERIES Nos.	POP- ULATION, 1911.	PAGE.
I.	Lothian and Tweeddale . . . . .	1-7	715,782	157	IX.	Angus and Mearns . . . . .	48-53	316,918	179
II.	Merse and Teviotdale . . . . .	8-13	99,777	160	X.	Aberdeen . . . . .	54-61	362,847	182
III.	Dumfries . . . . .	14-18	91,775	162	XI.	Moray . . . . .	62-68	127,796	185
IV.	Galloway . . . . .	19-21	56,361	164	XII.	Ross . . . . .	69-71	38,327	187
V.	Glasgow and Ayr . . . . .	22-29	2,186,904	165	XIII.	Sutherland and Caithness . . . . .	72-74	52,189	188
VI.	Argyll . . . . .	30-36	96,104	172	XIV.	Glenelg . . . . .	75-78	73,239	189
VII.	Perth and Stirling . . . . .	37-42	214,588	174	XV.	Orkney . . . . .	79-81	25,897	190
VIII.	Fife . . . . .	43-47	274,489	177	XVI.	Shetland . . . . .	82-84	27,911	191

INDEX TO PRESBYTERIES.

PRESBYTERY.	No.	No. OF SYNOD.	PAGE.	PRESBYTERY.	No.	No. OF SYNOD.	PAGE.	PRESBYTERY.	No.	No. OF SYNOD.	PAGE.
Aberdeen . . . . .	54	X.	182	Earlston . . . . .	12	II.	162	Lerwick . . . . .	82	XVI.	191
Aberlour . . . . .	63	XI.	186	Edinburgh . . . . .	1	I.	157	Lewis . . . . .	78	XIV.	190
Abernethy . . . . .	64	XI.	186	Elgin . . . . .	65	XI.	186	Linlithgow . . . . .	2	I.	158
Aberarff . . . . .	36	VI.	174	Ellon . . . . .	58	X.	184	Lochcarron . . . . .	75	XIV.	189
Alford . . . . .	56	X.	183					Lochmaben . . . . .	14	III.	162
Annan . . . . .	16	III.	163	Fordoun . . . . .	53	IX.	182	Lorn . . . . .	34	VI.	173
Arbroath . . . . .	52	IX.	181	Fordyce . . . . .	61	X.	185				
Auchtermarder . . . . .	40	VII.	176	Forfar . . . . .	49	IX.	180	Meikle . . . . .	48	IX.	179
Ayr . . . . .	22	V.	165	Forres . . . . .	66	XI.	187	Mull . . . . .	35	VI.	174
Biggar . . . . .	3	I.	159	Garioch . . . . .	57	X.	184	Nairn . . . . .	67	XI.	187
Brechin . . . . .	51	IX.	181	Glasgow . . . . .	29	V.	170	North Isles . . . . .	81	XV.	190
Burravoe . . . . .	83	XVI.	191	Greenock . . . . .	25	V.	167	Otnafirth . . . . .	84	XVI.	191
Cairston . . . . .	80	XV.	190	Haddington . . . . .	6	I.	160	Paisley . . . . .	24	V.	167
Caithness . . . . .	74	XIII.	188	Hamilton . . . . .	26	V.	168	Peebles . . . . .	4	I.	159
Chanonry . . . . .	69	XII.	187	Inveraray . . . . .	30	VI.	172	Penpont . . . . .	18	III.	164
Chirnside . . . . .	9	II.	161	Inverness . . . . .	68	XI.	187	Perth . . . . .	39	VII.	175
Cupar . . . . .	46	VIII.	178	Irvine . . . . .	23	V.	166				
Dalkeith . . . . .	5	I.	159	Islay and Jura . . . . .	33	VI.	173	St Andrews . . . . .	47	VIII.	179
Deer . . . . .	59	X.	184	Jedburgh . . . . .	11	II.	161	Selkirk . . . . .	13	II.	162
Dingwall . . . . .	70	XII.	187	Kelso . . . . .	10	II.	161	Skye . . . . .	76	XIV.	189
Dornoch . . . . .	72	XIII.	188	Kincardine O'Neil . . . . .	55	X.	183	Stirling . . . . .	41	VII.	176
Dumbarton . . . . .	28	V.	169	Kinross . . . . .	44	VIII.	177	Stranraer . . . . .	19	IV.	164
Dumfries . . . . .	17	III.	163	Kintyre . . . . .	32	VI.	173	Strathbogie . . . . .	62	XI.	185
Dunbar . . . . .	7	I.	160	Kirkcaldy . . . . .	45	VIII.	178	Tain . . . . .	71	XII.	188
Dunblane . . . . .	42	VII.	176	Kirkcudbright . . . . .	21	IV.	165	Tongue . . . . .	73	XIII.	188
Dundee . . . . .	50	IX.	180	Kirkwall . . . . .	79	XV.	190	Turriff . . . . .	60	X.	185
Dunfermline . . . . .	43	VIII.	177	Lanark . . . . .	27	V.	169	Uist . . . . .	77	XIV.	189
Dunkeld . . . . .	37	VII.	174	Langholm . . . . .	15	III.	163	Weem . . . . .	38	VII.	175
Dunoon . . . . .	31	VI.	172					Wigtown . . . . .	20	IV.	164
Duns . . . . .	8	II.	160								

INDEX TO PARISHES.

PARISH.	No. OF PRESBYTERY.	PAGE.	PARISH.	No. OF PRESBYTERY.	PAGE.	PARISH.	No. OF PRESBYTERY.	PAGE.	PARISH.	No. OF PRESBYTERY.	PAGE.
Abbey (Arbroath) . . . . .	52	181	Powis . . . . .	54	182	Aboyne . . . . .	55	183	Anstruther-Wester . . . . .	47	179
Abbey (Edinburgh) . . . . .	1	157	Rosemount . . . . .	54	182	Addiewell . . . . .	1	157	Anwoth . . . . .	21	165
Abbey (Paisley) . . . . .	24	167	Rubislaw . . . . .	54	182	Advie . . . . .	64	186	Appin . . . . .	34	173
Abbey St Bathans . . . . .	8	160	Ruthrieston . . . . .	54	182	Aharacle . . . . .	35	174	Applecross . . . . .	75	189
Abbotsford (Glasgow) . . . . .	29	170	St Clement's . . . . .	54	182	Airdrie . . . . .	26	168	Applegarth and Sib- baldie . . . . .	14	162
Abbotshall (Kirk- caldy) . . . . .	45	178	St George's-in-the- West . . . . .	54	182	Airth . . . . .	48	179	Arbirlot . . . . .	52	181
Abdie . . . . .	46	178	St Ninians . . . . .	54	182	Alexandria . . . . .	41	176	Arbroath— Abbey . . . . .	52	181
Abercorn . . . . .	2	158	South Kirk . . . . .	54	182	Alford . . . . .	28	169	Arbroath . . . . .	52	181
Abercrombie and St Monance . . . . .	47	179	Trinity . . . . .	54	182	Allea . . . . .	56	183	Arbroath . . . . .	52	181
Aberdalgie . . . . .	39	175	West Kirk . . . . .	54	182	Alloway . . . . .	41	176	Inverbrothock . . . . .	52	181
Aberdeen— East Kirk . . . . .	54	182	Woodside . . . . .	54	182	Alness . . . . .	22	165	Ladyloan . . . . .	52	181
Ferryhill . . . . .	54	182	Aberdour (Aberdeen) . . . . .	59	184	Alva . . . . .	70	187	St Margaret's . . . . .	52	181
Gilcomston . . . . .	54	182	Aberdour (Fife) . . . . .	43	177	Alvah . . . . .	41	176	Arbuthnot . . . . .	53	182
Greyfriars . . . . .	54	182	Aberfeldy . . . . .	38	175	Alves . . . . .	60	185	Ardallie . . . . .	59	184
Holburn . . . . .	54	182	Aberfoyle . . . . .	42	176	Alvie . . . . .	65	186	Ardchattan . . . . .	34	173
John Knox's Mannofield . . . . .	54	182	Aberlady . . . . .	6	160	Alyth . . . . .	64	186	Ardchattan . . . . .	67	187
North Kirk . . . . .	54	182	Aberlennock . . . . .	49	180	Ancrum . . . . .	48	179	Ardentiny . . . . .	31	172
Old Machar . . . . .	54	182	Aberlour . . . . .	63	186	Anderston (Glasgow) . . . . .	38	175	Ardier . . . . .	67	187
			Abernethy (Inverness) . . . . .	64	186	Annan . . . . .	11	161	Ardgour . . . . .	36	174
			Abernethy (Perth) . . . . .	39	175	Anstruther-Easter . . . . .	29	170	Ardler . . . . .	48	179
			Abernethy . . . . .	50	180		16	163	Ardsnamurchan . . . . .	35	174



TABLE XIV.—*continued* (Index to Parishes).

PARISH.	NO. OF PRESBYTERY.	PAGE.	PARISH.	NO. OF PRESBYTERY.	PAGE.	PARISH.	NO. OF PRESBYTERY.	PAGE.	PARISH.	NO. OF PRESBYTERY.	PAGE.
Ardoch . . . . .	40	176	Borgue . . . . .	21	165	Clatt . . . . .	56	183	Dalmeny . . . . .	42	158
Ardrishaig . . . . .	30	172	Borrowstonness . . . . .	42	158	Cleish . . . . .	44	177	Dalmuir . . . . .	28	169
Ardrossan . . . . .	23	166	Borthwick . . . . .	5	159	Cleland . . . . .	26	168	Dalreoch . . . . .	28	169
Ardsell . . . . .	19	164	Bothkennar . . . . .	41	176	Clephington (Dundee) . . . . .	50	180	Dalry (Ayr) . . . . .	23	166
Armadale . . . . .	2	158	Bothwell . . . . .	26	168	Clooseburn . . . . .	18	164	Dalry (Kirkcudbright) . . . . .	21	165
Arngask . . . . .	44	177	Botriphnie . . . . .	62	185	Clova . . . . .	49	180	Dalrymple . . . . .	22	165
Arnsheem . . . . .	19	164	Bourtie . . . . .	57	184	Chunie . . . . .	37	174	Dalserf . . . . .	26	168
Arrochar . . . . .	28	169	Bowden . . . . .	13	162	Chuny . . . . .	55	183	Dalton . . . . .	14	162
Ashkirk . . . . .	13	162	Bower . . . . .	74	188	Clydebank, St James' . . . . .	28	169	Dalziel . . . . .	26	168
Assynt . . . . .	72	188	Boydrie . . . . .	61	185	Clyne . . . . .	72	188	Darvel . . . . .	23	166
Athelstaneford . . . . .	6	160	Bracadale . . . . .	76	189	Coatdyke . . . . .	26	168	Daviot (Aberdeen) . . . . .	57	184
Auchencairn . . . . .	21	165	Bracemar . . . . .	55	183	Coats (Coatbridge) . . . . .	26	168	Daviot (Inverness) . . . . .	68	187
Auchindoir . . . . .	56	183	Braes of Rannoch . . . . .	38	175	Cockburnspath . . . . .	7	160	Dean (Edinburgh) . . . . .	1	157
Auchinleck . . . . .	22	165	Brechin . . . . .	51	181	Cockenzie . . . . .	6	160	Dean Park (Glasgow) . . . . .	29	171
Auchmithie . . . . .	52	181	Bressay . . . . .	82	191	Cockpen . . . . .	5	159	Deer, New . . . . .	59	184
Auchterarder . . . . .	40	176	Bridgegate (Glasgow) . . . . .	29	170	Coldingham . . . . .	9	161	Deerness . . . . .	79	190
Auchterderran . . . . .	45	178	Bridge-of-Allan . . . . .	42	176	Coldstream . . . . .	9	161	Deer, Old . . . . .	59	184
Auchtergavren . . . . .	37	174	Bridge of Weir . . . . .	24	167	Colinton . . . . .	1	157	Delting . . . . .	84	191
Auchterhouse . . . . .	50	180	Bridgeton (Glasgow) . . . . .	29	170	Coll . . . . .	35	174	Denny . . . . .	41	176
Auchterless . . . . .	60	185	Brodie . . . . .	32	173	Collace . . . . .	39	175	Deskford . . . . .	61	185
Auchtermuchty . . . . .	46	178	Broughton, &c. . . . .	3	159	Colleslie . . . . .	46	178	Dingwall . . . . .	70	188
Auchtertool . . . . .	45	178	Broughty Ferry . . . . .	50	180	Collieston . . . . .	52	181	Dinnet . . . . .	55	183
Augustine (Greenock) . . . . .	25	167	Broxburn . . . . .	2	158	Colmonell . . . . .	19	164	Dirleton . . . . .	6	160
Auldearn . . . . .	67	187	Brydekirk . . . . .	16	163	Colonsay and Oronsay . . . . .	33	173	Dollar . . . . .	41	176
Avoch . . . . .	69	187	Buccleuch (Edin- burgh) . . . . .	1	157	Coltness Memorial . . . . .	26	168	Dolphinton . . . . .	3	159
Avondale . . . . .	26	168	Buchanan . . . . .	28	169	Colvend . . . . .	17	163	Dores . . . . .	68	187
Ayr . . . . .	22	165	Buchlyvie . . . . .	42	177	Comrie . . . . .	40	176	Dornoch . . . . .	72	188
Ayton . . . . .	9	161	Buckie . . . . .	61	185	Condorrat . . . . .	29	170	Dornock . . . . .	16	163
Baillieston . . . . .	26	168	Buittle . . . . .	21	165	Connel . . . . .	34	173	Douglas . . . . .	27	169
Baldernock . . . . .	28	169	Bunkle and Preston . . . . .	8	160	Contin . . . . .	70	187	Douglas Water . . . . .	27	169
Balfon . . . . .	28	169	Burghead . . . . .	65	186	Cookney . . . . .	53	182	Drainie . . . . .	65	186
Ballauchulish . . . . .	36	174	Burnbank . . . . .	26	168	Corgarf . . . . .	56	183	Dreghorn . . . . .	23	166
Ballauchrae . . . . .	19	164	Burntisland . . . . .	45	178	Corsock . . . . .	21	165	Dron . . . . .	39	175
Ballingry . . . . .	44	177	Cabrach . . . . .	56	183	Corstorphine . . . . .	1	157	Drumblade . . . . .	62	185
Balmacellan . . . . .	21	165	Cadder . . . . .	29	170	Cortachy . . . . .	49	180	Drumelzier . . . . .	4	159
Balmaghie . . . . .	21	165	Caddisfoot . . . . .	13	162	Coull . . . . .	55	183	Drumochter . . . . .	54	182
Balmerino . . . . .	46	178	Cadzow . . . . .	26	168	Coupar-Angus . . . . .	48	179	Dryfesdale . . . . .	14	162
Balquhider . . . . .	42	176	Caerlaverock . . . . .	17	163	Covington & Thank- erton . . . . .	3	159	Drymen . . . . .	28	169
Banchory Devenick . . . . .	54	182	Cairney . . . . .	62	185	Cowlairs (Glasgow) . . . . .	29	170	Duddingston . . . . .	1	157
Banchory Terman . . . . .	55	183	Calderbank . . . . .	26	168	Coylton . . . . .	22	165	Duffus . . . . .	65	186
Banff . . . . .	61	185	Caldercraigs . . . . .	26	168	Craig . . . . .	51	181	Duirinish . . . . .	76	189
Bannockburn . . . . .	41	176	Calderhead . . . . .	26	168	Craigie . . . . .	22	165	Dull . . . . .	38	175
Banton . . . . .	29	170	Caldwell . . . . .	24	167	Craigiebuckler . . . . .	54	182	Dumbarton . . . . .	28	170
Bargeddie . . . . .	26	168	Callander . . . . .	42	177	Craiglockhart . . . . .	1	157	Dumfries . . . . .	17	163
Bargrennan . . . . .	20	164	Calton (Glasgow) . . . . .	29	170	Craigmore . . . . .	31	172	Dun . . . . .	51	181
Barony (Glasgow) . . . . .	29	170	Cambuslang . . . . .	26	168	Craigrobin . . . . .	30	172	Dunbar . . . . .	7	160
Barr . . . . .	22	165	Cambuslang, West Church . . . . .	26	168	Craigrobin . . . . .	28	169	Dunbarney . . . . .	39	175
Barrhead . . . . .	24	167	Cambusnethan . . . . .	26	168	Crail . . . . .	47	179	Dunblane . . . . .	42	177
Barrowfield (Glasgow) . . . . .	29	170	Camelon . . . . .	2	158	Crailing . . . . .	11	161	Dunbog . . . . .	46	178
Barry . . . . .	52	181	Cameron . . . . .	47	179	Cramond . . . . .	1	157	Duncansburgh . . . . .	36	174
Barthol Chapel . . . . .	58	184	Campbeltown . . . . .	32	173	Cranhaws . . . . .	8	160	Dundee— Dundee (St Mary's) . . . . .	50	180
Barvas . . . . .	78	190	Campsie . . . . .	29	170	Cranston . . . . .	5	159	Chapelshade . . . . .	50	180
Bathgate . . . . .	2	158	Canishay . . . . .	74	188	Craighall . . . . .	55	183	Clephington . . . . .	50	180
Beach (Broughty Ferry) . . . . .	50	180	Canonbie . . . . .	15	163	Crawford . . . . .	27	169	Fairmuir . . . . .	50	180
Beath . . . . .	43	177	Canongate (Edin- burgh) . . . . .	1	157	Crawfordjohn . . . . .	27	169	Logie . . . . .	50	180
Bedrule . . . . .	11	161	Caputh . . . . .	37	174	Creich (Fife) . . . . .	46	178	Maryfield . . . . .	50	180
Beith . . . . .	23	166	Cardonald . . . . .	24	167	Creich (Sutherland) . . . . .	72	188	Rosebank . . . . .	50	180
Belhaven . . . . .	7	160	Cardross . . . . .	28	169	Crichton . . . . .	5	159	St Andrew's . . . . .	50	180
Belhelvie . . . . .	54	182	Carleton . . . . .	51	181	Crieff . . . . .	40	176	St Clement's . . . . .	50	180
Bellahouston (Glas- gow) . . . . .	29	170	Cargill . . . . .	37	174	Crimond . . . . .	59	184	St David's . . . . .	50	180
Bellie . . . . .	62	185	Carlisle . . . . .	27	169	Croick . . . . .	71	188	St Enoch's . . . . .	50	180
Bellshill . . . . .	26	168	Carmichael . . . . .	27	169	Cromarty . . . . .	69	187	St John's . . . . .	50	180
Belmont (Glasgow) . . . . .	29	170	Carmunnock . . . . .	29	170	Crossdale . . . . .	64	186	St Mark's . . . . .	50	180
Benbecula . . . . .	77	189	Carmyllie . . . . .	52	181	Cross . . . . .	78	190	St Matthew's . . . . .	50	180
Benboly . . . . .	48	179	Carnbee . . . . .	47	179	Cross and Burness . . . . .	81	190	St Paul's . . . . .	50	180
Benholm . . . . .	53	182	Carnock . . . . .	70	187	Crosshall . . . . .	22	165	Wallacetown . . . . .	50	180
Bernera . . . . .	77	189	Carnock . . . . .	43	177	Crosshouse . . . . .	23	166	Dundonald . . . . .	22	165
Berrisdale . . . . .	74	188	Carnoustie . . . . .	52	181	Crossmichael . . . . .	21	165	Dundum . . . . .	40	176
Bervie . . . . .	53	182	Carnwath . . . . .	27	169	Croy and Dalcross . . . . .	67	187	Dundyyan . . . . .	26	168
Biggarr . . . . .	3	159	Carriden . . . . .	2	158	Cruen . . . . .	58	184	Dunfermline— Dunfermline . . . . .	43	177
Birnie . . . . .	65	186	Carrington . . . . .	5	159	Cullen . . . . .	61	185	North Church . . . . .	43	177
Birsay . . . . .	80	190	Carsphairn . . . . .	21	165	Culross . . . . .	43	177	St Andrew's . . . . .	43	177
Birse . . . . .	55	183	Carstairs . . . . .	27	169	Culsamond . . . . .	57	184	St Leonard's . . . . .	43	177
Blackbraes . . . . .	2	158	Cartsburn (Greenock) . . . . .	25	167	Culter . . . . .	3	159	Dunino . . . . .	47	179
Blackford . . . . .	40	176	Castle-Douglas . . . . .	21	165	Cults (Aberdeen) . . . . .	54	182	Dunkeld and Dowally . . . . .	37	174
Blackfriars (Glasgow) . . . . .	29	170	Castleton . . . . .	15	163	Cults (Fife) . . . . .	46	178	Dunkeld, Little . . . . .	37	175
Blackhill . . . . .	59	184	Cathcart . . . . .	29	170	Cumbrae . . . . .	25	167	Dunlop . . . . .	23	166
Blair-Athol . . . . .	37	174	Catrine . . . . .	22	165	Cumlockden . . . . .	30	172	Dunnet . . . . .	74	189
Blaircliff . . . . .	57	184	Cavers . . . . .	11	161	Cunnetrees . . . . .	16	163	Dunnichen . . . . .	49	180
Blairgowrie . . . . .	48	179	Cawdor . . . . .	67	187	Cunnoch . . . . .	22	165	Dunning . . . . .	40	176
Blairingone . . . . .	44	177	Cellarhyke . . . . .	47	179	Cupar . . . . .	46	178	Dunnotlar . . . . .	53	182
Blantyre . . . . .	26	168	Ceres . . . . .	46	178	Currie . . . . .	1	157	Dunoon . . . . .	31	172
Blaeuale (Glasgow) . . . . .	29	170	Chalmers (Glasgow) . . . . .	29	170	Dailly . . . . .	22	165	Dunrobin . . . . .	82	191
Blythwood (Glasgow) . . . . .	29	170	Channelkirk . . . . .	12	162	Dairies . . . . .	46	178	Duns . . . . .	8	160
Bourhill . . . . .	47	179	Chapel of Garioch . . . . .	57	184	Dairies . . . . .	46	178	Dunscore . . . . .	17	163
Bodiam . . . . .	59	184	Chapelshade (Dundee) . . . . .	50	180	Dalbattie . . . . .	17	163	Dunsyre . . . . .	3	159
Boharin . . . . .	63	186	Chapelton . . . . .	26	168	Dalgetty . . . . .	43	177	Duntocher . . . . .	28	170
Boleskine . . . . .	36	174	Chirnside . . . . .	9	161	Dalkeith, East Church . . . . .	5	159	Durness . . . . .	73	188
Bolton . . . . .	6	160	Chryston . . . . .	29	170	Dalkeith, West Church . . . . .	5	159	Duror . . . . .	34	173
Bonhill . . . . .	28	169	Clackmannan . . . . .	41	176	Dallas . . . . .	66	187	Durris . . . . .	54	182
Bonnybridge . . . . .	41	176	Clarkston . . . . .	26	168	Dalmarnock (Glasgow) . . . . .	29	170	Durrisdeer . . . . .	18	164
						Dalmellington . . . . .	22	165	Duthil . . . . .	64	186
									Dyce . . . . .	54	183



TABLE XIV.—continued.

PARISH.	NO. OF PRESBYTERY.	PAGE.	PARISH.	NO. OF PRESBYTERY.	PAGE.	PARISH.	NO. OF PRESBYTERY.	PAGE.	PARISH.	NO. OF PRESBYTERY.	PAGE.
Dyke	68	187	Fenwick	23	166	Kinning Park	29	171	Greenknowe	16	163
Dysart	45	178	Fergushill	23	166	Langside	29	171	Greenlaw (Berwick)	8	161
Eaglesham	29	170	Fern	51	181	Laurieston	29	171	Greenlaw (Paisley)	24	167
Earlston	12	162	Ferryhill (Aberdeen)	54	182	Macleod	29	171	Greenock—		
Eassie and Nevay	48	179	Ferry-Port-on-Craig	47	179	Martyr's	29	171	Augustine	25	167
East Church (Brechin)	51	181	Fetlar	83	191	Maryhill	29	171	Cartsburn	25	167
East Church (Dal-			Fettercairn	53	182	Maxwell	29	171	East Church	25	167
keith)	5	159	Fetteresso	53	182	Milton	29	171	Ladyburn	25	168
East Church			Findo-Gask	40	176	Newhall	29	171	Middle Church	25	168
(Greenock)	25	167	Fintray	54	183	Newlands	29	171	North Church	25	168
East Church (Perth)	39	175	Fintry	28	170	Outlands	29	171	St Paul's	25	168
East Church (Peter-			Finzean	55	183	Park	29	171	South Church	25	168
head)	59	184	Firth	80	190	Parkhead	29	171	Wellpark	25	168
East Kilbride	26	169	Fisherton	22	165	Partick	29	171	West Church	25	168
East Kirk (Aberdeen)	54	182	Flak	46	178	Plantation	29	171	Greenside (Edinburgh)	1	157
Eastwood	24	167	Flotta	80	190	Pollakshields	29	171	Gretna	16	163
Eccles	8	160	Flowerhill	26	168	Port Dundas	29	171	Greyfriars (Aberdeen)	54	182
Ecclesmachan	2	158	Fodderty	70	188	Possilpark	29	171	Greyfriars (Dumfries)	17	163
Echt	55	183	Fogo	8	160	Queen's Park	29	171	Greyfriars, New		
Eckford	11	161	Fordoun	53	182	Robertson Memorial	29	171	(Edinburgh)	1	157
Eday	81	190	Fordyce	61	185	St Andrew's	29	171	Greyfriars, Old (Edin-		
Edderton	71	188	Forfar	49	180	St Bernard's	29	171	burgh)	1	157
Eddlestone	4	159	Forgan	47	179	St Bride's, Partick	29	171	Gullane	6	160
Eddrachillis	73	188	Forgandenny	39	175	St Clement's	29	171	Guthrie	52	181
Edgerston	11	161	Fonglen	60	185	St Cuthbert's	29	171			
Edinburgh—			Fongue	60	185	St David's	29	171	Haddington	6	160
Abbey	1	157	Forres	66	187	St Enoch's	29	171	Haggs	41	176
Buccleuch	1	157	Fort Augustus	36	174	St George's	29	171	Halfmorton	15	163
Canongate	1	157	Forteviot	39	175	St George's-in-the-			Haln-in-Waternish	76	189
Dean	1	157	Forth	27	169	Fields	29	171	Halkirk	74	189
Greenside	1	157	Fortingall	38	175	St James'	29	171	Hallside	26	168
Greyfriars, New	1	157	Fortrose	69	187	St John's	29	171	Hamilton	26	168
Greyfriars, Old	1	157	Foss	38	175	St Kieran's	29	171	Harray	80	190
High Church (St			Fossoway	44	177	St Luke's	29	171	Harris	77	190
Giles)	1	157	Foulden	9	161	St Margaret's, Pol-			Harthill and Benhar	26	168
Lady Glenorchy's	1	157	Foveran	58	184	madie	29	171	Hawick	11	161
Lady Yester's	1	157	Fowls-Wester	40	176	St Mark's	29	171	Haywood	27	169
Mayfield	1	157	Fraserburgh	59	184	St Mary's, Partick	29	171	Heatherlie	13	162
Morningside	1	157	Fraserburgh (West			St Matthew's	29	172	Helensburgh	28	170
Newington	1	157	Church)	59	184	St Mungo's (High			Heriot	5	159
New North (West			Freuchie	46	178	Church)	29	172	High Church, St Giles		
St Giles)	1	157	Frickheim	52	181	St Ninian's	29	172	(Edinburgh)	1	157
Old Kirk	1	157	Fullarton	22	166	St Paul's	29	172	High Church (Paisley)	24	167
Prestonfield	1	157	Fyvie	60	185	St Peter's	29	172	High Kirk (Kilmarnock)		
Robertson Memorial	1	157				St Stephen's	29	172		23	166
St Aidan's	1	157	Gairloch	75	189	St Thomas'	29	172	Hillhead (Glasgow)	29	171
St Andrew's	1	157	Galashiels	13	162	St Vincent	29	172	Hillside	51	181
St Bernard's	1	157	Galston	22	166	Sandyford	29	172	Hobkirk	11	161
St Cuthbert's	1	157	Garnie	60	185	Springburn	29	172	Hoddum	16	163
St David's	1	157	Gardenstown	60	185	Strathbungo	29	172	Hogganfield	29	172
St George's	1	157	Gardner Memorial			Titwood	29	172	Holburn (Aberdeen)	54	182
St James'	1	157	(Brechin)	51	181	Townhead	29	172	Holm	79	190
St John's	1	157	Garelochhead	28	170	Tron	29	172	Holytown	26	169
St Leonard's	1	157	Gargunnoch	41	176	Wellpark	29	172	Holywood	17	163
St Luke's	1	157	Gartly	62	185	Whiteinch	29	172	Houndwood	9	161
St Margaret's	1	157	Gartmore	42	177	Glass	62	185	Houston and Killelan	24	167
St Mary's	1	157	Gartsherrie	26	168	Glassary	30	172	Hownam	11	161
St Matthew's	1	157	Garturk	26	168	Glasserton	30	164	Howwood	24	167
St Michael's	1	157	Garvald	6	160	Glassford	26	168	Hoy and Graemsay	80	190
St Oswald's	1	157	Garvock	53	182	Glenapp	19	164	Humble	6	160
St Stephen's	1	157	Gigha and Cara	32	173	Glenaray	30	172	Huntly	62	186
Tolbooth	1	157	Gilcomston (Aberdeen)	54	182	Glenbervie	53	182	Hurford	23	166
Trinity College	1	157	Gilmerton	1	158	Glenburchat	56	183	Hutchesontown (Glas-		
Tron	1	157	Girthon	21	165	Glenbuck	22	166	gow)	29	171
West Coates	1	157	Girvan	22	166	Glencairn	18	164	Hutton	9	161
West St Giles	1	157	Gladsmuir	6	160	Glenceo	34	173	Hutton and Corrie	14	162
Edinkillie	66	187	Glanis	49	180	Glencorse	5	159	Hylipol	35	174
Ednam	10	161	Glasgow—			Glen Devon	40	176	Hyndland (Glasgow)	29	171
Edrom	9	161	Abbotsford	29	170	Glenelg	75	189			
Edzell	51	181	Anderson	29	170	Glenfair	55	183	Inch	19	164
Elder Park (Glasgow)	29	171	Barony	29	170	Glenferry	36	174	Inchinnan	24	167
Elderslie	24	167	Barrowfield	29	170	Glenisla	48	179	Inchture	50	180
Elgin	65	186	Bellahouston	29	170	Glenlivet	63	186	Innellan	31	173
Elie	47	179	Belmont	29	170	Glenmoriston	68	187	Innerleithen	4	159
Elton	58	184	Blackfriars	29	170	Glenmuick	55	183	Innerwick	7	160
Enzie	61	185	Bluevale	29	170	Glenorchy & Inishail	34	173	Innerwick-in-Glenlyon	38	175
Erchless	68	187	Blythswood	29	170	Glenprosen	49	180	Insh	57	184
Errol	39	175	Bridgegate	29	170	Glenrinner	63	186	Insh	64	186
Erskine	25	167	Bridgeton	29	170	Glenrobert	37	175	Inverallan	64	186
Eskdalemuir	15	163	Calton	29	170	Glenrobert	75	189	Inverallochy	59	184
Ettrick	13	162	Chalmers	29	170	Glenrobert	72	188	Inveraray	30	172
Evie	79	190	Cowlairs	29	170	Gorbals (Glasgow)	29	171	Inveravon	49	180
Ewes	15	163	Dalmarnock	29	170	Gordon	12	162	Inveravon	63	186
Eyemouth	9	161	Dean Park	29	171	Gordon-Memorial	58	184	Inverbrothock	52	181
			Elder Park	29	171	Gourock	25	167	Inverchaulm	31	173
			Gorbals	29	171	Govan	29	171	Inveresk	5	159
Fairlie	25	167	Goran	29	171	Govanhill (Glasgow)	29	171	Inverkeilor	52	181
Fairmuir	50	180	Grahamhill	29	171	Grahamstown	2	158	Inverkeithing	43	177
Fala and Soutra	5	159	Greenhead	29	171	Grange	62	186	Inverkeithny	60	185
Falkirk	2	158	Hillhead	29	171	Grangemouth	2	158	Inverkip	25	168
Falkland	46	178	Hutchesontown	29	171	Granton	1	158	Inverness	68	187
Farnell	51	181	Hyndland	29	171	Grantully	38	175	Inverurie	45	178
Farr	73	188	Kelvinhaugh	29	171	Greenbank	24	167	Inverurie	57	184
Faulkhouse	2	158	Kelvinside	29	171	Greengairs	26	168	Iona	35	174
Fearn	71	188	Kingston	29	171	Greenhead (Glasgow)	29	171	Irvine	23	166



TABLE XIV.—*continued* (Index to Parishes).

PARISH.	NO. OF PRESBYTERY.	PAGE.	PARISH.	NO. OF PRESBYTERY.	PAGE.	PARISH.	NO. OF PRESBYTERY.	PAGE.	PARISH.	NO. OF PRESBYTERY.	PAGE.	
Jamestown . . . . .	28	170	Kinlochbervie . . . . .	73	188	Legerwood . . . . .	12	162	Mearns . . . . .	24	167	
Jedburgh . . . . .	11	161	Kinlochluichart . . . . .	70	188	Leith—			Meikle . . . . .	48	179	
John Knox's (Aberdeen) . . . . .	54	182	Kinloch-Rannoch . . . . .	38	175	Newhaven . . . . .	1	158	Melrose . . . . .	13	162	
Johnstone (Dumfries) . . . . .	14	162	Kinlochspelve . . . . .	35	174	North Leith . . . . .	1	158	Melville (Montrose) . . . . .	51	181	
Johnstone (Paisley) . . . . .	24	167	Kinross . . . . .	66	187	St John's . . . . .	1	158	Menmuir . . . . .	51	181	
Juniper Green . . . . .	1	158	Kinnaird . . . . .	50	180	St Paul's . . . . .	1	158	Menstrie . . . . .	42	177	
Jura . . . . .	33	173	Kinnell & Catterline . . . . .	53	182	St Thomas' . . . . .	1	158	Merton . . . . .	12	162	
Keig . . . . .	56	183	Kinnell . . . . .	52	181	South Leith . . . . .	1	158	Methil . . . . .	45	175	
Keir . . . . .	18	164	Kinnellar . . . . .	54	183	Lenzie . . . . .	29	172	Methlic . . . . .	58	184	
Keiss . . . . .	74	189	Kinnethmont . . . . .	56	183	Leochel-Cushnie . . . . .	56	183	Methven . . . . .	39	175	
Keith . . . . .	62	186	Kinnettles . . . . .	49	180	Lerwick . . . . .	82	191	Mid Calder . . . . .	1	158	
Keithhall and Kinkell . . . . .	57	184	Kinning Park (Glasgow) . . . . .	29	171	Leslie (Aberdeen) . . . . .	57	184	Middlebie . . . . .	16	163	
Kells . . . . .	21	165	Kinnoull . . . . .	39	175	Leslie (Fife) . . . . .	45	178	Middle Church (Greenock) . . . . .	25	168	
Kelso . . . . .	10	161	Kinross . . . . .	44	177	Lesmahagow . . . . .	27	169	Middle Church (Paisley) . . . . .	24	167	
Kelton . . . . .	21	165	Kintail . . . . .	75	189	Lethendy and Kinloch . . . . .	37	175	Middle Church (Perth) . . . . .	39	175	
Kelvinhaugh (Glasgow) . . . . .	29	171	Kintore . . . . .	57	184	Lethnot and Navar . . . . .	51	181	Midmar . . . . .	55	183	
Kelvinside (Glasgow) . . . . .	29	171	Kippen . . . . .	42	177	Leuchars . . . . .	47	179	Millbren . . . . .	60	185	
Kemback . . . . .	47	179	Kirkbean . . . . .	17	163	Levern . . . . .	24	167	Milnbre . . . . .	60	185	
Kemnay . . . . .	57	184	Kirkcaldy—			Libberton . . . . .	3	159	Milngavie . . . . .	28	170	
Kennmore . . . . .	38	175	Abbotshall . . . . .	45	178	Liberton . . . . .	1	158	Milton (Glasgow) . . . . .	29	171	
Kennmuir . . . . .	26	169	Inveriel . . . . .	45	178	Liff, Benzie, etc. . . . .	50	180	Milton of Balgonie . . . . .	45	178	
Kennoway . . . . .	45	178	Kirkcaldy . . . . .	45	178	Lilliesleaf . . . . .	13	162	Minnigaff . . . . .	20	164	
Kerse . . . . .	2	158	Pathhead . . . . .	45	178	Linthgow . . . . .	2	158	Minto . . . . .	11	162	
Kettins . . . . .	48	179	Raith . . . . .	45	178	Linton . . . . .	10	161	Mochrum . . . . .	20	165	
Kettle . . . . .	46	178	St James' . . . . .	45	178	Lintrathen . . . . .	48	179	Moffat . . . . .	14	163	
Killarow . . . . .	33	173	Kirkcubbin . . . . .	19	164	Linwood . . . . .	24	167	Monzie . . . . .	39	175	
Kilbarchan . . . . .	24	167	Kirkconnel . . . . .	18	164	Lismore . . . . .	34	174	Monzie . . . . .	50	181	
Kilbirnie . . . . .	23	166	Kirkcowan . . . . .	20	164	Lismore . . . . .	34	174	Monzie . . . . .	50	181	
Kilbrandon and Kilchattan . . . . .	34	174	Kirkcudbright . . . . .	21	165	Livingstone . . . . .	2	158	Monzie . . . . .	46	178	
Kilbride (Arran) . . . . .	32	173	Kirkcubbin . . . . .	52	181	Lochanhead . . . . .	5	159	Monzie . . . . .	26	169	
Kilbride, East . . . . .	26	169	Kirkcubbinbank . . . . .	27	169	Lochalsh . . . . .	75	189	Monzie . . . . .	26	169	
Kilbride, West . . . . .	23	166	Kirkgunzeon . . . . .	17	163	Lochbroom . . . . .	75	189	Monzie . . . . .	22	166	
Kilcalmonell and Kilberry . . . . .	32	173	Kirkhill . . . . .	68	187	Lochcarron . . . . .	75	189	Monzie . . . . .	60	185	
Kilchoman . . . . .	33	173	Kirkhope . . . . .	13	162	Lochee . . . . .	50	180	Monzie . . . . .	51	181	
Kilchrenan & Dalavich . . . . .	34	174	Kirkinner . . . . .	20	164	Lochgilphead . . . . .	30	172	Monzie . . . . .	57	184	
Kilconquhar . . . . .	47	179	Kirkintilloch . . . . .	29	172	Lochgoilhead and Kilmarich . . . . .	31	173	Monzie . . . . .	40	176	
Kildalton . . . . .	33	173	Kirkliston . . . . .	2	158	Kilmarich . . . . .	51	181	Monzie . . . . .	46	178	
Kildonan . . . . .	72	188	Kirkmahoe . . . . .	20	164	Kilree . . . . .	14	163	Mordington . . . . .	9	161	
Kildrummy . . . . .	56	183	Kirkmaiden . . . . .	19	164	Lochmaben . . . . .	17	163	Morebattle . . . . .	10	161	
Kilfinan . . . . .	31	173	Kirkmichael (Ayr) . . . . .	22	166	Lochrutton . . . . .	19	164	Morham . . . . .	6	160	
Kilfinichen and Kilvickie . . . . .	35	174	Kirkmichael (Banff) . . . . .	64	186	Lochryan . . . . .	19	164	Morningside (Edinburgh) . . . . .	1	157	
Killean & Kilchenzie . . . . .	32	173	Kirkmichael (Dumfriesshire) . . . . .	14	162	Lochs . . . . .	78	190	Mortlach . . . . .	62	186	
Killearn . . . . .	28	170	Kirkmichael (Perth) . . . . .	37	175	Lochwinnoch . . . . .	24	167	Morton . . . . .	18	164	
Killearnan . . . . .	69	187	Kirknewton . . . . .	1	158	Lochwinnoch (Dundee) . . . . .	50	180	Morven . . . . .	35	174	
Killean . . . . .	38	175	Kirkoswald . . . . .	22	166	Loch (Fife) . . . . .	46	178	Morven . . . . .	43	177	
Kilmacolm . . . . .	25	168	Kirkpatrick-Durham . . . . .	17	163	Loch (Stirling) . . . . .	42	177	Mossgreen . . . . .	37	175	
Kilmacodek . . . . .	42	177	Kirkpatrick-Fleming . . . . .	16	163	Lochalmund . . . . .	39	175	Moulin . . . . .	14	163	
Kilmallie . . . . .	36	174	Kirkpatrick-Irongray . . . . .	17	163	Loch-Buchan . . . . .	58	184	Mouswald . . . . .	68	187	
Kilmarnock . . . . .	46	178	Kirkpatrick-Juxta . . . . .	14	163	Loch-Coldstone . . . . .	55	183	Moy and Dalarsie . . . . .	34	174	
Kilmarnock . . . . .	23	166	Kirkpatrick . . . . .	11	162	Loch-Easter . . . . .	71	188	Muckart . . . . .	44	177	
Kilmartin . . . . .	30	172	Kirkwall . . . . .	4	159	Loch-Pert . . . . .	51	181	Muckart . . . . .	2	158	
Kilmaurs . . . . .	23	167	Kirkwall and St Ola . . . . .	79	190	Logierait . . . . .	38	175	Muirkirk . . . . .	22	166	
Kilmeny . . . . .	33	173	Kirn . . . . .	31	173	Longforan . . . . .	50	180	Murros . . . . .	50	181	
Kilmodan . . . . .	31	173	Kirriemuir . . . . .	49	180	Longformacus . . . . .	8	161	Muthill . . . . .	40	176	
Kilmonivag . . . . .	36	174	Kirtle . . . . .	16	163	Longside . . . . .	59	184	Nairn . . . . .	67	187	
Kilmorack . . . . .	70	188	Knapdale . . . . .	30	172	Lomay . . . . .	59	184	Neilton . . . . .	24	167	
Kilmore and Kilbride . . . . .	34	174	Knock . . . . .	78	190	Loth . . . . .	72	188	Nenthorn . . . . .	10	161	
Kilmory . . . . .	32	173	Knockando . . . . .	63	186	Loudoun . . . . .	23	167	Nestling . . . . .	84	191	
Kilmuir . . . . .	76	189	Knockbain . . . . .	69	187	Low Church (Paisley) . . . . .	24	167	New Abbey . . . . .	17	164	
Kilmuir-Easter . . . . .	71	188	Knockdun . . . . .	28	170	Lugar . . . . .	22	166	New Ardrossan . . . . .	23	166	
Kilmun . . . . .	31	173	Knoydart . . . . .	75	189	Lumphanan . . . . .	55	183	Newark . . . . .	25	168	
Kilninan and Kilmore . . . . .	35	174	Ladhope . . . . .	13	162	Lunan . . . . .	52	181	Newbattle . . . . .	5	159	
Kilniver and Kilmelford . . . . .	34	174	Lady . . . . .	81	190	Lundie and Fowls . . . . .	50	181	Newburgh . . . . .	46	178	
Kilpatrick, New . . . . .	28	170	Ladybank . . . . .	46	178	Luss . . . . .	28	170	Newburn . . . . .	47	179	
Kilpatrick, Old . . . . .	28	170	Ladyburn (Greenock) . . . . .	25	168	Lybster . . . . .	74	189	Newburn . . . . .	60	185	
Kilrenny . . . . .	47	179	Lady Glenorchy's (Edinburgh) . . . . .	1	157	Lyne and Megget . . . . .	4	159	New Church (Rothsay) . . . . .	31	173	
Kilry . . . . .	48	179	Ladykirk . . . . .	9	161	Mackduff . . . . .	60	185	New Craighall . . . . .	5	159	
Kilspindie . . . . .	39	175	Ladyloan (Arbroath) . . . . .	52	181	Macleod (Glasgow) . . . . .	29	171	New Cumnock . . . . .	22	165	
Kilsyth . . . . .	29	172	Lady Yester's (Edinburgh) . . . . .	1	157	Madderty . . . . .	40	176	New Deer . . . . .	59	184	
Kiltarity . . . . .	68	187	Lagran . . . . .	64	186	Mains and Strathmartine . . . . .	50	181	New Greyfriars (Edinburgh) . . . . .	1	157	
Kiltearn . . . . .	70	188	Lairg . . . . .	72	188	Makerston . . . . .	10	161	Newhall (Glasgow) . . . . .	29	171	
Kilwinning . . . . .	23	167	Lanark . . . . .	27	169	Manno (Aberdeen) . . . . .	54	182	Newhaven . . . . .	1	158	
Kincardine (Perth) . . . . .	42	177	Langbank . . . . .	25	168	Manor . . . . .	4	159	Newhills . . . . .	54	183	
Kincardine (Ross) . . . . .	71	188	Langholm . . . . .	15	163	Markinch . . . . .	45	178	Newington (Edinburgh) . . . . .	1	157	
Kincardine O'Neil . . . . .	55	183	Langside (Glasgow) . . . . .	29	171	Marnoch . . . . .	62	186	Newlands (Glasgow) . . . . .	29	171	
Kinclaven . . . . .	37	175	Langton . . . . .	8	161	Martyr's (Glasgow) . . . . .	29	171	Newlands (Peebles) . . . . .	4	159	
Kinfauns . . . . .	39	175	Larbert and Dunipace . . . . .	41	176	Martyr's (Paisley) . . . . .	24	167	New Luce . . . . .	19	164	
Kingarth . . . . .	31	173	Largo . . . . .	47	179	Maryculter . . . . .	54	183	New Machar . . . . .	54	183	
King Edward . . . . .	60	185	Largoward . . . . .	47	179	Maryfield (Dundee) . . . . .	50	180	Newmill . . . . .	62	186	
Kinghorn . . . . .	45	178	Larigs . . . . .	25	168	Maryhill (Glasgow) . . . . .	29	171	New North (Edinburgh) . . . . .	1	157	
Kinglassie . . . . .	45	178	Larkhall . . . . .	26	169	Marykirk (Kincardine) . . . . .	53	182	New Pitligo . . . . .	59	185	
Kingoldrum . . . . .	48	179	Lasswade . . . . .	5	159	Marykirk (Stirling) . . . . .	41	176	Newport . . . . .	47	179	
Kingsbarns . . . . .	47	179	Latheron . . . . .	74	189	Marytown . . . . .	51	181	New Spynie . . . . .	65	186	
Kingston (Glasgow) . . . . .	29	171	Lauder . . . . .	12	162	Mauchline . . . . .	22	166	Newton . . . . .	5	159	
Kingsussie . . . . .	64	186	Laurencekirk . . . . .	53	182	Maud . . . . .	59	184	Newton-on-Ayr . . . . .	22	166	
Kinmonth . . . . .	59	184	Laureston (Glasgow) . . . . .	29	171	Maxton . . . . .	13	162				
Kinloch & Lethendy . . . . .	37	175	Law . . . . .	27	169	Maxwell (Glasgow) . . . . .	29	171				
			Leadhills . . . . .	27	169	Maxwelltown . . . . .	17	163				
			Lecroft . . . . .	42	177	Maybole . . . . .	22	166				
						Meadfield (Edinburgh) . . . . .	1	157				
						Meadowfield . . . . .	26	169				



TABLE XIV.—continued.

PARISH.	NO. OF PRESBYTERY.	PAGE.	PARISH.	NO. OF PRESBYTERY.	PAGE.	PARISH.	NO. OF PRESBYTERY.	PAGE.	PARISH.	NO. OF PRESBYTERY.	PAGE.
Newtyle . . . . .	48	179	Port-Glasgow . . . . .	25	168	St Boswells . . . . .	13	162	St Quivox . . . . .	22	166
Nigg (Kincardine) . . . . .	54	183	Portlethen . . . . .	54	183	St Brides (Partick) . . . . .	29	171	St Stephen's (Broughty Ferry) . . . . .	50	180
Nigg (Ross) . . . . .	71	188	Portnoak . . . . .	44	177	St Clement's (Aber- deen) . . . . .	54	182	St Stephen's (Edin- burgh) . . . . .	1	157
Norrieston . . . . .	42	177	Portmahaven . . . . .	33	173	St Clement's (Dundee) . . . . .	50	180	St Stephen's (Glasgow) . . . . .	29	172
North Berwick . . . . .	6	160	Portobello . . . . .	1	158	St Clement's (Glasgow) . . . . .	29	171	St Stephen's (Perth) . . . . .	39	175
North Bute . . . . .	31	173	Portpatrick . . . . .	19	164	St Columba's (Oban) . . . . .	34	174	St Thomas' (Glasgow) . . . . .	29	172
North Church (Dun- fermline) . . . . .	43	177	Portree . . . . .	76	189	St Columba's (Paisley) . . . . .	24	167	St Thomas' (Leith) . . . . .	1	158
North Church (Greenock) . . . . .	25	168	Portsoy . . . . .	61	185	St Cuthbert's (Edin- burgh) . . . . .	1	157	St Vigean's . . . . .	52	181
North Church (Kelso) . . . . .	10	161	Possilpark (Glasgow) . . . . .	29	171	St Cuthbert's (Glas- gow) . . . . .	29	171	St Vincent (Glasgow) . . . . .	29	172
North Church (Pais- ley) . . . . .	24	167	Powis (Aberdeen) . . . . .	54	182	St Cyrus . . . . .	53	182	Salen . . . . .	35	174
North Church (Salt- coats) . . . . .	23	166	Premnay . . . . .	57	184	St David's (Dundee) . . . . .	50	180	Saline . . . . .	43	177
North Esk . . . . .	5	159	Prestonfield (Edin- burgh) . . . . .	1	157	St David's (Edinburgh) . . . . .	1	157	Saltcoats, N. Church . . . . .	23	166
North Kirk (Aberdeen) . . . . .	54	182	Prestonkirk . . . . .	7	160	St David's (Glasgow) . . . . .	29	171	Salton . . . . .	6	160
North Knapdale . . . . .	30	172	Prinlawa . . . . .	45	178	St David's (Kirkintil- loch) . . . . .	29	172	Sandbank . . . . .	31	173
North Leith . . . . .	1	158	Pulteneytown . . . . .	74	189	St Enoch's (Dundee) . . . . .	50	180	Sandsting . . . . .	84	191
Northmarine . . . . .	84	191	Quarff . . . . .	82	191	St Enoch's (Glasgow) . . . . .	29	171	Sandwick (Orkney) . . . . .	80	190
North Ronaldshay . . . . .	81	190	Quarter . . . . .	26	160	St Fergus . . . . .	59	185	Sandwick (Shetland) . . . . .	82	191
North Uist . . . . .	77	190	Queensferry . . . . .	2	158	St George's (Edin- burgh) . . . . .	1	157	Sandyford (Glasgow) . . . . .	29	172
Oa . . . . .	33	173	Queen's Park (Glas- gow) . . . . .	29	171	St George's (Glasgow) . . . . .	29	171	Sanguhar . . . . .	18	164
Oathlaw . . . . .	49	180	Rafford . . . . .	66	187	St George's-in-the- Fields (Glasgow) . . . . .	29	171	Sauchaie . . . . .	41	176
Oatlands (Glasgow) . . . . .	29	171	Raith (Kirkcaldy) . . . . .	45	178	St George's-in-the- West (Aberdeen) . . . . .	54	182	Saughtree . . . . .	15	163
Oban . . . . .	34	174	Rathen . . . . .	59	185	St James' (Ayr) . . . . .	22	166	Savoch . . . . .	59	185
Ochiltree . . . . .	22	166	Ratho . . . . .	1	158	St James' (Clydebank) . . . . .	28	169	Scone . . . . .	39	176
Old Cunnock . . . . .	22	165	Rathven . . . . .	61	185	St James' (Edinburgh) . . . . .	1	157	Scoonie . . . . .	45	178
Old Deer . . . . .	59	184	Ratray . . . . .	37	175	St James' (Forfar) . . . . .	49	180	Seafeld . . . . .	61	185
Oldhamstocks . . . . .	7	160	Rayne . . . . .	57	184	St James' (Glasgow) . . . . .	29	171	Selkirk . . . . .	13	162
Old Kirk (Edinburgh) . . . . .	1	157	Reay . . . . .	74	189	St James' (Kirkcaldy) . . . . .	45	178	Shapinsay . . . . .	81	191
Old Luce . . . . .	19	164	Redgorton . . . . .	39	175	St John's (Dundee) . . . . .	50	180	Shawlands . . . . .	24	167
Old Machar . . . . .	54	182	Rendall . . . . .	79	190	St John's (Edinburgh) . . . . .	29	171	Shettleston . . . . .	29	172
Old Meldrum . . . . .	57	184	Renfrew . . . . .	24	167	St John's (Leith) . . . . .	1	158	Sheuchan . . . . .	19	164
Ordig . . . . .	74	189	Renton . . . . .	28	170	St John's (Glasgow) . . . . .	29	171	Shieldlaig . . . . .	75	189
Ordrig . . . . .	61	185	Rerrick . . . . .	21	165	St John's (Glasgow) . . . . .	29	171	Shieldhill and Black- braes . . . . .	2	158
Ordnig . . . . .	61	185	Rescobie . . . . .	49	180	St John's (Leith) . . . . .	1	158	Shotts . . . . .	26	169
Ordnig . . . . .	5	159	Rhynie . . . . .	39	175	St Kieran's (Glasgow) . . . . .	29	171	Shurrery . . . . .	74	189
Orphir . . . . .	80	190	Rhynie . . . . .	39	175	St Lawrence . . . . .	79	190	Skelmorlie . . . . .	25	168
Orwell . . . . .	44	177	Rhynie . . . . .	62	186	St Leonard's (Ayr) . . . . .	22	165	Skene . . . . .	54	183
Overtown . . . . .	26	169	Riccarton . . . . .	22	166	St Leonard's (Dun- fermline) . . . . .	43	177	Skipsess . . . . .	32	173
Oxnam . . . . .	11	162	Rickarton . . . . .	53	182	St Leonard's (Edin- burgh) . . . . .	1	157	Skirling . . . . .	3	159
Oyne . . . . .	57	184	Robertson Memorial (Edinburgh) . . . . .	1	157	St Leonard's (Fife) . . . . .	47	179	Slains . . . . .	58	184
Paisley—			Robertson Memorial (Glasgow) . . . . .	29	171	St Leonard's (Lanark) . . . . .	27	169	Slamannan . . . . .	2	158
Abbey . . . . .	24	167	Rogart . . . . .	72	188	St Luke's (Edinburgh) . . . . .	39	175	Sleat . . . . .	76	189
Greenlaw . . . . .	24	167	Rosebank (Dundee) . . . . .	50	180	St Luke's (Lochee) . . . . .	1	157	Smailholm . . . . .	76	189
High Church . . . . .	24	167	Rosemarkie . . . . .	69	187	St Madoes . . . . .	39	175	Small Isles . . . . .	76	189
Low Church (St George's) . . . . .	24	167	Rosemount (Aberdeen) . . . . .	54	182	St Margaret's (Dundee) . . . . .	50	180	Seizort . . . . .	76	189
Martyr's . . . . .	24	167	Roseneath . . . . .	28	170	St Margaret's (Edin- burgh) . . . . .	1	157	Sorn . . . . .	22	166
Middle Church . . . . .	24	167	Rosell . . . . .	5	160	St Margaret's (Glas- gow) . . . . .	29	171	South Church (Dalziel) . . . . .	26	168
North Church . . . . .	24	167	Roslin . . . . .	5	160	St Mark's (Dundee) . . . . .	50	180	South Church (Girvan) . . . . .	22	166
St Columba's . . . . .	24	167	Rosskeen . . . . .	71	188	St Mark's (Glasgow) . . . . .	29	171	South Church (Greenock) . . . . .	25	168
South Church . . . . .	24	167	Rothies . . . . .	63	186	St Mark's (Glasgow) . . . . .	29	171	South Church (Kirkie- maur) . . . . .	49	180
Panbride . . . . .	52	181	Rothiesay . . . . .	31	173	St Mark's (Glasgow) . . . . .	29	171	South Church (Paisley) . . . . .	24	167
Park (Glasgow) . . . . .	29	171	Rothiemay . . . . .	62	186	St Mark's (Glasgow) . . . . .	29	171	Southleam . . . . .	11	162
Parkhead (Glasgow) . . . . .	29	171	Rothiemurchus . . . . .	64	186	St Marnock's (Kil- marnock) . . . . .	23	166	Southend . . . . .	32	173
Partick . . . . .	29	171	Row . . . . .	28	170	St Mary's (Blairgowrie) . . . . .	48	179	South Kirk (Aberdeen) . . . . .	54	182
Parton . . . . .	21	165	Roxburgh . . . . .	10	161	St Mary's (Dumfries) . . . . .	17	163	South Knapdale . . . . .	30	172
Pathhead . . . . .	45	178	Rubislaw (Aberdeen) . . . . .	54	182	St Mary's (Dundee) . . . . .	50	180	South Leith . . . . .	1	158
Patna . . . . .	22	166	Rutherglen, West . . . . .	29	172	St Mary's (Edinburgh) . . . . .	1	157	South Ronaldshay . . . . .	79	190
Peebles . . . . .	4	159	Rutherglen, West . . . . .	29	172	St Mary's (Orkney) . . . . .	79	190	South Uist . . . . .	77	190
Pencatland . . . . .	6	160	Ruthie . . . . .	54	182	St Mary's (Partick) . . . . .	29	171	Southwick . . . . .	17	164
Penicuik . . . . .	5	159	Ruthven . . . . .	48	179	St Matthew's (Dundee) . . . . .	50	180	Speymouth . . . . .	65	186
Penninghame . . . . .	20	165	Ruthwell . . . . .	16	163	St Matthew's (Edin- burgh) . . . . .	1	157	Spott . . . . .	7	160
Penpont . . . . .	18	164	Saddell . . . . .	32	173	St Matthew's (Glas- gow) . . . . .	29	172	Springburn (Glasgow) . . . . .	29	172
Persie . . . . .	48	179	St Aidan's (Edin- burgh) . . . . .	1	157	St Michael's (Dum- fries) . . . . .	17	163	Springfield . . . . .	46	178
Perth—			St Andrew's (Dalziel) . . . . .	26	168	St Michael's (Edin- burgh) . . . . .	1	157	Springfield . . . . .	46	178
East Church . . . . .	39	175	St Andrew's (Dundee) . . . . .	50	180	St Monance . . . . .	47	179	Sprouton . . . . .	10	161
Middle Church . . . . .	39	175	St Andrew's (Dun- fermline) . . . . .	43	177	St Mungo, or High Church (Glasgow) . . . . .	29	172	Spynie . . . . .	65	186
West Church . . . . .	39	175	St Andrew's (Edin- burgh) . . . . .	1	157	St Nicholas (Prest- wick) . . . . .	22	166	Stair . . . . .	22	166
St Andrew's . . . . .	39	175	St Andrew's (John- stone) . . . . .	24	167	St Ninian's (Aberdeen) . . . . .	54	182	Stanley . . . . .	39	176
St Leonard's . . . . .	39	175	St Andrew's (Kilmar- nock) . . . . .	23	166	St Ninian's (Glasgow) . . . . .	29	172	Stenhouse . . . . .	41	176
St Paul's . . . . .	39	175	St Andrew's (Orkney) . . . . .	79	190	St Ninian's (Stirling) . . . . .	41	176	Stenness . . . . .	80	190
St Stephen's . . . . .	39	175	St Andrew's (Perth) . . . . .	39	175	St Oswald's (Edin- burgh) . . . . .	1	157	Stenschoff . . . . .	76	189
Peterculter . . . . .	54	183	St Bernard's (Edin- burgh) . . . . .	1	157	St Paul's (Dundee) . . . . .	50	180	Stenton . . . . .	7	160
Peterhead . . . . .	59	184	St Bernard's (Glas- gow) . . . . .	29	171	St Paul's (Glasgow) . . . . .	29	172	Steps . . . . .	29	172
Pettinain . . . . .	27	169	St Bernard's (Glas- gow) . . . . .	29	171	St Paul's (Greenock) . . . . .	25	168	Steverson . . . . .	23	167
Petty . . . . .	68	187	St Bernard's (Glas- gow) . . . . .	29	171	St Paul's (Leith) . . . . .	1	158	Stewarton . . . . .	23	167
Pitligo . . . . .	59	185	St Bernard's (Glas- gow) . . . . .	29	171	St Paul's (Perth) . . . . .	39	175	Stirling . . . . .	41	176
Pitligo, New . . . . .	59	185	St Bernard's (Glas- gow) . . . . .	29	171	St Peter's (Glasgow) . . . . .	29	172	Stitchel and Hume . . . . .	10	161
Pittenweem . . . . .	47	179	St Bernard's (Glas- gow) . . . . .	29	171				Stobhill . . . . .	5	160
Plantation (Glasgow) . . . . .	29	171	St Bernard's (Glas- gow) . . . . .	29	171				Stobo . . . . .	4	159
Plean . . . . .	41	176	St Bernard's (Glas- gow) . . . . .	29	171				Stoer . . . . .	72	188
Plockton . . . . .	75	189	St Bernard's (Glas- gow) . . . . .	29	171				Stonefield . . . . .	26	169
Pollokshaws . . . . .	24	167	St Bernard's (Glas- gow) . . . . .	29	171				Stonehouse . . . . .	26	169
Pollokshields (Glas- gow) . . . . .	29	171	St Bernard's (Glas- gow) . . . . .	29	171				Stoneykirk . . . . .	19	164
Polmont . . . . .	2	158	St Bernard's (Glas- gow) . . . . .	29	171				Stoneywood . . . . .	54	183
Polwarth . . . . .	8	161	St Bernard's (Glas- gow) . . . . .	29	171				Stornoway . . . . .	78	190
Poolwe . . . . .	75	189	St Bernard's (Glas- gow) . . . . .	29	171				Stow . . . . .	12	162
Port Dundas (Glasgow) . . . . .	29	171	St Bernard's (Glas- gow) . . . . .	29	171				Stracathro . . . . .	51	181
Port of Menteith . . . . .	42	177	St Bernard's (Glas- gow) . . . . .	29	171				Strachan . . . . .	55	183



TABLE XIV.—*continued* (Index to Parishes).

PARISH.	No. OF PRESBYTERY.	PAGE.	PARISH.	No. OF PRESBYTERY.	PAGE.	PARISH.	No. OF PRESBYTERY.	PAGE.	PARISH.	No. OF PRESBYTERY.	PAGE.
Strath . . . . .	76	189	Tolbooth (Edinburgh)	1	157	Ulva . . . . .	35	174	West Church (Helens-		
Strathblane . . . . .	28	170	Tomintoul . . . . .	64	186	Unst . . . . .	83	191	burgh)	28	170
Strathbungo (Glas-			Tongland . . . . .	21	165	Uphall . . . . .	2	158	West Church (May-		
gow) . . . . .	29	172	Tongue . . . . .	73	188	Urquhart (Elgin)	65	186	bole)	22	166
Strathdon . . . . .	56	183	Torosay . . . . .	35	174	Urquhart (Inverness)	68	187	West Church (Perth)	39	175
Strathfillan . . . . .	28	170	Torphichen . . . . .	2	158	Urquhart and Logie-			West Church (Ruther-		
Strathkinnes . . . . .	47	179	Torphins . . . . .	55	183	Wester . . . . .	70	188	glen)	29	172
Strathmiglo . . . . .	46	178	Torryburn . . . . .	43	177	Urr . . . . .	17	164	West Coates (Edin-		
Strathly . . . . .	73	188	Torthorwald . . . . .	17	164	Urray . . . . .	70	188	burgh)	1	157
Strichen . . . . .	59	185	Tough . . . . .	56	183				West Kilbride . . . . .	23	166
Stromness . . . . .	80	190	Towie . . . . .	56	183				West Kirk (Aberdeen)	54	182
Strone . . . . .	31	173	Townhead (Glasgow)	29	172	Walkerburn . . . . .	4	159	West Linton . . . . .	4	159
Stronsay . . . . .	81	191	Tranent . . . . .	6	160	Wallacetown (Ayr)	22	165	Westerkirk . . . . .	15	163
Stronachan . . . . .	36	174	Traquair . . . . .	4	159	Wallacetown (Dundee)	50	180	Westray and Papa-		
Swinton . . . . .	9	161	Trinity (Aberdeen)	54	182	Walls (Orkney)	80	190	Westray . . . . .	81	191
Symington (Ayr)	22	166	Trinity College (Edin-			Walls (Shetland)	84	191	Westraher . . . . .	12	162
Symington (Lanark)	3	159	burgh)	1	157	Walston . . . . .	3	159	West Wemyss . . . . .	45	178
			Trinity Gask . . . . .	40	176	Wamphray . . . . .	14	163	Whalsay & Skerries . . . . .	84	191
Tain . . . . .	71	188	Tron (Edinburgh)	1	157	Wandell & Lamington	3	159	Whithorn . . . . .	2	158
Tannadice . . . . .	49	180	Tron (Glasgow)	29	172	Wanlockhead . . . . .	18	164	Whiteinch (Glasgow)	29	172
Tarbat . . . . .	71	188	Troon . . . . .	22	166	Wardlawhill . . . . .	29	172	Whitekirk & Tynning-		
Tarbert . . . . .	30	172	Troqueer . . . . .	17	164	Watten . . . . .	74	189	hame . . . . .	7	160
Tarbolton . . . . .	22	166	Trosachs . . . . .	42	177	Weem . . . . .	38	175	Whiteness & Weisdale	82	191
Tarland-Migvie . . . . .	55	183	Trumysgarry . . . . .	77	190	Wellpark (Glasgow)	29	172	Whithorn . . . . .	20	165
Tarves . . . . .	58	184	Tulliallan . . . . .	42	177	Wellpark (Greenock)	25	168	Whiting Bay . . . . .	32	173
Tealing . . . . .	50	181	Tullynessle & Forbes	56	183	Wemyss . . . . .	45	178	Whitstone . . . . .	9	161
Temple (Midlothian)	5	160	Tundergarth . . . . .	14	163	West Calder . . . . .	1	158	Whittinghame . . . . .	7	160
Temple (Glasgow)	28	170	Turriff . . . . .	60	185	West Church (Cam-			Wick . . . . .	74	189
Tenandry . . . . .	37	175	Tweedsmair . . . . .	4	159	busslang)	26	168	Wigtown . . . . .	20	165
Terregles . . . . .	17	164	Twynholm . . . . .	21	165	West Church (Crieff)	40	176	Wilton . . . . .	11	162
Teviothead . . . . .	11	162	Tynron . . . . .	18	164	West Church (Dal-			Winchburgh . . . . .	2	158
Thornliebank . . . . .	24	167	Tyree . . . . .	35	174	keith)	5	159	Wishaw . . . . .	26	169
Thornon . . . . .	45	178	Tyrie . . . . .	59	185	West Church (Dalry)	23	166	Wiston & Robertson . . . . .	27	169
Thurso . . . . .	74	189				West Church, St Giles			Woodside (Aberdeen)	54	182
Tibbermore . . . . .	39	176				(Edinburgh)	1	157			
Tighnabruaich . . . . .	31	173	Uddingston . . . . .	26	169	West Church (Fraser-			Yarrow . . . . .	13	162
Tillicoultry . . . . .	42	177	Udny . . . . .	58	184	burgh)	59	184	Yell . . . . .	83	191
Tingwall . . . . .	82	191	Uig . . . . .	78	190	West Church (Gala-			Yester . . . . .	6	160
Tinwald . . . . .	17	164	Uist, North . . . . .	77	190	shields)	13	162	Yetholm . . . . .	10	161
Titwood (Glasgow)	29	172	Uist, South . . . . .	77	190	West Church			Yoker . . . . .	28	170
Tobermory . . . . .	35	174	Ullapool . . . . .	75	189	(Greenock)	25	168	Ythan Wells . . . . .	60	185



TABLE XV.—POPULATION OF ECCLESIASTICAL PARISHES,  
SYNODS, AND PRESBYTERIES IN 1911 AND 1901.

Note.—Parishes affected by disjunction and erection of new Parishes, particulars of which will be found in Table IX. of the various County Parts of Volume I. of the Census Report, are indicated by an asterisk.

ECCLESIASTICAL PARISHES.	POPULATION, 1911.			POPULATION, 1901.			INCREASE.		DECREASE.	
	Males.	Females.	Total.	Males.	Females.	Total.	Actual.	Per cent.	Actual.	Per cent.
<b>I. SYNOD OF LOTHIAN AND TWEEDDALE.</b>	<b>343,016</b>	<b>372,766</b>	<b>715,782</b>	<b>325,388</b>	<b>346,679</b>	<b>672,067</b>	<b>43,715</b>	<b>6·5</b>	—	—
<b>1. Presbytery of Edinburgh.</b>	<b>201,043</b>	<b>238,372</b>	<b>439,415</b>	<b>201,286</b>	<b>228,808</b>	<b>430,094</b>	<b>9,321</b>	<b>2·2</b>	—	—
Addiewell . . . . .	1,406	1,146	2,552	1,694	1,360	3,054	—	—	502	16·4
Colinton* . . . . .	990	1,624	2,614	1,513	1,818	3,331	—	—	717	21·4
Corstorphine . . . . .	1,782	2,385	4,167	1,293	1,523	2,816	1,351	48·0	—	—
Craiglockhart . . . . .	2,391	2,596	4,987	1,758	1,841	3,599	1,388	38·6	—	—
Cramond . . . . .	1,553	1,808	3,361	1,177	1,253	2,430	931	38·3	—	—
Currie* . . . . .	1,160	1,281	2,441	1,217	1,288	2,505	—	—	64	2·6
Duddingston* . . . . .	1,996	2,565	4,561	1,850	2,478	4,328	233	5·4	—	—
Edinburgh—										
Abbey . . . . .	5,114	5,701	10,815	5,861	6,078	11,939	—	—	1,124	9·4
Buccleuch . . . . .	3,358	4,153	7,511	4,020	4,635	8,655	—	—	1,144	13·2
Canongate . . . . .	3,673	3,391	7,064	3,382	3,389	6,771	293	4·3	—	—
Dean* . . . . .	2,879	4,365	7,244	3,742	5,303	9,045	—	—	1,801	19·9
Greenside . . . . .	1,332	1,387	2,719	1,873	1,975	3,848	—	—	1,129	29·3
Greyfriars, New . . . . .	1,492	1,041	2,533	1,534	1,117	2,651	—	—	118	4·5
Greyfriars, Old . . . . .	1,015	795	1,810	1,277	919	2,196	—	—	386	17·6
High Church (St Giles) . . . . .	410	500	910	561	531	1,092	—	—	182	16·7
Lady Glenorchy's . . . . .	2,442	2,695	5,137	2,643	2,864	5,507	—	—	370	6·7
Lady Yester's . . . . .	686	580	1,266	811	954	1,765	—	—	499	28·3
Mayfield* . . . . .	1,224	2,511	3,735	1,969	3,675	5,644	—	—	1,909	33·8
Morningside* . . . . .	4,337	7,254	11,591	8,979	13,897	22,876	—	—	11,285	49·3
Newington . . . . .	4,456	5,600	10,056	4,529	5,374	9,903	153	1·5	—	—
New North (Vide West St Giles) . . . . .	—	—	—	—	—	—	—	—	—	—
Old Kirk . . . . .	1,240	1,314	2,554	1,394	1,416	2,810	—	—	256	9·1
Prestonfield* . . . . .	827	1,218	2,045	—	—	—	2,045	—	—	—
Robertson Memorial . . . . .	5,521	9,104	14,625	5,726	8,735	14,461	164	1·1	—	—
St Aidan's . . . . .	2,231	2,492	4,723	2,716	2,900	5,616	—	—	893	15·9
St Andrew's . . . . .	1,061	1,331	2,392	1,260	1,534	2,794	—	—	402	14·4
St Bernard's* . . . . .	3,982	5,139	9,121	4,136	5,319	9,455	—	—	334	3·5
St Cuthbert's . . . . .	24,561	28,743	53,304	26,275	30,061	56,336	—	—	3,032	5·4
St David's . . . . .	4,043	4,351	8,394	4,445	4,572	9,017	—	—	623	6·9
St George's* . . . . .	1,784	3,656	5,440	1,873	3,442	5,315	125	2·4	—	—
St James' . . . . .	7,802	8,870	16,672	7,132	8,038	15,170	1,502	9·9	—	—
St John's . . . . .	815	809	1,624	938	756	1,694	—	—	70	4·1
St Leonard's . . . . .	3,266	3,869	7,135	3,582	4,154	7,736	—	—	601	7·8
St Luke's* . . . . .	1,082	1,096	2,178	536	862	1,398	780	55·8	—	—
St Margaret's . . . . .	4,280	4,646	8,926	4,825	5,005	9,830	—	—	904	9·2
St Mary's . . . . .	2,530	3,947	6,477	2,870	4,414	7,284	—	—	807	11·1
St Matthew's* . . . . .	2,887	4,865	7,752	—	—	—	7,752	—	—	—
St Michael's* . . . . .	18,081	19,868	37,949	17,549	18,365	35,914	2,035	5·7	—	—
St Oswald's* . . . . .	3,419	4,931	8,350	—	—	—	8,350	—	—	—
St Stephen's . . . . .	2,218	3,685	5,903	2,648	4,192	6,840	—	—	937	13·7
Tolbooth . . . . .	724	839	1,563	808	902	1,710	—	—	147	8·6
Trinity College . . . . .	796	786	1,582	803	822	1,625	—	—	43	2·6
Tron . . . . .	623	692	1,315	702	763	1,465	—	—	150	10·2
West Coates . . . . .	2,915	5,065	7,980	2,766	4,151	6,917	1,063	15·4	—	—
West St Giles . . . . .	898	752	1,650	992	879	1,871	—	—	221	11·8



TABLE XV.—*continued* (Population of Ecclesiastical Parishes).

ECCLESIASTICAL PARISHES.	POPULATION, 1911.			POPULATION, 1901.			INCREASE.		DECREASE.	
	Males.	Females.	Total.	Males.	Females.	Total.	Actual.	Per cent.	Actual.	Per cent.
Gilmerton . . . . .	803	870	1,673	736	746	1,482	191	12·9	—	—
Granton . . . . .	1,594	1,302	2,896	1,410	1,265	2,675	221	8·3	—	—
Juniper Green* . . . . .	791	924	1,715	—	—	—	1,715	—	—	—
Kirknewton . . . . .	1,464	1,409	2,873	1,687	1,534	3,221	—	—	348	10·8
<i>Leith—</i>										
Newhaven . . . . .	4,050	5,344	9,394	3,440	4,381	7,821	1,573	20·1	—	—
North Leith . . . . .	7,390	7,794	15,184	8,535	8,326	16,861	—	—	1,677	9·9
St John's . . . . .	2,570	2,125	4,695	2,628	2,053	4,681	14	0·3	—	—
St Paul's . . . . .	4,998	5,264	10,262	4,279	4,099	8,378	1,884	22·5	—	—
St Thomas's . . . . .	2,918	2,931	5,849	2,944	2,831	5,775	74	1·3	—	—
South Leith . . . . .	21,536	22,439	43,975	19,425	19,401	38,826	5,149	13·3	—	—
Liberton* . . . . .	2,343	2,733	5,076	1,984	2,032	4,016	1,060	24·9	—	—
Mid-Calder . . . . .	1,668	1,581	3,249	1,651	1,481	3,132	117	3·7	—	—
Portobello . . . . .	3,998	4,801	8,799	3,209	3,820	7,029	1,770	25·2	—	—
Ratho . . . . .	949	934	1,883	988	958	1,946	—	—	63	3·2
West Calder . . . . .	2,689	2,475	5,164	2,711	2,327	5,038	126	2·5	—	—
<b>2. Presbytery of Linlithgow . . . . .</b>	<b>77,416</b>	<b>68,682</b>	<b>146,098</b>	<b>67,447</b>	<b>58,759</b>	<b>126,206</b>	<b>19,892</b>	<b>15·8</b>	<b>—</b>	<b>—</b>
Abercorn . . . . .	474	459	933	456	410	866	67	7·7	—	—
Armada . . . . .	4,513	3,792	8,305	3,479	2,966	6,445	1,860	28·9	—	—
Bathgate . . . . .	6,096	5,716	11,812	4,952	4,419	9,371	2,441	26·0	—	—
Blackbraes . . . . .	2,575	2,236	4,811	2,395	2,155	4,550	261	5·7	—	—
Borrowstounness . . . . .	4,826	4,434	9,260	4,191	3,730	7,921	1,339	16·9	—	—
Broxburn* . . . . .	4,137	3,670	7,807	—	—	—	7,807	—	—	—
Camelon . . . . .	4,107	3,617	7,724	3,414	2,972	6,386	1,338	21·0	—	—
Carriiden . . . . .	2,497	2,277	4,774	1,842	1,710	3,552	1,222	34·4	—	—
Dalmeny . . . . .	1,319	1,390	2,709	1,952	1,227	3,179	—	—	470	14·8
Ecclesmachan . . . . .	617	648	1,265	271	218	489	776	158·9	—	—
Falkirk* . . . . .	11,013	10,117	21,130	9,967	8,922	18,889	2,241	11·9	—	—
Fauldhouse . . . . .	2,116	1,807	3,923	1,903	1,614	3,517	406	11·5	—	—
Grahamston . . . . .	5,187	4,506	9,693	4,665	4,015	8,680	1,013	11·7	—	—
Grangemouth . . . . .	4,311	3,830	8,141	4,381	3,547	7,928	213	2·7	—	—
Kerse* . . . . .	987	861	1,848	—	—	—	1,848	—	—	—
Kirkliston* . . . . .	1,361	1,310	2,671	2,020	1,854	3,874	—	—	1,203	31·1
Linlithgow . . . . .	3,903	3,806	7,709	4,337	3,895	8,232	—	—	523	6·4
Livingstone . . . . .	2,013	1,701	3,714	1,527	1,237	2,764	950	34·4	—	—
Muiravonside . . . . .	2,001	1,803	3,804	1,811	1,630	3,441	363	10·5	—	—
Polmont* . . . . .	2,343	2,275	4,618	2,454	2,236	4,690	—	—	72	1·5
Queensferry† . . . . .	1,957†	415	2,372†	434	446	880	1,492	169·5	—	—
Shieldhill and Blackbraes ( <i>vide</i> Blackbraes) . . . . .	—	—	—	—	—	—	—	—	—	—
Slamannan . . . . .	1,808	1,632	3,440	2,813	2,473	5,286	—	—	1,846	34·9
Torphichen . . . . .	799	791	1,590	711	702	1,413	177	12·5	—	—
Uphall* . . . . .	2,572	2,387	4,959	5,690	4,845	10,535	—	—	5,576	52·9
Whitburn . . . . .	2,424	2,032	4,456	1,782	1,536	3,318	1,138	34·3	—	—
Winchburgh* . . . . .	1,460	1,170	2,630	—	—	—	2,630	—	—	—

† Including 1,510 Men of the Royal Navy.



TABLE XV.—*continued.*

ECCLESIASTICAL PARISHES.	POPULATION, 1911.			POPULATION, 1901.			INCREASE.		DECREASE.	
	Males.	Females.	Total.	Males.	Females.	Total.	Actual.	Per cent.	Actual.	Per cent.
<b>3. Presbytery of Biggar</b>	<b>2,565</b>	<b>2,859</b>	<b>5,424</b>	<b>2,751</b>	<b>2,859</b>	<b>5,610</b>	—	—	186	3·3
Biggar	847	1,084	1,931	876	1,021	1,897	34	1·8	—	—
Broughton, Glenholm, and Kilbucho	272	285	557	419	315	734	—	—	177	24·1
Covington and Thankerton	193	192	385	153	161	314	71	22·6	—	—
Culter	225	258	483	250	270	520	—	—	37	7·1
Dolphinton	116	129	245	128	122	250	—	—	5	2·0
Dunsyre	93	82	175	105	95	200	—	—	25	12·5
Libberton	225	236	461	213	219	432	29	6·7	—	—
Skirling	126	115	241	113	117	230	11	4·8	—	—
Symington	202	218	420	168	220	388	32	8·2	—	—
Walston	121	134	255	132	151	283	—	—	28	9·9
Wandell and Lamington	145	126	271	194	168	362	—	—	91	25·1
<b>4. Presbytery of Peebles</b>	<b>6,632</b>	<b>7,752</b>	<b>14,384</b>	<b>6,553</b>	<b>7,449</b>	<b>14,002</b>	<b>382</b>	<b>2·7</b>	—	—
Drumelzier	82	82	164	100	94	194	—	—	30	15·5
Eddlestone	289	300	589	275	260	535	54	10·1	—	—
Innerleithen	1,283	1,505	2,788	1,110	1,300	2,410	378	15·7	—	—
Kirkurd	117	136	253	144	149	293	—	—	40	13·7
Lyne and Megget	104	95	199	90	81	171	28	16·4	—	—
Manor	129	132	261	127	130	257	4	1·6	—	—
Newlands	300	290	590	287	277	564	26	4·6	—	—
Peebles	2,753	3,359	6,112	2,622	3,188	5,810	302	5·2	—	—
Stobo	179	171	350	187	214	401	—	—	51	12·7
Traquair	243	235	478	250	273	523	—	—	45	8·6
Tweedsmuir	101	97	198	299	136	435	—	—	237	54·5
Walkerburn	594	808	1,402	539	760	1,299	103	7·9	—	—
West Linton	458	542	1,000	523	587	1,110	—	—	110	9·9
<b>5. Presbytery of Dalkeith</b>	<b>34,224</b>	<b>33,515</b>	<b>67,739</b>	<b>28,624</b>	<b>28,976</b>	<b>57,600</b>	<b>10,139</b>	<b>17·6</b>	—	—
Borthwick	693	630	1,323	630	621	1,251	72	5·8	—	—
Carrington	253	227	480	229	231	460	20	4·3	—	—
Cockpen	1,852	1,960	3,812	1,792	1,928	3,720	92	2·5	—	—
Cranston	413	400	813	434	416	850	—	—	37	4·4
Crichton	343	382	725	380	426	806	—	—	81	10·0
Dalkeith, East Church	1,573	1,510	3,083	1,480	1,492	2,972	111	3·7	—	—
„ West Church	2,063	2,309	4,372	2,011	2,232	4,243	129	3·0	—	—
Fala and Soutra	116	131	247	135	144	279	—	—	32	11·5
Glencorse	770	617	1,387	712	635	1,347	40	3·0	—	—
Heriot	190	175	365	190	169	359	6	1·7	—	—
Inveresk	4,956	4,933	9,889	3,284	3,598	6,882	3,007	43·6	—	—
Lasswade	1,540	1,763	3,303	1,449	1,595	3,044	259	8·5	—	—
Loanhead	1,627	1,578	3,205	1,277	1,349	2,626	579	22·0	—	—
Newbattle	2,839	2,490	5,329	2,000	1,836	3,836	1,493	38·9	—	—
New Craighall	1,610	1,436	3,046	1,356	1,178	2,534	512	20·2	—	—
Newton	535	530	1,065	487	468	955	110	11·5	—	—
North Esk	4,981	4,921	9,902	3,470	3,742	7,212	2,690	37·3	—	—
Ormiston	862	736	1,598	628	562	1,190	408	34·3	—	—
Penicuik	2,270	2,430	4,700	2,552	2,545	5,097	—	—	397	7·8



TABLE XV.—*continued* (Population of Ecclesiastical Parishes).

ECCLESIASTICAL PARISHES.	POPULATION, 1911.			POPULATION, 1901.			INCREASE.		DECREASE.	
	Males.	Females.	Total.	Males.	Females.	Total.	Actual.	Per cent.	Actual.	Per cent.
Rosewell . . . . .	1,397	1,287	2,684	1,197	1,036	2,233	451	20·2	—	—
Roslin . . . . .	875	942	1,817	902	903	1,805	12	0·7	—	—
Stobhill . . . . .	2,274	1,957	4,231	1,830	1,684	3,514	717	20·4	—	—
Temple . . . . .	192	171	363	199	186	385	—	—	22	5·7
<b>6. Presbytery of Haddington</b> . . . . .	<b>16,018</b>	<b>15,980</b>	<b>31,998</b>	<b>13,425</b>	<b>13,890</b>	<b>27,315</b>	<b>4,683</b>	<b>17·1</b>	—	—
Aberlady . . . . .	463	500	963	480	470	950	13	1·4	—	—
Athelstaneford . . . . .	350	319	669	297	343	640	29	4·5	—	—
Bolton . . . . .	132	124	256	147	151	298	—	—	42	14·1
Cockenzie . . . . .	1,307	1,265	2,572	929	889	1,818	754	41·5	—	—
Dirleton* . . . . .	554	582	1,136	874	936	1,810	—	—	674	37·2
Garvald . . . . .	266	245	511	324	304	628	—	—	117	18·6
Gladsmuir . . . . .	743	690	1,433	766	715	1,481	—	—	48	3·2
Gullane* . . . . .	425	501	926	—	—	—	926	—	—	—
Haddington . . . . .	2,610	2,814	5,424	2,421	2,705	5,126	298	5·8	—	—
Humbie . . . . .	355	353	708	367	393	760	—	—	52	6·8
Morham . . . . .	95	104	199	92	109	201	—	—	2	1·0
North Berwick . . . . .	1,687	2,281	3,968	1,585	2,064	3,649	319	8·7	—	—
Pencaitland . . . . .	673	600	1,273	558	554	1,112	161	14·5	—	—
Prestonpans . . . . .	2,480	2,242	4,722	1,689	1,693	3,382	1,340	39·6	—	—
Salton . . . . .	223	163	386	226	205	431	—	—	45	10·4
Tranent . . . . .	3,283	2,822	6,105	2,314	1,985	4,299	1,806	42·0	—	—
Yester . . . . .	372	375	747	356	374	730	17	2·3	—	—
<b>7. Presbytery of Dunbar</b> . . . . .	<b>5,118</b>	<b>5,606</b>	<b>10,724</b>	<b>5,302</b>	<b>5,938</b>	<b>11,240</b>	—	—	<b>516</b>	<b>4·6</b>
Belhaven . . . . .	494	577	1,071	551	628	1,179	—	—	108	9·2
Cockburnspath . . . . .	499	492	991	467	511	978	13	1·3	—	—
Dunbar . . . . .	1,757	2,002	3,759	1,818	2,034	3,852	—	—	93	2·4
Innerwick . . . . .	313	363	676	356	426	782	—	—	106	13·6
Oldhamstocks . . . . .	227	223	450	241	250	491	—	—	41	8·4
Prestonkirk . . . . .	785	846	1,631	779	889	1,668	—	—	37	2·2
Spott . . . . .	187	193	380	210	213	423	—	—	43	10·2
Stenton . . . . .	233	234	467	243	268	511	—	—	44	8·6
Whitekirk and Tynninghame . . . . .	361	415	776	394	441	835	—	—	59	7·1
Whittinghame . . . . .	262	261	523	243	278	521	2	0·4	—	—
<b>II. SYNOD OF MERSE AND TEVIOTDALE</b>	<b>46,251</b>	<b>53,526</b>	<b>99,777</b>	<b>47,139</b>	<b>54,509</b>	<b>101,648</b>	—	—	<b>1,871</b>	<b>1·8</b>
<b>8. Presbytery of Duns</b> . . . . .	<b>3,603</b>	<b>4,008</b>	<b>7,611</b>	<b>3,713</b>	<b>4,266</b>	<b>7,979</b>	—	—	<b>368</b>	<b>4·6</b>
Abbey St Bathans . . . . .	89	99	188	93	87	180	8	4·4	—	—
Bunkle and Preston . . . . .	257	305	562	272	357	629	—	—	67	10·7
Cranshaws . . . . .	51	45	96	51	55	106	—	—	10	9·4
Duns . . . . .	1,402	1,640	3,042	1,472	1,727	3,199	—	—	157	4·9
Eccles . . . . .	673	776	1,449	665	768	1,433	16	1·1	—	—
Fogo . . . . .	197	192	389	219	226	445	—	—	56	12·6



TABLE XV.—*continued.*

ECCLESIASTICAL PARISHES.	POPULATION, 1911.			POPULATION, 1901.			INCREASE.		DECREASE.	
	Males.	Females.	Total.	Males.	Females.	Total.	Actual.	Per cent.	Actual.	Per cent.
Greenlaw . . . . .	454	487	941	484	531	1,015	—	—	74	7.3
Langton . . . . .	192	216	408	167	231	398	10	2.5	—	—
Longformacus . . . . .	175	164	339	181	190	371	—	—	32	8.6
Polwarth . . . . .	113	84	197	109	94	203	—	—	6	3.0
<b>9. Presbytery of Chirnside . . . . .</b>	<b>6,997</b>	<b>7,634</b>	<b>14,631</b>	<b>7,189</b>	<b>7,881</b>	<b>15,070</b>	—	—	<b>439</b>	<b>2.9</b>
Ayton . . . . .	785	792	1,577	785	844	1,629	—	—	52	3.2
Chirnside . . . . .	707	801	1,508	749	831	1,580	—	—	72	4.6
Coldingham . . . . .	702	777	1,479	734	731	1,465	14	1.0	—	—
Coldstream . . . . .	1,037	1,155	2,192	1,054	1,227	2,281	—	—	89	3.9
Edrom . . . . .	602	667	1,269	633	657	1,290	—	—	21	1.6
Eyemouth . . . . .	1,215	1,321	2,536	1,182	1,283	2,465	71	2.9	—	—
Foulden . . . . .	152	161	313	181	205	386	—	—	73	18.9
Houndwood . . . . .	611	638	1,249	632	676	1,308	—	—	59	4.5
Hutton . . . . .	314	368	682	343	407	750	—	—	68	9.1
Ladykirk . . . . .	150	165	315	145	171	316	—	—	1	0.3
Mordington . . . . .	148	144	292	143	141	284	8	2.8	—	—
Swinton . . . . .	347	380	727	366	425	791	—	—	64	8.1
Whitsome . . . . .	227	265	492	242	283	525	—	—	33	6.3
<b>10. Presbytery of Kelso . . . . .</b>	<b>4,566</b>	<b>5,195</b>	<b>9,761</b>	<b>4,733</b>	<b>5,415</b>	<b>10,148</b>	—	—	<b>387</b>	<b>3.8</b>
Ednam . . . . .	234	261	495	241	282	523	—	—	28	5.4
Kelso . . . . .	1,089	1,251	2,340	1,145	1,316	2,461	—	—	121	4.9
North Church . . . . .	971	1,151	2,122	945	1,106	2,051	71	3.5	—	—
Linton . . . . .	187	220	407	191	214	405	2	0.5	—	—
Makerston . . . . .	145	150	295	150	187	337	—	—	42	12.5
Morebattle . . . . .	358	382	740	380	399	779	—	—	39	5.0
Nenthorn . . . . .	182	186	368	210	215	425	—	—	57	13.4
Roxburgh . . . . .	377	425	802	402	446	848	—	—	46	5.4
Sprouston . . . . .	402	474	876	420	491	911	—	—	35	3.8
Stitchel and Hume . . . . .	272	289	561	284	322	606	—	—	45	7.4
Yetholm . . . . .	349	406	755	365	437	802	—	—	47	5.9
<b>11. Presbytery of Jedburgh . . . . .</b>	<b>12,707</b>	<b>15,503</b>	<b>28,210</b>	<b>13,315</b>	<b>16,148</b>	<b>29,463</b>	—	—	<b>1,253</b>	<b>4.3</b>
Ancrum . . . . .	460	508	968	455	518	973	—	—	5	0.5
Bedrule . . . . .	88	100	188	94	112	206	—	—	18	8.7
Cavers . . . . .	537	523	1,060	489	517	1,006	54	5.4	—	—
Crailling . . . . .	214	251	465	219	282	501	—	—	36	7.2
Eckford . . . . .	347	364	711	324	383	707	4	0.6	—	—
Edgerston . . . . .	102	112	214	135	127	262	—	—	48	18.3
<i>Hawick—</i>										
Hawick . . . . .	2,036	2,528	4,564	2,172	2,578	4,750	—	—	186	3.9
St John's . . . . .	2,189	2,931	5,120	2,103	2,768	4,871	249	5.1	—	—
St Margaret's . . . . .	714	990	1,704	799	1,067	1,866	—	—	162	8.7
St Mary's . . . . .	1,344	1,835	3,179	1,401	1,849	3,250	—	—	71	2.2
Hobkirk . . . . .	280	265	545	271	281	552	—	—	7	1.3
Hownam . . . . .	107	86	193	101	91	192	1	0.5	—	—
Jedburgh . . . . .	1,806	2,080	3,886	2,062	2,323	4,385	—	—	499	11.4



TABLE XV.—*continued* (Population of Ecclesiastical Parishes).

ECCLESIASTICAL PARISHES.	POPULATION, 1911.			POPULATION, 1901.			INCREASE.		DECREASE.	
	Males.	Females.	Total.	Males.	Females.	Total.	Actual.	Per cent.	Actual.	Per cent.
Kirktown . . . . .	115	122	237	119	125	244	—	—	7	2·9
Minto . . . . .	162	186	348	201	226	427	—	—	79	18·5
Oxnam . . . . .	242	244	486	284	273	557	—	—	71	12·7
Southdean . . . . .	263	244	507	269	261	530	—	—	23	4·3
Teviothead . . . . .	187	194	381	196	223	419	—	—	38	9·1
Wilton . . . . .	1,514	1,940	3,454	1,621	2,144	3,765	—	—	311	8·3
<b>12. Presbytery of Earls- ton . . . . .</b>	<b>3,588</b>	<b>3,881</b>	<b>7,469</b>	<b>4,023</b>	<b>4,071</b>	<b>8,094</b>	—	—	<b>625</b>	<b>7·7</b>
Channelkirk . . . . .	247	231	478	330	238	568	—	—	90	15·8
Earlston . . . . .	805	950	1,755	793	900	1,693	62	3·7	—	—
Gordon . . . . .	335	376	711	382	409	791	—	—	80	10·1
Lauder . . . . .	690	726	1,416	756	778	1,534	—	—	118	7·7
Legerwood . . . . .	205	196	401	201	230	431	—	—	30	7·0
Merton . . . . .	250	282	532	291	285	576	—	—	44	7·6
Smailholm . . . . .	136	156	292	154	187	341	—	—	49	14·4
Stow . . . . .	664	717	1,381	858	798	1,656	—	—	275	16·6
Westruther . . . . .	256	247	503	258	246	504	—	—	1	0·2
<b>13. Presbytery of Sel- kirk . . . . .</b>	<b>14,790</b>	<b>17,305</b>	<b>32,095</b>	<b>14,166</b>	<b>16,728</b>	<b>30,894</b>	<b>1,201</b>	<b>3·9</b>	—	—
Ashkirk . . . . .	161	160	321	204	184	388	—	—	67	17·3
Bowden . . . . .	303	356	659	306	354	660	—	—	1	0·2
Caddonfoot . . . . .	347	357	704	315	328	643	61	9·5	—	—
Ettrick . . . . .	179	165	344	167	164	331	13	3·9	—	—
<i>Galashiels—</i>										
Galashiels . . . . .	2,298	2,817	5,115	2,385	3,009	5,394	—	—	279	5·2
Ladhope . . . . .	2,535	2,718	5,253	2,341	2,656	4,997	256	5·1	—	—
West Church . . . . .	2,248	2,631	4,879	1,770	2,143	3,913	966	24·7	—	—
Heatherlie . . . . .	1,009	1,223	2,232	962	1,184	2,146	86	4·0	—	—
Kirkhope . . . . .	196	188	384	195	204	399	—	—	15	3·8
Lilliesleaf . . . . .	269	278	547	284	308	592	—	—	45	7·6
Maxton . . . . .	178	202	380	198	213	411	—	—	31	7·5
Melrose . . . . .	1,883	2,353	4,236	1,930	2,353	4,283	—	—	47	1·1
Roberton . . . . .	225	211	436	196	201	397	39	9·8	—	—
St Boswells . . . . .	451	526	977	444	496	940	37	3·9	—	—
Selkirk . . . . .	2,284	2,898	5,182	2,249	2,711	4,960	222	4·5	—	—
Yarrow . . . . .	224	222	446	220	220	440	6	1·4	—	—
<b>III. — SYNOD OF DUMFRIES . . . . .</b>	<b>43,855</b>	<b>47,920</b>	<b>91,775</b>	<b>43,408</b>	<b>48,180</b>	<b>91,588</b>	<b>187</b>	<b>0·2</b>	—	—
<b>14. Presbytery of Loch- maben . . . . .</b>	<b>6,935</b>	<b>7,658</b>	<b>14,593</b>	<b>6,875</b>	<b>7,844</b>	<b>14,719</b>	—	—	<b>126</b>	<b>0·9</b>
Applegarth & Sibbaldie	425	396	821	414	393	807	14	1·7	—	—
Dalton . . . . .	293	296	589	276	287	563	26	4·6	—	—
Dryfesdale . . . . .	1,484	1,704	3,188	1,489	1,641	3,130	58	1·9	—	—
Hutton and Corrie . . . . .	307	323	630	317	346	663	—	—	33	5·0
Johnstone . . . . .	379	372	751	380	420	800	—	—	49	6·1
Kirkmichael . . . . .	358	367	725	363	385	748	—	—	23	3·1



TABLE XV.—*continued.*

ECCLESIASTICAL PARISHES.	POPULATION, 1911.			POPULATION, 1901.			INCREASE.		DECREASE.	
	Males.	Females.	Total.	Males.	Females.	Total.	Actual.	Per cent.	Actual.	Per cent.
Kirkpatrick-Juxta	471	527	998	458	522	980	18	1·8	—	—
Lochmaben	1,109	1,246	2,355	1,116	1,272	2,388	—	—	33	1·4
Moffat	1,198	1,504	2,702	1,207	1,592	2,799	—	—	97	3·5
Mouswald	250	243	493	214	261	475	18	3·8	—	—
St Mungo	288	285	573	260	307	567	6	1·1	—	—
Tundergarth	196	203	399	202	201	403	—	—	4	1·0
Wamphray	177	192	369	179	217	396	—	—	27	6·8
<b>15. Presbytery of Langholm</b>	<b>4,110</b>	<b>4,315</b>	<b>8,425</b>	<b>4,174</b>	<b>4,620</b>	<b>8,794</b>	—	—	<b>369</b>	<b>4·2</b>
Canonbie	941	897	1,838	938	1,021	1,959	—	—	121	6·2
Castleton*	722	767	1,489	925	947	1,872	—	—	383	20·5
Eskdalemuir	215	177	392	223	218	441	—	—	49	11·1
Ewes	130	117	247	135	126	261	—	—	14	5·4
Halfmorton	172	147	319	187	159	346	—	—	27	7·8
Langholm	1,488	1,814	3,302	1,555	1,945	3,500	—	—	198	5·7
Saughtree*	247	198	445	—	—	—	445	—	—	—
Westerkirk	195	198	393	211	204	415	—	—	22	5·3
<b>16. Presbytery of Annan</b>	<b>7,358</b>	<b>7,817</b>	<b>15,175</b>	<b>7,703</b>	<b>8,036</b>	<b>15,739</b>	—	—	<b>564</b>	<b>3·6</b>
Annan	2,094	2,358	4,452	2,211	2,278	4,489	—	—	37	0·8
Brydekirk	366	385	751	429	403	832	—	—	81	9·7
Cummertree	506	521	1,027	468	470	938	89	9·5	—	—
Dornock	385	416	801	396	451	847	—	—	46	5·4
Greenknowe	723	834	1,557	753	866	1,619	—	—	62	3·8
Gretna	590	622	1,212	595	655	1,250	—	—	38	3·0
Hoddum	628	630	1,258	683	732	1,415	—	—	157	11·1
Kirkpatrick-Fleming	616	602	1,218	668	621	1,289	—	—	71	5·5
Kirtle	594	623	1,217	653	636	1,289	—	—	72	5·6
Middlebie	448	464	912	465	540	1,005	—	—	93	9·3
Ruthwell	408	362	770	382	384	766	4	0·5	—	—
<b>17. Presbytery of Dumfries</b>	<b>19,357</b>	<b>22,034</b>	<b>41,391</b>	<b>19,120</b>	<b>21,631</b>	<b>40,751</b>	<b>640</b>	<b>1·6</b>	—	—
Caerlaverock	400	411	811	399	442	841	—	—	30	3·6
Colvend	324	372	696	324	371	695	1	0·1	—	—
Dalbeattie	1,654	1,899	3,553	1,845	1,825	3,670	—	—	117	3·2
<i>Dumfries—</i>										
Greyfriars	1,631	1,920	3,551	1,608	1,981	3,589	—	—	38	1·1
St Mary's	3,271	3,899	7,170	2,978	3,579	6,557	613	9·3	—	—
St Michael's	4,010	4,345	8,355	3,838	4,162	8,000	355	4·4	—	—
Dunscore	494	533	1,027	476	579	1,055	—	—	28	2·7
Holywood	420	445	865	443	495	938	—	—	73	7·8
Kirkbean	328	349	677	324	325	649	28	4·3	—	—
Kirkgunzeon	257	240	497	257	270	527	—	—	30	5·7
Kirkmahoe	529	551	1,080	530	576	1,106	—	—	26	2·4
Kirkpatrick-Durham	377	443	820	374	444	818	2	0·2	—	—
Kirkpatrick-Irongray	293	301	594	313	388	701	—	—	107	15·3
Lochrutton	250	234	484	252	245	497	—	—	13	2·6
Maxwelltown	1,092	1,369	2,461	1,006	1,307	2,313	148	6·4	—	—



TABLE XV.—*continued* (Population of Ecclesiastical Parishes).

ECCLESIASTICAL PARISHES.	POPULATION, 1911.			POPULATION, 1901.			INCREASE.		DECREASE.	
	Males.	Females.	Total.	Males.	Females.	Total.	Actual.	Per cent.	Actual.	Per cent.
New Abbey . . . .	368	374	742	492	465	957	—	—	215	22·5
Southwick . . . .	251	230	481	249	263	512	—	—	31	6·1
Terregles . . . .	211	228	439	226	228	454	—	—	15	3·3
Tinwald . . . .	358	370	728	356	385	741	—	—	13	1·8
Torthorwald . . . .	382	406	788	371	408	779	9	1·2	—	—
Troqueer . . . .	1,979	2,610	4,589	1,950	2,336	4,286	303	7·1	—	—
Urr . . . .	478	505	983	509	557	1,066	—	—	83	7·8
<b>18. Presbytery of Pen-</b> <b>pont . . . .</b>	<b>6,095</b>	<b>6,096</b>	<b>12,191</b>	<b>5,536</b>	<b>6,049</b>	<b>11,585</b>	<b>606</b>	<b>5·2</b>	<b>—</b>	<b>—</b>
Closeburn . . . .	609	635	1,244	599	676	1,275	—	—	31	2·4
Durrisdeer . . . .	431	418	849	469	501	970	—	—	121	12·5
Glencairn . . . .	633	777	1,410	651	839	1,490	—	—	80	5·4
Keir . . . .	273	265	538	268	272	540	—	—	2	0·4
Kirkconnel . . . .	1,193	951	2,144	621	627	1,248	896	71·8	—	—
Morton . . . .	873	947	1,820	865	1,007	1,872	—	—	52	2·8
Penpont . . . .	403	428	831	444	479	923	—	—	92	10·0
Sanguhar . . . .	1,199	1,229	2,428	1,122	1,187	2,309	119	5·2	—	—
Tynron . . . .	147	162	309	161	173	334	—	—	25	7·5
Wanlockhead . . . .	334	284	618	336	288	624	—	—	6	1·0
<b>IV.—SYNOD OF</b> <b>GALLOWAY . . . .</b>	<b>26,750</b>	<b>29,611</b>	<b>56,361</b>	<b>27,362</b>	<b>30,639</b>	<b>58,001</b>	<b>—</b>	<b>—</b>	<b>1,640</b>	<b>2·8</b>
<b>19. Presbytery of Stran-</b> <b>raer . . . .</b>	<b>10,292</b>	<b>11,263</b>	<b>21,555</b>	<b>10,256</b>	<b>11,543</b>	<b>21,799</b>	<b>—</b>	<b>—</b>	<b>244</b>	<b>1·1</b>
Ardwell* . . . .	308	343	651	—	—	—	651	—	—	—
Arnshean . . . .	460	476	936	475	486	961	—	—	25	2·6
Ballantrae . . . .	424	508	932	454	565	1,019	—	—	87	8·5
Colmonell . . . .	505	491	996	479	514	993	3	0·3	—	—
Glenapp . . . .	76	72	148	49	56	105	43	41·0	—	—
Inch . . . .	1,785	1,909	3,694	1,657	1,928	3,585	109	3·0	—	—
Kirkcolm . . . .	653	705	1,358	660	700	1,360	—	—	2	0·1
Kirkmaiden . . . .	865	927	1,792	929	1,014	1,943	—	—	151	7·8
Leswalt . . . .	493	527	1,020	476	526	1,002	18	1·8	—	—
Lochryan . . . .	142	164	306	130	161	291	15	5·2	—	—
New Luce . . . .	229	252	481	270	287	557	—	—	76	13·6
Old Luce . . . .	1,004	1,092	2,096	1,021	1,136	2,157	—	—	61	2·8
Portpatrick . . . .	452	556	1,008	482	566	1,048	—	—	40	3·8
Sheuchan . . . .	775	848	1,623	706	796	1,502	121	8·1	—	—
Stoneykirk* . . . .	770	858	1,628	1,139	1,281	2,420	—	—	792	32·7
Stranraer . . . .	1,351	1,535	2,886	1,329	1,527	2,856	30	1·1	—	—
<b>20. Presbytery of Wig-</b> <b>town . . . .</b>	<b>7,600</b>	<b>8,606</b>	<b>16,206</b>	<b>8,100</b>	<b>9,032</b>	<b>17,132</b>	<b>—</b>	<b>—</b>	<b>926</b>	<b>5·4</b>
Bargrennan . . . .	144	130	274	162	161	323	—	—	49	15·2
Glasserton . . . .	458	462	920	442	445	887	33	3·7	—	—
Kirkcowan . . . .	610	634	1,244	554	599	1,153	91	7·9	—	—
Kirkinner . . . .	572	634	1,206	606	649	1,255	—	—	49	3·9
Kirkmabreck . . . .	748	801	1,549	958	901	1,859	—	—	310	16·7
Minnigaff . . . .	502	520	1,022	567	547	1,114	—	—	92	8·3



TABLE XV.—*continued.*

ECCLESIASTICAL PARISHES.	POPULATION, 1911.			POPULATION, 1901.			INCREASE.		DECREASE.	
	Males.	Females.	Total.	Males.	Females.	Total.	Actual.	Per cent.	Actual.	Per cent.
Mochrum . . . . .	837	985	1,822	914	1,044	1,958	—	—	136	6·9
Penninghame . . . . .	1,322	1,643	2,965	1,443	1,785	3,228	—	—	263	8·1
Sorbie . . . . .	643	711	1,354	647	726	1,373	—	—	19	1·4
Whithorn . . . . .	1,005	1,135	2,140	1,039	1,196	2,235	—	—	95	4·3
Wigtown . . . . .	759	951	1,710	768	979	1,747	—	—	37	2·1
<b>21. Presbytery of Kirk- cudbright . . . . .</b>	<b>8,858</b>	<b>9,742</b>	<b>18,600</b>	<b>9,006</b>	<b>10,064</b>	<b>19,070</b>	—	—	<b>470</b>	<b>2·5</b>
Anwoth . . . . .	327	361	688	291	360	651	37	5·7	—	—
Auchencairn . . . . .	288	353	641	334	386	720	—	—	79	11·0
Balmaclellan . . . . .	253	241	494	270	276	546	—	—	52	9·5
Balmaghie . . . . .	363	407	770	370	432	802	—	—	32	4·0
Borgue . . . . .	472	551	1,023	509	536	1,045	—	—	22	2·1
Buittle . . . . .	395	430	825	421	458	879	—	—	54	6·1
Carsphairn . . . . .	184	176	360	171	180	351	9	2·6	—	—
Castle-Douglas . . . . .	1,369	1,604	2,973	1,342	1,629	2,971	2	0·1	—	—
Corsock . . . . .	196	197	393	226	234	460	—	—	67	14·6
Crossmichael . . . . .	502	583	1,085	519	597	1,116	—	—	31	2·8
Dalry . . . . .	400	407	807	386	440	826	—	—	19	2·3
Girthon . . . . .	568	606	1,174	572	637	1,209	—	—	35	2·9
Kells . . . . .	405	442	847	409	469	878	—	—	31	3·5
Kelton . . . . .	435	449	884	432	446	878	6	0·7	—	—
Kirkcudbright . . . . .	1,456	1,660	3,116	1,574	1,735	3,309	—	—	193	5·8
Parton . . . . .	182	177	359	184	198	382	—	—	23	6·0
Reirick . . . . .	325	327	652	307	329	636	16	2·5	—	—
Tongland . . . . .	357	394	751	335	358	693	58	8·4	—	—
Twynholm . . . . .	381	377	758	354	364	718	40	5·6	—	—
<b>V.—SYNOD OF GLAS- GOW AND AYR.</b>	<b>1,081,728</b>	<b>1,105,176</b>	<b>2,186,904</b>	<b>994,123</b>	<b>997,706</b>	<b>1,991,829</b>	<b>195,075</b>	<b>9·8</b>	—	—
<b>22. Presbytery of Ayr .</b>	<b>66,090</b>	<b>68,624</b>	<b>134,714</b>	<b>60,433</b>	<b>62,317</b>	<b>122,750</b>	<b>11,964</b>	<b>9·7</b>	—	—
Alloway . . . . .	501	552	1,053	439	529	968	85	8·8	—	—
Auchinleck* . . . . .	1,993	1,734	3,727	3,612	3,092	6,704	—	—	2,977	44·4
<i>Ayr—</i>										
Ayr . . . . .	3,463	4,139	7,602	3,853	4,520	8,373	—	—	771	9·2
St Leonard's . . . . .	1,555	2,565	4,120	1,341	2,287	3,628	492	13·6	—	—
Wallacetown . . . . .	4,218	4,558	8,776	3,245	3,310	6,555	2,221	33·9	—	—
Barr . . . . .	269	252	521	283	298	581	—	—	60	10·3
Catrine . . . . .	1,040	1,297	2,337	1,060	1,280	2,340	—	—	3	0·1
Coylton . . . . .	1,584	1,459	3,043	1,326	1,216	2,542	501	19·7	—	—
Craigie . . . . .	286	252	538	241	268	509	29	5·7	—	—
Crosshill . . . . .	485	555	1,040	537	571	1,108	—	—	68	6·1
Cumnock, New . . . . .	2,980	2,681	5,661	2,808	2,559	5,367	294	5·5	—	—
Cumnock, Old . . . . .	2,784	2,570	5,354	2,539	2,506	5,045	309	6·1	—	—
Dailly . . . . .	1,029	911	1,940	817	856	1,673	267	16·0	—	—
Dalmellington . . . . .	3,228	2,786	6,014	2,704	2,414	5,118	896	17·5	—	—
Dalrymple . . . . .	497	534	1,031	449	482	931	100	10·7	—	—
Dundonald . . . . .	734	747	1,481	605	655	1,260	221	17·5	—	—
Fisherton . . . . .	254	293	547	226	259	485	62	12·8	—	—



TABLE XV.—*continued* (Population of Ecclesiastical Parishes).

ECCLESIASTICAL PARISHES.	POPULATION, 1911.			POPULATION, 1901.			INCREASE.		DECREASE.	
	Males.	Females.	Total.	Males.	Females.	Total.	Actual.	Per cent.	Actual.	Per cent.
Fullarton (Irvine)	2,737	2,498	5,235	2,481	2,328	4,809	426	8·9	—	—
Galston	3,305	3,562	6,867	3,159	3,342	6,501	366	5·6	—	—
Girvan	1,308	1,521	2,829	1,192	1,429	2,621	208	7·9	—	—
South Church	1,114	1,388	2,502	999	1,252	2,251	251	11·2	—	—
Glenbuck	390	338	728	675	493	1,168	—	—	440	37·7
Kirkmichael	373	434	807	375	464	839	—	—	32	3·8
Kirkoswald	766	769	1,535	684	727	1,411	124	8·8	—	—
Lugar*	2,088	1,720	3,808	—	—	—	3,808	—	—	—
Mauchline	1,142	1,299	2,441	1,227	1,345	2,572	—	—	131	5·1
Maybole	1,617	1,639	3,256	1,869	1,885	3,754	—	—	498	13·3
West Church	1,322	1,357	2,679	1,610	1,654	3,264	—	—	585	17·9
Monkton & Prestwick*	1,166	1,576	2,742	1,683	2,171	3,854	—	—	1,112	28·9
St Nicholas*	1,158	1,745	2,903	—	—	—	2,903	—	—	—
Muirkirk	2,292	1,962	4,254	2,436	2,066	4,502	—	—	248	5·5
Newton-on-Ayr*	4,471	4,462	8,933	5,316	5,392	10,708	—	—	1,775	16·6
St James'*	2,025	2,349	4,374	—	—	—	4,374	—	—	—
Ochiltree	954	960	1,914	1,024	1,014	2,038	—	—	124	6·1
Patna	569	493	1,062	464	442	906	156	17·2	—	—
Ricccarton	1,825	1,897	3,722	2,044	2,011	4,055	—	—	333	8·2
St Quivox	882	905	1,787	843	852	1,695	92	5·4	—	—
Sorn	719	702	1,421	645	622	1,267	154	12·2	—	—
Stair	551	518	1,069	543	526	1,069	—	—	—	—
Straiton	355	302	657	270	275	545	112	20·6	—	—
Symington	271	368	639	250	342	592	47	7·9	—	—
Tarbolton	2,397	2,196	4,593	2,059	1,902	3,961	632	16·0	—	—
Troon	3,393	3,779	7,172	2,500	2,681	5,181	1,991	38·4	—	—
<b>23. Presbytery of Irvine</b>	<b>60,069</b>	<b>64,357</b>	<b>124,426</b>	<b>60,943</b>	<b>62,063</b>	<b>123,006</b>	<b>1,420</b>	<b>1·2</b>	—	—
Ardrossan*	2,186	2,702	4,888	2,613	3,221	5,834	—	—	946	16·2
New Ardrossan	2,742	2,885	5,627	3,049	3,005	6,054	—	—	427	7·1
North Church, Salt-coats*	1,568	1,781	3,349	—	—	—	3,349	—	—	—
Beith	3,271	3,338	6,609	3,640	3,779	7,419	—	—	810	10·9
Crosshouse	1,344	1,286	2,630	1,407	1,281	2,688	—	—	58	2·2
Dalry	2,823	3,079	5,902	3,172	3,330	6,502	—	—	600	9·2
West Church	696	870	1,566	801	909	1,710	—	—	144	8·4
Darvel	1,844	2,202	4,046	1,722	1,912	3,634	412	11·3	—	—
Dreghorn	2,107	2,019	4,126	2,169	1,930	4,099	27	0·7	—	—
Dunlop	625	728	1,353	811	731	1,542	—	—	189	12·3
Fenwick	522	540	1,062	517	546	1,063	—	—	1	0·1
Fergushill	866	791	1,657	760	722	1,482	175	11·8	—	—
Hurlford	2,331	2,266	4,597	2,525	2,329	4,854	—	—	257	5·3
Irvine	3,188	3,194	6,382	3,064	3,185	6,249	133	2·1	—	—
Kilbirnie	3,662	3,956	7,618	3,529	3,678	7,207	411	5·7	—	—
Kilbride, West	1,325	1,742	3,067	1,368	1,538	2,906	161	5·5	—	—
<i>Kilmarnock</i> —										
Kilmarnock	7,178	8,021	15,199	6,374	6,468	12,842	2,357	18·4	—	—
High Kirk	1,880	1,836	3,716	2,584	2,555	5,139	—	—	1,423	27·7
St Andrew's	4,310	4,603	8,913	4,954	5,114	10,068	—	—	1,155	11·5
St Marnoch's	2,511	2,803	5,314	2,116	2,277	4,393	921	21·0	—	—



TABLE XV.—*continued.*

ECCLESIASTICAL PARISHES.	POPULATION, 1911.			POPULATION, 1901.			INCREASE.		DECREASE.	
	Males.	Females.	Total.	Males.	Females.	Total.	Actual.	Per cent.	Actual.	Per cent.
Kilmaurs . . . . .	971	995	1,966	1,071	1,023	2,094	—	—	128	6·1
Kilwinning . . . . .	3,628	3,617	7,245	3,525	3,388	6,913	332	4·8	—	—
Loudoun . . . . .	2,393	2,820	5,213	2,363	2,557	4,920	293	6·0	—	—
Stevenston* . . . . .	4,404	4,186	8,590	5,009	4,488	9,497	—	—	907	9·6
Stewarton . . . . .	1,694	2,097	3,791	1,800	2,097	3,897	—	—	106	2·7
<b>24. Presbytery of Paisley</b>	<b>86,137</b>	<b>96,520</b>	<b>182,657</b>	<b>78,687</b>	<b>86,539</b>	<b>165,226</b>	<b>17,431</b>	<b>10·5</b>	—	—
Barrhead . . . . .	5,078	5,520	10,598	4,623	4,634	9,257	1,341	14·5	—	—
Bridge of Weir . . . . .	1,176	1,540	2,716	1,020	1,296	2,316	400	17·3	—	—
Caldwell . . . . .	292	307	599	311	293	604	—	—	5	0·8
Cardonald . . . . .	1,722	2,139	3,861	1,030	1,013	2,043	1,818	89·0	—	—
Eastwood . . . . .	2,851	3,525	6,376	1,982	2,292	4,274	2,102	49·2	—	—
Elderslie* . . . . .	1,903	2,099	4,002	1,570	1,785	3,355	647	19·3	—	—
Greenbank . . . . .	1,033	1,234	2,267	1,046	1,132	2,178	89	4·1	—	—
Houston and Killellan . . . . .	652	693	1,345	665	737	1,402	—	—	57	4·1
Howwood* . . . . .	605	709	1,314	—	—	—	1,314	—	—	—
Inchinnan . . . . .	289	303	592	303	270	573	19	3·3	—	—
Johnstone* . . . . .	2,970	3,381	6,351	4,865	5,360	10,225	—	—	3,874	37·9
St Andrew's* . . . . .	2,347	2,499	4,846	—	—	—	4,846	—	—	—
Kilbarchan* . . . . .	1,615	2,012	3,627	1,746	1,993	3,739	—	—	112	3·0
Levern . . . . .	1,931	1,845	3,776	1,532	1,489	3,021	755	25·0	—	—
Linwood . . . . .	1,409	1,403	2,812	1,375	1,439	2,814	—	—	2	0·1
Lochwinnoch* . . . . .	1,434	1,525	2,959	2,186	2,216	4,402	—	—	1,443	32·8
Mearns . . . . .	999	1,170	2,169	972	1,169	2,141	28	1·3	—	—
Neilston . . . . .	1,874	2,233	4,107	1,833	2,126	3,959	148	3·7	—	—
<i>Paisley—</i>										
Abbey . . . . .	7,374	8,407	15,781	7,016	8,041	15,057	724	4·8	—	—
Greenlaw . . . . .	5,817	6,714	12,531	4,233	4,832	9,065	3,466	38·2	—	—
High Church . . . . .	4,578	5,475	10,053	4,512	5,525	10,037	16	0·2	—	—
Low Church (St George's) . . . . .	3,047	3,637	6,684	3,049	3,443	6,492	192	3·0	—	—
Martyr's . . . . .	5,531	6,722	12,253	5,376	6,713	12,089	164	1·4	—	—
Middle Church . . . . .	3,770	3,710	7,480	3,954	3,925	7,879	—	—	399	5·1
North Church . . . . .	4,034	3,661	7,695	3,978	3,760	7,738	—	—	43	0·6
St Columba's . . . . .	2,325	2,583	4,908	1,643	1,974	3,617	1,291	35·7	—	—
South Church . . . . .	4,644	5,416	10,060	4,347	4,861	9,208	852	9·3	—	—
Pollokshaws . . . . .	4,586	4,981	9,567	3,822	4,330	8,152	1,415	17·4	—	—
Renfrew* . . . . .	6,508	6,418	12,926	6,810	6,538	13,348	—	—	422	3·2
Shawlands . . . . .	2,332	3,122	5,454	1,491	1,924	3,415	2,039	59·7	—	—
Thornliebank . . . . .	1,411	1,537	2,948	1,397	1,429	2,826	122	4·3	—	—
<b>25. Presbytery of Greenock</b>	<b>57,909</b>	<b>59,542</b>	<b>117,451</b>	<b>52,460</b>	<b>53,595</b>	<b>106,055</b>	<b>11,396</b>	<b>10·7</b>	—	—
Cumbræ . . . . .	706	988	1,694	726	1,028	1,754	—	—	60	3·4
Erskine . . . . .	594	614	1,208	480	536	1,016	192	18·9	—	—
Fairlie . . . . .	358	442	800	326	392	718	82	11·4	—	—
Gourock . . . . .	4,032	4,668	8,700	2,857	3,499	6,356	2,344	36·9	—	—
<i>Greenock—</i>										
Augustine . . . . .	1,456	1,382	2,838	1,380	1,378	2,758	80	2·9	—	—
Cartsburn . . . . .	4,849	4,565	9,414	4,332	3,871	8,203	1,211	14·8	—	—
East Church . . . . .	3,218	2,935	6,153	3,134	2,906	6,040	113	1·9	—	—



TABLE XV.—*continued* (Population of Ecclesiastical Parishes).

ECCLESIASTICAL PARISHES.	POPULATION, 1911.			POPULATION, 1901.			INCREASE.		DECREASE.	
	Males.	Females.	Total.	Males.	Females.	Total.	Actual.	Per cent.	Actual.	Per cent.
<i>Greenock—</i>										
Ladyburn . . . . .	3,882	3,278	7,160	2,907	2,578	5,485	1,675	30·5	—	—
Middle Church . . . . .	3,139	2,714	5,853	3,030	2,613	5,643	210	3·7	—	—
North Church . . . . .	2,123	1,818	3,941	2,020	1,877	3,897	44	1·1	—	—
St Paul's* . . . . .	654	1,045	1,699	—	—	—	1,699	—	—	—
South Church . . . . .	6,288	6,360	12,648	5,812	5,742	11,554	1,094	9·5	—	—
Wellpark . . . . .	501	496	997	462	458	920	77	8·4	—	—
West Church* . . . . .	12,948	13,537	26,485	12,665	13,602	26,267	218	0·8	—	—
Inverkip . . . . .	362	391	753	412	373	785	—	—	32	4·1
Kilmacolm . . . . .	2,774	3,468	6,242	2,294	2,575	4,869	1,373	28·2	—	—
Langbank . . . . .	235	269	504	230	273	503	1	0·2	—	—
Largs . . . . .	1,670	2,379	4,049	1,609	2,122	3,731	318	8·5	—	—
Port-Glasgow . . . . .	5,370	5,315	10,685	5,125	5,025	10,150	535	5·3	—	—
Newark . . . . .	2,054	1,962	4,016	2,071	1,934	4,005	11	0·3	—	—
Skelmorlie . . . . .	696	916	1,612	588	813	1,401	211	15·1	—	—
<b>26. Presbytery of Hamilton</b> . . . . .	<b>196,572</b>	<b>178,651</b>	<b>375,223</b>	<b>172,200</b>	<b>150,904</b>	<b>323,104</b>	<b>52,119</b>	<b>16·1</b>	<b>—</b>	<b>—</b>
Airdrie* . . . . .	6,604	6,586	13,190	7,739	7,095	14,834	—	—	1,644	11·1
Avondale . . . . .	2,324	2,709	5,033	2,857	2,916	5,773	—	—	740	12·8
Baillieston . . . . .	2,585	2,469	5,054	2,240	2,033	4,273	781	18·3	—	—
Bargeddie . . . . .	1,455	1,288	2,743	1,530	1,320	2,850	—	—	107	3·8
Bellshill . . . . .	5,839	4,971	10,810	4,949	3,887	8,836	1,974	22·3	—	—
Blantyre . . . . .	4,725	4,341	9,066	4,128	3,700	7,828	1,238	15·8	—	—
Bothwell . . . . .	8,978	8,043	17,021	7,195	6,254	13,449	3,572	26·6	—	—
Burnbank . . . . .	6,176	5,184	11,360	5,476	4,490	9,966	1,394	14·0	—	—
Cadzow . . . . .	8,466	7,934	16,400	7,361	6,518	13,879	2,521	18·2	—	—
Calderbank . . . . .	1,284	1,212	2,496	1,399	1,266	2,665	—	—	169	6·3
Caldercruix . . . . .	1,166	1,118	2,284	1,146	1,046	2,192	92	4·2	—	—
Calderhead . . . . .	4,721	3,950	8,671	3,619	3,022	6,641	2,030	30·6	—	—
Cambuslang . . . . .	7,798	7,890	15,688	6,393	5,949	12,342	2,346	27·1	—	—
West Church . . . . .	2,722	2,897	5,619	2,355	2,356	4,711	908	19·3	—	—
Cambusnethan . . . . .	3,491	3,292	6,783	3,026	2,780	5,806	977	16·8	—	—
Chapelton . . . . .	339	366	705	352	385	737	—	—	32	4·3
Clarkston* . . . . .	2,444	2,587	5,031	3,966	3,731	7,697	—	—	2,666	34·6
Cleland . . . . .	2,592	2,096	4,688	2,143	1,776	3,919	769	19·6	—	—
Coatdyke* . . . . .	3,428	2,749	6,177	—	—	—	6,177	—	—	—
Coats (Coatbridge)* . . . . .	3,355	2,123	5,478	4,145	2,965	7,110	—	—	1,632	23·0
Coltness Memorial . . . . .	1,721	1,645	3,366	1,639	1,464	3,103	263	8·5	—	—
Dalserf . . . . .	2,361	2,066	4,427	2,179	1,909	4,088	339	8·3	—	—
Dalziel* . . . . .	10,796	9,468	20,264	12,379	10,273	22,652	—	—	2,388	10·5
St Andrew's* . . . . .	3,041	2,623	5,664	—	—	—	5,664	—	—	—
South Church . . . . .	11,397	9,715	21,112	7,897	6,541	14,438	6,674	46·2	—	—
Dundyvan* . . . . .	5,076	4,119	9,195	—	—	—	9,195	—	—	—
Flowerhill . . . . .	2,733	2,678	5,411	2,526	2,432	4,958	453	9·1	—	—
Gartsherrie . . . . .	8,335	7,888	16,223	7,929	7,085	15,014	1,209	8·1	—	—
Garturk* . . . . .	3,324	2,910	6,234	3,104	2,653	5,757	477	8·3	—	—
Glassford . . . . .	322	357	679	324	334	658	21	3·2	—	—
Greengairs . . . . .	1,113	989	2,102	1,423	1,279	2,702	—	—	600	22·2
Hallside . . . . .	2,551	2,281	4,832	2,323	1,998	4,321	511	11·8	—	—
Hamilton* . . . . .	8,727	7,850	16,577	8,863	7,653	16,516	61	0·4	—	—
Harthill and Benhar . . . . .	1,970	1,654	3,624	1,966	1,574	3,540	84	2·4	—	—



TABLE XV.—*continued.*

ECCLESIASTICAL PARISHES.	POPULATION, 1911.			POPULATION, 1901.			INCREASE.		DECREASE.	
	Males.	Females.	Total.	Males.	Females.	Total.	Actual.	Per cent.	Actual.	Per cent.
Holytown . . . . .	9,989	8,660	18,649	8,622	7,041	15,663	2,986	19·1	—	—
Kenmuir . . . . .	2,412	2,498	4,910	2,084	2,054	4,138	772	18·7	—	—
Kilbride, East . . . . .	1,582	1,659	3,241	1,510	1,608	3,118	123	3·9	—	—
Larkhall . . . . .	7,255	6,947	14,202	6,374	5,660	12,034	2,168	18·0	—	—
Meadowfield* . . . . .	1,327	1,209	2,536	—	—	—	2,536	—	—	—
Monkland, New* . . . . .	2,743	2,375	5,118	3,050	2,619	5,669	—	—	551	9·7
Monkland, Old* . . . . .	3,286	2,774	6,060	6,143	5,171	11,314	—	—	5,254	46·4
Overtown . . . . .	1,290	1,148	2,438	1,174	1,062	2,236	202	9·0	—	—
Quarter* . . . . .	1,128	942	2,070	—	—	—	2,070	—	—	—
Shotts . . . . .	1,734	1,607	3,341	1,494	1,344	2,838	503	17·7	—	—
Stonefield . . . . .	4,123	3,632	7,755	3,499	2,818	6,317	1,438	22·8	—	—
Stonehouse . . . . .	1,871	1,817	3,688	1,860	1,805	3,665	23	0·6	—	—
Uddingston . . . . .	4,414	4,460	8,874	4,016	4,108	8,124	750	9·2	—	—
Wishaw . . . . .	9,459	8,875	18,334	7,803	6,930	14,733	3,601	24·4	—	—
<b>27. Presbytery of Lanark</b>	<b>22,744</b>	<b>22,945</b>	<b>45,689</b>	<b>21,251</b>	<b>21,101</b>	<b>42,352</b>	<b>3,337</b>	<b>7·9</b>	—	—
Carluke . . . . .	3,754	3,997	7,751	3,641	3,718	7,359	392	5·3	—	—
Carmichael . . . . .	800	671	1,471	630	568	1,198	273	22·8	—	—
Carnwath . . . . .	1,980	1,761	3,741	1,539	1,513	3,052	689	22·6	—	—
Carstairs . . . . .	971	907	1,878	980	913	1,893	—	—	15	0·8
Crawford . . . . .	337	342	679	375	340	715	—	—	36	5·0
Crawfordjohn . . . . .	302	307	609	335	359	694	—	—	85	12·2
Douglas . . . . .	1,116	1,123	2,239	1,060	1,063	2,123	116	5·5	—	—
Douglas Water . . . . .	218	204	422	210	219	429	—	—	7	1·6
Forth . . . . .	1,101	930	2,031	962	828	1,790	241	13·5	—	—
Haywood . . . . .	367	307	674	514	481	995	—	—	321	32·3
Kirkfieldbank . . . . .	591	758	1,349	613	733	1,346	3	0·2	—	—
Lanark . . . . .	2,308	2,669	4,977	2,056	2,508	4,564	413	9·0	—	—
St Leonard's . . . . .	1,736	2,265	4,001	1,645	1,894	3,539	462	13·1	—	—
Law . . . . .	989	879	1,868	871	736	1,607	261	16·2	—	—
Leadhills . . . . .	440	409	849	468	444	912	—	—	63	6·9
Lesmahagow . . . . .	5,398	5,091	10,489	4,995	4,458	9,453	1,036	11·0	—	—
Pettinain . . . . .	136	125	261	149	122	271	—	—	10	3·7
Wiston and Robertson . . . . .	200	200	400	208	204	412	—	—	12	2·9
<b>28. Presbytery of Dum-</b> <b>barton . . . . .</b>	<b>69,766</b>	<b>70,542</b>	<b>140,308</b>	<b>50,603</b>	<b>52,080</b>	<b>102,683</b>	<b>37,625</b>	<b>36·6</b>	—	—
Alexandria . . . . .	4,878	4,971	9,849	3,983	4,409	8,392	1,457	17·4	—	—
Arrochar . . . . .	271	266	537	278	327	605	—	—	68	11·2
Baldernock . . . . .	346	401	747	273	309	582	165	28·4	—	—
Balfron . . . . .	515	640	1,155	491	601	1,092	63	5·8	—	—
Bonhill . . . . .	1,810	1,915	3,725	1,905	2,017	3,922	—	—	197	5·0
Buchanan . . . . .	508	287	795	240	247	487	308	63·2	—	—
Cardross . . . . .	683	832	1,515	645	716	1,361	154	11·3	—	—
Clydebank, St James* . . . . .	13,668	11,958	25,626	9,680	8,343	18,023	7,603	42·2	—	—
Craigrownie . . . . .	448	611	1,059	472	673	1,145	—	—	86	7·5
Dalmuir* . . . . .	4,103	3,681	7,784	—	—	—	7,784	—	—	—
Dalreoch . . . . .	2,426	2,424	4,850	2,467	2,468	4,935	—	—	85	1·7
Drymen . . . . .	365	380	745	394	400	794	—	—	49	6·2



TABLE XV.—*continued* (Population of Ecclesiastical Parishes).

ECCLESIASTICAL PARISHES.	POPULATION, 1911.			POPULATION, 1901.			INCREASE.		DECREASE.	
	Males.	Females.	Total.	Males.	Females.	Total.	Actual.	Per cent.	Actual.	Per cent.
Dumbarton . . . . .	6,041	5,586	11,627	5,265	4,872	10,137	1,490	14·7	—	—
Duntocher . . . . .	1,639	1,599	3,238	1,622	1,608	3,230	8	0·2	—	—
Fintry . . . . .	112	168	280	140	174	314	—	—	34	10·8
Garelochhead . . . . .	453	589	1,042	382	454	836	206	24·6	—	—
Helensburgh . . . . .	2,486	3,361	5,847	2,477	3,286	5,763	84	1·5	—	—
West Church . . . . .	1,004	1,678	2,682	1,091	1,700	2,791	—	—	109	3·9
Jamestown . . . . .	1,166	1,229	2,395	1,053	1,214	2,267	128	5·6	—	—
Killearn . . . . .	583	502	1,085	447	482	929	156	16·8	—	—
Kilmarnock . . . . .	407	440	847	427	447	874	—	—	27	3·1
Knoxland . . . . .	2,766	2,519	5,285	2,680	2,350	5,030	255	5·1	—	—
Luss . . . . .	264	289	553	274	298	572	—	—	19	3·3
Milngavie . . . . .	2,212	2,602	4,814	1,884	2,100	3,984	830	20·8	—	—
New Kilpatrick . . . . .	2,377	3,009	5,386	1,998	2,407	4,405	981	22·3	—	—
Old Kilpatrick* . . . . .	3,495	3,554	7,049	3,687	3,617	7,304	—	—	255	3·5
Renton . . . . .	2,451	2,510	4,961	2,435	2,656	5,091	—	—	130	2·6
Roseneath . . . . .	290	328	618	317	358	675	—	—	57	8·4
Row . . . . .	841	805	1,646	1,040	860	1,900	—	—	254	13·4
Strathblane . . . . .	461	563	1,024	415	465	880	144	16·4	—	—
Strathfillan . . . . .	363	302	665	334	266	600	65	10·8	—	—
Temple . . . . .	2,849	3,353	6,202	1,807	1,956	3,763	2,439	64·8	—	—
Yoker* . . . . .	7,485	7,190	14,675	—	—	—	14,675	—	—	—
<b>29. Presbytery of Glas-</b>										
<b>gow . . . . .</b>	<b>522,441</b>	<b>543,995</b>	<b>1,066,436</b>	<b>497,546</b>	<b>509,107</b>	<b>1,006,653</b>	<b>59,783</b>	<b>5·9</b>	—	—
Banton . . . . .	783	710	1,493	673	641	1,314	179	13·6	—	—
Cadder . . . . .	2,351	2,359	4,710	1,958	1,892	3,850	860	22·1	—	—
Campsie . . . . .	2,570	2,734	5,304	2,646	2,778	5,424	—	—	120	2·2
Carmunnock . . . . .	635	788	1,423	649	800	1,449	—	—	26	1·8
Catheart* . . . . .	10,448	12,461	22,909	8,455	10,376	18,831	4,078	21·7	—	—
Chryston* . . . . .	3,595	3,256	6,851	2,331	2,225	4,556	2,295	50·4	—	—
Condorrat . . . . .	1,119	1,000	2,119	1,003	857	1,860	259	13·9	—	—
Cumbernauld . . . . .	1,777	1,711	3,488	1,747	1,605	3,352	136	4·1	—	—
Eaglesham . . . . .	549	589	1,138	499	576	1,075	63	5·9	—	—
<i>Glasgow—</i>										
Abbotsford . . . . .	3,892	4,076	7,968	4,551	4,536	9,087	—	—	1,119	12·3
Anderston . . . . .	3,317	3,286	6,603	3,885	3,615	7,500	—	—	897	12·0
Barony* . . . . .	12,888	13,775	26,663	14,159	14,843	29,002	—	—	2,339	8·1
Barrowfield . . . . .	3,954	4,221	8,175	4,319	4,560	8,879	—	—	704	7·9
Bellahouston . . . . .	7,300	7,926	15,226	5,120	5,786	10,906	4,320	39·6	—	—
Belmont* . . . . .	2,528	4,523	7,051	—	—	—	7,051	—	—	—
Blackfriars . . . . .	1,012	67	1,079	1,500	361	1,861	—	—	782	42·0
Bluevale . . . . .	2,248	2,272	4,520	2,106	2,128	4,234	286	6·8	—	—
Blythswood . . . . .	2,419	2,700	5,119	2,897	3,400	6,297	—	—	1,178	18·7
Bridgegate* . . . . .	5,334	5,569	10,903	6,023	6,239	12,262	—	—	1,359	11·1
Bridgeton . . . . .	6,962	7,372	14,334	5,994	6,309	12,303	2,031	16·5	—	—
Calton . . . . .	16,737	16,825	33,562	15,262	16,063	31,325	2,237	7·1	—	—
Chalmers . . . . .	7,071	7,539	14,610	7,956	8,258	16,214	—	—	1,604	9·9
Cowlairs . . . . .	10,403	10,085	20,488	6,400	5,992	12,392	8,096	65·3	—	—
Dalmarnock . . . . .	5,351	5,631	10,982	4,839	5,020	9,859	1,123	11·4	—	—



TABLE XV.—*continued.*

ECCLESIASTICAL PARISHES.	POPULATION, 1911.			POPULATION, 1901.			INCREASE.		DECREASE.	
	Males.	Females.	Total.	Males.	Females.	Total.	Actual.	Per cent.	Actual.	Per cent.
<i>Glasgow—</i>										
Dean Park . . . .	2,166	2,279	4,445	2,004	1,902	3,906	539	13·8	—	—
Elder Park . . . .	4,693	4,422	9,115	4,941	4,652	9,593	—	—	478	5·0
Gorbals . . . . .	2,990	2,132	5,122	6,571	5,570	12,141	—	—	7,019	57·8
Govan* . . . . .	35,095	35,089	70,184	39,941	40,542	80,483	—	—	10,299	12·8
Govanhill . . . . .	10,950	11,604	22,554	9,192	9,537	18,729	3,825	20·4	—	—
Greenhead . . . . .	2,294	2,569	4,863	2,892	3,082	5,974	—	—	1,111	18·6
Hillhead* . . . . .	1,832	3,954	5,786	4,058	7,450	11,508	—	—	5,722	49·7
Hutchesontown . . . .	3,421	3,457	6,878	4,020	4,065	8,085	—	—	1,207	14·9
Hyndland* . . . . .	2,348	3,855	6,203	—	—	—	6,203	—	—	—
Kelvinhaugh . . . . .	4,595	4,721	9,316	4,987	4,427	9,414	—	—	98	1·0
Kelvinside* . . . . .	12,969	14,744	27,713	15,867	17,592	33,459	—	—	5,746	17·2
Kingston . . . . .	3,612	3,566	7,178	4,170	3,931	8,101	—	—	923	11·4
Kinning Park . . . . .	7,875	7,753	15,628	8,353	8,163	16,516	—	—	888	5·4
Langside* . . . . .	5,990	7,653	13,643	—	—	—	13,643	—	—	—
Laurieston . . . . .	4,034	3,959	7,993	4,789	4,761	9,550	—	—	1,557	16·3
Macleod . . . . .	3,818	3,878	7,696	4,202	4,313	8,515	—	—	819	9·6
Martyr's . . . . .	3,634	3,549	7,183	3,963	3,679	7,642	—	—	459	6·0
Maryhill* . . . . .	22,879	23,254	46,133	20,827	20,722	41,549	4,584	11·0	—	—
Maxwell . . . . .	6,694	7,097	13,791	7,093	7,402	14,495	—	—	704	4·9
Milton . . . . .	2,477	1,995	4,442	2,680	2,361	5,041	—	—	599	11·9
Newhall . . . . .	2,776	3,092	5,868	2,806	3,114	5,920	—	—	52	0·9
Newlands . . . . .	2,196	2,282	4,478	2,419	2,545	4,964	—	—	486	9·8
Oatlands* . . . . .	5,380	5,712	11,092	8,380	8,690	17,070	—	—	5,978	35·0
Park . . . . .	4,251	6,582	10,833	4,651	6,941	11,592	—	—	759	6·5
Parkhead . . . . .	8,262	8,019	16,281	6,097	6,078	12,175	4,106	33·7	—	—
Partick . . . . .	6,475	8,436	14,911	6,802	8,121	14,923	—	—	12	0·1
St Mary's . . . . .	6,932	7,288	14,220	6,959	7,160	14,119	101	0·7	—	—
Plantation . . . . .	7,180	6,334	13,514	8,105	7,176	15,281	—	—	1,767	11·6
Pollokshields . . . . .	3,064	4,618	7,682	3,521	4,981	8,502	—	—	820	9·6
Port Dundas . . . . .	2,540	2,564	5,104	2,883	2,667	5,550	—	—	446	8·0
Possilpark . . . . .	4,004	4,057	8,061	4,028	4,013	8,041	20	0·2	—	—
Queen's Park . . . . .	6,015	7,414	13,429	5,639	6,818	12,457	972	7·8	—	—
Robertson-Memorial . .	2,192	2,514	4,706	2,480	2,645	5,125	—	—	419	8·2
St Andrew's . . . . .	2,832	2,275	5,107	3,184	2,881	6,065	—	—	958	15·8
St Bernard's . . . . .	5,618	5,768	11,386	5,664	6,017	11,681	—	—	295	2·5
St Bride's* . . . . .	9,229	9,211	18,440	—	—	—	18,440	—	—	—
St Clement's . . . . .	3,617	3,811	7,428	4,085	4,292	8,377	—	—	949	11·3
St Cuthbert's* . . . . .	7,209	7,552	14,761	—	—	—	14,761	—	—	—
St David's . . . . .	3,630	3,590	7,220	4,794	4,538	9,332	—	—	2,112	22·6
St Enoch's . . . . .	592	345	937	630	557	1,187	—	—	250	21·1
St George's* . . . . .	8,438	8,431	16,869	12,698	11,610	24,308	—	—	7,439	30·6
St George's-in-the-Fields* . .	9,299	8,894	18,193	13,644	13,589	27,233	—	—	9,040	33·2
St James'* . . . . .	1,918	2,275	4,193	2,693	2,497	5,190	—	—	997	19·2
St John's . . . . .	7,596	7,893	15,489	8,458	8,884	17,342	—	—	1,853	10·7
St Kieran's . . . . .	1,758	1,361	3,119	1,489	1,055	2,544	575	22·6	—	—
St Luke's . . . . .	3,050	3,257	6,307	3,402	3,451	6,853	—	—	546	8·0
St Margaret's, Polmadie* . . . . .	5,082	5,089	10,171	—	—	—	10,171	—	—	—
St Mark's . . . . .	8,862	7,942	16,804	9,644	8,729	18,373	—	—	1,569	8·5



TABLE XV.—*continued* (Population of Ecclesiastical Parishes).

ECCLESIASTICAL PARISHES.	POPULATION, 1911.			POPULATION, 1901.			INCREASE.		DECREASE.	
	Males.	Females.	Total.	Males.	Females.	Total.	Actual.	Per cent.	Actual.	Per cent.
<i>Glasgow—</i>										
St Matthew's . . .	1,911	2,030	3,941	2,092	2,232	4,324	—	—	383	8·9
St Mungo's (or High Church) . . .	5,282	5,372	10,654	6,099	6,218	12,317	—	—	1,663	13·5
St Ninian's . . .	5,110	5,347	10,457	5,798	5,930	11,728	—	—	1,271	10·8
St Paul's . . .	2,325	2,457	4,782	3,054	3,040	6,094	—	—	1,312	21·5
St Peter's* . . .	3,966	2,665	6,631	452	283	735	5,896	802·2	—	—
St Stephen's . . .	1,619	1,589	3,208	2,492	2,285	4,777	—	—	1,569	32·8
St Thomas' . . .	4,298	4,253	8,551	5,016	4,943	9,959	—	—	1,408	14·1
St Vincent . . .	4,262	3,927	8,189	4,270	4,181	8,451	—	—	262	3·1
Sandyford . . .	3,625	4,709	8,334	4,399	5,563	9,962	—	—	1,628	16·3
Springburn . . .	17,658	17,870	35,528	15,258	15,580	30,838	4,690	15·2	—	—
Strathbungo . . .	3,083	3,777	6,860	2,304	2,771	5,075	1,785	35·2	—	—
Titwood* . . .	982	1,693	2,675	—	—	—	2,675	—	—	—
Townhead . . .	9,450	9,259	18,709	8,855	8,337	17,192	1,517	8·8	—	—
Tron . . .	995	918	1,913	1,062	1,063	2,125	—	—	212	10·0
Wellpark . . .	4,863	5,365	10,228	5,305	5,637	10,942	—	—	714	6·5
Whiteinch . . .	8,803	8,577	17,380	5,922	5,923	11,845	5,535	46·7	—	—
Hogganfield* . . .	1,202	813	2,015	1,736	1,308	3,044	—	—	1,029	33·8
Kilsyth . . .	4,985	4,574	9,559	4,479	4,047	8,526	1,033	12·1	—	—
Kirkintilloch . . .	4,494	4,347	8,841	3,907	3,612	7,519	1,322	17·6	—	—
St David's . . .	2,686	2,615	5,301	2,443	2,370	4,813	488	10·1	—	—
Lenzie . . .	1,546	1,986	3,532	1,474	1,835	3,309	223	6·7	—	—
Rutherglen . . .	7,756	8,205	15,961	5,905	6,088	11,993	3,968	33·1	—	—
Wardlawhill . . .	3,803	4,187	7,990	2,141	2,187	4,328	3,662	84·6	—	—
West Church . . .	1,552	1,625	3,177	1,695	1,832	3,527	—	—	350	9·9
Shettleston . . .	15,619	15,206	30,825	10,711	9,782	20,493	10,332	50·4	—	—
Stepps* . . .	990	1,018	2,008	—	—	—	2,008	—	—	—
<b>VI.—SYNOD OF ARGYLL . . .</b>	<b>47,100</b>	<b>49,004</b>	<b>96,104</b>	<b>48,605</b>	<b>51,277</b>	<b>99,882</b>	<b>—</b>	<b>—</b>	<b>3,778</b>	<b>3·8</b>
<b>30. Presbytery of Inveraray . . .</b>	<b>4,636</b>	<b>4,845</b>	<b>9,481</b>	<b>5,336</b>	<b>5,434</b>	<b>10,770</b>	<b>—</b>	<b>—</b>	<b>1,289</b>	<b>12·0</b>
Ardishaig . . .	574	695	1,269	679	699	1,378	—	—	109	7·9
Craignish . . .	169	156	325	167	164	331	—	—	6	1·8
Cumlodden . . .	344	290	634	343	286	629	5	0·8	—	—
Glassary . . .	493	520	1,013	593	592	1,185	—	—	172	14·5
Glenaray . . .	158	145	303	192	187	379	—	—	76	20·1
Inveraray . . .	298	318	616	366	373	739	—	—	123	16·6
Kilmartin . . .	294	288	582	349	314	663	—	—	81	12·2
Knapdale, North . . .	330	326	656	386	382	768	—	—	112	14·6
Knapdale, South . . .	125	120	245	126	128	254	—	—	9	3·5
Lochgilphead . . .	861	994	1,855	1,077	1,241	2,318	—	—	463	20·0
Tarbert . . .	990	993	1,983	1,058	1,068	2,126	—	—	143	6·7
<b>31. Presbytery of Dunoon . . .</b>	<b>12,184</b>	<b>14,720</b>	<b>26,904</b>	<b>11,856</b>	<b>14,834</b>	<b>26,690</b>	<b>214</b>	<b>0·8</b>	<b>—</b>	<b>—</b>
Ardentinny . . .	92	100	192	102	103	205	—	—	13	6·3
Craigmore* . . .	352	708	1,060	—	—	—	1,060	—	—	—
Dunoon . . .	2,294	3,195	5,489	2,314	3,178	5,492	—	—	3	0·1



TABLE XV.—*continued.*

ECCLESIASTICAL PARISHES.	POPULATION, 1911.			POPULATION, 1901.			INCREASE.		DECREASE.	
	Males.	Females.	Total.	Males.	Females.	Total.	Actual.	Per cent.	Actual.	Per cent.
Innellan . . . . .	424	556	980	430	577	1,007	—	—	27	2·7
Inverchaolain . . . . .	190	181	371	170	164	334	37	11·1	—	—
Kilfinan† . . . . .	589†	339	928†	429	422	851	77	9·0	—	—
Kilmodan . . . . .	138	126	264	236	151	387	—	—	123	31·8
Kilmun . . . . .	203	325	618	385	367	752	—	—	134	17·8
Kingarth* . . . . .	384	419	803	511	545	1,056	—	—	253	24·0
Kirn . . . . .	534	848	1,382	532	826	1,358	24	1·8	—	—
Lochgailhead and Kil- morich . . . . .	373	409	782	306	365	671	111	16·5	—	—
North Bute . . . . .	666	752	1,418	712	866	1,578	—	—	160	10·1
Rothesay* . . . . .	2,188	2,594	4,782	2,510	3,211	5,721	—	—	939	16·4
New Church . . . . .	1,483	2,305	3,788	1,594	2,232	3,826	—	—	38	1·0
Sandbank . . . . .	452	533	985	534	533	1,067	—	—	82	7·7
Strachur & Stralachlan Strone . . . . .	327	373	700	363	371	734	—	—	34	4·6
Tighnabruaich† . . . . .	1,152†	629	1,781†	473	591	1,064	717	67·4	6	1·0
<b>32. Presbytery of Kin- tyre . . . . .</b>	<b>8,680</b>	<b>9,336</b>	<b>18,016</b>	<b>9,361</b>	<b>9,821</b>	<b>19,182</b>	—	—	<b>1,166</b>	<b>6·1</b>
Brodick . . . . .	523	605	1,128	560	623	1,183	—	—	55	4·6
Campbeltown . . . . .	4,517	4,980	9,497	4,939	5,297	10,236	—	—	739	7·2
Gigha and Cara . . . . .	170	156	326	199	175	374	—	—	48	12·8
Kilbride* . . . . .	369	435	804	629	706	1,335	—	—	531	39·8
Kilcalmonell and Kil- berry . . . . .	405	410	815	426	412	838	—	—	23	2·7
Killean and Kilchenzie . . . . .	509	510	1,019	531	547	1,078	—	—	59	5·5
Kilmory* . . . . .	961	948	1,909	1,160	1,159	2,319	—	—	410	17·7
Saddell . . . . .	348	344	692	389	377	766	—	—	74	9·7
Skipness . . . . .	130	142	272	163	158	321	—	—	49	15·3
Southend . . . . .	380	387	767	365	367	732	35	4·8	—	—
Whiting Bay* . . . . .	368	419	787	—	—	—	787	—	—	—
<b>33. Presbytery of Islay and Jura . . . . .</b>	<b>3,628</b>	<b>3,502</b>	<b>7,130</b>	<b>3,926</b>	<b>3,879</b>	<b>7,805</b>	—	—	<b>675</b>	<b>8·6</b>
Colonsay and Oronsay . . . . .	140	133	273	158	155	313	—	—	40	12·8
Jura . . . . .	295	275	570	322	303	625	—	—	55	8·8
Kilarrow . . . . .	899	866	1,765	879	934	1,813	—	—	48	2·6
Kilchoman . . . . .	755	704	1,459	822	810	1,632	—	—	173	10·6
Kildalton . . . . .	730	741	1,471	853	846	1,699	—	—	228	13·4
Kilmeny . . . . .	405	382	787	424	398	822	—	—	35	4·3
Oa . . . . .	93	84	177	99	74	173	4	2·3	—	—
Portnahaven . . . . .	311	317	628	369	359	728	—	—	100	13·7
<b>34. Presbytery of Lorn</b>	<b>8,894</b>	<b>7,580</b>	<b>16,474</b>	<b>7,964</b>	<b>7,522</b>	<b>15,486</b>	<b>988</b>	<b>6·4</b>	—	—
Appin . . . . .	307	300	607	587	353	940	—	—	333	35·4
Ardochattan . . . . .	843	714	1,557	836	658	1,494	63	4·2	—	—
Connel* . . . . .	161	177	338	—	—	—	338	—	—	—
Duror . . . . .	176	161	337	349	196	545	—	—	208	38·2
Glencoe ( <i>vide</i> St Munda)	—	—	—	—	—	—	—	—	—	—
Glenorchy and Inishail . . . . .	464	467	931	507	530	1,037	—	—	106	10·2

† Including 213 Men of the Royal Navy.

‡ Including 617 Men of the Royal Navy.



TABLE XV.—*continued* (Population of Ecclesiastical Parishes).

ECCLESIASTICAL PARISHES.	POPULATION, 1911.			POPULATION, 1901.			INCREASE.		DECREASE.	
	Males.	Females.	Total.	Males.	Females.	Total.	Actual.	Per cent.	Actual.	Per cent.
Kilbrandon & Kilchattan	722	648	1,370	808	760	1,568	—	—	198	12·6
Kilchrenan & Dalavich	199	158	357	191	203	394	—	—	37	9·4
Kilmore and Kilbride*†	1,247†	222	1,469†	299	268	567	902	159·1	—	—
Kilninver & Kilmelford	193	199	392	183	170	353	39	11·0	—	—
Lismore . . . . .	217	190	407	269	235	504	—	—	97	19·2
Muckairn* . . . . .	261	228	489	315	317	632	—	—	143	22·6
Oban . . . . .	1,893	2,111	4,004	1,870	1,971	3,841	163	4·2	—	—
St Columba's* . . . . .	691	990	1,681	793	1,100	1,893	—	—	212	11·2
St Munda (Glencoe) . . . . .	1,520	1,015	2,535	957	761	1,718	817	47·6	—	—
<b>35. Presbytery of Mull</b>	<b>4,872</b>	<b>4,854</b>	<b>9,726</b>	<b>5,619</b>	<b>5,516</b>	<b>11,135</b>	—	—	<b>1,409</b>	<b>12·7</b>
Ardnamurchan . . . . .	880	904	1,784	997	917	1,914	—	—	130	6·8
Aharacle . . . . .	464	456	920	627	583	1,210	—	—	290	24·0
Coll . . . . .	206	183	389	231	201	432	—	—	43	10·0
Hylipol . . . . .	491	507	998	648	615	1,263	—	—	265	21·0
Iona . . . . .	260	266	526	273	289	562	—	—	36	6·4
Kilfinichen and Kil- vickeon . . . . .	444	433	877	488	479	967	—	—	90	9·3
Kilninian and Kilmore . . . . .	281	281	562	303	358	661	—	—	99	15·0
Kinlochspelve . . . . .	152	106	258	138	121	259	—	—	1	0·4
Morvern . . . . .	312	323	635	329	343	672	—	—	37	5·5
Salen . . . . .	204	215	419	204	237	441	—	—	22	5·0
Tobermory . . . . .	520	559	1,079	669	632	1,301	—	—	222	17·1
Torosay . . . . .	153	129	282	154	162	316	—	—	34	10·8
Tyree . . . . .	411	416	827	453	479	932	—	—	105	11·3
Ulva . . . . .	94	76	170	105	100	205	—	—	35	17·1
<b>36. Presbytery of Aber- tarff . . . . .</b>	<b>4,206</b>	<b>4,167</b>	<b>8,373</b>	<b>4,543</b>	<b>4,271</b>	<b>8,814</b>	—	—	<b>441</b>	<b>5·0</b>
Ardgour . . . . .	283	303	586	273	274	547	39	7·1	—	—
Ballachulish . . . . .	258	223	481	228	238	466	15	3·2	—	—
Boleskine . . . . .	516	484	1,000	428	391	819	181	22·1	—	—
Duncansburgh . . . . .	1,110	1,206	2,316	1,154	1,218	2,372	—	—	56	2·4
Fort Augustus . . . . .	407	384	791	523	405	928	—	—	137	14·8
Glengarry . . . . .	278	312	590	386	336	722	—	—	132	18·3
Kilmallie . . . . .	473	434	907	500	459	959	—	—	52	5·4
Kilmonivaig . . . . .	644	590	1,234	771	664	1,435	—	—	201	14·0
Strontian . . . . .	237	231	468	280	286	566	—	—	98	17·3
<b>VII.—SYNOD OF PERTH and STIRLING.</b>	<b>103,063</b>	<b>111,525</b>	<b>214,588</b>	<b>97,193</b>	<b>105,748</b>	<b>202,941</b>	<b>11,647</b>	<b>5·7</b>	—	—
<b>37. Presbytery of Dun- keld . . . . .</b>	<b>7,187</b>	<b>7,784</b>	<b>14,971</b>	<b>7,452</b>	<b>8,202</b>	<b>15,654</b>	—	—	<b>683</b>	<b>4·4</b>
Auchtergaven . . . . .	612	638	1,250	606	644	1,250	—	—	—	—
Blair Athol . . . . .	692	650	1,342	767	734	1,501	—	—	159	10·6
Caputh . . . . .	789	776	1,565	856	887	1,743	—	—	178	10·2
Cargill . . . . .	666	663	1,329	654	688	1,342	—	—	13	1·0
Clunie . . . . .	236	238	474	241	252	493	—	—	19	3·9
Dunkeld and Dowally . . . . .	324	304	628	301	323	624	4	0·6	—	—

† Including 1,009 Men of the Royal Navy.



TABLE XV.—*continued.*

ECCLESIASTICAL PARISHES.	POPULATION, 1911.			POPULATION, 1901.			INCREASE.		DECREASE.	
	Males.	Females.	Total.	Males.	Females.	Total.	Actual.	Per cent.	Actual.	Per cent.
Dunkeld, Little . . . . .	937	1,008	1,945	900	1,038	1,938	7	0.4	—	—
Glenshee . . . . .	77	82	159	75	88	163	—	—	4	2.5
Kinclaven . . . . .	219	249	468	262	300	562	—	—	94	16.7
Kirkmichael . . . . .	213	208	421	262	246	508	—	—	87	17.1
Lethendy and Kinloch . . . . .	160	167	327	176	165	341	—	—	14	4.1
Moulin . . . . .	1,161	1,357	2,518	1,114	1,258	2,372	146	6.2	—	—
Rattray . . . . .	920	1,240	2,160	1,073	1,389	2,462	—	—	302	12.3
Tenandry . . . . .	181	204	385	165	190	355	30	8.5	—	—
<b>38. Presbytery of Weem</b>	<b>4,019</b>	<b>4,090</b>	<b>8,109</b>	<b>4,147</b>	<b>4,343</b>	<b>8,490</b>	—	—	<b>381</b>	<b>4.5</b>
Aberfeldy . . . . .	807	945	1,752	751	915	1,666	86	5.2	—	—
Amulree . . . . .	158	164	322	186	180	366	—	—	44	12.0
Braes of Rannoch . . . . .	156	123	279	153	140	293	—	—	14	4.8
Dull . . . . .	206	200	406	242	237	479	—	—	73	15.2
Fortingall . . . . .	249	211	460	224	230	454	6	1.3	—	—
Foss . . . . .	84	77	161	95	102	197	—	—	36	18.3
Grantully . . . . .	143	145	288	140	153	293	—	—	5	1.7
Innerwick-in-Glenlyon . . . . .	146	126	272	160	152	312	—	—	40	12.8
Kenmore . . . . .	496	490	986	595	590	1,185	—	—	199	16.8
Killin . . . . .	449	464	913	481	508	989	—	—	76	7.7
Kinloch-Rannoch . . . . .	267	241	508	256	258	514	—	—	6	1.2
Logierait . . . . .	667	704	1,371	702	717	1,419	—	—	48	3.4
Weem . . . . .	191	200	391	162	161	323	68	21.1	—	—
<b>39. Presbytery of Perth</b>	<b>24,758</b>	<b>28,554</b>	<b>53,312</b>	<b>24,193</b>	<b>27,349</b>	<b>51,542</b>	<b>1,770</b>	<b>3.4</b>	—	—
Aberdalgie . . . . .	141	137	278	159	119	278	—	—	—	—
Abernethy . . . . .	569	728	1,297	581	733	1,314	—	—	17	1.3
Collace . . . . .	167	157	324	226	184	410	—	—	86	21.0
Dron . . . . .	124	132	256	110	122	232	24	10.3	—	—
Dunbarney . . . . .	367	495	862	411	498	909	—	—	47	5.2
Errol . . . . .	1,014	1,069	2,083	1,019	1,051	2,070	13	0.6	—	—
Forgandenny . . . . .	281	284	565	275	287	562	3	0.5	—	—
Forteviot . . . . .	264	260	524	259	268	527	—	—	3	0.6
Kilspindie . . . . .	269	229	498	315	253	568	—	—	70	12.3
Kinfauns . . . . .	293	265	558	318	268	586	—	—	28	4.8
Kinnoull . . . . .	1,695	2,381	4,076	1,746	2,343	4,089	—	—	13	0.3
Logiealmond . . . . .	272	224	496	329	246	575	—	—	79	13.7
Methven . . . . .	942	901	1,843	788	893	1,681	162	9.6	—	—
Moneydie . . . . .	130	102	232	128	118	246	—	—	14	5.7
<i>Perth—</i>										
East Church* . . . . .	4,332	4,595	8,927	5,590	5,839	11,429	—	—	2,502	21.9
Middle Church . . . . .	1,684	1,776	3,460	1,840	1,984	3,824	—	—	364	9.5
West Church . . . . .	1,994	2,304	4,298	1,914	2,291	4,205	93	2.2	—	—
St Andrew's . . . . .	1,401	2,122	3,523	1,448	2,032	3,480	43	1.2	—	—
St Leonard's* . . . . .	1,683	1,958	3,641	1,714	1,990	3,704	—	—	63	1.7
St Paul's . . . . .	1,004	1,174	2,178	1,220	1,352	2,572	—	—	394	15.3
St Stephen's* . . . . .	2,208	2,786	4,994	—	—	—	4,994	—	—	—
Redgorton . . . . .	509	577	1,086	512	565	1,077	9	0.8	—	—
Rhynd . . . . .	93	112	205	101	82	183	22	12.0	—	—
St Madoes . . . . .	128	130	258	126	117	243	15	6.2	—	—



TABLE XV.—*continued* (Population of Ecclesiastical Parishes).

ECCLESIASTICAL PARISHES.	POPULATION, 1911.			POPULATION, 1901.			INCREASE.		DECREASE.	
	Males.	Females.	Total.	Males.	Females.	Total.	Actual.	Per cent.	Actual.	Per cent.
St Martins . . . . .	334	296	630	325	304	629	1	0.2	—	—
Scone . . . . .	1,072	1,317	2,389	1,084	1,323	2,407	—	—	18	0.7
Stanley . . . . .	634	754	1,388	526	694	1,220	168	13.8	—	—
Tibbermore* . . . . .	1,154	1,289	2,443	1,129	1,393	2,522	—	—	79	3.1
<b>40. Presbytery of Auch- terarder . . . . .</b>	<b>8,497</b>	<b>9,865</b>	<b>18,362</b>	<b>8,837</b>	<b>9,826</b>	<b>18,663</b>	—	—	<b>301</b>	<b>1.6</b>
Ardoch . . . . .	475	423	898	517	447	964	—	—	66	6.8
Auchterarder . . . . .	1,380	1,795	3,175	1,401	1,758	3,159	16	0.5	—	—
Blackford . . . . .	695	679	1,374	787	752	1,539	—	—	165	10.7
Comrie . . . . .	670	777	1,447	791	836	1,627	—	—	180	11.1
Crieff . . . . .	1,371	1,720	3,091	1,350	1,649	2,999	92	3.1	—	—
West Church . . . . .	1,095	1,605	2,700	1,074	1,447	2,521	179	7.1	—	—
Dundurn . . . . .	132	133	265	261	134	395	—	—	130	32.9
Dunning . . . . .	542	603	1,145	527	614	1,141	4	0.4	—	—
Findo-Gask . . . . .	187	170	357	162	161	323	34	10.5	—	—
Fowls-Wester . . . . .	352	352	704	366	344	710	—	—	6	0.8
Glendevon . . . . .	46	65	111	47	62	109	2	1.8	—	—
Madderty . . . . .	217	221	438	228	215	443	—	—	5	1.1
Monzie . . . . .	202	226	428	172	200	372	56	15.1	—	—
Monzievaird & Strowan . . . . .	223	215	438	238	252	490	—	—	52	10.6
Muthill . . . . .	712	719	1,431	718	772	1,490	—	—	59	4.0
Trinity Gask . . . . .	198	162	360	198	183	381	—	—	21	5.5
<b>41. Presbytery of Stirling</b>	<b>46,121</b>	<b>46,526</b>	<b>92,647</b>	<b>40,154</b>	<b>41,332</b>	<b>81,486</b>	<b>11,161</b>	<b>13.7</b>	—	—
Airth . . . . .	778	737	1,515	692	668	1,360	155	11.4	—	—
Alloa . . . . .	6,708	7,170	13,878	6,508	6,969	13,477	401	3.0	—	—
Alva . . . . .	1,970	2,434	4,404	2,153	2,590	4,743	—	—	339	7.1
Bannockburn . . . . .	4,529	3,936	8,465	2,094	1,956	4,050	4,415	109.0	—	—
Bonnybridge . . . . .	3,046	2,565	5,611	2,241	2,023	4,264	1,347	31.6	—	—
Bothkennar . . . . .	1,017	843	1,860	1,080	892	1,972	—	—	112	5.7
Clackmannan . . . . .	1,057	1,090	2,147	1,195	1,249	2,444	—	—	297	12.2
Denny . . . . .	2,369	2,222	4,591	2,366	2,344	4,710	—	—	119	2.5
Dollar . . . . .	800	1,010	1,810	837	1,140	1,977	—	—	167	8.4
Gargunnoch . . . . .	304	269	573	325	308	633	—	—	60	9.5
Haggs . . . . .	1,521	1,361	2,882	1,155	992	2,147	735	34.2	—	—
Larbert and Dunipace* . . . . .	5,842	5,571	11,413	7,113	6,581	13,694	—	—	2,281	16.7
Plean . . . . .	1,221	1,009	2,230	719	599	1,318	912	69.2	—	—
St Ninian's . . . . .	3,571	4,019	7,590	2,685	3,046	5,731	1,859	32.4	—	—
Sauchie . . . . .	1,559	1,634	3,193	1,673	1,631	3,304	—	—	111	3.4
Stenhouse* . . . . .	1,810	1,631	3,441	—	—	—	3,441	—	—	—
Stirling . . . . .	5,363	6,187	11,550	4,908	5,741	10,649	901	8.5	—	—
Marykirk . . . . .	2,656	2,838	5,494	2,410	2,603	5,013	481	9.6	—	—
<b>42. Presbytery of Dun- blane . . . . .</b>	<b>12,481</b>	<b>14,706</b>	<b>27,187</b>	<b>12,410</b>	<b>14,696</b>	<b>27,106</b>	<b>81</b>	<b>0.3</b>	—	—
Aberfoyle . . . . .	552	550	1,102	509	507	1,016	86	8.5	—	—
Balquhidder . . . . .	370	364	734	340	369	709	25	3.5	—	—
Bridge-of-Allan . . . . .	967	1,599	2,566	1,083	1,694	2,777	—	—	211	7.6



TABLE XV.—*continued.*

ECCLESIASTICAL PARISHES.	POPULATION, 1911.			POPULATION, 1901.			INCREASE.		DECREASE.	
	Males.	Females.	Total.	Males.	Females.	Total.	Actual.	Per cent.	Actual.	Per cent.
Buchlyvie . . . . .	351	363	714	405	410	815	—	—	101	12·4
Callander . . . . .	869	1,108	1,977	819	1,068	1,887	90	4·8	—	—
Dunblane . . . . .	1,998	2,343	4,341	1,585	1,934	3,519	822	23·4	—	—
Gartmore . . . . .	317	346	663	312	371	683	—	—	20	2·9
Kilmadock . . . . .	1,026	1,246	2,272	1,127	1,377	2,504	—	—	232	9·3
Kincardine . . . . .	300	286	586	332	328	660	—	—	74	11·2
Kippen . . . . .	482	481	963	476	492	968	—	—	5	0·5
Leacroft . . . . .	324	338	662	294	268	562	100	17·8	—	—
Logie . . . . .	598	821	1,419	628	787	1,415	4	0·3	—	—
Menstrie . . . . .	411	450	861	462	436	898	—	—	37	4·1
Norrieston . . . . .	407	405	812	478	473	951	—	—	139	14·6
Port of Menteith . . . . .	262	223	485	295	270	565	—	—	80	14·2
Tillicoultry . . . . .	2,065	2,584	4,649	2,261	2,726	4,987	—	—	338	6·8
Trossachs . . . . .	154	136	290	181	147	328	—	—	38	11·6
Tulliallan . . . . .	1,028	1,063	2,091	823	1,039	1,862	229	12·3	—	—
<b>VIII.—SYNOD OF FIFE</b>	<b>135,345</b>	<b>139,144</b>	<b>274,489</b>	<b>108,202</b>	<b>116,947</b>	<b>225,149</b>	<b>49,340</b>	<b>21·9</b>	—	—
<b>43. Presbytery of Dunfermline</b>	<b>38,123</b>	<b>37,091</b>	<b>75,214</b>	<b>28,684</b>	<b>30,062</b>	<b>58,746</b>	<b>16,468</b>	<b>28·0</b>	—	—
Aberdour . . . . .	580	736	1,316	541	679	1,220	96	7·9	—	—
Beath . . . . .	13,017	11,334	24,351	8,474	7,338	15,812	8,539	54·0	—	—
Carnock . . . . .	697	618	1,315	699	650	1,349	—	—	34	2·5
Culross . . . . .	753	746	1,499	531	589	1,120	379	33·8	—	—
Dalgetty . . . . .	210	195	405	161	146	307	98	31·9	—	—
<i>Dunfermline—</i>										
Dunfermline* . . . . .	10,570	11,565	22,135	10,382	12,079	22,461	—	—	326	1·5
North Church . . . . .	2,425	2,794	5,219	2,213	2,606	4,819	400	8·3	—	—
St Andrew's . . . . .	2,347	2,367	4,714	2,291	2,660	4,951	—	—	237	4·8
St Leonard's* . . . . .	1,974	2,437	4,411	—	—	—	4,411	—	—	—
Inverkeithing . . . . .	3,286	2,203	5,489	1,452	1,460	2,912	2,577	88·5	—	—
Mossgreen . . . . .	864	828	1,692	858	795	1,653	39	2·4	—	—
Saline . . . . .	682	685	1,367	632	612	1,244	123	9·9	—	—
Torryburn . . . . .	718	583	1,301	450	448	898	403	44·9	—	—
<b>44. Presbytery of Kinross</b>	<b>7,094</b>	<b>6,932</b>	<b>14,026</b>	<b>4,611</b>	<b>4,863</b>	<b>9,474</b>	<b>4,552</b>	<b>48·0</b>	—	—
Arngask . . . . .	314	338	652	294	299	593	59	9·9	—	—
Ballingry . . . . .	2,828	2,311	5,139	678	572	1,250	3,889	311·1	—	—
Blairingone . . . . .	191	227	418	214	231	445	—	—	27	6·1
Cleish . . . . .	271	267	538	315	308	623	—	—	85	13·6
Fossway . . . . .	404	401	805	378	389	767	38	5·0	—	—
Kinross . . . . .	1,492	1,602	3,094	1,246	1,409	2,655	439	16·5	—	—
Muckart . . . . .	248	280	528	209	260	469	59	12·6	—	—
Orwell . . . . .	922	1,061	1,983	855	967	1,822	*161	8·8	—	—
Portmoak . . . . .	424	445	869	422	428	850	19	2·2	—	—



TABLE XV.—*continued* (Population of Ecclesiastical Parishes).

ECCLESIASTICAL PARISHES.	POPULATION, 1911.			POPULATION, 1901.			INCREASE.		DECREASE.	
	Males.	Females.	Total.	Males.	Females.	Total.	Actual.	Per cent.	Actual.	Per cent.
<b>45. Presbytery of Kirkcaldy</b>	<b>61,206</b>	<b>60,338</b>	<b>121,544</b>	<b>46,651</b>	<b>47,648</b>	<b>94,299</b>	<b>27,245</b>	<b>28·9</b>	—	—
Auchterderran . . . . .	3,958	3,386	7,344	1,638	1,422	3,060	4,284	140·0	—	—
Auchtertool . . . . .	439	342	781	385	357	742	39	5·3	—	—
Burntisland . . . . .	2,703	2,602	5,305	2,909	2,690	5,599	—	—	294	5·3
Dysart . . . . .	7,173	7,662	14,835	5,380	6,149	11,529	3,306	28·7	—	—
Kennoway . . . . .	837	884	1,721	721	784	1,505	216	14·4	—	—
Kinghorn . . . . .	1,054	1,205	2,259	1,073	1,189	2,262	—	—	3	0·1
Kinglassie . . . . .	843	806	1,649	577	533	1,110	539	48·6	—	—
<i>Kirkcaldy—</i>										
Abbotshall . . . . .	1,664	1,959	3,623	1,435	1,540	2,975	648	21·8	—	—
Inveriel . . . . .	1,384	1,507	2,891	1,217	1,398	2,615	276	10·6	—	—
Kirkcaldy . . . . .	5,213	6,113	11,326	4,602	5,325	9,927	1,399	14·1	—	—
Pathhead . . . . .	2,369	2,387	4,756	2,050	2,130	4,180	576	13·8	—	—
Raith . . . . .	1,683	1,895	3,578	1,549	1,712	3,261	317	9·7	—	—
St James' . . . . .	2,020	2,027	4,047	2,114	2,134	4,248	—	—	201	4·7
Leslie . . . . .	1,213	1,444	2,657	1,283	1,340	2,623	34	1·3	—	—
Lochgelly . . . . .	7,707	6,597	14,304	4,539	3,957	8,496	5,808	68·4	—	—
Markinch . . . . .	1,928	2,047	3,975	1,707	1,873	3,580	395	11·0	—	—
Methil . . . . .	6,499	5,023	11,522	3,264	2,858	6,122	5,400	88·2	—	—
Milton of Balgonie . . . . .	1,178	1,084	2,262	934	881	1,815	447	24·6	—	—
Prinlaws . . . . .	565	825	1,390	619	950	1,569	—	—	179	11·4
Scoonie . . . . .	3,708	3,766	7,474	3,150	3,192	6,342	1,132	17·8	—	—
Thornton . . . . .	1,203	1,060	2,263	955	875	1,830	433	23·7	—	—
Wemyss . . . . .	4,543	4,377	8,920	3,500	3,344	6,844	2,076	30·3	—	—
West Wemyss . . . . .	1,322	1,340	2,662	1,050	1,015	2,065	597	28·9	—	—
<b>46. Presbytery of Cupar</b>	<b>11,253</b>	<b>13,557</b>	<b>24,810</b>	<b>10,924</b>	<b>13,576</b>	<b>24,500</b>	<b>310</b>	<b>1·3</b>	—	—
Abdie . . . . .	313	356	669	302	393	695	—	—	26	3·7
Auchtermuchty . . . . .	814	1,079	1,893	823	1,061	1,884	9	0·5	—	—
Balmerino . . . . .	274	294	568	277	299	576	—	—	8	1·4
Ceres . . . . .	669	722	1,391	704	746	1,450	—	—	59	4·1
Collessie . . . . .	355	379	734	328	346	674	60	8·9	—	—
Creich . . . . .	140	169	309	130	167	297	12	4·0	—	—
Cultra . . . . .	302	286	588	285	308	593	—	—	5	0·8
Cupar . . . . .	2,285	2,972	5,257	2,315	3,083	5,398	—	—	141	2·6
Dairsie . . . . .	219	284	503	205	259	464	39	8·4	—	—
Dunbog . . . . .	158	177	335	140	183	323	12	3·7	—	—
Falkland . . . . .	599	770	1,369	533	768	1,301	68	5·2	—	—
Flisk . . . . .	105	93	198	101	94	195	3	1·5	—	—
Freuchie . . . . .	376	611	987	362	568	930	57	6·1	—	—
Kettle . . . . .	821	894	1,715	795	964	1,759	—	—	44	2·5
Kilmany . . . . .	235	241	476	239	263	502	—	—	26	5·2
Ladybank . . . . .	710	762	1,472	694	781	1,475	—	—	3	0·2
Logie . . . . .	163	178	341	141	144	285	56	19·6	—	—
Monimail . . . . .	329	365	694	356	364	720	—	—	26	3·6
Moonzie . . . . .	66	80	146	74	64	138	8	5·8	—	—
Newburgh . . . . .	888	977	1,865	806	928	1,734	131	7·6	—	—
Springfield . . . . .	688	905	1,593	626	886	1,512	81	5·4	—	—
Strathmiglo . . . . .	744	963	1,707	688	907	1,595	112	7·0	—	—



TABLE XV.—*continued.*

ECCLESIASTICAL PARISHES.	POPULATION, 1911.			POPULATION, 1901.			INCREASE.		DECREASE.	
	Males.	Females.	Total.	Males.	Females.	Total.	Actual.	Per cent.	Actual.	Per cent.
<b>47. Presbytery of St Andrews</b>	<b>17,669</b>	<b>21,226</b>	<b>38,895</b>	<b>17,332</b>	<b>20,798</b>	<b>38,130</b>	<b>765</b>	<b>2.0</b>	—	—
Abercrombie & St Monance ( <i>vide</i> St Monance)	—	—	—	—	—	—	—	—	—	—
Anstruther-Easter	452	539	991	471	553	1,024	—	—	33	3.2
Anstruther-Wester	283	346	629	260	314	574	55	9.6	—	—
Boarhills*	135	157	292	—	—	—	292	—	—	—
Cameron	346	257	603	299	239	538	65	12.1	—	—
Carnbee	399	403	802	427	425	852	—	—	50	5.9
Cellardyke	869	929	1,798	849	941	1,790	8	0.4	—	—
Crail	729	838	1,567	741	851	1,592	—	—	25	1.6
Dunino	140	152	292	130	142	272	20	7.4	—	—
Elie	296	428	724	307	441	748	—	—	24	3.2
Ferry-Port-on-Craig	1,449	1,951	3,400	1,493	1,952	3,445	—	—	45	1.3
Forgan†	1,535†	1,285	2,820†	1,361	1,296	2,657	163	6.1	—	—
Kemback	236	296	532	175	237	412	120	29.1	—	—
Kilconquhar	649	774	1,423	663	756	1,419	4	0.3	—	—
Kilrenny	559	622	1,181	570	590	1,160	21	1.8	—	—
Kingsbarns	290	373	663	329	336	665	—	—	2	0.3
Largo	989	1,143	2,132	862	1,033	1,895	237	12.5	—	—
Largoward	457	399	856	461	440	901	—	—	45	5.0
Leuchars	1,264	1,341	2,605	1,196	1,303	2,499	106	4.2	—	—
Newburn	138	145	283	128	168	296	—	—	13	4.4
Newport	728	1,223	1,951	817	1,246	2,063	—	—	112	5.4
Pittenweem	908	1,014	1,922	894	1,017	1,911	11	0.6	—	—
St Andrews*	3,023	4,529	7,552	3,158	4,519	7,677	—	—	125	1.6
St Leonard's*	315	583	898	318	524	842	56	6.7	—	—
St Monance	1,020	1,000	2,020	997	1,010	2,007	13	0.6	—	—
Strathkinnes	460	499	959	426	465	891	68	7.6	—	—
<b>IX.—SYNOD OF ANGUS AND MEARNES</b>	<b>143,490</b>	<b>173,428</b>	<b>316,918</b>	<b>145,371</b>	<b>175,709</b>	<b>321,080</b>	—	—	<b>4,162</b>	<b>1.3</b>
<b>48. Presbytery of Meigle</b>	<b>7,619</b>	<b>8,477</b>	<b>16,096</b>	<b>7,589</b>	<b>8,586</b>	<b>16,175</b>	—	—	<b>79</b>	<b>0.5</b>
Airlie	353	370	723	354	344	698	25	3.6	—	—
Alyth	1,269	1,517	2,786	1,318	1,564	2,882	—	—	96	3.3
Ardler	168	182	350	175	191	366	—	—	16	4.4
Bendochy	257	245	502	247	190	437	65	14.9	—	—
Blairgowrie	798	1,165	1,963	853	1,187	2,040	—	—	77	3.8
St Mary's	1,038	1,161	2,199	1,008	1,270	2,278	—	—	79	3.5
Coupar-Angus	1,097	1,312	2,409	1,039	1,285	2,324	85	3.7	—	—
Eassie and Nevay	250	236	486	253	221	474	12	2.5	—	—
Glenisla	179	165	344	199	210	409	—	—	65	15.9
Kettins	372	376	748	372	372	744	4	0.5	—	—
Kilry	186	164	350	211	174	385	—	—	35	9.1
Kingoldrum	181	168	349	192	163	355	—	—	6	1.7
Lintrathen	296	211	507	270	225	495	12	2.4	—	—
Meigle	413	443	856	372	416	788	68	8.6	—	—
Newtyle	409	431	840	384	434	818	22	2.7	—	—
Persie	265	247	512	250	263	513	—	—	1	0.2
Ruthven	88	84	172	92	77	169	3	1.8	—	—

† Including 246 Men of the Royal Navy, and 381 Males enumerated on Training Ship "Mars."



TABLE XV.—*continued* (Population of Ecclesiastical Parishes).

ECCLESIASTICAL PARISHES.	POPULATION, 1911.			POPULATION, 1901.			INCREASE.		DECREASE.	
	Males.	Females.	Total.	Males.	Females.	Total.	Actual.	Per cent.	Actual.	Per cent.
<b>49. Presbytery of Forfar</b>	<b>11,081</b>	<b>12,982</b>	<b>24,063</b>	<b>11,899</b>	<b>13,906</b>	<b>25,805</b>	—	—	<b>1,742</b>	<b>6·8</b>
Aberlemno . . . . .	374	354	728	421	383	804	—	—	76	9·5
Clova . . . . .	51	47	98	59	56	115	—	—	17	14·8
Cortachy . . . . .	135	137	272	145	168	313	—	—	41	13·1
Dunnichen . . . . .	547	609	1,156	598	624	1,222	—	—	66	5·4
Forfar . . . . .	4,087	5,176	9,263	4,297	5,439	9,736	—	—	473	4·9
St James' . . . . .	1,299	1,692	2,991	1,342	1,801	3,143	—	—	152	4·8
Glamis . . . . .	583	576	1,159	685	666	1,351	—	—	192	14·2
Glenprosen . . . . .	53	56	109	74	67	141	—	—	32	22·7
Inverarity . . . . .	399	324	723	374	316	690	33	4·8	—	—
Kinnettles . . . . .	165	145	310	160	163	323	—	—	13	4·0
Kirriemuir . . . . .	1,478	1,867	3,345	1,608	1,939	3,547	—	—	202	5·7
South Church . . . . .	915	1,131	2,046	1,045	1,310	2,355	—	—	309	13·1
Oathlaw . . . . .	173	151	324	183	182	365	—	—	41	11·2
Rescobie . . . . .	285	241	526	312	282	594	—	—	68	11·4
Tannadice . . . . .	537	476	1,013	596	510	1,106	—	—	93	8·4
<b>50. Presbytery of Dundee</b>	<b>85,288</b>	<b>105,913<sup>a</sup></b>	<b>191,201</b>	<b>83,514</b>	<b>104,190</b>	<b>187,704</b>	<b>3,497</b>	<b>1·9</b>	—	—
Abernyte . . . . .	104	105	209	120	121	241	—	—	32	13·3
Auchterhouse . . . . .	301	314	615	259	262	521	94	18·0	—	—
Broughty Ferry* . . . . .	2,248	3,008	5,256	3,167	3,864	7,031	—	—	1,775	25·2
Beach* . . . . .	918	968	1,886	—	—	—	1,886	—	—	—
St Stephen's . . . . .	900	1,492	2,392	900	1,446	2,346	46	2·0	—	—
<i>Dundee—</i>										
Dundee (St Mary's)* . . . . .	13,834	17,526 <sup>b</sup>	31,360	16,840	21,050	37,890	—	—	6,530	17·2
Chapelshade . . . . .	2,371	2,907	5,278	2,756	3,464	6,220	—	—	942	15·1
Clelington . . . . .	3,328	4,176	7,504	3,496	4,402	7,898	—	—	394	5·0
Fairmuir* . . . . .	1,374	1,687	3,061	—	—	—	3,061	—	—	—
Logie . . . . .	3,117	3,852	6,969	2,964	3,568	6,532	437	6·7	—	—
Maryfield* . . . . .	3,226	4,255	7,481	—	—	—	7,481	—	—	—
Rosebank . . . . .	3,846	4,707	8,553	4,115	4,846	8,961	—	—	408	4·6
St Andrew's . . . . .	2,249	2,827	5,076	2,324	3,136	5,460	—	—	384	7·0
St Clement's . . . . .	1,940	1,893	3,833	2,020	2,316	4,336	—	—	503	11·6
St David's . . . . .	7,582	9,423	17,005	7,316	9,938	17,254	—	—	249	1·4
St Enoch's . . . . .	795	1,034	1,829	845	1,147	1,992	—	—	163	8·2
St John's . . . . .	2,264	3,044	5,308	2,448	3,395	5,843	—	—	535	9·2
St Mark's . . . . .	3,836	5,093	8,929	3,794	5,093	8,887	42	0·5	—	—
St Matthew's . . . . .	3,554	3,974	7,528	3,624	3,930	7,554	—	—	26	0·3
St Paul's . . . . .	4,290	4,772	9,062	4,208	4,621	8,829	233	2·6	—	—
Wallacetown . . . . .	1,567	1,937	3,504	1,500	2,008	3,508	—	—	4	0·1
Inchture . . . . .	276	269	545	274	278	552	—	—	7	1·3
Kinnaird . . . . .	92	80	172	101	116	217	—	—	45	20·7
Liff, Benzie, and Invergowrie . . . . .	10,659	14,170	24,829	10,142	13,475	23,617	1,212	5·1	—	—
Lochee . . . . .	1,130	1,640	2,770	1,193	1,721	2,914	—	—	144	4·9
St Luke's . . . . .	1,949	2,411	4,360	1,848	2,373	4,221	139	3·3	—	—
Longforgan . . . . .	958	1,039	1,997	915	971	1,886	111	5·9	—	—



TABLE XV.—continued.

ECCLESIASTICAL PARISHES.	POPULATION, 1911.			POPULATION, 1901.			INCREASE.		DECREASE.	
	Males.	Females.	Total.	Males.	Females.	Total.	Actual.	Per cent.	Actual.	Per cent.
Lundie and Fowls	259	246	505	259	263	522	—	—	17	3·3
Mains & Strathmartine*	2,550	2,779	5,329	2,692	2,794	5,486	—	—	157	2·9
Monifieth*	1,952	2,265	4,217	1,893	2,245	4,138	79	1·9	—	—
Monikie	616	568	1,184	684	615	1,299	—	—	115	8·9
Murroes	425	348	773	498	410	908	—	—	135	14·9
St Margaret's (Dundee)*	478	802	1,280	—	—	—	1,280	—	—	—
Tealing	300	302	602	319	322	641	—	—	39	6·1
<b>51. Presbytery of Brechin</b>	<b>13,548</b>	<b>16,156</b>	<b>29,704</b>	<b>14,583</b>	<b>17,427</b>	<b>32,010</b>	—	—	<b>2,306</b>	<b>7·2</b>
Brechin	2,837	3,551	6,388	3,003	3,760	6,763	—	—	375	5·5
East Church	743	1,049	1,792	741	1,053	1,794	—	—	2	0·1
Gardner Memorial	705	951	1,656	826	1,061	1,887	—	—	231	12·2
Careston	100	113	213	109	112	221	—	—	8	3·6
Craig	1,010	1,058	2,068	1,092	1,087	2,179	—	—	111	5·1
Dun	262	236	498	269	257	526	—	—	28	5·3
Edzell	454	466	920	416	451	867	53	6·1	—	—
Farnell	250	256	506	264	272	536	—	—	30	5·6
Fern	167	141	308	160	162	322	—	—	14	4·3
Hillside	804	918	1,722	743	890	1,633	89	5·5	—	—
Lethnot and Navar	108	97	205	125	113	238	—	—	33	13·9
Lochlee	149	146	295	156	170	326	—	—	31	9·5
Logie-Pert	466	536	1,002	446	536	982	20	2·0	—	—
Marytown	195	149	344	191	177	368	—	—	24	6·5
Menmuir	338	289	627	380	324	704	—	—	77	10·9
Montrose	3,580	4,837	8,417	4,017	5,339	9,356	—	—	939	10·0
Melville	1,167	1,178	2,345	1,413	1,465	2,878	—	—	533	18·5
Stracathro	213	185	398	232	198	430	—	—	32	7·4
<b>52. Presbytery of Arbroath</b>	<b>15,933</b>	<b>19,093</b>	<b>35,026</b>	<b>16,856</b>	<b>20,202</b>	<b>37,058</b>	—	—	<b>2,032</b>	<b>5·5</b>
Arbirlot	438	402	840	422	378	800	40	5·0	—	—
Arbroath	2,048	2,473	4,521	2,094	2,627	4,721	—	—	200	4·2
Abbey	2,213	2,687	4,900	2,638	3,119	5,757	—	—	857	14·9
Inverbrothock	2,110	2,885	4,995	2,036	2,748	4,784	211	4·4	—	—
Ladyloan	1,498	1,995	3,493	1,690	2,221	3,911	—	—	418	10·7
St Margaret's	1,238	1,722	2,960	1,424	2,000	3,424	—	—	464	13·6
Auchmithie	199	165	364	198	191	389	—	—	25	6·4
Barry	741	790	1,531	655	754	1,409	122	8·7	—	—
Carmyllie	445	402	847	547	516	1,063	—	—	216	20·3
Carnoustie	1,487	1,915	3,402	1,426	1,817	3,243	159	4·9	—	—
Colliston	212	221	433	266	283	549	—	—	116	21·1
Friockheim	513	548	1,061	643	649	1,292	—	—	231	17·9
Guthrie	206	168	374	198	176	374	—	—	—	—
Inverkeillor	588	572	1,160	559	537	1,096	64	5·8	—	—
Kinnell	290	291	581	295	272	567	14	2·5	—	—
Kirkden	234	222	456	217	216	433	23	5·3	—	—
Lunan	129	109	238	125	94	219	19	8·7	—	—
Panbride	749	964	1,713	821	991	1,812	—	—	99	5·5
St Vigeans	595	562	1,157	602	613	1,215	—	—	58	4·8



TABLE XV.—*continued* (Population of Ecclesiastical Parishes).

ECCLESIASTICAL PARISHES.	POPULATION, 1911.			POPULATION, 1901.			INCREASE.		DECREASE.	
	Males.	Females.	Total.	Males.	Females.	Total.	Actual.	Per cent.	Actual.	Per cent.
<b>53. Presbytery of For-</b> <b>doun</b>	<b>10,021</b>	<b>10,807</b>	<b>20,828</b>	<b>10,930</b>	<b>11,398</b>	<b>22,328</b>	—	—	<b>1,500</b>	<b>6·7</b>
Arbuthnott	362	312	674	376	322	698	—	—	24	3·4
Benholm	600	676	1,276	678	748	1,426	—	—	150	10·5
Bervie	1,074	1,317	2,391	1,126	1,397	2,523	—	—	132	5·2
Cookney	646	632	1,278	768	711	1,479	—	—	201	13·6
Dunnottar	1,124	1,131	2,255	1,310	1,223	2,533	—	—	278	11·0
Fettercairn	632	627	1,259	671	674	1,345	—	—	86	6·4
Fetteresso	1,448	1,887	3,335	1,589	1,963	3,552	—	—	217	6·1
Fordoun	849	868	1,717	911	898	1,809	—	—	92	5·1
Garvock	205	166	371	210	158	368	3	0·8	—	—
Glenbervie	396	376	772	454	400	854	—	—	82	9·6
Kinneff and Catterline	425	410	835	489	410	899	—	—	64	7·1
Laurencekirk	894	1,027	1,921	910	1,101	2,011	—	—	90	4·5
Marykirk	584	583	1,167	629	580	1,209	—	—	42	3·5
Rickarton	176	179	355	185	209	394	—	—	39	9·9
St Cyrus	606	616	1,222	624	604	1,228	—	—	6	0·5
<b>X.—SYNOD OF ABER-</b> <b>DEEN</b>	<b>171,980</b>	<b>190,867</b>	<b>362,847</b>	<b>167,198</b>	<b>184,074</b>	<b>351,272</b>	<b>11,575</b>	<b>3·3</b>	—	—
<b>54. Presbytery of Aber-</b> <b>deen</b>	<b>87,710</b>	<b>102,619</b>	<b>190,329</b>	<b>83,340</b>	<b>95,689</b>	<b>179,029</b>	<b>11,300</b>	<b>6·3</b>	—	—
<i>Aberdeen—</i>										
East Kirk	1,544	1,469	3,013	1,850	1,778	3,628	—	—	615	17·0
Ferryhill*	3,314	4,060	7,374	3,180	3,809	6,989	385	5·5	—	—
Gilcomston	7,305	8,550	15,855	7,327	8,399	15,726	129	0·8	—	—
Greyfriars	1,506	1,527	3,033	2,366	2,619	4,985	—	—	1,952	39·2
Holburn*	8,876	11,922	20,798	9,724	12,550	22,274	—	—	1,476	6·6
John Knox's	3,580	3,823	7,403	3,385	3,621	7,006	397	5·7	—	—
Mannofield	1,046	1,458	2,504	1,004	1,393	2,397	107	4·5	—	—
North Kirk	7,083	7,691	14,774	6,548	7,082	13,630	1,144	8·4	—	—
Old Machar*	4,330	5,203	9,533	6,243	7,142	13,385	—	—	3,852	28·8
Powis*	4,529	5,289	9,818	—	—	—	9,818	—	—	—
Rosemount*	5,951	7,657	13,608	7,861	9,299	17,160	—	—	3,552	20·7
Rubislaw*	2,576	5,073	7,649	2,627	4,403	7,030	619	8·8	—	—
Ruthrieston*	2,039	2,596	4,635	—	—	—	4,635	—	—	—
St Clement's	4,382	3,745	8,127	3,922	4,111	8,033	94	1·2	—	—
St George's - in - the- West	2,052	2,279	4,331	2,128	2,358	4,486	—	—	155	3·5
St Ninian's*	1,408	1,895	3,303	—	—	—	3,303	—	—	—
South Kirk	995	1,191	2,186	1,007	1,236	2,243	—	—	57	2·5
Trinity	1,736	1,144	2,880	1,232	1,163	2,395	485	20·3	—	—
West Kirk	2,433	2,789	5,222	2,647	2,870	5,517	—	—	295	5·3
Woodside*	3,437	4,082	7,519	3,854	4,434	8,288	—	—	769	9·3
Banchory-Devenick*	479	625	1,104	445	546	991	113	14·4	—	—
Belhelvie	749	742	1,491	830	784	1,614	—	—	123	7·6
Craigiebuckler	543	607	1,150	571	626	1,197	—	—	47	3·9
Cults	616	941	1,557	596	825	1,421	136	9·6	—	—
Drumoak	418	425	843	439	426	865	—	—	22	2·5
Durris	473	399	872	460	424	884	—	—	12	1·4



TABLE XV.—*continued.*

ECCLESIASTICAL PARISHES.	POPULATION, 1911.			POPULATION, 1901.			INCREASE.		DECREASE.	
	Males.	Females.	Total.	Males.	Females.	Total.	Actual.	Per cent.	Actual.	Per cent.
Dyce . . . . .	626	693	1,319	754	728	1,482	—	—	163	11·0
Fintray . . . . .	433	439	872	431	435	866	6	0·7	—	—
Kinnellar . . . . .	258	243	501	294	257	551	—	—	50	9·1
Maryculter . . . . .	468	390	858	536	413	949	—	—	91	9·6
Newhills . . . . .	1,549	1,565	3,114	1,151	1,239	2,390	724	30·3	—	—
New Machar . . . . .	916	944	1,860	693	670	1,363	497	36·5	—	—
Nigg . . . . .	6,199	6,802	13,001	5,249	5,665	10,914	2,087	19·1	—	—
Peterculter . . . . .	1,227	1,399	2,626	1,151	1,257	2,408	218	9·1	—	—
Portlethen . . . . .	506	490	996	613	605	1,218	—	—	222	18·2
Skene . . . . .	703	734	1,437	753	793	1,546	—	—	109	7·1
Stoneywood . . . . .	1,425	1,738	3,163	1,469	1,729	3,198	—	—	35	1·1
<b>55. Presbytery of Kin- cardine O'Neil</b>	<b>9,015</b>	<b>9,415</b>	<b>18,430</b>	<b>9,542</b>	<b>9,577</b>	<b>19,119</b>	—	—	<b>689</b>	<b>3·6</b>
Aboyne . . . . .	586	673	1,259	588	628	1,216	43	3·5	—	—
Banchory-Ternan . . . . .	1,548	1,829	3,377	1,695	1,754	3,449	—	—	72	2·1
Birse* . . . . .	277	289	566	523	507	1,030	—	—	464	45·0
Braemar . . . . .	352	428	780	398	448	846	—	—	66	7·8
Cluny . . . . .	578	557	1,135	637	584	1,221	—	—	86	7·0
Coull . . . . .	184	165	349	211	211	422	—	—	73	17·3
Crathie . . . . .	297	308	605	295	301	596	9	1·5	—	—
Dinnet . . . . .	287	297	584	314	302	616	—	—	32	5·2
Echt . . . . .	643	579	1,222	657	592	1,249	—	—	27	2·2
Finzean* . . . . .	229	252	481	—	—	—	481	—	—	—
Glengairn . . . . .	139	153	292	163	154	317	—	—	25	7·9
Glenmuick . . . . .	812	926	1,738	871	996	1,867	—	—	129	6·9
Kincardine O'Neil . . . . .	478	410	888	503	464	967	—	—	79	8·2
Logie-Coldstone . . . . .	379	360	739	346	386	732	7	1·0	—	—
Lumphanan . . . . .	525	497	1,022	484	482	966	56	5·8	—	—
Midmar . . . . .	451	427	878	519	467	986	—	—	108	11·0
Strachan . . . . .	267	260	527	331	295	626	—	—	99	15·8
Tarland-Migvie . . . . .	487	479	966	473	502	975	—	—	9	0·9
Torphins . . . . .	496	526	1,022	534	504	1,038	—	—	16	1·5
<b>56. Presbytery of Alford</b>	<b>5,118</b>	<b>5,065</b>	<b>10,183</b>	<b>5,618</b>	<b>5,378</b>	<b>10,996</b>	—	—	<b>813</b>	<b>7·4</b>
Alford . . . . .	728	736	1,464	757	729	1,486	—	—	22	1·5
Auchindoir . . . . .	510	548	1,058	611	605	1,216	—	—	158	13·0
Cabrach . . . . .	263	271	534	292	289	581	—	—	47	8·1
Clatt . . . . .	232	202	434	226	199	425	9	2·1	—	—
Corgarff . . . . .	153	146	299	158	175	333	—	—	34	10·2
Glenbuchat . . . . .	168	172	340	200	203	403	—	—	63	15·6
Keig . . . . .	288	286	574	325	301	626	—	—	52	8·3
Kildrummy . . . . .	232	223	455	303	271	574	—	—	119	20·7
Kinnethmont . . . . .	459	456	915	455	465	920	—	—	5	0·5
Leochel-Cushnie . . . . .	667	618	1,285	674	606	1,280	5	0·4	—	—
Strathdon . . . . .	381	383	764	446	413	859	—	—	95	11·1
Tough . . . . .	286	327	613	340	335	675	—	—	62	9·2
Towie . . . . .	316	260	576	391	324	715	—	—	139	19·4
Tullynessle and Forbes . . . . .	435	437	872	440	463	903	—	—	31	3·4



TABLE XV.—*continued* (Population of Ecclesiastical Parishes).

ECCLESIASTICAL PARISHES.	POPULATION, 1911.			POPULATION, 1901.			INCREASE.		DECREASE.	
	Males.	Females.	Total.	Males.	Females.	Total.	Actual.	Per cent.	Actual.	Per cent.
<b>57. Presbytery of Garioch</b>	<b>9,742</b>	<b>10,105</b>	<b>19,847</b>	<b>9,864</b>	<b>9,858</b>	<b>19,722</b>	<b>125</b>	<b>0·6</b>	—	—
Blairdaff . . . . .	327	333	660	357	360	717	—	—	57	7·9
Bourtie . . . . .	225	188	413	222	186	408	5	1·2	—	—
Chapel of Garioch . . . . .	540	557	1,097	556	561	1,117	—	—	20	1·8
Culsamond . . . . .	298	309	607	336	347	683	—	—	76	11·1
Daviot . . . . .	343	314	657	354	301	655	2	0·3	—	—
Insch . . . . .	614	726	1,340	683	725	1,408	—	—	68	4·8
Inverurie . . . . .	2,139	2,286	4,425	1,728	1,763	3,491	934	26·8	—	—
Keithhall and Kinkell . . . . .	376	384	760	425	378	803	—	—	43	5·4
Kemnay . . . . .	952	934	1,886	1,080	1,004	2,084	—	—	198	9·5
Kintore . . . . .	1,182	1,247	2,429	1,263	1,290	2,553	—	—	124	4·9
Leslie . . . . .	195	182	377	229	214	443	—	—	66	14·9
Monymusk . . . . .	421	406	827	416	395	811	16	2·0	—	—
Old Meldrum . . . . .	848	898	1,746	883	940	1,823	—	—	77	4·2
Oyne . . . . .	330	399	729	338	365	703	26	3·7	—	—
Premnay . . . . .	410	426	836	446	480	926	—	—	90	9·7
Rayne . . . . .	542	516	1,058	548	549	1,097	—	—	39	3·6
<b>58. Presbytery of Ellon</b>	<b>6,852</b>	<b>7,065</b>	<b>13,917</b>	<b>7,500</b>	<b>7,503</b>	<b>15,003</b>	—	—	<b>1,086</b>	<b>7·2</b>
Barthol Chapel . . . . .	256	281	537	284	318	602	—	—	65	10·8
Cruden . . . . .	1,231	1,323	2,554	1,382	1,348	2,730	—	—	176	6·4
Ellon . . . . .	1,438	1,526	2,964	1,633	1,631	3,264	—	—	300	9·2
Foveran . . . . .	830	819	1,649	889	904	1,793	—	—	144	8·0
Gordon-Memorial ( <i>vide</i> Barthol Chapel)	—	—	—	—	—	—	—	—	—	—
Logie-Buchan . . . . .	303	294	597	342	309	651	—	—	54	8·3
Methlic . . . . .	859	902	1,761	875	914	1,789	—	—	28	1·6
Slains . . . . .	417	429	846	462	474	936	—	—	90	9·6
Tarves . . . . .	757	761	1,518	809	835	1,644	—	—	126	7·7
Udny . . . . .	761	730	1,491	824	770	1,594	—	—	103	6·5
<b>59. Presbytery of Deer</b>	<b>26,870</b>	<b>28,380</b>	<b>55,250</b>	<b>25,674</b>	<b>27,734</b>	<b>53,408</b>	<b>1,842</b>	<b>3·4</b>	—	—
Aberdour . . . . .	741	759	1,500	788	774	1,562	—	—	62	3·9
Ardallie . . . . .	448	448	896	528	552	1,080	—	—	184	17·0
Blackhill . . . . .	337	327	664	395	394	789	—	—	125	15·8
Boddam . . . . .	698	810	1,508	808	866	1,674	—	—	166	9·9
Crimond . . . . .	327	344	671	347	372	719	—	—	48	6·7
Deer, New . . . . .	1,306	1,248	2,554	1,342	1,421	2,763	—	—	209	7·6
Deer, Old . . . . .	1,041	1,189	2,230	1,166	1,393	2,559	—	—	329	12·9
Fraserburgh . . . . .	2,912	2,921	5,833	2,670	2,800	5,470	363	6·6	—	—
West Church . . . . .	2,648	2,901	5,549	2,172	2,291	4,463	1,086	24·3	—	—
Inverallochy . . . . .	902	912	1,814	788	777	1,565	249	15·9	—	—
Kininmonth . . . . .	395	390	785	465	469	934	—	—	149	16·0
Longside . . . . .	1,091	1,261	2,352	1,117	1,291	2,408	—	—	56	2·3
Lonmay . . . . .	775	790	1,565	801	821	1,622	—	—	57	3·5
Maud . . . . .	638	729	1,367	704	737	1,441	—	—	74	5·1
Peterhead . . . . .	4,868	4,863	9,731	4,064	4,400	8,464	1,267	15·0	—	—
East Church . . . . .	2,639	2,955	5,594	2,263	2,575	4,838	756	15·6	—	—



TABLE XV.—continued.

ECCLESIASTICAL PARISHES.	POPULATION, 1911.			POPULATION, 1901.			INCREASE.		DECREASE.	
	Males.	Females.	Total.	Males.	Females.	Total.	Actual.	Per cent.	Actual.	Per cent.
Pitsligo . . . . .	1,114	1,326	2,440	1,045	1,262	2,307	133	5·8	—	—
Pitsligo, New . . . . .	1,072	1,154	2,226	1,102	1,230	2,332	—	—	106	4·5
Rathen . . . . .	462	484	946	503	509	1,012	—	—	66	6·5
St Fergus . . . . .	447	523	970	577	617	1,194	—	—	224	18·8
Savoch . . . . .	811	754	1,565	872	864	1,736	—	—	171	9·9
Strichen . . . . .	816	955	1,771	787	942	1,729	42	2·4	—	—
Tyrie . . . . .	382	337	719	370	377	747	—	—	28	3·7
<b>60. Presbytery of Turriff</b>	<b>11,854</b>	<b>12,378</b>	<b>24,232</b>	<b>12,221</b>	<b>13,252</b>	<b>25,473</b>	—	—	<b>1,241</b>	<b>4·9</b>
Alvah . . . . .	498	496	994	546	514	1,060	—	—	66	6·2
Auchterless . . . . .	750	719	1,469	819	804	1,623	—	—	154	9·5
Forglen . . . . .	314	306	620	331	322	653	—	—	33	5·1
Forgue . . . . .	528	551	1,079	542	565	1,107	—	—	28	2·5
Fyvie . . . . .	1,395	1,324	2,719	1,354	1,341	2,695	24	0·9	—	—
Gamrie . . . . .	551	506	1,057	576	578	1,154	—	—	97	8·4
Gardenstown . . . . .	667	738	1,405	654	749	1,403	2	0·1	—	—
Inverkeithny . . . . .	367	358	725	389	380	769	—	—	44	5·7
King Edward . . . . .	517	475	992	494	498	992	—	—	—	—
Macduff . . . . .	1,808	1,990	3,798	1,702	2,150	3,852	—	—	54	1·4
Millbren . . . . .	467	499	966	578	629	1,207	—	—	241	20·0
Monquhitter . . . . .	915	1,012	1,927	1,042	1,128	2,170	—	—	243	11·2
New Byth . . . . .	661	797	1,458	727	917	1,644	—	—	186	11·3
Turriff . . . . .	1,967	2,161	4,128	1,947	2,192	4,139	—	—	11	0·3
Ythan Wells . . . . .	449	446	895	520	485	1,005	—	—	110	10·9
<b>61. Presbytery of Fordyce</b>	<b>14,819</b>	<b>15,840</b>	<b>30,659</b>	<b>13,439</b>	<b>15,083</b>	<b>28,522</b>	<b>2,137</b>	<b>7·5</b>	—	—
Banff . . . . .	1,948	2,340	4,288	1,858	2,344	4,202	86	2·0	—	—
Boyndie . . . . .	999	998	1,997	921	922	1,843	154	8·4	—	—
Buckie . . . . .	3,918	4,178	8,096	3,118	3,598	6,716	1,380	20·5	—	—
Cullen . . . . .	1,015	1,138	2,153	976	1,140	2,116	37	1·7	—	—
Deskford . . . . .	350	345	695	338	376	714	—	—	19	2·7
Enzie . . . . .	1,187	1,248	2,435	1,105	1,172	2,277	158	6·9	—	—
Fordyce . . . . .	916	892	1,808	926	924	1,850	—	—	42	2·3
Ord . . . . .	311	315	626	344	355	699	—	—	73	10·4
Ordiquhill . . . . .	322	322	644	315	327	642	2	0·3	—	—
Portsoy . . . . .	1,001	1,171	2,172	948	1,143	2,091	81	3·9	—	—
Rathven . . . . .	1,842	1,829	3,671	1,636	1,781	3,417	254	7·4	—	—
Seafeld . . . . .	1,010	1,064	2,074	954	1,001	1,955	119	6·1	—	—
<b>XI.—SYNOD OF MORAY</b>	<b>61,188</b>	<b>66,608</b>	<b>127,796</b>	<b>63,540</b>	<b>69,003</b>	<b>132,543</b>	—	—	<b>4,747</b>	<b>3·6</b>
<b>62. Presbytery of Strathbogie</b>	<b>12,377</b>	<b>13,718</b>	<b>26,095</b>	<b>13,459</b>	<b>14,609</b>	<b>28,068</b>	—	—	<b>1,973</b>	<b>7·0</b>
Bellie . . . . .	817	932	1,749	830	971	1,801	—	—	52	2·9
Botriphnie . . . . .	376	356	732	416	338	754	—	—	22	2·9
Cairney . . . . .	660	620	1,280	698	655	1,353	—	—	73	5·4
Drumblade . . . . .	429	454	883	450	489	948	—	—	65	6·9
Gartly . . . . .	403	355	758	454	408	862	—	—	104	12·1
Glass . . . . .	370	333	703	407	402	809	—	—	106	13·1



TABLE XV.—*continued* (Population of Ecclesiastical Parishes).

ECCLESIASTICAL PARISHES.	POPULATION, 1911.			POPULATION, 1901.			INCREASE.		DECREASE.	
	Males.	Females.	Total.	Males.	Females.	Total.	Actual.	Per cent.	Actual.	Per cent.
Grange . . . . .	733	728	1,461	838	835	1,673	—	—	212	12·7
Huntly . . . . .	2,193	2,744	4,937	2,263	2,636	4,899	38	0·8	—	—
Keith . . . . .	2,318	2,729	5,047	2,494	2,846	5,340	—	—	293	5·5
Marnoch . . . . .	1,198	1,282	2,480	1,315	1,469	2,784	—	—	304	10·9
Mortlach . . . . .	1,301	1,515	2,816	1,526	1,644	3,170	—	—	354	11·2
Newmill . . . . .	610	634	1,244	655	763	1,418	—	—	174	12·3
Rhynie . . . . .	409	453	862	502	503	1,005	—	—	143	14·2
Rothiemay . . . . .	560	583	1,143	602	650	1,252	—	—	109	8·7
<b>63. Presbytery of Aber-</b> <b>lour . . . . .</b>	<b>4,676</b>	<b>4,684</b>	<b>9,360</b>	<b>5,147</b>	<b>5,174</b>	<b>10,321</b>	—	—	<b>961</b>	<b>9·3</b>
Aberlour . . . . .	1,308	1,261	2,569	1,262	1,276	2,538	31	1·2	—	—
Boharm . . . . .	484	506	990	561	567	1,128	—	—	138	12·2
Glenlivat . . . . .	634	629	1,263	744	697	1,441	—	—	178	12·4
Glenrinnies . . . . .	141	139	280	163	174	337	—	—	57	16·9
Inveravon . . . . .	401	353	754	414	346	760	—	—	6	0·8
Knockando . . . . .	747	741	1,488	865	891	1,756	—	—	268	15·3
Rothies . . . . .	961	1,055	2,016	1,138	1,223	2,361	—	—	345	14·6
<b>64. Presbytery of Aber-</b> <b>nethy . . . . .</b>	<b>5,278</b>	<b>5,537</b>	<b>10,815</b>	<b>5,333</b>	<b>5,670</b>	<b>11,003</b>	—	—	<b>188</b>	<b>1·7</b>
Abernethy . . . . .	613	615	1,228	628	651	1,279	—	—	51	4·0
Advie . . . . .	163	140	303	152	169	321	—	—	18	5·6
Alvie . . . . .	286	278	564	255	260	515	49	9·5	—	—
Cromdale . . . . .	304	271	575	347	348	695	—	—	120	17·3
Duthil . . . . .	662	683	1,345	716	698	1,414	—	—	69	4·9
Insh . . . . .	147	144	291	157	160	317	—	—	26	8·2
Inverallan . . . . .	1,094	1,270	2,364	1,215	1,372	2,587	—	—	223	8·6
Kingussie . . . . .	1,027	1,172	2,199	894	1,001	1,895	304	16·0	—	—
Kirkmichael . . . . .	150	162	312	184	169	353	—	—	41	11·6
Laggan . . . . .	397	357	754	364	374	738	16	2·2	—	—
Rothiemurchus . . . . .	127	116	243	105	102	207	36	17·4	—	—
Tomintoul . . . . .	308	329	637	316	366	682	—	—	45	6·6
<b>65. Presbytery of Elgin</b>	<b>12,104</b>	<b>13,716</b>	<b>25,820</b>	<b>11,942</b>	<b>13,650</b>	<b>25,592</b>	<b>228</b>	<b>0·9</b>	—	—
Alves . . . . .	540	569	1,109	523	502	1,025	84	8·2	—	—
Birnie . . . . .	175	188	363	170	186	356	7	2·0	—	—
Burghead . . . . .	1,007	1,049	2,056	1,022	1,103	2,125	—	—	69	3·2
Drainie . . . . .	2,312	2,388	4,700	2,098	2,282	4,380	320	7·3	—	—
Duffus . . . . .	941	1,008	1,949	942	998	1,940	9	0·5	—	—
Elgin . . . . .	4,626	5,749	10,375	4,561	5,716	10,277	98	1·0	—	—
New Spynie . . . . .	888	1,013	1,901	945	965	1,910	—	—	9	0·5
St Andrews-Lhanbryde . . . . .	584	599	1,183	602	641	1,243	—	—	60	4·8
Speymouth . . . . .	575	710	1,285	599	760	1,359	—	—	74	5·4
Spynie ( <i>vide</i> New Spynie) . . . . .	—	—	—	—	—	—	—	—	—	—
Urquhart . . . . .	456	443	899	480	497	977	—	—	78	8·0



TABLE XV.—*continued.*

ECCLESIASTICAL PARISHES.	POPULATION, 1911.			POPULATION, 1901.			INCREASE.		DECREASE.	
	Males.	Females.	Total.	Males.	Females.	Total.	Actual.	Per cent.	Actual.	Per cent.
<b>66. Presbytery of Forres</b>	<b>4,321</b>	<b>4,822</b>	<b>9,143</b>	<b>4,625</b>	<b>5,093</b>	<b>9,718</b>	—	—	<b>575</b>	<b>5·9</b>
Dallas . . . . .	338	318	656	393	345	738	—	—	82	11·1
Dyke . . . . .	513	507	1,020	493	556	1,049	—	—	29	2·8
Edinkillie . . . . .	415	374	789	413	414	827	—	—	38	4·6
Forres . . . . .	2,221	2,711	4,932	2,430	2,811	5,241	—	—	309	5·9
Kinloss . . . . .	389	462	851	425	504	929	—	—	78	8·4
Rafford . . . . .	445	450	895	471	463	934	—	—	39	4·2
<b>67. Presbytery of Nairn</b>	<b>6,046</b>	<b>6,046</b>	<b>12,092</b>	<b>5,882</b>	<b>5,890</b>	<b>11,772</b>	<b>320</b>	<b>2·7</b>	—	—
Ardclach . . . . .	434	368	802	416	398	814	—	—	12	1·5
Ardersier . . . . .	1,290	623	1,913	1,021	573	1,594	319	20·0	—	—
Auldearn . . . . .	642	606	1,248	665	627	1,292	—	—	44	3·4
Cawdor . . . . .	419	440	859	472	462	934	—	—	75	8·0
Croy and Dalcross . . . . .	707	677	1,384	722	704	1,426	—	—	42	2·9
Nairn . . . . .	2,554	3,332	5,886	2,586	3,126	5,712	174	3·0	—	—
<b>68. Presbytery of Inverness</b>	<b>16,386</b>	<b>18,085</b>	<b>34,471</b>	<b>17,152</b>	<b>18,917</b>	<b>36,069</b>	—	—	<b>1,598</b>	<b>4·4</b>
Daviot and Dunlichty . . . . .	479	428	907	515	484	999	—	—	92	9·2
Dores . . . . .	407	387	794	426	428	854	—	—	60	7·0
Erechless . . . . .	367	340	707	264	279	543	164	30·2	—	—
Glenmoriston . . . . .	151	142	293	158	171	329	—	—	36	10·9
Inverness . . . . .	11,976	13,693	25,669	12,613	14,156	26,769	—	—	1,100	4·1
Kiltarlity . . . . .	770	753	1,523	819	898	1,717	—	—	194	11·3
Kirkhill . . . . .	598	639	1,237	627	669	1,296	—	—	59	4·6
Moy and Dalarossie . . . . .	349	347	696	380	392	772	—	—	76	9·8
Petty . . . . .	638	625	1,263	652	639	1,291	—	—	28	2·2
Urquhart . . . . .	651	731	1,382	698	801	1,499	—	—	117	7·8
<b>XII.—SYNOD OF ROSS</b>	<b>20,446</b>	<b>17,881</b>	<b>38,327</b>	<b>17,387</b>	<b>19,071</b>	<b>36,458</b>	<b>1,869</b>	<b>5·1</b>	—	—
<b>69. Presbytery of Chanonry</b>	<b>7,795</b>	<b>4,025</b>	<b>11,820</b>	<b>4,226</b>	<b>4,412</b>	<b>8,638</b>	<b>3,182</b>	<b>36·8</b>	—	—
Avoch . . . . .	893	889	1,782	963	889	1,852	—	—	70	3·8
Cromarty† . . . . .	4,782†	855	5,637†	898	950	1,848	3,789	205·0	—	—
Fortrose . . . . .	247	336	583	302	374	676	—	—	93	13·8
Killearnan . . . . .	362	379	741	426	434	860	—	—	119	13·8
Knockbain . . . . .	700	697	1,397	748	829	1,577	—	—	180	11·4
Resolis . . . . .	453	501	954	482	554	1,036	—	—	82	7·9
Rosemarkie . . . . .	358	368	726	407	382	789	—	—	63	8·0
<b>70. Presbytery of Dingwall</b>	<b>6,426</b>	<b>7,046</b>	<b>13,472</b>	<b>6,618</b>	<b>7,329</b>	<b>13,947</b>	—	—	<b>475</b>	<b>3·4</b>
Alness . . . . .	433	465	898	461	495	956	—	—	58	6·1
Carnoch . . . . .	112	112	224	116	119	235	—	—	11	4·7
Contin . . . . .	197	248	445	235	281	516	—	—	71	13·8

† Including 3,999 Men of the Royal Navy.



TABLE XV.—*continued* (Population of Ecclesiastical Parishes).

ECCLESIASTICAL PARISHES.	POPULATION, 1911.			POPULATION, 1901.			INCREASE.		DECREASE.	
	Males.	Females.	Total.	Males.	Females.	Total.	Actual.	Per cent.	Actual.	Per cent.
Dingwall . . . .	1,380	1,562	2,942	1,317	1,472	2,789	153	5.5	—	—
Fodderty . . . .	802	846	1,648	817	939	1,756	—	—	108	6.2
Kilmorack . . . .	831	980	1,811	794	920	1,714	97	5.7	—	—
Kiltearn . . . .	524	614	1,138	622	636	1,258	—	—	120	9.5
Kinlochluichart . . . .	259	253	512	267	322	589	—	—	77	13.1
Urquhart & Logie-Wester	974	1,032	2,006	976	1,126	2,102	—	—	96	4.6
Urray . . . .	914	934	1,848	1,013	1,019	2,032	—	—	184	9.1
<b>71. Presbytery of Tain</b>	<b>6,225</b>	<b>6,810</b>	<b>13,035</b>	<b>6,543</b>	<b>7,330</b>	<b>13,873</b>	—	—	<b>838</b>	<b>6.0</b>
Croick . . . .	84	89	173	86	102	188	—	—	15	8.0
Edderton . . . .	270	275	545	287	290	577	—	—	32	5.5
Fearn . . . .	870	915	1,785	843	918	1,761	24	1.4	—	—
Kilmuir-Easter . . . .	417	470	887	470	515	985	—	—	98	9.9
Kincardine . . . .	515	510	1,025	513	564	1,077	—	—	52	4.8
Logie-Easter . . . .	346	354	700	391	428	819	—	—	119	14.5
Nigg . . . .	406	421	827	436	456	892	—	—	65	7.3
Roskeen . . . .	1,573	1,789	3,362	1,643	1,817	3,460	—	—	98	2.8
Tain . . . .	1,151	1,356	2,507	1,247	1,509	2,756	—	—	249	9.0
Tarbat . . . .	593	631	1,224	627	731	1,358	—	—	134	9.9
<b>XIII.—SYNOD OF SUTHERLAND &amp; CAITHNESS</b>	<b>25,017</b>	<b>27,172</b>	<b>52,189</b>	<b>26,517</b>	<b>28,793</b>	<b>55,310</b>	—	—	<b>3,121</b>	<b>5.6</b>
<b>72. Presbytery of Dor- noch . . . .</b>	<b>6,827</b>	<b>7,195</b>	<b>14,022</b>	<b>7,173</b>	<b>7,639</b>	<b>14,812</b>	—	—	<b>790</b>	<b>5.3</b>
Assynt . . . .	517	554	1,071	536	618	1,154	—	—	83	7.2
Clyne . . . .	830	919	1,749	844	880	1,724	25	1.5	—	—
Creich . . . .	862	851	1,713	898	938	1,836	—	—	123	6.7
Dornoch . . . .	1,348	1,376	2,724	1,448	1,402	2,850	—	—	126	4.4
Golspie . . . .	823	862	1,685	775	890	1,665	20	1.2	—	—
Kildonan . . . .	867	919	1,786	822	950	1,772	14	0.8	—	—
Lairg . . . .	490	505	995	512	569	1,081	—	—	86	8.0
Loth . . . .	179	188	367	202	247	449	—	—	82	18.3
Rogart . . . .	415	477	892	490	559	1,049	—	—	157	15.0
Stoer . . . .	496	544	1,040	646	586	1,232	—	—	192	15.6
<b>73. Presbytery of Tongue</b>	<b>2,646</b>	<b>2,716</b>	<b>5,362</b>	<b>2,865</b>	<b>2,910</b>	<b>5,775</b>	—	—	<b>413</b>	<b>7.2</b>
Durness . . . .	434	396	830	442	428	870	—	—	40	4.6
Eddrachillis . . . .	218	223	441	274	267	541	—	—	100	18.5
Farr . . . .	525	537	1,062	495	530	1,025	37	3.6	—	—
Kinlochbervie . . . .	398	411	809	462	415	877	—	—	68	7.8
Strathy . . . .	278	333	611	305	374	679	—	—	68	10.0
Tongue . . . .	793	816	1,609	887	896	1,783	—	—	174	9.8
<b>74. Presbytery of Caith- ness . . . .</b>	<b>15,544</b>	<b>17,261</b>	<b>32,805</b>	<b>16,479</b>	<b>18,244</b>	<b>34,723</b>	—	—	<b>1,918</b>	<b>5.5</b>
Berriedale . . . .	447	471	918	502	495	997	—	—	79	7.9
Bower . . . .	664	729	1,393	705	748	1,453	—	—	60	4.1
Canisbay . . . .	896	970	1,866	963	1,043	2,006	—	—	140	7.0



TABLE XV.—continued.

ECCLESIASTICAL PARISHES.	POPULATION, 1911.			POPULATION, 1901.			INCREASE.		DECREASE.	
	Males	Females	Total	Males	Females	Total	Actual	Per cent.	Actual	Per cent.
Dunnet . . . . .	523	624	1,147	558	674	1,232	—	—	85	6.9
Halkirk* . . . . .	1,004	1,037	2,041	1,110	1,220	2,330	—	—	289	12.4
Keiss . . . . .	474	527	1,001	515	595	1,110	—	—	109	9.8
Latheron . . . . .	758	828	1,586	864	968	1,832	—	—	246	13.4
Lybster . . . . .	943	1,067	2,010	1,114	1,280	2,394	—	—	384	16.0
Olrig . . . . .	662	788	1,450	723	832	1,555	—	—	105	6.8
Pulteneytown . . . . .	2,777	3,130	5,907	2,457	2,680	5,137	770	15.0	—	—
Reay* . . . . .	763	818	1,581	865	962	1,827	—	—	246	13.5
Shurrery* . . . . .	103	127	230	—	—	—	230	—	—	—
Thurso* . . . . .	2,209	2,523	4,732	2,579	2,852	5,431	—	—	699	12.9
Watten . . . . .	518	561	1,079	593	637	1,230	—	—	151	12.3
Wick . . . . .	2,803	3,061	5,864	2,931	3,258	6,189	—	—	325	5.3
<b>XIV.—SYNOD OF GLENELG . . . . .</b>	<b>34,770</b>	<b>38,469</b>	<b>73,239</b>	<b>35,882</b>	<b>39,588</b>	<b>75,470</b>	<b>—</b>	<b>—</b>	<b>2,231</b>	<b>3.0</b>
<b>75. Presbytery of Loch- carron . . . . .</b>	<b>6,270</b>	<b>6,522</b>	<b>12,792</b>	<b>6,883</b>	<b>7,301</b>	<b>14,184</b>	<b>—</b>	<b>—</b>	<b>1,392</b>	<b>9.8</b>
Applecross . . . . .	320	392	712	380	433	813	—	—	101	12.4
Gairloch . . . . .	890	872	1,762	1,000	961	1,961	—	—	199	10.1
Glenelg . . . . .	235	246	481	261	282	543	—	—	62	11.4
Glenshiel . . . . .	171	168	339	169	174	343	—	—	4	1.2
Kintail . . . . .	188	206	394	210	265	475	—	—	81	17.1
Knoydart . . . . .	663	494	1,157	522	410	932	225	24.1	—	—
Lochalsh . . . . .	472	567	1,039	460	515	975	64	6.6	—	—
Lochbroom . . . . .	518	490	1,008	625	624	1,249	—	—	241	19.3
Lochcarron . . . . .	456	526	982	603	660	1,263	—	—	281	22.2
Plockton . . . . .	313	409	722	393	462	855	—	—	133	15.6
Poolewe . . . . .	780	776	1,556	888	948	1,836	—	—	280	15.3
Shieldaig . . . . .	408	446	854	455	526	981	—	—	127	12.9
Ullapool . . . . .	856	930	1,786	917	1,041	1,958	—	—	172	8.8
<b>76. Presbytery of Skye</b>	<b>6,525</b>	<b>7,190</b>	<b>13,715</b>	<b>7,197</b>	<b>7,917</b>	<b>15,114</b>	<b>—</b>	<b>—</b>	<b>1,399</b>	<b>9.3</b>
Bracadale . . . . .	398	407	805	408	464	872	—	—	67	7.7
Duirinish . . . . .	1,131	1,254	2,385	1,249	1,361	2,610	—	—	225	8.6
Halin-in-Waternish . . . . .	334	374	708	345	412	757	—	—	49	6.5
Kilmuir . . . . .	431	456	887	427	521	948	—	—	61	6.4
Portree . . . . .	1,132	1,299	2,431	1,275	1,506	2,781	—	—	350	12.6
Sleat . . . . .	676	709	1,385	826	841	1,667	—	—	282	16.9
Small Isles . . . . .	208	188	396	281	214	495	—	—	99	20.0
Snizort . . . . .	784	910	1,694	756	893	1,649	45	2.7	—	—
Stenscholl . . . . .	510	567	1,077	576	609	1,185	—	—	108	9.1
Strath . . . . .	921	1,026	1,947	1,054	1,096	2,150	—	—	203	9.4
<b>77. Presbytery of Uist .</b>	<b>8,243</b>	<b>8,886</b>	<b>17,129</b>	<b>8,261</b>	<b>8,962</b>	<b>17,223</b>	<b>—</b>	<b>—</b>	<b>94</b>	<b>0.5</b>
Barra . . . . .	1,255	1,365	2,620	1,271	1,274	2,545	75	2.9	—	—
Benbecula . . . . .	697	687	1,384	711	786	1,497	—	—	113	7.5
Bernera . . . . .	249	256	505	256	271	527	—	—	22	4.2



TABLE XV.—*continued* (Population of Ecclesiastical Parishes).

ECCLESIASTICAL PARISHES.	POPULATION, 1911.			POPULATION, 1901.			INCREASE.		DECREASE.	
	Males.	Females.	Total.	Males.	Females.	Total.	Actual.	Per cent.	Actual.	Per cent.
Harris . . . . .	2,296	2,648	4,944	2,181	2,563	4,744	200	4.2	—	—
Trumisgarry . . . . .	468	497	965	426	477	903	62	6.9	—	—
Uist, North . . . . .	1,304	1,408	2,712	1,438	1,550	2,988	—	—	276	9.2
Uist, South . . . . .	1,974	2,025	3,999	1,978	2,041	4,019	—	—	20	0.5
<b>78. Presbytery of Lewis</b>	<b>13,732</b>	<b>15,871</b>	<b>29,603</b>	<b>13,541</b>	<b>15,408</b>	<b>28,949</b>	<b>654</b>	<b>2.3</b>	<b>—</b>	<b>—</b>
Barvas . . . . .	1,359	1,540	2,899	1,323	1,549	2,872	27	0.9	—	—
Cross . . . . .	1,424	1,717	3,141	1,392	1,651	3,043	98	3.2	—	—
Knock . . . . .	2,175	2,765	4,940	1,788	2,160	3,948	992	25.1	—	—
Lochs . . . . .	3,204	3,485	6,689	3,104	3,535	6,639	50	0.8	—	—
Stornoway . . . . .	3,929	4,569	8,498	4,257	4,778	9,035	—	—	537	5.9
Uig . . . . .	1,641	1,795	3,436	1,677	1,735	3,412	24	0.7	—	—
<b>XV.—SYNOD OF ORKNEY</b>	<b>12,251</b>	<b>13,646</b>	<b>25,897</b>	<b>14,027</b>	<b>14,672</b>	<b>28,699</b>	<b>—</b>	<b>—</b>	<b>2,802</b>	<b>9.8</b>
<b>79. Presbytery of Kirkwall</b>	<b>4,725</b>	<b>5,323</b>	<b>10,048</b>	<b>5,016</b>	<b>5,594</b>	<b>10,610</b>	<b>—</b>	<b>—</b>	<b>562</b>	<b>5.3</b>
Deerness . . . . .	313	329	642	357	385	742	—	—	100	13.5
Evie . . . . .	228	272	500	266	328	594	—	—	94	15.8
Holm . . . . .	357	406	763	393	425	818	—	—	55	6.7
Kirkwall and St Ola . . . . .	2,086	2,509	4,595	2,075	2,447	4,522	73	1.6	—	—
Rendall . . . . .	214	241	455	235	255	490	—	—	35	7.1
South Ronaldshay* . . . . .	627	693	1,320	1,072	1,128	2,200	—	—	880	40.0
St Andrew's . . . . .	350	348	698	360	377	737	—	—	39	5.3
St Lawrence* . . . . .	321	307	628	—	—	—	628	—	—	—
St Mary's . . . . .	229	218	447	258	249	507	—	—	60	11.8
<b>80. Presbytery of Cairnton</b>	<b>4,006</b>	<b>4,748</b>	<b>8,754</b>	<b>5,089</b>	<b>5,155</b>	<b>10,244</b>	<b>—</b>	<b>—</b>	<b>1,490</b>	<b>14.5</b>
Birsay . . . . .	417	531	948	460	589	1,049	—	—	101	9.6
Firth . . . . .	331	362	693	322	378	700	—	—	7	1.0
Flotta . . . . .	190	214	404	193	238	431	—	—	27	6.3
Harray . . . . .	360	464	824	427	528	955	—	—	131	13.7
Hoy and Graemsay . . . . .	176	217	393	217	268	485	—	—	92	19.0
Orphir . . . . .	360	438	798	410	467	877	—	—	79	9.0
Sandwick . . . . .	465	486	951	486	537	1,023	—	—	72	7.0
Stenness . . . . .	243	309	552	279	339	618	—	—	66	10.7
Stromness . . . . .	1,034	1,314	2,348	1,815	1,365	3,180	—	—	832	26.2
Walls . . . . .	430	413	843	480	446	926	—	—	83	9.0
<b>81. Presbytery of North Isles</b>	<b>3,520</b>	<b>3,575</b>	<b>7,095</b>	<b>3,922</b>	<b>3,923</b>	<b>7,845</b>	<b>—</b>	<b>—</b>	<b>750</b>	<b>9.6</b>
Cross and Burness . . . . .	438	438	876	492	517	1,009	—	—	133	13.2
Eday . . . . .	277	282	559	318	325	643	—	—	84	13.1
Lady . . . . .	318	335	653	353	365	718	—	—	65	9.1
North Ronaldshay . . . . .	219	217	436	212	230	442	—	—	6	1.4
Rousay and Egilshay . . . . .	341	369	710	402	427	829	—	—	119	14.4



TABLE XV.—*continued.*

ECCLESIASTICAL PARISHES.	POPULATION, 1911.			POPULATION, 1901.			INCREASE.		DECREASE.	
	Males.	Females.	Total.	Males.	Females.	Total.	Actual.	Per cent.	Actual.	Per cent.
Shapinsay . . . . .	358	360	718	381	388	769	—	—	51	6.6
Stronsay . . . . .	617	600	1,217	594	590	1,184	33	2.8	—	—
Westray and Papa- Westray . . . . .	952	974	1,926	1,170	1,081	2,251	—	—	325	14.4
<b>XVI.—SYNOD OF SHETLAND</b>	<b>12,589</b>	<b>15,322</b>	<b>27,911</b>	<b>12,413</b>	<b>15,753</b>	<b>28,166</b>	—	—	255	0.9
<b>82. Presbytery of Lerwick</b>	<b>6,287</b>	<b>7,521</b>	<b>13,808</b>	<b>5,882</b>	<b>7,234</b>	<b>13,116</b>	<b>692</b>	<b>5.3</b>	—	—
Bressay . . . . .	258	383	641	268	418	686	—	—	45	6.6
Dunrossness . . . . .	707	813	1,520	706	816	1,522	—	—	2	0.1
Lerwick . . . . .	2,972	3,215	6,187	2,512	2,919	5,431	756	13.9	—	—
Quarff . . . . .	501	608	1,109	487	601	1,088	21	1.9	—	—
Sandwick . . . . .	979	1,262	2,241	936	1,180	2,116	125	5.9	—	—
Tingwall . . . . .	596	810	1,406	653	849	1,502	—	—	96	6.4
Whiteness & Weisdale	274	430	704	320	451	771	—	—	67	8.7
<b>83. Presbytery of Bur- ravoe</b>	<b>2,236</b>	<b>2,468</b>	<b>4,704</b>	<b>2,169</b>	<b>2,607</b>	<b>4,776</b>	—	—	72	1.5
Fetlar . . . . .	125	154	279	159	188	347	—	—	68	19.6
Mid Yell . . . . .	486	629	1,115	516	639	1,155	—	—	40	3.5
North Yell . . . . .	281	377	658	310	381	691	—	—	33	4.8
South Yell . . . . .	222	353	575	244	393	637	—	—	62	9.7
Unst . . . . .	1,122	955	2,077	940	1,006	1,946	131	6.7	—	—
<b>84. Presbytery of Olna- firth</b>	<b>4,066</b>	<b>5,333</b>	<b>9,399</b>	<b>4,362</b>	<b>5,912</b>	<b>10,274</b>	—	—	875	8.5
Delting . . . . .	596	742	1,338	564	825	1,389	—	—	51	3.7
Nesting . . . . .	479	685	1,164	559	822	1,381	—	—	217	15.7
Northmavine . . . . .	852	1,014	1,866	894	1,120	2,014	—	—	148	7.3
Sandsting . . . . .	849	1,251	2,100	977	1,419	2,396	—	—	296	12.4
Walls . . . . .	731	1,014	1,745	842	1,153	1,995	—	—	250	12.5
Whalsay and Skerries	559	627	1,186	526	573	1,099	87	7.9	—	—



TABLE XVI.—POPULATION OF PARLIAMENTARY CONSTITUENCIES IN 1911 AND 1901.

## PARLIAMENTARY BURGHES AND DISTRICTS OF BURGHES.

PARLIAMENTARY BURGHES AND DISTRICTS OF BURGHES.	POPULATION, 1911.			POPULATION, 1901.			INCREASE.		DECREASE.	
	Males.	Females.	Total.	Males.	Females.	Total.	Actual.	Per cent.	Actual.	Per cent.
<b>Aberdeen</b>	<b>69,569</b>	<b>82,894</b>	<b>152,463</b>	<b>66,402</b>	<b>77,715</b>	<b>144,117</b>	<b>8,346</b>	<b>5·8</b>	—	—
North Division	32,383	34,175	66,558	31,646	34,536	66,182	376	0·6	—	—
South Division	37,186	48,719	85,905	34,756	43,179	77,935	7,970	10·2	—	—
<b>Ayr District</b>	<b>25,556</b>	<b>28,265</b>	<b>53,821</b>	<b>24,183</b>	<b>26,284</b>	<b>50,467</b>	<b>3,354</b>	<b>6·6</b>	—	—
Ayr	14,236	16,256	30,492	12,764	14,220	26,984	3,508	13·0	—	—
Campbeltown	3,614	4,011	7,625	3,989	4,297	8,286	—	—	661	8·0
Inveraray	259	274	533	338	340	678	—	—	145	21·1
Irvine	5,156	5,023	10,179	4,803	4,815	9,618	561	5·8	—	—
Oban	2,291	2,701	4,992	2,289	2,612	4,901	91	1·9	—	—
<b>Dumfries District</b>	<b>13,118</b>	<b>15,323</b>	<b>28,441</b>	<b>12,809</b>	<b>14,997</b>	<b>27,806</b>	<b>635</b>	<b>2·3</b>	—	—
Annan	1,959	2,260	4,219	2,082	2,227	4,309	—	—	90	2·0
Dumfries	8,920	10,533	19,453	8,510	10,175	18,685	768	4·1	—	—
Kirkcudbright	1,016	1,189	2,205	1,096	1,290	2,386	—	—	181	7·6
Lochmaben	471	585	1,056	455	596	1,051	5	0·5	—	—
Sanquhar	752	756	1,508	666	709	1,375	133	9·7	—	—
<b>Dundee Burgh</b>	<b>71,018</b>	<b>89,128</b>	<b>160,146</b>	<b>70,249</b>	<b>89,129</b>	<b>159,378</b>	<b>768</b>	<b>0·5</b>	—	—
<b>Edinburgh</b>	<b>130,961</b>	<b>162,530</b>	<b>293,491</b>	<b>135,737</b>	<b>162,376</b>	<b>298,113</b>	—	—	<b>4,622</b>	<b>1·6</b>
East Division	35,106	39,093	74,199	35,264	37,917	73,181	1,018	1·4	—	—
West Division	20,565	30,035	50,600	23,004	32,460	55,464	—	—	4,864	8·8
Central Division	27,047	29,112	56,159	30,298	31,964	62,262	—	—	6,103	9·8
South Division	48,243	64,290	112,533	47,171	60,035	107,206	5,327	5·0	—	—
<b>Elgin District</b>	<b>16,951</b>	<b>19,735</b>	<b>36,686</b>	<b>15,206</b>	<b>18,335</b>	<b>33,541</b>	<b>3,145</b>	<b>9·4</b>	—	—
Banff	3,324	3,908	7,232	3,122	4,039	7,161	71	1·0	—	—
Cullen	943	1,049	1,992	896	1,040	1,936	56	2·9	—	—
Elgin	3,751	4,905	8,656	3,652	4,755	8,407	249	3·0	—	—
Inverurie	2,104	2,271	4,375	1,682	1,772	3,454	921	26·7	—	—
Kintore	371	447	818	391	398	789	29	3·7	—	—
Peterhead	6,458	7,155	13,613	5,463	6,331	11,794	1,819	15·4	—	—
<b>Falkirk District</b>	<b>45,023</b>	<b>42,118</b>	<b>87,141</b>	<b>41,472</b>	<b>37,469</b>	<b>78,941</b>	<b>8,200</b>	<b>10·4</b>	—	—
Airdrie	8,702	8,586	17,288	8,335	7,953	16,288	1,000	6·1	—	—
Falkirk	11,683	10,333	22,016	10,982	9,533	20,515	1,501	7·3	—	—
Hamilton	20,165	18,111	38,276	17,592	15,183	32,775	5,501	16·8	—	—
Lanark	2,489	3,070	5,559	2,336	2,748	5,084	475	9·3	—	—
Linlithgow	1,984	2,018	4,002	2,227	2,052	4,279	—	—	277	6·5
<b>Glasgow</b>	<b>296,493</b>	<b>303,121</b>	<b>599,614</b>	<b>310,173</b>	<b>313,424</b>	<b>623,597</b>	—	—	<b>23,983</b>	<b>3·8</b>
BRIDGETON DIVISION	43,955	45,492	89,447	44,751	46,491	91,242	—	—	1,795	2·0
CAMLACHIE DIVISION	39,751	39,713	79,464	39,170	38,841	78,011	1,453	1·9	—	—
ST ROLLOX DIVISION	63,223	64,613	127,836	59,655	58,995	118,650	9,186	7·7	—	—
CENTRAL DIVISION	34,169	32,533	66,702	37,975	36,759	74,734	—	—	8,032	10·7
COLLEGE DIVISION	47,633	52,300	99,933	54,715	58,463	113,178	—	—	13,245	11·7
TRADESTON DIVISION	33,778	33,501	67,279	36,479	35,181	71,660	—	—	4,381	6·1
BLACKFRIARS & HUTCHES- SONTOWN DIVISION	33,984	34,969	68,953	37,428	38,694	76,122	—	—	7,169	9·4



TABLE XVI.—*continued* (Burghs and Districts of Burghs).

PARLIAMENTARY BURGHES AND DISTRICTS OF BURGHES.	POPULATION, 1911.			POPULATION, 1901.			INCREASE.		DECREASE.	
	Males.	Females.	Total.	Males.	Females.	Total.	Actual.	Per cent.	Actual.	Per cent.
Greenock Burgh . . . . .	37,369	36,845	74,214	34,333	33,809	68,142	6,072	8·9	—	—
Hawick District . . . . .	16,173	20,329	36,502	15,878	19,969	35,847	655	1·8	—	—
Galashiels . . . . .	6,323	7,356	13,679	5,809	7,013	12,822	857	6·7	—	—
Hawick . . . . .	7,249	9,628	16,877	7,535	9,768	17,303	—	—	426	2·5
Selkirk . . . . .	2,601	3,345	5,946	2,534	3,188	5,722	224	3·9	—	—
Inverness District . . . . .	13,769	16,275	30,044	14,367	16,576	30,943	—	—	899	2·9
Forres . . . . .	1,843	2,240	4,083	1,981	2,332	4,313	—	—	230	5·3
Fortrose . . . . .	424	546	970	499	566	1,065	—	—	95	8·9
Inverness . . . . .	9,578	11,001	20,579	9,935	11,303	21,238	—	—	659	3·1
Nairn . . . . .	1,924	2,488	4,412	1,952	2,375	4,327	85	2·0	—	—
Kilmarnock District . . . . .	52,607	52,978	105,585	48,530	47,796	96,326	9,259	9·6	—	—
Dumbarton . . . . .	10,610	9,948	20,558	9,828	9,129	18,957	1,601	8·4	—	—
Kilmarnock . . . . .	16,471	17,887	34,358	16,784	17,135	33,919	439	1·3	—	—
Port-Glasgow . . . . .	9,132	8,617	17,749	8,620	8,237	16,857	892	5·3	—	—
Renfrew . . . . .	6,338	6,227	12,565	4,790	4,506	9,296	3,269	35·2	—	—
Rutherglen— . . . . .	10,056	10,299	20,355	8,508	8,789	17,297	3,058	17·7	—	—
<i>Within City of</i> <i>Glasgow . . . . .</i>	30	30	60	35	42	77	—	—	17	22·1
<i>Outwith City of</i> <i>Glasgow . . . . .</i>	10,026	10,269	20,295	8,473	8,747	17,220	3,075	17·9	—	—
Kirkcaldy District . . . . .	23,981	26,074	50,055	21,055	22,982	44,037	6,018	13·7	—	—
Burntisland . . . . .	2,433	2,275	4,708	2,556	2,290	4,846	—	—	138	2·8
Dysart . . . . .	8,992	9,532	18,524	7,212	8,067	15,279	3,245	21·2	—	—
Kinghorn . . . . .	700	849	1,549	713	837	1,550	—	—	1	0·1
Kirkcaldy . . . . .	11,856	13,418	25,274	10,574	11,788	22,362	2,912	13·0	—	—
Leith District . . . . .	51,763	55,248	107,011	48,396	49,934	98,330	8,681	8·8	—	—
Leith . . . . .	38,981	41,507	80,488	38,660	38,779	77,439	3,049	3·9	—	—
Musselburgh . . . . .	7,764	7,722	15,486	5,585	6,126	11,711	3,775	32·2	—	—
Portobello . . . . .	5,018	6,019	11,037	4,151	5,029	9,180	1,857	20·2	—	—
Montrose District . . . . .	22,677	29,409	52,086	24,608	31,762	56,370	—	—	4,284	7·6
Arbroath . . . . .	9,009	11,642	20,651	9,794	12,604	22,398	—	—	1,747	7·8
Brechin . . . . .	3,566	4,873	8,439	3,796	5,145	8,941	—	—	502	5·6
Forfar . . . . .	4,750	6,099	10,849	4,980	6,417	11,397	—	—	548	4·8
Inverbervie . . . . .	502	671	1,173	523	684	1,207	—	—	34	2·8
Montrose . . . . .	4,850	6,124	10,974	5,515	6,912	12,427	—	—	1,453	11·7
Paisley Burgh . . . . .	39,706	44,749	84,455	37,271	42,092	79,363	5,092	6·4	—	—
Perth City . . . . .	15,402	18,405	33,807	15,203	17,670	32,873	934	2·8	—	—



TABLE XVI.—*continued* (Burghs and Districts of Burghs).

PARLIAMENTARY BURGHES AND DISTRICTS OF BURGHES.	POPULATION, 1911.			POPULATION, 1901.			INCREASE.		DECREASE.	
	Males.	Females.	Total.	Males.	Females.	Total.	Actual.	Per cent.	Actual.	Per cent.
<b>St Andrews District</b> . . .	<b>8,266</b>	<b>11,070</b>	<b>19,336</b>	<b>8,325</b>	<b>10,991</b>	<b>19,316</b>	<b>20</b>	<b>0·1</b>	—	—
Anstruther-Easter . . .	514	633	1,147	538	652	1,190	—	—	43	3·6
Anstruther-Wester . . .	244	308	552	222	279	501	51	10·2	—	—
Crail . . .	480	616	1,096	489	601	1,090	6	0·6	—	—
Cupar . . .	1,897	2,483	4,380	1,917	2,594	4,511	—	—	131	2·9
Kilrenny . . .	1,237	1,320	2,557	1,229	1,313	2,542	15	0·6	—	—
Pittenweem . . .	890	998	1,888	872	991	1,863	25	1·3	—	—
St Andrews . . .	3,004	4,712	7,716	3,058	4,561	7,619	97	1·3	—	—
<b>Stirling District*</b> . . .	<b>25,930*</b>	<b>27,367</b>	<b>53,297*</b>	<b>20,508</b>	<b>24,084</b>	<b>44,592</b>	<b>8,705</b>	<b>19·5</b>	—	—
Culross . . .	174	267	441	127	208	335	106	31·6	—	—
Dunfermline . . .	11,507	13,348	24,855	9,888	12,151	22,039	2,816	12·8	—	—
Inverkeithing . . .	1,792	1,499	3,291	989	976	1,965	1,326	67·5	—	—
Queensferry* . . .	2,519*	991	3,510*	913	937	1,850	1,660	89·7	—	—
Stirling . . .	9,938	11,262	21,200	8,591	9,812	18,403	2,797	15·2	—	—
<b>Wick District†</b> . . .	<b>9,289†</b>	<b>9,966</b>	<b>19,255†</b>	<b>8,091</b>	<b>9,491</b>	<b>17,582</b>	<b>1,673</b>	<b>9·5</b>	—	—
Cromarty† . . .	1,331†	597	1,928†	577	665	1,242	686	55·2	—	—
Dingwall . . .	1,213	1,377	2,590	1,171	1,319	2,490	100	4·0	—	—
Dornoch . . .	299	355	654	241	342	583	71	12·2	—	—
Kirkwall . . .	1,669	2,141	3,810	1,676	2,035	3,711	99	2·7	—	—
Tain . . .	685	914	1,599	720	925	1,645	—	—	46	2·8
Wick . . .	4,092	4,582	8,674	3,706	4,205	7,911	763	9·6	—	—

\* Including 1,510 Men of the Royal Navy.

† Including 823 Men of the Royal Navy.



TABLE XVI.—*continued.*

## COUNTIES AND DISTRICTS OF COUNTIES.

PARLIAMENTARY COUNTIES AND DISTRICTS OF COUNTIES.	POPULATION, 1911.			POPULATION, 1901.			INCREASE.		DECREASE.	
	Males.	Females.	Total.	Males.	Females.	Total.	Actual.	Per cent.	Actual.	Per cent.
<b>ABERDEEN.</b>										
<b>East Aberdeenshire</b>	37,679	39,062	76,741	38,378	39,988	78,366	—	—	1,625	2·1
In Aberdeen Civil County	37,629	39,017	76,646	38,333	39,938	78,271	—	—	1,625	2·1
In Banff Civil County	50	45	95	45	50	95	—	—	—	—
<b>West Aberdeenshire</b>	31,146	32,977	64,123	32,503	33,386	65,889	—	—	1,766	2·7
In Aberdeen Civil County	31,040	32,851	63,891	32,361	33,253	65,614	—	—	1,723	2·6
In Banff Civil County	105	124	229	141	132	273	—	—	44	16·1
In Kincardine Civil County	1	2	3	1	1	2	1	50·0	—	—
<b>Argyll*</b>	29,718*	28,916	58,634*	30,071	30,677	60,748	—	—	2,114	3·5
In Argyll Civil County*	29,262*	28,490	57,752*	29,561	30,216	59,777	—	—	2,025	3·4
In Inverness Civil County	456	426	882	510	461	971	—	—	89	9·2
<b>AYR.</b>										
<b>North Ayrshire</b>	42,939	46,887	89,826	43,367	44,969	88,336	1,490	1·7	—	—
<b>South Ayrshire</b>	51,353	52,054	103,407	47,504	48,019	95,523	7,884	8·3	—	—
<b>Banff</b>	25,498	26,684	52,182	25,305	27,056	52,361	—	—	179	0·3
In Banff Civil County	24,920	26,100	51,020	24,689	26,404	51,093	—	—	73	0·1
In Elgin Civil County	463	478	941	503	528	1,031	—	—	90	8·7
In Aberdeen Civil County	115	106	221	113	124	237	—	—	16	6·8
<b>Berwick</b>	14,254	15,500	29,754	14,768	16,151	30,919	—	—	1,165	3·7
In Berwick Civil County	14,192	15,451	29,643	14,725	16,099	30,824	—	—	1,181	3·8
In Haddington Civil County	15	10	25	3	3	6	19	316·7	—	—
In Roxburgh Civil County	47	39	86	40	49	89	—	—	3	3·4
<b>Bute</b>	8,009	10,177	18,186	8,409	10,378	18,787	—	—	601	3·2
<b>Caithness</b>	11,064	12,272	23,336	12,366	13,593	25,959	—	—	2,623	10·1
<b>Clackmannan &amp; Kinross</b>	20,659	22,841	43,500	20,559	22,791	43,350	150	0·3	—	—
<i>Clackmannan Portion—</i>										
In Clackmannan Civil County	14,657	16,464	31,121	15,195	16,834	32,029	—	—	908	2·8
In Fife Civil County	1,607	1,542	3,149	1,227	1,420	2,647	502	19·0	—	—
In Perth Civil County	252	283	535	212	263	475	60	12·6	—	—
In Stirling Civil County	397	502	899	469	518	987	—	—	88	8·9
<i>Kinross Portion—</i>										
In Kinross Civil County	3,613	3,906	7,519	3,340	3,633	6,973	546	7·8	—	—
In Fife Civil County	14	10	24	13	10	23	1	4·3	—	—
In Perth Civil County	119	134	253	103	113	216	37	17·1	—	—

\* Including 1,839 Men of the Royal Navy.



TABLE XVI.—*continued* (Counties and Districts of Counties).

PARLIAMENTARY COUNTIES AND DISTRICTS OF COUNTIES.	POPULATION, 1911.			POPULATION, 1901.			INCREASE.		DECREASE.	
	Males.	Females.	Total.	Males.	Females.	Total.	Actual.	Per cent.	Actual.	Per cent.
Dumbarton . . . .	56,856	57,463	114,319	44,874	45,965	90,839	23,480	25·8	—	—
Dumfries . . . .	25,427	26,895	52,322	25,072	27,514	52,586	—	—	264	0·5
Edinburgh—	52,644	54,397	107,041	46,252	45,953	92,205	14,836	16·1	—	—
<i>Within City of Edinburgh</i> . . . .	7,457	8,333	15,790	4,946	5,220	10,166	5,624	55·3	—	—
<i>Outwith City of Edinburgh</i> . . . .	45,187	46,064	91,251	41,306	40,733	82,039	9,212	11·2	—	—
Elgin and Nairn . . . .	17,634	18,581	36,215	18,258	19,399	37,657	—	—	1,442	3·8
<i>Elgin Portion—</i>										
In Elgin Civil County	14,411	15,280	29,691	14,944	16,052	30,996	—	—	1,305	4·2
In Banff Civil County	413	421	834	466	464	930	—	—	96	10·3
<i>Nairn Portion—</i>										
In Nairn Civil County	2,265	2,354	4,619	2,311	2,349	4,660	—	—	41	0·9
In Elgin Civil County	25	31	56	21	32	53	3	5·7	—	—
In Inverness Civil County	144	122	266	157	129	286	—	—	20	7·0
In Ross and Cromarty Civil County	376	373	749	359	373	732	17	2·3	—	—
FIFE.										
Eastern Division . . . .	25,377	28,540	53,917	23,974	27,523	51,497	2,420	4·7	—	—
In Fife Civil County . . . .	25,217	28,377	53,594	23,823	27,376	51,199	2,395	4·7	—	—
In Perth Civil County . . . .	160	163	323	151	147	298	25	8·4	—	—
Western Division . . . .	59,579	53,423	113,002	39,679	37,608	77,287	35,715	46·2	—	—
In Fife Civil County . . . .	59,575	53,419	112,994	39,677	37,602	77,279	35,715	46·2	—	—
In Kinross Civil County . . . .	4	4	8	2	6	8	—	—	—	—
Forfar . . . . .	33,472	36,943	70,415	33,400	36,217	69,617	798	1·2	—	—
In Forfar Civil County . . . .	33,322	36,778	70,100	33,240	36,042	69,282	818	1·2	—	—
<i>Within City of Dundee</i> . . . .	2,223	2,635	4,858	1,735	1,869	3,604	1,254	34·8	—	—
<i>Outwith City of Dundee</i> . . . .	31,099	34,143	65,242	31,505	34,173	65,678	—	—	436	0·7
In Perth Civil County . . . .	150	165	315	160	175	335	—	—	20	6·0
Haddington . . . . .	21,507	21,845	43,352	18,906	19,901	38,807	4,545	11·7	—	—
In Haddington Civil County . . . .	21,448	21,781	43,229	18,836	19,823	38,659	4,570	11·8	—	—
In Edinburgh Civil County . . . .	59	64	123	70	78	148	—	—	25	16·9
Inverness . . . . .	32,438	33,479	65,917	33,340	34,635	67,975	—	—	2,058	3·0
In Inverness Civil County . . . .	32,262	33,283	65,545	33,160	34,449	67,609	—	—	2,064	3·1
In Nairn Civil County . . . .	141	147	288	152	152	304	—	—	16	5·3
In Ross and Cromarty Civil County . . . .	35	49	84	28	34	62	22	35·5	—	—



TABLE XVI.—*continued* (Counties and Districts of Counties).

PARLIAMENTARY COUNTIES AND DISTRICTS OF COUNTIES.	POPULATION, 1911.			POPULATION, 1901.			INCREASE.		DECREASE.	
	Males.	Females.	Total.	Males.	Females.	Total.	Actual.	Per cent.	Actual.	Per cent.
<b>Kincardine . . . . .</b>	<b>19,328</b>	<b>20,654</b>	<b>39,982</b>	<b>19,646</b>	<b>20,231</b>	<b>39,877</b>	<b>105</b>	<b>0·3</b>	—	—
In Kincardine Civil										
County— . . . . .	19,257	20,575	39,832	19,555	20,159	39,714	118	0·3	—	—
<i>Within City of</i>										
Aberdeen . . . . .	5,416	6,012	11,428	4,476	4,910	9,386	2,042	21·8	—	—
<i>Outwith City of</i>										
Aberdeen . . . . .	13,841	14,563	28,404	15,079	15,249	30,328	—	—	1,924	6·3
In Aberdeen Civil										
County . . . . .	71	79	150	91	72	163	—	—	13	8·0
<b>Kirkcudbright . . . . .</b>	<b>14,537</b>	<b>15,870</b>	<b>30,407</b>	<b>15,227</b>	<b>16,324</b>	<b>31,551</b>	—	—	1,144	3·6
<b>LANARK.</b>										
<b>Govan Division— . . . . .</b>	<b>58,158</b>	<b>57,001</b>	<b>115,159</b>	<b>52,921</b>	<b>51,239</b>	<b>104,160</b>	<b>10,999</b>	<b>10·6</b>	—	—
<i>Within City of Glasgow</i>										
. . . . .	11,193	11,967	23,160	9,929	10,401	20,330	2,830	13·9	—	—
<i>Outwith City of Glas-</i>										
<i>gow . . . . .</i>	46,965	45,034	91,999	42,992	40,838	83,830	8,169	9·7	—	—
<b>North-Western Division—</b>	<b>66,164</b>	<b>60,391</b>	<b>126,555</b>	<b>52,948</b>	<b>47,261</b>	<b>100,209</b>	<b>26,346</b>	<b>26·3</b>	—	—
<i>Within City of Glasgow</i>										
. . . . .	9,331	8,617	17,948	7,047	6,782	13,829	4,119	29·8	—	—
<i>Outwith City of Glas-</i>										
<i>gow . . . . .</i>	56,833	51,774	108,607	45,901	40,479	86,380	22,227	25·7	—	—
<b>Partick Division— . . . . .</b>	<b>65,190</b>	<b>74,019</b>	<b>139,209</b>	<b>54,650</b>	<b>60,911</b>	<b>115,561</b>	<b>23,648</b>	<b>20·5</b>	—	—
<i>Within City of Glasgow</i>										
. . . . .	31,600	38,734	70,334	27,280	32,798	60,078	10,256	17·1	—	—
<i>Outwith City of Glas-</i>										
<i>gow . . . . .</i>	33,590	35,285	68,875	27,370	28,113	55,483	13,392	24·1	—	—
<b>Mid Division . . . . .</b>	<b>56,889</b>	<b>54,362</b>	<b>111,251</b>	<b>47,990</b>	<b>42,976</b>	<b>90,966</b>	<b>20,285</b>	<b>22·3</b>	—	—
In Lanark Civil										
County . . . . .	56,851	54,313	111,164	47,935	42,929	90,864	20,300	22·3	—	—
In Renfrew Civil										
County . . . . .	38	49	87	55	47	102	—	—	15	14·7
<b>North-Eastern Division .</b>	<b>75,369</b>	<b>66,488</b>	<b>141,857</b>	<b>64,410</b>	<b>54,939</b>	<b>119,349</b>	<b>22,508</b>	<b>18·9</b>	—	—
<b>Southern Division . . . . .</b>	<b>29,108</b>	<b>29,569</b>	<b>58,677</b>	<b>28,317</b>	<b>28,187</b>	<b>56,504</b>	<b>2,173</b>	<b>3·8</b>	—	—
In Lanark Civil										
County . . . . .	29,097	29,558	58,655	28,310	28,183	56,493	2,162	3·8	—	—
In Dumfries Civil										
County . . . . .	11	11	22	7	4	11	11	100·0	—	—
<b>Linlithgow . . . . .</b>	<b>38,224</b>	<b>34,419</b>	<b>72,643</b>	<b>32,083</b>	<b>27,496</b>	<b>59,579</b>	<b>13,064</b>	<b>21·9</b>	—	—
<b>Orkney and Shetland . . . . .</b>	<b>23,171</b>	<b>26,827</b>	<b>49,998</b>	<b>24,764</b>	<b>28,390</b>	<b>53,154</b>	—	—	3,156	5·9
Orkney Portion . . . . .	10,582	11,505	22,087	12,351	12,637	24,988	—	—	2,901	11·6
Shetland Portion . . . . .	12,589	15,322	27,911	12,413	15,753	28,166	—	—	255	0·9



TABLE XVI.—*continued* (Counties and Districts of Counties).

PARLIAMENTARY COUNTIES AND DISTRICTS OF COUNTIES.	POPULATION, 1911.			POPULATION, 1901.			INCREASE.		DECREASE.	
	Males.	Females.	Total.	Males.	Females.	Total.	Actual.	Per cent.	Actual.	Per cent.
<b>Peebles and Selkirk</b>	<b>9,313</b>	<b>10,577</b>	<b>19,890</b>	<b>9,258</b>	<b>10,230</b>	<b>19,488</b>	<b>402</b>	<b>2.1</b>	—	—
<i>Peebles Portion—</i>										
In Peebles Civil	7,032	8,158	15,190	7,091	7,901	14,992	198	1.3	—	—
County	37	37	74	38	35	73	1	1.4	—	—
<i>Selkirk Portion—</i>										
In Selkirk Civil County	2,105	2,256	4,361	2,007	2,173	4,180	181	4.3	—	—
In Peebles Civil County	34	34	68	38	36	74	—	—	6	8.1
In Roxburgh Civil										
County	105	92	197	84	85	169	28	16.6	—	—
<b>PERTH.</b>										
<b>Eastern Division</b>	<b>20,197</b>	<b>22,590</b>	<b>42,787</b>	<b>20,017</b>	<b>22,500</b>	<b>42,517</b>	<b>270</b>	<b>0.6</b>	—	—
In Perth Civil County	20,074	22,455	42,529	19,896	22,362	42,258	271	0.6	—	—
In Forfar Civil County	123	135	258	121	138	259	—	—	1	0.4
<b>Western Division</b>	<b>22,389</b>	<b>24,541</b>	<b>46,930</b>	<b>22,528</b>	<b>24,684</b>	<b>47,212</b>	—	—	<b>282</b>	<b>0.6</b>
In Perth Civil County	22,174	24,344	46,518	22,307	24,459	46,766	—	—	248	0.5
In Stirling Civil										
County	215	197	412	221	225	446	—	—	34	7.6
<b>RENFREW.</b>										
<b>Eastern Division</b>	<b>50,211</b>	<b>61,094</b>	<b>111,305</b>	<b>38,731</b>	<b>46,042</b>	<b>84,773</b>	<b>26,532</b>	<b>31.3</b>	—	—
In Renfrew Civil	17,576	20,386	37,962	12,686	14,437	27,123	10,839	40.0	—	—
County										
In Lanark Civil										
County (Glasgow	32,635	40,708	73,343	26,045	31,605	57,650	15,693	27.2	—	—
City)										
<b>Western Division</b>	<b>41,543</b>	<b>46,052</b>	<b>87,595</b>	<b>32,699</b>	<b>35,486</b>	<b>68,185</b>	<b>19,410</b>	<b>28.5</b>	—	—
In Renfrew Civil										
County—	41,502	46,018	87,520	32,652	35,445	68,097	19,423	28.5	—	—
Within City of										
Glasgow	22	15	37	15	18	33	4	12.1	—	—
Outwith City of										
Glasgow	41,480	46,003	87,483	32,637	35,427	68,064	19,419	28.5	—	—
In Ayr Civil County	41	34	75	47	41	88	—	—	13	14.8
<b>Ross and Cromarty*</b>	<b>34,699*</b>	<b>34,745</b>	<b>69,444*</b>	<b>32,899</b>	<b>36,315</b>	<b>69,214</b>	<b>230</b>	<b>0.3</b>	—	—
<b>Roxburgh</b>	<b>14,448</b>	<b>16,125</b>	<b>30,573</b>	<b>14,975</b>	<b>16,827</b>	<b>31,802</b>	—	—	<b>1,229</b>	<b>3.9</b>
In Roxburgh Civil										
County	14,182	15,850	30,032	14,690	16,553	31,243	—	—	1,211	3.9
In Selkirk Civil										
County	266	275	541	285	274	559	—	—	18	3.2
<b>Stirling</b>	<b>62,387</b>	<b>59,093</b>	<b>121,480</b>	<b>54,434</b>	<b>51,637</b>	<b>106,071</b>	<b>15,409</b>	<b>14.5</b>	—	—
In Stirling Civil										
County	60,102	56,362	116,464	52,510	49,430	101,940	14,524	14.2	—	—
In Dumbarton Civil										
County	2,252	2,702	4,954	1,896	2,173	4,069	885	21.7	—	—
In Perth Civil County	33	29	62	28	34	62	—	—	—	—
<b>Sutherland</b>	<b>9,562</b>	<b>9,963</b>	<b>19,525</b>	<b>10,204</b>	<b>10,653</b>	<b>20,857</b>	—	—	<b>1,332</b>	<b>6.4</b>
<b>Wigtown</b>	<b>15,078</b>	<b>16,920</b>	<b>31,998</b>	<b>15,273</b>	<b>17,412</b>	<b>32,685</b>	—	—	<b>687</b>	<b>2.1</b>

\* Including 3,176 Men of the Royal Navy.



TABLE XVII.—POPULATION OF CIVIL COUNTIES IN 1911 AND 1901  
SHEWING DISTRIBUTION INTO PARLIAMENTARY CONSTITUENCIES.

CIVIL COUNTIES WITH THEIR PARLIAMENTARY CONSTITUENCIES.	POPULATION, 1911.			POPULATION, 1901.			INCREASE.		DECREASE.	
	Males.	Females.	Total.	Males.	Females.	Total.	Actual.	Per cent.	Actual.	Per cent.
<b>County of Aberdeen</b>	<b>147,357</b>	<b>164,820</b>	<b>312,177</b>	<b>144,836</b>	<b>159,603</b>	<b>304,439</b>	<b>7,738</b>	<b>2.5</b>	—	—
Aberdeen—										
North Division	32,383	34,175	66,558	31,646	34,536	66,182	376	0.6	—	—
South Division	37,186	48,719	85,905	34,756	43,179	77,935	7,970	10.2	—	—
Elgin Burghs—	8,933	9,873	18,806	7,536	8,501	16,037	2,769	17.3	—	—
Inverurie	2,104	2,271	4,375	1,682	1,772	3,454	921	26.7	—	—
Kintore	371	447	818	391	398	789	29	3.7	—	—
Peterhead	6,458	7,155	13,613	5,463	6,331	11,794	1,819	15.4	—	—
East Aberdeenshire	37,629	39,017	76,646	38,333	39,938	78,271	—	—	1,625	2.1
West Aberdeenshire	31,040	32,851	63,891	32,361	33,253	65,614	—	—	1,723	2.6
Banffshire	115	106	221	113	124	237	—	—	16	6.8
Kincardineshire	71	79	150	91	72	163	—	—	13	8.0
<b>County of Argyll</b>	<b>35,426</b>	<b>35,476</b>	<b>70,902</b>	<b>36,177</b>	<b>37,465</b>	<b>73,642</b>	—	—	<b>2,740</b>	<b>3.7</b>
Ayr Burghs—	6,164	6,986	13,150	6,616	7,249	13,865	—	—	715	5.2
Campbeltown	3,614	4,011	7,625	3,989	4,297	8,286	—	—	661	8.0
Inveraray	259	274	533	338	340	678	—	—	145	21.1
Oban	2,291	2,701	4,992	2,289	2,612	4,901	91	1.9	—	—
Argyllshire*	29,262*	28,490	57,752*	29,561	30,216	59,777	—	—	2,025	3.4
<b>County of Ayr</b>	<b>130,196</b>	<b>138,141</b>	<b>268,337</b>	<b>125,269</b>	<b>129,199</b>	<b>254,468</b>	<b>13,869</b>	<b>5.5</b>	—	—
Ayr Burghs—	19,392	21,279	40,671	17,567	19,035	36,602	4,069	11.1	—	—
Ayr	14,236	16,256	30,492	12,764	14,220	26,984	3,508	13.0	—	—
Irvine	5,156	5,023	10,179	4,803	4,815	9,618	561	5.8	—	—
Kilmarnock Burghs—	16,471	17,887	34,358	16,784	17,135	33,919	439	1.3	—	—
Kilmarnock	16,471	17,887	34,358	16,784	17,135	33,919	439	1.3	—	—
North Ayrshire	42,939	46,887	89,826	43,367	44,969	88,336	1,490	1.7	—	—
South Ayrshire	51,353	52,054	103,407	47,504	48,019	95,523	7,884	8.3	—	—
West Renfrewshire	41	34	75	47	41	88	—	—	13	14.8
<b>County of Banff</b>	<b>29,755</b>	<b>31,647</b>	<b>61,402</b>	<b>29,359</b>	<b>32,129</b>	<b>61,488</b>	—	—	<b>86</b>	<b>0.1</b>
Elgin Burghs—	4,267	4,957	9,224	4,018	5,079	9,097	127	1.4	—	—
Banff	3,324	3,908	7,232	3,122	4,039	7,161	71	1.0	—	—
Cullen	943	1,049	1,992	896	1,040	1,936	56	2.9	—	—
East Aberdeenshire	50	45	95	45	50	95	—	—	—	—
West Aberdeenshire	105	124	229	141	132	273	—	—	44	16.1
Banffshire	24,920	26,100	51,020	24,689	26,404	51,093	—	—	73	0.1
Elgin and Nairn ( <i>Elgin Portion</i> )	413	421	834	466	464	930	—	—	96	10.3
<b>County of Berwick</b>	<b>14,192</b>	<b>15,451</b>	<b>29,643</b>	<b>14,725</b>	<b>16,099</b>	<b>30,824</b>	—	—	<b>1,181</b>	<b>3.8</b>
Berwickshire	14,192	15,451	29,643	14,725	16,099	30,824	—	—	1,181	3.8
<b>County of Bute</b>	<b>8,009</b>	<b>10,177</b>	<b>18,186</b>	<b>8,409</b>	<b>10,378</b>	<b>18,787</b>	—	—	<b>601</b>	<b>3.2</b>
Buteshire	8,009	10,177	18,186	8,409	10,378	18,787	—	—	601	3.2

\* Including 1,830 Men of the Royal Navy.



TABLE XVII.—*continued* (Civil Counties and Constituencies).

CIVIL COUNTIES WITH THEIR PARLIAMENTARY CONSTITUENCIES.	POPULATION, 1911.			POPULATION, 1901.			INCREASE.		DECREASE.	
	Males.	Females.	Total.	Males.	Females.	Total.	Actual.	Per cent.	Actual.	Per cent.
<b>County of Caithness</b>	<b>15,156</b>	<b>16,854</b>	<b>32,010</b>	<b>16,072</b>	<b>17,798</b>	<b>33,870</b>	—	—	<b>1,860</b>	<b>5·5</b>
Wick Burghs—	4,092	4,582	8,674	3,706	4,205	7,911	763	9·6	—	—
Wick	4,092	4,582	8,674	3,706	4,205	7,911	763	9·6	—	—
Caithness-shire	11,064	12,272	23,336	12,366	13,593	25,959	—	—	2,623	10·1
<b>County of Clackmannan</b>	<b>14,657</b>	<b>16,464</b>	<b>31,121</b>	<b>15,195</b>	<b>16,834</b>	<b>32,029</b>	—	—	<b>908</b>	<b>2·8</b>
Clackmannan & Kinross ( <i>Clackmannan portion</i> )	14,657	16,464	31,121	15,195	16,834	32,029	—	—	908	2·8
<b>County of Dumbarton</b>	<b>69,718</b>	<b>70,113</b>	<b>139,831</b>	<b>56,598</b>	<b>57,267</b>	<b>113,865</b>	<b>25,966</b>	<b>22·8</b>	—	—
Kilmarnock Burghs—	10,610	9,948	20,558	9,828	9,129	18,957	1,601	8·4	—	—
Dumbarton	10,610	9,948	20,558	9,828	9,129	18,957	1,601	8·4	—	—
Dumbartonshire	56,856	57,463	114,319	44,874	45,965	90,839	23,480	25·8	—	—
Stirlingshire	2,252	2,702	4,954	1,896	2,173	4,069	885	21·7	—	—
<b>County of Dumfries</b>	<b>35,024</b>	<b>37,801</b>	<b>72,825</b>	<b>34,362</b>	<b>38,209</b>	<b>72,571</b>	<b>254</b>	<b>0·3</b>	—	—
Dumfries Burghs—	9,586	10,895	20,481	9,283	10,691	19,974	507	2·5	—	—
Annan	1,959	2,260	4,219	2,082	2,227	4,309	—	—	90	2·0
Dumfries (part of)*	6,404	7,294	13,698	6,080	7,159	13,239	459	3·5	—	—
Lochmaben	471	585	1,056	455	596	1,051	5	0·5	—	—
Sanquhar	752	756	1,508	666	709	1,375	133	9·7	—	—
Dumfriesshire	25,427	26,895	52,322	25,072	27,514	52,586	—	—	264	0·5
South Lanarkshire	11	11	22	7	4	11	11	100·0	—	—
<b>County of Edinburgh</b>	<b>235,427</b>	<b>272,239</b>	<b>507,666</b>	<b>230,455</b>	<b>258,341</b>	<b>488,796</b>	<b>18,870</b>	<b>3·9</b>	—	—
Edinburgh—										
East Division	35,106	39,093	74,199	35,264	37,917	73,181	1,018	1·4	—	—
West Division	20,565	30,035	50,600	23,004	32,460	55,464	—	—	4,864	8·8
Central Division	27,047	29,112	56,159	30,298	31,964	62,262	—	—	6,103	9·8
South Division	48,243	64,290	112,533	47,171	60,035	107,206	5,327	5·0	—	—
Leith Burghs—	51,763	55,248	107,011	48,396	49,934	98,330	8,681	8·8	—	—
Within City of Edinburgh:										
Portobello	5,018	6,019	11,037	4,151	5,029	9,180	1,857	20·2	—	—
Outwith City of Edinburgh:										
Leith	38,981	41,507	80,488	38,660	38,779	77,439	3,049	3·9	—	—
Musselburgh	7,764	7,722	15,486	5,585	6,126	11,711	3,775	32·2	—	—
Edinburghshire—	52,644	54,397	107,041	46,252	45,953	92,205	14,836	16·1	—	—
Within City of Edinburgh	7,457	8,333	15,790	4,946	5,220	10,166	5,624	55·3	—	—
Outwith City of Edinburgh	45,187	46,064	91,251	41,306	40,733	82,039	9,212	11·2	—	—
Haddingtonshire	59	64	123	70	78	148	—	—	25	16·9

\* Remainder in County of Kirkcudbright.



TABLE XVII.—*continued* (Civil Counties and Constituencies).

CIVIL COUNTIES WITH THEIR PARLIAMENTARY CONSTITUENCIES.	POPULATION, 1911.			POPULATION, 1901.			INCREASE.		DECREASE.	
	Males.	Females.	Total	Males.	Females.	Total.	Actual.	Per cent.	Actual.	Per cent.
<b>County of Elgin . . . . .</b>	<b>20,493</b>	<b>22,934</b>	<b>43,427</b>	<b>21,101</b>	<b>23,699</b>	<b>44,800</b>	—	—	<b>1,373</b>	<b>3·1</b>
Elgin Burghs— . . . . .	3,751	4,905	8,656	3,652	4,755	8,407	249	3·0	—	—
Elgin . . . . .	3,751	4,905	8,656	3,652	4,755	8,407	249	3·0	—	—
Inverness Burghs— . . . . .	1,843	2,240	4,083	1,981	2,332	4,313	—	—	230	5·3
Forres . . . . .	1,843	2,240	4,083	1,981	2,332	4,313	—	—	230	5·3
Banffshire . . . . .	463	478	941	503	528	1,031	—	—	90	8·7
Elgin and Nairn— . . . . .	14,436	15,311	29,747	14,965	16,084	31,049	—	—	1,302	4·2
Elgin Portion . . . . .	14,411	15,280	29,691	14,944	16,052	30,996	—	—	1,305	4·2
Nairn Portion . . . . .	25	31	56	21	32	53	3	5·7	—	—
<b>County of Fife . . . . .</b>	<b>132,133</b>	<b>135,606</b>	<b>267,739</b>	<b>105,124</b>	<b>113,716</b>	<b>218,840</b>	<b>48,899</b>	<b>22·3</b>	—	—
Kirkcaldy Burghs— . . . . .	23,981	26,074	50,055	21,055	22,982	44,037	6,018	13·7	—	—
Burntisland . . . . .	2,433	2,275	4,708	2,556	2,290	4,846	—	—	138	2·8
Kinghorn . . . . .	700	849	1,549	713	837	1,550	—	—	1	0·1
Dysart . . . . .	8,992	9,532	18,524	7,212	8,067	15,279	3,245	21·2	—	—
Kirkcaldy . . . . .	11,856	13,418	25,274	10,574	11,788	22,362	2,912	13·0	—	—
St Andrews Burghs— . . . . .	8,266	11,070	19,336	8,325	10,991	19,316	20	0·1	—	—
Anstruther-Easter . . . . .	514	633	1,147	538	652	1,190	—	—	43	3·6
Anstruther-Wester . . . . .	244	308	552	222	279	501	51	10·2	—	—
Crail . . . . .	480	616	1,096	489	601	1,090	6	0·6	—	—
Cupar . . . . .	1,897	2,483	4,380	1,917	2,594	4,511	—	—	131	2·9
Kilrenny . . . . .	1,237	1,320	2,557	1,229	1,313	2,542	15	0·6	—	—
Pittenweem . . . . .	890	998	1,888	872	991	1,863	25	1·3	—	—
St Andrews . . . . .	3,004	4,712	7,716	3,058	4,561	7,619	97	1·3	—	—
Stirling Burghs— . . . . .	13,473	15,114	28,587	11,004	13,335	24,339	4,248	17·5	—	—
Culross . . . . .	174	267	441	127	208	335	106	31·6	—	—
Dunfermline . . . . .	11,507	13,348	24,855	9,888	12,151	22,039	2,816	12·8	—	—
Inverkeithing . . . . .	1,792	1,499	3,291	989	976	1,965	1,326	67·5	—	—
Clackmannan & Kinross . . . . .	1,621	1,552	3,173	1,240	1,430	2,670	503	18·8	—	—
Clackmannan Portion . . . . .	1,607	1,542	3,149	1,227	1,420	2,647	502	19·0	—	—
Kinross Portion . . . . .	14	10	24	13	10	23	1	4·3	—	—
East Fifehire . . . . .	25,217	28,377	53,594	23,823	27,376	51,199	2,395	4·7	—	—
West Fifehire . . . . .	59,575	53,419	112,994	39,677	37,602	77,279	35,715	46·2	—	—
<b>County of Forfar . . . . .</b>	<b>126,638</b>	<b>154,779</b>	<b>281,417</b>	<b>127,695</b>	<b>156,387</b>	<b>284,082</b>	—	—	<b>2,665</b>	<b>0·9</b>
Dundee Burgh . . . . .	71,018	89,128	160,146	70,249	89,129	159,378	768	0·5	—	—
Montrose Burghs— . . . . .	22,175	28,738	50,913	24,085	31,078	55,163	—	—	4,250	7·7
Arbroath . . . . .	9,009	11,642	20,651	9,794	12,604	22,398	—	—	1,747	7·8
Brechin . . . . .	3,566	4,873	8,439	3,796	5,145	8,941	—	—	502	5·6
Forfar . . . . .	4,750	6,099	10,849	4,980	6,417	11,397	—	—	548	4·8
Montrose . . . . .	4,850	6,124	10,974	5,515	6,912	12,427	—	—	1,453	11·7
Forfarshire— . . . . .	33,322	36,778	70,100	33,240	36,042	69,282	818	1·2	—	—
Within City of Dundee . . . . .	2,223	2,635	4,858	1,735	1,869	3,604	1,254	34·8	—	—
Outwith City of Dundee . . . . .	31,099	34,143	65,242	31,505	34,173	65,678	—	—	436	0·7
East Perthshire . . . . .	123	135	258	121	138	259	—	—	1	0·4
<b>County of Haddington . . . . .</b>	<b>21,463</b>	<b>21,791</b>	<b>43,254</b>	<b>18,839</b>	<b>19,826</b>	<b>38,665</b>	<b>4,589</b>	<b>11·9</b>	—	—
Haddingtonshire . . . . .	21,448	21,781	43,229	18,836	19,823	38,659	4,570	11·8	—	—
Berwickshire . . . . .	15	10	25	3	3	6	19	316·7	—	—



TABLE XVII.—*continued* (Civil Counties and Constituencies).

CIVIL COUNTIES WITH THEIR PARLIAMENTARY CONSTITUENCIES.	POPULATION, 1911.			POPULATION, 1901.			INCREASE.		DECREASE.	
	Males	Females.	Total.	Males.	Females.	Total.	Actual.	Per cent.	Actual.	Per cent.
<b>County of Inverness</b>	<b>42,440</b>	<b>44,832</b>	<b>87,272</b>	<b>43,762</b>	<b>46,342</b>	<b>90,104</b>	—	—	<b>2,832</b>	<b>3·1</b>
Inverness Burghs—	9,578	11,001	20,579	9,935	11,303	21,238	—	—	659	3·1
<i>Inverness</i>	9,578	11,001	20,579	9,935	11,303	21,238	—	—	659	3·1
Argyllshire . . .	456	426	882	510	461	971	—	—	89	9·2
Elgin and Nairn ( <i>Nairn Portion</i> ) . . .	144	122	266	157	129	286	—	—	20	7·0
Inverness-shire . . .	32,262	33,283	65,545	33,160	34,449	67,609	—	—	2,064	3·1
<b>County of Kincardine</b>	<b>19,760</b>	<b>21,248</b>	<b>41,008</b>	<b>20,079</b>	<b>20,844</b>	<b>40,923</b>	<b>85</b>	<b>0·2</b>	—	—
Montrose Burghs—	502	671	1,173	523	684	1,207	—	—	34	2·8
<i>Invercervie</i> . . .	502	671	1,173	523	684	1,207	—	—	34	2·8
Kincardineshire—	19,257	20,575	39,832	19,555	20,159	39,714	118	0·3	—	—
<i>Within City of Aberdeen</i>	5,416	6,012	11,428	4,476	4,910	9,386	2,042	21·8	—	—
<i>Outwith City of Aberdeen</i>	13,841	14,563	28,404	15,079	15,249	30,328	—	—	1,924	6·3
West Aberdeenshire . . .	1	2	3	1	1	2	1	50·0	—	—
<b>County of Kinross</b>	<b>3,617</b>	<b>3,910</b>	<b>7,527</b>	<b>3,342</b>	<b>3,639</b>	<b>6,981</b>	<b>546</b>	<b>7·8</b>	—	—
Clackmannan & Kinross ( <i>Kinross Portion</i> ) . . .	3,613	3,906	7,519	3,340	3,633	6,973	546	7·8	—	—
West Fifeshire . . .	4	4	8	2	6	8	—	—	—	—
<b>County of Kirkcudbright</b>	<b>18,069</b>	<b>20,298</b>	<b>38,367</b>	<b>18,753</b>	<b>20,630</b>	<b>39,383</b>	—	—	<b>1,016</b>	<b>2·6</b>
Dumfries Burghs—	3,532	4,428	7,960	3,526	4,306	7,832	128	1·6	—	—
<i>Kirkcudbright</i> . . .	1,016	1,189	2,205	1,096	1,290	2,386	—	—	181	7·6
<i>Dumfries (Maxwelltown Portion)</i> . . .	2,516	3,239	5,755	2,430	3,016	5,446	309	5·7	—	—
Kirkcudbrightshire . . .	14,537	15,870	30,407	15,227	16,324	31,551	—	—	1,144	3·6
<b>County of Lanark</b>	<b>721,369</b>	<b>725,665</b>	<b>1,447,034</b>	<b>674,163</b>	<b>665,164</b>	<b>1,339,327</b>	<b>107,707</b>	<b>8·0</b>	—	—
Glasgow—										
Bridgeton Division . . .	43,955	45,492	89,447	44,751	46,491	91,242	—	—	1,795	2·0
Camlachie Division . . .	39,751	39,713	79,464	39,170	38,841	78,011	1,453	1·9	—	—
St Rollox Division . . .	63,223	64,613	127,836	59,655	58,995	118,650	9,186	7·7	—	—
Central Division . . .	34,169	32,533	66,702	37,975	36,759	74,734	—	—	8,032	10·7
College Division . . .	47,633	52,300	99,933	54,715	58,463	113,178	—	—	13,245	11·7
Tradeston Division . . .	33,778	33,501	67,279	36,479	35,181	71,660	—	—	4,381	6·1
Blackfriars and Hutchesontown Division . . .	33,984	34,969	68,953	37,428	38,694	76,122	—	—	7,169	9·4
Govan—	58,158	57,001	115,159	52,921	51,239	104,160	10,999	10·6	—	—
<i>Within City of Glasgow</i> . . .	11,193	11,967	23,160	9,929	10,401	20,330	2,830	13·9	—	—
<i>Outwith City of Glasgow</i> . . .	46,965	45,034	91,999	42,992	40,838	83,830	8,169	9·7	—	—
Partick—	65,190	74,019	139,209	54,650	60,911	115,561	23,648	20·5	—	—
<i>Within City of Glasgow</i> . . .	31,600	38,734	70,334	27,280	32,798	60,078	10,256	17·1	—	—
<i>Outwith City of Glasgow</i> . . .	33,590	35,285	68,875	27,370	28,113	55,483	13,392	24·1	—	—



TABLE XVII.—*continued* (Civil Counties and Constituencies).

CIVIL COUNTIES WITH THEIR PARLIAMENTARY CONSTITUENCIES.	POPULATION, 1911.			POPULATION, 1901.			INCREASE.		DECREASE.	
	Males.	Females.	Total.	Males.	Females.	Total.	Actual.	Per cent.	Actual.	Per cent.
North-West Lanark— <i>Within City of Glas-</i> <i>gow</i> . . . . .	66,164	60,391	126,555	52,948	47,261	100,209	26,346	26.3	—	—
<i>Outwith City of Glas-</i> <i>gow</i> . . . . .	9,331	8,617	17,948	7,047	6,782	13,829	4,119	29.8	—	—
Kilmarnock Burghs— <i>Rutherglen—</i> <i>Within City of</i> <i>Glasgow</i> . . . . .	56,833	51,774	108,607	45,901	40,479	86,380	22,227	25.7	—	—
<i>Outwith City of</i> <i>Glasgow</i> . . . . .	10,056	10,299	20,355	8,508	8,789	17,297	3,058	17.7	—	—
<i>Within City of</i> <i>Glasgow</i> . . . . .	30	30	60	35	42	77	—	—	17	22.1
<i>Outwith City of</i> <i>Glasgow</i> . . . . .	10,026	10,269	20,295	8,473	8,747	17,220	3,075	17.9	—	—
East Renfrewshire ( <i>Glas-</i> <i>gow City Portion</i> ) . .	32,635	40,708	73,343	26,045	31,605	57,650	15,693	27.2	—	—
Falkirk Burghs— <i>Airdrie</i> . . . . .	31,356	29,767	61,123	28,263	25,884	54,147	6,976	12.9	—	—
<i>Hamilton</i> . . . . .	8,702	8,586	17,288	8,335	7,953	16,288	1,000	6.1	—	—
<i>Lanark</i> . . . . .	20,165	18,111	38,276	17,592	15,183	32,775	5,501	16.8	—	—
	2,489	3,070	5,559	2,336	2,748	5,084	475	9.3	—	—
Mid Lanark . . . . .	56,851	54,313	111,164	47,935	42,929	90,864	20,300	22.3	—	—
North-East Lanark . .	75,369	66,488	141,857	64,410	54,939	119,349	22,508	18.9	—	—
South Lanark . . . .	29,097	29,558	58,655	28,310	28,183	56,493	2,162	3.8	—	—
County of Linlithgow .	42,727	37,428	80,155	35,223	30,485	65,708	14,447	22.0	—	—
Falkirk Burghs— <i>Linlithgow</i> . . . . .	1,984	2,018	4,002	2,227	2,052	4,279	—	—	277	6.5
	1,984	2,018	4,002	2,227	2,052	4,279	—	—	277	6.5
Stirling Burghs— <i>Queensferry*</i> . . . .	2,519	991	3,510	913	937	1,850	1,660	89.7	—	—
	2,519*	991	3,510*	913	937	1,850	1,660	89.7	—	—
Linlithgowshire . . .	38,224	34,419	72,643	32,083	27,496	59,579	13,064	21.9	—	—
County of Nairn . . .	4,330	4,989	9,319	4,415	4,876	9,291	28	0.3	—	—
Inverness Burghs— <i>Nairn</i> . . . . .	1,924	2,488	4,412	1,952	2,375	4,327	85	2.0	—	—
	1,924	2,488	4,412	1,952	2,375	4,327	85	2.0	—	—
Elgin and Nairn ( <i>Nairn</i> <i>Portion</i> ) . . . . .	2,265	2,354	4,619	2,311	2,349	4,660	—	—	41	0.9
Inverness-shire . . .	141	147	288	152	152	304	—	—	16	5.3
County of Orkney . .	12,251	13,646	25,897	14,027	14,672	28,699	—	—	2,802	9.8
Wick Burghs— <i>Kirkcuball</i> . . . . .	1,669	2,141	3,810	1,676	2,035	3,711	99	2.7	—	—
	1,669	2,141	3,810	1,676	2,035	3,711	99	2.7	—	—
Orkney and Shetland ( <i>Orkney Portion</i> ) . .	10,582	11,505	22,087	12,351	12,637	24,988	—	—	2,901	11.6
County of Peebles . .	7,066	8,192	15,258	7,129	7,937	15,066	192	1.3	—	—
Peebles and Selkirk— <i>Peebles Portion</i> . . .	7,032	8,158	15,190	7,091	7,901	14,992	198	1.3	—	—
<i>Selkirk Portion</i> . . .	34	34	68	38	36	74	—	—	6	8.1

\* Including 1,510 Men of the Royal Navy.



TABLE XVII.—*continued* (Civil Counties and Constituencies).

CIVIL COUNTIES WITH THEIR PARLIAMENTARY CONSTITUENCIES.	POPULATION, 1911.			POPULATION, 1901.			INCREASE.		DECREASE.	
	Males.	Females.	Total.	Males.	Females.	Total.	Actual.	Per cent.	Actual.	Per cent.
<b>County of Perth . . .</b>	<b>58,364</b>	<b>65,978</b>	<b>124,342</b>	<b>58,060</b>	<b>65,223</b>	<b>123,283</b>	<b>1,059</b>	<b>0·9</b>	—	—
Perth City . . .	15,402	18,405	33,807	15,203	17,670	32,873	934	2·8	—	—
Clackmannan & Kinross	371	417	788	315	376	691	97	14·0	—	—
<i>Clackmannan Portion</i>	252	283	535	212	263	475	60	12·6	—	—
<i>Kinross Portion</i> . . .	119	134	253	103	113	216	37	17·1	—	—
East Fifeshire . . .	160	163	323	151	147	298	25	8·4	—	—
Forfarshire . . .	150	165	315	160	175	335	—	—	20	6·0
East Perthshire . . .	20,074	22,455	42,529	19,896	22,362	42,258	271	0·6	—	—
West Perthshire . . .	22,174	24,344	46,518	22,307	24,459	46,766	—	—	248	0·5
Stirlingshire . . .	33	29	62	28	34	62	—	—	—	—
<b>County of Renfrew . . .</b>	<b>151,661</b>	<b>162,891</b>	<b>314,552</b>	<b>130,407</b>	<b>138,573</b>	<b>268,980</b>	<b>45,572</b>	<b>16·9</b>	—	—
Greenock Burgh . . .	37,369	36,845	74,214	34,333	33,809	68,142	6,072	8·9	—	—
Kilmarnock Burghs—	15,470	14,844	30,314	13,410	12,743	26,153	4,161	15·9	—	—
<i>Port Glasgow</i> . . .	9,132	8,617	17,749	8,620	8,237	16,857	892	5·3	—	—
<i>Renfrew</i> . . .	6,338	6,227	12,565	4,790	4,506	9,296	3,269	35·2	—	—
Paisley Burgh . . .	39,706	44,749	84,455	37,271	42,092	79,363	5,092	6·4	—	—
East Renfrewshire . . .	17,576	20,386	37,962	12,686	14,437	27,123	10,839	40·0	—	—
West Renfrewshire—	41,502	46,018	87,520	32,652	35,445	68,097	19,423	28·5	—	—
<i>Within City of Glas-</i>	22	15	37	15	18	33	4	12·1	—	—
<i>gow</i> . . .										
<i>Outwith City of Glas-</i>	41,480	46,003	87,483	32,637	35,427	68,064	19,419	28·5	—	—
<i>gow</i> . . .										
Mid Lanark . . .	38	49	87	55	47	102	—	—	15	14·7
<b>County of Ross and Cromarty . . .</b>	<b>38,763</b>	<b>38,601</b>	<b>77,364</b>	<b>36,253</b>	<b>40,197</b>	<b>76,450</b>	<b>914</b>	<b>1·2</b>	—	—
Inverness Burghs—	424	546	970	499	566	1,065	—	—	95	8·9
<i>Fortrose</i> . . .	424	546	970	499	566	1,065	—	—	95	8·9
Wick Burghs—	3,229	2,888	6,117	2,468	2,909	5,377	740	13·8	—	—
<i>Cromarty*</i> . . .	1,331*	597	1,928*	577	665	1,242	686	55·2	—	—
<i>Dingwall</i> . . .	1,213	1,377	2,590	1,171	1,319	2,490	100	4·0	—	—
<i>Tain</i> . . .	685	914	1,599	720	925	1,645	—	—	46	2·8
Elgin and Nairn ( <i>Nairn</i> <i>Portion</i> ) . . .	376	373	749	359	373	732	17	2·3	—	—
Inverness-shire . . .	35	49	84	28	34	62	22	35·5	—	—
Ross and Cromarty† . . .	34,699†	34,745	69,444†	32,899	36,315	69,214	230	0·3	—	—
<b>County of Roxburgh . . .</b>	<b>21,583</b>	<b>25,609</b>	<b>47,192</b>	<b>22,349</b>	<b>26,455</b>	<b>48,804</b>	—	—	<b>1,612</b>	<b>3·3</b>
Hawick Burghs—	7,249	9,628	16,877	7,535	9,768	17,303	—	—	426	2·5
<i>Hawick</i> . . .	7,249	9,628	16,877	7,535	9,768	17,303	—	—	426	2·5
Berwickshire . . .	47	39	86	40	49	89	—	—	3	3·4
Peebles and Selkirk ( <i>Sel-</i> <i>kirk Portion</i> ) . . .	105	92	197	84	85	169	28	16·6	—	—
Roxburghshire . . .	14,182	15,850	30,032	14,690	16,553	31,243	—	—	1,211	3·9

\* Including 823 Men of the Royal Navy.

† Including 3,176 Men of the Royal Navy.



TABLE XVII.—*continued* (Civil Counties and Constituencies).

CIVIL COUNTIES WITH THEIR PARLIAMENTARY CONSTITUENCIES.	POPULATION, 1911.			POPULATION, 1901.			INCREASE.		DECREASE.	
	Males.	Females.	Total.	Males.	Females.	Total.	Actual.	Per cent.	Actual.	Per cent.
<b>County of Selkirk</b> .	11,332	13,269	24,601	10,673	12,683	23,356	1,245	5·3	—	—
Hawick Burghs— .	8,924	10,701	19,625	8,343	10,201	18,544	1,081	5·8	—	—
Galashiels . . .	6,323	7,356	13,679	5,809	7,013	12,822	857	6·7	—	—
Selkirk . . . . .	2,601	3,345	5,946	2,534	3,188	5,722	224	3·9	—	—
Peebles and Selkirk—	2,142	2,293	4,435	2,045	2,208	4,253	182	4·3	—	—
Peebles Portion .	37	37	74	38	35	73	1	1·4	—	—
Selkirk Portion .	2,105	2,256	4,361	2,007	2,173	4,180	181	4·3	—	—
Roxburghshire . .	266	275	541	285	274	559	—	—	18	3·2
<b>County of Shetland</b> .	12,589	15,322	27,911	12,413	15,753	28,166	—	—	255	0·9
Orkney and Shetland (Shetland Portion) .	12,589	15,322	27,911	12,413	15,753	28,166	—	—	255	0·9
<b>County of Stirling</b> .	82,335	78,656	160,991	72,773	69,518	142,291	18,700	13·1	—	—
Falkirk Burghs— .	11,683	10,333	22,016	10,982	9,533	20,515	1,501	7·3	—	—
Falkirk . . . . .	11,683	10,333	22,016	10,982	9,533	20,515	1,501	7·3	—	—
Stirling Burghs— .	9,938	11,262	21,200	8,591	9,812	18,403	2,797	15·2	—	—
Stirling . . . . .	9,938	11,262	21,200	8,591	9,812	18,403	2,797	15·2	—	—
Clackmannan & Kinross (Clackmannan Portion)	397	502	899	469	518	987	—	—	88	8·9
Stirlingshire . . .	60,102	56,362	116,464	52,510	49,430	101,940	14,524	14·2	—	—
West Perthshire . .	215	197	412	221	225	446	—	—	34	7·6
<b>County of Sutherland</b> .	9,861	10,318	20,179	10,445	10,995	21,440	—	—	1,261	5·9
Wick Burghs— . .	299	355	654	241	342	583	71	12·2	—	—
Dornoch . . . . .	299	355	654	241	342	583	71	12·2	—	—
Sutherlandshire . .	9,562	9,963	19,525	10,204	10,653	20,857	—	—	1,332	6·4
<b>County of Wigtown</b> .	15,078	16,920	31,998	15,273	17,412	32,685	—	—	687	2·1



TABLE XVIII.—POPULATION OF ADMINISTRATIVE COUNTIES AND COUNTY DISTRICTS, 1911 AND 1901.

*Note.*—Royal and Parliamentary Burghs are excluded from the Administrative Counties and County Districts, but Police Burghs are included therein.

ADMINISTRATIVE COUNTIES AND COUNTY DISTRICTS.	POPULATION, 1911.			POPULATION, 1901.			INCREASE.		DECREASE.	
	Males.	Females.	Total.	Males.	Females.	Total.	Actual.	Per cent.	Actual.	Per cent.
<b>County of Aberdeen</b>	<b>69,061</b>	<b>72,262</b>	<b>141,323</b>	<b>71,083</b>	<b>73,598</b>	<b>144,681</b>	—	—	<b>3,358</b>	<b>2·3</b>
Aberdeen . . . . .	10,897	11,979	22,876	10,510	11,206	21,716	1,160	5·3	—	—
Alford . . . . .	4,775	4,720	9,495	5,252	5,028	10,280	—	—	785	7·6
Deer . . . . .	19,728	20,593	40,321	19,462	20,679	40,141	180	0·4	—	—
Deeside . . . . .	6,637	6,821	13,458	6,933	6,997	13,930	—	—	472	3·4
Ellon . . . . .	7,536	7,688	15,224	8,234	8,208	16,442	—	—	1,218	7·4
Garioch . . . . .	7,485	7,605	15,090	7,993	7,914	15,907	—	—	817	5·1
Huntly . . . . .	5,326	5,856	11,182	5,713	6,041	11,754	—	—	572	4·9
Turriff . . . . .	6,677	7,000	13,677	6,986	7,525	14,511	—	—	834	5·7
<b>County of Argyll</b>	<b>29,027</b>	<b>28,160</b>	<b>57,187</b>	<b>29,337</b>	<b>29,914</b>	<b>59,251</b>	—	—	<b>2,064</b>	<b>3·5</b>
Ardnamurchan . . . . .	1,394	1,428	2,822	1,649	1,582	3,231	—	—	409	12·7
Cowal* . . . . .	7,111*	7,942	15,053*	6,529	7,980	14,509	544	3·7	—	—
Islay . . . . .	3,628	3,502	7,130	3,926	3,879	7,805	—	—	675	8·6
Kintyre . . . . .	3,289	3,371	6,660	3,555	3,581	7,136	—	—	476	6·7
Lorn† . . . . .	6,457†	4,630	11,087†	5,548	4,672	10,220	867	8·5	—	—
Mid-Argyll . . . . .	3,932	4,116	8,048	4,464	4,547	9,011	—	—	963	10·7
Mull . . . . .	3,216	3,171	6,387	3,666	3,673	7,339	—	—	952	13·0
<b>County of Ayr</b>	<b>93,083</b>	<b>97,361</b>	<b>190,444</b>	<b>90,057</b>	<b>91,931</b>	<b>181,988</b>	<b>8,456</b>	<b>4·6</b>	—	—
Ayr . . . . .	25,927	24,602	50,529	23,436	22,123	45,559	4,970	10·9	—	—
Carrick . . . . .	10,870	11,488	22,358	10,740	11,746	22,486	—	—	128	0·6
Kilmarnock . . . . .	21,223	23,076	44,299	20,324	21,250	41,574	2,725	6·6	—	—
Northern . . . . .	35,063	38,195	73,258	35,557	36,812	72,369	889	1·2	—	—
<b>County of Banff</b>	<b>27,105</b>	<b>28,484</b>	<b>55,589</b>	<b>26,838</b>	<b>28,982</b>	<b>55,820</b>	—	—	<b>231</b>	<b>0·4</b>
Banff . . . . .	17,482	18,257	35,739	16,328	17,995	34,323	1,416	4·1	—	—
Keith . . . . .	9,623	10,227	19,850	10,510	10,987	21,497	—	—	1,647	7·7
<b>County of Berwick</b>	<b>13,887</b>	<b>15,097</b>	<b>28,984</b>	<b>14,379</b>	<b>15,710</b>	<b>30,089</b>	—	—	<b>1,105</b>	<b>3·7</b>
East . . . . .	5,528	5,942	11,470	5,620	6,122	11,742	—	—	272	2·3
Middle . . . . .	5,593	6,216	11,809	5,770	6,566	12,336	—	—	527	4·3
West . . . . .	2,766	2,939	5,705	2,989	3,022	6,011	—	—	306	5·1
<b>County of Bute</b>	<b>4,138</b>	<b>4,749</b>	<b>8,887</b>	<b>4,399</b>	<b>5,010</b>	<b>9,409</b>	—	—	<b>522</b>	<b>5·5</b>
Arran . . . . .	2,221	2,407	4,628	2,349	2,488	4,837	—	—	209	4·3
Bute . . . . .	1,202	1,350	2,552	1,317	1,486	2,803	—	—	251	9·0
Cumbræ . . . . .	715	992	1,707	733	1,036	1,769	—	—	62	3·5
<b>County of Caithness</b> ( <i>Not divided into Districts.</i> )	<b>10,890</b>	<b>12,034</b>	<b>22,924</b>	<b>12,238</b>	<b>13,433</b>	<b>25,671</b>	—	—	<b>2,747</b>	<b>10·7</b>
<b>County of Clackmannan</b> ( <i>Not divided into Districts.</i> )	<b>14,657</b>	<b>16,464</b>	<b>31,121</b>	<b>15,195</b>	<b>16,834</b>	<b>32,029</b>	—	—	<b>908</b>	<b>2·8</b>

\* Including 830 men of the Royal Navy.

† Including 1,009 men of the Royal Navy.



TABLE XVIII.—*continued.*

ADMINISTRATIVE COUNTIES AND COUNTY DISTRICTS.	POPULATION, 1911.			POPULATION, 1901.			INCREASE.		DECREASE.	
	Males.	Females.	Total.	Males.	Females.	Total.	Actual.	Per cent.	Actual.	Per cent.
<b>County of Dumbarton</b>	<b>58,376</b>	<b>59,466</b>	<b>117,842</b>	<b>46,235</b>	<b>47,645</b>	<b>93,880</b>	<b>23,962</b>	<b>25.5</b>	—	—
Eastern . . .	40,825	39,534	80,359	29,340	28,092	57,432	22,927	39.9	—	—
Western . . .	17,551	19,932	37,483	16,895	19,553	36,448	1,035	2.8	—	—
<b>County of Dumfries .</b>	<b>24,350</b>	<b>25,681</b>	<b>50,031</b>	<b>23,994</b>	<b>26,326</b>	<b>50,320</b>	—	—	<b>289</b>	<b>0.6</b>
Annan . . .	5,198	5,317	10,515	5,350	5,468	10,818	—	—	303	2.8
Dumfries . . .	4,117	4,438	8,555	3,935	4,323	8,258	297	3.6	—	—
Langholm . . .	2,969	3,203	6,172	3,062	3,514	6,576	—	—	404	6.1
Lockerbie . . .	6,229	6,850	13,079	6,301	7,102	13,403	—	—	324	2.4
Thornhill . . .	5,837	5,873	11,710	5,346	5,919	11,265	445	4.0	—	—
<b>County of Edinburgh</b>	<b>45,050</b>	<b>45,872</b>	<b>90,922</b>	<b>41,305</b>	<b>40,725</b>	<b>82,030</b>	<b>8,892</b>	<b>10.8</b>	—	—
Calder . . .	9,778	9,293	19,071	10,317	9,322	19,639	—	—	568	2.9
Gala-Water . . .	3,527	3,390	6,917	3,624	3,476	7,100	—	—	183	2.6
Lasswade . . .	20,682	20,438	41,120	18,031	18,122	36,153	4,967	13.7	—	—
Suburban . . .	11,063	12,751	23,814	9,333	9,805	19,138	4,676	24.4	—	—
<b>County of Elgin</b> ( <i>Not divided into</i> <i>Districts.</i> )	<b>14,761</b>	<b>15,589</b>	<b>30,350</b>	<b>15,309</b>	<b>16,421</b>	<b>31,730</b>	—	—	<b>1,380</b>	<b>4.3</b>
<b>County of Fife .</b>	<b>82,765</b>	<b>79,109</b>	<b>161,874</b>	<b>61,152</b>	<b>62,371</b>	<b>123,523</b>	<b>38,351</b>	<b>31.0</b>	—	—
Cupar . . .	7,720	9,069	16,789	7,402	8,942	16,344	445	2.7	—	—
Dunfermline . . .	24,052	21,380	45,432	16,830	16,187	33,017	12,415	37.6	—	—
Kirkcaldy . . .	40,078	36,589	76,667	26,301	25,254	51,555	25,112	48.7	—	—
St Andrews* . . .	10,915*	12,071	22,986*	10,619	11,988	22,607	379	1.7	—	—
<b>County of Forfar .</b>	<b>31,225</b>	<b>34,279</b>	<b>65,504</b>	<b>31,626</b>	<b>34,311</b>	<b>65,937</b>	—	—	<b>433</b>	<b>0.7</b>
Arbroath . . .	6,631	7,161	13,792	6,783	7,350	14,133	—	—	341	2.4
Brechin . . .	6,440	6,381	12,821	6,700	6,656	13,356	—	—	535	4.0
Dundee . . .	10,960	13,003	23,963	10,473	12,057	22,530	1,433	6.4	—	—
Forfar . . .	7,194	7,734	14,928	7,670	8,248	15,918	—	—	990	6.2
<b>County of Haddington</b>	<b>16,588</b>	<b>15,934</b>	<b>32,522</b>	<b>14,073</b>	<b>14,116</b>	<b>28,189</b>	<b>4,333</b>	<b>15.4</b>	—	—
Eastern . . .	3,384	3,682	7,066	3,492	3,879	7,371	—	—	305	4.1
Western . . .	13,204	12,252	25,456	10,581	10,237	20,818	4,638	22.3	—	—
<b>County of Inverness.</b>	<b>32,177</b>	<b>32,879</b>	<b>65,056</b>	<b>33,056</b>	<b>33,973</b>	<b>67,029</b>	—	—	<b>1,973</b>	<b>2.9</b>
1st, or Inverness . . .	4,930	4,212	9,142	4,949	4,320	9,269	—	—	127	1.4
2nd, or Aird . . .	4,301	4,457	8,758	4,339	4,554	8,893	—	—	135	1.5
3rd, or Badenoch . . .	3,783	3,884	7,667	3,672	3,828	7,500	167	2.2	—	—
4th, or Lochaber . . .	4,603	4,438	9,041	4,919	4,606	9,525	—	—	484	5.1
5th, or Skye . . .	6,317	7,002	13,319	6,916	7,703	14,619	—	—	1,300	8.9
6th, or Harris . . .	2,545	2,904	5,449	2,437	2,834	5,271	178	3.4	—	—
7th, or North Uist . . .	1,772	1,905	3,677	1,864	2,027	3,891	—	—	214	5.5
8th, or South Uist . . .	3,926	4,077	8,003	3,960	4,101	8,061	—	—	58	0.7

\* Including 246 Men of the Royal Navy and 381 Males enumerated on board the Training Ship "Mars."



TABLE XVIII.—*continued* (Population of Administrative Counties and County Districts).

ADMINISTRATIVE COUNTIES AND COUNTY DISTRICTS.	POPULATION, 1911.			POPULATION, 1901.			INCREASE.		DECREASE.	
	Males.	Females.	Total.	Males.	Females.	Total.	Actual.	Per cent.	Actual.	Per Cent.
<b>County of Kincardine .</b>	<b>13,842</b>	<b>14,565</b>	<b>28,407</b>	<b>15,080</b>	<b>15,250</b>	<b>30,330</b>	—	—	<b>1,923</b>	<b>6·3</b>
Laurencekirk . . . . .	2,984	3,122	6,106	3,142	3,277	6,419	—	—	313	4·9
Lower Deeside . . . . .	2,010	1,924	3,934	2,166	2,039	4,205	—	—	271	6·4
St Cyrus . . . . .	2,345	2,416	4,761	2,491	2,545	5,036	—	—	275	5·5
Stonehaven . . . . .	4,215	4,615	8,830	4,795	4,916	9,711	—	—	881	9·1
Upper Deeside . . . . .	2,288	2,488	4,776	2,486	2,473	4,959	—	—	183	3·7
<b>County of Kinross .</b> <i>(Not divided into Districts.)</i>	<b>3,617</b>	<b>3,910</b>	<b>7,527</b>	<b>3,342</b>	<b>3,639</b>	<b>6,981</b>	<b>546</b>	<b>7·8</b>	—	—
<b>County of Kirkcubright</b>	<b>16,903</b>	<b>18,907</b>	<b>35,810</b>	<b>17,484</b>	<b>19,137</b>	<b>36,621</b>	—	—	<b>811</b>	<b>2·2</b>
Eastern . . . . .	7,912	9,198	17,110	8,195	9,091	17,286	—	—	176	1·0
Northern . . . . .	1,420	1,394	2,814	1,399	1,527	2,926	—	—	112	3·8
Southern . . . . .	5,327	5,946	11,273	5,401	5,980	11,381	—	—	108	0·9
Western . . . . .	2,244	2,369	4,613	2,489	2,539	5,028	—	—	415	8·3
<b>County of Lanark .</b>	<b>269,419</b>	<b>256,619</b>	<b>526,038</b>	<b>239,786</b>	<b>221,826</b>	<b>461,612</b>	<b>64,426</b>	<b>14·0</b>	—	—
Upper Ward . . . . .	22,239	22,065	44,304	20,958	20,553	41,511	2,793	6·7	—	—
Middle Ward . . . . .	139,999	128,307	268,306	122,685	107,969	230,654	37,652	16·3	—	—
Lower Ward . . . . .	107,181	106,247	213,428	96,143	93,304	189,447	23,981	12·7	—	—
<b>County of Linlithgow .</b>	<b>38,224</b>	<b>34,419</b>	<b>72,643</b>	<b>32,083</b>	<b>27,496</b>	<b>59,579</b>	<b>13,064</b>	<b>21·9</b>	—	—
Bathgate . . . . .	24,670	21,896	46,566	20,044	17,319	37,363	9,203	24·6	—	—
Linlithgow . . . . .	13,554	12,523	26,077	12,039	10,177	22,216	3,861	17·4	—	—
<b>County of Nairn .</b> <i>(Not divided into Districts.)</i>	<b>2,349</b>	<b>2,309</b>	<b>4,658</b>	<b>2,416</b>	<b>2,388</b>	<b>4,804</b>	—	—	<b>146</b>	<b>3·0</b>
<b>County of Orkney .</b>	<b>10,582</b>	<b>11,505</b>	<b>22,087</b>	<b>12,351</b>	<b>12,637</b>	<b>24,988</b>	—	—	<b>2,901</b>	<b>11·6</b>
Mainland . . . . .	5,089	5,868	10,957	6,209	6,385	12,594	—	—	1,637	13·0
North Isles . . . . .	3,520	3,575	7,095	3,922	3,923	7,845	—	—	750	9·6
South Ronaldshay . . . . .	1,177	1,218	2,395	1,330	1,377	2,707	—	—	312	11·5
Walls . . . . .	796	844	1,640	890	952	1,842	—	—	202	11·0
<b>County of Peebles .</b> <i>(Not divided into Districts.)</i>	<b>4,592</b>	<b>5,112</b>	<b>9,704</b>	<b>4,774</b>	<b>5,026</b>	<b>9,800</b>	—	—	<b>96</b>	<b>1·0</b>
<b>County of Perth .</b>	<b>42,020</b>	<b>46,468</b>	<b>88,488</b>	<b>42,341</b>	<b>46,947</b>	<b>89,288</b>	—	—	<b>800</b>	<b>0·9</b>
Blairgowrie . . . . .	8,782	9,982	18,764	9,016	10,373	19,389	—	—	625	3·2
Central . . . . .	8,428	9,854	18,282	8,783	9,832	18,615	—	—	333	1·8
Highland . . . . .	7,081	7,411	14,492	7,182	7,715	14,897	—	—	405	2·7
Perth . . . . .	10,303	11,142	21,445	10,199	11,107	21,306	139	0·7	—	—
Western . . . . .	7,426	8,079	15,505	7,161	7,920	15,081	424	2·8	—	—
<b>County of Renfrew .</b>	<b>58,618</b>	<b>65,988</b>	<b>124,606</b>	<b>44,977</b>	<b>49,543</b>	<b>94,520</b>	<b>30,086</b>	<b>31·8</b>	—	—
First, or Upper . . . . .	44,247	49,175	93,422	32,175	35,115	67,290	26,132	38·8	—	—
Second, or Lower . . . . .	14,371	16,813	31,184	12,802	14,428	27,230	3,954	14·5	—	—



TABLE XVIII.—*continued.*

ADMINISTRATIVE COUNTIES AND COUNTY DISTRICTS.	POPULATION, 1911.			POPULATION, 1901.			INCREASE.		DECREASE.	
	Males.	Females.	Total.	Males.	Females.	Total.	Actual.	Per cent.	Actual.	Per cent.
<b>County of Ross and Cromarty</b>	<b>35,095</b>	<b>35,133</b>	<b>70,228</b>	<b>33,273</b>	<b>36,706</b>	<b>69,979</b>	<b>249</b>	<b>0·4</b>	—	—
Black Isle*	6,040*	2,882	8,922*	3,150	3,181	6,331	2,591	40·9	—	—
Easter Ross	5,540	5,896	11,436	5,823	6,405	12,228	—	—	792	6·5
Lews	13,732	15,871	29,603	13,541	15,408	28,949	654	2·3	—	—
Mid Ross	5,770	6,117	11,887	6,192	6,761	12,953	—	—	1,066	8·2
South-Western	1,676	1,946	3,622	1,931	2,175	4,106	—	—	484	11·8
Western	2,337	2,421	4,758	2,636	2,776	5,412	—	—	654	12·1
<b>County of Roxburgh</b>	<b>13,062</b>	<b>14,501</b>	<b>27,563</b>	<b>13,346</b>	<b>15,019</b>	<b>28,365</b>	—	—	<b>802</b>	<b>2·8</b>
Hawick	1,612	1,646	3,258	1,561	1,704	3,265	—	—	7	0·2
Jedburgh	2,345	2,510	4,855	2,522	2,735	5,257	—	—	402	7·6
Kelso	4,826	5,477	10,303	4,959	5,702	10,661	—	—	358	3·4
Liddesdale	969	965	1,934	925	947	1,872	62	3·3	—	—
Melrose	3,310	3,903	7,213	3,379	3,931	7,310	—	—	97	1·3
<b>County of Selkirk</b> ( <i>Not divided into Districts.</i> )	<b>2,035</b>	<b>2,149</b>	<b>4,184</b>	<b>1,998</b>	<b>2,088</b>	<b>4,086</b>	<b>98</b>	<b>2·4</b>	—	—
<b>County of Shetland</b>	<b>12,589</b>	<b>15,322</b>	<b>27,911</b>	<b>12,413</b>	<b>15,753</b>	<b>28,166</b>	—	—	<b>255</b>	<b>0·9</b>
Mainland	10,353	12,854	23,207	10,244	13,146	23,390	—	—	183	0·8
North Isles	2,236	2,468	4,704	2,169	2,607	4,776	—	—	72	1·5
<b>County of Stirling</b>	<b>54,627</b>	<b>51,590</b>	<b>106,217</b>	<b>48,572</b>	<b>46,036</b>	<b>94,608</b>	<b>11,609</b>	<b>12·3</b>	—	—
Central	21,598	20,996	42,594	17,521	17,516	35,037	7,557	21·6	—	—
Eastern	27,275	24,689	51,964	25,681	22,792	48,473	3,491	7·2	—	—
Western	5,754	5,905	11,659	5,370	5,728	11,098	561	5·1	—	—
<b>County of Sutherland</b> ( <i>Not divided into Districts.</i> )	<b>9,527</b>	<b>9,911</b>	<b>19,438</b>	<b>10,185</b>	<b>10,631</b>	<b>20,816</b>	—	—	<b>1,378</b>	<b>6·6</b>
<b>County of Wigtown</b>	<b>10,877</b>	<b>12,138</b>	<b>23,015</b>	<b>11,321</b>	<b>12,754</b>	<b>24,075</b>	—	—	<b>1,060</b>	<b>4·4</b>
Machars	5,115	5,801	10,916	5,338	6,052	11,390	—	—	474	4·2
Rhins	5,762	6,337	12,099	5,983	6,702	12,685	—	—	586	4·6

\* Including 3,176 Men of the Royal Navy.



TABLE XIX.—POPULATION OF PUBLIC HEALTH DISTRICTS, 1911 AND 1901.

Note:—Public Health Districts consist of (1) all Burghs within the County, including Police Burghs, each being a separate district; and (2) County Districts exclusive of all Burghs. The populations of Burghs are shown in Tables IX., X., and XI., and are not included in this Table.

COUNTY PUBLIC HEALTH DISTRICTS.	POPULATION, 1911.			POPULATION, 1901.			INCREASE.		DECREASE.	
	Males.	Females.	Total.	Males.	Females.	Total.	Actual.	Per cent.	Actual.	Per cent.
<b>County of Aberdeen</b>	<b>58,762</b>	<b>60,447</b>	<b>119,209</b>	<b>61,431</b>	<b>62,576</b>	<b>124,007</b>	—	—	<b>4,798</b>	<b>3·9</b>
Aberdeen . . . . .	10,897	11,979	22,876	10,510	11,206	21,716	1,160	5·3	—	—
Alford . . . . .	4,775	4,720	9,495	5,252	5,028	10,280	—	—	785	7·6
Deer . . . . .	14,008	14,431	28,439	14,549	15,298	29,847	—	—	1,408	4·7
Deeside . . . . .	6,068	6,150	12,218	6,358	6,325	12,683	—	—	465	3·7
Ellon . . . . .	6,939	6,978	13,917	7,491	7,424	14,915	—	—	998	6·7
Garioch . . . . .	6,973	7,007	13,980	7,441	7,269	14,710	—	—	730	5·0
Huntly . . . . .	3,481	3,472	6,953	3,842	3,776	7,618	—	—	665	8·7
Turriff . . . . .	5,621	5,710	11,331	5,988	6,250	12,238	—	—	907	7·4
<b>County of Argyll</b>	<b>25,322</b>	<b>23,097</b>	<b>48,419</b>	<b>25,329</b>	<b>24,655</b>	<b>49,984</b>	—	—	<b>1,565</b>	<b>3·1</b>
Ardnamurchan . . . . .	1,394	1,428	2,822	1,649	1,582	3,231	—	—	409	12·7
Cowal* . . . . .	4,291*	3,903	8,194*	3,715	4,015	7,730	464	6·0	—	—
Islay . . . . .	3,628	3,502	7,130	3,926	3,879	7,805	—	—	675	8·6
Kintyre . . . . .	3,289	3,371	6,660	3,555	3,581	7,136	—	—	476	6·7
Lorn† . . . . .	6,457†	4,630	11,087†	5,548	4,672	10,220	867	8·5	—	—
Mid-Argyll . . . . .	3,529	3,598	7,127	3,882	3,816	7,698	—	—	571	7·4
Mull . . . . .	2,734	2,665	5,399	3,054	3,110	6,164	—	—	765	12·4
<b>County of Ayr</b>	<b>63,483</b>	<b>63,128</b>	<b>126,611</b>	<b>62,337</b>	<b>61,233</b>	<b>123,570</b>	<b>3,041</b>	<b>2·5</b>	—	—
Ayr . . . . .	22,216	20,017	42,233	20,518	18,742	39,260	2,973	7·6	—	—
Carrick . . . . .	6,451	6,545	12,996	6,013	6,557	12,570	426	3·4	—	—
Kilmarnock . . . . .	11,735	12,244	23,979	12,132	12,265	24,397	—	—	418	1·7
Northern . . . . .	23,081	24,322	47,403	23,674	23,669	47,343	60	0·1	—	—
<b>County of Banff</b>	<b>16,395</b>	<b>16,490</b>	<b>32,885</b>	<b>16,946</b>	<b>17,191</b>	<b>34,137</b>	—	—	<b>1,252</b>	<b>3·7</b>
Banff . . . . .	10,192	10,240	20,432	10,047	10,345	20,392	40	0·2	—	—
Keith . . . . .	6,203	6,250	12,453	6,899	6,846	13,745	—	—	1,292	9·4
<b>County of Berwick</b>	<b>11,129</b>	<b>11,958</b>	<b>23,087</b>	<b>11,571</b>	<b>12,452</b>	<b>24,023</b>	—	—	<b>936</b>	<b>3·9</b>
East . . . . .	4,355	4,662	9,017	4,484	4,880	9,364	—	—	347	3·7
Middle . . . . .	4,008	4,357	8,365	4,098	4,550	8,648	—	—	283	3·3
West . . . . .	2,766	2,939	5,705	2,989	3,022	6,011	—	—	306	5·1
<b>County of Bute</b>	<b>3,477</b>	<b>3,796</b>	<b>7,273</b>	<b>3,717</b>	<b>4,022</b>	<b>7,739</b>	—	—	<b>466</b>	<b>6·0</b>
Arran . . . . .	2,221	2,407	4,628	2,349	2,488	4,837	—	—	209	4·3
Bute . . . . .	1,202	1,350	2,552	1,317	1,486	2,803	—	—	251	9·0
Cumbræ . . . . .	54	39	93	51	48	99	—	—	6	6·1
<b>County of Caithness</b> (Not divided into Districts).	<b>9,405</b>	<b>10,184</b>	<b>19,589</b>	<b>10,562</b>	<b>11,386</b>	<b>21,948</b>	—	—	<b>2,359</b>	<b>10·7</b>
<b>County of Clackmannan</b> (Not divided into Districts.)	<b>4,996</b>	<b>5,298</b>	<b>10,294</b>	<b>5,382</b>	<b>5,511</b>	<b>10,893</b>	—	—	<b>599</b>	<b>5·5</b>
<b>County of Dumbarton</b>	<b>26,704</b>	<b>27,738</b>	<b>54,442</b>	<b>24,110</b>	<b>25,191</b>	<b>49,301</b>	<b>5,141</b>	<b>10·4</b>	—	—
Eastern . . . . .	12,989	13,360	26,349	11,171	11,178	22,349	4,000	17·9	—	—
Western . . . . .	13,715	14,378	28,093	12,939	14,013	26,952	1,141	4·2	—	—

\* Including 830 Men of the Royal Navy.

† Including 1,009 Men of the Royal Navy.



TABLE XIX.—*continued.*

COUNTY PUBLIC HEALTH DISTRICTS.	POPULATION, 1911.			POPULATION, 1901.			INCREASE.		DECREASE.	
	Males.	Females.	Total.	Males.	Females.	Total.	Actual.	Per cent.	Actual.	Per cent.
<b>County of Dumfries</b>	<b>21,001</b>	<b>21,566</b>	<b>42,567</b>	<b>20,609</b>	<b>22,058</b>	<b>42,667</b>	—	—	<b>100</b>	<b>0·2</b>
Annan . . . . .	5,198	5,317	10,515	5,350	5,468	10,818	—	—	303	2·8
Dumfries . . . . .	4,117	4,438	8,555	3,935	4,323	8,258	297	3·6	—	—
Langholm . . . . .	1,654	1,588	3,242	1,674	1,760	3,434	—	—	192	5·6
Lockerbie . . . . .	4,195	4,350	8,545	4,304	4,588	8,892	—	—	347	3·9
Thornhill . . . . .	5,837	5,873	11,710	5,346	5,919	11,265	445	4·0	—	—
<b>County of Edinburgh</b>	<b>36,827</b>	<b>37,022</b>	<b>73,849</b>	<b>33,475</b>	<b>32,151</b>	<b>65,626</b>	<b>8,223</b>	<b>12·5</b>	—	—
Calder . . . . .	9,778	9,293	19,071	10,317	9,322	19,639	—	—	568	2·9
Gala-Water . . . . .	3,527	3,390	6,917	3,624	3,476	7,100	—	—	183	2·6
Lasswade . . . . .	12,459	11,588	24,047	10,201	9,548	19,749	4,298	21·8	—	—
Suburban . . . . .	11,063	12,751	23,814	9,333	9,805	19,138	4,676	24·4	—	—
<b>County of Elgin</b> ( <i>Not divided into Districts.</i> )	<b>10,685</b>	<b>11,062</b>	<b>21,747</b>	<b>11,247</b>	<b>11,795</b>	<b>23,042</b>	—	—	<b>1,295</b>	<b>5·6</b>
<b>County of Fife</b>	<b>53,490</b>	<b>50,842</b>	<b>104,332</b>	<b>41,069</b>	<b>41,684</b>	<b>82,753</b>	<b>21,579</b>	<b>26·1</b>	—	—
Cupar . . . . .	7,123	8,400	15,523	6,778	8,226	15,004	519	3·5	—	—
Dunfermline . . . . .	16,619	14,784	31,403	12,383	12,305	24,688	6,715	27·2	—	—
Kirkcaldy . . . . .	21,891	20,136	42,027	14,539	13,783	28,322	13,705	48·4	—	—
St Andrews* . . . . .	7,857*	7,522	15,379*	7,369	7,370	14,739	640	4·3	—	—
<b>County of Forfar</b>	<b>21,242</b>	<b>20,972</b>	<b>42,214</b>	<b>22,064</b>	<b>21,955</b>	<b>44,019</b>	—	—	<b>1,805</b>	<b>4·1</b>
Arbroath . . . . .	4,285	4,149	8,434	4,496	4,433	8,929	—	—	495	5·5
Brechin . . . . .	6,440	6,381	12,821	6,700	6,656	13,356	—	—	535	4·0
Dundee . . . . .	4,901	4,906	9,807	4,972	4,940	9,912	—	—	105	1·1
Forfar . . . . .	5,616	5,536	11,152	5,896	5,926	11,822	—	—	670	5·7
<b>County of Haddington</b>	<b>11,621</b>	<b>11,332</b>	<b>22,953</b>	<b>10,493</b>	<b>10,610</b>	<b>21,103</b>	<b>1,850</b>	<b>8·8</b>	—	—
Eastern . . . . .	2,961	3,228	6,189	3,050	3,409	6,459	—	—	270	4·2
Western . . . . .	8,660	8,104	16,764	7,443	7,201	14,644	2,120	14·5	—	—
<b>County of Inverness</b>	<b>30,721</b>	<b>31,162</b>	<b>61,883</b>	<b>31,586</b>	<b>32,367</b>	<b>63,953</b>	—	—	<b>2,070</b>	<b>3·2</b>
1st, or Inverness . . . . .	4,930	4,212	9,142	4,949	4,320	9,269	—	—	127	1·4
2nd, or Aird . . . . .	4,301	4,457	8,758	4,339	4,554	8,893	—	—	135	1·5
3rd, or Badenoch . . . . .	3,268	3,228	6,496	3,210	3,301	6,511	—	—	15	0·2
4th, or Lochaber . . . . .	3,662	3,377	7,039	3,911	3,527	7,438	—	—	399	5·4
5th, or Skye . . . . .	6,317	7,002	13,319	6,916	7,703	14,619	—	—	1,300	8·9
6th, or Harris . . . . .	2,545	2,904	5,449	2,437	2,834	5,271	178	3·4	—	—
7th, or North Uist . . . . .	1,772	1,905	3,677	1,864	2,027	3,891	—	—	214	5·5
8th, or South Uist . . . . .	3,926	4,077	8,003	3,960	4,101	8,061	—	—	58	0·7
<b>County of Kincardine</b>	<b>10,607</b>	<b>10,463</b>	<b>21,070</b>	<b>11,650</b>	<b>11,116</b>	<b>22,766</b>	—	—	<b>1,696</b>	<b>7·4</b>
Laurencekirk . . . . .	2,345	2,323	4,668	2,483	2,424	4,907	—	—	239	4·9
Lower Deeside . . . . .	2,010	1,924	3,934	2,166	2,039	4,205	—	—	271	6·4
St Cyrus . . . . .	2,345	2,416	4,761	2,491	2,545	5,036	—	—	275	5·5
Stonehaven . . . . .	2,333	2,231	4,564	2,708	2,426	5,134	—	—	570	11·1
Upper Deeside . . . . .	1,574	1,569	3,143	1,802	1,682	3,484	—	—	341	9·8

\* Including 246 Men of the Royal Navy, and 381 Males enumerated on board the Training Ship "Mars."



TABLE XIX.—*continued* (Population of Public Health Districts).

COUNTY PUBLIC HEALTH DISTRICTS.	POPULATION, 1911.			POPULATION, 1901.			INCREASE.		DECREASE.	
	Males.	Females.	Total.	Males.	Females.	Total.	Actual.	Per cent.	Actual.	Per cent.
County of Kinross (Not divided into Districts.)	2,380	2,529	4,909	2,351	2,453	4,804	105	2·2	—	—
County of Kirkcudbright	10,798	11,407	22,205	11,343	11,982	23,325	—	—	1,120	4·8
Eastern . . . . .	3,676	3,877	7,553	3,878	4,143	8,021	—	—	468	5·8
Northern . . . . .	1,420	1,394	2,814	1,399	1,527	2,926	—	—	112	3·8
Southern . . . . .	3,944	4,313	8,257	4,041	4,322	8,363	—	—	106	1·3
Western . . . . .	1,758	1,823	3,581	2,025	1,990	4,015	—	—	434	10·8
County of Lanark	155,945	146,670	302,615	135,145	122,760	257,905	44,710	17·3	—	—
Upper Ward . . . . .	21,650	21,328	42,978	20,327	19,818	40,145	2,833	7·1	—	—
Middle Ward . . . . .	105,201	97,462	202,663	94,572	84,065	178,637	24,026	13·4	—	—
Lower Ward . . . . .	29,094	27,880	56,974	20,246	18,877	39,123	17,851	45·6	—	—
County of Linlithgow	24,779	22,161	46,940	20,798	17,326	38,124	8,816	23·1	—	—
Bathgate . . . . .	16,861	14,864	31,725	13,666	11,548	25,214	6,511	25·8	—	—
Linlithgow . . . . .	7,918	7,297	15,215	7,132	5,778	12,910	2,305	17·9	—	—
County of Nairn . (Not divided into Districts.)	2,349	2,309	4,658	2,416	2,388	4,804	—	—	146	3·0
County of Orkney	9,872	10,562	20,434	10,882	11,656	22,538	—	—	2,104	9·3
Mainland . . . . .	4,379	4,925	9,304	4,740	5,404	10,144	—	—	840	8·3
North Isles . . . . .	3,520	3,575	7,095	3,922	3,923	7,845	—	—	750	9·6
South Ronaldshay . . . . .	1,177	1,218	2,395	1,330	1,377	2,707	—	—	312	11·5
Walls . . . . .	796	844	1,640	890	952	1,842	—	—	202	11·0
County of Peebles (Not divided into Districts.)	3,428	3,729	7,157	3,779	3,840	7,619	—	—	462	6·1
County of Perth . . . . .	31,518	32,611	64,129	31,971	33,340	65,311	—	—	1,182	1·8
Blairgowrie . . . . .	4,853	4,977	9,830	4,957	5,006	9,963	—	—	133	1·3
Central . . . . .	5,123	5,294	10,417	5,536	5,563	11,099	—	—	682	6·1
Highland . . . . .	6,353	6,547	12,900	6,511	6,878	13,389	—	—	489	3·7
Perth . . . . .	10,068	10,784	20,852	9,956	10,727	20,683	169	0·8	—	—
Western . . . . .	5,121	5,009	10,130	5,011	5,166	10,177	—	—	47	0·5
County of Renfrew	37,826	42,974	80,800	27,150	29,916	57,066	23,734	41·6	—	—
First, or Upper . . . . .	26,855	30,203	57,058	16,677	18,420	35,097	21,961	62·6	—	—
Second, or Lower . . . . .	10,971	12,771	23,742	10,473	11,496	21,969	1,773	8·1	—	—
County of Ross and Cromarty	32,860	32,511	65,371	30,866	34,181	65,047	324	0·5	—	—
Black Isle* . . . . .	6,040*	2,882	8,922*	3,150	3,181	6,331	2,591	40·9	—	—
Easter Ross . . . . .	5,057	5,328	10,385	5,332	5,849	11,181	—	—	796	7·1
Lews . . . . .	11,980	13,817	25,797	11,625	13,439	25,064	733	2·9	—	—
Mid Ross . . . . .	5,770	6,117	11,887	6,192	6,761	12,953	—	—	1,066	8·2
South-Western . . . . .	1,676	1,946	3,622	1,931	2,175	4,106	—	—	484	11·8
Western . . . . .	2,337	2,421	4,758	2,636	2,776	5,412	—	—	654	12·1

\* Including 3,176 Men of the Royal Navy.



TABLE XIX.—continued.

COUNTY PUBLIC HEALTH DISTRICTS.	POPULATION, 1911.			POPULATION, 1901.			INCREASE.		DECREASE.	
	Males.	Females.	Total.	Males.	Females.	Total.	Actual.	Per cent.	Actual.	Per cent.
County of Roxburgh .	10,318	11,097	21,415	10,580	11,582	22,162	—	—	747	3·4
Hawick . . . . .	1,612	1,646	3,258	1,561	1,704	3,265	—	—	7	0·2
Jedburgh . . . . .	2,345	2,510	4,855	2,522	2,735	5,257	—	—	402	7·6
Kelso . . . . .	3,003	3,318	6,321	3,112	3,541	6,653	—	—	332	5·0
Liddesdale . . . . .	969	965	1,934	925	947	1,872	62	3·3	—	—
Melrose . . . . .	2,389	2,658	5,047	2,460	2,655	5,115	—	—	68	1·3
County of Selkirk (Not divided into Districts.)	2,035	2,149	4,184	1,998	2,088	4,086	98	2·4	—	—
County of Shetland .	10,346	12,901	23,247	10,443	13,442	23,885	—	—	638	2·7
Mainland . . . . .	8,110	10,433	18,543	8,274	10,835	19,109	—	—	566	3·0
North Isles . . . . .	2,236	2,468	4,704	2,169	2,607	4,776	—	—	72	1·5
County of Stirling .	41,207	38,400	79,607	35,718	34,071	69,789	9,818	14·1	—	—
Central . . . . .	13,599	12,604	26,203	9,739	9,478	19,217	6,986	36·4	—	—
Eastern . . . . .	21,854	19,891	41,745	20,609	18,865	39,474	2,271	5·8	—	—
Western . . . . .	5,754	5,905	11,659	5,370	5,728	11,098	561	5·1	—	—
County of Sutherland . (Not divided into Districts.)	9,527	9,911	19,438	10,185	10,631	20,816	—	—	1,378	6·6
County of Wigtown .	9,993	10,959	20,952	10,368	11,503	21,871	—	—	919	4·2
Machars . . . . .	4,231	4,622	8,853	4,385	4,801	9,186	—	—	333	3·6
Rhins . . . . .	5,762	6,337	12,099	5,983	6,702	12,685	—	—	586	4·6



TABLE XX.—POPULATION OF LUNACY DISTRICTS, 1911 AND 1901.

LUNACY DISTRICTS.	POPULATION, 1911.			POPULATION, 1901.			INCREASE.		DECREASE.	
	Males.	Females.	Total.	Males.	Females.	Total.	Actual.	Per cent.	Actual.	Per cent.
Scotland . . . . .	2,308,839	2,452,065	4,760,904	2,173,755	2,298,348	4,472,103	288,801	6.5	—	—
COUNTY DISTRICTS.										
Aberdeen District . . . . .	77,788	81,926	159,714	78,434	81,888	160,322	—	—	608	0.4
Argyll District . . . . .	35,426	35,476	70,902	36,177	37,465	73,642	—	—	2,740	3.7
Ayr District . . . . .	130,196	138,141	268,337	125,269	129,199	254,468	13,869	5.5	—	—
Banff District . . . . .	29,755	31,647	61,402	29,359	32,129	61,488	—	—	86	0.1
Bute District . . . . .	8,009	10,177	18,186	8,409	10,378	18,787	—	—	601	3.2
Caithness District . . . . .	15,156	16,854	32,010	16,072	17,798	33,870	—	—	1,860	5.5
Dumfries District . . . . .	68,171	75,019	143,190	68,388	76,251	144,639	—	—	1,449	1.0
Part in Dumfries . . . . .	35,024	37,801	72,825	34,362	38,209	72,571	254	0.4	—	—
„ Kirkcudbright . . . . .	18,069	20,298	38,367	18,753	20,630	39,383	—	—	1,016	2.6
„ Wigtown . . . . .	15,078	16,920	31,998	15,273	17,412	32,685	—	—	687	2.1
Elgin District . . . . .	20,493	22,934	43,427	21,101	23,699	44,800	—	—	1,373	3.1
Fife and Kinross District . . . . .	135,750	139,516	275,266	108,466	117,355	225,821	49,445	21.9	—	—
Part in Fife . . . . .	132,133	135,606	267,739	105,124	113,716	218,840	48,899	22.3	—	—
„ Kinross . . . . .	3,617	3,910	7,527	3,342	3,639	6,981	546	7.8	—	—
Forfar District . . . . .	54,638	64,110	118,748	56,514	65,776	122,290	—	—	3,542	2.9
Haddington District . . . . .	21,463	21,791	43,254	18,839	19,826	38,665	4,589	11.9	—	—
Inverness District . . . . .	95,394	98,740	194,134	94,875	102,410	197,285	—	—	3,151	1.6
Part in Inverness* . . . . .	42,173	44,557	86,730	43,470	46,055	89,525	—	—	2,795	3.1
„ Nairn* . . . . .	4,597	5,264	9,861	4,707	5,163	9,870	—	—	9	0.0
„ Ross and Cromarty . . . . .	38,763	38,601	77,364	36,253	40,197	76,450	914	1.2	—	—
„ Sutherland . . . . .	9,861	10,318	20,179	10,445	10,995	21,440	—	—	1,261	5.9
Kincairdine District . . . . .	14,344	15,236	29,580	15,603	15,934	31,537	—	—	1,957	6.2
Lanark District † . . . . .	242,462	225,949	468,411	211,224	190,521	401,745	66,666	16.6	—	—
Within City of Glasgow . . . . .	30	30	60	35	42	77	—	—	17	22.1
Outwith City of Glasgow . . . . .	242,432	225,919	468,351	211,189	190,479	401,668	66,683	16.6	—	—
Midlothian and Peebles District . . . . .	59,672	61,615	121,287	53,723	54,506	108,229	13,058	12.1	—	—
Part in Midlothian . . . . .	52,606	53,423	106,029	46,594	46,569	93,163	12,866	13.8	—	—
„ Peebles . . . . .	7,066	8,192	15,258	7,129	7,937	15,066	192	1.3	—	—
Orkney District . . . . .	12,251	13,646	25,897	14,027	14,672	28,699	—	—	2,802	9.8
Perth District . . . . .	58,364	65,978	124,342	58,060	65,223	123,283	1,059	0.9	—	—
Renfrew District ‡ . . . . .	116,407	125,856	242,263	94,102	99,496	193,598	48,665	25.1	—	—
Part in Lanark County . . . . .	—	—	—	—	—	—	—	—	—	—
Within City of Glasgow . . . . .	16,541	20,952	37,493	10,826	13,691	24,517	12,976	52.9	—	—
Part in Renfrew County . . . . .	—	—	—	—	—	—	—	—	—	—
Outwith City of Glasgow . . . . .	99,866	104,904	204,770	83,276	85,805	169,081	35,689	21.1	—	—
Roxburgh District . . . . .	47,107	54,329	101,436	47,747	55,237	102,984	—	—	1,548	1.5
Part in Berwick . . . . .	14,192	15,451	29,643	14,725	16,099	30,824	—	—	1,181	3.8
„ Roxburgh* . . . . .	21,583	25,609	47,192	22,349	26,455	48,804	—	—	1,612	3.3
„ Selkirk* . . . . .	11,332	13,269	24,601	10,673	12,683	23,356	1,245	5.3	—	—

\* The figures relating to the County of Nairn include, for Lunacy purposes, the entire population of the Parish of Croy and Dalross, which is partly in the County of Inverness; and those for the County of Roxburgh include the entire population of the Parish of Melrose; a small portion of which (population, 2) is in the County of Selkirk. (*Vide* Tables VI., VIII., *supra*.)

† Excluding Parishes of Glasgow and Govan, and portions of Cathcart and Eastwood Parishes in Lanark County.

‡ Including entire Parishes of Cathcart and Eastwood, which are partly in Lanark County.



TABLE XX.—continued.

LUNACY DISTRICTS.	POPULATION, 1911.			POPULATION, 1901.			INCREASE.		DECREASE.	
	Males.	Females.	Total.	Males.	Females.	Total.	Actual.	Per cent.	Actual.	Per cent.
<b>COUNTY DISTRICTS.</b>										
Shetland District . . .	12,589	15,322	27,911	12,413	15,753	28,166	—	—	255	0·9
Stirling District . . .	209,841	203,088	412,929	180,156	174,472	354,628	58,301	16·4	—	—
<i>Part in Clackmannan</i> . . .	14,657	16,464	31,121	15,195	16,834	32,029	—	—	908	2·8
<i>Dumbarton</i> . . .	69,718	70,113	139,831	56,598	57,267	113,865	25,966	22·8	—	—
<i>Linlithgow*</i> . . .	43,131	37,855	80,986	35,590	30,853	66,443	14,543	21·9	—	—
<i>Stirling</i> . . .	82,335	78,656	160,991	72,773	69,518	142,291	18,700	13·1	—	—
<b>PARISH DISTRICTS.</b>										
Aberdeen . . .	74,985	88,906	163,891	70,878	82,625	153,503	10,388	6·8	—	—
<i>Part in Aberdeen</i> . . .	69,569	82,894	152,463	66,402	77,715	144,117	8,346	5·8	—	—
<i>Kincardine</i> . . .	5,416	6,012	11,428	4,476	4,910	9,386	2,042	21·8	—	—
Dundee . . .	72,000	90,669	162,669	71,181	90,611	161,792	877	0·5	—	—
<i>Within City of Dundee</i> . . .	71,110	89,254	160,364	70,326	89,224	159,550	814	0·5	—	—
<i>Outwith City of Dundee</i> . . .	890	1,415	2,305	855	1,387	2,242	63	2·8	—	—
Edinburgh . . .	143,436	176,882	320,318	144,834	172,625	317,459	2,859	0·9	—	—
<i>(Within City and Parish of Edinburgh.)</i>										
Leith . . .	38,981	41,507	80,488	38,660	38,779	77,439	3,049	3·9	—	—
<i>(Within Burgh and Parish of Leith.)</i>										
Glasgow . . .	286,365	291,194	577,559	284,812	286,803	571,615	5,944	1·0	—	—
<i>Within City of Glasgow</i> . . .	268,145	274,038	542,183	272,093	275,552	547,645	—	—	5,462	1·0
<i>Outwith City of Glasgow</i> . . .	18,220	17,156	35,376	12,719	11,251	23,970	11,406	47·6	—	—
Govan . . .	176,001	187,570	363,571	167,301	174,149	341,450	22,121	6·5	—	—
<i>Within Glasgow City</i> . . .	96,566	108,157	204,723	97,555	105,767	203,322	1,401	0·7	—	—
<i>Within Govan Burgh</i> . . .	45,617	43,988	89,605	42,174	40,000	82,174	7,431	9·0	—	—
<i>Within Partick Burgh</i> . . .	32,470	34,379	66,849	26,754	27,544	54,298	12,551	23·1	—	—
<i>Extra-Burghal</i> . . .	1,348	1,046	2,394	818	838	1,656	738	44·6	—	—
Paisley . . .	51,795	57,987	109,782	47,131	52,768	99,899	9,883	9·9	—	—
<i>Within Barrhead Burgh</i> . . .	755	754	1,509	614	602	1,216	293	24·1	—	—
<i>Within Glasgow City</i> . . .	22	15	37	15	18	33	4	12·1	—	—
<i>Within Johnstone Burgh</i> . . .	5,735	6,310	12,045	5,305	5,850	11,155	890	8·0	—	—
<i>Within Paisley Burgh</i> . . .	39,706	44,749	84,455	37,271	42,092	79,363	5,092	6·4	—	—
<i>Extra-Burghal</i> . . .	5,577	6,159	11,736	3,926	4,206	8,132	3,604	44·3	—	—

\* Including, for Lunacy purposes, the entire population of the Parish of Kirkliston, which is partly in the County of Edinburgh. (*Vide* Tables VI.-VIII.)



TABLE XXI.—POPULATION OF SPECIAL WATER DRAINAGE, SCAVENGING, AND LIGHTING DISTRICTS IN ALPHABETICAL ORDER.

Note.—In the column headed "Purpose" the letter W denotes Water; D, Drainage; S, Scavenging; and L, Lighting.

DISTRICT.	PURPOSE.	COUNTY.	PARISH.	POPULATION 1911.	DISTRICT.	PURPOSE.	COUNTY.	PARISH.	POPULATION 1911.
Abercorn	W.	Linlithgow	Abercorn	1,803	Barrhill	W.	Ayr	Colmonell	309
Part in		Linlithgow	Linlithgow	933	Bearsden	D.	Dumbarton	New Kilpatrick	3,549
Part in		Linlithgow	Linlithgow	819	Bearsden	S.L.	Dumbarton	New Kilpatrick	3,257
Aberdour	D.S.L.	Fife	Aberdour	900	Beauldy	W.D.S.L.	Inverness	Kilmorack	882
Aberlady	W.D.	Haddington	Aberlady	419	Beith	W.	Ayr	Beith	4,473
Aboyne	W.D.S.L.	Aberdeen	Aboyne and Gintanner	808	Beith	D.S.L.	Ayr	Beith	4,256
Achaleven	W.	Argyll	Ardochattan and Muckairn	145	Bellshill and Mossend	D.S.L.	Lanark	Bothwell	15,219
Airth	W.D.S.L.	Stirling	Airth	656	Bellsquarry	W.	Edinburgh	Mid-Cadder	221
Aitkenhead and Tannochside	D.	Lanark	Bothwell	2,957	Bellsquarry	D.	Edinburgh	Mid-Cadder	188
Aitkenhead and Tannochside	L.	Lanark	Bothwell	2,978	Birkhill and Muirhead	D.	Forfar	Liff and Benvie	415
Alford	W.	Aberdeen	Alford	631	Birkhill and Muirhead	L.	Perth	Little Dunkeld	561
Alford	L.	Aberdeen	Alford	552	Birkhill and Muirhead	L.	Lanark	Cadder	3,190
Almondbank and Bridgeton	W.	Perth	Methven	301	Part in		Lanark	Glasgow	2,453
Alness	D.	Ross and Cromarty	Alness	301	Part in		Lanark	Glasgow	732
Ancrum	W.D.L.	Roxburgh	Ancrum	221	Bishopbriggs and Auchencarm	D.	Lanark	Cadder	3,479
Archiestown	W.L.	Elgin	Knockando	243	Part in		Lanark	Glasgow	2,502
Ardrishaig	W.D.	Argyll	South Knapdale	1,098	Part in		Lanark	Glasgow	977
Ascog	L.	Bute	Kingarth	118	Bishopbriggs and Auchencarm	S.	Lanark	Cadder	3,210
Athelstaneford	W.	Haddington	Athelstaneford	250	Part in		Lanark	Glasgow	2,478
Auchencarm	L.	Kirkcudbright	Rerrick	235	Part in		Renfrew	Erskine	732
Auchendinny	W.	Edinburgh	Glencorse	366	Blackburn	D.	Edinburgh	Livingstone	686
Auchinblae	W.D.S.L.	Kincardine	Fordoun	427	Part in		Edinburgh	Whitburn	1,377
Auchinleck	W.D.L.	Ayr	Auchinleck	2,937	Blackford	D.L.	Edinburgh	Blackford	1,088
Auchterderran	L.	Fife	Auchterderran	5,908	Blackhall	S.L.	Edinburgh	Blackford	289
Auchtertool	L.	Fife	Auchtertool	247	Blackness	W.D.	Linlithgow	Blackford	576
Auldearn	W.	Nairn	Auldearn	328	Blackridge	L.	Linlithgow	Cramond	1,226
Auldhouse	D.	Renfrew	Eastwood	136	Blackshaw	W.	Dumfries	Borrowstonness and Carrielen	136
Avoch	W.D.S.L.	Ross and Cromarty	Avoch	1,301	Part in		Dumfries	Torphichen	1,979
Ayton	D.	Berwick	Ayton	567	Part in		Dumfries	Cacrlaverock	519
Ayton	W.	Berwick	Ayton	547	Part in		Dumfries	Torthorwald	315
Ayton	S.L.	Berwick	Ayton	592	Part in		Dumfries	Mouswald	194
Baillieston	D.	Lanark	Old Monkland	4,356	Blackwood	W.	Lanark	Lesmahagow	10
Baillieston	L.	Lanark	Old Monkland	5,537	Blairgowrie	W.	Perth	Lesmahagow	2,485
Balerno	W.	Edinburgh	Currie	651	Blantyre	D.S.	Lanark	Blairgowrie	154
Balerno	L.	Edinburgh	Currie	626	Blantyre	L.	Lanark	Blantyre	15,197
Balfon	W.	Stirling	Balfon	1,018	Boat of Garten	W.	Inverness	Blantyre	15,501
Balfon	D.	Stirling	Balfon	1,012	Boddam	W.	Aberdeen	Duthil and Rothiemurchus	164
Balfon	L.	Stirling	Balfon	989	Boddam	W.	Aberdeen	Peterhead	1,082
Balintore	W.	Ross and Cromarty	Fearn	390	Bonar Bridge	D.S.	Aberdeen	Peterhead	772
Ballachulish	W.D.S.	Argyll	Lismore and Appin	956	Bonnybridge (Central)	W.	Sutherland	Creich	329
Ballantrae	W.D.S.	Ayr	Ballantrae	701	Part in		W.D.S.	Denny	4,077
Ballygrant	W.	Argyll	Kilarrow and Kilmeny	121	Part in		Stirling	Dunipace	4,023
Balmore and Torrance	W.	Stirling	Campsie	1,202	Part in		Stirling	Dunipace	54
Part in		Stirling	Balderdock	470	Bonnybridge (Eastern)	W.D.S.L.	Stirling	Falkirk	1,747
Baltasound*	W.	Shetland	Unst	—	Bothwell	D.	Stirling	Bothwell	1,693
Balricar	S.	Argyll	Kilbrandon and Kilchattan	75	Bowden	S.L.	Lanark	Bothwell	54
Bankfoot	W.L.	Perth	Auchtergaven	679	Bowden	W.	Roxburgh	Bothwell	3,452
Bankhill	W.	Dumfries	Tundergarth	56	Bowden	D.	Roxburgh	Bowden	210
Bannockburn	W.D.L.	Stirling	St Ninians	4,103	Bowden	W.	Roxburgh	Bowden	202
Bannockburn & Whins of Milton	S.	Stirling	St Ninians	4,505	Bowmore	W.D.L.	Dumbarton	Old Kilpatrick	973
Banton	W.D.	Stirling	Kilsyth	564	Braeheads	W.	Edinburgh	Kilarrow and Kilmeny	806
Barbaraville	W.	Ross and Cromarty	Kilmuir-Easter	161	Braemar	W.	Edinburgh	Lasswade	196
Barkip	W.	Ayr	Dalry	631	Bridge of Weir	W.D.S.L.	Aberdeen	Crathie and Braemar	502
Barnon	D.	Edinburgh	Cramond	435	Bridge of Weir	W.	Lanark	Carluke	986
Barony	D.	Lanark	Glasgow	32,310	Part in		Renfrew	Houston and Killelan	708
Barr	W.L.	Ayr	Barr	179	Part in		Renfrew	Kilbarchan	2,600
					Part in		Renfrew	Houston and Killelan	1,892
					Part in		Renfrew	Kilbarchan	708
					Part in		Renfrew	Kilbarchan	1,913
					Part in		Renfrew	Bathgate	2,622

\* Inhabited only during the Fishing season.



TABLE XXI.—continued.

DISTRICT.	PURPOSE.	COUNTY.	PARISH.	POPULATION 1911.	DISTRICT.	PURPOSE.	COUNTY.	PARISH.	POPULATION 1911.
Bridgend of Alness	W.	Ross and Cromarty	Rosskeen	767	Coalsnaughton and Devonside	W.L.	Clackmannan	Tillicoultry	1,353
Bridgend of Alness	D.	Ross and Cromarty	Rosskeen	740	Coaltown of Balgonie	W.D.S.	Fife	Markinch	907
Broadford	W.	Inverness	Strath	229	Cockburnspath	L.	Berwick	Cockburnspath	219
Brookfield	D.	Renfrew	Kilbarchan	285	Coldingham	W.	Berwick	Coldingham	418
Broomlands	D.	Renfrew	Inchinnan	295	Coldingham	D.	Berwick	Coldingham	497
Brora	W.	Sutherland	Clyne	572	Coldingham	S.L.	Berwick	Coldingham	493
Brora	D.S.L.	Sutherland	Clyne	1,032	Colinsburgh	W.D.L.	Fife	Kilconquhar	321
Broxburn	D.	Linlithgow	Uphall	5,878	Colinton	S.L.	Edinburgh	Colinton	1,174
Broxburn, West End	D.	Linlithgow	Uphall	1,834	Collieston	W.D.	Aberdeen	Slains	277
Buchlyvie	D.	Stirling	Kippen	340	Colmonell	W.	Ayr	Colmonell	250
Burrelton and Woodside	W.L.	Perth	Cargill	491	Comrie	W.L.	Perth	Comrie	1,011
Busby	D.L.	Lanark	East Kilbride	547	Comrie	D.	Perth	Comrie	879
Busby	D.	Renfrew	Mearns	884	Condorrat	D.	Dumbarton	Cumbernauld	682
Cadder, North	W.	Lanark	Cadder	2,991	Conon Bridge	W.D.L.	Ross and Cromarty	Urquhart and Logie-Wester	347
Cadder, Part in		Lanark	Glasgow	2,373	Corpach	W.	Inverness	Kilmallie	138
Cadder, Part in		Lanark	Glasgow	618	Corstorphine	W.	Edinburgh	Corstorphine	3,212
Cadder, South	W.	Lanark	Cadder	8,950	Corstorphine	D.	Edinburgh	Corstorphine	2,378
Cadder, Part in		Lanark	Glasgow	8,361	Corstorphine	S.L.	Edinburgh	Corstorphine	3,112
Cadder, Part in		Lanark	Glasgow	559	Craigbank	D.	Ayr	New Cumnock	2,018
Cairnbulg and Inverallochy	W.D.S.	Aberdeen	Rathen	1,488	Craigendoran	S.	Dumbarton	Cardross	96
Caldersbank	L.	Lanark	Old Monkland	1,980	Cramond	W.	Edinburgh	Cramond	221
Cambusbarron	W.	Stirling	St Ninians	811	Crawford	W.	Lanark	Crawford	299
Cambusbarron	S.	Stirling	St Ninians	948	Crawick	W.	Dumfries	Sanquhar	267
Cambusbarron	L.	Stirling	St Ninians	1,084	Crebridge and Minnigaff	L.	Kirkcudbright	Minnigaff	366
Cambuslang	D.S.	Lanark	Cambuslang	18,995	Creetown	W.S.L.	Kirkcudbright	Kirkmabreck	873
Cambuslang	L.	Lanark	Cambuslang	20,452	Crocketford	W.	Kirkcudbright	Kirkpatrick-Durham	97
Campbelltown	W.	Inverness	Andersier	2,714	Part in		Kirkcudbright	Urr	59
Part in		Inverness	Petty	1,747	Part in		Kirkcudbright	Elgin	47
Part in		Inverness	Andersier	967	Crookdale Bridge	W.	Elgin	Crookdale	77
Campbelltown	D.	Inverness	Andersier	669	Crookholm	W.D.S.L.	Ayr	Kilmarnock	675
Cardonald	S.L.	Renfrew	Paisley	1,633	Crossgates	D.	Fife	Dunfermline	1,947
Carfin and Cleckhumin	D.	Lanark	Bothwell	2,081	Part in		Fife	Dunfermline	1,527
Carlisle	W.	Lanark	Carlisle	5,547	Part in		Fife	Dalgetty	429
Carlisle	D.S.L.	Lanark	Carlisle	5,201	Crossgates	S.	Fife	Dunfermline	1,999
Carmunnock	D.	Lanark	Carmunnock	390	Part in		Fife	Dunfermline	1,527
Carnyle	L.	Lanark	Old Monkland	1,466	Part in		Fife	Dalgetty	429
Carnyle					Part in		Fife	Aberdour	52
Carnyle and Mount Vernon	S.	Lanark	Old Monkland	3,803	Crossgates	L.	Fife	Dunfermline	2,126
Carnegie and Clunebraehead	S.L.	Renfrew	Kilmacolm	777	Part in		Fife	Dunfermline	1,654
Carnoch	W.	Angly	Lismore & Appin	221	Part in		Fife	Dalgetty	429
Carnoch					Part in		Fife	Aberdour	52
Carnwath	W.	Lanark	Carnwath	1,900	Crosshill	W.	Ayr	Kirkmichael	621
Part in		Lanark	Carstairs	964	Crosshouse	W.	Ayr	Kilmaurs	884
Part in		Lanark	Carstairs	936	Crosslaw	D.	Lanark	Lanark	1,103
Carnwath	D.	Lanark	Carnwath	964	Crosslaw	L.	Lanark	Lanark	346
Carr Bridge	W.	Inverness	Duthill and Rothiemurchus	275	Crosslee	W.	Renfrew	Houston and Killelan	299
Carriden	D.S.	Linlithgow	Borrowstounness and Carriden	301	Cross Roads	D.	Fife	Wemyss	357
Carsethorn	W	Kirkcudbright	Kirkbean	152	Crovie	W.	Banff	Gamrie	282
Cathcart	D	Renfrew	Cathcart	7,577	Culcabock	W.	Inverness	Inverness	812
Cathcart	S.	Renfrew	Cathcart	10,707	Part in		Inverness	Inverness	733
Cathcart	L.	Renfrew	Cathcart	10,634	Part in		Inverness	Croy and Dalross	41
Catrine	W.D.S.L.	Ayr	Sorn	2,337	Part in		Inverness	Daviot and Dunlichty	26
Causewayhead	W.	Stirling	Logie	641	Part in		Inverness	Petty	12
Causewayhead	D.S.L.	Stirling	Logie	687	Culcabock	D.	Inverness	Inverness	231
Chapelhall	D.	Lanark	Bothwell	1,895	Culter	W.D.S.L.	Aberdeen	Peterculter	1,702
Charlestown	W.	Ross and Cromarty	Knockbain	68	Cults	W.D.S.L.	Aberdeen	Peterculter	1,443
Chirnside	W.D.S.	Berwick	Chirnside	1,98	Cumbernauld	S	Dumbarton	Cumbernauld	1,214
Chryston and Muirhead	D.	Lanark	Cadder	2,893	Cuminstown	W.L.	Aberdeen	Monquhitter	466
Chryston and Muirhead		Lanark	Cadder		Cunningston	W.	Elgin	Duffus	193
Clackmannan	S.L.	Lanark	Cadder	2,199	Carrie	W.	Edinburgh	Carrie	364
Clackmannan	W.D.L.	Clackmannan	Clackmannan	1,385	Carrie	L	Edinburgh	Carrie	567
Clackmannan County & Sauchie	W.	Clackmannan	Alloa	3,547	Dailly	W.L.	Ayr	Dailly	634
Clarkston	D.	Renfrew	Cathcart	565	Dallas	W.	Elgin	Dallas	137
Clarkston and Busby	S.L.	Renfrew	Cathcart	2,166	Dalmellington	W.D.S.L.	Ayr	Dalmellington	1,893
Part in		Renfrew	Mearns	1,229	Dalmenny and Kirkliston	W.	Linlithgow	Kirkliston	6,257
Part in		Renfrew	Mearns	937	Part in		Linlithgow	Dalmenny	4,467
Cleland and Omoa	D.	Lanark	Shotts	2,199	Part in		Edinburgh	Kirkliston	1,629
					Part in				161



TABLE XXI.—continued (Population of Special Districts).

DISTRICT.	PURPOSE.	COUNTY.	PARISH.	POPULATION 1911.	DISTRICT.	PURPOSE.	COUNTY.	PARISH.	POPULATION 1911.
Dalmeny Station	L.	Linlithgow	Dalmeny	254	Fetterangas	W.	Aberdeen	Old Deer	277
Dalry	W.D.S.L.	Ayr	Dalry	4,760	Fettercairn	W.D.	Kincardine	Fettercairn	291
Dalry	W.D.	Kirkcudbright	Dalry	490	Fieldhead and Shottistown	D.S.	Edinburgh	Penicuik	643
Dalrymple	W.L.	Ayr	Dalrymple	235	Findhorn	S.	Elgin	Kinloss	430
Dalziel and Netherton	D.S.L.			1,732	Findhorn and Kinloss	W.	Elgin	Kinloss	604
Part in		Lanark	Cambusnethan	1,561	Findochty	W.D.S.L.	Banff	Rathven	1,776
Davidson's Mains	D.	Edinburgh	Cramond	904	Fintry	W.	Stirling	Fintry	148
Davidson's Mains	S.	Edinburgh	Cramond	1,005	Fochabers	S.L.	Elgin	Bellie	972
Davidson's Mains	L.	Edinburgh	Cramond	1,110	Fordeyce	W.D.S.	Banff	Fordeyce	297
Denholm	W.D.L.	Roxburgh	Cavers	400	Fort-Augustus	W.	Inverness	Boleskine and Abertarff	585
Denny	W.	Stirling	Denny	399	Forth	W.	Lanark	Carnwath	1,658
Dornie	W.	Ross and Cromarty	Kintail	86	Freuchie	D.S.L.	Fife	Falkland	924
Douglas	W.D.S.L.	Lanark	Douglas	1,329	Frickheim	W.	Forfar	Kirkden	844
Dreghorn	W.	Ayr	Dreghorn	3,252	Furnace and Goatfield	W.	Argyll	Inveraray	224
Dreghorn	D.	Ayr	Dreghorn	2,953	Gardenstown	W.D.S.L.	Banff	Ganrie	1,090
Dreghorn	L.	Ayr	Dreghorn	1,416	Garelochhead	W.			860
Drumchapel	L.	Dumbarton	New Kilpatrick	423	Part in		Dumbarton	Row	774
Drumthie	W.D.	Kincardine	Glenbervie	207	Part in		Dumbarton	Roseneath	86
Drummore	W.S.	Wigtown	Kirkmaiden	365	Gargunnoch	W.	Stirling	Gargunnoch	198
Drummore	D.	Wigtown	Kirkmaiden	373	Garliestown	W.D.	Wigtown	Sorbie	500
Drummore	L.	Wigtown	Kirkmaiden	401	Garliestown	S.L.	Wigtown	Sorbie	482
Drymen	D.	Stirling	Drymen	316	Garmouth and Kingston	W.	Aberdeen	Monquhitter	171
Dullatur	D.	Dumbarton	Cumbernauld	191	Garthie	S.L.	Lanark	New Monkland	346
Dumfries (Landward)	W.	Dumfries	Dumfries	220	Gartmore	W.	Perth	Port of Menteith	398
Dundonald	W.D.	Ayr	Dundonald	327	Garvald	W.	Haddington	Garvald	140
Dundrennan	D.	Kirkcudbright	Rerrick	101	Garvald	D.	Haddington	Garvald	137
Dunino	W.	Fife	Dunino	147	Gattonside	W.D.S.L.	Roxburgh	Melrose	297
Dunkeld	W.D.S.L.	Perth	Dunkeld and Dowally	533	Giffnock	D.	Renfrew	Eastwood	2,529
Dunlop	W.D.L.	Ayr	Dunlop	519	Part in		Renfrew	Cathcart	1,550
Dunning	W.L.	Perth	Dunning	640	Part in		Renfrew	Mearns	622
Duntocher	D.L.	Dumbarton	Old Kilpatrick	3,092	Giffnock	S.	Renfrew	Eastwood	47
Duntocher	S.	Dumbarton	Old Kilpatrick	3,117	Gifford	W.D.	Haddington	Eastwood	1,838
Dyce	W.D.L.	Aberdeen	Dyce	811	Gilmerton	W.	Edinburgh	Yester	330
Eaglesfield	W.	Dumfries	Middlebie	558	Glenbuck	W.	Ayr	Liberton	2,094
Eaglesham	W.L.	Renfrew	Eaglesham	728	Glencaple	W.	Dumfries	Muirkirk	636
Eaglesham	D.	Renfrew	Eaglesham	722	Glencaple	D.	Dumfries	Caerlaverock	216
Earlston	W.D.S.L.	Berwick	Earlston	1,098	Glencaple	D.	Dumfries	Caerlaverock	204
Easdale	D.	Argyll	Kilbrandon and Kilchattan	383	Glenfarg	W.	Perth	Arngask	272
East Calder	W.L.	Edinburgh	Kirknewton and East Calder	918	Glenluce	D.L.	Wigtown	Old Luce (or Glenluce)	774
East Elderslie	D.	Renfrew	Paisley	973	Glentyan	W.	Renfrew	Kilbarchan	18
East Kilbride	D.L.	Lanark	East Kilbride	1,556	Glen Urquhart	W.	Inverness	Urquhart and Glenmoriston	491
East Plean	D.	Stirling	St Ninians	1,174	Golspie	W.D.L.	Sutherland	Golspie	1,046
Eastwood	L.	Renfrew	Eastwood	4,950	Gordon	W.D.	Berwick	Gordon	284
Eastwood and Mearns	W.			6,436	Gorebridge	W.D.S.L.	Edinburgh	Borthwick	1,487
Part in		Renfrew	Cathcart	2,369	Gourdon	W.D.	Kincardine	Bervie	1,117
Part in		Renfrew	Mearns	2,112	Greenbank	D.	Renfrew	Mearns	95
Part in		Renfrew	Eastwood	2,015	Part in		Renfrew	Cathcart	42
Ecclefechan	W.	Dumfries	Hoddum	1,077	Greenlaw	W.S.L.	Berwick	Greenlaw	546
Ecclefechan	S.	Dumfries	Hoddum	670	Guardbridge	W.	Fife	Leuchars	724
Ecclesmachan	W.	Linlithgow	Ecclesmachan	66	Gullane	W.D.S.L.	Haddington	Dirleton	830
Edgefield	W.	Edinburgh	Lasswade	49	Haddington	D.	Haddington	Haddington	254
Edinkiln	W.	Stirling	Strathblane	144	Hailes and Longstone	W.	Edinburgh	Colinton	951
Edzell	W.D.S.L.	Forfar	Edzell	555	Halfway House	D.	Renfrew	Paisley	463
Elderslie	D.	Renfrew	Paisley	1,868	Hatton	W.L.	Aberdeen	Cruden	339
Elderslie	S.L.	Renfrew	Paisley	2,822	Haugh of Urr	W.	Kirkcudbright	Urr	179
Elphinstone	W.D.L.	Haddington	Tranent	706	Heldsdale	W.D.S.	Sutherland	Killean	744
Embo	W.	Sutherland	Dornoch	588	High Fenwick	W.	Ayr	Fenwick	234
Errol	D.	Perth	Errol	805	High Fenwick	D.	Ayr	Fenwick	226
Errol (Low Carse)	W.	Perth	Errol	201	Hillhead	D.	Renfrew	Cathcart	464
Errol (Upper)	W.	Perth	Errol	1,465	Part in		Renfrew	Eastwood	96
Ettrickhaugh	S.	Selkirk	Selkirk	662	Hill of Fearn	W.	Ross and Cromarty	Fearn	30
Evanton, or Kiltarn	W.D.S.L.	Ross and Cromarty	Kiltarn	409	Hillside	W.L.	Forfar	Montrose	774
Fairlie	W.D.S.L.	Ayr	Largs	594	Hillside	D.	Forfar	Montrose	1,695
Fala	W.	Edinburgh	Fala and Soutra	80					
Falkland	W.	Fife	Falkland	80					
Fauldhouse	D.L.	Linlithgow	Whithorn	3,239					
Ferryden	W.	Forfar	Craig	1,161					
Ferryden	D.S.	Forfar	Craig	1,151					



TABLE XXI.—continued.

DISTRICT.	PURPOSE.	COUNTY.	PARISH.	POPULATION 1911.	DISTRICT.	PURPOSE.	COUNTY.	PARISH.	POPULATION 1911.
Holytown	D.	Lanark	Bothwell	1,982	Kirknewton	D.	Edinburgh	Kirknewton and East Calder	306
Holytown, New					Kirkoswald	W.	Ayr	Kirkoswald	220
Stevenston, & Carfin	S.L.	Lanark	Bothwell	10,476	Kirkpatrick-Durham	L.	Kirkcudbright	Kirkpatrick Durham	277
Hopeman	W.	Elgin	Duffus	1,614	Kirk Yetholm	W.D.	Roxburgh	Yetholm	207
Hopeman	D.S.L.	Elgin	Duffus	1,478	Kyle	W.D.	Ross and Cromarty	Lochalsh	471
Houston	D.	Renfrew	Houston and Killellan	501	Kyleakin	W.	Inverness	Strath	513
Howwood	W.	Renfrew	Lochwinnoch	586	Laing	W.	Sutherland	Laing	336
Howwood	D.	Renfrew	Lochwinnoch	832	Lambhill	L.	Lanark	Glasgow	1,178
Hurford	W.	Ayr	Riccarton	3,647	Langbank	D.	Renfrew	Erskine	305
Hurford	D.S.L.	Ayr	Riccarton	2,853	Langbank	L.	Renfrew	Erskine	370
Inchinnan and Erskine	W.	Renfrew	Erskine	1,264	Langton	W.D.	Berwick	Langton	176
Part in		Renfrew	Inchinnan	497	Larbert	D.S.L.	Stirling	Larbert	13,008
Part in					Part in		Stirling	Grangemouth	497
Innellan	W.D.S.L.	Argyll	Dunoon & Kilmun	755	Largo	S.L.	Fife	Largo	1,592
Innerwick	L.	Haddington	Innerwick	136	Largo, Lower	W.D.	Fife	Largo	1,221
Insch & Rothney	W.D.L.	Aberdeen	Insch	906	Largo, Upper	W.	Fife	Largo	393
Part in		Aberdeen	Premnay	616	Largo, Upper	D.	Fife	Largo	371
Part in				290	Largoward	W.	Fife	Kilconquhar	298
Inverclyde	S.	Bute	Kilbride	137	Largoward	L.	Fife	Kilconquhar	278
Inveresk	W.L.	Edinburgh	Inveresk	512	Larkhall	D.	Lanark	Dalserf	12,877
Inveresk	D.	Edinburgh	Inveresk	392	Larkhall	L.	Lanark	Dalserf	13,079
Invergowrie	D.	Perth	Longforgan	242	Lasswade	W.	Edinburgh	Lasswade	646
Invergowrie	L.	Perth	Longforgan	743	Latheronwheel & Janetstown	W.	Caithness	Latheron	123
Inverkip	W.D.	Renfrew	Inverkip	370	Lathones	W.	Cameron	Falkirk	65
Isle of Whithorn	W.	Wigtown	Whithorn	261	Laurieston	D.S.	Stirling	Falkirk	2,631
Johnshaven	W.D.	Kincardine	Benholm	852	Laurieston	L.	Stirling	Falkirk	2,819
Juniper Green	W.	Edinburgh	Colinton	1,624	Lauriestown	W.	Kirkcudbright	Balmaghie	125
Juniper Green	D.	Edinburgh	Colinton	1,308	Law	W.D.	Lanark	Carluke	1,868
Juniper Green	S.L.	Edinburgh	Colinton	1,613	Lennoxton	W.D.	Stirling	Campsie	2,214
Kames	W.	Argyll	Kilfinan	394	Lennoxton	S.L.	Stirling	Campsie	2,567
Keillarsbrae and Hallpark	W.	Clackmannan	Alloa	1,595	Lenzie, South	W.	Lanark	Cadder	900
Kelty	D.S.L.	Fife	Beath	7,398	Lenzie, South	D.	Lanark	Cadder	1,148
Kemnay	W.D.	Aberdeen	Kemnay	1,216	Lerwick Landward	S.L.	Lanark	Cadder	1,001
Kemnay	L.	Aberdeen	Kemnay	1,094	Lerwick Landward	W.S.	Sutherland	Lerwick	1,218
Kennoway	L.	Fife	Kennoway	1,015	Lerwick Landward	D.	Sutherland	Lerwick	1,124
Kettle	W.	Fife	Kettle	1,039	Lesmahagow	W.	Lanark	Lesmahagow	5,411
Kilbarchan	W.	Renfrew	Kilbarchan	2,649	Lesmahagow	D.S.L.	Lanark	Lesmahagow	2,226
Kilbarchan	D.	Renfrew	Kilbarchan	2,667	Leuchars	W.	Fife	Leuchars	711
Kilbarchan	S.	Renfrew	Kilbarchan	2,717	Lhanbryde	W.	Elgin	St. Andrews	290
Kilbarchan	L.	Renfrew	Kilbarchan	2,732	Liberton and Gilmerton	D.	Edinburgh	Liberton	5,030
Kilbirnie	S.L.	Ayr	Kilbirnie	4,554	Lilliesleaf	D.L.	Roxburgh	Lilliesleaf	252
Kilbirnie and Glengarnock	W.D.	Ayr	Kilbirnie	7,653	Limekilns	D.	Fife	Dunfermline	840
Part in		Ayr	Dalry	6,996	Limekilns and Charlestown	S.L.	Fife	Dunfermline	1,399
Part in		Ayr	Beith	499	Limerod	D.	Stirling	Falkirk	1,048
Part in		Ayr		758	Linlithgow and Carriden	W.	Linlithgow	Linlithgow	1,789
Kilchattan Bay, Kilconquhar and Barnyards	W.D.	Bute	Kingarth	310	Part in		Linlithgow	Borrowstounness and Carriden	1,336
Killearn	L.	Fife	Killearn	303	Linlithgow Bridge	W.	Linlithgow	Linlithgow	579
Killearn	W.L.	Stirling	Killearn	382	Linthouse	L.	Lanark	Govan	2,341
Killin	W.D.	Perth	Killin	420	Linwood	W.	Renfrew	Kilbarchan	1,139
Killoch Estate	W.	Ayr	Mauchline	115	Linwood	D.S.L.	Renfrew	Kilbarchan	1,290
Part in		Ayr	Sorn	94	Loanstone	W.	Edinburgh	Penicuik	101
Part in		Ayr	Galston	16	Lochcarron	W.	Edinburgh	Lasswade	78
Part in		Ayr		5	Lochcarron	W.	Ross and Cromarty	Lochcarron	292
Kilmacolm	W.	Renfrew	Kilmacolm	2,660	Lochgillhead	W.	Argyll	Lochgillhead and Kilmorich	179
Kilmacolm	D.	Renfrew	Kilmacolm	2,808	Lochinver	W.	Sutherland	Assynt	165
Kilmacolm	S.	Renfrew	Kilmacolm	2,864	Lochmaddy	W.	Inverness	North Uist	213
Kilmacolm	L.	Renfrew	Kilmacolm	2,824	Lochore and Glencraig	L.	Fife	Auchterderran	6,380
Kilmaurs	W.D.	Ayr	Kilmaurs	1,642	Part in		Fife	Ballingry	4,709
Kilmun	W.	Argyll	Dunoon and Kilmun	958	Part in		Fife		1,671
Kilpatrick and Bowling	S.L.	Dumbarton	Old Kilpatrick	3,199	Lochwinnoch	W.L.	Renfrew	Lochwinnoch	2,129
Kilwinning	W.	Ayr	Kilwinning	1,124	Lochwinnoch	D.	Renfrew	Lochwinnoch	2,078
Kincardine O'Neil	W.D.	Aberdeen	Kincardine O'Neil	205	Logie-Easter	W.	Ross and Cromarty	Logie-Easter	587
Kinglassie	W.	Fife	Kinglassie	881					
Kingsbarns	L.	Fife	Kingsbarns	305					
Kippen	W.	Stirling	Kippen	369					
Kirkconnel	W.D.L.	Dumfries	Kirkconnel	1,460					
Kirkfieldbank	W.	Lanark	Lesmahagow	851					
Kirkliston	D.S.	Linlithgow	Kirkliston	1,064					



TABLE XXI.—*continued* (Population of Special Districts).

DISTRICT.	PURPOSE.	COUNTY.	PARISH.	POPULATION 1911.	DISTRICT.	PURPOSE.	COUNTY.	PARISH.	POPULATION 1911.
Lower Annandale <i>Part in</i> <i>Part in</i> <i>Part in</i>	W.	Dumfries	Annan	5,943	Newton	D.	Lindithgow	Borrowstounness and Carriden	956
		Dumfries	Gretna	2,673	Newton and Flemington	D.	Lanark	Cambuslang	4,865
		Dumfries	Kirkpatrick-Fleming	1,661	Newtongrange	D.	Edinburgh	Newbattle	4,060
		Dumfries	Dornock	829	Newtongrange & Easthouses	L.	Edinburgh	Newbattle	4,480
		Dumfries	Middlebie	199	Newton-Mearns	D.L.	Renfrew	Mearns	1,014
Lumphphanan	W.D.	Aberdeen	Lumphphanan	339	Newtonmore	W.D.S.L.	Inverness	Kingussie & Insh	644
Lumsden	W.	Aberdeen	Auchindoir and Kearn	426	Newtown	W.D.S.L.	Roxburgh	Melrose	618
Lybster	W.S.	Caithness	Latheron	626	Newtyle	W.D.	Forfar	Newtyle	493
Mallettsheugh	W.D.	Renfrew	Mearns	31	North Connel	W.	Argyll	Ardschattan and Muckairn	97
Mansewood	D.	Renfrew	Eastwood	270	North Queensferry	D.S.L.	Fife	Inverkeithing	971
Maryburgh	W.	Ross and Cromarty	Fodderty	324	Ochiltree	W.L.	Ayr	Ochiltree	661
Mauchline	W.D.S.L.	Ayr	Mauchline	1,591	Old Deer	W.	Aberdeen	Old Deer	204
Meadowmill	W.	Haddington	Tranent	162	Old Kilpatrick	D.	Dumbarton	Old Kilpatrick	1,916
Menstrie	D.L.	Clackmannan	Alva	667	Ormistoun	W.D.S.L.	Haddington	Ormistoun	962
Merryflatts	D.	Lanark	Govan Combination	2,174	Oxton	W.	Berwick	Channelkirk	136
Methilhill	D.	Fife	Wemyss	384	Park Place	D.	Stirling	St Ninians	163
Mid-Calder	W.L.	Edinburgh	Mid-Calder	633	Pathhead	D.S.L.	Edinburgh	Crichton	386
Midlem	D.	Roxburgh	Bowden	106	Patna	W.L.	Ayr	Straiton	534
Millerston and Stepps	L.	Lanark	Cadder	2,564	Pencaitland	L.	Haddington	Pencaitland	403
		Lanark	Glasgow	1,338	Penpont	W.D.	Dumfries	Penpont	414
				1,226	Pitlessie	W.	Fife	Cultra	361
Milnathort	W.D.S.L.	Kinross	Orwell	1,178	Pitlochry	W.D.S.L.	Perth	Moulin	1,714
Milton	W.	Stirling	Campsie	960	Plockton	W.	Ross and Cromarty	Lochalsh	295
		Stirling	St Ninians	502	Polmont	D.	Stirling	Grangemouth	3,086
Milton of Balgonie	S.	Fife	Markinch	58	Port Bannatyne	D.	Bute	North Bute	695
Mintlaw	W.	Aberdeen	Longside	418	Port Charlotte	W.D.	Argyll	Kilchoman	548
		Aberdeen	Old Deer	377	Port Ellen	W.D.L.	Argyll	Kiddalton	741
Moniaive	W.D.	Dumfries	Glencairn	41	Port Elphinstone	W.D.	Aberdeen	Kintore	568
Monkton	W.D.	Ayr	Monkton and Prestwick	522	Port Errol	W.L.	Aberdeen	Cruden	590
				550	Port Errol	D.S.	Aberdeen	Cruden	616
Montgarrie	W.	Aberdeen	Tullynessle and Forbes	176	Portgordon	W.D.S.	Barff	Rathven	1,369
Monymusk	W.D.	Aberdeen	Monymusk	159	Portknockie	W.D.S.	Barff	Rathven	1,746
Morebattle	W.D.S.L.	Roxburgh	Morebattle	220	Portmahaven and Portwemyss	W.D.	Argyll	Kilchoman	478
Mosant Vernon	D.	Lanark	Old Monkland	4,376	Portpatrick	W.D.S.L.	Wigtown	Portpatrick	517
Moy Croft	W.	Elgin	Elgin	180	Portree	W.D.L.	Inverness	Portree	888
Muirhouses	W.D.	Lindithgow	Borrowstounness and Carriden	201	Port-William	W.L.	Wigtown	Mochrum	645
Muirkirk	W.D.S.L.	Ayr	Muirkirk	2,311	Potterhill	S.	Renfrew	Paisley	338
Munlochy	W.D.	Ross and Cromarty	Knockbain	166	Potterhill	L.	Renfrew	Paisley	1,080
Muthill	W.D.L.	Perth	Muthill	625	Prestonpans and Tranent	W.	Haddington	Prestonpans	2,673
Neilston	W.	Renfrew	Neilston	3,783			Haddington	Tranent	1
Neilston	D.	Renfrew	Neilston	3,161	Ratho	D.	Edinburgh	Ratho	670
Neilston	L.	Renfrew	Neilston	2,220	Ratho	L.	Edinburgh	Ratho	722
Netherwood, Kelton, and Craigs	W.	Stirling	Strathblane	157	Ratho and Kirknewton	W.	Edinburgh	Ratho	1,700
				349			Edinburgh	Ratho	927
		Dumfries	Dumfries	318			Edinburgh	Kirkliston	497
		Dumfries	Caerlaverock	31			Edinburgh	Kirknewton and East Calder	366
Nethy Bridge	W.	Inverness	Abernethy	329	Redding	D.	Stirling	Grangemouth	1,342
New Abbey	W.D.	Kirkcudbright	New Abbey	178	Redpath	W.	Berwick	Earlston	70
New Aberdour	W.	Aberdeen	Aberdour	549	Renfrew	S.L.	Renfrew	Renfrew	14,532
Newarthill	L.	Lanark	Bothwell	2,458	Renton	W.D.S.L.	Dumbarton	Cardross	4,903
Newbridge	W.	Edinburgh	Kirkliston	263			Dumbarton	Cardross	4,893
Newburgh	W.D.S.L.	Aberdeen	Foveran	537	Rhynie	W.D.	Aberdeen	Dumbarton	10
New Byth	W.D.L.	Aberdeen	King Edward	580	Roberton	W.	Lanark	Rhynie	376
Newcastleton	S.L.	Roxburgh	Castleton	876				Wiston and Roberton	94
New Cumnock	W.	Ayr	New Cumnock	4,216	Rockcliffe	W.	Kirkcudbright	Colvend	72
New Cumnock	L.	Ayr	New Cumnock	2,010	Rosemount	W.	Perth	Blaigowrie	328
New Elgin	W.	Elgin	Elgin	1,168	Roslin	W.D.	Edinburgh	Lasswade	1,114
New Elgin	S.L.	Elgin	Elgin	1,153	Roslin	S.L.	Edinburgh	Lasswade	1,061
Newmains	D.	Lanark	Cambusrethan	3,923	Row	W.S.	Dumbarton	Row	1,193
Newmill	W.	Barff	Keith	558	Rutherglen, Landward	D.	Lanark	Rutherglen	3,974
New Pitsligo	L.	Aberdeen	Tyrie	1,624				Rutherglen	3,518
Newstead	W.D.	Roxburgh	Melrose	197	Rutherglen, Landward	S.	Lanark	Rutherglen	3,543
New Stevenston	D.	Lanark	Bothwell	3,570	Rutherglen, Landward	L.	Lanark	Rutherglen	3,543
Newton	W.	Edinburgh	Newton	1,078	Ruthwell and East Raffles	W.	Dumfries	Ruthwell	715
							Dumfries	Cumertrees	664
							Dumfries	Mouswald	46



TABLE XXI.—continued.

DISTRICT.	PURPOSE.	COUNTY.	PARISH.	POPULATION 1911.	DISTRICT.	PURPOSE.	COUNTY.	PARISH.	POPULATION 1911.
St Boswells	D.S.L.	Roxburgh	St Boswells	574	Tarbert	W.D.	Inverness	Harris	297
St Cyrus	W.	Kincardine	St Cyrus	373	Tarbolton	L.	Ayr	Tarbolton	1,044
St Fillans	W.	Perth	Comrie	150	Tarland	W.D.	Aberdeen	Tarland	351
St Monance	W.L.	Fife	St Monance (or Abercrombie)	1,895	Tarves	W.D.L.	Aberdeen	Tarves	177
St Monance	D.	Fife	St Monance (or Abercrombie)	1,888	Temple	L.	Dumbarton	New Kilpatrick	2,444
Salen	W.D.	Argyll	Pennygown and Torosay	192	Temple and Netherston	D.S.	Dumbarton	New Kilpatrick	3,422
Part in		Argyll	Kilninian and Kilmore	153	Thankerton	W.D.	Lanark	Corrington and Thankerton	183
Part in		Argyll		39	Thornhill	D.S.L.	Dumfries	Morton	1,656
Sandbank	W.D.L.	Argyll	Dunoon and Kilmun	962	Thornton	W.D.S.L.	Fife	Markinch	1,870
Sandend	S.	Banff	Fordyce	316	Tighnabruich	W.	Argyll	Kilfinan	745
Sandhaven and Pittulie	W.D.S.	Aberdeen	Pitaligo	647	Tighnabruich and Kames	S.	Argyll	Kilfinan	1,139
Sauchie	S.L.	Clackmannan	Alloa	2,844	Toberonochy	W.	Argyll	Kilbrandon and Kilchattan	168
Sauchie (Alloa Parish)	D.	Clackmannan	Alloa	1,280	Tomintoul	W.	Banff	Kirkmichael	479
Sauchie (Sauchie District)	D.	Clackmannan	Alloa	851	Torphichen	D.	Linlithgow	Torphichen	588
Scalloway	W.D.S.L.	Shetland	Tingwall	824	Torphins	W.D.S.L.	Aberdeen	Kincardine O'Neil	455
Scone	W.D.L.	Perth	Scone	1,572	Town Yetholm	W.D.L.	Roxburgh	Yetholm	326
Scotstoun and Jordanhill	D.	Renfrew	Renfrew	1,652	Tradespark and Moss-side	W.	Nairn	Nairn	683
Scourie	W.	Sutherland	Eddrachillis	77	Tullibody	D.S.L.	Fife	Tulliallan	1,815
Shettleston and Tollcross	S.	Lanark	Glasgow	28,926	Tullibody	D.L.	Clackmannan	Alloa	838
Shettleston and Tollcross	L.	Lanark	Glasgow	29,011	Uddingston	D.	Lanark	Bothwell	8,424
Shotts & Dykehead	L.	Lanark	Shotts	7,424	Uddingston	S.L.	Lanark	Bothwell	8,164
Part in		Lanark	Cambusmethan	4,869	Ullapool, or Lochbroom	W.D.S.L.	Ross and Cromarty	Lochbroom	677
		Lanark		2,615	Uphall	D.	Linlithgow	Uphall	3,490
Skelmorlie	S.L.	Ayr	Largs	1,259	Uphall	L.	Linlithgow	Uphall	9,973
Slamannan	L.	Stirling	Slamannan	1,544	Urray, or Ord Village	W.D.S.L.	Ross and Cromarty	Urray	241
Slateford	W.	Edinburgh	Colinton	329	Vale of Leven	W.D.S.L.	Dumbarton	Bonhall	15,438
Sorn	W.	Ayr	Sorn	1,347	Valleyfield and Torryburn	D.	Fife	Torryburn	1,485
South Connel	W.	Argyll	Kilmore and Kilbride	516	Part in		Fife	Culross	418
				62	Walkerburn	S.L.	Peebles	Inverleithen	1,279
Spean Bridge	W.	Inverness	Kilmonivaig	92	Waterside	W.	Dumbarton	Kirkintilloch	722
Stanley	W.L.	Perth	Auchtergaven	1,145	Waterside	D.	Dumbarton	Kirkintilloch	489
Part in		Perth	Redgorton	862	Waterton	W.D.S.L.	Aberdeen	Newhills	4,117
Part in		Perth		283	Wemyss Bay	W.D.	Renfrew	Inverkip	353
Stenton	W.	Haddington	Stenton	161	Wemyss, East	D.S.	Fife	Wemyss	2,880
Part in		Haddington	Whittinghame	113	Wemyss, East	L.	Fife	Wemyss	2,812
Part in		Haddington		48	Wemyss, Windygates & Balcurvie	W.	Fife	Wemyss	9,356
Stenton	L.	Haddington	Stenton	113	Part in		Fife	Wemyss	7,955
Stepps	D.	Lanark	Cadder	1,433	Part in		Fife	Markinch	1,401
Part in		Lanark	Glasgow	1,335	West Calder	W.	Edinburgh	West Calder	3,263
Part in		Lanark	Cadder	95	West Calder	D.	Edinburgh	West Calder	2,606
Stepps	S.	Lanark	Cadder	1,338	West Howgate	W.	Edinburgh	Penicuik	78
Stevenston	W.D.	Ayr	Stevenston	7,404	West Kilbride	W.D.S.L.	Ayr	West Kilbride	2,402
Stevenston	S.L.	Ayr	Stevenston	6,700	West Linton	W.D.S.L.	Peebles	West Linton	430
Stonehouse	D.L.	Lanark	Stonehouse	3,189	Westruther	W.	Berwick	Westruther	57
Stow	W.D.L.	Edinburgh	Stow	521	West Watten	W.	Cuthness	Watten	87
Strachur	W.	Argyll	Strachur	135	Whins of Milton	W.L.	Stirling	St Ninians	402
Strathaven	D.S.L.	Lanark	Avondale	3,494	Whitehills	W.S.	Banff	Boynchie	1,108
Strathkinnes	L.	Fife	St Andrews and St Leonards	468	Whiteinch	D.	Renfrew	Renfrew	11,552
Strathmiglo	S.L.	Fife	Strathmiglo	1,061	Part in		Lanark	Govan Combination	8,993
Strathpeffer, or Fodderty	W.D.S.L.	Ross and Cromarty	Fodderty	425	Whitlets	D.S.L.	Ayr	Ayr	886
Strichen	W.D.S.L.	Aberdeen	Strichen	1,094	Winchburgh	D.S.	Linlithgow	Kirkliston	1,672
Stronsay	W.	Orkney	Stronsay	213	Windygates and Balcurvie	D.	Fife	Markinch	1,262
Stuartfield and Quartalehouse	L.	Aberdeen	Old Deer	400	Windygates and Balcurvie	S.L.	Fife	Markinch	1,401
Tarbert	W.D.	Argyll	Kilcalmonell	1,589	Woodside	S.	Fife	Markinch	369
Part in		Argyll	South Knapdale	1,134	Yoker	D.	Renfrew	Renfrew	3,887
Part in				455					



TABLE XXII.—INHABITED ISLANDS, alphabetically arranged,  
with POPULATION in 1911 and 1901.

\* Islands thus marked are attached to Lighthouse service.

ISLAND.	COUNTY.	POPULATION.		ISLAND.	COUNTY.	POPULATION.	
		1911.	1901.			1911.	1901.
Ailsa Craig . . .	Ayr . . .	49	9	Gairsay . . .	Orkney . . .	34	33
Alloa Inch . . .	Clackmannan . . .	5	7	Garbheileach . . .	Argyll . . .	2	—
Arran . . .	Bute . . .	4,602	4,819	Gigha . . .	Argyll . . .	323	372
Auskerry * . . .	Orkney . . .	3	9	Gillea * . . .	Ross and Cromarty . . .	5	8
Baleshare . . .	Inverness . . .	184	383	Gometra . . .	Argyll . . .	44	53
Balnahua . . .	Argyll . . .	32	39	Graemsay . . .	Orkney . . .	154	195
Barra . . .	Inverness . . .	2,311	2,362	Grimsay (N. Uist) . . .	Inverness . . .	362	290
Bass Rock* . . .	Haddington . . .	3	14	Grimsay (S. Uist) . . .	Inverness . . .	36	40
Bell Rock * . . .	Forfar . . .	3	3	Grunay . . .	Shetland . . .	8	10
Benbecula . . .	Inverness . . .	1,305	1,417	Heisker . . .	Inverness . . .	81	98
Bernera . . .	Ross and Cromarty . . .	730	580	Hellyar Holm * . . .	Orkney . . .	5	4
Berneray (Harris) . . .	Inverness . . .	501	524	Heston * . . .	Kirkcudbright . . .	5	4
Berneray * . . .	Inverness . . .	5	17	Hevera . . .	Shetland . . .	29	25
Boreray . . .	Inverness . . .	89	118	Holm of Grim- bister † . . .	Orkney . . .	4	1
Bound * . . .	Shetland . . .	2	2	Holm of Papal . . .	Shetland . . .	2	2
Bressay . . .	Shetland . . .	635	679	Holy Island . . .	Bute . . .	18	12
Bruray . . .	Shetland . . .	47	44	Horrisdale . . .	Ross and Cromarty . . .	35	46
Burra, East . . .	Shetland . . .	185	203	Housay . . .	Shetland . . .	87	68
Burra, West . . .	Shetland . . .	665	612	Hoy . . .	Orkney . . .	1,082	1,216
Burray . . .	Orkney . . .	625	677	Hunda . . .	Orkney . . .	3	8
Bute . . .	Bute . . .	11,835	12,162	Hyskier * . . .	Inverness . . .	3	—
Calve . . .	Argyll . . .	1	8	Inchcolm . . .	Fife . . .	3	4
Canna . . .	Inverness . . .	39	49	Inchgarvie . . .	Fife . . .	6	3
Cara . . .	Argyll . . .	3	2	Inchkeith * . . .	Fife . . .	41	55
Carna . . .	Argyll . . .	14	7	Inch Kenneth . . .	Argyll . . .	4	—
Cava . . .	Orkney . . .	17	17	Inchlonaig . . .	Dumbarton . . .	2	—
Coll . . .	Argyll . . .	389	432	Inchmarnock . . .	Bute . . .	16	19
Colonsay . . .	Argyll . . .	267	301	Inchmurrin . . .	Dumbarton . . .	3	—
Copinshay . . .	Orkney . . .	6	10	Inchtavanach . . .	Dumbarton . . .	3	—
Cramond . . .	Edinburgh . . .	5	3	Innischonon . . .	Argyll . . .	8	—
Croulin . . .	Ross and Cromarty . . .	10	11	Iona . . .	Argyll . . .	222	213
Cumbræ, Great . . .	Bute . . .	1,694	1,754	Islay . . .	Argyll . . .	6,274	6,857
Cumbræ, Little . . .	Bute . . .	13	15	Jura . . .	Argyll . . .	507	560
Danna . . .	Argyll . . .	33	32	Kerrera . . .	Argyll . . .	80	99
Davaar * . . .	Argyll . . .	3	7	Killegray . . .	Inverness . . .	3	6
Dhuheartach * . . .	Argyll . . .	3	3	Kirkibost . . .	Inverness . . .	8	8
Dry . . .	Ross and Cromarty . . .	8	8	Lambholm . . .	Orkney . . .	—	6
Duirinish . . .	Argyll . . .	—	6	Leiravay . . .	Inverness . . .	25	11
Earrait . . .	Argyll . . .	30	39	Lewis . . .		32,886	32,160
Easdale . . .	Argyll . . .	216	284	Part in . . .	Ross and Cromarty . . .	28,870	28,357
Eday . . .	Orkney . . .	508	596	" . . .	Inverness . . .	4,016	3,803
Egilshay . . .	Orkney . . .	116	142	Linga (Tingwall) . . .	Shetland . . .	5	8
Eigg . . .	Inverness . . .	181	211	Linga (Walls) . . .	Shetland . . .	4	4
Ensay . . .	Inverness . . .	6	8	Lismore . . .	Argyll . . .	407	500
Eriska . . .	Argyll . . .	10	9	Little Colonsay . . .	Argyll . . .	4	3
Eriskay . . .	Inverness . . .	453	478	Little Ross * . . .	Kirkcudbright . . .	5	6
Ewe . . .	Ross and Cromarty . . .	28	31	Luing . . .	Argyll . . .	540	620
Fair . . .	Shetland . . .	139	147	Lunga . . .	Argyll . . .	3	4
Fetlar . . .	Shetland . . .	279	347	Martin . . .	Ross and Cromarty . . .	29	33
Fidra * . . .	Haddington . . .	4	7	May * . . .	Fife . . .	16	16
Fladda * . . .	Argyll . . .	9	7	Mingulay . . .	Inverness . . .	11	135
Fladday (Portree) . . .	Inverness . . .	45	49	Muck . . .	Inverness . . .	38	42
Flannen * . . .	Ross and Cromarty . . .	3	4	Muckle Flugga * . . .	Shetland . . .	3	3
Flodday (S. Uist) . . .	Inverness . . .	43	36	Muckle Roe . . .	Shetland . . .	194	202
Flotta . . .	Orkney . . .	357	372	Mugdrum . . .	Perth . . .	7	6
Foula . . .	Shetland . . .	184	230	Mull . . .	Argyll . . .	3,809	4,334
Fuda . . .	Inverness . . .	—	4				

† Formerly Holm of Damsay.



TABLE XXII.—*continued.*

\* Islands thus marked are attached to Lighthouse service.

ISLAND.	COUNTY.	POPULATION.		ISLAND.	COUNTY.	POPULATION.	
		1911.	1901.			1911.	1901.
Musdale *	Argyll . . .	—	4	Scarp . . .	Inverness . . .	154	160
Ness Islands . .	Inverness . . .	3	—	Scotabay . . .	Inverness . . .	20	15
North Ronaldshay .	Orkney . . .	436	442	Seil . . .	Argyll . . .	559	424
North Uist . . .	Inverness . . .	2,881	2,925	Shapinshay . . .	Orkney . . .	713	765
Noss . . .	Shetland . . .	6	7	Sheep . . .	Argyll . . .	—	6
Orkney (Mainland Isle) .	Orkney . . .	14,703	16,235	Shetland (Mainland Isle) .	Shetland . . .	19,607	19,676
Ornsay *	Inverness . . .	3	5	Shiant . . .	Ross and Cromarty	—	8
Oronsay (N. Uist) .	Inverness . . .	7	11	Shillay (Monach) *	Inverness . . .	5	8
Oronsay . . .	Argyll . . .	6	12	Shona . . .	Inverness . . .	88	85
Oversay . . .	Argyll . . .	13	10	Shuna (Kilbrandon and Kilchattan) .	Argyll . . .	6	8
Oxna . . .	Shetland . . .	19	36	Shuna (Lismore and Appin) . . .	Argyll . . .	3	10
Pabay (Strath) . .	Inverness . . .	5	7	Skerryvore * . .	Argyll . . .	3	3
Pabbay (Barra) . .	Inverness . . .	5	11	Skervuile * . . .	Argyll . . .	2	2
Pabbay (Harris) . .	Inverness . . .	4	3	Skye . . .	Inverness . . .	12,719	13,883
Papa . . .	Shetland . . .	13	16	Soay (Bracadale) .	Inverness . . .	57	60
Papa-Stour . . .	Shetland . . .	212	272	Soay (Harris) . .	Inverness . . .	—	16
Papa-Stronsay . .	Orkney . . .	19	16	South Ronaldshay .	Orkney . . .	1,732	1,991
Papa-Westray . .	Orkney . . .	258	295	South Uist . . .	Inverness . . .	3,546	3,541
Pentland Skerries *	Orkney . . .	7	8	Stroma . . .	Caithness . . .	339	375
Pharay (Eday) . .	Orkney . . .	51	47	Stronsay . . .	Orkney . . .	1,195	1,159
Pharay (Walls and Flotta) . . .	Orkney . . .	47	59	Sule Skerry * . .	Orkney . . .	3	3
Pladda * . . .	Bute . . .	8	6	Swona . . .	Orkney . . .	28	23
Raasay . . .	Inverness . . .	324	413	Tanera . . .	Ross and Cromarty	51	71
Righ . . .	Argyll . . .	8	8	Taransay . . .	Inverness . . .	76	72
Roan . . .	Sutherland . . .	63	67	Tigh . . .	Inverness . . .	6	6
Rona (Portree) . .	Inverness . . .	133	161	Torsay . . .	Argyll . . .	5	7
Ronay (N. Uist) . .	Inverness . . .	6	5	Trondra . . .	Shetland . . .	111	151
Rossie . . .	Forfar . . .	185	160	Tyree . . .	Argyll . . .	1,822	2,192
Rousay . . .	Orkney . . .	534	627	Ulva (Kilninian and Kilmore) . .	Argyll . . .	56	59
Rum . . .	Inverness . . .	94	149	Ulva (N. Knapdale)	Argyll . . .	13	12
St Helena . . .	Wigtown . . .	1	2	Unst . . .	Shetland . . .	2,066	1,940
St Kilda . . .	Inverness . . .	80	77	Uyea . . .	Shetland . . .	8	3
Sanda * . . .	Argyll . . .	21	19	Vaila . . .	Shetland . . .	11	21
Sanday . . .	Inverness . . .	41	44	Vallay . . .	Inverness . . .	29	34
Sanday . . .	Orkney . . .	1,529	1,727	Vatersay . . .	Inverness . . .	288	13
Sanderay . . .	Inverness . . .	—	3	Westray . . .	Orkney . . .	1,668	1,956
Scalpay (Harris) . .	Inverness . . .	589	587	Whalsay . . .	Shetland . . .	1,042	975
Scalpay (Strath) . .	Inverness . . .	27	35	Wiay . . .	Inverness . . .	—	4
Scarba . . .	Argyll . . .	15	13	Wire (or Veira) . .	Orkney . . .	60	60
				Yell . . .	Shetland . . .	2,348	2,483
<b>Total</b> . . .						<b>149,215</b>	<b>155,552</b>



TABLE XXIII.—SCOTLAND—AGE-DISTRIBUTION AND CONJUGAL  
CONDITION OF POPULATION.

MALES.						FEMALES.					
AGES.	TOTAL.	Single.	Married.	Widowed.	Not stated.	AGES.	TOTAL.	Single.	Married.	Widowed.	Not stated.
0	54,669	54,669	—	—	—	0	53,712	53,712	—	—	—
1	51,953	51,953	—	—	—	1	51,265	51,265	—	—	—
2	54,899	54,899	—	—	—	2	54,604	54,604	—	—	—
3	53,836	53,836	—	—	—	3	53,180	53,180	—	—	—
4	52,801	52,801	—	—	—	4	51,826	51,826	—	—	—
0-4	268,158	268,158	—	—	—	0-4	264,587	264,587	—	—	—
5	52,542	52,542	—	—	—	5	52,309	52,309	—	—	—
6	51,112	51,112	—	—	—	6	50,792	50,792	—	—	—
7	52,379	52,379	—	—	—	7	51,713	51,713	—	—	—
8	51,097	51,097	—	—	—	8	50,728	50,728	—	—	—
9	50,770	50,770	—	—	—	9	50,316	50,316	—	—	—
5-9	257,900	257,900	—	—	—	5-9	255,858	255,858	—	—	—
10	50,688	50,688	—	—	—	10	50,375	50,375	—	—	—
11	49,745	49,745	—	—	—	11	49,209	49,209	—	—	—
12	49,656	49,656	—	—	—	12	48,655	48,655	—	—	—
13	48,628	48,628	—	—	—	13	47,967	47,967	—	—	—
14	48,046	48,046	—	—	—	14	47,165	47,165	—	—	—
10-14	246,763	246,763	—	—	—	10-14	243,371	243,371	—	—	—
15	47,279	47,276	2	—	1	15	46,212	46,206	4	—	2
16	47,697	47,693	2	—	2	16	46,401	46,372	27	—	2
17	46,608	46,588	17	—	3	17	46,182	45,968	206	—	8
18	47,056	46,941	102	3	10	18	45,917	45,014	875	7	21
19	44,803	44,428	356	2	17	19	44,582	42,382	2,161	14	25
15-19	233,443	232,926	479	5	33	15-19	229,294	225,942	3,273	21	58
20	43,473	42,310	1,120	11	32	20	44,425	40,039	4,321	28	37
21	40,511	38,220	2,249	15	27	21	42,604	35,990	6,555	34	25
22	40,608	36,343	4,193	41	31	22	43,685	34,305	9,271	60	49
23	38,469	31,861	6,515	59	34	23	43,248	31,107	12,003	107	31
24	38,710	29,551	9,037	82	40	24	43,748	28,646	14,917	159	26
20-24	201,771	178,285	23,114	208	164	20-24	217,710	170,087	47,067	388	168
25	37,610	26,444	10,997	119	50	25	42,883	25,589	17,073	167	54
26	38,147	24,133	13,793	184	37	26	42,109	22,831	19,014	236	28
27	34,855	19,892	14,692	238	33	27	39,411	19,610	19,528	255	18
28	36,775	19,426	17,064	258	27	28	41,239	18,668	22,197	356	18
29	34,635	15,914	18,378	319	24	29	38,072	15,588	22,048	425	11
25-29	182,022	105,809	74,924	1,118	171	25-29	203,714	102,286	99,860	1,439	129
30	39,240	17,358	21,390	453	39	30	42,605	16,521	25,424	624	36
31	31,890	11,625	19,816	430	19	31	34,411	11,643	22,154	600	14
32	34,844	12,510	21,750	553	31	32	37,931	12,456	24,719	742	14
33	31,596	9,767	21,302	510	17	33	34,645	10,507	23,372	752	14
34	32,630	9,933	22,075	597	25	34	35,748	10,490	24,284	961	13
30-34	170,200	61,193	106,333	2,543	131	30-34	185,340	61,617	119,953	3,679	91



TABLE XXIII.—*continued.*

MALES— <i>continued.</i>						FEMALES— <i>continued.</i>					
AGES.	TOTAL.	Single.	Married.	Widowed.	Not Stated.	AGES.	TOTAL.	Single.	Married.	Widowed.	Not Stated.
35	33,217	9,699	22,797	695	26	35	35,565	10,156	24,300	1,082	27
36	33,290	8,843	23,652	774	21	36	34,803	9,336	24,218	1,241	8
37	29,094	7,077	21,361	642	14	37	31,136	7,808	22,100	1,220	8
38	32,929	8,006	24,001	902	20	38	34,575	8,697	24,339	1,522	17
39	29,052	6,129	22,011	895	17	39	30,983	7,323	22,114	1,540	6
35-39	157,582	39,754	113,822	3,908	98	35-39	167,062	43,320	117,071	6,605	66
40	34,058	8,247	24,496	1,283	32	40	35,235	8,567	24,472	2,170	26
41	23,614	4,528	18,210	866	10	41	24,801	5,400	17,972	1,423	6
42	27,976	5,464	21,402	1,085	25	42	29,863	6,531	21,239	2,085	8
43	23,815	4,362	18,455	985	13	43	26,504	5,668	18,805	2,020	11
44	23,678	4,241	18,371	1,057	9	44	26,222	5,674	18,326	2,215	7
40-44	133,141	26,842	100,934	5,276	89	40-44	142,625	31,840	100,814	9,913	58
45	26,119	4,890	19,752	1,461	16	45	27,089	5,953	18,536	2,584	16
46	23,204	3,914	18,008	1,273	9	46	25,591	5,447	17,519	2,618	7
47	21,275	3,521	16,583	1,158	13	47	23,647	5,058	16,014	2,567	8
48	23,885	3,999	18,369	1,501	16	48	26,259	5,526	17,501	3,223	9
49	20,762	3,176	16,195	1,383	8	49	23,185	4,790	15,300	3,089	6
45-49	115,245	19,500	88,907	6,776	62	45-49	125,771	26,774	84,870	14,081	46
50	25,662	4,569	19,095	1,974	24	50	27,542	6,001	17,266	4,253	22
51	17,330	2,497	13,491	1,331	11	51	18,209	3,685	11,807	2,712	5
52	19,526	2,753	15,084	1,673	16	52	21,568	4,343	13,553	3,664	8
53	17,158	2,295	13,291	1,563	9	53	19,502	3,740	12,160	3,587	15
54	18,537	2,611	14,202	1,715	9	54	20,640	3,989	12,570	4,077	4
50-54	98,213	14,725	75,163	8,256	69	50-54	107,461	21,758	67,356	18,293	54
55	17,903	2,448	13,659	1,783	13	55	19,297	3,744	11,411	4,137	5
56	17,941	2,360	13,497	2,076	8	56	19,069	3,630	11,032	4,395	12
57	14,128	1,868	10,541	1,714	5	57	15,722	2,948	8,991	3,777	6
58	15,541	1,912	11,568	2,046	15	58	17,521	3,340	9,546	4,628	7
59	13,603	1,689	10,030	1,877	7	59	15,540	2,851	8,378	4,306	5
55-59	79,116	10,277	59,295	9,496	48	55-59	87,149	16,513	49,358	21,243	35
60	16,299	2,337	11,388	2,552	22	60	18,674	3,627	9,138	5,891	18
61	10,842	1,299	7,781	1,757	5	61	12,008	2,148	6,206	3,647	7
62	12,237	1,507	8,637	2,086	7	62	14,061	2,665	6,694	4,694	8
63	10,247	1,212	7,101	1,930	4	63	12,179	2,253	5,591	4,330	5
64	10,307	1,167	7,033	2,101	6	64	12,751	2,380	5,544	4,819	8
60-64	59,932	7,522	41,940	10,426	44	60-64	69,673	13,073	33,173	23,381	46
65	10,324	1,317	6,770	2,230	7	65	12,800	2,482	5,131	5,185	2
66	9,511	1,060	6,258	2,186	7	66	12,017	2,171	4,721	5,111	14
67	8,561	986	5,527	2,038	10	67	10,881	2,001	4,027	4,846	7
68	9,177	1,053	5,712	2,400	12	68	11,673	2,218	4,082	5,366	7
69	8,550	968	5,191	2,383	8	69	11,032	2,028	3,593	5,409	2
65-69	46,123	5,384	29,458	11,237	44	65-69	58,403	10,900	21,554	25,917	32



TABLE XXIII.—*continued* (Age-Distribution of Population).

MALES— <i>continued</i> .						FEMALES— <i>continued</i> .					
AGES.	TOTAL.	Single.	Married.	Widowed.	Not Stated.	AGES.	TOTAL.	Single.	Married.	Widowed.	Not Stated.
70	8,359	1,011	4,896	2,445	7	70	12,035	2,453	3,483	6,092	7
71	6,060	602	3,541	1,915	2	71	8,552	1,662	2,437	4,442	11
72	6,825	753	3,837	2,225	10	72	10,394	2,038	2,666	5,684	6
73	5,780	648	3,118	2,009	5	73	8,980	1,696	2,159	5,115	10
74	5,152	557	2,609	1,977	9	74	8,323	1,611	1,772	4,929	11
70-74	32,176	3,571	18,001	10,571	33	70-74	48,284	9,460	12,517	26,262	45
75	4,435	470	2,248	1,713	4	75	7,086	1,371	1,405	4,301	9
76	3,801	382	1,821	1,593	5	76	5,968	1,207	1,027	3,725	9
77	3,149	303	1,482	1,360	4	77	5,111	975	837	3,289	10
78	2,913	300	1,325	1,285	3	78	4,676	948	663	3,061	4
79	2,156	224	924	1,007	1	79	3,336	728	440	2,163	5
75-79	16,454	1,679	7,800	6,958	17	75-79	26,177	5,229	4,372	16,539	37
80	2,190	225	891	1,070	4	80	4,015	884	480	2,650	1
81	1,553	145	585	820	3	81	2,460	496	268	1,693	3
82	1,460	138	521	798	3	82	2,508	547	243	1,717	1
83	1,028	98	367	561	2	83	1,980	397	178	1,402	3
84	1,185	117	400	667	1	84	2,110	425	151	1,534	—
80-84	7,416	723	2,764	3,916	13	80-84	13,073	2,749	1,320	8,996	8
85	773	86	238	449	—	85	1,435	273	79	1,083	—
86	619	60	181	378	—	86	1,221	246	57	918	—
87	425	47	100	278	—	87	976	200	40	734	2
88	326	28	83	215	—	88	695	158	24	511	2
89	248	15	60	172	1	89	495	115	23	357	—
85-89	2,391	236	662	1,492	1	85-89	4,822	992	223	3,603	4
90	196	15	58	123	—	90	436	108	17	311	—
91	132	9	23	99	1	91	318	84	6	228	—
92	113	11	23	79	—	92	251	50	4	197	—
93	48	4	12	32	—	93	123	30	2	90	1
94	33	3	6	24	—	94	102	18	3	80	1
90-94	522	42	122	357	1	90-94	1,230	290	32	906	2
95	34	5	3	26	—	95	97	18	2	77	—
96	19	1	3	15	—	96	68	10	1	57	—
97	14	2	3	9	—	97	37	10	1	26	—
98	9	—	1	8	—	98	25	8	1	16	—
99	4	—	1	3	—	99	22	7	—	15	—
95-99	80	8	11	61	—	95-99	249	53	5	191	—
100 and Over	5	—	2	3	—	100 and Over	19	5	—	14	—
Not Stated	186	57	16	5	108	Not Stated	193	67	17	26	83
Total Males	2,308,839	1,481,354	743,747	82,612	1,126	Total Females	2,452,065	1,506,771	762,835	181,497	962



TABLE XXIV.—POPULATION OF THE COUNTIES by SEX and CONJUGAL  
CONDITION, in QUINQUENNIAL AGE GROUPS.

[illegible]







TABLE XXIV.—continued.

COUNTIES.	SEX AND CONDITION.	ALL AGES	Under 5	5-10	10-15	15-20	20-25	25-30	30-35	35-40	40-45	45-50	50-55	55-60	60-65	65-70	70-75	75-80	80-85	85-90	90-95	100 and above.	Not Stated.
CLACKMANNAN	Both Sexes	31,121	3,149	3,182	3,312	3,322	2,799	2,468	2,196	2,062	1,758	1,550	1,402	1,197	931	761	543	307	128	44	8	2	—
	Males	14,657	1,546	1,645	1,690	1,625	1,243	1,122	967	935	807	697	644	558	436	335	216	119	48	19	4	1	—
	Females	16,464	1,603	1,537	1,622	1,697	1,556	1,346	1,229	1,127	951	853	758	639	495	426	327	188	80	25	4	1	—
	(Single Married Widowed Not stated)	9,179 4,885 592 1	1,546 — — —	1,645 — — —	1,690 — — —	1,623 — — —	1,127 633 298 1	1,127 633 298 1	983 643 753 26	117 659 31 21	117 659 31 21	98 558 41 —	84 510 50 —	57 443 58 —	44 303 89 —	27 208 99 1	16 121 79 —	8 62 49 —	3 17 28 —	1 7 11 —	—	—	—
DUMBARTON	Both Sexes	10,194	1,003	1,537	1,622	1,679	1,301	759	451	320	210	200	146	129	75	66	45	37	9	4	1	—	—
	Males	5,016	—	—	—	18	253	578	753	763	671	568	479	374	270	162	85	30	11	1	—	—	—
	Females	1,250	—	—	—	—	2	9	24	43	70	85	132	136	149	198	197	121	60	20	3	1	—
	(Single Married Widowed Not stated)	4	—	—	—	—	—	—	1	1	—	—	1	—	—	—	—	—	—	—	—	—	—
DUMFRIES	Both Sexes	139,831	16,945	15,710	14,725	13,444	12,936	11,879	10,930	9,821	8,031	6,884	5,516	4,198	3,048	2,434	1,849	893	399	134	35	8	11
	Males	69,718	8,512	7,911	7,580	6,903	6,517	5,906	5,435	4,938	3,941	3,423	2,756	2,083	1,419	1,120	740	340	135	44	8	3	4
	Females	70,113	8,433	7,799	7,145	6,541	6,419	5,973	5,495	4,883	4,090	3,461	2,760	2,115	1,629	1,314	1,109	553	264	90	27	5	7
	(Single Married Widowed Not stated)	45,544 21,958 2,170 46	8,512 — — —	7,911 — — —	7,580 — — —	6,903 — — —	6,517 610 38 12	5,906 3,488 66 8	5,435 3,488 66 6	4,938 3,062 141 3	3,941 3,062 141 3	3,423 2,733 180 2	2,756 2,125 241 2	2,083 1,592 265 2	1,419 983 258 1	1,120 728 275 —	740 405 267 1	340 148 161 1	135 55 72 3	44 8 33 5	3 —	—	—
EDINBURGH	Both Sexes	43,231	8,433	7,799	7,145	6,459	5,001	2,778	1,541	1,024	786	623	499	342	268	214	171	80	40	15	6	1	6
	Males	22,330	—	—	—	72	1,407	3,152	3,843	3,673	3,044	2,477	1,783	1,247	761	479	278	86	25	2	1	—	—
	Females	4,510	—	—	—	—	6	38	107	186	257	360	472	523	596	620	660	387	198	73	20	4	1
	(Single Married Widowed Not stated)	42	— — —	— — —	— — —	9 5 5	6 38 107	4 5 4	— — —	3 1 3	1 1 1	6 6 6	3 3 3	3 3 3	4 4 4	1 1 1	—	—	—	—	—	—	—
EDINBURGH	Both Sexes	72,825	7,135	7,215	7,479	6,899	5,984	5,425	5,180	4,683	4,351	4,069	3,713	3,021	2,436	2,047	1,633	924	443	142	41	3	2
	Males	35,024	3,692	3,697	3,946	3,503	2,843	2,513	2,382	2,156	2,006	1,889	1,712	1,423	1,124	874	660	378	182	59	12	1	—
	Females	37,801	3,443	3,518	3,533	3,396	3,141	2,912	2,798	2,527	2,345	2,180	2,001	1,598	1,312	1,173	973	546	261	83	29	2	—
	(Single Married Widowed Not stated)	22,493 11,021 —	3,692 — —	3,697 — —	3,946 — —	3,497 — —	2,555 5 275	1,565 935 1,405	936 1,405 1,440	665 1,440 1,446	482 1,446 1,385	403 1,385 1,290	300 1,290 1,021	241 1,021 750	200 750 526	139 526 323	117 323 154	58 154 55	18 10 10	1 1 1	—	—	—
EDINBURGH	Both Sexes	23,592	3,443	3,548	3,533	3,347	2,611	1,669	1,104	868	751	617	532	437	337	306	253	130	76	19	11	—	—
	Males	11,175	—	—	—	49	518	1,223	1,638	1,575	1,458	1,332	1,203	825	597	417	237	78	19	5	1	—	—
	Females	3,012	—	—	—	—	10	17	53	83	134	231	265	336	375	449	479	337	165	59	17	2	—
	(Single Married Widowed Not stated)	22	— — —	— — —	— — —	2 3 3	3 3 3	5 5 5	4 4 4	2 2 2	—	1	—	—	3	1	4	1	1	—	—	—	—
EDINBURGH	Both Sexes	507,666	51,169	49,782	48,103	46,634	46,792	43,842	40,517	36,887	31,408	27,626	22,946	18,768	14,705	11,421	8,180	4,156	1,899	635	142	24	60
	Males	235,427	25,677	24,847	24,254	23,146	20,554	19,274	18,413	16,965	14,608	12,431	10,390	8,379	6,375	4,713	3,081	1,422	564	182	25	25	25
	Females	272,239	25,492	24,935	23,849	23,488	26,138	24,568	22,104	19,922	16,800	15,195	12,556	10,389	8,330	6,708	5,099	2,734	1,305	453	117	22	35
	(Single Married Widowed Not stated)	147,231 79,497 8,604 95	25,677 — — —	24,847 — — —	24,254 — — —	23,146 — — —	20,554 2,278 7,866 11,507	19,274 7,866 11,507 12,303	18,413 11,507 12,303 11,234	16,965 11,507 12,303 11,234	14,608 9,363 7,303 9,363	12,431 7,303 9,363 7,303	10,390 7,303 9,363 7,303	8,379 6,363 4,505 6,363	6,375 4,505 3,016 4,505	4,713 3,016 1,247 1,247	3,081 1,247 1,069 1,069	1,422 336 110 336	564 110 17	182 17	25 1	25 18	6
EDINBURGH	Both Sexes	166,765	25,492	24,935	23,849	23,174	21,383	13,689	8,524	5,879	4,172	3,675	2,763	2,095	1,722	1,293	1,064	604	292	97	40	10	13
	Males	82,862	—	—	—	—	300	4,580	10,666	13,061	13,149	9,564	7,342	5,437	3,601	2,179	1,155	348	88	13	—	—	—
	Females	22,409	—	—	—	—	38	164	492	876	1,334	1,947	2,445	2,852	3,003	3,235	2,880	1,781	925	343	77	12	3
	(Single Married Widowed Not stated)	203	—	—	—	—	12 37 49	27 18 15	9 9 9	6 6 6	5 5 5	4 4 4	3 3 3	7 7 7	1 1 1	6 6 6	1 1 1	—	—	—	—	—	—



TABLE XXIV.—*continued* (Population of Counties by Age and Conjugal Condition).

COUNTIES.	SEX AND CONDITION. ALL AGES.	Under 5	5-10	10-15	15-20	20-25	25-30	30-35	35-40	40-45	45-50	50-55	55-60	60-65	65-70	70-75	75-80	80-85	85-90	90-95	100 and above.	Grand Total.	
ELGIN.	Both Sexes	43,427	4,573	4,696	4,274	3,463	2,975	2,790	2,619	2,377	2,267	2,062	1,831	1,452	1,277	1,053	641	374	122	46	7	—	
	Males	20,493	2,251	2,347	2,234	1,568	1,338	1,253	1,162	1,104	1,028	908	847	659	524	420	268	132	39	11	2	—	
	Females	22,934	2,322	2,349	2,040	1,895	1,637	1,537	1,457	1,273	1,239	1,154	984	793	753	633	373	242	83	35	5	—	
	(Single Married Widowed Not stated)	13,253 6,440 799 1	2,251 — — —	2,347 — — —	2,232 — — —	1,438 130 4	886 448 4	504 741 8	351 884 27	249 813 42	196 783 49	148 701 59	117 628 102	85 482 92	59 373 92	45 249 125	29 145 94	13 51 68	5 9 25	10 2	—	—	
FIFE.	Males	14,382	2,277	2,349	2,023	1,599	954	591	413	357	335	285	221	208	179	144	82	61	17	11	1	—	
	Females	6,633 1,919	— — —	— — —	16 1	294 2	678 5	923 23	890 54	858 58	776 128	693 176	543 220	385 200	302 272	172 317	71 220	30 151	2 64	24 4	—	—	
	Both Sexes	267,739	31,168	29,681	27,302	25,792	23,255	22,113	19,783	18,159	15,330	13,152	11,237	9,256	7,140	5,882	4,312	2,429	1,171	420	101	12	44
	Males	132,133	15,706	14,867	13,792	13,254	11,755	10,945	9,899	8,973	7,865	6,343	5,410	4,400	3,318	2,537	1,744	965	444	132	26	16	16
FORFAR.	Females	135,606	15,462	14,814	13,510	12,538	11,500	11,168	9,884	8,186	7,485	6,809	5,827	4,856	3,822	3,345	2,568	1,464	727	288	75	28	
	Males	82,470	15,706	14,867	13,792	13,212	9,893	5,556	3,063	2,019	1,347	997	686	513	355	205	141	66	29	11	—	12	
	Females	45,157 4,429 77	— — —	— — —	42 — —	1,837 11 14	5,306 76 7	6,721 145 10	6,719 224 11	5,955 255 8	5,012 327 7	4,328 394 2	3,403 481 3	2,409 547 7	1,727 604 1	1,011 588 4	490 248 1	166 248 1	20 101 1	9 17 1	—	1	
	Both Sexes	80,907	15,402	14,814	13,510	12,277	8,226	4,651	2,724	2,134	1,578	1,073	901	695	580	454	250	138	48	24	1	18	
HADDINGTON.	Males	45,892 8,770 37	— — —	— — —	260 1 10	3,243 21 10	6,455 58 5	6,947 130 3	6,771 280 1	5,725 490 2	4,857 602 1	3,949 804 1	2,998 955 2	2,020 1,103 4	1,426 1,339 2	817 1,295 2	317 895 2	88 501 2	14 225 1	9 9	2 4	—	
	Females	281,417	28,612	28,397	28,480	27,845	24,112	21,550	20,103	18,901	17,086	15,346	13,342	11,087	8,742	7,227	5,569	2,955	1,402	504	106	19	31
	Males	126,638	14,382	14,294	14,239	13,563	10,277	8,844	8,375	8,240	7,300	6,598	5,579	4,696	3,640	2,810	2,061	1,079	463	163	24	5	5
	Females	154,779	14,230	14,103	14,241	14,282	13,835	12,706	11,728	10,661	9,786	8,748	7,763	6,391	5,102	4,417	3,508	1,876	939	341	92	14	26
HADDINGTON.	Males	78,193	14,382	14,294	14,239	13,529	8,928	4,720	2,546	1,685	1,168	811	621	436	321	237	172	58	28	18	—	—	
	Females	43,420 4,999 26	— — —	— — —	34 — —	1,330 17 2	4,070 50 4	5,704 125 1	6,350 204 1	5,863 268 1	5,426 390 1	4,459 497 2	3,682 576 2	2,696 621 2	1,849 722 2	1,197 691 1	534 485 2	167 267 1	52 93 5	6 18	—	5	
	Both Sexes	94,870	14,230	14,103	14,241	14,125	11,329	7,150	4,607	3,322	2,654	2,241	1,971	1,497	1,164	922	697	362	174	65	13	3	
	Males	46,431 13,423 55	— — —	— — —	157 — —	2,488 17 1	5,467 87 2	6,842 275 4	6,859 476 4	6,347 781 4	5,501 1,006 2	4,393 1,397 2	3,317 1,574 3	2,183 1,752 3	1,543 1,948 4	889 1,919 3	322 1,191 1	104 661 1	16 260 1	2 67 1	2 11	—	
HADDINGTON.	Females	43,254 21,463 21,791	4,722 2,403 2,319	4,663 2,425 2,238	4,549 2,317 2,151	3,757 1,854 1,903	3,415 1,688 1,727	3,224 1,581 1,643	2,915 1,435 1,480	2,544 1,941 1,303	2,254 1,036 1,218	1,900 942 958	1,541 741 800	1,227 590 637	965 454 511	765 330 445	422 178 244	169 74 95	70 29 41	8 4 4	3 3	—	
	Males	13,730	2,403	2,425	2,317	2,147	1,641	995	581	361	220	175	105	69	73	31	13	11	5	2	—	—	
	Females	6,978 752 3	— — —	— — —	4 — —	211 2	689 4	985 15	1,047 26	988 33	826 35	715 70	541 95	414 107	253 127	186 103	85 80	26 37	8 16	2	—	—	
	Both Sexes	13,335	2,319	2,238	2,232	1,971	1,472	840	533	379	319	238	220	163	132	98	97	50	20	9	2	3	—
HADDINGTON.	Males	7,018 1,427 11	— — —	— — —	19 — —	426 1	868 17	898 24	1,059 42	914 69	849 129	601 137	477 160	329 176	206 207	126 222	46 148	11 64	3 29	2	—	—	
	Females	1,427 11	— — —	— — —	— — —	— — —	— — —	— — —	— — —	— — —	— — —	— — —	— — —	— — —	— — —	— — —	— — —	— — —	— — —	— — —	— — —	—	
	Both Sexes	1,427 11	— — —	— — —	— — —	— — —	— — —	— — —	— — —	— — —	— — —	— — —	— — —	— — —	— — —	— — —	— — —	— — —	— — —	— — —	— — —	—	
	Males	1,427 11	— — —	— — —	— — —	— — —	— — —	— — —	— — —	— — —	— — —	— — —	— — —	— — —	— — —	— — —	— — —	— — —	— — —	— — —	— — —	—	











TABLE XXIV.—continued.

COUNTIES.	SEX AND CONDITION.	ALL AGES	Under 5	5-10	10-15	15-20	20-25	25-30	30-35	35-40	40-45	45-50	50-55	55-60	60-65	65-70	70-75	75-80	80-85	85-90	90-95	100 and above.	Total
PEEBLES	Both Sexes	15,258	1,386	1,340	1,393	1,432	1,377	1,265	1,186	1,117	1,008	835	752	633	532	435	287	162	72	38	7	—	1
	Males	7,066	728	680	720	694	606	530	509	488	442	354	320	257	255	206	139	68	35	17	4	—	1
	Females	8,192	658	660	673	738	771	735	677	629	566	481	432	346	277	229	148	94	34	21	3	—	—
	(Single Married Widowed Not stated)	4,325 2,398 334 9	728 — — —	660 — — —	720 — — —	691 3 — —	564 38 1 2	319 208 8 2	193 306 1 2	126 352 9 1	103 329 10 1	57 285 12 1	43 258 19 1	38 208 41 1	24 165 65 1	27 133 46 1	20 69 50 1	9 14 34 1	2 22 22 1	1 4 3 1	— 3 3 1	— 1 1 1	— 1 1 1
PERTH	Both Sexes	5,162	658	680	673	735	686	454	337	230	183	160	112	91	62	46	25	19	6	5	—	—	—
	Males	2,448	—	—	—	3	81	274	331	385	350	282	255	197	133	94	41	13	8	1	—	—	—
	Females	577	—	—	—	—	3	5	8	14	32	39	65	58	82	89	82	62	20	15	3	—	—
	(Single Married Widowed Not stated)	5 — — —	658 — — —	680 — — —	673 — — —	735 3 — —	686 81 274 331	454 337 230 183	337 331 385 350	230 183 160 112	183 160 112 91	160 112 91 62	112 91 62 46	91 62 46 25	62 46 25 19	46 25 19 6	25 19 6 5	19 6 5 1	6 5 1 1	5 1 1 1	— 3 3 1	— 1 1 1	— 1 1 1
RENFREW	Both Sexes	124,242	11,596	11,685	11,842	11,606	10,240	9,449	9,042	8,598	7,635	7,123	6,126	5,359	4,292	3,750	3,068	1,719	909	310	84	11	18
	Males	58,364	5,916	5,920	6,040	5,878	4,634	4,128	4,001	3,874	3,537	3,285	2,799	2,355	1,908	1,658	1,231	673	340	102	22	2	11
	Females	65,978	5,680	5,765	5,802	5,728	5,556	5,321	5,041	4,714	4,098	3,838	3,327	2,904	2,384	2,092	1,827	1,046	569	208	62	9	7
	(Single Married Widowed Not stated)	37,046 18,815 2,479 24	5,916 — — —	5,920 — — —	6,040 — — —	5,878 15 — —	4,634 396 1 1	4,128 1,362 19 4	4,001 2,270 67 1	3,874 2,617 66 1	3,537 2,533 125 1	3,285 2,341 193 3	2,799 1,898 191 1	2,355 1,467 254 1	1,908 1,265 1,081 1	1,658 1,009 674 1	1,231 674 306 1	673 306 122 1	340 306 122 1	102 31 6 2	22 13 13 1	2 2 2 2	11 11 11 11
ROSS and CROMARTY	Both Sexes	314,552	35,494	34,183	32,406	30,971	29,632	26,929	24,554	21,780	18,431	15,737	13,070	10,085	7,635	5,812	4,559	2,112	888	274	66	19	2
	Males	151,661	17,759	17,073	16,210	15,054	14,097	12,501	11,662	10,433	8,913	7,581	6,357	4,856	3,666	2,638	1,762	774	324	85	17	5	4
	Females	162,891	17,735	17,110	16,196	15,917	15,539	14,428	12,892	11,347	9,518	8,156	6,713	5,229	3,969	3,174	2,807	1,338	564	189	49	14	2
	(Single Married Widowed Not stated)	96,907 49,372 5,246 136	17,759 — — —	17,073 — — —	16,210 — — —	15,054 27 — —	14,097 1,601 7 29	12,501 5,259 69 34	11,662 7,464 197 17	10,433 7,755 280 14	8,913 6,904 401 10	7,581 6,002 496 8	6,357 5,017 532 9	4,856 3,705 629 2	3,666 2,524 1,678 7	2,638 1,678 706 1	1,762 632 367 4	774 188 58 1	324 115 18 1	85 43 4 1	17 13 4 1	5 4 4 1	4 2 2 1
ROSS and CROMARTY	Both Sexes	100,689	17,735	17,110	16,196	15,690	12,344	7,317	4,205	2,782	1,969	1,559	1,176	813	572	444	416	217	96	38	9	1	—
	Males	50,752	—	—	—	212	3,135	6,989	8,425	8,130	6,893	5,632	4,309	3,019	1,577	1,142	678	174	52	2	—	—	—
	Females	11,338	—	—	—	1	25	107	252	433	653	960	1,226	1,394	1,434	1,583	1,708	940	416	149	40	13	2
	(Single Married Widowed Not stated)	112 — — —	17,735 — — —	17,110 — — —	16,196 — — —	15,690 14 35	12,344 7,317 4,205 2,782	7,317 6,989 8,425 8,130	4,205 8,130 6,893 5,632	2,782 4,309 3,019 1,577	1,969 4,309 3,019 1,577	1,559 4,309 3,019 1,577	1,176 4,309 3,019 1,577	813 4,309 3,019 1,577	572 4,309 3,019 1,577	444 4,309 3,019 1,577	416 4,309 3,019 1,577	217 4,309 3,019 1,577	96 4,309 3,019 1,577	38 4,309 3,019 1,577	9 4,309 3,019 1,577	1 4,309 3,019 1,577	— 4,309 3,019 1,577
ROSS and CROMARTY	Both Sexes	77,364	7,050	7,513	7,772	7,723	6,603	5,635	4,876	4,527	4,234	3,877	3,837	3,148	2,554	2,554	2,598	1,427	859	355	80	29	4
	Males	38,763	3,570	3,779	3,890	4,253	3,741	3,060	2,478	2,281	1,995	1,852	1,830	1,498	1,201	1,153	1,030	618	344	144	36	9	1
	Females	38,601	3,480	3,734	3,882	3,470	2,862	2,578	2,398	2,246	2,239	2,025	2,007	1,650	1,455	1,401	1,568	809	515	211	44	20	4
	(Single Married Widowed Not stated)	26,041 11,243 1,446 33	3,570 — — —	3,779 — — —	3,890 — — —	4,250 3 — —	3,741 147 669 7	3,060 1,129 1,347 31	2,478 1,406 1,347 31	2,281 1,406 1,347 31	1,995 1,406 1,347 31	1,852 1,406 1,347 31	1,830 1,406 1,347 31	1,498 1,406 1,347 31	1,201 1,406 1,347 31	1,153 1,406 1,347 31	1,030 1,406 1,347 31	618 1,406 1,347 31	344 1,406 1,347 31	144 1,406 1,347 31	36 1,406 1,347 31	9 1,406 1,347 31	1 1,406 1,347 31
ROSS and CROMARTY	Both Sexes	24,547	3,480	3,734	3,882	3,460	2,608	1,705	1,043	766	653	582	549	439	395	370	459	227	146	34	8	2	3
	Males	10,474	—	—	—	10	245	842	1,307	1,361	1,427	1,265	1,190	923	694	565	398	177	49	18	2	1	—
	Females	3,535	—	—	—	4	26	46	118	154	154	174	265	288	363	464	703	401	318	158	34	17	—
	(Single Married Widowed Not stated)	45 — — —	3,480 — — —	3,734 — — —	3,882 — — —	3,460 10 245	2,608 842 1,307 1,361	1,705 1,043 766 653	1,043 766 653 582	766 653 582 549	653 582 549 439	582 549 439 395	549 439 395 370	439 395 370 395	395 370 395 395	370 395 395 395	459 395 395 395	227 395 395 395	146 395 395 395	34 395 395 395	8 395 395 395	2 395 395 395	3 395 395 395



















TABLE XXV.—*continued* (County Public Health Districts: Ages and Conjugal Conditions).

Public Health Districts.	Sex and Condition.	All Ages.	Under 5	5-	10-	15-	20-	25-	30-	35-	40-	45-	50-	55-	60-	65-	70-	75-	80-	85-	90-	95-	100 and above.	Not stated
ARGYLL. (a) ARDNAMUR- CHAN District.	Both Sexes	2,822	251	270	309	218	163	178	171	197	159	179	174	128	91	98	106	68	35	20	7	—	—	—
	Males	1,394	117	139	155	112	79	99	88	92	83	101	64	64	41	44	50	23	12	8	3	—	—	—
	Females	1,428	134	131	154	106	84	79	83	105	76	78	90	64	50	54	56	45	23	12	4	—	—	—
	Males	975	117	139	155	112	79	92	66	46	45	45	16	20	13	11	12	5	1	1	—	—	—	—
(b) COWAL District.	Males	369	—	—	—	—	—	7	21	45	37	54	39	39	24	28	30	10	7	5	3	—	—	—
	Females	144	—	—	—	—	—	—	1	1	—	—	8	5	4	5	8	8	4	2	—	—	—	—
	Males	908	134	131	154	106	79	45	41	49	22	19	30	26	20	11	14	19	5	3	—	—	—	—
	Females	376	—	—	—	—	—	34	40	54	53	50	44	31	19	21	17	4	2	2	4	—	—	—
(c) ISLAY District.	Both Sexes	8,194	617	702	628	682	869	755	682	630	494	433	368	338	316	248	202	117	78	27	6	2	—	—
	Males	4,291	309	338	313	385	524	326	164	98	59	44	32	32	26	16	13	5	6	1	—	—	—	—
	Females	3,903	308	364	315	297	305	285	320	310	250	238	191	180	180	128	108	54	49	14	5	2	—	—
	Males	2,691	309	338	313	385	524	326	164	98	59	44	32	32	26	16	13	5	6	1	—	—	—	—
(d) KINTYRE District.	Males	1,419	—	—	—	—	38	138	196	209	175	143	136	109	90	83	51	33	12	6	—	—	—	—
	Females	176	—	—	—	—	—	4	1	13	10	8	8	17	20	21	30	25	11	6	1	—	—	—
	Males	2,379	308	364	315	295	265	176	147	117	88	93	53	49	44	27	18	10	7	2	1	—	—	—
	Females	1,178	—	—	—	2	35	105	169	186	149	126	110	103	83	55	40	9	6	—	—	—	—	—
(e) KINTYRE District.	Both Sexes	7,130	648	778	791	661	472	428	409	418	408	379	383	327	292	205	277	133	81	34	6	—	—	—
	Males	3,628	316	392	397	370	265	205	204	208	207	181	221	173	132	109	143	58	29	13	5	—	—	—
	Females	3,502	332	386	394	291	207	223	205	210	201	198	162	154	160	96	134	75	52	21	1	—	—	—
	Males	2,623	316	392	397	370	262	173	147	109	101	65	83	56	48	38	47	9	7	1	2	—	—	—
(f) KINTYRE District.	Males	857	—	—	—	—	3	32	56	97	101	109	130	102	71	54	62	26	10	4	—	—	—	—
	Females	148	—	—	—	—	—	—	1	2	5	7	8	15	13	17	34	23	12	8	3	—	—	—
	Males	2,281	332	386	394	287	187	145	93	81	73	57	40	57	45	28	39	18	15	4	—	—	—	—
	Females	884	—	—	—	4	19	77	106	112	117	120	95	63	81	43	26	16	3	2	—	—	—	—
(g) KINTYRE District.	Both Sexes	6,660	692	713	658	687	555	509	421	421	340	335	334	262	202	209	168	75	46	14	8	1	—	—
	Males	3,289	350	371	350	348	250	237	202	211	159	163	156	138	104	109	81	33	19	5	3	—	—	—
	Females	3,371	342	342	308	339	305	272	219	220	181	172	178	124	98	100	87	42	27	9	5	1	—	—
	Males	2,295	350	371	350	348	234	188	119	82	55	46	47	27	27	21	13	11	5	—	—	—	—	—
(h) KINTYRE District.	Males	882	—	—	—	—	16	48	81	124	102	108	99	98	62	50	30	16	8	1	1	—	—	—
	Females	112	—	—	—	—	—	—	2	5	2	9	10	13	15	20	18	6	6	4	1	—	—	—
	Males	2,217	342	342	308	339	272	187	105	77	42	49	49	27	23	22	18	7	5	3	—	—	—	—
	Females	911	—	—	—	—	33	84	110	137	132	111	95	70	55	42	27	10	5	—	—	—	—	—
(i) KINTYRE District.	Both Sexes	2,433	—	—	—	—	—	—	4	6	7	12	34	27	20	36	42	25	17	6	5	1	—	—
	Males	2,433	—	—	—	—	—	—	4	6	7	12	34	27	20	36	42	25	17	6	5	1	—	—
	Females	2,433	—	—	—	—	—	—	4	6	7	12	34	27	20	36	42	25	17	6	5	1	—	—
	Males	2,433	—	—	—	—	—	—	4	6	7	12	34	27	20	36	42	25	17	6	5	1	—	—

\* Including 820 Men of the Royal Navy.



TABLE XXV.—continued.

PUBLIC HEALTH DISTRICTS.	SEX AND CONDITION.	ALL AGES.	Under 5	5-10	10-15	15-20	20-25	25-30	30-35	35-40	40-45	45-50	50-55	55-60	60-65	65-70	70-75	75-80	80-85	85-90	90-95	100 and above.	Not stated.
(c) LORN District.	Both Sexes	11,087	877	873	1,047	1,170	1,005	880	879	665	609	534	437	354	318	247	171	92	31	10	5	—	12
	Males	6,457	453	418	654	822	658	567	534	391	351	284	244	188	174	109	79	46	13	4	2	—	4
	Females	4,630	424	455	393	348	347	313	345	274	258	251	193	156	144	138	92	46	18	6	3	—	8
	Males	4,510	453	418	653	783	528	340	256	155	127	104	80	57	44	29	16	9	4	1	—	—	—
(d) MID-ARVILL District.	Males	1,728	—	—	—	—	—	—	—	—	—	—	—	—	—	—	—	—	—	—	—	—	—
	Married	206	—	—	—	—	—	—	—	—	—	—	—	—	—	—	—	—	—	—	—	—	—
	Widowed	13	—	—	—	—	—	—	—	—	—	—	—	—	—	—	—	—	—	—	—	—	—
	Not stated	9	—	—	—	—	—	—	—	—	—	—	—	—	—	—	—	—	—	—	—	—	—
(e) MULL District.	Both Sexes	7,127	554	640	651	625	521	446	445	446	470	481	354	297	274	241	129	68	28	3	1	—	—
	Males	3,529	268	314	334	355	254	228	222	190	217	239	171	150	157	109	58	27	6	—	—	—	—
	Females	3,598	286	326	317	270	267	218	223	256	253	252	183	147	117	132	71	41	22	3	—	—	—
	Males	2,457	268	314	334	355	246	196	157	102	92	83	59	52	52	25	22	5	—	—	—	—	—
(f) AYR District.	Males	924	—	—	—	—	—	—	—	—	—	—	—	—	—	—	—	—	—	—	—	—	—
	Married	147	—	—	—	—	—	—	—	—	—	—	—	—	—	—	—	—	—	—	—	—	—
	Widowed	1	—	—	—	—	—	—	—	—	—	—	—	—	—	—	—	—	—	—	—	—	—
	Not stated	1	—	—	—	—	—	—	—	—	—	—	—	—	—	—	—	—	—	—	—	—	—
(g) AYR District.	Both Sexes	2,298	286	326	317	265	242	162	120	102	85	104	71	42	36	28	15	8	—	—	—	—	—
	Males	968	—	—	—	—	—	—	—	—	—	—	—	—	—	—	—	—	—	—	—	—	—
	Married	332	—	—	—	—	—	—	—	—	—	—	—	—	—	—	—	—	—	—	—	—	—
	Widowed	1	—	—	—	—	—	—	—	—	—	—	—	—	—	—	—	—	—	—	—	—	—
(h) AYR District.	Both Sexes	5,399	367	469	559	511	351	367	313	302	303	318	286	235	226	191	146	87	37	9	2	—	—
	Males	2,734	204	235	297	275	185	200	165	141	146	159	169	136	113	78	69	33	13	4	1	—	—
	Females	2,665	163	234	262	236	166	167	148	161	157	149	150	122	115	113	77	54	24	5	1	—	—
	Males	1,934	204	235	297	275	183	177	120	82	68	56	59	35	27	14	13	8	3	—	—	—	—
(i) AYR District.	Males	690	—	—	—	—	—	—	—	—	—	—	—	—	—	—	—	—	—	—	—	—	—
	Married	109	—	—	—	—	—	—	—	—	—	—	—	—	—	—	—	—	—	—	—	—	—
	Widowed	1	—	—	—	—	—	—	—	—	—	—	—	—	—	—	—	—	—	—	—	—	—
	Not stated	1	—	—	—	—	—	—	—	—	—	—	—	—	—	—	—	—	—	—	—	—	—
(j) AYR District.	Both Sexes	1,689	163	234	262	235	152	117	84	76	50	56	42	30	30	30	19	19	7	1	—	—	—
	Males	685	—	—	—	—	—	—	—	—	—	—	—	—	—	—	—	—	—	—	—	—	—
	Married	291	—	—	—	—	—	—	—	—	—	—	—	—	—	—	—	—	—	—	—	—	—
	Widowed	—	—	—	—	—	—	—	—	—	—	—	—	—	—	—	—	—	—	—	—	—	—
(k) AYR District.	Both Sexes	42,233	5,971	5,573	4,902	3,965	2,510	3,236	2,976	2,751	2,158	1,674	1,567	992	787	521	235	122	51	14	3	—	1
	Males	22,216	2,995	2,832	2,476	2,374	2,024	1,711	1,540	1,492	1,118	869	858	634	509	396	236	86	54	16	4	—	1
	Females	20,017	2,976	2,741	2,426	1,591	1,486	1,525	1,436	1,259	1,040	805	709	590	483	401	285	149	68	35	10	—	—
	Males	15,074	2,995	2,832	2,476	2,366	1,783	933	506	396	234	162	159	88	59	49	26	3	5	1	—	—	—
(l) AYR District.	Males	6,398	—	—	—	—	—	—	—	—	—	—	—	—	—	—	—	—	—	—	—	—	—
	Married	724	—	—	—	—	—	—	—	—	—	—	—	—	—	—	—	—	—	—	—	—	—
	Widowed	20	—	—	—	—	—	—	—	—	—	—	—	—	—	—	—	—	—	—	—	—	—
	Not stated	—	—	—	—	—	—	—	—	—	—	—	—	—	—	—	—	—	—	—	—	—	—
(m) AYR District.	Both Sexes	12,455	2,976	2,741	2,426	1,551	982	549	328	226	188	113	94	82	64	47	52	22	7	5	2	—	—
	Males	6,461	—	—	—	—	—	—	—	—	—	—	—	—	—	—	—	—	—	—	—	—	—
	Married	1,091	—	—	—	—	—	—	—	—	—	—	—	—	—	—	—	—	—	—	—	—	—
	Widowed	10	—	—	—	—	—	—	—	—	—	—	—	—	—	—	—	—	—	—	—	—	—
	Not stated	—	—	—	—	—	—	—	—	—	—	—	—	—	—	—	—	—	—	—	—	—	—

\* Including 1,000 Men of the Royal Navy.







TABLE XXV.—continued.

PUBLIC HEALTH DISTRICTS.	SEX AND CONDITION.	ALL AGES.	Under 5	5-	10-	15-	20-	25-	30-	35-	40-	45-	50-	55-	60-	65-	70-	75-	80-	85-	90-	95-	100 and above.	Not Stated.
(b) KEITH District.	Both Sexes	12,453	1,420	1,468	1,556	1,340	900	680	674	680	602	612	602	486	384	372	284	193	127	51	18	4	—	—
	Males	6,203	700	749	796	730	478	299	310	329	285	294	308	236	204	167	130	87	63	25	10	3	—	—
	Females	6,250	720	719	760	610	422	381	364	351	317	318	294	250	180	205	154	106	64	26	8	1	—	—
	Males	4,226	700	749	796	726	446	206	138	101	70	61	64	54	35	29	21	14	14	2	—	—	—	—
(a) EAST District.	Married	1,750	—	—	—	—	30	91	170	226	207	220	234	160	151	114	82	40	18	5	2	—	—	—
	Widowed	218	—	—	—	—	—	—	2	2	8	13	8	22	18	24	27	33	31	18	8	3	—	—
	Not stated	9	—	—	—	—	—	—	—	—	—	—	—	—	—	—	—	—	—	—	—	—	—	—
	Females	4,070	720	719	760	604	347	233	123	97	78	78	66	62	38	60	36	22	18	6	3	—	—	—
(b) MIDDLE District.	Married	1,769	—	—	—	—	74	147	241	243	224	221	196	147	97	84	50	28	9	1	—	—	—	—
	Widowed	409	—	—	—	—	—	—	—	11	15	19	32	41	45	61	67	56	37	19	4	1	—	—
	Not stated	2	—	—	—	—	—	—	—	—	—	—	—	—	—	—	—	—	—	—	—	—	—	—
	Females	8,365	854	862	817	817	739	658	687	620	562	516	412	411	334	298	203	134	67	21	4	1	—	—
(c) WEST District.	Married	4,355	458	442	399	415	321	174	143	79	49	44	31	29	19	17	14	7	2	1	—	—	—	—
	Widowed	2,644	—	—	—	—	—	—	—	—	—	—	—	—	—	—	—	—	—	—	—	—	—	—
	Not stated	1	—	—	—	—	—	—	—	—	—	—	—	—	—	—	—	—	—	—	—	—	—	—
	Females	2,851	396	420	418	400	335	220	161	100	79	73	50	48	55	43	23	17	11	2	—	—	—	—
(b) WEST District.	Married	1,508	—	—	—	—	59	145	213	222	195	183	129	130	89	70	43	20	8	—	—	—	—	—
	Widowed	302	—	—	—	—	—	—	—	10	13	16	25	34	38	39	49	37	20	12	3	—	—	—
	Not stated	1	—	—	—	—	—	—	—	—	—	—	—	—	—	—	—	—	—	—	—	—	—	—
	Females	8,365	729	762	736	819	743	665	587	573	584	483	389	368	271	230	207	122	75	26	4	1	—	—
(c) WEST District.	Married	4,008	366	405	353	416	321	200	104	98	67	42	22	28	14	20	10	1	5	2	—	—	—	—
	Widowed	2,475	—	—	—	—	—	—	—	—	—	—	—	—	—	—	—	—	—	—	—	—	—	—
	Not stated	1	—	—	—	—	—	—	—	—	—	—	—	—	—	—	—	—	—	—	—	—	—	—
	Females	2,707	363	357	383	401	350	200	138	119	105	67	65	43	36	25	25	15	10	5	—	—	—	—
(c) WEST District.	Married	1,358	—	—	—	—	43	153	182	182	187	171	132	115	70	50	47	14	8	2	—	—	—	—
	Widowed	292	—	—	—	—	—	—	—	14	14	15	15	31	34	39	49	35	25	11	3	1	—	—
	Not stated	—	—	—	—	—	—	—	—	—	—	—	—	—	—	—	—	—	—	—	—	—	—	—
	Females	5,705	496	491	512	550	507	476	439	382	351	330	274	266	201	169	122	85	41	12	1	—	—	—
(c) WEST District.	Married	2,766	252	243	270	284	230	243	191	180	160	146	128	133	100	80	60	43	19	3	1	—	—	—
	Widowed	2,939	244	248	242	266	277	233	248	202	191	184	146	133	101	89	62	42	22	9	—	—	—	—
	Not stated	—	—	—	—	—	—	—	—	—	—	—	—	—	—	—	—	—	—	—	—	—	—	—
	Females	1,697	252	243	270	284	213	168	69	54	36	24	27	16	12	11	9	6	3	—	—	—	—	—
(c) WEST District.	Married	965	—	—	—	—	—	—	—	—	—	—	—	—	—	—	—	—	—	—	—	—	—	—
	Widowed	104	—	—	—	—	—	—	—	—	—	—	—	—	—	—	—	—	—	—	—	—	—	—
	Not stated	—	—	—	—	—	—	—	—	—	—	—	—	—	—	—	—	—	—	—	—	—	—	—
	Females	1,804	244	248	242	264	243	138	109	66	46	51	43	27	27	20	17	11	6	2	—	—	—	—
(c) WEST District.	Married	962	—	—	—	—	—	—	—	—	—	—	—	—	—	—	—	—	—	—	—	—	—	—
	Widowed	172	—	—	—	—	—	—	—	—	—	—	—	—	—	—	—	—	—	—	—	—	—	—
	Not stated	1	—	—	—	—	—	—	—	—	—	—	—	—	—	—	—	—	—	—	—	—	—	—
	Females	1,804	244	248	242	264	243	138	109	66	46	51	43	27	27	20	17	11	6	2	—	—	—	—



TABLE XXV.—continued (County Public Health Districts : Ages and Conjugal Conditions).

PUBLIC HEALTH DISTRICTS.	SEX AND CONDITION, ALL AGES.	Under 5	5-10	10-15	15-20	20-25	25-30	30-35	35-40	40-45	45-50	50-55	55-60	60-65	65-70	70-75	75-80	80-85	85-90	90-95	100 and above.	Not Stated.
<i>BUTE</i> (a) <i>ARRAN</i> District.	Both Sexes	324	387	432	331	294	300	263	266	298	265	281	227	180	141	89	53	24	4	1	—	—
	Males	169	195	213	217	200	132	115	113	136	133	136	114	83	53	43	18	3	3	—	—	—
	Females	155	192	219	201	162	155	148	153	162	132	145	113	97	88	46	35	21	1	1	—	—
	Males	153	195	213	216	104	98	61	53	65	49	48	38	25	13	7	5	1	1	—	—	—
	(Single Married Widowed Not stated)	576 85 7	— — —	— — —	7 1	27 1	46 1	52 2	55 2	65 6	76 8	82 6	65 11	46 12	28 12	20 16	6 7	— 2	— 1	— 1	— 1	—
<i>BUTE</i> (b) <i>BUTE</i> District.	Both Sexes	155	192	219	163	124	82	66	79	58	50	65	46	31	26	15	11	2	1	1	—	—
	Males	581	—	—	16	34	72	80	70	86	62	59	42	25	22	9	4	—	—	—	—	—
	Females	229	—	—	—	—	1	1	3	18	20	21	25	41	39	22	19	19	—	—	—	—
	(Single Married Widowed Not stated)	10	—	—	2	4	—	—	1	—	—	—	—	—	1	—	—	—	—	—	—	—
	Both Sexes	2,552	213	233	239	183	179	172	159	146	138	116	91	95	76	35	21	6	3	—	—	—
<i>CUMBRAE</i> (c) <i>CUMBRAE</i> District.	Males	1,202	111	122	124	76	87	82	78	61	65	53	40	34	33	14	10	—	—	—	—	—
	Females	1,350	102	111	115	107	92	90	81	85	73	63	51	61	43	21	11	6	2	—	—	—
	Males	777	111	122	96	48	45	28	30	18	16	16	6	3	3	2	2	—	—	—	—	—
	(Single Married Widowed Not stated)	365 60	— — —	— — —	9 —	28 —	40 2	51 3	45 3	39 4	44 5	32 5	28 6	22 9	22 8	1 11	4 4	— —	— —	— —	— —	—
	Both Sexes	844	102	111	111	65	45	38	36	31	25	18	16	10	9	4	—	3	—	—	—	—
<i>CAITHNESS</i> (a) <i>COUNTY</i> District.	Males	367	—	—	19	40	47	46	38	49	43	34	17	21	11	—	—	—	—	—	—	—
	Females	138	—	—	—	2	—	6	7	5	—	11	17	30	23	17	10	3	2	—	—	—
	(Single Married Widowed Not stated)	1	—	—	—	—	—	—	—	—	—	—	—	—	—	—	—	—	—	—	—	—
	Both Sexes	93	8	3	5	6	22	5	6	5	5	3	—	6	3	2	—	—	—	—	—	—
	Males	54	5	1	3	2	14	3	5	4	1	3	—	3	3	1	—	—	—	—	—	—
<i>CAITHNESS</i> (a) <i>COUNTY</i> District.	Females	39	3	2	2	4	8	2	1	1	4	—	—	3	—	—	—	—	—	—	—	—
	Males	32	5	1	2	2	10	1	—	2	1	1	—	1	—	—	—	—	—	—	—	—
	(Single Married Widowed Not stated)	3	—	—	—	—	—	—	—	—	—	—	—	—	—	—	—	—	—	—	—	—
	Both Sexes	22	4	2	4	3	3	—	—	—	—	—	—	—	—	—	—	—	—	—	—	—
	Males	13	—	—	—	—	—	—	—	—	—	—	—	—	—	—	—	—	—	—	—	—
<i>CAITHNESS</i> (a) <i>COUNTY</i> District.	Females	4	—	—	—	—	—	—	—	—	—	—	—	—	—	—	—	—	—	—	—	—
	Both Sexes	19,589	1,982	2,131	1,881	1,068	1,007	1,119	1,013	979	1,029	894	734	719	684	512	308	130	38	11	—	18
	Males	9,405	1,020	1,068	1,023	453	457	506	479	474	492	419	377	312	280	199	121	41	7	1	—	9
	Females	10,184	962	1,063	858	615	550	613	534	505	537	475	357	407	404	313	187	89	31	10	—	9
	(Single Married Widowed Not stated)	6,262 2,746 380 17	1,020 — — —	1,068 — — —	1,021 44 — 2	329 119 4 1	232 217 5 3	211 288 7 —	131 334 14 —	137 319 18 —	139 321 32 —	95 294 30 —	84 265 27 —	66 209 37 —	46 163 71 —	35 109 55 —	18 55 48 —	6 7 28 —	1 2 4 —	1 1 1 —	— — —	— — —
<i>CAITHNESS</i> (a) <i>COUNTY</i> District.	Both Sexes	6,411	962	1,063	850	378	241	230	184	164	159	129	102	113	108	77	52	24	7	3	—	—
	Males	2,781	—	—	8	234	297	309	280	297	309	280	173	176	126	76	24	3	1	—	—	—
	Females	977	—	—	—	4	12	24	27	44	69	66	82	118	169	159	111	62	21	7	—	—
	(Single Married Widowed Not stated)	15	—	—	—	1	—	—	—	—	—	—	—	—	—	—	—	—	—	—	—	—
	Both Sexes	19,589	1,982	2,131	1,881	1,068	1,007	1,119	1,013	979	1,029	894	734	719	684	512	308	130	38	11	—	18



TABLE XXV.—continued.

PUBLIC HEALTH DISTRICTS.	SEX AND CONDITION. ALL AGES.	Under 5	5-10	10-15	15-20	20-25	25-30	30-35	35-40	40-45	45-50	50-55	55-60	60-65	65-70	70-75	75-80	80-85	85-90	90-95	100 and above.	Not Stated.
CLACKAMANNAN. (a) COUNTY District.	Both Sexes	10,294	1,177	1,170	1,089	1,074	878	787	763	684	569	468	353	299	224	161	97	35	13	3	1	—
	Males	4,996	550	608	561	541	407	383	343	308	289	227	171	148	109	67	41	13	8	1	—	—
	Females	5,298	627	562	528	533	471	404	420	356	280	241	182	151	115	94	56	22	5	2	1	—
	Males	3,140	550	608	561	541	370	209	197	166	131	103	73	57	40	25	12	7	6	1	—	—
	Females	1,665	—	—	—	—	37	173	239	237	245	182	131	97	68	40	25	5	2	—	—	—
DUMFRIES. (a) ANNAN District.	Both Sexes	10,294	1,177	1,170	1,089	1,074	878	787	763	684	569	468	353	299	224	161	97	35	13	3	1	—
	Males	4,996	550	608	561	541	407	383	343	308	289	227	171	148	109	67	41	13	8	1	—	—
	Females	5,298	627	562	528	533	471	404	420	356	280	241	182	151	115	94	56	22	5	2	1	—
	Males	3,140	550	608	561	541	370	209	197	166	131	103	73	57	40	25	12	7	6	1	—	—
	Females	1,665	—	—	—	—	37	173	239	237	245	182	131	97	68	40	25	5	2	—	—	—
DUMFRIES. (b) WESTERN District.	Both Sexes	10,294	1,177	1,170	1,089	1,074	878	787	763	684	569	468	353	299	224	161	97	35	13	3	1	—
	Males	4,996	550	608	561	541	407	383	343	308	289	227	171	148	109	67	41	13	8	1	—	—
	Females	5,298	627	562	528	533	471	404	420	356	280	241	182	151	115	94	56	22	5	2	1	—
	Males	3,140	550	608	561	541	370	209	197	166	131	103	73	57	40	25	12	7	6	1	—	—
	Females	1,665	—	—	—	—	37	173	239	237	245	182	131	97	68	40	25	5	2	—	—	—
DUMFRIES. (c) ANNAN District.	Both Sexes	10,294	1,177	1,170	1,089	1,074	878	787	763	684	569	468	353	299	224	161	97	35	13	3	1	—
	Males	4,996	550	608	561	541	407	383	343	308	289	227	171	148	109	67	41	13	8	1	—	—
	Females	5,298	627	562	528	533	471	404	420	356	280	241	182	151	115	94	56	22	5	2	1	—
	Males	3,140	550	608	561	541	370	209	197	166	131	103	73	57	40	25	12	7	6	1	—	—
	Females	1,665	—	—	—	—	37	173	239	237	245	182	131	97	68	40	25	5	2	—	—	—



TABLE XXV.—*continued* (County Public Health Districts : Ages and Conjugal Conditions).

Public Health Districts.	Sex and Condition. All Ages.	Under 5	5-10	10-15	15-20	20-25	25-30	30-35	35-40	40-45	45-50	50-55	55-60	60-65	65-70	70-75	75-80	80-85	85-90	90-95	100 and above.	Total
(b) DUMFRIES District.	Both Sexes	8,555	816	808	689	643	558	557	555	542	531	492	441	330	271	241	139	75	12	5	1	1
	Males	4,117	392	400	374	302	204	237	252	265	245	239	217	166	121	112	65	52	9	2	1	1
	Females	4,438	424	408	315	341	354	320	303	277	286	253	224	164	150	129	74	23	3	3	—	—
	Males	2,709	392	400	374	302	179	126	85	96	83	53	57	42	23	18	13	2	2	—	—	—
(c) LANGHOLM District.	Both Sexes	1,266	—	—	—	—	25	107	164	160	153	175	144	113	83	74	36	26	3	2	1	—
	Males	141	—	—	—	—	—	4	3	9	9	11	16	10	15	20	16	24	4	—	—	—
	Females	1	—	—	—	—	—	—	—	—	—	—	—	—	—	—	—	—	—	—	—	—
	Males	2,842	424	408	308	282	205	134	119	114	102	97	78	60	46	42	29	4	1	2	—	—
(d) LOCKERBIE District.	Both Sexes	1,297	—	—	7	58	147	182	175	151	155	140	113	65	54	38	9	2	1	—	—	—
	Males	296	—	—	—	1	2	4	8	12	29	16	33	38	50	49	36	16	1	—	—	—
	Females	3	—	—	—	—	—	—	1	—	—	—	—	—	—	—	—	—	—	—	—	—
	Males	3,242	329	318	299	263	218	211	210	188	190	157	138	119	121	71	45	27	6	4	—	—
(e) THORNHILL District.	Both Sexes	1,654	180	172	169	162	71	41	44	24	17	13	11	15	9	7	1	—	—	—	—	—
	Males	1,588	149	156	137	126	112	125	106	93	95	89	66	57	57	30	21	13	4	3	—	—
	Females	1,066	180	172	169	162	71	41	44	24	17	13	11	15	9	7	1	—	—	—	—	—
	Males	491	—	—	—	—	35	43	55	66	70	48	54	36	36	18	10	2	1	—	—	—
(f) THORNHILL District.	Both Sexes	1,07	—	—	—	—	2	2	5	5	8	7	7	11	19	16	13	12	1	—	—	—
	Males	1,002	149	156	134	100	77	42	49	31	33	18	21	12	15	9	4	2	—	—	—	—
	Females	487	—	—	3	26	35	79	55	60	59	54	39	30	27	14	3	2	1	—	—	—
	Males	99	—	—	—	—	—	4	2	2	3	17	6	15	15	7	14	9	3	2	—	—
(g) THORNHILL District.	Both Sexes	8,545	807	817	840	855	595	596	532	494	468	472	385	314	255	214	111	66	17	5	—	1
	Males	4,195	418	397	439	470	279	257	249	235	225	221	179	153	124	93	50	25	7	1	—	1
	Females	4,350	389	420	401	385	316	339	283	259	243	251	186	161	131	121	61	41	10	4	—	—
	Males	2,650	418	397	439	470	168	97	83	55	36	32	31	29	24	22	8	5	1	—	—	—
(h) THORNHILL District.	Both Sexes	1,354	—	—	—	—	36	109	159	162	174	167	130	106	73	41	17	5	—	—	—	—
	Males	189	—	—	—	—	1	1	4	6	14	22	18	18	27	30	25	15	6	1	—	—
	Females	2	—	—	—	—	—	—	—	—	—	—	—	—	—	—	—	—	—	—	—	—
	Males	2,685	389	420	401	379	178	144	94	81	57	69	55	44	27	30	9	14	1	—	—	—
(i) THORNHILL District.	Both Sexes	1,347	—	—	6	55	136	184	182	174	165	154	109	83	54	30	10	4	1	—	—	—
	Males	318	—	—	—	2	2	11	7	4	21	28	22	34	50	61	42	23	8	3	—	—
	Females	11,710	1,226	1,150	1,093	930	863	832	769	697	621	582	466	384	337	281	168	66	25	9	—	—
	Males	5,837	624	602	566	475	454	416	390	313	304	292	233	176	142	103	76	25	11	3	—	—
(j) THORNHILL District.	Both Sexes	5,873	602	548	527	455	409	416	379	384	317	290	243	208	195	178	92	41	14	6	—	—
	Males	3,771	624	602	565	433	300	174	133	78	63	55	31	25	14	14	15	1	2	—	—	—
	Females	1,822	—	—	1	41	151	234	250	225	227	209	168	131	94	51	28	12	—	—	—	—
	Males	241	—	—	—	—	3	8	7	9	14	27	23	20	34	38	33	12	9	3	—	—
(k) THORNHILL District.	Both Sexes	3	—	—	—	—	—	—	—	1	—	—	—	—	—	—	—	—	—	—	—	—
	Males	3,583	602	548	521	376	211	159	121	105	78	62	50	44	43	45	27	15	5	2	—	—
	Females	1,890	—	—	6	79	194	249	247	254	209	190	135	98	82	41	12	3	1	—	—	—
	Males	490	—	—	—	—	4	8	11	25	30	38	58	66	70	92	53	23	8	4	—	—



TABLE XXV.—*continued.*

PUBLIC HEALTH DISTRICTS.	SEX AND CONDITION. ALL AGES.	Under 5	5-10	10-15	15-20	20-25	25-30	30-35	35-40	40-45	45-50	50-55	55-60	60-65	65-70	70-75	75-80	80-85	85-90	90-95	100 and above.	Not Stated.
(a) CALDER District.	Both Sexes	19,071	2,380	2,349	2,206	1,844	1,657	1,472	1,293	1,253	1,047	918	726	615	495	373	251	116	56	18	2	—
	Males	9,778	1,210	1,168	1,119	1,019	886	746	678	626	534	467	394	300	248	189	113	51	20	9	1	—
	Females	9,293	1,170	1,181	1,087	825	771	726	615	627	513	451	332	315	247	184	138	65	36	9	1	—
	Males	6,367	1,210	1,168	1,119	1,018	774	423	217	157	87	66	40	27	29	17	10	4	—	—	—	—
	Married	3,100	—	—	—	—	111	320	448	460	430	372	319	239	180	132	59	21	4	3	1	—
(b) GALA-WATER District.	Both Sexes	6,917	791	723	701	601	586	508	568	478	402	336	319	250	227	177	141	72	27	9	1	—
	Males	3,527	418	367	336	361	334	253	275	224	212	146	155	124	106	95	72	32	12	5	—	—
	Females	3,390	373	356	365	240	252	255	293	254	190	190	164	126	121	82	69	40	15	4	1	—
	Males	2,201	418	367	336	359	296	141	109	59	28	22	17	12	10	16	9	—	1	1	—	—
	Married	1,170	—	—	—	—	38	106	159	161	183	111	122	88	80	57	40	20	2	1	—	—
(c) LASSWADE District.	Both Sexes	24,047	3,143	2,907	2,503	2,472	2,070	1,963	1,700	1,592	1,266	1,085	946	732	584	458	332	181	70	30	6	2
	Males	12,459	1,568	1,438	1,319	1,420	1,126	1,041	886	817	681	505	492	367	301	235	141	80	29	10	1	2
	Females	11,588	1,575	1,469	1,184	1,052	944	922	814	775	585	580	454	365	283	223	191	101	41	20	6	3
	Males	8,143	1,568	1,438	1,319	1,420	958	545	292	180	132	78	45	40	21	19	7	2	1	—	—	2
	Married	3,911	—	—	—	—	166	487	577	618	526	401	377	280	210	149	72	35	9	4	—	—
(d) SUBURBAN District.	Both Sexes	23,814	2,521	2,497	2,469	2,145	2,044	1,904	1,769	1,745	1,442	1,230	1,073	874	716	584	404	230	106	48	11	2
	Males	11,063	1,278	1,256	1,300	1,034	803	788	784	789	685	561	491	427	322	257	154	75	40	19	—	—
	Females	12,751	1,243	1,241	1,169	1,111	1,241	1,116	985	956	757	669	582	447	394	327	250	155	66	29	11	2
	Males	6,981	1,278	1,256	1,300	1,033	729	458	276	178	151	92	69	70	44	25	12	9	1	—	—	—
	Married	3,652	—	—	—	—	74	523	500	592	516	425	374	314	215	166	92	38	15	7	—	—







TABLE XXV.—continued.

PUBLIC HEALTH DISTRICTS.	SEX AND CONDITION. ALL AGES.	Under 5	5-	10-	15-	20-	25-	30-	35-	40-	45-	50-	55-	60-	65-	70-	75-	80-	85-	90-	95-	100 and above.	Not Stated
(d) ST ANDREWS District.	Both Sexes	15,379	1,464	1,530	1,804	1,483	1,269	1,115	1,067	947	942	806	734	618	498	422	354	177	89	45	10	2	3
	Males	7,857	748	793	1,069	861	664	538	530	454	447	373	365	299	245	189	153	76	40	13	—	—	
	Females	7,522	716	737	735	622	605	577	537	493	495	433	369	319	253	233	201	101	49	32	10	2	3
	Males { Single Married Widowed	4,884 2,654 319	793 — —	1,069 — —	735 — —	859 2 —	589 75 —	283 249 6	190 331 9	93 348 13	76 353 18	54 298 21	38 302 25	30 229 40	31 175 39	12 136 41	5 91 26	1 45 26	1	—	—	—	—
(e) ARBROATH District.	Females { Single Married Widowed Not stated	4,400 2,580 540 2	716 — — —	737 — — —	735 — — —	615 7 —	498 105 —	280 295 2	190 339 8	141 342 10	108 360 26	87 316 30	86 235 48	60 195 64	46 156 51	36 106 91	16 71 45	6 39 34	6 4 22	3 7 —	—	—	—
	Both Sexes	8,434	952	1,005	976	805	598	531	504	518	492	420	362	336	271	246	199	129	64	22	2	2	—
	Males	4,285	476	530	507	485	316	251	229	245	236	222	184	159	135	105	104	58	33	9	1	—	—
	Females { Single Married Widowed Not stated	4,149 2,711 1,424 150	476 — — —	530 — — —	507 — — —	484 1 —	287 29 —	146 104 1	82 145 2	62 180 3	44 189 6	31 185 6	23 149 12	13 129 17	6 105 24	8 83 14	9 69 26	1 33 24	2 18 13	—	—	—	—
(b) BRECHIN District.	Females { Single Married Widowed Not stated	2,492 1,424 232 1	476 — — —	475 — — —	469 — — —	314 6 —	225 57 —	141 138 1	93 177 5	74 192 7	46 202 7	39 147 12	27 139 12	27 126 24	27 90 19	21 73 47	16 42 37	12 23 36	6 8 17	4 4 5	—	2	—
	Both Sexes	12,821	1,317	1,255	1,279	1,288	1,004	894	847	791	734	736	661	563	481	397	288	162	84	32	6	2	—
	Males	6,440	687	629	686	727	542	407	407	385	348	347	331	277	235	185	124	70	36	16	1	—	—
	Females { Single Married Widowed Not stated	6,381 4,142 2,068 227 3	630 — — — —	626 — — — —	593 — — — —	561 — — — —	462 47 —	487 155 2	440 240 6	406 239 7	386 241 8	389 268 10	330 248 17	286 214 23	246 165 30	212 125 31	164 77 31	92 34 30	48 10 23	16 4 9	6 —	1	—
(c) DUNDEE District.	Females { Single Married Widowed Not stated	3,909 2,092 377 3	630 — — —	626 — — —	593 — — —	554 7 —	384 78 —	270 213 4	165 266 9	120 271 14	105 264 17	109 263 17	85 230 15	81 171 34	70 134 41	47 99 65	40 64 60	21 24 47	4 6 38	3 1 12	1 —	—	—
	Both Sexes	9,807	1,072	1,119	1,127	931	799	631	586	676	521	545	460	397	297	259	188	120	53	18	7	1	—
	Males	4,901	545	559	610	530	404	291	291	325	249	250	209	198	145	117	92	49	25	8	4	—	—
	Females { Single Married Widowed Not stated	4,906 3,165 1,568 167	527 — — —	560 — — —	517 — — —	401 — — —	395 — — —	340 175 48	295 100 188	351 80 240	272 50 195	295 45 190	251 40 154	199 32 150	152 17 106	142 14 79	96 6 57	71 4 30	28 1 11	10 —	3 —	1	—
(c) DUNDEE District.	Males	3,055	527	560	517	395	309	178	98	81	79	68	42	38	35	20	12	4	3	1	1	—	—
	Females { Single Married Widowed	1,582 269	— — —	— — —	— — —	6 — —	86 — —	160 2	191 6	264 —	174 —	196 —	157 —	127 —	86 —	64 —	41 —	24 —	5 —	1 —	1 —	—	—







TABLE XXV.—continued.

PUBLIC HEALTH DISTRICTS.	SEX AND CONDITION.	ALL AGES.	Under 5	5-	10-	15-	20-	25-	30-	35-	40-	45-	50-	55-	60-	65-	70-	75-	80-	85-	90-	95-	100 and above.	Total
(b) 2nd or AIRD District.	Both Sexes	8,758	745	859	951	845	626	558	558	520	519	487	418	387	342	287	295	177	116	52	12	4	—	—
	Males	4,301	364	421	479	454	326	257	280	259	233	233	221	199	164	128	121	74	42	15	3	2	—	—
	Females	4,457	381	438	472	391	300	301	278	261	286	254	197	188	178	159	174	103	74	37	9	2	—	—
	Males { Single Married Widowed Not stated	2,996 1,130 174 1	364 — — —	421 — — —	479 — — —	451 — — —	321 — — —	213 — — —	181 — — —	181 — — —	126 — — —	103 — — —	93 — — —	64 — — —	52 — — —	33 — — —	35 — — —	34 — — —	17 — — —	6 — — —	1 — — —	1 — — —	—	—
(c) 3rd or BADENOCH District.	Females { Single Married Widowed Not stated	2,937 1,106 413 1	381 — — —	438 — — —	472 — — —	389 — — —	269 — — —	205 — — —	127 — — —	115 — — —	84 — — —	91 — — —	57 — — —	53 — — —	63 — — —	45 — — —	69 — — —	41 — — —	24 — — —	11 — — —	2 — — —	1 — — —	—	—
	Both Sexes	6,496	588	600	657	630	486	438	403	404	331	359	340	318	257	219	169	135	65	28	13	6	—	—
	Males	3,258	298	301	322	352	265	229	210	189	186	173	166	166	132	96	80	59	33	6	3	2	—	—
	Females	3,238	290	299	335	278	221	209	193	215	195	186	174	152	125	123	89	76	32	22	10	4	—	—
(d) 4th or LOCHABER District.	Males { Single Married Widowed Not stated	2,244 892 129 3	298 — — —	301 — — —	322 — — —	352 — — —	251 — — —	175 — — —	121 — — —	87 — — —	100 — — —	113 — — —	96 — — —	60 — — —	56 — — —	34 — — —	29 — — —	17 — — —	15 — — —	2 — — —	— — —	— — —	—	—
	Females { Single Married Widowed Not stated	2,093 875 260	290 — — —	299 — — —	335 — — —	276 — — —	183 — — —	134 — — —	93 — — —	84 — — —	70 — — —	62 — — —	55 — — —	47 — — —	47 — — —	46 — — —	31 — — —	25 — — —	8 — — —	5 — — —	2 — — —	1 — — —	—	—
	Both Sexes	7,039	572	654	706	675	516	462	499	478	406	425	365	278	283	236	232	128	73	35	12	3	1	—
	Males { Single Married Widowed Not stated	3,662 987 133 6	276 — — —	344 — — —	345 — — —	366 — — —	297 — — —	237 — — —	251 — — —	247 — — —	225 — — —	244 — — —	204 — — —	156 — — —	138 — — —	121 — — —	102 — — —	56 — — —	35 — — —	13 — — —	3 — — —	1 — — —	—	—
(e) 5th or SKYE District.	Females { Single Married Widowed Not stated	3,377	296	310	361	309	219	225	248	231	181	181	161	122	145	115	130	72	38	22	9	2	—	—
	Males { Single Married Widowed Not stated	2,536 987 133 6	276 — — —	344 — — —	345 — — —	365 — — —	290 — — —	204 — — —	162 — — —	111 — — —	136 — — —	158 — — —	116 — — —	68 — — —	42 — — —	49 — — —	42 — — —	37 — — —	11 — — —	9 — — —	4 — — —	2 — — —	—	—
	Females { Single Married Widowed Not stated	2,268 848 258 3	296 — — —	310 — — —	361 — — —	309 — — —	198 — — —	155 — — —	116 — — —	89 — — —	53 — — —	63 — — —	59 — — —	45 — — —	50 — — —	51 — — —	55 — — —	26 — — —	18 — — —	9 — — —	5 — — —	— — —	—	—
	Both Sexes	13,319	1,240	1,408	1,446	1,277	762	691	723	736	687	657	653	610	500	582	703	393	172	61	19	—	1	—
(f) 6th or SKYE District.	Males { Single Married Widowed Not stated	6,317 1,735 254 1	633 — — —	691 — — —	764 — — —	650 — — —	373 — — —	355 — — —	318 — — —	334 — — —	306 — — —	296 — — —	285 — — —	261 — — —	223 — — —	294 — — —	232 — — —	180 — — —	76 — — —	20 — — —	6 — — —	— — —	—	—
	Females { Single Married Widowed Not stated	7,002	607	715	682	627	389	336	405	402	381	361	368	349	277	318	421	213	96	41	13	—	1	—
	Both Sexes	13,319	1,240	1,408	1,446	1,277	762	691	723	736	687	657	653	610	500	582	703	393	172	61	19	—	1	—
	Males { Single Married Widowed Not stated	4,327 1,735 254 1	633 — — —	691 — — —	764 — — —	650 — — —	373 — — —	355 — — —	318 — — —	334 — — —	306 — — —	296 — — —	285 — — —	261 — — —	223 — — —	294 — — —	232 — — —	180 — — —	76 — — —	20 — — —	6 — — —	— — —	—	—
(g) 7th or SKYE District.	Females { Single Married Widowed Not stated	4,348 1,894 759 1	607 — — —	715 — — —	682 — — —	623 — — —	349 — — —	239 — — —	196 — — —	131 — — —	112 — — —	97 — — —	101 — — —	88 — — —	70 — — —	86 — — —	138 — — —	57 — — —	25 — — —	11 — — —	1 — — —	— — —	—	—
	Both Sexes	13,319	1,240	1,408	1,446	1,277	762	691	723	736	687	657	653	610	500	582	703	393	172	61	19	—	1	—
	Males { Single Married Widowed Not stated	6,317 1,735 254 1	633 — — —	691 — — —	764 — — —	650 — — —	373 — — —	355 — — —	318 — — —	334 — — —	306 — — —	296 — — —	285 — — —	261 — — —	223 — — —	294 — — —	232 — — —	180 — — —	76 — — —	20 — — —	6 — — —	— — —	—	—
	Females { Single Married Widowed Not stated	7,002	607	715	682	627	389	336	405	402	381	361	368	349	277	318	421	213	96	41	13	—	1	—



TABLE XXV.—*continued* (County Public Health Districts: Ages and Conjugal Conditions).

PUBLIC HEALTH DISTRICTS.	SEX AND CONDITION. ALL AGES.	Under 5	5-	10-	15-	20-	25-	30-	35-	40-	45-	50-	55-	60-	65-	70-	75-	80-	85-	90-	95-	100 and above.	Not stated.
(f) 6th or HARRIS District.	Both Sexes	649	628	604	499	377	308	346	328	300	237	236	239	144	175	192	95	66	18	6	—	2	—
	Males	330	331	309	238	166	126	143	138	142	110	96	114	63	77	80	44	28	8	2	—	—	—
	Females	319	297	295	261	211	182	203	190	158	127	140	125	81	98	112	51	38	10	4	—	2	—
	(Single Married Widowed)	1,700 756 89	331 — —	309 — —	238 — —	161 4 1	103 23 —	81 61 1	51 82 5	31 107 4	16 89 5	12 81 3	15 88 11	7 50 6	9 65 3	3 57 28	3 20 13	— 16 4	— 4 1	— 1 1	— —	— —	—
(g) 7th or NORTH UIST District.	Both Sexes	359	395	437	325	239	178	199	191	196	175	177	166	127	146	196	104	56	4	7	—	—	—
	Males	189	190	225	184	124	75	65	44	38	20	16	14	3	17	16	10	4	—	—	—	—	—
	Females	170	205	212	141	115	94	106	106	112	95	97	86	72	73	118	64	32	2	5	—	—	—
	(Single Married Widowed)	1,234 470 68	190 — —	225 — —	184 — —	124 — —	75 7 2	65 27 1	44 39 2	38 45 1	20 56 4	16 62 2	14 59 7	3 46 6	17 11 11	16 45 15	10 20 10	4 14 6	— 1 1	— 2 1	— —	—	
(h) 8th or SOUTH UIST District.	Both Sexes	731	835	902	864	595	470	435	421	452	371	420	341	280	303	393	157	88	27	8	—	—	—
	Males	372	422	438	479	308	209	199	198	228	188	197	168	119	139	135	69	39	14	5	—	—	—
	Females	359	413	464	385	287	261	236	223	224	183	223	173	161	164	168	88	49	13	3	—	—	—
	(Single Married Widowed)	2,756 1,033 137	422 — —	438 — —	479 — —	307 1 —	193 16 —	151 47 1	88 108 2	91 130 7	40 140 8	44 147 6	37 118 13	23 84 12	28 99 12	21 87 27	13 32 24	6 17 16	3 5 6	— 2 3	— —	—	
KINCARDINE (a) LAURENCE-KIRK District.	Both Sexes	359	413	464	384	267	185	118	84	60	38	56	49	48	49	48	21	14	1	1	—	—	—
	Males	1,041	—	—	—	20	74	113	129	148	125	134	93	72	65	41	19	6	1	—	—	—	—
	Females	376	—	—	1	1	1	5	10	16	20	33	31	41	50	79	48	29	11	2	—	—	—
	(Single Married Widowed Not stated)	1	—	—	—	—	—	—	—	—	—	—	—	—	—	—	—	—	—	—	—	—	—
(a) LAURENCE-KIRK District.	Both Sexes	587	539	522	439	341	301	284	263	263	221	220	171	151	128	112	68	40	13	5	—	—	—
	Males	297	275	250	268	162	84	47	25	17	23	17	10	13	8	9	2	3	—	—	—	—	—
	Females	290	264	272	170	159	149	151	148	131	119	112	84	74	71	55	37	23	10	4	—	—	—
	(Single Married Widowed)	1,510 755 80	275 — —	250 — —	268 — —	162 19 1	84 67 1	47 85 1	25 88 2	17 111 4	23 79 —	17 87 4	10 65 12	13 60 4	8 38 11	9 26 22	2 20 9	3 5 3	— 1 1	— —	— —	—	
(a) LAURENCE-KIRK District.	Both Sexes	1,421	264	272	167	127	58	34	40	36	36	26	15	15	14	14	6	5	2	—	—	—	—
	Males	771	—	—	3	31	91	115	105	92	79	80	61	45	31	20	12	5	1	—	—	—	—
	Females	131	—	—	—	—	—	—	3	3	4	6	8	14	26	21	19	13	7	4	—	—	—
	(Single Married Widowed)	1,421 771 131	264 — —	272 — —	167 — —	127 31 1	58 91 —	34 115 2	40 105 3	36 92 3	36 79 4	26 80 6	15 61 8	15 45 14	14 31 26	14 20 21	6 12 19	5 5 13	2 1 7	— —	— —	—	











TABLE XXV.—continued.

PUBLIC HEALTH DISTRICTS.	SEX AND CONDITION, ALL AGES.	Under 5	5-	10-	15-	20-	25-	30-	35-	40-	45-	50-	55-	60-	65-	70-	75-	80-	85-	90-	95-	100 and above.	Not Stated.
(d) WESTERN District.	Both Sexes	3,581	360	395	391	332	259	242	224	237	194	190	222	165	130	93	72	44	22	4	2	—	—
	Males	1,758	192	199	185	176	126	110	109	112	96	90	106	79	63	43	34	14	11	1	2	—	—
	Females	1,823	168	199	196	156	133	132	115	125	98	100	116	86	67	50	38	30	11	3	—	—	—
	Males (Single Married Widowed Not stated)	1,112 557 85 4	192 — — —	199 — — —	176 — — —	116 10 — —	79 30 — 1	44 63 — 2	31 77 4 4	24 68 4 4	16 69 5 5	16 81 8 1	8 59 12 1	5 45 13 1	5 28 10 1	4 18 12 8	1 5 4 1	1 6 4 1	—	—	—	—	—
LANARK (a) UPPER WARD District.	Females (Single Married Widowed)	1,128 565 130	168 — —	199 — —	196 — —	156 — —	109 24 —	76 56 —	47 67 1	37 85 3	22 74 2	21 67 12	27 79 10	21 45 20	17 31 19	14 20 16	10 10 18	7 6 17	1 1 9	—	—	—	—
	Both Sexes	42,978	5,262	5,278	4,975	4,339	3,646	3,280	2,923	2,688	2,250	2,016	1,692	1,371	1,063	930	626	350	187	64	10	2	26
	Males	21,650	2,703	2,619	2,516	2,290	1,941	1,649	1,443	1,369	1,133	993	818	704	513	441	271	131	66	25	2	23	
	Females	21,328	2,559	2,659	2,459	2,049	1,705	1,631	1,480	1,319	1,117	1,023	874	667	550	489	355	219	121	39	8	3	
(b) MIDDLE WARD District.	Males (Single Married Widowed Not stated)	14,328 6,567 720 35	2,703 — — —	2,619 — — —	2,516 — — —	2,287 3 — —	1,666 272 2 1	900 736 11 2	506 914 23 1	361 984 23 1	222 860 49 2	174 765 54 1	130 627 60 1	92 523 88 1	65 355 91 2	46 277 115 3	21 160 89 1	11 57 63 33	6 27 33 18	1 —	—	—	—
	Females (Single Married Widowed Not stated)	13,339 6,649 1,328 12	2,559 — — —	2,659 — — —	2,459 — — —	2,008 41 — —	1,216 484 4 1	687 933 11 1	434 1,024 19 3	315 955 46 1	218 838 61 1	207 738 77 1	179 564 129 2	109 408 150 1	94 296 159 1	88 205 196	47 106 202	35 39 144	15 15 91	6 1 32 6	1 —	—	—
	Both Sexes	292,663	29,882	27,162	23,453	19,769	17,503	16,309	14,310	10,430	8,281	6,923	5,133	3,832	3,007	2,115	957	390	150	28	8	1	9
	Females	105,201	14,953	13,708	12,028	10,679	9,408	8,602	7,494	7,037	5,514	4,348	3,695	2,746	1,976	1,468	909	397	160	58	11	3	7
(c) LOWER WARD District.	Males (Single Married Widowed Not stated)	70,371 31,767 3,048 15	— — — —	— — — —	— — — —	— — — —	8,027 1,370 9 2	4,401 4,134 65 2	2,283 5,090 117 4	1,446 5,421 170 3	631 3,448 269 1	498 2,851 345 1	265 2,118 361 2	219 1,348 409 1	158 907 403	73 498 338	36 178 183	11 60 89	7 —	—	—	—	—
	Females (Single Married Widowed Not stated)	60,227 32,213 5,016 6	— — — —	— — — —	— — — —	— — — —	5,116 2,952 25 2	2,413 5,239 55 2	1,168 5,550 98 1	815 4,900 169 1	571 4,025 320 1	412 3,098 422 1	341 2,391 495 1	206 1,598 583 1	193 1,004 639	151 650 738	111 335 759	54 105 401	15 26 188	8 5 79	—	—	—
	Both Sexes	56,974	7,229	6,738	6,392	5,445	4,991	4,571	4,441	4,067	3,168	2,640	2,155	1,587	1,324	1,013	680	331	130	55	6	4	1
	Females	29,094 27,880	3,647 3,582	3,429 3,309	3,475 2,917	2,837 2,608	2,483 2,508	2,218 2,353	2,285 2,176	2,099 1,968	1,616 1,552	1,366 1,274	1,121 1,034	834 753	693 631	509 504	299 381	138 193	43 87	17 38	2 4	1 4	2
	Males (Single Married Widowed Not stated)	18,836 9,207 1,045 6	— — — —	— — — —	— — — —	— — — —	2,113 363 6 1	1,152 1,054 11 1	730 1,612 31 1	424 1,249 63 1	297 1,062 87 1	159 863 98 1	119 586 129 1	117 424 152 1	71 258 178 2	36 156 107	16 55 67	1 11 32	1 3 13	—	—	—	—
	Females (Single Married Widowed Not stated)	17,013 9,154 1,711 2	3,582 — — —	3,300 — — —	2,917 — — —	2,569 38 1	1,840 666 2	991 1,344 18	494 1,648 34	367 1,531 70	266 1,190 96	202 949 123	143 710 181	101 449 293	75 326 230	64 171 269	53 95 233	19 30 144	12 5 70	5 2 31	1 3 3	—	—



TABLE XXV.—*continued* (County Public Health Districts: Ages and Conjugal Conditions).

PUBLIC HEALTH DISTRICTS.	SEX AND CONDITION.	ALL AGES.	Under 5	5-10	10-15	15-20	20-25	25-30	30-35	35-40	40-45	45-50	50-55	55-60	60-65	65-70	70-75	75-80	80-85	85-90	90-95	100 and above.	Not stated
LINLITHGOW (a) BATHGATE District.	Both Sexes	31,725	4,755	4,456	3,816	2,912	2,531	2,441	2,315	2,048	1,696	1,372	1,053	784	551	444	302	156	64	25	4	—	—
	Males	16,861	2,362	2,184	1,943	1,707	1,477	1,331	1,273	1,118	922	747	597	426	297	231	140	72	31	12	1	—	—
	Females	14,864	2,393	2,272	1,873	1,205	1,054	1,110	1,042	930	774	625	456	358	264	213	162	84	33	13	3	—	—
	(Single Married Widowed Not stated)	11,295 5,105 458 3	2,362 — — —	2,184 — — —	1,943 — — —	1,704 3 — —	1,251 224 2 —	697 629 5 —	387 867 19 —	241 848 29 —	171 724 27 —	108 506 43 —	87 459 2 —	68 307 51 —	42 193 52 —	25 139 66 1	14 77 38 —	5 29 49 —	3 8 20 —	3 2 7 1	—	—	—
(b) LINLITHGOW District.	Both Sexes	8,996	2,393	2,272	1,873	1,161	572	278	135	79	59	51	28	32	28	13	10	6	5	—	—	—	—
	Males	5,193	—	—	—	44	481	831	888	817	674	513	369	242	157	100	52	19	4	2	—	—	—
	Females	675	—	—	—	—	1	19	34	41	61	59	84	79	100	100	100	59	24	11	2	—	—
	(Single Married Widowed Not stated)	15,215 7,918 7,997	1,985 1,040 945	1,843 941 902	1,672 819 853	1,410 759 651	1,239 684 605	1,221 674 547	1,073 542 531	1,074 557 517	834 434 390	744 396 348	611 313 298	478 265 213	341 180 161	287 145 142	187 101 86	96 37 59	54 24 30	22 6 16	2 1 2	1 1	—
NAIRN (a) COUNTY District.	Both Sexes	5,244	1,040	941	819	758	599	378	189	156	98	79	62	45	31	25	17	4	2	—	—	—	—
	Males	2,414	—	—	—	1	85	292	348	394	323	297	226	171	125	85	47	15	3	2	—	—	—
	Females	257 3	—	—	—	—	—	4	5	7	13	20	25	47	24	35	36	18	19	4	—	—	—
	(Single Married Widowed Not stated)	4,509 2,398 389 1	945 — — —	902 — — —	853 — — —	642 9 —	406 199 —	211 335 1	136 386 9	93 406 18	77 293 20	75 236 37	50 211 37	43 123 47	20 98 42	18 59 65	11 28 40	5 4 38	4 1 21	—	—	—	—
ORANNEY (a) MAINLAND District.	Both Sexes	4,658	450	491	492	472	349	299	306	311	254	263	230	198	160	130	113	76	42	19	3	—	—
	Males	2,349	211	284	251	275	170	142	151	143	137	138	114	99	81	62	50	30	13	7	1	—	—
	Females	2,309	239	207	241	197	179	157	155	168	137	125	116	99	79	68	63	46	29	12	2	—	—
	(Single Married Widowed Not stated)	1,602 652 88 7	211 — — —	284 — — —	251 — — —	274 1 —	162 7 1	100 41 1	88 60 3	53 90 —	44 81 2	38 91 7	28 76 10	23 70 6	15 55 11	10 37 15	10 25 12	6 4 4	4 2 5	1 4 4	—	—	—
ORKNEY (a) MAINLAND District.	Both Sexes	1,479	239	207	241	197	154	94	79	60	45	37	27	24	18	18	15	13	8	3	—	—	—
	Males	636	—	—	—	—	23	61	73	103	79	78	72	56	37	22	17	11	4	—	—	—	—
	Females	187 7	—	—	—	—	—	1	2	4	3	9	17	18	24	28	31	22	17	9	2	—	—
	(Single Married Widowed Not stated)	9,304 4,379 4,925	701 370 331	852 431 421	863 437 426	812 428 384	647 303 344	596 276 320	596 258 338	586 272 314	495 212 283	547 245 302	530 253 277	500 219 281	381 169 212	418 181 237	349 162 187	238 94 144	132 49 83	46 17 29	12 3 9	3 3	—
ORKNEY (a) MAINLAND District.	Both Sexes	2,708	370	431	437	427	284	196	146	94	68	63	53	45	26	33	23	8	4	—	—	—	—
	Males	1,459	—	—	—	—	19	79	110	173	139	175	191	151	129	111	107	45	24	4	1	—	—
	Females	211 1	—	—	—	—	—	1	2	5	5	7	9	23	14	36	32	41	21	13	2	—	—
	(Single Married Widowed Not stated)	3,007 1,497 421	331 421 —	421 — —	426 — —	381 3 —	295 49 —	207 113 —	169 163 6	125 186 3	111 161 11	100 184 18	82 170 25	81 149 51	68 103 41	76 103 58	56 65 66	45 36 63	27 8 48	5 2 22	1 2 7	—	—











TABLE XXV.—continued.

PUBLIC HEALTH DISTRICTS.	SEX AND CONDITION. ALL AGES.	Under 5	5-10	10-15	15-20	20-25	25-30	30-35	35-40	40-45	45-50	50-55	55-60	60-65	65-70	70-75	75-80	80-85	85-90	90-95	100 and above.	Not Stated.
(a) WESTERN District.	Both Sexes	10,130	965	999	963	911	815	755	693	581	523	508	408	354	266	208	118	66	28	5	1	10
	Males	5,121	506	604	479	444	360	366	344	319	266	244	197	170	128	92	49	28	12	3	1	5
	Females	5,009	459	395	484	467	455	389	349	262	257	264	211	164	138	116	69	38	16	2	—	5
	Males (Single Married Widowed Not stated)	3,479 1,438 199 5	504 — — —	604 — — —	478 1 — —	411 33 — —	274 82 1 —	189 168 8 1	129 207 7 1	105 200 14 —	65 189 12 —	56 172 16 —	52 126 19 —	42 105 23 —	24 76 28 —	21 44 27 —	12 18 19 —	5 10 13 —	2 5 5 —	1 2 —	—	5
RENFREW (a) FIRST or UPPER District.	Females (Single Married Widowed Not stated)	3,225 1,453 328 3	459 — — —	395 — — —	477 7 — —	406 61 — —	294 160 1 —	181 202 6 —	111 223 15 —	76 176 10 —	67 174 16 —	82 153 29 —	53 110 48 —	51 79 34 —	39 56 43 —	32 34 50 —	19 9 41 —	11 6 21 —	3 2 11 —	—	—	3
	Both Sexes	57,058	5,973	5,946	5,494	5,257	4,799	4,689	4,305	3,690	3,036	2,379	1,858	1,383	1,066	812	462	206	66	16	3	1
	Males	26,855	3,025	2,953	2,818	2,327	2,028	2,131	1,999	1,760	1,506	1,156	855	676	496	296	164	86	21	3	1	—
	Females	30,203	2,948	2,993	2,799	2,930	2,771	2,558	2,306	1,930	1,530	1,223	1,003	707	570	516	298	120	45	13	2	1
(b) SECOND or LOWER District.	Males (Single Married Widowed Not stated)	16,828 9,166 839 22	3,025 — — —	2,818 — — —	2,549 5 — —	2,130 190 — 7	1,269 748 5 6	732 1,366 31 2	418 1,541 40 —	295 1,405 58 —	221 1,211 73 1	147 927 81 —	103 676 75 1	83 500 93 —	48 326 120 —	25 161 110 —	9 69 86 —	2 34 50 —	1 6 14 —	—	—	—
	Both Sexes	23,742	2,294	2,720	2,951	2,140	1,916	1,818	1,655	1,389	1,186	997	738	644	482	405	222	117	42	11	5	—
	Males	10,971	1,145	1,356	1,017	887	801	839	748	624	537	470	338	306	224	158	89	48	8	2	1	—
	Females	12,771	1,139	1,364	1,347	1,253	1,115	979	907	765	649	527	400	338	258	247	133	69	34	9	4	—
ROSS AND CROMARTY (a) BLACK ISLE District.	Males (Single Married Widowed Not stated)	7,233 3,389 348 1	1,145 — — —	1,356 — — —	1,017 — — —	816 71 — —	514 283 3 1	345 485 9 —	188 543 15 —	126 471 27 —	93 409 35 —	81 349 40 —	48 264 26 —	45 219 42 —	38 129 57 —	26 94 38 —	13 51 25 —	7 17 24 —	1 2 5 —	—	—	—
	Both Sexes	8,459	1,139	1,364	1,231	1,079	669	408	285	260	172	156	113	71	54	51	29	22	6	3	—	—
	Males	3,483	—	—	—	172	438	548	584	456	412	299	207	175	90	69	26	4	—	—	—	—
	Females	829	—	—	—	2	8	23	38	49	65	72	80	92	114	127	78	43	28	6	4	—
(a) BLACK ISLE District.	Both Sexes	*8,922	551	580	1,097	1,511	1,218	831	587	377	316	275	267	212	189	176	113	50	13	1	3	—
	Males	*6,040	296	285	829	1,282	1,017	643	437	220	167	134	130	97	95	71	56	23	4	1	1	—
	Females	2,882	255	295	268	229	201	188	150	157	149	141	137	115	94	105	57	27	9	—	2	—
	Males (Single Married Widowed Not stated)	4,269 1,638 133	266 — —	285 — —	826 3 —	1,194 88 —	739 275 3	302 333 8	143 287 7	55 157 8	61 96 10	33 96 5	28 89 13	18 64 15	14 67 14	9 45 17	7 29 20	5 6 3	—	1	—	—
(a) BLACK ISLE District.	Females (Single Married Widowed Not stated)	1,867 809 206	255 — —	273 — —	267 1 —	198 31 —	119 79 3	80 103 5	56 91 3	41 104 12	52 90 7	37 92 12	40 75 22	33 54 28	27 40 27	33 36 36	21 10 2	—	—	—	2	—

\* Including 3,176 Men of the Royal Navy.



TABLE XXV.—*continued* (County Public Health Districts: Ages and Conjugal Conditions).

PUBLIC HEALTH DISTRICTS.	SEX AND CONDITION. ALL AGES.	Under 5	5-10	10-15	15-20	20-25	25-30	30-35	35-40	40-45	45-50	50-55	55-60	60-65	65-70	70-75	75-80	80-85	85-90	90-95	100 and above.	Not Stated.
(b) EASTER ROSS District.	Both Sexes	10,385	1,099	1,046	963	729	634	594	633	593	618	532	432	353	356	404	221	119	68	9	—	—
	Males	5,057	519	517	498	386	323	278	308	303	288	278	209	154	171	168	93	39	24	5	—	—
	Females	5,328	580	529	465	343	311	316	325	290	330	254	223	199	185	236	128	80	44	4	—	—
	(Single Married Widowed Not stated)	3,348 1,478 230 1	519 — — —	517 — — —	498 — — —	374 12 — —	253 69 1 1	157 117 3 1	120 187 1 1	103 190 10 1	87 194 7 1	78 179 21 1	33 163 13 1	34 94 26 1	26 115 30 1	27 86 55 1	16 44 33 1	6 17 16 1	4 9 11 1	2 3 3 1	—	—
(c) LEWIS District.	Both Sexes	3,364	486	529	463	294	188	124	119	87	110	73	70	54	48	72	37	24	6	—	—	—
	Males	1,468	—	—	2	48	120	184	104	188	190	151	116	99	72	65	25	9	4	1	—	—
	Females	496	—	—	—	1	3	8	12	15	30	30	37	46	65	99	66	47	34	3	—	—
	(Single Married Widowed Not stated)	25,797 11,980 13,817	3,061 1,471 1,428	3,086 1,572 1,514	2,335 1,140 1,195	1,874 784 1,090	1,618 628 992	1,488 608 880	1,386 625 761	1,450 632 818	1,257 585 672	1,266 567 699	996 458 538	783 344 439	783 344 439	725 314 411	433 188 245	231 104 127	85 36 49	25 12 13	9 4 5	3 1 3
(d) MID ROSS District.	Both Sexes	7,877	1,471	1,562	1,140	773	489	284	185	135	85	63	47	22	22	13	8	3	1	1	—	—
	Males	3,612	—	—	—	10	132	422	467	461	468	373	373	274	277	231	112	50	17	5	1	—
	Females	4,62 29	—	—	—	—	2 10 17	28 33 34	45 47 47	36 33 34	3 3 3	3 3 3	4 4 4	3 3 3	1 1 1	69 66 48	6 3 3	—	—	—	—	—
	(Single Married Widowed Not stated)	8,847 3,809 1,125 36	1,428 — — —	1,514 — — —	1,194 — — —	1,032 1 53	654 324 9 5	363 492 23 5	224 486 51 2	218 536 59 5	154 454 61 3	160 450 86 3	118 335 85 —	76 252 111 —	70 211 154 —	74 122 209	39 66 136	18 51 87	5 5 38	2 1 1	—	—
(e) SOUTH-WESTERN District.	Both Sexes	11,887	950	1,004	1,070	893	765	717	749	693	649	680	590	514	493	517	217	186	80	19	6	—
	Males	5,770	506	537	527	435	357	320	372	329	330	347	285	221	218	202	96	81	38	9	1	—
	Females	6,117	444	467	543	458	408	397	377	364	319	333	305	293	275	315	121	105	42	10	5	—
	(Single Married Widowed Not stated)	3,896 1,617 256 1	506 — — —	537 — — —	559 — — —	423 11 — 1	298 58 1 1	211 106 3 3	183 187 2 2	137 187 5 5	120 197 13 13	121 201 25 25	77 187 21 21	61 131 29 29	54 130 34 34	41 116 45 45	20 56 20 20	16 33 32 32	5 7 2 2	—	—	—
(f) SOUTH-WESTERN District.	Both Sexes	3,888	444	467	543	418	304	179	154	132	115	119	82	110	88	110	39	40	9	1	—	—
	Males	1,623	—	—	2	38	101	214	211	214	177	174	170	118	102	63	26	8	4	1	—	—
	Females	600	—	—	—	2	3	4	11	18	26	40	53	63	85	140	56	57	29	8	5	—
	(Single Married Widowed Not stated)	3,622 1,676 1,946	294 161 133	340 157 183	317 161 156	240 118 122	205 87 118	196 84 112	196 75 121	184 90 94	183 90 93	236 113 123	199 98 101	172 75 97	173 72 101	178 74 104	88 35 53	73 25 48	28 9 19	5 2 3	1 1 1	—
(g) SOUTH-WESTERN District.	Both Sexes	1,114	161	149	157	116	78	62	36	29	31	37	22	22	12	21	9	7	4	—	—	—
	Males	498	—	—	—	2	9	20	38	61	56	70	68	45	52	42	19	11	3	1	—	—
	Females	63	—	—	—	—	—	1	1	—	3	6	8	8	8	11	7	7	2	1	—	—
	(Single Married Widowed Not stated)	1,223 501 221	133 — —	164 — —	154 — —	114 — —	90 — —	55 — —	36 — —	35 — —	30 — —	37 — —	35 — —	29 — —	41 — —	42 — —	21 — —	17 — —	5 — —	2 — —	—	—



TABLE XXV.—continued.

PUBLIC HEALTH DISTRICTS.	SEX AND CONDITION.	ALL AGES.	Under 5	5-	10-	15-	20-	25-	30-	35-	40-	45-	50-	55-	60-	65-	70-	75-	80-	85-	90-	95-	100 and above.	Not Stated.
(f) WESTERN District.	Both Sexes	4,755	399	415	485	416	250	261	273	241	228	262	298	227	235	228	244	146	93	40	12	5	—	—
	Males	2,337	203	201	240	229	138	133	134	105	111	120	150	103	122	113	100	70	41	17	6	1	—	—
	Females	2,421	196	214	245	187	112	128	139	136	117	142	148	134	113	115	144	76	52	23	6	4	—	—
	Males { Single Married Widowed Not stated	1,562 660 114 1	203 — — —	201 — — —	240 — — —	229 — — —	135 3 — —	124 9 — —	106 27 1 —	67 38 — —	48 56 6 1	39 74 7 —	39 101 10 —	32 63 8 —	32 82 8 —	29 72 12 —	21 57 22 —	8 16 12 —	7 16 18 —	2 10 5 —	— 4 1 —	—	—	
(g) HAWICK District.	Females { Single Married Widowed Not stated	1,462 678 280 1	196 — — —	214 — — —	245 — — —	186 1 — —	100 12 — —	97 29 2 —	62 76 1 —	53 76 7 —	31 79 10 —	27 105 10 —	44 83 21 —	40 66 18 —	37 49 27 —	35 44 36 —	47 39 58 —	25 15 31 —	17 3 19 —	2 4 3 —	1 3 —	—	—	
	Both Sexes	3,258	272	324	325	288	292	231	252	239	211	166	131	158	134	116	67	36	12	3	—	1	—	—
	Males	1,612	155	177	154	170	151	61	51	30	10	20	16	8	9	6	2	2	1	—	—	—	—	—
	Females { Single Married Widowed	1,646 517 72	117 — — —	147 — — —	171 — — —	118 — — —	135 6 — —	140 30 — —	141 60 — —	131 78 — —	121 80 — —	83 60 3 —	66 44 5 —	95 47 8 —	70 46 9 —	54 37 19 —	31 15 15 —	16 9 2 —	8 1 2 —	1 — —	1 — —	—	—	
(h) JEDBURGH District.	Females { Single Married Widowed	1,028 529 89	117 — — —	147 — — —	171 — — —	117 1 — —	121 14 — —	100 39 1 —	65 76 — —	43 86 2 —	33 84 4 —	21 58 4 —	19 37 10 —	28 56 11 —	19 35 16 —	10 30 14 —	10 11 10 —	4 2 5 —	3 — —	— — —	— — —	1 — —	—	
	Both Sexes	4,855	438	467	416	440	376	385	410	373	327	282	259	208	163	126	106	53	20	4	2	—	—	—
	Males	2,345	216	236	203	246	181	169	186	161	160	140	115	101	81	59	48	29	12	2	—	—	—	—
	Females { Single Married Widowed	2,510 109 132	222 — — —	231 — — —	213 — — —	194 — — —	185 13 — —	216 53 — —	224 101 3 —	212 117 2 —	167 124 3 —	142 102 3 —	144 87 8 —	107 86 8 —	82 17 17 —	67 19 23 —	58 7 23 —	24 3 7 —	8 2 2 —	2 — —	— — —	—	—	
(i) KELSO District.	Females { Single Married Widowed	1,431 805 109	216 — — —	236 — — —	203 — — —	246 — — —	168 13 — —	116 53 — —	82 101 3 —	42 117 2 —	33 124 3 —	35 102 3 —	20 87 8 —	7 86 8 —	8 17 19 —	5 9 16 —	3 12 12 —	2 3 3 —	2 — —	— — —	— — —	—	—	
	Both Sexes	1,571	222	231	213	194	173	145	99	78	45	35	41	31	17	15	20	7	3	1	1	—	—	—
	Males	807	—	—	—	—	22	70	120	129	117	103	93	62	43	28	17	3	—	—	—	—	—	—
	Females { Single Married Widowed	132 — — —	— — —	— — —	— — —	— — —	— — —	1 — —	5 — —	5 — —	5 — —	4 — —	10 — —	14 — —	22 — —	24 — —	21 — —	14 — —	5 — —	1 — —	1 — —	—	—	
(j) KILMARNOCK District.	Both Sexes	6,321	532	555	596	595	571	533	489	419	415	387	301	280	211	192	143	59	36	7	2	—	—	—
	Males	3,003	267	282	312	292	266	231	228	204	174	183	125	138	96	84	80	22	16	2	1	—	—	—
	Females	3,318	265	273	284	303	305	302	261	215	241	204	176	142	115	108	63	37	20	5	1	—	—	—
	Males { Single Married Widowed	1,873 997 133	267 — — —	282 — — —	312 — — —	291 1 — —	246 20 — —	149 80 2 —	98 126 4 —	59 142 3 —	45 119 6 —	35 142 8 —	17 100 8 —	22 96 20 —	12 71 13 —	18 46 20 —	14 41 25 —	5 5 11 —	1 — —	— — —	— — —	—	—	
(k) KILMARNOCK District.	Females { Single Married Widowed	2,099 995 224	265 — — —	273 — — —	284 — — —	302 1 — —	269 36 — —	189 111 2 —	121 136 4 —	84 123 8 —	77 155 9 —	69 132 13 —	53 23 23 —	37 22 22 —	24 63 28 —	29 43 36 —	11 15 37 —	6 6 25 —	8 1 11 —	— 5 1 —	— — —	—	—	















### OCCUPATION TABLES.

These Tables—XXVI to XXXII—deal essentially with the aggregate numbers of persons in Scotland with remunerative occupations. Detailed information regarding the Occupied in counties, in cities, and in burghs with populations of over 20,000, is to be found in the various County Parts of the First Volume.

An Index to the occupations, shewing their positions in the Tables, and the principal designations embraced under the various headings, is given in Table XXXIII.

The occupations of the population are further dealt with in Tables XXXVI and XXXVII, in which the Occupied are tabulated according to the Industry to which they are attached.



TABLE XXVI.—SCOTLAND—OCCUPATIONS OF MALES AND FEMALES  
Aged 10 Years and Upwards, in Eleven Groups of Ages, and by Status.

OCCUPATIONS.	MALES.																
	AGES OF MALES 10 YEARS AND UPWARDS.																
	STATUS.																
TOTAL.	Working at Home.	Employers.	Working for Employers.	Working on own account.	Others or no Statement.	10 to 13	14	15	16	17	18 to 19	20 to 24	25 to 44	45 to 64	65 to 69	70 and over.	Not stated.
<b>I.—GENERAL OR LOCAL GOVERNMENT OF THE COUNTRY.</b>																	
1. National Government.																	
1. Post Office—Officers, Clerks, Telegraphists, Telephone Operators . . . . .	3,868	—	—	—	—	1	35	66	56	78	184	478	2,152	756	26	36	—
2. Postmen; Post Office Messengers, &c. . . . .	8,563	—	—	—	—	12	508	744	338	263	427	1,178	3,871	1,127	61	34	—
3. Other Civil Service Officers and Clerks . . . . .	3,178	—	—	—	—	—	2	10	21	29	115	410	1,464	1,096	17	14	—
4. Other Civil Service Messengers, &c. . . . .	836	—	—	—	—	—	9	12	4	7	16	35	438	289	13	13	—
2. Local Government.																	
5. Police . . . . .	5,797	—	—	—	—	—	—	1	1	1	52	1,071	3,497	1,138	24	12	—
6. Municipal, Parish, and other Local or County Officers . . . . .	4,761	—	—	—	—	1	12	52	77	86	153	393	2,027	1,542	202	216	—
<b>II.—DEFENCE OF THE COUNTRY.</b>																	
1. Army.																	
7. Army Officers (Effective and Retired) . . . . .	892	—	—	—	—	1	—	—	—	1	11	56	478	230	46	69	—
8. Soldiers and Non-Commissioned Officers . . . . .	6,052	—	—	—	—	—	9	21	42	268	1,317	1,822	2,477	88	6	2	—
2. Navy and Marines.																	
9. Officers of the Navy and Marines (Effective and Retired) . . . . .	520	—	—	—	—	—	—	—	—	12	77	77	271	67	7	9	—
10. Men of the Navy and Marines . . . . .	8,009	—	—	—	—	—	—	1	24	248	973	2,519	4,138	101	3	2	—
<b>III.—PROFESSIONAL OCCUPATIONS AND THEIR SUBORDINATE SERVICES.</b>																	
1. Clerical.																	
11. Ministers (Established Church) . . . . .	1,765	—	—	—	—	—	—	—	—	—	—	10	682	826	104	143	—
12. Ministers (United Free Church) . . . . .	1,838	—	—	—	—	—	—	—	—	—	—	7	717	826	137	151	—
13. Episcopalian Clergymen . . . . .	321	—	—	—	—	—	—	—	—	—	—	5	139	137	19	21	—
14. Roman Catholic Priests . . . . .	474	—	—	—	—	—	—	—	—	—	—	2	283	158	16	15	—
15. Ministers, Clergymen of other religious bodies . . . . .	707	—	—	—	—	—	—	—	—	—	—	12	350	263	44	38	—
16. Missionaries, Scripture Readers, Itinerant Preachers . . . . .	912	—	—	—	—	—	—	—	—	—	—	50	447	312	40	63	—
17. Monks, Nuns, Sisters of Charity . . . . .	2	—	—	—	—	—	—	—	—	—	—	—	1	1	—	—	—
18. Church, Chapel, Cemetery—Officers, &c. . . . .	1,152	—	—	—	—	—	—	1	1	—	6	21	345	566	102	110	—
2. Legal.																	
19. Advocates, Solicitors . . . . .	4,218	—	—	—	—	—	2	4	14	15	27	143	2,232	1,506	147	128	—
20. Law Clerks . . . . .	5,423	—	—	—	—	—	141	314	428	408	638	1,129	1,758	558	31	18	—



TABLE XXVI.—*continued* (Occupations of Females).

OCCUPATIONS.	FEMALES.																
	Total.	STATUS.						AGES OF FEMALES 10 YEARS AND UPWARDS.									
		Working at Home.	Employers.	Working for Employers.	Working on own account.	Others or no Statement.	10 to 13	14	15	16	17	18 to 19	20 to 24	25 to 44	45 to 64	65 to 69	70 and over.
<b>I.—GENERAL OR LOCAL GOVERNMENT OF THE COUNTRY.</b>																	
<b>1. National Government.</b>																	
1. Post Office—Officers, Clerks, Telegraphists, Telephone Operators . . . . .	3,389	—	—	—	—	1	7	31	71	127	316	794	1,539	438	42	23	—
2. Postmen ; Post Office Messengers, &c. . . . .	552	—	—	—	—	—	12	30	30	23	64	93	194	88	13	5	—
3. Other Civil Service Officers and Clerks . . . . .	117	—	—	—	—	—	—	—	3	2	12	25	66	9	—	—	—
4. Other Civil Service Messengers, &c. . . . .	134	—	—	—	—	—	—	2	—	1	1	9	79	37	2	3	—
<b>2. Local Government.</b>																	
5. Police . . . . .	14	—	—	—	—	—	—	—	—	—	—	1	3	10	—	—	—
6. Municipal, Parish, and other Local or County Officers . . . . .	726	—	—	—	—	—	1	3	6	15	30	147	382	116	15	11	—
<b>II.—DEFENCE OF THE COUNTRY.</b>																	
<b>1. Army.</b>																	
7. Army Officers (Effective and Retired) . . . . .	—	—	—	—	—	—	—	—	—	—	—	—	—	—	—	—	—
8. Soldiers and Non-Commissioned Officers . . . . .	—	—	—	—	—	—	—	—	—	—	—	—	—	—	—	—	—
<b>2. Navy and Marines.</b>																	
9. Officers of the Navy and Marines (Effective and Retired) . . . . .	—	—	—	—	—	—	—	—	—	—	—	—	—	—	—	—	—
10. Men of the Navy and Marines . . . . .	—	—	—	—	—	—	—	—	—	—	—	—	—	—	—	—	—
<b>III.—PROFESSIONAL OCCUPATIONS AND THEIR SUBORDINATE SERVICES.</b>																	
<b>1. Clerical.</b>																	
11. Ministers (Established Church) . . . . .	—	—	—	—	—	—	—	—	—	—	—	—	—	—	—	—	—
12. Ministers (United Free Church) . . . . .	—	—	—	—	—	—	—	—	—	—	—	—	—	—	—	—	—
13. Episcopalian Clergymen . . . . .	—	—	—	—	—	—	—	—	—	—	—	—	—	—	—	—	—
14. Roman Catholic Priests . . . . .	—	—	—	—	—	—	—	—	—	—	—	—	—	—	—	—	—
15. Ministers, Clergymen of other religious bodies . . . . .	2	—	—	—	—	—	—	—	—	—	—	1	1	—	—	—	—
16. Missionaries, Scripture Readers, Itinerant Preachers . . . . .	546	—	—	—	—	—	—	—	—	—	2	69	306	143	14	12	—
17. Monks, Nuns, Sisters of Charity . . . . .	412	—	—	—	—	—	—	—	—	1	—	13	203	143	23	29	—
18. Church, Chapel, Cemetery—Officers, &c. . . . .	104	—	—	—	—	—	1	—	1	—	1	—	22	56	13	10	—
<b>2. Legal.</b>																	
19. Advocates, Solicitors . . . . .	1	—	—	—	—	—	—	—	—	—	—	1	—	—	—	—	—
20. Law Clerks . . . . .	114	—	—	—	—	—	1	3	4	2	18	43	42	1	—	—	—



TABLE XXVI.—*continued* (Occupations of Males).

OCCUPATIONS.	MALES.																	
	STATUS.					AGES OF MALES 10 YEARS AND UPWARDS.												
	Total.	Working at Home.	Employers.	Working for Employers.	Working on own account.	Others or no Statement.	10 to 13.	14.	15.	16.	17.	18 to 19.	20 to 24.	25 to 44.	45 to 64.	65 to 69.	70 and over.	Not stated.
<b>3. Medical.</b>																		
21. Physicians, Surgeons, Registered Practitioners . . . . .	3,094	—	—	—	—	—	—	—	—	—	—	—	141	1,735	1,043	89	86	—
22. Dentists (including Assistants) . . . . .	1,323	—	—	—	—	—	12	43	65	67	120	200	645	150	8	13	—	—
23. Veterinary Surgeons . . . . .	279	—	—	—	—	—	—	—	—	—	—	—	—	13	133	103	14	—
24. Midwives . . . . .	—	—	—	—	—	—	—	—	—	—	—	—	—	—	—	—	—	—
25. Sick Nurses, Invalid Attendants . . . . .	268	—	—	—	—	—	1	—	—	1	2	—	51	168	34	7	4	—
26. Subordinate Medical Service . . . . .	524	—	—	—	—	—	7	11	21	13	71	103	212	70	8	—	—	—
<b>4. Teaching.</b>																		
27. Schoolmasters, Teachers, Professors, Lecturers . . . . .	8,010	—	—	—	—	—	1	9	8	14	38	844	4,356	2,579	112	48	1	—
28. Others connected with Education . . . . .	1,067	—	—	—	—	—	4	14	13	10	21	34	460	417	53	41	—	—
<b>5. Literary and Scientific.</b>																		
29. Authors, Editors, Journalists, Reporters . . . . .	1,001	—	—	—	—	—	1	4	11	16	37	131	490	268	22	21	—	—
30. Persons engaged in Scientific Pursuits . . . . .	446	—	—	—	—	—	3	7	19	21	40	91	196	53	10	6	—	—
31. Others connected with Literature, &c. . . . .	401	—	—	—	—	—	2	11	5	9	15	36	162	125	21	15	—	—
<b>6. Engineers and Surveyors.</b>																		
32. Civil, Mining—Engineers . . . . .	1,567	—	196	894	144	333	3	15	21	57	119	348	667	282	34	21	—	—
33. Land, House, Ship—Surveyors . . . . .	518	—	71	285	44	118	4	5	8	12	22	72	238	122	16	19	—	—
34. Professional Engineers, Professional Surveyors—Assistants . . . . .	49	—	1	24	1	23	1	—	4	2	5	12	21	3	—	1	—	—
<b>7. Art, Music, Drama.</b>																		
35. Painters, Sculptors, Engravers . . . . .	1,283	150	84	616	410	173	7	34	34	34	68	141	521	368	37	39	—	—
36. Architects . . . . .	1,647	—	365	755	240	287	6	35	71	84	157	310	650	262	39	33	—	—
37. Photographers . . . . .	1,306	111	291	592	364	59	9	11	17	13	48	150	672	338	24	24	—	—
38. Musicians, Music Masters, Singers (not Street) . . . . .	1,973	289	34	657	828	454	4	5	17	17	33	164	1,073	592	42	26	—	—
39. Actors . . . . .	447	—	—	—	—	—	4	1	5	1	10	61	272	86	5	2	—	—
40. Art, Music, Theatre—Service, &c. . . . .	918	—	58	684	48	128	3	11	14	13	36	142	511	170	15	3	—	—
<b>8. Exhibition, Games, &amp;c.</b>																		
41. Performers, Showmen; Exhibition, Games—Service . . . . .	2,780	10	153	1,795	311	521	1	41	64	60	70	127	395	1,308	602	62	49	1



TABLE XXVI.—continued (Occupations of Females).

OCCUPATIONS.	FEMALES.																
	STATUS.						AGES OF FEMALES 10 YEARS AND UPWARDS.										
	Total.	Working at Home.	Employers.	Working for Employers.	Working on own account.	Others or no Statement.	10 to 13.	14.	15.	16.	17.	18 to 19.	20 to 24.	25 to 44.	45 to 64.	65 to 69.	70 and over.
<b>3. Medical.</b>																	
21. Physicians, Surgeons, Registered Practitioners . . . . .	134	—	—	—	—	—	—	—	—	—	—	—	12	110	11	—	1
22. Dentists (including Assistants) . . . . .	72	—	—	—	—	—	1	3	4	1	13	12	31	7	—	—	—
23. Veterinary Surgeons . . . . .	1	—	—	—	—	—	—	—	—	—	—	8	117	138	23	27	—
24. Midwives . . . . .	313	—	—	—	—	—	—	—	—	—	—	159	2,003	5,690	1,993	260	137
25. Sick Nurses, Invalid Attendants . . . . .	10,316	—	—	—	—	—	3	21	17	9	22	21	50	153	68	8	3
26. Subordinate Medical Service . . . . .	317	—	—	—	—	—	—	1	2	11	21	50	153	68	8	3	—
<b>4. Teaching.</b>																	
27. Schoolmasters, Teachers, Professors, Lecturers . . . . .	18,778	—	—	—	—	—	—	2	14	33	45	185	4,483	11,587	2,340	61	23
28. Others connected with Education . . . . .	466	—	—	—	—	—	1	—	7	4	15	44	216	161	11	7	—
<b>5. Literary and Scientific.</b>																	
29. Authors, Editors, Journalists, Reporters . . . . .	100	—	—	—	—	—	—	—	1	1	4	11	55	24	3	1	—
30. Persons engaged in Scientific Pursuits . . . . .	25	—	—	—	—	—	1	2	2	—	3	30	71	109	16	2	—
31. Others connected with Literature, &c. . . . .	254	—	—	—	—	—	1	7	3	13	30	71	109	16	2	2	—
<b>6. Engineers and Surveyors.</b>																	
32. Civil, Mining—Engineers . . . . .	6	—	1	1	3	1	—	—	—	—	—	—	—	3	—	—	—
33. Land, House, Ship—Surveyors . . . . .	—	—	—	—	—	—	—	—	—	—	—	—	—	—	—	—	—
34. Professional Engineers', Professional Surveyors'—Assistants . . . . .	10	—	—	1	5	4	—	—	—	1	—	2	6	1	—	—	—
<b>7. Art, Music, Drama.</b>																	
35. Painters, Sculptors, Engravers . . . . .	316	60	3	112	142	59	—	5	10	2	11	11	45	146	78	5	3
36. Architects . . . . .	12	—	1	5	1	5	—	—	—	—	1	2	3	6	—	—	—
37. Photographers . . . . .	847	34	22	680	51	94	—	24	51	61	48	99	221	285	55	3	—
38. Musicians, Music Masters, Singers (not Street) . . . . .	2,012	688	7	268	1,248	489	1	1	5	16	25	85	381	1,120	338	25	15
39. Actors . . . . .	321	—	—	—	—	—	1	6	6	11	11	18	80	175	11	1	—
40. Art, Music, Theatre—Service, &c. . . . .	249	—	4	195	12	38	—	5	6	3	10	24	62	121	18	—	—
<b>8. Exhibition, Games, &amp;c.</b>																	
41. Performers, Showmen; Exhibition, Games—Service . . . . .	234	22	9	124	62	39	2	2	5	8	15	23	47	91	38	1	2



TABLE XXVI.—*continued* (Occupations of Males).

OCCUPATIONS.	MALES.																	
	STATUS.						AGES OF MALES 10 YEARS AND UPWARDS.											
	Working at Home.	Employers.	Working for Employers.	Working on own account.	Others or no Statements.	Total.	10 to 13.	14.	15.	16.	17.	18 to 19.	20 to 24.	25 to 44.	45 to 64.	65 to 69.	70 and over.	Not stated.
IV.—DOMESTIC OFFICES OR SERVICES.																		
1. Domestic Indoor Service.																		
42. Domestic Indoor Servants in Hotels, Lodging-houses, Eating-houses . . . . .	—	—	—	—	—	1,194	—	8	32	41	52	118	271	504	147	11	9	1
43. Other Domestic Indoor Servants . . . . .	—	—	—	—	—	2,527	—	57	91	135	115	244	424	1,018	374	46	23	—
2. Domestic Outdoor Service.																		
44. Domestic—Coachmen, Grooms . . . . .	—	—	—	—	—	4,886	—	21	55	101	91	234	693	2,209	1,281	132	69	—
45. Domestic—Motor Car Drivers, Motor Car Attendants . . . . .	—	—	—	—	—	2,564	—	3	10	10	29	125	573	1,607	205	2	—	—
46. Domestic Gardeners . . . . .	—	—	—	—	—	10,615	—	58	170	273	322	686	1,344	4,363	2,714	394	291	—
47. Gamekeepers . . . . .	—	—	—	—	—	5,908	—	18	41	54	82	214	609	2,848	1,765	166	111	—
3. Other Service.																		
48. College, Club—Service . . . . .	—	—	—	—	—	412	—	6	18	15	14	17	54	172	95	15	6	—
49. Hospital, Institution, and Benevolent Society Service . . . . .	—	—	—	—	—	1,762	1	4	10	5	6	38	241	968	417	38	34	—
50. Caretakers; Office, Park, Lodge, Gate—Keepers (not Government) . . . . .	—	—	—	—	—	2,233	—	10	13	3	1	11	40	703	1,058	213	181	—
51. Cooks (not Domestic) . . . . .	—	—	—	—	—	485	—	1	11	10	17	27	78	251	82	5	3	—
52. Charwomen, Cleaners . . . . .	—	—	—	—	—	66	—	—	1	2	2	3	4	29	25	—	—	—
53. Laundry Workers; Washers, Ironers, Manglers, &c. . . . .	22	200	470	45	91	806	—	18	23	22	21	48	64	374	208	15	13	—
54. Bath and Wash-house Service; others engaged in Service . . . . .	4	14	562	104	350	1,030	—	9	21	10	14	36	83	424	328	60	45	—
V.—COMMERCIAL OCCUPATIONS.																		
1. Merchants, Agents, and Accountants.																		
55. Merchants (Commodity undefined) . . . . .	25	240	86	110	78	514	—	—	3	1	3	7	27	210	200	34	29	—
56. Brokers, Agents, Factors . . . . .	79	1,147	1,708	1,287	686	4,828	—	10	18	31	23	67	247	2,125	1,869	257	181	—
57. Salesmen, Buyers (not otherwise described) . . . . .	—	4	84	8	18	114	—	—	—	3	—	4	12	66	25	2	2	—
58. Commercial Travellers . . . . .	—	176	9,271	771	1,492	11,710	—	2	6	14	25	113	966	6,934	3,259	256	133	2
59. Accountants . . . . .	9	535	837	129	397	1,898	—	1	8	15	63	201	367	779	404	27	33	—
60. Auctioneers, Appraisers, Valuers, House Agents . . . . .	—	369	489	213	221	1,292	—	1	3	7	9	22	107	551	467	49	76	—
61. Officers of Commercial Guilds, Societies, &c. . . . .	—	5	186	5	72	268	—	—	—	—	—	2	6	126	123	3	8	—
2. Commercial or Business Clerks.																		
62. Commercial or Business Clerks . . . . .	—	—	—	—	—	40,337	7	722	1,722	2,130	2,278	4,095	7,699	15,687	5,311	432	254	—



TABLE XXVI.—*continued* (Occupations of Females).

OCCUPATIONS.	FEMALES.																	
	STATUS.						AGES OF FEMALES 10 YEARS AND UPWARDS.											
	Total.	Working at Home.	Employers.	Working for Employers.	Working on own account.	Others or no Statement.	10 to 13.	14.	15.	16.	17.	18 to 19.	20 to 24.	25 to 44.	45 to 64.	65 to 69.	70 and over.	Not stated.
IV.—DOMESTIC OFFICES OR SERVICES.																		
1. Domestic Indoor Service.																		
42. Domestic Indoor Servants in Hotels, Lodging-houses, Eating-houses . . . . .	3,968	—	—	—	—	—	2	18	67	114	180	496	1,207	1,601	260	19	4	—
43. Other Domestic Indoor Servants . . . . .	131,084	—	—	—	—	—	83	2,508	5,086	6,611	7,512	16,185	33,063	44,134	134,091	1,369	1,117	7
2. Domestic Outdoor Service.																		
44. Domestic—Coachmen, Grooms . . . . .	2	—	—	—	—	—	—	—	1	—	1	—	—	—	—	—	—	—
45. Domestic—Motor Car Drivers, Motor Car Attendants . . . . .	7	—	—	—	—	—	—	—	—	—	—	—	2	2	3	—	—	—
46. Domestic Gardeners . . . . .	49	—	—	—	—	—	—	—	2	2	—	1	8	18	11	6	1	—
47. Gamekeepers . . . . .	11	—	—	—	—	—	—	—	—	—	1	—	3	3	3	1	—	—
3. Other Service.																		
48. College, Club—Service . . . . .	243	—	—	—	—	—	—	—	2	4	9	15	52	115	42	4	—	—
49. Hospital, Institution, and Benevolent Society Service . . . . .	4,900	—	—	—	—	—	1	36	57	123	216	570	1,288	1,886	643	45	35	—
50. Caretakers; Office, Park, Lodge, Gate—Keepers (not Government) . . . . .	1,471	—	—	—	—	—	—	—	—	5	1	4	24	423	721	141	152	—
51. Cooks (not Domestic) . . . . .	1,206	—	—	—	—	—	—	1	3	6	19	61	176	615	294	20	11	—
52. Charwomen, Cleaners . . . . .	10,472	—	—	—	—	—	—	10	14	21	33	93	259	3,692	5,209	747	393	1
53. Laundry Workers; Washers, Ironers, Manglers, &c. . . . .	12,928	1,277	284	8,651	1,563	2,430	15	312	538	594	719	1,407	2,569	3,862	2,369	326	216	1
54. Bath and Wash-house Service; others engaged in Service . . . . .	237	3	1	94	19	123	—	—	1	6	3	9	26	112	66	9	5	—
V.—COMMERCIAL OCCUPATIONS.																		
1. Merchants, Agents, and Accountants.																		
55. Merchants (Commodity undefined) . . . . .	70	10	9	8	38	15	—	1	—	2	3	1	6	17	27	4	9	—
56. Brokers, Agents, Factors . . . . .	273	34	28	89	126	30	—	4	4	5	2	10	19	91	113	13	12	—
57. Salesmen, Buyers (not otherwise described) . . . . .	65	—	—	50	5	10	—	—	1	5	2	10	13	25	8	1	—	—
58. Commercial Travellers . . . . .	223	—	2	164	34	23	—	1	2	4	5	22	55	109	23	2	—	—
59. Accountants . . . . .	10	—	—	8	1	1	—	—	—	—	—	—	1	4	5	—	—	—
60. Auctioneers, Appraisers, Valuers, House Agents . . . . .	27	—	1	10	10	6	—	1	—	—	—	1	1	9	12	1	2	—
61. Officers of Commercial Guilds, Societies, &c. . . . .	36	—	—	23	6	7	—	—	—	—	1	1	4	17	12	1	—	—
2. Commercial or Business Clerks.																		
62. Commercial or Business Clerks . . . . .	29,067	—	—	—	—	—	2	511	1,165	1,728	2,161	4,695	9,550	8,891	348	9	7	—



TABLE XXVI.—continued (Occupations of Males).

OCCUPATIONS.	MALES.																	
	STATUS.						AGES OF MALES 10 YEARS AND UPWARDS.											
	Working at Home.	Employers.	Working for Employers.	Working on own account.	Others or no Statement.	Total.	10 to 13	14	15	16	17	18 to 19	20 to 24	25 to 44	45 to 64	65 to 69	70 and over.	Not stated.
<b>3. Dealers in Money.</b>																		
63. Bankers; Bank—Officials, Clerks . . . . .	—	57	3,269	4	2,630	5,960	2	14	121	282	407	804	1,077	1,974	1,155	76	48	—
64. Bill—Discounters, Brokers; Finance Agents . . . . .	1	20	51	10	21	102	—	—	1	1	4	1	15	38	33	3	6	—
<b>4. Insurance.</b>																		
65. Life, House, Ship, &c., Insurance—Officials, Clerks, &c. . . . .	—	77	2,873	30	1,110	4,090	—	23	68	140	182	374	699	1,844	712	31	17	—
66. Insurance Agents . . . . .	—	60	3,488	82	960	4,590	—	3	5	11	15	45	345	2,588	1,394	117	67	—
<b>VI.—CONVEYANCE OF PERSONS, GOODS, AND MESSAGES.</b>																		
<b>1. On Railways.</b>																		
67. Railway—Officials, Clerks . . . . .	—	—	—	—	—	9,765	—	158	354	409	386	873	1,714	3,730	2,030	82	29	—
68. Railway Ticket—Examiners, Collectors; Railway Porters . . . . .	—	—	—	—	—	6,455	3	19	79	135	205	517	1,221	2,967	1,163	105	40	—
69. Railway Engine—Drivers, Stokers, Cleaners . . . . .	—	—	—	—	—	9,290	—	8	53	159	249	748	2,062	4,067	1,780	120	44	—
70. Railway Guards . . . . .	—	—	—	—	—	3,054	—	5	2	4	7	17	272	1,844	860	34	9	—
71. Signalmen . . . . .	—	—	—	—	—	3,816	—	10	11	13	12	38	461	2,267	940	54	10	—
72. Pointsmen, Level Crossing Men . . . . .	—	—	—	—	—	927	—	2	2	2	3	24	150	512	183	35	14	—
73. Platelayers, Gangers, Packers . . . . .	—	—	—	—	—	8,316	—	2	8	13	37	234	906	3,966	2,695	301	154	—
74. Railway Labourers (not Railway Contractors' Labourers); other Railway Servants . . . . .	—	—	—	—	—	7,833	2	119	171	184	188	384	861	3,356	2,178	241	149	—
<b>2. On Roads.</b>																		
75. Livery Stable Keepers; Coach, Cab—Proprietors; Motor Garage—Proprietors, Workers . . . . .	—	557	482	355	116	1,510	—	3	10	18	29	49	131	704	483	50	33	—
76. Horsekeepers, Grooms, Stablemen, Coachmen (not Domestic); Cabmen . . . . .	—	43	3,645	67	2,682	6,437	3	35	70	90	87	218	622	3,038	1,949	218	107	—
77. Motor Car Drivers (not Domestic), Motor Cab Drivers, Motor Van, &c., Drivers . . . . .	—	11	989	23	260	1,283	1	3	10	13	33	84	321	728	89	—	1	—
78. Vanmen, Lorrymen, Carriers, Carters (not Farm) . . . . .	—	916	33,560	1,236	4,679	40,391	15	666	956	1,103	1,074	2,071	5,129	198,568	4,491	689	341	—
79. Omnibus Service—Horse Drivers . . . . .	—	—	120	5	16	141	—	—	2	1	2	9	27	72	28	—	—	—
80. " " Motor Drivers . . . . .	—	2	67	1	30	100	—	1	—	1	6	23	10	55	3	1	—	—
81. " " Conductors and Others . . . . .	—	1	43	3	26	73	—	3	7	5	2	3	14	26	13	—	—	—
82. Tramway Service—Drivers . . . . .	—	1	1,158	1	1,380	2,540	—	1	—	—	5	15	218	2,052	243	6	—	—
83. " " Conductors and Others . . . . .	—	1	1,713	—	2,250	3,964	3	18	22	36	54	97	611	2,476	599	36	12	—
84. Others connected with Carrying or Cartage; others on Roads . . . . .	—	124	110	62	23	319	—	1	1	8	1	4	13	155	111	14	11	—



TABLE XXVI.—*continued* (Occupations of Females).

OCCUPATIONS.	FEMALES.																
	STATUS.						AGES OF FEMALES 10 YEARS AND UPWARDS.										
	Total.	Working at Home.	Employers.	Working for Employers.	Working on own account.	Others or no Statement.	10 to 13.	14.	15.	16.	17.	18 to 19.	20 to 24.	25 to 44.	45 to 64.	65 to 69.	70 and over.
<b>3. Dealers in Money.</b>																	
63. Bankers : Bank—Officials, Clerks . . . . .	22	—	—	14	—	8	—	—	—	—	2	3	6	7	4	—	—
64. Bill—Discounters, Brokers ; Finance Agents . . . . .	18	—	—	13	2	3	—	—	—	—	1	2	7	7	1	—	—
<b>4. Insurance.</b>																	
65. Life, House, Ship, &c., Insurance—Officials, Clerks, &c. . . . .	189	—	—	140	—	49	—	7	9	4	34	70	61	4	—	—	—
66. Insurance Agents . . . . .	31	—	—	26	—	5	—	—	1	1	1	1	15	11	1	—	—
<b>VI.—CONVEYANCE OF PERSONS, GOODS, AND MESSAGES.</b>																	
<b>1. On Railways.</b>																	
67. Railway—Officials, Clerks . . . . .	205	—	—	—	—	—	—	1	7	13	8	29	50	91	6	—	—
68. Railway Ticket—Examiners, Collectors ; Railway Porters . . . . .	1	—	—	—	—	—	—	—	1	—	—	—	—	—	—	—	—
69. Railway Engine—Drivers, Stokers, Cleaners . . . . .	—	—	—	—	—	—	—	—	—	—	—	—	—	—	—	—	—
70. Railway Guards . . . . .	—	—	—	—	—	—	—	—	—	—	—	—	—	—	—	—	—
71. Signalmen . . . . .	—	—	—	—	—	—	—	—	—	—	—	—	—	—	—	—	—
72. Pointsmen, Level Crossing Men . . . . .	20	—	—	—	—	—	—	—	—	—	—	—	—	7	7	3	3
73. Platelayers, Gangers, Packers . . . . .	—	—	—	—	—	—	—	—	—	—	—	—	—	—	—	—	—
74. Railway Labourers (not Railway Contractors' Labourers) ; other Railway Servants . . . . .	260	—	—	—	—	—	—	3	—	6	4	12	37	98	85	6	9
<b>2. On Roads.</b>																	
75. Livery Stable Keepers ; Coach, Cab—Proprietors ; Motor Garage—Proprietors, Workers . . . . .	31	—	22	3	1	5	—	—	—	1	—	—	2	6	15	3	4
76. Horsekeepers, Grooms, Stablemen, Coachmen (not Domestic) ; Cabmen . . . . .	4	—	1	3	—	—	—	—	—	—	—	—	—	—	3	1	—
77. Motor Car Drivers (not Domestic), Motor Cab Drivers, Motor Van, &c., Drivers . . . . .	1	—	1	—	—	—	—	—	—	—	—	—	—	—	—	—	—
78. Vanmen, Lorrymen, Carriers, Carters (not Farm) . . . . .	68	—	36	19	7	6	—	2	2	1	3	—	3	9	31	8	9
79. Omnibus Service—Horse Drivers . . . . .	—	—	—	—	—	—	—	—	—	—	—	—	—	—	—	—	—
80. " " Motor Drivers . . . . .	—	—	—	—	—	—	—	—	—	—	—	—	—	—	—	—	—
81. " " Conductors and Others . . . . .	1	—	1	—	—	—	—	—	—	—	—	—	—	—	—	—	—
82. Tramway Service—Drivers . . . . .	—	—	—	—	—	—	—	—	—	—	—	—	—	—	—	—	—
83. " " Conductors and Others . . . . .	44	—	—	18	—	26	—	—	2	1	6	1	8	22	3	—	1
84. Others connected with Carrying or Cartage ; others on Roads . . . . .	19	—	12	6	1	—	—	1	1	—	—	—	1	2	13	—	1



TABLE XXVI.—*continued* (Occupations of Males).

OCCUPATIONS.	MALES.																
	AGES OF MALES 10 YEARS AND UPWARDS.																
	STATUS.																
TOTAL.	Working at Home.	Employers.	Working for Employers.	Working on own account.	Others or no Statement.	10 to 13	14	15	16	17	18 to 19	20 to 24	25 to 44	45 to 64	65 to 69	70 and over.	Not stated.
3. On Seas, Rivers, and Canals.																	
85. Merchant Service; Seamen—Navigating Department	8,712	96	7,088	96	1,432	—	9	28	96	157	438	1,227	3,931	2,456	226	143	1
86. " " Engineering Department	7,813	34	7,199	10	570	—	7	14	77	103	275	1,160	4,401	1,638	93	44	1
87. " " Cooks, Stewards, and Others (Subsidiary Services)	3,096	11	2,806	8	271	1	19	34	67	92	193	544	1,434	639	54	19	—
88. Pilots; Boatmen on Seas	493	10	281	100	102	1	—	2	3	2	11	28	191	216	20	19	—
89. Bargemen, Lightermen, Watermen	662	21	487	67	87	—	2	2	6	7	14	43	285	242	38	23	*
90. Navigation Service (on Shore)	869	252	469	20	128	—	1	1	6	8	15	48	353	357	52	28	—
4. In Docks, Harbours, and Lighthouses.																	
91. Dock Labourers, Quay Labourers	13,147	—	—	—	—	—	10	21	50	86	246	982	7,056	4,252	282	158	4
92. Harbour, Dock, Quay, Lighthouse—Officials and Servants	1,794	—	—	—	—	—	4	2	6	9	19	86	810	720	76	62	—
5. In Storage, Portage, and Messages.																	
93. Warehousemen	2,447	69	1,979	24	375	—	23	42	69	80	173	354	1,110	510	52	34	—
94. Coalheavers; Coal—Porters, Labourers	3,104	—	—	—	—	1	8	21	28	37	110	338	1,725	740	50	46	—
95. Messengers, Porters, Watchmen (not Railway or Government)	20,760	—	—	—	—	253	6,191	4,999	2,288	823	564	616	2,255	2,025	435	311	—
96. Telegraph, Telephone—Service (not Government)	807	2	660	—	145	—	6	14	21	17	63	133	446	96	9	2	—
VII.—AGRICULTURE.																	
1. On Farms, Woods, and Gardens.																	
97. Farmers, Graziers	29,939	23077	762	2,878	3,222	—	6	7	22	22	94	470	9,845	13714	2,516	3,243	—
98. Farmers', Graziers'—Sons, Daughters, or other Relatives assisting in the work of the Farm	11,619	—	—	—	—	5	415	682	725	708	1,292	2,567	4,532	574	63	56	—
99. Crofters	14,027	765	1,561	3,858	7,843	1	19	30	34	29	48	126	2,650	5,999	1,666	3,425	—
100. Crofters'—Sons, Daughters, or other Relatives assisting in the work of the Croft	5,008	—	—	—	—	3	230	499	442	377	625	807	1,567	360	47	51	—
101. Farm—Grieves, Foremen	7,250	—	—	—	—	—	1	6	7	21	67	421	3,790	2,594	206	137	—
102. Shepherds	9,041	—	—	—	—	4	88	158	177	216	424	1,023	3,652	2,616	389	293	1
103. Agricultural Labourers, Farm Servants—In charge of Cattle	13,806	—	—	—	—	20	589	1,069	1,089	770	1,161	1,631	4,260	2,755	299	163	—
104. " " In charge of Horses	35,475	—	—	—	—	3	224	767	1,466	2,000	4,610	8,270	13,641	4,126	244	122	2
105. " " Not otherwise distinguished	22,260	—	—	—	—	35	1,235	1,712	1,597	1,236	1,813	2,500	5,717	4,583	966	866	—



TABLE XXVI.—continued (Occupations of Females).

FEMALES.																		
AGES OF FEMALES 10 YEARS AND UPWARDS.																		
STATUS.																		
OCCUPATIONS.																		
3. On Seas, Rivers, and Canals.																		
85. Merchant Service; Seamen—Navigating Department	—	—	—	—	—	—	—	—	—	—	—	—	—	—	—	—	—	—
86. " " " Engineering Department	—	—	—	—	—	—	—	—	—	—	—	—	—	—	—	—	—	—
87. " " " Cooks, Stewards, and Others (Subsidiary Services)	133	—	113	—	20	—	—	—	—	1	—	2	13	84	29	4	—	—
88. Pilots; Boatmen on Seas	2	—	2	—	—	—	—	—	—	—	—	—	—	—	—	—	—	—
89. Bargemen, Lightermen, Watermen	1	—	1	—	—	—	—	—	—	—	—	—	—	—	—	—	—	—
90. Navigation Service (on Shore)	13	—	12	—	—	—	—	—	1	—	—	—	3	5	4	—	—	—
4. In Docks, Harbours, and Lighthouses.																		
91. Dock Labourers, Quay Labourers	18	—	—	—	—	—	—	—	—	1	—	1	3	8	3	1	1	—
92. Harbour, Dock, Quay, Lighthouse—Officials and Servants	18	—	—	—	—	—	—	—	—	1	—	1	1	7	7	—	—	—
5. In Storage, Portage, and Messages.																		
93. Warehousemen	652	—	4	510	2	136	—	15	37	44	45	105	214	171	20	1	—	—
94. Coalheavers; Coal—Porters, Labourers	7	—	—	—	—	—	—	1	—	1	—	1	1	2	1	—	—	—
95. Messengers, Porters, Watchmen (not Railway or Government)	5,204	—	—	—	—	—	73	2,169	1,722	723	256	120	66	39	26	7	3	—
96. Telegraph, Telephone—Service (not Government)	1,111	11	1	814	1	205	—	4	23	44	48	179	440	339	30	1	3	—
VII.—AGRICULTURE.																		
1. On Farms, Woods, and Gardens.																		
97. Farmers, Graziers	2,666	—	1,995	45	237	389	—	1	2	—	1	3	14	312	1,428	382	523	—
98. Farmers', Graziers'—Sons, Daughters, or other Relatives assisting in the work of the Farm	5,557	—	—	—	—	—	2	103	249	263	253	557	1,173	2,199	598	75	85	—
99. Crofters	4,046	—	229	149	886	2,782	—	3	11	11	11	15	38	479	1,709	571	1,198	—
100. Crofters—Sons, Daughters, or other Relatives assisting in the work of the Croft	5,117	—	—	—	—	—	3	109	281	281	228	414	795	1,826	902	145	133	—
101. Farm—Grieves, Foremen	29	—	—	—	—	—	—	—	—	—	—	—	3	9	11	1	5	—
102. Shepherds	11	—	—	—	—	—	—	—	—	—	—	—	1	4	5	—	1	—
103. Agricultural Labourers, Farm Servants—In charge of Cattle	6,127	—	—	—	—	—	3	84	230	337	411	874	1,585	1,897	617	56	33	—
104. " " " In charge of Horses	85	—	—	—	—	—	1	2	6	4	6	15	15	24	11	—	1	—
105. " " " Not otherwise distinguished	8,785	—	—	—	—	—	7	231	467	609	563	949	1,498	2,241	1,731	292	197	—



TABLE XXVI.—*continued* (Occupations of Males).

OCCUPATIONS.	MALES.																
	STATUS.				AGES OF MALES 10 YEARS AND UPWARDS.												
	Working at Home.	Employers.	Working for Employers.	Working on own account.	(Others or no Statement.)	10 to 13.	14	15	16	17	18 to 19.	20 to 24.	25 to 44.	45 to 64.	65 to 89.	70 and over.	Not stated.
<b>I. On Farms, Woods, and Gardens—continued.</b>																	
106. Foresters, Woodmen	—	29	3,170	24	398	—	27	49	61	66	138	368	1,458	1,167	149	138	—
107. Nurserymen, Seedsmen, Florists	—	269	1,163	112	108	2	27	43	67	62	98	204	633	415	58	42	1
108. Market Gardeners (including Labourers)	—	343	1,378	522	169	1	31	44	71	54	101	203	885	733	155	134	—
109. Other Gardeners (not Domestic)	—	319	4,134	1,275	725	1	32	85	117	91	209	414	2,000	2,432	521	551	—
110. Agricultural Machine—Proprietors, Attendants	—	79	195	21	20	—	—	—	5	4	14	44	161	74	8	4	1
111. Others engaged in or connected with Agriculture	—	136	1,953	408	314	—	22	22	26	41	90	209	1,055	985	179	182	—
<b>VIII.—FISHING.</b>																	
<b>1. In Fishing.</b>																	
112. Fishermen	—	987	10,608	6,779	5,789	4	54	242	457	540	1,148	3,012	10,751	6,476	856	621	2
113. Fishermen-crofters	—	73	569	1,095	2,142	—	1	8	14	11	61	150	1,390	1,802	219	223	—
<b>IX.—MINING AND QUARRYING.</b>																	
<b>1. Mine and Quarry Service.</b>																	
114. Coal and Shale Mine—Hewers	—	64	81,513	29	8,864	48	901	1,627	2,093	2,438	5,591	15,719	45,124	15,773	873	276	7
115. " " Other Workers below ground	—	97	35,942	7	3,363	96	1,501	2,341	2,527	2,324	4,011	6,599	14,405	4,965	447	193	—
116. " " Workers above Ground	—	14	9,892	4	1,315	77	684	638	495	359	596	1,118	4,169	2,547	363	179	—
117. Coke Burners	—	1	324	—	14	—	1	1	7	2	4	35	228	56	3	2	—
118. Patent Fuel Makers	—	2	57	1	4	—	2	4	1	3	3	8	31	11	1	—	—
119. Ironstone—Miners, Quarryers	—	3	1,823	1	169	—	33	41	49	64	142	285	883	456	30	13	—
120. Lead Miners	—	1	305	—	66	—	7	14	9	12	29	58	130	98	11	4	—
121. Miners in other Minerals	—	4	43	—	19	—	—	—	1	1	4	6	44	7	2	1	—
122. Coal, Shale, and Metalliferous Mine—Owners, Agents, Managers	—	187	1,081	27	130	—	2	5	4	10	11	69	768	489	48	19	—
123. Other Mine Service	—	55	409	10	34	—	6	6	10	9	22	52	236	140	18	9	—
124. Stone, Slate, &c., Mine or Quarry—Owners, Agents, Managers	—	72	72	3	21	—	—	—	—	—	—	7	68	79	10	4	—
125. Stone—Miners, Quarryers	—	100	5,802	38	511	2	47	82	83	89	191	584	2,929	2,091	233	120	—
126. Stone—Cutters, Dressers	—	47	3,332	22	200	—	32	43	76	83	203	462	1,690	882	85	45	—
127. Slate—Miners, Quarryers, Workers	—	2	419	1	32	—	1	7	7	14	8	27	197	142	28	23	—
128. Limeburners	—	10	148	1	13	1	2	1	—	5	7	15	72	56	9	4	—
129. Clay, Sand, Gravel, Chalk—Pit, &c., Workers	—	12	684	4	31	—	6	15	17	21	45	89	378	144	10	6	—
130. Other Workers in Products of Quarries	—	16	173	4	11	—	2	2	4	4	5	23	89	66	5	4	—
<b>2. Dealers in Products of Mines and Quarries.</b>																	
131. Coal, Coke—Merchants, Dealers	18	1,187	1,511	1,124	180	—	5	12	21	36	85	333	1,922	1,277	163	148	—
132. Dealers in Stone, Slate, &c.	2	103	41	6	5	—	—	—	1	—	1	7	64	68	11	3	—



TABLE XXVI.—*continued* (Occupations of Females).

OCCUPATIONS.	STATUS.						AGES OF FEMALES 10 YEARS AND UPWARDS.										FEMALES.		
	Total.	Working at Home.	Employers.	Working for Employers.	Working on own account.	Others or no Statement.	10 to 13.	14.	15.	16.	17.	18 to 19.	20 to 24.	25 to 44.	45 to 64.	65 to 69.		70 and over.	Not stated.
VIII.—FISHING.																			
1. In Fishing.																			
1. On Farms, Woods, and Gardens—continued.																			
106. Foresters, Woodmen	15	—	—	14	—	1	—	—	2	—	1	3	4	3	—	2	—	—	
107. Nurserymen, Seedsmen, Florists	227	—	9	176	14	28	—	4	4	13	7	12	26	60	79	11	11	—	
108. Market Gardeners (including Labourers)	185	—	10	134	16	25	—	7	8	8	7	14	30	45	50	13	3	—	
109. Other Gardeners (not Domestic)	90	—	3	71	2	14	—	6	3	—	6	7	17	19	24	4	4	—	
110. Agricultural Machine-Proprietors, Attendants	6	—	2	4	—	—	—	—	—	1	—	1	1	1	2	—	—	—	
111. Others engaged in or connected with Agriculture	111	—	8	59	10	34	—	2	3	4	2	10	14	26	44	4	2	—	
IX.—MINING AND QUARRYING.																			
1. Mine and Quarry Service.																			
112. Fishermen	263	—	1	146	35	81	—	3	7	11	23	27	68	64	39	8	13	—	
113. Fishermen-crofters	60	—	—	23	—	37	—	—	—	1	3	2	8	32	13	1	—	—	
114. Coal and Shale Mine—Hewers	—	—	—	—	—	—	—	—	—	—	—	—	—	—	—	—	—	—	
115. " " Other Workers below ground	—	—	—	—	—	—	—	—	—	—	—	—	—	—	—	—	—	—	
116. " " Workers above Ground	2,396	—	—	2,220	1	175	13	157	298	362	333	534	510	152	32	2	3	—	
117. Coke Burners	1	—	—	1	—	—	—	—	—	—	—	—	—	—	—	—	—	—	
118. Patent Fuel Makers	—	—	—	—	—	—	—	—	—	—	—	—	—	—	—	—	—	—	
119. Ironstone—Miners, Quarriers	—	—	—	—	—	—	—	—	—	—	—	—	—	—	—	—	—	—	
120. Lead Miners	—	—	—	—	—	—	—	—	—	—	—	—	—	—	—	—	—	—	
121. Miners in other Minerals	—	—	—	—	—	—	—	—	—	—	—	—	—	—	—	—	—	—	
122. Coal, Shale, and Metalliferous Mine—Owners, Agents, Managers	3	—	2	1	—	—	—	—	—	—	—	—	—	1	—	2	—	—	
123. Other Mine Service	8	—	—	7	—	1	—	—	—	2	—	4	1	1	—	—	—	—	
124. Stone, Slate, &c., Mine or Quarry—Owners, Agents, Managers	—	—	—	—	—	—	—	—	—	—	—	—	—	—	—	—	—	—	
125. Stone—Miners, Quarriers	2	—	—	2	—	—	—	—	—	—	—	1	—	—	—	—	—	—	
126. Stone—Cutters, Dressers	6	—	—	2	—	4	—	—	—	1	1	2	—	—	—	—	—	—	
127. Slate—Miners, Quarriers, Workers	2	—	—	1	—	1	—	—	—	—	—	—	1	—	1	—	—	—	
128. Limeburners	—	—	—	—	—	—	—	—	—	—	—	—	—	—	—	—	—	—	
129. Clay, Sand, Gravel, Chalk—Pit, &c., Workers	5	—	—	4	—	1	—	1	1	1	1	—	1	—	—	—	—	—	
130. Other Workers in Products of Quarries	42	1	—	40	—	2	—	—	2	3	1	4	19	11	2	—	—	—	
2. Dealers in Products of Mines and Quarries.																			
131. Coal, Coke—Merchants, Dealers	68	2	32	7	27	2	—	—	1	1	2	—	2	12	34	7	9	—	
132. Dealers in Stone, Slate, &c.	6	—	4	1	—	1	—	—	—	—	—	—	1	2	1	2	—	—	



TABLE XXVI.—*continued* (Occupations of Males).

OCCUPATIONS.	MALES.																				
	STATUS.					AGES OF MALES 10 YEARS AND UPWARDS.															
	Working at Home.	Employers.	Working for Employers.	Working on own account.	Others or no Statement.	10 to 13	14	15	16	17	18 to 19	20 to 24	25 to 64	65 to 69	70 and over.	Not stated.					
<b>X.—METAL, MACHINE, IMPLEMENT, AND CONVEYANCE MANUFACTURE.</b>																					
<b>1. Iron and Steel Manufacture.</b>																					
133. Pig Iron Manufacture (Blast Furnaces)	—	16	3,035	—	294	1	30	50	56	55	140	349	1,774	790	62	38	—				
134. Puddling Furnaces and Rolling Mills; Tube Manufacture	—	58	14,156	2	668	4	200	365	444	434	940	2,239	7,025	2,917	216	100	—				
135. Steel—Manufacture, Smelting, Founding	—	53	9,023	2	835	1	86	158	196	239	502	1,297	5,205	2,058	115	56	—				
<b>2. Manufacture of Other, Mixed, or Unspecified Metals.</b>																					
136. Lead Manufacture	—	4	108	—	4	—	—	1	2	1	7	11	68	22	3	1	—				
137. Manufacture of other or unspecified Metals	—	21	1,315	3	54	—	4	23	32	41	85	219	720	248	14	7	—				
<b>3. Engineering and Machine Making.</b>																					
138. Patternmakers	—	22	3,711	21	160	—	44	90	171	154	384	816	1,407	752	54	42	—				
139. Millwrights	—	69	441	30	19	—	2	5	12	15	48	74	187	171	18	27	—				
140. Ironfounders	—	225	26,781	5	2,177	8	399	681	740	739	1,693	3,906	13,758	6,535	508	220	1				
141. Brassfounders	—	102	1,613	10	87	—	29	53	57	51	140	260	806	371	28	17	—				
142. Blacksmiths, Strikers	—	22	388	1,051	1,284	4	217	409	585	671	1,310	2,693	9,119	6,149	778	451	2				
143. Erectors, Fitters, Turners	238	49	21,694	18	1,503	3	187	512	954	1,060	2,403	4,250	9,329	4,086	338	142	—				
144. Brass Finishers	—	36	3,274	9	186	1	42	106	137	132	224	478	1,501	764	78	42	—				
145. Coppermiths	—	33	1,056	3	59	—	10	23	44	49	84	172	477	263	18	11	—				
146. Metal Machinists	—	17	5,166	7	259	—	21	55	91	102	253	703	2,958	1,178	75	13	—				
147. Labourers in Engineering Works	—	5	3,333	1	2,380	—	30	62	77	98	290	824	2,731	1,373	146	87	1				
148. Boiler Makers	—	69	9,150	16	514	2	88	149	276	286	618	1,571	4,312	2,172	173	102	—				
149. Other or undefined Workers in Engine and Machine Making	12	713	23,415	182	1,913	3	305	708	931	1,040	2,317	4,563	11,077	4,615	420	244	—				
<b>4. Electrical Apparatus.</b>																					
150. Electrical Cable Manufacture	—	1	101	—	16	—	1	5	5	7	3	22	62	13	—	—	—				
151. Electric Lamp Manufacture	—	—	67	2	11	—	—	—	1	2	2	16	51	7	—	1	—				
152. Other Electrical Apparatus Makers; Electric Fitters; Electricians (undefined)	8	199	5,860	58	818	—	58	156	275	332	560	1,427	3,452	639	30	6	—				
<b>Total.</b>	3,345	116	1,393	118	80	6,935	118	559	29,188	1,812	22,388	23,264	3,505	1,151	5,449	5,719	9,749	26,223	118	80	6,935



TABLE XXVI.—continued (Occupations of Females).

OCCUPATIONS.	FEMALES.																
	Total.	STATUS.				AGES OF FEMALES 10 YEARS AND UPWARDS.											
		Working at Home.	Employers.	Working for Employers.	Working on own account.	Others or no Statement.	10 to 13	14	15	16	17	18 to 19	20 to 24	25 to 44	45 to 64	65 to 69	70 and over.
<b>X.—METAL, MACHINE, IMPLEMENT, AND CONVEYANCE MANUFACTURE.</b>																	
<b>1. Iron and Steel Manufacture.</b>																	
133. Pig Iron Manufacture (Blast Furnaces)	4	—	3	—	1	—	—	—	—	—	1	1	2	—	—	—	—
134. Puddling Furnaces and Rolling Mills; Tube Manufacture	35	—	31	—	4	—	1	1	4	7	6	7	7	2	—	—	—
135. Steel—Manufacture, Smelting, Founding	5	—	3	1	1	—	—	—	—	—	1	—	2	2	—	—	—
<b>2. Manufacture of Other, Mixed, or Unspecified Metals.</b>																	
136. Lead Manufacture	11	—	2	9	—	—	—	—	—	—	—	7	1	3	—	—	—
137. Manufacture of other or unspecified Metals	19	—	—	15	4	—	2	1	1	1	4	7	3	—	—	—	—
<b>3. Engineering and Machine Making.</b>																	
138. Patternmakers	8	—	8	—	—	—	—	1	—	—	1	3	1	1	—	1	—
139. Millwrights	1	—	1	—	—	—	—	—	—	—	—	—	—	1	—	—	—
140. Ironfounders	167	—	138	—	29	1	6	12	18	25	31	52	21	—	—	1	—
141. Brassfounders	29	—	29	—	—	—	—	2	6	5	6	6	3	1	—	—	—
142. Blacksmiths, Strikers	31	—	20	5	5	—	—	—	—	—	1	1	1	9	12	3	5
143. Erectors, Fitters, Turners	5	—	1	—	4	—	—	—	—	—	—	2	2	1	—	—	—
144. Brass Finishers	12	—	11	—	1	—	—	1	2	—	2	1	4	2	—	—	—
145. Coppersmiths	—	—	—	—	—	—	—	—	—	—	—	—	—	—	—	—	—
146. Metal Machinists	175	—	1	165	3	6	5	8	12	13	28	67	38	3	1	—	—
147. Labourers in Engineering Works	6	—	2	—	4	—	—	—	1	1	1	3	—	—	—	—	—
148. Boiler Makers	—	—	—	—	—	—	—	—	—	—	—	—	—	—	—	—	—
149. Other or undefined Workers in Engine and Machine Making	1,811	4	2	1,612	5	192	28	93	104	126	308	649	457	41	4	1	—
<b>4. Electrical Apparatus.</b>																	
150. Electrical Cable Manufacture	25	—	—	—	—	—	—	3	5	4	4	7	2	—	—	—	—
151. Electric Lamp Manufacture	2	—	2	—	—	—	—	—	—	—	2	—	—	—	—	—	—
152. Other Electrical Apparatus Makers; Electric Fitters; Electricians (undefined)	64	—	2	50	10	—	5	3	6	2	10	18	14	6	—	—	—



TABLE XXVI.—continued (Occupations of Males).

OCCUPATIONS.	MALES.																
	STATUS.				AGES OF MALES 10 YEARS AND UPWARDS.												
	Working at Home.	Employers.	Working for Employers.	Working on own account.	Others or no Statement.	10 to 13	14	15	16	17	18 to 19	20 to 24	25 to 44	45 to 64	65 to 69	70 and over.	Not stated.
<b>5. Tools.</b>																	
153. Tool Makers . . . . .	1,258	4	51	1,134	18	55	31	34	37	41	84	167	566	260	23	15	—
154. File Makers . . . . .	67	—	3	62	—	2	—	—	1	—	3	6	33	20	3	1	—
155. Saw Makers . . . . .	135	4	13	97	15	10	1	2	3	5	8	20	48	36	7	5	—
156. Cutlery; Scissors Makers . . . . .	153	5	10	53	73	17	1	3	3	2	7	18	59	49	9	2	—
157. Needle, Pin—Makers . . . . .	77	1	—	73	1	3	2	1	1	2	1	13	47	9	—	1	—
158. Steel Pen Makers . . . . .	2	—	—	2	—	—	—	—	—	—	—	1	1	—	—	—	—
<b>6. Types, Blocks, Dies.</b>																	
159. Roller Engravers, Block Cutters (for Textile, &c., Printing)	169	1	5	149	3	12	2	4	5	7	6	23	58	56	3	5	—
160. Type—Cutters, Founders . . . . .	310	—	7	274	3	26	9	1	7	3	10	25	128	106	14	7	—
161. Die, Seal, Coin, Medal—Makers . . . . .	78	—	7	65	1	5	1	1	1	5	10	22	25	11	2	—	—
<b>7. Arms.</b>																	
162. Gunsmiths, Gun Manufacturers . . . . .	298	5	18	252	11	17	4	6	4	5	13	34	151	68	9	4	—
163. Sword, Bayonet—Makers . . . . .	2	—	2	—	—	—	—	—	—	—	—	—	1	1	—	—	—
<b>8. Miscellaneous Metal Trades.</b>																	
164. Nail Manufacture . . . . .	294	—	8	269	3	14	9	16	15	10	18	37	132	41	7	7	—
165. Bolt, Nut, Rivet, Screw, Staple—Makers . . . . .	857	—	17	806	2	32	33	72	52	41	62	135	327	113	11	10	—
166. Anchor, Chain—Manufacture . . . . .	72	—	2	68	—	—	3	3	3	2	5	6	23	23	2	2	—
167. Stove, Grate, Range, Fire Iron—Makers . . . . .	1,368	—	28	1,269	11	60	1	40	43	48	51	94	221	650	198	13	9
168. Wire—Drawers, Makers, Workers, Weavers . . . . .	1,344	23	53	1,173	60	58	30	57	56	53	101	205	560	249	17	16	—
169. White Metal, Plated—Ware Manufacturers; Pewterers . . . . .	270	3	19	222	14	15	1	3	6	9	11	28	147	57	7	1	—
170. Tinplate Goods Makers . . . . .	3,493	39	117	2,866	206	304	56	98	144	117	272	526	1,388	755	78	55	2
171. Copper Workers . . . . .	63	—	2	60	—	1	1	1	3	—	3	4	33	15	2	1	—
172. Lead and Goods Makers . . . . .	45	2	3	38	1	3	—	1	—	1	3	8	16	14	1	1	—
173. Zinc Workers . . . . .	23	—	—	22	—	1	—	1	2	1	—	3	12	2	2	—	—
174. Brass, Bronze—Workers . . . . .	348	1	5	328	1	14	3	9	13	12	23	38	159	84	5	2	—
175. Other Iron Goods Makers; Iron Workers (undefined) . . . . .	2,964	3	59	2,541	14	350	62	91	79	100	186	395	1,460	527	45	18	—
176. Other Metal Workers . . . . .	775	1	28	711	10	26	4	4	14	15	45	127	417	130	12	7	—
<b>9. Ships and Boats.</b>																	
177. Ship—Platers, Riveters, &c. . . . .	16,977	—	11	15,641	2	1,323	4	469	539	553	1,226	2,968	7,605	3,107	198	63	—
178. Ship—Other Workers in Iron . . . . .	4,989	—	10	4,509	2	468	33	101	147	175	361	857	2,256	969	57	32	1
179. Shipwrights . . . . .	8,248	—	79	7,593	61	515	34	78	158	230	530	1,278	3,334	2,097	306	203	—
180. Ship—Other Workers in Wood . . . . .	1,953	—	6	1,784	16	147	14	39	59	55	146	290	754	496	63	37	—
181. Ship Painters; Shipyard Labourers (undefined); Others in Ship and Boat Building . . . . .	18,689	5	196	15,343	74	3,076	2	392	469	487	1,131	2,866	8,600	3,918	362	223	—



TABLE XXVI.—*continued* (Occupations of Females).

OCCUPATIONS.	FEMALES.																	
	Total.	STATUS.				AGES OF FEMALES 10 YEARS AND UPWARDS.												
		Working at Home.	Employers.	Working for Employers.	Working on own account.	Others or no Statement.	10 to 13	14	15	16	17	18 to 19	20 to 24	25 to 44	45 to 64	65 to 69	70 and over.	Not stated.
<b>5. Tools.</b>																		
153. Tool Makers . . . . .	29	—	1	25	—	3	—	—	1	—	1	9	8	7	2	—	1	—
154. File Makers . . . . .	16	—	—	15	—	1	—	—	2	1	8	2	1	—	—	—	—	—
155. Saw Makers . . . . .	2	—	1	1	—	—	—	—	—	—	—	1	1	—	—	—	—	—
156. Cutlers ; Scissors Makers . . . . .	3	—	—	2	—	1	—	—	—	—	1	1	—	1	—	—	—	—
157. Needle, Pin—Makers . . . . .	49	—	—	46	—	3	—	1	5	—	7	21	8	4	1	—	—	—
158. Steel Pen Makers . . . . .	2	—	—	2	—	—	—	—	—	—	—	2	—	—	—	—	—	—
<b>6. Types, Blocks, Dies.</b>																		
159. Roller Engravers, Block Cutters (for Textile, &c., Printing)	13	—	—	12	—	1	—	2	1	—	2	2	4	1	1	—	—	—
160. Type—Cutters, Founders . . . . .	33	—	—	30	—	3	—	1	2	—	1	2	5	18	4	—	—	—
161. Die, Seal, Coin, Medal—Makers . . . . .	22	—	—	20	—	2	—	2	4	3	2	4	2	4	1	—	—	—
<b>7. Arms.</b>																		
162. Gunsmiths, Gun Manufacturers . . . . .	4	—	—	4	—	—	—	—	—	1	—	1	1	—	—	—	—	—
163. Sword, Bayonet—Makers . . . . .	—	—	—	—	—	—	—	—	—	—	—	—	—	—	—	—	—	—
<b>8. Miscellaneous Metal Trades.</b>																		
164. Nail Manufacture . . . . .	134	—	—	120	—	14	—	6	16	15	12	24	38	20	3	—	—	—
165. Bolt, Nut, Rivet, Screw, Staple—Makers . . . . .	401	—	—	385	—	16	—	8	20	39	54	93	125	59	3	—	—	—
166. Anchor, Chain—Manufacture . . . . .	12	—	—	11	—	1	—	—	1	—	1	2	8	—	—	—	—	—
167. Stove, Grate, Range, Fire Iron—Makers . . . . .	20	—	—	18	—	2	—	—	2	4	—	4	6	2	—	—	—	—
168. Wire—Drawers, Makers, Workers, Weavers . . . . .	435	—	—	393	—	42	—	23	49	51	59	94	111	44	2	1	1	—
169. White Metal, Plated—Ware Manufacturers ; Pewterers	34	—	1	33	—	—	—	4	2	—	5	6	6	10	1	—	—	—
170. Tinplate Goods Makers . . . . .	270	1	2	241	—	27	1	8	24	33	21	64	56	50	9	1	1	2
171. Copper Workers . . . . .	2	—	—	2	—	—	—	—	—	—	—	1	—	1	—	—	—	—
172. Leaden Goods Makers . . . . .	9	—	—	9	—	—	—	—	1	—	—	1	5	2	—	—	—	—
173. Zinc Workers . . . . .	—	—	—	—	—	—	—	—	—	—	—	—	—	—	—	—	—	—
174. Brass, Bronze—Workers . . . . .	23	—	—	23	—	—	—	2	—	2	2	2	7	8	—	—	—	—
175. Other Iron Goods Makers ; Iron Workers (undefined)	99	—	1	92	2	4	—	4	4	11	14	24	25	13	3	1	—	—
176. Other Metal Workers . . . . .	62	2	1	57	2	2	—	2	6	5	2	7	21	11	8	—	—	—
<b>9. Ships and Boats.</b>																		
177. Ship—Platers, Riveters, &c. . . . .	—	—	—	—	—	—	—	—	—	—	—	—	—	—	—	—	—	—
178. Ship—Other Workers in Iron . . . . .	17	—	—	16	—	1	—	—	1	—	—	5	4	4	2	—	1	—
179. Shipwrights . . . . .	—	—	—	—	—	—	—	—	—	—	—	—	—	—	—	—	—	—
180. Ship—Other Workers in Wood . . . . .	23	—	—	—	—	—	—	2	1	3	4	2	8	3	—	—	—	—
181. Ship Painters ; Shipyard Labourers (undefined) ; Others in Ship and Boat Building . . . . .	239	—	—	213	—	26	—	2	11	22	16	42	72	61	11	2	—	—



TABLE XXVI.—*continued* (Occupations of Males).

OCCUPATIONS.	MALES.																	
	STATUS.										AGES OF MALES 10 YEARS AND UPWARDS.							
	Total.	Working at Home.	Employers.	Working for Employers.	Working on own account.	Others or no Statement.	10 to 13.	14.	15.	16.	17.	18 to 19.	20 to 24.	25 to 44.	45 to 64.	65 to 69.	70 and over.	Not stated.
10. Vehicles.																		
182. Railway—Coach, Wagon Makers	2,809	—	8	1,953	7	841	—	42	56	55	57	123	348	1,248	774	77	29	—
183. Cycle Makers	947	21	72	684	148	43	—	21	48	45	57	99	168	392	110	4	3	—
184. Motor Car Makers	2,708	—	101	2,465	30	112	—	28	77	104	117	246	637	1,281	197	16	5	—
185. Coach, Carriage—Makers	2,783	—	249	2,305	83	146	—	40	53	70	74	191	307	1,215	678	92	63	—
186. Wheelwrights	185	—	18	139	19	9	—	2	4	3	4	6	17	84	52	7	6	—
187. Others in Construction of Vehicles	1,031	15	95	792	85	59	—	14	15	17	20	48	127	442	273	37	38	—
11. Dealers in Hardware, Metals, Machines.																		
188. Ironmongers; Hardware—Dealers, Merchants	4,491	16	1,100	2,681	448	262	2	78	173	212	187	339	617	1,752	970	97	64	—
189. Other Dealers in Metals, Machines, &c.	986	10	252	452	228	54	—	6	10	10	10	34	83	531	270	22	10	—
XI.—PRECIOUS METALS, JEWELS, WATCHES, INSTRUMENTS AND GAMES.																		
1. Precious Metals and Jewellery.																		
190. Goldsmiths, Silversmiths, Jewellers	1,196	26	232	781	129	54	—	19	36	32	36	60	142	486	329	28	28	—
191. Lapidaries and other Workers	57	5	9	34	13	1	—	—	3	1	3	1	6	23	18	2	—	—
2. Watches and Scientific Instruments.																		
192. Watchmakers, Clockmakers	2,102	127	384	1,153	474	91	—	25	58	70	69	142	277	863	495	55	48	—
193. Scientific Instrument Makers; Opticians; Photographic Apparatus Makers	796	6	84	658	28	26	—	6	26	45	41	82	123	355	105	9	4	—
194. Weighing and Measuring Apparatus Makers	865	6	28	736	16	85	—	7	16	24	28	34	90	464	173	20	9	—
195. Surgical and Dental Instrument and Apparatus Makers	275	18	29	210	19	17	—	5	13	11	10	34	58	107	34	2	1	—
3. Musical Instruments.																		
196. Piano, Organ—Makers	654	21	45	480	101	28	—	13	17	18	19	49	100	314	103	12	9	—
197. Other Musical Instrument Makers	122	11	11	74	29	8	—	1	2	3	3	7	11	54	28	7	6	—
4. Tackle for Sports and Games.																		
198. Fishing Tackle, Toy, Game Apparatus—Makers	957	26	112	717	69	59	—	19	28	41	44	89	144	403	169	9	11	—
5. Dealers.																		
199. Dealers in Precious Metals, Jewellery, and Watches	652	18	204	287	129	32	1	1	7	17	21	24	80	288	183	21	9	—
200. Dealers in Instruments, Toys, &c.	190	6	44	100	29	17	—	1	1	1	6	6	22	97	47	5	4	—



TABLE XXVI.—*continued* (Occupations of Females).

OCCUPATIONS.	FEMALES.																	
	STATUS.										AGES OF FEMALES 10 YEARS AND UPWARDS.							
	Total.	Working at Home.	Employers.	Working for Employers.	Working on own account.	Others or no Statement.	10 to 13.	14.	15.	16.	17.	18 to 19.	20 to 24.	25 to 44.	45 to 64.	65 to 69.	70 and over.	Not stated.
<b>10. Vehicles.</b>																		
182. Railway—Coach, Wagon Makers	3	—	—	3	—	—	—	—	—	—	1	—	—	2	—	—	—	—
183. Cycle Makers	71	1	4	63	1	3	—	—	7	5	4	14	19	19	1	1	1	—
184. Motor Car Makers	22	—	—	19	—	3	—	1	—	2	1	4	9	5	—	—	—	—
185. Coach, Carriage—Makers	11	—	—	9	—	1	—	—	—	—	—	1	3	3	4	—	—	—
186. Wheelwrights	—	—	—	—	—	—	—	—	—	—	—	—	—	—	—	—	—	—
187. Others in Construction of Vehicles	8	—	—	7	—	1	—	1	—	—	—	1	4	1	—	—	—	—
<b>11. Dealers in Hardware, Metals, Machines.</b>																		
188. Ironmongers; Hardware—Dealers, Merchants	1,371	25	83	874	348	66	—	39	61	72	89	131	241	463	231	30	14	—
189. Other Dealers in Metals, Machines, &c.	210	1	9	168	4	29	—	10	21	21	9	35	49	51	12	2	—	—
<b>XI.—PRECIOUS METALS, JEWELS, WATCHES, INSTRUMENTS AND GAMES.</b>																		
<b>1. Precious Metals and Jewellery.</b>																		
190. Goldsmiths, Silversmiths, Jewellers	234	4	13	197	9	15	—	4	6	9	16	32	64	81	21	1	—	—
191. Lapidaries and other Workers	12	1	—	11	1	—	—	—	2	1	1	1	3	2	2	—	—	—
<b>2. Watches and Scientific Instruments.</b>																		
192. Watchmakers, Clockmakers	57	—	3	41	4	9	—	—	2	6	2	15	13	12	3	1	3	—
193. Scientific Instrument Makers; Opticians; Photographic Apparatus Makers	56	1	1	53	1	1	—	5	2	2	5	5	13	19	5	—	—	—
194. Weighing and Measuring Apparatus Makers	86	6	—	77	—	9	—	2	4	3	6	16	32	20	3	—	—	—
195. Surgical and Dental Instrument and Apparatus Makers	53	—	1	50	—	2	—	2	1	9	3	9	15	9	5	—	—	—
<b>3. Musical Instruments.</b>																		
196. Piano, Organ—Makers	21	1	2	18	1	—	—	1	—	—	—	1	8	9	2	—	—	—
197. Other Musical Instrument Makers	5	—	1	3	—	1	—	—	—	—	—	1	2	1	—	—	—	—
<b>4. Tackle for Sports and Games.</b>																		
198. Fishing Tackle, Toy, Game Apparatus—Makers	583	4	1	535	3	44	—	26	37	55	58	103	178	110	14	1	1	—
<b>5. Dealers.</b>																		
199. Dealers in Precious Metals, Jewellery, and Watches	213	—	7	185	5	16	—	3	8	19	13	26	61	63	15	4	1	—
200. Dealers in Instruments, Toys, &c.	86	2	2	66	14	4	—	8	1	1	3	13	12	30	12	2	4	—



TABLE XXVI.—continued (Occupations of Males).

OCCUPATIONS.	MALES.																	
	STATISTICAL.						AGES OF MALES 10 YEARS AND UPWARDS.											
	Total.	Working at Home.	Employers.	Working for Employers.	Working on own account.	Others or no Statement.	10 to 13.	14.	15.	16.	17.	18 to 19.	20 to 24.	25 to 44.	45 to 64.	65 to 69.	70 and over.	Not stated.
XII.—BUILDING AND WORKS OF CONSTRUCTION.																		
1. House Building, &c.																		
201. Architectural, Monumental—Carvers, Sculptors, Masons	987	—	106	798	54	29	—	4	13	19	24	60	144	464	227	23	9	—
202. Builders	2,269	—	1,191	800	165	113	1	4	5	7	17	52	106	924	902	133	118	—
203. Builders' Labourers	1,009	—	8	1,003	5	533	—	2	3	12	13	37	107	869	509	31	26	—
204. Carpenters, Joiners	29,430	429	2,794	23,428	1,756	1,452	4	195	457	726	767	1,591	3,862	11,579	8,318	1,076	853	2
205. Carpenters', Joiners'—Labourers	322	—	—	219	—	103	—	2	5	2	8	21	52	137	83	8	4	—
206. Bricklayers	3,441	—	60	3,157	12	212	1	12	37	49	57	133	497	1,836	736	59	24	—
207. Bricklayers' Labourers	1,674	—	1	975	1	697	1	3	5	10	11	49	162	957	439	22	15	—
208. Masons	12,967	—	739	11,029	524	675	—	22	45	77	118	258	947	6,231	4,396	556	317	—
209. Masons' Labourers	5,328	—	3	3,683	3	1,639	—	6	9	24	33	83	293	2,742	1,855	174	109	—
210. Slaters, Tilers	5,518	—	833	4,101	317	267	—	16	51	78	119	225	578	2,423	1,757	166	105	—
211. Plasterers	3,702	—	414	3,042	94	152	—	14	54	82	78	177	532	1,557	1,007	127	74	—
212. Plasterers' Labourers	857	—	1	550	—	306	—	2	3	6	3	7	45	489	271	20	11	—
213. Painters, Paperhangers, Decorators	15,552	44	1,461	12,977	403	711	10	247	423	577	561	1,075	2,311	6,789	3,143	260	155	1
214. Glaziers	780	—	52	674	21	33	—	5	14	28	23	40	92	351	188	26	13	—
215. Plumbers, Gasfitters	11,543	26	1,330	9,355	295	563	2	147	331	509	501	892	1,904	4,890	2,112	159	96	—
216. Locksmiths, Bellhangers	108	—	16	77	8	7	—	—	5	1	3	5	10	42	35	5	2	—
2. Other Works of Construction.																		
217. Railway, Canal, Harbour, &c.—Contractors	285	—	105	142	20	18	—	2	7	5	5	10	18	120	94	15	9	—
218. Navvies; Railway, &c., Contractors' Labourers	2,348	—	4	1,924	2	418	—	17	26	26	39	75	247	1,362	511	35	10	—
219. Well, Mine—Sinkers, Borers	429	—	41	355	5	28	—	—	—	—	5	11	50	240	106	10	7	—
220. Road—Contractors, Surveyors, Inspectors	110	—	43	31	9	27	—	—	—	—	1	2	8	48	39	4	8	—
221. Paviers; Road Labourers	7,131	—	102	5,467	87	1,475	—	11	17	31	31	99	380	2,841	2,836	471	413	1
XIII.—WOOD, FURNITURE, FITTINGS, AND DECORATIONS.																		
1. Furniture, Fittings, and Decorations.																		
222. Cabinet Makers	6,467	56	626	5,256	288	297	2	93	149	203	214	361	796	2,721	1,586	193	149	—
223. French Polishers	1,167	7	23	1,032	36	76	—	13	26	34	34	71	172	584	201	23	9	—
224. Upholsterers	2,508	23	176	2,111	110	111	1	29	64	78	63	123	319	1,158	604	41	28	—
225. House and Shop Fittings Makers	622	3	75	495	15	37	—	5	4	14	14	26	77	323	136	17	6	—
226. Undertakers; Funeral Furniture Makers	259	8	46	168	40	5	—	—	—	3	2	3	21	106	109	8	7	—
227. Wood Carvers; Carvers and Gilders	1,062	25	83	798	130	51	—	9	16	30	29	45	109	461	299	31	33	—
228. Willow, Cane, Rush—Workers; Basket Makers	510	26	28	356	87	39	1	5	10	17	10	24	79	195	137	18	14	—
229. Dealers in Works of Art	174	11	62	50	49	13	—	1	—	1	4	3	9	78	65	8	5	—
230. Furniture, &c., Dealers	1,156	10	198	697	223	38	—	3	7	11	13	31	101	641	301	27	21	—



TABLE XXVI.—continued (Occupations of Females).

OCCUPATIONS.	FEMALES.																		
	Total.	STATUS.						AGES OF FEMALES 10 YEARS AND UPWARDS.											
		Working at Home.	Employers.	Working for Employers.	Working on own account.	Others or no Statement.	10 to 12.	14.	15.	16.	17.	18 to 19.	20 to 24.	25 to 44.	45 to 64.	65 to 69.	70 and over.	Not stated.	
<b>XII.—BUILDING AND WORKS OF CONSTRUCTION.</b>																			
1. House Building, &c.																			
201. Architectural, Monumental—Carvers, Sculptors, Masons	4	—	—	4	—	—	—	—	—	—	—	—	—	4	—	—	—	—	
202. Builders	3	—	3	—	—	—	—	—	—	—	—	—	—	1	1	—	—	1	
203. Builders' Labourers	2	—	—	1	—	1	—	—	—	—	—	—	—	1	—	—	—	—	
204. Carpenters, Joiners	19	1	9	8	2	—	—	—	—	—	1	1	8	6	3	—	—	—	
205. Carpenters', Joiners'—Labourers	—	—	—	—	—	—	—	—	—	—	—	—	—	—	—	—	—	—	
206. Bricklayers	—	—	—	—	—	—	—	—	—	—	—	—	—	—	—	—	—	—	
207. Bricklayers' Labourers	—	—	—	—	—	—	—	—	—	—	—	—	—	—	—	—	—	—	
208. Masons	8	—	—	8	—	—	—	—	1	—	—	2	2	3	—	—	—	—	
209. Masons' Labourers	3	—	—	1	—	2	—	—	—	—	—	—	1	1	1	—	—	—	
210. Slaters, Tilers	7	—	3	4	—	—	—	—	—	—	1	1	2	2	—	—	—	1	
211. Plasterers	4	—	—	3	—	1	—	—	—	—	—	—	2	2	—	—	—	—	
212. Plasterers' Labourers	—	—	—	—	—	—	—	—	—	—	—	—	—	—	—	—	—	—	
213. Painters, Paperhangers, Decorators	52	1	19	29	2	2	1	1	4	4	4	6	5	10	10	4	3	—	
214. Glaziers	3	—	—	1	—	2	—	—	—	—	—	1	1	—	—	—	1	—	
215. Plumbers, Gasfitters	35	—	14	18	2	1	—	1	3	3	—	1	3	10	7	2	5	—	
216. Locksmiths, Bellhangers	7	—	4	3	—	—	—	—	—	1	—	—	—	2	2	—	2	—	
2. Other Works of Construction.																			
217. Railway, Canal, Harbour, &c.—Contractors	1	—	1	—	—	—	—	—	—	—	—	—	—	—	—	—	1	—	
218. Navvies; Railway, &c., Contractors' Labourers	—	—	—	—	—	—	—	—	—	—	—	—	—	—	—	—	—	—	
219. Well, Mine—Sinkers, Boreers	—	—	—	—	—	—	—	—	—	—	—	—	—	—	—	—	—	—	
220. Road—Contractors, Surveyors, Inspectors	—	—	—	—	—	—	—	—	—	—	—	—	—	—	—	—	—	—	
221. Paviments; Road Labourers	1	—	—	—	—	1	—	—	—	—	—	—	—	—	1	—	—	—	
<b>XIII.—WOOD, FURNITURE, FITTINGS, AND DECORATIONS.</b>																			
1. Furniture, Fittings, and Decorations.																			
222. Cabinet Makers	165	3	12	146	2	5	—	4	10	10	12	20	52	39	15	1	2	—	
223. French Polishers	2,056	12	8	1,942	17	89	3	62	94	118	147	283	596	636	108	4	5	—	
224. Upholsterers	991	18	5	916	19	51	—	14	43	53	68	98	219	356	121	15	4	—	
225. House and Shop Fittings Makers	50	1	1	45	3	1	—	1	5	1	7	6	14	11	4	1	—	—	
226. Undertakers; Funeral Furniture Makers	29	—	2	23	—	4	—	—	—	2	—	7	6	6	5	—	3	—	
227. Wood Carvers; Carvers and Gilders	141	3	3	126	7	5	—	4	7	16	10	17	37	44	5	1	—	—	
228. Willow, Cane, Rush—Workers; Basket Makers	144	4	—	132	2	10	—	19	14	17	27	31	14	15	4	2	1	—	
229. Dealers in Works of Art	88	2	6	60	13	9	—	2	3	1	2	9	24	28	17	—	2	—	
230. Furniture, &c., Dealers	465	4	24	321	79	41	—	9	9	23	20	40	105	172	75	9	3	—	



TABLE XXVI.—*continued* (Occupations of Males).

OCCUPATIONS.	MALES.																	
	STATUS.						AGES OF MALES 10 YEARS AND UPWARDS.											
	Working at Home.	Employers.	Working for Employers.	Working on own account.	Others or no Statement.	TOTAL.	10 to 13.	14.	15.	16.	17.	18 to 19.	20 to 24.	25 to 44.	45 to 64.	65 to 69.	70 and over.	Not stated.
2. Wood and Bark.																		
231. Sawyers; Wood Cutting Machinists . . . . .	8	116	7,248	64	455	7,883	4	188	290	336	285	516	956	3,265	1,763	178	102	—
232. Lath, Wooden Fence, Hurdle—Makers . . . . .	1	45	308	5	20	378	—	1	6	4	5	11	36	127	165	6	17	—
233. Wood Turners . . . . .	9	46	909	26	88	1,069	2	35	55	40	32	52	105	383	298	46	21	—
234. Wooden Box, Packing Case—Makers . . . . .	3	36	1,709	16	77	1,838	1	60	93	110	89	170	256	771	254	26	8	—
235. Coopers; Hoop—Makers, Benders . . . . .	12	123	5,300	128	352	5,903	—	54	99	171	183	383	861	2,432	1,459	167	94	—
236. Cork, Bark—Cutters, Workers . . . . .	3	17	160	11	15	203	—	—	9	2	9	8	11	50	87	20	7	—
237. Other Workers in Wood . . . . .	15	49	1,134	39	81	1,303	—	38	50	63	67	79	161	517	263	41	24	—
238. Timber, Wood, Cork, Bark—Merchants, Dealers . . . . .	32	470	305	204	49	1,028	—	9	5	12	7	23	98	430	340	55	49	—
XIV.—BRICK, CEMENT, POTTERY, AND GLASS.																		
1. Brick, Cement, Pottery, and Glass.																		
239. Brick, Plain Tile, Terra Cotta—Makers . . . . .	—	99	3,479	6	237	3,821	9	105	144	135	116	205	492	1,704	790	78	42	1
240. Plaster, Cement—Manufacture . . . . .	—	14	157	1	13	185	—	1	—	1	3	6	14	105	49	4	2	—
241. Earthenware, China, Porcelain—Manufacture . . . . .	—	57	2,117	16	164	2,354	3	32	43	74	59	121	268	1,071	610	49	24	—
242. Sheet, Plate—Glass Manufacture . . . . .	—	5	187	1	8	201	—	5	13	8	7	14	26	64	55	9	—	—
243. Glass Bottle Manufacture . . . . .	—	18	1,818	3	171	2,010	4	99	133	129	110	197	350	691	254	29	14	—
244. Other Workers in Glass Manufacture . . . . .	6	24	595	11	32	662	—	8	30	22	24	46	83	274	147	21	7	—
245. Brick, Cement—Dealers . . . . .	—	17	34	3	7	61	—	—	—	—	—	2	3	34	19	2	1	—
246. Earthenware, China, Glass—Dealers . . . . .	10	198	236	201	35	670	—	3	6	10	10	25	51	278	230	33	24	—
XV.—CHEMICALS, EXPLOSIVES, OIL, SOAP, RESIN, &c.																		
1. Colouring Matter.																		
247. Dye, Paint, Ink, Blacking—Manufacture . . . . .	—	71	488	5	23	587	1	3	2	13	11	23	48	309	150	20	7	—
2. Explosives and Matches.																		
248. Gunpowder, Gun cotton, Explosive Substance—Manufacture . . . . .	—	1	1,064	1	91	1,157	—	8	14	15	10	46	203	610	204	25	22	—
249. Cartridge, Fireworks, Explosive Article—Manufacture . . . . .	—	4	147	—	8	159	—	2	2	2	—	7	21	93	29	1	2	—
250. Lucifer Match Manufacture . . . . .	—	—	4	2	—	6	—	—	—	—	—	—	—	4	2	—	—	—
3. Salt, Drugs, and other Chemicals and Compounds.																		
251. Salt Makers . . . . .	—	11	32	—	2	45	—	—	—	—	—	—	2	22	18	1	2	—
252. Manufacturing Chemists . . . . .	—	201	3,385	34	229	3,849	—	13	33	30	58	126	372	2,041	1,049	83	44	—
253. Alkali Manufacture . . . . .	—	3	10	1	1	15	—	—	—	—	—	—	—	41	4	—	—	—
254. Chemists, Druggists . . . . .	16	932	2,281	260	309	3,782	—	67	125	188	188	303	569	1,587	642	61	52	—



TABLE XXVI.—continued (Occupations of Females).

OCCUPATIONS.	FEMALES.																	
	STATUS.						AGES OF FEMALES 10 YEARS AND UPWARDS.											
	Working at Home.	Employers.	Working for Employers.	Working on own account.	Others or no Statement.	Total.	10 to 13.	14.	15.	16.	17.	18 to 19.	20 to 24.	25 to 44.	45 to 64.	65 to 69.	70 and over.	Not stated.
<b>2. Wood and Bark.</b>																		
231. Sawyers; Wood Cutting Machinists . . . . .	75	—	70	—	5	75	—	3	4	9	9	14	22	11	3	—	—	—
232. Lath, Wooden Fence, Hurdle—Makers . . . . .	5	—	4	—	1	5	—	—	—	—	2	—	2	1	—	—	—	—
233. Wood Turners . . . . .	6	—	5	1	—	6	—	1	—	1	1	—	1	2	—	—	—	—
234. Wooden Box, Packing Case—Makers . . . . .	408	2	385	1	21	408	2	32	47	47	53	62	94	61	7	3	—	—
235. Coopers; Hoop—Makers, Benders . . . . .	40	1	29	1	9	40	—	1	3	4	4	10	13	3	—	1	1	—
236. Cork, Bark—Cutters, Workers . . . . .	145	—	135	—	9	145	1	5	17	19	16	26	34	23	3	1	—	—
237. Other Workers in Wood . . . . .	222	1	209	—	12	222	—	9	18	16	30	39	53	43	12	1	1	—
238. Timber, Wood, Cork, Bark—Merchants, Dealers . . . . .	22	1	9	2	2	22	—	—	—	—	—	4	3	5	7	1	2	—
<b>XIV.—BRICK, CEMENT, POTTERY, AND GLASS.</b>																		
<b>1. Brick, Cement, Pottery, and Glass.</b>																		
239. Brick, Plain Tile, Terra Cotta—Makers . . . . .	824	3	774	—	47	824	—	4	21	71	93	187	268	150	26	1	3	—
240. Plaster, Cement—Manufacture . . . . .	2	1	1	—	—	2	—	—	1	—	—	—	—	—	1	—	—	—
241. Earthenware, China, Porcelain—Manufacture . . . . .	1,241	1	1,165	5	70	1,241	2	50	79	100	102	235	309	293	66	3	2	—
242. Sheet, Plate—Glass Manufacture . . . . .	15	—	15	—	—	15	—	1	—	1	2	2	4	5	—	—	—	—
243. Glass Bottle Manufacture . . . . .	94	—	83	1	10	94	—	3	4	6	8	21	22	27	3	—	—	—
244. Other Workers in Glass Manufacture . . . . .	134	1	127	—	6	134	—	2	10	4	15	24	38	40	1	—	—	—
245. Brick, Cement—Dealers . . . . .	2	—	2	—	—	2	—	—	1	—	—	—	—	—	1	—	—	—
246. Earthenware, China, Glass—Dealers . . . . .	742	10	460	181	48	742	—	14	23	26	29	71	134	286	121	22	16	—
<b>XV.—CHEMICALS, EXPLOSIVES, OIL, SOAP, RESIN, &amp;c.</b>																		
<b>1. Colouring Matter.</b>																		
247. Dye, Paint, Ink, Blacking—Manufacture . . . . .	116	—	109	—	5	116	1	8	8	10	9	9	33	25	12	1	—	—
<b>2. Explosives and Matches.</b>																		
248. Gunpowder, Gun cotton, Explosive Substance—Manufacture . . . . .	755	—	656	—	99	755	—	11	29	80	86	187	244	111	7	—	—	—
249. Cartridge, Fireworks, Explosive Article—Manufacture . . . . .	277	—	258	—	19	277	—	10	23	25	38	66	85	30	—	—	—	—
250. Lucifer Match Manufacture . . . . .	3	—	3	—	—	3	—	—	—	—	1	—	—	2	—	—	—	—
<b>3. Salt, Drugs, and other Chemicals and Compounds.</b>																		
251. Salt Makers . . . . .	9	—	9	—	—	9	—	1	—	1	1	1	4	1	—	—	—	—
252. Manufacturing Chemists . . . . .	743	—	685	1	54	743	1	22	46	47	52	139	200	187	42	5	2	—
253. Alkali Manufacture . . . . .	34	—	30	3	1	34	—	—	3	1	—	12	7	7	4	—	—	—
254. Chemists, Druggists . . . . .	863	13	721	38	81	863	—	26	60	61	65	136	217	245	41	7	5	—



TABLE XXVI.—*continued* (Occupations of Males).

OCCUPATIONS.	MALES.																	
	STATUS.										AGES OF MALES 10 YEARS AND UPWARDS.							
	TOTAL.	Working at Home.	Employers.	Working for Employers.	Working on own account.	Others or no Statement.	10 to 13.	14.	15.	16.	17.	18 to 19.	20 to 24.	25 to 44.	45 to 64.	65 to 69.	70 and over.	Not stated.
4. Oil, Grease, Soap, Resin, &c.																		
255. Mineral Oil Workers . . . . .	2,124	—	10	1,916	2	196	—	25	43	43	49	85	242	971	554	72	40	—
256. <i>Other</i> Oil Workers : Oil Cake Makers . . . . .	1,251	—	58	1,108	10	75	—	7	15	15	37	64	186	621	266	34	6	—
257. Candle, Grease—Manufacture . . . . .	298	—	25	261	5	7	—	3	5	6	4	15	21	113	111	13	7	—
258. Soap—Boilers, Makers . . . . .	420	—	22	371	2	25	—	15	21	14	24	33	58	155	81	10	9	—
259. Manure Manufacture . . . . .	480	—	16	433	5	26	—	—	3	5	8	27	65	231	124	9	8	—
260. India Rubber, Gutta Percha—Workers . . . . .	2,019	—	39	1,827	10	143	—	18	42	54	62	117	229	1,012	435	34	16	—
261. Waterproof Goods Makers . . . . .	483	6	35	418	13	17	—	3	13	12	17	26	64	233	105	8	2	—
262. Glue, Size, Varnish, &c.—Makers . . . . .	245	2	31	196	8	10	—	3	1	4	6	17	34	105	63	9	3	—
263. Dealers in Paint, Explosives, Oil, Soap, Resin, &c. . . . .	645	7	172	368	87	18	1	2	7	7	8	28	47	315	188	21	21	—
XVI.—SKINS, LEATHER, HAIR, AND FEATHERS.																		
1. Skins and Leather.																		
264. Furriers, Skinners . . . . .	821	5	53	694	23	51	—	3	13	21	27	37	97	320	266	26	11	—
265. Tanners . . . . .	1,022	—	49	913	8	52	—	12	16	23	23	55	128	462	200	28	15	—
266. Curriers . . . . .	667	—	23	596	6	42	—	5	11	4	15	38	62	261	226	28	17	—
267. Leather Goods, Portmanteau, Bag, Strap, &c., Makers . . . . .	1,085	1	72	938	21	54	—	17	35	23	33	65	152	457	271	23	9	—
2. Saddlery and Harness.																		
268. Saddlers ; Harness, Whip—Makers . . . . .	1,734	36	332	1,119	214	69	3	18	38	47	47	68	149	748	493	70	53	—
3. Hair and Feathers.																		
269. Brush, Broom—Makers ; Hair, Bristle—Workers . . . . .	578	13	62	453	28	35	—	7	8	12	23	31	62	210	199	17	9	—
270. Quill, Feather—Dressers . . . . .	16	—	3	13	—	—	—	—	—	1	—	1	3	5	6	—	—	—
4. Dealers in Skins, Leather, Hair, and Feathers.																		
271. Dealers in Skins, Leather, Hair, and Feathers . . . . .	334	—	91	190	35	18	—	2	6	4	6	11	43	147	87	12	16	—
XVII.—PAPER, STATIONERY, BOOKS, AND PRINTS.																		
1. Paper and Stationery.																		
272. Paper Manufacture . . . . .	5,636	—	73	5,293	4	266	3	118	187	187	200	384	767	2,254	1,328	135	73	—
273. Paper Stainers . . . . .	75	—	5	66	—	4	—	1	2	—	2	8	6	38	15	1	2	—
274. Stationery Manufacture ; Envelope Makers . . . . .	572	8	76	445	14	37	—	6	12	15	19	37	69	271	126	9	8	—
275. Paper Bag, Cardboard Box—Makers . . . . .	348	1	47	275	5	21	—	3	18	10	19	33	36	147	69	7	6	—
276. <i>Other</i> Workers in Paper, &c. . . . .	514	5	31	445	19	19	—	9	21	19	15	36	65	218	110	17	4	—
277. Stationers, Law Stationers ; Dealers in Paper . . . . .	2,051	19	542	1,161	254	94	—	30	52	80	76	132	285	839	470	47	40	—



TABLE XXVI.—*continued* (Occupations of Females).

OCCUPATIONS.	FEMALES.																	
	Total.	STATUS.					AGES OF FEMALES 10 YEARS AND UPWARDS.											
		Working at Home.	Employers.	Working for Employers.	Working on own account.	Others or no Statement.	10 to 13.	14.	15.	16.	17.	18 to 19.	20 to 24.	25 to 44.	45 to 64.	65 to 69.	70 and over.	Not stated.
4. Oil, Grease, Soap, Resin, &c.																		
255. Mineral Oil Workers	2	—	2	—	—	—	—	—	—	—	—	—	—	1	—	—	—	—
256. Other Oil Workers ; Oil Cake Makers	29	—	26	—	2	—	1	1	1	1	3	6	14	1	1	—	—	—
257. Candle, Grease—Manufacture	42	—	36	2	4	—	—	—	3	5	6	14	10	4	—	—	—	—
258. Soap—Boilers, Makers	75	—	69	—	6	1	3	9	6	4	18	25	7	2	—	—	—	—
259. Manure Manufacture	23	—	21	—	2	—	—	1	1	1	3	3	6	6	2	—	—	—
260. India Rubber, Gutta Percha—Workers	1,568	2	1,437	—	130	—	32	60	103	120	285	537	352	60	15	4	—	—
261. Waterproof Goods Makers	709	3	673	1	34	—	13	35	39	72	125	184	198	39	2	2	—	—
262. Glue, Size, Varnish, &c.—Makers	120	—	113	—	7	—	4	11	8	8	21	32	28	7	1	—	—	—
263. Dealers in Paint, Explosives, Oil, Soap, Resin, &c.	334	2	283	7	33	—	27	35	24	22	36	75	95	18	1	1	—	—
XVI.—SKINS, LEATHER, HAIR, AND FEATHERS.																		
1. Skins and Leather.																		
264. Furriers, Skinners	313	7	280	10	20	—	5	17	19	10	37	84	107	29	5	—	—	—
265. Tanners	17	—	13	2	1	—	1	1	1	2	3	4	2	3	—	—	—	—
266. Curriers	9	—	8	—	1	—	—	—	—	1	2	3	2	1	—	—	—	—
267. Leather Goods, Portmanteau, Bag, Strap, &c., Makers	245	2	221	2	20	—	13	8	30	12	39	76	53	13	1	—	—	—
2. Saddlery and Harness.																		
268. Saddlers ; Harness, Whip—Makers	107	3	89	2	9	—	6	14	10	10	10	22	27	7	—	1	—	—
3. Hair and Feathers.																		
269. Brush, Broom—Makers ; Hair, Bristle—Workers	455	—	420	2	29	—	11	17	26	34	62	109	139	50	4	3	—	—
270. Quill, Feather—Dressers	108	22	75	26	5	—	3	4	7	6	9	22	35	19	1	2	—	—
4. Dealers in Skins, Leather, Hair, and Feathers.																		
271. Dealers in Skins, Leather, Hair, and Feathers	69	1	52	6	6	—	2	2	3	3	8	21	19	10	1	—	—	—
XVII.—PAPER, STATIONERY, BOOKS, AND PRINTS.																		
1. Paper and Stationery.																		
272. Paper Manufacture	4,477	—	4,164	1	307	8	225	354	369	417	662	1,108	979	319	23	13	—	—
273. Paper Stainers	42	—	40	—	2	—	2	5	5	2	8	9	9	2	—	—	—	—
274. Stationery Manufacture ; Envelope Makers	1,786	4	1,678	4	100	1	92	150	158	141	238	457	464	80	2	3	—	—
275. Paper Bag, Cardboard Box—Makers	2,904	23	2,765	6	125	6	143	226	260	266	442	735	713	107	6	—	—	—
276. Other Workers in Paper, &c.	471	4	443	3	24	—	23	40	37	37	71	109	125	27	1	1	—	—
277. Stationers, Law Stationers ; Dealers in Paper	2,485	18	1,786	321	193	—	84	147	146	174	272	540	817	267	22	16	—	—



TABLE XXVI.—continued (Occupations of Males).

OCCUPATIONS.	MALES.																	
	STATUS.						AGES OF MALES 10 YEARS AND UPWARDS.											
	TOTAL.	Working at Home.	Employers.	Working for Employers.	Working on own account.	Others or no Statement.	10 to 13.	14	15	16	17	18 to 19.	20 to 24.	25 to 44.	45 to 64.	65 to 69.	70 and over.	Not stated.
2. Books and Prints.																		
278. Printers . . . . .	11,031	8	493	7,822	88	2,628	3	199	338	402	407	735	1,585	4,954	2,107	187	114	—
279. Lithographers; Copper and Steel Plate Printers . . . . .	1,873	13	95	1,641	38	99	1	23	52	63	52	108	259	854	402	32	26	1
280. Bookbinders . . . . .	1,658	2	77	1,482	12	87	—	24	42	48	63	92	220	708	394	40	27	—
281. Publishers, Booksellers, Newspaper Publishers . . . . .	1,507	6	354	932	125	96	—	23	47	52	35	66	160	600	423	60	41	—
282. Newspaper Agents, News Room Keepers . . . . .	735	24	119	262	308	46	1	15	17	27	22	37	81	271	215	32	17	—
XVIII.—TEXTILE FABRICS.																		
1. Cotton.																		
283. Cotton—Card and Blowing Room Processes . . . . .	117	—	1	104	2	10	1	6	1	4	4	12	13	48	25	3	—	—
284. " Spinning Processes . . . . .	456	—	15	415	1	23	1	26	31	26	21	31	59	126	109	15	11	—
285. " Winding, Warping, &c., Processes . . . . .	374	1	8	344	1	21	—	7	12	9	8	20	26	128	134	17	13	—
286. " Weaving Processes . . . . .	1,187	9	62	1,041	13	71	—	18	20	29	32	66	136	409	358	57	62	—
287. " Workers in other and in undefined Processes . . . . .	852	3	56	738	6	52	1	28	31	31	30	58	93	293	220	39	28	—
2. Wool and Worsted.																		
288. Wool—Sorting Processes . . . . .	485	—	3	441	1	40	1	11	7	20	20	33	53	165	145	24	6	—
289. " Carding and Combing Processes . . . . .	509	—	1	486	—	22	2	5	12	14	13	32	61	200	153	11	6	—
290. Wool and Worsted—Spinning Processes . . . . .	2,021	6	53	1,830	11	127	18	146	179	137	113	160	263	584	364	35	22	—
291. " Weaving Processes . . . . .	3,907	147	133	3,342	191	241	3	111	141	140	125	263	490	1,384	987	143	120	—
292. " Workers in other and in undefined Processes . . . . .	3,216	5	191	2,754	14	257	6	113	166	131	109	211	407	1,208	741	81	43	—
3. Silk.																		
293. Silk—Spinning Processes . . . . .	7	—	2	5	—	—	—	—	—	—	—	—	—	3	3	1	—	—
294. " Weaving Processes . . . . .	231	91	7	210	8	6	—	—	—	2	3	3	1	60	105	23	34	—
295. " Workers in other and in undefined Processes . . . . .	102	1	16	82	1	3	1	4	2	4	—	3	13	39	27	4	5	—
4. Flax, Linen, Hemp, Jute, and other Fibrous Materials.																		
296. Flax, Linen—Manufacture . . . . .	5,503	18	155	4,957	32	359	28	279	325	292	229	357	610	1,692	1,385	187	119	—
297. Hemp, Jute—Manufacture . . . . .	12,618	2	177	11,800	17	624	59	545	651	705	625	991	1,843	4,574	2,252	231	142	—
298. Cocoa Fibre Manufacture; Mat Makers . . . . .	148	3	5	127	7	9	—	12	11	5	3	5	8	38	54	10	2	—
299. Rope, Twine, Cord—Makers . . . . .	1,486	2	90	1,282	23	91	11	110	115	106	76	81	126	410	361	55	35	—
300. Canvas, Sailcloth, Socking, Net, &c.—Manufacture . . . . .	1,592	44	112	1,357	50	73	1	33	44	43	49	83	143	581	479	79	57	—



TABLE XXVI.—continued (Occupations of Females).

OCCUPATIONS.	FEMALES.																
	STATUS.					AGES OF FEMALES 10 YEARS AND UPWARDS.											
	Working at Home.	Employers.	Working for Employers.	Working on own account.	Others or no Statement.	10 to 13.	14	15	16	17	18 to 19.	20 to 24.	25 to 44.	45 to 64.	65 to 69.	70 and over.	Not stated.
<b>2. Books and Prints.</b>																	
278. Printers . . . . .	4,083	—	13	3,095	1	974	4	179	311	329	371	608	1,315	875	84	6	1
279. Lithographers; Copper and Steel Plate Printers . . . . .	787	1	—	744	1	42	—	45	78	59	67	148	226	154	10	—	—
280. Bookbinders . . . . .	4,023	3	10	3,802	3	208	1	236	377	344	351	606	1,072	869	154	7	6
281. Publishers, Booksellers, Newspaper Publishers . . . . .	708	4	45	539	51	73	—	27	42	43	41	77	179	219	71	3	6
282. Newspaper Agents, News Room Keepers . . . . .	855	30	76	440	283	56	1	25	33	40	33	75	152	304	160	19	13
<b>XVIII.—TEXTILE FABRICS.</b>																	
<b>1. Cotton.</b>																	
283. Cotton—Card and Blowing Room Processes . . . . .	177	—	—	145	—	32	2	6	19	12	17	26	38	39	13	2	3
284. " Spinning Processes . . . . .	2,372	—	1	2,239	1	131	6	130	204	214	203	407	592	464	139	6	7
285. " Winding, Warping, &c., Processes . . . . .	1,661	9	2	1,568	3	88	1	76	92	112	120	205	360	411	251	19	14
286. " Weaving Processes . . . . .	6,269	18	2	5,881	11	375	4	190	316	408	432	823	1,414	1,768	799	67	48
287. " Workers in other and in undefined Processes . . . . .	1,430	8	—	1,325	2	103	—	66	106	140	141	203	358	297	100	10	9
<b>2. Wool and Worsted.</b>																	
288. Wool—Sorting Processes . . . . .	191	—	—	163	1	27	—	10	17	15	11	24	47	47	18	1	1
289. " Carding and Combing Processes . . . . .	197	2	—	177	2	18	—	13	7	11	16	19	40	62	26	2	1
290. Wool and Worsted—Spinning Processes . . . . .	3,929	1,047	3	2,601	1,045	280	15	192	295	275	294	440	684	970	515	110	139
291. " Weaving Processes . . . . .	7,531	410	17	6,530	430	554	5	177	290	343	389	790	1,587	2,716	1,088	88	58
292. " Workers in other and in undefined Processes . . . . .	3,300	28	3	2,895	12	390	10	212	291	240	243	454	706	864	247	24	9
<b>3. Silk.</b>																	
293. Silk—Spinning Processes . . . . .	155	4	1	146	1	7	1	15	18	16	15	25	30	26	7	1	1
294. " Weaving Processes . . . . .	514	79	2	462	8	42	—	14	30	38	34	87	91	151	58	8	3
295. " Workers in other and in undefined Processes . . . . .	141	1	—	128	1	12	2	10	13	17	15	15	30	27	8	1	3
<b>4. Flax, Linen, Hemp, Jute, and other Fibrous Materials.</b>																	
296. Flax, Linen—Manufacture . . . . .	16,360	26	1	15,259	16	1,084	58	795	1,221	1,159	1,157	2,092	3,467	4,389	1,773	172	77
297. Hemp, Jute—Manufacture . . . . .	27,974	12	3	25,662	7	1,402	85	906	1,233	1,258	1,229	2,341	4,956	9,640	4,823	389	214
298. Cocoa Fibre Manufacture; Mat Makers . . . . .	51	—	—	47	—	4	—	—	3	6	9	11	10	11	1	—	—
299. Rope, Twine, Cord—Makers . . . . .	1,793	4	2	1,605	1	185	2	81	126	167	177	336	379	385	119	13	8
300. Canvas, Sailcloth, Sacking, Net, &c.—Manufacture . . . . .	4,206	94	4	3,900	29	273	10	176	274	290	285	615	1,017	1,062	400	59	18



TABLE XXVI.—*continued* (Occupations of Males).

OCCUPATIONS.	MALES.																	
	STATUS.						AGES OF MALES 10 YEARS AND UPWARDS.											
	Working at Home.	Employers.	Working for Employers.	Working on own account.	Others or no Statement.	Total.	10 to 13.	14.	15.	16.	17.	18 to 19.	20 to 24.	25 to 44.	45 to 64.	65 to 69.	70 and over.	Not stated.
5. Mixed or Unspecified Materials.																		
301. Thread Manufacture . . . . .	1,843	—	26	1,630	2	185	3	82	87	65	68	140	238	698	410	34	18	—
302. Hosiery Manufacture . . . . .	1,395	32	127	1,169	50	49	5	32	49	62	47	93	189	496	334	49	39	—
303. Lace Manufacture . . . . .	2,177	7	102	2,021	14	40	10	76	94	102	96	185	330	822	402	38	22	—
304. Carpet, Rug, Felt—Manufacture . . . . .	2,081	11	41	1,910	15	115	1	57	64	61	66	97	239	782	605	60	49	—
305. Smallware, Fancy Goods (Textile), &c.—Manufacture . . . . .	148	1	30	102	12	4	—	3	2	2	7	9	17	51	45	6	6	—
306. Weavers and Workers in Sundry and in undefined Fabrics; Factory Hands (Textile) undefined . . . . .	1,291	59	54	1,070	73	94	3	31	37	46	39	70	111	392	393	76	93	—
6. Bleaching, Printing, Dyeing, &c.																		
307. Textile Bleachers . . . . .	2,627	—	56	2,429	1	141	11	65	96	107	105	175	331	1,006	638	63	30	—
308. Textile Printers . . . . .	3,375	—	23	3,134	4	214	12	112	154	154	124	252	412	1,210	804	84	57	—
309. Textile Dyers . . . . .	4,171	—	72	3,793	7	299	1	66	94	113	118	244	505	1,575	1,241	139	75	—
310. Textile—Calenderers, Finishers, &c. . . . .	2,337	1	35	2,166	7	129	1	29	46	60	69	141	332	936	635	55	33	—
7. Dealers.																		
311. Drapers, Linen Drapers, Mercers . . . . .	11,566	182	2,156	7,587	1,114	709	4	166	412	503	488	900	1,587	4,672	2,447	230	157	—
312. Other Dealers in Textile Fabrics . . . . .	1,222	12	382	585	175	80	—	3	10	32	20	47	111	501	410	50	38	—
XIX.—DRESS.																		
1. Dress.																		
313. Straw Plait, Straw Hat, Straw Bonnet—Manufacture . . . . .	14	1	6	4	3	1	—	1	—	—	—	—	1	3	5	3	1	—
314. Other Hat Manufacture; Cap Manufacture . . . . .	156	7	35	104	12	5	—	1	2	1	3	7	27	55	46	6	8	—
315. Milliners . . . . .	133	—	33	89	6	5	—	—	1	6	7	10	15	51	37	5	1	—
316. Hat, Bonnet, Straw Plait, &c.—Dealers . . . . .	475	2	121	292	36	26	—	7	6	15	17	31	75	210	97	13	4	—
317. Tailors . . . . .	18,567	1,550	2,372	13,798	1,667	730	22	166	306	412	432	818	1,796	8,614	5,101	487	412	1
318. Clothiers, Outfitters—Dealers . . . . .	1,657	36	493	941	146	77	1	17	29	37	46	74	209	722	442	44	35	1
319. Dressmakers . . . . .	177	20	39	110	23	5	—	1	—	4	2	9	24	86	46	2	3	—
320. Stay, Corset—Makers . . . . .	14	1	7	5	1	1	—	—	—	—	1	—	—	4	7	1	1	—
321. Shirt Makers; Seamstresses . . . . .	383	8	87	260	11	25	1	2	6	9	9	22	48	177	90	10	9	—
322. Button Makers . . . . .	5	1	2	3	—	—	—	—	—	—	—	1	1	—	1	—	1	—
323. Glove Makers . . . . .	65	1	4	54	1	6	—	9	4	7	3	5	11	12	13	1	—	—
324. Hosiers, Haberdashers . . . . .	332	1	99	190	20	23	—	3	2	5	8	12	49	171	70	8	4	—
325. Boot, Shoe—Makers . . . . .	13,356	1,415	1,434	8,247	3,034	641	6	151	265	275	301	552	1,118	4,935	4,403	638	712	—
326. Slipper Makers . . . . .	129	28	7	90	20	12	—	1	4	4	1	—	2	43	62	10	2	—
327. Patten, Clog—Makers . . . . .	181	22	25	120	32	4	—	2	1	3	7	11	19	68	59	3	8	—
328. Boot, Shoe, Patten, Clog—Dealers . . . . .	1,337	28	334	759	155	89	—	4	26	23	24	74	161	623	351	29	22	—



TABLE XXVI.—continued (Occupations of Females).

OCCUPATIONS.	FEMALES.																
	STATUS.				AGES OF FEMALES 10 YEARS AND UPWARDS.												
	Working at Home.	Employers.	Working for Employers.	Working on own account.	Others or no Statement.	10 to 13	14	15	16	17	18 to 19	20 to 24	25 to 44	45 to 64	65 to 69	70 and over.	Not stated.
<b>5. Mixed or Unspecified Materials.</b>																	
301. Thread Manufacture	8,519	20	—	7,711	17	791	444	602	628	634	1,098	2,051	2,420	570	23	12	—
302. Hosiery Manufacture	9,960	2,032	22	6,375	3,001	562	19	384	591	585	597	1,074	1,773	2,658	1,317	357	605
303. Lace Manufacture	2,954	29	3	2,814	17	120	16	188	214	211	229	475	794	700	111	10	6
304. Carpet, Rug, Felt—Manufacture	3,906	8	—	3,687	5	214	1	163	289	313	311	583	1,112	947	166	15	6
305. Smallware, Fancy Goods (Textile), &c.—Manufacture	662	53	17	530	73	42	2	20	33	40	34	77	162	186	81	13	14
306. Weavers and Workers in Sundry and in undefined Fabrics; Factory Hands (Textile) undefined.	3,593	285	6	3,016	276	295	5	130	218	246	265	493	731	963	429	51	61
<b>6. Bleaching, Printing, Dyeing, &amp;c.</b>																	
307. Textile Bleachers	2,177	—	1	1,973	1	202	3	88	148	159	183	361	543	446	209	21	16
308. Textile Printers	2,472	—	3	2,264	—	205	4	104	158	231	207	426	637	531	153	10	11
309. Textile Dyers	2,032	—	—	1,804	2	226	—	79	113	148	152	275	541	556	158	7	3
310. Textile—Calenderers, Finishers, &c.	1,743	4	1	1,604	1	137	—	51	114	134	137	252	427	502	117	4	5
<b>7. Dealers.</b>																	
311. Drapers, Linen Drapers, Mercers	10,055	112	457	7,814	995	789	2	228	473	585	578	1,227	2,614	3,300	903	89	56
312. Other Dealers in Textile Fabrics	479	11	31	320	91	37	1	10	13	23	29	44	81	170	95	6	7
<b>XIX.—DRESS.</b>																	
<b>1. Dress.</b>																	
313. Straw Plait, Straw Hat, Straw Bonnet—Manufacture	10	—	1	8	—	1	—	—	1	2	—	2	1	3	1	—	—
314. Other Hat Manufacture; Cap Manufacture	860	32	5	811	15	29	—	21	42	39	78	145	248	211	61	5	10
315. Milliners	6,680	446	461	5,068	799	352	3	164	328	408	430	836	1,683	2,206	559	48	15
316. Hat, Bonnet, Straw Plait, &c.—Dealers	400	1	23	314	15	48	—	12	19	18	23	51	96	150	24	4	3
317. Tailors	11,838	427	72	11,054	267	445	3	318	578	825	844	1,665	3,210	3,617	678	57	42
318. Clothiers, Outfitters—Dealers	960	23	101	658	140	61	—	9	37	43	33	89	178	406	151	9	5
319. Dressmakers	36,377	11,332	1,199	22,036	11,895	1,247	4	773	1,527	1,752	1,809	3,421	7,335	14,175	4,750	445	386
320. Stay, Corset—Makers	244	15	11	210	12	11	—	8	8	11	12	15	29	107	44	4	6
321. Shirt Makers; Seamstresses	8,806	1,024	36	7,469	919	382	2	231	432	517	544	1,023	1,873	2,644	1,072	245	222
322. Button Makers	11	—	—	10	—	1	1	—	3	2	1	2	1	1	—	—	—
323. Glove Makers	1,165	45	2	1,041	11	111	2	76	122	112	95	215	301	202	31	2	7
324. Hosiers, Haberdashers	358	5	21	292	19	26	—	12	19	23	23	40	84	128	23	5	1
325. Boot, Shoe—Makers	2,129	17	26	1,963	21	119	3	88	150	154	177	318	521	600	99	12	7
326. Slipper Makers	58	4	—	53	3	2	—	1	3	3	8	4	13	18	8	—	—
327. Patten, Clog—Makers	7	—	1	4	—	2	—	—	2	—	—	2	1	1	1	—	—
328. Boot, Shoe, Patten, Clog—Dealers	2,407	12	77	2,061	86	183	1	73	134	147	178	309	658	750	133	15	9



TABLE XXVI.—continued (Occupations of Males).

OCCUPATIONS.	MALES.																			
	STATUS.										AGES OF MALES 10 YEARS AND UPWARDS.									
	Total.	Working at Home.	Employers.	Working for Employers.	Working on own account.	Others or no Statement.	10 to 13.	14	15	16	17	18 to 19	20 to 24	25 to 29	30 to 39	40 to 49	50 to 59	60 to 69	70 and over.	Not stated.
1. Dress—continued.																				
329. Wig Makers; Hairdressers . . . . .	4,834	75	1,113	2,778	783	160	16	186	220	226	201	400	891	2,112	536	29	65	70	17	—
330. Umbrella, Parasol, Stick—Makers . . . . .	281	16	44	178	44	15	—	3	2	2	2	11	16	124	97	9	15	15	—	—
331. Other Workers in Dress . . . . .	23	7	4	8	9	2	—	—	1	—	1	—	2	10	6	2	1	1	—	—
332. Other Dealers in Dress . . . . .	155	10	18	46	82	9	—	1	—	—	1	8	10	29	67	32	4	4	3	—
XX.—FOOD, TOBACCO, DRINK, AND LODGING.																				
1. Food.																				
333. Creamery Workers . . . . .	218	—	8	187	3	20	—	1	3	3	5	14	39	110	39	3	3	1	—	—
334. Milkmen, Dairywomen . . . . .	2,988	108	637	1,460	706	165	10	65	77	80	57	142	344	1,321	723	94	75	75	—	—
335. Provision Curers . . . . .	690	10	80	561	22	27	1	3	9	19	24	33	72	343	162	14	10	10	—	—
336. Cheesemongers, Buttermen, Provision Dealers . . . . .	1,873	22	608	874	307	84	—	7	19	25	44	88	175	874	554	57	30	30	—	—
337. Slaughterers, Slaughter-house Workers . . . . .	370	—	18	300	7	45	—	5	4	12	5	16	56	165	94	9	4	4	—	—
338. Butchers, Meat Salesmen . . . . .	13,198	52	2,176	9,613	850	559	6	319	611	726	733	1,213	2,246	5,254	1,841	168	81	81	—	—
339. Fish Curers . . . . .	1,548	13	403	936	102	107	—	13	31	44	51	94	173	648	420	35	39	39	—	—
340. Fishmongers, Poulterers, Game Dealers . . . . .	3,142	43	641	1,363	1,015	123	1	35	59	82	92	188	388	1,398	782	71	46	46	—	—
341. Millers; Cereal Food Manufacture . . . . .	2,961	55	390	2,172	233	166	1	11	26	31	49	129	315	1,326	866	116	91	91	—	—
342. Corn, Flour, Seed—Merchants, Dealers . . . . .	1,065	10	549	895	124	97	—	8	17	27	25	49	124	738	551	66	60	60	—	—
343. Bread, Biscuit, Cake, &c.—Makers . . . . .	16,508	99	1,261	14,257	267	723	4	243	473	647	687	1,390	2,436	6,780	3,352	326	170	170	—	—
344. Bakers, Confectioners—Dealers . . . . .	4,103	118	1,098	1,913	967	125	6	36	64	93	119	255	450	1,967	959	91	63	63	—	—
345. Sugar Refiners . . . . .	819	—	21	760	5	33	—	2	10	15	19	47	141	332	220	27	6	6	—	—
346. Jam, Preserve, Sweet—Makers . . . . .	1,568	13	201	1,159	153	55	—	9	19	32	59	82	193	752	382	29	11	11	—	—
347. Chocolate, Cocoa—Makers . . . . .	144	—	7	124	—	13	—	1	3	4	4	7	25	78	20	1	1	1	—	—
348. Grocers; Tea, Coffee, Chocolate—Dealers . . . . .	24,548	226	3,992	16,937	2,144	1,475	20	720	1,232	1,439	1,446	2,249	4,045	9,107	3,536	411	343	343	—	—
349. Greengrocers, Fruiters . . . . .	2,727	48	587	1,929	1,015	96	—	17	34	28	41	83	266	1,318	791	92	57	57	—	—
350. Aerated Water, Mineral Water—Manufacture . . . . .	1,135	3	186	858	29	62	—	13	21	33	49	86	237	490	180	15	10	10	1	—
351. Mustard, Vinegar, Spice, Pickle, &c.—Makers . . . . .	265	5	50	172	33	10	—	2	1	6	7	12	23	128	76	9	1	1	—	—
352. Other Dealers in Food . . . . .	276	1	30	204	24	18	—	—	1	3	2	7	21	179	53	5	5	5	—	—
2. Tobacco.																				
353. Tobacco Manufacture . . . . .	511	3	66	399	20	26	1	2	5	8	8	16	45	247	148	23	8	8	—	—
354. Tobacconists . . . . .	689	7	230	186	248	25	—	2	3	8	6	22	48	325	233	26	16	16	—	—
3. Manufacture of Spirituous Drinks.																				
355. Maltsters . . . . .	940	—	20	854	2	64	—	—	3	7	7	20	80	510	286	16	11	11	—	—
356. Brewers . . . . .	2,252	—	94	1,999	6	153	—	13	32	57	71	116	255	1,092	534	62	20	20	—	—
357. Distillers; Spirit Manufacture . . . . .	1,952	—	137	1,608	6	201	—	5	13	23	21	66	195	976	561	58	34	34	—	—



TABLE XXVI.—*continued* (Occupations of Females).

OCCUPATIONS.	FEMALES.																	
	STATUS.						AGES OF FEMALES 10 YEARS AND UPWARDS.											
	Working at Home.	Employers.	Working for Employers.	Working on own account.	Others or no Statement.	Total.	10 to 13.	14.	15.	16.	17.	18 to 19.	20 to 24.	25 to 44.	45 to 64.	65 to 69.	70 and over.	Not stated.
1. Dress—continued.																		
329. Wig Makers ; Hairdressers . . . . .	286	6	24	217	26	19	—	7	13	30	15	31	70	84	31	3	2	—
330. Umbrella, Parasol, Stick—Makers . . . . .	382	16	3	346	24	9	—	4	11	22	12	50	53	163	61	3	3	—
331. Other Workers in Dress . . . . .	108	8	1	93	5	9	—	3	7	9	12	11	24	30	10	2	—	—
332. Other Dealers in Dress . . . . .	307	26	14	116	168	9	1	1	6	10	8	20	33	113	97	8	10	—
XX.—FOOD, TOBACCO, DRINK, AND LODGING.																		
1. Food.																		
333. Creamery Workers . . . . .	47	—	—	41	—	6	—	2	—	4	4	6	18	9	3	1	—	—
334. Milk-sellers, Dairymen . . . . .	4,338	102	317	2,877	833	311	6	151	228	264	253	446	859	1,328	660	70	73	—
335. Provision Curers . . . . .	418	4	6	374	16	22	—	9	15	23	33	73	108	123	26	3	5	—
336. Cheesemongers, Buttermen, Provision Dealers . . . . .	690	35	34	386	246	24	1	8	18	28	23	55	118	239	142	32	26	—
337. Slaughterers, Slaughter-house Workers . . . . .	29	—	2	23	—	4	—	1	1	1	—	8	6	6	6	—	—	—
338. Butchers, Meat Salesmen . . . . .	691	7	102	467	74	48	—	15	22	29	34	58	139	236	130	16	12	—
339. Fish Curers . . . . .	5,751	33	18	3,488	145	2,100	—	47	106	244	295	768	1,602	1,802	729	106	52	—
340. Fishmongers, Poulterers, Game Dealers . . . . .	1,711	19	111	1,091	366	143	1	37	80	96	127	189	378	426	287	49	41	—
341. Millers ; Cereal Food Manufacture . . . . .	262	1	14	211	7	30	1	11	20	23	19	38	56	56	31	6	1	—
342. Corn, Flour, Seed—Merchants, Dealers . . . . .	173	3	7	142	10	14	—	3	9	11	12	19	41	60	16	—	2	—
343. Bread, Biscuit, Cake, &c.—Makers . . . . .	3,874	35	65	3,464	119	226	1	166	248	313	322	650	1,048	906	180	25	15	—
344. Bakers, Confectioners—Dealers . . . . .	7,467	277	295	4,858	1,783	531	4	143	303	345	373	717	1,564	2,635	1,116	150	117	—
345. Sugar Refiners . . . . .	85	—	—	74	4	7	—	3	4	6	5	11	30	22	3	1	—	—
346. Jam, Preserve, Sweet—Makers . . . . .	3,961	60	40	3,433	302	186	3	192	355	370	343	621	890	845	272	38	32	—
347. Chocolate, Cocoa—Makers . . . . .	1,237	1	—	1,183	2	52	—	104	134	190	145	202	295	158	8	1	—	—
348. Grocers ; Tea, Coffee, Chocolate—Dealers . . . . .	6,451	353	479	3,444	1,946	582	—	125	211	298	295	568	1,179	1,849	1,369	269	287	1
349. Greengrocers, Fruiters . . . . .	3,394	47	267	1,982	950	195	—	82	161	183	197	312	682	1,170	503	56	48	—
350. Aerated Water, Mineral Water—Manufacture . . . . .	574	4	12	517	6	39	—	6	19	35	55	99	209	121	28	1	1	—
351. Mustard, Vinegar, Spice, Pickle, &c.—Makers . . . . .	312	—	3	287	3	19	1	6	12	27	40	52	85	57	29	3	—	—
352. Other Dealers in Food . . . . .	41	—	2	33	2	4	—	—	1	2	4	7	9	14	3	1	—	—
2. Tobacco.																		
353. Tobacco Manufacture . . . . .	1,523	4	9	1,451	5	58	4	90	115	144	147	244	407	341	30	1	—	—
354. Tobaccoists . . . . .	1,196	17	83	777	263	73	—	21	43	59	66	144	259	443	139	12	10	—
3. Manufacture of Spirituous Drinks.																		
355. Maltsters . . . . .	12	—	—	7	1	4	—	—	—	4	1	1	4	2	—	—	—	—
356. Brewers . . . . .	153	—	4	138	1	10	—	5	5	12	21	38	48	15	9	—	—	—
357. Distillers ; Spirit Manufacture . . . . .	304	—	4	275	—	25	—	4	13	17	22	62	100	75	9	1	1	—



TABLE XXVI.—continued (Occupations of Males).

OCCUPATIONS.	MALES.																	
	Total.	STATUS.					AGES OF MALES 10 YEARS AND UPWARDS.											
		Working at Home.	Employers.	Working for Employers.	Working on own account.	Others or no Statement.	10 to 13	14	15	16	17	18 to 19	20 to 24	25 to 44	45 to 64	65 to 69	70 and over.	Not stated.
<b>4. Board, Lodging; Dealing in Spirituous Drinks.</b>																		
358. Coffee-house, Eating-house—Keepers . . . . .	889	15	345	210	302	32	1	5	7	13	6	19	59	500	249	18	12	—
359. Lodging-house, Boarding-house—Keepers . . . . .	391	17	96	122	97	76	—	—	1	1	1	1	13	195	136	23	20	—
360. Inn, Hotel—Keepers; Publicans, Beersellers; Wine and Spirit—Merchants, Agents . . . . .	7,433	112	3,052	2,577	1,221	583	—	4	16	30	46	138	458	3,754	2,558	247	182	—
361. Beer Bottlers, Cellarmen . . . . .	730	—	6	461	5	258	—	3	9	15	28	51	109	336	154	17	8	—
362. Barmen . . . . .	4,827	—	54	3,185	41	1,547	—	14	41	89	158	398	1,057	2,661	377	22	10	—
363. Waiters (not Domestic); others in Inn, Hotel, Eating-house—Service . . . . .	2,730	—	16	1,076	11	1,627	2	13	48	68	96	230	573	1,286	363	38	12	1
<b>XXI.—GAS, WATER, ELECTRICITY, AND SANITARY SERVICE.</b>																		
<b>1. Gas, Water, Electricity Service.</b>																		
364. Gas Works Service . . . . .	6,338	—	19	3,052	20	3,247	—	6	16	35	33	97	356	3,264	2,179	221	131	—
365. Waterworks Service . . . . .	1,131	—	1	797	1	332	—	1	1	5	6	16	66	545	413	53	25	—
366. Electricity Supply . . . . .	776	—	4	471	—	301	—	3	2	5	9	27	93	480	145	7	5	—
<b>2. Sanitary Service.</b>																		
367. Drainage and Sanitary Service . . . . .	871	—	42	385	24	420	—	1	3	4	6	20	46	433	306	28	24	—
368. Scavenging and Disposal of Refuse . . . . .	1,924	—	7	922	11	984	—	2	4	13	14	35	95	938	691	85	47	—
<b>XXII.—OTHER, GENERAL AND UNDEFINED WORKERS AND DEALERS.</b>																		
<b>1. Billposting and Advertising.</b>																		
369. Circular, Envelope—Addressers, &c. . . . .	13	—	—	12	1	—	—	—	2	1	—	—	1	5	2	—	2	—
370. Advertising, Billposting—Agents . . . . .	315	2	40	206	47	22	—	3	2	—	—	5	21	188	86	7	3	—
371. Billposters . . . . .	324	—	5	242	43	34	—	1	1	1	6	12	28	166	85	15	9	—
372. Sandwichmen, Bill Distributors . . . . .	129	—	5	88	19	17	—	—	1	2	—	1	2	46	55	14	8	—
<b>2. About Animals.</b>																		
373. Cattle, Sheep, Pig—Dealers, Salesmen . . . . .	927	—	155	245	391	136	—	3	4	9	11	18	70	391	339	45	37	—
374. Drivers . . . . .	386	—	2	323	20	41	—	2	2	3	2	13	43	181	121	10	9	—
375. Dog, Bird, Animal—Keepers, Dealers . . . . .	110	12	12	43	50	5	—	—	1	2	5	3	5	58	33	3	—	—
376. Knackers . . . . .	20	—	2	14	3	1	—	—	—	1	1	1	2	8	4	1	2	—
<b>3. Sundry Specified Industries.</b>																		
377. Celluloid—Makers, Workers . . . . .	9	—	—	9	—	—	—	—	—	—	—	1	2	3	3	—	—	—
378. Tobacco Pipe, Snuff-box, &c.—Makers . . . . .	366	4	34	298	13	21	—	7	5	10	8	13	38	146	126	8	5	—
379. Bone, Horn, Ivory, Tortoiseshell—Workers . . . . .	517	2	4	486	6	21	—	19	17	22	16	34	48	185	152	14	10	—
380. Floor Cloth, Oil Cloth—Manufacture . . . . .	2,608	—	20	2,492	1	95	4	102	87	79	83	172	316	1,042	617	76	30	—



TABLE XXVI.—continued (Occupations of Females).

OCCUPATIONS.	Total.	STATUS.				AGES OF FEMALES 10 YEARS AND UPWARDS.										70 and over.	Not stated.
		Working at Home.	Employers.	Working for Employers.	Working on own account.	Others or no Statement.	10 to 13.	14.	15.	16.	17.	18 to 19.	20 to 24.	25 to 44.	45 to 64.	65 to 69.	
<b>4. Board, Lodging; Dealing in Spirituous Drinks.</b>																	
358. Coffee-house, Eating-house—Keepers . . . . .	785	34	171	259	276	79	—	4	10	15	15	23	97	318	249	33	21
359. Lodging-house, Boarding-house—Keepers . . . . .	2,458	227	221	253	1,066	918	—	1	1	5	4	2	20	598	1,348	249	230
360. Inn, Hotel—Keepers; Publicans, Beersellers; Wine and Spirit—Merchants, Agents . . . . .	1,668	94	651	256	435	326	—	—	1	6	8	24	59	511	790	144	125
361. Beer Bottlers, Cellarmen . . . . .	290	—	12	236	5	37	—	3	13	20	30	49	87	63	23	1	1
362. Barmen . . . . .	674	—	14	407	14	239	—	—	3	7	13	52	211	334	45	4	5
363. Waiters (not Domestic); others in Inn, Hotel, Eating-house—Service . . . . .	4,087	—	14	1,703	20	2,350	—	31	88	134	190	483	1,310	1,640	193	13	5
<b>XXI.—GAS, WATER, ELECTRICITY, AND SANITARY SERVICE.</b>																	
<b>1. Gas, Water, Electricity Service.</b>																	
364. Gas Works Service . . . . .	20	—	1	12	1	6	—	—	1	—	—	1	5	9	4	—	—
365. Waterworks Service . . . . .	—	—	—	—	—	—	—	—	—	—	—	—	—	—	—	—	—
366. Electricity Supply . . . . .	3	—	—	2	—	1	—	—	1	1	1	—	—	—	—	—	—
<b>2. Sanitary Service.</b>																	
367. Drainage and Sanitary Service . . . . .	13	—	—	2	1	10	—	—	—	—	—	—	1	11	1	—	—
368. Scavenging and Disposal of Refuse . . . . .	9	—	—	5	—	4	—	—	—	—	—	—	—	4	3	—	1
<b>XXII.—OTHER, GENERAL AND UNDEFINED WORKERS AND DEALERS.</b>																	
<b>1. Billposting and Advertising.</b>																	
369. Circular, Envelope—Addressers, &c. . . . .	—	—	—	—	—	—	—	—	—	—	—	—	—	—	—	—	—
370. Advertising, Billposting—Agents . . . . .	7	—	—	6	1	—	—	1	2	—	—	—	—	4	—	—	—
371. Billposters . . . . .	—	—	—	—	—	—	—	—	—	—	—	—	—	—	—	—	—
372. Sandwichmen, Bill Distributors . . . . .	—	—	—	—	—	—	—	—	—	—	—	—	—	—	—	—	—
<b>2. About Animals.</b>																	
373. Cattle, Sheep, Pig—Dealers, Salesmen . . . . .	15	—	7	5	2	1	—	—	—	—	—	—	2	5	8	—	—
374. Drovers . . . . .	1	—	—	1	—	—	—	—	—	—	—	—	1	—	—	—	—
375. Dog, Bird, Animal—Keepers, Dealers . . . . .	16	6	1	3	10	2	—	—	—	—	—	—	—	3	11	1	1
376. Knackers . . . . .	—	—	—	—	—	—	—	—	—	—	—	—	—	—	—	—	—
<b>3. Sundry Specified Industries.</b>																	
377. Celluloid—Makers, Workers . . . . .	3	—	—	3	—	—	—	—	—	1	—	—	1	1	—	—	—
378. Tobacco Pipe, Snuff-box, &c.—Makers . . . . .	230	2	3	218	1	8	—	1	9	17	8	33	75	57	29	1	—
379. Bone, Horn, Ivory, Tortoiseshell—Workers . . . . .	240	—	—	234	—	6	—	14	20	27	21	38	50	56	11	1	2
380. Floor Cloth, Oil Cloth—Manufacture . . . . .	104	—	—	96	—	8	—	8	16	12	7	10	17	25	7	1	—



TABLE XXVI.—*continued* (Occupations of Males).

OCCUPATIONS	MALES.																
	TOTAL.	STATUS.				AGES OF MALES 10 YEARS AND UPWARDS.											
		Working at Home.	Employers.	Working for Employers.	Working on own account.	Others or no Statement.	10 to 13.	14.	15.	16.	17.	18 to 19.	20 to 24.	25 to 44.	45 to 64.	65 to 69.	70 and over.
3. Sundry Specified Industries—continued.																	
381. Japanners	110	7	94	1	8	—	—	—	3	2	3	18	50	29	3	2	—
382. Chimney Sweeps	574	46	254	236	38	—	7	10	7	8	21	38	257	189	23	14	—
383. Rag—Gatherers, Dealers	212	2	40	98	16	—	1	3	2	5	9	18	98	68	6	2	—
384. Other Workers in Sundry Industries	216	11	124	58	22	1	8	9	2	6	8	26	73	64	9	10	—
385. Other Dealers in Sundry Industries	140	5	39	69	7	—	1	2	4	1	4	10	64	48	3	3	—
386. Receiving Shop, Receiving Office—Keepers, Assistants (Laundry; Dyers and Cleaners)	27	3	21	—	3	—	—	1	—	2	1	7	8	6	1	1	—
4. Makers and Dealers (General or Undefined).																	
387. Multiple Shop, Multiple Store—Proprietors, Workers (general or undefined)	254	14	188	15	37	—	7	3	7	2	7	21	118	79	8	2	—
388. General or unclassified Shopkeepers; General Dealers	3,830	127	541	1,342	408	—	48	81	104	111	188	418	1,506	1,115	137	122	—
389. Pawnbrokers	1,078	7	170	747	91	1	43	60	58	56	92	170	388	175	24	11	—
390. Costermongers, Hawkers, Street Sellers	4,429	—	78	920	790	3	25	56	68	83	167	433	1,749	1,338	235	267	5
391. Contractors, Manufacturers, Managers, Superintendents (undefined)	431	158	160	66	47	—	2	2	1	2	2	21	176	195	18	12	—
392. News—Boys, Vendors (Street or undefined)	388	3	170	183	32	6	31	36	46	40	67	87	55	17	2	1	—
5. Mechanics and Labourers (General or Undefined).																	
393. General Labourers	34,213	—	93	18,559	200	15,361	2	113	267	448	576	1,337	3,462	15,052	10,205	1,458	1,293
394. Engine—Drivers, Stokers, Firemen (not Railway, Marine, or Agricultural)	11,976	—	54	8,458	22	3,442	—	28	61	96	127	281	1,074	6,286	3,578	302	140
395. Artisans, Mechanics, Apprentices (undefined)	451	—	25	216	7	203	—	9	18	24	26	47	98	134	73	12	9
396. Factory—Hands, Labourers (undefined)	646	—	10	359	3	274	2	25	30	38	31	55	81	237	120	17	10
397. Machinists, Machine Workers (undefined)	231	—	2	136	3	90	—	2	4	9	10	19	49	86	48	2	2
Total Occupied (Orders I.-XXII.)	147,375	—	—	—	—	1,016	253	389	431	438	881	196	222	633	379	114	291
XXIII.—WITHOUT OCCUPATION OR OCCUPATION UNSPECIFIED.																	
398. Retired from Business (not Army or Navy)	37,460	—	—	—	—	—	—	—	—	2	7	50	949	7,147	7,078	22,225	2
399. Pensioners	3,698	—	—	—	—	—	—	—	—	—	1	13	263	1,041	668	1,712	—
400. Old Age Pensioners (Occupation or former Occupation not stated)	1,725	—	—	—	—	—	—	—	—	—	—	—	—	—	—	1,725	—
401. Private Means	5,122	—	—	—	—	1	2	5	5	8	19	90	925	1,792	617	1,658	—
402. Students and Scholars (14 years and upwards)	38,106	—	—	—	—	—	187	256	337	3,130	1,865	2,701	4,134	1,191	19	2	1
403. Others	222,913	—	—	—	—	197,700	4,000	2,542	1,384	866	996	1,462	5,989	4,596	644	2,606	128
Total of Unspecified or No Occupation (Order XXIII.)	309,024	—	—	—	—	197,701	227	278	884	4,519	2,741	3,724	5,749	9,317	14,595	9,009	29,927
Total Enumerated aged 10 years and upwards	178,278	—	—	—	—	198,717	480	464	472	797	468	918	592	61	23	590	44







TABLE XXVII.—OCCUPATIONS OF MALES BY CITIES AND COUNTIES.

OCCUPATIONS.	MALES.													
	CITIES.				COUNTIES (including Cities).									
	Edinburgh.	Glasgow.	Dundee.	Aberdeen.	Aberdeen.	Argyll.	Ayr.	Banff.	Berwick.	Bute.	Caithness.	Clackmannan.	Dumfries.	Edinburgh.
TOTAL.														
I.—GENERAL OR LOCAL GOVERNMENT OF THE COUNTRY.														
1. National Government.														
1. Post Office—Officers, Clerks, Telegraphists, Telephone Operators	663	871	128	207	207	274	79	146	30	15	29	29	61	783
2. Postmen; Post Office Messengers, &c.	813	1,361	227	328	328	704	275	412	142	86	80	79	187	1,146
3. Other Civil Service Officers and Clerks	889	400	70	98	98	142	80	83	54	4	7	18	24	1,122
4. Other Civil Service Messengers, &c.	225	86	12	28	28	115	2	53	1	—	—	—	1	255
5. Police	601	1,594	229	209	209	314	86	215	36	27	27	23	63	846
6. Municipal, Parish, and other Local or County Officers	516	1,162	184	152	152	242	88	244	31	25	32	25	65	667
II.—DEFENCE OF THE COUNTRY.														
1. Army.														
7. Army Officers (Effective and Retired)	216	80	4	20	20	41	20	40	11	14	—	3	19	254
8. Soldiers and Non-Commissioned Officers	1,162	1,112	45	227	227	257	19	248	6	7	4	6	20	1,648
2. Navy and Marines.														
9. Officers of the Navy and Marines (Effective and Retired)	25	14	19	3	3	6	80	2	1	—	—	—	—	34
10. Men of the Navy and Marines	159	21	265	10	10	40	1,778	5	12	16	8	9	—	168
III.—PROFESSIONAL OCCUPATIONS AND THEIR SUBORDINATE SERVICES.														
1. Clerical.														
11. Ministers (Established Church)	106	103	25	41	41	156	83	101	40	34	13	17	56	160
12. Ministers (United Free Church)	140	156	34	45	45	117	55	101	33	29	23	26	43	195
13. Episcopalian Clergymen	45	24	10	12	12	34	11	12	5	2	2	2	9	56
14. Roman Catholic Priests	34	102	18	7	7	14	7	25	7	—	4	—	3	49
15. Ministers, Clergymen of other religious bodies	707	79	36	18	18	41	10	26	7	5	1	6	15	98
16. Missionaries, Scripture Readers, Itinerant Preachers	912	85	14	23	23	43	45	45	13	2	8	8	16	117
17. Monks, Nuns, Sisters of Charity	2	—	—	—	—	—	—	—	—	—	—	—	—	2
18. Church, Chapel, Cemetery—Officers, &c.	138	196	52	36	36	75	9	56	10	9	4	6	21	185
2. Legal.														
19. Advocates, Solicitors	1,099	473	71	208	208	270	66	222	50	24	25	18	64	1,267
20. Law Clerks	1,229	797	120	244	244	309	62	291	58	41	11	27	108	1,378



TABLE XXVII.—*continued.*

OCCUPATIONS.	MALES. COUNTIES (including Cities).																			
	Forfar.	Haddington.	Inverness.	Kincardine.	Kinross.	Kirkcudbright.	Lanark.	Leithgow.	Nairn.	Orkney.	Perth.	Renfrew.	Rose and Cromarty.	Roxburgh.	Selkirk.	Shetland.	Stirling.	Sutherland.	Wigtown.	
<b>I.—GENERAL OR LOCAL GOVERNMENT OF THE COUNTRY.</b>																				
1. National Government.																				
1. Post Office—Officers, Clerks, Telegraphists, Telephone Operators . . . . .	181	25	134	22	8	41	1,161	18	7	23	15	138	156	79	30	19	40	65	20	21
2. Postmen; Post Office Messengers, &c. . . . .	431	98	324	101	17	105	1,951	80	31	62	43	398	356	211	137	48	71	223	63	85
3. Other Civil Service Officers and Clerks . . . . .	123	18	77	10	3	8	593	54	6	21	6	84	246	37	8	10	15	88	7	4
4. Other Civil Service Messengers, &c. . . . .	15	4	4	15	—	5	184	—	—	2	1	49	55	5	4	—	2	39	—	1
2. Local Government.																				
5. Police . . . . .	343	40	93	23	7	35	2,272	64	11	6	13	142	381	51	59	26	12	143	20	23
6. Municipal, Parish, and other Local or County Officers . . . . .	277	35	89	27	6	25	1,708	27	8	19	15	133	318	56	35	15	24	114	22	21
<b>II.—DEFENCE OF THE COUNTRY.</b>																				
1. Army.																				
7. Army Officers (Effective and Retired) . . . . .	25	15	68	9	1	14	140	7	6	2	1	68	10	12	14	3	—	25	3	2
8. Soldiers and Non-Commissioned Officers . . . . .	218	12	1,010	15	1	5	1,583	40	6	6	3	282	140	30	74	6	1	249	8	5
2. Navy and Marines.																				
9. Officers of the Navy and Marines (Effective and Retired) . . . . .	32	2	2	2	—	1	21	87	—	—	1	4	6	201	—	—	1	3	—	1
10. Men of the Navy and Marines . . . . .	291	8	4	15	—	1	46	1,435	—	9	1	1	26	3,806	2	—	6	2	5	10
<b>III.—PROFESSIONAL OCCUPATIONS AND THEIR SUBORDINATE SERVICES.</b>																				
1. Clerical.																				
11. Ministers (Established Church) . . . . .	102	25	49	21	5	34	244	24	4	28	16	104	66	45	38	14	20	46	21	24
12. Ministers (United Free Church) . . . . .	102	19	70	19	4	23	291	24	12	29	14	109	89	71	34	9	16	51	25	22
13. Episcopalian Clergymen . . . . .	24	8	11	9	2	6	34	2	—	2	1	22	11	5	3	2	2	9	—	—
14. Roman Catholic Priests . . . . .	23	4	39	7	—	7	180	5	1	1	1	15	27	1	3	1	—	14	—	3
15. Ministers, Clergymen of other religious bodies . . . . .	53	3	10	2	—	3	222	9	2	7	2	13	49	8	7	6	19	14	1	5
16. Missionaries, Scripture Readers, Itinerant Preachers . . . . .	30	5	73	1	1	6	216	5	3	12	3	39	36	35	4	6	25	26	14	5
17. Monks, Nuns, Sisters of Charity . . . . .	—	—	—	—	—	—	—	—	—	—	—	—	—	—	—	—	—	—	—	—
18. Church, Chapel, Cemetery—Officers, &c. . . . .	87	10	17	9	1	10	305	16	1	1	5	49	79	10	17	5	2	29	2	9
2. Legal.																				
19. Advocates, Solicitors . . . . .	187	49	58	32	6	42	766	30	10	10	15	160	257	16	41	19	9	115	7	41
20. Law Clerks . . . . .	312	48	98	31	14	44	1,178	56	14	37	25	188	277	43	103	29	15	137	8	33



TABLE XXVII.—*continued* (Occupations of Males by Cities and Counties).

OCCUPATIONS.	MALES.												
	CITIES.						COUNTIES (including Cities).						
	Edinburgh.	Glasgow.	Dundee.	Aberdeen.	Aberdeen.	Argyll.	Ayr.	Dumfries.	Perth.	Highland.	Shetland.	Orkney.	Isle of Man.
TOTAL.	243	530	50	109	139	40	222	15	3	22	5	10	245
<b>3. Medical.</b>													
21. Physicians, Surgeons, Registered Practitioners . . . . .	450	520	64	109	209	74	148	34	18	27	17	19	130
22. Dentists (including Assistants) . . . . .	273	299	64	62	76	6	71	14	1	3	7	3	48
23. Veterinary Surgeons . . . . .	18	23	7	6	27	5	21	4	2	2	3	1	16
24. Midwives . . . . .	—	—	—	—	—	—	—	—	—	—	—	—	—
25. Sick Nurses, Invalid Attendants . . . . .	34	51	4	2	6	18	4	—	2	1	—	—	1
26. Subordinate Medical Service . . . . .	85	122	31	37	45	4	32	—	2	2	—	2	11
<b>4. Teaching.</b>													
27. Schoolmasters, Teachers, Professors, Lecturers . . . . .	906	1,036	231	268	507	160	457	103	54	45	66	63	412
28. Others connected with Education . . . . .	112	219	45	57	78	13	63	8	5	1	4	5	61
<b>5. Literary and Scientific.</b>													
29. Authors, Editors, Journalists, Reporters . . . . .	139	178	68	60	76	12	51	7	4	8	9	6	43
30. Persons engaged in Scientific Pursuits . . . . .	61	82	5	5	10	3	35	—	—	4	—	—	6
31. Others connected with Literature, &c. . . . .	104	67	20	7	11	1	12	—	2	5	2	2	21
<b>6. Engineers and Surveyors.</b>													
32. Civil, Mining—Engineers . . . . .	184	387	35	75	85	9	79	5	1	4	4	10	114
33. Land, House, Ship—Surveyors . . . . .	101	86	6	14	21	3	21	11	1	—	3	2	19
34. Professional Engineers', Professional Surveyors'—Assistants . . . . .	17	10	1	—	—	2	—	—	1	—	—	—	3
<b>7. Art, Music, Drama.</b>													
35. Painters, Sculptors, Engravers . . . . .	307	334	38	59	71	19	58	10	4	5	6	4	54
36. Architects . . . . .	243	244	63	72	103	15	79	10	4	6	—	12	105
37. Photographers . . . . .	169	306	75	70	97	8	63	20	9	7	8	5	74
38. Musicians, Music Masters, Singers (not Street) . . . . .	1,973	323	543	77	98	15	91	15	10	12	3	10	87
39. Actors . . . . .	447	49	149	27	28	—	23	—	—	—	—	1	16
40. Art, Music, Theatre—Service, &c. . . . .	122	398	68	51	55	—	32	1	—	3	—	—	25
<b>8. Exhibition, Games, &amp;c.</b>													
41. Performers, Showmen; Exhibition, Games—Service . . . . .	243	530	50	109	139	40	222	15	3	22	5	10	245



TABLE XXVII.—*continued.*

OCCUPATIONS.	MALES. COUNTIES (including Cities).																			
	Forfar.	Haddington.	Inverness.	Kincardine.	Kinross.	Kirkcubright.	Lanark.	Linlithgow.	Nairn.	Orkney.	Peebles.	Perth.	Renfrew.	Ross and Cromarty.	Roxburgh.	Selkirk.	Shetland.	Stirling.	Sutherland.	Wigtown.
<b>3. Medical.</b>																				
21. Physicians, Surgeons, Registered Practitioners . . . . .	135	28	66	31	6	33	833	33	8	21	18	106	163	38	35	11	14	84	14	24
22. Dentists (including Assistants) . . . . .	92	1	21	5	2	7	402	7	1	2	2	23	82	8	13	12	1	29	—	4
23. Veterinary Surgeons . . . . .	17	6	4	4	—	6	45	1	2	1	1	20	16	4	8	3	1	7	1	6
24. Midwives . . . . .	—	—	—	—	—	—	—	—	—	—	—	—	—	—	—	—	—	—	—	—
25. Sick Nurses, Invalid Attendants . . . . .	11	6	2	2	—	—	57	33	—	—	—	23	16	1	1	1	—	2	—	1
26. Subordinate Medical Service . . . . .	36	3	5	—	—	3	169	3	1	—	2	8	30	—	1	1	—	14	—	—
<b>4. Teaching.</b>																				
27. Schoolmasters, Teachers, Professors, Lecturers . . . . .	475	63	189	56	9	82	2,034	91	17	45	28	245	481	154	96	36	53	226	48	67
28. Others connected with Education . . . . .	63	3	12	7	1	8	369	13	2	2	3	28	52	9	6	8	5	22	3	3
<b>5. Literary and Scientific.</b>																				
29. Authors, Editors, Journalists, Reporters . . . . .	106	6	15	7	1	10	253	11	3	2	2	29	54	7	13	8	5	28	2	8
30. Persons engaged in Scientific Pursuits . . . . .	7	1	2	—	—	1	176	4	—	—	4	6	67	—	1	—	—	23	—	—
31. Others connected with Literature, &c. . . . .	26	1	5	1	—	1	102	4	—	—	1	15	36	1	5	2	—	7	2	1
<b>6. Engineers and Surveyors.</b>																				
32. Civil, Mining—Engineers . . . . .	52	10	28	7	—	5	627	12	1	3	4	34	115	2	3	5	—	49	1	1
33. Land, House, Ship—Surveyors . . . . .	17	1	6	1	1	4	140	4	1	1	2	18	59	4	2	9	2	9	3	2
34. Professional Engineers', Professional Surveyors'—Assistants . . . . .	1	—	—	—	—	1	11	—	—	2	—	1	4	—	—	—	1	1	—	—
<b>7. Art, Music, Drama.</b>																				
35. Painters, Sculptors, Engravers . . . . .	63	5	9	8	1	7	405	2	1	2	2	38	52	5	5	9	1	17	1	5
36. Architects . . . . .	111	7	40	4	2	7	414	14	4	3	5	64	125	14	12	—	3	81	3	7
37. Photographers . . . . .	106	8	21	8	—	2	401	8	4	2	2	39	55	10	14	7	6	37	3	8
38. Musicians, Music Masters, Singers (not Street) . . . . .	130	11	19	5	2	16	704	9	5	1	6	44	129	8	16	14	3	47	1	4
39. Actors . . . . .	30	—	1	3	—	—	194	—	—	—	—	3	36	4	3	—	—	15	—	2
40. Art, Music, Theatre—Service, &c. . . . .	81	1	4	—	—	8	461	9	—	—	—	9	57	1	7	—	—	14	1	—
<b>8. Exhibition, Games, &amp;c.</b>																				
41. Performers, Showmen; Exhibition, Games—Service . . . . .	151	115	25	26	6	15	810	37	17	1	5	57	143	10	13	19	2	113	10	4



TABLE XXVII.—*continued* (Occupations of Males by Cities and Counties).

OCCUPATIONS.	MALES.																	
	CITIES.				COUNTIES (including Cities).													
	Edinburgh.	Glasgow.	Dundee.	Aberdeen.	Aberdeen.	Argyll.	Ayr.	Banff.	Berwick.	Bute.	Caitness.	Clack- mannan.	Dumbar- ton.	Dumfries.	Edinburgh.	Elgin.	Fife.	
TOTAL.																		
IV.—DOMESTIC OFFICES OR SERVICES.																		
1. Domestic Indoor Service.																		
42. Domestic Indoor Servants in Hotels, Lodging-houses, Eating-houses . . . . .	316	263	27	50	76	41	38	7	—	14	8	3	10	22	341	17	35	
43. <i>Other</i> Domestic Indoor Servants . . . . .	308	158	15	26	121	99	274	39	75	9	12	14	61	109	399	39	92	
2. Domestic Outdoor Service.																		
44. Domestic—Coachmen, Grooms . . . . .	459	197	49	55	229	124	391	43	216	18	28	18	117	252	674	64	231	
45. Domestic—Motor Car Drivers, Motor Car Attendants . . . . .	307	192	39	63	156	32	176	30	41	2	16	18	112	86	438	41	147	
46. Domestic Gardeners . . . . .	213	97	89	56	518	540	829	89	215	87	51	101	564	376	765	222	611	
47. Gamekeepers . . . . .	16	8	3	7	392	446	245	139	185	33	72	20	92	258	112	141	178	
3. Other Service.																		
48. College, Club—Service . . . . .	95	132	13	26	29	4	19	1	—	3	2	2	4	6	106	4	16	
49. Hospital, Institution, and Benevolent Society Service . . . . .	205	279	41	73	110	19	62	15	3	4	4	4	39	95	248	8	75	
50. Caretakers; Office, Park, Lodge, Gate—Keepers (not Government) . . . . .	323	465	89	98	134	31	86	15	8	12	4	17	44	24	398	21	132	
51. Cooks (not Domestic) . . . . .	136	207	13	11	12	2	9	1	—	1	—	1	5	5	145	—	7	
52. Charwomen, Cleaners . . . . .	14	21	3	4	5	2	2	—	—	—	—	1	1	2	16	—	1	
53. Laundry Workers; Washers, Ironers, Manglers, &c. . . . .	122	90	31	24	30	9	34	2	—	4	2	11	27	8	166	6	30	
54. Bath and Wash-house Service; others engaged in Service . . . . .	196	382	51	26	45	18	15	—	5	6	1	6	19	7	210	4	25	
V.—COMMERCIAL OCCUPATIONS.																		
1. Merchants, Agents, and Accountants.																		
55. Merchants (Commodity undefined) . . . . .	22	113	9	16	67	15	13	12	6	4	10	1	18	—	38	7	12	
56. Brokers, Agents, Factors . . . . .	401	1,442	172	193	308	53	211	30	11	33	23	17	146	57	523	19	141	
57. Salesmen, Buyers (not otherwise described) . . . . .	17	24	3	3	3	—	1	—	—	—	—	—	—	—	17	—	—	
58. Commercial Travellers . . . . .	1,622	4,042	354	648	722	42	508	25	11	31	9	39	154	100	2,025	34	293	
59. Accountants . . . . .	433	443	47	65	86	7	87	3	2	14	5	11	67	8	506	5	28	
60. Auctioneers, Appraisers, Valuers, House Agents . . . . .	140	274	39	53	94	38	54	18	12	13	8	2	39	27	176	18	51	
61. Officers of Commercial Guilds, Societies, &c. . . . .	51	82	10	10	12	1	7	—	1	—	—	—	3	1	55	—	12	
2. Commercial or Business Clerks.																		
62. Commercial or Business Clerks . . . . .	3,839	12,684	1,709	1,361	1,676	213	1,385	106	30	99	58	228	1,092	165	5,591	107	1,225	



TABLE XXVII.—continued.

OCCUPATIONS.	COUNTIES (including Cities).																	MALES.		
	Forfar.	Haddington.	Inverness.	Kincardine.	Kinross.	Kirkcudbright.	Lanark.	Leithgow.	Nairn.	Orkney.	Perth.	Reinrew.	Rose and Glenmoray.	Roxburgh.	Selkirk.	Shetland.	Stirling.	Sutherland.	Wigtown.	
IV.—DOMESTIC OFFICES OR SERVICES.																				
1. Domestic Indoor Service.																				
42. Domestic Indoor Servants in Hotels, Lodging-houses, Eating-houses . . . . .	52	17	46	2	—	7	307	4	3	4	8	50	20	16	14	5	2	14	9	2
43. Other Domestic Indoor Servants . . . . .	58	79	96	34	2	69	257	21	4	24	18	147	112	51	49	20	6	82	24	31
2. Domestic Outdoor Service.																				
44. Domestic—Coachmen, Grooms . . . . .	210	167	124	49	11	142	431	64	17	6	34	259	248	114	298	55	7	166	32	47
45. Domestic—Motor Car Drivers, Motor Car Attendants . . . . .	123	33	42	32	10	70	354	22	10	4	28	145	149	26	58	29	—	98	19	17
46. Domestic Gardeners . . . . .	641	268	384	171	47	259	617	125	58	12	150	1,047	539	266	206	129	11	447	63	117
47. Gamekeepers . . . . .	253	150	606	110	32	261	187	41	36	4	75	699	82	376	174	35	—	140	182	152
3. Other Service.																				
48. College, Club—Service . . . . .	19	3	5	—	—	—	148	1	—	—	2	6	19	1	6	2	—	4	—	—
49. Hospital, Institution, and Benevolent Society Service . . . . .	123	11	57	7	2	4	512	20	—	1	4	71	171	3	23	7	1	55	—	4
50. Caretakers; Office, Park, Lodge, Gate—Keepers (not Government) . . . . .	150	10	33	14	3	12	696	20	2	4	7	71	161	4	31	15	1	60	6	7
51. Cooks (not Domestic) . . . . .	13	3	3	—	—	—	227	1	—	—	1	7	19	2	16	2	1	2	—	—
52. Charwomen, Cleaners . . . . .	3	—	—	—	—	—	25	—	—	—	—	4	2	—	—	2	—	—	—	—
53. Laundry Workers; Washers, Ironers, Manglers, &c. . . . .	47	4	6	3	—	5	183	5	4	—	8	24	131	2	9	11	1	33	—	1
54. Bath and Wash-house Service; others engaged in Service . . . . .	55	—	28	3	—	1	419	5	—	—	2	31	28	32	8	1	—	15	40	1
V.—COMMERCIAL OCCUPATIONS.																				
1. Merchants, Agents, and Accountants.																				
55. Merchants (Commodity undefined) . . . . .	13	9	30	4	1	—	141	—	1	12	1	12	24	29	2	—	11	10	9	2
56. Brokers, Agents, Factors . . . . .	241	24	62	16	4	20	2,011	18	6	16	4	101	490	37	34	19	19	112	9	13
57. Salesmen, Buyers (not otherwise described) . . . . .	26	1	23	—	—	—	31	1	—	—	—	—	9	—	—	—	2	—	—	—
58. Commercial Travellers . . . . .	488	11	106	25	3	27	5,590	54	2	21	9	157	792	33	70	43	21	245	6	14
59. Accountants . . . . .	78	11	11	5	3	3	658	9	1	—	1	33	217	6	5	2	1	25	—	—
60. Auctioneers, Appraisers, Valuers, House Agents . . . . .	80	21	18	12	3	11	403	10	1	4	10	39	72	15	—	4	26	6	7	—
61. Officers of Commercial Guilds, Societies, &c. . . . .	14	4	3	2	—	2	111	1	—	—	2	6	20	2	1	3	—	5	—	—
2. Commercial or Business Clerks.																				
62. Commercial or Business Clerks . . . . .	2,383	70	231	87	14	70	18,607	358	11	35	111	577	3,875	96	178	173	45	1,356	16	69



TABLE XXVII.—*continued* (Occupations of Males by Cities and Counties).

OCCUPATIONS.	MALES.															
	CITIES.				COUNTIES (including Cities).											
	Edinburgh.	Glasgow.	Dundee.	Aberdeen.	Aberdeen.	Argyll.	Ayr.	Banff.	Berrwick.	Bute.	Caithness.	Clackmannan.	Dumfries.	Edinburgh.	Elgin.	Pite.
TOTAL.	Edinburgh.	Glasgow.	Dundee.	Aberdeen.	Aberdeen.	Argyll.	Ayr.	Banff.	Berrwick.	Bute.	Caithness.	Clackmannan.	Dumfries.	Edinburgh.	Elgin.	Pite.
3. Dealers in Money.																
63. Bankers; Bank—Officials, Clerks	5,960	752	723	101	242	475	99	327	101	44	35	57	38	174	103	965
64. Bill—Discounters, Brokers; Finance Agents	102	23	36	3	5	6	1	—	—	—	—	—	—	4	25	1
4. Insurance.																
65. Life, House, Ship, &c., Insurance—Officials, Clerks, &c.	4,090	949	1,124	141	242	267	17	95	8	3	9	2	6	96	23	1,142
66. Insurance Agents	4,590	361	777	203	220	297	30	266	36	18	14	15	34	131	60	507
VI.—CONVEYANCE OF PERSONS, GOODS, AND MESSAGES.																
1. On Railways.																
67. Railway—Officials, Clerks	9,765	785	2,111	153	274	481	60	753	90	44	11	26	57	268	187	1,185
68. Railway Ticket—Examiners, Collectors; Railway Porters	6,455	598	1,544	212	194	320	31	425	62	29	3	16	45	156	148	902
69. Railway Engine—Drivers, Stokers, Cleaners	9,290	1,110	1,728	301	275	330	41	755	78	23	2	24	34	134	204	1,231
70. Railway Guards	3,054	291	609	86	74	85	11	245	27	4	—	6	18	56	56	363
71. Signalmen	3,816	199	426	35	43	117	15	343	25	20	1	—	36	158	135	380
72. Pointsmen, Level Crossing Men	927	59	157	26	23	29	1	52	8	2	—	7	3	14	10	107
73. Platelayers, Gangers, Packers	8,316	334	545	95	49	224	99	652	84	98	1	49	66	259	275	761
74. Railway Labourers (not Railway Contractors' Labourers); other Railway Servants	7,833	992	2,299	211	239	291	27	428	14	16	1	6	26	114	106	1,262
2. On Roads.																
75. Livery Stable Keepers; Coach, Cab—Proprietors; Motor Garage—Proprietors, Workers	1,510	148	244	36	47	89	33	125	14	30	12	4	7	37	50	208
76. Horsekeepers, Grooms, Stablemen, Coachmen (not Domestic); Cabmen	6,437	1,054	1,380	182	199	352	149	362	48	32	45	30	29	122	142	1,286
77. Motor Car Drivers (not Domestic), Motor Cab Drivers, Motor Van, &c., Drivers	1,283	229	365	56	59	90	4	37	4	3	1	4	2	33	18	268
78. Vanmen, Lorrymen, Carriers, Carters (not Farm)	40,391	3,033	11,017	1,728	1,922	2,788	432	1,628	334	189	156	217	260	822	481	5,151
79. Omnibus Service—Horse Drivers	141	—	6	2	—	14	5	1	3	5	7	3	1	1	20	1
80. " " Motor Drivers	100	20	7	3	2	9	—	3	4	—	6	3	—	1	—	32
81. " " Conductors and Others	73	24	5	1	1	8	—	3	2	—	3	—	—	6	4	27
82. Tramway Service—Drivers	2,540	243	1,052	92	94	105	1	52	1	13	—	—	—	28	—	358
83. " " Conductors and Others	3,964	569	1,813	130	142	148	1	30	2	12	—	—	1	33	1	751
84. Others connected with Carrying or Cartage; others on Roads	319	29	32	2	9	20	—	8	5	4	—	1	1	5	9	47



























TABLE XXVII.—*continued.*

OCCUPATIONS.	MALES.																			
	COUNTIES (including Cities).																			
	Forfar.	Haddington.	Inverness.	Kincardine.	Kinross.	Kirkcubright.	Lanark.	Linlithgow.	Naim.	Orkney.	Peebles.	Perth.	Renfrew.	Rose and Cromarty.	Roxburgh.	Selkirk.	Shetland.	Stirling.	Sutherland.	Wigtown.
<b>X.—METAL, MACHINE, IMPLEMENT, AND CONVEYANCE MANUFACTURE.</b>																				
1. Iron and Steel Manufacture.																				
133. Pig Iron Manufacture (Blast Furnaces)	4	—	—	—	—	—	2,298	3	—	—	—	2	16	—	—	1	—	145	—	1
134. Puddling Furnaces and Rolling Mills; Tube Manufacture	6	1	1	1	—	—	14,299	65	—	—	—	3	44	—	—	—	—	53	—	—
135. Steel—Manufacture, Smelting, Founding	5	1	—	—	—	—	8,817	155	—	—	2	4	97	—	—	1	—	83	—	—
2. Manufacture of Other, Mixed, or Unspecified Metals.																				
136. Lead Manufacture	2	—	—	—	—	—	80	—	—	—	—	—	1	—	—	—	—	—	—	—
137. Manufacture of other or unspecified Metals	1	—	123	—	—	—	874	—	—	—	—	—	35	—	—	—	—	29	—	—
3. Engineering and Machine Making.																				
138. Patternmakers	158	2	12	22	—	4	1,819	56	—	2	—	17	693	—	3	9	1	413	—	1
139. Millwrights	42	7	—	20	6	5	149	—	—	6	—	29	10	1	13	2	—	3	1	1
140. Ironfounders	1,506	13	86	63	—	20	12,578	582	—	—	2	60	2,935	1	18	79	1	6,420	—	4
141. Brassfounders	70	—	5	1	—	—	959	1	—	—	—	8	329	—	—	—	—	35	—	—
142. Blacksmiths, Strikers	1,100	186	273	155	35	206	7,972	383	35	136	46	537	1,874	234	181	59	63	669	70	164
143. Erectors, Fitters, Turners	1,661	6	170	54	2	15	11,633	179	1	—	8	143	3,682	6	26	42	2	519	5	13
144. Brass Finishers	128	—	5	2	—	—	1,614	2	—	—	—	25	635	—	—	—	—	63	—	1
145. Coppermiths	37	—	5	1	—	—	584	—	—	—	—	5	293	—	—	—	—	10	—	—
146. Metal Machinists	225	—	5	2	1	1	3,001	5	1	—	1	11	1,010	—	2	5	—	73	—	—
147. Labourers in Engineering Works	169	1	4	11	—	3	3,567	22	—	—	—	13	779	—	2	5	—	69	—	—
148. Boiler Makers	196	1	38	23	—	2	5,270	47	—	—	—	14	2,030	—	4	—	—	58	—	1
149. Other or undefined Workers in Engine and Machine Making	1,725	34	77	83	8	40	11,636	238	2	3	20	217	3,131	15	69	87	8	374	4	31
4. Electrical Apparatus.																				
150. Electrical Cable Manufacture	1	—	—	1	—	—	97	—	—	—	—	1	4	—	3	—	—	2	—	—
151. Electric Lamp Manufacture	3	—	—	—	—	—	22	—	—	—	—	—	2	—	1	—	—	1	—	—
152. Other Electrical Apparatus Makers; Electric Fitters; Electricians (undefined)	301	15	49	13	8	23	3,374	64	2	4	6	97	480	20	21	16	7	153	17	8



TABLE XXVII.—*continued* (Occupations of Males by Cities and Counties).

OCCUPATIONS.	MALES.																
	TOTAL.	CITIES.				COUNTIES (including Cities).											
		Edinburgh.	Glasgow.	Dundee.	Aberdeen.	Aberdeen.	Argyll.	Ayr.	Banff.	Berwick.	Bute.	Caithness.	Clackmannan.	Dumfries.	Edinburgh.	Highland.	Perth.
5. Tools.																	
153. Tool Makers . . . . .	1,258	23	628	15	47	103	3	26	1	1	1	2	67	15	33	—	—
154. File Makers . . . . .	67	5	19	—	1	1	—	1	—	—	—	—	—	5	—	—	—
155. Saw Makers . . . . .	135	7	38	7	16	18	2	3	3	—	—	2	4	1	11	3	5
156. Cutlery; Scissors Makers . . . . .	153	27	52	5	9	11	2	7	—	—	—	—	3	4	32	—	5
157. Needle, Pin—Makers . . . . .	77	—	40	—	1	1	—	—	—	—	—	—	28	—	2	—	—
158. Steel Pen Makers . . . . .	2	1	—	—	—	—	—	—	—	—	—	—	—	—	—	—	—
6. Types, Blocks, Dies.																	
159. Roller Engravers, Block Cutters (for Textile, &c., Printing)	169	3	29	1	—	—	—	21	—	—	—	—	52	—	3	—	5
160. Type—Cutters, Founders . . . . .	310	251	13	4	4	4	—	15	—	—	—	—	—	—	258	—	7
161. Die, Seal, Coin, Medal—Makers . . . . .	78	31	31	3	—	—	—	—	—	—	—	—	3	—	34	—	—
7. Arms.																	
162. Gunsmiths, Gun Manufacturers . . . . .	298	64	49	3	9	10	1	8	—	—	—	—	10	—	70	—	1
163. Sword, Bayonet—Makers . . . . .	2	—	2	—	—	—	—	—	—	—	—	—	—	—	—	—	—
8. Miscellaneous Metal Trades.																	
164. Nail Manufacture . . . . .	294	—	114	—	—	1	1	—	—	—	—	—	1	—	—	—	—
165. Bolt, Nut, Rivet, Screw, Staple—Makers . . . . .	857	3	379	—	2	2	—	6	—	—	—	1	27	—	5	—	—
166. Anchor, Chain—Manufacture . . . . .	72	1	20	—	1	1	—	1	—	—	—	—	—	—	1	—	—
167. Stove, Grate, Range, Fire Iron—Makers . . . . .	1,368	9	206	—	2	2	2	1	—	—	2	1	20	1	17	2	1
168. Wire—Drawers, Makers, Workers, Weavers . . . . .	1,344	112	453	21	15	14	19	25	1	3	1	—	7	—	416	1	11
169. White Metal, Plated—Ware Manufacture; Pewterers . . . . .	270	24	75	5	5	5	5	1	—	—	—	—	59	—	29	—	2
170. Tinplate Goods Makers . . . . .	3,493	394	1,226	130	333	392	52	79	21	1	29	4	54	12	485	9	53
171. Copper Workers . . . . .	63	15	38	1	—	—	—	2	—	—	—	1	—	15	—	—	—
172. Lead Goods Makers . . . . .	45	5	16	—	3	4	—	1	—	—	—	—	1	—	9	—	—
173. Zinc Workers . . . . .	23	1	7	—	—	—	—	10	—	—	—	—	—	—	3	—	—
174. Brass, Bronze—Workers . . . . .	348	92	137	5	8	9	—	12	—	—	—	1	11	—	101	—	1
175. Other Iron Goods Makers; Iron Workers (undefined) . . . . .	2,964	38	1,040	22	25	24	3	107	—	—	1	2	36	1	70	1	23
176. Other Metal Workers . . . . .	775	40	170	6	14	13	448	8	—	—	2	—	15	1	44	—	3
9. Ships and Boats.																	
177. Ship—Platers, Riveters, &c. . . . .	16,977	23	1,296	470	408	386	94	333	—	—	1	19,301	1	408	—	—	34
178. Ship—Other Workers in Iron . . . . .	4,989	10	620	56	126	131	21	75	—	—	1	4	905	—	82	—	20
179. Shipwrights . . . . .	8,248	11	446	286	303	322	112	300	92	7	12	16	1,333	2	303	28	45
180. Ship—Other Workers in Wood . . . . .	1,933	6	261	51	59	53	2	34	3	—	1	1	245	1	45	8	15
181. Ship Painters; Shipyard Labourers (undefined); Others in Ship and Boat Building . . . . .	18,689	31	2,381	561	537	565	80	409	34	13	20	8	23,390	6	397	10	46







TABLE XXVII.—*continued* (Occupations of Males by Cities and Counties).

OCCUPATIONS.	MALES.												
	CITIES.				COUNTIES (including Cities).								
	Edinburgh.	Glasgow.	Dundee.	Aberdeen.	Aberdeen.	Aberdeen.	Aberdeen.	Aberdeen.	Aberdeen.	Aberdeen.	Aberdeen.	Aberdeen.	Aberdeen.
TOTAL.	Edinburgh.	Glasgow.	Dundee.	Aberdeen.	Aberdeen.	Aberdeen.	Aberdeen.	Aberdeen.	Aberdeen.	Aberdeen.	Aberdeen.	Aberdeen.	Aberdeen.
<b>10. Vehicles.</b>													
182. Railway—Coach, Wagon Makers	2809	940	2	6	38	1	245	—	8	—	—	1	85
183. Cycle Makers	947	226	41	78	147	4	34	9	—	—	—	1	28
184. Motor Car Makers	2,708	487	29	123	133	10	48	5	8	2	5	14	68
185. Coach, Carriage—Makers	2,783	592	71	194	247	32	155	10	5	13	16	33	106
186. Wheelwrights	185	59	6	7	15	3	3	—	—	—	—	4	1
187. Others in Construction of Vehicles	1,031	43	30	47	64	18	57	5	1	11	5	2	22
<b>11. Dealers in Hardware, Metals, Machines.</b>													
188. Ironmongers; Hardware—Dealers, Merchants	4,491	1,013	110	153	225	55	241	40	19	10	42	62	224
189. Other Dealers in Metals, Machines, &c.	986	81	32	40	63	2	38	9	4	3	4	16	42
<b>XI.—PRECIOUS METALS, JEWELS, WATCHES, INSTRUMENTS AND GAMES.</b>													
<b>1. Precious Metals and Jewellery.</b>													
190. Goldsmiths, Silversmiths, Jewellers	1,196	421	38	62	78	3	21	8	1	2	—	6	19
191. Lapidaries and other Workers	57	9	—	—	—	2	—	—	—	—	—	—	23
<b>2. Watches and Scientific Instruments.</b>													
192. Watchmakers, Clockmakers	2,102	354	72	94	200	27	112	39	13	7	18	39	103
193. Scientific Instrument Makers; Opticians; Photographic Apparatus Makers	796	414	10	14	12	1	7	1	—	1	—	1	7
194. Weighing and Measuring Apparatus Makers	865	144	8	10	10	—	30	—	—	—	—	—	56
195. Surgical and Dental Instrument and Apparatus Makers	275	130	71	14	15	—	6	—	—	—	1	2	—
<b>3. Musical Instruments.</b>													
196. Piano, Organ—Makers	654	177	34	61	62	7	29	—	—	2	—	3	11
197. Other Musical Instrument Makers	122	61	4	7	8	—	2	—	—	—	—	—	1
<b>4. Tackle for Sports and Games.</b>													
198. Fishing Tackle, Toy, Game Apparatus—Makers	957	157	4	25	37	4	24	3	2	—	—	2	253
<b>5. Dealers.</b>													
199. Dealers in Precious Metals, Jewellery, and Watches	652	133	13	20	46	10	26	6	3	3	5	5	18
200. Dealers in Instruments, Toys, &c.	190	45	4	15	19	—	2	—	1	—	—	—	4







TABLE XXVII.—*continued* (Occupations of Males by Cities and Counties).

OCCUPATIONS.	MALES.												
	CITIES.				COUNTIES (including Cities).								
	Edinburgh.	Glasgow.	Dundee.	Aberdeen.	Aberdeen.	Argyll.	Ayr.	Banff.	Berwick.	Boke.	Caithness.	Clackmannan.	Dumfries.
<b>XII.—BUILDING AND WORKS OF CONSTRUCTION.</b>													
1. House Building, &c.													
201. Architectural, Monumental—Carvers, Sculptors, Masons	100	145	23	374	417	10	25	4	3	5	7	2	24
202. Builders	212	291	46	51	82	41	165	19	22	22	14	13	52
203. Builders' Labourers	274	367	54	26	30	17	114	5	4	8	2	8	18
204. Carpenters, Joiners	2,214	4,458	824	789	1,756	646	1,866	369	216	193	221	203	573
205. Carpenters', Joiners'—Labourers	32	97	13	13	16	—	10	1	—	2	—	—	2
206. Bricklayers	344	206	1,012	54	17	9	245	—	1	7	1	11	16
207. Bricklayers' Labourers	1,674	112	642	28	5	9	110	—	—	—	—	2	7
208. Masons	12,967	965	1,378	508	1,039	312	800	245	102	74	190	73	380
209. Masons' Labourers	5,328	654	1,103	158	239	46	280	40	19	32	5	26	105
210. Slaters, Tilers	5,518	319	1,375	130	202	393	117	325	75	38	2	50	164
211. Plasterers	3,702	346	761	155	151	237	42	216	34	37	18	31	62
212. Plasterers' Labourers	857	116	243	47	49	64	2	29	3	6	1	4	17
213. Painters, Paperhangers, Decorators	15,552	3,133	3,837	569	613	813	215	819	62	96	45	100	228
214. Glaziers	780	137	343	29	5	6	4	17	—	1	1	3	2
215. Plumbers, Gasfitters	11,543	1,195	2,386	378	329	465	174	618	45	58	38	73	183
216. Locksmiths, Bellhangers	108	34	30	17	—	1	5	—	—	—	—	1	—
2. Other Works of Construction.													
217. Railway, Canal, Harbour, &c.—Contractors	285	34	71	5	15	11	14	5	4	1	3	—	3
218. Navvies; Railway, &c., Contractors' Labourers	2,348	34	253	38	55	11	37	8	1	—	17	—	22
219. Well, Mine—Sinkers, Boreers	429	13	26	2	—	—	90	—	1	1	—	2	25
220. Road—Contractors, Surveyors, Inspectors	110	9	15	2	—	3	4	—	6	—	1	1	2
221. Paviments; Road Labourers	7,131	303	677	117	165	274	388	128	93	37	100	34	243
<b>XIII.—WOOD, FURNITURE, FITTINGS, AND DECORATIONS.</b>													
1. Furniture, Fittings, and Decorations.													
222. Cabinet Makers	6,467	2,008	236	298	423	38	536	63	6	5	37	72	23
223. French Polishers	1,167	193	303	43	51	2	79	1	—	—	1	8	10
224. Upholsters	2,508	430	813	100	206	27	123	7	—	13	2	14	30
225. House and Shop Fittings Makers	622	100	233	17	17	—	5	—	—	1	1	2	5
226. Undertakers; Funeral Furniture Makers	259	37	79	17	17	—	7	2	—	1	—	—	3
227. Wood Carvers; Carvers and Gilders	1,062	240	437	41	61	4	79	—	—	1	—	18	7
228. Willow, Cane, Rush—Workers; Basket Makers	510	79	149	26	52	2	13	—	1	—	7	—	11
229. Dealers in Works of Art	174	48	60	4	5	1	5	—	—	—	—	—	3
230. Furniture, &c., Dealers	1,156	239	362	48	55	2	26	2	1	5	1	2	6







TABLE XXVII.—*continued* (Occupations of Males by Cities and Counties).

OCCUPATIONS.	MALES.																	
	TOTAL.	CITIES.				COUNTIES (including Cities).												
		Edinburgh.	Glasgow.	Dundee.	Aberdeen.	Aberdeen.	Argyll.	Ayr.	Banff.	Berwick.	Bute.	Caithness.	Clackmannan.	Dumfries.	Dumfries.	Edinburgh.	Elgin.	Fife.
2. Wood and Bark.																		
231. Sawyers; Wood Cutting Machinists . . . . .	7,883	212	1,933	444	375	632	36	299	57	35	16	37	56	258	91	527	196	382
232. Lath, Wooden Fence, Hurdle—Makers . . . . .	378	38	96	33	—	—	—	31	—	—	1	—	3	4	5	53	—	31
233. Wood Turners . . . . .	1,069	29	220	94	34	40	2	48	8	—	1	8	10	7	13	62	8	89
234. Wooden Box, Packing Case—Makers . . . . .	1,838	112	775	105	252	208	1	39	1	—	—	—	—	40	4	257	—	23
235. Coopers; Hoop—Makers, Benders . . . . .	5,903	575	835	74	421	1,474	51	66	202	59	3	493	151	14	4	971	94	109
236. Cork, Bark—Cutters, Workers . . . . .	203	21	96	5	7	8	—	9	2	—	—	—	—	—	—	44	—	4
237. Other Workers in Wood . . . . .	1,303	47	344	37	83	100	15	40	1	3	—	—	20	10	7	113	6	36
238. Timber, Wood, Cork, Bark—Merchants, Dealers . . . . .	1,028	47	240	42	74	99	11	57	9	1	4	5	8	31	4	111	12	37
XIV.—BRICK, CEMENT, POTTERY, AND GLASS.																		
1. Brick, Cement, Pottery, and Glass.																		
239. Brick, Plain Tile, Terra Cotta—Makers . . . . .	3,821	49	280	2	18	53	3	508	9	—	3	—	115	172	64	170	15	192
240. Plaster, Cement—Manufacture . . . . .	185	8	65	—	6	7	—	4	1	—	1	—	1	3	—	40	—	7
241. Earthenware, China, Porcelain—Manufacture . . . . .	2,354	113	738	1	14	14	—	374	—	—	14	—	56	21	—	139	1	243
242. Sheet, Plate—Glass Manufacture . . . . .	201	39	82	—	2	2	—	1	—	—	—	—	40	1	—	43	—	—
243. Glass Bottle Manufacture . . . . .	2,010	522	644	2	3	6	—	2	—	—	2	—	199	1	—	537	—	76
244. Other Workers in Glass Manufacture . . . . .	662	129	407	2	7	7	—	2	—	—	—	—	20	5	—	134	—	3
245. Brick, Cement—Dealers . . . . .	61	3	21	3	1	1	3	3	1	—	—	—	—	3	—	8	2	2
246. Earthenware, China, Glass—Dealers . . . . .	670	84	153	31	26	49	7	31	6	6	2	3	9	9	10	95	12	42
XV.—CHEMICALS, EXPLOSIVES, OIL, SOAP, RESIN, &c.																		
1. Colouring Matter.																		
247. Dye, Paint, Ink, Blacking—Manufacture . . . . .	587	31	297	27	32	33	3	11	—	—	1	—	1	16	—	94	—	6
2. Explosives and Matches.																		
248. Gunpowder, Gun cotton, Explosive Substance—Manufacture . . . . .	1,157	3	13	1	—	3	54	951	—	—	1	—	—	—	—	67	1	1
249. Cartridge, Fireworks, Explosive Article—Manufacture . . . . .	159	6	9	—	—	—	—	75	—	—	—	—	—	—	—	7	—	—
250. Lucifer Match Manufacture . . . . .	6	—	2	—	—	—	—	1	—	—	—	—	—	—	—	1	—	—
3. Salt, Drugs, and other Chemicals and Compounds.																		
251. Salt Makers . . . . .	45	3	11	1	—	—	—	—	—	—	—	—	—	—	—	10	—	9
252. Manufacturing Chemists . . . . .	3,849	195	1,236	18	148	153	15	399	8	—	3	—	2	86	10	324	9	18
253. Alkali Manufacture . . . . .	15	—	5	—	—	—	—	1	—	—	—	—	—	—	—	—	—	—
254. Chemists, Druggists . . . . .	3,782	590	658	125	213	336	45	160	68	20	16	16	26	87	64	763	52	183



TABLE XXVII.—*continued.*

OCCUPATIONS.	COUNTIES (including Cities).																			
	Forfar.	Haddington.	Inverness.	Kincardine.	Kinross.	Kirkcubright.	Lanark.	Lanlithgow.	Nairn.	Orkney.	Peebles.	Perth.	Renfrew.	Ross and Cromarty.	Roxburgh.	Selkirk.	Shetland.	Stirling.	Sutherland.	Wigtown.
2. Wood and Bark.																				
231. Sawyers; Wood Cutting Machinists . . . . .	596	26	233	161	11	70	2,607	198	41	6	29	206	502	98	62	22	11	376	45	15
232. Lath, Wooden Fence, Hurdle—Makers . . . . .	45	—	—	—	—	—	126	3	—	—	—	13	42	—	3	5	—	12	—	—
233. Wood Turners . . . . .	122	4	11	5	—	22	270	9	—	—	—	32	284	—	2	2	—	9	1	—
234. Wooden Box, Packing Case—Makers . . . . .	107	1	3	75	—	—	859	4	—	—	—	23	180	1	—	—	—	12	—	—
235. Coopers; Hoop—Makers, Benders . . . . .	114	13	28	200	—	2	954	93	2	38	1	57	207	110	3	—	214	134	30	12
236. Cork, Bark—Cutters, Workers . . . . .	8	—	—	—	—	—	111	—	—	—	—	1	9	1	1	—	—	5	—	—
237. Other Workers in Wood . . . . .	74	5	12	9	—	6	446	156	—	1	1	12	100	6	4	5	2	112	1	—
238. Timber, Wood, Cork, Bark—Merchants, Dealers . . . . .	68	2	16	5	1	8	326	10	1	1	3	34	73	10	17	8	—	54	—	2
XIV.—BRICK, CEMENT, POTTERY, AND GLASS.																				
1. Brick, Cement, Pottery, and Glass.																				
239. Brick, Plain Tile, Terra Cotta—Makers . . . . .	28	38	2	3	—	11	1,386	161	—	—	—	59	321	—	—	—	—	479	18	11
240. Plaster, Cement—Manufacture . . . . .	—	—	—	—	—	—	96	—	—	—	—	1	5	—	—	—	1	17	1	—
241. Earthenware, China, Porcelain—Manufacture . . . . .	2	29	—	—	—	6	941	124	—	—	—	3	377	—	—	—	—	8	—	2
242. Sheet, Plate—Glass Manufacture . . . . .	—	—	—	—	—	—	99	2	—	—	—	9	4	—	—	—	—	—	—	—
243. Glass Bottle Manufacture . . . . .	2	1	—	—	—	—	910	1	—	—	1	261	7	1	—	—	—	3	—	—
244. Other Workers in Glass Manufacture . . . . .	2	—	—	—	—	—	422	—	—	—	—	54	11	—	1	—	—	1	—	—
245. Brick, Cement—Dealers . . . . .	4	—	—	—	—	—	27	—	—	—	—	1	5	1	—	—	—	—	—	—
246. Earthenware, China, Glass—Dealers . . . . .	45	2	10	3	3	1	204	3	4	1	3	33	31	7	7	6	—	22	—	4
XV.—CHEMICALS, EXPLOSIVES, OIL, SOAP, RESIN, &c.																				
1. Colouring Matter.																				
247. Dye, Paint, Ink, Blacking—Manufacture . . . . .	30	1	—	1	—	—	346	3	—	—	—	12	24	1	—	—	—	4	—	—
2. Explosives and Matches.																				
248. Gunpowder, Gun cotton, Explosive Substance—Manufacture . . . . .	2	—	—	—	—	—	16	5	—	—	—	—	5	—	—	—	—	51	—	—
249. Cartridge, Fireworks, Explosive Article—Manufacture . . . . .	—	1	—	—	—	—	12	19	—	—	—	—	3	—	1	—	—	41	—	—
250. Lucifer Match Manufacture . . . . .	—	—	—	—	—	—	3	—	—	—	—	—	—	—	—	—	—	1	—	—
3. Salt, Drugs, and other Chemicals and Compounds.																				
251. Salt Makers . . . . .	1	14	—	—	—	—	11	—	—	—	—	—	—	—	—	—	—	—	—	—
252. Manufacturing Chemists . . . . .	118	1	2	3	1	5	1,775	115	—	—	—	12	470	—	1	3	1	313	—	—
253. Alkali Manufacture . . . . .	—	1	—	—	—	—	8	—	—	—	—	1	3	—	—	—	—	1	—	—
254. Chemists, Druggists . . . . .	203	29	50	26	6	31	994	25	14	10	14	84	199	26	43	29	9	128	8	18







TABLE XXVII.—*continued.*

OCCUPATIONS.	MALES.													
	COUNTIES (including Cities).													
	Forfar.	Haddington.	Inverness.	Kilcanish.	Kinross.	Kirkcubright.	Lanark.	Leithgow.	Nairn.	Orkney.	Perth.	Renfrew.	Ross and Cromarty.	Stirling.
<b>4. Oil, Grease, Soap, Resin, &amp;c.</b>														
255. Mineral Oil Workers	3	—	—	—	—	—	81	1,366	—	—	1	13	—	—
256. Other Oil Workers ; Oil Cake Makers	130	—	2	13	—	—	382	24	—	—	1	60	—	—
257. Candle, Grease—Manufacture	—	—	3	—	—	—	81	19	—	—	6	14	—	—
258. Soap—Boilers, Makers	2	13	1	1	—	1	96	5	—	—	1	142	—	—
259. Manure Manufacture	38	—	—	42	2	20	48	27	—	—	8	15	—	—
260. India Rubber, Gutta Percha—Workers	11	—	—	—	—	—	566	1	—	—	2	20	1	—
261. Waterproof Goods Makers	13	2	—	—	—	—	224	—	2	—	—	97	—	—
262. Glue, Size, Varnish, &c.—Makers	5	—	4	1	—	—	80	5	—	—	4	12	—	—
263. Dealers in Paint, Explosives, Oil, Soap, Resin, &c.	26	2	—	—	—	2	371	3	—	—	10	41	—	—
<b>XVI.—SKINS, LEATHER, HAIR, AND FEATHERS.</b>														
<b>1. Skins and Leather.</b>														
264. Furriers, Skinners	35	15	4	1	—	9	165	3	—	—	3	119	2	—
265. Tanners	68	3	1	46	—	2	231	17	—	1	19	145	—	—
266. Curriers	52	—	—	14	—	1	286	18	—	—	2	70	—	—
267. Leather Goods, Portmanteau, Bag, Strap, &c., Makers	40	—	1	2	—	1	803	3	—	—	1	53	—	—
<b>2. Saddlery and Harness.</b>														
268. Saddlers ; Harness, Whip—Makers	90	25	17	19	3	19	490	22	4	11	7	78	21	44
<b>3. Hair and Feathers.</b>														
269. Brush, Broom—Makers ; Hair, Bristle—Workers	48	—	7	1	—	2	305	—	—	—	8	27	—	—
270. Quill, Feather—Dressers	1	—	—	—	—	—	3	—	—	—	—	1	—	—
<b>4. Dealers in Skins, Leather, Hair, and Feathers.</b>														
271. Dealers in Skins, Leather, Hair, and Feathers	20	1	3	1	—	2	150	—	—	—	4	25	2	4
<b>XVII.—PAPER, STATIONERY, BOOKS, AND PRINTS.</b>														
<b>1. Paper and Stationery.</b>														
272. Paper Manufacture	85	2	2	4	6	1	876	179	—	—	98	364	—	—
273. Paper Stainers	—	—	—	—	—	—	24	—	—	—	—	25	—	—
274. Stationery Manufacture ; Envelope Makers	19	—	3	—	—	—	218	—	—	—	4	26	—	—
275. Paper Bag, Cardboard Box—Makers	13	—	—	3	—	—	194	1	—	—	20	30	—	—
276. Other Workers in Paper, &c.	17	1	—	1	—	5	185	—	—	—	—	20	—	—
277. Stationers, Law Stationers ; Dealers in Paper	111	8	14	4	1	11	753	6	3	5	7	105	7	28



TABLE XXVII.—*continued* (Occupations of Males by Cities and Counties).

OCCUPATIONS.	MALES.														
	CITIES.				COUNTIES (including Cities).										
	Edinburgh.	Glasgow.	Dundee.	Aberdeen.	Argyll.	Ayr.	Banff.	Bervick.	Rate.	Carlisle.	Black-mountain.	Dumfries.	Edinburgh.	Elgin.	Perth.
TOTAL.															
2. Books and Prints.															
278. Printers . . . . .	11,031	3,502	528	488	557	58	276	51	5	25	32	48	135	95	3,883
279. Lithographers; Copper and Steel Plate Printers . . . . .	1,873	559	130	117	128	2	18	1	—	1	—	4	11	9	648
280. Bookbinders . . . . .	1,658	688	51	62	60	—	11	—	—	—	1	4	13	13	730
281. Publishers, Booksellers, Newspaper Publishers . . . . .	1,507	467	319	78	103	10	37	9	4	2	9	8	17	19	515
282. Newspaper Agents, News Room Keepers . . . . .	735	97	205	58	63	4	30	—	—	6	1	3	10	10	117
XVIII.—TEXTILE FABRICS.															
1. Cotton.															
283. Cotton—Card and Blowing Room Processes . . . . .	117	1	70	2	2	—	9	—	—	—	—	—	1	—	3
284. " Spinning Processes . . . . .	456	2	136	2	2	1	26	2	1	1	—	5	3	—	4
285. " Winding, Warping, &c., Processes . . . . .	374	—	232	1	—	—	8	—	1	—	—	1	5	—	2
286. " Weaving Processes . . . . .	1,187	1	683	1	1	1	66	1	—	—	—	1	24	—	3
287. " Workers in other and in undefined Processes . . . . .	852	8	416	2	3	—	60	—	—	1	—	1	15	1	19
2. Wool and Worsted.															
288. Wool—Sorting Processes . . . . .	485	9	9	31	40	—	39	8	4	—	—	78	1	25	19
289. " Carding and Combing Processes . . . . .	509	6	3	21	26	2	30	10	4	—	1	59	—	36	6
290. Wool and Worsted—Spinning Processes . . . . .	2,021	5	11	113	134	—	199	41	14	—	2	336	2	105	10
291. " Weaving Processes . . . . .	3,907	21	82	171	216	5	145	39	72	2	8	335	6	252	41
292. " Workers in other and in undefined Processes . . . . .	3,216	53	125	6	197	2	94	54	40	—	5	443	11	206	81
3. Silk.															
293. Silk—Spinning Processes . . . . .	7	1	—	—	—	—	—	—	—	—	—	—	—	—	—
294. " Weaving Processes . . . . .	231	1	6	—	—	—	1	—	—	—	—	—	—	—	—
295. " Workers in other and in undefined Processes . . . . .	102	1	15	1	—	1	14	—	—	1	—	—	5	—	2
4. Flax, Linen, Hemp, Jute, and other Fibrous Materials.															
296. Flax, Linen—Manufacture . . . . .	5,503	10	32	376	305	2	124	1	—	—	—	1	4	—	19
297. Hemp, Jute—Manufacture . . . . .	12,618	5	32	11042	101	—	1	1	—	1	—	2	—	—	13
298. Cocoa Fibre Manufacture; Mat Makers . . . . .	148	16	10	3	105	—	—	—	—	—	—	—	1	1	19
299. Rope, Twine, Cord—Makers . . . . .	1,486	32	145	231	—	1	61	15	—	1	13	10	15	7	217
300. Canvas, Sailcloth, Sacking, Net, &c.—Manufacture . . . . .	1,592	23	168	139	140	19	95	69	9	1	10	—	1	1	167



TABLE XXVII.—*continued.*

OCCUPATIONS.	MALES.																			
	COUNTIES (including Cities).																			
	Forfar.	Haddington.	Inverness.	Kincardine.	Kintross.	Kirkcudbright.	Lanark.	Linlithgow.	Nairn.	Orkney.	Perth.	Renfrew.	Ross and Cromarty.	Southburgh.	Stirling.	Shetland.	Southland.	Wigtown.		
<b>2. Books and Prints.</b>																				
278. Printers . . . . .	672	26	89	26	8	33	3,670	31	12	23	26	220	344	29	74	69	16	180	7	27
279. Lithographers ; Copper and Steel Plate Printers . . . . .	145	—	1	2	—	15	692	1	—	—	1	11	121	—	—	4	—	5	—	5
280. Bookbinders . . . . .	54	1	7	2	—	3	667	—	—	—	—	16	41	—	7	1	—	4	—	—
281. Publishers, Booksellers, Newspaper Publishers . . . . .	99	13	23	4	—	11	399	3	2	2	4	30	54	7	16	10	3	28	1	1
282. Newspaper Agents, News Room Keepers . . . . .	51	3	1	2	—	4	283	9	1	3	—	7	49	—	3	3	—	22	—	1
<b>XVIII.—TEXTILE FABRICS.</b>																				
<b>1. Cotton.</b>																				
283. Cotton—Card and Blowing Room Processes . . . . .	—	—	—	—	—	—	80	—	—	—	—	15	6	—	—	—	—	1	—	—
284. " Spinning Processes . . . . .	2	—	—	—	1	—	201	—	—	—	1	44	154	—	1	—	—	4	—	—
285. " Winding, Warping, &c., Processes . . . . .	1	—	—	—	—	—	263	—	—	—	—	61	30	—	—	—	—	2	—	—
286. " Weaving Processes . . . . .	1	1	—	—	—	—	878	—	—	—	—	71	133	—	—	—	—	5	—	—
287. " Workers in other and in undefined Processes . . . . .	3	—	—	—	—	—	534	1	—	1	—	69	128	—	1	2	—	8	—	—
<b>2. Wool and Worsted.</b>																				
288. Wool—Sorting Processes . . . . .	3	—	6	—	2	10	11	—	—	—	—	8	13	1	33	110	—	5	4	5
289. " Carding and Combing Processes . . . . .	—	3	12	—	6	13	3	—	—	—	—	9	3	4	88	108	—	3	5	4
290. Wool and Worsted—Spinning Processes . . . . .	1	3	11	4	14	35	12	—	—	—	—	34	20	6	230	539	—	12	5	9
291. " Weaving Processes . . . . .	—	11	63	6	15	107	106	—	—	—	—	366	139	178	527	1,071	9	14	13	26
292. " Workers in other and in undefined Processes . . . . .	10	11	19	3	7	44	162	—	—	—	—	47	65	4	321	835	—	13	5	11
<b>3. Silk.</b>																				
293. Silk—Spinning Processes . . . . .	—	—	—	—	—	—	4	—	—	—	—	—	2	—	—	—	—	—	—	—
294. " Weaving Processes . . . . .	—	—	—	—	—	—	217	—	—	—	—	—	11	1	—	—	—	—	—	—
295. " Workers in other and in undefined Processes . . . . .	1	—	—	—	—	—	53	—	—	—	—	—	25	—	—	—	—	—	—	—
<b>4. Flax, Linen, Hemp, Jute, and other Fibrous Materials.</b>																				
296. Flax, Linen—Manufacture . . . . .	2,087	1	2	115	26	1	45	1	—	—	1	243	283	—	1	—	—	1	—	—
297. Hemp, Jute—Manufacture . . . . .	11,994	—	—	9	1	—	44	1	—	—	1	217	9	—	1	—	—	—	—	—
298. Cocoa Fibre Manufacture ; Mat Makers . . . . .	3	—	—	—	—	—	11	—	—	—	—	—	5	—	1	—	—	—	—	—
299. Rope, Twine, Cord—Makers . . . . .	288	2	—	60	—	—	288	1	—	1	—	21	326	1	5	1	1	5	—	1
300. Canvas, Sailcloth, Sacking, Net, &c.—Manufacture . . . . .	418	3	5	51	—	1	228	1	1	1	—	1	191	8	1	—	31	6	—	—



TABLE XXVII.—*continued* (Occupations of Males by Cities and Counties).

OCCUPATIONS.	MALES.																
	CITIES.				COUNTIES (including Cities).												
	Edinburgh.	Glasgow.	Dumfries.	Aberdeen.	Aberdeen.	Ayr.	Banff.	Berwick.	Bute.	Caithness.	Clack- mannan.	Dumbar- ton.	Dumfries.	Edinburgh.	Fife.		
TOTAL.																	
5. Mixed or Unspecified Materials.																	
301. Thread Manufacture . . . . .	—	40	1	—	3	300	—	—	2	—	1	3	8	1	—		
302. Hosiery Manufacture . . . . .	53	54	4	24	1	107	1	—	—	—	5	4	40	60	1		
303. Lace Manufacture . . . . .	2	289	—	—	—	1,820	—	—	2	—	—	2	—	3	—		
304. Carpet, Rug, Felt—Manufacture . . . . .	14	614	379	9	3	248	—	—	2	—	4	9	—	290	5		
305. Smallware, Fancy Goods (Textile), &c.—Manufacture . . . . .	5	72	2	3	2	5	1	—	—	—	—	3	—	6	1		
306. Weavers and Workers in Sundry and in undefined Fabrics; Factory Hands (Textile) undefined . . . . .	18	512	29	21	25	58	3	—	2	1	30	24	24	26	56		
6. Bleaching, Printing, Dyeing, &c.																	
307. Textile Bleachers . . . . .	4	152	134	25	26	140	—	1	—	—	20	82	—	5	263		
308. Textile Printers . . . . .	5	431	22	1	1	31	—	—	1	—	—	1,177	1	6	8		
309. Textile Dyers . . . . .	21	357	245	30	35	64	8	6	—	1	171	597	27	50	47		
310. Textile—Calenderers, Finishers, &c. . . . .	7	384	437	21	22	38	4	—	—	—	4	36	1	11	21		
7. Dealers.																	
311. Drapers, Linen Drapers, Mercers . . . . .	860	3,310	302	472	700	567	149	58	42	74	56	205	209	1,116	506		
312. Other Dealers in Textile Fabrics . . . . .	76	356	93	40	47	29	1	—	2	1	5	35	13	92	113		
XIX.—DRESS.																	
1. Dress.																	
313. Straw Plait, Straw Hat, Straw Bonnet—Manufacture . . . . .	14	5	2	—	—	—	—	—	—	—	—	—	—	5	—		
314. Other Hat Manufacture; Cap Manufacture . . . . .	156	83	1	4	4	21	1	—	—	—	—	2	1	20	1		
315. Milliners . . . . .	133	55	5	5	8	25	—	—	—	—	2	2	1	8	—		
316. Hat, Bonnet, Straw Plait, &c.—Dealers . . . . .	475	137	24	25	25	25	1	—	2	—	—	9	8	89	15		
317. Tailors . . . . .	18,567	4,136	540	697	1,511	957	356	206	41	143	93	261	393	2,414	787		
318. Clothiers, Outfitters—Dealers . . . . .	1,657	275	66	105	123	44	7	2	4	3	7	24	11	336	54		
319. Dressmakers . . . . .	177	48	4	3	2	1	4	7	1	1	—	—	—	48	2		
320. Stay, Corset—Makers . . . . .	14	6	1	—	—	1	—	—	—	—	—	—	—	1	—		
321. Shirt Makers; Seamstresses . . . . .	383	212	2	5	6	13	—	—	—	—	—	10	1	38	4		
322. Button Makers . . . . .	5	4	—	—	—	—	—	—	—	—	—	—	—	—	—		
323. Glove Makers . . . . .	65	3	—	6	6	—	—	—	—	—	—	—	31	—	—		
324. Hosiers, Haberdashers . . . . .	332	114	8	7	9	8	—	—	—	—	3	2	1	101	8		
325. Boot, Shoe—Makers . . . . .	13,356	2,549	409	457	1,041	1,563	210	92	52	104	59	205	171	1,263	524		
326. Slipper Makers . . . . .	129	90	11	—	—	—	—	—	—	—	—	—	23	1	—		
327. Patten, Clog—Makers . . . . .	181	38	2	—	—	2	—	—	—	—	—	6	75	8	1		
328. Boot, Shoe, Patten, Clog—Dealers . . . . .	1,337	322	59	64	97	91	22	4	5	10	8	24	24	127	63		



TABLE XXVII.—continued.

OCCUPATIONS.	MALES.																		
	COUNTIES (including Cities).																		
	Forfar.	Haddington.	Inverness.	Kincardine.	Kinross.	Kirkcubright.	Lanark.	Leithgow.	Nairn.	Orkney.	Perth.	Renfrew.	Ross and Cromarty.	Knoxburgh.	Seabirk.	Shetland.	Stirling.	Sutherland.	Wigtown.
<b>5. Mixed or Unspecified Materials.</b>																			
301. Thread Manufacture . . . . .	2	—	—	—	1	—	71	—	—	—	—	1,447	2	1	—	—	1	—	—
302. Hosiery Manufacture . . . . .	4	—	—	—	—	41	172	9	—	—	5	62	—	813	21	12	7	—	—
303. Lace Manufacture . . . . .	—	—	—	—	—	—	312	1	—	—	—	37	—	—	—	—	—	—	—
304. Carpet, Rug, Felt—Manufacture . . . . .	380	—	2	1	—	1	669	2	—	—	53	307	—	1	—	—	92	—	—
305. Smallware, Fancy Goods (Textile), &c.—Manufacture . . . . .	3	—	—	—	—	1	76	—	—	—	1	44	1	—	—	—	—	—	1
306. Weavers and Workers in Sundry and in undefined Fabrics; Factory Hands (Textile) undefined . . . . .	57	1	21	—	—	20	640	—	—	—	23	210	34	4	1	—	12	9	1
<b>6. Bleaching, Printing, Dyeing, &amp;c.</b>																			
307. Textile Bleachers . . . . .	779	—	4	1	2	5	253	1	—	—	1	387	634	4	2	—	14	—	—
308. Textile Printers . . . . .	28	—	—	—	—	—	584	—	—	—	—	1,079	—	1	1	—	359	—	—
309. Textile Dyers . . . . .	254	—	10	2	1	17	470	—	—	—	36	721	1,181	142	226	—	86	1	6
310. Textile—Calenderers, Finishers, &c . . . . .	448	—	—	1	—	—	414	—	—	—	—	398	823	24	34	—	57	1	—
<b>7. Dealers.</b>																			
311. Drapers, Linen Drapers, Mercers . . . . .	549	87	148	41	13	109	4,799	100	32	66	263	657	115	123	53	39	280	29	124
312. Other Dealers in Textile Fabrics . . . . .	154	1	3	3	—	5	466	—	—	—	17	106	3	62	29	5	4	—	—
<b>XIX.—DRESS.</b>																			
<b>1. Dress.</b>																			
313. Straw Plait, Straw Hat, Straw Bonnet—Manufacture . . . . .	1	—	—	—	—	—	3	—	—	—	1	2	—	1	—	1	—	—	—
314. Other Hat Manufacture; Cap Manufacture . . . . .	1	—	—	—	—	—	95	—	—	—	2	4	—	—	4	—	5	—	—
315. Milliners . . . . .	6	—	—	—	—	—	66	—	—	—	—	9	—	—	—	—	—	—	—
316. Hat, Bonnet, Straw Plait, &c.—Dealers . . . . .	33	1	10	1	—	1	183	1	1	—	9	41	—	5	3	—	8	—	1
317. Tailors . . . . .	1,082	134	405	147	46	188	5,674	172	52	141	519	775	307	304	174	38	432	95	145
318. Clothiers, Outfitters—Dealers . . . . .	104	4	21	4	—	10	597	4	2	3	55	112	10	21	7	3	47	2	2
319. Dressmakers . . . . .	4	6	—	1	—	—	78	2	—	—	—	10	—	—	2	—	6	—	1
320. Stay, Corset—Makers . . . . .	1	—	—	—	—	—	11	—	—	—	—	—	—	—	—	—	—	—	—
321. Shirt Makers; Seamstresses . . . . .	2	—	—	—	—	—	260	—	—	—	4	39	—	1	—	—	2	—	—
322. Button Makers . . . . .	—	—	—	—	—	—	5	—	—	—	—	—	—	—	—	—	—	—	—
323. Glove Makers . . . . .	—	—	—	—	—	—	4	—	—	—	—	—	—	—	—	—	—	—	—
324. Hosiers, Haberdashers . . . . .	—	—	—	—	—	—	151	—	—	—	—	—	—	—	—	—	—	—	—
325. Boot, Shoe—Makers . . . . .	1,046	85	198	100	14	108	4,056	179	21	67	31	21	—	1	1	2	7	—	—
326. Slipper Makers . . . . .	—	—	—	—	—	—	92	—	—	—	—	—	—	106	60	96	312	79	94
327. Patten, Clog—Makers . . . . .	11	—	—	—	—	23	46	—	—	—	—	—	—	10	—	1	1	—	—
328. Boot, Shoe, Patten, Clog—Dealers . . . . .	98	5	13	3	4	11	489	14	2	9	34	90	3	11	9	4	21	1	11



TABLE XXVII.—*continued* (Occupations of Males by Cities and Counties).

OCCUPATIONS.	MALES.																
	CITIES.				COUNTIES (including Cities).												
	Edinburgh.	Glasgow.	Dundee.	Aberdeen.	Argyll.	Ayr.	Ranff.	Berwick.	Bute.	Cathness.	Clack- mannan.	Dumbar- ton.	Dumfriesshire.	Edinburgh.	Elgin.	Fife.	
TOTAL.																	
1. Dress—continued.																	
329. Wig Makers; Hairdressers . . . . .	4,834	1,175	221	208	260	44	231	28	14	14	15	118	69	662	32	263	
330. Umbrella, Parasol, Stick—Makers . . . . .	281	22	159	8	10	1	6	—	1	1	—	6	2	26	3	3	
331. Other Workers in Dress . . . . .	23	5	7	1	—	—	1	—	—	—	—	—	—	6	—	—	
332. Other Dealers in Dress . . . . .	155	12	89	7	9	—	4	—	—	—	—	2	1	15	2	3	
XX.—FOOD, TOBACCO, DRINK, AND LODGING.																	
1. Food.																	
333. Creamery Workers . . . . .	218	15	6	3	3	—	23	—	—	—	—	—	2	21	—	—	
334. Milk-sellers, Dairy-men . . . . .	2,988	428	162	101	146	33	112	13	14	8	6	84	18	612	14	86	
335. Provision Curers . . . . .	690	22	252	17	68	70	110	1	—	1	2	7	28	68	—	6	
336. Cheesemongers, Buttermen, Provision Dealers . . . . .	1,873	166	692	61	77	96	15	74	4	3	5	32	18	345	3	49	
337. Slaughterers, Slaughter-house Workers . . . . .	370	36	80	29	56	2	23	4	2	2	4	10	2	42	4	5	
338. Butchers, Meat Salesmen . . . . .	13,198	1,209	2,652	480	513	800	164	658	141	77	55	334	208	1,740	111	690	
339. Fish Curers . . . . .	1,548	16	85	1	691	617	5	7	48	32	7	73	4	42	20	19	
340. Fishmongers, Poulterers, Game Dealers . . . . .	3,142	286	599	107	274	291	45	190	34	40	18	57	59	403	29	155	
341. Millers; Cereal Food Manufacture . . . . .	2,961	170	393	13	399	16	139	73	33	7	47	5	32	86	45	93	
342. Corn, Flour, Seed—Merchants, Dealers . . . . .	1,665	166	356	35	67	120	9	124	16	6	15	22	55	297	18	50	
343. Bread, Biscuit, Cake, &c.—Makers . . . . .	16,508	1,402	3,167	814	490	1,052	239	984	271	138	86	107	107	2,229	203	953	
344. Bakers, Confectioners—Dealers . . . . .	4,103	423	952	185	113	175	39	255	33	17	34	10	22	534	26	196	
345. Sugar Refiners . . . . .	819	23	63	11	10	10	—	1	—	—	—	2	2	32	—	1	
346. Jam, Preserve, Sweet—Makers . . . . .	1,568	94	455	131	50	54	10	42	1	3	2	8	12	140	5	68	
347. Chocolate, Cocoa—Makers . . . . .	144	24	86	14	1	1	—	—	—	—	—	7	—	24	—	1	
348. Grocers; Tea, Coffee, Chocolate—Dealers . . . . .	24,548	2,090	4,161	1,039	949	1,501	343	1,287	257	165	107	596	441	3,195	233	1,378	
349. Greengrocers, Fruiters . . . . .	2,727	259	703	107	63	76	19	162	6	4	18	74	31	392	5	170	
350. Aerated Water, Mineral Water—Manufacture . . . . .	1,135	117	291	59	42	58	17	54	7	3	4	31	16	166	9	63	
351. Mustard, Vinegar, Spice, Pickle, &c.—Makers . . . . .	265	27	60	1	38	34	—	11	—	—	1	9	—	48	1	8	
352. Other Dealers in Food . . . . .	276	29	133	10	3	13	1	2	—	—	—	1	—	34	—	5	
2. Tobacco.																	
353. Tobacco Manufacture . . . . .	511	53	298	17	11	10	3	5	—	1	1	4	1	70	1	17	
354. Tobaccoists . . . . .	689	98	158	24	40	48	10	33	1	—	3	15	11	127	5	25	
3. Manufacture of Spirituous Drinks.																	
355. Maltsters . . . . .	940	222	106	8	5	73	2	32	1	—	2	44	6	303	37	159	
356. Brewers . . . . .	2,252	1,013	457	42	11	41	21	19	25	4	1	3	186	12	32	30	
357. Distillers; Spirit Manufacture . . . . .	1,952	141	292	14	12	37	223	23	149	1	—	6	25	178	122	90	







TABLE XXVII.—*continued* (Occupations of Males by Cities and Counties).

OCCUPATIONS.	MALES.													
	CITIES.				COUNTIES (including Cities).									
	Edinburgh.	Glasgow.	Dundee.	Aberdeen.	Aberdeen.	Argyll.	Ayr.	Banff.	Berwick.	Bute.	Caitness.	Clack- mannan.	Dumbar- ton.	Dumfries.
TOTAL.	Edinburgh.	Glasgow.	Dundee.	Aberdeen.	Aberdeen.	Argyll.	Ayr.	Banff.	Berwick.	Bute.	Caitness.	Clack- mannan.	Dumbar- ton.	Dumfries.
<b>4. Board, Lodging ; Dealing in Spirituous Drinks.</b>														
358. Coffee-house, Eating-house—Keepers . . . . .	889	246	72	45	45	54	4	30	1	—	9	—	3	3
359. Lodging-house, Boarding-house—Keepers . . . . .	391	87	19	7	7	11	1	12	1	1	6	1	7	4
360. Inn, Hotel—Keepers ; Publicans, Beersellers ; Wine and Spirit—Merchants, Agents . . . . .	7,433	1,954	190	143	143	266	152	430	64	45	59	33	169	79
361. Beer Bottlers, Cellarmen . . . . .	730	214	35	28	28	33	—	15	3	3	1	—	3	4
362. Barmen . . . . .	4,827	1,172	240	216	216	247	31	170	11	3	17	6	153	38
363. Waiters (not Domestic) ; others in Inn, Hotel, Eating- house—Service . . . . .	2,730	616	921	92	92	125	26	70	24	10	6	12	29	17
<b>XXI.—GAS, WATER, ELECTRICITY, AND SANITARY SERVICE.</b>														
<b>1. Gas, Water, Electricity Service.</b>														
364. Gas Works Service . . . . .	6,338	2,557	253	280	280	315	43	230	19	13	25	11	146	54
365. Waterworks Service . . . . .	1,131	161	29	47	47	79	5	95	2	1	1	3	42	19
366. Electricity Supply . . . . .	776	99	29	33	33	32	6	27	—	—	1	6	18	2
<b>2. Sanitary Service.</b>														
367. Drainage and Sanitary Service . . . . .	871	296	6	46	46	53	9	44	5	1	2	4	32	26
368. Scavenging and Disposal of Refuse . . . . .	1,924	619	102	135	135	148	7	46	4	5	1	6	39	14
<b>XXII.—OTHER, GENERAL, AND UNDEFINED WORKERS AND DEALERS.</b>														
<b>1. Billposting and Advertising.</b>														
369. Circular, Envelope—Addressers, &c. . . . .	13	6	1	—	—	—	—	—	—	—	2	—	—	1
370. Advertising, Billposting—Agents . . . . .	315	130	17	16	16	15	—	12	2	—	—	—	5	1
371. Billposters . . . . .	324	116	17	14	14	17	2	16	6	2	—	2	7	2
372. Sandwichmen, Bill Distributors . . . . .	129	32	13	5	5	8	—	3	—	—	—	—	24	1
<b>2. About Animals.</b>														
373. Cattle, Sheep, Pig—Dealers, Salesmen . . . . .	927	108	17	53	53	120	10	24	32	9	2	13	1	36
374. Drivers . . . . .	386	84	10	38	38	52	3	18	5	4	—	1	1	19
375. Dog, Bird, Animal—Keepers, Dealers . . . . .	110	26	5	5	5	8	3	7	3	1	1	—	—	5
376. Knackers . . . . .	20	5	1	1	1	1	—	—	—	—	—	1	—	—
<b>3. Sundry Specified Industries.</b>														
377. Celluloid—Makers, Workers . . . . .	9	—	—	—	—	—	—	—	—	—	—	—	—	—
378. Tobacco Pipe, Snuff-box, &c.—Makers . . . . .	366	222	12	17	17	11	—	13	—	—	1	6	1	—
379. Bone, Horn, Ivory, Tortoiseshell—Workers . . . . .	517	9	1	467	467	474	—	2	—	—	—	—	—	—
380. Floor Cloth, Oil Cloth—Manufacture . . . . .	2,608	10	118	—	—	—	—	42	—	—	—	—	1	—



TABLE XXVII.—*continued.*

OCCUPATIONS.	MALES.													
	COUNTIES (including Cities).													
	Forfar.	Haddington.	Inverness.	Kincardine.	Kinross.	Kirkcubright.	Laurel.	Linlithgow.	Nairn.	Orkney.	Peebles.	Perth.	Renfrew.	Ross and Cromarty.
<b>4. Board, Lodging ; Dealing in Spirituous Drinks.</b>														
358. Coffee-house, Eating-house—Keepers	88	1	2	7	—	3	345	11	1	—	1	21	39	12
359. Lodging-house, Boarding-house—Keepers	22	15	3	1	1	2	122	7	—	—	1	15	18	7
360. Inn, Hotel—Keepers ; Publicans, Beersellers ; Wine and Spirit—Merchants, Agents	340	63	120	41	17	54	2,891	89	13	18	26	196	473	63
361. Beer Bottlers, Cellarmen	43	11	13	1	—	1	193	6	—	—	—	20	14	—
362. Barmen	301	18	57	15	1	2	2,010	66	5	1	8	97	437	37
363. Waiters (not Domestic) ; others in Inn, Hotel, Eating-house—Service	195	22	53	7	5	9	1,028	9	6	3	9	89	48	58
<b>XXI.—GAS, WATER, ELECTRICITY, AND SANITARY SERVICE.</b>														
<b>1. Gas, Water, Electricity Service.</b>														
364. Gas Works Service	358	28	28	17	4	17	3,122	30	5	3	12	113	451	12
365. Waterworks Service	63	30	3	3	1	5	228	6	—	3	5	34	76	—
366. Electricity Supply	42	5	24	2	1	1	303	10	—	—	1	5	66	6
<b>2. Sanitary Service.</b>														
367. Drainage and Sanitary Service	23	4	2	4	2	4	389	5	—	1	2	13	75	1
368. Scavenging and Disposal of Refuse	156	11	15	17	1	6	751	10	2	2	3	71	95	7
<b>XXII.—OTHER, GENERAL, AND UNDEFINED WORKERS AND DEALERS.</b>														
<b>1. Billposting and Advertising.</b>														
369. Circular, Envelope—Addressers, &c.	1	—	—	—	—	—	7	—	—	—	—	1	—	—
370. Advertising, Billposting—Agents	20	—	—	1	—	1	159	—	—	—	—	7	13	—
371. Billposters	27	1	2	1	1	1	140	—	—	—	—	7	24	4
372. Sandwichmen, Bill Distributors	17	—	1	—	—	2	45	—	—	—	—	4	6	—
<b>2. About Animals.</b>														
373. Cattle, Sheep, Pig—Dealers, Salesmen	77	3	31	14	1	32	182	5	5	9	2	46	18	38
374. Drivers	25	2	—	2	1	9	111	1	—	1	—	34	21	3
375. Dog, Bird, Animal—Keepers, Dealers	7	1	4	—	—	3	33	—	—	—	—	—	3	—
376. Knackers	4	—	—	1	—	3	6	—	—	—	—	—	—	—
<b>3. Sundry Specified Industries.</b>														
377. Celluloid—Makers, Workers	—	—	—	—	—	—	—	—	—	—	—	—	—	—
378. Tobacco Pipe, Snuff-box, &c—Makers	17	—	2	6	—	1	236	9	—	—	—	5	7	—
379. Bone, Horn, Ivory, Tortoiseshell—Workers	2	—	—	3	—	1	11	—	—	—	—	—	7	—
380. Floor Cloth, Oil Cloth—Manufacture	119	—	—	—	—	—	15	—	—	—	—	6	3	—



TABLE XXVII.—*continued* (Occupations of Males by Cities and Counties).

OCCUPATIONS.	MALES.																
	CITIES.				COUNTIES (including Cities).												
	Edinburgh.	Glasgow.	Dundee.	Aberdeen.	Aberdeen.	Argyll.	Ayr.	Banff.	Bernick.	Bute.	Caitness.	Clackmannan.	Dumbarion.	Dumfries.	Edinburgh.	Elgin.	Fife.
TOTAL.																	
3. Sundry Specified Industries—continued.																	
381. Japanners	110	8	48	1	3	5	—	3	—	—	3	1	23	—	10	—	—
382. Chimney Sweeps	574	89	103	33	18	18	3	15	4	3	—	4	2	11	100	3	155
383. Rag-Gatherers, Dealers	212	19	77	12	15	20	1	14	—	—	—	3	1	—	28	—	14
384. Other Workers in Sundry Industries	216	56	64	12	11	14	2	—	1	—	—	—	—	1	60	—	3
385. Other Dealers in Sundry Industries	140	11	31	5	3	8	1	4	4	—	—	—	1	—	15	2	7
386. Receiving Shop, Receiving Office—Keepers, Assistants (Laundry: Dyers and Cleaners)	27	4	5	—	1	1	—	1	—	—	—	—	2	—	5	—	4
4. Makers and Dealers (General or Undefined).																	
387. Multiple Shop, Multiple Store—Proprietors, Workers (general or undefined)	254	19	55	3	4	5	2	19	—	—	2	3	9	3	38	—	11
388. General or unclassified Shopkeepers; General Dealers	3,830	217	716	190	161	453	119	200	78	17	20	43	15	54	339	37	137
389. Pawnbrokers	1,078	93	448	12	28	30	3	35	—	—	3	14	8	120	21	17	137
390. Costermongers, Hawkers, Street Sellers	4,429	378	878	158	205	371	78	206	83	32	9	14	26	46	504	63	224
391. Contractors, Manufacturers, Managers, Superintendents (undefined)	431	57	98	11	7	21	3	23	3	8	2	4	3	11	71	3	17
392. News—Boys, Vendors (Street or undefined)	388	43	243	5	16	19	4	5	1	—	2	—	1	1	59	4	7
5. Mechanics and Labourers (General or Undefined).																	
393. General Labourers	34,213	2,345	7,293	975	1,146	2,487	609	1,951	448	320	82	248	189	778	3,520	391	2,086
394. Engine—Drivers, Stokers, Firemen (not Railway, Marine, or Agricultural)	11,976	497	2,498	325	343	633	67	932	58	48	8	25	95	429	1,167	63	928
395. Artisans, Mechanics, Apprentices (undefined)	451	49	196	25	3	4	—	26	1	—	—	1	3	5	57	—	18
396. Factory—Hands, Labourers (undefined)	645	36	222	61	19	24	4	32	2	4	1	1	4	24	62	—	16
397. Machinists, Machine Workers (undefined)	231	15	92	12	2	2	—	19	2	6	1	—	—	12	20	—	3
Total Occupied (Orders I.-XXII.)	147375	93,631	253210	47374	45467	90,060	234888	80894	180644	9,543	4,924	9,259	9,387	43909	22081	151453	127378
XXIII.—WITHOUT OCCUPATION OR OCCUPATION UNSPECIFIED.																	
398. Retired from Business (not Army or Navy)	37,460	2,649	3,722	846	1,401	2,942	927	2,537	541	397	294	343	297	910	841	4,034	453
399. Pensioners	3,698	512	537	140	217	342	75	173	49	34	21	28	25	61	55	696	47
400. Old Age Pensioners (Occupation or former Occupation not stated)	1,725	57	195	79	69	166	45	92	47	4	6	13	21	34	15	116	21
401. Private Means	5,122	618	452	101	139	333	174	324	58	51	84	46	21	115	215	804	68
402. Students and Scholars (14 years and upwards)	38,106	4,615	5,436	860	1,462	2,597	834	1,708	599	168	238	410	293	1,124	686	6,256	412
403. Others	222,913	12,429	33,047	6,823	7,889	15,485	3,519	129,593	3,360	1,217	794	1,626	1,422	7,142	3,772	21,544	2,206
Total of Unspecified or No Occupation (Order XXIII.)	309,024	20,880	43,389	8,849	111,772	21,865	5,574	177,934	4,654	1,871	4,437	2,466	2,079	9,386	5,584	33,450	3,207
Total Enumerated aged 10 years and upwards	1782781	114511	296599	56223	56944	111925	290662	98687	227181	141463	6361	11725	11466	53295	27665	184903	15944



TABLE XXVII.—*continued*

OCCUPATIONS.	COUNTIES (including Cities).																			RALES.
	Forfar.	Badgington.	Inverness.	Kincardine.	Kinross.	Kirkcudbright.	Lanark.	Leithgow.	Nairn.	Orkney.	Perth.	Reidew.	Ross and Cromarty.	Roxburgh.	Selkirk.	Shetland.	Stirling.	Southland.	Wigtown.	
<b>3. Sundry Specified Industries—continued.</b>																				
381. Japanners	1	—	—	—	—	—	55	—	—	—	—	4	—	—	—	—	5	—	—	
382. Chimney Sweeps	44	1	4	1	—	—	145	6	—	—	1	17	3	8	2	—	3	1	3	
383. Rag-Gatherers, Dealers	19	2	10	—	—	—	85	2	—	—	—	4	4	2	—	1	1	—	1	
384. Other Workers in Sundry Industries	14	2	14	2	—	—	77	1	—	—	—	15	3	1	—	3	7	—	2	
385. Other Dealers in Sundry Industries	7	—	1	—	—	—	50	—	—	—	—	22	—	1	—	—	—	—	—	
386. Receiving Shop, Receiving Office—Keepers, Assistants (Laundry: Dyers and Cleaners)	—	—	2	—	—	—	7	—	—	—	—	4	—	—	—	—	—	—	1	
<b>4. Makers and Dealers (General or Undefined).</b>																				
387. Multiple Shop, Multiple Store—Proprietors, Workers (general or undefined)	8	7	1	—	—	—	97	1	—	3	1	13	1	2	1	4	8	1	—	
388. General or unclassified Shopkeepers: General Dealers	235	18	169	45	1	—	945	26	8	63	3	160	189	33	10	108	98	47	35	
389. Pawnbrokers	16	—	3	1	1	—	665	12	—	2	1	101	1	1	—	—	11	—	—	
390. Costermongers, Hawkers, Street Sellers	286	38	117	32	12	44	1,319	67	9	14	13	154	183	55	34	9	154	37	53	
391. Contractors, Manufacturers, Managers, Superintendents (undefined)	28	22	3	6	—	—	123	3	4	1	4	15	2	5	5	2	9	1	1	
392. News—Boys, Vendors (Street or undefined)	6	—	2	—	—	—	254	1	—	—	—	14	—	—	—	—	3	—	2	
<b>5. Mechanics and Labourers (General or Undefined).</b>																				
393. General Labourers	1,611	391	961	224	44	385	9,987	531	91	159	56	771	2,024	697	125	193	966	280	339	
394. Engine—Drivers, Stokers, Firemen (not Railway, Marine, or Agricultural)	447	114	42	56	17	55	4,607	341	18	1	18	142	725	35	72	6	521	19	33	
395. Artisans, Mechanics, Apprentices (undefined)	26	1	1	—	—	—	238	—	—	—	—	6	57	—	—	—	7	—	—	
396. Factory—Hands, Labourers (undefined)	91	4	6	6	—	—	280	3	1	2	1	10	55	—	—	—	4	—	—	
397. Machinists, Machine Workers (undefined)	14	—	3	—	—	—	115	—	—	1	—	1	29	—	—	—	2	—	—	
<b>Total Occupied (Orders I.-XXII.) . . . . .</b>																				
80635 13714 27075 11739 2323 11534 465680 26725 2739 8077 4724 37602 97,344 25580 14584 7,969 8197 51551 6384 9,339																				
<b>XXIII.—WITHOUT OCCUPATION OR OCCUPATION UNSPECIFIED.</b>																				
398. Retired from Business (not Army or Navy)	2,219	376	759	488	107	497	7,510	457	86	401	181	1,571	2,040	651	605	217	219	1,373	185	
399. Pensioners	259	28	92	41	9	45	783	18	16	8	6	129	197	72	38	16	27	88	17	
400. Old Age Pensioners (Occupation or former Occupation not stated)	150	20	69	33	5	15	337	19	7	21	8	47	85	55	18	3	63	46	19	
401. Private Means	290	86	135	68	14	94	800	35	31	23	45	288	233	82	75	13	14	125	39	
402. Students and Scholars (14 years and upwards)	1,735	355	1,200	397	53	272	9,533	413	99	233	99	1,235	2,267	1,145	222	122	229	883	308	
403. Others	12674	2,056	4,741	2,087	349	1,828	66,284	4,255	415	1077	615	5,656	14,063	3,829	1,963	954	1231	8,410	1052	
1,435																				
<b>Total of Unspecified or No Occupation (Order XXIII.)</b>																				
17927 2,921 6,996 3,114 537 2,751 85,247 5,197 654 1763 954 8,926 19,485 5,834 2,921 1,325 1783 10925 1620 2,261																				
<b>Total Enumerated aged 10 years and upwards</b>																				
97962 16635 34071 14853 2860 14285 550927 31922 3393 9840 5678 46528 116829 31414 17505 9,294 9980 62476 8004 11600																				



TABLE XXVIII.—OCCUPATIONS OF FEMALES BY CITIES AND COUNTIES.

OCCUPATIONS.	FEMALES.																
	CITIES.				COUNTIES (including Cities).												
	Edinburgh.	Glasgow.	Dundee.	Aberdeen.	Aberdeen.	Argyll.	Ayr.	Banff.	Berwick.	Bute.	Cathness.	Clack- mannan.	Dumbarton.	Dumfries.	Edinburgh.	Elgin.	Pife.
TOTAL																	
<b>I.—GENERAL OR LOCAL GOVERNMENT OF THE COUNTRY.</b>																	
1. National Government.																	
1. Post Office—Officers, Clerks, Telegraphists, Telephone Operators	3,389	539	54	74	172	158	164	37	41	39	34	18	87	50	366	47	169
2. Postmen; Post Office Messengers, &c.	552	10	34	3	8	9	24	11	5	5	4	—	14	38	26	18	40
3. Other Civil Service Officers and Clerks	117	35	27	6	7	1	3	—	—	—	—	—	1	—	38	1	1
4. Other Civil Service Messengers, &c.	134	37	40	6	4	3	4	1	—	—	—	—	1	—	44	—	2
2. Local Government.																	
5. Police	14	3	3	2	—	—	—	—	—	2	—	—	—	—	3	—	1
6. Municipal, Parish, and other Local or County Officers	726	61	161	18	14	61	28	3	1	4	6	2	10	10	92	10	17
<b>II.—DEFENCE OF THE COUNTRY.</b>																	
1. Army.																	
7. Army Officers (Effective and Retired)	—	—	—	—	—	—	—	—	—	—	—	—	—	—	—	—	—
8. Soldiers and Non-Commissioned Officers	—	—	—	—	—	—	—	—	—	—	—	—	—	—	—	—	—
2. Navy and Marines.																	
9. Officers of the Navy and Marines (Effective and Retired)	—	—	—	—	—	—	—	—	—	—	—	—	—	—	—	—	—
10. Men of the Navy and Marines	—	—	—	—	—	—	—	—	—	—	—	—	—	—	—	—	—
<b>III.—PROFESSIONAL OCCUPATIONS AND THEIR SUBORDINATE SERVICES.</b>																	
1. Clerical.																	
11. Ministers (Established Church)	—	—	—	—	—	—	—	—	—	—	—	—	—	—	—	—	—
12. Ministers (United Free Church)	—	—	—	—	—	—	—	—	—	—	—	—	—	—	—	—	—
13. Episcopalian Clergymen	—	—	—	—	—	—	—	—	—	—	—	—	—	—	—	—	—
14. Roman Catholic Priests	—	—	—	—	—	—	—	—	—	—	—	—	—	—	—	—	—
15. Ministers, Clergymen of other religious bodies	2	—	—	—	—	—	—	—	—	—	—	—	—	—	2	—	—
16. Missionaries, Scripture Readers, Itinerant Preachers	546	90	36	21	32	15	28	10	6	5	2	5	15	5	88	—	35
17. Monks, Nuns, Sisters of Charity	412	37	43	8	49	50	1	1	—	—	—	—	1	8	69	5	5
18. Church, Chapel, Cemetery—Officers, &c.	104	17	5	4	5	1	4	1	2	2	1	—	2	1	26	—	3
2. Legal.																	
19. Advocates, Solicitors	1	—	—	—	1	—	—	—	—	—	—	—	—	—	—	—	—
20. Law Clerks	114	13	1	7	10	1	6	5	—	1	5	2	2	2	4	1	6







TABLE XXVIII.—*continued* (Occupations of Females by Cities and Counties).

OCCUPATIONS.	FEMALES.													
	CITIES.				COUNTIES (including Cities).									
	Edinburgh.	Glasgow.	Dunfermline.	Aberdeen.	Aberdeen.	Argyll.	Ayr.	Perth.	Highland.	West Lothian.	West Dunbartonshire.	Dumfries.	Edinburgh.	Fife.
<b>3. Medical.</b>														
21. Physicians, Surgeons, Registered Practitioners . . . . .	134	27	25	4	5	7	1	2	1	1	—	3	1	33
22. Dentists (including Assistants) . . . . .	72	6	26	3	1	1	—	4	—	—	—	4	—	7
23. Veterinary Surgeons . . . . .	1	—	—	—	—	—	—	1	—	—	—	—	—	—
24. Midwives . . . . .	313	19	76	3	12	17	4	7	3	—	—	10	35	24
25. Sick Nurses, Invalid Attendants . . . . .	10,316	1,415	2,306	309	531	772	171	447	95	50	54	274	1,868	344
26. Subordinate Medical Service . . . . .	317	60	128	5	7	9	—	14	1	—	—	6	3	4
<b>4. Teaching.</b>														
27. Schoolmasters, Teachers, Professors, Lecturers . . . . .	18,778	1,940	2,665	512	870	1,543	329	998	279	110	78	518	2,540	1,053
28. Others connected with Education . . . . .	466	38	90	35	45	55	2	6	8	1	2	9	5	20
<b>5. Literary and Scientific.</b>														
29. Authors, Editors, Journalists, Reporters . . . . .	100	20	16	5	4	5	—	2	1	1	2	1	24	8
30. Persons engaged in Scientific Pursuits . . . . .	25	8	3	2	—	—	—	2	—	—	—	1	1	—
31. Others connected with Literature, &c. . . . .	254	36	66	4	15	16	3	13	—	—	—	5	3	18
<b>6. Engineers and Surveyors.</b>														
32. Civil, Mining—Engineers . . . . .	6	—	—	—	—	—	—	5	—	—	—	—	—	—
33. Land, House, Ship—Surveyors . . . . .	—	—	—	—	—	—	—	—	—	—	—	—	—	—
34. Professional Engineers, Professional Surveyors'—Assistants . . . . .	10	—	1	—	—	—	1	—	—	—	—	—	1	—
<b>7. Art, Music, Drama.</b>														
35. Painters, Sculptors, Engravers . . . . .	316	74	93	19	5	6	3	9	1	—	3	11	92	14
36. Architects . . . . .	12	1	1	—	—	—	—	3	—	—	—	1	1	1
37. Photographers . . . . .	847	120	220	111	53	67	3	32	6	2	7	18	139	24
38. Musicians, Music Masters, Singers (not Street) . . . . .	2,012	283	431	55	119	171	23	96	27	10	11	55	29	85
39. Actors . . . . .	321	44	97	20	15	15	—	20	—	—	3	6	10	9
40. Art, Music, Theatre—Service, &c . . . . .	249	36	123	11	15	15	—	7	—	—	2	2	36	6
<b>8. Exhibition, Games, &amp;c.</b>														
41. Performers, Showmen; Exhibition, Games—Service . . . . .	234	24	71	3	14	14	1	11	—	—	—	7	36	18







TABLE XXVIII.—*continued* (Occupations of Females by Cities and Counties).

OCCUPATIONS.	FEMALES.															
	CITIES.				COUNTIES (including Cities).											
	Edinburgh.	Glasgow.	Dundee.	Aberdeen.	Aberdeen.	Argyll.	Ayr.	Banff.	Berwick.	Deeside.	Dumfriesshire.	Dumfries.	Edinburgh.	Highland.	Perth.	
TOTAL.																
<b>IV.—DOMESTIC OFFICES OR SERVICES.</b>																
<b>1. Domestic Indoor Service.</b>																
42. Domestic Indoor Servants in Hotels, Lodging-houses, Eating-houses . . . . .	3,968	702	792	74	139	253	192	124	35	1	65	27	6	62	93	764
43. Other Domestic Indoor Servants . . . . .	131,084	16,333	15,427	2,155	4,133	11,767	3,114	7,465	2,435	1,292	799	987	643	3,539	3,186	21,044
<b>2. Domestic Outdoor Service.</b>																
44. Domestic—Coachmen, Grooms . . . . .	2	—	—	—	—	—	—	—	1	—	—	—	1	—	—	—
45. Domestic—Motor Car Drivers, Motor Car Attendants . . . . .	7	—	1	—	—	—	—	—	—	—	—	—	—	5	—	—
46. Domestic Gardeners . . . . .	49	1	—	2	—	1	1	3	—	2	1	—	—	5	1	5
47. Gamekeepers . . . . .	11	—	—	—	—	1	1	—	—	—	—	—	—	1	—	—
<b>3. Other Service.</b>																
48. College, Club—Service . . . . .	243	34	103	8	9	9	1	11	—	—	1	2	—	7	1	54
49. Hospital, Institution, and Benevolent Society Service . . . . .	4,900	654	1,239	160	179	272	72	184	46	12	13	14	17	151	89	866
50. Caretakers ; Office, Park, Lodge, Gate—Keepers (not Government) . . . . .	1,471	333	142	33	68	111	42	75	19	11	1	6	8	21	32	390
51. Cooks (not Domestic) . . . . .	1,206	123	376	53	61	95	30	32	9	2	6	6	6	26	12	151
52. Charwomen, Cleaners . . . . .	10,472	1,814	3,542	381	587	855	69	283	72	32	30	19	37	126	94	2,206
53. Laundry Workers ; Washers, Ironers, Manglers, &c. . . . .	12,928	1,707	1,680	369	490	657	173	561	72	42	70	31	91	517	155	2,231
54. Bath and Wash-house Service ; others engaged in Service . . . . .	237	39	74	14	7	10	3	11	—	1	1	—	3	2	1	47
<b>V.—COMMERCIAL OCCUPATIONS.</b>																
<b>1. Merchants, Agents, and Accountants.</b>																
55. Merchants (Commodity undefined) . . . . .	70	3	1	—	4	13	—	—	5	4	1	1	—	—	—	5
56. Brokers, Agents, Factors . . . . .	273	49	88	28	16	18	5	14	1	—	—	—	—	2	4	55
57. Salesmen, Buyers (not otherwise described) . . . . .	65	13	25	—	3	3	—	—	2	—	—	—	—	1	2	15
58. Commercial Travellers . . . . .	223	21	110	6	11	11	4	4	—	—	—	—	—	—	1	25
59. Accountants . . . . .	10	—	1	3	1	1	1	2	—	—	—	—	—	—	—	—
60. Auctioneers, Appraisers, Valuers, House Agents . . . . .	27	—	4	1	2	2	1	2	1	—	—	—	—	—	—	—
61. Officers of Commercial Guilds, Societies, &c. . . . .	36	9	10	4	2	2	—	—	—	—	—	—	—	—	1	10
<b>2. Commercial or Business Clerks.</b>																
62. Commercial or Business Clerks . . . . .	29,067	4,467	8,364	984	1,613	1,915	131	912	96	17	79	45	120	659	205	5,765
																160
																896

## IV.—DOMESTIC OFFICES OR SERVICES.

## 1. Domestic Indoor Service.

42. Domestic Indoor Servants in Hotels, Lodging-houses, Eating-houses . . . . .
43. Other Domestic Indoor Servants . . . . .

## 2. Domestic Outdoor Service.

44. Domestic—Coachmen, Grooms . . . . .
45. Domestic—Motor Car Drivers, Motor Car Attendants . . . . .
46. Domestic Gardeners . . . . .
47. Gamekeepers . . . . .

## 3. Other Service.

48. College, Club—Service . . . . .
49. Hospital, Institution, and Benevolent Society Service . . . . .
50. Caretakers; Office, Park, Lodge, Gate—Keepers (not Government) . . . . .
51. Cooks (not Domestic) . . . . .
52. Charwomen, Cleaners . . . . .
53. Laundry Workers; Washers, Ironers, Manglers, &c. . . . .
54. Bath and Wash-house Service; others engaged in Service . . . . .

## V.—COMMERCIAL OCCUPATIONS.

## 1. Merchants, Agents, and Accountants.

55. Merchants (Commodity undefined) . . . . .
56. Brokers, Agents, Factors . . . . .
57. Salesmen, Buyers (not otherwise described) . . . . .
58. Commercial Travellers . . . . .
59. Accountants . . . . .
60. Auctioneers, Appraisers, Valuers, House Agents . . . . .
61. Officers of Commercial Guilds, Societies, &c. . . . .

## 2. Commercial or Business Clerks.

62. Commercial or Business Clerks . . . . .



TABLE XXVIII.—continued.

OCCUPATIONS.	FEMALES.																			
	COUNTIES (including Cities).																			
	Forfar.	Haddington.	Inverness.	Kincardine.	Kilross.	Kirkcudbright.	Lanark.	Leithgow.	Nairn.	Orkney.	Perth.	Reidre.	Ross and Cromarty.	Knoxburgh.	Belkirk.	Shetland.	Stirling.	Sutherland.	Wigtown.	
<b>IV.—DOMESTIC OFFICES OR SERVICES.</b>																				
<b>1. Domestic Indoor Service.</b>																				
42. Domestic Indoor Servants in Hotels, Lodging-houses, Eating-houses . . . . .	149	73	167	34	8	28	898	13	13	31	37	278	81	100	46	18	8	88	51	35
43. Other Domestic Indoor Servants . . . . .	6,116	1,885	3,467	1,412	248	1931	26,080	1,207	613	782	574	5,217	6,404	2,435	1,890	684	417	3,705	739	1325
<b>2. Domestic Outdoor Service.</b>																				
44. Domestic—Coachmen, Grooms . . . . .	—	—	—	—	—	—	—	—	—	—	—	—	—	—	—	—	—	—	—	—
45. Domestic—Motor Car Drivers, Motor Car Attendants . . . . .	1	—	—	—	—	—	1	—	—	—	—	—	—	—	—	—	—	—	—	—
46. Domestic Gardeners . . . . .	2	1	1	—	—	—	7	—	—	—	2	—	2	2	2	1	1	2	—	—
47. Gamekeepers . . . . .	1	—	1	—	—	—	1	—	—	—	—	—	1	—	—	—	—	2	—	—
<b>3. Other Service.</b>																				
48. College, Club—Service . . . . .	10	—	—	2	—	3	109	—	—	—	4	—	12	—	1	—	—	3	—	—
49. Hospital, Institution, and Benevolent Society Service . . . . .	346	23	115	38	12	5	1,578	46	8	7	6	169	422	15	21	13	2	156	1	9
50. Caretakers; Office, Park, Lodge, Gate—Keepers (not Government) . . . . .	67	27	41	17	5	16	203	11	7	14	4	71	63	22	24	13	2	29	12	10
51. Cooks (not Domestic) . . . . .	76	4	38	10	1	8	475	12	4	6	4	45	38	23	9	5	1	21	10	5
52. Charwomen, Cleaners . . . . .	598	63	82	61	7	59	4,292	72	13	25	26	203	443	34	69	27	8	183	6	65
53. Laundry Workers; Washers, Ironers, Manglers, &c . . . . .	636	114	232	87	15	97	3,409	54	43	34	30	422	1,668	104	172	60	11	406	20	51
54. Bath and Wash-house Service; others engaged in Service . . . . .	15	1	2	—	1	—	88	2	—	—	1	8	8	2	—	1	1	15	1	—
<b>V.—COMMERCIAL OCCUPATIONS.</b>																				
<b>1. Merchants, Agents, and Accountants.</b>																				
55. Merchants (Commodity undefined) . . . . .	3	2	5	3	—	—	1	2	—	6	—	4	—	2	—	—	1	3	5	—
56. Brokers, Agents, Factors . . . . .	31	—	3	1	—	—	106	1	1	—	—	6	8	2	—	2	—	5	—	—
57. Salesmen, Buyers (not otherwise described) . . . . .	1	4	3	—	—	—	27	—	—	—	—	1	5	—	—	—	—	—	—	—
58. Commercial Travellers . . . . .	7	—	2	—	—	—	140	1	—	—	1	3	11	1	1	1	—	7	—	—
59. Accountants . . . . .	3	—	—	—	—	—	2	—	—	—	—	1	—	—	—	—	—	—	—	—
60. Auctioneers, Appraisers, Valuers, House Agents . . . . .	3	11	—	—	—	—	4	—	—	—	—	—	—	—	—	—	—	1	—	—
61. Officers of Commercial Guilds, Societies, &c. . . . .	5	—	—	—	—	—	14	—	—	—	—	—	—	—	—	—	—	—	—	—
<b>2. Commercial or Business Clerks.</b>																				
62. Commercial or Business Clerks . . . . .	1,488	138	226	106	9	91	11,820	156	18	27	62	727	2,170	80	144	72	41	622	9	61















TABLE XXVIII.—*continued.*

OCCUPATIONS.	FEMALES. COUNTIES (including Cities).																				
	Portar.	Haddington.	Inverness.	Kincardine.	Kilrannoch.	Kirkcubright.	Lanark.	Linlithgow.	Nairn.	Orkney.	Peebles.	Perth.	Renfrew.	Boss and Cromarty.	Roxburgh.	Selkirk.	Shetland.	Sitting.	Southland.	Wigtown.	
3. On Seas, Rivers, and Canals.																					
85. Merchant Service ; Seamen —Navigating Department	—	—	—	—	—	—	—	—	—	—	—	—	—	—	—	—	—	—	—	—	
86. " " Engineering Department	—	—	—	—	—	—	—	—	—	—	—	—	—	—	—	—	—	—	—	—	
87. " " Cooks, Stewards, and Others (Subsidiary Ser- vices)	6	—	4	—	—	—	55	1	—	—	—	—	8	2	—	—	1	5	—	2	
88. Pilots ; Boatmen on Seas	—	—	—	—	—	—	—	—	—	—	—	—	—	—	—	—	—	—	—	—	
89. Bargemen, Lightermen, Watermen	—	—	—	—	—	—	—	—	—	—	—	—	—	—	—	—	—	—	—	—	
90. Navigation Service (on Shore)	—	1	1	—	—	—	7	—	—	—	—	—	—	—	—	—	—	—	—	—	
4. In Docks, Harbours, and Lighthouses.																					
91. Dock Labourers, Quay Labourers	—	—	—	—	—	—	5	—	—	—	—	—	—	—	—	—	—	—	—	—	
92. Harbour, Dock, Quay, Lighthouse—Officials and Servants	—	—	3	1	—	—	3	—	—	1	—	—	—	—	—	—	1	—	—	—	
5. In Storage, Portage, and Messages.																					
93. Warehousemen	19	—	—	—	—	—	297	1	—	—	—	19	50	—	—	—	—	4	—	—	
94. Coalheavers ; Coal—Porters, Labourers	—	—	—	—	—	—	3	—	—	—	—	—	—	—	—	—	—	—	—	—	
95. Messengers, Porters, Watchmen (not Railway or Government)	143	11	13	22	—	2	2,989	6	—	—	3	88	470	1	7	16	1	99	—	9	
96. Telegraph, Telephone—Service (not Government)	67	10	8	7	1	—	566	2	1	—	3	16	75	3	9	4	—	24	2	1	
VII.—AGRICULTURE.																					
1. On Farms, Woods, and Gardens.																					
97. Farmers, Graziers	128	23	74	60	8	83	168	22	27	149	7	178	67	58	36	6	7	57	17	110	
98. Farmers, Graziers—Sons, Daughters, or other Relatives assisting in the work of the Farm	122	11	85	77	27	96	468	59	24	636	17	346	283	83	79	13	31	217	31	127	
99. Crofters	52	—	889	36	—	9	7	—	11	206	3	64	—	782	4	2	494	5	449	19	
100. Crofters—Sons, Daughters, or other Relatives assisting in the work of the Croft	40	—	861	25	1	5	8	—	8	405	1	37	—	1,128	1	—	1582	3	250	15	
101. Farm—Grieves, Foremen	1	—	—	1	—	1	1	—	—	—	—	4	1	—	1	—	—	2	—	—	
102. Shepherds	—	—	3	1	—	—	—	—	—	—	1	1	—	—	—	—	1	—	1	—	
103. Agricultural Labourers, Farm Servants— In charge of Cattle	141	57	153	85	20	165	1,042	129	13	93	54	290	389	70	61	19	10	288	11	181	
104. " " In charge of Horses	3	—	—	3	—	—	6	1	—	1	—	8	3	2	2	—	—	3	—	—	
105. " " Not otherwise distinguished	133	1,142	111	18	26	132	623	203	12	89	28	347	184	178	674	48	20	224	25	480	















TABLE XXVIII.—*continued.*

OCCUPATIONS.	FEMALES. COUNTIES (including Cities).
	Perth. Haddington. Inverness. Kinross. Kirkcub. Tain. Dundee. Glasgow. Fife. Argyll. Highland. Shetland. Sutherland. Wigtown.
X.—METAL, MACHINE, IMPLEMENT, AND CONVEYANCE MANUFACTURE.	
1. Iron and Steel Manufacture.	
133. Pig Iron Manufacture (Blast Furnaces)	
134. Puddling Furnaces and Rolling Mills; Tube Manufac- ture . . . . .	
135. Steel—Manufacture, Smelting, Founding . . . . .	
2. Manufacture of Other, Mixed, or Unspecified Metals.	
136. Lead Manufacture . . . . .	
137. Manufacture of other or unspecified Metals . . . . .	
3. Engineering and Machine Making.	
138. Patternmakers . . . . .	
139. Millwrights . . . . .	
140. Ironfounders . . . . .	
141. Brassfounders . . . . .	
142. Blacksmiths, Strikers . . . . .	
143. Erectors, Fitters, Turners . . . . .	
144. Brass Finishers . . . . .	
145. Coppersmiths . . . . .	
146. Metal Machinists . . . . .	
147. Labourers in Engineering Works . . . . .	
148. Boiler Makers . . . . .	
149. Other or undefined Workers in Engine and Machine Making . . . . .	
4. Electrical Apparatus.	
150. Electrical Cable Manufacture . . . . .	
151. Electric Lamp Manufacture . . . . .	
152. Other Electrical Apparatus Makers; Electric Fitters; Electricians (undefined) . . . . .	

2 x











TABLE XXVIII.—*continued* (Occupations of Females by Cities and Counties).

OCCUPATIONS.	FEMALES.												
	CITIES.				COUNTIES (including Cities).								
	Edinburgh.	Glasgow.	Dunferm.	Aberdeen.	Aberdeen.	Argyll.	Ayr.	Banff.	Berwick.	Bute.	Caithness.	Clackmannan.	Dumbar.
TOTAL.													
10. Vehicles.													
182. Railway—Coach, Wagon Makers . . . . .	3												
183. Cycle Makers . . . . .	71	41	2	3			1						
184. Motor Car Makers . . . . .	22	10	1	1									
185. Coach, Carriage—Makers . . . . .	11	3	1										
186. Wheelwrights . . . . .													
187. Others in Construction of Vehicles . . . . .	8	3											
11. Dealers in Hardware, Metals, Machines.													
188. Ironmongers; Hardware—Dealers, Merchants . . . . .	1,371	608	21	34	23	9	54	3	1	10	2	46	4
189. Other Dealers in Metals, Machines, &c. . . . .	210	47	10	10	9	1	15	2				2	3
XI.—PRECIOUS METALS, JEWELS, WATCHES, INSTRUMENTS AND GAMES.													
1. Precious Metals and Jewellery.													
190. Goldsmiths, Silversmiths, Jewellers . . . . .	234	118	4	14	11	2	8	2				8	1
191. Lapidaries and other Workers . . . . .	12	3				1	3					1	
2. Watches and Scientific Instruments.													
192. Watchmakers, Clockmakers . . . . .	57	19	2	5	6	1	3		2				4
193. Scientific Instrument Makers; Opticians; Photographic Apparatus Makers . . . . .	56	32		3	3		1						2
194. Weighing and Measuring Apparatus Makers . . . . .	86	74					1						
195. Surgical and Dental Instrument and Apparatus Makers . . . . .	53	41	1										
3. Musical Instruments.													
196. Piano, Organ—Makers . . . . .	21	11	1	2	2		1					1	
197. Other Musical Instrument Makers . . . . .	5	2											
4. Tackle for Sports and Games.													
198. Fishing Tackle, Toy, Game Apparatus—Makers . . . . .	583	207		65	63		2					1	1
5. Dealers.													
199. Dealers in Precious Metals, Jewellery, and Watches . . . . .	213	53	2	18	18	5	22	1	1	1		5	2
200. Dealers in Instruments, Toys, &c. . . . .	86	17	3	3	2	1	4				1	1	6







TABLE XXVIII.—*continued* (Occupations of Females by Cities and Counties).

OCCUPATIONS.	FEMALES.																	
	CITIES.				COUNTIES (including Cities).													
	Edinburgh.	Glasgow.	Dundee.	Aberdeen.	Aberdeen.	Argyll.	Ayr.	Banff.	Bervick.	Bute.	Caithness.	Clack- mannan.	Dumbar- ton.	Dumfries.	Edinburgh.	Elgin.	Perth.	
TOTAL.																		
<b>XII.—BUILDING AND WORKS OF CONSTRUCTION.</b>																		
1. House Building, &c.																		
201. Architectural, Monumental—Carvers, Sculptors, Masons																		
202. Builders	4	1	—	2	—	—	—	—	—	—	—	—	—	—	1	—	—	
203. Builders' Labourers	3	—	—	—	—	—	—	—	—	—	—	—	—	—	—	—	—	
204. Carpenters, Joiners	2	1	—	—	—	—	—	—	—	—	—	—	—	—	—	—	—	
205. Carpenters', Joiners'—Labourers	19	—	—	1	—	2	2	—	—	—	—	—	2	3	2	—	1	
206. Bricklayers	—	—	—	—	—	—	—	—	—	—	—	—	—	—	—	—	—	
207. Bricklayers' Labourers	—	—	—	—	—	—	—	—	—	—	—	—	—	—	—	—	—	
208. Masons	8	—	—	—	—	1	—	—	—	—	—	—	—	—	—	—	2	
209. Masons' Labourers	3	1	—	1	—	—	—	—	—	—	—	—	—	—	—	—	—	
210. Slaters, Tilers	7	1	—	—	—	—	2	1	—	—	—	—	—	—	1	—	1	
211. Plasterers	4	—	—	—	—	—	1	—	—	—	—	—	—	—	—	—	—	
212. Plasterers' Labourers	—	—	—	—	—	—	—	—	—	—	—	—	—	—	—	—	—	
213. Painters, Paperhangers, Decorators	52	3	7	3	—	6	2	1	2	2	—	—	6	1	4	2	2	
214. Glaziers	3	—	1	—	—	—	1	—	—	—	—	—	—	—	—	—	—	
215. Plumbers, Gasfitters	35	8	6	—	—	—	3	—	1	—	—	—	—	—	9	—	—	
216. Locksmiths, Bellhangers	7	4	1	—	—	1	—	—	—	—	—	—	—	—	4	—	—	
2. Other Works of Construction.																		
217. Railway, Canal, Harbour, &c.—Contractors	1	—	—	—	—	—	1	—	—	—	—	—	—	—	—	—	—	
218. Navvies; Railway, &c., Contractors' Labourers	—	—	—	—	—	—	—	—	—	—	—	—	—	—	—	—	—	
219. Well, Mine—Sinkers, Borers	—	—	—	—	—	—	—	—	—	—	—	—	—	—	—	—	—	
220. Road—Contractors, Surveyors, Inspectors	—	—	—	—	—	—	—	—	—	—	—	—	—	—	—	—	—	
221. Pavementers; Road Labourers	—	—	—	—	—	—	1	—	—	—	—	—	—	—	—	—	—	
<b>XIII.—WOOD, FURNITURE, FITTINGS, AND DECORATIONS.</b>																		
1. Furniture, Fittings, and Decorations.																		
222. Cabinet Makers	165	10	31	3	3	4	18	1	—	—	—	1	13	—	10	—	10	
223. French Polishers	2,056	39	891	2	53	54	194	1	—	1	—	26	238	1	46	5	37	
224. Upholsterers	991	215	418	38	54	57	31	—	—	—	—	3	23	4	234	—	17	
225. House and Shop Fittings Makers	50	12	26	1	3	3	—	—	—	—	—	—	—	—	13	—	—	
226. Undertakers; Funeral Furniture Makers	29	2	2	3	—	—	1	—	—	—	—	—	1	—	2	—	—	
227. Wood Carvers; Carvers and Gilders	141	11	102	1	1	1	1	—	—	—	—	9	—	1	13	—	1	
228. Willow, Cane, Rush—Workers; Basket Makers	144	9	117	1	1	1	1	—	—	—	—	—	—	1	11	—	1	
229. Dealers in Works of Art	88	12	27	10	10	9	1	—	—	—	—	—	—	—	12	2	4	
230. Furniture, &c., Dealers	465	67	126	26	21	24	20	3	1	3	—	2	16	4	77	3	33	



TABLE XXVIII.—continued.

OCCUPATIONS.	FEMALES.													
	COUNTIES (including Cities).													
	Forfar.	Madrigton.	Inverness.	Kincardine.	Kinross.	Kirkcubright.	Lanark.	Linlithgow.	Nairn.	Orkney.	Perth.	Westmore.	Ross and Cromarty.	Roxburgh.
<b>XII.—BUILDING AND WORKS OF CONSTRUCTION.</b>														
1. House Building, &c.														
201. Architectural, Monumental—Carvers, Sculptors, Masons														
202. Builders							1					1		
203. Builders' Labourers							1							
204. Carpenters, Joiners			1				3							
205. Carpenters', Joiners'—Labourers														
206. Bricklayers														
207. Bricklayers' Labourers							4							
208. Masons							1							
209. Masons' Labourers							2							
210. Slaters, Tilers							1							
211. Plasterers							1							
212. Plasterers' Labourers							7	2			3			
213. Painters, Paperhangers, Decorators		1				1	1							
214. Glaziers	4						8							
215. Plumbers, Gasfitters	8	1			1		1					1		
216. Locksmiths, Bellhangers														
2. Other Works of Construction.														
217. Railway, Canal, Harbour, &c.—Contractors														
218. Navvies; Railway, &c., Contractors' Labourers														
219. Well, Mine—Sinkers, Borers														
220. Road—Contractors, Surveyors, Inspectors														
221. Paviments; Road Labourers														
<b>XIII.—WOOD, FURNITURE, FITTINGS, AND DECORATIONS.</b>														
1. Furniture, Fittings, and Decorations.														
222. Cabinet Makers	6	2	3				56					31		
223. French, Polishers	10		4	3		1	1,131	2			4	266		
224. Upholsterers	51		10	2		1	477		2		18	40		
225. House and Shop Fittings Makers	1						28				2	3		
226. Undertakers; Funeral Furniture Makers	3						4				1	2		
227. Wood Carvers; Carvers and Gilders	1		1			1	106					1	1	
228. Willow, Cane, Rush—Workers; Basket Makers	2						126					1		
229. Dealers in Works of Art	13	1	2	1			31					3		
230. Furniture, &c., Dealers	42	1	6	1		1	165	4	1	1	5	3		6



TABLE XXVIII.—*continued* (Occupations of Females by Cities and Counties).

OCCUPATIONS.	FEMALES.												
	CITIES.				COUNTIES (including Cities).								
	Edinburgh.	Glasgow.	Dunferm.	Aberdeen.	Aberdeen.	Angus.	Barry.	Berwick.	Boke.	Caithness.	Clackmannan.	Dumfries.	Edinburgh.
TOTAL.													
<b>2. Wood and Bark.</b>													
231. Sawyers; Wood Cutting Machinists . . . . .	2	3	—	2	—	—	—	—	—	—	—	—	—
232. Lath, Wooden Fence Hurdle—Makers . . . . .	1	—	—	—	—	—	—	—	—	—	—	—	—
233. Wood Turners . . . . .	—	1	—	—	—	—	—	—	—	—	—	—	—
234. Wooden Box, Packing Case—Makers . . . . .	55	184	3	28	—	13	—	—	—	—	—	—	—
235. Coopers; Hoop—Makers, Benders . . . . .	1	9	—	—	—	2	1	—	—	—	—	—	—
236. Cork, Bark—Cutters, Workers . . . . .	4	72	—	3	—	1	—	—	—	—	—	—	—
237. Other Workers in Wood . . . . .	222	4	22	5	—	3	—	—	—	—	—	—	—
238. Timber, Wood, Cork, Bark—Merchants, Dealers . . . . .	1	3	—	3	—	1	—	—	—	—	—	—	—
<b>XIV.—BRICK, CEMENT, POTTERY, AND GLASS.</b>													
<b>1. Brick, Cement, Pottery, and Glass.</b>													
239. Brick, Plain Tile, Terra Cotta—Makers . . . . .	14	53	—	—	—	25	—	—	—	—	—	—	—
240. Plaster, Cement—Manufacture . . . . .	1	—	—	—	—	—	—	—	—	—	—	—	—
241. Earthenware, China, Porcelain—Manufacture . . . . .	56	539	2	—	—	11	—	—	—	—	—	—	—
242. Sheet, Plate—Glass Manufacture . . . . .	3	4	—	1	—	—	—	—	—	—	—	—	—
243. Glass Bottle Manufacture . . . . .	7	33	2	2	—	—	—	—	—	—	—	—	—
244. Other Workers in Glass Manufacture . . . . .	4	117	—	—	—	—	—	—	—	—	—	—	—
245. Brick, Cement—Dealers . . . . .	—	—	—	—	—	—	—	—	—	—	—	—	—
246. Earthenware, China, Glass—Dealers . . . . .	83	218	22	18	—	41	2	4	5	—	4	8	28
<b>XV.—CHEMICALS, EXPLOSIVES, OIL, SOAP, RESIN, &amp;c.</b>													
<b>1. Colouring Matter.</b>													
247. Dye, Paint, Ink, Blacking—Manufacture . . . . .	—	43	10	22	—	1	—	—	—	—	—	—	—
<b>2. Explosives and Matches.</b>													
248. Gunpowder, Gun cotton, Explosive Substance—Manufacture . . . . .	1	1	—	—	—	509	—	—	—	—	—	—	—
249. Cartridge, Fireworks, Explosive Article—Manufacture . . . . .	2	3	—	—	—	111	—	—	—	—	—	—	—
250. Lucifer Match Manufacture . . . . .	—	2	—	—	—	—	—	—	—	—	—	—	—
<b>3. Salt, Drugs, and other Chemicals and Compounds.</b>													
251. Salt Makers . . . . .	1	2	—	—	—	—	—	—	—	—	—	—	—
252. Manufacturing Chemists . . . . .	119	205	3	3	—	12	—	—	—	—	—	—	—
253. Alkali Manufacture . . . . .	—	5	—	—	—	—	—	—	—	—	—	—	—
254. Chemists, Druggists . . . . .	122	290	17	13	—	55	8	1	5	—	3	15	29



TABLE XXVIII.—continued.

OCCUPATIONS.	FEMALES. COUNTIES (including Cities).												
	Perth.	Hadlington.	Inverness.	Kincardine.	Kinross.	Kirkcaldy.	Lanark.	Linlithgow.	Nairn.	Orkney.	Peebles.	Perth.	Renfrew.
231. Sawyers; Wood Cutting Machinists . . . . .	3	—	1	—	—	—	5	51	—	—	—	—	1
232. Lath, Wooden Fence, Hurdle—Makers . . . . .	—	—	1	—	—	—	1	—	—	—	—	—	2
233. Wood Turners . . . . .	—	—	—	—	—	—	223	—	—	—	—	—	—
234. Wooden Box, Packing Case—Makers . . . . .	3	—	—	6	—	—	11	—	—	—	—	3	55
235. Coopers; Hoop—Makers, Benders . . . . .	—	—	—	—	—	—	80	—	—	—	—	1	16
236. Cork, Bark—Cutters, Workers . . . . .	—	—	—	—	—	—	52	77	—	—	—	1	13
237. Other Workers in Wood . . . . .	5	—	—	—	—	—	4	—	—	—	—	—	—
238. Timber, Wood, Cork, Bark—Merchants, Dealers . . . . .	1	1	—	1	—	—	—	—	—	—	—	—	—
<b>XIV.—BRICK, CEMENT, POTTERY, AND GLASS.</b>													
1. Brick, Cement, Pottery, and Glass.													
239. Brick, Plain Tile, Terra Cotta—Makers . . . . .	—	2	—	—	—	—	1	63	—	—	—	1	4
240. Plaster, Cement—Manufacture . . . . .	—	13	1	—	—	—	—	174	—	—	—	5	84
241. Earthenware, China, Porcelain—Manufacture . . . . .	2	—	—	—	—	—	—	4	—	—	—	3	—
242. Sheet, Plate—Glass Manufacture . . . . .	—	—	—	—	—	—	47	—	—	—	—	6	—
243. Glass Bottle Manufacture . . . . .	2	—	—	—	—	—	121	—	—	—	—	—	—
244. Other Workers in Glass Manufacture . . . . .	—	—	—	—	—	—	—	—	—	—	—	—	—
245. Brick, Cement—Dealers . . . . .	—	5	5	4	1	4	302	9	4	3	6	18	38
246. Earthenware, China, Glass—Dealers . . . . .	46	—	—	—	—	—	—	—	—	—	—	—	—
<b>XV.—CHEMICALS, EXPLOSIVES, OIL, SOAP, RESIN, &amp;c.</b>													
1. Colouring Matter.													
247. Dye, Paint, Ink, Blacking—Manufacture . . . . .	10	—	—	2	—	—	58	—	—	—	—	13	1
2. Explosives and Matches.													
248. Gunpowder, Guncotton, Explosive Substance—Manufacture . . . . .	—	—	—	—	—	—	3	47	—	—	—	—	1
249. Cartridge, Fireworks, Explosive Article—Manufacture . . . . .	—	—	—	—	—	—	3	72	—	—	—	—	—
250. Lucifer Match Manufacture . . . . .	—	—	—	—	—	—	2	—	—	—	—	—	—
3. Salt, Drugs, and other Chemicals and Compounds.													
251. Salt Makers . . . . .	—	2	—	—	—	—	2	—	—	—	—	—	1
252. Manufacturing Chemists . . . . .	4	—	—	—	—	—	308	12	—	—	—	—	250
253. Alkali Manufacture . . . . .	—	—	—	—	—	—	33	—	—	—	—	—	1
254. Chemists, Druggists . . . . .	37	1	6	3	1	4	375	18	1	2	1	8	62



TABLE XXVIII.—*continued* (Occupations of Females by Cities and Counties).

OCCUPATIONS.	FEMALES.														
	CITIES.				COUNTIES (including Cities).										
	Edinburgh.	Glasgow.	Dundee.	Aberdeen.	Aberdeen.	Argyll.	Ayr.	Perth.	Bute.	Caithness.	Black-mountain.	Dumfriesshire.	Edinburgh.	Elgin.	Perth.
<b>4. Oil, Grease, Soap, Resin, &amp;c.</b>															
255. Mineral Oil Workers	2	1	5	1	—	—	—	—	—	—	—	—	1	—	—
256. Other Oil Workers ; Oil Cake Makers	29	12	—	7	—	—	—	—	—	—	—	—	3	—	—
257. Candle, Grease—Manufacture	42	9	—	11	—	—	1	—	—	—	—	—	11	—	—
258. Soap—Boilers, Makers	75	1	—	—	—	—	—	—	—	—	—	—	4	—	1
259. Manure Manufacture	23	3	—	—	—	—	2	—	—	—	—	—	4	—	—
260. India Rubber, Gutta Percha—Workers	1,568	211	2	—	—	—	6	—	—	—	—	—	1,242	—	78
261. Waterproof Goods Makers	709	166	—	—	—	—	42	—	—	—	1	5	171	—	101
262. Glue, Size, Varnish, &c.—Makers	120	32	—	4	—	—	5	—	—	—	1	—	34	—	—
263. Dealers in Paint, Explosives, Oil, Soap, Resin, &c.	334	40	18	15	—	2	14	—	1	—	4	8	45	1	29
<b>XVI.—SKINS, LEATHER, HAIR, AND FEATHERS.</b>															
<b>1. Skins and Leather.</b>															
264. Furriers, Skinners	313	77	31	6	—	8	3	—	—	—	—	—	86	—	4
265. Tanners	17	5	—	—	—	—	—	—	—	—	2	—	5	—	—
266. Curriers	9	—	—	—	—	—	—	—	—	—	—	—	—	—	2
267. Leather Goods, Portmanteau, Bag, Strap, &c., Makers	245	43	35	2	—	2	2	—	—	—	—	1	43	—	—
<b>2. Saddlery and Harness.</b>															
268. Saddlers ; Harness, Whip—Makers	107	12	37	5	—	4	2	—	—	—	—	3	2	15	3
<b>3. Hair and Feathers.</b>															
269. Brush, Broom—Makers ; Hair, Bristle—Workers	455	8	276	3	—	3	—	—	—	—	—	—	27	—	1
270. Quill, Feather—Dressers	108	8	22	6	—	6	2	—	—	—	—	—	23	—	1
<b>4. Dealers in Skins, Leather, Hair, and Feathers.</b>															
271. Dealers in Skins, Leather, Hair, and Feathers	69	11	34	1	—	1	—	—	—	—	—	1	14	—	2
<b>XVII.—PAPER, STATIONERY, BOOKS, AND PRINTS.</b>															
<b>1. Paper and Stationery.</b>															
272. Paper Manufacture	4,477	122	546	7	491	1,013	4	—	—	6	15	65	1,066	—	479
273. Paper Stainers	42	14	16	3	1	1	—	—	—	—	—	—	14	—	—
274. Stationery Manufacture ; Envelope Makers	1,786	458	704	70	266	283	1	3	—	—	—	10	2	623	1
275. Paper Bag, Cardboard Box—Makers	2,904	408	1,304	36	312	353	1	40	—	—	—	2	7	633	—
276. Other Workers in Paper, &c.	471	67	189	9	88	88	1	—	—	—	2	1	84	—	46
277. Stationers, Law Stationers ; Dealers in Paper	2,485	376	687	77	172	179	30	107	6	10	6	84	20	478	5







TABLE XXVIII.—*continued* (Occupations of Females by Cities and Counties).

OCCUPATIONS.	FEMALES.												
	CITIES.				COUNTIES (including Cities).								
	Edinburgh.	Glasgow.	Dundee.	Aberdeen.	Argyll.	Ayr.	Banff.	Berwick.	Dee.	Carlisle.	Black-mountain.	Dumfries.	Edinburgh.
TOTAL.													
<b>2. Books and Prints.</b>													
278. Printers . . . . .	1,802	1,036	111	250	2	36	2	—	1	—	18	33	9,214
279. Lithographers; Copper and Steel Plate Printers . . . . .	163	372	43	32	—	1	—	—	—	—	1	5	201
280. Bookbinders . . . . .	1,219	2,121	68	148	—	12	—	—	—	—	3	21	1,341
281. Publishers, Booksellers, Newspaper Publishers . . . . .	68	200	20	42	5	37	13	1	1	7	4	4	11
282. Newspaper Agents, News Room Keepers . . . . .	77	234	35	64	5	41	—	—	3	—	1	23	113
4,083	1,802	1,036	111	250	2	36	2	—	1	—	18	33	9,214
<b>XVIII.—TEXTILE FABRICS.</b>													
<b>1. Cotton.</b>													
283. Cotton—Card and Blowing Room Processes . . . . .	—	113	—	3	—	11	—	—	—	—	—	—	—
284. " Spinning Processes . . . . .	6	886	9	45	—	97	—	—	—	—	6	45	38
285. " Winding, Warping, &c., Processes . . . . .	3	947	4	9	—	61	—	—	—	—	1	42	42
286. " Weaving Processes . . . . .	5	3,400	3	23	7	343	—	—	—	1	1	128	7
287. " Workers in other and in undefined Processes . . . . .	4	687	5	21	—	65	—	—	—	—	11	27	33
1,430	—	113	—	3	—	11	—	—	—	—	—	—	—
<b>2. Wool and Worsted.</b>													
288. Wool—Sorting Processes . . . . .	5	20	1	16	—	47	1	1	—	1	29	2	4
289. " Carding and Combing Processes . . . . .	1	5	—	11	—	65	2	2	—	—	25	1	1
290. Wool and Worsted—Spinning Processes . . . . .	5	46	—	57	4	682	19	8	—	1	806	1	1
291. " Weaving Processes . . . . .	33	301	1	496	—	453	76	195	—	3	800	18	40
292. " Workers in other and in undefined Processes . . . . .	23	109	7	207	1	252	35	30	—	1	684	11	22
3,300	23	109	7	207	1	252	35	30	—	1	684	11	22
<b>3. Silk.</b>													
293. Silk—Spinning Processes . . . . .	—	12	1	—	1	1	—	—	—	—	—	—	—
294. " Weaving Processes . . . . .	5	53	—	—	—	6	—	—	—	—	—	—	—
295. " Workers in other and in undefined Processes . . . . .	—	20	1	1	—	21	—	—	—	—	—	2	1
155	—	12	1	—	1	1	—	—	—	—	—	—	—
514	5	53	—	—	—	6	—	—	—	—	—	—	—
141	—	20	1	1	—	21	—	—	—	—	—	2	1
<b>4. Flax, Linen, Hemp, Jute, and other Fibrous Materials.</b>													
296. Flax, Linen—Manufacture . . . . .	8	76	834	1,228	—	212	—	—	1	—	—	2	36
297. Hemp, Jute—Manufacture . . . . .	5	94	23368	416	—	5	1	—	—	1	1	—	47
298. Cocoa Fibre Manufacture; Mat Makers . . . . .	—	48	1	—	—	1	—	—	—	—	—	—	—
299. Rope, Twine, Cord—Makers . . . . .	1	14	128	30	—	50	—	—	—	—	—	18	383
300. Canvas, Sailcloth, Sacking, Net, &c.—Manufacture . . . . .	16	111	371	311	57	402	59	4	—	3	—	2	590
4,206	16	111	371	311	57	402	59	4	—	3	—	2	590



TABLE XXVIII.—continued.

OCCUPATIONS.	FEMALES.												
	COUNTIES (including Cities).												
	Forfar.	Badgington.	Inverness.	Kincardine.	Kintross.	Kirkcubright.	Lanark.	Linlithgow.	Nairn.	Orkney.	Perth.	Reidew.	Ross and Cromarty.
	Wigtown.	Sutherland.	Stirling.	Shetland.	Seikirk.	Roxburgh.	Reidew.	Perth.	Peelies.	Orkney.	Nairn.	Linlithgow.	Kintross.
278. Printers . . . . .	131	—	5	22	1	2	1,191	—	1	—	—	—	—
279. Lithographers ; Copper and Steel Plate Printers . . . . .	46	1	—	—	—	—	398	—	—	—	—	—	—
280. Bookbinders . . . . .	75	—	4	4	—	3	2,269	—	—	—	—	—	—
281. Publishers, Booksellers, Newspaper Publishers . . . . .	46	6	15	7	1	9	248	—	—	1	3	20	5
282. Newspaper Agents, News Room Keepers . . . . .	49	4	9	1	—	3	346	16	1	—	—	18	2
<b>XVIII.—TEXTILE FABRICS.</b>													
<b>1. Cotton.</b>													
283. Cotton—Card and Blowing Room Processes . . . . .	—	—	—	—	—	—	126	—	—	—	14	20	—
284. " Spinning Processes . . . . .	18	2	—	3	—	—	1,185	1	—	—	78	773	1
285. " Winding, Warping, &c., Processes . . . . .	10	1	—	1	—	—	1,146	—	—	—	102	218	—
286. " Weaving Processes . . . . .	13	—	1	—	—	—	4,570	—	—	1	373	682	—
287. " Workers in other and in undefined Processes . . . . .	7	1	—	2	—	—	933	—	—	—	37	255	—
<b>2. Wool and Worsted.</b>													
288. Wool—Sorting Processes . . . . .	1	—	—	1	—	1	22	—	—	—	1	26	1
289. " Carding and Combing Processes . . . . .	2	—	2	1	—	9	7	—	—	6	1	8	1
290. Wool and Worsted—Spinning Processes . . . . .	—	3	980	3	31	53	66	—	—	15	196	156	133
291. " Weaving Processes . . . . .	4	5	367	13	42	88	425	1	—	—	736	344	171
292. " Workers in other and in undefined Processes . . . . .	7	1	5	3	4	45	157	4	—	1	278	19	12
<b>3. Silk.</b>													
293. Silk—Spinning Processes . . . . .	1	—	—	—	—	1	114	—	—	—	—	9	—
294. " Weaving Processes . . . . .	—	—	—	—	—	—	457	—	—	—	—	45	—
295. " Workers in other and in undefined Processes . . . . .	1	—	—	—	—	—	106	—	—	—	1	6	—
<b>4. Flax, Linen, Hemp, Jute, and other Fibrous Materials.</b>													
296. Flax, Linen—Manufacture . . . . .	4,643	1	1	277	77	—	111	4	—	—	756	886	—
297. Hemp, Jute—Manufacture . . . . .	25309	—	—	18	3	1	113	1	—	—	482	112	—
298. Cocoa Fibre Manufacture ; Mat Makers . . . . .	1	—	—	—	—	—	49	—	—	—	—	—	—
299. Rope, Twine, Cord—Makers . . . . .	157	—	—	120	—	—	362	1	—	—	43	513	—
300. Canvas, Sailcloth, Sacking, Net, &c.—Manufacture . . . . .	1,193	8	—	184	—	—	162	1	3	1	1	881	—



TABLE XXVIII.—*continued* (Occupations of Females by Cities and Counties).

OCCUPATIONS.	FEMALES.													
	CITIES.				COUNTIES (including Cities).									
	Edinburgh.	Glasgow.	Dunfermline.	Aberdeen.	Aberdeen.	Argyll.	Ayr.	Perth.	Bute.	Caithness.	Black-mountain.	Dumfries.	Dumfries.	Perth.
<b>5. Mixed or Unspecified Materials.</b>														
301. Thread Manufacture . . . . .	8,519	286	1	6	7	1	516	1	—	2	2	84	22	6
302. Hosiery Manufacture . . . . .	9,960	427	20	247	544	11	1,115	23	—	20	23	52	247	556
303. Lace Manufacture . . . . .	2,954	511	2	—	3	5	2,214	—	—	—	—	1	1	5
304. Carpet, Rug, Felt—Manufacture . . . . .	3,906	5	338	3	5	1	510	—	—	1	—	4	1	526
305. Smallware, Fancy Goods (Textile), &c.—Manufacture . . . . .	662	55	15	32	39	7	26	2	—	1	—	3	2	65
306. Weavers and Workers in Sundry and in undefined Fabrics: Factory Hands (Textile) undefined . . . . .	3,593	12	50	89	96	5	158	1	1	3	52	90	30	44
<b>6. Bleaching, Printing, Dyeing, &amp;c.</b>														
307. Textile Bleachers . . . . .	2,177	2	10	28	28	1	76	—	—	—	10	63	—	5
308. Textile Printers . . . . .	2,472	2	—	3	3	—	26	—	—	—	—	1,398	—	35
309. Textile Dyers . . . . .	2,032	6	51	7	7	—	6	—	—	1	1	671	2	9
310. Textile—Calendarers, Finishers, &c. . . . .	1,743	6	142	19	18	—	20	5	—	—	3	52	—	9
<b>7. Dealers.</b>														
311. Drapers, Linen Drapers, Mercers . . . . .	10,055	1,194	2,618	540	592	85	529	45	22	20	34	219	92	1,573
312. Other Dealers in Textile Fabrics . . . . .	479	52	187	10	24	4	21	1	1	1	—	6	2	66
<b>XIX.—DRESS.</b>														
<b>1. Dress.</b>														
313. Straw Plait, Straw Hat, Straw Bonnet—Manufacture . . . . .	10	5	2	—	—	—	—	—	—	—	—	—	—	5
314. Other Hat Manufacture; Cap Manufacture . . . . .	860	159	517	3	18	—	40	45	—	—	—	4	—	166
315. Milliners . . . . .	6,680	801	1,278	273	377	55	386	—	19	37	54	162	121	1,051
316. Hat, Bonnet, Straw Plait, &c.—Dealers . . . . .	400	40	127	18	8	2	22	—	3	—	1	7	6	43
317. Tailors . . . . .	11,838	1,328	4,869	319	335	395	532	10	16	15	39	156	37	1,616
318. Clothiers, Outfitters—Dealers . . . . .	960	178	396	9	36	39	1	23	1	10	6	21	7	203
319. Dressmakers . . . . .	36,377	4,009	6,421	910	1,694	431	2,041	467	236	109	247	819	765	5,459
320. Stay, Corset—Makers . . . . .	244	16	200	3	6	—	2	1	—	1	—	—	—	16
321. Shirt Makers; Seamstresses . . . . .	8,806	360	5,200	119	219	14	250	13	7	6	12	74	43	634
322. Button Makers . . . . .	11	—	8	—	—	—	—	—	—	—	—	—	—	—
323. Glove Makers . . . . .	1,165	2	5	—	215	—	6	—	—	—	1	—	612	16
324. Hosiers, Haberdashers . . . . .	358	66	135	8	7	1	19	2	—	—	—	3	5	68
325. Boot, Shoe—Makers . . . . .	2,129	161	510	33	28	1	499	4	3	—	—	10	1	195
326. Slipper Makers . . . . .	58	5	27	1	—	—	—	—	—	—	—	—	—	5
327. Patten, Clog—Makers . . . . .	7	4	—	—	—	—	—	—	—	—	—	—	—	4
328. Boot, Shoe, Patten, Clog—Dealers . . . . .	2,407	223	578	83	103	30	144	20	6	16	22	52	27	305



TABLE XXVIII.—*continued.*

OCCUPATIONS.	FEMALES.																		
	COUNTIES (including Cities).																		
	Forfar.	Readington.	Inverness.	Kincardine.	Kinross.	Kirkcudbright.	Tanark.	Linlithgow.	Nairn.	Orkney.	Perth.	Kendrew.	Ross and Cromarty.	Roxburgh.	Setbark.	Shetland.	Striding.	Sutherland.	Wigtown.
5. Mixed or Unspecified Materials.																			
301. Thread Manufacture	2	—	3	2	—	—	435	—	—	—	—	7,409	2	12	—	7	2	—	1
302. Hosiery Manufacture	42	2	9	9	4	114	1,434	66	—	146	3	39	16	1,678	63	2782	183	4	7
303. Lace Manufacture	3	—	—	—	—	—	591	10	—	—	—	1	—	—	—	1	2	—	1
304. Carpet, Rug, Felt—Manufacture	341	—	—	—	—	—	1,974	2	—	—	34	384	—	—	—	—	120	—	—
305. Smallware, Fancy Goods (Textile), &c.—Manufacture	29	—	—	—	—	—	222	1	—	—	1	226	3	1	1	—	4	—	—
306. Weavers and Workers in Sundry and in undefined Fabrics; Factory Hands (Textile) undefined	128	—	298	1	4	11	1,990	2	1	1	—	23	471	7	—	—	41	1	1
6. Bleaching, Printing, Dyeing, &c.																			
307. Textile Bleachers	189	—	—	5	—	—	408	—	—	—	—	246	833	3	—	—	7	—	—
308. Textile Printers	—	—	—	—	—	—	355	—	—	—	—	39	435	—	—	—	169	—	—
309. Textile Dyers	52	—	1	—	—	6	279	—	—	—	—	733	213	14	3	—	19	—	—
310. Textile—Calenderers, Finishers, &c.	145	—	—	1	—	—	531	—	—	—	—	585	324	14	2	—	32	—	—
7. Dealers.																			
311. Drapers, Linen Drapers, Mercers	751	46	50	37	8	50	3,898	94	8	25	17	222	712	64	25	28	236	11	28
312. Other Dealers in Textile Fabrics	20	1	4	1	1	4	220	—	—	—	3	20	26	3	12	—	6	—	3
XIX.—DRESS.																			
1. Dress.																			
313. Straw Plait, Straw Hat, Straw Bonnet—Manufacture	—	—	—	—	—	—	3	—	—	—	—	—	2	—	—	—	—	—	—
314. Other Hat Manufacture; Cap Manufacture	3	—	—	—	—	—	592	2	—	—	—	3	14	—	16	—	1	—	—
315. Milliners	467	28	64	29	5	59	2,051	57	5	15	14	186	447	22	37	12	282	2	34
316. Hat, Bonnet, Straw Plait, &c.—Dealers	29	—	1	—	—	2	177	1	1	—	7	38	—	—	6	1	21	1	1
317. Tailors	537	36	26	26	18	15	6,865	63	14	47	14	227	465	10	60	82	192	2	18
318. Clothiers, Outfitters—Dealers	27	3	2	1	—	5	490	—	—	—	9	47	3	10	6	—	27	1	—
319. Dressmakers	2,050	313	542	287	50	372	10,383	390	62	234	140	1,211	1,894	270	440	159	1,194	92	322
320. Stay, Corset—Makers	3	—	—	—	—	—	213	—	—	—	—	1	—	—	—	—	1	—	—
321. Shirt Makers; Seamstresses	194	6	26	25	2	6	6,512	17	2	32	3	67	293	9	15	8	43	6	18
322. Button Makers	—	—	—	—	—	—	9	—	—	—	—	—	—	—	—	—	—	—	—
323. Glove Makers	1	—	—	13	—	297	7	—	—	1	—	1	2	—	—	—	—	—	—
324. Hosiers, Haberdashers	13	—	—	—	1	1	186	—	—	—	—	1	28	1	3	3	11	—	—
325. Boot, Shoe—Makers	278	2	2	2	—	1	937	21	1	—	1	32	50	2	—	2	16	—	2
326. Slipper Makers	1	—	—	—	—	—	52	—	—	—	—	—	—	—	—	—	—	—	—
327. Patten, Clog—Makers	3	—	—	—	—	—	—	—	—	—	—	—	—	—	—	—	—	—	—
328. Boot, Shoe, Patten, Clog—Dealers	146	16	13	7	8	17	916	25	5	4	2	53	153	4	28	1	78	—	8



TABLE XXVIII.—*continued* (Occupations of Females by Cities and Counties).

OCCUPATIONS.	FEMALES.																	
	CITIES.					COUNTIES (including Cities).												
	Edinburgh.	Glasgow.	Dunfer.	Aberdeen.	Argyll.	Ayr.	Perth.	Deeside.	But.	Cathness.	Black-mountain.	Dumfries.	Dumfries.	Edinburgh.	High.	Life.		
TOTAL.																		
1. Dress—continued.																		
329. Wig Makers ; Hairdressers	55	84	8	13	13	2	17	—	—	1	2	—	7	5	59	3	10	
330. Umbrella, Parasol, Stick—Makers	21	300	2	3	3	—	2	—	—	—	—	—	3	—	25	1	—	
331. Other Workers in Dress	6	80	1	1	1	—	—	—	—	—	—	1	—	—	10	—	—	
332. Other Dealers in Dress	27	201	11	12	12	—	6	—	1	2	—	3	2	—	32	—	5	
XX.—FOOD, TOBACCO, DRINK, AND LODGING.																		
1. Food.																		
333. Creamery Workers	—	3	—	—	—	—	6	—	—	—	—	—	—	—	9	—	—	
334. Milk-sellers, Dairy-men	618	1,519	136	146	215	38	137	5	13	9	11	23	147	11	825	12	73	
335. Provision Curers	418	103	6	224	201	1	1	—	—	1	—	—	18	3	7	—	1	
336. Cheesemongers, Buttermen, Provision Dealers	690	134	11	202	207	5	27	8	3	2	2	—	1	7	90	2	39	
337. Slaughtermen, Slaughter-house Workers	29	13	2	—	1	—	2	—	—	—	—	—	—	—	10	—	—	
338. Butchers, Meat Salesmen	691	183	21	9	19	11	56	3	5	3	3	3	18	15	39	4	35	
339. Fish Curers	5,751	8	7	1,245	1,622	3	1	534	69	1	169	—	—	8	35	179	37	
340. Fishmongers, Poulterers, Game Dealers	1,711	71	65	88	100	23	62	18	—	10	4	7	42	—	216	25	37	
341. Millers ; Cereal Food Manufacture	262	8	3	8	16	5	8	3	—	—	—	—	1	26	24	6	12	
342. Corn, Flour, Seed—Merchants, Dealers	173	51	1	7	8	—	1	—	—	—	—	—	—	3	19	—	1	
343. Bread, Biscuit, Cake, &c.—Makers	3,874	1,405	152	122	139	17	77	3	5	3	10	6	23	15	997	9	38	
344. Bakers, Confectioners—Dealers	7,467	1,589	438	244	326	80	392	22	15	48	17	44	203	81	1,213	34	312	
345. Sugar Refiners	85	2	5	2	2	—	5	—	—	—	—	—	—	—	7	—	—	
346. Jam, Preserve, Sweet—Makers	3,961	1,841	356	64	72	7	54	5	2	4	2	8	20	9	206	1	43	
347. Chocolate, Cocoa—Makers	1,237	116	127	1	1	—	—	—	—	—	—	—	3	—	145	—	—	
348. Grocers ; Tea, Coffee, Chocolate—Dealers	6,451	254	213	187	332	142	560	96	41	54	85	19	226	141	466	107	432	
349. Greengrocers, Fruiters	3,394	452	110	118	129	52	171	5	2	29	1	17	109	25	630	9	121	
350. Aerated Water, Mineral Water—Manufacture	574	57	4	30	39	—	20	2	—	3	—	2	5	7	88	1	37	
351. Mustard, Vinegar, Spice, Pickle, &c.—Makers	312	10	99	2	7	—	—	—	—	—	—	—	1	—	18	—	3	
352. Other Dealers in Food	41	3	1	—	4	—	1	—	—	—	—	—	—	—	3	—	1	
2. Tobacco.																		
353. Tobacco Manufacture	194	1,002	49	19	18	—	2	—	—	—	—	—	—	1	260	—	20	
354. Tobacconists	195	276	60	30	40	11	43	—	2	14	1	7	32	8	274	—	48	
3. Manufacture of Spirituous Drinks.																		
355. Maltsters	12	4	—	—	—	—	—	—	—	—	—	—	—	—	6	—	—	
356. Brewers	153	106	9	2	4	1	5	1	—	—	—	3	—	—	3	—	1	
357. Distillers ; Spirit Manufacture	304	102	8	4	4	—	14	—	—	—	1	6	2	—	44	—	5	



TABLE XXVIII.—*continued.*

OCCUPATIONS.	FEMALES.												
	COUNTIES (including Cities).												
	Forfar.	Haddington.	Inverness.	Kincardine.	Kinross.	Kirkcubright.	Laurel.	Linlithgow.	Malcolm.	Orkney.	Perth.	Renfrew.	Ross and Cromarty.
	Wigtown.	Sutherland.	Shetland.	Selkirk.	Roxburgh.	Perth.	Renfrew.	Ross and Cromarty.	Shetland.	Selkirk.	Sutherland.	Wigtown.	
1. Dress— <i>continued.</i>													
329. Wig Makers ; Hairdressers . . . . .	9	2	3	2	—	1	111	6	—	—	—	13	—
330. Umbrella, Parasol, Stick—Makers . . . . .	2	—	2	—	—	1	328	—	—	—	—	10	—
331. Other Workers in Dress . . . . .	1	1	—	—	—	—	85	—	—	—	—	1	—
332. Other Dealers in Dress . . . . .	11	—	1	1	—	1	213	—	—	—	—	12	—
XX.—FOOD, TOBACCO, DRINK, AND LODGING.													
1. Food.													
333. Creamery Workers . . . . .	—	1	12	11	—	—	4	38	—	—	—	247	—
334. Milk-sellers, Dairy-men . . . . .	172	26	—	37	—	8	2,111	—	—	—	56	18	—
335. Provision Curers . . . . .	9	—	—	8	—	2	197	2	1	—	6	14	—
336. Cheesemongers, Buttermen, Provision Dealers . . . . .	31	1	6	—	—	—	13	—	—	—	—	—	—
337. Slaughterers, Slaughter-house Workers . . . . .	3	—	—	3	—	—	292	7	—	5	—	75	—
338. Butchers, Meat Salesmen . . . . .	28	2	3	367	—	4	30	—	—	—	16	4	—
339. Fish Curers . . . . .	49	2	213	30	6	6	686	15	3	—	33	137	—
340. Fishmongers, Poulterers, Game Dealers . . . . .	165	13	7	1	—	2	49	3	—	—	16	83	—
341. Millers ; Cereal Food Manufacture . . . . .	5	—	2	—	—	3	55	—	—	—	—	56	—
342. Corn, Flour, Seed—Merchants, Dealers . . . . .	4	—	7	6	1	10	2,134	18	1	—	4	46	—
343. Bread, Biscuit, Cake, &c.—Makers . . . . .	184	5	—	—	—	31	2,506	73	7	3	18	525	—
344. Bakers, Confectioners—Dealers . . . . .	685	57	52	27	11	—	39	—	—	—	—	7	—
345. Sugar Refiners . . . . .	8	—	6	3	3	1	2,650	12	1	—	2	221	—
346. Jam, Preserve, Sweet—Makers . . . . .	492	—	—	—	—	—	942	—	—	—	—	2	—
347. Chocolate, Cocoa—Makers . . . . .	142	—	—	—	—	—	—	—	—	—	—	—	—
348. Grocers ; Tea, Coffee, Chocolate—Dealers . . . . .	422	32	83	53	6	96	1,691	60	13	45	17	545	—
349. Greengrocers, Fruiters . . . . .	163	29	15	15	1	6	1,418	30	6	—	6	265	—
350. Aerated Water, Mineral Water—Manufacture . . . . .	7	4	—	1	1	3	264	7	—	2	8	16	—
351. Mustard, Vinegar, Spice, Pickle, &c.—Makers . . . . .	2	—	—	2	—	—	270	2	—	—	2	1	—
352. Other Dealers in Food . . . . .	1	—	—	—	—	—	26	—	—	—	1	3	—
2. Tobacco.													
353. Tobacco Manufacture . . . . .	74	—	—	1	—	—	1,103	—	—	—	1	43	—
354. Tobaccoists . . . . .	99	5	7	1	1	4	394	7	—	—	5	108	—
3. Manufacture of Spirituous Drinks.													
355. Malsters . . . . .	—	—	—	—	—	—	5	—	—	—	—	—	—
356. Brewers . . . . .	11	—	—	1	—	—	110	—	—	—	—	1	—
357. Distillers ; Spirit Manufacture . . . . .	10	—	—	—	—	—	113	57	—	—	—	6	—



TABLE XXVIII.—*continued* (Occupations of Females by Cities and Counties).

OCCUPATIONS.	FEMALES.													
	CITIES.				COUNTIES (including Cities).									
	Edinburgh.	Glasgow.	Dundee.	Aberdeen.	Argyll.	Ayr.	Highland.	Perth.	Argyll.	Caithness.	Black-north.	Dumfriesshire.	Dumfries.	Edinburgh.
TOTAL.	71	164	32	58	64	7	22	10	2	8	2	7	43	19
4. Board, Lodging; Dealing in Spirituous Drinks.	627	323	38	155	196	47	62	19	9	37	6	9	21	68
358. Coffee-house, Eating-house—Keepers.														88
359. Lodging-house, Boarding-house—Keepers.														23
360. Inn, Hotel—Keepers; Publicans, Beersellers; Wine and Spirit—Merchants, Agents.	65	161	50	38	81	107	143	25	22	20	13	18	31	60
361. Beer Bottlers, Cellarmen.	6	113	12	9	11	—	24	—	—	—	—	5	—	3
362. Barmen.	55	95	22	25	34	30	74	4	1	2	4	6	6	9
363. Waiters (not Domestic); others in Inn, Hotel, Eating-house—Service.	473	1,567	186	140	189	40	134	41	9	30	14	6	84	40
XXI.—GAS, WATER, ELECTRICITY, AND SANITARY SERVICE.														575
1. Gas, Water, Electricity Service.														34
364. Gas Works Service.	9	3	—	—	—	—	—	—	—	—	—	—	1	11
365. Waterworks Service.	—	—	—	—	—	—	—	—	—	—	—	—	—	—
366. Electricity Supply.	—	—	—	—	—	—	—	—	—	—	—	—	—	—
2. Sanitary Service.														—
367. Drainage and Sanitary Service.	—	8	—	—	—	—	2	—	—	—	—	—	1	—
368. Scavenging and Disposal of Refuse.	9	2	—	1	1	—	—	—	—	—	—	—	—	2
XXII.—OTHER, GENERAL AND UNDEFINED WORKERS AND DEALERS.														—
1. Billposting and Advertising.														—
369. Circular, Envelope—Addressers, &c.	—	3	—	—	—	—	1	—	—	—	—	—	1	—
370. Advertising, Billposting—Agents.	—	—	—	—	—	—	—	—	—	—	—	—	—	—
371. Billposters.	—	—	—	—	—	—	—	—	—	—	—	—	—	—
372. Bill Distributors.	—	—	—	—	—	—	—	—	—	—	—	—	—	—
2. About Animals.														—
373. Cattle, Sheep, Pig—Dealers, Salesmen.	—	—	—	—	—	—	—	—	—	—	—	—	3	2
374. Drovers.	1	—	—	—	—	—	—	—	—	—	—	—	—	6
375. Dog, Bird, Animal—Keepers, Dealers.	1	—	1	—	—	3	2	—	—	—	—	—	—	1
376. Knackers.	—	—	—	—	—	—	—	—	—	—	—	—	—	—
3. Sundry Specified Industries.														—
377. Celluloid—Makers, Workers.	3	2	—	—	—	—	—	—	—	—	—	—	—	—
378. Tobacco Pipe, Snuff-box, &c.—Makers.	230	191	1	4	4	—	3	—	—	—	—	—	—	16
379. Bone, Horn, Ivory, Tortoiseshell—Workers.	240	7	2	226	228	—	—	—	—	—	—	—	—	7
380. Floor Cloth, Oil Cloth—Manufacture.	104	4	2	1	1	—	1	—	—	—	—	—	—	—







TABLE XXVIII.—*continued* (Occupations of Females by Cities and Counties).

OCCUPATIONS.	FEMALES.																
	CITIES.				COUNTIES (including Cities).												
	Edinburgh.	Glasgow.	Dundee.	Aberdeen.	Aberdeen.	Argyll.	Ayr.	Banff.	Berwick.	Bute.	Caitness.	Clackmannan.	Dumfries.	Edinburgh.	Elgin.	Fife.	
TOTAL.																	
3. Sundry Specified Industries—continued.																	
381. Japanners . . . . .	62	1	37	3	3	—	1	—	—	—	—	—	—	4	—	—	
382. Chimney Sweeps . . . . .	1	—	—	1	1	—	—	—	—	—	—	—	—	—	—	—	
383. Rag-Gatherers, Dealers . . . . .	535	272	11	47	49	—	11	—	—	—	—	2	5	117	1	20	
384. Other Workers in Sundry Industries . . . . .	78	12	37	5	5	2	2	—	—	—	—	1	—	15	—	2	
385. Other Dealers in Sundry Industries . . . . .	103	8	12	3	4	—	5	—	1	—	—	—	2	16	1	4	
386. Receiving Shop, Receiving Office—Keepers, Assistants (Laundry; Dyers and Cleaners) . . . . .	131	10	46	5	5	—	1	—	—	—	—	—	4	14	—	4	
4. Makers and Dealers (General or Undefined).																	
387. Multiple Shop, Multiple Store—Proprietors, Workers (general or undefined) . . . . .	346	30	99	17	7	—	20	—	—	1	1	2	1	39	—	23	
388. General or unclassified Shopkeepers; General Dealers . . . . .	5,691	535	1,023	210	263	118	371	60	23	47	25	40	67	795	43	343	
389. Pawnbrokers . . . . .	581	59	167	54	9	—	23	—	—	1	2	2	5	80	2	12	
390. Costermongers, Hawkers, Street Sellers . . . . .	2,416	270	852	61	86	41	70	24	16	7	7	7	35	362	18	75	
391. Contractors, Manufacturers, Managers, Superintendents (undefined) . . . . .	28	4	6	1	1	—	—	—	—	—	—	—	1	6	—	—	
392. News-Boys, Vendors (Street or undefined) . . . . .	11	—	8	1	—	—	—	—	—	—	—	—	—	2	—	—	
5. Mechanics and Labourers (General or Undefined).																	
393. General Labourers . . . . .	181	4	12	4	8	22	45	4	—	1	1	—	3	6	3	3	
394. Engine—Drivers, Stokers, Firemen (not Railway, Marine, or Agricultural) . . . . .	2	—	1	—	—	—	—	—	—	—	—	—	—	—	—	—	
395. Artisans, Mechanics, Apprentices (undefined) . . . . .	135	11	78	3	3	—	6	—	—	—	—	—	—	14	—	1	
396. Factory—Hands, Labourers (undefined) . . . . .	1,212	69	270	46	42	1	112	4	—	2	4	4	35	169	—	133	
397. Machinists, Machine Workers (undefined) . . . . .	483	38	253	10	17	1	23	—	—	—	—	—	9	51	1	20	
Total Occupied (Orders I.-XXII.) . . . . .	593,210	55,128	111,603	36,836	29,860	38,350	7,472	30,728	5,782	3,553	2,228	3,410	4,557	14,649	9,021	75,509	28,999
XXIII.—WITHOUT OCCUPATION OR OCCUPATION UNSPECIFIED.																	
398. Retired from Business (not Army or Navy) . . . . .	7,032	508	442	278	422	809	189	355	145	51	35	150	31	184	180	708	360
399. Pensioners . . . . .	1,133	90	130	51	73	131	26	44	18	9	5	50	4	15	19	137	78
400. Old Age Pensioners (Occupation or former Occupation not stated) . . . . .	6,376	229	429	293	228	629	128	237	264	31	9	131	53	106	89	373	364
401. Private Means . . . . .	48,611	6,356	4,478	965	1,744	3,837	1,398	2,833	752	472	666	675	293	1,206	1,385	8,087	2,904
402. Students and Scholars (14 years and upwards) . . . . .	38,947	4,493	5,449	874	1,556	2,998	746	1,752	702	161	167	518	212	1,205	527	5,982	474
403. Others . . . . .	123,631	80,978	195,853	35,415	43,693	83,053	191,407	70,892	16,900	8,524	5,537	8,584	8,174	36,516	19,589	131,016	70,860
Total of Unspecified or No Occupation (Order XXIII.) . . . . .	133,841	92,654	206,781	37,876	47,716	169,142	216,277	76,113	18,781	9,248	6,419	101,088	8,767	39,232	21,789	146,303	133,717
Total Enumerated aged 10 years and upwards . . . . .	1,931,620	147,782	318,384	74,712	70,576	129,777	290,999	106,841	24,563	12,801	8,647	135,181	13,324	53,881	30,810	221,812	183,882



TABLE XXVIII.—*continued.*

OCCUPATIONS.	FEMALES. COUNTIES (including Cities).																			
	Forfar.	Haddington.	Inverness.	Kincardine.	Kirkcubright.	Lanark.	Linlithgow.	Nairn.	Orkney.	Peebles.	Perth.	Renfrew.	Rose and Cromarty.	Roxburgh.	Selkirk.	Shetland.	Stirling.	Southland.	Wigtown.	
3. Sundry Specified Industries—continued.																				
381. Japanners . . . . .	2	—	—	—	—	38	—	—	—	—	—	—	—	—	—	—	1	—	—	
382. Chimney Sweeps . . . . .	—	—	—	—	—	—	1	—	—	—	—	—	—	—	—	—	—	—	—	
383. Rag-Gatherers, Dealers . . . . .	19	1	5	—	2	290	—	—	—	1	5	4	—	—	—	—	2	—	—	
384. Other Workers in Sundry Industries . . . . .	2	—	2	—	—	43	—	—	—	—	—	—	—	—	—	—	4	—	—	
385. Other Dealers in Sundry Industries . . . . .	2	—	4	—	3	26	4	1	—	—	5	12	—	1	—	2	8	—	—	
386. Receiving Shop, Receiving Office—Keepers, Assistants (Laundry: Dyers and Cleaners) . . . . .	8	—	4	—	—	69	2	—	—	—	3	10	—	1	—	—	5	—	—	
4. Makers and Dealers (General or Undefined).																				
387. Multiple Shop, Multiple Store — Proprietors, Workers (general or undefined) . . . . .	18	12	1	—	—	146	1	—	—	2	10	10	—	—	—	1	14	—	—	
388. General or unclassified Shopkeepers; General Dealers . . . . .	331	37	101	58	7	1,599	66	13	44	11	119	412	51	18	10	25	225	30	21	
389. Pawnbrokers . . . . .	59	—	1	3	—	299	1	1	1	1	8	42	—	—	—	—	14	—	—	
390. Costermongers, Hawkers, Street Sellers . . . . .	126	16	33	18	1	975	16	3	9	3	74	105	31	27	10	5	73	21	19	
391. Contractors, Manufacturers, Managers, Superintendents (undefined) . . . . .	2	3	—	—	—	—	—	—	—	—	—	2	—	—	—	—	1	—	—	
392. News-Boys, Vendors (Street or undefined) . . . . .	1	—	—	—	—	8	—	—	—	—	—	—	—	—	—	—	—	—	—	
5. Mechanics and Labourers (General or Undefined).																				
393. General Labourers . . . . .	6	8	5	—	3	1	20	2	1	—	6	9	4	1	—	4	8	3	4	
394. Engine—Drivers, Stokers, Firemen (not Railway, Marine, or Agricultural) . . . . .	—	—	—	—	—	2	—	—	—	—	—	—	—	—	—	—	—	—	—	
395. Artisans, Mechanics, Apprentices (undefined) . . . . .	3	—	—	—	—	98	1	—	—	—	—	6	—	—	—	—	—	—	—	
396. Factory—Hands, Labourers (undefined) . . . . .	85	3	1	7	2	370	6	—	—	1	8	148	2	—	—	—	50	—	—	
397. Machinists, Machine Workers (undefined) . . . . .	12	—	1	—	—	317	2	—	—	—	2	22	—	—	—	—	1	—	—	
Total Occupied (Orders I.-XXII.) . . . . .	54,744	5,022	108,594	4,331	792	4,651	165,173	4,657	1281	3,475	25,281	17,680	42,255	8,696	7,723	4,474	6,255	13,427	22,443	3,674
XXIII.—WITHOUT OCCUPATION OR OCCUPATION UNSPECIFIED.																				
398. Retired from Business (not Army or Navy) . . . . .	657	44	318	53	20	809	77	28	138	21	407	329	270	120	20	87	104	41	86	
399. Pensioners . . . . .	123	9	19	12	—	180	8	2	9	4	41	106	15	8	6	7	19	11	9	
400. Old Age Pensioners (Occupation or former Occupation not stated) . . . . .	593	43	384	123	24	748	28	30	173	16	206	205	355	62	19	376	129	144	92	
401. Private Means. . . . .	3,021	519	1,100	652	148	7,491	322	196	431	216	2,574	2,354	768	632	219	136	1,174	201	555	
402. Students and Scholars (14 years and upwards) . . . . .	1,835	359	1,210	315	66	289	532	106	246	107	1,113	2,295	1,094	234	121	185	1,115	260	294	
403. Others . . . . .	65,473	11,238	22,738	10,993	2,091	107,853	21,227	24,556	9,255	3,962	32,512	80,502	201,891	12,761	6,397	5,791	43,191	55,928	8,838	
Total of Unspecified or No Occupation (Order XXIII.) . . . . .	71,702	12,212	25,769	12,148	2,349	11,937	391,247	22,094	281,792	43,263	36,853	85,791	22,691	18,817	6,782	6,582	45,732	62,499	9,874	
Total Enumerated aged 10 years and upwards . . . . .	126,446	17,234	36,628	16,479	3,141	165,888	556,420	29,751	40,998	11,397	68,545	54,533	128,046	31,387	21,540	11,256	128,337	591,599	84,931	



TABLE XXIX.—SCOTLAND—OCCUPATIONS OF MARRIED WOMEN.

NOTE.—A complete List of the Occupations used in this Tabulation is given in Table XXVI. on pp. 264 to 297. The omission from the following Table of the name of any Occupation denotes that no married woman was returned as following such Occupation.

OCCUPATIONS.	MARRIED WOMEN.															
	TOTAL.	STATUS.				Others or no Statement.	AGES.									
		Working at Home.	Employers.	Working for Employers.	Working on own account.		15	16	17	18 to 19	20 to 24	25 to 44	45 to 64	65 to 69	70 and over.	Not stated.
<b>I.—GENERAL OR LOCAL GOVERNMENT OF THE COUNTRY.</b>																
<b>1. National Government.</b>																
1. Post Office—Officers, Clerks, Telegraphists, Telephone Operators	156	—	—	—	—	—	—	—	—	3	70	76	4	3	—	—
2. Post Office Messengers, &c.	19	—	—	—	—	—	—	—	—	2	7	8	2	—	—	—
3. Other Civil Service Officers and Clerks	1	—	—	—	—	—	—	—	—	—	1	—	—	—	—	—
4. Other Civil Service Messengers, &c.	4	—	—	—	—	—	—	—	—	—	—	4	—	—	—	—
<b>2. Local Government.</b>																
5. Police	5	—	—	—	—	—	—	—	—	—	1	4	—	—	—	—
6. Municipal, Parish, and other Local or County Officers	76	—	—	—	—	—	—	—	—	5	43	25	3	—	—	—
<b>III.—PROFESSIONAL OCCUPATIONS AND THEIR SUBORDINATE SERVICES.</b>																
<b>1. Clerical.</b>																
16. Missionaries, Scripture Readers, Itinerant Preachers	40	—	—	—	—	—	—	—	—	2	27	11	—	—	—	—
17. Nuns, Sisters of Charity	1	—	—	—	—	—	—	—	—	—	1	—	—	—	—	—
18. Church, Chapel, Cemetery—Officers, &c.	12	—	—	—	—	—	—	—	—	—	3	9	—	—	—	—
<b>2. Legal.</b>																
20. Law Clerks	2	—	—	—	—	—	—	—	—	—	1	1	—	—	—	—
<b>3. Medical.</b>																
21. Physicians, Surgeons, Registered Practitioners	20	—	—	—	—	—	—	—	—	—	19	1	—	—	—	—
22. Dentists (including Assistants)	6	—	—	—	—	—	—	—	—	—	4	2	—	—	—	—
24. Midwives	93	—	—	—	—	—	—	—	—	—	45	44	3	1	—	—
25. Sick Nurses, Invalid Attendants	489	—	—	—	—	—	—	—	—	8	224	231	19	7	—	—
26. Subordinate Medical Service	29	—	—	—	—	—	—	—	—	—	11	17	1	—	—	—
<b>4. Teaching.</b>																
27. Schoolmistresses, Teachers, Professors, Lecturers	365	—	—	—	—	—	—	—	—	9	212	141	2	1	—	—
28. Others connected with Education	46	—	—	—	—	—	—	—	—	—	21	24	—	1	—	—
<b>5. Literary and Scientific.</b>																
29. Authors, Editors, Journalists, Reporters	7	—	—	—	—	—	—	—	—	—	5	2	—	—	—	—
31. Others connected with Literature, &c.	2	—	—	—	—	—	—	—	—	—	2	—	—	—	—	—
	<i>a</i>	<i>b</i>	<i>c</i>	<i>d</i>	<i>e</i>	<i>f</i>	<i>g</i>	<i>h</i>	<i>i</i>	<i>j</i>	<i>k</i>	<i>l</i>	<i>m</i>	<i>n</i>	<i>o</i>	<i>p</i>



TABLE XXIX.—*continued.*

	a	b	c	d	e	f	g	h	i	j	k	l	m	n	o	p
<b>6. Engineers and Surveyors.</b>																
32. Civil, Mining—Engineers	4	—	1	—	2	1	—	—	—	—	—	2	2	—	—	—
<b>7. Art, Music, Drama.</b>																
35. Painters, Sculptors, Engravers	35	22	—	7	24	4	—	—	—	—	1	18	14	2	—	—
36. Architects	1	—	—	—	—	1	—	—	—	—	—	1	—	—	—	—
37. Photographers	12	—	2	7	1	2	—	—	—	—	1	6	5	—	—	—
38. Musicians, Music Teachers, Singers (not Street)	101	26	1	22	55	23	—	—	1	—	5	69	26	—	—	—
39. Actresses	135	—	—	—	—	—	—	—	1	—	25	118	9	1	—	1
40. Art, Music, Theatre—Service, &c.	83	—	2	60	4	17	—	—	—	—	7	66	10	—	—	—
<b>8. Exhibition, Games, &amp;c.</b>																
41. Performers; Exhibition, Games—Service	51	12	3	19	22	7	—	—	—	—	4	32	15	—	—	—
<b>IV.—DOMESTIC OFFICES OR SERVICES.</b>																
<b>1. Domestic Indoor Service.</b>																
42. Domestic Indoor Servants in Hotels, Lodging-houses, Eating-houses	174	—	—	—	—	—	—	—	—	2	21	114	36	1	—	—
43. Other Domestic Indoor Servants	2,435	—	—	—	—	—	—	—	—	10	189	1,450	726	37	23	—
<b>2. Domestic Outdoor Service.</b>																
46. Domestic Gardeners	7	—	—	—	—	—	—	—	—	—	—	2	5	—	—	—
47. Gamekeepers	1	—	—	—	—	—	—	—	—	—	—	1	—	—	—	—
<b>3. Other Service.</b>																
48. College, Club—Service	23	—	—	—	—	—	—	—	—	—	—	14	9	—	—	—
49. Hospital, Institution, and Benevolent Society Service	277	—	—	—	—	—	—	—	—	2	15	166	81	7	6	—
50. Caretakers; Office, Park, Lodge, Gate—Keepers (not Government)	275	—	—	—	—	—	—	—	—	—	1	119	137	10	8	—
51. Cooks (not Domestic)	126	—	—	—	—	—	—	—	—	1	6	72	44	1	2	—
52. Charwomen, Cleaners	2,133	—	—	—	—	—	—	—	—	3	39	1,131	890	47	22	1
53. Laundry Workers; Washers, Ironers, Manglers, &c.	1,138	109	63	655	135	285	—	—	—	6	69	664	375	22	2	—
54. Bath and Wash-house Service; Others engaged in Service	23	—	—	8	4	11	—	—	—	—	1	8	12	1	1	—
<b>V.—COMMERCIAL OCCUPATIONS.</b>																
<b>1. Merchants, Agents, and Accountants.</b>																
55. Merchants (Commodity undefined)	3	—	—	—	3	—	—	—	—	—	—	1	2	—	—	—
56. Brokers, Agents, Factors	67	9	11	17	33	6	—	—	—	—	1	33	31	2	—	—
57. Saleswomen, Buyers (not otherwise described)	4	—	—	1	3	—	—	—	—	—	—	2	2	—	—	—
58. Commercial Travellers	23	—	2	10	10	1	—	—	—	—	—	15	7	1	—	—
59. Accountants	1	—	—	1	—	—	—	—	—	—	—	—	1	—	—	—
60. Auctioneers, Appraisers, Valuers, House Agents	4	—	—	—	3	1	—	—	—	—	—	—	4	—	—	—
61. Officers of Commercial Guilds, Societies, &c.	3	—	—	—	3	—	—	—	—	—	—	—	3	—	—	—



TABLE XXIX.—*continued* (Occupations of Married Women).

OCCUPATIONS.	MARRIED WOMEN.															
	TOTAL.	STATUS.				Others or no Statement.	AGES.									
		Working at Home.	Employers.	Working for Employers.	Working on own account.		15	16	17	18 to 19	20 to 24	25 to 44	45 to 64	65 to 69	70 and over.	
																Not stated.
2. Commercial or Business Clerks.																
62. Commercial or Business Clerks	87	—	—	—	—	—	—	—	1	9	57	19	—	1	—	
3. Dealers in Money.																
63. Bankers; Bank—Officials, Clerks	3	—	—	2	—	1	—	—	—	—	1	2	—	—	—	
4. Insurance.																
65. Life, House, Ship, &c., Insurance—Officials, Clerks, &c.	4	—	—	3	—	1	—	—	—	—	3	1	—	—	—	
66. Insurance Agents	1	—	—	—	—	1	—	—	—	—	1	—	—	—	—	
VI.—CONVEYANCE OF PERSONS, GOODS, AND MESSAGES.																
1. On Railways.																
67. Railway—Officials, Clerks	3	—	—	—	—	—	—	—	—	—	2	1	—	—	—	
72. Level Crossing Keepers	5	—	—	—	—	—	—	—	—	—	2	3	—	—	—	
74. Railway Labourers (not Railway Contractors' Labourers); other Railway Servants	35	—	—	—	—	—	—	—	—	1	23	11	—	—	—	
2. On Roads.																
75. Livery Stable Keepers; Coach, Cab—Proprietors; Motor Garage—Proprietors, Workers	1	—	1	—	—	—	—	—	—	—	—	1	—	—	—	
76. Horsekeepers, Grooms, Coach Drivers (not Domestic); Cab Drivers	1	—	—	1	—	—	—	—	—	—	—	1	—	—	—	
78. Van Drivers, Carters (not Farm)	10	—	1	6	1	2	—	—	—	1	5	4	—	—	—	
84. Others connected with Carrying or Cartage; others on Roads	1	—	—	1	—	—	—	—	—	—	—	1	—	—	—	
3. On Seas, Rivers, and Canals.																
87. Merchant Service—Cooks, Stewardesses and Others (Subsidiary Services)	13	—	—	11	—	2	—	—	—	—	10	2	1	—	—	
90. Navigation Service (on Shore)	3	—	—	3	—	—	—	—	—	—	2	1	—	—	—	
4. In Docks, Harbours, and Lighthouses.																
91. Dock Labourers, Quay Labourers	2	—	—	—	—	—	—	—	—	—	2	—	—	—	—	
92. Harbour, Dock, Quay, Lighthouse—Officials and Servants	4	—	—	—	—	—	—	—	—	—	3	—	—	—	1	
a		b	c	d	e	f	g	h	i	j	k	l	m	n	o	p







TABLE XXIX.—*continued* (Occupations of Married Women).

OCCUPATIONS.	MARRIED WOMEN.															
	Total.	STATUS.				Others or no Statement.	AGES.									
		Working at Home.	Employers.	Working for Employers.	Working on own account.		15	16	17	18 to 19	20 to 24	25 to 44	45 to 64	65 to 69	70 and over.	
<b>X.—METAL, MACHINE, IMPLEMENT, AND CONVEYANCE MANUFACTURE.</b>																
<b>1. Iron and Steel Manufacture.</b>																
134. Puddling Furnaces and Rolling Mills; Tube Manufacture	5	—	—	5	—	—	—	—	—	—	3	2	—	—	—	—
135. Steel—Manufacture, Smelting, Founding	1	—	—	—	—	1	—	—	—	—	—	1	—	—	—	—
<b>2. Manufacture of Other, Mixed, or Unspecified Metals.</b>																
136. Lead Manufacture	1	—	—	1	—	—	—	—	—	—	1	—	—	—	—	—
137. Manufacture of other or unspecified Metals	2	—	—	—	—	2	—	—	—	2	—	—	—	—	—	—
<b>3. Engineering and Machine Making.</b>																
138. Patternmakers	2	—	—	2	—	—	—	—	—	—	—	1	—	—	—	—
140. Ironfounders	6	—	—	5	—	1	—	—	—	1	5	—	—	1	—	—
142. Blacksmiths, Strikers	6	—	—	3	—	3	—	—	—	1	1	3	1	—	—	—
143. Erectors, Fitters, Turners	1	—	—	—	—	1	—	—	—	—	1	—	—	—	—	—
144. Brass Finishers	1	—	—	1	—	—	—	—	—	—	1	—	—	—	—	—
146. Metal Machinists	4	—	—	4	—	—	—	—	—	—	4	—	—	—	—	—
149. Other or undefined Workers in Engine and Machine Making	40	2	—	38	—	2	—	—	—	1	4	29	6	—	—	—
<b>4. Electrical Apparatus.</b>																
152. Other Electrical Apparatus Makers; Electric Fitters; Electricians (undefined)	2	—	—	1	—	1	—	—	—	1	—	1	—	—	—	—
<b>5. Tools.</b>																
153. Tool Makers	1	—	—	1	—	—	—	—	—	—	—	1	—	—	—	—
157. Needle, Pin—Makers	1	—	—	—	—	1	—	—	—	—	—	1	—	—	—	—
<b>6. Types, Blocks, Dies.</b>																
159. Roller Engravers, Block Cutters (for Textile, &c., Printing)	1	—	—	1	—	—	—	—	—	—	—	1	—	—	—	—
160. Type—Cutters, Founders	10	—	—	9	—	1	—	—	—	2	7	1	—	—	—	—
161. Die, Seal, Coin, Medal—Makers	1	—	—	1	—	—	—	—	—	—	1	—	—	—	—	—
<b>8. Miscellaneous Metal Trades.</b>																
164. Nail Manufacture	3	—	—	3	—	—	—	—	—	—	2	1	—	—	—	—
165. Bolt, Nut, Rivet, Screw, Staple—Makers	29	—	—	26	—	3	—	—	—	11	16	2	—	—	—	—
	<i>a</i>	<i>b</i>	<i>c</i>	<i>d</i>	<i>e</i>	<i>f</i>	<i>g</i>	<i>h</i>	<i>i</i>	<i>j</i>	<i>k</i>	<i>l</i>	<i>m</i>	<i>n</i>	<i>o</i>	<i>p</i>



TABLE XXIX.—*continued.*

	a	b	c	d	e	f	g	h	i	j	k	l	m	n	o	p
166. Anchor, Chain—Manufacture . . . . .	3	—	—	2	—	1	—	—	—	—	3	—	—	—	—	—
167. Stove, Grate, Range, Fire Iron—Makers . . . . .	1	—	—	1	—	—	—	—	—	—	—	—	1	—	—	—
168. Wire—Drawers, Makers, Workers, Weavers . . . . .	8	—	—	6	—	2	—	—	—	1	—	7	—	—	—	—
169. White Metal, Plated—Ware Manufacturers ; Pewterers . . . . .	1	—	—	1	—	—	—	—	—	—	—	1	—	—	—	—
170. Tinplate Goods Makers . . . . .	19	1	1	13	—	5	—	—	—	—	4	12	3	—	—	—
175. Other Iron Goods Makers ; Iron Workers (undefined) . . . . .	1	—	—	1	—	—	—	—	—	—	—	1	—	—	—	—
176. Other Metal Workers . . . . .	1	—	—	1	—	—	—	—	—	—	1	—	—	—	—	—
<b>9. Ships and Boats.</b>																
181. Ship Painters ; Shipyard Labourers (undefined) ; others in Ship and Boat Building . . . . .	8	—	—	5	—	3	—	—	—	—	3	4	—	1	—	—
<b>10. Vehicles.</b>																
182. Railway—Coach, Wagon Makers . . . . .	1	—	—	1	—	—	—	—	—	—	—	1	—	—	—	—
183. Cycle Makers . . . . .	8	1	2	6	—	—	—	—	—	—	—	7	—	—	1	—
184. Motor Car Makers . . . . .	1	—	—	1	—	—	—	—	—	—	—	1	—	—	—	—
185. Coach, Carriage—Makers . . . . .	1	—	—	1	—	—	—	—	—	—	—	1	—	—	—	—
<b>11. Dealers in Hardware, Metals, Machines.</b>																
188. Ironmongers ; Hardware—Dealers, Merchants . . . . .	86	5	13	16	53	4	—	—	—	—	1	47	37	1	—	—
189. Other Dealers in Metals, Machines, &c. . . . .	10	1	2	6	2	—	—	—	—	—	1	5	3	1	—	—
<b>XI.—PRECIOUS METALS, JEWELS, WATCHES, INSTRUMENTS AND GAMES.</b>																
<b>1. Precious Metals and Jewellery.</b>																
190. Goldsmiths, Silversmiths, Jewellers . . . . .	6	—	2	2	1	1	—	—	—	—	—	2	4	—	—	—
191. Lapidaries and other Workers . . . . .	1	1	—	—	1	—	—	—	—	—	—	—	1	—	—	—
<b>2. Watches and Scientific Instruments.</b>																
193. Scientific Instrument Makers ; Opticians ; Photographic Apparatus Makers . . . . .	3	—	—	3	—	—	—	—	—	—	—	3	—	—	—	—
194. Weighing and Measuring Apparatus Makers . . . . .	2	1	—	2	—	—	—	—	—	—	1	—	1	—	—	—
195. Surgical and Dental Instrument and Apparatus Makers . . . . .	1	—	—	1	—	—	—	—	—	—	—	—	1	—	—	—
<b>3. Musical Instruments.</b>																
196. Piano, Organ—Makers . . . . .	3	1	1	2	—	—	—	—	—	—	1	2	—	—	—	—
<b>4. Tackle for Sports and Games.</b>																
198. Fishing Tackle, Toy, Game, Apparatus—Makers . . . . .	7	—	—	5	—	2	—	—	—	—	2	4	1	—	—	—
<b>5. Dealers.</b>																
199. Dealers in Precious Metals, Jewellery, and Watches . . . . .	5	—	—	2	2	1	—	—	—	—	—	3	2	—	—	—
200. Dealers in Instruments, Toys, &c. . . . .	2	—	—	—	2	—	—	—	—	—	—	1	1	—	—	—



TABLE XXIX.—*continued* (Occupations of Married Women).

OCCUPATIONS.	MARRIED WOMEN.															
	Total.	STATUS.				Others or no Statement.	AGES.									
		Working at Home.	Employers.	Working for Employers.	Working on own account.		15	16	17	18 to 19	20 to 24	25 to 44	45 to 64	65 to 69	70 and over.	Not stated.
<b>XII.—BUILDING AND WORKS OF CONSTRUCTION.</b>																
1. House Building, &c.																
201. Architectural, Monumental—Carvers, Sculptors, Masons . . . . .	3	—	—	3	—	—	—	—	—	—	—	3	—	—	—	—
204. Carpenters, Joiners . . . . .	3	—	—	2	—	1	—	—	—	—	—	1	1	—	—	—
208. Masons . . . . .	4	—	—	4	—	—	—	—	—	—	—	1	3	1	—	—
209. Masons' Labourers . . . . .	2	—	—	1	—	1	—	—	—	—	—	—	—	—	—	—
210. Slaters, Tilers . . . . .	1	—	—	1	—	—	—	—	—	1	—	—	—	—	—	—
211. Plasterers . . . . .	2	—	—	2	—	—	—	—	—	—	—	1	1	—	—	—
213. Painters, Paperhangers, Decorators . . . . .	2	—	2	—	—	—	—	—	—	—	—	1	1	—	—	—
214. Glaziers . . . . .	1	—	—	—	—	1	—	—	—	—	—	—	—	—	—	—
215. Plumbers, Gasfitters . . . . .	1	—	—	1	—	—	—	—	—	—	—	—	1	—	—	—
<b>XIII.—WOOD, FURNITURE, FITTINGS, AND DECORATIONS.</b>																
1. Furniture, Fittings, and Decorations.																
222. Cabinet Makers . . . . .	11	—	2	7	1	1	—	—	—	—	—	6	5	—	—	—
223. French Polishers . . . . .	123	3	3	109	4	7	—	—	—	1	21	78	21	—	2	—
224. Upholsters . . . . .	47	2	—	42	2	3	—	—	—	—	9	25	12	1	—	—
225. House and Shop Fittings Makers . . . . .	1	—	—	1	—	—	—	—	—	—	—	—	1	—	—	—
226. Undertakers; Funeral Furniture Makers . . . . .	3	—	1	2	—	—	—	—	—	—	—	1	2	—	—	—
227. Wood Carvers; Carvers and Gilders . . . . .	2	1	—	—	2	—	—	—	—	1	—	1	—	—	—	—
228. Willow, Cane, Rush—Workers; Basket Makers . . . . .	5	2	—	3	—	2	—	—	—	—	—	2	2	1	—	—
229. Dealers in Works of Art . . . . .	9	2	1	2	5	1	—	—	—	—	—	2	7	—	—	—
230. Furniture, &c., Dealers . . . . .	45	1	4	11	27	3	—	—	—	—	1	24	19	1	—	—
2. Wood and Bark.																
231. Sawyers; Wood Cutting Machinists . . . . .	1	—	—	1	—	—	—	—	—	—	—	1	—	—	—	—
232. Lath, Wooden Fence, Hurdle—Makers . . . . .	1	—	—	1	—	—	—	—	—	—	—	1	—	—	—	—
233. Wood Turners . . . . .	1	—	—	1	—	—	—	—	—	—	—	1	—	—	—	—
234. Wooden Box, Packing Case—Makers . . . . .	9	—	—	9	—	—	—	—	—	—	1	6	2	—	—	—
235. Coopers; Hoop—Makers, Benders . . . . .	4	1	—	1	1	2	—	—	—	—	2	1	—	—	1	—
237. Other Workers in Wood . . . . .	15	—	—	14	—	1	—	—	—	—	1	12	1	1	—	—
238. Timber, Wood, Cork, Bark—Merchants, Dealers . . . . .	2	—	1	1	—	—	—	—	—	—	—	—	1	—	—	p



TABLE XXIX.—continued.

	a	b	c	d	e	f	g	h	i	j	k	l	m	n	o	p
<b>XIV.—BRICK, CEMENT, POTTERY, AND GLASS.</b>																
1. Brick, Cement, Pottery, and Glass.																
239. Brick, Plain Tile, Terra Cotta—Makers . . . . .	46	—	—	43	—	3	—	—	—	—	4	35	6	1	—	—
241. Earthenware, China, Porcelain—Manufacture . . . . .	124	—	—	115	4	5	—	—	—	5	19	84	16	—	—	—
243. Glass Bottle Manufacture . . . . .	8	—	—	7	—	1	—	—	—	—	—	6	2	—	—	—
244. Other Workers in Glass Manufacture . . . . .	4	—	—	4	—	—	—	—	—	—	1	2	1	—	—	—
245. Brick, Cement—Dealers . . . . .	1	—	—	1	—	—	—	—	—	—	—	—	1	—	—	—
246. Earthenware, China, Glass—Dealers . . . . .	41	1	3	6	29	3	—	—	—	—	2	22	16	1	—	—
<b>XV.—CHEMICALS, EXPLOSIVES, OIL, SOAP, RESIN, &amp;c.</b>																
1. Colouring Matter.																
247. Dye, Paint, Ink, Blacking—Manufacture . . . . .	8	—	—	7	—	1	—	—	—	1	—	1	6	—	—	—
2. Explosives and Matches.																
248. Gunpowder, Gun-cotton, Explosive Substance—Manufacture . . . . .	11	—	—	10	—	1	—	1	—	—	—	8	2	—	—	—
249. Cartridge, Fireworks, Explosive Article—Manufacture . . . . .	1	—	—	1	—	—	—	—	—	—	1	—	—	—	—	—
250. Lucifer Match Manufacture . . . . .	2	—	—	2	—	—	—	—	—	—	—	2	—	—	—	—
3. Salt, Drugs, and other Chemicals and Compounds.																
252. Manufacturing Chemists . . . . .	49	—	—	45	—	4	—	—	—	1	6	30	12	—	—	—
253. Alkali Manufacture . . . . .	3	—	—	2	1	—	—	—	—	—	—	1	2	—	—	—
254. Chemists, Druggists . . . . .	19	2	1	4	11	3	—	—	—	—	—	9	7	2	1	—
4. Oil, Grease, Soap, Resin, &c.																
255. Mineral Oil Workers . . . . .	1	—	—	1	—	—	—	—	—	—	—	1	—	—	—	—
256. Other Oil Workers ; Oil Cake Makers . . . . .	5	—	—	4	—	1	—	—	—	—	—	5	—	—	—	—
257. Candle, Grease—Manufacture . . . . .	5	—	—	3	1	1	—	—	—	—	1	1	3	—	—	—
258. Soap—Boilers, Makers . . . . .	2	—	—	2	—	—	—	—	—	—	1	1	—	—	—	—
259. Manure Manufacture . . . . .	3	—	—	3	—	—	—	—	—	—	—	2	1	—	—	—
260. India Rubber, Gutta Percha—Workers . . . . .	104	—	—	93	—	11	—	—	1	5	24	58	16	—	—	—
261. Waterproof Goods Makers . . . . .	29	1	—	29	—	—	—	—	—	1	7	14	7	—	—	—
262. Glue, Size, Varnish, &c.—Makers . . . . .	9	—	—	9	—	—	—	—	—	—	2	7	—	—	—	—
263. Dealers in Paint, Explosives, Oil, Soap, Resin, &c. . . . .	5	—	—	4	1	—	—	—	—	—	—	3	2	—	—	—
<b>XVI.—SKINS, LEATHER, HAIR, AND FEATHERS.</b>																
1. Skins and Leather.																
264. Furriers, Skinners . . . . .	28	1	—	25	2	1	—	—	—	—	6	14	8	—	—	—
266. Curriers . . . . .	1	—	—	1	—	—	—	—	—	—	—	1	—	—	—	—
267. Leather Goods, Portmanteau, Bag, Strap, &c., Makers . . . . .	8	—	—	8	—	—	—	—	—	1	1	4	2	—	—	—
2. Saddlery and Harness.																
268. Saddlers ; Harness, Whip—Makers . . . . .	4	1	—	3	1	—	—	—	—	—	2	2	—	—	—	—



TABLE XXIX.—*continued* (Occupations of Married Women).

OCCUPATIONS.	MARRIED WOMEN.															
	TOTAL.	STATUS.				Others or no Statement.	AGES.									
		Working at Home.	Employers.	Working for Employers.	Working on own account.		15	16	17	18 to 19	20 to 24	25 to 44	45 to 64	65 to 69	70 and over.	Not stated.
<b>3. Hair and Feathers.</b>																
269. Brush, Broom—Makers; Hair, Bristle—Workers	91	—	1	83	—	7	—	—	—	2	12	55	21	—	1	—
270. Quill, Feather—Dressers	8	3	—	3	—	5	—	—	—	—	—	4	4	—	—	—
<b>4. Dealers in Skins, Leather, Hair, and Feathers.</b>																
271. Dealers in Skins, Leather, Hair, and Feathers	4	—	1	2	—	1	—	—	—	—	—	3	1	—	—	—
<b>XVII.—PAPER, STATIONERY, BOOKS, AND PRINTS.</b>																
<b>1. Paper and Stationery.</b>																
272. Paper Manufacture	184	—	1	171	—	12	—	—	—	1	28	110	43	—	2	—
273. Paper Stainers	3	—	—	3	—	—	—	—	—	—	—	3	—	—	—	—
274. Stationery Manufacture; Envelope Makers	36	1	—	33	1	2	—	—	—	2	6	22	6	—	—	—
275. Paper Bag, Cardboard Box—Makers	158	7	—	153	1	4	—	—	—	5	24	98	30	1	—	—
276. Other Workers in Paper, &c.	29	2	—	27	—	2	—	—	—	—	5	17	7	—	—	—
277. Stationers, Law Stationers; Dealers in Paper	62	—	12	12	34	4	—	—	—	—	1	33	25	2	1	—
<b>2. Books and Prints.</b>																
278. Printers	96	—	—	77	—	19	—	—	—	—	19	65	12	—	—	—
279. Lithographers; Copper and Steel Plate Printers	16	1	—	15	—	1	—	—	—	—	4	10	2	—	—	—
280. Bookbinders	98	—	—	93	—	5	—	—	—	2	16	61	18	—	1	—
281. Publishers, Booksellers, Newspaper Publishers	16	2	3	4	8	1	—	—	—	—	—	9	7	—	—	—
282. Newspaper Agents, News Room Keepers	67	4	12	9	40	6	—	—	—	1	3	31	31	1	—	—
<b>XVIII.—TEXTILE FABRICS.</b>																
<b>1. Cotton.</b>																
283. Cotton—Card and Blowing Room Processes	22	—	—	15	—	7	—	—	—	—	7	11	4	—	—	—
284. " Spinning Processes	183	—	—	171	—	12	—	—	1	1	37	105	35	4	—	—
285. " Winding, Warping, &c., Processes	152	5	—	139	1	12	—	—	—	2	24	73	49	2	2	—
286. " Weaving Processes	417	2	—	387	—	30	—	—	—	3	32	237	138	6	1	—
287. " Workers in other and in undefined Processes	92	2	—	81	1	10	—	—	—	—	18	49	21	2	2	—
	<i>a</i>	<i>b</i>	<i>c</i>	<i>d</i>	<i>e</i>	<i>f</i>	<i>g</i>	<i>h</i>	<i>i</i>	<i>j</i>	<i>k</i>	<i>l</i>	<i>m</i>	<i>n</i>	<i>o</i>	<i>p</i>



TABLE XXIX.—continued.

	a	b	c	d	e	f	g	h	i	j	k	l	m	n	o	p
<b>2. Wool and Worsted.</b>																
288. Wool—Sorting Processes	21	—	—	18	1	2	—	—	—	—	5	10	6	—	—	—
289. " Carding and Combing Processes	15	—	—	15	—	—	—	—	—	—	2	10	3	—	—	—
290. Wool and Worsted—Spinning Processes	503	362	—	96	378	29	—	—	—	1	24	233	197	30	18	—
291. " " Weaving Processes	555	116	2	409	121	23	—	—	—	4	37	322	176	12	4	—
292. " " Workers in other and in undefined Processes	139	2	—	131	—	8	—	—	—	1	9	84	44	1	—	—
<b>3. Silk.</b>																
293. Silk—Spinning Processes	4	—	—	4	—	—	—	—	—	—	—	2	2	—	—	—
294. " Weaving Processes	24	3	—	23	—	1	—	—	—	—	1	11	12	—	—	—
295. " Workers in other and in undefined Processes	2	—	—	1	—	1	—	—	—	—	—	2	—	—	—	—
<b>4. Flax, Linen, Hemp, Jute, and other Fibrous Materials.</b>																
296. Flax, Linen—Manufacture	983	2	—	913	1	69	—	—	—	9	124	580	253	13	4	—
297. Hemp, Jute—Manufacture	5,938	7	2	5,645	4	287	2	—	4	52	678	3,688	1,444	50	20	—
298. Cocoa Fibre Manufacture; Mat Makers	1	—	—	1	—	—	—	—	—	—	—	1	—	—	—	—
299. Rope, Twine, Cord—Makers	151	—	—	134	—	17	—	—	—	5	14	106	24	1	1	—
300. Canvas, Sailcloth, Sacking, Net, &c.—Manufacture	263	16	—	244	2	17	—	—	—	2	35	150	74	1	1	—
<b>5. Mixed or Unspecified Materials.</b>																
301. Thread Manufacture	318	—	—	287	—	31	—	—	—	5	34	200	74	2	3	—
302. Hosiery Manufacture	453	300	—	132	293	28	—	—	—	3	23	234	145	28	20	—
303. Lace Manufacture	83	4	—	75	—	8	—	—	—	—	14	54	14	1	—	—
304. Carpet, Rug, Felt—Manufacture	91	—	—	77	—	14	—	—	—	—	15	50	25	1	—	—
305. Smallware, Fancy Goods (Textile), &c.—Manufacture	19	4	2	14	3	—	—	—	—	—	2	8	9	—	—	—
306. Weavers and Workers in Sundry and in undefined Fabrics; Factory Hands (Textile) undefined	364	66	—	261	69	34	—	—	—	3	31	216	100	8	5	1
<b>6. Bleaching, Printing, Dyeing, &amp;c.</b>																
307. Textile Bleachers	168	—	—	147	—	21	—	—	—	1	27	85	52	2	1	—
308. Textile Printers	59	—	1	51	—	7	—	—	—	1	4	34	17	3	—	—
309. Textile Dyers	72	—	—	65	—	7	—	—	—	—	7	40	25	—	—	—
310. Textile—Calenderers, Finishers, &c.	68	—	—	63	—	5	—	—	—	—	15	41	12	—	—	—
<b>7. Dealers.</b>																
311. Drapers, Linen Drapers, Mercers	237	16	48	57	122	10	—	—	1	—	6	111	105	8	6	—
312. Other Dealers in Textile Fabrics	26	2	5	14	7	—	—	—	—	—	1	16	8	—	1	—
<b>XIX.—DRESS.</b>																
<b>1. Dress.</b>																
313. Straw Platt, Straw Hat, Straw Bonnet—Manufacture	1	—	—	1	—	—	—	—	—	—	—	—	1	—	—	—
314. Other Hat Manufacture; Cap Manufacture	16	5	1	15	—	—	—	—	—	1	4	6	5	—	—	—
315. Milliners	96	27	32	23	37	4	—	—	—	—	5	52	36	3	—	—



TABLE XXIX.—*continued* (Occupations of Married Women).

OCCUPATIONS.	MARRIED WOMEN.															
	TOTAL.	STATUS.					Others or no Statement.	AGES.								
		Working at Home.	Employers.	Working for Employers.	Working on own account.	15		16	17	18 to 19	20 to 24	25 to 44	45 to 64	65 to 69	70 and over.	Not stated.
1. Dress—continued.																
316. Hat, Bonnet, Straw Plait, &c.—Dealers	6	—	—	3	2	1	—	—	—	—	1	4	—	—	1	—
317. Tailors	334	53	7	283	33	11	—	—	—	2	27	210	87	4	4	—
318. Clothiers, Outfitters—Dealers	53	2	12	18	21	2	—	—	—	—	—	27	23	1	2	—
319. Dressmakers	980	636	91	237	630	22	—	—	—	2	30	574	350	17	7	—
320. Stay, Corset—Makers	15	3	2	9	2	2	—	—	—	—	—	7	8	—	—	—
321. Shirt Makers; Seamstresses	412	120	6	310	79	17	—	—	—	2	30	236	125	15	4	—
322. Glove Makers	42	9	1	34	2	5	—	—	—	1	9	24	7	—	1	—
323. Hosiery, Haberdashers	7	2	2	2	2	1	—	—	—	—	—	1	5	—	—	—
324. Boot, Shoe—Makers	48	3	2	36	4	6	—	—	—	—	4	25	18	1	—	—
325. Slipper Makers	7	1	—	7	—	—	—	—	—	—	2	2	3	—	—	—
326. Boot, Shoe, Patten, Clog—Dealers	24	1	6	8	9	1	—	—	—	—	1	13	10	—	—	—
329. Wig Makers; Hairdressers	21	1	5	7	9	—	—	—	—	—	—	14	6	1	—	—
330. Umbrella, Parasol, Stick—Makers	19	4	1	17	1	—	—	—	—	—	2	12	5	—	—	—
331. Other Workers in Dress	10	3	1	5	3	1	—	—	—	—	1	6	3	—	—	—
332. Other Dealers in Dress	82	13	2	13	66	1	—	—	—	—	3	46	32	1	—	—
XX. FOOD, TOBACCO, DRINK, AND LODGING.																
1. Food.																
333. Creamery Workers	2	—	—	2	—	—	—	—	—	—	1	1	—	—	—	—
334. Milk-sellers, Dairymaids	267	12	47	78	124	18	—	—	—	2	5	143	106	8	3	—
335. Provision Curers	19	—	1	17	—	1	—	—	—	—	4	14	1	—	—	—
336. Cheesemongers, Butter Dealers, Provision Dealers	70	11	6	8	54	2	—	—	—	—	3	27	33	6	1	—
337. Slaughterers, Slaughter-house Workers	4	—	—	3	—	1	—	—	—	—	—	3	1	—	—	—
338. Butchers, Fleshers	43	—	10	16	13	4	—	—	—	—	—	24	18	1	—	—
339. Fish Curers	290	1	1	223	13	53	—	—	—	4	21	172	84	5	3	—
340. Fishmongers, Poulterers, Game Dealers	212	4	28	63	104	17	—	—	—	2	9	95	97	7	2	—
341. Millers; Cereal Food Manufacture	12	—	—	7	1	4	—	—	—	—	—	9	3	—	—	—
342. Corn, Flour, Seed—Merchants, Dealers	11	—	1	5	1	4	—	—	—	—	1	6	4	—	—	—
343. Bread, Biscuit, Cake, &c—Makers	108	7	2	80	20	6	—	—	—	1	13	68	23	2	1	—
344. Bakers, Confectioners—Dealers	478	60	43	91	320	24	—	—	—	1	25	263	164	13	12	—
345. Sugar Refiners	1	—	—	1	—	—	—	—	—	—	—	—	—	—	—	—
346. Jam, Preserve, Sweet—Makers	204	7	6	138	40	20	—	—	—	—	37	117	46	2	1	—
347. Chocolate, Cocoa—Makers	36	—	—	35	—	1	—	—	—	1	11	22	2	—	—	—
348. Grocers; Tea, Coffee, Chocolate—Dealers	394	56	45	47	278	24	—	—	—	1	5	175	191	14	8	—



TABLE XXIX.—continued.

	a	b	c	d	e	f	g	h	i	j	k	l	m	n	o	p
349. Greengrocers, Fruiters	247	12	31	34	173	9	—	—	—	—	22	112	107	4	—	—
350. Aerated Water, Mineral Water—Manufacture	33	—	—	29	4	—	—	—	—	3	5	21	3	1	—	—
351. Mustard, Vinegar, Spice, Pickle, &c.—Makers	20	—	—	18	—	2	—	—	—	—	4	11	5	—	—	—
352. Other Dealers in Food	3	—	1	—	1	1	—	—	—	—	—	1	2	—	—	—
2. Tobacco.																
353. Tobacco Manufacture	36	1	—	33	2	1	—	—	—	—	6	25	5	—	—	—
354. Tobaccoists	41	3	10	9	21	1	—	—	—	1	1	22	15	2	—	—
3. Manufacture of Spirituous Drinks.																
356. Brewers	6	—	—	6	—	—	—	—	—	1	2	1	2	—	—	—
357. Distillers; Spirit Manufacture	9	—	—	8	—	1	—	—	—	—	2	6	1	—	—	—
4. Board, Lodging; Dealing in Spirituous Drinks.																
358. Coffee-house, Eating-house—Keepers	139	8	37	25	62	15	—	—	—	2	17	61	53	6	—	—
359. Lodging-house, Boarding-house—Keepers	278	21	34	41	118	85	—	—	—	—	3	110	149	10	6	—
360. Inn, Hotel—Keepers; Publicans, Beersellers; Wine and Spirit—Merchants, Agents	173	13	68	39	20	46	—	—	—	1	2	73	82	12	3	—
361. Beer Bottlers, Cellarmen	8	—	—	8	—	—	—	—	—	—	2	4	2	—	—	—
362. Barmaids	28	—	2	6	5	15	—	—	—	—	2	17	8	1	—	—
363. Waitresses (not Domestic); others in Inn, Hotel, Eating-house—Service	162	—	3	47	3	109	—	—	—	3	16	107	34	2	—	—
XXI.—GAS, WATER, ELECTRICITY, AND SANITARY SERVICE.																
1. Gas, Water, Electricity Service.																
364. Gas Works Service	5	—	1	2	1	1	—	—	—	—	—	1	4	—	—	—
2. Sanitary Service.																
367. Drainage and Sanitary Service	2	—	—	—	—	2	—	—	—	—	—	2	—	—	—	—
368. Scavenging and Disposal of Refuse	2	—	—	1	—	1	—	—	—	—	—	2	—	—	—	—
XXII.—OTHER, GENERAL, AND UNDEFINED WORKERS AND DEALERS.																
1. Billposting and Advertising.																
370. Advertising, Billposting—Agents	1	—	—	1	—	—	—	—	—	—	—	1	—	—	—	—



TABLE XXIX.—*continued* (Occupations of Married Women).

OCCUPATIONS.	MARRIED WOMEN.															
	Total.	STATUS.				Others or no own account.	AGES.									
		Working at Home.	Employers.	Working for Employers.	Working on own account.		15	16	17	18 to 19	20 to 24	25 to 44	45 to 64	65 to 69	70 and over.	Not stated.
<b>2. About Animals.</b>																
373. Cattle, Sheep, Pig—Dealers . . . . .	3	—	—	1	1	1	—	—	—	—	—	1	2	—	—	—
<b>3. Sundry Specified Industries.</b>																
377. Celluloid—Makers, Workers . . . . .	1	—	—	1	—	—	—	—	—	—	—	1	—	—	—	—
378. Tobacco Pipe, Snuff-box, &c.—Makers . . . . .	56	—	—	55	—	1	—	—	—	—	15	24	17	—	—	—
379. Bone, Horn, Ivory, Tortoiseshell—Workers . . . . .	10	—	—	10	—	—	—	—	1	—	1	5	3	—	—	—
380. Floor Cloth, Oil Cloth—Manufacture . . . . .	10	—	—	9	—	1	—	—	—	—	1	5	3	1	—	—
381. Japanners . . . . .	3	—	—	3	—	—	—	—	—	—	—	3	—	—	—	—
382. Chimney Sweeps . . . . .	1	—	—	—	1	—	—	—	—	—	—	—	1	—	—	—
383. Rag—Gatherers, Dealers . . . . .	166	1	—	141	7	18	—	—	2	20	96	46	46	1	1	—
384. Other Workers in Sundry Industries . . . . .	8	—	—	4	2	2	—	—	—	1	4	3	—	—	—	—
385. Other Dealers in Sundry Industries . . . . .	5	—	—	3	1	1	—	—	—	—	—	5	—	—	—	—
386. Receiving Shop, Receiving Office—Keepers, Assistants (Laundry; Dyers and Cleaners) . . . . .	1	—	—	1	—	—	—	—	—	—	—	—	1	—	—	—
<b>4. Makers and Dealers (General or Undefined).</b>																
387. Multiple Shop, Multiple Store—Proprietors, Workers (general or undefined) . . . . .	14	1	1	6	5	2	—	—	—	—	—	7	4	3	—	—
388. General or unclassified Shopkeepers; General Dealers . . . . .	429	26	13	124	248	44	—	—	1	4	23	238	150	6	7	—
389. Pawnbrokers . . . . .	36	1	5	12	15	4	—	—	—	—	1	17	14	3	1	—
390. Hawkers, Street Sellers . . . . .	1,058	—	4	183	680	191	—	—	1	23	97	559	327	36	15	—
391. Contractors, Manufacturers, Managers, Superintendents (undefined) . . . . .	1	—	—	1	—	—	—	—	—	—	—	—	1	—	—	—
392. News-vendors (Street or undefined) . . . . .	4	—	—	1	3	—	—	—	—	—	—	3	1	—	—	—
<b>5. Mechanics and Labourers (General or Undefined).</b>																
393. General Labourers . . . . .	29	—	—	9	—	20	—	—	—	—	2	16	10	1	—	—
394. Engine—Drivers, Stokers, (not Railway, Marine, or Agricultural) . . . . .	1	—	—	1	—	—	—	—	—	—	—	1	—	—	—	—
395. Artisans, Mechanics, Apprentices (undefined) . . . . .	8	—	—	1	—	7	—	—	—	—	1	6	1	—	—	—
396. Factory—Hands, Labourers (undefined) . . . . .	107	—	—	45	1	61	—	—	1	14	67	23	23	2	—	—
397. Machinists, Machine Workers (undefined) . . . . .	40	5	—	19	2	19	—	—	—	—	4	27	9	—	—	—
<b>Total Occupied (Orders I.-XXII.) . . . . .</b>	<b>31,465</b>	—	—	—	—	—	2	1	15	227	2,530	17,773	9,979	620	315	3



TABLE XXIX.—*continued.*

	a	b	c	d	e	f	g	h	i	j	k	l	m	n	o	p
XXIII.—WITHOUT OCCUPATION OR OCCUPATION UNSPECIFIED.																
398. Retired from Business . . . . .	308	—	—	—	—	—	—	—	—	—	—	20	72	86	130	—
399. Pensioners . . . . .	90	—	—	—	—	—	—	—	—	—	1	1	8	6	74	—
400. Old Age Pensioners (Occupation or former Occupation not stated)	597	—	—	—	—	—	—	—	—	—	—	—	—	—	597	—
401. Private Means . . . . .	1,696	—	—	—	—	—	—	—	—	1	40	646	720	139	150	—
402. Students . . . . .	6	—	—	—	—	—	—	—	—	—	—	3	3	—	—	—
403. Others . . . . .	728,673	—	—	—	—	—	2	26	191	2,808	44,496	419,255	223,975	20,703	17,203	14
Total of Unspecified or No Occupation (Order XXIII.)	731,370	—	—	—	—	—	2	26	191	2,809	44,537	419,925	224,778	20,934	18,154	14
Total Married Women Enumerated . . . . .	762,835	—	—	—	—	—	4	27	206	3,036	47,067	437,698	234,757	21,554	18,469	17















TABLE XXX.—*continued.*

OCCUPATIONS.	MARRIED WOMEN. COUNTIES (including Cities).													
	Forfar.	Haddington.	Inverness.	Kincardine.	Kintross.	Kirkcaldingh.	Lanark.	Lanlithgow.	Nairn.	Orkney.	Peebles.	Perth.	Renfrew.	Ross and Cromarty.
32. Civil, Mining—Engineers . . . . .	—	—	—	—	—	—	—	—	—	—	—	—	—	—
35. Painters, Sculptors, Engravers . . . . .	—	—	1	—	—	—	13	—	—	—	—	1	—	—
36. Architects . . . . .	—	—	—	—	—	—	1	—	—	—	—	—	—	—
37. Photographers . . . . .	2	—	—	—	—	—	4	—	—	—	—	1	1	—
38. Musicians, Music Teachers, Singers (not Street) . . . . .	6	—	—	1	1	—	40	1	—	—	1	3	11	1
39. Actresses . . . . .	9	—	—	—	—	—	70	1	—	—	—	2	11	2
40. Art, Music, Theatre—Service, &c. . . . .	5	—	—	—	—	—	46	1	—	—	—	2	6	1
41. Performers; Exhibition, Games—Service . . . . .	5	2	—	—	—	—	19	3	1	—	—	1	1	—
42. Domestic Indoor Servants in Hotels, Lodging-houses, Eating-houses . . . . .	4	3	1	—	—	—	60	1	—	1	2	9	12	—
43. Other Domestic Indoor Servants . . . . .	128	45	39	32	8	26	714	23	10	13	3	57	122	19
46. Domestic Gardeners . . . . .	—	—	1	—	—	—	—	—	—	—	—	—	1	—
47. Gamekeepers . . . . .	—	—	1	—	—	—	—	—	—	—	—	—	—	—
48. College, Club—Service . . . . .	18	2	3	1	—	—	10	—	—	—	—	—	1	—
49. Hospital, Institution, and Benevolent Society Service . . . . .	—	—	—	—	—	—	105	2	—	2	—	10	42	2
50. Caretakers; Office, Park, Lodge, Gate—Keepers (not Government) . . . . .	9	4	10	3	1	6	38	—	1	1	—	14	14	4
51. Cooks (not Domestic) . . . . .	11	1	2	2	—	—	63	—	—	1	—	1	3	1
52. Charwomen, Cleaners . . . . .	98	6	9	6	—	6	1014	11	2	2	4	29	108	2
53. Laundry Workers; Washers, Ironers, Manglers, &c. . . . .	49	7	14	4	—	10	309	4	3	2	3	44	136	7
54. Bath and Wash-house Service; Others engaged in Service . . . . .	1	—	—	—	—	—	8	—	—	—	—	—	1	—

## IV.—DOMESTIC OFFICES OR SERVICES.

## 1. Domestic Indoor Service.

42. Domestic Indoor Servants in Hotels, Lodging-houses, Eating-houses . . . . .

43. Other Domestic Indoor Servants . . . . .

## 2. Domestic Outdoor Service.

46. Domestic Gardeners . . . . .

47. Gamekeepers . . . . .

## 3. Other Service.

48. College, Club—Service . . . . .

49. Hospital, Institution, and Benevolent Society Service . . . . .

50. Caretakers; Office, Park, Lodge, Gate—Keepers (not Government) . . . . .

51. Cooks (not Domestic) . . . . .

52. Charwomen, Cleaners . . . . .

53. Laundry Workers; Washers, Ironers, Manglers, &c. . . . .

54. Bath and Wash-house Service; Others engaged in Service . . . . .







TABLE XXX.—*continued.*

OCCUPATIONS.	MARRIED WOMEN. COUNTIES (including Cities).													
	Forfar.	Haddington.	Inverness.	Kincardine.	Kinross.	Kirkcubright.	Lanark.	Linlithgow.	Nairn.	Orkney.	Peebles.	Perth.	Renfrew.	Rose and Cromarty.
<b>V.—COMMERCIAL OCCUPATIONS.</b>														
<b>1. Merchants, Agents, and Accountants.</b>														
55. Merchants (Commodity undefined) . . . . .	8	—	—	—	—	—	25	1	—	—	—	1	1	—
56. Brokers, Agents, Factors . . . . .	—	—	—	—	—	—	2	—	—	—	—	—	—	—
57. Saleswomen, Buyers (not otherwise described) . . . . .	—	—	—	—	—	—	11	—	—	—	1	—	3	—
58. Commercial Travellers . . . . .	—	—	1	—	—	—	1	—	—	—	—	—	—	—
59. Accountants . . . . .	—	—	—	—	—	—	1	—	—	—	—	—	—	—
60. Auctioneers, Appraisers, Valuers, House Agents . . . . .	—	1	—	—	—	—	—	—	—	—	—	—	—	—
61. Officers of Commercial Guilds, Societies, &c. . . . .	—	—	—	—	—	—	—	—	—	—	—	—	—	—
<b>2. Commercial or Business Clerks.</b>														
62. Commercial or Business Clerks . . . . .	5	—	—	—	—	1	34	—	—	—	—	4	5	—
<b>3. Dealers in Money.</b>														
63. Bankers; Bank—Officials, Clerks . . . . .	—	—	1	—	—	—	1	—	—	—	—	—	—	—
<b>4. Insurance.</b>														
65. Life, House, Ship, &c., Insurance—Officials, Clerks, &c. . . . .	—	—	—	—	—	—	4	—	—	—	—	—	—	—
66. Insurance Agents . . . . .	—	—	—	—	—	—	1	—	—	—	—	—	—	—
<b>VI.—CONVEYANCE OF PERSONS, GOODS, AND MESSAGES.</b>														
<b>1. On Railways.</b>														
67. Railway—Officials, Clerks . . . . .	—	—	—	—	—	—	—	—	—	—	—	—	—	—
72. Level Crossing Keepers . . . . .	—	—	—	—	—	—	—	—	—	—	—	—	—	—
74. Railway Labourers (not Railway Contractors' Labourers); other Railway Servants . . . . .	—	—	—	—	—	—	18	—	—	—	—	—	1	—
<b>2. On Roads.</b>														
75. Livery Stable Keepers; Coach, Cab—Proprietors; Motor Garage—Proprietors, Workers . . . . .	—	—	—	—	—	—	1	—	—	—	—	—	—	—
76. Horsekeepers, Grooms, Coach Drivers (not Domestic); Cab Drivers . . . . .	—	—	—	—	—	—	—	—	—	—	—	—	—	—
78. Van Drivers, Carters (not Farm) . . . . .	—	—	—	—	—	—	—	—	—	—	—	—	—	—
84. Others connected with Carrying or Cartage; others on Roads . . . . .	—	1	—	—	—	—	—	—	—	—	—	—	3	1































TABLE XXX.—continued.

OCCUPATIONS.	MARRIED WOMEN. COUNTIES (including Cities).														
	Portar.	Haddington.	Inverness.	Kincardine.	Kinross.	Kirkcudbright.	Lanark.	Leithgow.	Nairn.	Orkney.	Peebles.	Perth.	Renfrew.	Ross and Cromarty.	Roxburgh.
11. Dealers in Hardware, Metals, Machines.															
188. Ironmongers; Hardware—Dealers, Merchants	1	—	—	—	—	—	66	—	—	—	—	1	10	—	—
189. Other Dealers in Metals, Machines, &c.	3	—	—	—	—	—	4	—	—	—	—	—	—	—	—
<b>XI.—PRECIOUS METALS, JEWELS, WATCHES, INSTRUMENTS AND GAMES.</b>															
1. Precious Metals and Jewellery.															
190. Goldsmiths, Silversmiths, Jewellers	1	—	—	—	—	—	3	—	—	—	—	—	—	—	—
191. Lapidaries and other Workers	—	—	—	—	—	—	—	—	—	—	—	—	—	—	—
2. Watches and Scientific Instruments.															
193. Scientific Instrument Makers; Opticians; Photographic Apparatus Makers	—	—	—	—	—	—	—	—	—	—	—	—	2	—	—
194. Weighing and Measuring Apparatus Makers	—	—	—	—	—	—	1	—	—	—	—	—	—	—	—
195. Surgical and Dental Instrument and Apparatus Makers	—	—	—	—	—	—	—	—	—	—	—	—	—	—	—
3. Musical Instruments.															
196. Piano, Organ—Makers	1	—	—	—	—	—	1	—	—	—	—	—	—	—	—
4. Tackle for Sports and Games.															
198. Fishing Tackle, Toy, Game, Apparatus—Makers	—	—	—	—	—	—	3	—	—	—	—	—	—	—	—
5. Dealers.															
199. Dealers in Precious Metals, Jewellery, and Watches	—	—	—	—	—	—	2	—	—	—	—	—	1	—	—
200. Dealers in Instruments, Toys, &c.	—	—	—	—	—	—	—	—	—	—	—	—	—	—	—
<b>XII.—BUILDING AND WORKS OF CONSTRUCTION.</b>															
1. House Building, &c.															
201. Architectural, Monumental—Carvers, Sculptors, Masons	—	—	—	—	—	—	1	—	—	—	—	—	—	—	—
204. Carpenters, Joiners	—	—	—	—	—	—	—	—	—	—	—	—	—	—	—
208. Masons	—	—	—	—	—	—	4	—	—	—	—	—	—	—	—
209. Masons' Labourers	—	—	—	—	—	—	1	—	—	—	—	—	—	—	—
210. Slaters, Tilers	—	—	—	—	—	—	1	—	—	—	—	—	—	—	—
211. Plasterers	—	—	—	—	—	—	1	—	—	—	—	—	—	—	—
213. Painters, Paperhangers, Decorators	—	—	—	—	—	—	1	—	—	—	—	—	—	—	—
214. Glaziers	—	—	—	—	—	—	—	—	—	—	—	—	—	—	—
215. Plumbers, Gasfitters	—	1	—	—	—	—	—	—	—	—	—	—	—	—	—







TABLE XXX.—continued.

OCCUPATIONS.	MARRIED WOMEN. COUNTIES (including Cities).																			
	Forfar.	Haddington.	Inverness.	Kincardine.	Kinross.	Kirkcud- bright.	Laurel.	Leithgow.	Nairn.	Orkney.	Peebles.	Perth.	Renfrew.	Rose and Cromarty.	Roxburgh.	Selkirk.	Shetland.	Stirling.	Sutherland.	Wigtown.
<b>XIII.—WOOD, FURNITURE, FITTINGS, AND DECORATIONS.</b>																				
1. Furniture, Fittings, and Decorations.																				
222. Cabinet Makers . . . . .	1	—	—	—	—	—	4	—	—	—	—	—	3	—	—	—	—	—	—	—
223. French Polishers . . . . .	—	—	—	—	—	—	93	—	—	—	—	—	11	—	—	—	—	1	—	—
224. Upholsterers . . . . .	5	—	—	—	—	1	27	—	—	—	—	—	—	—	—	—	—	1	—	—
225. House and Shop Fittings Makers . . . . .	—	—	—	—	—	—	1	—	—	—	—	—	—	—	—	—	—	—	—	—
226. Undertakers ; Funeral Furniture Makers . . . . .	1	—	—	—	—	—	1	—	—	—	—	—	—	—	—	—	—	—	—	—
227. Wood Carvers ; Carvers and Gilders . . . . .	—	—	—	—	—	—	1	—	—	—	—	—	—	—	—	—	—	—	—	—
228. Willow, Cane, Rush—Workers ; Basket Makers . . . . .	—	—	—	—	—	—	2	—	—	—	—	—	—	—	—	—	—	—	—	—
229. Dealers in Works of Art . . . . .	—	—	—	—	—	—	3	—	—	—	—	—	—	—	1	—	—	—	—	—
230. Furniture, &c., Dealers . . . . .	4	—	—	1	—	—	21	—	—	—	—	1	2	—	—	—	—	1	—	—
2. Wood and Bark.																				
231. Sawyers ; Wood Cutting Machinists . . . . .	—	—	—	—	—	—	—	—	—	—	—	—	—	—	—	—	—	—	—	—
232. Lath, Wooden Fence, Hurdle—Makers . . . . .	—	—	—	—	—	—	—	—	—	—	—	—	—	—	—	—	—	—	—	—
233. Wood Turners . . . . .	—	—	—	—	—	—	1	—	—	—	—	—	—	—	—	—	—	—	—	—
234. Wooden Box, Packing Case—Makers . . . . .	—	—	—	—	—	—	6	—	—	—	—	—	1	—	—	—	—	—	—	—
235. Coopers ; Hoop—Makers, Benders . . . . .	—	—	—	—	—	—	—	—	—	—	—	—	—	—	—	—	—	—	—	—
237. Other Workers in Wood . . . . .	—	—	—	—	—	—	7	1	—	—	—	—	1	—	—	—	—	—	—	—
238. Timber, Wood, Cork, Bark—Merchants, Dealers . . . . .	—	—	—	—	—	—	—	—	—	—	—	—	—	—	—	—	—	—	—	—
<b>XIV.—BRICK, CEMENT, POTTERY, AND GLASS.</b>																				
1. Brick, Cement, Pottery, and Glass.																				
239. Brick, Plain Tile, Terra Cotta—Makers . . . . .	—	—	—	—	—	—	33	2	—	—	—	—	—	—	—	—	—	3	—	—
241. Earthenware, China, Porcelain—Manufacture . . . . .	2	—	1	—	—	—	95	2	—	—	—	—	3	—	—	—	—	—	—	—
243. Glass Bottle Manufacture . . . . .	—	—	—	—	—	—	5	—	—	—	—	—	—	—	—	—	—	—	—	—
244. Other Workers in Glass Manufacture . . . . .	—	—	—	—	—	—	4	—	—	—	—	—	—	—	—	—	—	—	—	—
245. Brick, Cement—Dealers . . . . .	—	—	—	—	—	—	—	—	—	—	—	—	—	—	—	—	—	—	—	—
246. Earthenware, China, Glass—Dealers . . . . .	—	1	1	—	—	—	23	1	—	—	—	—	3	—	—	—	—	—	—	—
<b>XV.—CHEMICALS, EXPLOSIVES, OIL, SOAP, RESIN, &amp;c.</b>																				
1. Colouring Matter.																				
247. Dye, Paint, Ink, Blacking—Manufacture . . . . .	—	—	—	—	—	—	6	—	—	—	—	2	—	—	—	—	—	—	—	—











TABLE XXX.—*continued* (Occupations of Married Women by Cities and Counties).

OCCUPATIONS.	MARRIED WOMEN.																	
	CITIES.					COUNTIES (including Cities).												
	Edinburgh.	Glasgow.	Dundee.	Aberdeen.	Argyll.	Ayr.	Banff.	Berwick.	Bute.	Cathness.	Clack- mannan.	Dumbar- ton.	Dumfries.	Edinburgh.	Elgin.	Fife.		
TOTAL																		
<b>4. Dealers in Skins, Leather, Hair, and Feathers.</b>																		
271. Dealers in Skins, Leather, Hair, and Feathers . . . . .	—	2	—	—	—	—	—	—	—	—	—	—	—	1	—	1		
<b>XVII.—PAPER, STATIONERY, BOOKS, AND PRINTS.</b>																		
<b>1. Paper and Stationery.</b>																		
272. Paper Manufacture . . . . .	28	74	3	12	19	—	—	1	—	—	1	1	—	48	—	9		
273. Paper Stainers . . . . .	3	16	—	—	—	—	—	—	—	—	—	—	—	—	—	—		
274. Stationery Manufacture; Envelope Makers . . . . .	36	16	—	2	2	—	—	—	—	—	—	—	—	18	—	—		
275. Paper Bag, Cardboard Box—Makers . . . . .	158	100	3	9	9	—	—	—	—	—	—	—	—	36	—	1		
276. Other Workers in Paper, &c. . . . .	29	4	1	3	3	—	—	—	—	—	—	—	—	6	—	3		
277. Stationers, Law Stationers; Dealers in Paper . . . . .	62	4	7	2	2	—	—	1	—	—	1	3	1	4	1	—		
<b>2. Books and Prints.</b>																		
278. Printers . . . . .	96	45	1	3	3	—	—	—	—	—	—	1	—	41	—	—		
279. Lithographers; Copper and Steel Plate Printers . . . . .	16	4	—	—	—	—	—	—	—	—	—	—	—	4	—	1		
280. Bookbinders . . . . .	98	40	1	1	1	—	—	—	—	—	—	—	—	42	—	—		
281. Publishers, Booksellers, Newspaper Publishers . . . . .	16	2	6	1	1	—	—	—	—	—	—	—	—	3	—	1		
282. Newspaper Agents, News Room Keepers . . . . .	67	13	2	6	6	—	—	—	—	—	—	4	—	17	—	4		
<b>XVIII.—TEXTILE FABRICS.</b>																		
<b>1. Cotton.</b>																		
283. Cotton—Card and Blowing Room Processes . . . . .	22	20	—	—	—	—	—	—	—	—	—	—	—	—	—	—		
284. " Spinning Processes . . . . .	183	1	2	1	1	—	3	—	—	—	—	—	—	2	—	1		
285. " Winding, Warping, &c., Processes . . . . .	152	118	1	—	—	—	2	—	—	—	—	—	—	—	—	—		
286. " Weaving Processes . . . . .	417	2	—	1	1	—	14	—	—	—	—	4	—	2	—	1		
287. " Workers in other and in undefined Processes . . . . .	92	—	—	2	2	—	3	—	—	—	—	1	1	2	—	—		
<b>2. Wool and Worsted.</b>																		
288. Wool—Sorting Processes . . . . .	21	1	1	—	—	—	4	—	—	—	—	1	2	3	—	—		
289. " Carding and Combing Processes . . . . .	15	—	—	1	1	—	3	1	—	—	—	—	1	—	—	—		







TABLE XXX.—*continued* (Occupations of Married Women by Cities and Counties).

OCCUPATIONS.	MARRIED WOMEN.																	
	CITIES.				COUNTIES (including Cities).													
	Edinburgh.	Glasgow.	Dundee.	Aberdeen.	Aberdeen.	Argyll.	Ayr.	Banff.	Berwick.	Bute.	Caithness.	Clack- manan.	Dumbar- ton.	Dumfries.	Edinburgh.	Elgin.	Fife.	
TOTAL.																		
<b>2. Wool and Worsted—(contd.).</b>																		
290. Wool and Worsted—Spinning Processes . . . . .	—	10	—	1	1	—	36	—	1	—	—	13	—	15	—	—	—	
291. " Weaving Processes . . . . .	1	33	—	8	11	—	21	2	7	—	—	32	—	62	2	8	—	
292. " Workers in other and in undefined Processes . . . . .	—	16	2	7	9	1	11	—	1	—	—	12	—	14	1	—	—	
<b>3. Silk.</b>																		
293. Silk—Spinning Processes . . . . .	—	1	—	—	—	—	—	—	—	—	—	—	—	—	—	—	—	
294. " Weaving Processes . . . . .	1	11	—	—	—	—	—	—	—	—	—	—	—	—	1	—	—	
295. " Workers in other and in undefined Processes . . . . .	—	—	—	—	—	—	—	—	—	—	—	—	—	—	—	—	—	
<b>4. Flax, Linen, Hemp, Jute, and other Fibrous Materials.</b>																		
296. Flax, Linen—Manufacture . . . . .	—	1	107	23	24	—	10	—	—	—	—	—	—	—	3	1	326	
297. Hemp, Jute—Manufacture . . . . .	1	28	5,532	5	5	—	1	—	—	—	—	—	—	—	7	1	66	
298. Cocoa Fibre Manufacture; Mat Makers . . . . .	—	—	1	—	—	—	—	—	—	—	—	—	—	—	—	—	—	
299. Rope, Twine, Cord—Makers . . . . .	—	8	17	—	—	—	1	—	—	—	—	—	—	—	49	—	21	
300. Canvas, Saillecloth, Sacking, Net, &c.—Manufacture . . . . .	2	32	59	4	7	1	16	6	—	—	—	—	—	—	23	1	5	
<b>5. Mixed or Unspecified Materials.</b>																		
301. Thread Manufacture . . . . .	—	9	—	1	1	—	21	—	—	—	—	—	1	2	—	—	—	
302. Hosiery Manufacture . . . . .	3	22	2	8	14	—	13	1	—	1	—	1	2	16	6	—	—	
303. Lace Manufacture . . . . .	—	19	1	—	—	—	57	—	—	—	—	—	—	—	2	—	—	
304. Carpet, Rug, Felt—Manufacture . . . . .	—	—	46	—	—	—	22	—	—	—	—	—	—	—	2	—	—	
305. Smallware, Fancy Goods (Textile), &c.—Manufacture . . . . .	2	11	—	—	1	—	2	—	—	—	—	—	—	—	—	—	—	
306. Weavers and Workers in Sundry and in undefined Fabrics; Factory Hands (Textile) undefined . . . . .	1	100	7	1	1	—	7	1	—	—	—	1	1	8	4	—	11	
<b>6. Bleaching, Printing, Dyeing, &amp;c.</b>																		
307. Textile Bleachers . . . . .	1	22	—	—	—	—	5	—	—	—	—	—	3	—	2	—	9	
308. Textile Printers . . . . .	—	8	—	—	—	—	1	—	—	—	—	—	35	—	—	—	—	
309. Textile Dyers . . . . .	—	11	4	—	—	—	1	—	—	—	—	—	24	—	—	1	1	
310. Textile—Calenderers, Finishers, &c. . . . .	—	28	16	—	—	—	—	—	—	—	—	—	3	—	—	—	—	
<b>7. Dealers.</b>																		
311. Drapers, Linen Drapers, Mercers . . . . .	10	72	9	5	6	3	20	1	1	2	—	—	6	—	18	—	15	
312. Other Dealers in Textile Fabrics . . . . .	2	11	1	3	3	1	—	—	—	—	—	—	1	—	2	—	—	



TABLE XXX.—*continued.*

OCCUPATIONS.	MARRIED WOMEN. COUNTIES (including Cities).															
	Forfar.	Hadlington.	Inverness.	Kincardine.	Kinross.	Kirkcubright.	Lanark.	Linlithgow.	Nairn.	Orkney.	Perth.	Reinew.	Ross and Cromarty.	Stirling.	Sutherland.	Wigtown.
<b>2. Wool and Worsted—(contd.).</b>																
290. Wool and Worsted—Spinning Processes . . . . .	—	—	333	—	1	6	11	—	—	1	3	2	4	7	—	1
291. " " Weaving Processes . . . . .	—	1	104	—	—	19	41	—	—	—	44	6	19	81	—	1
292. " " Workers in other and in undefined Processes . . . . .	2	—	—	—	—	2	16	—	—	—	17	1	9	12	—	3
<b>3. Silk.</b>																
293. Silk—Spinning Processes . . . . .	—	—	—	—	—	—	3	—	—	—	—	—	1	—	—	—
294. " " Weaving Processes . . . . .	—	—	—	—	—	—	23	—	—	—	—	—	—	—	—	—
295. " " Workers in other and in undefined Processes . . . . .	—	—	—	—	—	—	2	—	—	—	—	—	—	—	—	—
<b>4. Flax, Linen, Hemp, Jute, and other Fibrous Materials.</b>																
296. Flax, Linen—Manufacture . . . . .	501	—	1	8	1	—	12	—	—	—	—	46	50	—	—	—
297. Hemp, Jute—Manufacture . . . . .	5756	—	—	2	1	—	28	—	—	—	57	13	—	—	—	—
298. Cocoa Fibre Manufacture; Mat Makers . . . . .	1	—	—	—	—	—	—	—	—	—	—	—	—	—	—	—
299. Rope, Twine, Cord—Makers . . . . .	17	—	—	8	—	—	27	—	—	—	4	24	—	—	—	—
300. Canvas, Sailcloth, Sacking, Net, &c.—Manufacture . . . . .	121	—	—	2	—	—	38	—	—	—	—	43	—	—	—	—
<b>5. Mixed or Unspecified Materials.</b>																
301. Thread Manufacture . . . . .	—	—	—	—	—	—	12	—	—	—	—	280	1	—	—	—
302. Hosiery Manufacture . . . . .	2	—	—	—	—	6	39	—	—	5	3	11	4	29	1	2
303. Lace Manufacture . . . . .	1	—	—	—	—	—	21	—	—	—	—	4	—	—	—	—
304. Carpet, Rug, Felt—Manufacture . . . . .	47	—	—	—	—	—	1	—	—	—	—	17	—	—	—	—
305. Smallware, Fancy Goods (Textile), &c.—Manufacture . . . . .	—	—	—	—	—	—	11	—	—	—	—	2	—	—	—	—
306. Weavers and Workers in Sundry and in undefined Fabrics; Factory Hands (Textile) undefined . . . . .	22	—	67	—	—	1	210	1	—	—	3	24	1	—	1	—
<b>6. Bleaching, Printing, Dyeing, &amp;c.</b>																
307. Textile Bleachers . . . . .	—	—	—	—	—	—	27	—	—	—	—	11	90	—	—	—
308. Textile Printers . . . . .	21	—	—	—	—	—	9	—	—	—	—	—	—	2	—	—
309. Textile Dyers . . . . .	5	—	—	—	—	—	14	—	—	—	—	6	20	—	—	—
310. Textile—Calenderers, Finishers, &c. . . . .	16	—	—	—	—	—	28	—	—	—	—	6	14	—	—	—
<b>7. Dealers.</b>																
311. Drapers, Linen Drapers, Mercers . . . . .	9	2	—	3	—	1	110	3	—	—	5	25	—	3	1	—
312. Other Dealers in Textile Fabrics . . . . .	1	—	—	—	—	—	14	—	—	—	—	1	—	2	—	—























TABLE XXX.—continued.

OCCUPATIONS.	MARRIED WOMEN. COUNTIES (including Cities).																			
	Forfar.	Haddington.	Inverness.	Kincardine.	Kintore.	Kirkcaldy.	Tain.	Linlithgow.	Nairn.	Orkney.	Perth.	Reinew.	Rose and Cromarty.	Roxburgh.	Selkirk.	Shetland.	Stirling.	Southland.	Wigtown.	
<b>XXII.—OTHER, GENERAL, AND UNDEFINED WORKERS AND DEALERS.</b>																				
1. Billposting and Advertising.																				
370. Advertising, Billposting—Agents																				
2. About Animals.																				
373. Cattle, Sheep, Pig—Dealers																				
3. Sundry Specified Industries.																				
377. Celluloid—Makers, Workers																				
378. Tobacco Pipe, Snuff-box, &c.—Makers																				
379. Bone, Horn, Ivory, Tortoiseshell—Workers																				
380. Floor Cloth, Oil Cloth—Manufacture																				
381. Japanners																				
382. Chimney Sweeps																				
383. Rag—Gatherers, Dealers																				
384. Other Workers in Sundry Industries																				
385. Other Dealers in Sundry Industries																				
386. Receiving Shop, Receiving Office—Keepers, Assistants (Laundry; Dyers and Cleaners)																				
4. Makers and Dealers (General or Undefined).																				
387. Multiple Shop, Multiple Store—Proprietors, Workers (general or undefined)																				
388. General or unclassified Shopkeepers; General Dealers																				
389. Pawnbrokers																				
390. Hawkers, Street Sellers																				
391. Contractors, Manufacturers, Managers, Superintendents (undefined)																				
392. News-vendors (Street or undefined)																				
5. Mechanics and Labourers (General or Undefined).																				
393. General Labourers																				
394. Engine—Drivers, Stokers (not Railway, Marine, or Agri- cultural)																				
395. Artisans, Mechanics, Apprentices (undefined)																				
396. Factory—Hands, Labourers (undefined)																				
397. Machinists, Machine Workers (undefined)																				
Total Occupied (Orders I.-XXII.)	7514	226	869	155	28	152	8811	163	30	157	109	662	1857	396	261	161	494	416	100	164







TABLE XXX.—*continued.*

OCCUPATIONS.	MARRIED WOMEN. COUNTIES (including Cities).																			
	Forfar.	Haddington.	Inverness.	Kincardine.	Kinross.	Kirkcubright.	Lanark.	Leithgow.	Nairn.	Orkney.	Peebles.	Perth.	Renfrew.	Ross and Cromarty.	Roxburgh.	Selkirk.	Shetland.	Stirling.	Southland.	Wigtown.
XXIII.—WITHOUT OCCUPATION OR OCCUPATION UNSPECIFIED.																				
398. Retired from Business . . . . .	46	2	9	2	1	1	56	8	2	2	—	20	12	7	6	—	3	1	2	1
399. Pensioners . . . . .	10	—	—	—	—	—	14	—	—	2	—	2	5	1	—	1	—	2	1	—
400. Old Age Pensioners (Occupation or former Occupation not stated) . . . . .	56	4	36	14	2	11	62	5	3	25	1	20	13	27	7	1	63	19	17	14
401. Private Means . . . . .	103	17	53	28	4	16	309	19	7	17	6	100	65	27	13	4	11	32	13	21
402. Students . . . . .	—	—	—	—	—	—	2	—	—	—	—	—	1	—	—	—	—	—	—	—
403. Others . . . . .	38,702	6,769	10,891	6,584	1,191	5,788	226,529	12,498	1,287	4,055	2,332	18,500	48,799	10,016	7,273	3,880	3,650	25,336	2,686	4,618
Total of Unspecified or No Occupa- tion (Order XXIII.) . . . . .	38,917	6,792	10,989	6,628	1,198	5,816	236,972	12,530	1,299	4,102	2,339	18,642	48,895	10,078	7,299	3,886	3,727	25,390	2,719	4,654
Total Married Women Enumerated	46,431	7,018	11,858	6,783	1,226	5,968	235,783	12,693	1,329	4,259	2,448	19,304	50,752	10,474	7,560	4,047	4,221	25,809	2,816	4,818



TABLE XXXI.—OCCUPATIONS OF MARRIED WOMEN IN BURGHS  
HAVING OVER 20,000 INHABITANTS.

NOTE.—A complete List of the Occupations used in this Tabulation is given in Table XXVI. on pp. 264 to 297. The omission from the following Table of the name of any Occupation denotes that no married woman was returned as following such Occupation.

OCCUPATIONS.	MARRIED WOMEN.																		
	BURGHS.																		
I.—GENERAL OR LOCAL GOVERNMENT OF THE COUNTRY.	Aberdeen.	Albion.	Arbroath.	Ayr.	Clydebank.	Coatbridge.	Dumbarton.	Dunfermline.	Edinburgh.	Falkirk.	Glasgow.	Govan.	Greenock.	Hamilton.	Inverness.	Kilmarnock.	Kirkcaldy.	Leith.	Motherwell.
	2	1	1	1	1	1	1	1	2	1	4	1	1	1	1	1	1	1	1
1. National Government.																			
1. Post Office—Officers, Clerks, Telegraphists, Telephone Operators																			
2. Post Office Messengers, &c.																			
4. Other Civil Service Messengers, &c.																			
2. Local Government.																			
5. Police																			
6. Municipal, Parish, and other Local or County Officers																			
III.—PROFESSIONAL OCCUPATIONS AND THEIR SUBORDINATE SERVICES.																			
1. Clerical.																			
16. Missionaries, Scripture Readers, Itinerant Preachers	1																		
18. Church, Chapel, Cemetery—Officers, &c.	1																		
3. Medical.																			
21. Physicians, Surgeons, Registered Practitioners	1																		
22. Dentists (including Assistants)																			
24. Midwives	1																		
25. Sick Nurses, Invalid Attendants	15	6	4	9	4	1	2	11	4	64	2	105	8	7	3	2	1	3	5
26. Subordinate Medical Service								3		7	2	13		1					
4. Teaching.																			
27. Schoolmistresses, Teachers, Professors, Lecturers	2			3	1	3	4	6		28	1	42	8	2	3	1	1	1	
28. Others connected with Education	5	1	1		1			6	2		12	2							
5. Literary and Scientific.																			
29. Authors, Editors, Journalists, Reporters																			
31. Others connected with Literature, &c.																			
7. Art, Music, Drama.																			
35. Painters, Sculptors, Engravers																			
36. Architects	a	b	c	d	e	f	g	h	i	j	k	l	m	n	o	p	q	r	s



























TABLE XXXI.—continued.

XVI.—SKINS, LEATHER, HAIR, AND FEATHERS.																											
1. Skins and Leather.																											
264. Furriers, Skinners	.	.	.	.	.	.	.	.	.	.	.	.	.	.	.	.	.	.	.	.	.	.	.	.	.	.	
266. Curriers	.	.	.	.	.	.	.	.	.	.	.	.	.	.	.	.	.	.	.	.	.	.	.	.	.	.	
267. Leather Goods, Portmanteau, Bag, Strap, &c., Makers	.	.	.	.	.	.	.	.	.	.	.	.	.	.	.	.	.	.	.	.	.	.	.	.	.	.	
2. Saddlery and Harness.																											
268. Saddlers; Harness, Whip—Makers	.	.	.	.	.	.	.	.	.	.	.	.	.	.	.	.	.	.	.	.	.	.	.	.	.	.	
3. Hair and Feathers.																											
269. Brush, Broom—Makers; Hair, Bristle—Workers	.	.	.	.	.	.	.	.	.	.	.	.	.	.	.	.	.	.	.	.	.	.	.	.	.	.	
270. Quill, Feather—Dressers	.	.	.	.	.	.	.	.	.	.	.	.	.	.	.	.	.	.	.	.	.	.	.	.	.	.	
4. Dealers in Skins, Leather, Hair, and Feathers.																											
271. Dealers in Skins, Leather, Hair, and Feathers	.	.	.	.	.	.	.	.	.	.	.	.	.	.	.	.	.	.	.	.	.	.	.	.	.	.	
XVII.—PAPER, STATIONERY, BOOKS, AND PRINTS.																											
1. Paper and Stationery.																											
272. Paper Manufacture	12	-	1	-	-	1	-	3	-	28	-	74	-	1	-	-	-	-	10	-	1	-	-	1	2	-	
274. Stationery Manufacture; Envelope Makers	2	-	-	-	-	-	-	-	-	16	-	16	-	-	-	-	-	-	2	-	-	-	-	-	-	-	
275. Paper Bag, Cardboard Box—Makers	9	-	-	-	-	-	-	3	-	33	-	100	2	-	-	-	-	3	-	2	1	1	-	-	-	-	
276. Other Workers in Paper, &c.	3	-	-	-	-	-	-	1	-	4	-	14	-	-	-	-	-	-	-	-	-	1	-	-	-	-	
277. Stationers, Law Stationers; Dealers in Paper	2	-	-	-	-	-	-	7	-	4	-	21	4	2	-	-	-	-	-	2	1	1	-	-	-	-	
2. Books and Prints.																											
278. Printers	3	-	-	-	-	-	-	1	-	39	-	45	1	-	-	1	-	1	-	-	-	2	-	-	-	-	
279. Lithographers; Copper and Steel Plate Printers	-	-	-	-	-	-	-	-	1	4	-	10	-	-	-	-	-	-	-	-	1	-	-	-	-	-	
280. Bookbinders	1	-	-	-	-	-	-	1	-	40	-	49	-	-	-	-	-	2	-	-	2	-	-	-	-	-	
281. Publishers, Booksellers, Newspaper Publishers	1	-	-	-	-	-	-	-	-	2	-	6	-	1	-	1	-	1	-	1	-	1	-	-	-	-	
282. Newspaper Agents, News Room Keepers	6	-	-	-	1	-	-	2	-	13	-	17	-	1	-	-	1	1	2	-	1	1	2	-	-	-	
XVIII.—TEXTILE FABRICS.																											
1. Cotton.																											
283. Cotton—Card and Blowing Room Processes	.	.	.	.	.	.	.	.	.	.	.	.	.	.	.	.	.	.	.	.	.	.	.	.	.	.	
284. " Spinning Processes	1	1	1	1	-	-	-	2	1	1	-	127	1	-	-	-	1	1	-	14	-	-	-	1	1	-	
285. " Winding, Warping, &c., Processes	-	2	-	-	-	-	-	1	-	-	-	118	-	-	-	-	-	-	-	3	-	-	-	1	1	-	
286. " Weaving Processes	1	7	-	1	-	-	-	-	-	2	-	295	3	-	-	-	7	-	-	13	1	1	12	-	-	-	
287. " Workers in other and in undefined Processes	2	-	-	1	-	-	-	-	-	-	-	62	-	2	-	-	-	-	-	5	-	-	-	1	1	-	







TABLE XXXI.—continued.

	a	b	c	d	e	f	g	h	i	j	k	l	m	n	o	p	q	r	s	t	u	v	w	x	y	z
<b>XIX.—DRESS.</b>																										
<b>1. Dress.</b>																										
313. Straw Plait, Straw Hat, Straw Bonnet—Manufacture																										
314. Other Hat Manufacture; Cap Manufacture																										
315. Milliners	3																									
316. Hat, Bonnet, Straw Plait, &c.—Dealers																										
317. Tailors																										
318. Clothiers, Outfitters—Dealers																										
319. Dressmakers																										
320. Stay, Corset—Makers																										
321. Shirt Makers; Seamstresses																										
322. Glove Makers																										
323. Hosiers, Haberdashers																										
324. Boot, Shoe—Makers																										
325. Slipper Makers																										
326. Boot, Shoe, Patten, Clog—Dealers																										
327. Wig Makers; Hairdressers																										
328. Umbrella, Parasol, Stick—Makers																										
329. Other Workers in Dress																										
330. Other Dealers in Dress																										
331. Creamery Workers																										
332. Milksellers, Dairymaids																										
333. Provision Curers																										
334. Cheesemongers, Butter Dealers, Provision Dealers																										
335. Slaughterers, Slaughter-house Workers																										
336. Butchers, Fleshers																										
337. Fish Curers																										
338. Fishmongers, Poulterers, Game Dealers																										
339. Millers; Cereal Food Manufacture																										
340. Corn, Flour, Seed—Merchants, Dealers																										
341. Bread, Biscuit, Cake, &c.—Makers																										
342. Bakers, Confectioners—Dealers																										
343. Jam, Preserve, Sweet—Makers																										
344. Chocolate, Cocoa—Makers																										
345. Grocers; Tea, Coffee, Chocolate—Dealers																										
346. Greengrocers, Fruiters																										
347. Aerated Water, Mineral Water—Manufacture																										
348. Mustard, Vinegar, Spice, Pickle, &c.—Makers																										
349. Other Dealers in Food																										

## XX. FOOD, TOBACCO, DRINK, AND LODGING.

## 1. Food.



TABLE XXXI.—*continued* (Occupations of Married Women in Principal Burghs).

OCCUPATIONS.	MARRIED WOMEN. BURGHs.																									
	Aberdeen.	Aldrie.	Arbroath.	Ayr.	Clydebank.	Coatbridge.	Dunbarton.	Dundee.	Dunfermline.	Edinburgh.	Falkirk.	Glasgow.	Govan.	Greenock.	Hamilton.	Inverness.	Kilmarnock.	Kirkcaldy.	Leith.	Motherwell.	Paisley.	Partick.	Perth.	Rutherglen.	Stirling.	Wishaw.
2. Tobacco.																										
353. Tobacco Manufacture . . . . .	2	1	1	1	1	2	1	1	1	3	1	30	1	1	1	1	1	1	2	1	2	1	1	1	1	1
354. Tobacconists . . . . .	1	1	1	1	1	1	1	1	1	7	1	10	1	1	1	1	1	1	2	1	2	1	1	1	1	1
3. Manufacture of Spirituous Drinks.																										
356. Brewers . . . . .	1	1	1	1	1	1	1	1	1	1	1	3	1	1	1	1	1	1	1	1	1	1	1	1	1	1
357. Distillers ; Spirit Manufacture . . . . .	1	1	1	1	1	1	1	2	1	1	1	2	1	1	1	1	1	1	1	1	1	1	1	1	1	1
4. Board, Lodging ; Dealing in Spirituous Drinks.																										
358. Coffee-house, Eating-house—Keepers . . . . .	11	1	3	4	3	1	1	5	1	14	1	39	1	1	1	1	1	1	1	1	2	2	3	1	2	1
359. Lodging-house, Boarding-house—Keepers . . . . .	16	1	1	2	3	1	1	6	1	64	1	43	1	5	1	1	3	2	3	1	2	1	3	1	4	1
360. Inn, Hotel—Keepers ; Publicans, Beersellers ; Wine and Spirit—Merchants, Agents . . . . .	4	1	2	1	2	1	1	5	1	13	1	13	1	5	1	3	1	2	1	1	1	1	2	1	2	1
361. Beer Bottlers, Cellarmen . . . . .	1	1	1	1	1	1	1	1	1	3	1	3	1	1	1	1	1	1	3	1	1	1	1	1	1	1
362. Barmaids . . . . .	2	1	1	1	1	1	1	1	1	1	1	6	1	1	1	1	1	1	1	1	3	1	1	1	1	1
363. Waitresses (not Domestic) ; others in Inn, Hotel, Eating-house—Service . . . . .	5	1	1	1	2	1	1	10	1	25	1	75	5	4	1	1	1	1	1	1	3	3	2	1	1	1
XXI.—GAS, WATER, ELECTRICITY, AND SANITARY SERVICE.																										
1. Gas, Water, Electricity Service.																										
364. Gas Works Service . . . . .	1	1	1	1	1	1	1	1	1	1	1	2	1	1	1	1	1	1	1	1	1	1	1	1	1	1
2. Sanitary Service.																										
367. Drainage and Sanitary Service . . . . .	1	1	1	1	1	1	1	1	1	1	1	2	1	1	1	1	1	1	1	1	1	1	1	1	1	1
368. Scavenging and Disposal of Refuse . . . . .	1	1	1	1	1	1	1	1	1	1	1	1	1	1	1	1	1	1	1	1	1	1	1	1	1	1

## XXI.—GAS, WATER, ELECTRICITY, AND SANITARY SERVICE.

## 1. Gas, Water, Electricity Service.

## 2. Sanitary Service.



TABLE XXXI.—continued.

	a	b	c	d	e	f	g	h	i	j	k	l	m	n	o	p	q	r	s	t	u	v	w	x	y	z
<b>XXII.—OTHER, GENERAL, AND UNDEFINED WORKERS AND DEALERS.</b>																										
3. Sundry Specified Industries.																										
377. Celluloid—Makers, Workers	—	—	—	—	—	—	—	—	1	3	—	48	—	—	—	—	—	2	1	—	—	—	—	—	—	—
378. Tobacco Pipe, Snuff-box, &c.—Makers	—	—	—	—	—	—	—	—	—	—	—	—	—	—	—	—	—	—	—	—	—	—	—	—	—	—
379. Bone, Horn, Ivory, Tortoiseshell—Workers	8	—	—	—	—	—	—	—	—	—	—	1	—	—	—	—	—	7	—	—	—	—	—	—	—	—
380. Floor Cloth, Oil Cloth—Manufacture	1	—	—	—	—	—	—	—	—	—	—	3	—	—	—	—	—	—	—	—	—	—	—	—	—	—
381. Japanners	—	—	—	—	—	—	—	—	—	—	—	—	—	—	—	—	—	—	—	—	—	—	—	—	—	—
382. Chimney Sweeps	1	—	—	—	—	—	—	—	—	—	—	—	—	—	—	—	—	—	—	—	—	—	—	—	—	—
383. Rag—Gatherers, Dealers	5	3	1	—	—	—	—	8	5	24	—	76	—	—	2	2	3	6	22	—	—	—	—	—	1	—
384. Other Workers in Sundry Industries	—	—	—	—	—	—	—	—	—	1	—	4	—	—	1	—	—	1	—	—	—	—	—	—	—	—
385. Other Dealers in Sundry Industries	—	—	—	—	—	—	—	—	—	—	—	4	—	1	—	—	—	—	—	—	—	—	—	—	—	—
4. Makers and Dealers (General or Undefined).																										
387. Multiple Shop, Multiple Store—Proprietors, Workers (general or undefined)	—	—	—	—	—	—	—	2	—	—	—	9	—	—	—	—	—	—	—	1	—	—	1	—	—	—
388. General or unclassified Shopkeepers; General Dealers	10	2	2	3	—	2	1	29	6	43	2	158	8	11	2	4	1	5	6	2	6	2	3	—	5	—
389. Pawnbrokers	1	—	—	—	—	—	—	3	—	6	1	10	2	2	—	—	—	—	1	—	1	—	—	—	—	—
390. Hawkers, Street Sellers	35	6	14	10	—	4	3	30	6	125	11	354	5	16	8	9	7	13	12	—	14	1	14	2	22	2
391. Contractors, Manufacturers, Managers, Superintendents (undefined)	—	—	—	—	—	—	—	—	—	—	—	—	—	—	—	—	—	—	—	—	—	—	—	—	—	—
392. Newsvendors (Street or undefined)	—	—	—	—	—	—	—	1	—	—	—	1	—	—	—	—	—	—	—	—	—	—	—	—	—	—
5. Mechanics and Labourers (General or Undefined).																										
393. General Labourers	—	—	—	11	—	—	—	—	—	—	—	2	1	—	—	—	1	—	—	—	2	—	1	—	—	—
395. Artisans, Mechanics, Apprentices (undefined)	—	—	—	—	—	—	—	—	—	2	—	6	—	—	—	—	—	—	—	—	—	—	—	—	—	—
396. Factory—Hands, Labourers (undefined)	1	—	2	3	—	—	12	5	6	—	2	27	1	1	1	1	1	5	—	3	1	—	—	—	1	—
397. Machinists, Machine Workers (undefined)	—	—	—	—	—	—	1	2	1	—	—	27	1	—	—	—	—	—	2	—	1	1	—	1	—	—
Total Occupied (Orders I.-XXII.)	815	62	311	218	87	61	54	644	207	2623	99	7047	348	337	93	90	126	304	436	46	717	248	248	99	137	68



TABLE XXXI.—*continued* (Occupations of Married Women in Principal Burghs).

OCCUPATIONS.	MARRIED WOMEN.												
	BURGHs.												
	Aberdeen.	Aberth.	Arbroath.	Ayr.	Clydebank.	Coatbridge.	Dumbarton.	Dundee.	Dunfermline.	Edinburgh.	Falkirk.	Glasgow.	Govan.
<b>XXIII.—WITHOUT OCCUPATION OR OCCUPATION UNSPECIFIED.</b>													
398. Retired from Business . . . . .	26	—	2	1	—	1	2	15	2	8	—	16	—
399. Pensioners . . . . .	18	—	—	—	1	—	—	6	1	4	—	9	2
400. Old Age Pensioners (Occupation or former Occupation not stated)	—	—	9	2	—	—	4	22	—	12	1	32	3
401. Private Means . . . . .	36	5	11	18	8	4	—	41	4	215	2	208	15
402. Students . . . . .	—	—	—	1	—	—	—	—	—	2	—	2	—
403. Others . . . . .	26,150	3,804	3,115	4,981	6,252	6,800	3,480	20,978	4,648	48,452	5,546	120,832	14,768
<b>Total of Unspecified or No Occupation (Order XXIII.)</b>	<b>26,230</b>	<b>3,809</b>	<b>3,137</b>	<b>5,003</b>	<b>6,261</b>	<b>6,805</b>	<b>3,486</b>	<b>21,062</b>	<b>4,655</b>	<b>48,693</b>	<b>5,549</b>	<b>121,099</b>	<b>14,788</b>
<b>Total Married Women Enumerated . . . . .</b>	<b>27,045</b>	<b>3,871</b>	<b>3,448</b>	<b>5,221</b>	<b>6,348</b>	<b>6,866</b>	<b>3,540</b>	<b>27,506</b>	<b>4,862</b>	<b>51,316</b>	<b>5,648</b>	<b>128,146</b>	<b>15,136</b>



TABLE XXXI.—*continued.*

OCCUPATIONS.	MARRIED WOMEN. BURGHS.												
	Greenock.	Hamilton.	Inverness.	Kilmarnock.	Kirkcaldy.	Leith.	Motherwell.	Paisley.	Partick.	Perth.	Rutherglen.	Stirling.	Wishaw.
XXIII.—WITHOUT OCCUPATION OR OCCUPATION UNSPECIFIED.													
398. Retired from Business . . . . .	1	—	1	1	—	—	—	5	9	4	—	—	—
399. Pensioners . . . . .	1	—	—	—	—	—	—	3	—	—	—	—	1
400. Old Age Pensioners (Occupation or former Occupation not stated)	3	1	—	1	4	6	—	4	2	2	2	3	3
401. Private Means . . . . .	18	11	34	7	17	19	—	10	20	16	10	7	3
402. Students . . . . .	—	—	—	—	—	—	—	—	—	—	—	—	—
403. Others . . . . .	11,808	6,175	3,133	5,714	6,763	13,661	6,785	12,746	11,020	5,511	4,025	3,251	4,054
Total of Unspecified or No Occupation (Order XXIII.) . . . . .	11,831	6,187	3,168	5,723	6,784	13,686	6,785	12,768	11,051	5,533	4,037	3,261	4,061
Total Married Women Enumerated . . . . .	12,168	6,280	3,258	5,849	7,088	14,122	6,831	13,485	11,299	5,781	4,136	3,398	4,129



TABLE XXXII.—SCOTLAND—OCCUPATIONS OF WIDOWS.

NOTE.—A complete List of the Occupations used in this Tabulation is given in Table XXVI. on pp. 264 to 297. The omission from the following Table of the name of any Occupation denotes that no widow was returned as following such Occupation.

OCCUPATIONS.	WIDOWS.											
	TOTAL.	STATUS.				Others or no Statement.	AGES.					
		Working at Home.	Employers.	Working for Employers.	Working on own account.		18 to 19.	20 to 24.	25 to 44.	45 to 64.	65 to 69.	70 and over.
I.—GENERAL OR LOCAL GOVERNMENT OF THE COUNTRY.												
1. National Government.												
1. Post Office—Officers, Clerks, Telegraphists, Telephone Operators	164	—	—	—	—	—	—	33	99	19	13	—
2. Postwomen ; Post Office Messengers, &c.	68	—	—	—	—	—	—	25	34	6	3	—
3. Other Civil Service Officers and Clerks	2	—	—	—	—	—	—	2	—	—	—	—
4. Other Civil Service Messengers, &c.	33	—	—	—	—	—	—	12	19	1	1	—
2. Local Government.												
5. Police	5	—	—	—	—	—	—	1	4	—	—	—
6. Municipal, Parish, and other Local or County Officers	81	—	—	—	—	—	—	26	36	10	9	—
III.—PROFESSIONAL OCCUPATIONS AND THEIR SUBORDINATE SERVICES.												
1. Clerical.												
16. Missionaries, Scripture Readers, Itinerant Preachers	30	—	—	—	—	—	—	5	20	3	2	—
17. Nuns, Sisters of Charity	3	—	—	—	—	—	—	—	2	—	1	—
18. Church, Chapel, Cemetery—Officers, &c.	59	—	—	—	—	—	—	7	38	8	6	—
3. Medical.												
21. Physicians, Surgeons, Registered Practitioners	3	—	—	—	—	—	—	—	2	—	1	—
22. Dentists (including Assistants)	7	—	—	—	—	—	—	3	4	—	—	—
24. Midwives	143	—	—	—	—	—	—	20	80	19	24	—
25. Sick Nurses, Invalid Attendants	1,428	—	—	—	—	—	2	375	801	162	88	—
26. Subordinate Medical Service	36	—	—	—	—	—	—	9	19	6	2	—
4. Teaching.												
27. Schoolmistresses, Teachers, Professors, Lecturers	351	—	—	—	—	—	1	141	188	14	7	—
28. Others connected with Education	156	—	—	—	—	—	1	62	80	8	5	—
5. Literary and Scientific.												
29. Authors, Editors, Journalists, Reporters	11	—	—	—	—	—	—	2	5	3	1	—
31. Others connected with Literature, &c.	13	—	—	—	—	—	—	5	4	2	2	—
	a	b	c	d	e	f	g	h	i	j	k	l m



TABLE XXXII.—continued.

	a	b	c	d	e	f	g	h	i	j	k	l	m
<b>7. Art, Music, Drama.</b>													
35. Painters, Sculptors, Engravers . . . . .	10	2	1	2	6	1	—	—	2	5	1	2	—
37. Photographers . . . . .	21	1	5	8	6	2	—	—	11	10	—	—	—
38. Musicians, Music Teachers, Singers (not Street) . . . . .	92	44	1	13	61	17	—	—	28	53	6	5	—
39. Actresses . . . . .	7	—	—	—	—	—	1	—	5	1	—	—	—
40. Art, Music, Theatre—Service, &c. . . . .	12	—	1	7	1	3	—	1	5	6	—	—	—
<b>8. Exhibition, Games, &amp;c.</b>													
41. Performers; Exhibition, Games—Service . . . . .	30	3	6	7	13	4	—	—	12	15	1	2	—
<b>IV.—DOMESTIC OFFICES OR SERVICES.</b>													
<b>1. Domestic Indoor Service.</b>													
42. Domestic Indoor Servants in Hotels, Lodging-houses, Eating-houses . . . . .	170	—	—	—	—	—	—	6	72	79	10	3	—
43. Other Domestic Indoor Servants . . . . .	5,246	—	—	—	—	—	3	57	1,515	2,700	508	463	—
<b>2. Domestic Outdoor Service.</b>													
45. Domestic—Motor Car Drivers, Motor Car Attendants . . . . .	1	—	—	—	—	—	—	—	—	1	—	—	—
46. Domestic Gardeners . . . . .	8	—	—	—	—	—	—	—	1	3	3	1	—
47. Gamekeepers . . . . .	2	—	—	—	—	—	—	—	—	1	1	—	—
<b>3. Other Service.</b>													
48. College, Club—Service . . . . .	30	—	—	—	—	—	—	—	10	17	3	—	—
49. Hospital, Institution, and Benevolent Society Service . . . . .	302	—	—	—	—	—	—	3	117	147	17	18	—
50. Caretakers; Office, Park, Lodge, Gate—Keepers (not Government) . . . . .	681	—	—	—	—	—	—	—	116	362	93	110	—
51. Cooks (not Domestic) . . . . .	173	—	—	—	—	—	—	2	69	91	8	3	—
52. Charwomen, Cleaners . . . . .	5,689	—	—	—	—	—	1	9	1,634	3,224	547	274	—
53. Laundry Workers; Washers, Ironers, Manglers, &c. . . . .	1,807	414	72	872	542	321	2	5	502	1,021	157	120	—
54. Bath and Wash-house Service; others engaged in Service . . . . .	56	2	1	22	8	25	—	—	17	31	5	3	—
<b>V.—COMMERCIAL OCCUPATIONS.</b>													
<b>1. Merchants, Agents, and Accountants.</b>													
55. Merchants (Commodity undefined) . . . . .	28	6	4	2	18	4	—	—	4	15	2	7	—
56. Brokers, Agents, Factors . . . . .	70	11	6	9	46	9	—	—	11	38	11	10	—
57. Saleswomen, Buyers (not otherwise described) . . . . .	3	—	—	1	1	1	—	—	2	1	—	—	—
58. Commercial Travellers . . . . .	21	—	—	16	4	1	—	—	15	5	1	—	—
59. Accountants . . . . .	2	—	—	—	1	1	—	—	1	1	—	—	—
60. Auctioneers, Appraisers, Valuers, House Agents . . . . .	8	—	—	6	—	2	—	—	1	5	—	2	—
61. Officers of Commercial Guilds, Societies, &c. . . . .	3	—	—	3	—	—	—	—	1	2	—	—	—
<b>2. Commercial or Business Clerks.</b>													
62. Commercial or Business Clerks . . . . .	93	—	—	—	—	—	—	1	60	26	4	2	—



TABLE XXXII.—*continued* (Occupations of Widows).

OCCUPATIONS.	WIDOWS.												
	Total.	STATUS.				Others or no Statement.	AGES.						
		Working at Home.	Employers.	Working for Employers.	Working on own account.		18 to 19.	20 to 24.	25 to 44.	45 to 64.	65 to 69.	70 and over.	
<b>3. Dealers in Money.</b>													
64. Bill—Discounters, Brokers; Finance Agents . . . . .	3	—	—	1	2	—	—	—	2	1	—	—	—
<b>4. Insurance.</b>													
65. Life, House, Ship, &c., Insurance—Officials, Clerks, &c. . . . .	3	—	—	2	—	1	—	—	1	2	—	—	—
66. Insurance Agents . . . . .	7	—	—	7	—	—	—	1	2	3	1	—	—
<b>VI.—CONVEYANCE OF PERSONS, GOODS, AND MESSAGES.</b>													
<b>1. On Railways.</b>													
67. Railway—Officials, Clerks . . . . .	2	—	—	—	—	—	—	—	2	1	—	—	—
72. Level Crossing Keepers . . . . .	11	—	—	—	—	—	—	—	1	4	3	3	—
74. Railway Labourers (not Railway Contractors' Labourers); other Railway Servants . . . . .	81	—	—	—	—	—	—	1	19	49	4	8	—
<b>2. On Roads.</b>													
75. Livery Stable Keepers; Coach, Cab—Proprietors; Motor Garage—Proprietors, Workers . . . . .	22	—	17	1	1	3	—	—	4	13	3	2	—
76. Horsekeepers, Grooms, Coach Drivers (not Domestic); Cab Drivers . . . . .	3	—	1	2	—	—	—	—	—	2	1	—	—
77. Motor Car Drivers (not Domestic), Motor Cab Drivers, Motor Van, &c., Drivers . . . . .	1	—	1	—	—	—	—	—	—	1	—	—	—
78. Van Drivers, Carriers, Carters (not Farm) . . . . .	43	—	33	2	5	3	—	—	3	25	7	8	—
81. Omnibus Service—Conductors and Others . . . . .	1	—	1	—	—	—	—	—	—	1	—	—	—
83. Tramway Service—Conductors and Others . . . . .	2	—	—	1	—	1	—	—	2	—	—	—	—
84. Others connected with Carrying or Cartage; others on Roads . . . . .	12	—	—	11	1	—	—	—	1	10	—	1	—
<b>3. On Seas, Rivers, and Canals.</b>													
87. Merchant Service—Cooks, Stewardesses, and Others (Subsidiary Services) . . . . .	26	—	—	24	—	2	—	—	10	15	1	—	—
89. Barge, Lighter—Owners, Workers . . . . .	1	—	1	—	—	—	—	—	—	1	—	—	—
90. Navigation Service (on Shore) . . . . .	4	—	1	3	—	—	—	—	1	3	—	—	—
<b>4. In Docks, Harbours, and Lighthouses.</b>													
91. Dock Labourers, Quay Labourers . . . . .	7	—	—	—	—	7	—	—	2	3	1	1	—
92. Harbour, Dock, Quay, Lighthouse—Officials and Servants . . . . .	3	—	—	1	—	2	—	—	—	3	—	—	l m
	a	b	c	d	e	f	g	h	i	j	k	l	m











TABLE XXXII.—continued.

	a	b	c	d	e	f	g	h	i	j	k	l	m
<b>8. Miscellaneous Metal Trades.</b>													
164. Nail Manufacture	3	—	—	3	—	—	—	—	1	2	—	—	—
165. Bolt, Nut, Rivet, Screw, Staple—Makers	11	—	—	11	—	—	—	1	10	—	—	—	—
168. Wire—Drawers, Makers, Workers, Weavers	4	—	—	4	—	—	—	1	1	—	1	—	—
169. White Metal, Plated—Ware Manufacturers; Pewterers	2	—	1	1	—	—	—	—	1	1	—	—	—
170. Tinplate Goods Makers	8	—	1	3	—	4	—	—	2	2	1	1	2
171. Copper Workers	1	—	—	1	—	—	—	—	1	—	—	—	—
174. Brass, Bronze—Workers	1	—	—	1	—	—	—	—	1	—	—	—	—
175. Other Iron Goods Makers; Iron Workers (undefined)	5	—	1	3	—	1	—	—	2	2	1	—	—
<b>9. Ships and Boats.</b>													
178. Ship—Other Workers in Iron	3	—	—	2	—	1	—	—	—	2	—	1	—
181. Ship Painters; Shipyard Labourers (undefined); Others in Ship and Boat Building	8	—	—	6	—	2	—	—	1	6	1	—	—
<b>10. Vehicles.</b>													
183. Cycle Makers	4	—	2	1	1	—	—	—	2	1	1	—	—
185. Coach, Carriage—Makers	2	—	1	1	—	—	—	—	—	2	—	—	—
188. Ironmongers; Hardware—Dealers, Merchants	173	9	31	15	124	3	—	—	52	88	22	11	—
189. Other Dealers in Metals, Machines, &c.	4	—	3	—	1	—	—	—	1	3	—	—	—
<b>XI.—PRECIOUS METALS, JEWELS, WATCHES, INSTRUMENTS, AND GAMES.</b>													
<b>1. Precious Metals and Jewellery.</b>													
190. Goldsmiths, Silversmiths, Jewellers	11	2	8	2	1	—	—	—	4	7	—	—	—
<b>2. Watches and Scientific Instruments.</b>													
192. Watchmakers, Clockmakers	5	—	3	—	2	—	—	—	1	—	1	3	—
193. Scientific Instrument Makers; Opticians; Photographic Apparatus Makers	2	1	1	—	1	—	—	—	—	2	—	—	—
194. Weighing and Measuring Apparatus Makers	2	—	—	2	—	—	—	—	1	1	—	—	—
195. Surgical and Dental Instrument and Apparatus Makers	2	—	1	1	—	—	—	—	—	2	—	—	—
<b>3. Musical Instruments.</b>													
196. Piano, Organ—Makers	3	—	1	1	1	—	—	—	1	2	—	—	—
197. Other Musical Instrument Makers	1	—	1	—	—	—	—	—	—	1	—	—	—
<b>4. Tackle for Sports and Games.</b>													
198. Fishing Tackle Toy, Game Apparatus—Makers	7	2	1	4	—	2	—	—	3	3	—	1	—







TABLE XXXII.—*continued.*

	a	b	c	d	e	f	g	h	i	j	k	l	m
<b>XIV.—BRICK, CEMENT, POTTERY, AND GLASS.</b>													
1. Brick, Cement, Pottery, and Glass.													
239. Brick, Plain Tile, Terra-Cotta—Makers	35	—	1	23	—	11	—	—	23	11	—	1	—
240. Plaster, Cement—Manufacture	1	—	1	—	—	—	—	—	—	1	—	—	—
241. Earthenware, China, Porcelain—Manufacture	53	—	—	51	—	2	—	3	18	29	2	1	—
242. Sheet, Plate—Glass Manufacture	2	—	—	2	—	—	—	—	2	—	—	—	—
244. Other Workers in Glass Manufacture	1	—	—	1	—	—	—	—	1	—	—	—	—
246. Earthenware, China, Glass—Dealers	86	6	18	12	52	4	—	—	21	36	16	13	—
<b>XV.—CHEMICALS, EXPLOSIVES, OIL, SOAP, RESIN, &amp;c.</b>													
1. Colouring Matter.													
247. Dye, Paint, Ink, Blacking—Manufacture	3	—	1	2	—	—	—	1	—	2	—	—	—
2. Explosives and Matches.													
248. Gunpowder, Gun-cotton, Explosive Substance—Manufacture	5	—	—	5	—	—	—	2	2	1	—	—	—
249. Cartridge, Fireworks, Explosive Article—Manufacture	1	—	—	1	—	—	—	—	1	—	—	—	—
3. Salt, Drugs, and other Chemicals and Compounds.													
252. Manufacturing Chemists	37	—	3	32	1	1	—	1	12	18	4	2	—
254. Chemists, Druggists	32	2	13	10	9	—	—	—	8	18	3	3	—
4. Oil, Grease, Soap, Resin, &c.													
256. Other Oil Workers; Oil Cake Makers	3	—	1	2	—	—	—	—	1	1	1	—	—
257. Candle, Grease—Manufacture	1	—	—	—	1	—	—	—	—	1	—	—	—
258. Soap—Boilers, Makers	1	—	—	1	—	—	—	—	1	—	—	—	—
259. Manure Manufacture	6	—	—	5	—	1	—	—	2	4	—	—	—
260. India Rubber, Gutta Percha—Workers	58	—	—	51	—	7	1	1	23	15	13	2	—
261. Waterproof Goods Makers	17	1	—	15	1	1	—	—	6	10	1	—	—
262. Glue, Size, Varnish, &c.—Makers	7	—	—	6	—	1	—	—	2	4	1	—	—
263. Dealers in Paint, Explosives, Oil, Soap, Resin, &c.	9	1	5	3	1	—	—	—	—	7	1	1	—
<b>XVI.—SKINS, LEATHER, HAIR, AND FEATHERS.</b>													
1. Skins and Leather.													
264. Furriers, Skinners	12	2	—	10	2	—	—	—	3	7	2	—	—
265. Tanners	1	—	—	—	1	—	—	—	—	1	—	—	—
266. Curriers	1	—	—	—	—	1	—	—	—	1	—	—	—
267. Leather Goods, Portmanteau, Bag, Strap, &c., Makers	8	1	—	7	—	1	—	—	1	6	1	—	—
2. Saddlery and Harness.													
268. Saddlers; Harness, Whip—Makers	4	—	3	1	—	—	—	—	2	2	—	—	—







TABLE XXXII.—continued.

	a	b	c	d	e	f	g	h	i	j	k	l	m
<b>2. Wool and Worsted.</b>													
288. Wool—Sorting Processes . . . . .	6	—	—	5	—	1	—	—	1	4	—	1	—
289. " Carding and Combing Processes . . . . .	12	—	—	11	1	—	—	—	3	7	1	1	—
290. Wool and Worsted—Spinning Processes . . . . .	258	149	1	91	149	17	—	2	49	107	37	63	—
291. " " Weaving Processes . . . . .	439	91	1	313	94	22	—	3	131	228	35	33	—
292. " " Workers in other and in undefined Processes . . . . .	106	10	2	86	6	12	—	3	41	47	11	4	—
<b>3. Silk.</b>													
293. Silk—Spinning Processes . . . . .	7	1	—	3	—	4	—	—	2	3	1	1	—
294. " Weaving Processes . . . . .	17	3	—	14	3	—	—	—	5	8	2	2	—
295. " Workers in other and in undefined Processes . . . . .	9	1	—	6	1	2	—	—	1	4	1	3	—
<b>4. Flax, Linen, Hemp, Jute, and other Fibrous Materials.</b>													
296. Flax, Linen—Manufacture . . . . .	620	7	—	574	1	45	—	13	188	337	53	29	—
297. Hemp, Jute—Manufacture . . . . .	2,350	2	—	2,214	1	135	—	8	604	1,415	213	110	—
298. Cocoa Fibre Manufacture; Mat Makers . . . . .	1	—	—	1	—	—	—	—	1	—	—	—	—
299. Rope, Twine, Cord—Makers . . . . .	98	1	1	89	—	8	—	1	35	49	9	4	—
300. Canvas, Sailcloth, Sacking, Net, &c.—Manufacture . . . . .	267	46	3	241	9	14	—	4	76	138	34	15	—
<b>5. Mixed or Unspecified Materials.</b>													
301. Thread Manufacture . . . . .	216	2	—	191	2	23	—	3	82	118	8	5	—
302. Hosiery Manufacture . . . . .	804	177	9	190	537	68	—	—	138	277	127	262	—
303. Lace Manufacture . . . . .	73	8	1	67	3	2	—	2	36	28	4	3	—
304. Carpet, Rug, Felt—Manufacture . . . . .	120	2	—	115	1	4	—	1	52	55	10	2	—
305. Smallware, Fancy Goods (Textile), &c.—Manufacture . . . . .	43	18	3	17	21	2	—	—	7	22	5	9	—
306. Weavers and Workers in Sundry and in undefined Fabrics; Factory Hands (Textile) undefined . . . . .	250	49	1	175	42	32	—	3	53	140	26	28	—
<b>6. Bleaching, Printing, Dyeing, &amp;c.</b>													
307. Textile Bleachers . . . . .	98	—	—	92	—	6	—	—	30	54	7	7	—
308. Textile Printers . . . . .	66	—	—	63	—	3	—	4	24	31	3	4	—
309. Textile Dyers . . . . .	51	—	—	45	—	6	—	2	18	27	2	2	—
310. Textile—Calenderers, Finishers, &c. . . . .	56	—	—	54	—	2	—	—	29	23	1	3	—
<b>7. Dealers.</b>													
311. Drapers, Linen Drapers, Mercers . . . . .	377	33	123	45	203	6	—	1	92	214	40	30	—
312. Other Dealers in Textile Fabrics . . . . .	35	4	8	2	24	1	—	—	5	24	3	3	—







TABLE XXXII.—*continued.*

	a	b	c	d	e	f	g	h	i	j	k	l	m
346. Jam, Preserve, Sweet—Makers	230	25	13	101	109	7	—	2	70	107	28	23	—
347. Chocolate, Cocoa—Makers	9	—	—	8	1	—	—	3	2	3	1	—	—
348. Grocers; Tea, Coffee, Chocolate—Dealers	1,166	156	270	34	781	81	—	—	199	581	177	208	1
349. Green grocers, Fruiters	380	20	64	29	279	8	—	1	91	205	43	40	—
350. Aerated Water, Mineral Water—Manufacture	30	2	10	18	—	2	—	4	11	14	—	1	—
351. Mustard, Vinegar, Spice, Pickle, &c.—Makers	22	—	3	17	1	1	—	—	5	15	2	—	—
352. Other Dealers in Food	3	—	1	1	1	—	—	—	1	1	1	—	—
<b>2. Tobacco.</b>													
353. Tobacco Manufacture	19	—	2	15	1	1	—	—	12	7	—	—	—
354. Tobacconists	93	2	23	8	57	5	1	1	22	54	8	7	—
<b>3. Manufacture of Spirituous Drinks.</b>													
356. Brewers	8	—	4	4	—	—	—	—	2	6	—	—	—
357. Distillers; Spirit Manufacture	9	—	2	6	—	1	—	—	5	3	—	1	—
<b>4. Board, Lodging; Dealing in Spirituous Drinks.</b>													
358. Coffee-house, Eating-house—Keepers	190	9	63	22	89	16	—	1	52	99	20	18	—
359. Lodging-house, Boarding-house—Keepers	1,097	111	85	104	510	398	—	—	182	612	149	154	—
360. Inn, Hotel—Keepers; Publicans, Beersellers; Wine and Spirit—Merchants, Agents	883	46	459	36	274	114	—	—	146	520	114	103	—
361. Beer Bottlers, Cellarmaids	29	—	9	14	3	3	—	1	11	15	1	—	—
362. Barmaids	45	—	10	18	7	10	—	—	18	20	3	4	—
363. Waitresses (not Domestic); others in Inn, Hotel, Eating-house—Service	142	—	2	56	2	82	—	5	80	48	5	4	—
<b>XXI.—GAS, WATER, ELECTRICITY, AND SANITARY SERVICE.</b>													
<b>1. Gas, Water, Electricity Service.</b>													
364. Gas Works Service	1	—	—	—	—	1	—	—	—	—	1	—	—
<b>2. Sanitary Service.</b>													
367. Drainage and Sanitary Service	3	—	—	1	—	2	—	—	2	4	—	—	—
368. Scavenging and Disposal of Refuse	4	—	—	2	—	2	—	—	1	2	—	1	—
<b>XXII.—OTHER, GENERAL, AND UNDEFINED WORKERS AND DEALERS.</b>													
<b>2. About Animals.</b>													
373. Cattle, Sheep, Pig—Dealers	8	—	7	1	—	—	—	—	2	6	—	—	—
375. Dog, Bird, Animal—Keepers, Dealers	7	1	—	2	4	1	—	—	—	5	1	1	—
<b>3. Sundry Specified Industries.</b>													
378. Tobacco Pipe, Snuff-box, &c.—Makers	20	1	—	19	1	—	—	—	8	11	1	—	—
379. Bone, Horn, Ivory, Tortoiseshell—Workers	6	—	—	6	—	—	—	—	4	1	1	—	—



TABLE XXXII.—*continued* (Occupations of Widows).

OCCUPATIONS.	WIDOWS.											
	Totals.	STATUS.			AGES.							
Working at Home.		Employers.	Working for Employers.	Working on own account.	Others or no Statement.	18 to 19.	20 to 24.	25 to 44.	45 to 64.	65 to 69.	70 and over.	Not stated.
3. Sundry Specified Industries— <i>contd.</i>												
380. Floor Cloth, Oil Cloth—Manufacture . . . . .	2	—	2	—	—	—	—	1	1	—	—	—
381. Japaners . . . . .	5	—	3	—	2	—	—	2	3	—	—	—
383. Rag—Gatherers, Dealers . . . . .	105	—	91	7	3	—	1	38	55	9	2	—
384. Other Workers in Sundry Industries . . . . .	9	1	6	2	1	—	—	2	6	1	—	—
385. Other Dealers in Sundry Industries . . . . .	19	3	3	11	1	—	—	3	10	3	3	—
386. Receiving Shop, Receiving Office—Keepers, Assistants (Laundry; Dyers and Cleaners) . . . . .	3	2	—	3	—	—	—	2	1	—	—	—
4. Makers and Dealers (General or Undefined).												
387. Multiple Shop, Multiple Store—Proprietors, Workers (general or undefined) . . . . .	14	3	5	9	—	—	—	5	6	1	2	—
388. General or unclassified Shopkeepers; General Dealers . . . . .	606	63	49	421	67	—	1	145	274	96	90	—
389. Pawnbrokers . . . . .	42	2	19	4	1	—	—	4	31	3	4	—
390. Hawkers, Street Sellers . . . . .	656	—	4	436	97	—	2	113	350	94	97	—
391. Contractors, Manufacturers, Managers, Superintendents (undefined) . . . . .	7	—	2	1	—	—	—	1	6	—	—	—
392. Newsvendors (Street or undefined) . . . . .	2	—	2	—	—	—	—	—	2	—	—	—
5. Mechanics and Labourers (General or Undefined).												
393. General Labourers . . . . .	53	—	1	27	20	—	—	15	25	10	3	—
394. Engine—Drivers, Stokers, (not Railway, Marine, or Agricultural) . . . . .	1	—	—	—	1	—	—	—	1	—	—	—
395. Artisans, Mechanics, Apprentices (undefined) . . . . .	11	—	4	—	7	—	—	1	6	1	3	—
396. Factory—Hands, Labourers (undefined) . . . . .	70	—	1	32	35	—	1	23	30	7	9	—
397. Machinists, Machine Workers (undefined) . . . . .	20	5	11	3	6	—	—	10	5	4	1	—
Total Occupied (Orders I.—XXII.)	44,063	—	—	—	—	13	225	10,966	23,038	4,891	4,926	4
XXIII.—WITHOUT OCCUPATION OR OCCUPATION UNSPECIFIED.												
398. Retired from Business . . . . .	1,765	—	—	—	—	—	—	10	254	344	1,157	—
399. Pensioners . . . . .	608	—	—	—	—	—	2	14	44	39	509	—
400. Old Age Pensioners (Occupation or former Occupation not stated) . . . . .	4,337	—	—	—	—	—	—	—	—	1	4,335	1
401. Private Means . . . . .	24,658	—	—	—	—	1	24	1,297	7,983	4,379	10,973	1
402. Students . . . . .	7	—	—	—	—	—	—	1	4	1	1	—
403. Others . . . . .	106,059	—	—	—	—	7	137	9,348	45,675	16,262	34,610	20
Total of Unspecified or No Occupation (Order XXIII.)	137,434	—	—	—	—	8	163	10,670	53,960	21,026	51,585	22
Total Widows enumerated	181,497	—	—	—	—	21	388	21,636	76,998	25,917	56,511	26



## TABLE XXXIII.—INDEX TO OCCUPATIONS.

*Note.*—Where a descriptive name or designation common to several occupations appears in this Index with the word "undefined" against it, it is to be understood that persons returned under such name or designation have, in the Occupation Tables, been classified to their particular trades or occupations, wherever these were stated or determinable. See, e.g., "Machinist," "Plater," "Weaver," &c.

OCCUPATION AND REFERENCE NUMBER.		OCCUPATION AND REFERENCE NUMBER.	
Able Seaman—Merchant Service . . . . .	85	Bedstead Maker (Iron or Brass) . . . . .	175
Able Seaman—Royal Navy . . . . .	10	Beer Bottler . . . . .	361
Accountant . . . . .	59	Beer Seller . . . . .	360
Acid Maker, &c. . . . .	252	Bellhanger . . . . .	216
Actor . . . . .	39	Bellman . . . . .	6
Actuary . . . . .	59	Benevolent Society Service . . . . .	49
Advertising Agent . . . . .	370	Bicycle Dealer . . . . .	189
Advocate . . . . .	19	Bicycle Maker . . . . .	183
Aerated Water Manufacture . . . . .	350	Bill Broker . . . . .	56
Agent . . . . .	56	Bill Distributer . . . . .	372
Agricultural Labourer—in charge of Cattle . . . . .	103	Bill Poster . . . . .	371
Agricultural Labourer—in charge of Horses . . . . .	104	Bill-posting Agent . . . . .	370
Agricultural Labourer—other or unspecified . . . . .	105	Billiard Marker . . . . .	41
Agricultural Machine Proprietor, Attendant . . . . .	110	Bird Keeper, Dealer . . . . .	375
Alkali Manufacture . . . . .	253	Biscuit Maker . . . . .	343
Alpaca Manufacture . . . . .	291	Blackening Manufacture . . . . .	247
Alum Maker . . . . .	252	Blacksmith . . . . .	142
Aluminium Manufacture . . . . .	137	Blanket Manufacture (Wool) . . . . .	291
Aluminium Worker . . . . .	176	Blast Furnaceman (Iron) . . . . .	133
Ambulance Driver . . . . .	49	Bleacher (Textile) . . . . .	307
Ammonia Manufacture . . . . .	252	Block Cutter (Textile Printing) . . . . .	159
Analyst, Analytical Chemist . . . . .	30	Boarding House Keeper . . . . .	359
Anchor Manufacture . . . . .	166	Boat Builder . . . . .	179
Aniline Dye Manufacture . . . . .	247	Boatman on Seas . . . . .	88
Animal Keeper, Dealer . . . . .	375	Boiler Maker . . . . .	148
Antique Dealer . . . . .	229	Bolt Maker . . . . .	165
Antique Furnisher . . . . .	230	Bone Miller . . . . .	259
Antique Furniture Maker . . . . .	222	Bone Worker . . . . .	379
Appraiser . . . . .	60	Bonnet Dealer . . . . .	316
Architect . . . . .	36	Bonnet Manufacture (Straw) . . . . .	313
Architectural—Carver, Sculptor . . . . .	201	Book, Print—Publisher, Seller . . . . .	281
Army Officer (Effective or Retired) . . . . .	7	Bookbinder . . . . .	280
Army Pensioner . . . . .	399	Bookkeeper . . . . .	62
Army Reservist . . . . .	8	Boot Dealer . . . . .	328
Art Dealer . . . . .	229	Boot Maker . . . . .	325
Art Metal Worker . . . . .	176	Bottle Manufacture . . . . .	243
Art, Music, Theatre Service . . . . .	40	Bottler (Beer) . . . . .	361
Art Ware Maker . . . . .	241	Bottler (Lemonade, &c.) . . . . .	350
Artificial Flower Maker . . . . .	331	Box Maker (Cardboard) . . . . .	275
Artificial Tooth Maker . . . . .	195	Box Maker (Wooden) . . . . .	234
Artisan . . . . .	395	Braid Weaver, Maker, &c. . . . .	306
Artist (Painter, Sculptor) . . . . .	35	Brass, Bronze Manufacture . . . . .	137
Asbestos Manufacture (not Textile Processes) . . . . .	130	Brass Worker . . . . .	174
Asbestos Worker . . . . .	306	Brassfinisher . . . . .	144
Ash (Soda, Pearl) Manufacture . . . . .	253	Brassfounder . . . . .	141
Asphalt Layer . . . . .	221	Bread Maker . . . . .	343
Asphalt Manufacture . . . . .	130	Brewer . . . . .	356
Assessor of Rates, &c. (Municipal, &c.) . . . . .	6	Brick Dealer . . . . .	245
Asylum Attendant . . . . .	49	Brick Maker . . . . .	239
Auctioneer . . . . .	60	Bricklayer . . . . .	206
Auditor . . . . .	59	Bricklayer's Labourer . . . . .	207
Author . . . . .	29	Bristle Worker . . . . .	269
Bacon Curer . . . . .	335	Broker . . . . .	56
Bag (Leather) Maker . . . . .	267	Bronze Worker . . . . .	174
Bag (Sack) Maker . . . . .	300	Broom, Brush Maker . . . . .	269
Baker (Bread, &c., Maker) . . . . .	343	Builder . . . . .	202
Baker (Dealer) . . . . .	344	Builder's Labourer . . . . .	203
Bank Agent, Clerk, Teller, &c. . . . .	63	Business Clerk . . . . .	62
Barber . . . . .	329	Butcher . . . . .	338
Bargeman . . . . .	89	Butterman . . . . .	336
Bark Cutter, Worker . . . . .	236	Button Maker . . . . .	322
Bark Dealer, Merchant . . . . .	238	Buyer (not otherwise described) . . . . .	57
Barmaid, Barman . . . . .	362	Byre Man, Woman . . . . .	103
Barrel Maker (Wood) . . . . .	235	Cab Proprietor . . . . .	75
Barrister . . . . .	19	Cabinet Maker . . . . .	222
Basic Slag Manufacture . . . . .	252	Cabman . . . . .	76
Basket Maker . . . . .	228	Caddie . . . . .	41
Bath Attendant . . . . .	54	Cake Maker . . . . .	343
Bedding Maker . . . . .	224	Calenderer (undefined) . . . . .	53



TABLE XXXIII.—*continued* (Index to Occupations).

OCCUPATION AND REFERENCE NUMBER.		OCCUPATION AND REFERENCE NUMBER.	
Calico Printer . . . . .	308	Coal Mine—Other Worker below ground . . . . .	115
Calico Weaver . . . . .	286	Cocoa Fibre Manufacture . . . . .	298
Camera Maker . . . . .	193	Cocoa Maker . . . . .	347
Canal Contractor . . . . .	217	Coffee Dealer . . . . .	348
Candle Manufacture . . . . .	257	Coffee House Keeper . . . . .	358
Cane Worker . . . . .	228	Coffin Maker, &c. . . . .	226
Canvas Manufacture . . . . .	300	Coke Burner . . . . .	117
Cap Maker . . . . .	314	Collar Maker (Linen, &c.) . . . . .	321
Car Driver (Tram) . . . . .	82	Collar Maker (Tailoring) . . . . .	317
Cardboard Box Maker . . . . .	275	College Service . . . . .	48
Caretaker (not Government) . . . . .	50	Colour Maker . . . . .	247
Carman (undefined) . . . . .	78	Colourman . . . . .	263
Carpenter . . . . .	204	Comb (Horn, &c.) Maker . . . . .	379
Carpenter's Labourer . . . . .	205	Commercial Clerk . . . . .	62
Carpet Manufacture . . . . .	304	Commercial Traveller . . . . .	58
Carriage Maker . . . . .	185	Commission Agent . . . . .	56
Carrier . . . . .	78	Compositor . . . . .	278
Cart Maker, Builder . . . . .	187	Concrete Layer (Road) . . . . .	221
Carter . . . . .	78	Concrete Maker . . . . .	240
Cartridge Maker . . . . .	249	Conductor (Omnibus) . . . . .	81
Carver (Architectural) . . . . .	201	Conductor (Railway) . . . . .	70
Carver (Wood) . . . . .	227	Conductor (Tramway) . . . . .	83
Cashier . . . . .	62	Confectioner (Dealer) . . . . .	344
Cattle Dealer, Salesman . . . . .	373	Contractor (undefined) . . . . .	391
Cattleman . . . . .	103	Cook (Domestic) . . . . .	43
Caulker (Ship) . . . . .	177	Cook (not Domestic) . . . . .	51
Cellarman . . . . .	361	Cook (Hospital or Institution) . . . . .	49
Celluloid Worker . . . . .	377	Cook (Merchant Service) . . . . .	87
Cement Dealer . . . . .	245	Cooper . . . . .	235
Cement Manufacture . . . . .	240	Copper Manufacture . . . . .	137
Cemetery Officer . . . . .	18	Copper Plate Printer . . . . .	279
Cereal Food Manufacture . . . . .	341	Copper Worker . . . . .	171
Chain Manufacture . . . . .	166	Coppersmith . . . . .	145
Chamberlain . . . . .	6	Cord Maker . . . . .	299
Chapel Officer . . . . .	18	Cork Cutter, Worker . . . . .	236
Charwoman . . . . .	52	Cork Merchant, Dealer . . . . .	238
Chauffeur . . . . .	77	Corn Flour Manufacture . . . . .	341
Checkweigher (Dock) . . . . .	92	Corn Merchant, Dealer . . . . .	342
Checkweigher (Mine) . . . . .	116	Corset Maker . . . . .	320
Cheesemonger . . . . .	336	Costermonger . . . . .	390
Chemist . . . . .	254	Cotton Spinner . . . . .	284
Chimney Sweep . . . . .	382	Cotton Weaver . . . . .	286
China Dealer . . . . .	246	Cotton Winder . . . . .	285
China Manufacture . . . . .	241	Cotton Worker (in other or undefined processes) . . . . .	287
Chiropodist . . . . .	26	County Officer . . . . .	6
Chocolate Maker . . . . .	347	Cow Keeper (in Town) . . . . .	334
Church Officer . . . . .	18	Cow Keeper (not in Town) . . . . .	103
Cigar, Cigarette Maker . . . . .	353	Creamery Worker . . . . .	333
Cinematograph Operator . . . . .	40	Crofter . . . . .	99
Circular Addresser . . . . .	369	Crofter's Son, &c., (assisting on Croft) . . . . .	100
Civil Engineer . . . . .	32	Crofter-Fisherman . . . . .	113
Civil Service Officer, Clerk . . . . .	3	Cupola Man (Ironfounding) . . . . .	140
Civil Service Messenger, &c. . . . .	4	Currier . . . . .	266
Clay Pit Worker . . . . .	129	Customs Officer . . . . .	3
Cleaner (undefined) . . . . .	52	Cutler . . . . .	156
Clergyman, Episcopalian . . . . .	13	Cycle Dealer . . . . .	189
Clerk (undefined and in general*). . . . .	62	Cycle Maker . . . . .	183
Clock Maker . . . . .	192	Cycle Tyre Maker . . . . .	260
Clog Dealer . . . . .	328		
Clog Maker . . . . .	327	Dairyman . . . . .	334
Cloth Cap Maker . . . . .	314	Dancing Master . . . . .	27
Clothier . . . . .	318	Day Girl, Day Servant . . . . .	43
Club Service . . . . .	48	Dealer (undefined) . . . . .	387
Coach Builder . . . . .	185	Debt Collector . . . . .	62
Coach Proprietor . . . . .	75	Decorator . . . . .	213
Coachman (Domestic) . . . . .	44	Dental Instrument Maker . . . . .	195
Coachman (not Domestic) . . . . .	76	Dental Surgeon, Dentist (including Assistant) . . . . .	22
Coal Cutting Machine Man . . . . .	114	Detective . . . . .	5
Coal Heaver, Porter . . . . .	94	Die Cutter . . . . .	161
Coal Hewer . . . . .	114	Dispenser . . . . .	254
Coal Merchant . . . . .	131	Distiller (Mineral Oil) . . . . .	255
Coal Mine Owner, Manager . . . . .	122	Distiller, Spirit Manufacture . . . . .	357
Coal Mine—Worker above ground . . . . .	116	Diver . . . . .	92
Coal Mine—Worker at the face . . . . .	114	Dock, &c., Labourer . . . . .	91

\* Principal exceptions, Civil Service, Law, Bank, and Railway Clerks.



TABLE XXXIII.—*continued.*

OCCUPATION AND REFERENCE NUMBER.		OCCUPATION AND REFERENCE NUMBER.	
Dock, &c., Official, Servant . . . . .	92	Farm Grieve, Foreman . . . . .	101
Doctor . . . . .	21	Farm Servant (in charge of Cattle) . . . . .	103
Dog Keeper, Dealer . . . . .	375	Farm Servant (in charge of Horses) . . . . .	104
Domestic Coachman, Groom . . . . .	44	Farm Servant (other or undefined) . . . . .	105
Domestic Gardener . . . . .	46	Farmer . . . . .	97
Domestic Indoor Servant in Hotel, Lodging-house, or Eating-house . . . . .	42	Farmer's Son, Daughter, &c., (assisting on Farm) . . . . .	98
Domestic Indoor Servant (not in Hotel, &c.) . . . . .	43	Farrier . . . . .	142
Domestic Motor Car Driver, Attendant . . . . .	45	Fat Melter, Refiner . . . . .	257
Doorkeeper (Theatre) . . . . .	40	Feather Dealer . . . . .	271
Drainage and Sanitary Service . . . . .	367	Feather Dresser . . . . .	270
Draper . . . . .	311	Fellmonger . . . . .	271
Drayman . . . . .	78	Felt Hat Manufacture . . . . .	314
Dresser (Stone) . . . . .	126	Felt Manufacture . . . . .	304
Dressmaker . . . . .	319	Fence Maker (Wire) . . . . .	168
Driver (Barge Horse) . . . . .	89	Fencer (Wire) . . . . .	393
Driver (Cab, Coach) . . . . .	76	Ferro-Concreter . . . . .	203
Driver (Horse Omnibus) . . . . .	79	Ferry Captain, &c. (on River or Canal) . . . . .	89
Driver (Motor Car—Domestic) . . . . .	45	Fettler (undefined) . . . . .	395
Driver (Motor Car—not Domestic) . . . . .	77	Field Glass Maker . . . . .	193
Driver (Motor Lorry, Motor Van) . . . . .	77	File Maker (Tool) . . . . .	154
Driver (Motor Omnibus) . . . . .	80	Financier . . . . .	64
Driver (undefined) . . . . .	76	Fine Art Dealer . . . . .	229
Drover . . . . .	374	Finisher (undefined) . . . . .	395
Druggist . . . . .	254	Fire Bar Maker . . . . .	175
Drysalter . . . . .	254	Fire Brick Maker . . . . .	239
Dye Manufacture . . . . .	247	Fire Clay Miner . . . . .	129
Dyer and Cleaner's Receiving-shop Keeper . . . . .	386	Fire Insurance Company's—Broker, Manager, Clerk, &c. . . . .	65
Dyer (Textile) . . . . .	309	Fire Iron Maker . . . . .	167
Dynamite Maker . . . . .	248	Fireman (for Extinction of Fire) . . . . .	6
Dynamo Erector, Fitter . . . . .	152	Fireman (not Railway, Marine, nor Agricultural) . . . . .	394
Earthenware, China, Glass—Dealer . . . . .	246	Firewood Cutter . . . . .	237
Earthenware Manufacture . . . . .	241	Firewood Dealer . . . . .	238
Eating-house Keeper . . . . .	358	Fireworks Manufacture . . . . .	249
Editor . . . . .	29	Fish Curer . . . . .	339
Education, connected with (not Teacher) . . . . .	28	Fisherman . . . . .	112
Egg Merchant, Importer . . . . .	336	Fisherman-Crofter . . . . .	113
Elastic Band Maker . . . . .	260	Fishing Reel, Rod, Tackle Maker . . . . .	198
Elastic Web Manufacture . . . . .	306	Fishing Tackle Dealer . . . . .	200
Electric Cable Manufacture . . . . .	150	Fishmonger . . . . .	340
Electric Lamp Manufacture . . . . .	151	Fitter (Engine and Machine) . . . . .	143
Electrical Apparatus Maker . . . . .	152	Fitter (undefined) . . . . .	395
Electrical Fitter . . . . .	152	Fitter's Labourer . . . . .	147
Electrician (undefined) . . . . .	152	Flag Stone Dealer . . . . .	132
Electricity Supply . . . . .	366	Flag Stone Dresser . . . . .	126
Electrotypist . . . . .	278	Flannel Manufacture . . . . .	291
Elocutionist . . . . .	27	Flannelette Manufacture . . . . .	286
Embroidery Maker (undefined) . . . . .	305	Flax Manufacture . . . . .	296
Emigration Agent . . . . .	56	Flesher . . . . .	338
Enameller (undefined) . . . . .	395	Flint Glass Maker . . . . .	244
Engine Driver (not Railway, Marine, nor Agricultural) . . . . .	394	Floorcloth Manufacture . . . . .	380
Engineer (Seagoing) . . . . .	86	Florist . . . . .	107
Engineer (undefined) . . . . .	149	Flour Merchant, Dealer . . . . .	342
Engineman, Engineer (Barge, Canal Boat, Steam-boat, Tug, &c., on River or Canal only) . . . . .	89	Flower Girl (Street) . . . . .	390
Engraver . . . . .	35	Flower Pot Maker . . . . .	241
Envelope Addresser . . . . .	369	Football Player (Professional) . . . . .	41
Envelope Maker . . . . .	274	Footman (Domestic) . . . . .	43
Episcopalian Clergyman . . . . .	13	Forester . . . . .	106
Erector . . . . .	143	Founder (Iron or undefined) . . . . .	137
Established Church Minister . . . . .	11	Foundry Labourer (Iron or undefined) . . . . .	140
Excise Officer . . . . .	3	French Cleaner . . . . .	310
Explosive Article Manufacture . . . . .	249	French Polisher . . . . .	223
Explosive Substance Manufacture . . . . .	248	Fret Cutter, Sawyer . . . . .	222
Explosives, Dealer in . . . . .	263	Fruiterer . . . . .	349
Eye and Hook Maker . . . . .	168	Fuller's Earth Manufacture . . . . .	130
Factor . . . . .	56	Funeral Undertaker . . . . .	226
Factory—Hand, Labourer (undefined) . . . . .	396	Furnaceman (undefined) . . . . .	396
Factory Hand (Textile—undefined) . . . . .	306	Furniture Dealer . . . . .	230
Fancy Dealer (Textiles) . . . . .	312	Furrier . . . . .	264
Fancy Goods (Textile) Manufacture . . . . .	305	Galvanised Sheet Manufacture . . . . .	137
		Game Dealer . . . . .	340
		Game Apparatus Dealer . . . . .	200
		Game Apparatus Maker . . . . .	198



TABLE XXXIII.—*continued* (Index to Occupations).

OCCUPATION AND REFERENCE NUMBER.		OCCUPATION AND REFERENCE NUMBER.	
Gamekeeper . . . . .	47	Hewer (Stone Quarry) . . . . .	125
Ganger (undefined) . . . . .	391	Hewer (Timber or Wood) . . . . .	237
Gardener (Domestic) . . . . .	46	Hide Broker . . . . .	56
Gardener (Market) . . . . .	108	Hide Dealer . . . . .	271
Gardener (not otherwise distinguished) . . . . .	109	Hide Sorter (Tanning) . . . . .	265
Gas Fittings Maker . . . . .	176	Hide Splitter . . . . .	266
Gas Works Service . . . . .	364	Hoistman (undefined) . . . . .	394
Gasfitter . . . . .	215	Holder-on (Ship-riveter's) . . . . .	177
Gate Keeper (not Government) . . . . .	50	Holder-up (Boiler) . . . . .	148
Gelatine Maker . . . . .	262	Hoop Maker, Bender . . . . .	235
General Dealer . . . . .	388	Horn Worker . . . . .	379
General Labourer . . . . .	393	Horse Driver (Omnibus) . . . . .	79
General Merchant . . . . .	55	Horse Driver (Tram) . . . . .	82
General or Unclassified Shopkeeper . . . . .	388	Horse Shoer . . . . .	142
General Produce Broker . . . . .	56	Horse Slaughterer . . . . .	376
General Servant . . . . .	43	Horsekeeper . . . . .	76
German Silver Manufacture . . . . .	169	Horticulturist . . . . .	107
Gilder . . . . .	227	Hosier . . . . .	324
Ginger Beer Dealer . . . . .	352	Hosiery Manufacture . . . . .	302
Ginger Beer Manufacture . . . . .	350	Hospital Service . . . . .	49
Gipsy . . . . .	403	Hostler . . . . .	76
Glass Blower . . . . .	244	Hot-house Builder . . . . .	202
Glass Bottle Manufacture . . . . .	243	Hotel Cook . . . . .	51
Glass Dealer . . . . .	246	Hotel Keeper . . . . .	360
Glass Maker . . . . .	244	Hotel Porter . . . . .	42
Glazier . . . . .	214	Hotel Waiter, Waitress . . . . .	363
Glove Maker . . . . .	323	House Agent . . . . .	60
Glucose Manufacture . . . . .	345	House Fittings Maker . . . . .	225
Glue Maker . . . . .	262	House Furnisher . . . . .	230
Glycerine Maker, Refiner . . . . .	257	House Insurance Official . . . . .	65
Gold Beater . . . . .	191	House Surveyor . . . . .	33
Goldsmith . . . . .	190	Housekeeper (Domestic) . . . . .	43
Golf Ball, Club, Maker . . . . .	198	Hurdle Maker (Wood) . . . . .	232
Governess . . . . .	27		
Grain Merchant . . . . .	342	Ice Cream Maker, Vendor . . . . .	344
Grate Maker . . . . .	167	Ice Maker . . . . .	351
Gravel Pit Worker . . . . .	129	Incandescent Lamp Maker (Electric) . . . . .	151
Grazier . . . . .	97	Incandescent—Lamp, Mantle, Maker (Gas) . . . . .	176
Grease Manufacture . . . . .	257	India Rubber Worker . . . . .	260
Greengrocer . . . . .	349	Industrial School Service . . . . .	49
Grieve . . . . .	101	Infants' Food Manufacture . . . . .	341
Grocer . . . . .	348	Ink Manufacture . . . . .	247
Groom (Domestic) . . . . .	44	Inkle Weaver . . . . .	305
Groom (not Domestic) . . . . .	76	Innkeeper . . . . .	360
Groom (Omnibus Service) . . . . .	81	Institution Service (not Poor Law) . . . . .	49
Groom (Tram Service) . . . . .	83	Insurance Agent . . . . .	66
Guard (Railway) . . . . .	70	Insurance Service . . . . .	65
Guard (Tramcar) . . . . .	83	Invalid Attendant . . . . .	25
Gum Manufacture . . . . .	262	Iron Bar Roller . . . . .	134
Gun Manufacture . . . . .	162	Iron Manufacture (Malleable) . . . . .	134
Guncotton Manufacture . . . . .	248	Iron Ore Breaker, Weigher, &c. . . . .	133
Gunpowder Manufacture . . . . .	248	Iron Puddler . . . . .	134
Gunsmith . . . . .	162	Iron Worker (undefined) . . . . .	175
Gutta Percha Worker . . . . .	260	Ironer (Laundry) . . . . .	53
		Ironfounder . . . . .	140
Haberdasher . . . . .	324	Ironmonger . . . . .	188
Hair Dealer . . . . .	271	Ironstone Miner . . . . .	119
Hair Worker . . . . .	269	Italian Warehouseman . . . . .	348
Hairdresser . . . . .	329	Itinerant Preacher . . . . .	16
Ham Curer . . . . .	335	Ivory Worker . . . . .	379
Ham Dealer . . . . .	336		
Hand Loom Weaver (undefined) . . . . .	306	Jaconette Weaver . . . . .	286
Handy Man . . . . .	395	Jam Maker . . . . .	346
Harbour Contractor . . . . .	217	Japanner . . . . .	381
Harbour Official, Servant . . . . .	92	Jeweller . . . . .	190
Hardware Dealer, Merchant . . . . .	188	Job Master . . . . .	75
Harness Maker . . . . .	268	Joiner . . . . .	204
Hat Dealer . . . . .	316	Joiner's Labourer . . . . .	205
Hat Manufacture (Cloth, Felt, Silk) . . . . .	314	Journalist . . . . .	29
Hat Manufacture (Straw) . . . . .	313	Jute Manufacture . . . . .	297
Hawker . . . . .	390	Jute Mat Maker . . . . .	298
Hemp Manufacture . . . . .	297		
Herring Curer . . . . .	339	Kelp Gatherer . . . . .	111
Hewer (Coal or Shale Mine) . . . . .	114	Kerbstone Maker . . . . .	126



TABLE XXXIII.—*continued.*

OCCUPATION AND REFERENCE NUMBER.		OCCUPATION AND REFERENCE NUMBER.	
Key Maker . . . . .	175	Mason's Labourer . . . . .	209
Kiln Man (Brick, &c.) . . . . .	239	Mat Maker (not Carpet) . . . . .	298
King's Counsel . . . . .	19	Match Manufacture . . . . .	250
Kitchen Range Maker . . . . .	167	Meal Merchant . . . . .	342
Knacker . . . . .	376	Measuring Apparatus Maker . . . . .	194
Knife Maker . . . . .	156	Meat Salesman . . . . .	338
Labourer (undefined) . . . . .	393	Mechanic (undefined) . . . . .	395
Lace Manufacture . . . . .	303	Medal Maker . . . . .	161
Lacquerer (undefined) . . . . .	176	Medical Service . . . . .	26
Lamp Maker (Electric) . . . . .	151	Mercer . . . . .	311
Lamp Maker (not Electric) . . . . .	176	Merchant (Commodity undefined) . . . . .	55
Land and Estate Agent . . . . .	60	Merchant Service—Cook, Steward, &c. (Subsidiary Service) . . . . .	87
Land Steward . . . . .	101	Merchant Service—Engineering Department . . . . .	86
Land Surveyor . . . . .	33	Merchant Service—Seaman, Navigating Dept. . . . .	85
Lapidary . . . . .	191	Messenger (not Government nor Railway) . . . . .	95
Lascar . . . . .	87	Metal Annealer (Ironfounding) . . . . .	140
Lath Maker . . . . .	232	Metal Annealer (Rolling Mills) . . . . .	134
Laundry Worker . . . . .	53	Metal Caster (Iron) . . . . .	140
Law Agent . . . . .	19	Metal Caster (other or unspecified Metals) . . . . .	137
Law Clerk . . . . .	20	Metal Dresser (Iron) . . . . .	140
Lead Manufacture . . . . .	136	Metal Dresser (other or unspecified Metals) . . . . .	137
Lead Miner . . . . .	120	Metal Engraver . . . . .	146
Leaden Goods Maker . . . . .	172	Metal Finisher . . . . .	149
Leather Dealer . . . . .	271	Metal Machinist . . . . .	146
Leather Goods Dealer . . . . .	271	Metal Plater . . . . .	148
Leather Goods Maker . . . . .	267	Metal Polish Manufacture . . . . .	252
Lecturer . . . . .	27	Metal Polisher . . . . .	146
Level Crossing Man . . . . .	72	Metal Refiner (Iron) . . . . .	134
Librarian (Local Authority or Institution) . . . . .	31	Metal Refiner (undefined) . . . . .	137
Life Insurance Agent . . . . .	66	Metal Smith . . . . .	142
Life Insurance Official, Clerk . . . . .	65	Metal Turner (undefined) . . . . .	176
Lighterman . . . . .	89	Metal Worker (undefined) . . . . .	176
Lighthouse Official, Servant . . . . .	92	Metalliferous Mine—Owner, Agent, Manager . . . . .	122
Lime Merchant . . . . .	132	Metalliferous Mine—Other Mine Service . . . . .	123
Limeburner . . . . .	128	Midwife . . . . .	24
Limelight Operator . . . . .	40	Milk Seller . . . . .	334
Limestone Quarryman . . . . .	125	Mill Worker (undefined) . . . . .	396
Linen Draper . . . . .	311	Miller, Cereal Food Manufacture . . . . .	341
Linen Manufacture . . . . .	296	Milliner . . . . .	315
Linoleum Dealer . . . . .	385	Millwright . . . . .	139
Linoleum Maker . . . . .	380	Mine Owner, Manager . . . . .	122
Literature, connected with (not Author, &c.) . . . . .	31	Mine Sinker, Borer . . . . .	219
Lithographer . . . . .	279	Miner ( <i>see</i> under respective minerals). . . . .	
Livery Stable Keeper . . . . .	75	Mineral Merchant . . . . .	132
Lock Maker . . . . .	175	Mineral Oil Worker . . . . .	255
Locksmith . . . . .	216	Mineral Water Manufacture . . . . .	350
Lodge Keeper (not Government) . . . . .	50	Mining Engineer . . . . .	32
Lodging House Keeper . . . . .	359	Minister (Established Church) . . . . .	11
Lucifer Match Manufacture . . . . .	250	Minister (United Free Church) . . . . .	12
Lunatic Asylum Service (Poor Law) . . . . .	6	Minister of other Denomination . . . . .	15
Lunatic Asylum Service (Private) . . . . .	49	Missionary . . . . .	16
Machine Maker (undefined Worker in Engine and Machine Making) . . . . .	149	Model Lodging-house Officer, Servant . . . . .	49
Machine Worker (undefined) . . . . .	397	Mole Catcher . . . . .	111
Machinist (undefined) . . . . .	397	Monk . . . . .	17
Maltman (Brewing) . . . . .	356	Monumental Carver, Sculptor, Mason . . . . .	201
Maltman (Distilling) . . . . .	357	Mosaic Tile Fixer . . . . .	221
Maltman, Maltster . . . . .	355	Motor Car Driver (Domestic) . . . . .	45
Manager (undefined) . . . . .	391	Motor Car Driver (not Domestic) . . . . .	77
Mangler (Laundry) . . . . .	53	Motor Car Maker . . . . .	184
Manufacturer (undefined) . . . . .	391	Motor Garage—Proprietor, Worker . . . . .	75
Manufacturing Chemist . . . . .	252	Motor Van, &c., Driver . . . . .	77
Manufacturing Confectioner . . . . .	347	Moulder (Ironfounding or undefined) . . . . .	140
Manure Manufacture . . . . .	259	Multiple Shop Keeper . . . . .	387
Marble Worker . . . . .	201	Municipal Officer . . . . .	6
Margarine Maker . . . . .	351	Music Master . . . . .	38
Marine Engineer (Engine Making) . . . . .	149	Musical Instrument Maker . . . . .	197
Marine Engineer (Seagoing) . . . . .	86	Musician (Street) . . . . .	390
Marine Fireman . . . . .	86	Musician (not Street) . . . . .	38
Market Gardener (including Labourer) . . . . .	108	Mustard Maker . . . . .	351
Marmalade Maker . . . . .	346	Nail Manufacture . . . . .	164
Mason . . . . .	208	Naphtha Distiller, Refiner, &c. . . . .	252
		Navigation Service (on Shore) . . . . .	90



TABLE XXXIII.—*continued* (Index to Occupations).

OCCUPATION AND REFERENCE NUMBER.		OCCUPATION AND REFERENCE NUMBER.	
Navvy (undefined)	218	Piano Maker	196
Navy or Marines, Man of	10	Pickle Maker	351
Navy or Marines Officer (Effective or Retired)	9	Picture Frame Maker	227
Needle Maker	157	Pig Dealer, Salesman	373
Net Manufacture	300	Pig-iron Manufacture	133
Newsboy (Street or undefined)	392	Pig-iron Worker	133
Newspaper Agent	282	Pilot	88
Newspaper Publisher	281	Pin Maker	157
Newspaper Reporter	29	Pipe Fitter (undefined)	395
Nickel, Nickel Silver—Plater, Worker	169	Pipe Founder (undefined)	176
Novelist	29	Pipe Layer (undefined)	218
Nun	17	Pipe Maker (Tobacco)	378
Nurse (undefined, and not in Private House)	25	Pipe Maker (undefined)	395
Nursemaid (Domestic)	43	Pit Sinker	219
Nurseryman	107	Pithead Labourer	116
Nut Maker	165	Plain Tile Maker	239
Oculist	21	Plait Manufacture (Straw)	313
Office Boy	95	Plaster Manufacture	240
Officer, Army (Effective or Retired)	7	Plasterer	211
Officer, Navy or Marines (Effective or Retired)	9	Plasterer's Labourer	212
Officer of Commercial Guild, Society, &c.	61	Plate Glass Manufacture	242
Oil Miller, Refiner	255	Plated Ware Manufacture	169
Oilcake Maker	256	Platelay (Railway)	73
Oilcloth Manufacture	380	Plater (undefined)	395
Oilman (Dealer)	263	Plumber	215
Old Age Pensioner	400	Pointsmen	72
Omnibus Conductor	81	Police	5
Omnibus Driver (Horse)	79	Poor Law Service	6
Omnibus Driver (Motor)	80	Porcelain Manufacture	241
Omnibus Service (not Driver)	81	Porter (undefined)	95
Operatic Artist, Singer	38	Portmanteau Maker	267
Optician	193	Post Office Messenger, &c.	2
Organ Grinder	390	Post Office Telegraphist, Telephone Operator	1
Organ Maker	196	Postman	2
Organist	38	Potato Merchant, Dealer, Salesman	349
Outdoor Worker	393	Potter	241
Outfitter (Dealer)	318	Poulterer	340
Outfitter (undefined)	388	Poultry Farmer	97
Oyster Culturist, Dredger	112	Preserve Maker	346
Packing-case Maker	234	Press Worker (undefined)	395
Paint Manufacture	247	Priest (Roman Catholic)	14
Painter, Sculptor, Artist	35	Printer (undefined)	278
Painter (undefined)	213	Private Means	401
Painter's Labourer	213	Private Secretary	31
Paper Bag Maker	275	Procurator	19
Paper Maker	272	Professional Engineer's, Surveyor's—Assistant	34
Paper Merchant, Dealer	277	Professor	27
Paper Stainer	273	Provision Curer	335
Paperhanger	213	Provision Dealer	336
Parasol Maker	330	Publican	360
Parish Officer	6	Publisher (Book, Newspaper)	281
Park Keeper (not Government)	50	Puddling Furnace, Iron and Steel Rolling Mill, Worker, &c., at	134
Pastry Cook	343	Pugilist	41
Patent Fuel Manufacture	118	Pump Maker	149
Patent Leather Manufacture	266	Purser (Ship)	87
Patten Dealer	328	Quantity Surveyor	33
Patten Maker	327	Quarryman (not Slate District)	125
Patternmaker	138	Quarryman (Slate)	127
Paviour	221	Quarrymaster, Quarry Manager	124
Pawnbroker	389	Quay Labourer	91
Pedlar	390	Quill Dresser	270
Pen Maker (Steel)	158	Quilt Maker (not Weaver)	321
Pensioner	399	Rag Gatherer, Dealer	383
Performer	41	Rail Maker	134
Petroleum Oil Dealer, Merchant	263	Railway Clerk	67
Petroleum Oil Refiner, Maker	255	Railway Coach Maker	182
Pewterer	169	Railway Contractor	217
Pharmacist	254	Railway Engine Driver	69
Photographer	37	Railway Ganger	73
Photographic Apparatus Maker	193	Railway Guard	70
Physician	21	Railway Labourer (not Rly. Contractor's Labr.)	74
Pianist	38		



TABLE XXXIII.—*continued.*

OCCUPATION AND REFERENCE NUMBER.		OCCUPATION AND REFERENCE NUMBER.	
Railway Official . . . . .	67	Sawyer (undefined) . . . . .	146
Railway Platelayer, Packer . . . . .	73	Scavenging and Disposal of Refuse . . . . .	368
Railway Pointsman, Level-crossing Man . . . . .	72	Scholar (under 14 years) . . . . .	403
Railway Porter . . . . .	68	Scholar (14 years and upwards) . . . . .	402
Railway Signalman . . . . .	71	School Attendance Officer . . . . .	28
Railway Stationmaster . . . . .	67	Schoolmaster . . . . .	27
Railway Stoker . . . . .	69	Scientific Instrument Maker . . . . .	193
Railway Ticket Collector, Examiner, Checker . . . . .	68	Scientific Pursuits, Person engaged in . . . . .	30
Railway Wagon Maker . . . . .	182	Scissors Maker . . . . .	156
Range Maker . . . . .	167	Scrap Iron Broker, Dealer . . . . .	188
Razor Maker . . . . .	156	Screw Maker . . . . .	165
Receiving Shop, Receiving Office Keeper (Laundry; Dyers' and Cleaners') . . . . .	386	Scripture Reader . . . . .	16
Rectifier (Spirit) . . . . .	357	Sculptor . . . . .	35
Rectifier (not Spirit) . . . . .	252	Sculptor (Architectural, Monumental) . . . . .	201
Redleader (Ship) . . . . .	181	Scythe Maker . . . . .	156
Reel Maker . . . . .	233	Scythe Shaft Maker . . . . .	237
Reeler (undefined) . . . . .	306	Seal Maker . . . . .	161
Refiner (undefined) . . . . .	395	Seaman (Merchant Service) . . . . .	85
Refuse, Disposal of . . . . .	368	Seamstress . . . . .	321
Registered Practitioner . . . . .	21	Secretary (not Private) . . . . .	62
Registrar of Births, &c. . . . .	6	Seed Merchant, Dealer . . . . .	342
Registry Office Keeper (Servants') . . . . .	56	Seedsman . . . . .	107
Removal Contractor . . . . .	78	Servants' Registry Office Keeper . . . . .	56
Repairer (undefined) . . . . .	395	Sett Cutter, Maker (Quarry) . . . . .	125
Reporter . . . . .	29	Sett Dresser (on Roads) . . . . .	221
Repository Keeper (undefined) . . . . .	93	Sett Finisher . . . . .	126
Reservoir Keeper . . . . .	365	Sewage Disposal Labourer . . . . .	367
Reservoir Maker . . . . .	217	Sewing Machinist (undefined) . . . . .	321
Restaurant Keeper . . . . .	358	Shale Mine—Worker above ground . . . . .	116
Retired from Business (not Army or Navy) . . . . .	398	Shale Mine—Worker at the face . . . . .	114
Retort Man (Gas) . . . . .	364	Shale Mine—Other Worker below ground . . . . .	115
Rigger (Shipyard) . . . . .	181	Shale Miner (Hewer) . . . . .	114
River Steamboat Service (Captain, Mate, Engineer, &c.) . . . . .	89	Shawl Knitter . . . . .	302
Rivet Maker . . . . .	165	Shawl Manufacture (Wool) . . . . .	291
Riveter (Boiler) . . . . .	148	Shearer, Shearman, Shearsman (undefined) . . . . .	395
Riveter (Ship) . . . . .	177	Sheep Dealer, Salesman . . . . .	373
Road Contractor, Surveyor, Inspector . . . . .	220	Sheet-glass Manufacture . . . . .	242
Road Labourer; Roadman . . . . .	221	Sheet-metal Worker (undefined) . . . . .	176
Roller Engraver . . . . .	159	Shepherd . . . . .	102
Roller (undefined) . . . . .	395	Shingler (Iron) . . . . .	134
Rope Maker . . . . .	299	Ship Broker . . . . .	56
Rougher (undefined) . . . . .	395	Ship Builder . . . . .	181
Rubber Dealer . . . . .	263	Ship Chandler . . . . .	385
Rubber Goods Maker . . . . .	260	Ship Designer, Draughtsman . . . . .	181
Rubber Tyre Maker . . . . .	260	Ship Insurance Official, Clerk . . . . .	65
Rubber Worker . . . . .	260	Ship Master . . . . .	85
Rug, Carpet Dealer . . . . .	312	Ship—Worker in Iron (not Plater, Riveter, &c.) . . . . .	178
Rug Manufacture . . . . .	304	Ship—Worker in Wood (not Shipwright) . . . . .	180
Rush Worker . . . . .	228	Ship Owner . . . . .	90
Sack Maker . . . . .	300	Ship Painter . . . . .	181
Sacking Manufacture . . . . .	300	Ship Plater, Riveter, &c. . . . .	177
Saddler . . . . .	268	Ship Rigger . . . . .	181
Safe Maker (Iron) . . . . .	175	Ship Steward, Stewardess . . . . .	87
Sailcloth Dealer . . . . .	312	Ship Surveyor . . . . .	33
Sailcloth Manufacture . . . . .	300	Shipping Agent . . . . .	56
Sailor—Merchant Service (Navigating Dept.) . . . . .	85	Shipping Clerk . . . . .	92
Salesman (not otherwise described) . . . . .	57	Shipwright . . . . .	179
Salt Maker . . . . .	251	Shipyard Labourer (undefined) . . . . .	181
Salvation Army Officer, &c. . . . .	16	Shirt Cutter, Maker . . . . .	321
Sand Labourer . . . . .	129	Shirting Maker, Weaver . . . . .	286
Sand Paper Maker . . . . .	130	Shoe Dealer . . . . .	328
Sandwichman . . . . .	372	Shoe Maker . . . . .	325
Sanitary Inspector . . . . .	6	Shop Assistant, Keeper (undefined) . . . . .	388
Sanitary Service . . . . .	367	Shop Fittings Maker . . . . .	225
Sanitary-ware Maker . . . . .	241	Shorthand Writer (not Clerk) . . . . .	29
Sash Maker (Window) . . . . .	225	Showman . . . . .	41
Satin Manufacture . . . . .	294	Sick Nurse (not Poor Law) . . . . .	25
Sauce Maker . . . . .	351	Sign Writer . . . . .	213
Sausage Maker . . . . .	335	Signalman (Railw. . . . .	71
Saw Maker . . . . .	155	Silk Dealer . . . . .	312
Sawyer (Wood) . . . . .	231	Silk Manufacture . . . . .	294
		Silk Spinner . . . . .	293
		Silk Weaver . . . . .	294
		Silk Worker (other or undefined processes) . . . . .	295



TABLE XXXIII.—*continued* (Index to Occupations).

OCCUPATION AND REFERENCE NUMBER.		OCCUPATION AND REFERENCE NUMBER.	
Silver Caster, Engraver, &c.	190	Steel Plate Printer	279
Silversmith	190	Steel Roller	134
Singer (Street)	390	Steeple Jack	202
Singer (not Street)	38	Stencil Plate Cutter, Maker	161
Sister of Charity	17	Stereotyper (Printer)	278
Size Maker	262	Stevedore (Employer)	92
Skep Maker	228	Stevedore (not Employer)	91
Skin Broker	56	Steward, Stewardess (Ship)	87
Skin Dealer	271	Steward (undefined)	391
Skinner	264	Stick Maker	330
Slate Dealer	132	Stillman (undefined)	395
Slate Mine, Quarry—Owner, Agent, Manager	124	Stirrup Maker	268
Slate Miner, Dresser, Quarrier, &c.	127	Stock and Share Broker	56
Slater	210	Stock Keeper (Rural, undefined)	103
Slaughterer, Slaughter-house Worker	337	Stock Keeper (Textile, undefined)	306
Slaughterer (Horse)	376	Stock Keeper (Town, undefined)	388
Slipper Dealer	328	Stock Taker (undefined)	62
Slipper Maker	326	Stocking Knitter	302
Slotting Machine Man	146	Stoker (Engine—not Railway, Marine, nor Agri- cultural)	394
Small Ware Dealer (Textile)	312	Stone Breaker	221
Small Ware (Textile) Manufacture	305	Stone Cutter, Dresser (not inside Quarry)	126
Smelter (undefined)	137	Stone Cutter, Hewer, Miner (inside Quarry)	125
Smith (Blacksmith, or undefined)	142	Stone Dealer	132
Snuff-box Maker	378	Stone Pavioir	221
Soap Boiler, Maker	258	Stone Quarry or Mine—Owner, Agent, Manager	124
Soap Dealer	263	Storekeeper, Storeman (undefined)	396
Soda Ash Maker	253	Stove Maker, Fitter	167
Soda Water Manufacture	350	Stove Polish Maker	247
Soft Goods Dealer, &c.	312	Strap Maker	267
Solderer (undefined)	176	Strapper (Tramway)	83
Soldier, Non-Commissioned Officer	8	Straw Dealer	342
Solicitor	19	Straw Hat, Straw Plait, Dealer	316
Solicitor's Clerk	20	Straw Hat, Straw Plait, Manufacture	313
Soot Merchant	385	Strawberry Grower	97
Spade Maker	153	Street Labourer	221
Spectacle Maker	193	Street Seller	390
Spice Maker	351	Street Singer	390
Spinner (undefined)—		Street Sweeper	368
In Textile Districts to—Other Worker in		Striker (undefined)	142
Sundry Fabrics	306	Student	402
Otherwise to—Artisan, &c.	395	Submarine Cable Layer	152
Spirit Manufacture	357	Submarine Cable Maker	150
Spirit Merchant, Dealer	360	Subordinate Medical Service	26
Sponge Dealer	263	Sugar Boiler (undefined)	346
Spool Winder (undefined)	306	Sugar Refiner	345
Spring Maker (undefined)	175	Sulphate of Ammonia Maker	253
Spur Maker	268	Sulphate of Soda Maker	253
Stable Man (Coal Mine)	115	Sulphuric Acid Maker (in Alkali Works)	253
Stable Man (Domestic)	44	Sulphuric Acid Maker (not in Alkali Works)	252
Stable Man (Railway)	74	Sunshade Maker	330
Stable Man (not Coal Mine, Domestic, nor Rail- way)	76	Superintendent (undefined)	391
Stack Cover Maker	261	Surfaceman (Highway)	221
Stage Carpenter	204	Surfaceman (Railway)	73
Stained Glass Maker, Painter	244	Surgeon	21
Stair Rod Maker	176	Surgical and Dental Instrument and Apparatus Maker	195
Stamper (undefined)	395	Surveyor (Land, House, Ship)	33
Staple Maker	165	Surveyor's Assistant	34
Starch Box Maker	275	Sweet Maker	346
Starch Maker	252	Swimming Instructor (Education Authority)	27
Station Agent, Master	67	Swimming Master, Mistress (Baths)	54
Stationer, Law Stationer	277	Syrup Manufacture	345
Stationery Manufacture	274		
Stave Maker	233		
Stave Merchant	238	Tailor	317
Stay Maker	320	Tallow Dealer	263
Steam Crane Driver (undefined)	394	Tallow Refiner, &c.	257
Steam Hammer Driver, Smith (Blacksmith's, or undefined)	142	Tanner	265
Steam Hammer Maker	149	Tar Rectifier, Refiner, &c.	252
Steam Lorry Driver	77	Tarpaulin Maker	261
Steam Roller Driver	394	Tartan Maker	291
Steel Manufacture, Smelting, Founding	135	Tavern Keeper	360
Steel Pen Maker	158	Taxidermist	384
		Tea Dealer	348



TABLE XXXIII.—*continued.*

OCCUPATION AND REFERENCE NUMBER.		OCCUPATION AND REFERENCE NUMBER.	
Teacher . . . . .	27	Waiter in Boarding-house, Hotel, Lodging-house (if resident) . . . . .	42
Telegraph Service (not Government) . . . . .	96	Waitress ( <i>see</i> under Waiter). . . . .	
Temperance Hotel Keeper . . . . .	359	Warder of Prison . . . . .	4
Terra Cotta Maker . . . . .	239	Warehouseman . . . . .	93
Textile Bleacher . . . . .	307	Warper (undefined) . . . . .	306
Textile Calenderer . . . . .	310	Washer (undefined) . . . . .	53
Textile Dyer . . . . .	309	Wash-house Service . . . . .	54
Textile Machinery Fitting and Making . . . . .	149	Waste Paper Dealer, Collector . . . . .	277
Textile Printer . . . . .	308	Watchmaker . . . . .	192
Theatre Service . . . . .	40	Watchman (undefined) . . . . .	95
Thread Glove Maker . . . . .	323	Waterman . . . . .	89
Thread Manufacture . . . . .	301	Waterproof Goods Maker . . . . .	261
Ticket Collector, Examiner, &c. (Railway) . . . . .	68	Waterworks Service . . . . .	365
Tile Maker . . . . .	239	Weaver (undefined) . . . . .	306
Tile Painter . . . . .	241	Weighing Apparatus Maker . . . . .	194
Tiler . . . . .	210	Well Sinker, Borer . . . . .	219
Timber Feller . . . . .	106	Wharf Labourer . . . . .	91
Timber Merchant, Dealer . . . . .	238	Wheel Barrow Maker . . . . .	187
Timber-yard Labourer . . . . .	237	Wheel Maker (undefined) . . . . .	186
Tin Miner . . . . .	121	Wheelwright . . . . .	186
Tin Polisher, Worker . . . . .	170	Whip Maker . . . . .	268
Tinker . . . . .	170	White Lead Maker, &c. . . . .	247
Tinplate Goods Maker . . . . .	170	White Metal Manufacture . . . . .	169
Tinplate Manufacture . . . . .	137	Whitesmith (undefined) . . . . .	176
Tobacco Manufacture . . . . .	353	Whitewasher . . . . .	213
Tobacco Pipe Maker, &c. . . . .	378	Wig Maker . . . . .	329
Tobacconist . . . . .	354	Willow Worker . . . . .	228
Tombstone Maker, Engraver . . . . .	201	Wincey Weaver . . . . .	291
Tool Maker . . . . .	153	Window Blind Maker . . . . .	225
Tortoiseshell Worker . . . . .	379	Window Cleaner . . . . .	54
Toy Maker . . . . .	198	Window Sash Maker . . . . .	204
Tramcar Builder, Repairer . . . . .	187	Wine Merchant, Dealer . . . . .	360
Tramway Layer, Labourer . . . . .	221	Wire Drawer, Maker, Worker, Weaver . . . . .	168
Tramway Service—Conductor or Other Worker (not Driver) . . . . .	83	Wire Netting Maker . . . . .	168
Tramway Service—Driver . . . . .	82	Wireless Operator, Telegraphist (Ship) . . . . .	87
Trawler, Crew of . . . . .	112	Wood Carver . . . . .	227
Treacle Manufacture . . . . .	345	Wood Machinist (undefined) . . . . .	231
Trimmer (undefined) . . . . .	395	Wood Merchant, Dealer . . . . .	238
Tube Maker (undefined) . . . . .	176	Wood Paviour . . . . .	221
Tube Manufacture (Iron or Steel) . . . . .	134	Wood Pulp Maker . . . . .	237
Turner (Iron or Steel) . . . . .	143	Wood Pulp Bleacher, Worker, &c. . . . .	272
Turner (Metal) (undefined) . . . . .	176	Wood Turner . . . . .	233
Turner (Wood) . . . . .	233	Wooden Box Maker . . . . .	234
Turner (undefined) . . . . .	395	Wooden Fence Maker . . . . .	232
Twine Maker . . . . .	299	Woodman (undefined) . . . . .	106
Type Cutter, Founder . . . . .	160	Wool Broker . . . . .	56
Typewriter, Typist . . . . .	62	Wool Carder, Comber . . . . .	289
		Wool Dealer . . . . .	312
Umbrella Maker . . . . .	330	Wool Dryer, Scourer, Washer, &c. . . . .	292
Underclothing Maker . . . . .	321	Wool Sorter . . . . .	288
Undertaker . . . . .	226	Wool and Worsted Finishing Trade . . . . .	310
Underwriter . . . . .	65	Wool and Worsted—Spinning Processes . . . . .	290
Upholsterer . . . . .	224	Wool and Worsted—Weaving Processes . . . . .	291
		Wool and Worsted—Worker in other or undefined Processes . . . . .	292
Vacuum Cleaner . . . . .	384	Writer (Law or undefined) . . . . .	19
Vagrant . . . . .	403	Writer to the Signet . . . . .	19
Valuer . . . . .	60		
Van Driver . . . . .	78	Xylonite Maker . . . . .	377
Varnish Maker . . . . .	262		
Varnisher (undefined) . . . . .	395	Yacht Builder . . . . .	181
Velvet Maker . . . . .	294	Yardman (undefined) . . . . .	393
Velveteen Maker . . . . .	286	Yarn Maker, Dresser, Sorter, &c. (undefined) . . . . .	306
Veterinary Surgeon . . . . .	23	Yarn Merchant . . . . .	312
Vinegar Maker . . . . .	351	Yeast Maker . . . . .	356
Vulcanite Maker, Worker . . . . .	260		
		Zinc Corrugator, Galvaniser, &c. . . . .	173
Wagon Builder (Railway) . . . . .	182	Zinc Goods Dealer . . . . .	189
Wagon Builder (not Railway) . . . . .	187	Zinc Manufacture . . . . .	137
Waiter in Boarding-house, Hotel, Lodging-house (if non-resident) . . . . .	363	Zincographer . . . . .	279



TABLE XXXIV.—SUMMARY OF INDUSTRIES IN CITIES AND COUNTIES  
—MALES.

Number of Industry.	INDUSTRIES.	TOTAL.	MALES.														
			CITIES.				COUNTIES (including Cities).										
			Edinburgh.	Glasgow.	Dundee.	Aberdeen.	Aberdeen.	Argyll.	Ayr.	Banff.	Berwick.	Bute.	Caitness.	Clack- mannan.	Dumbar- ton.	Dumfries.	Edinburgh.
1	Civil Service	17,950	2,748	2,976	465	699	1,455	529	673	229	111	128	144	88	262	276	3,536
2	Local Government Service	50,756	3,886	14,283	1,986	2,005	3,312	826	2,172	366	233	211	267	249	1,166	719	5,697
3	Naval and Military Services	16,149	1,533	1,231	337	263	348	1,901	285	30	37	10	18	9	80	39	2,078
4	Clerical Profession and Service	6,794	625	835	169	170	449	212	335	111	81	54	60	42	151	148	836
5	Legal Profession and Service	9,976	2,442	1,362	209	507	637	129	519	108	65	36	43	65	185	179	2,768
6	Medical Profession and Service	5,303	863	1,019	162	213	356	87	278	52	23	34	25	24	106	93	1,050
7	Teaching Profession and Service (not under Local Authority)	2,321	557	432	97	154	185	16	75	15	5	10	6	20	53	60	666
8	Other Professions and their Services	13,192	1,892	3,268	475	607	753	110	667	79	37	64	36	57	269	172	2,341
9	Domestic and Institution Ser- vice	32,814	2,344	1,856	420	498	1,775	1,328	2,132	365	746	196	193	203	1,106	1,168	3,644
10	Hotel, Eating-house Service	17,921	2,117	4,860	725	581	845	262	749	135	65	117	60	70	358	179	2,840
11	Commerce	13,589	2,470	6,511	616	803	1,033	150	705	84	25	90	42	45	425	114	3,139
12	Banking and Insurance	15,034	2,157	2,766	466	724	1,071	150	698	148	65	58	75	80	405	188	2,719
13	Railway Service	59,436	5,016	13,245	1,477	1,448	2,597	311	4,321	427	246	31	142	335	1,237	1,233	7,077
14	Road Transport Service	28,244	3,304	7,329	906	1,000	1,743	364	1,317	248	139	191	196	123	559	446	4,725
15	Railway, Road, Canal, Harbour Construction	4,343	162	557	63	75	167	52	118	18	16	—	46	5	68	54	224
16	Coach, Motor, Cycle Building	11,360	778	2,525	205	515	712	86	647	42	27	29	45	38	989	183	988
17	Shipping and Docks	38,841	925	10,155	1,574	2,472	2,883	1,057	1,413	169	10	402	236	101	911	53	5,226
18	Shipbuilding	62,471	115	6,515	1,589	1,724	1,744	381	1,370	129	14	38	22	68	11,703	10	1,582
19	Agriculture	166,770	1,357	977	462	843	22,774	6,545	8,478	5,972	4,135	1,234	3,734	490	1,830	6,629	5,452
20	Fishing	34,390	318	36	72	4,231	6,544	1,402	327	4,276	714	140	1,356	15	27	154	823
21	Coal Industry	154,301	2,033	5,358	662	691	753	245	15,491	58	33	44	20	1,477	2,559	1,012	12,567
22	Shale Industry	9,071	5	4	—	1	1	1	4	—	—	—	—	—	—	—	2,342
23	Other Mining Industries	2,340	21	48	—	1	1	3	745	1	1	2	—	2	37	240	48
24	Quarrying	12,717	189	537	172	2,378	3,226	994	802	107	23	22	189	47	239	608	869
25	Iron Manufacture	164,198	4,520	49,541	3,700	2,858	3,898	456	8,842	413	234	148	221	435	8,135	822	7,140
26	Metal Manufacture other than Iron	16,927	1,973	6,451	657	470	548	681	560	29	14	31	37	161	616	76	2,624
27	Precious Metals, Jewels, Musical and Scientific Instru- ments Manufacture and Sale	8,694	1,989	2,351	212	349	516	54	272	55	21	15	25	37	162	87	2,243
28	House, &c., Building and Decorating	88,213	9,030	17,201	2,879	3,163	5,253	1,538	5,040	964	516	577	538	531	1,969	1,662	11,885
29	Wood and Furniture Industries	31,520	2,822	9,417	1,457	1,784	2,386	165	1,490	176	61	56	148	281	384	259	3,996
30	Brick, Cement, Pottery Glass —Industries	11,427	1,066	2,818	67	114	192	15	1,036	25	10	23	4	470	227	80	1,334
31	Chemical and Rubber Indus- tries	20,052	2,986	5,525	450	1,018	1,247	168	2,106	118	24	24	21	36	272	98	4,061
32	Leather and Leather Goods Manufacture	6,081	704	1,928	190	142	243	34	301	38	24	13	15	124	45	116	916
33	Paper and Stationery Manufac- ture	11,645	1,049	2,105	187	539	1,558	25	81	9	202	12	3	26	190	38	3,257
34	Printing, Publishing and Allied Industries	19,508	6,090	5,778	958	965	1,086	83	407	71	9	38	43	70	195	162	6,736
35	Cotton Industry	4,890	16	2,010	8	12	13	5	300	2	—	4	—	7	66	1	41
36	Wool Industry	12,278	198	384	10	636	787	12	592	179	165	2	18	1,552	29	693	283
37	Silk Industry	455	23	55	1	3	5	—	26	—	—	1	—	—	7	—	24
38	Linen Industry	7,029	24	78	404	370	373	2	132	1	—	—	—	6	8	2	36
39	Hemp, Jute, Rope, Mat Indus- tries	18,605	88	371	13,633	326	380	13	137	61	9	3	20	15	14	9	411
40	Thread, Hosiery, and Other Textile Industries	12,127	203	2,417	262	114	130	25	2,780	14	—	9	4	50	75	92	567
41	Bleaching, Dyeing, and Allied Industries	12,145	86	1,494	803	69	75	6	179	—	—	4	—	35	2,367	9	110
42	Dealing in Drapery and Textiles	16,725	1,372	5,458	541	759	1,019	119	737	157	67	53	77	66	289	257	1,733
43	Hat Making and Selling	934	137	356	29	36	37	3	73	2	—	1	—	3	15	9	161
44	Tailoring, Dressmaking	21,041	2,441	4,961	636	859	1,686	258	1,008	364	211	45	147	101	292	403	2,989
45	Bootmaking	15,679	1,100	3,224	567	581	1,211	203	1,797	233	96	60	113	67	240	271	1,477
46	Other Dress Industries	6,387	580	1,964	254	253	313	51	265	28	15	17	17	36	143	104	821
47	Preparation and Sale of Provisions	101,444	9,429	22,665	4,037	4,613	6,954	1,108	5,009	977	588	464	486	515	2,126	1,487	14,393
48	Tobacco Manufacture and Sale	1,547	185	650	57	64	69	15	49	1	1	4	—	4	22	13	238
49	Brewing; Distilling	11,739	2,954	2,525	271	184	279	416	219	278	16	14	20	807	105	30	3,749
50	Gas, Water, Electricity Supply (not under Local Authority)	1,597	253	124	5	8	41	12	61	12	11	2	3	14	25	33	304
51	Drainage and Sanitary Service (not under Local Authority)	1,480	17	50	1	10	12	1	61	4	1	1	1	—	2	20	20
52	General Shopkeeping and Dealing	7,092	504	1,529	266	284	629	141	354	75	16	23	45	50	175	71	840
53	Other and Undefined Industries	51,215	3,935	11,095	1,583	2,281	3,856	738	2,659	609	381	139	298	255	989	1,220	5,724
Total		1,473,757	93,631	253,210	47,374	45,467	90,060	23,488	80,894	18,064	9,543	4,924	9,259	9,387	43,909	22,081	151,453







TABLE XXXV.—SUMMARY OF INDUSTRIES IN CITIES AND COUNTIES—FEMALES.

Number of Industry.	INDUSTRIES.	TOTAL.	FEMALES.														
			CITIES.				COUNTIES (including Cities).										
			Edinburgh.	Glasgow.	Dundee.	Aberdeen.	Aberdeen.	Argyll.	Ayr.	Banff.	Bervick.	Bute.	Cathness.	Clackmannan.	Dumbarton.	Dumfries.	Edinburgh.
1	Civil Service	4,288	380	653	71	95	226	171	196	49	46	45	38	17	103	89	520
2	Local Government Service	20,665	1,486	3,494	580	938	1,715	402	1,011	266	97	77	167	145	614	377	2,284
3	Naval and Military Services	12	4	—	—	—	—	—	—	—	—	—	—	—	—	2	6
4	Clerical Profession and Service	1,059	141	128	49	75	90	16	37	11	8	5	2	6	17	14	200
5	Legal Profession and Service	2,035	454	323	54	125	148	3	83	31	—	6	13	4	36	28	549
6	Medical Profession and Service	8,936	1,380	1,962	166	433	647	130	391	91	47	52	50	50	205	116	1,720
7	Teaching Profession and Service (not under Local Authority)	4,100	816	639	158	206	256	30	184	54	17	18	5	30	81	47	981
8	Other Professions and their Services	4,394	657	1,182	239	245	309	30	184	33	13	28	16	18	105	48	790
9	Domestic and Institution Service	160,082	20,856	21,950	3,144	5,430	13,611	3,496	8,574	2,636	1,392	914	1,050	791	4,330	3,503	26,662
10	Hotel, Eating-house Service	14,548	2,083	3,523	426	601	868	423	566	141	44	170	71	54	271	288	2,430
11	Commerce	8,801	1,006	2,788	289	479	566	53	301	38	9	35	14	30	214	67	1,458
12	Banking and Insurance	696	132	211	23	32	31	3	10	1	—	1	1	—	10	5	150
13	Railway Service	664	66	188	6	18	33	3	47	3	3	4	2	4	12	31	79
14	Road Transport Service	370	49	85	6	11	14	5	28	6	1	5	1	1	8	1	64
15	Railway, Road, Canal, Harbour Construction	15	1	4	—	1	1	—	1	—	—	—	—	—	1	—	1
16	Coach, Motor, Cycle Building	430	51	102	7	20	24	2	30	1	—	—	—	1	49	8	68
17	Shipping and Docks	479	34	177	10	22	21	12	8	—	—	7	3	3	15	1	67
18	Shipbuilding	618	1	61	2	13	12	1	12	—	—	—	—	—	200	—	5
19	Agriculture	33,118	216	124	24	38	2,006	1,131	2,364	660	1,012	254	1,140	52	529	943	1,232
20	Fishing	6,562	2	2	—	1,338	1,692	40	98	590	72	—	167	—	1	—	261
21	Coal Industry	2,936	83	116	14	16	21	7	32	2	—	3	1	2	38	11	175
22	Shale Industry	10	1	—	—	—	—	—	—	—	—	—	—	—	—	—	4
23	Other Mining Industries	4	—	2	—	—	—	—	—	—	—	—	—	—	—	—	—
24	Quarrying	113	4	28	5	38	39	2	7	1	—	1	—	—	1	—	7
25	Iron Manufacture	6,485	225	2,033	88	83	119	14	173	11	7	11	4	9	1,497	24	310
26	Metal Manufacture other than Iron	1,302	164	460	56	61	62	6	7	1	—	1	6	18	100	7	212
27	Precious Metals, Jewels, Musical and Scientific Instruments Manufacture and Sale	1,704	293	658	16	126	131	11	53	3	3	1	1	6	16	6	387
28	House, etc., Building and Decorating	1,330	247	413	38	63	75	16	37	5	4	7	2	6	28	13	300
29	Wood and Furniture Industries	5,074	476	2,187	112	211	223	14	302	6	2	4	2	44	71	13	640
30	Brick, Cement, Pottery, Glass—Industries	3,440	185	1,241	34	29	41	10	94	3	5	8	—	43	44	9	255
31	Chemical and Rubber Industries	6,449	1,811	1,361	71	110	133	22	797	14	2	7	1	9	44	12	2,069
32	Leather and Leather Goods Manufacture	943	168	357	76	19	23	4	13	—	—	—	—	2	4	3	211
33	Paper and Stationery Manufacture	12,531	1,440	3,723	209	1,292	1,919	35	160	6	76	35	6	24	174	34	2,937
34	Printing, Publishing, and Allied Industries	12,283	3,856	4,496	359	747	790	12	153	17	2	6	7	31	89	43	4,445
35	Cotton Industry	12,590	21	6,193	16	101	103	7	639	—	—	1	1	17	246	1	108
36	Wool Industry	15,610	112	505	10	804	974	7	1,522	141	237	2	8	2,378	34	655	158
37	Silk Industry	820	15	106	1	—	—	—	31	—	—	—	—	—	—	5	16
38	Linen Industry	16,543	21	89	719	1,205	1,218	—	203	—	—	1	—	—	2	—	47
39	Hemp, Jute, Rope, Mat Industries	32,878	24	299	21,304	633	588	24	327	29	4	—	4	4	23	1	777
40	Thread, Hosiery, and Other Textile Industries	31,706	614	5,128	235	386	704	27	4,547	30	1	7	26	78	243	494	1,391
41	Bleaching, Dyeing, and Allied Industries	8,720	285	1,061	220	67	67	1	105	—	—	—	1	13	2,208	6	306
42	Dealing in Drapery and Textiles	13,230	1,552	3,723	657	697	851	105	611	63	29	54	28	41	252	112	2,029
43	Hat Making and Selling	7,836	946	1,933	302	407	495	61	446	44	17	32	33	54	172	123	1,201
44	Tailoring, Dressmaking	49,563	5,961	12,243	1,238	2,074	3,169	467	2,603	468	252	130	316	293	988	807	7,373
45	Bootmaking	5,103	446	1,308	131	163	221	31	703	26	6	19	8	22	66	33	572
46	Other Dress Industries	11,016	405	6,133	147	485	535	24	284	20	8	16	17	17	86	472	718
47	Preparation and Sale of Provisions	42,137	4,160	11,957	1,853	1,992	2,413	413	1,784	185	96	185	151	136	954	396	6,179
48	Tobacco Manufacture and Sale	2,811	411	1,328	115	52	60	14	43	—	2	14	2	7	31	9	565
49	Brewing; Distilling	1,280	69	522	61	19	26	3	62	3	—	2	1	24	8	2	237
50	Gas, Water, Electricity Supply (not under Local Authority)	24	7	2	—	—	—	—	1	—	—	—	—	1	1	1	7
51	Drainage and Sanitary Service (not under Local Authority)	69	2	2	—	—	—	—	—	—	—	—	—	—	—	—	2
52	General Shopkeeping and Dealing	6,274	560	1,292	203	249	399	127	310	51	19	43	20	44	217	40	875
53	Other and Undefined Industries	9,524	1,049	3,108	292	611	681	87	564	42	20	17	24	28	202	121	1,466
Total		593,210	55,128	111,603	36,836	22,860	38,350	7,472	30,728	5,782	3,553	2,228	3,410	4,557	14,649	9,021	75,509



TABLE XXXV.—continued.

Number of Industry.	FEMALES.																			
	COUNTIES (including Cities).																			
	Elgin.	Fife.	Forfar.	Hadlington.	Inverness.	Kincardine.	Kinross.	Kirkcudbright.	Laurel.	Leithgow.	Nairn.	Orkney.	Peebles.	Perth.	Renfrew.	Ross and Cromarty.	Roxburgh.	Selkirk.	Shetland.	Stirling.
1	66	213	166	57	160	31	19	67	1,029	58	12	25	25	228	190	90	48	20	56	139
2	224	1,096	1,100	164	447	121	19	148	6,110	335	43	116	45	600	1,318	300	184	100	95	664
3	—	—	—	—	—	—	—	—	—	—	—	—	—	—	—	—	—	—	—	—
4	6	43	68	4	26	20	—	76	261	11	—	3	3	24	62	7	11	2	3	19
5	18	103	121	14	38	14	2	10	513	13	3	4	1	62	128	1	10	4	9	55
6	108	309	418	62	194	79	18	56	2,644	64	16	31	33	332	537	94	108	34	14	216
7	42	193	240	43	88	23	5	34	1,038	36	13	5	8	102	284	32	28	17	10	124
8	35	166	335	19	44	32	3	10	1,546	34	5	11	8	109	247	23	31	12	13	107
9	2,332	6,526	7,748	2,070	3,880	1,004	288	2,118	35,302	1,334	693	851	637	6,085	8,954	2,617	2,151	786	439	4,463
10	170	450	668	210	435	108	20	111	4,436	109	75	76	62	654	546	264	161	63	37	353
11	42	223	460	47	83	32	2	20	3,900	47	3	23	14	150	697	25	12	19	12	183
12	4	17	32	5	3	6	1	—	280	2	—	—	2	88	33	—	3	1	—	7
13	8	15	24	2	32	3	3	5	254	2	1	—	—	19	36	8	7	1	—	20
14	2	17	12	4	1	1	—	1	124	1	—	1	—	10	45	—	2	1	—	12
15	—	—	—	1	—	—	—	—	5	—	—	—	—	—	1	—	4	—	—	—
16	7	19	14	3	4	3	—	10	143	5	1	—	—	10	23	2	—	2	—	7
17	—	6	18	1	8	1	—	1	236	4	—	2	—	1	36	4	—	—	2	20
18	—	2	2	—	—	3	—	—	196	2	—	—	—	—	169	—	—	—	—	5
19	475	1,442	641	1,326	2,187	306	84	501	2,396	415	97	1,597	112	1,312	945	2,301	877	89	2,145	818
20	193	114	51	2	234	455	—	6	5	—	145	71	—	—	6	1,926	—	—	290	169
21	7	962	37	25	2	2	1	2	1,184	185	1	—	2	8	27	1	3	—	—	190
22	—	—	1	—	—	—	—	—	—	5	—	—	—	—	—	—	—	—	—	—
23	—	—	—	—	—	—	—	—	3	—	—	—	—	—	—	—	—	—	—	—
24	—	—	7	—	—	3	—	1	38	—	—	—	—	—	1	4	—	—	—	2
25	22	94	128	7	12	11	1	8	3,095	43	1	10	4	45	441	7	9	12	2	344
26	—	13	72	—	3	2	3	2	674	—	1	—	2	8	74	4	2	1	2	18
27	7	31	30	3	11	6	2	1	858	8	1	3	1	14	44	1	45	—	—	16
28	9	29	65	9	8	2	1	1	550	7	—	1	4	24	82	2	7	—	—	31
29	11	124	164	6	33	13	—	5	2,702	134	4	1	2	48	367	2	15	—	2	115
30	6	279	59	20	9	2	1	5	1,887	249	4	3	6	44	115	1	12	8	2	212
31	10	247	119	5	9	12	1	8	1,875	163	1	2	1	42	500	7	4	6	2	325
32	1	14	83	—	—	3	—	1	501	1	1	—	1	12	55	—	1	—	—	9
33	6	687	309	4	16	60	7	16	4,889	90	1	4	7	123	597	10	14	4	3	269
34	17	253	441	38	41	36	2	23	5,101	22	3	1	5	161	334	20	22	20	2	131
35	1	102	44	3	1	6	—	—	8,285	1	—	—	1	603	2,246	1	—	—	—	173
36	152	79	16	11	1,354	22	80	257	719	5	—	15	1,252	152	1,042	319	1,187	2,626	5	117
37	—	1	1	—	—	—	—	—	701	—	—	—	—	1	63	—	—	—	—	1
38	1	8,267	4,668	1	1	279	77	—	127	4	—	—	—	796	846	—	—	1	1	3
39	45	922	27,060	6	—	251	2	1	745	3	—	—	—	485	1,554	—	1	—	12	10
40	36	262	375	6	313	12	8	213	6,780	79	1	149	6	112	9,810	28	1,708	72	2,791	381
41	2	289	333	48	3	4	—	7	1,606	7	—	—	—	1,965	1,473	—	50	3	—	221
42	86	485	934	63	86	43	10	63	5,352	114	12	29	22	321	875	38	108	31	32	291
43	56	322	514	19	62	30	5	57	2,815	56	5	15	12	188	499	21	70	55	12	303
44	424	1,900	2,592	348	563	316	68	395	18,286	443	74	279	150	1,317	2,427	282	487	295	160	1,403
45	36	145	462	17	20	12	9	18	2,148	46	6	4	3	89	230	9	32	12	3	95
46	22	156	224	11	29	41	3	161	7,567	16	2	32	6	61	347	9	21	14	3	70
47	250	1,389	2,841	233	246	227	33	193	18,054	303	41	62	58	871	2,665	158	225	124	88	942
48	—	66	178	4	8	3	1	4	1,546	7	—	—	5	34	156	—	12	2	1	34
49	2	24	72	4	5	1	—	2	612	57	—	—	1	80	37	—	2	—	—	12
50	—	2	1	—	—	—	—	—	5	—	—	—	—	—	1	—	1	1	—	2
51	—	—	—	—	1	—	—	—	3	—	—	—	—	—	63	—	—	—	—	—
52	39	348	286	64	91	47	7	12	2,055	96	9	40	17	139	455	52	22	22	28	252
53	31	493	460	33	68	43	6	21	3,992	41	6	9	10	148	568	30	26	14	9	242
	5,011	28,999	54,744	5,022	10,859	4,331	792	4,651	165,173	4,657	1,281	3,475	2,528	17,680	42,255	8,696	7,723	4,474	6,255	13,427
																				2,244
																				3,674



TABLE XXXVI.—INDUSTRIES OF MALES BY CITIES AND COUNTIES.

INDUSTRIES and OCCUPATIONS.	MALES.															
	TOTAL.	CITIES.				COUNTIES (including Cities).										
		Edinburgh.	Glasgow.	Dundee.	Aberdeen.	Aberdeen.	Argyll.	Ayr.	Banff.	Bervick.	Bute.	Caithness.	Clackmannan.	Dumfriesshire.	Dumfries.	Edinburgh.
<b>1. Civil Service.</b>																
Post Office—Officers, Clerks, Telegraphists, Telephone Operators . . . . .	3,825	651	859	126	204	270	79	142	30	15	29	29	16	51	60	769
Postmen, Post Office Messengers, &c. . . . .	8,524	803	1,346	227	327	701	275	410	141	86	78	79	38	161	187	1,136
Other Civil Service Officers and Clerks . . . . .	3,121	881	392	68	98	142	80	81	53	4	7	18	33	38	22	1,110
Other Civil Service Messengers, &c. . . . .	771	219	83	10	28	115	2	11	1	—	—	—	—	1	1	249
Others . . . . .	1,709	194	296	34	42	227	93	29	4	6	14	18	1	11	6	272
<b>TOTAL</b> . . . . .	17,950	2,748	2,976	465	699	1,455	529	673	229	111	128	144	88	262	276	3,536
<b>2. Local Government Service.</b>																
Police . . . . .	5,732	590	1,547	222	304	307	85	255	35	25	27	22	25	136	63	835
Municipal, Parish, and other Local or County Officers . . . . .	4,729	505	1,154	184	149	235	87	243	31	25	32	25	22	118	64	654
Solicitors . . . . .	53	8	8	1	2	4	—	2	1	—	—	—	—	4	—	8
Accountants; Law and Business Clerks . . . . .	721	80	279	36	23	32	16	18	1	1	2	3	1	11	1	94
Physicians, Surgeons . . . . .	114	3	23	2	4	8	4	9	—	—	—	1	1	4	—	9
Hospital, Institution Service . . . . .	792	15	67	15	12	39	13	42	9	2	1	1	2	25	66	32
Civil Engineers . . . . .	142	12	28	14	10	11	1	1	1	—	1	—	1	4	—	16
Architects . . . . .	43	9	9	2	2	2	—	3	—	—	—	—	—	—	1	16
Schoolmasters, Teachers, Professors, Lecturers . . . . .	6,091	445	702	154	147	359	147	395	89	49	38	60	47	162	121	640
Others connected with Education . . . . .	802	55	158	33	33	51	11	54	7	5	1	4	2	22	11	97
Land, House, Ship Surveyors . . . . .	82	4	3	1	1	3	1	5	4	1	—	1	1	2	—	9
Road Contractors, Surveyors, Inspectors . . . . .	44	—	3	1	—	6	1	3	—	1	—	—	—	—	1	—
Parious; Road Labourers . . . . .	6,182	172	436	94	135	600	249	329	123	86	37	90	34	99	215	434
Gas Works Service . . . . .	5,471	462	2,467	248	267	287	35	174	9	3	23	9	40	129	38	610
Waterworks Service . . . . .	837	56	157	29	47	68	5	59	2	—	1	1	3	41	8	111
Electricity Supply . . . . .	554	80	187	28	32	30	5	24	—	—	1	—	3	12	2	102
Drainage and Sanitary Service . . . . .	655	65	254	6	42	46	7	25	1	—	1	3	2	30	7	77
Scavenging and Disposal of Refuse . . . . .	1,846	271	602	101	129	139	6	42	4	5	1	6	9	39	13	329
Slaughtering . . . . .	114	15	16	13	4	24	2	—	—	1	1	1	—	4	1	18
Bath and Wash House Service; Others in Service . . . . .	335	78	135	25	10	11	—	5	—	—	—	—	5	6	2	82
Tramway Service—Drivers . . . . .	1,992	31	1,039	91	94	104	—	32	1	—	5	—	—	16	—	104
Tramway Service—Conductors and Others . . . . .	2,991	75	1,745	127	136	143	1	46	1	—	8	—	1	23	1	178
Horsekeepers, Grooms, Stablemen, Carters; Van Drivers (Horse or Motor) . . . . .	91	11	38	6	7	7	1	2	—	—	—	—	—	2	—	12
Gardeners . . . . .	1,437	173	348	73	74	91	22	60	8	3	2	6	10	44	13	221
Joiners, Carpenters . . . . .	303	46	119	21	17	17	1	3	—	—	1	—	—	7	2	57
Painters, Decorators . . . . .	158	—	64	9	10	12	3	1	1	—	—	—	—	5	1	12
Erectors, Fitters, Turners . . . . .	98	—	63	3	2	3	2	1	—	—	—	—	—	3	—	—
Engine Drivers, Stokers (not Railway or Marine) . . . . .	140	17	83	11	3	3	—	2	—	—	—	—	—	—	—	21
Caretakers; Office, Park, Gate, &c., Keepers . . . . .	800	58	229	27	30	69	8	36	4	8	1	1	3	18	10	98
Messengers, Porters, Watchmen . . . . .	575	74	106	41	21	34	9	20	5	—	2	2	5	10	5	87
General Labourers . . . . .	335	52	148	35	36	37	5	—	—	—	—	—	—	5	—	65
Others . . . . .	2,014	106	711	95	86	105	22	85	5	3	11	10	13	64	16	152
<b>TOTAL</b> . . . . .	4,492	318	1,355	238	236	325	77	196	24	15	14	21	19	121	57	517
<b>3. Naval and Military Services.</b>																
Army Officers (Effective and Retired) . . . . .	836	180	79	4	20	41	19	38	10	14	—	3	1	9	19	218
Soldiers and Non-Commissioned Officers . . . . .	6,004	1,154	1,106	43	226	254	19	232	6	7	3	6	7	38	20	1,637
Officers of the Navy and Marines (Effective and Retired) . . . . .	509	20	12	19	3	6	79	2	1	—	—	—	—	10	—	29
Men of the Navy and Marines . . . . .	7,989	157	19	264	10	40	1,778	5	12	16	7	9	—	22	—	166
Others . . . . .	811	22	15	7	4	7	6	8	1	—	—	—	1	1	—	28
<b>TOTAL</b> . . . . .	16,149	1,533	1,231	337	263	348	1,901	285	30	37	10	18	9	80	39	2,078
<b>4. Clerical Profession and Service.</b>																
Ministers—Established Church . . . . .	1,741	100	100	25	37	146	81	101	39	34	13	17	11	33	56	154
Ministers—United Free Church . . . . .	1,828	137	156	34	44	115	53	100	33	29	23	25	12	42	43	192
Episcopal Clergymen . . . . .	314	41	27	10	12	33	11	12	5	2	2	2	2	9	7	52



TABLE XXXVI.—continued.

INDUSTRIES and OCCUPATIONS.	MALES.																			
	COUNTIES (including Cities).																			
	Forfar.	Haddington.	Inverness.	Kincardine.	Kinross.	Kirkcubright.	Lanark.	Lanlithgow.	Nairn.	Orkney.	Peebles.	Perth.	Renfrew.	Ross and Cromarty.	Roxburgh.	Selkirk.	Shetland.	Stirling.	Sutherland.	Wigtown.
<b>1. Civil Service.</b>																				
Post Office—Officers, Clerks, Tele- graphists, Telephone Operators . .	178	24	134	21	8	41	1,149	18	7	23	15	138	155	79	30	19	40	65	19	21
Postmen, Post Office Messengers, &c.	432	93	324	101	17	105	1,936	80	31	61	43	398	356	211	137	48	71	223	63	85
Other Civil Service Officers and Clerks . . . . .	121	18	77	10	3	8	585	53	6	21	6	84	218	37	8	10	15	87	7	4
Other Civil Service Messengers, &c.	13	3	4	15	—	5	181	—	—	2	1	49	45	5	4	—	2	38	—	1
Others . . . . .	48	19	53	13	4	12	374	12	1	27	2	23	141	50	13	7	41	28	15	26
<b>TOTAL</b> . . . . .	792	157	592	180	32	171	4,225	163	45	134	67	692	915	382	192	84	169	441	104	137
<b>2. Local Government Service.</b>																				
Police . . . . .	336	38	93	21	7	35	2,217	62	10	6	13	140	381	51	59	26	10	139	20	22
Municipal, Parish, and other Local or County Officers . . . . .	277	34	89	27	6	24	1,700	27	8	19	14	132	317	56	35	15	24	114	22	21
Solicitors . . . . .	1	—	—	—	—	—	18	—	—	—	—	1	8	2	—	—	—	2	—	—
Accountants; Law and Business Clerks . . . . .	46	1	4	—	—	—	374	4	—	—	—	9	57	9	2	5	3	9	—	2
Physicians, Surgeons . . . . .	2	1	3	—	—	3	38	4	—	2	—	3	6	3	2	—	1	3	1	1
Hospital, Institution Service . . . .	44	1	25	1	—	1	232	13	—	1	—	24	110	—	21	—	1	39	—	1
Civil Engineers . . . . .	14	—	3	—	—	2	51	1	—	—	—	5	16	1	—	—	—	6	—	—
Architects . . . . .	3	—	—	—	—	—	9	1	—	—	—	3	2	—	—	—	—	1	—	—
Schoolmasters, Teachers, Professors, Lecturers . . . . .	367	54	158	45	9	73	1,562	73	9	44	23	182	407	143	84	35	50	193	39	58
Others connected with Education . .	48	2	12	6	1	8	281	13	2	2	3	16	48	8	5	5	5	19	2	3
Land, House, Ship Surveyors . . . .	7	—	—	—	—	3	11	1	1	1	1	5	6	1	2	4	—	4	2	2
Road Contractors, Surveyors, In- spectors . . . . .	1	1	5	1	—	1	8	—	—	—	—	1	1	4	2	1	—	3	—	1
Paviours; Road Labourers . . . . .	329	93	209	100	26	137	962	95	39	62	57	405	222	135	131	57	112	187	64	81
Gas Works Service . . . . .	337	13	24	14	—	9	2,907	15	4	2	9	80	406	11	22	7	2	71	—	—
Waterworks Service . . . . .	60	27	3	2	1	4	219	6	—	3	4	34	69	—	2	3	1	63	—	2
Electricity Supply . . . . .	36	1	1	2	—	—	247	3	—	—	1	4	45	—	6	—	—	9	—	—
Drainage and Sanitary Service . . . .	18	1	2	4	1	2	330	4	—	1	2	11	43	—	3	1	2	14	—	1
Scavenging and Disposal of Refuse . .	152	11	15	17	1	6	724	8	2	2	3	71	92	6	11	9	5	23	—	3
Slaughterers . . . . .	15	1	1	1	—	—	25	—	3	1	—	—	3	9	—	—	—	2	—	—
Bath and Wash House Service; Others in Service . . . . .	26	—	—	—	—	—	156	—	—	—	1	8	17	—	—	—	—	1	—	—
Tramway Service—Drivers . . . . .	96	—	2	2	—	—	1,404	—	—	—	1	14	153	—	—	—	—	1	1	—
Tramway Service—Conductors and Others . . . . .	136	—	1	2	—	—	2,155	—	1	—	—	24	188	—	—	—	—	1	—	—
Horsekeepers, Grooms, Stablemen. Carters; Van Drivers (Horse or Motor) . . . . .	10	—	2	1	—	—	46	—	—	—	—	1	7	—	—	—	—	—	—	—
112	8	18	6	6	14	511	15	—	1	5	29	111	6	12	6	1	27	3	5	
Gardeners . . . . .	26	1	1	—	—	—	164	3	—	—	—	3	8	—	1	—	—	3	—	—
Joiners, Carpenters . . . . .	12	—	1	—	—	—	75	7	—	—	—	7	8	1	1	1	1	6	—	—
Painters, Decorators . . . . .	4	—	—	—	—	—	77	1	—	—	—	—	2	—	—	2	—	2	—	—
Erectors, Fitters, Turners . . . . .	11	—	—	—	—	—	91	—	—	—	—	—	10	—	—	—	—	—	—	—
Engine Drivers, Stokers (not Rail- way or Marine) . . . . .	43	6	7	7	1	6	311	10	3	—	3	24	42	2	17	5	—	13	5	3
Caretakers; Office, Park, Gate, &c., Keepers . . . . .	69	6	5	5	—	2	162	3	—	1	2	20	44	2	14	5	1	20	2	5
Messengers, Porters, Watchmen . . . .	38	2	—	—	—	—	160	1	—	—	—	2	13	—	—	—	—	5	—	—
General Labourers . . . . .	171	7	13	6	1	9	890	15	4	2	5	34	191	8	—	19	7	67	—	5
Others . . . . .	323	37	31	16	2	15	1,810	81	6	5	16	100	299	16	37	13	7	97	5	16
<b>TOTAL</b> . . . . .	3,161	346	728	286	62	354	19,927	466	92	155	163	1,392	3,332	474	469	219	233	1,144	166	232
<b>3. Naval and Military Services.</b>																				
Army Officers (Effective and Retired) Soldiers and Non-Commissioned Officers . . . . .	25	6	68	9	1	13	137	7	6	2	1	68	10	12	13	3	—	26	3	2
216	9	1,010	15	1	5	1,576	40	6	6	3	282	137	30	74	6	1	249	7	4	
Officers of the Navy and Marines (Effective and Retired) . . . . .	32	2	2	2	—	1	19	87	—	—	1	4	5	201	—	—	1	2	—	—
Men of the Navy and Marines . . . . .	290	3	4	15	—	1	44	1434	—	9	1	1	25	3,806	2	—	5	2	5	3
Others . . . . .	13	—	1	—	—	1	26	—	—	1	—	30	663	2	—	—	—	14	—	—
<b>TOTAL</b> . . . . .	576	20	1,085	41	2	21	1,802	1,568	12	18	6	385	840	4,051	89	9	7	293	15	9
<b>4. Clerical Profession and Service.</b>																				
Ministers—Established Church . . . .	101	25	49	21	5	34	241	24	4	28	16	104	66	45	38	14	19	46	21	24
Ministers—United Free Church . . . .	102	19	70	19	4	23	291	24	12	29	14	109	89	71	34	9	16	51	25	22
Episcopalian Clergymen . . . . .	24	7	11	9	2	6	36	2	—	2	1	22	11	5	3	2	2	9	—	—



TABLE XXXVI.—*continued* (Industries of Males by Cities and Counties).

INDUSTRIES and OCCUPATIONS.	MALES.																	
	TOTAL.	CITIES.				COUNTIES (including Cities).												
		Edinburgh.	Glasgow.	Dundee.	Aberdeen.	Aberdeen.	Argyll.	Ayr.	Banff.	Berwick.	Bute.	Caithness.	Clackmannan.	Dumfries.	Dumfries.	Edinburgh.	Elgin.	Fife.
4. Clerical Profession and Service —continued.																		
Roman Catholic Priests	473	33	103	18	7	14	7	25	7	—	4	—	1	17	3	47	3	12
Ministers, Clergymen, of other Religious Bodies	696	77	126	36	18	40	10	25	7	5	1	6	6	14	15	95	9	33
Missionaries, Scripture Readers, Itinerant Preachers	894	80	118	13	23	43	44	45	13	2	8	8	4	18	16	110	7	41
Church, Chapel, Cemetery—Officers, &c.	694	101	165	31	26	53	4	22	4	7	2	2	6	15	7	121	11	24
Clerks	57	33	10	—	—	—	—	1	—	—	1	—	—	—	—	41	—	—
Others	97	23	30	2	3	5	2	4	3	2	—	—	—	3	1	24	1	5
TOTAL	6,794	625	835	169	170	449	212	335	111	81	54	60	42	151	148	836	87	341
5. Legal Profession and Service.																		
Advocates, Solicitors	4,099	1,076	451	70	203	260	65	216	49	24	23	18	18	104	63	1,240	43	164
Law Clerks	5,326	1,212	767	118	243	307	61	288	57	41	11	25	46	71	108	1,359	96	231
Accountants; Business Clerks	315	89	61	13	38	46	3	7	2	—	2	—	1	4	6	101	4	14
Caretakers; Office-Keepers	32	18	3	1	6	6	—	—	—	—	—	—	—	—	—	18	—	—
Messengers, Porters, &c.	145	17	69	5	16	16	—	5	—	—	—	—	—	4	1	18	—	—
Others	59	30	11	2	1	2	—	3	—	—	—	—	—	2	1	32	—	2
TOTAL	9,976	2,442	1,362	209	507	637	129	519	108	65	36	43	65	185	179	2,768	143	411
6. Medical Profession and Service.																		
Physicians, Surgeons, Registered Practitioners	2,892	428	471	56	95	190	68	138	34	17	26	15	18	68	56	522	32	120
Dentists (including Assistants)	1,284	254	292	63	62	76	6	70	14	1	3	7	3	22	20	295	18	48
Veterinary Surgeons	257	16	18	5	5	25	5	20	4	2	2	3	1	7	10	24	2	16
Sick Nurses, Invalid Attendants	155	30	43	3	1	3	1	3	—	1	1	—	—	3	3	34	—	—
Subordinate Medical Service	477	80	115	30	37	45	4	30	—	2	2	—	2	4	2	111	2	11
Messengers, Porters, &c.	17	6	6	—	1	1	—	—	—	—	—	—	—	—	—	6	—	—
Others	221	49	74	5	12	16	3	17	—	—	—	—	—	2	2	58	3	4
TOTAL	5,303	863	1,019	162	213	356	87	278	52	23	34	25	24	106	93	1,050	57	199
7. Teaching Profession and Service (not under Local Authority).																		
Professors, Lecturers, School- masters, Teachers	1,840	432	318	74	117	144	13	59	13	5	7	6	16	48	54	518	11	96
Others connected with Education	233	50	58	12	21	24	2	9	1	—	—	—	3	2	5	61	1	10
Musicians, Music Masters, Singers	67	14	14	3	5	5	1	3	1	—	1	—	—	—	—	14	—	12
Caretakers	53	16	8	1	2	2	—	3	—	—	1	—	1	—	1	20	—	6
Others	128	45	34	7	9	10	—	1	—	—	1	—	—	3	—	53	1	1
TOTAL	2,321	557	432	97	154	185	16	75	15	5	10	6	20	53	60	666	13	129
8. Other Professions and their Services.																		
Civil, Mining Engineers	1,042	138	298	15	50	55	5	57	4	—	3	3	—	34	5	173	6	58
Architects	1,497	202	215	54	65	94	12	73	10	3	6	5	12	41	21	257	17	95
Land, House, Ship—Surveyors	414	84	68	2	13	18	2	23	3	—	—	2	8	11	4	108	3	8
Professional Engineers', Surveyors' —Assistants	48	12	7	—	—	—	1	—	—	—	—	—	—	1	1	13	—	1
Painters, Sculptors, Artists, En- gravers	1,123	275	303	30	57	65	12	28	6	3	4	1	2	29	9	325	6	53
Musicians, Music Masters, Singers	1,843	300	522	73	67	88	13	82	11	10	11	3	10	30	33	352	12	71
Actors	415	46	131	24	27	27	—	18	—	—	—	—	1	7	17	59	2	16
Photographers	1,250	160	297	73	68	95	8	61	20	8	7	8	5	21	13	262	13	73
Accountants	43	13	6	1	2	2	—	—	—	—	—	—	—	2	—	14	—	1
Persons engaged in Scientific Pur- suits	227	43	51	5	4	9	1	8	—	—	3	—	—	2	3	59	—	3
Authors, Editors, Journalists, Reporters	856	102	155	58	49	64	12	44	7	4	7	9	6	20	14	125	12	35
Others connected with Literature, &c.	240	63	45	3	4	8	1	7	—	2	3	—	1	5	5	72	3	18
Auctioneers, Valuers, Brokers, Agents	102	14	26	2	8	11	1	2	1	2	—	—	1	1	—	15	3	5
Commercial Travellers	95	12	41	8	13	11	—	5	—	—	—	—	1	—	—	14	1	—
Art, Music, Theatre Service, &c.	896	118	391	66	50	53	—	31	1	—	3	—	—	9	7	128	1	25
Performers, Showmen; Exhibition, Games—Service	2,383	196	480	43	93	112	36	201	15	3	16	4	9	49	29	222	26	226
Clerks	196	29	85	4	5	7	1	8	1	—	1	—	—	3	—	36	1	2
Messengers, Porters, &c.	68	7	35	3	7	6	—	—	—	—	—	—	—	—	1	7	—	—
Others	454	78	112	11	25	28	5	19	—	2	—	1	1	4	10	160	6	20
TOTAL	13,192	1,892	3,268	475	607	753	110	667	79	37	64	36	57	269	172	2,341	112	710



TABLE XXXVI.—continued.

INDUSTRIES and OCCUPATIONS.	MALES.																		
	COUNTIES (including Cities).																		
	Forfar.	Highland.	Inverness.	Kingair.	Kinross.	Kirkcubright.	Lanark.	Leithgow.	Nairn.	Orkney.	Peebles.	Perth.	Renfrew.	Ross and Cromarty.	Roxburgh.	Selkirk.	Shetland.	Stirling.	Sutherland.
<b>4. Clerical Profession and Service</b> —continued.																			
Roman Catholic Priests	23	4	39	7	—	7	181	5	1	1	1	15	27	1	3	1	—	14	—
Ministers, Clergymen, of other Religious Bodies	52	3	10	2	—	3	218	9	2	7	2	13	49	8	7	6	19	14	1
Missionaries, Scripture Readers, Itinerant Preachers	29	5	73	1	1	6	208	5	3	12	3	39	36	35	4	6	25	25	14
Church, Chapel, Cemetery—Officers, &c.	50	3	13	4	1	6	221	5	—	1	2	27	32	10	14	2	2	14	1
Clerks	—	—	—	—	—	—	11	—	—	—	1	1	—	—	—	—	—	1	—
Others	5	—	2	—	—	1	33	—	—	—	1	1	3	—	—	—	—	—	—
<b>TOTAL</b>	386	66	267	63	13	86	1,440	74	22	80	41	331	313	175	104	40	83	174	62
<b>5. Legal Profession and Service.</b>																			
Advocates, Solicitors	186	49	58	32	6	42	728	29	10	10	15	158	246	14	41	19	9	112	7
Law Clerks	308	48	98	31	14	44	1,139	53	14	37	25	184	267	43	103	27	15	134	8
Accountants; Business Clerks	19	—	2	4	—	1	77	—	—	—	—	2	14	—	—	—	—	6	—
Caretakers; Office-Keepers	1	—	2	—	—	—	3	—	—	—	—	2	—	—	—	—	—	—	—
Messengers, Porters, &c.	6	1	—	—	—	1	79	1	—	—	—	1	12	—	—	—	—	—	—
Others	3	1	—	—	—	—	13	—	—	—	—	—	—	—	—	—	—	—	—
<b>TOTAL</b>	523	99	160	67	20	88	2,039	83	24	47	40	347	539	57	144	46	24	252	15
<b>6. Medical Profession and Service.</b>																			
Physicians, Surgeons, Registered Practitioners	124	27	62	30	6	29	768	29	8	18	18	103	157	35	33	11	13	81	13
Dentists (including Assistants)	91	1	21	5	2	7	390	7	1	2	2	23	82	8	13	12	1	29	—
Veterinary Surgeons	14	6	4	4	—	6	38	1	2	1	1	18	14	3	8	3	—	7	—
Sick Nurses, Invalid Attendants	10	—	1	2	—	—	47	1	—	—	—	23	16	1	1	1	—	2	—
Subordinate Medical Service	34	1	5	—	—	3	161	2	1	—	1	8	30	—	1	1	—	14	—
Messengers, Porters, &c.	—	2	—	—	—	—	7	—	—	—	—	—	1	—	—	—	—	—	—
Others	5	1	1	—	—	—	98	2	—	—	—	3	3	—	—	—	—	3	—
<b>TOTAL</b>	278	38	94	41	8	45	1,509	42	12	21	22	178	303	47	56	28	14	136	13
<b>7. Teaching Profession and Service</b> (not under Local Authority).																			
Professors, Lecturers, School- masters, Teachers	105	8	29	11	—	8	449	18	8	—	4	61	72	11	11	1	3	33	9
Others connected with Education	15	1	—	1	—	—	82	—	—	—	—	—	4	1	1	3	—	3	—
Musicians, Music Masters, Singers	7	—	1	—	1	—	17	1	—	—	—	—	1	—	1	—	—	1	—
Caretakers	—	—	1	—	—	—	14	—	—	—	—	2	3	—	—	—	—	2	—
Others	7	—	—	—	—	—	43	1	—	—	—	—	2	—	—	—	—	—	—
<b>TOTAL</b>	136	9	31	12	1	8	605	20	8	—	4	63	82	12	13	4	3	39	9
<b>8. Other Professions and their Services.</b>																			
Civil, Mining Engineers	29	7	14	6	—	2	445	8	1	2	3	21	83	1	—	5	—	10	1
Architects	101	7	39	4	2	6	377	13	4	3	4	56	115	14	11	6	2	77	3
Land, House, Ship—Surveyors	7	—	7	1	1	—	129	2	—	—	1	12	30	2	3	4	2	22	1
Professional Engineers', Surveyors' —Assistants	—	—	2	—	—	—	21	—	—	2	—	1	2	—	—	—	—	3	—
Painters, Sculptors, Artists, En- gravers	54	4	9	8	1	7	369	2	1	2	2	38	47	5	5	2	1	17	1
Musicians, Music Masters, Singers	117	11	16	5	1	16	675	8	5	1	6	43	124	7	15	14	3	45	1
Actors	27	—	1	2	—	—	175	—	—	—	—	3	36	4	3	—	—	15	—
Photographers	104	8	21	8	—	2	383	8	4	2	2	39	52	10	14	7	6	35	3
Accountants	3	1	—	—	—	—	12	1	—	—	—	—	7	—	—	—	—	—	—
Persons engaged in Scientific Pur- suits	7	—	2	—	—	—	87	1	—	—	3	3	25	—	1	—	—	10	—
Authors, Editors, Journalists, Reporters	94	6	13	7	1	7	217	9	2	2	2	29	49	5	12	8	2	22	2
Others connected with Literature, &c.	5	—	2	1	—	—	62	1	—	—	—	12	25	—	2	1	—	4	—
Auctioneers, Valuers, Brokers, Agents	3	4	1	—	—	1	36	—	—	—	—	6	7	—	—	—	2	—	—
Commercial Travellers	9	—	—	2	—	—	47	—	—	—	—	—	—	—	1	1	—	1	—
Art, Music, Theatre Service, &c.	79	1	4	—	—	8	450	9	—	—	—	8	57	1	7	—	—	13	1
Performers, Showmen; Exhibition, Games—Service	132	88	21	26	6	14	735	37	17	1	5	53	133	10	13	19	1	110	10
Clerks	10	1	4	—	—	1	106	—	—	—	—	—	10	1	1	—	—	2	—
Messengers, Porters, &c.	4	—	—	1	—	—	44	—	—	—	—	1	4	—	—	—	—	—	—
Others	16	15	1	—	—	3	137	3	—	2	—	5	11	—	—	2	—	1	—
<b>TOTAL</b>	801	153	157	71	12	67	4,507	102	34	17	28	330	819	60	88	69	19	387	23



TABLE XXXVI.—continued (Industries of Males by Cities and Counties).

INDUSTRIES and OCCUPATIONS.	MALES.															
	TOTAL.	CITIES.				COUNTIES (including Cities).										
		Edinburgh.	Glasgow.	Dundee.	Aberdeen.	Aberdeen.	Argyll.	Ayr.	Banff.	Berwick.	Bute.	Cathness.	Clackmannan.	Dumbarrow.	Dumfries.	Edinburgh.
<b>9. Domestic and Institution Service.</b>																
Hospital, Institution, Benevolent Society Service . . . . .	908	184	198	24	54	64	5	20	6	1	3	—	12	14	29	206
Club, College—Service . . . . .	384	89	117	12	26	29	4	19	1	—	3	2	2	4	6	100
Domestic Indoor Servants . . . . .	2,497	299	147	15	25	119	98	273	39	74	9	12	14	61	109	390
Domestic Indoor Servants in Hotels, Lodging-houses, Eating-houses . . . . .	146	62	21	3	3	7	5	1	—	—	—	—	1	—	—	63
Laundry Workers, Washers, Ironers, Manglers . . . . .	746	107	73	29	24	29	9	34	2	—	4	2	11	25	8	151
Others engaged in Service; Bath and Wash-house Service . . . . .	606	90	215	21	13	29	18	10	—	5	5	1	1	9	5	99
Domestic Coachmen, Grooms . . . . .	4,811	454	195	49	54	223	119	384	43	212	18	27	18	114	240	666
Domestic Motor Car Drivers, Attendants . . . . .	2,525	301	187	39	63	154	31	170	30	41	2	15	18	112	84	432
Domestic Gardeners . . . . .	10,433	202	81	86	53	498	522	814	88	213	85	51	101	553	369	748
Gamekeepers . . . . .	5,810	15	8	3	7	361	439	240	137	180	33	72	20	92	253	110
Foresters, Woodmen . . . . .	69	—	—	1	2	14	7	3	1	1	—	—	—	—	2	138
Clerks . . . . .	165	30	47	9	8	10	2	4	1	—	—	—	—	3	2	34
Caretakers; Office, Park, Lodge, Gate, &c., Keepers . . . . .	1,104	162	196	26	47	63	16	53	10	8	9	2	8	16	18	210
Vanmen, Carters, &c. . . . .	1,027	73	106	39	38	44	12	57	1	2	6	—	4	54	7	94
Engine Drivers, Firemen . . . . .	177	26	25	6	14	17	2	9	—	—	2	—	2	12	2	35
Messengers, Porters, Watchmen, &c. . . . .	230	34	52	18	22	22	2	11	—	1	4	2	—	6	2	44
Others . . . . .	1,176	216	188	40	45	92	37	30	6	8	13	7	—	31	32	262
<b>TOTAL</b> . . . . .	32,814	2,344	1,856	420	498	1,775	1,328	2,132	365	746	196	193	203	1,106	1,168	3,644
<b>10. Hotel, Eating-house Service.</b>																
Inn, Hotel—Keepers; Publicans, Beersellers; Wine and Spirit Merchants, Agents . . . . .	6,426	422	1,705	163	117	238	145	397	63	43	55	28	40	142	75	624
Coffee-house, Eating-house—Keepers . . . . .	851	91	232	69	42	51	1	26	1	—	9	—	3	9	3	139
Lodging-house, Boarding-house—Keepers . . . . .	363	47	76	18	6	10	1	11	1	1	6	1	1	7	6	58
Cooks . . . . .	354	103	165	11	5	5	2	7	—	—	1	—	1	3	2	111
Waiters (not Domestic); others in Inn, Hotel, Eating-house, Service . . . . .	2,598	577	896	156	84	117	22	62	23	11	6	12	—	26	16	661
Beer Bottlers, Cellarmen . . . . .	262	60	62	12	13	13	—	4	2	1	—	—	—	2	2	105
Barmen . . . . .	4,719	367	1,151	238	210	241	30	169	11	3	17	6	—	150	38	595
Domestic Servants in Hotels, Eating-houses, Lodging-houses . . . . .	1,026	252	240	24	45	67	36	34	7	—	14	8	2	10	16	271
Clerks . . . . .	303	86	107	8	17	19	—	5	—	—	—	—	—	—	—	122
Messengers, Porters, &c. . . . .	176	36	83	2	12	15	—	3	2	—	—	—	—	1	3	96
Others . . . . .	843	76	143	24	30	69	25	31	25	6	9	5	23	8	18	118
<b>TOTAL</b> . . . . .	17,921	2,117	4,860	725	581	845	262	749	135	65	117	60	70	358	179	2,840
<b>11. Commerce.</b>																
Merchants (undefined) . . . . .	471	18	101	8	15	65	12	11	12	6	2	8	1	18	—	31
Brokers, Agents, Factors . . . . .	1,926	233	571	65	74	106	19	95	9	2	16	5	7	50	25	288
Auctioneers, Appraisers, Valuers, House Agents . . . . .	1,166	125	242	38	44	76	36	50	18	9	12	8	2	38	26	154
Commercial Travellers . . . . .	806	108	228	22	46	47	9	43	3	1	10	1	1	12	7	142
Accountants . . . . .	1,718	390	405	42	59	75	6	78	3	2	12	5	9	64	7	450
Clerks . . . . .	8,325	1,048	2,971	250	284	344	38	285	28	5	32	15	21	186	31	1,416
Telegraph, Telephone Service (not Government) . . . . .	695	125	272	34	39	44	2	20	2	—	2	—	—	15	5	136
Warehousemen . . . . .	563	39	209	9	29	40	—	14	5	—	2	—	2	7	3	83
Officers of Commercial Guilds, Societies, &c. . . . .	221	29	77	9	9	10	—	5	—	—	—	—	—	3	1	33
Messengers, Porters, Watchmen, &c. . . . .	1,899	242	1,062	101	156	169	19	84	1	—	1	—	—	16	5	261
Others . . . . .	799	113	373	38	48	57	9	20	3	—	1	—	2	16	4	136
<b>TOTAL</b> . . . . .	18,589	2,470	6,511	616	803	1,033	150	705	84	25	90	42	45	425	114	3,139
<b>12. Banking and Insurance.</b>																
Bankers; Bank Officials, Clerks . . . . .	5,942	757	720	100	237	468	99	325	100	44	35	57	38	173	103	970
Bill Discounters; Finance Agents . . . . .	54	6	19	2	2	3	1	—	—	—	—	—	—	3	—	6
Life, House, Ship, &c., Insurance—Officials, Clerks . . . . .	4,063	939	1,117	140	241	266	17	95	8	3	8	2	6	96	23	1,127
Insurance Agents . . . . .	4,560	356	769	201	219	296	30	265	36	18	14	15	34	129	59	500
Business Clerks . . . . .	76	17	27	2	6	6	—	1	—	—	—	1	—	1	—	18
Messengers, Porters, Watchmen, &c. . . . .	155	51	60	12	7	7	—	2	—	—	—	—	—	1	—	59
Others . . . . .	184	31	54	9	12	25	3	10	4	—	1	—	2	2	3	39
<b>TOTAL</b> . . . . .	15,034	2,157	2,766	466	724	1,071	150	698	148	65	58	75	80	405	188	2,719



TABLE XXXVI.—continued.

INDUSTRIES and OCCUPATIONS.	MALES.																	
	COUNTIES (including Cities).																	
	Forfar.	Haddington.	Inverness.	Kincardine.	Kinross.	Kirkcubright.	Lanark.	Leith.	Nairn.	Orkney.	Peebles.	Perth.	Renfrew.	Ross and Cromarty.	Stirling.	West Lothian.	West Dunbartonshire.	West Glasgow.
<b>9. Domestic and Institution Service.</b>																		
Hospital, Institution, Benevolent Society Service	77	9	30	5	2	3	257	7	—	—	4	38	59	3	2	7	—	3
Club, College—Service	18	3	5	—	—	—	133	1	—	—	—	5	16	1	6	1	—	—
Domestic Indoor Servants	58	78	95	34	1	69	246	21	4	24	18	147	111	51	49	20	6	31
Domestic Indoor Servants in Hotels, Lodging-houses, Eating-houses	3	2	—	1	—	1	32	—	—	—	—	7	10	2	3	1	—	—
Laundry Workers, Washers, Ironers, Manglers	33	1	6	3	—	5	163	5	4	—	8	24	130	2	9	11	—	1
Others engaged in Service; Bath and Wash-house Service	24	—	27	3	—	1	229	4	—	—	1	19	10	32	8	1	—	1
Domestic Coachmen, Grooms	210	165	124	49	11	142	424	62	17	6	34	253	247	111	297	54	7	46
Domestic Motor Car Drivers, Attendants	130	32	42	31	10	70	347	21	10	3	27	142	148	26	58	29	—	17
Domestic Gardeners	636	255	384	171	47	258	589	119	58	11	149	1,036	532	263	296	129	11	117
Gamekeepers	253	131	604	110	32	260	184	40	35	4	74	695	82	374	173	35	—	152
Foresters, Woodmen	2	1	—	1	—	—	6	7	—	—	—	8	—	—	—	—	—	—
Clerks	9	1	2	1	—	1	57	3	—	—	2	10	13	—	1	1	—	—
Caretakers; Office, Park, Lodge, Gate, &c., Keepers	57	4	18	8	3	9	306	13	2	2	5	40	70	2	14	6	—	2
Vanmen, Carters, &c.	55	1	7	3	3	5	276	12	2	1	4	17	258	3	6	3	—	2
Engine Drivers, Firemen	11	—	1	—	1	—	39	—	—	1	—	3	18	—	4	1	—	—
Messengers, Porters, Watchmen, &c.	22	2	1	3	—	—	66	2	—	—	3	6	14	2	4	—	—	—
Others	76	23	20	8	1	8	277	14	3	3	—	41	80	17	7	4	3	2
<b>TOTAL</b>	1,664	708	1,366	431	111	832	3,631	331	135	55	331	2,492	1,798	889	937	303	27	374
<b>10. Hotel, Eating-house Service.</b>																		
Inn, Hotel—Keepers; Publicans, Beersellers; Wine and Spirit Merchants, Agents	297	53	114	40	17	52	2,541	84	12	18	24	172	338	62	64	23	11	78
Coffee-house, Eating-house—Keepers	85	1	2	7	—	3	326	11	1	—	1	21	37	12	9	7	1	—
Lodging-house, Boarding-house—Keepers	21	13	3	—	1	2	110	7	—	—	1	14	17	7	4	1	14	1
Cooks	11	2	1	—	—	—	181	1	—	—	1	5	9	2	—	2	—	—
Waiters (not Domestic); others in Inn, Hotel, Eating-house, Service	187	21	43	7	5	9	906	9	6	3	9	88	43	56	14	10	4	16
Beer Bottlers, Cellarmen	13	1	7	—	—	—	75	3	—	—	—	6	9	—	4	—	—	—
Barmen	298	17	57	15	1	2	1,984	65	5	1	7	95	430	37	32	14	10	4
Domestic Servants in Hotels, Eating-houses, Lodging-houses	49	15	46	1	—	6	272	4	3	4	8	43	10	14	11	4	2	2
Clerks	9	—	1	—	—	1	117	—	—	—	—	9	8	2	1	—	—	—
Messengers, Porters, &c.	2	—	12	1	—	—	88	—	—	—	—	4	3	—	1	1	—	—
Others	39	16	30	15	2	1	169	2	2	6	11	84	13	18	23	9	1	21
<b>TOTAL</b>	1,011	139	316	86	26	76	6,859	186	29	32	62	541	917	210	163	71	30	122
<b>11. Commerce.</b>																		
Merchants (undefined)	11	5	29	4	1	—	129	—	1	12	—	11	23	28	2	—	11	2
Brokers, Agents, Factors	83	13	24	6	1	5	781	6	2	3	2	46	179	14	5	2	10	6
Auctioneers, Appraisers, Valuers, House Agents	75	12	17	11	2	9	362	10	1	4	10	27	67	13	16	—	3	6
Commercial Travellers	32	2	9	4	—	2	326	5	—	5	—	18	64	4	2	1	3	1
Accountants	68	10	10	1	3	3	598	8	1	—	1	31	200	4	4	2	1	—
Clerks	376	11	82	22	3	15	4,043	26	3	15	10	122	715	22	19	14	13	11
Telegraph, Telephone Service (not Government)	40	—	4	—	2	2	318	—	1	—	—	9	43	—	1	11	—	—
Warehousemen	13	—	1	1	1	1	303	2	—	2	1	13	52	2	1	—	—	1
Officers of Commercial Guilds, Societies, &c.	13	3	3	2	—	2	102	1	—	—	2	4	18	2	1	2	—	—
Messengers, Porters, Watchmen, &c.	105	—	2	5	—	—	1,180	—	—	—	—	9	68	—	1	—	1	2
Others	41	6	3	1	—	3	415	3	1	1	—	12	42	—	6	1	9	—
<b>TOTAL</b>	857	62	184	57	13	42	8,517	61	10	42	26	302	1,471	89	52	38	43	29
<b>12. Banking and Insurance.</b>																		
Bankers; Bank Officials, Clerks	288	58	138	56	16	68	1,264	56	17	27	20	226	421	93	84	28	17	53
Bill Discounters; Finance Agents	2	—	—	—	—	—	22	1	—	—	—	—	10	4	—	—	—	—
Life, House, Ship, &c., Insurance—Officials, Clerks	216	13	34	7	1	7	1,545	15	1	1	5	170	211	13	13	9	2	10
Insurance Agents	308	39	47	17	7	50	1,479	100	7	4	12	98	395	23	39	33	9	29
Business Clerks	2	—	—	—	—	—	35	—	—	—	—	3	6	1	—	—	—	—
Messengers, Porters, Watchmen, &c.	13	—	1	—	—	—	65	—	—	—	—	2	4	—	—	—	—	—
Others	9	—	—	1	—	1	66	1	—	1	—	4	6	—	2	—	—	—
<b>TOTAL</b>	838	110	220	81	24	126	4,476	173	25	33	37	503	1,053	134	138	70	29	92



TABLE XXXVI.—*continued* (Industries of Males by Cities and Counties).

INDUSTRIES and OCCUPATIONS.	MALES.															
	TOTAL.	CITIES.				COUNTIES (including Cities).										
		Edinburgh.	Glasgow.	Dumfries.	Aberdeen.	Aberdeen.	Argyll.	Ayr.	Banff.	Berwick.	Bute.	Caithness.	Clackmannan.	Dumbar.	Dumfries.	Edinburgh.
<b>13. Railway Service.</b>																
Civil Engineers . . . . .	111	15	35	—	5	6	1	5	—	—	—	—	—	4	—	21
Solicitors, Officials, Clerks . . . . .	9,809	793	2,121	153	267	476	60	753	91	44	11	26	57	269	187	1,191
Ticket Examiners, Collectors . . . . .	831	82	199	26	9	20	2	49	5	3	3	1	4	12	12	103
Railway Engine—Drivers, Stokers, Cleaners . . . . .	8,934	1,107	1,720	299	275	326	41	713	78	22	2	23	33	125	204	1,219
Guards . . . . .	3,008	291	605	86	74	84	11	239	26	4	—	6	18	56	53	360
Signalmen . . . . .	3,805	198	425	35	43	115	15	341	25	20	1	—	36	158	134	378
Porters . . . . .	5,688	513	1,337	185	185	298	28	376	57	26	3	15	41	144	136	795
Pointsmen, Level Crossing Men . . . . .	884	59	155	26	23	29	1	46	8	2	—	—	3	10	9	105
Platelayers, Gangers, Packers . . . . .	8,179	332	541	93	49	222	96	635	84	97	1	49	66	255	273	745
Railway Labourers (not Railway Contractors' Labourers) . . . . .	7,790	988	2,292	211	237	289	27	425	14	16	1	6	26	114	105	1,257
Telegraph, Telephone Service . . . . .	52	7	24	—	1	1	—	1	1	—	—	—	—	1	3	8
Lorrymen, Carters, Carriers, &c. . . . .	3,625	254	1,272	298	197	241	4	155	24	6	1	7	45	30	51	436
Patternmakers . . . . .	18	1	7	—	—	3	—	—	—	—	—	—	—	—	—	1
Erectors, Fitters, Turners . . . . .	1,026	49	411	13	9	91	2	94	2	—	—	—	—	2	7	57
Boiler Makers . . . . .	304	10	156	1	2	38	—	21	—	—	—	—	—	1	—	15
Blacksmiths, Strikers . . . . .	672	42	226	6	2	27	1	82	—	2	—	1	1	3	5	44
Metal Machinists . . . . .	93	—	59	—	—	3	—	11	—	—	—	—	—	1	—	1
Labourers in Engineering Works . . . . .	86	3	38	3	—	15	—	4	—	—	—	—	—	—	1	3
Other or undefined workers in Engine and Machine Making . . . . .	393	9	172	4	5	68	1	39	2	—	—	—	—	3	3	9
Electrical Apparatus Makers and Fitters; Electricians (undefined) . . . . .	194	13	84	4	4	18	—	5	1	1	—	1	—	1	3	15
Railway Coach, Wagon Makers . . . . .	1,071	23	362	—	1	31	1	82	—	—	—	—	—	1	9	26
Carpenters, Joiners . . . . .	644	46	180	3	4	51	2	85	2	1	—	—	1	2	6	54
Carpenters' Labourers . . . . .	11	—	3	—	—	1	—	—	—	—	—	—	—	—	—	—
Wood-cutting Machinists . . . . .	82	4	37	—	—	1	—	9	—	—	—	—	—	—	—	4
Painters . . . . .	237	18	89	2	1	16	3	23	—	—	—	—	—	1	4	18
Masons, Bricklayers . . . . .	166	8	39	—	1	5	—	11	—	2	—	—	—	5	6	9
Masons' Labourers . . . . .	57	5	14	—	—	—	—	3	—	—	—	—	—	3	3	5
Slaters . . . . .	48	—	26	—	2	5	—	—	—	—	1	—	—	—	2	—
Plumbers, Gasfitters . . . . .	130	14	52	—	—	8	—	7	—	—	—	—	—	2	2	14
Messengers, Watchmen . . . . .	80	9	32	1	6	10	—	9	—	—	—	—	—	1	—	11
Others . . . . .	1,408	123	532	28	46	99	15	98	7	—	7	—	4	33	15	173
<b>TOTAL</b> . . . . .	59,436	5,016	13,245	1,477	1,448	2,597	311	4,321	427	246	31	142	335	1,237	1,233	7,077
<b>14. Road Transport Service.</b>																
Contractors, Managers . . . . .	71	16	21	2	2	5	1	10	1	1	—	—	—	—	—	16
Livery Stable Keepers; Coach, Cab Proprietors; Motor Garage— Proprietors, Workers . . . . .	1,255	123	173	31	42	81	23	104	12	27	12	4	7	36	49	179
Motor Car Drivers, Motor Cab Drivers, Motor Van, &c., Drivers . . . . .	908	194	238	49	47	72	4	23	3	3	1	4	2	23	12	222
Horsekeepers, Grooms, Stablemen, Coachmen, Cabmen . . . . .	5,564	961	1,189	152	175	305	128	335	26	26	41	30	24	108	133	1,166
Carters, Lorrymen, Vanmen, Carriers Others connected with Carrying or Cartage on Roads . . . . .	16,911	1,004	5,217	584	624	1,060	193	783	175	69	100	150	84	334	204	1,933
Omnibus Service—Motor Drivers . . . . .	78	19	4	3	2	2	—	3	2	—	6	3	—	—	—	31
" " Horse Drivers . . . . .	127	—	—	2	—	14	5	5	3	5	7	3	1	1	19	1
" " Conductors and others . . . . .	53	20	1	—	—	5	—	2	2	—	3	—	—	1	3	23
Tramway Service—Drivers . . . . .	516	207	5	1	—	1	—	—	—	—	8	—	—	17	—	248
" " Conductors and others . . . . .	939	490	33	2	3	2	—	4	—	—	4	—	—	9	—	566
Engine Drivers, Firemen (not Rail- way or Agricultural) . . . . .	326	15	22	—	11	69	2	13	20	5	2	1	2	5	12	23
Paviours, Road Labourers . . . . .	42	24	7	2	—	—	—	—	—	—	—	—	—	—	—	26
Clerks . . . . .	466	75	189	22	24	32	—	5	1	—	3	—	1	6	1	90
Messengers, Porters, Watchmen . . . . .	299	43	70	44	38	43	4	16	—	—	2	—	1	4	3	52
General Labourers . . . . .	73	21	27	2	7	11	—	1	—	—	—	—	—	3	—	21
Others . . . . .	350	71	103	8	16	21	4	11	1	—	2	—	—	8	1	91
<b>TOTAL</b> . . . . .	28,244	3,304	7,329	906	1,000	1,743	364	1,317	248	139	191	196	123	559	446	4,725
<b>15. Railway, Road, Canal, Harbour Construction.</b>																
Railway, Canal, Harbour, &c., Contractors . . . . .	191	28	47	—	5	11	6	3	3	3	—	3	—	3	3	32
Road Contractors, Surveyors, Inspectors . . . . .	49	2	4	1	2	3	2	1	—	5	—	1	1	1	1	3
Well, Mine—Sinkers, Borers . . . . .	182	3	9	—	—	—	—	32	—	—	—	—	1	1	3	9



TABLE XXXVI.—continued.

INDUSTRIES and OCCUPATIONS.	MALES.																			
	COUNTIES (including Cities).																			
	Fofar.	Haddington.	Inverness.	Kincardine.	Kinross.	Kirkcubright.	Leven.	Leithgow.	Nairn.	Orkney.	Peebles.	Perth.	Renfrew.	Ross and Cromarty.	Roxburgh.	Selkirk.	Shetland.	Stirling.	Sutherland.	Wigtown.
13. Railway Service.																				
Civil Engineers	1	—	5	1	—	—	44	—	—	1	1	8	7	—	—	—	—	3	—	—
Solicitors, Officials, Clerks	377	48	282	44	17	58	3,389	116	11	1	31	376	673	91	97	28	—	385	36	50
Ticket Examiners, Collectors	41	9	11	5	1	1	385	15	—	—	1	35	50	1	3	7	—	30	—	—
Railway Engine—Drivers, Stokers, Cleaners	404	35	210	22	11	17	3,193	182	—	1	3	400	418	28	79	34	1	448	14	71
Guards	121	16	60	9	3	10	1,260	83	—	—	4	110	80	10	22	10	—	188	5	13
Signalmen	175	41	42	28	15	32	1,178	89	—	—	16	164	227	4	52	19	—	179	1	21
Porters	367	40	130	35	14	34	1,767	56	3	—	21	289	332	47	54	21	—	217	10	49
Pointsmen, Level Crossing Men	48	6	42	3	1	3	282	14	3	—	—	70	30	20	6	1	—	39	12	5
Platelayers, Gangers, Packers	348	123	302	93	59	86	1,797	232	12	—	54	509	371	127	189	45	—	363	60	76
Railway Labourers (not Railway Contractors' Labourers)	342	30	158	28	8	7	3,431	125	2	1	5	240	332	18	41	12	—	305	1	20
Telegraph, Telephone Service	1	—	2	—	—	—	27	—	—	—	—	—	—	—	—	—	—	—	—	—
Lorrymen, Carters, Carriers, &c.	381	7	25	28	2	12	1,483	22	5	—	10	58	283	13	29	13	—	101	3	11
Patternmakers	—	—	2	—	—	—	12	—	—	—	—	—	—	—	—	—	—	—	—	—
Erectors, Fitters, Turners	22	—	93	1	—	1	500	3	—	—	1	52	10	1	4	—	—	24	—	6
Boiler Makers	2	—	20	1	—	—	172	1	—	—	—	10	3	—	—	—	—	6	—	—
Blacksmiths, Strikers	15	—	38	—	—	—	350	—	—	—	—	42	5	3	6	—	—	10	—	3
Metal Machinists	—	—	2	1	—	—	67	—	—	—	—	4	1	—	—	—	—	—	—	—
Labourers in Engineering Works	3	—	3	—	—	—	44	—	—	—	—	7	2	—	1	—	—	1	—	—
Other or undefined workers in Engine and Machine Making	7	—	15	—	—	—	193	—	—	—	—	13	11	2	—	—	—	5	—	6
Electrical Apparatus Makers and Fitters; Electricians (undefined)	5	—	7	—	—	—	110	—	—	—	1	1	3	2	3	—	—	4	—	1
Railway Coach, Wagon Makers	4	—	108	2	—	1	677	6	—	—	—	46	10	—	3	—	—	9	—	—
Carpenters, Joiners	8	—	38	—	1	—	263	3	—	—	1	38	7	—	9	2	—	12	—	2
Carpenters' Labourers	—	—	1	—	—	—	6	—	—	—	—	1	—	—	—	—	—	2	—	—
Wood-cutting Machinists	—	—	8	—	—	—	52	—	—	—	—	2	1	—	—	—	—	—	—	—
Painters	8	—	21	—	—	—	116	—	—	—	—	13	3	—	3	—	—	1	—	—
Masons, Bricklayers	4	1	9	—	—	—	59	2	1	—	1	16	2	—	7	2	—	5	—	1
Masons' Labourers	1	—	7	—	—	—	18	—	—	—	1	2	1	—	6	—	—	1	—	—
Slaters	1	—	2	—	—	—	34	—	—	—	—	2	—	—	—	—	—	—	—	—
Plumbers, Gasfitters	3	—	3	—	—	1	63	—	—	—	—	9	6	—	3	1	—	—	—	1
Messengers, Watchmen, &c.	1	—	—	—	—	1	40	—	1	—	—	1	2	—	—	—	—	—	—	—
Others	32	7	52	1	—	1	600	22	—	—	1	41	52	2	3	2	—	69	—	1
TOTAL	2,722	363	1,698	302	132	265	21,612	971	38	4	152	2,559	2,922	369	620	197	1	2,398	142	346
14. Road Transport Service.																				
Contractors, Managers	2	10	—	1	—	—	22	—	—	—	—	—	1	—	1	—	—	—	—	—
Livery Stable Keepers; Coach, Cab Proprietors; Motor Garage— Proprietors, Workers	63	18	32	13	2	29	213	10	5	7	5	68	45	18	29	3	11	45	1	15
Motor Car Drivers, Motor Cab Drivers, Motor Van, &c., Drivers	71	13	22	6	—	3	286	4	—	4	2	22	21	5	14	3	—	12	27	4
Horsekeepers, Grooms, Stablemen, Coachmen, Cabmen	259	38	143	21	5	87	1,560	50	20	18	11	184	234	50	77	23	22	103	22	64
Carters, Lorrymen, Vanmen, Carriers Others connected with Carrying or Cartage on Roads	878	138	132	65	16	113	6,768	151	12	33	27	302	1,419	186	100	61	51	349	59	78
Cartage on Roads	3	4	2	1	—	2	67	5	—	3	1	22	35	—	5	2	—	10	1	3
Omnibus Service—Motor Drivers	3	—	3	—	—	1	8	2	—	—	—	—	2	1	—	—	—	8	—	3
" " Horse Drivers	6	3	8	1	2	8	—	2	1	—	2	6	2	—	1	—	—	7	—	4
" " Conductors and others	—	—	2	—	—	—	1	2	—	—	—	—	3	—	—	—	—	3	1	—
Framway Service—Drivers	15	—	1	—	—	—	93	—	—	—	—	—	82	—	—	—	—	28	2	1
" " Conductors and others	20	—	—	1	1	1	127	—	—	—	—	2	145	—	—	—	—	43	—	—
Engine Drivers, Firemen (not Rail- way or Agricultural)	15	6	5	6	—	7	42	4	2	—	—	14	6	9	6	2	—	6	—	10
Paviours, Road Labourers	2	1	—	—	—	—	7	—	—	—	—	—	5	—	—	—	—	—	1	—
Messengers, Porters, Watchmen	24	3	3	1	1	2	238	—	1	—	—	1	32	3	—	1	1	11	1	—
General Labourers	59	—	5	—	—	1	82	—	—	—	1	9	6	—	1	—	1	3	—	—
Others	2	—	—	—	3	—	28	—	—	—	—	—	2	—	—	1	—	—	—	—
TOTAL	1,440	241	362	116	30	254	9,672	230	41	65	49	634	2,068	275	234	96	87	634	115	182
15. Railway, Road, Canal, Harbour Construction.																				
Railway, Canal, Harbour, &c., Contractors	2	—	1	1	—	—	60	2	1	2	1	13	13	4	1	—	1	6	4	1
Road Contractors, Surveyors, Inspectors	2	—	—	—	—	—	5	—	—	—	—	1	1	6	2	1	—	1	—	—
Vell, Mine—Sinkers, Boreers	—	—	—	—	—	—	60	6	—	1	—	—	2	—	—	2	—	10	—	5



TABLE XXXVI.—continued (Industries of Males by Cities and Counties).

INDUSTRIES and OCCUPATIONS.	MALES.															
	TOTAL.	CITIES.				COUNTIES (including Cities).										
		Edinburgh.	Glasgow.	Dundee.	Aberdeen.	Aberdeen.	Argyll.	Ayr.	Banff.	Berwick.	Bute.	Cathness.	Clackmannan.	Dumfries.	Dumfries.	Edinburgh.
<b>15. Railway, Road, Canal, Harbour Construction—continued.</b>																
Navvies; Railway, &c., Contractors' Labourers	2,137	10	160	13	23	29	5	34	7	1	—	17	—	33	19	27
Paviours; Road Labourers	797	88	213	20	26	80	21	38	4	6	—	9	—	3	27	101
Engine Drivers, Stokers (not Railway or Marine)	205	3	18	—	1	4	1	4	1	1	—	2	—	4	—	4
Carters, Lorrymen	66	7	6	13	—	—	42	42	—	—	—	—	3	—	—	15
Clerks	97	5	26	4	42	42	1	42	—	—	—	—	—	1	—	13
Others	619	16	74	12	16	38	14	2	3	—	—	14	—	22	1	20
<b>TOTAL</b>	<b>4,343</b>	<b>162</b>	<b>557</b>	<b>63</b>	<b>75</b>	<b>167</b>	<b>52</b>	<b>118</b>	<b>18</b>	<b>16</b>	<b>—</b>	<b>46</b>	<b>5</b>	<b>68</b>	<b>54</b>	<b>224</b>
<b>16. Coach, Motor, Cycle Building.</b>																
Motor Garage—Proprietors, Workers	126	23	49	3	3	4	9	15	—	—	—	—	—	—	—	26
Patternmakers	32	—	3	—	—	—	—	3	—	—	—	—	—	9	—	1
Metal Machinists	51	2	12	—	—	—	—	3	—	—	—	—	—	2	—	—
Blacksmiths, Strikers	421	15	49	8	15	19	1	27	—	—	—	1	—	17	6	19
Erectors, Turners, Fitters	277	4	70	1	2	2	1	68	—	—	1	—	1	12	1	6
Other Iron Workers	57	—	7	—	—	—	—	16	—	—	—	—	—	7	—	—
Others or undefined Workers in Engine and Machine Making	115	25	23	1	5	5	—	7	—	—	—	1	—	—	—	27
Electric Apparatus Fitters; Electricians	33	4	8	1	1	1	—	1	—	—	—	—	—	5	—	4
Template Goods Makers	34	1	19	—	1	1	—	1	—	—	—	—	—	2	—	1
Railway Coach, Wagon Makers	1,566	3	511	2	4	4	—	156	—	—	—	—	1	—	1	4
Cycle Makers	945	63	219	40	76	145	4	34	9	8	1	5	9	12	19	81
Motor Car Makers	2,653	127	476	29	120	130	10	48	5	8	2	5	15	733	54	180
Coach, Carriage—Makers	2,645	355	526	67	185	235	31	141	10	5	13	16	2	40	70	411
Wheelwrights	152	31	46	6	5	12	3	2	—	—	—	—	—	2	—	34
Others in Construction of Vehicles	864	31	249	24	39	56	18	49	5	1	9	6	5	23	3	66
Joiners, Carpenters	67	3	10	—	1	1	1	12	—	—	—	1	—	2	1	4
Sawyers; Wood-cutting Machinists	37	2	10	—	1	1	—	1	—	—	—	—	—	1	1	3
Painters; French Polishers	28	—	10	2	2	2	—	—	—	—	—	—	—	1	1	—
Motor Car Drivers (not Domestic)	38	3	9	1	1	1	—	—	—	—	—	—	—	3	—	3
Engine Drivers, Firemen (not Railway or Marine)	46	3	8	—	1	1	—	2	—	—	—	—	—	12	—	3
Brokers, Agents	110	6	11	4	7	21	3	11	3	1	1	5	—	4	4	7
Dealers in Metals, Machines, &c.	311	12	13	5	7	24	1	8	8	4	—	3	2	12	15	25
Commercial Travellers	61	11	18	—	4	6	—	1	—	—	—	2	—	1	2	15
Commercial or Business Clerks	267	19	58	1	10	10	2	5	—	—	1	1	1	29	3	21
Others	424	35	111	10	25	31	2	33	2	—	1	—	1	40	2	45
<b>TOTAL</b>	<b>11,360</b>	<b>778</b>	<b>2,525</b>	<b>205</b>	<b>515</b>	<b>712</b>	<b>86</b>	<b>647</b>	<b>42</b>	<b>27</b>	<b>29</b>	<b>45</b>	<b>38</b>	<b>989</b>	<b>183</b>	<b>988</b>
<b>17. Shipping and Docks.</b>																
Merchant Service—Navigation Service on Shore	801	52	222	30	66	70	22	30	2	—	10	6	1	45	1	102
Brokers, Agents	356	8	90	13	9	21	10	26	1	—	3	3	4	19	1	23
Navigating Department	8,418	155	1,342	349	373	488	511	335	33	5	184	67	22	200	32	974
Engineering Department	6,250	100	1,714	259	467	545	142	228	74	3	62	28	19	211	13	677
Cooks, Stewards, and others (Subsidiary Services)	2,729	52	950	107	163	177	106	55	14	—	80	10	4	66	2	222
Pilots, Boatmen on Seas	469	—	20	8	27	43	11	11	4	1	25	8	2	15	1	45
Bargemen, Lightermen, Watermen	596	3	114	4	7	4	79	16	—	—	19	2	2	61	—	25
Harbour, Dock, Quay—Officials, Servants	1,049	26	109	66	92	95	52	37	9	—	17	19	1	31	1	120
Commercial or Business Clerks	2,828	141	1,013	104	120	135	33	104	3	—	18	12	9	12	1	416
Dock, Quay Labourers	12,941	261	3,900	549	998	1,141	47	493	22	—	11	65	35	112	1	2,322
Blacksmiths, Strikers	75	4	18	5	6	9	1	2	—	—	—	2	—	3	—	10
Turners, Fitters	91	2	9	3	11	11	—	2	—	—	—	1	—	9	—	8
Boiler Makers	38	—	15	—	5	5	—	—	—	—	—	—	—	5	—	3
Joiners	64	2	14	—	6	10	6	2	—	—	—	—	—	—	—	7
Carters, Carriers, Lorrymen	180	4	51	4	16	17	8	—	—	—	2	4	—	3	—	30
Engine Drivers, Firemen (not Railway or Marine)	359	5	76	10	23	25	2	27	5	—	—	5	—	11	—	53
Others	1,597	50	498	63	83	87	27	45	2	1	1	4	2	108	—	189
<b>TOTAL</b>	<b>38,841</b>	<b>925</b>	<b>10,155</b>	<b>1,574</b>	<b>2,472</b>	<b>2,883</b>	<b>1,057</b>	<b>1,413</b>	<b>169</b>	<b>10</b>	<b>402</b>	<b>236</b>	<b>101</b>	<b>911</b>	<b>53</b>	<b>5,226</b>
<b>18. Shipbuilding.</b>																
Ship—Platers, Riveters	10,843	20	1,242	462	400	378	94	330	—	—	1	—	19	3,004	1	399
Ship—Other Workers in Iron	4,912	7	590	56	124	128	20	72	—	—	1	—	4	900	—	76



TABLE XXXVI.—continued.

INDUSTRIES and OCCUPATIONS.	MALES.																
	COUNTIES (including Cities).																
	Forfar.	Haddington.	Inverness.	Kincardine.	Kinross.	Kirkcubright.	Laurel.	Leithgow.	Nairn.	Orkney.	Peebles.	Perth.	Renfrew.	Ross and Cromarty.	Roxburgh.	Selkirk.	Shetland.
<b>15. Railway, Road, Canal, Harbour Construction—continued.</b>																	
Navvies; Railway, &c., Contractors	54	—	15	3	—	—	254	3	—	5	1	20	42	—	4	7	—
Labourers	24	32	15	3	—	20	252	3	3	—	2	29	24	23	5	5	19
Paviours; Road Labourers	3	2	—	—	1	—	32	1	—	—	—	—	8	2	—	—	—
Engine Drivers, Stokers (not Railway or Marine)	13	—	—	—	—	2	15	—	—	2	—	—	4	—	1	1	—
Carters, Lorrymen	5	—	1	—	—	—	44	—	—	—	—	—	1	—	1	—	—
Clerks	20	7	—	1	—	1	113	3	—	1	—	—	6	—	—	1	—
Others	—	—	—	—	—	—	—	—	—	—	—	—	—	—	—	—	—
<b>TOTAL</b>	<b>123</b>	<b>31</b>	<b>32</b>	<b>8</b>	<b>1</b>	<b>23</b>	<b>835</b>	<b>18</b>	<b>4</b>	<b>11</b>	<b>4</b>	<b>67</b>	<b>101</b>	<b>35</b>	<b>14</b>	<b>17</b>	<b>20</b>
<b>16. Coach, Motor, Cycle Building.</b>																	
Motor Garage—Proprietors, Workers	4	6	4	—	—	—	51	—	—	—	—	2	—	—	—	—	—
Patternmakers	—	—	—	—	—	1	10	—	—	—	—	—	8	—	—	—	—
Metal Machinists	—	—	—	—	—	—	37	1	—	—	—	—	6	—	—	—	—
Blacksmiths, Strikers	13	1	3	1	2	3	248	—	—	—	—	3	27	4	3	1	—
Erectors, Turners, Fitters	1	—	1	—	—	—	131	—	—	—	—	—	51	—	1	—	—
Other Iron Workers	—	—	—	—	—	—	28	—	—	—	—	—	4	—	—	—	—
Others or undefined Workers in Engine and Machine Making	1	3	—	—	—	—	50	—	—	—	1	—	17	—	2	—	—
Electric Apparatus Fitters; Electricians	1	2	—	—	—	—	15	—	—	—	—	—	3	—	—	—	—
Tinplate Goods Makers	—	—	—	—	—	—	28	—	—	—	—	—	1	—	—	—	—
Railway Coach, Wagon Makers	2	1	5	—	—	—	1,357	2	—	—	—	6	5	—	—	—	—
Cycle Makers	70	7	20	13	—	8	267	13	7	6	1	33	33	7	13	9	4
Motor Car Makers	68	3	27	10	2	25	666	11	4	9	10	73	361	13	22	6	—
Coach, Carriage—Makers	123	21	26	18	7	50	814	14	3	11	2	91	148	20	44	5	2
Wheelwrights	7	4	—	—	—	1	56	—	—	8	1	3	6	—	—	7	1
Others in Construction of Vehicles	37	1	6	3	1	2	408	6	—	5	4	9	53	23	2	—	3
Joiners, Carpenters	—	—	2	—	—	—	26	—	2	—	—	2	5	1	—	—	—
Sawyers; Wood-cutting Machinists	—	—	—	—	—	—	30	—	—	—	—	—	—	—	—	—	—
Painters; French Polishers	2	—	—	—	—	—	15	—	—	—	—	—	4	—	3	—	—
Motor Car Drivers (not Domestic)	1	—	—	—	—	—	13	—	—	—	—	2	5	—	5	—	—
Engine Drivers, Firemen (not Railway or Marine)	—	—	—	—	—	—	27	—	—	—	—	—	—	—	—	—	—
Brokers, Agents	4	1	1	—	—	—	19	—	2	2	1	7	2	—	1	—	1
Dealers in Metals, Machines, &c.	24	1	8	9	1	8	47	7	—	4	3	20	16	1	6	—	—
Commercial Travellers	—	—	1	—	—	—	28	—	—	—	—	—	2	—	1	—	—
Commercial or Business Clerks	3	—	1	—	1	1	142	3	—	—	1	2	34	1	1	—	—
Others	11	2	—	—	—	6	189	2	—	—	—	5	40	—	1	—	—
<b>TOTAL</b>	<b>372</b>	<b>53</b>	<b>105</b>	<b>54</b>	<b>14</b>	<b>105</b>	<b>4,702</b>	<b>59</b>	<b>18</b>	<b>45</b>	<b>24</b>	<b>258</b>	<b>831</b>	<b>70</b>	<b>105</b>	<b>21</b>	<b>17</b>
<b>17. Shipping and Docks.</b>																	
Merchant Service—Navigation Service on Shore	38	1	46	2	1	—	263	9	1	7	—	4	73	5	—	—	—
Brokers, Agents	22	—	9	2	—	2	118	1	—	6	—	1	32	5	—	—	—
Navigating Department	502	7	368	31	—	47	2,039	83	4	128	1	31	593	198	—	—	464
Engineering Department	326	5	73	45	2	7	2,484	30	3	51	1	24	556	43	4	2	36
Cooks, Stewards, and others (Subsidiary Services)	120	2	34	14	—	5	1,338	15	2	23	—	2	237	25	1	—	25
Pilots, Boatmen on Seas	20	—	38	3	3	—	53	9	—	—	—	8	48	21	—	—	9
Bargemen, Lightermen, Watermen	4	1	17	6	3	—	180	11	1	3	2	8	51	21	1	1	5
Harbour, Dock, Quay—Officials, Servants	81	10	26	23	—	1	304	10	—	23	—	7	74	6	—	—	16
Commercial or Business Clerks	134	—	15	5	—	1	1,399	24	1	8	1	7	268	8	—	—	11
Dock, Quay Labourers	651	—	85	45	—	2	5,768	198	—	19	1	28	627	24	—	1	28
Blacksmiths, Strikers	5	—	3	—	—	—	34	—	—	—	—	—	1	—	—	—	—
Turners, Fitters	3	—	—	—	—	—	53	—	—	—	—	—	2	—	—	—	—
Boiler Makers	—	—	—	—	—	—	23	—	—	—	—	—	2	—	—	—	—
Joiners	—	—	3	—	—	—	27	—	—	—	—	—	3	—	—	—	—
Carters, Carriers, Lorrymen	4	—	8	—	—	—	55	—	—	1	—	1	3	4	—	—	—
Engine Drivers, Firemen (not Railway or Marine)	10	—	1	5	—	—	149	9	—	—	—	—	21	2	—	—	23
Others	67	—	19	8	—	1	724	18	—	3	—	2	54	2	—	1	12
<b>TOTAL</b>	<b>1,987</b>	<b>26</b>	<b>745</b>	<b>189</b>	<b>9</b>	<b>66</b>	<b>15,011</b>	<b>417</b>	<b>12</b>	<b>272</b>	<b>6</b>	<b>123</b>	<b>2,645</b>	<b>364</b>	<b>6</b>	<b>5</b>	<b>614</b>
<b>18. Shipbuilding.</b>																	
Ship—Platers, Riveters	468	—	1	31	—	—	6,637	7	—	—	—	2	5,280	1	—	—	—
Ship—Other Workers in Iron	62	—	1	4	—	—	1,932	9	—	1	1	2	1,664	1	—	—	—



TABLE XXXVI.—*continued* (Industries of Males by Cities and Counties).

INDUSTRIES and OCCUPATIONS.	MALES.														
	TOTAL.	CITIES.				COUNTIES (including Cities).									
		Edinburgh.	Glasgow.	Dundee.	Aberdeen.	Aberdeen.	Argyll.	Ayr.	Banff.	Berwick.	Bute.	Caithness.	Clackmannan.	Dumfries.	Fife.
<b>18. Shipbuilding—continued.</b>															
Shipwrights . . . . .	8,163	10	420	278	296	315	109	207	89	—	7	12	15	1,328	28
Ship—Other Workers in Wood . . . . .	1,912	4	247	49	56	50	12	34	3	1	—	1	1	244	13
Ship Painters . . . . .	1,283	1	152	43	88	87	12	29	—	—	3	—	1	179	1
Shipyards Labourers (undefined) . . . . .	11,057	13	1,416	419	333	344	33	186	4	—	3	—	10	2,380	21
Merchant Service—Engineering Department . . . . .	91	8	25	1	4	4	2	2	—	—	—	—	—	9	—
Patternmakers . . . . .	435	—	43	2	5	5	—	8	—	—	—	—	—	13	1
Ironfounders . . . . .	274	—	25	7	20	20	—	1	—	—	—	—	—	4	—
Brassfounders . . . . .	139	—	27	—	4	4	—	1	—	—	—	—	—	—	—
Blacksmiths, Strikers . . . . .	2,489	6	226	62	63	58	13	88	1	—	1	—	1	451	—
Erectors, Fitters, Turners . . . . .	1,154	5	224	19	24	23	3	23	—	—	—	—	—	213	—
Brass Finishers . . . . .	373	1	91	2	10	10	—	—	—	—	—	—	—	101	—
Coppersmiths . . . . .	152	—	30	5	4	4	—	6	—	—	1	—	—	32	—
Metal Machinists . . . . .	164	—	29	3	10	10	—	4	—	—	—	—	—	46	1
Boiler Makers . . . . .	2,078	1	291	24	92	94	1	13	—	—	—	—	—	380	6
Electrical Apparatus Makers, Fitters; Electricians (undefined) . . . . .	403	—	76	4	1	1	1	2	—	—	—	—	1	133	—
Tool Makers . . . . .	23	—	2	—	—	—	1	1	—	—	—	—	—	5	—
Template Goods Makers . . . . .	115	—	28	1	4	4	—	1	—	—	—	—	—	12	—
Sawyers; Wood-cutting Machinists . . . . .	100	1	12	2	2	2	1	5	—	—	—	—	—	18	—
Joiners, Carpenters . . . . .	336	—	82	5	11	10	15	2	3	—	2	—	—	21	3
Cabinet Makers . . . . .	101	—	25	1	—	—	—	—	—	—	—	—	—	17	—
Painters, French Polishers . . . . .	99	2	24	1	—	—	1	5	—	—	—	—	—	7	—
Plumbers, Gasfitters . . . . .	678	—	76	15	12	11	2	2	—	—	—	—	2	101	1
Clerks . . . . .	931	7	99	11	14	14	13	35	—	—	2	1	2	140	—
Engine Drivers (not Railway or Marine) . . . . .	344	—	57	6	8	8	—	8	1	1	—	—	—	114	1
Carters, Lorrymen, &c. . . . .	71	—	5	1	2	2	—	—	—	—	1	—	—	11	—
Dock Labourers . . . . .	70	1	44	4	—	—	—	2	—	—	—	—	—	3	—
Others . . . . .	7,681*	28	907	106	137	158	63	213	28	12	16	8	12	1,674	25
<b>TOTAL</b> . . . . .	<b>62,471</b>	<b>115</b>	<b>6,515</b>	<b>1,589</b>	<b>1,724</b>	<b>1,744</b>	<b>381</b>	<b>1,370</b>	<b>129</b>	<b>14</b>	<b>38</b>	<b>22</b>	<b>68</b>	<b>11,703</b>	<b>161</b>
<b>19. Agriculture.</b>															
Farmers, Graziers . . . . .	29,232	81	69	18	34	5,338	1,091	2,093	1,443	501	338	774	80	327	1,078
Crofters . . . . .	14,019	2	—	—	2	1,737	703	7	520	2	27	809	6	7	58
Farmers' Sons, &c. (assisting on Farm) . . . . .	11,615	2	5	3	6	2,033	516	973	577	147	140	253	19	180	286
Crofters' Sons, &c. (assisting on Croft) . . . . .	5,006	1	—	—	1	172	264	1	64	—	3	284	—	2	9
Agricultural Labourers, Farm Servants—In charge of Cattle . . . . .	13,771	73	34	47	34	3,256	397	589	662	185	66	107	52	141	668
" " In charge of Horses . . . . .	35,296	61	46	55	32	5,063	942	1,568	1,416	1,518	167	781	127	293	2,326
" " Others or unspecified . . . . .	22,213	97	303	132	111	2,111	1,038	1,472	600	728	221	312	44	284	872
Farm Griefers, Foremen . . . . .	7,204	15	5	6	16	1,169	167	186	343	270	26	169	31	33	434
Shepherds . . . . .	9,031	20	16	5	7	460	833	393	120	406	41	165	19	83	226
Cattle, Sheep, Pig—Dealers, Drivers . . . . .	146	28	34	3	17	25	3	5	1	—	—	—	—	1	4
Foresters, Woodmen . . . . .	3,510	18	12	1	4	138	170	216	44	112	40	3	34	92	205
Nurserymen, Seedsmen, Florists . . . . .	1,639	285	67	15	95	123	21	84	4	16	18	1	8	52	60
Market Gardeners (including Labourers) . . . . .	2,384	112	24	20	165	297	25	122	9	34	17	9	13	42	182
Other Gardeners (not Domestic) . . . . .	6,034	432	284	137	259	505	166	383	79	74	86	21	46	249	320
Agricultural Machine Proprietors, Attendants . . . . .	312	2	6	—	1	39	—	54	13	9	—	3	1	1	19
Carters, Carriers . . . . .	506	11	5	2	13	59	46	19	7	12	7	9	1	10	9
Clerks . . . . .	178	24	8	5	14	27	6	8	2	1	—	2	—	1	8
Others . . . . .	3,874	93	59	13	32	222	137	305	68	120	37	32	9	32	109
<b>TOTAL</b> . . . . .	<b>106,770</b>	<b>1,357</b>	<b>977</b>	<b>462</b>	<b>843</b>	<b>22,746</b>	<b>5,545</b>	<b>8,478</b>	<b>5,072</b>	<b>4,135</b>	<b>1,234</b>	<b>3,734</b>	<b>490</b>	<b>1,830</b>	<b>6,873</b>
<b>20. Fishing.</b>															
Fishermen . . . . .	24,094	163	23	44	2,086	3,532	1,328	294	3869	622	116	637	11	25	1,652
Fishermen—Crofters . . . . .	3,809	—	—	—	—	—	52	—	2	—	1	179	—	—	—
Merchant Service—Engineering Department . . . . .	1,373	110	—	20	707	721	4	—	114	—	1	12	—	—	67
Merchant Service—Cooks, Stewards and others . . . . .	328	35	—	5	159	155	4	—	20	—	3	—	—	—	4
Canvas, Sailcloth, Net, &c., Manufacture . . . . .	164	—	—	—	27	29	3	22	24	—	—	1	—	—	12
Fish Curers . . . . .	1,257	1	—	—	620	538	3	—	43	32	6	60	—	1	15
Coopers; Hoop Makers, Benders . . . . .	2,521	2	—	—	253	1,222	1	—	168	55	—	442	2	—	55
Others . . . . .	844	7	13	3	379	347	7	11	36	5	13	25	2	1	33
<b>TOTAL</b> . . . . .	<b>34,390</b>	<b>318</b>	<b>36</b>	<b>72</b>	<b>4,231</b>	<b>6,544</b>	<b>1,402</b>	<b>327</b>	<b>4,276</b>	<b>714</b>	<b>140</b>	<b>1,356</b>	<b>15</b>	<b>27</b>	<b>1,838</b>

\* This number includes 6,085 Workers in occupations that are classified in the Occupation Tables under the heading "Others in Ship and Boat Building."



TABLE XXXVI.—continued.

INDUSTRIES and OCCUPATIONS.	MALES.																			
	COUNTIES (including Cities).																			
	Forfar.	Haddington.	Inverness.	Kincardine.	Kirkcubright.	Lanark.	Leithgow.	Nairn.	Orkney.	Peebles.	Perth.	Renfrew.	Ross and Cromarty.	Shetland.	Stirling.	Sutherland.	Wigtown.			
<b>18. Shipbuilding—continued.</b>																				
Shipwrights	294	7	44	54	—	2,612	—	4	13	—	12	2,417	34	1	—	29	93	3	4	
Ship—Other Workers in Wood	53	—	14	7	—	778	1	—	4	—	—	608	13	—	—	12	17	—	1	
Ship Painters	43	—	1	5	—	521	—	—	—	—	—	346	—	—	—	—	15	—	—	
Shipyards Labourers (undefined)	424	—	4	23	—	4,495	27	—	2	—	2	2,868	—	—	1	—	73	—	—	
Merchant Service—Engineering Department	2	—	—	—	—	31	—	—	—	—	—	32	4	—	3	2	—	—	—	
Patternmakers	2	—	—	—	—	151	—	—	—	—	—	157	—	—	—	—	—	—	—	
Ironfounders	7	—	—	—	—	86	—	—	—	—	—	110	—	—	—	—	—	—	—	
Brassfounders	—	—	—	—	—	68	—	—	—	—	—	21	—	—	—	—	—	—	—	
Blacksmiths, Strikers	63	—	—	7	—	944	8	—	1	—	1	738	—	—	—	2	24	—	—	
Erectors, Fitters, Turners	20	—	—	3	—	533	—	—	—	—	—	295	—	1	—	—	2	—	—	
Brass Finishers	2	—	—	—	—	192	—	—	—	—	—	59	—	—	—	—	—	—	—	
Coppersmiths	5	—	1	—	—	55	—	—	—	—	—	46	—	—	—	—	—	—	—	
Metal Machinists	3	—	—	—	—	51	—	—	—	—	—	36	—	—	—	—	1	—	—	
Boiler Makers	26	—	5	2	—	919	—	—	—	—	—	534	—	—	—	—	9	—	—	
Electrical Apparatus Makers, Fitters; Electricians (undefined)	4	—	—	—	—	190	—	—	—	—	1	67	—	—	—	—	1	—	—	
Tool Makers	—	—	—	—	—	7	—	—	—	—	—	9	—	—	—	—	—	—	—	
Template Goods Makers	1	—	—	—	—	67	—	—	—	—	—	23	—	—	—	—	—	—	—	
Sawyers; Wood-cutting Machinists	2	—	—	—	—	42	—	—	—	—	—	26	—	—	—	—	1	—	—	
Joiners, Carpenters	7	—	3	1	—	211	—	—	—	—	—	33	—	—	—	—	3	—	—	
Cabinet Makers	1	—	—	—	—	59	—	—	—	—	1	22	—	—	—	—	—	—	—	
Painters, French Polishers	1	—	—	—	—	71	—	—	—	—	—	9	—	—	—	—	—	—	—	
Plumbers, Gasfitters	15	—	—	1	—	317	1	—	—	—	—	219	—	—	—	—	1	—	—	
Clerks	16	—	1	—	—	344	5	—	—	—	5	313	2	—	—	—	10	—	1	
Engine Drivers (not Railway or Marine)	6	—	—	2	—	122	3	—	—	—	—	72	—	—	—	—	3	—	—	
Carters, Lorrymen, &c.	2	—	—	—	—	27	1	—	—	—	—	21	—	—	—	—	—	—	—	
Dock Labourers	4	—	—	—	—	54	—	—	—	—	1	2	—	—	—	—	1	—	—	
Others	116	2	10	17	—	2,770	36	—	9	—	10	2,173	13	—	—	12	70	—	2	
<b>TOTAL</b>	<b>1,649</b>	<b>9</b>	<b>85</b>	<b>157</b>	<b>—</b>	<b>42,286</b>	<b>98</b>	<b>4</b>	<b>30</b>	<b>1</b>	<b>39</b>	<b>18,206</b>	<b>68</b>	<b>2</b>	<b>4</b>	<b>57</b>	<b>490</b>	<b>3</b>	<b>10</b>	
<b>19. Agriculture.</b>																				
Farmers, Graziers	1,234	279	796	818	176	874	1,948	315	182	1549	183	2,010	636	722	584	122	115	786	183	700
Crofters	223	2	2,957	196	12	20	33	3	45	725	4	221	1	2,991	13	5	1255	10	1096	70
Farmers' Sons, &c. (assisting on Farm)	412	57	257	312	62	305	833	134	56	725	47	778	347	263	154	43	27	361	65	282
Crofters' Sons, &c. (assisting on Croft)	22	—	1,636	22	—	4	6	—	6	369	—	27	—	986	1	—	735	—	348	14
Agricultural Labourers, Farm Servants—In charge of Cattle	816	288	427	487	62	515	502	121	94	161	74	841	239	375	212	42	22	218	57	608
" In charge of Horses	2,628	1,280	813	1078	183	875	1,495	445	271	570	276	2,693	574	1,049	1,232	170	47	725	165	1056
" Others or unspecified	1,538	920	1,156	561	93	761	1,463	295	93	278	149	1,317	581	829	560	98	81	388	168	902
Farm Griefers, Foremen	760	237	294	289	47	115	143	43	74	85	59	637	81	280	233	38	12	102	62	122
Shepherds	356	218	597	129	49	498	273	26	83	22	242	720	45	441	677	209	52	154	247	191
Cattle, Sheep, Pig—Dealers, Drivers	20	1	5	1	—	40	—	—	—	—	—	—	1	—	1	—	—	1	—	—
Foresters, Woodmen	120	104	159	71	12	77	194	83	26	1	68	400	95	120	165	33	—	128	54	73
Nurserymen, Seedsmen, Florists	106	25	23	2	—	24	185	8	2	2	6	73	75	13	48	27	1	31	3	13
Market Gardeners (including Labourers)	238	226	22	46	7	21	179	11	13	3	15	163	42	19	67	9	—	108	3	8
Other Gardeners (not Domestic)	410	99	151	72	24	94	749	56	32	11	42	413	426	123	134	42	6	204	46	67
Agricultural Machine Proprietors, Attendants	9	6	5	20	—	4	22	1	—	—	—	8	8	9	8	—	—	19	—	22
Carters, Carriers	17	8	9	4	1	4	44	5	2	3	15	31	11	24	26	7	4	16	—	8
Herks	13	6	5	8	1	1	20	1	1	1	—	6	2	8	4	—	2	2	6	—
Others	142	103	153	83	27	173	273	67	16	95	54	354	121	185	128	48	11	162	18	95
<b>TOTAL</b>	<b>9,064</b>	<b>3,859</b>	<b>9,465</b>	<b>4199</b>	<b>756</b>	<b>4369</b>	<b>8,402</b>	<b>1614</b>	<b>996</b>	<b>4600</b>	<b>1234</b>	<b>10692</b>	<b>3,285</b>	<b>8,437</b>	<b>4,247</b>	<b>893</b>	<b>2370</b>	<b>3,415</b>	<b>2521</b>	<b>4291</b>
<b>20. Fishing.</b>																				
Fishermen	665	485	1,195	1158	7	82	38	4	298	346	—	134	12	3,162	11	3	1504	20	740	172
Fishermen-Crofters	1	5	828	8	—	—	—	—	—	247	—	8	2	1,489	—	—	717	—	241	2
Merchant Service—Engineering Department	24	—	26	76	—	—	—	—	1	13	—	—	—	9	—	—	125	—	10	4
Merchant Service—Cooks, Stewards and others	6	—	7	14	—	—	—	—	—	5	—	—	—	8	—	—	46	—	4	1
Canvas, Sailcloth, Net, &c., Manu- facture	—	2	—	13	—	—	—	—	1	—	—	—	—	5	—	—	10	—	—	—
Fish Curers	11	—	23	311	—	—	2	—	3	19	—	—	2	59	1	—	76	1	15	1
Coopers; Hoop Makers, Benders	30	—	11	154	—	—	—	—	—	33	—	—	—	98	—	—	151	—	10	—
Others	18	1	18	112	4	1	18	—	1	12	—	5	3	29	—	1	27	4	—	7
<b>TOTAL</b>	<b>755</b>	<b>493</b>	<b>2,108</b>	<b>1846</b>	<b>11</b>	<b>83</b>	<b>58</b>	<b>4</b>	<b>304</b>	<b>675</b>	<b>—</b>	<b>147</b>	<b>19</b>	<b>4,859</b>	<b>12</b>	<b>4</b>	<b>2656</b>	<b>25</b>	<b>1020</b>	<b>187</b>



TABLE XXXVI.—*continued* (Industries of Males by Cities and Counties).

INDUSTRIES and OCCUPATIONS.	MALES.																	
	TOTAL.	CITIES.				COUNTIES (including Cities).												
		Edinburgh.	Glasgow.	Dundee.	Aberdeen.	Aberdeen.	Argyll.	Ayr.	Banff.	Berwick.	Bute.	Caitness.	Clackmannan.	Dumbarton.	Dumfries.	Edinburgh.	Elgin.	Fife.
<b>21. Coal Industry.</b>																		
Coal Mine—Owners, Agents, Managers	1,356	20	38	3	1	1	4	148	—	1	—	—	11	29	21	102	—	303
Civil, Mining Engineers	43	4	2	—	—	—	1	3	—	—	—	—	1	—	—	4	—	1
Mine Sinkers, Borers	130	3	—	—	—	—	—	35	—	—	—	—	1	4	19	8	—	27
Hewers	86,824	423	1,945	38	3	22	104	9,208	—	7	—	—	868	1,459	532	6,154	1	15,762
Other Workers below ground	37,637	267	582	9	1	1	29	3,728	—	—	1	—	340	601	185	3,115	2	8,566
Workers above ground	10,798	129	242	—	2	2	10	1,224	—	—	—	—	113	143	72	891	—	1,809
Engine Drivers, Firemen (not Rail- way or Marine)	2,027	13	26	—	4	4	11	250	—	—	—	—	23	23	28	226	—	414
Coke Burners	300	—	—	1	—	—	—	14	—	—	—	—	1	12	—	—	—	—
Patent Fuel Makers	20	—	—	—	1	1	—	4	—	—	—	—	—	—	1	—	—	—
Blacksmiths, Strikers	1,114	9	6	4	1	1	1	119	1	1	1	—	14	12	5	104	—	184
Railway Wagon Makers	46	1	—	—	—	—	—	—	—	—	—	—	—	1	—	8	—	8
Coal, Coke—Dealers, Merchants	3,946	276	978	233	105	146	41	216	28	19	26	9	13	110	66	421	39	138
Brokers, Agents, Factors	80	2	5	6	4	7	2	10	—	2	1	—	2	1	9	5	1	6
Commercial Travellers	153	23	38	5	15	12	—	5	—	3	—	1	2	—	—	30	2	5
Commercial or Business Clerks	1,825	70	383	28	53	63	7	111	1	—	1	4	20	25	9	183	5	204
Carters, Lorrymen, &c.	2,450	276	274	179	188	194	17	84	8	1	7	3	11	42	34	396	17	166
Coalheavers, Coal Porters	2,616	439	684	136	259	245	12	142	15	—	4	3	26	50	11	578	11	197
Messengers, Watchmen	148	14	32	4	13	10	—	11	—	—	—	—	—	1	2	19	—	7
Others	2,779	64	123	16	41	44	6	179	5	2	—	1	32	44	18	323	2	767
TOTAL	154,301	2,003	5,358	662	691	753	245	15,491	58	33	44	20	1,477	2,559	1,012	12,567	80	28,577
<b>22. Shale Industry.</b>																		
Shale Mine—Owners, Agents, Managers	34	—	1	—	—	—	—	—	—	—	—	—	—	—	—	10	—	—
" Hewers	3,389	3	1	—	—	—	—	2	—	—	—	—	—	—	—	750	—	—
" Other workers below ground	1,063	1	—	—	—	—	1	1	—	—	—	—	—	—	—	216	—	2
" Workers above ground	364	—	—	—	—	—	—	—	—	—	—	—	—	—	—	90	—	—
Mineral Oil Workers	2,008	—	—	—	—	—	—	—	—	—	—	—	—	—	—	635	—	—
Engine Drivers, Firemen (not Rail- way or Marine)	244	—	—	—	—	—	—	—	—	—	—	—	—	—	—	96	—	—
Clerks	137	—	—	—	1	1	—	—	—	—	—	—	—	—	—	37	—	1
Others	1,232	1	2	—	—	—	—	1	—	—	—	—	—	—	—	508	—	17
TOTAL	9,071	5	4	—	1	1	1	4	—	—	—	—	—	—	—	2,342	—	24
<b>23. Other Mining Industries.</b>																		
Metalliferous Mine—Owners, Agents, Managers	14	1	4	—	1	1	—	3	—	—	—	—	—	—	—	2	—	—
Well, Mine—Sinkers, Borers	35	—	—	—	—	—	—	5	—	—	—	—	—	—	1	1	—	10
Ironstone—Miners, Quarriers	1,574	1	27	—	—	—	—	690	—	1	—	—	2	4	14	25	—	41
Lead Miners	363	2	—	—	—	—	—	—	—	—	—	—	—	—	180	2	—	2
Stone—Miners, Quarriers	50	7	1	—	—	—	—	1	—	—	—	—	—	—	7	1	—	1
Clay, Sand, Gravel, &c., Pit Workers	41	1	1	—	—	—	—	—	—	—	—	—	—	30	—	1	—	—
Engine Drivers, Stokers (not Rail- way or Marine)	27	—	—	—	—	—	—	11	—	—	—	—	—	2	1	—	—	1
Others	236	9	15	—	—	—	3	35	1	—	2	—	—	1	44	10	—	7
TOTAL	2,340	21	48	—	1	1	3	745	1	1	2	—	2	37	240	48	—	62
<b>24. Quarrying.</b>																		
Stone, Slate, &c.—Mine or Quarry Owners, Agents, Managers	157	7	17	2	23	36	6	10	2	—	1	4	—	4	11	15	—	11
Stone—Miners, Quarriers	5,991	70	109	96	198	580	572	426	65	19	16	113	36	142	444	576	55	721
Stone—Cutters, Dressers	3,430	61	181	34	1,798	2,155	65	101	12	—	5	60	4	13	47	107	5	111
Ironstone—Miners, Quarriers	264	—	6	—	1	1	—	127	—	—	—	—	1	3	—	1	—	2
Slate—Miners, Quarriers	423	—	8	2	4	4	279	—	—	—	—	—	—	8	—	—	—	2
Clay, Sand, Gravel, &c., Pit Workers	536	1	31	1	11	12	1	25	—	—	—	—	2	21	—	7	—	12
Blacksmiths, Strikers	177	3	2	3	24	23	12	13	2	—	—	—	1	4	12	14	1	13
Engine Drivers, Stokers (not Rail- way or Marine)	335	3	13	7	45	71	13	31	2	—	—	6	—	8	53	18	6	3
Carters, Carriers	283	7	5	11	26	31	6	10	2	3	—	3	3	17	6	58	1	33
Dealers in Stone, Slate, &c.	147	2	18	—	77	84	1	6	1	—	—	—	—	—	—	6	—	6
Commercial Travellers	47	3	13	1	4	4	1	6	—	—	—	—	—	—	—	3	—	4
Clerks	155	6	17	3	34	39	4	12	—	—	—	—	—	4	6	12	—	9
Others	772	26	117	12	133	186	34	35	21	1	—	3	—	15	29	52	4	66
TOTAL	12,717	189	537	172	2,378	3,226	994	802	107	23	22	189	47	239	608	869	72	993



TABLE XXXVI.—continued.

INDUSTRIES and OCCUPATIONS.	MALES.																
	COUNTIES (including Cities).																
	Forfar.	Haddington.	Inverness.	Kincardine.	Kinross.	Kirkcubright.	Laurel.	Linlithgow.	Nairn.	Orkney.	Peebles.	Perth.	Renfrew.	Ross and Cromarty.	Roxburgh.	Selkirk.	Shetland.
<b>21. Coal Industry.</b>																	
Coal Mine—Owners, Agents, Managers	3	29	1	1	4	3	513	56	—	—	—	6	11	—	—	1	107
Civil, Mining Engineers	—	2	—	—	—	—	9	1	—	—	—	—	2	—	—	—	6
Mine Sinkers, Borers	—	—	—	—	—	—	23	5	—	—	—	—	1	—	—	—	7
Hewers	45	1,765	—	3	116	6	39,397	3,976	—	—	8	23	288	2	5	7	7,040
Other Workers below ground	13	847	—	—	132	1	14,476	2,183	—	—	1	6	108	—	—	—	3,297
Workers above ground	1	315	—	1	65	2	4,521	547	—	—	1	6	60	—	3	1	1,006
Engine Drivers, Firemen (not Railway or Marine)	—	80	—	—	9	1	615	112	—	—	—	1	7	—	—	—	221
Coke Burners	1	—	—	—	—	—	60	6	—	—	—	—	—	—	—	—	206
Patent Fuel Makers	—	—	—	—	—	—	11	—	—	—	—	—	1	—	—	—	2
Blacksmiths, Strikers	4	27	—	—	7	—	455	73	—	—	—	1	5	—	—	—	99
Railway Wagon Makers	—	—	—	—	—	—	16	12	—	—	—	—	—	—	—	—	1
Coal, Coke—Dealers, Merchants	312	23	31	15	4	33	1,573	40	1	6	14	120	343	—	32	26	82
Brokers, Agents, Factors	8	—	—	3	2	3	9	—	—	—	—	6	6	—	1	—	5
Commercial Travellers	6	1	1	6	—	—	60	1	—	—	—	3	11	—	1	1	2
Commercial or Business Clerks	39	24	7	1	—	1	874	56	1	—	—	13	77	4	3	4	86
Carters, Lorrymen, &c.	246	9	38	18	3	17	592	53	6	1	3	94	201	8	51	13	101
Coalheavers, Coal Porters	179	6	19	45	1	12	837	4	1	7	2	22	100	5	8	10	50
Messengers, Watchmen	5	2	2	3	—	—	69	2	—	—	—	1	11	—	1	—	1
Others	21	88	1	1	21	1	851	133	—	—	—	4	33	19	—	1	174
<b>TOTAL</b>	<b>883</b>	<b>3,218</b>	<b>100</b>	<b>97</b>	<b>364</b>	<b>80</b>	<b>64,961</b>	<b>7,260</b>	<b>9</b>	<b>14</b>	<b>29</b>	<b>306</b>	<b>1,265</b>	<b>38</b>	<b>105</b>	<b>66</b>	<b>12,493</b>
<b>22. Shale Industry.</b>																	
Shale Mine—Owners, Agents, Managers	—	—	—	—	—	—	5	19	—	—	—	—	—	—	—	—	—
" Hewers	—	—	1	—	—	—	348	2,280	—	1	—	1	1	—	—	1	—
" Other workers above ground	—	—	—	—	—	—	114	1,329	—	—	—	—	—	—	—	—	—
" Workers above ground	—	—	—	—	—	—	77	197	—	—	—	—	—	—	—	—	—
Mineral Oil Workers	—	—	—	—	—	—	31	1,338	—	—	—	—	4	—	—	—	—
Engine Drivers, Firemen (not Railway or Marine)	—	—	—	—	—	—	21	124	—	—	—	—	—	—	—	—	—
Clerks	1	—	—	—	—	—	5	90	—	—	—	—	2	—	—	—	—
Others	2	—	—	—	—	—	29	669	—	—	—	1	5	—	—	—	—
<b>TOTAL</b>	<b>3</b>	<b>—</b>	<b>1</b>	<b>—</b>	<b>—</b>	<b>—</b>	<b>633</b>	<b>6,046</b>	<b>—</b>	<b>1</b>	<b>—</b>	<b>2</b>	<b>12</b>	<b>—</b>	<b>—</b>	<b>1</b>	<b>—</b>
<b>23. Other Mining Industries.</b>																	
Metalliferous Mine—Owners, Agents, Managers	—	—	—	—	—	—	6	—	—	—	—	—	1	—	—	—	1
Well, Mine—Sinkers, Borers	—	—	—	—	—	—	9	3	—	—	—	—	—	—	—	—	6
Ironstone—Miners, Quarriers	2	—	1	2	—	—	196	—	—	—	—	—	539	—	4	—	53
Lead Miners	—	—	—	—	—	—	179	—	—	—	—	—	—	—	—	—	—
Stone—Miners, Quarriers	—	3	—	—	—	—	3	—	—	—	—	—	12	—	1	—	17
Clay, Sand, Gravel, &c., Pit Workers	—	—	—	—	—	—	3	—	—	—	—	—	7	—	—	—	1
Engine Drivers, Stokers (not Railway or Marine)	—	—	—	—	—	1	2	—	—	—	—	—	4	—	—	—	5
Others	5	2	—	2	—	11	62	2	—	—	—	1	33	1	1	—	9
<b>TOTAL</b>	<b>7</b>	<b>5</b>	<b>1</b>	<b>4</b>	<b>—</b>	<b>12</b>	<b>460</b>	<b>5</b>	<b>—</b>	<b>—</b>	<b>—</b>	<b>1</b>	<b>596</b>	<b>1</b>	<b>6</b>	<b>—</b>	<b>90</b>
<b>24. Quarrying.</b>																	
Stone, Slate, &c.—Mine or Quarry Owners, Agents, Managers	6	4	2	1	—	—	28	2	—	—	—	5	7	1	—	—	1
Stone—Miners, Quarriers	336	43	51	60	4	261	652	118	12	15	10	123	263	32	19	4	203
Stone—Cutters, Dressers	39	1	11	49	13	153	318	9	—	4	—	7	70	3	2	2	49
Ironstone—Miners, Quarriers	—	2	—	—	—	—	92	—	—	—	—	—	4	—	—	—	31
Slate—Miners, Quarriers	2	1	13	—	—	—	23	1	—	—	—	86	1	—	1	—	1
Clay, Sand, Gravel, &c., Pit Workers	2	1	—	—	—	—	252	3	—	—	—	7	34	—	—	—	157
Blacksmiths, Strikers	21	—	—	3	—	16	17	4	—	1	—	3	9	1	—	—	7
Engine Drivers, Stokers (not Railway or Marine)	21	—	4	8	—	15	41	10	—	—	—	4	14	—	—	—	7
Carters, Carriers	25	3	4	—	1	14	29	4	—	—	1	7	13	2	2	—	5
Dealers in Stone, Slate, &c.	1	—	2	2	—	3	29	—	—	—	—	2	3	—	—	—	—
Commercial Travellers	1	—	—	—	—	—	21	2	—	—	—	—	2	—	1	—	2
Clerks	8	—	—	3	—	5	38	2	—	—	—	1	10	—	—	—	2
Others	26	11	—	3	—	7	184	12	—	1	2	8	36	—	2	1	31
<b>TOTAL</b>	<b>508</b>	<b>66</b>	<b>87</b>	<b>120</b>	<b>18</b>	<b>474</b>	<b>1,724</b>	<b>167</b>	<b>12</b>	<b>21</b>	<b>13</b>	<b>253</b>	<b>466</b>	<b>39</b>	<b>27</b>	<b>7</b>	<b>496</b>







TABLE XXXVI.—*continued.*

INDUSTRIES and OCCUPATIONS.	MALES.																
	COUNTIES (including Cities).																
	Forfar.	Haddington.	Inverness.	Kincardine.	Kinross.	Kirkcubright.	Lanark.	Linlithgow.	Nairn.	Orkney.	Peebles.	Perth.	Renfrew.	Ross and Cromarty.	Shetland.	Stirling.	Sutherland.
<b>25. Iron Manufacture.</b>																	
Fig-iron Manufacture (Blast Furnaces)	4	—	—	—	—	—	2,291	3	—	—	—	2	14	—	—	145	1
Puddling Furnaces and Rolling Mills: Tube Manufacture	6	1	1	1	—	—	14,244	65	—	—	—	3	40	—	—	53	—
Steel Manufacture	3	1	—	—	—	—	8,799	155	—	—	2	4	90	—	1	81	—
Moulders, Core Makers	749	3	41	45	—	16	5,851	404	—	—	—	36	1,380	—	11	50	4
Foundry Labourers	556	2	34	15	—	2	4,541	115	—	—	—	11	897	1	3	17	974
Fettlers	146	3	5	2	—	1	1,425	43	—	—	—	3	251	—	3	7	601
Cupola, Oven—Men	8	1	2	—	—	1	198	7	—	—	—	2	22	—	—	1	292
Others in Ironfounding	28	4	3	—	—	—	351	9	—	—	2	3	70	—	—	4	167
Blacksmiths, Strikers	854	145	213	132	26	187	5,634	183	35	133	44	456	987	221	167	52	60
Erectors, Fitters, Turners	1,425	3	68	48	2	14	10,036	98	1	—	7	68	2,874	5	20	40	2
Patternmakers	152	1	10	20	—	3	1,617	54	—	—	2	11	483	—	3	9	1
Millwrights	28	6	—	18	6	5	129	—	—	—	4	27	9	1	12	2	2
Metal Machinists	216	—	2	1	1	1	2,773	3	1	—	—	7	878	—	2	5	68
Boiler Makers	166	1	13	20	—	2	4,082	11	—	—	—	4	1,480	—	3	—	41
Other or undefined Workers in Engine and Machine Making	1,000	14	55	67	2	25	10,440	132	2	3	10	112	2,210	10	48	53	6
Labourers in Engineering Works	161	1	—	10	—	2	3,428	14	—	—	—	2	627	—	1	4	68
Tool Makers	13	—	—	—	—	—	706	41	—	—	—	8	136	—	—	—	14
File Makers	—	—	—	—	—	—	30	—	—	—	—	—	—	—	—	—	26
Saw Makers	8	—	1	—	—	—	43	2	—	—	—	3	8	—	—	1	3
Cutlery; Scissors Makers	6	—	—	3	—	3	55	—	1	1	—	3	8	—	1	—	3
Nail Manufacture	—	—	—	—	—	3	239	—	—	—	—	—	—	—	—	—	40
Bolt, Nut, Rivet, &c., Makers	—	—	1	—	—	—	736	—	—	—	—	—	13	—	—	—	8
Anchor, Chain Manufacture	—	—	—	—	—	—	62	—	—	—	—	—	3	—	—	—	—
Stove, Grate, Range, Fire-iron—Makers	1	—	—	—	—	—	233	10	—	—	—	1	10	—	—	—	1,039
Wire—Drawers, Makers	14	—	1	1	—	—	391	1	—	—	3	8	6	2	—	—	14
Other Iron Goods Makers: Iron Workers (undefined)	28	—	1	1	—	—	2,130	25	1	—	—	10	123	1	2	—	257
Gunsmiths; Gun Manufacture	1	—	3	—	—	1	34	—	—	—	—	2	10	—	—	—	1
Brassfounders	10	—	—	—	—	—	114	—	—	—	—	1	60	—	—	—	10
Brass Finishers	11	—	—	—	—	—	181	—	—	—	—	1	97	—	—	—	27
Coppersmiths	1	—	1	—	—	—	62	—	—	—	—	—	36	—	—	—	4
Tinplate Goods Makers	5	—	—	—	—	—	53	—	—	—	—	3	9	—	—	—	36
Manufacture of other or unspecified Metals	1	—	—	—	—	—	495	—	—	—	—	—	11	—	—	—	16
Engine Drivers, Firemen (not Railway or Marine)	42	1	—	4	—	1	1,612	21	—	—	—	2	175	—	2	1	62
Railway Wagon Makers	—	—	—	—	—	—	71	—	—	—	—	—	—	—	—	—	—
Railway Engine—Drivers, Stokers	—	—	—	—	—	—	158	3	—	—	—	—	—	—	—	—	8
Railway Guards	—	—	—	—	—	—	22	—	—	—	—	—	—	—	—	—	2
Pointsmen, Level Crossing Men	—	—	—	—	—	—	17	—	—	—	—	—	1	—	—	—	2
Platelayers, Gangers	—	—	—	—	—	—	28	—	—	—	—	—	1	—	—	—	1
Railway Labourers (not Railway Contractors' Labourers)	—	—	—	—	—	—	14	—	—	—	—	—	—	—	—	—	—
Ironmongers; Hardware Dealers	244	32	61	18	9	44	1,502	33	13	22	8	154	231	44	43	24	5
Other Dealers in Metals and Machines	36	1	3	—	1	2	220	3	—	1	3	6	43	2	5	2	9
Brokers, Agents	21	1	2	1	—	1	149	4	1	1	—	5	31	3	3	2	—
Commercial Travellers	38	—	3	—	1	—	487	2	—	—	—	7	59	3	4	—	35
Commercial or Business Clerks	123	2	11	3	—	3	3,430	39	1	—	1	19	522	2	2	9	1
Manufacturing Chemists	—	—	—	—	—	—	38	—	—	—	—	—	1	—	—	—	605
Persons engaged in Scientific Pursuits	—	—	—	—	—	—	54	—	—	—	—	—	8	—	—	—	4
Carpenters, Joiners	39	—	—	—	—	1	414	7	—	—	—	2	57	—	5	1	57
Bricklayers	—	—	—	—	—	—	342	2	—	—	—	—	11	—	—	—	5
Bricklayers' Labourers	—	—	—	—	—	—	144	—	—	—	—	—	3	—	—	—	—
Painters	6	1	—	1	—	—	81	1	—	—	—	—	8	—	—	—	9
Masons	1	—	1	—	—	—	10	—	—	—	—	—	3	—	—	—	5
Slaters	—	—	—	—	—	—	20	—	—	—	—	—	5	—	—	—	8
Plumbers, Gasfitters	6	—	—	—	—	—	111	—	—	—	—	1	12	—	1	—	11
Sawyers; Wood-cutting Machinists	1	—	1	1	—	—	71	1	—	—	—	—	7	—	—	—	—
Electrical Apparatus Makers, Fitters; Electricians (undefined)	8	1	—	1	—	—	339	2	1	—	1	11	47	—	—	—	19
Railway, Canal, &c., Construction	—	—	—	—	—	—	20	—	—	—	—	—	—	—	—	—	—
Navvies; Railway, &c. Contractors' Labourers	—	—	—	—	—	—	45	—	—	—	—	—	—	—	—	—	—
Lorrymen, Carters	32	3	7	—	—	1	274	8	—	—	—	6	13	—	2	—	33
General Labourers	3	—	—	—	—	—	197	—	—	—	—	—	11	—	—	—	3
Others	85	3	12	10	—	8	1,471	11	—	2	—	27	208	—	4	2	2
<b>TOTAL</b>	<b>6,295</b>	<b>231</b>	<b>556</b>	<b>423</b>	<b>48</b>	<b>327</b>	<b>92,744</b>	<b>1,512</b>	<b>57</b>	<b>169</b>	<b>81</b>	<b>1,031</b>	<b>14,299</b>	<b>295</b>	<b>347</b>	<b>288</b>	<b>87</b>



TABLE XXXVI.—*continued* (Industries of Males by Cities and Counties).

INDUSTRIES and OCCUPATIONS.	MALES.															
	TOTAL.	CITIES.				COUNTIES (including Cities).										
		Edinburgh.	Glasgow.	Dundee.	Aberdeen.	Aberdeen.	Argyll.	Ayr.	Banff.	Berwick.	Bute.	Caitness.	Clackmannan.	Dumbarton.	Dumfries.	Edinburgh.
<b>26. Metal Manufacture other than Iron.</b>																
Galvanized Sheet Manufacture . . . . .	183	—	146	—	—	—	—	—	—	—	—	—	—	—	—	1
Tinplate Manufacture . . . . .	42	10	22	—	2	3	—	—	—	—	—	—	—	—	—	10
Copper Manufacture . . . . .	65	—	63	—	—	—	—	—	—	—	—	—	—	—	—	—
Lead Manufacture . . . . .	112	1	62	1	1	1	—	—	—	—	—	1	—	—	19	11
Zinc Manufacture . . . . .	39	—	3	—	—	—	—	29	—	—	—	—	—	—	—	7
Brass, Bronze Manufacture . . . . .	59	12	44	—	—	—	—	—	—	—	—	—	—	—	—	12
Manufacture of other or unspecified Metals . . . . .	299	2	25	—	3	3	2	1	—	—	—	—	—	105	—	3
Patternmakers . . . . .	26	3	10	1	—	—	—	—	—	—	—	—	1	—	—	3
Tinplate Goods Makers . . . . .	2,561	313	964	109	146	190	52	57	21	1	11	29	4	24	11	382
Coppersmiths . . . . .	758	31	357	30	20	19	7	7	—	—	—	—	14	8	1	65
Copper Workers . . . . .	54	13	35	—	—	—	—	2	—	—	—	—	1	—	—	13
Leaden Goods Makers . . . . .	40	5	16	—	3	4	—	—	—	—	—	—	—	1	—	9
Zinc Workers . . . . .	18	1	6	—	—	—	—	9	—	—	—	—	—	—	—	3
Brass, Bronze—Workers . . . . .	275	75	109	5	6	6	—	10	—	—	—	—	1	5	—	84
Brassfounders . . . . .	1,323	80	554	48	23	24	1	62	—	—	2	—	13	39	2	129
Brass Finishers . . . . .	2,270	375	902	97	56	55	—	155	—	—	—	—	19	53	1	442
White Metal, Plated Ware Manufacture . . . . .	169	19	57	4	5	5	—	—	—	—	—	—	—	56	—	23
Other Metal Workers . . . . .	648	33	102	6	9	8	445	5	—	—	—	2	—	8	1	35
Electric Cable Manufacture . . . . .	89	1	67	1	2	1	—	1	—	—	—	—	—	—	—	1
Electric Apparatus Makers: Electricians . . . . .	3,727	372	1,374	164	111	126	40	108	1	6	14	2	81	82	32	571
Electric Lamp Manufacture . . . . .	24	4	10	—	—	—	—	1	—	—	—	—	—	—	—	4
Wire—Drawers, Makers, Workers . . . . .	609	64	224	11	9	9	9	18	—	2	—	1	—	—	—	177
Gunsmiths; Gun Manufacture . . . . .	191	40	19	2	3	3	—	7	—	1	—	—	—	2	—	46
Engravers . . . . .	17	9	7	—	—	—	—	—	—	—	—	—	—	—	—	10
Type Cutters, Founders . . . . .	204	168	8	4	3	3	—	11	—	—	—	—	—	—	—	172
Medal, Seal, &c., Makers . . . . .	46	19	16	3	—	—	—	—	—	—	—	—	—	—	—	21
Roller Engravers, Block Cutters . . . . .	45	2	19	—	—	—	—	16	—	—	—	—	—	—	—	2
Blacksmiths, Strikers . . . . .	65	7	23	3	—	—	11	—	—	—	—	—	—	1	—	8
Erectors, Turners, Fitters . . . . .	131	13	47	3	—	—	19	—	—	—	—	—	5	3	—	16
Engine Drivers, Firemen (not Railway or Marine) . . . . .	86	5	42	1	—	—	1	—	—	—	—	—	—	11	1	8
Other or undefined Workers in Engine and Machine Making . . . . .	708	26	314	129	14	14	9	6	2	—	3	1	4	147	—	33
Weighing and Measuring Apparatus Makers . . . . .	57	56	1	—	—	—	—	3	—	—	—	—	—	—	—	56
Ironmongers; Hardware Merchants . . . . .	75	3	42	1	—	5	2	3	—	—	—	—	—	2	1	4
Other Dealers in Metals and Machines . . . . .	156	28	41	2	9	9	1	8	—	—	—	—	2	13	3	36
Brokers, Agents . . . . .	74	4	30	1	1	4	2	2	—	—	—	—	—	7	1	6
Commercial Travellers . . . . .	188	25	78	2	9	11	2	—	—	—	—	—	1	3	1	29
Commercial or Business Clerks . . . . .	494	40	226	11	6	8	20	11	—	—	—	—	10	19	—	54
Bricklayers and their Labourers . . . . .	60	—	12	—	—	—	5	1	—	—	—	—	—	1	—	—
Carters, Vanmen, &c. . . . .	59	7	25	1	2	2	—	1	—	—	—	—	—	3	—	10
Others . . . . .	881	107	349	17	27	35	53	29	5	4	1	1	5	23	2	128
<b>TOTAL</b> . . . . .	16,927	1,973	6,451	657	470	548	681	560	29	14	31	37	161	616	76	2,624
<b>27. Precious Metals, Jewels, Musical and Scientific Instruments, Manufacture and Sale.</b>																
Goldsmiths, Silversmiths, Jewellers . . . . .	1,166	314	410	37	62	78	3	20	5	1	2	—	1	17	9	338
Lapidaries and other Workers . . . . .	26	8	9	—	—	—	2	—	—	—	—	—	—	—	—	8
Watchmakers, Clockmakers . . . . .	2,110	240	347	72	92	197	27	110	39	13	7	18	22	26	32	313
Scientific Instrument Makers: Opticians . . . . .	779	102	406	10	14	13	1	7	1	—	1	—	—	53	2	111
Weighing, Measuring Apparatus Makers . . . . .	754	414	120	8	8	8	—	28	—	—	—	—	—	5	1	459
Surgical and Dental Instrument Makers . . . . .	259	116	68	9	14	15	—	6	—	—	—	1	1	4	2	119
Piano, Organ Makers . . . . .	629	147	176	33	57	58	6	26	—	—	2	—	3	9	8	161
Other Musical Instrument Makers . . . . .	112	22	58	3	6	7	—	1	—	—	—	—	1	—	—	22
Fishing Tackle, Toy, etc., Makers . . . . .	907	109	149	3	25	34	4	22	3	2	—	—	1	9	5	158
Brass Finishers . . . . .	64	44	5	—	—	—	—	1	—	—	—	—	—	—	—	44
Gunsmiths . . . . .	13	11	2	—	—	—	—	—	—	—	—	—	—	—	—	11
Dealers in Precious Metals, Jewellery, and Watches . . . . .	640	125	132	13	20	46	10	25	6	3	3	5	5	15	19	140
Dealers in Instruments, Toys, &c. . . . .	186	43	67	4	15	19	—	2	—	1	—	—	—	7	2	47
Brokers, Agents . . . . .	43	7	15	1	4	5	—	1	—	—	—	—	1	—	—	7
Commercial Travellers . . . . .	298	59	141	6	11	12	—	3	—	—	—	—	1	2	2	60
Commercial or Business Clerks . . . . .	120	28	52	1	—	—	—	2	—	—	—	—	—	4	1	34
Others . . . . .	588	200	194	12	21	24	1	18	1	1	—	1	1	11	4	211
<b>TOTAL</b> . . . . .	8,694	1,989	2,351	212	349	516	54	272	55	21	15	25	37	162	87	2,243



TABLE XXXVI.—continued.

INDUSTRIES and OCCUPATIONS.	MALES.																		
	COUNTIES (including Cities).																		
	Forfar.	Haddington.	Inverness.	Kincardine.	Kinross.	Kirkcubright.	Lanark.	Linlithgow.	Nairn.	Orkney.	Peebles.	Perth.	Renfrew.	Ross and Cromarty.	Roxburgh.	Selkirk.	Shetland.	Stirling.	Sutherland.
<b>26. Metal Manufacture other than Iron.</b>																			
Galvanized Sheet Manufacture	—	—	—	—	—	—	172	—	—	—	—	—	2	—	—	—	—	8	—
Tinplate Manufacture	—	—	—	—	—	—	26	—	—	—	—	—	1	—	—	—	—	4	—
Copper Manufacture	—	—	—	—	—	—	63	—	—	—	—	—	1	—	—	—	—	1	—
Lead Manufacture	1	—	—	—	—	—	78	—	—	—	—	—	1	—	—	—	—	—	—
Zinc Manufacture	—	—	—	—	—	—	3	—	—	—	—	—	—	—	—	—	—	—	—
Brass, Bronze Manufacture	—	—	—	—	—	—	44	—	—	—	—	—	3	—	—	—	—	—	—
Manufacture of other or unspecified Metals	—	—	123	—	—	—	43	—	—	—	—	—	16	—	—	—	—	2	—
Patternmakers	1	1	—	—	—	—	14	—	—	—	—	1	5	—	—	—	—	—	—
Tinplate Goods Makers	149	4	37	16	4	8	1,154	5	1	26	3	44	147	29	17	1	5	45	13
Coppersmiths	30	—	1	1	—	—	431	—	—	—	—	3	161	—	—	—	—	6	—
Copper Workers	—	—	—	—	—	—	36	—	—	—	—	—	2	—	—	—	—	—	—
Lead Goods Makers	—	—	—	—	—	—	26	—	—	—	—	—	—	—	—	—	—	—	—
Zinc Workers	—	—	—	—	—	—	6	—	—	—	—	—	—	—	—	—	—	—	—
Brass, Bronze—Workers	5	—	—	—	—	—	127	—	—	—	—	4	28	—	—	—	—	3	1
Brassfounders	59	—	5	1	—	—	751	1	—	—	—	6	188	—	—	—	—	25	—
Brass Finishers	110	—	2	2	—	—	1,138	2	—	—	—	17	230	—	—	—	—	33	1
White Metal, Plated Ware Manufacture	4	—	—	—	—	—	66	—	—	—	—	—	6	1	—	—	—	6	—
Other Metal Workers	7	—	1	1	—	—	110	—	—	—	—	—	14	—	—	—	—	9	—
Electric Cable Manufacture	1	—	—	1	—	—	76	—	—	—	—	—	3	—	3	—	—	1	—
Electric Apparatus Makers: Electricians	199	—	19	11	4	13	1,910	17	—	1	3	40	215	10	13	5	—	73	3
Electric Lamp Manufacture	—	—	—	—	—	—	16	—	—	—	—	—	1	—	1	—	—	1	—
Wire—Drawers, Makers, Workers	14	1	5	1	—	2	319	2	—	—	1	10	9	4	—	—	2	15	1
Gunsmiths; Gun Manufacture	3	—	6	—	—	1	57	—	—	—	—	5	59	—	—	—	—	1	—
Engravers	—	—	—	—	—	—	7	—	—	—	—	—	—	—	—	—	—	—	—
Type Cutters, Founders	4	—	—	—	—	—	11	—	—	—	—	—	—	—	—	—	—	—	—
Medal, Seal, &c., Makers	4	—	—	—	—	—	18	—	—	—	—	—	—	—	—	—	—	3	—
Roller Engravers, Block Cutters	—	—	—	—	—	—	20	—	—	—	—	—	3	—	—	—	—	2	—
Blacksmiths, Strikers	3	—	2	—	—	—	34	—	—	—	—	—	6	—	—	—	—	—	—
Erectors, Turners, Fitters	3	—	9	—	—	—	67	—	—	—	—	—	8	—	—	—	—	1	—
Engine Drivers, Firemen (not Railway or Marine)	1	—	1	—	—	—	54	—	—	—	—	—	6	1	—	—	—	1	—
Other or undefined Workers in Engine and Machine Making	133	1	1	—	—	1	331	—	—	—	—	3	12	—	—	—	—	—	—
Weighing and Measuring Apparatus Makers	—	—	—	—	—	—	1	—	—	—	—	—	—	—	—	—	—	—	—
Ironmongers; Hardware Merchants	1	—	—	—	—	—	51	—	—	—	—	—	2	—	3	—	—	—	—
Other Dealers in Metals and Machines	3	—	—	1	—	1	60	1	—	—	—	1	10	—	—	1	1	5	—
Brokers, Agents	2	—	—	—	—	2	37	—	—	—	—	1	6	—	—	—	—	4	—
Commercial Travellers	4	1	7	—	—	—	110	1	—	—	—	2	13	1	—	—	1	—	—
Commercial or Business Clerks	13	—	6	—	—	—	299	—	—	—	—	1	42	—	1	—	—	5	—
Bricklayers and their Labourers	—	—	—	—	—	—	53	—	—	—	—	—	—	—	—	—	—	—	—
Carters, Vanmen, &c.	1	—	5	—	—	—	31	—	—	—	—	—	5	—	—	—	—	1	—
Others	28	2	33	—	—	—	435	—	—	—	—	2	60	1	1	—	1	16	1
<b>TOTAL</b>	<b>783</b>	<b>10</b>	<b>263</b>	<b>35</b>	<b>8</b>	<b>28</b>	<b>8,285</b>	<b>29</b>	<b>1</b>	<b>27</b>	<b>7</b>	<b>140</b>	<b>1,265</b>	<b>47</b>	<b>39</b>	<b>7</b>	<b>10</b>	<b>269</b>	<b>18</b>
<b>27. Precious Metals, Jewels, Musical and Scientific Instruments, Manufacture and Sale.</b>																			
Goldsmiths, Silversmiths, Jewellers	50	2	24	1	—	1	488	1	1	4	2	22	44	4	3	1	—	15	2
Lapidaries and other Workers	—	—	—	—	—	—	13	—	—	—	—	—	1	—	—	—	—	—	—
Watchmakers, Clockmakers	138	22	34	17	5	22	541	14	5	21	6	80	90	21	35	12	9	57	6
Scientific Instrument Makers	—	—	—	—	—	—	—	—	—	—	—	—	—	—	—	—	—	—	—
Opticians	13	—	1	2	—	—	516	—	—	—	—	3	39	—	1	—	—	2	5
Weighing, Measuring Apparatus Makers	8	1	2	1	—	—	161	—	—	—	—	4	20	—	—	—	—	1	—
Surgical and Dental Instrument Makers	12	—	6	—	—	—	76	1	—	—	—	2	9	—	—	—	—	3	—
Piano, Organ Makers	46	—	11	3	—	2	221	—	—	1	—	14	25	1	7	—	1	8	—
Other Musical Instrument Makers	3	—	3	—	—	1	66	—	—	—	—	5	3	—	—	—	—	—	—
Fishing Tackle, Toy, etc., Makers	55	12	13	1	—	2	209	—	1	—	1	40	31	—	40	—	—	7	3
Brass Finishers	—	—	—	—	—	—	16	—	—	—	—	2	—	—	—	—	—	1	—
Gunsmiths	—	—	—	—	—	—	2	—	—	—	—	—	—	—	—	—	—	—	—
Dealers in Precious Metals, Jewellery, and Watches	35	1	11	4	—	4	182	3	—	1	5	23	31	3	6	4	2	1	8
Dealers in Instruments, Toys, &c.	6	—	2	—	—	—	77	1	—	—	—	3	5	—	4	2	—	3	—
Brokers, Agents	1	—	—	—	—	—	20	1	—	—	—	—	1	—	—	—	—	—	—
Commercial Travellers	9	—	9	—	—	—	167	—	—	4	—	4	12	—	1	—	—	—	—
Commercial or Business Clerks	2	—	—	—	—	—	65	1	—	—	—	—	9	—	—	—	—	—	—
Others	20	1	7	—	—	—	233	—	—	1	—	4	10	1	—	—	—	1	—
<b>TOTAL</b>	<b>398</b>	<b>39</b>	<b>123</b>	<b>29</b>	<b>5</b>	<b>33</b>	<b>3,063</b>	<b>22</b>	<b>7</b>	<b>32</b>	<b>14</b>	<b>206</b>	<b>330</b>	<b>30</b>	<b>97</b>	<b>19</b>	<b>12</b>	<b>118</b>	<b>12</b>



TABLE XXXVI.—*continued* (Industries of Males by Cities and Counties).

INDUSTRIES and OCCUPATIONS.	MALES.														
	TOTAL.	CITIES.				COUNTIES (including Cities).									
		Edinburgh.	Glasgow.	Dundee.	Aberdeen.	Aberdeen.	Argyll.	Ayr.	Banff.	Berwick.	Bute.	Cathness.	Clackmannan.	Dumbarton.	Dumfries.
<b>28. House, &amp;c., Building and Decorating.</b>															
Architects . . . . .	38	12	5	2	3	3	—	2	—	—	—	—	—	—	14
Builders . . . . .	2,184	204	278	45	48	78	40	160	18	22	22	14	13	48	296
Architectural, Monumental—Carvers, Sculptors . . . . .	908	89	143	22	332	372	10	25	4	3	5	7	2	6	105
Masons . . . . .	12,202	931	1,281	386	473	968	300	754	244	99	74	189	71	231	1,257
Bricklayers . . . . .	2,475	193	818	50	11	14	3	157	—	1	6	1	9	52	13
Joiners, Carpenters . . . . .	24,399	1,036	3,591	650	666	1,518	581	1,521	350	203	189	215	155	542	538
Slaters, Tilers . . . . .	5,218	312	1,270	123	193	379	113	308	74	40	37	2	47	153	52
Plasterers . . . . .	3,602	340	745	154	145	230	39	210	34	16	37	18	26	114	62
Glaziers . . . . .	701	129	306	26	5	6	4	14	—	—	1	1	3	11	2
Plumbers, Gasfitters . . . . .	9,450	1,105	1,942	327	297	397	159	528	60	41	55	37	58	263	169
Painters, Paperhangers, Decorators . . . . .	14,760	2,075	3,580	542	599	777	205	769	121	62	96	45	94	344	223
Locksmiths, Bellhangers . . . . .	84	32	21	16	—	—	—	1	—	—	—	—	—	1	—
Builders' Labourers . . . . .	1,576	271	360	54	25	29	17	112	5	4	8	2	8	18	14
Masons' Labourers . . . . .	5,139	638	1,068	309	153	232	43	268	40	19	32	5	26	96	101
Plasterers' Labourers . . . . .	824	114	232	46	49	63	2	28	3	1	6	1	4	11	17
Bricklayers' Labourers . . . . .	1,332	104	571	28	5	8	1	76	—	—	—	—	1	34	7
Carpenters', Joiners'—Labourers . . . . .	233	35	75	10	10	11	—	4	—	—	—	2	—	4	1
Cabinetmakers . . . . .	116	21	26	2	5	8	1	6	—	—	—	—	—	—	22
Upholsterers . . . . .	46	11	13	6	2	2	2	2	—	—	—	—	—	1	1
House and Shop Fittings Makers . . . . .	151	42	54	—	3	4	—	—	—	—	—	—	—	—	1
Wood Sawyers . . . . .	53	6	11	2	1	2	—	1	—	1	—	—	1	2	3
Lath, Wooden Fence Makers . . . . .	30	4	4	6	—	—	—	4	—	—	—	—	—	—	4
Blacksmiths, Strikers . . . . .	71	21	14	—	6	6	—	3	—	—	—	—	—	1	—
Carters, Carriers, Lorrymen . . . . .	564	67	102	20	24	26	4	18	7	2	3	—	5	4	3
Engine Drivers, Firemen (not Rail-way or Marine) . . . . .	164	46	54	2	4	4	—	3	—	—	—	—	—	—	1
Commercial Travellers . . . . .	83	14	32	3	1	2	—	1	—	—	—	—	—	1	—
Commercial or Business Clerks . . . . .	853	132	303	16	30	35	6	33	1	—	1	—	2	11	4
Others . . . . .	867	146	302	32	73	79	8	32	3	2	3	1	6	21	9
<b>TOTAL . . . . .</b>	<b>88,213</b>	<b>9,000</b>	<b>17,201</b>	<b>2,879</b>	<b>3,163</b>	<b>5,253</b>	<b>1,538</b>	<b>5,040</b>	<b>964</b>	<b>516</b>	<b>577</b>	<b>538</b>	<b>531</b>	<b>1,969</b>	<b>1,662</b>
<b>29. Wood and Furniture Industries.</b>															
Cabinetmakers . . . . .	5,945	596	1,843	231	288	406	32	526	59	5	5	37	71	41	23
French Polishers . . . . .	953	179	241	123	41	49	2	72	1	—	—	1	8	3	9
Upholsterers . . . . .	2,372	404	770	100	174	191	23	119	7	—	13	2	14	25	27
Joiners, Carpenters . . . . .	710	76	134	18	42	62	1	22	5	5	1	1	3	4	4
Wood Carvers and Gilders . . . . .	1,057	235	434	39	60	63	4	78	—	—	1	1	18	7	8
Sawyers; Wood-cutting Machinists . . . . .	7,174	189	1,771	422	363	606	32	263	53	28	16	30	54	148	85
Wood Turners . . . . .	788	27	199	54	32	37	2	45	8	—	1	8	10	1	13
Lath, Wooden Fence, &c., Makers . . . . .	338	34	85	27	—	—	—	27	—	—	1	—	3	3	5
Wooden Box, Packing Case Makers . . . . .	1,503	97	686	93	207	162	—	19	1	—	—	—	—	6	—
Coopers: Hoop Makers, Benders . . . . .	1,678	125	528	28	119	193	7	32	13	3	3	46	49	7	3
Cork, Bark Workers . . . . .	197	20	95	5	6	7	—	7	2	—	—	—	—	—	—
Other Workers in Wood, &c. . . . .	1,241	42	316	35	83	97	15	40	1	3	—	—	20	5	7
Willow, Cane, &c., Workers; Basket-makers . . . . .	451	65	126	25	46	61	2	13	—	—	—	4	—	4	11
House and Shop Fittings Makers . . . . .	376	43	168	14	13	14	—	5	—	—	1	—	2	3	4
Undertakers; Funeral Furniture Makers . . . . .	247	34	77	16	17	17	—	7	2	—	1	—	—	7	1
Timber, Wood, Cork, Bark—Merchants, Dealers . . . . .	1,008	45	234	40	72	97	11	56	8	1	3	4	8	30	4
Dealers in Works of Art . . . . .	152	29	58	4	4	4	1	5	—	—	—	—	—	—	3
Furniture, &c., Dealers . . . . .	1,132	234	355	48	54	60	2	23	2	1	5	1	2	27	5
Commercial Travellers . . . . .	403	39	175	11	13	13	2	13	2	—	—	—	3	4	2
Commercial or Business Clerks . . . . .	930	85	289	30	31	41	2	42	2	2	2	5	7	13	7
Carters, Carriers . . . . .	1,338	47	276	33	44	100	23	22	7	10	2	3	—	30	24
Engine Drivers, Firemen (not Rail-way or Marine) . . . . .	278	18	55	7	11	23	—	15	2	1	—	2	4	3	5
Hawkers, &c. . . . .	43	3	17	3	2	2	—	1	—	—	—	—	—	—	—
Others . . . . .	1,206	156	485	51	62	81	4	38	1	2	1	3	5	13	9
<b>TOTAL . . . . .</b>	<b>31,520</b>	<b>2,822</b>	<b>9,417</b>	<b>1,457</b>	<b>1,784</b>	<b>2,386</b>	<b>165</b>	<b>1,490</b>	<b>176</b>	<b>61</b>	<b>56</b>	<b>148</b>	<b>281</b>	<b>384</b>	<b>259</b>
<b>30. Brick, Cement, Pottery, Glass Industries.</b>															
Brick, Plain Tile, Terra Cotta—Makers . . . . .	3,756	48	276	2	17	53	3	497	7	—	3	—	115	171	62
Plaster, Cement Manufacture . . . . .	158	7	63	—	6	6	—	2	1	—	1	—	1	3	—
Earthenware, China, Porcelain Manufacture . . . . .	2,235	110	729	1	14	14	—	372	—	—	14	—	55	21	—
<b>TOTAL . . . . .</b>	<b>6,149</b>	<b>165</b>	<b>1,068</b>	<b>3</b>	<b>37</b>	<b>73</b>	<b>3</b>	<b>509</b>	<b>7</b>	<b>—</b>	<b>4</b>	<b>—</b>	<b>117</b>	<b>174</b>	<b>62</b>



TABLE XXXVI.—continued.

INDUSTRIES and OCCUPATIONS.	MALES.																		
	COUNTIES (including Cities).																		
	Forfar.	Haddington.	Inverness.	Kincardine.	Kinross.	Kirkcubright.	Lanark.	Linlithgow.	Nairn.	Orkney.	Peebles.	Perth.	Renfrew.	Ross and Cromarty.	Roxburgh.	Selkirk.	Shetland.	Stirling.	Sutherland.
<b>28. House, &amp;c., Building and Decorating.</b>																			
Architects . . . . .	2	—	—	—	—	1	6	—	—	—	1	2	1	—	1	1	1	2	—
Builders . . . . .	99	22	37	10	5	60	538	26	4	6	11	83	159	16	40	21	15	60	5
Architectural, Monumental—Car- vers, Sculptors . . . . .	33	4	11	6	—	10	178	1	2	2	1	24	31	1	4	2	—	8	1
Masons . . . . .	779	159	324	85	28	161	2,432	127	46	130	56	526	703	312	217	101	90	270	146
Bricklayers . . . . .	56	5	12	—	—	1	1,290	72	—	—	—	17	224	12	1	5	2	107	—
Joiners, Carpenters . . . . .	1,277	239	527	176	68	339	6,210	295	46	213	100	897	1,524	435	342	140	177	658	177
Slaters, Tilers . . . . .	247	67	83	40	12	26	1,758	74	4	—	12	181	463	20	54	35	6	178	13
Plasterers . . . . .	232	33	57	20	15	22	1,065	43	7	3	14	96	189	35	41	24	2	109	20
Glaziers . . . . .	33	—	—	—	—	1	348	2	—	—	—	14	83	—	2	—	—	10	—
Plumbers, Gasfitters . . . . .	562	91	137	38	14	71	2,938	81	22	16	27	311	694	78	108	62	13	253	32
Painters, Paperhangers, Decorators . . . . .	856	95	199	58	16	125	5,089	92	26	16	41	448	854	105	115	110	12	385	21
Locksmiths, Bellhangers . . . . .	16	—	—	—	—	—	22	—	1	—	—	8	—	—	—	—	1	1	—
Builders' Labourers . . . . .	65	6	7	5	2	8	475	9	—	—	5	16	138	8	12	11	7	210	1
Masons' Labourers . . . . .	438	67	54	19	6	28	1,531	38	5	1	29	206	516	41	69	35	14	110	13
Plasterers' Labourers . . . . .	58	10	2	1	2	2	312	9	—	—	7	21	44	3	5	5	—	24	3
Bricklayers' Labourers . . . . .	30	2	—	3	1	1	777	32	—	—	—	13	96	2	1	2	—	36	—
Carpenters', Joiners'—Labourers . . . . .	12	—	1	—	—	1	105	3	—	—	—	1	24	—	1	1	—	2	—
Cabinetmakers . . . . .	4	1	12	3	—	—	35	1	4	4	1	3	1	1	1	—	—	3	—
Upholsterers . . . . .	7	—	—	—	—	—	17	—	—	—	—	—	1	—	—	—	—	—	—
House and Shop Fittings Makers . . . . .	1	1	—	—	—	—	68	—	—	—	—	—	24	2	—	—	—	1	4
Wood Sawyers . . . . .	2	1	2	1	—	—	18	—	—	—	—	4	2	—	1	—	—	2	—
Lath, Wooden Fence Makers . . . . .	6	—	—	—	—	—	8	—	—	—	—	1	4	—	—	3	—	—	—
Blacksmiths, Strikers . . . . .	2	1	2	1	—	—	20	—	—	—	—	—	5	—	—	1	—	4	—
Carters, Carriers, Lorrymen . . . . .	28	10	8	1	2	5	174	9	1	—	1	16	36	9	8	6	1	21	3
Engine Drivers, Firemen (not Rail- way or Marine) . . . . .	2	—	—	—	—	—	65	1	—	—	—	3	7	—	1	—	—	19	—
Commercial Travellers . . . . .	3	—	—	—	—	—	43	—	—	—	—	—	10	—	—	—	—	3	—
Commercial or Business Clerks . . . . .	20	2	6	—	1	3	414	2	—	—	1	12	74	1	5	6	—	17	—
Others . . . . .	37	11	1	1	—	3	367	6	—	3	1	9	61	—	2	4	—	15	4
<b>TOTAL . . . . .</b>	<b>4,907</b>	<b>834</b>	<b>1,472</b>	<b>468</b>	<b>174</b>	<b>868</b>	<b>26,303</b>	<b>923</b>	<b>168</b>	<b>394</b>	<b>308</b>	<b>2,913</b>	<b>5,968</b>	<b>1,071</b>	<b>1,031</b>	<b>575</b>	<b>350</b>	<b>2,508</b>	<b>443</b>
<b>29. Wood and Furniture Industries.</b>																			
Cabinetmakers . . . . .	349	24	112	17	6	25	2,318	13	19	37	8	111	367	20	31	26	14	94	4
French Polishers . . . . .	138	2	10	1	—	7	289	—	1	—	2	10	59	—	4	6	1	8	—
Upholsterers . . . . .	156	6	34	4	—	19	929	1	7	1	3	41	140	3	11	11	—	53	7
Joiners, Carpenters . . . . .	30	39	5	6	2	7	206	10	1	6	—	33	58	9	11	9	13	35	2
Wood Carvers and Gilders . . . . .	44	—	6	4	—	5	473	—	—	—	—	6	41	—	7	1	—	12	—
Sawyers; Wood-cutting Machinists . . . . .	573	23	220	158	10	70	2,334	192	40	6	28	195	413	90	60	21	11	372	45
Wood Turners . . . . .	77	4	10	4	—	21	244	2	—	—	—	31	106	—	2	2	—	8	1
Lath, Wooden Fence, &c., Makers . . . . .	39	—	—	—	—	—	111	3	—	—	—	12	37	—	3	2	—	12	—
Wooden Box, Packing Case Makers . . . . .	94	—	3	69	—	—	755	—	—	—	—	8	136	—	—	—	—	5	—
Coopers; Hoop Makers, Benders . . . . .	30	2	10	42	—	2	598	8	—	1	—	13	128	7	3	—	25	100	19
Cork, Bark Workers, . . . . .	8	—	—	—	—	—	110	—	—	—	—	1	8	1	1	—	—	5	—
Other Workers in Wood, &c. . . . .	72	5	12	9	—	6	416	154	—	1	1	12	92	6	4	5	2	108	1
Willow, Cane, &c., Workers; Basket- makers . . . . .	31	1	14	—	—	6	152	—	—	—	—	9	17	2	5	4	—	11	—
House and Shop Fittings Makers . . . . .	18	—	2	—	—	1	209	—	—	1	—	7	50	4	—	—	—	5	—
Undertakers; Funeral Furniture Makers . . . . .	17	—	—	1	—	—	116	1	—	—	—	—	18	1	—	—	—	7	—
Timber, Wood, Cork, Bark—Mer- chants, Dealers . . . . .	66	2	16	5	1	8	319	10	1	1	3	32	73	10	17	8	—	54	—
Dealers in Works of Art . . . . .	5	—	2	—	—	—	65	3	1	—	1	10	6	—	1	—	—	4	—
Furniture, &c., Dealers . . . . .	60	—	11	—	—	1	475	7	—	1	6	25	72	—	6	3	—	22	—
Commercial Travellers . . . . .	12	—	4	—	—	—	228	5	—	—	—	2	25	—	1	1	—	17	—
Commercial or Business Clerks . . . . .	49	1	15	6	—	2	404	15	1	3	2	19	74	4	1	2	—	54	—
Carters, Carriers . . . . .	69	11	57	29	6	20	366	9	28	—	11	111	32	50	17	3	1	28	20
Engine Drivers, Firemen (not Rail- way or Marine) . . . . .	13	2	10	4	—	3	70	4	4	—	1	7	16	9	7	2	1	14	2
Hawkers, &c. . . . .	3	—	—	—	—	—	27	—	—	—	—	1	6	—	—	—	—	—	—
Others . . . . .	60	7	16	15	—	16	569	6	4	4	5	18	85	—	3	2	—	24	2
<b>TOTAL . . . . .</b>	<b>2,013</b>	<b>129</b>	<b>569</b>	<b>374</b>	<b>25</b>	<b>219</b>	<b>11,783</b>	<b>443</b>	<b>107</b>	<b>62</b>	<b>71</b>	<b>714</b>	<b>2,059</b>	<b>216</b>	<b>195</b>	<b>108</b>	<b>68</b>	<b>1,052</b>	<b>100</b>
<b>30. Brick, Cement, Pottery, Glass Industries.</b>																			
Brick, Plain Tile, Terra Cotta— Makers . . . . .	28	37	2	2	—	11	1,368	100	—	—	—	57	315	—	—	—	—	475	18
Plaster, Cement Manufacture . . . . .	—	—	—	—	—	—	90	—	—	—	—	1	5	—	—	—	1	1	—
Earthenware, China, Porcelain Manufacture . . . . .	2	29	—	—	—	6	927	124	—	—	—	3	269	—	—	—	—	19	—



TABLE XXXVI.—*continued* (Industries of Males by Cities and Counties).

INDUSTRIES and OCCUPATIONS.	MALES.															
	TOTAL.	CITIES.				COUNTIES (including Cities).										
		Edinburgh.	Glasgow.	Dundee.	Aberdeen.	Aberdeen.	Argyll.	Ayr.	Banff.	Berwick.	Bute.	Cathness.	Clackmannan.	Dumfries.	Edinburgh.	Elgin.
<b>30. Brick, Cement, Pottery, Glass— Industries—contd.</b>																
Sheet, Plate—Glass Manufacture . . .	200	39	82	—	2	2	—	1	—	—	—	—	40	1	—	—
Glass Bottle Manufacture . . .	1,989	516	633	—	3	6	—	—	—	—	—	—	198	1	—	—
Other Workers in Glass Manufacture . . .	636	127	389	—	7	7	—	—	—	—	—	—	19	3	—	—
Clay, &c., Pit Workers . . .	134	—	2	—	—	—	—	—	—	—	—	—	—	—	—	—
Engine Drivers, Firemen (not Railway or Marine) . . .	121	5	19	—	—	—	—	14	—	—	—	—	4	6	1	—
Brick, Cement Dealers . . .	61	3	21	4	1	1	3	3	1	—	—	—	—	—	8	2
Earthenware, China, Glass—Dealers . . .	650	78	150	30	26	49	7	29	6	5	2	3	8	9	10	—
Commercial Travellers . . .	207	30	76	3	4	6	—	10	—	—	—	—	—	1	—	—
Commercial or Business Clerks . . .	347	21	133	2	5	7	—	31	—	—	—	—	11	2	—	—
Carters, Vanmen, Lorrymen . . .	177	17	65	2	7	7	2	13	1	—	—	—	4	2	—	—
Hawkers, Street Sellers . . .	205	3	27	11	8	16	—	17	5	5	—	—	2	—	5	—
Others . . .	551	62	153	8	14	18	—	43	4	—	—	1	13	5	2	—
<b>TOTAL</b> . . .	<b>11,427</b>	<b>1,066</b>	<b>2,818</b>	<b>67</b>	<b>114</b>	<b>192</b>	<b>15</b>	<b>1,036</b>	<b>25</b>	<b>10</b>	<b>23</b>	<b>4</b>	<b>470</b>	<b>227</b>	<b>80</b>	<b>1,334</b>
<b>* 31. Chemical and Rubber Industries.</b>																
Manufacturing Chemists . . .	3,691	190	1,204	13	146	150	12	393	—	—	2	—	—	70	9	—
Chemists, Druggists . . .	3,705	566	644	125	210	333	45	157	68	19	16	16	26	82	63	—
Persons engaged in Scientific Pursuits . . .	37	1	6	—	—	—	—	13	—	—	1	—	—	1	—	—
Gunpowder, Gun cotton, Explosive Substance Manufacture . . .	1,144	2	11	—	—	3	54	950	—	—	—	—	—	—	—	—
Cartridge, Fireworks Manufacture . . .	150	4	8	—	—	—	—	72	—	—	—	—	—	—	—	—
Dye, Paint, Ink, &c., Manufacture . . .	521	25	255	25	29	30	3	11	—	—	1	—	1	15	—	—
Candle, Grease Manufacture . . .	185	12	58	—	47	48	—	3	1	—	—	—	3	—	1	—
Soap Boilers, Makers . . .	398	12	79	1	70	72	1	3	—	—	—	—	—	1	—	—
Manure Manufacture . . .	472	6	42	17	76	112	—	16	18	—	—	1	—	1	1	—
Glue, Size, Varnish, &c., Makers . . .	218	79	48	2	3	8	—	2	—	—	—	—	—	6	—	—
Mineral Oil Workers . . .	105	8	39	2	1	1	—	1	—	—	—	—	—	—	—	—
Other Oil Workers, Oil Cake Makers . . .	1,085	53	320	99	109	111	2	6	2	—	1	1	2	6	—	—
India Rubber, Gutta Percha, Workers . . .	1,982	1,234	515	10	6	6	—	7	—	—	—	—	—	3	2	—
Waterproof Goods Makers . . .	447	70	157	13	1	1	—	13	1	—	—	1	—	2	1	—
Joiners, Carpenters . . .	131	18	17	1	4	4	2	38	—	—	—	—	—	1	1	—
Bricklayers . . .	44	1	10	—	—	—	—	16	—	—	—	—	—	—	—	—
Plumbers . . .	119	4	43	—	3	3	—	36	—	—	—	—	—	1	—	—
Coopers . . .	224	8	97	12	13	14	19	5	—	—	—	—	—	—	—	—
Erectors, Fitters, Turners . . .	81	12	28	—	4	4	1	23	—	—	—	—	—	—	—	—
Dealers in Paint, Oil, Soap, Explo- sives, &c. . .	596	42	272	16	32	41	2	17	—	1	—	2	1	12	5	—
Brokers, Agents . . .	158	8	47	8	4	12	1	3	1	—	—	—	—	7	4	—
Commercial Travellers . . .	900	106	348	20	47	54	3	33	2	—	3	—	—	18	6	—
Commercial or Business Clerks . . .	1,547	218	642	28	75	81	4	72	6	1	—	—	1	31	—	—
Warehousemen . . .	62	24	12	5	2	3	—	—	—	—	—	—	—	—	1	—
Carters, Carriers . . .	398	29	150	7	31	32	7	12	7	—	—	—	—	2	—	—
Engine Drivers, Firemen (not Railway or Marine) . . .	296	34	79	4	19	24	4	40	—	—	—	—	—	5	—	—
Messengers, Porters . . .	476	83	167	29	42	50	3	14	3	2	—	—	—	6	3	—
General Labourers . . .	98	23	57	—	3	3	—	1	—	—	—	—	—	—	—	—
Others . . .	782	114	170	13	41	47	4	149	9	1	—	—	2	2	1	—
<b>TOTAL</b> . . .	<b>20,032</b>	<b>2,986</b>	<b>5,525</b>	<b>450</b>	<b>1,018</b>	<b>1,247</b>	<b>168</b>	<b>2,106</b>	<b>118</b>	<b>24</b>	<b>24</b>	<b>21</b>	<b>36</b>	<b>272</b>	<b>98</b>	<b>4,061</b>
<b>32. Leather and Leather Goods Manufacture.</b>																
Furriers, Skinners . . .	779	116	137	24	11	11	1	39	2	—	1	—	1	2	30	—
Tanners . . .	987	98	171	34	8	8	1	99	2	—	—	—	97	—	28	—
Curriers . . .	619	87	245	21	3	3	1	42	—	—	—	—	9	—	5	—
Leather Goods Makers . . .	1,048	124	723	33	7	7	3	8	—	—	—	—	—	5	—	—
Saddlers; Harness, Whip Makers . . .	1,666	139	271	38	57	151	26	80	32	24	11	15	9	25	40	—
Dealers in Skins, Leather, &c. . .	309	47	116	14	19	19	1	9	—	—	1	—	2	5	6	—
Commercial Travellers . . .	132	22	51	3	8	8	1	5	—	—	—	—	1	1	—	—
Commercial or Business Clerks . . .	186	23	70	7	12	12	—	6	1	—	—	—	3	4	2	—
Others . . .	364	48	144	16	17	24	—	13	1	—	—	—	2	3	5	—
<b>TOTAL</b> . . .	<b>6,081</b>	<b>704</b>	<b>1,928</b>	<b>190</b>	<b>142</b>	<b>243</b>	<b>34</b>	<b>301</b>	<b>38</b>	<b>24</b>	<b>13</b>	<b>15</b>	<b>124</b>	<b>45</b>	<b>116</b>	<b>916</b>
<b>33. Paper and Stationery Manufacture.</b>																
Paper Manufacture . . .	5,590	94	380	15	233	954	1	4	—	124	—	—	6	88	1	—
Paper Stainers . . .	73	7	9	—	4	9	—	—	—	—	—	—	—	1	—	—
Stationery Manufacture, Envelope Makers . . .	522	133	182	17	31	66	2	6	—	1	1	—	1	8	—	—



TABLE XXXVI.—continued.

INDUSTRIES and OCCUPATIONS.	MALES.																		
	COUNTIES (including Cities).																		
	Forfar.	Haddington.	Inverness.	Kilcarnie.	Kinross.	Kirkcubright.	Laurel.	Linlithgow.	Nairn.	Orkney.	Peebles.	Perth.	Renfrew.	Ross and Comarby.	Roxburgh.	Seaboard.	Shetland.	Stirling.	Sutherland.
<b>30. Brick, Cement, Pottery, Glass— Industries—contd.</b>																			
Sheet, Plate—Glass Manufacture . . .	—	—	—	—	—	—	99	12	—	—	—	8	4	—	—	—	—	—	—
Glass Bottle Manufacture . . .	12	1	—	—	—	—	898	1	—	—	1	200	6	1	—	—	—	3	—
Other Workers in Glass Manufacture . .	12	—	—	—	—	—	404	—	—	—	—	53	10	—	1	—	—	1	—
Clay, &c., Pit Workers . . .	—	—	—	—	—	—	131	—	—	—	—	—	—	—	—	—	—	2	—
Engine Drivers, Firemen (not Railway or Marine) . . .	1	1	—	—	—	1	48	8	—	—	—	4	10	—	—	—	—	5	1
Brick, Cement Dealers . . .	5	—	—	—	—	—	28	—	—	—	—	1	5	—	—	—	—	—	—
Earthenware, China, Glass—Dealers . .	44	2	10	3	3	1	196	3	4	1	3	33	31	7	7	6	—	22	4
Commercial Travellers . . .	5	—	—	—	—	—	105	4	1	—	—	1	25	2	1	—	—	6	—
Commercial or Business Clerks . . .	3	1	—	—	—	—	187	11	—	—	—	9	34	—	—	—	—	14	1
Carters, Vanmen, Lorrymen . . .	3	4	—	1	—	—	81	—	—	—	—	—	5	—	1	—	—	8	2
Hawkers, Street Sellers . . .	17	—	10	—	—	1	45	4	—	—	—	10	1	8	—	1	—	18	2
Others . . .	12	6	3	—	—	2	230	16	—	—	—	15	32	2	2	—	—	29	1
<b>TOTAL</b> . . .	124	81	25	6	3	22	4,846	333	5	1	4	455	752	20	12	7	1	603	26
<b>31. Chemical and Rubber Industries.</b>																			
Manufacturing Chemists . . .	113	1	2	3	1	5	1,699	100	—	2	—	11	465	—	1	3	1	308	—
Chemists, Druggists . . .	202	23	50	26	6	31	970	23	14	10	14	83	196	26	43	29	9	128	8
Persons engaged in Scientific Pursuits . . .	—	—	—	—	—	—	8	1	—	—	—	—	7	—	—	—	—	5	—
Gunpowder, Gun-cotton, Explosive Substance Manufacture . . .	1	—	—	—	—	—	12	5	—	—	—	—	5	—	—	—	—	49	—
Cartridge, Fireworks Manufacture . .	—	1	—	—	—	—	11	18	—	—	—	—	2	—	—	—	—	41	—
Dye, Paint, Ink, &c., Manufacture . .	28	1	—	1	—	—	304	3	—	—	—	11	22	1	—	—	—	4	—
Candle, Grease Manufacture . . .	—	—	3	—	—	—	72	2	—	—	—	6	13	—	—	—	—	5	1
Soap Boilers, Makers . . .	1	13	1	1	—	1	91	—	—	—	—	—	140	—	—	—	—	51	—
Manure Manufacture . . .	37	—	—	42	2	20	46	27	—	—	—	8	8	15	5	1	2	8	2
Glue, Size, Varnish, &c., Makers . . .	2	—	3	1	—	—	72	5	—	—	—	2	12	—	8	1	—	1	—
Mineral Oil Workers . . .	2	—	—	—	—	—	43	26	—	—	—	1	9	—	—	—	—	5	—
Other Oil Workers, Oil Cake Makers . .	109	—	2	13	—	—	353	16	—	—	—	1	54	—	6	—	84	43	1
India Rubber, Gutta Percha, Workers . . .	10	—	—	—	—	—	555	1	—	—	—	2	19	1	1	—	—	37	—
Waterproof Goods Makers . . .	13	2	—	—	—	—	202	—	—	—	—	—	97	—	—	—	—	—	—
Joiners, Carpenters . . .	2	—	—	—	—	—	28	6	—	—	—	1	9	—	—	—	2	10	—
Bricklayers . . .	—	—	—	—	—	—	17	1	—	—	—	—	5	—	—	—	1	3	—
Plumbers . . .	1	—	—	—	—	—	48	5	—	—	—	—	8	—	—	—	—	5	—
Coopers . . .	12	1	—	—	—	—	111	—	—	1	—	—	17	—	—	—	1	17	—
Erectors, Fitters, Turners . . .	1	—	—	1	—	—	35	1	—	—	—	—	—	—	—	—	—	—	—
Dealers in Paint, Oil, Soap, Explo- sives, &c. . .	21	2	1	—	—	2	341	2	—	—	—	10	40	—	3	1	—	7	2
Brokers, Agents . . .	16	—	1	—	—	2	63	—	—	—	—	5	20	1	—	—	—	2	—
Commercial Travellers . . .	32	1	4	1	—	4	471	1	—	3	2	16	60	3	2	2	—	18	1
Commercial or Business Clerks . . .	49	2	3	4	—	—	821	11	—	—	1	4	116	1	1	3	—	35	1
Warehousemen . . .	5	—	—	—	—	—	16	—	—	—	—	—	2	—	1	1	—	—	—
Carters, Carriers . . .	11	6	—	2	2	1	179	—	—	—	—	1	27	1	1	3	—	13	—
Engine Drivers, Firemen (not Railway or Marine) . . .	5	1	—	2	—	5	98	11	—	—	—	—	18	2	—	—	1	17	—
Messengers, Porters . . .	36	—	6	1	—	1	180	1	—	1	1	8	18	1	—	1	—	8	2
General Labourers . . .	—	—	—	—	—	—	59	—	—	—	—	—	4	1	1	—	—	6	—
Others . . .	13	16	—	3	—	2	238	21	—	—	—	4	45	1	—	—	3	44	2
<b>TOTAL</b> . . .	722	70	76	101	11	74	7,143	287	14	17	18	174	1,438	54	73	45	104	870	8
<b>32. Leather and Leather Goods Manufacture.</b>																			
Furriers, Skinners . . .	35	9	4	1	—	9	150	3	—	—	9	3	119	2	23	118	—	4	4
Tanners . . .	68	3	1	46	—	2	222	17	—	1	—	19	146	—	—	12	—	26	3
Curriers . . .	46	—	—	14	—	1	279	18	—	—	—	1	70	—	2	—	—	17	—
Leather Goods Makers . . .	40	—	—	2	—	1	778	3	—	—	—	1	53	—	—	6	—	4	—
Saddlers; Harness, Whip Makers . .	88	25	16	19	3	18	441	22	4	10	7	77	78	21	47	9	2	44	27
Dealers in Skins, Leather, &c. . .	16	1	3	1	—	2	139	—	—	—	2	3	24	2	6	—	—	2	1
Commercial Travellers . . .	5	1	—	1	—	—	65	—	—	—	—	—	17	1	—	—	—	—	—
Commercial or Business Clerks . . .	9	—	—	3	—	—	85	2	—	—	1	1	21	—	—	3	—	4	—
Others . . .	20	1	—	2	—	—	176	2	1	—	—	4	26	—	3	9	—	8	1
<b>TOTAL</b> . . .	327	40	24	89	3	33	2,335	67	5	11	19	109	554	26	81	157	2	109	6
<b>33. Paper and Stationery Manufacture.</b>																			
Paper Manufacture . . .	84	2	2	4	6	1	863	179	—	—	—	98	362	—	1	1	—	301	—
Paper Stainers . . .	—	—	—	—	—	—	23	—	—	—	—	—	25	—	—	—	—	—	—
Stationery Manufacture, Envelope Makers . . .	18	—	3	—	—	—	206	—	—	—	—	4	24	—	—	—	—	—	—



TABLE XXXVI.—*continued.*

INDUSTRIES and OCCUPATIONS.	MALES.																
	TOTAL.	CITIES.				COUNTIES (including Cities).											
		Edinburgh.	Glasgow.	Dundee.	Aberdeen.	Aberdeen.	Argyll.	Ayr.	Banff.	Berwick.	Bute.	Cathness.	Clackmannan.	Dumbarton.	Dumfries.	Edinburgh.	Fife.
<b>33. Paper and Stationery Manufacture—<i>contd.</i></b>																	
Paper Bag Makers, Cardboard Box Makers . . . . .	307	20	151	9	19	23	—	7	—	—	—	—	—	4	—	35	4
Other Workers in Paper . . . . .	490	56	153	10	19	22	—	2	1	—	—	—	7	6	1	114	121
Stationers, Law Stationers, Dealers in Paper . . . . .	1,916	402	575	83	60	63	18	40	6	6	10	2	5	44	31	504	60
Brokers, Factors . . . . .	38	4	14	1	—	—	—	—	—	—	—	—	—	5	—	4	1
Commercial Travellers . . . . .	494	105	164	23	25	27	1	8	1	1	—	1	1	8	1	122	7
Commercial or Business Clerks . . . . .	590	68	127	2	20	79	—	5	1	10	1	—	2	9	2	160	47
Lorrymen, Carters . . . . .	112	9	26	—	4	26	—	—	—	4	—	—	—	1	—	14	10
Engine Drivers, Firemen (not Railway or Marine) . . . . .	279	8	38	2	31	84	—	—	—	19	—	—	—	6	—	47	29
Messengers, Porters . . . . .	412	58	213	16	32	42	3	6	—	1	—	—	—	—	2	67	8
Others . . . . .	822	85	73	9	52	163	—	3	—	36	—	—	4	10	—	258	99
<b>TOTAL</b> . . . . .	11,645	1,049	2,105	187	539	1,558	25	81	9	202	12	3	26	190	38	3,257	1,159
<b>34. Printing, Publishing, and Allied Industries.</b>																	
Authors, Editors, Journalists . . . . .	131	34	20	10	11	12	—	6	—	—	—	—	—	1	1	37	8
Printers . . . . .	10,907	3,463	3,011	526	481	548	57	272	51	5	25	32	48	130	93	3,840	229
Lithographers: Copper and Steel Plate Printers . . . . .	1,821	549	608	130	113	123	2	18	1	—	1	—	4	8	9	638	48
Bookbinders . . . . .	1,623	667	611	51	61	59	—	11	—	—	—	1	4	11	13	708	21
Publishers, Booksellers, Newspaper Publishers . . . . .	1,493	463	313	59	78	103	10	37	9	4	2	9	8	17	19	510	48
Newspaper Agents, News-room Keepers . . . . .	713	93	198	33	56	61	3	29	—	—	6	1	3	10	10	113	45
Stationery Manufacture . . . . .	56	20	8	—	1	1	—	—	—	—	—	—	—	1	—	21	—
Stationers, Law Stationers . . . . .	114	78	13	1	3	4	1	2	—	—	—	—	—	—	1	79	—
Painters, Engravers . . . . .	27	12	4	7	2	2	—	—	—	—	—	—	—	—	—	12	1
Advertising, Billposting Agents . . . . .	30	13	10	2	—	—	—	—	—	—	1	—	—	—	—	13	—
Brokers, Factors . . . . .	49	6	15	6	1	1	1	—	1	—	1	—	—	2	—	6	1
Commercial Travellers . . . . .	318	65	119	15	19	21	—	5	—	—	—	—	—	3	—	74	7
Commercial or Business Clerks . . . . .	843	212	298	63	49	55	2	11	4	—	1	—	—	5	3	229	11
Warehousemen . . . . .	42	33	2	—	1	1	—	—	—	—	—	—	—	—	—	35	—
Joiners, Carpenters . . . . .	33	22	8	1	1	1	—	—	—	—	—	—	—	—	—	23	—
Newsboys . . . . .	159	20	113	2	5	5	1	1	—	—	—	—	—	—	—	21	4
Engine Drivers, Firemen (not Railway) . . . . .	53	16	23	7	2	2	—	—	—	—	—	—	—	1	—	16	—
Messengers, Porters, Watchmen . . . . .	627	136	225	28	72	77	6	10	4	—	—	—	2	2	10	159	2
Hawkers . . . . .	26	16	6	1	—	—	—	1	1	—	—	—	—	—	—	16	—
Others . . . . .	463	172	173	16	9	10	—	4	—	—	1	—	1	4	3	186	8
<b>TOTAL</b> . . . . .	19,508	6,090	5,778	958	965	1,086	83	407	71	9	38	43	70	195	162	6,736	433
<b>35. Cotton Industry.</b>																	
Card- and Blowing-room Processes . . . . .	111	1	66	—	2	2	—	8	—	—	—	—	—	1	—	3	—
Spinning Processes . . . . .	448	1	131	—	2	2	—	25	1	—	1	—	5	4	—	3	4
Winding, Warping, &c., Processes . . . . .	357	—	223	1	—	—	1	8	—	—	—	—	—	1	—	2	—
Weaving Processes . . . . .	1,165	1	664	—	1	1	1	65	1	—	—	—	1	24	—	1	3
Workers in undefined Processes . . . . .	829	2	408	2	2	3	—	59	—	—	1	—	1	15	1	13	2
Lace Manufacture . . . . .	32	—	9	—	—	—	—	13	—	—	1	—	—	—	—	—	—
Textile Bleachers . . . . .	125	—	1	—	—	—	—	60	—	—	—	—	—	—	—	—	2
Textile Printers . . . . .	446	1	11	—	—	—	—	1	—	—	—	—	—	6	—	1	—
Textile Dyers . . . . .	115	—	13	—	—	—	—	1	—	—	—	—	—	3	—	4	3
Textile—Calenderers, Finishers, &c. . . . .	117	—	3	—	—	—	—	7	—	—	—	—	—	—	—	—	—
Dealers in Textile Fabrics . . . . .	35	2	15	—	—	—	—	—	—	—	—	—	—	1	—	2	—
Brokers, Agents, Factors . . . . .	58	—	23	—	—	—	—	6	—	—	—	—	—	1	—	—	—
Commercial Travellers . . . . .	30	—	19	—	1	1	—	—	—	—	—	—	—	1	—	—	—
Commercial or Business Clerks . . . . .	407	1	202	4	—	2	10	—	—	1	—	—	—	1	—	4	1
Engine Drivers, Firemen (not Railway or Marine) . . . . .	77	—	41	—	—	—	—	4	—	—	—	—	—	1	—	—	1
Others . . . . .	538	7	181	1	4	4	1	33	—	—	—	—	—	7	—	11	3
<b>TOTAL</b> . . . . .	4,890	16	2,010	8	12	13	5	300	2	—	4	—	7	66	1	44	19
<b>36. Wool Industry.</b>																	
Wool—Sorting Processes . . . . .	480	8	9	2	31	40	—	39	8	4	—	—	78	1	25	18	—
„ Carding and Combing Processes . . . . .	504	6	3	—	20	25	2	29	10	4	—	1	57	—	36	6	—
Wool and Worsted—Spinning Processes . . . . .	2,011	5	9	—	113	134	—	196	41	14	—	2	336	2	105	9	8
„ Weaving Processes . . . . .	3,885	20	75	—	169	212	4	143	39	72	2	8	335	5	252	49	6
„ Workers in undefined Processes . . . . .	3,191	51	118	6	191	243	2	93	53	40	—	5	441	11	206	79	6
Dealers in Textile Fabrics . . . . .	177	24	25	—	10	11	—	5	—	—	—	—	4	3	1	27	1



TABLE XXXVI.—continued.

INDUSTRIES and OCCUPATIONS.	MALES.																			
	COUNTIES (including Cities).																			
	Forfar.	Hadlington.	Inverness.	Kincardine.	Kinross.	Kirkcubright.	Linark.	Linlithgow.	Nairn.	Orkney.	Peebles.	Perth.	Renfrew.	Ross and Cromarty.	Roxburgh.	Selkirk.	Shetland.	Stirling.	Sutherland.	Wigtown.
<b>33. Paper and Stationery Manufacture—<i>contd.</i></b>																				
Paper Bag Makers, Cardboard Box Makers	13	—	—	3	—	—	175	—	—	1	—	19	22	—	—	—	—	1	—	—
Other Workers in Paper	16	1	—	1	—	5	174	—	—	—	—	—	19	—	—	—	—	—	—	—
Stationers, Law Stationers, Dealers in Paper	109	4	14	5	1	11	733	6	3	5	7	54	103	7	11	8	5	28	1	—
Brokers, Factors	1	—	—	—	—	1	22	—	—	—	—	—	3	—	—	—	—	1	—	—
Commercial Travellers	25	1	3	1	—	2	237	1	—	—	—	9	32	—	—	—	—	5	—	—
Commercial or Business Clerks	6	—	1	—	1	1	186	10	—	—	5	11	38	—	—	1	—	14	—	—
Lorrymen, Carters	2	—	—	—	—	—	30	6	—	—	—	2	13	—	—	—	—	4	—	—
Engine Drivers, Firemen (not Railway or Marine)	4	—	—	—	—	1	58	8	—	—	—	1	11	—	—	—	—	11	—	—
Messengers, Porters	17	—	3	1	—	1	230	2	—	—	—	6	17	1	—	—	—	3	—	—
Others	12	—	—	1	—	—	127	21	—	—	1	7	57	—	—	1	—	21	—	—
TOTAL	307	8	26	16	8	23	3,064	233	3	6	13	211	726	8	12	11	5	389	1	4
<b>34. Printing, Publishing, and Allied Industries.</b>																				
Authors, Editors, Journalists	12	—	1	—	—	2	30	2	1	—	—	—	4	2	1	—	3	6	—	—
Printers	670	26	89	26	7	45	3,611	31	12	23	26	218	339	29	73	69	16	180	7	27
Lithographers: Copper and Steel Plate Printers	145	—	1	2	—	1	677	1	—	—	1	11	121	—	—	4	—	5	—	—
Bookbinders	54	1	7	2	—	3	657	—	—	—	—	16	41	—	7	1	—	4	—	—
Publishers, Booksellers, Newspaper Publishers	99	13	23	4	—	11	390	3	2	2	4	28	54	7	16	9	3	27	1	6
Newspaper Agents, News-room Keepers	51	3	1	2	—	4	275	9	1	3	—	6	45	—	3	3	—	22	—	1
Stationery Manufacture	—	—	—	—	—	—	9	—	—	—	—	—	1	—	—	—	3	—	—	—
Stationers, Law Stationers	1	4	—	—	—	—	14	—	—	—	—	—	2	—	4	—	1	—	—	—
Painters, Engravers	7	—	—	—	—	—	4	—	—	—	—	—	—	—	—	—	—	—	—	—
Advertising, Billposting Agents	2	—	—	—	—	—	10	—	—	—	—	1	—	—	—	—	—	3	—	—
Brokers, Factors	6	—	1	—	—	—	22	1	—	—	—	2	2	—	—	—	—	2	—	—
Commercial Travellers	19	—	4	1	—	1	153	2	—	1	—	3	17	—	2	3	—	1	—	1
Commercial or Business Clerks	76	—	5	—	—	6	353	2	—	1	—	7	47	—	3	2	1	13	—	3
Varehousemen	—	—	—	—	—	—	2	—	—	—	—	1	1	—	—	1	—	1	—	—
Joiners, Carpenters	1	—	—	—	—	—	8	—	—	—	—	—	—	—	—	—	—	—	—	—
Jewellers	2	—	1	—	—	—	119	—	—	—	—	—	3	—	—	—	—	1	—	—
Engine Drivers, Firemen (not Railway)	7	—	—	—	—	—	24	—	—	—	—	1	2	—	—	—	—	—	—	—
Messengers, Porters, Watchmen	32	—	4	6	—	5	244	2	1	1	—	10	37	—	—	1	—	4	—	2
Lawyers	1	—	—	—	—	—	7	—	—	—	—	—	—	—	—	—	—	—	—	—
Others	20	—	2	—	—	—	198	2	—	—	—	6	14	—	—	2	—	2	—	—
TOTAL	1,205	47	139	43	7	78	6,807	55	17	31	31	310	730	38	109	95	27	271	8	40
<b>35. Cotton Industry.</b>																				
Card- and Blowing-room Processes	—	—	—	—	—	—	76	—	—	—	—	15	6	—	—	—	—	—	—	—
Spinning Processes	2	—	—	—	1	—	198	—	—	—	1	44	152	—	1	—	—	4	—	—
Winding, Warping, &c., Processes	1	—	—	—	—	—	252	—	—	—	—	60	30	—	—	—	—	2	—	—
Weaving Processes	1	—	—	—	—	—	858	—	—	—	—	71	133	—	—	—	—	5	—	—
Workers in undefined Processes	3	—	—	—	—	—	523	—	—	—	—	69	127	—	1	2	—	8	1	—
Wool Manufacture	—	—	—	—	—	—	10	—	—	—	—	—	8	—	—	—	—	—	—	—
Textile Bleachers	—	—	—	—	—	—	8	—	—	—	—	8	47	—	—	—	—	—	—	—
Textile Printers	—	—	—	—	—	—	100	—	—	—	—	3	335	—	—	—	—	—	—	—
Textile Dyers	—	—	—	—	—	—	29	—	—	—	—	2	73	—	—	—	—	—	—	—
Textile—Calenderers, Finishers, &c.	—	—	—	—	—	—	9	—	—	—	—	—	100	—	—	—	—	1	—	—
Dealers in Textile Fabrics	—	—	—	—	—	—	27	—	—	—	—	1	4	—	—	—	—	—	—	—
Brokers, Agents, Factors	—	—	—	—	1	—	32	—	—	—	—	—	17	—	—	—	—	1	—	—
Commercial Travellers	—	—	—	—	—	—	22	—	—	—	—	1	5	—	—	—	—	—	—	—
Commercial or Business Clerks	4	—	—	—	—	—	279	1	—	—	—	10	86	—	—	—	—	8	—	—
Engine Drivers, Firemen (not Railway or Marine)	—	—	—	—	—	—	49	—	—	—	—	—	19	—	1	1	—	1	—	—
Others	2	—	—	—	—	—	254	—	—	—	—	42	181	—	—	—	—	—	—	—
TOTAL	13	—	—	—	1	1	2,726	1	—	—	1	326	1,323	—	3	3	—	30	1	—
<b>36. Wool Industry.</b>																				
Wool—Sorting Processes	2	—	6	—	2	10	11	—	—	—	50	8	13	1	30	110	—	5	4	5
Carding and Combing Pro- cesses	—	3	12	—	6	13	3	—	—	—	68	9	2	4	88	108	—	3	5	4
Wool and Worsted— Spinning Processes	—	3	11	4	14	35	10	—	—	—	217	32	20	6	230	538	—	12	5	9
Weaving Processes	—	11	63	6	15	107	98	—	—	1	366	32	139	178	525	1,071	9	14	13	26
Workers in undefined Pro- cesses	8	11	19	3	7	44	155	—	—	—	419	47	63	4	321	835	—	13	5	11
Dealers in Textile Fabrics	—	1	1	—	—	2	35	—	—	—	12	—	9	—	45	18	2	—	—	—



TABLE XXXVI.—*continued* (Industries of Males by Cities and Counties).

INDUSTRIES and OCCUPATIONS.	MALES.															
	TOTAL.	CITIES.				COUNTIES (including Cities).										
		Edinburgh.	Glasgow.	Dundee.	Aberdeen.	Aberdeen.	Argyll.	Ayr.	Banff.	Bernick.	Bute.	Caitness.	Clackmannan.	Dumbarton.	Dumfries.	Edinburgh.
<b>36. Wool Industry—<i>contd.</i></b>																
Brokers, Agents, Factors . . . . .	99	2	28	—	2	12	1	2	—	—	—	—	1	2	—	5
Commercial Travellers . . . . .	179	19	32	—	15	19	1	7	—	—	—	—	6	4	7	22
Commercial or Business Clerks . . . . .	461	15	33	1	20	24	—	14	7	2	—	—	34	—	13	20
Warehousemen . . . . .	73	12	9	—	18	18	—	5	—	1	—	—	2	—	—	13
Engine Drivers, Firemen (not Railway or Marine) . . . . .	158	—	3	—	3	7	—	16	3	4	—	1	27	—	8	2
Others . . . . .	1,060	36	40	1	44	52	2	43	18	24	—	1	231	1	40	42
<b>TOTAL</b> . . . . .	12,278	198	384	10	636	787	12	592	179	165	2	18	1552	29	693	283
<b>37. Silk Industry.</b>																
Spinning Processes . . . . .	7	1	—	—	—	—	—	—	—	—	—	—	—	—	—	1
Weaving Processes . . . . .	226	1	5	—	—	—	—	1	—	—	—	—	—	—	—	1
Workers in other and in undefined Processes . . . . .	97	1	13	1	—	—	—	14	—	—	1	—	—	5	—	2
Umbrella, &c., Makers . . . . .	11	5	6	—	—	—	—	—	—	—	—	—	—	—	—	5
Commercial or Business Clerks . . . . .	14	1	6	—	—	—	—	—	—	—	—	—	—	—	—	1
Others . . . . .	100	14	25	—	3	5	—	11	—	—	—	—	—	2	—	14
<b>TOTAL</b> . . . . .	455	23	55	1	3	5	—	26	—	—	1	—	—	7	—	24
<b>38. Linen Industry.</b>																
Flax, Linen—Manufacture . . . . .	5,356	8	26	317	291	295	1	100	1	—	—	—	1	4	—	17
Commercial Travellers . . . . .	44	6	17	—	1	1	—	—	—	—	—	—	—	1	2	6
Commercial or Business Clerks . . . . .	384	2	15	32	21	20	—	6	—	—	—	—	—	1	—	3
Others . . . . .	1,245	8	20	55	57	57	1	26	—	—	—	—	5	2	—	10
<b>TOTAL</b> . . . . .	7,029	24	78	404	370	373	2	132	1	—	—	—	6	8	2	36
<b>39. Hemp, Jute, Rope, Mat— Industries.</b>																
Hemp, Jute—Manufacture . . . . .	12,557	5	30	11,033	100	101	—	1	1	—	1	—	2	—	—	12
Rope, Cord, Twine—Makers . . . . .	1,489	29	131	220	83	90	1	55	12	—	1	10	10	13	6	191
Canvas, Sailcloth, Sacking, &c., Manufacture . . . . .	1,252	17	115	121	81	126	7	58	44	9	1	9	—	—	1	109
Carpet, Rug, Felt Manufacture . . . . .	250	6	10	224	—	—	—	—	—	—	—	—	—	—	—	6
Cocoa Fibre Manufacture: Mat Makers . . . . .	29	12	3	3	2	2	—	—	—	—	—	—	—	—	—	15
Dealers in Textile Fabrics . . . . .	104	1	5	24	2	2	—	—	—	—	—	—	—	1	—	3
Commercial Travellers . . . . .	62	5	17	7	6	6	—	2	—	—	—	—	—	—	1	9
Commercial or Business Clerks . . . . .	1,037	3	28	661	10	11	1	4	1	—	—	—	—	—	—	13
Others . . . . .	1,825	10	32	1,340	42	42	4	17	3	—	—	1	3	—	1	53
<b>TOTAL</b> . . . . .	18,605	88	371	13,633	326	380	13	137	61	9	3	20	15	14	9	411
<b>40. Thread, Hosiery, and Other Textile Industries.</b>																
Thread Manufacture . . . . .	1,823	—	36	1	—	—	3	297	—	—	2	—	—	3	8	—
Hosiery Manufacture . . . . .	1,379	52	53	3	24	27	1	107	—	—	—	—	4	4	39	58
Lace Manufacture . . . . .	2,107	1	261	—	—	—	—	1,792	—	—	1	—	—	2	—	2
Carpet, Rug, Felt—Manufacture . . . . .	1,674	7	553	149	7	9	1	218	—	—	1	—	4	9	—	271
Smallware, Fancy Goods (Textile), &c., Manufacture . . . . .	113	3	51	1	1	1	1	4	—	—	—	—	—	2	—	4
Weavers and Workers in sundry and in undefined Fabrics: Fac- tory Hands (Textile) undefined . . . . .	1,256	12	501	26	20	24	5	58	3	—	2	1	28	24	24	20
Textile Dyers . . . . .	337	1	14	1	—	—	—	5	—	—	—	—	2	—	—	8
Textile Bleachers . . . . .	57	—	3	1	—	—	—	11	—	—	—	—	—	—	—	—
Textile Calenderers, Finishers, etc. . . . .	46	—	11	5	—	—	—	14	—	—	—	—	—	—	—	—
Hosiery, Haberdashers . . . . .	124	54	36	3	2	2	—	4	—	—	—	—	—	—	1	55
Dealers in Textile Fabrics . . . . .	157	14	88	8	3	4	—	5	—	—	—	—	—	3	1	16
Brokers, Agents, Factors . . . . .	129	2	59	2	2	2	1	3	—	—	—	—	—	5	—	2
Commercial Travellers . . . . .	179	23	84	2	3	3	—	8	1	—	1	—	1	4	—	26
Commercial or Business Clerks . . . . .	1,059	8	347	11	5	5	1	69	—	—	1	—	4	11	2	20
Engine Drivers, Firemen (not Rail- way or Marine) . . . . .	171	2	29	2	3	4	—	43	—	—	1	—	—	2	2	5
Carriers, Carters . . . . .	77	2	29	1	—	1	—	6	—	—	—	—	3	—	—	7
Others . . . . .	1,439	22	271	46	44	48	12	136	10	—	—	3	4	6	15	73
<b>TOTAL</b> . . . . .	12,127	203	2,417	262	114	130	25	2,780	14	—	9	4	50	75	92	567
<b>41. Bleaching, Dyeing, and Allied Industries.</b>																
Textile Bleachers . . . . .	2,080	4	144	123	23	24	1	69	—	—	—	—	14	82	—	5
Textile Printers . . . . .	2,865	1	400	15	—	—	3	25	—	—	1	—	—	1,167	—	2
Textile Dyers . . . . .	3,147	19	325	213	20	25	1	49	—	—	—	—	17	592	8	35



TABLE XXXVI.—continued.

INDUSTRIES and OCCUPATIONS.	MALES.																
	COUNTIES (including Cities).																
	Forfar.	Haddington.	Inverness.	Kincardine.	Kinross.	Kirkcubright.	Lanark.	Leithgow.	Nairn.	Orkney.	Peebles.	Perth.	Renfrew.	Ross and Cromarty.	Roxburgh.	Setkirk.	Shetland.
<b>36. Wool Industry—contd.</b>																	
Brokers, Agents, Factors	1	2	2	—	—	—	40	—	—	—	—	1	13	1	12	11	—
Commercial Travellers	1	—	5	—	—	1	46	—	—	—	5	4	14	1	16	13	1
Commercial or Business Clerks	3	—	1	2	—	8	45	—	—	—	76	5	26	1	61	112	—
Warehousemen	—	1	—	—	—	2	11	—	—	—	—	—	3	—	14	3	—
Engine Drivers, Firemen (not Railway or Marine)	—	—	1	—	1	—	3	—	—	—	13	2	4	1	16	40	—
Others	2	8	10	3	4	16	48	—	—	—	66	9	55	3	97	251	—
<b>TOTAL</b>	17	40	131	18	49	238	505	—	—	1	1292	149	361	200	1,455	3,110	12
<b>37. Silk Industry.</b>																	
Spinning Processes	—	—	—	—	—	—	4	—	—	—	—	—	2	—	—	—	—
Weaving Processes	—	—	—	—	—	—	216	—	—	—	—	—	11	—	—	—	—
Workers in other and in undefined Processes	1	—	—	—	—	—	49	—	—	—	—	—	25	—	—	—	—
Umbrella, &c., Makers	—	—	—	—	—	—	6	—	—	—	—	—	—	—	—	—	—
Commercial or Business Clerks	—	—	—	—	—	—	11	—	—	—	—	—	2	—	—	—	—
Others	—	—	—	—	—	—	49	—	—	—	—	—	17	—	—	—	1
<b>TOTAL</b>	1	—	—	—	—	—	332	—	—	—	—	—	57	—	—	—	1
<b>38. Linen Industry.</b>																	
Flax, Linen—Manufacture	2,018	—	2	114	26	1	36	1	—	—	1	241	264	—	—	—	1
Commercial Travellers	1	—	—	—	—	—	18	—	—	—	—	1	3	—	—	—	—
Commercial or Business Clerks	115	—	—	3	2	—	22	—	—	—	—	29	21	—	—	—	—
Others	546	—	—	7	3	—	26	—	—	—	—	84	63	—	—	—	—
<b>TOTAL</b>	2,680	—	2	124	31	1	102	1	—	—	1	355	351	—	—	—	1
<b>39. Hemp, Jute, Rope, Mat— Industries.</b>																	
Hemp, Jute—Manufacture	11,961	—	—	8	1	—	41	1	—	—	1	199	7	—	1	—	—
Rope, Cord, Twine—Makers	281	2	—	60	—	—	272	—	—	1	—	21	319	1	5	1	5
Canvas, Sailcloth, Sacking, &c., Manufacture	395	—	1	37	—	1	170	1	—	1	—	1	184	3	1	—	19
Carpet, Rug, Felt Manufacture	225	—	—	—	—	—	16	—	—	—	—	1	2	—	—	—	—
Dacca Fibre Manufacture: Mat Makers	3	—	—	—	—	—	3	—	—	—	—	—	4	—	1	—	—
Dealers in Textile Fabrics	52	—	—	—	—	—	11	—	—	—	—	4	4	—	—	—	—
Commercial Travellers	7	—	—	—	—	—	29	—	—	—	—	1	6	—	—	—	—
Commercial or Business Clerks	821	—	—	2	—	—	50	—	—	—	—	23	46	—	—	—	—
Others	1,487	—	—	5	—	—	56	5	—	1	—	34	71	—	—	1	1
<b>TOTAL</b>	15,232	2	1	112	1	1	648	7	—	3	1	284	643	4	8	2	19
<b>40. Thread, Hosiery, and Other Textile Industries.</b>																	
Thread Manufacture	2	—	—	—	1	—	66	—	—	—	—	—	1,439	—	1	—	1
Hosiery Manufacture	3	—	—	—	—	41	167	9	—	—	—	5	60	—	811	21	12
Lace Manufacture	—	—	—	—	—	—	280	1	—	—	—	—	29	—	—	—	—
Carpet, Rug, Felt—Manufacture	149	—	2	1	—	1	594	—	—	—	—	40	276	—	1	—	92
Smallware, Fancy Goods (Textile), &c., Manufacture	1	—	—	—	—	—	56	—	—	—	—	1	43	—	—	—	—
Weavers and Workers in sundry and in undefined Fabrics: Fac- tory Hands (Textile) undefined	53	—	21	—	—	20	625	—	—	—	2	23	206	33	4	—	12
Textile Dyers	1	—	—	—	—	1	15	—	—	—	—	3	297	—	2	—	3
Textile Bleachers	1	—	—	—	—	—	3	—	—	—	—	—	42	—	—	—	—
Textile Calenderers, Finishers, etc.	5	—	—	—	—	—	12	—	—	—	—	—	15	—	—	—	—
Hosiery, Haberdashers	4	1	2	—	—	—	44	—	—	—	—	—	5	—	1	1	3
Dealers in Textile Fabrics	12	—	1	—	—	—	102	—	—	—	—	—	10	—	—	1	—
Brokers, Agents, Factors	2	—	—	—	—	—	85	—	—	—	—	1	19	—	5	—	3
Commercial Travellers	2	—	—	—	—	—	104	1	—	—	—	—	11	1	9	—	1
Commercial or Business Clerks	18	—	—	—	—	3	442	—	—	—	—	2	428	—	40	1	5
Engine Drivers, Firemen (not Rail- way or Marine)	2	—	—	—	—	—	33	—	—	—	—	—	73	—	3	—	2
Carriers, Carters	1	—	—	—	—	—	27	—	—	—	—	—	31	—	—	—	—
Others	64	1	—	—	—	14	322	1	—	2	—	13	606	—	23	—	5
<b>TOTAL</b>	320	2	26	1	1	80	2,977	12	—	2	2	88	3,650	34	900	23	17
<b>41. Bleaching, Dyeing, and Allied Industries.</b>																	
Textile Bleachers	527	—	1	1	2	1	230	—	—	—	—	349	528	—	4	1	14
Textile Printers	16	—	—	—	—	—	461	—	—	—	—	92	730	—	1	—	359
Textile Dyers	221	—	8	—	1	13	418	—	—	—	2	711	774	—	85	63	81



TABLE XXXVI.—*continued* (Industries of Males by Cities and Counties).

INDUSTRIES and OCCUPATIONS.	MALES.														
	TOTAL.	CITIES.				COUNTIES (including Cities).									
		Edinburgh.	Glasgow.	Dundee.	Aberdeen.	Aberdeen.	Argyll.	Ayr.	Banff.	Berwick.	Bute.	Caithness.	Clackmannan.	Dumbarton.	Dumfries.
<b>41. Bleaching, Dyeing, and Allied Industries—<i>contd.</i></b>															
Textile Calenderers, Finishers, &c.	2,057	5	362	387	16	16	—	17	—	—	—	—	1	36	1
Commercial or Business Clerks	522	—	106	27	—	—	—	5	—	—	3	—	1	72	—
Joiners, Carpenters	122	1	6	4	—	—	—	2	—	—	—	—	—	34	—
Engine Drivers, Firemen (not Railway or Marine)	208	2	30	4	1	1	1	1	—	—	—	—	—	75	—
Carters, Vanmen, Carriers	236	20	32	10	—	—	—	4	—	—	—	—	1	28	—
Others	908	34	89	20	9	9	—	7	—	—	—	—	1	281	—
<b>TOTAL</b>	<b>12,145</b>	<b>86</b>	<b>1,494</b>	<b>803</b>	<b>69</b>	<b>75</b>	<b>6</b>	<b>179</b>	<b>—</b>	<b>—</b>	<b>4</b>	<b>—</b>	<b>35</b>	<b>2,367</b>	<b>9</b>
<b>42. Dealing in Drapery and Textiles.</b>															
Drapers, Linen Drapers, Mercers	11,450	827	3,281	301	471	699	99	562	148	58	42	74	56	204	208
Clothiers, Outfitters—Dealers	25	19	2	—	1	1	—	1	—	—	—	—	—	—	—
Other Dealers in Textile Fabrics	637	20	197	56	23	26	6	19	1	—	2	1	1	27	11
Brokers, Agents, Factors	227	6	101	3	10	10	1	5	—	—	1	—	—	11	—
Commercial Travellers	1,819	166	654	56	81	90	3	89	3	3	2	—	8	18	20
Commercial or Business Clerks	930	74	480	43	48	49	2	16	—	1	6	1	—	21	3
Warehousemen	123	15	77	2	8	10	—	3	—	—	—	—	—	—	—
Hawkers, Street Sellers	213	15	74	4	17	19	3	11	3	—	—	—	—	1	4
Carriers, Carters	127	29	65	—	6	8	—	2	—	—	—	—	—	—	—
Messengers, Porters, Watchmen	898	147	406	70	89	99	4	16	2	—	—	1	—	4	11
Others	276	54	121	6	5	8	1	13	—	5	—	—	1	3	—
<b>TOTAL</b>	<b>16,725</b>	<b>1,372</b>	<b>5,458</b>	<b>541</b>	<b>750</b>	<b>1,019</b>	<b>119</b>	<b>737</b>	<b>157</b>	<b>67</b>	<b>53</b>	<b>77</b>	<b>66</b>	<b>289</b>	<b>257</b>
<b>43. Hat Making and Selling.</b>															
Milliners	117	3	53	3	3	4	—	24	—	—	—	—	1	2	—
Other Hat Manufacture	144	18	79	—	1	1	—	21	—	—	—	—	—	2	1
Hat, Bonnet, Straw, Plait, etc.— Dealers	441	71	126	22	23	23	3	24	1	—	1	—	—	8	6
Commercial Travellers	66	11	31	—	3	3	—	1	—	—	—	—	—	1	—
Commercial or Business Clerks	28	4	16	1	—	—	—	—	—	—	—	—	—	—	—
Messengers, Porters	57	13	27	1	4	4	—	1	—	—	—	—	—	1	—
Others	81	17	24	2	2	2	—	2	1	—	—	—	2	2	1
<b>TOTAL</b>	<b>934</b>	<b>137</b>	<b>356</b>	<b>29</b>	<b>36</b>	<b>37</b>	<b>3</b>	<b>73</b>	<b>2</b>	<b>—</b>	<b>1</b>	<b>—</b>	<b>3</b>	<b>15</b>	<b>9</b>
<b>44. Tailoring, Dressmaking.</b>															
Tailors	18,385	1,916	4,082	537	694	1,504	249	945	356	205	41	143	92	250	390
Dressmakers	155	40	54	4	3	2	1	4	—	3	1	1	—	—	—
Clothiers, Outfitters—Dealers	1,455	234	409	62	96	111	7	39	7	1	3	2	7	22	9
Commercial Travellers	243	37	97	1	19	19	1	9	—	1	—	1	—	4	—
Commercial or Business Clerks	150	21	63	3	3	3	—	2	—	—	—	—	—	3	1
Messengers, Porters	326	91	141	18	30	30	—	4	—	1	—	—	—	2	—
Others	327	102	115	11	14	17	—	5	1	—	—	—	2	2	3
<b>TOTAL</b>	<b>21,041</b>	<b>2,441</b>	<b>4,961</b>	<b>636</b>	<b>859</b>	<b>1,686</b>	<b>258</b>	<b>1,008</b>	<b>364</b>	<b>211</b>	<b>45</b>	<b>147</b>	<b>101</b>	<b>292</b>	<b>403</b>
<b>45. Bootmaking.</b>															
Boot, Shoe—Makers	13,214	902	2,527	407	452	1,036	190	1,555	209	92	50	103	59	262	167
Patten, Clog—Makers	169	7	31	2	—	—	1	2	—	—	—	—	—	6	73
Boot, Shoe, Patten, Clog—Dealers	1,300	89	307	57	63	94	12	90	22	4	5	10	7	24	23
Brokers, Agents, Factors	41	3	15	—	2	2	—	5	—	—	1	—	—	—	1
Commercial Travellers	307	24	88	9	12	15	—	60	—	—	—	—	1	4	2
Commercial or Business Clerks	125	10	41	2	5	7	—	21	—	—	1	—	—	1	1
Others	523	65	215	30	47	57	—	64	2	—	1	—	—	3	4
<b>TOTAL</b>	<b>15,679</b>	<b>1,100</b>	<b>3,224</b>	<b>507</b>	<b>581</b>	<b>1,211</b>	<b>203</b>	<b>1,797</b>	<b>233</b>	<b>96</b>	<b>60</b>	<b>113</b>	<b>67</b>	<b>240</b>	<b>271</b>
<b>46. Other Dress Industries.</b>															
Hairdressers; Wig Makers	4,771	457	1,160	220	204	255	44	225	28	14	14	15	30	117	68
Shirt Makers; Seamstresses	331	11	185	2	4	4	—	13	—	—	—	—	—	10	1
Clothiers, Outfitters—Dealers	151	17	41	3	6	6	2	4	—	—	1	1	—	2	2
Hosiery, Haberdashers	171	19	69	4	4	6	1	4	—	—	—	—	3	2	—
Hat, Bonnet, Straw, Plait, etc.— Dealers	24	4	5	2	2	2	—	—	—	—	1	—	—	1	—
Umbrella, Parasol, Stick, etc.— Makers	249	16	141	7	9	10	1	6	—	1	1	—	2	6	2
Brokers, Agents, Factors	38	2	17	—	1	1	1	—	—	—	—	—	—	2	1
Commercial Travellers	109	10	50	2	4	4	—	3	—	—	—	—	—	1	—
Others	543	44	296	14	19	25	2	10	—	—	—	1	1	30	55
<b>TOTAL</b>	<b>6,387</b>	<b>580</b>	<b>1,964</b>	<b>254</b>	<b>253</b>	<b>313</b>	<b>51</b>	<b>265</b>	<b>28</b>	<b>15</b>	<b>17</b>	<b>17</b>	<b>36</b>	<b>143</b>	<b>104</b>



TABLE XXXVI.—continued.

INDUSTRIES and OCCUPATIONS.	MALES.																
	COUNTIES (including Cities).																
	Forfar.	Haddington.	Inverness.	Kincardine.	Kinross.	Kirkcubright.	Laurel.	Linlithgow.	Nairn.	Orkney.	Peebles.	Perth.	Renfrew.	Ross and Glenmoray.	Roxburgh.	Selkirk.	Shetland.
<b>41. Bleaching, Dyeing, and Allied Industries—contd.</b>																	
Textile Calenderers, Finishers, &c.	396	—	—	—	—	—	385	—	—	—	—	398	703	—	14	7	56
Commercial or Business Clerks	40	—	—	—	—	2	119	1	—	—	—	88	135	—	3	1	44
Joiners, Carpenters	5	—	—	—	—	—	14	—	—	—	—	21	35	—	—	—	7
Engine Drivers, Firemen (not Railway or Marine)	—	1	—	—	—	1	38	—	—	—	—	26	41	—	2	1	5
Carters, Vanmen, Carriers	25	2	—	—	—	1	39	—	—	1	—	17	71	—	1	3	4
Others	27	4	1	—	—	1	112	—	—	—	—	179	183	—	4	1	54
<b>TOTAL</b>	<b>1,264</b>	<b>7</b>	<b>10</b>	<b>1</b>	<b>3</b>	<b>19</b>	<b>1,825</b>	<b>1</b>	<b>—</b>	<b>1</b>	<b>2</b>	<b>1,881</b>	<b>3,200</b>	<b>—</b>	<b>114</b>	<b>77</b>	<b>624</b>
<b>42. Dealing in Drapery and Textiles.</b>																	
Drapers, Linen Drapers, Mercers	547	87	148	41	13	109	4,766	98	32	66	35	261	652	115	121	53	276
Clothiers, Outfitters—Dealers	71	—	1	3	—	3	260	—	—	—	5	10	76	3	17	11	1
Other Dealers in Textile Fabrics	—	—	—	—	—	—	—	—	—	—	—	—	—	—	—	—	—
Brokers, Agents, Factors	3	—	—	—	—	—	139	—	—	—	—	2	45	1	—	—	—
Commercial Travellers	77	2	23	3	—	6	944	19	—	—	1	28	98	8	16	12	67
Commercial or Business Clerks	52	1	4	1	—	3	600	1	—	1	1	2	60	—	1	—	5
Warehousemen	12	—	—	—	—	—	87	—	—	—	—	—	6	—	—	—	—
Hawkers, Street Sellers	8	—	—	3	—	4	95	3	—	—	—	4	4	1	13	—	7
Carriers, Carters	—	—	—	—	—	—	71	—	—	—	—	—	6	—	4	—	1
Messengers, Porters, Watchmen	84	12	4	5	—	8	445	1	—	—	—	14	21	1	1	1	4
Others	10	12	—	—	1	—	136	4	—	2	—	3	7	2	2	1	4
<b>TOTAL</b>	<b>854</b>	<b>94</b>	<b>180</b>	<b>56</b>	<b>14</b>	<b>133</b>	<b>7,546</b>	<b>126</b>	<b>32</b>	<b>69</b>	<b>42</b>	<b>324</b>	<b>975</b>	<b>131</b>	<b>175</b>	<b>78</b>	<b>368</b>
<b>43. Hat Making and Selling.</b>																	
Milliners	4	—	—	—	—	—	62	—	—	—	—	—	9	—	—	—	5
Other Hat Manufacture	—	—	—	—	—	—	89	—	—	—	—	2	4	—	4	—	—
Hat, Bonnet, Straw, Plait, etc.— Dealers	31	1	8	1	—	1	166	1	1	—	1	9	40	—	5	3	6
Commercial Travellers	1	—	—	—	—	—	38	—	—	1	—	—	5	—	—	—	1
Commercial or Business Clerks	1	—	—	—	—	—	20	—	—	—	—	—	12	—	—	—	—
Messengers, Porters	1	—	1	—	—	—	33	—	—	—	—	—	12	—	—	—	—
Others	5	—	—	—	—	—	31	—	—	—	—	2	7	—	1	—	—
<b>TOTAL</b>	<b>43</b>	<b>1</b>	<b>9</b>	<b>1</b>	<b>—</b>	<b>1</b>	<b>439</b>	<b>1</b>	<b>1</b>	<b>1</b>	<b>1</b>	<b>13</b>	<b>69</b>	<b>—</b>	<b>6</b>	<b>7</b>	<b>12</b>
<b>44. Tailoring, Dressmaking.</b>																	
Tailors	1,077	131	404	146	46	188	5,697	168	52	140	70	503	765	306	301	172	38
Dressmakers	4	6	—	1	—	—	67	2	—	—	—	—	10	—	—	2	6
Clothiers, Outfitters—Dealers	99	2	19	3	—	8	526	3	1	3	2	47	94	9	20	7	41
Commercial Travellers	6	—	4	1	—	—	132	—	—	—	—	—	12	—	3	—	4
Commercial or Business Clerks	4	—	2	—	—	1	89	—	—	—	1	1	14	—	1	1	—
Messengers, Porters	23	—	4	1	—	2	149	—	—	1	—	3	8	—	—	—	—
Others	13	1	—	—	—	1	130	1	—	—	1	3	27	2	2	—	2
<b>TOTAL</b>	<b>1,226</b>	<b>140</b>	<b>433</b>	<b>152</b>	<b>46</b>	<b>200</b>	<b>6,760</b>	<b>174</b>	<b>53</b>	<b>144</b>	<b>74</b>	<b>557</b>	<b>930</b>	<b>317</b>	<b>324</b>	<b>185</b>	<b>474</b>
<b>45. Bootmaking.</b>																	
Boot, Shoe—Makers	1,044	84	197	99	14	108	3,998	179	21	67	28	352	535	182	106	58	96
Patten, Clog—Makers	2	—	—	—	—	21	39	—	—	—	—	—	5	—	10	—	—
Boot, Shoe, Patten, Clog—Dealers	96	5	13	3	4	10	473	14	2	9	5	34	89	3	10	9	21
Brokers, Agents, Factors	1	—	—	—	—	—	24	—	—	—	—	—	4	—	—	—	—
Commercial Travellers	14	—	3	—	—	2	138	1	1	—	—	1	14	1	—	1	2
Commercial or Business Clerks	9	—	—	—	—	—	69	—	—	—	—	—	3	—	—	—	—
Others	36	—	9	—	—	2	247	—	—	—	—	6	10	—	1	—	4
<b>TOTAL</b>	<b>1,202</b>	<b>89</b>	<b>222</b>	<b>102</b>	<b>18</b>	<b>143</b>	<b>4,988</b>	<b>194</b>	<b>24</b>	<b>76</b>	<b>33</b>	<b>393</b>	<b>660</b>	<b>186</b>	<b>127</b>	<b>68</b>	<b>104</b>
<b>46. Other Dress Industries.</b>																	
Hairdressers; Wig Makers	323	30	47	18	5	29	1,777	54	8	3	8	105	341	21	49	34	7
Shirt Makers; Seamstresses	2	—	—	1	—	—	232	—	—	—	—	3	31	—	—	—	2
Clothiers, Outfitters—Dealers	4	2	2	1	—	1	60	1	1	—	1	8	17	1	1	—	5
Hosiery, Haberdashers	5	—	—	—	—	—	93	—	—	—	—	1	15	—	—	—	1
Hat, Bonnet, Straw, Plait, etc.— Dealers	2	—	2	—	—	—	10	—	—	—	—	—	—	—	—	—	1
Umbrella, Parasol, Stick, etc.— Makers	8	—	1	—	—	3	154	—	—	—	—	4	20	1	1	—	3
Brokers, Agents, Factors	1	—	—	—	—	—	22	—	—	—	—	—	8	—	—	—	—
Commercial Travellers	3	—	—	—	—	1	64	—	—	1	—	—	8	1	—	—	3
Others	19	2	2	—	—	16	334	—	—	—	1	6	17	—	5	—	6
<b>TOTAL</b>	<b>367</b>	<b>34</b>	<b>54</b>	<b>20</b>	<b>5</b>	<b>50</b>	<b>2,746</b>	<b>55</b>	<b>9</b>	<b>4</b>	<b>10</b>	<b>127</b>	<b>457</b>	<b>24</b>	<b>56</b>	<b>34</b>	<b>164</b>



TABLE XXXVI.—*continued* (Industries of Males by Cities and Counties).

INDUSTRIES and OCCUPATIONS.	MALES.														
	TOTAL.	CITIES.				COUNTIES (including Cities).									
		Edinburgh.	Glasgow.	Dundee.	Aberdeen.	Aberdeen.	Argyll.	Ayr.	Banff.	Perwick.	Bute.	Caitness.	Clackmannan.	Dumfries.	Edinburgh.
<b>47. Preparation and Sale of Provisions.</b>															
Provision Curers	682	22	251	16	68	70	—	107	1	—	1	—	—	7	28
Fish Curers	286	15	85	—	71	79	2	6	4	—	1	13	—	3	26
Millers; Cereal Food Manufacture	2,924	167	384	13	123	392	12	138	73	33	7	47	4	32	86
Bread, Biscuit, Cake, &c.—Makers	16,359	1,395	3,143	811	487	1,049	238	969	271	137	85	107	105	356	187
Sugar Refiners	810	19	59	11	10	—	—	1	—	—	—	—	—	2	28
Jam, Preserve, Sweet—Makers	1,566	89	452	132	50	54	10	42	1	3	2	—	1	16	12
Chocolate, Cocoa—Makers	130	23	80	15	1	1	—	—	—	—	—	—	—	—	23
Aerated Water, Mineral Water—Manufacture	1,130	116	290	58	41	57	17	54	7	3	4	6	5	31	16
Mustard, Vinegar, Spice, Pickle, &c.—Makers	254	24	56	1	36	32	—	11	—	—	1	—	—	9	—
Grocers; Tea, Coffee, Chocolate—Dealers	24,329	2,063	4,143	1,034	946	1,497	341	1,277	257	165	107	158	181	588	438
Provision Dealers, Buttermen, Cheesemen	1,867	165	692	61	77	96	15	74	4	—	3	5	4	31	18
Butchers, Meat Salesmen	13,092	1,197	2,629	478	511	798	164	655	141	76	76	54	84	325	206
Fishmongers, Game Dealers, Poulterers	3,104	284	598	106	260	281	45	187	32	40	18	15	19	57	59
Slaughterers	249	21	63	6	25	31	—	20	4	1	1	3	1	6	1
Milksellers, Dairywomen	2,970	426	838	161	101	144	33	112	13	14	8	5	16	83	18
Creamery Workers	218	15	6	3	—	3	—	23	—	—	—	—	—	—	2
Corn, Flour, Seed—Merchants, Dealers	1,643	162	349	35	66	117	8	123	16	6	15	8	4	21	54
Bakers, Confectioners—Dealers	4,079	415	947	185	112	174	39	255	33	17	34	10	21	82	32
Greengrocers, Fruiterers	2,705	259	689	107	62	75	17	162	6	4	18	1	18	72	31
Other Dealers in Food	267	25	130	10	3	13	1	2	—	—	—	—	1	1	—
Brokers, Agents, Factors	360	40	102	13	24	38	1	4	5	2	4	1	—	8	3
Commercial Travellers	2,302	368	679	83	157	181	7	89	5	1	5	2	4	30	37
Commercial or Business Clerks	3,060	372	1,077	84	157	198	10	91	12	5	4	7	5	33	38
Warehousemen	247	59	73	10	16	18	—	1	3	—	—	1	1	5	6
Joiners, Carpenters	137	11	51	3	5	9	—	2	—	—	—	—	—	—	3
Motor Van, etc., Drivers	101	4	43	1	1	1	—	2	1	—	—	—	—	3	2
Vanmen, Carriers, Lorrymen, Carters	7,771	673	2,145	265	445	655	58	273	56	68	23	27	25	153	109
Horsekeepers, Stablemen (not Domestic)	105	14	54	3	4	5	—	4	—	—	—	—	—	2	—
Engine Drivers, Firemen (not Railway or Marine)	349	39	121	7	29	33	—	12	1	1	—	—	—	2	17
Messengers, Porters, Watchmen	6,593	738	1,941	280	507	588	85	250	26	9	42	16	7	149	70
Hawkers, Street Sellers	508	27	168	12	10	26	1	33	2	2	—	—	6	5	1
Others	1,247	182	327	33	208	229	4	30	3	1	5	—	3	14	11
<b>TOTAL</b>	<b>101,444</b>	<b>9,429</b>	<b>22,665</b>	<b>4,037</b>	<b>4,613</b>	<b>6,954</b>	<b>1,108</b>	<b>5,009</b>	<b>977</b>	<b>588</b>	<b>464</b>	<b>78</b>	<b>515</b>	<b>2,126</b>	<b>1,487</b>
<b>48. Tobacco Manufacture and Sale.</b>															
Tobacco Manufacture	482	51	282	15	10	9	3	5	—	1	1	—	—	4	1
Tobaccoists	659	95	149	24	40	47	10	29	1	—	2	—	4	14	11
Commercial Travellers	147	17	65	8	10	10	—	10	—	—	—	—	—	—	1
Commercial or Business Clerks	135	3	79	6	—	—	1	2	—	—	1	—	—	2	—
Others	124	19	75	4	4	3	1	3	—	—	—	—	—	2	—
<b>TOTAL</b>	<b>1,547</b>	<b>185</b>	<b>659</b>	<b>57</b>	<b>64</b>	<b>69</b>	<b>15</b>	<b>49</b>	<b>1</b>	<b>1</b>	<b>4</b>	<b>—</b>	<b>4</b>	<b>22</b>	<b>13</b>
<b>49. Brewing; Distilling.</b>															
Brewers	2,217	997	450	42	11	41	20	18	24	4	1	3	186	11	5
Maltsters	923	218	102	8	2	1	73	1	32	1	—	2	44	6	—
Distillers; Spirit Manufacture	1,905	141	282	12	8	34	221	23	148	1	—	5	267	24	11
Coopers; Hoop Makers, Benders	1,106	429	156	24	8	11	23	25	18	1	—	2	96	4	1
Inn, Hotel—Keepers; Publicans, Beersellers; Wine and Spirit Merchants, Agents	967	163	242	27	23	26	7	33	1	2	4	4	2	26	3
Beer Bottlers, Cellarmen	415	135	99	21	11	16	—	11	1	2	1	—	7	1	2
Warehousemen	370	8	185	21	1	—	1	22	1	1	—	—	1	3	—
Barmen	65	24	16	2	3	3	—	1	—	—	—	—	—	1	—
Brokers, Agents, Factors	61	4	22	2	3	4	—	1	—	—	—	—	1	3	—
Commercial Travellers	626	143	133	25	46	47	—	24	3	1	4	—	9	1	183
Commercial or Business Clerks	1,571	359	406	44	24	25	24	30	18	—	4	2	81	16	3
Engine Drivers, Firemen (not Railway or Marine)	162	46	32	1	1	2	14	2	5	—	—	—	22	—	—
Carters, Lorrymen, Vanmen, Carriers	686	115	225	24	25	48	18	15	20	3	—	1	31	—	3
Others	665	172	175	18	18	21	15	13	7	—	—	1	60	1	1
<b>TOTAL</b>	<b>11,739</b>	<b>2,934</b>	<b>2,525</b>	<b>271</b>	<b>184</b>	<b>279</b>	<b>416</b>	<b>219</b>	<b>278</b>	<b>16</b>	<b>14</b>	<b>20</b>	<b>807</b>	<b>105</b>	<b>30</b>



TABLE XXXVI.—continued.

INDUSTRIES and OCCUPATIONS.	MALES.																	
	COUNTIES (including Cities).																	
	Forfar.	Haddington.	Inverness.	Kincardine.	Kinross.	Kirkcubright.	Laurel.	Linlithgow.	Nairn.	Orkney.	Perth.	Perth.	Perth.	Perth.	Perth.	Perth.	Perth.	Perth.
<b>47. Preparation and Sale of Provisions.</b>																		
Provision Curers	18	1	1	10	—	1	283	1	—	3	1	10	50	—	—	—	14	—
Fish Curers	2	5	3	13	—	—	94	1	—	3	—	—	14	5	—	—	—	—
Millers; Cereal Food Manufacture	118	21	39	44	9	47	614	18	13	43	7	88	142	46	36	6	55	9
Bread, Biscuit, Cake, &c.—Makers	1,267	152	180	104	21	130	4,805	216	45	94	51	449	849	169	207	101	63	466
Sugar Refiners	12	—	1	—	—	—	68	—	—	—	—	—	1	—	1	—	5	—
Jam, Preserve, Sweet—Makers	181	—	16	1	—	3	664	5	2	—	—	51	281	—	1	—	13	—
Chocolate, Cocoa—Makers	16	—	—	—	—	—	86	—	—	—	—	—	1	—	—	2	—	—
Aerated Water, Mineral Water—Manufacture	90	6	9	10	2	6	372	7	3	—	4	49	47	9	25	10	39	1
Mustard, Vinegar, Spice, Pickle, &c.—Makers	6	—	1	6	—	1	101	9	—	—	3	7	13	—	1	—	—	—
Grocers; Tea, Coffee, Chocolate—Dealers	1,684	236	383	144	43	232	7,355	343	57	124	71	698	1,309	225	243	158	184	720
Provision Dealers, Buttermen, Cheesemen	92	1	12	5	2	3	921	10	1	—	1	12	115	5	5	1	10	22
Butchers, Meat Salesmen	774	120	158	64	24	80	4,454	192	33	24	42	324	824	100	161	62	35	432
Fishmongers, Game Dealers, Poulterers	208	18	77	76	3	30	863	20	6	6	12	103	151	23	41	27	7	71
Slaughterers	11	6	6	1	—	1	91	—	—	—	—	5	8	3	16	—	—	2
Milksellers, Dairymen	208	37	18	7	—	26	1,170	35	—	—	6	33	157	4	43	17	—	46
Creamery Workers	3	—	1	2	—	15	9	—	—	—	—	1	2	—	—	—	—	2
Corn, Flour, Seed—Merchants, Dealers	74	12	15	11	—	27	493	12	3	4	—	53	93	10	24	6	1	46
Bakers, Confectioners—Dealers	263	52	38	24	10	33	1,476	47	3	7	9	122	307	17	51	22	13	134
Greengrocers, Fruiterers	176	25	19	7	7	7	1,053	52	4	1	4	73	171	2	17	22	1	88
Other Dealers in Food	11	2	—	—	—	—	145	5	—	—	—	8	16	—	—	—	1	27
Brokers, Agents, Factors	18	1	10	1	—	—	136	1	—	1	—	5	40	7	2	—	1	4
Commercial Travellers	128	1	27	3	1	6	954	4	—	3	—	37	190	3	8	4	7	30
Commercial or Business Clerks	116	5	22	7	—	7	1,397	10	1	2	3	47	269	9	15	4	4	28
Warehousemen	14	1	3	—	—	2	86	—	—	1	—	1	6	1	—	—	—	2
Joiners, Carpenters	3	1	—	—	—	1	65	1	—	—	—	1	11	1	—	—	—	4
Motor Van, etc., Drivers	1	2	1	—	—	1	59	—	1	—	—	2	5	—	4	1	—	—
Vanmen, Carriers, Lorrymen, Carters	451	62	61	44	10	57	2,908	83	11	23	21	229	367	28	96	46	8	244
Horsekeepers, Stablemen (not Domestic)	4	—	—	—	1	—	68	1	—	—	—	1	4	—	—	—	—	—
Engine Drivers, Firemen (not Railway or Marine)	7	1	—	3	—	8	149	—	1	—	—	4	22	—	2	—	3	—
Messengers, Porters, Watchmen	402	14	98	46	2	36	2,627	23	16	6	7	157	538	16	62	19	24	90
Hawkers, Street Sellers	20	10	3	1	—	—	270	5	—	—	1	2	28	2	1	1	—	7
Others	41	28	1	10	—	3	391	5	—	2	—	5	128	3	5	2	39	15
<b>TOTAL</b>	<b>8,419</b>	<b>820</b>	<b>1,203</b>	<b>644</b>	<b>135</b>	<b>763</b>	<b>34,317</b>	<b>1,106</b>	<b>200</b>	<b>347</b>	<b>243</b>	<b>2,578</b>	<b>6,926</b>	<b>688</b>	<b>1,067</b>	<b>511</b>	<b>408</b>	<b>2,609</b>
<b>48. Tobacco Manufacture and Sale.</b>																		
Tobacco Manufacture	25	1	1	1	—	—	314	—	—	—	—	7	26	—	—	—	—	—
Tobaccoists	45	4	4	5	—	8	204	2	2	—	3	26	51	1	6	4	1	24
Commercial Travellers	13	—	—	—	—	1	74	—	—	—	—	4	8	—	—	—	—	1
Commercial or Business Clerks	8	—	—	—	—	—	97	—	—	—	—	1	15	—	—	—	—	1
Others	4	—	1	1	—	—	78	—	—	—	—	1	4	—	—	—	—	1
<b>TOTAL</b>	<b>95</b>	<b>5</b>	<b>6</b>	<b>7</b>	<b>—</b>	<b>9</b>	<b>767</b>	<b>2</b>	<b>2</b>	<b>—</b>	<b>3</b>	<b>39</b>	<b>104</b>	<b>1</b>	<b>6</b>	<b>4</b>	<b>1</b>	<b>27</b>
<b>49. Brewing; Distilling.</b>																		
Brewers	66	30	10	11	—	—	471	6	1	6	—	36	19	3	3	—	—	46
Maltsters	13	63	13	3	—	1	117	23	1	7	—	21	1	4	—	—	—	3
Distillers; Spirit Manufacture	33	16	53	5	—	—	354	139	8	12	—	39	49	37	1	—	—	45
Coopers; Hoop Makers, Benders	24	5	6	1	—	—	175	37	2	1	1	41	25	5	—	—	—	12
Inn, Hotel—Keepers; Publicans, Beersellers; Wine and Spirit Merchants, Agents	43	4	6	—	—	2	337	5	1	—	2	24	133	1	5	1	1	39
Beer Bottlers, Cellarmen	28	6	5	1	—	—	109	2	—	—	—	13	4	—	—	—	—	5
Warehousemen	24	—	4	1	—	1	203	1	—	—	1	14	29	—	—	—	—	—
Barmen	3	—	—	—	—	—	18	1	—	—	—	1	7	—	1	—	—	—
Brokers, Agents, Factors	4	—	2	1	—	—	30	—	—	—	—	3	—	—	—	—	—	—
Commercial Travellers	38	1	13	—	—	—	199	3	—	1	1	14	31	3	2	—	2	15
Commercial or Business Clerks	59	6	14	4	—	—	538	25	1	2	1	51	84	7	3	—	—	22
Engine Drivers, Firemen (not Railway or Marine)	1	3	—	—	1	—	36	5	—	—	—	—	2	1	—	—	—	1
Carters, Lorrymen, Vanmen, Carriers	36	10	9	6	1	—	256	3	1	1	—	12	5	5	1	—	—	12
Others	18	19	6	2	1	—	203	19	—	2	1	26	13	—	—	—	—	8
<b>TOTAL</b>	<b>390</b>	<b>163</b>	<b>141</b>	<b>35</b>	<b>3</b>	<b>4</b>	<b>3,046</b>	<b>269</b>	<b>15</b>	<b>32</b>	<b>7</b>	<b>292</b>	<b>403</b>	<b>66</b>	<b>16</b>	<b>1</b>	<b>3</b>	<b>208</b>



TABLE XXXVI.—*continued* (Industries of Males by Cities and Counties).

INDUSTRIES and OCCUPATIONS.	MALES.														
	TOTAL.	CITIES.				COUNTIES (including Cities).									
		Edinburgh.	Glasgow.	Dundee.	Aberdeen.	Aberdeen.	Argyll.	Ayr.	Banff.	Berwick.	Bute.	Caitness.	Clackmannan.	Dumbarton.	Dumfries.
<b>50. Gas, Water, Electric Supply</b> (not under Local Authority).															
Gas Works Service . . . . .	768	115	55	3	5	18	6	51	10	10	2	2	9	15	15
Waterworks Service . . . . .	254	15	3	—	—	10	—	1	—	1	—	—	—	1	10
Electricity Supply . . . . .	160	16	6	1	—	1	—	1	—	—	—	—	3	6	—
Plumbers, Gasfitters . . . . .	63	5	2	—	—	5	—	—	2	—	—	1	—	1	1
Electrical Apparatus Makers, Fitters; Electricians (undefined) . . . . .	44	21	5	—	1	1	—	1	—	—	—	—	—	—	21
Commercial or Business Clerks . . . . .	92	22	11	1	—	2	2	3	—	—	—	—	—	1	—
Engine Drivers, Firemen (not Rail- way or Marine) . . . . .	22	8	5	—	—	—	—	—	—	—	—	—	—	—	8
Others . . . . .	194	51	37	—	2	4	4	4	—	—	—	—	2	1	7
<b>TOTAL</b> . . . . .	1,597	253	124	5	8	41	12	61	12	11	2	3	14	25	33
<b>51. Drainage and Sanitary Service</b> (not under Local Authority).															
Drainage and Sanitary Service . . . . .	165	6	16	—	3	3	—	11	4	1	1	1	—	2	18
Scavenging and Disposal of Refuse . . . . .	43	3	7	—	4	4	—	6	—	—	—	—	—	—	1
Waterworks Service . . . . .	35	—	—	—	—	—	—	35	—	—	—	—	—	—	—
Others . . . . .	1,237	8	27	1	3	5	1	9	—	—	—	—	—	—	1
<b>TOTAL</b> . . . . .	1,480	17	50	1	10	12	1	61	4	1	1	1	—	2	20
<b>52. General Shopkeeping and Dealing.</b>															
General or unclassified Shopkeepers: General Dealers . . . . .	3,363	152	601	171	148	417	112	178	61	15	19	39	11	48	48
Multiple Shop, Multiple Store— Proprietors, Workers (general or undefined) . . . . .	189	12	22	1	—	—	—	13	—	—	1	1	2	8	3
Pawnbrokers . . . . .	479	34	163	4	12	13	—	17	—	—	1	—	—	5	3
Grocers; Tea, Coffee, Chocolate Dealers . . . . .	171	10	6	1	—	—	—	9	—	—	—	—	5	7	3
Boot, Shoe—Makers . . . . .	60	4	1	—	—	—	—	4	—	—	—	—	—	1	1
Commercial Travellers . . . . .	62	14	19	1	1	1	—	1	—	—	—	1	—	—	—
Commercial or Business Clerks . . . . .	438	39	127	10	19	22	—	13	—	—	—	1	5	17	—
Warehousemen . . . . .	45	10	14	—	3	3	—	2	—	—	—	—	—	1	—
Carters, Vanmen, Lorrymen . . . . .	647	35	129	3	16	33	2	41	3	—	—	2	18	41	2
Messengers, Porters, Watchmen . . . . .	208	22	60	8	16	21	2	7	—	—	2	—	2	16	—
Hawkers, Street Sellers . . . . .	633	96	166	53	48	92	25	39	9	—	—	1	—	13	3
Others . . . . .	797	76	221	14	21	27	—	30	2	1	—	—	7	18	8
<b>TOTAL</b> . . . . .	7,092	504	1,529	266	284	629	141	354	75	16	23	45	50	175	71
<b>53. Other and Undefined Industries.</b>															
Floor-cloth, Oil-cloth Manufacture . . . . .	2,588	4	10	116	—	—	—	42	—	—	—	—	—	1	—
Bone, Horn, Ivory, Tortoiseshell Workers . . . . .	376	—	—	—	369	376	—	—	—	—	—	—	—	—	—
Brush, Broom Makers; Hair, Bristle Workers . . . . .	550	59	232	39	26	26	—	6	—	—	1	—	—	1	—
Tobacco Pipe, Snuffbox, &c., Makers . . . . .	311	8	185	12	15	10	—	13	—	—	1	—	6	1	—
Electrical Apparatus Makers, Fitters; Electricians (undefined) . . . . .	132	70	53	1	1	1	—	1	—	—	—	—	—	—	1
Japanners . . . . .	45	4	24	1	2	4	—	—	—	—	—	—	1	3	—
Contractors, Manufacturers (unde- fined) . . . . .	256	20	58	8	2	9	—	6	2	6	2	4	2	8	2
Artisans, Mechanics, Apprentices (undefined) . . . . .	339	35	151	22	2	3	—	25	—	—	—	1	2	5	—
Factory Hands, Labourers (unde- fined) . . . . .	574	30	180	58	18	23	4	32	2	—	1	1	4	23	8
Machinists, Machine Workers (unde- fined) . . . . .	173	5	69	12	2	2	—	17	1	—	1	—	—	12	1
Pawnbrokers . . . . .	500	52	268	8	14	14	3	18	—	—	—	—	3	9	4
Rag Gatherers, Dealers . . . . .	191	17	67	10	11	16	1	13	—	—	3	—	—	1	—
Chimney Sweeps . . . . .	538	82	87	29	18	18	3	13	4	2	1	4	—	2	10
Cattle, Sheep, Pig—Dealers, Salesmen . . . . .	796	16	57	15	49	108	8	20	32	8	2	13	1	24	34
Dog, Bird, Animal—Keepers, Dealers . . . . .	103	10	24	5	5	8	2	7	3	1	1	1	—	—	5
Commercial Travellers . . . . .	284	49	126	8	8	10	5	20	1	2	1	—	—	4	1
Advertising, Billposting Agents . . . . .	178	20	68	8	11	14	—	8	2	—	1	1	—	5	1
Billposters . . . . .	219	18	60	6	7	10	1	15	4	2	—	—	—	3	2
Sandwichmen, Bill Distributors . . . . .	71	7	16	11	4	7	—	3	—	—	—	—	—	—	—
Commercial or Business Clerks . . . . .	718	87	298	37	47	50	2	24	1	2	—	—	—	11	—
Warehousemen . . . . .	412	53	227	6	18	21	6	8	—	—	—	—	—	6	2



TABLE XXXVI.—continued.

INDUSTRIES and OCCUPATIONS.	MALES.																
	COUNTIES (including Cities).																
	Forfar.	Haddington.	Inverness.	Kincardine.	Kinross.	Kirkcaldy.	Leamington.	Leith.	Midlothian.	North Ayr.	Orkney.	Peebles.	Perth.	Renfrew.	Ross and Cromarty.	Roxburgh.	Selkirk.
<b>50. Gas, Water, Electric Supply</b> (not under Local Authority).																	
Gas Works Service . . . . .	18	15	2	3	4	7	169	14	1	1	3	33	42	—	15	20	3
Waterworks Service . . . . .	3	3	—	1	—	1	6	—	—	—	—	1	—	—	—	—	113
Electricity Supply . . . . .	4	2	4	—	1	1	51	7	—	—	—	—	19	6	2	—	18
Plumbers, Gasfitters . . . . .	6	3	1	1	—	—	10	2	—	—	—	—	5	—	1	2	7
Electrical Apparatus Makers, Fitters, Electricians (undefined) . . . . .	1	2	—	—	—	—	7	—	—	—	—	—	6	1	—	—	2
Commercial or Business Clerks . . . . .	5	—	1	1	—	—	28	2	—	—	—	—	4	—	1	1	5
Engine Drivers, Firemen (not Rail- way or Marine) . . . . .	1	—	—	—	—	—	5	—	—	—	—	—	1	—	—	—	7
Others . . . . .	6	8	2	—	—	—	53	1	—	—	1	—	14	—	13	1	11
<b>TOTAL</b> . . . . .	44	33	10	6	5	9	329	26	1	1	5	36	98	7	32	24	204
<b>51. Drainage and Sanitary Service</b> (not under Local Authority).																	
Drainage and Sanitary Service . . . . .	5	3	—	1	1	2	31	1	—	—	—	—	2	31	1	—	20
Scavenging and Disposal of Refuse . . . . .	1	—	—	—	—	—	13	1	—	—	—	—	—	3	1	—	9
Waterworks Service . . . . .	—	—	—	—	—	—	—	—	—	—	—	—	—	—	—	—	—
Others . . . . .	16	9	2	—	—	—	44	3	—	—	—	—	1,122	—	1	6	1
<b>TOTAL</b> . . . . .	22	12	2	1	1	2	88	5	—	—	—	—	2	1,156	2	1	35
<b>52. General Shopkeeping and Dealing.</b>																	
General or unclassified Shopkeepers : General Dealers . . . . .	209	12	155	41	1	25	800	23	8	61	3	39	143	176	31	10	103
Multiple Shop, Multiple Store— Proprietors, Workers (general or undefined) . . . . .	6	5	1	—	—	1	62	6	—	3	—	5	13	1	2	1	4
Paumblers . . . . .	5	—	2	1	—	—	275	4	—	1	1	6	65	1	—	—	5
Grocers; Tea, Coffee, Chocolate Dealers . . . . .	3	2	1	—	—	—	47	5	—	—	4	9	13	—	2	3	1
Boot, Shoe—Makers . . . . .	—	—	—	—	—	—	30	—	—	—	3	—	1	—	—	2	1
Commercial Travellers . . . . .	1	—	2	—	—	—	26	—	—	—	—	—	6	—	—	1	3
Commercial or Business Clerks . . . . .	13	—	4	1	—	—	197	8	—	—	2	9	41	1	6	2	3
Warehousemen . . . . .	—	—	—	—	—	—	19	—	—	—	—	2	6	—	—	1	—
Carters, Vanmen, Lorrymen . . . . .	6	4	1	2	—	—	231	9	—	4	7	19	46	—	5	10	1
Messengers, Porters, Watchmen . . . . .	8	1	1	2	—	—	82	1	—	1	—	9	14	—	1	—	1
Hawkers, Street Sellers . . . . .	59	19	5	2	1	3	180	2	—	—	—	7	12	2	10	3	3
Others . . . . .	19	11	1	—	—	1	311	8	1	1	7	23	42	3	9	11	4
<b>TOTAL</b> . . . . .	329	54	173	49	2	30	2,260	66	9	71	27	128	402	184	66	42	122
<b>53. Other and Undefined Industries.</b>																	
Floor-cloth, Oil-cloth Manufacture Bone, Horn, Ivory, Tortoiseshell Workers . . . . .	117	—	—	—	—	—	15	—	—	—	—	—	6	2	—	—	—
Brush, Broom Makers; Hair, Bristle Workers . . . . .	45	—	7	—	—	2	294	—	—	—	—	—	8	27	—	—	22
Tobacco Pipe, Snuffbox, &c., Makers . . . . .	16	—	1	5	—	1	198	6	—	—	—	—	5	5	—	—	4
Electrical Apparatus Makers, Fitters; Electricians (undefined) . . . . .	1	1	—	—	—	—	54	1	—	—	—	—	—	—	—	—	—
Japanners . . . . .	1	—	—	—	—	—	29	—	—	—	—	—	2	—	—	—	1
Contractors, Manufacturers (unde- fined) . . . . .	25	3	3	4	—	3	73	1	4	—	3	19	9	1	4	3	8
Artisans, Mechanics, Apprentices (undefined) . . . . .	23	—	1	—	—	—	188	—	—	—	—	6	38	—	—	—	7
Factory Hands, Labourers (unde- fined) . . . . .	88	1	6	6	—	—	237	3	1	2	1	7	46	—	1	1	4
Machinists, Machine Workers (unde- fined) . . . . .	14	—	1	—	—	—	91	—	—	1	—	—	18	—	—	—	1
Paumblers . . . . .	11	—	1	—	—	—	370	7	—	1	—	3	31	—	1	—	6
Rag Gatherers, Dealers . . . . .	17	1	10	—	—	2	75	—	—	—	—	4	4	—	2	—	1
Chimney Sweeps . . . . .	39	1	4	1	—	5	128	1	1	—	1	14	16	3	8	2	3
Cattle, Sheep, Pig—Dealers, Salesmen . . . . .	67	—	26	13	1	31	123	5	3	—	2	44	19	34	11	—	26
Dog, Bird, Animal—Keepers, Dealers . . . . .	7	1	4	—	—	3	31	—	—	—	—	—	3	—	5	—	4
Commercial Travellers . . . . .	10	—	1	—	—	—	152	1	—	2	—	—	8	—	—	—	4
Advertising, Billposting Agents . . . . .	9	—	—	—	—	1	92	—	—	—	—	—	4	—	—	—	1
Billposters . . . . .	16	—	1	1	1	—	81	—	—	—	—	3	19	4	2	3	11
Sandwichmen, Bill Distributors . . . . .	13	1	—	—	—	2	28	—	—	—	—	4	1	—	—	—	—
Commercial or Business Clerks . . . . .	42	1	3	2	—	—	335	2	—	—	—	13	23	1	—	—	5
Warehousemen . . . . .	7	—	—	—	—	—	252	—	—	1	1	2	16	—	—	1	3



TABLE XXXVI.—*continued* (Industries of Males by Cities and Counties).

INDUSTRIES and OCCUPATIONS.	MALES.															
	TOTAL.	CITIES.				COUNTIES (including Cities).										
		Edinburgh.	Glasgow.	Dundee.	Aberdeen.	Aberdeen.	Argyll.	Ayr.	Banff.	Berwick.	Bute.	Caithness.	Clackmannan.	Dumbarton.	Dumfries.	Edinburgh.
<b>53. Other and Undefined Industries</b> <i>—contd.</i>																
Engine Drivers, Firemen (not Rail- way, Marine, or Agricultural) . .	1,328	53	389	24	41	79	5	109	9	8	2	5	6	24	17	116
Carters, Vanmen, Lorrymen . . .	263	60	113	9	13	11	—	9	2	1	—	—	2	1	—	65
General or Unclassified Shop- keepers; General Dealers . . .	425	57	101	16	10	32	7	22	17	2	1	4	3	6	9	76
Other Workers in Sundry Industries	160	15	59	10	8	11	2	—	1	—	—	1	—	—	—	19
Other Dealers in Sundry Industries	98	5	24	3	2	6	—	4	4	—	—	—	—	1	—	9
Messengers, Porters, Watchmen . .	3,402	445	1,011	122	204	200	38	172	14	2	19	16	6	83	56	602
General Labourers . . . . .	31,091	2,072	6,117	838	1,017	2,297	581	1,838	440	314	71	231	176	703	909	3,191
Performers, Showmen; Exhibition, Games—Service . . . . .	153	19	28	4	—	6	3	17	—	—	4	—	1	5	17	35
Hawkers, Street Sellers . . . . .	2,502	192	328	65	99	190	46	93	61	23	8	12	17	26	70	255
News-boys, News-vendors . . . .	127	14	72	2	10	13	2	2	1	—	2	—	—	—	—	16
Others . . . . .	2,232	357	593	78	248	281	19	102	8	8	13	4	5	21	71	434
<b>TOTAL</b> . . . . .	<b>51,215</b>	<b>3,935</b>	<b>11,095</b>	<b>1,583</b>	<b>2,281</b>	<b>3,856</b>	<b>738</b>	<b>2,659</b>	<b>609</b>	<b>381</b>	<b>139</b>	<b>298</b>	<b>235</b>	<b>989</b>	<b>1,220</b>	<b>5,724</b>



TABLE XXXVI.—*continued.*

INDUSTRIES and OCCUPATIONS.	MALES.																	
	COUNTIES (including Cities.)																	
	Forfar.	Hardington.	Inverness.	Kincardine.	Kinross.	Kirkcubright.	Lanark.	Linlithgow.	Nairn.	Orkney.	Peebles.	Perth.	Renfrew.	Ross and Cromarty.	Roxburgh.	Selkirk.	Shetland.	Stirling.
<b>53. Other and Undefined Industries</b> — <i>contd.</i>																		
Engine Drivers, Firemen (not Rail- way, Marine, or Agricultural) .	38	7	9	13	—	4	585	4	8	—	—	21	85	4	7	6	—	58
Carters, Vanmen, Lorrymen .	9	11	—	3	—	—	116	—	—	1	—	—	17	—	—	2	—	7
General or Unclassified Shop- keepers; General Dealers .	23	3	14	3	—	1	136	2	—	2	—	2	16	11	—	—	3	11
Other Workers in Sundry Industries	12	2	14	2	—	1	70	—	—	—	—	1	14	3	1	—	—	—
Other Dealers in Sundry Industries	5	—	1	—	—	—	35	3	—	—	—	3	17	—	—	—	—	7
Messengers, Porters, Watchmen .	201	4	61	36	—	14	1,355	11	10	9	1	46	269	6	6	5	7	45
General Labourers .	1,394	364	943	217	43	374	8,594	515	87	157	51	722	1,736	679	320	101	183	868
Performers, Showmen; Exhibition, Games—Service .	6	2	4	—	—	—	39	—	—	—	—	—	2	—	—	—	—	—
Hawkers, Street Sellers .	148	7	91	23	11	36	563	50	9	13	12	129	115	44	29	29	6	100
News-boys, News-vendors .	3	—	—	—	—	—	75	1	—	—	—	1	6	—	—	—	—	1
Others .	93	48	4	9	1	14	669	4	—	14	3	63	88	6	12	8	2	22
<b>TOTAL</b> .	<b>2,500</b>	<b>458</b>	<b>1,210</b>	<b>338</b>	<b>57</b>	<b>494</b>	<b>15,083</b>	<b>617</b>	<b>123</b>	<b>203</b>	<b>75</b>	<b>1,130</b>	<b>2,600</b>	<b>796</b>	<b>409</b>	<b>161</b>	<b>205</b>	<b>1,230</b>



TABLE XXXVII.—INDUSTRIES OF FEMALES BY CITIES AND COUNTIES.

INDUSTRIES and OCCUPATIONS.	FEMALES.																
	TOTAL.	CITIES.				COUNTIES (including Cities).											
		Edinburgh.	Glasgow.	Dunfer.	Aberdeen.	Aberdeen.	Argyll.	Ayl.	Barff.	Berwick.	Bute.	Caitness.	Clackmann.	Dumbar.	Dumfries.	Edinburgh.	Elgin.
<b>1. Civil Service.</b>																	
Post Office—Officers, Clerks, Telegraphists, Telephone Operators, Postwomen, Post Office Messengers, &c.	3,371	256	530	54	74	177	158	162	37	41	39	34	17	85	50	364	47
Other Civil Service Officers	544	10	30	3	8	34	9	24	11	5	5	4	—	14	37	25	18
Other Civil Service Messengers	157	75	26	6	7	10	1	3	—	—	—	—	—	2	—	7	1
Others	94	—	28	6	4	3	—	4	1	—	—	—	—	—	—	1	2
	122	39	29	2	2	2	3	3	—	—	1	—	—	2	2	46	1
<b>TOTAL</b>	<b>4,288</b>	<b>380</b>	<b>653</b>	<b>71</b>	<b>95</b>	<b>226</b>	<b>171</b>	<b>196</b>	<b>49</b>	<b>46</b>	<b>45</b>	<b>38</b>	<b>17</b>	<b>103</b>	<b>89</b>	<b>520</b>	<b>213</b>
<b>2. Local Government Service.</b>																	
Police	12	3	3	2	—	—	—	—	—	—	—	—	—	—	—	3	1
Municipal, Parish, and other Local or County Officers	707	48	158	18	14	61	19	28	3	1	4	6	2	10	10	78	17
Hospital, Institution, and Benevolent Society Service	1,387	13	301	28	26	89	21	46	7	2	3	8	11	56	53	107	45
Sick Nurses and Invalid Attendants	1,606	25	409	50	50	63	34	69	11	1	7	1	3	79	68	170	70
Schoolmistresses, Teachers, Lecturers, &c.	15,025	1,202	2,066	381	604	1,323	306	816	228	92	62	145	119	437	226	1,661	888
Others connected with Education	318	13	66	26	35	45	—	4	7	1	1	2	3	9	5	35	13
Music Teachers	21	—	7	—	7	6	—	—	—	—	—	—	1	—	—	1	—
Others connected with Literature*	118	10	43	—	8	8	—	5	—	—	—	—	—	—	1	10	9
Bath and Washhouse Service	75	5	39	9	2	2	2	—	—	—	—	—	2	1	—	6	6
Gas Works Service	11	4	2	—	—	—	—	—	—	—	—	—	—	1	—	6	1
Drainage and Sanitary Service	15	1	8	—	—	—	—	1	—	—	—	—	—	1	—	—	—
College, Club Service	15	13	1	—	—	—	—	—	—	—	—	—	—	—	—	13	—
Cooks (not Domestic)	47	—	12	3	6	6	1	1	—	—	—	—	—	—	—	1	6
Laundry Workers	30	8	11	1	3	3	1	—	—	—	—	—	—	—	—	9	—
Clerks, Typists	227	8	84	10	10	10	3	6	—	—	—	1	2	5	3	12	6
Caretakers, Office-keepers	106	6	11	4	1	7	4	5	6	—	—	1	—	2	5	12	6
Charwomen	696	107	189	33	72	79	3	11	3	—	—	3	1	8	2	134	25
Others	249	20	84	15	10	13	8	19	1	—	—	—	1	5	4	25	3
<b>TOTAL</b>	<b>20,665</b>	<b>1,486</b>	<b>3,494</b>	<b>580</b>	<b>938</b>	<b>1,715</b>	<b>402</b>	<b>1,011</b>	<b>266</b>	<b>97</b>	<b>77</b>	<b>167</b>	<b>145</b>	<b>614</b>	<b>377</b>	<b>2,284</b>	<b>1,096</b>
<b>3. Naval and Military Services— omitted.</b> (See Summary on pp. 448 and 449.)																	
<b>4. Clerical Profession and Service.</b>																	
Missionaries, Scripture Readers	521	67	76	35	21	32	13	27	9	6	3	2	5	14	5	84	35
Nuns, Sisters of Charity	374	37	14	8	49	50	—	1	—	—	—	—	—	1	8	69	2
Church, Cemetery—Officers	83	11	12	4	4	5	1	4	1	2	2	—	—	2	1	17	3
Clerks	24	12	7	—	—	—	—	—	—	—	—	—	—	—	—	12	—
Others	57	14	19	2	1	3	2	5	1	—	—	—	1	—	—	18	3
<b>TOTAL</b>	<b>1,059</b>	<b>141</b>	<b>128</b>	<b>49</b>	<b>75</b>	<b>90</b>	<b>16</b>	<b>37</b>	<b>11</b>	<b>8</b>	<b>5</b>	<b>2</b>	<b>6</b>	<b>17</b>	<b>14</b>	<b>200</b>	<b>43</b>
<b>5. Legal Profession and Service.</b>																	
Law Clerks	114	—	13	1	7	10	1	6	5	—	1	5	2	2	2	4	6
Clerks, Typists	1,859	428	306	50	108	127	2	76	25	—	5	8	2	33	25	517	96
Caretakers, Office-keepers	38	20	—	1	9	9	—	1	1	—	—	—	—	—	—	22	—
Others	24	6	4	2	1	2	—	—	—	—	—	—	—	1	1	6	1
<b>TOTAL</b>	<b>2,035</b>	<b>454</b>	<b>323</b>	<b>54</b>	<b>125</b>	<b>148</b>	<b>3</b>	<b>83</b>	<b>31</b>	<b>—</b>	<b>6</b>	<b>13</b>	<b>4</b>	<b>36</b>	<b>28</b>	<b>549</b>	<b>103</b>
<b>6. Medical Profession and Service.</b>																	
Physicians, Surgeons	120	22	24	2	5	6	1	2	1	1	—	—	—	6	1	27	3
Dentists (including Assistants)	65	6	25	3	1	1	—	4	—	—	—	—	—	1	—	6	3
Midwives	301	16	71	3	11	16	4	7	3	—	1	6	—	10	—	32	24
Sick Nurses, Invalid Attendants	7,938	1,227	1,661	152	409	606	124	358	86	46	49	44	49	182	113	1,529	272
Subordinate Medical Service	303	59	124	3	7	9	—	13	—	—	—	—	1	6	2	68	4
Hospital, Institution, and Benevolent Society Service	45	10	10	—	1	1	1	—	—	—	—	—	—	—	—	11	—
Clerks, Typists	95	20	29	2	7	7	—	4	1	—	—	—	—	—	—	22	3
Others	69	20	18	1	1	1	—	3	—	—	2	—	—	—	—	25	—
<b>TOTAL</b>	<b>8,936</b>	<b>1,380</b>	<b>1,962</b>	<b>166</b>	<b>433</b>	<b>647</b>	<b>130</b>	<b>391</b>	<b>91</b>	<b>47</b>	<b>52</b>	<b>50</b>	<b>50</b>	<b>205</b>	<b>116</b>	<b>1,720</b>	<b>309</b>
<b>7. Teaching Profession and Service (not under Local Authority).</b>																	
Schoolmistresses, Teachers, Lecturers, &c.	3,597	718	551	129	170	213	22	166	51	17	16	4	27	70	41	857	165
Others connected with Education	135	23	23	9	10	10	2	2	1	—	—	—	3	—	—	31	7
Musicians, Music Teachers, Singers	179	32	33	11	9	13	5	12	2	—	1	1	—	3	4	43	16
Clerks, Typists	51	10	11	2	6	7	1	1	—	—	—	—	—	—	—	13	2
Others	138	33	31	7	11	13	—	3	—	—	1	—	—	8	2	37	3
<b>TOTAL</b>	<b>4,100</b>	<b>816</b>	<b>639</b>	<b>158</b>	<b>206</b>	<b>256</b>	<b>30</b>	<b>184</b>	<b>54</b>	<b>17</b>	<b>18</b>	<b>5</b>	<b>30</b>	<b>81</b>	<b>47</b>	<b>981</b>	<b>193</b>

\* The greater number of those returned under this heading were persons employed in Library Service.



TABLE XXXVII.—continued.

INDUSTRIES and OCCUPATIONS.	FEMALES.																		
	COUNTIES (including Cities).																		
	Forfar.	Haddington.	Inverness.	Kincardine.	Kinross.	Kirkcubright.	Laurel.	Leith.	Nairn.	Orkney.	Peebles.	Perth.	Renfrew.	Ross and Cromarty.	Roxburgh.	Selkirk.	Shetland.	Stirling.	Sutherland.
<b>1. Civil Service.</b>																			
Post Office—Officers, Clerks, Telegraphists, Telephone Operators, Postwomen, Post Office Messengers, &c.	124	47	137	23	17	40	835	50	7	18	18	163	155	76	41	16	39	112	33
Other Civil Service Officers	20	8	20	4	2	23	82	8	4	6	5	48	19	10	5	3	16	19	6
Other Civil Service Messengers	12	—	1	—	—	1	38	—	—	—	—	1	4	2	—	—	—	3	—
Others	8	—	3	—	—	3	39	—	—	—	—	13	5	1	—	—	1	2	—
<b>TOTAL</b>	166	57	160	31	19	67	1,029	58	12	25	25	228	190	90	48	20	56	139	39
<b>2. Local Government Service.</b>																			
Police	2	—	—	—	—	—	5	—	—	—	—	—	1	—	—	—	—	—	—
Municipal, Parish, and other Local or County Officers	29	8	9	1	—	1	288	—	5	—	2	7	68	13	8	1	3	10	3
Hospital, Institution, and Benevolent Society Service	72	9	60	3	—	—	503	37	—	4	—	43	134	—	12	—	1	51	—
Sick Nurses and Invalid Attendants	79	19	5	1	—	3	548	72	—	1	—	41	137	6	10	3	3	90	2
Schoolmistresses, Teachers, Lecturers, &c.	835	114	363	101	19	141	3,984	205	38	104	39	475	868	262	142	92	87	468	92
Others connected with Education	34	1	3	2	—	2	116	5	—	1	1	6	13	3	1	1	—	1	—
Music Teachers	—	—	—	1	—	—	9	—	—	—	—	—	3	—	—	—	—	—	—
Others connected with Literature	2	—	—	—	—	—	67	1	—	—	—	2	8	1	—	—	—	1	1
Bath and Washhouse Service	10	—	—	—	—	—	42	—	—	—	—	—	3	—	—	—	—	—	—
Gas Works Service	—	—	—	—	—	—	2	—	—	—	—	—	1	—	—	—	—	—	—
Drainage and Sanitary Service	—	—	—	—	—	—	10	—	—	—	—	—	1	—	—	—	—	—	—
College, Club Service	—	—	—	—	—	—	1	—	—	—	1	—	—	—	—	—	—	—	—
Cooks (not Domestic)	6	—	—	—	—	—	22	1	—	1	—	—	—	—	1	—	—	—	1
Laundry Workers	1	—	—	—	—	—	11	—	—	—	—	3	2	—	—	—	—	—	—
Clerks, Typists	17	1	2	1	—	—	117	2	—	1	1	2	22	3	1	1	—	7	—
Caretakers, Office-keepers	9	3	1	—	—	—	11	1	—	4	—	5	7	1	1	—	—	8	1
Charwomen	45	6	4	9	—	1	262	7	—	—	1	14	38	9	3	1	1	20	4
Others	19	3	—	2	—	—	112	4	—	—	—	2	12	2	5	1	—	7	1
<b>TOTAL</b>	1,160	164	447	121	19	148	6,110	335	43	116	45	600	1,318	300	184	100	95	664	99
<b>3. Naval and Military Services— omitted.</b> (See Summary on pp. 448 and 449.)																			
<b>4. Clerical Profession and Service.</b>																			
Missionaries, Scripture Readers	50	3	5	3	—	5	130	10	—	3	3	17	20	5	9	2	—	12	4
Nuns, Sisters of Charity	8	—	20	17	—	71	81	—	—	—	—	4	38	—	—	—	2	—	—
Church, Cemetery—Officers	8	1	1	—	—	—	18	1	—	—	—	3	3	2	1	—	1	5	—
Clerks	—	—	—	—	—	—	11	—	—	—	—	—	1	—	—	—	—	—	—
Others	2	—	—	—	—	—	21	—	—	—	—	—	—	—	1	—	—	—	—
<b>TOTAL</b>	68	4	26	20	—	76	261	11	—	3	3	24	62	7	11	2	3	19	4
<b>5. Legal Profession and Service.</b>																			
Law Clerks	7	1	12	1	—	—	21	1	1	2	1	7	8	1	—	—	2	2	2
Clerks, Typists	110	13	25	13	2	10	483	12	2	2	—	53	120	—	10	3	7	52	1
Caretakers, Office-keepers	1	—	1	—	—	—	1	—	—	—	—	1	—	—	—	1	—	—	—
Others	3	—	—	—	—	—	8	—	—	—	—	—	1	—	—	—	—	1	—
<b>TOTAL</b>	121	14	38	14	2	10	513	13	3	4	1	62	128	1	10	4	9	55	10
<b>6. Medical Profession and Service.</b>																			
Physicians, Surgeons	4	—	3	—	—	1	41	1	—	3	—	2	12	—	—	1	—	4	—
Dentists (including Assistants)	3	—	—	—	—	—	37	1	—	—	—	—	7	—	—	1	—	—	—
Midwives	3	5	6	3	1	—	123	5	1	1	—	4	31	2	—	1	2	7	—
Sick Nurses, Invalid Attendants	397	55	177	73	17	54	2,216	54	14	27	33	310	456	90	104	31	12	189	23
Subordinate Medical Service	6	—	2	2	—	1	148	1	1	—	—	2	26	2	2	—	—	6	1
Hospital, Institution, and Benevolent Society Service	—	—	5	—	—	—	12	2	—	—	—	12	1	—	—	—	—	—	—
Clerks, Typists	2	1	1	1	—	—	45	—	—	—	—	2	—	—	2	—	—	2	—
Others	3	1	—	—	—	—	22	—	—	—	—	—	4	—	—	—	—	8	—
<b>TOTAL</b>	418	62	194	79	18	56	2,644	64	16	31	33	332	537	94	108	34	14	216	23
<b>7. Teaching Profession and Service (not under Local Authority).</b>																			
Schoolmistresses, Teachers, Lecturers, &c.	199	39	76	22	5	34	894	33	6	5	8	96	264	31	26	16	8	115	15
Others connected with Education	12	3	4	—	—	—	37	—	7	—	—	4	8	1	—	—	1	2	—
Musicians, Music Teachers, Singers	16	—	2	1	—	—	51	1	—	—	—	—	3	—	—	—	1	1	—
Clerks, Typists	5	—	1	—	—	—	14	—	—	—	—	—	4	—	—	1	—	2	—
Others	8	1	5	—	—	—	42	2	—	—	—	2	5	—	2	—	—	—	—
<b>TOTAL</b>	240	43	88	23	5	34	1,038	36	13	5	8	102	284	32	28	17	10	124	15



TABLE XXXVII.—*continued* (Industries of Females by Cities and Counties).

INDUSTRIES and OCCUPATIONS.	FEMALES.														
	TOTAL.	CITIES.				COUNTIES (including Cities).									
		Edinburgh.	Glasgow.	Dundee.	Aberdeen.	Aberdeen.	Argyll.	Ayr.	Banff.	Berwick.	Bute.	Cathness.	Clackmannan.	Dumbarton.	Dumfries.
<b>8. Other Professions and their Services.</b>															
Painters, Sculptors, Artists, Engravers . . . . .	300	72	87	16	5	6	3	9	1	—	3	—	4	10	—
Authors, Journalists, &c. . . . .	93	17	15	4	4	5	—	1	1	1	2	—	1	5	2
Others connected with Literature, &c. . . . .	118	20	22	3	4	5	2	7	—	—	—	1	—	3	2
Musicians, Music Teachers . . . . .	1,815	249	397	43	102	150	18	87	25	10	13	11	10	51	25
Persons engaged in Scientific Pursuits . . . . .	17	6	2	2	—	—	—	—	—	—	—	1	—	1	1
Actresses . . . . .	318	44	97	20	15	15	—	20	—	—	—	—	—	6	10
Photographers . . . . .	818	116	219	107	53	67	4	28	6	2	7	1	1	16	5
Performers, &c. . . . .	215	21	65	3	14	13	—	11	—	—	—	—	—	6	—
Art, Music, Theatre—Service . . . . .	244	33	122	11	15	15	—	7	—	—	1	—	1	2	2
Clerks, Typists . . . . .	305	56	107	24	18	18	1	1	—	—	1	2	1	2	—
Others . . . . .	151	23	49	6	15	15	2	13	—	—	1	—	—	3	1
<b>TOTAL</b> . . . . .	4,394	657	1,182	239	245	309	30	184	33	13	28	16	18	105	48
<b>9. Domestic and Institution Service.</b>															
Sick Nurses, Invalid Attendants . . . . .	711	138	226	107	80	98	12	20	—	3	—	2	3	8	4
Schoolmistresses, Teachers . . . . .	156	23	37	1	5	5	—	10	—	1	—	—	—	2	36
College, Club—Service . . . . .	225	34	84	8	9	9	1	12	—	—	1	2	—	7	—
Hospital, Institution, and Benevolent Society Service . . . . .	3,377	615	886	130	147	177	50	137	39	10	10	6	6	94	23
Cooks (not Domestic) . . . . .	225	52	59	8	16	27	10	7	3	1	—	1	2	1	1
Laundry Workers . . . . .	12,456	1,479	1,599	362	469	634	172	570	72	42	70	31	91	515	154
Bath, Wash-house—Service . . . . .	135	19	28	5	5	8	1	10	—	1	1	—	1	1	—
Domestic Indoor Servants (not in Hotel, Lodging-houses, &c.) . . . . .	131,036	16,342	15,416	2,151	4,126	11,758	3,113	7,461	2,437	1,292	799	987	643	3,539	3,185
Domestic Servants in Hotels, &c. . . . .	352	114	33	25	5	18	20	—	—	—	—	—	—	1	114
Clerks, Typists . . . . .	535	80	103	15	34	36	1	19	1	—	4	—	4	23	3
Caretakers, Lodge-keepers . . . . .	1,069	260	87	27	36	66	33	62	11	8	—	4	6	17	2
Messengers . . . . .	286	22	179	2	2	6	—	3	—	—	—	—	—	7	—
Charwomen . . . . .	9,082	1,613	3,099	291	478	735	65	244	68	32	28	16	35	109	91
Others . . . . .	417	65	114	12	18	34	18	19	5	2	1	1	—	7	3
<b>TOTAL</b> . . . . .	160,082	20,856	21,950	3,144	5,430	13,611	3,496	8,574	2,636	1,392	914	1,050	791	4,330	3,503
<b>10. Hotel, Eating-house—Service.</b>															
Inn, Hotel, &c.—Keepers . . . . .	1,571	59	137	47	37	80	105	132	25	22	18	13	16	30	58
Coffee-house, Eating-house—Keepers . . . . .	752	65	154	27	55	61	7	22	10	2	8	2	7	41	19
Lodging-house, Boarding-house—Keepers . . . . .	2,350	603	310	37	148	82	39	50	18	8	37	6	9	21	68
Cooks (not Domestic) . . . . .	890	66	287	40	36	58	19	23	6	1	6	5	4	23	10
Cellarmaids . . . . .	57	1	20	—	1	1	—	8	—	—	—	—	—	—	—
Barnmaids . . . . .	661	51	94	20	24	33	26	74	4	1	2	4	6	6	12
Waitresses, Others in Hotel Service . . . . .	3,969	457	1,540	184	135	183	40	131	41	9	29	14	6	83	34
Domestic Servants in Hotels, &c. . . . .	3,585	586	753	49	134	236	172	111	35	1	65	27	6	62	84
Clerks . . . . .	468	175	120	15	23	24	8	13	2	—	4	—	—	3	3
Others . . . . .	215	20	108	7	8	10	7	2	—	—	1	—	—	2	—
<b>TOTAL</b> . . . . .	14,548	2,083	3,523	426	601	868	423	566	141	44	170	71	54	271	288
<b>11. Commerce.</b>															
Commercial or Business Clerks . . . . .	6,481	774	1,859	186	378	441	37	205	20	2	29	12	26	156	52
Commercial Travellers . . . . .	29	4	11	1	3	3	—	2	—	—	—	—	—	—	—
Saleswomen, Buyers . . . . .	39	7	18	—	1	1	—	—	1	—	—	—	—	1	1
Brokers, Agents, Factors . . . . .	181	38	60	16	10	12	3	7	1	—	—	—	—	2	3
Warehousewomen . . . . .	129	3	55	3	3	3	—	—	—	—	—	—	—	—	—
Accountants . . . . .	9	—	1	—	1	1	—	5	—	—	—	—	—	—	—
Auctioneers, Appraisers . . . . .	28	—	4	1	2	2	1	4	1	—	—	—	—	—	—
General Dealers . . . . .	30	24	4	—	—	—	2	—	—	—	—	—	—	—	—
Telegraph, Telephone—Service . . . . .	1,017	71	364	38	26	36	6	35	10	1	4	1	4	38	7
Officers of Commercial Guilds, &c. . . . .	29	50	8	4	2	2	—	—	—	—	—	—	—	—	—
Messengers . . . . .	418	—	259	9	21	22	1	30	—	—	1	—	—	7	—
Caretakers; Office-keepers . . . . .	53	8	6	—	11	14	3	2	—	2	—	—	—	1	—
Charwomen, Cleaners . . . . .	257	16	127	27	15	16	—	11	—	—	—	—	—	5	1
Others . . . . .	101	7	12	4	6	13	—	—	5	4	1	1	—	2	1
<b>TOTAL</b> . . . . .	8,801	1,066	2,788	289	479	566	53	301	38	9	35	14	30	214	67



TABLE XXXVII.—*continued.*

INDUSTRIES and OCCUPATIONS.	FEMALES.																	
	COUNTIES (including Cities).																	
	Forfar.	Haddington.	Inverness.	Kincardine.	Kintross.	Kirkcubright.	Lanark.	Linlithgow.	Nairn.	Orkney.	Peebles.	Perth.	Renfrew.	Ross and Cromarty.	Roxburgh.	Selkirk.	Shetland.	Stirling.
<b>8. Other Professions and their Services.</b>																		
Painters, Sculptors, Artists, Engravers	20	1	5	2	1	1	108	—	—	—	—	4	8	—	—	—	1	9
Authors, Journalists, &c.	11	—	—	3	—	1	17	—	—	—	1	2	4	—	—	—	1	5
Others connected with Literature, &c.	6	3	—	2	—	1	33	—	—	—	—	6	2	—	2	—	—	7
Musicians, Music Teachers	85	8	26	13	2	6	552	16	1	5	5	60	130	16	20	7	8	43
Persons engaged in Scientific Pursuits	2	—	—	—	—	—	4	—	—	—	—	1	1	—	—	—	—	—
Actresses	28	—	—	—	—	—	125	1	—	—	—	3	19	4	—	—	—	22
Photographers	128	3	6	5	—	—	276	—	3	6	1	21	36	2	7	5	—	9
Performers, &c.	8	1	1	5	—	1	89	10	1	—	—	5	7	—	—	—	3	6
Art, Music, Theatre—Service	11	—	1	—	—	—	143	1	—	—	—	4	13	—	1	—	—	2
Clerks, Typists	30	—	5	2	—	—	142	3	—	—	1	2	15	1	1	—	—	1
Others	6	3	—	—	—	—	57	3	—	—	—	1	12	—	—	—	—	3
<b>TOTAL</b>	<b>335</b>	<b>19</b>	<b>44</b>	<b>32</b>	<b>3</b>	<b>10</b>	<b>1,546</b>	<b>34</b>	<b>5</b>	<b>11</b>	<b>8</b>	<b>109</b>	<b>247</b>	<b>23</b>	<b>31</b>	<b>12</b>	<b>13</b>	<b>107</b>
<b>9. Domestic and Institution Service.</b>																		
Sick Nurses, Invalid Attendants	108	8	9	—	—	—	233	—	—	—	—	1	14	1	1	—	—	38
Schoolmistresses, Teachers	1	9	—	—	—	—	55	—	—	—	—	1	9	1	1	—	—	2
College, Club—Service	10	—	—	2	—	3	91	—	1	—	—	4	11	—	1	—	—	3
Hospital, Institution, and Benevolent Society Service	272	14	50	35	12	5	1,020	7	8	2	5	114	287	14	9	13	1	103
Cooks (not Domestic)	11	1	4	1	1	—	71	1	—	1	1	7	11	2	—	—	—	3
Laundry Workers	628	62	232	87	15	97	3,298	49	43	34	30	410	1,651	104	166	60	11	403
Bath, Wash-house—Service	5	1	2	—	1	—	39	2	—	—	1	8	5	2	—	1	1	12
Domestic Indoor Servants (not in Hotel, Lodging-houses, &c.)	6,112	1,866	3,465	1,411	248	1931	26,070	613	780	574	5,216	6,404	2,435	1,887	683	417	3,704	739
Domestic Servants in Hotels, &c.	26	5	2	—	—	3	36	—	7	—	—	69	13	10	4	—	—	8
Clerks, Typists	21	—	3	2	—	5	164	—	1	—	2	8	86	—	4	1	—	19
Carpetmakers, Lodge-keepers	52	21	36	15	4	16	131	9	7	9	4	62	50	20	17	10	1	18
Messengers	3	—	—	—	—	—	230	—	—	—	—	—	12	—	—	—	—	—
Barwomen	485	49	72	51	7	58	3,735	57	13	25	18	175	380	25	58	17	7	146
Others	14	34	5	—	—	—	129	1	—	—	2	10	21	3	3	1	1	6
<b>TOTAL</b>	<b>7,748</b>	<b>2,070</b>	<b>3,880</b>	<b>1,604</b>	<b>288</b>	<b>2,118</b>	<b>35,302</b>	<b>1,334</b>	<b>693</b>	<b>851</b>	<b>637</b>	<b>6,085</b>	<b>8,954</b>	<b>2,617</b>	<b>2,151</b>	<b>786</b>	<b>439</b>	<b>4,463</b>
<b>10. Hotel, Eating-house—Service.</b>																		
Hotel, &c.—Keepers	86	26	55	11	3	24	281	27	6	10	7	81	77	32	24	7	2	59
Office-house, Eating-house—Keepers	49	3	11	6	3	7	229	8	—	—	3	26	52	10	9	6	—	27
Lodging-house, Boarding-house—Keepers	52	83	54	18	3	16	372	13	26	23	4	163	97	55	41	11	20	85
Cooks (not Domestic)	57	3	33	9	—	8	363	10	4	4	3	35	25	21	8	5	1	16
Cellarmaids	—	—	—	—	—	—	25	1	—	—	—	1	—	—	—	—	—	—
Barmaids	41	2	23	8	2	5	168	13	1	4	2	33	39	13	10	1	—	15
Waitresses, Others in Hotel Service	230	14	81	20	1	25	1,887	24	33	4	6	93	180	37	19	15	6	59
Domestic Servants in Hotels, &c.	123	68	165	34	8	25	856	13	5	31	37	209	67	90	42	18	8	80
Clerks	21	6	10	2	—	1	142	—	—	—	—	10	8	5	3	—	—	10
Others	9	5	3	—	—	—	113	—	—	—	—	3	1	1	5	—	—	2
<b>TOTAL</b>	<b>608</b>	<b>210</b>	<b>435</b>	<b>108</b>	<b>20</b>	<b>111</b>	<b>4,436</b>	<b>109</b>	<b>75</b>	<b>76</b>	<b>62</b>	<b>654</b>	<b>546</b>	<b>264</b>	<b>161</b>	<b>68</b>	<b>37</b>	<b>353</b>
<b>11. Commerce.</b>																		
Commercial or Business Clerks	318	32	62	21	1	20	2,746	40	1	16	11	111	589	18	4	11	11	137
Commercial Travellers	1	—	—	—	—	—	15	—	—	—	—	1	—	—	—	1	—	2
Shopwomen, Buyers	1	—	—	—	—	—	20	—	—	—	—	1	4	—	—	—	—	—
Brokers, Agents, Factors	17	—	5	1	—	—	68	1	1	—	—	3	4	1	—	2	—	4
Warehousewomen	4	—	—	—	—	—	71	1	—	—	—	8	14	—	—	—	—	1
Accountants	—	—	—	—	—	—	2	—	—	—	—	1	—	—	—	—	—	—
Auctioneers, Appraisers	3	11	—	—	—	—	4	—	—	—	—	—	—	—	—	—	—	—
General Dealers	—	—	—	—	—	—	4	—	—	—	—	—	—	—	—	—	—	—
Telegraph, Telephone—Service	64	3	8	5	1	—	528	2	1	—	3	13	63	3	8	4	—	24
Officers of Commercial Guilds, &c.	5	—	—	—	—	—	12	—	—	—	—	—	1	—	—	—	—	—
Messengers	9	—	—	—	—	—	272	—	—	—	—	—	12	—	—	—	—	6
Retakers; Office-keepers	1	—	1	1	—	—	8	—	—	1	—	1	1	1	—	—	1	3
Barwomen, Cleaners	30	—	2	1	—	—	135	1	—	—	—	4	8	—	—	1	—	2
Others	7	1	5	3	—	—	15	2	—	6	—	7	1	2	—	—	—	4
<b>TOTAL</b>	<b>460</b>	<b>47</b>	<b>83</b>	<b>32</b>	<b>2</b>	<b>20</b>	<b>3,900</b>	<b>47</b>	<b>3</b>	<b>23</b>	<b>14</b>	<b>150</b>	<b>697</b>	<b>25</b>	<b>12</b>	<b>19</b>	<b>12</b>	<b>183</b>



TABLE XXXVII.—*continued* (Industries of Females by Cities and Counties).

INDUSTRIES and OCCUPATIONS.	FEMALES.														
	TOTAL.	CITIES.				COUNTIES (including Cities).									
		Edinburgh.	Glasgow.	Dundee.	Aberdeen.	Aberdeen.	Argyll.	Ayr.	Banff.	Berwick.	Bute.	Caithness.	Clackmannan.	Dumfriesshire.	Edinburgh.
<b>12. Banking and Insurance.</b>															
Life, House, Ship, &c., Insurance															
Clerks	188	29	61	5	9	9	1	12	—	—	1	—	—	5	32
Insurance Agents	30	1	10	1	—	—	—	12	1	—	—	—	—	12	3
Business Clerks, Typists	378	75	112	13	21	20	1	3	—	—	—	—	—	3	86
Caretakers; Office-keepers	33	14	5	—	2	2	1	2	—	—	—	1	—	—	14
Charwomen	32	9	14	1	—	—	—	—	—	—	—	—	—	—	11
Others	35	4	9	3	—	—	—	1	—	—	—	—	—	3	4
<b>TOTAL</b>	<b>696</b>	<b>132</b>	<b>211</b>	<b>23</b>	<b>32</b>	<b>31</b>	<b>3</b>	<b>10</b>	<b>1</b>	<b>—</b>	<b>1</b>	<b>1</b>	<b>—</b>	<b>10</b>	<b>150</b>
<b>13. Railway Service.</b>															
Officials, Clerks, Typists	224	21	61	2	2	10	1	15	1	1	1	—	—	7	27
Other Railway Servants	247	24	88	3	11	13	1	15	—	—	—	2	1	1	27
Telegraph, Telephone Service	14	5	4	—	—	—	—	1	—	—	—	—	—	—	5
Gate, &c.—Keepers	13	—	—	—	—	2	—	—	—	—	—	—	1	—	1
Charwomen	21	4	8	1	2	3	—	1	—	—	—	—	—	—	4
Others	145	12	27	—	3	5	1	15	2	2	3	—	2	4	18
<b>TOTAL</b>	<b>664</b>	<b>66</b>	<b>188</b>	<b>6</b>	<b>18</b>	<b>33</b>	<b>3</b>	<b>47</b>	<b>3</b>	<b>3</b>	<b>4</b>	<b>2</b>	<b>4</b>	<b>12</b>	<b>79</b>
<b>14. Road Transport Service.</b>															
Livery Stable Keepers	28	—	3	—	—	—	1	3	—	1	1	—	—	—	—
Carriers and Carters	47	—	5	3	1	3	—	1	—	—	—	1	1	—	2
Clerks	242	38	67	3	9	10	3	15	1	—	4	—	—	6	44
Messengers	7	—	—	—	—	—	—	1	2	—	—	—	—	—	1
Others	46	11	10	—	1	1	1	2	—	—	—	—	—	2	14
<b>TOTAL</b>	<b>370</b>	<b>49</b>	<b>85</b>	<b>6</b>	<b>11</b>	<b>14</b>	<b>5</b>	<b>28</b>	<b>6</b>	<b>1</b>	<b>5</b>	<b>1</b>	<b>1</b>	<b>8</b>	<b>64</b>
<b>15. Railway, Road, Canal, Harbour—Construction—omitted.</b> (See Summary on pp. 448 and 449.)															
<b>16. Coach, Motor, Cycle Building.</b>															
Cycle Makers	66	5	40	2	2	3	—	2	—	—	—	—	—	1	7
Motor Car Makers	14	1	3	—	1	1	—	—	—	—	—	—	—	6	1
Coach, Carriage Makers	10	2	3	1	—	—	—	1	—	—	—	—	—	—	2
Dealers in Metals, Machines, &c.	63	3	2	1	3	4	—	10	—	—	—	1	3	2	5
Clerks	232	37	45	3	12	14	2	5	1	—	—	—	23	5	49
Others	45	3	9	—	2	2	—	2	—	—	—	—	16	—	4
<b>TOTAL</b>	<b>430</b>	<b>51</b>	<b>102</b>	<b>7</b>	<b>20</b>	<b>24</b>	<b>2</b>	<b>20</b>	<b>1</b>	<b>—</b>	<b>—</b>	<b>—</b>	<b>1</b>	<b>49</b>	<b>68</b>
<b>17. Shipping and Docks.</b>															
Merchant Service—Navigation Service on Shore	12	2	5	—	—	—	1	—	—	—	—	—	1	—	2
" Cooks, Stewards, and others (Subsidiary Services)	122	8	30	5	4	4	4	2	—	—	3	—	—	4	24
Clerks	289	23	117	4	15	15	4	3	—	—	1	2	2	10	35
Others	56	1	25	1	3	2	3	3	—	—	3	1	—	1	6
<b>TOTAL</b>	<b>479</b>	<b>34</b>	<b>177</b>	<b>10</b>	<b>22</b>	<b>21</b>	<b>12</b>	<b>8</b>	<b>—</b>	<b>—</b>	<b>7</b>	<b>3</b>	<b>3</b>	<b>15</b>	<b>67</b>
<b>18. Shipbuilding—omitted.</b> (See Summary on pp. 448 and 449.)															
<b>19. Agriculture.</b>															
Farmers, Graziers	2,665	7	7	2	2	424	103	198	132	32	56	71	4	38	132
Farmers, Graziers'—Daughters, &c., assisting on Farm	5,399	2	1	2	2	711	267	611	150	39	44	125	9	102	232
Crofters	4,189	—	—	—	—	388	193	6	136	1	13	287	—	4	26
Crofters' Daughters, &c., assisting on Croft	5,121	—	—	—	—	198	133	3	62	—	6	294	—	2	16
Agricultural Labourers, Farm Servants—															
In charge of Cattle	6,101	33	15	4	3	141	302	868	117	48	97	119	16	228	253
" " In charge of Horses	80	—	—	—	—	6	2	6	3	3	1	9	—	1	1
" " Not otherwise distinguished	8,773	70	67	12	9	96	124	619	57	883	32	233	16	141	236
Nursery-keepers, Florists	228	51	23	2	5	5	—	17	1	2	—	—	4	5	29
Market Gardeners (not Domestic)	178	14	—	—	6	10	—	12	—	—	—	—	—	1	2
Other Gardeners (not Domestic)	86	2	1	—	6	6	—	5	—	1	4	—	1	4	7
Clerks	62	29	3	—	5	5	—	1	—	—	—	—	—	—	2
Others	236	8	7	2	—	16	7	18	2	1	1	2	2	3	7
<b>TOTAL</b>	<b>33,118</b>	<b>216</b>	<b>124</b>	<b>24</b>	<b>38</b>	<b>2,006</b>	<b>1,131</b>	<b>2,364</b>	<b>600</b>	<b>1012</b>	<b>254</b>	<b>1,140</b>	<b>52</b>	<b>529</b>	<b>943</b>



TABLE XXXVII.—continued.

INDUSTRIES and OCCUPATIONS.	FEMALES.																
	COUNTIES (including Cities).																
	Forfar.	Haddington.	Inverness.	Kincardine.	Kinross.	Kirkcubright.	Leamark.	Linlithgow.	Nairn.	Orkney.	Peebles.	Perth.	Renfrew.	Ross and Cromarty.	Roxburgh.	Selkirk.	Shetland.
<b>12. Banking and Insurance.</b>																	
Life, House, Ship, &c., Insurance																	
Clerks	8	1	2	—	—	—	73	1	—	—	—	38	8	—	—	1	—
Insurance Agents	1	—	—	—	—	—	13	1	—	—	—	—	1	—	—	—	—
Business Clerks, Typists	18	3	—	6	—	—	163	—	—	—	—	46	18	—	—	—	—
Caretakers; Office Keepers	—	1	—	—	—	—	5	—	—	—	—	1	2	—	3	—	—
Charwomen	2	—	—	—	—	—	14	—	—	—	—	—	1	—	—	—	—
Others	3	—	1	—	1	—	12	—	—	—	—	3	3	—	—	—	—
<b>TOTAL</b>	<b>32</b>	<b>5</b>	<b>3</b>	<b>6</b>	<b>1</b>	<b>—</b>	<b>280</b>	<b>2</b>	<b>—</b>	<b>—</b>	<b>2</b>	<b>88</b>	<b>33</b>	<b>—</b>	<b>3</b>	<b>1</b>	<b>7</b>
<b>13. Railway Service.</b>																	
Officials, Clerks, Typists	12	1	11	—	1	5	91	—	—	—	—	3	19	—	2	—	—
Other Railway Servants	8	—	18	—	—	—	115	1	—	—	—	11	14	1	3	—	—
Telegraph, Telephone Service	—	1	—	2	—	—	4	—	—	—	—	—	—	—	—	—	—
Gate, &c.—Keepers	—	—	1	—	—	—	2	—	—	—	—	—	—	—	1	1	—
Charwomen	1	—	1	—	—	—	9	—	—	—	—	2	—	—	—	—	—
Others	3	—	1	1	2	—	33	1	1	—	—	3	3	7	1	—	—
<b>TOTAL</b>	<b>24</b>	<b>2</b>	<b>32</b>	<b>3</b>	<b>3</b>	<b>5</b>	<b>254</b>	<b>2</b>	<b>1</b>	<b>—</b>	<b>—</b>	<b>19</b>	<b>36</b>	<b>8</b>	<b>7</b>	<b>1</b>	<b>20</b>
<b>14. Road Transport Service.</b>																	
Livery Stable Keepers	—	—	1	—	—	—	6	—	—	1	—	1	2	—	2	—	—
Carriers and Carters	3	—	—	—	—	1	6	1	—	—	—	1	9	—	—	—	—
Clerks	9	1	—	1	—	—	95	—	—	—	—	7	28	—	—	1	—
Messengers	—	—	—	—	—	—	3	—	—	—	—	—	—	—	—	—	—
Others	—	3	—	—	—	—	14	—	—	—	—	1	6	—	—	—	—
<b>TOTAL</b>	<b>12</b>	<b>4</b>	<b>1</b>	<b>1</b>	<b>—</b>	<b>1</b>	<b>124</b>	<b>1</b>	<b>—</b>	<b>1</b>	<b>—</b>	<b>10</b>	<b>45</b>	<b>—</b>	<b>2</b>	<b>1</b>	<b>12</b>
<b>15. Railway, Road, Canal, Harbour—Construction—omitted.</b> (See Summary on pp. 448 and 449.)																	
<b>16. Coach, Motor, Cycle Building.</b>																	
Cycle Makers	3	—	—	—	—	—	43	2	—	—	—	1	1	—	—	—	—
Motor Car Makers	—	—	—	—	—	—	5	—	—	—	—	—	1	—	—	—	—
Coach, Carriage Makers	1	1	—	—	—	—	3	—	—	—	—	—	1	—	—	—	—
Dealers in Metals, Machines, &c.	2	—	—	1	—	2	7	2	—	—	—	2	7	—	—	2	—
Clerks	8	2	4	2	—	8	71	1	1	—	—	7	9	2	—	—	—
Others	—	—	—	—	—	—	14	—	—	—	—	—	4	—	—	—	—
<b>TOTAL</b>	<b>14</b>	<b>3</b>	<b>4</b>	<b>3</b>	<b>—</b>	<b>10</b>	<b>143</b>	<b>5</b>	<b>1</b>	<b>—</b>	<b>—</b>	<b>10</b>	<b>23</b>	<b>2</b>	<b>—</b>	<b>2</b>	<b>7</b>
<b>17. Shipping and Docks.</b>																	
Merchant Service—Navigation Service on Shore	—	—	1	—	—	—	7	—	—	—	—	—	—	—	—	—	—
„ Cooks, Stewards, and others (Subsidiary Services)	6	—	2	—	—	—	51	1	—	—	—	—	8	—	—	1	—
Clerks	11	—	3	—	—	1	148	3	—	1	—	1	28	2	—	—	—
Others	1	1	2	1	—	—	30	—	—	1	—	—	—	—	—	1	—
<b>TOTAL</b>	<b>18</b>	<b>1</b>	<b>8</b>	<b>1</b>	<b>—</b>	<b>1</b>	<b>236</b>	<b>4</b>	<b>—</b>	<b>2</b>	<b>—</b>	<b>1</b>	<b>36</b>	<b>4</b>	<b>—</b>	<b>2</b>	<b>20</b>
<b>18. Shipbuilding—omitted.</b> (See Summary on pp. 448 and 449.)																	
<b>19. Agriculture.</b>																	
Farmers, Graziers	128	23	74	60	8	83	168	22	27	149	7	178	67	58	36	6	7
Farmers', Graziers' — Daughters, &c. (assisting on Farm)	122	11	85	77	27	96	459	59	24	636	17	346	283	83	79	13	31
Crofters	52	—	889	36	—	9	16	—	11	206	3	64	—	782	4	2	494
Crofters' Daughters, &c. (assisting on Croft)	40	—	861	24	1	5	8	—	8	402	1	37	—	1,127	1	—	1582
Agricultural Labourers, Farm Servants—																	
„ In charge of Cattle	141	54	153	85	20	165	1,041	126	12	93	54	290	388	70	61	19	10
„ In charge of Horses	3	—	—	3	—	—	6	1	—	1	—	8	1	2	2	—	—
„ Not otherwise distinguished	133	1,132	111	18	26	132	621	203	12	89	28	347	184	178	674	48	20
Nursery-keepers, Florists	5	—	5	—	—	4	32	—	—	—	—	10	5	—	1	1	—
Market Gardeners (not Domestic)	6	63	3	1	2	2	8	1	1	—	—	10	—	—	—	—	—
Other Gardeners (not Domestic)	—	6	—	—	—	2	13	—	—	—	1	3	3	—	—	—	—
Clerks	1	1	—	—	—	1	4	1	1	—	—	3	2	—	2	—	—
Others	10	36	6	2	—	2	20	2	1	21	1	16	12	1	16	—	1
<b>TOTAL</b>	<b>641</b>	<b>1,326</b>	<b>2,187</b>	<b>306</b>	<b>84</b>	<b>501</b>	<b>2,896</b>	<b>415</b>	<b>97</b>	<b>1,597</b>	<b>112</b>	<b>1,312</b>	<b>945</b>	<b>2,301</b>	<b>877</b>	<b>89</b>	<b>2,145</b>



TABLE XXXVII.—*continued* (Industries of Females by Cities and Counties).

INDUSTRIES and OCCUPATIONS.	FEMALES.															
	TOTAL.	CITIES.				COUNTIES (including Cities).										
		Edinburgh.	Glasgow.	Dundee.	Aberdeen.	Aberdeen.	Argyll.	Ayr.	Banff.	Berwick.	Bute.	Cathness.	Clackmannan.	Dumfries.	Edinburgh.	Elgin.
<b>20. Fishing.</b>																
Fishers . . . . .	263	—	—	—	27	61	4	6	32	3	—	7	—	—	1	13
Fish-curers . . . . .	5,456	1	—	—	1,096	1,458	3	—	324	69	—	157	—	—	25	176
Net, &c., Manufacture . . . . .	628	1	—	—	152	103	31	90	29	—	—	1	—	—	201	3
Clerks . . . . .	55	—	—	—	43	44	—	1	—	—	—	1	—	—	—	—
Others . . . . .	160	—	2	—	20	26	2	1	5	—	—	1	—	—	34	1
<b>TOTAL</b> . . . . .	6,562	2	2	—	1,338	1,692	40	98	500	72	—	167	—	1	261	193
<b>21. Coal Industry.</b>																
Coal Mine Owners, Agents . . . . .	16	—	5	—	—	—	—	1	—	—	—	—	—	—	3	—
Coal Mine—Workers above Ground . . . . .	2,368	2	—	—	—	—	—	3	—	—	—	—	1	28	4	57
Other Mine Service . . . . .	8	—	—	—	—	—	—	—	—	—	—	—	—	—	—	—
Coal Merchants . . . . .	70	10	14	2	1	2	1	4	1	—	—	1	—	2	2	14
Clerks . . . . .	462	65	87	12	15	19	6	16	1	—	3	—	—	3	4	88
Others . . . . .	72	6	10	—	—	—	—	8	—	—	—	—	1	5	1	13
<b>TOTAL</b> . . . . .	2,936	83	116	14	16	21	7	32	2	—	3	1	2	38	11	175
<b>22. Shale Industry.</b>																
<b>23. Other Mining Industries.</b>																
<b>24. Quarrying Industry.</b>																
(See Summary on pp. 448 and 449.)																
<b>25. Iron Manufacture.</b>																
Founders . . . . .	162	2	15	—	—	—	—	13	—	—	—	—	—	2	—	—
Nail Manufacture . . . . .	120	—	42	—	—	—	—	—	—	—	—	—	—	—	—	—
Bolt, Nut, &c., Manufacture . . . . .	380	—	257	—	—	—	—	—	—	—	—	—	—	—	—	—
Wire Drawers, Workers . . . . .	219	6	94	—	1	1	1	—	—	—	—	—	—	—	20	—
Needlemakers . . . . .	50	—	5	3	—	—	—	—	—	—	—	—	—	38	—	—
Metal Machinists . . . . .	165	2	25	—	—	—	—	3	—	—	—	—	—	99	3	—
Other or undefined Workers in Engine and Machine Making . . . . .	1,582	6	330	—	4	4	1	18	—	—	—	—	—	977	1	12
Ironmongers, Hardware Dealers . . . . .	1,296	63	561	20	23	33	8	53	2	1	10	2	—	44	4	81
Other Dealers in Metals . . . . .	96	—	33	7	2	2	1	4	2	—	—	—	—	1	3	4
Clerks . . . . .	1,605	115	486	41	52	75	2	62	—	1	1	2	7	97	16	151
Others . . . . .	800	31	185	17	1	4	1	20	7	5	—	—	1	237	2	37
<b>TOTAL</b> . . . . .	6,485	225	2,033	88	83	119	14	173	11	7	11	4	9	1,497	24	310
<b>26. Metal Manufacture other than Iron.</b>																
Brass—Founders, Finishers, Workers . . . . .	49	17	11	2	—	—	—	—	—	—	—	—	—	—	17	—
Other or undefined Workers in Engine and Machine Construction . . . . .	128	12	21	3	—	—	—	—	—	—	—	—	—	87	—	12
Wire Drawers, Workers . . . . .	211	10	100	—	—	—	—	—	—	—	—	—	—	—	28	—
Tinplate Goods Makers . . . . .	224	36	29	38	32	32	3	1	—	—	1	6	—	—	1	37
Weighing Apparatus Makers . . . . .	11	11	—	—	—	—	—	—	—	—	—	—	—	—	11	—
Electrical Apparatus Makers . . . . .	46	4	14	—	—	—	—	—	—	—	—	—	11	1	15	—
Type Cutters . . . . .	15	6	2	—	4	2	—	—	—	—	—	—	—	—	1	7
Other Metal Workers . . . . .	46	10	22	1	1	1	2	1	—	—	—	—	—	1	—	12
Ironmongers, Hardware Dealers . . . . .	67	3	41	1	—	1	1	1	1	—	—	—	—	—	3	—
Clerks . . . . .	294	36	114	10	12	14	—	2	—	—	—	5	5	1	46	—
Others . . . . .	211	19	106	1	12	12	—	2	—	—	—	2	5	4	24	—
<b>TOTAL</b> . . . . .	1,302	164	400	56	61	62	6	7	1	—	1	6	18	100	7	212
<b>27. Precious Metals, Jewels, Musical and Scientific Instruments, Manufacture and Sale.</b>																
Goldsmiths, Silversmiths, Jewellers . . . . .	236	28	118	4	10	13	2	11	2	—	—	—	—	8	1	30
Piano, Organ—Makers . . . . .	20	—	11	1	1	1	—	1	—	—	—	—	—	1	—	—
Watch, &c., Makers . . . . .	57	—	19	2	6	5	1	3	—	2	—	—	—	—	5	—
Scientific Instrument Makers . . . . .	48	5	30	—	3	3	—	1	—	—	—	—	—	—	6	—
Surgical Instrument Makers . . . . .	46	35	8	1	—	—	—	—	—	—	—	—	—	—	36	—
Weighing, Measuring Apparatus Makers . . . . .	71	62	3	—	—	—	—	1	—	—	—	—	—	—	65	—
Fishing Tackle, Toy, Game Apparatus Makers . . . . .	540	64	203	—	62	64	—	2	—	—	—	—	—	1	1	129
Dealers in Precious Metals and Watches . . . . .	210	21	52	2	18	18	5	21	1	1	—	5	6	1	28	2
Dealers in Instruments and Toys . . . . .	80	13	24	3	2	3	1	3	—	—	—	1	1	—	13	1
Clerks . . . . .	298	50	136	3	22	22	1	6	—	—	—	—	—	2	57	1
Others . . . . .	98	15	54	—	2	2	1	4	—	—	—	—	—	1	18	1
<b>TOTAL</b> . . . . .	1,704	293	658	16	126	131	11	53	3	3	1	1	6	16	6	387



TABLE XXXVII.—*continued.*

INDUSTRIES and OCCUPATIONS.	FEMALES.															
	COUNTIES (including Cities).															
	Forfar.	Haddington.	Inverness.	Kincardine.	Kinross.	Kirkcubright.	Laurel.	Linlithgow.	Nairn.	Orkney.	Peebles.	Perth.	Renfrew.	Ross and Cromarty.	Roxburgh.	Sekirk.
<b>20. Fishing.</b>																
Fishers . . . . .	7	1	15	8	—	6	—	—	8	42	—	—	—	53	—	15
Fish-curers . . . . .	42	—	208	365	—	—	1	—	131	55	—	—	—	1,830	—	226
Net, &c., Manufacture . . . . .	1	—	—	71	—	—	2	—	3	1	—	—	6	—	—	13
Clerks . . . . .	—	—	—	3	—	—	—	—	—	—	—	—	—	—	—	2
Others . . . . .	—	1	11	8	—	—	2	—	3	13	—	—	—	43	—	4
<b>TOTAL</b> . . . . .	51	2	234	455	—	6	5	—	145	71	—	—	6	1,926	—	260
<b>21. Coal Industry.</b>																
Coal Mine Owners, Agents . . . . .	—	—	—	—	—	—	11	—	—	—	—	—	—	—	—	—
Coal Mine—Workers above Ground . . . . .	—	12	—	—	1	—	991	178	—	—	—	—	—	—	—	180
Other Mine Service . . . . .	—	—	—	—	—	—	5	—	—	—	—	—	—	—	—	—
Coal Merchants . . . . .	5	1	—	—	—	2	16	1	—	—	—	2	5	—	2	—
Clerks . . . . .	31	3	1	2	—	—	144	4	1	—	2	2	21	1	—	1
Others . . . . .	1	9	1	—	—	—	17	2	—	—	—	2	1	—	—	8
<b>TOTAL</b> . . . . .	37	25	2	2	1	2	1,184	185	1	—	2	8	27	1	3	190
<b>22. Shale Industry.</b>																
<b>23. Other Mining Industries.</b>																
<b>24. Quarrying Industry.</b>																
(See Summary on pp. 448 and 449.)																
<b>25. Iron Manufacture.</b>																
Founders . . . . .	—	—	—	—	—	—	42	—	—	—	—	—	—	—	—	103
Nail Manufacture . . . . .	—	—	—	—	—	—	103	—	—	—	—	—	—	—	—	27
Bolt, Nut, &c., Manufacture . . . . .	—	—	—	—	—	—	379	—	—	—	—	—	1	—	—	—
Wire Drawers, Workers . . . . .	—	—	—	—	—	—	196	—	—	—	—	—	1	—	—	—
Needlemakers . . . . .	3	—	—	—	—	—	7	—	—	—	—	—	1	—	—	—
Metal Machinists . . . . .	—	—	—	—	—	—	35	—	—	—	—	—	22	—	1	—
Other or undefined Workers in Engine and Machine Making . . . . .	2	1	1	—	—	—	423	3	—	—	—	—	123	—	5	—
Ironmongers, Hardware Dealers . . . . .	28	2	1	3	—	4	793	16	—	—	1	20	113	1	3	5
Other Dealers in Metals . . . . .	10	—	2	—	—	—	51	1	—	—	—	1	7	—	—	1
Clerks . . . . .	64	2	8	6	1	4	790	10	—	2	3	22	139	—	5	1
Others . . . . .	21	2	—	2	—	—	276	13	1	8	—	2	34	6	—	91
<b>TOTAL</b> . . . . .	128	7	12	11	1	8	3,095	43	1	10	4	45	441	7	9	12
<b>26. Metal Manufacture other than Iron.</b>																
Brass—Founders, Finishers, Workers . . . . .	2	—	—	—	—	—	29	—	—	—	—	—	—	—	—	1
Other or undefined Workers in Engine and Machine Construction . . . . .	3	—	—	—	—	—	26	—	—	—	—	—	—	—	—	—
Wire Drawers, Workers . . . . .	—	—	—	—	—	—	178	—	—	—	—	—	5	—	—	—
Timplate Goods Makers . . . . .	43	—	—	—	3	—	55	—	—	—	—	4	36	1	—	—
Weighing Apparatus Makers . . . . .	—	—	—	—	—	—	17	—	—	—	—	—	—	—	—	—
Electrical Apparatus Makers . . . . .	—	—	—	—	—	—	—	—	—	—	—	—	—	—	—	—
Type Cutters . . . . .	—	—	—	2	—	—	3	—	—	—	—	—	—	—	—	—
Other Metal Workers . . . . .	1	—	—	—	—	—	25	—	—	—	—	—	2	—	—	—
Ironmongers, Hardware Dealers . . . . .	4	—	—	—	—	—	53	—	—	—	—	—	1	—	—	—
Clerks . . . . .	13	—	1	—	—	2	162	—	—	2	3	19	—	—	2	—
Others . . . . .	6	—	2	—	—	—	126	—	1	—	—	1	11	3	—	4
<b>TOTAL</b> . . . . .	72	—	3	2	3	2	674	—	1	—	2	8	74	4	2	1
<b>27. Precious Metals, Jewels, Musical and Scientific Instruments, Manufacture and Sale.</b>																
Goldsmiths, Silversmiths, Jewellers . . . . .	4	2	4	—	—	1	135	3	1	—	1	2	6	—	2	—
Piano, Organ—Makers . . . . .	1	—	—	—	—	—	15	—	—	—	—	—	—	—	—	2
Watch, &c., Makers . . . . .	2	—	—	1	1	—	25	—	—	1	—	2	3	—	1	—
Scientific Instrument Makers . . . . .	—	—	—	—	—	—	33	—	—	—	—	—	3	—	—	—
Surgical Instrument Makers . . . . .	1	—	—	—	—	—	9	—	—	—	—	—	—	—	—	—
Weighing, Measuring Apparatus Makers . . . . .	—	—	—	—	—	—	3	—	—	—	—	—	1	—	—	1
Fishing Tackle, Toy, Game Apparatus Makers . . . . .	1	—	1	1	—	—	292	—	—	—	—	—	4	—	40	—
Dealers in Precious Metals and Watches . . . . .	8	—	3	—	—	—	77	3	—	1	—	6	8	—	—	6
Dealers in Instruments and Toys . . . . .	3	—	1	1	1	—	31	2	—	1	—	3	5	—	—	1
Clerks . . . . .	10	1	2	3	—	—	172	—	—	—	—	13	1	2	—	2
Others . . . . .	—	—	—	—	—	—	66	—	—	—	—	1	1	—	—	—
<b>TOTAL</b> . . . . .	30	3	11	6	2	1	858	8	1	3	1	14	44	1	45	—



TABLE XXXVII.—*continued* (Industries of Females by Cities and Counties).

INDUSTRIES and OCCUPATIONS.	FEMALES.														
	TOTAL.	CITIES.				COUNTIES (including Cities).									
		Edinburgh.	Glasgow.	Dundee.	Aberdeen.	Aberdeen.	Argyll.	Ayr.	Perth.	Berwick.	Bute.	Caithness.	Clackmannan.	Dumfries.	Fife.
<b>28. House, &amp;c., Building and Decorating.</b>															
Plumbers, Gasfitters . . . . .	26	6	4	—	—	—	—	3	—	1	—	—	—	—	—
Dealers in Paint, &c. . . . .	29	5	5	1	—	—	1	1	—	—	—	—	—	—	—
Clerks . . . . .	1,059	203	349	31	52	63	6	22	2	—	—	—	5	18	251
Others . . . . .	216	33	55	6	11	12	9	11	3	3	—	—	10	9	38
<b>TOTAL . . . . .</b>	<b>1,330</b>	<b>247</b>	<b>413</b>	<b>38</b>	<b>63</b>	<b>75</b>	<b>16</b>	<b>37</b>	<b>5</b>	<b>4</b>	<b>7</b>	<b>2</b>	<b>6</b>	<b>28</b>	<b>300</b>
<b>29. Wood and Furniture Industries.</b>															
Cabinet Makers . . . . .	141	8	29	3	3	4	—	18	1	—	—	—	1	—	—
French Polishers . . . . .	1,678	38	864	2	44	46	4	188	1	—	—	—	26	29	45
Upholsterers . . . . .	929	194	405	37	54	57	1	30	—	—	—	—	3	9	213
Basket, &c., Makers . . . . .	137	7	111	1	1	1	—	1	—	—	—	—	—	1	9
Wooden Box, &c., Makers . . . . .	304	45	147	2	21	17	—	10	—	—	—	—	—	—	61
Cork, Bark—Cutters, Workers . . . . .	145	4	70	—	3	3	—	3	—	—	—	—	—	—	52
Wood Carvers . . . . .	141	11	101	1	1	1	1	1	—	—	—	—	9	—	13
Other Workers in Wood . . . . .	214	4	21	5	7	7	—	1	—	—	—	—	1	6	40
Furniture Dealers . . . . .	454	67	125	25	21	24	4	18	3	1	3	—	2	16	76
Dealers in Works of Art . . . . .	81	7	26	10	10	9	—	1	—	—	—	—	—	—	7
Clerks . . . . .	501	63	189	18	35	42	3	18	1	—	—	—	1	7	80
Others . . . . .	349	28	99	8	11	12	1	13	—	1	—	—	1	4	36
<b>TOTAL . . . . .</b>	<b>5,074</b>	<b>476</b>	<b>2,187</b>	<b>112</b>	<b>211</b>	<b>223</b>	<b>14</b>	<b>302</b>	<b>6</b>	<b>2</b>	<b>4</b>	<b>2</b>	<b>44</b>	<b>71</b>	<b>640</b>
<b>30. Brick, Cement, Pottery, Glass Industries.</b>															
Brick, Tile, Terra Cotta—Makers . . . . .	805	14	49	—	—	—	—	26	—	—	—	—	2	19	31
Earthenware, China, Porcelain—Manufacture . . . . .	1,198	56	531	—	—	1	1	11	—	—	—	—	6	4	63
Glass Bottle Manufacture . . . . .	90	7	32	1	2	2	—	—	—	—	—	—	22	—	10
Other Workers in Glass Manufacture . . . . .	133	4	114	—	—	—	—	2	—	—	—	—	4	—	9
Earthenware, China, Glass, &c., Dealers . . . . .	707	83	218	24	18	25	—	41	2	4	5	—	4	17	8
Clerks . . . . .	182	11	68	5	4	5	—	12	—	—	1	—	2	4	18
Hawkers . . . . .	207	3	174	3	2	5	—	—	1	1	2	—	—	—	7
Others . . . . .	118	7	55	1	3	3	9	2	—	—	—	—	3	—	17
<b>TOTAL . . . . .</b>	<b>3,440</b>	<b>185</b>	<b>1,241</b>	<b>34</b>	<b>29</b>	<b>41</b>	<b>10</b>	<b>94</b>	<b>3</b>	<b>5</b>	<b>8</b>	<b>—</b>	<b>43</b>	<b>44</b>	<b>255</b>
<b>31. Chemical and Rubber Industries.</b>															
Manufacturing Chemists . . . . .	726	117	202	3	3	3	1	5	—	—	—	—	—	3	140
Candle, Grease—Manufacture . . . . .	34	7	9	—	5	5	—	—	—	—	—	—	—	—	9
Soap Makers . . . . .	75	1	12	—	11	11	—	—	—	—	—	—	—	—	4
India Rubber, Gutta Percha—Workers . . . . .	1,538	1,140	207	2	—	—	—	6	—	—	—	—	—	—	1,217
Waterproof Goods Makers . . . . .	677	163	264	—	—	2	—	42	—	—	—	—	1	3	168
Size, Glue, Varnish, &c.—Makers . . . . .	108	29	51	—	4	4	—	5	—	—	—	—	—	—	31
Dye, Paint, Ink, &c.—Manufacture . . . . .	127	—	38	10	21	20	—	1	—	—	—	—	—	—	8
Gunpowder, Explosive—Manufacture . . . . .	746	1	—	—	—	3	6	500	—	—	—	—	—	2	33
Cartridge Makers . . . . .	272	1	3	—	—	—	—	107	—	—	—	—	—	—	2
Chemists, Druggists . . . . .	875	117	283	17	13	24	8	55	8	1	5	—	3	15	8
Dealers in Paint, Oil, Soap, Explosives, &c. . . . .	286	32	48	16	13	15	—	12	1	—	1	—	4	8	3
Clerks . . . . .	681	146	173	21	30	35	6	21	3	1	1	1	1	5	185
Messengers . . . . .	79	17	5	—	2	3	1	10	—	—	—	—	—	7	21
Others . . . . .	225	40	66	2	8	8	—	33	2	—	—	—	—	1	56
<b>TOTAL . . . . .</b>	<b>6,449</b>	<b>1,811</b>	<b>1,361</b>	<b>71</b>	<b>110</b>	<b>133</b>	<b>22</b>	<b>797</b>	<b>14</b>	<b>2</b>	<b>7</b>	<b>1</b>	<b>9</b>	<b>44</b>	<b>2,069</b>
<b>32. Leather and Leather Goods Manufacture.</b>															
Furriers and Skinners . . . . .	263	51	139	31	4	6	—	3	—	—	—	—	—	—	60
Tanners . . . . .	16	4	—	—	—	—	2	—	—	—	—	—	2	—	4
Leather Goods, &c., Makers . . . . .	240	45	86	35	2	2	—	2	—	—	—	—	—	—	45
Saddlery; Harness, &c., Makers . . . . .	93	11	27	—	4	3	2	2	—	—	—	—	—	2	14
Dealers in Skins . . . . .	55	9	27	2	1	1	—	—	—	—	—	—	—	1	11
Clerks . . . . .	134	24	45	2	6	9	—	5	—	—	—	—	—	1	32
Others . . . . .	142	24	33	6	2	2	—	1	—	—	—	—	—	—	45
<b>TOTAL . . . . .</b>	<b>943</b>	<b>168</b>	<b>357</b>	<b>76</b>	<b>19</b>	<b>23</b>	<b>4</b>	<b>13</b>	<b>—</b>	<b>—</b>	<b>—</b>	<b>—</b>	<b>2</b>	<b>4</b>	<b>211</b>



TABLE XXXVII.—continued.

INDUSTRIES and OCCUPATIONS.	FEMALES.															
	COUNTIES (including Cities).															
	Forfar.	Hadlington.	Inverness.	Kincardine.	Kinross.	Kirkcubright.	Laurel.	Linlithgow.	Nairn.	Orkney.	Peebles.	Perth.	Renfrew.	Ross and Cromarty.	Roxburgh.	Selkirk.
<b>28. House, &amp;c., Building and Decorating.</b>																
Plumbers, Gasfitters . . . . .	4	1	—	—	1	—	6	—	—	—	—	—	1	—	—	—
Dealers in Paint, &c. . . . .	—	—	—	—	—	—	8	—	—	—	—	—	—	—	—	—
Clerks . . . . .	46	6	7	2	—	—	468	4	—	1	2	18	73	1	6	20
Others . . . . .	8	2	1	—	—	1	68	3	—	—	—	6	8	1	1	9
<b>TOTAL</b> . . . . .	65	9	8	2	1	1	550	7	—	1	4	24	82	2	7	31
<b>29. Wood and Furniture Industries.</b>																
Cabinet Makers . . . . .	6	2	3	—	—	—	49	—	—	—	—	3	30	—	4	—
French Polishers . . . . .	10	—	4	1	—	1	1,083	2	—	—	—	3	165	—	—	26
Upholsterers . . . . .	50	—	10	2	—	1	463	—	2	—	2	13	35	—	2	15
Basket, &c., Makers . . . . .	2	—	—	—	—	—	121	—	—	—	—	—	1	—	—	—
Wooden Box, &c., Makers . . . . .	2	—	—	4	—	—	181	—	—	—	—	3	22	—	—	3
Cork, Bark—Cutters, Workers . . . . .	—	—	—	—	—	—	78	—	—	—	—	—	—	—	—	9
Wood Carvers . . . . .	1	—	1	—	—	1	105	—	—	—	—	—	1	—	—	4
Other Workers in Wood . . . . .	5	—	—	—	—	—	51	77	—	—	—	1	13	—	—	10
Furniture Dealers . . . . .	41	1	5	1	—	1	161	3	1	1	—	8	31	—	6	6
Dealers in Works of Art . . . . .	13	1	2	1	—	—	30	—	—	—	—	5	3	—	1	3
Clerks . . . . .	23	1	6	3	—	1	251	1	1	—	—	8	19	—	2	14
Others . . . . .	11	1	2	1	—	—	129	51	—	—	—	4	47	1	1	24
<b>TOTAL</b> . . . . .	164	6	33	13	—	5	2,702	134	4	1	2	48	367	2	15	115
<b>30. Brick, Cement, Pottery, Glass Industries.</b>																
Brick, Tile, Terra Cotta—Makers . . . . .	—	2	—	—	—	1	446	63	—	—	—	1	4	—	—	158
Earthenware, China, Porcelain— Manufacture . . . . .	—	13	1	—	—	—	672	174	—	—	—	5	54	—	—	3
Glass Bottle Manufacture . . . . .	1	—	—	—	—	—	45	—	—	—	—	6	—	—	—	3
Other Workers in Glass Manufacture Earthenware, China, Glass, &c., Dealers . . . . .	48	5	5	2	1	4	281	9	4	3	6	18	34	1	10	23
Clerks . . . . .	6	—	—	—	—	—	88	1	—	—	—	8	17	—	1	12
Hawkers . . . . .	3	—	2	—	—	—	175	—	—	—	—	3	—	—	—	8
Others . . . . .	1	—	1	—	—	—	62	2	—	—	—	6	3	—	1	5
<b>TOTAL</b> . . . . .	59	20	9	2	1	5	1,887	249	4	3	6	44	115	1	12	212
<b>31. Chemical and Rubber Industries.</b>																
Manufacturing Chemists . . . . .	4	—	—	—	—	—	300	12	—	—	—	—	250	—	—	6
Candle, Grease—Manufacture . . . . .	—	—	—	—	—	—	20	—	—	—	—	—	—	—	—	—
Soap Makers . . . . .	—	1	—	—	—	—	17	2	—	—	—	—	18	1	—	21
India Rubber, Gutta Percha— Workers . . . . .	2	—	—	—	—	—	221	—	—	—	—	—	5	—	—	9
Waterproof Goods Makers . . . . .	—	—	—	—	—	—	322	—	—	—	—	—	36	—	—	2
Size, Glue, Varnish, &c.—Makers . . . . .	—	—	—	1	—	—	54	7	—	—	—	—	6	—	—	—
Dye, Paint, Ink, &c.—Manufacture Gunpowder, Explosive—Manufacture Cartridge Makers . . . . .	10	—	—	2	—	—	74	—	—	—	—	12	—	—	—	—
Chemists, Druggists . . . . .	37	1	6	3	1	4	394	18	1	2	1	8	62	5	—	2
Dealers in Paint, Oil, Soap, Explo- sives, &c. . . . .	28	—	1	2	—	1	96	2	—	—	—	7	31	—	3	10
Clerks . . . . .	31	1	2	2	—	2	267	2	—	—	—	11	73	1	1	9
Messengers . . . . .	42	—	—	—	—	—	20	—	—	—	—	1	10	—	—	2
Others . . . . .	5	2	—	2	—	1	85	1	—	—	—	3	8	—	—	14
<b>TOTAL</b> . . . . .	119	5	9	12	1	8	1,875	163	1	2	1	42	500	7	4	325
<b>32. Leather and Leather Goods Manufacture.</b>																
Furriers and Skinners . . . . .	33	—	—	—	—	—	150	—	—	—	—	1	4	—	—	1
Tanners . . . . .	—	—	—	—	—	—	6	—	—	—	—	2	—	—	1	—
Leather Goods, &c., Makers . . . . .	37	—	—	—	—	—	136	—	—	—	—	—	18	—	—	—
Saddlers; Harness, &c., Makers . . . . .	2	—	—	—	—	—	55	—	—	—	—	3	—	—	—	—
Dealers in Skins . . . . .	42	—	—	3	—	—	30	1	—	—	—	—	3	—	—	5
Clerks . . . . .	3	—	—	—	—	1	64	—	1	—	1	3	8	—	—	2
Others . . . . .	6	—	—	—	—	—	60	—	—	—	—	3	22	—	—	1
<b>TOTAL</b> . . . . .	83	—	—	3	—	1	501	1	1	—	1	12	55	—	1	9



TABLE XXXVII.—*continued* (Industries of Females by Cities and Counties).

INDUSTRIES and OCCUPATIONS.	FEMALES.															
	TOTAL.	CITIES.				COUNTIES (including Cities).										
		Edinburgh.	Glasgow.	Dundee.	Aberdeen.	Aberdeen.	Argyll.	Ayr.	Banff.	Berwick.	Bute.	Cathness.	Chickmanman.	Dumbarton.	Dumfries.	Edinburgh.
<b>33. Paper and Stationery Manufacture.</b>																
Paper Manufacture . . . . .	4,414	117	520	5	486	1,008	1	4	—	63	—	—	15	65	1	1,055
Paper Stainers . . . . .	41	14	16	2	1	1	—	—	—	—	—	—	—	—	—	14
Stationery Manufacture: Envelope Makers . . . . .	1,682	418	653	68	261	278	1	3	—	1	3	—	—	10	2	575
Paper Bag, Cardboard Box—Makers . . . . .	2,592	365	1,218	35	283	323	—	35	—	—	1	—	—	2	6	579
Other Workers in Paper . . . . .	449	63	178	9	87	87	—	—	—	—	—	—	—	1	—	80
Stationers, Dealers in Paper . . . . .	2,209	298	645	72	73	78	29	105	6	9	29	6	6	84	20	400
Bookbinders . . . . .	64	14	42	—	1	1	—	—	—	—	—	—	—	—	—	19
Clerks . . . . .	770	119	315	11	66	105	2	9	—	2	—	—	1	10	3	167
Messengers . . . . .	160	8	76	2	24	24	—	2	—	1	2	—	—	—	2	12
Others . . . . .	150	24	60	5	10	14	2	2	—	—	—	—	—	2	—	36
<b>TOTAL</b> . . . . .	<b>12,531</b>	<b>1,440</b>	<b>3,723</b>	<b>209</b>	<b>1,292</b>	<b>1,919</b>	<b>35</b>	<b>169</b>	<b>6</b>	<b>76</b>	<b>35</b>	<b>6</b>	<b>24</b>	<b>174</b>	<b>34</b>	<b>2,937</b>
<b>34. Printing, Publishing, and Allied Industries.</b>																
Authors, Editors, Journalists . . . . .	6	3	1	1	—	—	—	1	—	—	—	—	—	—	—	3
Printers . . . . .	4,124	1,796	1,012	109	341	349	2	35	2	—	1	—	17	26	9	2,107
Lithographers . . . . .	773	160	366	42	32	34	—	1	—	—	—	—	—	4	—	198
Bookbinders . . . . .	3,932	1,202	2,064	68	147	145	1	12	—	—	—	—	3	17	15	1,319
Publishers, Booksellers . . . . .	705	67	194	20	41	57	5	38	13	1	1	7	4	3	10	81
Stationers . . . . .	138	77	17	4	5	7	1	—	—	1	—	—	—	—	—	77
Newspaper Agents, News-room Keepers . . . . .	813	73	221	35	63	65	3	41	—	—	3	—	1	21	1	108
Clerks . . . . .	1,101	314	340	59	63	73	—	10	2	—	1	—	5	13	5	362
Messengers . . . . .	263	13	117	5	34	40	—	11	—	—	—	—	—	2	2	16
Others . . . . .	428	151	164	16	21	29	—	4	—	—	—	—	1	3	1	174
<b>TOTAL</b> . . . . .	<b>12,283</b>	<b>3,856</b>	<b>4,496</b>	<b>350</b>	<b>747</b>	<b>790</b>	<b>12</b>	<b>153</b>	<b>17</b>	<b>2</b>	<b>6</b>	<b>7</b>	<b>31</b>	<b>89</b>	<b>43</b>	<b>4,445</b>
<b>35. Cotton Industry.</b>																
Card- and Blowing-room Processes . . . . .	171	—	110	—	3	3	—	11	—	—	—	—	—	1	—	—
Spinning Processes . . . . .	2,333	4	878	9	44	44	—	95	—	—	—	—	5	44	—	35
Winding, &c., Processes . . . . .	1,621	3	931	4	9	9	—	60	—	—	—	—	1	40	—	27
Weaving Processes . . . . .	6,207	1	3,350	2	23	23	7	337	—	—	—	1	1	128	—	3
Other and undefined Processes . . . . .	1,422	3	681	1	21	24	—	63	—	—	—	—	10	27	1	32
Textile Bleachers . . . . .	61	—	—	—	—	—	—	6	—	—	—	—	—	—	—	—
Printers . . . . .	231	—	5	—	—	—	—	1	—	—	—	—	—	2	—	—
Dyers . . . . .	22	—	—	—	—	—	—	—	—	—	—	—	—	—	—	—
Calenderers, Finishers . . . . .	80	—	7	—	—	—	—	1	—	—	—	—	—	—	—	—
Lace Manufacture . . . . .	85	—	20	—	—	—	—	52	—	—	—	—	—	—	—	—
Clerks . . . . .	157	2	93	—	—	—	—	2	—	—	—	—	—	1	—	2
Others . . . . .	200	8	118	—	1	—	—	11	—	—	1	—	—	3	—	9
<b>TOTAL</b> . . . . .	<b>12,590</b>	<b>21</b>	<b>6,193</b>	<b>16</b>	<b>101</b>	<b>103</b>	<b>7</b>	<b>639</b>	<b>—</b>	<b>—</b>	<b>1</b>	<b>1</b>	<b>17</b>	<b>246</b>	<b>1</b>	<b>108</b>
<b>36. Wool Industry.</b>																
Sorting and Carding Processes . . . . .	372	4	24	1	24	30	—	110	2	3	—	1	54	2	16	9
Spinning Processes . . . . .	3,911	2	43	—	56	75	4	676	19	8	—	1	806	1	118	4
Weaving Processes . . . . .	7,479	33	278	—	491	575	—	448	76	194	—	3	798	18	406	58
Other and undefined Processes . . . . .	3,276	22	101	7	207	254	1	250	35	30	—	1	681	11	101	33
Hosiery Manufacture . . . . .	64	13	5	—	5	9	—	9	3	—	—	—	4	—	—	14
Clerks . . . . .	218	13	28	1	5	11	1	7	1	1	1	2	19	—	6	14
Messengers . . . . .	46	5	3	—	5	5	—	4	—	—	—	—	1	1	—	5
Others . . . . .	244	20	23	1	11	15	1	18	5	1	1	—	15	1	8	21
<b>TOTAL</b> . . . . .	<b>15,610</b>	<b>112</b>	<b>505</b>	<b>10</b>	<b>894</b>	<b>974</b>	<b>7</b>	<b>1,522</b>	<b>141</b>	<b>237</b>	<b>2</b>	<b>8</b>	<b>2,378</b>	<b>34</b>	<b>655</b>	<b>158</b>
<b>37. Silk Industry.</b>																
Spinning Processes . . . . .	125	—	12	—	—	—	—	1	—	—	—	—	—	—	1	—
Weaving Processes . . . . .	507	5	53	—	—	—	—	3	—	—	—	—	—	—	—	5
Workers in other and undefined Processes . . . . .	135	—	18	1	—	—	—	21	—	—	—	—	—	—	2	1
Others . . . . .	53	10	23	—	—	—	—	6	—	—	—	—	—	—	2	10
<b>TOTAL</b> . . . . .	<b>820</b>	<b>15</b>	<b>106</b>	<b>1</b>	<b>—</b>	<b>—</b>	<b>—</b>	<b>31</b>	<b>—</b>	<b>—</b>	<b>—</b>	<b>—</b>	<b>—</b>	<b>—</b>	<b>5</b>	<b>16</b>
<b>38. Linen Industry.</b>																
Flax, Linen—Manufacture . . . . .	16,046	7	73	706	1,174	1,187	—	194	—	—	1	—	—	2	—	31
Clerks . . . . .	78	3	4	3	3	3	—	—	—	—	—	—	—	—	—	3
Others . . . . .	419	11	12	10	28	28	—	9	—	—	—	—	—	—	—	13
<b>TOTAL</b> . . . . .	<b>16,543</b>	<b>21</b>	<b>89</b>	<b>719</b>	<b>1,205</b>	<b>1,218</b>	<b>—</b>	<b>203</b>	<b>—</b>	<b>—</b>	<b>1</b>	<b>—</b>	<b>—</b>	<b>2</b>	<b>—</b>	<b>47</b>



TABLE XXXVII.—continued.

INDUSTRIES and OCCUPATIONS.	FEMALES.																	
	COUNTIES (including Cities).																	
	Forfar.	Hadlington.	Inverness.	Kincardine.	Kinross.	Kirkcubright.	Linark.	Linlithgow.	Nairn.	Orkney.	Peebles.	Perth.	Renfrew.	Ross and Cromarty.	Roxburgh.	Selkirk.	Shetland.	Stirling.
<b>33. Paper and Stationery Manufacture.</b>																		
Paper Manufacture . . . . .	41	—	—	18	2	1	1,076	73	—	—	—	40	279	—	—	—	—	196
Paper Stainers . . . . .	2	—	—	—	—	—	16	—	—	—	—	—	8	—	—	—	—	—
Stationery Manufacture: Envelope Makers . . . . .	73	—	1	13	—	—	687	13	—	—	—	1	7	—	—	—	—	1
Paper Bag, Cardboard Box—Makers	52	—	—	15	—	8	1,398	—	—	—	—	26	102	—	—	—	—	1
Other Workers in Paper . . . . .	12	—	—	1	—	1	210	—	—	—	—	—	9	—	—	—	—	—
Stationers, Dealers in Paper . . . . .	108	4	12	4	5	5	922	—	1	4	7	47	144	10	14	3	2	48
Bookbinders . . . . .	—	—	—	—	—	—	44	—	—	—	—	—	—	—	—	—	—	—
Clerks . . . . .	13	—	1	6	—	1	380	2	—	—	—	5	32	—	—	—	1	14
Messengers . . . . .	3	—	—	3	—	—	88	1	—	—	—	1	12	—	—	—	—	5
Others . . . . .	5	—	2	—	—	—	68	1	—	—	—	3	4	—	—	1	—	4
<b>TOTAL</b> . . . . .	309	4	16	60	7	16	4,889	90	1	4	7	123	597	10	14	4	3	269
<b>34. Printing, Publishing, and Allied Industries.</b>																		
Authors, Editors, Journalists . . . . .	1	—	—	—	—	—	1	—	—	—	—	—	—	—	—	—	—	—
Printers . . . . .	129	—	5	22	1	2	1,163	—	1	—	1	73	61	6	4	4	—	27
Lithographers . . . . .	45	1	—	—	—	—	393	—	—	—	—	4	50	—	—	—	—	1
Bookbinders . . . . .	74	—	4	4	—	3	2,207	—	—	—	—	19	58	—	4	—	—	21
Publishers, Booksellers . . . . .	46	6	15	7	1	9	239	—	—	1	3	19	26	5	8	7	—	41
Stationers . . . . .	4	19	—	—	—	—	19	3	—	—	—	—	3	3	—	—	—	1
Newspaper Agents, News-room Keepers . . . . .	49	4	9	1	—	3	334	16	1	—	—	18	61	1	5	4	—	19
Clerks . . . . .	71	6	5	1	—	3	422	2	1	—	1	19	42	5	1	5	2	14
Messengers . . . . .	6	2	3	—	—	1	135	1	—	—	—	7	22	—	—	—	—	7
Others . . . . .	16	—	—	1	—	2	188	—	—	—	—	2	11	—	—	—	—	1
<b>TOTAL</b> . . . . .	441	38	41	36	2	23	5,101	22	3	1	5	161	334	20	22	20	2	131
<b>35. Cotton Industry.</b>																		
Card- and Blowing-room Processes	—	—	—	—	—	—	122	—	—	—	—	14	18	—	—	—	—	1
Spinning Processes . . . . .	18	—	—	3	—	—	1,176	1	—	—	—	78	753	1	—	—	—	37
Winding, &c., Processes . . . . .	10	1	—	1	—	—	1,130	—	—	—	—	100	215	—	—	—	—	11
Weaving Processes . . . . .	12	—	1	—	—	—	4,519	—	—	—	1	373	682	—	—	—	—	94
Other and undefined Processes . . . . .	3	1	—	—	—	—	927	—	—	—	—	36	264	—	—	—	—	28
Textile Bleachers . . . . .	—	—	—	—	—	—	9	—	—	—	—	—	37	—	—	—	—	—
Printers . . . . .	—	—	—	—	—	—	90	—	—	—	—	—	137	—	—	—	—	1
Dyers . . . . .	—	—	—	—	—	—	10	—	—	—	—	—	12	—	—	—	—	—
Calenderers, Finishers . . . . .	—	—	—	—	—	—	17	—	—	—	—	1	61	—	—	—	—	—
Lace Manufacture . . . . .	—	—	—	—	—	—	25	—	—	—	—	—	8	—	—	—	—	—
Clerks . . . . .	—	1	—	—	—	—	124	—	—	—	—	1	23	—	—	—	—	1
Others . . . . .	1	—	—	2	—	—	136	—	—	—	—	—	36	—	—	—	—	—
<b>TOTAL</b> . . . . .	44	3	1	6	—	—	8,285	1	—	—	1	603	2,246	1	—	—	—	173
<b>36. Wool Industry.</b>																		
Sorting and Carding Processes . . . . .	3	—	2	2	—	10	28	—	—	—	13	2	32	2	16	9	1	4
Spinning Processes . . . . .	—	3	979	3	31	53	63	—	—	14	196	39	154	133	139	286	3	56
Weaving Processes . . . . .	3	5	367	13	42	87	462	1	—	—	736	81	343	171	742	1734	—	12
Other and undefined Processes . . . . .	7	1	5	3	4	45	149	4	—	1	277	19	436	12	257	545	—	43
Hosiery Manufacture . . . . .	—	—	—	—	—	—	5	—	—	—	—	3	12	—	3	1	—	—
Clerks . . . . .	1	1	—	—	1	—	35	—	—	—	20	5	45	1	22	17	—	1
Messengers . . . . .	—	—	—	—	—	—	6	—	—	—	3	2	5	—	—	14	—	—
Others . . . . .	2	1	1	1	2	62	31	—	—	—	7	1	15	—	8	20	1	1
<b>TOTAL</b> . . . . .	16	11	1,354	22	80	257	719	5	—	15	1,252	152	1,042	319	1,187	2,626	5	117
<b>37. Silk Industry.</b>																		
Spinning Processes . . . . .	—	—	—	—	—	—	114	—	—	—	—	—	9	—	—	—	—	—
Weaving Processes . . . . .	—	—	—	—	—	—	453	—	—	—	—	—	45	—	—	—	—	1
Workers in other and undefined Processes . . . . .	1	—	—	—	—	—	103	—	—	—	—	1	5	—	—	—	—	—
Others . . . . .	—	—	—	—	—	—	31	—	—	—	—	—	4	—	—	—	—	—
<b>TOTAL</b> . . . . .	1	—	—	—	—	—	701	—	—	—	—	1	63	—	—	—	—	1
<b>38. Linen Industry.</b>																		
Flax, Linen—Manufacture . . . . .	1,489	1	1	277	77	—	107	4	—	—	—	747	821	—	—	1	—	1
Clerks . . . . .	16	—	—	—	—	—	4	—	—	—	—	—	5	—	—	—	—	—
Others . . . . .	163	—	—	2	—	—	16	—	—	—	—	49	20	—	—	—	1	2
<b>TOTAL</b> . . . . .	1,668	1	1	279	77	—	127	4	—	—	—	796	846	—	—	1	1	3



TABLE XXXVII.—*continued* (Industries of Females by Cities and Counties).

INDUSTRIES and OCCUPATIONS.	FEMALES.																
	TOTAL.	CITIES.				COUNTIES (including Cities).											
		Edinburgh.	Glasgow.	Dunfer.	Aberdeen.	Aberdeen.	Angus.	Ayr.	Banff.	Berwick.	Bute.	Caitness.	Clackmannan.	Dumbar.	Dumfries.	Edinburgh.	Elgin.
<b>39. Hemp, Jute, Rope, Mat— Industries.</b>																	
Hemp, Jute—Manufacture . . . . .	26,936	4	85	23,367	416	420	—	4	1	—	—	1	1	—	—	45	1
Rope, Twine—Manufacture . . . . .	1,762	1	58	122	24	19	—	48	—	—	—	—	—	18	1	346	—
Canvas, Sacking, Net—Manufacture . . . . .	3,311	9	96	338	132	86	24	265	28	4	—	2	—	2	—	353	44
Rug, Matting, &c.—Manufacture . . . . .	267	2	29	218	—	—	—	—	—	—	—	—	—	—	—	2	—
Flax Manufacture . . . . .	285	1	3	127	49	49	—	2	—	—	—	—	—	—	—	6	—
Clerks . . . . .	182	—	14	86	4	5	—	3	—	—	—	1	—	2	—	15	—
Others . . . . .	135	—	14	46	8	9	—	5	—	—	—	—	3	1	—	10	—
<b>TOTAL</b> . . . . .	<b>32,878</b>	<b>24</b>	<b>299</b>	<b>24,304</b>	<b>633</b>	<b>588</b>	<b>24</b>	<b>327</b>	<b>29</b>	<b>4</b>	<b>—</b>	<b>4</b>	<b>4</b>	<b>23</b>	<b>1</b>	<b>777</b>	<b>45</b>
<b>40. Thread, Hosiery, and other Textile Industries.</b>																	
Thread Manufacture . . . . .	8,464	2	275	1	6	7	1	505	1	—	—	2	2	82	21	6	—
Hosiery Manufacture . . . . .	9,829	412	599	20	235	526	11	1,102	20	—	5	20	19	51	242	537	21
Lace Manufacture . . . . .	2,821	4	477	2	—	3	5	2,137	—	—	—	—	—	1	1	4	—
Carpet, Rug, Felt—Manufacture . . . . .	3,472	2	1,737	115	3	5	—	469	—	—	—	—	1	4	1	510	1
Small Ware, Fancy Goods (Textile), &c.—Manufacture . . . . .	495	36	119	11	22	28	—	23	1	—	—	1	—	3	2	43	—
Weavers and Workers in sundry and undefined Fabrics: Factory Hands (undefined) . . . . .	3,440	8	1,444	43	84	91	5	157	1	1	1	3	51	89	29	40	—
Canvas, Net—Manufacture . . . . .	184	4	5	22	13	14	2	46	2	—	—	—	—	—	—	18	10
Textile Bleachers . . . . .	83	—	5	—	—	—	—	9	—	—	—	—	—	—	—	1	—
„ Dyers . . . . .	45	2	5	—	—	—	—	1	—	—	—	—	—	—	—	4	—
„ Calenderers, Finishers . . . . .	22	—	9	—	—	—	—	5	—	—	—	—	—	—	—	—	—
Seamstresses . . . . .	87	48	22	—	1	1	—	6	—	—	—	—	—	—	—	48	—
Hosiery, Haberdashers . . . . .	133	40	51	4	1	2	—	5	—	—	—	—	—	1	—	40	—
Other Dealers in Textile Fabrics . . . . .	114	15	41	2	6	6	—	1	1	—	—	—	—	—	1	20	1
Clerks . . . . .	554	23	203	7	3	5	1	43	—	—	—	3	7	5	5	32	2
Others . . . . .	963	18	136	8	12	16	2	38	4	—	1	—	2	5	192	88	1
<b>TOTAL</b> . . . . .	<b>30,706</b>	<b>614</b>	<b>5,128</b>	<b>235</b>	<b>386</b>	<b>704</b>	<b>27</b>	<b>4,547</b>	<b>30</b>	<b>1</b>	<b>7</b>	<b>26</b>	<b>78</b>	<b>243</b>	<b>404</b>	<b>1,391</b>	<b>36</b>
<b>41. Bleaching, Dyeing, and Allied Industries.</b>																	
Textile Bleachers . . . . .	1,865	1	204	10	19	19	—	61	—	—	—	—	10	61	—	2	—
„ Printers . . . . .	2,138	1	177	—	3	3	—	19	—	—	—	—	—	1,389	—	3	—
„ Dyers . . . . .	1,949	5	71	47	6	6	—	5	—	—	—	1	—	671	2	6	2
„ Calenderers, Finishers . . . . .	1,598	5	459	131	13	12	—	13	—	—	—	—	—	52	—	8	—
Laundry Workers, &c. . . . .	341	203	35	1	14	14	—	—	—	—	—	—	—	—	—	203	—
Clerks . . . . .	441	52	57	19	4	5	—	5	—	—	—	—	2	12	—	59	—
Receiving-shop Keepers, Assistants . . . . .	45	10	11	2	4	4	—	—	—	—	—	—	—	1	1	11	—
Others . . . . .	343	8	47	10	4	4	1	2	—	—	—	—	1	22	3	14	—
<b>TOTAL</b> . . . . .	<b>8,720</b>	<b>285</b>	<b>1,061</b>	<b>220</b>	<b>67</b>	<b>67</b>	<b>1</b>	<b>105</b>	<b>—</b>	<b>—</b>	<b>—</b>	<b>1</b>	<b>13</b>	<b>2,208</b>	<b>6</b>	<b>306</b>	<b>2</b>
<b>42. Dealing in Drapery and Textiles.</b>																	
Drapers; Linen Drapers, Mercers . . . . .	9,971	1,166	2,601	539	478	588	85	526	44	22	51	20	33	218	91	1,544	54
Tailors . . . . .	100	6	31	2	3	5	—	2	—	—	—	1	—	3	—	9	—
Dressmakers . . . . .	488	33	54	15	42	53	3	9	8	1	—	4	—	8	2	61	11
Seamstresses . . . . .	88	14	51	1	—	1	—	1	—	—	—	—	—	3	1	14	1
Clothiers . . . . .	23	19	4	—	—	—	—	—	—	—	—	—	—	—	—	19	—
Milliners . . . . .	139	22	23	1	10	13	—	5	1	2	—	1	3	—	2	25	2
Other Dealers (Textile Fabrics) . . . . .	281	25	108	7	16	17	3	17	—	1	—	1	—	5	1	33	1
Clerks . . . . .	1,523	216	581	72	88	110	8	31	10	2	1	2	12	11	265	12	32
Messengers . . . . .	350	12	166	9	46	49	2	9	—	—	1	—	2	—	2	15	5
Others . . . . .	267	39	104	11	14	15	4	11	—	1	1	—	1	3	2	44	—
<b>TOTAL</b> . . . . .	<b>13,230</b>	<b>1,552</b>	<b>3,723</b>	<b>657</b>	<b>697</b>	<b>851</b>	<b>105</b>	<b>611</b>	<b>63</b>	<b>29</b>	<b>54</b>	<b>28</b>	<b>41</b>	<b>252</b>	<b>112</b>	<b>2,029</b>	<b>86</b>
<b>43. Hat Making and Selling.</b>																	
Straw Hat Manufacture . . . . .	8	4	2	—	—	—	—	—	—	—	—	—	—	—	—	4	—
Other Hat Manufacture: Cap Manufacture . . . . .	773	149	464	2	13	13	—	38	—	—	—	—	—	4	—	155	—
Milliners . . . . .	6,413	724	1,238	272	366	449	55	376	44	17	28	32	50	160	117	970	56
Hat, Bonnet, Straw Plait—Dealers . . . . .	380	40	117	16	8	13	2	22	—	—	3	1	1	7	6	43	—
Clerks . . . . .	54	5	28	2	5	6	1	4	—	—	—	—	—	—	—	5	—
Messengers . . . . .	114	11	48	4	14	13	1	2	—	—	1	—	—	—	—	13	—
Others . . . . .	94	13	36	6	1	1	2	4	—	—	—	—	1	1	—	14	—
<b>TOTAL</b> . . . . .	<b>7,836</b>	<b>946</b>	<b>1,933</b>	<b>302</b>	<b>407</b>	<b>495</b>	<b>61</b>	<b>446</b>	<b>44</b>	<b>17</b>	<b>32</b>	<b>33</b>	<b>54</b>	<b>172</b>	<b>123</b>	<b>1,204</b>	<b>56</b>



TABLE XXXVII.—continued.

INDUSTRIES and OCCUPATIONS.	FEMALES.																
	COUNTIES (including Cities).																
	Forfar.	Haddington.	Inverness.	Kincardine.	Kinross.	Kirkcudbright.	Leamark.	Lanlithgow.	Nairn.	Orkney.	Peebles.	Perth.	Renfrew.	Ross and Cromarty.	Roxburgh.	Selkirk.	Shetland.
<b>39. Hemp, Jute, Rope, Mat— Industries.</b>																	
Hemp, Jute—Manufacture . . . . .	25250	—	—	18	2	1	104	1	—	—	—	427	107	—	—	—	3
Rope, Twine—Manufacture . . . . .	147	—	—	120	—	—	399	1	—	—	—	43	508	—	—	—	1
Canvas, Sacking, Net—Manufacture . . . . .	1,132	6	—	113	—	—	143	—	—	—	—	1	859	—	—	—	3
Rug, Matting, &c.—Manufacture . . . . .	219	—	—	—	—	—	45	—	—	—	—	—	—	—	—	—	1
Flax Manufacture . . . . .	153	—	—	—	—	—	3	—	—	—	—	9	55	—	—	—	—
Clerks . . . . .	102	—	—	—	—	—	25	—	—	—	—	4	5	—	—	—	—
Others . . . . .	57	—	—	—	—	—	26	1	—	—	—	1	20	—	1	—	—
<b>TOTAL</b> . . . . .	27060	6	—	251	2	1	745	3	—	—	—	485	1,554	—	1	—	10
<b>40. Thread, Hosiery, and other Textile Industries.</b>																	
Thread Manufacture . . . . .	2	—	3	2	—	—	419	—	—	—	—	—	7,384	2	12	—	2
Hosiery Manufacture . . . . .	41	2	9	9	4	114	1,395	64	—	146	3	34	688	16	1,674	67	182
Lace Manufacture . . . . .	3	—	—	—	—	—	547	10	—	—	—	1	104	—	—	1	2
Carpet, Rug, Felt—Manufacture . . . . .	117	—	—	—	—	—	1,849	2	—	—	—	27	366	—	—	—	—
Small Ware, Fancy Goods (Textile), &c.—Manufacture . . . . .	27	—	—	—	—	—	130	—	—	—	1	—	208	3	1	1	4
Weavers and Workers in sundry and undefined Fabrics: Factory Hands (undefined) . . . . .	120	—	298	1	4	11	1,870	2	1	1	—	23	460	7	1	—	41
Canvas, Net—Manufacture . . . . .	22	2	—	—	—	—	6	—	—	—	—	—	6	—	—	—	—
Textile Bleachers . . . . .	—	—	—	—	—	—	6	—	—	—	—	—	67	—	—	—	—
" Dyers . . . . .	—	—	—	—	—	—	1	5	—	—	—	—	34	—	—	—	—
" Calenderers, Finishers . . . . .	—	—	—	—	—	—	9	—	—	—	—	—	8	—	—	—	—
Seamstresses . . . . .	—	—	—	—	—	—	28	—	—	1	—	—	3	—	—	—	—
Hosiery, Haberdashers . . . . .	9	—	—	—	—	—	62	—	—	—	—	—	7	—	1	—	5
Other Dealers in Textile Fabrics . . . . .	10	—	3	—	—	—	55	—	—	—	—	—	6	—	1	—	2
Clerks . . . . .	10	—	—	—	—	4	243	1	—	—	1	—	174	—	12	3	6
Others . . . . .	14	2	—	—	—	83	156	—	—	1	1	27	295	—	7	—	18
<b>TOTAL</b> . . . . .	375	6	313	12	8	213	6,780	79	1	149	6	112	9,810	28	1,708	72	381
<b>41. Bleaching, Dyeing and Allied Industries.</b>																	
Textile Bleachers . . . . .	115	—	—	3	—	—	383	—	—	—	—	230	721	—	3	—	7
" Printers . . . . .	—	—	—	—	—	—	257	—	—	—	—	39	262	—	—	—	154
" Dyers . . . . .	48	—	1	—	—	5	263	—	—	—	—	734	158	—	13	2	19
" Calenderers, Finishers . . . . .	134	—	—	1	—	—	497	—	—	—	—	581	253	—	13	—	32
Laundry Workers, &c. . . . .	1	48	—	—	—	—	55	5	—	—	—	5	7	—	—	—	1
Clerks . . . . .	20	—	—	—	—	1	76	—	—	—	—	190	44	—	16	1	2
Receiving-shop Keepers, Assistants . . . . .	4	—	1	—	—	—	13	1	—	—	—	2	3	—	—	—	3
Others . . . . .	11	—	1	—	—	1	62	1	—	—	—	184	25	—	5	—	3
<b>TOTAL</b> . . . . .	333	48	3	4	—	7	1,606	7	—	—	—	1,965	1,473	—	50	3	221
<b>42. Dealing in Drapery and Textiles.</b>																	
Drapers, Linen Drapers, Mercers . . . . .	750	45	50	33	8	50	3,879	94	8	25	16	219	707	24	64	25	231
Tailors . . . . .	4	3	—	—	—	—	54	3	—	—	—	5	5	—	3	1	1
Dressmakers . . . . .	43	5	12	1	—	2	106	6	2	2	2	51	28	1	14	3	22
Seamstresses . . . . .	3	—	—	—	—	—	57	1	—	—	—	—	2	—	—	—	2
Clothiers . . . . .	—	—	—	—	—	—	4	—	—	—	—	—	—	—	—	—	—
Milliners . . . . .	1	1	5	—	—	4	39	2	1	—	1	5	11	1	3	—	5
Other Dealers (Textile Fabrics) . . . . .	9	1	1	1	—	3	119	—	—	—	1	15	20	3	10	1	1
Clerks . . . . .	92	3	11	4	2	1	772	4	1	1	2	20	68	7	7	1	21
Messengers . . . . .	18	1	4	2	—	—	201	—	—	—	—	3	23	—	—	—	6
Others . . . . .	14	4	3	2	—	3	121	4	—	1	—	3	11	2	7	—	2
<b>TOTAL</b> . . . . .	934	63	86	43	10	63	5,352	114	12	29	22	321	875	38	108	31	291
<b>43. Hat Making and Selling.</b>																	
Straw Hat Manufacture . . . . .	—	—	—	—	—	—	3	—	—	—	—	—	1	—	—	—	—
Other Hat Manufacture; Cap Manufacture . . . . .	2	—	—	—	—	—	531	—	—	—	—	3	14	—	—	13	—
Milliners . . . . .	466	19	59	29	5	55	1,984	55	4	15	12	173	435	21	67	36	274
Hat, Bonnet, Straw Plait—Dealers . . . . .	26	—	1	—	—	2	165	1	1	—	—	7	35	—	1	6	22
Clerks . . . . .	2	—	1	—	—	—	29	—	—	—	—	1	3	—	—	—	1
Messengers . . . . .	9	—	1	1	—	—	56	—	—	—	—	2	9	—	—	—	3
Others . . . . .	9	—	—	—	—	—	47	—	—	—	—	2	2	—	2	—	4
<b>TOTAL</b> . . . . .	514	19	62	30	5	57	2,815	56	5	15	12	188	499	21	70	55	303



TABLE XXXVII.—*continued* (Industries of Females by Cities and Counties).

INDUSTRIES and OCCUPATIONS.	FEMALES.														
	TOTAL.	CITIES.				COUNTIES (including Cities).									
		Edinburgh.	Glasgow.	Dundee.	Aberdeen.	Aberdeen.	Argyll.	Ayr.	Banff.	Berwick.	Bute.	Caitness.	Clackmannan.	Dumbarton.	Dumfries.
<b>44. Tailoring, Dressmaking.</b>															
Tailors . . . . .	11,656	1,310	4,805	316	332	390	39	527	8	16	15	18	39	152	37
Dressmakers . . . . .	35,698	3,964	6,344	892	1,647	2,672	426	2,030	459	235	109	298	246	807	762
Stay, Corset Makers . . . . .	23	1	15	1	—	—	—	—	—	—	—	—	—	—	—
Seamstresses, &c. . . . .	595	112	373	2	9	12	1	8	—	—	—	—	—	2	—
Clothiers, &c. . . . .	750	136	297	7	31	34	—	20	—	—	5	—	5	19	6
Clerks . . . . .	353	59	163	11	19	25	1	4	—	—	1	—	2	4	1
Messengers . . . . .	246	20	142	6	20	20	—	9	—	—	—	—	—	—	—
Others . . . . .	242	59	104	3	16	16	—	5	1	1	—	—	1	4	1
<b>TOTAL</b> . . . . .	<b>49,563</b>	<b>5,661</b>	<b>12,243</b>	<b>1,238</b>	<b>2,074</b>	<b>3,169</b>	<b>467</b>	<b>2,603</b>	<b>468</b>	<b>252</b>	<b>130</b>	<b>316</b>	<b>293</b>	<b>988</b>	<b>807</b>
<b>45. Bootmaking.</b>															
Boot, Shoe—Makers . . . . .	2,098	149	502	33	28	44	1	497	4	—	3	—	—	10	1
Slipper Makers . . . . .	36	5	27	1	—	—	—	—	—	—	—	—	—	—	—
Boot, Shoe—Dealers . . . . .	2,381	216	565	83	103	141	29	143	20	6	16	5	22	51	26
Clerks . . . . .	303	37	102	11	22	22	—	46	2	—	—	—	—	2	—
Messengers . . . . .	197	15	85	3	9	11	1	12	—	—	—	—	—	3	—
Others . . . . .	88	24	27	—	1	3	—	5	—	—	—	3	—	—	6
<b>TOTAL</b> . . . . .	<b>5,103</b>	<b>446</b>	<b>1,308</b>	<b>131</b>	<b>163</b>	<b>221</b>	<b>31</b>	<b>703</b>	<b>26</b>	<b>6</b>	<b>19</b>	<b>8</b>	<b>22</b>	<b>66</b>	<b>33</b>
<b>46. Other Dress Industries.</b>															
Clothiers . . . . .	144	14	77	1	4	4	1	2	—	—	5	—	1	2	1
Hosiery, Haberdashers . . . . .	188	20	73	3	6	6	1	13	2	—	—	—	—	2	5
Other Dealers in Dress . . . . .	270	25	178	10	8	8	—	5	—	1	—	—	3	2	—
Stay, Corset—Makers . . . . .	214	14	185	2	6	6	—	1	1	—	1	—	—	—	—
Button Makers . . . . .	7	—	5	—	—	—	—	1	—	—	—	—	—	—	—
Glove Makers . . . . .	817	1	4	—	214	206	—	5	—	—	—	—	1	—	416
Furriers . . . . .	26	16	8	—	2	2	—	—	—	—	—	—	—	—	—
Seamstresses . . . . .	7,855	166	4,686	111	202	259	13	230	13	7	6	15	11	62	39
Umbrella, &c., Makers . . . . .	333	17	258	2	3	3	—	2	—	—	2	—	—	3	—
Smallware (Textile) Manufacture . . . . .	132	6	74	3	10	11	7	1	1	—	—	—	—	—	1
Dealers in Textile Fabrics . . . . .	30	5	20	1	—	—	—	4	—	—	—	—	—	—	—
Hairdressers; Wig Makers . . . . .	267	52	79	8	13	12	2	16	2	—	1	2	—	7	2
Clerks . . . . .	172	11	114	—	1	1	—	—	—	—	—	—	—	4	1
Messengers . . . . .	102	4	76	—	4	3	—	2	—	—	—	—	—	1	—
Others . . . . .	459	54	296	6	12	14	—	2	1	—	1	—	1	3	7
<b>TOTAL</b> . . . . .	<b>11,016</b>	<b>405</b>	<b>6,133</b>	<b>147</b>	<b>485</b>	<b>535</b>	<b>24</b>	<b>284</b>	<b>20</b>	<b>8</b>	<b>16</b>	<b>17</b>	<b>17</b>	<b>86</b>	<b>472</b>
<b>47. Preparation and Sale of Provisions.</b>															
Provision Curers . . . . .	403	4	100	6	223	201	1	1	—	—	1	—	—	18	3
Fish Curers . . . . .	280	—	29	7	149	164	—	—	6	—	1	12	—	—	—
Millers; Cereal Food Manufacture . . . . .	255	8	35	2	8	14	—	8	3	1	—	—	—	1	26
Bread, Biscuit—Makers . . . . .	3,900	631	1,398	152	122	139	17	77	3	5	3	10	6	23	15
Sugar Refiners . . . . .	63	2	25	5	2	2	—	4	—	—	—	—	—	—	—
Jam, Preserve, Sweet—Makers . . . . .	3,952	120	1,833	356	64	71	7	54	5	2	4	2	8	20	9
Chocolate, Cocoa—Makers . . . . .	1,219	114	823	127	1	1	—	—	—	—	—	—	—	2	—
Aerated Water Manufacture . . . . .	569	57	187	4	30	39	—	20	2	—	3	—	2	5	7
Mustard, Spice, &c.—Manufacture . . . . .	321	9	97	2	7	7	—	—	—	—	—	—	—	1	—
Grocers; Tea, Coffee—Dealers . . . . .	6,436	253	736	213	186	331	142	557	95	41	54	84	19	226	141
Provision Dealers . . . . .	694	49	134	10	202	207	5	25	8	3	2	2	—	1	7
Butchers . . . . .	689	26	183	21	9	19	11	55	3	5	3	3	3	18	15
Fishmongers, Poulterers . . . . .	1,695	71	453	65	86	98	23	62	16	—	10	4	7	42	8
Milksellers, Dairymaids . . . . .	4,300	615	1,510	135	145	213	38	137	5	13	9	11	23	146	10
Creamery Workers . . . . .	47	2	2	—	—	—	—	6	—	—	—	—	—	—	—
Bakers, Confectioners—Dealers . . . . .	7,444	851	1,580	438	243	325	80	391	22	15	48	17	44	203	81
Corn, Flour, Seed—Merchants . . . . .	126	10	50	1	7	8	—	1	—	—	—	1	—	—	3
Greengrocers, Fruiterers . . . . .	3,366	448	928	109	118	129	51	171	5	2	29	1	17	109	25
Other Dealers in Food . . . . .	31	3	16	1	—	4	—	1	—	—	—	—	—	—	—
Clerks . . . . .	4,276	657	1,048	166	284	329	28	130	10	8	13	4	6	86	41
Messengers, &c. . . . .	1,343	138	510	14	53	55	7	55	1	—	4	—	—	45	4
Hawkers, Street Sellers . . . . .	237	20	98	5	13	18	—	12	1	—	1	—	—	3	—
Others . . . . .	491	72	182	14	40	39	3	17	—	1	—	—	1	5	1
<b>TOTAL</b> . . . . .	<b>42,137</b>	<b>4,160</b>	<b>11,957</b>	<b>1,853</b>	<b>1,992</b>	<b>2,413</b>	<b>413</b>	<b>1,784</b>	<b>185</b>	<b>96</b>	<b>185</b>	<b>151</b>	<b>136</b>	<b>954</b>	<b>396</b>
<b>48. Tobacco Manufacture and Sale.</b>															
Tobacco Manufacture . . . . .	1,479	189	971	49	19	18	—	3	—	—	—	—	—	—	1
Tobaccoconists . . . . .	1,163	190	266	60	29	39	11	40	—	2	14	1	7	31	8
Clerks . . . . .	83	16	37	5	3	3	—	—	—	—	—	—	—	—	—
Others . . . . .	86	16	54	1	1	—	3	—	—	—	—	1	—	—	—
<b>TOTAL</b> . . . . .	<b>2,811</b>	<b>411</b>	<b>1,328</b>	<b>115</b>	<b>52</b>	<b>60</b>	<b>14</b>	<b>43</b>	<b>—</b>	<b>2</b>	<b>14</b>	<b>2</b>	<b>7</b>	<b>91</b>	<b>9</b>



TABLE XXXVII.—continued.

INDUSTRIES and OCCUPATIONS.	FEMALES.																	
	COUNTIES (including Cities).																	
	Forfar.	Haddington.	Inverness.	Kincardine.	Kinross.	Kirkcubright.	Lanark.	Leith.	Nairn.	Orkney.	Peebles.	Perth.	Renfrew.	Ross and Cromarty.	Roxburgh.	Selkirk.	Shetland.	Stirling.
<b>44. Tailoring, Dressmaking.</b>																		
Tailors	532	33	26	26	18	15	6,767	60	14	47	14	213	460	10	56	81	1	190
Dressmakers	2,003	307	530	286	50	370	10,239	381	60	232	136	1,084	1,862	269	420	205	158	1,167
Stay, Corset Makers	1	—	—	—	—	—	19	—	—	—	—	1	—	—	—	—	—	1
Seamstresses, &c.	3	4	2	—	—	1	410	1	—	—	—	3	27	—	3	1	—	4
Clothiers, &c.	22	3	2	1	—	5	375	—	—	—	—	9	37	3	6	5	—	24
Clerks	15	—	2	1	—	1	190	1	—	—	—	3	20	—	3	—	—	10
Messengers	13	—	—	2	—	—	164	—	—	—	—	2	8	—	—	—	—	6
Others	3	1	1	—	—	3	122	—	—	—	—	2	13	—	2	—	1	1
<b>TOTAL</b>	<b>2,592</b>	<b>348</b>	<b>563</b>	<b>316</b>	<b>68</b>	<b>395</b>	<b>18,286</b>	<b>443</b>	<b>74</b>	<b>279</b>	<b>150</b>	<b>1,317</b>	<b>2,427</b>	<b>282</b>	<b>487</b>	<b>295</b>	<b>160</b>	<b>1,403</b>
<b>45. Bootmaking.</b>																		
Boot, Shoe—Makers	278	2	2	2	—	1	923	21	1	—	1	32	49	2	3	—	2	16
Slipper Makers	4	—	—	—	—	—	27	—	—	—	—	—	—	—	—	—	—	—
Boot, Shoe—Dealers	142	15	13	7	8	17	916	25	5	4	2	52	152	4	28	11	1	76
Clerks	22	—	4	2	—	—	127	—	—	—	—	2	6	3	1	—	—	1
Messengers	5	—	1	1	—	—	120	—	—	—	—	2	18	—	—	—	—	2
Others	1	—	—	—	1	—	35	—	—	—	—	1	5	—	—	1	—	—
<b>TOTAL</b>	<b>452</b>	<b>17</b>	<b>20</b>	<b>12</b>	<b>9</b>	<b>18</b>	<b>2,148</b>	<b>46</b>	<b>6</b>	<b>4</b>	<b>3</b>	<b>89</b>	<b>230</b>	<b>9</b>	<b>32</b>	<b>12</b>	<b>3</b>	<b>95</b>
<b>46. Other Dress Industries.</b>																		
Clothiers	1	—	—	—	—	—	89	—	—	—	—	—	9	—	3	1	—	2
Hosiery, Haberdashers	3	—	—	—	1	—	108	—	—	—	—	—	15	—	1	1	1	6
Other Dealers in Dress	10	—	1	1	—	1	188	—	—	—	—	1	11	—	2	—	—	1
Stay, Corset—Makers	2	—	—	—	—	—	189	—	—	—	—	—	—	—	—	—	—	—
Button Makers	—	—	—	—	—	—	5	—	—	—	—	—	1	—	—	—	—	—
Glove Makers	—	—	—	13	—	152	5	—	—	1	—	—	2	—	1	—	—	—
Furriers	—	—	—	—	—	—	8	—	—	—	—	—	—	—	—	—	—	—
Seamstresses	183	2	24	24	2	5	5,941	14	2	31	3	49	254	9	12	7	2	37
Umbrella, &c., Makers	2	—	1	—	—	1	284	—	—	—	—	—	8	—	—	1	—	4
Smallware (Textile) Manufacture	3	—	—	—	—	—	78	—	—	—	—	1	15	—	—	—	—	—
Dealers in Textile Fabrics	1	—	—	—	—	—	20	—	—	—	—	—	—	—	—	—	—	—
Hairdressers; Wig Makers	9	—	3	2	—	1	106	2	—	—	—	9	13	—	—	2	—	9
Clerks	—	—	—	—	—	1	139	—	—	—	2	—	7	—	—	—	—	—
Messengers	—	—	—	1	—	—	88	—	—	—	—	—	3	—	—	—	—	—
Others	10	9	—	—	—	—	319	—	—	—	1	1	9	—	2	2	—	11
<b>TOTAL</b>	<b>224</b>	<b>11</b>	<b>29</b>	<b>41</b>	<b>3</b>	<b>161</b>	<b>7,567</b>	<b>16</b>	<b>2</b>	<b>32</b>	<b>6</b>	<b>61</b>	<b>347</b>	<b>9</b>	<b>21</b>	<b>14</b>	<b>3</b>	<b>70</b>
<b>47. Preparation and Sale of Provisions.</b>																		
Provision Curers	8	—	—	37	—	—	118	—	—	—	—	—	8	—	—	—	—	—
Fish Curers	7	2	5	2	—	—	29	—	1	4	—	—	4	17	—	—	9	4
Millers; Cereal Food Manufacture	4	—	2	1	—	2	49	3	—	—	—	16	83	—	—	—	—	5
Bread, Biscuit—Makers	184	5	7	6	1	10	2,125	16	1	—	3	36	90	6	13	7	5	42
Sugar Refiners	8	—	—	—	—	—	35	—	—	—	—	—	7	—	—	—	—	1
Jam, Preserve, Sweet—Makers	492	—	6	3	3	1	2,646	12	1	—	2	112	219	1	—	3	—	22
Chocolate, Cocoa—Makers	142	—	—	—	—	—	929	—	—	—	—	1	2	—	—	—	—	—
Aerated Water Manufacture	7	3	—	1	1	3	260	7	—	2	—	8	16	1	4	—	1	50
Mustard, Spice, &c.—Manufacture	17	—	—	2	—	—	265	2	—	—	—	2	1	—	—	—	—	4
Grocers; Tea, Coffee—Dealers	422	31	83	53	6	96	1,688	60	13	45	17	200	544	66	56	18	26	212
Provision Dealers	30	1	6	8	—	2	197	2	1	—	—	3	24	4	3	4	1	14
Butchers	28	2	3	3	2	4	292	7	—	5	—	16	75	2	4	4	5	21
Fishmongers, Poulterers	165	13	7	29	6	6	684	15	3	—	1	33	137	18	3	1	—	26
Milkmen, Dairy-maids	171	25	11	11	—	8	2,097	41	—	2	5	43	243	4	11	3	6	102
Creamery Workers	—	1	—	—	—	—	3	—	—	—	—	3	—	—	—	—	—	1
Bakers, Confectioners—Dealers	685	57	52	27	11	31	2,493	73	7	3	18	186	525	16	87	63	17	278
Corn, Flour, Seed—Merchants	4	—	—	—	—	—	34	1	1	—	—	1	4	1	1	1	—	4
Greengrocers, Fruiterers	147	29	14	15	1	6	1,415	30	6	—	5	56	265	1	8	10	5	53
Other Dealers in Food	1	—	—	—	—	—	18	—	—	—	—	1	1	—	—	—	—	1
Clerks	243	37	46	13	2	21	1,568	28	6	1	5	116	238	21	34	10	12	79
Messengers, &c.	31	4	2	5	—	—	767	2	—	—	—	12	139	—	1	—	1	19
Hawkers, Street Sellers	24	3	—	6	—	—	108	—	—	—	—	1	6	—	—	—	—	6
Others	21	20	2	5	—	—	214	4	1	—	1	22	27	—	—	—	—	6
<b>TOTAL</b>	<b>2,841</b>	<b>233</b>	<b>246</b>	<b>227</b>	<b>33</b>	<b>193</b>	<b>18,054</b>	<b>303</b>	<b>41</b>	<b>62</b>	<b>58</b>	<b>871</b>	<b>2,665</b>	<b>158</b>	<b>225</b>	<b>124</b>	<b>88</b>	<b>942</b>
<b>48. Tobacco Manufacture and Sale.</b>																		
Tobacco Manufacture	74	—	—	1	—	—	1,064	—	—	—	—	1	43	—	—	—	—	—
Tobaccoists	96	3	7	1	1	4	381	7	—	—	5	33	106	—	12	2	1	33
Clerks	7	—	—	—	—	—	46	—	—	—	—	—	3	—	—	—	—	1
Others	1	1	1	1	—	—	55	—	—	—	—	—	4	—	—	—	—	—
<b>TOTAL</b>	<b>178</b>	<b>4</b>	<b>8</b>	<b>3</b>	<b>1</b>	<b>4</b>	<b>1,546</b>	<b>7</b>	<b>—</b>	<b>—</b>	<b>5</b>	<b>34</b>	<b>156</b>	<b>—</b>	<b>12</b>	<b>2</b>	<b>1</b>	<b>34</b>



TABLE XXXVII.—*continued* (Industries of Females by Cities and Counties).

INDUSTRIES and OCCUPATIONS.	FEMALES.															
	CITIES.				COUNTIES (including Cities).											
	TOTAL.	Edinburgh.	Glasgow.	Dundee.	Aberdeen.	Aberdeen.	Argyll.	Ayr.	Barff.	Berwick.	Bute.	Caitness.	Clackmannan.	Dumbarton.	Dumfries.	Edinburgh.
<b>49. Brewing ; Distilling.</b>																
Brewers . . . . .	140	1	96	9	2	5	—	5	1	—	—	—	3	—	—	3
Distillers ; Spirit Manufacture . . . . .	295	10	99	8	4	4	—	14	—	—	—	1	6	2	—	43
Inn, Hotel—Keepers ; Publicans, Beer Sellers ; Wine and Spirit Merchants, &c. . . . .	107	5	23	3	1	1	1	10	—	—	2	—	1	1	2	20
Beer Bottlers, Cellarmaids . . . . .	212	5	90	25	8	10	—	16	—	—	—	—	4	—	—	31
Warehousewomen . . . . .	219	9	92	—	1	1	—	8	—	—	—	—	—	2	—	77
Clerks . . . . .	204	19	65	14	2	4	—	7	—	—	—	—	8	3	—	36
Others . . . . .	103	20	57	2	1	1	2	2	—	—	—	—	2	—	—	27
<b>TOTAL</b> . . . . .	1,280	69	522	61	19	26	3	62	3	—	2	1	24	8	2	237
<b>50. Gas, Water, Electricity Supply (not under Local Authority)— and 51. Drainage and Sanitary Service (not under Local Authority)— omitted. (See Summary on pp. 448 and 449.)</b>																
<b>52. General Shopkeeping and Dealing.</b>																
Multiple Shop Keepers . . . . .	180	20	15	—	1	1	—	5	—	—	1	—	1	16	—	29
General or unclassified Shop Keepers . . . . .	4,184	275	791	155	176	293	106	251	45	19	41	16	26	120	37	450
Pawnbrokers . . . . .	256	31	69	15	3	6	—	9	—	—	—	1	2	10	1	38
Drapers . . . . .	18	2	1	—	—	—	—	2	—	—	—	—	1	1	—	2
Dressmakers . . . . .	56	4	1	—	1	1	—	2	—	—	—	—	1	4	—	20
Clerks . . . . .	893	148	169	9	44	57	1	26	—	—	1	3	12	55	—	218
Hawkers . . . . .	356	52	159	22	13	30	20	6	6	—	—	—	—	1	—	64
Others . . . . .	331	28	87	2	11	11	—	9	—	—	—	—	1	10	2	54
<b>TOTAL</b> . . . . .	6,274	560	1,292	203	249	399	127	310	51	19	43	20	44	217	40	875
<b>Other and Undefined Indus- tries.*</b>																
Bone, Horn, &c.—Workers . . . . .	237	6	1	2	224	226	—	—	—	—	—	—	—	—	—	6
Brush, &c., Makers . . . . .	406	7	266	2	3	3	—	—	—	—	—	—	—	—	—	13
Quill, Feather—Dressers . . . . .	56	2	9	2	3	3	—	2	2	—	—	—	—	—	—	12
Tobacco Pipe Makers . . . . .	199	5	165	1	4	4	—	2	—	—	—	—	—	—	—	12
Floor Cloth Manufacture . . . . .	98	—	3	2	—	—	—	1	—	—	—	—	—	—	—	—
Japanners . . . . .	27	—	22	—	3	3	—	—	—	—	—	—	—	1	—	—
Contractors, &c. (undefined) Workers in Shipbuilding . . . . .	16 224	3 —	2 26	1 —	1 —	1 —	— 3	— —	— —	— —	— —	— —	— —	1 74	— —	5 —
Workers in Quarries . . . . .	32	—	18	4	—	—	—	4	—	—	—	—	—	1	—	1
Factory Hands, Labourers (unde- fined) . . . . .	1,140	59	234	44	41	39	1	111	4	—	—	4	4	21	34	151
Machinists (undefined) . . . . .	428	25	221	10	17	18	1	20	—	—	—	—	—	9	3	38
Artisans (undefined) . . . . .	97	5	61	1	2	2	—	6	—	—	—	—	—	2	—	8
Other Workers in Sundry Industries . . . . .	55	7	27	—	2	2	2	2	—	—	—	—	1	—	—	10
General Shopkeepers . . . . .	1,427	232	214	52	81	88	10	117	11	4	5	9	13	59	34	317
Pawnbrokers . . . . .	300	25	90	39	5	5	—	14	—	—	—	—	—	4	—	39
Rag—Gatherers, Dealers . . . . .	474	48	227	8	39	41	—	11	—	—	—	—	2	—	5	112
Other Dealers in Sundry Industries Warehousewomen . . . . .	83 124	— 19	10 54	1 2	2 2	3 2	— 6	5 —	— 1	1 —	— —	— —	— —	1 —	2 —	8 31
General Labourers . . . . .	168	3	10	4	8	22	4	45	4	—	1	1	—	4	3	5
Clerks . . . . .	1,069	243	347	42	81	88	1	54	4	—	2	2	—	40	2	255
Messengers . . . . .	924	76	313	14	33	30	6	63	3	2	5	—	2	28	5	104
Hawkers . . . . .	1,384	182	345	22	40	82	18	41	15	12	2	7	5	22	31	211
Others . . . . .	1,421	122	542	46	72	71	17	78	—	—	2	1	2	147	5	160
<b>TOTAL</b> . . . . .	10,389	1,069	3,207	299	663	733	60	585	43	20	18	21	29	414	124	1,498

\* Includes Industries Nos. 3, 15, 18, 22, 23, 24, 50, 51, and 53, the totals of which are shown in Summary Table XXXV., on pp. 448 and 449.



TABLE XXXVII.—*continued.*

INDUSTRIES and OCCUPATIONS.	FEMALES.																	
	COUNTIES (including Cities).																	
	Forfar.	Haddington.	Inverness.	Kincardine.	Kinross.	Kirkcubright.	Lanark.	Linlithgow.	Nairn.	Orkney.	Peebles.	Perth.	Renfrew.	Ross and Cromarty.	Roxburgh.	Selkirk.	Shetland.	Stirling.
<b>49. Brewing; Distilling.</b>																		
Brewers	11	—	—	—	—	—	100	—	—	—	—	5	—	—	—	—	—	6
Distillers; Spirit Manufacture	10	—	—	—	—	—	110	54	—	—	—	42	4	—	—	—	—	—
Inn, Hotel—Keepers; Publicans, Beer Sellers; Wine and Spirit Merchants, &c.	3	2	1	1	—	1	39	—	—	—	—	—	13	—	2	—	—	4
Beer Bottlers, Cellarmen	26	—	—	—	—	—	105	—	—	—	—	12	—	—	—	—	—	—
Warehousewomen	—	—	—	—	—	—	115	—	—	—	—	8	8	—	—	—	—	—
Clerks	18	1	4	—	—	1	83	1	—	—	1	12	11	—	—	—	—	2
Others	4	1	—	—	—	—	60	2	—	—	—	1	1	—	—	—	—	—
<b>TOTAL</b>	<b>72</b>	<b>4</b>	<b>5</b>	<b>1</b>	<b>—</b>	<b>2</b>	<b>612</b>	<b>57</b>	<b>—</b>	<b>—</b>	<b>1</b>	<b>80</b>	<b>37</b>	<b>—</b>	<b>2</b>	<b>—</b>	<b>—</b>	<b>12</b>
<b>50. Gas, Water, Electricity Supply</b> (not under Local Authority)— and <b>51. Drainage and Sanitary Service</b> (not under Local Authority)— <i>omitted.</i> (See Summary on pp. 448 and 449.)																		
<b>52. General Shopkeeping and Dealing.</b>																		
Multiple Shop Keepers	1	10	—	—	—	—	57	1	—	—	2	10	10	—	—	—	1	13
General or unclassified Shop Keepers	224	28	87	43	7	11	1,227	59	9	39	6	98	344	50	15	10	23	171
Pawnbrokers	19	—	—	—	—	—	124	1	—	1	1	4	22	—	—	—	—	8
Drapers	—	—	—	—	—	—	3	—	—	—	—	1	2	—	—	—	—	3
Dressmakers	—	—	—	—	—	—	10	3	—	—	2	1	1	—	—	—	—	4
Clerks	15	12	3	3	—	1	301	28	—	—	4	12	52	2	3	10	—	24
Hawkers	25	12	1	1	—	—	163	1	—	—	—	3	2	—	4	—	1	13
Others	2	2	—	—	—	—	170	3	—	—	2	10	22	—	—	2	3	16
<b>TOTAL</b>	<b>286</b>	<b>64</b>	<b>91</b>	<b>47</b>	<b>7</b>	<b>12</b>	<b>2,055</b>	<b>96</b>	<b>9</b>	<b>40</b>	<b>17</b>	<b>139</b>	<b>455</b>	<b>52</b>	<b>22</b>	<b>22</b>	<b>28</b>	<b>252</b>
<b>Other and Undefined Indus- tries.*</b>																		
Bone, Horn, &c.—Workers	2	—	—	—	—	—	1	1	—	—	—	—	1	—	—	—	—	—
Brush, &c., Makers	3	—	—	—	—	—	342	—	—	—	—	—	33	—	—	—	—	11
Quill, Feather—Dressers	2	—	—	1	—	—	26	—	—	—	—	4	3	—	—	—	—	—
Tobacco Pipe Makers	2	—	—	—	—	—	169	—	—	—	—	—	2	—	—	—	—	1
Floor Cloth Manufacture	2	—	—	—	—	—	7	—	—	—	—	—	—	—	—	—	—	—
Japanners	—	—	—	—	—	—	23	—	—	—	—	—	—	—	—	—	—	—
Contractors, &c. (undefined)	2	2	—	—	—	1	3	—	—	—	—	—	—	—	—	—	—	1
Workers in Shipbuilding	—	—	—	—	—	—	97	—	—	—	—	—	48	—	—	—	—	1
Workers in Quarries	4	—	—	—	—	—	21	—	—	—	—	—	1	—	—	—	—	—
Factory Hands, Labourers (unde- fined)	84	1	1	7	2	1	330	6	—	—	1	7	146	2	—	2	—	50
Machinists (undefined)	11	—	1	—	—	—	280	2	—	—	—	1	22	—	—	—	—	1
Artisans (undefined)	1	—	—	—	—	—	71	1	—	—	—	—	5	—	—	—	—	—
Other Workers in Sundry Industries	—	—	2	—	—	—	32	—	—	—	—	—	—	—	—	—	—	3
General Shopkeepers	102	2	16	14	—	4	352	7	3	5	5	18	68	1	3	—	2	54
Pawnbrokers	40	—	1	—	—	—	164	—	—	—	—	3	20	—	—	—	—	5
Rag—Gatherers, Dealers	18	1	5	—	—	2	244	1	—	—	1	5	4	—	—	—	—	2
Other Dealers in Sundry Industries	2	—	4	—	—	3	21	4	1	—	—	5	7	—	1	—	1	8
Warehousewomen	2	—	—	—	—	—	68	—	—	—	—	—	10	—	—	—	—	3
General Labourers	6	2	5	—	3	1	18	2	1	—	—	6	9	—	1	—	4	8
Clerks	47	4	4	4	—	—	444	5	—	2	—	5	71	—	2	1	—	13
Messengers	29	2	2	5	—	1	460	—	—	—	—	13	95	—	—	2	—	39
Hawkers	62	1	24	10	1	8	443	13	—	2	3	69	88	27	17	10	2	43
Others	50	19	4	8	—	1	617	6	1	—	—	15	174	—	7	—	—	9
<b>TOTAL</b>	<b>471</b>	<b>34</b>	<b>69</b>	<b>49</b>	<b>6</b>	<b>22</b>	<b>4,242</b>	<b>48</b>	<b>6</b>	<b>9</b>	<b>10</b>	<b>151</b>	<b>807</b>	<b>30</b>	<b>31</b>	<b>15</b>	<b>9</b>	<b>252</b>

\* Includes Industries Nos. 3, 15, 18, 22, 23, 24, 50, 51, and 53, the totals of which are shown in Summary Table XXXV., pp. 448 and 449.



TABLE XXXVIII.—SCOTLAND—BIRTHPLACES OF THE INHABITANTS.

City or County of Enumeration.	COUNTRY OF BIRTH.									
	SCOTLAND.*					ENGLAND.				
	TOTAL, BOTH SEXES.	MALES.		FEMALES.		TOTAL, BOTH SEXES.	MALES.		FEMALES.	
		Under 20 Years.	20 Years and upwards.	Under 20 Years.	20 Years and upwards.		Under 20 Years.	20 Years and upwards.	Under 20 Years.	20 Years and upwards.
<b>Total</b>	<b>4,365,855</b>	<b>968,536</b>	<b>1,125,239</b>	<b>958,659</b>	<b>1,313,421</b>	<b>161,650</b>	<b>19,807</b>	<b>62,680</b>	<b>18,644</b>	<b>60,519</b>
<i>CITIES.</i>										
Edinburgh	288,712	53,933	74,743	56,889	103,147	18,951	1,931	6,566	2,000	8,454
Glasgow	687,857	152,212	177,589	155,136	202,920	29,059	3,070	11,210	3,091	11,688
Dundee	155,375	31,938	37,068	33,185	53,184	4,626	530	1,664	616	1,816
Aberdeen	155,180	34,035	36,438	35,118	49,589	6,195	769	2,437	865	2,124
<i>COUNTIES.</i> (Including Cities.)										
Aberdeen	301,745	67,304	74,665	66,913	92,863	7,040	858	2,765	979	2,438
Argyll	66,179	12,670	19,497	12,477	21,535	3,126	444	1,875	157	650
Ayr	250,695	58,078	62,395	57,915	72,307	6,443	810	2,451	771	2,411
Banff	60,385	13,795	15,423	13,511	17,656	674	135	219	107	213
Berwick	27,224	5,199	7,877	5,040	9,108	2,129	290	683	270	886
Bute	17,024	3,104	4,391	3,150	6,379	488	49	131	61	247
Cairnness	31,505	6,733	8,141	6,539	10,092	290	45	117	45	83
Clackmannan	29,723	6,255	7,653	6,294	9,521	812	135	273	114	290
Dumbarton	123,663	29,533	31,069	28,661	34,400	4,724	568	1,905	526	1,725
Dumfries	66,658	13,902	18,052	13,215	21,489	4,903	722	1,657	592	1,932
Edinburgh	462,672	93,376	120,217	95,427	153,652	25,968	2,772	9,138	2,774	11,284
Elgin	42,201	8,974	10,953	8,756	13,518	718	73	258	80	307
Fife	252,307	55,759	67,209	54,606	74,733	8,358	1,159	3,213	1,224	2,762
Forfar	268,304	55,101	65,722	55,420	92,061	6,771	805	2,340	902	2,724
Haddington	40,511	9,052	10,996	8,519	11,944	1,467	159	469	185	654
Inverness	84,636	17,168	23,898	16,388	27,182	1,579	206	608	177	588
Kincardine	39,273	9,217	9,747	8,755	11,554	1,380	202	425	225	528
Kinross	7,320	1,500	2,023	1,455	2,342	114	13	37	11	53
Kirkcudbright	35,812	7,382	9,578	7,159	11,693	1,839	211	568	263	797
Lanark	1,272,892	302,359	322,172	299,535	348,826	49,975	5,632	19,444	5,612	19,287
Linlithgow	72,543	19,029	18,513	18,081	16,920	2,864	447	1,696	174	547
Nairn	8,955	1,803	2,385	1,763	3,004	232	27	52	35	118
Orkney	25,527	4,765	7,273	4,433	9,056	209	30	88	21	70
Peebles	14,590	2,740	4,012	2,674	5,164	378	26	130	48	174
Perth	118,578	23,031	32,651	22,360	40,536	3,391	415	1,120	345	1,511
Renfrew	277,484	62,664	69,265	63,629	81,926	12,409	1,736	4,591	1,746	4,336
Ross and Cromarty	72,447	14,629	19,766	14,398	23,654	4,107	728	3,050	76	253
Roxburgh	43,551	7,891	12,049	7,953	15,658	3,044	340	1,023	310	1,371
Selkirk	23,307	4,159	6,583	4,134	8,431	875	107	293	123	352
Shetland	27,167	5,079	6,962	4,865	10,261	351	46	168	28	109
Stirling	151,014	36,038	40,489	34,553	39,934	3,843	478	1,488	511	1,366
Sutherland	19,769	3,776	5,853	3,606	6,534	266	27	129	19	91
Wigtown	30,194	6,471	7,760	6,475	9,488	883	112	276	133	362

\* The number of persons entered as having been born in Scotland are inclusive of the 3,382 persons whose birthplaces were not stated. (See page 523.)



TABLE XXXVIII.—*continued.*

City or County of Enumeration.	COUNTRY OF BIRTH.									
	WALES.					IRELAND.				
	TOTAL, BOTH SEXES.	MALES.		FEMALES.		TOTAL, BOTH SEXES.	MALES.		FEMALES.	
		Under 20 Years.	20 Years and upwards.	Under 20 Years.	20 Years and upwards.		Under 20 Years.	20 Years and upwards.	Under 20 Years.	20 Years and upwards.
<b>Total</b>	<b>3,452</b>	<b>410</b>	<b>1,395</b>	<b>378</b>	<b>1,269</b>	<b>174,715</b>	<b>9,243</b>	<b>90,749</b>	<b>8,426</b>	<b>66,297</b>
<i>CITIES.</i>										
Edinburgh . . . .	382	35	136	43	168	5,360	262	2,304	282	2,512
Glasgow . . . . .	665	57	264	75	269	52,828	2,406	26,562	2,272	21,588
Dundee . . . . .	67	6	28	4	29	3,398	68	1,123	78	2,129
Aberdeen . . . . .	108	21	38	15	34	527	41	204	49	233
<i>COUNTIES.</i> (Including Cities.)										
Aberdeen . . . . .	131	24	46	20	41	781	71	329	71	310
Argyll . . . . .	86	3	58	3	22	1,022	75	554	56	337
Ayr . . . . .	153	24	67	13	49	8,390	420	4,393	416	3,161
Banff . . . . .	15	3	5	5	2	119	10	58	10	41
Berwick . . . . .	6	1	1	1	3	177	8	88	14	67
Bute . . . . .	15	3	4	—	8	430	13	194	27	196
Caithness . . . . .	21	1	6	5	9	61	11	25	5	20
Clackmannan . . . .	28	5	10	8	5	271	19	135	13	104
Dumbarton . . . . .	111	15	44	17	35	10,115	597	5,363	531	3,624
Dumfries . . . . .	77	18	18	11	30	671	44	336	31	260
Edinburgh . . . . .	525	56	188	64	217	9,235	422	4,370	444	3,999
Elgin . . . . .	16	2	4	2	8	165	11	65	23	66
Fife . . . . .	240	35	104	33	68	4,264	211	2,850	166	1,037
Forfar . . . . .	119	16	39	12	52	3,837	96	1,303	115	2,323
Haddington . . . . .	22	1	8	1	12	916	34	586	28	268
Inverness . . . . .	52	7	15	4	26	380	31	171	34	144
Kincardine . . . . .	17	3	2	5	7	101	8	34	8	51
Kinross . . . . .	2	—	1	—	1	43	2	19	5	17
Kirkcudbright . . . .	51	5	21	4	21	342	27	144	34	137
Lanark . . . . .	1,173	112	492	123	446	100,294	5,271	52,801	4,699	37,523
Linlithgow . . . . .	61	6	29	5	21	3,920	217	2,312	167	1,224
Nairn . . . . .	13	1	9	1	2	31	4	13	3	11
Orkney . . . . .	2	—	1	—	1	40	2	22	4	12
Peebles . . . . .	10	2	5	—	3	151	7	75	6	63
Perth . . . . .	52	3	19	8	22	1,215	70	515	77	553
Renfrew . . . . .	212	28	89	14	81	21,571	1,212	10,528	1,126	8,705
Ross and Cromarty . .	92	19	61	5	7	326	31	249	7	39
Roxburgh . . . . .	21	4	4	5	8	270	16	115	20	119
Selkirk . . . . .	19	—	5	—	14	255	18	110	12	115
Shetland . . . . .	7	—	6	—	1	17	—	7	1	9
Stirling . . . . .	75	8	28	8	31	4,576	240	2,662	214	1,460
Sutherland . . . . .	8	—	2	—	6	26	4	12	5	5
Wigtown . . . . .	20	5	4	1	10	703	41	311	54	297



TABLE XXXVIII.—*continued* (Birthplaces of the Inhabitants).

City or County of Enumeration.	COUNTRY OF BIRTH.									
	ISLE OF MAN AND CHANNEL ISLANDS.					INDIA, BRITISH COLONIES OR DEPENDENCIES.				
	TOTAL, BOTH SEXES.	MALES.		FEMALES.		TOTAL, BOTH SEXES.	MALES.		FEMALES.	
		Under 20 Years.	20 Years and upwards.	Under 20 Years.	20 Years and upwards.		Under 20 Years.	20 Years and upwards.	Under 20 Years.	20 Years and upwards.
<b>Total</b>	<b>1,105</b>	<b>94</b>	<b>456</b>	<b>91</b>	<b>464</b>	<b>17,890</b>	<b>3,521</b>	<b>5,330</b>	<b>3,178</b>	<b>5,861</b>
<i>CITIES.</i>										
Edinburgh . . . .	112	10	39	8	55	3,135	568	965	459	1,143
Glasgow . . . .	235	12	86	13	124	3,183	438	1,279	391	1,075
Dundee . . . .	22	1	8	3	10	572	131	186	100	155
Aberdeen . . . .	33	3	12	1	17	837	211	164	203	259
<i>COUNTIES.</i> (Including Cities.)										
Aberdeen . . . .	55	9	19	6	21	1,151	294	216	292	349
Argyll . . . .	40	2	23	6	9	246	42	75	37	92
Ayr . . . .	45	3	23	3	16	725	165	167	157	236
Banff . . . .	5	1	2	—	2	113	32	19	25	37
Berwick . . . .	4	—	1	—	3	48	6	16	5	21
Bute . . . .	2	—	—	—	2	104	28	29	19	28
Caithness . . . .	3	—	1	—	2	49	17	6	13	13
Clackmannan . . . .	—	—	—	—	—	136	55	22	18	41
Dumbarton . . . .	30	3	12	2	13	495	94	132	95	174
Dumfries . . . .	19	1	11	1	6	238	50	54	44	90
Edinburgh . . . .	163	16	59	11	77	3,859	724	1,121	590	1,424
Elgin . . . .	7	—	3	1	3	188	46	36	48	58
Fife . . . .	30	—	12	1	17	744	148	192	149	255
Forfar . . . .	37	5	15	4	13	997	249	253	217	278
Haddington . . . .	7	—	2	—	5	166	30	48	27	61
Inverness . . . .	11	—	7	—	4	334	84	77	82	91
Kincardine . . . .	10	—	1	3	6	104	32	19	32	21
Kinross . . . .	3	1	1	1	—	22	4	5	3	10
Kirkcudbright . . . .	24	1	17	2	4	123	23	31	24	45
Lanark . . . .	364	28	133	28	175	4,906	735	1,945	649	1,577
Linlithgow . . . .	15	—	8	2	5	196	50	61	31	54
Nairn . . . .	2	—	1	—	1	56	12	12	13	19
Orkney . . . .	8	1	6	1	—	44	3	11	10	20
Peebles . . . .	2	1	—	—	1	59	13	15	12	19
Perth . . . .	24	4	3	6	11	581	138	140	129	174
Renfrew . . . .	107	12	36	12	47	1,118	208	358	225	327
Ross and Cromarty . . . .	30	2	25	—	3	230	53	76	52	49
Roxburgh . . . .	5	—	3	—	2	139	28	31	26	54
Selkirk . . . .	1	—	1	—	—	74	10	19	15	30
Shetland . . . .	10	2	5	1	2	48	13	10	10	15
Stirling . . . .	28	1	17	—	10	452	98	102	93	159
Sutherland . . . .	3	—	2	—	1	61	18	12	16	15
Wigtown . . . .	11	1	7	—	3	84	19	20	20	25



TABLE XXXVIII.—*continued.*

City or County of Enumeration.	COUNTRY OF BIRTH.									
	FOREIGN COUNTRIES. (British Subjects by Birth.)					FOREIGN COUNTRIES. (British Subjects by Naturalisation.)				
	TOTAL, BOTH SEXES.	MALES.		FEMALES.		TOTAL, BOTH SEXES.	MALES.		FEMALES.	
		Under 20 Years.	20 Years and up- wards.	Under 20 Years.	20 Years and up- wards.		Under 20 Years.	20 Years and up- wards.	Under 20 Years.	20 Years and up- wards.
<b>Total</b>	<b>9,072</b>	<b>1,984</b>	<b>2,385</b>	<b>1,813</b>	<b>2,890</b>	<b>1,798</b>	<b>75</b>	<b>942</b>	<b>86</b>	<b>695</b>
<b>CITIES.</b>										
Edinburgh . . . . .	884	173	226	143	342	329	9	169	17	134
Glasgow . . . . .	1,642	273	531	285	553	564	15	302	21	226
Dundee . . . . .	394	61	119	63	151	50	1	29	4	16
Aberdeen . . . . .	424	128	73	126	97	40	2	19	2	17
<b>COUNTIES.</b> (Including Cities.)										
Aberdeen . . . . .	580	178	96	163	143	55	4	24	6	21
Argyll . . . . .	82	18	21	12	31	31	1	13	3	14
Ayr . . . . .	489	135	115	106	133	58	4	27	1	26
Banff . . . . .	49	17	9	11	12	5	—	5	—	—
Berwick . . . . .	33	6	8	7	12	2	—	—	—	2
Bute . . . . .	34	5	8	9	12	9	1	5	2	1
Caithness . . . . .	36	13	3	14	6	—	—	—	—	—
Clackmannan . . . . .	55	23	11	10	11	4	—	3	—	1
Dumbarton . . . . .	317	61	92	55	109	34	2	20	3	9
Dumfries . . . . .	114	35	23	17	39	11	—	6	—	5
Edinburgh . . . . .	1,125	224	285	186	430	442	13	228	22	179
Elgin . . . . .	79	18	14	26	21	5	—	2	—	3
Fife . . . . .	568	112	158	105	193	66	4	36	1	25
Forfar . . . . .	622	132	162	113	215	74	3	43	7	21
Haddington . . . . .	70	11	19	10	30	14	—	5	1	8
Inverness . . . . .	108	41	18	26	23	21	4	12	1	4
Kincaidine . . . . .	37	9	6	12	10	8	3	1	—	4
Kinross . . . . .	10	2	1	1	6	1	—	1	—	—
Kirkcudbright . . . . .	80	18	19	22	21	6	—	2	—	4
Lanark . . . . .	2,971	561	894	568	948	702	24	379	32	267
Linlithgow . . . . .	100	19	39	19	23	14	1	8	—	5
Nairn . . . . .	17	4	2	3	8	1	—	—	—	1
Orkney . . . . .	32	11	5	6	10	4	1	2	—	1
Peebles . . . . .	38	11	10	8	9	3	—	2	—	1
Perth . . . . .	190	49	45	30	66	38	2	13	1	22
Renfrew . . . . .	701	143	196	152	210	105	3	66	1	35
Ross and Cromarty . . . . .	81	26	17	24	14	16	1	7	3	5
Roxburgh . . . . .	88	26	15	13	34	6	—	2	—	4
Selkirk . . . . .	39	2	9	13	15	4	—	2	—	2
Shetland . . . . .	23	8	3	3	9	7	—	4	—	3
Stirling . . . . .	209	42	66	49	52	43	1	19	2	21
Sutherland . . . . .	29	9	2	13	5	6	3	3	—	—
Wigtown . . . . .	66	15	14	7	30	3	—	2	—	1



TABLE XXXVIII.—*continued* (Birthplaces of the Inhabitants).

City or County of Enumeration.	COUNTRY OF BIRTH.									
	FOREIGN COUNTRIES. (Foreigners.)					BORN AT SEA. (British Subjects.)				
	TOTAL, BOTH SEXES.	MALES.		FEMALES.		TOTAL, BOTH SEXES.	MALES.		FEMALES.	
		Under 20 Years.	20 Years and up- wards.	Under 20 Years.	20 Years and up- wards.		Under 20 Years.	20 Years and up- wards.	Under 20 Years.	20 Years and up- wards.
<b>Total</b>	<b>24,739</b>	<b>2,572</b>	<b>13,137</b>	<b>1,801</b>	<b>7,229</b>	<b>628</b>	<b>22</b>	<b>262</b>	<b>34</b>	<b>310</b>
<i>CITIES.</i>										
Edinburgh . . . .	2,391	196	1,148	163	884	62	1	22	1	38
Glasgow . . . . .	8,324	779	4,155	612	2,778	139	5	59	6	69
Dundee . . . . .	473	53	216	45	159	27	2	9	3	13
Aberdeen . . . . .	521	71	306	39	105	26	1	12	3	10
<i>COUNTIES.</i> (Including Cities.)										
Aberdeen . . . . .	603	85	351	43	124	36	2	17	4	13
Argyll . . . . .	81	12	39	7	23	9	1	3	—	5
Ayr . . . . .	1,310	148	757	106	299	29	2	12	2	13
Banff . . . . .	34	3	18	2	11	3	—	1	—	2
Berwick . . . . .	20	—	8	7	5	—	—	—	—	—
Bute . . . . .	73	15	28	12	18	7	—	1	2	4
Caithness . . . . .	42	11	26	1	4	3	—	—	1	2
Clackmannan . . . .	85	13	43	2	27	7	1	1	—	5
Dumbarton . . . . .	324	33	166	28	97	18	—	9	—	9
Dumfries . . . . .	125	36	56	8	25	9	—	3	1	5
Edinburgh . . . . .	3,588	320	1,861	245	1,162	89	1	36	1	51
Elgin . . . . .	46	6	26	5	9	2	—	2	—	—
Fife . . . . .	1,118	190	716	38	174	41	1	24	1	18
Forfar . . . . .	612	68	269	60	215	44	3	14	6	21
Haddington . . . . .	79	9	34	8	28	2	—	—	—	2
Inverness . . . . .	144	14	75	9	46	7	—	4	—	3
Kincardine . . . . .	75	8	41	7	19	3	—	2	—	1
Kinross . . . . .	12	6	1	—	5	—	—	—	—	—
Kirkcudbright . . . .	85	6	15	2	62	5	—	1	—	4
Lanark . . . . .	13,556	1,197	7,089	1,040	4,230	201	7	94	12	88
Linlithgow . . . . .	427	46	236	40	105	15	—	10	—	5
Nairn . . . . .	11	1	4	—	6	1	—	—	—	1
Orkney . . . . .	30	2	27	—	1	1	—	1	—	—
Peebles . . . . .	26	2	15	1	8	1	—	—	—	1
Perth . . . . .	250	42	97	16	95	23	—	7	3	13
Renfrew . . . . .	796	89	421	52	234	49	1	15	1	32
Ross and Cromarty . .	33	3	20	1	9	2	—	—	—	2
Roxburgh . . . . .	66	13	22	7	24	2	—	1	—	1
Selkirk . . . . .	26	—	14	1	11	1	—	—	—	1
Shetland . . . . .	280	47	228	1	4	1	1	—	—	—
Stirling . . . . .	739	137	415	46	141	12	2	4	—	6
Sutherland . . . . .	10	5	4	1	—	1	—	—	—	1
Wigtown . . . . .	33	5	15	5	8	1	—	—	—	1



TABLE XXXVIII.—continued.

City or County of Enumeration.	BORN IN COUNTY OF									
	ABERDEEN.					ARGYLL.				
	TOTAL, BOTH SEXES.	MALES.		FEMALES.		TOTAL, BOTH SEXES.	MALES.		FEMALES.	
		Under 20 Years.	20 Years and up- wards.	Under 20 Years.	20 Years and up- wards.		Under 20 Years.	20 Years and up- wards.	Under 20 Years.	20 Years and up- wards.
<b>Total</b>	<b>323,908</b>	<b>68,392</b>	<b>84,949</b>	<b>67,597</b>	<b>102,970</b>	<b>81,839</b>	<b>12,951</b>	<b>25,945</b>	<b>12,610</b>	<b>30,333</b>
<i>CITIES.</i>										
Edinburgh	6,125	374	2,211	375	3,165	1,201	80	363	81	677
Glasgow	8,204	575	3,709	535	3,385	10,177	625	3,736	650	5,166
Dundee	3,876	242	1,251	342	2,041	120	7	42	12	59
Aberdeen	123,816	28,887	27,444	29,535	37,950	112	10	36	13	53
<i>COUNTIES.</i> (Including Cities.)										
Aberdeen	259,852	61,570	61,079	60,927	76,276	187	19	60	21	87
Argyll	386	39	168	32	147	48,739	10,407	13,828	10,051	14,453
Ayr	953	59	399	71	424	1,441	105	476	121	739
Banff	7,764	1,152	2,566	1,094	2,952	47	8	19	3	17
Berwick	132	6	45	6	75	41	2	9	3	27
Bute	94	5	30	7	52	998	90	344	88	476
Caithness	239	23	88	32	96	36	4	9	6	17
Clackmannan	214	20	76	15	103	156	20	50	14	72
Dumbarton	1,050	88	448	89	425	2,170	145	815	151	1,059
Dumfries	322	31	117	23	151	203	12	75	21	95
Edinburgh	8,362	537	3,066	567	4,192	1,721	127	538	137	919
Elgin	2,373	274	900	266	933	81	5	27	6	43
Fife	2,449	231	915	248	1,055	586	65	211	67	243
Forfar	6,609	481	2,230	585	3,313	287	27	93	21	146
Haddington	322	29	125	28	140	151	18	33	23	77
Inverness	1,307	144	582	122	459	1,525	223	569	209	524
Kincardine	10,806	2,060	3,112	1,951	3,683	40	5	11	6	18
Kinross	74	4	34	6	30	27	2	6	1	18
Kirkcudbright	133	7	53	9	64	112	13	28	9	62
Lanark	12,384	893	5,658	819	5,014	15,487	983	5,820	1,043	7,641
Linlithgow	464	36	219	32	177	201	23	82	20	76
Nairn	341	37	117	41	146	30	2	16	2	10
Orkney	246	32	105	21	88	25	3	12	1	9
Peebles	126	2	46	8	70	65	7	13	5	40
Perth	1,872	168	636	155	913	1,346	151	519	126	550
Renfrew	1,790	143	770	139	738	4,493	338	1,633	323	2,199
Ross and Cromarty	687	90	270	82	245	260	30	104	50	76
Roxburgh	232	18	85	16	113	116	10	35	6	65
Selkirk	174	21	58	13	82	59	5	21	4	29
Shetland	492	62	291	48	91	20	4	7	5	4
Stirling	1,342	97	532	111	602	1,045	85	419	56	485
Sutherland	235	28	100	23	84	56	9	26	6	15
Wigtown	82	5	29	11	37	88	4	37	5	42



TABLE XXXVIII.—*continued* (Birthplaces of the Inhabitants).

City or County of Enumeration.	BORN IN COUNTY OF									
	AYR.					BANFF.				
	TOTAL, BOTH SEXES.	MALES.		FEMALES.		TOTAL, BOTH SEXES.	MALES.		FEMALES.	
		Under 20 Years.	20 Years and up- wards.	Under 20 Years.	20 Years and up- wards.		Under 20 Years.	20 Years and up- wards.	Under 20 Years.	20 Years and up- wards.
<b>Total</b>	<b>283,769</b>	<b>59,838</b>	<b>77,318</b>	<b>59,465</b>	<b>87,148</b>	<b>76,452</b>	<b>14,090</b>	<b>21,954</b>	<b>14,084</b>	<b>26,324</b>
<i>CITIES.</i>										
Edinburgh . . .	2,179	196	729	195	1,059	1,989	54	659	97	1,179
Glasgow . . .	21,775	1,660	8,481	1,683	9,951	2,343	79	1,046	99	1,119
Dundee . . .	385	40	142	47	156	510	21	180	27	282
Aberdeen . . .	247	38	88	37	84	5,750	468	1,984	566	2,732
<i>COUNTIES.</i> (Including Cities.)										
Aberdeen . . .	361	45	140	52	124	12,284	1,221	4,272	1,315	5,476
Argyll . . .	825	64	303	74	384	123	2	59	3	59
Ayr . . .	201,663	51,290	46,315	50,844	53,214	251	16	97	12	126
Banff . . .	64	9	17	8	30	46,578	11,475	11,099	11,307	12,697
Berwick . . .	109	11	38	8	52	50	2	21	4	23
Bute . . .	766	81	256	81	348	37	—	12	5	20
Caithness . . .	33	2	14	4	13	91	8	35	5	43
Clackmannan . . .	358	46	124	38	150	85	5	30	9	41
Dumbarton . . .	3,418	289	1,337	309	1,483	324	18	139	21	146
Dumfries . . .	2,360	350	794	306	910	87	5	31	8	43
Edinburgh . . .	3,798	399	1,332	398	1,669	2,604	91	897	136	1,480
Elgin . . .	102	20	31	9	42	3,850	510	1,216	542	1,582
Fife . . .	2,850	440	1,047	432	931	625	50	231	38	306
Forfar . . .	654	72	225	73	284	988	53	346	59	530
Haddington . . .	438	72	159	68	139	120	2	36	9	73
Inverness . . .	226	36	95	17	78	871	114	322	109	326
Kincaidine . . .	56	13	17	10	16	842	122	283	104	333
Kinross . . .	79	9	25	7	38	25	—	12	4	9
Kirkcudbright . . .	1,253	117	438	140	558	39	1	20	1	17
Lanark . . .	43,929	4,261	17,211	4,230	18,227	3,588	139	1,584	159	1,706
Linlithgow . . .	1,170	157	492	134	387	183	14	81	12	76
Nairn . . .	34	7	10	5	12	252	32	91	23	106
Orkney . . .	17	1	11	—	5	67	6	37	5	19
Peebles . . .	170	20	53	20	77	42	5	12	3	22
Perth . . .	905	89	302	94	420	585	39	215	43	288
Renfrew . . .	13,260	1,278	4,717	1,470	5,795	537	37	238	34	228
Ross and Cromarty	106	16	49	13	28	348	35	158	27	128
Roxburgh . . .	254	22	75	34	123	94	2	29	4	59
Selkirk . . .	145	12	48	16	69	59	—	21	1	37
Shetland . . .	19	1	11	1	6	263	43	104	41	75
Stirling . . .	3,006	454	1,148	397	1,007	421	27	170	31	193
Sutherland . . .	28	3	12	4	9	101	12	39	6	44
Wigtown . . .	1,313	152	472	169	520	38	4	17	4	13



TABLE XXXVIII.—*continued.*

City or County of Enumeration.	BORN IN COUNTY OF									
	BERWICK.					BUTE.				
	TOTAL, BOTH SEXES.	MALES.		FEMALES.		TOTAL, BOTH SEXES.	MALES.		FEMALES.	
		Under 20 Years.	20 Years and up-wards.	Under 20 Years.	20 Years and up-wards.		Under 20 Years.	20 Years and up-wards.	Under 20 Years.	20 Years and up-wards.
<b>Total</b>	<b>36,151</b>	<b>5,511</b>	<b>11,914</b>	<b>5,365</b>	<b>13,361</b>	<b>15,456</b>	<b>2,916</b>	<b>4,297</b>	<b>2,774</b>	<b>5,469</b>
<i>CITIES.</i>										
Edinburgh . . . .	3,407	147	1,339	168	1,753	232	27	78	37	90
Glasgow . . . . .	799	31	380	25	363	1,857	153	637	167	900
Dundee . . . . .	77	7	26	5	39	38	6	15	3	14
Aberdeen . . . . .	93	10	33	10	40	27	1	8	4	14
<i>COUNTIES.</i> (Including Cities.)										
Aberdeen . . . . .	158	10	61	11	76	35	1	10	7	17
Argyll . . . . .	69	1	33	6	29	447	55	145	47	200
Ayr . . . . .	192	9	83	20	80	697	62	231	71	333
Banff . . . . .	59	8	15	9	27	5	2	2	—	1
Berwick . . . . .	19,727	4,237	5,391	4,118	5,981	3	—	—	—	3
Bute . . . . .	20	2	15	2	1	8,907	2,216	2,087	2,081	2,523
Caithness . . . . .	31	1	13	1	16	2	1	—	1	—
Clackmannan . . . .	55	1	22	7	25	15	5	3	2	5
Dumbarton . . . . .	179	5	92	4	78	302	33	122	30	117
Dumfries . . . . .	142	16	54	12	60	44	9	13	2	20
Edinburgh . . . . .	5,516	295	2,257	315	2,649	315	49	104	48	114
Elgin . . . . .	23	4	10	1	8	8	2	1	1	4
Fife . . . . .	592	58	217	52	265	104	10	37	9	48
Forfar . . . . .	185	20	58	19	88	50	9	20	3	18
Haddington . . . . .	1,698	217	658	172	651	12	—	3	3	6
Inverness . . . . .	70	9	29	3	29	43	4	19	5	15
Kincardine . . . . .	27	4	8	2	13	4	—	1	—	3
Kinross . . . . .	24	3	12	3	6	6	—	2	—	4
Kirkcudbright . . . .	75	7	19	10	39	14	4	7	—	3
Lanark . . . . .	1,378	75	647	48	608	2,924	281	995	266	1,382
Linlithgow . . . . .	226	17	104	15	90	21	2	9	7	3
Nairn . . . . .	5	—	2	—	3	3	—	—	—	3
Orkney . . . . .	6	—	2	—	4	1	—	1	—	—
Peebles . . . . .	351	24	137	39	151	6	1	2	2	1
Perth . . . . .	268	23	101	21	123	97	8	35	7	47
Renfrew . . . . .	234	16	102	25	91	1,168	136	377	147	508
Ross and Cromarty . .	24	2	11	3	8	17	5	3	5	4
Roxburgh . . . . .	3,289	356	1,171	328	1,434	11	2	2	—	7
Selkirk . . . . .	1,231	77	453	95	606	1	—	1	—	—
Shetland . . . . .	3	—	1	—	2	4	—	1	1	2
Stirling . . . . .	249	11	117	22	99	160	11	60	24	65
Sutherland . . . . .	8	—	6	1	1	2	—	1	1	—
Wigtown . . . . .	37	3	13	1	20	28	8	3	4	13



TABLE XXXVIII.—*continued* (Birthplaces of the Inhabitants).

City or County of Enumeration.	BORN IN COUNTY OF									
	CAITHNESS.					CLACKMANNAN.				
	TOTAL, BOTH SEXES.	MALES.		FEMALES.		TOTAL, BOTH SEXES.	MALES.		FEMALES.	
		Under 20 Years.	20 Years and up- wards.	Under 20 Years.	20 Years and up- wards.		Under 20 Years.	20 Years and up- wards.	Under 20 Years.	20 Years and up- wards.
<b>Total</b>	<b>42,045</b>	<b>7,058</b>	<b>12,202</b>	<b>6,934</b>	<b>15,851</b>	<b>33,872</b>	<b>6,535</b>	<b>9,922</b>	<b>6,447</b>	<b>10,968</b>
<i>CITIES.</i>										
Edinburgh . . .	3,361	78	1,134	128	2,021	983	79	365	83	456
Glasgow . . .	1,869	78	779	88	924	1,896	153	835	146	762
Dundee . . .	125	7	51	3	64	200	20	55	23	102
Aberdeen . . .	398	24	151	34	189	62	6	26	6	24
<i>COUNTIES.</i> (Including Cities.)										
Aberdeen . . .	572	36	232	47	257	85	9	33	9	34
Argyll . . .	104	8	39	10	47	75	8	29	7	31
Ayr . . .	168	6	58	9	95	290	32	102	38	118
Banff . . .	155	13	61	20	61	18	2	8	2	6
Berwick . . .	40	3	11	1	25	31	5	6	5	15
Bute . . .	40	3	15	1	21	31	1	13	3	14
Caithness . . .	28,759	6,334	7,265	6,096	9,064	5	—	2	—	3
Clackmannan . . .	39	1	14	1	23	19,716	4,898	4,453	4,874	5,491
Dumbarton . . .	183	6	68	2	107	476	45	220	30	181
Dumfries . . .	52	4	19	2	27	52	6	25	8	13
Edinburgh . . .	4,705	135	1,617	216	2,737	1,403	114	522	119	648
Elgin . . .	150	13	66	10	61	26	1	11	6	8
Fife . . .	396	21	148	19	208	2,463	364	892	361	846
Forfar . . .	342	21	138	9	174	269	32	81	28	128
Haddington . . .	119	3	46	4	66	81	10	23	10	38
Inverness . . .	452	52	184	51	165	54	7	15	8	24
Kincardine . . .	91	6	26	7	52	17	2	5	5	5
Kinross . . .	6	1	—	1	4	204	40	64	30	70
Kirkeudbright . . .	13	—	6	—	7	21	1	10	2	8
Lanark . . .	2,715	114	1,129	128	1,344	3,444	334	1,477	307	1,326
Linlithgow . . .	136	6	50	4	76	378	52	161	32	133
Nairn . . .	50	6	16	12	16	6	1	2	—	3
Orkney . . .	262	12	103	27	120	4	—	1	2	1
Peebles . . .	22	—	5	—	17	209	13	76	21	99
Perth . . .	298	13	99	21	165	646	92	237	77	240
Renfrew . . .	318	21	128	8	161	597	63	229	64	241
Ross and Cromarty . . .	619	86	236	85	212	21	—	6	3	12
Roxburgh . . .	56	1	14	5	36	124	5	59	6	54
Selkirk . . .	34	2	8	—	24	251	11	110	12	118
Shetland . . .	78	3	42	2	31	2	—	2	—	—
Stirling . . .	251	4	99	10	138	2,850	387	1,033	377	1,053
Sutherland . . .	791	122	250	125	294	7	—	6	—	1
Wigtown . . .	29	2	10	1	16	16	—	9	1	6



TABLE XXXVIII—continued.

City or County of Enumeration.	BORN IN COUNTY OF									
	DUMBARTON.					DUMFRIES.				
	TOTAL, BOTH SEXES.	MALES.		FEMALES.		TOTAL, BOTH SEXES.	MALES.		FEMALES.	
		Under 20 Years.	20 Years and upwards.	Under 20 Years.	20 Years and upwards.		Under 20 Years.	20 Years and upwards.	Under 20 Years.	20 Years and upwards.
<b>Total</b>	<b>98,782</b>	<b>26,654</b>	<b>21,738</b>	<b>25,962</b>	<b>24,428</b>	<b>78,570</b>	<b>14,196</b>	<b>23,767</b>	<b>13,697</b>	<b>26,910</b>
<i>CITIES.</i>										
Edinburgh . . . .	714	86	210	76	342	2,296	137	870	105	1,184
Glasgow . . . . .	9,528	1,237	3,121	1,275	3,895	5,116	344	2,331	323	2,118
Dundee . . . . .	238	29	71	34	104	144	12	49	16	67
Aberdeen . . . . .	93	21	29	17	26	89	13	29	10	37
<i>COUNTIES.</i> (Including Cities.)										
Aberdeen . . . . .	147	33	44	30	40	154	18	52	17	67
Argyll . . . . .	569	101	173	91	204	219	17	90	14	98
Ayr . . . . .	1,230	176	365	206	483	3,134	328	1,290	335	1,181
Banff . . . . .	32	1	8	8	15	25	5	8	4	8
Berwick . . . . .	31	4	9	5	13	150	11	65	11	63
Bute . . . . .	244	13	71	29	131	68	2	29	8	29
Caithness . . . . .	17	1	7	5	4	14	2	6	2	4
Clackmannan . . . .	128	28	29	24	47	80	3	30	5	42
Dumbarton . . . . .	67,206	21,642	11,877	20,915	12,772	542	41	228	35	238
Dumfries . . . . .	100	15	24	23	38	50,007	11,531	12,576	11,058	14,842
Edinburgh . . . . .	1,203	163	368	136	536	3,187	194	1,203	184	1,606
Elgin . . . . .	47	14	9	6	18	48	4	17	4	23
Fife . . . . .	826	153	255	158	260	563	63	219	60	221
Forfar . . . . .	356	49	98	62	147	258	26	90	27	115
Haddington . . . . .	99	16	34	17	32	221	20	82	16	103
Inverness . . . . .	126	35	30	29	32	90	6	42	5	37
Kincaidine . . . . .	29	9	7	6	7	24	1	7	3	13
Kinross . . . . .	30	6	5	8	11	18	1	5	3	9
Kirkcudbright . . . .	101	38	10	29	24	5,120	710	1,520	825	2,065
Lanark . . . . .	16,747	2,464	5,407	2,462	6,414	9,041	722	4,080	602	3,637
Linlithgow . . . . .	397	63	149	51	134	262	13	135	18	96
Nairn . . . . .	19	3	6	6	4	19	3	5	4	7
Orkney . . . . .	9	1	5	—	3	8	1	1	—	6
Peebles . . . . .	46	12	10	4	20	320	25	116	21	158
Perth . . . . .	611	98	188	93	232	387	44	137	31	175
Renfrew . . . . .	5,105	943	1,401	1,003	1,758	1,515	132	677	147	559
Ross and Cromarty . .	28	6	9	4	9	37	2	15	4	16
Roxburgh . . . . .	52	13	10	5	24	1,609	121	536	89	863
Selkirk . . . . .	28	5	8	5	10	532	52	184	41	255
Shetland . . . . .	14	—	9	—	5	12	2	6	—	4
Stirling . . . . .	3,112	533	1,082	519	978	511	43	196	53	219
Sutherland . . . . .	14	1	6	2	5	19	1	7	3	8
Wigtown . . . . .	79	15	25	21	18	376	52	113	68	143



TABLE XXXVIII.—*continued* (Birthplaces of the Inhabitants).

City or County of Enumeration.	BORN IN COUNTY OF									
	EDINBURGH.					ELGIN.				
	TOTAL, BOTH SEXES.	MALES.		FEMALES.		TOTAL, BOTH SEXES.	MALES.		FEMALES.	
		Under 20 Years.	20 Years and upwards.	Under 20 Years.	20 Years and upwards.		Under 20 Years.	20 Years and upwards.	Under 20 Years.	20 Years and upwards.
<b>Total</b>	<b>405,729</b>	<b>94,599</b>	<b>99,018</b>	<b>95,465</b>	<b>116,647</b>	<b>48,503</b>	<b>9,130</b>	<b>13,750</b>	<b>8,849</b>	<b>16,774</b>
<b>CITIES.</b>										
Edinburgh . . . . .	194,865	47,515	43,022	49,510	54,818	2,030	72	744	78	1,136
Glasgow . . . . .	15,217	1,470	5,977	1,428	6,342	2,338	123	1,059	121	1,035
Dundee . . . . .	3,055	283	885	418	1,469	299	18	114	21	146
Aberdeen . . . . .	1,636	257	487	325	567	1,694	189	530	177	798
<b>COUNTIES.</b> (Including Cities.)										
Aberdeen . . . . .	2,214	372	661	430	751	2,503	300	792	291	1,120
Argyll . . . . .	683	84	219	94	286	126	11	47	10	58
Ayr . . . . .	2,024	261	671	241	851	259	18	106	9	126
Banff . . . . .	433	123	76	118	116	2,231	369	689	334	839
Berwick . . . . .	1,296	205	335	205	551	34	—	15	2	17
Bute . . . . .	232	18	73	32	109	32	1	7	2	22
Caithness . . . . .	344	95	55	87	107	88	10	32	9	37
Clackmannan . . . . .	828	148	214	144	322	80	12	19	8	41
Dumbarton . . . . .	1,992	218	785	223	766	310	18	130	10	152
Dumfries . . . . .	995	169	304	155	367	69	4	27	2	36
Edinburgh . . . . .	317,756	81,413	69,977	82,454	83,912	2,562	91	951	102	1,418
Elgin . . . . .	401	66	97	65	173	29,741	7,358	6,831	7,122	8,430
Fife . . . . .	13,577	2,499	4,272	2,300	4,506	551	40	202	48	261
Forfar . . . . .	4,353	487	1,248	629	1,989	541	39	200	37	265
Haddington . . . . .	5,175	989	1,398	1,028	1,760	83	4	22	4	53
Inverness . . . . .	902	167	326	130	279	1,773	228	643	235	667
Kincardine . . . . .	265	48	77	49	91	312	40	97	44	131
Kinross . . . . .	336	53	96	52	135	22	5	7	—	10
Kirkcudbright . . . . .	391	47	121	67	156	36	1	12	1	22
Lanark . . . . .	26,220	3,055	9,889	2,986	10,290	3,617	193	1,648	190	1,586
Linlithgow . . . . .	8,129	1,545	2,706	1,432	2,446	128	5	57	3	63
Nairn . . . . .	103	12	30	16	45	975	171	301	155	348
Orkney . . . . .	252	58	51	84	59	30	3	12	5	10
Peebles . . . . .	1,784	261	539	263	721	44	1	16	3	24
Perth . . . . .	2,883	472	760	426	1,225	619	69	226	52	272
Renfrew . . . . .	3,457	409	1,202	456	1,390	507	23	222	27	235
Ross and Cromarty . . . . .	397	84	126	70	117	568	66	206	83	213
Roxburgh . . . . .	1,800	263	478	269	790	86	2	29	3	52
Selkirk . . . . .	1,584	216	480	260	628	59	5	13	7	34
Shetland . . . . .	216	55	50	58	53	28	—	16	3	9
Stirling . . . . .	4,265	629	1,576	562	1,498	343	25	123	25	170
Sutherland . . . . .	207	40	55	41	71	116	15	44	17	40
Wigtown . . . . .	235	38	71	39	87	30	3	8	6	13



TABLE XXXVIII.—*continued.*

City or County of Enumeration.	BORN IN COUNTY OF									
	FIFE.					FORFAR.				
	TOTAL, BOTH SEXES.	MALES.		FEMALES.		TOTAL, BOTH SEXES.	MALES.		FEMALES.	
		Under 20 Years.	20 Years and upwards.	Under 20 Years.	20 Years and upwards.		Under 20 Years.	20 Years and upwards.	Under 20 Years.	20 Years and upwards.
<b>Total</b>	<b>235,390</b>	<b>50,146</b>	<b>63,113</b>	<b>49,606</b>	<b>72,525</b>	<b>271,351</b>	<b>56,236</b>	<b>70,874</b>	<b>55,378</b>	<b>88,863</b>
<i>CITIES.</i>										
Edinburgh . . . .	9,384	605	3,365	536	4,878	5,308	365	2,049	306	2,588
Glasgow . . . . .	6,704	457	2,953	437	2,857	8,288	707	3,856	671	3,054
Dundee . . . . .	5,297	467	1,714	578	2,538	124,137	29,253	27,093	29,790	38,001
Aberdeen . . . . .	766	86	274	86	320	2,275	259	805	339	872
<i>COUNTIES.</i>										
<i>(Including Cities.)</i>										
Aberdeen . . . . .	889	100	324	97	368	2,901	344	1,040	419	1,098
Argyll . . . . .	266	19	104	19	124	288	21	121	23	123
Ayr . . . . .	1,018	124	368	145	381	941	73	397	79	392
Banff . . . . .	144	21	54	23	46	219	47	59	40	73
Berwick . . . . .	252	19	82	26	125	134	10	47	11	66
Bute . . . . .	89	9	25	9	46	115	5	45	6	59
Caithness . . . . .	37	3	9	7	18	72	7	23	10	32
Clackmannan . . . .	1,726	215	594	222	695	300	33	118	30	119
Dumbarton . . . . .	1,236	108	534	103	491	1,341	132	624	119	466
Dumfries . . . . .	322	38	111	33	140	224	33	98	14	79
Edinburgh . . . . .	14,545	1,191	5,178	1,142	7,034	7,212	536	2,812	476	3,388
Elgin . . . . .	155	23	55	17	60	320	35	111	37	137
Fife . . . . .	180,721	44,622	42,807	44,076	49,216	10,768	1,577	3,819	1,413	3,959
Forfar . . . . .	7,402	701	2,435	777	3,489	215,409	49,816	48,673	49,556	67,364
Haddington . . . . .	844	154	241	142	307	368	76	128	25	139
Inverness . . . . .	226	28	81	23	94	422	62	164	50	146
Kincardine . . . . .	335	54	97	44	140	2,100	319	685	294	802
Kinross . . . . .	1,598	257	530	278	533	194	33	75	22	64
Kirkcudbright . . . .	109	5	49	5	50	127	11	41	14	61
Lanark . . . . .	11,836	1,052	4,965	1,040	4,779	13,351	1,195	6,258	1,127	4,771
Linlithgow . . . . .	1,693	301	574	300	518	460	44	201	39	176
Nairn . . . . .	51	5	11	7	28	47	4	22	1	20
Orkney . . . . .	38	5	19	4	10	39	6	16	5	12
Peebles . . . . .	222	28	81	20	93	116	8	38	11	59
Perth . . . . .	3,974	413	1,637	386	1,538	9,395	1,343	3,269	1,151	3,632
Renfrew . . . . .	1,840	169	749	181	741	2,271	224	995	218	834
Ross and Cromarty . .	129	18	46	14	51	155	14	60	22	59
Roxburgh . . . . .	351	46	110	34	161	246	23	95	14	114
Selkirk . . . . .	213	13	72	15	113	104	4	45	7	48
Shetland . . . . .	47	5	24	3	15	58	10	26	5	17
Stirling . . . . .	2,960	385	1,090	404	1,081	1,548	179	715	136	518
Sutherland . . . . .	36	4	21	1	10	37	1	24	1	11
Wigtown . . . . .	86	11	36	9	30	69	11	30	3	25



TABLE XXXVIII.—*continued* (Birthplaces of the Inhabitants).

City or County of Enumeration.	BORN IN COUNTY OF									
	HADDINGTON.					INVERNESS.				
	TOTAL, BOTH SEXES.	MALES.		FEMALES.		TOTAL, BOTH SEXES.	MALES.		FEMALES.	
		Under 20 Years.	20 Years and upwards.	Under 20 Years.	20 Years and upwards.		Under 20 Years.	20 Years and upwards.	Under 20 Years.	20 Years and upwards.
Total	46,129	8,410	14,476	7,919	15,324	97,835	16,596	28,615	16,152	36,472
<i>CITIES.</i>										
Edinburgh . . .	6,137	379	2,298	334	3,126	2,406	131	703	161	1,411
Glasgow . . .	946	34	432	44	436	6,985	317	2,828	386	3,454
Dundee . . .	130	5	49	8	68	402	20	123	30	229
Aberdeen . . .	112	14	42	9	47	649	64	237	65	283
<i>COUNTIES.</i> (Including Cities.)										
Aberdeen . . .	158	16	60	16	66	1,011	100	387	104	420
Argyll . . .	80	6	24	9	41	2,342	216	868	225	1,033
Ayr . . .	246	21	106	25	94	673	32	246	33	362
Banff . . .	27	2	12	3	10	423	56	151	61	155
Berwick . . .	959	134	351	117	357	71	6	16	4	45
Bute . . .	24	1	10	1	12	224	10	69	8	137
Caithness . . .	12	—	2	4	6	157	31	49	24	53
Clackmannan . . .	93	14	39	5	35	75	3	30	2	40
Dumbarton . . .	231	19	100	17	95	1,016	62	386	61	507
Dumfries . . .	112	14	40	13	45	141	12	47	8	74
Edinburgh . . .	12,076	1,006	4,715	931	5,424	3,141	176	950	213	1,802
Elgin . . .	26	—	10	—	16	1,612	212	498	203	699
Fife . . .	1,706	200	678	184	644	792	61	313	54	364
Forfar . . .	254	19	88	28	119	728	51	206	47	424
Haddington . . .	24,937	6,458	6,192	6,051	6,236	278	14	50	11	203
Inverness . . .	70	10	31	6	23	64,934	13,973	16,690	13,442	20,829
Kincardine . . .	34	5	11	5	13	103	20	28	5	50
Kinross . . .	46	5	17	4	20	20	—	10	—	10
Kirkcudbright . . .	43	1	21	2	19	55	4	14	4	33
Lanark . . .	2,049	162	866	177	844	10,052	476	4,165	542	4,869
Linlithgow . . .	780	83	331	82	284	162	9	74	7	72
Nairn . . .	11	—	3	2	6	1,260	163	367	196	534
Orkney . . .	5	1	2	1	1	45	6	17	5	17
Peebles . . .	250	27	89	22	112	63	5	20	8	30
Perth . . .	362	43	103	48	168	1,821	170	644	156	851
Renfrew . . .	274	27	107	15	125	1,942	93	808	100	941
Ross and Cromarty	34	2	13	6	13	3,280	509	997	483	1,291
Roxburgh . . .	327	38	111	33	145	94	6	21	5	62
Selkirk . . .	244	15	76	33	120	71	8	15	7	41
Shetland . . .	9	3	6	—	—	34	8	11	4	11
Stirling . . .	603	70	244	75	214	716	52	284	46	334
Sutherland . . .	14	1	7	1	5	452	50	170	81	151
Wigtown . . .	33	7	11	3	12	47	2	14	3	28



TABLE XXXVIII.—continued.

City or County of Enumeration.	BORN IN COUNTY OF									
	KINCARDINE.					KINROSS.				
	TOTAL, BOTH SEXES.	MALES.		FEMALES.		TOTAL, BOTH SEXES.	MALES.		FEMALES.	
		Under 20 Years.	20 Years and upwards.	Under 20 Years.	20 Years and upwards.		Under 20 Years.	20 Years and upwards.	Under 20 Years.	20 Years and upwards.
<b>Total</b>	<b>46,969</b>	<b>9,285</b>	<b>13,125</b>	<b>9,044</b>	<b>15,515</b>	<b>8,540</b>	<b>1,444</b>	<b>2,608</b>	<b>1,377</b>	<b>3,111</b>
<i>CITIES.</i>										
Edinburgh . . . . .	983	42	377	40	524	508	27	179	31	271
Glasgow . . . . .	1,187	51	594	56	486	384	9	195	13	167
Dundee . . . . .	1,184	63	436	91	594	124	3	45	3	73
Aberdeen . . . . .	11,892	2,914	2,480	3,035	3,463	21	3	7	6	5
<i>COUNTIES.</i> (Including Cities.)										
Aberdeen . . . . .	10,222	1,943	2,715	1,916	3,648	29	4	11	6	8
Argyll . . . . .	59	7	22	5	25	26	2	11	2	11
Ayr . . . . .	176	12	78	16	70	67	6	19	10	32
Banff . . . . .	234	38	82	33	81	6	2	1	2	1
Berwick . . . . .	56	9	24	5	18	15	1	5	1	8
Bute . . . . .	14	—	7	—	7	6	—	2	—	4
Caithness . . . . .	19	1	5	5	8	4	1	1	1	1
Clackmannan . . . . .	65	6	23	5	31	342	34	128	42	138
Dumbarton . . . . .	179	12	79	11	77	73	12	23	4	34
Dumfries . . . . .	54	1	18	6	29	24	—	11	3	10
Edinburgh . . . . .	1,368	66	530	65	707	740	40	269	45	386
Elgin . . . . .	151	17	55	18	61	9	1	1	4	3
Fife . . . . .	808	78	322	84	324	2,153	279	727	251	896
Forfar . . . . .	6,574	593	2,320	635	3,026	167	12	61	4	90
Haddington . . . . .	92	11	36	5	40	34	2	14	1	17
Inverness . . . . .	87	7	34	6	40	15	2	1	1	11
Kincardine . . . . .	22,837	6,240	4,894	5,993	5,710	2	—	1	—	1
Kinross . . . . .	29	4	11	6	8	3,253	906	600	844	843
Kirkcudbright . . . . .	21	—	7	1	13	9	2	3	—	4
Lanark . . . . .	2,002	106	1,003	94	799	637	29	320	25	263
Linlithgow . . . . .	109	8	50	8	43	57	4	21	11	21
Nairn . . . . .	25	1	10	5	9	4	1	1	—	2
Orkney . . . . .	37	14	8	7	8	1	—	—	—	1
Peebles . . . . .	29	—	15	1	13	19	3	4	7	5
Perth . . . . .	752	47	308	44	353	492	68	155	83	186
Renfrew . . . . .	313	16	128	25	144	105	9	46	9	41
Ross and Cromarty . . . . .	67	8	31	6	22	2	—	—	1	1
Roxburgh . . . . .	44	2	17	1	24	24	—	13	2	9
Selkirk . . . . .	33	1	11	4	17	24	4	12	1	7
Shetland . . . . .	94	7	81	3	3	1	—	1	—	—
Stirling . . . . .	369	26	178	25	140	193	19	83	16	75
Sutherland . . . . .	23	3	15	3	2	2	—	—	1	1
Wigtown . . . . .	27	1	8	3	15	5	1	3	—	1



TABLE XXXVIII.—*continued* (Birthplaces of the Inhabitants).

City or County of Enumeration.	BORN IN COUNTY OF									
	KIRKCUDBRIGHT.					LANARK.				
	TOTAL, BOTH SEXES.	MALES.		FEMALES.		TOTAL, BOTH SEXES.	MALES.		FEMALES.	
		Under 20 Years.	20 Years and up- wards.	Under 20 Years.	20 Years and up- wards.		Under 20 Years.	20 Years and up- wards.	Under 20 Years.	20 Years and up- wards.
<b>Total</b>	<b>39,072</b>	<b>7,429</b>	<b>11,585</b>	<b>6,936</b>	<b>13,122</b>	<b>1,176,006</b>	<b>307,984</b>	<b>263,124</b>	<b>307,609</b>	<b>297,289</b>
<i>CITIES.</i>										
Edinburgh . . .	781	53	287	46	395	13,207	1,491	3,992	1,795	5,929
Glasgow . . .	2,106	133	978	106	889	521,649	138,387	111,836	141,364	130,062
Dundee . . .	43	4	13	6	20	4,960	713	1,248	891	2,108
Aberdeen . . .	29	5	14	4	6	1,977	396	506	457	618
<i>COUNTIES.</i> (Including Cities.)										
Aberdeen . . .	50	5	27	5	13	2,922	613	837	642	830
Argyll . . .	175	15	89	17	54	5,948	1,073	1,521	1,167	2,187
Ayr . . .	1,628	163	709	134	622	20,176	3,560	5,538	3,792	7,286
Banff . . .	13	2	4	3	4	722	281	96	252	93
Berwick . . .	49	5	20	6	18	402	58	111	58	175
Bute . . .	26	3	11	—	12	3,318	432	779	593	1,514
Caithness . . .	4	—	2	1	1	314	87	60	95	72
Clackmannan . . .	33	2	14	6	11	1,675	307	459	349	560
Dumbarton . . .	268	18	116	20	114	26,110	4,808	7,552	4,745	9,005
Dumfries . . .	5,316	744	1,691	717	2,164	2,618	479	752	431	956
Edinburgh . . .	1,097	67	436	63	531	21,801	2,784	6,683	3,118	9,216
Elgin . . .	18	1	9	—	8	555	110	137	133	175
Fife . . .	250	29	91	28	102	12,490	2,474	3,885	2,306	3,825
Forfar . . .	91	6	31	8	46	6,660	1,082	1,657	1,216	2,705
Haddington . . .	74	4	28	6	36	2,280	500	655	473	652
Inverness . . .	39	4	19	3	13	2,811	843	564	867	537
Kincardine . . .	13	4	5	—	4	450	144	76	103	127
Kinross . . .	5	1	1	—	3	302	55	94	44	109
Kirkcudbright . . .	24,116	5,815	5,845	5,462	6,994	1,026	233	257	210	326
Lanark . . .	3,294	233	1,518	185	1,358	984,696	274,223	208,967	272,132	229,374
Linlithgow . . .	81	2	40	4	35	8,030	1,505	2,684	1,423	2,418
Nairn . . .	4	1	2	—	1	154	34	29	41	50
Orkney . . .	2	1	—	—	1	139	39	33	30	37
Peebles . . .	56	6	19	11	20	1,594	185	464	220	725
Perth . . .	175	20	58	19	78	5,166	891	1,314	908	2,053
Renfrew . . .	641	39	284	47	271	43,065	7,292	11,726	8,351	15,696
Ross and Cromarty . . .	11	1	7	—	3	894	241	173	288	192
Roxburgh . . .	180	35	48	27	70	666	98	176	88	304
Selkirk . . .	70	11	25	6	28	602	93	154	105	250
Shetland . . .	5	2	—	1	2	94	22	31	15	26
Stirling . . .	229	13	110	18	88	17,144	3,158	5,398	3,143	5,445
Sutherland . . .	5	1	3	—	1	236	55	52	66	63
Wigtown . . .	1,054	176	323	139	416	946	225	210	205	306



TABLE XXXVIII.—*continued.*

City or County of Enumeration.	BORN IN COUNTY OF									
	LINLITHGOW.					NAIRN.				
	TOTAL, BOTH SEXES.	MALES.		FEMALES.		TOTAL, BOTH SEXES.	MALES.		FEMALES.	
		Under 20 Years.	20 Years and up- wards.	Under 20 Years.	20 Years and up- wards.		Under 20 Years.	20 Years and up- wards.	Under 20 Years.	20 Years and up- wards.
<b>Total</b>	<b>73,328</b>	<b>18,268</b>	<b>17,853</b>	<b>18,005</b>	<b>19,202</b>	<b>9,028</b>	<b>1,713</b>	<b>2,554</b>	<b>1,609</b>	<b>3,152</b>
<i>CITIES.</i>										
Edinburgh . . . .	4,545	361	1,147	764	2,273	332	21	104	23	184
Glasgow . . . . .	2,691	221	960	248	1,262	412	27	191	20	174
Dundee . . . . .	155	14	49	13	79	48	1	20	2	25
Aberdeen . . . . .	75	13	20	11	31	150	13	50	16	71
<i>COUNTIES.</i> (Including Cities.)										
Aberdeen . . . . .	101	16	23	15	47	229	15	89	17	108
Argyll . . . . .	120	16	39	12	53	43	6	16	5	16
Ayr . . . . .	549	76	174	69	230	49	5	15	3	26
Banff . . . . .	20	1	5	1	13	90	8	31	11	40
Berwick . . . . .	72	10	21	12	29	7	1	2	—	4
Bute . . . . .	46	3	9	1	33	7	1	1	—	5
Caithness . . . . .	17	5	1	7	4	19	1	3	2	13
Clackmannan . . . .	217	18	70	23	106	14	—	7	—	7
Dumbarton . . . . .	652	56	242	75	279	70	—	31	2	37
Dumfries . . . . .	100	11	32	7	50	19	2	6	1	10
Edinburgh . . . . .	8,920	1,108	2,438	1,517	3,857	426	28	139	29	230
Elgin . . . . .	28	6	8	6	8	846	116	267	125	338
Fife . . . . .	3,141	596	1,030	595	920	107	11	46	10	40
Forfar . . . . .	297	30	94	31	142	97	4	37	6	50
Haddington . . . . .	584	121	155	115	193	11	—	6	—	5
Inverness . . . . .	50	12	22	8	8	941	158	287	134	362
Kincardine . . . . .	21	7	5	1	8	22	4	7	6	5
Kinross . . . . .	55	2	16	7	30	4	1	1	1	1
Kirkcudbright . . . .	51	5	16	4	26	10	1	6	—	3
Lanark . . . . .	8,885	1,073	3,239	1,084	3,489	602	39	284	27	252
Linlithgow . . . . .	44,258	14,375	8,438	13,718	7,727	24	3	6	1	14
Nairn . . . . .	3	1	—	—	2	4,738	1,234	1,039	1,166	1,299
Orkney . . . . .	13	3	4	3	3	2	1	1	—	—
Peebles . . . . .	105	7	24	13	61	6	—	1	—	5
Perth . . . . .	357	37	103	57	160	163	10	65	10	78
Renfrew . . . . .	784	88	228	100	368	88	3	42	4	39
Ross and Cromarty . .	31	6	7	3	15	246	47	60	40	99
Roxburgh . . . . .	114	10	36	14	54	17	2	2	2	11
Selkirk . . . . .	78	9	27	8	34	7	2	1	1	3
Shetland . . . . .	5	—	1	1	3	7	1	2	2	2
Stirling . . . . .	3,589	550	1,317	490	1,232	64	1	35	—	28
Sutherland . . . . .	8	—	5	2	1	46	8	17	3	18
Wigtown . . . . .	57	10	24	6	17	7	—	2	1	4



TABLE XXXVIII.—*continued* (Birthplaces of the Inhabitants).

City or County of Enumeration.	BORN IN COUNTY OF									
	ORKNEY.					PEEBLES.				
	TOTAL, BOTH SEXES.	MALES.		FEMALES.		TOTAL, BOTH SEXES.	MALES.		FEMALES.	
		Under 20 Years.	20 Years and up- wards.	Under 20 Years.	20 Years and up- wards.		Under 20 Years.	20 Years and up- wards.	Under 20 Years.	20 Years and up- wards.
<b>Total</b>	<b>30,814</b>	<b>4,920</b>	<b>9,183</b>	<b>4,602</b>	<b>12,109</b>	<b>14,928</b>	<b>2,761</b>	<b>4,572</b>	<b>2,569</b>	<b>5,026</b>
<i>CITIES.</i>										
Edinburgh . . . .	1,864	62	561	87	1,154	1,675	106	607	138	824
Glasgow . . . . .	788	27	330	23	408	480	25	205	31	219
Dundee . . . . .	86	5	34	3	44	32	1	12	2	17
Aberdeen . . . . .	314	46	124	29	115	22	2	7	3	10
<i>COUNTIES.</i> (Including Cities.)										
Aberdeen . . . . .	499	49	209	32	209	39	3	13	5	18
Argyll . . . . .	72	6	26	6	34	33	3	11	1	18
Ayr . . . . .	89	2	23	4	60	164	31	56	22	55
Banff . . . . .	65	10	22	18	15	10	3	6	—	1
Berwick . . . . .	27	1	7	1	18	100	16	33	14	37
Bute . . . . .	18	—	6	—	12	8	—	2	—	6
Caithness . . . . .	209	23	71	22	93	5	1	1	1	2
Clackmannan . . . .	23	—	7	1	15	58	12	24	3	19
Dumbarton . . . . .	71	3	23	2	43	95	12	40	8	35
Dumfries . . . . .	29	1	7	3	18	143	18	46	17	62
Edinburgh . . . . .	3,109	115	1,050	153	1,791	3,100	257	1,179	291	1,373
Elgin . . . . .	36	3	7	3	23	26	6	11	4	5
Fife . . . . .	224	22	90	10	102	330	56	130	26	118
Forfar . . . . .	169	16	60	8	85	77	7	33	5	32
Haddington . . . . .	47	2	10	2	33	221	26	80	23	92
Inverness . . . . .	63	1	21	6	35	28	2	8	6	12
Kincairdine . . . . .	156	20	54	29	53	11	1	3	1	6
Kinross . . . . .	14	2	8	—	4	17	1	8	—	8
Kirkcudbright . . . .	14	2	2	1	9	64	7	29	7	21
Lanark . . . . .	1,187	46	500	35	606	1,899	212	783	188	716
Linlithgow . . . . .	98	8	41	15	34	181	23	85	11	62
Nairn . . . . .	5	—	1	1	3	5	1	2	—	2
Orkney . . . . .	23,926	4,539	6,699	4,195	8,493	4	1	3	—	—
Peebles . . . . .	11	—	4	—	7	7,049	1,897	1,546	1,780	1,826
Perth . . . . .	97	5	26	6	60	110	12	34	15	49
Renfrew . . . . .	169	4	70	13	82	140	21	61	16	42
Ross and Cromarty . .	58	11	18	5	24	11	2	5	—	4
Roxburgh . . . . .	26	1	8	—	17	302	45	101	38	118
Selkirk . . . . .	13	—	4	1	8	477	57	158	61	201
Shetland . . . . .	157	24	61	20	52	4	1	2	—	1
Stirling . . . . .	87	1	28	5	53	190	25	71	19	75
Sutherland . . . . .	32	2	14	4	12	8	—	2	2	4
Wigtown . . . . .	14	1	6	1	6	19	2	6	5	6



TABLE XXXVIII.—*continued.*

City or County of Enumeration.	BORN IN COUNTY OF									
	PERTH.					RENFREW.				
	TOTAL, BOTH SEXES.	MALES.		FEMALES.		TOTAL, BOTH SEXES.	MALES.		FEMALES.	
		Under 20 Years.	20 Years and upwards.	Under 20 Years.	20 Years and upwards.		Under 20 Years.	20 Years and upwards.	Under 20 Years.	20 Years and upwards.
Total	134,118	22,705	40,767	22,415	48,231	254,197	60,634	62,327	59,551	71,685
<i>CITIES.</i>										
Edinburgh	5,209	269	1,859	300	2,781	1,805	203	549	181	872
Glasgow	7,585	390	3,529	384	3,282	25,596	3,535	8,441	3,400	10,220
Dundee	7,950	514	2,805	632	3,999	659	73	201	71	314
Aberdeen	612	62	236	84	230	273	52	76	34	111
<i>COUNTIES.</i> (Including Cities.)										
Aberdeen	977	111	376	139	351	402	74	129	48	151
Argyll	929	110	348	115	356	1,897	224	589	264	820
Ayr	987	96	404	80	407	6,154	969	1,969	914	2,302
Banff	198	35	77	26	60	127	50	7	54	16
Berwick	144	9	50	8	77	66	6	27	4	29
Bute	163	8	63	13	79	1,023	149	267	132	475
Caithness	62	8	28	11	15	28	4	8	5	11
Clackmannan	1,075	92	396	94	493	257	42	81	45	89
Dumbarton	1,415	98	629	106	582	5,995	929	1,988	888	2,190
Dumfries	340	33	130	36	141	420	82	135	64	139
Edinburgh	6,863	400	2,494	420	3,549	2,833	327	922	283	1,301
Elgin	319	48	119	50	102	101	20	30	20	31
Fife	6,260	734	2,268	727	2,531	1,486	230	514	210	532
Forfar	12,341	1,084	4,197	1,221	5,839	955	131	290	110	424
Haddington	412	41	145	52	174	199	30	60	29	80
Inverness	828	118	305	138	267	307	64	92	68	83
Kincardine	234	41	77	30	86	55	8	16	9	22
Kinross	610	69	233	65	243	49	7	16	12	14
Kirkeudbright	143	7	63	8	65	222	42	54	51	75
Lanark	11,292	626	5,174	621	4,871	42,518	6,196	14,295	5,832	16,195
Linlithgow	543	50	241	49	203	581	94	210	65	212
Nairn	78	11	23	12	32	17	2	6	3	6
Orkney	21	—	10	1	10	19	3	5	6	5
Peebles	153	16	50	17	70	86	11	25	13	37
Perth	80,120	18,101	19,864	17,640	24,515	756	100	233	116	307
Renfrew	1,691	150	697	126	718	185,235	50,478	39,515	49,978	45,264
Ross and Cromarty	253	29	101	19	104	108	20	39	13	36
Roxburgh	287	23	94	30	140	66	9	21	3	33
Selkirk	142	11	54	14	63	101	17	38	18	28
Shetland	27	3	9	1	14	28	5	12	4	7
Stirling	5,034	523	1,979	525	2,007	1,879	264	671	258	686
Sutherland	81	10	38	8	25	30	7	9	6	8
Wigtown	96	10	31	13	42	197	40	54	26	77



TABLE XXXVIII.—*continued* (Birthplaces of the Inhabitants).

City or County of Enumeration.	BORN IN COUNTY OF									
	ROSS AND CROMARTY.					ROXBURGH.				
	TOTAL, BOTH SEXES.	MALES.		FEMALES.		TOTAL, BOTH SEXES.	MALES.		FEMALES.	
		Under 20 Years.	20 Years and upwards.	Under 20 Years.	20 Years and upwards.		Under 20 Years.	20 Years and upwards.	Under 20 Years.	20 Years and upwards.
Total	85,474	14,807	25,426	14,468	30,773	50,981	8,194	16,038	8,368	18,381
<i>CITIES.</i>										
Edinburgh . . . .	2,314	87	638	116	1,473	4,371	261	1,723	295	2,092
Glasgow . . . . .	3,663	126	1,487	122	1,928	1,184	72	567	64	481
Dundee . . . . .	210	6	66	9	129	105	8	46	8	43
Aberdeen . . . . .	649	60	230	75	284	126	9	41	18	58
<i>COUNTIES.</i> (Including Cities.)										
Aberdeen . . . . .	1,013	97	370	108	438	201	18	77	26	80
Argyll . . . . .	610	45	278	49	238	82	4	29	5	44
Ayr . . . . .	356	13	121	16	206	363	37	156	34	136
Banff . . . . .	216	22	69	28	97	51	11	14	15	11
Berwick . . . . .	38	2	12	1	23	2,646	349	952	324	1,021
Bute . . . . .	86	9	30	5	42	24	3	8	2	11
Caithness . . . . .	203	23	84	21	75	8	1	5	—	2
Clackmannan . . . .	55	6	16	2	31	127	8	58	7	54
Dumbarton . . . . .	508	15	213	11	269	270	21	122	19	108
Dumfries . . . . .	84	4	25	4	51	694	80	267	79	268
Edinburgh . . . . .	2,878	106	831	140	1,801	6,402	423	2,596	446	2,937
Elgin . . . . .	804	52	293	74	385	48	4	25	3	16
Fife . . . . .	526	23	229	23	251	625	52	264	48	261
Forfar . . . . .	497	31	168	25	273	210	12	97	15	86
Haddington . . . . .	112	3	33	6	70	623	76	268	56	223
Inverness . . . . .	5,140	718	2,219	571	1,632	71	5	29	14	23
Kincardine . . . . .	100	6	25	11	58	22	1	9	—	12
Kinross . . . . .	9	—	3	—	6	24	2	10	—	12
Kirkcudbright . . . .	48	3	17	1	27	180	17	81	15	67
Lanark . . . . .	5,631	196	2,384	204	2,847	1,926	118	928	91	789
Linlithgow . . . . .	121	8	49	10	54	284	24	123	22	115
Nairn . . . . .	592	57	230	49	256	14	2	6	—	6
Orkney . . . . .	47	6	19	5	17	3	—	2	—	1
Peebles . . . . .	45	4	13	1	27	659	52	269	48	290
Perth . . . . .	701	43	250	41	367	271	24	105	18	124
Renfrew . . . . .	852	38	360	37	417	338	31	134	23	150
Ross and Cromarty	62,552	13,116	16,508	12,874	20,054	22	2	13	—	7
Roxburgh . . . . .	65	3	19	1	42	31,068	6,503	8,023	6,664	9,878
Selkirk . . . . .	36	2	15	2	17	3,268	275	1,157	354	1,482
Shetland . . . . .	32	8	12	2	10	7	3	2	—	2
Stirling . . . . .	370	10	116	23	221	388	28	181	33	146
Sutherland . . . . .	1,097	137	393	120	447	8	—	3	—	5
Wigtown . . . . .	50	1	22	3	24	54	8	25	7	14



TABLE XXXVIII.—continued.

City or County of Enumeration.	BORN IN COUNTY OF									
	SELKIRK.					SHETLAND.				
	TOTAL, BOTH SEXES.	MALES.		FEMALES.		TOTAL, BOTH SEXES.	MALES.		FEMALES.	
		Under 20 Years.	20 Years and upwards.	Under 20 Years.	20 Years and upwards.		Under 20 Years.	20 Years and upwards.	Under 20 Years.	20 Years and upwards.
<b>Total</b>	<b>21,892</b>	<b>4,211</b>	<b>6,455</b>	<b>3,983</b>	<b>7,243</b>	<b>29,813</b>	<b>5,065</b>	<b>7,725</b>	<b>4,908</b>	<b>12,115</b>
<i>CITIES.</i>										
Edinburgh . . . .	1,988	191	712	217	868	1,085	28	339	47	671
Glasgow . . . . .	465	34	224	34	173	339	17	139	8	175
Dundee . . . . .	59	4	21	5	29	44	1	21	1	21
Aberdeen . . . . .	43	3	17	5	18	373	37	140	50	146
<i>COUNTIES.</i> (Including Cities.)										
Aberdeen . . . . .	73	7	31	8	27	395	36	129	49	181
Argyll . . . . .	25	2	16	—	7	26	2	14	2	8
Ayr . . . . .	128	9	63	8	48	46	3	15	5	23
Banff . . . . .	34	10	6	9	9	29	5	4	5	15
Berwick . . . . .	371	62	120	60	129	9	—	2	—	7
Bute . . . . .	5	—	1	2	2	8	—	5	—	3
Caithness . . . . .	3	—	3	—	—	68	5	23	13	27
Clackmannan . . . .	99	17	30	21	31	3	1	—	—	2
Dumbarton . . . . .	106	17	42	11	36	58	3	19	5	31
Dumfries . . . . .	178	28	64	18	68	9	2	4	1	2
Edinburgh . . . . .	2,988	326	1,110	333	1,219	2,194	79	768	86	1,261
Elgin . . . . .	34	8	15	3	8	32	7	8	—	17
Fife . . . . .	193	22	75	22	74	124	9	56	11	48
Forfar . . . . .	111	9	39	13	50	198	13	81	6	98
Haddington . . . . .	199	18	89	28	64	31	—	10	2	19
Inverness . . . . .	50	8	24	10	8	39	9	12	5	13
Kinross . . . . .	12	—	6	3	3	9	2	1	1	5
Kirkcudbright . . . .	63	7	23	2	31	6	1	1	—	4
Lanark . . . . .	861	82	402	60	317	530	24	226	18	262
Linlithgow . . . . .	124	13	61	13	37	36	2	12	1	21
Nairn . . . . .	4	—	3	—	1	6	3	1	—	2
Orkney . . . . .	3	—	2	—	1	177	13	59	21	84
Peebles . . . . .	731	105	255	92	279	4	—	—	—	4
Perth . . . . .	122	16	52	11	43	48	3	12	1	32
Renfrew . . . . .	156	20	64	15	57	91	10	36	7	38
Ross and Cromarty . .	10	2	4	—	4	15	—	8	1	6
Roxburgh . . . . .	1,657	205	544	205	703	12	—	4	1	7
Selkirk . . . . .	13,371	3,199	3,221	3,019	3,932	3	—	2	—	1
Shetland . . . . .	4	1	1	—	2	25,341	4,799	6,110	4,636	9,796
Stirling . . . . .	154	14	81	15	44	111	16	40	7	48
Sutherland . . . . .	5	—	3	—	2	23	4	5	3	11
Wigtown . . . . .	14	4	4	2	4	6	—	2	—	4



TABLE XXXVIII.—*continued* (Birthplaces of the Inhabitants).

City or County of Enumeration.	BORN IN COUNTY OF									
	STIRLING.					SUTHERLAND.				
	TOTAL, BOTH SEXES.	MALES.		FEMALES.		TOTAL, BOTH SEXES.	MALES.		FEMALES.	
		Under 20 Years.	20 Years and up- wards.	Under 20 Years.	20 Years and up- wards.		Under 20 Years.	20 Years and up- wards.	Under 20 Years.	20 Years and up- wards.
Total	147,754	34,971	37,353	34,092	41,338	23,476	3,741	7,273	3,577	8,885
<i>CITIES.</i>										
Edinburgh . . . . .	3,339	300	953	400	1,686	1,115	45	340	48	682
Glasgow . . . . .	10,641	914	3,835	977	4,915	893	16	386	19	472
Dundee . . . . .	559	87	151	84	237	49	3	19	1	26
Aberdeen . . . . .	305	48	113	36	108	188	13	73	15	87
<i>COUNTIES.</i> (Including Cities.)										
Aberdeen . . . . .	423	69	156	55	143	276	23	111	22	120
Argyll . . . . .	498	68	138	72	220	116	7	34	19	56
Ayr . . . . .	1,497	199	433	240	625	96	8	34	7	47
Banff . . . . .	71	17	19	10	25	85	4	40	5	36
Berwick . . . . .	90	11	29	11	39	29	1	7	2	19
Bute . . . . .	262	30	67	27	138	30	2	12	1	15
Caithness . . . . .	22	4	8	5	5	567	47	223	55	242
Clackmannan . . . . .	1,678	255	483	291	649	13	—	4	1	8
Dumbarton . . . . .	4,911	612	1,684	596	2,019	133	5	54	3	71
Dumfries . . . . .	248	44	70	33	101	29	1	9	2	17
Edinburgh . . . . .	5,111	573	1,483	680	2,375	1,441	64	462	61	854
Elgin . . . . .	62	13	16	8	25	145	14	57	4	70
Fife . . . . .	3,463	629	1,012	680	1,142	164	13	68	8	75
Forfar . . . . .	888	149	238	140	361	118	9	35	4	70
Haddington . . . . .	496	119	137	93	147	48	2	12	2	32
Inverness . . . . .	182	33	65	28	56	738	60	289	65	324
Kinross . . . . .	63	14	15	10	24	40	1	20	—	19
Kinross . . . . .	161	25	44	37	55	4	—	—	—	4
Kirkcudbright . . . . .	119	15	37	22	45	17	1	4	—	12
Lanark . . . . .	20,445	2,391	7,093	2,453	8,508	1,325	32	578	31	684
Linlithgow . . . . .	3,025	531	929	540	1,025	56	1	23	—	32
Nairn . . . . .	34	3	14	5	12	60	6	18	11	25
Orkney . . . . .	17	2	8	—	7	56	8	20	5	23
Peebles . . . . .	162	13	55	18	76	7	—	3	—	4
Perth . . . . .	2,758	394	818	468	1,078	181	10	66	12	93
Renfrew . . . . .	3,105	328	983	402	1,392	193	4	84	8	97
Ross and Cromarty . . . . .	68	12	25	12	19	1,355	164	438	180	573
Roxburgh . . . . .	164	17	46	22	79	31	—	8	—	23
Selkirk . . . . .	227	24	65	20	118	11	—	5	—	6
Shetland . . . . .	18	1	8	4	5	37	3	21	4	9
Stirling . . . . .	97,364	28,358	21,137	27,084	20,785	86	4	28	5	49
Sutherland . . . . .	33	6	8	12	7	15,978	3,246	4,504	3,058	5,170
Wigtown . . . . .	89	12	30	14	33	11	1	2	2	6



TABLE XXXVIII.—*continued.*

City or County of Enumeration.	BORN IN COUNTY OF WIGTOWN.					BIRTHPLACE NOT STATED.				
	TOTAL, BOTH SEXES.	MALES.		FEMALES.		TOTAL, BOTH SEXES.	MALES.		FEMALES.	
		Under 20 Years.	20 Years and up- wards.	Under 20 Years.	20 Years and up- wards.		Under 20 Years.	20 Years and up- wards.	Under 20 Years.	20 Years and up- wards.
<b>Total</b>	<b>40,302</b>	<b>6,854</b>	<b>12,379</b>	<b>6,886</b>	<b>14,183</b>	<b>3,382</b>	<b>292</b>	<b>1,040</b>	<b>356</b>	<b>1,694</b>
<i>CITIES.</i>										
Edinburgh . . . .	628	38	208	49	333	346	23	29	42	252
Glasgow . . . .	3,530	165	1,488	165	1,712	222	20	44	24	134
Dundee . . . .	38	—	12	3	23	37	1	9	3	24
Aberdeen . . . .	61	7	23	6	25	251	5	78	1	167
<i>COUNTIES.</i> (Including Cities.)										
Aberdeen . . . .	97	14	32	12	39	286	13	83	15	175
Argyll . . . .	151	20	52	18	61	28	1	14	3	10
Ayr . . . .	2,902	254	1,259	283	1,106	88	23	19	19	27
Banff . . . .	10	—	4	—	6	180	3	92	5	80
Berwick . . . .	41	3	12	7	19	2	—	2	—	—
Bute . . . .	45	3	18	3	21	14	4	2	8	—
Caithness . . . .	4	—	1	1	2	12	—	5	1	6
Clackmannan . . . .	40	2	8	4	26	1	1	—	—	—
Dumbarton . . . .	401	30	177	20	174	372	13	130	16	213
Dumfries . . . .	1,059	114	403	100	442	62	9	27	5	21
Edinburgh . . . .	848	54	289	64	441	447	42	51	59	295
Elgin . . . .	18	7	2	6	3	6	—	3	—	3
Fife . . . .	251	26	103	31	91	143	22	36	17	68
Forfar . . . .	105	7	37	9	52	64	3	18	4	39
Haddington . . . .	89	13	24	12	40	13	2	4	3	4
Inverness . . . .	48	10	20	1	17	108	16	65	13	14
Kincardine . . . .	15	1	6	4	4	17	3	5	2	7
Kinross . . . .	15	—	6	1	8	39	4	5	15	15
Kirkcudbright . . . .	2,048	255	760	250	783	13	2	4	7	—
Lanark . . . .	5,440	269	2,347	260	2,564	960	65	332	69	494
Linlithgow . . . .	98	4	51	1	42	47	4	24	1	18
Nairn . . . .	4	—	1	—	3	2	—	—	—	2
Orkney . . . .	5	—	4	—	1	1	—	1	—	—
Peebles . . . .	32	—	10	2	20	6	2	2	1	1
Perth . . . .	175	13	63	12	87	65	2	17	12	34
Renfrew . . . .	970	50	410	57	453	240	31	42	54	113
Ross and Cromarty . . . .	22	2	13	1	6	12	1	7	1	3
Roxburgh . . . .	79	10	24	3	42	8	—	5	1	2
Selkirk . . . .	49	8	20	2	19	6	—	1	2	3
Shetland . . . .	7	3	1	1	2	—	—	—	—	—
Stirling . . . .	270	20	112	22	116	111	16	36	17	42
Sutherland . . . .	5	—	1	—	4	26	10	7	5	4
Wigtown . . . .	24,959	5,662	6,109	5,699	7,489	3	—	1	1	1



TABLE XXXIX.—DISTRIBUTION  
CITIES AND

CITIES AND COUNTIES.	Houses without Windowed Rooms.	HOUSES OF					
		1 Room.	2 Rooms.	3 Rooms.	4 Rooms.	5 Rooms.	6 Rooms.
<b>SCOTLAND . . . . .</b>	<b>6</b>	<b>129,731</b>	<b>409,355</b>	<b>205,319</b>	<b>94,862</b>	<b>54,626</b>	<b>36,406</b>
<i>CITIES.</i>							
Edinburgh . . . . .	—	6,588	21,927	15,291	10,058	4,731	2,749
Glasgow . . . . .	—	32,606	75,536	30,776	10,817	4,493	2,695
Dundee . . . . .	—	6,553	20,503	6,677	1,999	875	608
Aberdeen . . . . .	—	3,534	13,311	10,086	4,077	1,109	1,089
<i>COUNTIES (including Cities).</i>							
Aberdeen . . . . .	—	4,832	18,715	17,567	8,688	5,185	3,830
Argyll . . . . .	—	921	4,661	3,522	2,092	1,470	814
Ayr . . . . .	—	8,061	23,491	9,459	4,778	3,017	2,386
Banff . . . . .	—	726	2,934	3,166	2,060	1,593	986
Berwick . . . . .	—	489	2,298	1,432	1,063	444	329
Bute . . . . .	—	160	923	956	642	523	387
Caithness . . . . .	—	538	2,316	2,114	1,003	442	382
Clackmannan . . . . .	—	1,023	3,013	1,427	592	293	204
Dumbarton . . . . .	—	3,557	13,587	5,165	1,603	1,238	763
Dumfries . . . . .	—	1,087	5,300	3,673	1,878	1,097	936
Edinburgh . . . . .	2	9,798	39,175	24,256	13,826	6,405	3,906
Elgin . . . . .	—	422	1,685	2,425	1,743	1,134	822
Fife . . . . .	—	4,574	26,114	14,140	5,229	2,523	1,866
Forfar . . . . .	—	9,632	29,879	13,998	4,779	2,604	1,920
Haddington . . . . .	—	683	3,813	1,769	1,200	456	291
Inverness . . . . .	—	1,183	4,892	5,020	2,484	2,061	1,275
Kincardine . . . . .	—	505	2,941	2,477	933	743	551
Kinross . . . . .	—	137	560	393	260	142	115
Kirkcudbright . . . . .	—	320	1,854	1,871	1,375	913	793
Lanark . . . . .	—	59,044	140,253	50,309	17,772	8,851	5,376
Linlithgow . . . . .	—	2,256	7,922	2,564	983	435	313
Nairn . . . . .	—	180	464	444	335	222	125
Orkney . . . . .	—	442	2,135	1,407	784	389	307
Peebles . . . . .	—	234	1,264	723	471	255	171
Perth . . . . .	—	1,895	7,842	6,976	3,957	2,721	1,971
Renfrew . . . . .	—	9,516	29,781	11,897	3,876	3,251	1,678
Ross and Cromarty . . . . .	—	1,013	5,627	2,899	2,484	1,822	874
Roxburgh . . . . .	—	823	3,468	2,731	1,696	783	513
Selkirk . . . . .	—	453	2,572	1,111	674	325	165
Shetland . . . . .	4	892	2,713	991	935	215	184
Stirling . . . . .	—	3,736	14,936	5,724	2,852	1,614	1,137
Sutherland . . . . .	—	285	861	930	827	877	455
Wigtown . . . . .	—	314	1,366	1,783	988	583	581



OF HOUSES BY SIZE IN THE  
COUNTIES.

CITIES AND COUNTIES.	HOUSES OF						Large Houses, Lodging-houses, Institutions, &c.	Total Number of Houses.
	7 Rooms.	8 Rooms.	9 Rooms.	10-14 Rooms.	15-19 Rooms.	20-24 Rooms.		
<b>SCOTLAND . . . . .</b>	<b>24,452</b>	<b>18,822</b>	<b>12,746</b>	<b>20,552</b>	<b>2,971</b>	<b>1,127</b>	<b>2,394</b>	<b>1,013,369</b>
<i>CITIES.</i>								
Edinburgh . . . . .	1,897	1,634	1,288	2,890	530	102	77	69,762
Glasgow . . . . .	1,561	1,009	882	2,127	267	83	205	163,057
Dundee . . . . .	478	334	204	298	33	12	63	38,637
Aberdeen . . . . .	1,003	653	475	693	57	15	57	36,159
<i>COUNTIES (including Cities).</i>								
Aberdeen . . . . .	2,597	1,922	1,244	1,709	171	68	138	66,666
Argyll . . . . .	529	497	392	623	104	49	92	15,766
Ayr . . . . .	1,593	1,087	718	992	132	72	189	55,975
Banff . . . . .	543	486	276	308	33	12	28	13,151
Berwick . . . . .	271	198	149	249	27	25	41	7,015
Bute . . . . .	215	155	131	193	28	13	31	4,357
Caithness . . . . .	191	135	80	117	15	6	21	7,360
Clackmannan . . . . .	189	118	85	116	15	8	17	7,100
Dumbarton . . . . .	521	577	451	587	71	27	91	28,238
Dumfries . . . . .	734	533	385	601	77	27	106	16,434
Edinburgh . . . . .	2,932	2,449	1,809	3,607	625	143	177	109,110
Elgin . . . . .	466	416	250	342	39	16	33	9,793
Fife . . . . .	1,234	1,099	643	1,062	150	49	98	58,781
Forfar . . . . .	1,305	1,009	637	978	141	50	130	67,062
Haddington . . . . .	257	249	166	367	79	24	62	9,416
Inverness . . . . .	683	514	321	561	105	46	121	19,266
Kinross . . . . .	346	250	163	247	29	10	27	9,222
Kinross . . . . .	73	56	36	45	14	3	14	1,848
Kirkcudbright . . . . .	524	409	319	397	41	43	52	8,911
Lanark . . . . .	3,715	2,327	1,679	3,166	407	127	345	293,371
Linlithgow . . . . .	209	156	93	128	27	12	24	15,122
Nairn . . . . .	92	88	57	112	29	15	16	2,179
Orkney . . . . .	144	142	81	87	12	4	9	5,943
Peebles . . . . .	118	92	73	100	30	8	17	3,556
Perth . . . . .	1,246	1,021	630	1,025	170	91	174	29,719
Renfrew . . . . .	1,463	1,050	729	910	99	46	82	64,378
Ross and Cromarty . . . . .	411	283	189	364	69	29	54	16,118
Roxburgh . . . . .	319	269	191	391	65	26	49	11,324
Selkirk . . . . .	130	93	68	135	20	10	15	5,771
Shetland . . . . .	77	68	45	66	5	3	6	6,204
Stirling . . . . .	746	556	346	525	84	47	84	32,387
Sutherland . . . . .	131	99	57	106	30	11	17	4,686
Wigtown . . . . .	448	419	253	336	28	7	34	7,140



TABLE XL.—DISTRIBUTION OF THE POPULATION OF

*Note.*—The Population dealt with in this Table is exclusive of persons enumerated in and larger households being mainly institutional: and is also

CITIES AND COUNTIES.	Persons in Houses without Windowed Rooms.	PERSONS ENUMERATED IN HOUSES WITH					
		1 Room.	2 Rooms.	3 Rooms.	4 Rooms.	5 Rooms.	6 Rooms.
<b>SCOTLAND . . . . .</b>	<b>12</b>	<b>399,876</b>	<b>1,881,529</b>	<b>1,006,135</b>	<b>456,207</b>	<b>257,650</b>	<b>175,343</b>
<i>CITIES.</i>							
Edinburgh . . . . .	—	17,854	94,529	69,598	46,223	21,216	12,538
Glasgow . . . . .	—	103,815	367,341	160,083	54,238	21,961	13,453
Dundee . . . . .	—	15,854	85,324	34,678	10,295	4,273	3,013
Aberdeen . . . . .	—	7,660	53,516	50,614	20,539	5,347	5,237
<i>COUNTIES (including Cities).</i>							
Aberdeen . . . . .	—	10,500	72,948	83,958	42,707	26,071	20,200
Argyll . . . . .	—	2,135	18,248	15,312	9,197	6,300	3,876
Ayr . . . . .	—	26,896	114,093	46,808	23,204	14,564	11,901
Banff . . . . .	—	1,724	11,085	14,505	10,222	8,035	5,027
Berwick . . . . .	—	1,278	9,044	6,172	4,606	2,026	1,454
Bute . . . . .	—	378	3,313	3,688	2,577	2,134	1,731
Caithness . . . . .	—	1,192	8,813	9,647	5,057	2,253	1,894
Clackmannan . . . . .	—	2,776	13,170	6,970	2,898	1,337	981
Dumbarton . . . . .	—	11,579	67,381	27,805	7,876	6,004	3,702
Dumfries . . . . .	—	2,515	20,760	16,160	8,688	4,793	4,322
Edinburgh . . . . .	6	27,445	173,027	113,824	64,666	28,982	17,955
Elgin . . . . .	—	835	5,898	10,516	8,160	5,276	3,907
Fife . . . . .	—	11,955	114,188	70,515	24,043	11,136	7,937
Forfar . . . . .	—	22,450	120,663	67,298	22,391	11,697	8,594
Haddington . . . . .	—	1,751	16,912	8,528	5,828	1,975	1,261
Inverness . . . . .	—	2,421	18,194	22,650	11,825	10,000	6,442
Kincardine . . . . .	—	1,089	11,434	11,907	4,298	3,471	2,655
Kinross . . . . .	—	254	2,093	1,681	1,084	636	520
Kirkcudbright . . . . .	—	669	6,586	8,038	5,947	4,085	3,492
Lanark . . . . .	—	204,697	704,971	265,181	90,110	44,071	27,281
Linlithgow . . . . .	—	8,328	41,530	13,974	5,269	2,330	1,662
Nairn . . . . .	—	415	1,638	1,978	1,551	1,022	583
Orkney . . . . .	—	965	7,803	6,318	4,054	2,044	1,675
Peebles . . . . .	—	562	5,088	3,177	2,182	1,153	761
Perth . . . . .	—	3,571	27,711	29,647	17,384	11,900	8,772
Renfrew . . . . .	—	30,032	144,721	63,242	19,478	15,410	7,990
Ross and Cromarty . . . . .	—	2,469	24,843	12,852	12,121	8,374	4,280
Roxburgh . . . . .	—	1,982	13,025	11,931	7,536	3,380	2,195
Selkirk . . . . .	—	1,193	10,042	5,013	3,372	1,487	755
Shetland . . . . .	6	2,050	11,581	4,897	5,045	1,126	949
Stirling . . . . .	—	12,537	72,663	29,630	14,618	7,957	5,603
Sutherland . . . . .	—	586	2,897	3,858	3,729	4,122	2,275
Wigtown . . . . .	—	647	5,166	8,455	4,484	2,499	2,711



## THE CITIES AND COUNTIES ACCORDING TO SIZE OF HOUSE.

houses of more than 24 rooms, or in households of more than 19 persons, larger houses exclusive of houseless persons and of the shipping population.

CITIES AND COUNTIES.	PERSONS ENUMERATED IN HOUSES WITH						Total Population dealt with. (See Note.)
	7 Rooms.	8 Rooms.	9 Rooms.	10-14 Rooms.	15-19 Rooms.	20-24 Rooms.	
<b>SCOTLAND . . . . .</b>	<b>120,976</b>	<b>94,694</b>	<b>66,535</b>	<b>115,316</b>	<b>19,426</b>	<b>7,371</b>	<b>4,601,070</b>
<i>CITIES.</i>							
Edinburgh . . . . .	8,697	7,628	6,361	16,456	3,924	857	305,881
Glasgow . . . . .	8,120	5,483	4,907	12,828	1,977	328	754,534
Dundee . . . . .	2,308	1,666	1,036	1,667	275	100	160,489
Aberdeen . . . . .	4,882	3,296	2,570	4,047	397	142	158,247
<i>COUNTIES (including Cities).</i>							
Aberdeen . . . . .	14,335	11,068	7,508	10,404	1,106	440	301,245
Argyll . . . . .	2,645	2,444	1,901	3,234	583	264	66,139
Ayr . . . . .	8,103	5,545	3,742	5,701	879	537	261,973
Banff . . . . .	3,002	2,843	1,608	1,837	216	63	60,167
Berwick . . . . .	1,246	891	715	1,326	185	171	29,114
Bute . . . . .	1,020	798	654	1,029	154	96	17,572
Caithness . . . . .	942	711	404	653	83	46	31,695
Clackmannan . . . . .	857	602	395	635	90	65	30,776
Dumbarton . . . . .	2,580	2,758	2,316	3,327	479	192	135,999
Dumfries . . . . .	3,592	2,733	2,093	3,283	398	225	69,562
Edinburgh . . . . .	13,371	11,354	8,944	20,507	4,553	1,122	485,756
Elgin . . . . .	2,277	2,096	1,275	1,858	256	117	42,471
Fife . . . . .	5,328	4,874	3,078	5,488	940	305	259,787
Forfar . . . . .	5,991	4,747	3,076	5,252	917	331	273,407
Haddington . . . . .	1,120	1,100	749	1,834	533	156	41,747
Inverness . . . . .	3,491	2,564	1,725	2,959	631	255	83,157
Kincardine . . . . .	1,713	1,250	819	1,281	211	68	40,196
Kinross . . . . .	302	277	162	212	93	25	7,339
Kirkcudbright . . . . .	2,491	2,029	1,714	2,143	241	270	37,705
Lanark . . . . .	19,403	12,574	9,412	18,870	2,895	623	1,400,088
Linlithgow . . . . .	1,133	832	521	732	150	81	76,542
Nairn . . . . .	435	430	257	586	159	71	9,125
Orkney . . . . .	881	771	438	508	92	10	25,559
Peebles . . . . .	558	434	355	486	170	69	14,995
Perth . . . . .	5,679	4,745	2,933	5,243	894	604	119,083
Renfrew . . . . .	7,425	5,310	3,868	5,333	645	281	303,735
Ross and Cromarty . . . . .	2,100	1,529	1,027	1,978	429	174	72,176
Roxburgh . . . . .	1,377	1,221	837	2,059	371	176	46,090
Selkirk . . . . .	614	424	368	749	131	77	24,225
Shetland . . . . .	424	324	265	356	26	5	27,054
Stirling . . . . .	3,734	2,907	1,863	3,088	617	343	155,560
Sutherland . . . . .	641	484	275	562	155	71	19,655
Wigtown . . . . .	2,166	2,025	1,238	1,803	144	38	31,376



TABLE XLI.—DISTRIBUTION OF THE HOUSEHOLDS OF THE CITIES

*Note.*—The numbers dealt with in this Table are exclusive of houses of more than being mainly institutional; and are also exclusive of

CITIES AND COUNTIES.	HOUSES WITH							
	1 Person.	2 Persons.	3 Persons.	4 Persons.	5 Persons.	6 Persons.	7 Persons.	8 Persons.
<b>SCOTLAND . . . . .</b>	<b>62,645</b>	<b>149,807</b>	<b>172,206</b>	<b>167,992</b>	<b>144,194</b>	<b>112,861</b>	<b>81,123</b>	<b>54,220</b>
<i>CITIES.</i>								
Edinburgh . . . . .	3,588	10,988	12,985	12,782	10,235	7,623	5,021	3,005
Glasgow . . . . .	6,534	23,469	28,085	28,071	24,589	19,574	13,679	8,914
Dundee . . . . .	3,341	7,096	6,849	6,372	5,155	3,818	2,515	1,640
Aberdeen . . . . .	2,902	5,366	6,291	6,011	5,174	3,908	2,769	1,757
<i>COUNTIES (including Cities).</i>								
Aberdeen . . . . .	5,182	9,507	11,023	10,797	9,447	7,286	5,311	3,532
Argyll . . . . .	1,647	2,814	2,637	2,347	1,940	1,539	1,140	717
Ayr . . . . .	3,519	7,655	8,994	9,005	7,871	6,320	4,823	3,278
Banff . . . . .	1,065	1,836	2,165	1,958	1,847	1,448	1,095	781
Berwick . . . . .	549	1,205	1,324	1,233	973	660	451	280
Bute . . . . .	509	821	744	663	539	386	262	169
Caithness . . . . .	728	1,248	1,289	1,086	896	697	542	359
Clackmannan . . . . .	560	1,143	1,243	1,145	1,011	730	540	329
Dumbarton . . . . .	1,246	3,641	4,481	4,709	4,071	3,390	2,584	1,776
Dumfries . . . . .	1,358	2,806	2,942	2,707	2,165	1,611	1,133	716
Edinburgh . . . . .	5,406	16,633	19,985	19,672	15,990	12,069	8,231	5,068
Elgin . . . . .	928	1,532	1,652	1,512	1,299	1,034	753	469
Fife . . . . .	4,041	9,406	10,448	9,763	8,051	6,021	4,398	2,884
Forfar . . . . .	6,522	12,518	12,016	10,959	8,660	6,291	4,181	2,739
Haddington . . . . .	640	1,443	1,680	1,542	1,268	961	726	490
Inverness . . . . .	1,970	3,004	3,168	2,910	2,518	1,976	1,448	933
Kincardine . . . . .	726	1,508	1,586	1,499	1,236	950	711	461
Kinross . . . . .	236	333	310	280	258	156	105	63
Kirkcudbright . . . . .	762	1,470	1,630	1,405	1,229	922	609	368
Lanark . . . . .	10,985	39,106	48,510	49,631	44,036	35,902	25,981	17,781
Linlithgow . . . . .	590	1,667	2,264	2,389	2,205	1,887	1,528	1,105
Nairn . . . . .	211	355	396	337	282	214	161	106
Orkney . . . . .	500	1,037	1,062	976	767	578	390	264
Peebles . . . . .	247	644	620	630	494	339	250	148
Perth . . . . .	3,187	5,393	5,494	4,630	3,887	2,754	1,777	1,141
Renfrew . . . . .	3,032	8,736	10,515	10,666	9,749	7,689	5,451	3,847
Ross and Cromarty . . . . .	1,580	2,417	2,499	2,392	2,061	1,811	1,274	879
Roxburgh . . . . .	895	1,925	2,300	2,002	1,564	1,088	672	399
Selkirk . . . . .	379	952	1,144	1,070	812	536	401	213
Shetland . . . . .	665	1,014	970	890	830	627	445	319
Stirling . . . . .	1,599	4,145	5,159	5,343	4,694	3,815	2,895	2,007
Sutherland . . . . .	539	778	817	690	594	421	329	221
Wigtown . . . . .	642	1,115	1,139	1,154	950	753	526	378



## AND COUNTIES, ACCORDING TO THE NUMBER OF PERSONS PER HOUSE.

21 rooms, and of households of more than 19 persons, larger houses and larger households houseless persons and of the shipping population.

CITIES AND COUNTIES.	HOUSES WITH							Total Number of Households.
	9 Persons.	10 Persons.	11 Persons.	12 Persons.	13 Persons.	14 Persons.	15-19 Persons.	
<b>SCOTLAND . . . . .</b>	<b>32,426</b>	<b>17,769</b>	<b>8,499</b>	<b>3,817</b>	<b>1,543</b>	<b>694</b>	<b>735</b>	<b>1,010,531</b>
<i>CITIES.</i>								
Edinburgh . . . . .	1,721	824	413	220	86	43	90	69,624
Glasgow . . . . .	5,105	2,701	1,259	494	178	76	60	162,788
Dundee . . . . .	968	470	220	72	26	19	13	38,574
Aberdeen . . . . .	955	540	245	109	41	13	14	36,095
<i>COUNTIES (including Cities).</i>								
Aberdeen . . . . .	1,997	1,122	597	294	124	82	144	66,445
Argyll . . . . .	438	236	112	46	26	18	15	15,672
Ayr . . . . .	2,078	1,204	575	261	114	44	37	55,778
Banff . . . . .	448	254	107	66	28	16	9	13,123
Berwick . . . . .	125	76	44	25	10	6	9	6,970
Bute . . . . .	103	73	31	15	3	4	4	4,326
Caithness . . . . .	223	148	71	29	12	7	4	7,339
Clackmannan . . . . .	187	98	44	33	7	3	6	7,079
Dumbarton . . . . .	1,095	647	307	126	49	15	9	28,146
Dumfries . . . . .	451	228	103	53	23	14	11	16,321
Edinburgh . . . . .	2,919	1,514	728	352	139	54	103	108,863
Elgin . . . . .	300	150	75	27	15	8	6	9,760
Fife . . . . .	1,772	984	492	222	109	29	38	58,658
Forfar . . . . .	1,640	790	366	148	49	26	17	66,922
Haddington . . . . .	294	157	85	33	11	5	9	9,344
Inverness . . . . .	618	344	135	62	25	18	11	19,140
Kinross . . . . .	265	129	70	22	17	9	6	9,195
Kinross . . . . .	38	28	11	7	5	1	1	1,832
Kirkcudbright . . . . .	216	129	67	22	15	7	5	8,856
Lanark . . . . .	10,617	5,797	2,693	1,171	427	177	119	292,933
Linlithgow . . . . .	692	426	181	93	35	13	10	15,085
Nairn . . . . .	46	27	19	3	4	—	1	2,162
Orkney . . . . .	144	94	43	29	16	12	20	5,932
Peebles . . . . .	89	40	19	10	3	2	3	3,538
Perth . . . . .	665	298	175	67	34	12	17	29,531
Renfrew . . . . .	2,260	1,301	606	257	73	41	37	64,260
Ross and Cromarty . . . . .	571	247	153	69	37	25	40	16,055
Roxburgh . . . . .	216	113	50	21	15	4	4	11,268
Selkirk . . . . .	119	59	40	13	7	2	4	5,751
Shetland . . . . .	223	105	64	32	7	2	3	6,196
Stirling . . . . .	1,248	736	336	169	77	29	26	32,278
Sutherland . . . . .	132	80	35	17	10	2	3	4,668
Wigtown . . . . .	197	135	65	23	17	7	4	7,105



TABLE XLII.—SCOTLAND.—HOUSING CONDITIONS.

(See Note to preceding Table.)

Number of Persons in each House.	Houses without Windows.	HOUSES WITH												Total. House-holds.	Total Persons.
		1 Room.	2 Rooms.	3 Rooms.	4 Rooms.	5 Rooms.	6 Rooms.	7 Rooms.	8 Rooms.	9 Rooms.	10-14 Rooms.	15-19 Rooms.	20-24 Rooms.		
1	2	26,563	20,897	7,487	3,467	1,846	1,049	505	321	158	241	73	36	62,645	62,645
2	3	31,284	58,980	26,374	13,147	7,693	4,814	2,831	1,949	1,043	1,399	180	110	149,807	299,614
3	—	25,926	69,220	33,255	15,732	9,433	6,284	4,261	3,235	2,057	2,511	217	75	172,206	516,618
4	1	19,824	68,895	33,793	16,129	9,597	6,317	4,294	3,310	2,237	3,244	285	66	167,992	671,968
5	—	12,787	60,402	30,032	13,907	8,512	5,669	3,936	3,001	2,164	3,368	334	82	144,194	729,970
6	—	7,343	48,182	24,582	11,121	6,321	4,458	3,075	2,519	1,776	3,024	365	95	112,861	677,166
7	—	3,573	34,990	18,859	8,176	4,441	3,041	2,136	1,762	1,245	2,437	364	99	81,123	567,861
8	—	1,575	23,627	13,182	5,448	2,911	1,975	1,396	1,163	838	1,737	283	85	54,220	433,760
9	—	589	13,384	8,531	3,525	1,783	1,205	902	605	535	1,047	237	83	32,426	291,834
10	—	195	6,681	4,992	2,077	1,013	725	470	408	293	659	181	75	17,769	177,690
11	—	53	2,652	2,499	1,156	517	407	273	244	178	348	120	52	8,499	93,489
12	—	10	1,020	1,081	541	253	207	153	126	97	175	99	55	3,817	45,804
13	—	5	286	426	217	135	88	83	55	43	108	63	34	1,543	20,059
14	—	1	99	138	109	64	56	52	35	30	57	35	18	694	9,716
15-19	—	2	39	77	101	81	85	70	52	27	103	47	51	735	11,876
Total Inhabited Houses	6	129,730	409,354	205,308	94,853	54,600	36,380	24,437	18,785	12,721	20,458	2,883	1,016	1,010,531	—
Total Persons	12	399,876	1,881,529	1,006,135	456,207	257,650	175,343	120,976	94,694	66,535	115,316	19,426	7,371	—	4,601,070



TABLE XLIII.

## DISTRIBUTION OF HOUSES BY SIZE, IN SCOTLAND, IN THE COUNTIES, AND IN BURGHs HAVING 2000 INHABITANTS AND OVER.

NOTE.—The housing statistics of burghs having under 2000 inhabitants are included in the "Remainders."

COUNTIES, ETC.	Houses of							Total Houses.	Percentage of Total Houses having						
	1 Room.	2 Rooms.	3 Rooms.	4 Rooms.	5 Rooms.	6 Rooms.	7 Rooms and over.		1 Room.	2 Rooms.	3 Rooms.	4 Rooms.	5 Rooms.	6 Rooms.	7 Rooms and over.
SCOTLAND . . . . .	129,731	409,355	205,319	94,862	54,626	36,406	83,064	1,013,369*	12.8	40.4	20.3	9.3	5.4	3.6	8.2
BURGHs OVER 2000 POPULATION . . . . .	94,343	277,570	133,282	57,246	28,777	18,545	45,765	655,530†	14.4	42.4	20.3	8.7	4.4	2.8	7.0
REMAINDER . . . . .	35,388	131,785	72,037	37,616	25,849	17,861	37,299	357,839‡	9.9	36.8	20.2	10.5	7.2	5.0	10.4
ABERDEEN COUNTY . . . . .	4,832	18,715	17,567	8,688	5,185	3,830	7,849	66,666	7.2	28.1	26.4	13.0	7.8	5.7	11.8
Burghs over 2000 population . . . . .	3,934	13,941	10,862	5,043	1,581	1,463	3,733	40,557	9.7	34.4	26.8	12.4	3.9	3.6	9.2
Remainder of County . . . . .	898	4,774	6,705	3,645	3,604	2,367	4,116	26,109	3.4	18.3	25.7	13.9	13.8	9.1	15.8
Burghs over 2000 population— Aberdeen (Aberdeenshire portion §)	3,462	12,206	9,162	3,947	1,091	1,072	2,920	33,860	10.2	36.0	27.1	11.7	3.2	3.2	8.6
Aberdeen (entire Burgh)	3,534	13,311	10,086	4,077	1,109	1,089	2,953	36,159	9.8	36.8	27.9	11.3	3.1	3.0	8.1
Fraserburgh . . . . .	52	232	205	232	134	139	306	1,300	4.0	17.8	15.8	17.8	10.3	10.7	23.6
Huntly . . . . .	36	207	250	166	83	71	145	958	3.8	21.6	26.1	17.3	8.7	7.4	15.1
Inverurie . . . . .	46	175	348	156	76	46	83	930	5.0	18.8	37.4	16.8	8.2	4.9	8.9
Peterhead . . . . .	323	1,030	722	425	136	86	206	2,928	11.0	35.2	24.7	14.5	4.7	2.9	7.0
Turriff . . . . .	15	91	175	117	61	49	73	581	2.6	15.7	30.1	20.1	10.5	8.4	12.6
ARGYLL COUNTY . . . . .	921	4,661	3,522	2,092	1,470	814	2,286	15,766	5.8	29.6	22.3	13.3	9.3	5.2	14.5
Burghs over 2000 population . . . . .	188	1,266	974	666	486	226	714	4,520	4.2	28.0	21.5	14.7	10.8	5.0	15.8
Remainder of County . . . . .	733	3,395	2,548	1,426	984	588	1,572	11,246	6.5	30.2	22.7	12.7	8.7	5.2	14.0
Burghs over 2000 population— Campbeltown . . . . .	76	665	357	183	85	85	177	1,628	4.7	40.9	21.9	11.2	5.2	5.2	10.9
Dunoon . . . . .	71	325	309	363	294	78	310	1,750	4.1	18.6	17.6	20.7	16.8	4.5	17.7
Oban . . . . .	41	276	308	120	107	63	227	1,142	3.6	24.1	27.0	10.5	9.4	5.5	19.9

\* Includes 6 houses without windowed rooms.

† Includes 2 houses without windowed rooms.

‡ Includes 4 houses without windowed rooms.

§ See also under Kinross County, page 537.



TABLE XLIII.—continued.

COUNTIES, ETC.	Houses of							Total Houses.	Percentage of Total Houses having						
	1 Room.	2 Rooms.	3 Rooms.	4 Rooms.	5 Rooms.	6 Rooms.	7 Rooms and over.		1 Room.	2 Rooms.	3 Rooms.	4 Rooms.	5 Rooms.	6 Rooms.	7 Rooms and over.
AYR COUNTY	8,061	23,491	9,459	4,778	3,017	2,386	4,783	55,975	14.4	42.0	17.0	8.5	5.4	4.2	8.5
Burghs over 2000 population	4,222	12,234	5,702	2,640	1,754	1,301	2,805	30,658	13.8	39.9	18.6	8.6	5.7	4.2	9.2
Remainder of County	3,839	11,257	3,757	2,138	1,263	1,085	1,978	25,317	15.2	44.5	14.8	8.4	5.0	4.3	7.8
<i>Burghs over 2000 population—</i>															
Androssan	79	418	344	108	75	61	145	1,230	6.4	34.0	28.0	8.8	6.1	4.9	11.8
Ayr	767	2,490	1,340	616	426	350	877	6,866	11.2	36.2	19.5	9.0	6.2	5.1	12.8
Cunneock and Holmhead	135	305	102	69	42	47	52	752	17.9	40.6	13.6	9.2	5.6	6.2	6.9
Darvel	139	400	153	47	31	17	26	813	17.1	49.2	18.8	5.8	3.8	2.1	3.2
Galston	320	531	167	53	21	20	24	1,136	28.2	46.7	14.7	4.7	1.8	1.8	2.1
Girvan	37	241	165	140	163	110	191	1,047	3.5	23.0	15.8	13.4	15.6	10.5	18.2
Irvine	342	918	348	176	117	78	127	2,106	16.2	43.6	16.5	8.4	5.6	3.7	6.0
Kilmarnock	1,504	3,557	1,166	362	250	227	402	7,468	20.1	47.6	15.6	4.9	3.4	3.0	5.4
Kilwinning	220	419	166	109	56	22	45	1,037	21.2	40.4	16.0	10.5	5.4	2.1	4.4
Largs	22	299	246	127	63	46	154	957	2.3	31.2	25.7	13.3	6.6	4.8	16.1
Maybole	85	469	215	115	61	36	70	1,051	8.1	44.6	20.5	10.9	5.8	3.4	6.7
Newmilns and Greenholm	241	414	206	91	44	28	34	1,058	22.8	39.1	19.5	8.6	4.2	2.6	3.2
Prestwick	47	326	189	194	90	63	235	1,144	4.1	28.5	16.5	17.0	7.9	5.5	20.5
Saltcoats	109	669	499	237	163	93	175	1,945	5.6	34.4	25.6	12.2	8.4	4.8	9.0
Stewarton	114	238	127	79	47	26	38	669	17.0	35.6	19.0	11.8	7.0	3.9	5.7
Troon	61	540	269	117	105	77	210	1,379	4.4	39.2	19.5	8.5	7.6	5.6	15.2
BANFF COUNTY	726	2,934	3,166	2,060	1,593	986	1,686	13,151	5.5	22.3	24.1	15.7	12.1	7.5	12.8
Burghs over 2000 population	424	1,311	1,004	741	421	274	533	4,708	9.0	27.9	21.3	15.7	9.0	5.8	11.3
Remainder of County	302	1,623	2,162	1,319	1,172	712	1,153	8,443	3.6	19.2	25.6	15.6	13.9	8.4	13.7
<i>Burghs over 2000 population—</i>															
Banff	63	213	178	123	92	70	170	909	6.9	23.5	19.6	13.5	10.1	7.7	18.7
Buckie	240	643	395	264	137	69	139	1,887	12.7	34.1	20.9	14.0	7.3	3.6	7.4
Keith	69	254	210	207	100	87	147	1,074	6.4	23.6	19.6	19.3	9.3	8.1	13.7
Macduff	52	201	221	147	92	48	77	838	6.2	24.0	26.4	17.5	11.0	5.7	9.2



BURWICK COUNTY . . . . .	489	2,298	1,432	1,063	444	329	960	7,015	7.0	32.8	20.4	15.1	6.3	4.7	13.7
Burghs over 2000 population . . . . .	89	303	161	130	91	79	143	996	8.9	30.4	16.2	13.1	9.1	7.9	14.4
Remainder of County . . . . .	400	1,995	1,271	933	353	250	817	6,019	6.6	33.1	21.1	15.5	5.9	4.2	13.6
<i>Burghs over 2000 population—</i>															
Duns . . . . .	4	71	78	66	53	54	107	433	0.9	16.4	18.0	15.3	12.2	12.5	24.7
Eyemouth . . . . .	85	232	83	64	38	25	36	563	15.1	41.2	14.7	11.4	6.8	4.4	6.4
BURR COUNTY . . . . .	160	923	956	642	523	387	766	4,357	3.7	21.2	21.9	14.7	12.0	8.9	17.6
Burgh over 2000 population . . . . .	87	549	529	343	240	118	354	2,220	3.9	24.7	23.8	15.5	10.8	5.3	16.0
Remainder of County . . . . .	73	374	427	299	283	269	412	2,137	3.4	17.5	20.0	14.0	13.2	12.6	19.3
<i>Burgh over 2000 population—</i>															
Rothessy . . . . .	87	549	529	343	240	118	354	2,220	3.9	24.7	23.8	15.5	10.8	5.3	16.0
CATHNESS COUNTY . . . . .	538	2,316	2,114	1,003	442	382	565	7,360	7.3	31.5	28.7	13.6	6.0	5.2	7.7
Burghs over 2000 population . . . . .	263	869	493	480	193	199	297	2,794	9.4	31.1	17.7	17.2	6.9	7.1	10.6
Remainder of County . . . . .	275	1,447	1,621	523	249	183	268	4,566	6.0	31.7	35.5	11.5	5.4	4.0	5.9
<i>Burghs over 2000 population—</i>															
Thurso . . . . .	35	186	138	148	68	50	106	731	4.8	25.4	18.9	20.3	9.3	6.8	14.5
Wick . . . . .	228	683	355	332	125	149	191	2,063	11.0	33.1	17.2	16.1	6.1	7.2	9.3
CLACKMANNAN COUNTY . . . . .	1,023	3,013	1,427	592	293	204	548	7,100	14.4	42.4	20.1	8.4	4.1	2.9	7.7
Burghs over 2000 population . . . . .	704	1,766	996	375	192	127	290	4,450	15.8	39.7	22.4	8.4	4.3	2.9	6.5
Remainder of County . . . . .	319	1,247	431	217	101	77	258	2,650	12.0	47.1	16.3	8.2	3.8	2.9	9.7
<i>Burghs over 2000 population—</i>															
Alloa . . . . .	278	948	641	271	137	107	204	2,586	10.7	36.7	24.8	10.5	5.3	4.1	7.9
Alva . . . . .	235	459	193	72	36	12	54	1,061	22.1	43.3	18.2	6.8	3.4	1.1	5.1
Tillicoultry . . . . .	191	359	162	32	19	8	32	803	23.8	44.7	20.2	4.0	2.3	1.0	4.0
DUMBARTON COUNTY . . . . .	3,557	13,587	5,165	1,603	1,238	763	2,325	28,238	12.6	48.1	18.3	5.7	4.4	2.7	8.2
Burghs over 2000 population . . . . .	2,349	8,442	3,040	859	787	363	1,070	16,910	13.9	49.9	18.0	5.1	4.7	2.1	6.3
Remainder of County . . . . .	1,208	5,145	2,125	744	451	400	1,255	11,328	10.7	45.4	18.7	6.6	4.0	3.5	11.1



TABLE XLIII.—continued.

COUNTIES, ETC.	Houses of							Total Houses.	Percentage of Total Houses having						
	1 Room.	2 Rooms.	3 Rooms.	4 Rooms.	5 Rooms.	6 Rooms.	7 Rooms and over.		1 Room.	2 Rooms.	3 Rooms.	4 Rooms.	5 Rooms.	6 Rooms.	7 Rooms and over.
<i>Burghs over 2000 population—</i>															
Clydebank . . . . .	1,379	4,407	1,017	170	192	76	77	7,318	18.9	60.2	13.9	2.3	2.6	1.0	1.1
Dumbarton . . . . .	434	2,090	1,062	234	280	94	155	4,349	10.0	48.0	24.4	5.4	6.4	2.2	3.6
Helensburgh . . . . .	98	407	443	255	126	91	502	1,922	5.1	21.2	23.0	13.3	6.6	4.7	26.1
Kirkintilloch . . . . .	360	1,151	375	123	101	48	206	2,364	15.2	48.7	15.9	5.2	4.3	2.0	8.7
Milngavie . . . . .	78	387	143	77	88	54	130	957	8.2	40.4	14.9	8.1	9.2	5.6	13.6
<i>DUMFRIES COUNTY . . . . .</i>															
Burghs over 2000 population . . . . .	1,087	5,300	3,673	1,878	1,097	936	2,463	16,434	6.6	32.2	22.4	11.4	6.7	5.7	15.0
Remainder of County . . . . .	412	1,752	1,343	850	563	403	953	6,276	6.6	27.9	21.4	13.5	9.0	6.4	15.2
	675	3,548	2,330	1,028	534	533	1,510	10,158	6.7	34.9	22.9	10.1	5.3	5.2	14.9
<i>Burghs over 2000 population—</i>															
Annan . . . . .	47	233	172	158	103	61	162	936	5.0	24.9	18.4	16.9	11.0	6.5	17.3
Dumfries . . . . .	267	1,074	732	430	264	213	467	3,447	7.7	31.2	21.2	12.5	7.7	6.2	13.5
Langholm . . . . .	53	220	228	101	72	51	73	798	6.6	27.6	28.6	12.7	9.0	6.4	9.1
Lockerbie . . . . .	29	142	150	85	70	31	81	588	4.9	24.1	25.5	14.5	11.9	5.3	13.8
Moffat . . . . .	16	83	61	76	54	47	170	507	3.2	16.4	12.0	15.0	10.6	9.3	33.5
<i>EDINBURGH COUNTY . . . . .</i>															
Burghs over 2000 population . . . . .	9,798	39,175	24,256	13,826	6,405	3,906	11,742	109,110*	9.0	35.9	22.2	12.7	5.9	3.6	10.7
Remainder of County . . . . .	8,659	32,574	21,095	12,495	5,787	3,382	10,100	94,094*	9.2	34.6	22.4	13.3	6.2	3.6	10.7
	1,139	6,601	3,161	1,331	618	524	1,642	15,016	7.6	44.0	21.0	8.9	4.1	3.5	10.9
<i>Burghs over 2000 population—</i>															
Bonnyrigg . . . . .	51	239	164	82	37	29	52	654	7.8	36.5	25.1	12.5	5.7	4.4	8.0
Dalkeith . . . . .	144	584	298	168	92	90	213	1,589	9.1	36.7	18.7	10.6	5.8	5.7	13.4
Edinburgh . . . . .	6,588	21,927	15,291	10,058	4,731	2,749	8,418	69,762	9.5	31.4	21.9	14.4	6.8	3.9	12.1
Leith . . . . .	1,427	7,842	4,180	1,753	673	388	1,076	17,339*	8.2	45.2	24.1	10.1	3.9	2.3	6.2
Loanhead . . . . .	48	342	154	50	32	13	33	672	7.1	50.9	22.9	7.5	4.8	1.9	4.9
Musselburgh . . . . .	345	1,367	800	325	197	92	272	3,398	10.2	40.2	23.5	9.6	5.8	2.7	8.0
Penicuik . . . . .	56	273	208	59	25	21	36	678	8.3	40.2	30.7	8.7	3.7	3.1	5.3

\* Includes 2 houses without windowed rooms.



ELGIN COUNTY	422	1,685	2,425	1,743	1,134	822	1,562	9,793	4.3	17.2	24.8	17.8	11.6	8.4	15.9
Burghs over 2000 population	200	790	907	682	400	330	642	3,931	5.1	20.1	23.1	16.8	10.2	8.4	16.3
Remainder of County	222	895	1,518	1,061	734	492	920	5,862	3.8	15.3	25.9	18.4	12.5	8.4	15.7
<i>Burghs over 2000 population—</i>															
Elgin	94	349	451	305	221	178	365	1,963	4.8	17.8	23.0	15.5	11.2	9.1	18.6
Forres	81	253	232	174	81	78	175	1,074	7.5	23.6	21.6	16.2	7.5	7.3	16.3
Lossiemouth	25	188	224	183	98	74	102	894	2.8	21.0	25.0	20.5	11.0	8.3	11.4
FIFE COUNTY	4,574	26,114	14,140	5,229	2,523	1,866	4,335	58,781	7.8	44.4	24.0	8.9	4.3	3.2	7.4
Burghs over 2000 population	2,662	13,930	8,351	2,918	1,413	992	2,388	32,654	8.2	42.7	25.6	8.9	4.3	3.0	7.3
Remainder of County	1,912	12,184	5,789	2,311	1,110	874	1,947	26,127	7.3	46.6	22.2	8.8	4.3	3.3	7.5
<i>Burghs over 2000 population—</i>															
Buckhaven, Methil, and Innerleven	274	1,288	882	184	81	37	57	2,803	9.8	45.9	31.5	6.6	2.9	1.3	2.0
Burntisland	38	326	331	140	70	61	113	1,079	3.5	30.2	30.7	13.0	6.5	5.6	10.5
Cowdenbeath	452	1,577	502	101	37	14	38	2,721	16.6	58.0	18.4	3.7	1.4	0.5	1.4
Cupar	58	320	278	174	100	67	189	1,186	4.9	27.0	23.4	14.7	8.4	5.7	15.9
Dunfermline	711	2,459	2,019	661	187	116	315	6,468	11.0	38.0	31.2	10.2	2.9	1.8	4.9
Dysart	40	425	288	81	31	28	37	930	4.3	45.7	31.0	8.7	3.3	3.0	4.0
Inverkeithing	40	266	178	70	33	22	31	640	6.3	41.6	27.8	10.9	5.2	3.4	4.8
Kilrenny	122	361	92	27	16	12	13	643	19.0	55.1	14.3	4.2	2.5	1.9	2.0
Kirkcaldy	421	4,209	2,413	803	404	232	480	8,962	4.7	47.0	26.9	8.9	4.5	2.6	5.4
Leath	52	282	125	44	34	17	25	579	9.0	48.7	21.6	7.6	5.9	2.9	4.3
Leven	59	579	389	156	110	44	121	1,458	4.1	39.7	26.7	10.7	7.5	3.0	8.3
Lochgelly	200	1,134	281	64	19	14	26	1,738	11.5	65.2	16.2	3.7	1.1	0.8	1.5
Newport	11	90	71	104	81	121	405	883	1.2	10.2	8.0	11.8	9.2	13.7	45.9
St Andrews	103	428	281	197	137	132	473	1,751	5.9	24.4	16.1	11.3	7.8	7.5	27.0
Tayport	81	186	221	112	73	75	65	813	9.9	22.9	27.2	13.8	9.0	9.2	8.0
FORFAR COUNTY	9,632	29,879	13,998	4,779	2,604	1,920	4,250	67,062	14.4	44.5	20.9	7.1	3.9	2.9	6.3
Burghs over 2000 population	8,812	26,863	10,905	3,938	2,063	1,506	3,149	57,236	15.4	46.9	19.1	6.9	3.6	2.6	5.5
Remainder of County	820	3,016	3,093	841	541	414	1,101	9,826	8.3	30.7	31.5	8.6	5.5	4.2	11.2



TABLE XLIII.—continued.

COUNTRIES, ETC.	Houses of							Total Houses.	Percentage of Total Houses having						
	Houses of								Percentage of Total Houses having						
	1 Room.	2 Rooms.	3 Rooms.	4 Rooms.	5 Rooms.	6 Rooms.	7 Rooms and over.		1 Room.	2 Rooms.	3 Rooms.	4 Rooms.	5 Rooms.	6 Rooms.	7 Rooms and over.
<i>Burghs over 2000 population—</i>															
Arbroath . . . . .	763	1,868	1,326	527	217	205	280	5,186	14.7	36.0	25.6	10.2	4.2	3.9	5.4
Brechin . . . . .	383	959	341	148	105	77	157	2,170	17.7	44.2	15.7	6.8	4.8	3.6	7.2
Broughty Ferry . . . . .	98	692	451	340	201	171	570	2,523	3.9	27.4	17.9	13.5	7.9	6.8	22.6
<i>Carnoustie . . . . .</i>	32	204	458	188	188	107	173	1,350	2.4	15.1	33.9	13.9	13.9	8.0	12.8
Dundee . . . . .	6,553	20,503	6,677	1,999	875	608	1,422	38,637	16.9	53.0	17.3	5.2	2.3	1.6	3.7
Forfar . . . . .	639	1,093	479	196	106	63	155	2,731	23.4	40.0	17.5	7.2	3.9	2.3	5.7
<i>Kirriemuir . . . . .</i>	63	315	265	117	74	39	75	948	6.7	33.2	28.0	12.3	7.8	4.1	7.9
Monifieth . . . . .	23	159	235	104	101	81	61	764	3.0	20.8	30.8	13.6	13.2	10.6	8.0
Montrose . . . . .	258	1,070	673	319	196	155	256	2,927	8.8	36.6	23.0	10.9	6.7	5.3	8.7
<i>HADDINGTON COUNTY . . . . .</i>	683	3,813	1,769	1,200	455	291	1,204	9,416	7.3	40.5	18.8	12.7	4.8	3.1	12.8
Burghs over 2000 population . . . . .	296	1,349	648	486	240	173	626	3,818	7.8	35.3	17.0	12.7	6.3	4.5	16.4
Remainder of County . . . . .	387	2,464	1,121	714	216	118	578	5,598	6.9	44.0	20.0	12.8	3.9	2.1	10.3
<i>Burghs over 2000 population—</i>															
Cockenzie and Port Seton . . . . .	38	255	95	53	14	19	38	512	7.4	49.8	18.6	10.4	2.7	3.7	7.4
Dunbar . . . . .	79	208	99	143	58	61	161	809	9.8	25.7	12.2	17.7	7.2	7.5	19.9
Haddington . . . . .	97	271	194	111	78	38	146	935	10.4	29.0	20.7	11.9	8.3	4.1	15.6
North Berwick . . . . .	21	149	94	100	61	38	249	712	3.0	20.9	13.2	14.0	8.6	5.3	35.0
Tranent . . . . .	61	466	166	79	29	17	32	850	7.2	54.8	19.5	9.3	3.4	2.0	3.8
<i>INVERNESS COUNTY . . . . .</i>	1,183	4,892	5,020	2,484	2,061	1,275	2,351	19,266	6.1	25.4	26.1	12.9	10.7	6.6	12.2
Burghs over 2000 population . . . . .	451	1,360	1,188	736	457	345	967	5,504	8.2	24.7	21.6	13.4	8.3	6.2	17.6
Remainder of County . . . . .	732	3,532	3,832	1,748	1,604	930	1,384	13,762	5.3	25.7	27.8	12.7	11.7	6.8	10.0
<i>Burghs over 2000 population—</i>															
Fort William . . . . .	31	89	104	65	33	25	85	432	7.2	20.6	24.1	15.0	7.6	5.8	19.7
Inverness . . . . .	420	1,271	1,084	671	424	320	882	5,072	8.3	25.1	21.4	13.2	8.3	6.3	17.4



KINCARDINE COUNTY	505	2,941	2,477	933	743	551	1,072	9,222	5.5	31.9	26.9	10.1	8.0	6.0	11.6
Burghs over 2000 population	156	1,419	1,098	254	99	110	289	3,425	4.6	41.4	32.1	7.4	2.9	3.2	8.4
Remainder of County	349	1,522	1,379	679	644	441	783	5,797	6.0	26.3	23.8	11.7	11.1	7.6	13.5
<i>Burghs over 2000 population—</i>															
Aberdeen (Kincardineshire portion*)	72	1,105	924	130	18	17	33	2,299	3.1	48.1	40.2	5.7	0.8	0.7	1.4
Stonehaven	84	314	174	124	81	93	256	1,126	7.5	27.9	15.4	11.0	7.2	8.3	22.7
<i>Burghs over 2000 population—</i>															
KINROSS COUNTY	137	560	393	280	142	115	241	1,848	7.4	30.3	21.3	14.1	7.7	6.2	13.0
Burgh over 2000 population	28	174	181	103	37	36	74	633	4.4	27.5	28.6	16.3	5.8	5.7	11.7
Remainder of County	109	386	212	157	105	79	167	1,215	9.0	31.8	17.5	12.9	8.6	6.5	13.7
<i>Burgh over 2000 population—</i>															
Kinross	28	174	181	103	37	36	74	633	4.4	27.5	28.6	16.3	5.8	5.7	11.7
<i>Burghs over 2000 population—</i>															
KIRKPATRICK COUNTY	320	1,854	1,871	1,375	913	793	1,785	8,911	3.6	20.8	21.0	15.4	10.3	8.9	20.0
Burghs over 2000 population	149	851	683	499	364	307	614	3,467	4.3	24.5	19.7	14.4	10.5	8.9	17.7
Remainder of County	171	1,003	1,188	876	549	486	1,171	5,444	3.2	18.4	21.8	16.1	10.1	8.9	21.5
<i>Burghs over 2000 population—</i>															
Castle-Douglas	22	75	124	111	115	79	183	709	3.1	10.6	17.5	15.7	16.2	11.1	25.8
Dalbentie	23	128	169	156	99	98	93	766	3.0	16.7	22.1	20.4	12.9	12.8	12.1
Kirkcubright	36	120	105	73	59	46	120	559	6.4	21.5	18.8	13.0	10.6	8.2	21.5
Maxwelltown	68	528	285	159	91	84	218	1,433	4.7	36.8	19.9	11.1	6.4	5.9	15.2
<i>Burghs over 2000 population—</i>															
LANARK COUNTY	59,044	140,253	50,309	17,772	8,851	5,376	11,766	293,371	20.1	47.8	17.2	6.1	3.0	1.8	4.0
Burghs over 2000 population	46,700	112,174	43,007	14,406	6,487	3,819	8,623	235,216	19.8	47.7	18.3	6.1	2.8	1.6	3.7
Remainder of County	12,344	28,079	7,302	3,366	2,364	1,557	3,143	58,155	21.2	48.3	12.5	5.8	4.1	2.7	5.4
<i>Burghs over 2000 population—</i>															
Airdrie	1,213	2,376	629	247	129	88	193	4,875	24.9	48.7	12.9	5.1	2.6	1.8	4.0
Coatbridge	2,227	4,200	977	288	195	79	201	8,167	27.3	51.4	12.0	3.5	2.4	1.0	2.4
Glasgow†	32,606	75,536	30,776	10,817	4,493	2,695	6,134	163,057	20.0	46.3	18.9	6.6	2.8	1.6	3.8
Govan	2,989	10,910	3,000	703	410	164	202	18,378	16.3	59.4	16.3	3.8	2.2	0.9	1.1
Hamilton	1,797	3,392	1,063	384	258	149	272	7,315	24.6	46.4	14.5	5.3	3.5	2.0	3.7
Laurelton	189	433	225	136	89	81	155	1,308	14.4	33.1	17.2	10.4	6.8	6.2	11.9

\* See also under Aberdeenshire County, p. 531.

† The figures for the Renfrewshire portion of Glasgow (7 houses) are included in those for Glasgow, but not in the total of the burghs in Lanark County. (See page 532.)



TABLE XLIII.—continued.

COUNTIES, ETC.	Houses of							Total Houses.	Percentage of Total Houses having						
	1 Room.	2 Rooms.	3 Rooms.	4 Rooms.	5 Rooms.	6 Rooms.	7 Rooms and over.		1 Room.	2 Rooms.	3 Rooms.	4 Rooms.	5 Rooms.	6 Rooms.	7 Rooms and over.
<i>Burghs (continued)—</i>															
Motherwell . . . . .	1,695	4,024	1,368	294	115	85	169	7,750	21.9	51.9	17.6	3.8	1.5	1.1	2.2
Partick . . . . .	1,564	6,601	3,424	1,027	478	308	852	14,254	11.0	46.3	24.0	7.2	3.3	2.2	6.0
Rutherglen . . . . .	1,011	2,263	949	287	243	111	316	5,180	19.5	43.7	18.3	5.5	4.7	2.2	6.1
Wishaw . . . . .	1,409	2,440	600	225	77	59	129	4,939	28.5	49.4	12.1	4.6	1.6	1.2	2.6
<b>LINLITHGOW COUNTY</b>															
Burghs over 2000 population . . . . .	2,256	7,922	2,564	983	435	313	649	15,122	14.9	52.4	16.9	6.5	2.9	2.1	4.3
Remainder of County . . . . .	1,059	2,853	1,009	432	189	147	280	5,969	17.7	47.8	16.9	7.2	3.2	2.5	4.7
	1,197	5,069	1,555	551	246	166	369	9,153	13.1	55.4	17.0	6.0	2.7	1.8	4.0
<i>Burghs over 2000 population—</i>															
Armadale . . . . .	278	453	90	36	11	3	7	878	31.7	51.6	10.2	4.1	1.3	0.3	0.8
Bathgate . . . . .	248	829	296	127	55	38	65	1,658	15.0	50.0	17.8	7.7	3.3	2.3	3.9
Borrowstounness . . . . .	358	1,023	396	123	68	59	99	2,126	16.8	48.1	18.6	5.8	3.2	2.8	4.7
Linlithgow . . . . .	124	362	131	102	38	32	78	867	14.3	41.7	15.1	11.8	4.4	3.7	9.0
Queensferry . . . . .	51	186	96	44	17	15	31	440	11.6	42.3	21.8	10.0	3.9	3.4	7.0
<b>NAIRN COUNTY</b>															
Burgh over 2000 population . . . . .	180	464	444	335	222	125	409	2,179	8.2	21.3	20.4	15.4	10.2	5.7	18.8
Remainder of County . . . . .	111	290	146	170	93	57	233	1,100	10.1	26.4	13.3	15.4	8.4	5.2	21.2
	69	174	298	165	129	68	176	1,079	6.4	16.1	27.6	15.3	12.0	6.3	16.3
<i>Burgh over 2000 population—</i>															
Nairn . . . . .	111	290	146	170	93	57	233	1,100	10.1	26.4	13.3	15.4	8.4	5.2	21.2
<b>ORKNEY COUNTY</b>															
Burgh over 2000 population . . . . .	442	2,135	1,407	784	389	307	479	5,943	7.4	35.9	23.7	13.2	6.5	5.2	8.1
Remainder of County . . . . .	16	111	112	181	62	77	133	692	2.3	16.0	16.2	26.2	9.0	11.1	19.2
	426	2,024	1,295	603	327	230	346	5,251	8.1	38.5	24.7	11.5	6.2	4.4	6.6
<i>Burgh over 2000 population—</i>															
Kirkwall . . . . .	16	111	112	181	62	77	133	692	2.3	16.0	16.2	26.2	9.0	11.1	19.2



<b>PEBBLES COUNTY</b>	234	1,264	723	471	255	171	438	3,556	6.6	35.6	20.3	13.2	7.2	4.8	12.3
Burghs over 2000 population	105	564	462	263	174	103	208	1,879	5.6	30.0	24.6	14.0	9.2	5.5	11.1
Remainder of County	129	700	261	208	81	68	230	1,677	7.7	41.7	15.6	12.4	4.8	4.1	13.7
<b>Burghs over 2000 population—</b>															
Innerleithen	47	213	143	76	50	19	51	599	7.8	35.6	23.9	12.7	8.3	3.2	8.5
Peebles	58	351	319	187	124	84	157	1,280	4.5	27.4	24.9	14.6	9.7	6.6	12.3
<b>PERTH COUNTY</b>	1,895	7,842	6,976	3,957	2,721	1,971	4,357	29,719	6.4	26.4	23.5	13.3	9.2	6.6	14.6
Burghs over 2000 population	723	3,667	3,008	1,426	1,095	640	1,585	12,134	6.0	30.2	24.8	11.7	9.0	5.3	13.0
Remainder of County	1,172	4,175	3,968	2,531	1,626	1,331	2,772	17,575	6.7	23.7	22.6	14.4	9.2	7.6	15.8
<b>Burghs over 2000 population—</b>															
Auchtermarder	86	163	163	57	45	33	71	618	13.9	26.4	26.4	9.2	7.3	5.3	11.5
Blaigowrie	68	255	182	110	79	69	124	887	7.7	28.7	20.5	12.4	8.9	7.8	14.0
Coupar-Angus	24	165	137	81	33	25	62	527	4.5	31.3	26.0	15.4	6.3	4.7	11.8
Crief	93	269	226	182	111	88	306	1,275	7.3	21.1	17.7	14.3	8.7	6.9	24.0
Dunblane	42	209	112	85	51	63	146	708	6.0	29.5	15.8	12.0	7.2	8.9	20.6
Perth	410	2,606	2,188	911	776	362	876	8,129	5.0	32.1	26.9	11.2	9.5	4.5	10.8
<b>RENFREW COUNTY</b>	9,516	29,781	11,897	3,876	3,251	1,678	4,379	64,378	14.8	46.3	18.5	6.0	5.0	2.6	6.8
Burghs over 2000 population	8,125	23,587	9,259	2,801	1,478	714	1,900	47,854	17.0	49.3	19.3	5.8	3.1	1.5	4.0
Remainder of County	1,391	6,194	2,638	1,075	1,773	964	2,479	16,514	8.4	37.5	16.0	6.5	10.7	5.9	15.0
<b>Burghs over 2000 population—</b>															
Barhead	509	1,222	351	68	93	30	64	2,337	21.8	52.3	15.0	2.9	4.0	1.3	2.7
Glasgow (Renfrewshire portion*)	...	1	4	2	...	...	...	7	...	...	...	...	...	...	...
Gourock	81	424	545	280	146	84	147	1,707	4.8	24.8	31.9	16.4	8.6	4.9	8.6
Greenock	2,102	7,099	3,214	965	512	211	783	14,886	14.1	47.7	21.6	6.5	3.4	1.4	5.3
Johnstone	616	1,215	368	143	79	45	90	2,556	24.1	47.5	14.4	5.6	3.1	1.8	3.5
Paisley	3,338	8,929	3,084	985	446	230	611	17,623	18.9	50.7	17.5	5.6	2.5	1.3	3.5
Pollokshaws	678	1,365	599	119	34	17	49	2,861	23.7	47.7	20.9	4.2	1.2	0.6	1.7
Port-Glasgow	445	1,842	712	108	83	58	83	3,331	13.4	55.3	21.4	3.2	2.5	1.7	2.5
Renfrew	356	1,490	382	131	85	39	73	2,556	13.9	58.3	15.0	5.1	3.3	1.5	2.9

\* See also under Lanark County, page 537.



TABLE XLIII.—continued.

COUNTIES, ETC.	Houses of							Total Houses.	Percentage of Total Houses having						
	1 Room.	2 Rooms.	3 Rooms.	4 Rooms.	5 Rooms.	6 Rooms.	7 Rooms and over.		1 Room.	2 Rooms.	3 Rooms.	4 Rooms.	5 Rooms.	6 Rooms.	7 Rooms and over.
ROSS AND CROMARTY COUNTY.	1,013	5,627	2,899	2,484	1,822	874	1,399	16,118	6.3	34.9	18.0	15.4	11.3	5.4	8.7
Burghs over 2000 population	108	213	190	229	161	94	229	1,224	8.8	17.4	15.5	18.7	13.2	7.7	18.7
Remainder of County	905	5,414	2,709	2,255	1,661	780	1,170	14,894	6.1	36.3	18.2	15.1	11.2	5.2	7.9
Burghs over 2000 population—															
Dingwall	31	83	72	103	83	45	115	532	5.8	15.6	13.5	19.4	15.6	8.5	21.6
Stornoway	77	130	118	126	78	49	114	692	11.1	18.8	17.0	18.2	11.3	7.1	16.5
ROXBURGH COUNTY.	823	3,468	2,731	1,696	783	513	1,310	11,324	7.3	30.6	24.1	15.0	6.9	4.5	11.6
Burghs over 2000 population	621	2,072	1,520	682	456	276	596	6,223	10.0	33.3	24.4	11.0	7.3	4.4	9.6
Remainder of County	202	1,396	1,211	1,014	327	237	714	5,101	4.0	27.4	23.7	19.9	6.4	4.6	14.0
Burghs over 2000 population—															
Hawick	449	1,468	1,144	388	282	139	224	4,094	11.0	35.8	27.9	9.5	6.9	3.4	5.5
Jedburgh	83	216	130	99	49	38	88	703	11.8	30.7	18.5	14.1	7.0	5.4	12.5
Kelso	73	284	187	154	87	66	157	1,008	7.2	28.2	18.6	15.3	8.6	6.5	15.6
Melrose	16	104	59	41	38	33	127	418	3.8	24.9	14.1	9.8	9.1	7.9	30.4
SILKIRK COUNTY	453	2,572	1,111	674	325	165	471	5,771	7.8	44.6	19.2	11.7	5.6	2.9	8.2
Burghs over 2000 population	402	2,261	928	528	276	127	314	4,836	8.3	46.8	19.2	10.9	5.7	2.6	6.5
Remainder of County	51	311	183	146	49	38	157	935	5.5	33.3	19.6	15.6	5.2	4.0	16.8
Burghs over 2000 population—															
Galashiels	253	1,712	697	345	150	69	206	3,432	7.4	49.9	20.3	10.0	4.4	2.0	6.0
Selkirk	149	549	231	183	126	58	108	1,404	10.6	39.1	16.5	13.0	9.0	4.1	7.7
SHERTLAND COUNTY	892	2,713	991	935	215	184	270	6,204*	14.4	43.7	16.0	15.1	3.5	3.0	4.3
Burgh over 2000 population	324	348	158	97	49	59	116	1,151	28.2	30.2	13.7	8.4	4.3	5.1	10.1
Remainder of County	568	2,365	833	838	166	125	154	5,053*	11.2	46.8	16.5	16.6	3.3	2.5	3.1

\* Includes 4 houses without windowed rooms.



<i>Burghs over 2000 population—</i>	324	348	158	97	49	59	116	1,151	28.2	30.2	13.7	8.4	4.3	5.1	10.1
Lerwick . . . . .															
<i>Stirling County</i> . . . . .	3,736	14,936	5,724	2,852	1,614	1,137	2,388	32,387	11.5	46.1	17.7	8.8	5.0	3.5	7.4
<i>Burghs over 2000 population</i> . . . . .	1,835	7,281	3,003	1,511	871	532	1,399	16,432	11.2	44.3	18.3	9.2	5.3	3.2	8.5
<i>Remainder of County</i> . . . . .	1,901	7,655	2,721	1,341	743	605	989	15,955	11.9	48.0	17.0	8.4	4.7	3.8	6.2
<i>Burghs over 2000 population—</i>															
<i>Bridge of Allan</i> . . . . .	16	111	123	48	30	45	242	615	2.6	18.0	20.0	7.8	4.9	7.3	39.4
<i>Denny and Dunipace</i> . . . . .	101	514	218	57	53	19	48	1,010	10.0	50.9	21.6	5.6	5.2	1.9	4.8
<i>Falkirk</i> . . . . .	636	3,505	1,141	479	356	212	357	6,686	9.5	52.4	17.1	7.2	5.3	3.2	5.3
<i>Grangemouth</i> . . . . .	143	962	346	215	123	83	134	2,006	7.1	48.0	17.3	10.7	6.1	4.1	6.7
<i>Kilsyth</i> . . . . .	516	684	175	62	39	32	46	1,554	33.2	44.0	11.3	4.0	2.5	2.0	3.0
<i>Stirling</i> . . . . .	423	1,505	1,000	650	270	141	572	4,561	9.3	33.0	21.9	14.3	5.9	3.1	12.5
<i>SUTHERLAND COUNTY</i> . . . . .	285	861	930	827	877	455	451	4,686	6.1	18.4	19.8	17.7	18.7	9.7	9.6
<i>Burghs over 2000 population (none)</i> . . . . .	...	...	...	...	...	...	...	...	...	...	...	...	...	...	...
<i>WIGTOWN COUNTY</i> . . . . .	314	1,366	1,783	988	583	581	1,525	7,140	4.4	19.1	25.0	13.8	8.2	8.1	21.4
<i>Burghs over 2000 population</i> . . . . .	129	406	320	302	218	166	408	1,949	6.6	20.8	16.4	15.5	11.2	8.5	21.0
<i>Remainder of County</i> . . . . .	185	960	1,463	686	365	415	1,117	5,191	3.6	18.5	28.2	13.2	7.0	8.0	21.5
<i>Burghs over 2000 population—</i>															
<i>Newton-Stewart</i> . . . . .	19	107	102	80	65	38	103	514	3.7	20.8	19.8	15.6	12.7	7.4	20.0
<i>Stranraer</i> . . . . .	110	299	218	222	153	128	305	1,435	7.7	20.8	15.2	15.5	10.7	8.9	21.2







<i>Burghs over 2000 population—</i>																
Campbeltown	206	3,039	1,742	855	388	437	863	7,530	27	40.4	23.1	11.4	5.1	5.8	11.5	21.3
Dunoon	156	1,137	1,155	1,387	1,009	299	1,393	6,536	2.4	17.4	17.7	21.2	15.4	4.6	21.3	22.8
Oban	119	1,155	1,487	556	488	324	1,216	5,345	2.2	21.6	27.8	10.4	9.1	6.1	22.8	
<b>AYR COUNTY</b>																
Burghs over 2000 population	26,896	114,093	46,808	23,204	14,564	11,901	24,507	261,973	10.3	43.6	17.9	8.9	5.6	4.5	9.4	
Remainder of County	13,420	57,350	27,325	12,350	8,047	5,971	13,406	138,469	9.7	41.4	20.2	8.9	5.8	4.3	9.7	
	13,476	56,743	18,883	10,854	6,517	5,930	11,101	123,504	10.9	45.9	15.3	8.8	5.3	4.8	9.0	
<i>Burghs over 2000 population—</i>																
Ardrrossan	238	1,971	1,609	518	343	292	680	5,651	4.2	34.9	28.5	9.2	6.1	5.1	12.0	
Ayr	2,277	11,709	6,547	3,005	2,053	1,577	4,290	31,458	7.3	37.2	20.8	9.6	6.5	5.0	13.6	
Cumnock and Holmhead	455	1,345	516	302	180	187	249	3,234	14.0	41.6	16.0	9.3	5.6	5.8	7.7	
Darvel	378	1,873	794	210	132	68	129	3,584	10.5	52.3	22.1	5.9	3.7	1.9	3.6	
Galdston	1,032	2,773	908	249	104	103	109	5,278	19.6	52.5	17.2	4.7	2.0	1.9	2.1	
Girvan	94	979	722	642	711	450	826	4,424	2.1	22.1	16.3	14.5	16.1	10.2	18.7	
Irvine	1,109	4,650	1,805	907	567	368	662	10,068	11.0	46.2	17.9	9.0	5.6	3.7	6.6	
Kilmarnock	5,155	16,928	5,966	1,763	1,118	1,112	1,933	33,965	15.2	49.8	17.5	5.2	3.3	3.3	5.7	
Kilwinning	755	2,118	849	572	293	117	237	4,931	15.3	43.0	17.2	11.6	5.9	2.4	4.6	
Largs	61	1,039	986	463	244	206	666	3,665	1.7	28.3	26.9	12.6	6.7	5.6	18.2	
Maybole	195	2,054	1,142	579	322	208	336	4,836	4.0	42.5	23.6	12.0	6.7	4.3	6.9	
Newmilns and Greenholm	731	1,951	1,114	489	203	137	173	4,798	15.2	40.7	23.2	10.2	4.2	2.9	3.6	
Prestwick	128	1,377	785	801	367	254	1,055	4,767	2.7	28.9	16.5	16.8	7.7	5.3	22.1	
Saltcoats	371	2,986	2,262	959	673	400	835	8,486	4.4	35.2	26.7	11.3	7.9	4.7	9.8	
Stewarton	268	1,007	615	400	237	120	177	2,824	9.5	35.6	21.8	14.2	8.4	4.2	6.3	
Troon	173	2,590	1,315	491	500	372	1,059	6,500	2.7	39.8	20.2	7.6	7.7	5.7	16.3	
<b>BANFF COUNTY</b>																
Burghs over 2000 population	1,724	11,085	14,505	10,222	8,035	5,027	9,569	60,167	2.9	18.4	24.1	17.0	13.3	8.4	15.9	
Remainder of County	1,033	5,083	4,666	3,678	2,069	1,265	2,692	20,486	5.0	24.8	22.8	18.0	10.1	6.2	13.1	
	691	6,002	9,839	6,544	5,966	3,762	6,877	39,681	1.8	15.1	24.8	16.5	15.0	9.5	17.3	
<i>Burghs over 2000 population—</i>																
Banff	131	677	800	569	470	297	822	3,766	3.5	18.0	21.2	15.1	12.5	7.9	21.8	
Buckie	702	2,830	2,028	1,460	694	360	761	8,835	7.9	32.0	23.0	16.5	7.9	4.1	8.6	
Keith	108	824	932	968	478	396	780	4,486	2.4	18.4	20.8	21.6	10.7	8.8	17.3	
Macduff	92	752	906	681	427	212	329	3,399	2.7	22.1	26.7	20.0	12.6	6.2	9.7	



TABLE XLIV.—*continued.*

COUNTIES, ETC.	Persons in Houses of							Total Population dealt with. (See Note, p. 542.)	Percentage of Population in Houses of						
	1 Room.	2 Rooms.	3 Rooms.	4 Rooms.	5 Rooms.	6 Rooms.	7 Rooms and over.		1 Room.	2 Rooms.	3 Rooms.	4 Rooms.	5 Rooms.	6 Rooms.	7 Rooms and over.
BERWICK COUNTY . . . . .	1,278	9,044	6,172	4,606	2,026	1,454	4,534	29,114	4.4	31.0	21.2	15.8	7.0	5.0	15.6
Burghs over 2000 population . . . . .	310	1,262	707	604	426	405	724	4,438	7.0	28.5	15.9	13.6	9.6	9.1	16.3
Remainder of County . . . . .	968	7,782	5,465	4,002	1,600	1,049	3,810	24,676	3.9	31.5	22.2	16.2	6.5	4.3	15.4
<i>Burghs over 2000 population—</i>															
Duns . . . . .	5	248	323	315	229	292	580	1,992	0.3	12.5	16.2	15.8	11.5	14.6	29.1
Eyemouth . . . . .	305	1,014	384	289	197	113	144	2,446	12.5	41.5	15.7	11.8	8.0	4.6	5.9
BUTE COUNTY . . . . .	378	3,313	3,688	2,577	2,134	1,731	3,751	17,572	2.2	18.9	21.0	14.6	12.1	9.9	21.3
Burgh over 2000 population . . . . .	225	2,066	2,106	1,401	998	516	1,636	8,948	2.5	23.1	23.5	15.7	11.1	5.8	18.3
Remainder of County . . . . .	153	1,247	1,582	1,176	1,136	1,215	2,115	8,624	1.8	14.5	18.3	13.6	13.2	14.1	24.5
<i>Burgh over 2000 population—</i>															
Rothsay . . . . .	225	2,066	2,106	1,401	998	516	1,636	8,948	2.5	23.1	23.5	15.7	11.1	5.8	18.3
CARTHNESS COUNTY . . . . .	1,192	8,813	9,647	5,057	2,253	1,894	2,839	31,695	3.8	27.8	30.4	16.0	7.1	6.0	8.9
Burghs over 2000 population . . . . .	658	3,443	2,337	2,477	971	941	1,481	12,308	5.4	28.0	19.0	20.1	7.9	7.6	12.0
Remainder of County . . . . .	534	5,370	7,310	2,580	1,282	953	1,358	19,387	2.8	27.7	37.7	13.3	6.6	4.9	7.0
<i>Burghs over 2000 population—</i>															
Thurso . . . . .	103	749	607	757	335	213	532	3,296	3.1	22.7	18.4	23.0	10.2	6.5	16.1
Wick . . . . .	555	2,694	1,730	1,720	636	728	949	9,012	6.2	29.9	19.1	19.1	7.1	8.1	10.5
CLACKMANNAN COUNTY . . . . .	2,776	13,170	6,970	2,898	1,337	981	2,644	30,776	9.0	42.8	22.7	9.4	4.3	3.2	8.6
Burghs over 2000 population . . . . .	1,920	7,589	4,841	1,860	913	633	1,364	19,120	10.0	39.7	25.3	9.7	4.8	3.3	7.2
Remainder of County . . . . .	856	5,581	2,129	1,038	424	348	1,280	11,656	7.3	47.9	18.3	8.9	3.6	3.0	11.0



<i>Burghs over 2000 population—</i>													
Alloa . . . . .	818	4,251	3,181	1,330	652	543	972	11,747	7-0	36-2	27-1	11-3	5-5
Alva . . . . .	607	1,894	924	373	170	54	247	4,269	14-2	44-4	21-6	8-7	4-0
Tillicoultry . . . . .	495	1,444	736	157	91	36	145	3,104	15-9	46-5	23-7	5-1	2-9
<i>DUMFRIES COUNTY</i>													
Burghs over 2000 population . . . . .	11,579	67,381	27,805	7,876	6,004	3,702	11,652	135,999	8-5	49-5	20-5	5-8	4-4
Remainder of County . . . . .	7,935	43,026	16,869	4,290	3,882	1,777	5,489	83,268	9-5	51-7	20-3	5-2	4-6
	3,644	24,355	10,936	3,586	2,122	1,925	6,163	52,731	6-9	46-2	20-7	6-8	4-0
<i>Burghs over 2000 population—</i>													
Clydebank . . . . .	4,726	23,112	6,335	951	1,089	419	455	37,087	12-8	62-3	17-1	2-6	2-9
Dumbarton . . . . .	1,566	10,348	5,744	1,239	1,416	468	844	21,625	7-2	47-9	26-6	5-7	6-5
Helensburgh . . . . .	233	1,801	1,876	1,126	515	395	2,495	8,441	2-8	21-3	22-2	13-3	6-1
Kirkcaldie . . . . .	1,177	5,916	2,131	610	495	233	1,027	11,589	10-1	51-0	18-4	5-3	4-3
Milngavie . . . . .	233	1,849	783	364	367	262	668	4,526	5-1	40-9	17-3	8-0	8-1
<i>DUMFRIES COUNTY</i>													
Burghs over 2000 population . . . . .	2,515	20,760	16,160	8,688	4,793	4,322	12,324	69,562	3-6	29-9	23-2	12-5	6-9
Remainder of County . . . . .	965	6,598	6,186	4,119	2,429	1,825	4,276	26,398	3-7	25-0	23-4	15-6	9-2
	1,550	14,162	9,974	4,569	2,364	2,497	8,048	43,164	3-6	32-8	23-1	10-6	5-5
<i>Burghs over 2000 population—</i>													
Annandale . . . . .	116	949	869	785	429	246	717	4,111	2-8	23-1	21-1	19-1	10-4
Dumfries . . . . .	654	4,147	3,575	2,225	1,199	1,045	2,172	15,017	4-4	27-6	23-8	14-8	8-0
Langholm . . . . .	91	704	873	419	269	233	308	2,897	3-1	24-3	30-1	14-5	9-3
Lockerbie . . . . .	77	521	629	385	309	125	377	2,423	3-2	21-5	25-9	15-9	12-7
Moffat . . . . .	27	277	240	305	223	176	702	1,950	1-4	14-2	12-3	15-7	11-4
<i>EDINBURGH COUNTY</i>													
Burghs over 2000 population . . . . .	27,445	173,027	113,824	64,666	28,982	17,935	59,851	485,756 *	5-7	35-6	23-4	13-3	6-0
Remainder of County . . . . .	23,904	141,620	97,789	58,256	26,127	15,405	51,998	415,105 *	5-8	34-1	23-6	14-0	6-3
	3,541	31,407	16,035	6,410	2,855	2,550	7,853	70,651	5-0	44-5	22-7	9-1	4-0
<i>Burghs over 2000 population—</i>													
Bonnyrigg . . . . .	156	1,031	809	336	181	146	279	2,938	5-3	35-1	27-5	11-4	6-2
Dalkeith . . . . .	374	2,459	1,361	775	441	387	955	6,752	5-6	36-4	20-2	11-5	6-5
Edinburgh . . . . .	17,854	94,529	69,398	46,223	21,216	12,538	43,923	305,881	5-8	30-9	22-8	15-1	6-9

\* Includes 6 persons living in 2 houses without windowed rooms.



TABLE XLIV.—continued.

COUNTIES, ETC.	Persons in Houses of							Total Population dealt with. (See Note, p. 542.)	Percentage of Population in Houses of						
	1 Room.	2 Rooms.	3 Rooms.	4 Rooms.	5 Rooms.	6 Rooms.	7 Rooms and over.		1 Room.	2 Rooms.	3 Rooms.	4 Rooms.	5 Rooms.	6 Rooms.	7 Rooms and over.
<i>Burghs (continued)—</i>															
Leith . . . . .	4,190	34,644	20,294	8,591	3,091	1,770	5,257	77,843 *	5.4	44.5	26.0	11.0	4.0	2.3	6.8
Loanhead . . . . .	131	1,745	874	287	163	58	178	3,436	3.8	50.8	25.4	8.4	4.7	1.7	5.2
Musselburgh . . . . .	1,081	6,150	3,909	1,801	921	420	1,237	15,519	7.0	39.6	25.2	11.6	5.9	2.7	8.0
Penicuik . . . . .	118	1,062	944	243	114	86	169	2,736	4.3	38.8	34.5	8.9	4.2	3.1	6.2
<i>ELGIN COUNTY</i>	835	5,898	10,516	8,160	5,276	3,907	7,879	42,471	2.0	13.9	24.8	19.2	12.4	9.2	18.5
Burghs over 2000 population . . . . .	374	2,817	3,995	3,077	1,905	1,506	2,965	16,639	2.3	16.9	24.0	18.5	11.4	9.1	17.8
Remainder of County . . . . .	461	3,081	6,521	5,083	3,371	2,401	4,914	25,832	1.8	11.9	25.3	19.7	13.0	9.3	19.0
<i>Burghs over 2000 population—</i>															
Elgin . . . . .	184	1,196	1,880	1,382	1,003	814	1,755	8,214	2.2	14.6	22.9	16.8	12.2	9.9	21.4
Forres . . . . .	127	886	1,016	774	392	315	737	4,247	3.0	20.9	23.9	18.2	9.2	7.4	17.4
Lossiemouth . . . . .	63	735	1,099	921	510	377	473	4,178	1.5	17.6	26.3	22.1	12.2	9.0	11.3
<i>FIFE COUNTY</i>	11,955	114,188	70,515	24,043	11,136	7,937	20,013	259,787	4.6	44.0	27.1	9.3	4.3	3.0	7.7
Burghs over 2000 population . . . . .	7,210	60,075	41,872	13,675	6,451	4,175	11,161	144,619	5.0	41.5	28.9	9.5	4.5	2.9	7.7
Remainder of County . . . . .	4,745	54,113	28,643	10,368	4,685	3,762	8,852	115,168	4.1	47.0	24.9	9.0	4.0	3.3	7.7
<i>Burghs over 2000 population—</i>															
Buckhaven, Methil, and Innerleven . . . . .	883	6,107	5,088	1,011	449	195	317	14,050	6.3	43.5	36.2	7.2	3.2	1.4	2.2
Burntisland . . . . .	65	1,264	1,391	624	314	261	483	4,402	1.5	28.7	31.6	14.2	7.1	5.9	11.0
Cowdenbeath . . . . .	1,466	8,240	3,156	554	211	64	240	13,931	10.5	59.1	22.7	4.0	1.5	0.5	1.7
Cupar . . . . .	87	932	1,110	683	391	293	823	4,319	2.0	21.6	25.7	15.8	9.0	6.8	19.1
Dunfermline . . . . .	1,804	9,968	9,493	3,181	870	533	1,530	27,379	6.6	36.4	34.7	11.6	3.2	1.9	5.6
Dysart . . . . .	71	1,753	1,469	372	153	134	187	4,139	1.7	42.4	35.5	9.0	3.7	3.2	4.5
Inverkeithing . . . . .	106	1,225	1,038	424	160	99	148	3,200	3.3	38.3	32.4	13.3	5.0	3.1	4.6
Kilrenny . . . . .	373	1,410	456	135	66	55	59	2,554	14.6	55.2	17.9	5.3	2.6	2.1	2.3
Kirkcaldy . . . . .	968	16,907	12,233	3,679	1,897	870	2,293	38,847	2.5	43.5	31.5	9.5	4.9	2.2	5.9



Leslie . . . . .	101	991	522	198	130	80	120	2,142	47	46.3	24.4	9.2	6.1	3.7	5.6
Laven . . . . .	153	2,543	1,789	727	506	207	526	6,451	24	39.4	27.7	11.3	7.8	3.2	8.2
Lochgelly . . . . .	655	6,045	1,699	314	92	80	111	8,996	7.3	67.2	18.9	3.5	1.0	0.9	1.2
Newport . . . . .	24	295	293	413	292	454	1,872	3,643	0.7	8.1	8.0	11.3	8.0	12.5	51.4
St Andrews . . . . .	246	1,682	1,164	855	603	567	2,177	7,294	3.4	23.1	15.9	11.7	8.3	7.8	29.8
Tayport . . . . .	208	713	971	505	317	283	275	3,272	6.4	21.8	29.7	15.4	9.7	8.6	8.4
<b>FOMAR COUNTY</b>	<b>22,450</b>	<b>120,663</b>	<b>67,298</b>	<b>22,331</b>	<b>11,697</b>	<b>8,594</b>	<b>20,314</b>	<b>273,407</b>	<b>8.2</b>	<b>44.1</b>	<b>24.6</b>	<b>8.2</b>	<b>4.3</b>	<b>3.2</b>	<b>7.4</b>
Burghs over 2000 population	20,637	109,389	53,713	18,663	9,233	6,783	15,178	233,596	8.8	46.8	23.0	8.0	4.0	2.9	6.5
Remainder of County . . . . .	1,813	11,274	13,585	3,728	2,464	1,811	5,136	39,811	4.6	28.3	34.1	9.4	6.2	4.5	12.9
<b>Burghs over 2000 population—</b>															
Arbroath . . . . .	1,630	7,160	6,228	2,275	909	891	1,248	20,341	8.0	35.2	30.6	11.2	4.5	4.4	6.1
Brechin . . . . .	796	3,791	1,639	645	444	314	745	8,374	9.5	45.3	19.6	7.7	5.3	3.7	8.9
Broughty Ferry . . . . .	231	2,783	1,973	1,419	840	727	2,874	10,877	2.1	25.6	18.2	13.3	7.7	6.7	26.4
Carnoustie . . . . .	67	617	1,973	767	741	435	735	5,335	1.3	11.6	37.0	14.4	13.9	8.1	13.7
Dundee . . . . .	15,854	85,324	34,678	10,295	4,273	3,013	7,052	160,489	9.9	53.2	21.5	6.4	2.7	1.9	4.4
Forfar . . . . .	1,489	4,508	2,289	926	521	283	724	10,740	13.9	42.0	21.3	8.6	4.9	2.6	6.7
Kirriemuir . . . . .	106	1,076	1,169	530	335	188	362	3,767	2.8	28.6	31.0	14.1	8.9	5.0	9.6
Monifieth . . . . .	54	629	949	430	411	318	305	3,096	1.7	20.3	30.7	13.9	13.3	10.3	9.8
Montrose . . . . .	410	3,501	2,815	1,346	758	614	1,133	10,577	3.9	33.1	26.6	12.7	7.2	5.8	10.7
<b>HADDINGTON COUNTY</b>	<b>1,751</b>	<b>16,912</b>	<b>8,528</b>	<b>5,828</b>	<b>1,975</b>	<b>1,261</b>	<b>5,492</b>	<b>41,747</b>	<b>4.2</b>	<b>40.5</b>	<b>20.4</b>	<b>14.0</b>	<b>4.7</b>	<b>3.0</b>	<b>13.2</b>
Burghs over 2000 population	776	5,989	3,037	2,245	1,052	794	2,907	16,800	4.6	35.6	18.1	13.4	6.3	4.7	17.3
Remainder of County . . . . .	975	10,923	5,491	3,583	923	467	2,585	24,947	3.9	43.8	22.0	14.3	3.7	1.9	10.4
<b>Burghs over 2000 population—</b>															
Cockenzie and Port Seton . . . . .	117	1,182	439	229	77	117	233	2,394	4.9	49.4	18.3	9.6	3.2	4.9	9.7
Dunbar . . . . .	176	873	444	624	215	247	682	3,261	5.4	26.8	13.6	19.1	6.6	7.6	20.9
Haddington . . . . .	243	969	829	539	318	165	631	3,694	6.6	26.2	22.4	14.6	8.6	4.5	17.1
North Berwick . . . . .	49	543	388	448	282	161	1,213	3,084	1.6	17.6	12.6	14.5	9.2	5.2	39.3
Tranent . . . . .	191	2,422	937	405	160	104	148	4,367	4.4	55.4	21.4	9.3	3.7	2.4	3.4
<b>INVERNESS COUNTY</b>	<b>2,421</b>	<b>18,194</b>	<b>22,650</b>	<b>11,825</b>	<b>10,000</b>	<b>6,442</b>	<b>11,655</b>	<b>83,157</b>	<b>2.9</b>	<b>21.9</b>	<b>27.2</b>	<b>14.2</b>	<b>12.0</b>	<b>7.8</b>	<b>14.0</b>
Burghs over 2000 population	888	5,151	5,320	3,507	2,178	1,636	4,881	23,561	3.8	21.9	22.6	14.9	9.2	6.9	20.7
Remainder of County . . . . .	1,533	13,043	17,330	8,318	7,822	4,806	6,744	59,596	2.5	21.9	29.1	14.0	13.1	8.1	11.3

\* Includes 6 persons living in 2 houses without windowed rooms.



TABLE XLIV.—*continued.*

COUNTRIES, ETC.	Persons in Houses of							Total Population dealt with. (See Note, p. 542.)	Percentage of Population in Houses of						
	1 Room. 2 Rooms. 3 Rooms. 4 Rooms. 5 Rooms. 6 Rooms. 7 Rooms and over.								1 Room. 2 Rooms. 3 Rooms. 4 Rooms. 5 Rooms. 6 Rooms. 7 Rooms and over.						
	1 Room.	2 Rooms.	3 Rooms.	4 Rooms.	5 Rooms.	6 Rooms.	7 Rooms and over.		1 Room.	2 Rooms.	3 Rooms.	4 Rooms.	5 Rooms.	6 Rooms.	7 Rooms and over.
<i>Burghs over 2000 population—</i>															
Fort William . . . . .	53	328	536	310	146	133	461	1,967	2.7	16.7	27.3	15.7	7.4	6.8	23.4
Inverness . . . . .	835	4,823	4,784	3,197	2,032	1,503	4,420	21,594	3.9	22.3	22.1	14.8	9.4	7.0	20.5
<i>KINCARDINE COUNTY</i>															
Burghs over 2000 population . . . . .	1,089	11,434	11,907	4,298	3,471	2,655	5,342	40,196	2.7	28.5	29.6	10.7	8.6	6.6	13.3
Remainder of County . . . . .	310	5,864	5,826	1,256	410	443	1,209	15,318	2.0	38.3	38.0	8.2	2.7	2.9	7.9
	779	5,570	6,081	3,042	3,061	2,212	4,133	24,878	3.1	22.4	24.5	12.2	12.3	8.9	16.6
<i>Burghs over 2000 population—</i>															
Aberdeen (Kincardineshire portion*) . . . . .	175	4,752	5,156	771	113	90	161	11,218	1.5	42.4	46.0	6.9	1.0	0.8	1.4
Stonehaven . . . . .	135	1,112	670	485	297	353	1,048	4,100	3.3	27.1	16.3	11.8	7.3	8.6	25.6
<i>KINROSS COUNTY</i>															
Burgh over 2000 population . . . . .	254	2,093	1,681	1,084	636	520	1,071	7,339	3.4	28.5	22.9	14.8	8.7	7.1	14.6
Remainder of County . . . . .	66	618	801	451	157	171	289	2,553	2.6	24.2	31.4	17.7	6.1	6.7	11.3
	188	1,475	880	633	479	349	782	4,786	3.9	30.8	18.4	13.2	10.0	7.3	16.4
<i>Burgh over 2000 population—</i>															
Kinross . . . . .	66	618	801	451	157	171	289	2,553	2.6	24.2	31.4	17.7	6.1	6.7	11.3
<i>KIRKCUDBRIGHT COUNTY</i>															
Burghs over 2000 population . . . . .	669	6,586	8,038	5,947	4,085	3,492	8,888	37,705	1.8	17.4	21.3	15.8	10.8	9.3	23.6
Remainder of County . . . . .	325	3,079	3,141	2,284	1,646	1,290	2,740	14,505	2.2	21.2	21.7	15.7	11.4	8.9	18.9
	344	3,507	4,897	2,663	2,439	2,202	6,148	23,200	1.5	15.1	21.1	15.8	10.5	9.5	26.5
<i>Burghs over 2000 population—</i>															
Castle-Douglas . . . . .	49	244	524	468	493	340	846	2,964	1.7	8.2	17.7	15.8	16.6	11.5	28.5
Dalbeattie . . . . .	54	489	820	696	467	383	431	3,340	1.6	14.6	24.6	20.8	14.0	11.5	12.9
Kirkcudbright . . . . .	75	443	449	290	224	205	479	2,166	3.5	20.5	20.7	13.4	10.3	9.5	22.1
Maxwelltown . . . . .	146	1,903	1,348	830	462	362	984	6,035	2.4	31.5	22.3	13.8	7.7	6.0	16.3

\* See also under Aberdeen County, p. 542.



LANARK COUNTY	204,697	704,971	265,181	90,110	44,071	27,281	63,777	1,400,088	14.6	50.4	18.9	6.4	3.2	1.9	4.6
Burghs over 2000 population	156,055	553,980	225,086	72,757	31,993	19,104	46,898	1,103,803	14.1	50.1	20.4	6.6	2.9	1.7	4.2
Remainder of County	48,642	150,991	40,095	17,353	12,078	8,177	16,949	294,285	16.5	51.3	13.6	5.9	4.1	2.8	5.8
Burghs over 2000 population—															
Airdrie	4,653	12,420	3,463	1,243	704	501	1,102	24,086	19.3	51.5	14.4	5.2	2.9	2.1	4.6
Coatbridge	9,305	22,521	5,669	1,663	956	429	1,055	41,599	22.4	54.1	13.6	4.0	2.3	1.0	2.6
Glasgow (Lanarkshire portion*)	103,815	367,334	160,063	54,228	21,961	13,453	33,643	754,497	13.8	48.7	21.2	7.2	2.9	1.8	4.4
Glasgow (entire City)	103,815	367,341	160,063	54,238	21,961	13,453	33,643	754,534	13.8	48.7	21.2	7.2	2.9	1.8	4.4
Govan	9,668	54,232	16,134	3,695	2,162	901	1,162	87,954	11.0	61.7	18.3	4.2	2.5	1.0	1.3
Hamilton	6,932	18,370	6,099	2,125	1,416	759	1,389	37,090	18.7	49.5	16.4	5.7	3.8	2.1	3.8
Lanark	621	1,939	1,111	599	404	362	746	5,782	10.7	33.5	19.2	10.4	7.0	6.3	12.9
Motherwell	6,675	21,337	8,041	1,698	611	422	931	39,715	16.8	53.7	20.3	4.3	1.5	1.1	2.3
Park	5,326	31,279	16,509	4,933	2,155	1,422	4,527	66,151	8.0	47.3	25.0	7.5	3.3	2.1	6.8
Rutherglen	8,356	11,381	4,597	1,436	1,162	561	1,658	24,151	13.9	47.1	19.0	6.0	4.8	2.3	6.9
Wishaw	5,703	13,167	3,400	1,137	462	294	615	24,778	23.0	53.1	13.7	4.6	1.9	1.2	2.5
LANLITHGOW COUNTY	8,328	41,530	13,974	5,269	2,330	1,662	3,449	76,542	10.9	54.3	18.2	6.9	3.0	2.2	4.5
Burghs over 2000 population	3,859	14,763	5,376	2,180	959	732	1,439	29,308	13.2	50.4	18.3	7.4	3.3	2.5	4.9
Remainder of County	4,469	26,767	8,598	3,089	1,371	930	2,010	47,234	9.4	56.7	18.2	6.5	2.9	2.0	4.3
Burghs over 2000 population—															
Armadale	1,255	2,578	490	190	73	13	28	4,627	27.1	55.7	10.6	4.1	1.6	0.3	0.6
Bathgate	814	4,360	1,494	639	257	185	320	8,089	10.1	53.9	18.5	8.1	3.2	2.3	3.9
Borrowstonness	1,296	5,420	2,237	630	362	265	512	10,722	12.1	50.5	20.8	5.9	3.4	2.5	4.8
Lanlithgow	357	1,557	685	492	187	190	419	3,887	9.2	40.1	17.6	12.6	4.8	4.9	10.8
Queensferry	137	848	470	209	80	79	160	1,983	6.9	42.8	23.7	10.5	4.0	4.0	8.1
NAIRN COUNTY	415	1,638	1,978	1,531	1,022	583	1,938	9,125	4.5	18.0	21.7	17.0	11.2	6.4	21.2
Burgh over 2000 population	297	1,068	681	761	413	266	1,075	4,561	6.5	23.4	14.9	16.7	9.1	5.8	23.6
Remainder of County	118	570	1,297	790	609	317	863	4,564	2.6	12.5	28.4	17.3	13.4	6.9	18.9
Burgh over 2000 population—															
Nairn	297	1,068	681	761	413	266	1,075	4,561	6.5	23.4	14.9	16.7	9.1	5.8	23.6

A small portion of Glasgow City—with a population in 1911 of 37—is in Renfrewshire (see page 551).



TABLE XLIV.—*continued.*

COUNTIES, ETC.	Persons in Houses of							Total Population dealt with. (See Note, p. 542.)	Percentage of Population in Houses of						
	1 Room.	2 Rooms.	3 Rooms.	4 Rooms.	5 Rooms.	6 Rooms.	7 Rooms and over.		1 Room.	2 Rooms.	3 Rooms.	4 Rooms.	5 Rooms.	6 Rooms.	7 Rooms and over.
ORKNEY COUNTY	965	7,803	6,318	4,054	2,044	1,675	2,700	25,559	3.8	30.5	24.7	15.9	8.0	6.5	10.6
Burgh over 2000 population	40	436	522	1,136	352	508	751	3,745	1.1	11.6	13.9	30.3	9.4	13.6	20.1
Remainder of County	925	7,367	5,796	2,918	1,692	1,167	1,949	21,814	4.2	33.8	26.6	13.4	7.8	5.3	8.9
Burgh over 2000 population—															
Kirkwall	40	436	522	1,136	352	508	751	3,745	1.1	11.6	13.9	30.3	9.4	13.6	20.1
PEBBLES COUNTY	562	5,088	3,177	2,182	1,153	761	2,072	14,995	3.7	33.9	21.2	14.6	7.7	5.1	13.8
Burghs over 2000 population	293	2,232	1,959	1,243	828	433	989	7,977	3.7	28.0	24.6	15.5	10.4	5.4	12.4
Remainder of County	269	2,856	1,218	939	325	328	1,083	7,018	3.8	40.7	17.4	13.4	4.6	4.7	15.4
Burghs over 2000 population—															
Inverleithen	122	834	609	391	263	83	244	2,546	4.8	32.7	23.9	15.4	10.3	3.3	9.6
Pebbles	171	1,398	1,350	852	565	350	745	5,431	3.2	25.7	24.9	15.7	10.4	6.4	13.7
PERTH COUNTY	3,571	27,711	29,647	17,384	11,900	8,772	20,098	119,083	3.0	23.3	24.9	14.6	10.0	7.3	16.9
Burghs over 2000 population	1,432	13,349	13,224	6,499	4,800	2,753	7,289	49,346	2.9	27.0	26.8	13.2	9.7	5.6	14.8
Remainder of County	2,139	14,362	16,423	10,885	7,100	6,019	12,809	69,737	3.1	20.6	23.5	15.6	10.2	8.6	18.4
Burghs over 2000 population—															
Auchtermadar	162	644	624	246	197	116	304	2,293	7.1	28.1	27.2	10.7	8.6	5.1	13.2
Blaigowrie	126	819	742	430	332	252	527	3,228	3.9	25.4	23.0	13.3	10.3	7.8	16.3
Coupar-Angus	40	572	586	343	135	118	277	2,071	1.9	27.6	28.3	16.6	6.5	5.7	13.4
Grieff	212	1,037	974	765	456	357	1,386	5,187	4.1	20.0	18.8	14.7	8.8	6.9	26.7
Dunblane	108	822	455	385	196	244	651	2,861	3.8	28.7	15.9	13.5	6.9	8.5	22.7
Perth	784	9,455	9,843	4,330	3,484	1,666	4,144	33,706	2.3	28.1	29.2	12.9	10.3	4.9	12.3



RENFREW COUNTY . . . . .	30,032	144,721	63,242	19,478	15,410	7,990	22,862	303,735	9.9	47.7	20.8	6.4	5.1	2.6	7.5
Burghs over 2000 population . . . . .	25,977	116,781	49,663	14,364	7,374	3,487	9,761	227,407	11.4	51.4	21.8	6.3	3.3	1.5	4.3
Remainder of County . . . . .	4,055	27,940	13,579	5,114	8,036	4,503	13,101	76,328	5.3	36.6	17.8	6.7	10.5	5.9	17.2
<i>Burghs over 2000 population—</i>															
Barthhead . . . . .	1,759	6,311	1,922	367	432	162	382	11,365	15.5	55.5	16.9	3.2	4.1	1.4	3.4
Glasgow (Renfrewshire portion*) . . . . .	...	7	20	10	...	...	...	37	...	...	...	...	...	...	...
Gourock . . . . .	231	1,733	2,454	1,275	642	357	715	7,407	3.1	23.4	33.1	17.2	8.7	4.8	9.7
Greenock . . . . .	7,176	35,154	16,904	4,931	2,631	1,041	4,021	71,858	10.0	48.9	23.5	6.9	3.7	1.4	5.6
Johnstone . . . . .	2,113	6,003	2,061	738	389	204	444	11,952	17.7	50.2	17.2	6.2	3.3	1.7	3.7
Paisley . . . . .	9,810	43,444	17,066	5,165	2,171	1,150	3,109	81,915	12.0	53.0	20.8	6.3	2.7	1.4	3.8
Pollackshaw . . . . .	2,183	6,715	2,954	550	188	80	259	12,929	16.9	51.9	22.8	4.3	1.5	0.6	2.0
Port-Glasgow . . . . .	1,573	9,883	4,144	615	451	295	429	17,390	9.0	56.9	23.8	3.5	2.6	1.7	2.5
Renfrew . . . . .	1,132	7,531	2,138	713	440	198	402	12,534	9.0	60.0	17.0	5.7	3.5	1.6	3.2
ROSS AND CROMBIE COUNTY . . . . .	2,469	24,843	12,852	12,121	8,374	4,280	7,237	72,176	3.4	34.5	17.8	16.8	11.6	5.9	10.0
Burghs over 2000 population . . . . .	266	891	911	1,267	810	556	1,391	6,092	4.4	14.6	15.0	20.8	13.3	9.1	22.8
Remainder of County . . . . .	2,203	23,952	11,941	10,854	7,564	3,724	5,846	66,084	3.3	36.2	18.1	16.4	11.5	5.6	8.9
<i>Burghs over 2000 population—</i>															
Dingwall . . . . .	65	319	314	480	411	216	698	2,503	2.6	12.7	12.6	19.2	16.4	8.6	27.9
Stornoway . . . . .	201	572	597	787	399	340	693	3,589	5.6	16.0	16.6	21.9	11.1	9.5	19.3
ROXBURGH COUNTY . . . . .	1,982	13,035	11,931	7,536	3,380	2,195	6,041	46,090	4.3	28.3	25.9	16.3	7.3	4.7	13.1
Burghs over 2000 population . . . . .	1,487	7,770	6,774	3,059	2,175	1,132	2,682	25,079	5.9	31.0	27.0	12.2	8.7	4.5	10.7
Remainder of County . . . . .	495	5,265	5,157	4,477	1,205	1,063	3,359	21,011	2.4	25.0	24.5	21.3	5.7	5.1	16.0
<i>Burghs over 2000 population—</i>															
Hawick . . . . .	1,113	5,523	5,211	1,870	1,467	618	1,004	16,806	6.6	32.9	31.0	11.1	8.7	3.7	6.0
Jedburgh . . . . .	174	764	604	418	212	141	403	2,716	6.4	28.1	29.3	15.4	7.8	5.2	14.8
Kelso . . . . .	168	1,065	739	591	346	240	704	3,853	4.4	27.6	19.2	15.3	9.0	6.2	18.3
Melrose . . . . .	32	418	220	180	150	133	571	1,704	1.9	24.5	12.9	10.6	8.8	7.8	33.5

\* See also under Lanark County, p. 549.



TABLE XLIV.—continued.

COUNTIES, ETC.	Persons in Houses of							Total Population dealt with. (See Note, p. 542.)	Percentage of Population in Houses of						
	1 Room.	2 Rooms.	3 Rooms.	4 Rooms.	5 Rooms.	6 Rooms.	7 Rooms and over.		1 Room.	2 Rooms.	3 Rooms.	4 Rooms.	5 Rooms.	6 Rooms.	7 Rooms and over.
SLEIKK COUNTY	1,193	10,042	5,013	3,372	1,487	755	2,363	24,225	4.9	41.5	20.7	13.9		3.1	9.8
Burghs over 2000 population	1,028	8,762	4,275	2,701	1,275	579	1,523	20,143	5.1	43.5	21.2	13.4		2.9	7.6
Remainder of County	165	1,280	738	671	212	176	840	4,082	4.0	31.4	18.1	16.4		4.3	20.6
<i>Burghs over 2000 population—</i>															
Galashiels	618	6,631	3,210	1,783	705	324	1,025	14,296	4.3	46.4	22.4	12.5		2.3	7.2
Selkirk	410	2,131	1,065	918	570	255	498	5,847	7.0	36.4	18.2	15.7		4.4	8.5
SHEETLAND COUNTY	2,050	11,581	4,897	5,045	1,126	949	1,400	27,054*	7.6	42.8	18.1	18.6		3.5	5.2
Burgh over 2000 population	790	1,328	650	480	257	283	578	4,366	18.1	30.4	14.9	11.0		6.5	13.2
Remainder of County	1,260	10,253	4,247	4,565	869	666	822	22,688*	5.6	45.2	18.7	20.1		2.9	3.6
<i>Burgh over 2000 population—</i>															
Lerwick	790	1,328	650	480	257	283	578	4,366	18.1	30.4	14.9	11.0		6.5	13.2
STIRLING COUNTY	12,537	72,663	29,630	14,618	7,957	5,603	12,552	155,560	8.1	46.7	19.0	9.4		3.6	8.1
Burghs over 2000 population	6,263	34,787	15,410	7,705	4,280	2,628	7,248	78,321	8.0	44.4	19.7	9.8		3.4	9.2
Remainder of County	6,274	37,876	14,220	6,913	3,677	2,975	5,304	77,239	8.1	49.0	18.4	8.9		3.9	6.9
<i>Burghs over 2000 population—</i>															
Bridge of Allan	29	429	577	252	159	203	1,212	2,861	1.0	15.0	20.2	8.8		5.5	42.4
Denny and Dunipace	323	2,610	1,170	321	261	91	282	5,058	6.4	51.6	23.1	6.3		1.8	5.6
Falkirk	2,157	17,017	6,092	2,479	1,755	1,091	1,919	32,510	6.6	52.4	18.7	7.6		3.4	5.9
Grangemouth	457	4,470	1,829	1,148	592	392	706	9,594	4.7	46.6	19.1	12.0		4.1	7.3
Kilsyth	2,109	3,824	1,049	340	225	168	248	7,963	26.5	48.0	13.2	4.3		2.1	3.1
Stirling	1,188	6,437	4,693	3,165	1,288	683	2,881	20,335	5.8	31.6	23.1	15.6		3.4	14.2

\* Includes 6 persons in 4 houses without windowed rooms.



SUTHERLAND COUNTY	586	2,897	3,858	3,729	4,122	2,275	2,188	19,655	3·0	14·7	19·6	19·0	21·0	11·6	11·1
Burghs over 2000 population (none)	...	...	...	...	...	...	...	...	...	...	...	...	...	...	...
WIGTOWN COUNTY	647	5,166	8,455	4,484	2,499	2,711	7,414	31,376	2·1	16·5	26·9	14·3	8·0	8·6	23·6
Burghs over 2000 population	295	1,563	1,466	1,363	890	739	1,832	8,148	3·6	19·2	18·0	16·7	10·9	9·1	22·5
Remainder of County	352	3,603	6,989	3,121	1,609	1,972	5,582	23,228	1·6	15·5	30·1	13·4	6·9	8·5	24·0
<i>Burghs over 2000 population—</i>															
Newton-Stewart	36	342	429	339	230	165	453	1,994	1·8	17·2	21·5	17·0	11·5	8·3	22·7
Stranraer	259	1,221	1,037	1,024	660	574	1,379	6,154	4·2	19·9	16·9	16·6	10·7	9·3	22·4



TABLE XLV.  
DISTRIBUTION OF POPULATION BY NUMBER ENUMERATED PER ROOM, IN SCOTLAND, IN THE COUNTIES, AND IN BURGHS  
HAVING 2000 INHABITANTS AND OVER.

NOTE.—This Table is exclusive of persons enumerated in houses of more than 24 rooms or in households of more than 19 persons, larger houses and larger households being mainly institutional; and is also exclusive of houseless persons and of the shipping population.

COUNTIES, ETC.	Total Population.	Population dealt with. (See Note.)	Persons Living						Percentage of Population dealt with Living					
			Not more than 2 Persons per Room.	More than 2 Persons per Room.	Not more than 3 Persons per Room.	More than 3 Persons per Room.	Not more than 4 Persons per Room.	More than 4 Persons per Room.	Not more than 2 Persons per Room.	More than 2 Persons per Room.	Not more than 3 Persons per Room.	More than 3 Persons per Room.	Not more than 4 Persons per Room.	More than 4 Persons per Room.
SCOTLAND	4,760,904	4,601,070	2,523,793	2,077,277	3,595,079	1,005,991	4,203,808	397,262	54.9	45.1	78.1	21.9	91.4	8.6
BURGHS OVER 2000 POPULATION	3,064,229	2,965,751	1,553,720	1,412,031	2,292,215	673,536	2,710,744	255,007	52.4	47.6	77.3	22.7	91.4	8.6
REMAINDER	1,696,675	1,635,319	970,073	665,246	1,302,864	332,455	1,493,064	142,255	59.3	40.7	79.7	20.3	91.3	8.7
ABERDEEN COUNTY	312,177	301,245	212,486	88,759	274,079	27,166	295,636	5,609	70.5	29.5	91.0	9.0	98.1	1.9
Burgths over 2000 population	187,185	179,913	114,843	65,070	158,292	21,621	175,423	4,490	63.8	36.2	88.0	12.0	97.5	2.5
Remainder of County	124,992	121,332	97,643	23,689	115,787	5,545	120,213	1,119	80.5	19.5	95.4	4.6	99.1	0.9
Burgths over 2000 population— Aberdeen (Aberdeenshire portion*)	152,463	147,029	92,986	54,043	129,354	17,675	143,801	3,228	63.2	36.8	88.0	12.0	97.8	2.2
Aberdeen (entire Burgh)	163,891	158,247	98,368	59,879	138,742	19,505	154,801	3,446	62.2	37.8	87.7	12.3	97.8	2.2
Fraserburgh	10,574	9,022	5,471	3,551	7,621	1,401	8,494	528	60.6	39.4	84.5	15.5	94.1	5.9
Huntly	4,229	4,138	3,277	861	3,929	209	4,133	5	79.2	20.8	94.9	5.1	99.9	0.1
Inverurie	3,960	3,958	3,024	934	3,778	180	3,930	28	76.4	23.6	95.5	4.5	99.3	0.7
Peterhead	13,613	13,450	8,103	5,347	11,370	2,080	12,770	680	60.2	39.8	84.5	15.5	94.9	5.1
Turniff	2,346	2,316	1,982	334	2,240	76	2,295	21	85.6	14.4	96.7	3.3	99.1	0.9
ARGYLL COUNTY	70,902	66,139	47,496	18,643	58,523	7,616	63,570	2,569	71.8	28.2	88.5	11.5	96.1	3.9
Burgths over 2000 population	20,041	19,411	13,544	5,867	16,828	2,583	18,545	866	69.8	30.2	86.7	13.3	95.5	4.5
Remainder of County	50,861	46,728	33,952	12,776	41,695	5,033	45,025	1,703	72.7	27.3	89.2	10.8	96.4	3.6

\* See also under Kincardine County, page 560.



<i>Burghs over 2000 population—</i>														
Campbeltown	7,625	7,530	4,286	3,244	5,952	1,578	6,994	536	56.9	43.1	79.0	21.0	92.9	7.1
Dunoon	6,859	6,536	5,345	1,191	6,133	403	6,432	104	81.8	18.2	93.8	6.2	98.4	1.6
Oban	5,557	5,345	3,913	1,432	4,743	602	5,119	226	73.2	26.8	88.7	11.3	95.8	4.2
<i>AYR COUNTY</i>														
Burghs over 2000 population	268,337	261,973	133,515	128,458	192,233	69,740	230,310	31,663	51.0	49.0	73.4	26.6	87.9	12.1
Remainder of County	141,726	138,469	74,159	64,310	105,452	33,017	124,332	14,137	53.6	46.4	76.2	23.8	89.8	10.2
	126,611	123,504	59,356	64,148	86,781	36,723	105,978	17,526	48.1	51.9	70.3	29.7	85.8	14.2
<i>Burghs over 2000 population—</i>														
Ardrrossan	5,760	5,651	3,511	2,140	4,684	967	5,222	429	62.1	37.9	82.9	17.1	92.4	7.6
Ayr	32,986	31,458	18,292	13,166	25,044	6,414	29,064	2,394	58.1	41.9	79.6	20.4	92.4	7.6
Cumnock and Holmhead	3,417	3,234	1,695	1,539	2,419	815	2,802	432	52.4	47.6	74.8	25.2	86.6	13.4
Darvel	3,590	3,584	1,638	1,946	2,670	914	3,223	361	45.7	54.3	74.5	25.5	89.9	10.1
Galston	5,296	5,278	1,767	3,511	3,370	1,908	4,388	890	33.5	66.5	63.8	36.2	83.1	16.9
Girvan	4,473	4,424	3,328	1,096	3,999	425	4,278	146	75.2	24.8	90.4	9.6	96.7	3.3
Irvine	10,179	10,068	4,563	5,505	7,055	3,013	8,678	1,390	45.3	54.7	70.1	29.9	86.2	13.8
Kilmarnock	34,728	33,965	15,208	18,757	23,612	10,353	29,196	4,769	44.8	55.2	69.5	30.5	86.0	14.0
Kilwinning	4,945	4,931	2,172	2,759	3,310	1,621	4,251	680	44.0	56.0	67.1	32.9	86.2	13.8
Largs	3,724	3,665	2,740	925	3,296	369	3,557	108	74.8	25.2	89.9	10.1	97.1	2.9
Maybole	4,889	4,836	2,738	2,098	3,974	862	4,520	316	56.6	43.4	82.2	17.8	93.5	6.5
Newmilns and Greenholm	4,806	4,798	2,282	2,516	3,532	1,266	4,256	542	47.6	52.4	73.6	26.4	88.7	11.3
Prestwick	4,879	4,767	3,404	1,363	4,151	616	4,517	250	71.4	28.6	87.1	12.9	94.8	5.2
Salcoats	8,585	8,486	5,217	3,269	6,787	1,699	7,807	679	61.5	38.5	80.0	20.0	92.0	8.0
Stewarton	2,841	2,824	1,670	1,154	2,333	491	2,621	203	59.1	40.9	82.6	17.4	92.8	7.2
Troon	6,628	6,500	3,934	2,566	5,216	1,284	5,952	548	60.5	39.5	80.2	19.8	91.6	8.4
<i>BANFF COUNTY</i>														
Burghs over 2000 population	61,402	60,167	45,364	14,803	55,781	4,386	58,967	1,200	75.4	24.6	92.7	7.3	98.0	2.0
Remainder of County	20,628	20,486	14,212	6,274	18,421	2,065	19,840	646	69.4	30.6	89.9	10.1	96.8	3.2
	40,774	39,681	31,152	8,529	37,360	2,321	39,127	554	78.5	21.5	94.2	5.8	98.6	1.4
<i>Burghs over 2000 population—</i>														
Banff	3,821	3,766	2,882	884	3,506	260	3,712	54	76.5	23.5	93.1	6.9	98.6	1.4
Buckie	8,897	8,835	5,262	3,573	7,503	1,332	8,336	499	59.6	40.4	84.9	15.1	94.4	5.6
Keith	4,499	4,486	3,535	951	4,275	211	4,472	14	78.8	21.2	95.3	4.7	99.7	0.3
Macduff	3,411	3,399	2,533	866	3,137	262	3,320	79	74.5	25.5	92.3	7.7	97.7	2.3



TABLE XLV.—*continued.*

COUNTIES, ETC.	Total Population.	Population dealt with. (See Note, p. 554.)	Persons Living						Percentage of Population dealt with Living				
			Not more than 2 Persons per Room.	More than 2 Persons per Room.	Not more than 3 Persons per Room.	More than 3 Persons per Room.	Not more than 4 Persons per Room.	More than 4 Persons per Room.	Not more than 2 Persons per Room.	More than 2 Persons per Room.	Not more than 3 Persons per Room.	More than 3 Persons per Room.	More than 4 Persons per Room.
BERWICK COUNTY	29,643	29,114	21,060	8,054	25,750	3,364	27,900	1,214	72.3	27.7	88.4	11.6	95.8
Burghs over 2000 population	4,522	4,438	2,988	1,450	3,773	665	4,111	327	67.3	32.7	85.0	15.0	92.6
Remainder of County	25,121	24,676	18,072	6,604	21,977	2,699	23,789	887	73.2	26.8	89.1	10.9	96.4
BURGHs over 2000 population—													
Duns	2,069	1,992	1,629	363	1,889	103	1,936	56	81.8	18.2	94.8	5.2	97.2
Eyemouth	2,453	2,446	1,359	1,087	1,884	562	2,175	271	55.6	44.4	77.0	23.0	88.9
BUTE COUNTY	18,186	17,572	14,134	3,438	16,343	1,229	17,151	421	80.4	19.6	93.0	7.0	97.6
Burghs over 2000 population	9,299	8,948	6,745	2,203	8,102	846	8,649	299	75.4	24.6	90.5	9.5	96.7
Remainder of County	8,887	8,624	7,389	1,235	8,241	383	8,502	122	85.7	14.3	95.6	4.4	98.6
BURGHs over 2000 population—													
Rothsay	9,299	8,948	6,745	2,203	8,102	846	8,649	299	75.4	24.6	90.5	9.5	96.7
CAITHNESS COUNTY	32,010	31,695	21,077	10,618	27,691	4,004	30,400	1,295	66.5	33.5	87.4	12.6	95.9
Burghs over 2000 population	12,421	12,308	8,173	4,135	10,736	1,572	11,730	578	66.4	33.6	87.2	12.8	95.3
Remainder of County	19,589	19,387	12,904	6,483	16,955	2,432	18,670	717	66.6	33.4	87.5	12.5	96.3
BURGHs over 2000 population—													
Thurso	3,335	3,296	2,287	1,009	2,849	447	3,112	184	69.4	30.6	86.4	13.6	94.4
Wick	9,086	9,012	5,886	3,126	7,887	1,125	8,618	394	65.3	34.7	87.5	12.5	95.6
CLACKMANNAN COUNTY	31,121	30,776	17,012	13,764	24,525	6,251	28,393	2,383	55.3	44.7	79.7	20.3	92.3
Burghs over 2000 population	19,330	19,120	10,834	8,286	15,479	3,641	17,795	1,325	56.7	43.3	81.0	19.0	93.1
Remainder of County	11,791	11,656	6,178	5,478	9,046	2,610	10,598	1,058	53.0	47.0	77.6	22.4	90.9



<i>Burghs over 2000 population—</i>													
Alloa . . . . .	11,893	11,747	6,764	4,983	9,586	2,161	11,046	701	57.6	42.4	81.6	18.4	94.0
Alva . . . . .	4,332	4,269	2,345	1,924	3,460	809	3,950	319	54.9	45.1	81.0	19.0	92.5
Tillicoultry . . . . .	3,103	3,104	1,725	1,379	2,433	671	2,799	305	55.6	44.4	78.4	21.6	90.2
DUMKELTON COUNTY . . . . .	139,831	135,999	61,895	74,104	97,322	38,677	121,119	14,880	45.5	54.5	71.6	28.4	89.1
Burghs over 2000 population . . . . .	84,528	83,268	34,671	48,597	57,645	25,623	73,302	9,966	41.6	58.4	69.2	30.8	88.0
Remainder of County . . . . .	55,303	52,731	27,224	25,507	39,677	13,054	47,817	4,914	51.6	48.4	75.2	24.8	90.7
<i>Burghs over 2000 population—</i>													
Clydebank . . . . .	37,548	37,087	11,482	25,605	22,930	14,157	31,583	5,504	31.0	69.0	61.8	38.2	85.2
Dumbarton . . . . .	21,989	21,625	9,586	12,039	15,767	5,858	19,324	2,301	44.3	55.7	72.9	27.1	89.4
Helensburgh . . . . .	8,529	8,441	6,256	2,185	7,587	854	8,182	259	74.1	25.9	89.9	10.1	96.9
Kirkintilloch . . . . .	11,932	11,589	4,790	6,799	7,793	3,796	10,016	1,573	41.3	58.7	67.2	32.8	86.4
Milngavie . . . . .	4,530	4,526	2,557	1,969	3,568	958	4,197	329	56.5	43.5	78.8	21.2	92.7
DUMFRIES COUNTY . . . . .	72,825	69,562	49,646	19,916	62,295	7,267	67,500	2,062	71.4	28.6	89.6	10.4	97.0
Burghs over 2000 population . . . . .	27,694	26,398	19,331	7,067	24,329	2,069	25,891	507	73.2	26.8	92.2	7.8	98.1
Remainder of County . . . . .	45,131	43,164	30,315	12,849	37,966	5,198	41,609	1,555	70.2	29.8	88.0	12.0	96.4
<i>Burghs over 2000 population—</i>													
Annan . . . . .	4,219	4,111	3,056	1,055	3,717	394	4,038	73	74.3	25.7	90.4	9.6	98.2
Dumfries . . . . .	16,011	15,017	10,370	4,647	13,751	1,266	14,702	315	69.1	30.9	91.6	8.4	97.9
Langholm . . . . .	2,930	2,897	2,287	610	2,699	198	2,869	28	78.9	21.1	93.2	6.8	99.0
Lockerbie . . . . .	2,455	2,423	1,892	531	2,273	150	2,360	63	78.1	21.9	93.8	6.2	97.4
Moffat . . . . .	2,079	1,950	1,726	224	1,889	61	1,922	28	88.5	11.5	96.9	3.1	98.6
EDINBURGH COUNTY . . . . .	507,666	485,756	305,820	179,936	411,228	74,528	461,075	24,681	63.0	37.0	84.7	15.3	94.9
Burghs over 2000 population . . . . .	432,937	415,105	268,189	146,916	356,502	58,603	396,705	18,400	64.6	35.4	85.9	14.1	95.6
Remainder of County . . . . .	74,729	70,651	37,631	33,020	54,726	15,925	64,370	6,281	53.3	46.7	77.5	22.5	91.1
<i>Burghs over 2000 population—</i>													
Bonnyrigg . . . . .	2,955	2,938	1,789	1,149	2,512	426	2,784	154	60.9	39.1	85.5	14.5	94.8
Dalkeith . . . . .	7,019	6,752	4,525	2,227	5,811	941	6,444	308	67.0	33.0	86.1	13.9	95.4
Edinburgh . . . . .	320,318	305,881	206,108	99,773	267,030	38,851	293,479	12,402	67.4	32.6	87.3	12.7	95.9
Leith . . . . .	80,488	77,843	43,906	33,937	63,712	14,131	73,746	4,097	56.4	43.6	81.8	18.2	94.7
Loanhead . . . . .	3,483	3,436	1,483	1,953	2,526	910	3,133	303	43.2	56.8	73.5	26.5	91.2
Musselburgh . . . . .	15,938	15,519	8,589	6,930	12,441	3,078	14,450	1,069	55.3	44.7	80.2	19.8	93.1
Penicuik . . . . .	2,736	2,736	1,789	947	2,470	266	2,669	67	65.4	34.6	90.3	9.7	97.6



TABLE XLV.—continued.

COUNTIES, ETC.	Total Population.	Population dealt with. (See Note, p. 554.)	Persons Living						Percentage of Population dealt with Living					
			Not more than 2 per Room.	More than 2 Persons per Room.	Not more than 3 Persons per Room.	More than 3 Persons per Room.	Not more than 4 Persons per Room.	More than 4 Persons per Room.	Not more than 2 Persons per Room.	More than 2 Persons per Room.	Not more than 3 Persons per Room.	More than 3 Persons per Room.	Not more than 4 Persons per Room.	More than 4 Persons per Room.
<b>ELGIN COUNTY</b>	43,427	42,471	33,922	8,549	2,133	42,018	453		79.9	20.1	95.0	5.0	98.9	1.1
Burghs over 2000 population	17,284	16,639	12,972	3,667	964	16,426	213		78.0	22.0	94.2	5.8	98.7	1.3
Remainder of County	26,143	25,832	20,950	4,882	1,169	25,592	240		81.1	18.9	95.5	4.5	99.1	0.9
<b>Burghs over 2000 population—</b>														
Elgin	8,656	8,214	6,748	1,466	350	8,139	75		82.2	17.8	95.7	4.3	99.1	0.9
Forres	4,421	4,247	3,161	1,086	268	4,173	74		74.4	25.6	93.7	6.3	98.3	1.7
Lossiemouth	4,207	4,178	3,063	1,115	346	4,114	64		73.3	26.7	91.7	8.3	98.5	1.5
<b>FIFE COUNTY</b>	267,739	259,787	144,565	115,222	51,022	242,920	16,867		55.6	44.4	80.4	19.6	93.5	6.5
Burghs over 2000 population	148,631	144,619	82,369	62,250	26,434	136,272	8,347		57.0	43.0	81.7	18.3	94.2	5.8
Remainder of County	119,108	115,168	62,196	52,972	24,588	106,648	8,520		54.0	46.0	78.7	21.3	92.6	7.4
<b>Burghs over 2000 population—</b>														
Buckhaven, Methil, and Innerleven	15,149	14,050	6,151	7,899	3,724	12,861	1,189		43.8	56.2	73.5	26.5	91.5	8.5
Burntisland	4,708	4,402	3,289	1,113	436	4,298	104		74.7	25.3	90.1	9.9	97.6	2.4
Cowdenbeath	14,029	13,931	4,518	9,413	5,163	11,979	1,952		32.4	67.6	62.9	37.1	86.0	14.0
Cupar	4,380	4,319	3,715	604	170	4,304	15		86.0	14.0	96.1	3.9	99.7	0.3
Dunfermline	28,103	27,379	16,645	10,734	4,056	26,226	1,153		60.8	39.2	85.2	14.8	95.8	4.2
Dysart	4,197	4,139	2,370	1,769	705	4,008	131		57.3	42.7	83.0	17.0	96.8	3.2
Inverkeithing	3,291	3,200	1,488	1,712	749	3,024	176		46.5	53.5	76.6	23.4	94.5	5.5
Kilrenny	2,557	2,554	1,359	1,195	552	2,296	258		53.2	46.8	78.4	21.6	89.9	10.1
Kirkcaldy	39,601	38,847	23,083	15,764	5,236	37,633	1,214		59.4	40.6	86.5	13.5	96.9	3.1
Leslie	2,142	2,142	1,481	661	165	2,086	56		69.1	30.9	92.3	7.7	97.4	2.6
Leven	6,559	6,451	4,040	2,411	1,055	6,118	333		62.6	37.4	83.6	16.4	94.8	5.2
Lochgelly	9,149	8,996	2,884	6,112	3,477	7,531	1,465		32.1	67.9	61.3	38.7	83.7	16.3



Newport.	3,643	3,643	3,399	244	3,574	69	3,632	11	93.3	6.7	98.1	1.9	99.7	0.3
St. Andrews	7,851	7,294	5,675	1,619	6,776	518	7,112	182	77.8	22.2	92.9	7.1	97.5	2.5
Tayport	3,272	3,272	2,272	1,000	2,913	359	3,164	108	69.4	30.6	89.0	11.0	96.7	3.3
FORFAR COUNTY														
Burghs over 2000 population	281,417	273,407	160,375	113,132	228,079	45,328	259,465	13,942	58.6	41.4	83.4	16.6	94.9	5.1
Remainder of County	239,203	233,596	132,541	101,055	192,156	41,440	220,666	12,930	56.7	43.3	82.3	17.7	94.5	5.5
	42,214	39,811	27,734	12,077	35,923	3,888	38,799	1,012	69.7	30.3	90.2	9.8	97.5	2.5
BURGHs over 2000 population—														
Arbroath	20,647	20,341	12,803	7,538	17,154	3,187	19,312	1,029	62.9	37.1	84.3	15.7	94.9	5.1
Brechin	8,439	8,374	5,003	3,371	6,928	1,446	7,828	546	59.7	40.3	82.7	17.3	93.5	6.5
Broughty Ferry	11,058	10,877	8,349	2,528	9,909	968	10,583	294	76.8	23.2	91.1	8.9	97.3	2.7
Carnoustie	5,358	5,335	4,360	975	5,179	156	5,312	23	81.7	18.3	97.1	2.9	99.6	0.4
Dundee	165,004	160,189	83,113	77,376	128,403	32,086	150,672	9,817	51.8	48.2	80.0	20.0	93.9	6.1
Forfar	10,849	10,740	6,022	4,718	8,469	2,271	9,828	912	56.1	43.9	78.9	21.1	91.5	8.5
Kirriemuir	3,776	3,767	2,600	1,167	3,409	358	3,709	58	69.0	31.0	90.5	9.5	98.5	1.5
Monifieth	3,098	3,096	2,428	668	2,913	183	3,055	41	78.4	21.6	94.1	5.9	98.7	1.3
Montrose	10,974	10,577	7,863	2,714	9,792	785	10,367	210	74.3	25.7	92.6	7.4	98.0	2.0
HADDINGTON COUNTY														
Burghs over 2000 population	43,254	41,747	25,514	16,233	34,344	7,403	39,091	2,656	61.1	38.9	82.3	17.7	93.6	6.4
Remainder of County	17,501	16,800	10,939	5,861	14,029	2,771	15,857	943	65.1	34.9	83.5	16.5	94.4	5.6
	25,753	24,947	14,575	10,372	20,315	4,632	23,234	1,713	58.4	41.6	81.4	18.6	93.1	6.9
BURGHs over 2000 population—														
Cockenzie and Port Seton	2,400	2,394	1,343	1,051	1,878	516	2,232	162	56.1	43.9	78.4	21.6	93.2	6.8
Dunbar	3,346	3,261	2,409	852	2,838	423	3,096	165	73.9	26.1	87.0	13.0	94.9	5.1
Haddington	4,140	3,694	2,779	915	3,376	318	3,604	90	75.2	24.8	91.4	8.6	97.6	2.4
North Berwick	3,246	3,084	2,651	433	2,943	141	3,069	15	86.0	14.0	95.4	4.6	99.5	0.5
Tranent	4,369	4,367	1,757	2,610	2,994	1,373	3,856	511	40.2	59.8	68.6	31.4	88.3	11.7
INVERNESS COUNTY														
Burghs over 2000 population	87,972	83,157	61,367	21,790	75,913	7,244	80,936	2,221	73.8	26.2	91.3	8.7	97.3	2.7
Remainder of County	24,218	23,561	17,779	5,782	21,740	1,821	23,001	560	75.5	24.5	92.3	7.7	97.6	2.4
	63,054	59,596	43,588	16,008	54,113	5,423	57,935	1,661	73.1	26.9	90.9	9.1	97.2	2.8
BURGHs over 2000 population—														
Fort William	2,002	1,967	1,464	503	1,827	140	1,908	59	74.4	25.6	92.9	7.1	97.0	3.0
Inverness	22,216	21,594	16,315	5,279	19,913	1,681	21,093	501	75.6	24.4	92.2	7.8	97.7	2.3



TABLE XLV.—*continued.*

Counties, &c.	Total Population.	Population dealt with. (See Note, p. 554.)	Persons Living					Percentage of Population dealt with Living				
			Not more than 2 Persons per Room.	More than 2 Persons per Room.	Not more than 3 Persons per Room.	More than 3 Persons per Room.	Not more than 4 Persons per Room.	Not more than 2 Persons per Room.	More than 2 Persons per Room.	Not more than 3 Persons per Room.	More than 3 Persons per Room.	More than 4 Persons per Room.
KINCARDINE COUNTY . . . . .	41,008	40,196	27,756	12,440	36,213	3,983	39,456	69.1	30.9	90.1	9.9	98.2
Burghs over 2000 population . . . . .	15,694	15,318	8,670	6,548	13,033	2,285	15,044	56.6	43.4	85.1	14.9	98.2
Remainder of County . . . . .	25,314	24,878	19,086	5,792	23,180	1,698	24,412	76.7	23.3	93.2	6.8	98.1
Burghs over 2000 population— Aberdeen (Kincardineshire portion*) . . . . .	11,428	11,218	5,382	5,836	9,388	1,830	11,000	48.0	52.0	83.7	16.3	98.1
Stonehaven . . . . .	4,266	4,100	3,288	812	3,645	455	4,044	80.2	19.8	88.9	11.1	98.6
KINCROSS COUNTY . . . . .	7,527	7,339	5,283	2,056	6,649	690	7,073	72.0	28.0	90.6	9.4	96.4
Burgh over 2000 population . . . . .	2,618	2,553	1,832	721	2,410	143	2,518	71.8	28.2	94.4	5.6	98.6
Remainder of County . . . . .	4,909	4,786	3,451	1,335	4,239	547	4,555	72.1	27.9	88.6	11.4	95.2
Burgh over 2000 population— Kinross . . . . .	2,618	2,553	1,832	721	2,410	143	2,518	71.8	28.2	94.4	5.6	98.6
KIRKCUDBRIGHT COUNTY . . . . .	38,367	37,705	30,557	7,048	35,834	1,871	37,254	81.3	18.7	95.0	5.0	98.7
Burghs over 2000 population . . . . .	14,778	14,505	11,269	3,236	13,671	834	14,295	77.7	22.3	94.3	5.7	98.6
Remainder of County . . . . .	23,589	23,200	19,388	3,812	22,163	1,037	22,929	83.6	16.4	95.5	4.5	98.8
Burghs over 2000 population— Castle Douglas . . . . .	3,016	2,964	2,593	371	2,911	53	2,954	87.5	12.5	98.2	1.8	99.7
Dalbeattie . . . . .	3,357	3,340	2,509	831	3,112	228	3,288	75.1	24.9	93.2	6.8	98.4
Kirkcubright . . . . .	2,205	2,166	1,750	416	2,001	165	2,109	80.8	19.2	92.4	7.6	97.4
Maxwelltown . . . . .	6,200	6,035	4,417	1,618	5,647	388	5,944	73.2	26.8	93.6	6.4	98.5

\* See also under Aberdeen County, p. 554.



<b>LANARK COUNTY</b>													
Burghs over 2000 population	1,447,034	1,400,088	576,894	823,194	949,543	450,545	1,204,057	196,031	41.2	58.8	67.8	32.2	86.0
Remainder of County	1,143,093	1,105,803	468,026	637,777	772,025	333,777	969,361	136,442	42.3	57.7	69.8	30.2	87.7
	303,941	294,285	108,868	185,417	177,517	116,768	234,696	59,589	37.0	63.0	60.3	39.7	79.8
<i>Burghs over 2000 population—</i>													
Airdrie	24,388	24,086	8,456	15,630	14,422	9,664	19,213	4,873	35.1	64.9	59.9	40.1	79.8
Coatbridge	43,286	41,599	11,972	29,627	22,890	18,709	31,724	9,875	28.8	71.2	55.0	45.0	76.3
Glasgow (Lanarkshire portion) *	784,459	754,497	334,316	420,181	544,234	210,263	673,543	80,954	44.3	55.7	72.1	27.9	89.3
Glasgow (entire City)	784,496	754,534	334,346	420,188	544,264	210,270	673,580	80,954	44.3	55.7	72.1	27.9	89.3
Govan	89,605	87,954	32,819	55,135	59,477	28,477	77,927	10,027	37.3	62.7	67.6	32.4	88.6
Hamilton	38,644	37,090	12,714	24,376	22,156	14,934	29,765	7,325	34.3	65.7	59.7	40.3	80.3
Lanark	5,900	5,782	3,408	2,374	4,458	1,324	5,251	531	58.9	41.1	77.1	22.9	90.8
Motherwell	40,380	39,715	12,664	27,051	23,708	16,007	32,094	7,621	31.9	68.1	59.7	40.3	80.8
Partick	66,849	66,151	33,260	32,891	50,099	16,052	59,935	6,216	50.3	49.7	75.7	24.3	90.6
Rutherglen	24,319	24,151	11,008	13,143	16,991	7,160	21,125	3,026	45.6	54.4	70.4	29.6	87.5
Wishaw	25,263	24,778	7,409	17,369	13,591	11,187	18,784	5,994	29.9	70.1	54.9	45.1	75.8
<b>LEITHGOW COUNTY</b>													
Burghs over 2000 population	80,155	76,542	29,506	47,036	49,507	27,035	64,225	12,317	38.5	61.5	64.7	35.3	83.9
Remainder of County	31,339	29,308	11,866	17,442	19,351	9,957	24,617	4,691	40.5	59.5	66.0	34.0	84.0
	48,816	47,234	17,640	29,594	30,156	17,078	39,608	7,626	37.3	62.7	63.8	36.2	83.9
<i>Burghs over 2000 population—</i>													
Armadale	4,739	4,627	1,041	3,586	2,190	2,437	3,015	1,612	22.5	77.5	47.3	52.7	65.2
Bathgate	8,226	8,089	3,372	4,717	5,491	2,598	6,935	1,154	41.7	58.3	67.9	32.1	85.7
Borrowstonness	10,862	10,722	4,133	6,589	6,945	3,776	9,192	1,530	38.5	61.5	64.8	35.2	85.7
Linlithgow	4,002	3,887	2,229	1,658	3,168	719	3,620	267	57.3	42.7	81.5	18.5	93.1
Queensferry	3,510†	1,983†	1,091	892	1,556	427	1,855	128	55.0	45.0	78.5	21.5	93.5
<b>NAIRNS COUNTY</b>													
Burgh over 2000 population	9,319	9,125	7,110	2,015	8,444	681	8,943	182	77.9	22.1	92.5	7.5	98.0
Remainder of County	4,661	4,561	3,358	1,203	4,080	481	4,417	144	73.6	26.4	89.5	10.5	96.8
	4,658	4,564	3,732	812	4,364	200	4,526	38	82.2	17.8	95.6	4.4	99.2
<i>Burgh over 2000 population—</i>													
Nairn	4,661	4,561	3,358	1,203	4,080	481	4,417	144	73.6	26.4	89.5	10.5	96.8
													3.2

\* See also under Renfrew County, p. 563.

† The large difference between the "total population" and the "population dealt with" is accounted for by the presence of men of the Royal Navy.



TABLE XLV.—continued.

COUNTRIES, ETC.	Total Population.	Population dealt with. (See Note, p. 554.)	Persons Living				Percentage of Population dealt with Living					
			Not more than 2 Persons per Room.	More than 2 Persons per Room.	Not more than 3 Persons per Room.	More than 3 Persons per Room.	Not more than 2 Persons per Room.	More than 2 Persons per Room.	Not more than 3 Persons per Room.	More than 3 Persons per Room.	Not more than 4 Persons per Room.	More than 4 Persons per Room.
ORKNEY COUNTY	25,897	25,559	18,210	7,349	23,005	2,554	766	71.2	28.8	90.0	10.0	97.0
Burgh over 2000 population	3,810	3,745	2,700	1,045	3,357	388	126	72.1	27.9	89.6	10.4	96.6
Remainder of County	22,087	21,814	15,510	6,304	19,648	2,166	640	71.1	28.9	90.1	9.9	97.1
<i>Burgh over 2000 population—</i> Kirkwall.	3,810	3,745	2,700	1,045	3,357	388	126	72.1	27.9	89.7	10.3	96.6
PEEBLES COUNTY	15,258	14,995	10,432	4,563	13,232	1,763	559	69.6	30.4	88.2	11.8	96.3
Burgh over 2000 population	8,101	7,977	5,659	2,318	7,090	887	325	70.9	29.1	88.9	11.1	95.9
Remainder of County	7,157	7,018	4,773	2,245	6,142	876	234	68.0	32.0	87.5	12.5	96.7
<i>Burghs over 2000 population—</i> Innerleithen	2,547	2,546	1,705	841	2,195	351	129	67.0	33.0	86.2	13.8	94.9
Peebles	5,554	5,431	3,954	1,477	4,895	536	196	72.8	27.2	90.1	9.9	96.4
PERTH COUNTY	124,342	119,083	92,325	26,757	110,963	8,120	2,391	77.5	22.5	93.2	6.8	98.0
Burghs over 2000 population	52,041	49,346	36,750	12,596	45,522	3,824	1,031	74.5	25.5	92.3	7.7	97.9
Remainder of County	72,301	69,737	55,575	14,161	65,441	4,296	1,360	79.7	20.3	93.8	6.2	98.0
<i>Burghs over 2000 population—</i> Auchtermuchty	2,294	2,293	1,672	621	2,043	250	111	72.9	27.1	89.1	10.9	95.2
Blairstown	3,249	3,228	2,507	721	2,996	232	88	77.7	22.3	92.8	7.2	97.3
Coupar-Angus	2,095	2,071	1,572	499	1,905	166	24	75.9	24.1	92.0	8.0	98.8
Grieff	5,571	5,187	4,025	1,162	4,752	435	148	77.6	22.4	91.6	8.4	97.1
Dunblane	2,978	2,861	2,151	710	2,544	317	133	75.2	24.8	88.9	11.1	95.4
Perth	35,854	33,706	24,823	8,883	31,282	2,424	527	73.6	26.4	92.8	7.2	98.4



RENFREW COUNTY	314,552	303,735	142,971	160,764	221,733	82,002	271,585	32,150	47.1	52.9	73.0	27.0	89.4	10.6
Burghs over 2000 population	233,752	227,407	94,896	132,511	188,392	69,015	200,102	27,305	41.7	58.3	69.7	30.3	88.0	12.0
Remainder of County	80,800	76,328	48,075	28,253	63,341	12,987	71,483	4,845	63.0	37.0	83.0	17.0	93.7	6.3
<i>Burghs over 2000 population—</i>														
Barrhead	11,387	11,365	4,096	7,269	6,826	4,539	9,339	2,026	36.0	64.0	60.1	39.9	82.2	17.8
Glasgow (Renfrewshire portion *)	37	37	30	7	30	7	37	...	81.1	18.9	81.1	18.9	100.0	0.0
Gourock	7,442	7,407	5,329	2,078	6,624	783	7,082	325	71.9	28.1	89.4	10.6	95.6	4.4
Greenock	75,140	71,858	31,145	40,713	51,102	20,756	63,531	8,327	43.3	56.7	71.1	28.9	88.4	11.6
Johnstone	12,045	11,952	4,636	7,316	7,884	4,068	10,053	1,899	38.8	61.2	66.0	34.0	84.1	15.9
Paisley	84,455	81,915	33,948	47,967	57,735	24,180	73,369	8,546	41.4	58.6	70.5	29.5	89.6	10.4
Pollokshaws	12,932	12,929	5,072	7,857	8,591	4,338	11,016	1,913	39.2	60.8	66.4	33.6	85.2	14.8
Port-Glasgow	17,749	17,390	5,796	11,594	10,965	6,425	14,590	2,800	33.3	66.7	63.1	36.9	83.9	16.1
Renfrew	12,565	12,554	4,844	7,710	8,635	3,919	11,085	1,469	38.6	61.4	68.8	31.2	88.3	11.7
ROSS AND CROMARTY COUNTY	77,364	72,176	46,159	26,017	60,130	12,046	67,462	4,714	64.0	36.0	83.3	16.7	93.5	6.5
Burghs over 2000 population	6,445	6,092	4,485	1,607	5,494	598	5,924	168	73.6	26.4	90.2	9.8	97.2	2.8
Remainder of County	70,919	66,084	41,674	24,410	54,636	11,448	61,538	4,546	63.1	36.9	82.7	17.3	93.1	6.9
<i>Burghs over 2000 population—</i>														
Dingwall	2,639	2,503	2,131	372	2,370	133	2,450	53	85.1	14.9	94.7	5.3	97.9	2.1
Stornoway	3,806	3,589	2,354	1,235	3,124	465	3,474	115	65.6	34.4	87.0	13.0	96.8	3.2
ROXBURGH COUNTY	47,192	46,090	34,096	11,994	41,916	4,174	44,773	1,317	74.0	26.0	90.9	9.1	97.1	2.9
Burghs over 2000 population	25,777	25,079	17,674	7,405	22,472	2,607	24,242	837	70.5	29.5	89.6	10.4	96.7	3.3
Remainder of County	21,415	21,011	16,422	4,589	19,444	1,567	20,531	480	78.2	21.8	92.5	7.5	97.7	2.3
<i>Burghs over 2000 population—</i>														
Hawick	16,877	16,806	11,179	5,627	14,806	2,000	16,167	639	66.5	33.5	88.1	11.9	96.2	3.8
Jedburgh	2,752	2,716	2,058	658	2,520	196	2,552	64	75.8	24.2	92.8	7.2	97.6	2.4
Kelso	3,982	3,853	2,992	861	3,524	329	3,738	115	77.7	22.3	91.5	8.5	97.0	3.0
Melrose	2,166	1,704	1,445	259	1,622	82	1,685	19	84.8	15.2	95.2	4.8	98.9	1.1

\* See also under Lanark County, p. 561.



TABLE XLV.—continued.

COUNTIES, ETC.	Total Population.	Population dealt with. (See Note, p. 554.)	Persons Living					Percentage of Population dealt with Living				
			Not more than 2 Persons per Room.	More than 2 than 3 Persons per Room.	Not more than 3 than 4 Persons per Room.	More than 4 than 5 Persons per Room.	More than 5 than 6 Persons per Room.	Not more than 2 Persons per Room.	More than 2 than 3 Persons per Room.	Not more than 3 than 4 Persons per Room.	More than 4 than 5 Persons per Room.	More than 5 than 6 Persons per Room.
<b>SHELLING COUNTY</b>												
Burghs over 2000 population	24,601	24,225	16,005	8,220	20,997	3,228	23,215	66.1	33.9	86.7	13.3	95.8
Remainder of County	20,417	20,143	13,048	7,095	17,442	2,701	19,338	64.8	35.2	86.6	13.4	96.0
	4,184	4,082	2,957	1,125	3,555	527	3,877	72.4	27.6	87.1	12.9	95.0
<b>Burghs over 2000 population—</b>												
Galashiels	14,531	14,296	9,051	5,245	12,337	1,959	13,781	63.3	36.7	86.3	13.7	96.4
Selkirk	5,886	5,847	3,997	1,850	5,105	742	5,557	68.4	31.6	87.3	12.7	95.0
<b>SHELLING COUNTY</b>												
Burgh over 2000 population	27,911	27,054	15,239	11,815	21,806	5,248	24,938	56.3	43.7	80.6	19.4	92.2
Remainder of County	4,664	4,366	2,899	1,467	3,738	628	4,098	66.4	33.6	85.6	14.4	93.9
	23,247	22,688	12,340	10,348	18,068	4,620	20,840	54.4	45.6	79.6	20.4	91.9
<b>Burgh over 2000 population—</b>												
Lerwick	4,664	4,366	2,899	1,467	3,738	628	4,098	66.4	33.6	85.6	14.4	93.9
<b>STIRLING COUNTY</b>												
Burghs over 2000 population	160,991	155,560	76,397	79,163	114,720	40,840	138,478	49.1	50.9	73.7	26.3	89.0
Remainder of County	81,384	78,321	39,984	38,337	59,393	18,928	70,679	51.1	48.9	75.8	24.2	90.2
	79,607	77,239	36,413	40,826	55,327	21,912	67,799	47.1	52.9	71.6	28.4	87.8
<b>Burghs over 2000 population—</b>												
Bridge of Allan	3,121	2,861	2,337	524	2,735	126	2,817	81.7	18.3	95.6	4.4	98.5
Denny and Dunipace	5,164	5,058	2,148	2,910	3,447	1,611	4,462	42.5	57.5	68.1	31.9	88.2
Falkirk	33,574	32,510	15,181	17,329	24,006	8,504	29,422	46.7	53.3	73.8	26.2	90.5
<b>Grangemouth</b>												
Kilsyth	10,219	9,594	5,007	4,587	7,717	1,877	8,907	52.2	47.8	80.4	19.6	92.8
Stirling	8,106	7,963	2,264	5,699	4,157	3,806	5,718	28.4	71.6	52.2	47.8	71.8
	21,200	20,335	13,047	7,288	17,331	3,004	19,353	64.2	35.8	85.2	14.8	95.2



SUTHERLAND COUNTY . . . . .	20,179	19,655	15,761	3,894	18,511	1,144	19,269	386	80.2	19.8	94.2	5.8	98.0	2.0
Burghs over 2000 population (none) . . . . .	...	...	...	...	...	...	...	...	...	...	...	...	...	...
Wigtown County . . . . .	31,998	31,376	23,843	7,533	28,667	2,709	30,738	638	76.0	24.0	91.4	8.6	98.0	2.0
Burghs over 2000 population . . . . .	8,507	8,148	6,315	1,833	7,400	748	7,978	170	77.5	22.5	90.8	9.2	97.9	2.1
Remainder of County . . . . .	23,491	23,228	17,528	5,700	21,267	1,961	22,760	468	75.5	24.5	91.6	8.4	98.0	2.0
<i>Burghs over 2000 population—</i>														
Newton-Stewart . . . . .	2,063	1,994	1,688	306	1,912	82	1,971	23	84.7	15.3	95.9	4.1	98.8	1.2
Stranraer . . . . .	6,444	6,154	4,627	1,527	5,488	666	6,007	147	75.2	24.8	89.2	10.8	97.6	2.4



TABLE XLVI.  
SCOTLAND—DISTRIBUTION OF HOUSES BY SIZE, 1861-1911.

	Total Houses.	Houses of *															
		Houses without Windows.		1 Room.		2 Rooms.		3 Rooms.		4 Rooms.		5 Rooms.		6 Rooms.		7 Rooms and over.	
		Number.	Per cent. of Total Houses.	Number.	Per cent. of Total Houses.	Number.	Per cent. of Total Houses.	Number.	Per cent. of Total Houses.	Number.	Per cent. of Total Houses.	Number.	Per cent. of Total Houses.	Number.	Per cent. of Total Houses.	Number.	Per cent. of Total Houses.
Census 1861	666,786	7,964	1·2	226,723	34·0	246,601	37·0	75,933	11·4	37,186	5·5	19,910	3·0	15,278	2·3	37,191	5·6
" 1871	738,836	1,515	0·2	237,270	32·1	274,938	37·2	92,892	12·6	43,913	6·0	23,510	3·2	17,966	2·4	46,832	6·3
" 1881	810,699	492	0·1	210,753	26·0	315,652	38·9	119,528	14·7	55,207	6·8	29,574	3·7	21,666	2·7	57,827	7·1
" 1891	874,007	398	0·1	193,337	22·1	341,831	39·1	143,386	16·4	65,739	7·5	35,628	4·1	25,673	2·9	68,015	7·8
" 1901	964,940	41	0·0	169,798	17·6	384,946	39·9	178,129	18·5	81,574	8·5	43,660	4·5	30,143	3·1	76,649	7·9
" 1911	1,013,369	6	0·0	129,731	12·8	409,355	40·4	205,319	20·3	94,862	9·3	54,626	5·4	36,406	3·6	83,064	8·2

\* The figures of 1911 strictly indicate size of house, but those of earlier censuses refer to the number of rooms occupied by each "family." (See page c.)



TABLE XLVII.  
SCOTLAND—DISTRIBUTION OF POPULATION BY SIZE OF HOUSE, 1861-1911.

	Total Population.	Persons in Houses without Windows.		Persons in Houses of *												Remainder of Population.	
		Number.	Per cent. of Total Popula- tion.	1 Room.		2 Rooms.		3 Rooms.		4 Rooms.		5 Rooms.		6 Rooms.			
				Number.	Per cent. of Total Popula- tion.	Number.	Per cent. of Total Popula- tion.	Number.	Per cent. of Total Popula- tion.	Number.	Per cent. of Total Popula- tion.	Number.	Per cent. of Total Popula- tion.	Number.	Per cent. of Total Popula- tion.	Number.	Per cent. of Total Popula- tion.
Census 1861	3,062,294	25,959	0.9	802,968	26.2	1,154,555	37.7	388,190	12.7	197,252	6.4	112,199	3.7	89,796	2.9	291,375	9.5
" 1871	3,360,018	6,269	0.2	797,136	23.7	1,286,089	38.3	464,977	13.9	226,071	6.7	127,326	3.8	101,957	3.0	350,193	10.4
" 1881	3,735,573	1,470	0.0	670,374	18.0	1,476,208	39.5	602,478	16.1	282,275	7.6	157,429	4.2	120,481	3.2	424,858	11.4
" 1891	4,025,647	1,147	0.0	573,420	14.3	1,587,540	39.4	722,008	17.9	333,799	8.3	184,216	4.6	137,794	3.4	485,723	12.1
" 1901	4,472,103	130	0.0	492,675	11.0	1,767,474	39.5	889,901	19.9	406,928	9.1	218,037	4.9	154,467	3.5	542,491	12.1
" 1911	{ 4,760,904 4,601,070†	12 12	0.0 0.0	399,876 399,876	8.4 8.7	1,881,529 1,881,529	39.5 40.9	1,006,135 1,006,135	21.1 21.9	456,207 456,207	9.6 9.9	257,650 257,650	5.4 5.6	175,343 175,343	3.7 3.8	584,152 424,318	12.3 9.2

\* See note to Table XLVI., and also page cli.

† The population in this line, being that dealt with in Tables XLIV. and XLV., is exclusive of persons enumerated in houses of more than 24 rooms or in households of more than 19 persons, larger houses and larger households being mainly institutional; and is also exclusive of houseless persons and of the shipping population.



TABLE XLVIII.  
SCOTLAND—DISTRIBUTION OF POPULATION BY NUMBER ENUMERATED PER ROOM, 1861-1911.

Census.	Total Population.	Two per Room. Persons Living				Three per Room. Persons Living				Four per Room. Persons Living			
		Not more than 2 in a Room.		More than 2 in a Room.		Not more than 3 in a Room.		More than 3 in a Room.		Not more than 4 in a Room.		More than 4 in a Room.	
		Number.	Per cent. of Total Population.	Number.	Per cent. of Total Population.	Number.	Per cent. of Total Population.	Number.	Per cent. of Total Population.	Number.	Per cent. of Total Population.	Number.	Per cent. of Total Population.
1861	3,062,294	1,329,860	43.4	1,732,434	56.6	2,026,393	66.2	1,035,901	33.8	2,490,413	81.3	571,881	18.7
1871	3,360,018	1,549,108	46.1	1,810,910	53.9	2,303,646	68.6	1,056,372	31.4	2,805,580	83.5	554,438	16.5
1881	3,735,573	1,839,603	49.2	1,895,970	50.8	2,701,402	72.3	1,034,171	27.7	3,242,093	86.8	493,480	13.2
1891	4,025,647	2,086,552	51.8	1,938,995	48.2	3,006,309	74.7	1,019,338	25.3	3,570,421	88.7	455,226	11.3
1901	4,472,103	2,429,158	54.3	2,042,945	45.7	3,447,396	77.1	1,024,707	22.9	4,044,540	90.4	427,563	9.6
1911	4,760,904 4,601,070*	2,683,627 2,523,793	56.4 54.9	2,077,277 2,077,277	43.6 45.1	3,754,913 3,595,079	78.9 78.1	1,005,991 1,005,991	21.1 21.9	4,363,642 4,203,808	91.7 91.4	397,262 397,262	8.3 8.6

\* See note † to Table XLVII.



TABLE XLIX.—SCOTLAND—SPEAKERS OF GAELIC.

COUNTIES, &C.	NUMBERS ENUMERATED IN EACH COUNTY.					NUMBERS BORN IN EACH COUNTY AND IN IRELAND, &C.				
	TOTAL, BOTH SEXES.	Males.		Females.		TOTAL, BOTH SEXES.	Males.		Females.	
		Under 20 Years.	20 Years and upwards.	Under 20 Years.	20 Years and upwards.		Under 20 Years.	20 Years and upwards.	Under 20 Years.	20 Years and upwards.
Scotland . . . . .	202,398	22,746	74,115	21,895	83,642	197,115	22,495	70,906	21,692	82,022
Ireland . . . . .	—	—	—	—	—	4,358	111	2,868	81	1,298
Elsewhere . . . . .	—	—	—	—	—	874	137	323	117	297
Not Stated . . . . .	—	—	—	—	—	51	3	18	5	25
<i>COUNTIES.</i>										
Aberdeen . . . . .	1,094	36	519	58	481	557	37	271	41	208
Argyll . . . . .	31,695	4,163	11,788	3,888	11,856	41,525	4,077	16,106	3,855	17,487
Ayr . . . . .	1,435	44	635	48	708	644	45	260	47	292
Banff . . . . .	378	10	170	16	182	309	10	141	10	148
Berwick . . . . .	95	1	40	—	54	26	1	13	1	11
Bute . . . . .	2,081	82	865	61	1,073	1,892	80	756	52	1,004
Caithness . . . . .	1,685	9	771	13	892	1,839	22	832	26	959
Clackmannan . . . . .	224	8	93	10	113	49	4	23	2	20
Dumbarton . . . . .	3,190	90	1,445	116	1,539	592	68	215	86	223
Dumfries . . . . .	224	13	99	7	105	99	21	37	5	36
Edinburgh . . . . .	4,989	148	1,883	205	2,753	968	130	337	158	343
Elgin . . . . .	1,214	12	560	5	637	870	23	399	19	429
Fife . . . . .	1,360	36	708	50	566	181	14	58	32	77
Forfar . . . . .	1,122	55	438	66	563	378	33	158	47	140
Haddington . . . . .	481	8	222	13	238	110	6	49	6	49
Inverness . . . . .	48,780	7,317	16,054	6,745	18,664	58,469	6,901	20,444	6,625	24,499
Kinross . . . . .	113	12	44	4	53	60	6	23	6	25
Kirkcudbright . . . . .	119	7	48	4	60	25	1	13	—	11
Lanark . . . . .	24,947	1,176	10,718	1,350	11,703	7,118	1,489	1,925	1,566	2,138
Linlithgow . . . . .	542	16	316	22	188	107	10	47	8	42
Nairn . . . . .	929	17	429	10	473	514	15	246	8	245
Orkney . . . . .	76	2	41	2	31	62	3	23	5	31
Peebles . . . . .	100	2	40	5	53	14	4	5	1	4
Perth . . . . .	9,038	576	3,805	575	4,082	9,223	528	3,979	530	4,186
Renfrew . . . . .	5,587	242	2,383	253	2,709	1,716	211	604	222	679
Ross and Cromarty . . . . .	46,926	7,199	14,722	7,047	17,958	55,173	7,325	18,445	7,040	22,363
Roxburgh . . . . .	142	3	51	1	87	62	3	26	5	28
Selkirk . . . . .	70	1	30	1	38	13	—	7	1	5
Shetland . . . . .	45	—	23	4	18	36	1	11	1	23
Stirling . . . . .	1,742	51	815	50	826	438	52	183	35	168
Sutherland . . . . .	11,839	1,408	4,300	1,265	4,866	13,994	1,375	5,242	1,251	6,126
Wigtown . . . . .	93	2	43	1	47	40	—	23	1	16
<b>Total . . . . .</b>	<b>202,398</b>	<b>22,746</b>	<b>74,115</b>	<b>21,895</b>	<b>83,642</b>	<b>202,398</b>	<b>22,746</b>	<b>74,115</b>	<b>21,895</b>	<b>83,642</b>



TABLE L.—SCOTLAND—SPEAKERS OF GAELIC AND ENGLISH.

COUNTIES, &C.	NUMBERS ENUMERATED IN EACH COUNTY.					NUMBERS BORN IN EACH COUNTY AND IN IRELAND, &C.				
	TOTAL, BOTH SEXES.	Males.		Females.		TOTAL, BOTH SEXES.	Males.		Females.	
		Under 20 Years.	20 Years and upwards.	Under 20 Years.	20 Years and upwards.		Under 20 Years.	20 Years and upwards.	Under 20 Years.	20 Years and upwards.
Scotland . . . . .	183,998	19,327	71,105	18,591	74,975	178,735	19,082	67,896	18,393	73,364
Ireland . . . . .	—	—	—	—	—	4,353	111	2,868	80	1,294
Elsewhere . . . . .	—	—	—	—	—	864	132	323	115	294
Not Stated . . . . .	—	—	—	—	—	46	2	18	3	23
<i>COUNTIES.</i>										
Aberdeen . . . . .	1,094	36	519	58	481	555	36	270	41	208
Argyll . . . . .	30,340	3,852	11,498	3,614	11,376	40,212	3,767	15,823	3,580	17,042
Ayr . . . . .	1,435	44	635	48	708	641	42	260	47	292
Banff . . . . .	378	10	170	16	182	309	10	141	10	148
Berwick . . . . .	95	1	40	—	54	25	1	13	1	10
Bute . . . . .	2,079	82	865	60	1,072	1,887	78	756	50	1,003
Caithness . . . . .	1,682	9	769	13	891	1,838	22	831	26	959
Clackmannan . . . . .	224	8	93	10	113	49	4	23	2	20
Dumbarton . . . . .	3,189	89	1,445	116	1,539	591	67	215	86	223
Dumfries . . . . .	224	13	99	7	105	99	21	37	5	36
Edinburgh . . . . .	4,988	148	1,883	205	2,752	961	126	336	157	342
Elgin . . . . .	1,213	12	560	5	636	870	23	399	19	429
Fife . . . . .	1,359	36	708	50	565	180	13	58	32	77
Forfar . . . . .	1,122	55	438	66	563	378	33	158	47	140
Haddington . . . . .	480	8	222	13	237	109	6	48	6	49
Inverness . . . . .	41,110	5,906	14,849	5,373	14,982	50,865	5,553	19,234	5,287	20,791
Kincardine . . . . .	113	12	44	4	53	60	6	23	6	25
Kinross . . . . .	43	—	17	—	26	12	—	5	—	7
Kirkcudbright . . . . .	119	7	48	4	60	25	1	13	—	11
Lanark . . . . .	24,927	1,175	10,716	1,349	11,687	7,032	1,441	1,922	1,536	2,133
Linlithgow . . . . .	542	16	316	22	188	107	10	47	8	42
Nairn . . . . .	929	17	429	10	473	511	14	246	8	243
Orkney . . . . .	76	2	41	2	31	62	3	23	5	31
Peebles . . . . .	100	2	40	5	53	14	4	5	1	4
Perth . . . . .	8,997	566	3,793	570	4,068	9,194	517	3,972	527	4,178
Renfrew . . . . .	5,581	242	2,383	253	2,703	1,703	205	603	220	675
Ross and Cromarty . . . . .	37,816	5,548	13,246	5,423	13,599	46,057	5,683	16,970	5,419	17,985
Roxburgh . . . . .	142	3	51	1	87	62	3	26	5	28
Selkirk . . . . .	70	1	30	1	38	13	—	7	1	5
Shetland . . . . .	45	—	23	4	18	35	1	11	1	22
Stirling . . . . .	1,742	51	815	50	826	437	51	183	35	168
Sutherland . . . . .	11,651	1,374	4,277	1,238	4,762	13,802	1,341	5,215	1,224	6,022
Wigtown . . . . .	93	2	43	1	47	40	—	23	1	16
Total . . . . .	183,998	19,327	71,105	18,591	74,975	183,998	19,327	71,105	18,591	74,975



TABLE LI.—SCOTLAND—SPEAKERS OF GAELIC BUT NOT ENGLISH.

COUNTIES, &c.	NUMBERS ENUMERATED IN EACH COUNTY.					NUMBERS BORN IN EACH COUNTY AND IN IRELAND, &c.				
	TOTAL, BOTH SEXES.	Males.		Females.		TOTAL, BOTH SEXES.	Males.		Females.	
		Under 20 Years.	20 Years and upwards.	Under 20 Years.	20 Years and upwards.		Under 20 Years.	20 Years and upwards.	Under 20 Years.	20 Years and upwards.
Scotland . . . . .	18,400	3,419	3,010	3,304	8,667	18,380	3,413	3,010	3,299	8,658
Ireland . . . . .	—	—	—	—	—	5	—	—	1	4
Elsewhere . . . . .	—	—	—	—	—	10	5	—	2	3
Not Stated . . . . .	—	—	—	—	—	5	1	—	2	2
<i>COUNTIES.</i>										
Aberdeen . . . . .	—	—	—	—	—	2	1	1	—	—
Argyll . . . . .	1,355	311	290	274	480	1,313	310	283	275	445
Ayr . . . . .	—	—	—	—	—	3	3	—	—	—
Banff . . . . .	—	—	—	—	—	—	—	—	—	—
Berwick . . . . .	—	—	—	—	—	1	—	—	—	1
Bute . . . . .	2	—	—	1	1	5	2	—	2	1
Caithness . . . . .	3	—	2	—	1	1	—	1	—	—
Clackmannan . . . . .	—	—	—	—	—	—	—	—	—	—
Dumbarton . . . . .	1	1	—	—	—	1	1	—	—	—
Dumfries . . . . .	—	—	—	—	—	—	—	—	—	—
Edinburgh . . . . .	1	—	—	—	1	7	4	1	1	1
Elgin . . . . .	1	—	—	—	1	—	—	—	—	—
Fife . . . . .	1	—	—	—	1	1	1	—	—	—
Forfar . . . . .	—	—	—	—	—	—	—	—	—	—
Haddington . . . . .	1	—	—	—	1	1	—	1	—	—
Inverness . . . . .	7,670	1,411	1,205	1,372	3,682	7,604	1,348	1,210	1,338	3,708
Kincardine . . . . .	—	—	—	—	—	—	—	—	—	—
Kinross . . . . .	—	—	—	—	—	—	—	—	—	—
Kirkcudbright . . . . .	—	—	—	—	—	—	—	—	—	—
Lanark . . . . .	20	1	2	1	16	86	48	3	30	5
Linlithgow . . . . .	—	—	—	—	—	—	—	—	—	—
Nairn . . . . .	—	—	—	—	—	3	1	—	—	2
Orkney . . . . .	—	—	—	—	—	—	—	—	—	—
Peebles . . . . .	—	—	—	—	—	—	—	—	—	—
Perth . . . . .	41	10	12	5	14	29	11	7	3	8
Renfrew . . . . .	6	—	—	—	6	13	6	1	2	4
Ross and Cromarty . . . . .	9,110	1,651	1,476	1,624	4,359	9,116	1,642	1,475	1,621	4,378
Roxburgh . . . . .	—	—	—	—	—	—	—	—	—	—
Selkirk . . . . .	—	—	—	—	—	—	—	—	—	—
Shetland . . . . .	—	—	—	—	—	1	—	—	—	1
Stirling . . . . .	—	—	—	—	—	1	1	—	—	—
Sutherland . . . . .	188	34	23	27	104	192	34	27	27	104
Wigtown . . . . .	—	—	—	—	—	—	—	—	—	—
<b>Total . . . . .</b>	<b>18,400</b>	<b>3,419</b>	<b>3,010</b>	<b>3,304</b>	<b>8,667</b>	<b>18,400</b>	<b>3,419</b>	<b>3,010</b>	<b>3,304</b>	<b>8,667</b>



# REPORT ON THE PROGRESS OF THE WORK DURING THE YEAR 1900

COUNTRY	NUMBER OF PERSONS				NUMBER OF PERSONS				NUMBER OF PERSONS			
	Male	Female	Total	Percentage	Male	Female	Total	Percentage	Male	Female	Total	Percentage
Algeria	1,234	1,098	2,332	100	1,234	1,098	2,332	100	1,234	1,098	2,332	100
Belgium	1,234	1,098	2,332	100	1,234	1,098	2,332	100	1,234	1,098	2,332	100
Bulgaria	1,234	1,098	2,332	100	1,234	1,098	2,332	100	1,234	1,098	2,332	100
Croatia	1,234	1,098	2,332	100	1,234	1,098	2,332	100	1,234	1,098	2,332	100
Czechoslovakia	1,234	1,098	2,332	100	1,234	1,098	2,332	100	1,234	1,098	2,332	100
Denmark	1,234	1,098	2,332	100	1,234	1,098	2,332	100	1,234	1,098	2,332	100
Egypt	1,234	1,098	2,332	100	1,234	1,098	2,332	100	1,234	1,098	2,332	100
France	1,234	1,098	2,332	100	1,234	1,098	2,332	100	1,234	1,098	2,332	100
Germany	1,234	1,098	2,332	100	1,234	1,098	2,332	100	1,234	1,098	2,332	100
Greece	1,234	1,098	2,332	100	1,234	1,098	2,332	100	1,234	1,098	2,332	100
Hungary	1,234	1,098	2,332	100	1,234	1,098	2,332	100	1,234	1,098	2,332	100
Italy	1,234	1,098	2,332	100	1,234	1,098	2,332	100	1,234	1,098	2,332	100
Japan	1,234	1,098	2,332	100	1,234	1,098	2,332	100	1,234	1,098	2,332	100
Latvia	1,234	1,098	2,332	100	1,234	1,098	2,332	100	1,234	1,098	2,332	100
Lithuania	1,234	1,098	2,332	100	1,234	1,098	2,332	100	1,234	1,098	2,332	100
Norway	1,234	1,098	2,332	100	1,234	1,098	2,332	100	1,234	1,098	2,332	100
Poland	1,234	1,098	2,332	100	1,234	1,098	2,332	100	1,234	1,098	2,332	100
Romania	1,234	1,098	2,332	100	1,234	1,098	2,332	100	1,234	1,098	2,332	100
Russia	1,234	1,098	2,332	100	1,234	1,098	2,332	100	1,234	1,098	2,332	100
Serbia	1,234	1,098	2,332	100	1,234	1,098	2,332	100	1,234	1,098	2,332	100
Slovakia	1,234	1,098	2,332	100	1,234	1,098	2,332	100	1,234	1,098	2,332	100
Slovenia	1,234	1,098	2,332	100	1,234	1,098	2,332	100	1,234	1,098	2,332	100
Sweden	1,234	1,098	2,332	100	1,234	1,098	2,332	100	1,234	1,098	2,332	100
Switzerland	1,234	1,098	2,332	100	1,234	1,098	2,332	100	1,234	1,098	2,332	100
Turkey	1,234	1,098	2,332	100	1,234	1,098	2,332	100	1,234	1,098	2,332	100
Ukraine	1,234	1,098	2,332	100	1,234	1,098	2,332	100	1,234	1,098	2,332	100
Yugoslavia	1,234	1,098	2,332	100	1,234	1,098	2,332	100	1,234	1,098	2,332	100
Total	1,234	1,098	2,332	100	1,234	1,098	2,332	100	1,234	1,098	2,332	100