

**Album of photographs made to celebrate the Retreat Centenary, collected and arranged by Elizabeth Pumphrey, 19 September 1896**

**Publication/Creation**

1896

**Persistent URL**

<https://wellcomecollection.org/works/a84mccqr>

**License and attribution**

You have permission to make copies of this work under a Creative Commons, Attribution, Non-commercial license.

Non-commercial use includes private study, academic research, teaching, and other activities that are not primarily intended for, or directed towards, commercial advantage or private monetary compensation. See the Legal Code for further information.

Image source should be attributed as specified in the full catalogue record. If no source is given the image should be attributed to Wellcome Collection.



Wellcome Collection  
183 Euston Road  
London NW1 2BE UK  
T +44 (0)20 7611 8722  
E [library@wellcomecollection.org](mailto:library@wellcomecollection.org)  
<https://wellcomecollection.org>

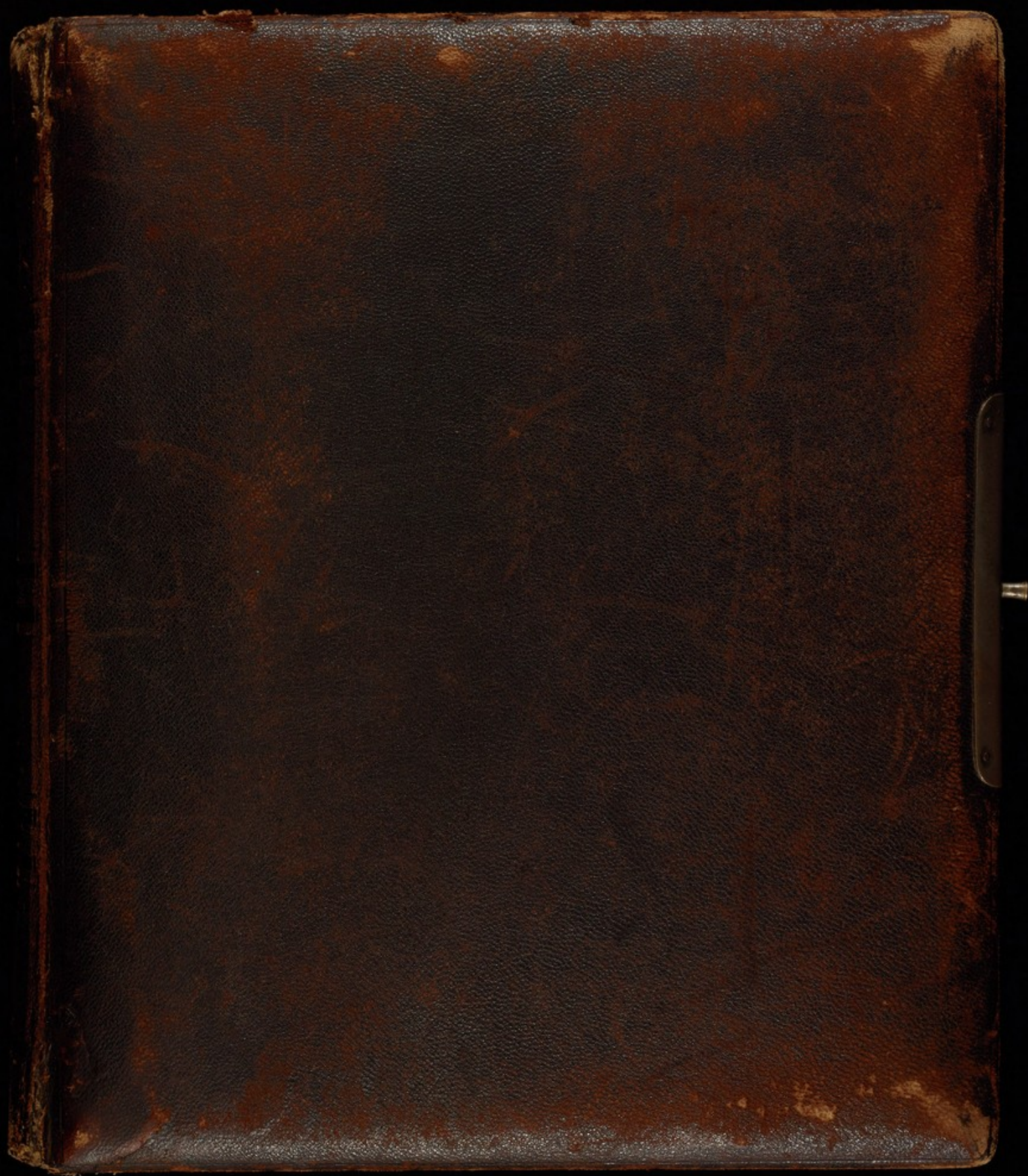



THE RETREAT

A.6 YORK 20

RET 18/11/13



York Retreat Centenary,

FRIDAY, MAY 6th, 1892.



## York Retreat Centenary.

---

Meetings in celebration of the York Retreat Centenary will be held at the Retreat, York, on FRIDAY, MAY 6th, at Five p.m. and at Eight p.m.

JAMES HACK TUKE will preside. Papers will probably be read by Mr. and Mrs. Pumphrey, of Bath; Dr. Hack Tuke, of London; and Dr. Baker, of York.

The company of all Friends interested in the Retreat will be most acceptable.

## PROGRAMME.

---

5 p.m. JAS. HACK TUKE in the Chair.

I. ELIZABETH PUMPHREY's paper "Recollections of the Retreat as it was Fifty Years Ago.

II. DR. BAKER's paper "On the Society of Friends' Ministry to the Insane."

7 to 8 p.m. Tea and Refreshments in the Saloon.

8 p.m. I. DR. D. HACK TUKE's paper, "Retrospective glance at the Early History of the Retreat; its objects and influence."

II. WILLIAM PUMPHREY's paper, "The Retreat Hospital for the Insane viewed as a Social and Financial factor."

III. CONVERSAZIONE.



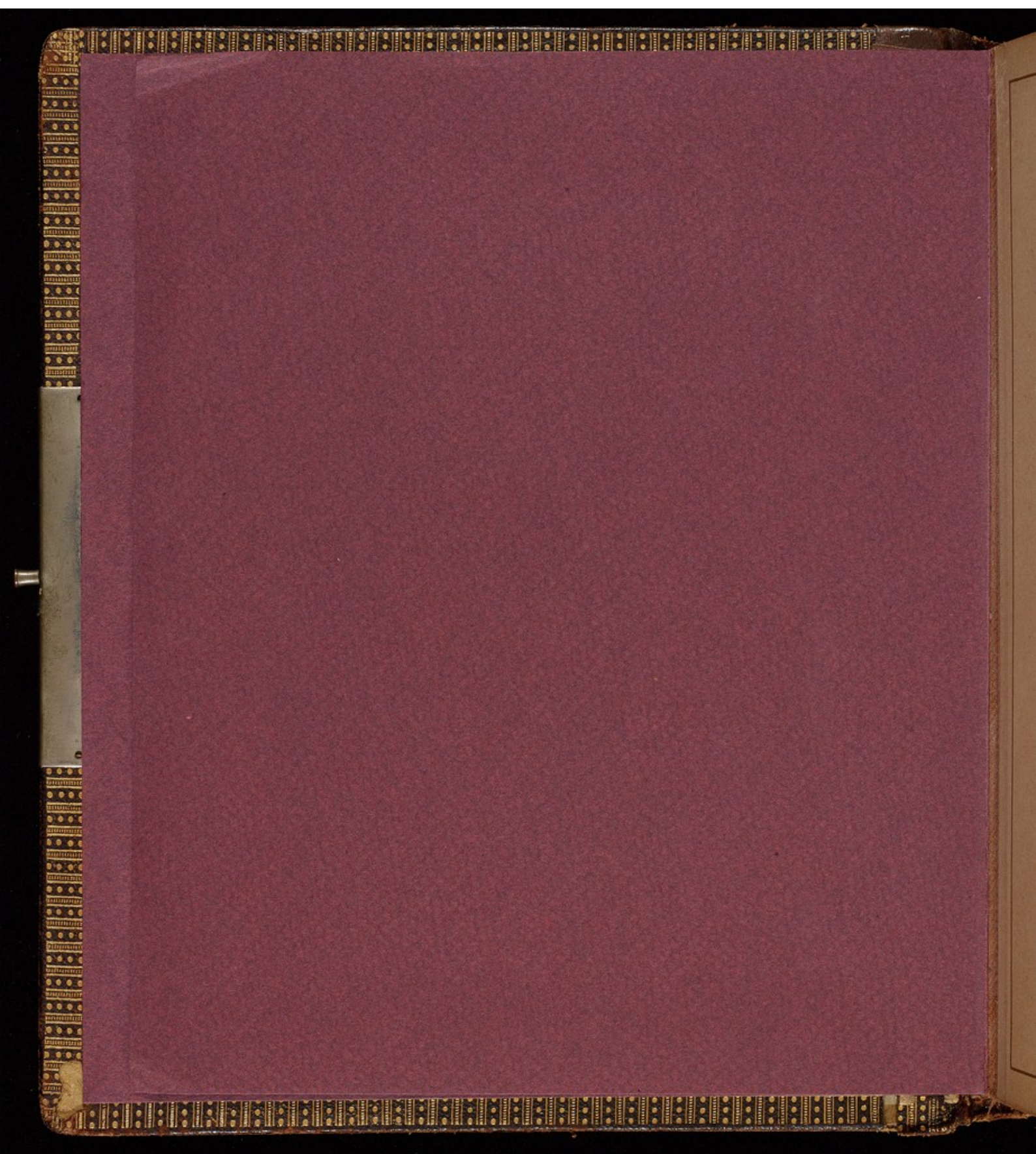



*Photographs*  
*in the celebration of*  
*the*  
*Retreat Centenary.*  
*1892.*

---

*Collected & arranged by*  
*Elij<sup>th</sup> Pumphrey*  
*—1896—*





*Retreat - 1796.*



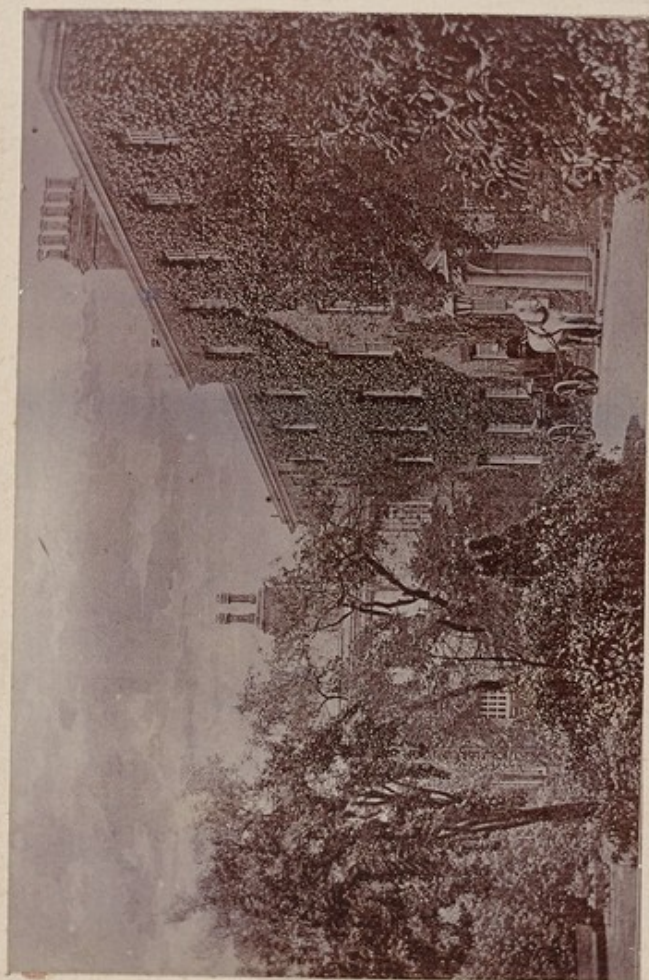

Retreat - 1892 -



# Key to Groups—

## Key to Groups—

1 Dr. H. Tuke	19 Mr. Packer	36	53 Miss (Elsworth)
2 Wm. Spence	20 Wm. C. Waller	37 Miss E. Spence	54 George Baker
3 Eliz. Pamphrey	21 Cath. Hitching	38 John M. Spence	55 Young (Baker)
4 Wm. Pamphrey	22 Mary Pamphrey	39 Mr. W. Packer	56 R. Thompson
5 Dr. Baker	23	40 Mr. W. C. Waller	57 Miss Tapp
6 J. H. Tuke	24 Dr. Packer	41 Mr. Spence	58 Mary Barker
7 W. J. H. Tuke	25 Montague Beane	42 Mrs. Johnston	59 Geo. Wheeler
8 W. D. H. Tuke	26 Mr. Beane	43 Mary Ann Williams	60 Mary Backhouse
9 Sarah Kettle	27 Dr. Pierce	44 Miss Clayton	61 Miss Backhouse
10 Edg. Simonds	28 Mr. Beane	45 Miss Tyley	62 Alfred Spence
11 Miss Watson	29 Mr. Clayton	46 Mr. Clayton	63 John Hitching
12 Miss Fyfe	30 Miss North	47 Sarah Elsworth	64 Dr. Swanton
13 Henry Richardson	31 Richard Spence	48 Miss Tuke	65 John N. Hitching
14 Joseph Gray	32 Miss Watson	49 Mr. S. Spence	
15 Miss Sangre	33 Miss Clayton	50 George M. Giles	
16 Miss Littleton	34 Dr. Spence	51 John Spence	
17 Mr. Howell	35 Miss Spence	52 Mr. Dr. Baker	
18 Maria Walker			





Group—taken May 6<sup>th</sup>. 1892—



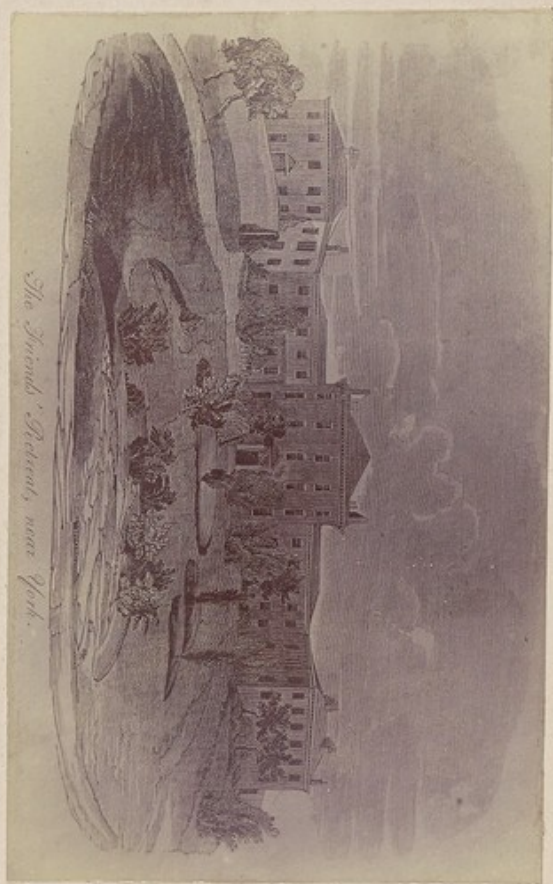

The Friends' Retreat, near York.

Retreat 1836-





*William Tuke —*





Henry Tuke—



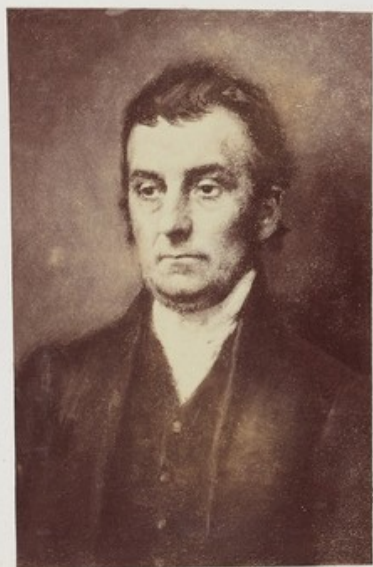

Samuel Take -





*Catharine Jepson —*







*George Jepson-*





Francis Pousonby





*Thomas & Mary Allis*

W. MONKHOUSE

Taken 1862.

YORK





Catherine Morgan



8/5

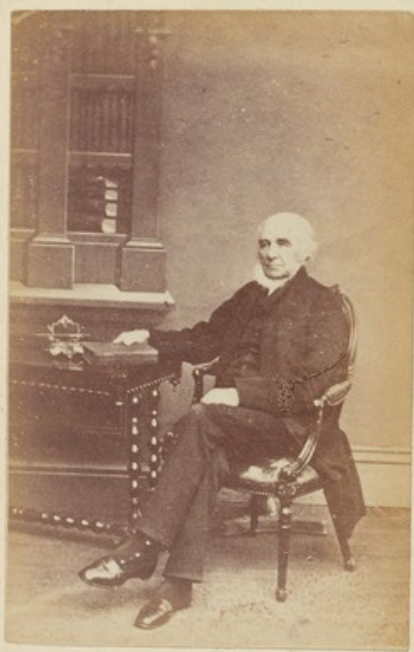

*John Candler*  
W. MIDDLETON ASHMAN. BATH.





*Marie Candlin*  
W. MIDDLETON ASHMAN. BATH.





John Thurnam M.D.





John Kitching M.D.





Elizabeth Stitching—





*Robert Baker M.D.*





Jane M. Baker-





*Beauford Pierce M.D.*





Mary J. Pierce—





Caleb Williams M.D.



Ladies' Companion 1879-1881







*James Hackett Tuke*





*Daniel Hack Tule M.D.*





Elizabeth Pumpfrey-





*William Pumphrey—*



## Explanatory.

Portraits of Founders, Superintendants &  
Medical Officers, so far as attainable, & of  
those who read papers. — May 6<sup>th</sup> 1892

View 1796. from Tub's Hist: of N. heat 1813.

" 1892

Group. taken by D. Hind, appt. Med: Officer

View 1836. cop'd by W<sup>m</sup> Humphrey from old print.

William, Henry, & Samuel Tub — Founders &c

Gr. C. Jepson. Superintendants 1797 — 1823 —

C. Morgan. Master of it. Appendix 1812 — 1825.

J. Ellis & H. Ponsonby Super — 1823 — 1841.

J. M. Candler " 1841 — 1846.

D. Thurnam " 1847 — 1849

D. W. Ritchie " 1849 — 1874

D. Baker " 1874 — 1892.

D. Peirce " 1892 — 1922.

D. Williams visiting Med: Officer 1823 — 1841.

Lucy A. Ross. first Ladies Companion

J. A. Hack. Tub. (Chairman & read a paper

D. D. H. Tub. — ex Med: Officer & read a paper

W. & E. Humphrey — read papers —



The happy associations of  
my early days have made the  
collecting & arranging of these  
Photographs & Memorials of the  
Centenary of the Friends' Retreat  
a labour of love.

It is my wish that they may be  
preserved at the Retreat; it may  
be that on the occasion of a bi-centenary  
they may be found interesting.

The Portraits were kindly supplied  
either by the persons represented, or by  
their lineal descendants.

Eliza Humphrey (née Altis)  
2 Oakland road, Redland  
Bristol

19.9.1896.



## Index

Reheat of 1796.	D <sup>r</sup> John Kitching
cutts of 1892.	Elij <sup>th</sup> Kitching
Key to Group	D <sup>r</sup> Robert Baker
Group - (Centenary)	M <sup>rs</sup> Baker
Reheat of 1836.	D <sup>r</sup> Bedford Pierce
W <sup>m</sup> Tuke 1732-1822.	M <sup>rs</sup> Pierce
Henry Tuke.	D <sup>r</sup> Caleb Williams
Samuel Tuke.	Lucy A. Rous.
Cath <sup>n</sup> Jephson.	Jas. Hack Tuke.
George Jephson.	D <sup>r</sup> R. H. Tuke.
Thos <sup>d</sup> & Mary Allis.	Elij <sup>th</sup> Pumphrey
Har <sup>r</sup> Ponsbury.	W <sup>m</sup> Pumphrey.
Cath <sup>n</sup> Morgan.	
D <sup>r</sup> John Thurnam.	
John Candler.	
Maria Candler.	



