

Estimate and Bills of Work of Peter Atkinson, architect, and his contractors, for building the Retreat Centre, East and West Wings

Publication/Creation

1794-1797

Persistent URL

<https://wellcomecollection.org/works/zer5q2rx>

License and attribution

Works in this archive created by or for The Retreat, York are available under a CC-BY-NC license. Please be aware that works in this archive created by other organisations and individuals are not covered under this license, and you should obtain any necessary permissions before copyright or adapting any such works.



Wellcome Collection
183 Euston Road
London NW1 2BE UK
T +44 (0)20 7611 8722
E library@wellcomecollection.org
<https://wellcomecollection.org>

An Estimate of the Expense for Building & Finishing
 the Retreat according to the Plans and Elevations given in by
 Peter Atkinson both Materials and Workmanship included

March 1794

The Center part of the Building	£	s	¢
The Brick Work including materials & Workmanship will cost	108	9	11
The Masonry and all Materials will cost	180	1	7
The Plastering and all Materials will cost	97	10	8
The Carpenters Work and Materials will cost	432	14	3
The Slating to the Center Building will cost	76	10	
Lead for Gutters and Hips will cost	53	13	10
Lead for Cistern will cost	9		
The Iron Balusters for Stairs	3	5	9
Hinges for door, and Locks	7	10	
Chimney pieces Ranges &c	15	15	
Gratings for Paperages &c	16		
Painting the Work three times over	15		
Digging Foundations and Cellars	10	3	6
	1325	14	6

The Estimate for Building the East Wing
 including materials and Workmanship 1794

The Brickwork to the Wing will cost	£	s	¢	
The Masonry will cost	94	12	6	
The Westmoorland Slating will cost	45			
The Carpentry and Materials will cost	182	1	9	
The Plastering and Materials will cost	35	10	2	
	£	507	14	11

Brought Forward

1325^{..} 14^{..} 6

And the Estimate for the East Wing Continued

The Lead for Gutter Slips and Ridges ----- 35 2 8

Locks and Hinges for Door ----- 1 15 ..

The Foundation Digging will Cost ----- 1 10 ..

Painting the Doors and Windows three times 8 7 ..

The East Wing Brought Forward ----- 507 1/1 11 557^{..} 9^{..} 7

£1883 4 1

The Estimate for
Building the West Wing
1774

25. 14. 6

57. 9. 7

83. 4. 1

The Estimate for
Building the Bethnal
1794

1794 March

Colimate



An Estimate of the Expense for Building and Finishing the Retreat according to the Plans and Elevations given in by Peter Atkinson both Materials and Workmanship included

March 1794

The Center part of the Building	£	s	¢
The Bricklayer Work will cost -----	100	9	11
The Masonry will cost -----	180	1	7
The Plastering and materials will cost -----	97	10	8
The Carpenter Work will cost -----	432	14	3
The Westmoorland Slating will cost -----	76	10	--
Lead for the Gutters and Slips -----	53	13	10
Lead for the Cistern or Reservoir -----	9	--	--
The Iron Balusters for Stairs -----	3	5	9
Hinges & Locks for doors -----	7	10	--
Chimney Pieces and Ranges -----	15	15	--
Gratings for Passages &c -----	16	--	--
Painting the Work three times over -----	15	--	--
Digging Foundations and Cellars -----	10	3	6
	1325 14 6		

An Estimate Building the East Wing Materials and Workmanship included. March 1794

The Bricklayer Work will cost -----	150	10	6
The Masonry will cost -----	94	12	6
The Westmoorland Slating will cost -----	145	--	--
The Carpenter Work will cost -----	182	1	9
The Plastering will cost -----	35	10	2
The Lead for the Gutters &c will cost -----	35	2	8
Forwaded	£ 542 17 7		

Brought Forward

£ 1325¹¹/₄

And the East Wing Continued

542 17 7

Locks and Hinges for Doors

4 15

Painting the Doors and Windows three times over

8 7

The Foundations digging

1 10

557⁹/₄

Peter Atkinson

£ 1883¹/₄



Faint, illegible handwriting, possibly bleed-through from the reverse side of the page.

1794
1800

1794
Sottomate



The Committee for the Retreat To John Walker & Co
for digging the Cellars

To 401 Cubic Yards of digging and Wheeling the Earth
as directed at 1/5 of a Yard £ 8 7 1

Measured Peter Atkinson



Paid June 3. 1794 for Mason

1794
Mackinac
Digging Station
No. 7.0
June

4

Bricklayer Work done at the Retreat
for Mr. Duke & Co. by Thomas Bell Measured July 1794

N ^o	F ^t	Description	Rate	£	s	d
17	57	of two and half Brick length Wall	@ 5/10	46	8	0
81	16	of two brick length Wall	@ 11/6	168	12	0
87	3	of one & a half Brick length Walling	@ 31/6	137	2	-
123	58	of one brick length Walling	@ 21/-	130	2	4
16	37	of half Brick length Walling	@ 10/6	8	14	1
21	4	of Collier Arches	@ 20/-	21	1	3
54	3 1/2	of Deductions reduced to 9 In. Walling	@ 2/6	6	16	3
2	53	of brick floor in the Reservoir two course thick	@ 12/9	1	16	2 1/2
3	56	of Stock brick lining to the Reservoir	@ 15/-	2	18	4
114	7 3/4	of Drain by agreement in the Tide	@ 3/11	24	12	6
15	2/3	of Drain at inside of the House	@ 1/11	1	0	10 1/2
222	1/2	of Chimney Flue	@ 2/6	27	16	3
700		Stock bricks used in the Chimneys	@ 10/8	-	7	0
3		Elliptical Arches	@ 2/-	-	6	0
3		Semicircular Arches	@ 1/6	-	4	6
40		Outside camber Arches	@ 1/6	4	10	0
101		Discharge Arches	@ 1/2	5	1	0
89		F ^t 4 In. Groinings	@ 1/4	1	9	10

Measured and made by me Peter Atkinson £ 588.18.5

Peter Atkinson

578 18
17 12
596 11
100

✓ Packed for the ...
to the ...

...
...
...
...

...
...
...

...
...
...

...
...
...

...
...
...

...
...
...

...
...
...

...
...
...

[Faint, illegible handwriting in the top left corner]

[Faint, illegible handwriting in the middle left section]

[Faint, illegible handwriting in the bottom left section]

To: All Dr

1794

From Dr To Dr 50

8. 9 To Dr 50

9. 17 To Dr 100

12. 8 To Dr 100

100 Thomas and Buidy 90

390

1795 30. To Dr 100

Mr. Brall

Bill

£ 588. 18. 5

1795

Mess^{rs} Tuke & Co

To John Walker Esq

5

161 ³ / ₄ ^{Cubic} Yards of Digging the long Drain at the Retreat and	} 4 - 10 ¹ / ₂	}
in filling it in again		
5 ¹ / ₂ Yards of Digging in the Cellar Drain	} 3 3	} 16 4
32 ² / ₃ Yards of Cross Drain from end of the Wing into the		
Large Drain		
	<u>£ 5 0 5 ¹/₂</u>	

Measured Peter Atkinson

10. 18 To Ash	18.0	
25 To Do	1.10.0	
11 - 1 To Do	18.0	
12 To Do	1.14.6	5.0.6

For Mr. Perkins
begging Drains 5.0.0
Paid 11.12.1794

1794	Work Done at the Theatre by Tho ^s Bell	£ 11 6 6 1/2
	by Bill Dilivard -----	
Aug 8	Handing Slath Self 1/2 day 8 Sun 1/2 12 Lend 1/2 5 1/2	2 1 1/2
	500 Clap Bricks for the well -----	13 6
	20 Chimney pots -----	3 0 0
	Flattering Windows in the wing -----	5 0
Dec 15	Clearing Dreane in Cellar & leveling 7°	
	Tho ^s lead 1/2 d 13 Labourer 1/2 d 10	1 11
	1 1/2 Chalk lime for Slath 16. 8. 2 1/2 Stoneford 5-1	13
23	Making a Ceapool in Cellar & lowering Cellar	
	Star case & Making a by Dreane in d & leveling	
	Tho ^s lead 1 day 2. 2. Labourer 10 1. 8	3 10
1795	250 Comon Bricks 5-13 Fraught Mortar 2. 2	7 2
Jan 13	Pointing & Closing Window Stools & Puttye	
	Tho ^s lead 1/2 d 2. 8 1/2 - Appleyard 1/2 d 1. 8	4 4 1/2
	2 Barrows of Mortar -----	1 4
	Walling Up the Openings that was left	
	Down to Receive another Wing West End	
	Bricklayer 1 1/2 d 1/4 Labourer 1 1/2 d 2. 9	6 9
	Examind Peter Atkinson	£ 11 16 6 1/2
		£ 17 13 9

P

Michael
Hodder
& W. 13.9

Carpenter Work done for Mr. Tuke & Co
at the Retreat by Mr. Atkinson - Measured March 1795

Quantity	Rate	Description	£	s	d
26	32	of King and Prince post Roofing upon the Center	13	16	4
---	---	part of the Building ----- @ 10/6	8	19	8
17	11	of Roofing framed with king posts & Braces. @ 10/6	11	19	1
29	89	of Timber joisted floors with Braces ----- @ 8/-	13	7	0
44	50	of Through joisted floors ----- @ 6/-	9	4	6
61	51	of Cycling joists ----- @ 3/-	9	4	5 1/2
15	37	of Centering to the cellar arches ----- @ 2/-	2	---	10
11	68	of Common stooking ----- @ 3/6	1	9	9
3	97	of Trussed partition ----- @ 7/6	1	7	5
27	46	of Slightening through joists ----- @ 12	1	2	10
15 1/3		of Hip roofs ----- @ 16	1	9	11 1/2
179 3/4		of Bond timber and Sintels ----- @ 12	2	16	8
170		Dozens of nine Inch pluggs ----- @ 11	---	6	0
12		fourteen Inch pluggs ----- @ 10	---	5	9
23		Camber slips to chimneys ----- @ 3	---	12	---
24		outside camber slips to the Windows ----- @ 10	---	6	0
4		Centers to the end windows ----- @ 18	---	8	0
8		Common frames for walling the windows by ----- @ 10	12	10	8
83 Feet 5 Inches		of Gutter boards ----- @ 3/-	129	5	6 1/2
2001 3/4		cubic feet of Timber ----- @ 15 1/2	19	3	4 1/2
255 Ft. 7 In.		cubic feet of Timber ----- @ 18	14	4	0
		Paid Carriage for the Timber ----- @			

Measured and Valued

Peter Atkinson

£ 243.19.10

1794
 7. 11s 6d worth - 63 -
 9 12 6d - 30 -
 11 25 6d worth - 68.2.0 -
 1795
 3. 5 10s - 100 -

[Faint, illegible handwriting at the top of the page, possibly a header or title.]

[The main body of the page contains several paragraphs of extremely faint, illegible handwriting. The text is too light to transcribe accurately.]

[The bottom section of the page contains faint, illegible handwriting, possibly a signature or a concluding note.]

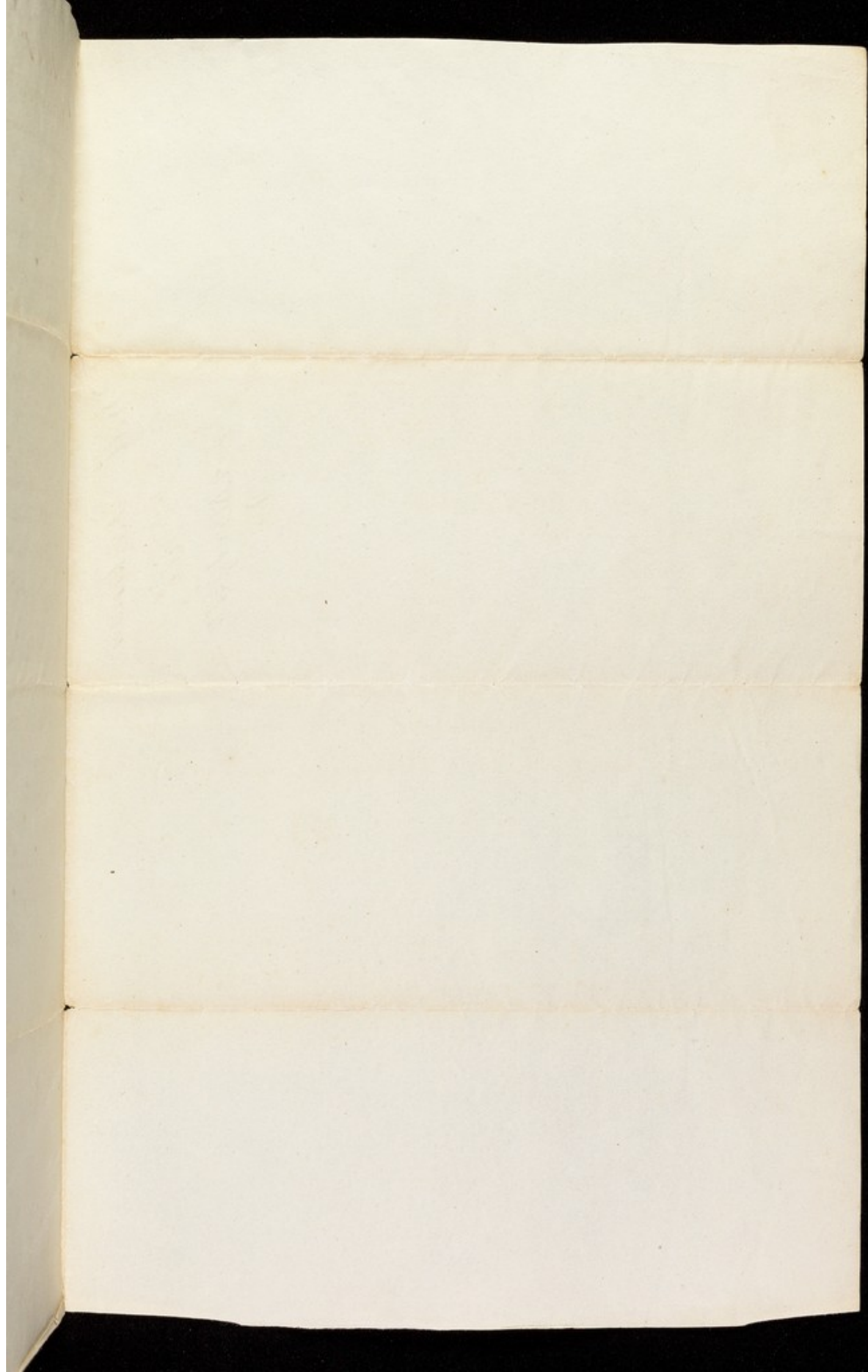

Wm. Jackson

Bill

243.19.10

1798

New York

April 3^d 1795

8

Received of M^r Will^m Tuke and Co
Thirty Pound on account for Planing Measuring
of Work &c. at the Retreat Building by me

Peter Atkinson

100 0 0

John Almon - 30 -

London 1795

Masonry done at the Retreat for Mr. Tuke & Co.
by William Stead Measured of July 1795.

				£	s	d
103	Yards	of Chisled Flaying @ 4.	38	19	..
605	6	of Cornice mouldings @ 10	25	4	7
625	7	of Glazed masonry @ 6	15	12	9 ¹ / ₂
558	7	of Chisled masonry @ 6	13	19	3 ¹ / ₂
417	6	of Totted masonry @ 11	6	19	2
670	4	of Cube stone @ 15	41	17	11 ¹ / ₂
513	5	of Stairsteps and stone included @ 19	19	5	1/2
331	..	of Landings and half paces @ 10	24	16	6
163	..	of Cube stone for the Center front of the Building	with	27	19	5 ¹ / ₂
12	6	of Cube stone @ 15	..	15	7 ¹ / ₂
80	..	of Cellar steps and risew done with flaggs	@ 17	2	6	8 ¹ / ₂
61	8	of mullions to the Venetian windows @ 6	1	10	10 ¹ / ₂
36	8	of cub stones to Cellar windows @ 16	2	8	10 ¹ / ₂
23	11	of flagg sills to .. D° @ 7 ¹ / ₂	..	14	11
36	9	of mullions jamb & heads D° @ 8	1	4	6
164	..	of straight coping to the Garden wall @ 4	2	14	8
470	..	of circular Coping to .. D° @ 4 ¹ / ₂	8	16	3
280	..	of cube stone to Circular & straight coping D°	@ 13 ¹ / ₂	15	15	..
21	3	of Garden wall Hoop stones @ 6	..	10	7 ¹ / ₂
11	..	of Cube stone stone to D° @ 15	..	13	9
168	9	of Coping to Pigcoat & fence walls @ 6 ¹ / ₂	4	11	1 ¹ / ₂
		2 N° Stone spouts to D° @	8	..
				£ 256.17.5		

Meas. & Valued by

Peter Atkinson

M
the

72	4
111	7
122	4
..	..
171	..
36	2
44	10
51	3
19	1
198	8
177	..
..	..
68	10
142	9
55	4
176	1
270	10
215	8
277	8
210	2
53	9
110	3
16	6
282	10

Masonry done for Mr. Tuke and Co. at
the Retreat by William Stead Measured
of July and September 1796.

Est. No.	Description	Rate	£	s	d
72	4 of mouldings to the front pieces @ 14	14	4	4	1/2
44	7 of column shafts @ 13	13	2	4	7
32	4 of circular base capitals and architrave		1	19	1/2
	" " mouldings @ 1.9				
171	of dressed work to the Front Doors @ 8	8	5	14	
36	2 of Ellaster shafts @ 11	11	1	13	1/2
94	10 of Front door dressed steps @ 9	9	3	11	1/2
51	3 of stone cubic measure from Leeds quarry 2/6	2/6	6	8	1/2
19	1 of flaggs three and a half inches thick @ 10	10		15	10 1/2
198	8 of dressed sides to the Bath 3 inches thick @ 13	13	10	15	2
477	of flaggs 3 in. thick to the top of the Bath		7	7	6
	" the Well and Pump house @ 10	10			
68	10 of 3 inch flaggs to the Reservoir @ 11	11	3	3	1
142	9 of chiseld cromwell bottom stone steps @ 8	8	4	15	2
55	4 of cromwell bottom stone cubic meas. @ 18	18	4	3	
176	1 of Chimney piece hearths @ 8 1/2	8 1/2	6	4	8 1/2
270	10 of chimney piece covers and front slips @ 11	11	12	8	9
215	8 of dressed masonry @ 6	6	5	7	10
277	8 of chiseld masonry @ 6	6	6	18	10
210	2 of cornice moulding to the Wing @ 13	13	10	10	2
53	9 of Flagg window sills @ 10	10	2	4	9 1/2
40	3 of chiseld slap stone @ 2 1/2	2 1/2	4	0	6
16	6 of dressed slap stones @ 14	14		19	3
282	10 of Flagg steps @ 9	9	10	12	1 1/2

Forwarded

£ 116. 1. 1/2

Brought Forward

No. of	Description	Price	Total
	Brought Forward		116 1 1/2
449	6 of coping to the fourteen Inch walls @ 8	14 19 8	
41	8 of necessary seat stones @ 8	1 7 9	
	of water closets seat stones	2 18 ..	
6	of chiseld grate stone @	.. 6 ..	
713	3 of stone Cubic measure @ 16	17 11 0 1/2	
100	2 of Basted ends to the Slap stone & block @ 4	1 13 1/2	
8	Pain of chimney piece Blintks @ 2/6	1 .. -	
3	Posts stones in the Stable & Cowhouse @ 2/3	.. 6 9	
265	Yards 7 Ft. of Chiseld Flaging @ 4/2	55 7 6 1/2	
	Trough for the Bath bottom @	.. 10 6	
	Four jut stone to the Gate	1 2 ..	
	Circular Quoin to the Coping	.. 5 6	
20	Feet of circular coping to the Copper @ 12	1	
9	Feet of coping to the small Copper @ 9	.. 7 3 1/2	
Deduct of this Bill for		244 16 8 1/2	
Errors in Cushing		8 7 1/2	
Total		244 16 0	

16-1 1 1/2
14 19 8
17 9
2 18 ..
.. 6 ..
17 11 0 1/2
1 13 1/2
1 .. -
.. 6 9
5 7 6 1/2
.. 10 6
1 2 ..
.. 5 6
1
.. 7 3 1/2
4-16-8 1/2
.. 8 1/2
4-16-0

47

1796
William Reader.
Second Mess^r. Bille

1796
William Barr
second part of the

Wm. Steady -

Richard Bille -

1956. 1715

Slating done by John Whitley - at the Retreat for
Mr Tuke and Co Measurd Nov^r 21th 1795

To 495 1/4 yards of Slating including the Pointing } L. s. d.
 and Slate Pins } 14 8 10 1/2
 Measurd Peter Atkinson } 4 4 0
 Paid by } 10 4 10
 14 8 10

9 15 0
 14 8 10
 24 6 10
 17 12 8
 6 14 2 1/2

4.4.0

L. C.
J. Whiteley 14. 8. 10.
P. 3. 25. 1795 ^{for me delay} _{2. 6} the balance
14. 11. 4

Sowing done by Sam^l Bennington
for Mr. Tuke and Co at the Retreat -
Measured March the 14th 1796 -

137 1/2 Yards of Sowing ----- Ca 3 1/2 £ 2 0 1

Meat & Valued

1796-3^{mo} 19th Paid -

Peter Alkinson

(Decorative flourish)

Ja. Pennington Esq

Bill. 2. 0. 1

Paid Gans 18 '96

12

Joiner Work done at the Retreat by
 Wm Cole for Mr. Tuke & Co. Messrs. June 11. 1796

No	Inch	Description	Quantity	Rate	Value
39	3	of Frame front to the Dresser in Kitchen	9	21	19 5
131	7	of plain bottom, tops, partitions & shelves	5 1/2	56	3 0 3 1/2
76	6	of plain back board and false bottom	1	155	1 5 5
25	9	of Drawer Bottoms 1/2 Inch stuff	3 1/2	210	7 6
17	1	of Drawer sides 1/2 Inch stuff	4	144	5 8 1/2
18	6	running of moulded Scouting	3	141	4 7 1/2
46	...	of Drawer runners and bearers running	1 1/2	84	5 9
14	8	running of small Carice	5	40	5 3
115	6	of Cy facings & Plate Rods running	1 1/2	90	14 5
6	...	wood buttons and screws	9
20	...	Brass screw rings	1 1/2	12	2 6
6	...	Pair of two Inch Butt hinges and Screws	7	42	3 6

Measured & Valued £ 8. 5. 1/2
 Carriage of the above 1. 6
8. 6. 7

Peter Atkinson

~~To setting up Dresser & other work 5. 0~~
~~To Lathing 1. 6~~
 To 3 Full pulled Bedsteads at 2/8 7. 12
7. 12
 £ 15. 10. 6

5. 3 D. To Cash 15
 8. 11 To D^o 10. 6
15. 10. 6



W. Lobb
Dr. J. C. B. W. C. B.
Boston 8. 11. 1846

Carpenter and Joiner Work done at the Retreat by William Parkinson at the Places undermentioned Measured at sundry times to July 1796

Yards	Work in finishing the Center Building East Wing Sheds &c &c		P	s	d
77 ² / ₉	of boarded Flooring	@ 3/3	125	11	6
3 ³ / ₉	of bunting under the water closet flaps	@ 2/10 ^{A 4/5}	...	9	2 ¹ / ₂
46 ² / ₉	9 of plain battening doors	@ 9 ² / ₉	24	17	0 ¹ / ₂
149	5 of double framed sixpannel 2In. doors	@ 10 ¹ / ₂	6	10	8 ¹ / ₂
52	4 of 2 ¹ / ₂ double framed doors to the back & front	@ 12	2	12	4
72 ³ / ₄	4 of 1 ¹ / ₂ In. rebated door casings	@ 4	18	1	8
24 ² / ₃	10 of window casings	@ 4 ¹ / ₂	4	11	0 ¹ / ₂
418	10 of sheet sash	@ 8 ² / ₉	13	19	2 ¹ / ₂
511	4 of single faced architraves	@ 9 ² / ₂	6	6	6
87 ⁵ / ₆	6 of double bead door casings	@ 2 ¹ / ₂	9	2	4 ¹ / ₂
227	3 of sashes and Frames	@ 11	13	5	1 ¹ / ₂
106 ³ / ₃	3 of sash frames	@ 7	31	0	2 ¹ / ₂
1517	4 of Four moulded scurling run. measure	@ 5 ³ / ₃	31	12	3 ¹ / ₂
74	9 of 1 ¹ / ₄ Inch casings	@ 3 ² / ₃	1	11	1 ¹ / ₂
145	6 of Boarding up the windows 1 ¹ / ₂ In. stuff	@ 4 ² / ₃	4	2	9
241	.. of 3 ¹ / ₂ In. Linings	@ 4	4	..	4
215	8 of architraves with two mouldings	@ 3 ¹ / ₂	3	2	10 ¹ / ₂
166	7 of base plinth and subbase	@ 7 ¹ / ₂	5	4	1
91	6 of cellar plain ledged Doors	@ 5 ¹ / ₃	2	1	11
136	9 of strong framed battening Doors	@ 10 ¹ / ₇	5	13	11 ¹ / ₂
117	.. of chimney piece cornice & mouldings	@ 14	2	14	10
64	9 of Plain work to D ^o	@ 7 ² / ₇	1	17	9
152	5 of moulding round the stone	@ 3 ¹ / ₂	2	4	5 ¹ / ₂
967	2 of grounds under mouldings	@ 4 ¹ / ₂	6	..	10 ¹ / ₂
17	.. of deal door frame	@ 11 ¹ / ₂	..	6	4 ¹ / ₂
94	3 of out-ward oak wood door frames	@ 5 ¹ / ₂	2	3	2

Now added

329. 3. 8¹/₂

Brought Forward

No.	Q ^{rs}			£	s	d
				329	3	8½
62	4	of slight oak wood hand rail	@ 1/4	1	13	9
8	3	of circular ramps to D ^o	@ 3/1	1	4	9
3	10	of scrowl rail	@ 2/6	17	3	
22		of clamped covers to the water closet	@ 4	11		
112		of plain seat and benches	@ 5/2	19	3	
113		of half round surbase rail	@ 3/2	12	6½	
266	4	of plain shelves	@ 4½	6	17	4½
18	8	of rail and Pins	@ 4	9	4	
63		of common beaded facings	@ 2	10	6	
468	9	of Angle beads	@ 1½	2	18	7
66	11	of single panel six panel Doors	@ 7½	2	1	9
81	7	of 2½ Inch plank sides to the Reservoir	@ 8	2	14	4½
24	3	of 1½ In. bottom to D ^o	@ 5½	11	1	
46	7	of raking scurting running meas ^r	@ 7 9/16	1	7	2
14	1	of Gaining in the cellar	@ 8	10		
31	4	of Timber cubic measure	@ 1/8	2	12	2½
41	45	of Timber joisted flooring	@ 4/1	8	8	
2	58	of Flooring	@ 3/4	9		
34		Plate locks, wood stock 2 ^d Spring Bolts & Latches	@ 17/3	17		
23		Mortar locks, Latches and large plate Locks	@ 9	4	4	9
20		meek handles and Ropfers	@ 1/1	6	8	
4		small shutters in the Door panels	@ 6	3		
7	1	of circular fan light	@ 2/1	14	8	
7	2	of circular architrave	@ 7	4	2	
		Pump case and Timber to the same	@	15	6	
		Small oak Column & well post for the scrowl		7		
		Timber for contracting the Chimney piece hearth and cutting timbers for the stone cornice		1	18	10
		By Euro in the House Ceiling joists 6th Sq ^{rs} at 2/5		10	3	
				366	14	1½

Brought Forward

L. v. C.
366. 11. 1/2

Carpenter and Joiner work done at the
West Wing and Office Building

1 1/2	Measured July 1796 and February 1797			L. v. C.
23 27	of Roofing to the West wing and Stables 10/6	12	4	3 1/2
10 2	of Roofing to the washhouse and Bath 8/..	4	..	1
27 -	of Thorough Joisting to the wing .. @ 6/..	8	2	..
5 ..	of joisted Flooring and Beam @ 8/..	2
14 12	of Ceiling joists .. @ 3/2	2	11	1/2
9 8	of Centering, ^{Arches, Pilasters, Rooms} and Timber .. @ 12	5	8	11
14 5 1/2	of Roofing to the Necessary and Shed. 8/6	6	3	7
1 37	of Tensed partition in the Landey 7/..	..	9	7
17 11	of gaging the joists and spars to a breadth and depth .. @ 12	..	17	11 1/2
26	of Hopdridge rolls .. @ 7	..	15	2
1 13	of small rolls to the Eves .. @ 1	..	11	1
2 18 1/2	of Boarded flooring .. @ 3/8	10	..	3
1 16 3/4	of beaded boarding at side of low Cells @ 3/9	27	10	3 1/2
1 11	of Gutter Boarding .. @ 3/4	6	17	9
1 19 3/4	of rough boarded floor over the Stables @ 2/10	7	..	4
9	of 1/2 In. floor in the Ken House .. @ 2/9	1	4	9
3 9 5	of rash frames with oak sills .. @ 7	11	10	5 1/2
2 90	of door frame with oak thresholds .. @ 5 1/2	4	13	2
2 69	of panel belling door .. @ 10	11	4	2
4 67	of plain casings and one Inch boarding to the window .. @ 3	9	14	10
9 3	of doubled framed door .. @ 11	4	5	8 1/2
3 7 1/2	of belling framed doors to Lodging rooms @ 9 1/2	14	16	6 1/2
2 16	of 1 1/2 Inch door casing .. @ 6	4	3	..
1 9 6	of 1 1/2 Inch window boards .. @ 6	4	18	..

L 195. 5. 9 1/2

366. 11. 1/2

Forwarded

Brought Forward

£ 366-14-1/2

366-14-1/2

The Next
21 1
21 -
51 1
11 4
21 3
28 10
18 -
4 -
31 10
53 6
36 7
- -
115 9
110 2
61 1
12 -
46 1/2
and
2
4
2
2
11
13
52
42
5

West Wing & Offices Continued

105 5 9 1/2

259	6	of	smoothed	partition	at	end	of	the	Passage	3/6	..	7	2
16	6	of	deal	door	frame					@ 2	..	5	6
79	6	of	oak	slips	for	sashes	to	slide	upon	@ 1 1/2	..	9	11
580	6	of	double	beaded	facings					@ 2 1/2	6	..	11
119	10	of	plain	shelves	and	benches				@ 5	1	..	9
71	5	of	sheet	sashes						@ 8	2	7	7
140	7	of	louis	moulded	scurling					@ 5 1/2	10	1	11
116	10	of	single	faced	architraves					@ 3	1	9	2 1/2
107	5	of	Beaded	caping	upon	the	wall	board	@ 1 1/2	1	4	8	
95	10	of	square	edged	and	oak	Plinth			@ 4	1	11	11
58	..	of	Post	and	Rail	to	the	Sandey	stairs	@ 3	..	9	8
12	9	of	Low	rail	to	D ^o				@ 5	..	5	3 1/2
9	6	of	Plank	string	board					@ 6	..	4	9
91	6	of	close	bottomed	grated	doors	to	the			4	11	6
..	..		Garden	&						@ 12			
221	2	of	beaded	facings	surrounding	meas ^r				@ 2	1	16	10
99	7	of	Front	gates	against	the	Road			@ 12	4	19	7
12	2	of	beaded	caping	upon	the	Gates			@ 2	..	2	..
75	..	of	1 st	door	to	the	May	Chamber		@ 5 1/2	1	14	4 1/2
17	4	of	oak	post	to	the	stable	standings		@ 6	..	8	8
15	6	of	Manger	Roller						@ 4	..	5	2
80	..	of	boarded	standing	to	Stable				@ 3	1	13	4
14	..	of	Top	ramp	rail	to	D ^o	oak		@ 7	..	9	4
11	..	of	Low	oak	rail	to	D ^o			@ 6	..	7	..
15	3	of	Lead	grating						@ 4	..	5	1
38	1	of	Manger	one	&	a	quarter	inch		@ 5 1/2	..	17	5 1/2
10	8	of	shay	rack	with	angle	staves			@ 4	1	..	4
17	8	of	Back	posts						@ 4	..	5	10 1/2

210-1-7

Notwendig

£ 366-14-1/2

10. 10
366. 14. 1 1/2

L. v. C.
366. 14. 1 1/2

Brought Forward

The West Wing, Stables: Continued

			240	1	7
21	1	of cow house boarded standings @ 3	..	9	9 1/2
21	..	of oak posts to .. @ 2	..	10	6
51	1	of cow racks with flat staves @ 1 1/2	..	19	2
11	6	of top and low rail to the standings @ 5	..	4	9 1/2
21	3	of sled grating to the cowhouse @ 3	..	5	3 1/2
28	10	of Troughs for the cows @ 1 1/2	..	10	9 1/2
18	..	of Bow Stakes @ 2	..	4	..
4	..	of Rail and Pin @ 6	..	2	..
31	10	of wainscott to the Necessary seat back 1 1/2	..	11	11
33	6	of deal wood door frame in fence wall 4 1/2	..	12	6 1/2
36	7	of one In: boarding belovist the back ^{13 1/2}	..	12	2 1/2
..	..	and over the manger @ 4 1/2
105	9	of necessary seat beams joints & covers 3	2	4	1/2
110	2	of Timber cubic measure @ 1/8	95	..	3
61	1	of Bond timber and Sintelts ^{Labour included} @ 2 1/2	4	12	1
12	..	of Sliding lattice to the Key Cham: @ 3	..	3	..
46	Yards	of boarding under the Staircase } and Landry flagg @ 2 1/10	6	10	4
12	2	oak manger Posts @	5	9
4	..	Posts to the Pig coat Doors @ 2 1/4	..	10	..
2	..	Pig troughs making @	16	..
2	..	Half arch centers for fire place and } .. shifting the same @ 3	..	6	..
11	..	Air holes in the Doors and hanging @ 2	..	5	6
15	..	snecks and hows colle Rings @ 2 1/4	..	5	..
55 1/2	..	Dozen of Plugs in the whole Building @ 1/4	..	18	5
42	..	Centers to the windows &c @ 2	1	1	0
5	..	oak wood window frames to } the Stable &c @ 4/3	1	1	3

£ 361. 5. 2 1/2

Forwarded

£ 366. 14. 1 1/2

366. 14. 1 1/2

Brought Forward

366-1/4-1/2

The West Wing Stabling &c Continued	361	5	2 1/2
Oak Post to the front gates towards the Palace and the garden gate Posts	4	7	6
A discharge piece for the ventilation windows and workmanship included	..	8	11
Pump case and handle	..	10	6
Shifting the East shed roof into the west court and nails included	1	2	8
9 Socks setting on	..	4	6
a swing fastening setting on the Garden Door	..	1	..
Altering the Capstone the Timber to the same included	..	9	6

Sundry Jobs..

Making moulds for the cast Iron sashes and wood to the same included	3	5	..
Taking up and altering the front gate posts and great folding Doors	..	6	8
Altering and fitting in sash sheets and wood to Do	..	6	6
Labour in fitting in new wing sash sheets wood and nails included	1	18	..
To fitting in 47 Sash frames into the Center Building and the East wing	..	15	8
Blocking up sash frames for Peeking against and wood included	1	15	3
Fitting in Attick sashes and wood included, this was twice taken out	1	12	9

380-9-7 1/2

Forwarded

366-1/4-1/2

Brought Forward

L 50
366-14-1/2

	£	s	d
West Wing and Buildings Continued	380	9	7 1/2
1/2 Doz. of Blugs to the window recesses in the center house windows - @	-	1	6
Oak wedges for the stone masons - @	-	3	..
Poprod and templets for circular wall	-	6	10
Two models making for the bellon window & Patients room	-	6	..
Lining or casing the Iron sashes with wood & workmanship included	-	4	11 6
Taking out the top sheets of the Iron sashes in the center building and casing the lower sash bar, wood included	-	1	5 ..

387-3-5 1/2

Measured & Valued off.

L 753-17-7

J. Thomson

	Add.	Subtract	
Errors corrected at A	2 1/2	0-0-0	
..... @ .. at B	1-0-0	
..... @ .. at C 7 1/2	
..... @ .. at D 7-6	
..... @ .. at E 1-1	
..... @ .. at F	1-6	
	£ 0-1-8 1/2	£ 1-9-2 1/2	1-7-6
			£ 752-10-1

14

14

1795

Work Done at the Retreat by Day
by Tho^s Bell

March 19

Making the Window Jambs straight in larg^{est} Stud
to receive the Window frames J. S. 0

Yathou Burton 3 days 7^s 6^d Healy 1 1/2 d^s at 10-2-9 - 10 3

16 Fraughts Second Coat at 3^s - - - - - 4 0

23

Plastering Window Jambs, Cleaning least
Cellar Walling up to Window frames in the Wing
Burton 4 d^s 10-3 lead by 1 d^s 2-4 Labourer 2 d^s 3-4 - 15 8

10 Fraughts Second Coat - - - - - 2 6

26

Maltering 3 Dowers Attick Story
Walker 1 day 2-8 Labourer 1 d^s 1-10 - - - - - 4 6

200 Common Bricks 10-12 Fraughts Mortar 2-0 - - - - - 6 0

30

Staying Windows Inside
Burton 1 d^s 2-8 lead by 1 d^s 2-6 - - - - - 5 2

Lead 1 d^s 1-10 - 6 Fraughts Second Coat 1-6 - - - - - 3 4

April 9

Making a Dreane from the South Side of
the East Wing to the Murrvoiser & other Dreans
Cultraps 1 d^s 2-8 Labourer 1 d^s 1-10 - - - - - 4 6

6 Bushels of Sint 8-0 6 Bushels of Sifted lime 1-0 - 12 0

Leading Sint & lime Feb. 6-290 Common Bricks 5-10 - 7 4

14 Fraughts of Mortar - - - - - 2 4

13

Staying Window frames inside Staying Water pipe at top
Allon 1/2 d^s 2-0 Luttering top 1/2 d^s 1-4 - - - - - 3 4

18 Fraughts Mortar 3-0 - 12 d^s Second Coat 3-0 - - - - - 6 0

23

Filling up to the Dowers & Window Casings.
Filling up to the Beads below the frames
Allon 1/2 d^s 1-4 Healy 1/2 d^s 1-10 - 100-3 shales 8 - - - - - 2 11

8 Fraughts Second Coat 2-0 - 100-12 shales 20 shales - 3 1

27

Walling up Step Staircase
Allon 1/2 d^s 1-0 Healy 1/2 d^s 2-9 - - - - - 6 9

10 Fraughts Mortar - - - - - 1 6

June 9

Making a Dreane into the Cellar from Back ditch
Cutting & leveling the Ground for the Church wall
Self 1/2 d^s 1-4 In^o Barker 2 d^s 5-4 - - - - - 6 8

Wells 2 d^s 3-8 - 6 Fraughts Mortar 12 - - - - - 4 8

L 5 12 6

1794
May 24
26
June 2
9
16
23
30
July 7

1741 Work done at the Theatre

By Tho' Bell

May 24	Cifting Gravel & Walling & Stones		L. 52
	In ^o Well 3 ¹ / ₂ day - - - - -		13
26	at 8 ^o Wells & others 15 ¹ / ₂ days at 1 ¹ / ₈ - - -		155
June 2	at 8 ^o Wells & others 15 ³ / ₄ d ^o - at 1 ¹ / ₈ - - -		163
9	at 8 ^o Wells & others - - 16 ¹ / ₂ d ^o - at 1 ¹ / ₈ - - -		1103
16	at 8 ^o Wells - - - - - 4 d ^o hours at 1 ¹ / ₈ - - -		86
23	at 8 ^o & Digging foundation & leveling the ground		
	In ^o Well 2 d ^o 4 hours Cifting 4 ¹ / ₂ tons (over 1 ¹ / ₈ - - -		165
	In ^o Baker 1 ¹ / ₂ d ^o 3 hours at 1 ¹ / ₈ Same Date 1 ¹ / ₂ d ^o 3 hours at 1 ¹ / ₈ - - -		68
30	Digging the Reservoir larger Digging foundation		
	Backing against the Walls		
	Wm Clebtry 5 d ^o 9 hours at 2 ¹ / ₁₀ 16.9 Burton 2 d ^o 2 hours at 2 ¹ / ₁₀ 3.2 - - -		1911
	Charles Wright 2 d ^o 2 hours at 2 ¹ / ₁₀ 5.1 Bell 2 d ^o 2 hours at 2 ¹ / ₁₀ 2.5 - - -		76
	Tho' Leadley 1 d ^o 2 hours at 2 ¹ / ₁₀ 2.6 Tho' Tate 3 ¹ / ₄ d ^o 4 hours at 1 ¹ / ₈ 6.7 - - -		91
	Houlquity 3 ¹ / ₂ d ^o 6 ¹ / ₄ Modesty 2 ³ / ₄ d ^o 2 hours at 1 ¹ / ₈ 5.4 ¹ / ₂ - - -		11 8 ¹ / ₂
July 7	Digging foundations & leveling Making drains		
	through the Reservoir Making an O-bu through several		
	Walls at 2 ¹ / ₁₀ 2 hours 3.2 In ^o Tompson 4 d ^o 10 - - -		132
	Appleyard 1 ¹ / ₂ d ^o 1 hour 1.8 Leadley 1 d ^o 2 hours 2.5 - - -		41
	Labourer 2 d ^o 2 hours at 1 ¹ / ₈ - - -		44
30	Barrels of Simont 2 leading Simont 2 - - -		220
	Moving the Sand Welkimon 1 ¹ / ₂ day Cart - - -		26
	Take of the last article of Sand - - -		11.9.0 ¹ / ₂
			<u>L. 11.6.6¹/₂</u>

10 3
 4 0
 13 8
 2 6
 4 6
 6 0
 3 2
 3 4
 4 6
 12 0
 7 4
 2 4
 3 4
 6 0
 2 4
 3 1
 6 9
 1 6
 6 8
 1 8
 5 12 6

Peabody

Prosser

1794 May 24

1795
June 2
July 1
2
Aug 3
10
17
Sep 1
21
Oct 29
Nov 7
23
Dec 3
21

1796	Brought Forward		9	9	21
Jan ^y 22	Measuring Slathing in different places				
	Walker 1/2 d 1.3 labourer 1/2 d 9/12	2	6	1/2	
29	halting a half Arch pantry Building a Wall Under Clostry Seats & Doors Closing Stable Manger & Sks Closing foundation of Chimney piece				
	Walker 1 d 2.6 500 Stock Bricks 16/10	18	6		
	Amity 2 d 3.0 labourer 2 d 3.2-150 Common Bricks	9	2		
Feb ^y 1	25 Brought Mortar 3.6 - 50 Second Coat 1.3	4	9		
	Closing fireplace plastering in the pantry				
	Walker 1/2 d 1.3 Amity 1 d 1.6 labourer 1/2 d 9/12	3	6	1/2	
	2 Fraughts Mortar 8.0 - 20 Second Coat 12.20 Chimney	2	4		
	Masons House for putting up Chimney piece				
	1 Fraught of Second Coat 12.30 Mortar 6.	16			
17	Halting Backbiting fireplace Siting Stove				
	Grater Walker 1 d 2.6 Melthrop 1 d 2.6	5	0		
	Wells 1 d 2.2 labourer 1 d 1.9	3	9		
	8 Fraughts Mortar 1.6 - 2 d Second Coat 6.	1	10		
22	Siting Manger Making adwanc Siting a Sink				
	Staves & Others jobs Melthrop Second Coat for Masons				
	Walker 5/12 d 3.9 Melthrop 1/2 d 3.9	17	6		
	Wells 5/12 d 5.8 - 56 Fraughts Mortar 7.6	16	0		
	21 Fraughts Second Coat 5.3 - 40 Chimney Bricks	8	7		
	1 Bushel of Sin 5.4 - 2 Bushels of Cist. Lime 6.	6	10		
	50 Common Bricks	1	0		
29	Siting & bitting Manger Seven Hoop				
	& Preparing Breacher in different places				
	Walker 3 d 4.6 Melthrop 2 d 3.9	12	6		
	Wells 2 1/2 d 3.11/2 - 150 Stock Bricks 1.10 1/2	8	10		
	31 Fraughts Mortar 2.6 - 9 d Second Coat 2.3	6	9		
March ^y	Building foundation for faunt Stove & lighting				
	Yather jobs Melthrop 15.0 Melthrop 6 d 1.9	1	10	0	
	14 Fraughts mitty 1.0 - 3 Stone Span Bricks 1.0	8	0		
	Richardson 3 d 12.6 labourer 1/2 d 7.1/2	19	1/2		
	2 Stone of specher 8.0 - 4 Brushes 6.0	14	0		
	600 Common Bricks 12.0 - 25 Fraughts Mortar 3.8	15	8		
14	Digging & leveling Garding Wall foundation				
	Packing & finishing Stru north Side				
	Brick Layer 1 1/2 d 4.0 labourer 1 d 1.10	5	10		
	10 Fraughts Mortar	4	6		

£ 20 14 9

1796
March 21
28
April 7
11
19
27
28
29

1796
 267
 186
 93
 49
 86
 24
 16
 30
 39
 110
 176
 160
 87
 610
 10
 46
 810
 69
 100
 80
 140
 158
 510
 46
 20 14 9

1796 Brought forward - - - - - 20 14 9
 March 21 Closing front Tower Care Whightwashing
 & Stuff for Masons fixing Tower Care
 4th Wapler 2nd day at 2nd 8th 6th 0th Wall 1st 2nd 11th - - - - - 8 11
 Labourer 2nd 1st 6th at 1st 10th - - - - - 14 7
 31 Freight Mortar 1st 6th - 90 Common Bricks 1st 9th - - - - - 6 3
 2 Freight of putty - - - - - 1 0
 28 Whightwashing & preparing Wall in the Well
 Closing a Vault from Towers & other jobs
 Walker 2nd 3rd 4th Wall 1st 2nd 10th 6th Labourer 2nd 3rd 8th - - - - - 19 6
 1 Stone of Speckles 1st 0th 30 Common Bricks Maon 1st 0th - - - - - 5 0
 3 Freight Mortar 6th 14th for Masons 2nd 2nd 5th - - - - - 2 8
 5 Freight Second Coat 1st 3rd - 2nd putty 1st 0th - - - - - 2 3
 1 Stone of french White 8th - 2 Bricks 3rd 0th - - - - - 3 8
 April Whightwashing Walling in the Well
 Making a Dreane in filler from backitching
 Bricklayer 1st 2nd 1st 4th Labourer 1st 2nd 2nd 9th - - - - - 4 1
 50 Common Bricks 1st 0th 4 Freight Mortar 8th - - - - - 1 8
 11 Setting 2 Stone Manger in tow South low beams
 Turning a Arch in the kitching & Walling above
 9th Whightwashing Cutting Down Tower into
 pump house & Walling
 Bricklayer 1st 3rd 1st 4th at 2nd 8th 12th 8th Labourer 3rd 5th 6th - - - - - 18 2
 21 Freight of Mortar 3rd 3rd - 2nd Second Coat 6th - - - - - 3 9
 150 Common Bricks 3rd 0th 32 Stacks 1st - - - - - 4 1
 Mason Found 12 Freight Mortar 1st 10th } - - - - - 2 4
 2 Freight Second Coat 6th - - - - - }
 Your labour got for a Dreane in flow 6th 2nd 5th Common Bricks 10 6
 19 Closing the mainder of pump house down
 Diging the West Wing foundations & leveling
 Bricklayer 2nd 1st 2nd at 2nd 8th 6th 8th Labourer 2nd 3rd 8th - - - - - 10 4
 6 Freight Mortar - - - - - 1 0
 27 Raveling Down the Wall next front Gate
 & Walling & Making a pillar at the end to 9th
 Making a Dreane from bath self 1st 2nd 4th - - - - - 1 4
 Allen 3 Days at 2nd 8th - 8th Labourer 3rd 5th 6th - - - - - 13 6
 Error 2/ Lime & Sand & heart of bricks for the Wall - - - - - 3 0
 200 Common Bricks for Dreane 1st 0th 4 Freight Mortar 6th - - - - - 5 6
 239 Chinell Bricks for Dreane from Bath at 1 - - - - - 19 11
 35 Bushels of Lime for Dreane & Bath
 & other jobs at 1st 6th - 2nd 6th 8th - leading 2nd 6th - - - - - 2 9 2
 £ 30 4 6 11

30 16
90
87
82
16
7
20
10
46
36
80
7 1/2
11
3 10
44
114
71
44
33 1/2

		L	S	D
1746	Brought forward	35	12	9
July 15	Masons yards for flagging & laying on Cornish West Wing & Traughle Mortar 10 - 3d Second Coat 9 -		1	9
June 13	By mistake Culling Stone Lane Steps Whight washing sawnanges Flattering kitchen flues Tho' lead by 2 days show 8 1/2 lab 2d show 5 1/2 -		9	5
	1 Bursh Per 3 Traughls of putty 6 -		2	10
	2 Stone of white 8 - 1/2 stone of yellow ochre 9 -		2	5
July 16	6 Traughls Second Coat 16 - 12 Com Bricks 3 -		1	9
	Closing Water Closet Making Sink trap Letter Waddington 2d show 2 1/2 Henry 10 show 2 1/2 -		4	11
	1 Barrow of Mortar -			8
25	11 Laiting Maund Window frames West Wing Closing Stone Steps Closing & repairing the paring			
	Also in different parts Towers &c			
	Burton 2 1/2 d 6 1/2 Henry 2 1/2 d 1 1/2 -		10	1
	14 Traughls Second Coat 16 - 7d Mortar 12 -		4	8
	2 Lime for painting Flathing			
Aug 8	3/4 Chalk lime 10 1/2 Sand 1 1/2 Stone of Lime 3d -		14	6
	Cutting also through Church Wall & Making good Carving up Steps pump house Cutting of			
	of the Garding Wall Bringing Brick haul Letter			
	Burton 1 1/2 d 4 1/2 Labourer 1 1/2 d 2 1/2 -		6	9
	30 Common Bricks 2 3/4 - 6 Traughls Mortar 10 1/2 2d 3 -		3	6 1/2
19	Closing backhouse Dower frame & Washhouse & Maffary d Burton 1 1/2 d 1 hour 7 Labourer 1 1/2 d 1 1/2 -		2	8
	2 Traughls Second Coat -			6
	at the Bath for Masons - 60 Common Bricks 7 -		1	2 1/2
	4 Barrows of Mortar 2 1/2 - 2 d Lifted lime 2 1/2 -		4	4
22	Walling up Dower frames & Windows d -			
	Carving up Bath Steps & other jobs			
	Burton 2 d 5 1/2 Labourer 2 d 5 1/2 -		9	0
	1 1/2 Barrows of Mortar 2 1/2 - 4 Traughls Second Coat 12 -		3	10
	120 Common Bricks -		2	5
22	Building the Reservoir in Washhouse			
	Burton 3 d 8 1/2 - Labourer 3 1/2 d 1 1/2 - 5 1/2 -		13	11 1/2
	3000 Common Bricks Lime & Sand for the reservoir 30 -		3	0 0
			L	44 1 1/2

1796	Brought forward	11/6	1	11/2
Aug 29	finishing bouth the Mesavoise & Macking Dreane to it & at Bath Dreane & Cooping & Collering Bath Burton 5 Day ^{12.8} Richardson 2 ^{11.6} 11 -	1	0	3
	Labourer 8 Dat ^{10.11.8} - 340 Drean bricks at -	2	9	0
Sept 1	1000 Stock Bricks of Self ^{12.2.4} - - - - -	4	11	4
	pointing flashing West Wing Scaffolding to the East Shade Wall Tacking of Cooping & Clearing of Rubish Striping Shade tiling & Cleening tiles & Tiling Shade West End Closing Windows frames & Closing in Wing Building whitewashing & other jobs Burton 12 ^{10.8} Richardson 12 ^{2.8} 100 Common Bricks ^{10.2.0} -	15	14	
	Labourers 5 ^{9.2} - 100 ³ of all ⁷ - - - - -	9	9	
	8 Traught Morter 1 ⁴ - 2 ² Second Coat 6 - - - - -	1	10	
13	Laying out Dreane from Bath rowling Down pillars & Shade East End & Soil ^{wall} place to D ^o rising Bricks Building Washhouse Caspoad & other jobs Burton 2 ^{5.4} Parrot 2 ^{5.8} - - - - -	9	0	
	330 Common Bricks 10 ^{7.1/2} - - - - -	10	7 1/2	
	20 Traught Morter 3 ⁴ - 550 partils East Shade 1	13	3	
16	Mason Yards 16 Traught Morter 2 ^{6.4} 2 ² Second Coat 10 - - - - -	3	6	
21	Mason Yards for laying on Cooping West End Shade & flagging Landing Carrying up Steps to ^a Burton 2 ^{11.8} Parrot 2 ^{10.6} 10 ^{2.6} 10 ^{2.6} - - - - -	8	2	
19	Closing Window Linings Walling Bath Down Macking Dreane Washhouse Building a wall for Laundry Steps turning half Arch in backhouse Burton 2 ^{1/2} Dat ^{2.8-6.8} Sund 2 ^{1/2} Dat ^{1.0-1.1} - - - - -	11	9	
	12 Traught Morter 6 ¹⁰ - 1 ² Second Coat 3 - - - - -	6	3	
	150 Common Bricks 9 ⁸ - 100 Stock Bricks 3 ⁴ - - - - -	12	14	
26	Leveling Backhouse & the yard over Dreane Stricking Scaffolding East Shade Wall Striping Window Backhouse Washhouse Burton 1 ² - - - - -	1	1/2	
	Sund 1 ^{1/2} Dat ^{5.1/2} - 20 Chimel Bricks 1 ⁸ - - - - -	2	11/2	
	26 Com Bricks 6 - 1 Traught Morter 2 ¹⁰ Sund 3 - - - - -	11		
Oct 5	Mason Yards for flagging & 2 Traught Sund - - - - -	6		
	Building a wall in felter Calyplace Building Wall Wing Star Case Tacking about large Window West End Chamber & Macking Good Appl ^{12.2.2} - - - - -	1	0	
	Burton 2 ^{1/2} Dat ^{11.3} Sund 3 ^{5.6} - - - - -	11	9	
	27 Traught Morter 1 ¹⁰ - 1 ² Second Coat 1 ² - - - - -	3	0	
	180 Common Bricks - - - - -	3	6	
		L 56 9 11/2		

1796
10
16
21
31
Novy
3
5
3
107

1 0 3
 2 30
 4 11 4
 13 4
 9 9
 1 11
 9 0
 10 7 1/2
 113 3
 36
 8 2
 11 9
 6 3
 12 4
 1 4
 2 11 1/2
 11
 6
 1 0
 11 9
 30
 36
 6 9 1/2

1796	Brought forward	£ 36 3 11 1/2
Oct 5	Masons Award for laying an Cooping &	
	3 Fraughts Mortar 6 ⁰ - 2 ^d Second Coat 3 - - - - -	9
10	Building up Stone Case Wall West Wing Carving up Steps to South dower to ^d Claying Windows wing low story Burton 1 ^{1/2} d ³⁰ 3 ^{1/2} lab ¹ 1 ^{1/2} d ³⁰ 2 ³ - - - - -	5 7
	200 Common Bricks - - - - -	11 0
	17 Fraughts Mortar 2 ⁸ - 3 ^d Second Coat 9 - - - - -	3 5
16	Closing Windows Linings West Wing Lead by 1 ^{1/2} d ²⁰ 1 ^{1/2} Labour 1 ^{1/2} d ¹¹ - - - - -	2 3
	100 Common Bricks 2 ⁸ & Fraughts Mortar 1 ^{1/2} - - - - -	3 4
21	Closing Cooping West End Shade Closing Back house & Warehouse East Side Windows Building Remainder of Stone Case Wall West Wing & Closing Windows & dower to ^d at top of the lead by 2 ^{1/2} d ²⁰ 2 ⁸ - 6 ⁸ - Apply 1 ^{1/2} d ¹⁶ - - - - -	8 2
	Parrat 3 ^d 5 ⁶ - 1004 Common Bricks 1 ⁰ 1 ^{1/2} - - - - -	1 5 6
	11 Fraughts Mortar 6 ⁰ - 5 ^d Second Coat 13 - - - - -	7 3
31	Building a partition Wall low passage West wing pointing Round Chambers floors Apply 1 ^{1/2} d ²⁰ 2 ⁶ - Parrott 1 ^{1/2} d ²¹ - - - - -	1 7
	300 Common Bricks - - - - -	10 0
	15 Fraughts Mortar 2 ⁶ - 5 ^d Second Coat 13 - - - - -	3 9
Nov 7	Building Dower Yamb under Stairs West Wing Stoping in Warehouse & Nursery East End & Stoping & Jobing in the house Burton 1 ^{1/2} d ²⁰ at 2 ^{1/2} - - - - -	2 11
	Parrat 1 ^{1/2} d ²⁰ at 1 ^{1/2} - - - - -	2 0
	3 Fraughts Mortar 6 ⁰ - 2 ^d Mason 4 - - - - -	10
	3 Fraughts Second Coat - - - - -	9
	Deduct of for over charge in Mortar and Errors in the Bill	£ 60 9 0 1/2
	Examined Peter Atkinson	£ 40 0 0

Bills
 Total

1371.10.7

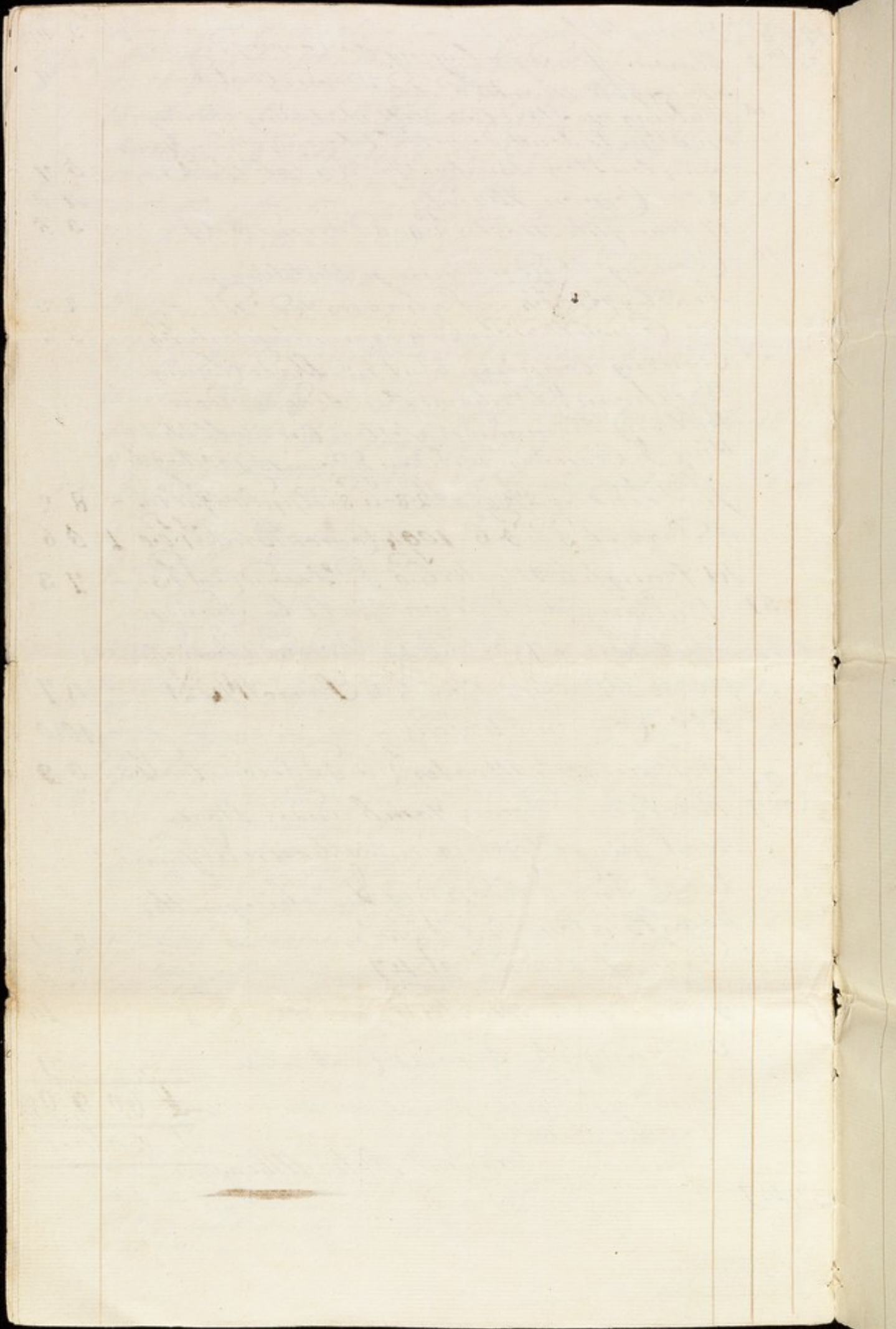

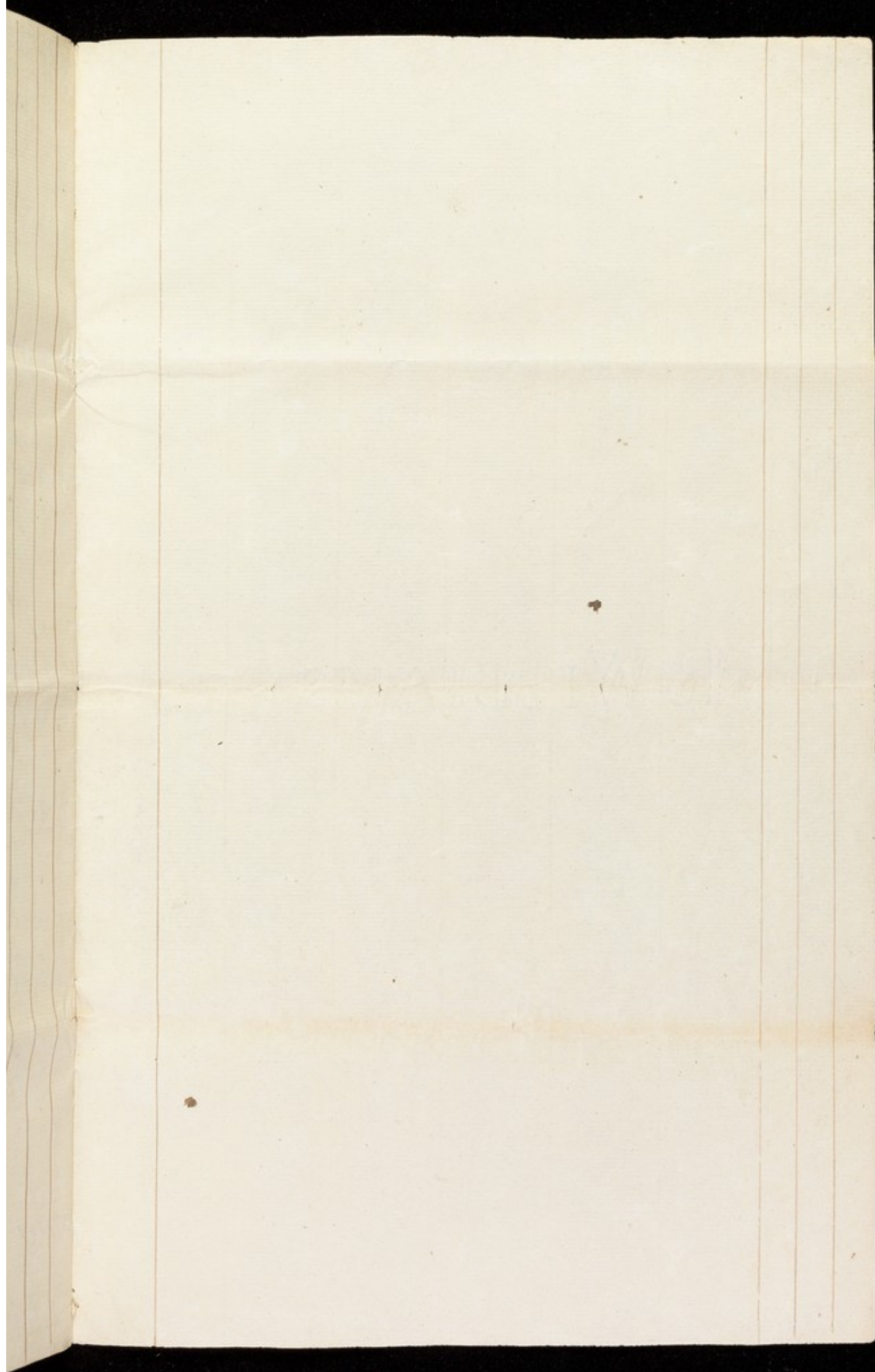

1796
J. Bell's Bay Hill
L. Co.

15

Paving done by Sam^l. Bennington
at the Retreat for M^r. Tuke & Co^o—

Measured January 18th 1797

433 Yards of cobble paving in the Cowhouse
the old Court Yard, the Soil places, the
front of the old wing to the House the
new court yard, and Shed @ 3¹/₂ £ 6.. 6.. 3¹/₂

Measured by

Peter Atkinson

31st 1^{mo} 1797—

D. by W. J.

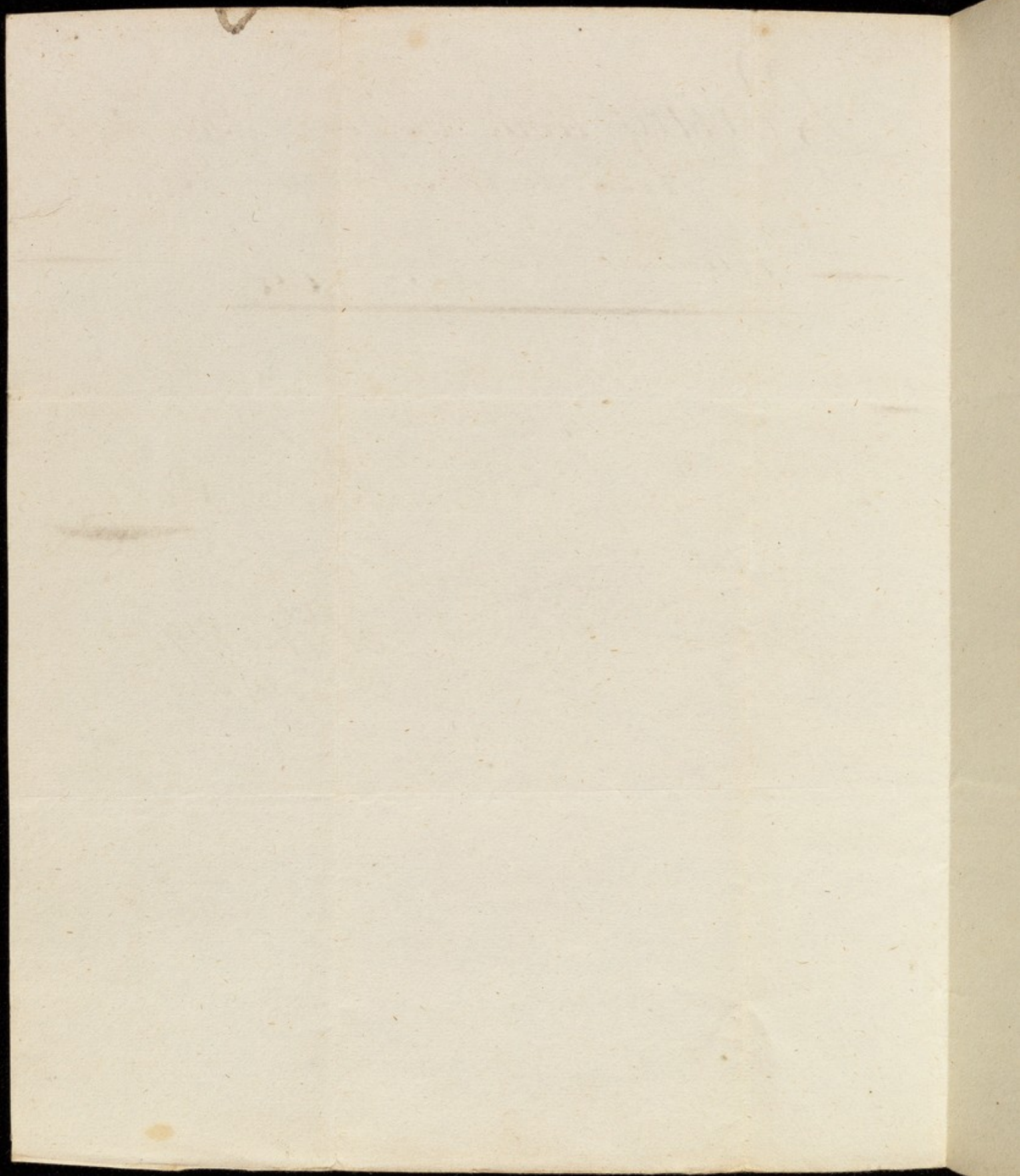

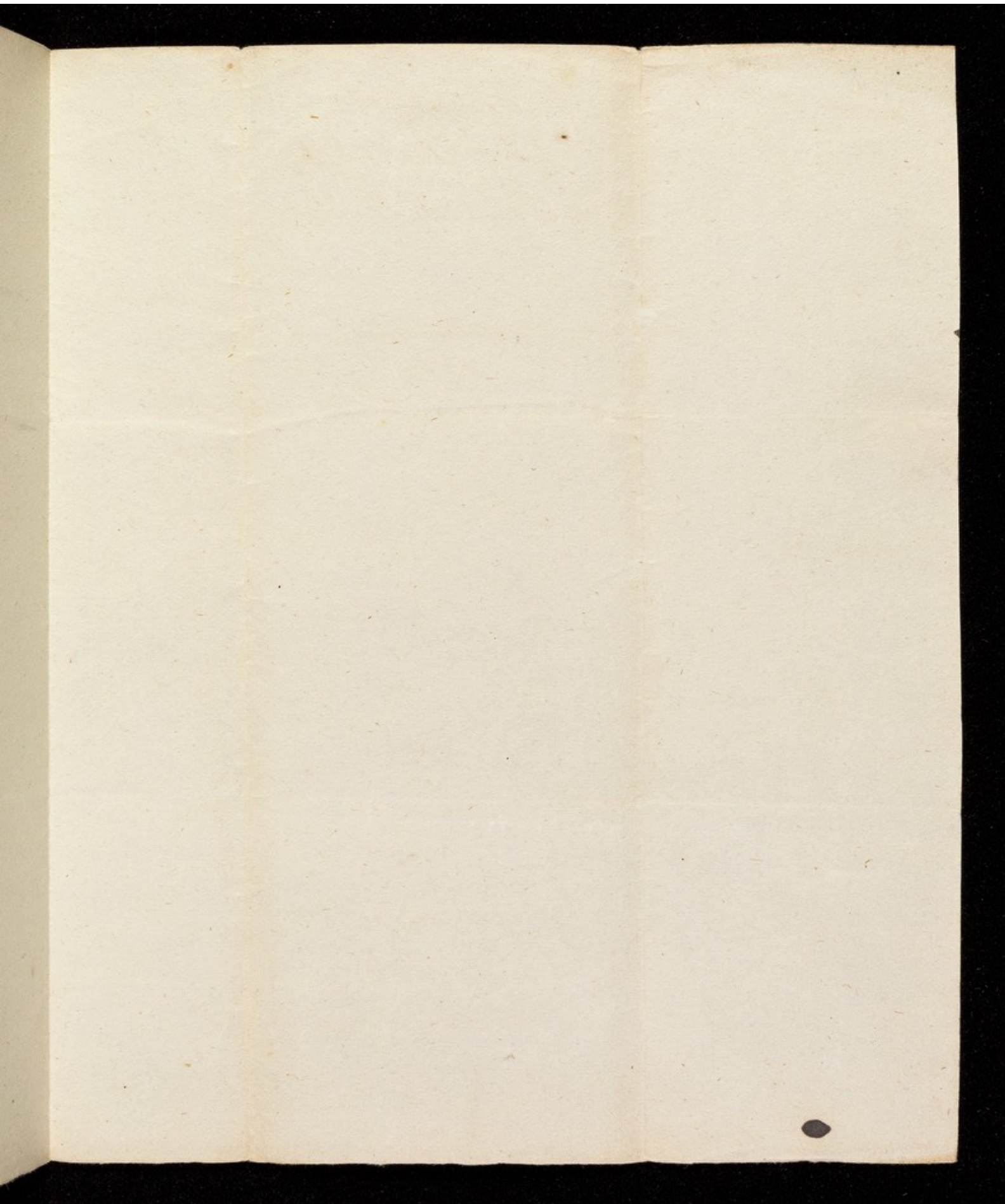

Ja^s. Bennington
Travelling 6.6.0
d d d 1.10.0
p 35.1 Mo 1797 - 7.16.0

Ja^s. Bennington
Bill

Painting done for Mr. Luke Esq. at the Retreat by John Brooksbank Measured Feb^y 1797

Yards.		£	s	d
722 ³ / ₄	of Painting done three times over ... @ 4 ¹ / ₂	13	11	1/2
45 ⁴ / ₉	of Painting done twice over ... @ 3 ¹ / ₂	..	10	2
34 ¹ / ₂	of Stucco and Dado four times over @ 6 ¹ / ₂	..	18	8
11 ⁵ / ₉	of Blacking the Glass @ 2	9
7 ² / ₃	of Oak colour doors thrice over @ 8	..	5	1
27 ¹ / ₃	of Painting the front Gates four times @ 9	1	..	6
455	of Walls colouring the walls in the Chamber story &c @ 3	5	13	9
<hr/>				
Dozens.				
140 ¹ / ₂	of Iron sash squares five times over on the out side & four times inside @ 3/9	26	6	10 ¹ / ₂
72 ¹ / ₃	of sash squares taken away and put in to the west wing thrice on both sides @ 2/6	9	..	12
60	of wood sash squares three times on the out side & four times on the inside @ 2/11	8	15	..
2 ¹ / ₂	of Figures upon the Room Doors @ 4/-	1	..	1

Measured & Valued by J. Brooksbank Feb^y 1797 £ 66 12 9

D. Wilkinson

D

9-8-9

4-16
6-4-9
9-4-9

4-16
~~4-7-9~~
9-16-9

John Brooks, Banker, Bill

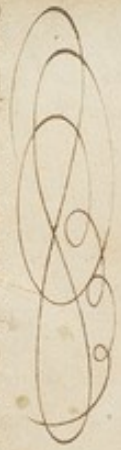

200

200
150
50
250
100

Messrs Luke & Co.

To Ward & Fothergill Statters Dr

Aug: 6th 1796

275 Yards of slating Pointing and Squaring £ 8.0.5
or the above included

Aug: 1st

Two Days for getting slates out of the Cellar
at Different Times @ 3/6 } 7.0

3. A man a Day for stripping Tiles Paths
and cleaning lime of Ceiling @ 3/6 } 3.6

7 Y^{ds} of Stone Bedding laying on @ 2. } 1.2

Measured & Valued

£ 8. 12. 1
~~£ 8. 12. 1~~

Peter Atkinson
24th 1797

R. Whitey } 4.8.0
of Hull }
Before } 4.10.0
WT } 8.12.0

Ward & Frothingild
D^{rook}
P. 2. 2A 1797 - - 4. 8. 0
D^{before} - - 4 4

Total - - 8. 12. 0

Brick Work and Plaistering done at the Retreat by Thomas Bell Measured at Sundry times and at the Places undermentioned

		Plastering done at the Center Build ^d and the East Wing Measured Decem ^r 1795		£		s		d	
882	yd ^s	of three coat on Walls	@ 8	29	8	5	7		
551	$\frac{1}{4}$	of three coat ceilings	@ 13	29	17				
1919		of two coat plaistering upon walls	@ 7	55	19	5			
788	$\frac{1}{2}$	of two coat plaistering upon Paths	@ 11 $\frac{1}{2}$	37	15	4	$\frac{1}{2}$		
282	$\frac{1}{2}$	of Angle Beads cutting	@ 11 $\frac{1}{2}$	1	15	7			
130	$\frac{1}{2}$	of Stock brick floors in the Cellars	@ 8	9	15	10			
4	$\frac{1}{2}$	of common brick Flooring	@ 12		4	1			
88	8	of circular Beads running measure	11 $\frac{1}{2}$		11	1			
8	14	of half brick walling about the windows	10/6	4	4	4			
11	19	of one brick length walling in the Cellars	@ 21.	11	17	4			
		the Pump room, Necessary &c							
2	54	of one and a half brick length walling to the east shade	@ 33/4	4	14	3			
14		of Half, or trimmer Orders	@ 3	2	2				
				188-8-3 $\frac{1}{2}$					

Brick Work &c in Build^d the Cowhouses Sheds, circular fence wall: Measured 1795 --

7	26	of two Brick length walling to the circular fence wall	@ 46	17	1				
34	52	of one & a half brick walling to D.	@ 34/6	40	1	5	$\frac{1}{2}$		
5	31 $\frac{1}{2}$	of deductions reduced to one Brick	@ 2/6		13	9			
		5 Double arches over openings	1/2		8	9			
				£ 78-4-11 $\frac{1}{2}$					
				£ 188-8-3 $\frac{1}{2}$					

Forwarded -

Brought Forward

£ - -
188. 8. 3 1/2

			£	s	d
The Cowhouses circular wall & Contin ^d			78	4	11 1/2
1	60	of Two brick length wall foundations 1/4	4	5	10 1/2
20	11	of one and a half Brick walling @ 33/	33	5	9
26	34	of one brick length walling @ 22/	29	3	11
2	25	of half brick walling @ 1 1/4	1	6	4
2	3	of nine Inch wall at side of the Cellar stairs @ 21/	2	3	..
7	43	of Pantyling and Tiles included @ 12/	4	12	2
6	40	of Pantyling to the shed not pointed nor tiles found @ 4 2/3	1	8	2
39	8	of westmoorland slating & Laths incl ^d @ 15	2	3	9
No 8 Common arches @ 12			..	8	..
			157. 1. 11		

Brickwork done at the Bath

Measured off July 1796

			£	s	d
18	22	of one and a half brick length wall? 33	30	5	6
2	28	of one brick length walling @ 22	2	13	9
6	16	of Pantyling and pointing @ 4	1	17	6
1	36	of deductions for openings @ 2 1/6	..	3	9
30 ends 2 1/4 Feet of Plastering on Laths @ 1 1/2			1	9	..
Allowance for stock bricks used in the inside of the Building			2	17	..
For grouting the walls at inside of the Bath and for waste in the Lime used to the Building.			..	13	6
No 2 Common arches over openings @ 12			..	2	..
			40. 2. 0		
			£ 385. 12. 2 1/2		

Forwinded -

The
Halls
of
the
Bath
Brick
work
done
at
the
Bath
Measured
off
July
1796
30
ends
2
1/4
Feet
of
Plastering
on
Laths
@
1
1/2
Allowance
for
stock
bricks
used
in
the
inside
of
the
Building
For
grouting
the
walls
at
inside
of
the
Bath
and
for
waste
in
the
Lime
used
to
the
Building
No
2
Common
arches
over
openings
@
12
..
2
..
40.
2.
0
£
385.
12.
2
1/2

8-3 1/2

Brought Forward

£ 385-12-2 1/2

Walling the West wing Meas^d July 1796 & Feb^y 1797

2	35	of two Brick length walling	@ 4 1/6	£ 5	6	1
41	55	of one and a half brick walling	@ 3 1/6	65	19	..
10	9	of one brick length walling	@ 2 1/6	42	3	..
7	38	of half brick length walling	@ 10/6	3	19	10
14	7	of half brick length arches	@ 20/6	14	2	2
15	..	of Deductions for the openings	@ 2/6	1	7	4
				133	7	7

Brick work to the Offices and Plastering to the West wing & Offices Meas^d July 1796 & Feb^y 97

7-1-11

5	13	of two brick length walling	@ 4 1/6	11	9	1
35	32	of one and a half brick walling	@ 3 3/6	58	11	9
30	16	of one brick length walling	@ 2 2/6	33	16	1/2
5	..	of half brick length walling	@ 1 1/6	2	15	..
4	51	of deductions for the openings	@ 2/6	..	17	..
4	18	of Pantyling and tiles included	@ 12/6	3	15	5
2	..	of Pantyling and pointing to the		..	13	6
..	..	Open house no tiles found	@ 6/9			
11	46	of Pantyling to the East shed neither		2	9	9
..	..	pointing nor tiles included	@ 4/3			
2	27	of walling taken down & rebuilt	@ 8/6	..	19	5
142 1/2	..	of Chimney Flaws	@ 2/6	5	6	3
311	..	of two coat plaster ceilings	@ 1 1/2	14	18	1/2
918	..	of two coat upon walls	@ 7/6	26	15	6
97 3/4	..	of two coat plastering upon Arches &		3	5	..
72	..	of angle beads cutting	@ 1 1/2	..	9	..
11	..	of Drain from the yard to the main Drain	@ 19 1/2	3	13	11 1/2
62	..	Inside arches over openings	@ 12/6	3	2	..
26	..	Discharge Arches	@ 18/6	1	19	..
Building the ^{Open} all materials except fire Bricks				4	10	..
				£ 179	5	8 1/2

10-2-0

5-12-2 1/2

Forwarded

£ 518-19-9 1/2

Brought Forward

£ 518.19.9 1/2

Wing and Offices Continued	179	5	8 1/2	
Allowance made for lining the Washhouse				
walls with stock bricks	3	..	9	
Common bricks used in walling the well	3	10	..	
Large stock brick and laundry flew stands on	..	2	6	185.18.11 1/2

Measured and Valued. Deduct for errors in Cashing

£ 704.18.0 1/2

£ 704.17.11

D. Atkinson

Thomas Bille
second measure Bille
1797

195

Plumbing Work done at the Retreat by
order of M^r. Will^m. Tuhe.

		By Matthew Walker.	
1794.			
Novemb ^r . 10 ^h .	For ^{Cut of 66} 45 ^l . 1 ^l . 9 ^h of cast Lead for		£ 0 0
to	the Gutters Laying the same		65 6 8 ^h
Decem ^r . 16 ^h .	doon included @ 20 ^l cut		
	For ^{Cut of 66} 17 ^l . 0 ^l . 21 ^h of cast Lead for the		18 0 11 ^h
	Ribs and Ridge covering @ 21 ^l cut		
	Four Coppers making and		9 0
	fitting a man three Days @ 3		
	to 16 ^l of Solder. at 20		13 4
1795			
March 27	to Lead for flashing the Lead		6 15
& 28 ^h	Gutters to 4 ^l cut @ 20 ^l		
	Self & man 2 Days Labour at 3		12 0
April 17 ^h	A new Brass washer and Stopper		
	for the Reservoir moddle making		10 6
	for the same included all		
	2 Stone 3 ^l of 2 Inch pipe and		7 9
	a joint to the Stopper all		
May 22 ^h	1 Cut 1 Stone. cast Lead for flash		4 2 6
	the Gutters @ 20		
	to 20 ^l of Hooks and a man 4 Days.		17 0
	2 Cut 3 Stone of Lead for cramping		2 7 6
	To 7 ^l of Putty got by the Smith @ 6.		3 6
June 14 ^h	more 2 ^l . 7 ^l 2 ^l . @ 6		3 6
29	2 Cut 4 Stone of Lead sash weights		2 10 0
	for the Atticks and Gallery @ 20 ^l		
	1 Stone 7 ^l of Lead got by M ^r .		
	Steads Lead for cramping circular		3 9
	wall @ 2 ^l 6 ^l of Stone		
July.	1 Stone 7 ^l of Putty the Joins		10 6
	received @ 6 ^l 6 ^l		
	One Pint of Linseed Oil		8
	Carried over —		
			£ 103 14 8
			103 14 2

		L. s. d.
1795	Group Over	103-14-8
July 29. 31 st	2 Stone of Putty & one Pint of Oil } got by the Joiners ----- all	14-8
October 30	1 Cwt 1 Stone 8 ^{lb} of cast Lead for a gutter over the Necessary. at 20/- } For self and Man 3 Days each in fixing the Copper Pipes & Heads (23)	1-3-11. 18-0
December 3	For 2 Stone 7 ^{lb} lead for tails to fix 4 lengths of Pipe & two heads. Self and Man 1 Day each & 2 Doz. of hooks and 7 ^{lb} of Solder @ 10/- to D ^o .	19-9
1796	6. 9 ^{lb} of Putty got by the Joiners &	4-6
January 8 th	11 Yards of 3/4 Inch Lead Pipe to serve the Sink stone at 2/4 } For a three 1/2 Brass Cock 2/6 and 6 Joints at 1/- and self and Man 1/2 Day each with 12 hooks. @ 10/-	1-5-8 12-4
Feb 7 - 1 st	For a new Lead Pump for the Bath Ketcher & Stone 7 ^{lb} ----- @ 3/6 } Self and man 1 Day each fix ^d D ^o . To 3 Joints at 2/- Boxing Lether 2/-	1-9-9 6-- 10-6.
March 18 th	1 Cwt 2 Stone 7 ^{lb} of cast Lead to cover the Copper ----- at 20/- } So 7 ^{lb} of Solder to D ^o 1 Dozen of hooks A Man 1 Day & self 1 Day	1-6-3 6-8 6--
20	4 Stone of Lead to flash the sink & Pump 1 Doz ⁿ and 1/2 of wall hooks and man 1/2 a Day & nails	10-0 2-9 2-12
April 5	12 ^{lb} of Lead got by the Masons	7-0
10 th	For 4 Stone 6 ^{lb} of cast Lead for Lining a Cistern ----- @ 20 } 3 Stone 2 ^{lb} of Solder to D ^o @ 11/8. Self and Man 2 Days & Nails	7-11-0 ² 1-16-8 12-6

Carried Over

£ 125-0-9

1796.

Carried over

£ 125-0-9

April	5 Yards of 3/4 Pipe to make good the Pipe into the Back Kitchen and three Joints to D ^o with Soldering the same into the Cistern 1 s. --- (a 2/4 p 1/2)	15-8
June 8	18 Yards of 3/4 Pipe from the well to the Bath -- 6 Joints to D ^o --- (a 2/4 p 1/2) West Wing	2-8-0
July 8	For a lead Cesspool weight 4 S ^{rs} 11 lb 2/6. A Man 1 Day making (Oe and 1/2 lb of Solder. 1 S ^r 7 lb of socket Pipe solder in D ^o with 2 lb of Solder	11-11 1/2 8-10 6-11
	22 Cut 5 S ^{rs} 12 lb of cast lead for the Wing Gutters --- at 20/2 p lb	22-11-7 1/2
14	8 S ^{rs} 2 lb of Lead for Roof sides 20/-	4-0-4
24	6 Cut 9 lb for Hips and Ridges a 2/-	6-7-8
	5 Cut 5 S ^{rs} 7 lb of cast Lead for flashing 20/- Self and Man 2 Days each	5-13-9 12-0
	4 S ^{rs} 7 lb of wall Pipes and head to bring the water off the wing --- (a 3/6	2-17-9
July 29	5 S ^{rs} 7 lb of Sinker trap and pipe to the same for water closet (a 3/6	19-3
	For two Brass Valves to D ^o --- 11/-	1-2-0
	1 Foot 6 Inches of 3/4 Inch Pipe 2/4 p 1/2 to serve the hand Basin with 2 Joints to D ^o	1-2 2-0
	4 Foot of 3/4 Inch waste Pipe from D ^o	3-
	5 Yards of 3/4 Inch Pipe to serve the Closet and Bottom Basin --- (a 2/4	2-9
	3 Joints making in the above Pipe 12 Self and Man 3 Days each in fixing the above Pipes --- (a 3/4 p Day	3-0 18-0
	4 Joints making in the Water Closet Pipe at 2/- each Joint	8-0
	A Dry rubbing Brush covering with Lead. 1 S ^r 7 lb --- (a 2/6 p 1/2	3-9

Carried over ^{Quo in adding} 10/- minus £ 174-0-2

103-14-1
14-8
1-3-11
18-2
19-9
4-6
1-5-8
12-4
1-9-9
6-
10-6
1-6-3
6-8
6-
10-0
2-9
2-1/2
7-0
7-11-6
1-16-1
12-6
25-0-9

Glazing done at the Retreat by Math. Walker²⁰
 Measured off July 1796 and May 1797

To	1069 Feet 10 In ² of glass in center Building	} @ 8 1/2	£ 37.17.9 1/2
	including the East and West wings		
∴	8 Feet of glass in the Door Fanlight	@ 16	10.8
	33 Feet 4 In ² of Leaded glass in the Cellar	@ 10	1.7.9
	Measured & Valued by		<u>£ 39.17.6 1/2</u>

P. Wilkinson

By Cash in Cash
 £ 39.16.2 1/2

Mathew Wathers Bill

[Large decorative flourish]

Staying 239. W. Co.

Wanted for 77 1797

Mr. Willm. Duke

To Willm. Stead Dr.

1795 For Work done at The Retreat £ s d

Dec ^r 16 th	To a Man Setting Cellar Window Grates in &	} 0 ⁿ 4 ⁿ 6
1796	Iron Bars for Windows 1/2 day	
	To a Lab ^r 1 day	0 ⁿ 2 ⁿ 0
Jan ^r 30	To a Man Notching for Necessary Seats & fixing	} 0 ⁿ 3 ⁿ 0
	Thresholds 1 Day	
	To a Lab ^r 1 Day	0 ⁿ 2 ⁿ 0
	To 3 Rough Mantles for Chimneys	0 ⁿ 8 ⁿ 0
	To a Cart Load of Lime & Hair & 1 D ^o of Mortar	} 1 ⁿ 6 ⁿ 0
	& Loading to fix Chimney pieces & Lay Hearths	
	& Separate Jobs	
Feb ^r 20	To a Man Levelling for Hearths & Cutting Bricks	} 0 ⁿ 9 ⁿ 0
	& 3 Days	
	To a Lab ^r 3 Days	0 ⁿ 6 ⁿ 0
	To 60 Cramps for Stone Chimney pieces	0 ⁿ 10 ⁿ 0
27 th	To a Man fixing Ranges & taking flags up in	} 0 ⁿ 9 ⁿ 0
	Back Kitchen & Laying Down &c 3 days	
	To a Lab ^r 2 1/2 Days	0 ⁿ 5 ⁿ 0
March 12	To a Man Cutting flags for a Boiler & Mounting	} 0 ⁿ 2 ⁿ 3
	for Doors 3/4 of a day	
	To Masons Laying foundations for Frontespieces	} 0 ⁿ 18 ⁿ 0
	& Steps & Separate Jobs 6 Days	
	To Lab ^r 6 Days	
19 th	To a Man Repairing the Stair Case floor 3 Days	0 ⁿ 9 ⁿ 0
	To a Lab ^r 3 Days	0 ⁿ 6 ⁿ 0

4ⁿ 11ⁿ 9 £ 6ⁿ 11ⁿ 9

Carried Over

1796 — Brought Over — L s d

		6 ⁴ 9
April 2 ^d	To Altering Marble Chimney pieces & fixing up 5 days	0 ¹⁵ 0
	To a Lab ^r 5 Days	0 ¹⁰ 0
	To 12 Marble Cramps for Chimney pieces	0 ² 6
	To Plaster for Marble Chimney pieces	0 ⁰ 6
7 ^d	To a Man Notching for Necessary Seats & fixing Stones & Working Stones Circular for Pump 2 days	0 ⁶ 0
	To a Lab ^r 1/2 Day	0 ³ 0
	To a Lab ^r Getting Sand & Leveling for the front	0 ⁶ 0
30 ^d	Flags 3 Days	
May 7 ^d	To Masons Setting Iron Bolts in for Doors & Setting Iron Bannisters in Stair Case & fixing & separate jobs	3 ³ 0
	21 Days	
14 th	To a Lad 18 days at W ^d	1 ¹⁶ 0
	To Tools Sharpening	0 ³ 6
	To Masons taking Window Mullions down & 21 st Window Sills & fixing up	0 ⁵ 0
28 th	To 3 Masons fixing troughs for Water Closets & fixing washers in 1 Day Each	0 ⁹ 0
	To Lab ^r 1 Day	0 ² 0
June 3 ^d	To Self 1 Day	0 ³ 0
	To Sement for the Washers	0 ¹ 6
12 th	To fine Lime to set the Gornice & Leading	0 ¹⁰ 6
July 2 ^d	To Grooving the Blocking Course 6 Days	0 ¹⁸ 0
11 th	To Sement for the Slap Stone Washer & fixing Washers in	0 ² 0
21 st	To Mason taking flags up & relaying in the Pathway 2 1/2 days	0 ⁷ 6
	To a Lab ^r 2 1/2 days	0 ⁵ 0
29 th	To a man Closing the Sink pipe 1/2 a Day	0 ¹ 6
	To a Lab ^r 1/2 a Day	0 ¹ 0
	To a Tub Stone & Lead for the floor	0 ¹ 2

L 17 4 5
 Carried up

Brought forwards

£ s d
17. 4. 5

1796

July 30.	To fixing Smecks & Cutting Grooves for Plumbers & Notching thresholds in Garden &c. 2 Days	} 0. 6. 0
	To a Lab ^r 2 Days	0. 4. 0
Aug ^r 6.	To My self & 2 men ^{Moving} Coping 1/2 a day Each	0. 4. 0
	To a Load of sand & Leading for Terrass Mortar	0. 3. 0
13.	To a Man 1/2 a day at Separate Jobs	0. 1. 6
	To thin Stone for Bath floor & Leading	0. 5. 0
16 th	To a mason Leveling Bath floor & Laying 2 days	0. 6. 0
	To a Lab ^r 1 Day	0. 2. 0
Sept 1 st	To a Lab ^r 1 1/2 Day Levelling Breachouse Ten	0. 3. 0
8 th	To Masons Squaring & Laying Circular Coping, & Straight on the Shade &c. 6 Days	} 0. 18. 0
	To a Lab ^r at D ^r 4 1/2 days	0. 9. 0
Oct ^r 1 st	To Laying Saundry floor flags in Mortar 1 1/2 day	0. 4. 6
10.	To Cutting Bricks & Walling for flag Steps 3 Days	} 0. 7. 6
	To a Lab ^r 3 Days	
	To a Lab ^r 1 1/2 at Saundry	0. 3. 0
Nov ^r 6.	To Lab ^r Getting sand to Lay the flags & Levelling 6 Days	} 0. 12. 0
15.	To Man Making a Dcean for the Water Closets & Levelling &c. 3 Days	} 0. 9. 0
	To 16 Cramps for Chimney pieces	0. 2. 8
15 th	To Sement for the Washer	0. 1. 6
	To a Man Altering Slap Stones & Water Closet Stones &c. 2 1/4 days	} 0. 6. 9
	To a Lab ^r 2 days	0. 4. 0
	To Leading Chimney pieces & All Extra ^{Leads} Stone ^{Leads} 5 rully Load	} 0. 15. 0
17 th	To 9 Cart Load	0. 18. 0
Feb ^r 4.	To a Man Cutting Bricks for Water Closet pipe ^{day}	0. 2. 3
	To a Lab ^r 3/4 of a day	0. 1. 6

£ 24. 14. 1

Carried over

Brought Over

L s d

24 14 4

1797

Feb^{ry} 10th To a rub Stone & Lead for the floor ----- 0 11 2
 ----- To a man at the Ceph pool in the Cellar 1/2 a day -- 0 11 6
 ----- To a man relaying flags at the front & fixing ----- }
 ----- Water Closet Stones 2 Days & Lab^r 2 Days ----- } 0 10 0
 ----- To a Man 1/2 a day assisting to fix the Large pot -- 0 11 6
 April 16 To a Man 3 days Altering troughs & fixing ----- }
 ----- in the fields & Separate Jobs ----- } 0 9 0
 May 2 To a man Altering Dreens in the field 3/4 of a day 0 2 3
 ----- To a Lad 1/2 a day ----- 0 11 0
 ----- To 1/2 a Bushell of Barrow Lime ----- 0 11 6

Examined By

J. Wilkinson

L s d 26 2 0

1795

Mr. Heads Day Bill

and Linc. or. or

£ 26. 2. 0

Mr Tuke and Co To Jam^s Binnington
april 8th 1797

To 67 yards of Cobble Paving the front of the West Wing and Washhouse L. s. d.
- 0 - 19 - 6 1/2

Measured Peter Atkinson

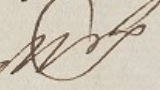
March 16 Do Self Hardy & Son leveling 1/4 day 0 2 4
no 1/2
4 - 11 paid by  12 2 - 1 1/2
1797

John Downing & Co
For Drawing 1, 2, 3
Paid 4th July 1797
entered in acc. 23 Aug 97

Sep^r. 18th. 1797

22



Received of Mr. William Luke the sum of money
one Pound thirteen Shillings & 6 for the Balance
of my Bill for making Plans. drawing Meas^{rs}
of all the work and making at the workmens.
Bill for work done at the Retreat

£ 91. 13. 6

by one

J. Wilkinson

John Alford
No 18. 1797 to 1. 1816

Messrs. Luke, White, Fothergill and Co. To J. Wilkinson

For making Plans, Elevations, Sections and all the Drawings at large for the execution of all the Retreat buildings also for measuring of all the Work done by the different Workmen assisting in making agreements and fixing Prices to Work not agreed for. and making out all the Bills &c. for other things used in the Building amounting to £3476-18-0

	at 3 1/2 p cent	£	121-13-9
will Amount			
April 3 ^d 1797 By Cash		£	30-0-0
		at	£ 91-13-9
			<u> </u>

