

Proposed new lavatory and bootstore to Gentlemen's Lodge, plans by Demaine and Brierley, York

Publication/Creation

1892

Persistent URL

<https://wellcomecollection.org/works/k35dq4s3>

License and attribution

You have permission to make copies of this work under a Creative Commons, Attribution, Non-commercial license.

Non-commercial use includes private study, academic research, teaching, and other activities that are not primarily intended for, or directed towards, commercial advantage or private monetary compensation. See the Legal Code for further information.

Image source should be attributed as specified in the full catalogue record. If no source is given the image should be attributed to Wellcome Collection.



Wellcome Collection
183 Euston Road
London NW1 2BE UK
T +44 (0)20 7611 8722
E library@wellcomecollection.org
<https://wellcomecollection.org>

RET 2/1/10/7 (1)

No. 1.

The Retreat York.

Proposed new lavatory and boot store to the Gentlemen's Lodge:

Scale: 8 feet to one Inch:

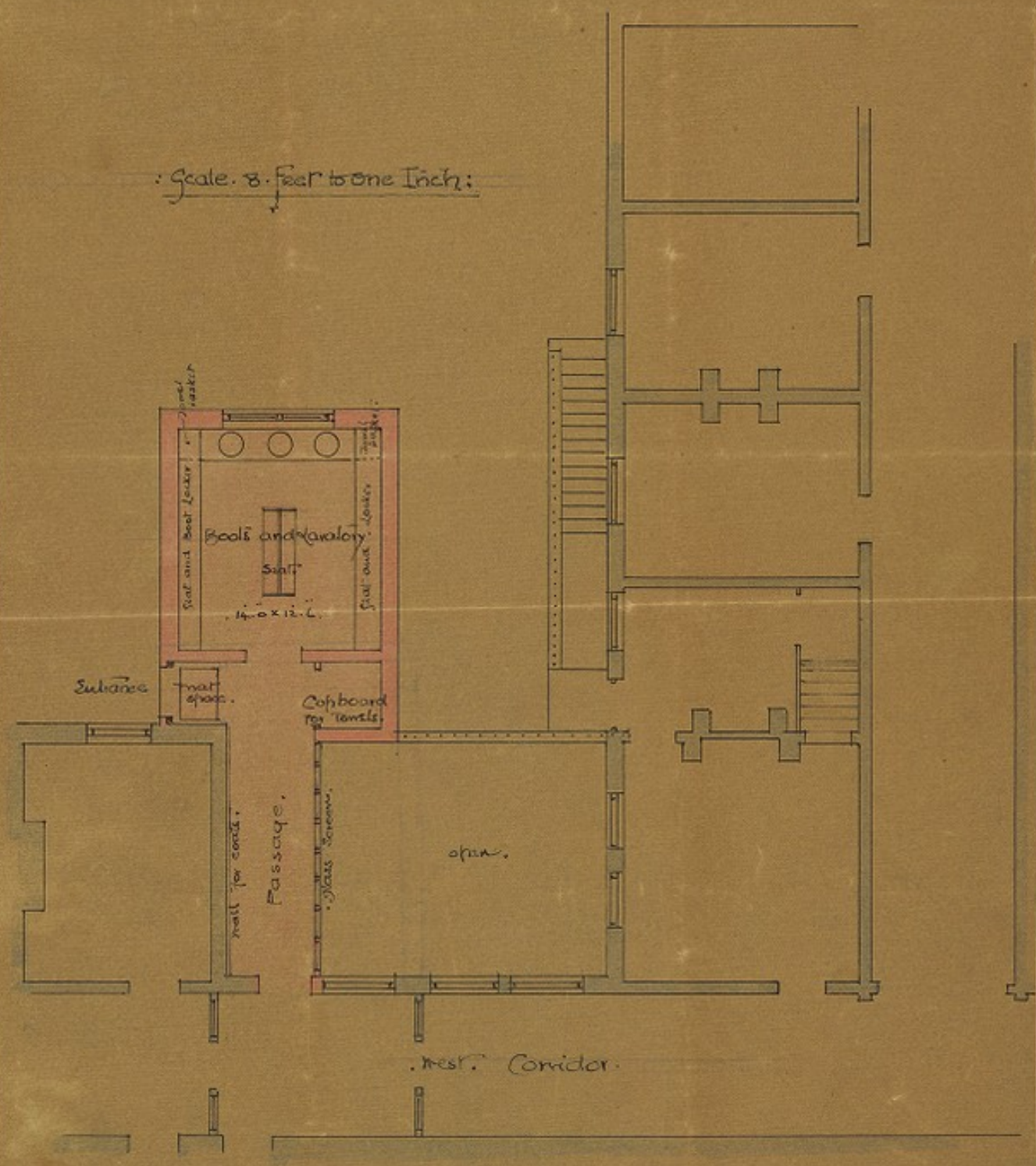

Heenan and Brindley.
York and West.

DECEMBER. 1892.

A 500

The Medical York

Proposed new roadway and foot-steps to the

Gate & part of one side

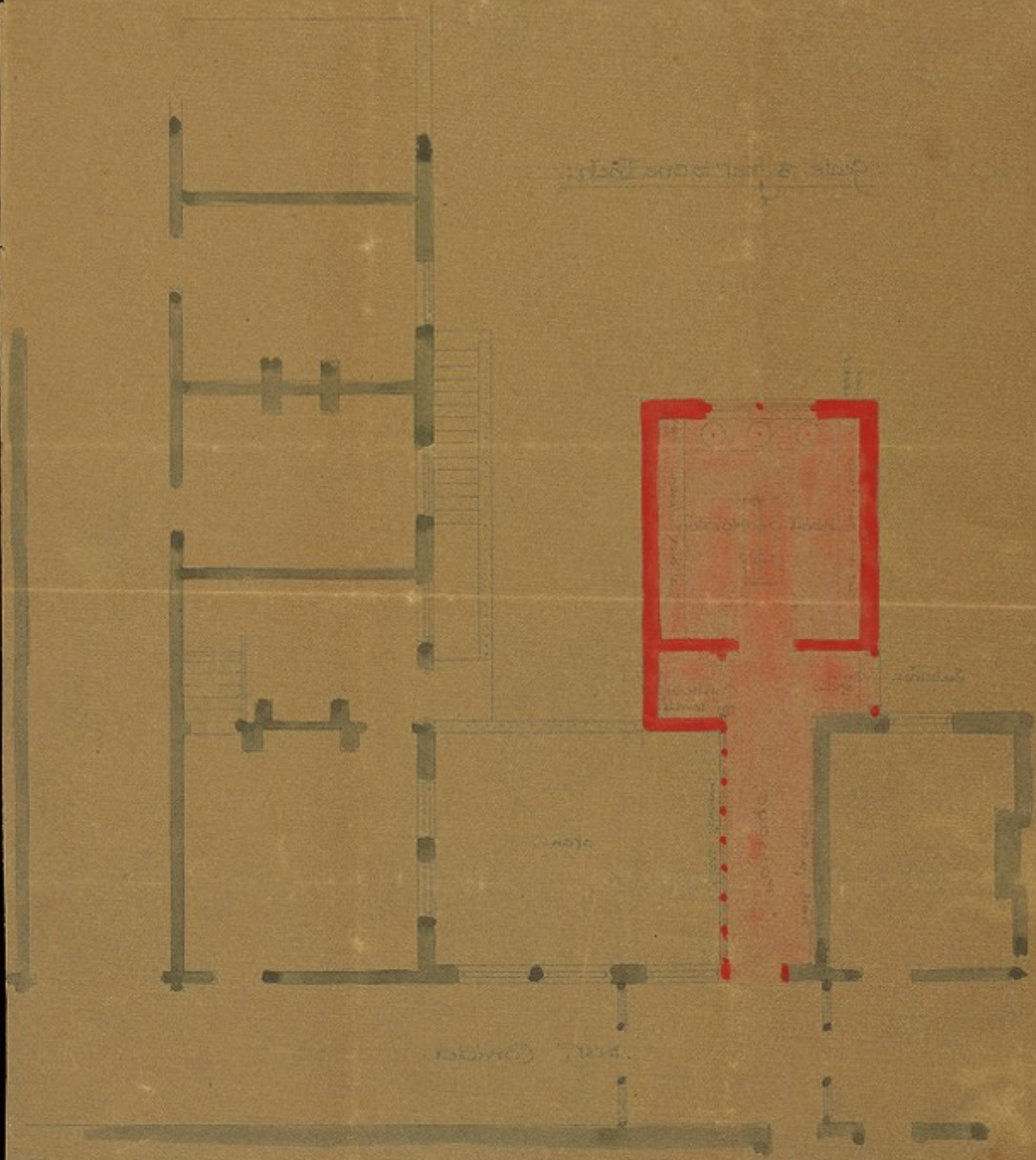

Proposed new roadway and foot-steps to the
Gate & part of one side

Proposed 1891

Retreat: main building: 20.

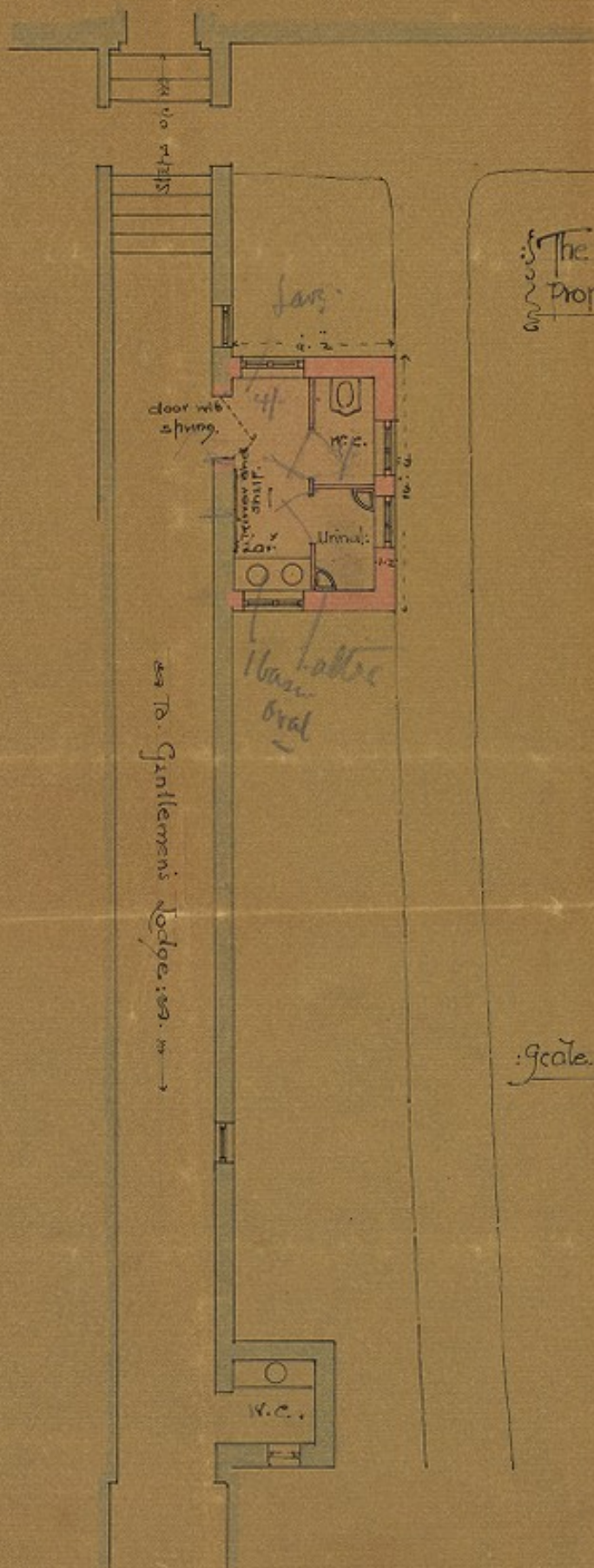

The Retreat: York:
Proposed new Jar^{te}.

Scale 8 feet to One Inch:

Remains and Grierley, Aehl's
York and Westminster.

61.496.

Section of the building



Section of the building
at the level of the
ground floor



Section of the building
at the level of the
ground floor

Section of the building
at the level of the
ground floor



Section of the building
at the level of the
ground floor

Section of the building
at the level of the
ground floor