

Physician's Report book

Publication/Creation

18 February 1828 - 21 April 1868

Persistent URL

<https://wellcomecollection.org/works/qwexj6f5>

License and attribution

You have permission to make copies of this work under a Creative Commons, Attribution, Non-commercial license.

Non-commercial use includes private study, academic research, teaching, and other activities that are not primarily intended for, or directed towards, commercial advantage or private monetary compensation. See the Legal Code for further information.

Image source should be attributed as specified in the full catalogue record. If no source is given the image should be attributed to Wellcome Collection.



Wellcome Collection
183 Euston Road
London NW1 2BE UK
T +44 (0)20 7611 8722
E library@wellcomecollection.org
<https://wellcomecollection.org>

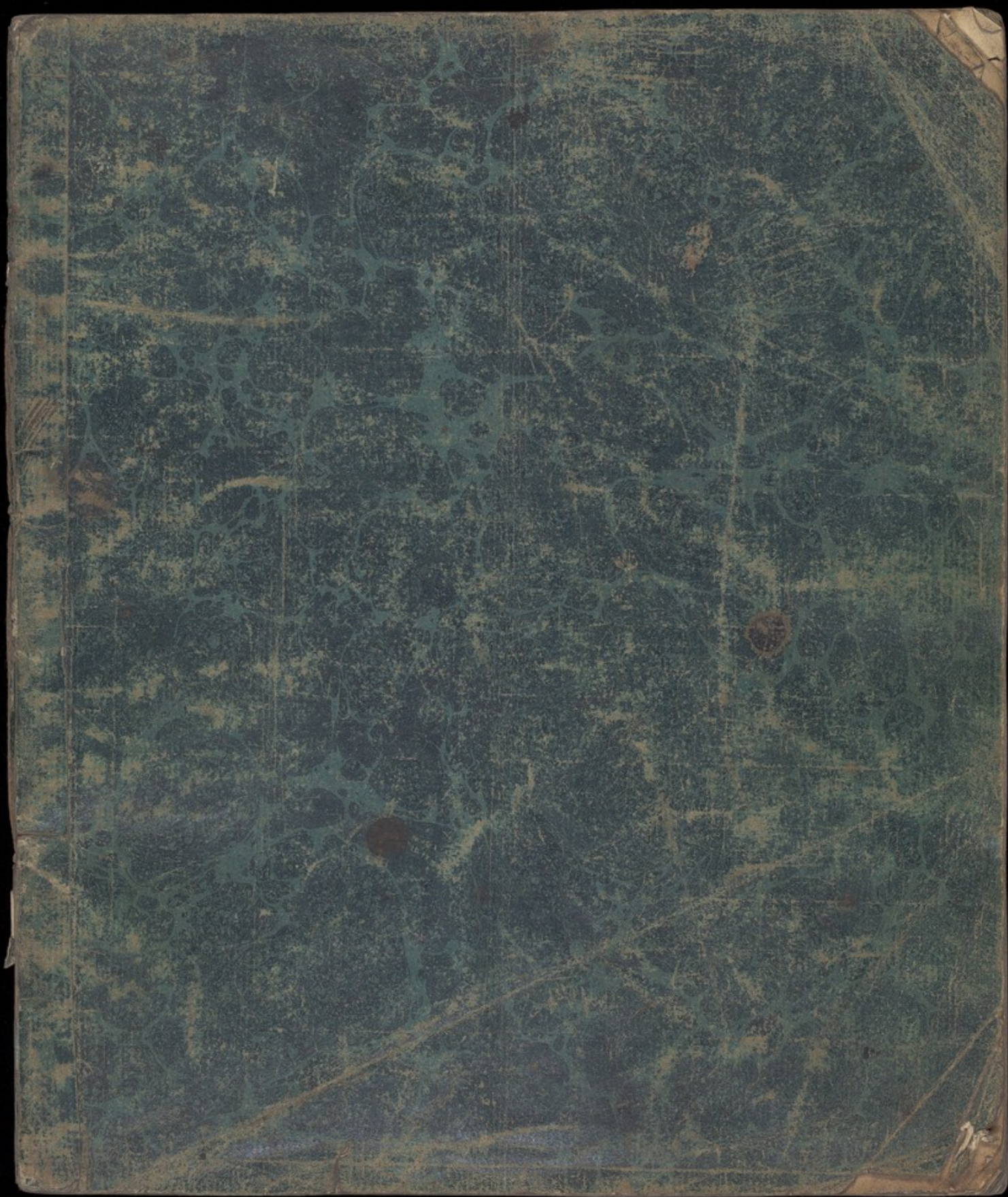

RET 6/13/11

Feb
Apr
May
June
July
Aug
Sept
Oct

Feb: 18th 1828... Sarah Goussall appears to be in a state
of convalescence, & may be permitted to quit the Retreat
Elizabeth Hall, is likewise convalescent, & fit for her
discharge..... A.S.B.

Apr: 10. 1828. Rice Williams appears to be in a state of conva-
lescence, & fit for his discharge..... A.S.B.

August 12... Gray Knowles is convalescent & fit for
his discharge.

Joseph Ford is convalescent & is fit for his
discharge.

Barton Newell & John Danton have become very much
improved, & may be allowed to quit the Retreat.

A.S.B.

Oct: 14.. Mr. Thomas Airst is become convalescent &
may be permitted to quit the Retreat

Elizabeth Galilee is very much improved & is in
a fit state to quit the Retreat

A.S.B.

1829. Feb: 5. Simon Fayer is very much improved & is
in a fit state to quit the Retreat. A. S. B.

March 27. Ann M^cLea is very much improved
is in a fit state to quit the Retreat. A. S. B.

March 31. Samuel Day is very much improved & is
now in a fit state to quit the Retreat. A. S. B.

Aug. 28. Elizabeth Galilee is very much improved &
seems now in a fit state to quit the Retreat.
A. S. B.

28. Sarah Homersall is very much improved &
seems now in a fit state to quit the Retreat.
A. S. B.

Oct: 16. Henry King is very much improved & appears
now to be in a fit state to quit the Retreat.
A. S. B.

Ann Gibbins, is convalescent & is now in a fit
state to quit the Retreat
A. S. B.

1830. March 2. Martha Lattinwhite is now convalescent, & is in a fit state to quit the Retreat.
A. S. B.

July 16. Hannah Lee is now convalescent & is in a fit state to quit the Retreat.
A. S. B.

July 16. - John Hadwen Bragg is very much improved & appears now to be in a fit state to quit the Retreat.
A. S. B.

Aug. 24. George Tichell is now very much improved & appears to be in a fit state to quit the Retreat.
A. S. B.

Sept. 1. Elizabeth Gulilee is now very much improved & appears to be in a fit state to quit the Retreat.
A. S. B.

Dec: 21. Elizabeth Boy is now very much improved & appears to be in a fit state to quit the Retreat.
A. S. B.

1831. Jos. Bass appears to be in a fit state to quit
Feb: 18 the Retreat.
A. S. B.

Feb: 18. W^m Finch appears to be in a fit state to
quit the Retreat
A. S. B.

1831. Feb. 10. Martha Day is convalescent, & appears to be
in a fit state to quit the Retreat.

A. S. B.

March 15. Eliz. Moley is convalescent, & appears to be
in a fit state to quit the Retreat

A. S. B.

April 8th. Martha Sallett-wade is now in a fit
state to quit the Retreat

A. S. B.

Sep. 13. Mary Ann Nixon is convalescent, & appears
to be in a fit state to quit the Retreat

A. S. B.

1832.
Jan: 16.

We are of opinion that John Howard is at
present in such a state, that he may be entrusted
to the care of his Friends.

James Crose also appears to be in a convalescent
state, & able to quit the Retreat

A. S. Belesombe

Wm. Brantingham is also in a fit state to
leave the Retreat

A. S. Belesombe
Calib Williams

1832. March 17. William Fowler, is convalescent, & appears
to be in a fit state to leave the Retreat.

A. S. B.

Apr. 13 th Charles Watson is considerably improved, &
now appears to be in state of sufficient tranquillity
to be tried at home

A. S. B.

May 21. Elizabeth Galice is considerably improved
& appears to be in a fit state to leave the Retreat

A. S. B.

June 12. Benjamin Walker is considerably improved
& appears to be in a fit state to leave the Retreat

A. S. B.

July 31. William Williamson is considerably improved
& appears to be in a fit state to leave the Retreat

A. S. B.

Aug. 28. Martha Miles is considerably improved
& appears to be in a fit state to leave the Retreat

A. S. B.

1832.

Sept. 11. Eliz: Blackburn is become convalescent, & is in a fit state to leave the Retreat.

A. S. B.

Dec: 11. th Sarah Gomersall is convalescent & appears in a fit state to leave the Retreat.

A. S. B.

Benjamin Walker is convalescent & is in a fit state to leave the Retreat.

1833.

March: 12. Wth Leaf is convalescent & in a fit state to leave the Retreat.

A. S. B.

A. S. B.

July 18. Mary Chasara is much improved in bodily & mental health, & might be allowed to leave the Retreat on trial.

A. S. B.

Mrs. Morley is in the same condition & might be allowed to leave the Retreat on trial.

A. S. B.

1833.

Aug. 13. Ann Coff is convalescent, & in a fit state
to leave the Retreat.

Tilpah Alderson is in the same condition

Ann Pollard is very much improved &
might be allowed to leave the Retreat.

A. S. B.

Oct. 17. Martha Stepany is very much improved
& is now in a condition to leave the Retreat.

A. S. B.

Hannah Dragg is very much improved &
might be allowed to leave the Retreat

A. S. B.

Nov. 24. Ann Lloyd is much improved, & is in
a condition to leave the Retreat

A. S. B.

Dec. 13. Ann Pollard is much improved &
might be allowed to leave the Retreat

A. S. B.

1834.

Feb: 21. James Kodall is very much improved in
mind, & is now fit to leave the Retreat

A. S. B.

Apr: 29. Sarah Gomersall is very much improved
& is now in a fit state to leave the Retreat

A. S. B.

Aug: 5. Elizabeth Galilee is very much improved
& maybe allowed to leave the Retreat

A. S. B.

Aug: 14. Richard Clark is now in a condition to be
allowed to leave the Retreat.

A. S. B.

Sep: 15. George Bonfield is now in a condition to
be allowed to leave the Retreat.

A. S. B.

Oct: 19. Anne Scott is very much improved & is
now in a condition to leave the Retreat

A. S. B.

1834.. Nov: 26th.. William Lloyd is much improved
seems now to be in a condition to leave the Retreat
A. S. B.

Dec: 12. Elizabeth Hull is very much improved
seems now to be in a condition to leave the Retreat
A. S. B.

Mary Ann Nixon is very much improved. Seems
now to be in a condition to leave the Retreat.
A. S. B.

1835.

Margaret Crouch is very much improved & is
now in a condition to leave the Retreat
A. S. B.

Apr: 10. Edwin Rickman is very much improved
& is now in a condition to leave the Retreat
A. S. B.

Sep: 30. Rachel Curwin is in a good state of health
& is now fit for her discharge.
A. S. B.

Elizabeth Leffers is very much improved & is
now fit for her discharge
A. S. B.

1835.

Oct: 13. Hannah Beag is very much recovered & seen
now in a condition to leave the Retreat.

A. S. B.

Elizabeth Fisher is much improved & may now
be allowed to leave the Retreat.

A. S. B.

1836.

Feb: 12. Sarah Gomersall is in a fit state to leave
the Retreat.

A. S. B.

August 9. Henry Binns is recovered & is in a fit
state to leave the Retreat. A. S. B.

Sep: 10. Catherine Emmett is recovered & appears to be in
a fit condition to leave the Retreat. A. S. B.

1837.

Jan: 11. Jas. Rodall is recovered & appears to be in
a fit condition to leave the Retreat. A. S. B.

1837.

Jan: 27. Rev. Cathcart is recovered & appears to be in a situation to leave the Retreat.

A. S. B.

Feb: 24. Henry Bass is recovered & appears to be in a fit state to leave the Retreat.

A. S. B.

March 17. Rachael Stawfield is recovered & is now in a situation to leave the Retreat.

A. S. B.

May 3. Jane Pearson is recovered & is now in a fit state to leave the Retreat.

A. S. B.

July 4. William Rickman is much improved & now seems in a fit condition to leave the Retreat.

A. S. B.

July 4. Joseph Fawcett is much improved & now seems in a fit condition to leave the Retreat.

A. S. B.

4. Jane Peers is recovered & in a fit condition to leave the Retreat.

A. S. B.

15. Elizabeth Stady is recovered & appears to be in a fit condition to leave the Retreat.

A. S. B.

1837. Aug. 4. Aester Lindsay seems now sufficiently recovered to leave the Retreat.

A. S. B.

Nov: 8. Sarah Gomez all seems now sufficiently recovered to leave the Retreat.

A. S. B.

Elizabeth Galilee seems now sufficiently recovered to leave the Retreat.

A. S. B.

1838

Jan: 12. Margaret Couch seems now sufficiently recovered to leave the Retreat.

A. S. B.

Feb: 14. Sarah Heald seems now sufficiently recovered to leave the Retreat.

A. S. B.

March 6. Thomas Wilson seems now sufficiently recovered to leave the Retreat.

A. S. B.

1838. June 23. Mrs Polglase is recovered & seems
to be in a proper condition to leave the Retreat
H. S. B.

July 10. Ann Coles is recovered & seems to be
in a proper condition to leave the Retreat.
H. S. B.

Sept. 11. James Moxon is very much recovered &
may now be permitted to leave the Retreat.
H. S. B.

Elizabeth Galilee is so much recovered, as
to be in a condition to leave the Retreat.
H. S. B.

1839.

Apr: 11. Sarah Gomersall is now sufficiently recovered
to leave the Retreat.

H. S. B.

Margaret Willis appears now sufficiently
recovered to be allowed to leave the Retreat.
H. S. B.

July 12. Elizth Tennant appears to have
recovered & being with propriety
discharged from the Retreat.

Call Williams.

1839 Aug. 17. John Alwood Taylor is at present re-
covered & seems to be in a fit state to leave the Retreat
A. S. B.

Oct. 2 Thomas Brown is at present recovered &
seems in a fit state to leave the Retreat.

A. S. B.

Oct. 15. Aester Lindsay seems now sufficiently
recovered to be enabled to leave the Retreat.

A. S. B.

15. Elizabeth Galilee seems now sufficiently
recovered to be enabled to leave the Retreat

A. S. B.

1840. May 29. Sarah Atkinson is now
sufficiently recovered to be enabled to leave
the Retreat.

A. S. B.

1040. Aug. 5. We hereby certify that we have examined Edward Waddington, & we consider that under all the circumstances of his case, the Committee will be warranted in allowing him to leave the Retreat.

We w^d however recommend that some employment be procured to which he might be sent immediately upon his discharge.

Baldwin Wake M.D.
H. S. Bevan M.D.

Colburn Williams.

John Thurman

Aug. 12. John Ho's seems now to be sufficiently recovered to be enabled to leave the Retreat.

H. S. B.

John Parke is in a condition which appears likely to receive benefit by a temporary absence from the Retreat.

H. S. B.

1840. Nov: 15. Margaret Couch is very much
improved in health & is now able to leave the Retreat
A. S. B.

Nov: 15 William Simmons is very much im-
proved in health & appears now in a proper
condition to leave the Retreat.

A. S. B.

1841. Jan: 10. Henry Dennis is much recovered
& seems now in a fit condition to leave the Retreat
A. S. B.

Richard Threlwicks is much recovered
& seems now in a fit condition to leave the
Retreat.

A. S. B.

March 9. Mary Boone appears sufficiently
recovered to leave the Retreat.

A. S. B.

Apr: 24. M^r. Dennis appears to be sufficiently
recovered to leave the Retreat.

A. S. B.

1841. June 25. Edwin Rickman is much im-
proved & seems now in a condition to leave
the Retreat. H. S. Belcombe.

Nov: 9 Aug. 14. Sarah Rainey is much improved
in health & seems now in a condition to leave
the Retreat.

H. S. Belcombe.

1842

March 14. W^m Grantingham is now much recovered
& appears to be in a condition to leave the Retreat.

H. S. Belcombe.

Apr: 14. Margaret Willis is now much reco-
vered, & appears to be in a condition to leave the
Retreat.

H. S. Belcombe.

July 5. W^m Beadmore is much recovered
& appears to be in a condition to leave the Retreat.

H. S. Belcombe.

" 23. Thomas Rhodes is much recovered
& appears to be in a fit condition to leave
the Retreat.

H. S. Belcombe.

1842 July 23. Margaret Couch is now much
recovered & appears to be in a proper condition
to leave the Retreat

H. S. Belcombe

1842 Oct: 11. John Lidbetter is now much recovered
& appears to be in a proper condition to leave
the Retreat.

H. S. Belcombe

Nov: 24. W. Garrison the patient at the Lodge
is now much recovered & appears to be in a proper
condition to leave the Retreat.

H. S. Belcombe

1843. Feb: 14. Sarah Gomersall is now much
recovered & appears to be in a condition to leave
the Retreat.

H. S. Belcombe

1843. April 11. Elizabeth Boy. is now much recovered
& seems in a condition to leave the Retreat.

H. S. Belcombe

1843. April. Thomas Goodall is much recovered
& now appears in a condition to leave the Retreat.

A. S. Belcombe

July 13. Arthur West is much recovered & seems to
be now in a condition to leave the Retreat.

A. S. Belcombe

Sep: 12. David Wright is much recovered & seems
now to be in a condition to leave the Retreat.

A. S. Belcombe

Oct: 10. Mary Wrobes is now much recovered
& is now in a condition to leave the Retreat.

A. S. Belcombe

Nov: 14. W^m Lamb is now much recovered, & in a
condition to leave the Retreat.

A. S. Belcombe

14. Thomas Hodgson is now in such a condition
as to be allowed to leave the Retreat.

A. S. Belcombe

Dec: 26. Samuel Caffer is now much improved
& appears to be in a condition to leave the Retreat.

A. S. Belcombe

1844 Jan: 11. Hannah Cullen is much recovered, & seems now in a fit condition to leave the Retreat.

A. S. Belcombe

Mr Jackson is much recovered & appears now in a fit state to leave the Retreat.

A. S. Belcombe

April 11. Thomas Atkinson is now much improved. Seems now in a fit state to leave the Retreat.

A. S. Belcombe

Aug. 13. Deborah Atkinson is now much improved. Appears to be in a fit state to leave the Retreat.

A. S. Belcombe

Sep: 10. Ann^{A.} Watson has much recovered & seems now in a fit condition to leave the Retreat.

A. S. Belcombe

1844.

Nov: 12 Sarah Sanders is much improved in health & appears now in a condition to leave the Retreat.

A. S. Belcombe

1845

Feb: 6 Amelia Charlesworth is very much improved & appears now to be in a condition to leave the Retreat.

A. S. Belcombe

Aug. 7th 12 Robert Sudney is much improved & appears to be in a condition to leave the Retreat.

A. S. Belcombe

Elizabeth Beakbane is much improved & appears in a condition to leave the Retreat.

A. S. Belcombe

Nov: 11. Mary Ann Tibby is much improved & appears to be in a condition to leave the Retreat.

A. S. Belcombe

1845

Dec. 9. David Wright is very much improved &
appears now in a fit state to leave the Retreat.
A. S. B.

1846

Feb. 3. Clara Stevens is very much improved
& appears now in a condition to leave the Retreat.
A. S. B.

Apr. 7. Margaret Willis is very much improved.
Appears now in a condition to leave the
Retreat.
A. S. B.

Apr. 7. Lucy Fernald is now much improved
Appears now in a condition to leave the Retreat
A. S. B.

Apr. 2. James Rodal is now much improved
Appears now in a condition to leave the
Retreat.
A. S. B.

1846

Apr: 16. Gustavus Adolphus Tait is much improved
appears now to be in a condition to leave the
Retreat.

A. S. B.

June 16. Edwin S. Richman is much improved
appears now to be in a condition to leave the
Retreat

A. S. B.

Oct: 20. Isaac Watson is much improved & appears
to be in a condition to leave the Retreat

A. S. Belcombe

Margaret Willis is much improved &
appears to be in a condition to leave the Retreat

A. S. Belcombe

Rachel Currier is much improved & appears
to be in a condition to leave the Retreat.

A. S. Belcombe

Richard Ledbetter is much improved & appears now
in a condition to leave the Retreat

A. S. Belcombe.

1847

Jan: 12. Amelia Charlesworth is now much improved
& appears to be in a condition to leave the Retreat
A. S. Beacombe

March 11. Hannah Catter is now much improved
& appears to be in a condition to leave the Retreat
A. S. Beacombe

William Lloyd is now much recovered &
appears to be in a condition to leave the
Retreat.
A. S. Beacombe

June 8. The Rev. John G. Bull is now much
recovered & appears to be in a condition to
leave the Retreat
A. S. Beacombe

Aug: 12 Elizabeth Cox is now much recovered
& appears to be in a condition to leave the
Retreat
A. S. Beacombe

Sep: 14. Timothy Bentley is now much improved
& may be allowed to leave the Retreat.
A. S. Beacombe

Sep: 14. Joseph Woolley is much recovered & appears now
to be in a condition to leave the Retreat.

A. S. Belcombe

Nov: 9. Bridger Lidbitter is sufficiently recovered to be
allowed to leave the Retreat.

A. S. Belcombe

Dec: 27. Elizabeth Taylor is now improved in health
& appears to be in a state in which she may be
shortly removed from the Retreat.

A. S. Belcombe

27. August Sweetapple is now much improved
in health & appears to be in a condition to leave
the Retreat.

A. S. Belcombe

27 Rachel Rebe is much improved in health
& appears to be in a condition to leave the Retreat.

A. S. Belcombe

27. Thomas Bractwaite is much improved in health
& appears to be in a condition to leave the Retreat.

A. S. Belcombe

1848.

April 11. William Sebbing is much improved & appears now in a condition to leave the Retreat
H. S. Belcombe

Mary Haycock is much improved & appears now in a condition to leave the Retreat
H. S. Belcombe

May 9. John Ashworth is much improved & appears now in a condition to leave the Retreat
H. S. Belcombe

June 26. Isabella Sharp is much improved & appears now in a condition to leave the Retreat
H. S. Belcombe

June 26. Frederick Smith is much improved & appears now in a condition to leave the Retreat
H. S. Belcombe

Oct. 14. Ann Weatherall is much improved & appears now in a condition to leave the Retreat
H. S. Belcombe

Oct: 14. Elizabeth Wright is much improved &
appears now in a condition to leave the Retreat
A. S. Bealcombe

Nov: 20. Ann Walker is much improved in
health & appears to be now in a condition to
leave the Retreat
A. S. Bealcombe

Feb: 17

Feb: 17. George is now much recovered & appears
now in a condition to leave the Retreat
A. S. Bealcombe

Feb: 14. Jane Cooper is now much improved &
appears now in a condition to leave the Retreat
A. S. Bealcombe

Feb: 17. M: A: Foster is now much recovered
appears to be in a condition to leave the Retreat
A. S. Bealcombe

Apr: 10. Isaac Burdon is now recovered &
now appears in a condition to leave the Retreat
A. S. Bealcombe

July 16. 1849.

John Asmuck is much improved in mind & may now be allowed to leave the Retreat.

A. S. Belcombe

Oct. 8. '49.

Thomas Addison is much improved in mind & is now in a condition to leave the Retreat.

A. S. Belcombe

Dec. 13. '49

M. A. Tilney is much improved & appears now to be in a condition to leave the Retreat.

A. S. Belcombe

March 14. 50

Sarah Gardley is much improved & is now in a condition to leave the Retreat.

A. S. Belcombe

1850

Apr: 27. John Polglasse appears to be sufficiently improved to be allowed to leave the Retreat.

A. S. Belcombe

May 1st. Eliza Boy is much relieved & appears to be in a condition to leave the Retreat.

A. S. Belcombe

June 8. Jos. Beamesh now appears to be much relieved & to be in a condition to leave the Retreat.

A. S. Belcombe

July 9. Elizabeth Beckbone now appears to be much improved & in a condition to leave the Retreat.

A. S. Belcombe

Hannah Ringer now appears to be much recovered, & in a condition to leave the Retreat.

A. S. Belcombe

1850.

Aug. 13 Thomas Braithwaite is much im-
proved & seems in a condition to leave
the Retreat.

A. S. Belcombe

1851.

March 11. Francis Hunt is much improved
& appears now to be in a condition to
leave the Retreat.

A. S. Belcombe

July 22 Robert Payne is now in a condition to
leave the Retreat

A. S. Belcombe

Sep. 10. Margaret Craven is now much improved
& appears to be in a condition to leave the Retreat

A. S. Belcombe

Sep. 10. Mary Ann Silkey is now much improved &
appears to be in a condition to leave the Retreat

A. S. Belcombe.

Jan 3. 51 - Sarah Gomersall is now
much recovered & appears to be in a
condition to leave the Retreat.

A. S. Belesombe

Jan: 29. '52 Martha Blackburn is now much
recovered & appears to be in a condition to
leave the Retreat.

A. S. Belesombe

Jan: 29. 52 - Ann Sanderson is now much
recovered, & appears to be in a condition to
leave the Retreat.

A. S. Belesombe.

May 25. Jane Harris is much recovered
& appears to be in a condition to leave the
Retreat.

A. S. Belesombe

May 25. Barnard Rickman is much recov-
ered & appears to be now in a condition to
leave the Retreat.

A. S. Belesombe

June 7. 52. Edwin Rickman is so far recovered as to permit his discharge, & removal from the Retreat.

A. S. Belcombe

Aug. 26. 52. Lucy Farrand is so far recovered, as to permit her discharge from the Retreat.

A. S. Belcombe

Sept. 13. Deborah Atkinson is so far recovered as to permit her discharge from the Retreat.

A. S. Belcombe

~~Nov. 16.~~

Nov. 16. Daniel Richardson is so far recovered as to permit his discharge from the Retreat.

A. S. B.

Nov. 23. It is recommended that the Friends of John Fowler make arrangements to take him from the Retreat, & to give him a trial at home.

A. S. Belcombe

1853..

Jan: 18 Elizabeth Beckman has recovered so as to
be now enabled to leave the Retreat.

A. S. Beacombe.

27. Harriet Sweetapple has so far recovered
as to be enabled to leave the Retreat.

A. S. Beacombe.

Alice Tennant has so far recovered as to be
enabled to leave the Retreat.

A. S. Beacombe.

May 17. Sarah Gomersall. has lately much
improved, & seems now in a condition to leave
the Retreat.

A. S. Beacombe.

1854

Jan. 9. William Holding appears to have
recovered & may therefore be
discharged.

Capl. W. Williams.
Sur. W. H. H. H.

1854

Nov. 20 Thomas Hodgson is sufficiently recovered to be allowed to leave the Retreat.

Caleb Williams.
John Kitching.

Nov. 17 Barnard Rickman appears to have recovered, & may therefore be discharged.

Caleb Williams.
John Kitching.
Elizabeth Beckland appears to have recovered, & may therefore be discharged.

Caleb Williams.
John Kitching.

1855

Nov. 10 John Brown is so far recovered that he may be allowed to leave the Retreat.

Caleb Williams.
John Kitching.

Sarah Gomersall is sufficiently recovered to be allowed to leave the Retreat.

Caleb Williams.
John Kitching.

1855

5m. 12 Phoebe Malcolm is now
recovered, and may ~~leave~~ leave
the Retreat.

Caleb Williams
John Kitching.

1855

7mo. 14 Mary Catlin is now
recovered, and may leave
the Retreat.

Caleb Williams.
John Kitching.

1855

8mo. 9 Sarah Benson is now
recovered, and may leave
the Retreat.

Caleb Williams.
John Kitching.

1855

9m. 25 James Olson appears to be
sufficiently recovered to leave
the Retreat.

Caleb Williams
John Kitching.

1855

10m. 17 John Knight is now
recovered and may leave
the Retreat.

Caleb Williams
John Kitching.

1856

4m. 16 Lucy Farland is in her usual
state of health and may be
discharged

Caleb Williams
John Kitching
Henrietta Rayner has recovered
and may be discharged

Caleb Williams
John Kitching
Maria Marsh has recovered
and may now leave the Retreat.
Caleb Williams.
John Kitching.

1856

5m. 8. Bernard Pickman has recovered
from his recent attack and may
now be discharged, Caleb Williams.
John Kitching.

1856

5m. 31

Elizabeth Wood has recovered
and may be discharged

Caleb Williams
John Fitching.

12mo. 9 Mary Anna Edey has
recovered & may now be
discharged

Caleb Williams.
John Fitching.

1857

2m. 17

Barnard Pickman has
again recovered and may
be discharged

Caleb Williams.
John Fitching.

5m. 7

Francis Burton has recovered
and may be discharged

Caleb Williams
John Fitching

16th

Sarah Gunnisall has recovered
and may be discharged

Caleb Williams.
John Fitching.

1857

Jan. 14 Elizabeth Paylor has recovered
and may be discharged,
Caleb Williams.
John Kitching.

Jan. 16 William Gregory has recovered
and may be discharged
Caleb Williams.
John Kitching.

Jan. 8 John Hallam Catlin has
recovered and may be discharged
Caleb Williams.
John Kitching.

Jan. 11 Elizabeth Ann Slagg has
recovered and may be
discharged.
Caleb Williams.
John Kitching.

1858

Jan. 27 Eleanor Greenham has
recovered and may be now
be discharged
Caleb Williams.
John Kitching.

1858

6m. 15. Alfred C. Penrose has
recovered and may be discharged
Caleb Williams
John Kitching.

7m. 16. Agnes Fothergill appears to
have recovered and may
therefore be discharged
Caleb Williams
John Kitching.

10m. 20 Henry Smith has recovered
and may now be discharged
Caleb Williams
John Kitching.

12m. 20 Anne Birnie appears to have
recovered and may be discharged
Caleb Williams
John Kitching.

1859
7m. 15 Sarah Waterfall has recovered
and may be discharged
Caleb Williams
John Kitching.

1859
10m. 11 Banks Farand has recovered
and may now be discharged —
Calib Williams.
John Kitching.

1860
7m. 13 John W. Emmerison has
sufficiently recovered to be allowed
to leave the Institution
Calib Williams
John Kitching.

1861
1mo 22 Richard Graham appears to
have recovered and may be
discharged —
Calib Williams
John Kitching.

4m. 16 Joseph Beamish appears to have
recovered and may now be
discharged
Calib Williams.
John Kitching.

1861

Oct. 15 Mary Wise has recovered and
may be discharged
Caleb Williams.
John Kitching.

Oct. 27 Sarah Green has recovered
and may now be discharged
Caleb Williams.
John Kitching.

Nov. 22 William Edmunds has
recovered and may now be discharged
Caleb Williams.
John Kitching.

George Brigham has recovered
and may be discharged
Caleb Williams.
John Kitching.

Nov. 15 Priscilla Pumphrey has
recovered and may be discharged
Caleb Williams
John Kitching.

1864

Mar 15. Emily Tatham has sufficiently
recovered to leave the Retreat
Calcy Williams.
John Kitching.

William Edmonds has
recovered and may be discharged

Calcy Williams
John Kitching

1864.

Apr 18. Sarah Sanderson has
recovered and may leave the
Retreat

Calcy Williams
John Kitching

Apr. 12. Sarah Jane Sewell has recovered
and may now be discharged

Calcy Williams
John Kitching

Apr. 12. Hannah Buckley has recovered
and may now be discharged

Calcy Williams
John Kitching.

1862

11m.

Catherine Gregory has recovered and may be discharged.

Capt. Williams

John Kitching.

1863

2m. 13

Eliza Tempuley is sufficiently recovered to leave the Peheat.

Capt. Williams.

John Kitching.

1863

Jan. 5

Sarah Sanderson has recovered and may be discharged.

Capt. Williams

John Kitching

Jan. 14

Henrietta Rayner has recovered and may now leave the Peheat.

Capt. Williams.

John Kitching.

1864

10 Nov 11.

Margaret Knight has recovered
and may be discharged.

Caleb Williams

John Kitching

10 Nov 18.

John Demming has recovered
and may now leave the Retreat

Caleb Williams

John Kitching

11 Nov. 22

Sarah M. Hodgson has recovered
and may be discharged

Caleb Williams.

John Kitching.

1865

1 Nov. 24

Harriet Taylor has recovered and
may now return home

Caleb Williams.

John Kitching

2 Nov. 18

Mary Eliza Brooks has recovered
and may be discharged

Caleb Williams.

Mabel Barker appears to have

recovered and may soon be discharged

Caleb Williams

John Kitching.

1865

Apr. 25.

Dan Saul has recovered, and
may be discharged.

Calib Williams
John Kitching.

Apr. 19

~~Eliza~~
Eliza Ellis has recovered and
may now leave the Retreat.

Calib Williams.

Nov. 7

Edward Dodgson appears to have
recovered and may be discharged

Calib Williams.
John Kitching.

1866

Apr. 13

James Noby appears to have
recovered and may leave the Institution

Calib Williams.
John Kitching.

June 18.

Florence D. Smith has recovered
and may be discharged

Calib Williams

Mary Stevens has recovered
and may leave the Institution

Calib Williams.
John Kitching.

1866

June 24 Crossfield Harrison has
recovered and may be discharged

Calib Williams

John Fitching.

June 27 Eliza Bond is so much
improved that she may be tried
at home

Calib Williams

John Fitching.

June 18. Thomas Jeffrey has recovered and
may be discharged

Calib Williams

John Fitching.

June 15 Mary Sharp has recovered and may
be discharged

Calib Williams

John Fitching.

John Kelley has recovered and may
be discharged

Calib Williams.

John Fitching.

Alicia Parker appears to have recovered
and may be discharged

Calib Williams John Fitching.

1868

Am. 21

Ann Sykes has recovered and
may be discharged.

Caleb Williams

Sarah Hodgson has regained
nearly her usual condition and
may soon leave, Caleb Williams

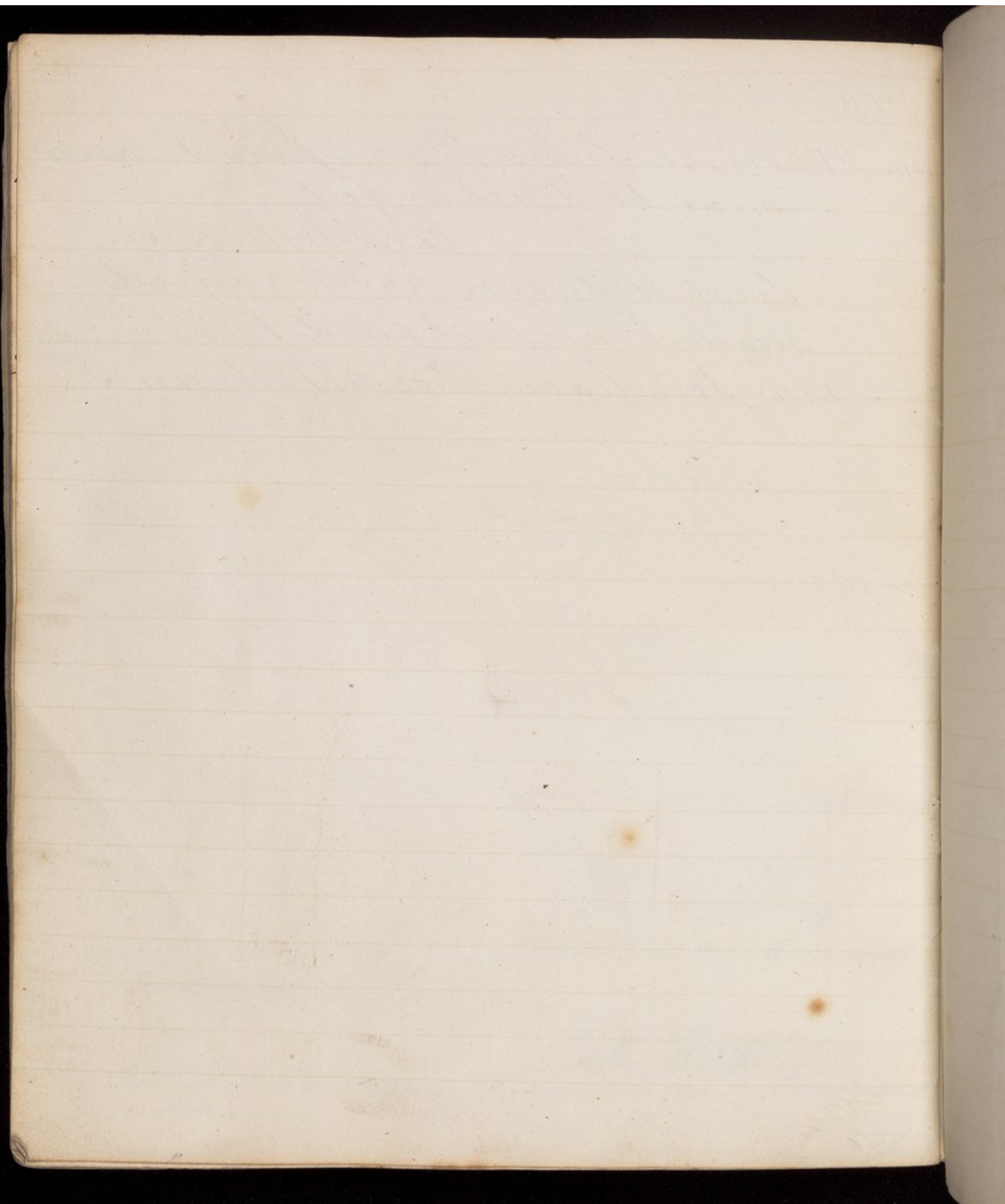

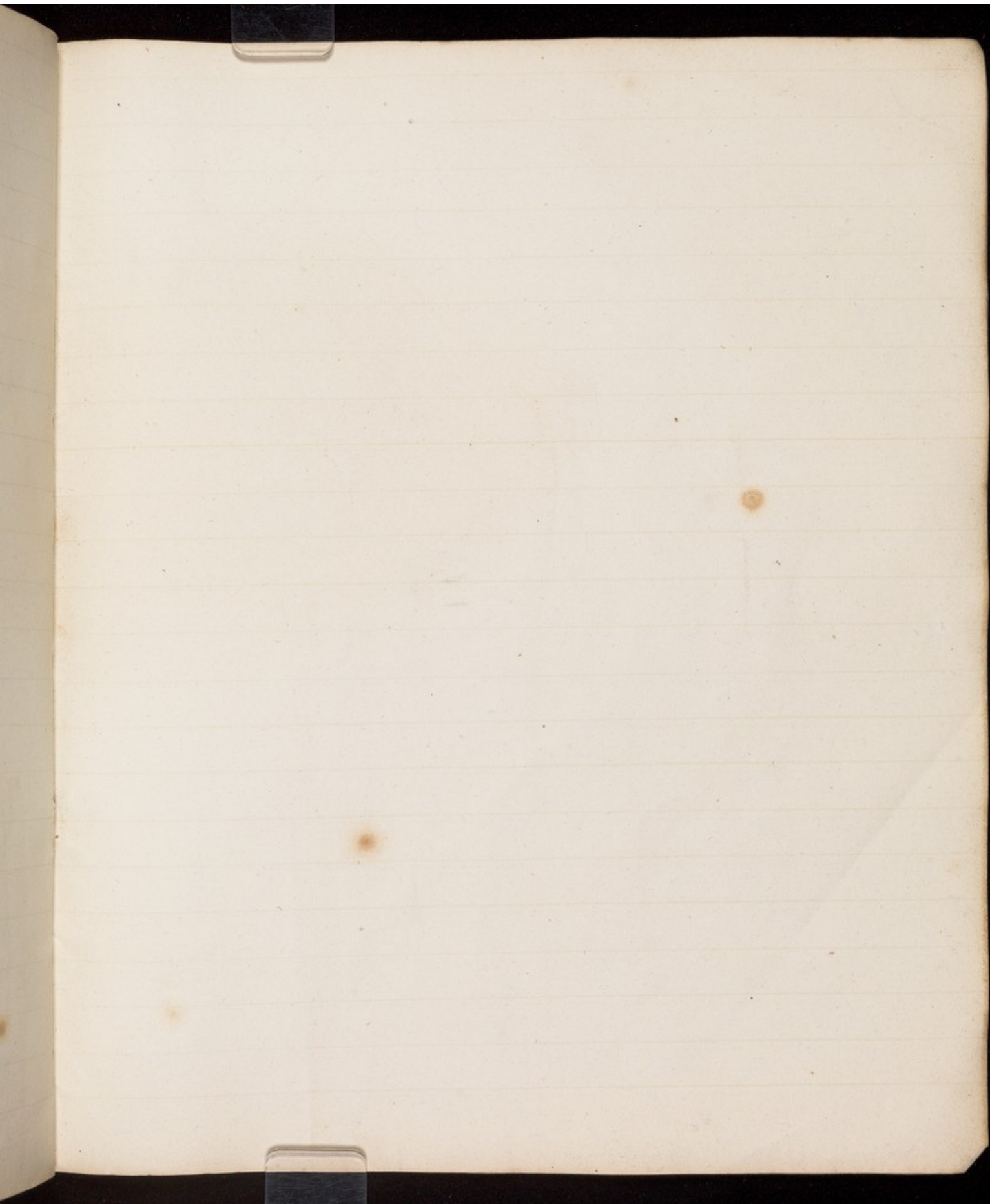

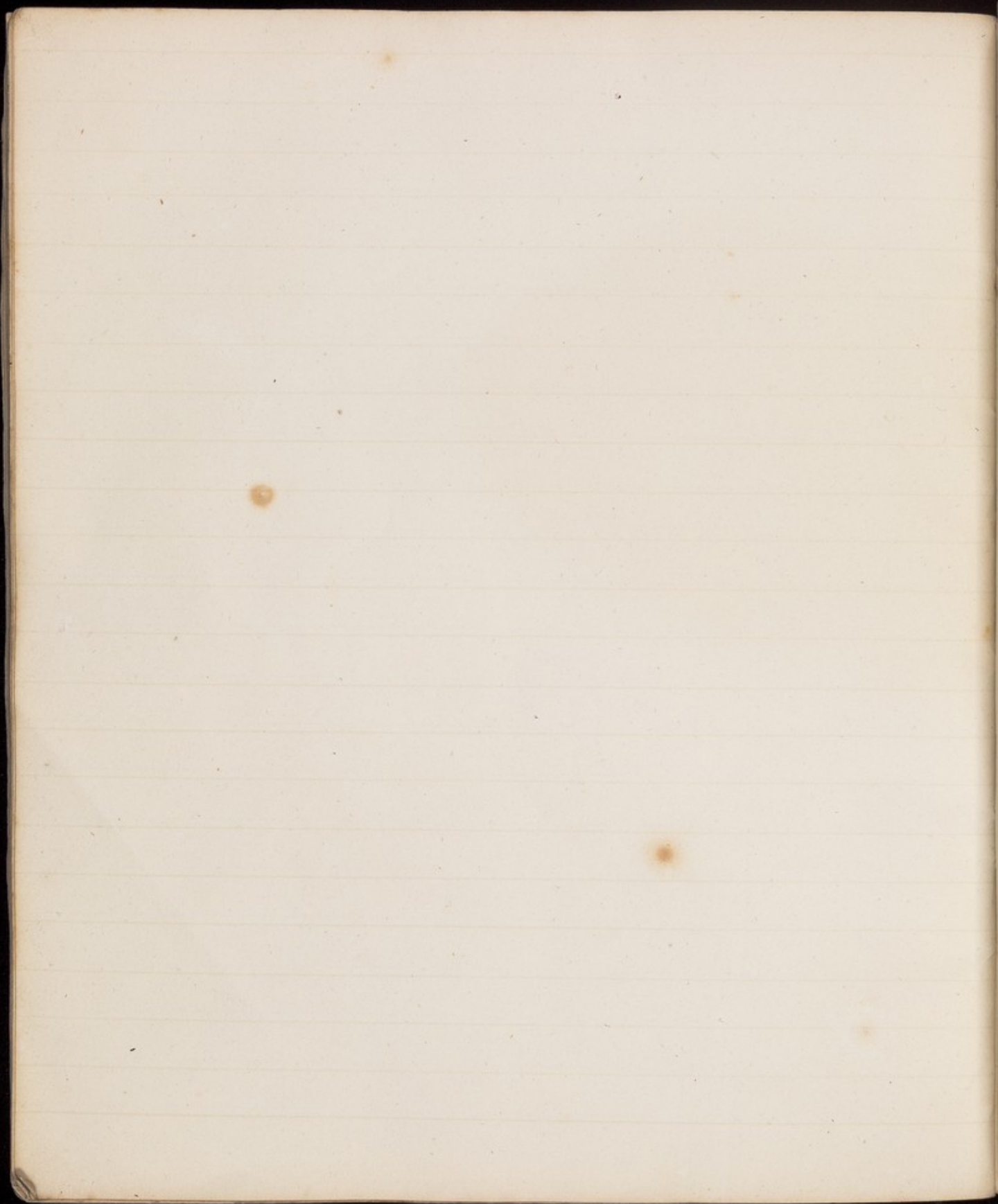

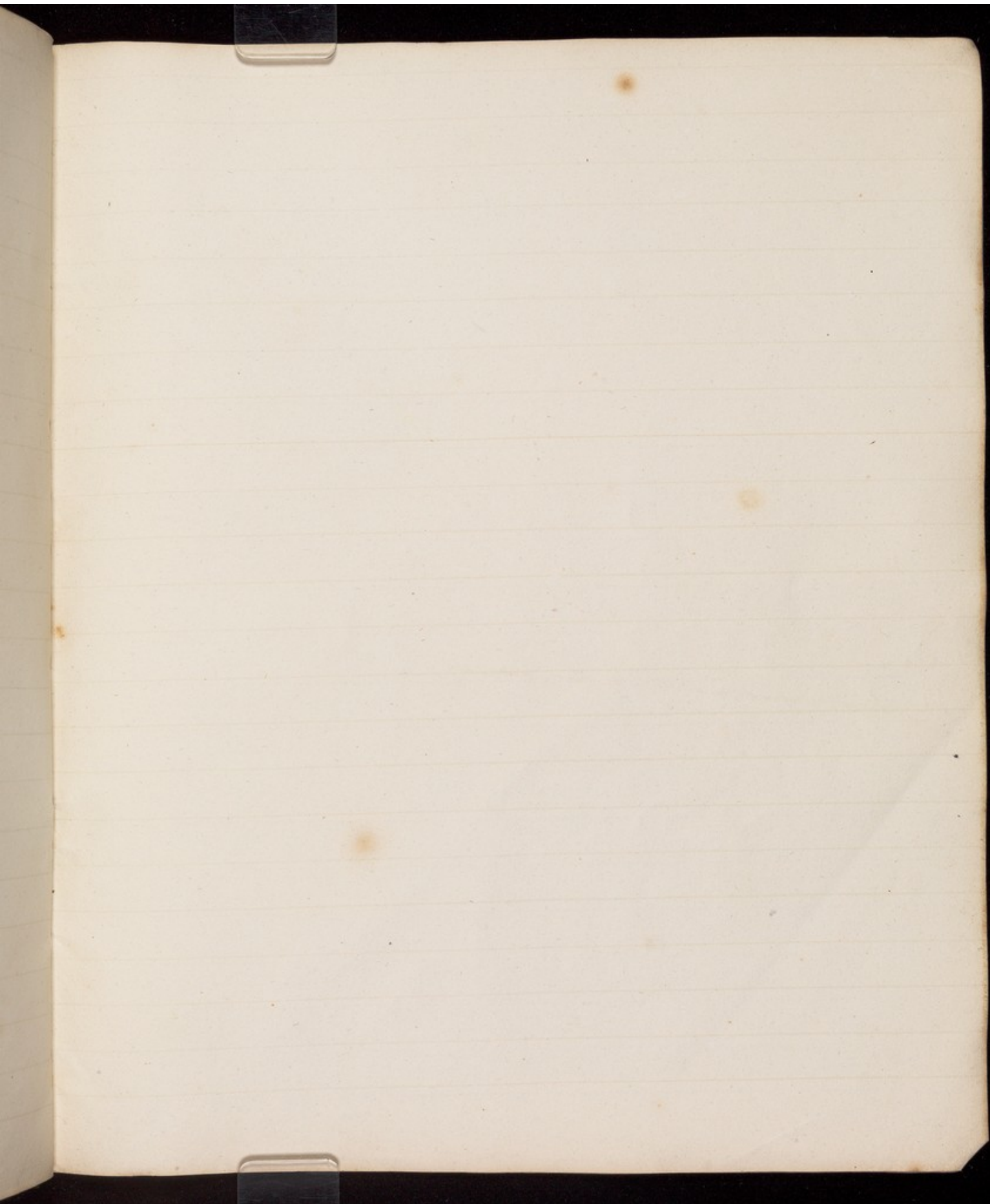

The rest of this
volume is blank

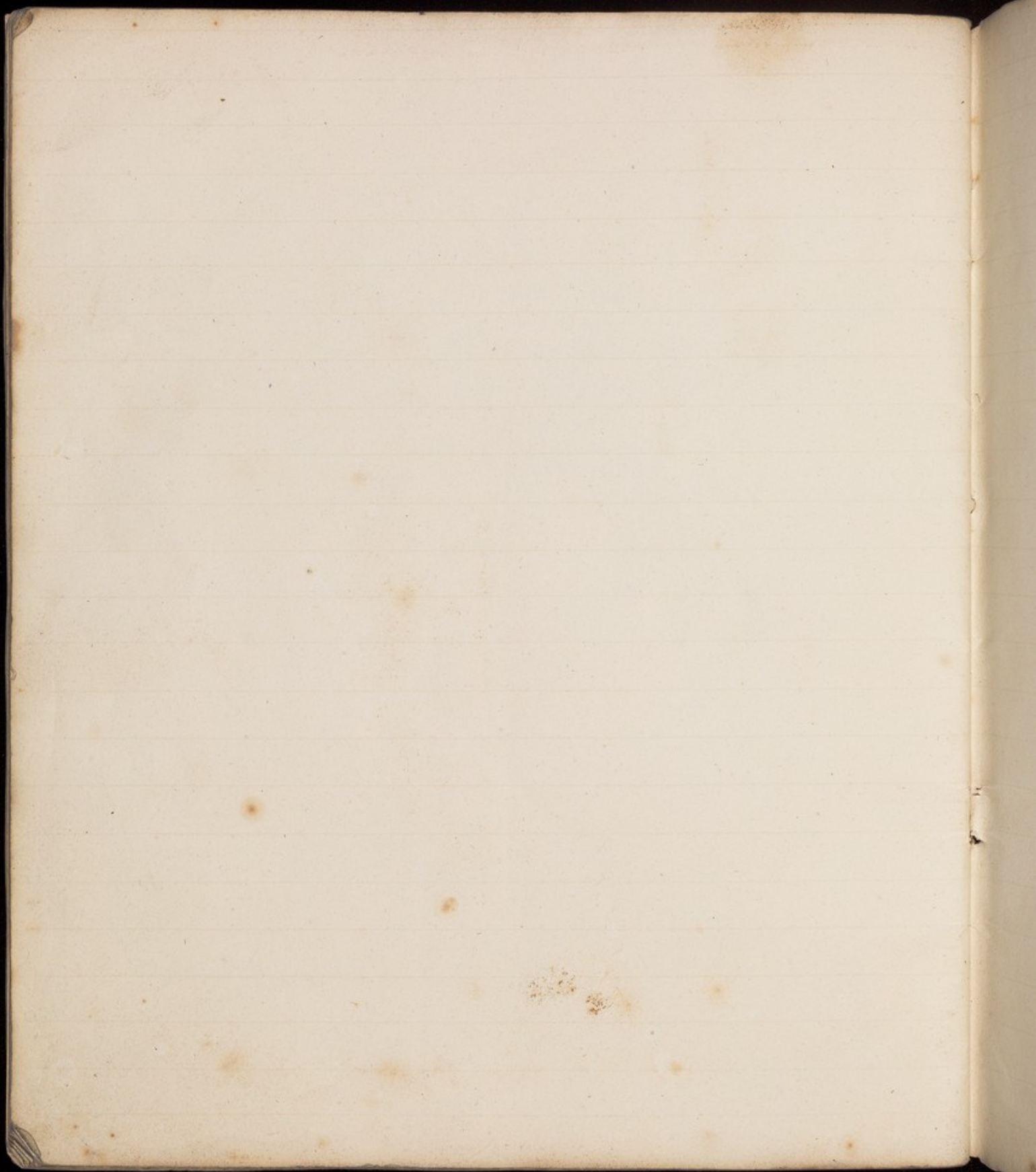

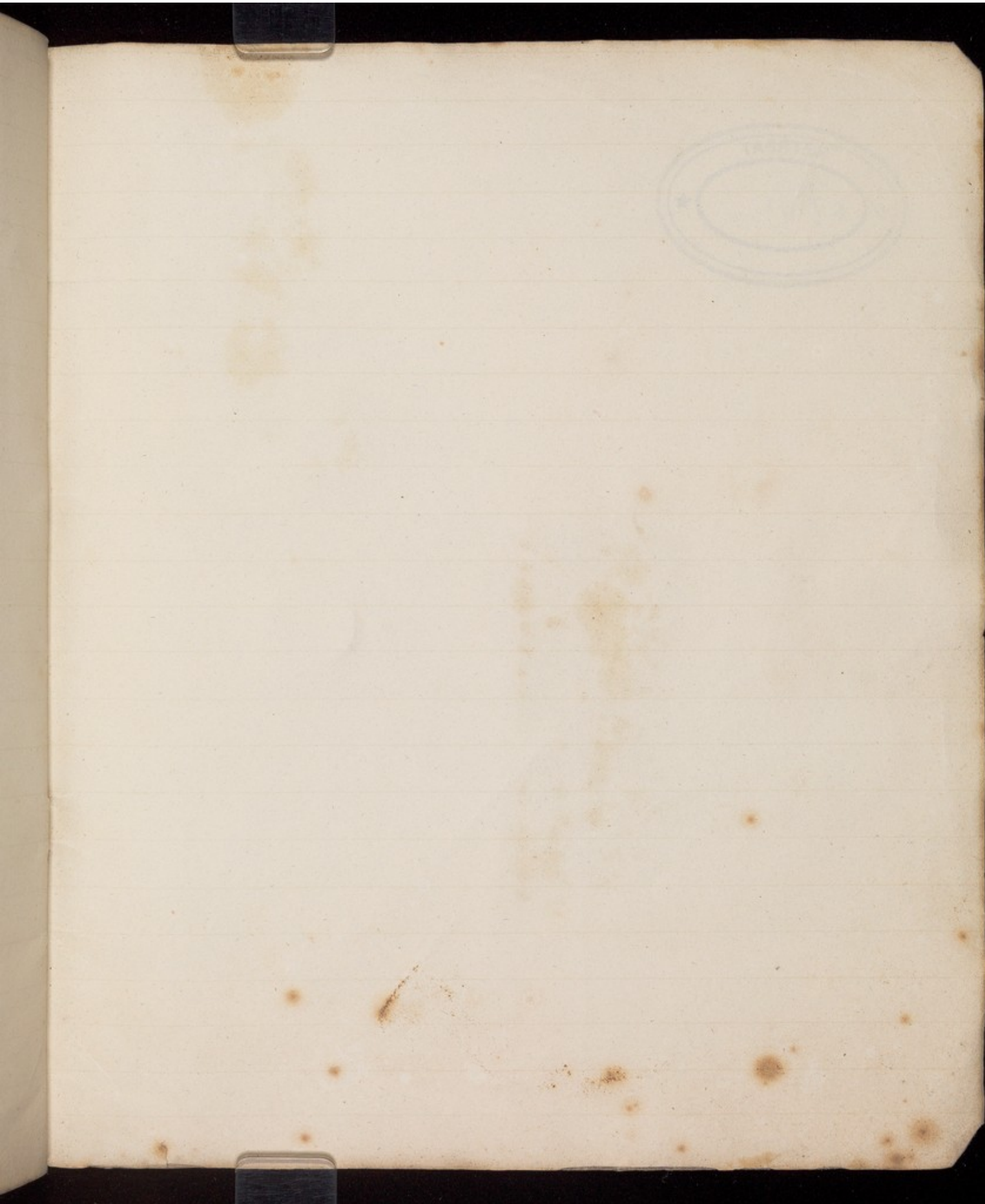



11/11/11



