

List of patients admitted to Retreat

Publication/Creation

13 June 1796 - 30 March 1910

Persistent URL

<https://wellcomecollection.org/works/twghkbf7>

License and attribution

You have permission to make copies of this work under a Creative Commons, Attribution, Non-commercial license.

Non-commercial use includes private study, academic research, teaching, and other activities that are not primarily intended for, or directed towards, commercial advantage or private monetary compensation. See the Legal Code for further information.

Image source should be attributed as specified in the full catalogue record. If no source is given the image should be attributed to Wellcome Collection.



Wellcome Collection
183 Euston Road
London NW1 2BE UK
T +44 (0)20 7611 8722
E library@wellcomecollection.org
<https://wellcomecollection.org>

A TABULATED RETURN OF PERSONS
ADMITTED INTO

THE RETREAT ^{3/2}

FROM 1796 TO ~~18~~ 1911

B4

YORK

IA

~~3~~ 5/2A

5/2



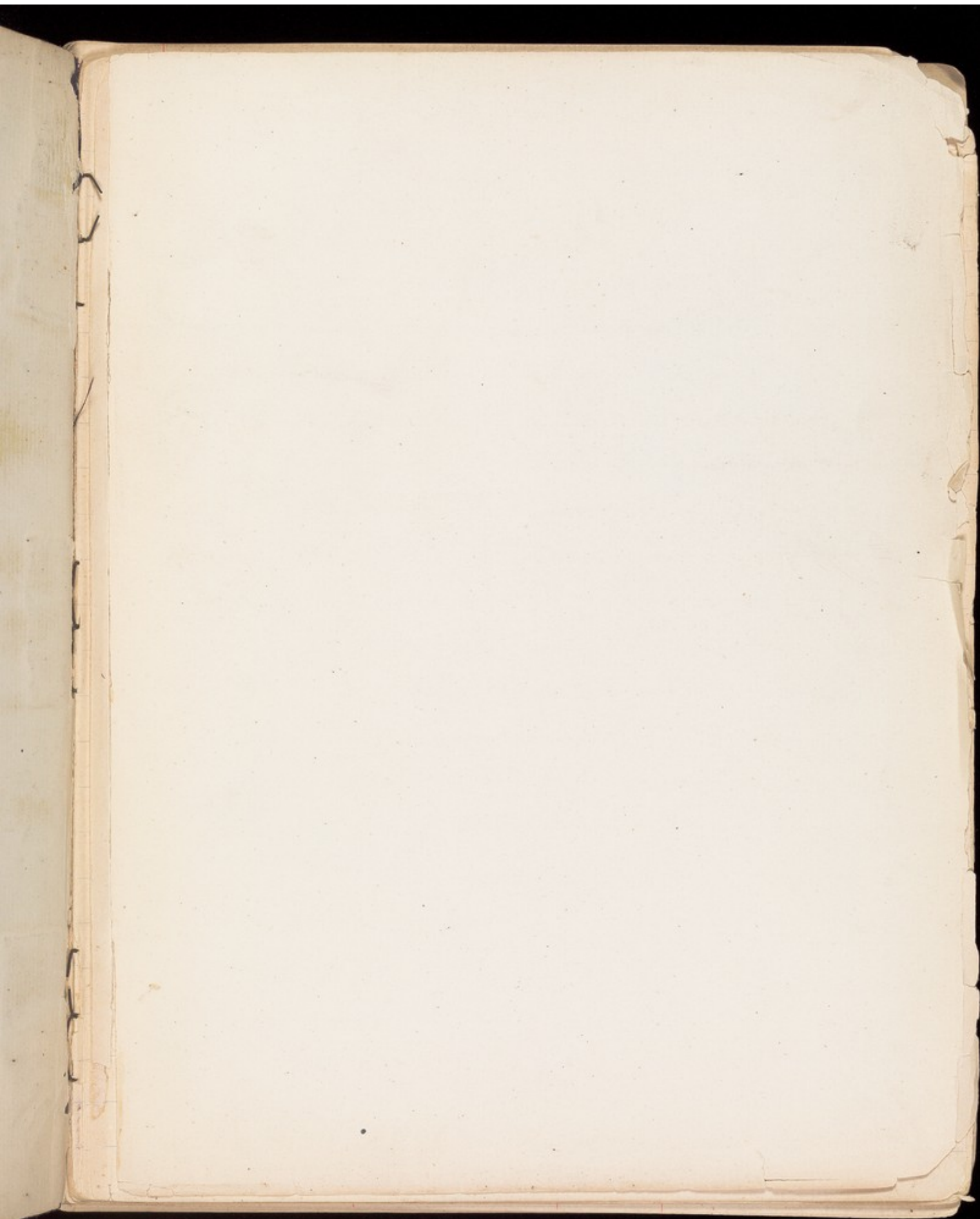

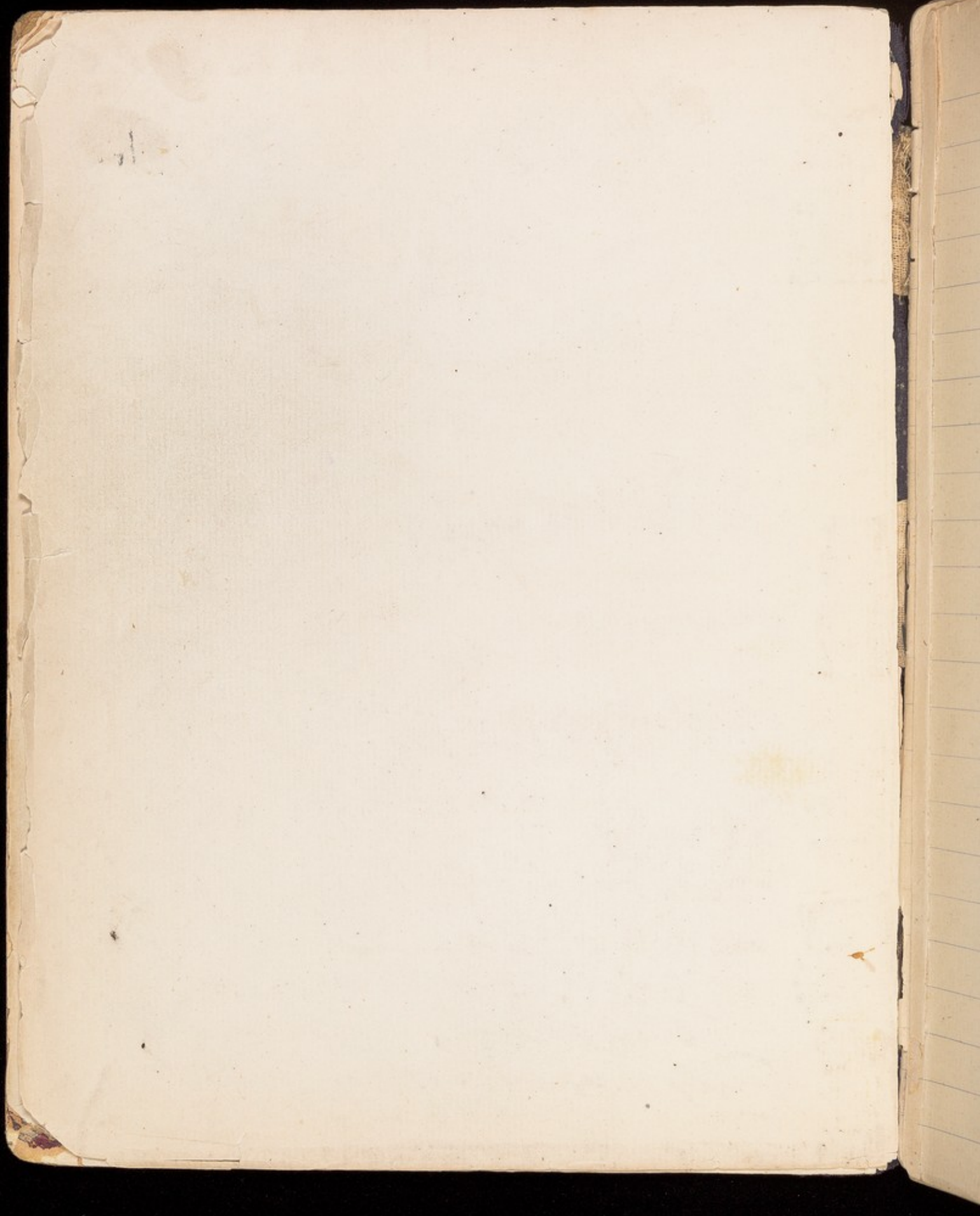

74

A Tabular Return
of all persons admitted into the Retreat
from its establishment 1796, to the present,
1883. Shewing -

- 1st. The number as on the register of the Institution
- 2nd. The Patients name
- 3rd. The date of Admission
- 4th. The date of discharge or death.
- 5th. Whether a Member of the Society of Friends
- 6th. " in connection with Friends
- 7th. " unconnected with Friends
- 8th. " received with a "recommendation"
- 9th. If recommended, by whom.
- 10th. At what rate admitted

Ref 170

	NAME	ADMITTED	DISCHARGED	MEMBER OF S.O.P. FRIENDS
1	Mary Holt	13.6.1796	7.6.1797	
2	Rachel Raw	23.6 "	19.1.1823	M
3	Ino Ellis	27.6 "	13.1.1797	M
4	Sarah Merrill	22.7 "	10.5 -	M
5	Ann Noble Barran	28.7 "	25.5.1820	M
6	Ino Reynolds	3.8 -	15.6.1804	M
7	Mary Evans	4.8 -	11.4.1797	M
8	Mary Pyle	12.8 -	19.2.1816	M
9	Ino Rowce	31.8 "	5.10.1812	M
10	Mary Bayes	3.9 "	24.2.1820	M
11	Eliz th Thompson	5.9 "	27.8.1800	M
12	Ino Walton Jun ^r	23.9 "	27.1.1822	M
13	Thos Ellen	28.11 "	31.5.1800	
14	Sarah Mary Delves	6.12 "	20.11.1798	M?
15	Jas Haskold	13.12 "	22.1.1840	M
16	W ^m Lacey	2.2.1797	3.12.1798	M
17	Ino Richardson	13.4 "	8.10.1804	M
18	Mary Atkinson	25.5 "	19.8.1803	M
19	Jac ^t Reynolds	21.7 "	5.2.1814	M
20	Han ^t Dumbleton	21.7 "	6.7.1805	M
21	Jas Fawcett	20.1.1798	26.1.1799	M
22	Ino Gundry	1.2 "	4.7.1809	M
23	H th Sonsonby	1.2 "	9.5.1816	M

NON CONNECT

6

6

MEMBER OF S.O.P. TEACHERS	NON-MEMBERS			FEE	
	CONNECTED	UNCONNECTED	RECOMMENDED + BY WHOM		
	6			8/-	✓
M				21/-	✓
M		R.	R ^e -Reynolds	4/-	✓
M				8/-	✓
M		R.	B+S. Q M	4/-	✓
M				21/-	✓
M				21/-	✓
M		R.	B+S. Q M	4/-	✓
M				10/-	Reduced 10.12.98 to 9/-
M		R.	F. Wright	4/-	✓
M		R.	G. Q M	4/-	✓
M		R.	G. Q M	4/-	✓
	6			8/-	✓
M?		R.	W. Wales Q M	4/-	✓
M				9/-	✓
M		R.	B+S. Fox	4/-	✓
M				12/-	✓
M				8/-	✓
M				12/-	✓ Older? to 14/-
M		R.	Mary Sterry	4/-	✓
M				8/-	✓
M				12/-	✓
M				8/-	29/7/1905 to 4/- Lumberland Q M
M				4/2/-	

24	A Shepherd	5. 3. 1798	6. 6. 1798	M
25	Mary Rideaux	25. 3	8. 10	M
26	Fath ^e Patchett	9. 6.	29. 3 1806	M
27	Jos ^t North	14. 6	17. 6 1798	
28	Jas Blouse?	23. 7	11. 11 1843	M
29	Han ^t Foster	27. 7	16. 7 1852	M
30	Sol Chapman	29. 7	23. 9 1802	
31	Sarah Wood	7. 8	4. 11 1798	
32	Sam Clemens	5. 9	13. 1 1800	M
33	Ann Wallis	28. 10	16. 4 1859	M
34	Dr ^r Baker	24. 11	4. 8 1838	M
35	Dr ^r Young	27. 11	22. 6 1800	
36	Math ^e Samms	13. 12	8. 3 1805	M
37	Ann Gibbons	16. 12	28. 6 1799	M
38	Judith Robinson	13. 2. 1799	11. 9 1800	M
39	Chas Spence	1. 3	6. 5 1801	M
40	Jos ^t Wellington	4. 5	10. 6 1809	
41	Rich ^d Gunn	15. 5	28. 4 1800	M
42	Met ^e Moore	15. 6	6. 10 1803	M
43	Eliz th Flint	6. 8	29. 10 1799	M
44	Eliz th Furth	2. 9	30. 3 1828	M
45	Han ^t Woodville	13. 9	14. 12 1799	M
46	Han ^t Bradshaw	23. 9	24. 1 1828	M

47	Jos ^t . Winter	10. 3. 1800	1. 7. 1808	M
8	Mary Dearman	20. 3	15. 6 1800	M
9	Han ^t . Young	4. 4	2. 12	M
50	Jos ^t . Lupton	20. 4	28. 6	
1	Geo Staniland	9. 6	25. 12	
2	Sam ^l . Medow	20. 6	26. 3 1821	M
3	Jos ^t . Deaw	20. 6	26. 10 1848	M
4	Mary Jackson	4. 7	23. 9 1860	M
5	Sarah Johnson	25. 7	6. 16. 1835	M
6	Sarah Impey	20. 8	4. 11 1813	M
7	Thos B. Bland	28. 10	10. 4 1802	M
8	Jas Palmer	31. 10	23. 5 1801	M
9	Rach ^e . Hallpike	16. 12	10. 3	M
60	Ann Jepson	18. 12	2. 11 1846	M
1	Mrs Moxon	22. 2 1801	25. 5 1802	M
2	Sarah Parkinson	13. 3	27. 10 1801	M
3	Mrs Wilson	22. 5	18. 6 1839	M
4	Will ^m . Burn	6. 8	3. 3. 1802	M
5	Jane Rigland	20. 10	19. 3	M.
6	Eli ^z . Fowler	21. 10	28. 7	M
7	Eli ^z . Waring	27. 11	12. 6 1839	M
8	Abig ^l . Tennant	28. 12	25. 9. 1807	M
9	Mary Webster	2. 3	8. 9. 1802	M

40	Pat ^c . King	20. 3. 1802	27. 11. 1842	M
1	Eliz Smith	4. 5	4. 11 1806	
2	Sam ^c Myers	10. 7	4. 8	M
3	Sarah Tibby	25. 7	9. 6 1803	M
4	Mary Remell	31. 7	7. 2	M
5	Mrs Sumerland	26. 8	30. 12 1802	
6	Ann Wallis	4. 9	30. 6 1826	M
7	Eliz th Wallis	7. 11	27. 6 1803	M
8	Mary Smith	18. 11	7. 8 1809	M
9	Henry Greer	28. 11	19. 4 1805	M
80	Benj ⁿ King	15. 3. 1803	29. 11 1819	M
1	Hart ^c Priest	13. 5	13. 5 1804	M
2	Jas Pritchett	31. 5	25. 10 1803	M
3	Josh ^c Gregory	15. 6	2. 4 1804	M
4	Benj ⁿ Day	12. 10	16. 7	M
5	Sam ^c Haring	3. 12	30. 8 1824	M
6	Mary Young	1. 6. 1804	1. 9 1814	M
7	Mrs Alexander	13. 6	21. 4 1805	M
8	Mrs Coning	10. 7	27. 9 1805	M
9	Mar Dickerson	10. 7	23. 10 1804	M
90	Mrs Locken	27. 10	13. 2 1822	M
1	Elyia C Sims	25. 1. 1805	27. 8 1805	M
2	Robt Lambert	16. 2	3. 12	M

M

6

R Sarah Fry Bristol 4/- ✓

14/- ✓ Red^d to 8/-

M

R Peel M. M 4/- ✓

M

R Wm Alexander 4/- ✓

M

4/- ✓ As a recent case, "if she do not recover, 20m 8/-"
21/- ✓

6

M

R Wiltshire M M 4/- ✓

M

Gratis As a recent case
15/- ✓

M

14/- ✓

M

R J. G. M 4/- ✓

M

Sus & Surrey 8/- ✓ "after a yr 4/-"

M

21/- ✓

M

21/- ✓

M

10/- ✓

M

21/- ✓ 27/10/1807 to £100 per Ann.

M

10/- ✓

M

4/- ✓ An annuity was granted on the life of this patient thus giving him admission at 4/-

M

10/- ✓

M

10/6 ✓

M

R Wm Fry 4/- ✓

M

R Nath Lousins Gratis for a year

M

21/- ✓

M

93	Sarah Harris	12. 4. 1805	11. 5. 1815	9M
4	Ann Brown	4. 5 -	19. 9 1806	9M
5	Mary West	12. 5 -	18. 11 -	9M
6	Su ^t Atkinson	28. 5 -	1. 6 1836	9M
7	W ^m Webster	18. 7 -	16. 3. 1831	9M
8	Mary Kendall	23. 7 -	21. 5 1819	9M
9	Rach ^e Washold	8. 8 -	15. 4 1806	9M
100	Ann Harris	16. 9 -	4. 2 1807	9M
1	Esther Harris	27. 9 -	20. 8 1806	9M
2	Su ^t Pender	26. 12 -	6. 3 1834	9M
3	Jim ^s Remington	4. 1 1806	21. 2 1811	9M
4	Thos Sutton	7. 1 -	7. 8 1806	9M
5	Ino Hatherton	26. 4 -	17. 6 -	9M
6	Su ^t Collier	4. 6 -	25. 11 1807	
7	Ann Smith	21. 6 -	29. 9 1811	9M
8	Mary Roone	8. 7 -	12. 9 -	9M
9	Thos Bakewell	12. 7 -	18. 11 1813	9M
110	Mary Haring	7. 12 -	28. 2 1819	9M
1	Ino Hall	7. 12 -	5. 11 1810	9M
2	W ^m Pudeaux	26. 1. 1807	10. 5 1807	9M
3	Val Johnson	25. 2 -	16. 8 1828	9M
4	Rich Salland	6. 4 -	4. 3 1824	9M
5	Jas Serryns.	30. 7 -	29. 10 1808	9M

116	Mary ^e Baynes	31. 7. 1807	10. 10. 1808	9M
7	W ^m Simms	12. 9	1. 4	9M
8	Phabe Turner	12. 10	26. 10. 1807	9M
9	W ^m Hodgkiss	14. 10	1. 1. 1808	9M
120	Ruth Sheffield	12. 1. 1808	22. 1. 1841	9M
1	John Hudson	11. 2	5. 7. 1852	9M
2	Bro Richardson	2. 4	21. 10. 1841	9M
3	Jane King	8. 4	1. 7. 1808	9M
4	Eliz th Johnson	23. 5	1813	9M
5	Rich ^d Reynolds	11. 6	9. 7. 1812	9M
6	Ann Mavily	18. 6	27. 12. 1822	9M
7	Eliz th Rake	27. 8	11. 11. 1808	9M
8	Sarah Barrett	27. 8	9. 4. 1810	9M
9	Mary Raws	27. 8	16. 3. 1809	9M
130	Hy. Normall	11. 9	30. 12. 1808	9M
1	Dinah Smith	22. 10	14. 9. 1816	9M
2	Eliz th Ineson	29. 10	6. 12. 1809	9M
3	Sarah Smith	19. 1. 1809	23. 9. 1810	9M
4	Lawley Evans	21. 3	18. 8	9M
5	Benj Baynes	15. 6	22. 9. 1809	9M
6	W ^m Burnham	19. 7	26. 4. 1812	9M
7	Bro Kett	9. 8	9. 2. 1810	9M
8	Han ^t Middleton	24. 12	26. 6	9M

m
m
m
m
m
m
m
m
m
m
m
m
m
m
m
m
m
m
m
m
m
m

8/- ✓

4/- ✓ As a recent case

R^B Josh Gibbons 4/- ✓

R^B Y. A. M. 4/- ✓

R^B Reds & Herbs Q.M. 4/- ✓

8/- ✓ To 4/- 28/5/1817 Cumberland
Q.M. Rec 9.

R^B Saml. Darby 4/- ✓ To 8/- 18/5/1829

R^B Josh Smith Gratis ✓

2/- ✓ To 20/-

52/6 ✓ To 21/-

8/- ✓

15/- ✓

Gratis for 2 year

12/- ✓

R^B Y. A. M. 4/- ✓

8/- ✓

4/- ✓ As a recent case

R^B Glow & Mills Q.M. Gratis for one year

2/- ✓

12/- ✓

R^B Dykes Alexander 4/- ✓ To 12/- at his friends request
24/9/1811

4/- ✓ as a recent case

12/- ✓

139	Mary Lorr	30. 7. 1870	16. 5. 1816	M
140	Thos Sutton	11. 8 -	15. 4. 1811	M
1	Wm Harney	19. 2. 1811	22. 10. 1814	M
2	Eli th Bass	9. 3 -	31. 8. 1812	M
3	Mama Reald	27. 3 -	16. 6. 1811	M
4	^{Joseph} Geo Whiting	29. 3 -	27. 1. 1841	M
5	Geo Stone	23. 4 -	27. 1. 1812	M
6	E. G. Spörle	29. 6 -	2. 4. 1812	M
7	Ann Lawton	9. 8 -	12. 18. 1862	M
8	St. Thordell	23. 8 -	12. 1. 1837	M
9	Thos Atkinson	19. 9 -	30. 12. 1814	M
150	Mary Bland	24. 12 -	2. 10. 1812	M
1	Palmer Godden	15. 1. 1812	21. 9. 1818	M
2	St. Jackson	26. 1 -	15. 8. 1835	M
3	Mary Pratt	28. 2 -	13. 8. 1813	M
4	Eli th Knight	23. 3 -	2. 8 -	M
5	Eli th Hobbs	20. 3 -	6. 10. 1825	M
6	Geo Stone	3. 4 -	13. 3. 1828	M
7	Thos Smith	15. 5 -	8. 3. 1813	M
8	Mary Nixon	7. 6 -	28. 8. 1816	M
9	St. Turnour	8. 9 -	2. 3. 1813	M
160	Wm Rickman	22. 10 -	16. 2 -	M
1	Chas Waterhouse	4. 12 -	2. 8. 1814	M

m
m
m
m
m
m
m
m
m
m
m
m
m
m
m
m
m
m
m
m
m
m

42/- Then to 10/- + 5/-

87/- ✓

187/- ✓

157/- ✓

R. Y. Q. 712 Grants ✓

87/- ✓ To 4/- 1871/1829 W. Alexander
Recom 7.

52/6 ✓

12/- ✓

87/- ✓ Red^d to 4/- Adv^d to 87/- 21/10/46
Red^d to 4/- 22/10/49

87/- ✓ To 4/- 24/6/22 Shows Tell record 7.

87/- ✓

87/- ✓

14/- ✓

87/- ✓ To 4/- 28/4/17 Rob Gibbons
Recom 7.

10/- ✓

157/- ✓

R. Suffolk Q 712 4/- ✓

62/- ✓

12/- ✓

14/- ✓

21/- ✓

R. Y. Q 712 4/- ✓

87/- ✓

162	Mary Oddie	9. 12 1812	3 3 1814	M
3	Jane Thompson	28. 12 -	28. 7 1813	M
4	Rach Furness	13. 2. 1813	22. 11 1814	M
5	Eliz th Ormack	17. 3 -	24. 6 1813	M
6	St. Midwinter	18. 11 -	12. 8 1814	M
7	Ino Harrison	16. 12 -	10. 2 1847	M
8	Sam ^l Thorpe	31. 1 1814	18. 4 1814	M
9	Pen ^e Rathbone	1. 3 -	22. 5 -	M
170	Eliz th Storo	5. 3 -	20. 3 1815	
1	Wilson Sutton	11. 3 -	17. 12 1816	M
3	Benj ^t Wood	11. 5 -	1. 10 1814	M
*2	Ann Flower	21. 3 -	30. 8 -	M
4	Chris Lewis	14. 5 -	28. 8 1838	M
5	Sydia White	14. 4 -	12. 2 1817	M
6	Geo. Haywood	9. 8 -	12. 9 1814	
7	St. Goodall	21. 8 -	20. 5 1817	M
8	St. Summersall	22. 8 -	5. 1 1815	M
9	Louisa Pascoe	19. 11 -	15. 11 1817	
180	Ino Payne	13. 12 -	6. 3 1815	M?
1	Eliza Spore	20. 1 1815	18. 12 1816	M
2	Lambey Evans	21. 1 -	5. 8 1815	M
3	Abig Smith	29. 3 -	6. 10. 1820	M
4	Jas Fawcett	20. 4 -	9. 3. 1834	M

m				12/- ✓
m				10/- ✓
m		R	J. G. M	4/- ✓
m				16/- ✓
m				87- ✓
m				157- ✓
m				To 10/- 23/8/22 To 4/- 17/7/41
m		R	J. G. M	Gratis ✓
m				21/- ✓
	6			21/- ✓ To 157- 3/11/1814
m				31/6 ✓ To 62/- 2/2/15 Red 2/6 47- 20/7/16
m				87- ✓
m				87- ✓
m				87- ✓
m				21/- ✓ To 187- 30/4/1816
	6			21/- ✓
m				31/6 ✓
m		R	Geo. Linn	4/- ✓
	6			87- ✓
m?				21/- ✓
m		R	Balby M M	4/- ✓
m				21/- ✓
m		R	R ^d Alderson	4/- ✓
m				12/- ✓

185	Mrs Adkins	6. 5. 1815	18. 11. 1820	M
186	Eco Simpson	6. 5 -	22. 11. 1815	M
7	Jas Lee	13. 6 -	14. 7 -	M
8	St. Bork	22. 6 -	25. 4. 1816	M
9	Lydia Bortey	1. 8 -	25. 4 -	M
190	Eliz Cragg	19. 10 -	6. 2 -	M
1	Mrs Sims	18. 10 -	22. 5 -	M
2	Sam ^e Merrill	18. 11 -	31. 7. 1821	M
3	Mar Mantel	3. 1. 1816	2. 6. 1817	M
4	Chas Lloyd X	19. 3 -	4. 7. 1816	X
5	Job Smith	25. 5 -	21. 2. 1817	M
6	Mrs Littlewood	27. 7 -	16. 7 -	M
7	Mrs A. Bentley	25. 8 -	21. 2 -	M
8	Rachel Evans	17. 12 -	23. 1. 1837	M
9	Sam ^e Myers	1. 3. 1817	4. 4. 1839	M
200	Christ ^a Chubb	1. 3 -	14. 8. 1817	M
201	Eliz th Hamburg	28. 3 -	1. 10. 1818	M
202	Mrs Colby	13. 4 -	23. 6. 1817	M
203	Mrs Perkins	24. 4 -	11. 6. 1822	M
204	Sybil ^a Mallinson	6. 5 -	2. 8. 1817	M
5	Eliz Lancaster	3. 6 -	16. 5. 1818	
6	Jane Heelp	3. 6 -	1. 5 -	M
7	J. B. Bland	9. 6 -	22. 2. 1822	M

6

6

M
M
M
M
M
M
M
M
M
M
M
M
M
M
M
M
M
M
M
M
M
M
M
M
M
M

X
6

6

		8/-	✓
	R Wiltshire M M	4/-	✓
		Gratis ✓ Recent case	
		8/-	✓
	R Lancas ^e Q M	8/-	✓
	R Robt Spindlove	4/-	✓
		4/-	✓
		8/-	✓
		16/-	✓
		49/-	✓
		8/-	✓
		10/-	✓
	R Suffolk R & M	Gratis	✓
		18/-	✓ To 12/- 24/7/22 To 8/- 15/1/27
	R In ⁿ Paris	4/-	✓
	R Suffolk Q M	4/-	✓
		60/-	✓ To 49/- 20/1/1818
		21/-	✓
		8/-	✓
	R F. Q M ?	4/-	✓
		8/-	✓
		8/-	✓
	?	4/-	✓ To 10/- 29/10/21 He being considered fit for discharge but desiring to stay-

208	Mary Sims	22. 2 1817	24. 2 1818	M?
9	H. R. Peckover	29. 8 -	10. 2 1817	M
210	Iro Hall	13. 9 -	30. 12 1820	M
1	Mar Broadhead	21. 9 -	12. 2 1818	M
2	Geo Tickell	20. 11 -	7. 4 1820	M
3	Mary Fletcher	3. 1 1818	2. 9 -	M
4	Ann Anderson	12. 2 -	29. 6 1818	M
5	Eliz J. Rusby	25. 2 -	17. 7 1819	M
6	Sus ^t Woodville	19. 5 -	26. 10 1820	M
7	Owen Weston	23. 6 -	5. 6 -	
8	Ann Graves	18. 7 -	5. 6 1819	M
9	Jos ^t Rushton	6. 8 -	4. 11 1818	M
220	Jos ^t Russell	22. 9 -	2. 11 -	M
1	Iro Payne	1. 11 -	22. 1 1819	M?
2	S ^t Midwinter	25. 11 -	22. 1 -	M
3	Eliz Dickenson	1. 3 1819	2. 6 -	M
4	Jane King	17. 3 -	8. 12 1828	M
5	Ed ^d Knight	29. 3 -	5. 8 1819	M
6	Geo Odgen	25. 4 -	25. 4 1829	M
7	Iro Colby	13. 7 -	15. 11 1819	M
8	A ^m Richardson	20. 7 -	8. 9 -	
9	Jane Riggs	20. 7 -	13. 5 1836	M
230	Jos ^t Rushton.	18. 10 -	13. 6. 1820	M

m?				40/-	✓
m				15/-	✓ To 20/- 30/7/1824
m		?	?	4/-	✓ To 8/- 29/9/1817
m	B		Y. Q. M	Gratis	✓
m				590	✓
m				19	✓
m	B		Y. Q. M	Gratis	✓
m				8/-	✓
m				12/-	✓
m				25/-	✓
m				8/-	✓
m				18/-	✓
m				8/-	✓
m?				21/-	✓
m				8/-	✓
m				16/-	✓
m				8/-	✓
m				12/-	✓
m				18/-	✓
m				21/-	✓
m				21/-	✓
m				10/-	✓
m				18/-	✓

?

6

231	H ^h - Laycock	22. 10 1819	23. 2 1820	M
2	Mary Oddy	10. 12 -	3. 3 1822	M
3	Ed Rickman	11. 4. 1820	11. 7 1820	M
4	H ^h Field	18. 4 -	13. 8 1824	
5	Jas Hingston	27. 4 -	27. 12 1855	M
6	Ret Blant	4. 5 -	15. 3 1823	M
7	Ruth Heywood	27. 5 -	13. 2 1855	M
8	Isabel Webster	31. 5 -	13. 9 1828	M
9	Phoebe Pillsbury	27. 7 -	26. 12 1812	M
240	Josh Collier	1. 8 -	9. 10 1828	
1	Jas Lees	4. 8 -	3. 1 1835	M
2	Brid ^d Liebhaber	13. 8 -	5. 10 1820	M
3	Mar Horsfall	12. 11 -	1. 6 1821	
4	Bro Palmer	2. 2 1821	30. 7 -	M
5	Geo Hall	9. 2 -	31. 7 -	
6	R. Hallpike	14. 2 -	5. 10 -	M
7	Jas Hall	23. 2 -	31. 7 -	
8	Bro Chapman	5. 5 -	15. 10 -	M
9	Anthony Watson	13. 5 -	8. 12 -	M
250	Mary Webster	17. 5 -	18. 5 1836	M
1	Thos ^s Rhodes	22. 5 -	8. 12 1821	M
2	Bro Grunith	24. 5 -	15. 3 1834	
3	Mar Wilkinson	14. 6 -	17. 9 1821	M

m				87-	✓
m				124-	✓ To 87-
m				167-	✓
	6			124-	✓
m				87-	✓
m		R	Y. Q. M	4/-	✓
m				124-	✓ To £50 per Ann 25/5/32
m		R	Y. Q. M	4/-	✓
m				10/-	✓
	6			87-	✓
m		R	Y. Q. M	4/-	✓ To 87- 17/1/1831
m				87-	✓
		W		2½ 90	✓
m		R	Bucks Q M	4/-	✓
		W		4½ 90	✓
m				87-	✓
		W		4½ 90	✓
m				157-	✓
m				14/-	✓
m		R	Y. Q. M	4/-	✓
m		R	Y. Q. M	Drabs	Recent case
	6			14/-	✓ To 10/- 1/1/1830
m				21/-	✓

254	Call ^d . Hodder	22. 6. 1821	20. 6. 1830	
5	Jane Young	11. 7	-	11. 9. 1822 IM
6	Ann Lees	13. 8	-	25. 9 -
7	Sam ^t . Pevot	1. 12	-	30. 9 1823 IM
8	Sam ^t . Wheeler	1. 12	-	9. 2 1822 IM
9	Ed ^c Knight	11. 12	-	27. 6 - IM
260	W. W. Squire	11. 12		15. 11 1841 IM
1	W ^m . Mansfield	4. 1 1822		3. 1 1823 IM
2	Benj. Whittell	14. 1	-	5. 9 1826 IM
3	W ^m . Hodgson	30. 1	-	27. 9 1822 IM
4	Barth. Kewell	6. 2	-	20. 5 - IM
5	Wm. Torback	8. 3	-	8. 10 1827 IM
6	J. C. Forbes	22. 4	-	15. 6 1822
7	Leibel. Still	4. 5	-	9. 3. 1837 IM
8	Shep ^r . Bell	30. 5	-	23. 8 1822 IM
9	Jos ^t . Broadhead	20. 6	-	1. 1 1825 IM
270	Wm. Payne	25. 6	-	26. 8 1822 IM
1	Das Hall	5. 7	-	4. 1 1846
2	Geo. Hall	5. 7	-	3. 10 1830
3	Wm. A. Thompson	19. 7	-	4. 4 1863 IM
4	Wm. Scarnell	10. 8	-	15. 7 1823 IM
5	J. Pilling	11. 9	-	17. 5 1831
6	Wm. H. Shepherd	10. 10	-	10. 8 1824

2
 3 M
 4
 5 M
 6 M
 7 M
 8 M
 9 M
 10 M
 11 M
 12 M
 13 M
 14 M
 15 M
 16 M
 17 M
 18 M
 19 M
 20 M
 21 M
 22 M
 23 M
 24 M
 25 M
 26 M
 27 M
 28 M
 29 M
 30 M
 31 M
 32 M
 33 M
 34 M
 35 M
 36 M
 37 M
 38 M
 39 M
 40 M
 41 M
 42 M
 43 M
 44 M
 45 M
 46 M
 47 M
 48 M
 49 M
 50 M
 51 M
 52 M
 53 M
 54 M
 55 M
 56 M
 57 M
 58 M
 59 M
 60 M
 61 M
 62 M
 63 M
 64 M
 65 M
 66 M
 67 M
 68 M
 69 M
 70 M
 71 M
 72 M
 73 M
 74 M
 75 M
 76 M
 77 M
 78 M
 79 M
 80 M
 81 M
 82 M
 83 M
 84 M
 85 M
 86 M
 87 M
 88 M
 89 M
 90 M
 91 M
 92 M
 93 M
 94 M
 95 M
 96 M
 97 M
 98 M
 99 M
 100 M

W

19/- ✓ 42/- in Minute Book

9/- ✓

20/- ✓

R Sus & Sur Q M

4/- ✓ Adv^d to 8/- from the end of the first year.

60/- ✓

12/- ✓

12/- ✓

15/- ✓

21/- ✓

21/- ✓

12/- ✓

25/- ✓

W

40/- ✓

12/- ✓

39/- ✓

12/- ✓

21/- ✓

W

£200 per Ann

To 63/- each 20/7/1824

£200 per Ann

To 14/- 28/10/23 To £20 per Ann. inclusive 27/6/33

21/- ✓

10/- ✓

W

2 1/2 90 ✓

W

39/- ✓

277	Sam ^r Hudson	31. 10 1822	4. 3. 1824	
8	J ^r Burleigh	20. 11 -	12. 2 1852	9m
9	Ann Lidgen	8. 12 -	14. 6 1825	9m
280	Mary Tachell	20. 3. 1823	6. 2 1844	
1	Jhos Thacker	31. 3 -	13. 11 1823	9m
2	Robt Jefferys	6. 6 -	3. 11 -	9m
3	Miles Medocroft	9. 7 -	22. 10 -	9m
4	J ^r Gummersall	21. 9 -	20. 4 1824	9m
5	Elyz Galilce	7. 10 -	27. 6 1824	9m
6	M ^y . Parkinson	3. 11 -	30. 6 1825	
7	Jhos R Newman	27. 11 -	19. 8 1840	
8	Sydia Nash	5. 12 -	6. 12 1824	9m
9	Elyz ^r Haithman	28. 2. 1824	29. 4 -	9m
290	Ann Lees	28. 2 -	23. 8 -	
1	Robt Chaplin	30. 3 -	2. 8 -	
2	Martin Simpson	8. 4 -	19. 2 1829	9m
3	Ann Brown	1. 5 -	9. 12 1826	9m
4	Robt Chambers	3. 5 -	3. 5 1825	
5	Geo Ramsey	3. 5 -	10. 8 1826	
6	Jas Sawcett	24. 5 -	29. 11 1831	9m
7	J ^m Anderson	29. 5 -	3. 10 1824	
8	Pris Coulton	31. 5 -	22. 9 -	9m
9	Jane White	2. 8 -	2. 11 1850	9m

300	Bro Garbutt	2. 8. 1824	7. 10. 1824	9M
1	Sam ^c Cousins	8. 8	10. 14	9M
2	Sark Newby	18. 8	19. 8 1844	9M
3	Elyz Galilee	23. 8	22. 5 1825	9M
4	Elyz Drewett	27. 8	28. 1	9M
5	Petty Pearson	18. 9	27. 9 1827	
6	Geo Knowles	5. 10	11. 11. 1824	
7	Cy ^r White	7. 10	19. 9 1852	
8	Bro H. Bragg	19. 10	9. 2 1826	9M
9	Sam ^c Hall	9. 12	5. 10 1825	9M
310	Sus ^c H. Chorley	22. 12	20. 10 1826	9M
1	Bro Chapman	18. 1 1825	1. 6 1825	9M
2	Jon ^r Nicholson	28. 1	5. 2 1859	9M
3	Geo Knowles	11. 2	5. 8 1825	
4	Mary ^t Combs	3. 3	30. 8 1859	9M
5	Tho ^r Hurst	29. 3	5. 7 1825	
6	Ed ^c Martin	20. 3	6. 6 1827	
7	Mry Bennell	30. 3	13. 1 1850	9M
8	Mry Vipond	6. 4	20. 11 1828	9M
9	Deb Ransom	8. 4	14. 4 1826	9M
320	Mrs H. Shepherd	28. 4	8. 10 1827	
1	Elyz ^t Hunt	14. 5	18. 3 1829	9M
2	Sam ^c Cousins	6. 6	20. 1 1826	9M

b

b

b

b

b

323	Ann Gibbons	4. 7 1825	10. 11 1835	M
4	Jane Saul	14. 7 -	10. 5 1835	b
5	Sus ^t . Woodville	28. 7 -	3. 3 1858	M
6	Sus ^t . Rudgall	28. 8 -	18. 11 1825	M
7	St. Summersall	6. 9 -	22. 3 1826	M
8	Mrs. Benis	14. 10 -	10. 9 1868	M
9	Ret. Omerot	29. 10 -	22. 4 1846	
330	Mabel Wigham	14. 11 -	29. 9 1826	M
1	J. R. Bland	30. 11 -	28. 4 1836	M
2	Alice Holdsworth	31. 12 -	27. 9 1827	
3	M. J. Simmons	6. 1. 1826	23. 3 1826	M
4	Mrs. Procter	19. 3 -	7. 7 -	M
5	Char. Thompson	21. 3 -	31. 1 1861	
6	Thos Ward	21. 3 -	28. 10 1836	b
7	M. Y. Parkinson	22. 3 -	29. 5 1827	
8	Geo Knowles	27. 3 -	9. 6 1826	b
9	Daniel Lees	4. 5 -	28. 8 -	M
340	Mary Playlor	22. 5 -	16. 6 1827	
1	Edith Johns	7. 6 -	4. 12. 1826	M
2	M ^r Burth	3. 7 -	8. 9 1828	b
3	St. Threlfall	7. 7 -	6. 3 1827	M
4	Josh. Greyson	28. 7 -	3. 8 1826	M
5	Isaac Taylor	3. 9 -	5. 5 1827	M

346	Ely Galilee	16. 9. 1826.	1. 8. 1827.	M
7	Phoebe Bentley	17. 9	4. 1	M
8	J. H. Bentley	23. 9	23. 4	M
9	Ino Procter	13. 10	22. 9	M
350	Susan Bolton	15. 10	4. 9	
1	Sydia Sanger	31. 10	23. 4	M
2	Martha Harris	11. 11	2. 10	M
3	Jane Thompson	22. 11	30. 11. 1826	M
4	Wm. Davis	14. 12	31. 5. 1827	M
5	Thos Ward	14. 12	19. 1	
6	Sath. Emmett	23. 12	31. 3	M
7	Agnes Dickenson	25. 1. 1827	28. 3. 1835	M
8	Maryt. Willis	29. 1	26. 9. 1827	M
9	Geo Ford	2. 3	17. 7	
360	Ino H. Bragg	3. 3	25. 8. 1830	M
1	Ann Payne	22. 3	4. 9. 1827	M
2	Ronal. Peacock	22. 3	21. 9. 1847	M
3	Ely Hall	11. 4	20. 3. 1828	M
4	Josh. Ford	5. 5	7. 2. 1829	M
5	Deb. St. M.	23. 6	21. 11. 1827	M
6	Jane Hewison	21. 7	21. 9. 1829	M
7	Mabel Higham	23. 7	29. 8. 1833	M
8	Ann Edmondson	23. 7	10. 4. 1832	M

369	Sam ^r Marriage	10. 8. 1827	11. 12 1827	9M
370	St. Gumeral	12. 8	7. 4 1828	9M
1	Dory Reeley	2. 9	9. 5 1836	9M
2	Esther C. Tuckett	28. 9	27. 11 1855	9M
3	Susan Bolton	1. 11	18. 9 1830	
4	Geo M. Darton	2. 11	6. 9 1828	9M
5	John Terry	1. 12	16. 6 1831	6
6	Barlow Kewell	24. 11	28. 9 1838	9M
7	Isaac Fryer	17. 12	29. 2 1829	6
8	St. Brown	20. 12	2. 12 1875	9M
9	Jac Gabry	20. 12	8. 10 1831	6
380	Mar Rundell	5. 1 1828	21. 2 1876	9M
1	Har ^t . Clough	11. 1	26. 9 1828	
2	Rice Williams	31. 1	34. 4 1838	
3	J. H. Bowley	2. 1	7. 10	9M
4	Mar Satterthwaite	2. 2	20. 5 1831	9M
5	Elizabeth Gallilee	1. 3	26. 10 1829	9M
6	Wm. Haugh	5. 3	12. 5 1828	
7	Josh. Fawcett	6. 3	3. 6 1831	9M
8	Geo Knowles	11. 3	12. 8 1828	6
9	Alant. Moxon	10. 5	17. 12 1837	9M
390	Mary Naylor	27. 5	28. 10 1832	
1	Josy Beantingham	10. 6	25. 1	9M

M			2½ 90 ✓
M		R J. Penn	4/- ✓
M			8/- ✓
M			2 90 ✓
	W		3 90 ✓
M			30/- ✓
	C		8/- ✓ To 4/- 16/3/29 a Private Donor
M		R John Fell	4/- ✓
	C		15/- ✓
M			£80 per Ann To 20/- 20/7/29
	C	R Ann Dimesdale	4/- ✓
M			2 90 ✓
	W		3 90 ✓
	W		3 90 ✓
M			3 90 ✓
M			12/- ✓
M			13/- ✓
	W		5 90 ✓
M		R Mrs Hustler	4/- ✓
	C		12/- ✓
M		R Ann Bonville	4/- ✓
	W		3 90 ✓
M			2½ 90 ✓

392	Hart- Lees	12. 6. 1828	27. 7. 1830	M
3	Thos Hurst	17. 7	30. 10. 1828	
4	Geo Tuckhill	26. 7	1. 10. 1830	M
5	Thos Thetker	22. 9	17. 8. 1829	M
6	Eli th Robinson	29. 9	15. 7. 1833	M
7	Ann McClee	17. 11	20. 4. 1829	
8	Jos ^t Stone	21. 12	22. 7. 1867	M
9	Sam ^l Abbott	3. 2. 1829	8. 5. 1829	M
400	Cal ^{ly} Abell	21. 2	2. 8. 1871	M
1	Emma Lacey	26. 2	8. 9. 1832	M
2	Jos ^t Ford	1. 3	10. 7. 1829	M
3	St ^l Commercial	27. 3	25. 9	M
4	Hy ^l King	8. 4	3. 9. 1830	M
5	Am ^l or Friar	11. 4	25. 10. 1829	
6	Ann Gibbons	24. 4	19. 4. 1830	M
7	Ann Garlow	20. 4	18. 11. 1829	
8	Thos ^l Braithwaite	25. 5	22. 9. 1845	M
9	Mary Potter	3. 6	5. 5. 1837	
410	Jno Hall	29. 7	10. 8. 1836	M
1	Hart- Firth	22. 8	17. 11. 1829	M
2	Jno Graham	19. 9	24. 9	M
3	Jno Procter	26. 9	29. 10. 1838	M
4	Ann Elgar	1. 11	3. 2. 1872	

b

b

b

M			8/-	✓
	W		39/-	✓
M			229/-	✓
M			8/-	✓
M		R Dykes Alexander	Gratis for 1 year	Lo 4/-
	W		39/-	✓
M		R Hest & Mor ^e G M	4/-	✓
M		R Ann H Smith	Gratis	✓
M			8/-	✓
M		R Prof & Mor ^e M M	4/-	✓
M			4/-	Under Rule 4
M		R J. P. ...	4/-	✓
M			8/-	✓
	L		157	✓
			8/-	✓
	L	R Ann Dale	4/-	✓
			20/-	✓
	W		39/-	✓
			8/-	✓
			11/-	✓
			12/-	✓
			2 1/2 9/-	✓
	L	R W ^m Alexander	4/-	✓

415	Lost O. Bass	20. 11. 1829	11. 4 1831	9M	
6	Mary Smith	18. 2 1830	17. 10 1837	9M	
7	Elyz Saltice	20. 2 -	3. 11 1830	9M	
8	Mary Willis	15. 3 -	18. 11 -	9M	
9	Wm Fench	9. 4 -	11. 4 1831	9M	
420	Mrs Howard	10. 4 -	25. 3 1839		b
1	Mrs Phillips	11. 4 -	21. 7 1830		
2	Elyz th Motley	13. 4 -	29. 3 1831	9M	
3	Mrs Hansbrough	23 4 -	1. 8 1830	9M	
4	Mary S Penock	6. 5 -	8. 10 1851		b
5	Hank Puer	1. 6 -	22. 6 1830	9M	
6	Elyz th Box	18. 6 -	16. 7 1831	9M	
7	Jas Coles	20. 6 -	18. 12 1837		b
8	Wm Fowler	20. 7 -	8. 5 1832	9M	
9	Mar Day	27. 7 -	21. 6 1831	9M	
430	Mya Nixon	7. 8 -	23. 12 -	9M	
1	Dy ^o G Garritt	8. 8 -	27. 12 1839	9M 15	b
2	Robt Brunton	26. 8 -	28. 8 1849	9M	
3	Chas Watson	27. 8 -	23. 4 1832		
4	Lost Puer	16. 9 -	1. 12 1830	9M	
5	Mrs Deane	27. 10 -	19. 8 1851	9M	
6	St. Huddleston	30. 11 -	30. 10 1834		
7	Helen Smith	5. 1. 1831	30. 5 1838		b

M			8/-	To 4/- 19/7/30 Lost-Gurney
M			39/-	✓
M			13/-	✓
M			8/-	✓
M		R	4/-	Reds & Wors AM ✓
	b		12/-	✓
		W	39/-	✓
M			8/-	✓
M		R		Y. Q. M Gratus Attendant at Retreat
	b	R		Sas Blakey Gratus for one year, then 4/-
M			12/-	✓
M		R	4/-	Y. Q. M ✓
	b		8/-	✓
M			8/-	✓
M		R	4/-	Sarah Fry ✓
M		R	4/-	Peter Bedford ✓
M	b		8/-	✓
M		R	4/-	Lancas ^e . Q. M ✓
		W	39/-	✓
			39/-	✓
M		R	4/-	Geo Drewett ✓
M		W	32/-	To 49/- To 70/- 28/4/34
	b	R	4/-	Guyell Allen ✓

428	Thos J Siddell	23.1	1831	10.1	1834	
439	St Gumerall	3.2	-	5.5	1831	9M
440	Robt McArthur	5.3	-	1.3	1837	
1	Benj Smith	29.3	-	24.7	1841	9M
2	Ann Earnshaw	12.4	-	4.1	1835	
3	Jas Cross	4.5	-	2.5	1832	
4	Fanny Brown	27.5	-	21.6	1834	9M
5	Eliz th Beakbane	2.6	-	14.9	1832	9M
6	Benj Walker	24.6	-	13.7	-	9M
7	Zilpa Aldon	25.7	-	11.9	1833	9M
8	Eliz th Gallilee	24.8	-	28.5	1832	9M
9	M ^y Allerson	8.9	-	5.8	1833	9M?
450	W ^m Williamson	10.12	-	19.11	1832	9M
1	Martha Miles	15.12	-	9.10	-	9M
2	Ann Pollard	26.12	-	24.4	1835	9M
3	Jas Motley	15.2	1832	1.11	1833	9M
4	M ^y Rich	18.2	-	5.11	1843	9M
5	Ann Lass	27.2	-	9.9	1833	9M
6	Mar Smith	20.3	-	6.10	1863	
7	D ^o Hawson	11.5	-	8.8	1833	
8	Chas Watson	26.5	-	16.11	-	
9	St Gumerall	24.6	-	21.12	1832	9M
460	St Thropfell	26.6	-	26.3	1835	9M

6

6

6

W

39/- ✓

8/- ✓

W

39/- ✓

20/- ✓ To 14/- 25/6/39

W

29/- ✓

c

12/- ✓

8/- ✓

8/- ✓

Gratis for one year, as a recent case

R Y. Q M

Gratis & at 4/-

13/- ✓

14/- ✓

R Y. Q M

4/- ✓

10/- ✓

R Jus & Sur Q M

4/- ✓

R Y. Q M

4/- ✓

R Ann Derrisdale

4/- ✓

8/- ✓

c

19/- ✓ To 29/- 1/1/54

c

8/- ✓

W

39/- ✓

4/- ✓ Minute pays 8/-

R Laneas Q M

4/- ✓

461	Ben ⁿ Walker	25.8 1832	25.2 1833	9M	
2	W ^m Leaf	24.11 -	20.3 -		6
3	Josh Fawcett	25.12 -	26.8 1837	9M	
4	Fred Pollard	12.1.1833	13.3 1844	9M	
5	W ^m Andrews	15.2 -	29.5.1885		
6	Bro Shillito	24.3 -	6.9 1833		
7	W ^m Stockdale	28.3 -	17.10 1835		
8	Bro Fisher	18.4 -	21.7 1864	9M	
9	Han ^t Bragg	23.4 -	26.10.1833	9M	
470	W ^m Rickman	30.4 -	11.4 1871	9M	
1	Rich ^d Clarke	11.5 -	12.9 1834		6
2	Ben ⁿ Atkinson	21.5 -	6.9 1833	9M	
3	Jas Rodab	7.6 -	27.2 1834	9M	
4	Alice Hughes	8.6 -	28.6 1867	9M	
5	W ^m Lloyd	13.6 -	5.12 1834	9M	
6	Mar A Stepany	23.6 -	12.11 1833	9M	
7	Mary Willis	23.7 -	18.2 1834	9M	
8	Bro H Bragg	18.8 -	4.12 1876	9M	
9	Hen ^a Taylor	28.8 -	27.7 1834	9M	
480	Bro Richardson	11.9 -	21.9 1833	9M	
1	Ann Lloyd	13.9 -	6.1 1834	9M	
2	W ^m Leicester	6.11 -	4.12 1838	9M	
3	Geo Annfield	7.11 -	29.9 1834	9M	

m

m

m

m

m

m

m

m

m

m

m

m

m

m

m

m

m

m

m

C

R

J. Priestman
(no mention)

4/- Under Rule 3 Chap 5
Gratis for one year to

4/- ✓

2/- ✓

W

3/- ✓

W

3/- ✓

W

4/- ✓

2/- ✓

To 10/- 20/7/37

25/- ✓

10/- ✓

C

R

Dykes Alexander

Gratis Recent Case

8/- ✓

R

Lancus Q M

4/- ✓

R

Glou & Wilt Q M

4/- ✓

10/- ✓

R

Sord & Mid Q M

4/- ✓

R

Westmor² Q M

4/- ✓

3/6 ✓

To 2 1/2 19/11/35

R

Middlesex Q M

4/- ✓

60/- ✓

R

Sam^l Lloyd

4/- ✓

R

Las Crippes

4/- ✓

R

Sord & Mid Q M

4/- ✓

484	Eliz th Gallilee	16. 12 1833	27. 8 1834	9M
5	Wm Raws	6. 1 1834	2. 7 1837	9M
6	Wm Fench	11. 1 -	30. 8 1839	9M
7	R. N. Lushington	3. 3 -	3. 1 1842	
8	Mary A Nixon	25. 3 -	15. 12 1834	9M
9	Eleanor Dickenson	19. 4 -	13. 11. 1885	9M
490	Sarah Burth	15. 5 -	7. 2 1847	9M
1	Wm Stone	19. 6 -	18. 12 1878	9M
2	Ann Scott	3. 7 -	21. 10 1834	9M
3	Jef ^r Cranswick	5. 8 -	17. 12 1835	9M
4	Mary A Crouch	27. 8 -	9. 2 -	9M
5	Edith Southey	1. 10 -	23. 3 -	
6	Sam ^l Hallam	3. 10 -	28. 10 1836	9M
7	E. S. Rickman	12. 10 -	21. 4 1835	9M
8	Jasper Weston	29. 10 -	10. 9 -	9M
9	Wm Pickford	23. 12 -	24. 9 -	9M
500	H ^c Bragg	29. 12 -	26. 10 -	9M
1	Mary Southam	25. 5 1835	24. 3 1836	9M
2	Ann Owens	29. 4 -	10. 6 -	9M
3	Jno P Stevens	2. 5 -	29. 8 1880	9M
4	Elij Fisher	2. 5 -	2. 4 1838	
5	Rach ^{Cunclijn} Kirtchen	26. 6 -	2. 11 1835	9M
6	Elij Athlon.	7. 8 -	21. 10 -	9M

507	Eloz Gallileo	21. 8 1835	6. 5. 1836	9M
8	Maria Fisher	8. 10 -	14. 12 1872	9M
9	St. Eumersal	18. 10 -	26. 2 1836	9M
510	Hoy Bass	5. 11 -	7. 3 1837	9M
1	Water Stansfield	1. 1. 1836	22. 2 -	9M
2	Robt Lamb	2. 2 -	18. 9 -	9M
3	Josh Burth	26. 3 -	5. 5 1836	9M
4	Sh. Perfect	31. 3 -	27. 12 1843	
5	M. W. Jones	16. 4 -	26. 10 1841	
6	Esther Lindsey	18. 4 -	25. 8 1837	9M
7	Jas Mottle	7. 5 -	10. 3 -	9M
8	Mary Thwaito	16. 5 -	20. 1 1900.	9M
9	Cath ^e Emmott	8. 6 -	5. 10 1836	9M
520	Hoy Rennis	15. 6 -	18. 8 -	9M
1	Geo Lidbetter	2. 8 -	21. 1 1837	9M
2	Eloz Stordy	14. 9 -	21. 7 -	9M
3	Zil Haldorv	21. 9 -	17. 3 -	9M
4	Rac ^t Kerckwin	26. 9 -	31. 7 1847	9M
5	Anthony Watson	21. 10 -	28. 5 1837	9M
6	Pe ^r -Chalcomb	16. 11 -	11. 10 1837	9M
7	Rac Stansfield	10. 12 -	4. 4 -	9M
8	P. D. Tuckett	21. 12 -	4. 10 -	
9	Eloz Gallileo	5. 1 1837	7. 12 -	9M

530	Jane Pearson	7. 1. 1837	16. 5 1837	M
1	Elij Hamilton	10. 1 -	3. 1 1839	M
2	Jane M Teers	30. 3 -	3. 7 1837	
3	Ino Pouldace ^{de la}	14. 4 -	18. 7 1838	M
4	Josh Burth	5. 5 -	23. 4 -	M
5	Robt M Cathcart	15. 6 -	3. 1 1842	
6	St. Eumersal	3. 7 -	23. 11 1837	M
7	Elij Wilson	4. 8 -	9. 11 -	M
8	Wm Harvey	17. 8 -	2. 6 1839	
9	Mary French	20. 8 -	6. 2 1838	M
540	St. Heald	23. 9 -	25. 2 -	
1	Jas Mocham	2. 11 -	18. 9 -	M
2	Sam ^r Hall	26. 11 -	31. 1 1861	M
3	Thos. Wilson	2. 12 -	12. 3 1838	M
4	Esther Lindsey	18. 1 1838	23. 10 1839	M
5	Lydion Ash	21. 2 -	21. 1. 1864	M
6	Elij Gallilee	22. 2 -	9. 3. 1842	M
7	Ann Toles	1. 3 -	7. 8 1838	M
8	Alice Anderson	10. 4 -	4. 8 1833	M
9	Margt Thwaite	19. 6 -	5. 3 1844	M
550	Marya Sparkes	19. 7 -	3. 2 1850	M
1	Elij th Tennant	5. 6 -	25. 7 1839	M
2	Ann Yearley	21. 7 -	31. 10 1838	M

			10/- ✓
			12/- ✓
C	R	Josh Sterry	4/- ✓
	R	Bristol M M	4/- ✓
			15/- ✓
	W		38/- ✓
	R	Peter Redford	4/- ✓
	R	Westmor A M	4/- ✓
C			£40 per Ann.
	R	Lamb A M	4/- ✓
C	R	Sam ^r - Juke	4/- ✓
			12/- ✓
	R	Marsden M M	4/- ✓
			No Entry in the minutes
			29/- ✓
	R	J. Q M	4/- ✓
			14/- ✓
			18/- ✓
			10/- ✓
	R	J. Q M	4/- ✓
	R	Westmor A M	4/- ✓
			21/- ✓
	R	Lancas A M	4/- ✓
			10/- ✓

553	Josh Purtt	19. 9. 1838	18. 1 1841	M
4	Mary Willis	18. 10 .	24. 3 1839	M
5	St. Gomersall	31. 10 .	19. 4 -	M
6	Eliz Hall	3. 11 .	18. 1 1843	M
7	And. Rayno	24. 11 .	17. 5 -	
8	Jas Mocham	11. 1 1839	16. 10 1839	M
9	E. J. Waddington	21. 2 .	20. 11 1840	M
560	Mary Holt	27. 8 1797	15. 10 1807	
1	St. Merrill	6. 9 -	8. 10 1798	M
2	Mary Prideaux	17. 10 1798	14. 7 1806	M
3	Mry Dearmon	5. 9. 1800	3. 11 1800	M
4	St. Woodville	8. 12 -	18. 11 1801	M
5	Geo Staniland	16. 6 1801	30. 11 1801	
6	St. Parkinson	24. 12 -	30. 5 1806	M
7	Mry Bennell	24. 2. 1803	2. 4 1804	M
8	St. Merrill	17. 7. 1804	21. 4 1805	M
9	Mry. Atkinson	28. 9 -	21. 11 1806	M
570	Geo Comins	22. 10 1805	29. 12 1814	M
1	Rach ^d Hallpike	5. 1. 1807	29. 7 1807	M
2	Mry Atkinson	26. 1 -	10. 10 1807	M
3	Eliza Sims	24. 5 -	22. 8 -	M
4	Mary ^d Holt	17. 11 -	24. 8 1808	
5	Abig Tennant	17. 11 -	23. 5 -	M

576	My Atkinson	19. 3. 1808	28. 1. 1871	M
7	St. Merrill	30. 3. 1809	17. 1. 1870	M
8	Rach Hallpike	1. 9. -	16. 5. 1871	M
9	Eliz Fowler	22. 5. 1810	13. 9. 1870	M
580	St. Barrett	4. 6. -	10. 9. 1872	M
1	Ann Gibbons	23. 9. -	19. 2. -	M
2	Jane King	19. 7. 1871	10. 2. 1873	M
3	Ester Harris	5. 8. -	24. 6. -	M
4	Jane King	17. 6. 1873	27. 10. 1878	M
5	Naomi Heild	24. 5. -	24. 8. 1873	M
6	M ^m Rurn	11. 11. -	5. 7. 1874	M
7	M ^m Pridoux	13. 4. 1874	16. 4. 1875	M
8	Ans Conring	24. 11. 1875	3. 8. 1876	M
9	Naomi Heild	5. 2. 1876	25. 2. -	M
590	St. Barrett	16. 9. -	10. 5. 1879	M
1	Ann Gibbons	7. 4. 1826	23. 4. 1827	M
2	My Oddie	10. 5. 1827	8. 12. 1840	M
3	Isaac Taylor	21. 6. -	21. 3. 1831	M
4	Lydia Harding	1. 5. 1829	4. 7. 1834	M
5	Jas Lees	9. 10. 1815	23. 3. 1819	M
6	Ann Banks	25. 12. 1821	23. 6. 1823	M
7	M ^m E. Taylor	30. 5. 1839	23. 8. 1839	M
8	My Boone	10. 6. -	24. 2. 1842	M

M
M
M
M
M
M
M
M
M
M
M
M
M
M
M
M
M
M
M
M
M
M
M
M

W

	87-	✓	do
	87-	✓	do
	87-	✓	do
	4/-	✓ recent case.	do
R Mary Alexander	4/-	✓	do
	87-	✓	do
	87-	✓	do
	14/-	✓	do
	87-	✓	do
R J. Q. M.	4/-	✓	do
	10/6	✓	do
R Devonsh. Q. M.	4/-	✓	do
	10/-	✓	do
R Y. Q. M.	4/-	✓	do
	87-	✓	do
	87-	✓	do
	87-	✓	do
	87-	✓	do
	87-	✓	do
	87-	✓	do
	87-	✓	do
	87-	✓	do
	21/-	✓	do
	187-	✓	
	127-	✓	

599	Thos Borro	12. 7. 1839	22. 10 1839	
600	Fred Turnpenny	28. 7	12. 1 1840	
1	Ino Moss	15. 8	18. 8	
2	Special West	13. 9	7. 9 1842	9M
3	Del Atkinson	28. 12	19. 6 1840	9M
4	Mary Firth	1. 1 1840	8. 9 1852	9M
5	Wm Lloyd	16. 1	18. 3 1847	9M
6	Owen Lloyd	31. 1	29. 8 1840	
7	E. A Maude	10. 2	10. 10	
8	Ann Coles	6. 3	12. 5 1865	9M
9	Ino Park	12. 3	25. 8 1840	
610	Thos Clark	27. 3	14. 10	
1	Geo Barron	6. 4	5. 5 1841	
2	Emmie Lacey	15. 4	10. 10 1875	9M
3	Mary A Crouch	18. 4	1. 9 1842	9M
4	Ann Gowland	30. 4	21. 9 1878	
5	Ino Hecks	1. 6	31. 3 1841	
6	Ino Procter	11. 7	2. 7 1852	9M
7	Wm Gray	25. 7	8. 2 1844	9M
8	St. Hawkesworth	3. 8	16. 11 1840	
9	H. J. Simmons	18. 9	3. 12	9M
620	W. G Brantingham	5. 10	28. 3 1842	9M
1	Ino Harris	13. 10	28. 9 1875	9M

b

b

b

b

b

				10/- ✓	
				39/- ✓	
				12/- ✓	To 8/- 20/4/40
M				15/- ✓	
M				4/- ✓	R Durham & M
M				21/- ✓	
M				10/- ✓	
		W		39/- ✓	
		W		39/- ✓	
M				10/- ✓	
				12/- ✓	
		W		39/- ✓	
		W		49/- ✓	
M				12/- ✓	
M				4/- ✓	R Lamb & Hunts & M
				4/- ✓	R Durham & M
				10/- ✓	Gratis for 1 year, then to 4/- 6/- 8/- 10/-
		W		39/- ✓	
M				21/- ✓	To 15/- 17/9/49 To 12/- 1/1/51
M				4/- ✓	R Lond & Mid & M
		W		39/- ✓	
				30/- ✓	
M				20/- ✓	
M				8/- ✓	

622	H. G. Binns	15. 10 1840	21. 1 1841	M
3	Geo Polgrace	14. 11	3. 5 1850	M
4	Rich Thistlethwaite	19. 11	21. 1 1841	M
5	Thos Power	29. 12	8. 6	
6	St. Gumerab	31. 12	19. 5	M
7	E. J. Rickman	12. 1 1841	28. 6	M
+ 8	Geo Sedgwick	19. 1	31. 8 1842	M
9	St. Rainby	5. 3	14. 6 1857	M
630	Eliz Fisher	16. 4	12. 12 1857	
1	Thos Rhodes	20. 4	2. 8 1842	M
2	J. M. J. Mills	15. 6	3. 1	
3	Mary Willis	29. 6	23. 4	M
4	Eliz Hunter	22. 7	24. 7 1841	M
5	Jas Lees	1. 9	23. 2 1869	M
6	M A Beardmore	9. 9	1. 3. 1842	
7	H. G. Binns	19. 10	4. 10 1879	M
8	Eliz Motley	12. 11	22. 2 1842	M
9	Thos Goodall	21. 12	18. 4 1843	M
640	J. P. Lidbetter	29. 1 1842	54. 11 1842	M
1	Thos Hodgson	15. 3	25. 10 1845	M
2	Geo Davy	15. 3	10. 3 1850	
3	M A Hargrave	31. 3	3. 11 1847	M
4	Geo Harrison	19. 4	24. 11	

R Lancas Q M 4/- ✓

R B & S Q M 4/- ✓

8/- ✓

10/- ✓

R Peter Bedford 4/- ✓

29/- ✓

10/- ✓

10/- To 8/- 1/1/43

W 49/- ✓

8/- ✓

W 49/- ✓

8/- ✓

8/- ✓

£24 per Ann

W 49/- ✓

R Lancas Q M 4/- ✓

R Private Honor 4/- ✓

39/- To 49/- 19/12/42

R Y & M 4/- ✓

12/- To 4/- Y & M 20/2/43

W 21/- To 16/- 20/2/43

30/- ✓

W 49/- ✓

645	M ^d Beardmore	21. 1. 1842	15. 7 1842	
6	Jas Potter	25. 4 -	12. 1 1847	M
7	E. M. Glasson	7. 5 -	8. 9 1842	
8	C. H. Schlenz	9. 5 -	19. 9 -	
9	Cath ^e Agin Dagen	23. 5 -	31. 7 -	M
650	J ^t Maxwell	24. 5 -	30. 5 -	M
1	Lucy Farrand	14. 7 -	5. 5 1846	M
2	Ann S. Grace	29. 7 -	27. 4 1843	
3	Saml ^e Jasper	19. 8 -	15. 9 1846	M
4	J ^t Gurneal	24. 8 -	21. 2 1843	M
5	Betty Thompson	26. 10 -	15. 9 1873	
6	Wm ^m Hurth	2. 11 -	4. 11 -	M
7	Wm ^m Birkett	21. 12 -	16. 5 1844	M
8	Eliz th Box	3. 1 1843	25. 4 1843	M
9	Ann H. Watson	11. 1 -	24. 10 1844	M
660	W ^m Fowler	9. 7 -	9. 11 1843	M
1	Thos ^s Wilson	13. 2 -	23. 8 1847	M
2	Dno Lambert	3. 3 -	2. 3 1866	M
3	Marg ^t Crouch	20. 3 -	13. 9 1865	M
4	M. J. Hustwick	11. 4 -	17. 8 1843	
5	D ^o Wright	16. 4 -	31. 10 -	M
6	S. Cooper Jun ^r	17. 4 -	1. 1 1844	M
7	Marg ^t Johnston	26. 4 -	19. 7 1843	

W

39/- ✓

25/- Jo 14/- 18/12/48

W

229/- ✓

W

39/- ✓

12/- ✓

21/- ✓

10/- ✓

W

392 ✓

14/- ✓

R Peter Bedford 4/- ✓

6

R Mrs Thompson 4/- ✓ Jo 8/- 18/4/53

R Devon Ho & M 4/- ✓

4/- ✓ As a recent case

R S. Q. M 4/- ✓

R Lond & Mid & M 4/- ✓

20/- ✓

14/- ✓

8/- ✓

R Lamb & Hunts & M 4/- ✓

W

49/- ✓

R Francis Knight 4/- ✓

8/- ✓

W

49/- ✓

668	Jas Morley	24. 5. 1843	7. 1. 1896	M
9	Thos Vachell	4. 6 -	25. 4 1844	
670	Arthur West	6. 6 -	27. 7 1843	
1	W ^m Lamb	6. 6 -	27. 11 -	M
2	Jas. J. C. Braiker	3. 7 -	20. 4 1844	M
3	Elij Morley	19. 7 -	28. 10 1843	
4	Jon ^s H. Jackson	28. 7 -	17. 1 1844	
5	Jas Carter	16. 8 -	6. 3 -	M
6	Thos Rutter	19. 8 -	16. 5 -	M
7	M. A. Tulney	23. 8 -	27. 3 -	M
8	G. F. Schlienz	14. 9 -	1. 4 -	
9	M ^y . A. Love	15. 9 -	23. 10 1843	M
680	H ^t Catlin	29. 9 -	18. 3 1844	M
1	Geo Hanson	4. 10 -	1. 3 1872	M
2	M ^y MacKae	6. 10 -	5. 2 1844	
3	Ann Watson	25. 10 -	10. 11 1846	M
4	Jas Green	15. 11 -	1. 3 1844	M
5	Eliza Pryor	28. 11 -	20. 11 1871	M
6	J ^t H. Holt	13. 12 -	2. 3 1847	
7	Geo Tickall	30. 12 -	20. 6 1834	M
8	Al ^d Jattersall	6. 1. 1844	5. 1. 1848	M
9	J ^t Sanders	12. 1 -	27. 11 1844	M
690	Mar. Evans	19. 1 -	12. 2 1857	M

6 M
4
3 M
4 M
3
4
M
M
M
3 M
4 M
2 M
4
6 M
4 M
1 M
7
54 M
8 M
44 M
57 M

		R	Y. Q. M.	4/-	✓
	W			29/-	✓
				31/6	✓
				8/-	✓
				10/-	✓
	W			49/-	✓
	W			29/-	✓
				21/-	✓
				10/-	✓
		R	S. Luke	4/-	✓
	W			63/-	✓
				16/-	✓
		R	Lond. S. Mid. & M.	4/-	✓
		R	Lancas. Q. M.	4/-	✓
	W			29/-	✓
				8/-	✓
				1 1/2 9/-	✓
				30/-	✓
				29/-	✓
	W			24/-	✓
		R	Y. Q. M.	4/-	✓
				10/-	✓
				24/-	✓

To 25/- 22/9/45 To 20/- 19/4/47
To 15/- 24/9/52

691	Thos J. Atkinson	26.1	1844	25.4	1844	
2	Geo Robinson	31.1	-	4.7	-	
3	Sam ^l Clemeshu	6.2	-	27.5	-	
4	Abra Kelsal	6.2	-	3.9	-	M
5	Geo Sedgwick	10.4	-	8.5	1846	M
6	Is. Hutchinson	11.4	-	7.8	1844	
7	Amo ^a Charlesworth	7.5	-	17.7	1845	
8	Ann Staniland	8.5	-	19.8	1847	M
9	Thos Wilkinson	10.5	-	8.8	1844	
700	My Vowels	17.5	-	14.11	1847	M
1	Det Atkinson	13.6	-	30.9	1844	M
2	Jos ^t Sewell	18.7	-	2.4	1854	
3	Jos ^t Kitching	31.7	-	1.11	1858	M
4	Mya Tilney	10.8	-	24.11	1845	M
5	D ^o Wright	17.11	-	7.7	1846	M
6	Mya Hurstwick	12.12	-	30.6	1845	
7	Jos ^t Ransome	17.12	-	18.7	-	M
8	Eliz th Beakbane	30.12	-	5.9	-	M
9	Eliz th Appleton	7.1	1845	25.9	1871	
710	Ed ^o Fox	15.1	-	26.4	1902	M
1	Eliz J. Foster	30.1	-	1.5	1845	
2	P. Buckmaster	4.3	-	18.3	-	M
3	Ed J. Rickman	2.4	-	26.6	1846	M

4	L			2/-	✓
		W		2½/-	✓
	L			8/-	✓
7	M			8/-	✓
6	M		R Y. A. M	4/-	✓
4		W		2/-	✓
5		W		2/-	✓
7	M			8/-	✓
4		W		2/-	✓
7	M			20/-	✓
4	M		R Durham & M	4/-	✓
	L		R Sam ^r Gurney	4/-	✓
	M		R Francis Wright	4/-	✓
5	M		R J. Luke	4/-	✓
6	M		R Private Donor	4/-	✓
5		W		3½/-	✓
	M			20/-	✓
	M			15/-	✓
		W		2/-	✓
71				15/-	✓
02	M			47/-	✓
15				10/-	✓
	M			20/-	✓
46	M				

714	M ^y . Wilson	9. 4. 1845	18. 8. 1854	M
5	R. B. Judney	20. 4	17. 10. 1845	b
6	M ^o W. Lowe	3. 7	18. 2. 1848	M
7	Jas. Mansfield	16. 7	1. 5. 1874	
8	Rach. Albright	3. 8	30. 4. 1846	M
9	Jas. Walton	6. 8	1. 10. 1845	b
720	And. Fisher	23. 8	16. 9. 1863	
1	Ann R. Baker	1. 9	16. 4. 1894	M
2	Eliy. Garrison	4. 9	29. 4. 1864	M
3	Marg. Willis	20. 9	29. 4. 1846	M
4	M ^y A. Nixon	2. 10	1. 9. 1869	M
5	Eliy. A. Murray	10. 7	6. 4. 1863	
6	J ^h . Summers	11. 10	24. 3. 1846	M
7	Clara J. Stevens	16. 10	23. 2	M
8	Chas. Walker	20. 10	25. 6	b
9	Ves. A. Tate	8. 11	23. 4	
730	J ^h . Sanders	3. 12	7. 4. 1907	M
1	A. M. Goldsmith	10. 12	25. 7. 1856	b
2	M ^y A. Ward	10. 12	23. 1. 1850	b
3	Call ^e . Corbin	11. 12	8. 11. 1853	M
4	Anne Charlesworth	20. 12	19. 1. 1847	
5	Emma Mallinson	16. 1. 1846	12. 10. 1846	
6	Jas. Noble Jun ^r	17. 1	14. 4	M

M			17/-	✓
	L		8/-	✓
M			39/-	✓
		W	29/-	✓
M			1½ 9/-	✓
	L	R Robt Benson	4/-	✓
		W	29/-	✓
M			16/-	✓
M		R Plymouth M M	4/-	✓
M			8/-	✓
M			8/-	✓
		W	29/-	✓
M		R Peter Redford	4/-	✓
M		R Saml Gurney	4/-	✓
	L		49/-	✓
		W	29/-	✓
M			10/-	✓
	L		£100 per Ann. To £80 24/7/48	
	L	R Private Donor	4/-	✓
			2½ 9/-	✓
M		W	1½ 9/-	✓
		W	39/-	✓
M		R Lancelot B M	4/-	✓

737	Thos Atkinson	19. 3. 1846	11. 1 1849	
8	Dr G. Bull	10. 4	17. 6 1847	
9	Dr W. Woolley	13. 4	19. 5 1846	
740	W D Beardmore	17. 4	24. 9	
1	Betty Walker	30. 4	9. 10 1847	9M
2	Del Reynolds	15. 5	4. 5. 1850	9M
3	Ellenor Green	1. 6	9. 6 1849	9M
4	Mary Bath	13. 6	12. 2 1872	9M
5	Margt Willis	22. 6	12. 11 1846	9M
6	Kosa W ^H atton	26. 6	6. 9. 1849	
7	Bud ^d Ledbetter	7. 7	19. 1. 1847	
8	Isabel Sharp	30. 7	20. 7 1848	9M
9	Isabel Beardmore	24. 9	10. 11	
750	Chas Blackett	5. 10	17. 10 1850	
1	H ^c Lattley	10. 10	1. 4 1847	9M
2	Thos Blackey	12. 10	4. 3 1848	9M
3	W ^m Lamb	23. 10	14. 10. 1890	9M
4	L ^y Farrand	26. 10	19. 4 1853	9M
5	Rach Williamson	14. 11	31. 7 1856	9M
6	Jane Little	1. 12	7. 4 1848	
7	Robt Hamland	20. 1 1847	13. 4. 1847	9M
8	Chas Ellis	1. 22	14. 3. 1889	9M
9	Paul ^e Wall	3. 2	28. 9 1852	

6

8/- ✓

W

29/- ✓

6

14/- ✓

W

39/- ✓

M

21/- ✓

M

14/- ✓

M

39/- ✓

M

30/- ✓

M

8/- ✓

W

29/- ✓

6

R S Rowntree

4/- ✓

M

R Saml Eurney

4/- ✓

W

39/- ✓ To 50/- 27/6/48

W

4½ 9/- ✓

M

R Southwark M M

4/- ✓

M

8/- ✓

M

8/- ✓

M

10/- ✓

M

R J Luke

Gratis for 1 year, then 4/-

W

29/- ✓

M

M L & R M M

4/- ✓

M

30/- ✓ To 42/- 27/4/75

6

20/- ✓

760	Jos ^t Rawson	2. 3. 1847	18. 8 1860	970
1	Eleanor Greenham	4. 3 -	14. 9 1847	
2	Eliz Hodykinson	17. 3 -	9. 3 1861	970
3	M. M. Shillito	18. 3 -	4. 7 1847	970
4	Ellen C. ^{Macmillan} McMorton	24. 4 -	16. 5 1848	
5	Eliz Ross	13. 5 -	23. 8 1847	970
6	Jos ^t Woolley	14. 5 -	7. 10 -	
7	Brid ^d Lidbetter	31. 5 -	30. 11 -	970
8	Mrs G. Bull	23. 6 -	8. 7 -	
9	Har ^d Sweetapple	30. 7 -	17. 1 1848	970
770	Mrs Ellis	4. 8 -	27. 10 -	970
1	Eliz Taylor Fred ^d Smith	17. 8 -	28. 1 -	970
2	Thos Braithwaite	18. 8 -	22. 1 -	970
3	Jimmy Bentley	26. 8 -	20. 9 1847	
4	Rachel Rake	8. 9 -	17. 1 1848	970
5	Jos ^t H. Chorley	5. 10 -	28. 3 1853	970
6	Ann H. Watson	8. 10 -	19. 5. 1857 15. 6 1853	970
7	Mary Haycocks	12. 10 -	25. 8 1848	970
8	Mahilda Raker	12. 10 -	12. 12. 1882	970
9	Thos Hodyson	21. 10 -	1. 11 1849	970
780	Wm Sibbering	22. 10 -	27. 4 1848	970
1	Fred ^d Smith	5. 11 -	11. 7 -	970
2	Mrs Ashworth	11. 11 -	22. 5 -	970

M				20/- ✓
	W			39/- ✓
M		R	Marsden M M	4/- ✓
M				29/- ✓
	W			2½ 9/- ✓
M		R	G. Q M	4/- ✓
	L			14/- ✓
M		R	J. Rowntree	4/- ✓
	W			29/- ✓
M				Gratis (Recent case)
M				8/- ✓
M				15/- ✓
M				20/- ✓
	W			49/- ✓
M				20/- ✓
M				39/- ✓
M		R	Lord Middlesex	4/- ✓
M		R	Hos Newman	4/- ✓
M				10/- ✓ To 6/- 21/1/61 S. Pumphrey record 7
M		R.	G. Q M	4/- ✓
M				21/- ✓
M		R.	Mitney M M	4/- ✓
M				60/- ✓

783	Amc Charlesworth	24. 11 1847	24. 2 1875	
4	M. A. Poles	13. 1 1848	10. 3 1848	
5	Ann Preston	1. 17 -	7. 8 1849	b
6	St. Gomersall	22. 1 -	27. 4 1848	M
7	Ann Methersell	20. 2 -	24. 10 -	M
8	R. F. Noakes	25. 3 -	18. 6 -	b
9	M. A. Poles	29. 4 -	21. 8 -	
790	St. Fallows	6. 5 -	15. 6. 1849	M
1	Ann Sanderson	26. 6 -	29. 3 1852	M
2	Ann Walker	5. 7 -	18. 12 1848	M
3	Thos Rhodes	10. 7 -	26. 7 -	M
4	Josh Tangye	8. 8 -	6. 3 1849	M
5	Eling Wright	6. 9 -	10. 5 1855	b
6	Jane S. Cooper	16. 9 -	22. 2 1849	M
7	St. Catling	20. 9 -	10. 1 -	M
8	M. A. Foster	24. 9 -	1. 3 -	M
9	Elizth. Sowdard	10. 11 -	8. 2 -	M
800	Geo Ormacks	4. 12 -	2. 8 -	M
1	J. C. Dale	30. 12 -	21. 7 1861	M
2	Isaac Beddow	20. 1 1849	27. 4 1849	
3	Thos Theker	5. 2 -	17 10. 1853	M
4	St. Gomersall	14. 2 -	29. 5. 1849	M
5	Caro E. B. Green.	28. 2 -	13. 7. 1892	b

	W		29/-	To 30/- 1/4/50
	W		39/-	
B			8/-	
m			8/-	
m			8/-	
B	W	R. J. Gurney	4/-	
	W		39/-	
m			12/-	
m		R. J. G. M	4/-	
m			50/-	
m		R. J. G. M	4/-	
m		R. Cornhill G. M	4/-	
B			8/-	
m			12/-	
m			10/-	
m			15/-	
m		R. J. G. M	4/-	
m		R. J. G. M	Gratis for 1 year	
m		R. Warwick's North m.m.	4/-	
	W		27/-	
m			14/-	To 12/- 19/4/52
m		R. Peter Bedford	4/-	
B		R. J. Gurney	4/-	

806	Jces Bunker	2. 3. 1849	26. 9 1853	
7	M ^{rs} A Tibney	10. 4 -	7. 4 1877	M
8	Mrs Tracey	5. 5 -	10. 3 1876	
9	Geo Burns	18. 5 -	14. 12 1850	M
810	L th Gardley	23. 6 -	27. 3 -	M
1	Brid ^g Crooke	25. 8 -	12. 12. 1888	
2	Elij Reakbano	2. 7 -	30. 7 1830	M
3	Wm H Colbeck	4. 7 -	9. 8 1851	
4	Ann Walker	6. 7 -	27. 3 1859	M
5	Thos Thornby	6. 9 -	27. 12 1836	M
6	M ^{rs} Stone	3. 10 -	25. 8 1854	M
7	H th Minger	9. 11 -	9. 12 1850	
8	E. M. Dickenson	16. 11 -	20. 10 1875	M
9	Deb Atkinson	17. 1. 1850	2. 10 1852	M
820	Mrs Omack	17. 1 -	10. 3 1857	M
1	Dan ^l Richardson	27. 1 -	8. 12 1852	M
2	Robt Payne	13. 2 -	25. 2 1830	M
3	Elij th Box	23. 3 -	19. 6 -	M
4	J. D. Beammis	26. 3 -	5. 7 -	M
5	Mrs Fowler	29. 3 -	9. 3 1853	M
6	M ^{rs} A Tibney	18. 4 -	22. 9 1857	M
7	H th Martindale	20. 4 -	9. 11 -	M
8	Mrs Walton	25. 4 -	1. 14. 1857	M

6

	R	S. Luke	10/-	To 87-	21/5/53
			4/-	✓	
W			50/-	To 290	15/5/51
			10/-	✓	
			87-	✓	
W			39/-	To 3½ 92	18/8/80
			15/-	✓	
W			39/-	✓	
			50/-	✓	
	R	Derby & N. B.	4/-	✓	
		B.M.	21/-	✓	
W			20/-	✓	
	R	Hard' West B.M.	6/-	✓	
	R	Durham A.M.	4/-	✓	
	R	G. Q. M.	4/-	✓	
			20/-	✓	
			25/-	✓	
	R	G. Q. M.	4/-	✓	
			87-	✓	
	R	Glouces' M.M.	4/-	✓	
			87-	✓	
			3½ 90	✓	
			87-	✓	

829	Robt Payne	4. 5. 1850	1. 1. 1852	M
830	Thos Braithwaite	26. 5	26. 8 1850	M
1	W ^m Sebering	23. 7	12. 12 1851	M
2	Marg ^t Craven	11. 9	18. 10	
3	St. Gomersall	16. 11	4. 6	M
4	Francis Hunt	28. 11	2. 4	M
5	W ^m Harrison	20. 12	20. 12 1855	
6	Geo Addehead	16. 1 1851	11. 10 1851	
7	Mar Pollard	26. 2	11. 7 1859	M
8	M ^y Bournont	23. 3	29. 8 1854	M
9	Ann Kentish	25. 4	26. 11 1853	M
840	Lesley Wright	28. 4	7. 5 1851	M
1	Thos Hodgson	1. 6	20. 3 1852	M
2	Bud ^d Sedbetter	7. 6	8. 6 1856	M
3	Mar Blackburn	17. 6	15. 3 1852	M
4	Josh Fowler	4. 7	6. 7	M
5	Geo Laycock	10. 7	20. 1 1853	M
6	Mary Bradley	31. 7	24. 5	M
7	Ann Prosten	5. 11	13. 6 1852	M
8	Geo Brown	18. 11	5. 3 1855	M
9	Leodore Michel	17. 12	24. 11 1852	
850	Jane Harris	19. 12	15. 6	M
1	E. S. Rickman	27. 12	7. 6	M

25/- ✓

20/- ✓

21/- ✓

10

£150 per day

R Lost-Rowntree 4/- ✓

20/- ✓

15/- ✓

11

29/- ✓

R Peter Bedford 4/- ✓

18/- ✓

15/- ✓

R Totten^m M M 4/- ✓

R G. Q. M 4/- ✓

R J. Tuke 4/- ✓

R G. Q. M. 4/- ✓

20/- ✓

10/- ✓

R Hard^s East M M 4/- ✓

15/- ✓

8/- ✓

10

29/- ✓

R Warwick^{sch} - Q M 4/- ✓

21/- ✓

859	Bar ^c Rickman	10. 1. 1852.	17. 6 1852	M
3	Eliz Salmon	17. 2 -	1. 5 -	
4	Phoebe Malcolm	27. 2 -	25. 6 1855	M
5	H. Sweetapple	25. 5 -	10. 2 1853	M
6	R. J. Hemingway	28. 6 -	30. 1 1854	
7	Eliz Hutchinson	12. 7 -	11. 2 1853	
8	M ^r Parkin	9. 8 -	3. 11 1852	
9	Eliz Beakbane	19. 8 -	10. 2 1853	M
860	M ^r A Hargreave	23. 8 -	9. 8 1872	M
1	Alice Tennant	14. 9 -	3. 2 1853	M
2	Ann Brennan	26. 11 -	7. 11 1862	
3	Alf J. Warner	24. 12 -	3. 2 1853	M
4	M ^{rs} Houlding	31. 12 -	9. 6 1854	M
5	M ^r Gomersall	6. 1. 1853	22. 5 1853	M
6	Ellen J. Christy	21. 1 -	19. 12 1875	M
7	M ^r A Silvey	16. 3 -	7. 4 1877	M
8	Thos Holmes	5. 4 -	3. 7 1853	
9	Maria Todd	1. 6 -	30. 9 1898	
870	Geo Jennings	7. 6 -	17. 2 1855	M
1	Geo ^r Lawcett	1. 8 -	9. 4 1857	M
2	Geo ^r West	6. 8 -	8. 10 1853	M
3	Eliz Box	6. 9 -	23. 1 1854	M
4	M ^r Parkinson	31. 10 -	8. 12. 1884	

			25/-	✓	
W			29/-	✓	
	R	Tolken ^m m m	4/-	✓	
			8/-	✓	
W			39/-	✓	
W			29/-	✓	
W			39/-	✓	
			15/-	✓	
	R	Rat & Park ^m m m	4/-	✓	To 10/- 20/2/60
			8/-	✓	
W			39/-	✓	To 2 2/2 19/7/58
	R	Levon Ho m m	4/-	✓	
			8/-	✓	
	R	Peter Bedford	4/-	✓	
			39/-	✓	
	R	S. Luke	4/-	✓	
L	R	Mr S. Harvey	4/-	✓	
W			£120 per Ann		
	R	Lost Rowntree	4/-	✓	
			8/-	✓	
			20/-	✓	
	R	J. Q. M	4/-	✓	
W			21/-	✓	

875	M. Baxter	5. 11 1853	15. 9. 1880	
6	Elling ^o Wright	7. 11 -	10. 5 1855	
7	J ^e Burns	26 11 -	3. 5 -	M
8	W ^m Croft	5. 12 -	5. 3 1854	
9	Ellen ^a Knewell	7. 12 -	23. 5 -	
880	Bar ^d Rickman	21. 12 -	18. 9. -	M
1	Alf Smith	18. 1. 1854	13. 3 1883	M
2	D ^o Harbry	27. 1 -	5. 5 1854	M
3	Ans. G. Williams	28. 1 -	3. 5 1858	M
4	Eliz Beakbane	3. 3 -	21. 1 1880	M
5	Thos Hodgson	8. 4 -	24. 8 1854	M
6	Keith Taylor	19. 4 -	17. 8 1855	
7	Ans. Dimsdale	3. 5 -	24. 5. 1895	M
8	Alice Tennant	31. 5 -	23. 4 1855	M
9	Fred Hardinge	5. 7 -	3. 10 1875	
890	Jus Ledbetter	4. 8 -	13. 2 1855	M
1	H ^e Woodville	5. 8 -	26. 6 1864	M
2	W ^m Moulding	5. 8 -	23. 5. 1909	M
3	Mary ^a Patterson	12. 9 -	29. 5 1855	
4	Thos Hodgson	28. 9 -	23. 10 1867	M
5	M ^y A Foster	16. 10 -	2. 11 1854	M
6	J. E. Stapleton	10. 10 -	5. 11. 1905	M
7.	Thos Armstrong	12. 10 -	10. 2. 1913	

W 29/- To £100 1/1/55 To £90 17/1/59

6 8/- ✓

39/- ✓

W 49/- ✓

W? 3 1/2 9/- ✓

19/- ✓

8/- ✓

£40 per Anny.

8/- ✓

15/- ✓

R Y. Q. M 4/- ✓

W 39/- ✓

59/- ✓

8/- ✓

W 55/- ✓

10/- ✓

12/- ✓

10/- ✓

W 29/- ✓

R Y. Q. M 6/- ✓

15/- ✓

R { Atcliff & Baskins M.M. Recommendation renewed 16.11.99.
Sam Gurney } 6/- To 10/- 20/2/60

6 20/- To 15/- 20/5/61 To 12/- 25/7/71

898	St Gumerall	21. 10 1854	27. 2 1855	M
9	Car ^e Reynolds	2. 11 -	25. 7 1868	M
900	Geo Bayley	14. 11 -	3. 3 1855	M
1	Thos Pullett	5. 12 -	15. 9 1870	M
2	Wm. Smiles	5. 1. 1855	23. 12 1856	
3	St. Benson	9. 1 -	7. 9 1855	M
4	Thos H. Theobald	22. 2 -	12. 2 1902	M
5	Rev. Rickman	27. 2 -	10. 5 1856	M
6	M. A. Farrant	7. 3 -	11. 11 1858	M
7	Eliz Holden	29. 3 -	10. 3 1861	
8	My Catlin	29. 3 -	26. 7 1855	M
9	Mar Marsh	11. 5 -	21. 5 1856	M
910	St. Rennis	14. 5 -	20. 9 -	M
1	Liz Farrant	16. 6 -	20. 5 -	M
2	Mary Shepherd	5. 7 -	3. III 1901.	
3	Sus. Norton	9. 7 -	5. 10 1855	M
4	My Catlin	20. 8 -	8. 6 1875	M
5	My Bradley	24. 8 -	6. 4 1885	M
6	Geo Knight	27. 8 -	31. 12 1855	M
7	Wm. Fowler	24. 9 -	17. 9 1858	M
8	Geo Brown	10. 11 -	31. 3. 1856	M
9	My Pickering	27. 11 -	3. 5 1857	M
920	My A. Eddie	8. 12 -	17. 12 1856	M

R Peter Bedford

6/- ✓

10/- ✓

20/- ✓

R Ann Ball

6/- ✓ To 25/- 1/7/79

49/- ✓ To 39/-

15/- ✓

Reading M.M.

10/- ✓ To 8/- 17/6/73

21/- ✓

10/- ✓ To 6/- Suffolk & M. Recom. 9.

29/- ✓

20/- ✓

16/- ✓

39/- ✓ To ~~32/-~~ 28/7/56 To £7.5.6 19/8/61

12/- ✓

39/- ✓ To 32/- 28/7/56 To £7.5.6 19/8/61

10/- ✓ ?

20/- ✓

R. Hardslaw East
m m.

6/- ✓ To 15/- 25/7/76

20/- ✓

10/- ✓

10/- ✓ ?

10/- ✓

20/- ✓

921	Eliz Wood	17. 12 1855	5. 6 1856	M
2	Hen ^a L. Raynor	3. 1 1856	3. 5 -	
3	J ^h Summersalt	14. 1 -	18. 5 1857	M
4	E. D. Neefield	31. 1 -	25. 2 1858	
5	Mar Fletcher	4. 3 -	31. 5 1856	M
6	Lath ^e Woods	5. 6 -	22. 9 1862	
7	Han ^t Fisher	13. 6 -	29. 7 1857	b
8	Robt Smith	19. 6 -	2. 4 1863	M
9	Robt Anstruther	28. 6 -	3. 2 1859	
930	Thos Salmon	25. 7 -	13. 8 1856	M
1	H ^t Jackson	20. 8 -	23. 11 1872	M
2	Bar ^e Rickman	26. 8 -	19. 3 1857	M
3	Thos J Lambert	6. 9 -	3. 1 -	
4	Lady Mackworth	30. 10 -	8. 4. 1910	
5	Ed ^d Westhead	10. 12 -	24. 12 1856	
6	Jas Horton	22. 1 1857	1. 5 1857	M
7	Eliz Taylor	22. 1 -	10. 8 -	M
8	Chas Knight	12. 2 -	1. 10 1864	M
9	Bedal Duke	20. 3 -	17. 4 1857	
940	J ^t Waterfall	22. 4 -	29. 7. 1859	M
1	W ^m Greyson	24. 4 -	22. 8 1857	b
2	Jos ^t Broad	13. 5 -	26. 8 -	
3	Eliz A. Stagg	17. 5 -	24. 9. -	

8m
9m
9m
9m
9m
9m
9m
9m
9m
9m
9m

			30/- ✓
	W		2½ 9s ✓
	W	Peter Bedford	6/- ✓
	W		3 9s ✓
			10/- ✓
	W		2 9s ✓
B			20/- ✓
			12/- ✓
	W		£110 per Ann.
			12/- ✓
		R Nestmor & M	6/- ✓
			21/- ✓
	W		2 9s ✓
	W		2 9s ✓
	W		4 9s ✓
			10/- ✓
			21/- ✓
			12/- ✓
	W		2 9s ✓
			2 9s ✓
B			10/- ✓
			12/- ✓
	W		3 9s ✓

5/15/6 Jan. 1910

944	Ino H Catlin	5. 8 1857	25. 9 1857	9M
5	Wm Robinson	7. 8 -	13. 12 1858	9M
6	Fred ^r Martin	25. 9 -	30. 8 1859	9M
7	Em ^r Micklethwait	8. 10 -	1. 7 1874	
8	El ^a Greenham	30. 10 -	28. 4 1858	
9	H ^c Fisher	8. 11 -	7. 3 1862	
950	H ^c West	19. 11 -	1. 1 1858	9M
1	H ^c Smith	13. 1 1858	2. 11 -	9M
2	Ag Fothergill	21. 1 -	3. 8 -	9M
3	W. G. Craven	8. 3 -	4. 1 - 1889	
4	Alf C. Penrose	19. 3 -	24. 6 1858	
5	Ann Bunnis	25. 3 -	29. 12 -	9M
6	H ^c Hustler	31. 5 -	25. 6 1869	9M
7	Mary A Pryor	21. 6 -	15. 11 1866	9M
8	Eliz th Roe	26. 8 -	27. 12 1858	9M
9	Barn. Kiteman	28. 9 -	20. 5 1870	9M
960	Wm Motley	30. 10 -	27. 10 1859	
1	Ino Lidbetter	8. 11 -	6. 11 1870	9M
2	H ^c Ridsdale	25. 11 -	23. 6 1859	
3	Eliz th Watson	2. 12 -	16. 12 1872	9M
4	M. A. Holloway	17. 1 1859	25. 4. 1869	9M
5	Thos Dieppe	21. 1 -	6. 2 1859	9M
6	Em ^a N Bryant	15. 2 -	14. 5 1879	

967	R H Cumphrey	25. 4 1859	19. 11. 1861	9M
8	St Vevers	7. 5 -	4. VII. 1901	
9	Bks Ferrant	23. 5 -	22. 10 1859	9M
970	Ann H Watson	11. 6 -	19. 5. 1887	9M
1	Ma ^o M. Baildon	7. 7 -	4. 4 1863	
2	St Reddale	26. 7 -	2. 1 1868	
3	Alice Tangye	15. 8 -	7. 11 1861	6
4	Ann Baker	20. 8 -	21. 1. 1895	9M
5	Sept ^o Fox	7. 9 -	24. 4 1863	6
6	F. L. E. Cooke	29. 9 -	19. 12 1873	
7	Louisa Steel	13. 10 -	13. 2. 1924	
8	M ^y Rowson	25. 10 -	2. 4 1860	6
9	Thos Nainby	8. 11 -	20. 3. 1884	9M
980	Josh ^o J. Landler	15. 11 -	26. 7 1863	9M
1	Margt ^o A Latchmore	20. 12 -	27. 10 1862	9M
2	Ann Emerson	24. 3. 1860	17. 7 1860	
3	St ^o Summersall	5. 5 -	18. 9 1871	9M
4	Frances Cooke	7. 5 -	27. 5. 1882	
5	St ^o L. Green	14. 5 -	24. 10 1861	9M
6	S. F. Wright	22. 5 -	3. 3. 1872	9M
7	M ^y A Anderson	31. 5 -	30. 6 1879	
8	Rich Graham	9. 6 -	29. 1 1861	9M
9	M ^y A Burton	20. 6 -	9. 8 1860	9M

1 M
7 M
8 M
5 M
4 M
M
M
M
1 M
2 M
1 M
2 M
9 M
1 M
M

		25/- ✓
W		2½/- ✓
		10/- ✓
	R Londt M & A M	6/- ✓
W		29/- ✓
W		2½/- ✓
L	R J Spence	6/- ✓
		21/- ✓
L		30/- ✓
W		59/- ✓
W		29/- ✓ (64 years residence)
L		12/- ✓
		10/- ✓ Large arrears written off as bad
		20/- ✓
		25/- ✓
W		29/- ✓
	R Peter Bedford	6/- ✓
W		29/- ✓ To 49/- 20/5/79
		14/- ✓
		12/- ✓
W		49/- ✓ To 39/- 1/10/62
		10/- ✓
		20/- ✓

990	W ^y Wise	10. 8. 1860	21. 6. 1861	M
1	Dor ^y Smith	17. 8 -	10. 1. 1862	
2	Aug ^a Staphylton	5. 10 -	7. 5 -	
3	Fred ^k Marlew	11. 10 -	27. 9. 1869	M
4	Jane R. Pearce	8. 11 -	12. 2. 1866	M
5	F. G. Crossley	9. 11 -	23. 2. 1861	
6	Jane H. Harrison	8. 12 -	11. 12. 1890	
7	J. D. Beamish	1. 1. 1861	25. 4. 1861	M
8	Geo Brigham	8. 2 -	2. 11 -	
9	Eliz th Cole	28. 2 -	10. 7. 1868	M
1000	M. J. Torr	22. 3 -	5. 6. 1861	
1	Eliz th J. Dewe	11. 4 -	23. 12. 1862	
2	Emily Tatham	19. 4 -	6. 12. 1861	M
3	M ^y M. Stevens	30. 4 -	26. 6. 1866	M
4	J ^e Booth	10. 6 -	21. 9. 1878	M
5	J. F. Fox	12. 6 -	5. 10. 1865	b
6	M. C. Spennail	21. 6 -	15. 5. 1902	M
7	J ^t Williamson	16. 7 -	16. 9. 1861	M
8	W ^m Edmunds	25. 7 -	7. 12 -	M
9	Sophia Tate	6. 9 -	20. 12. 1862	b
1010	Isa A. Wigham	24. 9 -	12. 10. 1885	M
1	Loet. Wetherall	3. 10 -	21. 7. 1862	b
2	Isa Sharp	28. 11 -	13. IV. 1888	M

m

R Tolken Pm 9m 10/- ✓ To 6/- 15/4/61

W 29/- ✓ To 1/- after 1st quarter

W 39/- ✓

m

20/- ✓

m

21/- ✓

W 25/- ✓

W 29/- ✓ To 30/- 16/2/69

m

10/- ✓

W 29/- ✓

m

R B.S. Q m 8/- ✓

W 39/- ✓

W 39/- ✓

m

29/- ✓

m

10/- ✓

m

10/- ✓

6 29/- ✓

m

20/- ✓

m

R Jos^{ts} Spence 8/- ✓

m

10/- ✓

6 10/- ✓

m

£120 per Ann

6 12/- ✓

m

10/- ✓

1013	St. Sanderson	30. 12 1861	12. 5. 1862	M
4	St. J. Sewell	17. 3. 1862	28. 8 -	M
5	H ^d . Brothers	2. 4 -	7. 12 1869	M
6	H ^d . Buckley	12. 5 -	19. 8 1862	M
7	Geo Dryden	21. 5 -	9. 12 -	
8	Jacob Richardson	23. 5 -	26. 7 -	M
9	Eliz. Watson	5. 6 -	29. 11 -	M
1020	Val G. Clutton	26. 6 -	July 2. 1920	M
1	Eliza Temperley	18. 7 -	17. 3 1863	
2	St. Sanderson	18. 7 -	20. 7 -	M
3	Ed ^d . Lawson	30. 7 -	17. 4 -	M
4	Cath ^d . Gregory	14. 8 -	20. 11 1862	M
5	Jas G. S. Caddell	3. 9 -	6. 2 1870	
6	Sophia Tron	8. 9 -	17. 4. 1885	
7	M ^m . A. Doncaster	3. 10 -	1. 4 1863	M
8	Sop ^a . Southall	21. 10 -	19. 11 1867	M
9	Josh. Stevens	17. 11 -	7. 9 1863	
1030	Hen ^d . C. Raynor	24. 11 -	28. 8 -	
1	Eliz. Brankston	29. 12 -	21. 7. 1905	
2	Josh. Gregory	9. 1 1863	2. 10. 1863	M
3	Ann Clarke	12. 3 -	27. 2 1872	M
4	Paul Johnson	29. 3 -	28. 1 1868	M
5	Thos. Greathead	31. 3 -	6. 4 1853	M

1036	Mary ^t Knight	6. 5. 1863	13. 10. 1864	9M
7	Sus Thompson	21. 5 -	10. 5 1875	
8	Luffen West	30. 5 -	16. 5 1864	9M
9	Eliz Walton	5. 6 -	1. 6. 1894	9M
1040	Mary S. Salome	17. 6 -	6. 2. 1867	
1	Deb. Alkenson	19. 6 -	5. 7 1864	9M
2	Lucier Bateson	9. 7 -	11. 9 1863	
3	Mary Gilmore	14. 7 -	16. 5 1881	9M
4	Es. J. Taylor	25. 8 -	19. 4. 1906	
5	Maria L. Smith	31. 8 -	28. 3. 1909	9M
6	Eco Brigham	7. 9. -	20. 11 1863	
7	Mary ^t Bateson	7. 10 -	5. 11 -	
8	M ^y R Thorpe	10. 1. 1864	3. 1. 1865	
9	M ^y J. Sunderland	26. 2 -	28. 9 1864	
1050	Mary ^t Brown	21. 3 -	29. 11 1869	9M
1	St. Barnes	26. 4 -	2. 5 1867	9M
2	Amy R. Hobson	10. 5 -	20. 11 1866	
3	Math ^e Miles Jun ^r	18. 5 -	1. 3. 1897	9M
4	Eliz th J. Hinton	8. 6 -	25. 5. 1894	9M
5	Jas Newby	16. 7 -	26. 4 1866	9M
6	H ^t Taylor	21. 7 -	26. 1 1865	
7	Jno Wemming	26. 7 -	17. 11 1864	
8	J th M. Hodgson	10. 8 -	2. 12 -	

m

21/- ✓

W

49/- ✓

m

29/- ✓

m

10/- ✓

b

21/- ✓ To £52 per Ann inclusive 1/7/65

m

R Durham Q M

8/- ✓

W

3 1/2 9/- ✓

m

R Bt J. Q M

8/- ✓

W

29/- ✓

m

R N.L.R. Q M

8/- ✓

Leicester M.M.

W

29/- ✓

W

3 1/2 9/- ✓

b

10/- ✓

b

20/- ✓

m

£78 per Ann To 21/- 20/3/65

m

10/- ✓

W

29/- ✓

m

11/10/65

£40 per Ann Written off as bad £162.15.1

m

21/- ✓

m

10/- ✓

W

29/- ✓

b

21/- ✓

W

49/- ✓

1059	Josh ^r Wetherell	13. 9. 1864	28. 12. 1865	M
1060	Emma Draper	17. 9	29. 12. 1867	M
1	Lucy Reynolds	6. 10	23. 2. 1867	M
2	Nich ^s Jones	8. 10	15. 6. 1868	
3	Dan ^r Beeby	11. 10	5. 3. 1876	M
4	My ^r E Brooks	4. 11	24. 2. 1865	
5	Dan Paul	5. 11	25. 4	M
6	F ^r M Milner	3. 12	26. 12. 1867	
7	Mabel Hartzer	26. 12	25. 3. 1865	M
8	Eliz Lace	30. 1. 1865	25. 12. 1866	
9	Eliza Bond	7. 4	6. 9	
1070	Bro Watson	8. 4	26. 7. 1865	M
1	S. M Whitehead	12. 4	3. 11. 1869	M
2	Lucier Bateson	11. 5	14. 6. 1865	
3	Ed ^d Dodson Jun ^r	28. 6	21. 11	M
4	S ^r A Lawrence	15. 7	14. 6. 1888	
5	Jas Lindsey	21. 7	22. 1. 1894	M
6	Eliza Ellis	23. 7	22. 9. 1865	M
7	John ^r Fisher	24. 7	22. 2. 1866	
8	Dan ^r Richardson	31. 8	6. 6. 1869	M
9	Robt Tennell	10. 10	22. 5. 1866	M
1080	D ^o -y Kellaway	1. 12	2. 7	M
1	My ^r Atkinson	12. 12	14. 2. 1870	

1082	Marion Ross	15. 12 1865	11. 7 1873	
3	Cross ⁿ Harrison	15. 1 1866	3. 8. 1866	M
4	Flor D Smith	8. 3 -	15. 6 -	M.
5	Thos Jeffery	13. 3 -	20. 9 -	M
6	Mary E Tollen	1. 5 -	2. 8 -	
7	Reb Bridgman	17. 5 -	10. 8 1875	M
8	St. A Clarke	18. 5 -	17. 6 1866	M
9	Clara J. Stevens	28 5 -	21. 11 -	M
1090	Jane Ansell	2. 6 -	22. IX 1900.	M
1	Chas Caldwell	9. 6 -	15. 1. 1885	
2	Annie M Lucas.	10. 7 -	21. 12 1866	
3	Ely Albright	2. 8 -	5. 7. 1909	M
4	St. Benson	6. 8 -	1/4/04	M
5	Lucier Bateson	23. 8 -	26. 11 1866	
6	Mary S. Ford	27. 8 -	6. 4 1868	
7	St. B Pollard	3. 9 -	15 1 1892	M
8	Hurtley Hall	5. 9 -	25. 2 1867	M
9	Mar Foster	20. 9 -	Dead	
1100	R. H. Keimer	1. 11 -	14. 2 1870	M
1	Lucier Bateson	29. 11 -	21. 12 1866	
2	Alf Lamb	7. 12 -	15. 9 1875	M
3	St. Smith	13. 12 -	6. 5 1867	
4	J. G Appleton	16. 1. 1867	15. 3 1878	M

L

2/- ✓

£60 per Ann

10/- ✓

21/- ✓

W

2½ 9s ✓

10/- ✓

12/- ✓

10/- ✓

~~Warwick Leinster~~
~~Stafford m.~~

10/- ✓

Devonshire 4s m. m.
Annwd: 15. XII. 99

W

3 9s To £100 per Ann 15/12/68
To £3 per wk 18/12/77

L

2 9s ✓

R Balby m. m.

10/- To 8/- 17/6/73 Balby m. m.
Annwd 11. XII. 99

15/- To 26/- 1/10/73 To 30/- 1/10/74

W

3 9s ✓

W

2 9s ✓

12/- 10/- Brighouse m. m.

2 9s ✓

W

3 9s To 4 9s 19/6/79

£32 per Ann

W

3 9s ✓

15/- ✓

W

2 9s ✓

14/- ✓

1105	M ^{rs} A Parkinson	8. 2. 1867	19. III. 1895	
6	M ^{rs} A Yeomans	13. 2	3. 6 1874	M
7	Eliza Payne	15. 2	21. X. 1898	M
8	W ^m L. Otterill	7. 3	9. 11 1869	
9	W ^m Holmes	8. 3	22. 3 1867	M
1110	W ^m R Sharp	12. 3	20. 11	M
1	Maria Candler	2. 4	13. 7 1870	M
2	Lucy Corder	4. 4	25. 7. 1918	M
3	W ^m Gregory	1. 5	4. 7. 1867	M
4	W ^m Lloyd	13. 5	9. 8	M
5	Char ^e Burgess	6. 7	11. 10	M
6	Alicia Parken	8. 7	16. 12	M
7	Geo Kelly	3. 9	20. 11	
8	S ^t . Sanderson	11. 10	29. 12. 1914	M
9	Eliz ^s . Jeffery	26. 10	12. 1 1876	M
1120	Ann Cardley	30. 10	7. 10 1868	M
1	Robt Taylor	12. 11	5. 10 1870	M
2	Ann Sykes	11. 12	11. 5 1868	
3	Jon ^e . Burgess	12. 12	28. 1 1879	M
4	Geo Hammond	21. 1 1868	17. 11 1873	M
5	H ^l . Maedermid	23. 1	7. 4 1881	M
6	H ^l . M Hodgson	7. 2	29. 5 1868	
7	Geo ^e . Horsnail	5. 3	7. 4 1875	M

W
C

29/- ✓
29/- ✓ To 35/- 20/7/69
10/- ✓
21/- ✓ To 8/- B+S Recon^a 19/1/69
49/- ✓
10/- ✓

£100 per Ann

2½ 9/- ✓ To 29/- 15/12/68

B. of Q M

10/- ✓
8/- ✓
2½ 9/- ✓
19/- ✓

W

29/- ✓
10/- ✓
3½ 9/- ✓
10/- ✓
19/- ✓

W

29/- ✓
12/- ✓
10/- ✓ To 8/- 18/8/68 B+S & M. Recon⁷.
10/- ✓

W

49/- ✓
10/- ✓

1128	Ino Penell	10. 4 1868	10. 4 1869	9M
9	W ^m Edmonds	17. 4 -	9. 6 1868	9M
1130	Eliz Maltby	7. 5 -	19. 1. 1906	
1	Ann Sykes	18. 5 -	28. 9. 1868	
2	Anne A Robinson	20. 7 -	3. 4 1869	
3	Walker Woodward	21. 7 -	22. 2. 1912	9M
4	W ^m Clothier	22. 7 -	1. 10 1874	9M
5	Jas H Payne	28. 7 -	1. 1 1879	9M
6	Rene ^c Follett	10. 8 -	2. 3. 1872	9M
7	Ellenor Whitehead	17. 8 -	5. 3 1876	9M
8	Frances Gardly	7. 10 -	5. 23 1874	9M
9	Mary Stones	20. 11 -	25. 5. 1886	9M
1140	S th Cole	24. 12 -	15. 9 1869	
1	S th Williamson	4. 3 1869	30. 5 1870	9M
2	Lar ^c Bull	1. 3 -	27. 11. 1869	9M
3	My M. Stevens	1. 3 -	10. 4 1876	9M
4	Char ^c Fardon	16. 3 -	2. V. 1900	9M
5	Chris ^a J. Robinson	8. 5 -	13. 8. 1894	9M
6	J. N. Nicholson	22. 5 -	29. 5 1869	
7	Jas E. Dawes	14. 7 -	25. 9 1870	9M
8	My Lees	26. 7 -	22. 2 1876	9M
9	Rach ^c Wheatley	31. 7 -	13. 11 1869	9M
1150	Frederic Knight	31. 7 -	20. 5. 1875	

1151	Eliz Newby	27. 9 1869	27. 12 1882	M
2	Jess Briggs	11. 11 -	21. 3 1870	
3	Jost. Withank	4. 1 1870	19. 10 1871	M
4	Lare S. Lomax	8. 1 -	16. 11 1871	
5	Edwin Cadman	8. 1 -	4. 2 1870	
6	H ^t . Walker	28. 1 -	19. 3 -	
7	Ellen E. Clay	4. 3 -	2. 6 -	
8	H ^t . Hurst	7. 4 -	5. 1 1871	
9	Jas Newby	7. 5 -	27. 7 1882	M
1160	J. H. Allis	3. 6 -	1. 8 1870	M
1	Ann Watson	18. 6 -	20. 11 1879	M
2	W. H. Holman	6. 7 -	3. 9 1870	M
3	Jas Clay	15. 9 -	18. 11 1870	
4	Rich ^d Sedgwick	21. 10 -	14. 1. 1911	
5	Geo. J. Littlewood	29. 10 -	14. 1 1871	
6	Helen M. Lazen	8. 11 -	12. 2 1883	
7	Tuffen West	9. 11 -	30. 6 1871	M
8	Ann Priest	25. 11 -	23. 5 -	M
9	M. J. Thompson	29. 11 -	29. 2. 1884	M
1170	Eliz Doubleday	20. 12 -	19. 4 1871	M
1	Benj Wood	29. 12 -	13. 2 -	M
2	Mrs Mills	1. 2 1871	7. 7. 1875	M
3	Sam ^r Reynolds	8. 2 -	15. 12 1884	M

	R	J. Q. M	87	✓	
	W		292	✓	
			292	✓	To 25/- 26/7/70
	W		291	✓	
	W		391	✓	
	W		292	✓	
	W		391	✓	
	W		291	✓	

	R	J. Q. M	87	✓	
			292	✓	
			10/-	✓	
			591	✓	
	W		490	✓	
	W		390	✓	
6			20/-	✓	
	W		292	✓	To 49/- 19/6/79
			290	✓	To 21/- 18/4/71
			10/-	✓	
			12/-	✓	

	R	Tolken M M	87	✓	
	R	Hard's Nest M M	87	✓	
			157	✓	
			257	✓	

1174	L ^y Russell	10. 3. 1871	15. 1. 1894	M
5	Robt Horneail	29. 3	3. 3. 1872	M
6	Eliza M Stanley	17. 4	1. 4 1874	
7	Eco Littlewood	29. 5	3. 1 1873	
8	Jas C. Cass	2. 6	7. 3 1875	
9	Hant ^r Kleiser	24. 7	2. 7 1872	
1180	Mack W. Wallys	26. 8	3. 11. 1915	
1	Flor ^e D. Smith	30. 8	26. 6 1872	M
2	Th ^r Sanders	14. 9	13. 11 1876	
3	W. H. Thompson	20. 10	31. V. 1893	M
4	Arnie Rutter	23. 10	16. 8 1872	
5	Arnie E Holden	31. 10	27. 3 -	
6	W. H. H. Ruman	30. 12	4. 11 -	M
7	Jane C. Ogden	6. 2 1872	5. 4 1873	
8	Betsy Labrey	20. 2	12. 5. 1890	
9	Rob ^t Atkinson	28. 2	8. 6 1876	M
1190	Lucy A Vincent	29. 2	20. 11 1873	M?
1	Eliy Matthews	23. 2	28. 6 1872	M
2	Arthur W Crossley	16. 5	16. 16 -	M
3	Mar Payne	21. 5	14. 5 1873	M
4	Perior Albright	8. 6	7. 11 1872	M
5	Jane Cooper	14. 6	16. 7 -	M
6	Mary ^e McPuish	22. 6	12. 12 -	

R Bert's + Don & M 87- ✓

25- ✓

W 39- ✓

E 10- ✓

W 29- ✓

W 29- ✓

E 20- ✓

10- ✓

E 19 ✓

15- ✓

W 29- ✓

W 29- ✓

69- ✓

W 29- ✓

W 39- ✓ To 2 1/2 20/2/79 To 29- 1/1/79

R Y Q M 87- ✓

19- ✓

19- ✓

1 1/2 9- ✓

11- ✓

R Y Q M 87- ✓

17- ✓

E 25- ✓

1197	Flor D Smith	8 7 1872	16. 6. 1873	M
8	Isa. Benington	24 8 -	27. IX. 1901	M
9	Es. Dodsworth	3. 9 -	2. 7 1873	
1200	J ^r M. Hodyson	14 9 -	28. 6 -	
1	J ^r Atkinson	20. 9 -	19 5 1874	M
2	Carl L. Jarvis	29. 10 -	16. 2 1876	M
3	Mich ^e Morrill	15. 11 -	5. 3 1873	M
4	W ^m Fieldcut	5. 12 -	4. 14. 1877	b
5	Geo R. Parrill	31. 1. 1873	31. 3. 1905	b
6	Ann Saffery	20. 2 -	6. V. 1887	b
7	Mary Nelson	27. 3 -	27. 9 1873	
8	Eleanor Long	12. 4 -	22. 12 -	
9	Tho ^s Jennings	28. 4 -	20. 8 -	M
1210	J ^r Thistlethwaite	2. 5 -	24. 1 1874	M
1	Mary A. Latchmore	11. 6 -	7. 3 1875	M
2	W ^m Wheatley	21. 6 -	8. 1. 1874	M
3	Jno Pickering	27. 6 -	17. 1 1878	M
4	J ^r J. Lowry	16. 7 -	8. 4 1874	M
5	Mary R. Sharp	11. 8 -	23. 2. 1911	b
6	Brook Small	21. 8 -	30. 6 1874	
7	W H. Hornumian	3. 10 -	30. 11 -	M
8	Rob ^t Murandale	7. 10 -	16. 2 -	
9	Lani Davis	12. 10 -	12 3 -	M

1220	Mat ^a Leeman	20. 10. 1873	8. VT. 1893	M
1	Phoebe Malcolm	4. 11 -	27. 12 1873	M
2	Eno R. Penrose	13. 11 -	23. 11 1874	M
3	Ellenor Long	12. 1 1874	21. 5 -	
4	Jane Ward	27. 1 -	3. 10 1877	M
5	Louisa Rule	31. 1 -	11. 9 1874	M
6	Mary ^e Knight	25. 2 -	18. 8 1879	M
7	Ed ^e Richardson	10. 4. -	2. 11 1874	M
8	H ^e Kleiser	13. 4 -	1. 10 1877	
9	Amy M. Mansfield	16. 4 -	20. 10 1874	
1230	Ann Simpson	19. 5 -	19. 9 -	
1	Anna M. Holmes	22. 6 -	17. 7 -	M
2	Ed ^e A. Abbott	30. 6 -	24. 5 1878	M
3	Chas G. Held	3. 7 -	19. 5 1879	
4	Fred ^e Wright	17. 7 -	29. 9. 1874	M
5	M. J. Brown	28. 7 -	16. 2. 1888	M
6	Eno M ^e Kealy	29. 8 -	16. 12 1874	
7	Paulino de Natrop	26. 8 -	1. 9 1876	
8	Isaac Leather	29. 9 -	29. 4 .	
9	Alf ^e Robinson	9. 10 -	19. 1. 1886	M
1240	H ^e Williamson	26. 10 -	18. 3 1875	M
1	Frances M. Lyon	31. 10 -	12. 2 1877	
2	H ^e Buctley.	1. 12 -	5. 11 1875	M

3 m
3 m
1 m
7 m
1 m
1 m
1 m
1 m
7 m
2 m
4 m
8 m
4 m
6 m
6 m
5 m
7 m
5 m

				10/-	✓
				20/-	✓
				30/-	✓
	W			49/-	✓
		R	M. L. R. Q. M	8/-	✓
		R	Kent Q. M	8/-	✓
				257-	✓
				49/-	✓
	W			29/-	✓
	W			49/-	✓
	W			29/-	✓
				29/-	✓
				19	✓
	W			3½ 9/-	✓ To 4½ 9/- 16/8/78 To 110/- 18/3/79
				30/-	✓
				12/-	✓
	W			3½ 9/-	✓
	W			39/-	✓
	W			59/-	✓
				157-	✓
		R	G. Q. M	8/-	✓
	W			49/-	✓
				257-	✓

1243	Gov A Ogilvie	9. 1. 1875	14. 4. 1883	
4	W ^m Hall	27. 1 -		9M
5	W ^m A Reule	10. 3 -	18. 11. 1878	9M
6	Ely th Denham	13. 3 -	11. 6 1875	
7	M ^c Robinson	5. 4 -	13. 12 1875	9M
8	Sam J. Purvorn	13. 4 -	5. 11. 1883	6
9	Julia L Fry	16. 4 -	1. 4. 1885	6
1250	Ann Hawken	5. 5 -	7. 12 1876	
1	Geo ^a Maw	17. 5 -	17. 6 -	
2	Elyza Ellis	6. 6 -	12. 6 1875	9M
3	Es Lindsey	14. 7 -	28. 10 -	9M
4	W ^m Sedbetter	20. 7 -	7. 12 1878	9M
5	Arthur J. James	30. 7 -	7. 10. 1889	9M
6	Arny S Gray	16. 8 -	7. 4. 1876	
7	Car ^e A Simon	18. 9 -	30. 6 -	
8	Ann Robinson	21. 9 -	28. 1 1879	9M
9	Jas R. Webster	16. 10 -	8. 1 1876	
1260	Edwin Adams	22. 11 -	3. 4 1877	
1	L ^d W. Shirley	22. 11 -	31. 10 1876	
2	Emma L Procter	29. 11 -	12. 8 -	9M
3	R ^e S. Oates	31. 12 -	21. 2 1882	
4	W ^m P. Hall	3. 1. 1876	21. 8 1876	
5	Fanny M Heron	11. 1 -	27. 1 -	

W 59/- Jo L400 20/9/81

30/- ✓

W 16 Suff^h Q M 10/- ✓

W 29/- ✓

W 16 Durham Q M? 8/- ✓

6 19/- Jo 12/- 31/3/82

6 20/- ✓

W 29/- ✓

W 49/- ✓

(48/-) ✓

16/- ✓

30/- Jo 42/- 17/4/77

23/- Jo 28/6 11/6/80

W (47/-) ✓

W 29/- ✓

15/- ✓

W 29/- ✓

W 2 1/2 9/- ✓

W 49/- ✓

39/- ✓

6 28/- ✓

W 29/- ✓

W 49/- ✓

1266	M ^y Tate	13. 1. 1876	19. 5. 1876	
1267	W. H. Adkinson	24. 1 -	2. 10. 1880	M
8	Geo F. Clarke	26. 1 -	May 5. 1912	
9	F ^y M. Heron	14. 9 -	27. 1 1876	
1270	So. Russell	14. 3 -	1. 4 -	
1	Emma Hollier	29. 3 -	11. 1. 1893	
2	Est. Wildsmith	30. 3 -	6. 1 1877	
3	So. Russell	1. 4 -	5. 4 1879	
4	Mar Payne	4. 4 -	26. 9 1876	M
5	Ely Denton	11. 4 -	17. 11 -	
6	Cath ^e Rickman	20. 6 -	16. 12 -	
7	Ely J. Thwaites	24. 6 -	4. 9 -	M
8	Alf ^e Lockwood	6. 7 -	20. 6. 1877	
9	Ely R. Lapper	8. 8 -	8. 12 -	M
1280	Isa Robson	10. 8 -	11. 1. 1891	
1	L ^y Theobald	3. 10 -	9. 5 1881	M
2	Jon ⁿ Hanson	10. 10 -	2. 12 1876	M
3	W ^m Banks	30. 10 -	4. 10 1877	
4	Alf Beck	16. 11 -	1. 12 1876	M
5	Alb Newton	20. 11 -	4. 4 1882	
6	F. W. Hawthorn	28. 11 -	28. 2 1877	
7	W. K. Wetherill	29. 11 -	9. 2 -	
8	Alf Beck	1. 12 -	2. 11 -	M

26
80 8m
2
6
23
7
9
6 8m
8m
77
8m
91
7 8m
6 8m
77
6 8m
7
77
8m

W	29/- ✓	
W	69/- ✓	
W	49/- ✓	To 39/- 15/8/76
W	49/- ✓	
E	10/- ✓	
E	12/- ✓	
W	29/- ✓	
E	10/- ✓	Large Arcans
W	11/- ✓	
W	29/- ✓	
E	39/- ✓	To 2 1/2 9/- 16/4/76
W	39/- ✓	
W	49/- ✓	
W	39/- ✓	
? E	£100 per Ann	To 35/- 1/1/87
W	30/- ✓	
W	12/- ✓	
W	29/- ✓	
W	10/- ✓	
W	29/- ✓	
W	59/- ✓	
W	59/- ✓	
R	? 10/- ✓	

1289	E. A. L. Nelson	7. 12. 1876	20. 12. 1876	
1290	E. A. L. Nelson	20. 12 -	4. 7. 1877	
1	Jas F. Spurr	27. 1. 1877	13. 2 -	
2	Agnes Bell	31. 1 -	9. 4. 1902	
3	My Bowden	5. 7 -	22. 3. 1877	
4	Chas J. Spence	18. 2 -	26. 7 -	M
5	My E. Brooks	21. 2 -	8. 1. 1884	
6	Em. ? Eastwood	22. 2 -	20. 12. 1877	
7	Wm. H. Lowell	26. 2 -	20. 12 -	
8	Martha Parker	28. 2 -	13. 2. 1878	M
9	Thos. B. Hartley	15. 3 -	29. 11. 1877	
1300	Wm. Holden	17. 3 -	20. 1. 1885	
1	Lavinia H. Surtees	24. 3 -	19. 7. 1877	
2	Wm. H. Payne	11. 4 -	28. 9 -	M
3	My Reynolds	23. 4 -	10. 14. 1888	
4	Fanny Tempest	25. 4 -	27. 6. 1877	
5	Thos. Edmunds	26. 4 -	2. 6 -	M
6	Jane H. Wearing	28. 4 -	16. 3. 1907	
7	Murphy H. Miles	19. 5 -	21. 6. 1881	M
8	Iris Procter	28. 5 -	9. 6. 1879	
9	Ann Morton	1. 6 -	30. 3. 1878	M
1310	Mich ^e . J. Wood	9. 6 -	27. 6. 1877	
1	My J. Country	14. 6 -	10. 1. 1880	

26
 27
 2
 7
 80
 84
 77
 78
 77
 885
 77
 80
 1888
 77
 80
 107
 881
 879
 878
 877
 880

E			59/- ✓
E			27/- ✓ To 42/- 19/6/79
	W		29/- ✓
E			£50 per Ann
E			50/- ✓
			59/- ✓
E			29/- ✓ To 2½9/- 20/5/79
	W		29/- ✓
	W		2½9/- ✓
			£50 per Ann
	W		39/- ✓
	W		49/- ✓
	W		49/- ✓
			15/- ✓
	W		39/- ✓ To £100 per Ann 1/7/81
	W		39/- ✓
		16	Devon Ho 12 12 10/- ✓
	W		49/- ✓ To 4½9/- 9/5/82 ^{Relieved}
		16	West Long ² 12 12 10/- ✓
E			69/- ✓ To 89/- 16/10/77
		16	Cheshire 12 12 10/- ✓
	W		29/- ✓
	W		49/- ✓

1312	Abra ^m May	15. 6 1877	29. 10. 1886	
3	Eliz ^a Kenham	26. 6 -	12. 9. 1877	
4	Mich ^l J. Wood	27. 6 -	19. 3 1881	
5	W ^m R Horner	5. 7 -	6. 7 1877	
6	W ^m R Horner	5. 7 -	26. 9 1877	
7	Jane Jefferson	10. 7 -	5. 1 1878	
8	Alex ^s Maw	27. 7 -	10. 3 1879	9M
9	Eliza Lurie	4. 8 -	9. 11. 1904	9M
1320	Eli Radley	7. 8 -	1. 5. 1885	9M
1	S ^t H Coulson	7. 8 -	25. 9 1877	
2	Thos Wright	7. 8 -	30. 3 1879	
3	W ^m J Phillips	21. 8 -	14. 2 1878	
4	Emma L Procter	22. 8 -	24. 1 -	9M
5	Jno B Burth	29. 8 -	1. 3 -	9M
6	Anne Rice	11. 10 -	20. 1. 1891	
7	Eliza Nelson	13. 10 -	24. 11. 1884	
8	S ^t Sheard	16. 10 -	12. 12 1877	
9	Mary A Russell	21. 10 -	16. 3 1878	9M
1330	Mary ^t Hopkins	11. 2 -	15. 1 1880	
1	Rey ^s H. Parkinson	10. 11 -	22. 12 1877	
2	W ^m H Tennant	13. 11 -	18. 10 1878	
3	Clara Rust	30. 11 -	10. 11 1877	
4	W ^m Burton	8. 12 -	13. 1 1879	9M

1335	Robt Stanton	19.12.1877	23.3.1880	
6	Fred ^l Wilmoth	1.1.1878	10.10.1885	M
7	Alf E. Lothrop	8.1	15.8.1881	
8	Step ^a Fisher	19.1	28.2.1878	
9	Ann Haggarth	21.1	19.6.1891	M
1340	Mrs R Manley	24.1	9.3.1878	
1	Hy N. Walker	31.1	2.1.1880	
2	Ellen Stanfield	7.2	11.8.1891	
3	Ann Clemens	23.2	22.8.1880	M
4	Sop ^a Southall	13.3	31.12.1904	M
5	Alf M. Box	23.3	27.1.1887	M
6	Elyth Ringrose	23.4	17.2.1881	
7	Jas Roddie	18.5	30.8.1879	
8	Ann Hunter	21.5	11.5.1907	
9	M ^r Sheard	30.5	3.8.1878	
1350	Thos Hill	1.6	1.8	
1	Emma S. Taplin	3.6	21.7.1883	
2	M ^r Buckley	5.6	11.11.1882	M
3	Emma Sara	6.6	5.9.1878	
4	M ^{rs} Clare	18.6	15.8	
5	M ^r M. Smith	5.8	1.1.1879	M
6	E ^d Coulman	20.8	17.12.1878	
7	Ellen Nicholson	29.8	20.9.1879	

	U		2½g ² ✓ To 2g ² 1/4/79
		B B+S. Q M.	10/- ✓
	U		4g ² ✓ To 3g ² 16/4/78
	U		2½g ² ✓
		B?	10/- ✓
	U		2½g ² ✓
	U		2½g ² ✓
	6		30/- ✓
			£120 per Ann. inclusive
			4g ² ✓
			7g ² ✓ To 6g ² 29/4/79 To 5g ² 1/10/82
	6		2g ² ✓ To 30/- 18/3/79
	U		4g ² ✓ To 2½g ² 18/2/79
	6		20/- ✓
	U		5g ² ✓
	U		2½g ² ✓
	U		5g ² ✓
			27/6 ✓
	6		25/6 ✓
	U		5g ² ✓
			3g ² ✓
	U		4g ² ✓
	U		3g ² ✓ To 2½g ² 21/1/79

1358	Pearson Albright	30. 8. 1878	3. 9. 1909	M
9	Thos. A Thomas	3. 9 -	13. IV. 1896	M
1360	Jos ^t . Briggs	11. 9 -	4. 3. 1879	
1	Thos ^r Burnell	7. 10 -	6. 10 -	
2	Ed ^o Stockdale	4. 11 -	30. 6 -	
3	Mar Payne	19. 11 -	1. 3 -	M
4	Sam ^t . B. Barnett	29. 11 -	29. 6 -	
5	J ^t Sheard	7. 12 -	9. 4 -	
6	Mry H. Abbott	11. 1. 1879	4. 12 -	M
7	Jno Lees	31. 1 -	24. 10. 1886	M
8	Hugh C. Bateman	1. 2 -	3. 5. 1906	
9	Anne E. Guthrie	5. 2 -	12. 5. 1890	
1370	Mry. Henderson	7. 2 -	16. 3. 1908	
1	Jno M. Hamilton	4. 3 -	2. 5. 1884	
2	Jno B. Millett	8. 3 -	17. 5. 1879	M
3	Elyza A. Willis	8. 3 -	19. 7. 1880	M
4	Rob ^t . Miller	9. 3 -	2. VII 1899	M
5	Alf ^o . Knight	25. 3 -	31. 12. 1880	M
6	Annie Robinson	5. 4 -	2. 8. 1879	
7	Jno S. Barton	10. 4 -	30. 3. 1882	
8	Ely B. Phillips	10. 4 -	13. 10. 1884	M
9	Jules Pzyzowski	16. 4 -	29. 10. 1890	M
1380	Miles G. Bostw	16. 5 -	5. 9. 1882	

		R	Balby M M	10/-	Renewed. 16 th XII. 1899 (Relieved)
		R	BTS. Q M	10/-	Renewed 11. XII. 1899
	W			49/-	To 39/- 21/1/79
	W			39/-	
	W			39/-	
				11/-	
	W			39/-	
	W			59/-	
		R	Lancas ^e Q M	10/-	
		R	G. Q M	10/-	
	W		L.C. Bateman agreement.	59/-	To 49/- 19/6/79 To £200 per Ann 26/7/81 To 2 1/2 9/- 1/1/83
	W			59/-	To 29/- 1/4/80
	W			29/-	
	W			49/-	To 2 1/2 9/- 29/4/79 To 39/- 1/10/80
		R	BTS Q M	10/-	
		R	Heston M M	10/-	
		R	Port Newark Q M	10/-	
				29/-	
	W			59/-	
	W			49/-	To 39/- 1/1/80
				59/-	To 49/- 1/1/80 To 59/- 9/2/80
				49/-	To 29/- 1/7/80
	W			39/-	To 2 1/2 9/- 21/1/80

1381	Alex Munn	20. 5. 1879	3. 7. 1879	
2	Juffen West	19. 6	3. 8. 1880	M
3	Jk O'Horr	21. 6	19. 8. 1897	
4	Jhs Knowles	30. 6	14. 4. 1890	
5	Ann Oddy	1. 7	27. 10. 1880	M
6	My Nelson	27. 7	15. 1	
7	Thos Prince	26. 7	11. 2	M
8	Jos F Skelton	8. 9	9. 2	
9	Jk Sheard	12. 9	11. 12	
1390	Jhs F Smith	16. 9	30. 4. 1881	
1	Ellen Nicholson	4. 10	31. 10. 1879	
2	Elyza Special	6. 10	16. 8. 1881	M
3	W Steer	25. 11	2. 8. 1880	M
4	Alf ^r Jones	13. 12	30. 6.	
5	Ar Edmondson	14. 1. 1880		
6	Jos H. Walker	21. 1	13. 12. 1884	
7	Elyz P Meetes	7. 2	7. 9. 1880	M
8	M ^m Worley	25. 2	10. 7. 1882	
9	Elyz Worley	25. 2	21. 5. 1884	
1400	Jhs Redmore	3. 3	3. 3. 1886	
1	Jhs Edmonds	15. 3	29. 5. 1880	M
2	Jos Brathwaite	7. 4	13. 10	
3	Smily McTheual	8. 4	30. 6	

879
 880 M
 881
 882
 883 M
 884
 885 M
 886
 887 M
 888
 889
 890
 891 M
 892
 893
 894
 895 M
 896
 897
 898
 899
 900

U		29s ✓
		2½ 9s ✓
U		59s ✓
U		39s ✓
		20/- ✓
U		49s ✓
		29s ✓
U		39s ✓
U		59s ✓
U		39s ✓ To 2½ 9s 17/2/80
U		2½ 9s ✓
		19s ✓
	16 Derby & M & N & M	10/- ✓
U		39s ✓
6		Stop ^{48/-} 2/8/- from Jan. 1 - 1908
U		29s ✓ To 14/- 16/8/81
		39s ✓
U		29s ✓
U		29s ✓
6	B. & S. 2. m. ?	28/6 ✓ To 21/- 1/7/80 To 12/- 1/4/83
	16 Lond & Mad & M	10/- ✓
U		2½ 9s ✓
U		39s ✓

1404	Emily Hall	19. 4. 1880	13. 9. 1880	
5	Ada Clarke	26. 4 -	2. 8 -	
6	W. B. Shaw	29. 4 -	4. 5 -	
7	H. H. Tennant	1. 5 -	30. 6. 1887	
8	W. B. Shaw	4. 5 -	1. 2 1882	
9	Eliza A. Abbott	6. 5 -	23. 1 1896	M
1410	Albert S. Thorpe	8. 5 -	27. 10. 1880	
1	Louisa Watson	14. 5 -	17. 7 -	
2	Mary Altham	28. 6 -	25. 11 -	M
3	Benj. Simpson	29. 6 -	29. 9 1882	
4	Annie S. Linn	5. 7 -	22. 1. 1887	M
5	Annie J. Ainos	21. 7 -	8. 5 1882	
6	Amelia Kundle	21. 7 -	2. 11 -	
7	Eliza Frost	3. 8 -	21. 7 1881	
8	Geo. Verdun	17. 8 -	28. 3. 1890	
9	Bryan L. Salmon	19. 8 -	16. 11 1880	
1420	Ed. N. Brigg	23. 8 -	19. 7 1881	
1	Wm. Baker	6. 9 -	21. XI . 1898	M
2	^{John} Joshua H. Davy	30. 9 -	7. 10 1880	M
3	^{John} Joshua H. Davy	7. 10 -	27. 11 1882	M
4	Geo. F. Walsh	18. 10 -	18. 3 1881	
5	Geo. Barber	23. 10 -	21. 12 1880	
6	F. E. Triggles	24. 10 -	30. 7. 1886	M

1427	Mr J. Ellis	26.10.1880	3.3.1881	
8	St Malin M	27.10	8.11.1880	9M
9	Eliz Hughes	6.11	22.3.1886	9M
1430	Foss Garnold	12.11	14.11.1888	9M
1	Jas L. Poeneth	1.1.1881	2.9.1881	
2	Clorissa Pease	3.1	20.7	
3	Amo J Gostling	18.2	3.1.1882	9M
4	Mr J A Lawson	19.2	14.9.1920	9M
5	Ed H Stevens	26.2	2.3.1881	9M
6	Ed H Stevens	2.3	15.8.1881	9M
7	Thos W Whitehead	12.5	31.12.1898	
8	Edith A Holmes	19.5	1.6.1881	
9	Edith A Holmes	1.6	29.9	
1440	Mr H Electro	4.6	21.9	9M
1441	Car ^e L Fenwick	21.7	2.2.1901	
2	Dinah Purton	26.7	11.12.1881	9M
3	J ^{ces} Smith	29.7	15.1.1902	9M
4	Jam ^e A Jefferys	12.8	30.12.1882	9M
5	Mr J D Freestone	19.8	20.VII.1898	9M
6	Inst. Pratt	25.8	16.4.1887	
7	Mr Steer	25.8	23.4.1885	9M
8	Mr Wharton	28.8	6.11.1886	
9	M ^o Pickles	22.9	21.10.1881	
9	-	-	-	-

1881
 1880 9m
 1886 9m
 1888 9m
 1887
 1882 9m
 1920 9m
 1881 9m
 1881 9m
 1898
 1881
 9m
 1907
 1881 9m
 1902 9m
 1882 9m
 1898 9m
 1887
 1885 9m
 1886
 1881

W			79s ✓
			28/6 ✓
	R	Worcester 9m 9m	10/- ✓
			29s ✓ To 19. 1/7/81
W			29s ✓
W			49s ✓
	R	Suffolk 9m	10/- ✓
	R	Balby 9m 9m	10/- ✓
	R	Sust. Lur 9m	10/- ✓
	R	do	10/- ✓
W			39s ✓
W			29s ✓
W			29s ✓
	R	W.L.H.R. 9m	10/- ✓
W			49s ✓ To 39s 18/10/81
	R	Devon H. 9m	10/- ✓
			15/- ✓
			59s ✓
	R	Devon H. 9m 9m	10/- ✓
W			2½ 9s ✓
	R	Derby Knotto 9m	10/- ✓
6			14/- ✓
W			39s ✓

1450	Geo Wright	3. 10. 1881	17. 3. 1882	970
1	Thos Crawshaw	1. 1 -	17. 2 -	
2	Juffen West	7. 11 -	9. 7 1883	970
3	Eliy Woodhead	15. 11 -	5. 12 1895	970
4	Thos Smith	18. 11 -	8. 6. 1882	
5	Flarissa Pease	18. 11 -	8. 2 1883	
6	H ^t M. Brown	26. 11 -	24. 2 1882	6
7	Car ^e Sayer	10. 12 -	24. 3. 1884	
8	Prayan J. Salvin	26. 12 -	3. 7. 1882	
9	Ph Hansworth	21. 1. 1882	11. 12 -	
1460	Wm ^m Furber	27. 1 -	9. 9 -	
1	Ed Richardson	25. 3 -	3. 5 -	6
2	Ann Priest	10. 4 -	21. 11. 1886	970
3	Eliy M Kerrey	19. 4 -		
4	Mar Hayman	25. 4 -	7. 1. 1883	
5	Mar Payne	2. 5 -	20. 10. 1882	970
6	Eliy Dentham	2. 5 -	15. 5 -	
7	Ed ^c Richardson	3. 5 -	8. 8. 1883	6
8	Car ^e Robinson	25. 5 -		970
9	Mar ^e A Pickering	10. 6 -	7. 10. 1882	
1470	Fred W Smith	22. 6 -	21. 4. 1884	
1	Eliy ^t Ponsford	23. 6 -		
2	H ^t S. Palmer	8. 7 -		970

1882 M
 1883 M
 1885 M
 1887
 1888
 1889
 1890
 1891
 1892
 1893
 1894
 1895
 1896
 1897
 1898
 1899
 1900

			30/-	
	W		5/-	
			2/-	
		Lanc. + Chesh. 2. 8m.	2/-	To 25/- 21/3/87
	W		4/-	
	W		5/5/0	
	C		30/-	
	W		2/-	
	W		5/-	
	W		2/-	Arrear
	W		3/-	
	C		4/-	
		R. G. & M	10/-	Portefract M. M.
	W		5/-	
	W		3/-	
			11/-	
	W		4/-	
	C		4/-	
		R. Lumberl ² & M	10/-	
	W		3/-	
	W		5/-	
	W		2/-	

37/6 paid April 1907
 3/3/1906

1473	J. A. Broadbent	18. 7. 1882	7. 11. 1892	
4	Robt Danby	21. 7. -	29. VII. 1901	
5	Jas Ranton	28. 7. -	21. 9. 1882	
6	F. S. Shackleton	8. 8. -		970
7	Jno Swift	11. 8. -	23. 10. 1882	
8	E. M. Whitehead	27. 8. -	17. 9. 1913	970
9	Wm. V. Wallis	12. 9. -	3. 12. 1888	
1480	Walter C. Baylis	3. 10. -	14. 4. 1883	
1	Just. W. Smith	10. 10. -	21. 7. 1883	970
2	Margt. A. Smith	31. 10. -	3. 8. 1883	
3	Jno C. B. Chichester	9. 11. -	17. 4. 1883	
4	Eliza J. Coe	23. 11. -	25. 9. 1884	
5	Mrs L. J. Grime	27. 11. -		
6	Mrs C. Bayley	12. 12. -	24. 10. 1884	
7	Barn Rickman	15. 12. -	30. 6. 1883	6
8	Ann Allen	30. 12. -	1. 3. 1883	970
9	Rach. A. Bradshaw	20. 2. 1883	25. 5. 1883	970
1490	Robt. J. Lees	5. 3. -	14. 4. 1883	970
1	Marya Ferrant	12. 3. -	24. 9. 1894	
2	Eliz. H. Watson	10. 4. -	27. 4. 1891	970
3	Wm. Frobisher	10. 4. -	30. 7. 1884	
4	Flora Dudgeon	14. 4. -	21. 4. 1884	
5	L ^{ie} H. Shirley	20. 4. -	13. 11. 1883	

1892	W		29s ✓
1901	W		69s ✓
1892	W		39s ✓
970		Bristol & Somerset 2. m.	19s ✓ Reduced to 10/- Recommendation renewed 11. XII. 99
1892	W		49s ✓
1913 970		16 Essex & 970.	10/- Coggeshall M.M. 7. XII. 1899
1888	W		29s ✓
1883	W		49s ✓ To 39s 1/1/83
1873 970			19s ✓
1883	W		69s ✓
1873	W		29s ✓
1884	W		69s ✓
	W		49s ✓
1884	W		229s ✓
1873	6		20/- ✓
1873 970		16 Devon Ho. m m	10/- ✓
1873 970			59s ✓
1873 970			15/- ✓
1894	W		59s ✓
1891 970			10/- ✓
1884	W		29s ✓
1884	W		29s ✓
1884	W		49s ✓
1883			

1496	H ^{ts} L Randall	21. 4. 1883	Apr. 24. 1907 21. 4. 1883	M
7	Sam A Jefferys	5. 5 -	5. 5 "	M
8	Geo Foster	10. 5 -	25. 4. 1883	
9	Ann E. Noble	5. 7 -		
1500	Emilie J. Palliser	9. 7 -	31. 7. 1884	
1	W ^m Craygs	26. 7 -	29. 11. 1886	
2	Annie Rutherford	31. 7 -	6. 8. 1883	
3	Annie Rutherford	6. 8 -	29. 11. 1883	
4	E ^d Harrison	7. 8 -	19. 3. 1907	
5	Geo Woods	8. 8 -	21. 11. 1884	M
6	W ^m H. Clay	14. 8 -	1. 9. 1883	
7	Per ^{ce} Nelson	23. 8 -	26. 4. 1884	
8	Jane Edwards	10. 9 -	28. 4. 1884	
9	Joshua R. Blakey	15. 9 -	Nov. 2. 1920	
1510	Mary W. Perry	11. 10 .	18. 6. 1884	
1	Sarah Denham	18. 10 .	20. 11. 1888	
2	Sarah E. Fisher	23. 11 .	9. 10. 1892	
3	Frederick Wright	6. 12 .	25. 1. 1889 25. 1. 1887	M.
4	Blanche Musgrave	10. 12 .	13. 3. 1884	
5	Byron J. F. Salvin	25. 12 .	20. 10. 1884	
6	Sarah A. Machin	2. 2 1884	3. 10. 1885	M.
7	Nancy S. Sewhurst	6. 2 -	30. 10. 1884	
8	Robert Sutton	22. 3. -	23. 3. 1884	M.

1883	M	B Newcastle M M	10/-	✓
"	M		5/-	✓
1883		W	4/-	✓
	B		10/- 2/-	✓
1884		W	4/-	✓
1886		W	3/-	✓
1883		W	4/-	✓
1883		W	4/-	✓
1907	B		17/- 4/-	✓ inclusive
1884	M		5/-	✓
1883		W	5/-	✓
1884	B		4/-	✓
1884		W	5/-	✓
1920	B		2/-	✓
1884	C		1/-	✓
1888		W	1/-	✓
		W	1/-	✓
1892			2/-	✓
1889	M		5/-	✓
1884		W	5/-	✓
1884			10/-	✓
1885	M	R. Cheshire M. M.	6/-	✓
1884		W	2 1/2/-	✓
1884	M			

30/- since 1890.

1519	Robert Sutton	31. 3. 1884	13. 6. 1884	M.
1520	Ann Bennett	16. 4. "	5. 6. 1886	M.
1	John Bell	18. 4. "	21. 1. 1885	
2	James Ripley	1. 5. "	9. 9. 1884	
3	Emily Brims	7. 6. "	16. 12. 1893	M.
4	Mary M. Cassidi	2. 7. "	6. 1. 1886	
5	Thos. H. Brockhurst	11. 7. "	16. 7. 1884	
6	Edward R. Fildes	21. 7. "		
7	Edward B. Johns	30. 7. "	23. 1. 1887	M.
8	Charles Willmott	19. 9. "	3. 4. 1889	M.
9	Caroline England	26. 9. "	13. 10. 1885	
1530	Joseph Payne	11. 10. "	16/5/04	M.
1	William Fobisher	13. 10. "	30. 7. 1886	
2	Caroline Sayer	23. 10. "	7. 8. 1885	
3	Annie Scott	30. 10. "	10. 8. 1885	
4	Herbert P. Wright	2. 11. "	22. 12. 1884	
5	Sarah G. Alford	3. 11. "	13. 1. 1885	
6	Martha Payne (1532)	21. 10. "	1. 10. 1885	M.
7	Juffen West	14. 11. "	26. 3. 1889	M.
8	George V. Frankish	14. 11. "	21. 1. 1885	M.
9	Anne H. Lury	15. 11. "	30. 6. 1889	M.
1540	Mary A. Kent	6. 12. "	29. 12. 1884	M.
1	William M. Foster	17. 12. "	6. 7. 1885	

884	M.		2½ q.	Re. admission
886	M.	R. Bristol & S. 2. m.	10/.	
885		U	4 8/.	
887		U	10/.	
893	M.	R. Lancashire & Cheshire 2. m.	15/.	10/.
886		U	2 8/.	
887		U	2 8/.	
887		U	5 8/.	
887	M.	R. East Cornwall m. m.	10/.	
889	M.		3 8/.	
885		U	2 8/.	
	M.	Marsden M. M.	11/.	Recommended by Marsden m. m. 20. 7. 1892
886		U	2 8/.	
885		U	20/.	
885		U	2½ q.	
884		U	3 9/.	
885		U	2 7/.	
885			11/.	
885	M.		2 9/.	
889	M.		10/.	
885	M.	R. Sussex Surrey, Haut part of Dorset 2. m.	10/.	
887	M.		30/.	
886	M.		2½ 8/.	
885				

1542	Clara E. White	29. 12. 1884	29. 6. 1885	
3	Mary Pitton	9. 1. 1885	3. 2. 1887	
4	George E. M. Fisher	22. 1. "		
5	Henry Wilkins	27. 1 "	17. 11. 1885	
6	Wm. Dyer	28. 1 "	4. 4. 1885	
7	Hannah Smith	4. 3 "	14. 7. 1886	M.
8	Thos. Davis	16. 3 "	11. 11. 1887	
9	Mary A. Chapman	25. 3 "	28. 7. 1899	M.
1550	Eliza M. Clarke	10. 4 "	29. 5. 1885	
1	Eliza M. Harrison	4. 6 "	20. 3. 1888	M.
2	James Wm. Proctor	20. 6 "	30. 7. 1885	
3	James N. Pickard	23. 6 "	31. 3. 1892	M.
4	Ellen Mary Lea	21. 7 "	21. 12. 1886	M.
5	Agnes Oliver	30. 7 "	11. 3. 1887	M.
6	Joseph Rider	1. 8 "	9. 1. 1886	
7	Hannah W. Hall	13. 8 "	14. 4. 1890	
8	Timothy Lindley	14. 8 "	7. 11. 1885	
9	Sarah S. Morton	14. 8 "	27. 8. 1885	
1560	Mary L. Burhill	24. 8 "		
1	Edward A. Payne	17. 9 "	Dec. 5. 1907	M.
2	John Bell Butler	14. 10 "	27. 12. 1886	
3	Catherine Binks	24. 11 "		M.
4	Mary J. Van-Tempest	19. 12. "	27. 10. 1887	

C.

C.

C.

1885
 1887
 1885
 1885
 1886 M.
 1887
 1899 M.
 1885
 1888 M.
 1885
 1892 M.
 1886 M.
 1887 M.
 1886
 1890
 1885
 1885
 1907 M.
 1886
 M.
 1887

U		4 9/10
C.		2 1/2
U		2 9/10
U		3 9/10
U		2 9/10
U		2 9/10
U		5 9/10
U		2 1/2
U		3 9/10
C.		2 1/2
C.		15/100
U		3 9/10
U		5 9/10
U		15/100
U	Agreement	3 9/10
U	Agreement	3 9/10
U		3 9/10
C.	Agreement	2 9/10
U		5 9/10
U	R. Warwick Leicester & Stafford 2. m.	15/100
U		3 9/10
U	Cath. Binks, Agreement	40/100
U		6 9/10

Transferred to
 Reduced to 10/100. Powis, Worcester

1565	Chas. H. Cotton	29. 12. 1885	17. 2. 1886	
6	Thomas Hull	7. 1. 1886	7. 12. 1887	M
7	Annie Pickard	23. 1. "	31. 5. 1888	
8	William Bainbridge	27. 1. "	3. 5. 1886	
9	Sarah Ann Stow	6. 2. "	10. 6. 1890	M.
1570	Elizabeth Addy	27. 2. "	9. X. 1892	
1	Mary Hodgson	28. 2. "	13. 7. 1886	M.
2	James Child	10. 3. "	15. 7. 1886	
3	Georgina Nicholson	11. 3. "	25. 1. 1888	
4	Matthew Edwards	22. 3. "	21. 7. 1886	
5	George Tuidall	17. 4. "	13. 10. 1886	
6	Jane Neal	1. 5. "	29. 10. 1887	M.
7	Marian Miller	8. 5. "		M.
8	Joseph Speciall	31. 5. "	7. 10. 1886	M.
9	Francis M. Swanton	1. 6. "	14. 3. 1901	
1580	Harriet Smart	18. 6. "	29. 6. 1889	M.
1	James Hargreaves	22. 6. "	20. 5. 1889	
2	Patrick Higgins	2. 7. "	3. 1. 1887	
3	Mari B. Sinder	23. 7. "	1. 2. 1888	
4	Julia L. Fry	23. 7. "		
5	Hannah Laycock	2. 8. "	2. 10. 1886	
6	Walter Hammeton	2. 8. "	26. 9. 1889	
7	Octavius Leatham	4. 8. "	5. 9. 1887	

C.
E.

C.
C.

1886	C.		2 s.
1887 M.	U		2½ s.
1888	U	Agreement	2 s.
1886	U		2 s.
1890 M.			3 s.
1892	U		3 s.
1886 M.			25/.
1886	U	Agreement	2 s.
1888	U		6 s.
1886	U	Agreement	2½ s.
1886	U		5 s.
1887 #	U	Agreement	2 s.
M.		R. Norwich M.M.	10/10/.
1886 M.			2 s.
1901	U		3 s.
1889 M.		R. Surham 2.M.	10/.
1889	U	Agreement	3 s.
1887	U	Agreement	3 s.
1888	U	Agreement	4 s.
	C.		£50 per Ann
1886	U	Agreement	4 s.
1889	C.	Agreement	25/.
1887	U		6 s.

1588	Mary Farrell	14. 8. 1886	VIII. 1893	
9	John Robertshaw	17. 8. "	11. 11. 1886	
1590	Eliz th . Lockwood	23. 8. "	1. 6. 1887	
1?	Agnes Burney	12. 10. "	3. 3. 1888	
2	Alfred Hill	14. 10. "	23. 10. 1886	
3	Mary Croft	27. 10. "	21. 10. 1887	
4	Henry Whiteley	8. 11. "	12. 3. 1888	
5	George Findall	10. 11. "	26. 5. 1891	
6	Eliz th . Baldwin	24. 11. "	9. 7. 1887	
7	Eliza Hodson	26. 11. "	28. 6. 1887	M
8	Chas Bentley	7. 12. "	7. 1. 1917	M.
9	Henry Pool	13. 12. "	6. 12. 1890	
1600	Ellen Monkhouse	14. 12. "	14. 2. 1915	M.
1	John Wm. Robinson	4. 1. 1887	8. 12. 1887	
2	Isabel Shepherd	13. 1. "	18. 7. 1887	
3	Leonard A. Thompson	15. 1. "	10. 9. 1913	
4	Red th . Wm. Clark	26. 1. "	30. 3. 1888	M.
5	William M. Back	26. 1. "	31. 1. 1887	
6	Hannah Smith	12. 2. "	17. 4. 1887	
7	Mary A. Bissell	25. 2. "	2. 7. 1887	M.
8	Mary A. McAllum	29. 3. "	1. 12. 1906	
9	Martha Ann Clay	31. 3. "	31. 8. 1888	
1610	Thos. Palmer Black	7. 4. "	23. 9. 1887	

1893	U.		3 9s.	
1886	U		2½ 9s.	
1887	U		4 9s.	
1888	U		3 9s.	
1886	U	Agreement	6 9s.	
1887	U		5 9s.	
1888	U		2½ 9s.	
1891	U		5 9s.	
1887	U		4 9s.	
1887	M	Agreement	35/6	to 20/.
1917	M.	R. Lancashire's Charities 2. M.	10/.	Lancaster M. M. Agreement no. guarantee. <u>J. Gill</u>
1890	U	Agreement	4 9s.	
1915	M.		35/6	
1887	U	Agreement	2½ 9s.	
1887	U	Agreement	4 2/.	
1913	C.?	Blg. Hodgson. Agmt.	15/.	Son of a member
1888	M.	R. Devonshire Ho. M. M.	10/.	
1887	U		6 9s.	
1887	U	Agreement	4 9s.	
1887			2 1/-	
1887	M.	H. K. Macallum Agmt.	6 9s.	
1916	U	Agreement	5 9s.	
1888	U	Agreement	3 9s.	
1887				

1611	Campbell J. Discan	26. 4. 1887		M.
2	John Short	3. 5. "	12. 5. 1887	
3	Mary D. Hills	23. 5. "	20. 8. 1887	M.
4	Annie Brittain	8. 6. "	21. 3. 1891	
5	Ann Roberts	13. 6. "	9. 5. 1888	
6	Mary E. Whitshaw	1. 7. "	7. 7. 1887	
7	Mary Cloak	20. 7. "	27. VIII 1900	M.
8	Sarah S. Charlesworth	20. 7. "	31 XII 1901	
9	Thos. Jefferson	20. 7. "	21. 9. 1887	
1620	Dugan J. F. Salvin	26. 7. "	27. 7. 1888	
1	William West	8. 8. "	3. 4. 1888	M.
2	Joseph Jas. Spraggan	10. 9. "	19. 11. 1887	M.
3	Annie E. H. Morrill	20. 9. "	30. 12. 1887	
4	Rebecca MacRay	25. 9. "	21. 1. 1890	M.
5	Walter J. Buchanan	29. 9. "	9. 5. 1888	
6	James E. Fox	16. 11. "	11. 4. 1888	
7	Euadolen L. Davies	19. 11. "	21. 2. 1894	
8	John J. Payne	12. 1. 1888	1. XI 1900	M.
9	Alice Lamb	20. 1. "	24. 3. 1888	
1630	Charles A. Payne	21. 1. "	26. 3. 1889	M.
1	Sarah M. Smith	27. 1. "	13. 7. 1891	M.
2	Annie B. Laidler	1. 2. "	1. 5. 1888	
3	Margt. Cath ^e . Pollard	14. 2. "	9. 5. 1888	

	R. Worcester & Shropshire M.M.	10f.
U	Agreement	4 8s.
		2 8s.
U		5 8s.
U		2 1/2 8s.
U		2 8s.
	R. York M.M.	10f.
U		5 8s.
U		2 1/2 8s.
U	Agreement	12 8s.
		20f.
		2 8s.
U	Agreement	4 8s.
	R. Luton & Leighton M.M.	10f.
U	Agreement	3 8s.
U		6 8s.
U		4 8s.
	Saml. Dunkley, Agree.	20f.
U	Agreement	5 8s.
	R. Warwick Leicesters & Staffs M.M.	10f. 5 8s.
		1 1/2 8s.
U		4 8s.
U	Agreement	4 8s.

1634	Kate G. Demison	15. 2. 1888	18. 9. 1888	
5	Fredk. Wm. Smithson	27. 3. "	17. 8. 1894	
6	Martha Payne	6. 4. "	5. 10. 1888	M.
7	Hermann A. J. Pöbbling	14. 4. "	27. 7. 1888	
8	John Barker	16. 4. "	3. 3. 1892	
9	Gertrude Watson	3. 5. "	1. 5. 1889	M.
1640	Wm. Marshall	22. 5. "	18. 1. 1889	
1	Eliz th . Coles	3. 7. "	3. 2. 1890	
2	Thos. F. Nicholson	16. 7. "	23. 7. 1889	
3	Hannah M. Woodhouse	19. 7. "	19. 1. 1890	
4	Ernest Jacob	1. 8. "		M.
5	Mary A. Briggs	11. 8. "	27. 3. 1917	
6	Marg ^t . Roberts	24. 8. "	15. 3. 1889	
7	Sarah Blackburn	19. 9. "	9. 4. 1891	
8	Alfred Wilkinson	19. 9. "	3. 1. 1891	
9	Harriet Wilton	2. 10. "	14. 1. 1889	
1650	Isabella Morkill	10. 11. "	11. VI 1893	
1	Matilda Wurster	20. 11. "	26. 1. 1889	
2	Wm. Foster Reynolds	30. 11. "	16. 9. 1889	M
3	Robert Henley	18. 12. "	24. 12. 1890	M
4	Eliz th . Lockwood	29. 12. "	2. 3. 1889	
5	Hoar M. Beckingham	3. 1. 1889	3. 8. 1889	
6	Eliz th . Kemp	17. 1. "	22. 1. 1889	

C

25/-

U

2 8s.

Transferred to Leeds Union.

11/-

U

Agreement 4 8s.

U

Agreement 3 8s.

15/-

U

Agreement 5 8s.

U

3 8s.

U

6 8s.

U

Agreement 3 8s.

Heunah Jacob } Agreement 4 8s.

U

2 8s.

U

5 8s.

U

Agreement 2 8s.

C.

Agreement 15/-

U

Agreement 4 8s.

U

Agreement 2 8s.

U

4 8s.

Agreement 15/-

#

R. Southwark M.M. 10/-

U

Agreement 5 8s.

U

5 8s.

U

Agreement 4 8s.

1657	Elizabeth Kemp	17 ²² . 1. 1889	6. 6. 1889	
8	Constance M. J. Champley	24. 1. "	22. IV. 1899	
9	Fred ^r . Wright	25. 1. "	8. 3. 1899 19. II. 1904	M.
1660	Daniel Watson	8. 2. "	8. 3. 1890	
1	Sarah C. Haigh	18. 2. "		
2	Sarah A. Simmons	19. 2. "	31. 7. 1891	M.
3	Timothy Maud	13. 3. "	21. 12. 1891	
4	Jas. Williamson	20. 3. "	10. 4. 1889	
5	Joseph H. Craven	22. 3. "	20. 11. 1900.	
6	Lydia M. Wood	5. 4. "	Oct. 11. 1920	M.
7	Mary Ann Bissell	12. 4. "	26. 6. 1889	M.
8	Lucy Watts	30. 4. "	15. 7. 1919.	M.
9	Anna Sewell	30. 4. "	5. 10. 1894	M.
1670	Oswald Baynes	2. 5. "	7. 2. 1891	M.
1	Timothy Lindley	6. 5. "	1. 11. 1889	
2	Jerusa Atkinson	1. 7. "	30. 12. 1889	
3	James Wyrill	9. 7. "	4. 2. 1889	
4	Josiah Cuthorne	16. 7. "	27. 3. 1890	
5	Ada F. Newson	18. 7. "	29. 8. 1889	
6	Rion G. Benson	1. 8. "	18. 7. 1891	
7	Harriet E. Morgan	23. 8. "	9. 12. 1889	
8	Rob ^t . S. Lee	16. 9. "	28. VII. 1896	M.
9	Edgar Pickard	21. 9. "	28. V. 1911	M.

U	Agreement	4 s.	Re admission
U	Agreement	3 s.	
		(29)	Re. admission
C.	Agreement	15/.	
U	A. Highly Agreement	5 s.	£104 including clothes etc.
	R. Devonshire Co. M.M.	10/.	
U		2 s.	
U		4 s.	
U	Eliz. Crown. Agt.	5 s.	
	R. Lancashire & Cheshire M.M.	10/.	Hardshaw West M.M.
		21/.	
	R. Warwick, Leicester & Stafford M.M.	10/.	
		3 s.	
		3 s.	
U		3 s.	
U	Agreement	2 s.	
U	Agreement	2 s.	
U	Agreement	5 s.	
U		2 s.	
U		5 s.	
U	Agreement	4 s.	
	R. Cheshire M.M.	15/.	Sarah Lees, Agreement.
	J. Pickard. Agreement	37/2.	

25th Apr. 1911

1680	Hugh R. Dalgleish	5. 10. 1889	29. 11. 1889	
1	Arthur Johnson	15. 10. "	15. 11. 1891	M.
2	Auelia J. Smith	1. 11. "	22. 3. 1890	
3	Katherine Broadbent	5. 11. "	13. 1. 1891	
4	Martha Cook	11. 11. "	18. 7. 1890	
5	Aliv Seal	15. 11. "	11. 8. 1890	
6	Hannah White	31. 12. "	5. 3. 1890	
7	Beatrice Nut	4. 2. 1890	3. 2. 1902	
8	Maria Pinn	19. 2. "	26. 12. 1890	M.
9	Ann Storey	4. 3. "	22. 11. 1890	M.
1690	Oxley Graham	10. 3. "	19. 5. 1890	
1	Ann K. Whizley	21. 3. "	17. 6. 1890	
2	Sarah Denham	30. 4. "	21. 2. 1906	
3	Anna M. Bendall	30. 4. "	27. 8. 1892	M.
4	Thos. Denham	3. 5. "	9. 6. 1890	
5	John a. Beck	10. 5. "	1. 11. 1890	
6	Mary H. Payne	19. 5. "	25. 8. 1920	M.
7	Elyth Lever	2. 6. "	2. 9. 1891	
8	Hannah White	3. 6. "	3. 9. 1890	
9	^{Wm. Geo.} George Jackson	7. 6. "		
1700	Edith A. Farrow	9. 7. "	2. 10. 1890	

≠
≠

U		49s.	
U	R. Devonshire House M.M.	10s.	
U	Agreement	2s.	
U	Agreement	5s.	
U	Agreement	4s.	
U	Agreement	2s.	
U	Agreement	3s.	
U	E.S. Vint, Agreement	3s.	
		15s.	
U	R. Darlington M.M.	10s.	
U		5s.	
U		3s.	
U		3s.	
U	Agreement	21/-	?
U		4s.	
U	Agreement	2s.	
U	Woodbridge M.M.	15s.	
U	Agreement	3s.	
U		3s.	
U	G. Jackson, Agreement	4s.	3.13.6
U		10s.	

Summary to No. 1400 July 9th 1890.

At	5.		
	4/.	per week 230	
"	6/.	15	
"	8/.	193	
"	9/.	4.	
"	10/.	170	
"	11/.	8	
"	12/.	75	
"	13/.	9	
"	14/.	26	
"	15/.	65	
"	16/.	10	
"	17/.	to 19/.	13
"	20/.	-	52
"	21/.		91
"	23/.	to 25/.	32
"	27/.	to 35/.	43
"	40/.	& above	625
"	Gratis		39
"			<u>1400</u>
"			

by 9th 1890.

NAT. TELEPHONE NO. 112.

THE RETREAT,
YORK.

27th Ap. 1914.

6th 28. 1854

Lowest Rate.

1797 - 1834 4/-

1834. Raised from 4/- to 6/-
(if not "recommended" 8/- to 10/-)

1876. Raised from 6/- to 10/-

1890 " " 10/- to 14/-

1898 Reduced from 14/- to 12/-

1914 Raised " 12/- to 13/-

raised

recommended
was not

5th 1846.)

July 9th - 1890.

THE RETREAT
YORK

[Faint, illegible handwriting covering most of the page, possibly bleed-through from the reverse side.]

28-1854

ed

omended

w not

1846.)

July 9th - 1890.

Terms advanced from 4^s/₁ to 6^s/₁ }
to " " 8^s/₁ to 10^s/₁ } 6^{mo} 28 - 1854

(See Directors Minute, 2. M.)

Revised Rules & Byelaws sanctioned
by Secy. of State in 1846 -

" The terms are, for every poor patient recommended
by a privileged Board or Meeting, a sum not
less than 10^s/₁ per week.

(See Directors Minute, 10^{mo} 25th 1846.)

1701	Rachel E. Burlingham	25. 7. 1890	23. 7. 1891	M
1702	Catherine Pickard	29. 7. "	26. 6. 1891	M.
1703	Mary Brown	6. 9. "	15. 1. 1894	M.
1704	Henry G. Langdale	24. 9. "	4. 4. 1892	
1705	Henry A. Shera	29. 10. "	6. 3. 1900.	
1706	Alie V. S. Sturge	10. 11 "	19. 5. 1891	M
1707	Fredk. W. Fisher	21. 11 "	29. 11. 1890	
1708	Mr. O. Appleton	24. 11 "		M.
1709	Eliz th F. Cooke	6. 12 "	23. 8. 1892	M.
1710	Johnson Herbert	18. 12. "	11. 3. 1891	
1711	Philip Sewell	23. 12. "		M.
1712	Mary S. Sams	26. 12 "	21. 5. 1891	M.
1713	John H. Foe	22. 1. 1891	7. 4. 1892	
1714	Joseph Speciall	31. 1 "	30. 7. 1891	M.
1715	Emily Dell	17. 2 "	18. 2. 1893	M.
1716	Anne G. Dalton	25. 3 "	1. 3. 1892	
1717	Fredk. A. Sheard	28. 3 "	21. 4. 1891	
1718	Beavington Whiting	7. 4 "	1. IV. 1895	
1719	Martha J. Naughton	10. 4 "	30. III. 1893	
1720	Bayan J. F. Salvin	10. 4 "	1. IV. 1892	
1721	Beatrice M. Fairbank	15. 4 "	28. 1. 1892	
1722	Eliz th Wacker	20. 4 "	24. XII. 1898	
1723	Charles B. Spence	23. 4 "	2. 5. 1891.	

£

21/.

2.10.0

R. Derby & Nottingham
M.M.

10/-

U

Agreement

7.7.0

U

5.5.0 4.4.0 3.3.0

R. Birmingham M.M.

10/-

U

~~R. Newcastle M.M.~~

10.10.0

R. Newcastle M.M.

14/-

R. Hardshaw West M.M.

10/ 14/.

U

2 1/2 s.

G.F. Sewell. Agreement 2 s.

3 s.

U

7 s.

4 s.

R. Bristol & Somerset 2 M.

10/ 14/.

U

Agreement

2.12.6

U

6 s.

C.

2 s.

U

Agreement

3 s.

U

12 s.

U

Agreement

3 s.

U

Agreement

2 s.

U

5 s.

1724	Thos. A. Ryott	24. 4	1891	17. XI	1892 ²
1725	Barnard Pickman	24-4	"	29. VI.	1892
1726	Rich ^d . Whitlam	5. 5.	"	16. 9.	1891
1727	Wm. Ibbotson	13. 5.	"	26. 8	1892
1728	Mary Ann Bissell	27. 5.	"	7. 11.	1891 M
1729	Thomas Wilson	23. 6.	"	25. 10.	1893
1730	Jane Guildley	10. 7	"	12. 8.	1891
1731	Annie Hewetson	11. 7	"	17. 7.	1891
1732	Thomas Sawyer	16. 7	"	19. 8.	1893
1733	Annie Hewetson	17 7	"	8. 10.	1900
1734	Maria B. Seidel	22. 7	"	10. 10.	1891
1735	Rachel E. Bushingham	23. 7	"	29. 9.	1891
1736	Rose Baron	24. 7	"	28. X.	1919.
1737	Annelia J. Smith	6. 8	"	13. 6.	1892
1738	Robert Rutter	18. 8.	"	7. 6.	1892
1739	Emily J. Palliser	12. 89.	"	16. VIII	1893
1740	Clara Byass	5. 10	"	23. 12.	1891
1741	Thomas Ridsdill	12 - 10	"	17. 10.	1891 M.
1742	Hannah Chadwick	20 - 10	"		
1743	Susannah W. Smith	26. 10	"	6. 9.	1892 M.
1744	George Batty	23. 11	"	13. 9.	1893 M
1745	Ellen Heppenstall	26. 11	"	7. 4.	1892
1746	Sabina Dixon	22. 12	"	6. 2.	1892

2
1892
1891
1892
1891 M
1893
1891
1891
1893
1890
1891
1891
1892
1892
1893
1891
1891 M.
1892 M.
1893 M
1892
1892

C.	U	Agreement	4.4.0	
			25/-	
	U	Agreement	2.12.6	
	U	Agreement	2.12.6	
			1.5.0	
			1.5.0	
	U	Agreement	4 8s.	
	U		4 8s.	
	U		2.12.6	
	U	Agreement	7.7.0	
	U	Hy. Hewetson, Agreement.	2.12.6	
C	U	Agreement	4.4.0	
C.			21/-	
	U	J. J. Baron, Agreement.	2. ⁵ 11 .0	
	U	Agreement	2.2.0	
	U	Agreement	2.12.6	2.2.0
	U		2.2.0	
	U	Agreement	2.2.0	
			14/-	
	U	Wm. Chadwick, Agreement.	4.4.0	
		Ed. Smith, Agreement.	27/6	
		R. Pontefract M. M.	14/-	
	U	Agreement	6.6.0	
	U	Agreement	2.2.0	

1747	Wm. Hy. B. Moon	5. II. 1892	31. VII 1893	
8	Nathaniel Webster	23. III ..	15. VII 1892	
9	Jane Row	31. V ..	15. I 1899	
1750	John Wood	13. VI ..	21. IV 1894	M.
1	Alex. B. Copeland	29. VI ..	28. IX 1892	
2	Bernard Walker	6. VII ..	30. 5. 1904	
3	Eliz th Walker	7. VII ..	22. VIII 1892	
4	Nancy Alfred Beverley	12. VII ..	22. XI 189 ² 3	
5	Thomas Brown	17. VIII ..	26. VIII 1897	
6	Phoebe Thompson	20. VIII ..	19. IX 1892	
V.B. 7	Edw ^d Cha ^s Abbottson Jr.	10. X ..	3. III 1893	
8	Charles Best	22. X ..		
8	Isabella Fox	27. X ..	19. V. 1894	
9	Henry Wigglesworth	30. X ..	21. III. 1893	
1760	Lezzie Kendall	7. XI ..	10. VII 1895	
1	Elizabeth Lever	12. XI ..	Apr. 18. 1908	
2	Jane Moor Tregelles	14. XI ..	1. VIII 1893	M.
3	Mary Ann Bissell	15. XI ..	10. IV 1893	M.
4	Sarah Woolven	17. XI ..	7. X 1893	M.
5	Cyrus Austin	20. XI ..	16. VI 1893	
6	Anne Robinson	8. XII ..	25. II. 1893	
7	Ellen Nevers	30. XII ..	23. XI. 1895	
8	Elizabeth Simpson	3. I 1893	27. VII 1893	
9	Ann Dickinson Payer	2. II ..	28. III 1896	M.

1893	U	Agreement	3.3.0
1892	U	Agreement	5.5.0
1899	U	Agreement	6.6.0
1894 M.			
1892	U	agreement	3.3.0
1904	U	Mary A. Walker, agreement	4.4.0
1892	U	Agreement	4.4.0
1893 ²	U	Agreement	7.7.0
1897	U	Agreement	3.3.0
1892	U	Agreement	5.5.0
1893	U	Agreement	6.6.0
1894	U	Agreement	3.3.0
1893	U	Agreement	2.2.0
1895	U	Agreement	2.2.0
1898	U	J. Lever, agreement	80.0.0 per ann.
1893 M.		Darlington M.M.	14/ Agreement, A.E. Jeezeller
1893 M.		Agreement	25/
1893 M.		Lewes & Chichester M.M.	14/.
1893	U	Agreement	4.4.0
1893	U	Agreement	
1893	U	Agreement	2.2.0
1895	U	Agreement	5.5.0
1893		Agreement	
1896 M.			

1770	Alfred Ivan Abel Jones	3. II	1893	8. VII	1893	
1	Naniet Eliz. Morgan	11. II.	"	10. IV	1893	
2	Emily Sell	18	II.	"		M
3	Mary Mortimer (Assidi)	21	II	"	1. II. 1916.	
4	Margaret Lancashire	20	III	"	24. VII 1893	
5	Bertha Maria Pollard	24	III	"	16 VIII 1893	M
6	Edwin Vachell	28	III	"	21. VIII. 1893	
7	Eliza Emma Reed	11	V	"	27. I. 1894	
8	Sarah Lavinia Pycock	17	V	"	June 24. 1912	
9	Eliza Mary Drewett	14	VI	"	21. IX. 1893	M.
1780	Searman Kirk	14	VI	"	27. XI. 1893	M.
1	Emma Sophia C. Wright	25	VII	"	12. VI. 1894	
2	Jane Liversidge Mowell	30	VII	"	24. I. 1895	
3	John Edward Smith	7	VIII	"	8. VII, 1901	
4	Mary Ann Bissell	8.	VIII	"	16. IV. 1894	M.
5	Eliza Mary Drewett	30.	IX	"	22. VI. 1895	M.
6	Geo. Hall Palmer	4.	X	"	11. 2. 1903	
7	John Bowen Purtt	29.	X	"	23 II 1900	M.
8	Eliza Mary Ada Smith	11.	XI	"	16. XI. 1894	
9	Theresa Masterman	12.	XI	"	11. I. 1894	
1790	Mary Hannah Daniel	14 th	XI	"	22. XI. 1893	
1	David Feathers Black	28.	XI	"	16. X. 1894	
2	Benjamin Farns Beroyd	30.	XI	"	26. I. 1894	

1893
 1893
 9W
 1893
 1893
 1893
 1894
 112
 1893 W.
 1893 W.
 1894
 1895
 1901
 1894 W.
 1895 W.
 1903
 W.
 1895
 1894
 1893
 1894
 1894

W	Agreement	7.7-0	
W	Agreement	3.3-0	
	Bristol & Somerset 2.M.	14/.	Renewed 11.XII. 1899
W	F. Cassidy, Agreement	2.2.0	
W	Agreement	2.10-0	
	Agreement	2.2.0	
W		7.7-0	
W	Agreement	7.7-0	5.5.0.
W	John Pycock, Agreement,	3.13.6	
	Bedfordshire 2.M.	- 14.0	
	Portefrac 3.M.	- 12.0	
W	Agreement	5.5-0	
W	Agreement	5.5-0	
W		4.14.6	
W		1.5.0	
	Bedfordshire 2.M.	- 14-0	
V	W. H. Palmer, Agreement.	3.3-0	52/6 42/.
	Jos. Burt, Agreement.	2.2.0	
	Agreement	2.2.0	
V	Agreement	4.4-0	
V		6-6-0	
V	Agreement	3-3-0	
	Agreement	8-8-0	

1793	Elizabeth Walker	9. XII. 1893	26 IV 1894	
4	Agnes Theresa Cay	26. XII. "	16. V. 1894	
5	George Isaac Sidebottom	3. I. 1894	29. II. 1912	
6	Jonathan Grubb	26. I "	17. VI. 1894	M.
7	Jas. Davison Robertson	26. II "	7. IX 1895	
8	Alfred Bradley Southall	2. III "	21. III. 1894	
9	Margt. Jane Croft	7. III "	10. VI 1895	
1800	Bryan J. F. Salvin	11. III. "	8. III 1895	
1	Arthur West	13. III. "	19 XI 1894	
2	John Wm Holmes	22. III. "	16. VI. 1894	
3	John Ringer	3. IV. "	3. IV. 1895	M.
4	Catharina J. M. Aston	5. IV. "	7. IV. 1896	
5	Margaret Ellen Bayes	9. V. "	7. 9. 1912	M.
6	Susanna W. Smith	16. V. "	11 VI 1895	M.
7	Henry de Lacy Hirst	19. V. "	20 V. 1895	
8	Sussey Dugdale	22. V. "	10. VI. 1895	
9	James Clothier	23. V. "	19 XI 1894	M.
10	Mary Ann Bissell	24. V. "	19. XII 1894	
11	Wm. Cromwell Chase	5. VI "	29. 1. 1920.	M.
12	Florence Eveline Stevens	28. VII "	27. XII 1894	
13	Anne E. Cowley	2. VIII "		
14	Geo. Edwd. Turner	6. VIII "	29. VIII. 1894	
15	Herbert G. Brigg	4. IX. "	19 IX 1894	

1894	✓	Agreement	84/.	
1894	✓	Agreement	42/.	
1912	✓	Eliza A. Sidebottom Agree ^t .	70/. ^{50/.}	
1894 Mr.		Agreement	147/.	
1895	✓	Agreement	63/.	
1894		Agreement	84/.	
1895		Agreement	42/.	
1895	✓		252/.	
1894		Norwich M. M.	114/.	
1894		Agreement	42/-	
1895 Mr.		Agreement	63/-	
1896	✓	Agreement	42/.	
1892 Mr.		Brighouse M. M. no guarantee.	114/.	Special arrangements.
1895 Mr.		Agreement	24/6	
1895	✓	Agreement	63/-	
1895	✓	Agreement	42/.	
1894 Mr.		Agreement	25/.	
1894			25/.	
1890 Mr.		R. Kingston Fox. Agree ^t .	31/6	
1894	✓	Bedfordshire 2-M.	114/-	
1894	✓	W.S. Pybus. Agreement.	42/- ^{210/-}	Terms raised from 4/4 Mar. 1914
1894	✓	Agreement	12/12/-	
1894	✓	Agreement	63/-	

1816	Frederic Marten	10.	IX	1894	3.	II	1900	
7	Robert Walker	28	IX	"	18.	IV	1918	M.
8	Walter Greasley Hall	11	X	"	15	XI	1894	
9	Hannah L. Parry	19	X	"	5	X	1896	
20	Eliz th Walker	29	XI	"	28.	II	1895	
1	Henry F. Hargrave	9	XII	"	14	IV	1897	
2	Wm. McCormack	10	XII	"	2	III	1895	
3	Emma Gomersall	27	XII	"	21.	V	1895	
4	Robt. Jackson	1	1	1895	17.	V	1895	
5	Thomas Nicks	2	1	"	28.	I	1895	
6	Mary Cutchlow	2	1	"	19	VII	1895	
7	Alice M. Bouse	3	1	"	10	VII	1895	
8	Marg ^d . A. Cadbury	3	1	"	26. 6.		1930	C.
9	Samuel Medley Jun ^r .	4	1	"	30	VI	1899	
30	Mary Filney Sayer	10	1	"	12.	IV	1895	
1	Sarah M. Andrews	15	1	"	15.	V	1895	
2	Marianne Bower	24	1	"	15	VIII	1898	
3	Susan Johns	28	1	"				M.
4	Eduina Spalding Anderson	31	1	"	31.	III	1896	
5	Wm. Allen Lancaster	9	II	"	18	VI	1902	C.
6	Esther Abrahams	13	II	"	17	VII	1895	
7	Eliz th Milnes	14	II	"	12	II	1901	
8	Allie Barnett	24	II	"	10.	VI	1895	

1859	Henry V. Baker	26	II	1895	5	VI	1895	
40	Eleanor M. Wirst	6	III	"	16	VII	1895	
1	Mary Widdop	21	III	"	29	VIII	1895	
2	Chas. E. Richardson	23	III	"	2	I	1896	
3	Beavington Whiting	5	IV	"	13	3	1907	
4	Mark Pinder Clifford	8	IV	"	11	X	1895	
5	Francis J. Marsh	15	IV	"	31	1	1896	
6	Sarah A. Newsbaw	20	IV	"				
7	Millicent Blundell	25	IV	"	6	XI	1895	
8	Constance L. Behrens	4	V	"	27	VII	1895	
9	Amelia J. Smith	14	V	"	19	3	1896	
1850	Mary Ellen Clarke	24	V	"	21	XII	1895	
1	Herbert Denton	29	V	"	13	VI	1896	
2	Bryan J. F. Salvin	30	V	"	4	II	1896	
3	Catharine Tanguy	13	VI	"	30	XII	1895	
4	David G. Topping	13	VI	"	31	VIII	1897	
5	Mary A. Tetley	26	VI	"	26	III	1896	
6	Stead Senior	5	VII	"	4	XII	1896	
7	Dearman Kirk	6	VII	"	26	III	1918	M.
8	Joseph H. Aumack	11	VII	"	15	XI	1895	
9	Alice Buckley	19	VII	"	13	XII	1895	
1860	Annie E. Teasdale	27	VII	"	20	1	1896	
1	Mary Augusta Nicholson	14	VIII	"	22	XI	1895	

1895
1895
1895
1896
1897
1895
1896
1895
1895
1896
1895
1896
1897
1896
1896
1918 M.
1895
1895
1896
1895

U

C.

U

Agreement 84/.

Agreement 126/ 84/.

Agreement 42/.

Agreement 12/12/.

Agreement 42/.

Agreement 105/.

Agreement 84/.

W. S. Fryer, Agreement 42/.

Agreement 42/.

Agreement 84/.

Agreement 42/.

Agreement 42/.

Wilfred Denton, Agreement, 63/.

12/12/0

Agreement 7/7/.

Geo. Topping, Agreement, 12/.

Agreement 5/5/-

~~York 2. M. & Pontefract M.M.~~ 4/4/-

York 2. M. & Pontefract M.M. 12/.

Agreement 42/.

Agreement 63/.

Agreement 15/.

Agreement 42/.

1862	Edith Christy	17. VIII. 1896	M.
3	Emma Barnett	3 IX. " 23. V. 1896	
4	Eliz ^d Walker	23 IX. " 13. XII 1895	
5	Louisa Asker	27 IX. " 11. X 1895	
6	Newy Machan	4 X. " 20. I. 1896	
7	Susannah M. Vitely	6 X. " 2. III 1896	
8	Florence Kelly	22 X. " 5. V. 1896	
9	Josephine A. Craven	27 XI. " 23. IX 1896	
1870	Margt. C. Searden	3 XII. " 27. XI 1896	
1	Jennie Leslie	3 XII. " 24. V. 1898	
2	John M. Purdie	12 XII. " 1. VI 1896	
3	Frank Hooper	16 XII. " 7. IX. 1896	
4	Alice Hardisty	28 XII. " 28. V. 1898	
5	Herbert D. Marshall	1. I. 1896 4. I. 1897	
6	Hannah Field	7. I. " 24. VIII. 1896	
7	Sarah A. Whitworth	23. I. "	
8	Thomas Kaye	23. I. " 4. III 1896	
9	Emma Hinchliffe	29. I. " 11. II 1896	
1880	Mary E. Patchett	7. II. " 26. III 1896	
1	Katherine How	18. II. " 15. IV. 1896	
2	Mania Garbett	18. II. " 10/2/04	
3	James Andrew	22. II. " 30. V. 1896	
4	Alice V. S. Sturge	6. III. " 27. II 1897	

1885	Ellen Nevers	16. III	1896	19. V	1896
6	Marie C. Williams	28	III	"	21. VIII. 1896
7	Lillian M. Dale	30	III	"	30. VI 1896
8	Eleanor Vause Walker	31	III	"	19. 10. 1909
9	Mary Ellen Patchett	41	IV	"	7 X 1896
1890	George Mason	13	IV	"	28. IV. 1896
1	Mary C. Mayon	18.	IV	"	11. VIII. 1896
2	George Mason	28.	IV	"	16. VII. 1896
3	Martyn W. Miles	1.	V	"	28. VII 1897
4	Frauncey Gates	7.	V	"	29 IX. 1896
5	Harriet E. M. Morgan	14.	V	"	30 VI. 1896
6	Sarah Ridings	2	VI	"	23 IX 1898
7	Thomas W. Osley	4	VI	"	30 IX 1896
8	Annie E. Scott	8	VI	"	22. VIII. 1896
9	James Pilling	9	VI	"	7. VII. 1896
1900	Mary Morxon	13	VI	"	12. 1. 1898
1	Herbert Denton	13	VI	"	
2	Eliz th . Ann Peacock	10.	VII.	"	27 III 1897
3	Eliz th . Walker (of Halifax)	19.	VII	"	17 XI 1896
4	Emma Hadaway	21.	VII	"	27 XI 1896
	V.B. Francis Jas. Common	11.	VIII	"	17 VIII 1896
5	Martin Jaffe	12.	VIII	"	22. XII 1896
6	Jarves Airay	13.	VIII	"	7 XI 1896

1907	Rachel B. Smith	18. VIII. 1896	17 XI 1896	12
8	John Gatecliff	17. IX "	12. XI. 1897	
9	Thomas Thompson	20 IX "	7 XII 1896	12.
10	Emily Roberts	24. IX "	Oct. 12. 1906	
11	Annie Eliz th Wilson	29 IX "	June 7. 1912	12.
12	Ann Holdsworth	2. X "	25 VI 1897	
13	V.B. Mary E. Smith	3 - X "	16. 3. 1897	
14	V.B. Ben: H. Stephenson	14. X "	2. XI 1896	
15	John Preston	11. XI "	14 VI 1897	12.
14	Fred ^k Paul Naish	18. XI "	12. XI 1897	
15	Adela Bertha Croxson	27. XI "	21 V 1897	
16	Mary Ramsden	27 XI "	26 III 1897	
17	Mary Ann Ludding	1. XII "	25 IX 1897	12.
18	Wm. Dunbar Pape	17. XII "	23 IV 1897	
19	Samuel Roberts Mart	19. XII "	15. I 1897	
19 20	Annie Eliz th H. Edgerley	21. XII "	11. III 1897	
21	Ada Jane Clegg	22. XII "	18. VI 1897	
22	Geo. Stephenson (Cardwell)	27. XII "	14 VII 1897	
23	Edith M. Arthur	29. XII "	25 VI 1897	
24	Hury Skirrow Leuty	16 - 1 - 1897	23 IV 1897	
25	Wm. Masterman Proud	2. II "	30. IX 1898	
26	Hannah Elvidge	8. II "	5 II 1901	
27	James C. Clayton	1. III. "	26 IV 1897	

v.B	Mariet E.M. Morgan	22. II	1894	8. III	1897	
v.B	Alice V.S. Sturge	27	II	17.	III	1894 M.
1928	Mary Elleana Smith	16.	III	1894	June 22.	1912
9	Rachel B. Smith	26.	III	"	19 VII	1897 M.
1930	Wm. J. Hebblethwaite	13.	IV	"	2. I	1898
1	Eliz th Walker (Halifax)	30.	IV	"	10.	VIII 1897
2	Walter Gray	20.	V	"	22.	III 1899
3	Edith M. Chilman	26.	V	"	12.	VIII 1897
4	Wm. Jas Pusey	28.	V	"	17	II 1900.
5	Tho. F. Woodhead	4	VI	"	4.	X 1898 M.
6	Caroline E. Thompson	9	VI	"	22	XI 1898 M
7	Alfred Jones	12.	VI	"	11.	VI 1899
8	Wm. Gregory	15.	VII	"	15.	8. 1904
9	Sarah Franklin	19.	VII	"	19	IX 1897
1940	Sarah Ann Leefe	3.	VIII	"	21	IX 1897
1	Joseph Jewsbury	5.	VIII	"	31.	12. 1906
2	Mary Ramsden	6.	VIII	"	26	X 1897
3	Wilson Sharp	21.	VIII	"	25	IX 1897
4	Mary E. Woodhead	8.	IX	"	22	VI 1901
5	Ellis Sharpley	18.	IX	"	15.	IX. 1899
6	Eva Wright Wright	1.	X	"	30	XI IX 1898
7	Sarah J. Barnard	5.	X	"	4	X 1898
8	Alice V.S. ^{Stoddart} Sturge	18.	X	"		M

1897	U		
1897 M.			
1912	U		
1897 M.			£165 per ann.
898			84/.
1897	U	Agreement	84/.
1899	U		84/.
1897	U	Agreement	84/.
1900.	U		63/.
1898 M.		York L.M. + York M.M.	14/12/.
1898 M.		W.A. Thompson, Agreement.	42/.
1899	U	Jane Jones, . Agreement	21/-
1904	C.	Thos. Gregory, agreement	20/.
1897		Agreement	42/.
1897		Agreement	42/.
1906	U	W.H. Jewsbury, Agreement	63/-
1897	U		52/6
1897	U		84/.
1901	C	Geo. Wright, Agreement	25/.
1899	U	Eliza Sharpley, Agreement	84/.
1898	U	Eliz th Wright, Agreement	52/6
1898	C	Chas. Barnard. Agreement.	30/-
1898	R	Birmingham Prep. Meeting.	14/5/-
			V.B. from Oct. 5 th

194-9	Sarah M. Drape	28. X. 1897	29	XI	1897		
50	Rich ^d . Hermon	29. X	"	25	I	1898	
1	Geo. A. Mackay	4. XI	"	23 ^d	V.	1898	
2	Sam ^l . R. Mart	6. XI	"	17	XII	1897	
	V.B. Joseph Briggs	17. XI	"	16	XII	1897	
	V.B. Fanny P. Burt	24. XI	"	29	III	1898	M.
3	Eliz th . G. Follows	27. XI	"	28	IX	1898	M.
4	Arthur Coltrane	30. XI	"	15	III	1898	
5	Fred ^l . A. Chapman	13. XII	"	5	VIII	1898	M.
6	Annie E. H. Edgerley	14. XII	"	31.	III	1898	
7	Anne Raines	2. 15. XII	"	21	III	1898	
8	Marg ^l . E. Peverell	31. XII	"	2	VIII	1902	
9	Anne H. Leary	1. 1. 1898		27.	X.	1919.	M.
1960	Rachel B. Smith	7. 1	"	5	I	1900.	M.
1	Chas ^l . S. Barber	15. 1	"	19	IV	1898	
2	Mary A. Nicholson	5. II.	"	4	X	1898	
3	Walter B. K. Ridge	10. II	"	25	IV	1899	
4	Eliz th . Walker	14. II	"	20.	VI	1898	
5	Eric Linney	3. III.	"	Mar. 1.		1910	M.
6	Jane Hall	30. III	"	13.	IX.	1900	
7	David G. Topping	9. IV	"	10.	X	1898	M.
8	Mary E. MacLagan	16. IV	"	7.	III.	1899	
9	Eliz th . Furbank	10. V	"				

1897	✓		Agreement	42/.	
1898	✓		Agreement	42/.	
1897	✓		Alex. Mackay, Agreement.	52/6	
1897	✓			84/.	
1898 Mr.	✓			63/.	
1898 Mr.				15/.	
1898				25/.	
1898	✓		Agreement	42/.	
1898 Mr.		R	Lewes & Chichester M. M.	12/.	
1898	✓			63/.	
1898	✓		Agreement	63/.	
1902	✓		J. H. Peverell, Agreement	63/-	52/6, 2/2/.
1910 Mr.		R	Acton, Southampton & Poole M. M.	12/.	
1900 Mr.				84/.	
1898	✓		Agreement	63/.	
1898	✓			42/.	28/.
1899	✓		Agreement	52/6	
1898	✓			84/.	
1910 Mr.		R	Dorking, Northam & Guildford M. M.	12/.	Lapsed Certs.
1900	✓		Jan. Hall, Jun. Agreement	42/.	
1898 Mr.		R	Wingston M. M.	12/.	
1898	✓		Agreement	63/-	105/.
1899	✓		Robt. A. Furbank, Agreement.	63/.	

1970	Alic M. Bruce	19. V. 1898	7. XI 1898	
1	Edith McArthur	23. V "	7. IX 1898	
2	Geo. S. MacKay	30. V "		
3	Jennie Leslie	31. V "	26. 12. 1911	
4	Jas Clothier	1. VI "	14. 2. 1899	M.
5	Gertrude Barritt	2. VI "	13. XII. 1899	
6	Mary Ramsden	10 th VI "	14. X 1898	
7	Amy M. VauHalle	1. VII "	24. VIII 1898	
8	Wm. A. Nicholson	7. VII "	2. VII 1900.	
9	Frank Sutcliffe	11. VII "	31. 3. 1913	
1980	Selina S. Thomas	16. VII "	18. 2. 1907	M.
1	Florence M. Paxe	16. VIII "	15. X. 1898	
2	Fred. P. Naish	19. VIII "	30. IX. 1898	
3	Ann L. Dyson	12. IX "	8. I 1900	
4	Sarah E. Dell	30. IX "	14. VI 1899	M.
5	Eva W. Wright	30. IX "	2/6/04	
6	Sarah J. Barnard	4. X "	27/4/1905	
7	Wm. M. Paoud	6. X "	1. IV 1900.	
8	Tho. F. Woodhead	11. X "	17. XI 1898	M.
9	Annie Goodall	15. X "	8. XI 1900	
1990	Robt. W. Birkley	18. X "	14. III 1899	
1	Edgar R. Lyth	20. X "	31. XII 1898	
	v.B. B. J. F. Salvin	24. X "	7. July 14. 1901	

8
98
11
99 M.
99
98
98
90.
913
907 M.
98
98
90
99 M.
95
90.
98 M.
900
99
98
91

	V		63/	
	V		47/	
	V		52/	
	V		22/	
		R	124	
C		Bristol & Somerset 2. M. <i>Nomination only.</i>	7/	Agreement, F.M.C.
		Clemence E. Banitt, agree.	15/	
	V		52/	
	V		147/	
	V	Marianne Nicholson, Agreement.	52/	
	V	Albert Sutchiff, Agreement.	52/	
		Bristol & Frenchay M.M.	12/	
	V	Agreement	165/	
C			42/	
	V	G.H. Hanson, Agreement	42/	
		R. Ratcliffe & Barking M.M.	12/	
	V	Agreement	52/	
C			30/	
	V	Agreement	42/	
		York 2. M. & York M.M.	12/	
	V	A. Goodall, Agreement	63/	
	V	Agreement	63/	
	V		147/	
	V		1/	
	V	E.G. Marshall, Agreement	124/	

1992	Ada F. Sullivan	2. XI. 1898	24. 1. 1899	
3	Saml. A. Mart	3 XI. "	4. XII 1898	
4	Mary E. Taylor	4. XI "	29. V 1899	
5	Wm. Robinson	7 XI "	3. VI. 1899	
6	Brenton E. Swanis	9 XII "	10 V. 1901	
7	Eliz th . Walker. (Halifax)	31. XII "	16 V. 1899	
8	Frank Wm. Lancaster	4. 1 1899	3 VIII 1899	
9	John Preston	25. 1 "	21 VII 1899	m.
2000	Ann Bennett	10. II "	Jan. 13. 1910	m
1	Wm. E. Craven	6. III "	21 IV 1899	
2	Eliza L. Lloyd	10. III "	Feb. 17. 1913	
3	James Clothier	16. III "	30. 4. 1904	m
4	Swannah W. Smith	25 IV "	11. XII 1899	m
5	Eliza Piens	2. V "	22. V. 1899	m
6	Wm. H. Brown	3. V "	11. 2. 1903	m
7	Foster Coates	3 ^d . V "	4 th . IX 1899	
8	Amelia J. Smith	22 ^d . V "	12 th . V 1900	
9	Margt. C. Smith	31 V "	11 th . VIII 1899	
10	Kath ^e . M. Grey	10. VI "	19. IX. 1901	
11	Alfred Jones	12. VI "	Before 1902	
12	Sarah E. Dell	14. VI "		m.
13	Arthur Parow	15. VI "	10 VIII 1899	m.
14	Josephine H. Craven	1. VII "		

1899						
1898	U		Agreement	63/-		
1899	U		Agreement	147/-		
1899	U		Agreement	31/6		
1899	C			14/-		
1901	U		M. H. Amyot. Agreement	105/-		
1899	U			82/-		
1899	U			105/-		
1899 M.		R.	Darlington M. M.	12/-		
1910 M.	7	R.	Bristol & Somerset 2. M.	12/-	Relieved Agreement. Mr. Bennett	
1899	U			82/-		
1913	C.		S. J. Lloyd. Agreement	114 134/6		
1904 M.				12/-		
1899 M.				21/-	12/-	
1899 M.				21/-	12/-	
1903 M.			Stafford M. M. 25. VI. 1900 } E. J. Brown. Agreement	21/-	12/-	
1899	U		Mr. D. Coates. Agreement	63/-		
1900	U		E. S. Fletcher. Agreement,	42/-		
1899	U			42/-		
1901	U		Cap. Grey. Agreement.	42/-		
02	U		Jane Jones. Agreement.	21/-		
		R.	Ditchliffe & Barking. M. M.	12/-		
		R.	Pontefract M. M.	12/-		
1899 M.	U			73 73/6		
				1134.6		
				56.10		

2015	Emma Fennell	3 - VII	1899	17. VIII	1900	M
6	Clara E. James	25 VII	"			M
7	Mary Greenhalgh	14. VIII	"	18. VII	1900	M
8	Bernard Crocker	74. VIII	"	18 III	1901.	
9	Kath. Davy	26 VIII	"	19 IV	1902	M.
20	Annie E. H. Elgerley	26 VIII	"	18. XII.	1899	
	v.B. Ben. Johnson	1 IX	"	13 X.	1899	
21	Edw. P. Rowntree	13 IX	"	31 I	1900	
	v.B. Sarah H. Milner	16 VIII	"	14. 2.	1902	M.
22	John W. Cooper	14. X.	"	10 II	1900.	
23	Betsy R. Whiteoak	31. X.	"	7 II	1900.	
24	Newby S. Green	2. XI	"	12. V.	1900	
25	Sarah A. Baker	2. XI	"	15. V.	1900	M.
26	Florence D. Simpson	30. XI	"	30. VII.	1900	
	v.B. H. E. M. Morgan	20 th X.	"	23. I.	1900	
27	Laura Waterhouse	28 th XI	"	29. 12.	1910	
28	Elizabeth Walker	6 th I	1900	8 th V.	1900.	
29	Edwin Fairbrother	13 th I	"	1. V.	1900	
30	Amy Stolt	19 th I	"	10 th IV.	1900.	
31	Sam. Roberts Kent	19 I	"	17 II	1900	
32	Christina Russel Raven	23 I	"	12 IV.	1900.	
33	Eliza Ruth Crossley	29 I	"	25 III	1902	
34	Alfred Kershaw	7 II	"	1 - VIII	1900	

1900	M		M. J. Fennell, (Agreement)	8 9s.	
	M		Alfred Hills - (Agreement)	12/- ^{18/-}	
1900	M	R	Darlington M. M.	12/-	
1901		U	Dr. Jas. Crocker, (Agreem ^t)	2 9s	
1902	M		Robt. E. Bevan, (Agreem ^t)	2 9s	
1899		U		3 9s	
1899		U		2 9s.	
1900		U	Alfred Rowntree (Agreement)	2 9s.	
1902	M		Isaac Milner (Agreement)	3 1/2 9s.	
1900		U	Ernest E. Briggs (Agreem ^t)	3 9s.	
1900		U	Titus Whiteoak - (Agreem ^t)	2 9s	
1900		U	Robt. G. Green (Agreem ^t)	2 9s.	
1900	M		Westminster & Longford. M. M. <small>19. XII. 1899</small>	12/-	Order of Transfer Bethlem.
1900		U	Francis A. Simpson	2 9s.	
1900		U		3 9s ⁴⁹	
1910		U	John H. Waterhouse, Agreement.	7 9s	
1900		U		4 9s.	
1900		U	Fanny Fairbrother agreement	2 9s	
1900		U	Harry Holt Agreement	2 9s.	
1900		U	Grace Hart Agreement.	7 9s.	
1900		U	Joseph Crocker Agreement	5 9s.	
1900		U	Edwin Crossley - Agreement	1 150 9s.	
1902		U	Herbert M. Kershaw "	2 9s.	

No.	Name.	Date of admission	Date of Discharge	Members
2035.	Mary Somerscales	13 II 1900	1. VI 1900	
	v.B. H.E.M.M. Morgan	16 II. 1900	25. IV. 1900	
2036	Benjamin Johnson	22 II 1900.	29 III. 1900.	
7	Henry Frank Swinack	23. II "	29 IX 1900	
8	Thomas Thompson	7 III "	9 X 1900	
9	Esther Machin	16 III "	17 V 1900	
2040	Agnes Payne	28 III "		m.
1	Caroline E. Thompson	24 IV "	16. 3. 1907	
2	Ferdinand H. Hirsch	27 IV "	30 VI 1900	
3	Emma Fisk	7 V "	30 X 1900	
4	Mary Ramsden	23 V "	15 I. 1901	
5	Emma J. Waterfall	31 V "	28 XI 1900	
6	Harriet M.E. Maude	31 V "	26 VI. 1900	
7	Christina R. Craven	8 th VI "	9 VII 1900	} remained as v.B.
	v.B. Fanny Thompson	24. IV. "	18 VI 1900.	
8	Margaret C. Smith	20 th VI. "	June 13. 1912	
9	Hannah Eliza Smith	20 th VI. "	26 II 1901	
	v.B. Joseph E. Scott	20 th VI "	27 IX 1900	
2050	Chas. Wm. Peace	22 nd VI "	5. II 1901	
1	Chas Jas. Murton	1. VII "	9. XI. 1901	
2	Etchel E. Arnold	6. VII "	28 IX 1900.	
3	Rich ^d . S. Carr	18. VII "	6 III 1901	
4	H. E. M. Morgan	14. VIII "	23. VI. 1902	
5	Albert B. Binkes	27. VIII "		

Year	Comment or U	Uncom-pleted	Recom-mended	Meeting or Guarantor	Rate	
1900				Mrs. Limescales, ^{agreement} guarantor	42/	
1900				Elizabeth Johnson, ^{agreement}	42/	
1900					20/	
1900					20/	
1900				Geo. C. Purchon ^{agreement} guarantor	63/	
1900				Henry Payne ^{agreement}	50/	
1900					30/	
1900				Eliz th A. Hirsch, Agreement	5.5.0	
1900				Kathleen Fisk, Agreement	30/	for 3 mo? then 42/
1900				Edw ^d . Ramsden, Agreement	52/6	
1900				Chas. J. Waterfall, Agreement	21/	
1900				Herbert B. Mande, Agreement	40/	
1900					63/	
1900					35/	
1900					42/	from Jan. 1, 1906, while well
1900					42/	7 ³ / ₆ Jan. 1910
1901				James Smith	52/6	+ extra 21/ for nurse, as long as required.
1901					42/	
1901				Hugh K. Peace, Agreement	5.5.0	
1901				Agreement	84/-	
1901					42/	
1901					63/	
1901					55/-	
1901					84/-	
1902				Sam ^l . Bricks, Agreement	63/	

2056	Rich ^d . Hermon	27. VIII.	1900	4	IV.	1901	
7	Eleanor M. Bracher	6.	IX.	"	29	III.	1901
8	Jane Bigland	14	IX.	"	15	3/04	M.
(54)	V.B. Wm. S. Pape	22.	IX.	"	10	10/00	
9	Elizabeth Stoye	5	X	"			
2060	W ^m . D. Pape	10	X	"			
1	Elizabeth Ann Simpson	9	X	"	18.	IX.	1901 M.
2	Elizabeth Hainsworth	10	X	"	9	9/04	
3	Mary Ann Pick	23	X	"			
4	Sarah A. J. Ivory	31	X	"	30	III.	1901
5	Elizabeth Walker	9	XI	"	15	IV	1901
(55)	W ^m . Thos. Kaye	29	X.	"	23	XI	1900
6	Ada Jane Clegg	22	XI	"	23	I.	1902
7	Gilbert Henry Lamb	27	XI	"	16.	XI.	1901
8	Charles Robinson	24	XII	"	17	XII	1901. M.
9	Emily Marten	4	I	1901	30	V.	1901 M.
2070	Frederick Pryor Balkwill	10	I	1901	30	XII	1901 M.
	V.B. 56 Mrs. Adams	12	I	"	26	II	1901
1	Sarah Ellen Waite	14	I	"	16.	12.	1907
2	John Hall Bolton	15	I	"	28.	12.	1903
	V.B. 57 Mrs. Thompson	17	I	"	19	IV	1901
3	Mary Ann Creaves	21	I	"	9.	10.	1903
4	Elizabeth Milnes	12	II	"			
5	W ^m . Francis Addy	12	II	"	21	V.	1901
6	Flouene Amy Adam	16	II	"	3	XII	1901

2077	Mrs. Boney Burt	17	II	1901	28	V	1902	M.
	⁵⁸ Mary A. Rogers	20	II	"	10	X	1901	
8	Edith Middleton	3	III	"	30	V	1901	M.
9	Walter Clay Jelland	8	III	"	8	IV	1901	
2080	Katie Olivia Strick	18	III	"	11	VII	1901	
	^{v.B. 59} John Lockwood	29	"	"	Oct. 17		1901	
81	William Henry Boyd	4	IV	"	7	XII	1901	
2	Catherine Bore	6	IV	"	30	XI	1901	
3	Sarah Ann Bramley	23	IV	"	30	I	1902	
4	Edith Emma Rhodes	20	V	"	10	XII	1901	
5	John Standley	1	VI	"	27	X	1919	M.
6	Mildred Bamforth	14	"	"	6	VI	1902	
7	Grace Crosby	19	"	"	28	I	1902	
8	Mrs. Kaye	19	"	"	9	VIII	1901	
9	John Dickenson Carlton	28	"	"	18	XII	1901	
2090	Catherine Nean	5	VII	"	16	IX	1901	
1	Harold Lucas	8	-	-	30 6		1905	M.
2	Ada Taylor	13	-	-	4	IX	1901	
3	B. J. F. Salvin	14	-	-	18	X	1902	
4	Thomas Patefield	18	-	-	17	X	1901	
5	Mary Rausden	3	VIII	"	22	VIII	1902	
6	Amy Maria von Halle	30	"	"	17	XII	1901	
7	Jos. Long Peate	2	IX	"	24	12	1902	
8	Robert Lesley	16	IX	"	1	X	1905	
9	John Ed. Booth	19	IX	"	1	IX	1903	

1902	U.		257/-
1901	U.		257/-
1901	U.		241/-
1901	U.	Emily Jalland A.	147/-
1901	U.		105/-
1901	U.	C. Agnes Boyd	84/- & 47/- right all.
1901	U.	Wm J Bone	63/-
1902	U.	Joseph Bramley	42/-
1901	U.	John Rhodes	42/-
1901	U.	Thos. Bradley	257/-
1902	U.	J. W. Bamforth	52/6
1902	U.		42/-
1901	U.		82/-
1901	U.	Jno. Carlton	
1901	U.	Bernadine De Smet	42/-
1901	U.	Walter Lucas	257/-
1901	U.	Edwin Wardill	42/-
1902	U.		12/2/-
1901	U.	Thos. H. Duxbury	52/6
1902	U.		63/-
1901	U.		7/7/-
1902	U.	Jonathan Peate	80/-
1901	U.		42/- all
1901	U.		84/-
1902	U.	Ada June Barth	52/-

2100	Elizabeth Walker	21	X	1901	16. IX. 1902	
2101	Hilda M. Middleton	14	X	"	3 VII 1902	
2	Ellen Sheard	16	X	"	26 VII 1902	
3	Jas. Bartley Rhodes	29	"	"	28 VI 1902	
4	Emma Shaw	2	XI	"	18 II 1902	
v.B. 62	of Elizabeth Gertrude Follows	7	"	"	Feb. 15, 1902	
5	Joe Barron	11	"	"	20 XI 1901	M.
6	Wm. A. Fordham	20	"	"	4. I. 1904	
7	Amy Ackrill	20	"	"	5. II. 1902	
8	Crofton Burridge	28	"	"	28. XI. 1903	
9	Wm. Hartas Dale	30	XII	"	25 VII 1902	M.
	<small>beginning Oct 30</small>					
2110	Kate Elizabeth Edmunds	16	XII	"	28 II. 1902	M.
1	Edith Louisa Lorrden	17	XII	"	19 II. 1902	
2	Ethel Kendall	30	XII	"	14 VI 1902	
3	Gertrude Pickers	30	XII	"	10 VII 1902	
v.B. 63	of B. Balkwill	30	XII	"	2. XI. 1905	M.
4	Margaret R. Gregory	4	I	1902	9. VIII. 1911	M.
5	Clara Penelope Samman	8	I	"	11. IX. 1902	
6	Mary Ann Taylor	9	I	"	18. XI. 1902	
7	Henry F. Swinack	16	I	"	6 III 1902	M.
v.B. 64	Beatrice Wood	23	I	"	April 23. 1902	
2118	Mary A. Merrid	3	II	"	31 III 1902	
9	Beatrice J. Vint	3	II	"	April 15. 1911	
2120	Ada J. Clegg	5	II	"		
1	Elizabeth G. Follows	15	II	"	Sept. 29. 1915	M.

U.		84/-
U.	Mr. F. Middleton	124/-
U.	F. B. R. Hoff	42/-
U.		52/6
U.	Mrs. Shaw	78/6
		21/-
		21/-
U.	Ann Fardham	84/-
U.	pro W ^m Ackrill	84/-
U.	Eadyth A. Burridge	63/-
R.	Guisebro M. Mrs.	124/-
R.	Puckering & Hull M ^{rs} M ^{rs}	
U.	Stuart Lowden	63/-
U.	Sam Kendall	52/6
U.	W ^m Beckus & Sons	63/-
	Theodore Gregory	20/- 63/-
U.	Eleanor Maria Samman	52/6
U.	George Hanson Taylor	42/-
		20/-
		15/-
U.	Henry Merrill	63/-
U.		63/-
U.		73/6
		21/-

2122	Fredk. pro Brigham	18	II	1902	5/9/04	
3	Arthur Barrow	31	II	"	28 VI 1902	M.
(65) V.B.	Thomas Simpson	28	II	"	July 2. 1902	
2124	Sarah & Godfrey	10	III	"	31 V 1902	
5	Ethel M Angus	14	III	"	22 VII 1902	
6	Emily H Gill	16	III	"	20. 12. 1902	
(66) V.B.	Geo. Harvard	28	II	"	Sept. 1. 1902	
(67) V.B.	Henry F. Ammach	6	III	"	July 10. 1902	M.
2127	Ernest William Taugye	24	III	-		M.
8	Margaret May Trent	28	III	-	Dec. 27. 1904	
9	James Francis Moore	2	IV	-	7. V. 1902	
2130	Horace Jackson	18	IV	-	7. 3. 1903	
V.B. 68	John Lockwood	7	IV	-	10. 7. 1902	M.
" 69	Lydia Alice Gill	25	IV	-	29. IV. 1902	
2131	Mary Jane Pape	27	IV	-	19. VII. 1902	
2	Lydia Alice Gill	29	IV	-	16. . 11. 1903	
3	Mary Watson	30	IV	-	31. 12. 1902	
4	William Mathew Pearson	30	IV	-	Nov. 26. 1909	
5	Constance Mary Cumming	1	V	-	19. 2. 1903	
6	John Ed. Townsend	3	V	-	21. 11. 1902	
7	Beeforth Annie Elizabeth	12	V	-	5. 11. 1903	
8	Turner Agnes	27	V	-	1. VI 1902	
9	Horsburgh Amy Olivia	28	V	-	28. 5. 1904	
V.B. 70	Sparrist Sarah Ann	4	VI	-		
2140	Sutcliffe Jessie	6	VI	"	3 VII 1902	
V.B. 71	Bamforth Mildred	6	VI	-	14. 8. 1902	

u.	Jane Brigham	73/6
	Pondpact No. MS.	12/
u.	Mrs. Godfrey.	25/
u.	Henry Angus	52/44
u.		63/
		83/45
		42/

	Edward Saugye	82/
u.		21/
u.		42/
	Rick Humble	126/
		21/
		45/

	Alfred Pape	45/
u.		45/
		25/

	Jno. F. Watson	42/0	Transferred to Seabon Park
u.	Mrs. M. Ransom	126/	
	Wm. A. Cumming	63/	

u.	Geo. L. Beafarth	84/
u.	L. Mrs. G. Turner	48/
u.		42/
		82/-

c.

2141	Redfern Annie	12 . VI . 1902	11 . IX . 1902	
2	Buckler ^{M. Ann}	21 . VI . -	15 . 12 . 1908	
3	Davies ^{Ralph} W. Arbuckle	21 . VI . -	22/3/04	
4	Richardson John	9 VII . .	22 . IX . 1902	
5	Robinson ^{Mary Louisa}	9 VII . .	23 VII 1902	m.
6	Robinson M.L.	23 VII . .	13 . 10 . 1907	m.
7	Weddop Mary	21 VIII . .	28 . X . 1902	
8	Thompson Geo. Herbert	23 . . .	11 . IV . 1906	
9	Moore Charles	30 . . .	18 VII 1903.	
2150	Phelps, Philip A. Ed.	1 IX . .	9 . 12 . 1902	
2151	Pickman, Bernard	3 IX . .	6 . 7 . 1905	
2	Brown Charles	12 IX . .		m.
3	Hallas Wm	17 IX . .	23 . 12 . 1902	
4	Stansfield Mary H.	25 IX . .		m.
5	Loxley Clara	29 IX . .	1 . XI . 1902	
v.B. 72	Adams ^{H.G.}	3 X . .		
6	Mungatnyd Clara	8 X . .	3 . 12 . 1902	
7	Wentress William Dunning	11 X . .	21 . 4 . 1903	m.
8	Moden Jabez	24 X . .	5 VIII 1903.	
9	Kodgson John	28 X . .	15 . 12 . 02	
2160	Green Newby Salmon	28 X . .	9 . 11 . 04	
v.B. 73	Gene Edward	29 X . .	Aug. 18 . 1903	
v.B. 74	Milner Sarah Hannah	6 XI . .	27 . 2 . 1903	m.
2161	Battys Annie Elizabeth	10 XI . .	20 . 3 . 03	m.

1902
 2. 1905
 3/04
 IX. 1902
 VII 1902
 10. 1907
 X. 1902
 IV. 1906
 VII 1903
 12. 1902
 7. 1905
 3-12-02
 XI. 1902
 12. 1902
 4. 1903
 VIII 1902
 12. 02
 11. 04
 Aug. 18. 1903
 27. 2. 1903
 3. 03

C.

	Alfred Walker	487-	
u.	James S. Stocks	487.	to Bootham Park, not improved
u.	Chas. Davies	457.	
u.		644-	
		207.	
		207.	
u.	Francis Ed. Thompson		
	Robt Henry Moore		
	Sarah M Phelps		
		127-	
u.	J. Sheard		
	Arthur Loxley		
u.	Geo Mungatroyd		
	R. FR Hundel, Gainsborough		
u.			
		157	
u.			
		73/6	

2162	Mart Wilfred Lawson	3 XII 1902	10.12.1902	
v.B. 75	Gubbins Jennie Eliza	5. 12. 1902	6. 2. 1903	
2163	Mart Samuel Roberts	10. 12. 1902	4. 11. 1903	
v.B. 76	Mart Wilfred Lawson	10. 12. 1902	11. 12. 1902	
4	Platt Ann	16. 12. 1902	10 VIII 1903	m.
5	Gaunt Mary Richardson	20. 12. 1902	Feb. 3. 1904	
6	Campbell Martha	31. 12. 1902	20. 2. 1903	
7	Walker Elizabeth	31. 12. 1902	22. 12. 1904	
8	Rust Clara	6. 1. 1903	Sept. 27. 1904	
9	Shaw Gertrude	14. 1. 1903	Dec. 20. 1916.	
70	Wright Harold	17. 1. 1903	Feb. 5. 1904	
1	Dell Alice	17. 1. 1903		m.
2	Thomson Margaret	23. 1. 1903	Oct. 25. 1916.	m.
v.B. 77	Houlston Jennie	23. 1. 1903	May 22, 1903	
2173	Hodgson Emma	31. 1. 1903	24. 4. 1903	
4	Jefferys John Henry	2. 2. 1903	23 VII 1903	
5	Baker Sarah Ann	10. 2. 1903	4. 11. 1903	m.
v.B. 78	Gubbins Jessie Eliza	11. 2. 1903	23. 3. 1903	
2176	Bridford Gilbert	3. 3. 1903		
7	Uxley Kate	6. 3. 1903	18 VII 1903	
v.B. 79	Kirby Harriet Amy	10. 3. 1903	May 28. 1903	
8	Craig John D.	13. 3. 1903	Apr. 14. 1903	
2178	Harrison Ethel	4. 4. 1903	11/3/04	m
9	Scorer Arthur	18. 4. 1903	15/11/04	

12. 1902

u.

7/7-

2. 1903

u.

7/7-

11. 1903
2. 1902

VIII 1903 Me.

3. 1904

u.

Henry Craven

2. 1903

12. 1904

u.

27. 1904

u.

20. 1916.

u.

Geo. Shaw

48/-

5. 1904

u.

Lydia Wright

R. Wilpid Grace, Ansett +
Freuday M.M.

5. 1916.

22. 1903

4. 1903

VII 1903

11. 1903 Me.

3. 1903

u.

Robt. Bridgford

VII 1903

Ed Henry Kirby

28. 1903

u.

14. 1903

u.

Geo. R. Lomas

48/-

3/04

11/04

V.B. 81	Sammam Clara Penelope	23.4.1903	5 V 1903	
2180	Horn James	3. V. 1903.	14/10/03	
2181	Sammam Clara P.	5. V. "	17/1/05	
2182	Martin Paulina A.	15.5.1903	12/12/05	m.
VB 82	Battye Annie Elizabeth	21.5. -	25/5/03	m.
2183	Hayllar Mootha	26.5 -	8/2/12	m.
2184	Houlston Jane	30 V -	26.VI.1903.	
V.B. 83	Spald Harold Melner	9 VI -	8. VI . I. 1906	
2185	James Williamson	10 VI -	16 VI 1903.	
2186	"	16 VI -	6.2.1904	
V.B. 84	Clarence Edward Cowling	23 VI -	24.VI.1903.	
2187	Clarence Edward Cowling	24 VI -	26. IX -	
2188	Hannah Richardson	3 VII -	18/2/04	m.
2189	Geo. Thos. Callcut	17 VII -	16/12/05	m.
V.B. 85	John Henry Jefferys	23 VII -	31 VII 1903.	m.
2190.	Mary Ramsden	23 VII -	May 14. 1908	
2191	Herbert Allison	27 VII -	Aug. 11. 1906	
VB 86	Richard Davies	" " -	Sept. 10. 1903	m.
2192	John Butterwith	17 VIII -	Aug. 15. 1904	
VB 87	John Edward Booth	1 IX -	Dec. 1. 1904	
2193	Chas. Edward Grierson	2 IX -	2/6/04	
2194	Richard Davies	17. IX -	30/12/05	m.
2195	John Augustus Parker Mas	19. IX -	25. IX. 1903	
2196	Annie Bentley	24. IX -	2/7/04	
VB. 89	John Augustus Parker Mas	25. IX -	Sept. 19. 1903	
2197	George William Brown	26. IX -	27. 11. 1903	

u.
u. Anna J. Horn
u. Eleanor M. Samman
R. Wm H Alexander - Clerk of Westminster
+ Longford M. M.

u.
u. J. B. Williamson
u.
u. Mary H. Bowling
R. E. A. Bryshaw, Darlington
No. 128
R. W. F. Wells Devonshire Ho.
No. 125.

Relieved

u.
u. R. A. Allison
u. Chas. Buttermilk
u.
u. Ada Mary Guernon
Chas. R. Davies

u.
u. Louis W. Bentley
u.
u. Annie S. Brown

2198	Wm. W. Allsop Greaves	30	X	1903	6/9/05	
2199	Sarah Maria Horsnail	8	X	.	26/4/04	
V.B. 90	Helen Jane Gibb	13	X		Aug. 18. 1906	
2200	Mary Ann Greaves	9	XI	"	May 21. 1915	
2201	William Moore	9	XI	"	9/12/03	
V.B. 91	Laura Dean	10	XI	"	29/3/04	
- 92	H. E. M. Morgan	23	XI	"	June 6. 1904	
2202	John Hayward Wrapp	27	XI	. 03	Aug. 27. 1904	
2203	Edward John Wilks	28	XI	. 03	Jan. 15. 1914	
2204	Beatrice Wood	5		12/03	22/2/04	
2205	Anna Maria Senior	6		12/03	4/12/04	
2206	Alice Rawlings	3		12/03	28/3/04	m.
V.B. 93	W. H. M. Steel	3		4/04	18/1/04	m.
2207	Fredk. Laycock	12		1/04	18/5/04	
2208	W. H. M. Steel	18		1/04	30/5/04	m.
V.B. 94	F. S. Mercer	19		1/04	23/2/04	
2209	Jane Tinson	25		1/04	24/11/03	
2210	Mary Ann Jackson	12		2/04	31/7/08	
2211	Frank Bell	2		1/04	28/3/04	
2212	Benjamin David Bell	22	II	. 1904	10/8/04	
2213	Letitia Leicester	1	III	"	10/10/04	m.
2214	Annie Mellors Cairns	17	III	"	24/5/05	
2215	Florence Kate Swiss	19	III	"	5/7/05	

e

u Mabel Edith Greaves

u See 2073

u Annie A. Moore

u. Thos. Wragg

u. Dr. Wicks

c.

Sarah Senior

u.

u.

u John Tinson

u Alice Mary Elgey

u Frank Bell

u Jane Bee

u Geo. R. Cairns

u Saml. E. Swiss

48/-

73/6

126/-

12/-

73/6

48/-

~~48/-~~ from Jan 1, 1905
63/- from Jan 1, 1905

2216	Kate Exley	24/3/04	29/6/04	
2217	Wilfrid Milner	31/3/04		m
2218	William Henry Shields	6/4/04	8/8/05	
2219	Claude Lindsey Dister	9/4/04	10/5/04	
V.B. 95	Elizabeth Tatham	4/4/04	2/6/04	m
- 97	Emily Robinson	10/5/04	8/8/04	m
- 96	Isabella Fry	29/4/04	13/5/04	
2220	Isabella Fry	13/5/04	23/11/04	
2221	Jane Taylor	3/6/04	19/8/04	
2222	Helen Mary Faire	3/6/04	20/2/05	
2223	Laura Shaw	8/6/04	1/3/05 6/2/05	
2224	Mary Ellen Spruce	8/6/04	17/2/05	
2225	Eliott Stephens	9/6/04		m.
2226	Walter Clay Jalland	9/6/04	28/11/04	
V.B. 98	{ Andrew H. Pettigrew alias John Williamson	27/6/04	5/8/04	
2227	Mary Rich	28/6/04	6/6/06	
2228	Mary Edith Horsfall	28/6/04	4/2/11	
V.B. 99	Ellen Clegg	1/7/04	27/9/04	
2229	H.E. M. Morgan	July 6/7/04	1/7/08	
V.B. 100	Minnie Harrison	2/7/04	24/10/04	m.
2230	Kate Harrison	12/7/04	20/8/04	
V.B. 101	Charlotte Maria Brogan	25/7/04	5/10/04	
2231	Samuel Nicholson Hohn den	29/7/04	14/11/04	m.

u

50/-

12/-

63/-

52/6

42/-

63/-

~~63/-~~

94/6

~~63/-~~

48/-

10/-

J.E. Fanie J.P.
S.S. Whiteley

73/6

105/-

and
1 1/2 J. ea. 2 nurses

~~63/-~~

50/-

147/-

105/-

~~63/-~~

~~50/-~~ 48/-

210/-

~~210/-~~

147/-

2.

63/-

53/-

~~74/-~~

including wedding

25/-

48/-

48/-

48/-

30/-

u.

u.

u.

u.

u.

u.

u.

u.

2232	Annie Gould	2/8/04	17/11/04
2233	Sarah Maria Horsnail	5/8/04	16/9/04
2234	Hannah Richardson	26/8/04	21/4/10
2235	Ada Maria Robinson	17/9/04	13/7/05
V.B. 102	Frank E. Saleeby	9/10/04	23/11/04
2236	Walter Charles Lang	22/10/04	15/7/05
2237	Eliza Mary Harrison	24/10/04	19/10/05
2238	Frank Jessop Carlisle	25/10/04	24/6/05
2239	Clara Rust	1/11/04	30/8/10
2240	Elizabeth Margaret Beatrice Jones	4/11/04	3/11/07
2241	Mary Laphom	16/11/04	20/3/05
V.B. 103	Alexander McKibbin Arrowmith	18/11/04	19/11/04
2242	"	19/11/04	5/11/06
2243	Elizabeth Newton	23/11/04	15/11/05
V.B. 104	Richard Palmer Newton	28/11/04	31/3/05
- 105	Frank Bamford	3/12/04	28/1/05
- 106	Anna Maria Senior	4/12/04	2/6/05
2244	George Murray Hart	15/12/04	16/10/05
2245	Fredrick Sherwood Crossland	16/12/04	16/9/05
V.B. 107	Maria Schopfeld	21/12/04	13/1/05
V.B. 108	Margaret May Trent	27/12/04	15/4/05
2246	Edith Fannie Muir	4/1/05	19/6/05
2247	William Henry Hines	13/1/05	15/3/06

17/11/00
16/9/01
2/4/10
13/7/08
23/11/04
15/7/05
19/10/05
24/6/15
30/1/10
3/11/07
20/3/05
19/11/04
5/1/01
15/11/05
31/3/05
28/1/05
2/4/05
16/10/05
16/9/05
3/1/05
15/4/05
19/8/05
15/5/06

u.
c.
m. e u.
c.
u.
m. u.
u.
u.
u.
u.
u.
u.
c. u.
c. u.
u.
u.
u.
u.
u.
u.
u.

48/-
25/-
20/-
48/-
42/-
~~48/-~~ 100/-
25/-
48/-
63/-
~~84/-~~
48/-
~~84/-~~
63/-
63/-
48/-
48/-
84/-
63/-
63/-
25/-
105/-
84/-

84/- if special room

Certified

37/6 Dec. 19

~~84/-~~ 90/-

2248	Mary Josephine Seekings	27/1/05	8/3/07
V.B. 109	Frederic Isenbat Scard	28/1/05	14/9/05
2249	Elizabeth Walker	14/2/05	21/4/15
2250	Thomas Whicher Inger Davies	15/2/05	24/2/05
2251	Rosalind Bertha Wheeler	4/3/05	29/5/05
2252	Hannah Dorothy Ellis	9/3/05	18/10/05
V.B. 110	Catharine Sarah Drinsdale	9/3/05	31/7/05
V.B. 111	Ernest Leopold Ahrons	11/3/05	3/5/05
V.B. 112	Jessie Eliza Gubbins	18/3/05	20/3/05
2253	Margaret Jane Moore	22/3/05	3/12/06
2254	Lucy Miller	27/3/05	20/3/05 21/5/06
V.B. 113	Hope Hardy	12/4/05	8/7/05
2255	James Harris	4/5/05	17/6/05
2256	John Burton	8/5/05	23/4/06
2257	William Staniland Hepper	30/5/05	1/10/06
2258	Constance Elizabeth Evans	4/6/05	8/9/05
2259	Mary Elizabeth Hinchcliffe	9/6/05	18/6/05
2260	Silvanus Wilkins	15/6/05	28/12/12
V.B. 114	Mary Elizabeth Hinchcliffe	16/6/05	29/11/05
2261	George Armistage	18/6/05	5/12/05
V.B. 115	Mildred K. Bright	26/6/05	7/12/05
V.B. 116	Catharine Woodhead	29/6/05	20/7/05
V.B. 117	Robert W. Jack	1/7/05	11/7/05

63/

V.B. 118	Harriet Elizabeth Mary Morgan	1/7/05	7/10/05
2262	Harold Lucas	7/7/05	1/12/11
2263	Robert White Jack	11/7/05	2/12/05
2264	Louisa Mowley	13/7/05	3/11/05
2265	John Blain	14/7/05	28/8/05
2266	Joshua Marshall	19/7/05	25/11/05
V.B. 119	Letitia Leicester	19/7/05	25/7/05
2267	Catharine Woodhead	20/7/05	16/1/07
2268	Letitia Leicester	25/7/05	9/7/06
2269	Emily Marion Fry	27/7/05	May 16. 1906
2270	Mary Hull	28/7/05	Feb. 5. 1906
2271	Edward ^{Brown} Mante Lawson Smith	7/8/05	1/2/06
V.B. 120	Harry Brown	10/8/05	14/2/05
2272	Louisa Noble	22/8/05	Sept. 13. 1913
2273	George Darley Armitage	24/8/05	14/3/06
2274	Elizabeth Jane Warner	5/9/05	Dec. 14. 1909
2275	Charles ^{Hillier} Popay	8/9/05	8/1/06
2276	Florence Merrick	18/9/05	17/1/06
2277	Constance Louise Behrens	22/9/05	Feb. 12. 1906
2278	Amy Maria von Halle	23/9/05	Sept. 15. 1906
2279	John Green	25/9/05	21/11/05
V.B. 121	C. G. Wotherpoon	26/9/05	13/10/05
V.B. 122	Elija Mary Harrison	19/10/05	29/11/05

7/10/05		u.	55/-	including washing
11/12/11	m.		21/-	including washing
2/12/05		u.	63/-	
3/11/05		u.	63/-	
28/8/05		c.	25/-	
25/11/05		u.	105/-	
25/7/05	m.		12/-	
16/1/07	m.		€65 p. ann.	inclusive
9/7/06	m.		12/-	
16/1/06		c.	73/6	
Feb. 5/1915	m.		63/-	until affairs are settled
1/2/06		c.	21/-	
14/2/05		u.	63/-	
13/1/13		u.	63/-	
14/3/06		u.	105/-	
Dec. 14/1907		c.	€100 p. ann.	
8/1/06		u.	48/-	
17/1/06		u.	48/-	
Feb. 12/1906		u.	105/-	
Sept. 15/1906		u.	147/-	
21/11/05	m.		12/-	
13/16/05		u.	63/-	
29/11/05	m.		£75	per annum

~~2280~~

1905

2280	Mary Stewart Clark	Oct. 26	June 28. 1911	m.
2281	Frederick Pymor Balkwill	Nov. 2	Nov. 3. 1909	m.
2282	Annie Elizabeth Forrester	Nov. 4	Nov. 12. 1908	
2283	Jane Cunningham Poston Murray	Nov. 11	Nov. 15. 1905	
2284	Maria Elizabeth Davies	Nov. 15	June 19. 1906	m.
V.B. 123	Catharine Sarah Dunsdale	Nov. 18	Mar. 17. 1906	
2285	John ^{Jaynes} Twynname McKay	Nov. 29		
2286	Crofton Bourridge	Nov. 28	Aug 31. 1909	
V.B. 124	Hannah Myers	Nov. 30	Mar. 1. 1906	
V.B. 125	Rebecca A Matthews	Nov. 30	June 14. 1906	m.
2287	John Blackburn	Dec. 16	June 5. 1906	
2288	Stanley Barritt	Dec. 23	Dec. 20. 1906	m.
V.B. 126	Thomas Thompson	1906 Jan. 4	Apr. 24. 1906	m.
2289	Lucy Margaret Mathews	Jan. 6	Dec. 19. 1906	
2290	Maria Latchmore	Jan. 6	Jan. 3. 1910	m.
2291	Barbara Isabel Anysd	Jan. 8		
V.B. 127	2292 Gertrude Margaret M ^{rs} Cowan	Jan. 9	May 10. 1906	
V.B. 128	Mary Louise ^{Louisa Mary} Pearle	Jan. 12	Mar. 1906	m.
2292	Kenneth McLaurin Monteath	Jan. 18		
2293	Elara Barker	Jan. 24	Jan. 22. 1907	
2294	George Jackson	Jan. 25	Aug. 18. 1906	
2295	Amy Florence Donovan	Feb. 2	May 15. 1906	
2296	Helen Marriage	Feb. 14	Dec. 2. 1906	m.

June 22. 1905	m.			84/-	
Nov. 3. 1905	m.			23/-	
Nov. 12. 1905		u.		63/-	
Nov. 15. 1905		u.		12/12-	for the time of residence
June 19. 1906	m.			18/-	
Nov. 17. 1905	c.			126/-	
		u.	inclusive £100 am.	£100	p. am. inclusive
July 31. 1905		u.		63/-	
Mar. 1. 1906		u.		52/6	
Jan. 14. 1906	m.			168/-	£111.6 special light course
June 5. 1906		u.		84/-	Recovered
Dec. 20. 1905	m.			21/-	Recovered
Apr. 25. 1906	m.			20/-	
Dec. 19. 1905		u.		48/-	to Seaboard
Jan. 3. 1906	m.			42/-	Certificate lapsed
		u.		73/6	
		u.		147/-	
May 10. 1906		u.		12/-	
Mar. 1906	m.			63/-	
		u.		92/105	
Jan. 22. 1907		u.		63/-	Lapsed certificates
Aug. 12. 1906		u.	52/6	63/-	
May 15. 1906		u.		63/-	
Dec. 2. 1906	m.			63/-	

1906

2297	Joe Haley	Feb. 20	Mar. 31. 1906	
V.B. 129	John Dammatt	Feb. 29	July 17. 1906	
2298	Hannah Myers	Mar. 1		
2299	Thomas Edward Bunnis	Mar. 2	July 27. 1906	
2300 2300	Wivian Henry Stephens	Mar. 3	Oct. 10. 1906	
2301	Elsie Bell	Mar. 5	May 15. 1906	
V.B. 130	John Winkley Langdon	Mar. 15	Apr. 12. 1906	
2302	Louisa Mary Pearl	Mar. 20	June 17 1909	m.
2303	Lytia Mary Thomson	Mar. 23	Jan. 14. 1910	m.
2304	Jane Sarah Adamson	Mar. 29	Nov. 5. 1920	
2305	Beatrice Henrietta Hunter	Mar. 31	July 26. 1906	
2306	Agnes Grahame	Apr. 11	Apr. 13. 1906	
2307	John Winkley Langdon	Apr. 12	July 15. 1906	
V.B. 131	Sarah Hannah Milner	Apr. 19	June 2. 1906	m.
V.B. 132	Alfred Ransford	Apr. 25	June 20. 1906	
2308	Henrietta Stowell	May 11	Nov. 26. 1913	
2309	Gerald Maberly Taylor	May 16	Dec. 21. 1906	
V.B. 133	Helen Mary Ellis	May 22	Aug. 11. 1906	
V.B. 134	Thomas Parker	May 28	June 1. 1906	
2310	" "	June 1	July 31. 1906	
V.B. 135	H. E. M. Morgan	June 1	June 15. 1906	
V.B. 136	Ethel Olga Mary Hargrove	June 14	June 30. 1906	
V.B. 137	Gertrude Margaret M. Carran	June 22	Jan. 13. 1907	

Mar. 31 1905	u.	84/-	2 8/11. Extra for right alt.
July 17 1905	u.	63/-	
July 27 1905	u.	52/6	
Dec. 10 1905	u.	63/-	
May 15 1905	u.	63/-	3/6 extra for each special attendance
Apr. 12 1905	u.	48/-	
June 17 1905	m.	84/-	Extra for special nursing.
Jan. 14 1905	m.	12/-	
Nov. 5 1904	u.	£86	per annum
July 26 1904	u.	95/- 48/-	
Apr. 13 1904	u.	48/-	
July 15 1903	u.	£21	for tuition residence
June 2 1903	m.	84/-	Extra for special nursing
June 20 1903	u.	73/6	
Nov. 26 1903	u.	45/-	
Dec. 21 1902	u.	63/- 84/-	
Aug. 11 1902	u.	42/-	Recoveries
June 1 1902	u.	30/-	
July 31 1901	u.	84/-	
June 15 1901	u.	84/-	
June 30 1900	u.	52/6 52/6	
Jan. 13 1900	u.	48/-	
	u.	147/-	

		1906	
2311	Ethelbena Mary Hargrove	June 30	Jan. 29. 1907
2312	Herbert Parry Malpas Jackson	July 5	Apr. 5. 1909
2313	Caroline Kelsall	July 9	July 23. 1906
2314	"	July 23	Nov. 17. 1906
V.B. 138	Henry Breville Harris	July 20	Sept. 21. 1906
2315	Isaac Helena Richardson	July 25	
2316	William Bradley	July 30	Mar. 16. 1907
V.B. 139	Emily Marion Fry	July 30	Sept. 13. 1906
V.B. 140	Edward Colthwest	Aug. 6	Nov. 6. 1906
2317	Polly Austin	Aug. 30	Dec. 31. 1908
2318	Amy Estelle Williams	Sept. 14	July 10. 1907
2319	Sarah Beetham	Sept. 15	Apr. 18. 1907
V.B. 141	Ivor Lloyd Tuckett	Sept. 15	Oct. 11. 1906
V.B. 142	Thomasina Frances Haynes	Sept. 20	Apr. 16. 1907
V.B. 143	William W. Cornack	Sept. 29	Nov. 7. 1906
V.B. 144	Harriet Elizabeth Mary Morgan	Oct. 6	Oct. 17. 1906
2320	Martha Wootton	Oct. 6	June 6. 1907
2321	Jane Poynter Stephens	Oct. 15	July 3. 1907.
V.B. 145	John Lockwood	Oct. 16	Oct. 19. 1906
2322	John Lockwood	Oct. 19	Aug. 27. 1909
2323	Robert William Ingleby	Oct. 23	
2324	Albert Henry Bell	Oct. 24	Aug. 27. 1907
2325	Robert Shotton Bainbridge	Oct. 30	May 2. 1907
2326	Ada Maria Aysley	Nov. 1	Nov. 10. 1906

Jan. 29. 1907	u.		48/-	Relieved
Apr. 5. 1907	u.		48/-	Went to Brighton Royal Inst.
July 23. 1906	m.		13/-	Exposed or incomplete recovered
Nov. 17. 1906			73/6	
Apr. 21. 1907	u.		7	including washing
	m.		73/6	Recovered
Nov. 16. 1907	u.		53/6	
Apr. 13. 1906	m.	c.	63/-	
Nov. 6. 1906		u.	58/-	
Dec. 3. 1905		u.	52/6	
July 10. 1907	m.		105/-	
Apr. 18. 1907		u.	105/-	
Oct. 11. 1906		u.	63/-	
Apr. 16. 1907		u.	63/-	
Nov. 7. 1906		u.	52/6	
Oct. 17. 1906		u.	48/-	not improved
June 6. 1907		u.	105/-	not improved
July 3. 1907		u.	X	
Oct. 19. 1906	vi.		21/-	
Apr. 27. 1907	m.		82/-	
	m.		£200	per annum
Aug. 27. 1907		u.	63/-	Recovered
May 2. 1907		u.	17/17/-	Total charge
Nov. 10. 1906				

with nurse £575 p. ann.
 a. mid. out - £300. -

350 (BANK OF)

all over
 42/-

went home
 to Seaborn

		<u>1906</u>	
V.B. 146	Wilson Sharp	Nov. 5	Jan. 27. 1907
V.B. 147	Susie A. Morrish	Nov. 6	Dec. 4. 1906
2327	Maria Ada Robinson	Nov. 7	May 3. 1910
V.B. 148	Booz Lloyd Tuckett	Nov. 14	Feb. 23. 1907
2328	Marianne Elizabeth Willans	Nov. 23	Dec. 12. 1906
V.B. 149	Henry Wintrop	Nov. 29	Dec. 18. 1906
V.B. 150	Frederic George Warren	Nov. 29	Apr. 27. 1907
2329	Frank Henry Stockwin	Dec. 2	June 1. 1907
2330	Susan Annie Morrish	Dec. 4	June 17. 1919.
V.B. 151	Lilian Sophia Mary Roberts	Dec. 4	July 26. 1907
V.B. 152	H. B. M. Morgan	Dec. 8	Jan. 2. 1907
V.B. 153	Millicent B. Cumberbirch	Dec. 10	Feb. 12. 1907
2331	Charles Arthur Payne	Dec. 11	Aug. 23 1907
2332	Marianne Elizabeth Willans	Dec. 12	June 1. 1907
2333	Aimie Elizabeth Snow	Dec. 12	Jan. 2. 1907
2334	Benjamin Chapman Browne	Dec. 14	Sept. 2. 1907
2335	Frederick Ralston Heath	Dec. 15	Feb. 6. 1907
2336	Henry Wintrop	Dec. 18	Apr. 27. 1907
V.B. 154	Ludbel G. Jackson	Dec. 26	Mar. 14. 1907
2337	Gertrude Riley	Jan. 2 1907	July 2. 1907
V.B. 155	Charles Neville White	Jan. 2	Mar. 14. 1907
2338	Wilson Sharp	Jan. 3	Jan. 27. 1907
2339	Osbert Wilkinson Hunt	Jan. 26	Oct. 1. 1920

Jan. 27. 1907	u.		84/-	Died	4. 1907
Dec. 4. 1906	u.		63/-	Throxyby / H	31. 1907
May 3. 1910	u.	Transferred from Scoble	48/-		
Feb. 23. 1907	c.		105/-		
Dec. 12. 1906	u.		63/-	re certifie	
Dec. 18. 1906	u.		63/-	certified	
Apr. 27. 1907	u.		63/-	Throxyby H. (H. H.)	
June 1. 1907	m.		15/-		
June 17. 1907	u.		52/6		
July 26. 1907	u.	W. R. St. Margaret's Mount, Hilly	48/-	Throxyby H. (H. H.)	
Jan. 2. 1907	u.		52/6	do.	
Feb. 12. 1907	u.		48/-		
Aug. 23. 1907	u.		12/-		
June 1. 1907	u.	Transferred to Scoble	48/-		
Jan. 2. 1907	u.	For term of residence } ^{See} Nursing	12. 12. 0	Died	
Apr. 2. 1907	u.		2. 2. 0		
Feb. 6. 1907	u.		168/-		
Apr. 27. 1907	u.		63/-		
Mar. 14. 1907	u.	For 3 mos.	48/-	Recovered	
July 2. 1907	u.	1 1/2 yrs. for extra nursing	30/-	Dis appeared	
Mar. 4. 1907	u.	For 1 month	63/-	Not improved to Scoble	
Jan. 27. 1907	u.	From Jan. 1, 1907	84/-	Certified	
Oct. 1. 1920	u.		63/-	Committee Decided	
			48/-	Died (dupl. of H. H.)	

1907

V. P. 40	Clara Barker	Jan. 31	Dec. 16. 1907
V. 341	Clara Penelope Samman	Feb. 6	Dec. 13. 1907
156	Emma Shaw	Feb. 9	July 11. 1907
V. 342	Mary Hull	Feb. 14	Jan. 30. 1911
157	Beatrice Wood	Feb. 16	Mar. 14. 1907
V. 343	Elizabeth Carr Brown	Feb. 18	July 30. 1907
V. 344	Clara Hibbs	Feb. 23	May 19. 1907
345	Mary Dudding	Feb. 26	Feb. 17. 1908
S. 158	Harriet S. M. Morgan	Feb. 26	Apr. 3. 1907
R. B. 159	James King	Feb. 27	May 8. 1907
2346	Mary Reiche	Mar. 8	Dec. 12. 1907
2347	Norah Benson	Mar. 11	May 22. 1907
2348	Beatrice Wood	Mar. 14	Nov. 11. 1907
2349	Charles Willebeitch	Mar. 14	Apr. 21. 1907
R. B. 160	Wm. J. Boden Roome	Mar. 19	June 14. 1907
2350	Gibson Kyle Snowball	Mar. 19	June 10. 1907
2351	Fredrick Harding	Mar. 27	Sept. 23. 1908
2352	Minnie Douglas Reid	Mar. 30	June 19. 1907
V. B. 161	Bertha M. M. Allen	Apr. 10	June 24. 1908
V. B. 162	Violet Emily Bath Goodman	Apr. 15	Apr. 20. 1907
2353	Jane Catharine Billson	Apr. 18	Aug 15 1908
2354	Jessie Riddell	Apr. 30	May 4. 1907
2355	Sarah Jane Birnie	May 10	Mar. 28. 1908

Dec. 16. 1907	u.		45/-	Recovered Dec. 16. 1907
Dec. 13. 1907	u.		52/6	Recertified Jan. 31. 1907
July 11. 1907	u.		73/6	Recovered
Jan. 30. 1911	m.		63/-	u.
Mar. 14. 1907	c.		25/-	till Aug. 16
July 30. 1907	u.		105/-	relieved
May 19. 1907	u.	Recovered	48/-	(4 pri. extra for 2 courses) urgency (27th on Order)
Feb. 17. 1908	u.		12/-	Recovered
Apr. 3. 1907	u.		52/6	
May 8. 1907	u.		52/6	
Dec. 12. 1907	u.		5/8/-	Transferred (not improved) to St. Andrews Transfer from Scabbor
May 22. 1907	u.		48/-	
Nov. 11. 1907	c.	Aug. 1907 Term to be revised	25/-	Cheddle transferred not improved. Certified at Pt. (was n.B. 157)
Apr. 21. 1907	u.	Escapes & Committee suicide	52/6	(was n.B. 155)
June 14. 1907	u.		55/-	
June 10. 1907	u.		48/-	recovered
Sept. 23. 1908	u.		48/-	Bootham Park
June 19. 1907	u.	removed to Scabbor	48/-	not improved
June 24. 1908	u.		63/-	
Feb. 20. 1907	u.	Certified & went to the Pleasance	6/6/-	for total stay
July 15. 1907	u.		55/-	
May 4. 1907	u.		12/12/-	urgency for total stay
Jan. 28. 1908	u.	Pet., F. G. Pinnic, 67 Montague Rd., Cambridge	48/-	

		1907		
V.B.	163	Wm. Starbuck	May 15	July 27. 1907
V.B.	164	H.S. M. Morgan	May 18	Aug 19 1907
V.B.	165	Edward Gane	May 21	July 2. 1907
	2356	Norah Bluson	May 28	
V.B.	166	Thomas Thompson	May 29	June 9. 1907
V.B.	167	William Bell	June 1	June 6. 1907
V.B.	168	John Percy Jackson	June 6	July 18. 1907
V.B.	169	Hugh Ross Dalgleish	June 14	Sept. 16. 1907
	2357	Sarah Ann Catterick	June 26	Mar. 10. 1908
V.B.	170	Reginald Vernon Roman	July 3	July 18. 1907
	2358	Letitia Leicester	July 7	
	2359	Sumner Shaw	July 11	Feb. 22. 1908
	2360	Robert John Daniel Roy	July 16	June 15. 1908
V.B.	171	Mary Jaques	July 23	July 25. 1907
V.B.	172	Ella Yoratt	July 30	Aug. 2. 1907
	2361	Ella Yoratt	Aug. 2. xx	
	2362	Maria Wright	Aug. 8	Aug. 10. 1917
V.B.	173	Mary Jane Wheeler	Aug. 12	Nov. 11. 1907
V.B.	174	Ella S. Katinakis	Aug. 12	Sept. 2. 1907
V.B.	175	David Holmes	Aug. 13	Sept. 28. 1907
V.B.	176	Tom H. Presto	Aug. 14	Oct. 16. 1907
V.B.	177	Mary Elizabeth Hinchliffe	Aug. 16	Oct. 25. 1912
V.B.	178	David Arthur Evans	Aug. 19	Sept. 9. 1907

Petitioner, or substitute

July 27. 1907
 Aug. 19. 1907
 July 2. 1907
 June 9. 1907
 June 6. 1907
 July 18. 1907
 Sept. 16. 1907
 Mar. 10. 1905
 July 18. 1907
 Feb. 22. 1908
 June 15. 1908
 July 25. 1907
 Aug. 2. 1907
 Aug. 10. 1917
 Nov. 11. 1907
 Feb. 2. 1907
 Feb. 28. 1907
 Oct. 16. 1907
 Oct. 25. 1912
 Nov. 9. 1907

	Petitioner, or substitute		
u.	A. Harpham, 23 Steount Avenue, Headingley, Leeds	63/-	
u.	Arthur Pennell,	63/-	
u.	D. Turnbull, 71/2 Arnhem, Cupon Tife	42/-	
u.	Mrs Benson, Glenwood, Riley Avenue, St. Albans, Herts	48/-	for 14 years (July 1907) re-certified (Lapud)
u.	Mrs Thompson, Eshton, West View, Clitheroe	5/5/-	total charge
u.	C. Bell, 211 Belle Vue Rd., Leeds	10/10/-	" "
u.	Mrs Scott, 15 Pemberton St., Hull	63/-	Thurs only
u.		50/-	
u.	Mrs (S.S.) Nightingale, 47 West side, Wandsworth Common, London S.W.	63/-	Removed to private care Transfer from private care
u.	Mrs Norman, The Hill Farm, Barton on Sturmer	63/-	Thurs only
u.	Amie Luceth, 161 Oakfield Rd., Liverpool	73/-	
u.	S.S. Whistley, Edson Bank, Birch Rd., Rens, Brax, Huddersfield	73/6	Recovered
u.	Daniel Roy, 41 The Green by Camore Rd., Bownville	12/-	?
u.		48/-	for complete stay
u.		70/-	
u.	Frank Yonck, 28 Cambridge Rd, Huddersfield 45 Palatine Rd. Withington, nr. Manchester	70/-	
u.	Worlington Wright, Oak Knoll, Coler	84/-	63/-
u.		63/-	
u.		126/-	
u.	J.D.H., 55 Spencer Place, Leeds	73/6	
u.		73/6	
u.		63/-	
u.		48/-	

ass. number
C.

		1907	
2363	Henry Woodmaury	Aug. 26	Sept. 24. 1907
V.B. 179	Harnet E. M. Morgan	Aug. 28	Oct. 15. 1907
2364	Joseph Henry Mowatt	Aug. 27 (urgency) (" 31)	Feb. 24. 1908 Adm. by Kellome 12/2/07
2365	Annie McKean	Sept. 3	Dec. 14. 1907
2366	Emily Humphrey Tailford	Sept. 4	Aug 24 1908
2367	Charles William Fulton	Sept. 5	Nov. 25. 1907
2368	Thomas James Robinson	Sept. 6	May 4. 1910
2369	Mary Hughes	Sept. 7	Apr. 7. 1909
2370	David Bowen Evans	Sept. 9	Aug 22. 1908
2371	Frederic Strolett	Sept. 13	Dec. 31. 1907
2372	Florence Hetherington	Sept. 18	Nov. 10. 1911
V.B. 180	Deborah Turner	Sept. 20	Sept. 30. 1907
V.B. 181	Robert ^{Jamieson} W. Causland	Sept. 25	Oct. 24. 1907
2373	Deborah Turner	Sept. 30	Jan. 13. 1908
2374	Norman Miller Hart	Sept. 30	
2375	Emma Elizabeth Cockerham	Oct. 7	Nov. 25. 1907
V.B. 182	Lucy Lunney	Oct. 16	Nov. 13. 1907
V.B. 183	Eric Massey Lings	Oct. 29	Mar. 31. 1908
2376	Agnes ^{ace} Isabel Brumby	Nov. 9	Nov. 3. 1908
V.B. 184	H.M. Morgan	Nov. 9	Mar. 16. 1908
2377	Margaret Moore	Nov. 13	Jan. 13. 1908
2378	Grace Harrison	Nov. 20	Jan. 8. 1908
V.B. 185	Charles Robinson	Nov. 27	Mar. 31. 1908

	u.	Edward H Woodmaury, Kelholme, Felij- stone	4/4/-	
	u.		63/-	
u.	Wm. a.	209 Hyde Park Rd., Leeds	52/6	
	u.	Wm. u. 25 Wimbome Gardens, Ealing W.	58/-	Transferred to urgency ^{by post horse}
	u.	W.E.T., 37 Glantham Rd., West Jernand, N. or T.	48/-	
	u.	John F., The Glen, near Paisley	88/-	Recovered
	u.	Wm. Shepard, Bycamore Ho., Ecclesfield	94/6	
	u.	Wm. Hayes, 56 Manie Terrace, Aberystwith	48/-	Transferred to Carmarthen urgency
	u.	Wm. Evans, 13 Kingsland Rd., Budehead	48/-	late U.B. 178
	u.	Rev. H.H., Holgate Lodge, Hamnouth, Warwick	52/6	transferred to urgency
	u.	Wm. Lucas, 16 Richmond Rd., Bradford	63/-	
	C.	56 Westcroft Sq., Hamnouth	15/-	Certified
	u.	The Vicarage, Hawsker	52/6	
	C.	Emily Turner, 56 Westcroft Sq., Hamnouth W.	15/-	Relieved - went to sister at Dunstable, Bucks
	u.	Robert Hart, 48 Fognal, London N.W.	55/-	late U.B. 180 31/6 night alt.
	u.	H.B., 9 Oak Villas, Minningham, Bradford	94/6	Transferred from
u.		Louisa Luning, Erith, Wharwell Rd., Guildford	20/-	
	u.	Geo. H.L., Barcicroft, Didsbury, Manchester	185/-	from Dr. Bowditch's case
	u.	W.H. Pennington, So. Dalton, Beverley	48/-	
	u.	Arthur Pennell,	60/-	
	u.	J.M. Moore, 5 Lovain Avenue, N. Shields	48/-	Recovered
	u.	Dr. J. Roberts, Knayton, Flurisk	63/-	(admitted 26th Nov. '07)
C.			20/-	urgency recovered

V. B. 186	Thomas Phelan	1907 Nov. 29	Dec. 18. 1907
V. B. 187	Sarah Ann Thomason	Dec. 5	Jan. 12. 1908
2379	Leonard William Henry	Dec. 26	Aug. 19. 1908
V. B. 188	Minnie Forster	Dec. 28	Mar. 23. 1908
V. B. 189	William Henry Hirst	1908 Jan. 6	Jan. 9. 1908
2380	Emily Earl	Jan. 7	Aug. 17. 1908
V. B. 190	Hannah White	Jan. 7	Apr. 8. 1908
2381	Beatrice Sarah Wright	Jan. 11	July 1. 1908
2382	Maudie Marion Crabtree	Jan. 15	Dec. 24. 1908
2383	Annie Frances Dobson	Jan. 17	June 24. 1908
2384	Isabel House	Jan. 23	Jan. 15. 1909
V. B. 191	Ausama W. Smith	Feb. 5	Mar. 31. 1908
2385	Anna Jane Waterfall	Feb. 8	
2386	Frances Margaret Ward	Feb. 17	July 7. 1910
2387	Emily Sophia Ann Fleming	Feb. 22	July 16. 1908
2388	Anna Maria Senior	Feb. 29	
2389	Elizabeth Barnett	Mar. 3	
V. B. 192	Joseph Henry Anonack	Mar. 4	Mar. 16. 1908
V. B. 193	Henry Miller	Mar. 7	Mar. 9. 1908
2390	Henry Miller	Mar. 9	Apr. 2. 1908 Mar. 13. 1908
2391	Joseph Henry Anonack	Mar. 16	Jan. 4. 1909
2392	Minnie Forster	Mar. 23	
V. B. 194	Lucie Tebb	Mar. 23	Mar. 30. 1908

Dec. 18. 1907
 12. 1908
 19. 1908
 23. 1908
 9. 1908
 17. 1908
 8. 1908
 1. 1908
 24. 1908
 24. 1908
 15. 1908
 31. 1908
 29. 1908
 7. 1908
 16. 1908
 16. 1908
 9. 1908
 2. 1908
 4. 1908
 30. 1908

u.	? Mrs. F., 32 Bannstrand St., Waterford	63/-	
u.	C.E.T., Matron, Retreat	31/6	{ " in treatment of ascitis + not for any mental disease died
u.	Mrs H., Collegiate Hall, Sheffield	63/-	
u.	? Mrs F., Greystones, Carmel Rd., Darn	63/-	Certified
u.	? 17 West Hill, Huddersfield	84/-	Throat embry
u.	T. Earl, 10 Bridge St., Gooler	48/-	
u.	? John W., 55 St. Paul's Rd., Marningham, B'ford	X	
u.	H. S.W., 14 Colham Park, Bristol	63/-	Transferred from Bristolington
u.	W.R.C., 40 Windsor Rd., Doncaster	48/-	
u.	A.R.D., 295 Spring Bank West, Hull	48/-	Removed to Bootham Park
u.	Mary H. (mother), Dawson Place, Marningham, B'ford	63/-	relieved Adm. on order Jan 28
m.	L.H. Davies, Pigeoncroft, Earswick, York	27/6	Throat embry
u.	C.J.W., 4 Queen St. Bristol	27/6	urgency (sh) ^{admission} (13)
u.	Wm Bartle, 9 Rutland Court, London W.	12/-	Chancery
u.	A.J.F., 3 Arkwright Rd., Hampstead W.	48/-	not in pocket Transfer from H'ndson
u.	C.H. Connor, 65 Norwood St., Scarborough	48/-	urgency (adm. Mar. 6)
u.	Joseph B., The Crescent, Maudville Rd., Stratford	12/-	urgency including washing or dressing
u.	Wm A., 209 Hyde Park Rd., Leeds	X	Certified
u.	Mrs Murray, 14 Collingwood Terrace	X	
u.	Whittier, Bay, Northumberland	63/-	relieved (discharged against advice) urgency (adm. Mar. 13)
u.	Mrs A., 209 Hyde Park Rd., Leeds	52/6	
u.	Wm. F., Greystones, Carmel B., Darn.	63/-	Cate v.s.
u.	(Joseph Teal). Mrs Teal, Kirk gate, Doncaster	X	

		1908	
2393	Lucy Tebb	Mar. 30	July 6. 1908
2394	Ethel Sharpe	April 3	Dec. 2. 1908
2395	Susan Wainshaw Morley	April 23	Oct. 14. 1908
2396	Mary Hannah Andrews	April 24	Nov. 2. 1908
V.B. 195	Winifred Elizabeth Winton	April 27	May 1. 1908
2397	Herbert Henderson Gledhill	April 29	May 8. 1908
2398	Despina Fachini	April 30	Jan. 24. 1909
2399	Grace Dand	admitted on Order (May 6) urgency May 4	Aug. 16. 1912
2400	Herbert Henderson Gledhill	May 8	Aug. 22. 1908
2401	Winifred Elizabeth Winton	May 12	May 6. 1909
V.B. 196	Bertha Clarke	June 8	June 15. 1908
2402	Bertha Clarke	June 15	May 24. 1909
2403	Jane Elizabeth Greenup	June 18	Feb. 15. 1910
2404	Hannah Holmes	June 29	
2405	Boyce Haddon Combe	July 2	Aug. 18. 1908
2406	Ethel Carnelley	July 14	Mar. 15. 1909
2407	Sarah Ann Catterick	July 15	Oct. 27. 1908
2408	Harriet Cleverly Horsnail	July 27	June 15. 1909
V.B. 197	Clara Penelope Samman	July 29	Sept. 9. 1908
2409	Ellen Gertrude Taylor	July 29	July 21. 1910
2410	Anthony Taylor	July 30	Dec. 28. 1909
V.B. 198	Harriet E. M. Morgan	Aug 17	Aug. 28. 1908
2411	John Burton	" 17	Aug. 4. 1909

	u.	Mrs Tebb, Kirkgate, Tadcaster	48/-	not improved to Menston
	u.	H. J. Sharpe, 3 Trinity Terrace, Bradford	48/-	Recovered
	u.	Mrs. Longden, 117 Rusholme Rd., Manchester	48/-	Recovered
	u.	C.R.A., Greyfriars, Bushywood Dore, Sheffield	63/-	Recovered
	u.	S.N. Meggitt, Inglewood, Southbourne Rd., Sheffield	X	
	u.	H.E. Gledhill, Westgate Ho., Wakefield	X	
	u.	Marionetta Fachini, ^{14 St. George's Rd.} 15 Clarence Drive , Harrogate	63/- 73/6	
	u.	Jane Dand (daughter) Hauxley, Acklington, Northumberland	84/-	
	u.	H.E. Gledhill, Westgate Ho., Wakefield	84/-	
	u.	F.M. Winter, 211 Abbeyfield Rd., Sheffield	48/-	Recovered
	m.		X	
	m.	Miss E. F. Clarke, Ashcroft Villas, Darlington	12/-	Recovered
	m.	J. G., 14 Quarry Mount Terrace, Leeds	12/-	Relieved
	u.	Stephen H., 27 Osborne Rd., Newcastle-on-Tyne	63/-	
	u.	Chas. Corbse, Pains Hill, Cobham, Surrey	63/-	
	u.	Mrs. C., Southfield, Swift St., Barnsley	44/- 73/6	Relieved
	u.	Mrs. (E.E.) Nightingale, 47 Westside, Wandsworth Common, London S.W.	63/-	
	C.	Isabel H., 40 Woodside Rd., Lighten Buzzard, Bed.	39/-	
	u.	Mrs. Wush, 12 Albion Place, Doncaster	63/-	
	u.	Frank Taylor, 39 King St., South Rochdale	77/- 48/-	(Urgency) Adm. Aug. 4
	u.	Mrs. (E.E.) Taylor, 242 Sheffield Rd., Barnsley	48/-	
			65/-	
	u.	Mrs. Burton, The Hollies, Clifton Junction, near Mandale	35/-	

		1908	
2412	Isabel Hills	Aug. 24	
V.B. 199	Mary Watson	Aug. 24	June 25. 1910
V.B. 200	Hester Jewellyn Booth	Aug. 25	Sept. 5. 1908
2413	Francis d'Arcy Osborne Wolfe Murray	Aug. 25	Apr. 3. 1909
2414	Emma Sarah Lamb	Aug. 28	Oct. 15. 1908
V.B. 201	Jessie Anne Palmer Wympe	Sept. 3	Sept. 10. 1908
2415	Claudia Anita Prout Bowse	Sept. 4	Oct. 1. 1908
2416	Edith Eagle	Sept. 5	Dec. 24. 1908
2417	Clara Penelope Pannan	Sept. 9	Aug. 31. 1910
2418	Jessie Ann Palmer Wympe	Sept. 10	Apr. 29. 1909
V.B. 202	John Christolen	Sept. 12	Jan. 5. 1910
V.B. 203	Kate E. Angas (Mrs.)	Sept. 21	Dec. 16. 1908
V.B. 204	Catherine Euphemia Christian Leitch	Sept. 29	Sept. 30. 1908
2419	Catherine Euphemia Christian Leitch	(Oct. 5. on order) Sept. 30 (impag)	July 28. 1909
V.B. 205	H.S.M. Morgan	Sept. 29	Oct. 28. 1908
2420	Mabel Boothby Carrington	Oct. 4	
2421	Ann Ellis	Oct. 10	Feb. 25. 1909
V.B. 206	Fredrick Trevor Dawson	Oct. 10	Nov. 8. 1908
V.B. 207	Helen Jane Gibb	Oct. 15	Jan. 6. 1909
2422	Emily Elizabeth Swan	Oct. 19	Jan. 15. 1909
V.B. 208	Margery B. Chelmsman	Oct. 19	Oct. 31. 1908
2423	Hannah Thompson	Oct. 20	July 1. 1910
V.B. 209	Oliver Leslie Ellis	Oct. 21	Nov. 19. 1908

		Wm. Patterson, 24 Thornhill Terrace, Sunderland		
25.1910	m.	John H (12 The Avenue, Sunderland)	48/-	
5.1905	m.	James Watson, 3 Rosella Terrace, W. Shields	48/-	Certified
3.1909		Mrs. H. L. B. Laundry, Thirsk	19/10	fortune of stay
15.1905	u.	Miss S. C. W. Murray, ^{24 Wesbourne Sq} 8 Chester Rd , ^{Hy & Pk. W.} N. Kensington, W.	105/-	Relieved
10.1905	u.	J. R. L., Collingwood St., Coondan, Durham	52/6	recovers
1.1905	m.	E. C. W., Wynnesons, 49 Rathbone St., Liverpool	X	
2.1905	u.	W. P. R., Frogmore Ho., Watford, Hertfordshire	48/-	
31.1910	m.	F. Eagle, St. Andrews Rd., Harley on Thames	20/-	Relieved
29.1909	u.	Mrs. Marsh, 12 Albion Place, Doncaster	52/6	Relieved
5.1910	m.	E. C. Wynne, 49 Rathbone St., Liverpool	20/- 63/-	
16.1905	m.	Edw. A., Stormont Terrace, Newcastle on Tyne	73/6	
30.1905		Mrs. L., ^{mail} Monismouth , Silloth, Cumberland	61/-	Twox only
28.1905			63/-	Recovered
27.1905			60/-	
	u.	Mrs. C. Sheinton Ho., Leamington	63/-	
25.1905	u.	John E., Highlands, Ferrisby Rd., Hessele	105/- 7/-	
8.1905	m.		48/-	
6.1905	u.		42/-	
15.1909	m.	Godfrey Snow, Fitchburg, Mass. U.S.A.		
31.1905	u.	Mrs. C., 37 Hotham Rd., Putney S.W.	48/- 63/- 105/-	not improved Removed to Bootham
1.1910				
19.1905				

		1908	
2424	Ernest Varty	Oct. 22	Aug. 1. 1911
2425	Florence Phoebe Crosby	Nov. 3	Nov. 7. 1908
2426	Dixon Percock	Nov. 4	Apr. 6. 1909
2427	Florence Phoebe Crosby	Nov. 7	July 15. 1909
2428	Frederick Saver Janson	Nov. 9	July 31. 1909
2429	Margaret Faith Cone	Nov. 16	July 14. 1909
V.B. 210	Abraham Clegg	Nov. 20	Mar. 3. 1909
2430	Harry Close	Dec. 4	Nov. 11. 1909
2431	James Alfred Brown	Dec. 12	Aug. 1. 1915
V.B. 211	Agnes Isabel Brumby	Dec. 21	Dec. 31. 1908
V.B. 212	Thomasin Frances Haynes	Dec. 26	Feb. 6. 1909
2432	May Given	Dec. 30	Dec. 28. 1909
2433	Agnes Isabel Brumby	Dec. 31	Dec. 23. 1910
V.B. 213	Alice Pullin	1909 Jan. 2	Mar. 30. 1909
V.B. 214	Helen Jane Gibb	Jan. 13	July 7. 1909
2434	Mary Wilder	Jan. 15	June 10. 1909
V.B. 215	Clara E. Adair	Jan. 21	Apr. 2. 1909
2435	William Allen Heave	Jan. 29	Oct. 12. 1910
2436	James Harvey ^{Edith Charlotte} Elvidge	Jan. 30	May 1. 1909
2437	Thomasin Frances Haynes	Feb. 6	Aug. 13. 1909
2438	Sarah Hannah Smith	Feb. 9	Oct. 29. 1909
V.B. 216	Joseph Henry Aromack	Feb. 24	Apr. 30. 1909
2439	George Thwaites	Mar. 1	Oct. 9. 1910

Aug. 1. 1911
 Nov. 7. 1915
 Apr. 6. 1917
 July 15. 1917
 July 31. 1917
 July 14. 1917
 Mar. 24. 1917
 Nov. 11. 1917
 Aug. 1. 1915
 Dec. 31. 1915
 Feb. 6. 1917
 Dec. 28. 1917
 Dec. 27. 1910
 Mar. 30. 1917
 July 7. 1917
 June 10. 1917
 April 2. 1917
 Oct. 12. 1910
 May 1. 1917
 Aug. 13. 1917
 Oct. 29. 1917
 April 30. 1917
 Oct. 9. 1910

u.	John V., 54 Malvern St., Newcastle upon Tyne	48/-	
u.	R.W.C., Confectioner, Cornfield Rd., Kimthorpe, Middlebrough	48/-	
u.	Miss P., South Fincote, Bedale	48/-	Exchanged to M.R.A.
	see above	48/-	Recovered
u.	F. Janson, Earith, St. Ive, Hunts.	48/-	Relieved
u.	Rev. A.S.C., Scruton Hall, Bedale, Yorkshire	48/-	
u.	James C., Thorneley, Grotton, nr. Aldham	72/6	
u.	J.C., 25 Front Front St., Preston, W. Shields	63/-	Relieved
u.	Miss E. S. Brown, 12a Wentworth Place, Newcastle	63/-	
u.	W.H.B., South Dalton, Beverley	X	Fluor. entry
u.		63/-	
		£175 a year	
u.	Dr. G. Lowood, Mossley Hill, Liverpool (in. of Supply Petitioner)	48/-	Recovered
u.	W.H. Brunby, Dalton Holme, Beverley	52/6	
?	u.	43/-	left June 24
	u.	48/-	
u.		15/-	24 43
		per annum	
C.	Mrs. Heane, Manor Ho., Redbridge, Southampton	£75	
u.	Mrs. Smithwick, 23 Westbourne Park, Scarborough	30/-	
u.	Mrs. Mills, 33 Bootham, York	126/-	Recovered V.B. 142 & 212
u.	Lawrence S., Wharfedale, Park Avenue, Harrogate	48/-	Recovered
		43/-	left. Mr. #17
u.	A.S.T., Canborne Ho., The Avenue, Durham (w. sink is petition)	63/-	

m.
 m.
 m.

		1909	
2440	Edith Emily Peck	Mar. 1	Feb. 16. 1910
V.B. 217	James Rymer	Mar. 6	Apr. 3. 1909
V.B. 218	Francis Stewart Quincy	Mar. 20	Oct. 19. 1909
2441	Jamie Maude Dickinson	Mar. 23	May 26. 1909
2442	Maria Louisa Markland Rawson	Mar. 30	Mar. 21. 1910
2443	Clara Elizabeth Adair	April 2	Mar. 28. 1911
2444	Barbara Franziska Veronika Reece	April 20	
2445	Edith Ella Jane Nicholson	April 30	May 1. 1911
V.B. 219	Charles Robinson	May 4	Aug. 13. 1909
2446	Reginald Waddington	May 7	Nov. 6. 1909
V.B. 220	Agnes Jennie Armitstead	May 8	July 10. 1909
V.B. 221	Caroline Abbott	May 28	June 15. 1909
2447	Maria Louise Sampson	June 1	Jan. 6. 1910
V.B. 222	Winifred E Winter	June 3	May 14. 1910
V.B. 223	Harriet Elizabeth M. Morgan	June 4	June 11. 1909
2448	Robert Somerville Warren	June 10	July 14. 1909
2449	Caroline Abbott	June 15	June 30. 1914
V.B. 224	Henry Murrell Harris	June 18	Aug. 13. 1909
V.B. 225	Emily Johnson	June 27	July 27. 1909
V.B. 226	Louise Kate Davis	July 4	July 24. 1909
V.B. 227	Eliza M. Young	July 6	July 24. 1909
2450	Sarah Ann Catterick	July 6	Oct. 12. 1909
2451	Henry Steer	July 7	July 17. 1909
V.B. 228	Ira Olive Padfield	July 8	Nov. 3. 1909

Feb. 16. 1910
 Apr. 3. 1909
 Oct. 19. 1909
 May 26. 1909
 Mar. 21. 1910
 Mar. 28. 1911
 May 1. 1911
 Aug. 13. 1909
 Nov. 6. 1909
 July 10. 1909
 June 15. 1909
 Jan. 6. 1910
 May 14. 1910
 June 11. 1910
 July 14. 1909
 June 30. 1914
 Aug. 13. 1909
 July 27. 1909
 July 2. 1909
 July 21. 1909
 Oct. 12. 1909
 July 17. 1909
 Nov. 3. 1909

				Removed to Seaboard
u.	E.G.P., 3 Churchfield Avenue, N. Finchley, N.	63/-		(Adm. M.O. 1100.9) Urgency
u.		48/-		
m.		21/-		
m.	Arthur D., 6 The Terrace, Woodhouse Lane, Leeds	21/-		Urgency Recovered (Adm. M.O. 26th.)
u.	C.C.R., Bleakman Ho., Wighton Rd., Atherley S.E.	73/6		
m.	Mrs. Barnes, 116 Redland Rd., Bristol	19/-		Relieved was V.B. 215
u.	Arthur R., 198 Derby St., Buxton on Trent	63/-		
u.	F.S.M., Ashfield, Balby, Doncaster	48/-		
c.		25/-		
u.	Mrs. Waddington, Wed and Terrace, Pontefract	63/-		
	, Trefarnal, Glyn Gorth, Anglesey	63/-		
u.	J.B.S., 4 Marlborough Villas, York	128/-		Relieved
		57/-		
		17/2		for 1 month holidays
m.	u.	84/-		
	Bilwath Abbatt, Braeide, Fullwood, Preston	48/0		
		63/-		
		48/-		
	S.E.S., Brampton, West Melton, Rotherham	48/-		
	J.W.Y., 21 West Mill St., Glasgow	48/-		
u.	Mrs. Inghingale, 47 W. side, Wandsworth Common S.W.	63/-		Transferred to imp. case.
m.	H. Davies, 3 North St., Derby	17/-		died
	Joseph P.,	48/-		

		1909	
V.B. 229	Thomas Ashburner	July 10	Sept. 4. 1909
2452	Mary Shepherd Heap	July 12	Nov. 24. 1913
2453	Margaret Stafford Allen	July 15	
2454	Elizabeth Reid	July 22	
2455	Mary Dundas	July 28 ^(urgency)	
2456	Joseph Boswell	July 28 ^(urgency)	Nov. 11. 1911
2457	George Murray Hart	July 31	
2458	Martha Annette James	July 30 Aug. 3	July 12. 1910
2459	Benjamin Moorhouse	Aug. 5	July 27. 1911
V.B. 230	Grace Oldham	Aug. 17	Aug. 25. 1909
2460	Agnes Plews Arnell	Aug. 18	Feb. 8. 1910
V.B. 231	Annie Elizabeth Forrester	Aug. 24	Oct. 12. 1909
2461	Grace Oldham	Aug. 25	
2462	Robert Massey Elliot	Sept. 10	Sept. 14. 1909
2463	George Jamieson Cairns	Sept. 18	Dec. 31. 1911
2464	Grace Adelaide Dalston	Sept. 20	Nov. 12. 1909
V.B. 232	Charles Robinson	Sept. 21	May 2. 1910
V.B. 233	Gyielma Deane	Sept. 22	Oct. 5. 1909
2465	Maud Rosabel Hill	Sept. 26	
2466	Gyielma Deane	Oct. 5	June 21. 1910
2467	Isaac Handley	Oct. 8	Dec. 28. 1909
V.B. 234	Harriet Elizabeth Mary Morgan	Oct. 8	Oct. 10. 1909
2468	Harriet Elizabeth Mary Morgan	Oct. 10	Nov. 15. 1919.
2469	Francis Leetham Hansell	Oct. 19	June 10. 1910

Apr. 4. 1909
 Apr. 24. 1913
 Nov. 11. 1911
 May 12. 1910
 May 27. 1911
 Aug. 25. 1909
 Feb. 8. 1910
 Feb. 11. 1909
 Apr. 14. 1909
 Dec. 31. 1911
 Nov. 2. 1909
 May 2. 1910
 Oct. 5. 1909
 June 21. 1910
 Dec. 28. 1907
 Oct. 10. 1909
 Nov. 15. 1919
 June 10. 1910

		, 12 Church St., Barrow-in-Furness	73/6	
	u.	Wm. Heat, ³³ 32 Can Rs., Nelson	63/-	
	c.	Mrs. Clement, Rhosman, Pantrowe Est. Hove, Sx.	42/-	
	u.	A.B. Reid, 25 Derby Crescent, Kelvinide N. Glasgow W.	48/-	
	u.	Mrs. Younger, Ravenwood, Melrose	147/-	Adm. on M.O. July 31st.
	c.	Mrs. B., Belfast Ho., Davenport Avenue, Hesse	84/-	Adm. on M.O. Aug. 3
	u.	A. E. Ho., 72 Volgers Rd., Hull	147/-	Jan. Com.
	m.	Mrs. J., St. Wren, Collins Park, Plymouth	25/-	
	m.	S. M., Redholm, Withdeane, Brighton	42/-	recovers
	m.		25/-	
	u.		147/-	
	u.		63/-	
	u.	C. E. O., Oakdale, Mayow Rd., Bydham S.E.	25/- 25/-	
	u.	Dr. Foster, Eskdale Ho., West Hattlepool	12/12/-	fortotal stay
	u.	J. R. T. Carris, Albion Ho., Ainstington, Notts.	84/-	
	u.	H. D., Glee Ho., Champion Hill, London	126/-	Adm. on M.O.
	c.	C. K. Wollstone, Glastonbury	21/-	25/9/09 to 13/10/09 transfer
	m.		X	
	u.	Mrs. Reed, 19 So. Park Hill, Craydon, London	48/-	
	m.	Madison, Hillcrest, Bradford Rd., Wakefield	25/-	
	m.	J. H., Haverah B. Ann, Sedburgh	25/-	
	u.	A. K. M., 105 Oudon Sq. London W.	X	
	u.	"	63/-	65/-
	u.	F. R. H., Brook Ho., Sutton, Thirsk	89/-	Adm. on M.O. 26/10/09 not in power

		1909	
2470	Ida Olive Padfield	Nov. 3	Aug. 31. 1910
2471	John Edwards Werge Romney	Nov. 16	Aug. 29. 1910
V.B. 235	The Hon. Alex. Hugh Willoughby	Nov. 25	Dec. 22. 1909
V.B. 236	Isabel Sands	Dec. 3	Dec. 9. 1909
V.B. 237	Margaret Agnew (or Currie)	Dec. 4	Dec. 28. 1909
2472	Mary Margaret Gatacre	Dec. 4	Mar. 30. 1910
2473	Lucy Linney	Dec. 7	
2474	Isabel Sands	Dec. 9	Feb. 26. 1910
2475	Madeleine Edith Mahren	Dec. 21	Sept. 25. 1914
2476	Frances Cowling	Dec. 23	Oct. 6. 1910
2477	Elizabeth Ann Wing Morgan	Dec. 30	Dec. 22. 1911
V.B. 238	Newby Salmon Green	Jan. ¹⁹¹⁰ 3	Mar. 4. 1910
2478	Maria Latchmore	Jan. 3	Dec. 19. 1911
V.B. 239	John F. Fulton	Jan. 6	June 26. 1910
V.B. 240	Francis Stewart Linney	Jan. 28	Oct. 13. 1911
2479	Violet Agnes Shotton Dudley	Feb. 15	Mar. 31. 1910
2480	Hugh Jeffery Jeffery	Feb. 16	June 12. 1910
2481	Gertrude Godfrey	Feb. 19	Mar. 31. 1910
2482	Katherine Jane Scott	Feb. 25	Dec. 14. 1910
2483	Newby Salmon Green	Mar. 4	Aug. 23. 1910
2484	Kathleen Mitchell Gilmour	Mar. 5	May 26. 1911
2485	Eric Linney	Mar. 5	June 1. 1911
2486	Helen Anabel Whiteoak	Mar. 8	May 31. 1911
V.B. 241	James Gray Turner	Mar. 9	Apr. 11. 1910
V.B. 242	Susanna Rumley	Mar. 17	Mar. 21. 1910

Aug. 31. 1910
 Aug. 29. 1910
 Dec. 22. 1909
 Dec. 9. 1909
 Dec. 28. 1909
 Mar. 30. 1910
 Feb. 26. 1910
 Sept. 25. 1910
 Oct. 6. 1910
 Dec. 22. 1910
 Mar. 4. 1910
 Dec. 19. 1910
 June 26. 1910
 Oct. 13. 1911
 Mar. 31. 1910
 June 12. 1910
 Mar. 31. 1910
 Dec. 12. 1910
 Aug. 23. 1910
 May 26. 1911
 June 1. 1911
 May 31. 1911
 Apr. 11. 1911
 Mar. 28. 1910

u.	J.P., Brittonston Court, Tewkesbury	48/-	late v.B. 228
u.	Jane W. Howay, Beadwell, Byrne Hill Avenue, Maidenhast	48/-	to Scobleor
u.		105/-	unimproved
	^{moorhead} Alfred Sands, 4 Ashfield Rd., Saltain, Bradford	X	
		48/-	
u.	^{adjutant 5th North Hamp. Militia, Walker-on-Tyne} Capt. G., 25 The Grove, Gosforth, Newcastle-on-Tyne	147/-	
m.	Miss L. M. Linnery, 18 Agraria Rd., Guildford	30/-	Transferred from Bethlem
u.	See v.B. 236	84/-	
u.	John MacLaren, Glenholme, Hart Keatingley	63/-	
u.	James Cowling, ^{S. Parady} Currier, Northallerton	48/-	recovered
u.	W.A.M., 106 Cathedral Rd., Cardiff	45/-	Relieved
u.		48/-	Certified
m.	G.H.L., Bank Ho., Luton	42/-	Recertified
		84/-	
u.	^{3 Sandford Villas, Wimscombe} Mrs. L. Langdon, Plumstead, Bristol	20/-	
u.	Mrs. Harmer, 38a Coney St., York	48/-	not improved
u.	K.M. Jeffery, Homelands, Mundesley, Norfolk	105/-	
m.	Ella Constantine, Toff Ho., Middlesbrough	25/-	Recovered
u.	^{Miss} Bessie D. Scott, 25 Moorleith Row, Edinburgh	63/-	Recovered
u.	Fanny Green, 29 Brandling Park, Newcastle	48/-	Recovered
u.	Miss B.S. Gilmore, 9 Milnthorpe Rd., Eastbourne	105/-	Recovered
m.	^{Miss} Louisa M. Linnery, 18 Agraria Rd., Guildford	12/-	
u.	Sister Whitehead, 1 Hinden Road, Pontefract	48/-	
u.	Miss B.S. Gilmore, 9 Milnthorpe, Eastbourne	73/6	transferred on 9th inst. 11/10
	W.S. Rumbold, ^{Miss} Gainsford, Fitzham Avenue, Bournemouth	12/-	

		1910	
2487	Susanna Rumo by	Mar. 21	June 20. 1910
V.B. 243	John Pye	Mar. 23	May 4. 1910
2488	Amy Sarah Hutchinson	Mar. 24	
v 2489	Edith Annie Velt	Mar. 27	Mar. 9. 1911
v V.B. 244	Annie Hartley, West	Mar. 30	May 4. 1910
v V.B. 245	Bernard C. Hartley	Apr. 2	
2490	Mary Ann Hise	Apr. 4	
V.B. 246	Herbert Pearman	Apr. 4	
2491	James Grey Turner	Apr. 11	

See new book

v.
v
v.

June 20, 1910
May 4, 1910
Mar. 9, 1911
May 4, 1910

Mr. 127. W. J. R. Emsfall, Fitzhams Avenue
69-~~121~~ Wimp., Fleet Sq. Mills, Lancaster } Bournemouth (Preston)

Mr. £8 p. ann. E. B. H., 7 Lenton Rd., The Park, Nottingham

u. 147/- Miss (E.W.) Farrer, 34 Rutland Rd., Harrogate

5/6 Miss E. G. West, 442 Park Rd. No., Birkbeck

Cecil Hatley, 56 Woodview, Bradford (Yorks.)

u. J. G. Lisle, Daisy Cottage, Can Hill, Gateshead

Ernest P., Ash Lea, Sunderland

u. Dr. Turner, 22 Jesmond Rd., Newcastle-on-Tyne

11.12.8
52
20 2/3
2 2/3
660
1400
3612
2132
516

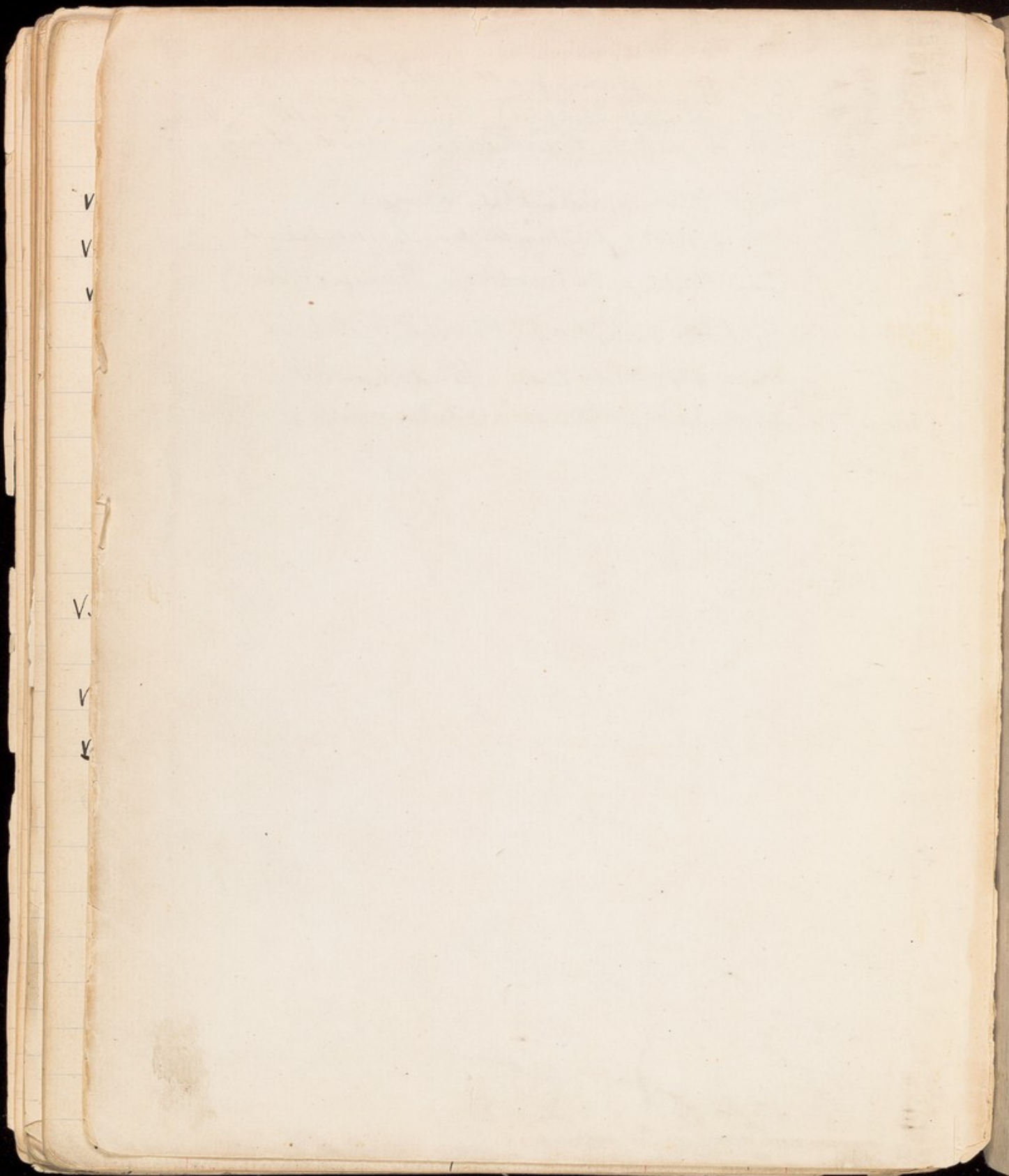

v

v

v

v.

v

v

