

Patients' Disbursements Book

Publication/Creation

31 December 1836 - 31 March 1857

Persistent URL

<https://wellcomecollection.org/works/v5n9ny6a>

License and attribution

You have permission to make copies of this work under a Creative Commons, Attribution, Non-commercial license.

Non-commercial use includes private study, academic research, teaching, and other activities that are not primarily intended for, or directed towards, commercial advantage or private monetary compensation. See the Legal Code for further information.

Image source should be attributed as specified in the full catalogue record. If no source is given the image should be attributed to Wellcome Collection.



Wellcome Collection
183 Euston Road
London NW1 2BE UK
T +44 (0)20 7611 8722
E library@wellcomecollection.org
<https://wellcomecollection.org>

I have examined
Pats' Disbursements
"39 A" and believe all
the Accounts are closed.

The Reheat,
York.

Wm. Wood,
Secretary



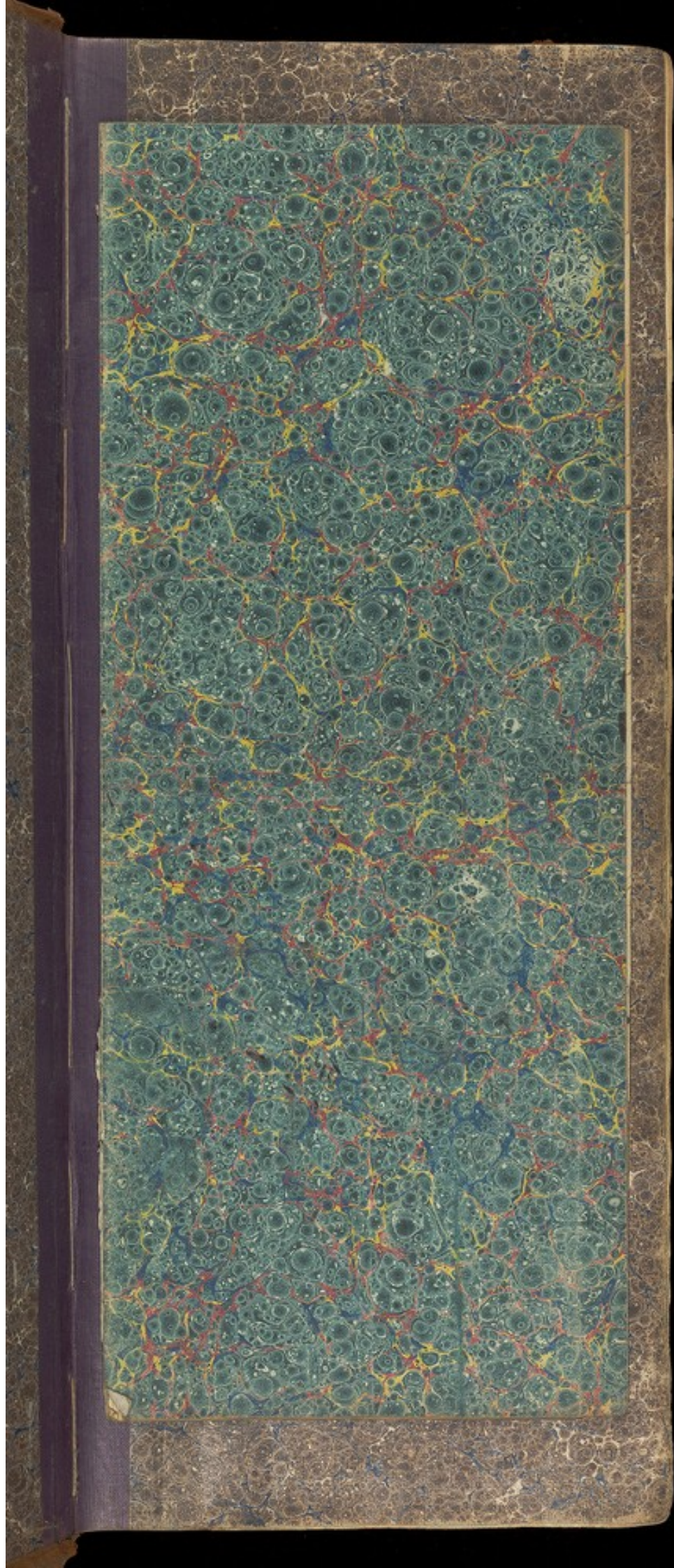

1884
Sunday



¹⁸⁵⁶ 12th 17. Irish open ff. ¹⁸⁴ 189. 238 292

A
B
C
D
E
F
G
H
I
K
L
M
N
O
P
Q
R
S
T
U
W
X
Y
Z

Braithearts J.C. 242
 Bustleigh Sarah 283
 ✓ Binns John 257. 371.
 ✓ Bragg J. H. 279. 307. 308
 ✓ Brown Sarah 245. 390.
 ✓ Binns Henry 247. 369
 ✓ Brak Lane Eliz. 220. 425
 ✓ Bask Mary 259. 373.
 ✓ Blackwell Chas 274
 ✓ Baker Ann S. 222. 1414
 ✓ Bx Elizabeth 238
 ✓ Baker Mahilda 210. 294
 ✓ Baker Joseph C. 272. 379.
 ✓ Bunker George 219. 356.
 ✓ Binny G. 339
 ✓ Barmish J. D. 357
 ✓ Brackets Mary 368
 ✓ Blackburn Martha 371.
 ✓ Bradley Mary 375.
 ✓ Brewster Ann 380.
 ✓ Brown John 357. 385.
 ✓ Brennan Ann 400. 410.
 ✓ Box Elizabeth 411
 ✓ Baxter Maria 416
 ✓ Binns Sarah 417.
 ✓ Bailey John 438
 ✓ Pearson Sarah 439.
 ✓ Bradley Mary 431.
 ✓ Broad Jos.

A
 B
 C
 D
 E
 F
 G
 H
 I
 K
 L
 M
 N
 O
 P
 Q
 R
 S
 T
 U
 W
 X
 Y
 Z

✓ Crouch Mrs. A. 344. 377 397
 ✓ Combes Mary 44 (Stendens 377, 434)
 ✓ Charlesworth J. 444. 401.
 ✓ Carbyn Kate - 113. 257 1/2
 ✓ Caldwell H. B. 342.
 ✓ Charley Sus. H. 344
 ✓ Crooke Bridget 344 413
 ✓ Coles Ann 298. 410
 ✓ Craven Margaret 360
 ✓ Christy Ellen Jane 410.3
 ✓ Crofts Jm. Junr. 418.
 ✓ Cattan Mary 419

✓ Dickson
 ✓ Brown
 ✓ Jackson
 ✓ Damsel
 ✓ Drake

7397

and date 1841, 1842

21.

59 1/2

13

10

Dickinson Eleanor 246. 407

Deane J 265

Dickinson Eliza M. 183. 312. 200

Dimsdale John 428. 366

Drake Bedett 386

C

D

E

F

G

H

I

K

L

M

N

O

P

Q

R

S

T

U

W

X

Y

Z

9. 357. 448
36. 446

✓ Fisher Elizth 228, 1115
 ✓ Fisher Maria 240. 372. 391
~~Fisher Sarah~~ 294
 ✓ Fisher John 249 300 1117
~~Fisher Mary~~ 215, 357.
~~Harland Lucy~~ 240 297. 449
 ✓ Fox Edward 242. 374. 427, 1129
 ✓ Fisher Andrew 314, 321. 388, 108
~~Fisher M. S.~~ 218
 Fowler John 358.
 Fowler Jos^{ph} 372.
 Fawcett Joseph 412.
 Foster Marianne 262
 ✓ Harland Mary Ann 416
 Harland Lucy 449
 ✓ Fowler Wm 442
 Fletcher Martha 437.
 Fisher Anne 436.

E
F
G
H
I
K
L
M
N
O
P
Q
R
S
T
U
V
W
X
Y
Z

27. 135
 426
 43 359
 58 133
 92
 10

~~Hudson Jas~~ 351
~~Henderson Jas~~ 352
 Hughes Alice 144 265. 1129
 Heywood Ruth ~~345~~ 382
 Hall Sam^l 142 205. 346. 1116
 Harris Jas 236. 251. 375. 1110
 Hurst Wm 227. 304.
 Hanson Geo 337. 1138
 Hodgson Eliz^h 284 1148
 Hunt Francis 361
 Harrison Wm 362.
 Hodson Tho^s 373 1130
 Harris Jane 382
 Hemingway Reuben Jos^s 361.
 Hargrave Mary Lynn 393.
 Hutchins Eliz^h 394.
 Houlding Wm 404
 Holmes Tho^s 354.
 Harding Jud^h 422.

G
 H
 I
 K
 L
 M
 N
 O
 P
 Q
 R
 S
 T
 U
 W
 X
 Y
 Z

Jackson Mary 1145.
Johnson Elith 252, 380.
Jennings W^o 322.
Jackson Shawth 112

Mitchell
Blount
Pope
Knight

115.
92.386.

✓ Hitching Jrs. 247.389.
✓ Hentish Ann 365.
✓ Kennell Eleanor 419.
✓ Knight J^r 391
✓ Knight Charles 403

I
K
L
M
N
O
P
Q
R
S
T
U
W
X
Y
Z

✓ Layton Anna	495. 383.
✓ Lacey Emma	487. 329. 330 426.
✓ Lees Jas	287. 275. 316.
✓ Lambert Jas	325. 326.
✓ Lamb Am	425. 217. 271 355. 128.
✓ Litcher Bridget	367.
✓ ——— Janet	430.
✓ Lambert Thos	395.

✓ Mearns J
 ✓ Mearns E
 ✓ Mearns
 ✓ Mearns
 ✓ Mearns
 ✓ Mearns
 ✓ Mearns
 ✓ Mearns

383.
29. 336 426
75. 376
326
277 271 337
383.

✓ Morley Jas	409. 397.
✓ Murray Elizabeth	344. 118
✓ Harbottle Henry	359.
✓ Meldrum John L.	373.
✓ Michael Sidore	381.
✓ Malcolm P. H.	391
✓ Marsh Maria	432
✓ Mackintosh Lady	448

L
M
N
O
P
Q
R
S
T
U
W
X
Y
Z

✓ Nicholson Jonathan 224. 249. 380.
✓ Nash Lydia 341. 342. 447
✓ Nainby Sarah 305. 322. 449
Nech M.A. 241. 295. 356. 439.
Nainby Maria 422.
Nesfield Edw^d. 308

Clahan
Cotton
Pitt

69. 380.
47. 447
22. 449
75. 556. 449.

Oltham Elis^h 411
~~Coten James 381~~
Coten James 390

N
O
P
Q
R
S
T
U
W
X
Y
Z

Piercet Jno	255. 296
Piercet W &	320
✓ Piercet A & B	278. 364 417.
✓ Potter Jas	240. 280, 368. 439.
✓ Pruce & Co	309. 399. 409.
Ryan Robt	348.
Polglase Wm	242.
✓ Pollard. Martha	366.
Parker Mary	395.
Patient's Work Acct of Sundries.	368 434
✓ Parkinson Manl	420.
Patterson Mary	432.
✓ Puckin Mary	441.

16

117.
250, 375, 420
475, 480

ries. 360/374

P
Q
R
S
T
U
W
X
Y
Z

✓ Rickman W^m 254 1108
✓ Rundell Martha 254 1109
✓ Ransom Jos 323, 324
Ringer Hor^{ts} 319
Richardson Danl 354
Reynolds Rob 259
Rickman Edwin 359
Rickman Bernard 320
Rickman Bernard 1121
✓ Rutter Tho^s 413
✓ Reynolds Caroline 444
✓ Reynier Henrietta C 439

✓ Allen Jos
✓ Allen Jos
✓ Allen W^m
✓ Smith
✓ Sanders
✓ Sanders
✓ Allen
✓ Allen
✓ Stanger
✓ Johnson
✓ Johnson
✓ Johnson
✓ Smith
✓ Smith
✓ Smith
✓ Johnson
✓ Johnson

✓ Stevens Jⁿ 244. 406
 ✓ Stone Jos^h 317, 318, 1114
 ✓ Stone W^m 287, 282, 449
 ✓ Smith Martha 201, 376.
 Sundries or Patients' Book &c 315, 363, 434
 ✓ Sanders Sarah 244, 365
~~Sanderson A~~ 327
 Stone Mary 350
~~Sunderland J^s~~ 210, 264, 262
 ✓ Hansfield Jane 228, 291, 292.
 ✓ Selberry W^m 306
 ✓ Selvin Eliz 388
 Sweetapple Hannah 349.
 ✓ Smith Alfred 423.
 ✓ Stapleton Th^o 441.
 ✓ Staples Henry 440.
 ✓ Shepherd Marg^t 433.
 ✓ Smith Rob^t 435
 ✓ Salmon Th^o 449
 ✓ Stagg Eliz^a 4

R
 S
 T
 U
 W
 X
 Y
 Z

Mitchell & C. 249. 385.
 ✓ Shwaite Margt 222. 395
 Shealer Thos 301. 392.
 ✓ Thompson McAnn 204. ~~344~~. 350
 ✓ Thompson Charlotte 288. 286. 1234.
 ✓ Thompson Betty 129. 226. 360.
 Silson M^r 334.
 Siakle George. 355.
 ✓ Sissy John 220. 339. 1102
 Sheenley Thos 347.
 Tennant Alice 396.
 ✓ Silvey Mary Ann 334. 396
 ✓ Todd Maria 105.
 Tennant Alice 419
 Taylor Keith 429
 ✓ Theobald Thos J. 445. 1107
 ✓ Taylor Elizⁿ 411.

5.
75
2.
4.350
6.434
4.360.

79.102

6

T
U
W
X
Y
Z

White Cypri	135. 374.
✓ Wallis Ann	203 348. 358
✓ Woodville Sus ^h	225 396.
Wilson Mary	225 377.
Ward M. A.	217.
Wall Prudence	277.
✓ Walker Ann	222 427
Wright Ellington	227 357.
Williamson Rachel	335.
✓ Watson Ann H.	246 238. 393
Walter Sus^h	250.
Wright Leticia	186.
Warner Edward Jr	401.
West Hannah	413.
✓ Williams M ^o H ^s	424.
✓ Woodville Mary	431 441.
Wood Elizabeth	440.
✓ Woods Catherine	437.
Westhead Edward	443.
✓ Waterfall Sarah	

4.
F.358

96.

7.

27

57.

38.393

41.

W

X

Y

Z

Geardley Sarah 3/13.

Y
Z

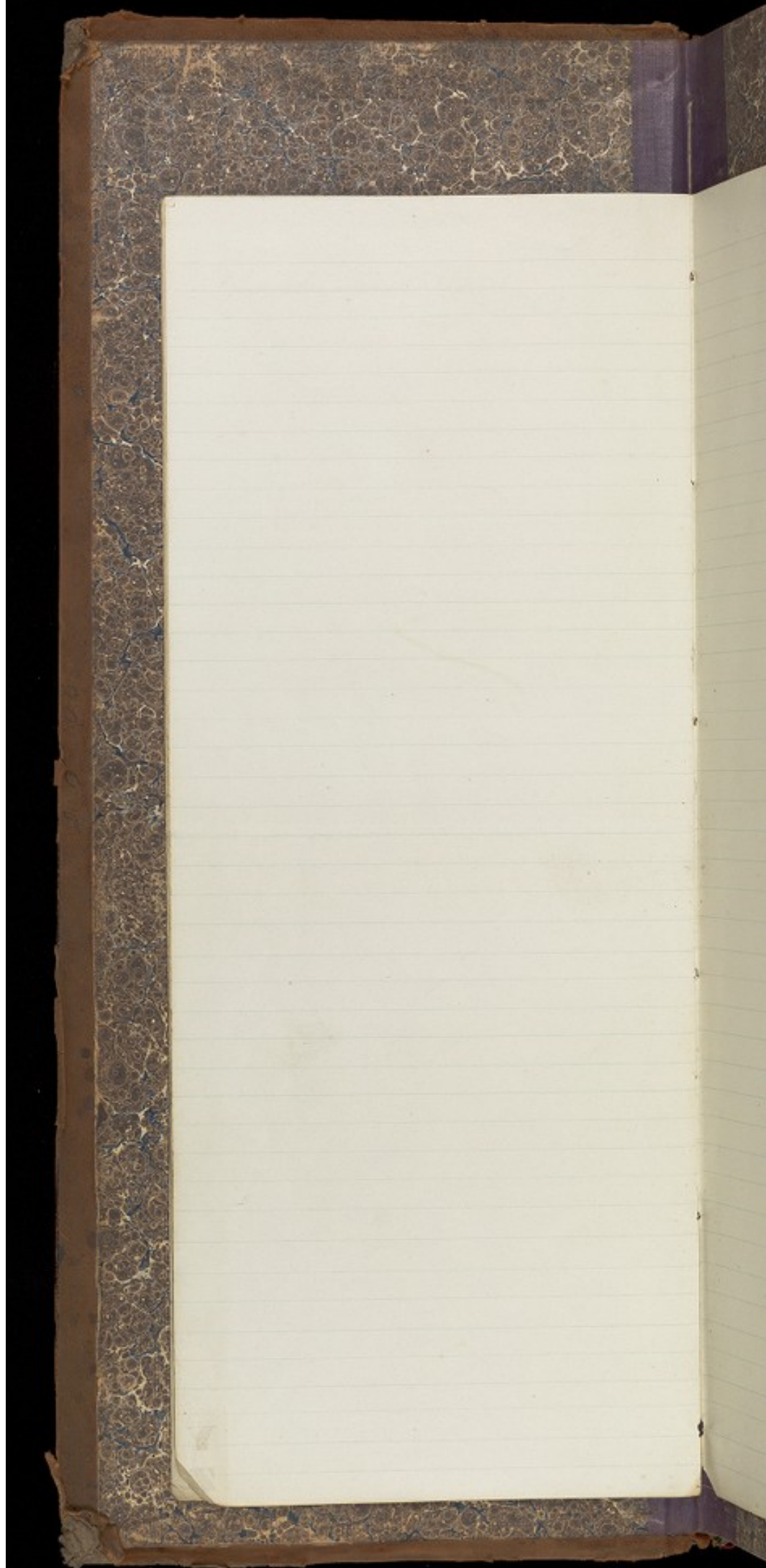

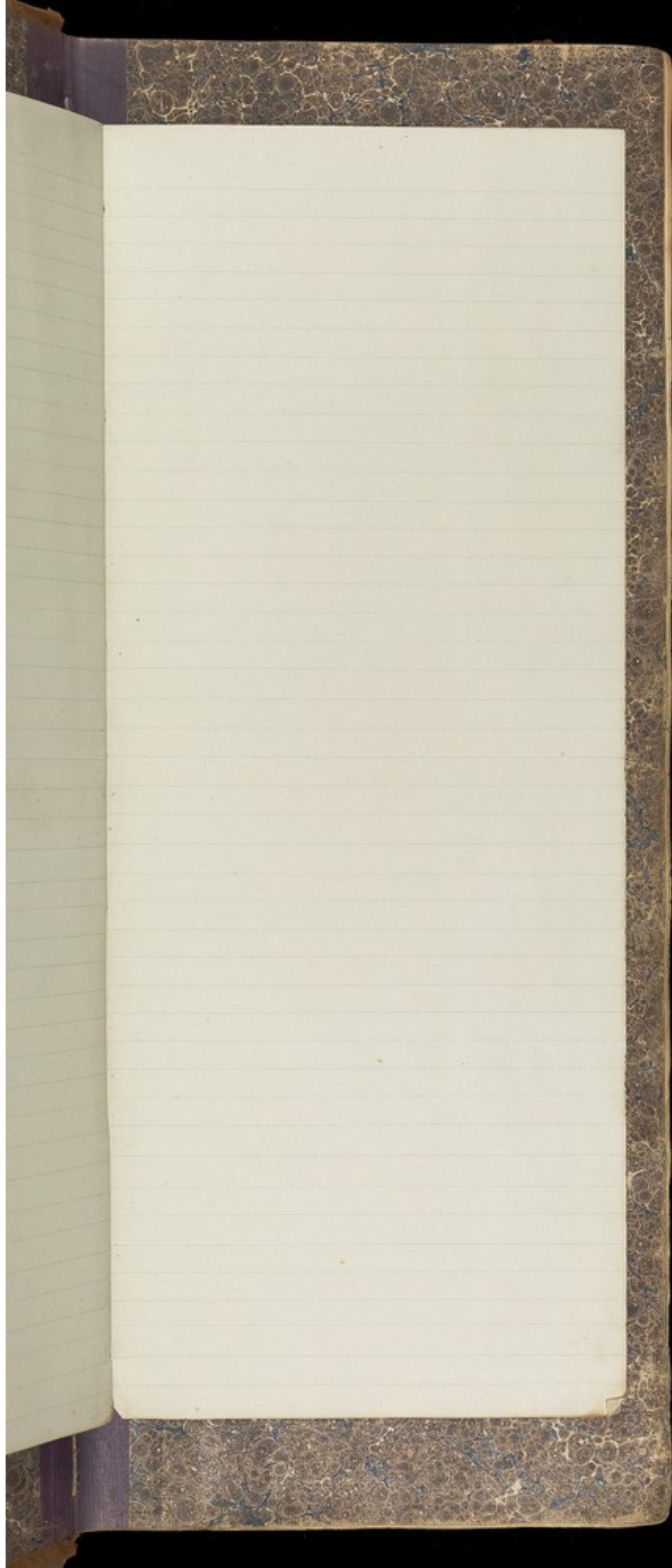

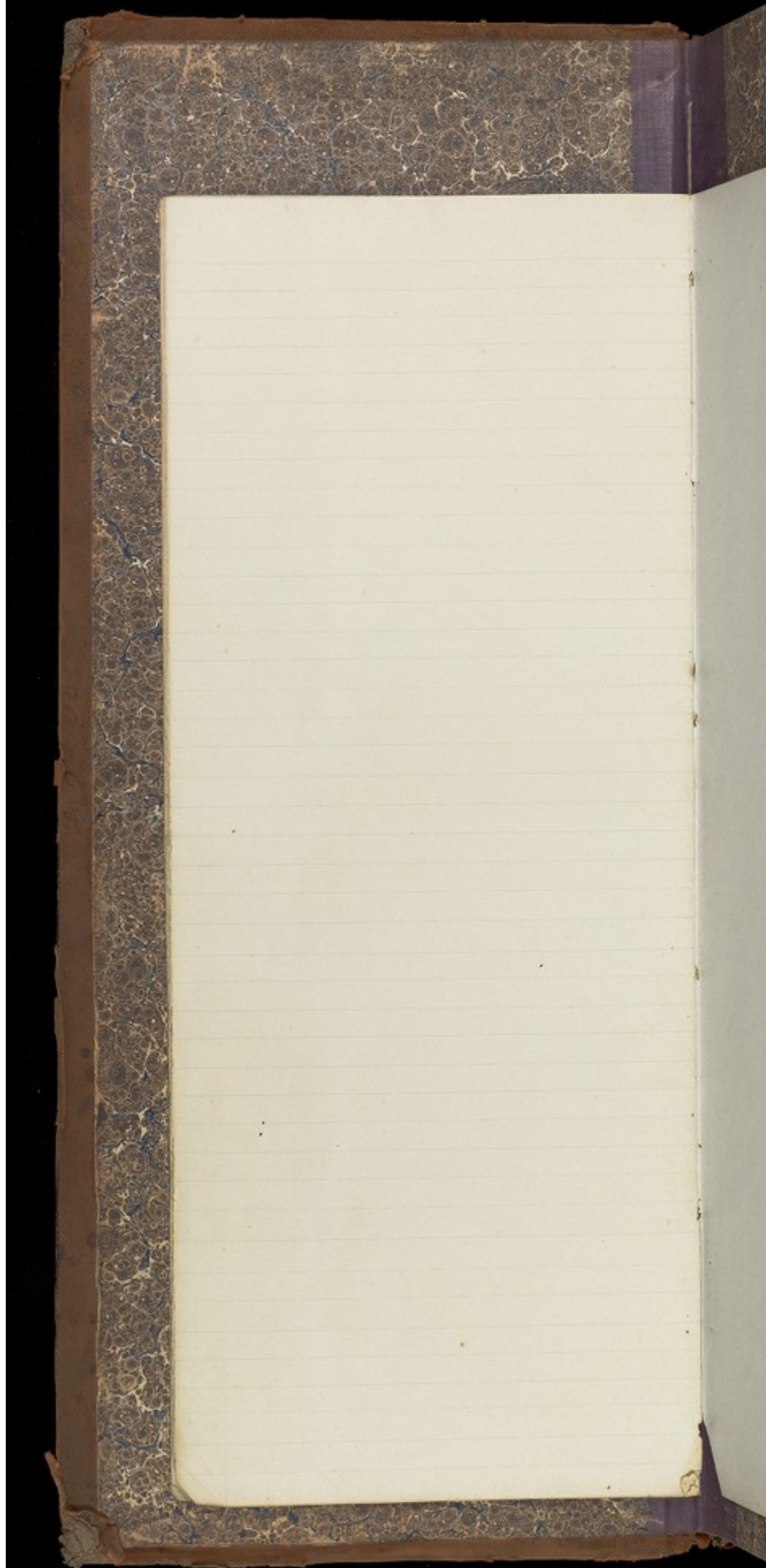

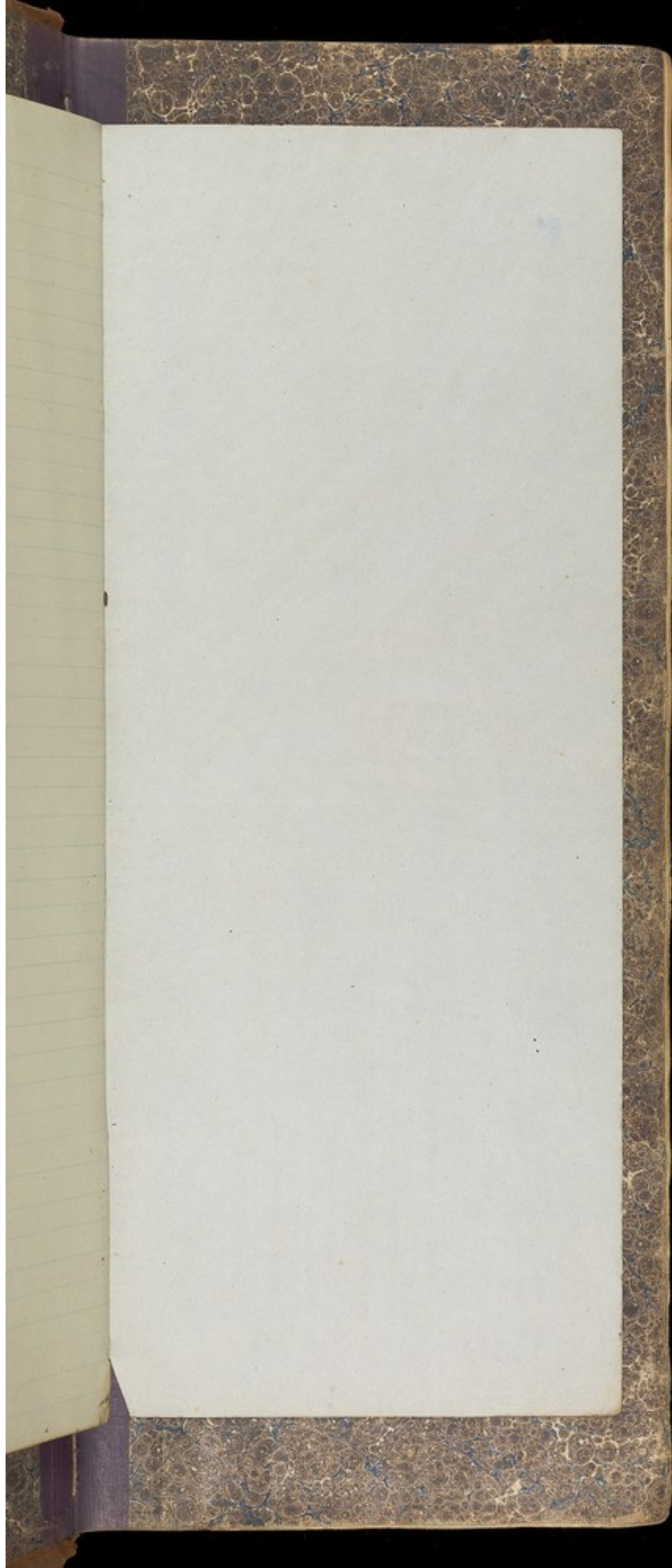

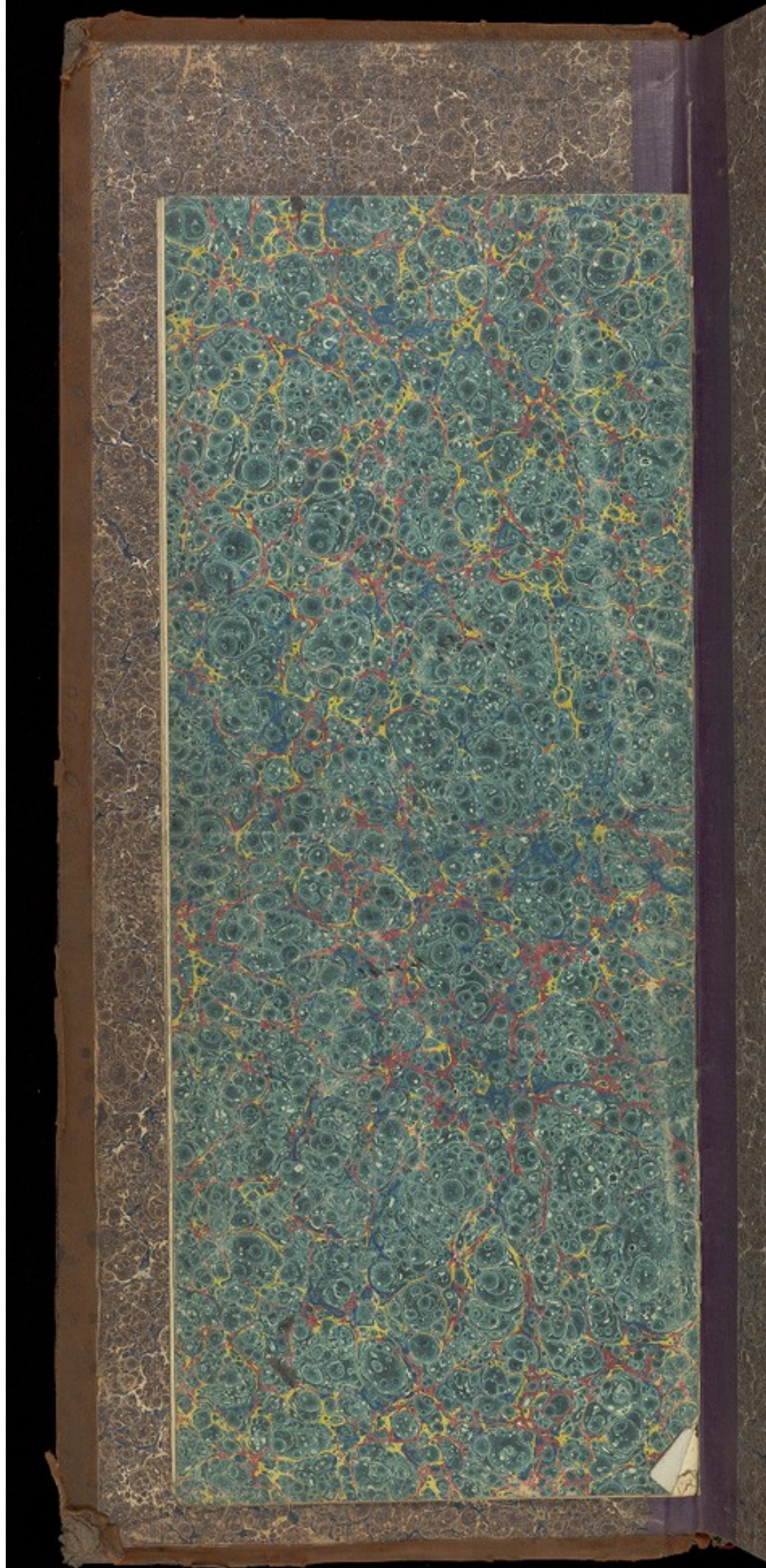





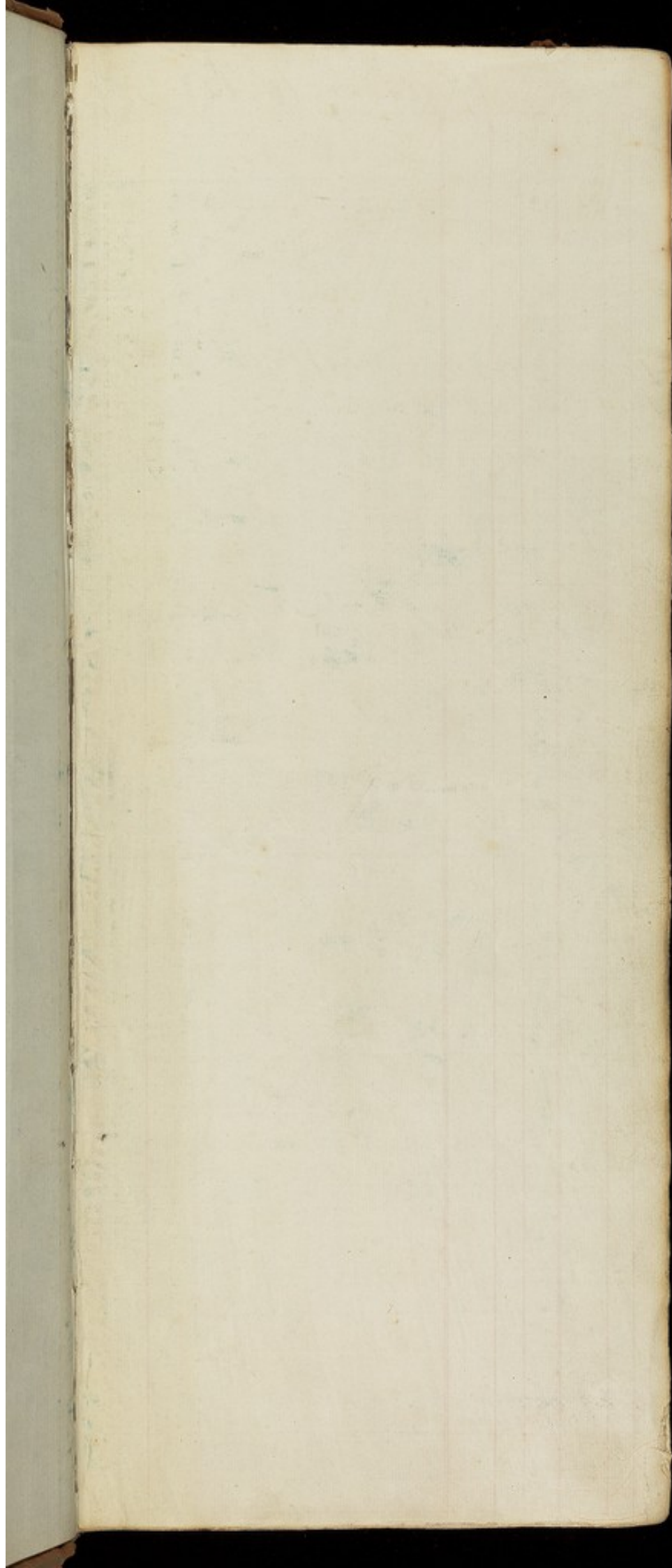

P Challacombe 2

1836	Mind 1/2 wash 1/6	26	✓	26
1837	Bark 6/10 wash 2/6	97		
	Widdas 8/6. Linn 4/6. Apr 6	151		
	Mind 1/2 for 2/2 wash 6	88	✓	114
6 Mo	Furter 6/10; 40/1 1/2; May 6/	1310		
	Given 4/6; Smith 5/11; R.H. 5/2	11107		
	Wash 1/3; Porter 4/6; Bunter 5/2	145	✓	2-1
Apr	D. 2/6 for 1/8 wash 5. Cash 2/6	957		
	Mind 6/10 Widdas 1/6. H. 6	18		
	Bark 2/6	22	✓	197
1840	Wash 1/2 for 1/2 Dr 8	34		
	Widdas 8/6. Funeral 1/6 15/6	11		
	Butter & Cakes 7/4. 1/2 1/2	104		
	Coffin Wagon 5/4. 1/2. Linn 1/6	411		
	Flannel 7/4. Mind 1/6	1010		
	Cash 2/6 for 1/2. 1/2. 1/2. 1/2	106		
	Wine 1/2 for 1/2	49	✓	179

M. Sparkes

1030	Wash 1/3; 2/3	6	✓	6
7 Mo	R.H. 5/2; Linn 1/6	352	✓	35
	R.H. 1/2; Chocolate 1/2; 1/2; 1/2	5 1/2		
	Wash 1/2; 1/2	16	✓	610
11-10	Wash 1/3; 1/3; 1/3; 1/3; 1/3	12 9/2		
	Porter 5/2; 1/2; 1/2; 1/2; 1/2	1110		
	Umbrella; 1/2; 1/2; 1/2; 1/2	11 9/2	✓	1165
7 Mo	Wash 1/3; 1/3; 1/3; 1/3; 1/3	22		
	1/3 1/2; Porter 2/3; Wash 1/3	176	✓	190
11 Mo	Wash 1/3; 1/3; 1/3; 1/3; 1/3	1252		
	Flax 1/2; 1/2; 1/2; 1/2; 1/2	162	✓	107
1040	1/2; 1/2; 1/2	7 1/2	✓	711
6 Mo	Wash 1/2; 1/2; 1/2; 1/2	11 7/2		
	R.H. 9/2; 1/2	192	✓	1210
8 Mo	Wash 1/3; 1/3; 1/2; 1/2	29 1/2	✓	29
10 Mo	Wash 1/3; 1/2; 1/2; 1/2	5 9/2		
104	R.H. 1/2; 1/2; 1/2	6 9/2	✓	127
	R.H. 1/2; 1/2; 1/2	3 2 1/2	✓	33
6 Mo	1/2; 1/2; 1/2; 1/2	17 1/2		
	1/2; 1/2; 1/2; 1/2	113		
	R.H. 2/6	2	✓	1101
9 Mo	Linn 1/2; R.H. 1/2; 1/2; 1/2	7 1/2		
	Wash 1/3; 1/2	1	✓	02
10 Mo	Wash 1/3; 1/3; 1/3; 1/2	125		
	Linn 1/2; 1/2; 1/2; 1/2	169		
	Linn 1/2; 1/2; 1/2; 1/2	70		
1840	Wash 1/3	3	✓	171
3-31	R.H. 1/2			0
6-30	Cab. 1/2; 1/2; 1/2	32		32

Josh's Whiting.

1837	Bar 6-2/2 do 4/6 Widdes 2/6.	9 6		
	Jupm 10/6. Cpr 6/2 mend 4/.	12 4	✓	8 10
	Br 2/4			
6 Mo	Coties, Han 7- 3/10. Hat 1/4	1 - 10		
	W 7/6. 3/2aker 6/3. Cap 2/5.	14 11	✓	15 9
Jun	Washed Br 1/2 shoes 3/6.	7 2		
	Washed 1/2 H.C. Br 2/2	17 8	✓	4 10
12 Mo	Br 1/4 Smith 4/9. Widdes 2/6	9 7		
	Cpr 6. Linnen 1/4. H.C. 1/6. H.C. 1/6.	1 11 6		
	Washed 4/.	6	✓	2 7 1
1838	Br 1/4 Widdes 1/6. Mules 6/.	11 10		
	Do 1/6 shoes 8 3	5 2	✓	17
Jun	Br 1/4 Widdes 1/2. Stock 1/2 10	11 2		
	Mules 4- 5/6. Mules 4/2.	10 8	✓	1 10
7 Mo	Br 1/4; Dupm 4/; 1/2aker 1/.	13 4		
	W 13 5/; R.H. 2/4	6 4	✓	19 0
	Br 2/2; W 2/4; H.C. 1/4; Calie 2/5	19 3		
1839	W 7/3; Tailor 1/6. Dupm 3/6	0	✓	7 3
1840	Br 2/4; 3/; 2/13 6/; Br 2/4	15 8		
	Tailor 1/; W 1/2; 2/2	16 2	✓	1 11 0
4-30	Br 2/2; 2 2/2; W 13 3/; Dupm 1/	12 4		
	2 6; R.H. 4; Calie 2/5; Dupm 2/10	3 1 7		
	Hat 1/6; Widdes 2/6; Br 2/2	1 13 4	✓	5 7 3
4 Mo	Br 2/4; 2 2/2; Widdes 6; W 13 3/; Dupm 3/	11		
9 Mo	Washed 6; Br 2/2	2 8	✓	13 8
10 Mo	Br 2/6; 2 2/2; W 13 3/; H.C. 1/2; Dupm 2/10	2 4 4		
	Linen, Dupm 4 13 3/; 2 2/2	16 3/2		
	Smith 3/; Widdes 1/6; Br 2/2	6 9 1/2	✓	3 7 5
1 Mo	Br 2/2; 2 2/2; W 13 3/; H.C. Br 2/2	10 -	✓	10 -
4 Mo	Br 2/2; 2 2/2; H.C. 1/; Dupm 2/; 1/2aker 6	10 -		
	Dupm 4/6; W 13 3/; Br 2/2	9 0	✓	19 0
6 Mo	Br 2/2; 2 2/2; W 13 3/; Widdes 2/6; Dupm 3/6	1 5 4		
9 Mo	2 6; R.H. 3; Br 2/2	2 11	✓	1 8 3
11 Mo	Br 2/4; 2 2/2; Calie 1/1; Dupm 2/4	1 7 4		
1841	2 6; W 13 3/; Widdes 1/; Dupm 3/; Br 2/2	10 1	✓	2 5 5
2 Mo	Br 1/10; Dupm 1/; Cotton 1/6; W 13 3/6	3 1 4		
	2 6; flannel 6/8; Hat 1/6; R.H. 1/2	1 4 3/2		
	Washed 3/4	5 5 1/2		5 6 0
				5 4 6 0

Ann Coles

4 Mo	Washed 3; 2 6; 2 3; 2 4; 2 3; 2 6	2 6		
	Dupm 2 1/2; Shoes 2/6; Wash mtd 4/	2 2 2		
	R.H. 1/2; W 13 3/; Wash 3/;	5 1 1/2	✓	2 9 9
7 Mo	Washed 9; 2 3; 2 3; 2 2 1/2; 2 6; Dupm 3/	7 6		
	Shoes mtd 3/; R.H. 2/5; W 13 3/; Wash 3/	9 2		
	Washed 3; 2 6; 2 3; 2 4.	1 9	✓	10 5
10 Mo	Washed 2/; 2 1/6; Sewing cloth 1/2; Hat 1/2	12 2 1/2		
	Linen 3/; Dupm 2/4; Shoes 2/6; R.H. 1/2	12 -		
	Roa 1 1/2 2/4; W 13 3/6; Wash 3/;	7 -	✓	1 11 3

John Stevens.

1857	Barby 2 1/2	Bro. from 445	1	11 4 1/2	1	11 6
blue	Clath 4 1/2	Tailor 8 1/2		126		
	Out. 6 1/2	Diem 1 1/2	1			
	Smith 2 1/2	Walt 1 1/2		3 4 1/2	✓	1 15 11
	Bomban 3 1/2					
Ymo	Wash 6	On 2 1/2		12 2		
	Waddas 7 1/2	Diem 1 1/4		10 3		
	On 1 1/2	Wash 1 1/2		2 4 1/2	✓	1 4 9
11 mo	Waddas 8	Diem 1 1/4	1	1 1 1/2		
	Calico 8	Waddas 1 1/4	1	5 5		
	Smith 1 1/2	Waddas 1 1/2	3	4		
	shoes 2			2	✓	5 13 5
1858	On 2 1/2	Waddas 1 1/2		11 10 1/2		
	Wash 6	On 2 1/2		11 7 1/2	✓	3 6
blue	Do 1 1/2	On 2 1/2		12		
	Diem 7 1/4	Clath, study 1 1/2		1 18 2		
	Muslin 2 1/2	Waddas 2 1/2		3 1 1/4		
	Waddas 1 1/2			2 1 1/2	✓	10
7 mo	On 2 1/2	Shamcher 1 1/2		17 7 1/2		
	Waddas 1 1/2	Diem 1 1/2		14 10 1/2	✓	1 12 6
10-15	Wash 1 1/2	Diem 1 1/2		3 10 1/2		
	Waddas 1 1/2	Diem 1 1/2	1	2 2		
7 mo	Flu & Cup 1 1/2	Smith 1 1/2		15 3	✓	2 1 4
2 mo	Bomban 1 1/2	Waddas 1 1/2		8 9		
	On 2 1/2	Waddas 1 1/2	1	8 3		
	Diem 6	Diem 1 1/2		15 3 1/2	✓	2 12 3
4-6	Cup 1 1/2	Waddas 1 1/2		3 7 1/2		
	Waddas 1 1/2	Waddas 1 1/2		13		
	Waddas 1 1/2	Waddas 1 1/2		13 1		
	Smith 2 1/2	Diem 1 1/2	3	1		
	Shoes 9 1/2	Waddas 1 1/2		19 2	✓	5 9
7 mo	Waddas 1 1/2	Diem 1 1/2		2 9		
8 mo	Waddas 1 1/2	Diem 1 1/2		10 10		
9 mo	Waddas 1 1/2	Diem 1 1/2		1 4 1/2	✓	1 2 11
10 mo	On 1 1/2	Diem 1 1/2		14 9 1/2		
	Diem 1 1/2	Diem 1 1/2	1	19 5		
	Diem 2 1/2	Diem 1 1/2	1	4 7		
	Waddas 1 1/2	Diem 1 1/2		5 1 1/2	✓	4 3 11
1 mo	Waddas 1 1/2	Diem 1 1/2		3 7		
	Waddas 1 1/2	Diem 1 1/2		15 10		
	Diem 1 1/2	Diem 1 1/2		1 19	✓	1 1 3
4 mo	Waddas 1 1/2	Diem 1 1/2		2 9		
	Diem 1 1/2	Diem 1 1/2		8		
	Diem 1 1/2	Diem 1 1/2		10 3		
	Waddas 1 1/2	Diem 1 1/2		5 5	✓	1 14 5
7-13	Waddas 1 1/2	Diem 1 1/2		5 1		
	Waddas 1 1/2	Diem 1 1/2		10 4		
	Diem 1 1/2			2 2	✓	1 5 7
12 mo	On 2 1/2	Diem 1 1/2		9 10		
	Diem 1 1/2	Diem 1 1/2		1 15		
	Diem 1 1/2	Diem 1 1/2		1 15	✓	2 9 0

1857 Jan
 1858 Feb
 1859 Mar
 1860 Apr
 1861 May
 1862 Jun
 1863 Jul
 1864 Aug
 1865 Sep
 1866 Oct
 1867 Nov
 1868 Dec
 1869 Jan
 1870 Feb
 1871 Mar
 1872 Apr
 1873 May
 1874 Jun
 1875 Jul
 1876 Aug
 1877 Sep
 1878 Oct
 1879 Nov
 1880 Dec
 1881 Jan
 1882 Feb
 1883 Mar
 1884 Apr
 1885 May
 1886 Jun
 1887 Jul
 1888 Aug
 1889 Sep
 1890 Oct
 1891 Nov
 1892 Dec
 1893 Jan
 1894 Feb
 1895 Mar
 1896 Apr
 1897 May
 1898 Jun
 1899 Jul
 1900 Aug
 1901 Sep
 1902 Oct
 1903 Nov
 1904 Dec
 1905 Jan
 1906 Feb
 1907 Mar
 1908 Apr
 1909 May
 1910 Jun
 1911 Jul
 1912 Aug
 1913 Sep
 1914 Oct
 1915 Nov
 1916 Dec
 1917 Jan
 1918 Feb
 1919 Mar
 1920 Apr
 1921 May
 1922 Jun
 1923 Jul
 1924 Aug
 1925 Sep
 1926 Oct
 1927 Nov
 1928 Dec
 1929 Jan
 1930 Feb
 1931 Mar
 1932 Apr
 1933 May
 1934 Jun
 1935 Jul
 1936 Aug
 1937 Sep
 1938 Oct
 1939 Nov
 1940 Dec
 1941 Jan
 1942 Feb
 1943 Mar
 1944 Apr
 1945 May
 1946 Jun
 1947 Jul
 1948 Aug
 1949 Sep
 1950 Oct
 1951 Nov
 1952 Dec
 1953 Jan
 1954 Feb
 1955 Mar
 1956 Apr
 1957 May
 1958 Jun
 1959 Jul
 1960 Aug
 1961 Sep
 1962 Oct
 1963 Nov
 1964 Dec
 1965 Jan
 1966 Feb
 1967 Mar
 1968 Apr
 1969 May
 1970 Jun
 1971 Jul
 1972 Aug
 1973 Sep
 1974 Oct
 1975 Nov
 1976 Dec
 1977 Jan
 1978 Feb
 1979 Mar
 1980 Apr
 1981 May
 1982 Jun
 1983 Jul
 1984 Aug
 1985 Sep
 1986 Oct
 1987 Nov
 1988 Dec
 1989 Jan
 1990 Feb
 1991 Mar
 1992 Apr
 1993 May
 1994 Jun
 1995 Jul
 1996 Aug
 1997 Sep
 1998 Oct
 1999 Nov
 2000 Dec
 2001 Jan
 2002 Feb
 2003 Mar
 2004 Apr
 2005 May
 2006 Jun
 2007 Jul
 2008 Aug
 2009 Sep
 2010 Oct
 2011 Nov
 2012 Dec
 2013 Jan
 2014 Feb
 2015 Mar
 2016 Apr
 2017 May
 2018 Jun
 2019 Jul
 2020 Aug
 2021 Sep
 2022 Oct
 2023 Nov
 2024 Dec
 2025 Jan
 2026 Feb
 2027 Mar
 2028 Apr
 2029 May
 2030 Jun
 2031 Jul
 2032 Aug
 2033 Sep
 2034 Oct
 2035 Nov
 2036 Dec
 2037 Jan
 2038 Feb
 2039 Mar
 2040 Apr
 2041 May
 2042 Jun
 2043 Jul
 2044 Aug
 2045 Sep
 2046 Oct
 2047 Nov
 2048 Dec
 2049 Jan
 2050 Feb
 2051 Mar
 2052 Apr
 2053 May
 2054 Jun
 2055 Jul
 2056 Aug
 2057 Sep
 2058 Oct
 2059 Nov
 2060 Dec
 2061 Jan
 2062 Feb
 2063 Mar
 2064 Apr
 2065 May
 2066 Jun
 2067 Jul
 2068 Aug
 2069 Sep
 2070 Oct
 2071 Nov
 2072 Dec
 2073 Jan
 2074 Feb
 2075 Mar
 2076 Apr
 2077 May
 2078 Jun
 2079 Jul
 2080 Aug
 2081 Sep
 2082 Oct
 2083 Nov
 2084 Dec
 2085 Jan
 2086 Feb
 2087 Mar
 2088 Apr
 2089 May
 2090 Jun
 2091 Jul
 2092 Aug
 2093 Sep
 2094 Oct
 2095 Nov
 2096 Dec
 2097 Jan
 2098 Feb
 2099 Mar
 2100 Apr
 2101 May
 2102 Jun
 2103 Jul
 2104 Aug
 2105 Sep
 2106 Oct
 2107 Nov
 2108 Dec
 2109 Jan
 2110 Feb
 2111 Mar
 2112 Apr
 2113 May
 2114 Jun
 2115 Jul
 2116 Aug
 2117 Sep
 2118 Oct
 2119 Nov
 2120 Dec
 2121 Jan
 2122 Feb
 2123 Mar
 2124 Apr
 2125 May
 2126 Jun
 2127 Jul
 2128 Aug
 2129 Sep
 2130 Oct
 2131 Nov
 2132 Dec
 2133 Jan
 2134 Feb
 2135 Mar
 2136 Apr
 2137 May
 2138 Jun
 2139 Jul
 2140 Aug
 2141 Sep
 2142 Oct
 2143 Nov
 2144 Dec
 2145 Jan
 2146 Feb
 2147 Mar
 2148 Apr
 2149 May
 2150 Jun
 2151 Jul
 2152 Aug
 2153 Sep
 2154 Oct
 2155 Nov
 2156 Dec
 2157 Jan
 2158 Feb
 2159 Mar
 2160 Apr
 2161 May
 2162 Jun
 2163 Jul
 2164 Aug
 2165 Sep
 2166 Oct
 2167 Nov
 2168 Dec
 2169 Jan
 2170 Feb
 2171 Mar
 2172 Apr
 2173 May
 2174 Jun
 2175 Jul
 2176 Aug
 2177 Sep
 2178 Oct
 2179 Nov
 2180 Dec
 2181 Jan
 2182 Feb
 2183 Mar
 2184 Apr
 2185 May
 2186 Jun
 2187 Jul
 2188 Aug
 2189 Sep
 2190 Oct
 2191 Nov
 2192 Dec
 2193 Jan
 2194 Feb
 2195 Mar
 2196 Apr
 2197 May
 2198 Jun
 2199 Jul
 2200 Aug
 2201 Sep
 2202 Oct
 2203 Nov
 2204 Dec
 2205 Jan
 2206 Feb
 2207 Mar
 2208 Apr
 2209 May
 2210 Jun
 2211 Jul
 2212 Aug
 2213 Sep
 2214 Oct
 2215 Nov
 2216 Dec
 2217 Jan
 2218 Feb
 2219 Mar
 2220 Apr
 2221 May
 2222 Jun
 2223 Jul
 2224 Aug
 2225 Sep
 2226 Oct
 2227 Nov
 2228 Dec
 2229 Jan
 2230 Feb
 2231 Mar
 2232 Apr
 2233 May
 2234 Jun
 2235 Jul
 2236 Aug
 2237 Sep
 2238 Oct
 2239 Nov
 2240 Dec
 2241 Jan
 2242 Feb
 2243 Mar
 2244 Apr
 2245 May
 2246 Jun
 2247 Jul
 2248 Aug
 2249 Sep
 2250 Oct
 2251 Nov
 2252 Dec
 2253 Jan
 2254 Feb
 2255 Mar
 2256 Apr
 2257 May
 2258 Jun
 2259 Jul
 2260 Aug
 2261 Sep
 2262 Oct
 2263 Nov
 2264 Dec
 2265 Jan
 2266 Feb
 2267 Mar
 2268 Apr
 2269 May
 2270 Jun
 2271 Jul
 2272 Aug
 2273 Sep
 2274 Oct
 2275 Nov
 2276 Dec
 2277 Jan
 2278 Feb
 2279 Mar
 2280 Apr
 2281 May
 2282 Jun
 2283 Jul
 2284 Aug
 2285 Sep
 2286 Oct
 2287 Nov
 2288 Dec
 2289 Jan
 2290 Feb
 2291 Mar
 2292 Apr
 2293 May
 2294 Jun
 2295 Jul
 2296 Aug
 2297 Sep
 2298 Oct
 2299 Nov
 2300 Dec
 2301 Jan
 2302 Feb
 2303 Mar
 2304 Apr
 2305 May
 2306 Jun
 2307 Jul
 2308 Aug
 2309 Sep
 2310 Oct
 2311 Nov
 2312 Dec
 2313 Jan
 2314 Feb
 2315 Mar
 2316 Apr
 2317 May
 2318 Jun
 2319 Jul
 2320 Aug
 2321 Sep
 2322 Oct
 2323 Nov
 2324 Dec
 2325 Jan
 2326 Feb
 2327 Mar
 2328 Apr
 2329 May
 2330 Jun
 2331 Jul
 2332 Aug
 2333 Sep
 2334 Oct
 2335 Nov
 2336 Dec
 2337 Jan
 2338 Feb
 2339 Mar
 2340 Apr
 2341 May
 2342 Jun
 2343 Jul
 2344 Aug
 2345 Sep
 2346 Oct
 2347 Nov
 2348 Dec
 2349 Jan
 2350 Feb
 2351 Mar
 2352 Apr
 2353 May
 2354 Jun
 2355 Jul
 2356 Aug
 2357 Sep
 2358 Oct
 2359 Nov
 2360 Dec
 2361 Jan
 2362 Feb
 2363 Mar
 2364 Apr
 2365 May
 2366 Jun
 2367 Jul
 2368 Aug
 2369 Sep
 2370 Oct
 2371 Nov
 2372 Dec
 2373 Jan
 2374 Feb
 2375 Mar
 2376 Apr
 2377 May
 2378 Jun
 2379 Jul
 2380 Aug
 2381 Sep
 2382 Oct
 2383 Nov
 2384 Dec
 2385 Jan
 2386 Feb
 2387 Mar
 2388 Apr
 2389 May
 2390 Jun
 2391 Jul
 2392 Aug
 2393 Sep
 2394 Oct
 2395 Nov
 2396 Dec
 2397 Jan
 2398 Feb
 2399 Mar
 2400 Apr
 2401 May
 2402 Jun
 2403 Jul
 2404 Aug
 2405 Sep
 2406 Oct
 2407 Nov
 2408 Dec
 2409 Jan
 2410 Feb
 2411 Mar
 2412 Apr
 2413 May
 2414 Jun
 2415 Jul
 2416 Aug
 2417 Sep
 2418 Oct
 2419 Nov
 2420 Dec
 2421 Jan
 2422 Feb
 2423 Mar
 2424 Apr
 2425 May
 2426 Jun
 2427 Jul
 2428 Aug
 2429 Sep
 2430 Oct
 2431 Nov
 2432 Dec
 2433 Jan
 2434 Feb
 2435 Mar
 2436 Apr
 2437 May
 2438 Jun
 2439 Jul
 2440 Aug
 2441 Sep
 2442 Oct
 2443 Nov
 2444 Dec
 2445 Jan
 2446 Feb
 2447 Mar
 2448 Apr
 2449 May
 2450 Jun
 2451 Jul
 2452 Aug
 2453 Sep
 2454 Oct
 2455 Nov
 2456 Dec
 2457 Jan
 2458 Feb
 2459 Mar
 2460 Apr
 2461 May
 2462 Jun
 2463 Jul
 2464 Aug
 2465 Sep
 2466 Oct
 2467 Nov
 2468 Dec
 2469 Jan
 2470 Feb
 2471 Mar
 2472 Apr
 2473 May
 2474 Jun
 2475 Jul
 2476 Aug
 2477 Sep
 2478 Oct
 2479 Nov
 2480 Dec
 2481 Jan
 2482 Feb
 2483 Mar
 2484 Apr
 2485 May
 2486 Jun
 2487 Jul
 2488 Aug
 2489 Sep
 2490 Oct
 2491 Nov
 2492 Dec
 2493 Jan
 2494 Feb
 2495 Mar
 2496 Apr
 2497 May
 2498 Jun
 2499 Jul
 2500 Aug
 2501 Sep
 2502 Oct
 2503 Nov
 2504 Dec
 2505 Jan
 2506 Feb
 2507 Mar
 2508 Apr
 2509 May
 2510 Jun
 2511 Jul
 2512 Aug
 2513 Sep
 2514 Oct
 2515 Nov
 2516 Dec
 2517 Jan
 2518 Feb
 2519 Mar
 2520 Apr
 2521 May
 2522 Jun
 2523 Jul
 2524 Aug
 2525 Sep
 2526 Oct
 2527 Nov
 2528 Dec
 2529 Jan
 2530 Feb
 2531 Mar
 2532 Apr
 2533 May
 2534 Jun
 2535 Jul
 2536 Aug
 2537 Sep
 2538 Oct
 2539 Nov
 2540 Dec
 2541 Jan
 2542 Feb
 2543 Mar
 2544 Apr
 2545 May
 2546 Jun
 2547 Jul
 2548 Aug
 2549 Sep
 2550 Oct
 2551 Nov
 2552 Dec
 2553 Jan
 2554 Feb
 2555 Mar
 2556 Apr
 2557 May
 2558 Jun
 2559 Jul
 2560 Aug
 2561 Sep
 2562 Oct
 2563 Nov
 2564 Dec
 2565 Jan
 2566 Feb
 2567 Mar
 2568 Apr
 2569 May
 2570 Jun
 2571 Jul
 2572 Aug
 2573 Sep
 2574 Oct
 2575 Nov
 2576 Dec
 2577 Jan
 2578 Feb
 2579 Mar
 2580 Apr
 2581 May
 2582 Jun
 2583 Jul
 2584 Aug
 2585 Sep
 2586 Oct
 2587 Nov
 2588 Dec
 2589 Jan
 2590 Feb
 2591 Mar
 2592 Apr
 2593 May
 2594 Jun
 2595 Jul
 2596 Aug
 2597 Sep
 2598 Oct
 2599 Nov
 2600 Dec
 2601 Jan
 2602 Feb
 2603 Mar
 2604 Apr
 2605 May
 2606 Jun
 2607 Jul
 2608 Aug
 2609 Sep
 2610 Oct
 2611 Nov
 2612 Dec
 2613 Jan
 2614 Feb
 2615 Mar
 2616 Apr
 2617 May
 2618 Jun
 2619 Jul
 2620 Aug
 2621 Sep
 2622 Oct
 2623 Nov
 2624 Dec
 2625 Jan
 2626 Feb
 2627 Mar
 2628 Apr
 2629 May
 2630 Jun
 2631 Jul
 2632 Aug
 2633 Sep
 2634 Oct
 2635 Nov
 2636 Dec
 2637 Jan
 2638 Feb
 2639 Mar
 2640 Apr
 2641 May
 2642 Jun
 2643 Jul
 2644 Aug
 2645 Sep
 2646 Oct
 2647 Nov
 2648 Dec
 2649 Jan
 2650 Feb
 2651 Mar
 2652 Apr
 2653 May
 2654 Jun
 2655 Jul
 2656 Aug
 2657 Sep
 2658 Oct
 2659 Nov
 2660 Dec
 2661 Jan
 2662 Feb
 2663 Mar
 2664 Apr
 2665 May
 2666 Jun
 2667 Jul
 2668 Aug
 2669 Sep
 2670 Oct
 2671 Nov
 2672 Dec
 2673 Jan
 2674 Feb
 2675 Mar
 2676 Apr
 2677 May
 2678 Jun
 2679 Jul
 2680 Aug
 2681 Sep
 2682 Oct
 2683 Nov
 2684 Dec
 2685 Jan
 2686 Feb
 2687 Mar
 2688 Apr
 2689 May
 2690 Jun
 2691 Jul
 2692 Aug
 2693 Sep
 2694 Oct
 2695 Nov
 2696 Dec
 2697 Jan
 2698 Feb
 2699 Mar
 2700 Apr
 2701 May
 2702 Jun
 2703 Jul
 2704 Aug
 2705 Sep
 2706 Oct
 2707 Nov
 2708 Dec
 2709 Jan
 2710 Feb
 2711 Mar
 2712 Apr
 2713 May
 2714 Jun
 2715 Jul
 2716 Aug
 2717 Sep
 2718 Oct
 2719 Nov
 2720 Dec
 2721 Jan
 2722 Feb
 2723 Mar
 2724 Apr
 2725 May
 2726 Jun
 2727 Jul
 2728 Aug

Thos Braithwaite. 6

1837	Jan	Barbz 1/2 wash 6 ^o Widdow	3 8	
		Dixon 2/6 Chr B match 1/2	5	
		Mund J. Smith 1/4 postage 1/2	11 6	
		Dr 4 ^o M. Allis bill 1/4 1/2	1 9 9	
		Wash 1/2 Cash 2 ^o postage 1/2	14 7	2 14 6
	June	Jarvis W. Hill, Fairbank	1 3 2 1/2	
		Wash 5/6; 2 ^o Brewer 1/6	16 6	
		Silk; Calico, Ribbon, 1/4 1/2, 1/2 1/2, 1/2 1/2	27 5 1/2	
		Wash 1/2; 1/2; 1/2; 1/2; 1/2; 1/2	1 13 11	
		Postage 5/9; 5/4 1/2	11 1 1/2	
		Wash 1/2; 1/2; 1/2; 1/2	13 15	120 5 2
	June	Postage 2 ^o do 1/2 Cash 1/2 do 1/2	5 10	
		Dr 2/4; Chr 1/2 postage 1/2	3 8 1/2	
		Cash for travelling	15	13 9 6
			2 8	15 17 6
	June	Post 1/2 do 1/2 do 1/2 do 1/2	5 10	
		Gloves Socks 7/6; 8/2	15 8	
		Suit 1/2 W - 1/2 - 1/2 - 1/2	16 5 11	
		Washing 1/2; 1/2; 1/2; 1/2	2 2 6	
		G. Fox's Journal	5	19 15 11
		Cash 1/2 = 6/ - Wash 1/2 - 3/ -	1 7	
		Shirts 7/6	1 7	1 14
	1838	Washing 1/2; 1/2; 1/2; 1/2	18 1	
		Shoes 1/2; 1/2; 1/2; 1/2	1 13 3	
		Interest money 10/ - 1/2 - 1/2	1 10	
		Brown 1/2; 1/2; 1/2; 1/2	1 0 1	
		Board 1/2 - 1/2 -	13 13	18 0 5
	June	Postage 1/2; 1/2; 1/2; 1/2	1 7	
		Tailor 4/ - 1/2; 1/2; 1/2; 1/2	8 1/2	
		Sundries 1/2; 1/2; 1/2; 1/2	1 12	
		Suit 4/ - 5/ - 1/2; 1/2	5 3	
		Shirts 4/ - 1/2; 1/2; 1/2; 1/2	12 5	19 13 5
		Board	13 13	13 13
	7 mo	Wash 1/2; 1/2; 1/2; 1/2	1 3	
	9 mo	Board 1/2; 1/2; 1/2; 1/2	15 19 3	
		Sundries 2/5; 1/2; 1/2	3 11 6	120 13 9
	10 - 10	Cash over from out door before	3	
		Freights 1/2; 1/2; 1/2; 1/2	17 6	
		Postage 1/2; 1/2; 1/2; 1/2	5	
		Taylor 1/2; 1/2; 1/2; 1/2	1 - 1	
		Book Case 3/4; 1/2; 1/2; 1/2	2 15 0	
		Board	13 13	
		Wash 1/2; 1/2; 1/2; 1/2	3 3 6	
		Canning 2/6	2	121 19 9

Josh Stone.

1837	Jan 11 Wash 1/2 Wash 1/2 Widdy	5 9	
	Mind of Smith 1/2 Br 1/2 Wash 1/2	12 9	
	rest of pl.	1 9	196
2 Mo	Wash 1/2; Tailor 1/2; Calico 1/2	17 3	
	Shir 1/2; Smith 1/2; R 1/2; Hat 1/2	1 57	
	Mending 1/2; Dumber 1/2	6 8	2196
Geo	Wash 1/2; Br 1/2; Wash 1/2	3 11	
	Mind of Smith 1/2; Widdes 1/2	12	
	Ch 1/2 Br 1/2	1 7 1/2	17
New	Wash 1/2; do 1/2; Br 1/2; Smith 1/2	9 3 1/2	
	Shir 1/2; Hat 1/2; Mending 1/2	19 8	
	Shir 1/2; Hat 1/2; Mending 1/2	4 5 1/2	
	Ch 1/2; Wash 1/2; Great Crust 1/2	9 6	16
	Suit making 1/2; Widdy 1/2	15	
	Br 1/2; Wash 1/2; Smith 1/2	8 1	
	Ch 1/2; Wash 1/2; Mind 1/2	7 2	
1838	Wash 1/2; Br 1/2; do 1/2	4 1	14 1/2
Geo	Wash 1/2; Br 1/2; do 1/2; Br 1/2; Wash 1/2	3 6	
	Widdes 1/2; Mending 1/2; Calico 1/2	11 1	
	Mind 1/2; Br 1/2	1 1 1/2	18 10
7 Mo	Wash 1/2; Br 1/2; Br 1/2; Br 1/2	3 6	
	Tailor 1/2; Wash 1/2; Shirs 1/2	8 9	
	M 1/2; Mending 1/2; do 1/2; Br 1/2	1 7 1/2	12 10
10-15	Wash 1/2; Br 1/2; Wash 1/2; Shirs 1/2	4 3 1/2	
	Shirs 1/2; M 1/2; Tailor 1/2	17 0	
	Wash 1/2; R 1/2; Br 1/2; M 1/2; Shirs 1/2	7 10 1/2	
	Shirs 1/2; Smith 1/2; Br 1/2	3 3	13 1
1839	M 1/2; R 1/2; Wash 1/2; Br 1/2	10 9	
2-10	Gloves 1/2; Tailor 1/2; Shirs 1/2	4 5	
	Smith 1/2; Br 1/2; Mending 1/2	10 9	
	Br 1/2	1 3	15 2
4-6	Wash 1/2; Br 1/2; Wash 1/2	2	
	Br 1/2; M 1/2; Calico 1/2; Wash 1/2	15 7 1/2	
	R 1/2; Hat 1/2; M 1/2; Br 1/2	1 3 1/2	
	Suit 1/2; Suit 1/2; Suit 1/2	3 2 3	
	Hat 1/2; Smith 1/2; Widdes 1/2	1 10 10	
	Shirs 1/2; Br 1/2	2 2	6 16 9
7 Mo	Wash 1/2; Br 1/2; Br 1/2; Wash 1/2	2 9	
8 Mo	Shirs 1/2; Widdes 1/2; M 1/2; Smith 1/2	1 6 3	
	Shirs 1/2; Br 1/2	1 7 1/2	10 7
10 Mo	Cap 1/2; Br 1/2; Br 1/2; Wash 1/2	12 7 1/2	
	Wash 1/2; Br 1/2; Br 1/2; Mending 1/2	19 1	
	Smith 1/2; Widdes 1/2; Mending 1/2	6 6	
	Wash 1/2; Shirs 1/2; Br 1/2	4 3	2 2 6
11 Mo	Wash 1/2; Br 1/2; Wash 1/2; Br 1/2	5 9	
	Widdes 1/2; R 1/2; Smith 1/2; Br 1/2	7 4 1/2	13 1
14 Mo	Wash 1/2; Br 1/2; Wash 1/2; Br 1/2	3 1 1/2	
	Gloves, Mending, Calico, Shirs 1/2	15 7	
	Shirs 1/2; M 1/2; Br 1/2; Smith 1/2; Br 1/2	10 1	
	Calico, Mending 1/2; Widdes 1/2; Br 1/2	3 1 1/2	4 1 11

Mary Potter.

8

1857	Jan	Expense of - bus 9 ^o L. Spencer 1/4	4 00	
		Small 1/7; R. H. 1/5 Cash 1/2	1 00	
		B. Anthology 1-10/1. Cash 1/2	2 20	
		Print & How's Station 1-12/2 post 10 ^o	1 10	
		Wend. 13/1 wine 1/2 7-9	4 20	
		Prs wash 4 ^o		
				1089
1857	Mar	Dear Thos, 9/1. Tomlinson 20/1	1 17	
		Meas 5/2, R. H. 1/4, 1/2 of	15 11	
		Lith 1/4, 2/20, 1/2, 1/2, 1/2, 1/2	5 5 1/2	
		1/2, 1/2, 1/2, 1/2, 1/2, 1/2		
		Wine 1/2, 1/2, 1/2, 1/2, 1/2, 1/2	2 12 1/2	
		French 2/4	2 4	10 13 2
		1/2, 1/2, 1/2, 1/2, 1/2, 1/2	2 9 6	12 9 6

Tho Wilson

1857	Mar	Widder 3/10 paper 1/6 post 1/3	6 10	
		Slip 1/2 1/2	7	13 10
		Travelling Expenses -	11 2	3 11 2
		Pr 1/6. Widder 1/4 1/2 Apr 1/2	5 10	11 15 10
		R. H. 1/2, 1/2, 1/2, 1/2, 1/2, 1/2	6 9	
		Post 7. B. 2/10.	3 5	16 0

Ann Yeardley

1857	Mar	Wash 2/9, R. H. 1/2, 1/2, 1/2	3 3	3 3
	10-15	Wash 1/3, Lith 1/2, 1/2, 1/2, 1/2	7 1	7 1

John C Taylor

1859	6-24	Wash 1/3, 1/2, 1/2, 1/2, 1/2	6 7	
		Post 1/2, 1/2, 1/2, 1/2, 1/2	5 4	
		1/2, 1/2, 1/2, 1/2, 1/2	2 4	14 3
7 Mo		Wash 1/6, 1/2, 1/2, 1/2, 1/2	5 3	
8 Mo		Wash 1/3, 1/2, 1/2, 1/2, 1/2	3	
		R. H. 1/2, 1/2, 1/2, 1/2, 1/2	0 7	
		Dispen 3/2, 1/2, 1/2, 1/2, 1/2	4 7	1 15
12 Mo		Here 13/4, 1/2, 1/2, 1/2, 1/2	2 1 4	
		1/2, 1/2, 1/2, 1/2, 1/2	6	2 13 4

Ann Coles

1860	2 Mo	Wash 1/2, 1/2, 1/2, 1/2, 1/2	1 4	1 4
	11 Mo	Wash 1/2, 1/2, 1/2, 1/2, 1/2	3 9	
		R. H. 1/2, 1/2, 1/2, 1/2, 1/2	0 1 1/2	11 10 1/2
	7-13	Wash 1/2, 1/2, 1/2, 1/2, 1/2	2 9 1/2	
		1/2, 1/2, 1/2, 1/2, 1/2	13 7	16 4
10 Mo		Wash 1/2, 1/2, 1/2, 1/2, 1/2	5 2 1/2	
		1/2, 1/2, 1/2, 1/2, 1/2	9 4	17 7
11 Mo		Wash 1/2, 1/2, 1/2, 1/2, 1/2	6 3	
		R. H. 1/2, 1/2, 1/2, 1/2, 1/2	14 5	1 - 0

Sarah Burleigh

1837	Wash 3/3. Off 2/shoes 3/water 1/4	8 9		
	Mend 3/3. Sealed 2/wash 6?	15 6		
	Shoes 1/6.	5 6	✓	199
6 mo	Flannel 1/6. Rags 1/4. Bind 1/4	1 2 6		
	Cotton 1/6. Dishes 1/4. Rags 1/4	11 10		
	Print 1/4. Wash 1/4. Cud 1/4	15 6	✓	2910
9 mo	Washing 1/6. Mend of 1/6 1/4	7 1		
	Jobs	6	✓	73
12 mo	Wash 1/6. Wash 1/6	7		
	Shoes. Adkps 1/6. Adkps 1/6	19 4		
	Flannel 1/6. Mend of 1/6 1/5	1 4 1	✓	2106
1838	Cash 1/6. 1/6 1/4	1 2	✓	1 2
6 mo	Shoes 1/6. Shoes 1/6. Print 1/4	10		
	Merino, Linen & Rays	2 18 1/2		
	1/6. Cash 1/6. Mend 1/4	4 11	✓	1431
7 mo	Wash 1/6. 1/6. 1/6. 1/6. 1/6. 1/6	9 3		
	Wash 1/6. 1/6. 1/6. 1/6. 1/6. 1/6	11 6		
	RH 1/6. 1/6. 1/6. 1/6. 1/6. 1/6	5 9 1/2	✓	1 66
10-15	Wash 1/6. 1/6. 1/6. 1/6. 1/6. 1/6	5 6 1/2		
	Shoes 1/6. Cotton 1/4. RH 1/6	10 9 1/2		
1/2 mo	Cud 1/6. 1/6. 1/6. 1/6. 1/6. 1/6	1 3 8	✓	2 8
3 mo	1/6. 1/6. 1/6. 1/6. 1/6. 1/6	13 8		
	1/6. 1/6. 1/6. 1/6. 1/6. 1/6	10 7	✓	1 43
5-11	Wash 1/6. 1/6. 1/6. 1/6. 1/6. 1/6	14		
	1/6. 1/6. 1/6. 1/6. 1/6. 1/6	7 3 1/2		
	1/6. 1/6. 1/6. 1/6. 1/6. 1/6	1 8 9 1/2		
	Cud 1/6.	10	✓	3 - 1
7 mo	Wash 1/6. 1/6. 1/6. 1/6. 1/6. 1/6	3 6		
	1/6. 1/6. 1/6. 1/6. 1/6. 1/6	8 10	✓	12 4
12 mo	Wash 1/6. Cud 1/6. 1/6. 1/6. 1/6. 1/6	1 10 2		
	Merino 1/6. 1/6. 1/6. 1/6. 1/6. 1/6	1 3 8		
	Wash 1/6.	3	✓	3 410
1 mo	1/6. 1/6. 1/6. 1/6. 1/6. 1/6	1 4		
	1/6. 1/6. 1/6. 1/6. 1/6. 1/6	6 2	✓	1 10 2
4 mo	Merino, 1/6. 1/6. 1/6. 1/6. 1/6. 1/6	1 9 3 1/2		
	1/6. 1/6. 1/6. 1/6. 1/6. 1/6	1 7 5 1/2		
	1/6. 1/6. 1/6. 1/6. 1/6. 1/6	15 7 1/2		
	Cud 1/6. Wash 1/6.	10 6	✓	3 12 10
7-13	Wash 1/6. 1/6. 1/6. 1/6. 1/6. 1/6	13 7		
	1/6. 1/6. 1/6. 1/6. 1/6. 1/6	9 9 1/2	✓	1 2 10
10 mo	Wash 1/6. 1/6. 1/6. 1/6. 1/6. 1/6	8 11		
	1/6. 1/6. 1/6. 1/6. 1/6. 1/6	1 11 9	✓	2 - 8
1/2 mo	1/6. 1/6. 1/6. 1/6. 1/6. 1/6	7 3 1/2		
	1/6. 1/6. 1/6. 1/6. 1/6. 1/6	9 9 1/2	✓	8 1 -
4 mo	Wash 1/6. 1/6. 1/6. 1/6. 1/6. 1/6	10 6		
	Merino 1/6. 1/6. 1/6. 1/6. 1/6. 1/6	1 6 6		
	1/6. 1/6. 1/6. 1/6. 1/6. 1/6	11 11 1/2	✓	2 16 11
	Cud 1/6. Wash 1/6. 1/6. 1/6. 1/6. 1/6	1 8 9		
	1/6. 1/6. 1/6. 1/6. 1/6. 1/6	8 10 1/2	✓	1 17 8

11
Janet Pearson.

1857. RA 102. Froo Expenses 5-9-5 9 10 1/2
 Wash postage 1/4
 5th Shaws 5/4; Wards, 1/4; 1/4; 1/4
 K. Bell & Co. Postage 5/3; Coal 1/4
 Court 2/4
 Sewing making 2

Edw^d Waddington

1859
 3-37 Br 2/4; 2/4; 2 10 ✓ 2 10
 4-6 Wash 3; Coal 2; Br 2/4; 2/4; Wash 3 5 0
 6-10 Wash 3; Wash 3; Wash 3; Wash 3; Br 1/2 1/2 1/2 1/2 ✓ 1 13 0
 7th Br 2/2; 2/4; Wash 1/2; 2/4; Wash 3 1 0 6
 9th Wash 1/4; Sewing 1/4; Wash 3; 1/4 2 7
 10th Br 2/2; 2 0 ✓ 13 9
 10th Br 2/4; 2/4; 2/3; 2/3; Wash 1/4; 1/4 1 4 8
 Indian Ink 8; Wash 3/5; Sewing 2/2 6 1
 1860 Materials for engraving for 3 2 0 3 2 ✓ 4 7 9
 1-10 Wash 2/4; Br 2/4; Wash 3; Br 2/2; Wash 3 5 3
 Wash 2/4; Dishon King 2/4; 1/4; Wash 1/4 2 3 5
 Br 2/2 2 2 2 10 10
 4-10 Wash 3; Br 2/2; Wash 3; 2/3; Wash 3 3 11
 5th Br 2/2; Shirts 1/4; Wash 3/2 1 13 1/2
 Sewing 1/4; R. C. Co; Sewing 1/4 2 1
 Sew 1/4; Shaws 1/4; Wash 3; Wash 3 1 11 7
 Sew 2/3; Br 2/4; Wash 1/4; Br 2/2 4 2 3 ✓ 7 13 2
 7-13 Wash 3; 2/3; Br 2/2; 2/2; Wash 3; Wash 3 8 1 1/2
 Wash 1/4; Dishon King 1/4; Sewing 1/4; 1/4; Br 2/2 13 10 ✓ 1 1 11
 10th Wash 3; Br 2/4; 2/4; Wash 3; Wash 3 2 16 3
 Sew 2/4; Wash 1/4; Wash 1/4; Wash 3 16 8
 Sew 1/4; Wash 1/4; Sew 1/4; Dishon King 1/4 14 9 ✓ 4 12 9

Ann Cowland

1864
 3-31 Mending 1/4; Sewing 1/4 5 8
 Soap making 3/6 3 6 11 6
 6-30 Washing 1/4; Sewing 1/4; Mending 1/4 17 1 17 1
 9-30 Washing 1/4; Mending 3/4; Sewing 1/4 1 0 1
 12-31 Sewing 2/4; Sewing 1/4 15 3 1 15 4
 1865
 3-31 Soap making 6/ 6 18 2
 6-30 Sewing 2/2; Mending 3/4 3 4 3 4
 9-30 Sewing 6/4; Mending 3/4 9 16
 12-31 Mending 1/4; Sewing 1/4; Sewing 1/4 10 3 10 3
 1866
 3-31 Sewing 2/4; Sewing 1/4; Sewing 1/4 11 9 11 9
 6-30 Sewing 1/4; Sewing 1/4 12 8 12 8
 9-31 Mending 1/4; Washing 1/4 8 2 8 2

Elizth Hamilton¹²

1837	Exp. travel 7. 17. 10 ² per 4/4	8 7 7	
	Postage 1/2 doll.	1 2 1	8 9 1
1838	Quar. Cloth 5 ¹ / ₂ yds 1/4 yds 1/6	2 11 2	
	Co. 8 ¹ / ₂ yards 1/6	1 8 2	4 8
3 rd Mo.	Wax 1/2 yds 1/2 yds 1/2 yds	5	5
June	Flan 1/2 yds Cambie 1/2 yds 1/2 yds	1 15 6 1/2	
	Merino 1 yds 1/2 yds 1/2 yds	1 16 5	
	Shoes 1/2 yds 1/2 yds	11	2 11
9 th Mo	Wool 1/2 yds 1/2 yds 1/2 yds	5 1/2	5 5
12 th Mo	Shoes 1/2 yds 1/2 yds 1/2 yds	11	
	Calico 1/2 yds 1/2 yds 1/2 yds	10 2	19 2
1839	3-31 Wine & Water 20/8; W.D. 6/6; 1/2 yds 1/2 yds	1 15 -	
	Butter 2/8; Eggs 5/1; Tea 4/2 1/2 1/2	19 1	
	Coffin 1/2 yds 1/2 yds 1/2 yds	17 1	
	Cum gratia 3/1; R.H. 1/2	3 6	7 11 0
	Flannel 1/2 yds 1/2 yds 1/2 yds	19 2	19 2

Debth Atkinson

1839	12-31 Postage 1/2; Wash 1/2; Dress 2/1	4 6	4 6
4 th Mo	Wash 1/2; 8 6; Cash for 1/2 yds 1/2 yds	15 6 1/2	
1840	6-30 Wash 1/2	9 2 1/2	1 4 9
	Bank 8/		

Ann Gowland

1840	4-1 Wash 1/2; 8 6; 1/2 yds 1/2 yds 1/2 yds	9 0 1/2	
	R.H. 1/2; 1/2 yds 1/2 yds 1/2 yds	12 1	1 1 9
7-13	Wash 1/2; 8 6; 1/2 yds 1/2 yds 1/2 yds	5 -	5 -
10 th Mo	Wash 1/2; 8 6; 1/2 yds 1/2 yds 1/2 yds	1 9 1/2	
	Shoes 1/2 yds 1/2 yds 1/2 yds	6 4	
1841	3 rd Mo	9 -	2 4 6
	Shoes 1/2 yds 1/2 yds 1/2 yds	9 10 1/2	9 10
6 th Mo	Wash 1/2; 8 6; 1/2 yds 1/2 yds 1/2 yds	6 6 1/2	6 7
7 th Mo	Wash 1/2; 8 6; 1/2 yds 1/2 yds 1/2 yds	6 1 1/2	
	Wash 1/2; 8 6; 1/2 yds 1/2 yds 1/2 yds	1 -	7 1
10 th Mo	Wash 1/2; 8 6; 1/2 yds 1/2 yds 1/2 yds	2 8 1/2	
	Calico 1/2 yds 1/2 yds 1/2 yds	10 6	
	Jeans 1/2 yds 1/2 yds 1/2 yds	1 3 6 1/2	
1842	2 nd March	13 9	3 - 6
	Wash 1/2; 8 6; 1/2 yds 1/2 yds 1/2 yds	9 2	9 2
5 th March	Wash 1/2; 8 6; 1/2 yds 1/2 yds 1/2 yds	9 9	
6-30	Wash 1/2; 8 6; 1/2 yds 1/2 yds 1/2 yds	7 -	16 9
9-30	Wash 1/2; 8 6; 1/2 yds 1/2 yds 1/2 yds	8 0	8
12-31	Wash 1/2; 8 6; 1/2 yds 1/2 yds 1/2 yds	5 10	
1843	3-31	5 3	11 1
	Wash 1/2; 8 6; 1/2 yds 1/2 yds 1/2 yds	4 -	4 -
6-30	Wash 1/2; 8 6; 1/2 yds 1/2 yds 1/2 yds	5 -	5 -
9-30	Wash 1/2; 8 6; 1/2 yds 1/2 yds 1/2 yds	5 6	5 6
2-31	Wash 1/2; 8 6; 1/2 yds 1/2 yds 1/2 yds	1 6 1	1 6 1

18

Mary Rich

1856	Jan	Flannel 9/4, Calico, 2/6	9		
		cutt, 1/2 x 1/2; 1/2; 1/2	1	9	
		R Hall 1/2; Wash 1/2	3	10 1/2	13 7
				5 1/2	
	Jan	Wash 1/2; wash 1/2; Shoes 2/6	14	5 1/2	
		Wash 1/2; 1/2; 1/2; 1/2	11	5	
	Nov	Wash 1/2; 1/2; 1/2; 1/2	12	5	
		Shoes 1/2; 1/2; 1/2; 1/2	4	1	8 1
		Wash 1/2; 1/2; 1/2; 1/2	5	6	
1858	Dec	1/2; 1/2; 1/2; 1/2	3		8 6
		1/2; 1/2; 1/2; 1/2	2		
	Nov	Wash 1/2; 1/2; 1/2; 1/2	14	8 1/2	
		Shoes 1/2; 1/2; 1/2; 1/2	5	9	17 4
		1/2; 1/2; 1/2; 1/2	9	11 1/2	
	7	Wash 1/2; 1/2; 1/2; 1/2	5	6	15 5
		Shoes 1/2; 1/2; 1/2; 1/2	14		
	10-25	Wash 1/2; 1/2; 1/2; 1/2	9	2 1/2	
		1/2; 1/2; 1/2; 1/2	11		14 2
	11-15	Wash 1/2; 1/2; 1/2; 1/2	11	11	11 11
	2-11	Wash 1/2; 1/2; 1/2; 1/2	15		
	6-11	RH 1/2; 1/2; 1/2; 1/2	10	4 1/2	15 4
		1/2; 1/2; 1/2; 1/2	4	1/2	4 1
	9-11	Wash 1/2; 1/2; 1/2; 1/2	1	16 1/2	
	12-11	1/2; 1/2; 1/2; 1/2	17	11	21 4 0
	1-11	Wash 1/2; 1/2; 1/2; 1/2	1	2 3/4	1 2 3
	6-11	Wash 1/2; 1/2; 1/2; 1/2	15	9 1/2	
		1/2; 1/2; 1/2; 1/2	11	3	
		RH 1/2; 1/2; 1/2; 1/2	13	11 1/2	2 - 2
	9-11	Wash 1/2; 1/2; 1/2; 1/2	18	2	18 2
	12-11	1/2; 1/2; 1/2; 1/2	1	10 10	
		1/2; 1/2; 1/2; 1/2	1	3	
		1/2; 1/2; 1/2; 1/2	5	6	21 9 4
	1-11	Wash 1/2; 1/2; 1/2; 1/2	11		11
	6-11	1/2; 1/2; 1/2; 1/2	1	2	
		RH 1/2; 1/2; 1/2; 1/2	3	10	1 5 10
	9-11	1/2; 1/2; 1/2; 1/2	1	8 1/2	
		1/2; 1/2; 1/2; 1/2	3		1 11 1
	12-11	1/2; 1/2; 1/2; 1/2	17	1 1/2	
		1/2; 1/2; 1/2; 1/2	5	4	
		1/2; 1/2; 1/2; 1/2	7	7 1/2	
	1852	RH 1/2; 1/2; 1/2; 1/2	17	2	2 7 3
					3
	3-31	R Hall 1/2; 1/2; 1/2; 1/2	3		
	6-30	Cash 1/2; 1/2; 1/2; 1/2	6	5	
		1/2; 1/2; 1/2; 1/2	13	3	10 8
	9-30	Shoes 1/2; 1/2; 1/2; 1/2	15		15
	12-31	Cloth 1/2; 1/2; 1/2; 1/2	2	10 1	2 10 1
	3-31	1/2; 1/2; 1/2; 1/2	3	10	3 10
	6-30	1/2; 1/2; 1/2; 1/2	1	1	1 7 1

1856
1857
1858
1859
1860
1861
1862
1863
1864
1865
1866
1867
1868
1869
1870
1871
1872
1873
1874
1875
1876
1877
1878
1879
1880
1881
1882
1883
1884
1885
1886
1887
1888
1889
1890
1891
1892
1893
1894
1895
1896
1897
1898
1899
1900

John Howard.

114

1834	Quo. Suit & Cloak to G.H.	98 1	
	Tailor 4; Hat 15/10; Handker 1/6	2 2 3	
	Mrs. J. Grand's. 4/6. R.H. 3	12 11	
	Bank 2/6; Cash 1/6; D. 2/6	11 6	
	Cash 1/6; D. 1/6; D. 1/6; D. 1/6	15	
	D. 1/6; D. 1/6; D. 1/6; D. 1/6	2 - 1	
	Agd Dr 1/6	17	32 9 10
Quo.	post 1/6; Cash 1/6; 1/6; 1/6	1 6 11	
	C. Williams' Bill	8 9	
	Dign 1/6; Nursing 1/6; 1/6; 1/6	6 5 6	
	Board 1/6; 1/6; 1/6; 1/6; 1/6	14 2 9	
	Post 1/6; Cash 1/6; 1/6; 1/6	5	30 9 2
12mo	1/6; 1/6; 1/6; 1/6; 1/6	7 5 6	
	Dr Bank 1/6; Dign 1/6; 1/6	2 - 10	
	Flannel Vesting 1/6	1 11 4 1/2	
	Mund of R.H. 1/6; Cash 1/6; 1/6	2 5 3	
	Bennet 1/6; 1/6; 1/6; 1/6; 1/6	14 2 9	
1838	Tailor 1/6	16 1	22 19
2mo 1/6	Porter 1/6; 1/6; 1/6; 1/6; 1/6	1 6 9	
	Cash 1/6; 1/6; 1/6; 1/6; 1/6	14 17	16 5 10
Quo.	Cash for board 1/6; 1/6; 1/6; 1/6	14 2 9	
	Dign 1/6; 1/6; 1/6; 1/6; 1/6	18 4	15 1 1
7mo	Cash 1/6; 1/6; 1/6; 1/6; 1/6	14 19	
	Cash 1/6; 1/6; 1/6; 1/6; 1/6	1 6 9	
	W.B. 1/6; Cash 1/6; 1/6; 1/6; 1/6	2 15	19 - 9
11-14	W.B. 1/6; 1/6; 1/6; 1/6; 1/6	14 2 9	
	1/6; 1/6; 1/6; 1/6; 1/6	1 9 2	
1034	1/6; 1/6; 1/6; 1/6; 1/6	1 11	17 2 11
9mo	Cash 1/6; 1/6; 1/6; 1/6; 1/6	3 6	3 6

Thos Bower

7/1mo	Ward 1/6; 1/6; 1/6; 1/6; 1/6	3 9	
8/1mo	Ward 1/6; 1/6; 1/6; 1/6; 1/6	4 -	
	W.B. 1/6; Dign 1/6; Ward 1/6	5 2	
	1/6; 1/6; 1/6; 1/6; 1/6	0 1	1 1 -
10/1mo	Ward 1/6; Cash 1/6; Ward 1/6	17 3	
	1/6; 1/6; 1/6; 1/6; 1/6	11 9	
	Ward 1/6; 1/6; 1/6; 1/6; 1/6	6 6	
10/1	Ward 1/6; 1/6; 1/6; 1/6; 1/6	7 6	2 3
2/1mo	Ward 1/6; Ward 1/6; 1/6; 1/6; 1/6	6 11 6	
3/1mo	Dign 1/6; 1/6; 1/6; 1/6; 1/6	13 7 1/2	
	Ward 1/6; 1/6; 1/6; 1/6; 1/6	17 3 1/2	1 17 -
4/1mo	1/6; 1/6; 1/6; 1/6; 1/6	12 9	
	Ward 1/6; 1/6; 1/6; 1/6; 1/6	15 3	
	W.B. 1/6; Dign 1/6; Suit 1/6; 1/6; 1/6	3 19 5 1/2	5 7 6
1833	<u>Money Dick</u>		
9. 30	2 bottles Perry 1/6 = 5 s. 8	6 4	
	Dish maker 1/6	3 6	9 0
2. 31.	Mrs. Baker 1/6; 1/6; 1/6; 1/6; 1/6	13 1	5 17 0
	General 1/6; 1/6; 1/6; 1/6; 1/6	17 11	

Josh Burt.

16

1836	Dec.	Travels W. 1-11. Tailor 3/6,	1 6 7	
		Portage 1/2; Barber 1/2	2	51 87
1837	Jan.	Widow 1/2; Mr. P. 1/2	1 10	✓ 110
	Mar.	Dr. 1/2; Tailor 1/2; Mr. P. 1/2	1 6 8	
		Sigons 1-2; Tailor 1/2; Mr. P. 1/2	4 16 5	
		Widow 1/2; Mr. P. 1/2; Porter 10/9	1 2 3	✓ 154
		Port 2-2; Tailor 1/2	5 6	✓ 5 9
9 mo		Certificate 2/1; Barber 1/4	1 1 4	✓ 1 11
11 mo		Mr. 1/6 Tailor 1/6; Mr. P. 1/2	11	
		Portage 1/2; Mr. P. 1/2	2 2	✓ 13 2
1839	2 mo	Mr. P. 1/2; Mr. P. 1/2; Tailor 1/2	13 10	
		Barber 1/2; Mr. P. 1/2; Porter 1/2	2 2	✓ 16
4-30		Mr. P. 1/2; Mr. P. 1/2; Mr. P. 1/2	15 6	
		Portage 1/2; Tailor 1/2; Mr. P. 1/2	2 9	
		Widow 1/2; Mr. P. 1/2	6 8	✓ 2 4 11
7 mo		Mr. P. 1/2; Mr. P. 1/2; Mr. P. 1/2	1 1	✓ 1 1
9 mo		Mr. P. 1/2	1	

James Blose

1842	6-30	Washing 3 Barber 1/2	2 6	
		Cap paper 6 Gingham 1/2 Flour 1/2	3	
		Tailor 1/2 Mending 3/4	7 7	13 1
2-30	0-30	Barber 1/2 Flour 1/2 Mending 3/4	9 6	✓ 9 6
12-31	31	Barber 3/6 Mending 1/2	7 6	7 6
1843	3-31	Shanks 1/2 Tailor 1/2	4 6	
2-6		Shaving 3/8 Flour 1/2 Mending 1/2	10 11	1 1 5
6-30		Washing 1/2 Flour 1/2 Shaving 3/8	6 10	
		Rent 6/ Tailor 1/2 Mending 1/2	11 11	15 2
9-30		1/2 bottle Pint 2/8	1 7 4	
		Mending 1/2 Shaving 3/8	7 5	2 1 9
2-7	12-31	11 bottles Pint	1 9 11	
		Mending 1/2 Barber 1/2	4 6	
		Certificate of Debt 1/2 Pepper 3/4 Annual 1/2	10 11	
		Two Cakes 1/2 Grain 1/2 Mending 1/2	15	
		Coffin	3 3	
		Graves for funeral	11 3	6 11 0

James Hall.

1836	Crew	Cloth 1/2, Tailor 1/6, patch 1/	13 9	
		Hat 2/1/2, Knit 1/6, 2/7, 4	3 8 4	
		Man. 1/6, R. Hall 1/2, Smith 1/5	11 9	
		Umbrella man. 1/2, Wash 1/6, Patch 1/1	7 8	
		Buttons 1/2, Cash 1/2, 1/10, 1/11	2 17 10	
		2/1/2, 3/10, 1/2	2 11	✓ 10 102
1837	Yew	Wash 1/2, Cash 1/2, 1/10, 1/11	4 5 1	
		Man. 1/6, Smith 1/5, Cash 1/2	13 8	
		patch 1/2, Cash 1-10, wash 1/2	1 11 5	✓ 16 99
	Quar	Washing 1/2, Cash 1/2, 1/10, 1/11	4 1	
		Smith 1/6, Wash 1/2, Cash 1/2	1 1 6	
		Man. 1/6, Cash 1-5, 1/10, 1/11	3 11	
		wash 1/2	9	✓ 24
1838		By 1/4, Wash 1/2, dog 1/2, Cash 1/2	1 2 10	
		Cash 1/2, Wash 1/2, 1/10, Smith 1/5	1 10 7	
		Cash 1/2, Wash 1/2, 1/10	1 2 11	
		Man. 1/6, Cash 1/2, 1/10	1 8 1	✓ 4 14 5
	Crew	Wash 1/2, patch 1/2, Cash 1/2, 1/10	9 1	
		Cash 1-5, Wash 1/2, Cash 1-10	2 16	
		Smith 1/6, Umbrella 1/2, Man. 1/6	8	
		Wine 1/6, Cash 1/2	8 2	✓ 4 13
30		Cash 5/6, Wash 1/2, Cash 1/2	3 11 6	
7 mo		Wash 1/6, Cash 1/2, patch 1/2	6 0	
		Tailor 1/2, Man. 1/6	1 2 6	
		Wash 1/2, 1/2, Cash 1/2, Wash 1/2	1 2	
		1/2, 1/3, 1/6, Wash 1/2, 1/2	10 5	
		Cash 1/2, 1/2, 1/2, 1/2	6 13 0	✓ 13 6 9
10-15		Wash 1/2, 1/2, Cash 1/2, Wash 1/2	6 6	
		Cash 1-2, Wash 1/2, 1/2	1 1 3	
		Tailor 1/2, Man. 1/6, Wash 1/2	1 7 0	
		Tailor 1/3, Wash 1/2, 1/2	13 7	
		Man. 1/6, 1/11, patch 1/2, 1/2	6 8 5	
		Man. 1/6, Cash 1/2	0 2	✓ 10 5 7
1/13 9		1/2, 1/2, Cash 1/2, Cash 1/2, Cash 1/2	2 16	
2 mo		Wash 1/2, 1/2, 1/2, 1/2, Cash 1/2	1 6 9	
		Wash 1/2, 1/2, Cash 1/2, Wash 1/2, 1/2	1 7 8	
		Tailor 1/2, patch 1/2, Smith 1/5	11 10	
		Man. 1/6, 1/2	3 0	✓ 6 5 11
4-6		Wash 1/2, Cash 1/2, Wash 1/2	1 9	
5-9		1/2, 1/2, 1/2, Wash 1/2, Cash 1/2	1 5 3	
11		Cash 1-5, Wash 1/2, 1/2, Cash 1/2	6 1 6	
		1/2, Cash 1/2, Wash 1/2, 1/2	7 4 9	
		Wash 1/2, Cotton 1/2, 1/2, 1/2, 1/2	10 9	
		Gloves 1/2, Hat 1/2, Man. 1/6	1 4 9	
		Wash 1/2, 1/2, 1/2	9 3	✓ 12 5
		to 108		

1836
 1837
 1838
 7 mo
 10-15
 1/13 9
 2 mo
 4-6
 5-9
 11
 1839
 1840
 1841
 1842
 1843
 1844
 1845
 1846
 1847
 1848
 1849
 1850
 1851
 1852
 1853
 1854
 1855
 1856
 1857
 1858
 1859
 1860
 1861
 1862
 1863
 1864
 1865
 1866
 1867
 1868
 1869
 1870
 1871
 1872
 1873
 1874
 1875
 1876
 1877
 1878
 1879
 1880
 1881
 1882
 1883
 1884
 1885
 1886
 1887
 1888
 1889
 1890
 1891
 1892
 1893
 1894
 1895
 1896
 1897
 1898
 1899
 1900

John Harrison

6 Mo	Tailor 2/4, Calico Wash 2/4 Smith 2/4; W.B. 1/2; Waul 1/2; Smit 1/2 Dunbar 1/2; R. 1/2; W. 1/2	5 9/2 7 11 7 8	✓ 1 14
Qmo	Wash 1/2; Br 1/2; Wash 1/2; Wash 1/2 Smit 1/2; W. 1/2; W. 1/2; W. 1/2 Widdar 1/2; W. 1/2; Cpr 1/2; W. 1/2 Wash 1/2	6 6 1/2 18 9 8 1/2 8	✓ 1 14 1
Qmo	Wash 1/2; W. 1/2; W. 1/2; W. 1/2 Smit 1/2; W. 1/2; W. 1/2; W. 1/2 W. 1/2; W. 1/2; W. 1/2; W. 1/2	10 2 14 8 4 1/2	✓ 1 5 2
18 18	Br 1/2; Wash 1/2; W. 1/2; W. 1/2 Widdar 1/2; Wash 1/2; W. 1/2 Br 1/2; W. 1/2; W. 1/2; W. 1/2	6 8 1/2 7 7 15	✓ 19 1/2
Qmo	Wash 1/2; Br 1/2; W. 1/2; W. 1/2 Smit 1/2; W. 1/2; W. 1/2; W. 1/2 Smit 1/2; W. 1/2; W. 1/2; W. 1/2 W. 1/2; W. 1/2; W. 1/2; W. 1/2	1 6 2 4 3 0 1/2 8 11 1/2	✓ 10 3
7 Mo	Cash 1/2; W. 1/2; W. 1/2; W. 1/2	5 3	
9 Mo	Tailor 3/6; W.B. 1/2; W. 1/2	11 0	✓ 16 11
11 Mo	W. 1/2; W. 1/2; Tailor 1/2; W. 1/2 W. 1/2; W. 1/2; W. 1/2; W. 1/2	10 4 14 5	
18 18	W. 1/2; W. 1/2; W. 1/2; W. 1/2	4 6	✓ 17 3
3 Mo	W. 1/2; W. 1/2; W. 1/2; W. 1/2 W. 1/2; W. 1/2; W. 1/2; W. 1/2	1 7 11 3 3	✓ 11 2
4 - 6	W. 1/2; W. 1/2; W. 1/2; W. 1/2	3 11	
6 - 10	W. 1/2; W. 1/2; W. 1/2; W. 1/2 W. 1/2; W. 1/2; W. 1/2; W. 1/2 W. 1/2; W. 1/2; W. 1/2; W. 1/2 W. 1/2; W. 1/2; W. 1/2; W. 1/2	10 5 4 9 2 15 9/2 1 7 3	✓ 5 13 5
7 Mo	W. 1/2; W. 1/2; W. 1/2; W. 1/2 W. 1/2; W. 1/2; W. 1/2; W. 1/2	5 5 1/2 9 10	
9 Mo	W. 1/2; W. 1/2; W. 1/2; W. 1/2	2 11	✓ 10 2
10 Mo	W. 1/2; W. 1/2; W. 1/2; W. 1/2 W. 1/2; W. 1/2; W. 1/2; W. 1/2 W. 1/2; W. 1/2; W. 1/2; W. 1/2	5 8 1/2 10 10 4 5	✓ 1 0 11
1 Mo	W. 1/2; W. 1/2; W. 1/2; W. 1/2 W. 1/2; W. 1/2; W. 1/2; W. 1/2	5 1 1/2 10 4	
1 - Mo	W. 1/2; W. 1/2; W. 1/2; W. 1/2 W. 1/2; W. 1/2; W. 1/2; W. 1/2	5 2 1/2 5 2 1/2	✓ 1 0 8
10 Mo	W. 1/2; W. 1/2; W. 1/2; W. 1/2 W. 1/2; W. 1/2; W. 1/2; W. 1/2	12 2 1/2 3 15 2 1/2	
7 - 31	W. 1/2; W. 1/2; W. 1/2; W. 1/2 W. 1/2; W. 1/2; W. 1/2; W. 1/2 W. 1/2; W. 1/2; W. 1/2; W. 1/2	4 1 7 6 4 1/2 2 1 1 2 5	✓ 8 9 - 4 10 10
10 Mo	W. 1/2; W. 1/2; W. 1/2; W. 1/2 W. 1/2; W. 1/2; W. 1/2; W. 1/2	5 6 1/2 2 3 10 1/2	✓ 2 9 10
	W. 1/2; W. 1/2; W. 1/2; W. 1/2	19 7	✓ 3 9 -

Elizth Fisher.

1035	6 th Me	Shoes 5/6; Ransom 22/32	1 7 9 1/2		
		Wine 11.6; Wash 1/3; Doctor 4/5	1 15 2	3	2 11
	9 th Me	Wash 2/6; food 9/4; dist. Liby 7/6	11 9 1/2		
		Wine 1/2; R.H. 10/2; wine 4.2.6/4	2 18 10		
		Cash for going to Seabra	20		
		Wash 8/6; fastap 1/6	1 9	20	12 5
	12 th Me	Do 1/6; wash 2/6; Wash 1/3; Wash 1/3	4 1		
		fast 9/4; wine 4/4; R.H. 5/2; Wash 1/4	14 2		
		Cash here 4/7; wash 1/4; Wash 1/3	4 7		
		Wine 1/3	1 3	2	4 10
	13 th S.	Wash 1/6; Cash 1.0/4; R.H. 2/3	1 5 9		
		Do 1/6; Wash 2/4; Ransom 1.7/6	2 13 5 1/2		
		Wine 1/4; Wash 1/4; Cash 1/4; Wash 1/4	2 13 4		
		fast 1/4; Wash 1/4; Wash 1/4	2 7 9		
		Cash 1.0/4; Wash 1/6	8 3	6	7 2 10

John Procter

7-23	Medical Certificate 2/1; Wash 1/3	1 1 9			
8 th Me	Wash 1/6; Wash 1/3; Wash 1/3; Wash 1/3; Wash 1/3	14 2			
	Wash 2/1; Wash 1/1; Wash 1/1; Wash 1/1; Wash 1/1	1 11 4			
	Wash 1/3; Wash 1/3	2 11	3	10 2	
10 th Me	Wash 1/1; Wash 1/3; Wash 1/3; Wash 1/3	7			
11	Wash 1/3; Wash 1/3; Wash 1/3; Wash 1/3	2 4 0			
	Wash 1/3; Wash 1/3; Wash 1/3; Wash 1/3	2 5 3	4	16 11	
1841	Wash 1/3; Wash 1/3; Wash 1/3; Wash 1/3	5 5			
3 rd Me	Wash 1/3; Wash 1/3; Wash 1/3; Wash 1/3	0 7		14	
4 th Me	Wash 1/3; Wash 1/3; Wash 1/3; Wash 1/3	3 11			
5 th Me	Wash 1/3; Wash 1/3; Wash 1/3; Wash 1/3	16 4			
	Wash 2/1; Wash 1/1; Wash 1/1; Wash 1/1	2 12 1			
6 th Me	Wash 1/3; Wash 1/3; Wash 1/3; Wash 1/3	1		4 13 3	
7 th Me	Wash 1/6; Wash 1/3; Wash 1/3; Wash 1/3	6 0			
	Tailor 0/3; Wash 1/6; Wash 1/6; Wash 1/6	14			
	Wash 1/3; Wash 1/3; Wash 1/3; Wash 1/3	1 5 6	2	5 6	
10 th Me	Wash 1/3; Wash 1/3; Wash 1/3; Wash 1/3	7 2			
	Wash 1/6; Wash 1/6; Tailor 1/2; Wash 1/6	1 3			
	Wash 1/6; Wash 1/6; Wash 1/6; Wash 1/6	1 12 8			
1842	Wash 1/6; Wash 1/6; Wash 1/6; Wash 1/6	1 14 11	4	17 9	
1 st Dec	Wash 1/6; Wash 1/6; Wash 1/6; Wash 1/6	18 5			
3. 26	Wine 2. 13 10; Tailor 9/8; Wine 5/2	3 8 8			
	Carrage 1/2	1 2	3	3 3	
6. 30	Washing 3 9 6; Doctor 7/2	6			
	Wine 1/6; Wash 1/6; Wash 1/6; Wash 1/6	2 12 8			
	Tailor 1/6; Monday 3/4	10 6	3	18 2	
9. 30	Parcel 1/1; Doctor 8/6; Wash 2/4	11 11			
	23 bottles Port Wine at 2/6	3 3 3			
	Tobacco 5/6; Tailor 9; Monday 3/4	5 11	1	1 1	
12. 31	Shoes 3/6; Wash 1/6; Wash 1/6	12 11			
	Tailor 8/11; 13 bottles Port 1. 15 9	2 4 8			
	Wine 1/6; Wash 1/6; Wash 1/6; Wash 1/6	1 10 5	1	8	

1887 Rachel Lurchin

22

6 Me	Shoes 5/6; Wash 6;	6	v	6
9 Me	Wash 2; postage 11 ²	2 11	v	2 11
10 Me	Shoes 2; do; 2; mind of Curry 2/4	8	v	8
1888	Wash 9; Wash 6;	2 3	v	2 3
6 Me	postage 1/6; shoes of Cash 1/6	1 6	v	1 6
7 Me	Wash 1/6; 2/3; 2/6; Wash 1/6; 1/6	9 3	v	9 3
10-15	Wash 3; 2/3; 3/1; Wash 2/6; 2/11	5		5
4-6	Wash 2; Wash 5/7; shoes of Wash 6;	11	v	11
8 Me	Wash 3; Wash 1/1; Wash 2/3;	2	v	2
10 Me	Wash 6; Wash 1/1;	1 6	v	1 6
11 Me	Wash 9; shoes 1/6;	11	v	11
4 Me	Wash 6; 2/6;	1	v	1
7-13	Wash 6; 2/3; 2/6; Wash 1/1; Wash 2/3;	3	v	3
11 Me	Wash 3;	3	v	3
1 Me	Wash 6;	6	v	6
6 Me	Shoes 1/6; Wash 2/6;	2 6	v	2 6
9 Me	Wash 2; 2/3; 2/3; Wash 1/1;	2 3	v	2 3
1 Me	Wash 6; shoes 1/6	2	v	2
11 in 3 11 9 30	Washing 1/1; shoes 1/6; Bottle Post 2/4	3 10		3 10
	Shoes 1/6	1 1		1 1
12 31	Washing 9	0		0
3 in 4 11 9 30	Washing 7; Washing 3/6	3 7		3 7
12 31	Washing 11	11		11
12 30	Washing 1/6	1 0		1 0
9 30	Washing 1/6	1 2		1 2

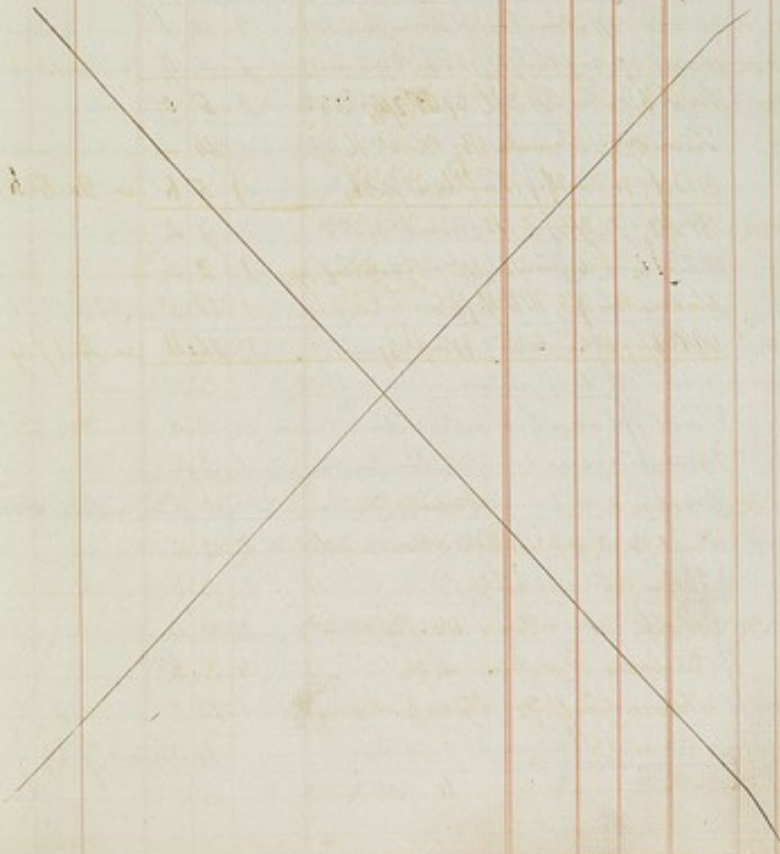

1837 R. M. Cathcart.

6 Mo	Tobacco Snuff 2/1, Cahira 2/10	4 11	
	Brims 1/6; Braces 1/6; Gloves 1/4	1 2 3	
	Stocks 1/4; Wash 1/3; Putney 1/2	5 3 1/2	
	Burton 1/4; Cauterials 2/1	1 2 2	✓ 2 7 7
Quar	Wash 1/2 do 1/4; Br 1/4; Wash 1/4 post 1/4	10 2	
	C.P.D. Bill for James Barcliffe	1 3 6	
	Widdas 1/3; P.H.S. 1/2; T.H.S. 1/4	16 6 1/2	
	Br 2/2 wash 6	2 8	✓ 2 12 1
12 Mo	Washing 1/6 post 1/2; Wash 1/4	3 2 1/2	
	Br 1/6; Widdas 1/3; T.H.S. 1/4; Nat 1/4	2 2 5	
	Widdas 1/4; T.H.S. 1/4; Nat 1/4	1 5 6	
	Dixon 1/4; Stocks 1/4; Cloth 1/4	11	
	Widdas 1/4; Barcliffe 1/3; C. -	13 3	
	Barcliffe 1/8; Wash 1/4	8 1/4	✓ 26 0 1
1838	Br 1/4; Wash 1/4; do 1/4; Widdas 1/6	4 1 1/2	
	Top Snuff 10/4; Dixon 1/4	1 1 4	
	Gloves Wash 1/4; Wash 1/4	6 3	
	Widdas 1/4; Post 1/4; Br 1/4	11 5	✓ 3 2
6 Mo	Wash 1/4; Post 1/4; Br 1/4; Wash 1/4	9 11 1/2	
	Tobacco Snuff 1/4; Widdas 1/4	1 1 1/2	
	Knives, Tobacco 2 1/4; Dixon 2 1/4	4 1 1/2	
	Nat 1/4; Widdas 1/4; P.H.S. 1/4	2 9 4	
	Widdas 1/4; Br 2/4	8 4	✓ 10 3
7 Mo	Wash 1/4; D 1/4; Br 1/4; Dixon 1/4	1 7 6 1/2	
	T.H.S. 1/4; Tailor 1/4; Wash 1/4; Caut 1/4	2 12 9	
	Wash 1/4; D 1/4; P.H.S. 1/4; Nat 1/4	1 3	
	R.H.S. 1/4; Glove Wash 1/4; Wash 1/4; Putney 1/4	5 4	
	Burton 2/4	2 4	✓ 5 - 11
10-15	Wash 1/4; D 1/4; Br 1/4	5 9 1/2	
11-14	Wash 1/4; Caut 2/4; Wash 1/4; D 1/4	1 1 9	
	Wash 1/4; Tailor 2/4; Caut 2/4; Nat 1/4	2 6 4	
	Tailor 1/4; Wash 1/4; Putney 1/4	1 9 4	
	Graves 1/4; Nat 1/4; Tailor 1/4	8 - 6 1/2	
	Wash 1/4; Br 1/4; Caut 1/4	2 3 1/2	
	Tobacco Snuff 1/4; Dixon 1/4	1 2 0	
	Putney 1/4; Nat 1/4	3 1/2	✓ 16 12 11
1839	Wash 1/4; Putney 1/4; Caut 2/4	1 10 0	
2 Mo	Wash 1/4; D 1/4; Br 1/4; Gloves 1/4	7 10	
	Wash 1/4; Caut 2/4; Wash 1/4; D 1/4	1 2 3	
	Putney 1/4; Tailor 1/4; Nat 1/4	1 2 9 1/2	
	Dixon 1/4; Nat 1/4; Putney 1/4	11 3 1/2	✓ 14 11 10
4-5	Wash 1/4; D 1/4; Nat 1/4; Caut 2/4	1 4 0	
	Wash 1/4; Nat 1/4; Wash 1/4; D 1/4; Caut 2/4	1 4 7	
	Wash 1/4; Caut 2/4; Putney 1/4; Wash 1/4	2 6 -	
	Tobacco Snuff 1/4; Nat 1/4	1 - 3 1/2	
	Cahira 1/4; Nat 1/4; Caut 2/4; Nat 1/4	1 19 11	
	Widdas 1/4; Putney 1/4; Nat 1/4	4 3 1/2	✓ 7 19 9

1807 John Binns 24

11
23
23 1/2
2
2 1/2
6
6 1/2
8
2 1/2
6
4
4
5
11 1/2
5
1
4
4
6 1/2
9
4
4
4
6 1/2
17
10
2 1/2
2 1/2
6
6
6
19 1/2
4 3/4

6th	Wash 1/2, 2-4/6, Wash 1/2, Wash 1/2	6 0	
	Diaper 1/2, W.D. 1/2, Wash 1/2	1 5 9	✓ 12 5
Quar	Wash 1/2, 2-4/6, Wash 1/2, Wash 1/2	11	
	Widdas 1/2, Diaper 1/2, W.D. 1/2	14 7	
	Wash 1/2, Apr 6, Br 2/2	1 2 2	✓ 2 7 9
12mo	Wash 1/2, Wash 1/2, Br 1/4, Apr 6	10 10	
	Wash 1/2, Apr 6	12	✓ 2 10
1808	Apr 1/4, Wash 6, Apr 1/4	14 10	
	Wash 1/2, Wash 1/2, Br 1/4	10 9	✓ 1 5 7
Quar	Apr 1/4, Apr 6, Wash 1/2	10 10	
	Flan 1/2, 7/2, Calico 1/2, Wash 1/2	9 5	
	gingham 1/4, 1/2, 1/2, 1/2	12 1 1/2	
	Br 2/2	12 2	✓ 1 10 8
7th	Br 1/4, Wash 1/2, Apr 6, Wash 1/2	11 1 1/2	
	Smith 1/4, Diaper 1/2, Br 2/2	8 0	✓ 19 9
11th	Diaper 1/2, Wash 1/2, Wash 1/2	5 1	
	Wash 1/2, Flan 1/2, Tailor 1/2	1 2 6	
	Flan 1/2, Diaper 1/2, Br 2/2	9 4	✓ 16 10
11th	W.D. 1/2, 1/2, Wash 1/2, Br 2/2	12 10	
	Wash 1/2, Tailor 1/2, Apr 6	15 1	
	RH 1/2, Apr 2/2	2 8	✓ 1 10 7
4-6	Wash 1/2, Br 2/2, Br 2/2, Wash 1/2	5 1 1/2	
	W.D. 1/2, Calico 1/2, Calico 1/2	17 1	
	Flan 1/2, Apr 2, Flan 1/2, 1/2	3 9 0	
	Flan 1/2, W.D. 1/2, Br 2/2	1 2 4	✓ 5 14 2
7th	Wash 1/2, Apr 2/2, Br 2/2, Wash 1/2	5 2 1/2	
10th	Apr 1/2, W.D. 1/2, W.D. 1/2	7 5	
	Diaper 1/2, Wash 1/2, Apr 1/2	13 11	✓ 1 6 6
11th	Wash 1/2, D. 1/2, Apr 2/2, D. 1/2	5 3 1/2	
	Wash 1/2, W.D. 1/2, Flan 1/2, 1/2	1 - 9	
	Smith 1/2, W.D. 1/2, Br 2/2	7 6	✓ 13 6
11th	Wash 1/2, Apr 1/2, Wash 1/2, D. 1/2	3 1 1/2	
2th	Br 2/2, Wash 1/2, W.D. 1/2, Apr 1/2	19 11	
	W.D. 1/2, RH 1/2, Br 2/2	11 3	✓ 1 14 3
4th	Wash 1/2, Apr 2/2, Wash 1/2, D. 1/2, Apr 2/2	5 5 1/2	
	Calico 1/2, Flan 1/2, Apr 6, Smith 1/2	11 10	
	Diaper 1/2, W.D. 1/2, W.D. 1/2, Wash 1/2	10 5	
	Diaper 1/2, Br 2/2	3 2	✓ 1 10 16
7th	Wash 1/2, Apr 2/2, Wash 1/2, D. 1/2, Wash 1/2	5 7	
	W.D. 1/2, Diaper 1/2, Wash 1/2, Apr 2/2	17 1	✓ 1 2 8
10th	Wash 1/2, Apr 2/2, D. 2/2, Wash 1/2	5 2 1/2	
	gingham 1/4, Apr 1/2, Flan 1/2	15 5 1/2	
	Wash 1/2, RH 1/2, W.D. 1/2, Widdas 1/2	12 3	
1041	Smith 1/2, Diaper 1/2, Br 2/2	7 -	✓ 1 19 11
11th	Wash 1/2, D. 1/2, Br 2/2, Wash 1/2	2 11	
	Br 2/2, W.D. 1/2, Widdas 1/2, RH 1/2	7 0	
	Br 2/2	2 2	✓ 12 9

25
1777 J. Hudleston.

9 Mo	Wine & Ale 1/2; L. 1/2		
	Wine 1/2; Ale 1/2; L. 1/2	13 9	13 9
12 Mo	Risk & Stockings 1/2; L. 1/2	1 17 6	
	Wine 1/2; Ale 1/2; L. 1/2	15 2 1/2	2 12 8
1858	Wine 1/2	16	10 1
6 Mo	Wine 1/2; Ale 1/2; L. 1/2	14 2	
	Porter 1/2	13 2	1 7 4
9 Mo	Wine 1/2; Ale 1/2; L. 1/2	1 2 1	1 2 1
12 Mo	Wine 1/2; Ale 1/2; L. 1/2	1 6 3/4	1 6 3
3 Mo	Wine 1/2; Ale 1/2; L. 1/2	16 7/8	16
6 Mo	Wine 1/2; Ale 1/2; L. 1/2	2 10 2 1/2	
	Porter 1/2	2 6	2 12 0
9 Mo	Wine 2 5/8; Ale 1/2; L. 1/2	1 12 4 1/2	1 12 5
12 Mo	Wine 5 1/8; Ale 1/2; L. 1/2	3 4 0	
	RH 1/2	1	3 5 0
3 Mo	Wine 1/2; Ale 1/2; L. 1/2	2 1 1	2 1 1
6 Mo	Wine 1/2; Ale 1/2; L. 1/2	19 5 2	
	Wine 1/2	1 7 6 6	2 15 11
9 Mo	Wine 1/2; Ale 1/2; L. 1/2	1 5 1/2	1 5 1
12 Mo	Wine 1/2; Ale 1/2; L. 1/2	3 10 3 1/2	
	Wine 1/2; Ale 1/2; L. 1/2	2 7 6	5 7 9
2 Mo	Wine 1/2; Ale 1/2; L. 1/2	2 3 2 1/2	2 5 3
6 Mo	Wine 1/2; Ale 1/2; L. 1/2	1 13 1 1/2	
	Wine 1/2	1 15	3 0 11
9 Mo	Wine 1/2; Ale 1/2; L. 1/2	1 12 9 1/2	1 12 9 1/2
12 Mo	Wine 1/2; Ale 1/2; L. 1/2	19 1 1/2	
	Porter 1/2; Wine 1/2	1 11 4	2 10 10
3 26	Wine 1/2	1 11 8	1 11 8
6 30	Wine & Brandy 1/2; Stockings 1/2	1 0 11	1 0 11
9 30	1 Bottle Honey 3/4; 1 Bottle Brandy 6/8	9	9
12 31	Emb. & Crust 3/6	3 6	3 6
3 31	Magazine 4/6	6 6	
	Brandy 1/2; Porter 1/2	10 6	17
6 30	Pear 7	7	
	1 Brandy 7/8; 1 Port 1/2	8 6	9 1
9 30	1 Brandy 7/8; 1 Port 1/2	1 15 4	1 15 4
12 31	2 Bottles Brandy & Honey 2 1/2 Port	2 14 8	
1851	Calico 1/2; 1/2	10	2 11 3
3 31	Linen 1/2	6	
	8 bottles Wine 1/2; 16 Port	1 10 8	1 16 8
6 30	1/2	1 3	
	8 bottles Honey 1/2 Port	1 13 6	1 15 2
9 30	1 Port & Honey 1/2 Port	1 17 2	1 17 2
12 30	Quantity Grain & Porter must per	4 15	
	Copy of Register 3/6; L. 1/2; 1/2	15 5	
	Annuaire bill 2 18 5 1/2; Making Head 1/2	3 6 5	
	Wine 1/2; Porter 1/2; Brandy 1/2	1 10 4	10 6 3

27
1857

E. C. Tuckett.

6/10	Wash C. 1/10; 1/10; 1/10; 1/10	1 06	
	Wine 2; Cash 10; wash 1/10	2 16	
	Mund 1/10	6	✓ 4 26
12/10	Wash C. 1/10; 1/10; 1/10; 1/10	10 5	
	Wine 1; Cash 10; wash 1/10	1 7 1/2	
	RH 1/10; Cash 10; wash 1/10	2 8 1/2	✓ 4 6
18/10	Cash 1/10; 1/10; 1/10; 1/10	11 1/2	
	Wine 1; Cash 10; wash 1/10	2 16	✓ 13 7 1/2
6/11	Wash 1/10; 1/10; 1/10; 1/10	9 6	
	Cash 1/10; 1/10; 1/10; 1/10	1 2 1/2	
	Cash 1/10; 1/10; 1/10; 1/10	3 26	✓ 16 2
7/11	Wash 3; 1/10; 1/10; 1/10	5 9	
	Wine 12; 1/10; 1/10; 1/10	1 14 6	
	Cash 10; 1/10; 1/10; 1/10	1 11	✓ 3 12
18/11	Wash 3; Cash 10; 1/10; 1/10	2 1 9 1/2	
	Drapery 1/10; 1/10; 1/10; 1/10	4 12 3	
12/11	Wine 2; 3; 1/10; 1/10; 1/10	3 13 6	
	Quinine 1/10; 1/10; 1/10; 1/10	2 6	✓ 10 10
10/11	Wash 6; 1/10; 1/10; 1/10	2 10 1/2	
	Cash 1/10; 1/10; 1/10; 1/10	7	✓ 2 17
6/11	Wash 15; 1/10; 1/10; 1/10	3 2 7	
	Shippers 3/6; 1/10; 1/10; 1/10	1 1/2	
	Wine 1/10; 1/10; 1/10; 1/10	1 5 1/2	
	Postage 1/10; 1/10; 1/10; 1/10	1 10	✓ 6 3 10
7/11	Wash 1/10; 1/10; 1/10; 1/10	1 10 1/2	
	HP 1/10; 1/10; 1/10; 1/10	4 18	✓ 4 19 10
11/11	Wash 1/10; 1/10; 1/10; 1/10	2 13 6 1/2	
	Wine 1/10; 1/10; 1/10; 1/10	3 11 3	
10/10	1/10; 1/10; 1/10; 1/10	13 2 1/2	✓ 6 10
11/11	Cash 1/10; 1/10; 1/10; 1/10	1 17 3	✓ 1 17 3
6/11	Drapery 1/10; 1/10; 1/10; 1/10	2 4 10 1/2	
	Wash 1/10; 1/10; 1/10; 1/10	1 14 3	
	Wash 1/10; 1/10; 1/10; 1/10	1 19 6	✓ 5 18 7
7/11	Wash 1/10; 1/10; 1/10; 1/10	2 6 6	
	Cash 1/10; 1/10; 1/10; 1/10	2 0 3	✓ 4 6 9
10/11	Cash 1/10; 1/10; 1/10; 1/10	8 6 1/2	
	Drapery 1/10; 1/10; 1/10; 1/10	2 2 6 1/2	
10/11	1/10; 1/10; 1/10; 1/10	2 14 9 1/2	✓ 5 5 10
3/11	Wash 1/10; 1/10; 1/10; 1/10	2 2 1/2	✓ 2 2
6/11	Drapery 1/10; 1/10; 1/10; 1/10	3 6 11 1/2	
	Wash 1/10; 1/10; 1/10; 1/10	2 15	✓ 6 2
7/11	Wash 1/10; 1/10; 1/10; 1/10	3 9 9 1/2	
	Wash 1/10; 1/10; 1/10; 1/10	6 3	✓ 3 16 8
10/11	Wash 3; 1/10; 1/10; 1/10	5 9 1/2	
	Wash 1/10; 1/10; 1/10; 1/10	5 6 1/2	
	Wash 1/10; 1/10; 1/10; 1/10	4 9	
	Wash 1/10; 1/10; 1/10; 1/10	1 0 1/2	
	Cash 1/10; 1/10; 1/10; 1/10	3 8 8	
	Cash 1/10; 1/10; 1/10; 1/10	1 16 8	✓ 7 9 9

J. Procter

28

1857	Wash 1/2 Cr 1/2 wash 9?	98	
	pad. 2 1/2 mend of Smiths	92	
	Widley 1/2 Cr 1/2 Cr 2 1/2 wash 6	55	vt 43
12mo	Washing 2 1/2 Cr 1/2 Cr 1/2	811	
	Pad. 1 1/2 mend of Smiths	69	
	Cr 1/2 - Magazine 6 1/2	74	
	Cr 1/2 - Mend of - 2 1/2	175	
	Wash 1/2 -	1	-2 11
1858	Cr 1/2 1/2 Wash - Smiths	84	
	Cr 1/2 - Mend of -	56	
	Mend of pad. 1 1/2 - 1 1/2	6	
	Cr 1/2	46	vt 44
Dec	Wash 1/2 Cr 1/2 1/2 Wash 1/2	911	
	Mend 1/2 - Mend 1/2 do 1/2 Cr 1/2	169	
	Wash 1/2 Mend 1/2	39	vt 103
7mo	Wash 1/2 - 1/2 - 1/2 - 1/2 - 1/2	110	
	pad. 6 - Tailor 1/2 - Wash 1/2	47	
	Wash 1/2 - 1/2 - 1/2 - 1/2 - 1/2	8	
	Smith 1/2 - Wash 1/2 - 1/2 - 1/2 - 1/2	119	vt 132
10. 15	Wash 1/2 - 1/2 - 1/2 - 1/2 - 1/2	4	
	Cr 1/2 - 1/2 - 1/2 - 1/2 - 1/2	7	
	Calico 1/2 - 1/2 - 1/2 - 1/2 - 1/2	116	
	Flare 1/2 - 1/2 - 1/2 - 1/2 - 1/2	1310	
	Cr 1/2 - 3.10 - Dixen 1/2	3166	
	Prize 1/2 - 1/2 - 1/2 - 1/2 - 1/2	56	vt 5114
	3 1/2 Wash 1/2 - 1/2 - 1/2 - 1/2 - 1/2	11	vt 10

J R Newman

1860	4mo Wash 1/2 - 1/2 - 1/2 - 1/2 - 1/2	42	
5mo	1 1/2 - 1/2 - 1/2 - 1/2 - 1/2	150	
	Mend 1/2 - Mend 1/2 - 1/2 - 1/2 - 1/2	911	
	Pr 1/2 - Wash 1/2 - 1/2 - 1/2 - 1/2	142	
	Wash 1/2 - 1/2 - 1/2 - 1/2 - 1/2	1160	
	Pr 1/2	22	vt 429
10mo	Pr 1/2 - Mend 1/2 - 1/2 - 1/2 - 1/2	1710 1/2	
	Grave 1/2 - Mend 1/2 - 1/2 - 1/2 - 1/2	25	
	Mend 1/2 - Mend 1/2 - 1/2 - 1/2 - 1/2	106	
	Pr 1/2 - Mend 1/2 - 1/2 - 1/2 - 1/2	579	vt 1162

W F Simmonds

1060	9mo Wash 1/2 - 1/2 - 1/2 - 1/2 - 1/2	41	vt 41
107mo	Wash 1/2 - 1/2 - 1/2 - 1/2 - 1/2	104	
117mo	Pr 1/2 - Mend 1/2 - 1/2 - 1/2 - 1/2	192	
	Calico 1/2 - 1/2 - 1/2 - 1/2 - 1/2	105	vt 2911
	Carriage 1/2	36	vt 36
	Calico 1/2 - 1/2 - 1/2 - 1/2 - 1/2		
	Mend 1/2 - Mend 1/2 - 1/2 - 1/2 - 1/2	139	
	Pr 1/2 - Mend 1/2 - 1/2 - 1/2 - 1/2	67	vt 536

Caleb Abell.

1837	9 mo	Washing 1/6, Br & wash 1/6, ...	1 2	
		Widdas 1/3, Dym 1/4, ...	5 11c	
		Br 1/6, wash 1/2	1 9 1/2	✓ 195
1838	12 mo	Wash 1/6, postap 1/5, wash 1/3, ...	6 2	
		Apr 1/6 - Gloves 1/6, Dym 1/4, ...	1 5 6	
		Gloves 1/6, suit 1/2, ...	4 7 6	✓ 5 12 10
		Wash 1/6		
1838		Br & Wash 1/2, ...	14 6	
		Br 1/6, Dym 1/4, ...	1 10	
		Suit 1/2, Br 1/6	9	✓ 2 13 6
1838	6 mo	Wash 1/2, Br 1/6, ...	12	
		Suit 1/2, ...	4	
		Wash 1/2, ...	2 1 1	
		Wash 1/2, ...	1 6	✓ 9 17 0
1838	7 mo	Wash 1/3, Comb 1/4, ...	5 -	
		Dym 1/6, ...	15 6	
		Wash 1/4, ...	15 6	
		Wash 1/2, ...	1 6 9	
		Wash 1/2	1 6	✓ 3 4 3
1838	10 - 29	Wash 1/3, ...	7 6	
		Suit 1/2, ...	11 9	
		Suit 1/2, ...	16 7	
		Dym 1/6, ...	9 5	✓ 2 5 3
1838	10 29	WB 1/6, ...	9 9	
	31 1/2	Br 1/6, ...	12 6	
		Br 1/6	1 6	✓ 1 3 9
1838	4 - 30	Wash 1/6, ...	4 -	
		WB 1/6, ...	17 -	
		Gloves 1/6, ...	13 6	
		Wash 1/2, ...	1 13 6	✓ 3 0 -
1838	7 mo	Wash 1/6, ...	4 3	
		Wash 1/3, ...	14 -	
		WB 1/4, ...	14 0	
		Wash 1/3, ...	3 0	✓ 1 16 7
1838	9 - 30	Comb 1/4, ...	4 -	
1838	12 mo	Wash 1/6, ...	2 4 9	
		Wash 1/2, ...	1 17 6	
1838	10 10	Dym 1/6, ...	0 6	✓ 4 14 9
1838	1 mo	Br 1/6, ...	10 9	
		WB 1/6, ...	1 3 -	✓ 1 13 9
1838	4 mo	Wash 1/3, ...	2 6	
		Wash 1/3, ...	1 1 6	
		Suit 1/2, ...	4 14 3/4	
		Wash 1/3, ...	1 9	✓ 6 -
1838	7 mo	Wash 1/3, ...	15 6	
		Wash 1/6, ...	1 7 3/4	
		Br 1/6	1 6	✓ 2 4 4

Sarah Newby

25.

1837	Wash of Ground 12/18 8 2	16 5 2	
Apr 6	Cpr 6 - wine 4s. 5 1/2 - 1/6 - 1/6 - 1/6	3 4 6	54 1
11/12	Wash of 1/2 lb. Lard, stockings	2	
	Shampoo 1/2 lb. 1/6 - 1/6 - 1/6 - 1/6	1 6 7	
	Ground 1/2 lb. for water 17 1/6	1 9 6	
	Wash 6 - Combs 1/6	4	
	Wine 4s. 10 1/6	3 10 6	6 12 7
1838	Wash 1/6. Formula 2/3. Apr 1 -	4 9 2	
	RH 1/2 wash 1/6. Wine 9 -	11 9	
	Wine 4s. 19 1/6 oranges 6 -	4 5 6	
	Wash 1/6	11	5 3
6/11	Wash 1/6. Lard 1/6. RH 1/6	8 6	
	Shampoo, Lard, 1/6. Ransom	2 2 11	
	Lard 1/6. Wash 1/6	5	
	Cakes 1/6. Ground 1/6. Wine 1/6	4 4 6	7 0 11
7/11	Wash 1/6. 8. 8. 8. 1/6. 1/6. 1/6. 1/6	1 9	
	Wine 1/6. 5. 0. 1/6. 1/6. 1/6. 1/6	5 6 0	
	Lard 1/6. 1/6. 1/6	12	5 6 3 5
10-15	Wash 1/6. 1/6. 1/6. 1/6. 1/6	3 3	
	1/6. 1/6. 1/6. 1/6. 1/6	14 6	
	Cakes 1/6. 1/6. 1/6. 1/6. 1/6	1 17	
	Wash 1/6. Wine 1/6. 1/6. 1/6. 1/6	4 12 6	
25	RH 1/6. 1/6. 1/6. 1/6. 1/6	9 9 1/2	
	Wine 1/6. 1/6. 1/6. 1/6. 1/6	8 1	5 0 5 1
11/9	1/6. 1/6. 1/6. 1/6. 1/6	6 10 8	
1/13	1/6. 1/6. 1/6. 1/6. 1/6	4 0	
	1/6. 1/6. 1/6. 1/6. 1/6	2	5 6 17 1
4-6	1/6. 1/6. 1/6. 1/6. 1/6	0 6	
	1/6. 1/6. 1/6. 1/6. 1/6	5 10 6	
3/6	1/6. 1/6. 1/6. 1/6. 1/6	9 7	5 6 0 7
7/11	1/6. 1/6. 1/6. 1/6. 1/6	1 10	
	1/6. 1/6. 1/6. 1/6. 1/6	4	
	1/6. 1/6. 1/6. 1/6. 1/6	7 1/2	
1/11	1/6. 1/6. 1/6. 1/6. 1/6	4 16 5 1/2	5 10 3
1/11	1/6. 1/6. 1/6. 1/6. 1/6	11 8 1/2	
	1/6. 1/6. 1/6. 1/6. 1/6	5 9	
	1/6. 1/6. 1/6. 1/6. 1/6	1 10 10	
	1/6. 1/6. 1/6. 1/6. 1/6	12 11	
	1/6. 1/6. 1/6. 1/6. 1/6	5	5 0 9
1/11	1/6. 1/6. 1/6. 1/6. 1/6	5 11 1/2	
1/11	1/6. 1/6. 1/6. 1/6. 1/6	5	5 16
1/11	1/6. 1/6. 1/6. 1/6. 1/6	3 2 1/2	
	1/6. 1/6. 1/6. 1/6. 1/6	1 9 6	
	1/6. 1/6. 1/6. 1/6. 1/6	0 5 1/2	
	1/6. 1/6. 1/6. 1/6. 1/6	4 10 8	5 6 1 10
7-13	1/6. 1/6. 1/6. 1/6. 1/6	9 6	
	1/6. 1/6. 1/6. 1/6. 1/6	4 19	
	1/6. 1/6. 1/6. 1/6. 1/6	1 3	5 9 9

J. H. Bragg.

1887	Jan	Wash G. Br 1/8 post = G.	62	
		Power of Attorney 6/8 1/2 post 1/4	168	
		fund of Widdes 10/4. Dep 13/6	167	
		Ch 1/4. Ch 6/8. Br 1/2 post = G.	219	✓ 2 132
12	Nov	Wash G. post 1/2 of a week 1/4	119	
		Br 1/8 post 1/4. Widdes 1/4. Ch 6/8	64	
		Stock 1/2. Socks 1/4. Hats 2/4	217	2
		Books 4/4. Dep 12/1 - fund 1/4	194	
		Post 1/4	19	✓ 4 611
1888		Br 4/16. Wash 3/4. do 3 - brush 4/4	91	
		Widdes 11/4. Mattress 2 - 1/4	314	7
		Suit 4. Waiter 1/4. 12/1. Dep 10/4	52	16
		Stuff 12/1. Wash 6/4 - fund 1/4	186	
		N. Paper 10/1. Br 1/4	144	✓ 10 181
6	Nov	Wash G. post 1/4. Br 1/4. Ch 6/8	41	
		Shoes 10/1. Moccasins 4/4. Caps 1/4	114	
		fund 1/4. Br 1/4	52	✓ 13 7
7	Nov	Wash 3; 2 3; Br 1/4; Dep 25	1	
		post 1/4; Tailor 1/4; Tailor 2/4	154	
		Wash 2; 2 3; Newspaper 20/1	1	6
		WB 1/4; Wash 3; 1/4 2/4	135	✓ 3 93
10-14		Wash 3; Br 1/4; fund 1/4. Wash 3	15	
		Wash 1/4; Brown Suit 12/1	410	
		Exp 1/4; Calico 1/4; 1/4; 1/4	171	
12	Nov	Wash 3; Wine 1/4; 1/4; 1/4	38	
		fund 1/4; 1/4; 1/4	311	✓ 8 178
13	Nov	WB 1/4; Wine 2/4; Br 1/4; Wash 3	139	
		Tailor 1/4; paper 1/4; Dep 1/4	110	✓ 2 55
14-15		Calico paper 1/4; 1/4; Wash 1/4; 1/4	15	
		WB 3/4; Hat 2/4; Wine 3/4; Wash 3	319	
6	Nov	R 6; Paper 10/4; Widdes 1/4; 1/4	165	
		12	22	✓ 4 154
7	Nov	Br 2/4; 2 2/4; R 1/4; WB 1/4; Wine 1/4	216	11/2
		Dep 1/4; Newspaper 10/4; 1/4; 1/4	150	
		Suit 1/4	617	✓ 10 97
10	Nov	Br 2/4; 2 2/4; Wine 1/4; WB 1/4; Wine 1/4	334	1/2
		Cannery Calico Suit 4/4; 4/4; 1/4	212	7
11	Nov	Post 1/4; Br 1/4	211	✓ 5 193
1	Nov	Wash 3; Br 1/4; Wash 3; Newspaper 10/4	12	1/2
2	Nov	Br 1/4; 1/4; Wine 1/4; WB 3/4	322	
		Mattress 2 5 - Dep 1/4; R 6; 1/4	146	
		Br 2/4	22	✓ 7 116
4	Nov	Br 2/4; Wash 3; Br 1/4; Hats 10/4	197	
		paper 1/4; Dep 1/4; WB 1/4; Wine 1/4	20	
		Wash 3; Br 1/4	27	✓ 3 102
8	Nov	Br 1/4; Wash 3; 1/4; Wash 3; Br 1/4	15	
		Wash 1/4; Wine 1/4; 3 3 6; WB 1/4; R 6	310	6 1/2
		Exp 1/4; Br 1/4	164	✓ 5 118

James Coles.

32

1857	Wash 3 ^d Apr 14/6. Wash 3 ^d June 6 th	11	
	Wash 3 ^d Apr 6 th Wash 3 ^d Apr 6 th	6	17
	New Wash 9 th Dec 2 ^d Wash 3 ^d Dec 2 ^d	7 4	
	Funerals 11/5 Wash 3 ^d 1/6	13 11	
	Coffin Wash 3 ^d 1/4. Cakes 1/4	4 2 6	
	Shells 1/4. Cannon 7/4	12 8	
	Wash 3 ^d 1/6. Wash 3 ^d 1/6	16 1	6 12 6
	Wash 3 ^d 1/4. Wash 3 ^d 1/4	2 1	2 1
	Certificate of death 1/6.	2 6	2 6

Mar^r Willis

10. 15	Medical Certificate 1/6.	10 6	
	Flannel 2/9/3; Wash 3 ^d 1/4	10 9	
	Wash 3 ^d 1/4	8	1 1 11
	Wash 3 ^d 1/4; Shirts 3/6; Wash 3 ^d 1/4	14 5	
	Wash 3 ^d 1/4	2 11	17 5
14-15	Cash 2/; Wash 3 ^d 1/4; Wash 3 ^d 1/4	11 7	
	Wash 3 ^d 1/4; Wash 3 ^d 1/4; Wash 3 ^d 1/4	4 8 2 1	14 19 4
9/16	Wash 3 ^d 1/4; Wash 3 ^d 1/4; Wash 3 ^d 1/4	3 4	3 4
10/16	Wash 3 ^d 1/4; Wash 3 ^d 1/4; Wash 3 ^d 1/4	4 3 1/2	
	Wash 3 ^d 1/4; Wash 3 ^d 1/4; Wash 3 ^d 1/4	6 2 1/2	
	Wash 3 ^d 1/4; Wash 3 ^d 1/4; Wash 3 ^d 1/4	10 2	
	Wash 3 ^d 1/4; Wash 3 ^d 1/4; Wash 3 ^d 1/4	7 6	
1862	Wash 3 ^d 1/4; Wash 3 ^d 1/4; Wash 3 ^d 1/4	7 2	1 15 4
1863	Washing 1; Government 6; Wash 3 ^d 1/4	15 6	
11	Wash 3 ^d 1/4; Wash 3 ^d 1/4; Wash 3 ^d 1/4	3 11	17 5
6. 30	Cash 6; Wash 3 ^d 1/4; Wash 3 ^d 1/4	9 2	
	Ransom bill	17 5	
	Wash 3 ^d 1/4	6	1 12 7
1865			
12. 31	Ransom 4; Ransom bill 1. 2 1	1 1 1	
1866	Do 1/4 1/6	2 9	1 3 10
3. 31	Mending 3; Washing 5; Wash 3 ^d 1/4	5 5	5 5
6. 30	Dixon 6; Ransom 1. 11. 10	1 7 10	
	Wash 3 ^d 1/4; Wash 3 ^d 1/4; Wash 3 ^d 1/4	13 6	
	Wash 3 ^d 1/4	4 6	2 15 10
0. 30	Washing 18; Mending 3/5	5 1	5 1
12. 31	Cash 1; Wash 3 ^d 1/4; Wash 3 ^d 1/4	1 1	
	Washing 8; Ransom 12. 10; Wash 3 ^d 1/4	15 2	1 16 2

Sarah Heald

1827	Jan	Wash House & Postage	8	✓	8
1828	Mar	Mrs S. - Cash hired for 1/2 yr	118	✓	118
1828	Apr	P.H. 1/2 - 1/2 - 1/2 - 1/2	118	✓	118
John Harrison					
1828	Apr	1/2 - 1/2 - 1/2 - 1/2	3 0		
1828	Apr	1/2 - 1/2 - 1/2 - 1/2	10 4/4		
1828	Apr	1/2 - 1/2 - 1/2 - 1/2	2 2	1	42
1828	Apr	1/2 - 1/2 - 1/2 - 1/2	10		
1828	Apr	1/2 - 1/2 - 1/2 - 1/2	16 6		
1828	Apr	1/2 - 1/2 - 1/2 - 1/2	15 4/2		
1828	Apr	1/2 - 1/2 - 1/2 - 1/2	2 4	2	43
1828	Apr	1/2 - 1/2 - 1/2 - 1/2	1 42		
1828	Apr	1/2 - 1/2 - 1/2 - 1/2	1 10	2	112
1828	Apr	1/2 - 1/2 - 1/2 - 1/2	16 10		
1828	Apr	1/2 - 1/2 - 1/2 - 1/2	10 1		
1828	Apr	1/2 - 1/2 - 1/2 - 1/2	15 9		
1828	Apr	1/2 - 1/2 - 1/2 - 1/2	3 13 9/2		
1828	Apr	1/2 - 1/2 - 1/2 - 1/2	1 7 2	7	37
1828	Apr	1/2 - 1/2 - 1/2 - 1/2	12 10		
1828	Apr	1/2 - 1/2 - 1/2 - 1/2	4 1		
1828	Apr	1/2 - 1/2 - 1/2 - 1/2	1 10 7	2	7 6
1828	Apr	1/2 - 1/2 - 1/2 - 1/2	8		
1828	Apr	1/2 - 1/2 - 1/2 - 1/2	3 0 2		
1828	Apr	1/2 - 1/2 - 1/2 - 1/2	7 6		
1828	Apr	1/2 - 1/2 - 1/2 - 1/2	1 18		
1828	Apr	1/2 - 1/2 - 1/2 - 1/2	1 0	7	2 8
1828	Apr	1/2 - 1/2 - 1/2 - 1/2	13 4		
1828	Apr	1/2 - 1/2 - 1/2 - 1/2	3 3		
1828	Apr	1/2 - 1/2 - 1/2 - 1/2	19 6		
1828	Apr	1/2 - 1/2 - 1/2 - 1/2	4	2	0 1
1828	Apr	1/2 - 1/2 - 1/2 - 1/2	3 1 10		
1828	Apr	1/2 - 1/2 - 1/2 - 1/2	13		
1828	Apr	1/2 - 1/2 - 1/2 - 1/2	18 7		
1828	Apr	1/2 - 1/2 - 1/2 - 1/2	10	5	1 11 9 20
1828	Apr	1/2 - 1/2 - 1/2 - 1/2	16 8		
1828	Apr	1/2 - 1/2 - 1/2 - 1/2	1 2 5		
1828	Apr	1/2 - 1/2 - 1/2 - 1/2	6	1	10 7 12 31
1828	Apr	1/2 - 1/2 - 1/2 - 1/2	16 11		
1828	Apr	1/2 - 1/2 - 1/2 - 1/2	3 4		
1828	Apr	1/2 - 1/2 - 1/2 - 1/2	3 16 2	6	1 3 3 3 31
1828	Apr	1/2 - 1/2 - 1/2 - 1/2	7 11		
1828	Apr	1/2 - 1/2 - 1/2 - 1/2	16		
1828	Apr	1/2 - 1/2 - 1/2 - 1/2	11	1	14 11
1828	Apr	1/2 - 1/2 - 1/2 - 1/2	8 4		
1828	Apr	1/2 - 1/2 - 1/2 - 1/2	18 8		
1828	Apr	1/2 - 1/2 - 1/2 - 1/2	1 0 9	2	7 9
1828	Apr	1/2 - 1/2 - 1/2 - 1/2	12 1		
1828	Apr	1/2 - 1/2 - 1/2 - 1/2	1 3 10	1	15 11

Eliz. Wilson

34

1887	Jan	Wash 1/2 post 2 ^{1/2} do 10 ²	2 2		
		Mess of Postage 10 ² do 10 ²	4 8	✓	6 10
12	Dec	Wash 1/2 Postage 10 ² Mess 1/2	2 1	✓	2 1
<h2>W^m Gray</h2>					
1880	2-15	Wash 6; D 6; Dr 2 1/2; Wash 6; Post 10	13 0		
		WB 3/4; Dign 2 1/2; R 6; Wash 18; Dr 1/2	8 7	✓	1 2 3
10	Nov	Wash 6; D 6; Dr 2 1/4; D 2 1/4; Wash 6	5 7		
12	Nov	Wash 6; D 3; Post 1/2; Post 1 1/4; WB 3/4	1 2 5		
		WB 3/4; Wash 1 1/4; Dign 1/2; Dr 1/2	8 2	✓	1 16 2
1-7	Nov	Wash 6; Dr 2 1/2; D 2 1/2; Dign 6; WB 3/4	7 11		
3	Nov	R 6; Wash 1 1/4; Post 1 1/4; Dr 2 1/2	1 3 11	✓	11 10
14	Nov	Wash 6; Dr 2 1/2; D 2 1/4; Post 1/2; Dign 3/4	14 3		
2-14	Nov	King 6; WB 3/4; Post 1 1/4; Dr 2 1/2	1 0	✓	1 14 11
7	Nov	Dr 2 1/4; D 2 1/2; Tailor 6; Shoemaker 1/2	1 1 0		
		R 6; WB 3/4; Wash 3;	6 9	✓	1 0 5
10	Nov	Dr 2 1/2; D 2 1/2; D 2 1/2 Wash 12; WB 1/2	12 9		
		Comfortable 1/2; Wash 1/2	2 6		
		Tailor 1/2; Wash 6; WB 3/4	8 4		
18	Nov	Wash 12 1/4	12 11	✓	1 16 6
1-2	Nov	Washing 3 3	0 6		
2-7	Nov	Shoe 1 Mending 3	4	✓	13 6
6	Nov	Barber 2 1/2	5 1		
		Washing 6 3	18 6		
		Shoe 1/2 Cap paper 1/2	1 3 6		
		Tailor bill 9/8 Mending 3/4	12 11		2 17
7-28	Nov	Barber 2 1/2	12 8		
		Shoe 7 paper 6	10 9	✓	1 3 5
12	Nov	Shoemaker bill 7 6	11 8		
		Post 6; Barber 6/8; Barber 6	13 2		
2-0	Nov	Mending 3/2	7 2		1 12
18	Nov	Tailor 3/4	12 6		
9	Nov	Shoe 1/2 paper 6	1 10		14 4
6	Nov	Shaving 4/6	11 2		11 2
5-18	Nov	Post to meeting on Sat 7 1/4	10		
		Mending 1/4	11 11		
		Shoe 3/6	10 2		1 12 1
1-10	Nov	30 bottles	3 6		
		Mending 1/4	12 6		
18	Nov	Shoemaker bill 2 15 2	3 13 0		5 5
6-18	Nov	Exp of Amuse	3 9		
		Exp of Baker for the funeral	15 2		
		Shoemaker 3/4 1/2 bottles Post 22 do Post 1 1 8	1 6 8		
7-14	Nov	Mending 3/4	7 9		
		Mending 7	4 3		6 12 10

Margt Thwaite Pont

1837	Wash 1/2 bunch of wash 9/6	5	✓	5	
1837	Wash 1/2 do 1/2 Calico 4/6	1 1			
	Mund of R 1/2 i wash 6/6	4 2 1/2	✓	5 3	
1838	Wash 1/2 do 1/2 wash 5/6	1 7 1/2			
	Mund of wash 6/6	3 6	✓	5 2	
1838	Wash 1/2 wash 1/2 washed 9/6	2 0			
	Mund of wash 2/2	3 5	✓	2 7 3	
7 Nov	Wash 1/2 6; 3/6; 2/6; 1/2 6/6; 1/2 6/6	0 - 1/2			
	Mund of Wash 6/6	5 8	✓	13 6	
10-29	Wash 1/2 6; 2/9; 2/6; 1/2 3/6; 1/2 6/6	9 9 1/2			
	1/2 7/6; 1/2 1/2; 1/2 5/6	4 4	✓	16 1	
1839	1/2 3/6; 1/2 3/6; 1/2 1/2 1/2 1/2 1/2 1/2	17 1/2			
3 Nov	Wash 1/2 6; 2/6; 2/6; 1/2 6/6	2 5	✓	19 10	
4-6	Wash 1/2 6; 2/6; 1/2 6/6; 1/2 6/6; 1/2 6/6	16			
	1/2 3/6; 1/2 3/6; 1/2 3/6; 1/2 3/6	12 5 1/2	✓	1 0 5	
7 Nov	Wash 1/2 6; 2/6; 2/6; 1/2 3/6; 1/2 6/6	5 8 1/2			
	1/2 7/6	7	✓	6 1	
10 Nov	Wash 1/2 6; 2/6; 1/2 3/6; 1/2 6/6; 1/2 6/6	9 9 1/2	✓	9 8	
10 Nov	Wash 1/2 6; 2/6; 2/6; 1/2 6/6	2 1	✓	2 1	
4 Nov	2/6; 2/6; 2/6; 1/2 6/6; 1/2 6/6	4 7 1/2	✓	4 7	
7-13	Wash 1/2 6; 2/6; 2/6; 1/2 3/6; 1/2 6/6	7 10 1/2	✓	7 8	
10 Nov	Wash 1/2 6; 2/6; 2/6; 1/2 6/6; 1/2 6/6	7 4 1/2			
	1/2 6/6; 1/2 3/6	9 6	✓	16 4	
10 1/2 Nov	Wash 1/2 6; 2/6; 2/6; 1/2 3/6; 1/2 6/6	3 0 1/2			
	1/2 7/6; 1/2 3/6	3 7 1/2	✓	7 4	
8 Nov	Wash 1/2 6; 1/2 6/6; 1/2 6/6; 1/2 6/6	1 6 6			
	1/2 6/6; 1/2 6/6; 1/2 6/6; 1/2 6/6	5 3	✓	5 3	
7 Nov	1/2 6/6; 1/2 6/6; 1/2 6/6; 1/2 6/6	10 0			
	1/2 3/6; 1/2 6/6	3 6	✓	14 2	
10 Nov	Wash 1/2 6; 2/6; 2/6; 1/2 6/6; 1/2 6/6	9 6			
1838	1/2 6/6; 1/2 6/6; 1/2 6/6	12 9	✓	1 2 3	
1838	Washing 2 18 0 6	3 10			
3. 31	Mending 3	3	✓	6 0	
6. 30	Washing 9 18	5 8			
	Washed 3 Mending 1/5				
	Boots of Wash 5/6	7 11	✓	13 7	
0 30	1/2 6/6; 1/2 6/6	9 5			
	Washing 1/5				
	Mending 4/6	7 6	✓	16 0	
12. 31	1/2 6/6; 1/2 6/6	5 2			
	Washing 2/6				
1833	Mending	4			
3. 31	Washing 1/6	10 1			
	1/2 6/6; 1/2 6/6				
	Mending 4/6	14			
6. 30	Washing 2/6; 2/6; 1/2 6/6; 1/2 6/6	13 7			
	1/2 6/6; 1/2 6/6				
	Mending 1/6	14 2			
9. 30	Washing 2/6; 2/6; 1/2 6/6; 1/2 6/6	9 6			
	1/2 6/6; 1/2 6/6				
	Mending 4/6	14 2			
12. 31	Washing 1/6	8 9			
	Mending 1/6; 1/2 6/6; 1/2 6/6				
3. 31	Mending 1/6	8 3			
6. 30	Washing 1/2	7 6			
	1/2 6/6; 1/2 6/6				
9 30	Wash 1/2	11 6			
	Mending 1/6; 1/2 6/6; 1/2 6/6				

Jas. Hasbald.

36

1837	July	Barbr Mizmud of Smith's	11 10 1/2		
		Widdas 1/2 Off 3/2 Bruffe	2 5	14 5	
	Nov	Bruffe Widdas 1/2. Carico 1/2 2 1/2	6 1/2		
		Mind of	6	12 2	
1838	Apr 25	Widdas 10 2 Bruffe	5 4		
		Mind of Bruffe	5 1 1/2	8 5	
	June	Bruffe Lizon 1/4 Mind of	9 2 1/2		
		Luffe	11 1/2	10 9	
	7 Dec	Bruffe 2/3 Tailor 1/6 W.B. 3/4	12 9		
		Smith 3/6; Bruffe 1/2	4 7 1/2	17 4	
	11 Mo	Bruffe 2/4; Mind 1/3 Tailor 1/6	16 3 1/2		
		Postage 1/2; Smith 1/2; Bruffe 1/2	2 7 1/2	18 11	
	1839	1 Mo	W.B. 1/5; Bruffe 1/2; Tailor 1/6	1 1 1/2	
		Postage 1/2; Bruffe 1/2	1 9	1 3 7	
	18-30	Bruffe 1/2; Bruffe 1/2; Mind 1/2; Clerk 1/2	1 3		
		Att 1/2; Mind 1/2; Mind 1/2	7 10		
		Tailor 1/6; Postage 1/2; Bruffe 1/2	3 6	1 11 7	
	7 Mo	Bruffe 1/2; Bruffe 1/2; Att 1/2; Mind 1/2	8 7		
	9 Mo	W.B. 1/2; Bruffe 1/2; Smith 1/2; Bruffe 1/2	8 1		
		Bruffe 1/2	1 1 1/2	17 10	
	10 Mo	Bruffe 1/2; Bruffe 1/2; W.B. 3/4; Mind 1/2	2 8 10 1/2		
		Postage 1/2; Lizon 1/2; Bruffe 1/2; W.B. 1/2	10 7 1/2	3 7 5	
		Bruffe 1/2; Bruffe 1/2			
		General of Lizon & Mind 1/2	8 13 7		
		Mind 1/2; W.B. 1/2; Coffin 1/2; Bruffe 1/2	7 3 7		
		Coffin 1/2; Lizon 1/2; Bruffe 1/2	1 10	8 13 7	

Tho Clarke

1840	4 Mo	Bruffe; Medical Certificate 1/6	10 10	
		W.B. 1/2; Bruffe 1/2; Mind 1/2; Bruffe 1/2	6	
	1 23	W.B. 1/2; Lizon 1/2; Mind 1/2; Bruffe 1/2	1 9	
		Coffin 1/2; Smith 1/2; W.B. 3/4	13 9	
		W.B. 1/2; Mind 1/2; Bruffe 1/2	7 1	2 17 11
	7-13	W.B. 1/2; Bruffe 1/2; Bruffe 1/2; Mind 1/2; Bruffe 1/2	8 7	
	9 Mo	Bruffe 1/2; Bruffe 1/2; Bruffe 1/2; Bruffe 1/2	4 11	
		W.B. 1/2; Widdas 1/2; Smith 1/2; Mind 1/2	1 8 5	
		W.B. 1/2; Bruffe 1/2	2 10	2 14 9
		Smith 1/2; Widdas 1/2; Bruffe 1/2	1 5 9	
		Stock of Lizon 1/2; Lizon 1/2	15 2	
		Stationery 1/2; Bruffe 1/2	1 7 11	3 8 10
		W.B. 1/2; Bruffe 1/2		

Account Thru

1841	12 31	Balance to General 1/2; Bruffe 1/2	13 11	
	1845	Druffe 1/2; Mind 1/2; Bruffe 1/2	10 2	1 4 8
	3 31	Washing 2 2; Bruffe 1/2; Bruffe 1/2	8 4	
		Bruffe 1/2	2 3	10 7

57. *Saml Myers*

1837	July	Barber 2/10 washed 2 mud by 1/4	9 1/2	✓ 10 1
		July		
12 mo		Washed 2 Br 2 1/2 Smith 4/6 Wilt 3/4	9 7/8	
		Washed 2 mud by	11 1/4	✓ 1 1
1838		Bar 2 3 Wash 6 - Widdas 2 1/9	5 6	
		Washed 2 mud by Br 2 1/2	8 6 1/2	✓ 13 10
6 mo		Bar 2 3 Br 2 1/2 Widdas 4/6 Hat 7/8	10 10 1/2	
		Stocks 2 1/2; Hops 1/8 washed	6 2	
		Washed 2 mud by	4 1 1/2	✓ 1 3
7 mo		Br 2 3; Tailor 6/4; Mendell; Ham 1/5	1 - 10 1/2	
		Br 7 1/2	1 1 1/2	✓ 1 2
11 mo		Br 2 3; Linen 5/1; W 3/3	10 3	
		Ein 2 1/2; Tailor 2 1/2; Hops 1/8; Ham 1/5	2 6 3	
		Br 7 1/2	1 1 1/2	✓ 2 17 7
1839	3 mo	W 10 6; H 1/2; Br 2 1/2; Tailor 1/4	1 6 9 1/2	
		Br 7 1/2	1 1 1/2	✓ 1 7 11
		Calico 1/2; Lint 1/1; Sewer 5/1	6 1/2	
		Wash 2 1/2; 11 Coffin 2 1/2	6 4 1/2	
		Calico 1/1; Tailor 1/5	12 6	
		Fishes 5/1; Wash 2 1/2	7 1/2	
		Wash 2 1/2; Hops 1/8	1 11 6	
		Wash 2 1/2	2 6	✓ 9 5 3

E. A. Maude

1840	2 mo	Wash 6; D 3; R 1/2	1 6	✓ 1 6
4 mo		D 3; D 3; D 3; D 3; D 3; D 3	2 3	
		Wash 3; H 3; Wash; Hops; Ham 1/2; 2 1/2	2 12 5	
		Linen 5/1; paper 6/1; Mendell 2/2	0 3	
		W 3 1/2; Wash 3	3 3	✓ 3 6 2
7-13		Wash 9; D 10; D 9; D 11; D 11; W 1/2	1 - 6	
		Calico 1/2; H 3; Wash 1/2; Hops 1/8; Ham 1/5	1 12 3 1/2	
		Wash 1/2; Wash 1/2	10	✓ 3 2 9
		Calico 1/2; Clammy; Hops; Hops; Ham 1/5	2 6 4 1/2	
		Hops 1/8; Wash 1/2	7 10	
		Wash 2 1/2; Wash 1/2; R 1/2	1 3 9 1/2	
		Wash 1/2; Hops 1/8	6 6 -	✓ 17 14 2

Geo. Sedgewick

Eliz. Fisher

1841	1-16	Certificates 2 1/2; Amos, mud 1/2	1 12 6	
		Ham 1/5; Wash 1/2; Wash 1/2; R 1/2	1 17 8	
		W 3 1/2; H 3; Hops 1/8	11 6	✓ 4 3 0
7 mo		Wash 9; D 15; D 1/2; R 1/2; Ham 1/5	3 0 - 1	
		W 3 1/2; Wash 1/2	16 8	✓ 4 4 -
10 mo		Wash 2 1/2; D 3; Wash 1/2; Hops 1/8	1 13 6 1/2	
		Calico 1/2; Gingham 1/2; Hops 1/8; Ham 1/5	2 14 8 1/2	
		Wash 1/2; Hops 1/8	13 6	
		Ham 1/5; Hops 1/8; Hops 1/8; Ham 1/5	1 3 10	
		Wash 1/2; Hops 1/8; Hops 1/8; Ham 1/5	2 1 6	✓ 12 10 10
		Ham 1/5; R 1/2; Hops 1/8; Hops 1/8; Ham 1/5	3 3 9 1/2	

John Baker

38

10	1857	Part 2 1/2 muid of Wine 6 ²	8 8 1/2	
		Wine & Spots 12/6 Cpl 6 ²	3 13	
11		Pr 1 1/2	1 1/2	2 10
		Wine & Spots with sp. Colico 2/10	8 7	
13		Wine 6/6	6	14 7
	1858	Pr 2 1/4's. Widdes 102 shew 1/6	4 11 1/2	
		muid of Wine Spots 5-11/2	5 14	
11		Pr 2/3	2 3	6 4 2
		Wine 2 1/2's Cpl 6 ² Linn 1 1/2 Puffe	15	
12		Colico 2/10 New 6/6 muid of	14 4	
		Wine Spots 5/6	3 9	5 1 5
9	Mo	Grain 3/10 1/2 1/2 1/2 1/2 1/2	1 1 2	
		Shew 1/6; Fines 1 1/2 1/2 1/2	1 6 3	
21		affirmation 2/6 Wine 1/6 2 1/6	3 3 6	
		Shew 1/6 muid of Colico 7/6	16 3	
17		Wine 2/6; Cpl 5-10 1/2 1/2	5 12 4	
		Shew 1/6; Widdes 1/6; Linn 1/6	11 4	
		Portage 1/6	10	12 11 8

Angela Reyner

12	Mo	Port 1/6; 1/6	11 6	11 6
9	5	1/6 afterward Wine 1/6 + 1/6		
		Wine 6/6; 1/6	19 6	
			11 6	
			8	8
9	10	Wine 13/6; Portage 1/6; 1/6	18 3	18 3
12	Mo	Wages 2/6; Portage 2/6; Portage 1/6	1 4 3	1 4 3
10	5-10	Satin 1/6	7 10 5	
3	8	Dept 1/6; 2-10-0 Linn 1/6	3 4	
		Wine 1/6	16 6	11 7 4
7	-1	Carriage 1/6; Wine 1/6 2 0	5 7	
3	2	Mason Cubes £17-1-0; Carriage 1/6	17 3 10	
		fruit 1/6 19/8; Donut 2 1/2 19-5	3 19 1	
		Wine 1/6; Parcel 1/6	1 2	
		St Ransome bill 42-10	42 10	70 1 11
		Widdes 1/6; Portage 1/6	8 4 6	8 4 6
12	Mo	Wine 2/6; Spots 1/6; Wine 3/6	2 7 6	
		Colico 1/6; 1/6	9 10	
10	1	Widdes 1/6	1	11 18 6
1	Mo	Portage 1/6; 1/6; 1/6	14 10	
		Wine 3/6	1 15	2 29 10
4	Mo	Carriage 1/6; 2 1/6; 1/6	13	
		Colico 11-11-0; Wine 1/6	13 2 6	13 15 6
4	3	Wine 1/6; 1/6; 1/6; 1/6	5 16 9	
		Wine 2/6	1 4	7 9
10	Mo	1/6; 2-2-0; 2 1/2 5-6	23 7	
		Widdes 1/6; 1/6	3	
		Carriage 1/6 9-7-6; Wine 1/6	10 7 1	33 17 1

W. W. Squire

1857	July	Bank paid by post 11. 18. 6	8 5		
		Post 11	11	✓	9 4
1858	Nov	Dr. 1/2 pound	4	✓	4
1858	Dec	Dr. 1/2 pound of Co. 1/2	5 4	✓	5 4
		Dr. 1/2 pound of Co. 1/2	4 6	✓	4 6
7 Nov		Dr. 1/2 pound of Co. 1/2	7 2	✓	7 2
11 Nov		Dr. 1/2 pint of Linen & 10/7	1 7 9		
		Dr. 1/2 pint of Co. 1/2	1 2	u	1 0 11
1859	3 Nov	Dr. 1/2 pint of Co. 1/2	4 0	✓	4 0
4 - 30		Dr. 1/2 pint of Co. 1/2	5 7	u	5 7
7 Nov		Dr. 1/2 pint of Co. 1/2	4 6		
		Dr. 1/2 pint of Co. 1/2	1 11	u	6 5
10 Nov		Dr. 1/2 pint of Co. 1/2	4 6	u	4 6
1860	1 Nov	Dr. 1/2 pint of Co. 1/2	4	✓	4
4 Nov		Dr. 1/2 pint of Co. 1/2	5		
		Dr. 1/2 pint of Co. 1/2	2 6	u	7 1
8 Nov		Dr. 1/2 pint of Co. 1/2	4	u	4
11 Nov		Dr. 1/2 pint of Co. 1/2	5 16 4	u	5 14 6
1 - 12		Dr. 1/2 pint of Co. 1/2	14 0		
		Dr. 1/2 pint of Co. 1/2	4 1	u	1 3 7
4 Nov		Dr. 1/2 pint of Co. 1/2	10		
		Dr. 1/2 pint of Co. 1/2	4 6 1/2		
		Dr. 1/2 pint of Co. 1/2	1 13 2 1/2		
		Dr. 1/2 pint of Co. 1/2	9 6	u	2 0 1
7 Nov		Dr. 1/2 pint of Co. 1/2	4 6	u	4 6
10 Nov		Dr. 1/2 pint of Co. 1/2	13		
		Dr. 1/2 pint of Co. 1/2	6 10		
		Dr. 1/2 pint of Co. 1/2	4 3		
		Dr. 1/2 pint of Co. 1/2	15 4		
		Dr. 1/2 pint of Co. 1/2	14 10		
		Dr. 1/2 pint of Co. 1/2	12 10	u	7 5 10

The Shaker

1857	Apr	Bark 1/2 pound of Sk 2 1/2	9 7/2	v 98
	June	Bark 1/2 pound of Sk 2 1/2	9 7/2	
		Mud 2 1/2	1 2	v 11 7
1858	Apr 21	Conon 4 1/2. Apr 6 1/2	6 9	
		Tobacco 1/2 pound of Br 2 1/2	10 9 1/2	v 106
Nov	Apr 20	7 th Br 1 1/2 Cash 4 1/2	5 8 1/2	
		Sk 2 1/2 mud 2 1/2	6 1/2	v 122
7 th Me		Br 2 1/2; Dixon 5 1/2; Sk 2 1/2; Feb 2 1/2	11 8	
		WB 6 1/2; Smith 1 1/2; Porten 2 1/2; 17 th 1/2	1 - 7	v 123
11 th Me		Br 2 1/2; Cash 2 1/2. D of	11 1/2	
		Tailor 2 1/2; Mud 2 1/2; Laid 2 1/2	1 8 1/2	
		Tobacco 1/2; Skulter mud 1/2	1 5	
		Porten 2 1/2; Br 1 1/2	1 8 1/2	v 281
1859		Tailor 2 1/2 was paid by 7 th Feb 2 1/2	7	
3 th Me		WB 6 1/2; Br 2 1/2; Br 2 1/2; Tobacco 1/2	10 6 1/2	
		Br 1 1/2; Porten 2 1/2; Dixon 1 1/2	2 11 1/2	
			1 1/2	
4 th Me 23		WB 6 1/2; D of; Br 1 1/2; D 3	10 6 1/2	
		WB 6 1/2; D of; Sk 2 1/2; Br 1 1/2	1 2 1/2	v 136
7 th Me		Br 2 1/2; Cash 2 1/2; WB 9 1/2; Sk 2 1/2	1 - 3	
		Br 2 1/2; Cash 2 1/2	1	v 113
10 th Me		WB 6 1/2; Br 1 1/2; D 1 1/2; WB 6 1/2	3 -	
		WB 9 1/2; Br 1 1/2; Br 1 1/2; Br 1 1/2; Sk 2 1/2	1 5 1/2	
		Br 1 1/2; Br 1 1/2	1 10 1/2	v 10
1 st Me		Br 1 1/2; D 1 1/2; WB 6 1/2; Dixon 1 1/2	1 2 3	
		Sk 6 1/2; Br 1 1/2	8 -	v 1103
1 st Me		Br 1 1/2; D 1 1/2; WB 6 1/2; Br 1 1/2	7 10 1/2	
		Tobacco 1/2; Br 1 1/2; WB 6 1/2	15 4	v 112
6 th Me		Br 1 1/2; Br 1 1/2; Br 1 1/2; WB 6 1/2; Br 1 1/2	8 3 1/2	
		Dixon 1 1/2; Br 1 1/2	4 7 1/2	v 1211
11 th Me		Br 1 1/2; D 1 1/2; Cash 2 1/2; Sk 2 1/2	10 3 1/2	
		WB 6 1/2; Smith 1 1/2; Br 1 1/2	6 4 1/2	v 168
1861	2 nd Me	Br 1 1/2; D 1 1/2; Dixon 6; WB 6 1/2	8 7 1/2	
3 rd Me		Sk 4 1/2; Br 1 1/2	6 1	v 149
4 th Me		Br 1 1/2; D 1 1/2; WB 6 1/2; Sk 2 1/2	12 9	
		Dixon 6; Br 1 1/2	1 7 1/2	v 144
7 th Me		Br 1 1/2; D 1 1/2; Tailor 5 1/2; Sk 4 1/2	11 6 1/2	
		Tobacco 1/2; WB 6 1/2; Cash 2 1/2	14 -	v 156
10 th Me		Br 1 1/2; D 1 1/2; D 1 1/2; Feb 9 1/2	8 8 1/2	
1862		R. H. 1/2; WB 6 1/2	6 4	v 151
1 st Dec		Dixon 1/2 1/2 D 1/2 Cash 6 1/2	10 3	
3 rd 26		Cash 3/8 Monday 3. Hair mud 1/2	8 2	v 185
6 th 30		Barber 1/2 1/2 Monday 3	5 3	
6 th 2		Cash but 22 King of London 3/2	2 9 2	v 148
9 th 30		By Cash returned		
		Cash 7. Barber (2 weeks) 1/2	11 6	
		Tobacco paper Barber 3/8 Monday 2 1/2	9 6	
12 th 31		Cash 12 Barber 3/8 Monday 2 1/2	12 6	v 126
		Tobacco paper Barber 3/8 Monday 2 1/2		
		By Cash returned		v 76

Sydia Nash

1887	Wash 1/9 dcs Carp 17/18	19.8	✓ 198
1888	Wash 1/9 dcs Carp 17/18	11.9	
1888	Wash 1/9 dcs Carp 17/18	4.6	✓ 163
7/11/88	Wash 1/9 dcs Carp 17/18	5.6	
	Wash 1/9 dcs Carp 17/18	6.5	
	Wash 1/9 dcs Carp 17/18	6.3 1/2	✓ 103
10-15	Wash 1/9 dcs Carp 17/18	7	
12/11/88	Wash 1/9 dcs Carp 17/18	16	
1889	Wash 1/9 dcs Carp 17/18	6.0	✓ 190
3/11/89	Wash 1/9 dcs Carp 17/18	6.9	
	Wash 1/9 dcs Carp 17/18	1.4.0	✓ 173
4-30	Wash 1/9 dcs Carp 17/18	14.9	
	Wash 1/9 dcs Carp 17/18	2.15.6	
	Wash 1/9 dcs Carp 17/18	1.19.9	✓ 510
7/11/89	Wash 1/9 dcs Carp 17/18	8.9	
8/11/89	Wash 1/9 dcs Carp 17/18	16.6	
9/11/89	Wash 1/9 dcs Carp 17/18	1.9	✓ 15-
10/11/89	Wash 1/9 dcs Carp 17/18	4.6	
	Wash 1/9 dcs Carp 17/18	1.7.2	
	Wash 1/9 dcs Carp 17/18	9.4	✓ 125
1/11/90	Wash 1/9 dcs Carp 17/18	7.6	✓ 76
4/11/90	Wash 1/9 dcs Carp 17/18	5.6	
	Wash 1/9 dcs Carp 17/18	1.1.3	
	Wash 1/9 dcs Carp 17/18	8.5	
	Wash 1/9 dcs Carp 17/18	1.6	✓ 168
7-13	Wash 1/9 dcs Carp 17/18	12.1	
	Wash 1/9 dcs Carp 17/18	2.4.4	✓ 14.6
10/11/90	Wash 1/9 dcs Carp 17/18	4.6	
	Wash 1/9 dcs Carp 17/18	19.4	
	Wash 1/9 dcs Carp 17/18	1.15.8	✓ 219.6
1/11/91	Wash 1/9 dcs Carp 17/18	10	
1/11/91	Wash 1/9 dcs Carp 17/18	19.10.4	✓ 100
4/11/91	Wash 1/9 dcs Carp 17/18	2.6.7	
5/11/91	Wash 1/9 dcs Carp 17/18	3.17.6	
	Wash 1/9 dcs Carp 17/18	11	✓ 41-
7/11/91	Wash 1/9 dcs Carp 17/18	1.11	
	Wash 1/9 dcs Carp 17/18	6.4	✓ 117.4
12/11/91	Wash 1/9 dcs Carp 17/18	17.6.7	
	Wash 1/9 dcs Carp 17/18	15.11	
	Wash 1/9 dcs Carp 17/18	16.5.7	
1882	Wash 1/9 dcs Carp 17/18	13.6	✓ 335
3/11/92	Wash 1/9 dcs Carp 17/18	0.2	✓ 92
6/11/92	Wash 1/9 dcs Carp 17/18	1.5.6	
	Wash 1/9 dcs Carp 17/18	8.10	✓ 14.4
9/30	Wash 1/9 dcs Carp 17/18	1.5.6	
	Wash 1/9 dcs Carp 17/18	5.4	✓ 110.0
12/31	Wash 1/9 dcs Carp 17/18	9.6	
	Wash 1/9 dcs Carp 17/18	6.14.5	✓ 73.11

Mary Crouch

1837	Wash. G.	6	✓	6
198	1/2000 Wash. G. 2nd - mine of - 2 1/2	4 5		
	Carriage 2/6	2 6	✓	6 11
1838	Travelling Expenses	4 11	✓	14
1840	Wash. G.	6	✓	6
1840	Wash. G. 1/2; Wash. 3/4; Carriage 1/6	5	✓	5
1841	Wash. 3/4; Wash. 2/6	5 1	✓	5 1
1842	Carriage 2/6; Wash. 3/4; Wash. 2/6	15 6	✓	15 6
1843	Wash. 2/6; Wash. 1/6; Wash. 2/6	1 3		
1844	Wash. 3/4	2	✓	1 5
1845	Wash. 2/6; Wash. 4/6	5	✓	5
1846	Washing 6 8 Carriage parcel 3/6	4 6	✓	4 6
1847	Parcel 2/8	2 8		2 8
1848	Cash on leaving £ 2 Cab 2/	3 2		3 2
1849				
1850				
1851				
1852				
1853				
1854				
1855				
1856				
1857				
1858				
1859				
1860				
1861				
1862				
1863				
1864				
1865				
1866				
1867				
1868				
1869				
1870				
1871				
1872				
1873				
1874				
1875				
1876				
1877				
1878				
1879				
1880				
1881				
1882				
1883				
1884				
1885				
1886				
1887				
1888				
1889				
1890				
1891				
1892				
1893				
1894				
1895				
1896				
1897				
1898				
1899				
1900				

John Hudson

1627	9 mo	Postage 2/12; Pr 10 th month of	9 2 1/2		
		Pr 1/12	1 1/2	v	10 10
	9 mo	Pr 2/3; Calico 8 th ; Linnen 1/2	5 11		
		Pr 1/12; Pr 1/12	9 6	v	15 5
1638		Pr 2/3; Linnen 1/2; Pr 2/12	17 4	v	7 4
6 mo		Pr 2/12; Widdes 1/6; Linnen 1/2	4 5 1/2		
		Pr 1/12	4 1 1/2	v	8 9
7 mo		Pr 2/3; Linnen 1/2; Pr 1/12	9 4		
		Pr 1/12; Pr 1/12	16 1/2	v	1 6
11 mo		Pr 2/3; Pr 1/12; Tailor 1/9; Wines 1/9	1 3 1/2		
1639		Pr 1/12; Linnen 1/2; Pr 1/12	2 16 1/2	v	1 6
3 mo		Wines 1/9; Wines 2/6; Pr 2/12	1 11 7/2		
		Tailor 1/6; Linnen 1/2; Pr 1/12	16 9	v	2 8 5
4. 30		Pr 1/12; Pr 1/12; W.D. 3/4; Calico 1/4	15 9		
		Wines 3/9; Linn 2. 19. 4/9; Pr 1/12	5 2 9/2		
		Linnen 3; Pr 1/12	1 8	v	6 - 2
7 mo		Pr 1/12; Pr 1/12; Wines 3/9; W.D. 3/4	2 4 3 1/2		
		Widdes 1/6; Linnen 1/2; Linnen 1/2; Pr 1/12	9 1 1/2		
		Postage 1/6	10	v	2 14 3
16 mo		Pr 1/12; Pr 1/12; W.D. 3/4; Wines 3/9	2 4 4 1/2		
1640		Linnen 1/6; Widdes 1/6; Pr 1/12	14 1 1/2	v	2 18 6
1 mo		Pr 1/12; Pr 1/12; Wines 3/9; W.D. 3/4; Pr 1/12	2 6 -	v	2 6 -
4 mo		Pr 1/12; Pr 1/12; Linn, Pr 1/12; Linn 1/4	12 9		
		Linnen 1/6; W.D. 3/4; Linnen 1/2; Widdes 1/6	1 - 3		
		Linn 1/2; Pr 1/12	2 4 7 1/2	v	3 17 7
8 mo		Pr 1/12; Pr 1/12; Wines 3/9; W.D. 3/4; Linnen 1/2	2 5 -		
		Linnen 1/2; Pr 1/12	1 3 1/2	v	2 6 4
11 mo		Pr 1/12; Pr 1/12; Wines 3/9; W.D. 3/4; Wines 3/9	2 - 9 1/2		
		W.D. 3/4; Linnen 1/2; Pr 1/12	6 5 1/2	v	2 7 2
1641	2 mo	Pr 1/12; Pr 1/12; Linnen 1/2; W.D. 3/4; Pr 1/12	7 4 1/2		
4 mo		Pr 1/12; Pr 1/12; Widdes 1/6; Pr 1/12	14 0		
		Calico 3/9; Linnen 1/2; Linnen 1/2; Linn 1/2	3 3 9 1/2		
		W.D. 3/4; Pr 1/12	4 1 1/2	v	4 7 7
7 mo		Pr 1/12; Pr 1/12; Tailor 1/7; Linnen 1/2	1 10 3 1/2		
		Linnen 1/2; Linn 1/2; W.D. 3/4	1 4 11 -	v	2 15 3
10 mo		Pr 1/12; Pr 1/12; Pr 1/12; Tailor 1/4	5 1		
		Linnen 1/2; Pr 1/12; Linnen 1/2	10 5 1/2		
		Linn 1/2; Calico 1/4; Calico 1/4	7 7 1/2		
1642		W.D. 3/4	3 -	v	1 6 2
1643	3 26	Barber 3 3	5 1		
6 30		Taylor 3/5; Mending 3/4	6 5	v	11 6
		Washing 3 3	2 11		
		Washing 2/4; Tailor 6 1/2; Tailor 7/6	18 2		
		Mending 3/4	3		1 0 1
9 30		Barber 4/8; Tailor 4/5; Mending 3/4	12 1	v	12 1
12 31		Taylor 5; Washing 6; Wash 1/2	16		
		Washing 8; Barber 3/6; Tailor 6	4 8		
		Mending 3/4	1		1 1 3

Handwritten notes on the right margin, including names and dates, partially obscured by the page fold.

W^m Harvey

44

Jan	Shaver's mund. 1/10	51	
	Pr 2/2	48	99
1 Mar	wash 1/2 Pr 4/6 postage 1/2 do 8	56	
74	1888 Pr 4/4 wash 6 1/2 Widdas 5/10	108	86
	wash 6 mund. 6/10 Pr 4/6	11	118
Dec	1888 Pr 4/6 Widdas 1-0/4	154	
	Cloth 1/2 4-0/6 Dixon 3/6	44	
	Smith 3/6 wash 6 mund. 6/10	10	
	Pr 2/2	22	16
7 Mar	D 3/6; paper 6; Tailor 1/11	1011	
	W 3/6; 1/2 1/2; 1/2 1/2; 1/2 1/2	154	
	1/2 1/2	24	1107
11 Mar	Pr 4/6 Calico 4 1/2 1/2 1/2	139	
	Tailor 1/6; W 1/2; 1/2 1/2	193	
	Dixon 3/6; Pr 2/4	510	21010
1889	W 3/6; 1/2 1/2; W 1/2	1166	
3 Mar	W 1/2 3; Pr 4/6; W 1/2 3; 3 3 3	55	
	Tailor 1/6; paper 6; Pr 2/4	195	314
4-30	Pr 2/4; Wash 3; Pr 2/2	49	
	Green 1/2; Miller 2; Wash 3; W 3/6	123	
	Linen 4 20; W 1/2 3/6; Wash 6	2166	
	Pr 1/2 1/2; Pr 1/2; Coffin 5-5-0	620	
	Pr 1/2 1/2; Calico 1/1; flannel 1/4	06x	
	cloth 1/2 1/2; Hat 1/2; Dressing 1/4	147	
	Tailor 1/2 1/2	139x	123
	Cook 7c off; Carriage 2/	10	10

Fred Turnpenny

1889	Pr 2 3; D 2/6; Wash 6; D 7	311	
7 Mar	Wash 1/2; Music Machine 12/	13	
11 Mar	10/2 1/2; Widdas 5/; Dixon 3/	03 1/2	
	Straw Hat 2/; Clunk Machine 1/6	10 1/2	
	Wash 1/2 1/2; Violin 2 1/2; paper 6	126	
	Music book 1/6; Pr 2/2	100	
	Postage 1/2 1/2	70	3169
10 Mar	Wash 6; D 1/2; Pr 2/6; D 2/4; Wash 1/2	76 1/2	
11 Mar	Postage 2/; Wash 1/2 1/2; D 1/2 1/2; D 1/2 1/2	69	
	W 3/1 1/2; 1/2 1/2; Glass, Calico, Mus 1/2 1/2	203 1/2	
	W 1/2 1/2; 2 1/2; Clunk belt 2 1/2	23	
	W 1/2 1/2; 15/2; 1/2 1/2; 1/2 1/2	102	
	Smith 2/; Widdas 6/3; Pr 2/2	09	
	Buttle down 1/2 1/2; Postage 1/2 1/2	171	
	Cook 2 5; 0.0; Wash 1/2 1/2 1/2	5106	
	1/2 prospect for drawing	1171	
	Cup Mine Lm & C. Cont 2/100	618	
	Music & Warrant 1/2; Postage 1/2 1/2	197	
10 Mar	Bank 2/6	26	53273
11 Mar	Cash L 20 0.0; 1/2 1/2; 2 1/2; 1/2 1/2	2310	2310
	Clear 1/2 1/2		

Han^t Forster

1837	12 Mo	W 6 L Adkpfstefl Mon = 1/6 Han = 12/mond of Rk 7 = 2	6 18 7/2 3	✓ 1 7 7
1838		Apr 22 washes duned by Wine 6/6	6 9/2 6 6	✓ 13 4
1838	5 Mo	Wash 9/2 - 1/2 the stocks in 9/11 Rk 6 - Cakes in 1/2 mind of	12 2 6 4	✓ 18 4
7 Mo		paper 7 3/4; Koinich 2/4; Wash 2 Washing cam 1/4; W 3 6/1; R 11 1/4; Wash 3	6 6 1/2 8 11	✓ 16 2
10-15		Wash 3; D 6; D 3; D 3; D 3; D 3; D 3 W 1/2; 9/1; Hand 1/2; New Hand 1/2 Wash 3; Wine 1/2; R 11 1/2; 1/2; 1/2	10 1/2 1 10 7 8 11 1/2	
1039	1 Mo	Genon H 1/2; 2 3/4; 1/2; 1/2 W 3 9/1; 1/2; Wine 1 1/2; Wash 6; Wash 2; D 9; D 3; D 3; 1/2; 1/2	1 0 3/4 1 0 6 1/2 14 3	✓ 3 17 10
		Mentacul 2/6; Bots shoe fruit 1/2 R 11 1/2	13 6 3 2	✓ 2 17 5
4-30		Wash 6; D 3; D 3; W 10 6/1; Manki 1/2 Wine 2/4; Wash 3; H 1 1/2; 1/2 R 11 1/2; Merino; Hand 1/2; 1/2; 1/2	17 6 1/2 1 7 3 1 17 4 1/2	✓ 4 16 5
7 Mo		Wash 3; D 6; R 11 7; W 10 1/2	17 4	
9 Mo		Wash 3; Partage 9	1	✓ 10 4
10 Mo		Wash 3; D 1/2; D 6; D 3; D 3; W 10 9/1	11 3	
		Wine 10/6; Celine; 1/2; 1/2; 1/2; 1/2 R 11 1/2; H 1/2; R 11 1/2	3 12 3 9 0 1/2	✓ 4 13 2
1 Mo		Wash 3; D 3; D 3; Wine 1/2; W 10 9/1	10 5 1/2	
		H 1 1/2; R 11 1/2	6 10	✓ 1 5 3
4 Mo		Wash 3; D 3; D 3; Hand; 1/2; 1/2 1/2; 1/2; 1/2; 1/2; 1/2; 1/2 R 11 7; Rainier 10; W 10 3/1; flannel 1/2	1 0 10 1/2 16 5 13 11	✓ 3 17 0
		Wine 1/2	10 6	
8 Mo		Wash 3; D 3; D 3; Wine 1/2; W 10 9/1	1 4 1/2	
		Shaw 1/2; 1/2; 1/2; 1/2; 1/2; 1/2; Wash 1/2	13 11 1/2	✓ 1 10
10 Mo		Wash 3; D 3; D 6; Machine 1/2 Merino; Crim 7 2 6 1; 1/2; 1/2	6 2 9 3	
		R 11 7; Wine 1/2; W 10 9/1; flannel 1/2	15 7	✓ 4 10 10
1 Mo		Wash 1/2; D 3; W 10 9/1; R 11 7; Shaw 1/2	16 9 1/2	✓ 16 9
4 Mo		Wash 3; D 3; 1/2; 1/2; 1/2; 1/2 1/2; 1/2; 1/2; 1/2; 1/2; 1/2 Celine 1/2; R 11 1/2; W 10 9/1; Wash 1/2	10 1/2 15 3 1/2 16 0 1/2	✓ 2 0 7
9 Mo		Mentacul 1/2; Hand 1/2; 1/2; 1/2 Wine 10 9/1; W 10 9/1	11 3 1/2 2 16 6	✓ 1 14 9
10 Mo		Wash 3; D 3; 1/2; 1/2; 1/2; 1/2 1/2; 1/2; 1/2; 1/2; 1/2 1/2; 1/2; 1/2; 1/2; 1/2 Wash 3/2; Shaw 1/2; 1/2; 1/2 flannel 1/2; W 10 9/1; Wine 1/2; Wash 3	6 5 15 0 7 7 1/2 13 1 1 2 4	✓ 3 5 5

Wych Stone

1857	12th Dec. Dr. Widdas 1/10. Dignon 1/6	94		
	Node of Stone 1/6	11	✓	4
1858	Pr. 1. Wash 1/2. Widdas 1/6.	69		
	Pr. 2.	12	✓	14
1859	Dec 21/2; Op. 1/2; Widdas 1/6.	49 1/2		
	Smith 1/2. Stone 1/2. Stone 1/2.	11 1/2		
	Node of Pr. 1/2.	12 1/2	✓	194
7th	Pr. 1/2; 1/2; 1/2; 1/2; 1/2; 1/2	23 3/4		
8th	Wash 1/2; 1/2; 1/2; 1/2; 1/2; 1/2	113	✓	146
1862	11-16 Wash 1/2; 1/2; 1/2; 1/2; 1/2; 1/2	96 1/2		
	1/2; 1/2; 1/2; 1/2; 1/2; 1/2	14 1/2		
1864	Dignon 1/2; 1/2; 1/2; 1/2; 1/2; 1/2	19	✓	229
1865	1/2; 1/2; 1/2; 1/2; 1/2; 1/2	19 1/2		
1866	1/2; 1/2; 1/2; 1/2; 1/2; 1/2	19 1/2	✓	114
1867	4-30 Pr. 1/2; 1/2; 1/2; 1/2; 1/2; 1/2	5 1/2		
	Stone 1/2; 1/2; 1/2; 1/2; 1/2; 1/2	12 1/2		
	Stone 1/2; 1/2; 1/2; 1/2; 1/2; 1/2	18 1/2		
	Pr. 1/2	13	✓	2711
1868	7th Wash 1/2; 1/2; 1/2; 1/2; 1/2; 1/2	33 1/2		
8th	Wash 1/2; 1/2; 1/2; 1/2; 1/2; 1/2	17 1/2		
	Boots 1/2; 1/2; 1/2; 1/2; 1/2; 1/2	12		
1869	1/2; 1/2; 1/2; 1/2; 1/2; 1/2	1/2	✓	32
1870	11th Wash 1/2; 1/2; 1/2; 1/2; 1/2; 1/2	27 1/2		
	1/2; 1/2; 1/2; 1/2; 1/2; 1/2	13 1/2		
	1/2; 1/2; 1/2; 1/2; 1/2; 1/2	1 1/2		
	Postage 1/2; 1/2; 1/2; 1/2; 1/2; 1/2	21	✓	2172
1871	Pr. 1/2; 1/2; 1/2; 1/2; 1/2; 1/2	44 1/2		
1872	Pr. 1/2; 1/2; 1/2; 1/2; 1/2; 1/2	55		
1873	Dignon 1/2; Widdas 1/6; Pr. 1/2; 1/2; 1/2; 1/2	12 1/2	✓	177
1874	Pr. 1/2; Wash 1/2; 1/2; 1/2; 1/2; 1/2	43		
	Stone 1/2; 1/2; 1/2; 1/2; 1/2; 1/2	9 1/2		
	Smith 1/2; 1/2; 1/2; 1/2; 1/2; 1/2	15 1/2		
	Pr. 1/2; 1/2; 1/2; 1/2; 1/2; 1/2	3 1/2	✓	126
1875	7-13 Wash 1/2; 1/2; 1/2; 1/2; 1/2; 1/2	3 1/2		
	Pr. 1/2; Wash 1/2; 1/2; 1/2; 1/2; 1/2	18 1/2		
	Dignon 1/2; Smith 1/2; Pr. 1/2; 1/2; 1/2; 1/2	12 3/4		
	Pr. 1/2	1 1/2	✓	25
1876	10th Wash 1/2; 1/2; 1/2; 1/2; 1/2; 1/2	3 1/2		
1877	Wash 1/2; Stone 1/2; 1/2; 1/2; 1/2; 1/2	18 1/2		
	1/2; 1/2; 1/2; 1/2; 1/2; 1/2	12 1/2		
	Smith 1/2; Dignon 1/2; Pr. 1/2; 1/2; 1/2; 1/2	103	✓	47
1878	Pr. 1/2; 1/2; 1/2; 1/2; 1/2; 1/2	8 1/2		
1879	Widdas 1/6; Smith 1/2; Pr. 1/2; 1/2; 1/2; 1/2	14 1/2	✓	139
1880	Pr. 1/2; 1/2; 1/2; 1/2; 1/2; 1/2	15 1/2		
	Stone 1/2; 1/2; 1/2; 1/2; 1/2; 1/2	19 1/2		
	Smith 1/2; 1/2; 1/2; 1/2; 1/2; 1/2	31 1/2		
	Pr. 1/2; 1/2; 1/2; 1/2; 1/2; 1/2	5 1/2	✓	516 1/2
1881	Pr. 1/2; 1/2; 1/2; 1/2; 1/2; 1/2	12 1/2		
	Stone 1/2; 1/2; 1/2; 1/2; 1/2; 1/2	14	✓	1610
	Pr. 1/2	1 1/2		

Sarah Burt

1837	Nov 31	Wash 6 th Muslin 2/5 Sunday	8 1/2		
		Wash 11 th Post 1/2	10 9/16	-	128
1838	Apr 12	Wash 2 nd Muslin 2/5	6 1/2	✓	6 1/2
		Wash 11 th Post 1/2	10 9/16		
		Wash 2 nd Muslin 2/5	2 1/2	✓	11
6	9 Mo	Wash 24 th ; W.B. 6 th ; R.H. 4 th	1 7 1/2		
		Wash 24 th	3 6	✓	110 1/2
12	Mo	Wash 3 rd ; Calico 1/2	15 9/16	✓	15 9/16
3	Mo	Wash 11 th Post 1/2	4 3/4		6 3/4
8	Mo	W.B. 6 th ; W.B. 1/2; Calico 1/2; Muslin 1/2	1 6 1/2	✓	1 6 1/2
8	Mo	Wash 11 th ; R.H. 4 th ; W.B. 6 th	4 8/16	✓	4 8/16
10	Mo	Wash 6 th ; W.B. 6 th ; Post 1/2; Wash 1/2	1 17 3/4		
		Wash 6 th	3 6	✓	2 - 9
10	Mo	W.B. 6 th ; Post 1/2	13 6 1/2	✓	13 6 1/2
6	Mo	Wash 11 th ; W.B. 6 th ; Post 1/2	1 6 6		
		Wash 6 th	6	✓	1 7
7	31	Wash 6 th ; Post 1/2; W.B. 6 th ; R.H. 4 th	16 3	✓	16 3
10	Mo	Wash 6 th ; Muslin 1/2; Wash 1/2	10 1/2		
		Post 1/2; W.B. 6 th	13 6	✓	1 11 7/8
10	Mo	W.B. 6 th ; R.H. 4 th ; Post 1/2	1 6 7/8	✓	1 6 7/8
6	Mo	Wash 11 th ; W.B. 6 th ; Post 1/2	2 8 6 1/2	✓	2 8 6 1/2
9	Mo	Wash 6 th ; W.B. 6 th ; R.H. 4 th ; Wash 6 th	15 2 1/2	✓	15 3
10	Mo	Wash 6 th ; Print Calico 1/2; W.B. 6 th	10 2	✓	10 2
1832	3	31	Standing 3	3	3
6	30	E. B. 2 nd Wash 24 th Standing 3	5 3	✓	5 3
9	30	Washing 5 Standing 3	3 5	✓	3 5
12	31	Washing 5 Remains 1/2 Standing 5 1/2	7 7		7 7
1833					
3	31	Standing 5 1/2	12 6		12 6
6	30	E. B. 2 nd Wash 24 th Standing 4	11 8		11 8
9	30	Washing 6 Standing 4	12 10		12 10
12	31	Washing 10 Standing 4 1/2	5 6		5 6
3	31	Standing 4	4		4
6	30	Standing 4	4		4
9	30	Washing 5 Standing 4 1/2 Wash 6 1/2	13		13
12	31	Wash 2 1/2 Wash 2 1/2	2 10		2 10
1834					
3	31	Washing 4 Monday 6 Standing 4	12 10		17 8
6	30	Standing 4 1/2	12 2		12 2
9	30	Standing 4	4		4
12	31	Standing 5 Standing 4 1/2	12 9		12 9
1835					
3	31	Standing 4	4		4
6	30	Remains 1/2 Standing 4 1/2 Wash 1/2	1 6 8	✓	1 6 8
9	30	Standing 4 1/2	5 10		5 10
12	31	Washing 4 Wash 1/2 Wash 1/2	1 1 5	✓	1 1 5
1837					
3	31	Washing 7 Standing 1/2 Wash 2 1/2	12 3 7	✓	5 1 2

G. Dickenson

48

1857	Wash 4. Ass. Hair 6/8	28	
	Strew of Shaws 7/10	11	
	Wash 6 - porter 1/6	4	1 28
1858	Wash 6 - porter 1/6	48	48
	Wash 6 - porter 1/6	118	
	Wash 6 - porter 1/6	3	148
7 Mo	Wash 6; D 6; D 6; D 6; W 1/2	5	
	Wash 6; D 6; D 6; D 6; W 1/2	5	10
10. 29	Wash 6; D 6; D 6; D 6; W 1/2	158	
10. 29	Wash 6; D 6; D 6; D 6; W 1/2	58	112
3 Mo	Wash 6; D 6; D 6; D 6; W 1/2	8	0
6 - 10	Wash 6; D 6; D 6; D 6; W 1/2	16	10
	Wash 6; D 6; D 6; D 6; W 1/2	26	19
7 Mo	Wash 6; D 6; D 6; D 6; W 1/2	8	8
12 Mo	Wash 6; D 6; D 6; D 6; W 1/2	179	
10 Mo	Wash 6; D 6; D 6; D 6; W 1/2	48	112 5
3 Mo	Wash 6; D 6; D 6; D 6; W 1/2	35	36
6 Mo	Wash 6; D 6; D 6; D 6; W 1/2	17	0
	Wash 6; D 6; D 6; D 6; W 1/2	44	12
7. 14	Wash 6; D 6; D 6; D 6; W 1/2	46	46
11 Mo	Wash 6; D 6; D 6; D 6; W 1/2	139	139
9 Mo	Wash 6; D 6; D 6; D 6; W 1/2	35	35
6 Mo	Wash 6; D 6; D 6; D 6; W 1/2	122	122
9 Mo	Wash 6; D 6; D 6; D 6; W 1/2	98	96
12 Mo	Wash 6; D 6; D 6; D 6; W 1/2	8	0
1 Mo	Wash 6; D 6; D 6; D 6; W 1/2	10	10
6. 30	Wash 6; D 6; D 6; D 6; W 1/2	62	62
9. 30	Wash 6; D 6; D 6; D 6; W 1/2	910	910
12. 31	Wash 6; D 6; D 6; D 6; W 1/2	108	108
1853	Wash 6; D 6; D 6; D 6; W 1/2	1610	1610
5. 31	Wash 6; D 6; D 6; D 6; W 1/2	3	3
5. 30	Wash 6; D 6; D 6; D 6; W 1/2	17	17
	Wash 6; D 6; D 6; D 6; W 1/2	3	10 1/2
9. 30	Wash 6; D 6; D 6; D 6; W 1/2	159	159
12. 31	Wash 6; D 6; D 6; D 6; W 1/2	56	
1854	Wash 6; D 6; D 6; D 6; W 1/2	9	146
3. 31	Wash 6; D 6; D 6; D 6; W 1/2		14
6. 30	Wash 6; D 6; D 6; D 6; W 1/2	85	85
9. 30	Wash 6; D 6; D 6; D 6; W 1/2	310	510
12. 31	Wash 6; D 6; D 6; D 6; W 1/2	156	
	Wash 6; D 6; D 6; D 6; W 1/2	167	
	Wash 6; D 6; D 6; D 6; W 1/2	810	
1855	Wash 6; D 6; D 6; D 6; W 1/2	6	36 1/2
3. 31	Wash 6; D 6; D 6; D 6; W 1/2	100	100
6. 30	Wash 6; D 6; D 6; D 6; W 1/2	810	
	Wash 6; D 6; D 6; D 6; W 1/2	171	15 1/2
9. 30	Wash 6; D 6; D 6; D 6; W 1/2	123	123
12. 31	Wash 6; D 6; D 6; D 6; W 1/2	58	
	Wash 6; D 6; D 6; D 6; W 1/2	108	16 1/2

W. Rickman

1887 3 Nov	Pr 10 = wash 6 ¹ / ₂ 4/6	5 10	
	Waddes 2/10 - Cpr 6 ¹ / ₂ - Dish 1-2/1	1 5 5	
	Dixon 1/10 - Cl. 1/2 - 2-11/2	3 6 4	
	Waddes 2/10 - Cpr 6 ¹ / ₂ - Dish 1-2/1	6 3	45 41
1888	Pr 4/6 - Wash 1/6 - Waddes 5/10	11 10	
	Donon 1-1 - Wash 9 ¹ / ₂	1 1 3	
	Waddes 2/10 - Cpr 6 ¹ / ₂	10 4	2 3 5
6 mo	Wash 6 ¹ / ₂ - Cpr 1/10 - Waddes 2/10	2 7 0	
	Waddes 2/10 - Wash 9 ¹ / ₂ - Dish 6 ¹ / ₂	1 9 3	
	Pr 2/4	3 4	195
7 mo	D 4/10; Wash 3 - Waddes 1/10; Wash 5/6	16 5	
	Pr 2/10; Wash 1/2; Pr 2/2	6 2	1 27
10-29	Wash 3; Pr 4/10; Wash 3; Wash 4/10	16 6	
	Taken 2/10; Wash 3; Dish 5/6	1 7 1	
	Wash 1/10; Dixon 9/6; Cpr 1/10	11 9	
	Pr	2 4	2 17 8
10/29 3 mo	Wash 6/10; Pr 3/10; Wash 1/10; Wash 3/10	10 9	
	Pr 4/10; Wash 1/10; Taken 2/10; Dish 6 ¹ / ₂	10 3	
	Smith 1/10; Stationary 3/10; Pr 2/4	19	2 0
4-6	Wash 3; Pr 2/10; Wash 5/6; Pr 2/4	5 6	
	Wash 4/10; Pr 1/10; Wash 10/9; Taken 1/10; Dish 5/6	1 2 4	
	Wash 3/10; Stationary 3/10; Wash 4/10	9 1	
	Pr	2 4	1 193
7 mo	Wash 7; Pr 6/10; Pr 2/10; Pr 2/10	5 8	
8 mo	Wash 3; Pr 3; Wash 3; Wash 3/10	4 4	
	Wash 3; Pr 2/10; Pr 2/2	5 8	15 8
9 mo	Shoes 1/10; Wash 1/10; Wash 3/6	2	
11-10	Pr 2/4; D 2/2; Wash 1/10; D 3; D 3; Wash 3/10	9 8	
	Here, Wash 1/10; Taken 1/10; Wash 2/10; Dish 2/10	2 1 3 7	
	Dish 1/10; Pr 1/10; Wash 1/10; Dish 1/10	13 10	
	Smith 3/10; Wash 1/10; Pr 1/10; Pr 1/10	1 7 3 7	
	Taken 1/10; Wash 5/6; Pr 2/10	8 10	5 2 11
10/10 1 mo	Wash 1/10; Pr 3; Pr 2/10; Wash 3; Pr 2/2	6	
	Wash 3/10; Dish 6/10; Pr 6; Wash 1/10; Pr 2/10	9 6	15 6
4 mo	Pr 2/10; Wash 3; Pr 1/10; Pr 2/4	5 9	
	Cpr, Wash 1/10; Dish 5/6; Dish 5/6	11 9 2	
	Pr 6; Wash 1/10; Wash 1/10; Pr 2/10	2 10	
	Smith 3/10; Dish 6/10; Wash 3/10; Dish 1/10	2 10 6	
	Wash 1/10; Wash 1/10; Pr 2/10	1 3 3	5 1
7-13	Wash 6; Pr 1/3; Pr 2/2; Wash 1/10; Dish 1/10	5 1 7	
	Wash 3; Pr 2/10; Wash 1/10; Wash 3/10; Wash 1/10	1 4 1	
	Dixon 2/10; Smith 3/10; Pr 1/10; Pr 2/2	7 8 7	1 16 11
11 mo	Wash 1/3; Pr 2/10; Pr 2/10; Wash 3	5	
	Here 3/10; Wash 3/10; Pr 6; Stationary 3/10	12 6	
	Wash 1/10; Pr 2/4	3	1 - 6
10/1 1 mo	Shoes 2/10; Wash 3; Pr 2/10; Wash 1/10	5 9	
	Pr 2/10; Dish 1/10; Wash 6/10; Dish 10/10	1 13 2	
	Wash 3/10; Pr 6; Wash 1/10; Pr 2/2	1 17 4	3 16 3

D Peacock

1857	1 Mar	Wash 6 6	26	✓	26
1858	1 Mar	Wash 6 6	69	✓	69
4541	7 Mo	Wash 6 6	66	✓	66
	12 Mo	Wash 6 6	09		
	3 Mo	Wash 6 6	7	✓	159
2383	5 Mo	Wash 6 6	14	✓	14
	4-6	Wash 6 6	10	✓	10
195	2 Mo	Wash 6 6	16	✓	137
127	1 Mo	Wash 6 6	7 1/2	✓	93
	1 Mo	Wash 6 6	10 1/2	✓	97
	1 Mo	Wash 6 6	19 1/2	✓	43
	4 Mo	Wash 6 6	11	✓	198
2170	8 Mo	Wash 6 6	10 1/2	✓	71
	18 Mo	Wash 6 6	7 7/2	✓	146
20	3 Mo	Wash 6 6	16 10 1/2	✓	6
	4 Mo	Wash 6 6	6	✓	119
	7 Mo	Wash 6 6	11 9	✓	159
1193	10 Mo	Wash 6 6	14 3	✓	129
	18 Mo	Wash 6 6	16	✓	97
15	18 Mo	Wash 6 6	12 9	✓	124
6. 30	Washing 76	Standing 3/	40		113
0. 30	Washing 76	Standing 3/	3	✓	73
12. 31	Washing 76	Standing 3/	40 1	✓	101
5213	Washing 76	Standing 3/	10 4		10 4
6. 30	Washing 76	Standing 3/	5 6		5 6
0. 30	Washing 76	Standing 3/	6 6		6 6
12. 31	Washing 76	Standing 3/	5 3		5 3
3. 31	Washing 76	Standing 3/	3 11		3 11
6. 30	Washing 76	Standing 3/	0 11		0 11
0. 30	Washing 76	Standing 3/	3 4	✓	0 4
12. 31	Washing 76	Standing 3/	4 9		18 1
3. 31	Washing 76	Standing 3/	13 4		0
6. 30	Washing 76	Standing 3/	0		8 10
12. 31	Washing 76	Standing 3/	8 10		1 0
3. 31	Washing 76	Standing 3/	1		9 0
6. 30	Washing 76	Standing 3/	8 5		11 5
0. 30	Washing 76	Standing 3/	3		10 7
12. 31	Washing 76	Standing 3/	10 7		19 5

Mary Jackson

1834	Wash 1/2 doz; -	4 6	
	Shoes 1/2 doz; -	8 3	
	Wine 1/2 doz; -	10 4	
	Wine 1/2 doz; -	1 1	10 21
1838	Wash 1/2 doz; -	14 7 1/2	
	Wine 1/2 doz; -	1 0 6	1 15 2
	Wash 1/2 doz; -	19 3	
	Shoes 1/2 doz; -	3 11 1/4	
	Wine 1/2 doz; -	1 10	6 9 9
7 mo	Wash 1/2 doz; -	12 3	
	Wine 1/2 doz; -	3 4 3/4	
	Wash 1/2 doz; -	6	5 3 17
10-15	Wash 1/2 doz; -	7 6 1/2	
	Wine 1/2 doz; -	1 11 5	3 10 11
1838	Wash 1/2 doz; -	1 10 2 1/2	
	Wine 1/2 doz; -	1 1 1/4	
	Wash 1/2 doz; -	3 8 1/2	2 6 3
5-11	Wash 1/2 doz; -	2 6	
	Wine 1/2 doz; -	14 1	
	Wash 1/2 doz; -	1 1 1/2	3 16 4
7 mo	Wash 1/2 doz; -	2 10 1/2	
	Wine 1/2 doz; -	2 17 11	3 9
10 mo	Wash 1/2 doz; -	8 9 1/2	
	Wine 1/2 doz; -	1 3 9	
	Wash 1/2 doz; -	3 17 3	
1840	Wash 1/2 doz; -	14 3	6 4
1 mo	Wash 1/2 doz; -	2 3 1/2	
	Wine 1/2 doz; -	11 7	
	Wash 1/2 doz; -	2 6	2 14 4
4 mo	Wash 1/2 doz; -	3 6 1/2	
	Wine 1/2 doz; -	2 15 3	
	Wash 1/2 doz; -	11 6 1/2	
	Wine 1/2 doz; -	1 14	
	Wash 1/2 doz; -	1	5 10 4
7-13	Wash 1/2 doz; -	2 5 6	
	Wine 1/2 doz; -	2 9 1/2	2 10 3
10 mo	Wash 1/2 doz; -	11 6 1/2	
	Wine 1/2 doz; -	2 9 7	
	Wash 1/2 doz; -	3 6 1/2	
10 1/2	Wash 1/2 doz; -	9 6	6 16 9
1 1/2 mo	Wash 1/2 doz; -	1 8 6	1 8 6
6 1/2 mo	Wash 1/2 doz; -	3 7	
	Wine 1/2 doz; -	11	
	Wash 1/2 doz; -	1 16 1/2	5 14 1/2
7 mo	Wash 1/2 doz; -	1 1 1/2	
	Wine 1/2 doz; -	1 10 1/2	
	Wash 1/2 doz; -	6	3 7

to page 125

John Wilson

1857	12 ^{mo}	Or 2/3; Millers 1/10; Calico 8 ^d .	49	
		Wash 1/2	3	79
1858	2 ^{mo}	Or 2/3; Offe 6 ^d ; Wines 3/4; 1/2	7 10 1/2	7 10
		Wash 1/2; 1/2; 1/2; 1/2	1 1 1/2	610
7 ^{mo}		Or 2/3; 1/2; 1/2; 1/2; 1/2	14 5	
		1/2	1 1/2	156
11 ^{mo}		Or 2/3; 1/2; 1/2; 1/2; 1/2	12 7 1/2	
1859		Tailor 6/5; Or 1/11	7 6 1/2	2
3 ^{mo}		W.B. 6/5; Or 3/4; Or 2/11; Tailor 1/2	14 7 1/2	
		1/2	1 9	165
4-30		Or 1/11; Or 1/11; Wine 1/2; 1/2	17 6	
		W.B. 5/6; Or 2/3; 1/2; 1/2	1 12 6	
1860		1/2; 1/2; 1/2; 1/2; 1/2	1 5 2	
		1/2; 1/2; 1/2; 1/2; 1/2	1 4 10	
		1/2; 1/2; 1/2; 1/2; 1/2	13 6	136
2 ^{mo}		1/2; 1/2; 1/2; 1/2; 1/2	5	5

W^m Lloyd

1860	2 ^{mo}	Wash 2/3; Or 1/2; Wash 1/2; 1/2	4 8	
		Wine 2/3; W.B. 1/2; 1/2	2 9 0	
3 ^{mo}		1/2; 1/2; 1/2; 1/2	15 9	3 10 1
4 ^{mo}		Wash 1/2; Or 1/2; Wash 1/2; 1/2	8 8	
		Wash 1/2; Or 1/2; 1/2; 1/2	12 0	
		Calico 1/2; 1/2; 1/2; 1/2	7 1 1/2	
6 ^{mo}		1/2; 1/2; 1/2; 1/2	5	
		1/2; 1/2; 1/2; 1/2	6 6 10	
		1/2	2 2	2 5
7-10		Wash 1/2; 1/2; 1/2; 1/2	5 11	
		Wash 1/2; 1/2; 1/2; 1/2	8 0	
		1/2; 1/2; 1/2; 1/2	2 2 1	
		1/2; 1/2; 1/2; 1/2	9 9 1/2	3 6 6
10-1		1/2; 1/2; 1/2; 1/2	7	
11 ^{mo}		Or 2/3; 1/2; Wash 1/2; 1/2	6 3	
		1/2; 1/2; 1/2; 1/2	1 6	
		1/2; 1/2; 1/2; 1/2	1 12 2	
		1/2; 1/2; 1/2; 1/2	1 19 11	
		1/2; 1/2; 1/2; 1/2	13 4	5 19 2
1 ^{mo}		Wash 1/2; 1/2; 1/2; 1/2	5 9 1/2	
2 ^{mo}		Or 2/3; 1/2; 1/2; 1/2	5 2	
		1/2; 1/2; 1/2; 1/2	1 8 11	
		1/2; 1/2; 1/2; 1/2	1 1 0	3 1 1/2
4 ^{mo}		1/2; 1/2; 1/2; 1/2	3 2 1/2	
		Or 2/3; Wash 1/2; 1/2; 1/2	1 3 11	
		1/2; 1/2; 1/2; 1/2	1 0 3	
		1/2; 1/2; 1/2; 1/2	17 3 1/2	
		Wash 1/2; 1/2; 1/2; 1/2	1 4 7	4 17 3
7 ^{mo}		Wash 1/2; 1/2; 1/2; 1/2	1 9 6	
		1/2; 1/2; 1/2; 1/2	1 10 6	
		1/2; 1/2; 1/2; 1/2	1 1 5 1/2	3 11 9
		1/2; 1/2; 1/2; 1/2	1 5 9	

Berry & Smith

1837	11 mo	Washingst. Br 2 1/2; Paul 1/2; L. S. J.	6 5 1/2		
		Smith 5; Widdow 2 1/2; Wash 1/2	5 8		
		W. D. Wash 1/2	6 1/2	✓	12 11
1838		Br 2 1/2; Wash 1/2; Widdow 1 1/2	3 4		
		Smith 4; J. R. 3/4; Wash 1/2	3 3/4		
		Mund by Br 2 1/2	8 3/4	✓	15 3
Decr		Br 2 1/2; C. P. + J. S. 1/4; Widdow 1/4	10 1/2		
		Wash 1/2; Wash 1/2; Wash 1/2	6 4 1/2		
		Mund by Br 1 1/2	4 1 1/2	✓	10
7 mo		Br 2 1/2; Digen 3/4; Widdow 1/4	10 0 1/2		
		J. R. 1/2; W. D. 1/4; Smith 1/4; D. S. 1/4; Part 1/2	10		
			1 1/2	✓	9 10
11 mo		Br 2 1/4; Wash 1/2; Digen 1/4; J. R. 1/4	16 11 1/2		
		J. R. 1/4; Digen 2/4; Br 1/3	7 5	✓	1 4 4
100 3/4		W. D. 1/4; Br 2 1/2; J. R. 1/4; Wash 1/4	11 1/2		
7 mo		Digen 1 1/2; Br 1/3	11 5	✓	1 5 5
4. 30		Br 1/3; D. S. 1/4; W. D. 1/4; Wash 1/4	10 1/2		
		W. D. 2. 1/2; Wash 1/4; Widdow 1/2	3 1/2		
			1 3	✓	4 13 10
7 mo		Br 1 1/2; Br 1 1/2; Wash 1/2; Digen 1/4	7 3		
9 mo		W. D. 1/4; Wash 1/2; J. R. 1/4; Br 1 1/2	13 11 1/2	✓	1 1 2
10 mo		W. D. 1/2; D. S. 1/4; Br 1 1/2; Wash 1/2	3 1/2		
		W. D. 1/4; Wash 1/4; W. D. 2/4; J. R. 1/4	1 5 5 1/2		
		W. D. 1/4; Wash 1/4; Br 1 1/2	2 2 1/2	✓	1 10 8
1040		W. D. 1/2; D. S. 1/4; Br 1 1/2; Wash 1/2	3 1/2		
11 mo		W. D. 1/4; Digen 1/4; J. R. 1/4; Wash 1/4	14 9		
		W. D. 1/4; Br 1/3	4 9		1 2 6
4 mo		Br 1 1/2; D. S. 1/4; Wash 1/4; Digen 1/4	9 9 1/2		
		J. R. 1/4; Wash 1/4; Digen 1/4; W. D. 1/4	16 10 2		
		W. D. 1/4; Wash 1/4; Br 1 1/2; Wash 1/4	6 4 1/2	✓	1 13
8 mo		Br 1 1/2; D. S. 1/4; Wash 1/4; W. D. 1/4	7 9 1/2		
		J. R. 1/4; Br 1 1/2	6 9 1/2	✓	1 4 7
10 mo		W. D. 1/2; Br 1 1/2; D. S. 1/4; Wash 1/4	13 3		
		J. R. 1/4; J. R. 1/4; W. D. 1/4; Wash 1/4	1 4		
		W. D. 1/4; Digen 1/4; Br 1/3	1 11	✓	1 19 2
1 mo		W. D. 1/2; Br 1 1/2; D. S. 1/4; W. D. 1/4	11 1		
1 mo		W. D. 1/2; Br 1 1/2	3 0 1/2		14 9
4 mo		Br 1 1/2; Wash 1/2; D. S. 1/4; W. D. 1/4	6 1 1/2		
		W. D. 1/4; Wash 1/4; W. D. 1/4; Wash 1/4	2 8 3 1/2		
		W. D. 1/4; Br 1/3	7 9 1/2	✓	3 - 3
6 mo		Br 1 1/2; Digen 1/4; Wash 1/4; W. D. 1/4	1 2 4		
		J. R. 1/4; Wash 1/4; W. D. 1/4; Wash 1/4	5 5 6		
		W. D. 1/4; Wash 1/4; Wash 1/4	1 2 4	✓	10 2

R. H. Lushington.

1837	Wash 1/4, Post 1 1/2, Br 1/4, Cl 1/2	169	
	Smith 1 1/4, Widdas 4 1/4, Wines 1/6	189	
	Stockings 1/4, 1/4, Wines 1/4, Br 1/4	141	
	Wines 1/4	115	427
1838	Br 1/4, Wash 1/4, Widdas 1/3	1210	
	Cl 1/4, Wines 1/4, Br 1/4, Wines 1/4	12	
	Wines 1/4, Wines 1/4, Br 1/4, Br 1/4	26	1010
1839	Wash 1/4, Br 1/4, Widdas 1/4	1159	
	Cl 1/4, W. K. 5, Br 1/4, Smith 1/4	516	
	Stat 1/4, W. K. 5, Br 1/4, W. K. 5	189	
	Wines 1/4, Wines 1/4, Br 1/4	114	9122
7th	Wash 1/4, Br 1/4, W. K. 5, W. K. 5	711	
	Wines 1/4, W. K. 5, W. K. 5, W. K. 5	162	
8th	Wash 1/4, Br 1/4, W. K. 5, W. K. 5	129	
	W. K. 5, W. K. 5, W. K. 5, W. K. 5	161	3211
10-15	Wash 1/4, Br 1/4, W. K. 5, W. K. 5	61	
	W. K. 5, W. K. 5, W. K. 5, W. K. 5	153	
	Wash 1/4, Br 1/4, W. K. 5, W. K. 5	12	
	W. K. 5, W. K. 5, W. K. 5, W. K. 5	103	
		22	439
1039	W. K. 5, W. K. 5, W. K. 5, W. K. 5	106	
3th	Wash 1/4, Br 1/4, W. K. 5, W. K. 5	63	
	W. K. 5, W. K. 5, W. K. 5, W. K. 5	10	
	W. K. 5, W. K. 5, W. K. 5, W. K. 5	22	1157
4-5	Wash 1/4, Br 1/4, W. K. 5, W. K. 5	60	
	Wash 1/4, Br 1/4, W. K. 5, W. K. 5	173	
	W. K. 5, W. K. 5, W. K. 5, W. K. 5	910	
	W. K. 5, W. K. 5, W. K. 5, W. K. 5	113	
	Stat 2 1/4, W. K. 5, W. K. 5, W. K. 5	2310	
		22	1011-
7th	Wash 1/4, Br 1/4, W. K. 5, W. K. 5	63	
	Wash 1/4, Br 1/4, W. K. 5, W. K. 5	0	
9th	W. K. 5, W. K. 5, W. K. 5, W. K. 5	1711	
	Wash 1/4, Br 1/4, W. K. 5, W. K. 5	32	1154
10th	Wash 1/4, Br 1/4, W. K. 5, W. K. 5	65	
11th	Wash 1/4, Br 1/4, W. K. 5, W. K. 5	156	
	W. K. 5, W. K. 5, W. K. 5, W. K. 5	148	
	W. K. 5, W. K. 5, W. K. 5, W. K. 5	20	303
14th	Wash 1/4, Br 1/4, W. K. 5, W. K. 5	30	
21st	W. K. 5, W. K. 5, W. K. 5, W. K. 5	205	
	W. K. 5, W. K. 5, W. K. 5, W. K. 5	165	300
1st	Wash 1/4, Br 1/4, W. K. 5, W. K. 5	37	
5th	Wash 1/4, Br 1/4, W. K. 5, W. K. 5	511	
	W. K. 5, W. K. 5, W. K. 5, W. K. 5	166	
	W. K. 5, W. K. 5, W. K. 5, W. K. 5	643	
	W. K. 5, W. K. 5, W. K. 5, W. K. 5	354	10157
7-10	Wash 1/4, Br 1/4, W. K. 5, W. K. 5	67	
11th	W. K. 5, W. K. 5, W. K. 5, W. K. 5	3126	
	Wash 1/4, Br 1/4, W. K. 5, W. K. 5	20	411

ton.

Will^{rs} Finche

56

1837	Pr 4/8, Widdes 6/8, Calico 1/10	12 6 ³ / ₄	
	Cape 2/3 muid 1/2	14 3	✓ 1 160
1838	Pr 4/4 wash 1/4 Widdes 10 ²	6 2 ¹ / ₂	
	Deirn 12/6. Pr 4 muid 6/8	19 10	
	Pr 4/6	14 6	✓ 1 10 ²
6 mo	De 4/6 Cr 6 ² / ₄ Widdes 6/8	11 8	
	De 6/8 Pr 4/4 muid 6/8	5 2	
	muid 6/8 Pr 2/4	8 1/4	✓ 52
7 mo	Pr 4/6; Deign 7/8; Tailor 6/8	17 6	
	Muid 6/8; Hairm 4/6; Pr 2 2/2	12 8	✓ 1 10 2
11 mo	Pr 4/6 Hair 4 1/2 6/8; Muid 6/8	12 10	
	Tailor 4/5; Hair 6/8; Hat 2/4 1/6	15 11	
	Pr	2 2	✓ 2 - 11
10 mo	W 3 3/4; Pr 3 3/4; Pr 2 1/4; Cash 3/4	13 0	
3 mo	Tailor 1 1/4; Pr 1/2; Deign 1/4	2 10	
	Pr	2 2	✓ 1 10 0
4-30	Pr 2 1/2; Pr 2 1/4; W 6/8; Hair 2 1/4	1 1	
	Pr 1/2; Pr 1/2; Pr 1/2; Pr 1/2; Pr 1/2	2 2 9/10	
	Pr 1/4; Hat 1 1/2; W 1/4	1 4 2	
	Pr	2 4	✓ 4 10 3
1 mo	Pr 2 1/2; Pr 2 1/4; W 3/4; Deign 3/6	8 3 1/2	
	W 3 6/8; Pr 6; Pr 7	7 1	✓ 15 14
	Pr 3/4; Pr 1/2	8 6 1/2	✓ 8 7

157

10 11

15

3 8 3

3 0 0

10 15 7

4 1

Martha Smith

1837	Reus	RH 9 ¹ / ₂ ; la. stede f. 5 ¹ / ₂ 9 ¹ / ₂	67		
		Stade 4 8 ¹ / ₂ ; Lichte 1 6 ¹ / ₂ ; RH 1 ¹ / ₂	19 11 ¹ / ₂		
		Mundel	3	1	19 6
1838		RH 1 ¹ / ₂ ; 2 ¹ / ₂	42	✓	43
6 mo		Calico, fluy 4 1 ¹ / ₂ Reus	10 3 ¹ / ₂		
		Boer, paun. de Hills	1 1 ¹ / ₂	2	10 7
7 mo		RH 3 ¹ / ₂ ; -orange 1 ¹ / ₂ M. 2 ¹ / ₂	7 0 ¹ / ₂		
		Lorange 9 ¹ / ₂ ; 1 ¹ / ₂ 1 ¹ / ₂ 6	6 6		
		fruit 2 ¹ / ₂ ; Wand. 1 ¹ / ₂ ; WB 6 ¹ / ₂ ; RH 2 ¹ / ₂	12	✓	1 62
12 mo		M. 1 ¹ / ₂ ; 1 ¹ / ₂ ; M. 2 ¹ / ₂ ; 1 ¹ / ₂ ; 1 ¹ / ₂	1 2 11 ¹ / ₂		
		RH 1 ¹ / ₂ ; 1 ¹ / ₂ ; 1 ¹ / ₂ ; 1 ¹ / ₂ ; 1 ¹ / ₂	1 1 11		
		fruit 5 ¹ / ₂ ; 1 ¹ / ₂ ; 1 ¹ / ₂ ; 1 ¹ / ₂	10 2	✓	3 81
1839	3 mo	WB 2 ¹ / ₂ ; RH 3 ¹ / ₂ ; RH 2 ¹ / ₂	7 10	✓	7 10
6-10		WB 2 ¹ / ₂ ; WB 3 ¹ / ₂ ; M. 2 ¹ / ₂ ; 1 ¹ / ₂ ; 1 ¹ / ₂	13 6		
		RH 1 ¹ / ₂	1 7		
		H. 1 ¹ / ₂ ; 1 ¹ / ₂ ; 1 ¹ / ₂ ; 1 ¹ / ₂ ; 1 ¹ / ₂	2 9 7	✓	3 48
9 mo		M. 2 ¹ / ₂ ; WB 2 ¹ / ₂ ; RH 2 ¹ / ₂ ; 1 ¹ / ₂	8 11	✓	8 11
12 mo		WB 1 ¹ / ₂ ; M. 1 ¹ / ₂ ; 1 ¹ / ₂ ; 1 ¹ / ₂ ; 1 ¹ / ₂	18 11		
		RH 1 ¹ / ₂ ; 1 ¹ / ₂ ; 1 ¹ / ₂ ; 1 ¹ / ₂	5 3 1	✓	1 42
3 mo		WB 1 ¹ / ₂ ; fruit 2 ¹ / ₂ ; 1 ¹ / ₂ ; RH 1 ¹ / ₂	15 1 1 ¹ / ₂	✓	15 1
6 mo		H. 1 ¹ / ₂ ; 1 ¹ / ₂ ; 1 ¹ / ₂ ; 1 ¹ / ₂ ; 1 ¹ / ₂	1 19 0 1 ¹ / ₂		
		fruit 2 ¹ / ₂ ; RH 1 ¹ / ₂ ; 1 ¹ / ₂	8 2 1 ¹ / ₂	✓	2 7 11
9 mo		WB 1 ¹ / ₂ ; RH 1 ¹ / ₂	5 9	✓	5 9
12 mo		fruit, M. 1 ¹ / ₂ ; M. 1 ¹ / ₂ ; 1 ¹ / ₂			
		Calico 1 ¹ / ₂ ; 1 ¹ / ₂ ; 1 ¹ / ₂ ; 1 ¹ / ₂	1 3 0 1 ¹ / ₂		
1841		RH 5 ¹ / ₂ ; 1 ¹ / ₂ ; 1 ¹ / ₂ ; 1 ¹ / ₂	12 4	✓	1 16
17 mo		1 ¹ / ₂ ; 1 ¹ / ₂ ; 1 ¹ / ₂ ; 1 ¹ / ₂ ; 1 ¹ / ₂	8 6 1 ¹ / ₂	✓	8 6
5 mo		1 ¹ / ₂ ; 1 ¹ / ₂ ; 1 ¹ / ₂ ; 1 ¹ / ₂ ; 1 ¹ / ₂	1 9 6 1 ¹ / ₂		
		WB 3 ¹ / ₂ ; WB 1 ¹ / ₂ ; 1 ¹ / ₂ ; 1 ¹ / ₂	6 6	✓	1 16
9 mo		1 ¹ / ₂ ; 1 ¹ / ₂ ; 1 ¹ / ₂ ; 1 ¹ / ₂ ; 1 ¹ / ₂	16 3 1	✓	16 3
		WB 1 ¹ / ₂ ; 1 ¹ / ₂ ; 1 ¹ / ₂ ; 1 ¹ / ₂ ; 1 ¹ / ₂	9 1 ¹ / ₂		
		1 ¹ / ₂ ; 1 ¹ / ₂ ; 1 ¹ / ₂ ; 1 ¹ / ₂ ; 1 ¹ / ₂	1 10 3 1 ¹ / ₂		
1842		RH 3 ¹ / ₂ ; 1 ¹ / ₂	5 7	✓	2 4 11
1843	6-30	1 ¹ / ₂ ; 1 ¹ / ₂ ; 1 ¹ / ₂ ; 1 ¹ / ₂	7 5		7 5
		Washing 1 ¹ / ₂ ; 1 ¹ / ₂	2 3		
		1 ¹ / ₂ ; 1 ¹ / ₂ ; 1 ¹ / ₂ ; 1 ¹ / ₂	12 5		
		1 ¹ / ₂ ; 1 ¹ / ₂ ; 1 ¹ / ₂ ; 1 ¹ / ₂	7 1	✓	1 9
9-30		1 ¹ / ₂ ; 1 ¹ / ₂ ; 1 ¹ / ₂ ; 1 ¹ / ₂	13 3		
		1 ¹ / ₂ ; 1 ¹ / ₂ ; 1 ¹ / ₂ ; 1 ¹ / ₂	8	✓	1 13
12-31		1 ¹ / ₂ ; 1 ¹ / ₂ ; 1 ¹ / ₂ ; 1 ¹ / ₂	6 1		
1843	3-31	1 ¹ / ₂ ; 1 ¹ / ₂ ; 1 ¹ / ₂ ; 1 ¹ / ₂	6 7		13
		1 ¹ / ₂ ; 1 ¹ / ₂ ; 1 ¹ / ₂ ; 1 ¹ / ₂	7 6		7 6
6-30		1 ¹ / ₂ ; 1 ¹ / ₂ ; 1 ¹ / ₂ ; 1 ¹ / ₂	1 12 11		
		1 ¹ / ₂ ; 1 ¹ / ₂ ; 1 ¹ / ₂ ; 1 ¹ / ₂	7 1 ¹ / ₂	2	0 3
9-30		1 ¹ / ₂ ; 1 ¹ / ₂ ; 1 ¹ / ₂ ; 1 ¹ / ₂	1 ¹ / ₂ 2		1 ¹ / ₂ 2
12-31		1 ¹ / ₂ ; 1 ¹ / ₂ ; 1 ¹ / ₂ ; 1 ¹ / ₂	8 1 ¹ / ₂		
1844		1 ¹ / ₂ ; 1 ¹ / ₂ ; 1 ¹ / ₂ ; 1 ¹ / ₂	1 ¹ / ₂ 8		13
8-31		1 ¹ / ₂ ; 1 ¹ / ₂ ; 1 ¹ / ₂ ; 1 ¹ / ₂	12 3		12 3

M. Thatchell

1857	12 mo	Wend 1/2 R H 1/2	3 8	-	6 3
1858	6 mo	Calico, grey lawn 1/3 1/2 R H 1/2 2	12 6	-	6
		Wend 1/2 R H 1/2	1 6	-	18
	9 mo	W B 3/4; Shaw 1/6;	10 6	-	10 6
	12 mo	Shaw 1/6; W B 3/4; 3/4; dimm 1/2 1/4	19 10 1/2	-	
		flannel 7/8	7	-	1 7 5
1859	12 mo	W B 3/4; Shaw 1/6; R H 1/2;	13 11 1/2	-	14
		W B 3/4; dimm 1/2; Shaw 1/6;	5 6	-	
		Print & dimm 9/8;	9 1/2	-	15
	9 mo	W B 3/4;	3	-	3
	12 mo	W B 3/4; dimm 1/2; Shaw 1/6; Boots 1/6;	1	-	1
	9 mo	W B 3/4;		-	3
	5 mo	Gingham, Calico & 9/8; Shaw 1/6; dimm 1/2	19	-	
		W B 1/2;	6	-	1 5
	9 mo	W B 1/2;	6	-	6
	12 mo	dimm; Shaw 1/6; R H 1/2; W B 3/4	1	-	
		Boots 1/6; Shaw 1/6	16 1/2	-	1 17 2
	3 mo	W B 3/4;	3 2	-	3 2
	6 mo	dimm 7/9; W B 3/4;	8 9	-	8 9
	9 mo	Shaw 1/6; W B 3/4; dimm 1/2; W B 3/4	12 10	-	13 10
	12 mo	Gingham 1/2; Calico 3/4; R H 1/2	4 6	-	
1862		Boots 1/6; W B 3/4;	7 6	-	12
6	30	S. W. B. bill	4 8	-	
		Shaw 1/6		-	1 7 8
9	30	Shaw 1/6	4 5	-	4 3
12	31	Boots 1/6; Shaw 1/6; Shaw 1/6	5 7	-	5 7
1863					
3	31	Shaw 1/6; Shaw 1/6	3 2	-	3 2
6	30	Shaw 1/6; Shaw 1/6	3 2	-	3 2
9	30	Shaw 1/6; Shaw 1/6	1 11	-	1 11
6	31	Shaw 1/6; Shaw 1/6	3 2 8	-	3 2 8

John Deane

60

1837	Nov 12	Wash 1/2; Br 1/6; Widdas 7/2 =	12 11	
		Wash 1/2; Br 1/6	15 8 1/2	8 7
1838		Br 1/4; Wash 3/2; Widdas 1/4	56 11	
		Wash 1/2; Br 1/2; Widdas 1/4	16 8	1 2 7
Nov		Br 1/4; Wash 1/2; Widdas 1/4	1 15	
		Wash 1/2; Br 1/2; Widdas 1/4	3 14 4	
		Wash 1/2; Br 1/2; Widdas 1/4	1 1 13	
		Wash 1/2; Br 1/2; Widdas 1/4	12 4	7 2 6
7 Mo		Br 1/4; Wash 1/2; Widdas 1/4	4 10 9 1/2	
		Wash 1/2; Br 1/2; Widdas 1/4	10 6	
		Wash 1/2; Br 1/2; Widdas 1/4	2 10	2 4 1
10-15		Wash 1/2; Br 1/2; Widdas 1/4	11 1/2	
		Wash 1/2; Br 1/2; Widdas 1/4	8 2	
		Wash 1/2; Br 1/2; Widdas 1/4	13 5	
		Wash 1/2; Br 1/2; Widdas 1/4	2 4	1 15
1839		Wash 1/2; Br 1/2; Widdas 1/4	13 7 1/2	
		Wash 1/2; Br 1/2; Widdas 1/4	17 9	
		Wash 1/2; Br 1/2; Widdas 1/4	2 2	1 13 6
4-30		Wash 1/2; Br 1/2; Widdas 1/4	5 8	
		Wash 1/2; Br 1/2; Widdas 1/4	1 5	
		Wash 1/2; Br 1/2; Widdas 1/4	15 0	
		Wash 1/2; Br 1/2; Widdas 1/4	19 0	3 5 10
7 Mo		Wash 1/2; Br 1/2; Widdas 1/4	5 5 1/2	
11 Mo		Wash 1/2; Br 1/2; Widdas 1/4	15	
9 Mo		Wash 1/2; Br 1/2; Widdas 1/4	4 9	
		Wash 1/2; Br 1/2; Widdas 1/4	7 10	1 12 10
10 Mo		Wash 1/2; Br 1/2; Widdas 1/4	5 8 1/2	
12 Mo		Wash 1/2; Br 1/2; Widdas 1/4	1 - 5	
		Wash 1/2; Br 1/2; Widdas 1/4	2 3 10	
1 Mo		Wash 1/2; Br 1/2; Widdas 1/4	10 6	4 - 5
1 Mo		Wash 1/2; Br 1/2; Widdas 1/4	11 11	
		Wash 1/2; Br 1/2; Widdas 1/4	17 4	1 9 3
4 Mo		Wash 1/2; Br 1/2; Widdas 1/4	7 11	
		Wash 1/2; Br 1/2; Widdas 1/4	1 2 6	
		Wash 1/2; Br 1/2; Widdas 1/4	11 1	2 1 6
7 Mo		Wash 1/2; Br 1/2; Widdas 1/4	6 1	
		Wash 1/2; Br 1/2; Widdas 1/4	1 13 6	
		Wash 1/2; Br 1/2; Widdas 1/4	6 2	2 5 9
10 Mo		Wash 1/2; Br 1/2; Widdas 1/4	6 2	
		Wash 1/2; Br 1/2; Widdas 1/4	1 4 2	
		Wash 1/2; Br 1/2; Widdas 1/4	2 16 5	
		Wash 1/2; Br 1/2; Widdas 1/4	5	4 11 9
1 Mo		Wash 1/2; Br 1/2; Widdas 1/4	3 2	
		Wash 1/2; Br 1/2; Widdas 1/4	14 0	
		Wash 1/2; Br 1/2; Widdas 1/4	5 10	1 3 0
1 Mo		Wash 1/2; Br 1/2; Widdas 1/4	9 9	
		Wash 1/2; Br 1/2; Widdas 1/4	15 1	1 4 10
7 Mo		Wash 1/2; Br 1/2; Widdas 1/4	10 11	
		Wash 1/2; Br 1/2; Widdas 1/4	1 4 11	1 15 10

to Nov 127

61. Robert Brunton.

1857	11th 21	Brass Smith 9/6 Widdas 4/2	16 10		
		Widow 6/	6	✓	1 2 10
1858		Brass Widdas 4/11 sundry	13 1		
		Widdas 1/11 Brass	4 8	✓	1 7 8
1858		Coast Guard Widdas 6/6 sundry	15		
		Widdas 1/11 Brass	2 8	✓	1 5 8
7th		Br 3/7; Tailor 1/11; Shoemaker 5/6	10 5		
		Widdas 1/11; Widdas 1/11; Br 1/10	0 5		1 16 10
10 - 29		Tailor 1/11; Widdas 1/11; Br 3/7; Widdas 1/11	7 5		
		Shoemaker 1/11; Tailor 2/11; Linen 3/11	10 2		
		Widdas 1/11; Widdas 1/11; Widdas 1/11; Tailor 1/11	4 5 2		
		Widdas 1/11; Widdas 1/11; Br 1/10	2 10	✓	5 15 5
1859	5th	Widdas 1/11; Widdas 1/11; Br 3/7; Tailor 1/11	15 0		
		Shoemaker 1/11; Widdas 1/11; Shoemaker 5/6	9 10		
		Widdas 1/11; Br 1/10	7 10	✓	1 7 4
4 - 36		Br 1/10; Widdas 1/11; Widdas 1/11; Clerk 5/6	0 2		
		Shoemaker 1/11; Widdas 1/11; Tailor 1/11	1 6 4		
		Br 1/10	1 0	✓	1 16 2
7th		Widdas 1/11; Br 3/7; Widdas 1/11; Widdas 1/11; Widdas 1/11	7 -		
		Widdas 1/11; Widdas 1/11; Widdas 1/11; Widdas 1/11	5 7		
		Widdas 1/11; Br 1/10	2 -	✓	1 16 7
10th		Br 1/10; Widdas 1/11; Widdas 1/11; Widdas 1/11	12 -		
		Shoemaker 1/11; Widdas 1/11; Tailor 1/11; Br 1/10	10 6	✓	1 10 6
1860	3th	Br 1/10; Widdas 1/11; Br 1/10; Widdas 1/11; Widdas 1/11	1 14 -		
		Br 1/10	1 6 -	✓	1 15 -
4th		Br 1/10; Widdas 1/11; Shoemaker 5/6; Widdas 1/11	4 1 7		
		Shoemaker 1/11; Tailor 5/6; Widdas 1/11; Widdas 1/11	12 6		
		Widdas 1/11; Tailor 1/11; Br 1/10	5 6	✓	5 2 7
8th		Br 1/10; Widdas 1/11; Br 1/10; Tailor 1/11; Widdas 1/11	17 3		
		Widdas 1/11; Br 1/10	7 3	✓	1 4 6
11th		Br 1/10; Widdas 1/11; Shoemaker 5/6; Tailor 1/11	1 5 9		
		Widdas 1/11; Widdas 1/11; Widdas 1/11; Widdas 1/11	9 6	✓	1 15 3
1861	2th	Br 1/10; Widdas 1/11; Widdas 1/11; Widdas 1/11; Tailor 1/11	1 6 6		
		Br 1/10	1 6 -	✓	1 8 -
4th		Br 1/10; Widdas 1/11; Widdas 1/11; Widdas 1/11	8 2		
6th		Shoemaker 1/11; Widdas 1/11; Tailor 1/11; Widdas 1/11	3 4 2 1/2		
		Tailor 1/11; Br 1/10	15 -	✓	1 7 4
7th		Br 1/10; Widdas 1/11; Linen 3/11; Shoemaker 5/6; Widdas 1/11	1 4 1/2		
		Tailor 1/11; Widdas 1/11; Widdas 1/11; Widdas 1/11	1 4 9 1/2		
		Tailor 1/11; Widdas 1/11	1 6	✓	3 14 1/2
11th		Br 1/10; Widdas 1/11; Widdas 1/11; Shoemaker 5/6	11 3		
1862		Tailor 2/11; Shoemaker 5/6; Widdas 1/11; Tailor 1/11	1 2 6	✓	1 13 8
1862		Widdas 1/11; Widdas 1/11; Widdas 1/11; Widdas 1/11	10 5		
3. 26		Widdas 1/11; Tailor 1/11	2 3 6		
		Smith for new shoes	11 6	✓	3 5 5
6. 30		Widdas 1/11; Widdas 1/11	3		
		Cap paper 6; Widdas 1/11; Tailor 1/11	11 2		
		Widdas 1/11; Widdas 1/11; Tailor 1/11	2 6 10		
		Widdas 1/11	4	✓	3 5

m.

Sarah Perfect

1837	Mirring Aprons to 1412	3 28		
12	Apr. 1/2	1 2	10	10
1838	Apr 1/5	1 5	16	
17	Apr 1/5	0 2		
15	Flax, half linen, silk & 112	6 16	1/2	
15	Whiti - Cab 1/2	10 1/2	13	6
116	Brown to 3/6; M 1/2	15 6		
12	RH 1/2	1 8	17	2
12	Flax 1/2; HP 1/2; D 1/2	17 1/2		
	Flax gloves 1/2; 2 1/2	2 15		
	M 1/2; R 1/2; 1/2	0 9		
5	1/2	4	4	1 7
1839	1/2; 1/2; 1/2; 1/2	1	1	1 11
17	1/2; 1/2; 1/2; 1/2	1 12	6	
	1/2 mit 1/2; 1/2	16 3		
	Brown 1/2; 1/2; R 1/2	1 9 9		
116	1/2; 1/2; 1/2; 1/2	6 10	1/2	
	1/2	1 16	12	5 3
8	1/2; 1/2; 1/2; 1/2	0 10		
110	1/2	4	9	2
12	1/2; 1/2; 1/2; 1/2	1 11	1/2	
115	1/2; 1/2; 1/2; 1/2	7 2		
110	1/2; 1/2; 1/2; 1/2	10 2	3	19 4
9	1/2; 1/2; 1/2; 1/2	5 7		5 7
5	1/2; 1/2; 1/2; 1/2	3 7 4		
14	1/2; 1/2; 1/2; 1/2	19 9	3	10 1
115	1/2; 1/2; 1/2; 1/2	1	6	1 7
	1/2; 1/2; 1/2; 1/2	2 10	0	
	1/2; 1/2; 1/2; 1/2	1 10		
1041	1/2; 1/2; 1/2; 1/2	16 4	4	0 0
10	1/2; 1/2; 1/2; 1/2	19 0		19 0
6	1/2; 1/2; 1/2; 1/2	2 11	1/2	
	1/2; 1/2; 1/2; 1/2	3 0		5 19 6
9	1/2; 1/2; 1/2; 1/2	1	5	
14	1/2; 1/2; 1/2; 1/2	1 1 2		2 1 7
12	1/2; 1/2; 1/2; 1/2	9 3	1/2	
	1/2; 1/2; 1/2; 1/2	1 6	0	
	1/2; 1/2; 1/2; 1/2	13 10		
	1/2; 1/2; 1/2; 1/2	2 9 5	1/2	4 19 3
3	1/2; 1/2; 1/2; 1/2	11		
	1/2; 1/2; 1/2; 1/2	2 6		15 6
6	1/2; 1/2; 1/2; 1/2	1 2 6		
	1/2; 1/2; 1/2; 1/2	17 8		
	1/2; 1/2; 1/2; 1/2	1 19 10		15
9	1/2; 1/2; 1/2; 1/2	15 8		
	1/2; 1/2; 1/2; 1/2	13 2		
	1/2; 1/2; 1/2; 1/2	10 0	2	15 8

Ann Watkins

1837	Nov	Wash 1/6 do 6 th Jun 1/5 1/2	5 5/2		
		lined 1/2 wash 6 - shoes 1/6	5 1/2	✓	10 3
1838	Nov	1/9. R.H. 7; wash 1/6	3 1/2		
		Wash 1/6	6	✓	9 6
		Wash 1/6, Ros. 1/6, 1/9 1/2	10 6 1/2		
		1/2 1/2	3 6 1/2	✓	17
7	Nov	Wash 1/6; D. 6; D. 6; D. 6; W.B. 1/6	8 6 1/2		
9	Nov	Wash 1/6; W.B. 1/6	12	✓	1 - 6
10-15		Wash 1/6; D. 6; D. 6; D. 6; W.B. 1/6	3 9		
		Wash 1/6; R.H. 1/6; W.B. 1/6	1 10		
		R.H. 1/6; W.B. 1/6; W.B. 1/6	10 9	✓	15 4
1839	3	Nov	Wash 1/6; D. 6; W.B. 1/6; D. 6; D. 6	16	
		R.H. 1/6	4 1/2	✓	16 1/2
4. 30		Wash 1/6; D. 6; W.B. 1/6; D. 6; D. 6	10 6 1/2		
		Wash 1/6; D. 6; W.B. 1/6; D. 6; D. 6	1 1 1/2	✓	2
7	Nov	Wash 1/6; D. 6; W.B. 1/6; W.B. 1/6	9 3 1/2	✓	9 3
11	Nov	Wash 1/6; D. 6; W.B. 1/6; Calico, 1/6	10 6 1/2		
1840		R.H. 1/6	5 1/2	✓	19 -
1	Nov	Wash 1/6; D. 6; D. 6; D. 6; W.B. 1/6	5 3 1/2	✓	5 3
4	Nov	Wash 1/6; D. 6; D. 6; D. 6; D. 6; D. 6	5 7 1/2		
		Wash 1/6; D. 6; D. 6; D. 6; D. 6; D. 6	11 7		
		W.B. 1/6	3	✓	1 - 2
7	Nov	Wash 1/6; D. 6; D. 6; D. 6; W.B. 1/6; W.B. 1/6	9 -	✓	9 -
10	Nov	Wash 1/6; D. 6; D. 6; D. 6; W.B. 1/6; W.B. 1/6	9 9 1/2		
		R.H. 1/6; W.B. 1/6	8 3	✓	16 1/2
1841	1	Nov	Wash 1/6; D. 6; D. 6; D. 6; W.B. 1/6; W.B. 1/6	3 10	
		W.B. 1/6	3	✓	6 0
4	Nov	Wash 1/6; D. 6; D. 6; D. 6; D. 6; D. 6	13		
		W.B. 1/6; W.B. 1/6	3 9	✓	16 3
7	Nov	Wash 1/6; D. 6; D. 6; D. 6; D. 6; D. 6	7 10		
		Wash 1/6; D. 6; D. 6; D. 6; D. 6; D. 6	19 9 1/2		
		Wash 1/6; D. 6	1 6	✓	19 1
10	Nov	Wash 1/6; D. 6; D. 6; D. 6; D. 6; D. 6	3 8 1/2		
		Wash 1/6; D. 6; D. 6; D. 6; D. 6; D. 6	16 11 1/2		
1842		Wash 1/6; D. 6; W.B. 1/6; W.B. 1/6	8 1/2	✓	10 1/2
1843	12	Nov	Wash 1/6; D. 6; D. 6; D. 6; D. 6; D. 6	6 6	
		Wash 1/6; D. 6; D. 6; D. 6; D. 6; D. 6	6 11 1/2	✓	13 3
6. 30		Wash 1/6; D. 6; D. 6; D. 6; D. 6; D. 6	2 3		
		Wash 1/6; D. 6; D. 6; D. 6; D. 6; D. 6	2 3		
		deduct cost return for coat.	5 0	✓	1 6
9. 30		Differences in price of D. 6; Wash 1/6	2 8		
		Wash 1/6	3		7 8
12. 31		Wash 1/6; D. 6; D. 6; D. 6; D. 6; D. 6	6 1		6 1
1843	3. 31	Wash 1/6; D. 6; D. 6; D. 6; D. 6; D. 6	10		0
6. 30		Wash 1/6; D. 6; D. 6; D. 6; D. 6; D. 6	10 6		10 6
9. 30		Wash 1/6; D. 6; D. 6; D. 6; D. 6; D. 6	0 7		9 7
12. 31		Wash 1/6; D. 6; D. 6; D. 6; D. 6; D. 6	8 2		10 2
1844		Wash 1/6	6 6		14 8
3. 31		Wash 1/6; D. 6; D. 6; D. 6; D. 6; D. 6	10		1

Wm. Leicester

1837	Nov. Post 20. Br 2/3. Widdals 4-	3 4	
10	Gingham 2/10. Widdals 6-	8 10	v 12 2
1838	Br 2/3. Widdals 4/6. R 4 2	4 1	
9	Widdals 4/6. R 4 2	8 1 1/2	v 12 2
6	Br 2/3. Widdals 4/6. Gingham 2/6	6 9	
17	Widdals 4/6. R 4 2	7 1 1/2	v 13 11
7	Br 2/3. Widdals 4/6. R 4 2	10 3	
1	Br 1/11	1 1/2	v 19 4
12	Greenest 2/2 1/2. Cakes 5/	12 1/2	
15	Milkmaid 5/6. Lace 10/6. Tack 2/6	1 0	
18	W 3/4. Widdals 2/2. R 2/2	1 5 1/4	
2	Coffee 2. 3. 10. Tack 1/6	4 1 5	
8	Tea 2/6. Sugar 3/6	3 1	v 8 - 3

Eliz. Hall.

103	12 Mo R 4 6/2. W 5/6. Linen 5/	10 6/2	
9	Flannel 9/11. Postage 3	10 7	v 1 1 1
1039	3 Mo W 3 1/6. Hourly W 2 6/8. 2 8	15 1/2	
19	W 2 6/8	6	v 15 6
8	4. 6 W 2 6/8. 2 8. 2 6. 2 3. W 2 6/8	7 2 1/2	
1	Linen 1/6. W 2 6/8. R 1 1/2	11 6	
9	Muslin 1/6	0	v 19 11
9	8 Mo W 2 6/8. 2 6. 2 3. 2 6. W 2 6/8	10 3 1/2	
9	7 Mo W 2 6/8	6	v 18 9
10	10 Mo W 2 6/8. 2 6. 2 1/4. 2 6. 2 6	8 6 1/2	
11	W 3 6/8. Linen 1/6. Gingham 1/6	1 6 6	
12	Hourly 10/4. 10/4. 1/2. R 1 1/2	12 0 1/2	v 2 2 1
13	1 Mo W 2 6/8. 2 6. W 2 6/8. 2 6. 2 6	3 3	
14	2 Mo 2 6. 2 6. 2 6. W 2 6/8. R 1 1/2	5 2	v 18 5
15	4 Mo W 2 6/8. 2 6. 2 6. 2 6. 2 6	4	
16	Muslin 1/6. Linen 1/6. W 2 6/8	15 4	
17	R 1 1/2. W 2 6/8. W 2 6/8	7 1 1/2	v 1 6 0
18	7-13 W 2 6/8. 2 6. 2 6. 2 6. 2 6. 2 6	4 9	
19	W 2 6/8. W 2 6/8	7	v 11 9
20	10 Mo W 2 6/8. 2 6. 2 6. 2 6. 2 6	4 9 1/2	
21	Gingham 1/6. 1/6. 1/6. 1/6. 1/6	17 10	
22	R 1 1/2. W 2 6/8. 1/6. 1/6	15 9	v 1 18 4
23	1 Mo W 2 6/8. 2 6. 2 6. 2 6. W 2 6/8	3 0 1/2	
24	W 2 6/8. 2 6. 2 6. R 1 1/2. R 1 1/2	12 7	v 16 3
25	5 Mo W 2 6/8. 2 6. 2 6. 2 6. 2 6	5 10	
26	Hourly 1/6. 1/6. 1/6. 1/6. 1/6	1 2 2	
27	Gingham 1/6. R 1 1/2. W 2 6/8	13 1/2	
28	W 2 6/8	6	v 2 - 9
29	7 Mo W 2 6/8. 2 6. 2 6. 2 6. 2 6	10 2	
30	Hourly 1/6. 1/6. 1/6. 1/6. 1/6	9 10 1/2	
31	W 2 6/8. 2 6. 2 6	19	v 1 9
32	10 Mo W 2 6/8. 2 6. 2 6. 2 6. R 1 1/2	4 6 1/2	
33	Gingham, Calico, Merino	19 0 1/2	
34	Hourly 1/6. 1/6. W 2 6/8	19 5	v 2 3 0

C. Lindsey

66

92	1828	Wash. 6 ¹ / ₂ mudd of. Jinsty 2 ¹ / ₂	4 2	✓	4 2
74	Dec	Soft Gravel	1 6	✓	1 6
18	7 Mo	Wash. 1 ¹ / ₂ R. 1 ¹ / ₂ W. 1 ¹ / ₂	1 6	✓	1 6
13	18 Mo	Shoes 5 ¹ / ₂ ; Wash. 2 ¹ / ₂ ; W. 1 ¹ / ₂ J. 1 ¹ / ₂	10	✓	10
	3 Mo	W. 1 ¹ / ₂ ; R. 1 ¹ / ₂ ; W. 1 ¹ / ₂	15 3	✓	15 3
16	6 Mo	W. 1 ¹ / ₂ ; R. 1 ¹ / ₂ ; W. 1 ¹ / ₂ ; R. 1 ¹ / ₂ ; W. 1 ¹ / ₂ ; R. 1 ¹ / ₂	1 13 6		
		Wash. 1 ¹ / ₂	3 11	✓	1 17 5
15	8 Mo	Wash. 6 ¹ / ₂ ; D. 1 ¹ / ₂ ; R. 1 ¹ / ₂ ; W. 1 ¹ / ₂	4 10	✓	4 10
11	10 Mo	Wash. 6 ¹ / ₂ ; R. 1 ¹ / ₂ ; W. 1 ¹ / ₂ ; R. 1 ¹ / ₂ ; W. 1 ¹ / ₂	1 7 ¹ / ₂	✓	1 7

1823 Thomas Wilson

12	3	31	Washing 1/3 Tailor 3/4 Shaving 3/2	7 8		
			Print Condignant Expenses to Darlington	1 2 6		
			paper 6	6 5	✓	2 0 5
14	6	30	Washing 4/0 Shaving 6/8 Shoes 5/10	10 4		
			Shuff 10 2/6 Tailor 2/4 Mending 1/4	16 7	✓	1 0 11
7	9	30	Shoes 1/4 Washing 3/6 Mending 1/4	9 3		
			paper 1/4 Tailor 3/2 Shaving 7/6	12 1	✓	1 1 4
11	12	31	Washing 3/6 Mending 1/4 Hat 1/6	9 4		
			Dixon 1/6 Tailor 2/10 paper 6 Book 1/6	13 8		
		1824	Barber	8 8	✓	1 11 8
11	3	31	Mending 1/4 Widdow 3/6 Barber 2/8	16 2		
			Shoes 2/4	4 4	✓	1 0 2
10	6	30	Washing 3/6 Mending 1/4 Hat 1/6	8 9		
			Hat 1/6 Widdow 7/6 Barber 2/8	1 11	✓	1 10 9
8	9	30	Mending 1/4 Washing 2/6 Paper 1/4	7 4		
			Widdow 1/6 Dixon 3/6 Barber 1/4	1 11	✓	1 18 16
12	12	31	Stationery 1/4 parcel 8 1/4 Shoes 1/4	4 3		
			Annulet for Suit	3 9		
11			Shaving 2/4 Widdow 3/6 Washing 2/6	15		
		1825	Mending 1/4	4	✓	4 12 3
3	3	31	Stationery 3/6 Mending 1/4 Shoes 1/4	13 9		
			Shaving 2/6 Tailor 1/6 Shoes 1/4	11 8	✓	1 5 5
13	6	30	Annulet 2 o. 7 Dixon 8 paper 8	2 1 3		
			Barber 6/8 Widdow 1/6 paper 8	10 2		
10			Washing 4/4 Mending 1/4	8 1	✓	3 7 6
9	9	30	Hat 4/1 1/6 Mending 1/4 2/6	14		
			Barber 6/8 Paper 5 Dixon 3/11	10 10		
16			Washing 3/6	3 0	✓	1 8 7
2	12	31	Washing 2/4 Mending 1/4 Dixon 13 5	10 5		
			Stationery 6 8 Widdow 2/4 Barber 5/6	9 11		
16		1826	Hat 2/6 Stationery 2/6 Shoes 1/4	6	✓	1 15 4
1	3	31	Mending 1/4 Washing 1/2 Paper 6 1/2	6		
			Widdow 13/4 Barber 5/6	10 4	✓	1 5 4

by Alice Hughes.

1837	Washed 9 ¹ / ₂ yards of wash	4 0	✓	4 0
1838	Wash 6 ¹ / ₂ D.H. 2 wash 6 ¹ / ₂	7 9		
	Washed by	6	✓	7 9
	Wash 1/2 yard of	4	✓	4
7 mo	Wash 6; D. 6; D. 1/2; W.D. 1/2; R.H. 1/2	9 1/2		
	Shoes 5/2	5	✓	14 1
12 mo	Wash 1/2; Wash 1/2; dinner 1/2; 1/2	13 6 1/2		
	Wash 1/2; R.H. 1/2; R.H. 1/2	2 7/2	✓	16 1
1839	W.D. 1/2; Wash 1/2; D. 6; D. 6	8 6 1/2		
3 mo	R.H. 3/2	3 1/2	✓	2 10
4-6	Wash 1/2; D. 6; W.D. 1/2; dinner 1/2	16		
	Wash 1/2; Calico 1/2; flannel 1/2	10 4	✓	1 6 4
7 mo	Wash 1/2; D. 6; D. 1/2; R.H. 3/2; W.D. 1/2	5 9		
9 mo	Wash 1/2; 6	6	✓	5 9
12 mo	Wash 1/2; D. 6; W.D. 1/2; Calico 1/2; 1/2	12 9		
1840	Washing 1/2; R.H. 1/2; R.H. 1/2	17 1	✓	1 19 11
1 mo	Wash 1/2; D. 6; D. 6; W.D. 1/2; R.H. 1/2	5 11	✓	5 11
4 mo	Wash 1/2; D. 6; Mending 1/2; 1/2	14 0		
	Gloves, Gingham, 1/2; 1/2; R.H. 1/2	5 10 1/2		
	W.D. 1/2	6	✓	1 6 6
7 mo	Wash 1/2; D. 6; D. 6; W.D. 1/2	4 9	✓	4 9
10 mo	D. 6; D. 6; D. 6; Dishes, mangle 1/4	7 10 1/2		
	flannel 1/2; R.H. 1/2; W.D. 1/2	9 7	✓	17 5
1841	Wash 1/2; 1/2; W.D. 1/2; R.H. 1/2	6 3 1/2	✓	6 3
4 mo	Wash 1/2; D. 6; D. 6; D. 6; R.H. 1/2	11 0 1/2		
	Broth 1/2; Linen 1/2; Wash 1/2	16 2		
	R.H. 1/2; W.D. 1/2; Wash 1/2	3 9 1/2	✓	1 11 0
7 mo	Wash 1/2; D. 6; D. 6; dinner 1/2	15		
	R.H. 1/2; R.H. 1/2; W.D. 1/2; Wash 1/2	9	✓	1 4 6
	Wash 1/2	6	✓	1 4 6
10 mo	Wash 1/2; D. 6; Gingham 1/2; Calico 1/2	9 4 1/2		
	Flare 1/2; Wash 1/2; R.H. 1/2	11 0 1/2		
	Gingham 1/2; mangle 1/2; flannel 1/2	10		
1842	Calico 1/2; W.D. 1/2; Wash 1/2	5 6	✓	1 16 7
1 st Wash	Washing 1/2 6 6 6	2 10		
	R.H. 1/2	2	✓	4 8
6. 30	Washing 1/2 6	2 2		
	E. P. 1/2	7 7	✓	9 9
9. 30	Mending 1/2 4/1 Mending 1/2	12 10		
	Mending 1/2	4	✓	16 8
12. 31	Mending 1/2 Mending 1/2	3 8		
1843	Washing 1/2 Flare 1/2 Mending 1/2	0 0		
3. 31	Washing 1/2 Shoes 1/2 Mending 1/2	7 4		
6. 30	Shoes 1/2 7/2 Washing 1/2	0 4		
	Shoes 1/2 2 Mending 1/2	3 8		
9. 30	Wash 1/2 2 Mending 1/2 Shoes 1/2	11 3		
	Shoes 1/2	3 8		
12. 31	Washing 1/2 Mending 1/2 Shoes 1/2	5		
	Shoes 1/2	1		

D. Garritt

1857	Nov 23	Widdas 11 ⁰	4 1		
		Shoes 1/2 made by	16	✓	1 1
1858	Nov 23	Widdas 11 ⁰ Smith 5 ⁰	5 2		
		Shoes 1/2 made by Br 2/3	10 1/2	✓	15 3
Dec	Nov 23	Widdas 11 ⁰ Clark 6 1/2	12 1/2		
		Shoes 1/2 Smith 2 1/2 made by	10 0		
		Calico 1/2 1/2 Br 1 1/2	10 5	✓	14 3
Jan	Nov 23	Leas 4/6, W.D. 6/1	16 9		
		Tailor 3/4; Br 1 1/2	4 1/2	✓	1 7
11 Mo	Nov 23	Mad. 6/1, Lark 1/2	13 1/2		
12 24		Tailor 3/4, R.H. 3, Dign 1/2	8 6		
		Smith 1/2, Br 1 1/2	2 1/2	✓	3 10
13 Mo		W.D. 1/2, R.H. 1/2, Br 2 1/2, Tailor 3/4	1 4 5/2		
		Horn 1 1/2, Dign 1/2, Br 1/2	8 7	✓	1 13
4 30		Br 1 1/2, D 1 1/2, W.D. 1/2, Hat 1/2	17 9		
		Shoe 2 1/2, 9/2, M.D. shoes 3/4	3 3 3/2		
		Hoarsh 1/2, W.D. 3/10, Br 1/2	6 7	✓	4 7 8
7 Mo		Br 1 1/2, D 1 1/2, W.D. 1/2, W.D. 1/2	12 9		
		Smith 1/2, Dign 2/3, Br 1 1/2	3 10 1/2	✓	16 7
10 Mo		Br 1/2, D 1 1/2, W.D. 1/2, Hat 1/2	10 4 1/2		
		Smith 1/2, W.D. 1/2, W.D. 1/2	10 2	✓	1 0 7
11 Mo		Br 1 1/2, Br 1 1/2, D 1 1/2, W.D. 1/2	6 4 1/2		
		Dign 2/3, R.H. 1/2, Smith 1/2, W.D. 1/2	16		
		Br 1/2	1 3	✓	1 3 7
1 Mo		Br 1 1/2, D 1 1/2, Horn 3/4, R.H. 5/4	10 7		
		Hat 1/2, Smith 1/2, Dign 3/4, W.D. 1/2	1 2 10		
		Trousers 1/2, W.D. 1/2, Hat 1/2, Br 1 1/2	14 1/2	✓	2 7 7
8 Mo		Br 1 1/2, D 1 1/2, W.D. 1/2, W.D. 1/2, Smith 1/2	13 2		
		Dign 10/6, R.H. 1/2, Br 1 1/2	12 1/2	✓	1 5 3
11 Mo		Br 1 1/2, D 1/2, R.H. 1/2, Calico 4/6	7 7 1/2		
		W.D. 1/2, W.D. 1/2, Dign 1/2, W.D. 1/2	6 10 1/2	✓	14 6
2 Mo		Br 1/2, Br 1/2, Horn 2/3, W.D. 1/2, W.D. 1/2	10 11 1/2		
		Br 1/2	1 3	✓	1 2
4 Mo		Br 1 1/2, D 1 1/2, W.D. 1/2, W.D. 1/2	1 1 6		
		Smith 1/2, R.H. 1/2, Trousers 1/2, W.D. 1/2	10		
		W.D. 1/2, Br 1 1/2	4 1/2	✓	1 15 10
7 Mo		Br 1/2, D 1 1/2, Dign 1/2, Tailor 1/2	1 4 5		
		Dign, Smith 1/2, R.H. 1/2, W.D. 1/2	10 11	✓	1 15 14
10 Mo		Br 1/2, D 1/2, D 1 1/2, Tailor 1 1/2	1 1 1/2		
		Calico, Horn 1/2, R.H. 2, Trousers 1/2	10 1/2		
1852		W.D. 1/2, W.D. 1/2	1 1 5	✓	2 12 11
1 26		Tailor 1/2, 1/2, Horn 3/4, R.H. 3/4	11 8		
3 26		Horn 1/2, Tailor 1.0.7	1 15 3	✓	2 6 11
6 30		Barber 1/2, Cap 1/2	2 9		
		Knives 1/2, 2.8.8, W.D. 1/2	2 9 4		
		Congham 1/2, Tailor 1/2, Monday 3/4	1 3 1	✓	3 15 2
9 30		Barber 1/2, Horn 1/2, Tailor 1/2	10 1		
		Monday 1/2	4 6	✓	1 3 7
12 31		Tailor 1/2, Barber 1/2, Horn 1/2, Tailor 1/2	17 8		17 8

69 Sarah Brown.

1857	Post 1/10. Cakes 1 pound 6/10	8 10		
12	Wash 9/10 wine 1/6	11 3	✓	1
1858	Wash 1/10 wine 1/10	1 8 6		
	Wash 1/10	1 10	✓	110 4
Nov	Wash 1/10. Postage 2/6. Wash 6/10	1 8 3		
	Wash 9/10	9	✓	19 3
7	Wash 2/6. D 9. Wine 12/6. Wash 6/10	1		
	Shoe 1/6. Postage 2/6. D 2/6	11	✓	11
11	Wash 2/6. Shave 5/6. Dinner 7/10	13 3		
12	Wash 2/6. Wash 6/10. Wine 13/10	14 9		
	Postage 1/6	12 9	✓	15 9
1854	Wash 2/6. Wash 2/6. D 9. 3/6. Dinner 10/10	13 0	✓	13
11	Wash 2/6. D 9. Wash 6/10. Dinner 10/10	14 6		
4	Mending 3/6. Wash 6/10	9 2	✓	13 0
8	Wash 2/6. D 9. R.H. 1/2. Wash 6/10. Wine 9/10	17 5	✓	17 5
16	Wash 2/6. Postage 2/6. D 2/6. Wash 2/6	7		
12	Wash 2/6. Wash 6/10. Wine 10/10. Celine 1/10	2 17		
	R.H. 1/2. Shave 1/6	5 4	✓	3 9 4
1850	Wash 2/6. D 9. D 6. Wash 6/10. D 3/6. R.H. 3/6	2 28 10		
1	H.P. 1/6	1 6	✓	2 5 4
4	Wash 2/6. D 9. D 6. Dinner 10/10. R.H. 3/6	5		
	Wash 6/10. Wine 2/6	1 10	✓	15
7-12	Wash 2/6. D 6. D 6. D 9. Wine 2/6	1 10 3		
	Wash 12/10. Dinner 10/10. R.H. 1/6. Wash 2/6	15 9	✓	2 6
10	Wash 1/6. D 9. D 6. D 1/10. Dinner 10/10	13 9		
	Net. Mending. Mending 1/6	2 6 10		
	Shave H.P. 5/6. R.H. 1/2. Wine 25/10	1 12 1/2		
	Wash 12/10. Shave 1/6. Dinner 10/10	1 16		
	Wash 2/6	2 6	✓	6 11 2
10 1/2	Wash 2/6. D 9. D 6. Wash 6/10. Wine 10/10	1 9 3 1/2	✓	1 9 3
4	Wash 2/6. D 6. D 6. Wash 2/6. D 6	2 6		
6	Shaving 1/6. R.H. 1/2. Shave 1/6. Wash 6/10	1 6		
	Wash 2/6	13	✓	2 1 1
7	Wash 1/6. D 9. D 6. Shave 1/6. Wash 6/10	16 3 1/2		
	R.H. 1/2. Wine 10/10. Wash 6/10. Wash 6/10	1 4 3 1/2	✓	2 - 7
10	Wash 2/6. D 6. D 6. D 3. Shave 1/6. Wash 6/10	14 10		
	Shave 1/6. Net 1/6. Apron 3/6. Shave 1/6	1 2 4		
	Lawn 1/10. Wash 2/6. Wash 2/6. Wash 1/6	10 2		
	Bonnet 9/6. R.H. 1/2. Dinner 10/10	1 5 9		
	H.P. 5/10. Wash 6/10. Wine 10/10	1 13 0		
1850	Wash 1/6	1	✓	5 7 9
1	Wash 2/6. Shave 1/6. R.H. 3/6	7 9		
3	Wash 2/6. Mending 3/6	1 5 8	✓	13 5
6	Washing 3/6. R.H. 1/2. Dinner 10/10	3 3		
	Platonic bill 1/3. Mending 3/6	14 9		
	Wash 1/6. Mending 3/6	10 6	✓	17 6
9	Washing 3/6. Dinner 10/10	16 6		
	Mending 1/6. Mending 1/6	1	✓	2 0 4

Ann Sawton

79

1827	Nov	Wash 6 ^{to} Postage 9 ^{to} Shuck 10 ^{to}	2 1		
		Print 8 1/2 sund of	17 2	✓	19 2
1828		Wash 1/4. P.M. 6 ^{to} sund of	8	✓	8
		Over to my tent Wash 6 ^{to} Disburse	3 6		
		P.M. 3 ^{to} sund of	9 0	✓	12 9
1828	8 Mo	Wash 8; D 6; Wash 6; R.H. 4/6	11 6		
		Wash 2;	3	✓	11 9
1828	10-15	Wash 6; D 6; 13 roots 6/6	7 6		
		Chalk 3/4; Mat 4 9/4 Mod. 3/4	15 4		
		Postage 9;	9	✓	13 7
1828	3 Mo	Wash 6; 11 Mo; Wash 6; 11 Mo	12 2	✓	12 2
1828	6-10	Wash 6; 11 Mo; Chalk 8; Wash 6	17		
		Shoes 6/6; Mending 2/3; 1/2 post	15 10		
		Flannel 9/4; Postage 9;	10 1	✓	22 11
1828	7 Mo	Wash 6; D 6; R.H. 6; 11 Mo 4/6	6 1/2	✓	6
1828	12 Mo	D 6; D 3; 11 Mo 3/4; Calico 1/2; Chalk 1/2	1 3 9/4		
		Linen 6 1/2; Postage 9;	6 11 1/2	✓	10 9
1829	1 Mo	Wash 6; D 6; 11 Mo; R.H. 2;	7 1/4	✓	7 4
1829	4 Mo	Wash 8; D 8; D 6; D 6; 1/2 post 9 1/2	12 2		
		Print 4/6; Flannel 1 1/2; 11 Mo 3/4; Wash 6	14 3	✓	16 5
1829	7-31	Wash 6; D 13; D 3; 11 Mo 6; R.H. 2 1/2;	8 4 1/2		
		Wash 6;	6	✓	8 10
1829	10 Mo	Wash 6; Linen 7/4; Mending 2/6	10 1/2		
		Flannel 9/4; R.H. 2; 11 Mo 6; 1/2 post	1 3 9	✓	13 10
1829	2 Mo	Wash 6; D 6; 11 Mo 6; 11 Mo 1/4;	7 11	✓	7 11
1829	4 Mo	D 6; D 6; 1/2 post 4/6; 1/2 post 5/6	16		
		11 Mo 3/4; Wash 6;	3 6	✓	19 6
1829	7 Mo	Wash 6; D 6; D 6; 1/2 post 5/6	7		
		Calico 3/4; 11 Mo 1/4; R.H. 1/2; 1/2 post 2	16 5		
		Wash 6;	6	✓	13 11
1829	10 Mo	Wash 6; D 6; D 6; 1/2 post 2/4	3 6		
		1/2 post; Calico 1/2; 1/2 post; Calico 1/2	3 2 1/2		
		1/2 post 9/11; D 5/10; Mending 1/6	11 5		
1829		R.H. 1/2; 1/2 post 6/4; 11 Mo 6; Wash 6	13 7 1/2	✓	16 9
1829	1 st Dec	Washing 1/6 6 6	2 11		2 11
		R.H. 5			
1829	6-30	Washing 1/6 6	2 3		
		E.P. 5			
		1/2 post; 1/2 post; 1/2 post; 1/2 post	8 3	✓	10 6
1829	9-30	Shoe 1/2; 1/2 post; 1/2 post; 1/2 post	10 3		
		Washing 1/6 6	6 4	✓	16 7
1829	12-31	Print 1/6; 1/2 post 7/3; Wash 3/4	10 10		
1829		Shoe 2/3; Mending 1/4	7 1		17 11
1829	3-31	Washing 2/11; 1/2 post 1/2; 2 Mo 1/4	8 4		
		Drap. maker 3/4	3 4		11 8
1829	6-30	Shoe 5/6; Washing 2/3; Shoe 1/2	8 0		
		Shoe 10/1; Mending 1/2	11 2	✓	13 11
1829	9-30	Washing 1/6 6; Mending 1/4; Shoe 7/4	7 5		
		Shoe 3/4	3		10 3
1829	12-31	Washing 7; Mending 4/6; 1/2 post 1/2	15 8		
		Shoe 7/6; 1/2 post 3/4	5 10	✓	16

Mary E. Peacock

1837	Rev. Wash. = do. C. = do. O. do. Ches. J.	66		
	Acad. Halls Calia 10/8; unid. 8/1	1 28 1/2		
	R.H. 1; Porter 1/2/9	1 41	2	133
1838	Do. C. = unid. 8/1; Porter 1-9/9	1 35 1/2	1	136
June	Shawl 1/10; R.H. 3; Coat 1/2	14 5		
	head 8/1; Porter 1/2/5	15 3	1	178
7 mo	Wash. 6; Wash. 1/11; Wash. 1/11	5 1/2	✓	51
10-29	Wash. 9; D. 6; Perf. 3/1; Dentist 4/6	10 9 1/2		
	Perf. 2/10; Coat 2/2/1; R.H. 1/6	1 12	+	
	Hats 1/1	4	2	69
1839	Wash. 1/1; Wash. 2/1/6; Wash. 1/1; R.H. 2/2	1 9 3/4	1	94
4-6	Wash. 1/1; Wash. 1/1; Wash. 1/1; Shawl 1/1	12 6		
	R.H. 1/9; Coat; Hat; Calia; Wash. 1/1	2 5 1	2	177
7 mo	Wash. 3; D. 6; D. 6; R.H. 2/11; Wash. 1/1	6 1/2	✓	64
10 mo	Wash. 3; Wash. 1/1; Wash. 1/1; Linn 2/1	13 1 1/2		
	Mending; Linn 7/1; 1/15; Linn 1/1	1 - 1/2		
	R.H. 1/7; Shawl 1/1; Wash. 1/1	12 4	2	57
1840	Wash. 1/1; D. 1/1; Wash. 1/1; Wash. 1/1; R.H. 2/7	1 15 1	1	151
2 mo	Wash. 1/1; R.H. 1/1; Mending 1/1; R.H. 2/1	8 7		
6 mo	Wash. 1/1; Wash. 1/1; Wash. 1/1	17 6	1	61
7-13	Wash. 1/1; D. 1/1; D. 1/1; R.H. 2/1	6 1/2	1	610
10 mo	Wash. 1/1; D. 1/1; R.H. 1/1; Linn 1/1	8 11 1/2		
	R.H. 3/1; Wash. 1/1; Wash. 1/1; Wash. 1/1	1 17 7		
	Shawl 1/1	10	2	166
1841	R.H. 2/1/6; Wash. 1/1; Wash. 1/1	1 44 1/2	1	45
3 mo	Wash. 1/1; D. 1/1; Dressing 1/1; Shawl 1/1	1 5 0		
4 mo	Shawl 1/1; Dentist 1/1; R.H. 2/1; Wash. 1/1	12 1		
	Wash. 1/1; Wash. 1/1	6 9	2	46
7 mo	Wash. 1/1; Shawl 1/1; R.H. 1/1; R.H. 2/1	10 8 1/2		
	Wash. 1/1; D. 1/1	9 1/2	1	115
10 mo	Wash. 1/1; D. 1/1; Apron 1/1; Dup. 1/1	1 2 9		
	Lining 1/1; Cap 1/1; Shawl 1/1	5 7 1/2		
	Lining 1/1; Hat 1/1; Mending 1/1	8 4		
	Drink 1/1; Calia 1/1; Cotton 1/1	1 2 3		
	Lining 1/1; R.H. 2/1; Shawl 1/1	5 10		
	Wash. 1/1; Porter 1/1	14	3	1810
3-26	R.H. 1/1; Porter 1/1	1 1 1/4	1	1 1/4
6-30	Washing 1/1; Porter 1/1	3 10		
	Porter 1/1; Porter 1/1; Mending 1/1	1 7 1/4	1	112
9-30	Wash. 1/1; Shawl 1/1; Washing 1/1	10 7		
	Porter 1/1; Shawl 1/1; Mending 1/1	1 6 5/8	1	17
12-31	Porter 1/1; Porter 1/1; Porter 1/1	2 8 0		
	Washing 1/1; Porter 1/1	16 1		
1842	Dup. making 1/1; Mending 1/1; Shawl 1/1	6 10	3	8 5
3-31	Washing 1/1; Mending 1/1	3 6		
	Dentist 1/1; Porter 1/1	16		9 6
6-30	Porter 1/1; Porter 1/1; Porter 1/1	15		
	Shawl 1/1; Porter 1/1; Mending 1/1	9 11		5 11
9-30	Porter 1/1; Porter 1/1; Porter 1/1	1 0 6	1	0 6

Mary L. Thompson.

1837	Wash of Stove & Furnace by R.H.S.	101	✓	101
1838	Wash of Stove & Furnace by R.H.S.	93	✓	93
6 mo	Wash of Stove & Furnace by R.H.S.	53		
	Wash of Stove & Furnace by R.H.S.	9	✓	43
7 mo	Wash of Stove & Furnace by R.H.S.	79		
	R.H.S. Stove & Furnace by R.H.S.	69	✓	146
10-29	Wash of Stove & Furnace by R.H.S.	49		
	Wash of Stove & Furnace by R.H.S.	76		
	R.H.S.	3	✓	126
1839	Wash of Stove & Furnace by R.H.S.	19		
9 mo	Wash of Stove & Furnace by R.H.S.	29	✓	119
4-6	Wash of Stove & Furnace by R.H.S.	59		
	Wash of Stove & Furnace by R.H.S.	100	✓	1165
7 mo	Wash of Stove & Furnace by R.H.S.	29	✓	29
10 mo	Wash of Stove & Furnace by R.H.S.	19		
	Wash of Stove & Furnace by R.H.S.	62 1/2	✓	52
1 mo	Wash of Stove & Furnace by R.H.S.	93 1/2	✓	93
4 mo	Wash of Stove & Furnace by R.H.S.	199 1/2		
	Wash of Stove & Furnace by R.H.S.	66	✓	163
7-10	Wash of Stove & Furnace by R.H.S.	109 1/2		
	R.H.S.	9	✓	116
10 mo	Wash of Stove & Furnace by R.H.S.	17 1/2		
	Wash of Stove & Furnace by R.H.S.	10	✓	251
1 mo	Wash of Stove & Furnace by R.H.S.	28 1/2		
	Wash of Stove & Furnace by R.H.S.	42	✓	630
4 mo	Wash of Stove & Furnace by R.H.S.	17 1/2		
	Wash of Stove & Furnace by R.H.S.	116	✓	107
7 mo	Wash of Stove & Furnace by R.H.S.	1110		
	Wash of Stove & Furnace by R.H.S.	710		
	Wash of Stove & Furnace by R.H.S.	6	✓	1-2
10 mo	Wash of Stove & Furnace by R.H.S.	101		
	Wash of Stove & Furnace by R.H.S.	171		
1832	Wash of Stove & Furnace by R.H.S.	43	✓	115
10 mo	Washing of Stove & Furnace by R.H.S.	38		
	Washing of Stove & Furnace by R.H.S.	186	✓	122
6-30	Washing of Stove & Furnace by R.H.S.	46		
	Washing of Stove & Furnace by R.H.S.	1188		
	Washing of Stove & Furnace by R.H.S.	33	✓	125
9-30	Washing of Stove & Furnace by R.H.S.	135		
	Washing of Stove & Furnace by R.H.S.	64	✓	109
12-31	Washing of Stove & Furnace by R.H.S.	157		
	Washing of Stove & Furnace by R.H.S.	68		
1833	Washing of Stove & Furnace by R.H.S.	5		
	Washing of Stove & Furnace by R.H.S.	5	✓	173
3-31	Washing of Stove & Furnace by R.H.S.	02		
	Washing of Stove & Furnace by R.H.S.	02	✓	92
6-30	Washing of Stove & Furnace by R.H.S.	69		
	Washing of Stove & Furnace by R.H.S.	69	✓	69
9-30	Washing of Stove & Furnace by R.H.S.	710		
	Washing of Stove & Furnace by R.H.S.	710	✓	70
12-31	Washing of Stove & Furnace by R.H.S.	54		
	Washing of Stove & Furnace by R.H.S.	54	✓	1310
1834	Washing of Stove & Furnace by R.H.S.	06		
	Washing of Stove & Furnace by R.H.S.	06	✓	1310
3-31	Washing of Stove & Furnace by R.H.S.	98		
	Washing of Stove & Furnace by R.H.S.	98	✓	98

Chris^a C. Lewis.

144

101	1837	Wash. P. Rose, 1/2 lbs. 17/2	181		
98	1838	Wash. P. Rose, 1/2 lbs. 17/2	90	✓	174
143	1838	Wash. P. Rose, 1/2 lbs. 17/2	1015		
146	1838	Wash. P. Rose, 1/2 lbs. 17/2	126		
		Wash. P. Rose, 1/2 lbs. 17/2	7106	✓	2131
		Grave of, funeral of, 1/2 lbs. 17/2	1652		
		Ploomer, 1/2 lbs. 17/2	133		
128		Wine, 1/2 lbs. 17/2	119		
118		Coffee, 1/2 lbs. 17/2	3110		
		Rose, 1/2 lbs. 17/2	92	✓	7199

Mary Boone

28	1839	Wash. P. Rose, 1/2 lbs. 17/2	72		
158	1839	Wash. P. Rose, 1/2 lbs. 17/2	83		
93	1839	Wash. P. Rose, 1/2 lbs. 17/2	23	✓	170
168	1839	Wash. P. Rose, 1/2 lbs. 17/2	109		
		Rose, 1/2 lbs. 17/2	1	✓	199
178	1839	Wash. P. Rose, 1/2 lbs. 17/2	112	✓	112
113	1839	Wash. P. Rose, 1/2 lbs. 17/2	29		
251	1839	Wash. P. Rose, 1/2 lbs. 17/2	23		
		Drasery, 1/2 lbs. 17/2	31611		
		Wash. P. Rose, 1/2 lbs. 17/2	1782	✓	4194
68	1839	Wash. P. Rose, 1/2 lbs. 17/2	562		
		Wash. P. Rose, 1/2 lbs. 17/2	992	✓	154
107	1839	Wash. P. Rose, 1/2 lbs. 17/2	13		
		Drasery, 1/2 lbs. 17/2	5146	✓	576
118	1839	Wash. P. Rose, 1/2 lbs. 17/2	120	✓	120
118	1839	Wash. P. Rose, 1/2 lbs. 17/2	710		
		Rose, 1/2 lbs. 17/2	94	✓	172
		Wash. P. Rose, 1/2 lbs. 17/2	79		
		Cash, 1/2 lbs. 17/2	1392		
		Wash. P. Rose, 1/2 lbs. 17/2	23	✓	139
102	1839	Wash. P. Rose, 1/2 lbs. 17/2	89		
		Drasery, 1/2 lbs. 17/2	11711		
		Wash. P. Rose, 1/2 lbs. 17/2	106		
		Aprons, 1/2 lbs. 17/2	1010		
		Shoes, 1/2 lbs. 17/2	510		
		Wash. P. Rose, 1/2 lbs. 17/2	174		
		Wash. P. Rose, 1/2 lbs. 17/2	554		
		Flour, 1/2 lbs. 17/2	1662		
		Wash. P. Rose, 1/2 lbs. 17/2	176		
		Wash. P. Rose, 1/2 lbs. 17/2	120	✓	7134

Ruth Heywood

1887 12mo	Wash 9 dol. / New Adk 1/2 13 5/8 Shoes 5 pair / R.H. 10 - wash 9 Wine 4 port 2 - 6/6	17 2 1/2 15 7 2 0 6	13 3
1888	Wash 6 - R.H. 11 1/2 wash 3/6 Wine 9 - Wine 4 port 2 - 2/6 Wine 10 1/4	3 1 1/2 2 11 6 1 4	2 16 10
June	Wash 1/6, shoes 5 pair / R.H. 10 R.H. 10 - wash 3 - 1/2 port 1 - 8/8	1 9 9 1 2 1 8	4 11
7mo	Wash 6; D 6; D 3; Port 1 Wine 3 1/4 Wash 1 1/2; H 1/6; R.H. 5 1/2; Shawl 7/6 Wash 1; Cotton 2 1/2	2 - 1 1 5/8 2 2	3 3 8
10-15	Wash 3; D 3; D 3; D 3; Wash 6 Shawl 4/6; 4 sh 1/2; 1/4; 1/4; 1/4 Shawl 6/6; Merino; 1/2; 3/4; 1/2 Wash 3; Wine 1/2; 1/2; 1/2 R.H. 2; 1/2; 1/2	7 - 1 7 6 2 - 3 17 3 11 1 1/2	7 13 1
1889 3mo	Wash 6 - 2 Wine 6/6; Wine 1/2 1/4 Wash 3; D 3; D 3; D 3; R.H. 1/5	2 3 9 3 2	2 6 11
4-6	Wash 3; D 6; D 3; Wash 6; 1/2 Wine 1/2; 1/2; 1/2; R.H. 3/6 Shawl Merino 1/2; 1/2; 1/2	1 7 6 1 15 1/2 1 12 2	4 6 2
7mo	Wash 6; D 6; D 3; D 6; D 6; R.H. 7 1/2 Wash 1 1/2; Wash 6/6; Wash 1 1/2	2 10 1/2 2 11 6	2 14 4
11mo	Wash 3; D 3; Wash 3; Wine 3 2 0 Shawl 1/2; 1/2; 1/2; 1/2	3 7 6 1 4 4	4 11 10
1890 1mo	Wash 1/2; D 6; D 6; Wash 6/6; Wine 2 1/2 Wash 1/2; 1/2; R.H. 1 1/2	1 15 8 12 7	2 8 3
4mo	Wash 3; D 3; D 3; D 3; D 3 Merino; 1/2; 1/2; 1/2; 1/2; 1/2 R.H. 6; Wash 6/6; Wine 1 1/2	2 0 1 1 14 3	4 5 2
7-10	Wash 3; D 3; D 3; D 3; Wash 1 1/2 Wash 6/6	1 16 4 6	2 2 9
11mo	Wash 3; Shawl 2 1/2; 1/2; 1/2 Calico 1/2; 1/2; 1/2; Wine 1/2 1/2 Wash 3; 1/2; 1/2; 1/2	1 10 6 1 15 6 9 6	4 3 6
1891 1mo	Wash 3; D 3; D 3; D 6; Wash 6/6; R.H. 3/6 Wine 1 1/2	10 6 1/2 2 6	2 16 7
4mo	Wash 3; D 3; D 3; D 3; 1/2 Shawl 5/6; 1/2; Wash 6/6; Wine 1/2	1 2 10 1 14 6	2 17 4
7mo	Wash 3; D 3; 1/2; 1/2; 1/2; Wash Wine 1/2; R.H. 1/2; Wash 6/6; D 3	14 2 19 8 1/2	1 13 10
10/11mo	Wash 6; D 3; Calico 1/2; 1/2 1/2; 1/2; Apron 2/6; Ribbon 6 Lawn 1/2; 1/2; 1/2; 1/2 Lawn, silk 1/2; 1/2; 1/2; R.H. 1/2; 1/2; 1/2; Wine 2 1/2; Wash 6 Curtain 1/2	11 3 1/2 8 4 1 - 1 1 9 1 19 9 0 2	5 9 6

John Fisher.

76

1887	12mo	Wash 3/2	Briff 1/6	July 1/2	5 11		
		Vicks 7/4	Apr 6 2		8 1		
		fund 6/1			6	✓	1
1888	Br 4/4	Widdes 2/2	Sept 13/1	1 1 6			
		fund 6/1	postage 2/2	Br 4/6	12 8	✓	14 2
		postage 1/2	Br 4/4	Widdes 1/6	1 2 2		
		Clk. R. V. ap. m. of Br 2/2		3 5 5	✓	4 2 7	
7mo	Br 4/4	Loemster 6/1	paper 1/1	11 7			
		Tailor 2/1	Wash 3/1	RH 2/1	6 3 1/2	✓	17 10
11mo	Br 1/4	Mil 3/1	Tailor 1/4	10 1/2			
		RH 3/1	Drawers 1 1/2	flannel 4/4	17 11		
13 31		postage 1/2	Br 2/4		3 6	✓	19 6
		Wash 1/2	Br 4/6	Tailor 1/6	7 6 1/2		
		Br 1/2	Br 2/4		17 2	✓	14 0
4 30		Br 2/2	D 2/2	Wash 3/1	7 1/2		
		Wash 4/1	Mil 1/2	Loes 1/2	16 11		
		Widdes 1/3					
		postage 1/2	Br 2/4		3 6	✓	1 0
7mo		Br 2/2	D 2/4	Br 2/1	6 3 1/2		
		Wash 3/1	Wash 1 1/2	Smith 3/4	1 0 3		
		Drum 6/1	paper 8/1	Br 2/2	3 2	✓	1 9 0
10mo		Wash 6/1	Br 2/4	D 2/2	8 2 1/2		
		Truman 1/2	3/2	A. K. 1/2	2 4 0		
		Drum 6/1	Smith 1/1	Widdes 1 1/2	14 1		
		postage 1/2	Br 2/4		3 8	✓	3 10 7
1 20		Br 2/4	Br 2/2	Wash 3/1	12 3 1/2		
2 14		Smith 1 1/2	Br 2/4		14 7	✓	1 6 10
4 11		Br 2/4	Wash 6/1	Br 2/4	17 5 1/2		
		paper 6/1	RH 6/1	Wash 3/1	7 5 1/2		
		Wash 3/1					
		flat 2/1	Br 2/4		4 4	✓	1 9 3
7mo		Wash 6/1	Br 2/4	Wash 6/1	4 10		
		D 6/1	Br 2/2	Wash 6/1	1 1 4		
		Smith 3/5	Wash 6/1	Br 2/2	6 1	✓	1 12 3
11mo		Br 2/6	D 2/2	Wash 5/6	10 7		
		Wash 3/1	RH 6/1	Widdes 4/10	9 0		
		Drum 4/1					
		Br 2/4	paper 1/2		2 3	✓	3 3 3
2mo		Br 2/2	Br 2/4	Wash 4/1	8 6		
		Smith 1/1	Br 2/2		2 6	✓	11
4 30		Br 2/2	D 2/2	Calder 1/2	1 7 1/2		
6mo		Widdes 3/6	Truman 1/2	Wash 1/2	1 3 2 1/2		
		Smith 1/1	Drum 1/1	King 6/1	6 2		
		Br 2/2			2 4	✓	2 12 4
7mo		Br 2/4	D 2/2	Tailor 1 1/2	1 1 1/2		
		Smith 1/1	Wash 3/1	RH 2/1	5 3 1/2	✓	1 19 3
10mo		Br 2/2	D 2/4	D 2/2	6 11 1/2		
		Wash 4/1	paper 1/2	Tailor 1/2	9 7 1/2		
1882		RH 1/1	Wash 6/1		7	✓	1 5 7
10 months		Drum 3/6	2 2 2 1/2	Tailor 7/6	2 4 0		
31		Drum 3/1	Wash 1/2		2 4	✓	2 0 1
6 30		Drum 2 1/2	2 1/2	Cap paper 6/1	18		
		Wash 1/2	2 2 2	Wash 3/1	3 10 2	✓	4 0 2

24
Henry Pickover.

1887	Nov 11	Dr 2/3, Middle St - Calico 8 d	3 5		
		Dr 1/2, Middle St - Calico 12 d	1 1/2	✓	1 19 6
1888	Apr 23	Smith's - sundry 1/3, 1/4	10 9		
		Just pay 1/4	1	✓	11 10
Quor.	Dec 11	do 1/2, Dr 2/3, Apr 6 - 1/2	5 2		
		Widdas 1/2, Smith's 1/2, Simon 1/2	2 1		
		Muslin 1/2, 1/2, 1/2, 1/2, 1/2	16 9 1/2		
		Widow 1/2, Dr 1/3	16 9	✓	4 18
7 Mo	Dr 2/11	Tailor 1/2, W 1/2, 1/2, 1/2	17 1/2		
		Dr 1/3	1 3	✓	18 10
11 Mo	Dr 2/11	Tailor 1/2, 1/2, 1/2	15 10 1/2		
		Dr 1/3, 1/2, 1/2, 1/2, 1/2	5 11 1/2	✓	1 18
1889	2 Mo	W 1/2, 1/2, 1/2, 1/2, 1/2	1 14 6		
		Dr 2/3, 1/2, 1/2, 1/2, 1/2	4 2		
		Smith 3, Dr 1/2	1 6	✓	2 - 2
4 - 30	Dr 1/11	1/2, 1/2, W 1/2, 1/2	1 3		
		Widow 1/2, 1/2, 1/2, 1/2, 1/2	3 6 3		
		Widow 1/4, Dr 1/3	8 7	✓	4 15 1
7 Mo	Dr 1/11	1/2, 1/2, 1/2, 1/2, 1/2	2 11		
		W 1/2, 1/2, 1/2, 1/2, 1/2	7 7 1/2	✓	2 18 7
10 Mo	Dr 1/3	1/2, W 1/2, 1/2, 1/2, 1/2	1 6 1/2		
		Smith 1/2, Widow 1/2, 1/2, 1/2, 1/2	2 11 1/2	✓	1 3 6
1890	1 Mo	Dr 1/11, 1/2, 1/2, W 1/2, 1/2, 1/2	1 - 6		
		R 1/2, Dr 1/3	3 -	✓	1 3 6
4 Mo	Dr 1/11	1/2, 1/2, 1/2, 1/2, 1/2	2 19 1		
		Widow 1/2, 1/2, 1/2, 1/2, 1/2	13 10		
		1/2, 1/2, 1/2, 1/2, 1/2	1 1 6		
		W 1/2, 1/2, 1/2, 1/2, 1/2	7 9	✓	5 2 2
8 Mo	Dr 1/11	1/2, 1/2, 1/2, 1/2, 1/2	11 -		
		Dr 1/11	1 1 1/2	✓	12 1
11 Mo	Dr 1/11	1/2, 1/2, 1/2, 1/2, 1/2	16 8 1/2		
		1/2, W 1/2, 1/2, 1/2, 1/2	5 11 1/2	✓	1 2 8
1891	2 Mo	Dr 1/11, 1/2, 1/2, 1/2, 1/2	6 4 1/2	✓	6 4 7 1/2
4 Mo	Dr 1/11	1/2, 1/2, 1/2, 1/2, 1/2	1 3 6		
6 Mo	1/2, 1/2, 1/2, 1/2, 1/2		4 9	✓	1 8 3
7 Mo	Dr 1/11	1/2, 1/2, 1/2, 1/2, 1/2	16 2 1/2		
		1/2, 1/2, 1/2, 1/2, 1/2	1 2 1/2	✓	1 18 7
10 Mo	Dr 1/11	1/2, 1/2, 1/2, 1/2, 1/2	10 6 1/2		
		1/2, 1/2, 1/2, 1/2, 1/2	7 4		
1892		W 1/2	6 -	✓	1 3 11
1 - 26	Barber 1/2, 1/2, 1/2		5		
3 - 26	Tailor 1/2, Mending 1/2		6	✓	11
6 - 30	Barber 1/2		2 3		
	Tailor bill 3/8 - Mending 1/2		6 5	✓	8 8
9 - 30	Barber 1/2, Tailor 20/3, Mending 1/2		1 5 5		
	Mending 1/2		3	✓	8 5 12
12 - 31	Widow bill Clothing		3 3 5		
	Tailor 2, Cal 1/2, Mending 1/2		3 8		
	Barber 3/8, Shoes 3/8, Mending 1/2		11 2	✓	3 18 3

Jonⁿ. Nicholson⁷⁸

1887	19/6	Pr 2/8. Widdas 1/4. Calico 8 - bound 1/2	4 6		
			3 8	-	8 2
1888	11/10	Pr 2/8. Widdas 2/4. bound 1/2 - Kas paper 1/4. Pr 2/11	2 2		
			6 19	✓	11 4
		Pr 2/8. Widdas 1/2. boots 15/6 = bound 1/2. Pr 1/12	18 6		
			4 12	✓	2 11
	4 18	Pr 2/8. Tailor 6/4. W.B. 6/8 Pr 1/11	4 9		
			1 1 1/2	✓	15 10
	11/10	Pr 2/4. Pr 1/11. Tailor 9/11 Dixon 5/6. Pr 1/12	10 3 1/2		
			6 7 1/2		1 4 11
	1 11	W.B. 6/1. Pr 2/11. Tailor 1/4 Dixon 1/4. Pr 1/13	1 10 1/2		
			2 9	✓	1 12 11
	4 30	Pr 1/12. 2 1/12. W.B. 6/1. Pr 1/11 Sut 2 1/2. Pr 1/11. Pr 1/12	10 9		
			2 10 1/2		
	2 - 2	boots 12/1. Tailor 1/2. Pr 1/13	17 5	✓	4 12 2
	7/10	Pr 1/12. D 1/12. W.B. 6/1. Widdas 2/10 Dixon 1/4. Pr 1/11	11 7 1/2		
			4 1 1/2	✓	15 3
	4 15	Pr 1/13. D 1/12. W.B. 6/1. Hen, Lin 1/12 Widdas 1/2. Pr 1/11	1 7 1/2		
			2 3 1/2	✓	1 9 4
	2 18	Pr 1/12. Widdas 3. Pr 1/12. W.B. 6/1. Pr 1/12 Pr 1/12. Widdas 12/9. Pr 1/13	1 12 0		
			15 6	✓	2 8 2
	1 31	Pr 1/12. D 1/12. Lin 1/12. Pr 1/12 W.B. 6/1. Pr 1/12. Widdas 1/2. Pr 1/12	1 6 6		
			2 3 4		
	1 31	Pr 1/12. Pr 1/12	2 12	✓	3 11 11
	8/10	Pr 1/12. D 1/12. W.B. 6/1. Widdas 1/2. Pr 1/12 Pr 1/12. Pr 1/12	10 6 1/2		
			1 7 1/2	✓	11 8
	11/10	Pr 1/12. D 1/12. Pr 1/12. Hen 1/12 W.B. 6/1. Widdas 1/2. Pr 1/12	14 5 1/2		
			10 11 1/2	✓	1 5 5
	5 22	Pr 1/12. Pr 1/12. Dixon 1/4. W.B. 6/1 Widdas 1/2. Pr 1/12. Pr 1/12	6 9		
	12/1	Widdas 1/2. Pr 1/12. Pr 1/12	13 1	✓	19 10
	4/10	Pr 1/12. D 1/12. Widdas 1/2. Pr 1/12 Pr 1/12. Pr 1/12. W.B. 6/1. Pr 1/12	10 1 1/2		
			13 9	✓	1 3 10
	7 20	Pr 1/12. D 1/12. Tailor 1/4. Pr 1/12 Tailor 1/4. Pr 1/12. Pr 1/12	1 7 1/2		
			6 5 1/2		
	1 8	Pr 1/12. W.B. 6/1	7 3	✓	2 1 5
	10/10	Pr 1/12. D 1/12. D 1/12. Widdas 1/4 Tailor 1/4. Hen 1/4. Pr 1/12. Pr 1/12	4 0 1/2		
			13		
	1 10	Pr 1/12. Widdas 1/2. Pr 1/12	5 11	✓	1 3 8
	1 10	Pr 1/12. Widdas 1/2. Pr 1/12	6 9		
	3 26	Tailor 1/4. Mending 3/4	13	✓	1 0 9
	6 30	Pr 1/12. Pr 1/12. Cap paper 6/3 Cingham 1/4. Shoe bill 19/10. Tailor 3/4	3 2		
			1 4 6		
		Mending 3/4	3	✓	1 10 8
	0 30	Pr 1/12. Pr 1/12. Pr 1/12. Widdas 1/4 Tailor 1/4. Hen 1/4. Pr 1/12. Pr 1/12	12 1		
			3	✓	5 1
	12 3	Pr 1/12. Pr 1/12. Pr 1/12. Widdas 1/4 Tailor 1/4. Hen 1/4. Pr 1/12. Pr 1/12	2 7 6		
			11 8		
		Stockings 4. Hat 5. Pr 1/12. Pr 1/12	13 6		
		Mending 1/4	4		3 17 8

Mary Andrews

Aug 1857	Wash 9 th post 11 th shoes 5/6	7 2	
	Calico 10 th for 1 st 8/6. uncut 6/6	1 14 0	
	RH 1/0; wash 9 th - wine 9/-	10 9 2	2 12 8
1858	Wash 5 th uncut 6/6. Calico 2/8	8 11 2	
	Wine 18/6. brass 1/6	1 1 6	1 10 0
6 Dec	Wash 2 nd post 1/6. wash 1/6	4 5	
	Stocks, flour, mustard, & Raisins	1 1 2	
	Calico 2 nd uncut 2/6. flour 1/6	10 6	2 5 4
7 Nov	Wash 7 th 9; 8 1/6; 8 3/4; 9 3/4; 8 1/3	5 -	
9 Nov	Wash 1/3; 1/3 6/6; 1/3 1/2; RH 1/4; 1/4 7/6	10 1	
	Wash 1/6	1 3	1 5 4
10-15	Wash 9; 8 1/6; 8 3/4; 8 1/2; 1/3 1/2; 1/3 1/2	4 -	
	Milk 9/6; Linn 1/2; 2 3/4. Wash 1/6	1 12 9	
	Wine 1/6; RH 1/2; 1/2 1/2; 1/2 1/2	1 - 9	
10/11	1/2 1/2	1	3 5
3 Nov	Wash 1/3; 1/3 1/2; Wine 1/3; Wash 1/3	1 1 9	
	Wash 1/6; 1/3; 1/3; 1/3; Calico 1/1 1/2	5 3	
	RH 1/2	4	1 7 4
4-5	Wash 1/3; 1/3 1/6; 1/3 1/2; 1/3; 1/3 1/2; 1/3 1/2	10 9	
	Linn 1/2; Wine 1/2; Wash 1/3; 1/3 1/2	2 11 3	
	Shoes 1/6; 1/2; 1/2; 1/2; 1/2; 1/2	1 11	
	RH 1/2; Mustard; 1/2; 1/2; 1/2	2 19 10	
	9c in RH 2-19-10		7 12 8
7 Nov	Wash 1/3; 1/3 1/2; 1/3; 1/3; 1/3; 1/3	6 3	
9 Nov	Wash 1/3; Wine 1/3; RH 1/2; Wash 1/3	1 3 10 1/2	1 10 1
10 Nov	Wash 1/6; 1/6; 1/6; 1/6; 1/6; 1/6	12 3 1/2	
	Wine 3/6; 1/2; 1/2; 1/2; 1/2; 1/2	4 12	
	Calico 5/6; Calico 1/2; RH 1/2; 1/2	9 2 1/2	5 2 0
11/12	Wash 1/6; 1/6; 1/6; 1/6; 1/6; 1/6	7 4	
	Wash 1/6; Wine 1/6; 1/6; 1/6; 1/6; 1/6	1 5 8	1 13
4 Nov	Wash 1/6; 1/6; 1/6; 1/6; 1/6; 1/6	5 -	
	Wash 1/6; 1/6; 1/6; 1/6; 1/6; 1/6	1 2 1	
	1/2; 1/2; 1/2; 1/2; 1/2; 1/2	1 9 9	2 16 8
7-13	Wash 1/3; 1/3 1/2; 1/3; 1/3; Wine 1/3; 1/3 1/2	1 11 6	
	Calico 1/4; 1/2; Wash 1/3	1 3 6	2 15
10 Nov	Calico 1/6; Wash 1/3; 1/3; 1/3; 1/3; 1/3	13 3	
12 Nov	Wash 1/3; 1/2; 1/2; 1/2; 1/2; 1/2	5 7	
	1/2; 1/2; 1/2; 1/2; 1/2; 1/2	1 13 9 1/2	
	Wine 1/6; 1/3; 1/3; 1/3; 1/3	2 1 -	
10/11	Calico 1/6	15 -	7 3
10 Nov	Wash 1/3; Wash 1/3; 1/3; 1/3; Wash 1/3	4 2 1/2	
	1/2; 1/2; 1/2; 1/2; 1/2; 1/2	1 0 5 1/2	1 12 8
4 Nov	Wash 1/3; 1/3; 1/3; 1/3; 1/3; 1/3	2 9	
	1/2; 1/2; 1/2; 1/2; 1/2; 1/2	3 1 9 1/2	
	1/2; 1/2; 1/2; 1/2; 1/2; 1/2	2 5 1	
	Wine 1/6	1 5 -	6 14
7 Nov	Wash 1/3; 1/3; 1/3; 1/3; 1/3; 1/3	1 15 0	
	Wash 1/3; 1/3; 1/3; 1/3	2 3 1/2	1 18

Fred Pollard

86

1834	12 mo	Wash 1/2, D 1/2, Br 2 1/2, Widdas 4 1/2, Wash 1/2	8 7/2	
2 12 8		Gingham 1/2, W 1/2	11 6	
1838	1/10	Br 2 1/4, Wash 1/2, Widdas 1/2	8 1/2	14 1
		Wash 1/2, Br 1/2	5 6	10 7
		Wash 1/2, Br 1/2, Widdas 1/2	8 5/2	
		Wash 1/2, Br 1/2, Widdas 1/2	15 8 1/2	
		Wash 1/2, Br 1/2, Widdas 1/2	16 9 3/4	14 11
		Br 2 1/2, Widdas 3/4	5 9 1/2	
		Widdas 1/2, W 1/2, Smith 1/2	15 8	
		Br 1/2	1 1/2	12 7
		Br 2/3, Wash 3/4, Widdas 1/2, Tailor 1/2	14 7 1/2	
		Flannel 1/2, Dign 1/2, Smith 1/2	8 7	
		Br	1 12	13 9
		W 1/2, W 1/2, Br 2/3, Tailor 1/2	17 5	
		Widdas 1/2, W 1/2, Br 1/2	10 7 1/2	10 -
		Br 1/2, D 1/2, Wash 3/4, W 1/2	10 7 1/2	
		Widdas 1/2, Dign 1/2, Suit 2 12 11	2 12 11	
		Tailor 2 1/2	1 4 9	4 8 4
		Br 1/2, Wash 3/4, Br 1/2	2 7 1/2	
		Br 1/2, Wash 3/4, Tailor 1/2	1 9	
		W 1/2, Widdas 1/2, Smith 1/2	11 6	
		Dign 1/2, Wash 3/4, Tailor 1/2	1 11	
		Br 1/2	1 1 1/2	10 11
		Wash 3/4, D 3/4, Br 1/2, D 1/2, Wash 3/4	3 7 1/2	
		W 1/2, Widdas 1/2, Dign 1/2	10 8	
		W 1/2, Dign 1/2, Smith 1/2, Widdas 1/2	10 2	14 11
		Wash 3/4, D 3/4, Br 1/2, Wash 3/4, Br 1/2	3 7 1/2	
		W 1/2, Widdas 1/2, Tailor 1/2, Smith 1/2	1 5 9	
		Br 1/2	1 1 1/2	19 11
		Br 1/2, D 1/2, Suit 2 12 10	2 16 1	
		Tailor 1/2, Wash 1/2, W 1/2	5 6	
		Flannel 1/2, Widdas 1/2, Br 1/2	14 9	3 16 4
		Br 1/2, Wash 3/4, D 1/2, W 1/2, D 1/2	5 9	
		Widdas 1/2, Smith 1/2, Br 1/2	10 8 1/2	14 5
		Br 1/2, D 1/2, Wash 3/4, Gingham 1/2	12 1/2	
		W 1/2, W 1/2, Widdas 1/2, Smith 1/2	7 8	
		Br 1/2	1 1 1/2	10
		Wash 3/4, D 3/4, Br 1/2, D 1/2, W 1/2	5 8 1/2	
		Widdas 1/2, Br 1/2	6 4 1/2	12 3
		Br 1/2, Wash 3/4, D 3/4, Br 1/2, Tailor 1/2	12 5 1/2	
		Widdas 1/2, Gingham 1/2, Tailor 1/2	15 6 1/2	
		W 1/2, Smith 1/2, King 1/2, Widdas 1/2	18 3	2 6 1
		Br 1/2, D 1/2, Dign 1/2, Tailor 1/2	17 10	
		Widdas 1/2, W 1/2, W 1/2	1 13 8	
		W 1/2, W 1/2, D 3/4, D 3/4	7 3	2 18 9
		Br 1/2, D 1/2, D 1/2, Wash 3/4	3 11	
		Tailor 1/2, Widdas 1/2, Tailor 1/2	16 2	
		Flannel 1/2, W 1/2, Wash 1/2, Tailor 1/2	2 5 3/4	3 5 11
		Wash 3/4		

81 John Richardson

1857	12 ^{mo} 1 st Post 11 ⁰⁰ Br 2 ^{1/2} Widdes 1/2 -	12 2		
	44k 1/2 of Almanack, 1/2 of 1/2 of	6		
	Brushes 12 ⁰⁰ Cash 5 ⁰⁰	12 8 1/2	✓ 1	159
1858	Br 2 ^{1/2} Cash of Stationery 1/2	18 6		
	Widdes 1/2 do 1/11. Dixon 1/9	7 5		
	Wash 5 - mixed by Br 2 ^{1/2}	8 6	✓ 1	145
Nov.	Barth 2 ^{1/2} Cash of Widdes 1/2	1 2 9 1/2		
	Cloth 1/2 5-10 1/2 Dixon 4 1/2 Triffle 2	15 6 1/2		
	Stocks 1/2 - 1/2 of 1/2 1/2 mixed	14 1/2	✓ 5	133
7 ^{mo}	Wash 1/2 3; Cash 5 ⁰⁰ ; Br 2 ^{1/2}	7 4 1/2		
	Dixon 1/2; tins 5/10; W.B. 6	1 2 10		
	Br 1/2	1 1/2	✓ 1	113
11 ^{mo}	Br 2 ^{1/2} Dinner 9-10 6 1/2 of	1 9 9 1/2		
	Tricks 1/2; Tins 10 1/2; Mixed 2	12 5		
	Dixon 3/4; Br 1/2	4 12	✓ 2	64
1859	Stationery 1/2 1/2 3; W.B. 9/1	1 - 3		
3 ^{mo}	Stomach 4; Cash 5 ⁰⁰ ; 2 5 ⁰⁰	14		
	Br 2 1/2; Tins 1/2; Br 1/2	6 10	✓ 2	11
4-30	Br 1/2; Cash 5 ⁰⁰ ; Br 1/2; W.B. 4	13 3		
	Mixed 1/2; New Wash 1/2	1 3 -		
	Wash 1/2; 8 1/2; Br 1/2	0 3 1/2	✓ 2	46
7 ^{mo}	Cash 5 ⁰⁰ ; Br 1/2; 2 1/2; W.B. 3/4	10 3 1/2		
	Widdes 3/4; Dixon 1/2; Br 1/2	15 7 1/2	✓ 1	58
10 ^{mo}	Br 1/2; 2 1/2; W.B. 3/4; New Wash 1/2	1 3 4 1/2		
	Hut 1/2; Dixon 2 1/2; Widdes 3/4; W.B. 1/2	19 3		
	Patent 1/2; Br 1/2	1 11 1/2	✓ 2	47
1 ^{mo}	Cash 5 ⁰⁰ ; Br 1/2; 2 1/2; W.B. 3/4; Widdes 3/4	16 5		
	Br 1/2	1 1 1/2	✓ 1	76
4 ^{mo}	Cash 5 ⁰⁰ ; Br 1/2; 2 1/2; Dinner 1/2	19 9 1/2		
	Dixon 4; W.B. 9/1; Widdes 4; Br 1/2	10 3 1/2	✓ 1	101
8 ^{mo}	Br 1/2; 2 1/2; W.B. 4; Widdes 3/4; 2 1/2	14 7		
	2 1/2; Br 1/2	1 7 1/2	✓ 1	162
11 ^{mo}	Br 1/2; 2 1/2; 2 1/2; 2 1/2; 2 1/2; 2 1/2	1 7 4 1/2		
	Flour 5 1/2; 1 1/2; Widdes 1/2; Br 1/2	15 10 1/2	✓ 2	33
1861	Br 1/2; 2 1/2; W.B. 3/4; Widdes 1/2; Br 1/2	7 9 1/2	✓ 1	79
2 ^{mo}	Br 1/2; 2 1/2; W.B. 3/4; Widdes 1/2; Br 1/2	7 9 1/2		
4-10	Wash 1/2; 1 1/2; Br 1/2; 2 1/2	7 9 1/2		
	Flour 5 ⁰⁰ ; Dixon 2 ⁰⁰ ; 1 1/2; 1 1/2; 1 1/2; 1 1/2	15 2		
	Br	1 12	✓ 1	141
7 ^{mo}	Br 1/2; 2 1/2; 4 1/2; dinner 1/2	12 10 1/2		
	Tins 1/2; 1 1/2; Widdes 1/2; 1 1/2; 1 1/2	3 8 4	✓ 4	12
10 ^{mo}	Br 1/2; 2 1/2; Cash 5 ⁰⁰ ; Hunter 1/2	10 4 1/2		
	Erave 5 ⁰⁰ ; Br 2 1/2; Groceries 1/2	19 7		
	Widdes 4 1/2; Coffin 2 15	3 19 3		
	Flour 5 ⁰⁰ ; 1 1/2; 1 1/2; 1 1/2	12 4		
	1 1/2; 1 1/2; 1 1/2; W.B. 1/2	14 6		
	Widdes 5 1/2	2 11 7	✓ 9	161

Ellen Smith.

\$2

1837	Nov 19. Adk's 2/6 1/4 mind 6/	14 1	
1839	Merino Adk's 2/6 2/3 1/2 2/3	1 4 11	
	Shoes 1/16. Flour 2/12	1 2 6	3 66
1838	Adk's 1/16. Flour 2/12	5 4	
1840	mind 6/	6	114
	Wash. 9 - Snuff 10 - shoes 5/6	2 1	
	Calico, washin 4/1 - 1/8	1 1 8	
1833	gingham 3/4. 1/16	8 1/2	169 3/4
	Flour 2/6	9	9

Thos Braithwaite

1840	Interest on Ruft a long out	4 6	
	Shoes 1/16 3/4. 2/10 2/3	1 10	
5-24	Cash 6/; Adk's; Flour; 1/16	1 6 4	
	1/16 2/1; Flour 2/12	3 1 11	
	Board 19-10 - Wash 1/16	20 6	26 8 9
1840	Nov 19, Cash 2/6; Adk's; Flour 1/16	1 11 3	
2-11	WS 2/1; Adk's 2/12; 3/16; 2/12; 1/16	16	2 7 3
1840	Nov 2/6; 2/12; Board 19-10 7-16-11	8	4
	Flour 3/4; Stock 2/12; R 1/16	8 5 1/2	
2-4	3/16; 2/12; 1/16 on 2/12 1/16	9 10	
	Mint 1/16 4. 0. 1/16	3 11 6	
1-5	Interest due from last year	1 15	
1841	Sept 2/6; 2/12; Tailor 3-6-3	3 12 1	17 17 2
1840	Carrage 1/16; Wash 1/16	8 1/2	
2-4	Shoes 1/16; Cash 2/6; 2/12	11 10	
2-11	part 2/1; Flour from 1/16	8 4	
	Nov 2/1; Cash 1/16; Tailor 1/16	15	
	WS 2/1; Adk's; 1/16 2/12; 1/16	3 4 5	
1-10	Wash 1/16; 2/12	7	5 15 1
4-11	Carrage 2; 2/12; Wash 1/16; 3/16	3 1/2	
5-11	Nov 6; Cash 1/16; Flour 1/16	2 11 3 1/2	
	Wash 2/1; 1/16; 2/12	1 2 6	
2-33	Flour 2/1; WS 2/1; Wash 1/16	10 11	14 11 11
7-11	Cash 2/6; Tailor 1/16; 2/12	4	
	Expense 1/16 - 1/16 - 1/16	3 2	
	Board 19-10 - WS 1/16; Cash 2/1	19 13	
1-14	Tailor 1/16; Cash 2/1; Wash 1/16	19 6	
	Tailor 1/16	4	2 4 2 1/2
12-11	Nov 1/1; Flour 2/6; Cash 2/1; Wash 1/16	4 1	
	Tailor 2/1; Tailor 1/16 2/12	5 13 2	
	Tailor (Now) 2/12	1 1 9	
	Interest 3/16; Cash 1/16	2 15 6	
	Flour 1/16	1 16 9	
1832	Board 19-10 - Wash 1/16	20 6	3 1 17 3
1-11	Wash 1/16; Cash 1/16 2/12	2 8 6	2 8 6
5-11	Cash 1/16; Flour 2/12	1 1 6	
	Cash 2/1 2/6 Wash 1/16 Tailor 1/16	1 1 8	
	Tailor 1/16	5	2 8 3

W. Rundell

84.

1857	Nov	Wash 1/3 do/6 mus by R.H.S?	9 2	
		Job 2	6	98
1858		2 1/2 do/6 mus by	11 0	110
	Nov	2 1/2 do/6 mus by	12 6	
		Job 1 mus 6/	0 6	119
7 mo		Wash 2/3; Wash 2/3; D 2/3; D 2/3	4 6	
11 mo		Wash 1/3; 8/6; W 13 6/; H P 4/6	12 3	
		R H 10; Hair 6/; Wash 1/4	0 4	151
10-15		Wash 2/6; D 9; D 6; D 9; D 1/3	3 9	
		Ind. 6/; Gingham 12/; Wash 9	10 9	
1059		Calico 1/11	16 1/2	195
9 mo		W 13 6/; Hair 4/; Wash 1/3	11 3/4	
		Wash 1/4; D 8; D 6; D 3; D 6; D 9	8 6	
		R H 6/	6 1/2	154
4-6		Wash 2/6; D 1/3; D 8; D 9; D 6	3 6	
		W 13 6/; Calico 1/4; Wash 1/4; H 1/2	10 6 1/2	
		Hair 6/6; Ramul, Dulac 2/11; H 2/11	15 10 1/2	2 17 11
7 mo		Wash 2/3; D 9; D 6; D 6; D 9; D 9	4	
9 mo		R H 7/6; W 13 6/; Wash 6/	7 1 1/2	11 1
10 mo		Wash 3; D 6; D 9; D 6; D 1/2; D 1/2	4 1/2	
17		W 13 6/; Linn 10/; Linn 15/; Linn 2/	2 2 2	
1160		Flour 2/4/6	4 6	2 10 8
1 mo		Wash 9; D 1/2; D 9; D 1/3; D 3; W 13 6/	7 8 1/2	
		R H 6/	6	8
15	4 mo	Wash 1/9; D 1/3; D 1/6; D 1/3; D 1/3	7 1/2	
		D 9; Print, Gingham, Calico, Flannel 3/4	1 11	
		Hose, Mutton 1/10/; Calico 2/11/3	13 7	
		R H 2/; R 8 3; W 13 6/; Wash 6/	8 9	2 10 4
7-13		Wash 2/6; D 1/3; D 9; D 3; D 6; D 9; W 13 6/	7 1/2	
		Wine 1/6; Hair 1/11 5/6; R H 1/10; Wash 9	15 7	1 12 7
10 mo		Wash 9; D 6; D 6; D 9; D 1/2; D 1/2	4 9 1/2	
		Linn 5/; Wash 2/6; Wine 2 3/4	1 11 6	
		W 13 6/; 1 boot 6/6	11 6	2 7 9
11 mo		Wash 2; D 9; D 6; D 1/3; D 6	3 6 1/2	
		Wash 6; W 13 6/; W 13 6/; Wine 2/6	1 8 3	1 11 9
11 mo		Wash 2/6; D 9; D 6; Wash 2/3; D 2/6	3 6 1/2	
		Calico 2/6; bonnet 1/10/; R H 9	15 1	
		W 13 6/; Wash 2/6; Wine 3/4	2 6	3 9 1
7 mo		Wash 2/6; D 3; D 6; D 1/2; Hair 1/	0 3 1/2	
		Linn 5/6; Mutton 1/4/; R H 2/; Linn 2/	1 11 7 1/2	
		W 13 6/; Wash 3; Wash 6; D 9	10	
		Wash 9;	9	2 10 0
10 mo		Wash 1/13; D 6; D Linn 2/1/4	4 0 1/2	
		Ribbon 3; Hair 1/4; Gingham 1/4	8 9	
		R H 10 1/2; Mutton 1/10/; W 13 6/	12 4 1/2	
		Wine 1/7; Courting line 2/6	1 14	
182		Wash 1/9;		3 19 10
18 mo		Wash 2/6; R H 2/6	9 8	
3 mo 26		Wash 2/6; Wine 1/7; Mutton 1/10/	1 10 6	2 6

on

George Knowles.

86.

1857	June	Wash 9. doo. Br 1/11. Apr 6 ^d	6		
24		June 21. Wash 3. Porter 3. 7/6	2 49	2	169
1858		Br 4/18. Wash 3. June 21.	6 11		
12		W. Porter 3. 7/6. Br 4/18.	2 102	2	171
	June	Wash 6. Br 1/16. June 1. Br 1/4	84		
		Porter 2. 7/6	2 5	2	184
11	June	Wash 5. Br 4/16. Wash 3. D 3.	53		
		Porter 2. 5. 0. Porter 4. Br 2/2	2 02	2	135
11	June	Br 2/16. Wash 3. M 1/1. Porter 1/4	2 109		
		Or	2 4	2	131
1859	3 rd June	W 1/11. Porter 1/5. Wash 3	2 68		
		Br 2/11. Wash 3. Br 2/14	6 11	2	132
33	2. 20	Br 2/2. 2/4. Wash 3. W 1/1. R 6.	63		
		Porter 1/11. Or 2/2	2 72	2	135
13	7 th June	Wash 3. Br 2/4. D 2/11. Wash 3	54		
		Porter 1/5. W 1/11. W 1/3. 4/21	2 05	2	139
11	18 th June	Br 2/16. D 2/2. Wash 3. D 3. W 1/21	72		
	16 th June	Porter 1/5. Or 2/4	2 74	2	146
16	1 st June	Br 2/11. Wash 3. Br 2/4. Wash 3	52		
		Porter 1/5. W 1/21. Or 2/2	2 42	2	144
2	4 th June	Br 2/4. Wash 3. Or 2/2. W 1/1. 2. 0	2 0		
2		Or 2/4	2 4	2	104
10	8 th June	Or 2/2. Wash 3. Br 2/4. Porter 1/11. 2/6	2 133		
		W 1/1. Or 2/2	3 2	2	165
1	11 th June	Or 2/4. D 2/2. Porter 1/4. R 6	2 4		
		W 1/1. Or 2/4	3 4	2	74
10	1 st June	Wash 3. Or 2/2. Wash 3. Or 2/2	4 10		
	3 rd June	Wash 3. R 6. W 1/1. Porter 1/4. 1/21	2 2 11	2	79
12	4 th June	Wash 3. Or 2/4. D 2/4. R 6	55		
		W 1/1. Porter 1/4. Or 2/2	1 19 2	2	47
5	7 th June	Br 2/16. D 2/6. R 6. Porter 1/4	2 44		
		W 1/16. Wash 3. D 3. D 3.	2 3	2	67
1	11 th June	Br 2/2. D 2/4. D 2/2. Wash 3. Porter 1/4	75		
	1859	W 1/1. Porter 2/6. Wash 3	1 7	1	141
11	1 st June	Washing 3. 33. Barber 2. 7/2 1/2	10		
	3. 26	Porter 1. 0. 0. Mending 3/	1 13	2	3
	6. 30	Washing 3. 6/1. Barber 3/4 3/2	83		
115		Trunks Cap paper 1/6. Porter 1. 0. 0	1 11 6		
		Mending 3/	3	2	0.9
	9. 30	Barber 3/3. Washing 1/3. paper 6	113		
		7/6 bottles Porter 6.	1 10		
		Mending 3/	3	2	133
1	12. 31	7/8 bottles paper	1 10		
		Washing 7. Barber 1/10. paper 6	7 11		
		Mending 3/	3	2	9 11

87 Anthony Watson

1857	12 mo	10/11/12 Past 9 th R. M. 1/2	8 11	✓	8 11
1858		10/14/15 Ch's 8 th 1/2	11 9		
		Br 1/10/12	4 1/2	✓	183
		Br 1/10/12	8 9		
		Had 1/11/12 1/2	1 3	✓	197
		9-10/12 1/2 - 1/2 - 1/2 - 1/2 -	1 3		
		Br 2/2	2 2		
		2-4/4; 1/1/2; Tailor 5/1; Wash 6	11		
		Wash 3; Post 1/1; 1/1/2; 1/1/2	1 2 3		
		Post 1/1; Br 2/2	3 9	✓	2 195
		11 Mo			
		Br 4/4; Wash 1/2; 1/2; 1/2; 1/2	1 16 1		
		Tailor 5/1; 1/1/2; 1/1/2	10		
		Post 1/1; Br 2/2	2 11	✓	2 9
		4 Mo			
		3 Mo			
		Wash 6; 1/1/2; 1/1/2; 1/1/2	3 12 1		
		Wash 3; 1/1/2; 1/1/2; 1/1/2	5 4		
		Br 2/2	1 2 2	✓	3 197
		4-30			
		Br 2/2; 1/2; 1/2; 1/2; 1/2	9 5		
		1/1/2; 1/1/2; 1/1/2; 1/1/2; 1/1/2	5 7 9		
		1/1/2; 1/1/2; 1/1/2; 1/1/2	1 10		
		Coffin 1/1/2; 1/1/2; 1/1/2	4 1 1/2	✓	11 166

Mary Fifth

2 Mo	Wash 1/3; Wash 1/3; 1/1/2	6 7	✓	6 7
6 Mo	Shoe 2/2; 1/1/2; 1/1/2; 1/1/2; 1/1/2	15 4 1/2	✓	15 4
8 Mo	Wash 6; Wash 3; 1/1/2; 1/1/2	7 9	✓	7 9
11 Mo	1/3; 1/3; 1/1/2; 1/1/2; 1/1/2	1 0 1/2		
11 Mo	Wash 1/2; 1/1/2	19 6	✓	2 77
3 Mo	Wash 3; 1/1/2; 1/1/2; 1/1/2	7 3	✓	7 3
4 Mo	Wash 3; Wash 3; 1/1/2; 1/1/2	5 6		
	Calico 1/1/2; 1/1/2; 1/1/2	12 1		
	Denim 2/1; 1/1/2; 1/1/2	8 3	✓	1 61
9 Mo	1/1/2; Wash 6; 1/1/2; 1/1/2	3 11		
	1/1/2; 1/1/2; 1/1/2	7 7	✓	11 6
12 Mo	Print 1/1; Calico 1/1; 1/1/2; 1/1/2	12 3		
1850	1/1/2; 1/1/2; 1/1/2	6 9	✓	19-
1851	Washing 6; Mending 3/1	5 6	✓	3 6
6-30	Washing 3 6	2		
	1/1/2; 1/1/2; 1/1/2	15 10		
	1/1/2; 1/1/2	8	✓	1 5 10
9-30	Washing 7 8	5 8		5 8
12-31	1/1/2; 1/1/2	4 10		
1853	Mending 1/1	4		8 10
3-31	Washing 7 4	7 4 1/2	✓	7 4
6-30	Washing 1 6	7 4		7 4
9-30	1/1/2; 1/1/2	4 5		4 5
12-31	Washing 7 1/2	5 5		5 5
1854	1/1/2; 1/1/2	5		5
6-30	1/1/2; 1/1/2	4 6		4 6
9-30	1/1/2; 1/1/2	1 9	✓	1 9

M. H. Jones.

8	1857	Wash 3 ² Br 1/6 wash 6 ² Br 1/6	5 11	
185		Smith 12 ¹ Widdos 1 ⁸	2 5	
19		Apr 6 ² Wash 1/6 Br 1/6	1 7 1/2	
		Stock 2 ¹ Wash 1/6	5 12 1/2	6 199
		Wash 6 ² Wash 6 ²	6 6	
	1858	Apr 1/6 wash 1/6 Widdos 1/6	11 9	
		Smith 3 ¹ Apr 1/6 fruit 2/5	18 3	
		Wash 1/6 Wash 6 ² Br 1/6	10 6	1 12 3
2	1859	Apr 1/6 Br 1/6 Widdos 1/6	1 2 2	
		Clark 4 ² Wash 1/6 Smith 1/6	5 10 2	
		Wash 1/6 Wash 1/6 Wash 1/6	1 10	
		Wash 6 ² Br 1/6	2 6	12 10
2	1860	Br 3 ¹ Wash 1/6 Tailor 1/6	4 9	
		Wash 3 ¹ Wash 6 ² Smith 1/6	1 2 1	
		Wash 1/6 Wash 1/6 Br 1/6	3 5	2 4 3
3	1861	Br 3 ¹ Wash 3 ¹ Wash 3 ¹ Br 3 ¹	2 9	
		Wash 2 2 1/2; Wash 1/6; Tailor 1/6	2 2 7	
		Wash 1/6; Wash 1/6; Wash 1/6	3 12 6	
		Clark 1/6; Wash 1/6; Wash 1/6	1 14 7 1/2	
11	1862	Smith 1/6 Br 1/6	12 5	8 5 10
186	1863	Wash 6 ² Wash 1/6 Wash 1/6	1 5 1/2	
		Wash 1/6 Wash 1/6 Wash 1/6	2 9	
		Br 3 ¹ Wash 1/6; Wash 1/6; Wash 1/6	10 2	
15		Tailor 1/6; Wash 1/6; Wash 1/6	12 4	
		Wash 1/6; Wash 1/6; Wash 1/6	5	
		Br 1/6	1 6	2 16 9
2	1864	Wash 6 ² Br 1/6; Wash 1/6; Wash 1/6	3 5 1/2	
7		Br 1/6; Wash 1/6; Wash 1/6	0 9	
		Wash 2 1/2; Wash 1/6; Wash 1/6	1 14 9	
		Wash 1/6; Wash 1/6; Wash 1/6	9 2	
1		Clark 1/6; Wash 1/6; Wash 1/6	13 0	
		Br 1/6	1 6	3 11 8
11	1865	Wash 6 ² Br 1/6; Wash 1/6; Wash 1/6	4 3 1/2	
		Wash 1/6; Wash 1/6; Wash 1/6	0	
19		Wash 1/6; Wash 1/6; Wash 1/6	19 11	
		Wash 1/6; Wash 1/6	2	1 14 2
3	1866	Wash 1/6; Wash 1/6; Wash 1/6	2 8 1/2	
		Wash 1/6; Wash 1/6; Wash 1/6	1 0 3	
		Wash 1/6; Wash 1/6; Wash 1/6	1 1 4	
		Br 1/6	1 1	2 12 9
5	1867	Wash 1/6; Wash 1/6; Wash 1/6	2 11 1/2	
19		Wash 1/6; Wash 1/6; Wash 1/6	1 19 2	
		Wash 1/6; Wash 1/6; Wash 1/6	1 14 1	2 16 2
4	1868	Wash 6 ² Br 1/6; Wash 1/6; Wash 1/6	4 2 1/2	
		Wash 1/6; Wash 1/6; Wash 1/6	5 10	
		Wash 1/6; Wash 1/6; Wash 1/6	16 6	
		Wash 1/6; Wash 1/6; Wash 1/6	6 10	
		Wash 1/6; Wash 1/6; Wash 1/6	8	8 4 7
			6 11	

Eliz. Galille

1857 12 mo	Postage Sea of Pine 1/10; 1 1/2 Bread 7/2; Hamel 1/1/10; 17 9/2 Rk 1/6; Caps 1/3; 6/6 = 2 46
1858	Sea of. W. 1/5; Certificate 1-1/; 1 1/2 5 HP. 1/1; post 7/; 6 7 = 1 19
Quar.	Certificate of joining 1 1/1 Sea, Chocolate for King 1 2 10 Sick 1/10; Bread 6/1/2; Rk 1/2 9 5 1/2 Shoes, oranges 1/1/10; 16 = 2 83
7 mo	Ten, Chocolate Wine 1/1; W. 1/1/6 1 2 10 2 Cakes 1/1/10; 2/1/10; HP. 1/1; 1/1 5/6 19 4/10 Postage 7/ 7 = 2 28
12 mo	M. 1/1; 1/1; 3/5; Cakes 1/1 2 9 5 Rk 1/1; 1/1; 1/1; 1/1; 1/1; 1/1 15 9/10 Green Tea 1/1; 1/1; 1/1 16 7 = 4 19
10 1/2 3 mo	W. 1/1; Wine 1/1; 1/1; 1/1; 1/1 1 9 2 1/2 Bread 1/1; fruit 1/1; 1/1; 1/1; 1/1 9 10 = 1 19
6 mo	W. 1/1; 1/1; 1/1; 1/1; 1/1; 1/1 2 10 1/2 HP. 1/1; 1/1; 1/1; 1/1; 1/1; 1/1 1 11 11/10 Shawl, 1/1; 1/1; 1/1; 1/1; 1/1; 1/1 2 16 9 Carmines 1/1; 1/1; 1/1; 1/1; 1/1; 1/1 1 7 1 = 0 63
7 mo	1/1; 1/1; 1/1; 1/1; 1/1; 1/1 1 10 7
8 mo	Wine 1/1; 1/1; 1/1; 1/1; 1/1; 1/1 1 10 = 3 16 7
12 mo	W. 1/1; Wine 1/1; 1/1; 1/1; 1/1; 1/1 1 16 7 1/2 Drapery 1/1; 1/1; 1/1; 1/1; 1/1; 1/1 7 13 0 Potage; 1/1; 1/1; 1/1; 1/1; 1/1; 1/1 3 1 = 9 13 4 Cakes 1/1; 1/1; 1/1; 1/1; 1/1; 1/1 2 3 3/4 = 2 3 4
6 mo	1/1; 1/1; 1/1; 1/1; 1/1; 1/1 5 7 3 1/1; 1/1; 1/1; 1/1; 1/1; 1/1 2 11 = 9 16
9 mo	Wine 1/1; 1/1; 1/1; 1/1; 1/1; 1/1 4 4 6 = 4 2 6
12 mo	Drapery 1/1; 1/1; 1/1; 1/1; 1/1; 1/1 5 10 5 Cakes 1/1; 1/1; 1/1; 1/1; 1/1; 1/1 3 12 6 = 9 10 11
10 1/2 3 mo	1/1; 1/1; 1/1; 1/1; 1/1; 1/1 3 14 = 3 14
5 mo	Cakes 1/1; 1/1; 1/1; 1/1; 1/1; 1/1 13 3 Flannels 1/1; 1/1; 1/1; 1/1; 1/1; 1/1 1 11 1 Dresses 1/1; 1/1; 1/1; 1/1; 1/1; 1/1 2 3 10 Sundries; 1/1; 1/1; 1/1; 1/1; 1/1; 1/1 3 18 = 8 16 2 Wine 1/1; 1/1; 1/1; 1/1; 1/1; 1/1 9
8 mo	1/1; 1/1; 1/1; 1/1; 1/1; 1/1 3 17 9 Ten 1/1; 1/1; 1/1; 1/1; 1/1; 1/1 2 0 8 = 6 63
12 mo	Ten 1/1; 1/1; 1/1; 1/1; 1/1; 1/1 1 14 7 1/1; 1/1; 1/1; 1/1; 1/1; 1/1 16 6 Ramen 1/1; 1/1; 1/1; 1/1; 1/1; 1/1 1 17 3 Flannels 1/1; 1/1; 1/1; 1/1; 1/1; 1/1 2 0 10 1/2 Lining 1/1; 1/1; 1/1; 1/1; 1/1; 1/1 2 14 1
10 1/2 3 mo	Wine 1/1; 1/1; 1/1; 1/1; 1/1; 1/1 9 4 7 = 10 15 10
1 1/2 mo	1/1; 1/1; 1/1; 1/1; 1/1; 1/1 3 3
2 months	1/1; 1/1; 1/1; 1/1; 1/1; 1/1 8 2 = 11 5

J Woodville

40

1807	Nov 24	RH 1/4	44	✓	44
1808	Apr 11	RH 1/2	58 1/2		
1810	Nov 24	post 1/8	58	✓	94 1/2
6 Mo	Jan 1	RH 1/2	1 1/2		
		Unity, flannel, Alpaca &c	115 9		
		Nov 1	1	✓	183
9 Mo	Nov 3	RH 1/2	10	✓	10
10-16	Nov 3	Nov 3	5		
		Woodville South West	20		
11/34	Nov 11	Nov 11	1 1/2	✓	2142
1811	Nov 5	Nov 3	75	✓	75
1811	Nov 11	Nov 11	9		
		Nov 3	10	✓	157
7 Mo	Nov 3	Nov 3	610		
		Nov 11	16	✓	84
11 Mo	Nov 3	Nov 3	173		
1810	Nov 3	Nov 3	124	✓	197
1811	Nov 11	Nov 11	51 1/2	✓	51
6 Mo	Nov 3	Nov 3	103 1/2		
		Nov 11	6		
		Nov 11	109 1/2	✓	119 1
9 Mo	Nov 3	Nov 3	2	✓	2
12 Mo	Nov 3	Nov 3	8 1/2	✓	81
1811	Nov 3	Nov 3	125 1/2	✓	125
6 Mo	Nov 3	Nov 3	84 1/2	✓	85
7 Mo	Nov 3	Nov 3	4		
12 Mo	Nov 3	Nov 3	47	✓	87
		Nov 3	4 3/2		
		Nov 11	1	✓	54
1812	Nov 3	Nov 3	3		3
6-30	Nov 3	Nov 3	27	✓	27
9-30	Nov 3	Nov 3	3		3
12-31	Nov 3	Nov 3	3		
1813	Nov 3	Nov 3	3 1/2	✓	378
3-31	Nov 3	Nov 3	3 1/2	✓	3 1/2
9-30	Nov 3	Nov 3	8 1/2	✓	8 1/2
12-30	Nov 3	Nov 3	13 1/2		
1814	Nov 3	Nov 3	16	✓	194
3-31	Nov 3	Nov 3	4 1/2		4 1/2
6-30	Nov 3	Nov 3	13 1/2		13 1/2
9-30	Nov 3	Nov 3	15 6		15 6
		Nov 3	11 9	✓	17 3
12-31	Nov 3	Nov 3	12		
1815	Nov 3	Nov 3	17 1/2	✓	294
3-31	Nov 3	Nov 3	26		26
9-30	Nov 3	Nov 3	5 1/2		5 1/2
12-31	Nov 3	Nov 3	3 17 1/2		
1816	Nov 3	Nov 3	10 6	✓	17 10
6-30	Nov 3	Nov 3	6		6

91. Ann Yepson.

1827	March	Grapher J. F. J. Adkfs 25/-	6		
		Measur to 15th March 9/2 R 10?	15 4 1/2	v	11 4
1835		R 10 2 1/2 mnd 6/	6 8 1/2	v	6 9
		Shoes 5/6, half 1/8 print 5/7	10 9		
		R 10 2 1/2 mnd 6/	8	v	18 9
9 Mo		W 3 1/2; 20s 5/6	11 6	v	11 6
12 Mo		R 10 2; Linen 6/; W 3 1/2; 10s 7/	12 10	v	12 10
3 Mo		W 3 1/2; 20s 5/6; R 10 2	11 7	v	11 7
6 Mo		W 3 1/2; 20s 5/6; 10s 7/; 10s 7/	10 2		
		R 10 2; 20s 5/6; 10s 7/	14 2	v	12 4
9 Mo		R 10 2; W 3 1/2	5	v	5
12 Mo		W 3 1/2; 10s 7/; 10s 7/; 10s 7/; 10s 7/	15 2 1/2		
		10s 7/	10 9 1/2	v	2 6
3 Mo		W 3 1/2; R 10 2	6 11	v	6 11
6 Mo		W 3 1/2; 10s 7/; 10s 7/; 10s 7/	17 3		
		R 10 2; W 3 1/2	3 4	v	1 - 7
9 Mo		W 3 1/2; R 10 2	6 5	v	6 5
12 Mo		6 1/2; W 3 1/2; 10s 7/	14 5 1/2	v	19 5
3 Mo		W 3 1/2; 10s 7/	8 6 1/2	v	8 6
6 Mo		Calico 10s 7/; 10s 7/; 10s 7/; 10s 7/	10 1 1/2		
		W 3 1/2; W 3 1/2	6 9	v	16 11
9 Mo		W 3 1/2; W 3 1/2; W 3 1/2	8 4	v	8 4
12 Mo		W 3 1/2; R 10 2; 10s 7/; 10s 7/	9 3		
		10s 7/; 10s 7/; 10s 7/	7 3		
		W 3 1/2	9	v	15 6
3. 26		R 10 2 1/2 pair of stays 1/10 10s 7/	15 2	v	18 2
6. 30		8 Bells 8 Scotland 1/2 Mending 1/	4		
		Three 6/8	6 8	v	10 8
9. 30		Mending 1/2 making	5 6	v	5 6
12. 31		Mending 1/2	4		
3. 31		* Mending 1/2	4		
6. 30		Baker's bill 15.1 1/2 1/2 cutting 1/2 Mending 1/2	10 8	v	10 8
9. 30		Mending 1/2 1/2 1/2 1/2 1/2 1/2	11 8	v	11 8
12. 31		Mending 1/2 1/2 1/2 1/2 1/2 1/2	18 2	v	18 2
3. 31		Mending 1/2 1/2	4 3	v	4 3
6. 30		Ransom 1/2 Mending 1/2 1/2 1/2	10 4		
		Drop makes 1/2	5 6	v	14 0
9. 30		Mending 1/2	5	v	5
12. 31		Sherry 1/2 Baker 1/2 Mending 1/2	13	v	13
3. 31		Mending 1/2 making 1/2 1/2 1/2	9 3	v	9 3
6. 30		Mending 1/2 Mending 1/2	5 4	v	5 4
9. 30		1 Post 10 Sherry	5 0		
		Mending 1/2 1/2	4 4	v	9 0
12. 31		Wash 1/2 1/2 1/2 1/2 Mending 1/2	9 5	v	9 5
1826		1/2 Post Sherry 1/2 - 11 4	11 4	v	10 9
3. 31		Mending 1/2 Mending 1/2	5 3	v	5 3
		Wash 1/2 1/2	11	v	19 3
6. 30		Baker 1/2 1/2 Sherry - 19 10 Mending 1/2	15 8	v	15 8
9. 30		Mending 1/2 Wash 1/2 Post 1/2	12 5	v	12 5

Sus^a Deane

92.

1857	12mo	B. Mustine 1/10 Print 8 1/2	12 1/2	
		Amount of AP 62	6 6	186
1858	12mo	Do. 1/10	3	3 1/2
		Do. 1/10	3	3
1859	7mo	W. Wash. 6; D. G. W. B. 9; R. H. 4 1/4	14 1/4	14 1/4
		Cups, Cellulose 2 1/2	2 5	
		Ind. 3/1	3	2 0
		W. Wash. 1/10; W. Wash. 3/1	5 6	5 6
		W. Wash. 3/1; W. Wash. 1/10	17 3	17 3
		W. Wash. 6; D. G. W. B. 9; R. H. 4 1/4	4 0	4 0
		W. Wash. 6; D. G. W. B. 9; W. Wash. 3/1	7 6	
		Print, Ind. Cellulose 2 1/2; R. H. 4 1/4; W. Wash. 3/1	1 3 10	1 11 4
		W. Wash. 3/1; R. H. 4 1/4	4 10	4 10
		Print, Ind. Cellulose 2 1/2; W. Wash. 3/1	13 10	
		W. Wash. 3/1; W. Wash. 6	10 6	1 4 4
		W. Wash. 6; W. Wash. 3/1; W. Wash. 6	1 10 6	1 10 6
		W. Wash. 6; W. Wash. 3/1; W. Wash. 6	18 7	
		W. Wash. 3/1; R. H. 4 1/4; W. Wash. 3/1; W. Wash. 6	1 3 4 1/2	1 19 11
		W. Wash. 3/1; W. Wash. 6	11	11
		W. Wash. 3/1; R. H. 4 1/4; W. Wash. 3/1	1 7 11 1/2	1 0
		W. Wash. 6; W. Wash. 3/1; W. Wash. 6	1	1
		W. Wash. 6; W. Wash. 3/1; W. Wash. 6	7 2	
		W. Wash. 6; W. Wash. 3/1; W. Wash. 6	1 10 3	1 17 5
1862	3. 26	Wine 11. 1/2; Tailor 18. 7; G. 1/2	1 15 5	1 15 5
	8. 30	Ransom bill 18 1/2; Wine 3/4	1 1	
		Pair of Slaves 13/1; Mending 3/1	16	1 17
	9. 30	3 bottles Port Wine 3/4	8 3	
		Shoes 6/1; Mending 3/1	0	17 3
	12. 31	5 bottles Port 3/4	13 9	
		Washing 5; Dish washing 3/3; Mending 3/1	6 8	1 0 5
	1863	1 bottle port 3/4; Mending 3/1; Teab 1/1	6 3	6 3
	3. 31			
	6. 30	Ransom 3; Mending 3/1	3 3	3 3
	9. 30	Washing 5; Mending 3/1; Dup. 3/10	7 3	7 3
	12. 31	Washing 5; Mending 3/1; Sundries 1/10	1 11	
		2 bottles Port	5 4	
	1864	Ransom 16/6	16 6	1 6 0
	3. 31	5 bottles Port	13 4	
		Mending 3/1	3	16 4
	6. 30	3 bottles Wine 3/1; Mending 3/1	8	11
	9. 30	Washing 5; Mending 3/10	4 3	4 3
	12. 31	Shoes 6/1; Sundries 3; Mending 3/1	10 2	10 2
	1865	Wine 7/8; Mending 3/1; Mending 3/1	8 3	8 3
	6. 30	Wine 7/8; Mustine 7/2; Cellulose 4/10; W. Wash. 3/1	13 11	13 11
	9. 30	5 Port 2/8 - 13. 1/2; Mending 3/1; W. Wash. 3/1	5	5
	12. 31	Shoes 6/1; Sundries 3; Wine 3/1	12 5	
	1866	Print 1/1; W. Wash. 3/1; Mending 3/1; Sundries 6/10	1 3	1 6 3
	3. 31	Mending 3/1; Wine 7/8	5 8	5 8
	6. 30	Ransom 9/10; Mending 3/1	11 10	11 0

Elizabeth Waring

Nov 1877	Wash 6 th Irish 1/4 Cakes 1/11	18 11	
	Mind of Wines 18/	1	1 19 11
1878	Wash 2 nd do b th mind of	1 7	
	Wine 7/	1 7	1 14
Dec	Wash 9 th Cakes 1/11	10 2	
	Do - mind of Wines 18/	1 19	1 12 4
7 Mo	Wash 9 th 8/6; Wine 1/1; Wash 6/	17 3	
	Cakes 1/1; Shaws 1/6; Wash 2/3	10 3	1 7 6
11 Mo	Wash 6/6; 8/6; Wash 1/1; Cakes 1/4	0 4	
	Wash 1/1; Wine 1/1; Wash 1/1	1 19 6	
	Mind of Wines 18/	10 4	2 17 10
1879	12 Mo	14 16 7 1/2	
	Wash 2/3; 2/6; 2/6; Cakes 3/1	5 6	
	HP mind of Wines 18/	10 2	5 12 3
1880	1 Mo	11 1/2	
	Wash 1/1; 1/1; 1/1; 1/1; 1/1; 1/1	5 1 9	
	Cakes 1/1; 1/1; 1/1; 1/1; 1/1; 1/1	2 8 8	
	Cuppin 1/1; 1/1; 1/1; 1/1; 1/1; 1/1	4 7 4 1/2	12 8 10
	Cakes 1/1	0	0

John Moss

7 Mo	Dr 1/10; Wash 2/3; Wine 1/1; Wash 1/1	5	
	Dr 1/10; 1/1; 1/1; 1/1; 1/1; 1/1	7 8	12 0
10 Mo	Wash 2/3; Wash 1/1; Wash 1/1	13 9	
	Dr 2/1/6; 2/2/4; Wash 1/1; Wash 1/1	7 1	
	Wash 1/1; 1/1; 1/1; 1/1; 1/1; 1/1	1	
10 Mo	Dr 1/1; 1/1; 1/1; 1/1; 1/1; 1/1	3 5	2 17 9
3 Mo	travelling expenses 1/1; 1/1; 1/1; 1/1	1 6 9	
	Dr 1/1	6	1 7 3
11 Mo	Medical Certificate 1/1; 1/1; 1/1	11 1	
	Dr 2/1; Wash 1/1; Wash 1/1; 1/1; 1/1	5 1	
6 Mo	Wash 1/1; 1/1; 1/1; 1/1; 1/1; 1/1	15 3	
	1/1; 1/1; 1/1; 1/1; 1/1; 1/1	15 10	2 7 3
7 Mo	Wash 1/1; 1/1; 1/1; 1/1; 1/1; 1/1	6 2	
	Wash 1/1; 1/1; 1/1; 1/1; 1/1; 1/1	2 5	8 7

M. D. Bourdmore

9 Mo	Carrriage of parcel 3/6; Certificate 1/6	14	
	Wash 1/1	9	16 9
10 Mo	Wash 1/1; 1/1; 1/1; 1/1; 1/1; 1/1	9 9	
	Flannel 1/1; 1/1; 1/1; 1/1; 1/1; 1/1	1 4 4	
	Gloves 3/1; Wash 1/1; 1/1; 1/1; 1/1; 1/1	5 1	
	Shirts 1/1; 1/1; 1/1; 1/1; 1/1; 1/1	17 10	
	Shoes 1/1; 1/1; 1/1; 1/1; 1/1; 1/1	10	
	Buttons 2; 1/1; 1/1; 1/1; 1/1; 1/1	2 8	
	1/1; 1/1; 1/1; 1/1; 1/1; 1/1	1 10 9	
	1/1; 1/1; 1/1; 1/1; 1/1; 1/1	3 6	
	Carrriage hire 3/4	1 14	10 8 8
	Wash 1/1	2 11	

Ruth Sheffield.

97

1837	12th Deco	London 7/5	13 5	
	Wash. 0		6	13 11
1838	Jan 1	Wash. 0	8 2	8 2
	Geno	Wash. 0	4 8	4 8
9 Mo	Wash. 0; Wash. 0; Wash. 0; Wash. 0		12 9	13 3
12 Mo	Wash. 0; Wash. 0; Wash. 0; Wash. 0		1 4 8	
1839	Jan 1	Wash. 0; Wash. 0; Wash. 0; Wash. 0	12 8	17 4
3 Mo	Wash. 0; Wash. 0; Wash. 0; Wash. 0		14 2 1/2	14 2
4-6	Wash. 0; Wash. 0; Wash. 0; Wash. 0		14 1/2	
9 Mo	Wash. 0; Wash. 0; Wash. 0; Wash. 0		5 2 1/2	19 9
12 Mo	Wash. 0; Wash. 0; Wash. 0; Wash. 0		3 -	3 -
1840	1 Mo	Wash. 0; Wash. 0; Wash. 0; Wash. 0	1 12 -	
4 Mo	Wash. 0; Wash. 0; Wash. 0; Wash. 0		8 11	2 - 11
9 Mo	Wash. 0; Wash. 0; Wash. 0; Wash. 0		1 - 9 1/2	1 - 9
12 Mo	Wash. 0; Wash. 0; Wash. 0; Wash. 0		14 2 1/2	14 8
1841	1 Mo	Wash. 0; Wash. 0; Wash. 0; Wash. 0	9 5 1/2	9 5
4 Mo	Wash. 0; Wash. 0; Wash. 0; Wash. 0		15 3 1/2	
9 Mo	Wash. 0; Wash. 0; Wash. 0; Wash. 0		12 - 1/2	
12 Mo	Wash. 0; Wash. 0; Wash. 0; Wash. 0		6 -	14 4
	Wash. 0; Wash. 0; Wash. 0; Wash. 0		1 5 2	
	Wash. 0; Wash. 0; Wash. 0; Wash. 0		4 7 2	
	Wash. 0; Wash. 0; Wash. 0; Wash. 0		1 13 4	7 5 0

E. S. Rickman.

1 Mo	Wash. 0; Wash. 0; Wash. 0; Wash. 0		13 5	
3 Mo	Wash. 0; Wash. 0; Wash. 0; Wash. 0		4 6	
4 Mo	Wash. 0; Wash. 0; Wash. 0; Wash. 0		15 1	
5 Mo	Wash. 0; Wash. 0; Wash. 0; Wash. 0		10 8 1/2	
6 Mo	Wash. 0; Wash. 0; Wash. 0; Wash. 0		1 15 9	
7 Mo	Wash. 0; Wash. 0; Wash. 0; Wash. 0		16 3	5 3 5
8 Mo	Wash. 0; Wash. 0; Wash. 0; Wash. 0		19 -	
9 Mo	Wash. 0; Wash. 0; Wash. 0; Wash. 0		1 3 6	
10 Mo	Wash. 0; Wash. 0; Wash. 0; Wash. 0		14 1	
11 Mo	Wash. 0; Wash. 0; Wash. 0; Wash. 0		10 0	
12 Mo	Wash. 0; Wash. 0; Wash. 0; Wash. 0		4 15 5	
1842	1 Mo	Wash. 0; Wash. 0; Wash. 0; Wash. 0	2 6 9	
2 Mo	Wash. 0; Wash. 0; Wash. 0; Wash. 0		2 12 3	
3 Mo	Wash. 0; Wash. 0; Wash. 0; Wash. 0		10 -	
4 Mo	Wash. 0; Wash. 0; Wash. 0; Wash. 0		2 12 5	
5 Mo	Wash. 0; Wash. 0; Wash. 0; Wash. 0		2 9	16 14 10
6 Mo	Wash. 0; Wash. 0; Wash. 0; Wash. 0		10 6	
7 Mo	Wash. 0; Wash. 0; Wash. 0; Wash. 0		2 9	
8 Mo	Wash. 0; Wash. 0; Wash. 0; Wash. 0		3 7 1	
9 Mo	Wash. 0; Wash. 0; Wash. 0; Wash. 0		1 12 6	
10 Mo	Wash. 0; Wash. 0; Wash. 0; Wash. 0		2 4 8	
11 Mo	Wash. 0; Wash. 0; Wash. 0; Wash. 0		9 11	
12 Mo	Wash. 0; Wash. 0; Wash. 0; Wash. 0		9 6	
1843	1 Mo	Wash. 0; Wash. 0; Wash. 0; Wash. 0	11 3 2	11 3 2

95

Margt Combes.

1837	12mo	Apud 8/ shoes 8/6.	8 6	✓	8 6
1838	12mo	Shoes 8/6.	8 6	✓	8 6
	Decr	Shoes 8/6. Addeys 8/6. 1/6.	12 2	✓	12 2
	9 mo	WB 3/; 1/6; 1/6; 1/6; 1/6;	9 6	✓	9 6
	6 12 mo	WB 4/; 1/6; 1/6; 1/6;	9 6	✓	9 6
	3 mo	WB 1/; 1/6; 1/6; 1/6;	15	✓	15
	6 mo	WB 1/; 1/6; 1/6; 1/6; 1/6; 1/6; 1/6; 1/6;	16	✓	16
		WB 1/; 1/6; 1/6; 1/6; 1/6; 1/6; 1/6; 1/6;	5 9	✓	1 1
		WB 1/; 1/6; 1/6; 1/6; 1/6; 1/6; 1/6; 1/6;	11 5 1/2	✓	11 5
	12 mo	WB 1/; 1/6; 1/6; 1/6; 1/6; 1/6; 1/6; 1/6;	16 6 1/2	✓	16 6
	3 mo	WB 1/; 1/6; 1/6; 1/6; 1/6; 1/6; 1/6; 1/6;	3 1/2	✓	3
	6 mo	WB 1/; 1/6; 1/6; 1/6; 1/6; 1/6; 1/6; 1/6;	12 1/2	✓	12 1/2
		WB 1/; 1/6; 1/6; 1/6; 1/6; 1/6; 1/6; 1/6;	3	✓	15 1/2
	9 mo	WB 1/; 1/6; 1/6; 1/6; 1/6; 1/6; 1/6; 1/6;	5 1/2	✓	5
	10 mo	WB 1/; 1/6; 1/6; 1/6; 1/6; 1/6; 1/6; 1/6;	11 6 1/2	✓	11 6
	3 mo	WB 1/; 1/6; 1/6; 1/6; 1/6; 1/6; 1/6; 1/6;	2 6 1/2	✓	2 6
	6 mo	WB 1/; 1/6; 1/6; 1/6; 1/6; 1/6; 1/6; 1/6;	8 1/2	✓	8 1/2
	9 mo	WB 1/; 1/6; 1/6; 1/6; 1/6; 1/6; 1/6; 1/6;	3	✓	3
	12 mo	WB 1/; 1/6; 1/6; 1/6; 1/6; 1/6; 1/6; 1/6;	8	✓	8
	2 months	WB 1/; 1/6; 1/6; 1/6; 1/6; 1/6; 1/6; 1/6;	5	✓	5
	0. 30	WB 1/; 1/6; 1/6; 1/6; 1/6; 1/6; 1/6; 1/6;	6	✓	6
	2. 1843 31	WB 1/; 1/6; 1/6; 1/6; 1/6; 1/6; 1/6; 1/6;	X		1
	3. 30	WB 1/; 1/6; 1/6; 1/6; 1/6; 1/6; 1/6; 1/6;	3	✓	3
	12. 31	WB 1/; 1/6; 1/6; 1/6; 1/6; 1/6; 1/6; 1/6;	3	✓	3
	1849				
	9. 30	WB 1/; 1/6; 1/6; 1/6; 1/6; 1/6; 1/6; 1/6;	3 1/2	✓	3 1/2

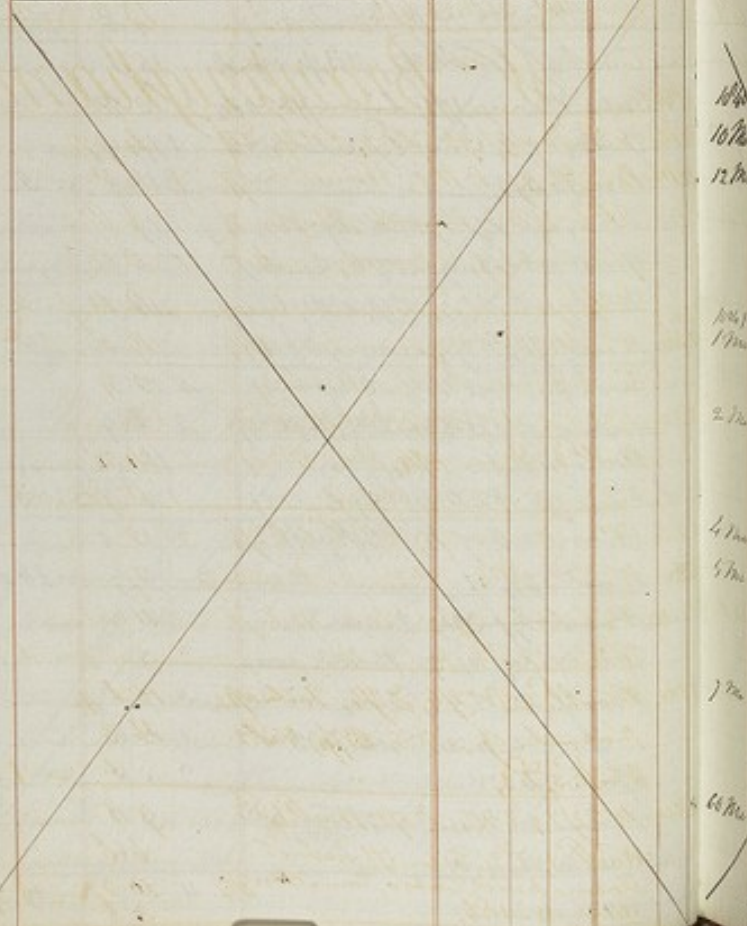

Mary Oddie. 96.

1857	Worster's - Maria's 16/4 - Grand of R.H.B.	169	1	33
1858	Spink 6; P.H. 2 - Grand of	510		
	Worster's 2/11	23		61
1859	Worster's, silk, half of - Worster's 2/11	1		63
9/20	W.B. 9/1; R.H. 7/1; Waver 5/1	147		147
12/26	Worster's 6; Waver 2/6; Waver, Worster's 1/4	7		7
1859	Worster's 6; Waver 2/6; Waver, Worster's 1/4	119		1159
3/20	W.B. 6; W.D. 4; Waver 2/6; Waver 1/4	15		164
6-16	Worster's 6; W.B. 3; Waver 2/6	136		
1859	Waver 2/6; Waver 2/6; Waver 2/6	117		
5	Waver 2/6; Waver 2/6; Waver 2/6	69		1110
11	W.B. 3/1	3		3
2	Worster's 6; D. 3; D. 6; D. 8; W.B. 4	79		
1860	Worster's 6; D. 3; D. 6; D. 8; W.B. 4	183		16
3	Worster's 6; D. 3; D. 6; W.B. 3; Waver 2/6	112		
8	R.H. 2	10		12
4/8	Worster's 1; D. 6; D. 3; D. 6; D. 8	29		
6	R.H. 2; Waver 2/6; Waver 2/6; Waver 2/6	126		
1	Worster's 6; D. 3; Waver 2/6; W.B. 3; R.H. 7	13		103
3	Worster's 6; D. 3; Waver 2/6; W.B. 3; R.H. 7	1710		710
10/10	Worster's 6; D. 3; Waver 2/6; W.B. 3; R.H. 7	131		
	Worster's 6; D. 3; Waver 2/6; W.B. 3; R.H. 7	7		
	Worster's 6; D. 3; Waver 2/6; W.B. 3; R.H. 7	196		
	Worster's 6; D. 3; Waver 2/6; W.B. 3; R.H. 7	132		1039

W^m Brantingham

1860	Worster's 6; D. 3; Waver 2/6; W.B. 3; R.H. 7	47		
12/10	Worster's 6; D. 3; Waver 2/6; W.B. 3; R.H. 7	170		
	Worster's 6; D. 3; Waver 2/6; W.B. 3; R.H. 7	66		
	Worster's 6; D. 3; Waver 2/6; W.B. 3; R.H. 7	82		
	Worster's 6; D. 3; Waver 2/6; W.B. 3; R.H. 7	24		293
1/11	Worster's 6; D. 3; Waver 2/6; W.B. 3; R.H. 7	173		
2/11	Worster's 6; D. 3; Waver 2/6; W.B. 3; R.H. 7	119		
2/11	Worster's 6; D. 3; Waver 2/6; W.B. 3; R.H. 7	6		
	Worster's 6; D. 3; Waver 2/6; W.B. 3; R.H. 7	144		
	Worster's 6; D. 3; Waver 2/6; W.B. 3; R.H. 7	117		51
4/11	Worster's 6; D. 3; Waver 2/6; W.B. 3; R.H. 7	5		
5/11	Worster's 6; D. 3; Waver 2/6; W.B. 3; R.H. 7	9		
	Worster's 6; D. 3; Waver 2/6; W.B. 3; R.H. 7	114		
	Worster's 6; D. 3; Waver 2/6; W.B. 3; R.H. 7	57		111
7/11	Worster's 6; D. 3; Waver 2/6; W.B. 3; R.H. 7	151		
	Worster's 6; D. 3; Waver 2/6; W.B. 3; R.H. 7	163		
	Worster's 6; D. 3; Waver 2/6; W.B. 3; R.H. 7	6		1111
6/11	Worster's 6; D. 3; Waver 2/6; W.B. 3; R.H. 7	75		
	Worster's 6; D. 3; Waver 2/6; W.B. 3; R.H. 7	66		
	Worster's 6; D. 3; Waver 2/6; W.B. 3; R.H. 7	102		177
	Worster's 6; D. 3; Waver 2/6; W.B. 3; R.H. 7	36		

~~94~~ *J. L. Moxham.*

~~1837
12mo~~ *M funeral 1/10 Bottle 2/6* 13 11
Cakes 4/6 Flour 7/6 mutton 5/6 1 3 4
Coffin 2/10 Beans 4/6 Ham 9/6 2 10
Wine 1-1-99 1 6 9

Special West

10/29	9 mo	Bacon 7/6 Pork 1/10	2 5 1/2	u	25
10/29	10 mo	Br 1/1/2; S 1/1/2; W 1/1/2; C 2/1	1 6 1/2	.	.
10/29	10 mo	W 3/4; abrum, single 2/1/2; flound 1/1/2	1 5 2 1/2	.	.
10/29	1 mo	W 1/1/2; S 1/1/2; Br 1/1/2; W 1/1/2; S 1/1/2	7 7 1/2	u	1 17 4
10/29	2 mo	S 1/1/2; W 1/1/2; R 1/1/2; Br 1/1/2	3 1/2	.	4-
10/29	4 mo	Br 1/1/2; S 1/1/2; C 1/1/2; W 1/1/2	10 5 1/2	.	.
10/29	10 mo	flound 1/1/2; W 3/4; Br 1/1/2	12 1/2	u	1 10 7
10/29	10 mo	Br 1/1/2; S 1/1/2; W 1/1/2; W 1/1/2; S 1/1/2	9 10 1/2	.	7 mo
10/29	10 mo	Br 1/1/2	1 1/2	u	11-
10/29	11 mo	Br 1/1/2; S 1/1/2; W 1/1/2; S 1/1/2	7 8 1/2	.	10 mo
10/29	10 mo	W 1/1/2; S 1/1/2; W 1/1/2	1 5 6	u	1 13 2
10/29	2 mo	W 1/1/2; S 1/1/2; W 1/1/2; Br 1/1/2; W 1/1/2	2 10 1/2	.	2 mo
10/29	4 mo	W 1/1/2; S 1/1/2; W 1/1/2; S 1/1/2	1 2 3	u	1 5 2
10/29	4 mo	W 1/1/2; S 1/1/2; W 1/1/2; S 1/1/2	3	.	6 mo
10/29	6 mo	flour 1/1/2; W 1/1/2; R 1/1/2; S 1/1/2	1 13 11	.	7 mo
10/29	6 mo	W 1/1/2; S 1/1/2; W 1/1/2; S 1/1/2	3 12 0	.	7 mo
10/29	7 mo	W 1/1/2; S 1/1/2	1 4 1/2	u	5 10 11
10/29	7 mo	W 1/1/2; S 1/1/2; W 1/1/2; S 1/1/2	3 5	.	10 mo
10/29	7 mo	Tailor 7/6; S 1/1/2; W 1/1/2; S 1/1/2	1 5	.	10 mo
10/29	10 mo	W 1/1/2; S 1/1/2; S 1/1/2; S 1/1/2	1 3	u	1 15 11
10/29	10 mo	Br 1/1/2; S 1/1/2; S 1/1/2; W 1/1/2	3 9 1/2	.	14 mo
10/29	10 mo	W 1/1/2; S 1/1/2; Tailor 1/1/2; flound 1/1/2	17 2 1/2	.	14 mo
10/29	10 mo	W 1/1/2; Tailor 1/1/2	0 6	u	1 9 10
10/29	10 mo	Washing 5 6 6 8	6 11	.	7 mo
10/29	3. 26	Mind 2 boxes 1. 2. 6 Mending 3/	1 5 6	u	1 12 3
10/29	6. 30	Produce 1/1/2 Washing 0 3	3 3	.	11 mo
10/29	6. 30	Cap paper 6 Kinloch 1/6 15/9	16 3	.	11 mo
10/29	6. 30	China 2 1/2 1/2 Printer 10/6 Tailor 5/6	1 6 1/2	.	11 mo
10/29	6. 30	Mending 3/	3	u	2 8 10
10/29	9. 30	Barber 4 Washing 3/6 Mending 3/	11 8	.	11 mo
10/29	9. 30	1s bottle Pint Wine n.o. 10 1/2 1/2 5 0	16	.	11 mo
10/29	9. 30	Federal Charge Ring 9/6 Tailor 1/8	11 3	.	11 mo
10/29	9. 30	Do Cask Coffee 1/1/2 1/2	5 5 1/2	.	11 mo
10/29	9. 30	Do Manual for shoes 6/8 mending 5/	11	.	11 mo
10/29	9. 30	Do Cakes 4/6 4/6	4 6	u	8 0 1
10/29	12. 31	Cash 1/2 1/2	2 6	.	2 6

Elizabeth Johnson

1833	9. 30	Stamp 1/2 Washing 1/3 3 Mending 4/	7 5	.	8 11
1833	9. 30	Shoes 1/6	1 6	.	8 11
1833	9. 30	Wash 2/6 Mending 3/ Shoes 2/6	0 4	.	9 11

Clis Johnson

98

1887	Washing of Monday & Tuesday	24	4	
	Wash 6 ² - wash 6 ²	1	4	84
1888	Wash of Wash 6 ² Monday	24	10	
6 mo	Wash 6 ² Monday	14	6	26
7 mo	Wash 6 ² ; D 6; D 6; W 36; Wash 6 ²	14	3	
	Break pint 25	2	5	2193
12 mo	Wash 6 ² ; D 6; D 6; D 6; D 6; D 6	15	6	
	Wash 6 ² ; D 6; D 6; D 6; D 6; D 6	6	11	125
1889	Wash 6 ² ; D 6; D 6; D 6; D 6; D 6	12	6	
3 mo	Wash 6 ² ; D 6; D 6; D 6; D 6; D 6	1		136
4-6	Wash 6 ² ; D 6; D 6; D 6; D 6; D 6	3	6 1/2	
	Wash 6 ² ; D 6; D 6; D 6; D 6; D 6	1	1 6 1/2	
	Check 6 ²	6		1111
7 mo	Wash 6 ² ; D 6; D 6; D 6; D 6; D 6	5	9	
8 mo	Wash 6 ² ; D 6; D 6; D 6; D 6; D 6	6		63
10 mo	Wash 6 ² ; D 6; D 6; D 6; D 6; D 6	9	6	
11 mo	Wash 6 ² ; D 6; D 6; D 6; D 6; D 6	16	11	165
1890	Wash 6 ² ; D 6; D 6; D 6; D 6; D 6	3	5	
2 mo	Wash 6 ² ; D 6; D 6; D 6; D 6; D 6	7	1/2	109
4 mo	Wash 6 ² ; D 6; D 6; D 6; D 6; D 6	5	1/2	
6 mo	Wash 6 ² ; D 6; D 6; D 6; D 6; D 6	10	0	
	Wash 6 ² ; D 6; D 6; D 6; D 6; D 6	17	6	132
7 mo	Wash 6 ² ; D 6; D 6; D 6; D 6; D 6	12	6 1/2	
5 10	Wash 6 ² ; D 6; D 6; D 6; D 6; D 6	6		13
10 mo	Wash 6 ² ; D 6; D 6; D 6; D 6; D 6	8	9 1/2	
	Wash 6 ² ; D 6; D 6; D 6; D 6; D 6	1	9 2	117 1/2
1891	Wash 6 ² ; D 6; D 6; D 6; D 6; D 6	4	0	40
4 mo	Wash 6 ² ; D 6; D 6; D 6; D 6; D 6	16	9 1/2	
	Wash 6 ² ; D 6; D 6; D 6; D 6; D 6	15		
1892	Wash 6 ² ; D 6; D 6; D 6; D 6; D 6	3	6	154
7 mo	Wash 6 ² ; D 6; D 6; D 6; D 6; D 6	10	5	
1893	Wash 6 ² ; D 6; D 6; D 6; D 6; D 6	14	3 1/2	
	Wash 6 ² ; D 6; D 6; D 6; D 6; D 6	1	3	16
10 10	Wash 6 ² ; D 6; D 6; D 6; D 6; D 6	8	9 1/2	
	Wash 6 ² ; D 6; D 6; D 6; D 6; D 6	5		
	Wash 6 ² ; D 6; D 6; D 6; D 6; D 6	12	11	
2 8	Wash 6 ² ; D 6; D 6; D 6; D 6; D 6	7	1 1/2	
	Wash 6 ² ; D 6; D 6; D 6; D 6; D 6	9		
1894	Wash 6 ² ; D 6; D 6; D 6; D 6; D 6	6		234
1895	Wash 6 ² ; D 6; D 6; D 6; D 6; D 6	5	6	
	Wash 6 ² ; D 6; D 6; D 6; D 6; D 6	6	10	124
6 30	Wash 6 ² ; D 6; D 6; D 6; D 6; D 6	5		
	Wash 6 ² ; D 6; D 6; D 6; D 6; D 6	10	10	1410
9 30	Wash 6 ² ; D 6; D 6; D 6; D 6; D 6	10		10
12 30	Wash 6 ² ; D 6; D 6; D 6; D 6; D 6	9	8	98
3 1899	Wash 6 ² ; D 6; D 6; D 6; D 6; D 6	5		
	Wash 6 ² ; D 6; D 6; D 6; D 6; D 6	13	3	
	Wash 6 ² ; D 6; D 6; D 6; D 6; D 6	5	4	147
6 30	Wash 6 ² ; D 6; D 6; D 6; D 6; D 6	1	7 5	175

Patience King

1837	12 mo	Snuff 5/10. Prun 10/10. Minc 5/10.	86		
		Merino 2e 1/2. Snuff 1/1-	16 2	r	14 8
1838		Snuff 4/10. R 6 2. Minc 5/10	16 2	r	10 2
	6 mo	Wash 7/6. Snuff 5/10. Flan 2/3. Minc 2/10	12 9		
		Half 1/6.	6 6	r	13
9 mo		Snuff 4/10. Minc 5/10. Wash 6/10	11		
		Wash 6/10. Minc 5/10. R 2/10	5 0	r	16 8
12 mo		Minc 5/10. Minc 5/10. Wash 6/10	11 6		
		R 2/10. Minc 5/10. Wash 6/10	17 1/2	r	9 7
1839	3 mo	W 3/6. Minc 5/10. Snuff 4/10	10 2 1/2	r	10 2
	6 mo	W 3/6. Calico 7/10. R 5/10. Cotton 1/10	17 6 1/2		
		Minc 5/10.	3 4 1/2	r	2 - 8
8 mo		Wash 6/10. W 3/6. R 5/10	11 6	r	11 6
11 mo		W 3/6. Minc 5/10. R 5/10. Minc 5/10. R 5/10	15 4		
1840		H P 3/10. Wash 6/10	6	r	2 1 1/2
3 mo		W 3/6. Minc 5/10. R 5/10. Minc 5/10	12 9 1/2	r	12 9
6 mo		Wash 6/10. Minc 5/10. R 5/10. Minc 5/10	13	r	
		Wash 6/10. W 3/6. Minc 5/10	10 6	r	2 3 6
9 mo		W 3/6. Minc 5/10. R 5/10	12	r	12
12 mo		Flan 7/4. R 5/10. Minc 5/10. W 3/6	12 1/2	r	12
1841	3 mo	R 5/10. W 3/6. Minc 5/10	12	r	12
6 mo		Calico 7/10. W 3/6. Minc 5/10	18	r	18
9 mo		R 5/10. Calico 7/10. Minc 5/10	15	r	16
12 mo		R 5/10. Calico 7/10	2 11	r	2 11
1842	3 26	Minc 5/10. Minc 5/10	5 10	r	5 8
	6 30	Minc 5/10	3		3
	9 30	Minc 5/10	3		3
	11 27	Minc 5/10. Minc 5/10. Minc 5/10	13		
		Calico 7/10. Minc 5/10. Minc 5/10	1 6		1 6
		Minc 5/10	3		3

William Hurtt

12 31

Patience King
12 31 1 bottle Honey 3. 2 bottles post 2/4

James Livingstone

6 30

Washing 7. Hair 10. Shaving 3. 8

Foot 1/2. Tailor 2/10. Minc 5/10

9 30

Sundries 3. Minc 5/10. Tailor 1/5

Shave 5/2. Shaving 3/4

12 31

1 bottle. Minc 5/10. Tailor 1/4

Minc 5/10. Tailor 1/4

Samuel Hall.

100.

1/4	1837	New Widdes 1/2, mune 1/4 Br 3 ^d	2 7	✓	2 7
162		Br 2/3 Widdes 1/2 Br 6 ^d	3 11		
1858		mune 2/3, postage 1/2	3 8	✓	2 7
1 1/3		Old Barb: 2/3 Widdes 1/3 mune 2/3	6 6		
		Do 1/2	1 1/2	✓	2 7
1 1/3	7 Mo	Br 2/11; W B 6/1; Tailor 4/6	14 7 1/2		
		Br 7/11	1 1/2	✓	15 9
1 9/7	18 Mo	Br 2/4; Tailor 6/11; Mf 6/1	14 6 1/2		
1 8/2	1829	Br 7/11	1 1/2	✓	15 8
	3 1/2 Mo	W B 5/1; Mace 5/1; Br 2/11; Tailor 1/11	11 10 5/16		
2		Seign 1/1; Br 7/11	2 11	✓	1 13 1/4
2 1/11	4 30	Br 1/11; D 1/11; W B 9/1; Lin 1/11	1 1/2 3/4		
		JK 6; Suit & Shirts 3 15; Br 1/11	3 7 1/2	✓	5
2 1 1/2	7 Mo	Br 1/11; D 1/11; W B 3/1; W B 3/1	5 11		
		Br 1/11	1 1/2	✓	7
1 2 1/4	10 Mo	Br 1/11; D 1/11; W B 4/1; Mace 1/11	10 4 1/2		
		JK 6; Widdes 1/1; Br 1/11	3 2 1/2	✓	1 1 7
2 3 1/2	1 Mo	Br 1/6; D 1/6; W B 3/1; Seign 1/1; JK 6	10 3 1/2		
1 2		Widdes 2/1; R B 1/1; Seign 1/1; Br 7/11	12 9	✓	1 3
1 12	4 Mo	Br 1/11; D 1/11; R B 1/1; Seign 1/1	11 11 1/2		
1 2		Mace 1/1; Hat 1/1; W B 1/1; Widdes 2/3	15 3		
1 8		Widdes 5; Br 1/11; Hat 2/1	3 7 1/2	✓	1 10 10
1 6	8 Mo	Br 1/11; D 1/11; W B 3/1; Widdes 1/2; JK 6	7 6 1/2		
		Br 1/11	1 1/2	✓	8 8
2 1	11 Mo	Br 1/11; D 1/11; Mf 6/1; W B 4/1	11 5 1/2		
5 3		Widdes 6; Br 1/11	1 7 1/2	✓	13 1
3	2 1/2 Mo	Br 1/11; Br 1/11; W B 3/1; Widdes 1/1; Br 1/11	10 2 1/2	✓	10 2
3	4 Mo	Br 1/11; D 1/11; Widdes 1/1; W B 4/1	13 1/2		
		JK 6; W B 3/1; Hat 2/1; Br 1/11	6 7 1/2	✓	19 8
4 7 1/2	9 Mo	Br 1/11; D 1/11; Mace 1/1; JK 6	10 4 1/2		
		Tailor 1/11; Hat 1/1; W B 1/1	8 5	✓	18 9
	10 Mo	Br 1/11; D 1/11; D 1/11; Hat 1/1	7 10 1/2		
	1822	Tailor 2/1; Mace 1/1; W B 6/1	11 6	✓	19 4
	1 1/2 Mo	Barber 3 1/2 1/3 Hair 6	5 6		
3 26		Tailor 5; Mending 3/1	3 6	✓	0
6 30		Barber 1/3 1/2 Cap paper 6	2 11		
		Knives belt 2 7 5 Gingham 1/3	2 8 0		
		Hair 3 3 Tailor belt 1/2	18 1		
8 8		Mending 3/1	3	✓	3 12 0
9 30		Barber 4/8 Tailor 1/3 Mending 3/1	8 11	✓	8 11
12 31		Tailor 7/10 New hat 8/6 Hair 1/6	12 10		
1823		Barber 3/6 Mending 1/4 2 Hats 7/8	15 2	✓	1 8
5 3 31		Coat 1/6 Shaving 3/6 Hair 3/6	14 1/2		
		Tailor 2/11 Mending 1/4	6 1/2	✓	0 8
1 7 3	6 30	Knives belt 5 6 Hair 3 9 Shaving 3/6	12 11		
		Hat 6/1 Tailor 1 1/2 Mending 1/4	15 11	✓	7 10
	9 30	Mending 1/4 Tailor 1/4 Hair 1/6 Hat 3/6	10 5		10 5
1 7 2	12 31	Mending 1/4 Tailor 1/2 Hat 1/6	12 8		
		Barber 3/6	3 1/2		16

Marg¹⁰² Thwaite Dent.

Year	Month	Description	Amount	Balance
1838	6 th	Postage 9. R M's	1	1
1838	7 th	Wash 2 ⁶ ; D ⁶ ; W B 6 ¹ ; R H 6 ¹ ; Ray	12 6	12 6
1838	10-20	D ⁶ ; D ⁶ ; Wash 3 ¹ ; Machine 2 ¹ 1/2	9 11	9 11
1838	3 rd	Wash 3 ¹ ; Wash 2 ⁶ ; D ⁶	9	9
1838	4-30	Wash 6 ¹ ; D ⁶ ; W B 3 ¹ ; Linn 2 ¹ 1/2 Linn 1 ¹ 1/2; Wash 2 ¹ 1/2; R H 6 ¹ Machine 2 ¹ 1/2; Wash 2 ¹ 1/2	16 7 9 1 12	24 11
1838	7 th	Wash 6 ¹ ; D ⁶ ; D ⁶ ; R H 1 ¹ 1/2; W B 3 ¹ Wash 2 ¹ 1/2	4 8 1/2 3	7 0
1838	10 th	Wash 9 ¹ ; W B 3 ¹ ; Gin-stem 2 ¹ 1/2 R H 4 ¹ ; Wash 5 ¹	13 9 1/2 5 4	19 1
1838	1 st	Wash 9 ¹ ; D ⁶ ; D ⁶ ; D ⁶ ; W B 6 ¹ ; Wash 9 ¹ R H 9 ¹	17 6 1/2 9 1/2	10 4
1838	4 th	Wash 1 ¹ ; D ⁶ ; D ¹ 1/2; D ⁶ ; D ⁶ Gingher, Mending, print, calico, Linn 2 ¹ 1/2 Linn 2 ¹ 1/2; R H 6 ¹ ; W B 6 ¹ Peter & Wain 1 ¹ 1/2; Wash 2 ¹	5 5 3 3 1 6 1 15 10	3 0 0
1838	2 nd	Wash 9 ¹ ; Peter 2 ¹ 1/2; W B 9 ¹ ; R H 1 ¹	1 13 4	1 13 4
1838	12 th	Flank 5 ¹ 1/2; R H 7 ¹ ; Peter 2 ¹ 1/2; W B 4 ¹	1 16 1/2	
1838	11 th	Linn 1 ¹ 1/2; Mending 2 ¹ 1/2	12 6	2 0 7
1838	3 rd	R H 7 ¹ ; W B 5 ¹ 1/2; Peter 1 ¹ 1/2	1 5 7/8	1 5 0
1838	4 th	Wash 9 ¹ ; D ⁶ ; D ⁶ ; D ⁶ ; D ⁶ ; Wash 2 ¹ 1/2	1 0 3	
1838		R H 9 ¹ ; W B 3 ¹ ; Wash 1 ¹ 1/2; Peter 3 ¹	11	1 19 3
1838	7 th	Linn 10 ¹ 1/2; Wash 5 ¹ ; D ¹ 1/2	7 3	
1838		Linn 7 ¹ 1/2; R H 1 ¹ ; W B 3 ¹ ; Wash 1 ¹ 1/2	15 11	
1838		Wash 2 ¹ ; Wash 3 ¹ ; D ⁶	1 2	1 14 4
1838	10 th	Wash 6 ¹ ; Linn 9 ¹ ; Linn 1 ¹ 1/2	3	
1838		Wash 10 ¹ 1/2; R H 4 ¹ ; Linn 3 ¹ 1/2	11 10 1/2	
1838		Sewn, Grewer & Piece	12 3 1/2	
1838		Flannel 4 ¹ ; W B 9 ¹ ; Wain Peter 3 ¹ 1/2	2 9 2	
1838		Wash 6 ¹	6	3 16 10
1838	3. 26	R H 7 ¹ Wain Peter 1.9.6	1 10 1	
1838		Shoe 2 ¹ Mending 5 ¹	5	1 15 1
1838	6. 30	Bonnet 2 ¹ Washing 1 ¹	3 2	
1838		E. Beller 3 ¹ Panonni belt 3 ¹ 1/2 Baker 3 ¹ 1/2	11 1	
1838		Wain 1 ¹ Mending 3 ¹	12	1 0 3
1838	9. 30	Boots 4 ¹ 6 ¹ 1/2 Washing 7 ¹ 1/2	13 3	16
1838	11. 31	Wash 10 ¹ 1/2; Wash 10 ¹ 1/2	18 10	
1838	15. 31	Boots 10 ¹ 1/2; Wash 10 ¹ 1/2	10 8	1 9 6
1838	3. 31	Washing 3 ¹ Shoe 9 ¹ Mending 3 ¹ 1/2	4 4	
1838		9 bottles porter 6	4 6	8 10
1838	6. 30	Baker's belt 17.10 Washing 10	18 10	
1838		26 bottles porter	13	
1838		Wain 2 ¹ Mending 3 ¹ Bonnet 2 ¹ 1/2	5 6	1 7 3
1838	9. 30	Turning Bonnet (2 ¹ 1/2) 1 ¹ Washing 3 ¹	5	
1838		26 Porter	1 13	
1838		Mending 4 ¹ 3 ¹ Shoes 4 ¹ 1/2 Deep 3 ¹ 1/2	11 2	1 0 2
1838	12. 31	26 Porter 2-13 ¹ Mending 3 ¹ 1/2 Panonni 7 ¹ 1/2	1 16 6	
1838		Deep maker 3 ¹ 1/2 Wash 6 ¹	9 10	2 4 4

Patients Work.

1830	7 Mo R Hill 11/9; Woods 3/1	14 9		
	9 Mo D - 14/1; McMillan; Hans 1/6	18 7		
	12 Mo D 14/1; D 11/2	15 2		
	Mc Jackson	5 19 6		
		8 18	8 10	
3	6 Mo 30/1831	19 7 6		
	9 - 30	24 19 5		
9 5	12 - 31	20 6 6		
	1834 3 - 31/1834	22 0 6	87 2	
10 24	R Hill 12/7; D 15/7; Woods 2/7	1 10 10 2	70 4	
	Chellis 1/7; R H 1/7; D 1/6	1 13 9 2		
2 3 7	Mc Jackson	7 10		
	6 Mo 30, 1839		20 8	
2 1	9 Mo 30		20 12	
	12 Mo 31		19 14 6	
	3 Mo 31 1840		15 2	
			75 16 6	
		10 14 0	10 14 0	
			65 1 10	
1838	6. 30 R Hill 15/9; D 13/11; D 13/11	2 3 7		
	Mc Jackson	5 5		
	Woods 1/6; R H 15/1	19 7		
	6 Mo 1840		15 2	
	9 Mo		20 16	
	12 Mo		21 9	
	3 Mo 1841		17 5 6	
			74 12 6	
		8 0 2	8 0 2	
			66 4 4	
1841	6 Mo R Hill 15/5; Widdon 7/1; R H 1/9	2 1 2		
	9 Mo S Gumer 20/1; Widdon 4/9	3 5		
5 13	R Hill 2/1/1	1 1 6		
	Mc Jackson	8 15		
		15 2 8		
1841	6 Mo Patients work		14 9	
1 9	9 Mo D		20 5 6	
	12 Mo D		25 14	
			60 5 6	
			15 2 8	
			45 5 10	
1 7	8. 31 Rachel Hoall 12/6 Widdon 8/	1 0 6		
	Widdon 3/2 Carriage driver 9/	12 2		
	Wary Jackson	2 10 6		
	Patients work		14 7 6	
			6 12 2	
			3 15 4	
2 3	6. 30 E. Billa 9/	9 1		
	Patients Work		14 2 8	
	deduct as above		9 1	
		form to 137	13 13 7	

7/10	Wash. 1/2, D 1/4, Cash 257	1 7 9	
	Pr 2/2, D 2/4, S 1/4, Cash 1/4	2 8 6	
8/10	Wash. 6, D 1/3, D 6, WD 6/4	8 3	
9/10	Wash. 2/6, Smith 1/3, Dixon 29/	1 12 9	
	Wash. 6, R 6, 1/2 2/2, S 1/2	4 10	6 2 1
10/10	Wash. 3, Cash 357, Wash. 6	1 16 3	
11/10	Pr 2/4, D 2/2, Wash. 3, Cash 257	1 10 2	
	Wash. 6, D 7, Cash 13.15	3 16 3	
12/10	Wash. 1/4, WD 6/4, Hen Hdp. Jan 24	1 11	
	Green 1/10/6, Smith 1/4, W 1/2 4/5	16 3	
1/11	JK 1/2, Muck 1/2, Book case 1/10	4 2 1/4	13 14 3
1/11	Cash 22, o.c. Wash. 1/2, Cash 207	3 1	
	Wash. 3, Cash 107, Pr 2/4, Wash. 5	13 1	
2/11	D 6, Cash 257, Wash. 3, Pr 2/4	1 3 1	
	D 7, WD 6, Widen 32, JK 1/2, Smith 25/4	2 2 7/8	
	Pr 2/2	2 2	17 1 3
4/11	Cash 257, Wash. 3, D 6, 15 2/4	1 8 1	
	Wash. 3, D 6, Cash 357, Pr 2/2, Wash. 3	1 10 2	
	Wash. 9, Muck 1/2, Cash 1/4	16 3	
	Pr 2/4, JK 6, Hat 24, Smith 1/4, WD 6/4	1 0 6	
11/11	Widen 24, Wash. 6, Pr 2/2	4 10	5 15 10
6-29	Cash 257, Wash. 9, D 1/6, Cash 207	2 7 3	
8/11	Pr 2/2, Wash. 1/2, Cash 1/4, Wash. 6	13 0	
9-	D 2/6, Wash. 4, WD 6/4, Cash 257	1 13 0	
4/11	Widen 4, Dixon 4/6, Smith 1/2, Wash. 6	9 8	
	Pr 2/2, Cash 25.60	5 2 2	10 6 5
10-1	Cash 107, Wash. 1/2, D 7, Cash 257	1 16 9	
11/11	Pr 2/4, D 2/2, Cash 57, Wash. 6	10	
12/11	Wash. 6, Cash 257, D 37, Wash. 6	1 6	
	Green, stock, mustard	13 2	
8/11	Linon, Hair, Muck 1/2, Hat 1/4	1 16 4	
	WD 3/4, JK 6, Cash 257, Widen 4/4	14 11	
10/11	Smith 9, Dixon 35/6, Pr 2/4	1 18 7	8 15 9
1/12	Wash. 3, Cash 207, Wash. 9, Wash. 1/4	1 2	
2/12	Pr 2/4, Cash 307, Wash. 1/2, Pr 2/2	1 14 10	
3-8	Pr Cash 207, Wash. 6, Cash 57	6 2 10	
	Wash. 3, WD 6/4, JK 6, Widen 3/4, Smith 1/2	15 3	9 14 11
4/12	Wash. 3, Cash 207, Wash. 1/2, Cash 1/4	2 1	
5/12	Pr 2/2, Wash. 6, D 1/2, Pr 2/4	6 4	
	Cash 207, Wash. 6, Hat, Pr 2/2	2 7 6	
	Widen 1/4, WD 3/4, Smith 1/2, Cash 1/4	1 15 7	
	Smith 5.6.9, Wash. 9, Pr 2/4	5 9 10	12 0 2
7/12	Wash. 8, D 3, Cash 207, Wash. 6	1 1 3	
	Pr 2/4, D 2/2, Tailor 1/2, Pr 2/4	1 5	
8/12	WD 1/2, Wash. 5, D 3, D 6, Cash 260	6 4	
9-30	Cash 207, Wash. 6, D 4/4	1 4 6	9 10 2
10/12	Pr 2/4, D 2/2, D 2/2, Wash. 6, D 6	7 8	
	Wash. 1/2, Cash 1/4, Wash. 6, Cash 1/3	2 2 9	
	Tailor of Phomah 1/10, Muck 1/2	2 8 5	6 11 4
	WD 1/2, Tailor (Pr 2/2) 257, Wash. 1/2	1 12 6	

Georg^r Barrow

1040	4 th Mo	W and 3, D 3, D 3; Mulin pint & Oil 9 7/8	1 10 3	
		R D 2 1/2; Meat 6; W D 1/2; Wine 3 1/2; W and 1/2	1 1 3/4	u 3 11 4
7-13		W and 5 1/2; D 1 1/2; D 1 1/2; D 1 1/2; Wine 3 1/2	2 3 6	
		W D 1/2; Teal 1 1/2; R 1 1/2; W and 1 1/2	1 4 1 1/2	u 3 7 7
10 th Mo		Cat 7/6; W and 6 1/2; D 1 1/2; D 1 1/2; D 1 1/2	12 9 1/2	
12 th Mo		W and 1 1/2; D 1 1/2; D 1 1/2; D 1 1/2; D 1 1/2	2 11 7 1/2	
		F low 1 1/2; H 1 1/2; R 1 1/2; Wine 3 1/2	2 3 10	
		D 1 1/2; Cander 1 1/2; Stays 1 1/2	1 6	
		Staying 2 1/2; D 1 1/2; D 1 1/2; C 1 1/2	2 6	u 8 9 3
1 st Mo		W and 3 1/2; D 1 1/2; D 1 1/2; D 1 1/2; D 1 1/2	8 1	
		W and 1 1/2; W D 1 1/2; R 1 1/2; Wine 2 1/2	1 10 4	u 1 10 5
4 th Mo		W and 1 1/2; D 1 1/2; D 1 1/2; D 1 1/2; D 1 1/2	6 15 6 1/2	
		W and 1 1/2; D 1 1/2; D 1 1/2; D 1 1/2; D 1 1/2	1 0 3 1/2	
		W and 1 1/2; R 1 1/2; C 1 1/2; C 1 1/2; Wine 1 1/2	3 3 4	u 11 7 4

Ja's Lees

1041	9 th Mo	Tailor 4/6; Wine 1 1/2; W and 6	13 6	u 13 1
10 th Mo		D 1 1/2; D 1 1/2; W and 3 1/2; D 1 1/2; D 1 1/2	4 11	
		Shoemaker 3; Shoe 7/6; W D 1/2	10 0	
1042		W and 1 1/2; W and 1 1/2	1 9 10	u 2 5 9
1 st Month		Washing 2 2 6 2 3 3 6	8 5	
3. 26		Wine 4 bottles 1. 18. 4 Tailor 3/6	2 5 2	
		Mending 3/6	3	u 2 16 5
6. 30		Barber 4/6 Washing 2 3 3 6	5 1	
		Caps paper 6 1/2 Cotton shoe 1/6 (7. 4)	7 10	
		Shoe 1/6 Wine 1. 15. 9 Foot 1/6	2 6 1	
		Shoemaker 4 Mending 3/6	4	u 3 2
9. 30		Barber 4/6 Washing 3 Mending 3/6	8 3	
		13 bottles Port Wine 7/6	1 15 9	
		Shoe 1/6 Tailor 3/2	2 5	u 2 8 5
12. 31		Almanack 6 Tailor 1/6 Washing 1/6	3 7	
		8 bottles Port 2/6	1 2	
		Barber 3/6 Shoe 2 Mending 1/6	7 9	u 1 13 5
1843	3. 31	Washing 10 Shaving 3 1/2 Paper 6	4 8	
		Tailor bill 6. 8 Mending 1/6	10 8	
		8 bottles port 7/6 - 15. 0 Shoe 1/6	10 6	u 1 18 10
5. 30		Linen 8 Washing 7/6 Cap 1/6	5 8	
		7 bottles Port 7/6 - 18. 8 Shaving 3 1/2	1 2 2	
		Foot 7/6 Tailor 1/6 Mending 1/6 Shoe 1/6	18 7	u 2 6 5
9. 30		Shoe 8 Washing 1/6 Mending 1/6	5 6	
		7 bottles Port 7/6 - 18. 8 Tailor 1/6	1 14 9	
		Shaving 3 1/2	3 5	u 2 3 7
12. 31		Washing 6 Mending 1/6 Shoe 1/6	11	
		11 bottles Port	1 9 4	
		Shoemaker 1/6 Cap 1/6	3 9	
1844		Wine 2. 6. 4 Barber 3/6	2 9 9	u 4 13 10
3. 3		Almanack 6 Shaving 7/6 Mending 1/6	7	
		12 bottles Port	1 17 4	
		Wine 1/6 Barber 3/6 Shoe 1/6	1 0 3	u 3 2 7

In^o Tho^s Hick

1887

3 11 4	1060 6-12	W. ault. 9; John 6; W. d. 1/4; W. d. 1/4	5 9		
		Pr. 2/2	2 2	v	7 11
3 7 7	7-12	W. ault. 1/4; D. 1/3; D. 2/2; W. ault. 1/3	5 0		
		W. ault. 1/4; Pr. 2/4; W. ault. 1/4; W. d. 1/4; W. d. 1/4	10 4		
		W. d. 1/4; D. 1/4; W. ault. 1/4; Pr. 2/2	19 4	v	15 4
10 7 6	11-12	W. ault. 1/4; D. 1/4; D. 1/4; D. 1/4; Pr. 2/4; Pr. 2/2	7 4		
		W. ault. 1/4; D. 1/4; D. 1/4; Cabinet 1/4; W. d. 1/4	7 10 1/2		
		K. 2/2; W. d. 1/4; W. d. 1/4; W. d. 1/4	1 15		
2 9 2		Flannel 1/4; W. d. 1/4; D. 1/4; D. 1/4	1 3 5		
		Pr. 2/4	2 6	v	3 16 1
1 10 6	11-12	W. ault. 1/4; D. 1/4; D. 1/4; Pr. 2/4; W. d. 1/4	6 4 1/2		
		Pr. 2/4; W. ault. 1/4; D. 1/4; W. d. 1/4; W. d. 1/4	7 9		
		W. d. 1/4; W. d. 1/4; Pr. 2/2	1 12 4	v	2 6 5
11 7 8	12-12	W. ault. 1/4; D. 1/4; W. d. 1/4; W. d. 1/4; W. d. 1/4	15 6 1/2		
		R. 1/4; W. d. 1/4	7 4 1/2	v	1 2 11

W^m Rickman

2 5 3	1 1/2	W. ault. 3; D. 3; Pr. 2/2; D. 6; Pr. 2/2	5 4		
		W. ault. 3; W. d. 1/4; W. d. 1/4; W. d. 1/4	16 1		
		Flannel 1/4; Linen 1/4; D. 1/4	6 9		
		K. 1/4; W. d. 1/4; W. d. 1/4; D. 1/4	4 6 3		
2 1 1		W. ault. 3; Pr. 2/4	2 7	v	5 17
7 7 6	7-12	Pr. 2/4; D. 2/2; Flannel 1/4; D. 3	14 1		
		Tailor 1/4; W. d. 1/4; W. ault. 3	9 8	v	1 4 2
3 3	11-12	Pr. 2/4; D. 2/4; D. 2/2; W. ault. 1/4	8 5		
		W. ault. 3; D. 1/4; D. 1/4; D. 1/4; D. 1/4	3 9 1/2		
		W. ault. 6; Flannel 3; Linen 2	2 9		
		Shirts 1/4; K. 2/4; Tailor 1/4	1 12 9		
2 8 2		W. ault. 6; Shoemaker 1/4; Linen 1/4	1 6 10		
		Men's Spectacles 1/4; Fruit 1/4	3 6 1/2		
		W. ault. 1/4; Tailor 1/4	15 6		
1 8 2	18-12	W. d. 1/4; W. ault. 9		v	4 13 7
1 1 1	1-12	W. ault. 6 3	6 3		
3 2 6	3-26	Barber 1/4; W. d. 1/4; Tailor 1/4; W. d. 1/4	16 3	v	1 0 0
1 8 1	6-30	Barber 2/2; W. d. 1/4	6 7		
		Spectacles 7; W. d. 1/4; W. d. 1/4	5		
		Cap paper 1/4; Knowledge bill 3 12 11	3 12 5		
		W. d. 1/4; W. d. 1/4; W. d. 1/4	1 2 6		
2 6 1		Tailor bill (in part of 6 7 2)	1 10 6		
		Tailor 1/4	2	v	7 9 0
2 5 1	9-30	Tailor 1/4; Cap 1/4; Spectacles 1/4	8		
		Barber (1/4 Month)	8 10		
		W. d. 1/4; W. d. 1/4; W. d. 1/4	15		
		Tailor bill	1 1 10		
		W. d. 1/4	6	v	2 0 8
4 8 1	12-31	Knowledge bill 10 3; Tailor 13 5	1 3 10		
		W. d. 1/4; Cap 1/4; W. d. 1/4	16 5		
		W. d. 1/4; Barber 6/10; W. d. 1/4	1 0 5	v	3 0 8

Emma Lacey

1820	Wool 6; D 6; Flannel 2 1/2; R # 2 1/2	6 1	6 1
7-13	Wool 6; D 6; D 3; D 6; W.D. 2 1/2; R # 2 1/2 R # 2 1/2; Wool 6;	12 9 6	10 9
1820	Wool 6; D 3; D 6; D 6; D 6; Flannel 1 1/2 Drapery 7-1-0; C. wool 1 1/2; R # 2 1/2	10 9 7 10 1/2	10 5 7
1821	Wool 6; D 6; D 3; D 6; D 6; C. wool 1 1/2	3 6 1/2	
3 Mo	Wool 6; D 6; R # 2 1/2	7 10 1/2	11 5
4 Mo	Wool 6; D 3; D 6; D 6; Drapery 1 1/2 Lace 1/2; C. wool 1 1/2; Flannel 1/2; R # 2 1/2	10 2	
	R # 2 1/2; W.D. 2 1/2; Flannel 1 1/2; R # 2 1/2	1 4 5	4 3 5
7 Mo	Wool 6; D 6; Flannel 1 1/2; R # 2 1/2 R # 2 1/2; Flannel 1 1/2; R # 2 1/2; D 6	3 9 6 6 1/2	1 1 1 6
	Wool 6; D 6;	9	
10 Mo	Wool 6; D 6; D 3; D 6; D 6; D 6; Flannel 1 1/2 Flannel 1 1/2; R # 2 1/2; Muslin 2 1/2 Nankin 6; D 1 1/2; Flannel 1 1/2 Print of; Calico 1/3; Muslin 1/2 C. wool 1 1/2; Domet 1 1/2; Drapery 1 1/2 R # 2 1/2; Flannel 1 1/2; C. wool 1 1/2; Domet 1 1/2	10 6 1/2 7 0 8 5 1/2 12 3 14 1 1/2 1 1 1 0	
1820	W.D. 2 1/2; Flannel 1 1/2; R # 2 1/2; C. wool 1 1/2	1 10 6	5 14 2
1821	Washing 6.0; Domet 1 1/2; Flannel 1 1/2; R # 2 1/2	10 11	
	Domet 1 1/2; R # 2 1/2; Flannel 1 1/2; Domet 1 1/2	0 3	
3-26	Print 10.6; C. wool 1 1/2; Flannel 1 1/2; R # 2 1/2	1 11 6	3 0 8
6-30	Washing 6.0; Domet 1 1/2; Flannel 1 1/2; R # 2 1/2 C. wool 1 1/2; Domet 1 1/2; Flannel 1 1/2; R # 2 1/2 Domet 1 1/2; Flannel 1 1/2; R # 2 1/2; Domet 1 1/2	11 9 10 4 2 7 4	13 9 7
9-30	C. wool 1 1/2; Domet 1 1/2; Flannel 1 1/2; R # 2 1/2 C. wool 1 1/2; Domet 1 1/2; Flannel 1 1/2; R # 2 1/2 Washing 3.5; Domet 1 1/2; Flannel 1 1/2; R # 2 1/2 Domet 1 1/2; Flannel 1 1/2; R # 2 1/2; Domet 1 1/2	4 8 1 3 2 17 11 1 5 8	3 11 5
12-31	C. wool 1 1/2; Domet 1 1/2; Flannel 1 1/2; R # 2 1/2 Stationary 1 1/2; Domet 1 1/2; Flannel 1 1/2; R # 2 1/2 C. wool 1 1/2; Domet 1 1/2; Flannel 1 1/2; R # 2 1/2 12 bottles Soda Domet 1 1/2; Flannel 1 1/2; R # 2 1/2; Domet 1 1/2	5 3 2 13 11 15 5 6 11 0	13 10 11
1823	Domet 1 1/2; Flannel 1 1/2; R # 2 1/2; Domet 1 1/2	2 7	
3-31	Washing 1 1/2; Flannel 1 1/2; R # 2 1/2; Domet 1 1/2 Stationary 1 1/2; Domet 1 1/2; Flannel 1 1/2; R # 2 1/2	5 1 15 5 3 2	1 5 8
6-30	Stationary 1 1/2; Domet 1 1/2; Flannel 1 1/2; R # 2 1/2 Domet 1 1/2; Flannel 1 1/2; R # 2 1/2; Domet 1 1/2 Domet 1 1/2; Flannel 1 1/2; R # 2 1/2; Domet 1 1/2	3 7 1 7 6 2 12 6	4 0 7
9-30	C. wool 1 1/2; Domet 1 1/2; Flannel 1 1/2; R # 2 1/2 Stationary 1 1/2; Domet 1 1/2; Flannel 1 1/2; R # 2 1/2 Domet 1 1/2; Flannel 1 1/2; R # 2 1/2; Domet 1 1/2	7 7 17 11 18 1	2 3 7
12-31	Washing 1 1/2; Domet 1 1/2; Flannel 1 1/2; R # 2 1/2 Stationary 1 1/2; Domet 1 1/2; Flannel 1 1/2; R # 2 1/2 Domet 1 1/2; Flannel 1 1/2; R # 2 1/2; Domet 1 1/2	10 9 1 19 5 1 0 9	3 10 1

Jos^h Stone

6 1/2	1048	7-13	Wash 6; RR 1 1/2; Wash 3; D 3	2 9 1/2		
10 9			RR 1 1/2; Wash 3; Wash 6; Smith 1/2 Wash 3	14 4 1/2		
			RR 1 1/2	1 1/2	18	3
10 5 1/2	1076		Wash 3; D 3; RR 1 1/2; D 1 1/2; Wash 3	3 7 1/2		
			Genes 1 1/2; Flour 1/2; D 3; Wash 3	16		
			Flour 1 1/2; Wash 1/2; Wash 3; Smith 3/4	12 10		
			RR 1 1/2	1 3	1	13 9
11 5	1041	1-10	Wash 3; Cash for surgery; Wash 1/2	4 7		
			Wash 3; D 3; RR 1 1/2; Wash 3; RR 1 1/2	3 3		
4 3 1/2	372		Wash 3; D 3; Wash 3; RR 1 1/2; Wash 3	5 7 1/2		
			Smith 1/2; RR 1 1/2	4 2 1/2	17	0
1 11 1/2	474	5-10	Wash 3; RR 1 1/2; Wash 3; D 3	3 1 1/2		
			D 3; RR 1 1/2; Flour 1/2; Wash 3	11 2		
			Flour 1/2; Smith 1/2; King 3; Wash 3	1 2 1		
			RR 1 1/2	7 3	1	17 7
7 1/2	772		Wash 3; Wash 3; D 3; RR 1 1/2; D 1 1/2	3 3 1/2		
			Wash 3; Wash 3; D 3; RR 1 1/2; D 1 1/2	16 10		
			Wash 3; Wash 3; D 3	10	1	10 1
5 14 1/2	1072		RR 1 1/2; D 1 1/2; D 1 1/2; Wash 3	3 7 1/2		
			Wash 3; D 3; D 3; D 3; Round 1/2	10 5		
			Flour 1/2; Flour 1/2; Cash 1/2	5 11		
			Flour 1/2; Wash 1/2	1 1		
			Tailor 2 1/2; Genes 3/4; RR 1 1/2	5 7		
3 0 1/2			Wash 3; Wash 3; Wash 3; Wash 3	1 0 1/2		
	1820		Genes 1/2	1 8	3	16 4
1 1/2	1122		Washing 3 3 6	6 6		
3 26			Tailor 1/2; Mending 3; Wash 10 1/2	12 8	1	1 2
4 9 1/2	0. 30		Barber 1/3 1/3	12 6		
			Flour 1/2 1/2; Cap paper 6; Flour 3	9		
			Knives bill 1 2 3 6 3; Wash 10 1/2	3 6 7		
			Flour 1/2; Wash 1/2; Tailor 1 1 1	1 11 1		
3 11 1/2			Mending 3; Flour 3	3 8	5 1/2	10
9 30			Barber four months 4/10; Barber 1/2	8 10		
			Washing 2; Flour 6; Tailor 4; paper 6	7 1		
			Mending 3	3	18	11
12 31			Shoe 1; Wash 1/2	7 8		
			Flour 1/2; Wash 1/2; Knives bill 1 0 8	1 0 8		
1823			Tailor 7 1/2; Washing 7; Barber 3/8	11 8		
3 31			Barber 1/2; Flour 1/2; Cap paper 6; Wash 3/8	10	3	5
1 5 1/2			Washing 11; Flour 1/2; Shaving 3 1/2	5 5		
			Tailor 3 1/2; Mending 3; paper 6	6 9		
			Flour 10 1/2	10	1	2 2
4 2 1/2			Flour 1/2; Wash 1/2; Flour 1/2; Wash 1/2	12 9		
			Knives bill 1 7 8; 3 for Flour 7 6	1 5 2		
			Shaving 3/8; Wash 1 1/2; Flour 1/2	1 11 8		
			Paper 6; Tailor 1 1/2; Mending 1/2	1 1 8	4	6 3
2 5 1/2	9 30		Thompson 6; Flour 1/2; Wash 1/2	11		
			Flour 6; Mending 1/2; Wash 1/2	5 10		
3 10 1/2			Tailor 1/2; Shaving 3/8	5 2	1	2

M. H. Jones

1040	Wash. 3; D; Or 2 1/2; Wash. 6; D; Or 2 1/2	6 6	
7-10	Wash. 6; Wash. 6; Wash. 6; Wash. 6; Wash. 6	2 15 11	
9 Mo	Wash. 3; Or 2 1/2	2 5	3 49
10 Mo	Wash. 6; D; D; Or 2 1/2; D 2 1/2	6	
11	Wash. 6; D; D; Linen 1 1/4	1 15 6	
	Flour 1 1/2; R. H. 5 1/2; Wine 3 3/4; 9 R 6	2 10 11 1/2	
	Wash. 1 1/2; Wash. 1 1/2; Wash. 1 1/2; Wash. 1 1/2	1 3	
1041	Wash. 1 1/2; Or 2 1/2	17 9	6 133
1 Mo	Wash. 6; D; Wash. 6; Or 2 1/2; Wash. 6	4 7	
3 Mo	Or 2 1/2; Wash. 6; D; 9 R 6; Wash. 6; Wash. 6	11 5	
	Wine 2 1/2; Smith 2 1/2; Or 2 1/2	1 16 7	2 127
4 Mo	Wash. 6; D; Or 2 1/2; Or 2 1/2; D; Or 2 1/2	7 3	
5 Mo	Wash. 6; Flannel 1 1/2; Wash. 6; Wash. 6	1 6 9	
	Wine 2 1/2; Wash. 1 1/2; Flannel 1 1/2	17 6	
	Wash. 6; Wash. 6; Wine 2 1/2; Or 2 1/2	1 10 10	4 24
7 Mo	Wash. 6; D; D; Or 2 1/2; D 2 1/2	6 8	
	Flannel 1 1/2; Wash. 2 1/2; Wash. 6; Wash. 6	3 8 4	
	Wash. 6; D; D; D; D	2 6	3 173
8 Mo	Or 2 1/2; D; Wash. 6; D; D; D; D	6 2	
	Flannel 1 1/2; Wash. 1 1/2; Wash. 6	1 12 3	
	Wash. 6; Smith 2 1/2; Wash. 6	5 14 11	7 134

Henry Binns

11 Mo	Wash. 6; D; D; Wash. 6; Wash. 6; Wash. 6	10 6	
12 Mo	Tailor 1/2; R. H. 3; Wash. 6	6 7	17 1
14 Mo	Barber 7/8; Wash. 6; R. H. 2	9 8	
3 26	Tailor 1/2; Mending 1/2; Shoes 1/2	6 10	16 6
6 30	Barber 2/3; Wash. 3; Mending 1/2	8 7	
	Cap. paper 6; Cap. 2/3; Hat 1 1/2; Tailor 1/2	1 0 10	
	Shoes 1/2	1	1 10 5
9 30	Barber 6/8; Mending 1/2	12 10	
	Shoe bill 10/; Tailor 1/2	11 1	1 3 8
12 31	Tailor 3/2; Barber 6/10	10	
	Mending 3/4; 2 floral assistants 1/2	9 6	19 6
1823	Paper 6		
3 31	Tailor 2/3; Shaving 6/8; Mending 3/10	14 7	25 7
6 30	Spittle 1/2; Shaving 1/2; Shaving 1/2	10 6	
	Wash. bill 2. 6. 8; Shoes 6; Paper 6	3 7 8	
	New hat & drapery of one	8 6	
	Tailor 18. 9; Mending 1/2; Shoes 3/6	1 6 3	5 2 5
9 30	Tailor 2/3; Shoes 2; Tobacco 1/2	14 2	
	Mending 1/2; Tailor 1/2; Shaving 6/10	1 1 10	1 6
12 31	Mending 1/2; Paper 2/3; Tobacco 1/2	8 5	
1824	Wash. 15. 1; Tailor 6/8; Barber 1/2	1 7 10	1 16 5
3 31	Tobacco 2/2; Shaving 2/3; Hat 1/2	8 10	
	Mending 1/2; Shaving about by Barber 10	10 10	
	Wash. 21; Barber 6/8; Shoes 1/2	17 2	1 16 6
6 30	Shoes 3/8; Mending 1/2; Wash. 1. 5. 2	1 12 5	
	Shaving 1/2; Tobacco 1/2; Barber 6/8	1 1 9	2 4

R H Lushington

10-1	Wacht. 6, D. 6, D. 6, D. 2 1/2, D. 2 1/2, W. 2 1/2	6 1	
3 4	12 Mo D. 6, D. 6, D. 6, D. 6, W. 2 1/2	2 9 9	
	R. 6, W. 3 1/2, D. 6, W. 1 1/2, W. 1 1/2	1 3 1/2	
	Small 1 1/2, D. 2 1/2	16 10	4 15 9
10 1	Wacht. 6, D. 6, D. 2 1/2, Wacht. 5, D. 2 1/2	5 5 1/2	
1 1	Wacht. 5, D. 6, W. 3 1/2, D. 6, W. 1 1/2	8	
6 133	W. 1 1/2, D. 2 1/2, D. 2 1/2	1 - 10	1 14 3
4 Mo	Wacht. 6, D. 6, D. 2 1/2, Wacht. 3, D. 3	4 5 1/2	
5 Mo	D. 6, D. 2 1/2, Wacht. 6, W. 1 1/2	1 1 6	
2 12	H. 1/2, H. 1/2, H. 1/2, H. 1/2, H. 1/2	1 3	
	Small 3, 17, 2 1/2, W. 3 1/2, D. 1 1/2	4 - 10	
6 Mo	Wacht. 6, W. 2 1/2, D. 2 1/2	1 14 2	8 3 11
7 Mo	Wacht. 3, D. 6, D. 6, D. 6, D. 2 1/2	6 0 1/2	
4 2	Tailor 1 1/2, D. 2 1/2, D. 2 1/2	1 15 4	
	R. 6, W. 2 1/2, W. 3 1/2, Wacht. 1 1/2	1 12 6	
	Wacht. 3, D. 6, D. 3	1 6	3 16 -
3 7	D. 2 1/2, D. 2 1/2, D. 2 1/2, Wacht. 6	7 5 1/2	
	Wacht. 1 1/2, D. 6, D. 3, D. 1 1/2, D. 1 1/2	7 9	
	Muslin, H. 1/2, D. 2 1/2, Tailor 1 1/2	1 15 7	
	Peas 6, H. 1/2, D. 1 1/2, D. 1 1/2, D. 1 1/2	10 4	
7 13	D. 2 1/2, D. 2 1/2, D. 2 1/2, D. 2 1/2	2 18 7 1/2	
	W. 3 1/2, W. 2 1/2, Wacht. 1 1/2	1 6 11	7 14 8

Robt Calhoun

	Prot. from page 105	8 8	
12 Mo	Governor 1 1/2, R. 2	11 10	
	Ginger beer & fruit 1/2, Cap 1/2	4 1	
	Suit 7 9, Cap 1/2, W. 3 1/2	5 15 9	
	Pat. 1 1/2, Wacht. 3 1/2, D. 2 1/2	17 -	15 16 8

William Stewart

12 31	Wacht. bill	2 8 8	
	Tailor do 20 Tailor, W. 1 1/2	1 10	
	Barber 1/2, H. 1/2, Mending 1/2	15 6	4 16 2
1823	Pat. 6, Shoe 3/6	4	
3 31	Tailor 6, Shaving 1/2, Mending 1/2	6 0	10 0
5 30	Shaving 3/6, Mending 1/2, Shoe 1 1/2	1 2 8	1 2 8
9 20	Pat. 1/2, Shoe 3/6, Mending 1/2, Tailor 1 1/2	1 6	
1 6	Shaving 3/6	3 5	1 0 3
12 31	Mending 1/2, 6, Stockings 1/2, Shoe 5/2	17 10	
1 10	Wacht. 2, 0, 3 Tailor 1 1/2, do 1/2	2 2 1/2	
1824	H. 1/2, Cap 8, 6, Barber 3/6	11 0	3 12 6
3 30	Mending 1/2, Barber 3/6, Shoe 10	7 4	7 4
1 10	Shoe 1/2, Mending 1/2, Hat 3/6, Cap 10	10 3	
2 4	Tailor 6, 6, Barber 3/6	4 8	14 11

Sarah Newby

from 30

10/10/0	Wash 2/9; D 1/6; D 6; D 6; D 6; Jany	8 9	
	Nanken print, silk, Han	1 2 8 1/2	
	Boys Ribbons 1/10; R 1/10; 9K 1/6	14 7 1/2	
	Wine & Porter 4-14-0; W 3 1/2; Glass 5/6	5 10 6	
	Carriage water 4; Cab 1/6	5 6	8 2 1/2
1/11/0	Wash 2/5; Wash 2/5; D 1/4; D 3; R 1/10	4 5	
	W 3 1/2; Wine & Porter 4-14-0	4 14	4 10 5
4/11/0	Carriage 5/10; Wash 2/9; D 6; D 6	7 7	
	Wash 2; D 1/10; Glass 5/6; Ring 1/2	1 4 10	
	Watch 1/10; R 1/10; W 3 1/2; Cab 1/6	11 8	
	Wine & Porter 4-14-0	5 1	7 7 1/2
7/11/0	Wash 2/6; D 3; R 1/10; HP 2/2	9 5	
	R 1/10; Wine & Porter 4-14-0; W 3 1/2	5 10 2	
	Wash 2/9	9	6
10/11/0	Wash 2/3; D 3; Mending 2/10; D 10 1/2	4 7 1/2	
	Apron 1/4; Hat 1/4; Suit 3/6; Cap 1/6	1 12 10	
	Apron 1/5; Ribbon 8; Silk 5/6	8 7	
	Coaker 2/1; Hat 1/10; Paper 1	4	
	R 1/10; HP 2/2; W 3 1/2	12 3 1/2	
	Wine 5/4/10; Wash 1/6	2 15 10	5 1 1/2
1/12/0	Carriage 8/6; Washing 3/6 6/3; Paper 1/6	9	
	R 1/10; Wine & Porter 3 7 2	3 8 11	6 30
3 31	Washing 1/6; Paper 1/6	9 6	4 7 3
6 30	Washing 6 4; Paper 1/6	8 4	
	Paper 1/6; Wine & Porter 2 12 6	4 0 4	
	Mending 3/6	3	4 17 1/2
9 30	Paper 1/6; Washing 1/6; Mending 3/6	13 3	9 30
	12 bottles Port Wine at 2/6; 36 bottles 6	2 11	3 13 3
12 31	Paper 1/6	1 14 6	
	12 bottles wine 3/6; Paper 1/6	2 12 0	
1863	Washing 1/6; Mending 1/6; Paper 1/6	7 7	13 13 1/2
3 31	Washing 1/6; Paper 1/6; Mending 1/6	11 8	
	12 bottles port 2/6; 5/6 in paper 6	2 10	
	Carriage 4/6	4 10	3 6 1/2
6 30	Paper 1/6; Washing 1/6	2 7 3	
	10 Port 2/6; 36 bottles 6	2 14 8	
	Silk 1/6; Mending 1/6; Paper 1/6	15 0	
	Cab 1/6	1 6	5 9 1/2
9 30	Washing 1/6; Mending 1/6; Paper 1/6	1 3 4	
	12 bottles wine 3/6; Paper 1/6	2 11 6	3 14 1/2
12 31	Washing 1/6; Mending 1/6	5 11	
	12 bottles Port 3/6; Paper 1/6	2 15 4	12 34 1/2
1864	Paper 1 9 9	1 9 9	14 11
3 31	Carriage 4/6; Washing 1/6; Mending 1/6	12 2	
	12 bottles wine 3/6; Paper 1/6	2 10 10	3 9
6 30	12 bottles Port 3/6; Paper 1/6	2 10	
	Washing 1/6; Mending 1/6	5 4	2 15 1/2
9 30	Washing 1/6; Paper 1/6; Mending 1/6	2 0 9	12 6 1/2
	12 bottles wine 3/6; Paper 1/6; Mending 1/6	1 10 10	
	Carriage 4/6; Paper 1/6; Mending 1/6	6 15	

Caleb Swell.

114

	1840	1st Mo	Wash 3; Dr 1/6; Dr 1/6; Wash 3	8 6	
		12th Mo	Wash 3; Dr 2 1/2; Cocaine 1/2; Wash 3; Dr 5; Dr 5; Dr 6; Wash 3; Wash 3	1 12 1/2 15 6	
8 2		10th	Trowsers 2 1/2; Dr 1/6;	1 6 7	3 17 8
		11th	Wash 3; Dr 1/6; Wash 3; Dr 1/6; Wash 3	3 9	
			Wash. Dr 1/2; Dr 1/2; Dr 1/2; Dr 1/2; Dr 1/2	14 7	10 4
4 10		4th Mo	Dr 1/6; Dr 3; Dr 3; Dr 1/6; Wash 3	4 3	
			Wash 3; Dr 1/6; Dr 1/6; Dr 1/6; Dr 1/6	1 1 1/2	
			Gloves 2 1/2; Dr 1/6; Dr 1/6; Dr 1/6; Dr 1/6	13 4	
			Wash 3; Wash 3; Dr 1/6;	4 9	2 3 0
7 7		7th Mo	Wash 3; Dr 3; Dr 1/6; Dr 1/6; Dr 1/6	1 5 9	
			Dr 1/6; Dr 1/6; Dr 1/6; Dr 1/6; Dr 1/6	9 6	
			Wash 3; Dr 3; Dr 6	1 3	1 16 6
6		10th Mo	Dr 1/6; Dr 1/6; Dr 1/6; Wash 3; Dr 3; Dr 3	5 3	
			Wash 3; Dr 3 1/4; Wash 2 1/2	3 9 1/2	
			Wash 1 1/4; Dr 1/6; Dr 1/6; Dr 1/6; Dr 1/6	5 2 1/2	
			Remittance 1/6; Dr 1/6; Dr 1/6	4 15 7	
	1842		Wash 3 1/2;	3	5 15 10
1	1843	1st Mo	Washing 3 3 3 3 Wash 1/6; Dr 1/6; Dr 1/6	10 2	
5 7			Cash Umbrella 1/2; Wash 1/2	10	
			Cash 5; Tailor 6 1/2; Dr 1/6	1 11 1	3 0 3
6	30		Barber 1/6; Wash 6 3 4	1 1 1/2	
4 7			Cash 5; Cap paper 1/6; Dr 1/6; Dr 1/6	0 6	
			Knowles bill 15; Dr 1/6; Dr 1/6	1 5	
			Tailor bill 3/4; Wash 1/2; Dr 1/6	9 10	
			New hat & box	1 1 6	3 10 2
12 7	0	30	Gloves 3/6; Wash 6; Dr 1/6	6 6	
3 3			Barber (as Barber) Wash 4 1/2	4 1/2	
			Shoe bill 12 1/2; Paper 6; Tailor 3 1/2	1 1 1/2	
			Mending 3; Wash 3/6	6 6	2 1 1/2
12 3	12	31	Gloves 2 1/2; Wash 4 1/2; Dr 1/6	15 1/2	
			Knowles bill for Clothing	6 15 9	
			Tailor 6 1/2	1 0 3	
3 6	1843		Washing 1/6; Dr 1/6; Cap paper 6; Mending 1/6	7 2	8 18 6
3	31		Washing 7; Mending 1/6; Shoe 18 1/2	1 3 2	
			Paper 6	6	1 3 8
6	30		Gloves 2 1/2; Dr 1/6; Dr 1/6; Dr 1/6	3 1/2	
5 8			Cash 10; Wash 6	1 0 6	
			Paper 6; Tailor 7 1/2; Mending 1/6	12	2 1 10
9	30		Super 6; Library 7; Cash to Dr 1/6	12	
3 4			Shoe 1/6; Washing 3/6; Dr 1/6	9 8	
			Mending 1/6; Tailor 3 1/2	9 6	1 11 2
12	34		Washing 1/6; Mending 1/6; Cash 5	10 11	
14 11			New Hat & box 2 1/2; Cash 1/6; Dr 1/6	1 1 6	
			Knowles bill 5; Dr 1/6; Tailor 1; Dr 1/6	6 18 9	
3 9	1844		Dr 1/6; Dr 1/6; Dr 1/6; Dr 1/6	1 12 9	10 6 11
3	31		Cash 5; Stationery 1/6; Paper 3/6; Glove 3/6	12 5	
2 8			Mending 1/6; Dr 1/6; Dr 1/6	9 2	
12 6			Shoe 13 1/2	13 2	1 14 9

John H. Bragg.

No 40

11 th Mo	Wash 3; Pr 2/6; D 2/4; Head 5/11	10 8	
	Wine Water 4.2.0; W 3/6; 2/6; W 2/6	4 17 8	
1 st Mo	Dixon 10/6; Pr 2/4	12 10	6 15
1 ^{mo}	Wash 3; Pr 2/4; W 2/6; W 2/6	12 10	
3 rd Mo	Pr 2/4; Dixon 2/2; W 3/6; 3/6; W 2/6	10 2	
	Wine Water 5/11; Pr 2/2	2 19 2	4 2 2
4 th Mo	Wash 3; Wash 10/6; Pr 2/2; Wash 3	12 0	
	Pr 2/2; Wash 3; 4/10; W 2/6; 3/6	18 11	
	Dixon 2/6; 1/10; W 3/6; Wash 3; Pr 2/4	1 12 1	
	Wine Water 2.10.0	2 10	5 14 6
7 th Mo	Wash 3; 2/6; 2/6; Tailor 1/1	14 11	
	SR 6/10; W 2/6; W 3/6	2 14 11	
	Wash 3; 2/6	1	3 11 0
10 th Mo	Pr 2/4; 2/2; 2/2; Wash 3	6 11	
	Flour 1/1; 1/1; 2/6; 1/1	1 16 6	
	Calico 1/1; 1/1; 1/1; Tailor 1/1	16 11	
	1/1; 1/1; 1/1; 1/1	1 2	
1832	Wine Water 3/6	1 19 5	6 1 4
1 st Mo	Current 6/10; 1/1; 1/1; 1/1	10 2	0 20
3. 26	Wine Water 1/1; Tailor 6/6	2 4	
	Shoemaker 4; Mending 3	4	3 7 3
6. 30	Barber 3/2; 3/2; Washing 2/3	4 7	12 31
	Exp paper 3/6; Shoes 13/6; 1.10.0	9 0 4	
	Mending 3	3	2 16 0
9. 30	Barber 9/8; Washing 1/9; Mending 5/5	15 5	3 31
	11 bottles Cherry 3/1	1 13	
	Shoes 8; Tailor bill 10/11	1 0 7	3 9
12. 31	Tailor 1/2; Light Soap 3/4; 1/2	6	1 20
	11 bottles Cherry 3/1	1 13	
	Barber 6/8; Tailor bill 1.2.7	1 0 3	0 20
1833	Exp paper 1/1; Mending 1/1	6	3 14 3
3. 31	Washing 8; Small 1/2; 1/2; 1/2	2 6	
	Current Newspaper 20/; Shoes 7	1 0 7	12 31
	Tailor 1/1; Mending 6/6; Mending 6/6	13	
	11 bottles Cherry 3/6	1 15	
	Paper 1/6	1 6	3 19 7
6. 30	Washing 3; Ransom bill 1.5.2; Cherry 6/6	1 12 1	
	11 bottles Cherry 3/6	1 11 2	
	Shoes 6/6; Tailor 3; Mending 4/6	15 1	6 30
	1/1	6	3 18 3
9. 30	Current 10/; London 1/6; 6/4	4 6	9 30
	Shoes 10/3; 3; Cherry 3/6 - 2.2.6	2 16 9	
	Mending 5/; Mending 6/6	11 8	4 2 12
12. 31	12 bottles Cherry	1 13	
	Mending 1/1; 1/1; Newspaper 6/6	18	18 31
1834	Decem 9/8; Ransom 13/6; 6; Tailor 6/6	1 14 6	4 6 3
3. 31	Paper 1/1; London bill 9/6; Current 10/	10 6	
	Newspaper 7/6; 7/6; Mending 3; Mending 7	18 6	8 30
	11 Cherry	1 11 2	3 18
	Barber 6/8; Shoes 6	7 2	

John Harris

1040	1/16	Or 1/6; D 2/2; R 1/6; W 1/2	6 2 1/2	
	2/16	R 1/11; W 1/8; D 1/10; D 1/10; D 1/10; D 1/10	0	11 2
	2/16	Or 2/2; D 2/2; W 1/2; R 1/2; R 1/2	0 6 1/2	
		Widow 3; Or 2/2	2 10	11 5
4 2 2	4/16	Or 2/4; D 2/4; Tailor 1/2; D 1/2	11 2	
		King 5; R 1/10; W 1/2; W 1/2; R 1/2	7 1/2	10 2
	7/16	W 1/2; D 2/4; D 2/2; D 2/2; D 2/2	1 3 1/2	
		R 1/2; Tailor 1/2; R 1/2; W 1/2; W 1/2	12 7	
		W 1/2; 3	3	1 16 9
5 14 6	10/16	Or 2/2; D 2/4; D 2/2; W 1/2; Tailor 1/2	15 1/2	
		Tailor 1/2; Tailor 1/2; Tailor 1/2	4 0 1/2	
	1852	R 1/2; W 1/2; Tailor 1/2; W 1/2	7 9	1 0 5
3 11 6	1/26	Washing 3 3	0 0	
	3 26	R 1/6; Hair 1 2 6; Hair 2/2	4 11	
		Tailor 3/8; Hair 1/2; Hair 1/2	13 2	2 7 7
	6 30	Barber 1/2; Washing 3 3 3	5 3	
		Tobacco 1/2; Hair 3/8; Hair 3/8	9 11	
6 1 1		Porter 1/2	19 6	1 11 0
	9 30	Cash 1/2; Barber 1/2; Washing 1/2	11 11	
		30 bottles Porter	19 6	
8 7 1		Tobacco 1/2; Hair 3/8; Hair 3/8	6 0	1 10 2
	12 31	1 dozen Porter 1/2; Hair 1/2	1 1	
		Barber 1/2; Hair 3/8; Tobacco 1/2	16 6	
2 6 1	1853	Mending 3/4	3	2 0 6
	3 31	Washing 3; Paper 2; Mending 3/4	3 0	
		Tailor 1/2; Shaving 1/2; Tailor 1/2	1 10 7	
		paper 6	6	1 11 11
	6 30	Book 1/2; Shaving 1/2; Hair 3/8; Hair 3/8	13 0	
		Knife 1/2; Paper 6; Tailor 1/2	12 7	1 6 5
	9 30	Sundries 3/8; Hair 3/8; Washing 7/8	9 9	
		6 bottles paper 6 - 3 0; Mending 1/2	7 4	
		Shaving 7/8	7	1 14 1
	12 31	30 bottles Porter	19 6	
		Mending 3/4; Carriage 1/2; Tailor 3/8	8 10	
	1854	Dixon 3/4; Caps 2/2; Barber 1/2	12 3	2 0 7
3 8 1	3 31	24 bottles Porter	10 6	
		Mending 1/2; Hair 3/8; Barber 1/2	13	
		Hair 1/2	11 0	1 18 2
	6 30	Shaving 2; Mending 1/2; Hair 3/8; Hair 1/2	10 8	
		Widow 1/2; Barber 1/2	11 3	1 10 11
3 8 1	9 30	Hair 3/8; Mending 1/2; Cap 1/2; paper 6	6 9	
		Widow 1/2; Dixon 1/2; Barber 1/2	9 6	16 3
4 1 1	12 31	Stationery 1/2; Paper 1/2; 1/2	3 9	
		Profile 1/2; Paper 1/2; Shaving 1/2	9 4	2
	1855	Widow 1/2; Dixon 3/8; Mending 1/2	12 2	1 5 3
3 4 6	3 31	Mending 1/2; Book 1/2; Shaving 1/2	1 4 8	
		paper 6; Watch 3/8	3	1 7 8
	6 30	Widow 1/2; Paper 1/2; Book 1/2; Hair 1/2	1 2 2	
		Glass 1/2; Paper 1/2; Mending 1/2	7 10	
		paper 1/2; Barber 1/2; Widow 1/2; paper 3	16 7	
			2 6 7	2 6 7

Henry Binns

1846	11 Mo	38 9; 2 1/2; R H 3; 3 R 6; M B 2 1/2; Cash 57	10		
		Widow's 8 1/2; Widdow's 4 1/2; Dignity 1/2	11	u	1 1
	2 Mo	3 1/2; M B 2 1/2; R H 4 1/2	3	u	3

Tho. Rhodes

1847	4 Mo	1 1/2 3; 2 1/2 1/2; Widow's 1 1/4; 3 R 3 1/2	6		
		M B 1/2; Smith 1 1/2; Widdow's 3; 1 R 1 1/2	6 5	u	12 5
	7 Mo	Widow's 1 1/2; M B 1 1/2; Dignity 1/2; Thacker 1/2	9 5		
		3 R 6 1/2; R H 9 1/2; Tain 1/2; M B 3 1/2	19 10	u	1 4 3
	11 Mo	M B 1/2; 2 1/2 1/2; 2 1/2 1/2; Widdow's 3 1/2	3 1 1/2		
		Thacker 1/2; M B 1 1/2; Smith 1/2	19 1		
		Widow's 4 1/2 1/2; Tain 1/2; Thacker 1/2	19 4		
		Right Cash 1/2; R H 5 1/2; R H 1 1/2; 3 1/2 1/2	23 3 1/2		
		Cash 1 1/2 1/2; M B 3 1/2; M B 1/2	7		
1848		Thacker 1 1/2	1 9	u	3 4 1/2
1848	10 Dec	Cash 6 3/8 1/2; Thacker 1 1/2 1/2	10 5		
	3 26	Washing 6; R H 3; Pate 3	3 8		
		Taylor bill 1 1/2 5; Menden 1/2; Thacker 1/2	2 3 1/2	u	2 18
	6 30	Thacker 1 1/2; Washing 6 9 1/2	14 6		
		Cash 1; Tobacco paper 1/2; R H 1 1/2	10		
		Widow's bill 1/2; Taylor bill 1 1/2; R H 1/2	1 10 0		
		Thacker bill 1/2	7 4	u	3 1 7 1/2
	9 30	Cash on loaning 4 1/2; Thacker 1/2	6 0		
		Washing 8; Tobacco paper 1/2; Tain 1/2	10 6	u	1 3 6 30
	12 3	Widow's	2		
1848		Francis Menden 1/2 (Pate)	7 2		
	3 31	Cash on loaning 1/2 (Pate)	2 6		
1848	9 30	Widow's 1 1/2; Groceries 9 1/2; Cash 1/2	1 10 3		
		Thacker 1/2; Coffee 2 3 10; Cash 1/2	3 15 7		
		Widow's 1/2; Thacker 1/2; R H 1/2	18 2		
		Thacker 5 1/2; Barb 1/2	5 9	u	6 9

Rich^d Thistlethwaite ¹⁶⁰

1840

11	Br 1/2; H 1/2; New Black 3/4	10 9	
3	W. & D. 1/2; Br 1/2; H 1/2	3 4	11 1
10/11	Br 1/2; Br 1/2; H 1/2	2 2	2 2

Geo. Sedgewick

2/11	Br 1/2; Wash 3/4; Br 1/2; Wash 3/4; D 3/4	4 2	
1/11	W 3/4; H 3/4; Wash 3/4; Wine 3/4	10	
	Br 2/2	2 2	16 4
1/11	Br 2/2; S 2/2; Wash 2/3; Salt 1/4; Water 1/4	15 8	
1/11	H 3/4; D 3/4; D 3/4; D 3/4; D 3/4; D 3/4	17 10 1/2	
	Br 2/2	2 2	2 15 8
7/11	Br 2/2; S 2/2; Tailor 3/4; H 3/4	1 16 1/2	
3/11	Tailor 1/2; D 3/4; D 3/4; D 3/4; D 3/4	16 8	
	Wash 3/4; S 3/4	6	2 13 2
10/11	Br 2/4; S 2/4; S 2/2; Wash 3/4	1 11 1/2	
2/11	Suit 2. 10. 11/4; H 2/2	3 11 1/2	
	Tailor 2. 9. 7; Junction suit 3 3/2	4 2 9	
10/11	W 3/4; D 3/4	1 1 7	9 2 5
1/11	Barber 3/4 3/4 3/2 26 Washing 3 3	10	
3/11	Wine 4/4 porter 2 2 4 Mending 5/	2 7 4	
	Tailor bill 1 2 4	1 2 4	3 10 8
6/11	Barber 2/2 3/2 Washing 3/6 6	5 7	
	Shoe mending 3/6 Shoe hat 3/6	6	
	Cap paper 6 Tailor Knapel 4/4 10	14 4	
	Glove 9 Shoe 1/2 Tailor 1/6	1 1 7	
	Hat 12 Tailor bill 1 2 4 Mending 3/	1 17 4	4 4 10
9/11	Cash for Feb 5/ paper 6	5 6	
	Barber 1/8 2 bottles Tailor 1/6	17 2	
6/11	Tailor bill 1/6 Tailor 1/3 Mending 3/	10 0	1 13 5
12/11	Knowles bill	4 7	4 7
1841			
6/11	Washing 1/6 Mending 3/6 Shoe 6 8	5	
	Tailor 3/6 Barber 1/6	9	14
9/11	Mending 1/4 Washing 1/4 Shoe 8	5 8	
	Widlar 3/8 Dixon 8 Barber 1/8	11	
	C ^d by Cash in my bank 2/	16 8	14 8
12/11	Shaving 1/8 Widlar 2/8 Wash 7/	10	
1845	Mending 1/4	4	14
3/11	Shaving 5/ Mending 1/4 Shaving 1/4	10 7	
	Tailor 2/8	2 8	13 3
6/11	Knowles 3 3 4 Shoe 8 Barber 2/	3 8 10	
	Widlar 3/8 Mending 1/4	9 8	3 18 6
9/11	Mending 1/4 Barber 2/8 Widlar 1/4	1 5 1	1 11 1
12/11	Mush 1/6 Knowles 7 7 Tailor 3/	15 1	
	Mending 1/4 Hat 14/10 Widlar 16 7	1 5 5	
	Shoe 3/10 Barber 3/2	0	2 9 6

J Polglase

11 Mo	Pr 1/6; Carlin 1/12; Hd 1/5 M 1/4; R 6; W 1/3; B 1/4	1	—	12	—	12
12 Mo	B 2/4; R 2/2; Dign 1/8; M 1/4; R 6 W 1/3; L 1/4; S 1/4; B 2/4	15	8	1	32	110 10
1 Me	Pr 2/4; R 2/2; Linn 1/4; Carlin 1/12 Hd 1/5; W 1/3; R 6; Hd 1/5; S 1/4 Linn 1/4; Hd 1/5; Dign 1/8; W 1/3	1	1	0	—	—
	M 1/4; Pr 2/4	1	19	5	—	—
		1	7	7	—	—
		11	2	—	—	4 19 10
7 Mo	Pr 2/4; R 2/2; Tailor 27/10; Linn 27/9	2	19	5	—	—
9 Mo	Hd 1/5; M 1/4; W 1/3	1	—	0	—	3 19 11
10 Mo	Pr 2/4; R 2/2; Linn 1/4	11	2	—	—	—
	W 1/3; Linn 1/4; S 1/4	10	4	—	—	—
	W 1/3; Tailor; S 1/4; R 6	2	2	—	—	—
	Carlin 1/12; M 1/4; Hd 1/5	1	1	0	—	—
1840	M 1/4; W 1/3; W 1/3; W 1/3	11	6	—	—	2 16 10
12 Mo	Shoemaking for 1840 from Jan 2. 1. 10 Lined each found in bin	1	0	20	—	—
	Barber 2/4; R 2/2; W 1/3; W 1/3	10	3	—	—	—
	Clth boots 13; Tailor bill 1. 13. 11	2	8	11	—	—
	Shoemaking 6; Mending 5	11	11	—	—	5 0 11
6. 30	Barber 2/4; W 1/3; W 1/3 Shoemaking 2/4; Cap paper 2/4; Tobacco 2/4 Mending bill 1. 2. 5; S 1/4; Mending 2/10 Pr 2/4; Tailor bill for a suit of clothes Dye 1/4; S 1/4; Tailor bill 2. 6 Tailor bill 13/10; Mending 2/10	5	5	—	—	—
		4	7	—	—	—
		1	7	3	—	—
		2	13	—	—	—
		17	6	—	—	—
		1	1	10	—	6 9 7
9. 30	Barber 2/4; Mending 6; Mending 3/4 18 bottles Porter Shoemaking 18/10; S 1/4; Tailor bill 2/4	12	2	—	—	—
		9	—	—	—	—
		1	8	6	—	2 9 8
12. 31	Barber bill 1/10; Tailor 3/2; Mending 2/10 30 bottles Porter	5	10	—	—	—
		15	—	—	—	—
1840	Barber 2/4; Paper 6; Mending 2/4	11	4	—	—	1 12 2
3. 31	Washing 6; Tailor 2/8; Shaving 2/4 Mending 2/4; Tobacco 1/4	12	8	—	—	—
		5	2	—	—	17 8
6. 30	Washing 1/4; Shaving 2/4; Mending 2/4 Mending bill 1. 8. 8; Tailor 15. 6 Shoemaking 1/4	12	—	—	—	—
		2	14	2	—	—
		16	10	—	—	3 12
9. 30	Shoemaking 2/4; Clth for 6; S 1/4; Mending 2/4 Mending 6; Shaving shirt by Tailor at 2/4 Tailor 1/4; Shaving 1/4	1	6	5	—	—
		1	7	—	—	—
		10	—	—	—	3 6 5
12. 31	Mending 2/4; S 1/4; S 1/4; S 1/4 Mending bill 3. 9. 9; Tailor 1. 3. 11	18	—	—	—	—
		4	13	8	—	—
1840	Shoemaking 10. 6; Caps 2/4; Barber 2/4	1	8	3	—	6 10
2. 31	Mending 2/4; Mending 1/4; Mending 2/4 Barber 2/4; Shoemaking 2/4	0	8	—	—	—
		10	6	—	—	1 0 2
6. 30	Shoemaking 2/4; Mending 2/4; Mending 2/4 Tailor 3/4; Barber 2/4	0	10	—	—	—
		0	0	—	—	—
9. 30	Mending 2/4; S 1/4; S 1/4; Mending 2/4 Barber 2/4; Shoemaking 2/4	1	5	10	—	—
		1	1	3	—	2 7

John Stevens

120

1/2	2 Mo	Pr 2/4; S 2/2; W 3/3; Dignity; Wadsworth	12 1		
		Pr 2/2	2 2	u	14 3
1/10	4 Mo	Pr 2/2; Wad 2/6; Pr 2/1; L. G. 2/6	13 2		
		Pr 1/6; Wad 2/2; S 2/1; Pr 2/1; King 2/6	1 12 1		
		Pr 2/1; Pr 2/1; Wad 2/3; Pr 2/1; Pr 2/1	3 5 9 1/2		
		Pr 2/4	2 4	u	5 13 4
4/19	7 Mo	Pr 2/2; S 2/2; T. G. 2/1; Pr 2/1	16 1/2		
		Pr 2/1; Pr 2/1; Dignity; Wad 2/3	0		
		Wad 2/1	3	u	1 11 3
3/19	10 Mo	Pr 2/2; S 2/1; S 2/2; Wad 2/1	0 2 1/2		
		Tailor 4/9; Shoemaker 5/1; Pr 2/1	10 10 1/2		
		Wad 2/1	5	u	1 14 1
	1842	Barber 2/3; Pr 2/6	4		
	3. 26	Tailor 7/5; Shoe 9/8; Mending 3/1	17 1	u	1 12 1
2/10	6. 30	Barber 2/2; Pr 2/4	7 8		
		Cap paper 6; Knowles bill 3. 10. 10	3 15 4		
		Mended 1/2; Shoe 3; Shoe bill 7/9	12 6		
		Heat 2/6; Tailor bill 1. 1. 11; Mending 3/1	1 13 5	u	6 8 11
	9. 30	Coat 1/1; Barber 2/3; Tailor 2/11	18 7		
5/0		Mending 3/1	3	u	1 17
	12. 31	Shoe Smith's bill 1. 2. 6. 2/1	1 5 6		
		Tailor 2/1; Heat 2/6; Coat 2/1	18		
		Barber 7/2; Shoe mended 2/1; Shoe 6	11 2		
	1843	Mending 2/1	4		2 18 8
	3. 31	Shoemaker 1/3; Tailor 10. 1	1 8 2		
6/9		Shaving 2/6; Mending 2/3; Paper 6	4 3		
		Shoes 2/1	2	u	1 13 5
	6. 30	Shoe 2. 6; Shaving 2. 8; Tailor 7. 8	18		
2/0		Knowles bill 2. 6. 12; Coat 2. 0	2 11 4		
		Mending 1/1; Shoe 2/1	1 2 8	u	4 17
	9. 30	Shoemaker 2/1; Shoe 2/6; Mending 1/1	14 6		
1/0		Tailor 2/1; Shaving 2/6	10 1	u	1 4 7
	12. 31	Mending 1/1; Tailor 2/1; Shoe 2/1	9 8		
		Knowles 1. 1. 3; Tailor 1. 0. 0	2 1 3		
	1844	Cap 4/6; Barber 6/10	12 2		3 3 1
	3. 31	New coat 2/6; Mending 1/1; Barber 4/3	16 2		
3/0		Widow 7/1; Shoe 2/6; Pr 2/1; Pr 2/1	1 19 8	u	2 15 10
	6. 30	Shoes 2/6; Pr 2/1; Mending 1/1; Cap 2/1	7 2		
		Heat 7/1; Widow 2/6; Paper 3; Barber 2/1	1 2 10	u	1 10
	9. 30	Mending 1/1; Shoe 2/6; Pr 2/1	14 6		
3/0		Cap 1/9; Widow 1. 2. 3; Barber 2/1	1 10 8		
		Shoe 2/6	6 6	u	2 11 8
	12. 30	Knowles 10/1; Widow 2/1; Smith 2/1	18 11		
6/0	1845	Pr 2/1; Shaving 7/2; Mending 1/1	12 8	u	11 7
1/0	3	Mending 2/1; Pr 2/1; Shaving 2/6	11 1		
		Tailor 2/1; Shoemaker 2/1	16 7	u	1 7 3
	6. 30	Paper 6; Coat 2; Cap 10/1; Pr 2/1	14 10		
		Barber 2/2; Widow 2/1; Shoe 2/1	14 10		
2/0		Shoe 2/1	5 0	u	1 15 5

John Binns

1841	4-10	Shirts 1 Whiting 2 1/2; R 2 1/2; W 2 1/2	1 3 11	
574		R 2 1/2; Hat 1 1/2; W 2 1/2; D 2 1/2; S 2 1/2	1 9 11	
		Shirts 4; W 2 1/2; Smith 2; D 2 1/2; S 2 1/2	3 14 6	
		Shirts 5; Hammel 1 1/2; R 2 1/2	16 4	7 10 0
7 1/2		W 2 1/2; S; R 2 1/2; D 2 1/2; Hammel 1 1/2	16 3	
		W 2 1/2; S; D 2 1/2; S 2 1/2; R 2 1/2; W 2 1/2	1 3 10	
		W 2 1/2; S; D 2 1/2	6	2 - 7
18 1/2		R 2 1/2; D 2 1/2; S 2 1/2; W 2 1/2	7 11	
		Shirts 3; Calico 1 1/2; S 2 1/2	7 12	
		Tailor 1; Hammel 1 1/2; R 2 1/2; S 2 1/2	7 52	
18 1/2		Hammel 1 1/2; W 2 1/2	13	1 15 5
18 1/2		Shirts 3 3 3; R 2 1/2; S 2 1/2; W 2 1/2	10 6	
3. 26		Shirts 3; Hammel 1 1/2	3 8	4 2
6. 30		Shirts 2 2 2; Hammel 1 1/2	5 5	
		Cap paper 6; Shirts bill 12; Hat 7	10 6	
		Tailor 1/2; Hammel 1 1/2	2 6	1 0 3
9. 30		Shirts 2 1/2; Hammel 1 1/2	10 4	
		Cap paper 6; Tailor Bill 17; Hammel 1 1/2	1 0 6	1 10 0
12. 31		Shirts 1 1/2; Hat 1 1/2; Hammel 1 1/2	6 1	
		Shirts bill 3. 0. 10; Tailor 1 1/2	3 2 7	
18 1/2		Shirts 7; Hammel 1 1/2	11	3 10 8
3. 31		Shirts 2 1/2; Tailor 3; Hammel 1 1/2	9 9	
		Hammel 1 1/2; Shirts 10; paper 6	5 4	15 1
6. 30		Shirts 2 1/2; Hammel 1 1/2; Tailor 1 1/2	1 6 4	
		Shirts bill 2. 2. 0; Hat 12. 0; Hammel 1 1/2	3 10 8	
		Shirts 10	7 0	5 13 0
9. 30		Shirts 3 1/2; Hammel 1 1/2; Hammel 1 1/2	13 4	13 4
12. 31		Shirts 1 1/2; Hammel 1 1/2; Tailor 1 1/2	10 0	
18 1/2		Shirts 10 2; Cap 3 1/2; Hammel 1 1/2	1 0 5	1 11 2
8. 31		Hammel 1 1/2; Shirts 1 1/2; Hammel 1 1/2	1 1 0	
		Shirts 1 1/2; Hammel 1 1/2; Hammel 1 1/2	13	1 12
6. 30		Shirts 1 1/2; Hammel 1 1/2; paper 6	6	
		Shirts 1. 7. 0; Hammel 1 1/2; Hammel 1 1/2	2 2 4	2 8 4
9. 30		Hammel 1 1/2; Hammel 1 1/2; Hammel 1 1/2	7 6	
		Hammel 1 1/2; Hammel 1 1/2; Hammel 1 1/2	12 8	1 0 2
12. 31		Shirts 2 1/2; Hammel 1 1/2; Hammel 1 1/2	17 8	
18 1/2		Hammel 1 1/2; Hammel 1 1/2; Hammel 1 1/2	3 2	1 10 8
3. 31		Shirts 1 1/2; Hammel 1 1/2; Hammel 1 1/2	8	
		Hammel 1 1/2; Hammel 1 1/2; Hammel 1 1/2	15 10	1 3 2
6. 30		paper 6; Cap 3 1/2; Hammel 1 1/2; Hammel 1 1/2	8 4	
		Hammel 1 1/2; Hammel 1 1/2; Hammel 1 1/2	9 7	17 0
9. 30		Hammel 1 1/2; Hammel 1 1/2; Hammel 1 1/2	10 1	
		Hammel 1 1/2; Hammel 1 1/2; Hammel 1 1/2	1 2 10	1 8 2
12. 31		Shirts Bill	2 17 8	
		Shirts 6; Hammel 1 1/2; Hammel 1 1/2	8 1	
18 1/2		Smith 3. 5; Hammel 1 1/2	8 5	3 14 2
3. 31		Hammel 1 1/2; Hammel 1 1/2; Hammel 1 1/2	8 3	
		Hammel 1 1/2; Hammel 1 1/2; Hammel 1 1/2	6 8	

Handwritten notes and signatures on the right margin, including names like "John Binns" and various dates.

122

Thos. Milnes Smith Milnes

1841	6 Mo	Wine 3/6; Travelling exp 2.12.6	2 15		
		Certificate 1/6; Bond 1/1	11 8	✓	3 7 6
	7 Mo	Wash 9; S 3; S 6; W 2/4; S 2/2; R 1/3	6 5		
		Tailor 7/1; Shoemaker 9/6; W 3/4	19 4		
		Wine 2/6; Wash 6/6	1 5	✓	2 10 7
	10 Mo	W 2/2; S 2/2; S 2/2; Wash 3	6 9		
		Wash 9; S 3; Metallic Cotton 4/1	5		
		Holland 1/9; S 4/4; Tailor 9/1	15 3		
		Linen 1/3; Venise 2/6	12 9		
		Wash 1/1; Suit 6.16.3	7 6 9		
		W 3/2; Wine 2/7; Tailor 2/1	2 9 7	✓	11 16 1

Eliz. Morley

1841	12 9	Certificate 10/6; Wash 8	11	✓	11
1842	2 Month	Funeral charges	4 14 11		4 14 11
6 30		From Morley from Fothergill	8		
3 8		Certificate for 196; Shipping 2/1; House 10/1	1 2 6		
		Tailor 10	10	✓	1 12 6

John Harrison Lancashire

1842	5	Barber 4/2; Washing 2/6 6/2	6 11		
6 30		Cassage hire 3; Spectacles 1/1	13		
		Shoe oil 2/1; Brush 1/6; Newspaper 1/6; Soap 6	5 8		
		2 pair Slippers 7/1; Sewing; Earth bound 1/1	19		
		Cash 1/1; Stock 3/6; Glass 3/6	8		
		6 Wash 2.12.6; Hairing 9/1; Silk 3/6	2 12		
		2 pair hose 7/6; Wash 3/4; Night caps 7/6	6 3		
		Disburse bill for Cloth 1/1	18 6		
		Mine & sports 2.2.0; Tailor 1/1; Mending 3/1	2 13	✓	9 2 6
9 30		Barber bill 5 months	13 10		
		Newspaper 1/1; Sewing 1/6; Washing 6/1	8 6		
		Cash 2/1; Wash 1/1; Mending 1/1	10 4		
		12 bottles Cherry 1/1; 18 do. 2/1	2 5		
		Shoe bill 7/10; Tailor 10/1	15		
		Mending 3/1	3	✓	5 1 8
11 21		Shoe paper 2/1; Washing paper 7/2	5 2		
		Cash 2/1; Disburse bill 1/6	6 6		
		Shoe bill	13 5		
		Disburse do.	4 10		
		Barber bill two months	4 8		
		12 bottles Cherry 3/1; do. 2/1	1 7 6		
		Mending	3	✓	7 10 3
1843	3 31	Packing box	3 6		3 6

Sarah Burleigh

10 th	Wash 1/2; D 1/2; Ransom 1/2; Calico 6 sewing silk 1/2; Whalebone 1/2; 1/2 silk 1/2; Cash 15; Sarsaparilla 4 1/2 R 1/2; Flannel 1/2; 1/2	5 3/4 8 1 1 5/8 1 6 4	3 1 1
5. 26	1/2 8 Ransom making 2 Cash 7/6 Shoe 2/2 Green 3/6 Standing 3/1	10 2 8 6	18 2
6. 30	Shawl drying 1/2 E. Bells 1/2 Washing 3 Snuff 3/6 Ransom 7/6 S. J. Parker bill 1. 9. 3 Porter 12 Green 3/6 Standing 3/1 Cash 7/6	2 3 8 7 2 1 3 14 4	3 6 5
9. 30	Cash 1/2 7/6 2/6 Clays 1/2 Shoe 6/1 Washing 7/6 Snuff 3/6 Duff 3/6 10 bottles Porter 9. 6. Standing 3/1	16 2 9 12 6	1 17 8
12. 31	Worsted 8 Ransom bill 15/6 6 bottles Porter at 6. 3. Washing 10 Cash 7/6 Snuff 7/6 Clays 3/2	16 2 5 10 13 5	2 20
1853	Dress maker 2/1 Standing 4/3	6 3	1 19 8
3. 31	Cotton 5 Standing 4/1 Duff maker 3/6 Cash 7/6 Snuff 3/6	8 3 10 5	18 9
6. 30	Water 3/1 Parker 1/2 Ransom bill 5. 6 Washing 5 2 Porter 3/1 Ransom 1. 1. 10 Snuff 3/6 Standing 1/2 Sarsaparilla 7/6 Cash 7/6	11 6 1 5 7/1 16 7	2 13 8
9. 30	Sundries 2 Ransom 2/1 Washing 7/6 Standing 4/1 13 bottles Porter 6 - 6. 6 Snuff 3. 8 Shoes 8/1	10 1 10 2 8	1 8 3
12. 31	Washing 1/2 Standing 4/3 Duff maker 3/2 13 bottles Porter Cash 7/6 Ransom 1. 11. 5 Parker 10/1	10 9 6 6 2 11 11	
1851	Snuff 3/2 Clays 1/1 Cash 7/6	12 2	4 1 6
3. 31	Snuff 1/2 8 Cash 7/6 Cream 9/2 3 bottles wine 8 at Porter Standing 4/1 Dress maker 4/1	10 12 6 8	1 9 6
6. 24	Cash 1/2 7/6 5/1 Washing 5 Clays 6/6 9 bottles Sherry 12 at Porter Ransom 14/1 Snuff 3/6	15 8 1 11 6 17 7	3 4 9
9. 30	Wash 1/2 Standing 3/1 Snuff 7/6 12 Sherry 7/6 26 Porter 6 Shoe 6 Snuff 3/6 Cash 4/6 7/6 Dress maker 7/1	7 10 2 7 18 15 11	3 17 8
12. 31	Cash 7/6 2/1 Wash 7/6 Standing 1/2 Cash 6 Sherry 28 Port Porter 2. 5. 3 Ransom 1. 2. 10	5 9 1 11 3 8 1	5
1855	Snuff 7/6 Dress maker 4/6 Standing 2/1	10 3	5 15
3. 31	12 bottles porter 6 - 6. 6 Standing 4/1 Snuff 1/2 Shoe 7/6 Sundries 7/6 Almonds 7/6	10 10 11 3	1 2
6. 30	Cash 7/6 Washing 5 Snuff 4/1 Ransom 3/1 28 Porter 6 - 12. 0 Flannel 12 1/2	13 8 1 4 2	1 17 8
9. 30	Cash 2/1 3/6 22 Porter - 12 Standing 3/1 Washing 3/6 Snuff 3/6 Parker 3/6	17 11 8	1 28

Wycherley Stone

10	170	Dr 1/11, D 1/11, D 1/11, Hair 2/0	6	1		
		Tailor 4/10; Barometer 1/11; 1/11	9	7		
	1830	1/11; 1/11; Cal 7 Hat 12/1; 1/11 8/1	19	2	1	14 10
1	Month	Barber 1/3 1/2 1/2 Mending 3/	7	11		
3	26	Tailor 1.4.11 Hair 12.6	2	3 5	2	11 1/2
6	30	Barber 1/3 1/3 Hair cut 7/6	5			
		Cap paper 6 Minnow's bill 2.10.7	3	0 1		
		Shoes strings of Hat mending 1/6 Cap 7/6	11			
		Tailor bill 5/7 Mending 7/2	8	0	4	4 10
9	30	Shoe 1/ Barber 4/8 Mending 3/	5	11		
		Shoes 1/6 Tailor bill 7/11 Mending 3/1	12	8		18 7
12	31	Tailor 4/9 Hat 6/ Barber 3/8	16	5		
		Shoe 1/5 Mending 4/1	8	5	1	4 10
3		Tailor 18/0 Shaving 7/6 Mending 7/0	9	10		
		paper 6 Shave 1/2	1	8	1	11 6
6	30	Minnow's Bill 2. 8. 0 Shaving 3. 6	2	12 1/2		
		Hat & Cap 6. 9 Tailor 5. 7 Mending 4/1	16	1/2		
		Book & Shoe 13/8	13	8	4	2 1/2
9	30	Shoe 1/1 Shave 1/1 Mending 1/1 Tailor 4/2	14	2		
		Shaving 3/1	3	1/2		17 6
12	31	2 for Hair & mending suit 8/1	2			
		Tailor 9/3 Shave 1/6 Cap 2/6 6	1	1/2		
1835		Barber 3/5	3	5	1	15 5
3	31	Mending 4/1 Barber 7/6 Hair 7/6	11			11
6	30	Shoes & Boots 2/6 Mending 4/1 8	5	3		
		Tailor 5/3 Barber 3/6	8	11		17 2
9	30	Mending 4/1 Cap 7/6 Minnow's 7/6	18	10		
		Barber 3/6 Shave 7/0	11	1/2	1	10 2
12	31	Shaving 3/7 Widdow 9/3 Shave 7/6	15	1/2		
1835		Mending 4/1	1/2			19 1/2
3	31	Mending 4/1 Shaving 7/6 Tailor 9/2	16	7		
		Shoemaker 7/6	11	1/2	1	7 11
6	30	Minnow's flannel Corduroy 4/6	19	6		
		Paper 6 Cap & Hat 1/1 Barber 5/7	16	6		
		Widdow 6/7 Hat 7/6 Shave 4/6	12	9		
		Mending 1/1 Hair 1/1	8		2	16 9
6	30	Mending 4/1 2 Hat at 4/6 - 9. 0	13	8		
		Barber 5/3 Widdow 1. 12. 2	1	17 5		
		Smith 3/6	3	6	2	11 7
12	31	Stamp 1/ Cap 1/6 Mending 4/1	6	10		
		Minnow's 11. 6 Hat & Shanks 11. 0	1	2 6		
1836		Widdow 5/1 Smith 13. 2 Barber 5. 1	1	3 3	2	12 7
3	31	Mending 4/1 Hat 9/6 Widdow 9/11	1	2 5		
		Barber 3/2	5	2	1	7 7
6	30	Barber 5/3 Widdow 10/3 Mending 4/1	10	6		19 6
9	30	Mending 4/1 Widdow 8/2 Cap 2/1	14	8		
		Smith 1/11 Barber 5/3	17	3	1	11 11
12	31	Snuff box 1/6 Snuff 6 Tailor 7/7 Minnow's 7/6	19	11		
		Shoes 1/6 2 Mending 7/6 Hat 7/6 Hat 7/6	7	1	1	5 6

Mary Jackson

1841	11	Wash 3; Dg, P; Keys 7/6; Merrimott 7/6	0 9	
		Extra 2/4; Lamon 4; Wp 4/4; Put 4;		
		Hops 7/6; Lining 3; Cakes 6	3 6	
		Wk 2.14.0; Lining 4/6; lilk 1/1	2 17 6	
		Hops 3/2; Green 2/10; Cotton 7/8	13 9	
		Gring hem 1/4; Lining 1/3; Wm 6/1	17 3	
		R. P. 1/1; Flour meal 12/1; Wp 1/4; Wm 2/6	2 7 10	
1852		Carnoy line 6/10	6 10	7 15 5
1852	3. 26	Wash 3.5.5; Lamon 1; R. P. 1/1	4 3	
		Wm 2.5.4; Mending 3/1	2 8 4	2 12 0
		Washing 3 3	3 6	
		5 Bells 42; Keys 10		
		Lab. hem 7/6; 7/6 7/6; Mulin 7/6 7/6	15 1	
		Wm 1.10.0; Mending 3/1	1 13	2 13 7
0	30	Lab hem 4/6 3/1; Washing 3/6	11	
		6 bottles Thoms at 3/1	18	
		Price 6; Mending 4; Washing 7/6	6 2	1 15 2
12	31	Lab hem 3/6 1/4; Panama bill 1.0.7	1 6 7	
		6 bottles Perry 3/1	18	
		Washing 7/6; Panama bill 2.4.6	1 3	12. 30
1855		Deep makes 4/6; Mending 4; making 3/1	9 7	2 15 8
3.	31	Washing 1/1; C. S. L. 4/6; Mending 4 6/3	11 4	
		6 bottles Perry 7/6 - 15.0	15	1 6 8
6.	30	Lundin 1/1; Excise 1/1; Mending 3/1	9 10	1855
		6 Perry 7/6 - 17.0; Wash 1/1; Mill 3.0	1 0 8	3. 31
		Mending 4 3/1; Cakes 3/1	11	2 4 6
9.	30	Lab 7/6 4/6 4/6; Washing 7/6	11 8	
		6 Perry 7/6 - 17.0; Mending 4 4/6	1 4 4	1 16 6. 30
12.	31	Washing 7/2; Mending 4 6/1; Paper 1/1	8 2	
		5 bottles wine	14 2	
		Panama bill	3 5 8	
1851		Deep makes 13.9; Lab 7/6	13 3	5 3 3 9. 30
3.	31	Excise 1/1; Mending 4; making 7/6; Wash 1/1	9 11	
		10 bottles Perry	1 8 4	
		Stays 2/1	2	2 0 3
6.	30	Lab 3/1 4/6 7/6; 9 bottles Perry 1.5.6	2 0 6	
		Lundin 1/1; Wash 7/2; Lamon 1. 4/2	8 4	12. 31
		Panama bill; Lamon 1.	4 11 10	
		Mending 4/1; Deep makes 4/6 2/6	2 3	7 12 1
9.	30	Lab 3/1; Wash 1/1	4 11	
		6 Perry 7/6 - 17.0; Mending 4; making 7/1	1 14	
		Stays 6/1; Comb 7/6	8 3	2 7 2 8. 31
12.	31	Wk 1/2; Paper 7/6; Stays 2/1	1 1 10	
		17 Perry 7/6 - 1. 11.0; Paper 2.2.7	14 2 7	
		Panama 11.1; Lab 4/6; Deep makes 7/6	19 10	
1855		Wash 1/1; Mending 4 6/1	6 6	6 8 3 6. 30
3.	31	12 bottles Perry 7/6	1 14	
		Lundin 1/1; Paper makes 1.0.3	1 1 5	
		Mending 4 6/1	5 4	3 2 3

Wm Lloyd

126

10/14	Pr 2/2, D 2/4, S 2/2, Wash 3	6 11		
	Wash 9, D 3, Gnd 1/2, Wash 6 1/2	6 1/2		
	Shoemaker 1 1/2; Soles 1/2; Glue 1/2	1 13 1		
	Shoemaker 3/9, Tailor 1/2, R 1/2	0 8 1/2		
	Tobacco 1/2; Soap 2/2	5 -		
1822	Wash 1/2; Wine 1 1/2	1 9 3		49 6
12/18	Washing 15 3/3, Soap 1/2, Cash 1/2 3/4	17 8		
	Barber 1/2 1/2 1/2, Mending 3/4	9		
3. 26	Wine 2 bottles 1.5.4, Tailor 1.5.4	2 10 8		3 17 5
6. 30	Barber 1/2 1/2, Washing 3 3 6 1/2	5 1		
	Cash 5, Watch 1/2, Glass 1/2	8 6		
	Tobacco 1/2, Soap 1 1/2, Dinner 1 1/2	2 18		
	Knower bill for Clothing	6 4 0		
	Porter 18, Tailor bill 1.5.9	2 3 0		
	Mending 3/4	3		11 16 1
9. 30	Cash 1/2, Barber (L. Barber) 1/2	15 8		
	Washing 1/2, 30 bottles Porter 1/2	1 1 3		
	Paper & Tobacco 7, Tailor 1/2, Soap 1/2	12 11		2 0 10
12. 31	Shoes 4/3, Hat & Case 3/4	12 3		
	Knower bill 1.0.1, Tailor 6.5	1 7 4		
	Gloves 1/2, 1 day in Porter 6/4, Hat 1/2	8 6		
	Washing 1/2, Barber 4/8, Tobacco 1/2	11 5		
1823	Break with double sole 1/2, Mending 1/2	16 10		3 16 1/2
3. 31	Washing 1/2, Soap 1/2, Tailor 1/2	9 11		
	Shaving 1/2, Porter 6, Mending 1/2	9		
	Tobacco & Snuff 1/2	5 11		1 4 0
6. 30	Washing 3/4, Soap 1/2, Shaving 1/2	8 11		
	18 bottles Porter 6 - 9, 10 bottles Soap 1/2	15 8		
	Hat 1/2, Shoes 3/4, Tobacco 1/2, Tailor 1/2	1 10 2		
	Mending 1/2	4 4		2 17 1
5. 31	Shoes 1 1/2, Washing 1/2, Tailor 1/2	17 1		
	30 bottles Porter at 6	19 6		
	Tobacco 1/2	6 8		
	New Hat 1/2, Mending 1/2	1 0 2		
	Shaving 1/2	6 8		3 10 1
12. 31	30 bottles Porter	15		
	2 New Hats & ascending acid	18 8		
	Watch 1/2, Dinner 1/2, Soap 1/2	15 9		
	Knower 17 1/2, Tailor 9.6	1 6 10		
1824	Hat 12.6, Tobacco 1/2, Barber 1/2	1 3		4 10 3
3. 31	Tobacco 1/2, Soap 1/2, Umbrella 1/2	11 2		
	Watch 1/2, Glass 1/2, Mending 1/2, Wash 1/2	8 9		
	1/2 bottles Porter	12		
	Widow 13/2, Barber 1/2, Shoes 7/2	1 7 3		2 19 3
6. 30	1/2 bottles Porter	12		
	Washing 1/2, Mending 1/2, Barber 1/2	11 10		
	Knower	2 7 5		
	Shoes 13/2, Watch 1.12.4, Tobacco 1/2	2 11 3		
	Barber 1/2	6 6		6 8

John Deane

1841	10 - 1	W 3/2; D 2 1/2; D 4 1/2; W 1/2 (3) Tailor 1/2	15 1/2		
		Shoemaker 1/4; R 1 1/2; 4 1/2 1/2	7 5/8		
		W 3 1/2	6	1	8
1842	11. 26	Barber 7/8 2 1/2 2/8	9 6		
	3. 26	Shoemaker bill 1/6 Mending 3/8	10 9	1	9
	6. 30	Barber 1/2 1/2 Washing 3	4 9		
		Cap paper 6 Knowles Bill 2 7 7	1 18 1		
		Shoe Mending 2/8 Shoe 1/8 Hat 10/6	14 7		
		Tailors bill 1/2 Mending 1/2 Shoe 3/8	14 8	3	12
	9. 30	Barber 1/2 Washing 1/2 Mending 1/2	12 7		
		Shoe bill 2/6 Tailor 2/6	2 17 6	3	10
	12. 31	Tailor 2/8 Hat 1/8 Hat 1/2	7 3		
		Washing 3 Barber 1/2 Shoe 2 1/2	13 1		
		Buttons bill Barber	2 7 7	3	7
1843		Mending 1/2 1/2 Shoe 3/8 1/2 paper 6	12		
	3. 31	Tailors bill 1 0 9 Shaving 1/2	1 7 1	1	13
	6. 30	Knowles bill 17 0 Shaving 6 8	1 5 4		
		Hat 7 Tailor 3/8 Shoe about 4 Mending 1/2	18 11		
		Shoe 1/6	1 6	2	4
	9. 30	Buttons 1/2 Shoe 1/2 Tailor 1 0 1	1 16 7		
		Mending 1/2 2 1/2 Hat 1/2 1/2 1/2	1 0 8	2	17
	12. 31	Mending 1/2 Cap 1/2 6 Barber 1/2	12 10		
1844		Knowles bill 2 11 6 Tailor 1 0 2	14 11 8	5	14
	3. 31	Mending 1/2 Widdow 1/2 Widdow 3/8	13 1		
		Barber 1/2 Shoe 1/2	11 4	1	14
	6. 30	Shoe according to Hat 2/8 Mending 1/2	7 4		
		Widdow 10 8 Paper 6 Barber 1/2	17 10	1	5
	9. 30	Mending 1/2 Cap 1/2 Widdow 1 3 7	1 8 7		
		Barber 1/2 Shoe 1/2	8 8	1	17
	12. 31	Knowles	2 3 3		
		Shaving 1/2 Widdow 1/2 Smith 7/8	1 3 8		
1845		Widdow 2 Mending 1/2 Hat 1/2 Shoe 3/8	15 10	4	2
	3. 31	Mending 1/2 Hat 1/2 Shaving 1/2	15 2		
		Tailor 1 2 9 Shoe 1/2	1 15 11	2	20
			2 3 4		
	6. 30	Knowles 2 2 9 Barber 1/2	2 7 0		
		Buttons 6 Cap 1/2 Hat 3/8	10 3		
		Widdow 1/2 Hat 1/2 Mending Hat 1/2 1/2	10 4	3	17
	9. 30	Mending 1/2 Barber 1/2 Widdow 1/2	15 2		
		Shoe 1/2	3 6		
	12. 31	Knowles 1 8 7 Cap 1/2 Mending 1/2	1 14 5		
1846		Widdow 1 7 5 Smith 2 6 Barber 1/2	1 15 1	3	9
	3. 31	Mending 1/2 Smith 1/2 Widdow 1/2	13 3		
		Barber 1/2	5 2		
	6. 30	Knowles 1/2 Barber 1/2 Widdow 1/2	18 4		
		Smith 1/2 Mending 1/2	6 1	1	7
	9. 30	Mending 1/2 Shoe 1/2 Widdow 1/2	1 8		
		Hat 7 Cap 1/2 Smith 1/2 Barber 1/2	1 4 9	2	12

Mary Andrews

120

10 th Mo	Wash 1/6; S. D. S.; W. S. of. 1/4	19	3		
	Divinity 6/9; Lib. 4/; Apron 3/6	14	3 1/2		
	Handkerchiefs; Boots 0/4; R. H. 1/2	1	3 7/8		
	H. P. 3/; W. S. of. Wine 20/11	2	11		
1822	Carrriage hire	2	13 6	7	11 7
1 st Nov	Washing 2 5666 1/2 R. 6 3/4	6	10		
3 rd 26	6 bottles wine at 2/0	12	6	1	10 4
	Given and spending 8/ Carriage drive 4/6				
6 th 30	Washing 2/6 0963 Cab. hire 3/6 1/2 3/4	1	3		
	Ranuncus bill Minors Pitt-Robert 2/6	3	2 8		
	10 yds. Calico 3/ 6/8 Gloves 1/2		8		
	Wine 1/6 Monday 3/4 Deep making 3/6	1	0 6	5	11 2
9 th 30	Cab hire 10/ 1/6 Lumber 3/6	5	3		
	Handkerchiefs 9/ 8/6 3/4 Washing 9/6	1	15		
	6 bottles Port Wine at 2/6		16 6		
	Bennett bill	1	9 1/2		
	Mending & mending	17	3	6	2 4
12 th 31	Cab hire 1/6 1/6 3/6 Wash 3/4	1	12 1		
	Ranuncus bill	1	5 2		
	2 bottles Port 2/6		11		
1823	Deep makes 7/7 Mending 4/4 Wash 9/6	1	0 1	14	8 1/2
3 rd 31	Washing 7/2 Mending 4/4 Hand 2	7	4		
	2 bottles Port 3/6 3/6		16 6		
	Carrriage hire 1/8		1 8	1	5 6
6 th 30	Baker bill 1. 5. 1 Do. 11. 10.	1	15 11		
	Washing 1/6 Apron 2/0 Hats 10/ Deep 3/6	1	0 8		
	2 Port 2/6		10 8		
	Mending 5/4 Firing 1/2 3/4	1		5	2 3
9 th 30	Cabs 4/6 6/ 1/6 Washing 7/5	1	2 5		
	3 bottles port 3/6 3/6		16 6		
	Mending 1/4 Cloak bill 1/6		16 9	2	15 8
12 th 31	Washing 3/8 Mending 1/6 3/4 Cab 6/	15	7		
	2 bottles Port 6/6 3/6	1	2 4		
	Ranuncus 1/8 11 Deep makes 3/2 3/6	1	19 10		
1824	Boots 9/ Apron 6/ 1/6	1	2	14	10 9
3 rd 31	Shippers 4/6 Mending & mending 4/ Wash 7/	12	6		
	6 bottles Wine		16 8	1	0 2
6 th 30	Cabs 4/6 1/6 Washing 3/6	10	10		
	Baker 4/0 Baker 4/8 Ranuncus 2. 10. 7	3	14 1		
	6 Port Wine 1/6 Deep makes 3/	1	1		
	Mending and mending	8		5	12 11
9 th 30	Cabs 4/6 Washing 4/6 Cab 7/6	13	6		
	6 Sherry 7/0 - 17. 0 Mending & Mending 9/6	1	6 6		
	Deep makes 7/2	7	2	2	7 2
12 th 31	Cab hire to 9. Nov 30 7/3 4/ Hats 7/6	1	0 9		
	Cloak. Milliner bill Bennett 4	1	14 6		
	Drift 2/ 6 Sherry - 17. 0		10		
	Baker 17/11 Ranuncus 1. 8. 5 Baker 26/	3	11 11		
	Deep makes 3/6 Mending 4/ 5/6 3/4 Wash 7/	1	3 4	7	10 6

James Hall

3rd March ~~March~~ Thomas Hoelger

	Paper 1/4	Barber 1/2	Shoe 2/6	13	10	
6. 30	Barber 1/4	1/2	Washing 9	6	5	
	Paper 1/2	padding 1/2	Mending snuff box 1/2	6		
	Carriage 1/2	paper 3/6	Mending 3/1	7	6	
	Tobacco 1/2	paper 1/2	do. of King's 1/2	1	1	8
	Knives bill 2	11	0	Tailor bill 1	9	2
	Stationery 7/6			7	6	7 9 0 30
9. 30	Stationery 2/6	2/0	2/2	Cash 5/1	10	2/6
	Bills 4/6	Barber (5 months) 9/1		13	6	
	Washing 1/2	Shoe 1/2	Tailor 1/6	17	3	
	Tobacco 1/2	Paper 1/2	Snuff (Wing's 1/2)	6	1	
	Mending 3/6			3	6	3 8 9
12. 31	Stationery 1	under 2/6	1/6	1/2	1/2	
	Cash 5/1	1/2	1/2	1/2	1/2	
	Shoe 2	1/2	1/2	1/2	1/2	
	Knives bill 2	7	0	Tailor do. 11	1	
	New Hat 2/6	Barber 6/8		1	7	10
1833	Tobacco 1/2	paper 1/2	do. 2	Mending 1/2	1	8 2
3. 31	Tobacco 1/2	paper 1/2	do. 2	Mending 1/2	1	8 2
	Tobacco 1/2	paper 1/2	do. 2	Mending 1/2	1	8 2
	Stationery 1/2	2/6	2/2	Tailor 7/1	10	3
	Shoe 2/6	Mending 1/2	making 1/2	12	10	
	Tobacco 1/2	paper 1/2	do. 2	Shoe 3/3	1	14 10
6. 30	Stationery 2/1	3/1	1/2	1/2	1/2	
	Knives bill 2	0	10	10	3	11 3
	New Hat 1/2	1/2	1/2	1/2	1/2	
	Snuff and Tobacco			1	0	6
	Tailor 10	0	Mending 1/2	1	2	7
9. 30	Peril 1/2			1	6	
	Smith for Shoe and repairs 10			1	2	1
	Providence 1/2	Stationery 1/2	3/1	1/2	1/2	
	Drawn for Book 1/2	1/2	1/2	1/2	1/2	
	Tobacco 1/2	paper 1/2	do. 2	1/2	1/2	
	Mending 1/2	1/2	1/2	1/2	1/2	
	Shoe 1/2	1/2	1/2	1/2	1/2	
12. 31	Mending 1/2	1/2	1/2	1/2	1/2	
	Knives bill 6	7	2	Tailor 1	11	2
1834	Drawn 1/2	1/2	1/2	1/2	1/2	
3. 31	Tobacco 1/2	paper 1/2	do. 2	1/2	1/2	
	Knives bill 1	1/2	1/2	1/2	1/2	
	1 st January to last 25/1	25/1	25/1	25/1	25/1	
	Account book 1/2	Barber 1/2	Shoe 1/2	13	7	
	Fourth January to last			1		6 2 11
6. 30	Stationery 1/2	1/2	1/2	1/2	1/2	
	Mending 1/2	1/2	1/2	1/2	1/2	
	Shoe 1/2	1/2	1/2	1/2	1/2	
	Paper 1/2	1/2	1/2	1/2	1/2	
	Barber 1/2			7	4	4 12 3

	Washing 72 5/8 3/4 3/4	R/H 5/8	17 4	
	Genset 7/4	Thru 2	3 6	
13 26	Wine 1. 10. 8	Gown making 5/6	2 5 2	3 6
6 30	Washing 3/ 24 4/1	Cal. huc 5/6 4/6 of	1 12	
	P. Bette 4/	Strow burnt 8/ Thru 9	9 9	
	Ransom bill		4 1 6	
	J. I. Patre de Charca royal st.		1 12 7	
	Wine 2. 0. 6	Making gown 5/8	2 4 0	10 0 7
7 9 30	Cal huc 17/ 12/ 24	Sundries 5/6	1 6 6	
	Shoel. boots 7/ 7/ 8/	Washing 9/8	1 11 4	
	10 Bottle Wine at 7/	15 do Porter 6	1 17 6	
	Face of Hays 1/6	Expansing 3/ (Coll. Wick)	1 0 6	
	Barnet bill		2 4 6	
	Drap maker		10 4	8 10 8
12 31	Cal huc 18/ 3/ 7/6	Washing 7/9	1 12 3	
	Ransom bill		3 11 3	
	10 bottle wine 2/	2 do Porter 6	2 0 6	
1823	P. Bette 2/2	Drap maker 1/4	15 2	7 10 2
3 31	Washing 5/7	Spina 6 Metuff 9	6 4	
	Paper 6		6	
	11 bottle port 7/5	1 Havy 2/6	1 7 3	1 14 1
6 30	Sponge 6	Washing 7/	3 10	
	Barnet bill 3. 16. 7		3 16 7	
	6 Port 14 Havy		1 7 4	
	Rivings (Ransom)		16 6	6 10 3
9 30	Do Bate 11/3 of 4/6	Sundries 4/	1 5 4	
	Washing 5/6 do 5/3	Hays 2/	12 9	
	2 Port 8 Havy		1 8	
	Eleuter bill 1. 7. 0	Drap maker 9/6	1 16 8	5 2 9
12 31	Washing 7/	Gauler 6	13 6	
	6 bottle Port 9 Havy	2 Porter	2 2 6	
	Sundries 6/6	Ransom 1. 12. 6	1 19	
1824	Barnet 18/7	Hays 2/6	2 14 7	7 9 7
3 31	11/2 bottle Wine		1 19 4	
	Barnet 5/6	Washing 4/3	12 9	
	Drap maker 5/6	Cal 7/6	11 9	3 3 10
6 30	Cal huc 18/ 9/ 7/6	Washing 9/8	1 12 11	
	Making two dresses 6	Thru 5/6	11 6	
	12 bottle Havy	3 do Porter	1 15 6	
	Ransom		4 18 1	8 17 10
9 30	Cal huc 18/4	Washing 7/6	1 1 6	10 6
	14 Havy 2/6	10 Porter 6	2 4 8	3 6 2
				1 6
12 31	Cal huc to 9. 18. 30	7/6 5/7	1 15 6	
	Cluck Mellinor bill		13 8	
	Sponge 3/	Ransom bill 2. 8. 11	3 11 11	
	11/2 Havy 5	Porter	2 2 2	
1825	Bottle 9/6 4/6	Washing 2/4	1 6 9	9 10
3 31	16 bottle Wine 2 1/2 do Porter		2 7	
	Washing 7/3	Barnet 3/	17 3	3 4 3

1800

Wm Bramlingham

March	Washing 6 33 33	Buttons 76 7/2 72 7/2	10 8	
3. 26	Cash of Tailors bill 7/6 do. 1. 13. 3		2 0 0	
	Tailors bill for Cash 2. 1. 6	Shoes 4/4	2 5 7	
	Mending 3/		3	5

1802

Elizabeth Stead

3. 31	Making two gowns 7/		7	7
3. 30	Cash to Fellowship		1	1
12. 31				

1802

Ann Sarah Cree

	Cash to 2/16			
--	--------------	--	--	--

1802

William Burkett

12. 31	Annual Wages		2 2	2 2
1803	Tailors bill 16/10	Apr 1/6 1/3 4/6	1 6 7	
3. 31	18 bottles paper 6 - 9.0	Mending 3/	12	
	Paper 6		6	1 0
6. 30	7 bottles Honey 7/6 - 19. 10	Taper 6. 1	1 5 11	
	Woolen bill 1. 11. 1	Coop 4/6	1 13 3	
	Mending 3/		5	3 2 0
9. 30	Thompson 6/	Shoe 7/8	1 1 8	
	2 bottles Honey 4/6 - 5. 3	Paper 6	6 2	
	Mending 3/	Tailor 2	4 3	1 10 1
12. 31	17 bottles Paper		8 6	
	Mending 3/	Sundries 1/4	2 16 7	
	Woolen 2. 2. 0	Buttons 1/6	4 5 11	8 1

1802

Sarah Maxwell

6. 6	Funeral Charges		6 5 4	6 5 4
9. 30	London making		2 8	2 8
1804	Leaves bill 1/2	Sundries 3/	7 2	
3. 31	Shoe 3/	Shoe 4/6 - 10. 6	1 2 6	
	Cash 7/6	Woolen 2/4	4 11	1 13
6. 30	Buttons 3/	Mending 3/	1 1 3	
	Kitchen 3/ 6		3 7	1 10

1852

Elizabeth Hall

139

1 st Month	Washing 1/6 6 6 6 1/3 6	R 1/6 6	5 3		
3 31	Shoe 1/11	Monday 1/11	7		12 3
6 30	Washing 1/6 9	E Bell 2	2 5		
	Shoe 1/11	Butter 1/12	Monday 1/12	10 5	
	Shoe 6/1		6		1 7 10
9 30	Washing 1/12	Monday 1/12	11 9		11 9
12 31	Washing 1/12	Monday 1/12	6 3		6 3
3 31	Washing 1/12	Porter 1/12	Monday 1/12	5 8	
	Travelling Expenses	Coffee & Tea	3 10		
	do. Flannel for hand	for Sealing 1/12	11 8		
	do. Making Thread		5		
	do. Groceries & Tea		11 6		5 3 10

Sarah Nainby

1853

9 30	Cash 1/6	Cash 1/11	Washing 1/12	11 4	
	1/2 bottle Honey 1/12	1/2 1/4	Honey 1/12	14 10	
	Porter 1/12	Shoes 1/12	Deep water 1/12	15 7	2 1 9
12 31	Washing 1/12	Deep water 1/12	5 2		
1854	1/2 bottle Honey		11 4		16 6
3 31	London 6 1/2	Cash 1/12	2 4		
	6 bottles Honey		17		
	Shoes 6/1		6		1 5 4
6 30	Cash 1/6 1/6 1/6	Cash for Bread 1/12	5 6		
	Cash 1/11	Washing 1/12	Butter 1/12	17 5	
	Ransom 1/12	Deep water 1/12	6 9		1 9 8
9 30	Man 1/12	Washing 1/12	Cash 1/12	8 2	
	Shoes 1/12	Deep water 1/12	12 8		1 0 10
12 31	Wm. Williamson	Board One quarter	7 19		
1855	Butter 1/12	Ransom 1/12	do. 1 15 1	2 13 7	10 12 7
3 31	Honey 1/12	Washing 1/12	Shoes 1/12	4 10	
	Shoes 1/12	Cash 1/12	Deep water 1/12	1 12	1 16 10
6 30	Washing 1/12	Donnet 1/12	Shoes 1/12	8 2	
	Oranges 1/12	Bread 1/12	3 bottles 1/12	12 9	
	Ransom bill	from 12 months 1/12	14 6 8		
	Deep water 1/12		4 2		5 13
9 30	Washing 6 7		1 1		
12 31	Cash 1/12		5 3		6 4
1856	3 31	Washing 8	6		6
6 30	Washing 1/12	Shoes 1/12	3 7		3 7
9 30	Cotton 10	2 Post 1/12	5 8		
	Water 1/12	Cash 1/12	9		4 6
12 31	Cash 1/12	Cash 1/12	Washing 1/12	10 3	
	1 Post 1/12	7 Honey 1/12	1 1 10		
1857	Ransom 1 3 6		1 3 6		2 15 7
3 31	Deep water 1/12	3 Post 1/12	7 9		
	Washing 1/12	Cash 1/12	5 1		15 4
6 30	Cash 1/12	Ransom 1/12	Washing 1/12	9 5	

1852

Ruth Steywood

1 st week	Washing \$3.03	R's 1/5	3 11	
3. 26	Wine & Porter 2.54	Govt Monday 7/	2 12 1/2	2 16 3
6. 30	Washing 1/665	Cal. for 3/4/5	16 9	
	Bonnet 1/3	Ransome bill 1.20.2	1 12 5	5. 20
	House and Martin 3/7	Wine 1.15.8	2 14 1/2	4 15 1/2
9. 30	Cal. for 4/6 2/6	Mending 4/	1 0 6	
	Shoes 4/	1 day 1/2 1/2 33/	1 19 6	3
12. 31	Cal. for 2/6 1/6	Mending 2/1/2	8 11	
	Ransome bill 1.3.8	1/2 1/2 1/2 2.3	2 5 11	
	Washing 1/7	Shoes 1/2	7 5	3 2 3
1853	Washing 1/2	Mending 7/5	9 8	0. 30
3. 31	1 day Port wine 2/		1 7	1 15 3
6. 30	Shoes 1/2	Washing 1/2	3	
	8 bottles Port 2.8		1 1 1/2	
	Ransome bill - 10.2	Mending 4/	10 2	1 18 6
9. 30	Washing 2/7	Mending 4/	7 7	
	10 bottles Port		1 6 8	
	Tenby Hats 2 mending 4/		1	2 14 3
12. 31	Washing 1/2	Mending 2 mending 9/6	9 8	2. 3
	12 bottles Port		1 12	
	Ransome 1.2.9	Shoes 1/2	1 7 7	
1854	Shoes 1/2		10	3 13 3
3. 31	12 bottles Port		1 12	
	Mending 4/6	Washing 1/2	11 8	2 3 8
6. 30	12 Port		1 12	
	Washing 1/2	Ransome 1.5.0	1 11 1/2	3 5 1/2
9. 30	Washing 1/2	Shoes 1/2	6 8	3 8
	12 Port 1/2 - 1.12.0		1 12	1 18 1
12. 31	16 Port 1/2		2 2 8	
	Baker 1/2	Ransome 1/2	1 0 11	
1855	Washing 1/2		1 14	3 4 1/2
3. 31	12 bottles Port wine 7/6		1 12	
	Washing 1/2	Desk mending 2/6	10 7	2 2 7
6. 30	Washing 2 1/2	Combs & Brush 1/6 3/4	3 9	
	12 Port 1/2		1 12	
	Shoes 1/2	Ransome 2.2.8	2 8 8	4 4 1/2
9. 30	12 Port 2 Port		1 13	
	Washing 1/2	Shoes 3/6	9 14	2 2 1/2
12. 31	Secton 1/2	Ransome 4.6.3	1 9 3	
1856	Ransome 1/2	Wine 1.12.0	2 13 8	4 2 1/2
3. 31	12 Port 1/2 - 1.17.1		1 17 14	1 17 1/2
6. 30	Shoes 1/2	Ransome 1/2	15 11	12. 3
	12 Port 1 Porter	1.17.10	1 17 10	2 13 1/2
9. 30	Washing 1/2	12 Port - 1.1.6.8	1 7 8	
	Wine 12/7		12 2	1 19 1/2
12. 31	Washing 1/2	Ransome 1.1.14	1 2 6	8. 1/2
1857	12 Port 1/2 - 2 bottles 6 -		1 17 2	2 9 1/2
3. 31	13 Port 1/2 - 1.13.7	Washing 1/2	1 15	1 15
6. 30	15 Port 1.0.7	Ransome 1.10.7	3 12 2	3 17 1/2
	Wine 1/2	Wine 1/2	5 6	

16 2	1 st month	Washing 6.3.9 6666	Cash 20/ 20/ 30/	3	13	6		
		Barber 2/6 2/2 2/2 2/6	Mending 4/		13	2		
		Book 2/6 Williamson		6	4	8		
5	20	Wine 17/	Tailor 2/0	Shoe 12/3	1	12	1	2 3 5
6	30	Barber 2/3 2/2	Washing 4/4 1/6		8			
		Carriage hire 3/	Cash 25/ 20/ 4/5	7	8			
		Cash 20/	Umbrella 13/6	1	13	6		
		Journey to Castle Harwood 17/	Wine 24/	1	13			
		Exp paper 3/	Thru bill 2 1/2 0	2	7			
9		Tailors bill 2/6	Mending 4/	7	6		13	17
9	30	Cash 30/ 10/ 30/ 10/		4				
		Sundry payments made by himself			14			
		Journey to work		1	3	1		
		Barber bill four months 0/	Toll 6		9	6		
		Receipt Stamp 2/6	Washing 2/2 paper 6		8	2		
		8 bottles Perry 3/		1	4			
		Colts boots 13/	Exp paper 3/	Tailor 3/3	1	1	3	
		Mending 3/			5		9	5
12	31	Cash 10/ 20/	Thru 12/	3	2			
		Do by order of Mr. Walter		5				
		Tailor 1/6	Gloves 3/6	Wash 1/1		6		
		7 bottles Perry			1			
		New hat 2/	Cash 2/3	Wash 1/6	1	15	9	
		Barber 6/10	Exp paper 1/		7	10		
		George Dunne bill for 10/ year		8	10	6		
3	31	Mending & washing			6	6	20	0 7
3	31	Washing 2/0	Stamp 2/6	Tailor 3/1	8	4		
1	31	Cash 20/ 25/	8 bottles Perry 2/6	3	7	6		
		Shaving 4/6	Mending 2/	3/6	11			
		Paper 1/6			1	6	14	11 4
3	31	Cash 25/ 20/ 20/	(complete today)	14	5			
		Washing 3/0	Parsons bill 2 1/2 6	2	15	2		
		8 bottles Perry 7/0	1 2 0 paper 6	1	3	2		
		Shaving 6/10	New hat 24/	Thru 4/6	1	12	4	
		Tailor 1/6	Mending 3/		6	10	10	2 6
4	31	Cash	Extra		5			
		Do 22 25	7 bottles Perry 14/6	3	4	10		
		Journey to work			1	8	6	
		Stamp receipt 1/6	Shoe 2/2	Washing 2/0	5	11		
		Williamson	New stockings	Book 2/0	8	9		
		Paper 2/	Mending & washing 4/6	Shaving 7/6	10		18	17 3
12	31	Washing 2/6	Mending 3/	Cash 25/ 30/	3	2	9	
		7 bottles Perry			10	10		
		Dixon 11/	Parsons 13/2	Barber 3/	1	13	5	
1841		Barber			7	4	6	3 4
3	31	Paper 4/	Mending 3/	Tailor 2/5	Widow 17/3	1	5	9
		Cash 1/2 2/0 2/0 3/0 1/2 2/4 2/4	By order 25.00		10	15		
		Parsons for clothes 1833	1/2 2/2		4	10	3	
		7 bottles Perry - 19.10	Barber 3/	Shoe 2/	2	16	18	6 11

Coys White

1 st Month	Washing 5	Shoe 36	Barber 1/2 1/2 1/2	8 1/2	
3. 31	Barber 3/4			3	11 1/2
6. 30	Barber 1/2 1/2	Washing 3 3		2 9	
	Cap paper 6	Flannel 1/4	Night caps 1/2	2 40	
	Tailor 4/3	Mending 3/4		7 3	2 8
9. 30	Barber 4/6	Washing 10		5 1/4	
	E. for sub of 3 Saffron & 3 buckles.				8 6
	Shoes 1/4	Tailor 3/4	Mending 3/4	7	14 1/2
12. 31	Shoemaker bill 81	Tailor 4/3	Barber 3/4	15 6	
1823	Mending 1/4	New Hat 3/0		7 10	1 3 1/2
3. 31	Washing 6	Shaving 3/3	Mending 1/4	7 9	
	Tailor 1 1/6			12 6	1 0 3
6. 30	Shoemaker Bill	7 9	Shaving 1/5	15 2	1 15 1/2
9. 30	Shoes 13/3	Shaving 3/5		16 8	16 8
12. 31	Shoes 1/4	Tailor 2/0	Barber 3/5	7 7	7 7
3. 31	Widow 8 3	Barber 3/5		4 4	4 4
6. 30	Barber 3/4			3 4	3 4
9. 30	Shoes 10	Barber 7	Widow 7/6	17 6	17 6
12. 31	Widow 1 20			1 2 0	1 2 0
3. 30	Drapp's Bill 3/4	Widow 1/6	Mending 4/6	13 6	
6. 30	Quinswick 1/4	Barber 3/3		15 3	1 8 9
9. 30	Coats 6 1/4				

Vd Lund vil 272

1822

Elizabeth Galilee

6. 30	Barber bill	Shoe flannel 4	2 12	2 12
-------	-------------	----------------	------	------

1826

James Lees

8. 31	Mending 1/4	Coats 7/6 1/4	Smith 13/4	1 0 6
	Widow 3/4	Shoemaker 1/4	Barber 3/2	9 9

15	Washing 3 3 3 3	Mund 3 1/2	Barber 1/2 1/2 1/2 1/2	8 7	4 6 3
3	Wine Porter 2. 10. 2	Tailor 1 1/2	Shoe 2	3 17 8	3 4 3
6	Barber 1/2 1/2	Washing 3 3		2 8	
	Cap paper 6	Minuta bill 2. 0. 3		2 9 9	
	Shoe 3/4	Wine Porter 6/12	do 1. 12. 0	2 3 9	
	Tailor 1/2 3/4	Mending 3/4		6	5 2 2
9	Barber 1/2	Washing 3		24 11	
	8 bottle Sherry 3/4	30 do Porter 6		10	
	Shoe 6 3	Tailor bill 1 1/2	Mending 3/4	10 8	3 3 7
12	Minuta bill			2 1 4	
	Tailor 1/2	Foot 1/2	Shoe 1/2	3 7	
	5 bottle Sherry 3/4	do Porter 6		10 6	
1853	Barber 3/4	Mending 1/2		7 6	3 11 11
3	Cap 1/2	Sherry 3/4	Mending 1/2	9 2	
	Tailor 1/2	6 bottle Sherry 3/4	do Porter 6	16 6	1 5 8
6	6 Sherry 3/4	do Porter 2. 0	Sherry 3/4	1 3 8	
	Tailor 1/2	Mending 1/2		5 11	1 9 7
9	7 bottle Sherry 3/4	do Porter 1/2	Mending 1/2	1 4 1	
	Tailor 1/2	Sherry 3/4		9 1	1 13 2
12	8 bottle Sherry			1 2 8	
	Mending 1/2	Commis 1/2	Tailor 1/2	6 2	
1854	Cap 1/2	Barber 3/4		5 3	1 14 1
3	Tea Cap 1/2	Funeral		16 2	
	Manuf for shroud 1/2	Baking 3/4		11 8	
	Coffin			3 10	
	Minuta bill			3 2 8	
	7 bottle Sherry	1 do Porter		1 1 10	
	Mending 1/2	Widow 1/2	Commis 3/4	1 6 5	
	Barber 3/4			2 0	10 6 6

1854

James Lees

6	Shoe 6	Foot 1/2	Mending 1/2	Spitake 3/4	11	
	11 bottle Port				1 9 4	
	Minuta 1/2	Glove 2	paper 6	Barber 3/4	6 2	2 16 6
9	Mending 1/2	Widow 4/11	Barber 3/4	12 5		
	11 Port 3/4	1. 9. 12	Shoe 3/4	1 13 1	2 5 6	
12	Pruple 1/2	Minuta 1/2	Commis 6	3 6		
	Sherry 3/4	Port wine 6. 8		14 4		
	Widow 2	Smith 3/4	Pruple 3/4	7 11		
1855	Mending 1/2	2 for horse	do	9	1 14 0	
3	Sundae 3	Mending 1/2	Shoe 7	4 10		
	Spitake 2	Barber 1/2	Sherry 3/4	Tailor 6	16 4	
	Pruple 1/2			5 10	1 7	
6	Minuta 3. 16. 0	Exp 3/4	Barber 3/4	4 3 6		
	Widow 1/2	paper 1/2	Shoe 1/2	Mending 1/2	1 7 1	5 10 7
9	Exp 1/2	6 1/2	Cotton 1/2	3/4	4 8	
	paper 10	Widow 6	Smith 1/2	3	6 11	1 3 3
12	Shoe 1/2	1/2	3/4	Exp 1/2	10 6	10 6

1. Month	Washing 3 3 66 3	Barber 7s 72 72 7/2	10 9		
	Cash of Mending trunk 7/6		12 6		
3. 26	Memo 1. 11. 2	Tailor 4/6	2 10 11	4 3 2	
6. 30	Barber 2/2 7/2	Washing 1/ 9 6	6 7		
	Carriage hire 5/	Printer books 6/3	11 3		
	Shedder 7/	Parol 7/6	17 8		
	Journey to Castle Combe 1/	Glover 3/6	15 6		
	Cash paper 3/	House 4/6	1 11 6		
	Tailor bill 7/6		9 10	4 15 4	
9. 30	Shedder 5/	Barber 8/6	13 8		
	Turnpike 2/6	Washing 7/6	4 6		
	6 bottles Perry 3/		8		
	Shed bill 7/6	Tailor 2/6	11 8		
	Mending bill three quarters		9	2 16 8	
12. 31	Mending Calendar 1/6		4 6		
	Shedder 3/6	Tailor 3/6	1 8 6		
	16 yds French 3/	1. 11. 6	1 7 8		
	12 bottles Perry 3/	15 sh Perry 6/	2 3 6		
	Washing 1/	Barber 6/6	1 6 2		
	Cash paper 1/	Carriage 5/	11		
1813	Mending 3 1/2 sh		7 6	7 8 8	
3. 31	Washing 5	Webbing 7	15 5		
	Mending expence 5/	Cash of 1/ 1/ 1/ paper 1/6	1 18		
	Shedder 6/6	Tailor 1 1/2 6/	1 1 7		
	2 bottles Port 2/3	6 Perry 2/6	1 2 6		
	1/2 for books 1/6	1/2 for do 1/2	1 13 6		
	Carriage of parcel 1/6		7 8	6 11 8	
6. 30	Memo 6 bottles 6/	Brown 7/	3		
	Cash 2 2	Journey to Bath and at Bath 2 2	5		
	3 Mares Path	Right Expence and Mending 2 2 2	1 0 8		
	4 bottles Perry 2/6		11 4		
	Remittance bill 1/2 7/6	Shedder 1/	5 6		
	Book book 1/2	Paper 1/	15	7 15 1	

14	Months	Washing 3 3	Evening of Mending 3 1/2	10 3	
		Donnet making 2	Shoes 1	5	13 3
6	30	Washing 3 3	Cal. hie to mending 1/2	9 6	
		Each 6	E. Pella 3	1	14 0
		Sho. P. P. P. hie	lett 17 1/2	15	2 9 3
9	30	Cal. hie 3/6	Washing 1/2	14 10	
		Shoe 6	Donnet 2	13	17 11
12	31	Cal. hie 1/6	1/2	8 3	
		Shoes	lett 3 1/2	3 6	
1883		Washing 6/10	Mending 1/2	12 11	1 14 5
3	31	Washing 6	Shoes 6	11 3	11 3
6	30	Washing 1/2	Washing 2	5 6	
		Shoe	lett 1/3	7 6	15
9	30	Washing 6	Shoes 3	5 4	5 4
12	31	Washing 1/2	Mending 1/2	11	
1884		Washing 1/2		1 2	13 5
3	31	Mending 4/8	2	10	10
6	30	Washing 2	Shoes 1/2	1	
		Mending 5		5	9
9	30	Washing 2	Mending 1/2	10	10
12	31	Shoes 5/6	Mending 1/2	10 10	10 10
1885		Mending 7		9 6	9 6
6	30	Shoes 4/8	1	11 11	
		Mending 1/2		8	1 19 11
9	30	Shoes 1/6	1	7	
		Washing 5		11 11	18 11
12	31	Shoes 11 0	1	11 6	
1886		Mending 7 3		7 3	1 18 9
3	31	Mending 5		6	6
6	30	Shoes 13		10	10
9	30	Mending 5 3		11 11	11 11
12	31	Washing 2		5	
1887		Shoes 1 3 6		1 3 6	1 8 6
3	31	Donnet 2 1/2		16 8	16 8
6	30	Shoes 17 3		19 2	
		Mending 5		5	1 14 2
9	30	Shoes 2 1/2			

Esther Tuckett

1822	1 st 26	Spain bill 7/ R Hall 1/2 Bonnet 1/2	4 9	
	3	Wine 1. 10. 8 Flour 3/2 Mending 3/	2 2 11	2 7 8
	6	Carriage hire 10/6 do 8/6 20/1 Hour 8	1 10 11	
		Cap paper 8/2 Kank 2/4 Muslin 5	1 1	
		Panama bill	11 17 2	
		Wine 1. 10. 6 Mending 3/2 Making quilt 7/4	1 13 1	16 9 9
	9	Carriage hire 6/1 25/6	1 11 6	
		Coats 1/6 Hour 1/2 Boots 7/4 6/6 1/2	16	
		Mending 1/4 Mending 3/2 Making dupes 1/4 1/2	1 0 11	
		12 bottles Port wine 7/6	1 13	
		Bonnet 2/1	2	5 3 5
	12	Cal hire 1/6 17/6 4/6 Bonnet 2/11	13 8	
		Panama bill	5 15 0	
		10 bottles Port wine 7/6	1 7 6	
1823		Dup maker 1/6 Mending 1/2 making 5/6	10 4	8 15 6
	3	Spain bill 7/6 Paper 6/2 Sash 3/1 25/6	6 8	
		Hour 6 10 bottles sherry 7/6 1. 2 6	1 3	
		Mending 4/1 Coat 3/2 Making 1/2 York 7/6	11 6	2 1 2
	6	Coat 3/2 Washing 1/2 Panama bill 4/6	12 7	
		5 Port 7/6 - 1. 1. 4 other 1/2 Mending 1/4	1 15 4	
		Carriage 1/2 Bonnet 1/2 Bonnet 1/2	15 7	3 3 6
	9	Coat 7/6 3/6 Washing 1/6 Mending 1/4	13 10	
		10 bottles Port 7/6 - 1. 6 4 Paper 6 6	1 7 8	
		Hour 1/2 Hour 1/2 Dup maker 1/2	7 8	2 9 2
	12	Washing 1/2 Mending 1/2 London 6	5 6	
		8 bottles Port	1 1 4	
1824		Bonnet 1/2 Dup maker 3/4 Coat 1/6	9 3	1 10 1
	3	Spain bill 7/6 Mending 1/2 making 3/2 Hour 7/4	9 2	
		6 bottles Port	16	1 5 2
	6	Cal driving out 1/2 carriage 7/6 paper 6	13	
		6 bottles Port	16	
		Manuel 10/10 Panama 1/4 Mending 3/2	17 7	
		Dup maker 1/6	1 6	2 11 1
	9	Coat 5/6 Washing 1/6 paper 6	7 4	
		6 Port 7/6 - 1. 6. 0 Mending 6 7/6	1 1 8	
		Glass 1/2 Muslin 3/2 Dup maker 1/6	11 4	2 0 4
	12	Cal hire 1. 9. 30 1/6 Wash 1/2	6 10	
		Shawl making 1/6 Trifle 2/2 London 6	7	
		6 Port 7/6 - 1. 6. 0 Panama 1. 5. 3	2 1 3	
1825		Shawl 1/2 Boots 3/2 Mending 1/2 making 7/6	17 8	3 12 9
	3	6 bottles Port 7/6	16	
		Mending 1/2 making 7/6	5 0	1 1 8
	6	Washing 1. 11 1/2 Linen 7/6 Boots 7/6	13 7	
		6 Port 7/6 - 1. 6. 0 Panama 7/6 paper	1 13 9	
		Mending 1/2 making 3/2 Coat 1/6	1 3	3 10 4
	9	Coat 1/6 1/6 7/6 8 Port 7/6 - 1. 1. 4	1 6 10	
		Washing 1/6 Crewneck 3/2 Sash 1/2	6 11	1 5 9
	12	Shawl 1/2 London 3 3 Wine 1/6 Coat 1/6	18 5	
		Dollar 1. 0. 6 Mending 7/4	1 5 6	2 5 8

1852	1	16	Cash advanced at her request	30		
			Wash for 30	1	1	
			Post 1/20th 3/4	3	6	9
			Post 1/20th bill	1	1	6
5	26		Wash for 20	1	16	10
	31		Richard Mason for Carriage driver	3	4	
			Post 1/20	6	6	140 16 7
			Carriage hire Bill of Mason 4 Months	5	8	
			Cash 1/20th 21	10		
			Cash 1/20th 1/4	3	11	9
			Carriage hire Bill of Mason	6	17	6
			From the Cab driver	8		
			Cash £ 5 for Mr. Shaw £ 6 0 0	11	6	
			Provision bill	13	3	
			Carriage hire Bill of Mason	3	16	6
			Cash for Conveyance	1	4	143 12
9	30		Cab hire 17/ 18/6	1	8	6
			Cash 7 Months 19	20		
			Do 8 Months	10		
			16 bottles of Wine 1/4 11 do Perry 1/4	3	0	6
			Cash 9 Months 30	5		30 9
12	31		Cab hire 15/ 10 1/2 Months 2 1/2	3	2	0
			Do for 12 Months	2	5	6
			Cash 11 Months 6	10		
			do 11 Months 27	5		
			do Mr. Shaw	6	6	
			do Jane Dale	18	6	
1852			2 bottles Post 15 do Perry 1/4	2	11	30 10
1	31		Metaphor bill 1/6	1	6	
			16 bottles Perry at 1/6	2		
			Mason's bill	3	18	5 19 6

Mary Ann Tilney

1853	9	30	From railway 1/6	1	8	1 8
	12	31	Washing 1/2 Mending 3/4	6	8	6 8
1854			Stamp 1/2 Cash 1/6	3	2	
	3	31	Drop malar 1/3 Cab 1/6	6	9	3 8 9
	9	30	Washing 1/2 New boots 1/6	10	2	10 2

Margaret Thwait

1855	6	30	1 day 1/2	10		10
	12	31	Post bill 1/9	1		
1855			Washing 1/2 Mending 1/2	2	18	3 4 10
5	31		Mending & making for 1/2	9	8	
			Shoes 6	6		10 2
6	30		Shoes 2 1/2	3	6	3 6

1 st Jan	Washing 30	Shoe 7	1/16 1/8	4 9			
	Cash 3	Clath boots 9/6	Bonnet 7/8	12 11			
3. 31	Washing 39	Shoe 1/6	Reading 3/4	5 6		1 2 9	
6. 30	Ranoma belt 10/3	Quilling 10/6	7/8	12 11	1	18 5	
9. 30	Cab. box 1/6	paral 7/8	Reading 1/2	12 6			
	Shoe 6/6	Washing 7/8		12 6	1	6 6	
12. 31	Washing 3/6	Shoe 3/6	Reading 1/2	8 6		8 6	
1853	Washing 1/6	Shoe 6/9	7	8 7			
3. 31	Mending 4/6			6 9		15 4	
6. 30	Washing 1/6	Ranoma 12 6	Reading 1 0	18 3		18 3	
9. 30	Washing 1/6	Mending 1/4	Shoe 3	9 7			
	Deep matos 7/8	3/4	Cab. 1/6	11 9	1	1 4	
12. 31	Reading 1/4	A. G. Water 5/6	Sundries 7/6	12			
1854	Ranoma 2/6	Baker 10/5	Deep matos 5/6	1 6 9		2 0 0	
3. 31	Stupper 3/6	Reading 1/2	Reading 3/4	12 6			
	Bonnet 3/6	Shoe 1/6		16 6	1	9	
6. 30	Cash 1/2	Bonnet 7/8	Shoe 4/6	7 5			
	Washing 7/8	Baker belt 10/3	Reading 7/8	1 12 5			
	Ranoma 1. 10. 10.	Shoe 6/6	Cash 1/4	2 9 10			
	Deep matos 1/6			12 1	1	16 1	
9. 30	Washing 3/6	Mending 1/2	Washing 3/4	8 5			
	Shoe 7/8	Deep matos 3/4		11 7			
12. 31	Deep 2/4	Coarwick 6	Baker 14/6	17 5			
	Ranoma belt 2. 0. 1	Deep matos 3/4		3 8 1	1		
1855	Washg. 1/2	Mending 7/8	Reading 7/8	10 6		14 16	
3. 31	Bonnet 7/8	Mending 7/8	Shoe 7/8	1			
	Deep matos 1/6			6 6	1	6 6	
6. 30	Bonnet 1/6	Washing 7 3		2 12			
	Ranoma 2. 13. 5	Mending 1/2	Reading 3/4	3 2 5	3	12 9	
9. 30	Mending 5/6	Washing 3/4	Bonnet 7/8	11 10			
	Coarwick 7/8			7		18 0	
12. 31	Baker 1/10	Sundries 1/2	Baker 15/6	1 0 7			
	Ranoma belt			1 17 2			
1856	Mending 5/6	Coarwick 7/8		7		3 12 9	
3. 31	Mending 7/8	Shoe 7/8	Boots 9/6	19			
	Washg. 1/2			6 2	1	5 2	
6. 30	Bonnet 10/6	Shoe 1/6	Boots 7/8	18 10			
	Ranoma			5 0 1			
	Fringe 1/2	Ribbon 3	Coarwick 1/2	Washg. 1/2	3 9		
	Mending 7/8	Mending 1/2	Washg. 1/2	1 3 3	5	12 11	
9. 30	Washing 7/8	Boots 7/8	Mending 5/6	16 4		16 4	
12. 31	Washing 8	Mending 7/8	Ranoma 7/8	18 3		18 2	
1857	3. 31	Mending 7/8	Shoe 1. 0. 0	Washg. 1/2	1 6 0	1	6 0
6. 30	Shoe flat 5/6	Sundries 1/4		7 9			
	Ranoma. 2. 10. 8.	Baker 12.		2 10 9			
	Washg. 2/6	Coarwick 1/2	Washg. 1/2	4			
	Mending 7/8	Cash 1/4		3	3	10 6	

Sundries to Profit & Loss

		Mr. Brown	1 5		
1	3	R. Hall	22 6		
		Mr. A. Boardman's	27 4		
		Do for wine	5 8		
		Cathart, Lushington, Milner for wine	8 8		
		Elizabeth Miller	5 8		
		Mr. A. Boardman's Middle bill	1 2		
		Mr. Hall's mending	3 0		
		Exp. White	2		
		Mr. A. Boardman's Carriage down	4 0	1 11 2	
6	30	Mr. Pumphrey Washing	9		
		Mr. Buntingham Cap paper	1		
		Caps destroyed by fire at J. P. P. P.	10		
		Cornelius Miller Bill	5 6 3		
		Mr. P. P. P. Tailor bill for Cloths destroyed	4 8 9	8 7 9	
		Cornelius Miller Cushion made	2 6	2 6	
1843		E. Callahan Tailor bill to Mr. Buntingham	2		
5	31	Tailors bill 2 6 0 do 1 6	2 7 6	2 0 6	
9	30	Mr. P. P. P. 3 Colts Navy 70 = 2 6	8 6		
		Tailors bill	3 8 0	3 6 6	
12	24	Washing 211 Dimes bill 4/6	7 8		
		A West Hastings last 4/6 Cab August 7/	11		
1844		Dear box Geo West 1/	1 1	10 9	
3	31	Banker 76 London account last 9/2	3 3		
		Cash sent to Mr. P. P. P. by Post do 4/6	10 6		
		Widder's Paper by Henry Miller 2 1 0	3 2 9		
		Commence 1/6 Jackson 1/6 1/6 1/6 1/6	7 2		
		J. Hodgson Miller Carriage for Post	6 6	4 10 2	
6	30	Mr. P. P. P. do 1/6 1/6 1/6 1/6 1/6 1/6	12 5		
		7 Colts Navy 2 1/6 1/6 1/6 1/6 1/6	1 0 10		
		Platby Thos 7/6 Left by the purchase of the 6/	8		
		Exp. White Navy 4/6 Monday 4/6 1/6 1/6 1/6	9 10		
		Commence 1/6 1/6 1/6 1/6 1/6 1/6	5		
		Commence for 5/6 1/6 1/6 1/6 1/6	1 8 6		
		Mr. P. P. P. Cap 7/6 Commence 1/6 1/6 1/6	6 6		
		Widder's Paper mending	4 6		
		Thomas Hodgson in part of Tobacco 1/6 1/6	6 5		
		Navy 1/6 1/6 1/6 1/6 1/6 1/6 1/6 1/6	13 2		
		Use of P. P. P. 1/6 1/6 1/6 1/6 1/6 1/6	7 6		
		Carriage 1/6 1/6 1/6 1/6 1/6 1/6 1/6	5 5		
		Widder's Paper 1/6 1/6 1/6 1/6 1/6 1/6 1/6	7 13 7	7 13 7	
		Carriage 1/6 1/6 1/6 1/6 1/6 1/6 1/6	6 10 8	6 10 8	
9	30	Commence 1/6	1 4		
		Cab Field 1/6 1/6 1/6 1/6 1/6 1/6 1/6	13 6		
		Exp. White Monday 1/6 1/6 1/6 1/6 1/6 1/6	9 7		
		Use of P. P. P. 1/6 1/6 1/6 1/6 1/6 1/6	15		
		Washing bill do	11		
		do do S. L. Callahan	3 3		
		Widder's Paper for Henry P. P. 1/6 1/6 1/6 1/6 1/6 1/6	4 3	3 7 0	

3. Nov 28	Medical certificate	1	1		
	Barber $\frac{1}{2}$ parcel 2	1	6	1	2 6
6. 30	Barber $\frac{1}{8}$ Tobacco pipe $\frac{1}{8}$	4	1		
	John Davey charges on the road	1	2 6		
	Shoes 6 Mending 3/	3	6	1	10 1
0. 30	Emb. 1/ Barber 8/6 Mending 3/	12	6		
	Tobacco pipe $\frac{1}{8}$ Tailor 6/8	10	11	1	3 5
2. 31	Tailor's bill 6/ Coat 15/ Barber 6/	1	8 0		
	Shoes 1/2 Tobacco 3/6 Mending 1/	8	8	1	17 5
1853	Shoes 8/2 1/2 Tobacco 1/2	10	6		
3. 31	Tailor 6 Shaving 4/8 Mending 1/	11	2	1	1 8
6. 30	Washing 8/ Shaving 6/8 Mending 1/	11	2		
	Coat 12/ Tobacco 10/ Tailor 6/8	10	4		
	Shoes 4/0	1	10	1	12 4
0. 30	Boots 2/ Shoes bill 3/7 Wash 2/ 3	5	10		
	Mending 4/ Tailor 2/ Shaving 4/8	11			16 10
2. 12 31	Mending 1/1 Glove 1/2 Tailor 5/1	10	5		
1854	Shoes 4/8 Caps 1/6 1/ Barber 6/0	14	3	1	4 8
3. 31	Mending 4/ Wash 10/ Barber 6/0	1	0 1		
	Shoes 1/2	1	4	1	2 2
6. 30	Mending 4/ Knowles 1.0.11/ Shoes 3/6	1	8 5		
	Widder 3/ Paper 6/ Barber 6/0	10	4	1	18 9
0. 30	Mending 1/1 Washing 6/ Barber 6/8	11	2		
	Coat 12/ Paper 6/ Widder 1/8 Dress 1/2	1	5 4		
	6" by 6" on my trunk 6/ 3	1	16 6	1	10 3
2. 31	Coat cleaning 1/6 Shaving 6/8 Widder 2/	10	4		
1855	Shoes 3/6 Washing 6/ Mending 1/	8			18 4
3. 31	Mending 1/1 Shaving 6/8 Paper 6/	11			
	Tailor 4/0 Shoes 6/	5	14		16 4
6. 30	Knowles 3. 12. 11/ Paper 6/	3	18 11		
	Caps 3/6 Coat 12/ Barber 3/	19	6		
	Widder 1.0.11/ Shoes 3/8 Mending 1/	1	8 7	6	7
0. 30	Mending 4/ Barber 3/8 Widder 7/8	14	8		16 8
12. 31	Tailor 4/ Shirts 3/6 Mending 1/	8	6		
1856	Barber 5/1	5	1		13 7
3. 31	Mending 1/1 Shirt 3/ Smith Book 1/1	1	4		
	Widder 7/6 Barber 5/2	13		1	17
6. 30	Knowles 2. 17. 11/ Barber 5/8	3	2 7		
	Widder 13/1 Smith 3/8 Mending 1/	1	1 5	4	4
0. 30	Mending 1/1 Widder 1/8 Shirt 12/	17	8		
	Caps 2/ Barber 3/	7	3	1	4 11
12. 31	Tailor 7/1 Mending 1/1 Shoes 5/	7	4		
1857	Barber 3/8	5	3		12 7
3. 31	Barber 3/8 Smith 3/8 Mending 1/	12	5		
	Widder 3/8	3	3		15 8
6. 30	Ransome 1/1 Widder 4/7 Mending 1/	9	7		
	Cap 1/2 Barber 5/8	6	6		16 1

1852	6. 30	Washing 3/16 3/6 Cab kin 3/6 3/6	16 6		6. 30
		Emb. Wash 3/6. Ransom bill 1. 15 3	1 18 0		
		Baker's bill	1 0 3		
		Mine 12 1/2 pair Flays 1/2 pair 1/2	1 8 2		
		Washing & mending 4/6	6 6	5 10 2	
	9. 30	Cab kin 4/6 1/6 Washing 6/11	13 7		9. 30
		Shaw's coat 3/6. Boots & shoes 3/6 3/6 3/6	1 5 6		
		1/2 Follen's money 3/4	12		
		Shaw's 1/2 Bonnet bills 10/11	1 3 8		
		Deep mender	18 0	4 13 7	
	12. 31	Cab kin 3/6 1/6 Ransom bill 1. 12 9	1 0 5		
		Cloth boots 2 1/2 Washing 6/11 Baker 1. 11 14	2 9 8		11. 3
1853		Mending 3/6 1/2	5 7	4 3 8	
	3. 31	Washing 4/6 Shoes 1/2 Mending 3/4	10 6	10 6	
	6. 30	Sundries 1/2 Washing 1. 3 Mending 1. 0	9 7		
		Cab 4/6	12 6	12	
	9. 30	Cab 3/6 6/16 Sundries & Book 7/8 1/2	8 11		
		Washing 7/2 Mending 3/4 Shoes 3/4	16 2	1 5 1	
	12. 31	Washing 2/11 Mending 3/2 Deep mender 3/6	12 7		12. 31
		Ransom's bill 1. 0. 0 Baker - 1. 2	1 13 2		
1854		Shaw's 3/6	5 6	5 11 3	12. 31
	3. 31	Sundries 1/2 Mending 3/4. Baker's 1/2 1/2 pair 3/4	15 5		
		Bonnet 2/6 Washing 1/2 Shoes 9/1	1 2 7		12. 31
		Cab 3/6	1 6	1 10 6	3. 31
	6. 30	Cab 12 1/2 6/16 Washing 7/8	1 3 9		
		Bonnet 3/6. Cash 1/2 1. 7 1/2	1 10 10		6. 30
		Ransom's 1. 13 6 Deep mender 3/6 1/2	1 13 7		
		Mending and mending	11	7 19 2	9. 30
	9. 30	Cab 1/6 Washing 6/11	8 5		12. 31
		Mending & mending 6/11. Boots & shoes 1/2	17 14		1854
		Deep mender 2/7 Lamb 1/6	12 1	1 9 8	3. 31
	12. 31	Cab kin 1. 0. 30 3/2 1/2 Mending 3/4	11 3	1 6	6. 30
		Caravan's 7/8 Baker 6/11 Washing 7/8	15 10		
1855		Boots 3/6 1/2 Deep mender 1/2 Wash 7/8	11 7	2 14 8	
	3. 31	Sundries Washing 3/5 Mending 3/4 Flays 1/6	11 11		
		Shoes 7/6 Deep mender 3/2	7 8	10 7	9. 30
	6. 30	Washing 1/2 1/4 Mender's 3/6	8 8		12. 31
		Boots 3/6 Deep mender 1 1/2 7/8	1 5 2		
		Baker's bill 3. 8. 7 Shoes 1/6	12 0 1		
		Ransom's do 5. 10 Mending 3/2	11 6	6 5 5	1855
	9. 30	Cab 4/6 Archer's 1/2 Bonnet 1/2	17 4		3. 31
		Mending & mending 7/8 3/4 Washing 4/5	16 0	1 11 1	
	12. 31	Exhibition 1/2 Wash 1/2 Ransom 12 8	17 8		6. 30
		Washing 6. 11 Baker 1. 14 7	1 11 6		
1856		Mending 3/4 Caravan's 12 6	17 6	3 6 8	9. 30
	3. 31	Mending 3/4 Sundries 1/2 Washing 3/11	12 1		
		Shoes 1/2 Wales 1/2	1 14 5	1 16 6	12. 31
	6. 30	Washing 3/6 1/2. Book 7/8. Ransom 1. 7 9	2 9 11		
		Wales 7/8 Bonnet 1/2	9 3		
		Baker 1. 10. 2 Flays 3/4 Mending 3/6	1 17 11	14 17 1	

6	30	Washing 1/3 3 1/2 5/6 Cab tin 7/ 7/ 3/4	1	0	7		
		Flannel 1/4 1/4 Teasing barrel of cotton 5/		10			
		E. Bellin 6 Flannel 1/6 Mending 3/		10			
		1/2 for Cotton line 1/6 Check of Providence 10 1/2		15	6		
		1 pair Hays 17 do repairs 2/		10		4	4 2
9	30	Cab tin 5/ 7/ partial Col 2/8		14	8		
		Advanced to Nara Tidgewick		3			
		from patent book 7/ 8/ Washing 9/8	1	3	5		
		Shoes 2/6 Bonnet 6/6 Mending 3/		12		5	10 1
		debit Check of Providence last 2/					10 2
						4	10 11
11	3	Calico 8/6 do for 10 months 6/		14	9		
		Trav to London & Cab 7/		5	14		
		Washing 3/3 Baker Providence bill 10 1/2		13	7		
						7	2 1/2

1842

Sarah Brown

5	12	31	Ranoma bill 7/6 2 bottles port 5/6	12	10		
			Washing 4/9 Duffin 18/4 mending 1/2	1			
	1843		Mending 1/4 4/9	14	9	1	17 7
1	3	31	Washing 1/11 Shoes 6 Mending 6/	8	5		
			2 bottles port 2/6 - 1/6 Duff mator 1/6	11		10	5
6	30		Baker's bill 8/2 Washing 1/2	8	2		
			Ranoma to 7/0 Mending 1/0	11		1	0 3
7	3	30	Landis 4/7 Mending 1/4 mending 5/	8	7		8 7
12	31		Washing 1/7 Mending 4/ Ranoma 7/8	13	3		
	1844		Shoes 2/3	2	3		15 6
1	3	31	Baker 9/6 Mending 1/4 mending 1/4 3/6	5	11		
			Bonnet 3/1 Duff mator 2/10	6	10	1	2 3
6	30		Ranoma 3/6 Washing 1/7	5	1		
			Ranoma to 7/3 Mending 5/	1	12	3	
			Duff mator	10	6	2	7 10
6	30		Washing 3/6 Mending 1/4 mending 6/ 1/4	10	10		
			Shoes 2/3	2	3		13 1
12	31		Receipt 1/4 Hays 1/6 Cranwick 9/6	11			
			Baker 14/1 Ranoma 1/7 7/7 kind 5/	2	6	8	
6	5	1845	Duff mator 5/6 Wash 1/6 Mending 4/	13	1	3	10 0
3	31		Landis 7/ Cranwick Mending 1/4 mending 2/8	10	3		
			Shoes 2/6 Duff mator 1/6	4	4		14 7
6	30		Washing 2 1/2 1/6 8/ Linen 18/4	1	0	8	
			Mending 5/	5		1	5 8
10	30		Landis 1/6 Mending 2/ Cranwick 9/	12	7		
			Washing 6/8 Cranwick 9/6 Hays 10/	1	4	11	1 17 6
12	31		Ranoma bill	2	0	2	
			Washing 3/6 Calico 1/4 Mending 2/4 2/	13	1		
			Cranwick 2/3 Section 1/6	5	9	2	10

James Potter Junr

1818	Barber 8 1/2	Talk books each 1/2	4 2		
6. 30	Medical fee for certificate. Rt. Shaw hat 1/6		12 6		
	Washing 1/2	Cap paper 6	6		
	Tailor 1/6	Mending 1/6	3	5 8	
9. 30	Colthes box 7/	Comb 1/6	17 4		
	Washing 8	Shoes 1/2	7 4		
	Tailor 1/6	paper 6	3	1 7 8	
12. 31	Tailor - 1/6	Coll. box 1/6	11 4		
	Barber 1/6	Shoes 1/2	8 4		
1819	Mending 1/6		4	1 4 3	
3. 31	Washing 8	Shaving 1/6	1 2		
	Shoes 1/6	paper 6	7 2	18 4	
6. 30	Washing 1/2	Shirts 1/6	1 0 8		
	Shaving 7.0	Umbrella 5.6	13		
	Tailor 1/2	Mending 1/4	6	2 8 8	
9. 30	Shoes 1/6	Coll. box 1/2	5		
	Mending 1/4	Tailor 1/2	12 2	17 2	
12. 31	Washing 3	Mending 1/4	8 9		
	Dixon 1/6	Shoes 1/6	15 11		
1820	Barber 1/6		6 6	1 11 2	
3. 31	Shoes 1/2	Orange 1/6	13		
	Barber 1/6	Shoes 1/2	11 8	1 4 8	
6. 30	Dixon 1/2	Washing 1/2	6 10		
	Shirts 1/6	Shoes 1/6	4		
	Tailor 1/2	Barber 1/2	11 9	1 12 7	
9. 30	Comb 1/6	Mending 1/4	5 6		
	Washing 1/2	Dixon 1/2	1 1 5	1 6 8	
12. 31	Shirts 1/6	1/2	7 1		
	Shaving 1/2	Washing 1/6	1 11 11	12 31	
1825	Shirts 1/6	Mending 1/4	5 6	2 7 6	
3. 31	Shirts 1/6	Mending 1/4	5 0		
	Shirts 1/2	Shaving 1/2	1 5 3	1 11 1	
6. 30	Shirts 1/6	Shoes 1/2	6 9		
	New hat 1/6	Barber 1/2	1 11 6		
	Shoes 1/6	Mending 1/4	11	2 9 3	
9. 30	Mending 1/4	Shoes 1/2	15 2		
	Dixon 1/2	Washing 1/2	17 2	1 12 4	
12. 31	Shirts 1/6	Shoes 1/6	8 4		
	Shirts 1/6	Mending 1/4	10 8		
1826	Barber 1/6		5 0	1 13 4	
3. 31	Mending 1/4	Shirts 1/6	4		
	Shirts 1/6	Dixon 1/2	7		
	Shirts 1/6	Shirts 1/6	11 3	1 2 3	
6. 30	Shirts 1/6	Shirts 1/6	9 11		
	Dixon 1/6	Shirts 1/6	15 0		
	Mending 1/4		4	1 0 8	
9. 30	Shirts 1/6	Shirts 1/6	18 9		
	Washing 1/2	Shirts 1/6	12 2	1 0 8	

1822	Carrage hire 1/6 do. 12/12	1	6	3		
6. 30	Washing 1/3 6 1/2 Wash-hire 2/3			9		
	Wine 1.1.0 Flax Glaze strips 2/2		3	2	2	13 2
9. 30	Carrage hire 8/ Minutes do 1/2			14		
	Bibbs 5/ Hair cut 3 Washing 5/3			10	6	
1826	1 Bottle Perry 3/			3		1 2 10
6. 30	Washing 8 1/8 Cakes 1/6 2/ Paper 9			6	4	
	Combs & Springs 1/4 Hat & fastenings 9/6			12	10	
	Medical Certificate 1/6 Spectacles 8/ Mending 7/6			18		
	6 Port 6 - 3.0 Wash 1/10 3			17	3	2 14 5
9. 30	Washing 3/ 18 Port 6 - 2.4.0	1		7		
	Wine 1/4 Hair 1/4 Clogs 1/4 Boots 1/4			2	6	
	Wales Bill 2.4.10 Lo 1.6	2		4	10	
	Tranwalk 1/6 Bonnet & Cap 1/3			7	9	
	Shawl 1/4 1/4			7		5 11 2
12. 31	Cake for evening 3/6			3		
	Flanconer bill			10	3	
	Bakers do			3	4	3 13 11

Ann Anderson

1822	Washing 1/ 6 bottle Perry 10/			10		
9. 30	Mending 7/ 3/2			3	3	1 2 3
12. 31	3 bottle Perry 3/			9		
1823	Washing 1/ Mending 3/			3	0	12 0
3. 31	Washing 1/2 2 Mending 1/2			1	10	1 4 0
6. 30	Wine 1/4 Mending 2 Mending 1/ 5/			11	2	11 2
9. 30	Washing 2 Perry 1/2			5	10	5 10
12. 31	3 bottle Perry			9	6	
1824	Mending 3/			3		11 6
3. 31	3 bottle Perry			9	6	
	Mending 3/			3		11 6
6. 30	1/2 bottle Perry			11	4	
	Mending			3	6	15 0
9. 30	1/2 Perry 1/2 - 11 4 Mending 1/2			13	14	15 4
12. 31	1 Perry 1/2 2/2 Portus 2/ Mending 1/2			8	5	8 5
1825	Mending 1/2 2			3	8	3 8
6. 30	2 Port 1/2 - 5.4 Mending 1/2			8	10	8 10
9. 30	6 Port 1/2 - 16.0 Mending 1/2			10	6	10 6
12. 31	7 Port 1/2 13.8 Mending 3/6			1	2	2
3. 1826	Mending & Mending 1/2 New Port 13.10	1		4	14	1 4 14
6. 30	Washing 3 Cakes 1/2 1/2 Mending 1/2			8	5	
	7 Port 13.8			18	8	1 7 1
9. 30	7 Port 13.8 Mending 1/2 3			1	2	9 1 2 9

1860
1862

Frederick Schlorz

5. 30	Washing 3 6 4	Journey to Castle Kennedy 1 7 6	12 0		
6. 30	Baker 7 6	Cap paper 6	2		
	Shoemaker bill 7 3		7 3	1	1 2
9. 30	Garden glass 1	Baker 9 10	9 10		
	Washing 3 11	3 1/2 Books 1 1/2 11 1/2	16 5		
	Cap paper 6	Taylor 7 5	5 0	1	12
		Shoemaker 2 1/2			
		Carrriage to Castle Kennedy & back	1 7 6		1 7 6
1863					
9. 30	1 bottle Honey 7 1/2	Shaving 7 6	3 4		
	Medical Certificate 1/2	Journey from home 2 1/2	2		3 3 4
12. 31	Washing 1 1/2	Mending 2 1/2	12 8		
	8 bottles Sherry		1 5 6		
1864					
3. 31	Paper 1	Carrriage 7 3	6 11		
	8 bottles Sherry	Mending 1/2	1 2 8		
	Baker 9 1/2		8 9		1 18 3

1862

Mary Ann Sparkes

0. 30	Shoes 5 1/2	Washing 11	8 8		
	Bonnet 1 1/2		1 6		10 2
12. 31	Mending 2	Washing 1 1/2	7 4		7 3
3. 31	Washing 2	Mending 1 1/2	8 10		8 10
6. 30	Baker bill 6 9	Shoe bill 7 1/2	9 11		
	Mending 1 1/2		2		13 11
9. 30	Carriage 3 1/2	Mending 1 1/2	6		6
12. 31	Washing 1 1/2	Mending 1 1/2	11 5		
1865					
3. 31	Bonnet 3 1/2	Mending 1 1/2	8 2		8 2
6. 30	Bonnet 2 1/2	Shoe 1 1/2	13 11		
	Mending 1 1/2		1 1/2		17 11
9. 30	Washing 2 1/2	Mending 1 1/2	15 6		15 6
12. 31	Carriage 1 1/2		1		2 6
1866					
3. 31	Baker 9 1/2	Shoe 1 1/2	14 10		15 10
	Mending 1 1/2		5		5
6. 30	Baker bill 17 2	Shoe 5 1/2	1 2 2		
	Carriage 1 1/2	Mending 1 1/2	8 9		1 10 11
9. 30	Bonnet 1 1/2	Shoe 1 1/2	10 11		
	Washing 1 1/2	Carriage 1 1/2	7 11		18 2
12. 31	Shoemaker 1 1/2	Carriage 1 1/2	13 8		
1866					
3. 31	Shoemaker 8 8		8 8		1 2 4
6. 30	Mending 1 1/2	Shoe 2 1/2	1 4		1 4
	Baker 16 10	Carriage 1 1/2	1 4 10		
	Mending 1 1/2	Wash 7 1/2	11 7		1 16 5

1822

Eliza Clapson

130

5. Month	Washing 3 1/2	Cab fare 5/8 12/	1	2	6	
	North 1/8	Tulpan 1/8	Cash 2	6	2	
6. 30	Wool gloves ribbon & caps	1/6	12	2		2 1 10
9. 30	Cab fare 4 7/8		15	8		
	Parson's bill 15/3	Dinner 10/3	18	11		
	Salisbury de Bont 1/8	1/8	1	3		
	Bonnet bill 4/6	Bathing Dress 4/2	8	8		3 6 3

1822 Ann Sarah Cree

9. 30	Cab fare for airings 12/ 3/6	Riding 2/	10	2		
	Medical certificate		1	1		
	Wool gloves 2/6	Cash 5/	7	9		
	Carrriage of parcel 8	Cloth Boots 9/	9	8		
	Washers 3/8	2 bottles Deter 10/6	14	2		
	Bonnet Trimmings &c.		14	6		4 6 3
12. 31	Cab fare 12/ 6/6	6/ 2/6	Shaver 5/	1	14	
	Stationary 5	Misc books & sundries 4/6	15	7		
	Mending dress & lining 12	Washing 4/6	13	6		
	Sundries 5	Parson's bill 1. 17. 0	1	17	6	
	1 bottle Perry 3/	33 of bottle 6	10	6		
	1 Chemise Dress 22/	darning 4/	1	3	9	
1823	Mending & making		6			7 9 10

3. 31	Washing 2/0	Mending 5/	7	10		
	Sundries for 10/6	including Dentist 2/0				
	Carrriage hire		1	0	6	
	Cash for S.C.		1	10		
	6 bottles Perry 7/6		15			
	Dress maker 6/	Supper of Perry 4/8	10	8		
	Carrriage hire 5/		5			3 9
	Cash for drawing master bill 12/6		1	10	6	
6. 30	Washing 1/8	2 bottles Perry 7/6	7	1		
	Wool Ribbon Bind for Parson's		9	3		
	Cab 1/6	1/6	2	6		2 17 4

1823 Charlotte Thompson

12. 31	Washing 2/6	Parson's 4/6	Dress 4/	1	1	
1824	7 bottles Perry		10	10		2 0 10
3. 31	9 bottles Perry		1	3	6	
	Wool 5/	Washing 2/	7			1 12 6
6. 30	13 bottles Perry		1	16	10	
	Washing 3/8		3	0		2 0 6
9. 30	Washing 2/2	16 Perry 7/6	2	1	10	
	Dress maker 8/		8			2 9 10

1890	0. 30	Cab hire 2/ Book of 3/ 7/6	1 0 6		
		Washing 3/5 - Bonnet bill 1/12	10 7		
		Mending of Dress making 9/6	13 6	2	13 7
	12. 31	Hours of repairing do	10 6		
		Ransom bill 7/6 Washing 7/1 Rong 7/6	1 1 3		
1892		Cab hire 2/	2	2	2 0
	3. 31	Washing 4/8 Cotton 5	6 11		6 11
	6. 30	Baker bill 1. 0. 3 Washing 6. 11	1 7 2		
		Ransom do 1. 0 Mending of Cab 7/6	0 6	1	16 8
	9. 30	Cab 7/6 Washing 9/2 Mending 4/6	11 4		
		Dress maker 7/6	4 6		19 0
	12. 31	Washing 3/8 Mending 4/8 Ransom 7/6	1 5 11		
1891		Baker 7/6 Dress maker 9/6 Boot 1/4	1 9 2	2	24 1
	3. 31	Mending of Washing 3/4	7 4		
		Bonnet 5/6 Dress maker 9/6	14 0		9 1
	6. 30	Cab 7/6 Bonnet 3/6 Washing 8/4	12 5		
		Washing 7/4 Ransom 3/6 Mending 3/4	1 1 5	1	13 8
	9. 30	Cab 7/6 Washing 7/6	8 11		
		Mending & making of Dress maker 9/6	15 4	1	14 3
	12. 31	Shays 7/6 Ransom bill 1. 2 5	1 4 1		
1892		Book 9/6 of Washing 7/6 Mending 5	1 10 3	2	15 2
	3. 31	Washing 3/8 Mending & making of Shays 2	7 5		
		Shays 7/6	1 6		18 11
	6. 30	Washing 4/8 4/6 Book 7/6	14 1		
		Book 7/6 Baker 15/ Shoes 7/6	18 1		
		Ransom 9/6 Mending 7/6 of Dress maker 7/6	1 1	2	13 2
	9. 30	Mending & making 4/6 Washing 3/4	10 5		
		Shoes 3/6	5		15 5
	12. 31	Letter 4/ Shoes 7/6 Stockings 13. 2	1 1 2		
		Washing 5/6 Dress maker 18 0	2 3 6		
		Baker 1. 10. 4 Mending 7/6 Bonnet 7/6	2 0 1	5	14 0
1893		Glove 2/2 Mending of Washing 5	7 5		
	3. 31	Tuning Piano 4/ Ransom 2/ 4	6 5		
		Cranswick 3/ Water 7/6 Shays 7/6	10 3	1	14 1
	6. 30	Brush 6/ Shoes 4/ Ransom 1. 3. 7	1 8 1		
		Cranswick 7/6 Shays 2/ Mending of Water 4/6	11 4		
		Washing 7	7	2	3
	9. 30	Book 7/6 Washing 2/ Mending 7/6	9 4		
		Water 13/6 Cranswick 7/6	15 11	1	5 3
	12. 31	Boo Rpt. 7/6 Shays 2/ Washing 8	13 9		
		Bonnet 2/ Mending of Water 5/6	12 10		
1894		Ransom 1. 10. 0 Shoes 4/ Baker 5/4	2 13 10	4	10 5
	3. 31	Tuning Piano part 4/ Book 8/ Washing	5 9		
		Mending of Shays 1. 1. 6 Water 4/ Cab	1 0	1	14 0
	6. 30	Cab 7/6 - Cash 2/2 Ransom 5/4	16		
		Baker 7/6 Water 2/6 Washing 1/11	12 5 1/2		
		Mending of Cab 5/2 Bonnet 7/6	16 8		
		Brush 7/6	7	2	12 1

9. 30	Cash 8/ 8/ Interest 1. 2. 6	1 18 6	
	Gloves 1/6, Tailor 12/6	1/4	
	Chape 5/, Buttons 3/6, Sundries 1/2	0 11	3 2 5
12. 31	Travelling to Bristol	4	
	Interest 1. 2. 6 Cash 1/4	1 6 6	
	Shoes 12/ Mending 16/ 2/ Tailor 5/	16 0	
	Knowles bill.	3 5 7	
1833	Ransom do 1. 1. 9 Cash 1/4 Tailor 2/	1 9 9	4 2 7
3. 31	Interest 1. 2. 6 Cash 1/4 1/4	1 6 6	
	House 16/ paid 6/ Umbrella 8/ Mended 2/6	12 6	
	Dentist	2 5 7	
	The Friend Newspaper	6	
	Tailor 6/9	6 9	5 0 9
6. 30	Interest	1 5 2	
	Cash 2/ Dentist 20/ Allowance 1/4 Sundries 2/6	1 15 3	
	Knowles Bill 2. 1. 6 Tailor 14. 9 Cash 2/6	2 40 7	5 11
	3/6 Cash for the Friend 6. 0.		6
			5 5
9. 30	Interest 1. 2. 6 Cash 1/4 Sundries 2/6	1 17 1	1 17 1
12. 31	Interest 1. 2. 6 Cash 1/4 of Friend 6/	2 4 6	
	Shoes & Gloves 1. 5. 11 Mended 1/4	1 10	
	Knowles 7/ Gloves Ribbon 3/6 1/6	12 2	
1834	House at Stills 2/	3	4 0 8
3. 31	Interest 1. 2. 6 Cash 1/4 1/4 Widow 2/	1 18 6	
	Sundries (left Friend's unpaid 1/4)	4 5	
	Shoes 12/ Sundries 2	14 8	2 17 7
6. 30	Interest 1. 5. 2 Cash 1/4 1/4 1/4	2 5 2	
	Dentist 20/ Sundries 2/6 3/6 Tailor 2/6	1 5 6	
	Knowles Bill	5 1 4	
	Ransom do.	8 4	
	Gloves 4/ Hat 22/ Widow 17. 6	2 0 6	11 0 10
9. 30	Sheworth 22/ Mowatt 20/ Cash 1/4	2 8	
	Interest 22/6 Cash 1/4 Sundries 2/6	1 12 1	4 0 1
12. 31	Knowles bill	3 4 6	
	Ransom 20/ Hat 12/ Allowance 4/6		1 7 2
	Cash 1/4 1/4 Interest 12/6 1/4	1 14 6	
	Cap & Clothing 10/ Widow 12/6	1 4 6	
1835	Sundries 2/6 Ransom 1. 15. 1	1 6 10	7 10 4
3. 31	The Friend 6/ Interest 1. 2. 6 Allowance 2/ 1/4	2 6 6	
	Sheworth 22/ Sundries 2/ Tailor 2/6	14 9	4 19 3
	Shoe of Sonner	1 18	4 8 9
6. 30	Interest 1/6 Cash 1/4	1 1 10	
	Shoes Mending & Sundries	1 7 10	
	Hat Cap 16 1. 4. 0 Cap 1/4	1 5	3 14 8
9. 30	Sheworth 10/ Allowance 1/4 (of Friend 2/)	16 7	
	Interest & Allowance	1 10 6	
	Widow 3/6	3 6	2 10 7

Samuel Tesper

1822	9.	30	Cash 3	Barber 3/4	3	3	
			Shoe 3/6	Tobacco paper 7/8	6	2	9 3
	12.	31	Tailor 8/3	Washing 1/8	16	7	
1823			Tobacco paper 4/6	Mending 1/4	8	6	1 5 1
	3.	31	Washing 7	Tailor 10/11	17	5	
			Shoe 10	2 bottles Gin. 6.0	10	4	
			Tobacco 1/2		3	7	1 11 4
	6.	30	Washing 3	Shoe 1/2	7	5	
			Tobacco 7/2	Tailor 4/10	11		1 1 3
	9.	30	Washing 3	Mending 1/4	6	3	
			6 bottles Gin 7	18.0	1	10 8	
			Shaving 3/4		6	8	2 3 7
	12.	31	Mending 1/4	Tailor 2/4	12	10	12 10
1824	3.	31	2 gallons Gin in water		1	6	
			Mending 1/4	Widder 4/10	15	6	2 1 6
	6.	30	Washing 7	Mending 1/4	15		
			Widder 3/5	Barber 1/2	10	1	5 1
	9.	30	Mending 1/4	Widder 1/2	12	7	12 7
	12.	31	Shaving 4/8	Widder 3/6	10	2	
1825			Wash 7	Mending 1/4	7		14 9
	3.	31	Shaving 1/2	Mending 1/4	6	5	
			Shaving 1/4	Tailor 1/2	12	9	19 2
	6.	30	2 gallons Gin 1/4 - 1.6.0	Shoes 6	1	6 6	
			Barber 1/2	Widder 1/2	6	7	
			Mending 1/4		4		1 7 1
	9.	30	New Shoe 1/2	Mending 1/4	11	2	
			Barber 1/2	Evening 1/2	7	10	19
	12.	31	Shoe 12.0	Mending 1/4	19	4	
1826			Barber 3/2		5	2	1 4 6
	3.	31	Mending 1/4	Washing 3	15	8	
			2 gallons Gin in Store at 1/4		1	6	
			Widder 2/11	Barber 1/4	8		2 9 8
	6.	30	Barber 5/3	Evening 3/8	11	7	
			Mending 1/2	4/8	11	8	19 3
	9.	30	King 10.3	Shoe 1/4	19	7	
			Shoe making 7	Widder 1/4	8	1	
			Tea Cakes for journal 7	Flour 1/2	13	3	
			Cray for Coffee		5		
			Barber 4/3		4	3	7 5 2

John Fisher

154

Year	Month	Day	Description	Amount	Amount	Amount
1822	9	30	Barber 3/4 Washing 3	9 7		
			Shoe bill 7/6 Mending 3/4	10 4		10 11
12	31		Knowledge bill 8/6 Tailor 6/5 Stock 4/0	16 7		
			Washing 4 Barber 7/6 Mending 4/4	11 4		1 7 11
1823			paper 6 Shoes 3/6	6		
3	31		Tailor 3/6 Shaving 6/6 Mending 2/0	15 10		1 1 10
6	30		Boots 2.8 Knowledge bill 2.19 1/2	4 3 0		
			Shaving 6/6 Shoe hat 14/4 Tailor 4/4	1 5 11		
			Mending 1/4 Shoe 10/0	1 3 8		7 2 7
9	30		Shavers 4/4 Shoes 1/4 Mending 1/4 Stock 4/6	16 2		18 2
12	31		Mending 1/4 Ranome 2/6 Shoes 3/0	17 6		
			Knowledge 2.3.9 Tailor 16.0	2 19 9		
1824			Heat 13/1 paper 6 Barber 6/6	1		4 17 3
3	31		Mending 1/4 Widdow 6 Barber 4/6	11		
			Shoe 1/2	1 2		12 2
6	30		Shoes at South 15/8 Mending 1/4 Clothing 10	16 6		
			Knowledge 2.10.0 Stock 1/6 Heat 18	4 8 6		
			Widdow 11/4 Barber 4/6	1 3		6 8
9	30		Mending 1/4 Making 7/6 Tailor 2/4	13		
			Black Cap 2/6 Widdow 4/6 Barber 4/6	13 8		
			Errors in last 7/6 Shoes at South 19/2	1 2 10		2 0 6
12	31		Knowledge 10/2 Widdow 3/1 Smith 10/4	14 2		
1825			Shaving 4/8 Cashier 9/1 Mending 1/4	18 8		1 12 0
3	31		Mending 1/4 Boots & Shoes 2/6 Shaving 4/6	13 3		
			Tailor 3/6 Shoes 3/11	7 8		1 0 11
6	30		Shoes hat 1/4 paper 6 Widdow 1/4	3 1		
			Heat & Cap 14/6 Barber 1/4 Stock 4/4	1 3 6		
			Shoes 3/0 Mending 4/6	8 6		1 15 1
9	30		Mending 1/4 Washing 2 Barber 5/2	0 6		
			Stock 10/1	10 1		10 7
12	31		Tailor 1/4 Shoes 10 Hanky 10/4	13 10		
			Knowledge Bill	3 10 1		
1826			Mending 1/4 Smith 1/4 Barber 5/4	10 1		4 14
3	31		Mending 1/4 4/8 Smith 10 Boots 14/4	19 6		
			Paper 6 Heat 4/6 Widdow 3/0	18 5		
			Barber 3/2	5 2		2 3 1
6	30		Shoes hat 4/6 2/6 6 Dixon 1/6 Boots 5/3	10 1		
			Widdow 8/4 Mending 1/4 7/6	13		1 3 1
9	30		Boots 15/6 Mending 1/4	15 6		
			Widdow 13/1 Cap at hat 1/6 Barber 1/6	1 4 7		2 4 1
12	31		London 1/4 1/4 1/4 Shoes 1/6 Barber 1/6	16 7		
			Tailor 6/4 Shoes 1/6 1/4 Mending 1/4	12 11		
1827			Knowledge 3.10.1 Stockings 3/4	3 15 1		5 6 7
3	31		Barber 1/6 Smith 3/4 Mending 1/4	11 4		
			Widdow 18.10 Hat 1/4	1 10 10		2 2 2
6	30		For WK (destroyed) 4/6 Paper 5.11.4	3 16 3		
			Ranome 3/10 King 2/4 Mending 4/4	10 2		
			Cap 2/6 Smith 7/6 Barber 1/6	12 6		5 0 11

1822	9. 30	Barber of Shoe 6. Tailor 1/2	16 8		
		Mending 4/6	6 6	1 3 2	
	12. 31	Pages 1/6 1/8 Tailor 2/4	14 11		
		Shoe last 12/6 Barber 4/6 Mending 1/4	1 1	1 5 11	
1823	3. 31	Tailor 1/6 Shaving 4/6 Mending 3/0	1 8 1		
		Pages 6. Shoe 11	1 5	1 13 6	
	6. 30	Knowledge 3. 8 9	3 8 0		
		Shaving 4. 8 Cap 1/6 Tailor 6. 5	12 11		
		Mending 1/4 Shoe 1/2	5 2	3 6 10	
	9. 30	Shoes 10/4 2/3 Mending 1/4 Tailor 1/7	18 2		
		Shaving 4/6	14 8	1 2 10	
	12. 31	Mending 1/4 Shoes 1/4 Cap 1/6 3	7 9		
		Knowledge 1. 15. 0 Tailor - 11. 2	2 11 5		
1824		Barber 4/6	14 6	3 3 8	
	3. 31	Mending 1/4 Widdow 1/2 Mending 1/4	9 1		
		Barber 4/6 Shoe 1/4	5 6	14 7	
		Knowledge 3. 6. 0 Mending 1/4 Shoe 3/6	8 3		
		Shoe last 2/6 Cap 2/6 Barber 4/6	10 3		
		Knowledge 1. 0. 7 Widdow 17. 8	3 18 3	3 5 9	
	9. 30	Mending 1/4 Shoath 1/6 Cap 1/6	7 7		
		Widdow 7/1 Barber 4/6 Shoes 8	12 3	10 10	
	12. 31	Shaving 4/2 Widdow 1/2 Smith 3. 10. 1/4	8 6	9 6	
1825	3. 31	Mending 1/4 Shaving 1/6 Shaving 1/6 Tailor 2/0	11 10	11 10	
	6. 30	Knowledge 2. 13. 11 Page 6	2 14 5		
		Shoe 4 Cap 1/2 3/3 Barber 3/4 Shoe 8	17 11		
		Widdow 10/2 Shaving 1/6 Mending 1/4 9/0	1 8	5 0 4	
	9. 30	Mending 1/4 Shoe 4/6 Barber 5/3	14		
		Widdow 2/4 Smith 5/3	6 14	1 0 4	
	12. 31	Cap 1/6 Mending 1/4 Widdow 5. 3	11 1		
1826		Smith 1/2 Barber 5/3	6 14	17 4	
	3. 31	Mending 1/4 Smith 18/6 Widdow 1/6	1 6 2		
		Barber 5/3	5 1	1 11 3	
	6. 30	Knowledge 2. 18. 2 Barber 5/3	3 3 5		
		Widdow 1. 1. 1 Smith 3/4 Mending 1/4	1 8 8	4 12 1	
	9. 30	Mending 1/4 3. 10. 4 - 12/1	16		
		Widdow 4/2 Shoe 9/6 Cap 1/6	14 14		
		Smith 7/6 Barber 5/3	5 10	1 16 2	
	12. 31	Tailor 1/4 Mending 1/4 Shoe 1/6 1/4	14 6		
1827		Knowledge 9/2 Shoe 2/3 Barber 5/3	16 7	1 11 1	
	3. 31	Barber 5/3 1/2 Smith 3/4 Mending 1/4	13 6		
		Shoe 10/6 Widdow 10/6	1 1 3	1 14 3	
	6. 30	Draper's Bill 10/5 Widdow 8/4	13 9		
		Wash 4/4 Mending 1/4 Cap 2/4	6 4		
		Smith 1/4 Barber 5/3	7	1 7 1	

1862	0. 30	Mending	3	3
1863	2. 31	Robt's Washing 1/11 Mending 1/1	6 8	6 8
1863	3. 31	Washing 3 Sundries 1/1 Shove 1/1 Mending 1/1	6 8	6 8
1863	6. 30	Cash Sundries 1/1 7/2 Washing 1/1 Mending 1/1	8 8	
		Baker's bill 1. 9. 4 Shove 6.0 Panions 2.0	1 10	2 13 8
1863	9. 30	Cash 1/1 Sundries 1/1 3/8	6 11	
		Bonnet 2/1 Shove 2/1 Washing 1/1 Mending 1/1	14	
		Shove 1/2 Travelling Apron 3/8	9 5	1 10 4
		Deep water 5/9	5 9	5 9
1863	12. 31	Washing 1/5 Mending 1/2 Baker 1/1	6 8	
		Sundries 4/6 1/6 3/2 7/6 Panions 2. 1. 9	3 16 5	
		Shove 7/6 Flays 3/1 Deep water 19. 1. 4	1 14 10	
1864		Cash to making 1/1	1	5 8 11
1864	3. 31	Book & Soap 7/6 Sundries 1/1 1/1 Cash 1/1	10 6	
		Bonnet 3/1 Sundries 1/1 Wash 3/1 1/4	8 4	
		Cranswick 7/2 Deep water 7/2	14 6	1 11 4
1864	6. 30	Cash 1/6 1/6 1/6 Sundries 1/1 Washing 7/6	10 9	
		Cash 1/6 Wash box 19/1 Deep water 7/6	1 2 3	
		Baker's bill Deep water Panion 4. -	3 18	
		Panions do	1 5 11	
		Cranswick do 1/6 2. 8. 1/2	5 8	7 2 7
1864	9. 30	Cash 1/6 Cash 7/1 Washing 1/1 1/6 Shove 2/1	8	
		14 Part 2/8 = 10. 8 Mending 1/1	17 8	
		Shove 5/10 Sponge 2/1 Shove 3/6	14 1	
		Sundries 1/6 9 6 Deep water 9/8	11	2 10 9
1864	12. 31	Sundries 2/1 2/1 1/1 1/1 Cranswick 4/1	14 2	
		Baker's bill 1. 8. 6 Panions 1. 9. 9	2 18 3	
1865		Shove 1/1 Book 2/1 3/8 Mending 3/1	17 6	14 9 11
1865	3. 31	Sundries 8 1/1 Bonnet 2/1 Mending 2/1	10 8	
		Dentist's bill 3 filling 2 extracting	1	
		Supper 8 Shove 6	1 2	1 11 10
1865	6. 30	Washing 9 1/2 7/6 Shove 7/1 Shove 15. 3	10 9	
		Stationary 1/1 1/1 Cash 7/1	9	
		Deep water 19/6 Baker 1. 9. 9	2 3 3	
		Flays 12/1 Panions 1. 11. 8	2 3 8	
		Mending 3/1 Cash 1/6	14 6	6 0 2
1865	9. 30	Bonnet 7/3 Cash 1/6 Washing 7/1	6 0	
		Washing 1/1 1/1 7/1 Cranswick 3/2	10 1	17 8
1865	12. 31	Cash 1/6 Stationary 1/1 Cash 1/6	14	
		Panions	1 7 5	
		Washing 7/2 Deep water 8. 3	10 5	
		Sundries 5/1 Cash Book 19/1 Shove 19/1 1/6	14 3	
1866		Cranswick 5. 6	5 6	3 1 7
1866	3. 31	Washing 1/2 Sundries 1/6 Bonnet 1/1	14 8	
		Lison 6	6	5 2
1866	6. 30	Washing 1/1 Railway 1/6 Good 1/1	2 11	
		Panions 2. 0. 1 Baker 1. 11. 11	3 14 5	
		Sundries 1/6 1/1	9 6	
		Shove 19/1 Cash on leaving 5/1	1	14 9 10

187

Patients Work

1862	6. 30	Balance forward		13	13 7
	9. 30	Mary Pickens bill	6	5	2
		Patients to their account		22	16 9
		Check of Leland down transferred to 1/2	10	2	
		Resting Friends & Hagen		5	
		Hand cutting Woman Cash	30	0	0
	12. 31	Hair cutting women		1	10
		E. G. G. not charge to her account		8	1
		Coralline Walker ^{to patient}	2	15	8
		Wife deducted by Mrs. Walker ^{to patient}		10	
		Mrs. P. Hargrave ^{to patient}		3	2
		Hair cutting women & hair strings		2	8
		Thomas French allowed		3	
				4	4 8
	12. 31	Patients to their account this quarter		18	7 4
		Do working account		10	3
1863	3. 31	Samson's bill for Estlin's	1		
		Patients this quarter		17	3 0
		Do Working acct.		1	
		Cash to balance folio 15	36	0	5
			37	0	5
				37	0 8
	5. 30	Mary & Middle	2		2

Samuel Penick

158

1852	12. 31	Cash here by 196 26	Wint. 11	1	5	11	
		Silver paid mending 1/8	Ranuncus 3/7		5	1	
		Shoes 3	Draft maker 13/6		14	6	
1853		1/2 do printed labels 1/6	Robt. H. Flower	2	4	6	4 10
	3. 31	London 10/8 1/6	do 6/6		8		
		Monmouth Hotel 1/6			11	6	19 6
	6. 30	Collins 4 5	Ranuncus bill 3. 9. 8	3	10	1	
		Cash here 19/6			10	6	29 0 7
	9. 30	Cash 4/6 6/1	London 1/6 1/2		13	10	
		1 Henry 2/6	Charles bill for draft mch 23/1	1	5	10	
		Draft maker 1. 2. 4		1	3	4	3 3
	12. 31	3 bottles Henry 2/6			8	6	
		Wine 6	London 1/2		7	10	
		Ranuncus bill			3	9	8
		Draft maker 13/1	Cash 1/4		1	0	1
1854		Shoes & Book Bill 1/6 9/1			10	6	6 5 7
	3. 31	Barnet box			9		9

Robert Pudney

1855	6. 30	Medical Certificates		1	1		
		London 1/6	Shoes 6/6		8	3	
		Dinner 4/1	Widow 4/6		10	2	
		Mending 4/1			4		2 9 5
	9. 30	Mending 4/1	Dinner 5/6		9	9	
		Dinner 2/1	Widow 1/6		3		13 4
	12. 31	Cash 2. 0. 6	do 6. 0	2	6	6	
		Shoes 3	Barnet 6		9		
		Surveyor here		1			3 7 3

1843	3. 31	Washing 1/8 Mending & making 6/1	7 8	
		Deep water 3/8	3 8	11 4
	6. 30	Washing 1/8 Ransome bill 1. 1. 0	1 5 3	
		Mending 3/1	3	1 8 3
	9. 30	Corapias 1/8 Washing 1/8 ² Mending 3/2	5 7	
		Scissors for birds 3 water at 4	12	17 7
	12. 31	Washing 1/8 Mending 3/6 Ransome 4/1	7 3	
	3. 31	Mending 3/1 1/8	4 3	
	6. 30	Washing 1/8 Ransome 6/2 Shoes 3 Mending 4/1	11 8	
		Deep water 1/8	1 3	12 11
	9. 30	Washing 1/8 Mending 4/1 Shoes 3/6	7 9	
		Deep water 3/4	3 9	11 6
	12. 31	Ransome 2/8 Washing 1/8 Mending 4/8	8 4	8 4
	3. 31	Washing 7/2 Mending & making 3/8 Deep water 4/4	11 8	11 8 2 3
	6. 30	Washing 5 th 1/4 Gingham 1/8 1/8 Stage 10/1	1 0 3	
		Net & thread 1/8 Mending 3/1 Deep 18 3/4	11 8	1 11 8
	9. 30	Mending 3/1 Washing 1/8	6 0	6 0
	12. 31	Washing 7/8 Shawl 2/1 Mending 4/8	8 7	8 7
	3. 31	Mending 4/1 Sundries 1/8 Washing 7/8	7 10	7 10 2 3
	6. 30	Washing 3 1/2 Washing 1/8 4/8	9 1	
		Clothing & mending	1 11 8	2 3 9
	9. 30	Washing 9/1 Mending 4/1 Shoes 2/1	7	7 6 30
	12. 31	Washing 9/8 Mending 4/1 Water 7/8	8	
	1847	Shawl 4/1 Frint 1/8 7/2 Shoes by color 7/1	1 7 2	2 5 2
	3. 31	Washing 7/2 Mending 4/1	9 2	9 2
	6. 30	Ransome 3/1 Washy 6/5 Mending 4/1	12 6	12 6 3 30
	9. 30	Shoes 2/1 Mending 7/6	9 6	
		Washy 4/7	6 7	16 1
	12. 31	Washy 4/10 Ransome 8/4	13 2	
		Mending 4/1 Boots 8/6	12 6	12 31
		The boy has 10/-	10	1 15 8
	3. 31	Mending 8/1 Washy 6/10	14 10	14 10
	6. 30	Mending 4/1 Dressmaker 4/8 Deep 14/5	1 3 2	
		Washy 5/8	6 8	1 9 3 21
	9. 30	Washy 4/8 Mending 4/1 20/1	1 8 11	1 8 11
	12. 31	Boots 8/1 Washy 3/1 Mending 4/1	17 7	17 7
	3. 31	Washy 6/8 Mending 3/1	11 8	11 8 6 20
	6. 30	Dressmaker 5/8 E. Washing 4/8 Drapery 5/8	16 6/2	
		Mending 4/1 4/1 2/1	4 2	1 0 8
	9. 30	Prout Bill 1/8 E. Washing 4/8 1/8 1/8 3/1	1 1 5	
		Mending 4/8	4 1	1 5 8
	12. 31	Boots 14/1 2/9 Summer well 2 nd E. Washy 9/4	12 3	
	1850	Mending 6/1 Dress maker 7/9 Drapery 4/1	1 7 9	2 0 12 31
	3. 31	Dress maker 5/1 Mending 4/8 E. Washy 7/4	10 8	10 8
	6. 30	Shoes 9 Mending Washy 7/5 Mending 7/6	19 2	19 2
	9. 30	Shoes 4/1 Washy 7/1 7/1	16 7	16 7
	12. 31	Washy 24/1 2/1 10/1 Stage 10/1 Washy 7/1	2 2 7	
		Washy 7/8	7 8	2 10 3

John Procter

160

1822	9. 31	Washing 4/1	Tailor 1/9	Shaving 4/6	12	4		
		Tailor 3/1	Mending 4/1	Shoes 1/2	8	3		
		10 bottles Port 2/6			1	2	6	
		Paper 1/6	Snuff 2/2	Carriage 1/2	3	4		2 6 5
	6. 30	Carriage 2/6	Washing 2/7	Shaving 6/10	15	1		
		11 bottles Port 2/6			1	9	4	
		2 Newcomb Waistcoat 6/1			12			
		Shoes 1/6	Snuff 2/6	Tailor 1. 2. 10	1	10	10	
		Mending 2/1			4			3 0 3
	9. 30	Books 2/6	Carriage 1/6	Shoes 1/2	5	3		
		Washing 4/6	10 Port 2/6	1. 6. 8	1	11	1	
		Snuff 2/6	Mending 2/1	Tailor 2/1	4	10		
		Shaving 4/6			6	8		2 15
	12. 31	Washing 5/1	Mending 5/1	Sundries 7/7	11	8		
		8 bottles Port			1	1	4	
		Knowledge 17/1			17	1		
		Dixon 2/6	Miscell 2/6	Tailor 8/10	16	1		
1823		Heat 2/1	Snuff 1/6	Books 8/6	1	13	10	5
	8. 31	Snuff 1/6	Carriage 1/6	Mending 2/1	10	4		
		10 bottles Port			1	6	8	
	21	Widow 2/6	Books 2/6	Shoes 1/6	16	5		2 13 5
	6. 30	Carriage 2/6	Washing 1/11	Mending 4/1	9	1		
		8 bottles Port			1	1	4	
	2	Knowledge 12/1	Living 1/6	Miscell 1. 7. 4	2	0	5	
		Tobacco 2/6	Carriage 1/6	Books 2/6	14			4 1 10
	9. 30	Mending 2/1	Shanks mending 1/6	Wash 1/6	7	2		
		11 Port 2/6	1. 0. 4	Heat 1. 1. 0	2	10	4	
		Snuff 2/6	Widow 7/7	Dixon 2/6	1	8	7	
		Books 2/1			9			4 7 1
	12. 31	Paint 1/6	Coat cleaning 1/6	Widow 2/6	13	2		
		Shaving 9/1	13 Port 2/6	1. 11. 8	2	3	8	
		Dixon 2/6	Shanks 1/6	Miscell 2/6	15	2		
1825		Snuff 2/1	Sundries 1/6	Mending 4/1	10			4 2
	3. 31	3 bottles Port wine 2/6			1	4		
		Sundries 2/6	Mending 2/1	Shoes 1/6	8	1		
		Shaving 2/1	Snuff 2/6	Carriage 1/6	15	11		2 18
	6. 30	10 Port 2/6	1. 6. 8	Books 6/6	1	12	4	
		Knowledge 4/1	Dixon 2	papers 2/6	5	6		
		Widow 1. 2. 6	Washing 2/6	Mend 2/1	1	15	4	3 13 0
	9. 30	Paint 8	Mending 2/1	Widow 2/6	7			
		12 Port 2/6	1. 12. 0	Books 4/6	1	18	2	
		Snuff 2/6			3	10		2 0
	12. 31	Carriage 1/6	6 C Washing 3/6	Dixon 7/6	12	7		
		8 Port 2/6	1. 4. 0	Mending 2/1	1	8		
		Widow 18. 6	(C by Glass 2/1)		15	6		
1826		Books 7/1			7			3 3 1
	3. 31	Mending 2/1	Gloves 3/6	Washing 3/6	10	8		
		Shank 1/6	Snuff 2/6	Widow 2/1	1	5	6	
		8 Port 1. 1. 4	Paper 6	Books 4/1	1	7	10	3 4

William Rickman

1834	3. 31	Washing 3 Shaving 4/6 Shoes 5 6 7/8 Spectacles 3/4 Pencil 4 8 Buttons 1/3 Tailors bill Mending 4/6 7/8 paper 6	13 3 6 11 2 6 9 8 3	3 15 2	6 30
	6. 30	Shoes 4/6 1/2 Washing 1/2 Shaving 6 0 Washers Bill 3/4 lace at 7 1/2 Buttons 5 5 Shoes 2/4 paper 6 Mending 2/4 1/2	3 16 6 9 5 10 6	5 4 9	9 30
	9. 30	Sundries 1/2 2/6 Mending 6/4 Cash 2/4 Shoes 3/4 Washing 1/4 2 New Wash Mitts Tailors bill 1/4 1/2 Wash 2/4 Shaving 4/6	9 0 8 10 3 4 1 8 3	3 0 3	12 31
	12. 31	16 Ore Mended 1/2 mending Cash 2/4 2/4 Buttons 3/6 1/2 Shoes 1/2 Washers 1 5 3 Tailor 1 0 1	1 1 3 10 14 2 5 14 1 15 1		3 31
1835	3. 31	Dixon 15 2 Hats 1/2 Hat 1/2 Barber 6/8	2 14 7	5 12 0	6 30
	6. 30	Mending 2/4 Barber 4/6 Shoes 1/2 Stationery 3/6 Spectacles 3/6 Orange 1/6 Sundries 7/8 Wash Mitts 1/4 Washing 6 2 Mitts 2/4 Mending 2/4 Hats 1/2 1/2 Exp 3/4 Washers 1 5 2 Barber 1/6	12 9 9 8 1 4 15 9 2 3 6	12 9 3 3 3	9 30 12 31
	9. 30	Marion 7 Mending 2/4 Sundries 1/2 Paper 6 Widder 1 16 0 Dixon 2 9 Barber 6/8 Sundries 10 3/4 1/4 Cash 3/6 Shoes 9/6	9 4 2 6 7 9 4 9 6	3 14 0	1835 3 31
	12. 31	Stationery 1/2 2/4 3/6 1/3 1/4 3/4 3/4 Washers Bill Shaving 6/8 Widder 1 14 10 Smith 1/4 Cats boots 1/4 1/2 lace 4 1/2 3/6 Buttons 2/4 1/2 1/2 Wash 2/4 Mending 2/4 3 Hats at 3/6	13 6 14 9 4 1 12 8 18 6 15 3 16 6	9 5 9	6 30 9 30 12 31
1835	3. 31	Sundries 1/2 Mending 2/4 Cash 3/4 Shoes 1/2 Shaving 1/2 Tailor 3/4 Orange 1/4 Stationery 1/4	19 5 11 8	1 16 1	1835 3 31
	6. 30	Spectacles 3/6 Pencil 6 1/3 Buttons 1/3 1/4 Orange 1/4 Stationery 1/4 Buttons 2/4 paper 1/2 Washers 1/2 1/2 1/2 1/2 1/2 1/2 1/2 1/2 1/2 1/2 Hats 2/6 1/6 Barber 5/8 Widder 4/8 Gloves 1/2 Washers 1/4 Buttons 1/4 1/2 1/2 Mending 2/4 Hats 1/2 1/2 1/2 1/2 1/2 1/2 1/2 1/2 1/2 1/2	6 11 7 8 18 3 1 13 8 1 2 11 1 2 3	5 11 8	6 30 9 30 12 31
	9. 30	Spectacles 3/4 Mending 2/4 Barber 5/2	13 8	13 8	9 30
	12. 31	Stationery 7/8 3/4 1/4 1/4 1/4 1/4 1/4 1/4 1/4 1/4 Sundries 3/4 Glass 1/2 Washing 1/2 Mending 2/4 Dixon 3/8 Widder 1 0 9	11 6 5 1 1 0 7		9 30 12 31
1836	3. 31	Smith 4/8 Barber 5/2 Sundries 6 7/2 3/6 Mending 2/4 3/4 lace 4/6 1/2 Hats 2/4 Hats 1/2 1/2 1/2 Washing 1/2 Shoes 1/4 Stationery 1/4 1/4 Orange 1/4 Spectacles 1/4 Dixon 1/4 paper 6 1/2 Widder 1/4 Barber 5/2 Sundries 1/6	16 7 1 13 6 10 1 7 1 0 10 6 8	2 14 3 1 4 7 1	1836 12 31

Dymond G Garratt

1853	3. 31	Shoppers 26 ² Tailor 4 ¹ Shaving 4 ¹	14 14			
		Mending 4 ¹	4		18 4	
	6. 30	Knowles bill 12. 3 Shoes 8 Shaving 2. 8	17 7			
		Foot 4 ¹ Tailor 2 ³ Mending 4 ¹	10 3	1 7 10	6 20	
	9. 30	Mending 4 ¹ Tailor 13 ² Shoes 9 Shaving 3 ⁴	1 1 3	1 1 3		
	12. 31	Mending 4 ¹ Hats 7 Shoes 4 Barber 3 ⁵	12 5 ¹⁰			
		Knowles bill 1. 1. 10 Tailor 12 5	1 12 5 ¹⁰	2 7 8		
1854	3. 31	Mending 4 ¹ Widdow 4 ⁹ gloves 3 ⁶ Hair 5	13			
		Barber 3 ⁶	3 6		16 6	
	6. 30	Hats 4 ¹ Mending 4 ¹ Hair 8 Barber 3 ⁵	17 1			
		Knowles 2. 7. 6 Widdow 10. 6	3 7	4 4 1		
	9. 30	Mending 4 ¹ Hair 3 ¹ Widdow 6	7 6			
		Barber 3 ⁶	3 6	11		
	12. 31	Shaving 3 ⁶ Widdow 4 ⁶ Hair 4 ¹ Hat 4 ¹	17	17		
1855	3. 31	Mending 4 ¹ Shaving 3 ⁶ Tailor 4 ⁰	10 14	10 14		
	6. 30	Shoemaker 14 ¹ Foot 7 Barber 4 ¹	1 6 14			
		Widdow 5 ¹ Mending 4 ¹	0 1	1 15 3	18 5	
	9. 30	Mending 4 ¹ 3 Hats 4 ⁶ - 14. 6	18 6			
		Barber 5 ⁹ Widdow 3 ⁶	8 6	1 7 2	6 30	
	12. 31	Sales 4 ¹ Knowles 16 ¹ Mending 4 ¹ 7 ²	1 3 2			
1856		Hats 4 ¹ Barber 5 ¹	0 1	1 12 3		
	3. 31	Mending 4 ¹ Shoes 2 ¹ Widdow 9 ²	15 2			
		Barber 5 ¹	5 1	1 0 3		
	6. 30	Knowles 3. 3. 1 Barber 3 ⁶ Hair 7 ⁴	3 10 8			
		Granwick 7 ⁶ Widdow 1. 10. 0 Brown 10	2 3 14			
		Mending 4 ¹	4	5 18	3 31	
	9. 30	Mending 4 ¹ Widdow 1 ⁶ Shoes 3 ⁶	9 8			
		Barber 3 ⁶	5 3	14 11	6 20	
	12. 31	Tails 3 ⁶ Sundries 4 ¹ Postage 3 ⁶	12 2			
		Mending 4 ¹ Manual 4 ¹ 9 ⁵	12 5			
1857		Shoes 8 ⁶ Barber 5 ⁰	13 0	1 18 4		
	3. 31	Barber 3 ⁶ & Granwick 7 ¹ Mending 4 ¹	12 6			
		Widdow 4 ¹	4 4	16 10	18 9	
	6. 30	Granwick 6 ¹ 8 ¹ Wash 7 ¹ 2 ¹ Mending 4 ¹	15 0 2			
		Cap 1 ¹ Barber 4 ¹	6 6	1 1 6		
	9. 30	Wash 2 ¹ Boot lace 1 ¹ 6	11 8			
		Tailor 17 ¹ Barber 4 ¹ 3	1 3 2			
		Mending of shoes 6 ¹ - Hair 10 3	6 8			
		Sund 3 ¹	5	2 1 1 9 2		
	12. 31	Wash 2 ¹ Mending 8 ¹ 8 ¹ Boot lace 7 ⁶	12 6			
		Tailor 4 ¹ Barber 4 ¹ 9 ¹ Grain 9 ¹	14 2			
		Shoe 1 ¹ 6	1 6	1 8 2	12 31	
	3. 31	Tailor 11. 4. 5. boots 4 ¹ 4 ¹ Mending 4 ¹	1 13 11			
		Barber 3 ¹	5 3	1 19 2	3 31	
	6. 30	Mending of Cap 1 ¹ 6 clothes 62. 17. 4	3 4 10			
		Widdow 1 ¹ Barber 4 ¹	7 1	3 11	9 2	
	9. 30	Hair 2 ¹ 2 ¹ Widdow 1 ¹ 9 ¹ Boots 2 ¹ 2 ¹ 5 ¹	9 3			
		Mending 4 ¹ Barber 4 ¹	11 10	1 1 1	12 31	
	12. 31	Hair 4 ¹ Mending 4 ¹ Cap 1 ¹ 9 ¹ Mending 4 ¹ 9 ¹ 5 ¹	2 5 10	2 5 10		

Jonathan Nicholson

168

1833	3. 31	Hantp 1/0 Repairing 1/0 Buttons 1/0 8/	0 0		
		Tailor 4/6 Shaving 3/5 Shoes 1/	8 9		
		Mending 1/4	4	1	2 6
	6. 30	Knives bill 1. 12. 2 Shaving 2. 8	1 18 0		
		Tailor 10. 2. Mending 1/4	14 3	2	13 1
	9. 30	Mending 1/4 New hats 4/0	13 0		
		Tailor 3/3 Shaving 3/6	6 9	1	0 7
	12. 31	Mending 1/4 Boots 12/ Tailor 6/10	1 2 10		
1834		Hat 7/6 Barber 3/5	10 11	1	13 9
	3. 31	Mending 1/4 Kidder 10/4 Hairs 3/6	17 7		
		Barber 3/8	3 8	1	1 3
	6. 30	Mending 1/4 Hat 4/6 Shoes 6 Tailor 1/0	10 10		
		Barber 3/5	3 5	1/2	3
	9. 30	Mending 1/4 Boots 4/6 Kidder 4/6	14 9		
		Barber 3/6	3 6	18	3
	12. 31	Spectacles 1/ Shaving 3/5 Kidder 3/8	8 1		
1835		Cravats 1/4 Mending 1/4	8		16 1
	3. 31	Mending 1/4 Shaving 3/6 Tailor 1. 1. 8	1 9 8	1	9 3
	6. 30	Knives 2. 10. 2 Boots 11. 6 8	3 2 2		
		Hat 6/ Barber 3/ Kidder 7/2	13 2		
		Mending 1/4 Hat 4/0	8 10	1/4	4 2
	9. 30	Mending 1/4 Hat 4/10 Barber 3/3	14 1		
		Kidder 4/6	4 5	18	6
	12. 31	Letter 1/ Knives 10. 7 Mending 1/4	15 7		
1836		Kidder 7. 11 Shoes 2. 8 Barber 3/2	16 9	1	12 4
	3. 31	Mending 1/4 Cravat 1/ Boots 1/6	6 6		
		Kidder 1. 1. 5 Barber 3/3	1 6 7	1	13 1
	6. 30	Knives 2. 10. 5 Barber 3/3	3 1 8		
		Cravats 13/9 Kidder 1/0 Mending 1/4	19 9	1/4	1 5
	9. 30	Mending 1/4 Hat 4/10 Exp 1/0 Shoes 3/6	14		
		Barber 3/3	5 3	10	3
	12. 31	Tailor 3/5 Hat 4/0 Mending 1/4 Buttons	12 8		
1837		Barber 3/3	5 3	17	11
	3. 31	Barber 3/3 Cravats 3/5 Dinner 1/4	1 2 8		
		Mending 1/4 Kidder 4/6	10 3	1	12 11
	6. 30	Boots 14/- Drapers bill 1. 5. 9	1 19 9		
		Kidder 2/8. Mending 12/- Cap 2/-	16 8		
		Barber 3/3	3 3	3	1 8
	9. 30	Barber 5/3 Mending 8/10	16 1		
		Tailor 1. 2. 7	1 2 7	1	16 8
	12. 31	Cap 1/- Drapery £2. 17. 6	2 18 6		
		Tailor 2/7 Barber 4/6 9.	7 10	3	6 4
	3. 31	Tailor 5/6 hat bill 3/6 Mending 1/2	19 9		
		Barber 5/3	5 3	1	5 0
	6. 30	Mending 1/4 Kidder 9/6 Barber 5/3	18 11		18 11
	9. 30	Hats 1/7 Kidder £1. 2. 6 Mending 1/4 1/6	1 11 1		
		Mending 1/4 Barber 1/6 1/6 1/2	16 9	2	7 10
	12. 31	W. Mas 12/4 Knives £2. 10. 2. 12. 9. 2. Cap 2/-	6 7 3		
		Mending 1/4 Barber 3/3	10 7	6	17 10

1853	3. 31	Coat 1/6 Shaving 3/8 Mending 1/4	8 11	8 11	3. 31
	6. 30	Shaving 3/8 Coat 1/4 Tailor 1/10	11 7		
		Mending 1/4	1	15 7	6. 30
	9. 30	Mending 1/4 Tailor 3/6 Shaving 3/8	10 11	10 11	
	12. 31	Mending 1/4 Shoes 7 Tailor 1/2 Barber 3/4	9 6	9 6	
1854	3. 31	Mending 1/4 Widdow 1/2 Barber 3/6	1 3 2	1 3 2	3. 31
	6. 30	Mending 1/4 Widdow 2. 2. 0 Shoes 1/2	2 7 9		
		Barber 3/4	3 4	2 11 1	6. 30
	9. 30	Mending 1/4 Widdow 1/6 Barber 3/6	9 2	9 2	
	12. 31	Shaving 3/8 Widdow 2/3 Sippers 1/4	8		6. 30
1855	7. Post 2/8 = 18. 8	Mending 1/4	1 2 8	1 10 8	
	3. 31	8 bottles Fat wine 2/6	1 1 4		
		Mending 1/4 Shaving 3/6 Tailor 1/2	8 4	1 9 8	3. 31
	6. 30	Coat 1/4 Barber 3/4 Widdow 1/10	12 10		
		Mending 1/4	4	16 8	6. 30
	9. 30	Mending 1/4 Barber 5/2 Widdow 1/4	10 2	10 2	
	12. 31	Mending 1/4 1/2 Widdow 2/3 Shoes 1/4	12 8		12. 31
1856		Barber 5/2	5 2	17 0	3. 31
	3. 31	Mending 1/4 Post 2/8 Widdow 1/4	1 2 8		
		Barber 3/4	5 1	1 7 9	6. 30
	6. 30	Knives 2. 15. 4 Barber 3/8	3 0 7		
		Canwick 1/3 Widdow 1/4 Mending 1/4	9 3	3 9 8	
	9. 30	Mending 1/4 Cap 1/6 Shoes 1/3 Barber 3/8	12	12	9. 30
	12. 31	Tailor 1/4 Lathers 3 Shoes 1/3	11 7		
		Shoes 1/4 1/2 Mending 1/4 Widdow 1/5	15 2		12. 31
1857		Barber 3/8	5 3	1 12	12. 31
	3. 31	Barber 3/8 1/2 Mending 1/4 Widdow 1/4	1 3 7		3. 31
		Suit of Clothes of John Lawrence	1 5	2 8 7	
	6. 30	Drapers bill 1/3 Widdow 1/4	10 3		6. 30
		Canwick 1/4 Wash 1/2 of Wash 1/2 1/2	7		
		Cap 2/3 Barber 5/3	7 6	1 12 9	9. 30
	9. 30	Wash 1/2 2 p. shoes 10/3 Barber 1/3	15 11		9. 30
		Mending 1/4 shoe bill 3	4 9	1 0 8	12. 30
	12. 31	Cap 1/4 Mending 10/2	11 2		12. 31
		Boots 10. 9 Tailor 1/4 Barber 1/6	8		3. 31
		Grand 7	9	19 11	
	3. 31	8. boots 1/2 Mending 5/6 Barber 5/3	12 3		
		3	6	12 4	6. 30
	5. 30	Mending 1/4 Cap 1/9 shoes 1/3 1/4	9 8		
		Barber 5/6	5 3	14 1	
	9. 30	Widdow 1/6 1/2 1/2 1/2 1/2 1/2 Barber 1/3	1 2 10		9. 30
		Mending 1/4	1	2 2 8	
	12. 31	Knives 2. 5. 7. Drums 1/6 1/4 1/9 Mending 1/4	2 12 10		12. 31
1859		Knives 1/4 Barber 5/6	8 7	3 1 5	
	2. 31	Tailor 1/4 Barber 1/3 7 Mending 1/4	17 8	17 8	
	6. 30	Drapery 1/2 1/2 1/2 Tailor 1/3 Mending 1/4	1 16 9		
		Barber 5/3	5 3	2 2	
	9. 30	Mending 1/4 Suit 1/4 Barber 5/3	14 3		
		Boots 1/6	1 6	15 9	

Mary Nowles

106

1855					
3.	31	Indian & Cal 3/4 2 bottles Porter. 2.6	13 6		
		Cabs to Meeting 6 times 1/46 Hiring 1.6	6		10 6
6.	30	Constitution Journal	4 6		
		Cash 20/ Washing 3 36/ Porter 6 - 10.0	1 18 5		
		Manuel 1/6 Cal 15 times. Average & meeting	15 6		2 19 5
9.	30	Cabs 1/6 5/7 1/6	16		
		Lundon 2 10 39 bottles Porter 6 - 4.1	19 6		1 16 8
12.	31	24 bottles Porter	10 6		
		Cabs across Meeting Meeting	3 6		14
6.	30	Cartage	1 1		
		Deport given by 157 bottles Porter 7/6	13 6		
		Pen & Stamps 1/6	2		1 16 6
9.	30	Cab hire 1/4 1/4 1/4 1/4	4 8		
		52 Porter 6 - 1.6.0 Cash 20/	2 6		2 10 8
12.	31	Cab hire to 9. Dec 20 9/3 1/2 parcel by	1 0 3		
		Spent 2/ 56 Porter - 28/	1 10		
1855		Porter 8/5 Ravine 4/3 Washing 4 5	13 1		3 3 4
3.	31	6 bottles Sherry 7/0 48 do Porter 6	2 1		
		Washing 5 Binding 10 1/6	7 11		2 8 4
6.	30	Cabs 1/6 12/1 Washing 5 1/6 1/6	17 5		
		1 Brandy 13 Sherry 42 Porter	3 1 10		
		Ravine 9/2	8 2		4 7 5
9.	30	Cabs 1/6 do 6/ 3/ 6/ Washing 5	1 0 3		
		10 Sherry 7/0 48 Porter 6	2 12 4		3 12 7
12.	31	Cabs 3/ 5/ 1/6 1/6 1/6 1/6 1/6 1/6	10 7		
1856		Lundon 5 Wine & Porter 2 12 4	2 13 1		3 3 8
3.	31	Washing 5 Cabs to meeting 1/6	10 11		
		8 Sherry 52 Porter - 2.8.8	2 8 8		2 19 7
6.	30	Washing 7 Cabs 1/6 1/6 1/6 1/6 1/6 1/6	1 1 3		
		6 Sherry 52 Porter	2 3 0		3 7 3
9.	30	Cabs 6/ 1/4 8 Sherry 48 Porter - 2.6.8	2 17 9		3 3 8
12.	30	Cabs for Hiring & meetings 139 3/ 2/ 2/	1 7		
		York 1/6 1/6	1 6		
1857		1/2 Sherry 7/0 56 Porter 6	3 6 6		4 15
3.	31	15 Sherry 7/0 48 Porter 6 2 Brandy 9/	3 15 3		
		Washing 8 1/2 day 1/6 Porter 2/	1 2 8		
		Cabs 9/	9		5 6 11
6.	30	Cabs 15/ 36 Porter 41 Brandy 16 1/2 2.5.0	3		
		Ravine 4 1/2 Widdas 2/6	6 11 1/2		
		Kales 12 1/2 Cabs 7/0	1 0 0 1/2		4 7
9.	30	2 dozen old Port	1 8		
		Cabs 7/8 Wine & Porter 2.6.0	2 13 8		7 1 8
12.	31	1 bottle claret 7/- Grapes 4/6	11 6		
		Grapes 5/7 Grapes 7/- Cabs 1/4	15 11		
		For & Cabs at funeral 14/3	14 3		
		Shroud of Hamel 11/3	16 3		
		Wine bill £2.8.1 Brandy 5/7	2 13 1		
		Coffin £4.10	4 10		10 1 0

Lydia Nash

1823	3. 31	Indian 1/2 Shes 3/6 Cottone 6 Red 1/2	6 9	6 9	2. 31
	6. 30	Cash 10 7/8 Ransom bill 2 to 0	3 9		
		Middler 2/4 Savings 3/4	5	3 1/2	6 30
	9. 30	Cash 7 7/8 4/1 Sundries 10	10 7		
		Shoes 2/4 Mending 3/4 Shes 1/2	9	19 7	6 30
	12. 31	Mending 3/8 Sundries 1/4 Bost. 4 Blye 1/4	1 3 3		
		Ransom bill	4 10 2		
1824		Middler 1/4	1 1/2	6 3 9	2. 31
	3. 31	Cash 7/6 3/4 Mending 3/4 Rans 1/2	12 8		
		Ransom 2/8 Deep making 6/1 Cab 2	16	1 10 8	6 30
	6. 30	Cash 7/6 3/6 1/2 Deep Making 1/2	12 5		
		Cash 2/6 3/6 Middler 3/4 Paper 7	10 2		
		Ransom bill	4 16 3	5 18 8	9 30
	9. 30	Cash 1/6 Shes 10 Cash 7 7/4	8 1/2	8 1/2	
	12. 31	Cash 7/6 Sundries 3/6 Cranwick 3/6	1 1/2		
1825		Ransom bill 3 2 6 Rans to bill 3/4	3 2 6	4 11 6	10 31
	3. 31	Ransom 3/4 Cash 9/4 Orange 1/6	12 6		
		Shes 7	2	4 6	
	6. 30	Cash 1/4 Book 3/8	10 6		6 30
		Orange 7/4	2	12 6	
	9. 30	Cash 1/6 Cranwick 5/4 Ransom 7/6	9		
		Cash 1/3 7/4 3/4 Newark 1/2	1 3	1 12	
	12. 31	Shes 1/4 Cash 3/4 Shes 3 6	15 6		9 30
		Ransom bill 1825	6 5 6	7 1	
1826		Cash 1/4 3/6 1/6 Cranwick 8 1/2	11 8	11 8	2 31
	6. 30	Ransom 3/4 Cash 4/6 3/4 Sundries 1/6	11 9		1826
		Ransom	6 7 8		3 31
		Shes 1/6 Sundries Cash 3/4	6 3	7 5 8	
	9. 30	Cash 7/6 Kales 1/2 1/8	8 1/2	8 1/2	6 30
	12. 31	Cash 1/2 1/6 7/8 Cash 1/4 3/6	12 6		
		Kales 7/8 Ransom 4 12 6	4 17 3		9 30
1827		Shoes 4 Bost 12/9	12 9	6 4 6	
	3. 31	Cash 3/4 7/6 Shes 1/4	6 10	6 10	2 31
	6. 30	Cash 7/6 1 Cash 3/4 Ransom 3 2 7	3 13 1		1827
		Cranwick 1/4 1/4 Cash 1/4 Ransom bill 4 1/2	10 1/2	4 12 5	2 31
	9. 30	Scarbro 2 1/2 Do 6/1	1 8 0		
		Shes sold 2/4 80 1/4	3	1 9 6	6 30
	12. 31	Ransom 2 19 9 Cran 15/2	3 11 11		
		Cash 3/4	3	3 17 11	
	3. 31	Cash 5/4 3 24 1/6	6 11	4 1/2	
	6. 30	Shes 4/4 1/4 Deep 3/8 Cranwick 1/4 1/4	11 6		9 30
		Cash 1/4 Cranwick 1/4	14	15 1/2	
	9. 30	Whitmore 1/6 Shes 1/8 Shes 5/6	5 0		12 31
		3/3 1/2	2 3	10 3/2	
	12. 31	Cash 1/4 Middler 1/4 Ransom 2 1 1 1/2 Cash 1/4	2 3 4	2 3 4	3 31
1828		1/4 - profit 1/4 1/6 Cash 1/4 Dunder 1/4	12 6	12 6	5 31
	6. 30	Cash 9/4 Cash 3/4 Cash 2/4 Cranwick 1/4 1/4	8 10 1/2		
		Deep 10/4 Do 15 1/4 1/2 Print 1/4 Cash 1/4	2 16 9	3 5 7 1/2	7 31

3.	31	Tailor 2/ Shaving 3/5 Mendings 3/0 Paper 6 Pence 1/	11 3		
			1 6		12 9
6.	30	Shaving 3/0 Caps 1/0 Hat 7/	12 6		
		Tailor 1/5 Mendings 4/	8 5	1 0 11	
9.	30	Mendings 4/ making 6/ Tailor 1/6 Hat 2/3	10 11		10 11
12.	31	Mendings 4/ Tailor 6/3 Barber 3/5	14 2		14 2
1844		Wine 2/0 Brandy 3/ Widdow 18/9	1 4 7		
3.	31	Mending 4/ Flannel 5/ Examined 6/6 Barber 3/5	14 6		
			3 5	2 2 6	
6.	30	Apprentice 2/ 8 bottles Wine 1. 1. 10	1 7 10		
		Mending 4/ Tailor 2/0 Barber 3/6 Ravenshill Bill	10 10		
			3 7 10	5 2 6	
9.	30	Mending 4/ Cap 2/ Widdow 3/5	9 5		
		0 Post 2/0 = 1. 4. 0 Barber 3/5	1 7 4	1 16 9	
12.	31	Shaving 3/6 Widdow 2/7 Smith 1/5	16 6		
1845		7 Post 2/0 = 18. 8 Mendings 4/	1 2 8	1 19 2	
3.	31	7 bottles port 2/0 = 18. 8 Mendings 4/	1 2 8		
		Smith 4/ Weekly 4/5 Shaving 3/5 Tailor 2/1	1 9	2 11 8	
6.	30	8 Post 2/0 = 1. 1. 5 Paper 6	1 1 10		
		Knowles 2. 7. 0 Cap 1/3 Hat 9/6	3 17 6		
		Barber 5/ Widdow 4/ Mendings 4/ 2/3	15 0	5 15 1	
		Wine 4/0			
9.	30	1. Post 2/0 = 10. 8 Mendings 4/	11 8		
		Barber 5/3 Widdow 1/2 Smith 2/6	14 11	1 10 7	
12.	31	Tailor 2/ Apprentice 2/ Exp 1/0 Mend 4/8	2 0 6		
1846		Smith 5/ Barber 5/1	5 6	15	
3.	31	Mending 4/ Hat 4/0 Widdow 1/5	1 6 2		
		Barber 3/5	5 2	1 11 4	
6.	30	Knowles 2. 12. 9 Barber 3/5	2 17		
		Widdow 2/0 Affirmation 2/ Mendings 4/	8 10	3 5 0	
9.	30	Stamp 1/6 Mendings 4/ Hat 4/0	10 4		
		Widdow 4/5 Hat 7/ Smith 1/5 Barber 3/5	1 3 5	1 13 0	
12.	31	Apprentice 2/ Tailor 1/11 Mendings 4/	7 11		
1847		Wine 2/ Barber 3/5	7 3	15 2	
3.	31	Barber 3/5 Smith 3/5 Mendings 4/	12 8		
		Widdow 10. 1	19 1	1 11 0	
6.	30	Wine Affirmation 2/6	2 6		
		Ravenshill 2. 1. 7 Widdow 2/1	3 3 8		
		Mending 4/- Cap 2/3 Smith 2/4	9		
		Barber 9/3	5 3	4 0 5	
9-20		Barber 5/3 Mending 4/-	9 3		
		Tailor 9/3	11 3	1 0 6	
12. 31		Affirmation 2/- Cap 1/-	3		
		Mending 5/4 Tailor 4/3 Barber 9/3	16 10	19 10	
3. 31		Tailor 2/2 Cap 1/6 Mending 4/ Barber 5/3	17 11	17 11	
6. 30		2/- Mending 4/4 Clothes 2. 1. 8 Cap 1/6	3 9 10		
		Widdow 2. 5. 7 Barber 5/3	1 10 10	5 0 8	
7. 30		Widdow 5/6 Mending 4/4 Barber 5/3	19 10	19 10	
12. 31		Wine 2/4 Cap 2/1 Mending 4/ Barber 5/3	13 3	13 3	

1825	3. 31	Shaving 1/3		1 3	1 3
	6. 30	Shaving 3/6 Coat 7/ Tobacco 1/10 (Mud 3/)		15 14	15 14
	9. 30	Coat 1/6 Shoes 4/6 Tobacco 3/6 Mudd 3/		18 6	
		Tailor 10/ Shaving 4/6		1 2 11	2 1 5
	12. 31	Heat Hole V. mending		12 2	
		Knives 2. 2. 6 Cornish 1/2		2 3 10	
		Tailor 1/11 Shoes 10 Cap 3/6 Tobacco 3/6		17 8	
1844		Barber 4/6		6 6	4 0 2
	3. 31	Tobacco 6 Mending 3/ Barber 4/6		10 14	
		Knives 3/6 Widdow 4/6 Shoes 5/		13 5	1 3 9
	6. 30	Mending 4/ Knives 3/11 Widdow 4/6		11 1	
		Tobacco 6 Barber 4/6		7	18 1
	9. 30	Mending 4/ Boots 12/6 Widdow 4/6		19 14	
		Barber 4/6 Shoes 10		7 6	1 6 0
	12. 31	Shaving 7/2 Widdow 15 Cornish 45		13	
1825		Mending 4/		4	17
	3. 31	Mending 4/ Shaving 4/6 Tobacco 5		11	
		Tailor 2/6 Shaving 1/		9 14	1 0 4
	6. 30	Knives 4/6 do. 3/6 paper Tobacco 1/6		10 2	
		Shoes 3/8 Coat 6/ Barber 3/		14 9	
		Widdow 9/7 Mending 4/		13 7	1 18 5
	9. 30	Mending 4/6 Shoes 4/6 Barber 5/2		14 6	
		Tobacco 3/6 Cornish 4/6 Widdow 12/6		1 6 3	2 0 9
	12. 31	Knives 1. 17. 0 Heat Cap 1/ Mending 4/		2 2	
		Tobacco 2/ Widdow 3. 14 Cornish 12. 6		15 10	
1826		Barber 5/1		5 1	3 2 11
	3. 31	Mending 4/ Shoes 6 Tobacco 3/6		7	
		Widdow Coat Mending 2. 1. 17. 0 Barber 3/1		2 2 9	2 9 9
	6. 30	Knives 9/6 Tobacco 2/ Barber 5/3		16 7	
		Widdow 3/7 Shoes 4/6 Mending 4/		11 11	1 8 6
	9. 30	Tobacco 3/ Mending 4/ Heat 4/6		11 10	
		Widdow 3/6 Cap 3/6 Shoes 3/6 Barber 7/6		12 9	1 4 7
	12. 31	Tobacco 4/ Tailor 3/6 Mending 4/		17 2	
		Knives 1/6 Knives 13/6 Shoes 4/6		1 6 7	
1827		Barber 5/2		5 3	2 9
	3. 31	Barber 5/3 Tobacco 3/6 Mending 4/6		13 8	
		Widdow 2/1		2 1	15 9
	6. 30	King of Widdow 4/6 Cornish 3/6		11 3	
		Sundries 1d. Mending 3/6 Barber 5/3		12 6	1 3 9
	9. 30	Barber 5/3 Coat 11/6 3/6		8 9	
		Mending 7 short 1/6		11 6	
		Boots 14/6 Paper Tobacco 3/6		17	
		Tailor 7/3		17 3	2 14 6
	12. 31	Cap 1/6 Mending 13/8 Antick 4/6		18 10	
		Shaving 2. 8. 2. Tailor 7/4		2 9 6	
		Barber 5/3		5 3	3 13 7
	3. 31	Coat 11/6 2/6 2/6 Coat 11/6 2/6 2/6		11 4	
		Mending 13/4 Tobacco 3/6 Barber 5/3		1 6 7	1 7 11

1823	3. 31	Mending Annest 4/1	2 1	2 1
	6. 30	Orange 1/4, Bonnet 2/6, Cask 10/1	5 4	
		Washing 7/2, Shoes 2, Pantomoe bill 16.10	18 3	
		Mending 3/1, Cask 1/1	7	2 0 7
	9. 30	Cash 1/6 3/4, Sundries 1/2 1/3 1/6	7 5	
		Cash 3/1 2/6, Washing 4/1, Mending 3/1	12 7	
		Shoes 2/4, Drift maker 2/1	4 9	1 4 9
	12. 31	Washing 1/2, Mending 3/1, Shoes 2/1	6 2	
		1 bottle Dept 2/6, Stationary 16 2/6 2/6 5/2	10 4	
1824		Panama 2. 7. 8, Drift maker 10. 2	2 17 10	3 14 4
	8. 31	Shoes 2/1, Orange 1/4, Sundries 6 1/2, Mending 3/1	11	
		Wine 2/8, Creamish 7/11 2/1	5 5	16 5
	6. 30	Cash 1/6 1/6, Shirt, sewing 2/1, Box 2/8, Cask 2/6	10 3	
		Stamps 6, Paper 11, Washing 1/7	5	
		4 yds. Muscadine de Larm -	9	
		Drift maker bill	2 6 8	
		Expenses stamps 1/6, Locket for boxes 1/6	5	
		Drift maker 1/6, Mending 4/1, Stationary 1/1	10 10	4 12 3
	9. 30	Cash 4/6, Washing 4/1, Cask 1/6 7/1	17 1	
		Drift maker 4/11, Belle 2/1, Stationary 8	7 7	1 4 8
	12. 30	Cash 4/6 2/6, 16. 1/6, Panama 1/6	16 6	
		Sundries 1/6, Baker's bill 1. 15. 3	1 17 1	
		Fare by Railway to London	2 18 6	
		Cash	40	
1825		Shoes 5/6, Mending 2/1, Stamps 2	5 10	6 7 11
	3. 31	Bonnet 2/6		4 6
1827				
	12. 21	Panama 2, Mending 4/11	4 6	4 6
	3. 31	Wine 2/8, Mending 5/3	6 3	
		Wine 5/6	5 6	11 9
	6. 30	Wine 5/6, Mending 2/1, Drift maker 4/1, Drift 1/1	13 9	
		Bonnet bill 7/1, Oil exp 2/6, Sewing 1/6	11	
		Washing 3/4, Drift maker 1/3	4 7	1 9 4
	9. 30	Drift maker Sundries 2/1, Wrote 1/8	4 8	
		Basket 1/6, Bread 12 1/4, Washing 2/1	4 11	
		Stamps 1/6, Wine 7/6, Mending 4/1	15 5	1 5 3
	12. 21	Cash 2/1, Panama 2. 1. 17. 3, Baker 2/6	2 3 4	
		Baker 7/4, Washing 1/6, Cask 3/1, Mending 3/1	14 10	
			11 2	3 9 4
1829		Cash 2/1, Mending 4/1, Drift maker 4/2	14 8	14 8
	3. 31	Washing 1/2, Mending 4/1, Box 2/6	17 5	
	6. 30	Expenses 4/1, Cash 2/6, Cask 1/4, Drift maker 4/1	17 5	
		Expenses 8- Drift maker 1/6 2/6, 2/6 2/6 2/6 10/4	1 2 8 1/2	
		Mending 4/1	14	2 4 1 1/2
	9. 30	Cash 2/6, Box 1/6, 6-Flour, Sewing 1/2	4 2	
		May Bill 2/1, Exp. Washing 3/6, Mending 4/1	9 5	13 7
	12. 31	Cash 6/1, Exp. Washing 1/2, Mending 4/6	7 2	
1830		Drift maker 2/2, Drift maker 3/3, Drift 1/3, Shoes 1/1	1 9 8	1 16 10
	3. 31	Shoes 2/8, Bonnet 2/6, Baker 2/6, Shoes 2/1, Cask 1/6	12 1	
		Cash 2/1, Drift maker 4/1, Mending 4/1	13 3	1 5 4

Henry Jane Custwick

1853	Great West Journey to London	1	10		
6. 30	Drumstick Combs & Sponges		9	11	
	Datchet bill 12.5 Washing bill 5.11		18	11	
	1/2 bottle Honey 90		11		
	Paper Mill & Paper 2.1 Col. for 7/6		17		
	Piano forte Use of 24 months at 10/		5	5	1/2 2
9. 30	Cost of Brewer's License 8 Stays 7		16	8	
	Washing 3/ 2 bottles Honey 2/6 = 5.8		8	9	1 3 4
10. 1	Piano forte 10/ Barber & Parsons 1/6		10	10	
	Cost of Washly		9		1 8 10
1855	^{5. James} Drumstick 3/2 Boots 4/6 Dress maker 4/		17	10	17 6
1854	Washing 18 Sponges & Combs for Wash 4/		7	8	
3. 30. 31	Piano forte 3 Months at 10/		1	1	
	Stays 1. 1. 0 Stays 2. Dress maker 1. 11. 2		2	17	2 4 5 8
6. 30	Washing 13 2/11 Combs 7/6 Stays 1/6		7	10	
	Cost 19/6 10/ Four Cases 13/3		2	1	9
	Dress maker		1	5	2
	Piano forte 1. 1. 0 ^{James Hart &} Barber bill 1. 0. 6		2	1	6
	Stays 4/6 Stays 3/6 Cost boots 7/6 Scales 9		1	0	9
	Parsons Bill		7	11	6
	Lundon 7/6		2	4	
			14	13	10 14 3 8

James Moorley

1853	Expenses of James 7/6 Mending 3/		12	6	
9. 30	Lundon 2. 8 New shirt 4/6 Tailor 4/		6	5	
	Shaving 3/6		3	9	1 2 8
12. 31	Mending Handkerchiefs &c.		8	14	
	Tailor 3/6 Shoes 13/8 Hat 12/ Cap 7/3		1	11	14
1854	Lundon 6 Barber 3/6		3	10	2 3 6
5. 31	Shoe 1/6 Mending 3/6 Mending 7/6		8	3	
	Barber 4/1		4	1	12 4
6. 30	Mending 1 Cols for shirt 4/6 Mending 4/ 6		9	1	
	Widder by Barber 3/6		9	9	18 0
9. 30	Mending 14 Paper 6 Dixon 7/6		6		
	Barber 3/6 Lundon 9/ Stays 6/		10	6	16 6
12. 31	Shaving 3/6 Mending 4/		7	6	7 6
1855	3. 31 Mending 4/ Shoe 4/6 Shaving 3/2		14	8	
	paper 6 Tailor 4/6		5	2	9 8
6. 30	Dixon 4/6 Paper 11 Barber 4/6		10	1	
	Mending 4/ Lundon		14		14 1
9. 30	Bonnet. R. 7/6		2	6	
	Mending 4/ Barber 5/2 Shoe 6/6		13	8	1 10 8
	Cost of Paper		1	4	2 2 2
12. 31	Mending 4/ Dixon 4/6 Smith 4/6		14	2	
1856	Barber 5/2		5	2	10 4
3. 31	Mending 4/ Stays 7/6 Dixon 7/6 paper 6		1	3	14
	Widder 4/2 Barber 5/2		9	6	1 12 0
6. 30	Lundon 9/ Knowledge 2. 7. 4 Barber 4/3		2	13	14
	Widder by Smith 4/6 Mending 4/		1	11	10 4 5 2

1853

Margaret Johnston

172

6.	30	Excipiat Medical Fee	10	6	
		Parcel for Washing 1/2 Cherry 2.0	14	6	
		Lab. hour 3/4	3		18

Elizabeth Morley

1853

9.	30	Lab. hour 7/2 5/4 7/6 Cabbage 3/8	1	4	2
		1/2 bottle Pot 3/8 - a.o. 2 bottles - a.6	1	1	2
10	27	Pay 1/4 note	1	15	
		Cash & Collyer	3		
		1 Bottle Pot 3/8 & a. 1/2	11	6	2
					9
					6

1856

Mary Jane Hewitson

1.	10	Elastic Abdominal Belt	2	10	2
					10

John Jackson

1853

9.	30	Medical Excipiat	10	6	
		Cigars 2/4 Newspaper 3/4 Sundries 1/2	6	6	
		Washing 1/2 3 bottles Pot 6 - 1.6	2	8	
		Reading 3/4 Tailor 3/8 Shoes 3/4	1	0	8
		Shaving 3/4	5	14	2
					7
					8
12.	35	Washing 1/2 Reading 1/4 Knife 2/4	1	1	1
		8 bottles Cherry	1	2	8
		Tobacco 2/4 Excipiat 3/4 Cigars 18/20	2	2	5
		Sundries 1/4 Pen Book 3/8 Cash 10/	1	1	0
		Removal (London) 1.0.11 Tailor 1.8.9	2	0	8
		Dinner 1/4 Pancake Bacon Grated Ham 3/8	6	8	
		Excipiat 1/2	1	4	10
		Yarn 5/4 Coat 20/ 24/ 24/ Exp 1/6	2	8	6
		Barber 3/4	8	10	11
					9
					6
1.	17	Lab. hour 1/2 Wash 7/4 Cigars 7/8	16	14	16
					14

James Morley

175

Samuel Carter Junr

1823	6 30	Home Sew for Washing & Shaving 2.6	7 2		
		Shoes 3/6 Paper 6 Tailor 4/2	10 2	17 4	
		Washing 4/6 Paper 7/6 Tailor 6	13 6		
9 30		Mending (3 shanks) Tailor 6/7 Shaving 7/6	1 7 7	2 1 1	
		Washing 7/6 Mending 4/6 Drown 4/2 1/2	10 2		
12 34		Woolen 1. 12. 3 Tailor 1. 4. 6	2 16 9		
		Barber	8 4	3 15 3	

1825

James Carter

3 31		Water glass for Mending soap box 4/6	10 6	10 6	
------	--	--------------------------------------	------	------	--

James Carter

1823

0 30		Cash Railway 7/6 Box of Cigars 3/6	10		
		Shoes 5/6 Mending 4/6 Tailor 1/2	7 2		
		Woolen 1/6 Shaving 3/2	4 2	1 1 2	
12 31		Washing 7/6 Mending 5/6 Cash 1/4 10/6	1 9 7		
		Shoes 4/6 Paper 7/6 Knives 4/6 Boots 4/6	8 11		
		Drown 1. 0. 9 Tailor 5. 1 Cap 3/6	1 9 4		
1824		Cigars 1. 0. 10 paper 6 Barber 6/6	1 7 10	4 15 8	
8 31		Cigars 2/6 Cash 10/6 Box 1/2 1/2 Mending 7/6 Paper 14/6 Tailor 3/6 Barber 3/6 Sut 1/2 7/6 Cap 1/2 6/6 Tailor 3/6 Mending 4/6	6 4 31 1 9 3 1 1 0	10 7 4	

George Tickell

1824

3 31		Paper 6 Tailor 3/6	1 2		
		Mending 5/6 3/6 box at 7 - 20	14		
		Woolen 1. 2. 9	1 2 9		
		Barber 6/6 Tailor 4/6	8 6	2 6 7	
6 30		Carriage of box 7/6 Washing 3/6 Mending 4/6	11 5		
		Woolen 2. 10. 7 Drown 2. 10. 0	6 17 7		
		Shoes 3/6 Paper 2/6 Woolen 4/6 paper 6	1 12 10		
		Barber 4/6	8 8	9 10 6	
9 30		Mending 4/6 Washing 6/6 Barber 9/6	13 6		
		Foot 1/2 Cap 3/6 Paper 6 Woolen 4/6	1 1 8	1 15 2	
12 31		Shaving 9/6 Woolen 3/6 Paper 3/6	13 9		
		Boots 2/6 Shoes 1/6 Mending 1/6	1 11		
1825		Cap paper 4/6 Washing 1/2 Mending 4/6	6 2	2 10 11	
3 31		Shoes 7/6 Mending 4/6 Barber 4/6	1 5 9		
		Shaving 7/6 Tailor 3/6 Barber 4/6	14 7	1 18 2	
6 30		Woolen 2. 5. 0 Drown 1. 4. 6 paper 4/6	3 12 6		
		Cap 7/6 Barber 3/6 Woolen 1/2 Tailor 4/6	2 0 5	5 13 11	

David Wright

173

1825	6. 30	Walter paid for South brush	3 0		
		Washing 8 Shaving 5.10 Umbrella 3.6	12		
		Book of skins repaired 2.0 paper 6	9 0		
		Tails 10. 8	10 8	1	16
	9. 30	Prognath 9/2 Sundries 2 1/8 1/2 1/4 10 6	11 11		
		Shoe bill 1/2 Mending 3/4 Tailor 10/2	1 5		
		Shaving 6/8	6 8	2	3 7
	12. 31	Mending 1/6 Sundries 1/5 5 6 6	5		
		Journey home 10/4 Kept 12/4	2 12		
		Knowledge bill 10/8	10 8		
		Dixon 9/10 Barber 2/4	10 10	4	6 6
	12. 31	Shaving 3/4	3 8		3 8
1825	3. 31	Glass 1/2 Mending 3/4 Hair 7/6 Shaving 6/6	14 2		
		Paper 6 Tailor 1/8	5 3		10 4
	6. 30	Porter 4/4 Paper 1/3 Barber 3/4	12 7		
		Widder 8 Mending 4/4	4 8		17 3
1826		Prognath 7/2 Cash 1/4 1/4	12 10		2 10
	9. 30	<i>Abram Kelsall</i>			
1826					
	3. 31	Orange 9 Glass paper 7 Barber 6	10		
		Shoe 1/3 Journey Liverpool & back 3 7 0	3 6 3		3 10 1
	6. 30	Coverage of house 4 7/11 Mending 4/4	10 11		
		Drawing paper 1/4 Stationery 2/4 Shave 6/16	9 6		
		Book of J.K. Attention	9 4		
		Shoe 1/2 Grip 3/4 Tailor 7/8 Paper 1/6 6	13 5		
		Wid for Box 1/6 Barber 1/8	8 2		2 11 4
	9. 30	Forme Mason 3/6 Mending & making 3/4	8 9		
		Widder 12/4 Dixon 1/6 Barber 1/6	1 6 4		
		Locker Paper 1/2 Tea party 2/4 book 6	8 8		
		C ^d by Cash left in my hands 3/4	2 3 9		2 0 9
	12. 31	Stationery 1/4 1/6 Widder 7/8	5 6		
		Knowledge for Thomas Whitcomb	1 13		
		Stickings Culture of Stock	8 2		2 6 8
	9. 30	Paper & Stamp 2/4 2/4 Mending 4/4	8		
		Lesson for front 3/4 Stationery sheet 7/4	10 8		
		Barber 5/3 David 1/6 Paper 6 1/8	8 10		1 7 6
	12. 31	Sutton 7/6 Stationery 1/3 Paper 2/6 1/8	6 3		
		Stationery 1/4 Spy glass 2/4 Post 12/4	15		
		Provision for Cash 1/6 2/4 Stationery	17		
		Mending 4/4 Widder 6 1/2 Barber 3/2	10 1		
1826		Sundries 1/5 1/6	3 3		2 17 7
	3. 31	Mending 4/4 Hair 2/3 Washing 6	6 9		
		Station box 1/3 Stationery 1/4 1/8 paper 6 3	8 4		
		Widder 7 Barber 5/4	12 1		1 7 2
	6. 30	Shoe hat Glass 2/4 1/4 paper 2/4 1/8	8 1		
		Knowledge 1 6 9 Dixon 5 6 Widder 1/3	2 3 5		
		Barber 5/6 Glass 3/6 Hair 3/4	12		
		Sundries 1/4 1/4 Mending 4/4 Station box 9/8	16 8		4 0 2

William Lamb Junr

1803	6. 30	Fees from Turkey	7 6	
		Messing 1/6 Umbrella 3/8 Tailor 3/6	7 9	1 5 9
	9. 30	Carriage 3/4 Dentist 7/6 Books 3/6	18 14	
		Thompson 6/4 Candles 3 6/8 Mail 2/4	11 8	
		House of Commons 1/4 of Paper 1/6 Tailor 3/4	9 2	
		Messing 3/6	6 10	2 0 7
	12. 31	Reading 3/6 Travelling Expenses 10/1	2 8	
		Dixon 18/3 Newcastle 7 7 Tailor 5 6	1 10 3	
		Barber 3/4	4 2	3 17 5

1803 Mary McRie

	12. 31	Washing 2/4 Dinner 2/4 Hays 6	1 5 9	
		1 bottle Post D. Perry	1/4	
		Travelling 1 1 1/2 Candles 1 1 0	2 2 1/2	
		Messing 7/4 Panometer bill	1/4 8 1/4	
		Disp. water 17/10 Diana 12/4	1 1/4 10	
	1804	Labr. sewing 7/6 Shopping 7/4	10 6	10 5 9
	3. 31	Sundries 6 3/8 Highest 4/8 Panometer 1 11 5	2 2 11	
		Comptrolr. Fairs 4 1/2 Fee	1/4 10	
		Travelling	11 1	
		Provid. making the	7 4	
		Washing & mending	5	18 6 3

William Lamb

	1804	12. 31	Sundries 3/4 Tailor 3/8 Mending 7/4	11 1/4	
		1805	Barber 7/6 1/2	2 10	1 2
		3. 31	Sundries 5 1/4 Barber 4/4 Dixon 7/4	13 1/4	1 2 2
			Mending 1/4 Widdow 3/6 Hat 12/4	1 5 6	1 18 10
		6. 30	Boots 14/4 Drapery 3/4 King 6/4	18 5	
			Widdow 6/10 Wash 6/4 Mending 4/4	1 1/4	
			Barber 6/4	6	1 15 9
		9. 30	Wid 7/4 Mending 4/4	4 1	
			Wash 3/4 Barber 4/4 Paper 2	6 11	
			Tailor 15/4	15	1 6 0
		12. 31	Mending 4/4 Drapery £1.2.0	21 6 0	
			Post bill 10/6 Paper 1/4 B.	1 0 0	
			Tailor 4/3 Barber 6/4 Stock 3/6	15 9	3 2 5
		3. 31	Sundries 4/8 Tailor 2 10 5/2	2 10 5/2	
			Post bill 3/6 Mending 4/4 Paper 1/4	8 6	
			Barber 6/4	6	1 4 2
		6. 30	Mending 4/4 Wash 4/4 Widdow 4/4	17 9	
			Barber 6/4 Paper 1/4	7	1 4 9
		9. 30	Widdow £2.4.2 Paper 1/4 Post 10/6	3 3 8	
			Mending 4/4 Barber 6/4 Paper 1/4 B.	12 7	3 16 3
		12. 31	Post bill 10/6 Paper 1/4 Post 10/6	1 10 1	
			Mending 4/4 Post 3/6 Barber 6/4	13 6	2 3 9

Arthur West

1808	9. 30	Seller's Stamp 2/6	Thos 2/	Shaving 1/4	8	3		
		Tailor 2/6	Stamp	Gingerbread 2/6	5	0		1/4
	10. 30	Museum 1/	Engraving 3/4	2/6	13	5		
		Cash 2/4	2/2	0.0	9	1/4		
		Taylor 6	Shoes 6	Shoes 1/2	15	2		
		Shaving bill 10/			10		5	12 7

James C. Dracker

1823	9. 20	Sundries 1/6	Thos 5	Shoes 1/4	11	6		
		Washing 1/6	Mending 1/	Tailor 1/4	4			
		Wales 1/6	Shaving 3/4		5	3	1	1 7
	12. 31	Washing 1/6	Mending 1/	New Print 2/6	11	3		
		Tailor 1/5	Cape 1/6	Hat 1/6	6	5		
	1844	Barber 3/2			3	2	1	0 0
	1. 18	Cash 2/4	Debit 2/4	Mending 1/6	2	4	1	
		W. John 3/1	Barber 1/6	Thos 1/6	11	3		
	7. 31	Cash 10/			10		3	5 4
	18. 30	Cash 10/ 30/	Barber 6/		2	0	6	2 0 6

David Wright

1846	12. 31	2/6	2nd Debt	1st 2/6	8	8		
------	--------	-----	----------	---------	---	---	--	--

William Lamb

1849	3. 31	Paper 2/	Tailor 1/6	Barb 4/6	1	4		
		Paper 2/6			2	2	1	2 6
	6. 30	Shoebill 2/6	Drapery 1/6	Hat 1/6	1	11	11	
		Paper 2/6	Tailor 10/	Mending 4/	1	3	3 1/2	2 15 2 1/2
	9. 30	Paper 4/2	1/	Tailor 1/6	15	5 1/2		
		Barber 6/	Shoebill 7/		13		1	8 5
	12. 31	Paper 1/6	Tailor 3/2	Mending 4/	8	10		
	1850	Barber 1/6			1		14	10
	3. 31	Shoebill 3/10	3/2	Paper 6/	16	4		
		Mending 4/	2	Hand 4/4	6	7		
		Barber 3/10			5	10	1	8 9
	6. 30	Paper 3/3	Barb 1/4	Shoes 1/6	1	6	5 1/2	
		Drapery 15.15.0	Tailor 1/1		11	18		
		Mending 7/6			11		6	8 9
	9. 30	Moss 1/6	4	Barb 1/4	11			
		Hand 1/4	1/6	Tailor 7/2	9	9 1/2		
		Paper 1/5	1/2		1	5 1/2	1	5 3
	12. 31	Paper 13/6	Paper 7/4	6	1	2	10	
		Tailor 7/6	Barb 4/	Mending 7/1	16	9		
		Paper 7/6			2	6	2	2 1

Contd 263

Thomas Vachell

1813	6. 30	Shaving 8	Tails 3/0	14 6	14 6	1813
	9. 30	Barber 6	Mending 5	6 4		9. 30
		Barber & Hair 1. 5. 5	Tails 7/4	1 15		12. 31
		Shaving 3/2		2 2	2 1 6	
	12. 31	Mending 5	paper 8	Barber 7/4	3 3	1814
		Knowledge 1. 2. 1. 7	Tailor work 10. 5	14		1. 31
		Diem. 16. 3	2 Hair 7/4	1. 0. 0	2 14 3	
1814		6 per Tails 8 - 5. 0		5	6 12 6	6. 31
	3. 31	Paper 3	Knowledge 4/4	Manum 1. 10. 6	1 10 0	
		Cash 10/1 5/1 3/6 10/1	Stamp paper 2	1 10 6		
		Mending 5	Wigwag 1. 2. 0	Barber 7/4	1 11 6	
		Barrow bill 1. 10. 0	Diem 2. 2. 2	14 1 2	8 10 8	
	6. 30	Peter Barber 8/1	Johns 4/4	Manum 7/8	13	
		Wigwag 4/4	Tails 6	Shaving 5/8	16 5	
		Wigwag cut up from 7/4	Cash 5/1 1/4	1 7		
		Cash in leaving the Post		3 2 6		1814
		Tails 3/1	Barber 7/4	5 6	6 14 3	3. 31
	12. 31		Barrow bill	14 12 6	14 12 6	6. 30

John Robinson

1814	3. 31	Paper 2	Medical Fee 1/6	Mending 4/4	15	
		Barber 5/6	Barber 1/4		10 10	1. 31
	6. 30	Mending 4	Cash by Wigan 2/4	paper 6	1 6 3	1814
		Barber 5/8			8 8	1. 31
	12. 30	Knowledge bill for Manual			8 3	3. 31

Deborah Atkinson

1814	9. 30	Saltram Carriage 2	Wash 1/4	2 2		9. 31
		Cash on leaving for home		14	16 2	
		Carriage 1/8		1 8	1 8	

Sarah Newby

1814	12. 31	Barrow bill 7/10. 24	Manum 4/4	9 7	9 7	6. 30
------	--------	----------------------	-----------	-----	-----	-------

Thomas Rutter

1853	Wings 2/6	Wooling 2	Mending 1/2	3	8		
9. 30	Tailor 2			10		4	6
12. 31	Washing 1/2	Mending 1/2	Coat of box 5/2	10	9		
	Coat of box 2/6	Sundries 2/3	Tailor 1/2	9	5		
1854	Linon 10. 6	Tricks 2	Glance 1/2	16	0	1	16 2
9. 31	Emb. Paper 1/6	Mending 1/2	Sundries 1/2	6	3		
	Woolen 2/2	Barber 1/6	Shoes 1/2	18	2	1	14 5
6. 30	Barber 1/2	Coat of box 2/6	Wash 3 8	6	7		
	Mending 1/6	School master Lt. a. o. Barber 3		1	2 3		
	Knowledge 3. 3. 12	Woolen 1. 1. 2		14	14 6	5	13 14

James Lees

1856							
5. 30	Sundries 2/6	Woolen 1/2		1			
6. 30	Knowledge 2. 10. 2	Barber 5/3		2	15 5		
	Sundries 1/2	Smith 6/3		10	3	3	6 9
9. 30	Wash 2/6	Cash 1/4	Woolen 1/6	1	2 4		
	Cap 2/6	Smith 1/6	Sundries 1/2	12	7	1	16 11
12. 31	Cash 2/6	Tailor 2/6	Mending 1/2	12	3		
1857	Woolen 1/6	Shoes 1/2	3	13	4	1	5 7
3. 31	Cash 2/6	Barber 1/2	1/2	15	5		
	Barber 2/3	Mending 1/2		10		1	5 5
6. 30	Cash 6/6	Randome. 5/2		10	7		
	Cranwick 1/2	Sundries 1/2		1	11		
	Mending 7. Shirts 14/4	Hat 7/6		1	1 4		
	Barber 5/3			5	3	1	19 1
9. 30	Cash 1/-	20 3/-	8	4	8		
	Mending 1/2	Wash 1/2		4			
	Barber 5/3	Shoes 1/2		7	0		
	Tailor 3/6			3	6	19	2
12. 31	Cash 2/-	Barber 4/-	1/-	9			
	Wash 9.	Mending 4/-		4	7		
	Barber 5/3	Hose 8/-		13	3	1	6 10
3. 31	To. 2/6	Mending 4/-	Barber 5/3	12	7		
	Sund 1/2			1	4	13	11
6. 30	Mending 1/2	Shirts 1/2	Paper 1/5	11	5		
	Barber 5/3	Wash 1/2		5	5	17	11
9. 30	Cash 2/6	Wash 1/2	Mending 5/6	9	3		
	Barber 5/3			5	3	14	6
12. 31	Cash 2/6	Down 1/2	Paper 7.	17	7		
	Post 5/6	Barber 5/3		8	9	1	4 14
1849.							
3. 31	Cash 1/2	Wash 1/2	Shoes 1/2	1	5 3		
	Mending 1/2	Paper 7.		7	7	14	10
6. 30	Cash 2/6	Coat of box 2/6	Paper 6. 7. 1/2	9	6 1/2		
	Mending 1/2	Hose 5/3		9	3	18	9 1/2

Mary Ann Love

1843	Journey from London to ...			
0. 30	of £8 advanced by Mrs. ...	8 0		8 0
12. 31	Wine & Porter 7.0 Funeral 1.5.2 Cash to ...	4 13 0 1 2 0		5 5
1848	No E Peacock			
12. 31	Washing & Mending of Sundries 1/2 5 bottles Wine 26 do. Porter	4 8 1 6 10		
1844	Funeral Charges Ransome	2 1 8	2 1 8	
3. 31	Sundries 1/2 Bonnet 7/6 Mending 3/2 7 bottles Sherry 26 do. Porter Evenings 7/8	7 5 1 12 10 2 3		2 2 6 9. 30
6. 30	Wash & Wash 5 Ransome 7/6 Shoes 2/4 Shoes 7/6 Washing of Ransome 12.6 9 bottles Sherry 24 do. Porter Mending 3/4	7 5 1 1 1 17 6 3		3 8 0 12. 31
0. 30	Washing 3 Mending 3/4 Hats 3/4 12 Port 7/6 28 Port 6 12 Sherry 7/6 Sundries 8 1/2 Deep makes 1/2 1/2	6 9 2 6 11 8		3 6 8
12. 31	Sundries 1/4 1/4 1/4 Mending 3/4 22 bottles Sherry 7/6 10 do. Porter 6	6 7 1 16 8 3 9 4		117 3. 31
1845	Baker's bill 1. 2. 6 Ransome 7/8	1 17 9		4 1
3. 31	7 bottles Sherry 7/6 22 do. Porter 6 Cash 7 Mending 3/4	1 10 0 4		1 20 0 6. 30
6. 30	Washing 2 6 10 5 Port 3 Sherry 20 Porter Rubber Wash 1/2 7/6 Shoes 1/4 Hats 2/4 Mending 1/2 7/6 Mending 3/4	1 9 4 8 1 11 2 6 8 10 8		2 4 0 9. 30
0. 30	Sundries 10 Mending 3/4 Washing 7/6 Evenings 10 Hats 7/6 Ransome 7/6	6 9 6 1		12 0 12. 31
12. 31	Sundries 11 5 Mending 3/4	4 8		4 8 11. 2
3. 31	Cash 6 Mending 3/4 Sundries 10 Hats 4/4	10 11		10 0 3. 31
6. 30	Bonnet 4/6 Washing 5 5 Gloves 9 Ransome 1/2 Baker 1. 2. 1 do 7/4 Sundries 2/4 Mending 3/4 Hats 5/6 Bonnet 7/6	6 4 2 5 5 13 9		3 5 6 6. 30
0. 30	Washing 7/6 Mending 3/4 Evenings 7/6	13 0		13 0 9. 30
12. 31	Sundries 1/2 8 1/2 7/6 Mending 3/4 28 Port 6 - 14.0 Hats 4/6	9 2 18 5		12 31
1847	Ransome 1. 9. 11 Shoes 4/6 Baker 7/6	1 17 0		3 5 5 11. 2
3. 31	Supper 2/6 Mending 3/4 Hats 4/4	11 5		11 5 3. 31
6. 30	4 Port 7 20 Porter. 1. 0. 4 Ransome. 1/- Baker 1/5 Mine 2 3/- Cabs 4/-	1 1 4 7 5 2		1 8 5
9. 30	Sundries 3.4 Mending 3/6 Porter 14/- Shoes 4/6 9 0 1/-	3 9 15 0		19 8
12. 21	Bonnet cleaned & trimmed, Dressmaker 5/3 Baker 7/6 Ransome 13/6 Mending 4/- Wine 14/-	1 9 9 2 17 5 14		2 2 2

Hannah Catlin

180

1808	Washing 7	Mending 3	Januaries 2	5	4		
12. 31	Shoes 1/2			1			6 4
3. 31	Book 7/6	Cash 10/1	Commit 2/3	18	9		18 9
12. 31	Medical Expenses			1	1		
	Mending 7/8			1	6		1 2 6
Wabson Ann H.							
6. 30	Wine 2	Soft Linn 1/4	Bank 7/6	3	8		
	Hose 7/4	Wash 3/4	Dress maker 7/10	16	7 1/2		
	Shays 7/6	Pap 3/4	do 2. 1. 1/2	2	11 2 1/2		
	Wine 1/4 1/4			10	4		14 1 10
9. 30	Cash 7/6	Shoes 1/2	Col 6	18	9		
	Visit to Seaside, 2 weeks			11	18 7 1/2		
	Hose 7/4	Cross maker 7/5 1/2	Pap 1/4 1/2	1	2 10		
	Cash 1/4 1/2			10	8 1/2		7 10 11
12. 31	Shoes 6	7-Cash 7/6	Basoon & C/pts	7	5 1/2		
	Col & Drain 1/4	Paper 3	Pap 4	2	1		
	Pap 2. 6. 6	Bank 7/11	Bank 7/7 1/2	2	16 1		
	Cash 7/4	Shays 7	Col 6	8	8		
	Cash 7/8			2	8		3 17 5
3. 31	Wine 2	Soft Linn 1/4	Bank 7/6	3	9		
	Wool 10	Pap 8	Shoes 8	5	8		
	Wine 5			8			10 1
6. 30	Report Col 1/2	Print 7/11	Col 9	1	9		
	Wine 5	7/4	Shays 7/3	2	1		
	Pap 7/8	Bank 7/4		5	8		15 6
9. 30	Wine 5	6	Hose 7/5	15	5		
	Cash 7/10			7	10		1 3 6
12. 31	Wine 7/9	Col 7/11	7/6	10	10		
	Wine 7/6	7/4	Hose 10	14	6		
	Shays 7/6	Bank 7/4		11	6		1 9 10
3. 31	Shoes 3/4	7/6	Wool 7/4	1	14 11		1 11 11
	Pap 11/5	Bank 7/8	7/4	1	14 11		1 11 11
6. 30	Basoon 8	Wine 5	6	1	5 9		1 5 9
	Pap 18/11	Bank 7/4		1	5 9		1 5 9
9. 30	Shoes 7/9	13/1	Wine 6	1	9 11		1 9 11
	Hose 7/2	Pap 7/2	Col 7/6	1	9 11		1 9 11
12. 31	Books 7/6	7/8	2	18	1		18 1
	Pap 7/6	Bank 7/6		18	1		18 1
3. 31	Bank 6	7/4	Pap 7/3	6	11		6 11
	Wine 5			6	11		6 11

See No 238

James Green

1823	Extra washing 1/6	Mending 1/4	Barber 1/6	0 10		
12. 31	Knives 19. 6	Taylor 8. 6		1 8		
	Dixon 1. 6. 6	Col. from railway 2. 6		1 8		
1824	14 for hats	3 for gloves	Coats 1/6	1 0 6	14 6 4	3. 31
3. 31	Paper 6	Rem. book 1/6	1/3	2 11		
	Cigar & Tea 1. 1. 6	King's book of Annals 1/6		1 3 6		6. 30
	Cash 1. 5. 0	Is on leaving 2. 2. 0		6 5		
	Washing 1/6	Widder 1/6	Barber 1/6	11 10		9. 30
			House 1/6	2 11	8 6 2	
6. 30	Minta 1/6	Cigar 1/6	Barber 1/6	18 6	18 6	12. 31

Thomas J. Atkinson

1824						
3. 31	Change of January to 1/4 from Rental			4 7		
	Change 1/6	King's Annals 1/6	Cash 1/6	9		6. 30
	Mending 1/6	Widder Bill 2. 2. 0	1/6	2 8 9		
	Barber 1/6	2	House 1/6	1 2 2	8 7 11	
6. 30	Mason 1/6	Widder bill 1/6	1/6	4		9. 30
	Cash 1/6	Rem. bill 1. 16. 7		1 18 1		
	London 1/6			3	2 1 5	12. 31
9. 30	Widder 1/6	London 1/6		10 6	10 6	

Amelia Charlesworth

1824						
6. 30	Parrot 1/6	London 1/6	Washing 1/6	5 8		9. 30
	Rem. from 1/6			16		
	Dep. make 1/6			2 8	1 4 10	12. 31
9. 30	Parrot 1/6	Dep. 1/6	London 1/6	8 9		1827
	London 1/6	Dep. 1/6	London 1/6	14 0	1 3 6	3. 31
12. 31	Col. hair to 1/6	1/6	Mellin's 1/6	13 6		6. 30
	London 1/6		Clays 1/6	9 4		
	Coaching 1/6	Sponge 1/6	Stays 1/6	6 5		9. 30
1825	Parrot bill 1. 1. 6			1 1 6	2 10 9	
3. 31	Washing 1/6	Widder for shoes 1/6	Stays 1/6	1 0 6	1 0 6	12. 31

Peter Buchmaster

1825						
3. 31	Widder 1/6	Drandy 1/6	Shoes 1/6	6 9		3. 31
	Shoes 1/6	making 1/6	King's 1/6	6		6. 30
	Shoes 1/6	Coffin 3. 10. 0		3 18 3	5 1	

A. Charlesworth

1826						
3. 31	Parrot bill			9 8	9 8	12. 31
6. 30	Water Bill 1. 0. 3			1 0 2	1 0 2	1827
	Parrot 1/6	Stays 1/6	Shoes 1/6	13 3		2. 31
	Dep. 1/6	Mending 1/6		17	1 10 3	

Ann (Copper) Watson

1853	9 bottles Dicks	4 6		
12 31	Mending 3/6 Moulds 1/6 Book 9/	13 2		
1854	Journey to & from London	8 3	9 0 0	
3 31	Dentist 3/ Mending 4/ 4/	4	6	
9 30	Washing 3/ Mending 4/ Shoes 6/	13 11		
	London by Canal 1/6	3 1	3	
12 31	Cranwick 3/6 Canal 3/6 Duff water 3/6	16 8		
1855	Washing 3 8	1 1	17 9	
3 31	Washing 7 2	9	9	
6 30	Manuel 9/6	8 6	8 6	
9 30	Cups 8 Washing 3/6	1 11	1 11	
12 31	Washing 10/ Buttons 3/	3 11	3 11	
3 31	Washing 10/	10	10	
6 30	Washing 3/ Shoes 3/6 Buttons 1 s. 5	1 11 4		
	Gloves 7/	2	1 13 4	
9 30	Cash	1 3		
	Shoes 4/6	4 6	1 7 6	
12 31	Coal 1/6 1/6 London 1/ Bill 7/6	10		
	Cash	3		
	Buttons 6/11	3 10 6	7 11	

Dickinson Eliza M.

1850	6 30 Buttons 7/ Duff 7/ Mending 7/ 4/	8 7	8 7	
9 30	Man 1/6 Buttons 6/ Mending 7/ Copy 7/4	11 1		
	Cups 1/3	1 3 1/2	12 8	
12 31	Shoes 3/6 Caps 3/ Mending 7/3 Buttons 1/4	7 1	7 1	
1851	3 31 Buttons 7/6 Coal 8/ Trunks 4/ Mending 6/4	12 3	12 3	
6 30	Cups 1/6 Mending 7/6 Copy 1/1 Buttons 7/6	11 2	11 2	
9 30	Mending 7/6 3/1 Buttons 7/11 Trunks 7/11	9 10		
	Coal 1/6	1 6	11 4	
12 31	Shoes 2/ Buttons 4/ Mending 7/ 1/2	5 14		
	Trunks 1/6 Copy 1/6	11 8	17	
1852	3 31 Mending 7/6 Copy 3/ 1/2 Buttons 7/	11 10	11 10	
6 30	Shoes 7/10 Mending 4/11 Trunks 1/6			
	Copy 3/6 2/ Buttons 3/	19 11	19 11	
9 30	Shoes 7/ Mending 7/ Trunks 7/10			
	Cups 1/3	10 4	10 4	
12 31	Mending 7/ Copy 7/10	7 10	7 10	
1853	3 31 Trunks 6/ Mending 7/	3 6	3 6	

See No 312.

Joseph Stone

1845

1845	3 prs Bone at 2/6 - 7/6	Mending 4/	11	6		
12. 31	Dixon 2/6	Manuel 7/6	Taylor 2/6	1	7	14
1846	Car paper 6/8	Barber 3/6		14	6	2 3 14
3. 31	Mending 4/	Ward 2/6	Widder 3/6		0	2
	Barber 3/6	Shoe 3/6		7		16 2
6. 30	Glove 1/4	Washing 7/	Mending 4/6		7	1
	Knives 3. 2. 7	Shirts 10/6	11/7	14	14	2
	Shoe 1/6	Widder 1/6	Barber 3/6	1	17	7
					6	18 10
0. 30	Mending 1/4	Washing 1/3	Paper 6		5	0
	Widder 2/6	Dixon 7/6	Barber 3/6		13	4
	Heat 1/				1	
						1 0 1
12. 31	Sundries 6/18	Shaving 3/6	Widder 4/6		10	6
1845	Carriage 1/3	Dixon 1/3	Mending 4/	1	2	9
3. 31	Sundries 1/6	Mending 4/	Glove 1/4		6	9
1846	Shoe 1/4	Shaving 3/6	Taylor 8/6		12	11
						19 8
6. 30	Heat 1/	New coat 10/	Exp 1/6		12	6
1. 7	Knives 14/6	Dixon 16/2	Paper 1/4	1	13	
	Barber 5/6	Widder 1/4	Manuel 6/6		12	5
	Mending 4/				14	
						3 1 11
0. 30	Communion 1/	Mending 4/	Washing 1/4	6	10	
	Barber 3/6	Dixon 4/6	Widder 7/6		13	6
						1 2 4
12. 31	Sundries 1/6	Manuel 1/4	Knives 8/11		15	5
	Sundries 1/4	Glove 3/6	Mending 4/		7	7
1846	Dixon 10. 9	Widder 10. 7	Barber 3/2	1	6	6
3. 31	Mending 4/	Washing 11/	Heat 1/	11		
	Dixon 3/6	paper 6	Widder 9/7		0	6
						1 5 1
6. 30	Sundries 5/4	Barber 3/6	Shaving 4/		10	8
	Knives 1. 16. 8	Dixon 8. 6	Heat 12/	2	17	2
	Widder 16. 0	Exp 2/6			18	6
	Coat 7/	Mending 4/	Washing 3/		13	
						14 10 4
0. 30	Bank Communion 6	Sundries 7/6			3	
	Shoe 10/	Mending 4/	Widder 7/6	1	2	11
	Barber 3/6				5	3
						1 11 2
12. 31	Heat 1/	Taylor 1/2	Mending 4/		18	2
	Sundries 1/7	Knives 3/6	Manuel 1/4		14	10
1847	Handker 4/	Schwarz 1/6	Barber 3/6		14	
						2 7
3. 31	Glove 1/6	Barber 3/6	Communion 4/6		11	3
	Washing 1/4	Mending 4/6	Widder 4/7		11	3
						1 2 6
6. 30	Heat 1/	Cash 12/10	Shoe 1/4		14	10
	Leopards Dice 1/3	Ransom 3/4			4	7 1/2
	King 6d.	Widder 5/3	Washing 1/6		7	3
	Mend 4/4	Barber 5/6			0	3
						1 15 11
9. 30	Washing 3/	Mend 4/4			4	3
	Barber 5/3	Taylor 1. 0. 10		1	6	1
	Boat hire 14/	Paper 5			14	6
						2 4 10
12. 31	Baker 5/10	Mend 4/10			12	8
	Wash 1/4	Drapery 13. 10. 9		3	11	9
	Heat 1/4	Shoe 3/6	Paper 1/4		5	5
	Taylor 1/4	Barber 4/6			6	5
						1 16 3

Elixa Pryor

1853-	Mending 3/ Collar's Bonnet 4/6	10 7		
12. 31	Ransom's Coll 1. 0. 2 Deep maker 4/5	1 10 8		
1854	Lab Railway 7/	5	2 4 3	
3. 31	Sundries 3/5 Bonnet 7/6 Mending 4/2	10 1		
	Woolen shirt 1/6 Cranwick 1/5	2 9	12 10	
6. 30	Collar 6/7 Shoes 7/6 Deep maker 4/5	1 3 9		
	Sponge肥皂 4/ 4/ 1/1 Washing 1/2	4 5		
	Shoes about 9/ 4/6 Ransom 2. 7. 0	2 19 4		
	Mending & making sundry articles 9. 11	9 11		
	Deep maker	10 6	5 7 11	
9. 30	Collar 6/7 Washing 7/	8		
	Mending & making 8/ Shoes 4/6 Bonnet 7/6	14 9		
	Sundries 7/6 1/4 7/ Deep maker 4/5	16 5	1 19 2	
12. 31	Collar 1/9 3/6 Bonnet 7/6 Sundries 7/	8 4		
	Trays 2/ 4/6 1/6 Shoes 4/7 3/6 6/	1 17 7		
	Baker 2. 0. 11 Ransom. 2. 17. 4	11 18 3	3 6	
1855	Deep maker 7/6 7/6 Mending & making 3/2	16 6	8 0 8	
1. 31	Washing 2 Mending & making 4/6 1/3	10 9		
	Shoes & boots 1. 2. 0	1 2	1 12 9	
6. 30	Collar 7/6 7/6 Washing 1/5 Shoes 5	10 1		
	Shoes 3/ Bonnet 7/6 Ransom 1. 0. 2	1 12 8		
	Mending 3/ Deep maker 4/5	11 8	2 14 5	
9. 30	Collar 4/6 3/1 7/6 Wash 7/6 Bonnet 2/ 3/	17 11		
	Sundries 1/3 Mending & making 7/6 4/11	15 11		
	Cranwick 3/6	5 6	1 19 4	2. 3
12. 31	Collar to party 1/ 4/6 Sectors of Cranwick 7/6	6		
	Shoes 7/ Hat & Boots 8/	12		
	Ransom's Coll	2 8 0		
	Deep maker 14. 1 Mending & 8. 10	1 2 11	14 8 11	3. 31
1856	Boots mending 7/6 Silk Hat 7/6	5		
3. 31	Mending 5/ Making 6/ Boots 17/6	1 3 6		
	Wales 10/11 Collar 5/	15 11	2 14 5	6. 30
6. 30	Collar 7/6 3/6 Baker 4. 8. 11	14 14 11		
	Ransom	1 12 9		
	Shoes 7/6 Sundries 7/6 Bonnet 7/6	8 3		
	Bills & Ransom 7/6 Hat & 4/6 Wash 7/6	15		
	Wales 7/	7	7 19 11	9. 30
9. 30	Collar 5/6 2/ Bonnet 7/6 Washing 7/6	11 10		
	Mending & making Caps & 7/6 Wales 9/6	19 2		
	Cranwick 4/	6	1 17	
12. 31	Washing 7/6 Caps 1/3 Mending 7/	8 5		
	Wales 4/6 Ransom 7/6 Hat & 5/	17 7		
1857	Baker 1. 11. 10	1 11 10	2 17 8	
3. 31	Woolen shirt 4/6 Ireland 7/6 Mending 3/	14 2		
6. 30	Boots 9/6 Ransom. 1. 11. 7 1/2	2 1 2		
	Baker 14/6 Widdas 15/6 Wales 8/5	1 19 6		
	Wash 2/ Mending 3/	11	14 11 8	
7. 30	Wash 8d. 1/ Mend 4/	5 5		
7. 30	Wine 2/3 Wash 2. Wales 7/4	10 6	16	

Sarah H. Holt

186

1853				
12	31	Cab from Railway	1 6	1 6
3	31	Book the Stepper 4/6 Mender to Mender 3/4 Washing 7/2 Cab 7/6	11 10 4 5	16 3
6	30	Cab 12/ 6/6 Emb 7/6 Washing 4/6 Baler 2/6 Piano 7/2 Dress maker 7/6 Mending 3/4	1 1 1 2 6 7 3	
		Use of Piano Forte 6 months at 7/	2 2	4 12 9
9	30	Cab 7/6 10/6 Washing 6/4 Use of Piano 3 months at 7/	16 6 1 1	
		Mending 1/6 Dress maker 10/1	15 1	2 12 7
12	31	Cab hire to 9th Dec. 1853 6/6 Use of Piano forte	17 1 1	
		Sundries 1/4 Stays 20/ Baler 15/11	1 16 11	
		Piano 10/11 Shoes 5/6 6/6	1 2 11	
1854		Dress maker 15/2 Wash 7/6 Mending 6/4	1 3 8	6 1 6
3	31	Washing 2/ Bonnet 7/ Mending 5/	9	
		Piano Forte 3 months at 7/	1 1	1 10
6	30	Washing 6/ 7/6 Mending 7/	7 11	
		Cab 12/ 18/ Piano Forte 1. 1. 0	2 11	
		Book 6/6 Shoes 6/4 Piano 5. 5	17 11	3 16 10
9	30	Cab 9/ 3/ 3/ Bonnet 4/2	10 2	
		Shoes 7/6 Carriage 7/6 Mending 5/	10 6	
		Piano Forte 1. 1. 0 Dress maker 1. 9. 4	2 10 4	
		Book 7/6 Stays 7/6	9	4 9
12	31	Cab 7/6 Letter 4/ Piano 15/	17 6	
		Washing Col. 12/6 Wash 2. 6	16	
		Dress maker 11. 2 Mending 11. 7	10 2	
1856		Cranwick 5. 6	5 6	2 18 2
3	31	Bonnet 7/ Mending 5/ Piano 10/6	17 6	
		Huonami Statues by Cranwick 7/6	1 3 6	
		Wash 7/6 Stays 7/	8 3	2 9 3
6	30	Bonnet 7/6 Washing 7/6 7/6 Cab 3/7/6	10 4	
		Comb & brush 7/6 Shoes 7/6 Baker 7/6	9 11	
		Stays 7/6 Bonnet 7/6 Mending 5/ Wash 7/6	1 11 10	2 12 1
9	30	Washing 4/6 Mending 7/6 Wash 7/6	1 0 5	
		Cranwick 7/6 Hats 8	3 2	1 3 7
12	31	Carriage of 2 Bales 7/6 Piano 7/6	7	
		Stays 7/6 Washing 7/6 Bonnet 7/6	6 9	
		Mending & making 7/6 Wash 15/	1	
1857		Flannel 10/5 Shoes 7/6 Velvet 12 6/2	19 1	2 12 10
3	31	Comb & Brush 7/6 Cord 7/6 Washing 7/6	4 4	
		Medical Books 1	1 1	
		Wash 7/6	3 3	1 8 6

Wright Leslie

6 ⁵⁰	10	Carriage to 18th Dec	6 11	
		Misc 7/6 Coffee 13. 10. - 11/10	14 12	11 6

1851	Bonds made of Linnays bill 1/2 Bonnet 1/2	1	2	3		
3. 31	Lundon 1/2 1/2 1/2 in gallon 7/6 1/2 1/2 1/2 1/2 1/2		11	7		
	Mending 1/2 Wash 1/2 1/2 1/2		12	4		
	Dress maker 1. 7. 5	1	7	5	3	13 7
6. 30	Cash 1/2 1/2 1/2 Stationary 1/2 1/2 1/2		12	8		
	Cash 1/2 1/2 Wash 1/2 1/2 1/2		16	4		
	Dress 1/2 1/2 1/2 1/2 1/2 1/2 1/2 1/2	2	5	5		
	Wash 1/2 1/2 1/2 1/2 1/2 1/2 1/2 1/2		17	0	4	12 1
9. 30	Cash 1/2 Wash 1/2 1/2 1/2 1/2 1/2		12	2		
	Mending 1/2 1/2 1/2 1/2 1/2		14			
	Lundon Stationary 1/2 1/2 1/2 1/2 1/2 1/2		15	1	2	1 3
12. 31	Lundon 1/2 1/2 1/2 1/2 1/2 1/2 1/2		11	10		
	Greenwich 1/2 1/2 1/2 1/2 1/2 1/2 1/2	2	13	7		
1852	Ransom 1/2 1/2 1/2 1/2 1/2 1/2 1/2	1	0	4	4	5 9
3. 31	Lundon 1/2 1/2 1/2 1/2 1/2 1/2 1/2		3	6		
	Stationary 1/2 1/2 1/2 1/2 1/2 1/2 1/2		12	9		
	Cash 1/2 1/2 1/2 1/2 1/2 1/2 1/2		6		1	2 5
6. 30	Cash 1/2 1/2 1/2 1/2 1/2 1/2 1/2 1/2		16			
	Washing 1/2 1/2 1/2 1/2 1/2 1/2 1/2 1/2	1	5	10		
	Ransom 2. 16. 7 Mending 1/2 1/2 1/2 1/2 1/2	5	2	5	5	4 5
9. 30	Cash 1/2 1/2 1/2 1/2 1/2 1/2 1/2		5			
	Cash 1/2 1/2 1/2 1/2 1/2 1/2 1/2		7			
	Greenwich 1/2 1/2 1/2 1/2 1/2 1/2 1/2	1	2	4	2	4 4
12. 31	Lundon 1/2 1/2 1/2 1/2 1/2 1/2 1/2		8	5		
	Ransom's bill	1	2			
	Lundon 1/2 1/2 1/2 1/2 1/2 1/2 1/2		9	6		
	Linnays bill for the year		19	3	2	19 2
1856	Lundon 1/2 1/2 1/2 1/2 1/2 1/2 1/2		7	2		
3. 31	Greenwich 1/2 1/2 1/2 1/2 1/2 1/2 1/2		11			
	Shower boots 1/2 1/2 1/2 1/2 1/2 1/2 1/2		10	4	1	8 6
6. 30	Washing 1/2 1/2 1/2 1/2 1/2 1/2 1/2		8	11		
	Ransom's bill	5	5	2		
	Ransom 1/2 1/2 1/2 1/2 1/2 1/2 1/2		19	11		
	Cash 1/2 1/2 1/2 1/2 1/2 1/2 1/2		12	4		
	Wales 10. 3		10	3	7	16 7
9. 30	Cash 1/2 1/2 1/2 1/2 1/2 1/2 1/2		4	7		
	Cash 1/2 1/2 1/2 1/2 1/2 1/2 1/2		14	4		
	Wales 1/2 1/2 1/2 1/2 1/2 1/2 1/2		12	0	1	11 8
12. 31	Cash 1/2 1/2 1/2 1/2 1/2 1/2 1/2		14	6		
	Lundon 1/2 1/2 1/2 1/2 1/2 1/2 1/2		12	5		
	Slippers 1/2 1/2 1/2 1/2 1/2 1/2 1/2		15	7		
1857	Ransom's bill 1. 12. 4 1/2 1/2 1/2 1/2	5	0	6	7	3
3. 31	Cash 1/2 1/2 1/2 1/2 1/2 1/2 1/2		18	8		
	Pocket books 1/2 1/2 1/2 1/2 1/2 1/2 1/2		15	2		
	Greenwich 1/2 1/2 1/2 1/2 1/2 1/2 1/2		15	8	2	9 6
6. 30	Cash 1/2 1/2 1/2 1/2 1/2 1/2 1/2		7	6		
	Stationary 1/2 1/2 1/2 1/2 1/2 1/2 1/2		4	4		
70 28	Ransom 2. 6. 3. Wales 1/2 1/2 1/2 1/2	2	12	1		
	Mending 1/2 1/2 1/2 1/2 1/2 1/2 1/2		12	7	3	16 4

Sarah Sanders

1888

1886		Lucy Down January with 4/	12 10		
3	31	Orange paper 6 to 3 Canning 2 4/8 2 6 2	8 11		
		Orange Mat 7/8 Orange 1/2 7/8 1/2 1/2	5 8		
		Examiner 4/8	6 9	1	4 2
6	30	Cabs 3/ 7/8 Orange 1/1 Orange 6 1/ 1/4	9 9		
		Fig 3 2/8 Orange 1/2 Orange 1/2	5 10		
		Canning 1/2 Washing 1/2 7/8 Shoes 6/	9		
		Ransom	2 3 10		
		Ann Coker for flowers 1/2 Cash 7/8	13 6	1	1 11
9	30	Cabs Sewing & mending 7/ Shoes 6/	13		
		Washing 6/7 Shoes 1/4 Tin box 7/8	14		
		Bonnet 1/2 Cash 3/ 10/ 5/ 1/2 1/2 6/8	1 8 10		
		Dress maker 7/8	12 3	3	8 1
12	31	Cab 1/8 1/8 Cash ^{mending} 3/ Bonnet 4/8	17 14		
		Cash of sundries for 1/8 1/4 1/4 1/4 1/4 1/4	16 14		
		Cash on leaving 2/4	2 13		
		Shoes 5/ Baker bill 1/8 Wash 7/8	1 3 11		
1885		Ransom bill	3 11 9	9	2 4
3	31	Wash 7/8 New coat 4/8	8		8
12	31	Ransom 14 9 1/8 3/8	8 3		8 3
1886		Stationary 2/ 1/ Cash 7/8 2/16 5/	15		
3	31	Washing 10 Shoes 8 Canning 7/8	5		
		Examiner 1/2 Wash 1/2 1/2 3/	5	1	5
6	30	Bonnet maker	9 2		
		Washing 1/8 3 Cabs 7/8 2/ 1/2 Sundries 1/2	1 0 3		
		Comb & Brush 3/8 Boots & shoes 1/4 1/2 6	18 3		
		Drapery 12/8 Ransom 2 14 0 -	14 6 14		
		Examiner 2/ Sundries 1/8 7/ Cash 3/	8 6		
		23 Posters - 11 6 Mending -	11 6	8	14
9	30	Bonnet 1/8 Cabs 7/ Wash 7/8	8 2		
		Stationary 1/8 Sundries 7/8 6 1/ 1/2	7 5		
		Cash 3/ 10/ Washing 7/8 Wash 13/5	1 15 1		15 6
		Examiner 1/8 Bonnet 1/ 27 Posters -	2 6	2	13 2
12	31	Cabs 2/3 3/ Sundries 7/8 1/2 1/2 1/2	12 6		
		Cash 7/8 7/8 Stationary 1/ Wash 7/8	1 5 6		
1887		Shoes 3/ Baker 8/2	11 2	2	9 6
3	31	Ransom bill	2 2 7		
		Sundries 1/8 6 Orange 1/2 Cash 7/8 10 1 6	1 5 7		
		Wash 7/8 Washing 2/ Examiner 5/	5 3	3	13 5
6	30	Cabs 4/8 Orange 1/ Sundries 2/7	8 1		
		Sundries 4/2 Shoes 10 13/4	18 1		
		Ransom 1 5 3 Baker 1/8 1/2	1 8 1 1/2		
		Widdas 6d Wash 2/ Cabs 5/8	8		
		Bonnet bill 4/8 Sundries 7/	7 10		
		C. Howard 7/8	7 6	3	17 7 1/2
9	30	Stationary 4/ Book of flowers 12/	16		
		Sundries 4/ Knives 2/	2 3		

1844	By l th Man l th advance for January 6/1844		14 2	3 8
3. 31	Woolst 4 ^s Mending 4 ^s Mending 4 ^s Jan 5	8 1		
6. 30	Bonnet 2 ^s Wash 2 ^s Ransome 18/2	18 4		6 30
	Shoes 1 ^s Wash makes 4 ^s	5 8	17 11	
		1 12 1	1 12 1	
9. 30	Wash 2 ^s Mending 1 ^s 1/2 ^s Stage 2 ^s	8 9	8 9	2 30
12. 31	Baker 18/3 Lard 1 ^s 1/2 ^s Bank 4 ^s	1 15 7		2 8
1845	Wash makes 1/2 ^s Washing 8 ^s Mending 2 ^s	6 10	2 2 5	1845
3. 31	Linen 1 ^s 6 ^s Mending 2 ^s	3 10	3 10	5 3
6. 30	Washing 4 ^s Buttons 3/6 Shoes 6 ^s	4 8		6 30
	Linen 7 ^s Mending 1 ^s 1/2 ^s	9 9	11 5	
9. 30	Mending 4 ^s Making 3 ^s Washing 2 ^s	7 10		9 30
	Errand 2 ^s	6	13 8	
12. 31	Bonnet 1 ^s 8 ^s Mending 4 ^s 9. 10	13 8		2 31
1846	Baker 14. 11 Mending 8 ^s Stage 11 ^s	1 8 11	2 2 7	1846
3. 31	Mending 2 ^s Spectacles 3 ^s	3 9		3 31
	Errand 1 ^s 4 ^s Wash 1/2 ^s	3 8	7 5	6 30
6. 30	Wash 2 ^s Baker 15. 6 Errand 4 ^s	1 3 5		9 30
	Stage 2 ^s Bonnet 1 ^s 3 ^s Mending 3 ^s	8 14	1 11 9	2 30
9. 30	Mending 2 ^s	3	3	1847
12. 31	Linen 10 ^s Stage 10 ^s Mending 2 ^s	4 8	4 8	3 31
1847	3. 31 Lard 5 ^s 10 ^s Mending 2 ^s	4 3	4 3	6 30
6. 30	Snuff 10d. Cash 10d 26 Peter 13/1	14 8		
	Mend 1 3/1	3	17 8	
9. 30	Lard 10. Mending 4/6	5 4		9 30
	Wine 4 pence 13/1 Wash 4/6	17 6	1 2 10	
12. 31	Ransome 12/8 Mend 1 5/11	18 7		12 31
	Wine 17/4 Grand 1/3 1/1	19 10	1 18 5	
3. 31	Cakes 5/- Tea 9/2 thread 8/3	1 2 5		
	Handmaking 5/- Wine 4/4	16 7		6 30
	Coffin 23. 10.	3 10	5 9 0	9 30
Saffers Evans Martha				
1848	9. 30 Lard 4 ^s Wine 4 ^s Wash 4 ^s	1 2 6		12 30
	Wash 4 ^s	6 3	1 9 9	
12. 31	Bow 6/1 Lard 7/10 Mending 7 ^s Wash 6 ^s	17 4		1849
	Wine 19/3	14 3	1 18 7	2 31
1851	3. 31 Stage 7/3 Wash 1 ^s Shoes 3/6 Tea 19/8	1 5 11		8 30
	Lard 3/10	7 10	1 13 2	
6. 30	Shoes 7 ^s Mending 1/2 ^s Lard 1/6	1 5 2	1 5 2	9 30
9. 30	Shoes 1/6 de 4 ^s Lard 7 ^s 10 ^s Tea 19/3	1 12 7		
	Wash 1/2 ^s Lard 3/6 Cakes 2 ^s	6 6	1 19 1	12 31
12. 31	Wash 1/2 ^s Lard 7 ^s 10 ^s Wash 5 ^s	1 5 3		1850
1852	Wash 1/4	17 1	2 2 4	3 31
3. 31	Books 7/6 Tea 19/3 Lard 4 ^s Wash 1 1/2 ^s			
	Buttons 3/10	2 10 1	2 10 1	
6. 30	1 Shaw 1/6 Tea 18/1 Lard 4 ^s Wash 2 ^s			6 30
	Wash 1/2 ^s Buttons 3/6	1 16 1	1 16 1	

Martha Evans

1864	3. 31	Horace Davis 7/ Carriage & Standing 3/	10 10		
		Cab 1/2	1 6		12 4
	6. 30	Cab 17/ Porter 1/ Wash 1/8 Mending 1/4	19 5		
		Hoar 1/4 1 Day 1/6 1 Hour 1/2 1/8	1 13		
		Dress-maker 7/2	7 2		2 19 7
	9. 30	Wash 1/4 Mending 1/4 1/2 Dress-maker 7/2	16 5		16 5
	12. 31	Baker's bill 1/2 1/8 Wash 1/8	1 3 8		
1865		Standing 1/4	4		1 7 8
	3. 31	Washing 1/2 Mending 1/4 Orange 1/	13 4		13 4
	6. 30	Washing 10 ⁰⁰ 1/2 1/8 Bate 7/6	11		
		Ransom 1. 10. 6 Mending 1/4	1 11 6		2 8 6
	9. 30	Cab 1/2 to Postgate 1/4 Sackum 1/4	5 1		
		Mending 1/2 making 1/4 Wash 7/6	10 6		15 7
	12. 31	Post house grapes 7/2 1/4 at 1/4	15		
1866		Sundum 1/8 Mending 1/4	5 6		1 0 8
	3. 31	Mending 1/4 Wash 1/8	5 5		5 5
	6. 30	Cape 1/11 Porter 2. 10. 10 Mending 1/4	2 10 2		2 10 2
	9. 30	Washing 1/4 Mending 1/8 Wash 1/8	14 1		14 1
	12. 30	Grape 7/6 Wash 7/6 Mending 1/4	8 10		
1867		Baker 11. 7	11 7		1 0 5
	3. 31	Bonnet 1/2 Mending 1/6 Wales 1. 2. 2	1 8 10		1 8 10
	6. 30	Cab 1/6 Ransom 10. 2 1/2 Baker 1. 3. 1 1/2	1 11 10		
		Widow 3/2 Wales 4/10 Wash 1/2	7 11		
		Mend 1/4 Briggs 1/6	12 6		2 15 3
	9. 30	Bonnet 3/8 Mend 1/3	7 2		
		Wash 1/2 Wales 3/3	3 2		10 4
	12. 31	Mend 1/2 1/11 1/2 Stay 1/2	7 5		7 5
		1/2 Boots 9/11 Mend 1/6	14 6		
		Buss 1/2	4 2		18 8
	6. 30	mitt 1/2 1/2 Drapery 11. 5. 11 Seam 1/2	1 18 3		
		Slippers 3/4 Stay 1/6 Drapery 12/1	8 6		2 14 9
	9. 30	Wash 2/1 Slippers 2/6	4 7		
		Mitt 1/2	6		10 7
	12. 31	bill 2/2 1/2 Widdon 1/1 Ransom 12/11	11 11		
		Baker 1/8 Bo 1/8 Wash 1/2 Mend 1/4	1 5 4		
1869		Wash 1/2 1/4 Draper 3/8	7		2 7 3
	3. 31	Mend 1/2 on 1/6 Stay 1/6 Draper 1/2	9 11		9 11
	6. 30	Boat Bill 1/4 Stay 1/2 Drapery 3/4	5 8		
		Drapery 7/6 Mend 1/6 1/4 Mine 1/2	1 5 2 1/2		1 10 10 1/2
	9. 30	Bonnet Bill 3/8 Co. Washing 1/2 Mend 1/4	9 8		
		Mine 1/6	16 6		1 6 2
	12. 31	Slippers 3/6 Co. Washing 1/2 Mend 1/4	7		
1870		Mine 1/2 1/2 Gloves 1/2 Drapery 1/2	1 9 7		1 16 7
	3. 31	Boots 1/2 1/2 1/2 Dress-maker 3/4 Stay 1/2	15 1		
		Mend 1/4 1/4 1/4 1/4 1/4 1/4 1/4 1/4	7 6		
		Mine 1/2	16 7		1 19 2
	6. 30	Hose 10/1 - Seal 7/4 1/2 Dress-maker 1/2	14 7 1/2		
		Stay 1/2 (Drapery) 1/2 1/2 1/2 1/2 1/2	2 11 6 1/2		
		Mine 1/2 1/2	1 9		5 3 2

1864	3	31	2 bottles Perry	5 8		
			Mending & making 3/6 Wash 1/3 3	7 3	12 11	
	6	30	Stamp 1/4 1/2 bottles Perry n.s.	12 4		
			Washing 1/6 Ransom 1/6 Wash 2/6	1 6		
			Mending 3/2 Dress maker 7/6	13 1	2 11 5	
	9	30	Washing 3/6 Mending 5/4 Wash 1/4	9 9		
			2 Perry 7/6 - 5 8 Dress maker 4/4	9 8	19 5	
	12	31	Post 7/6 Baker 1/4 Wash 1/8	5 5		
			Mending & making 3/6	5 6	10 11	
1865	3	31	Sundries 1/2 Mending & making 3/6 Ransom 1/6	8 3		
			Shoes 3/6	2 6	10 9	
	6	30	Washing 5 1/4 Mending 3/4	6 5		
			Stamp 1/4 Print 1/6 3/6	6 2	12 7	
	9	30	Mending & making 3/6 Washing 3/6	8 9		
			Examiner 3/6	8 6	17 3	
	12	31	Stamp 1/4 Sundries 3 1/2 Mending 3/4	8 8	8 8	
1866	3	31	Mending 3/4 Washing 1/4	6	6	
	6	30	Washing 18/7 Stitches 3/4 Baker 1 5 5	1 12 8		
			Mending & making 3/6 2 Dress maker 7/6	11 6	2 6 8	
	9	30	Washing 3/4 Mending 3/6 7/6	9 7	9 7	
	12	31	Bats 3/6 Stamp 1/4 Stays 1/4	1 0 6		
			Washing 1/6 Mending 3/4 Wash 3/6	11 8		
1867			Shawl 7/6 Linnen 11 1/2	18 10	2 4	
	3	31	Washing 1/8 Mending 3/4	6 8	6 8	
	6	30	Stamp 1/4 Ransom 2/5	3 5		
			Wash 2/5 Mending 3/4	7 5	10 10	
	9	30	Mending 2/4 - Wash 2/4	6 7	6 7	
	12	31	Dressmaker 2/10 Wash 1/6	11 4	11 4	
			Mending 9/4 Boots 2/10	11 10	16 2	
	3	31	Mending 8 1/2 1/2	9 1	9 1	
	6	30	Wash 1/4 Wash 1 3 8	1 8 8	1 8 8	
	9	30	Wash 1/10 Mending 3/6	8 14		
			Dressmaker 3/4	8 5	11 9	
	12	31	Boots 9/6 Baker 14/5 Wash 2/6 Mending 3/6	1 9 11		
			King Sells 7/4	16 9	1 16 8	
	3	31	Mending 7/10	7 10	7 10	
	6	30	Ex. Washing 2 Dressing 6 1/4 Mending 3/4	11 9 1/2		
			Shawl 2	2	11 11 1/2	
	9	30	Ex. Washing 10 5 Cops 3/4 Mending 5/4	8 10		
			Mine 23/5	1 3 5	1 12 5	
	12	31	Boots 2/7 8 - Linnemell 2 - Mending 1/4	7 8		
			Mine 23/4 Dressmaker 3/6 Linnen 12/4	2 8 10		
1868			Print 3/4 Dressing 12/5	15 7	3 12 1	
	3	31	Stamp 1/4 Mending 3/4 Mine 3/4 1/4	2 3 11	2 3 11	
	6	30	Shoes 3/6 (2/6) 7/8 Mending 7/6	19 2		
			Mine 1 18 11	1 18 11	2 18 1	
	9	30	Boots 9/6 3/4 - Mending 3/4 - Mine 1 12 7	2 13 1		
			Shoes 1/4 1/2 Baker 3/6 1/2 Dressing 1/4	15 11 1/2	3 9 1	

James Hingstone

Year	Month	Day	Description	Item 1	Item 2	Item 3	
1844	3	31	30 bottles Porter	10	6		
			Mending 1/2 Knives 1/2 Examined 3/8	16	6		
			Barber 1/4	3	4	1 10 15	
	6	30	6 Bottles Porter @ 2.0. Mending 1/2	12			
			Knives 1. 4. 1. Knives 3/8 a Barber	1	10	11 2 2 11	
	9	30	Mending 1/2 Barber 3/8	7	6	7 6	
	12	31	Shaving 1/2 Knives 3/8 Examined 1/8	6	11		
			1845 Mending 1/2	4	6	11 5	
	3	31	Shoes 1 1/2 Mending 1/2 Shaving 3/8	8	10		
			Shoes 1/8	10	6	15 4	
	6	30	Knives 1. 8. 0 Hat 6/ Barber 3/8	1	19	4	
			Mending 1/2	4		2 3 4	
	9	30	Mending 1/2 Barber 5/2	9	6		
			Examined 10/ Knives 17/	1	7	1 16 6	
	12	31	Knives 16. 0 Examined 3. 8	10	8		
			1846 Sander 6 Mending 1/2 Barber 5/1	9	7	1 9 3	
	3	31	Mending 1/2 Washing 6 Barber 5/2	10	2	10 2	
	6	30	Barber 3/8 Knives 3/8 Mending 1/2 4/8	13	3	13 3	
	9	30	Sander 1/2 Mending 1/2 Knives 17/2	1	1	6	
			Shoes 3/8 Barber 5/8	8	0	1 10 3	
	12	31	Sander 7 Shaving 3/8 Mending 1/2	6	7		
			Knives 2 19. 1 Boots 10. 6	3	0	7	
			1847 Barber 5/8	5	3	4 1 5	
	3	31	Barber 5/8 4 Exam 16. 2 Knives 17/8	1	7	6	
			Mending & making Hats &c	16	4	2 3 10	
	6	30	Super's Rice 1/2 Wash 1/2 Mending 1/2	1	12	14	
			Barber 5/8	5	3	1 17 7	
	9	30	Wash 1/2 Barber 5/8	5	5		
			Mending, socks, stichf.	10	2		
			Shaps 6. Tailor 1/3	11	9	1 7 4	
	12	31	Mending 7/7 Shirts & hose 12/	19	7		
			Tailor L. 1. 3. 6 Buttons 5/8	1	8	9 2 8 11	
	3	31	Tailor 14/11 Mending 1/2	1	3	11	
			Shirts 12/2/9 Barber 5/8	1	7	2 10 11	
	6	30	Hose 12/2/9 of Knives 12/2/9 Mending 1/2	19	5		
			Knives 3/8 Barber 5/8	14	8	1 11 2	
	9	30	Knives 14/2 Hose 12/2/9	5	4		
			Mending 1/2 1/2 Barber 5/8	1	4	3 1 9 7	
	12	31	Knives 5/8 Exam 14/2 Mending 1/2 Barber 5/8	17	6		
			Mending 1/2	1		1 7 6	
	1849	3	31	Boots 5/8 20 3/8 Tailor L. 6. 2. Barber 5/8	2	0	1
			Mending 1/2	4		2 4 1	
	6	30	Paper 6 Tailor 1/8 Mending 1/2 5/10 Knives 5/8	3	4	10 3 10 1	
			Barber 5/8	5	3		
	9	30	Knives 1/8 3/8 20/10 Tailor L. 1. 7. 2 Mending 1/2	2	19		
			Barber 5/8	5	3	3 4 3	
	12	31	Shaving L. 3. 7. 5 Tailor 1/8 Socks 1/10	3	12	11	
			Mending 1/2 Barber 5/8	9	3	4 2 2	

1822	3. 31	Mending 1/4 of Widdas 1/6 fiamel 3/6	1 7				
		Barber 3/6	3 8	1	10 8		
	6. 30	Mending 1/4 Barber 3/6	7 5				
		Knowledge 2. 0. 2	2 9 2	2	16 5		
	9. 30	Mending 1/4 Shoes 3/6 Widdas 3/6	10 11				
		Barber 3/6	3 6		14 5		
	12. 31	Mending 3/6 Widdas 1/2 Cranwick 6	4 4				
1825		Mending 1/4	4		8 4		
	3. 31	Mending 1/4 Mending 3/6 Shoes 3/6	9 9				
		Shoes 3/6	1 6		11 3		
	6. 30	Shoes 1/2 Barber 3/6 Widdas 2/6	17 9				
		Mending 1/4	11	1	1 9		
	9. 30	Mending 1/4 30 Hats 4/6 4. 6	18 6				
		Barber 3/6 Widdas 2/6	7 4	1	5 10		
	12. 31	Mending 1/4 Widdas 3. 5 Barber 3/6	12 7		12 7		
1826	3. 31	Mending 1/4 Shoes 3/6 Widdas 6	7				
		Barber 3/6	5 2		12 2		
	6. 30	Barber 3/6 Widdas 2/6 Mending 1/4	12 2				
	9. 30	Mending 1/4 Widdas 1/2 Hat 7/6 Shoes 1/6	14 2				
		Barber 3/6	5 3		19 5		
	12. 31	Tailor 3/6 Buttons 1/6 Mending 1/4	8 6				
1827		Knowledge 2. 0. 1 Shoes 1/6 Barber 3/6	3 5 10	3	11 4		
	3. 31	Barber 3/6 Mending 1/4 3/6	9 11				
		Widdas 10. 7	19 7	1	9 6		
	6. 30	Widdas 1/9 Cranwick 1/4 Mending 1/4	10 9				
		Barber 3/6	5 3		16		
	9. 30	Barber 3/6. Knot tie 3/6	8 9				
		Mending 1/4 Hat 7/6	11				
		Tailor 4/6	4 3	1	4 0		
	12. 31	Cap 1/6 Mending 1/4	7				
		Tailor 2/6 Barber 4/6	7 10		14 10		
	3. 31	Tailor 2/6 hats 3/6 Mending 1/4	13 9				
		Barber 3/6	5 3		19 6		
	6. 30	Mending 1/4 clothes 12. 5. 9 Widdas 1/6	3 7 10				
		Barber 3/6	5 3	3	13 1		
	9. 30	Widdas 1/6 Mending 1/4 Barber 3/6	11		11		
	12. 31	Widdas 4/6 Buttons 4/6 Mending 1/4 hats 12/6	1 6 6				
1829		Hats 1/6 Knot tie 3/6 Barber 3/6	10 3	1	16 9		
	3. 31	Tailor 4/6 Barber 3/6 Mending 1/4	17 4		17 4		
	6. 30	Paper 6 Tailor 1/6 Mending 1/4 Barber 3/6	12 8		12 8		
	9. 30	Shoes 1/6 Hat 3/6 Tailor 3/6	19 3				
		Mending 1/4 Barber 3/6	9 3	1	8 6		
	12. 31	Cap 1/6 Tailor 1/6 Mending 1/4 Barber 3/6	11 8		11 8		
1830	3. 31	Shoes Mending 1/6 Tailor 1/6 Mending 1/4	7 3				
		Barber 3/6	5 1		12 4		
	6. 30	Shoes 1/6 Tailor 3/6 (Mending 1/4)	1 10 11				
		Tailor 3/6 Mending 1/4	14 10	2	5 9		

Cont. 205

Alice Hughes

104

1894	3. 31	Mending & making 3/6 5/6	4 5	4 5
	6. 30	Washing 5 ⁰ Shoes 2/6 Mending 4/6	7 2	7 2
	9. 30	Washing 4/5 Mending 4/1	5 5	5 5
	12. 31	Sundries 1/1 Cranwick 1/3 Baker 1/1 Kensal v. 7/1 Dress maker 1/6 Wash 1/3	5 4 8 1	
1895		Mending & making 3/1	5	1 1 5
	3. 31	Sundries 2 1/2 Mending 1/1 Bonnet 1/3 Caps 7/1	6 8 2	8 8
	6. 30	Washing 5 ⁰ Baker's 1/6 Shoes 2/6 Caps 7/1 Mending 4/4 Dress maker 7/1	13 4 12 11	1 6 3
	9. 30	Mending & making 1/4 Washing 1/3 Cranwick 5 ⁰	5 10 0	6 7
	12. 31	Ransome 2 3 Sundries 5 Mending 5/10	8 6	8 6
1896	3. 31	Mending 1/1 Making 7/2 Washing 5 ⁰ Shoes 8 ⁰	7 7 8	8 3
	6. 30	Washing 10 5 Caps 7 Baker 1 2 6 Cranwick 1/1 Mending 4/1	1 4 4 13	2 7 4
	9. 30	Apron 7/6 Washing 1/8 Mending 4/1 Cranwick 2/1	8 2 0	7 2
	12. 31	Cash, 7/6. Caps 1/1 Washing 10 ⁰	13 4	
1897		Mending 1/1 Wash 5 ⁰	4 6	17 10
1898	3. 3	Cranwick 1/3 Mending 7/1	4 3	4 3
	6. 30	Ransome 2/3 Baker 2 2 1/2 Miles 5/6 Wash 10d. Mend 7 3/4	10 11 1/2 3 10	1 3 0 1/2
	9. 30	Mending 4/1 Wash 2/6	6 6	6 6
	12. 31	Wash 2/6 2/1 Baker 1/6 Ransome 4/2 Mending 7/6 Boots 2/10	3 7 11 8 2 10	18 1
	3. 31	Shippers 2/6. Mending 6/6 Wash 2/9 Bonnet making 3/6	9 2 6 3	15 5
	6. 30	Mending 4/4 Caps 7/1 Dressmaker 7/6 Wash 1/4 Wash 2/6 Dressing 1/4	15 18 3	1 14 3
	9. 30	Wash 2/6 Mending 3/6 Wash 1/4	9 9	9 9
	12. 31	Boots 9/8. 2 3/8 Wash 1/1 Caps 7/1	14 9	
1899		Mending 4/1 Wash 1 1/2 Caps 8/6	12 6	1 7 3
	3. 31	Apron 2/9 Mending 6/1	8 9	8 9
	6. 30	Bonnet 4/1 Dressmaker 5/6 Extra making 1/6 Dressing 1 3/4 Mending 4/4 Wash 2	10 6 16 5 1/2	1 16 1 1/2
	9. 30	Boots 1 1/2 8/6 Extra making 6-3 Caps 7/1 Mending 4/1 Mending 5/2	12 9 2	1 1 2
	12. 31	Sundries 2- Extra making 6- Mending 4/10	5 6	
1900		Wash 4/1 Bonnet 4/1 Wine 2 1/2 Colic 7/1	2 2	2 5 8
	3. 31	Boots 10 ⁰ Mending 1/6 Extra making 7/1 Mending 1 1/2	6 4 1 16 5	2 2 9
	6. 30	Shoes 7/9 Wash 7/8 Center 9/8 Caps 15/10 2 Mending 7/4 Mending 15 9	8 8 1/2 2 18 7 1/2	3 7 4
	9. 30	Mending 7/1 Mending 13 7 Wash 5 6	2 2 1	2 2 1
	12. 31	Shoes 1/10 Caps 2/6 19/4 Mending 4/5 Wash 1/3 Mending 13 7 Colic 1/2 Cont'd 265	1 9 1 15 11 1/2	2 5 1

Ann Sawton

1864	3. 31	Mending 2/4 Wash 2/6	6 6	6 6	2. 31
	6. 30	Washing 2/4 Ransome 2/6 Mending 2/6	10 4	10 4	
	9. 30	Washing 2/6 Mending 2/4 Boots 2/6	9 4		6. 30
		Deep water 2/6	3 6	12 10	
	12. 31	Cranswick 2/6 Bator 2/6 Wash 2/4	10 1		
1865		Mending 2/4	5	1 3 1	
	3. 31	Washing 2/6 Mending 2/6 mending 2/6 Bator 2/6	8 4		
		Stays 2/6	1 6	9 0	
		Washing 2/6 Mending 2/4	6 9	6 9	
	6. 30	Mending 2/6 mending 2/4 Wash 2/6	9 4		
		Stockin 2/6	3 6	12 6	
	12. 31	Ransome 10. 3 Wash 2/6 Pant 2/6	18		
1866		Mending 2/6 2/6 Stockin 2/6	9	1 7 0	
	3. 31	Mending 2/6 2/6 Wash 2/6	9	9	
	6. 30	Washing 2/6 Bator 2/6 Cranswick 2/4	10 6		6. 30
		Mending 2/6 2/6	6 6	1 3	
	9. 30	Washing 2/6 Mending 2/4 Kales 2/6	12		
	12. 31	Washing 2/6 Mending 2/4 Stock 2/6	14		
1867		Bator 16. 3	16 3	1 10 8	
	3. 31	Washing 2/4 Mending 2/6 2/6	7 9	7 9	
	6. 30	Boots 2/4 Ransome 2/4 Wash 2/6	6 4		9. 30
		Mending 2/6	5	11 4	2. 31
	9. 30	Wash 2/6	2 6	2 6	3. 31
	12. 31	Wash 2/6 mending 2/4	7 8	7 8	
	3. 31	mending 2/6 wash 2/4 Dues 2/6	12 5	12 5	
	6. 30	mending 2/6 Cranswick 2/6 Drapery 2/4	14 7		10. 31
		Wash 2/6 Drapery 2. 15. 7. 9.	1 10 2	2 4 9	12. 31
	9. 30	Wash 2/6 mending 2/6	6 10		
		Draker 2/6	2 4	9 9	12. 31
	12. 31	Bator 2/6 Bator 2/6 mending 2/6	15 9	15 9	3. 31
1869	3. 31	mending 2/6	3	2	
	6. 30	Drashtaker 2/6 Drapery 2/6 Mending 2/6	1 1 7 1/2		6. 30
		Lint 2	2	1 1 9	
	9. 30	Shoe bills 2/4 Bator 2/6 Ex Wash 2/6	10 10		9. 30
		Mending 2/6	4 6	15 4	
	12. 31	Cranswick 2. 6 Washing 2. 6 Wash 2/6 Mending 2/4	4 4		
		2/6 pinners 2/4 Stockings 2/4 Bator 2/6 Mending 2/6	10 6		2. 31
1868		Drashtaker 2/6 Calico 2/4 Drapery 2/4	1 7	1 15 5	
	3. 31	Mending 2/6 Mending 2. 0. 10	1 3 10	1 3 10	10. 31
	6. 30	Mending 2/6 Mending 2. 15. 11	2 2 11	2 2 11	2. 31
	9. 30	Mending 2/6 Mending 2. 15. 7 Bator 2/6	2 1 2		
		Drapery 2/6	11 5	2 12 6	6. 30
	12. 31	Mending 2/6 Mending 2. 15. 7	1 17 7	1 17 7	
1857	3. 31	Mending 2. 15. 7 Mending 2/6	1 17 7	1 17 7	2. 31
	6. 30	Mending 2. 15. 7 Mending 2/6 Bator 2/6	2 10		
		Stays 2/6 Drapery 2/6	17 2	2 18	2. 31
	9. 30	Mending 2. 15. 7 Mending 2. 15. 7 Drapery 2/6	1 19 9		
		Drapery 2/6	6	2 3	

Samuel Clemens

106

1884	3. 31	Mending 75	Widow 97	Commick 8	7 6	
		Baker 12 1/2			2 3	9 9
	6. 30	Funeral for Baker	See 46 opp.		16 2	
		3 Post 14	Forbes		10	
		Mending 76	Moby House 8	Alphabet 40	14 2	
		Widow 85	Copper L.S. 20	Baker 73	3 8 8	5 9

Isabel Hutchinson

1884	6. 30	Branch 76	Parson 76	Sprague 8	Andrew 78	0 4	
		Each of	Combs 76	Miss 76 1/2		10 6	
		Stationery 10 1/2	Old. Bureau 16 1/2		5 1		
		Dictionary 76	Album of Washing 76		0 10		
		Parsonic bill			2 18 8		
		Paper of frame 76	Deep water 16 1/2		17 11	5 11 4	
1885	9 30	Parsonic 27	Water 6		2 14	2 4	
	12. 31	Shoes 76			5 6	5 6	
1885	3. 31	Dentist's bill			1 10	1 15	

Charlotte Thompson

1884	12. 31	11 Sherry 76			1 11 2	
		Baker's bill			2 18 8	
1885		Washing 76	Shoes by Washing 72		11 8	5 1 1
1885	8. 31	12 bottles Sherry 76			1 14	
		Washing 72			2 2	1 16 2
	6. 30	Washing 7 1/2	Shoes 76		4 10	
		1 1/2 Sherry 76			1 19 8	
		Evans 10 1/2	Shoes 76	Dentist 10	1 12 1	3 8 10
	9. 30	1 Post 12	Sherry		1 16 8	
		Washing 72	Shoes 5		8 2	2 4 0
	12. 31	Parsonic 19.5	Washing 76		1 1 4	
		Deep water	1. 1. 0		1 1	
1886		13 Sherry 76	- 1. 16. 10		1 16 10	3 10 2
	3. 31	Washing 72			1 2.	
		12 Sherry 76	- 1. 14. 0		1 14	1 15 2
	6. 30	Washing 75 1/2	Shoes 76	Baker 76	0 13 11	
		Shoes 31	1 1/2 Sherry 1. 19. 8		2 2 8	3 2 7
	9. 30	Shoes 18	Washing 72	Water 77	11 5	11 5
		Combs	1 1/2 bottles wine		1 19 1/2	1 19 1/2
	12. 31	Washing 74	Water 76		6 0	
		20 Post 77	1 Baker 6		2 14 5	
		Parsonic bill	1. 19. 8	Baker 10. 9	2 10 5	5 11 8

6.	30	Mason's Standing 4/ Glass 2/ 1/6	8 3			
		8 bottles Post.	1 1 1/4			
		Knives 3. 12. 3 Shoes 1/2 Widdow 2. 1. 2. 0	5 2 3			
		Stamps 6 6 Barber 4/6	7 10	7	14 0	
9.	30	Mason 1/2 Standing 1/2 1/2 1/2 1/2	7 10			
		6 Post 7/6 - 16. 0 Hat 1/2 Paper 6	1 8 6			
		Dixon 7/6 Barber 1/6	0 4	2	5 8	
12.	31	Stationery 1/2 2/2 3 Onions 3	3 5			
		Shuffle 1/2 Mariner 1/6 Shaving 1/6	9 1/2			
		Mason 1/6 postage 1/2 Widdow 1/2	3 10			
		6 Post 7/6 - 1. 1. 0 Dixon 5/3	1 9 3			
1825		Glass 6 Sticks 7/2 Standing 4/6 Cereal 1/2	12	2	17 10	
3.	31	8 bottles Post wine 7/6	1 1 1/4			
		Stations 3 3 Standing 4/6 Post of Stamps 3/2 1/6	10 2			
		Shaving 4/6 Barber 4/6	12 10	2	4 4	
6.	30	Stationery 1/6 5/2 7 Post 7/6 - 19. 8	1 1 11			
		Shoes 1/2 Paper 3/2 Hat 1/2 Barber 5/2	10 3			
		Widdow 1/6 Mariner 3/2 Standing 4/6	8 6	2	1 4	
9.	30	Album 2/6 Glass 1/2 Standing 4/6	8 3			
		6 Post 7/6 - 16. 0 Barber 5/2	1 1 2			
		Paper 1/2 6 Dixon 1/2 Widdow 1. 6. 2	1 18 0	3	8 3	
12.	31	Lectin 1/6 Postul book 1/2 Comb 1/2 3/4	6			
		Glass 6 Knives 2. 1. 6 3. 12. 8	4 4 7			
		6 Post 7/6 - 10. 8 Shoes 5. 8 Hat 1/2 4/6	1 0 4			
		Dixon 4/6 Writing paper 7/2 Barber 5/2	11 3			
1826		Mariner 1/6	1 6	6	3 8	
3.	31	Standing 4/6 Washing 6 th period 2/4	6 6			
		6 Post 7/6 - 10. 8 Paper 1/2 Paper 6/2	13 2	1	5 8	
		Widdow 1/2 Barber 5/2	6 2	1	6 8	
6.	30	Paper 1/2 Barber 5/2 Widdow 1/6	11 5			
		7 bottles Post 18. 8 Standing 4/6	1 2 8	1	10 1	
9.	30	Leaves done to Matthews apparel	7			
		7 Post 18. 8 Shoes 4/6 Shirt 7/6	1 8 3			
		Standing 4/6 Widdow 1/2 Barber 4/6	1 6 8	3	1 8	
12.	31	Spent 1/6 Paper 1/2 Stations 6 th	3			
		Matthews work, injured	8 6			
		6 Post 7/6 - 15. 6 Standing 4/6 Paper 7/6	1 1 6			
1827		Knives 3. 7. 3 Barber 1/2	3 13 3	5	6 3	
3.	31	Hermsper 1/2 Funeral Expenses 7/2 1/2	10 7			
		Gratitude to Amb. Walker his attendant	1			
		2 Wine 2 Brandy -	15 4			
		Barber 4/6 Stations 3 rd Mariner 1/2 Standing 4/6	17 8			
		Coffin	3 5 0			
		6 th Post to John Brown £2 5. 0	6 8 7			
		Stations 1. 5. 0	3 10			
			2 18 7	2	18 7	

1844	Cash of Books of Mending 4/6	14 6		
6. 30	Knowles 1. 3. 9 Shoes 7/6 Wishes 1/8	2 3 8	2 18 2	
9. 30	Man II Mending 4/4 Stockings 4/8	10 7		
	Paper 6 Wishes 9/6 Dixon 13/5	1 0 5		
	Cash of 4/4	10	2 1	
12. 31	Knowles, Bond 7/3 1/2, Books 1/8 7/8 1/2	7 10		
	Wishes 9/6 Cash of Mending 1/6	15		
	Man II, Wishes 1/4 Dixon 1/4 Supper 1/6	6 5		
	Reasons for them Stockings & Books 4/4	3 13 2		
1845	Mending 4/4	4	5 6 5	
3. 31	Wishes 6/6 Mending 4/4 Shoes 9/6 Oct 3/6	15	15	
6. 30	Shoes 10/4 paper 1/3 Cloth Cap 7/6	16 9		
	Washing 1/4 Mending 4/4	5 1	1 1 10	
9. 30	Cash 20/4 Cash 23/4 Shoes 7/6 4/2	2 14 8		
	Mending 4/4 Sundries 1/6	5 6	5 0 2	
12. 31	Man 6/6 Books & Shoes 7/6 Glass 4/4	10		
	Manuscript 4/4 Washing 1/2 Mending 4/4	6 4		
	Knowles 1. 16. 9 Silk Handker 4/8	2 1 5		
1846	Dixon 10/4 Sundries 6 Wishes 13. 4	1 15 4	14 16 7	
3. 31	Mending 4/4 Horse 3/4 Washing 3/4	7 3		
	Cash £1. 0. 0 Book of geography 4/4	1 4		
	In Mending 1/6 Dixon 7/6 King 4/4	5 6		
	Foot 1. 1. 6 Wishes 7/6 paper 1/6	1 5 10	3 2 7	
6. 30	Sundries 4/4 Knowles 4/4 Dixon 7/4	10 7		
	Cash paper 1/4 Bond by Mending 4/4	11 6	1 2 1	
9. 30	Washing 1/8 Books 15/8 Mending 3/4	1 0 4		
	Botany 10/6 Illustrated News 1 Year 26/4	1 16 6		
	Sundries 3/6 4/4 New Coat 20/4	1 17 7	4 16 5	
12. 31	Suit of clothes mending 10	1 4		
	Paper 4/4 Sundries 9 Mending 4/4 Books 7/6	9 7		
	Knowles	5 7 5		
1847	Stockings & Books Silk Handker	1 6	8 7	
3. 31	Knowles 1/8 6/6 Cash 10/4 Mending 13/4	1 4 6		
	Dixon 18. 6 Horse 3/4 Mending 4/4	1 5 6	2 11	
6. 30	Scarbro 13/1 Mending 10/4 1/2 0	1 16 1		
	British Fir 6/4 Books 6/1	12 1		
	Ransome 2. 14. 9. King 6/4	2 15 3		
	Wash 10/4 Mending 4/4 7/4	7 9	5 11 2	
9. 30	Spectacles 4/4 Mending 4/4	9		
	Wash 8. cloth boots 14/4	11 8		
	Paper 6	6	1 4 2	
12. 31	the Snow 1/4, Lot 1/4	2 1		
	Supper 6/4	6 6		
	Cash £1. 3 Books 4/4 Mending 4/4	1 13 2		
	Drapery 3/4 Paper 1/4 - bond 7/4	7	2 8 9	

1841	Nov 2 46 6 1/2	Washing 3	Monday 7	11 9		
6	30	11 bottles Perry		1 11 2		
		Manilla 1/2	Shoe 1 1/2	Foot 2 1/2	2 6 9	
		Widow 2 6	Barber 1/2		17	5 6 8
9	30	Mending Washing 12 1/2	Wash 3	Paper 6	7 3	
		1 1/2 Perry 1/2	1 19 8	Widow 1 12 3	3 13 11	
		Dixon 1/2	Barber 1/2	Cowart 1/2	1 5 4	
		Nov 1/2			6 6	5 13
12	31	Manilla Bill			14 10 9	
		Nov 2 1/2	1/2 2 1/2	Profile 1/2	Manilla 1/2	
		Temperature	Shanty 1/2	Shanty 1/2	Mending 1/2	
		1 1/2 Perry 1/2			1 10 8	
		Dixon 1/2	Cop paper 1/2	Washing 3	10 3	
1845		Ransom bill	Shit	Little Receipt	9 12 11	18 16 1
5	31	10 bottles Perry			1 8 4	
		London 3 1/2	Mending 5	Shanty 1/2	11 3	
		Cowart 1/2	Nov 1/2	Shoe 1 1/2	Shanty 1/2	1 16 5
		Foot 1/2			5 6	4 1 6
6	30	1 1/2 Perry 1/2	11 1/2	Paper 1/2	Nov 7	
		Manilla 1/2	Dixon 1/2	Barber 1/2	1 14 2	
		Widow 1/2	Mending 1/2		13 8	3 7 2
9	30	Cash			5	
		Cowart 1/2	Mending 1/2	Washing 13 6	16 9	
		Barber 1/2	Dixon 1/2	Dixon 1 15 6	2 11	
		Widow 1/2			7 2	8 5 3
12	31	Section 1/2	Ransom 10 3		1 1 3	
		Cash in 11 months			5	
		Foot 1 1 10	Cop 1 8	Oct 3 0	1 6 6	
		Mending 1/2	Dixon 1/2	Widow 1/2	12 1	
		John L. Lenoir bill			2 5 8	
		Barber 1/2	Nov 7		16	
1846		Ransom bill for Clothing			8 11 6	19 13
8	31	Mending 1/2	Cowart 1/2	Account 1/2	10 3	
		R. Crain's bill	Clothing		9 9	
		Nov 1/2	Dixon 1/2	King 1/2	Widow 1/2	17 8
		Foot 1 2 6	Barber 1/2		1 10 6	12 15 7
6	30	Dixon 13 8	paper 2	Barber 1/2	1 0 8	
		Washing	Glass	Widow 1/2	1 5 3	
		Widow 12 2	Nov 1/2	Mending 1/2	1 3 8	
		Cash	1 1/2 months		5	
		Shoe in the York Subscription Library			3 11	12 9 7
9	30	Cowart 1/2	paper 1/2	Dixon 1 9 10	2 0 10	
		Cash	8 months		5	
		Mending 1/2	Widow 1/2	Nov 1/2	1 0 10	
		Barber 1/2			9	8 10 8
12	31	Cash 2 5	do 1 5		10	
		Paper 1/2	Foot 1/2	London 1/2	Mending 1/2	10 1
		Shoe 1 2 8	Ransom 1/2	Nov 1/2	2 6 11	
		Barber 1/2			9	13 6

James Hall

200

1825	Cash 20/ 20/ 20/ Barber 48	3 8 8	
6. 30	New 6 6 3 bottles Sherry 1. 5. 6	1 6 6	
	Washing 2/3 Mending 3/ Shew 1. 17. 0	2 4 9	
	Barber's bill Laundry Cloth &c.	3 8 6	
	With Knives and Scissors	17	
	Widder 2. 2. 6 including Shewers -	2 3 6	13 8 11
9. 30	Mending 3/ Washing 3/ Paper 1/	9	
	11 Sherry 4/0 - 1. 11. 2 Widder 2/0	1 14	
	Dixon 16/4 Barber of Receipt Stamp 2/6	1 7 10	
	Cash 20/ 20/ 3/ 20/ Laundry to Hall 1/	3 16	
	Do Extra for half year	5	12 6 10
12. 31	New 7 6 Chapel sent 3/	4 1	
	Cash 20/ 20/ 10/	3	
	New gold watch New hat.	20	1 1
	Shaving 9/ Sherry 9 bottles 7/0 - 1. 5. 6	1 14 6	
	Widder 2/4 Dixon 1/4 Penance 1. 5. 10	2 0 11	
1825	Cop paper 1/ Paper 4/0 Wash 2/4 Wash 3/	12 9	27 12 3
3. 31	9 bottles Sherry 2/0	1 5 6	
	Shewers 2/6 Mending 2/4 1/3 Paper 7/6	13 3	
	Cash 20/ 20/ 20/ 20/ Shew 3/ Paper 1/	3 6	
	Barber and shew 20/ Shaving 2/0 Paper 2/6	1 18 1	
	Cash Extra.	5	
	Glenn Brown & Co. 4	7 8	12 10 6
6. 30	Cash 10/ 55/ (One quarter)	3 5	
	Stamp 2/6 Paper 1/6 Barber 2/6	13 3	
	11 Sherry 7/0 - 1. 11. 2 Widder 5/0	1 16 10	
	Dixon	1 3 7	
	Shew 2/6 Mending 3/	14 6	7 13 2
9. 30	Cash 10/ 20/ 20/ 20/ Barber 2/1	4 9	
	New 1/2 Soap to Scarborough 1. 3. 2	1 3 6	
	9 Sherry 4/0	1 5 6	
	Stamp 7/6 Wash 1/6 Mending 3/ Wash 2/6	12 1	
	Mending 8 Shew at 2/6 -	18	
	Dixon 13/6 Widder 13/6	1 6 11	0 15
12. 31	Lecter 4/6 1/2 Pen. Post 10/ Shew 6/	18 9	
	Cash Extra.	5	
	Do 25/ 20/ 10/ 10/	3 5	
	Shew Glenn Shewers & Shew 1/4	1 16 6	
	Knives 12. 9 Washing Extra 3/	17 9	
	6 Sherry 4/0 - 17. 0 Cop 1/	18	
	Fresh Lemon 2. 7. 3 Lac. skin 15. 0	3 2 3	
	Mending 4. 6/6 Dixon 1. 12. 1	1 18 7	
	Widder 6. 5 Total for Books 1. 10. 0	1 16 5	
	Barber 9/ Shew 6/	15	
	Barber's bill for Shaving	12 6 6	32 14 9
	Goods packing &c.	1 7 2	
1. 15	Undertaker's bill 4/ Shew 2	16 2	
	Deduct Book Exam 9/ Shew 7. 3	17 9 2	
		3 7 3	
		8 1 11	8 1 11

Martha Smith

1844	Oranges 6 1/2	Wash 1/2 Ransom 20	5 57	
6. 30	Mending		4 10	10 3
9. 30	Washing 1/2 Mending 1/2 by Stage 13		1 2 9	1 2 9
12. 31	Baker's bill 1.0.1	Ransom 2.11	1 13	
1845	Washing 8	Mending 7 1/2	8	2 1
3. 31	Sundries 7 1/2	Mending 7	8 1	
	Draps maker 40		12 10	12 11
6. 30	Oranges 1/2 Washing 1/2	Baker's 7/6 by	9 10	
	Mending 3/4	Ransom 4/10	11 11	1 1 9
9. 30	Cash to Caldwell's 7/6	7/6 Mending 7	15	
	Cash 1/2	Washing 2	8 6	1 3 6
12. 31	Draps making 1/2	8 yd Ransom 7/6	1 5 1/2	
	Sundries. Wash 1/2	Washing 1/2	12 9	
	Ransom's Bill 1/4		1 13 2	
1846	Mending 57		5	4 5 1
3. 31	Mending 7/6	Oranges 2 6	6 9	6 9
6. 30	Washing 11 3/4	Fruit 4 1/2	4 10	
	Mending 5/4	Fruit 1/4	6	10 0
9. 30	Fruit 1/2	Mending 5/4	6	6
12. 31	Grapes 7/6	Mending 5/4	8 1	8 1
3. 31	Mending 3/4	Washes 4/4	13 7	13 7
6. 30	Oranges 1/2	Ransom 7/6	4 13 10	
	Mending 5/4		5	4 10 10
9. 30	Wales 6 5/8		6 53	6 53
12. 30	Mending 7 1/2	12 1/4 Stage 1/2 5/4	17 11	
	Wales 8		8	18 0
3. 31	Baker 1 1/2	Ransom 2/8	19 1	
	Mending 7/3	Chester 1/2	11 9	
	Oranges 7/6	Stage 1/2 1/4	2 2	1 13
6. 30	Oranges 6	Mending 1/2	8 6	8 6
9. 30	Mending 3/4		10	10
12. 31	Cash 1/2	Washes 7/6	6 6	6 6
	Mending account 1/2	Ransom 1 1/2	1 7 8	
1847	Oranges 1/2	Washes 3/4	3	1 10 8
3. 31	Oranges 1/2	Washes 3/4	8 3	8 3
6. 30	Washing 5	Draps 3/4	8 7	8 7
9. 30	Washing 6	Mending 6/6	7	7
12. 31	Mending 7/4	bottom 1/4	9 4	9 4
3. 31	Cash 1/2	Mending 3/4	7 6	7 6
6. 30	Oranges 1/2	Mans 7/6	9	9
9. 30	Washes 1/2	Washes 1/2	6 6	11 6
12. 31	Apples 5	Cash 7/6	1 17 13	
	Mending 7/6		5 6	2 2 7
1851	Apples 1	Draps 1/2	3 6	
3. 31	Washes 7/6		5 6	9
6. 30	Mending 5 1/4	Washes 1/4	7 10	7 10
9. 30	Washes 1/2	Washes 1/2	1 3 3	1 3 3

Total 376

1820	Waisting 3 ¹ / ₂ Standing 2 ¹ / ₂ Barber 3 ¹ / ₂	8 1	
6. 30	Tailor 3 ¹ / ₂ 1 ¹ / ₂	1 2	9 6
8. 30	Wages 6 Paper 6 Barber 3 ¹ / ₂ Hair 3 ¹ / ₂	5 7	5 7
Dymond & Garratt			
1849			
3. 31	Shoes 1 ¹ / ₂ Tailor 3 ¹ / ₂ Barb. 5 ¹ / ₂ Hair 4 ¹ / ₂	14 6	14 6
6. 30	Shoes ref. 1 ¹ / ₂ Paper 6 ¹ / ₂ Tailor 4 ¹ / ₂	6 9	
	Hand 4 ¹ / ₂ Hair 1 ¹ / ₂ Beauty 4 ¹ / ₂ Barber 5 ¹ / ₂	11 9	18 6
9. 30	Shoes ref. 4 ¹ / ₂ Tailor 7 ¹ / ₂ Standing 5 ¹ / ₂	16 5	
	Barber 5 ¹ / ₂ Shoes Ref. 1 ¹ / ₂	6 9	1 3 2
12. 31	Tailor 7 ¹ / ₂ Hat & Cap 1 ¹ / ₂ 1 shirt 5 ¹ / ₂	1 3 10	
1850	Standing 4 ¹ / ₂ Barber 5 ¹ / ₂	9 3	1 13 1
3. 31	Shoes Beauty 2 ¹ / ₂ Tailor 10 ¹ / ₂ Beauty 4 ¹ / ₂	18 7	
	Barber 5 ¹ / ₂	5 1	1 3 8
6. 30	Shoes 7 ¹ / ₂ Barb. 7 ¹ / ₂ Cap 7 ¹ / ₂	9 2	
	Shooping 2 ¹ / ₂ 10 9 Tailor 6 ¹ / ₂ 3 4	3 17 3	
	Manas 7 ¹ / ₂ 11	6 -	11 12 5
9. 30	Barb. 7 ¹ / ₂ Manas 4 Tailor 7	9 10	
	Shoes 7 ¹ / ₂	5 2	15 -
12. 31	Tailor 11 Barb. 7 ¹ / ₂ Manas 4	10 2	10 2
1851			
3. 31	Barb. 7 ¹ / ₂ Tailor 7 ¹ / ₂ Shoes 7 ¹ / ₂	11 5	
	Wages 2 Manas 4 9	6 11	18 4
6. 30	Barb. 7 ¹ / ₂ Manas 4 1/4 Tailor 4 8	14 3	
	Shoes 14 4	11 4	1 5 7
9. 30	Barb. 7 ¹ / ₂ Manas 7 ¹ / ₂ 1/4 Tailor 4 9	1 - 10	
	Shoes	6	1 1 14
12. 31	Barb. 7 ¹ / ₂ Manas 7 ¹ / ₂ 1/4 Tailor 7 4	15 5	15 5
1852			
3. 31	Barb. 3 Barb. 7 ¹ / ₂ Manas 10 9		
	Tailor 7 ¹ / ₂	1 3 3	1 3 3
6. 30	Barb. 7 ¹ / ₂ Manas 4 1/4 Cap 7 ¹ / ₂		
	Tailor 4 1/4	17 5	17 5
9. 30	Barb. 7 ¹ / ₂ Manas 4 - Fousew 15 6		
	Tailor 1 1/4 Caping 1 1/2 Hat Shoes 13 6	14 7 8	11 7 8
12. 31	Barb. 7 ¹ / ₂ Manas 8 1/4 Tailor 7 1/4	17 3	17 3
1853			
3. 31	Shoep 4 1/4 Barb. 7 ¹ / ₂ Tailor 4 1/4		
	Manas 4 9	1 - 5	1 - 5

See No 327.

Ann Wallis

1844	6. 30	Washing 1/2 Random 1. 7. 5 Mending 7	1 13 3		
		Deep water 4/8	3 5	1	16 8
	9. 30	Washing 1/2 Mending 1/4 Sundries 3	5 11		
		Deep water 3/4	3 9	9	6
1845	12. 31	Flannel 1/2 Sundries 1/2 Boots 7/6, 1/2 2	1 1 1	1	1 1 1
	3. 31	Washing 1/2 Mending 7	5 5		5 5
	6. 30	Washing 5/8 Sundries 1/2 Print 1/4	7 10		
		Mending 1/4	4		11 0
	9. 30	Mending & making 3/6 Washing 1/2	6 9		
		Excess 2	2		8 9
	12. 31	Washing 1/2 Mending 1/2	6 11		6 11
1846	3. 31	Washing 1/2	1 10		1 10
	6. 30	Washing 1/2 3/4 Boots 2 Print 1/2	14 10		
		Mending 1/4	2 2		17
	9. 30	Print 1/2 Sundries 1/2 Mending 1/4	11 10		11 10
	12. 31	Washing 1/2 Mending 1/4 Water 1/2	11 1		
1847		Print 1/2 Boots 1/2	10 6	1	1 7
	3. 31	Washing 1/2 Mending & making 1/4 Sun 1/2	13 7		13 7
	6. 30	Washing 2/3 Mending 1/4	6 1		6 1
	9. 30	Mending 1/4 Wash 2/3	6 3		6 3
	12. 31	Suitmaker 2/10 Wash 2/3	4 11		
		Mending 1/4 Stay 1/4	19	1	3 11
	3. 31	Boots 1/2 Mending 1/2 7	11 9		11 9
	6. 30	Mending 1/2 Suitmaker 1/4 Deep 1/2	19 1		19 1
	9. 30	Washing 2/3 Mending 1/4	6 9		
		Printer 3/5	3 5		10 2
	12. 31	Boots 1/2 Mending 1/4	19 7		19 7
1849	3. 31	Mending 1/4	5 6		3 6
	6. 30	Printer 1/2 Ex. Washing 1/4 Deep 1/2	10 3		
		Mending 1/4 Sun 1/2	3 2		13 5
	9. 30	Mending 1/4	3 6		3 6
	12. 31	Sundries 2/2 Mending 1/2 Sundries 1/2 Mending 1/2	3 8		
1850		Wash 1/2 Mending 1/4 Sun 1/4	16 1		19 9
	3. 31	Mending 1/4 Ex. Washing 1/2	4 3		4 3
	6. 30	Wash 2 (Boots 1/2) (Boots 1/2)	14 7		
		Boots 1/2	4		18 1
	9. 30	Mending 1/4	3		3
	12. 31	Mending 1/4 Wash 2	3 2		3 2
1851	3. 31	Mending 1/4	3		3
	6. 30	Mending 1/2 Wash 1/2 (Boots 1/2) (Boots 1/2)	14 4		14 4
	9. 30	Mending 1/2 Deep 1/2	8		8
	12. 31	Wash 1/2 Mending 1/2 (Boots 1/2) (Boots 1/2)	1 10 4	1	1 10 4
1852	3. 31	Wash 1/2 Mending 1/4 Wash 1/2	1 16 10	1	1 16 10
	6. 30	Wash 1/2 Mending 1/4	1 19 7	1	1 19 7
	9. 30	Wash 1/2 Mending 1/4 Wash 1/2	1 16 9	1	1 16 9
	12. 31	Mending 1/4 Wash 1/2	1 16 7	1	1 16 7
1853	3. 31	Wash 1/2 Wash 1/2 (Boots 1/2) (Boots 1/2)	3 19 9	3	3 19 9

See p 218

Mary Ann Thompson

206

1841	6. 30	Washing 1/3 Ransom 4. 2. 5- Duff mack ^{4/6}	1 16 6	1 16 6
	9. 30	Washing 3/4	3 4	3 4
	12. 31	Cap 3/3 Duff mack 3/2	5 11	
1845		Washing 1/7 Mending 1/2 making 3/4	0 11	15 10
	3. 31	Washing 1/5 2 Bonnet 1/3 Soap 1/4	12 10	12 10
	6. 30	Washing 1/7 Ransom 6/4	7 8	7 8
	9. 30	Washing 1/3	1 3	1 3
1846	6. 30	Stockings 1/4 4/6 2/1 Cravat 1/2 1/4	15 11	15 11
	9. 30	Washing 2/1	2 1	2 1
	12. 31	Soap 1/4 Washing 1/2 Shawl 1/3 Shawl ^{1/2}	1 12 5	
1847		Baker 11 1/2	11 1/2	2 3 0
	3. 31	Washing 3/3	5 3	5 3
	6. 30	Ransom 6/9 Baker 11/4 1/2	18 2	
		Wales 5/2 Wash 1/15	6 7	1 4 9
	9. 30	Mending 1/4 Wash 5/9	9 9	9 9
	12. 31	Wash 2/10 Mending 6/4	8 10	8 10
	2. 28	Mending 8/4 Wash 3/4	11 4	11 4
	6. 30	Brot 7/6 mending 4/6 Cravat 1/4	1 4 -	
		Wash 2/1 Soap 1/10 3.	1 11 2	2 5 2
	9. 30	Wash 1/4 Mending 4/6	5 8	5 8
	12. 31	Brot 4/2 2/4 Wash 8 Mending 4/3	9 5	
1848		Caps, socks & hats 2 1/2 1/4 1/4	13	1 2 5
	3. 31	Mending 5/3	5 3	5 3
	6. 30	Excise 1/2 1/2 Drapery 13/9 Mending 4/4	1 3 14	
		Shawl 2 1/2	2	1 3 6
	9. 30	Ex Washing 3/8 3 Caps 1/4 Mending 4/4	10 8	10 8
	12. 31	Ex Washing 1/4 Mending 1/4 1/4 1/4 Mending 4/4	9	
1850		Excise 1/2 1/2 5/4 1/2 1/4 Drapery 1/3	16 14	1 5 4
	3. 31	Mending 1/4 Ex Washing 1/4	5	5
	6. 30	Shawl 1/6 Wash 5/12 1/2 1/4	13 8	
		Wales 7/6	3 6	17 2
	9. 30	Wales 7/6 Hats 7/11	9 11	9 11
	12. 31	Wales 7/6 Hats 7/3	11 9	11 9
1851		Hats 7/6 Wales 7/6	5	5
	6. 30	Shawl 1/4 Wales 7/6 Hats 7/11	7 11	7 11
	9. 30	Wales 7/6 1/4 1/4 1/4 1/4 1/4	1 2 2	
		Hats 7/6	2 5	1 11 7
	12. 31	Wales 7/6 1/4 Hats 5/16 Cravat 7/9	12 11	
		Drapery 5/9 Shawl 1/4 Drapery 7/4	1 6 9	1 19 8
1852		Wales 7/6 Hats 7/6 Drapery 13/12	18 2	18 2
	6. 30	Wales 7/6 Hats 7/6 Cravat 3/10	8 6	8 6
	9. 30	Shawl 1/4 Hats 2 Wales 7/6 Hats 7/10		
		Drapery 1/4	14 9	11 9
	12. 31	Wales 7/6 Hats 7/6 Drapery 13/3		
1853		Baker 1/4	1 1 9	1 1 9
	3. 31	Hats 2 Hats 2 Wales 7/6	3 11	3 11

See No 310

Ann Staniland

1844	6. 30	Kinton 3 Shoes Boots 9/6	8 9	8 9
	0. 30	Washing 7/6 Shoes 2 Deep mokes 7/6 1/2	11 10	11 10
	12. 31	Prof 1/6 Creamwick 1/6 Print Glass 7/6	8 9	
		Flannel 4/7 Deep mokes 1/2 Wash 4/6	13 3	
1845		Mending 4 mokes	4 8	1 6 0
	5. 31	6 bottles Navy 7/6	17	
		Sundries 1/6 2 Mending 3/1	6	1 3
	6. 30	Washing 10 4/4 21/2 Poles 6 - 12 0	16 11	
		Flannel 4/7 Boots 7/6 Navy 4/6 1/2	1 1 10	
		Mending 4 mokes 6/1	6	2 14 0
	9. 30	2 Port 1 Sherry 36 Porter	1 6 2	
		Mending 4 (Sherry not charged)	4	
		Washing 7/6	6 3	1 16 5
	12. 31	Washing 6 10 Mending 4 4/4 ^{Port} 1/6	19 10	
1846		6 Port 36 Poles - 1 12 0	1 11 4	2 13 0
	3. 31	Mending 4/4 Washing 7/6 Stamp 7/1	8 4	
		5 Port 6 Porter - 16 4	16 4	1 14 8
	6. 30	Washing 15/6 Packings 7/1 Boots 9/6	14 9	
		12 Sherry 7/6 - 1 12 0 Mending 4/1	1 18	2 12 0
	9. 30	Washing 7/6 Mending 4/4 Creamwick 7/1	1 5 10	1 3 10
	12. 31	Washing 17/6 Mending 4/4 ^{Port} 1/6 2/2	2 0 2	
		1/2 Sherry 7/6	1 18 6	2 17 8
1847		Mending 3/1	3	4 1 11
	3. 31	13 Sherry 7/6 - 1 15 9 Washing 12 10	2 8 7	
		Mending 4 mokes 6/1	6	2 14 7
	6. 30	King's Hill for funeral	4 8	
		13 Sherry 1 15 9 Wash 2 11/9	2 7 6	
		Mending 4/1	4	2 11 6
	9. 30	Sundries 5/1 Shroud 5/1	10	
		Mending 6/1 Tea & Coffee 7/5	15 11	
		Fluel for shroud	8 3	
		Wine	1 7 6	
		Wash 11/3 Flannel for 2 8/3	19 6	
		Coffee	3 3	7 4 2
1849		Isaac Burdon.		
	3. 31	Break 1/4 Tea 7/6 Bath 7/6	9 9	9 9
	6. 30	Watch Mending 2/6 Trunk 4 2/1	4 7	
		Shoe Price 5/1 Paper 9-9 Tailor 1/1	7 6	
		Ex Washing 1/9 Barber 7/6	1 5	16 6
		Suffo 193. Hall Samuel		
	9 30	Bath 7/6 Mends 7 Tailor 7/11	12 2	12 2
	12 31	Tailor 7/9 Bath 7/6 Mends 4/1	11 0	11 0
1851	3 31	Spokes 1 (Sproy) 16 9 1/2	2 1 9	
		Bath 7/6 Tailor 3 1/2 7/6	1 12 1	3 13 10
	6. 30	Bath 7/6 Mends 7/6 Tailor 7/1 1/2	15 7	15 7
	9. 30	Bath 7/6 Mends 7/6 Tailor 7/5 1/2	13 5	13 5
	12 31	Bath 7/6 Mends 7/6 Tailor 7/6 1/2	10 8	10 8
		Suffo 306.		

1841	4. 30	Sat. Mason 2/6 Standing 1/4 New 6	7 3		
		Tobacco Paper 1/6	15 5		
		Widdow 1. 17. 0 Barber 2/6 Shoes 3	2 6 9	3 0 5	
	12. 31	Knives 1/2 Widdow 2/6 Smith 7/6	10 11		
		New 1/6 Shaving 6/6 Socks 2/6	10 11		
		Shoe 1/6 Tobacco 2/6 Soap 2/6 Wash 2/6	10 11		
	1845	Monday 2/4	12	2 13 7	
	3. 31	Monday 2/4 Account books 2/6 pen 1/6	8 6		
		London 6/6 Shaving 6/6 Soap 2/6 Tobacco 2/6	1		
		Shoe 1. 9. 2 Shaver 1. 7. 10	2 17	4 5 6	
	6. 30	Stationary 1/2 New 1/6 Tobacco 1/6	12 9		
		Knives 8. 11. 6 Dixon 12. 6	16 7		
		Tranvers 2/6 Hat 1/6 Caps 2/6 Coat 1/6	1 2 2		
		Barber 1/6 Widdow 1. 2. 8 Shoes 10	1 5 3		
		Muslin 2/6 Socks 2/6 Flour 2/6 Monday 2/4	18		
		New 1/6	1	8 6 2	
	9. 30	Post 2/4 London 3/4 Monday 2/4	7 9		
		Cash received on account of 2/4	—		
		Allowance interest of 2/4 2/6 2/6 2/6 2/6	8 3		
		Barber 2/6 Tobacco 2/6 Soap 2/6	12 1		
		Shoes 1/6 Barber 1/6 Widdow 1. 5. 7	2 16 1	3 12 2	
	12. 31	Soap 2/6 Tobacco 2/6 Wash 2/6	5 9		
		Cash for journey on leaving	12 6		
		Shoe 1/6 Flour 2/6 Travelling 2/6	16 6		
		Knives	2 13 3		
		Barber (to 2/6 2/6) 2. 10. 0	2 10		
		Hat 2/6 Caps 2/6 Monday 2/4	7 6		
		Hat (to 2/6 2/6)	17		
		Shirts 1/6 Socks 2/6 Wash 2/6	17 6		
		Dixon 12. 6 Widdow 6. 5 Barber 1/6	1 7 2	10 16 2	
1847	12. 31	Coat 1/3 Lining hat 2/6	2 3		
		Shirts 2/6 Wash 2/6 Tailor 2/6	7		
		Shirts & vests 1. 0. 2. Monday 2/4	1 17 4		
		Shaving 2/6 Drill 1/10 1/6	11 8		
		Barber 2/6 Barber 2/6 3.	12 6	3 10 9	
	3. 31	Shoe 1/6 hat 2/6 Tailor 1/6 2	3 0 10		
		Monday 2/4 Shirts & vests 2. 1. 16. 8	2 4 2		
		Barber 2/6	5 3	5 10 3	
	5. 30	Vest 1/6 Shirt 1/6 Socks 2/6 Cap 1/6	1 5 5		
		Shoe 1/6 hat 2/6 2. 10. 2. Widdow 2/6	1 13 0		
		Barber 2/6	5 3	3 3 9	
	9. 30	Widdow 18/10 Monday 2/4	2 14 10		
		Shoe 1/6 hat 2/6 2. 10. 2. Barber 2/6	1 6 1		
		Shoe 2/6	2	3 12 11	
	12. 31	Widdow 2. 1. 0. 3. Knives 1. 11. 3. Beard 1/6	2 13		
		Shoe 2/6 hat 2/6 hat 1/6. Oh 1/6. Shirts 2/6	1 1 —		
		Shirts 2/6 Monday 2/4 Barber 2/6 Knives 2/6	2 4 3	5 18 3	
1849	3. 31	Shoe 1/6 hat 2/6 hat 1/6. Oh 1/6. Shirts 2/6	1 16 5		
		Shoe 2/6 hat 2/6 hat 1/6. Oh 1/6. Shirts 2/6	2 18 6		
		Shoe 2/6 hat 2/6 hat 1/6. Oh 1/6. Shirts 2/6	2 2 4	4 17 8	

1845	0. 30	Mending 1/4 Tobacco 1/2 paper 7/2 Barber 6/8	12 10		
		Shoes 7/8	3 6		16 4
	12. 31	Mending 7/4 Widdas 3 South 6	8 2		
1845		Tobacco 4/8 Mending 1/4	8 14		16 6
	3. 31	Mending 1/4 Books 7/8 Shaving 6/8	11 0		
		Tobacco 1/2 paper 1/2 Tailor 7/8 Shoes 3	8 2	1	
	6. 30	General 9/4 Paper 8 Tobacco 3/4 Mending 7/4	15 11		
		Foot 7/8 Barber 3/4 Widdas 4/8	17 8	1	13 7
	0. 30	Mending 1/4 Barber 5/8 Widdas 4/8	13 1		13 1
	12. 31	Knives 1/2 3 Mending 1/4 Barber 5/8	1 5 5	1	5 5
1846	3. 31	Mending 1/4 Soap 7/4 Tobacco 1/2	8		
		Barber 5/8	5 1		13 1
	6. 30	Knives 2 11. 2 Barber 5/8 Widdas 7/8	2 10 2		
		Mending 1/4	1	3	2 2
	0. 30	Mending 1/4 Widdas 1. 1. 1 Barber 7/8	1 10 14	1	10 4
	12. 31	Mending 1/4 Barber 5/8	9 3		9 3
1847	3. 31	Barber 5/8 Mending 1/4 Widdas 1. 7. 6	1 16 9	1	16 9
	6. 30	Wash 6. 8 Mending 7/8 Barber 5/8	13 5		13 5
	9. 30	Barber 5/8 Mending 5/8	10 8		
		Shoes 1/2 1/1	1 1		11 9
	12. 31	Mending 5/4 Tailor 9 Barber 5/8	11 4		11 4
		Books 7. 4	11		12 3
	3. 31	Tailor 5/8 Mending 5/8 Barber 5/8	16 5		16 5
	0. 30	Wid 1/4 mens 1/4 clothes 12. 10. 4	3 1 8		
		Widdas 2. 1. 6 Barber 4/8	1 6 9	4	8 5
	9. 30	Widdas 3/4 Mending 5/4 Barber 5/8	13 11		
		Shoe bill 4. 8. 8. 3.	1 11		15 6
1849	12. 31	Widdas 3/4 Mending 4/8 Barber 5/8	13 2		13 2
1849	3. 31	Wash 1/2 1/2 1/2 1/2 Tailor 3/8 Barber 1/8	19 6		
		Mending 1/4 Hats 1/2	9	1	8 6
	6. 30	Drapery 26/8 Paper & Tobacco 1/8 Tailor 1/8	1 19 8 1/2		
		Mending 5/8 Shoe bill 2. 2. 2 Barber 5/8	11 5	2	11 1/2
	9. 30	Shoe bill 1/2 Tailor 3/8 1 Unit 5/8 Mending 5/8	14 8		
		Barber 5/8	5 3		19 11
	12. 31	Shoes Mending 1/8 1/8 Tailor 1/8 Mending 1/4	9 2		
		Shoe 1/2 1/2 1/2 1/2 Drapery 3/8 Tobacco 5	4 5		
1850		Barber 5/8	5 3		10 10 12. 31
	3. 31	Shoe bill 6 Tobacco 5/8 Tailor 5/8	11		
		Mending 1/4 1 Unit 4/8 Barber 3/8	11	1	5
	6. 30	Shoes 2 Barber 7/8 Shoes 1/2 Mending 7/4	1 3 10		
		Drapery 1. 3. 4 Tailor 1. 1. 5	4 7 5	5	11 3
	9. 30	Barber 7/8 Mending 7/8 Shoes 1/4	15 4		
		Expens 6 Tobacco 1/4	11 6	1	9 10
	12. 31	Tobacco 7/8 Tailor 1/2 Barber 7/8 Mending 1/4	1 1 10	1	1 10
1851	3. 31	Barber 7/8 Tailor 7/8 Shoes 6 Tobacco 7/8	17 6		
		Shoes 7/8 Mending 1/2	1 5 9	2	3 3
	6. 30	Barber 7/8 Mending 1/4 Expens 20 Tailor 1/4	2 2 1		
		Shoes 6 Tobacco 6/8	12 6	2	14 7

1840	7-30	Mending by Joseph Ransom			
	12-31	Shaving 1/1			

John Polglase

1840		Shaving 1/2 Widdas 3/6 Socks 7	12 2		
12-31		Smith 7/6 Washing 1/2 Mending 1/4	11 10	1 14	
1845	3-31	Washing 3/4 Mending 1/4 Shaving 1/2	10 7		
		Socks 1/2 Shoemaker 3/4	12 6	1 5 1	
6-30		Manuel 4/6 Paper 6 Barber 5/2	1 0 3		
		Widdas 1/2 Shoes 12/6 Hat 4 Mending 7/6	1 12 5	2 12 8	
9-30		Mending 1/4 Barber 5/2 Widdas 7/6	17 10		
		Shoes 18/6	18	1 5 10	
12-31		Manuel 12/7 Cap 1/4 Muffins 2/6	17 5		
		Mending 1/4 Johnson 7 Widdas 8/11	13 6		
1846		Smith 2/3 Barber 5/4 Sundries 1/2	15 7	2 6 6	
3-31		Mending 1/4 Washing 6/4 Johnson 12/4	6 8		
		Smith 9/3 Widdas 15/6 Barber 5/2	1 9 11		
		Suit of strong clothes	3 10	5 6 7	
6-30		Manuel 4/2 Barber 5/3 Brass 6	9 11		
		Widdas 15/6 Smith of Socks 1/2 Mending 1/4	1 10 0	2 0 8	
9-30		Johnson 1/2 Mending 1/4 Widdas 1/6	12 10		
		Cap 7/4 Smith 3/4 Barber 5/3	16 7	1 9 5	
12-31		Tailor 7/4 Mending 1/4 Socks 7/4 Duff 7/2	1 3 2		
1847		Shoes 1/6 Barber 5/3	6 9	1 9 11	
3-31		Barber 7/6 Smith 5/3 Mending 7/6	12 8		
		Widdas 2/5	10 5	1 12 2	
6-30		Drapers bill Paper 9/6 Widdas 8/6	10 7		
		Mending 1/4 Cap 2/3 Smith 12/8	1 0 11		
		Barber 5/3	5 3	1 16 9	
9-30		To Scarbro 7/11 Sund 7	8		
		Mending 1/4 2 shirts	18 2		
		Wash 1/4 Barber 5/3	6 3		
		Paper 1/4 Tailor 2.4.3	2 4 7		
		Hat 10/6 Shoe bill 14/6	1 7 0	5 4 0	
12-31		Lectures 1/4 Row 1/4 Cap 2/4	4 5		
		Ransom 5/4 Wash 7	5 11		
		Mending 1/4 Drapery 27.4.1	7 18 1		
		To 7 papers 1/4 Tailor 2.1.8.4.1	1 9 11		
		Barber 5/3 6	5 9	10 14 1	
2-31		Barber bill 3/6 Tailor 7/4 Sund 7	11 9		
		Books 8/4 Paper 1/4 Mending 1/4	13 4		
		Barber 5/3 Accap. 2.1.0.6	1 5 9	2 10 10	
6-30		Gloves 2/6 Sund 1/4 Mending 1/4	8 9		
		Drapery 2/10 Paper 1/4 Widdas 1/4	8 4		
		Barber 5/3 Cap 7	6	1 3 1	
9-30		Row 5/4 Wash 1/4 Widdas 2.1.0.6. Hat 6/6	2 14 5		
		Sund 13/6 Sund 7/6 Barber 5/3	1 11 6	14 5 11	

1844	Q. 30	Mending 4/ 16 Apr 3/ Cap 7/5	6 9			
		Widder 19/ Barber 3/5 Shoes 1/	1 2 5	1 9 2		
	12. 31	Remains	2 4 2			
		Shaving 3/5 Widder 2/ Smith 5/1	10 7			
1845		Mending 4/ Hat 4/ Hair 7/6	9 6	3 4 3		
	3. 31	Mending 4/ Shaving 4/5 Tailor 7/2	12 7			
		Shavers 5/	15	1 7 7		
	6. 30	Remains 2 12 1/4 paper 6 Foot 9/6	3 1 4			
		Shavers 3/ Widder 19/5 Shoes 2/	1 5 8			
		Mending 5/	5 3	4 12 3		
	9. 30	Mending 4/ Barber 5/2 Widder 3/	9 10			
		Smith 3/6 1/2	6 10	16 8		
	12. 31	Net 6.0 Mending 7/4 Widder 2/	12			
1846		Smith 4.11 Barber 3/2	10 1	1 2 1		
	3. 31	Mending 4/ Smith 3/8 Widder 2/	1 1 8			
		Barber 5/	5 1	1 6 9		
	6. 30	Remains 2 13 8 Barber 5/5 Hat 7/6	3 3 5			
		Widder 17.0 Smith 1/2 Mending 4/	1 2 2	4 5 7		
	9. 30	Mending 4/ Widder 3/ Smith 6/0	13 0			
		Barber 5/	5 3	9 1		
	12. 31	Tailor 3/6 Tailor 1/4 Mending 4/	9 2			
1847		Shoes 4/ Barber 2/ Barber 5/3	17 3	1 6 5		
	3. 31	Barber 5/3 Smith 6/ Widder 2/	8 8			
		Mending 4/ Hair 2/ 7/6	6 6	15 2		
	6. 30	Wash 7/6a. Mend 4/ Smith 3/0	8 4			
		Barber 5/	5 3	13 7		
	9. 30	Wash 2/ Barber 5/3	5 5			
		Mending 4/ Hair 7/6 Shavers 9/1	15 6			
		Tailor 17/4 Shoes 2/ 10	18 2	1 19 1		
	12. 31	Cap 1/9 Mending 16/6	18 3			
		Drapery £2.18.11. Barber 5/3	3 24 2	4 2 5		
	3. 31	Foot 1/6 Tailor 2/ Mending 4/	10 6			
		Barb: 5/2	5 3	1 3 9		
	9. 30	Mending 4/5 Clothes £2.9.0 Cap 1/	2 15 3			
		Shoes 1/6 Hair 2/5 2/5 2/5 1/4 2/3	1 3 6			
		Widder 19/ Barber 5/	1 4 10	5 3 7		
	9. 30	Widder 5/2 Mending 4/5 Barb: 5/3	15 1			
		Remains 4/ 4/	15 11	1 11		
	12. 31	Widder 5/ Cap 1/ Mending 4/ Barb: 5/3	16 3	16 3		
1849	3. 31	Foot 1/6 Tailor 3/6 Barb: 5/ Mending 4/	15 11	15 11		
	6. 30	Paper 6/ Tailor 3/6 Mending 4/ Hair 3/6	14 3			
		Shavers 8/ Shavers 3/6 1/4 Barber 9/	1 0 11	1 15 2		
	9. 30	Hat 12/ Tailor 1/4 Mending 6/	19 11			
		Barber 5/3	5 3	1 5 8		
	12. 31	Tailor 9/ 2 Mending 1/6 Hat 3/ Mending 4/	9 3			
1850		Barber	5 3	14 6		
	3. 31	Shoes 1/6 Paper 6/ Tailor 3/7	8 1			
		Mending 4/ Hair 1/6 Barber 5/1	10 1	18 2		
		See p 227				

1846	0. 30	Mending 4/ Cap ^s Barber 3/	7 0	7 10
	12. 31	Shaving 3/4 Widdow 4/7 Cornsack 1/4	9 10	
	1845	London 1/3 Mending 4/	5 3	45 1
	3. 31	London 10 ^s Mending 4/ Shaving 3/4	8 2	
		Tailor 1/7	1 7	9 9
	6. 30	Bank commission 1/1 Shoes 7/6 Coat 6/	10 6	
		Barber 5/7 Widdow 2/6 Mending 4/	1 1 6	1 12
	9. 30	Shoes 7/6 Barber 5/2 Mending 4/	16 8	
		Evanswick 10 ^s Widdow 1/4 Washing 1/5	3 8	1 0 4
	12. 31	Knowles 15. 4 Barber 5/2	1 0 6	
	1846	London 2s 6 ^d Mending 4/1/	5 10	1 6 4
	3. 31	Mending 4/ Washing 10 ^s Shoes 1/4	6 2	
		Widdow 9/6 Barber 5/2	13 8	10 10
	6. 30	Barber 7/3 Evanswick 3/5 Widdow 4/6	15	
		Mending 4/ Washing 1/6	5 6	1 0 6
	9. 30	London 6 ^s Mending 4/8 Widdow 9/6	1 5	
		Barber 5/3	5 3	1 10 3
	12. 31	Tailor 7 ^s London 1/2 Knowl ^s Mending 4/	7 6	
	1847	Knowles 2 6. 1 Shoes 1/3 Barber 7/3	3 2 7	3 10 1
	3. 31	Commission 1/ Barber 7/3 1/ Mending 4/6	11 11	
		Widdow 5/	5	16 11
	6. 30	Widdow 8 ^s Wash ^g 2/ Mending 4/	6 11	
		Barber 5/3	5 3	12 2
	9. 30	Wash ^g 1/4 Mending 4/-	5 4	
		Barber 1/3 Boot ^{er} 8 ^d .	5 11	
		Tailor 0/9	9 9	1 1 4
	12. 31	Wash ^g 2 Mending 6/2	6 4	
		Drapery £1.0.11 Tailor 5/	1 5 11	
		Barber 4/6 9 ^s Horse 4/-	11 3	2 3 6
	3. 31	Tailor 2/8 Mending 4/ Barber 9/3	11 11	11 11
	6. 30	Shoes 4/2 1/4 Mending 4/ Cap 1/4	6 10	
		Widdow £1.1.2 Barber 5/2 Wash ^g 1/6	1 7 11	1 14 9
	9. 30	Widdow 3/1 Shoes 3/6 Mending 4/	11 7	
		Barber 5/3	5 3	16 10
	12. 31	Widdow 7 ^s Mending £2.7.8 Widdow 4/3	2 9 8	
		Barber 3/4 Do 5/6 Mending 4/ Shirt 1/6 9/6	1 2 8	
	1849	Prob: 5/3	5 3	3 17 7
	3. 31	Tailor 3/3 Barber 5/ Mending 4/ 4/-	18 4	18 4
	6. 30	Shoes 4/7 3/6 Drapery 10/6 Paper 6 ^d	19	
		Tailor 13/1 Ex Wash ^g 6 ^d Mending 4/ 4/-	17 7	
		Barber 5/6	5 3	2 1 10
	9. 30	Tailor 2/2 Ex Wash ^g 6 ^d Mending 4/-	6 6 1/2	
		Barber 5/3	5 3	11 9
	12. 31	Tailor 4/1 Hat 15/ Ex Wash ^g 1/1	1 2	
	1850	Mending 4/- Barber 5/3	9 3	1 9 5
	3. 31	Tailor 5/7 Ex Wash ^g 1/1 Mending 4/-	11 8 1/2	
		Barber 5/1 1/2	5 1 1/2	16 10
	6. 30	Prob. 7/3 Drapery £16.10 Tailor £1.0.7	16 2 8	
		Mending 4/ Ex Wash ^g 5 9	4 9	4 7 5

1884	0. 30	Washing 1/2 Monday 7 5	3 8	3 8	0. 30
	12. 30	Wash 5/8 Creamwork 1/4 Porter 4/8 Ransom flannel 1/2 7/8 Dress maker 7/8	18 1 19 3		2. 30
		Washing & mending 7/8 Mending 7/8	7 10		3. 31
1885		Strong gutted Dresser	1 13 6	3 18 8	
	3. 31	20 bottles poster	40		6. 30
		Standard Washing 3/11 Monday	3 11	13 0	
	6. 30	Washing 1/2 6/8 Mending 1/8	11 3		8. 30
		28 Porter 6" - 14.0 Cutting soap ...	14	1 5 3	
	0. 30	2 Port 22 Porter - 16.4	16 4		
		Mending 1/2 mending 5/8 Extra washing 7/8	12 4	1 8 8	12. 31
	12. 31	Extra washing 4/8 Mending 4/8	11 2		1886
1886		Wine & Porter 14.8	14 8	1 5 0	3. 31
	3. 31	Mending 7/8 Washing 7/8 Port 7/8 Creamwork 7/8	14 8 6	1 2 6	6. 30
	6. 30	Washing 5/8 Extra 1/2 Mending 7/8	14 8	11 8	
	0. 30	Washing 4/8 Mending 1/2 mending 7/8	13 3		8. 30
		6 Port 15 Porter	1 3 6		12. 31
		Washed 7/8	2 5	1 9 2	1887
	12. 31	Washing 7/8 Mending 7/8 Mending 7/8	16 8		3. 31
		7 Port 7/8 25 Porter 6	1 10 7		
1887		Port 7/8	0	2 16 3	6. 30
	3. 31	6 Port 7/8 - 13.6 Washing 7/8	1 2 8		
		Mending & mending 7/8	5	1 7 8	9. 30
	6. 30	2 Port 5/8 Baker 4/8 Widdow 4/8	12 10		
		Wash 7/8 Mending 7/8	12	1 4 0	12. 31
	9. 30	Mud 8/9 3/8 Dress 1.6.8	1 9 3		
		Wash 5/8	5 1	1 14 4	3. 31
	12. 31	Wash 3/10 Ransom 1/8	4 10		
		Mending 7/8 Port 9/8	12 6		6. 30
		Hay 4/8	4	1 1 4	
	3. 31	Mending 7 2 Dressed.	1 5 0		9. 30
		Wash 2/8	2 8	1 7 8	
	8. 30	Mending 3/8 Hay 7/8 Wash 5/8	10 10	10 10	12. 31
	9. 30	Wash 2/8 Mending 4/8	7 2		12. 31
		Dress 3/8	3 2	10 4	3. 31
	12. 31	Cont 12 3/8 Ransom 7/8 Baker 11/8	16 1 1/2		6. 30
1885		Wash 2/8 cut 7/8 allend 7/8 Dress 3/8	13 11	1 10	
	3. 31	cloth boots 7/8 Wash 1/8 Mending 5/8	16 3		9. 30
		Dress 4/8 Port 2 1/2	5 5	1 1 8	12. 31
	6. 30	Ex Washing 5/8 Dressing 11/8 2 Dress 3/8	2 10 7		1886
		Mending 4/8 7/8	7 9	2 10 4	3. 31
	9. 30	Shoe Bill 7/8 Bonnet Bill 3/8 Port Bill 5/8	13 2		
		Ex Washing 5/8 4 Shirts 5/8 3/8 Dress 5/8	19 1		
		2 Shirts 7/8 Soap 4/8 Mending 4/8	10 4	2 2 7	
	12. 31	Ex Washing 7/8 Mending 1/8 of Boullak 7/8	1 1 5		
1886		Soap 2/8 2 12/8	1 12 10	2 14 3	
	3. 31	Wash 1/8 3/8 Dress 3/8 3/8 Wash 3/8	9 9 1/2		
		Mending 4/8 Ex Washing 3/8	4 8 1/2	14 6	

Mary Benwell

292

1854	0. 30	Washing 3/8 Mend 1/4 make 1/2 of Lard 3	9 11	9 11
	12. 31	Coonwick 1/4 Baker 1/8 Calico 1/4	15 3	
	1855	Washing 1/4 Clothing 2. 4. 0 Mend 1/4	2 15 7	3 10 10
	3. 31	Washing 1/8 Mend 1/4 Night dress 1/4	1 12 2	
		Summer 2 Shirts 1/4	1 2	1 5 4
	6. 30	Washing 1/4 1/2 Sewing 1/8 Shirts 1/8	16 10	
		Mending 1/4 Hat 1/4	6	1 0 10
	9. 30	Shirt 1/4 Linen 1/4 Bonnet 1/4 1/4 (2 dupes 1/4 each 1. 12 2) Mend 1/4	1 6 9 3	
		Extra washing 1/2 Coonwick 1/8	1 4 8	2 14 5
	12. 31	Stockings 1/4 Calico 1/4 12 2 Shawl 1/4	12 2	
	1856	Extra washing 11. 2 Mend 1/4	17 2	1 9 4
	3. 31	Mending 1/4 Making 1/8 Washing 1/4	1 2 2	1 2 2
	6. 30	Washing 1/4 Baker 1/2 Coonwick 1/8	1 5 4	
		Clothing 1/4 mending	1 1 6	
		Washing 1/4	5 0	2 12 7
	9. 30	Washing 1 1/4 Shift 1/4 Mend 1/4	1 15 1	1 15 1
	12. 31	Boots 1/8 Washing 1. 1. 4	1 9 10	
	1857	Mending 1/4 Dupes 1 1/4 Baker 1/4	1 5 4	2 15 2
	3. 31	6 Post 1/4 - 13. 6 Washing 1/4 3	1 9 9	
		Mending 1/4 making 1/4	8	1 17 9
	6. 30	7, 5 Oct. 18 1/4 Wash 1/4 1/3 do 19 1/3	2 4	
		Mend 1/4	6	2 10
	9. 30	Mend 1/4 Wine 10 1/4	15 4	
		Wash 16 1/4	16 4	1 11 8
	12. 31	Wash 13 1/6 Mend 1/4	19 3	
		Wine 19 1/6	10 6	1 17 9
	3. 31	Mend 1/4 Wine 17 1/2	1 2 2	
		Wine 15 1/4	15 11	1 18 1
	6. 30	Wine 10 1/4 Mend 1/4	1 4 1	
		Shirts 1/4 Wash 13 1/4	1 0 11	2 5
	9. 30	Wash 10 1/4 Wine 15 1/4 Mend 1/4	1 11 5	
		Dupes 1/4 1. 9. 5	1 9 8	3 1 1
	12. 31	Wine 13 1/4 Baker 1/2 Wash 1/4	1 13 7	
	1858	Mend 1/4 Boots 1/4	7 6	2 1 1
	3. 31	Wash 14 1/4 Wine 21 1/4 Mend 1/4	2 10 1	2 10 1
	6. 30	Ex Washing 17 1/4 Boots 1/4 Mend 1/4 Mend 1/4	1 13 7	
		Sum 2 1/2 Wine 13 1/4	1 13 9	3 7 4
	9. 30	Ex Washing 1/4 Mend 1/4 Wine 33 1/4	2 10 11	2 10 11
	12. 31	Summer 1/4 Ex Washing 1/4 Mend 1/4	15 2	
	1859	2 Shirts 1/4 Wine 33 1/4	2 1 7	2 16 9
	3. 31	Ex Wash 1/4 Coffee 1/4 Shawl 1/4 Flannel 1/4	1 13 5	
		Ex Wash 1/4 Coffee 3. 10. 0 Wine 13 1/4	11 9 9	6 3 2

William Lloyd

1814	0. 30	Washing 6 Tobacco 4/8 Widdow 1/2	6 5			
		24 Posters 6 = 12.6 Dixon 1/2 Barber 1/2	18 4			
		Cash 10/ 4/6 Mending 1/2	18 6	2	3	3
12. 31		Knowledge 10/ Widdow 1/2 Reason 1. 1. 8	1 17 10			
		From Copper of Shaving 4/8 Lead 6 1/2	1 5 2			
1815		Posters 4 Cyster 14. 6 Tobacco 1/2	1 1 6	4	5	6
3. 31		30 bottles powder 6 and 6 de He. 1/2	2 1 1			
		Sundown 6 Mending 1/2 Making 6 de He. 1/2	15 6			
		Cash 1/2 Shoe 4/8 Shaving 1/2	12 7			
		Tobacco 1/2 Tailor 1/2	1 14 20	3	15	11
6. 30		Flour and Yeast	9 5			
		30 Posters 6 = 18.0 paper & tobacco 1/2	1 1			
		C. by Cash 12/				
		Knowledge 2. 11. 10 Dixon 1/2	2 16 4			
		Mud 1/2 Cider 3 Barber 1/2	9			
		Widdow 10/3 Mending 1/2	14 9	5	10	6
				2		
				4	18	6
0. 30		Scarborough 1/2 Hull 1/2 Barber 1/2	18 9			
		24 Posters 6 = 12.0 Tobacco 1/2	18 6			
		Dixon 1/2 Widdow 1/2	4 0	2	2	
12. 30		Lectures 1 Newcastle 1/2 Glass 1/2	8 8			
		Shavings 10/6 Cash 1/2 10/ Shavings 1/2	1 7 6			
		16 1/2 Posters 1. 1. 6 Heat 12.0	1 13 6			
		Mending 1/2 Dixon 2. 6 King 1/2	10 6			
1816		Barber 1/2	5 1	4	11	3
3. 31		Washing 1/2 6 Posters 6 = 2.0 He 6. 6	11 6			
		Cash of He. 1/2 Soap 10/6 Deuts 1/2	16 2			
		Dixon 1/2 King 1/2 Widdow 1. 3. 6	1 9 2			
		Barber 1/2 Glass 1/2	6 1	3	2	11
6. 30		Knowledge 1. 8. 0 Dixon 1/2 Tobacco 1/2	1 8			
		Barber 1/2 Brass 1/2 Widdow 1/2	14 3			
		Att. of Glass 1/2 Cold Bath 10/6 10/	10 6			
		Meal 9 Shavings 1/2 Posters 1/2 Heat 1/2	9 7	3	12	4
12. 30		Shavings 1/2 Ale of Weather 10/6 1/2	17 6			
		Scarborough 1/2 Hull 1/2 Widdow 10/6	1 6 7			
		Tobacco 1/2 Dixon 10/6 Mending 1/2	19 6			
		Hull 1/2 Lard 1/2 Shout bath 1. 12. 0	2 7 0			
		Barber 1/2	5 3	5	15	8
12. 31		He 1/2 Tobacco 1/2 Tailor 1/2 Barber 1/2	1 5 8			
1817		Mending 1/2 Shoes 1/2 Knowledge 1. 17. 4	2 2 4	3	8	0
3. 31		Cash of He. 1/2 Sundown 1/2 Cash 1/2	18 9			
		Barber 1/2 3 Tobacco 1/2	12 6			
		Mending 1/2 Mending shirt 1/2 Widdow 1. 2. 11	1 15 11	3	7	2
6. 30		Sheet 14. Draper's bill 5. 4. 7.	3 5 1			
		1 Posters 6. King 1/2	1 6	3	6	7

Sundries

See p 143 Ms

6 5
18 4
18 6
17 10
1 2
1 6
1
18 6
24 7
3 0
9 5
6 4
9
9
9
6
6
1
6
2
2
1
3
6
7
6
0
3
4
9
2
5
8
4
9
6
1
6

1844	12	31	A Charlesworth 1/2 of Piano for	15		
			Coye White Knowles bill	15 9		
			do Shaving 3/4 Wimmer hair cutting 1/2	5 8		
			do Middler 3/8 Bazaar 2/3 Convent 1/3	12 6		
			Baker bill 1/2 Cuts 8/4 A Charlesworth 1/2	17		
			A Charlesworth washing 1/2 S. Newby 1/2	7 2		
1845			Boats not assorted who for (A Briggs)	7 6	3	8 1
	3	31	London B. & White 6 7 1/2 Hair cutting 3/4	9 4		
			Shaving 3/4 Soap 7/6 3/4 Middler 2 2 0	2 11 5		
			Sundries 11 11 1/2	6 5	3	7 4
	6	30	Washing 1/2 Hair cutting 1/2 2/8 1/6	7 5		
			Carrage to Convent 1/2 B. Water 5/8 Cuts 7/6	6 6		
			Septem Feet 3/8 Middler 4/3	8 7	1	2 6
	0	30	Buckmaster. Receipt of bond	2 6		
			M. C. Peacock Wine & Porter	1 10 8		
			S. H. H. Wash 7/6 Convent 7 6 1/2	3 11		
			M. S. Peacock 10 3 Barber 5/4 Show 3/4	9 6		
			Cornelius Middler Hair & Clothing	1 3 5	1	6 0
	12	31	Hair cutting 3/4 Paper 1/2 Barber 10 1/2	15		
			Coye White 3/4 M. S. Thompson Show 1/2	17 11		
			John Jackson (Cury) 3 yds. fringed - 1/2	3		
			M. S. Thompson 8 3 Barber bill 7 0	15 3		
			A Charlesworth 2 6 Washing 7 9 1/2	11 1		
			George Knowles Clothing materials	3 8 10		
			M. C. Peacock Wine & Porter	15 8		
			Middler	16 8		
1846			Wells boat show 7/6 Linn 1/2 Cuts 2/4	6 6	8	9 4
	3	31	Lancaster A.C. 5 8 2 6 1/2 1/6 6 1/2	4 1		
			A Charlesworth Washing 3/4 T. Hartigan 1/2	14 3		
			Washing with 7 11 M. S. Thompson 2 6	11 5		
			M. C. Peacock Porter	12		
			Cornelius Middler 2 Bill	2 8		
			Coye White Middler 7/6 Orange 7/6 Barber 7/6	12 5		
			Anna Maria Goldsmith	5 0 10		
			Sundries undiscov'd in packing	1 1	10	13 0
	6	30	Sundries Washing bills 10 1/2 Do 5 7 1/2	10 2 1/2		
			Cuts do 1/2 1/6 3/4 Show strings 1/2	9 1		
			Coye White Knowles 1 1/2 Barber 5 3 6 1/2	10 14		
			Ransom 8 4 Barber 1/2 Middler 7/6	8		
			Porter M. C. Peacock 1 1/2 Do A.C. 4 6	17 6		
			Tringa 1 1/2 Barber 1/2 Cuts 2/4 Text 5 1/2	7 1		
			Natal 8 1/2 Sep. M. Thompson washing 2 1/2	3 3	1	10 2
	0	30	Cuts A.C. A.C. 4 6 1/2 by Charlesworth 1/2	1 10 6		
			Boat Excursion 2 Hair Cutting 7 1/2 1/2	4 4		
			Washing 6/4 A.C. Data 1 1/2 6 1/2 1/2	1 9 8		
			Middler 7/6 C. White 7/6 Sundries 7 1/2 7/6	16 9		
			New bonnet for a lady on 2 1/2 9 1/2	9 1	1	11 4
			Orville Wine & Porter Cornelius Peacock	2 1 1/2	2	1 4

See 272

Money Fifth

1844	12	31	Habit shut to Baker bit to Colton 7	11	8		
1845			London to Mending 5	5	4	16	7
3	31		London 5 Mending & making 75 Orange 76	7	2		
			Stage by Shoes 56 Drak maker 58	1	3	11	1 11 1
6	30		Woolen 78 Bonnet 91 Baker 78	1	6	11	
			Ransome 1. 8. 0 Mending & making 7	1	15		
			Drak maker 76	3	8	3	5 7
9	30		Bonnet 7/2 Mending 5/6 1/6	13	4		
			Erasmus 8 of Sixteen 70	9	8	1	5
12	31		7 1/2 yds Coburg 78 - 1. 0. 0 Sueton 3. 2.	1	5	2	
			Washing 7 Baker 11. 5 Mending 76	17	9		
1846			Stage 1/2 Erasmus 21 Sueton 42	7	6	2	10 5
3	31		Mending 7	5		5	
6	30		Bonnet 78 Baker 2. 5. 11	2	8	2	
			Erasmus 49 Shoes 76 Mending 91 76	17			
			Water 38 Washing 72	6	10	3	12
9	30		Washing 78 Mending 86 of Water 77	24	5		
			Bonnet 78	5	3	19	8 12 21
12	31		Boots 78 Sueton 5 Mending 6 1/2 78	15	6		
1847			Ransome 77 Baker 1. 10. 7	2	7	2	3 2 8 3 31
3	31		Erasmus 10 Mending of Water 2	6	9	6	9
6	30		Ransome 24 Baker 1/3 Wales 6/4	8	3		
			Washg 6d. Mend 5/1	5	6	13	9
9	30		Mending 5/11 Shoes 2 1/2 6/10	12	0		
			Wash 2.	2		12	2
12	31		B. Drestmaker 4/4 Wool 6	5	4		
			Baker 1/3 Ransome 10/1	19	4		
			Mend 7/10	7	10	1	12 6
3	31		Mend 5/10	5	10	5	70
6	30		bonnet 3/10 Mend 5/10 Sueton 11/2	1	0	4	
			Drum 1. 12. 0 Drapery 2 1/2 11	2	14	5	3 4 9
9	30		Shoes of Mend 4/10 1/2	11	6	11	6
12	31		B. Ransome 3/2 Baker 6/4 Wash 4.	10	11		
1849			Mend 4/10 Mend 4/10 7/1	9		19	11
3	31		Mend 5/1	5		5	9. 30
6	30		Drapery 7 Mend 4/10 5/1 Bonnet 1/2 2/2	15	2	15	2
9	30		Long Bill 3/2 Dressmaker 3/7 Mend 5/1	12	4	12	4
12	31		ExMending 6 Mend 5/1 Dress 4/1	10			
1850			Erasmus 2-7-1	2	7	1	2 17 1 12 31
3	31		Mending 5/6 Make 4 Drapery 7/8 4/1 Mend 6	7		7	
6	30		Shoes 6/1 Wash 2 1/2 2/2 7/4 do 11/9	1	7	3	
			Mend 7/10 7/10	7	8	1	14 11
9	30		Mend 7/10 Wash 2 Dressmaker 7/10	7	6		
			Drapery 1/2 1/2 Stage 7/9	17	3	1	14 9
12	31		Erasmus 1/2 Mend 7/10	6	2	6	2 31
1851			Wash 1/2 Mend 5/10	4	10	11	10
6	30		Mend 7/10 Wash 2 Dress 7/10 18/4	1	7	4	
			Shoes 7/6 Drapery 7/10 Rent 7/8	10	5	1	17 9

1855					
3.	31	6 bottles Sherry 7/6 -	17		
		Washing 7/6 Mending 4/6 making 2/6 Stays 7/6	11 11		
		Shoes 7/6 2 Deep maker 7/6	10 7	1	19 6
6.	30	Washing 1/6 4/2 Deep maker 2/1	4 11		
		Cabs 2/1 4/6 6 Sherry 7/6 - 17.0	2 2 6		
		Baker's bill 1. 11. 7 Shoes 6/2 Bond 6/6	1 10 7		
		Ransomers do. 2. 3. 7 Fancy boots 6/6	2 10 1		
		Mending 7/6	5 2	7	11 3
9.	30	Cabs 12/ 3/ 4/6 Mending 5/6 6/4	1 5 6		
		8 Sherry 7/6 - 1. 2. 8 Bonnet 11. 3	1 13 11		
		Washers 2/6 Bonnet 2/6 Boots 2/6	1 5 3	4	2 8
12.	31	Cabs 1/6 Sundry Shoes 7/1	9 6		
		Fur upper 1/4 Ransomers 2. 15. 6	3 7 6		
		Washing 5/6 Deep maker 7/6 Ribbon 4/6	10 11		
		8 Sherry 7/6 - 1. 2. 8 Mending 6. 2	1 8 10		
1856		Conscience 2/1	4	6	0 0
3.	31	Mending 4/6 Washing 2/6 Stays 7/6	9 2		
		6 Sherry 7/6 - 17.0 Basket Combs 7/6	10 11	1	9 1
6.	30	Washing 7/6 6/4 Cabs 7/6 7/6	1 2 11		
		Gloves 9/6 Bonnet 8/6 Shoes 4/6 Ransomers 6/6	13		
		Boots 17/6 Stays 7/6 Sundry 1/6	1 0 10		
		6 bottles Sherry 7/6 Mending 4/6	1 2		
		Wales 2/2 Bonnet 2/4	11 11	4	10 8
9.	30	Cabs 4/6 1/4 6 Sherry 7/6 - 17.0	1 13 6		
		Boots 2/1 Washing 7/6 Mending 7/6 8/6	1 2 6		
		Bonnet 1/6	1	2	7
12.	31	Cabs 5/6 7/6 Washing 3/6	10 4		
		Boots 2/6 Caps 1/6 Stays 7/6 Bonnet 4/6	10 3		
		8 Sherry 7/6 - 1. 2. 0 Mending 4/6 Making 1/6	1 8 9		
		Wales' bill	2 0 6		
		Ransomers bill	2 14		
1857		Baker's do. 0. 3	0 3	5	8 1
3.	31	Copy book 4/6 7/6 Washing 7/6 Mending 7/6	9 6		
		7 Sherry at 2/6 - 19. 3 Stays 1. 1. 6	2 0 9		
		Wales 2/6 Cabs 4/6	8 3	2	18 6
6.	30	Cabs 2/1 Sundry 2/1	12		
		6 Sherry at 2/6 14/6 Ransomers 6/7	1 3 1		
		Baker 2.0.0 Walsall 2/6 Wales 2/6	2 11 0		
		Wash 2/6 mending 5/6 Cabs 4/6	12 6		
		Bonnet bill 7/6 Briggs 7/6	16 2	5	15 6
9.	30	Cabs 2/1 - Wales 5/6 Dry 1/6	9 0		
		Mending 5/6 Wine 19/6	1 4 3		
		Caps 3/1 boots sold 2/6	5 7		
		Wash 4/6 Dressmaker 1/6	11 1	2	9
12.	31	Bonnet made over 1/6 Cabs 6/6	7 6		
		Wash 7/6 8/6 Ransomers 2/4	5 6		
		Mending 5/6 Dressmaker 1/11	6 11		
		Caps 4/6 Stays 1/6	3 7	1	3 6

Year	Month	Day	Description	Amount	Total
1885	5	31	27 Bottles Porter 6	13 6	
			Washing 7/ parcel 3 Mending 1/6	3 0	17 3
	6	30	Washing 6 th 1/8 Deep water 4/6	6 8	
			Cabs 2/ 18/ 122 Bottles 6 - 1.1.0.	2 8	
			Flannel 1/ 1/8 Mending 1/4	18 0	3 13 4
	9	30	Cabs 1/8 4/6 Sponges 2/ Washing 3/6	1 2 6	
			1 Sherry 2/0 36 Bottles 6	1 0 10	
			Sundries 10 Mending 1/4 Mending 1/6	6 4	
			Stays 7/6	2 6	2 12 2
	12	31	Cab 1/6 Extra washing 3/6 Box 1/	5 10	
			Deep water 12.9 Mending 1/4	10 9	
	1886		Wine 1/8 porter	1 9 8	2 12 3
	3	31	Mending 1/4 Washing 8 th Water 17/5	1 2 1	
			Wine 1/8 Porter 1.11.0	1 11	2 13 1
	6	30	Cabs 3/6 of Sherry 4/6 Ribbon 4/6	1 6 8	
			Stays 1/6 Sundries 2/ Mending 1/4	7 6	
			30 bottles Porter 19.6 Water 19.8 Sponges 2/	2 1 2	3 15 4
	9	30	Cabs 4/6 2/ 33 Bottles 6 - 19.6	1 13	
			Mending 1/4 1/2 Pint 7/6 2.3	4 8	
			Water 10/	10	2 17 8
	12	31	Cabs 1/3 Stays 3/6 Mending 1/4	13 9	
			1/2 Pint 7/6 122 Bottles 6 -	1 11 10	
	1887		Ransome 2/3 Bales 2/	5 3	2 10 10
	3	31	Frederick 2/ Brunswick 1/4 Mending 1/4	15	
			1/2 Pint 7/6 3 Bottles 6 - 7.0 Water 4/4	1 11 1	
			Cab 1/6	1 6	2 7 7
	6	30	Cabs 2/ Ransome 6.13.2	7 2 2	
			5 Bottles 71 Sherry	15 8	
			£ Widdow 1.0.0. Water 1.4.12	2 14 2	
			Wash 6d Mending 1/4 - Sundries 2/6	7 6	10 9 6
	9	30	Cabs 2/ Mending 1/4	7	
			Wine 18/1 Wash 7/2 Water 7/2	1 7 3	1 14 3
	12	31	Cabs 4/ Dressmaker 4/6	6	
			Bones Wash 2/ Mending 1/4	6	
			Wine bill	1 1 1	1 13 1
	3	31	Mending 1/4 Wash 2/1 2/4 1/6	8 5	
			Wine 15/6 1/2 3/ - Dress 12/4	1 12 1	2 0 6
	6	30	Shoes 6/ Wine 18/1 Mending 1/4	1 8 1	
			Bonnet 1/6 Cab 2/ - etc	16	
			Wash 3/6 Drapery 2/4	5 6	2 9 7
	9	30	Wash 2/ - Wine 14/6 Mending 1/4 4/6	1 3	
			Dressmaker 5/ S.S. 1/6	6 6	1 9 6
	12	31	Ransome 2.13.10 Wine 18/1 Wash 3/6	2 12 2	
			Cabs 2/ - Mending 1/4 Drapery 2/4	14 5	3 6 7
	3	31	Cabs 1/2 S. of - Wash 6/ - Wash 2/4 Wine 1/6	1 9 3	
			Mending 1/4	5	1 14 3
	6	30	Cash 1/10 Dressmaker 13/6 Ex Wash 2/4	17 10 6	
			Drapery 24/6 2/ - Mending 1/4 5/	1 16 2	
			Bonnet 1/6 Wine 18/1	1 0 1	3 14 11 2

1855	3. 31	Washing 1/2 Soap 3/4 Sugar 2/4 Dried 6/4	12 2		
		Cornmeal 1/2 Beans 1/2	3 6	17 8	
6. 30		Corn 10/4 Beans 10/4 Flour 10/4	1 4 4		
		7 Flour 10/4 - 15 9 1/2 Flour 10/4 - 8 8	1 4 5		
		Corn 10/4	9	2 9 6	
<i>Mary</i>					
1847		Frances Bunker			
3. 31		Monday 1/2	1	1	
6. 30		Best Rice 3/4 2 ^d 6 ^c Boots 2/6 2 ^d 6 ^c	13		
		Breadmaker 1/2 Ex. Washing 2 ^d Soap 13/11	16 9 1/2		
		Drapery 7 ^d Monday 4/6	5 1	1 14 10 1/2	
9. 30		Flour 10/4 Ex. Washing 2/4 Mending 4/4	6 8		
		Make 6 Caps 3/4 4 Wh. Bones 3/4	6	12 8	
12. 31		Flour 10/4 Receipt Stamp 1/4	2 3		
		Ex. Washing 2 ^d Monday 4/4 - Mdy. Suit 1/4	5 8		
		Flannel 10/4 1/2 Breadmaker 1/2	9 1		
1050.		Drapery 5/2 2 ^d 10/11	1 4 1	2 1 1	
3. 31		Shoes 12/4 Caps 2/4 13/4 1/4 1/4 1/4	1 2 10		
		Combs 2 ^d Soap 4/4 Monday 4/4 Mdy. Suit 1/4	10 2	1 13 0	
6. 30		Shoes 7 ^d K. Shoe 1/4 15/4 7 ^d	5 5 1/2		
		Wash 4 ^d (Breadmaker 1/4 Soap 1/4)	11 9		
		Caps 1 5 9 Mdy. Suit 1/4	1 14 4	2 11 6	
9. 30		Shoes 3 ^d 7 ^d Mends 7 ^d - Wash 1/4	14 9		
		Combs 7 ^d Soap 1/4 Mends 7 ^d	15 3		
		Cap. 4/4	4 6 1/2	1 17 1	
12. 31		Shoes 3 ^d Lard 7 ^d 13/4 7 ^d - Soap 2/4	10 11		
1851		Mends 1/4 Wash 4 ^d Caps 1/4	8 15	19	
3. 31		Umbrella 6 Penn 1/3 Mends 1/4	2 9		
		Soap 1/4 6/4 1/4 (Breadmaker 1/4 Cap 1/4)	14 1		
		Soap 10/4 Mends 7 ^d	1 7 6	2 9 4	
6. 30		Shoes 1/4 Cap 1/4 Mends 7 ^d Wash 8	8 1		
		Soap 4/4	4 3	12 4	
9. 30		Wash 7/6 Mends 7/6 7/6 Breadmaker 7/6	15 4		
		Soap 7/6 Wash 7/6 Soap 7/6	14 8	1 10 2	
12. 31		Bread 1/6 Cap 5 ^d Hair 3 ^d 7/6 Wash 3 ^d	4 10		
		Bread 7/6 1/6 Mends 7/6 7 ^d	14 8		
1852		Soap 1/4 2 2 5	1 3 8	2 3 2	
3. 31		Beans 10 1 - 1/6 Cap 5 ^d Mends 1/4			
		Soap 1/4 17 11	2 3 7	2 3 7	
6. 30		Shoes 7/6 Mends 7 ^d Wash 1/8 Soap 7 ^d			
		Cap 1/4 2 2 10	2 2 5	2 2 5	
9. 30		Shoes 6/4 Mends 7/6 Wash 7/6 Soap 7/11			
		Cap 3/4	19 8	19 8	
12. 31		Mends 7/6 Wash 1/4 Soap 6/9 3			
1853		Soap 7 ^d Shoes 1/2	15 3	15 3	
3. 31		Combs 9 Cap 7 ^d Wash 1/4 Soap 1/4			
		Wash 1/4 Cap 1/4 Soap 1/4 Mends 7 ^d	2 9 1	2 9 1	

Elizabeth Beckbane

1848	3	31	Washing 1/2	Bacon 1/2	Mending 1/2	18	10	
			Manned Pick	Stick of Irons	dupes	2	3	2 18 10
	6	30	Washing 7 1/2	Bacon 1/2	Mending 1/2	5	10	
			Coverage to cartway			9	1	
			Stage 2	Shut 1/2	Revenue 1 5 9	1	13 3	
			Mending 1/2	mating 1/2		8	9	2 16 9
	9	30	Cash 1/2	Washing 1/2	Bacon 1/2	9		
			Greenwich 1/2			2	6	13 6
1849								
	9	30	Ex. Washing 1/2	2 Shifts 1/2	Mending 1/2	12	14	
			2 1/2 of Horse 1/2			3	8	16 "
	12	31	Exp. to Wash 1/2	Ex. Washing 1/2	Mending 1/2	14	11	
			Exp. 1/2			5	3	1 0 2
	3	31	Bacon 1/2	Mending 1/2	Ex. Washing 1/2	8	4	8 14
	6	30	Bacon 1/2	Wash 1/2	Exp. 1/2	19	14 1/2	
			Exp. 1 1/2	Mending 1/2	1/4	1	10 10 1/2	2 10 3
	9	30	Cash 201	Cash 1/2	Cash 1/4	1	5 10	1 5 10
	12	31	Bacon 1/2	Sugar 1/2		2	"	2 "
	3	31	Shoes 1/2			5	"	5 "
	9	30	Mending 1/2	Wash 1/2		3	2	3 2
	12	31	Shoes 1/2	Mending 1/4	Wash 1/2	14	10	14 10

1848- James Walton

	9	30	Pract 1/2	Bacon 1/2	Cash 1/2	2	3	
			3 bottles Port 1/2	8 6	Deer 8'	9	2	
			Shoes 1/2			7	2	1 0 7
	10	31	Coverage of Box 1/2			1	8	1 8
1849 Jonathon Nicholas								
	2	31	Tailor 1/2	Bacon 1/2	Mending 1/2	1	2 2	1 2 2
	6	30	Paper 1/2	Tailor 1/2	Mending 1/2	12	10	12 10
	9	30	Shoes 1/2	Wash 1/2	Tailor 1/2	18	2	
			1 Unit 1/2	Mending 1/2	Bacon 1/2	14	3	
			Shoes 1/2			12	-	2 4 5
	12	31	Shoes 1/2	Tailor 1/2	Exp. 1/2	10	2	
			Bacon			5	3	15 5
	3	31	Pract 1/2	Tailor 1/2	Mending 1/2	11	9	
			Bacon 1/2			5	1	16 10
	6	30	Bacon 1/2	Exp. 1/2	Exp. 1/2	2	18 14	
			Tailor 1/2	Mending 1/2	1/4	1	7 3	14 5 7
	9	30	Bacon 1/2	Mending 1/2	Tailor 1/2	11	8	
			Shoes 1/2			6	6	18 2
	12	31	Shoes 1/2	Tailor 1/2	Bacon 1/2	17	10	
			Shoes 1/2			3		18 1

Cont'd 269

Edward Fox

1865	3. 31	State book by Shaving 5/0 1/2 Stationery 1/2	1 2 2				
		Tailor 7/6 Stationery 3/4 1/2 Tailor book 6	5 11	1 12 1			
	6. 30	Stationery 1/6 1/2 Gloves 1/2 Paper 4/	10 8				
		Shoes 9 paper 1/2 Barber 6/2 Mending 1/4	12				
		Widow 6/6 1/2 Knives 1/2 1/2 1.2.0	1 8 9	2 11 5			
	9. 30	Mending 4/6 Barber 6/2 Paper 3	11 1				
		Dixon 8/2 Widow 1/8	1 5 0	1 14 11			
	12. 31	Gloves 3/ Stationery 7/6 Beavers 1/2 1/2	10 14				
		Knives 18.3 Hat 15.0 do 12.0	2 5 3				
		Mending 4/ Dixon 16.3 Widow 12.6	1 12 9				
1866		Barber 5/6	5 9	4 14 1			
	3. 31	Shawls 1/2 Mending 1/4 Stationery 8/6	7 4				
		C by Gloves 3/ Post 1/2 1/2 paper book 1/2	1 14				
		Dixon 4/6 King 6 Widow 4/6 Barber 7/6	1 6 10	1 15 6			
	6. 30	Stationery 4/ 4/6 paper 1/2 Barber 4/	12 1				
		Knives 2.7.3 Pencils 9.10	3 7 1				
		Widow 4/3 Sundries 1/2 1/8 Mending 1/4	17 11				
		Hat 2/	9	5 6 1			
	9. 30	Mending 4/ Widow 1/2 Stationery 1/6	6 7				
		Barber 4/	6	12 7			
	12. 31	Paper 7/6 Mending 4/6 Book 1/4	10 6				
		Tailor 1.3.4 Knives 3.2.0	14 7 2				
1867		Beavers 1/2 Shawls 8/ Barber 4/	18	5 11 8			
	3. 31	Barber 4/ Dixon 1/2 Sundries 6.6.1	9 1				
		Mending 1/4 Widow 1/2	5 11	15			
	6. 30	Knives 1/3 Prayer book 2/9 do 1/2 Shawls	6 6				
		Book 8/4. Ransome 6/6 Decca 14/	1 3 10				
		King 6/6 Widow 6/2 Sundries 1/2	6				
		Mend 9.4c 19/6 Hat 12/6 Barber 6/	1 17 6	3 13 10			
	9. 30	Cash 1/- Hull 4/7.	7 7				
		land 2 mend Shawls 7/6	7 8				
		Barber 6/- Paper 1/-	7				
		Boat bill 1.2.0 Tailor 14/6	1 16 10	2 19 1			
	12. 31	Lecture 1/2 Shawl 1/2 Lecture 8	2 11				
		Cap 2/6 1/2 Gloves 1/10	4 4				
		Mending 4/- Drapery 14.15.3	4 19 3				
		Boat bill 4/- Paper 1/-	5				
		Lab. 3/6 Tailor 1/2 Barber 6/-	10 7				
1868		land 1/2 Stock 2/3	3 9	6 5 10			
	3. 31	Tailor 4/6 Book 1/2 Paper 1/-	12 7				
		Mending 1/2 Barber 4/6 Paper 2/6	14 8	1 7 3			
	6. 30	Mending 1/4 Book 14/ Hat 10/- Drapery 12/6	2 0 8				
		Paper 1/10 Knives 1/2 Barber 6/-	1 0 4				
		Paper 1/-	1	3 2 7			
	9. 30	Book 6 Knives 2/7 Paper 1/- Boat bill 3/6	7 9				
		Knives 4/- Barber 4/ Paper 2/6	12 2				
	12. 31	Paper 3/6 Hat 7/- Knives 2/8 Mending 1/2 Dixon 4/6	1 6 6				
		Paper 1/- do 2/6 Knives 1/2 Mending 1/2 Barber 6/- Paper 2/6	1 2 8	2 9 2			

Murray Jackson

1855	6. 30	Washing 2' 8" Collar 1/2 3/4	5 10		
		Cabs 1/6 4/6 12 Sherry 7/10 - 1. 11. 0	2		
		Prakui belt	5 13 6		
		Mending 1/2 mending 7/6 Dash mender 7/11	16 5	8 15 0	
	9. 30	Cabs 7/6 1/6 3/4 Bonnie 4/6	16 6		
		12 0 Turn 2/10	1 14		
		Sundries 2 Mending 1/2 mending 9/6 Waist 8	9 2		
		Examiner 7/6	2 6	3 2 2	
	12. 31	Ransome 11. 1 Sundries 1/6 8	13 5		
		12 Sherry 7/10 - 1. 11. 0 Baker 4. 6	1 10 6		
	1856	Mending 1/2 Exton 8"	6 8	2 18 7	
	3. 31	Making 2/4 Mending 3/4 Washing 1/4	10		
		12 Sherry 7/10 - 1. 11. 0 - Traps 1. 2. 0	2 10	3 6	
	6. 30	Bonnet 1/3 Washing 10 2 Cabs 5/6 7/6	1 2 5		
		Shawl. flannel 1. 1. 5. 3 Irish 10. 4	2 3 7		
		Examiner 1/2 Sundries 1/2 Mending 1/2 1/2	13		
		12 Sherry 7/10	1 14		
		Drop mender	7 3	6 0 3	
	9. 30	Cabs 4/6 8/4 Sundries 8 1/6	14 6		
		12 Sherry 7/10 - 1. 11. 0 Mending 1/2	2		
		Water 4/10	11 10	3 6 4	
	12. 31	Cabs 1/3 Washing 1/2 Mending 1/2 1/2	7 1		
		15 Sherry 7/10	2 1 3		
	1857	Caps 1/2 7/6 Ransome 1. 13. 9	1 10 3	14 14 7	
	3. 31	1/2 Port 7/4 12 Sherry 7/10	2 3 14		
		Sundries 8 2 Mending 1/2 Water 2. 9	15 5		
		1/2 yds Lattinuit 7/10	1 19 8	14 18 5	
	6. 30	Cabs 10/6 Glass 2/4	12 6		
		6 Port 1. 14. 9 Ransome 1. 1. 6	2 16 3		
		Baker 1/2 1/2 Wildas 1/2 Mending 1/2	8 18 6		
		Cranwick 1/2 Washing 1/2 Cabs 4/4	11 6		
		Bonnet 4/4	6 1	5 14 10	
	9. 20	Cabs 3/4 Mending 1/2 1/2	8		
		Wine 1. 17. 14 Wash 1/4	1 18 0	2 6 0	
	12. 31	Cabs 3/4 Sundries 4/6	7 6		
		Wash 1/2 Baker 1. 0. 3	1 1 5		
		Ransome 1/8 Mending 1/2	8 2		
		wine belt	1 15		
		Cross 2/6	2 6	3 14 7	
	3. 31	Mending 1/2 Wash 2/4	7 4		
		Wine 1. 15. 10	1 15 10	2 3 2	
	6. 30	Wine 1. 17. 14 mending 1/2 Cranwick 1/2	2 7		
		Bonnet 1/2 1/2 Cabs 4/6 shawl 8/4	8 5		
		Traps 7/4 Drapery 1. 11. 11	1 13 11	14 9 14	
	9. 30	Wash 1/4 Wine 15/6 10/6 Mending 1/2	2 4 2		
		Shawl 4/6	4 5	28 7	
	12. 31	Cabs 1/2 Sundries 2/4 Wine 1. 12. 0 Wash 1/2	2 2 2		
		Baker 1. 7. 7 Cabs 7/6 Mending 1/2 Sundries 3/6	2 3 9	14 5 11	

Margaret Thwaites Receipts

1855	6. 30	Washing 5 ¹ / ₂ Boots 96	12 8		
		Mending 5/	4	16 8	
	9. 30	Mending 4/ Boots 96	13 6		
		Quilted Dress 4/6 do 8/ 2 Sops 9/	1 8 6		
		Washing 2/6	11 1	2 15 1	1 30
	12. 31	Washing 3/8	5 8	5 8	
1856	3. 31	Mending & Soaking 9/ Boots 9.6	9 1		
		Washing 7/6	7 4	1 6 3	8 3
	6. 30	Washing 9/7 Soaking 4/6 Mending 4/	16 7	16 7	
	9. 30	Repairs 2/ Washing 7/6 Mending 4/	12 1		
		2 Sops 2 Dishes	1 4 6	1 16 7	
	12. 31	Boots 8/6 Washing 2/ Mending 8/ 4/	1 3 6	1 3 6	
1857	3. 31	Washing 7/6 Mending 4/	11 9	11 9	
		Washing 7/6 Mending 4/-	11 1	11 1	5 3
	9. 30	Boots 8/- Boots 2/6	10 6		
		Mending 4/ Stays 7/9 Wash 9/6	17 8	1 0 2	6 30
	12. 31	Wash 12/5 Mending 4/-	16 5	16 5	
	3. 31	Mending 4/ 2 Dishes #1. 17. Wash 1/6	2 9 10	2 9 10	
	6. 30	boots 8/6 mending 4/ Wash 9/6	1 4 5	1 4 5	0 30
	9. 30	Wash 7/6 Mending 4/ 7/6	1 1	1 1	
	12. 31	Wash 1 color 1/6 Wash 7/6 Mending 4/-	1 11 7		
1859		Wash 5/-	5	1 16 9	0 30
	3. 31	Boots 8/6 boots 4/- Wash 4/6 Wine 1/6	1 15 10		
		Mending 4/- Wash 1/6 1/6	16 6	2 12 4	0 30
	6. 30	Ex. Washing 9/6 2 Sops 2/6 Mending 3/6	1 10 1		
		Mending 9/6 7/6 Sops 2/6 Porter 2/6 0	1 6 8	3 4 9	
	9. 30	Ex. Washing 8/8 2 Sops 4/- Galies 4/2	1 13 4		
		Mending 8/6 Porter 1/6	1 5	1 18	0 30
	12. 31	Boots 2/6 2/6 Sumnerwell 2/- Ex. Wash 9/6	11 5		
1850		Boots 7/6 Mending 8/6 Porter 1/6	1 9 1	2 0 5	
1851		Mending 4/6 Ex. Washing 8/6 Wine 2/6	1 12 4	1 12 4	
	6. 30	Wash 4/6 Mending 7/6 Wine 1/6 10	2 9 3	2 9 3	
	9. 30	Boots 8/6 Mending 4/- Wine 1/6	1 15 1		9 30
		Wash 4/6	9 2	2 16 10	
	12. 31	Mending 4/6 Wash 9/6 Wine 1/6	1 8 1	1 8 1	12 31
1852	3. 31	Wash 4/6 Wine 1/6 Mending 4/6	1 10 7	1 10 7	
	6. 30	Wash 1/6 Mending 7/6 Wash 5/6	1 2 5	1 9 5	
	9. 30	Mending 7/6 Wine 1/6 Wash 9/6	1 5 8		
		Depos 7/6 Wash 9/6 Boots 7/6	1 19 5	3 5 1	
	12. 31	Wash 1/6 Mending 7/6 Wash 9/6	1 12 9	1 12 9	2 21
1853	3. 31	Boots 6/6 Wine 1/6 Mending 7/6 Wash 9/6	1 18 9	1 18 9	1 30
		Depos 7/6	1 18 9	1 18 9	
	6. 30	Wash 2/6 Mending 7/6 Wash 10/6 Depos 7/6	2 14 6	2 14 6	9 30
		Wash 7/6 Mending 1/6	13 3	13 3	
	9. 30	Wash 2/6 Mending 7/6 Wash 9/6	13 3	13 3	
	12. 31	Wash 7/6 Mending 7/6 Wash 9/6 Depos 7/6	1 15 10	1 15 10	2 30

See p 305.

Elizabeth Fisher

224

128	1885	6.30	Cabs 17/6 18/1 Washing 9/3	1	18	9		
4			1/2 Port 8 Sherry 6 Porter	1	16	4		
86			Sherry 1/3 Book 9/6		7	0		
41			Ransome bill	7	1	6	11	14 4
50		9.30	Cabs 17/6 3/1 5/1 Washing 8/3	1	10	3		
91			Druff maker 7/2 Boots 9/1		15	2		
74			10 Port 2 Sherry 1/2 Porter	1	19	4	16	15 9
107		12.31	Cab 1/6 Bonnet Bill 1. 1. 3	1	5	9		
121			Shoes 7/ Bonnet 7/6 Druff maker 9/3	1	3	9		
46			Ransome Bill	2	4	9		
36			2 Port 12 Sherry 8 Porter	2	3	4		
49			Baker's bill	1	1	1	7	18 8
111	1886		Comb 6" Brush 1/6 Washing 9/3		7	7		
106		3.31	2 Port 8 Sherry 6 Porter	1	11			
178			Druff maker 3/6		11	4	2	9 11
165		1.6.30	Cab 2 7/6 Washing 3/3 6 Wales 4/6		15	7		
96			Shoes 5/3 Ransome 1. 17. 5		2	5		
45		2.0.30	Lundens 5" 12 Sherry 18 Porter 2. 3. 0	2	3	9	5	4 9
1			Cab 1/6 1/4 Boots 7/ Washing 9/3	1	14	9		
17			10 Sherry 2 Port 16 Porter	2	1	8		
5			Boots 7/6 Wales 9/10 Bonnet 17/6	1	13	10	5	0 3
10		1.12.31	Cabs 3/ Washing 7/ Wales 1/7		9	7		
64			3 Port 7/ 13 Sherry 7/ 30 Boots 6	2	19	6		
91	1887		Shoebags 4c 13. 8 Handkerchief 1/7		15	3	4	3 4
60		3.31	10 Sherry 7/9 2 1/2 Ports 7	1	19	6		
36			Washing 4/6 Caravan 9. 6 Sherry 7/3		19	5		
15			Wales 1. 12. 4	1	12	4	4	11 3
21		1.6.30	Even 4/6 Hymns 1/6 Sponge 4c 3/9		15	9		
24			2 1/2 Sherry 7 2/3 Porter	2	12	3		
23			Ransome 6. 3. 8 1/2 Baker 1. 17. 5	8	1	2		
27			Wales 1/5 Wash 9 3/10 Cabs 4/-		9	3		
25			Bonnet bill 6/8 Drugg 7/6		18	2	13	16 7
28		7.30	Cabs 7 1/6 Wine 4 1/2 3. 12. 9	4	6	3		
29			Wash 2 1/2		2	2	4	2 3
31		12.31	Shoes 7/ Slippers 3/- do 3/-		11			
32			Wash 1/10 Mercury 13/11		15	9		
33			Baker 30/9 Ransome 8/1		11	10		
34			Wine bill		2	6		
35			Grand B.		6		4	5 1
36		3.31	Wash 1/10 Wine £2. 14. 0	2	15	10	2	15 70
37		6.30	Wine 2. 17. 6 Druff 17/9 Cab 4/6	4	1	9		
38			Druff maker 3/10 hair dresser 1/-		9	10		
39			Widdow 1. 1. 9 Wash 9/4	1	14	1	5	15 8
40		9.30	Wash 3/- Wine 2. 15. 9 18/6	2	17	3		
41			Shaker 2/5		2	6	2	19 9
42		12.31	Ransome 2. 13. 0 Wine 2. 15. 3 Wash 3/6	4	2	7	4	2 7
43			Druff maker 1. 1. 9 Wash 3/-					5 10
44	1849	3.31	Wine £2. 15. 3 Druff 9 - Sherry 3/6	3	-	9	3	- 9

Murray Wilson

1845	6. 30	Cox 1/8 Washing 5 6 Shoes 10	3	3	
	9. 30	Cox 1/8 Washing 3/4 Cranwick 6	5 7	5 7	
	12. 31	Shoes 2 1/2 1/2	3 3	3 3	
1846		Cranwick 8	8	8	
	3. 31	Mending 3 Quater 1/2	9	9	
	6. 30	Bonnet 7/8 Cox 1/4 Ribbon 2	11 8		
		Cranwick 8 Mending 4 1/2	5 3	16 11	
	9. 30	Washing 3/8 Boots 1/2 Mending 1/2	13 9		
		Bonnet 4/6	4 6	1 0 3	
	12. 31	Stay 7/8 Washing 1/8 Mending 1/2	10 6		
1847		Shoes 4/2 Sundries 2	5 1	15 7	
	3. 31	Bonnet 3/8 Cranwick 2/4 Mending 1/2	8 2		
		Stay 7/8 Wash 3/4	5 7	13 9	
	6. 30	Ransome 1/8 Widdes 3/8 Wals 1/2	9 7		
		Cranwick 3/8 Wash 1/8	6 11		
		Mending 1/2 Bonnet 1/2 1/2 Driggs 7/8	13 3	1 9 9	
	9. 30	Mending 6/8 Boots 7/8	14 0		
		Stay up 1/8 boots sold 1/2	3 8		
		Wash 3/4 S. P. Cranwick 1/8	10 4	1 8	
	12. 36	head bonnet & trimming	6 3		
		tail bush 1/8 Wash 4/10	6 11		
		Ransome 1/8 Mending 1/2	5		
		Stay up 1/2 Cranwick 1/8	2 6	1 0 1	
	3. 31	Tail 1/8 Mending 4/8 Wash 3/8	9 3		
		Buss 7/4	7 4	16 7	
	6. 30	Boots 9/8 Mending 1/2 Driggs 1/2	14 11		
		Stay 1/2 Wash 1/2	6 6	1 1 5	
	9. 30	Wash 9/8 Mending 1/2	9 5		
	50	Mending 1/2	4	13 5	
	12. 31	Shoes up 1/2 cloth boots 9/8 Widdes 1/2	12 3		
		Ransome 7/8 Wash 3/8 Mending 1/2	13 4	1 5 7	
1848		Washing milled 8/8 at 1/2 Mending	10	10	
	3. 31	Wash 1/2 Mending 1/2 1/2 of stay 1/2	1 5	1 5	
	6. 31	Stay 1/2 Cranwick 5/8 Cranwick 5/8	7 3		
		Bonnet 1/2 1/2	2 5	9 8	
	9. 30	Boat Bill 3/8 Bonnet Bill 1/2 Cranwick 5/8	17 10		
		Mending 6/8	6	1 3 14	
	12. 31	Shoehole 2/8 Cranwick 3/8 Mending 6/8	11 6	11 6	
1850		Boots Mending 1/2 Mending 5/8 Mending 5/8	1 12	1 12	
	6. 30	Shoes 10 Mending 7/8 Widdes 2 1/2	2 7 14	2 7 14	
	9. 30	Mending 7/8 Widdes 1 1/2 Wash 3/8	2 1 9		
		Stay 7/8 Boots 1/2	5 9	2 4 6	
	12. 31	Shoes 1/2 Cranwick 1/2 Cranwick 1/2	8 1 2		
		Mending 7/8 Wash 1/2 Widdes 1 1/2 Boots 1/2	2 1 1	2 9 3	
1851		Widdes 1 1/2 Mending 1/2	1 14 7	1 19 7	
	6. 30	Boots 1/2 Widdes 1 1/2 Mending 3/8	2 7 7		
		Stay 3/8	2 3	2 9 10	
	9. 30	Mending 7/8 Cranwick 1/2 Widdes 1 1/2	2	1	
		Boots 1/2 Cranwick 1/2 Widdes 1 1/2 Boots 1/2	14 10	2 11 11	

Rachel Albright

3
57
33
8
3
118
53
59
46
106
51
82
57
97
60
33
140
38
104
63
64
5
26
93
74
241
66
95
4
23
134
10
5-
73
25
710
6-
116
12-
74
19
59
812
11
47
77
23
-1
1410

1854	Q 30	Cable 1/2 Parcel 1/8	Washing 1/2	4 11	4 11
	12 31	Reasons 6 8	Mending 1/2	10 8	10 8
1856		3 Copies papers of religion		2	2
	3 31	Shoes 1/8	Mending 1/2 Cable 1/2	10	10
	6 30	Shoes 6 ⁰	Drup mater 1. 2. 4.	1 7 4	1 7 4

Joseph Woolley

1856	6 30	Washing 5		5	5
------	------	-----------	--	---	---

Susanna Woodville

1856	Q 30	Wales 2/2	Reason 1/2	11 10	11 0
	12 31	Reasons 1/2		11	11
1857	3 31	Emmings 1/2		10	10
	6 30	Wales 1/2		8	8
1859	9 30	Mead 1/2		5	5
	12 31	Drumaker 4/3	Mending 3/2	7 3	
		Reasons £1.8.		1 8	1 15 3
	3 31	Mending 3/2		3	3
	6 30	book 5/2	Mending 1/2 Drapery 1/2	1 0 8	1 0 8
	9 30	Mending 3/2		3	3
	12 31	Reasons £1.5.1	Baker 1/2 Mending 3/2	1 12 1	
1859		Drumaker 4/2		14 1	1 16 2
	3 31	cloth book 1/2	Mending 3/2	12 4	12 4
	6 30	Drumaker 3/2	Drapery 1/2 Mending 1/2 3/2	17 8 2	17 8
	9 30	Handker 1/8	Mending 3/2	11 6	11 6
	12 31	Mending 3/2		3	3
1850	3 31	Drumaker 3/2	Mending 3/2	6 4	6 4
	6 30	Copys 1814	Mending 1/2	19 11	19 11
	9 30	Mending 1/2	Wales 1/2	5 6	5 6
	12 31	Shoes 1/2	Copys 2/1 1/2 6/4 2 1/2 1/2	1 13 8 2	
1851		Mending 1/2		14	1 17 8
	3 31	Shoes 1/2	Drumaker 1/2 Mending 1/2	11 3	11 3
	6 30	Mending 1/2		14	14
	9 30	Mending 1/2	Wales 1/2	14 2	11 2
	12 31	Mending 1/2	Drapery 1/2	5 6	5 6
1852	3 31	Mending 1/2	Drapery 1/2	11 6	11 6
	6 30	Mending 1/2	Drapery 1/2	9 11	9 11
	9 30	Mending 1/2	Drumaker 1/2	7	7
	12 31	Mending 1/2	Wales 1/2 Drapery 1/2	1 14 8	1 14 8

See p 306

1845	Printing Stamps 1/6 1/4 (8c Stamp 1/1)	4 6		
9. 30	Cash 3/4 Post 20/ Currency 1/2 2/4	1 13 0		
	Wells glass 3/4 Spinning gold chain 7/6	15 6		
	Printed 1/4 Mineral box 7/6	3 6		
	Mending 3/4 Washing 7/4 Barber 2/4	1 0 7		
	Swedish	10 10		
	Dixon jacket	17 11		
	Widow	1 0 9	6 16 5	
12. 31	Letter 1/4 Cash 3/4 Lenny 2/4	1 17 3		
	Tall box 1/4 Sewer 3/4 Washing 2 11	11 11		
	Promissory bill from bank 1/4 paper	2 14 5		
	Minerals do	4 18 3		
	Barber do	3 16 2		
	Mineral 7/6 1/4 Mending 1/4 Dixon 1/4	12 10		
1846	Widow 1/4 Barber 10 1/4	1 5	15 15 10	
3. 31	Mending 3/4 Washing 1/6 Sewer 3/4	11 6		
	Tall box 1/4 5 1/4 Stamp 1/4 Dixon 3/6	7 6		
	Paper 1/6 Widow 1/4 Barber 2/4	1 11 8	2 6 8	
6. 30	Knives 1/4 Dixon 1 0 9 Barber 2/4	1 15 9		
	Promissory 1 3 6 Barber 12 1/4 1/4	1 17		
	Widow Sewer 1/4 1 12 9 Mending 1/4	1 16 9		
	Extra washing 3/4	8 3	5 17 9	
12. 31	Promissory for Glass 3/4 Barber 1/4	4 6	4 6	12 3
<u>Jefferson</u>				
<u>Hurt William</u>				
1850	Shoes 7/6 Barb 7/3 Cap 7/3 Shoes 7/6	12 6		3 3
	Cap 1/4 1/4 Tailor 1/4 Mending 7/6 1/4	3 12 5	4 4 11	
9. 30	Barb 7/3 Mending 1/4 Cap 1/3	10 6		1 2
	Letter 1/4 Shoes 7/4	6 8	17 2	
12. 31	Paper 1/4 Shoes 7/6 Barb 7/3 Mending 1/4	1 14 1	1 14 1	9 3
1851	Barb 7/3 Tailor 7/6 Shoes 7/6	7 3		
	Mending 1/4	1 1	16 3	12 3
6. 30	Barb 7/3 Mending 1/4 Cap 1/3 Shoes 7/6	15 2		18 2
	Cap 1/4 1/4 Tailor 1/4 Shoes 6	2 12	3 7 2	3 3
9. 30	Barb 7/3 Mending 7/6 1/4 Cap 1/3 Shoes 7/6	12 11		6 3
	Tailor 1/3	1 3	14 2	9 3
12. 31	Barb 7/3 Barb 7/3 Mending 1/4	1 7		
	Cap 1/4 Tailor 1/4 Shoes 1/4	10 2	1 10 9	12 3
1852	Shoes 7/6 Barb 7/3 Mending 1/4			
3. 31	Tailor 1/4	1 4 4	1 4 4	18 2
6. 30	Barb 7/3 Mending 1/4 Cap 1/3 Tailor 7/6			3 3
	Shoes 7/6 1/4 Sewer 1/4	1 16 5	1 16 5	6 3
9. 30	Bible 1/4 Barb 7/3 Mending 1/4 Tailor 1/4	13	13	9 3
12. 31	Barb 7/3 Mending 1/4 Tailor 1/4 Cap 1/3			9 3
	Shoes 6	11 10	11 10	
1853	Barb 7/3 Cap 1/4 Tailor 1/4 Mending 1/4	12 9	12 9	12 3
6. 30	Barb 7/3			

See p 304.

Jane Stansfield

46
1840
86
86
07
100
170
99
173
111
145
193
162
120
5
146
76
48
59
7
19
13
16
26
25
16
18
41
123
11
152
12
1811
13
7
113
1
42
165
13
1110
129

1845	Comb 6/4 Sundries 11 Monday 3/	7 5		
0	30 Deep miter 3/6 Washday 1/9	7 3		
	Examiner 19/1 by Shoes 8/ Stays 2/6	1 7 6	2	2 2
12	31 Cook Sater 5/ Stockings 3/6 1/6	5 3		
	Washing 7/8 Quilted Robe 5/2 Head 4/6	12 3		
	Deep miter.	1 5 8		
1846	Conniswick 11.0	11 9	2	11 11
3	31 Monday 4/ Boots 3/ Bonnet 2/	9		
	Examiner 7/6 Waler 4/6 Stays 7/6	6 9	15	9
6	30 Sundries 2/ 36 Porter - 18/ Monday 4/	1 2 2		
	Waler 4/6	4 3	1	6 5
9	30 51 bottle Paste 6/	1 3 6		
	Monday 4/ Waler 9/6 Shoes 7/6	14 5	1	10 11
12	31 Monday 4/ Waler 7/6	5 6		
1847	3 31 18 Porter 6 - 1. 14.0 Monday 4/	1 8		
	Waler 3/	5	1	13
6	30 52 Porter 1.6.0 Ransome 5d.	1 6 5		
	Waler 3/6 Waler 4/ Waler 18/6	10 2		
	Monday 4/	4	2	9 7
9	30 Mended 4/ - Porter 1.8.0	1 12		
	Stays 14/2 2/ Waler 3/	2 5		
	Waler £1.0.1	1 0 1	2	11 6
12	31 Dressmaker 5/6 Mended 4/	29 6		
	Porter bill	1 7		
	Stays 4/ -	4	2	0 6
3	31 Mended 5/ - Wine £1.9.0.	1 14		
	Dress: £1.8.1	1 8 1	3	2 1
6	20 Wine 1.8.0 mended 4/ Dressmaker 7/6	1 17 5		
	Trays 14/6 Stays 2/6 Washday 7/1	1 7 6	3	4 11
9	30 Wine £1.6 Mended 4/	1 10		
	Dressmaker 4/	4	1	14
12	31 Porter £1.6. Baker 7/6 Mended 4/6	1 18		
1849	Dressmaker 4/ -	4	2	2
3	31 Wine £1.6. Mended 4/ Dressmaker 4/6	1 15	1	15
6	30 Dressmaker 18/7 Baker 4/6 Porter £1.5.0	2 0 7	2	0 7
9	30 Stay bill 18/ - Dressmaker 3/ - Mended 5/ -	1 2		
	Porter 25/6	1 5 6	2	7 6
12	31 Shoe bill 4/ - Horse 2/6 Cash 6/2	0 10		
	Made 2/ Flannels 4/ 2 hingslets 1/6 Sewing 5/	0 6		
1850	Porter 26/ - Dressmaker 4/ - Trays 3/5	1 15 5	2	12 9
3	31 Dressmaker 3/ - Mended 4/ - Wine 26/	1 16	1	16
6	30 Dressmaker 4/ (18/3) - Mended 7/6	13		
	Porter 7.6	1 7 6	2	6
9	30 Mended 7/6 Porter 1.6.0 Wash 2	1 10 8		
	Porter 4/ - Trays 7/4	9 4	2	" "
12	31 (Sept 3) Dressmaker 20/11 5/ Mended 4/6	1 8 5 1/2		
	Porter 1.6	1 6	2	11 6

Cont'd 291

1855	Drawing Materials & Paper 7/6	5 10		
9. 30	Mending of Barber 7/6 Paper 6 ^d	11 14		
	Lundon by Mr. Dunnington	1 8 6		
	Dixon for shoes	1 5 8		
	Widow 1. 2. 5	1 2 5	5 13 9	
12. 31	Lecton by Sketch book 7/6 Cigar 12/ paper 1/2	10 3		
	Castle Roward of Ransom 1. 5. 6	1 13 6		
	Romulus	1 1 4		
	Hat 1. 1. 6 Mending of Dixon 15. 9	2 2 3		
	Widow of Savings bill 1. 7. 9	1 12 9		
1856	Barber 10-15 Shoppers 5. 6	15 10	11 7 11	
3. 31	Mending of Parcel 7/6 Annex 3/	12 10		
	Lundon 1/3 Cash 3/ 5/ 7/	10		
	Dixon of King of 38 1/2 1/6	2 4 9		
	Barber 9. 8	0 8	4 6 3	
6. 30	Dixon 4. 8 Shoppers of Barber of	18 8		
	Paper 2/ Cigar 2. 16. 0.	3 18		
	Lundon 4/8 4/ 1/6 3/ 1/2 King of 1/2 Mend 2/ 5/	1 3 9	6 0 5	
9. 30	Guigot French Revolution 7/6 Paint book 7/6	6 8		
	Cash 7/6 2/ 1/4 Mending of Widow 7/6	15		
	Cigar 17. 6 paper 1/2 Shoes 7/6	1 2 5		
	Barber 2/	0	2 15 1	9. 3
12. 31	Stamp 1/ Paper 1/6 Lundon & Barber 2/	12		
1857	Mending of Shoes 7/6 Ireland 20/	1 8 8	2 0 8	
3. 31	Snuff 7/6 Dentist 5. 6 Mending 5/	7 9		12. 3
	Hipon bill for books of testimony 1856	2 17 1/2		
	Ireland Clothing fund of Barber 2/	14		
	Widow 1/6 Cigar 1. 0. 0	1 1 0	5 0 8	
6. 30	King of Mend 5/ Barber of Cigar 1. 0. 0	2	2	
9. 30	Cigars 10/8 Cabs 1/2	14 10		3. 3
	Cigars 4/1- Mend 5/	9		
	Wash 1/5 Barber 9/1-	9 5		6. 3
	Cash 1/6 shoe bill 10/8	12		
	Porter 1/6	1 6	2 6 9	
12. 31	Cigars 10/8 Bats 4/7 Cigars 5/4	1 0 7		9. 3
	Cash 3/12 Bar 1/6 Cigars 10/8	12 10		12. 3
	Cabs 2/8 Wash 1/5 Mend 5/ 7/	9 3		
	Wine bill (Porter) 8/6	8 6		1857
	Paper 1/1 Tailor 3/7 Barber 9/1	13 7		3. 31
	Lundon 4/8 Cab 4/1-	11 6	3 8 3	6. 30
3. 31	Cigars 5/4 Mint 4/2 Cigars 5/4	14 10		
	Drawing 1/6 Mint 1/6 Parcel 3/1	4 9		
	Remains to Dunnington	6 6		9. 30
	Shard of Mend 5/6 paper 1/6 Mint 7/1	18 6		
	Barber 3/6	3 6		
	Funeral expenses as per 4/2 bill.	26 - -	34 9 7	12. 31

1885	Jan ^y 6 ^o 2		8	
9. 30				8
12. 31	Lecture of Sundown 2 Mending 1/2	6 6		
	11 yds flannel at 20 Shetlands &c...	1 16 1		
1886	Testament 1/1 Combs 1/6	2 6	2 5	1
3. 31	Boots 9 6 Mending 3/4 Wicks 2/3	11 9	11 9	
6. 30	Cabs 5/6 3/4 Calendering 2/4 Brod 8	11 9		
	Sundown 6 ^o Mending 3/4 Wicks 2. 10	13 4		
	Bonnet 1/2	6 0	1 11	10
9. 30	Shipping rope 6 ^o Brush 1/4 Washing 2/4	3 6		
	Mending & making 2/6 Wicks 2/8	18 11		
	Cranswick 2/2 Bonnet 2/6	6 8	1 9	1
12. 31	Cabs 1/3 Sundown 7 3 Mending 2/4	6 7		
	Wicks 2/4 Ransome 2/4 Shoes 2/4	10 1		
1887	Bakers bill 1. 0. 9	1 0 9	1 17	4
3. 31	Cranswick 2/4 Mending 2/4 Stays 2/6	8 5		
	Wicks 1. 19. 8 ^o Bonnet 1/6 Cabs 1/6	2 2 5	2 10	10
6. 30	Cab 1/6 tarcol 2/4 Ransome 19/4	1 3 9		
	Baker 3/4 Niddas 2/6 Nails 2/6	11 1		
	Cranswick 2/4 Wash 2/4 Mending 2/4	6 1		
	Cabs 2/4 Briggs 2/6	9 6	2 10	5
9. 30	Cattle Horned 12/2	12 2		
	Mending 5/5 Boots 2/4	13 5		
	Stays 2/4 1/2 Wash 2/4	9 3	1 11	10
12. 31	2 Dressmaker 4/10	5 2		
	Wash 5/2 Baker 1/8	6 10		
	Ransome 11/4 Mending 7/8	18 8		
	Boots 9/6 Stays 2/4 4/-	13 6		
	Cranswick 8/- do 1/4	1 8	2 5	10
3. 31	Mending 6/6 Shifts 4/4	10 10		
	Bred £1. 2. 10	1 2 10	1 13	8
6. 30	bonnet maker 2/4 mending 2/4 Aprons 2/4	14 7		
	Dressmaker 2/4 Drapery £1. 15. 2 Bonnet 1/4	2 3 7		
	Wash 2/4 Drapery £1. 14. 4	1 7 1	4 5	3
9. 30	Wash 2/4 Stays 2/4 Mending 2/4	15 4	15	14
12. 31	Ransome £1. 15. 10 Boots 9/6 Baker 1/8	2 16 9		
	Wash 2/4 Mending 2/4 night Gown 2/4	11 6		
1889	Bred 1 cart 3/4 Drinker 4/4 Bonnet 3/4	10 7	3 18	10
3. 31	Mending 8/8 Stays 1/4 Drinker 3/4 Boots 4/-	14 8	14	-
6. 30	6 Dressmaker 2/4 Stays 1/4	1 3 7		
	Drapery 1/4 Dr. 7/4 6 night Gown 2/4 Mending 2/4	18 4		
	Personal Bill 2/4	2 10	2 14	9
9. 30	Shooside 6 ^o Boots 2/4 3/4 - Horns 1/2	4 8		
	Hay Bill 2/4 & Washing 4/4 Calico 1/4	7 3		
	Mending 2/4	6 -	17	11
12. 31	Black Boots 2/6 Slippers 2/6 Corubs 8 ^o	12 8		
	Black Boots 2/4 Repairing 9 ^o - & Wash 2/4	10 1		
	bottom 2/4 Sewing 2/4 - 11 yds 3 Shirts 1/8	8 8		
	Dressmaker 4/4 Drapery 2/4 2/6 2/6 2/6 2/6	2 3 -	3 14	5

1855	Paul to Monday 7/6 Dixon 4/6	7 10	7 10	
9. 30				
12. 31	Lectures 1/6 Shirts 4/6	9 10		
	Washing Colva 5/- Hat 2/- Monday 6/8	1 12 8		
	Dixon 5/6 Cigars 1/4 paper 1/	1 0 14		
	Widder 15.1 Barber 7/-	1 1 1		
1856	Bruno's Bill Clothing	8 0 6	12 4 8	
3. 31	Mending 3/- Washing 7/6 Sundries 1/7	13 6		
	Dixon 4/6 Cigars 1/4 Snuff 1/4	1 0 11		
	Hat 1/4 Widder 8/2 Barber 9/-	1 11 2	3 5 7	
6. 30	Colva 1/6 Dixon 2/6 paper 2/-	6 3		
	Cigars 1.0.0 Barber 3/- Widder 2/-	1 9		
	Sundries 3/6 Mending 3/- Washing 7/-	11 6	2 19 9	
9. 30	Boots 17/- 4/6 Washing 3/7 paper 1/4	1 5 1		
	Mending 3/- Widder 7/6 Hat 1.1.6	1 4		
	Barber 9/-	9	3 8 1	
12. 31	Shirts 6/- Paper 1/6 Cigars 3/6 Sundries 2/-	6 6		
	Tailor 1/6 Mending 3/- Boots 2/6	1 6 3		
	Widder 2.2.4 do 6.4	2 8 8		
1857	Shirts 4/- Barber 9/-	8	4 10 5	
3. 31	Exhibition 3/- Gloves 1/6 Buttons 2/- Hat 1/6	8		2.31
	Sundries 3/7 Barber 9/- Dixon 1/6	1 11 3		
	Washing 4/6 Mending 3/- Widder 9/2	4 6		1.30
	Cigars 1.10.0 Hat 1.0.0	2 10	5 3 9	
6. 30	Stamps 14/- Sundries 7/10 Cash 1/10	1 3 8		
	Boots 4/- Drapers Bill 17/9 17/9	19 0		
	Ransome 2.8.2 King 1/-	16 2		
	Widder 2/- Washing 5/6 Mending 3/6	1 10 3		7.20
	Barber 9/- Cigars 1.6.0 Snuff 1/6	2 5 6		12.20
	Richmond 1/-	11	7 6 4	any
9. 30	Cigars 10/8 Sundries 1/5	12 1		2.31
	Stamps 10/- 2/6 Colva 4/2	6 8		6.30
	Cigars 10/- Sundries 1/6	9 2		9.30
	Mending 5/2 Waddy 4/11	9 6		
	Barber 9/- Porter 6/-	9 6		12.31
	Boots 11/- Paper 1/6	5 6		
	Tailor 1/5	11 5	3 3 10	1850
12. 31	Cigars 14/3 Boots 4/9	19 10		8.31
	Dr 5/6 Gloves 1/- Sundries 1/5	7 9		6.30
	Snuff 1/10 Snuff 1/10 Paper 13/6	5 2		9.30
	Test 1/- Cigars 10/8 Brass 1/4	13		12.31
	Count 2/- Snuff 1/10 Thread 1/8	6 7		1851
	2/- Hat 2.1.1. hats 2/6	1 3 10		3.31
	Ransome 4/- Hats 12/-	16		6.30
	Waddy 3/7 Mending 5/- Boots 11/6	10 1		9.30
	Paper 1/- Tailor 1/4 Barber 9/-	11 4	5 13 7	1852

7 0
9 10
12 8
0 4
1 1
0 6
13 6
0 11
11 2
6 3
9
14 6
5 1
4
0
6 6
6 3
9 8
3
9
7 3
6 6
8
9 0
6 2
10 3
5 6
11
12 1
8 8
9 2
9 6
9 6
5 8
11 5
19 10
7 9
5 2
13
6 7
3 10
18
10 1
11 4

1845	Expence of Nurse to Exeter	3 0 6		
9. 30			3 0 6	
12. 31	Landover 1/5	1 5	1 5	
1846	3. 31	Mending from commencement	9	9
6. 30	Baker 1/2, Cranwick 3/6 Mending 1/2	10 3		
	Washing 10	10	1 0 1	
9. 30	Washing 7/4 Mending 7/4 Paper 2/6	8 8		
	Wales 1/2 Cranwick 1/4	14 1/2	1 3	
12. 31	Washing 2 Mending 1/2 Wales 1/4	9 6		
1847	1. 10. 6 Baker 11. 3	2 1 0	2 11 3	
3. 31	Mending 1/2 making 3/8 Wales 1/2	6 10	6 0	
6. 30	Ransome 7/4 Baker 1/4	16 5		
	Widdas 2/6 Wales 1/4 Wash 2/6	9		
	Cranwick 1/4 Mending 1/4 Cabs 1/6	8 1	1 13 6	
9. 30	Wash 1/6 Mending 1/4	5 8		
	Wash 2/6	2 9	8 3	
12. 21	New Bonnet & Trim	5		
	Dressmaker 1/6 Wash 1/6	9 6		
	Baker 9/4 Mending 5/4	14 5		
	Wine 4/10	4 10	1 11 9	
2. 31	Mending 4/6 Wash 1/6	5 6		
	Wine 16/9	16 9	1 2 3	
6. 30	Books sold 2/8 Hats 9/6	12 2		
	Cape 2/- Wine 19/6 20 2/-	1 3 3		
	Mending 1/4 Dress 1/4 Dressmaker 1/4	15 11		
	Drapery 1/10 - Parcel 1/6	14 4		
	Drapery 1/10	11 11	3 17 7	
9. 30	Wine £1.3.6 Mending 5/6	1 9 9	1 9 9	
12. 31	Ransome 11. Wine £1.11.3 Baker 1/2	1 11 0		
	Wash 2/- Mending 1/6	5 4	1 19 4	
3. 31	Wine £1.9 Mending 1/6 - Draper 1/6	2 1 8	2 1 8	
6. 30	Wool 1/4 - Stays 1/6 Ex. Washing 1/2 - Drapery 1/4	4 10		
	Drapery 5/6 Mending 1/6 Wine 1/6 - Cabs 1/6	1 15 4	2 0 2	
9. 30	Wash 3/6 Dressmaker 4/6 Ex. Washing 1/6	8 3/4		
	Mending 4/- Wine 17/10 1/2	1 1 10 1/2	1 10 2	
12. 31	Stockings 1/6 Ex. Washing 2/- Mending 1/6	11 2		
	Book Hand 1/6 - Wine 16/6 Dressmaker 3/6	19 11		
1850	Ribbon 9/- Drapery 9/7	1 0 4	2 11 5	
3. 31	New Bonnet 5/- Mending 1/6 - Wash 1/6 - Hat 1/6	10 1/2		
	Ex. Washing 2/- Wine 2/4	1 2 3	1 12 0	
6. 30	Shoes 7/6 - Mending 1/6 - Paper 2. 3. 11	2 16 1/2		
	Drapery 18/10 - Mending 7/6 - Wine 1 2 0	2 16 1/2	5 12 1	
9. 30	Stays 1/6 Mending 1/6 Wine 19/3	1 14 5		
	Wash 1/6 - Drapery 1/6 Cabs 1/6	7 3	2 1 8	
12. 31	Drapery 1/6 Baker 1/4 - Mending 1/6 Wash 2	7 10		
	Wine 16/6 Cabs 1/2	17 7 1/2	1 5 5	
1851	3. 31	Wine 16/6 Mending 1/6	1 6	1 6
6. 30	Shoes 1/- Cabs 9 Wine 19/3 - Mending 1/6	1 5 3		
	Wash 1/6 - Paper 1/6	1 6	1 6 9	

Cont'd 213

1845	9. 30	2 1/2 Porter	12			
		Mending 3/4	4	16		
12. 31		Stains 2/4 Porter 8/4 Mending 3/4	13	13		
1846	3. 31	Mending 3/4 Washing 3/4 Sherry 11/4	14.9	14.9		
6. 30		Washing 8 Sherry	1 2 8			
		Mending 3/4 Washing 1/4	4	1 6 8		
9. 30		Washing 2/4 7 Sherry 7/4 - 10. 10	1 2			
		Mending 3/4	3	1 5		
12. 31		Washing 1/4 7 Sherry 7/4 - 10. 3	1 1			
1847		Mending 3/4	3	1 4		
3. 31		6 Sherry 2/4 - 10. 6 Washing 3/4	17 2			
		Mending 3/4	3	1 0 2		
6. 30		7 Sherry 19/3 Ransome 10/4 Wash 1/4	1 16 9			
		Mending 3/4	3	1 19 9		
9. 30		Mending 2/4 Wine 13/3	1 1 9			
		Wash 1/4 Walrus 3/4	4. 6	1 6 3		
12. 31		Dustmaker 4/4 Wash 10	5 4			
		Ransome £1.0.9 (Drapery)	1 0 9			
		Mending 4/4 Wine 19/6	1 3 6			
		Boots 6/4	6	2 15 7		
3. 31		Wine 17/3 Mending 7/3 8	1 4 9			
		Wine £1.2.3 (price repaid his 2s)	1 2 3	2 7 0		
6. 30		Wine 19/3 Mending 17/2 Drapery 19/2	2 4 -			
		Dustmaker 3/4 Ransome 10/4	5 5			
		Wash 2/4 Stead as per bill 10/4	12 2	3 1 7		
7. 31		Wine 17/3 Wash 1/4 Wine 16/6	17			
		Mending 4/4 S.P. 2/4	6	1 5		
12. 31		Ransome 4/4 Wine 19/2 Becken 2.5.9	2 29			
1849		Wash 1/4 Cat 7. Mending 4/4 Drapery 4/4	11 4	3 0 4		
3. 31		Wine 16/6 Mending 5/4	1 1 6	1 1 6		
6. 30		Ext. Washing 1/4 Drapery 3/4 Mending 4/4	10 2			
		Wine 23/2	1 3 2 1/2	1 13 1/2		
9. 30		Dustmaker 4/4 Ext. Washing 1/4 Mending 4/4	9 10 1/2			
		Wine 17/10 1/2	17 10 1/2	1 7 9		
12. 31		Coak 3- Ext. Washing 1/4 Mending 4/4 Wine 1/4	19 4			
1850		Drapery 25/4	1 5 7	2 4 11		
3. 31		Shays 2/4 Coak 10. Mending 4/4	13 4			
		Ext. Washing 3/4 Wine 30/4	1 10 7	2 3 11		
6. 30		Shays 6 Shays 10 Wash 6 Drapery 3/4	18 1			
		Wine 10/8 do 8 Mending 7/4 Wine 18. 6	3 2 4	4 - 5		
9. 30		Mending 7 Wine 1.15.9 Wash 1/4	2 4 3			
		Drapery 7 Coak 1/4	6 6	2 10 9		
12. 31		Bea 7/4 Drapery 13/6 1/5 Drapery 7/5	1 5 10			
		Mending 1/4 Wash 6 Wine 7. 6 Wash 1/4	1 12 7 1/2	2 18 6		
1851		Drapery 1/4 Wash 1/4 Mending 5/4	1 3 -	1 3 -		
6. 30		Shays 6 Coak 9 Wine 19/3 Mending 3/4	1 4 -			
		Drapery 1/4 Shays 7/4 Drapery 2/4	5 6	1 9 6		

1855	Mending 4/ Shirt 4/0 Barber 5/3	15		
Q. 30	Widder 1. 3. 8 Cash 1/2 Smith 5/8	1 0 4	2 4 4	
12. 31	Knowles 3. 9. 0 Shirt 4/10 10. 4	3 9 4		
	Mending 4/ Widder 2. 4 Smith 1. 4. 0	1 16 4		
1856	Barber 5/1 Show 1/	6 1	6 1 0	
3. 31	Mending 4/ Hose 1/6 Box repairing 1/	6 6		
	Smith 3 ^d Widder 1/10 Barber 5/1	17 2	1 3 8	
6. 30	Knowles 16/ Barber 5/8 Widder 7/8	1 8 7		
	Smith 16/10 Shirt & Hose 1/2 Mending 4/	1 7 3	2 15 0	
Q. 30	Hat 1/6 Mending 4/ Widder 15/2	1 0 8		
	Hat 1/6 Cap 1/6 Smith 1/6 Barber 5/3	1 1 9	2 2 5	
12. 31	Tailor 1/4 Hose 4/10 1/4 Mending 4/	1		
1857	Knowles 1. 10. 11 Shoes 2/10 Barber 5/3	1 10 7	3 0 7	
3. 31	Barber 5/3 Smith 1/6 1/4 Mending 4/	18 1		
	Shirt 4/8 1/2 Widder 2/4	2 1/2 1	1 13 2	
6. 30	Widder 4/8 Wash ba. Mending 4/ -	8 7		
	Cap 1/2 Smith 19/ Barber 5/3	1 5 3	1 13 10	
9. 30	Wash. P. Barber 5/3	5 6		
	Tailor 1. 19. 5. Mending 18/	2 17 5		
	Locks 1/6 Hats sold 1/6 Do 1/10	5 10		
	Shoes 2/0 7	7	3 10 4	
12. 31	Shoes 1/1 Ransome 12/9	13 10		
	Mending 4/8 Vest 7/10	14 6		
	Drapery £ 2. 10. 4 Mending 2/4	2 12 8		
	Tailor 7/5 Barber 5/3	12 8		
	Hats 8/2	8 2	5 1 10	
3. 31	Shoe bill 4/9 Tailor 8/11 Shirt 1/4	1 8 0		
	Mending 1/4 Barb. 5/3	10 7	1 18 7	
6. 30	Vest 1/4 Mending 4/8 Sund. 2. 10. 0	3 5 -		
	Cap 1/6 Hat 1/4 1/2 1/2	17 11		
	Widder £ 1. 3. 5. Barber 5/3	1 8 9	5 11 9	
9. 30	Widder 3/4 Mending 4/8 6/4	13 11		
	Shoe bill 4/8 4/8 Barb. 5/3	12 7	1 6 6	
12. 31	Widder 1/8 Cap 1/6 Mending 4/ Shirt 1/4 1/4	1 23 11		
1859	Barb. 5/3	5 3	1 9 2	
3. 31	Shoe 1/2 Hat bills 1/4 1/4 1/4 2. 2. 1/2 2. 1/2 1/4 1/4	18 1		
	Tailor 1/11 Barb. 5/1 Mending 5/8	1 5 10	2 3 11	
6. 30	Drapery 25/9 Do. 14/7 Paper 6- Tailor 5/1	2 8 11		
	Shirt 4/6 2 apiece 4/ Mending 4/4 Barb. 5/3	11 10		
	1/8 1/6 1/8 5- Barb. 5/3	1 0 6	4 1 3	
9. 30	Cap 1/2 Cash 3/2 Shoe bill 8/1 Tailor 1/6	1 0 10		
	Hose 1/2 Mending 4/ Barber 5/3	12 3	1 13 1	
12. 31	Shoe Mending 1/9 1/2 1/4 1/4 Cash 5-	8 10		
1850	Tailor 7/5 Barber 5/3	12 6	1 1 4	
3. 31	Shoe Bill 3/4 10 ^d Paper 6- Tailor 8/	1 2 -		
	Mending 4/ Shirt 1/4 Hose 1/2 1/3	10 1		
	Paper 3- Barber 5/1	5 3	1 17 4	

John Polglase

George Tickell

Year	Date	Description	Amount	Total	Balance
1815	9. 30	Mending 1/4, Washing 1/2 Barber 1/2	18 9		
		Paper 6' Dixon 1/10 Widdow 1. 10. 2	2 9 4	3 8 1	
12. 31		Bill to Wm. G. G. G. G. G.	7 10		
		Widdow	3 6		
		Washing 1/2 Barber 1/2	9 2		
		Hat 12. 6 Mending 1/4 Dixon 1/10	1 3		
1816		Widdow 7/ Barber 1/2 Shaw 1/10	17	6 3	
3. 31		Mending 1/4 Washing 1/2 Paper 6'	8 13		
		Barber 1/2	9	17 8	
6. 30		Mending 1/4 Dixon 1. 10. 0 Washing 1/2	2		
		Barber 1/2 Widdow 8 Mending 1/4	11 8	2 11 8	
9. 30		Washing 1/2 Shoes 1/4 Mending 1/4	13 9		
		Widdow 1/10 Hat 1/10 Barber 1/2	2	2 13 9	
12. 30		Paper 1/2 Sundries 1/2 Mending 1/4	9 3		
		Shoes 1/10 Widdow 1. 1. 6 Barber 1/2	4 18		
1817		Glass 1/10 Widdow 15. 6 16. 10	1	6 7 5	
3. 31		Barber 1/2 Dixon 1/10 Washing 1/2 6'	11 10		
		Mending 1/2 Widdow 12/10	18 1	1 2 11	
6. 30		Scarboro' 12/10 Ransome 7. 2. 2.	1 15		
		Widdow 1/10 Washing 1/2 Mending 1/4	13 3		
		Hat 1/10 Barber 1/2	1 1	3 9 3	
9. 30		Sund 1/2 Mending 1/2	6 0		
		Wash 1/2 Shoes 1/10 Barber 1/2	9 4		
		Hat Barber 1/2 Hat 1/10	7 6		
		Tailor 1. 3. 9 shoes 1/2	1 6 9	2 9 7	
12. 31		Cap 1/2 Ransome 13/-	15		
		Wash 1/2 Mending 1/2	10 2		
		Drapery 24. 15. 3 Barber 1/2	5 1 3	6 6 5	
3. 31		Tailor 1/4 1/2 boots 19/9 1/2	1 0 2		
		Wash 1/2 Mending 1/2 Barber 1/2	12 9	2 0 8	
6. 30		Mending 1/4 boot 1/10 Widdow 1/10	11 4		
		Barber 1/2 Wash 1/2	10 3	1 1 7	
9. 30		Shoes 1/10 Wash 1/2	5 11		
		Widdow 1. 14. 4 Hat 1/10	2 1 7		
		Mending 1/2 Barber 1/2	10	2 17 6	
12. 31		Widdow 24. 10. 1 Dixon 1/10 Mending 1/2 Barber 1/2	5 6 7		
1818		Wash 1/2	11	5 10 7	
3. 31		Shoes 1/10 Wash 1/2 Hat 1/10 Barber 1/2	16 8		
		Mending 1/2 Barber 1/2	12 2	1 8 10	
6. 30		Spectacles 1/2 Boot 1/10 Paper 6'	8		
		Washing 1/2 Drapery 1/10 Mending 1/2	1 4 10		
		Barber 1/2	6	1 10 16	
9. 30		Cap 1/2 Tailor 1/2 W. Washing 1/2	1 6 7		
		Mending 1/2 Barber 1/2	2 1 6	3 8 1	
12. 31		Drapery 24. 10. 8 W. Washing 1/2 Mending 1/2	4 18 8		
		Widdow 1/10 Drapery 1/10 Barber 1/2	19 9	5 10 5	

1855	Mending 1/8 Barber 5/2 Wadd 5/2	14 8		
9. 30	Dixon 7/2 Wadd 2/2	9 2	1 3 0	
12. 31	Lectur 1/6 Knicker flannel 1/6	10 6		
	Mending 1/8 Dixon 3/6 Wadd 12.4	19 6		
1856	Barber 5/2 Shaw 1/6	6 8	1 16 8	
3. 31	Mending 4/4 Dixon 4/5 paper 6 2	9 1		
	Wadd 4/8 Barber 5/2	9 10	18 11	
6. 30	Ment 1/4 Dixon 1/2 Sundries 1/2	17 4		
	Barber 5/3 Glass 2/6 Wadd 6/4	12 0		
	Mending 4/4	4	1 14 1	
9. 30	Wadd 7/6 Boots 3/6 Mending 4/8	13 3		
	Shoe 1/4 Barber 5/3	17 3	1 12 6	
12. 31	Parcel 7/6 Sundries 1/2 Mending 4/4	7 6		
1857	Boots 1/4 Shaw 3/6 Glass 1/2 Barber 5/3	1 4 1	1 11 7	
3. 31	Barber 5/3 Washing 1/3 paper 6 Mending 4/4	11	11	
6. 30	Boots 17/6 Ling ba. Wadd 5/4	1 3 4		
	Sundries 2d. Mend 4/4	4 2		
	Barber 5/3	5 3	1 12 9	
9. 30	To Scarbro. 7/3 Sund 2	7 5		
	Mend 4/4	4		
	Wash 7/6 Barber 5/3	5 10		
	Paper 6. Tailor 2/7	3 1	1 0 4	
12. 31	Lectur 1/4 Lectur 1/1	2 5		
	Shoe 1/4 Wash 7/6 Mend 4/4	16 1		
	Boots 3/6 Paper 1/6 Barber 4/6	9 2		
	9.	9	1 8 5	
3. 31	boot hill 17/6 paper 6 mend 4/4	1 1 6		
	Barber 5/3	5 3	1 6 9	
6. 30	Mend 4/4 Cloth 17/6 Wadd 7/6	1 9 10		
	Barber 5/3 Paper 1/6	6 3	1 6 1	
9. 30	Shoe 1/4 Shaw 3/2 Wadd 4/6	12		
	Mend 4/4 Barber 5/3	9 3	1 1 3	
12. 31	Shoe 1/4 Wadd 3/6 Mend 4/4 Dixon 1/6	1 3 2		
	paper 1/6 2/3 Mend 4/4 Vest 7/6 1/2 1/6	9 9		
	Barb 5/3	5 3	1 18 2	
1858	1-pair 6 Tailor 7/6 Barb 5/3 Mend 4/4	13 11	13 11	
3. 31	Box 3/2 Paper 6 1/2 Tailor 6 1/2 Ex Washing 6 1/2	3 9		
	Mend 4/4 Barber 5/3	9 11	13 8	
9. 30	Shoe 1/4 Paper 5/2 6 Tailor 5/6 Barb 5/3	1 3 8		
	Ex Washing 6 1/2 Vest 4/6 Mending 4/4	9		
	Shoe Hill 3/2	8 2	2 0 10	
12. 31	Match Glass 9/6 Paper 6 Ex Washing 9/6	2 2		
1859	Mend 4/4 Barber 5/3	9 3	11 5	
3. 31	Shoe Hill 5/2 Paper 6 1/2 Tailor 6 1/2	1 5 9		
	Ex Washing 6 1/2 Mending 4/4 Paper 1/2	4 7		
	Barber 5/3	5 1	1 15 5	
6. 31	Paper 2 1/2 Barb 7/3 Shaw 4/8 Mend 3/6 1/4	14 12		
	Shoe Hill 1/2	3 1 6	3 15 7	

Gustavus Adolphus Tate

1855	8	12. 8	15 10	
		Cash for Coal 1.0.3	1 10 3	
		Supers Stamp	7 7	
		Monday 4/ Dixon 1/6 Barber 6.8	12 2	
1856		Eigors of staff	1 5 9	4 11 7
3.	31.	Monday 4/ Parula 7/8 7/11 1/8	11 5	
		Cash 20/ 5/ 5/ 3/ 3/ 4/ 5/ 5/ 5/ 3/	2 18	
		Postals stamps 1/ Stationary 7/6 Milk 5/ 2/ 1/ 2/	5 10	
		Health 1/ 5/ 0	1 2 3	
		Stamps 2/ Spectacles 1/ 7/3 Dixon 14/8	18 11	
		Expence 20/8 Snuff 7/6 Exp. paper of pamphlets 2/	1 4 9	
		Post 1/ Widdow 12/ Barber 9.8	1 9 9	8 10 11
6.	30	Sundries 1/ Barber 7/6 Footband 7/6 1/2	5 1	
		Shoe 3/ Cash 22/ Dixon 7/6	17 6	1 2 7

Elizth Box

6.	30	Cash 1/6	1 6	1 6
9.	30	Sundries 3/6 Cash 1/6 1/6	6 6	6 6
1850		6 30 Cash 24/ Tench 3/	1 9 .	1 9 .
9	30	Cash 5/9 Seeffe 4/11	5 9	5 9

Watson Ann H

1853		<u>P. 221.</u>		
6.	30	10/6 1/2 1. ... Mend 3/7 Hobs 10		
		Post 2/7 Cash 1/6	1 12 6	1 12 6
9.	30	Nil		
12.	31	Hr 3 Hobs 6	9	9
3.	31	Hobs 5 10	10	10
6.	30	Post of 14/ 6 Copy 2/9 Hays 1/3	5 6	5 6
9.	30	Hr 3 Mend 3/6 Hobs 10 Sundries 3		
		Cash 4/	8 10	
12.	31	Mend 3/6 Hobs 9 Amber 7/6		
		Copy 15/9	1 11 6	
3.	31	Post of 14/ 6 Mend 9/11 Amber 4/8		
		Copy 14/2 Hays 2/	1 11 3	
6.	30	Hr 14 Mend 3/6 Copy 4/10, 6 Amber 3/6	10 2	
9.	30	Cash 13 3/6 Hays 6 & 1. ... 13/6		
		See box 187 Mend 10/6 Copy 3/1		
		Copy 1. 3 7 Amber 7/6 Hays 2/		
		Hobs 3/6 Bernack 1/8 Cash 4/	5 11 4	
12.	31	Post of 14/ 6 Mend 10. 7/8 Cash 11		
		Post of 14/ 6 Mend 10/11 3		
		Mend 3/10 Hobs 3/1 Copy 6/2 7/8		
		Amber 4/	3 4 7	
3.	31	Hr 3 Copy 8 1/2 Mend 6 Copy 3/2	15 10	
6.	30	Post of 14/ 6 Mend 10/11 3		
		Copy 15/9 Amber 7/6 Hays 2/	4 1 8	

Charles Walker

1855	12. 31	Exch. 7/6 parcel 7/8 Mending of papers	0 8		
1856		Wishes by Barber 1/4 paper 7/6 1/2	10 6	1 8 2	
3. 31		Mending of Cook's table 7/6 Spectacles 18/4	1 1 6		
		Stationary of Longman bill 29.9	1 2 9		
		Drawn 7/6 Parcel 7/8 Snuff 2/1 paper 7/6	14 8		
		Barber 18/6	14 8	3 13 7	
6. 30		Exch. 7/6 Snuff 7/1 paper 7/6 ^{cash} paper 7/6	13 2		
		Barber 18/4 Socks of stockings 2/1 Wishes 1/4	1 6		
		London 7/6 Barber & Tolls 4/4 Engraving 1/4	9 6		
		Exch. London 1. 12. 6 Documents post L. 1. 0	2 13 6		
		Paper & Washfall L. 12. 3 Mending of	1 15 3	6 17 5	
9. 30		Calligrapher bill	1 7 8		
		D ^r Pennam's bill Travelling expenses	15 15 9	17 3 5	

1846 Rosamond Heaton

9. 30		Mending of Water ^{Pen} Penance 7/4	16 4		
12. 31		Do 3/6 2 Wishes 7- 12 0	15 6		
1847		Boots 9. 6	0 6	1 11 4	
3. 31		Mending of Wishes 7/1	1 0 1	1 0 1	
6. 30		Ransome. 19/7. Wash of	1 1 9		
		Mending of Bonnet bill 4/2	0 2	1 10 11	
9. 30		Wash of Mending 4/4	4		
		Wine Wash 4/4 Stay 2/3 2/4	2		
		Wash 5/6	5 6	11 6	
12. 31		New bonnet 6/6 Cap 7 Truss 7/4	13 1		
		Bonnet made over 1/6 Cook's boots 9/6	11		
		Shoes 5/2 Box £2	2 5 6		
		Dressmaker 5/1 Wash 3/6	8 7		
		Mercury 4/8 do £1.5.1	1 9 9		
		Ransome 6/6 Mending 4/4	10		
		Shawl cleaning 1/6 Stay 2/3 1/4	3 3	6 1 2	
3. 31		hair dresser 1/4 Mending 4/4	5	5	
6. 30		^{London} Mending L. 1. 0. mending 4/4 Dressmaker 7/4	1 8		
		Drapery 1/4 Bonnet bill 4/2 Wishes	15 11		
		Stay £1. Drapery 4/4	1 14 10	3 9 9	
9. 30		Mending 4/4 4/4 Drucker. 20/4	1 8 6		
		Lith. Crochet £1. 7/9 Post bill 3/4	15 9	2 14 3	
12. 71		Ransome L. 15. 11. Wines 19/6 ^{made 19/6} Wishes 17/2	5 12		
		Wishes Cats 4/8 Mending 7/4 ^{made 19/6} Wishes	13 17		
1849		Bonnet 2/6 Drucker 2/6	5 4	6 10 8	
3. 31		Mending 4/4 alms. stay 4/4 cap. 4/4 dressmaker 1/4	15 6	15 6	
6. 30		Dressmaker 1/4 Drapery 13/6 Wash & Mending 6/4	1 0 8		
		Stay 4/4 4/4 Post 19/6	1 4	2 14 8	
9. 30		Wishes 7/4 Stay bill 20/4 Dressmaker 1/4	1 14 1		
		Wishes Mending 6/4 Wishes	6	1 10 1	

Mary Ann Nixon

1855	12. 31	Charges of Sewing to 1/4 from London	6 10 6			
		Earnings of Box to Annual Washings & 1/2	12			
		Washing 1/4 Mending & making 9. 10	11 9			
1856		Convincing 2/	3	7 16 3		
5. 31		Mending 7/ Bonnet 1/6 Shing Dress 1/1	1 8 6			
		Washing 3/ Boots 3/6	12 6	2 1		
6. 30		Washing 5/9 Shavings 1/3 Cotton 1/4	1 5			
		Mending 3/2. Washing 7/3	7 3	1 12 3		
9. 30		Washing 4/2 Mending 2/	16 2	16 2		
12. 31		Washing 4/7 Mending 1/ Bonnet 1/4	11 8			
1857		Shavings 1/2 Boots 9/6 Baker 9/3	17	1 8 8		
3. 31		Washing 1/6 Mending 3/ Bonnet 4/6	9 7	9 7		
6. 30		Baker 12/- Wales 5/- Cranwick 2/6	20 6			
		Wash 2/6 Mending 7/4 3/6	5 11	1 5 5		
9. 30		Shoes 4/3 50 5/- Mending 7/6/-	15 3			
		Wash 2/6 Duds remade 1/4	6 10	1 2 1		
12. 31		Dressmaker 8/4 Linsty 1/2	9 6			
		Baker 12/1, Ransom 3/-	15 1			
		Mending 5/6	5 6	1 10 1		
3. 31		Tailor 1/4 Mending 8/1, Wash 1/6	19 7	19 7		
6. 30		boots 2/6 2/6 mending 4/3 Drapery 10/-	16 9			
		Dressmaker 3/4 Bonnet 1/2 5/6	14			
		Wash 2/6 Drapery 19/-	1 1 8	2 12 5		
9. 30		Shoes 2/- New boots 8/6	10 6			
		mending 5/6	5 6	16 5		
12. 31		boot lace 2/- Wines 19/8. Baker 1/3 Cuts 4/9	1 7 6			
12. 31		Wash 1/4 Mending 4/-	5 4	1 12 10		
3. 31		Wash 1/6 Wine 19/6 mending 4/5.	1 5 5	1 5 5		
6. 30		Extending 1/6 Mending 4/6 Bonnet 1/2 7/-	12 3			
		Summit 2- Peter 1. 2. 3.	19 2	1 11 5		
9. 30		Carl 1/6 Dressmaker 5/2 Extending 2/2	9 2			
		Mending 4/6 Peter 18/6	1 3	1 12 2		
12. 31		Shoes 4/- High to Lumber 9/9 Extending 1/6	16 5			
		Coats 1/6 Tape 1/6 Mending 1/6 Mending 3/6	6 10			
		Porter 19/6 Dressmaker 2/4 Drapery 2/6	2 3 6			
1858		Drapery 2 1/2	1 6 2	14 12 11		
3. 31		Boots 9/6 Boots 14/7 1/- Cape 9/- Linsty 1/2	11 10 6			
		Mending 4/6 Extending 10 2 Wine 7/6	1 1 10 6	1 13 9		
6. 30		Shoes 6/- Selling 1/6 Mending 1/6	5 9 6			
		Wash 11 (1/2) 1/6 do 1/6 Mending 7/6	8 5			
		Porter 18/7	15	1 12 3		
9. 30		Summit 1/2 2 Shirts 1/6 Paper 1	2 9 6			
		Mending 7/6 Wine & Peter 1. 11. 0	1 15 1			
		Wash 7/3 (Dress) 1/2 1/2 Boots 1/6 Wash	11 11 6	20 9 3		
12. 31		Shoes 9/6 Boots 14/7 1/2 Penk 1. 1. 11. 0	15 10 6			
		Sept 18/62. Baker 1/5 Bonnet 4/-	18 11 6			
		Wash 1/4 Mending 7/- 1/2 1/2 1/2 1/2 1/2 1/2	6 14			
		Wash 1/2 Mending 15/- 1/2 1/2 1/2 1/2	2 3	1 1 5		

Contd. 215

Sarah Burleigh

10 6
12
11 9
2
8 6
2 6
5
7 3
16 2
11 8
17
0 7
8 6
5 1
15 3
6 10
9 6
15 1
5 8
19 7
18 9
4
1 8
6 6
5 6
7 6
5 4
5 5
2 3
10 2
9 2
3
16 5
6 10
3 6
6 2
11 10 8
1 10 8
1 9 2
8 5
15
2 9 2
15 1
11 4 2
15 10 2
18 11 2
6 4
3

1825	12. 31	Cash 3/8 of Ransome 17.8 Snuff 2/10	1	6	2	
		London 18 1/4 Porter 13/ Mending 3/		18	9	
1826		Canwick 6.2 2.3		8	6	2 15 2
	3. 31	Mending 3/ Potter 14/ Canwick 7/		17		
		Cash 3/8 Water 4/ Cash 3/8 Snuff 1/10		13	4	1 10 4
	6. 30	Snuff 2.11 Shawl 10/ Bonnet 3/6		16	5	
		Baker 2 13.11 Cash 3/8 1/5		3	2	5
		26 Porter = 13/ Mending 3/ Indm 9/2		1	5	7 5 14 5
	9. 30	Cash 3/8 of Washing 3/ Mending 3/		13	7	
		Tobacco Snuff 3/8 Water 7/ Shoes 3/		14	11	1 8 4
	12. 31	Cash 3/8 of Snuff 4/ Shoes 3/ Wash 13		12		
		28 Porter 6 = 14.0 Mending 3/		17		
1827		Waburthony 1/2 Baker 17/		1	3	3 -2 12 3
	3. 31	Bonnet 7/ Washing 7/ Cash 3/8 of		16	1	
		24 Porter 6 = 12.0 Snuff 7/ Mending 3/		17	11	1 8
	6. 30	Oranges 1/- Cash 3/8		3	6	
		22 Porter 11/ Ransome 3.4.6		3	12	6
		Baker 3/8 King 2 1/2 Mending 6/2		11	5	
		Canwick 6/- Cash 3/8		11		4 18 5
	9. 30	Mending 4/- Wine 4 shill 1.2.0		1	12	11
		Tobacco Snuff 3/10 Washing 2/1		4	11	
		Cash 7/6		7	6	2 5 11
	12. 31	Cash 3/8 of Wash 3/		4	2	
		Ransome 1/11 Mending 3/		6	11	
		Wine £1.10.6 Tobacco Snuff 2/11		1	13	5
		Canwick 8/6 Cash 3/8		8	6	2 16 8
	3. 31	3/9 1/3 Mending of Snuff 1/2		13	2	
		Wine & Porter £1.4.4 20 3/8		1	7	4
		Dress 2/4 Cash 3/6		5	10	2 6 11
	6. 30	Cash 1/8 shawl of muslin 3/8		13	5	
		Block of Cash 4/- Wine 1.12.1		2	1	1
		Mending 4/8 Drapery 11/ Canwick 7/		8	2	
		Cash 3/8 Wash 2 1/2 Snuff 1/10		15	1	3 17 10
	9. 30	Cash 3/8 20 3/8 Wash 2/8		9	6	
		Tobacco Snuff 3/8 Wine 15/6 1/10		1	11	6
		Mending 4/8		4	11	2 5 11
	12. 31	Aprons 7/6 Cash 3/8 Mending 14/3		1	9	6
		Wine 1.11.1 Snuff 1/10 Baker 17/		2	7	7
1828		Wash 6/8 Mending 4/- Dress 3/8 Cash 3/8		11	1	4 8 2
	3. 31	Port 3/8 Do 10/9 Cash 3/8 2/		18	8	
		Wine £1.11.1 Snuff 4/ Mending 4/ 2/		1	17	7
		Aprons 7/6 Cash 3/8		5	3	3 1 6
	6. 30	Cash 3/8 Cash 1/- Cash 3/8 Tobacco Snuff		10	6	
		Ex Washing 1/5 Drapery 5/8 Mending 4/		10	10	
		Mending 13/7		1	13	7 2 14 11
	9. 30	Cash 3/8 Tobacco Snuff 3/ Drapery 4/1/2		11		
		Ex Washing 3/8 Mending 4/ Wine 33/7		2	0	9 2 11 9
	12. 31	Cash 3/8 Do 3/8 Ex Washing 1/- Mending 4/		12	6	
		Wine 33/7 Drapery 2/8 Do of Tobacco 2/		2	7	9 3 0 3

1846	Apr 27	Mending 9/ Boots 17	1	2		
3. 31	4 Apr 27	170 Lined Bilt 12/	1	6	10	
		3 Heavy Dusters 20/	3			
		Washing 7/		2		
		1 Bottle Pint 1 Sherry 1/3 Porter	2	9	4	8 0 2
6. 30	Washing 7/2 7/4	Emb. Knives 7/4 Cuts 7/	13	4		
	Stitching 4/	Truse 7/11 Saker 4/6	11	8		
	5 Port 27	Porter 1. 6. 10 Mending 20/	2	6		
	Washing 2/6	cuts 4. 8 Cotton 5. 6.	10	2		
		Drap.	15			4 10 2
9. 30	Cuts 2	Knives 15/ Sundries 6	16			
	Drawing material 7/0	Boots Shoes 7/2	12	2		
	Washing 4/3	Piano 4/6 Shoes 3/	1	1	9	
	Mending 7/0	Wals 12/7 Bonnet 12/5	1	15	10	4 5 9
10. 12	Cuts 7/	6/1 Shovel 25/	1	16		
	Piano 3/	Washing 3/2	8	2		
	Put Buttons bit 1. 16. 2	Sundries 3. 11	2	0	1	
	Sundries 2/		2			4 6 5

See p 224
Stevens In. B.

1850	6. 30	Shoes 7/4	Barb 7/3	Cap 7/3	Shoes 7/11	17	9	
		Cap 7/3	Shoes 7/11	Menas 7/11		2	-	9 2 18 6
9. 30	Barb 7/3	Menas 6/10	Cap 4/3			13	11	
		Sailer 9/1	Shoes 3/1	Shoes 6		12	7	1 5 11
12. 31	Cash 4	Shoes 2 1/4	Sailer 7/4			1	10	8
		Barb 7/3	Menas 7/6			11	9	2 2 5
1851	3. 31	Cash 4	Hat 7/	Barb 7/3	Sailer 7/10	1	7	1
		Shoes 7/9	7/6	Menas 7/9		14	8	2 1 9
6. 30	1/ Barb 7/3	Menas 7/4	Cap 1/3			11	6	
		Sailer 2 1/3	Shoes 9/4			1	11	3 2 2 9
9. 30	bar 4	Barb 7/3	Menas 7/6	7/4		9	7	
		Cap 1/3	Sailer 12/7	Shoes 7/8		1	-	3 1 9 10
12. 31	Barb 7/3	Menas 7/6	Shk 3 2	Shoes 7/6		10	5	
		Menas 7/6	Sailer 14/6	Shoes 7/6		1	5	10
		Cap 7/8				6	8	2 2 11
1852	3. 31	Shoes 9	6 1/5	Barb 7/3	Shk 4			
		Menas 13/8	Sailer 6/2			1	13	3 1 13 3
6. 30	Barb 7/3	Shk 9	Menas 7/4	Cap 1/3				
		Sailer 6/7	Shoes 7/15	8		1	15	11 1 15 11
9. 30	Barb 7/3	Menas 7/10	Sailer 7/7	Shoes 10				
		Shoes 12/5				1	12	11 1 12 11
12. 31	Knives 4/9	Barb 7/3	Shk 3	Menas 7/10				
		Sailer 6/8	Cap 1/3	Shoes 7/8		1	10	5 1 10 5
1853	3. 31	Barb 7/3	Sail 1/4	Shk 9	Cap 7/6			
		Shoes 6	Sailer 7/2	Menas 7/4	Shoes 7/8	1	2	9 1 2 9
6. 30	Knives 7/6	Barb 7/3	Shk 9	Menas 7/3				
		Shoes 7/8	Sailer 7/6			1	11	11 1 11 11

See p 406

Sarah Brown

1 2
1 6 10
3
2
0 4
3 4
13 8
6
10 2
15
16
12 2
1 9
15 0
16
0 2
0 1
2
7 9
9
3 4
2 7
0 8
4 9
7 1
4 3
11 6
2 3
9 7
- 3
10 5
5 10
6 3
12 3
15 11
12 11
10 5
2 9
11 11

1846	Standing 4/10	13 10		
3 31	Wales 1/9	1 9	15 7	
6 30	Washing 2 1/2 ⁶ Postage 7 ⁶ Cranwick 3 1/2	17 5		
	Standing 5/	5	1 2 5	
9 30	Washing 4/8 Standing 5/	1 5 7		
	Cranwick 7/	2	1 7 7	
12 31	Washing 3/4 Standing 5/	11 7		
1847	Shoes 3 ⁶ Baker 1. 1. 3	1 2	1 13 7	
3 31	Washing 7/8 Cranwick 6 ⁶ Standing 7/	5 11		
	Wales 7/9	7 9	13 8	
6 30	Ransome 7/10 10 ⁶ Baker 1. 7. 0	2 17 10		
	Wales 7/7 Cranwick up Wash 7/10	1 0 3		
	Mending 7 1/4	7 1/4	4 5 5	
9 20	Mending 5/- boots and 3	5 6		
	Washing 3/5	3 5	8 11	
12 31	Dressmaker 7/- Wash 4/9	9 9		
	Mending 5/- Cran. 7/-	7		
	Boots 8/6	8 6	1 5 3	
3 31	Mending 5/6 Wash 1/2 Dress 3/10	10 6	10 6	
6 30	Shoes up 3 ⁶ Boots 9/6	10		
	Mending 5/2 Drapery 1. 0. 2 Cran. 7/6	1 14 2		
	Wash 4/7 Drapery 1. 1. 0	1 5 7	3 9 8	
9 30	Wash 6/10 Wash 4/5 boots and 2/	13 3		
	Mending 4/6 5/- 1/2	1 4 3	1 17 6	
12 31	Ransome 14/- Wash 7/2 Mending 5/-	1 6 2		
1849	Shoes 3/6	2 8	1 8 10	
3 31	Boots 8/6 Wash 5/10 Mending 6/-	1 - 4		
	Dressmaker 3/- Boots 3/-	6 -	1 6 4	
6 30	Dressmaker 7/- Cranwick 6/6 Drapery 3/10	2 1 1		
	Mending 4/6 5/- boots and 4/6	10 -	2 11 1	
9 30	Shoe Hill 1/2 Boots Hill 3/- Dressmaker 3/6	7 9		
	Cranwick 4/2 Mending 3/6 Cran. 4/- Mending 6/-	16 2	1 3 11	
12 31	Shoe Hill 7/2 Cran. 3/6 Mending 7/	12 10		
1850	Dressmaker 3/10 Mending 7/6 Drapery 7/6	2 0 2	2 13 -	
3 31	Knitted Petter 3/- Standing 6/-	19 -		
	Cranwick 6/4	6 4	1 5 4	
6 30	Shoes 3/- Wash 7/4 Drapery 7/8	1 - -		
	Mending 7/6 2/6	7 1/2	1 7 6	
9 30	Shoes 7/- 5/6 Soap 7/6 Mending 6/-	1 3 -		
	Wash 7/6 Dressmaker 7/8 Drapery 11/1	1 5 3		
	Mending 7/9	2 9	2 11 -	
12 31	Shoes 3/- Baker 7/6 Mending 7/6 Wash 7/-	16 6	16 6	
1851	3 31	Shoes 7/6 Soap 7/6 Wash 7/6 Mending 7/6	15 2	15 2
6 30	Mending 5/- Wash 6/6 Cran. 1/2 Boots 7/6	1 5 5	1 5 5	
9 30	Mending 7/6 Wash 7/6 Soap 6/-	12 4	12 11	
12 31	Mending 7/6 Wash 7/- Boots 8/6	1 1 2	1 1 2	
1852	3 31	Mending 7/- Wash 7/10 Drapery 8/6 1. 2. 6	2 13 8	2 13 8
	Boots 4/7			

1856	3. 31	Mending & Making 1/2 Boots 1/6	17 10		
		Wales 3/4	3 11	1	19
	6. 30	Bunnet 2/3 Reins 1/4 1/60 Baiter 2/10	1 8 11		
		Mending 1/2 7/8 Wales 7/10	8 5	1	17 1/2
	9. 30	Washing 2/4 Mending 3/4 Paper 7/10 Wales 2/6	13 7		13 7
	12. 31	Boots 2/6 Washing 1/2 Mending 1/4	14 5		
1857		Reins 1/6 Baiter 2/3	1 2	1	16 5
	3. 31	Mending & making 3/6	5 8		5 8
	6. 30	Ransome 1/4 Wadars 1/6 1/6. Kates 2/6	1 1 8		
		Mending 5/-	5	1	6 8
	9. 20	Mending 5/4 Shoes 6/-	11 4		
		Shoes sold 2/6 Waddy 2/-	4 6		15 10
	12. 31	Drumsticks 2/3 Waddy 2/6	10 9		
		Baker 2/4 Ransome 12/5	1 1 9		
		Mending 5/- Grand 6.	5 6	1	18 -
	3. 31	Mending 4/6 Waddy 6.	5 -		5
	6. 30	Boots 1/2 mending 1/6 Drumsticks 2/6	18 5		
		Waddy 2/6	2 8	1	1 1
	9. 30	Waddy 3/- Mending 4/- 2/6	9 2		9 2
	12. 31	Rans 5/6 Ransome 2/6 Baiter 2/6 Waddy 2/-	1 2 10		
1858		Mending 5/- 1st 2/- 4/-	7	1	9 10
	3. 31	Cap 1/2 1/4 to waddy 2. mending 5/- Drumsticks 2/6	12 8		
		Boots 1/6	1 6		14 2
	6. 30	Drumsticks 1/6 Mending 1/6 Drapery 16/9	1 1 7		
		Drapery 2/6 Mending 2/6 6/-	14 4	1	16 4
	9. 30	Bonnet 1/6 1/2 En. Washing 3/4 Mending 5/-	11 6		11 6
	12. 31	Flannel 2/- En. Washing 2/10 Mending 5/6	11 4		
1850.		Drumsticks 2/6 Drapery 26/6	1 14 6	2	5 10
	3. 31	Boots Mending 3/- Dr. 1/2 2/6 Print 1/6	13		
		Mending 1/4 En. Washing 2/6	1 6		19 6
	6. 30	Waddy 4/- Mending 7/6 7/6	6 6		6 6
	9. 30	Mending 4/- Waddy 2/4 Drumsticks 7/6 1/2	13 10 1/2		13 10 1/2
	12. 31	Shoes 1/4 Mending 7/- Waddy 1/8	8		8
1851		3. 31 Paper 7/6 Mending 7/-	7 6		7 6
	6. 30	Shoes 7/6 Col. 9 Mending 1/6 Waddy 2	16 8		
		Buttons 7/9 Paper 1/6 1/6 1/6 1/6 1/6	2 14 10	3	11 6
	9. 30	Bonnet 7/6 Mending 7/6 7/- Buttons 7/9	10 3		
		Paper 1/11	17 1	1	7 1/2
	12. 31	Shank 2. Mending 7/6 7/- Buttons 3/1	8 3		
		Paper 3/6	2 3		10 6
1852		3. 31 Mending 7/- Paper 7/2 1/10	11		11
	6. 30	Mending 4/- Paper 1/10 1/10 1/10 1/10 1/10 1/10	1 8 11	1	8 11
	9. 30	Mending 7/6 Paper 4/- Shoes 7/6	12 2		12 2
	12. 31	Mending 1/6 Waddy 7/6 Paper 1. 8. 14			
1853		Buttons 7/-	1 14 14	1	14 11
	3. 31	Shoes 7/6 1/2 Paper 7/6 Mending 7/11	12 7		12 7
	6. 30	Mending 7/6 Paper 1. 1. 8. Buttons 7/10	1 9 6	1	9 6

See p 407

Mary Ann Ward

17.0
3.0
8.0
8.5
8.7
14.5
2
5.8
1.8
5
11.4
4.6
10.9
1.9
5.6
5
8.5
2.8
9.2
2.4
7
2.8
1.6
1.7
14.4
11.6
11.4
14.6
13
6.6
6.6
13.16
8
7.6
16.8
14.4
10.3
17.1
8.8
2.4
11.2
8.4
12.2
14.4
12.7
9.6

1836	3. 31	Mending 4. Washing 2/8 - Water 6/6	12 11		
		Stays 6/6	6 3		19 2
	6. 30	Bonnet 2/8 Washing 1/2 Mending 1/6 Water 6/6	10 11		
		Baker 15.7 Boots 1/6	17 1		1 8
	9. 30	Washing 2/8 Mending 4/4 Water 4/4	11 9		
		Bonnet 2/8	2 9		14 6
	12. 31	Washing 1/8 Mending 4/4 Water 1/10	7 1		
	1837	Bakers bill 2.11	9 11		17
	3. 31	Habit White 5/4 Washing 7/4 Mending 4/4	9 7		
		Water 1. 2. 6	1 3 6		1 13 1
	6. 30	Ramrod 1. 11. 2. Wash 1/10	1 13		
		Mending 2/8 1/10	6 10		1 19 0
	9. 30	Mending 7/5 Wash 4/4	11 5		
		Water 7/6	7 6		18 11
	12. 31	Cloth boots 4/6 Wash 3/5	7 11		
		Baker 14/8 Mending 4/4	18 8		1 6 7
	3. 31	Linen 10/- Mending 7/8	17 8		17 8
	6. 30	Mending 2/8 Wash 3/4 Drapery 5/4	10		0 -
	9. 30	Wash 6/4 Mending 2. 6. 6/-	12		12
	12. 31	Ramrod 2/3 Baker 10/- Wash 4/4	19		
	1838	Mending 12. 12. 9/-	9		1 8 -
	3. 31	Boots 9/- Wash 2/9 Mending 10/- Water 2/4	1 - 9		
		Broommaker 3/3	3 3		1 4 -
	6. 30	Embroider 3/4 Ex. Washing 4/4 Drapery 2/4	1 3 7		
		Mending 4/6 Linen 2/-	5		1 8 7
	9. 30	Ex. Washing 4/4 Mending 4/4	8 9		8 9
	12. 31	Lummaswell 2/- Leather Boots 8/-	8 10		
		Ex. Washing 1/6 Bonnet 1/6 Mending 4/4	12 8		
	1839	Stockings 3/- Mending 1/4	4 4		1 5 10
	3. 31	Mending 4/4 Bonnet 1/6 Ex. Washing 3/4	9 1		9 1
	6. 30	(Copy) 2/-	2 2		2

Kitching Frances

1840	6. 30	Shoes 6/- Wash 1/6 (Copy) 10	8 14		
		(Copy) 1/2 Mending 7. 2. 7/-	8 2		16 6
	9. 30	Paper 2. 2. 2. Hay 2 Mending 7/6	6 2		
		Wash 7/12	2 2		8 14
	12. 31	Paper 4 (Copy) 1/4 (Baker) 1/6	13 2		
	1841	Stays 10/- Mending 7/6 Wash 7/12	17 8		1 10 10
	3. 31	Boat Linn 5/6 (Copy) 1/- Comb (Shoe) 3/-	7 6		
		Shoes 1/2 Mending 6/6	9 8		17 2
	6. 30	Shimble 2. Paper 3. Linen 10/9	11 2		
		Shoe 1/6 (Copy) 10/9	16 6		1 7 8
	9. 30	Linen 7. 7/6 Bunch 4/- Shoes 7/1	12 1		
		Shoes 7/6 (Copy) 7/11	15 5		1 7 6
	12. 31	Shimble 2. Linen 7. 7/6 Shoes 7/6	10 14		
	1842	(Copy) 7/5	2 5		12 9
	3. 31	Linen 2. Shoes 1/6 (Copy) 19/11			
		Baker 7/11 Wash 1/3	1 15 7		1 15 7

See No 359

Esther C Tuckett

259

1886	3. 31	Mending 7/ Stays 1/6	6 6		
		6 Port 7/6 = 16.0	16	1 2 6	
	6. 30	Mash 7/4 Fronts 1/2 Crownwick 9/	12 6		
		Sutton Cork 7/6 6 Port 1/4 Mending 7/6	1 15	1 16 6	
	9. 30	Washing 1/2 6 Port 7/6 = 16.0	17 2		
		Mending 7/6 Wash 14/0	10 10	1 7	
	12. 31	Cabs 7/6 Stays 6 Washing 1/	4 1		
		Bonnet 7/6 Shawl 7/6 Mending 7/6	11 0		
		10 Port 7/6 = 1.5.10 Staying 1/4 9/	1 16 7		
	1887	Baker 2.6.7	2 6 7	4 10	
	3. 31	Bonnet 7/6 7 Port 7/6 = 18.1	1 0 1		
		Washing Mending 7/6	5	1 5 1	
	6. 30	Sutton 7/6 6 Port 15/6 Mending 9/6	1 7 6		
		Ransome 8/1	8 1	1 15 7	
	9. 20	Cabs 3/- Mending 4/9	7 9		
		Wine 18/1	18 1	1 5 10	
	12. 31	Dressmaker 9/- Ransome 2.12.9	1 11 9		
		Mending 4/- Wine 1.1.1	1 5 1		
		Brandy 1/-	1	2 17 10	
	3. 31	Mending 6/6 Wine 1.9. 1/6	1 16 6	1 16 6	
	6. 20	Woolwork 1/ Wine 2.11.0	2 11 0		
		Mending 7/6 Milk 1/6 Schooling 2/-	9 6	1 3 4 2	
	9. 30	Paper 1/6 Wash 1/3	2 9		
		Wine 1.2.3.11 Mending 6/6	2 10 7	2 13 4	
	12. 31	Ransome 19/6 Wine 1.2.11.8 Mending 7/6	3 11 2		
		Paper 6/-	6	3 11 8	
	3. 31	Wine 1.2.9.1 Paper 6/- Mending 7/6 1/6 1/6	2 19 9	2 19 9	
	6. 30	En. Washing 3/- Dressing 14/6 Mending 4/6	19 11		
		Wine 1.2.11.8	2 11 8	3 11 7	
	9. 30	Dressmaker 4/6 En. Washing 9/- Mending 4/6	9 5		
		Wine 1.2.9.1	2 9 1	2 18 6	
	12. 31	Shawl 6/6 Hamel 13/6 Mending 4/-	1 4		
		Milk 2 Hamel 7/6 Wine 1.11.8	2 14 2		
		Dressmaker 4/6 Paper 8/- Lawn 2/-	7 6		
	1888	Dressing 3.12.0	3 12	7 17 8	
	3. 31	Wine 1.2.9.1 Mending 7/6 Wine 1.11.8	2 19 3	2 19 3	
	6. 30	Caps 1/4 Wash 5/3 1/4 do 7/6	12 10		
		Mending 7/6 Wine 1.19.5	3 14 5	3 17 3	
	9. 30	Wine 1.2.9.1 Wash 5/6	2 14 7	2 14 7	
	12. 31	Stock 6 (caps 7/- Mending 7/-	7 6		
		Wine 1.11.8 Cabs 7/6	2 16 3	3 3 9	
	1889	3. 31	2 12 1		
		Mending 7/-	5	2 17 1	
	6. 30	3 Wine 1.2.11.8 Mending 7/- Caps 8	2 19 7	2 19 7	
	9. 30	Caps 7/9 Mending 7/6 1/6 Wine 1.2.9.1	3 1 3		
		Wash 7/6 Dressing 12/- Cabs 7/6	2 14 8	5 5 11	
	12. 31	Embroid 4/6 Wine 1.11.8 Mending 7/6 1/6	3 14 10		
		Dressing 1.17.4	18 3	14 13 1	

Stoffe 385.

George Sedgewick

1856			
3.	31	Mending 4 Shals Horn Vest 186.	1 2 6
		10 Pate 10 Porter	1 11 8
		Spectacles 7/6 Knots 2/9 Bamber 3/1	16 2
6.	30	Woolen 1/6 Bamber 2/8 Wickets 3/6 King 2/6	6 3 10
		2 Porters - 1. 4. 0 Head of Eggs 2. 3. 0.	2
<hr/>			

Betsy Walker

6.	30	Cabs 7/6 Knives 1/3 Sars 2/6	13 11
		11/6 Porters - 7/1	7
9.	30	Cabs 3/1 3 Sherry 2 Pats - 5. 6	12 6
		Cabs 7/6 Visit to Hdgkts Cabs 4/1	6 6
		Medical Certificate - on admission	10 6
		7 bottles Sherry 2/6	13 3
1857			
		Ransom 2/6	2 9
3.	31	5 Sherry 7/9 - 13. 9 Broom 2/9 Cabs 7/6	18
6.	30	Cabs 3/1 1 Sherry 2/9 Wals 8/1	13 9
		Washing 1/1	1

Walter James

6.	30	Cap 4 - 13/6 Bawl 7/8 Cap 4 - Sherr 7/1	9 10
		Sails 7/6 Muds 7/6 1/10 Wash 5. 3.	1 3 11
9.	30	Bawl 7/3 Muds 7/1 - Cap 7/3	15 6
		Sails 7/11 Sherr 3/5 Paper 6	12 10
12.	31	Sherr 7/6 Sails 3/1 - Drapen 2/10	3 2 -
		Bawl 7/3 3/8 Cloth for Bawl 7/6 18/1	1 3 14
1857			
3.	31	Bawl 7/3 Sails 7/8 Sherr 14/10	1 2 9
		Wash 1 Muds 12/10	12 11
6.	30	Sherr 7/2	1 2

Dr Goldsmith Anna M.

1852			
6.	30	Sherr 7/6 Muds 7/1 - Drapen 11/10	12 11
9.	30	Sherr 7/6 Hr 2. Muds 7/8 Drapen 7/1	10 14
12.	31	Muds 7/10 Drapen 7/7 Bawl 7/9	
1853			
3.	31	Hr 2. Muds 7/1	17 -
6.	30	Sherr 7/6 Hr 2. Muds 7/1 Wash 2	14 2
		Drapen 7/4 Sails 7/6 Bawl 7/6	1 11 2
9.	30	Cap 10 do 7/3 Porter 7/1 Muds 7/1	
		Wash 7/3 Cap 7/6	9 10
12.	31	Porter 16/6 Muds 7/1 Drapen 1. 4. 4	
1854			
3.	31	Sherr 7/6 Hr 2. Hr 2 P 1. - 9 Muds 7/1	2 8 10
6.	30	Hr 2 Hr 2 P 1. 17. 10 Wash 8 Muds 7/1	1 8 5
9.	30	Hr 2 Hr 2 P 1. 11. 6 Muds 7/8 Wash 10	2 2 8
		Drapen 7/1, 8	3 1 1

See No 433.

James Nodal

285

1856

3	31	Mending 7/ Linen & Shaw 9/8 Towel 7/	12 8	
		Smith 7/8 Wicket 4 s. 3 Barber 7/8	2 3 4	2 16
6	30	Wickets.	3 4 3	
		Ransome s. 6 Wicket 7/8	5 6	3 12 6

1856

John Garwood Bull Clk

6	30	Dixon 1/4 Copy paper 7/8 Barber 7/8	1	
		Wicket 3/6	3 6	1 3 6
9	30	22 Paper 6 - u. o. paper 7/8 Shaw 7/8	17 3	
		Mending 1/4 Wicket 7/8 Barber 7/8	14	1 11 3
12	31	Paper 7/8 Sundries 7/8 Mending 1/4 copy	7 8	
1857		Handkerchiefs & Copy 7/8 Barber 7/8	18 8	1 6 4
3	31	pinet 7/8 40 Shaw 7/8 - u. o. Wash 7/8	14 5	
		Barber 7/8 Commish 7/8 paper 6	1 1	
		Mending 7/8	4 6	1 10 11
6	30	Cash 2/6 6 Barber 7/8	5 6	
		Ransome 7/8 King 1/4 Wash 7/8	9 4	
		Mondy 4/8 Ration 7/8 Barber 7/8	15	
		Postage 2s. Leeds 7/8 Shaw 7/8	1 2 2	
		Telegraph 7/8 Certificate 7/8	1 4	
		Baker instead of Hodgson 7/8	5	4 1
9	30	Shroud 7/8 Flannel 7/8	16	
		Wash 2/6	2 6	18 6

1856 Harris John

9	30	Barb 7/8 Mends 7/8 - Wash 5 3	9 6	
		Shaw 18/6 Paper 7/8	19 7	1 9 1
12	31	Copy 7/8 Paper 4 6 Shaw 7/8	7 -	
1851		Shaw 7/8 Barb 7/8 Mends 7/8 - Wash 5 4	11 8 4	18 9
3	31	Paper 2. Copy 7/8 2. 10 Wash 10/8	3 13	
		Barb 7/8 Shaw 7/8 1. 1 Shaw 7/8	1 13 4	
		Copy 7/8 Wash 7/8 9 Paper 6 Wash 6	4 6	
		Mends 7/8	4 -	5 11 8
6	30	Shaw 2 Wash 7/8 Barb 7/8	7 11	
		Mends 7/8 Shaw 7/8	8 -	15 11
9	30	Barb 6 Barb 7/8. Mends 7/8 7/8 1	9 10	
		Wash 7/8 Shaw 7/8 Paper 6	11 -	15 10

1856 No 378

1846	3. 31	Widdow 6 ² Barber 4/	5 6		
		Medical Fee 1/6 Bills of paper 7/6	13	1	15 6
	6. 30	Coat 7/6 Sundries 7/6 ¹⁰ Hat 7/4	11 6		
		Barber 5/6 Gloves 7/6 Widdow 13/4	1 3 2		
		Brush 7/6 Barber's Stationery 4/6 Sundries 7/6	9 3		
		Mending 4/6 Washing 7/6	6 9	2	10 8
	9. 30	Sponge 7/6 Washing 3/2 Shoes 4/4	11 8		
		Mending & making 9/6 Barber 6/6 77 ²	1 14 6	1	15 7
	12. 31	Widdow 16/11 Shoes 7/6 Gloves 7/6	1 8 11		
		Sundries 7/2 ¹ / ₂ Remittance 10/6 Hat 7/6	7 0 2 1/2		
1847		Barber 6/4	6	2	15 1
	3. 31	Sundries 6 ² 6 ² Bills 7/6 Barber 6/4	9 8		
		Examiner 1/6 paper 6 Washing 7/6	10 7		
		Mending hats 9/6 Widdow 9/6 Hat 7/6	1 7 1	2	11 4
	6. 30	Boots 10/6 5/2 Scissors 12/6 7/18 1/4	2 2 1		
		1 Hat 2/7 Ransome 11/6 Baker 5/4	10 4		
		King 6d Widdow 1. 4. 11. Wash 2/6	1 7 10		
		Sundries 4d. Mending & making 4/6	9		
		Barber 6/4	6	5	14 3
	9. 30	Ann & Quarter 10d Wash 2 1/5	2 30		
		Barber 5/6 Mending 4/4	9 9		
		Wine 15/6 Shoe lace 14/6	1 10 0		
		Paper 6. Tailor 12/4	13 5	2	15 5
	12. 31	10 of Gloves 1/6 Baker 2/6	3 6		
		Ransome 10 Wash 1/6	2 6		
		Mending 12/6 Drapery 9/6	1 2 2		
		Tailor 6/4 Barber 5/6	11 10	2	- -
	3. 31	Widdow 17/6 Boots 1/6 Wash 5/6	1 4 5		
		Mending 4/6 Wine 5/6 Barber 5/6	14 10	1	19 3
	6. 30	Widdow 9/6 Mending 4/6	2 10 2		
		Widdow 9/6 Barber 5/6 Wash 5/6	19 7	3	9 9
	9. 30	Wash 5/6 Widdow 9/6 Wine 5/6	1 - 1		
		Mending 4/6 Barber 5/6	9 3	1	9 4
	12. 31	Widdow 2. 1. 2. 3. Sundries 2. 1. 8. 10 Wine 10/4	3 1 5		
		Mending 4/6 Barber 5/6 Extra Hat 6/6	16	3	17 5
	3. 31	Cloth 4/6 Green 7/6 Wash 2/6 Wine 7/4	19 6		
		Widdow 13/4 Barber 2. 2. Mending 6/6	1 2 3		
		Wine 1/6 8/9. Coffee 2. 4. 3. 6	4 12 3	6	14 -
	6. 30	Drapery 3/6			3 8
1848		Johnson Eliz ^d			
1849	12. 31	Wine 7/6 Wash 12 Wine 12. 7	1 17 11	1	17 11
1851	3. 31	Wine 7/6 Wine 1. 13. 7	1 17 7	1	17 7
	6. 30	Wine 1. 13. 7. Wine 7/6 Wash 2/6	2 - 6	2	- 6
	9. 30	Wine 7/6 Wine 1. 13. 7	1 19 1	1	19 1
	12. 31	Wine 1. 13. 7. Wine 7/6 Wash 5/4	2 3 5		
		Wine 7/6 Paper 7/6 Wine 1. 2. 4	1 14 11	3	18 3

13
16
22
32
33
60
81
46
811
000
6
30
137
71
21
104
710
9
6
230
99
0
35
36
26
2
110
2
5
410
62
77
1
93
15
6
96
23
23
711
77
6
1
15
18

1886	6. 30	Washing 7/8	10 2		
		Mending 4/ Washing 4/	6 7	1 5 9	
	9. 30	Washing 9/10 Mending 4/10	13 8		
		Cravwick 7/	2	15 0	
	2. 31	Boots 3/6 Washing 2/1	18 7		
	1887	Mending 4 making 3/6 7/8 Flannel 1.1.2	1 6 10	2 7 5	
	3. 31	Washing 10.2 Mending 3/	13 2	13 2	
	6. 30	Boat straps 6d. Wash 9/9	10 1		
		Mend 3/3-	3	13 1	
	9. 30	Mend 6/- Flays up 1/0	7 8		
		Wash 9/5	11 5	19 1	
	12. 31	Leather boots 2/6 Wash 1/6	19		
		Mending 4/10	10 4		
		Mend 7/- Chemise 1/6	17 6		
		Boots up 8.	8	1 17 2	
	3. 31	Dresses & Skirt 2.1.13. 2.1.13	3 2 0		
		Wash 12/7	12 7	3 14 7	
	6. 30	Boots up 1/6 boots 8/5 mending 4/	15 11		
		Mend 4/5 Chemise 1/6 Wash 1/7	18 3	1 14 2	
	9. 30	Wash 5/6 Mend 1/10 boot hill 2/6	1 4 2	1 4 2	
	12. 31	Ransom of Baker 7/6 Wash 1/6	1 7 2		
	1849	Mending of Hat 1/6 Mend 1/2 2.1.13. 2/6	2 6	3 13 2	
	3. 31	Wash 1/6 Mend 1/6 Flays up 9/7 Boots 3/6	1 2 5	1 2 5	
	6. 30	Ex. Washing 2/6 Mend 4/6 7/6		19 11	
	9. 30	Boots up 7/6 Ex. Washing 12/6 3/6 Mend 4/6	1 6 6		
		2.1.13. 3/6 2.1.13. 4/6 Mending 6/6	2 6	3 12 6	
	12. 31	Boots 4/6 Ex. Washing 1/6 3/6 Mending 4/6	1 2 10		
	1850	Mending 4/6	6	1 8 10	
	3. 31	Boots 2/6 Mend 5/6 Ex. Washing 12/6	19 10	19 10	
	6. 30	Shoes 7/6 Wash 17/4 Mend 7/6 17/1	1 16 10	1 16 10	
	9. 30	Mend 3 4 Wash 1/6	19 5	19 5	
	12. 31	Shoes 7 Mend 9/- Wash 5/8	1 8	1 8	
	1851	3. 31 Wash 1/6 Mend 4/6	11 7	11 7	
	6. 30	Shoes 9 Mend 2.1.13. Wash 5/8	1 10 5	1 10 5	
	9. 30	Shoes 7 Mend 2.1.13. Wash 1/11	1 18 11	1 18 11	
	12. 31	Mend 2.1.13. Wash 4/6	13 9	13 9	
	1852	3. 31 Mend 7 Wash 9/6	14 3	14 3	
	6. 30	Shoes 2 Mend 7 Wash 10/6	15 8	15 8	
	9. 30	Mend 7 Wash 10/8	15 8	15 8	
	12. 31	Mend 5/7 Wash 3/6 Shoes 8/7	1 1 2	1 1 2	
	1853	3. 31 Hr 2 Wash 7/3 Mend 5/7	15 5	15 5	
	6. 30	Hr 2 Mend 3/7 Wash 11/1	16 2	16 2	
	9. 30	Mend 3 Mend 1/9 Shoes 1/6			
		Flays 10/6	1 15 9	1 15 9	
	12. 31	Shoes 7 Mend 1.12. Wash 5/3			
	1854	Apron 1/6 Bennet maker 4/6	3 2 3	3 2 3	
	3. 31	Hr 2 Mend 3/6 Wash 1/6 Apron 1/6			
		Apron 7/6	1 15 5	1 15 5	

See p 126

1846	6. 30	Walt 4 7 Dixon 1. 2. 6 Wash 1/4	1 6 1		
		Knowles Wash 1/2 7/10 Sundries 1/4	13 10		
		Barber 1/4 Wash 1/2 Mend 1/4	1 2 3	3 2 2	
	9. 30	Shoes 10/4 Mend 1/4 Sundries 1/2	15 2		
		Barber 1/4	6	1 1 2	
	12. 30	Evening 7 Sundries 1/2 1/4 Paper 1/4	5 10		
		Suit 7/2 Mend 1/4 Shoes 1/2 Green 1/2	10		
		Barber 1/4	6	1 1 10	
1847	3. 31	Barber 1/4 Dixon 1/2 Wash 1/2 10 6 6	9		
		Mend 1/4 Wash 1/2	6 2	15 2	
	6. 30	Baker 3/8 Ring 6d. Wash 2/4	5 11		
		Wash 1/2 Wash 3/4 Sundries 3d.	1 5		
		Mend 1/4 Barber 1/4	10	17 4	
	9. 30	Trav. Exp'd to Sewville	3 15		
		Wash 1/2	11	3 15 11	

1849: William Rickman, Jan 25

	12. 31	Cal 1/2 Tailor 3/8 Ex Wash 1/4	7 2		
		1850: Sewing 1/4 Barber 5/3	10 3	17 5	
	3. 31	Paper 1/2 Tailor 3/4 Ex Wash 3/3	6 11		
		Sewing 1/4 Hand 1/4 1/2 Hat 1/4	10 2		
		Wash 1/4 Hand 1/4 Barber 5/3	6 4	1 3 5	
	6. 30	Barb. 1/2 Shoes 7/11 (Sew 1/2 2. 6. 4)	2 17 5		
		Suit 1. 1. 8 (Sew 1/4 Mend 1/2 7c 1/4)	1 10		
		Spectacles 1/4 Ex Wash 1/4	11 6	14 12 2	
	9. 30	Barb. 1/2 Mend 5/4 Wash 1/4 1/2	11 7 1/2		
		Shoes 1/2 Tailor 1/4 Paper 1/4	3 1	14 8	
	12. 31	Barb. 1/2 Mend 1/2 1/2 Wash 1/4	1 4	1 11	3 21
1851	3. 31	Barb. 1/2 Suit 1/4 Shoes 1/2 Glass 1/4	13 1		
		Paper 1/2 Wash 1/2 Mend 1/4	13 3	1 6 4	
	6. 30	Barb. 1/2 Wash 1/4 Mend 1/2 Wash 1/2	14 4	14 4	6. 30
	9. 30	Apr 2 Barb 1/2 Mend 1/2 1/4	10 1		
		Wash 1/4 Paper 1/4 Shoes 1/4	5	15 1	
	12. 31	Barb. 1/2 Wash 1/2 Mend 1/2 Tailor 1/4	13 7	13 7	9. 30
1852	3. 31	Shoes 10 Barb 1/2 Wash 1/4 Mend 1/2			
		Suit 1/2 Paper 1/2	1 2 6	1 2 6	
	6. 30	Barb 1/2 Wash 1/4 Mend 1/4 Hat 1/4			
		Tailor 1/4 Shoes 1/4 (Paper 1/2)	2 8 8	2 8 8	12. 31
	9. 30	Barb 1/2 Mend 1/4 Tailor 1/2 Wash 1/4			
		Sew 1/4 Shoes 1/4	1 14 7	1 14 1	
	12. 31	Barb 1/2 Wash 1/2 Mend 1/4 Tailor 1/4			
		Paper 1/4 Shoes 1/4	19 6	19 6	2. 31
1853	3. 31	3 (Coll 1/2) Barb 1/2 Wash 1/4 Tailor 1/4			
		Paper 1/4 Mend 1/4	17 10	17 10	6. 30
	6. 30	Barb 1/2 Wash 1/4 Mend 1/2 Tailor 1/4			
		Paper 1/4 Tailor 1/4	2 12 8	2 12 8	9. 30

161
30
123
82
6
50
10
6
9
63
50
15
0
15
113
72
103
611
102
64
178
10
26
117
31
42
131
132
144
161
52
137
26
88
47
146
176
128

1846	6.30	Sundries 1/3 Barber 5/8 Ransom 5/9	12 3		
		Knives 2.10-1 Linn 1.4 Hat 12.0	3 11 5		
		Widder 15.1 Hat 5/8 Mending 1/10	1 8 11	5 0 7	
	9.30	Spectacles 1/6 1/2 Washng 1/8 Mending 1/4	8 10		
		1 bottle put 1/8 Shaw 1/8 Washng 1/8	9 7		
		Smith 1/4 Barber 5/8	17 3	2 5 8	
	12.31	Spectacles 1/6 1/2 Barber 1/4 Mending 1/4	15 14		
		Sundries 1/4 Linn Postage 1/4 1/8 Shaw 1/2	18 14		
		Blanket 1/5 Knives 1/5 Ransom 1/2	1 16 4		
1847		Barber 5/8	5 3	3 15 3	
	3.31	Sundries 2/3 1/4 Barber 5/8 Linn 1/4	11 2		
		Washing 1/8 Mending 1/4 Widder 1/4	17 0	1 8 11	
	6.30	Spectacles 1/6 do 1/6 do 6d	3 6		
		Drapery Bill 9/4 Barber 5/8	17 14		
		Washng 2/10 1/2 Cap 1/4 Hat 1/2	15 10		
		Smith 1/4 Barber 5/8	10 3	2 6 11	
	9.20	Sund 1 Mend 5/-	5 1		
		Washng 1/2 Barber 5/8	6 5		
		Tailor 2/11 Cloth boots 14/-	18 11		
		Paper 6.	6	1 10 11	
	12.31	Lectures 1/4 Spectacles 1/6	2 10		
		Shippers 2/6 Baker 5/-	7 6		
		Ransom 1/8 Washng 6	5 2		
		7 strong shirt £1.15. Mend 9/8	2 3 8		
		Best bill 1/6 Paper 6	2		
		Sund 1/6 Brown drill £1.10	1 11 6		
		Tailor £3.7.5. Barber 1/6	3 11 11		
		9. Tailor 2/- Boots 1/2	8 11		
		Sund 6. 1/6	1 6	8 11 6	
	3.31	boots sold to 1/4 cloth 1/4 or 17/3	1 2 0		
		Tailor 14/- Washng 1/4 Mend 7/7	1 1 2		
		Shirt £1.13.6. Barber 5/8	1 10 9	4 1 11	
	6.30	Coats 10. Shirt 14/8 1/4 Mend 5/8	16 4		
		Widder 1/4 Barber 5/8 Washng 1/8	9 4		
		Drapery 1/4	5	1 11 8	
	9.30	Spect. 1/4 Comb 3. Mend 1/3	2 6		
		Widder £1.13.8. best bill 1/4	2 8 8		
		Mend 6/8 Hat 2.12.6 Barber 5/8	3 3 9		
		Comb 1/4 Paper 1/4	2 7	5 17 6	
	12.31	Cash 1/4 Mend £1.6.8. Sundries £2.10	4 8 2		
		Best paper 1/4 Paper 3/8 Mend 1/4 1/4	12 1		
		Shirt 15/- Vest 1/4 Barb. 5/8 Mend 1/10	2 17 3		
		Cash 1/4	1	7 15 6	
1847	3.31	Mend 1/4 Best bill 1/4 Paper 6. Tailor 1/4	17 4		
		Barb. 1/4 Mend 1/4	11 1	1 8 5	
	6.30	Drapery 10/8 Paper 6. Ex. Washng 2/4	2 3 11		
		Drapery 1/4 Mend 1/4 1/4 Barb. 5/8	12 3	2 16 2	
	9.30	Paper 6. Ex. Washng 2/4 Mend 1/4 1/4	9 3		
		Barber 5/8 Washng 1/4	1 3 11	1 13 2	

Helena Green

1886	6. 30	Tooth brush 6	6	6	6. 30
	9. 30	Shoes for M.B. 1/2 Washing 1/2 Cloys 3/8 Males 5/8 Sundry 1/2	17 10 9 6	1 7 4	
	12. 31	Sundries 2/1 Gown wool 1/2 Washing 1/2 Wicks 1/2 Pincushion 1/2	12 4 1 7		2. 30
1887		Carb. Point	13 6	2 12 10	7. 31
	3. 31	Sundries M.B. Wash 1/2 Exp 1/2 Bookbinding 1/2 Wash 1/2 do of fallow	15 17 4		2. 31
		Washing 1/2 Shoes 1/2	9 8	2 2	3. 31
	6. 30	Sundries 1/6 Sundries 2/1-1/10 Ransom 10/9 Baker 1/6 Wicks 1/2 Wash 1/2 Drugg 1/2	11 4 1 5 3 1 4	3 0 7	6. 30 9. 30
	9. 30	Wine 1/2 bottles 12/6 Cloys 1/2 Boots 1/6 Sundry 1/2 3/8 Sundry 1/2 Wash 1/2	1 0 0 11 6 5 5		12. 31 3. 31
		Wicks 10/10	16 10	2 13 9	
	12. 31	Boots 7/6 do 1/2 Cloys 7/6 Shoes 4/6 Wash 1/2 8 ^d RAN Sack 1/2 Wine 1/2 1.1.	1 5 6 6 2 1 2 4	2 14	8. 30 9. 30
	3. 31	1/2 1/2 Wash 1/2 Wine 1/2 2.6 Dust 4/8	1 8 1 4 8	1 12 9	12. 31 16. 29 3. 31
	6. 30	Sundries 7. 2. Wine 1. 1. 0. Soap 1/2 1/2 Sundries 4/8 Sundry 1/2 Wash 1/2	3 1 3 15 9 2 10	1 3 19 10	6. 30 9. 30
	9. 30	Tooth brush 1/2 Sundry 1/2 Wash 1/2 Boots 1/6 Wine 1. 9. 6. 10/6 Wash 1/2	3 10 2 17 6 1 2	3 2 6	12. 31
	12. 31	Exp 1/2 4/8 Ransom 10/9 Sundry 1/2 2. 9. 0 Baker 1/2 Wash 1/2 Fallow 1/2 Wash 1/2	3 8 9 19 1 9	4 9 6	10. 30 3. 31
1889	2. 31	2. 8. Wash 1/2 1/2 Wash 1/2 Wine 1/2 Wash 1/2 Boots 1/2 1/2	16 11 4 6	1 1 5	6. 30
	6. 30	Figs 10. Wash 1/2 1/2 Drugg 1/2 Drugg 1/2 Sundry 1/2 7. Wash 1/2 10. Flannel for Wash 1/2 Wine 1/2	3 17 2 1/2 11 6 5 13 9	15 17 4	9. 30 12. 31 18. 27 3. 31 6. 30

Thompson Betty

1887	3. 31	Shoes 1/2 Wash 1/2 Sundry 1/2	1 3	1 3	
	6. 30	Shoes 1/2 Wash 1/2 Sundry 1/2	16		9. 30
		Shoes 1/2 Exp 1/2	1 1 6	1 17 6	
	9. 30	Shoes 1/2 Sundry 1/2 Wash 1/2	13 11	13 11	12. 31
1888	3. 31	Shoes 1/2 Sundry 1/2 Wash 1/2	15	15	18. 27 3. 31
	3. 31	Shoes 1/2 Sundry 1/2 Wash 1/2	1 7 7	1 7 7	6. 30
	6. 30	Shoes 1/2 Sundry 1/2 Wash 1/2	2 8 8	2 8 8	

170	1856	6. 30	Knowles 3.0.3 Barber 5.3	3 5 6		
24			Widdow 18.5 Smith 7/2 Mend 4/	1 4 7		
7			Knocky 7/	2	4 12 1	
86		0. 30	Mending 4/ Widdow 7/ Hat 7/	1 8		
15			Cap 1/6 Smith 7/8 Barber 7/3	9 7	1 17 7	
74	1857	12. 31	Taylor 7/ Sundress 6 Mend 7/4	6 1		
38			Shoes 4 Knocks 7/6 Shoes 11 Barber 7/3	9 10	15 11	
14		3. 31	Barber 7/3 3 1/2 Mending 4/	9 10		
53			Widdow 7.6 Suit of Broad Knocks 2.2.0	3 2 6	3 12 4	
4		6. 30	Mend 7/4 Cap 2/ Barber 7/3	11 3		
00			Shoes 2/4	12	1 3 3	
116		9. 30	Washing 7/ Barber 5/3	6 2		
55			Mend 7/4 Tailor 4/4 8	11 5	1 0 5	
1810		12. 31	Mend 7/4 Barber 7/3 Barb. 2/	9 8	9 8	
56		3. 31	boot lin 2/3 Tailor 2/3 7.	5 3		
62			Mend 7/4 Barber 7/3	9 3	14 6	
24		5. 30	Kilt 7/3 mend 7/4 clothes 2.14.0 cap 1/6	3 70 - 4		
81			Widdow 18/ Barber 7/3	1 1 3 4 4	12 2	
48		9. 30	Mend 7/4 Knocks 2.3 Barber 7/3	11 11	11 11	
1		12. 31	Widdow 7/2 Cap 1/3 Mend 7/4 Suit 4/4	16 5		
59		1849	Barb. 7/3	5 3	1 1 8	
210		3. 31	R. D. (m) Tailor 7/4 Barb. 7/4 Mend 7/4	1 8 5	1 8 5	
310		6. 30	Drapery 4/8 Paper 6 Tailor 7/4 Washing 2	12 10		
76			Mend 7/4 4/8 Shoe lace 5 Barber 7/3	10 4	1 3 2	
12		9. 30	Cap 1/4 Shoe lace 5/8 Tailor 7/4	9		
89			Mending 7/ Barber 7/3	13 3	1 2 3	
101		12. 31	Drapery 2/5 Shoe Mending 6 Mend 7/4	1 11 9		
46			Taylor 18/3 2 1/2 Knocks 7/3 Stock 7/-	1 0 9		
72		1850	Barber	5 3	2 17 9	
139		3. 31	Shoe Bill 10/3 Paper 6 Tailor 7/4 2/2	14 6		
16			Cap 1/4 Mend 7/4 Suit 4/10	9		
25			Wool 7/6 Barber 7/3	4 7	1 10 1	
65		6. 30	Barb 7/3 Cap 7/3 Shoes 1/2 Mend 7/4	16 10		
87			Drapery 2.9.8 Tailor 1/2 Knocks 7/3	3 6 3 2	4 3 1	
10		9. 30	Barb 7/3 Mend 7/4 Cap 7/3	10 6		
13			Taylor 7/5 Shoes 7/8 Paper 6	5 7	16 1	
21		12. 31	Shoes 7/3 Barb 7/3 Mend 7/4 10/4	19 10	19 10	
31	1857	3. 31	Barb 7/3 Tailor 11 7/3 3 Mend 7/4	10 5	10 5	
41		6. 30	Barb 7/3 7/3 5 Mend 7/4 Cap 7/3	10 11		
51			Cap 18/3 Tailor 7/11	1 7 7	1 18 6	
61		9. 30	Barb 7/3 Mend 7/4 Cap 7/3	10 6		
71			Taylor 7/8 Shoe 7/4	9 10	1 . 1	
81		12. 31	Barb 7/3 7/3 6 Mend 7/4 Tailor 7/4	11 9		
91			Shoes 7/3	1 5	13 2	
101	1852	3. 31	Shoe 7/3 7/3 5 Mend 7/4 Tailor 7/4	12 5	12 5	
111		6. 30	Shoe 7/3 7/3 2 Mend 7/4 Tailor 7/4			
121			Shoes 7/5 7/4 Drapery 1.12.9	3 4 1	3 4 1	

John Procter

1856	6. 30	Snuff paper 2/6 Barber by Widder 9/	10 8				
		1/6 Port - 1. 17. 12 Monday 2/4 3/1	2 4 5		2 4 3		
	9. 30	Washing 9/ 1/6 Port - 1. 17. 12	2 0 4				
		Snuff 1/8 Monday 4/ Widder 1. 12. 0	1 9 8				
		Barber 9/	6		3 16		
	12. 31	Paper 1/ Soup 1/8 Sundries 2/4 Laundry 9/	9				
		Tailor 6/ 10 Port 7/ - 1. 5. 10 Tailor 10/	2 1 10				
1857		2 Hats at 7/ - 10 Hat 12/ Barber 9/	1 8		3 40 10		
	3. 31	1/6 Port 7/ - 12. 12 Barber by Hand 1/6	18 2				
		Snuff 1/8 Monday 4/ Widder 8	6 4		1 4 6		
	6. 30	Parcel 2/6. 2 Sherry 5/2 Ransome 9/4	13 2				
		Widder 17/ Wash 2/7 1/2 Mend 9/4-	1 8 8				
		Barber 6/-	6		2 4 0		
	9. 30	Wash 1/2. Wine 15/6 Tailor 2/4	10 0				
		Barber 6/- Mend 4/4-	10				
		Paper Snuff 3/4	3 4		1 12 4		
	12. 31	Hat 17/- Cap 1/- Mend 4/3	1 2 3				
		Wine bill	1 1 1				
		Drapery 2/8 1/6 Paper 5/-	13 6				
		Barber 6/-	6		3 2 10		
	3. 31	Wash 1/2 Snuff paper 1/8 Mend 4/-	4 10				
		Wine 2. 1. 1. Barber 7/-	1 8 1		1 12 11		
	6. 30	Wine 1. 13. 7. Mend 4/4 Drapery 9/6	2 3 1				
		Widder 2. 10. 7. Barber 6/ Wash 1/4	1 13 2				
		Drapery 10/- Snuff 3/4	13 4		14 9 7		
	9. 30	Wash 2/10 Widder 1/- Wine 1. 13. 7.	1 17 5				
		Mend 9/4 Barber 6/	10		2 7 5		
	12. 31	Widder 2/6 Wine 2. 1. 11. Hat 15/- Mend 4/4	2 12 2				
1849		Barber 6/- Wash 2/6	8 5		3 0 7		
1850	3. 31	Wash 1/4 Wine 2. 1. 13. 7. Tailor 1/- Barber 1/6	2 2 -				
		Mend 4/4-	4		2 6 -		
	6. 30	Parcel 8/- Steaks 5/- Cap 1/6 Eggs 5/- Stoves 2/6	10 2				
		Paper 6/- Tailor 15/6 Ex Washing 3/6 Mend 4/4-	1 4 6				
		Barber 6/- Wine 2. 10. 7	1 19 7		3 11 3		
	9. 30	Paper 6/- Ex Washing 3/6 Mend 4/4-	8 1				
		Wine 2. 1. 13. 7 Barber 6/- Foot Bill 6/-	2 0 1		2 8 2		
	12. 31	Hat Dressing 6/- Ex Washing 4/6 Laundry 4/4-	9 -				
1850		Wine 2. 1. 13. 7 Barber 6/	1 19 7		2 8 7		
	3. 31	Shoe Bill 10/6 8/- Paper 6/- Tailor 3/6	15 2				
		Ex Washing 3/10 Mend 4/4 Barber 6/4	13 9				
		Wine 2. 1. 13. 5	1 16 5		3 5 11		
	6. 30	Car of Cloth 8/- Parcel 6/- Drapery 17/6	1 2 2				
		Tailor 6. 1. 3 Mend 7/4 Wine 1. 13. 7	3 9				
		Ex Wash 3/6	3 6		4 14 8		
	9. 30	Parcel 6/- Mend 4/4 Ex Wash 7/6	12 16				
		Wine 2. 1. 13. 7 Tailor 8 Paper 1/6	1 15 9		2 8 2		
	12. 31	Drapery 10/- Parcel 6/- Parcel 6/ Mend 4/4	1 - 6				
		Wash 3/6 Wine 2. 1. 13. 7	1 17 1		2 17 7		

Cont^d 296

Navy Bath

10 0
2 4 5
2 0 4
1 9 8
6
9
1 10
8
8 2
6 4
8 2
8 8
6
10 0
10
3 4
2 3
1 1
13 6
6
6 10
8 1
3 1
5 2
13 4
17 5
10
12 2
8 5
2 -
4
10 2
4 6
19 7
8 1
0 1
9
19 7
15 2
13 9
16 5
2 2
3 9
2 6
12 48
1 15 8
1 - 6
2 7 1

1856	6. 30	Books 7/ Water 5/11	12 11		
		Expenses of B. Plu to & from Successor	3 10	4 2 11	
	9. 30	Washing 7/6 Books 7/ Mending 5/	19 10		
		Water 7/8	11 8	1 11 6	
	12. 31	2 Vests 9.0 Washing 7/6 Mending 5/	1 1 0		
	1857	Water 16.3 Stockings 4/ 7/ Shoes 7/6	1 5 0	2 7 6	
	3. 31	Bonnet 7/ Washing 2/2 Mending 3/	9 2	9 2	
	6. 30	Cash 9/ Ransome. 8/6. Baker 14/7 1/2	1 12		
		Water 10/8 1/2 Cranwick 10d.	16 4		
		Wash 4/10 mend 7/5 Bonnet 3/5	13 1	3 1 5	
	9. 30	Coats 1/6 Mend 5/ 5/-	6 6		
		2 new dresses	1 6 6		
		Wash 7/2 Wash 12/-	12	2 5 0	
	12. 31	Wash 9/11 Ransome 10	10 9		
		Mend 7/ Dress 13/6	18 6	1 9 3	
	3. 31	Mend 4/ Wash 13/0	18 8	18 8	
	6. 30	Mend 7/ of Shirts 11/ Wash 11/7	13 7		
		Tray 10/-	10	1 3 7	
	9. 30	Mend 8/ of 1/2 hair 2/1/2	15	15 -	
	12. 31	Wash 8/6 Mend 5/ 20 Buttons 2/ 1/2. Vests 5/6	2 13 4	2 13 4	
	1859	3. 31	Books 8/ 4/ P. Wash 4/9 Mend 4/6	7 1 3	1 1 3
	6. 30	Ext. Washing 7/6 3 Shirts 12 Buttons 4/6 Mend 4/	17 10		
		Shirt 2/-	2	10 -	
	9. 30	Ext. Washing 9/6 Mending 5/6	15	15 -	
	12. 31	Ext. Washing 10/2 2 new Dresses 27/ Bonnet 7/6	1 10 8		
	1850	Mending 7/ Stockings 3/-	10	2 8 8	
	3. 31	Mending 5/ Gingham 4/ 2/6	7 6		
		Ext. Washing 10/2	10 3	17 9	
	6. 30	Shirts 4/6 Wash 5/8 (Paper 7/6)	18 8		
		Mend 4/7 1/2	1 2 6	2 1 2	
	9. 30	2 Dresses 24/- Mends 5/ Petticoats 7/-	1 11 -		
		Shirts 7/9	8 9	1 19 9	
	12. 31	(Paper 17/12) Mends 6/- Shirts 4/3	1 9 5 1/2	1 9 6	
	1851	3. 31	Shirts 7/1 Mends 5/-	12 1	12 1
	6. 30	Mends 5/- Shirts 7/3 (Banker 4/6)	18 9		
		(Paper 14/8)	12 8	1 11 5	
	9. 30	Mends 7/0 7/6 (Banker 7/2) (Paper 14/6)	1 3 2		
		Shirts 7/6 (Paper 3/-)	11 7 1/2	1 11 14	
	12. 31	10/2 2/- Mends 7/0 14/11 Shirts 9/6	1 14 -		
		Banker 7/6	2 6	1 6 6	
	1852	3. 31	Books 7/6 Mends 7/- Shirts 4/3		
		(Paper 17/11) Banker 9/6	2 7 2	2 7 2	
	6. 30	11/2 2/- Mends 7/- Shirts 8/9 Mends 6/8	1 2 5	1 2 5	
	9. 30	11/2 2/- Mends 7/- Shirts 9/6	13 8	13 8	
	12. 31	Shirts 7/8 Mends 7/- Shirts 8/7			
	1853	(Paper 13/9) Banker 5/1	1 14 8	1 14 8	
	3. 31	11/2 2/- Shirts 4/3 (Paper 9/9) Banker 7/7			
		Mends 5/-	1 14 9	1 14 9	

Ac No 375.

Maurtha Rundell

6
7 10
8
9 0
9 11
8
7 8
7 9
4
5 6
7
9 2
4
14 3
8 4
16
14 6
4
- 2
2 - 7
6 3
5 5
2 0
3 6
0 6
4 9
14 3
14 7
6 4
8 5
7 5
6 7
2 4
19 1
2 8 1
8 11
1 6

1826	9. 30	Cabs 1/6	Washing 1/2 Monday 28	13 11		
		Wales 1/2	Stamwich 1/6	1 16 8	2 10 7	
	12 31	Cabs 1/6	Bowts 1/2	16		
		Stamwich 1/6	Washing 1/2	17 10		
	1827	Ransome 1/2	Baker 1.5.0	1 7 11	3 1 9	
	3. 31	Washing 1/2	Monday 1/2	10 11	10 11	
	6. 30	Cabs 1/2	Bowts 1/2	10 6		
		Ransome 1.8.2.	Widdas 1/2	2 3 2		
		Wales 1/2	Monday 1/2	12 4	3 15	
	9. 30	Monday 1/2	Stays 1/2	11 0		
		Washing 1/2	Laws 1/2	10 6	1 1 5	
	12. 21	Washing 1/2	Baker 1/2	10		
		Monday 1/2	Laws 1/2	7	17	
	3. 31	Monday 1/2	Washing 1/2	16 10		
		Dress 1/2		6 8	1 3 6	
	6. 20	Prots 10/-	Monday 1/2	1 1 11		
		Washing 1/2	Monday 1/2	1 3 7		
		Washing 1/2	Monday 1/2	1 18 2	11 3 8	
	9. 20	Washing 1/2	Monday 1/2	15 8	15 8	
	12. 31	Prots 1/8	Ransome 1/2	1 8 6		
	1847	Washing 1/2	Monday 1/2	18 6	2 7	
	3. 31	Washing 1/2	Monday 1/2	16 2		
		Prots 1/2		8 6	1 4 8	
	6. 30	Dressmaker 1/2	Washing 1/2	1 1 8 1/2		
		Monday 1/2		6	1 7 8	
	9. 30	Dressmaker 1/2	Washing 1/2	17 11	17 11	
	12. 31	Washing 1/2	Monday 1/2	15 8		
	1850	Dressmaker 1/2	Washing 1/2	1 11 9	2 7 5	
	3. 31	Monday 1/2	Washing 1/2	13 2	13 2	
	6. 30	Washing 1/2	Monday 1/2	2 3 10		
		Monday 1/2		6	2 9 10	
	9. 30	Washing 1/2	Monday 1/2	18	18	
	12. 31	Washing 1/2	Monday 1/2	18 6	18 6	
	1851	Washing 1/2	Monday 1/2	18 10	18 10	
	6. 30	Washing 1/2	Monday 1/2	1 5 7	1 5 7	
	9. 30	Washing 1/2	Monday 1/2	1 12		
		Washing 1/2	Monday 1/2	3 11 7	5 3 7	
	12. 31	Washing 1/2	Monday 1/2	1 12 3		
		Washing 1/2	Monday 1/2	9 3	2 1 6	
	1852	Washing 1/2	Monday 1/2			
	3. 31	Washing 1/2	Monday 1/2	3 7 5	3 7 5	
	6. 30	Washing 1/2	Monday 1/2	2 5 9	2 5 9	
	9. 30	Washing 1/2	Monday 1/2	1 12	1 12	
	12. 31	Washing 1/2	Monday 1/2	1 7	1 7	
	1853	Washing 1/2	Monday 1/2	1 12 3	1 12 3	
	3. 31	Washing 1/2	Monday 1/2	1 8 3	1 8 3	
	6. 30	Washing 1/2	Monday 1/2	1 8 3	1 8 3	

See p 409

Mary Ann Sparkes

1846	9. 30	Slabe shak 1/6	Random 10	March 1/2	11 1/2		
		Wales 1/8	Evernwick 7/8		7	18 1/2	
	12. 31	Random 5	Mending 1/2	Wales 1/8	15 10		
1857		Random 1/10	Shack 1/2	Robert 1. 2. 2	1 10 5	2 9 3	
	3. 31	Evernwick 7/8	Mending 1/2	Stays 1. 0. 0	1 6 6		
		Wales 1/4			11	1 17 6	
	6. 30	Brush 10 of	Random 1. 14. 2		1 17 2		
		Daker 1/7	Waldas 1/6	Mending 1/4	11 11		
		Driggs 7/6			7 6	2 16 7	
	9. 30	Bonnet 1/6	Mending 1/4		6 6		
		boots solid 2/8	Waldas 3/4		6 1	12 7	
	12. 31	Bonnet mending	trimming		2 3		
		Wash 1/6	Random 1/3		2 9		
		Mending 5/7	Stays 1/6		6 8	11 6	
	3. 31	Mending 5/7	Wash 1/4		4 9	4 9	
	5. 30	Mending 1/4	Drumcker 1/2	Drapping 1/2	1 2 5	1 2 5	
	7. 30	Wash 1/2	Stays 1/4	Mending 1/4	8 7	8 7	
	12. 31	Random 1/11	Wash 3.	Mending 1/4	1 1 2		
1849		Apron 2 1/2	Drumcker 1/2		8 2	1 9 4	
	3. 31	Apron 5/7	Stays 1/7		6 9	6 9	
	6. 30	Boots 1/4	Drumcker 5/6	Ex Washing 1/6	15 10		
		Drapping 7/8	Dr. 20/8	Random 1/4	2 5 7 1/2		
		1/4 night 1/2	Waldas 1/2	Mending 1/2	16 4	3 17 9	
	9. 30	Shoe Bill 1/6	Hay Bill 1/2	Ex Washing 1/2	7 8		
		Calico 1/6	Mending 5/6	Maine 19/3	1 6 3	1 13 11	
	12. 31	Loose 5/6	Ex Washing 6	Mending 1/4	10		
		Making 1/2	blanck 1/4	Weine 1/6	1 3 6		
1850		Buttons 10	Drapping 13/4		11 7	2 8 1	
	3. 31	Hair cutting 1/2	Coffin 2 1/2	10 0	4 11		
		Leat Coffee 1/2	Shroud 1/2	Flannel 1/2	1 2 5		
		Ex Washing 1/2	Maine 13/7		13 9	6 7 2	
See p 210 Jewell Joseph							
	7. 30	Barb. 1/3	Meas 1/6	Wash 1/4	13 9		
		Shoes 1/6			1 6	15 3	
	12. 31	Shoes 6	Tailor 7/3	Barb 1/3	Meas 1/4	17 11	
		Shoes 1/6			1 6	18 10	
1851		Barb. 1/3	Tailor 7	Wash 1/4	Meas 1/4	15 3	15 3
	6. 30	Barb. 1/3	Shoes 1/3	Meas 1/4	6 1/3	11 9	
		Shoes 2 1/2	Tailor 7	Shoes 7/8	1 13 11	2 5 8	
	9. 30	Barb. 1/3	Meas 1/6	Shoes 6	Shoes 9	10 6	
		Tailor 1/2			3	13 6	
	12. 31	Barb. 1/3	Shoes 1/7	Meas 1/6	7 1/2	10 6	
		Tailor 1/2			3 8	11 2	
1852		Barb. 1/3	Shoes 1/4	Meas 1/4	Tailor 1 1/4	1 11 11	1 11 11
	6. 30	Barb. 1/3	Shoes 1/4	Meas 1/4	Tailor 1/2	1 2	1 2
	9. 30	Barb. 1/3	Meas 1/4	Tailor 1 1/2	15 6		
		Tailor 1 1/2	(Drapping 1 1/2)	Shoes 1 1/2	14 11	14 11	

See p 262

Isabella Sharp

1856	0. 30	Col. 7/ Washing 7/6 Mending 7/	7 6	
		Examiner 1/8	1 8	9 2
	12. 31	Entry books 1/9 Books & Shoes 7/6	11 3	
		Washing 7/ Mending 7/ Water 4/1	9 8	
1857		Ransome 1/8 Shoes 7/	13 8	1 4 7
	3. 31	Mending 4/ Water 3/6 Shoes 7/6	10 6	10 6
	6. 30	Baker 6/6 1/2 Widas 13/ Water 4/	1 2 6	
		Wash 9/6 Mending 7/ Cabs 7/	7 6	1 10
	9. 30	Bonnet 2/2 5/-	7 2	
		Mending 3/6 Shoes 5/6	9	
		Shoes up 7/ Wash 2/7	3 2	
		Shoes maker 5/-	5	1 4 4
	12. 31	Cabs 1/8 Wash 1/-	2 8	
		Baker 1 1/2 Ransome 1/3	15 5	
		Mending 3/6 Boots 7/6	13 0	
		Exhibition 1/4	1 4	1 12 5
	3. 31	Boots 2/6 Mending 3/6 up 1/8	7 6	7 6
	6. 20	Boots 9/- Mending 4/6 Sewing 1/9	1 8 3	
		Sewing 4/4 2/-	4 5	1 12 9
	9. 31	Ransome 7/6 (Shoes 2) Boots 2/6	10 3	
		Cabs 3/6	3 6	13 9

See page 261
1852
1853
1854
1855
1856
1857
1858
1859
1860
1861
1862
1863
1864
1865
1866
1867
1868
1869
1870
1871
1872
1873
1874
1875
1876
1877
1878
1879
1880
1881
1882
1883
1884
1885
1886
1887
1888
1889
1890
1891
1892
1893
1894
1895
1896
1897
1898
1899
1900

Jewell Joseph

1852	12. 31	Belt 7/3 hshs 6. Mends 1/6		
1853	3. 31	Sailor 7/ Paper to Shoes 7/	1 1 9	1 1 9
		Belt 7/3 hshs 6. Sailor 7/3		
		Mends 4/-	14	11
	6. 30	Belt 7/3 hshs 7/6 Mends 7/6		
		Sailor 1/6	15 9	15 9
	9. 30	Belt 7/3 hshs 7/7 Mends 7/8		
		Sailor 7/-	15 6	15 6
	12. 31	3. Belt 7/3 hshs 7/1 Mends 7/8		
		Shoes 1/ Sailor 7/6	19 7	19 7
1854	3. 31	Belt 7/3 hshs 7/8 Mends 6/1		
		Shoes 2/6 Paper 7/ Sailor 7/9	1 2 2	1 2 2
	6. 30	Chemical box 17/- Thread 17/- Sailor 1/3		
		Coffin 3.-	11 8 3	11 8 3

D^r Forster. Marianne

1854	12. 31	Raw' 4/6 3. 17. 6. Horse 2/10		
		Telegraph 2. Cks 7/ 11. 14. Thread 15/		
		Process for Sewing 5/6 Coffin 10. 5. 8	10 5 8	

Bridger Tidbetter

1846	9. 30	Medical Expens Dr Golds	10 6		
		Honey to Mending of Kettles 7/2	11 1		
		Barber 7/6	1 6	1 6 3	
	12. 31	Tailor 7/1 Mending of Bump 1/4	7 5		
1847		Barber 7/6 Mending of Shoes 7/6 Barber 7/6	9 8	17 1	
	3. 31	Journey to Middlebury of Barber 10 1/2 3	12 10		
		Medals 7/6	1 2	14	
	6. 30	Coning 1.5.6 King da Widdow 7/2	1 9 2		
		Sundries 3/6 Mending of Barber 1/9	3		
		Spectacles 7/6	1	1 13 2	
	9. 30	Crash 10d Cash 1/4	2 2		
		Mending 4/8 Wash 1/1	5 9		
		Barber 7/3 Tailor 4/3	9 6		
		Hat 1/- Shoes 4 15/-	1 7	2 4 5	
	12. 31	Hat 1/6 Cash 10/- Cash 8 ^d	12 2		
		Wash 1/- Mending 3/10	4 10		
		Wash 4/8 1 open 3. Tailor 3/6	4 8		
		Barber 7/6 2 1/2 1/2 1/2	3 10	1 5 6	

Seeffo
176 Lamb Wm

1851	3. 31	Paper 5 7/4 Vest 7/8 Barb 6/1	17 1		
		Tailor 7/6 Copy 7/4 Shoes 10/- Trks 2	1 10 6		
		Mending 7/4	12	2 19 1	
	6. 30	Barb 6/1 Trks 4 Mending 7/4 Tailor 2/4	19 8		
		Shoes 7/6 Paper 6/1 Trks 7/4	10 4	1 10	
	9. 30	Barb 6/1 Mending 7/4 Paper 6	10 5		
		Trks 2 Hat 17/4 Copy 12 8. 10	3 1		
		Tailor 2/4 1/4 shoes 6/1 Hats 7/6 Books 7/4	2 9 7	6 1	
	12. 31	Barb 6/1 Trks 3 Mending 7/6 Barb 6/1	11 5		
		Shoes 7/4 Tailor 7/4	5 8	1 1	
1852	3. 31	Knife 7/4 Box 1/6 Copy 7/9 Barb 6/1			
		Trks 2 Mending 7/8 Copy 7/6 Tailor 7/3			
		7/4 7/4	1 3 4	1 3 4	
	6. 30	Copy 7/6 Barb 7/4 Trks 7. 1 Mending 12			
		Shoes 7/4 Copy 7/4 Tailor 7/4	2 2 1	2 2 1	
	9. 30	7/6 Barb 7/4 Mending 7/4 Shoes 7/6 10/-			
		Tailor 7/1 Trks 3	1 8 11	1 8 11	
	12. 31	Box 1/6 Copy 7/4 Barb 7/4 Barb 7/4			
		Barb 6/1 Hats 7/4 Trks 2 Mending 7/4			
		Copy 2. 17 Tailor 17/8 Paper 7/6	14 11 10	1 11 10	
1853	3. 31	Vest 12/9 Barb 6/1 Trks 5 Copy 7/4			
		Mending 7/4	1 9 2	1 9 2	
	6. 30	Hats 9 Barb 6/1 Trks 7/8 Mending 7/4			
		Shoes 7/4 Paper 7/4	1 5	1 5	
	9. 30	Barb 6/1 Hat 7/6 Paper 7/4 Trks 7/6			
		Mending 7/4 Tailor 7/6	1 7 3		

Seeffo 271

Amelia Charlesworth

264

0 6	1826	9. 30	London 6	Wals 7s	Caravan 2/9	16 8	16 8
11 1		12. 31	Collin 5	Brush 7	Stationary 4/6 1/2	8 3	
5 8			Mending 7	Water Dye matter 2	16 7	2 10 7	
7 5			Panama bill			4 16 10	
9 8			Boots & Shoes 15/6	Bales 8	Bundles 1/	17 2	
12 0	1827		Cap 6	Coonings		5	9 6 10
1 2		3. 31	Paral 7	Brush 10	Panama 10/1	1 0 11	
5 2			Journey to London			2 6	
3			Stays 7	Shoes 4/6	Socks 1/6	15	4 1 11
1		12. 31	Wash 9 2			2	2
2 2		8. 30	Flannels 1/3	Buttons 3/1	box 2/2	10 6	
5 9			Stays 4	Drapery 8/6		10 2	1 0 8
9 6		9. 30	6/8	1/8	boot bill 3/4	an. 1/2	2/2
7		12. 31	Cats 11	Dinner 1/4		1 1	1 1
12 2	1829	3. 31	Boots 2	2		2	2
4 10		6. 30	Carl 1/2	Box 2/4	Breadmaker 15/2/2	18 2/2	
4 8			Ex-Machinry 11	Drapery 11/9	Do 7/1	1 8 2	2 6 4
3 10		9. 30	Hay Bill 50/	Ex-Machinry 3/6	Stays 5/6	1 8 9	
			1/4	2 Flannels 1/2	3/4	1 12 9	
		12. 31	Slippers 2/6	Box 2/4	Ex-Machinry 1/2	5 8	
	1830		Mending 6/	Breadmaker 6/	Drapery 2/1	1 15 1	2 - 9
		3. 31	Hair Cutting 7/	Cats 10/3	Mud 3/1	1 4 3	1 4 3
17 1		6. 30	Shoes 8/6	Wash 3/4	Stays 7/6	11	
16 6			Cap 7/10	do 9	Mud 5 7/6	1/3	1 14 10
12		9. 30	Mud 4 3/4	Factor 19/6	Wash 7/4	1 6 2	
19 8			Cats 7			3	1 9 2
10 4		12. 31	Shoes 12/1	Car 7	Cap 2/10	2 0 6	
10 5			Buttons 7/10	Breadmaker 6/	Mud 7/6	16 4 1/2	
1			Wash 7/2	Factor 19/6	Cats 6/1	1 7 2	11 1 6
9 7	1831	3. 31	Wool 6	(Drapery Lt. 14)	Stays Lt.	2 11 6	
14 5			Buttons 4	Cap 1/6	Factor 19/6	1 5	
5 1			Mud 5 7			5	3 14 6
		6. 30	Factor 19/6	Mud 5 7/6	Wash 3	1 7 3	
			Buttons 11/4	Cap 1/2		15 6	2 2 9
3 4		9. 30	Factor 9	Ex-Machinry 7/9	Mud 2 7/6	15 11	
			Buttons 7/10	Factor 19/6	Buttons 7/4	1 5 8	
			Cap 4	Wash 10	Cap 1/8	1 4 4	3 5 4
2 1		12. 31	Comb, Hair 4	Shoes 6/1	1/6	1 9 6	
	1832		Mud 3 7/6	19/6	Buttons 7/6	15 6	2 5
8 8		3. 31	Factor 19/6	Mud 5 4/3	Wash 3		
			Cap 1, 3, 4	Buttons 7/10	Stays 7/6		
			Slippers 4/6			2 19 2	2 19 2
11 10		6. 30	Factor 19/6	Mud 5 7/4	Cap 7/6	1 10 2	1 10 2
		9. 30	Shoes 7/	11/3	Mud 5 7/6	Buttons 4/10	
			Factor 19/6	Wash 3	Cap 1, 3, 3	1 4 2	3 1 2
		12. 31	Shoes 7/6	Shoes 4/9	Buttons 2	Car 7/6	
			Mud 5 4/	Wash 6	Cap 7/6	Buttons 7/	
			Factor 19/6	Breadmaker 7/6			2 9 9

1846	0. 30	Shoes 3/5 ² Wals 10/6	13 11	13 11
	12. 31	Washing 7 ² Mending 3/6 Batur 12/4	16 5	16 5
	3. 31	1/2 Post 3/4 1/2 Brandy 9/-	17 10	
		Mending 3/4	3	1 0 10
	6. 30	Mending 3/4 7 Post 3/4 - 10. 1	1 3 1	1 3 1
	9. 20	Mending 4/- Wine 10/6	14 6	14 6
	12. 31	Mending 3/4 - Wine bill 10/6	1 2 6	
		Brandy 2/- 4.	2 4	1 4 10
	3. 31	Mending 7/- Wine 10/6	1 5 6	1 5 6
	6. 30	Wine 10/6 mending 5/6 Brandy 4/4	1 8 2	1 8 2
	9. 30	Wine 10/6 Brandy 5/4	1 9 1	1 9 1
	12. 31	Shawl 7/4 2/6 shawl 9/2	16 6	
		Wine 2. 11. 3. Shawl 4/- Mending 4/8	3 1 11	3 18 5
1847	3. 31	Coffee 2. 3. 3	3 3	3 3

1847
Susanna Alice

1851				
	3. 31	Shoes 3/8 Mending 3/4 - 11. 13. 7	1 19 3	1 19 3
	6. 30	Shoes 3/- Baby Wine 6. 1. 13. 7. Mending 3/4	2 1 8	
		Banker 3/4 Shoes 4 (Apr 12/10)	1 11	3 2 7
	9. 30	Banker 3/6 Mending 3/4 - 11. 13. 7	2 1	
		Banker 3/6 (Apr 12/10) Shoes 3/4	1 1	3 1 1
	12. 31	Books 7/6 - 11. 13. 7. Mending 3/4 7/6	2 4 3	
		Shoes 3/4 (Apr 12/10) - Shawl 10/- Coffee 7/-	1 16 5	1 16 5
1852	3. 31	Shoes 1 - 11. 13. 7. Mending 10/10		
		Shoes 6 (Apr 11/-)	2 16	2 16
	6. 30	Shoes 7/- - 11. 2. 11/10 Mending 3/4		
		Shoes 3/6	1 5 6	1 5 6
	9. 30	Shoes 3/- - 11. 2. Mending 3/4 - 11. 7/4		
		Shoes 3/4 (Apr 11/-) 3/4	1 8	1 8
	12. 31	Shoes 6 Mending 3/6 Shoes 1/4 (Apr 11/-)		
		Banker 3/4	1 9 1	1 9 1
1853	3. 31	11. 2. (Apr 11/-) Mending 3/4	6 11	6 11
	6. 30	11. 2. Mending 3/4 - Cal 4/-	4 2	4 2
	9. 30	11. 2. Mending 3/4 Shoes 1/4		
		(Apr 11/-)	10 10	10 10
	12. 31	Cal 1/6. Mending 3/6 (Apr 1. 8. 1)		
		Banker 3/4	1 19 10	1 19 10
1854	3. 31	Shoes 1/6 - 11. 2. Mending 3/6	4 11	4 11
	6. 30	Shoes 3/6 - 11. 2. Mending 3/4	11 8	11 8
	9. 30	11. 2. Mending 3/4 - Shoes 6 (Apr 3/4) 11/4	8 7	
	12. 31	Banker 3/6 - 11. 2. Mending 3/6		
		Banker 3/6 (Apr 1. 2. 11)	2 4 1	
1855	3. 31	Mending 3/4 (Apr 12/10)	15 6	
	6. 30	11. 2. Mending 3/4	3 3	
	9. 30	Cap 8 - 11. 2. Shoes 3/6 Mending 3/6 (Apr 3/8)		
		Banker 3/6 Cal 3/6	18 5	

See page 1829

James Morley

266

13.11
16.5
17.0
3
18.1
14.6
2.6
2.4
5.6
8.2
9.1
14.6
1.11
3
19.3
1.8
11
1
1.3
4.3
16.5
6.
5.6
8
9.1
6.11
4.2
10.10
14.6
4.11
11.3
8.7
4.1
18.6
3.3
11.5

1826	9. 30	Standing 4 Hat 2/4 Doctor 2/6	1	1	3	1	1	3
	12. 31	Taylor 4/6 Standing 4/6 Paper 1/6 Coat 1/2	1	13	6			
		Renovate 2. 4. 6 Stationary 1/6 Shoes 3/1	2	19				
1827		Journey to Ackworth & returned 7/3 Barber 5/3		13	6	5	6	
	3. 31	Wearing apparel bought by family	1	11	6			
		Barber 7/3 paper 6 Making shirt 4/6		13	9			
		Standing 4/6 Medicine 5/6		9	4	2	14	7
	8. 30	Draper's bill of King St. Mend 7/4		12	6			
		Barber 5/3		5	3			17 9
	9. 30	Wash 7/9 Paper 8		1	1			
		Barber 5/3 Mend 1/4		9	3			10 4
	12. 27	Mend 6/4 Paper 1/4		7				
		Barber 4/6 3/4		5	3			12 3
	3. 31	Mend 7/4 Paper 1/4 Barber 5/3		11	3			11 3
	6. 30	Mend 1/4 Stock hill 4/6 Drapery 5/6		11	1			
		Barber 5/3		5	3			19 4
	9. 30	Widdow 1/6 - shoe bill 3/8		19	6			
		Mend 4/6 Barber 5/3		9	3	1	8	7
	12. 31	Sheworth 10/1 Coat 2/8 Mend 2/4 6	3	7	6			
1829		Sheworth 8/4 Paper 1/4 Mend 1/4 Barber 5/3		10	11	3	18	5
	7. 31	Coal 8/4 Paper 6 Barber 5/3 Mend 4/6		10	1			10 1
	6. 30	Best Amoy 4/6 Paper 6 Mend 4/6 4/6		8	6			
		Barber 5/3		5	3			13 9
	9. 30	Boots 9/6 Muddy inf 10/6 Paper 10/6 Boots 9/6	1	13	8			
		Hat 10/6 Paper 6 Tailor 1/4 Mend 4/6	1	10	6			
		Barber 5/3		5	3	3	9	5
	12. 31	Silk Umbrella 17/6 Ex to Ackworth 6/5		18	5			
1830		Drapery 2. 4. 6 Mend 4/6 Barber 5/3	3	3	9	4	2	2
	3. 31	Ann. Mend 1/6 Shoe Bill 7/6 Paper 8		0				
		Mend 4/6 2 Shirts 10/6 Barber 5/3		19	2	1	7	3
	6. 30	Barb 7/3 Mend 7/6 4/6 - Wash 4		9	9			9 9
	9. 30	Barb 7/3 Mend 7/6 Shoes 7/6		11	7			
		Paper 1/4		1				15 7
	12. 31	2 1/2 11 Paper 6 Shoes 9 - Hat 7/6	1	1	11			
		Barb 7/3 Mend 4/6 Coat 8		9	11	1	11	10
1831	3. 31	Vest 7/1 Barb 7/3 Tailor 7/6		16	10			
		Coat 1/3 Paper 6 Mend 7/11		11	8	1	8	6
	6. 30	Barb 7/3 Mend 5/9 Shoes 4/8		15	8			15 8
	9. 30	Silk Umbrella 4 - Hat 1/6 Barb 7/3		7	9			
		Mend 7/6 7/6 Paper 6 Shoes 7/6		13	4	1	1	1
	12. 31	Barb 7/3 Mend 1. Mend 7/6 91 - Hat 7/6		15	10			
		Tailor 7/6		8		1	3	10
1832	3. 31	Shoes 1. 1. 11 Barb 7/3 Mend 7/6						
		Copy 7/6 & Tailor 2. 16 - Paper 6		11	16	8		11 16 8
	6. 30	Shoes 6 4/6 Barb 7/3 Mend 7/6		1	2			1 2
	9. 30	Barb 7/3 Mend 7/6 Shoes 11/6 Tailor 7/6		1	14	5		1 14 5
		Copy 7/6						

See p 307

Joseph Beardmore

1886	9. 20	Barber 2		4		4	
	12. 31	Cash from Oswaldwick 7/6		7 3			
		South Coast 6 Stationary 1/6		5 14			
		Camp & Coopers 4/6		10 2			
		Sundries 2/6		12			
1887		2 pairs boots £1.10.0		1 10		4 2 9	
	3. 31	Long Barber of Stationary 1/2		14 2			
		Mullins head 7/6		0			
		Stapen 7/6		11 3			
		Little Bldg of Glass 7/6		13 6			
		Hent 7.6		17 6		3 5 5	
	6. 30	Sundries 6/-		1 0 6			
		Concert 2/-		13 8			
		Boots 8/6		1 1 2			
		King of Widdow 1/6		17 11			
		Barber 9/-		1 16 5			
		Scarbro 1/6		15		6 5 8	
	9. 30	Sundries 4/6		18 7			
		Draces 1/-		3 1			
		Dads 4/2		7 2			
		Sundries & Cash 4/2		10 7			
		Wash 6/-		15			
		Boat hire 4/2		17 10			
		Paper 1/6		1 6		3 13 9	
	12. 31	comb. boots 2/6		16 6			
		4/9 into books 2/6		9 10			
		Expn at Filly		4 8			
		Expn 13k 1/6		2 3			
		Col at Church 1/6		9 9			
		Wombwell 1/6		19 11			
		Wash 2/-		9			
		Tailor 1/3		9 3		14 6 10	
		Shirts 10		1 5 6		13 1 10	
	3. 31	Print & Engraving 2/-		6			
		oil 1/-		1 2 0			
		solos 1/-		8			
		oil & 7. Carrels 4/6		6 3			
		Orthopedic 2/-		7 3			
		Refreshment 2/6		8 2			
		Concert 1/6		3 9			
		boot hire 2/6		11 1			
		Wash 7/-		16		4 8 6	
	6. 30	Men exp'd to mend 2/6		17 2			
		Brown's Bill (sent before)		6 11 3			
		Shampoo 1/6		8			
		Hat 1/6		1 15 9			
		Widdow 6/6		18 5			
		Paper 1/6		1 0		10 17 1	

1886	12. 31	Tailor 1/3 Mending 4/1 shoes 2/1	8	11		
		Knicker 2 1/2 8 Stock 2/1 Shoes 6/0	2	13	14	
1887		Barber 5/3	5	3	3	2 6
	3. 31	Barber 5/3 Smith 8 Mending 4/1	9	11		
		Widder 1/2 1/2	1	6	1	
	6. 30	Draper's bill 1.19.10 7 Feet 1/1	2	17	11	
		Ransome 1/1 Widdas 8/1	1	8		
		Mundy 5/1- 1/2 1/3 Smith 11/4 1/2	1	1	5	
		Barber 5/3	5	3	3	8 2
	9. 30	Wash 2. Mundy 1/1 9/1	9	2		
		Barber 5/3 Tailor 16/1 8	1	1	10	1 11
	12. 31	Mundy 4/2 Hurts 1/1 4/1	10	2		
		Tailor 8/4 Barber 5/3 18/1	1	11	10	2 2
	3. 31	Tailor 9/2 Mundy 4/1 Barber 5/3	18	4		18 6
	6. 30	Mundy 1/1 Vest 2/1 Cloth 2.0.10 6/1 1/2	2	12	4	
		his bill 2/1 1/2 1/2 Widdas 2.1.10	1	6	9	
		Barber 5/3 2/1 1/2	7	9	4	6 10
	9. 30	Widder 7/2 Mundy 7/2 Barb: 5/3	19	7		
		his bill 3/1	3	6	1	3 1
	12. 31	Widder 1/1 1/2 1/2 Mundy 1/1 1/2 1/2 1/2	1	5	3	
		his 1/1 Barb: 5/3	6	7	1	6 10
1889	3. 31	Tailor 7/6 Barb: 5/3 Mundy 1/1 1/2 1/2	1	1	7	1 1 7
	6. 30	Draper's 2/10 Paper 6- Tailor 17/10	2	10	2	
		1 shirt 5/3 Mundy 9/1 1/2 1/2 1/2	1	2	3	
		Barber 5/3	5	3	3	17 8
	9. 30	Cap 1/4 1/2 1/2 Tailor 2/1 Mundy 4/1	1	10		
		Barber 5/3	5	3	15	5
	12. 31	Draper's 17/7 shoes mending 3/1	1	1	6	
		Tailor 12/3 Hat Dressing 9- Mundy 4/1	17			
		2 Handker 1/1 Vest 2/1 Socks 2/1	7	3		
1890		Barber	5	3	2	11
	3. 31	his bill 1/1 Tailor 5/3 Mending 4/1	12			
		Barber 5/1	5	1	17	1
	6. 30	Barb 7/3 Draper's 2.9.2 1/2 1/2 1/2	3	15	2	3 15 2
	9. 30	Barb 7/3 Mundy 11/10 Cap 1/3	18	11		
		Tailor 5 1/2 Barb 7/6 Paper 6	6	8	1	5
	12. 31	Paper 6 Barb 7/3 Mundy 4/1	9	4	9	9
1891	3. 31	Barb 7/3 Tailor 1/1 1/2 1/2 Mundy 4/1	1	9	1	1 9 1
	6. 30	Barb 7/3 1/2 1/2 Mundy 10/1	1	11	3	1 11 3
	9. 30	his bill 3/1 for Mundy 11/9	12	9		
		Barb 7/4 Mundy 7/6 17/8 1/2 1/2	1	5		
		Coffin 6.3.10. 1/1 1/2	11	5	6	5 18 5

Jane White

1856	12. 31	Stays of Washing 5/8 Monday 9/	1 5 5		
1857		Strong Duff of Pine & Cedar 15.7	1 5 7	2 13	
3. 31		Duff water for Washing 13/ Monday 9/	1 6 8		
		Crucifix of	9	1 15 8	
6. 30		Washing 13/5 Monday 9/	10 5	19 5	
9. 30		Boots 9/ - Boots 1/2	9 2		
		Monday 5/9. 2 Russes 1. 4. 6	1 10 3		
		Wash 16/3	16 3	2 15 8	
12. 31		Wash 13/3 Monday 5/9	19	19	
3. 31		Monday 5/9 Wash 16/2	19 11	19 11	
6. 30		Wine 10/9 Monday 4/ Russes 1. 15. 0	2 10 10		
		Duff of Wash 9 10/	15	3 5 10	
7. 30		Wash 8/5 Wine 18/1 Monday 2/6	2 8 -	2 8 -	
12. 31		Wine 18/1 Monday 10/ - Monday 2/6	1 15 6	1 15 6	
1859	3. 31	Boots 9/ - Wash 9/ - Wine 18/1 Monday 4/	1 19 9	1 19 9	
6. 30		La. Washing 13/4 2 Russes 2/6 2 Stays 4/6	2 4 10		
		Monday 9/6 of Sun 2 2 Wine 18/1	1 14 3	3 9 1	
9. 30		La. Washing 9/6 4 Huffs 9/ - Monday 5/	1 2 11		
		Wine 15/6	15 6	1 18 5	
12. 31		Boots 10/7 3/ - Lammewell 2 - Wash 12/	15 2		
		Boonet 1/6 Monday 7/ - Wine 15/6	1 14 -		
1850		Sun 12/	12 -	2 11 2	
3. 31		Coffin 2 3/ - Wash 9/2 Monday 9/	3 14 2		
		Flannel 4/ - La. Washing 2/ - Wine 5/5	18 5	4 12 7	

Staffe
220. Nicholson Jonathan

1851	3. 31	Spectacles 7 - Barb 9/ - Scales 1/5	7 8		
		Wks 3 - Mend 2 4/6	6 9	14 5	
6. 30		Barb 7/5 Wks 3 - Mend 2 4/6	15 14		
		Scales 7/ - Mend 1/	11 7	19 11	
9. 30		Barb 7/5 - Mend 2 4/6 Wks 2	14 3		
		Copy 11/3 Scales 11/2 Mend 1/8	1 11 1	1 18 4	
12. 31		Barb 7/5 - Mend 2 4/6 Scales 7/6	18 10		
		Becks 10/4	10 4	1 9 2	
1852	3. 31	Barb 7/5 - Mend 2 4/6 Scales 7/4	17 11	17 11	
6. 30		Barb 7/5 - Mend 2 4/6 Copy 11/3 Mend 1/8			
		Scales 11/2 (Drapery 1/6 Mend 1/8)	14 16 6	11 16 6	
9. 30		Barb 7/5 Mend 2 4/6 Scales 7/4	11 8	11 8	
12. 31		Barb 7/5 - Mend 2 4/6 Scales 7/10			
1853		Barb	13 7	13 7	
3. 31		Barb 7/5 Scales 7/7 Mend 2 4/6	1 2 11	1 2 11	
6. 30		Barb 7/5 - Mend 2 4/6 Scales 7/4	1 1 9	1 1 9	
9. 30		Barb 7/5 - Mend 2 4/6 Scales 7/6			
		Scales 7/6	19 9	19 9	
12. 31		Barb 7/5 - Mend 2 4/6 Scales 7/10 Scales 7/3	1 7 3	1 7 3	

3 5						
5 7						
6 8	12. 31	Clothes brush $\frac{7}{8}$ Sundries $\frac{3}{4}$ $\frac{5}{8}$	5 2			
9		Parcel $\frac{7}{8}$ Tailor $\frac{4}{4}$ Monday $\frac{4}{4}$	13 6			
9 5		Shoes $\frac{7}{8}$ Mennel $\frac{9}{10}$ Gloves $\frac{3}{8}$	15 10			
9 2	1847	Barber $\frac{4}{4}$	6	2 0 6		
10 3	3. 31	Sundries $\frac{3}{8}$ Barber by Deane $\frac{3}{8}$	13 11			
16 3		Smith 7 paper $\frac{6}{8}$ Monday $\frac{4}{4}$ Washing $\frac{4}{4}$	14 1			
19		Gloves Deane $\frac{3}{8}$	4 6	1 12 6		
19 11	5. 30	last 5d. Flower show $\frac{1}{9}$ Post-bills $\frac{4}{4}$	8			
2 10 10		King 6d. Widdes $\frac{4}{5}$ Wash $\frac{4}{4}$	4 11			
15		Sundries $\frac{2}{4}$ Menag $\frac{4}{4}$ Hat $\frac{10}{16}$	15 2			
2 8		Barber $\frac{6}{16}$	6	1 14 1		
18 6	4. 30	last $\frac{1}{4}$ Scarves $\frac{1}{8}$	7 6			
19 9		Lined $\frac{3}{8}$ Lottell $\frac{6}{7}$	7 0			
4 10		Lined $\frac{3}{8}$ Munday $\frac{4}{4}$	4 3			
14 3		Wash $\frac{7}{8}$ Paper bill 1. 8. 0	1 8 5			
2 11		Barber $\frac{6}{16}$ Paper $\frac{6}{16}$	6 6			
15 6		Tailor $\frac{3}{4}$	3 3	2 16 11		
15 2	12. 21	Parcel $\frac{2}{8}$ Tooth brush $\frac{1}{4}$	3 8			
4.		Show $\frac{1}{4}$ Rausome $\frac{2}{6}$	3 7			
12.		Wash $\frac{1}{4}$ Munday $\frac{4}{4}$ Paper $\frac{1}{4}$	6			
14 2		Post-bill $\frac{1}{6}$ Tailor $\frac{6}{4}$	7 10			
18 5		Barber $\frac{6}{16}$	6	1 7 1		
7 8	3. 31.	1. Progress $\frac{2}{3}$ Sponge $\frac{1}{9}$ $\frac{9}{9}$	4 9			
6 9		Post-bill $\frac{4}{4}$ Hat $\frac{12}{16}$ paper $\frac{1}{4}$	17 4			
16 4		Wash $\frac{1}{4}$ Munday $\frac{8}{16}$ Barber $\frac{4}{4}$	16 1	1 18 4		
14 7	6. 30	Fruit $\frac{1}{4}$ Munday $\frac{4}{4}$ Paper $\frac{1}{4}$	1 2 1			
1 4 1		Paper $\frac{1}{16}$ Widdes $\frac{3}{4}$ Barber $\frac{4}{4}$	10 6			
11 6		Wash $\frac{1}{16}$ Paper $\frac{1}{4}$	2 3	1 14 10		
11 4	9. 30	Whitney $\frac{6}{16}$ Widdes $\frac{2}{4}$ Paper $\frac{6}{16}$	10 0			
17 11		Shoes $\frac{12}{16}$ Munday $\frac{4}{4}$ Barber $\frac{6}{16}$	18 5			
14 16 6		Paper $\frac{1}{4}$	1 1	1 9 6		
14 8	12. 31	last $\frac{1}{4}$ Paper $\frac{1}{4}$ Munday $\frac{4}{4}$ Barb $\frac{6}{16}$	12 -	12 -		
13 7	3. 30	Wash $\frac{9}{16}$ Paper $\frac{6}{16}$ Tailor $\frac{3}{4}$ Barb $\frac{4}{16}$	10 3			
1 2 4		Munday $\frac{4}{4}$	4	14 3		
1 1 4	6. 30	Boots & Shoes Menag $\frac{6}{16}$ Paper $\frac{6}{16}$ $\frac{2}{16}$	9 11			
19 2		Tailor $\frac{5}{16}$ Ex Washing $\frac{6}{16}$ Munday $\frac{4}{4}$ Hat $\frac{2}{16}$	12 3			
19 9		Barber $\frac{6}{16}$	6	1 8 2		
1 7 3	9. 30	Excursion $\frac{5}{16}$ de Whitney $\frac{4}{16}$ Post $\frac{2}{16}$	1 4 11			
		Paper $\frac{7}{16}$ Tailor $\frac{6}{16}$ Ex Washing $\frac{6}{16}$	3 1			
		Munday $\frac{4}{4}$ Barber $\frac{6}{16}$ Hat $\frac{2}{16}$	1 13 8	3 1 8		
	12. 31	Exhibit $\frac{6}{16}$ Scarves $\frac{6}{16}$ Paper $\frac{9}{16}$ Tailor $\frac{4}{16}$	8			
		Ex Washing $\frac{6}{16}$ Ex Hat $\frac{9}{16}$ Munday $\frac{4}{4}$	9 6			
	1850	Shoes $\frac{2}{16}$ Gloves $\frac{1}{16}$ Barber $\frac{6}{16}$	9 6	1 7		
	3. 31	Shoe Bill $\frac{7}{16}$ Paper $\frac{6}{16}$ Munday $\frac{4}{4}$	10 6			
		Barber $\frac{6}{16}$	5 11	1 4 5		
	6. 30	Paper $\frac{11}{16}$ Gloves $\frac{1}{16}$ Barb $\frac{4}{16}$ Shoes $\frac{14}{16}$	1 3 2			
		Excursion $\frac{2}{16}$ Tailor $\frac{6}{16}$ Munday $\frac{7}{16}$ $\frac{4}{4}$	3 14 5			
		Ex Wash $\frac{7}{16}$	7 2	14 18 3		

Ann Anderson

1846	12. 31	1/2 bottle Port 2/4	1 16 2	
1847		Mending 3/6	3 6	1 0 0
3. 31	12 Port 2/4 - 1 0 0	Mending 9	1 17	1 17
6. 30	1/4 Port 1.16.2	Ransome. 7/7.	2 3 9	
		menag. 3/6	3 6	2 7 3
9. 30	Mending 3/6	Wine 2.11.10	2 15 4	2 15 4
12. 31	Washy. 8.	Mending 3/6	4	
		Wine bill	1 9 6	1 13 6
3. 31	Mending 3/6	Washy 2/4	5 10	
		Wine £1.3.8.	1 3 8	1 9 6
6. 30	Wine 1.16.2.	Mending 9/6	2 1 8	
		Mushy 2/10. Labels 1/6	4 4 1	2 6 0
9. 30	Wine £1.11.0	Mending 7/6 9/10	1 19 10	1 19 10
12. 31	Wine 1.16.2.	Washy 6. Mending 3/6	2 0 2	2 - 2
1849	3. 31	Wine £1.11	Mending 9/6 3/6	1 14 6
6. 30	Washing 1/6	Mending 9/6 Wine 1.16.2	2 1 4	2 1 4
9. 30	Mending 4/6	Wine 3/6	1 15 -	1 15 -
12. 31	Mending 4/6	Wine 3/6 1/2	2 0 2	2 - 2
1850	3. 31	Mending 4/6	Wine 7-13-10	1 18 7
6. 30	Mending 7/6	Wine 2.1.11	2 7 10	2 7 10
9. 30	Mending 7/6	Wine 1.11.0 Washy 6	1 15 -	1 15 -
12. 31	Mending 7/6	Wine 1.16.2	1 19 8	1 19 8
1851	5. 31	£ Box 7/6	Wine 1.11.0 Mending 7/6	1 18 -
6. 30	Wine 1.16.2.	Mending 7/6	1 19 8	1 19 8
9. 30	Mending 7/6	Wine 1.11.0 Paper 7/-	2 2 6	2 2 6
		Wine 1.16.2. Mending 7/6	2 - 2	2 - 2
1852	3. 31	Wine 1.11	Mending 10/- Paper 1.4.6	3 5 6
6. 30	Wine 1.16.2.	Mending 7/6	2 2 8	2 2 8
9. 30	Mending 7/6	Wine 1.11	1 14 6	1 14 6
12. 31	Mending 7/6	Washy 6 Paper 7/-	2 9 6	2 9 6
1853	3. 31	Mending 7/6	Wine 1.17.5	2 - 11
6. 30	Washy 2.1.2	Mending 7/6	2 11 8	2 11 8
9. 30	Groceries	Cakes for Truince 1/6		
		W 10/4 Shroud 2/6 15/6 Washy 1/6		
		Coffee 3.10	5 9 4	

See Lamb War

1853	12. 31	Hats 7/6	Bob 4/6	Washy 9/10	Mending 4/6	
		Shoes 10/6	Paper 7/6	Sailor 4/11	Paper 3/6	1 16 1
1854	3. 31	Hats 6 1/6	Bob 4/6	Washy 5/6	Paper 6	
		Mending 4/6	Shoes 3/6	Sailor 7/11		1 2 9
6. 30	Paper 6	7/6	Bob 4/6	Washy 3/6	Mending 7/6	
		Shoes 7/10	Sailor 4/11			1 8 11

See p 355.

Ann Person

272

1 62
3 6
1 7
2 3 9
2 6
2 15 4
4
1 9 6
5 10
1 3 8
2 1 8
4 4
1 19 10
2 0 2
1 4 6
2 1 4
15 -
2 0 2
18 7
7 10
15 -
19 8
15 -
1 19 8
2 2 6
2 - 2
3 5 6
2 2 8
1 14 6
2 9 6
2 - 14
2 4 8
5 9 4
1 10 1
1 2 9
1 1 4

1826	Ring of iron for general		9 10	
12-31	3. Post 3/4 - 7.9. Shroud making of Coffin		12 0	
	Meal 8/3. Sackings 3/4. Butter 15.7 ²		3 5	
			1 0 10	7 47.5

1826 Sundries

12-31	Mrs. Cook bill A. Churchworth & others		2 3	
	Do same date	2/3	10	
	Sundries 8 1/2 1/2 1/2 1/2 3 1/2		10 3	
	Use of Pianos E. J. Mearns & A. Churchworth		1 1	
	Coy. White 8 1/2 1/2 1/2 Madras 4/7		15	
	Supps. & sundries. Lutterell Court 1/11.		1 2	
	Washing 10 1/2 3/4 2 1/2		6 0	
	Wine Sundries Churchworth		1 1	
	Porter Anne Stangford 1.2.0. Madras 7/8		1 8	
	by the pound 10 - 9.0. Lopholites 2.10.0		2 9	
1827	Porter Anne Stangford 1.4.5		1 7 3	11 18 6
3-31	Barber 1/8 1/2 D. Wright 1/2 A. Person 3/4		9 11	
	Toile 1/4 R. C. French 1/2 1/2 R. Stanton 1/2		1 9 7	
	A. Churchworth 1/2 1/2 Barber 1/2 1/2 Washing 1/2		10 1	
	8 White 1/2 1/2 1/2 1/2 1/2 1/2 1/2 1/2		17 2	
	Cats 3/4		3	3 9 0
6-30	Cats R. Stanton 1/2 Williamson 1/2		6	
	Strings for low gallery 1/4		1	
	1 Porter R. R. Williamson.		6	
	22 Porter. Ros? Heaton.		16	
	Widdas 1/4 Barber 1/2		16	
	Errors in posting.		3 5	2 2 11
9-30	Cats 1/2 R. Williamson Coy. White 1/2		2	
	Coy. White 1/2. Do 1/4. Barber 1/2		13 3	
	Wine 2/7. String. Gallery 1/2		5 1	
	Ant. bon 1/2 Stock 1/2 footed 1/2		3 3	
	Taylor C. W. 1.5.11. d.		1 5 11	
	R. Heaton 1/2 1/2 Cats 1/2		1 1 6	
	8. Widdas 1.3.2. cat 1/2		15 8	1 6 8
12-31	Paris Greenham 1/2 1/2 Cats 1/2 1/2		7 1	
	Do cats. 1/2. Sund 1.8.1		1 12 2	
	Ant. 1/2. Sereel 1/2. 1/2		3 11	
	L. Greenham 1/2 C. White 1/2		3 2	
	R. Lomber 1/2 R. R. W. 1/2		12 1	
	R. H. Porter 1/2 - 1/2		18 10	
	Robinson 1/2 do 1/2		1 3 8	5 0 11

No 316

Sundries

1846	Cards A. Blackswalk R. Gordon M. & P. Munt	10	0	
12. 31				
<u>Thomas Blakey</u>				
1846				
12. 31	Spectacle 10 Sundries 1/3 Hair 1/4 Mending 1/4	9 1		6. 30
1847	Shampoo 1/3 Barber 1/6 1/2	13 5	1 2 6	
3. 31	Barber 1/3 1/2 Mending 1/4	9 7		1. 20
	Widder 17.0	17 9	1 7 4	
6. 30	Barber's bill £.3.5 2 Bnt 5/2	2 8 5		
	Widder 1/2 Washing 1/2 Mending 1/4	5 0		
	Barber 1/3	5 3	2 19 5	12. 21
9. 30	Comb 1/4 Wash 1/2 Hair 1/4	4 9		
	Barber 5/3 Mending 1/4	9 3		
	Tailor 12/3	12 3	1 6 3	3. 21
12. 31	Wash 2/- Mending 5/- Barber 5/3	12 3		
	Drapery 13/4 Boot lile 8.	14		
	Tailor 4/3	4 3	1 10 6	
3. 31	Tailor 5/5 Wash 2/4 Mending 12/3	1 2 3		1. 30
	Grain's funeral 1/2 Hair 5/2	14 4		
	Barb. 3/4. Coffin £3.10	3 13 4	5 10 1	9. 30
<u>Joseph Bale</u>				
1849				
3. 31	Wash 1/3 Mending 1/4 Tailor 4/6 Barb. 1/6	11 6		
	Mending 1/4	4	15 6	12. 30
6. 30	Boots repairing 1/6 Paper 6 Tailor 1/2	5 2		
	Ex. Washing 1/6 Drapery 2 1/2 Mending 1/4	8 7		19. 30
	Barber 6/-	6	19 9	3. 30
9. 30	Paper 6 Tailor 10/6 Ex. Washing 1 7/6	12 11		
	Mending 6/- Barber 6/- Horseshoe 5/3	17 8	1 10 7	
12. 31	Tailor 3/4 Ex. Washing 3/4 Boots 1/4 Mending 1/4	11 8		6. 30
1850	Barber 6/-	6	17 8	
3. 31	Paper 6 Tailor 5/3 Ex. Washing 3/6	9 9		9. 30
	Barber 5/6	5 7	15 4	
	Leads 1/4 - 1/4 1/4 1/4 1/4 1/4 1/4	12 6	1 7 10	12. 31
6. 30	Barb. 5/3 Hair 20/6 Tailor 1/2 1/4	1 17 1		3. 31
	1/4 1/4 Mending 1/4 Ex. Wash 1/4	11 8	2 8 9	
9. 30	Barber 1/3 Mending 1/6 Ex. Wash 1/4	18 1 1/2		
	Tailor 1/6	4 6	1 2 8	
12. 31	Tailor 9 Barb. 1/3 Mending 1/4 Wash 1/6	13 6	15 6	6. 30
1851				
3. 31	Barb. 1/3 Tailor 1/4 Wash 1/3	16 3		
	Leads 1/4	8 6	1 11 9	
6. 30	Hose 1/6 Barb. 1/3 Wash 1/6 Leads 1/4	18 2		
	Drapery 1/3 Tailor 1/6	19 9	1 17 11	9. 30
9. 30	Barb. 1/3 Leads 1/4 Wash 1/6	12 9		
	Hat 1/4 Tailor 1/6	13 6	1 6 3	12. 31

Sum 579

Charles Blackett

10
91
85
97
73
285
59
53
49
93
123
123
14
43
23
44
134
116
4
52
87
6
1211
178
118
6
99
57
126
171
118
1813
46
136
163
86
182
199
129
126

1826	John Hodgson journey to Newcastle	17		
12. 31	Tooth brush 6 New 1/6 Nost brush 3/6 C ^o by Cash found in pocket 3/- Paper 1/6 Cigars 1/4 Tailor 1/4 Mend 1/4	5 6 2 6 3 19 6 20 5		
1827	Book 6 Barber 1/6	9	2 7 11	
3. 31	Barber of paper 6 Mending 3/-	15 6	15 6	
6. 30	King 6d. Mend 2 5/6 Barber 9/- Cigars 1/4	15 13	1 5	
1. 20	Cigars 1/4 Cigars 1 4/- Wash 7/- Barber 9/- Mend 9 5/6 Boot hire 8/2 Paper 1/6	14 8 9 7 13 11 1 6	1 19 8	
12. 21	Cigars 10/8 Barb 4/7 Cigars 1/4 Do 10/8 Mend 5/6 Boot hire 5/- Barber 9/-	7 0 7 16 2 14	2 10 9	
1848	3. 31 Barber 1/2 Cigars 5/4 do 1 1/8 7/4 Fare postage 5/10 Angora 6 15 6 Tailor 4/4 Mend 5/6 Paper 1/- Barber 9/-	19 7 4 19 4 11 1 9	6 19 0	
6. 30	Cigars 14/- mend 3/- shawls 1/6 Shaw 2/6 Cigars 14/- Barber 9/- Paper 2/-	1 0 6 16 6 11	2 8 0	
9. 30	Cigars 14/- Wash 2/- Paper 1/4 boot hire 1/- Lunds 2/- Mend 5/- Barber 9/-	17 9 7 14	1 18 9	
12. 31	Tooth brush 2/6 Wash 2 1/4 Mend 2 2 2 2 Shaw 1/6 Paper 2/3 Mend 5/6 Barber 9/-	3 5 9 18 8		
1849	3. 31 Shaw 1/6 Shaws 2 17 6 Shaws 9/- 20 7/- Barber 3/6 Mend 1/- Paper 1/6 Barb 8 1/4 Mend 5/6	3 14 10 5 6	7 7 5 3 16 10	
6. 30	Paper 9/- Ex Wash 1/6 Mend 9/- 6/- Barber 9/-	8 3 9	17 3	
9. 30	Umbrella 1/6 Sashes 4/6 Paper 1/3 Ex Wash 7/- Mending 6/- Sashes 2/- Barber 9/-	14 3 17	1 11 3	
12. 31	Tailor 1/2 Mend 5/6 Paper 6/- Barber 9/-	16 2	16 2	
1850	3. 31 Shoe Bill 22/6 Hair 9/- Cigars 2/6 Wash 7/- Hammil boots 1/6 Patent Pen 30/- In Dublin 1 10 2 1/2 Paper 6/- Tailor 1/4 Ex Wash 5/- Mend 5/- Barber 9/10	1 15 2 4 7 4 8 10	14 15 2	
6. 30	Shah 20/- Wash 1/4 7/- Sells 3 Cloth for drawing material Barb 7/- (Propag 1/2 Tailor 7/8 Mend 7/6 Ex Wash 1/6	1 7 3 2 5 1 14 10 6 6	5 3 7	
9. 30	Beans paper & pencils 7/- Barber 9/- Mend 5/6 Paper 7/-	13 7 8	1 8	
12. 31	Shirts 4/- 7/10 Cigars 7/8 Shoes 2/- Barb 1/6 Shaw 6/- Mend 2 2 1/2 Mend 4/- Mend 9/- Calf 2/- Calf 1/2 Mend 1/2 Mend 1/2	1 8 8 1 3 3	12 12	

Some Little

1846	Medical Receipts	1	1			
12. 31	Lundin 6 Monday 1/6 Colman 25	1	5			
	Wale Drap maker	1	12	14		
1847	Boots 2.6 Cuffs 3.6	13			3	10 9
3. 31	Comb 6 Winstang 7/2 Monday 4/8	7	14			
	6 Boots 6 = 2.0 Stays 2.0.0 Cabs 6/1	1	9		1	16 14
6. 30	Cabs 9/ Ransome 10/- Baker 1 1/2	10	2			
	Wians 2/9 Wals 10/8 Wash 2 1/2	1	1	5		
	Mud 2 1/4 Cabs 5/6 Bonnet 1/4	12	6			
	Sundries 8d.	6			2	13 7
9. 30	Comb 7c 2/- Cabs 4/8	6	6			
	Mud 2/4 - Cains 5/-	9				
	Wash 4/1 Wals 5/5	9	6		1	5 0
12. 31	Furil 2/10 Cabs 14/- 2/-	17	10			
	Dressmaker 5/- Wash 2/6	7	6			
	Ransome 1/- Baker 8/-	1	8			
	Cains 5/- Mud 2 1/4	9	10			
	Wals 1/- Comb + tooth brush 1/3	2	3			
	Stays 2.0 1/3	1	3		2	0 4
3. 31	1/10 hair 2/- 1/2 mud 4/- ^{Wash 2/5}	9	3			
	4/1 Dry 1/6 Cains 5/- Ransome 9/4	7	7		2	6 10
6. 30	Shoes 4/6 2. 3/4 2. 1/6	9			9	
	H. B. Lockover.					
1849	Foot bill 2 1/4 - Tailor 5/8 Barb 5/9 Mud 7/8	19	8		19	8
3. 31	Drapery 22/6 Paper 6 - Tailor 15/1 Vest 3/6	2	9	7		
6. 30	Mud 2/6 4/- Shoe bill 10/- 1/6 Barb 5/8	1	1	7	3	11 2
9. 30	Cap 1/4 Foot bill 14/- Tailor 3/6 2 Huts 2/-	15	2			
	Wash 2/- Mud 2 1/4 Barb 5/8	9	11		1	5 1
12. 31	Affidavit 2/- Drapery 22/7 Tailor 2/5	2	6			
	Shoe repairing 1/3 2 Hand 1/6 Mud 4/-	6	9			
1850	Shoes 2/6 Barb 5/8	7	9		3	0 6
3. 31	Foot bill 2 1/4 - Tailor 10/10 Mud 4/-	16	10			
	Barber 5/2	5	2		1	2 -
6. 30	Barb 7/3 Cuffs 7/3 Drapery 10/- 5. 7	2	13	1		
	Tailor 12/- Mud 7/6 4/-	1	6	1	3	19 2
9. 30	Barb 7/3 Mud 5 7/- Cap 1/3 Tailor 7/5	13	3			
	Paper 6	6			13	9
12. 31	Shoes 2/6 Tailor 7 Drapery 20/1	1	11	7		
1851	Barb 7/3 Mud 5 7/4 Wash 7/-	12	7		2	4 8
3. 31	Barb 7/3 Tailor 7/5 Wash 2 Mud 4/-	11	2		11	2
6. 30	Comb 7/- Barb 7/3 Mud 5 7/4 Cap 1/3	12	6			
	Drapery 20/- Tailor 7/10	1	4	10	2	2 14
9. 30	Comb 7/- Barb 7/3 Mud 5 7/4 Wash 4	12	11			
	Cap 1/3 Tailor 7/10	5	1		15	
12. 31	Barb 7/3 Wash 5 Mud 5 7/6 Barb 7/5	1	7	8		
1852	Tailor 7/2	14	2		1	11 18
3. 31	Shoes 2/6 Barb 7/3 Mud 5 7/4 Tailor 7/10	19	2		19	2

Lucy Fairland

1845	12. 31	Stays 1/2 Sundries 3/4 Water 2/4	12 6		
1847		Ransome 15/	15	1	7 6
3. 31		Sundries 6 ^o Dress maker 13/6	13 11		13 11
6. 30		Gold pin 1/6 Boots 4c 6/6	7 6		
		Ransome 15/6 1/2 Baker 8/2	16 1		
		Waldas 3/6 Wales 1/2 Cranwick 1/2	5 6		
		Washg 4/6 Bonnet 2/6	6 11	1	16
4. 30		Shoes 4/6 Washg 5/2	9 8		
		Waldas 7/1	7 1		16 9
12. 31		Bonnet mending & trimming	2 7		
		Cash 2/4 Dressmaker 5/1	7 5		
		Washg 3/7 Baker 10/1	13 8		
		Ransome £1. 11. 3	1 11 3		
		Boots 9/6 Grows 8 ^o 1/10 3/3	14 3	3	9 2
3. 31		hair brush 4/6 8 ^o Tooth 2/6	7 8		
		8 ^o brush 3/5 Lalic 2/6 Dress 7/6	12 11	1	0 7
6. 30		1/6 Boots 9/6 2. 2/8 Drapery 1. 11. 2	2 3 9 10		
		Dressmaker 7/11 Bonnetmaker 1/4 1/4 1/4	13 0		
		Stays 2/6 Washg 1/4 Drapery 1. 11. 1	1 17 11	44	11 9
9. 30		Shoes 1/6 Washg 5/6 boot bill 3/6	10 9		10 9
12. 31		boots 10/6 shoes 2c 3/6 Ransome 1/1	1 4 7		
		Baker 10/1 Washg 9/6 Cabs 2/9	1 10 6		
		Mending 3/6 coats 8 ^o new bonnet 2c 4/9	9 3		
		Drapery 4/6	4 6	3	8 10
3. 31		Shoes 10/1 2/6 Combs 1/6 Washg 4/2	17 8		
		Washg 1/6 Stays 1/4	17 3	1	14 11
6. 30		Exhibit 9 ^o Dressmaker 4/6 En. Washg 3/6	8 10 6		
		Drapery 10/6 2c 8/9 1/2 Mending 4/6 4/6	1 9 4		
		Shoes 2 ^o	2	1	18 11
9. 30		Shoes 6/6 Spectacles 6 ^o Lounges 8 ^o	7 2		
		Dressmaker 3/6 En. Washg 3/6 Mending 4/6	15 11	1	3 1
12. 31		Shoe Bill 2/6 En. Washg 5/6 Mending 4/6	17 8		
		Knives Cotton & Tape 3/6 Dressmaker 3/6	5		
1850		Drapery 10/6 8 ^o 2/9 1/2 Silk 5/9 2/6	2 10 5	3	13 1
3. 31		Cash 1/6 Shoes 2/6 Dressmaker 1/6 Mending 6 ^o	1		
		En. Washg 3/6 Cash 1/6	5		1 5
6. 30		Shoes 4/6 Cash 6 ^o Bonnet 1/6 Spec 1/6	7 6		
		Washg 7/11 (Dressmaker 12/11 1/2 Stays 3/6	1 1		
		(Dress 2. 3. 4. 5. do 10/7 1/2 Mending 7c 4/3	3	5	4 9
9. 30		Parasol 1/6 Sundries 1/2 Shrub 1/6	6 8		
		Shoes 7/6 Paper 1 1/2 prays 3/6	4 7		
		Spectacles 1/2 School 5 Sundries 7/6	5 3 5		
		Showerbath 1/6 Mending 7/6 Wash 1/6	13 3 5		
		Dressmaker 1/6 Drapery 10/6 Cabs 7/9	1 5	2	11 10
12. 31		Shoes 8 ^o Wash 6x 7/6 Bonnet 2 1/2	7 5 5		
		Bon 14/6 Ransome 1 (Dress 40/11 1/2	2 15 6 5		
		Drapery 11/11 1/2 (Dress 7/10 1/2 Bonnet 7/11	1 11 9		
		Shoes 1/6 Stays 3/6 Mending 4/6 Cash 6/6 Wash 7/6	16 9		
		Cabs 3/9	3 4	5	8 3

Prudence Wall

1857	Shawl mending	Parent 4/-		11	10		
3. 31	Parcel 7/6	Mending 1/6	Wales 1/3	1	1	1	12 10
6. 30	Cable to mending	3/-	4/-		7		
	Carriage 3 bones.				15	4	
	Ransome 1.3.9	Baker. 1.10.2 1/2		2	14		
	Widdas 15/-	Wales 4/4.	Mond 7/4-	1	3	4	
	Cable 3/-	40/-			4	5	3 8
9. 30					9		9
12. 31	Cable 1/6				1	8	1 8
3. 31	Wine 18/-	Wine 3/5		1	1	11	1 1 11
6. 30	Wine 18/-	mud (3/4) 1/4	Draper 1.1.10	2	16	8	
	Stamp 1/4				1		2 17 8
9. 30	Cable 1/3	Wine 18/-	Wine 4/5	1	3	10	
	Draper 4/3				4	3	1 8 1
12. 31	Wine 18/-	Ransome 3/8	Wine 18/-	2	2	1	
1849	Cable 2/4	Mond 7/4	Wales 3/-		10	4	2 12 5
3. 31	Wine 18/-	Mond 4/-		1	2	7	1 2 7
6. 30	Beesucker 3/6	Draper 14/6	20-24	1	0	7 1/2	
	Mond 3/6	Wine 2.1.11.0		1	16	10	2 17 5
9. 30	Mending 2/6	Wine 33/7		1	18	7	1 18 7
12. 31	Beesucker 2/6	Stockings 3/6	Mending 5/-		17		2 31
	Wine 33/7	Beesucker 3/-	Draper 2/2	1	10	9	
1850	Draper 1/6				1	5	2 17 2
3. 31	Beesucker 1/3	Cable 5/-	Beesucker 2/8		11	1	
	Mond 4/-	Mud 4/6	Wine 4/-	2	1	11	2 6 -
6. 30	Shoes 10	150/-	77		3	8	
	Mond 2/6	Wine 1.15.11		2	14	11	2 18 7
9. 30	Shoes 7	Mond 14/-	Wine 1.13.7	2	10	7	
	Cable 7/6	Cable 7/3			4	9	2 15 1/4
12. 31	Shoes 7	Draper 2/4	Wine 1/10		12	7	
1851	Wine 1.12.7	Cable 7/7		1	15	2 1/2	2 7 1/4
3. 31	Draper 1/6	Stamp 1/4	Beesucker 2/2	1		11	
	Wine 1.13.7	Mond 4/4		1	18	1	2 19 -
6. 30	Wine 1.12.7	Mond 7/8	Draper 2/8	2		11	2 - 11
9. 30	Beesucker 7/8	Mond 7/10	Wine 1.13.7	2	1	7	
	Draper 2	Wine 3/8	Wine 7/6		11	5	2 13 -
12. 31	Wine 1.12.7	Mond 7/6	Beesucker 3/1	2	1	2	
1852	Beesucker 9	Draper 18/2			18	11	3 - 1
3. 31	Wine 1.12.7	Mond 11/3	Wine 2				
	Draper 18/3	1. cable	Beesucker 7/7		4	15	4 15 1/4
6. 30	Wine 1.17.1	Mond 15/-	Wine 3/9		3	12	3 12
	Draper 4				3	12	3 12
9. 30	Mond 17/-	Wine 1.12.7	Wine 14/3		3	13	1 3 13 1
	Shoes 7/4				3	13	1 3 13 1
12. 31	Beesucker 18/7	Mond 15/-	Wine 14/-				
	Wine 3/2	Beesucker 7/5	Coffee 14/-				
1853	Wine 10/6				6	3	9 6 3 9
3. 31	Wine 7/-	Coffee 7/-			7		7
12. 31	Coffee 7/-	10/6	Wine 2 1/2		14	6	14 6

11/10
1 1
7
16 4
2 14
1 3 4
4
9
1 8
1 1 8
2 15 8
1
1 3 14
4 3
2 2 1
10 4
1 2 7
1 0 7 1/2
1 16 10
1 18 7
17
1 10 9
1 5
4 1
2 1 11
3 8
2 14 11
2 10 7
4 9
12 7
1 15 22
1 11
1 18 1
2 4
2 1 7
11 5
2 1 2
11 11
18 2 3
3 12
3 10 1
6 3 9
7
14 0

3	31	Medical Fees on order from L. L. O.	0 6		
		Drays boots 4/- Bibles 7/6	10 6		
		Boobor 7/2 Dixon 4/8 Anthony 9/6	12		
		Yards ends 1/4 Monday 7/4	7 11		
		Wool 1/2	15 3		
		Printed paper 1/6	1 6	2	17 8
6	30	Direct 4/- Sundries 6/- Cash 1/6	3 0		
		Accordian 10/6 Drapers bill 8/-	18 6		
		Ransome 2/- King 6/- Niddas 4/6	6 11		
		Washing Sundries 4/10 1/2	5		
		Mundy 4/- Barber 4/6	8 6		
		Travelling Expes 4.2.0	4 2	6	4 8
9	30	Blouse 4/6 9/6 watch 1/6	9 6		
		Knives to Wreathville 9/6 watch 1/6	12 11		
		Do to Scarbro 4/6 Flapjack 9/-	14 6		
		Sund 1/6 Sund 2 20 11	2 7		
		To Hull 6/9 Paper 4 5/10	12 7		
		Seeds 4 4/11 Mundy 4/-	8 1		
		Wash 9 1/2 Barber 5/3	8 5		
		Paper 8/- shoes 10 1/2 3/6 20 3/8	7 8		
		Boots 14/- Tailor 4 2 1	1 15	5	11 3
12	31	Escape 2/6 20 2/6 13 Liddas 2/6	7		
		3/- Toll bar 6/- Wash 1/6	2 5		
		Ransome 13/- Wash 1/9	14 9		
		Mundy 4/- Drapery 6/11	10 1		
		Boots 3/6 Paper 8/- Barber 5/3	9 3		
		Mundy 8/3 Sund 1/6 Sund 3/11	7 7	2	11 1
3	31	Tailor 3/- boot bill 4/6 paper 1/-	8 8		
		Wash 2/7 Mundy 4/- Barb. 5/3	11 10		
		ends 3/4	3 6	1	14 0
6	30	To. mundy 4/- boot 14/6	1 0 7		
		seeds 7/9 Widdas 7/6 Barber 9/3	1 0 1		
		Wash 2/7 Paper 1/7	4 2	2	4 10
7	30	flour 1/6 do 1/4 1/- Scarbro 1/6	1 14 10		
		7/- car panel 2/6 Wash 8/7	6 6		
		Widdas 2 1 1 9 Paper 1/- Barb 9/3	1 8		
		Kat 12/- Barb 14/- Mundy 5/6	1 11 6		
		Paper 8/- Paper 2/6	3 5	4	14 3
12	31	flour 3/- flour 1/2 2/- 6/- 2/6	8 6		
		Widdas 2 1 1 7 Sund 2 11 4 8 Sund 2 1 1 0	6 17 3		
		Ransome 7/- paper 1/- do 10/- mundy 4 9/4	14 2		
		Barb 5/3 mundy 3/6	8 4	8	8 10
18	29	To. Paid for out 2 1 0 0. parcel 2/-	1 2 4		
		boots 2/- sundries 1/- Wash 3/7 4/11 1/6	13 6		
		boot 10 1/2 4/6 paper 2/- Tailor 1/6 Barb. 3/4	11 10		
		Mundy 4 11 9 2 1/2	14 5	3	2 1
6	30	Shoes 1/4 Drapery 1/7 paper 8/- 3/6 Tailor 3/6	1 16 7		
		Ex Washing 1/3 2 hats 1/4 18 4/10 Mundy 4/-	1 3 1		
		Wash 1/2 1/6 4/4 10 2/7 Barb 9/3	18 3	3	7 11

Totals 346

1857	3. 31	Current of Books of News 1/6	10	6			
		Cash for payment of both	10				
		Dixon 7/11 Washing 6/6 Mending 6/6	15	3			
		Walden 2/5	9	5	12	4	2
	6. 30	Cash (do do Dots Wash 1/10)	5	0	0		
		Ransome 1/6 King 1/6 Willdas 1/7	1	2	4		
		Mending of Hat 1/1. 6. Cash 2/5.	6	6	6		
		Illustrated News 1/6	6	6	13	11	5
	4. 30	Cash 2/0 Mending 8/0	5	0	8		
		Mending of - Boot sole 18/7	1	3	7		
		Paper 1/6 Tailor 4/7	6	1	6	10	4
	12. 31	Hat lining 1/6 Cash £2.10	2	11			
		Wash 2/6 Mending of Paper 1/6		6	2		
		Drapery 1/9 Cash for bill 12/9	1	9	6		
		Tailor 1/10 Cash £2.10	2	11	10	6	18
	3. 31	Cash for Years Bills.	15				
		Tailor 6/7 Cash bill £1.6.6	1	13	1		
		mending 1/2 paper 1/6 - mending 9/10	8		17	1	1
	6. 30	Cash £5. 2/5 to £5. mending 4/6	10	5			
		Securities 12/6 (to Zeman)	12	6			
		Shoe bill 1/6 Drapery £1.7.0	2	2	14		
		Widder 4/6 Paper 1/6	5		13	4	10
	9. 30	Cash £5. 2 Securities 12/6 8/10	5	8	10		
		Widder of Paper 1/3. Dots bill 18/6	1	5	6		
		Mending of Cash £2.10	2	5		9	9
	12. 31	Cash £2.10. Widder 9/2 Drain 6/6	3	5	8		
	1849	Ransome £2.6.6. 4/6 paper 2/3 Mending 4/6	2	13	9	5	19
	3. 31	Cash £10 mending 6. Drain 9/6 Paper 1/6	10	11	5		
		Widder 1/6 - mending 4/6 Hat 2/1.	1	16	5	12	7
	6. 30	Cash £5. Boots 18/7 3/10 Paper 1/6	5	5	4		
		Tailor 4/6 Ex. Mending 9/6 Drapery 1/6	19	5		6	10
		Mending of 6/6	6		6	10	9
	9. 30	Cash £5. Cash £5. Paper 1/3 Tailor 3/3	10	4	6		
		Ex. Mending 6/6 Mending of Hat 1/6 4/6	1	0	2	11	4
	12. 31	Cash £5. Tailor 3/6 Ex. Mending 9/6 Mending 4/6	5	9	9		
	1850.	Drapery 7/6 Paper 6/6	7	1	5	17	3
	3. 31	Shoe bill 13/6 Cash for bills £20.	20	13	5		
		Shoe bill 2/3 Paper 6/6 Tailor 5/7	8	4			
		Ex. Washing 3/6 Mending 3/6	5	9	21	7	6
	6. 30	Y. Menas 10/6 - Cash £10	10	10			
		Cash £6. Hat 18/6 - shoes 28/10 - Tailor 1/11	7	5	9		
		Menas 7/6 - Ex. Wash 10/6	5	10	18	1	7
	9. 30	Cash £5. Menas 7/6 - Ex. Wash 9/6	5	5	9		
		Hat 4/6 shoes 7/6 Paper 7/6	7	7	5	13	11
	12. 31	Cash £10. £10 £10 (2/6 2/4)	30		14		
		Shoes 24/6 Menas 7/6 Boots 16/6	2	3	6	32	3

Cont'd 307

1857	3. 31	Sundries 6 Barber 2/4 Washing 2/4	5 1	
		3 Shing 2/4 " 1 poster 6 Vest 4/4 Mending	17 6	
		Walden 2/4	10 9	1 13 4
	6. 30	Kings Bill for funeral	9 8	
		Sundries 3d. Lakes. funeral 6/8	6 11	
		3 Shing. 3 Shing. 2/3 Washg. 10d.	0 1	
		Barber 9d. Thread making 4/4	5 9	
		Flannel 2/3. Coffin 2/10.	3 18 3	5 0 8

1855. Jane Cooper

12. 31 Indefinite 10/4.

1858. M. A. Foster

1858	12. 31	Certificate 1/45. Thos 2/4 1/8 Do 3/4	15 0	
		Thos. 2/45. Ransom 2/4 Baker 2/4 2/10	9 1	
1849		Feb 1/9 find of can of box 6/4 Bond 4/10	17 8	2 1 9
	3. 21	3/4. Cash 7/4 - Trade Expens 4. 10. 6	5 3	
		Am't of 5/4	5	5 8 -
	6. 30	Cash 1/9 Ex Washing 10 ³ - Soap 1/4	3 11 2	
		Soap 1/4	1 4	5 3
	9. 30	Bonnet Bill 2/4 Ex Washing 3/4	2 7	2 7

1850. Potter James In reference to Mrs. C. L. L. in Ledger 1123rd page

1850	9. 30	Barb 6/4 - Mend 7/4 - Wash 2/4	12 1 2	
		Thos 2/4 Soap 1. 4. 0. 6. Feb 10/4	2 4 2 2	
		Paper 4 - 1/4	2 1 2	2 18 6
	11. 31	Cash 7/6 Paper 1/6 Tailor 1/4	5 1	
		Barb 6/4 - Mend 7/4 - Meng 1/4	11 10	
		Thos 1/4	1 6	17 3
1857	3. 31	Paper 1/6 Hat 10/4 Barb 6/4	18	
		Tailor 7/3 Lead 1/2 Paper 6/10 1/4	7 11	1 5 11
	6. 30	Cash 2/4 South pewee 1/4 Tailor 1/4	1 19 1	
		Barb 6/4 Thos 3. Mend 7/4 - 1/4	14 4	
		Cash 2/4 Tailor 1. 12. 9. Mend 7/4	2 1 6	1 11 11
	9. 30	Barb 6/4 - Mend 7/4 - Tailor 1/4	10 11	
		Barb 2/4 Thos 6 Tailor 7/4 - Thos 7/4	15 4	1 6 3
	12. 31	Barb 6/4 - Mend 7/4 - Tailor 1/4	8 6	
		Thos 7/4 - Mend 7/4 - Thos 8	7 8	
		Cash 1/6 Tailor 1. 12. 2	2 17 8	3 13 10
1857	3. 31	Thos 1/4 - Mend 8 Tailor 6/4 - Thos 4		
		Mend 7/4 - Tailor 1/4 Paper 1. 12. 6		
		Paper 1/6	3 16 5	3 16 5
	6. 30	Barb 6/4 - Mend 7/4 - Tailor 1/4		
		Mend 7/4 - Tailor 1/4 - Mend 7/4	1 5 8	1 5 8
	9. 30	Cash 1/7 - Barb 6/4 - Mend 7/4 - Thos 1/4		
		Tailor 7/6 Barb 10 Tailor 2/4 Thos 7/4		
		Thos 10/4	1 10 4	1 10 4

See page 398

6
1 10 6
10 1
6 4
5 3
17 3
15
11 9
5 3
16 1
17 1
3 17 5
13 11
1 7 2
5 6
12 3
2 7 2
14 3
2 3 7
1 7 5
15 4
15 8
5 3
19 9
12 6
12 7
9 2
11 3
1 16 4
17 3
11 3
8 8
15 8
10 8
6
2 3 2
1 2 3
1 4 8
1
1
1 2
1 8 6
3 5 7
1 1 7
2 9 5

1857	3. 31	Medical Certificates	10 6		
		1 Post 7/4 Mending 1/1	3 7		14 1
	6. 30	Cabs 10/6 Wool 4d. Cash 4d.	11 2		
		7 Post, 18/1 Baker 1/1. 6. 0	2 4 1		
		Waldas 1/1. Wales 1/3. Grand 1/1	1 1 3		
		Wash 3/4 Mending 1/4 - Cabs 6/6	10 10		
		Sundries 7/3	7 3		4 14 7
	9. 30	Shoes 10/1 Sundries 14/1	1 5		
		Stamps 7c 2/9 Sundries 2/1	5 9		
		2 Packet 4/6 1/2 Wadding 7c 1/8	6 14		
		Cabs 5/2 C. 1/6 Basket 3/6	10 2		
		Paper 7c 2/11 Tray 5/1	7 11		
		Views 8/1 - Linn 6/1	14		
		Carridge 2/1 - Nether 2/1	4		
		Wine 15/6 Cash 1. 13. 4.	2 8 10		
		Victoria 15/1 - Linn 5/6	1 1 6		
		Cab 1/6 Sundries 8/6	9 3		
		Shoes 5/6 Stairs 18p 1/8	7 2		
		Wash 1/4 shoes bound 3. 5. 8	5 7		
		Wals 2/1	2		8 6 3

1858 Stone Wycherley

1858	3. 31	Belts 7/3 Shoes 8. 2/11 7/1 - Shoes 4/8			
		Sailor 2/1 - Linds 7/3	1 11 3		1 11 3
	6. 30	Cert. 7/6 Belts 7/3 Wks 10			
		Linds 7/4 - Shoes 17/6, 8 - Sailor 2/1	1 8 10		1 8 10
	9. 30	Belts 7/3 Wks 9 - Linds 7/4			
		Shoes 10 - Sailor 2/7	1 3 5		1 3 5
	12. 31	Belts 7/3 Wks 8 - Linds 7/3 - Shoes 6			
		Paper 7/6 - Sailor 4/3	1 11 5		1 11 5
	3. 31	Belts 7/3 Wks 7 - Linds 13/1			
		Shoes 10 - Sailor 2/8	1 11 6		1 11 6
	6. 30	Cert. 7 - Linds 7/3 - Belts 7/3 Wks 8			
		Linds 7/3 - Shoes 7/6 - Sailor 4/5			
		Proper 1/1 -	3 9 1		3 9 1
	9. 30	Shoes 6/1 - Belts 7/3 - Linds 7/10 - Wks 11			
		Shoes 7/1 - Sailor 2/11 - Cap 1/6	1 7 5		
	12. 31	Belts 7/3 - Linds 7/4 - Wks 8 - Shoes 7/8			
		Sailor 5/7 - Paper 3 - Proper 7/3	2 5 8		
	3. 31	Belts 7/3 - Linds 7/5 - Wks 14 - Shoes 17/6			
		Sailor 7/6	1 13		
	6. 30	Cert. 7/6 - Belts 7/3 - Wks 7 - Linds 7/10			
		Shoes 8 - Sailor 1. 2 - Proper 9. 5	3 3 5		
	9. 30	Shoes 10. 8. 7 - Belts 7/3 - Wks 9 - Linds 8/6			
		Sailor 4/11 - Paper 3	1 4 2		

1859

William Phillips

1800	3. 31	John Hodgson to London & Expenses Cash	2 1				
		Banker's Mendon 3/4	7 5		2 8 5		
	6. 30	Cancel 4/ do 3/ Cap 4/ Boots 9/-	18				
		Drapers Bill. 4. 1. 4.	4 1 4				
		2 Port 6 Sherry 4 Porter 1. 3. 8	1 3 8				
		Ransome 3. 6. 10 Widas 1. 6. 7.	4 13 5				
		Washg 4/9. Mendon 4/- Barber 3/4	14 6				
		Drigg 1/6 Stockings 7/6	13 6		12 4 5		
	9. 30	Box 20 1/3 Cake 1 1/8 Coffin 8. 10. 0	7 7 11				
		Shard 4/4. Flannel 2/3	13 3		8 1 2		
		Wine 4 Headed 9. (omitted)	1 0 6		1 0 6		
1848	9. 30	Sarah Gattin					
		Tree. Cakes	1 18 7		1 18 7		
	12. 31	Sh 2/6. Widdon 1/6 Remond 13/- Wash 2.	18 2				
		Lo 6. Cakes	6		18 8		
1849	3. 31	Cakes 4/- Grocery 3/2. Frost 6. Wine 7/4	17 5				
		Quantity of wine 4/- Hat stand 5/2. Cufflinks	5 7 8		6 5 1		
1850	6. 30	Sarah Burleigh					
	3. 31	Cash 3/4 4/- Sewing 1/4 Mendon 4/4	7 8				
		Mtg. 4 M. Gown 7/6 Mendon 1. 14. 5 Cash 3/4	2 7 8		2 17 4		
	6. 30	Closet 4/- Bank 7/10 Cash 7/4 Mendon 7/4	11 7				
		Cash 7/4 Mendon 1. 18. 9	2 3 6		2 15 1		
	9. 30	Cash 3/4 3/4 Watch 1/6 Clock 4/-	14 -				
		Mendon 7/6 Wine 1. 13. 7 Hats 7/3	2 1 14				
		Shops 7/4 Tobacco 1. 14. 3	14 3		3 9 7		
	12. 31	Cash 3/4 3/4 (Supp 33/4) Christmas 7/4	2 5 11 1/2				
		Tobacco 1. 14. 3 Mendon 1. 13. 7	2 11 1				
		Cash 1/2	1 1 2		4 18 2		
1851	3. 31	Cash 3/4 3/4 Watch 1/6 (Supp 7/8)	11 8				
		Watch 1/6. Books bind 3/8 Tobacco 3/4	8 9				
		Wine 1. 13. 7 Mendon 7/8	1 14 3		2 19 8		
	6. 30	7. 7. 4. 4. 4. 4. 4. 4. Mendon 1. 13. 7	2 1 10				
		Mendon 7/6 Sewing 4	5 6		2 7 4		
	9. 30	3/4 Mendon 7/6 4/- 3/4 Wine 1. 13. 7	2 10 1				
		Banker 3/4 (Supp 17/8) Hats 7/6	1 3 2				
		Tobacco 1. 14. 3 (Supp 41. 3. 3) Cash 1/6	1 6 9		5 - -		
	12. 31	Shoes 4/- 3/4 3/4 Wine 1. 13. 7	2 2 1				
		Mendon 7/6 7/6 Hats 7/6 (Banker 3/4) Books 7/6	17 11				
		Travel 7/6	5 6		3 5 6		
1852	3. 31	3/4 Gown 1. 13. 7 4					
		Banker 10/10 Wine 1. 13. 7 Mendon 12/6					
		Tobacco 1. 14. 3	3 - 2		3 - 2		

Elizabeth Hodgkinson

		1845.			
21	1847	Baker 3.11/2	Washg 21.	1/2	2
75	6. 30	Mund 7/4		1/2	8 2
414	9. 30	Bonnet 3/10	Boots 6/6	10	2
130		Washg 2/8		2	8
435	12. 31	Dressmaker 5/3	Washg 11.	6	2
46		Baker 7/6	Ransom 1.5.1	1	5
56		Mund 1/2 year	1/11	11	11
7711		Wine 4/4		11	11
133	3. 31	Mund 3/8	Washg 1/4	4	10
106		Wine 5/9		5	9
	6. 30	Boots 7/6	2. 2/6	Mund 2/4	Dress 5/6
187		Washg 4/3	Drapery 3/6	30	9/6
182	9. 30	Mund 4/10	Dressmaker 2/6	7	6
6	12. 31	Mund 2	Mund 4/6	10	15/6
75	1849	3. 31	Washg 8	Dress 5/6	Dress 7/1
578	6. 30	Boots 6/1	Ex. Washg 5	Drapery 7/1	2. 12/7
		Washg 4/6	Mund 2/6	4/1	
	9. 30	Cash 1/6	Dressmaker 4/3	Ex. Washg 2	
		Mending 5/1			10 8
788	12. 31	Bonnet 7/6	Ex. Washg 2	Mund 5/1	
278	1850	Mund 2/1	Boots 6	Drapery 13/10	1 11 "
117	3. 31	Shippers 3/6	Boots 9	Mending 6/1	
236		Ex. Washg 2			8 5
114	6. 30	Washg 2	(Banker 7/2)	(Drapery 1.10.14)	
214		Drapery 11	Mund 7/6	7/2	14 10
142	9. 30	Mund 7/1	Drapery 7/10	Stays 7/6	17 11
2513	12. 31	Shoes 4/1	Drapery 7/2	Mund 6/6	1 1 8
211	1851	3. 31	Drapery 7/6	Ex. Washg 1/6	10 11
115	6. 30	Mund 4/1			4
89	9. 30	Mund 5 7/6	Boots 5	(Banker 7/10)	
1193	12. 31	Mund 7/2 7/4			19 7
214	1852	3. 31	Mund 4/1	Drapery 14/6	Banker 7/10
56	6. 30	Mund 5 17/4			1 17 8
2101	9. 30	Shoes 6/1	Mund 4/1	Washg 4	10 11
132	12. 31	Mund 5 7/10	Drapery 12/9	Banker 7/10	1 2 7
119	1853	3. 31	Drapery 7/2	1/10	10 7
221	6. 30	Mund 5 7/1			11
178	9. 30	Mund 5 7/1	Banker 3/6		7 6
56	12. 31	Mund 3	Mund 5 7/1		14 3
	1854	3. 31	Shoes 2	Mund 5 7/1	Drapery 7/6
	6. 30	Mund 3 7/4			14 11
	9. 30	Mund 5 7/1	Drapery 18/9	Banker 11/1	1 6 10
	12. 31	Mund 5 7/4	Drapery 10/10	7/4	1 6 10
	3. 31	Mund 3 7/1			4
	6. 30	Mund 5 7/1	Banker 7/1		8 11
	9. 30	Mund 5 7/1	Washg 2		4 2

See No 1478

1857	3	31	10 Parc 3/4 - 2.0.1 - Washing 3.8	2	12	0		
			Shoes 3/4		5		2	17
	6	30	\$17. Oct. 2. 3. 11. Ransome 1. 1. 11.	3	5	10		
			Baker 2. 0. 6 Wales 7/9 Wash 4 1/2	4	12	5		
			Driggs 4/6	4	6		8	2
	9	30	Wine 2. 14. 3. Wash 6/2	3	0	5	3	0
	12	31	Wash 8/ - Wine 2. 14. 2	2	7	2	2	7
	3	31	Wash 9/4 Wine 2. 14. 5. 2 1/4	2	6	8	2	6
	6	30	Wine 1. 16. 2 Driggs 2/7	2	4	9		
			Shoes 1/2 Wash 8/10 Wash 1/9	9	10		2	4
	9	30	Wash 8/10 Wine 2. 1. 8. butch 6/6	2	6	14	2	6
	12	31	Wash 2/10 Wine 2. 1. 15. 2 Wash 9/10	2	8	6	2	8
	3	31	Shoes 1/6 Wash 5/7 Wine 2. 1. 11	1	18	1	1	18
	6	30	Shoes 2/10 Ex Wash 7/10 Driggs 4/9		15	6		
			Wine 2. 1. 16. 2	1	16	2	2	11
	9	30	Shoes 3/4 Shays Bill 1/4 Ex Wash 8/10		9	2		
			Wine 3/4	1	11		2	0
	12	31	Shoes 1/4 Ex Wash 3/4 Wine 3 1/2	2	9	6		
1850			Driggs 14/10 2 1/8		15	10	3	5
	3	31	Shoes 2/4 6/10 Hamel 4/4 1/4 Hamel 1/4		9			
			Shoes 8 - Ex Wash 3/10 Wine 1. 16. 5	2	0	9	2	9
	6	30	Wash 7/10 Driggs 18/10 Wine 1. 15. 9	3	2	9	3	2
	9	30	Shoes 1/4 Wine 1. 11. 0 Brandy 4/3	1	18	7		
			Shoes 2 - Certificate 7		5		2	3
	12	31	Driggs 6/10 - 2 1/4 - Shoes 4 - Wash 7	1	13			
			Wash 1/4 Wine 1. 16. 2	1	14	6	3	12
1851								
	3	31	Shoes 7 - Wash 7/10 Wine 1. 11. -	1	15	10	1	15
	6	30	Shoes 7 - Wine 1. 16. 2 Wash 7/10	2		4	2	
	9	30	Shoes 7 - Wine 1. 11. 0 - Wine 1. 11. -	1	14			
			Driggs 18. 14. 5 Wash 7 - Wine 3	1	14	8	3	13
	12	31	Shoes 7/6 Shoes 4/6 Wash 7 -		11			
			Wine 1. 11. - Wine 7/2 Wash 3/2	1	14	14		
			Shoes 7/6 Driggs 7		6	6	2	11
1852								
	3	31	Shoes 7 - Wine 1. 16. 2 Wine 6/1 -					
			Wine 5/6 Wash 7/10 Driggs 7	2	12		2	12
	6	30	Wine 1. 16. 2 Wine 5/6 Wash 7/6 Driggs 7	2	1	5	2	1
	9	30	Shoes 2 Coffer 7 - Wine 2 Wine 1. 16. 2					
			Wash 3/4 (2 Driggs 6/1)	2	7	10	2	7
	12	31	Coffer 7 - Wash 7/10 Shoes 7/7					
			Wine 1. 11. -	2	5		2	5
1853								
	3	31	Coffer 7 Wash 7/10 Brandy 2. 17. 6	3	5	14	3	5
	6	30	Shoes 7/6 Shoes 6/1 - Wine 2. 1. -					
			Wash 4 Driggs 18/10 Shays 7/6	3	14		3	14
	9	30	Shoes 7/6 Wash 7/6 Wine 2. 6. 2					
			Wine 7 Wash 7/10 Driggs 7/3 1/4	4	2		4	2
	12	31	Wine 1. 13. 2. 6. 8 - Wine 7 Wash 7/4	2	12	7	2	12
1854								
	3	31	Wine 1. 13. 3 Wash 5/6 Driggs 13/10	2	17	6	2	17

See No 286

2 20
3 50
4 25
46
3 05
2 72
2 68
2 49
9 10
2 64
2 86
1 81
15 68
1 63
9 2
1 11
2 98
15 10
9 -
2 09
3 29
1 87
5 -
1 13
1 14
1 15
2 - 4
1 14
1 19
11 -
1 14
66
2 22
2 15
2 76
2 5
3 56
3 14
2 85
4 2
2 12
2 14

1857	Case 10/6 de England 1/6	2		
6. 30	Bird & Cage 1/6 Sponge £1. Sund 3/8	2 1 2		
	Cash of Ransome 2/2	7		
	Baker 12/7 1/2 Wales 8/6 1/2 Wash 2/6	1 2 10		
	Cash of Briggs 3/6 Sundries 7	1 1 6		
	C. Howard 7/6	7 6	5	14
9. 30	Sundries 4/6 Eau de Cologne 4/6	9		
	Parasol 8/6 Paper 2/- Case 7/2	16 8		
	Coat 1/6. Gloves 7c 3/5	4 11		
	Matt 4/6 Scarbro 8/7	13 1		
	Scrub 2/4 Carriage box 2/8	5 5		
	Scarbro 6/- Gloves 4 shawls	11		
	Piano 5/- Stay 2/6 1/4	6 4		
	Wash 2/6 Wales 1/-	4 9	3	11 2
12. 31	- 3/- Frock button 4/- Glass 7/4	19 9		
	Muslin 2/7 Hair Dresser 4/-	6 7		
	Tooth brush 1/6 Lash 8 Linnen 7	4		
	Sund 6/8 Cash 5/7	12 3		
	Boots 9/6 Shoes 6/-	15 6		
	Parcel 2/8 Wash 2/4	6 5		
	Ransome £1.3 Piano 5/-	1 8		
	Boots 1/8. Dress maker 7/3	8 11		
	Bottle 3/6 Paper 2/7. Matt 4/2	19 6		
	Charity 1/6 Bird seed 3. Lill 5/6	7 7		
	Mitts 1/2 Muslin 1/10			
	Stay bill 7/1	1 1	6	2 0 3
3. 31	Case 1/6 Wrote 1/1 Cash 2/- 1/-	5 2		
	Ribbon & mitts 4/4. Lecture 1/6	5 10		
	Paper 1/8 Wash 5/4 Stay 1/6	8 6		
	4 2/3 Piano 5/-	7 3		
	Paper 4/6. Gloves 2/6. Sund 1/4	8 6	1	15 5
6. 30	Carriage ticket travel rings & bank.	7 6		
	Stitch 4/- Paper 2/6 Coat 1/-	12 10		
	2 Profery £1.13.9. Handkerchiefs 7/6	1 15 9		
	Case 1/6 Cap 6/4 Tassels 2/-	10		
	Sponge bag 4/- Cream 1/6 Cap 1/4	5 10		
	Paper 4/- Dressmaker 4/-	11 9		
	Handkerchief 1/- sundries 2/-	5 8		
	Bird seed 4/- Wash 4/- Profery 1/8	1 3 4		
	Piano 5/- Bird for R. Heywood 4/-	5 -	5	7 6
9. 30	Bible for Ruth Heywood.	5 -		5

See No 434
 6. 30 Mr 432. 4. 6 Wks 1/4 Paper 2/- 2 11 2 11
 7. 30 Cash 4/- Mr 432. 4. 11 Wks 3/6 3 1
 Copy 7/6
 See No 434.

1847	9. 30	Cassie Howard 1/2 9.	12 11			
		Mending 4/- Wash 3/8	7 8	1	0	7
	12. 31	Cat 1/6 Cash 3/- Soap 2/- Soap 1/-	7 6			
		Wash 1/8 Dressmaker 6/4	8			
		Wash 4/9 Ransom 3/4	8 1			
		Ransom 21. 12. 5. Mending 4/-	1 16 5			
		Boots 9/6 shoes 2/- oranges 1/8	13 2			
		Stagbill 2/6 Crust 6	3	3	16	2
	3. 31	2/- 2/- 1/8 Cash 5/- Mending 4/8	15 2			
		Wash 4/7 Cat 1/6 Cash 1/6	7 7	1	2	9
	6. 30	shoes 2/9 2/3 1/2 2/- Mending 4/-	9 6			
		Dressmaker 8/11 Drapery 2. 19. 4. Mending 4/8	3 6 6			
		Cash 1/8 Soap 1/3 Wash 6/4	9 3			
		Drapery 21. 7. 1	1 7 1	5	12	4
	9. 30	Cat 1/8 shoes 1/2 2/- 2/- Scarves 9/10	14 3			
		Cash 5/- Wash 8/10 Mending 5/-	15 10			
		boot bill 6/- Ransom 4/4	7 4	1	17	5
	12. 31	Cash 1/- shoes 2/6 Ransom 2. 2. 2.	2 5 8			
		paper 9. Paper 2/6 2/- 1/8 Wash 5/8	10 9			
		Cat 5/8 Mending 4/- Knife 2/- 1/- Ransom 2.	14			
		Cat 2/- Cash 6.	2 6	3	12	8
	3. 31	1/- books 2. 4/4 1/- fur 1/8. Wash 3/9 2/4	10 10			
		Mending 4/6. Ransom 1/6 Drapery 2/11 15. 9. 1/2	19 5	1	13	3
	6. 30	Convent. R. 1/9 Cash 1/- Soap 10/-	5 7			
		Dressmaker 7/10 Ex. Washing 4/8 Drapery 35/11	3 6 9			
		Drapery 17/11 Mending 4/8 Ransom 11. 2. 1/11	1 5 8 1/2	3	18	0
	9. 30	Cash 1/8 Soap 1/4 Cash 1/- Harrogate 6/7	9 5			
		Spung 4/- Cash 1/- Flann. Shaw 4/- Paper 10/-	3 7			
		Shoe Bill 9/11 Ex. Washing 4/10 Mending 4/4	18 5	1	11	5
	12. 31	Cash 1/- Convent. 1/9 Cat 1/6 Cash 2/6	6 9			
		Brooch 1/- Cash 6. Sewal 6. Ex. Washing 5/4	7 1			
		Mending 4/- Dressmaker 4/- Drapery 32/11	2 11			
	1850	Drapery 4/8	6 6	3	1	3
	3. 31	Cash 1/- Sewal 10. 1/8 Sewal 10. 1/8	3 6			
		Sewal 10. 1/8 Almanach 1/- Pocket Book 1/6	3 6			
		Pen 2/- Cash 1/8 Cash 1/1/2 1/2	6 8			
		Dressmaker 3/4 Mending 4/8 Ex. Washing 5/10	12 9			
		Musical Box 35/- Cash 1/-	1 16	3	2	5
	6. 30	Shirtings 1/8 Paper 5. Cash 1/8 Wash 7/6	8 2			
		Dressmaker 4/11. 1/8 Soap 16/- Soap 1/4	1 3 11 1/2			
		Soap 1. 15. 3 Mending 7c 7/- Cash 7/6	2 2 9			
		Musical Box 7/-	2	3	16	10
	9. 30	Shoes 6/- Paper 10. 1/8 Soap 1/8	8 11 1/2			
		Books 4/8 Mending 5/- Soap 1/3 Sewal 1/8	1 1 3 1/2			
		Drapery 18/4 Cash 7c Paper 9 Cash 7/-	1 6 9	2	16	5
	12. 31	Cash 1/8 shoes 4. Sewal 1/8 Soap 7c	5 9 1/2			
		Drapery 6/6 Sewal 4/- Paper 1. Cash 1/-	11 7			
		Soap 1/6 Mending 7/- Soap 6 Glass 3/4 Wash 4/4	14			
		Cat 3/10 1/2	3 10 1/2	1	15	3

Sarah Sanders

47	9. 30	Wash 1/2 iron cloth 1/6	12 8	
		To Seabrook st. Lath 7/2	12	
		Leads 1/9. Seabrook 6/-	7 9	
		Wash 2/10 Wals 1/4 P	4 6	1 16 11
	12. 31	Clasps 2/6 Lath 5/-		
		Confiding 1/2 Lanyer P	9 1	
		Wash 2/8 Baker 2/1	4 9	
		Ransome £1.5.2.	1 5 2	
		Charity 1/- Grand 7. 1/6	2 11	2 1 11
	3. 31	Gloves P. Wash brush 1/6	2 3	
		Lath filed 15/- Wash 3/5.	18 5	
		Dust 2/2	2 2	1 2 10
	6. 30	Mund 1/4 Drapery 1/9 Bonnet 1/6	19 2	
		Wash 2/3	2 3	1 1 5
	9. 30	Comb 2/6 P. Wash 2/-	4 9	4 9
	12. 31	Cat 1/- Ransome 2/9 Wash 2/6 Cat 3/4	9 6	9 6
	3. 31	Wash P. Bottle 1/2	1 5	1 8
	6. 30	Hair Dresser 1/- Wash 1/6 Dressmaker 2/5	6 3	
		Ex. Washing 1/4	2	8 5
	9. 30	May Bill 1/8 Ex. Washing 1/4 Mending 1/4	6 8	6 8
	12. 31	Bomb 2/- Mending 1/4 Drapery 1/6	8 8	8 8
	3. 31	Cake 1/6 Mending 1/4	5 6	5 6
	6. 30	Comb 2/4 Dressmaker 1/4	18 9	
		Copy 2. 9 Mending 2/4	1 6 9	2 5 6
	9. 30	Mending 4/- Wash 1/6	5 10	5 10
	12. 31	Copy 8 Cases maker 1/6 Mending 1/6	9 8 2	
		Wash 2	2	9 10
	3. 31	J. Bunch 1/- Shoes 28. Mending 1/3	7 11	7 11
	6. 30	Mending 6/- Wash 1/4 (Copy 8)	15	15
	9. 30	Shoes 2/11. Mending 2/6 2/6 (Copy 1/3)	10 8	
		Wash 1/8 Shoes 2/6 (Copy 2/4 Cat 2/6)	14 4	1 5
	12. 31	Shrub 2 Book-hk 9. Mending 2/6 2/9	9 5	
		Wash 1/4 (Maker 2/6 (Copy 8/7 2/5)	16 6	
		Shoes 2/3 Books 2/9 Shoes 2/4	7	1 13 2
	3. 31	Mending 2/6 Copy 2/4 2/4 Stars 2/6	14	14
	6. 30	Mending 1/6 Wash 1/4	6	6
	9. 30	Mending 2/4 Wash 1/4	5 4	5 4
	12. 31	Shoes 2/6 Mending 2/7 Wash 1/6 Bent 1/4	10 7	10 7
	3. 31	1 Wash 6 (Copy 1/11 Mending 1/6)	1 7 6	1 7 6
	6. 30	Shoes 2 Mending 2/9 Wash 1/4		
		Copy 1/8 (Maker 2/9 Stars 2/4)		
		Bent 2/3	1 13 11	1 13 11
	9. 30	Mending 2/6 Wash 2/6 Shoes 8		
		Copy 1/4 Stars 2/3	17 11	17 11
	12. 31	Mending 1/- Wash 2/6 (Copy 2/8 2/6)	16 8	16 8
	3. 31	1854 Rib 6 Mending 1/2 Wash 8	5 4	5 4
	6. 30	Mending 2/4 Copy 2/9	11 1	11 1

To ffo 365.

Marie Fisher.

1847	9. 30	Leaves 1/2 Mendy 4/-	7		
		Stays w/crease 3/4 Buttons 2/6	5 10		
		Wash 2 3/8 Wals. 3/8	7 2	1 0 0	
	12. 21	new bonnet 2/3 Cabs 7/6	9 9		
		Dressmaker 7/6 Wash 9 2/8	12		
		Mercury 4/8 Ransom 10/4	1 3		
		Ransom Mercury 10/2	10 2		
		Mendy 4/-	4	2 18 11	
	3. 31	hundy 4/-	4		4
	6. 30	shoes 9/- mend 1/4 Dressmaker 4/8	10 9		
		Drapery 11 2. 10 - Bonnet 10 7/8	1 10 6		
		Cabs 4/8 hair Dresser 1/- Wash 2 3/4	8 5		
		Drapery 1/2	1 7	2 19 3	
	9. 30	Gloves & Shoes 2/2 Wash 2/4	4 9		
		Stays 1/4 hundy 4/- Dressmaker 1/-	6 4	11 1	
	12. 31	Boots 9/6 Ransom 2. 1. 17. shoes 3/- Wash 7/6	1 8 5		
	1848	Cabs 11/6 Mendy 4/8 Dressmaker 1/6	16 1	2 11 6	
	3. 31	habit shirt 2 2/8 mend 1/4 Dressmaker 1/6	12 9	12 9	
	6. 30	Coat 1/- Ex. Washing 1/6 Drapery 7/- Mendy 4/-	13 4		
		Bonnet 10 1/8	1 9	15 1	
	9. 30	Shawl 5/6 1/8 Boots 10 1/8 Bonnet 10 1/8	13		
		Shawl 10 1/8 Dressmaker 4/8 Ex. Washing 2/8	10 11		
		Mending 4/-	4	1 7 11	
	12. 31	Shoes 4/- Ex. Washing 1/6 Flannels 2/6	10		
		Milk & Chemicals 4/- Mending 5/- Dressmaker 4/8	15 4		
	1850	Drapery 2-13-5 Ribbons 1/8	2 14 8	11	
	3. 31	Hair cutting 7/- Ransom 8/- Cabs 2/8	11 4		
		Dressmaker 1/8 Stays 1/8 Mendy 4/8	7 9 1/2		
		Ex. Washing 8/8	8 1/2	1 2 10	
	6. 30	Shawl 3/8 1/8 18 1/2 do 7/- Porter 1/6	1 10		
		Menas 7 1/2 1/6	11 6	2 1 6	
	4. 30	Menas 7/6 Porter 18 1/6 Ex. Wash 2 7/6	1 6 6		
		Cabs 7/6	3 6	1 10	
	12. 31	Shoes 7/- (Drapery 11/8 Menas 7/8	19 8		
		Shoes 11 Porter 19/6 Cabs 7/6	1 3 11	2 3 7	
	1851	3. 31 Stays 7/6 Porter 14/6 Menas 4/8	1 6 3	1 6 3	
	6. 30	Coat 10 Porter 19/6 Menas 7/-	1 5 4		
		Shoes 6 (Dressmaker 3/8 Drapery 1. 7. 5. 7/8	1 14 10		
		Boat 7/-	2	3 2 2	
	9. 30	Shoppers 7/- Horse 9/6 Boots 8/6	1 2 6		
		Excise 1. 6. 1/4. Menas 3/6 7/- Wash 7/6	13 3		
		Porter 19/6 Shoes 7/6 Drapery 17 1/2 Cabs 3/6	2 14 8	11 5	
	12. 31	Comb, Mr. Brush 7/8 Shoes 4/-	11 8		
		Porter 24/- Menas 7 1/2 7/- Shoes 7/6	1 6 6	1 11 2	
	1852	3. 31 Porter 19/6 Menas 4/8 (Drapery 7/8 4/8			
		Dressmaker 7/6 1/8	2 15	2 15	
	6. 30	Shoes 7/6 Drapery 7/- 18 1/2 19/6 Menas 7/2			
		Shoes 5 Drapery 1/9 10 Stays 7/6	1 14 5	1 14 5	

1847	9. 30	Travelling Expended	6	19		
		1/- 7 1/2 fine shirt & necky		8	7	
		Barber 1/4 Paper 6 ^d		2	3	
		Shoppers 2/6 Tailor 4/2		6	0	7 16 6
				5		
	12. 31	Cost B. Waist 9 6 ^d hand 4/		14	9	
		Drapery 10/6 Paper & tobacco 4/5		12		1 11 9
		Barber 5/2 2. L. Wood & 6/7		1	6	5
	3. 31	Cost like 18/- tips & 2/4 hand 9/10		3	2	9
		Barb: 5/2 Escape £2. 17. 6				4 9 2
	6. 30	Box 4/2 hand 4/4 Widdas 6/4		14	9	
		Barber 5/2		5	3	1 0 0
	9. 30	Shoe 1/4 Widdas 1/8 16 ^d of-		13		
		hand 4/4 Barb: 5/2		9	3	1 2 3
	12. 31	Cost 6/3. Widdas 3/4 hand 17/9		1	7	7
	1850	Barb: 3/2 Barb: 9 ^d		12	8	2 0 3
	3. 31	Money 4/4. Mks 4 shirt of hand 6 ^d		12	6	12 6
		Transfered to 272 (Bale 12)				

Steffe 278 Stansfield Lane

1851	3. 31	Reapery 2/- Staps 7/- hand 6/-		16		
		Patent 1/4 Patent 1/4 hand 7/10		1	15	10
	6. 30	Patent 1/4 hand 7/- Amber 4/-		1	15	
	9. 30	Amber 7/2 7/- Cap 7/- Patent 6/1. h.-		1	13	
		Amber 4/6 Nose 4/-		9	6	2 2 6
	12. 31	Amber 7/2 Patent 6/1. h.- hand 7/2		2	1	2
		Amber 7/2 (Paper 1/4)		1	6	4
1852	3. 31	Cap 7/4 Patent 1. h. hand 7/-		1	17	
	6. 30	Pat. 1. h. hand 7/- Paper 7/4		2	4	1
		Staps 7/9		2	19	9
	9. 30	Hand 7/- P. 1. h. - Reapery 1. 8. 9		2	19	9
	12. 31	Cap 7/6 hand 7/4 (Reapery 6/10/6)		3	1	1
		Amber 10/9 P. 1. h.-		3	1	1
1853	3. 31	Cap 7/6 Paper 6/4 hand 7/1		1	15	4
		P. 1. h.-		1	15	4
	6. 30	P. 1. h.- hand 7/4 Paper 12/1		2	10	6
		Amber 7/4 Staps 7/6		2	10	6
	9. 30	Cap 7/11 P. 1. h.- hand 7/11		2	18	1
		(Paper 7/2 10/- Amber 7/6)		2	18	1
	12. 31	Box 2/6 Cap 7/4 Box 7/6 Cap 7/4		1	18	
		Patent 1. h.- hand 7/4		1	18	
1854	3. 31	Shoe 4/4 Cap 7/4 Patent 1. h. hand 7/4		2	1	4
		Paper 7/4		2	1	4
	6. 30	Cap 7/4 Patent 1. h. 3. 2. 10. hand 7/4		3	10	7
	9. 30	Cap 7/4 Patent 1. h. 3. 2. 10. hand 7/4		3	10	7
	12. 31	Cap 7/4 Patent 1. h. 2. 8. 6. hand 7/6		6	12	6
		Amber 7/4 Paper 1. 6. 9. 1. 1.		6	12	6

1847	9. 30	Misc certipint	1	1		
		Cash for Sponge 1/9 Cash 1/-	3	9		
		Ex. to Hull 4/7 Sund 3/-	4			
		Sund 7/- Mendy 1/10	2	5		
		Perrod 4 8/1 Hat brush 2/2	11	1		
		Wasty 1/2 Barber 1/9 2s 8	3	7		
		Slops 8/- Tailor 1.0.8	1	1	4	
		Cap + 2 pr gloves	3	2		3 13 4.
	12. 31	10/- Rent Stry hut 4/9	5	7		
		Tooth extrady 9/- Suture 1/4	6	4		
		Hat £1.1 Ransom £1.12.11	2	13	11	
		Wasty 2/- Mendy 4/- Tailor 6/4	10	8		
		Boot hill 3/- Barber 6/3	8	3		
		1/-	1			4 5 9
	3. 31	2/6 1/3 Shillits £1.1.6	1	5	3	
		Sund 2 books 4/5 Knives 3/7	4	1	5	
		Boot hill 8/- Barb: 4/-	9	9		5 16 5
1850	6. 30	Calypsoes 2/4 Barb 7/- Sdy 3/4	1	5		
		Cash 1/10	1	10		1 6 10
1851	3. 31	Beck Lind 1/8	1	8		1 8

Stiff
291 Stansfield June

1855	3. 31	Dis for 1st. 11. 4. 79. Muds 1/4				
		Th P. 2.3.2	2	9	11	
	6. 30	Cap 1/4 Th P 2.5.10. Muds 1/4	2	11	2	
	9. 30	Cap 1/4 79 Th P 2.5.6. Muds 1/4	2	13	7	
	12. 31	Cap 1/4 Muds 7/4 Th P 2.6.4	3	1	9	
		Cap 1/4 79				
	3. 31	Cap 1/5 1/2 Th P 2.3. Muds 7/4	2	10	10	
	6. 30	Cap 1/4 79 Th P 2.5.10. Muds 1/4	2	10	10	
		Shes 1/4 (2 pr) 15. 6. 76 (2 pr) 11/6	5	8	3	
	9. 30	Cap 1/5 Th P 2.7. Muds 10/11	3	3	6	
		P. K. 6 5/7				
	12. 31	Slops 2 P. K. 6 7/6 Th P 2.6.9	3	13	8	
		Muds 1/3 (2 pr) 15/7				
	3. 31	Th P 2.4.6. Muds 7/4 1/4 Cap 7/6	2	19	8	
		Shes 1/4				

Next page 293

1847							
9.30	Babu in absence of Hodgson		5				
	Two papers with 2 attendants	23	0	2			
	Cigars & C/ Wash J.		5	3			
	Barbulf, Paper 6		1	7			
	Boots mended 1b/ Wine 10/4		1	6	4		
	Tobacco & Snuff & Sundries		1	9	4		
	Tailor 1/4		1	4	26	10	0
1849	<u>Edward Fox</u>						
3.31	1/2 Tailor £4.5. 2nd 7/ Paper 2.	4	13	6			
	Tailor 7/6 Barb. 5/6 Mend. 5/6 Paper 7.	1	-	4	5	13	6
6.30	Shoes & boots 2/6 Boots mending 3/6 Paper 6-		5	10			
	Paper 2/6 Tailor 9/6 Drapery 1/3 2/6 2 1/4		1	10	11		
	Mending 4/6 5/6 - Barber 6/		11	-	2	15	9
7.30	Cal 4/6 Barb. 2. Hat 10/6 Paper 2/8 6-		17	10			
	Tailor 10/6 Mky 6 hats 18/6 Mending 5/6		1	18	10		
	Barber 6/6 Hat 10/6 5/6		15	6	3	12	2
12.31	Prayer book 11/- Drapery £3.3.6 Hat 2/6	3	6	11			
	Paper 2/6 Tailor 3/6 Mending 4/6 Shoes 2/6		19	10	1	6	9
1850	Barber 6/6						
3.31	Shoebill 2/6 Brushes 1/6 Boots & mending 1/6		14	6			
	Shoebill 2/6 Paper 6- Tailor 2/6		1	7	3		
	Mending 4/6 2/6 5/6 5/6 Paper 7/6 2/6		12	3/6			
	Barber 5/6 1/4 Hat 6-		6	4/6	2	10	5
6.30	Glass 7- Paper 7/6 Barb 4		11	5/6			
	Hat & Cal 1/6 Drapery £3.1.9	3	14	3			
	Tailor 1/6 Barb 7/6 Mend. 7/6 5/6	1	19	4	6	5	1
9.30	Barb 4- Mend. 5/6 Shoes 7/6		19	6			
	Tailor 7/6 Paper 4- 7/6		8	11	1	8	5
12.31	Cash 7- Hats 4- Shoes 7/6 Copy 7/6		15	4			
	Paper 7/6 6 Shoes 3/6 Hat 3. 4-		9	11			
	Tailor 7/6 Barb 4- Mend. 5/6 7/6		19	8			
	Books & Cash 2/6 Mend. 4/6		10	-	2	14	11
1851							
3.31	Cash 7- Hats 20/- Paper 7/6	1	14	1			
	Barb 6/6 Tailor 7/6 Shoes 4- 12/6 12/6	1	13	9			
	Hats 3/6 1/4 Hat 1/4 Paper 6- Mend. 7-		12	10	3	10	8
6.30	Shoes 7/6 7- Hat 10/6 7/6 Mend. 4/6		12	6			
	7- Barb 6/6 Mend. 17/6 - Shoes 6/6		1	13	2		
	Copy 2. 4- Tailor 1. 2. 3 Paper 6	3	7	3/6	5	13	5
9.30	Shoes 7/6 7- 4 Barb 1- 7- Barb 6/6		15	6			
	Mend. 7/6 6/6 Paper 2/6 2/6 Hat 7/6		11	7/6			
	Hat 12/6 - Hats 7/6 Tailor 7/6 Paper 6	1	3	7			
	Shoes 7/6		8	6	3	2	8
12.31	Barb 6/6 Tailor 7/6 7- 7/6 Mend. 2/6 1/6	1	6	4			
	Tailor 29/2 Drapery £2.2.1	3	12	4	4	18	8
1852							
3.31	7- 7- Hat 7/6 Barb 6/6 Mend. 5/6 7/6						
	Tailor 6/6 Paper 6	1	11	-	1	11	
6.30	Shoes 7/6 Hat 10/6 7/6 Barb 6/6						
	Hat 7/6 Mend. 7/6 Hat 12/6 Shoes 7/6 5/6	2	15	1	2	15	1
	Tailor 3/6 7/6						

Tailor 3/6 7/6

2	1047	9. 30	Shawl 2/2 Mendy 5/-	8	2		
3			Wash 2. Wals 4/4	4	6	12	8
7	12. 31		Wash 1/2. Baker 3/8	4			
4			Ransom off Mendy 7/3	18	9	1	2 9
4	3. 31		Boots 6/- Mendy 7/7	13	7		13 7
4	26 10	6. 30	bracket 4/8 Shawl 3/- mendy 4/4	13	8		
			Drapery 4/- Dressmaker 3/8 Drapery 1/10	1	44	10	1 18 6
			Mendy 4/4 4/4	9			9
		12. 31	Shawl 8/- Ransom 2. 2. 0. Baker 6/-	1	16		
			Wash 1/2 Mendy 3/8 Dressmaker 3/4	10	7		2 6 7
		1859	3. 31	Shawl 2/6 hat 1/- Mendy 7/6	12	2	
			Tray 1/4	1	44		13 6
		6. 30	Spectacles 6/- Dressmaker 3/8 Drapery 3/7 1/2	15	34		
			Mendy 4/6 4/6 Min 2. 1. 5	1	14	3	2 9 6
		9. 30	Shoes 11/- Mty 3 1/2 Dress 7/6 6 Apron 7/4	5	3		
			Mending 5/10 Wine 33/7	1	19	5	2 11 8
		12. 31	Mending 6/- Wine 34/9 Dressmaker 3/8	2	6		
		1050	Drapery 13/10 2. 6/2	1			3 6 -
		3. 31	Coat 7/5 Dressmaker 3/5 Mendy 5/-	9	10		
			Wine 30/7	1	10	7	2 8 5
		6. 30	Shawl 17/- Mant 10/- 4/4 Drapery 7/4	15	6		
			Wash 7/11 Wash 3/9 Drapery 3/10	12	6		
			Mendy 7/6 7/- Min 2. 1. 3	2	6	3	3 14 3
		9. 30	Shoes 7/3 Hair 1. 15. 9 Wash 6	2	3	6	
			Coat 9		9		2 14 3
		12. 31	Shoes 6/- Drapery 7/7 Mendy 7/-	13	7		
			Wash 4/- Hair 1. 15. 9 Coat 7/2	1	17	3	2 10 10
		1851	3. 31	Drapery 8/4 Wash 6/- Mendy 4/8	15	6	
			Wine 1. 15. 9	1	15	9	2 11 3
		6. 30	Wine 1. 15. 9 Mendy 7/- Wash 9	2	1	6	
			Tray 14/-	14			2 15 6
		9. 30	Shoes 9/- Mendy 7/6 7/- Min 1. 15. 9	2	3	6	
			Wash 7/4 Drapery 7/2	5	6		2 9 "
		12. 31	Wine 1. 15. 9 Mendy 7/6 7/6 (Drapery 1. 5. 6)	3	7	6	3 7 6
		1852	3. 31	Wine 1. 15. 9 Mendy 7/6 (Drapery 1. 7. 1)	3	12	1
			Drapery 9/- Mendy 7/6	3	12	1	3 12 1
		6. 30	Wine 1. 15. 9 Mendy 7/6 (Drapery 7/6)	2	9	3	2 9 3
		9. 30	Groceries 12/7 12/7 Shroud 15/-	5	11	6	5 11 6
			Coat 3. 10. 6 7-76 Wash 11				
		12. 31	Nil				

9. 30	Barber 5/3 Mending 4/-	9 3			
	Tailor 19/7 Shoes 11/6	1 11 1	2 0 4		
12. 31	Cap 1/2 worth 6 mending 7/8	9 4			
	Drapery £1. 16. 6 Tailor 1/5	1 17 11			
	Barber 5/3 Mending 9	6	2 13 3		
3. 31	boot hire 7/3 Tailor 22/6 11/10	2 19 8			
	Cap 1/2 mending 7/8 Barb: 5/6	14 6	1 15 7		
6. 30	washing 4/- clothes 9/10 caps 2/-	15 11			
	Shoe bill 4/4 1/2 Mending £2. 2. 11	2 7 9			
	Barber 5/6	5 3	3 18 0		
9. 30	Widdow 12/2 mending 4/- Barb: 5/6	1 1 5	1 1 5		
12. 31	Widdow 8/9 Mending £1. 16. 2 Cap 2/-	2 6 11			
	hat 1/- Baker 8/9 mending smoking shirt 1/6	1 11 3			
	Barb: 5/6	5 3	4 3 5		
1849					
3. 31	boot hire 3/6 4/6 2/6 4/6 3/6 3/6 Tailor 17/10	3 1 6			
	Barb: 5/6 mending 4/-	9 1	3 10 7		
6. 30	Drapery 10/6 paper 6 Tailor 4/6 mending 4/6 4/-	2 17 4			
	Shoe bill 1/6 1/6 1/6 Barb: 5/6	12 5	3 9 9		
9. 30	Flannel 1/6 Coffee £3. 10. 0 caps 1/6	4 2 -			
	Teat Coffee 9/2 Shoe bill 11 Tailor 5/6	14 -			
	Mending 4/- Mending smoking 5/- Barb: 3/6	13 6	5 9 6		

See No 240 Nixon Mary Ann

1857					
3. 31	Leather 20 7/10 Basket 3/6 (Sep 1851)	16 5			
	Cap 9 Mending £1. 15. 9 Mending 4/-	2 6	2 16 11		
6. 31	Cap 1/2 Mending £1. 15. 9 Mending 4/8	2 2 2			
	Drapery 12/6 12/6 12/6 12/6 Barb: 3/6	1 8 5	3 10 7		
9. 30	Shoes 6/- Excess 1/- Barb: 7/4 1/-	11 9			
	Mending 7/6 7/6 5/- Mending 1/6 Mending 3/6	1 16 8			
	Shoes 7/8 Cap 7/4	14 -	2 15 5		
12. 31	Cap Mending 7 Shoes 1/- Cap 4 1/3	3 2			
	Mending 12/6 Mending 7/6 Barb: 5/8	1 5 5			
	Cap 1/2 (Drapery 18)	1 2 7	2 11 2		
1857					
3. 31	Shoes 1/4 10 Mending 16/6 Mending 4/-				
	Drapery 2/- Mending 1/6	1 4 8	7 11 8		
6. 30	Bazaar 1/3 Cap Mending 5 4/- Shoes 10				
	Drapery 1/6 Barb: 5/6	1 18 8	1 18 8		
9. 30	Mending Mending 7/2 Shoes 10	5 2	5 2		
12. 31	Shoes 5/9 Mending 6 Mending 7 Shoes 10				
	Drapery 4/- Barb: 4/4 Mending 7/6	1 6 3	1 6 3		
1853					
3. 31	Mending 2 Shoes 1/- 6 3 Shoes 6 Mending 7/-	5 11	5 11		
6. 30	Shoes 1/2 Mending 2 Mending 4/- Shoes 6				
	Drapery 1/6 Barb: 7/6 Barb: 7/6 Cap 4/-	16 11	16 11		
9. 30	Cap 7 Mending 2 Mending 5 1/2 Shoes 1/6				
	Drapery 1/5 4	8 5	8 5		

See No 356

3	9.30	Castle Howard	12 2	
1	2.0	Cash 4/6 Wally F.	5 1	17 3
4				
11	12.31	Cash	4 0 0	11
2	3.31	Cash 19/6 Furniture 18/-	1 17 4	
2.8		Wally allow. 4 wks 4/6 9 to 5/-	3 3	
6		Cash 9/- monthly rent 14/-	1 3 -	
5.11		4 weeks ^{at} 4/6 = 18/-	18	
7.9		Cash 4 weeks 18/-	18	
5.3		Broad 14/- cash from 19/5 £ 1/10 9/-	1 3 -	9 2 6
1.5	6.30	5 weeks at 3/6 -	17 6	
6.11		from 11 wks - 11 wks.	18	
11.3		do	18	
5.3		Laudlady -	111	
1.4		Cash	1 12	4 19 6
9.1	9.30	5 wks £2. 2.27/6. 18/- Laudlady 14/-	3 12 -	
17.4		from R.C. 18/- Laudlady 14/-	1 12	5 4 -
12.5	12.31	5 wks £2. R.C. 18/- Laudlady 14/-	3 12	
2.		R.C. 18/- Laudlady 14/-	1 12	5 4 -
14.		£1.2.6. 17/6 (5 wks). 18/- 14/-	3 12	
13.6		£1.14/- 18/-	1 12	5 4 -
	6.30	£0.18.6 £1.1.6 £1.12.0 £1.2.0	4 14 -	
		£1.12.0 £	1 12 -	6 6 -
	9.30	£0.18.0 £0.18.0 Laudlady 14/- 14/- 14/-	4 2 -	4 2 -
	12.31	£2.0.0 £1.2.0 Laudlady 14/- 14/- 14/-	6 15 -	
16.5		1080 £1.0.0	1 - -	7 5 -
2.2	3.31	£1.5.0 Laudlady 7.15.0 Nurse 1 wks 14/-	3 12 -	
8.5		Nurse 2 weeks 13 days 27/- Gosnwick 7/-	1 0 -	
14.9		Lozings 27/- Washing 3/- Cash 1/6	1 5 6	
16.8		Domest. Expenses £5.5.0	5 5 -	11 10 6
3.2	Stuffs			
1.5.5	258 Procter John			
1.2.7	1881	Barber 6/- Tailor 7/3 Copy 7/-	1 1 3	
		Shoes 7/8 Paper 6/- Ticks 7/4	5 6	
		Wm. L. 187 Menas 7/-	1 17 7	3 14 1
4.4	6.30	Barber 6/- Hair 6.11. Ticks 7/3	1 19 3	
		Menas 7/- Hat 12/- Shoes 7/4	19 4	
		Tailor 19/1	19 1	3 17 8
16.8	9.30	Barber 6/- Menas 7/3 7/6 Wm. L. 18.7	2 5 1	
5.2		Ticks 7/- Copy 7/3 Paper 6	5 9	2 10 10
6.3	12.31	Barber 6/- Wm. L. 11. - Ticks 7/3	1 18 3	
		Menas 7/3 7/4 Shoes 9	1 9	2 3 -
5.11	1882	Shoes 9 7/9 Barber 6/- Hat 3.9.6		
		Ticks 7/6 Menas 7/- Tailor 14/- Paper 6	4 8 1	4 8 4
16.11	6.30	Barber 6/- Hat 15.8 Ticks 7/3 Menas 7/-		
		Tailor 7/4	4 8 2	4 8 2
8.5	9.30	Ticks 7/3 Gosnwick 10/18/7 Shoes 15/6		
		Copy 4.10. Ticks 5	6. 7	6. 7

9. 30	Trav. Expens	7 18 6		
	Month 1/6	1 6	8 0 0	
12. 31	Clark boots 9/6 Parcel 2/6	12		
	Dressmaker 5/6 Wash 1/6	6 6		
	Baker 13/4 Remover 7/1	1 0 5		
	Month 3/6	3 6	2 22 5	
3. 31	Trav. Expens 16/6 Bonnet maker 3/6	1 0 2	1 0 2	

1851

3. 31	Brush 9 Pence 2, 1. Paper 2	1 2		
	Shoes by Shindius for 6 Shins 7/3	8 3		
	Locksmith 7/11 Cash 1/6 Copy 7/10	6 9		
	Copy 7/2 Cal 8 Wash 9 7/11 131 lbs 3.	6 -		
	Month 7/4	5 11	1 7 6	
6. 30	Shoes 9/4 Shins 2/3 2 Shoes 7/6	9 11		
	Wk 7/4. 1st rug 9 baby Month 7/10	5 5		
	Wks 7/4 Combr 7/10 Copy 7/3 Hoys 1/4	1 6 10		
	Copy 1. 17. Ben 7/4 4	2 4 11	11 9 9	
9. 30	Rab 7/4 Shoes 7/4. Month 7/10 7/2	13 2		
	Cash 1/6 25, 7/6 Combs 7/6 Packs 7	5 1		
	Copy 6 Wks 7/3 Copy 1/9 Cal 3/1	1 7 6	2 5 9	
12. 31	Books 7/9 Shins 2 Hair 3 Shoes 6/1	11 2		
	Shoes 6/1 1/3. Month 7/6 1/4 Wks 7/5	15 9		
	Combr 7/4 Copy 1/4	1 4 11	2 11 3	
1852				
3. 31	Shoes 7/4 Feb 7/4 7/1 1st Cal 11			
	Month 7/4 Wks 8 Copy 7/9 13/10			
	Combr 7/4 7/4	2 2 -	2 2	
6. 30	Shoes 7/6 Barren 7/3 6. Month 7/5			
	Wks 7/3 Copy 16/7 7. 3. 9 Hoys 7/4			
	Combr 7/3	3 6 11	3 6 11	
9. 30	Shoes 7/4 7/6 Combs 7/4 Cal 7/4			
	Ribbon 7/4 Paper 11 Copy 7/4 Month 7/6			
	Wks 7/9 Copy 7/4 Cal 7/4 7/4	1 15 8	1 15 3	
12. 31	Loes 2 Shoes 6/1 7/4 Paper 3 Month 7/9			
	Wks 7/10 Copy 2. h. 2 Combr 12/8			
	Combr 7/4 7/4	3 18 10	3 18 10	
1853				
3. 31	13/2 2 Feb 7/4 Combs 7/6 Shoes 7/4			
	7/6 Wks 7/4 Copy 7/10, 10 Copy 7/4			
	Month 7/5	1 12 -	1 12 -	
6. 30	Trav. exp 2. 10. Wks 6 Cal 7/6	2 12 -	2 12 -	

Ann Coles.

6	8	9. 30	1 bonnet 2/6 Mending 3/-	5 6	
			Wash 4/2 Wales 7/7	11 9	17 3
6		12. 21	two bonnet strings	3	
5			Wash 2/2 Ransom 2/4	2 6 2	
6	2		Baker 1/6 Mending 4/2	1 2 8	3 2 10
2	1	Jan 31	1 bonnet 2/6 Mending 3/-	4 8	
			Tails 1/2 Mending 4/- Wash 6/-	5 8	
			Suit 4/2	4 2	16 4
		4. 20	cloth boots 9/6 Mending 1/4	13 10	
			Drapery 2/6 Bonnet clean 1/6 Buttons 3/11	7 4	
			Wash 2/- Drapery 1/7	18 7	1 19 9
1 2		9. 30	Lat 1/3 6/- Mending 1/4 Mending 4/4	13 6	13 6
8 3		12. 31	Ransom 1/8 Wash 3/- Mending 4/-	5 4	5 11
6 9		1859	key 2/- Mending 1/-	5 6	5 6
6		6. 30	Coat 1/- Buttons 9/8 Stays 1/0	12 6 1/2	
5 11	1 7		Emending 4/- Drapery 4/0 2/- 1/2 Mending 4/4	2 11 3	
9 11			Bonnet Bill 5/2	5 2	3 8 11
8 5		9. 30	Bonnet Bill 4/6 Emending 3/6 Mending 4/4	12 6	12 6
6 10		12. 31	Shoe Bill 4/6 Emending 4/- Mending 4/-	11 6	
4 4	14 9	1850	Drapery 2 1/4 Galia 4/-	1 10 4	2 1 10
13 2		3. 31	Hors 4/- Haybill 2/3 Mending 2/6	10 9	
5 1			Wash 4 Buttons 4/- Buttons Cotton 8 ^d	11 8	15 5
7 1	2 8	6. 30	Wash 2/- Drapery 6/6 Mending 7/6	5 2 1/2	5 2
11 2		9. 30	Shoes 9 Mending 7/6 Wash 7/-	7 -	7 -
15 9		12. 31	Boa 7/6 2/4 2/10 9 (Banker) 10/2	1 13 18	
4 4	2 0		Banker 7/- Stays 7/- Mending 4/3	8 3	
		1851	Wash 8 Gal 9	1 5	2 3 8
		3. 31	(Drapery) 7/- (Banker) 7/0 Shoes 9	7 7	
			Wash 10 Mending 4/6	5 11	12 11
2	2 2	6. 30	Shoes 6/- Paper 1/- Mending 4/- Wash 2/-	10 3	
			Drapery 7 3/5 Bonnet 7/11	9 4	19 7
6 11	3 6	9. 30	Shoes 7/6 Mending 7/6 7/10 Wash 1/6	11 10	
			Drapery 4/9 Wash 7/0 Drapery 7/11 Gal 10	9 11	1 1 2
		12. 31	Shoe 2/- Mending 7/6 7/2 Drapery 7/9	12 1	
15 8	1 8	1852	Shoes 7/6 Mending 7/6 Drapery 7/4	7 2	19 3
		3. 31	Shoes 7/- Drapery 7/9 Mending 7/5 Wash 2/-		
			Drapery 7/6 Banker 7/3 7/- Stays 7/-	1 7 1	1 7 1
13 10	3 8	6. 30	Mending 7/10 Wash 3/- Drapery 1. 1. 7		
			Shoes 7/- Banker 7/10	1 12 6	1 12 6
		9. 30	Hors 7/- Mending 7/6 (Banker) 7/1 Wash 7/1		
			Drapery 10/5	1 11 3	1 11 3
12	2 3	12. 31	Shoes 7/- Mending 7/6 Wash 8 Banker 7/6		
		1853	Drapery 1. 12. 4 Banker 7/-	2 11 -	2 11
2		3. 31	Drapery 7/1 Stays 7/- Mending 7/-	11 1	11 1
		6. 30	Boots 7/6 Parasol 6/- Mending 7/-		
			Wash 6/- Drapery 3. 10. 9. 7/8 Banker 7/9		
			Shoes 7/6 Bonnet 7/6 Gal 7/-	5 11 8	5 11 8

See Page 110

9.30	Barber 5/3 Mendy 6/4	11 7				9.30
	Tailor 2/11 Shoes 2/-	17 11	1	9	6	
12.31	Shoes 1/1, Barber 6/- Tailor 7/6	14 7				12.31
	Mendy 7/8 Barber 4/6 5/9	12 11				
	Boots 3/11	3 11	1	11	5	
3.31	Shoe bill 4/10 Tailor 1/4 Cap 1/6	9 11				3.31
	Wendy 1/6 Mendy 7/2 Barber 5/3	13 11	1	3	10	
6.30	Shirts 12/ mendy 4/ clothes 23.10.7	4 6 7				
	Cap 1/4 shoe bill 2/- Widdas 21.10.5	1 13 5				
	Barber 5/3 Drapery 1/1	15 9	6	15	9	
9.30	Wendy 4/- Widdas 5/8 Mendy 3/4	12				
	Shoe bill 1/11/6 Barber 5/3	16 9	1	8	9	
12.31	Widdas 3/5 - cap 1/4 Mendy 4/6	19 8				
	Boots 5/3	5 3	1	4	8	
7849						
3.31	Wendy 3/6 shoe bill 1/9 3/4 1/4 Tailor 1/8	13 11				
	Boots 5/ mendy 4/9	10 10	1	4	9	
6.30	Paper 8/- Tailor 1/2 Mendy 4/4 Barber 5/3	10 11				
	Shoe bill 1/6 3-3-2/4	4 4			15 3	
9.30	Cap 1/4 Shoe 12/- Tailor 2/11 Mendy 4/-	1 18 3				
	Wendy 1/11/6 Barber 3/3	6 9	2	5	0	
12.31	Drapery 23.10.7 shoe mendy 1/4	3 15 11				
	Tailor 5/- Shoe 3/3 Vest 3/3 mendy 1/6	7 5				
1050	Mendy 4/- socks 2/4 Barber 5/3	11 3	4	14	7	
3.31	Shoe bill 1/6 Paper 8/- Tailor 3/8	5 10				
	Mendy 4/- Shoe 1/6 Barber 5/3	11 1			16 11	
6.30	Boat 7/3 caps 7/3 Shirts 1/- do 1/6	1 13				
	Mendy 7/6 Tailor 3/11/6 Drapery 1/11/7	2 19 1				
	Shirts 1/6 - Cloth 7/- to Mendy 2/4	1 - 16	5	12	6	
9.30	Boat 7/3 Mendy 7/3 Wash 5.3	10 9				
	Cap 1/3 Tailor 1/5 - shoes 7/8 Paper 6	7 10			18 7	
12.31	Shoes 4/2 Tailor 1/4 Cap 1/3 Boat 7/3	12 5				
	Mendy 7/6 Wash 15	7 11 2	1	5		
1854						
3.31	Boat 7/3 Tailor 10/6 Mendy 6/ Mendy 1/9	1 5 11	1	5	4	
6.30	Boat 7/3 Mendy 5/- Mendy 7/3 Cap 1/3	18 2				
	Suit 2.1.4 - shirt 1/3 - shoes 7/8	3 9 3	11	1	5	
9.30	Boat 7/3 Mendy 7/4 - Cap 1/3 Tailor 1/4	11 6				
	shoes 7/6	3 5			14 8	
12.31	Boat 7/3 Mendy 7/4 - shoes 7	14 3			14 8	
1857						
3.31	Shoes 5/2 7/4 - Boat 7/3 Mendy 4/ Tailor 6	16 11			16 8	
6.30	Boat 7/3 Mendy 7/4 - Cap 1/3 Tailor 1/9					
	Shoes 1/6 6/3 Drapery 10.2.2 Mendy 1/16	4 7 2	14	7	2	
9.30	Boat 7/3 Mendy 7/6 Tailor 7/2 shoes 7/2	1 1 1	1	1	1	
12.31	Boat 7/3 Mendy 7/4 Tailor 7/4 - Cap 1/3					
	Shoes 5/3	1 14 9	1	11	9	
1853						
3.31	Boat 7/3 Cap 1/3 Tailor 7/2 Mendy 7/8					
	Shoes 7/10	1 9 7	1	9	1	
6.30	Boat 7/3 Mendy 7/4 shoes 7/2					
	Suit 2.1.2	2 13 8	2	13	8	

John Davey

300

7
11
7
11
11
9 11
3 11
7
15 9
12
16 9
19 8
23 11
10 12
10 11
14 4
18 3
6 9
15 11
7 5
11 3
5 10
11 1
13
19 1
10 9
7 10
12 5
7 10
5 9
18 2
9 2
11 6
3 5
14 2
14 4
7 2
1 1
4 9
4 7
13 8

9. 30	Barber 4/3 Tailor 14/10	18 1		
	Mendy 4/-	4	1	2 1
12. 31	Cap 1/4 Mendy 5/4	6 4		
	Drapery £1.18.7 Tailor 7/10	2 6 5		
	Barber 5/3 Hats 3/-	8 3	3	1
3. 31	Mendy 4/- Barber 5/3	9 3		9 3
6. 30	Mendy 4/- Clothes £2.16.2 Cap 1/4	3 1 0		
	Drapery 1/5 Widdes £1.0.5	1 1 11		
	Barber 4/3	5 3	4	9 10
9. 30	Widdes 2/6 Mendy 7/8 Barber 5/3	15 10		
	Widell 2/- Shawl 2/6 2/6	6	1	1 10
12. 31	Widdes 5/8 Cap 1/6 Mendy 4/- Hats 3/-	14 2		
	Barber 5/3	5 3		19 5
3. 31	Widell 2/- Tailor 3/4 Barber 4/3 Mendy 4/-	12 10		12 10
6. 30	Paper 6/- Tailor 5/6 Mendy 4/-	9 11		
	Widdes 3/2 4/- Barber 5/3	8 9		18 8
9. 30	Widdes 2/5 Tailor 10/8 Mendy 4/-	17 4		
	Barber 5/3	5 3	1	2 7
12. 31	Tailor 4/4 Hat Dressing 9/- Mendy 4/-	9 1		
1850	2 Handkerchiefs 1/6 Barber 5/3	6 9		15 10
3. 31	Shawls 2/- Paper 6/- Tailor 3/6	11 6		
	Flannel 2/3 Mendy 2/- Shroud 5/-	15 3		
	Coffin £1. Packing case for do 18/-	4 15		
	House 20/6 Man & Driver 4/-	16 6		
	Railway for Coffin 63/- Attendance 2/6	3 15 6		
	Barber 2/3 Man 13/1	15 4	11	3 5

Saffo 299 Fisher John

1853

£ 45

9. 30	Barber 2/3 Mendy 7/- Tailor 4/9	16		16
12. 31	Barber 2/3 Mendy 4/- Shoes 7/10			
	Tailor 7/8	1 9	1	9
3. 31	Barber 2/3 Mendy 4/- Shoes 7/10			
	Tailor 7/8	1 3 7	1	3 7
6. 30	Paper 2/- Barber 2/3 Mendy 4/- Shoes 7/10			
	Drapery 1.10.4 Tailor 7/4 Cap 1/4	3 16 5	3	16 5
9. 30	Barber 2/3 Mendy 4/- Shoes 7/10 Tailor 8/-			
	Cap 1/3	17 9		
12. 31	Barber 2/3 Mendy 4/- Shoes 7/10 Tailor 11/-			
	Paper 3/- Cap 1/6	19 9		
3. 31	Shoes 4/- Barber 2/3 Mendy 4/- Hats 1/-			
	Tailor 7/8	1 5		
6. 30	Barber 2/3 Hats 2/- Mendy 4/- Shoes 7/10			
	Tailor 3/8 Cap 1/3 Hats 9/6	1 13 10		
9. 30	Drapery 2.11.7 Barber 2/3 Mendy 4/-			
	Shoes 6/- Tailor 18/- Paper 3/-	14		

Saffo 447

49.30	Mensg. 4/- Tobacco &c 2/6	6 6	
12.31	12m 8. Mensg 4/- Tobac 3/6	8 2	
1.3.31	1/6 mensg 4/8 paper Tobacco 4/8	12 8	
5.30	Mensg 4/- Tobacco &c 9/-	10	
9.30	Tobacco &c 1/10	4 10	
12.31	70 ^c paper 4/- Mensg 4/-	8	
1849	1849 Great 2/1.10 Cash 5/- Cash 4/-	1 8	
3.31	Shoes 9/6 Tobacco 2/8 Prunes 7/- Cash 2/4	15 0	
	Mensg 4/- Cash 2/4 do 2/4 do 2/4	6	2 9
6.30	Cash 2/- Hat 1/2 Cash 4/- Cash 4/- Cash 4/-	1 -	
	Cash 2/- Cash 2/- Cash 2/- Cash 2/- Cash 2/-	10 -	
	Cash 2/- Cash 2/- Cash 2/- Hat 2/4 Prunes 2/8	12 10	
	Black, Prunes, Prunes, Prunes &c 3/6 Mensg 4/4	7 8	2 10
9.30	Cash 4/- do 2/- do 2/- do 2/- do 2/- do 2/-	18	
	Cash 2/- do 2/- do 2/- Tailor 2/- Cash 2/-	11	
	Tobacco, Prunes, Salt Sugar 5/8 Ex. Washing 4/-	5 6	
	Mensg 4/- Cash 2/- Prunes 5/8	11 3	2 5
12.31	Cash 2/- 2/4 2/4 2/4 2/4 2/4 2/4 2/4 2/4 2/4	1 4	
	Cash 2/- Shoes 1/4 Cash 1/- Mensg 4/-	19	
	Tobacco, Paper, Prunes, Coffee, Prunes, &c 5/10	5 10	
1850	Prunes	3 10	2 12
3.31	Cash 2/4 2/4 2/4 2/4 2/4 2/4 2/4 2/4 2/4 2/4	1 10	
	Tailor's 4/8 2/4 Cash 2/- Prunes 7/- Tobacco 4/8	1 0 3	
	Mensg 4/- Prunes 3/6	7 5	2 17 8
6.30	Cash 2/- 2/4 2/4 2/4 2/4 2/4 2/4 2/4 2/4 2/4	1 11	
	Shoes 4/- Hair 3/6 Prunes 4/4	15 11	
	Cash 2/4 Prunes 4/8 (C. K. Prunes)	1 5 3	
	J. Baker's 7/6, 1/4 2.10.7/6, 50 1/4	3 2 1/2	
	J. K. Prunes, 1/4 9/3, 50 9	14 3	
	Mensg 7/6 4/-	4	7 5 9
9.30	Cash 2/4 2/4 2/4 2/4 2/4 2/4 2/4 2/4 2/4 2/4	1 16 9	
	Mensg 5/7 Paper 6 Prunes 4/4 Prunes 4/4	13 11 8	2 10 8
12.31	Cash 2/4 2/4 2/4 2/4 2/4 2/4 2/4 2/4 2/4 2/4	2 19 3	
	Tobacco 4/3 Draper 4/7 - Cash 4/4	2 16 -	
	Mensg 7/-	5	6 - 3
1851	3.31 Cash 2/4 1/11 - Watch 1/2 10	5 7	
	Prunes 18/ Prunes 4/3 Shoes 10/1	1 12 3	
	Tailor 2/4 Prunes 3 Prunes 4	11 5	7 10 8
6.30	2/4 2/4 2/4 2/4 2/4 2/4 2/4 2/4 2/4 2/4	11 9 6	
	Tailor 2/4 Prunes 4/3	5 4	4 11 8
9.30	2/4 - Cash 4/3 Prunes 7/6 4/- Tobacco 4/6	2 1 5	2 1 5
12.31	6/4 2/4 2/4 2/4 2/4 2/4 2/4 2/4 2/4 2/4	7	
	Tailor 2/4 Prunes 7/6 4/3	6 3	7 6 3
1852	3.31 2/4 2/6 2/6 2/6 2/6 2/6 2/6 2/6 2/6	2 5 10	2 5 8
6.30	2/4 2/4 2/4 2/4 2/4 2/4 2/4 2/4 2/4 2/4	3 15 14	3 15 -

See p 392.

9.30
12.31
1849
3.31
6.30
9.30
12.31
1850
3.31
6.30
9.30
12.31
1851
3.31
6.30
9.30
12.31
1852
3.31
6.30
9.30
12.31
1853
3.31
6.30
9.30
12.31
1854
3.31
6.30
9.30
12.31
1855
3.31
6.30
9.30
12.31
1856
3.31
6.30
9.30
12.31
1857
3.31
6.30
9.30
12.31
1858
3.31
6.30
9.30
12.31
1859
3.31
6.30
9.30
12.31
1860
3.31
6.30
9.30
12.31
1861
3.31
6.30
9.30
12.31
1862
3.31
6.30
9.30
12.31
1863
3.31
6.30
9.30
12.31
1864
3.31
6.30
9.30
12.31
1865
3.31
6.30
9.30
12.31
1866
3.31
6.30
9.30
12.31
1867
3.31
6.30
9.30
12.31
1868
3.31
6.30
9.30
12.31
1869
3.31
6.30
9.30
12.31
1870
3.31
6.30
9.30
12.31
1871
3.31
6.30
9.30
12.31
1872
3.31
6.30
9.30
12.31
1873
3.31
6.30
9.30
12.31
1874
3.31
6.30
9.30
12.31
1875
3.31
6.30
9.30
12.31
1876
3.31
6.30
9.30
12.31
1877
3.31
6.30
9.30
12.31
1878
3.31
6.30
9.30
12.31
1879
3.31
6.30
9.30
12.31
1880
3.31
6.30
9.30
12.31
1881
3.31
6.30
9.30
12.31
1882
3.31
6.30
9.30
12.31
1883
3.31
6.30
9.30
12.31
1884
3.31
6.30
9.30
12.31
1885
3.31
6.30
9.30
12.31
1886
3.31
6.30
9.30
12.31
1887
3.31
6.30
9.30
12.31
1888
3.31
6.30
9.30
12.31
1889
3.31
6.30
9.30
12.31
1890
3.31
6.30
9.30
12.31
1891
3.31
6.30
9.30
12.31
1892
3.31
6.30
9.30
12.31
1893
3.31
6.30
9.30
12.31
1894
3.31
6.30
9.30
12.31
1895
3.31
6.30
9.30
12.31
1896
3.31
6.30
9.30
12.31
1897
3.31
6.30
9.30
12.31
1898
3.31
6.30
9.30
12.31
1899
3.31
6.30
9.30
12.31
1900
3.31
6.30
9.30
12.31

Margt. Crouch. 302

66
82
128
10
410
8
18
15
6
1
10
1210
72
18
11
56
112
14
19
58
30
110
103
75
14
1511
153
32
143
4
1169
1310
2193
216
5
57
1123
1125
496
5
215
7
258
315

		4	
		3 10	7 10
		4 3	
		15 11	
		13 6	1 13 8
		9 6	9 6
		17 9	
		12 5	2 10 2
		11 -	
		7 5	18 5
		16 10	
		4	1 - 10
		16 2	16 2
		1 2 10k	
		5 10	1 8 8
		6 12	
		4	10 11
		8 8	
		9 11	18 7
		4	11 -
		15 3	18 3
1 10	9.30	Menas 7 - Wine 18/11	1 2 1 1 2 1
1 0 3	12.31	Menas 76 Wine 18/6	19 - 19 -
7 5	1851	3.31 (Crop) 14 - L. 13. 4. Wine 18/1	3 5 5
1 4		Menas 6/10	6 10 3 12 3
15 11	6.30	Mose 48 Wine 18/6 Menas 76	1 6 8
1 5 3		Wks 2. Shoes 76 Crop 7	1 8 1 11 4
3 2 4	9.30	Shoes 76 Menas 76 Wine 18/11	1 3 9 1 3 9
14 3	12.31	Shrub 2 Hair 3 H. Bush 7	2 5
4		Wine 18/6 Menas 76 Wks 2	1 1 2
1 16 9	1852	Crop 18/6	10 6 1 14 1
13 10	3.31	Books 7 - Wine 18/1 Menas 75	
2 19 3		Crop 7/10	1 9 4 1 9 4
2 16 -	6.30	Hr 2 Hr 77 - Menas 7 - Crop 7/4	
5		Crop 7/2 (Anker) 7/10	2 13 6 2 13 6
5 7	9.30	Shoes 7 - Hr 3 Menas 7 - Anker 7	
112 3		Wine 18/6 Wks 7	1 10 4 1 10 4
11 5	12.31	Shoes 76 Menas 7 - Wks 10	
4 9 6	1853	Wine 18/6	1 2 10 1 2 10
5	3.31	Shoes 7/4 8/6 Menas 7 - W. 18/12	1 12 7 1 12 7
2 1 5	6.30	Went 7 - W. 18/6 Menas 7/2	
7		Crop 7 - Anker 7/9	1 16 5 1 16 5
2 5 8	9.30	Shoes 76 Wine 18/1 Menas 76 Wks 10	
3 15		Shoes 78 Anker 7/9 Cabs 7/6	2 10 2 10
	12.31	Hr 3 Hr 18/1 Menas 7	1 2 14 1 2 14
	1854	3.31 Hr 2 Hr 18/2 Menas 7 Wks 7	1 1 14 1 1 14
	6.30	Shoes 76 Hr 7 - Wks 2 - Menas 76	
		Crop 1.3 - Anker 7/6	2 14 2 14

See No 377

Margt. Brouck. 202

10.
 03
 75
 14.
 15.11
 53
 2.40
 143
 4
 169
 13.118
 193
 16-
 5
 7
 123
 1125
 96
 54
 15
 63
 510
 15.14

9.30	Mendy 3/6 boots up 2	4		
	Wash 1/10 Wash 2/-	3 10		7 10
12.31	Dustmaker 3/10 Wash 5	4 3		
	Baker 1/5 Ransom 14/6	15 11		
	Mendy 5/- Gans 8/6	13 6	1	13 8
3.31	Mendy 3/6 Mendy 3. Budd 9/7	9 6		9 6
6.30	boots up 1/5. mend. 1/5 Wash 11.10	7 9		
	Dustmaker 1/5 Wash 3/2	12 5	2	10 2
9.30	Wash 2/6 boots 8/6	11 -		
	Mendy 3/6 Dustmaker 3/7	7 5		18 5
12.31	Ransom 5/4 Baker 6/8 Wash 3/10	16 10		
1857	Mendy 4/4	4	1	10
3.31	Mendy 2. Mendy 4/- Dustmaker 3/4 Boot 5/4	16 2		16 2
6.30	Dustmaker 3/6 Drapery 10/7 1/2 2 8/9	1 2 10 2		
	Mendy 4/4 5/6	5 10	1	8 8
9.30	Ex. Washing 10/- Mty hat caps 2/6 3/6 4/6	6 4		
	Mending 4/4	4		10 4
12.31	Cash 2/- Mendy 5/- Dustmaker 3/6	8 8		
1850	Drapery 3/11 Galico 5/-	9 11		18 7
8.31	Mending 4/4	4		4 -
6.30	caps 7/4 Mendy 7/6 4/- Wines 12/11	18 3		18 3
9.30	Shoes 7/- Wines 18/11	1 2 1	1	2 1
12.31	Mendy 7/6 Wines 18/6	19 -		19 -
1857	3.31			
75	3.31	caps 14/- L. 13. 4. Wines 18/11	3 5 5	
14.		Mendy 4/10	6 10	3 19 3
15.11	6.30	Shoes 5/8 Wines 18/6 Mendy 7/6	1 6 8	
53		Shoes 2. Shoes 7/6 Caps 7/-	4 8	1 11 4
2.40	9.30	Shoes 7/6 Mendy 7/6 Wines 18/11	1 3 9	1 3 9
143	12.31	Shoes 2. Hats 3. Hats 3. Hats 3/-	2 5	
4		Wines 18/6 Mendy 7/6 Wines 18/2	1 1 2	
169	1852	caps 14/6	10 6	1 14 1
13.118	3.31	Shoes 7/- Wines 18/11 Mendy 7/6		
193		caps 7/10	1 9 4	1 9 4
16-	6.30	Hr 2. Hr 17. Mendy 7/- Caps 19/4		
5		caps 7/6 Baker 3/10	2 13 6	2 13 6
7	9.30	Shoes 7/- Hr 3 Mendy 7/- Baker 3/4		
123		W. 14/6 Hats 7/-	1 10 4	1 10 4
1125	12.31	Hr 3/6 Mendy 3/4 Hats 10		
96		W. 18/6	1 2 10	1 2 10
54	1853	3.31		
15		Shoes 1/4 5/6 Mendy 7/- W. 18/11	1 12 7	1 12 7
63	6.30	Boots 9/- W. 18/6 Mendy 7/2		
510		caps 7/- Baker 6/9	1 16 5	1 16 5
15.14	9.30	Shoes 7/6 W. 18/11 Mendy 7/6 Hats 10		
		Shoes 7/6 Baker 3/9 Gals 7/6	2 10	2 10
	12.31	Hr 3 W. 18/11 Mendy 7/-	1 2 4	1 2 4
	1854	3.31		
		Hr 2 W. 18/12 Mendy 7/4 Hats 1/4	1 1 4	1 1 4
	6.30	Shoes 7/6 Hr 7/- W. 18/5 2. Mendy 7/6		
		caps 1. 3. Mendy 7/10	2 14	2 14

See No 317.

9. 30	Wine & port	1 17 2		
	Shoes 5/6 Walky 4/6	7 0	2 4 2	
12. 21	Washy 1/1 Ransome 2/-	3 1		
1848.	to wine bill	1 11 11	1 15	
3. 31	Washy 1/5 Wine £1.10.6	1 15 11		
	Dress 4/-	4	1 19 11	
6. 30	Wine 1.16.2 Drapery 1/4 book 3/-	2 14 6		
	2 Washy 3/4 Drapery 8/6	11 5	3 5 11	
9. 20	Washy 1/- Sherry £1.13.7	7 4 7		
	Drinker 4/-	4	1 18 7	
12. 21	Answer 1/3 Wine £1.13.7 Baker 17/4	3 2 2		
	Washy 1/2	1 2	3 3 4	
1849.				
3. 31	Drinks 2/6 subs 2/6 Washy 1/- Wine 2/4	1 19 7	1 19 7	
6. 30	Drinks 4/6 Drapery 2/4 Dr 20/11	2 5 9		
	Washy 3/4 gowns 16 caps 4/- Mendy 4/-	10 -		
	Wine 1.13.7	1 13 7	4 9 4	
9. 30	Shoe Bill 4/- Ex Washing 1/2 Wine 1.13.7	2 0 9	2 0 9	
12. 31	Shoes 2/6 Ex Washing 1/2 Mendy 6/6	10 2		
1850.	Wine £1.13.7 Dress Maker 4/6 Drapery 1/4	2 10 10	3 1 -	
3. 31	Drinks 4/6 Mendy 4/- Ex Washy 1/-	9 3		
	Wine 1.14.5	1 14 5	2 5 8	
6. 30	Washy 7/4 Drapery 7/8 de 14/5 Mendy 7/6	1 2 5 1/2		
	Wine 1.15.4	1 18 9	3 1 3	
9. 30	Mendy 7/6 Wine 1.13.7 Washy 7/6	2 - 6		
	Drinks 1/4 Drapery 1/5 Washy 1/10	1 1 - 1/2	3 1 6	
12. 31	Drapery 29/10 Drinker 4/6 Mendy 4/3	2 - 5		
	Washy 10 Wine 1.13.7 Washy 7/6	1 15 7	3 11 -	
1851				
3. 31	Washy 3 8 1/2 Cash 4/- Mendy 4/8	7 6		
	Wine 7/6 Drapery 1/10 Washy 7/8 Mendy 7/-	12 -		
	Wine £1.13.7	1 13 7	2 13 1	
6. 30	Washy 7/6 Mendy 1.13.7 Mendy 7/6	2 2 7		
	Washy 7/4 Drinker 3/6 Drapery 19/11	1 4 11		
	Drapery 12.3	1 3 3	11 10 9	
9. 30	Mendy 7/6 19/1 - Wine £1.13.7 Drinker 7/10	2 16 5		
	Washy 7/6 Drapery 1/4	13 7	3 10 -	
12. 31	Mendy 13/6 Washy 7/6 Drinker 7/6	7 3		
	Wine £1.13.7 Mendy 7/6 Washy 5/8	2 - 8		
	Drapery £1.12.3	1 12 3	11 1 2	
1852				
3. 31	Wine 1.13.7 Mendy 7/6 Washy 9			
	Drapery 7.5 Drinker 7/- Mendy 16/-			
	Washy 7/6	3 10 9	3 10 9	
6. 30	Washy 7.16.7 Mendy 7 Washy 11 Drinker 1/6	2 7 -	2 7 -	
9. 30	Washy 7/6 Mendy 7 - Drinker 7/6			
	Wine £1.13.7 Washy 12 Drapery 2.1.1 Washy 7/6	14 16 6	11 16 8	
12. 31	Sub 1/ Mendy 7 Washy 6 Drinker 7/4			
	Wine 1.13.7	2 7 5	2 7 5	
1853				
3. 31	Sub 1/ Washy 7/4 Drapery 19/11 7/4			
	Drinker 7/6 Mendy 7/6 Washy 12.10	3 18 6	3 18 6	

Sarah Rainby

9-30	Wine 2/0 Wastly 4/-	6 9	6 9	
12-31	Cash 3/- Do 1/6 Wastly 4/3	8 9		
	Ransom 2. 8. 3. Brandy 4/4	2 12 7	3 1 4	
3-31	Cash 10/- bon ^c maky 3/5	13 5		
	tebb 2. 1/- Wastly 8/2	2 9 2		
	Wine 2. 1. 2. 3.	1 2 3	4 4 10	
6-30	Stuffed bottles 5/6 Wine 16/6 Brandy 1/6	1 8 7		
	Cash 1/4 do do 2/- Wastly 5/11 Brandy 1/4	11 2	1 19 9	
9-30	Wastly 5/6 Wine 8/2	13 4	13 4	
12-31	Ransom 1/6 Wine 5/6 Wastly 5/2 1/2	14 9	14 9	
1849	3-31	2 hair paint 1/- Wastly 2/- Wine 2. 1. 2.	1 7 10	
	7/4 do 1/4 Brandy 4/-	7	1 14 10	
6-30	Ex. Washing 2/- Brandy 4/3 Do 1/6 Wine 5/6	3 - -		
	Cash to Mr. G. 2/-	1 - -	4 - -	
9-30	Muscat 1/2 6. Clay 1/2 1/2 Bonate 1/2 3/2	5 5		
	Ransom 1/6 Wastly 4/6	4 4	9 9	
12-31	Muscat 1/2 3- Box 3/- Cash 5/- Knife 1/4	9 3		
	Cash to Mr. G. 2/- Paper 2/- Ex. Wash 5/-	1 5 2		
	Wine 1/6 Brandy 2/6 Brandy 2/1	2 1 8		
1850	Brandy 3/6	3 9	3 19 10	
3-31	Cash 2/6 Muscat 10 ^o Mate bottle 5/6	7 10		
	Ex. Washing 5/2 Wine 1/6	10 10	1 6 8	
6-30	bon ^c 10. 10. 10. 10. 10. 10. 10. 10.	3 -		
	Wine 7/6 1/4 Cash 1/6 Wine 7/6	19 4	1 2 9	
9-30	Ally 9/- Wine 1/4 Wastly 1/6 Cash 7/-	1 5 9		
	Cash 1/2 to Mr. G.	10 -	1 15 9	
12-31	Comb. 9. 1 (2) 3/2 1/2 Amber 7/4 2	13 10		
	Wastly 7/6	14 6	18 4	
1851	3-31	Wastly 7/1	5 1	5 1
6-30	Wastly 7/6 Paper 7/6	9 2	9 2	
9-30	Wastly 7/6 Paper 7/6	9 6	9 6	
12-31	Wastly 7/6 Paper 7/6	5 14	5 14	
1852	3-31	Amber 1/6 1/6 1/6 1/6 1/6 1/6 1/6 1/6	1 1 6	1 1 6
6-30	Oranges 6. 10. 10. 10. 10. 10. 10. 10.	1 14 9	1 14 9	
	Amber 7/6	1 14 9	1 14 9	
9-30	Box 4 10. 10. 10. 10. 10. 10. 10. 10.	2 14	2 14	
	Wastly 1/6 1/6 1/6 1/6 1/6 1/6 1/6 1/6	2 14	2 14	
12-31	Wastly 7/6 Paper 7/6 Shaks & 10 7/4	16 11	16 11	
1853	3-31	Wastly 7/6 Paper 7/6 Shaks & 10 7/4	16 11	16 11
	Wastly 7/6 Paper 7/6 Shaks & 10 7/4	1 3 11	1 3 11	
6-30	Wastly 7/6 Paper 7/6 Shaks & 10 7/4	17 14	17 14	
9-30	Wastly 7/6 Paper 7/6 Shaks & 10 7/4	9 14	9 14	
12-31	Wastly 7/6 Paper 7/6 Shaks & 10 7/4	1 9 3	1 9 3	
1854	3-31	Wastly 7/6 Paper 7/6 Shaks & 10 7/4	11 2	11 2
6-30	Wastly 7/6 Paper 7/6 Shaks & 10 7/4	9 3	9 3	
9-30	Wastly 7/6 Paper 7/6 Shaks & 10 7/4	10 5	10 5	
12-31	Wastly 7/6 Paper 7/6 Shaks & 10 7/4	7 1	7 1	
1855	3-31	Wastly 7/6 Paper 7/6 Shaks & 10 7/4	7 5	7 5

See No 322.

Wm Sibbering -

9
9
7
5
2
3
7
1
3
2
7
7
-
-
5
4
9
3
5
1
3
7
10
10
3
4
5
9
9
5
1
14
16
3
17
9
9
10
1
3

12. 31	Baker in absence of attendant	5		
	Mundy $\frac{1}{2}$ Paper 8 Beer $\frac{1}{9}$	7 5		
	Tailor $\frac{1}{7}$	1 7	14	
3. 31	Tailor $\frac{2}{5}$ Paper $\frac{1}{4}$ Mundy $\frac{1}{4}$	11 5		
	Barber $\frac{1}{4}$	4	17 5	
8. 30	Shoes $\frac{1}{4}$ Wast $\frac{1}{4}$	2 11		2 11
1850				
9. 30	Travelling Expenses, M/S accounts	10 17		
	Barb $\frac{1}{2}$ Mundy $\frac{1}{4}$ Wash $\frac{1}{4}$	7 3		
	Tailor $\frac{3}{8}$ Shoes $\frac{3}{8}$	7 4	11 11 7	
12. 31	Shoes $\frac{1}{4}$ Tailor $\frac{1}{8}$ Barb $\frac{1}{3}$	11 3		
	Mundy $\frac{1}{4}$ Wash $\frac{1}{4}$	6 7	17 10	
1851				
3. 31	Barber $\frac{1}{3}$ Tailor $\frac{1}{5}$ Shoes $\frac{1}{4}$	16 7		
	Wash $\frac{1}{4}$ Mundy $\frac{1}{4}$	6 9	1 3 5	
6. 30	Barb $\frac{1}{3}$ Wash $\frac{1}{4}$ Mundy $\frac{1}{4}$ Cl $\frac{1}{3}$	15 10		
	Tailor $\frac{1}{4}$ Shoes $\frac{1}{4}$	9 4	1 5 2	
9. 30	Barb $\frac{1}{4}$ Mundy $\frac{1}{4}$ Wast $\frac{1}{4}$	16 3		
	Wash $\frac{1}{4}$ Tailor $\frac{1}{4}$ Shoes $\frac{1}{4}$	7 10	1 11 1	
12. 31	Barb $\frac{1}{4}$ Mundy $\frac{1}{4}$ Wash $\frac{1}{4}$	17 11		
	Wast $\frac{1}{4}$ Wash $\frac{1}{4}$ Mundy $\frac{1}{4}$ Cl $\frac{1}{3}$	1 15 8		
1852				
3. 31	Coffee	11	6 13 7	
	3. 31 Wash 3 (Sunshine 36) 3			

Steffe Hall Samuel

1852 P. 95.

3. 31	Shoes $\frac{3}{6}$ Barb $\frac{1}{3}$ Mundy $\frac{1}{4}$			
	Tailor $\frac{1}{8}$ Paper $\frac{1}{6}$	1 3 11	1 3 11	
6. 30	Barb $\frac{1}{3}$ Mundy $\frac{1}{6}$ Tailor $\frac{1}{10}$			
	Shoes $\frac{1}{6}$ Paper $\frac{1}{12}$	3 5 10	3 5 10	
9. 30	Barb $\frac{1}{3}$ Mundy $\frac{1}{4}$ Tailor $\frac{1}{10}$	1 1 5	1 1 5	
12. 31	Barb $\frac{1}{3}$ Mundy $\frac{1}{10}$ Tailor $\frac{1}{12}$			
1853	Paper 6	18 9	18 9	
3. 31	Barb $\frac{1}{3}$ Shoes $\frac{1}{6}$ Paper $\frac{1}{8}$ Mundy $\frac{1}{8}$			
	Wast $\frac{1}{4}$	1 8 3	1 8 3	
6. 30	Barb $\frac{1}{3}$ Mundy $\frac{1}{4}$ Tailor $\frac{1}{10}$	11 8	11 8	
9. 30	Barb $\frac{1}{3}$ Mundy $\frac{1}{4}$ Shoes $\frac{1}{12}$			
	Tailor $\frac{1}{12}$ Hat 10	2 10 7	2 10 7	
12. 31	Barb $\frac{1}{3}$ Mundy $\frac{1}{4}$ Tailor $\frac{1}{10}$	13 8	13 8	
1854				
3. 31	Barb $\frac{1}{3}$ Mundy $\frac{1}{4}$ Tailor $\frac{1}{10}$	12	12	
6. 30	Paper 7 Barb $\frac{1}{3}$ Mundy $\frac{1}{4}$ Tailor $\frac{1}{10}$	19 4	19 4	
9. 30	Shoes $\frac{1}{4}$ Cloth for suit 2. 13. 3			
	Barb $\frac{1}{3}$ Mundy $\frac{1}{4}$ Tailor $\frac{1}{10}$ Hat $\frac{1}{10}$	4 11 1		
12. 31	Barb $\frac{1}{3}$ Mundy $\frac{1}{4}$ Shoes $\frac{1}{10}$			
	Tailor $\frac{1}{10}$ Paper 3	15 9		
1855				
3. 31	Shoes $\frac{1}{6}$ Barb $\frac{1}{3}$ Mundy $\frac{1}{6}$ Tailor $\frac{1}{10}$			
	Clothes 2. 15. 7	3 13 2		
6. 30	Barb $\frac{1}{3}$ Mundy $\frac{1}{10}$ Tailor $\frac{1}{10}$	1 11 7		
9. 30	Barb $\frac{1}{3}$ Mundy $\frac{1}{4}$ Paper 3	9 6		

See page 146

12.31	Trans. Expens	7 15		
	Ransome 2/4 Wmby 7.	2 11		
	Wundy 1/8 strong shirts 14/-	1 5 8		
	Boots 7/8 Drapery 12/8	1 0 4		
	Brown mill 19/8 Tailor £1.12.10	2 12 4		
	Clothes 2/ boots £1.2.2	1 4 2	14 0 5	
3.31	the bill 14/9 Tailor £1.13.4. 4 1/9	2 9 10		
	Wundy 1/8 vests 19/9. Shirts £1.15.	3 0 9	5 10 7	
6.20	box 3/2 shirt 5/6. Cabin 5/6 boots 15/	1 5 -		
	Hat 10/ Drapery 4/ Widdow 4/8	18 8		
	the bill 10 1/9 for coat £1.6.6	1 11 9	3 15 5	
9.30	Widdow 1/8 coat £1.6. (left)	1 7 6		
	Widdow 1/8 Wundy 3/4	4 9	1 12 3	

Staffe Bragg John H.

1851	3.31	Cash £100 £10 shoes 7/8 Paper 6	20 5 11		
		Wks 4 Meas 1/6 £5.	5 6 10	25 12 9	
	6.30	£5. £15. Wks 5 Meas 5/7 shoes 7/4	20 8 9		
		Tailor 4/- Paper 6	1 6	20 10 3	
	9.30	£10 Meas 7/8 7 Wks 5 6 shoes 2/1/8	11 12 9	11 12 9	
	12.31	£10. Wks 6 Meas 7/8 8 shoes 9/10	10 14 4	10 14 4	
1852	3.31	Shoes 14/9 £10 Wks 3 Meas 7/8			
		Ppr 7/8	11 " "	11	
	6.30	£5. Wks 10 Meas 7/8 Hat 7/4			
		Shoes 4/-	6 3 10	6 3 10	
	9.30	£5. Meas 7/8 shoes 6/ Tailor 7			
		Wks 5	5 12 3	5 12 3	
	12.31	£5 Wks 5/8 £10 Meas 7/8 Apr 7/8			
		Shoes 9/5	15 16 5	15 16 5	
1853	3.31	Wks 8 Paper 7/6 Meas 7/8			
		£5.	5 7 2	5 7 2	
	6.30	£5 Wks 9 Meas 7/8 shoes 7/6			
		Paper 6	5 12 5	5 12 5	
	9.30	£5. £5. £5. Wks 6			
		Meas 7/8 shoes 17/8 Tailor 1/9	15 19 11	15 19 11	
	12.31	£10 Wks 11 Meas 5/8 Tailor 1/10			
		Paper 7/8	10 10 4	10 10 4	
1854	3.31	£5 Apr 4/1 Wks 5 Meas 7/8			
		Paper 1/1	5 12 6	5 12 6	
	6.30	Shoes 4/1 £5. £5 Wks 8			
		Meas 7/8 Tailor 1/10 Paper 4/1	10 17 8	10 17 8	
	9.30	£10 Meas 7/8 Wks 4 Tailor 6/8			
			10 11 7		
	12.31	Shoes 6/1 Meas 5/8 Wks 5 1/4 Tailor 4/4			
		Paper 3/6 £10	10 19 8		
1855	3.31	Shoes 6/1 Apr 7/10 Meas 7/8 Wks 6			
		Tailor 10/1 £15	16 11 6		

John Ashworth

308

11	12. 31	Frac. Expens	2	8		
8		2 ^l 2/- Brass 1/2		3	2	
4		Baker in absence of attend		5		
4		Carriage 3/- Wash 3/-		6		
2	16	Strong shirts £2. Monday 4/-	2	4		
9	10	Boots 12/- Brown droll £2.10	3	2		
3	9	Tailor £1.9.9. Barber 1/6 2/-	1	7	3	
5		Clothes 3/-		3		10 4 5
18	8	8. 31 Brass 1/2 Cigars 3/4 Brass 1/3		5	9	
11	9	Cigars 4/8 n. 6m 2/6		10	6	
7	6	Shand 18/- Tailor 4/4 £2.17.3	3	13	3	
4	9	boot hire 17/2 Hat 15/- paper 6.	1	12	8	
		Wash 2/6 Monday 1/3. Shirt £2.5.0	2	18	9	
		Barber 4/-		4		9 4 11
5	11	6. 30 Shaving 2/6 Cigars 5/11 Excursion 10/11	1	4	2	
6	10	Monday 9/11 Wash 1/11 boots 2/6	1	11	3	
8	9	Brass 2/3. Cigars 6/6. gloves 3/6		12	3	
1	6	Cigars 6/6 Beer 9/11 Soap 1/4	1	9	2	
12	4	Barber 5/-		5		5 4 10
14	4	9. 30 Clothes destroyed - small proportion of	3	3		3 3 -

Jesse Bragg Jr. & Co.

1855. F. Q.

11	6. 30	C. L. 5. Times 7/4 Wash 9. Monday 2/6	5	11	10
	9. 30	Monday 7. Paper 7/6 C. L. 10. 1/6	10	7	6
3	10	12. 31 Monday 7/11 Wash 7. Paper 7/-			
		C. L. 15. 15. 6. 11	15	6	11
12	3	58. 3. 31 C. L. 5. Times 7/4 C. L. 10. -			
		Monday 7. Wash 7. Paper 7/- 15. 14. 4	15	14	11
16	5	6. 30 C. L. 10. --- Monday 7. Wash 9			
		Paper 7. 10. 4. 9	10	6	9
27	2	9. 30 C. L. 10. Monday 7. Wash 5. Paper 6. 7	10	6	7
		12. 31 Times 7/4 C. L. 15. 11. 7. Monday 7/1			
		Wash 10. Paper 7. 15. 17. 11	15	17	11
28	5	3. 7. 31 Paper 9. C. L. 10. Monday 7/1 Wash 14. 8	10	7	8

Eliza Dwyer

12.31	Loam 1/9	Books 3/8	5 5		
	Ransom 4/6	Mend 4/4	8 6	13 11	
3.31	Bon mat 3/6	Diary 1/4	10 6		
	Drud 4/11		4 11	15 5	
6.30	Mend 4/4	Droping 2.1.18.2	2 6 1	2 6 1	
9.30	Mend 5/1	Dressmaker 4/1	9 1	9 1	
12.31	B. Ransom 2.1.3.7	Books 2.1.9.10.12.3	2 14 7		
	Books 1/2	cut 2/1	12 8	3 7 3	
3.31	E. tooth brush 1/1	brush 8	7 2		
	Mend 7	Dr. of 1/2	1 1		
	framps 3/6	Drumker 1/1	3 7	1 11 9	
6.30	Cash 8	Drumker 5/6	6 10 2	2 17 9	
9.30	Book 2	Books 1/4	7 10		
	Mending 5/6		5 6	13 6	
12.31	Shoes 1/2	Cash 1/1	5 9		
	Coopers Books 5/6	Embroid 3	11 3		
1850	Droping 7/1		9 9	1 6 9	
3.31	Cash 2	Oranges 5	6 1		
	Mending 5/1	Mini 7/11	11 5	1 0 6	
1.30	Shirts 3	Drumker 2/11	18 2		
	Drop 3/1	Mini 7/12	17 1 2	1 15 2	
9.30	Paper 2	Shells 9	1 11		
	Books 2/6	Mini 2/1	14 8		
	Droping 7/1	Books 4/6	6 8 2	1 3 4	
12.31	Paper 2	Cash 3/3	17 8		
	Shells 7/3	Mini 4/1	8 2	1 5 10	
1851	Shells 7/1	Oranges 3	7 7		
3.31	Shells 10	4	13 1	1 8	
6.30	Paper 1	Books 6	16 8		
	Books 4/1	Droping 16/10	1 8 6		
	Drop 4/4		6 9	2 11 11	
9.30	Shoes 7/6	4	13 5		
	Mini 7/7	Books 7/8	13 7	1 7	
12.31	Books 7/4	Books 7/6	14 7		
	Mini 7/6	Books 4/1	2 7 7		
1852	Droping 18/9		15 9	3 17 11	
3.31	Shoes 1/1	Books 9			
	3	Mini 4/4			
	Droping 11/10	11			
	Droping 1/4	Droping 7/8	2 3	2 3	
6.30	Books 1/1	Books 9			
	Mini 7/6	Droping 14/6	14 14 5	11 11 5	
9.30	Books 1/1	Books 1/4			
	Books 1	Books 1/4			
	Mini 5/7	Books 1/4			
	Books 1/4	Droping 5	2 8 11	2 8 11	

Matilda Baker

310

5	12. 31	Brush 1/- Wash 1/-	2		
6		Mundy 2/6	2 6		2 6
11	3. 31	Boots 9/6 Mundy 3/6	13 0		13
1	1. 30	maid 2/4 Drapery 1/6 Mundy 2/-	14 5		14 5
1	9. 30	Shoes 1/6 1/- Scales 8/6 Wash 3/6	14 7		
7		Mundy 1/4 Smoker 16/4	1 0 11		1 14 11
2	12. 31	Stays 8/- boots 9/6 Wash 2/- Wash 5/-	1 4 6		
7		Buttons 4/8 Buttons 2. 7. 10 Do. 15/8	2 6 2		
1		Cats 2/4 Mundy 1/- Smoker 3/6	10 10		4 1 6
3	1849	3. 31			
6		Wash 2/- Mundy 6/4 Smoker 6/4	15 1		15 1
10	6. 30	Boots 6/4 Soap 2/- 2/6 Buttons 5/6 Wash 1/6	15 4		
7		Drapery 1/6 Do. 1/6 Mundy 2/6 4/6	1 6 9 1/2		
5		Bonnet Bill 2/-	8		2 10 1
5	9. 30	Handker 1/4 Harrogate 6/4 Flower Show 7/-	7 6		
11		Bonnet Bill 2/6 Boots 10/6 1/4 Mundy 7/-	4 1		
13		Key Bill 2/- En. Making 5/6 Mending 4/6	12 11		1 3 11
9	12. 31	Coal 6/- Call Washing 1/6 Mending 4/-	8		
6	1850	Greenhanger 4/- Drapery 1/4 Do. 7/4	1 5 4		1 13 4
14	3. 31	Black Boots 8/6 2- Soap 5/6 Coal 4/6	11 14 1/2		
15		Greenhanger 4/6 Mending 4/-	2 11 1/2		1 3 14
12	6. 30	(Class 10) Greenhanger 1/4 Stays 1/4	1 14 9		
11		Buttons 1. 7. 6 1/2 Mundy 7/- 1/6	1 12 5 1/2		3 6 9
14	9. 30	Buttons 7/6 Mundy 9/8 Wash 7/-	13 2		
6		Soap 10 Cals 7/6	3 5		16 7
17	12. 31	Boys 14 Shoes 7/8 Soap 4/6	12 7 1/2		
8		Soap 19/8 Buttons 3/10 1/2 Sew 1/12	1 10 1/2		
12	1851	Mundy 7/- Wash 5/6 Cals 1/10 1/2	10 3 1/2		2 3 9
7	3. 31	Mundy 1/3 Wash 4/6 Cals 8 Wash 3 8	9 11		
14		Mundy 4/-	4		13 4
18	6. 30	Mundy 8/6 Shoes 7/6 Mundy 4/8 Cals 9	14 11		
18		Mundy 5/6 Buttons 7/10	7 11		1 2 9
13	9. 30	Buttons 7/10 Excuse to Scales 1/4 Wash 3/6	13 9		
12		Mundy 7/- 1/4 Soap 7/- Shoes 1/4	9 11		
14		Cals 7/8	3 8		1 6 9
14	12. 31	3 Boots 9/10 Small 2 Cals 6	10 9		
7	1852	Mundy 7/6 1/2 Shoes 7/2 Soap 1/4	12 9		1 3 6
15	3. 31	Beer 7/8 Buttons 4/- Soap 7/-			
15		Buttons 3/10 1/4	15 6		15 6
2	6. 30	Boys 2 2 Buttons 1/2	14 7		14 7
2	9. 30	Shoes 9/6 Wash 3 Mundy 1/2 Buttons 7/8			
12		Wash 6 Soap 7/7 2 Cals 4	1 9 11		1 9 11
14	12. 31	4 Buttons 3/6 Soap 19/10 Buttons 7/11	1 12 7		1 12 7
14	1853	3. 31			
14		Soap 7/6 1/2 Wash 1/6 Wash 1/4 Shoes 7/-			
14		Soap 7/11 1/2 Buttons 7/6 Mundy 7/6	1 2 1		1 2 1
8	6. 30	3 Mundy 7/-	11 3		11 3
8	9. 30	Mr Coal 1/6 Mundy 6/- Shoes 7/-			
8		Soap 7/10	16 14		16 14

See p 394

M. Haycock

312

1847	12.31	Stay bill 4/9	4 9	4 9
	6.30	Shoes 2/9 1/9 20 2/6 Crockery 8/11	11 2	
		Crockery 2/4	2	13 2
	9.30	Cats 1/3 Shoes 1/6 Iron 2/6 2/15	1 17 9	
		Shoes 8/11	8 1	2 5 10
	12.31	Collie, machine & (Ranmore) 8/10 2/13 2	1 12	
		Cats 4/2	4 2	1 16 2

1853 Dickenson Eliza M.

1853	6.30	Wash 3/4 1/8 Crockery 2/4	9 0	9 0
	9.30	Wash 3/2 1/10 Shoes 1/1		
		Crockery 2/6 Stay 1/9 Cabs 1/3	15 6	13 6
	12.31	Wash 3/2 1/8 2/10 6. 1/10 2/11	8	8
	3.31	Wash 3/4	3 4	3 11
	6.30	Wash 6. 1/10 2/3 Crockery 15/11		
		Crockery 2/7 Bonnet 1/5	1 5 1	1 5 1
	9.30	Mr 3. 1/10 2/3 1/10 2/3 Crockery 7/10		
		Crockery 2/6 Cabs 1/3	1 4 2	
	12.31	Wash 3/6 Wash 7/8 Crockery 7	6 9	
	3.31	Wash 3/6 Wash 7/8 Crockery 2/6	13 1	
	6.30	Mr 2. Crockery 1/10 2/10 2/10 2/10 2/10 2/10		
		Crockery 2/7 Bonnet 1/6	15 9	
	9.30	Shoes 5/9 Wash 1/10 2/10 2/10 2/10		
		Crockery 4/3 Cabs 1/1	18 5	
	12.31	Wash 7/6 Wash 4/1 Crockery 17/11		
		Crockery 2/7	1 7 6	
	3.31	Mr 6. 1/10 2/10 2/10 2/10 2/10 2/10	5 1	
	6.30	Wash 1/3 Crockery 10. 1/10 2/10 2/10		
		Wash 1/3 Crockery 1/10 2/10 2/10 2/10 2/10	1 6 6	
	9.30	Shoes 7/6 Cabs 1/11 1/10 2/10 2/10 2/10		
		Crockery 2/7 Crockery 1/1	18 10	
	12.31	Wash 4/1 Wash 8	4 8	
	3.31	Wash 4/1 Crockery 10	4 11	

Meal open 324

312. Caleb Abell.

3. 31	Cash 10/- boot hire 5/6 paper 1/-	16 6		
	Monday 4/- sundy 6. B. 7d. 4/-	10 6	1	7 0
6. 30	Monday 4/- boot hire 5/6 paper 1/6	9 5		9 6
9. 30	Cloth boots 18/- sundy 4/-	1 2 3	1	2 3
12. 31	Quaintance sheeting 1/6 Dime 18/- paper 1/-	1 3 6		
	paper 3. Grows 3/6 Boot 4/- sundy 4/-	12 11		
1825	and 9. Clothes £2. 10.	2 10 9	4	7 2
3. 31	Had £1.7. Cash £1.3. books 2/6	2 6 6		
	brushman 4c 2/6 Grows & socks 12/6	15		
	boots 2d 3/4. paper 6. sundy 4/- 1/2 1/2	10 2		
	Latin pen 10d. sundy 4/-	6 8	3	18 4
6. 30	Boots 10/- 8/- Paper 6. 1/2 1/2 Drapery 4/6	14 2 1/2		
	Drapery 2/8 sundy 4/6	1 5 8	1	19 10 1/2
9. 30	Paper 2. 6. sundy 4/-	1 8		4 8
12. 31	Cash 14/- Drapery (sent) £6. 3. 0	6 19		
	Paper 3. Ex Washing 6. sundy 4/6	1 5 3		
1830	2 Little Handkerchiefs 10/- Shoes 3/6	13 6	7	17 9
3. 31	Bookbill 19/6 British Prince 5/6 Cash 7/6	1 7 11		
	cash for Periodicals 23/- Ref. Wash 1/6 6 9/6	1 12		
	Lectures 1/- Bookbill 4/- Paper 6. sundy 4/-	11 6		
	Ex Washing 3. 2 pr. of Hose 5/6 Cash 15/-	1 0 3		
	brushes 5/6 Spectacles 4/6 eye Glass 1/6	11 9		
	brush 1/6 4. Cash sundy 6	1 6	5	11 11
6. 30	Comb 1/6 suspenders 7/- Paper 7/6	4 8		
	Shoes 18/8 Drapery 4/- Mends 4/-	1 8 8		
	Cash 11/6 Ex Wash 9	11 3	2	11 7
9. 30	Mends 4/- Shoes 7/6 Stick 2. Paper 10. 6	1 19 2		
	Paper 7/- Paper 11/2 Cash 15/6	16 11 1/2	2	16 1
12. 31	Pap 7/6 Paper 4. 6. Shoes 4/-	8 14		
	Mends 4/- Cash 24/6 Sack 8	1 7 2		
	Book 7/6	2 6	1	18
1851				
3. 31	British Std. 6/9 I know 7/- Paper 9	8 6		
	Shoes 15/6. Clothes 7/6 Paper 6. sundy 4/-	1 1 6	1	10
6. 30	Books 25/6 Oranges 6. Hats 8. Books 7/6	2 8 3		
	Time 7/6 Mends 4/- Book 4/- Paper 6	11 3	2	19 6
9. 30	Mends 7/6 7/- Paper 6. Shoes 9/-	12 6		12 6
12. 31	Book £2. Books 25/- Bible 31/6	14 16 6		
	Patent 1/9 1/2. Mends 7/6. Hat 1. 6. 7	1 15 10		
	Shoes £3.	3	9	12 11
1852				
3. 31	Books 1. 14. 8 1/6 Mends 5 7/6 Hat 12			
	Paper 17/4 4 pr 6	14 5 6	11	5 6
6. 30	Pap 1. 5. 1/2. Mends 7/6	6		6
9. 30	Mends 4/- Shoes 11/6	18		18
12. 31	Hats 3. Mends 4/- Paper 1/6	5 9		5 9
1853				
3. 31	Shoes 7/6 Watch 4/6 Hat 15/-			
	Shoes 7/6 Hat 7/6 Paper 7/6 Paper 1-			
	Mends 7/6	2 12 1/2	2	12 1/2

See No 384

3. 31. Druff
 6. 30. Druff
 9. 30. Druff
 12. 31. Druff
 1825. Druff
 3. 31. Druff
 6. 30. Druff
 9. 30. Druff
 12. 31. Druff
 1830. Druff
 3. 31. Druff
 6. 30. Druff
 9. 30. Druff
 12. 31. Druff
 1851. Druff
 3. 31. Druff
 6. 30. Druff
 9. 30. Druff
 12. 31. Druff
 1852. Druff
 3. 31. Druff
 6. 30. Druff
 9. 30. Druff
 12. 31. Druff
 1853. Druff
 3. 31. Druff

Andrew Fisher.

6
6
17
3
36
12 11
10 5
6 6
15
10 2
6 8
14 10
5 8
4 8
19
5 3
13 6
7 11
12
1825
11 6
0 3
11 9
1 6
4 8
1 8 8
11 3
1 19 2
16 11
8 4
1 7 2
2 6
8 6
1 1 6
2 1 3
11 3
12 6
1 16 6
1 15 10
3
2 5 6
6
18
5 9
12 4

3. 31.	Snuff cigars 1/4 Do 1 1/8 to 9/-	1	17	0		
	Boots & Gloves 13/9. Snuff 1/10		15	7		
	Coat 1/4 Tailor 5/10 Wash 1/4		9	1		
	Boots & Paper £1.0.6 Paper 1/-	1	1	6		
	Mandy 5/- Barber 9/-		14	6	4	17 8
5. 30	Cigars 14/- 1/8 Mand 2/4 boots 1/10	1	10	-		
	Bill sent before (Brown)		4	18	4	
	Altho £1.2.4 Dupuy £1.17.0 Cigars 9/6		3	8	10	
	Snuff 5/- Wash 5/- Cigars 9/6 7		1	1	3	
	Middle 9/4 Barber 9/- Wash 4/8		1	3	1	
	Paper 1/-		1		12	2 5
7. 20	Cigars 4 snuff 14/6 Mand 1/4 8		16	5		
	Do 10/- Do 9/10 Wash 5/-		1	4	10	
	Wildes 1/4 Paper 1/3		12	7		
	boots 1/4 Mandy 5/- Barber 9/-		19	10	3	18 8
12. 31	Cigars 9/10 Coat 1/3 Snuff cigars 9/6	1	1	4		
	Do 12/4 Wildes 5/6 Mand 4/3 Mand 8		1	6	1	
	Paper 2/3 Mandy 5/- Barber 9/-		14	3		
	Extra Mand 5/-		5	6	3	9 2
3. 31	Cigars 8/- Snuff 7/10 Cigars 9/10 Coat 1/3	1	-	4		
	Tailor £5.7.9 Cigars 9/10 Do 10/4		6	7	11	
	boots 1/6 Coat 1/4 Paper 1/3 Barber 5/6 Mandy 5/-		1	11	7	
	Hat 1/- Trim hat £1.		1	12	-	10 12 -
6. 30	Cigars 12/- 1/6 Boots Coat 1/6 Boots 12/6	1	9	6		
	Paper 9/- Tailor 1/6 Ex. Washing 3/6 Dupuy 5/-		13	9		
	Mandy 4/6 5/- Barber 9/-		14	-	2	17 3
9. 30	Snuff 2/- Coat 1/6 Cigars 1 snuff 1-2-3	1	3	11		
	Wash 5/6 Cigars 9/10 9/10 1/10 Paper 1/3		1	15	3	
	Tailor 5/6 Ex. Washing 1/6 Manding 5/-		9	8		
	Barber 9/-		9	-	3	17 10
12. 31	Cigars 20/- Snuff 5/6 Dressing Coat 10	1	14	4		
	Wash (cutting) 8/- Cigars 8/- Snuff 1/10		10	4		
	Tailor 4/6 Hat 5/6 Box 2/6 Ex. Washing 1/7		1	7	1	
	Mandy 5/- Stock 5/- Gloves 4/6		14	6		
1850.	3 Little Mand 9/9 Paper 6/- Barber 9/-		19	3	5	5 6
3. 31	Cigars Snuff 11/6 1/2 20/11/10 Hair cutting 1/4	1	14	-		
	Wash Tailor & Paper (see particulars)		12	13	10	
	Wash 1/6 20/- Cigars 10/- Snuff 1/10 Coat 2/-		1	12	-	
	Wash cutting 8/- Snuff 8/- Wash 9/-		10	2		
	Paper 8/- Tailor 1/1 Ex. Washing 2/10		3	11		
	Manding 5/- Barber 9/10		13	10	16	17 9
6. 30	Snuff Cigars 1/10 Putrains 1/10		13	10		
	do do 1/10 Hat 20/-		1	9	10	
	do do 1/10 Snuff boxes 1/11		14	2		
	Barber 9/- Shoes 18/- Tailor 1/1		1	9	1	
	2 1/2 1/6 Mand 7/- Coat 1/10 5/7 9		6	14	3	
	Ex. Wash 1/4		1	7	10	9 10

Cont: 321

Sundries

3.31.	£1.1.4. E. Tyler 1/3 C White 5/2	1	7	9	
	Trigla 7/8 waddy 3/2 C White 4/8		15	4	
	Wine 19/8 Barber C.W. 5/2 sum 27/11	1	21	9	3 13 9
9.30	2/8 Coyll White 4/7 Thal. Jm L. 12/11		19	7	
	Cas. A.C. 12/1 4/6 R.H. H. 12/11 £1.3.0	2	0	2	
	C.W. £1.0.1 7/13 4/6 Barber 5/2 3	1	13	3	
	Waddy 4/20 R.H. 4/9 m.c. 12/10 sum 4/11	1	7	7	5 19 6
9.30	3 Shupe 1/3 huck. case 3/-		4	3	
	R.H. waddy 4/6. A.C. 1/8 wine R.H. 19/8	1	4	4	
	m.c. 1/- Barber 5/2 C.W. Middas £1.2	1	2	3	2 16 10
12.3	M. Lamb. 4. Sunday papers £1.13.7. R.H. 12	1	13	11	
	C.W. £2.11.4. M. C. 11. 3/4 R.H. 1/4	2	15	8	
	A.C. waddy 4/4. 7. 4/6 C.W. waddy 9/4		13	11	
	Cloth Stock - 19 7/8 £2.2.6. C.W. 5/2 B.	1	7	0	
	Spouted £10.14.3. A.C. 10/1	11	14	3	
1849	Stuffer (Am Water - change mat 2) 7/-	2	3	2	17 18 8
3.31	M.H. 7/8. 2 built sed 2/6 £2.12.11/9	2	3	11	
	R.H. waddy 2. A.C. 2. 1/1 - R.H. sum 19/6	1	1	2	
	String 2/2 C.W. 5/2 Case 4/2 2/6 1/6 1/6 5/4	3	5	3	6 9 5
6.30	String 1/8 boys White 6-boys White 1/8 1/8	10	10		
	C.W. 7/- 1/8 button 1/9 String 1/4 2/- 1/4 1/8 1/8	11	10		
	C.W. Barber 5/2 Sunday papers 1/10 2/6 2/6 1/8 1/8	2	7	2	
	Thomas 1/10 1/10	3	8		3 16 6
9.30	C. White. shoes 5/8 String 1/4 C.W. 1/8 2/6	7	2		
	Wine 1/8 2/6 1/8 Barber 5/2	11	8	3	
	(P. Heaton Co. Washing 1/8 String 1/8	2	10		
	R.H. 1/8 1/8 m.c. 3/4	19	0		1 17 3
12.31	String 3/4 C.W. 7/8 8/2 R.W. 2/2	11	5		
1850	C.W. 5/2	5	3		8 10
3.31	Boys White shoes waddy 3/6 Fruit 10/4	13	6		
	Walla Bottle 1/4 Cab 1/8 1/8 1/8	0	5		
	M.C. 1/8 1/8 String 1/4 1/4	6	3	1/2	
	C.W. 1/8 1/8 C.W. 2/8 waddy 3/8 8/2 R.W. 2/2	6	9		
	C.W. 1/8 1/8 1/8 1/8 1/8 Barber 5/2	10	14	1/2	
	M.C. 8/2	9			25 6 1
	add for the present 7/1				1
6.30	Sticks 1/2 1/2 1/2	6			
	M.C. 1/2 1/2 1/2 1/2 1/2 1/2	11	4		
	C.W. 1/2 1/2 1/2 1/2 1/2 1/2	1	7	8	
	C.W. 1/2 1/2 1/2 1/2 1/2 1/2	11			
	C.W. 1/2 1/2	7			2 14 1
9.30	M.C. 1/2 1/2 1/2 1/2 1/2 1/2	10	2		
	C.W. 1/2 1/2 1/2 1/2 1/2 1/2	11	6		
	M.C. 1/2 1/2 1/2 1/2 1/2 1/2	1	4	1	
	C.W. 1/2 1/2	1			2 6 9
12.31	C.W. 1/2 1/2 1/2 1/2 1/2 1/2	18	6		
	C.W. 1/2 1/2 1/2 1/2 1/2 1/2	1	4	2	
	M.C. 1/2 1/2	1	1	1/2	2 " "

317. J. Stone.

3.31	Cap 1/- do 1/6 Jute coat £1.10.	1	12	6		
	Tailor 3/10 do 1/4 - hat bill 5/3		11	1		
	paper 1/2 mussy 1/2, mussy 4/		6	1		
	Barber 5/2		5	3	2	14 11
6. 30	Mund 3/4, blotter 1 1/2, shoes 11/6	1	10	8		
	Stockings 2/ light coat 5/6. Mussy 1/2		16	3		
	Barber 5/2 Mussy 1/2, paper 1/-		8		2	10 11
9. 30	Shoe 1/4 to 3/9 do 1/4 - hat 1/2		7	1		
	mussy 1/3 hat bill 3/6. Barber 5/2		8			
	mussy 4/4		14		1	1 1
12. 31	Widow 10/1, Mussy 19/9, Diam 4/6, mussy 4/4	1	18	4		
	Remond £1.11.6 paper 1/2, Glass 2/4	1	11	6		
1849	Vest 2/4, shirt 1/2, Barb 1/2		19	3	4	12 1
3. 31	Mussy 1/4 shoe					
	Barb 5/2 mussy					
6. 30	Hat 1/2 shoe					
	Tailor 11/6					
	Flannel 1/6					
9. 30	Excursion 5/2					
	Exc. Mashing					
	Shoes Repair					
12. 31	Gloves 1/2					
1850	Mussy 4/6					
3. 31	Shoebill 5/2					
	Hat 5/2					
	Mending					
6. 30	Gloves 1/2					
	Tailor 1/2					
9. 30	Barb 1/2					
	Shoes 1/2					
	Paper 1/2					
12. 31	(copy 9/4 do paper)					
1851	Tailor 7/6 Barb 7/2 Mussy 4/4 Mussy 1/2	13	9	5	1	57
3. 31	Gloves 1/2 Barb 7/3 Tailor 7/5		11	8		
	Shoes 7/4 Paper 6/4 Mussy 1/3 Mussy 4/4		11	1	1	29
6. 30	Gloves 1/2 Barb 7/3 Mussy 1/6 Mussy 4/4		11	9		
	Hats 13/6 Shoes 16/1 - Suit 2.10.-	3	19	6		
	Tailor 1.2.7	1	2	7	5	15 8
9. 30	1/2 Barb 7/3 Mussy 7/4 Mussy 1/4		16	7		
	Tailor 7/2 Shoes 6		2	9	14	4
12. 31	Gloves 1/2 Barb 7/3 Mussy 7/5 Mussy 7/6		12	10		
	Shoes 16/2 Tailor 1/2		14	10	1	7 6
1852	3. 31 Shoes 7/4 Barb 7/3 Mussy 7/6 Mussy 1.4.6					
	Tailor 7/1 Paper 1/2	2	2	1	2	2 4
6. 30	Gloves 1/2 Barb 7/3 Mussy 1/3 Mussy 4/4		2	1	2	1 1
	Tailor 1.9.7		2	1	2	1 1
9. 30	Blouse 4/4 Excursion 1. Shuffes 19/2 hat					
	Barb 7/3 Mussy 7/4 - Tow 10/1 Tailor 11/9	2	8	9	2	8 9

1 12 6
 11 1
 6 1
 5 3
 1 10 8
 16 3
 8
 7 1
 8
 14
 1 18 4
 1 14 6
 14 3
 1 11 1
 9 9
 1 18 3
 1 4 1
 14 9
 15 9
 11 1
 3 6
 11 1
 9 9
 1 3 2
 16 3
 9 7
 1 7
 1 10 2
 12 3
 1 5 5
 1
 2 10
 12 3
 11 8
 11 1
 9
 10 9
 3 7 6
 1 2 7
 16 7
 2 6
 12 11
 14 11
 2 2 2
 2 1 1
 2 1 1
 2 1 1

3.31	hair brushes to 6/1	Ransom 17/-	17		
	lab 2/3		8	4	17 4
8.30	cutting 10/6	Wine 2/4	13	3	
	trapez 1/4	trapez 1/4	11	11	
	trapez 2.6.9		1	6	9 2 11 11
9.30	lab 2/-	hair dress 2/10	5	5	
	trapez 2/1	trapez 2/1	3	4	8 9
1845	<u>John Aumack</u>				
12.31	Paper: Papers. 2.10.3	Monday 1/-	1	1	3
1845	trapez 1/-		1		2 3
3.31	trapez 1/4	trapez 1/4	5	5	
	trapez 1/4	trapez 1/4	9	6	14 11
6.30	Paper 6-4 ²	Sailor 2/2	4	9	
	trapez 2/4	trapez 2/4	9	3	14 -
9.30	Paper 7-	trapez 1/4			1 10
1850					
3.31	trapez 2/4	Sailor 9 ²	1	2	
	trapez 1/4	Paper 7-		3	
	Wine 14/1		11	1	2 14 14
6.30	Car 4. 62	10	7	1	
			12	5	
			1	10	1 1 4
			6		
			8	2	
			1	2	11 4
			5		
				2	7 3
			5		
			10		
			2		
			6		6 3 11
1853					
3.31	trapez 7/3	trapez 7/3	14	5	11 5
30	trapez 1/4	trapez 1/4	2	9	2 9 2
30	trapez 7/3	trapez 7/3	1	11	



See No 1111

6
1
53
108
163
8
71
8
4
184
146
143
111
99
121
141
109
159
11
36
111
99
132
165
97
17
812
123
155
1
210
129
118
111
119
396
127
167
29
1210
1410
224
11
11
89

3.31	hair brushes to 6/11	Ransome 1/1- lab 2/3	17 8 4	17 8 4
8.30	certificates 10/6	Wine 2/4	13 3	
	Paper 1/4	Drumstick 1/2	11 11	
	Drumstick 21.6.9		1 6 9	2 11 11
9.30	lab 2/1	hair dress 2/10	5 5	
	Basket 2/1	hensel muddy 2/1	3 4	8 9
John Awwack				
12.31	Paper: Engrs. 21.0.3	allundry 1/1	1 1 3	
	Barb 1/1		1	1 2 3
3.31	Janal 1/4	Drumstick 1/6	5 5	
	Sailor 1/6	Barb 3/4	9 6	14 11
6.30	Paper 6-4 ²	Sailor 2/2	4 9	
	Barb 1/6	4/1	9 3	14 -
9.30	Paper 1 ²	Barb 1/4		1 10
1850				
3.31	Handing Ex 2/6	Sailor 9 ²	1 2	
	Handing 1/4	Paper 1 ²	8 3	
	Wine 14/1		11 1	2 14 4
6.30	bar 4	bx 10	7 1	
	Sailor 8	Mud 5 1/2	12 5	
	Ex trash 1/10 ²		1 10 ²	1 1 4
9.30	Cloth for houses	1/3	16 1	
	Mud 5 1/4	Ex trash 3/4	17 8 ²	
	Sailor 10/1		10 1	2 14 4
12.31	Paper 7	Barb 1/4	3 10	
	Sailor 20/4	5. (Barb 20/4)	1 14 5	
	Mud 3 1/4	Wine 7/7	9 -	2 7 3
1851				
3.31	Barb 3	Sailor 2/4	1 10 5	
	Mud 2 1/3	Barb 4	12 10	
	Shors 3	Wine 3 1/4	15 2	
	Mud 2 1/6	Coffee 1/3	3 5 6	6 3 11

John Joseph

1857				
12.31	Glass 1/1	Barb 7/3	16 10	16 10
	Sailor 6	Paper 1/4		
3.31	Barb 7/3	Wine 8	14 5	14 5
	Mud 3 1/4			
6.30	Hat 4	Barb 7/3	2 9 2	2 9 2
	Shors 10/1	Sailor 3/10		
	Paper 6			
9.30	Barb 7/3	Wine 6 1/4		
	Exhibitions 1/4			
	Mud 3 1/2	Paper 4/8		
	Sailor 1/1			
	Hat 1/4		1 12	

John Joseph

Mr. Andrews.
Sundries.

1848	3. 31	Yield 7/8 length of - mending 5/8	5			
		7/8 Wine 1 1/8 d. 3/ - Dress 1/8	1	2	8	
		Beans 10/- Caps 2/5	12	5		2 0 1
	6. 30	Boots 9/- Wine 1 1/8 mending 5/8	1	10	6	
		Resonator 4/10 - Remittor 5/8 Caps 3/4			14	6
		Caps 2/6 Stays 2/- Wash 2/4			7	1
		Drapery 14/8 Pianos 10/-	1	4	8	3 10 9
	9. 30	Caps 1/6 Wine 1/8 3/4 mending 3/4			5	9
		Widder 8/7 Stays 1/2 Port 19/3	1	9	2	
		mending 5/8 Pianos 10/- Drankor 5/8	1	1		2 15 11
	12. 31	Port 9/8 20 Q 3/4 Resonator 1.16.5	2	8	11	
		Wine 1 1/8 Daker 15/4 Wash 2/4 Caps 10/1	2	4	6	
		mending 5/8 - Bon. bill 9/1 Pianos 10/-	1	7	3	
		Drankor 4/4			4	4
1849	2. 31	P. Wash 6 Wine 19/3 mending 7/8 Pianos 10/-	1	17	8	1 17 8
	6. 30	Coat 7/- Coat 1/10 Dressmaker 7/6 Wash 1/2			7	8
		Drapery 15/2 2/4 17/6 mending 5/8 1/10	2	0	5	
		Wine 1 1/8 Pianos 10/-	1	6	6	3 14 7
	9. 30	Boat 1/10 5/6 Stay 1/10 3/2 Ex. Wash 3/5			14	1
		Mending 5/1 Cap 1/10 1/4 4 1/2 Dress 5/1			14	10
		Wine 19/3 Pianos 10/-	1	9	3	2 18 2
	12. 31	Stays 6/6 Flannel 10/6 Ex. Wash 3/4			19	1
		3 Habit 1/10 1/2 2 Flannels 2/- Mending 5/1			8	6
		Wine 1 1/8 Dressmaker 10/- Drapery 36/6	3	2	9	
1850		Drapery 2/2 Pianos 10/-	1	11	2	6 1 6
	3. 31	Caps 11/3 Dress Maker 1/6 Stays 3/4			11	9
		Mending, Mending Buttons 6/1			6	
		Ex. Wash 2/1 Wine 22/1 Pianos 10/-	1	14	1	2 14 10
	6. 30	Shoes 3/6 Caps 7/8 Sch. caps 2/1	1	12	2	
		Wash 7/6 Caps 12/3 d. 10/1 Mending 7/6	1	15	10	
		Wine 24 Pianos 10/-	1	12		5 . .
	9. 30	Cap 1/6 Mending 7/6 Pianos 10/- Wash 3/4	1		14	
		Wine 1 1/8 Dressmaker 7/6 - Caps 10/7	1	12	7	2 12 11
	12. 31	Shoes 6/2 Cap 1/6 Caps 20/4 d. 10/1	1	14	8	
		Dress 7/- Mending 7/6 Wash 3/4			9	10
		Wine 19/3 Pianos 10/- Caps 7/2	1	13	5	3 17 10
1851	3. 31	Caps 7/2 Stays 7/8 Dressmaker 7/6			10	11
		Caps 15/4 Cap 1/6 Wash 5/8 Wine 1 1/8	1	15		
		Pianos 10/- Mending 7/6			15	
	6. 30	Cap 1/3 Wine 19/3 Mending 1 1/8 Pianos 10/-	2	2		
		Wash 7/6 Drapery 15/2 1/2 Bon 2/4 1/6	1		11	3 2 11
	9. 30	Cap 1/3 Boots 7/6 Mending 7/6 Wash 1/6	1	11	3	
		Pianos 10/- Dressmaker 13/1 Wash 3/8 Caps 3/1	1	15	10	
		Caps 7/6			4	4
	12. 31	Shoes 2 Wash Mending 13/6 Boots 3/6 Caps 7/6			6	11
		Wine 19/3 Mending 7/6 Pianos 10/- Wash 2/4	1	15	3	
		Dressmaker 7/4 Caps 10/- 7/2			15	11

M. E. Deacock.
Andrew Fisher.

320

1848	3. 31	Sales Mendy 8/2 Wine £1.4.5.	1	12	8	1	12	8
	5. 20	Coats of Wine 1.12.1 mendy 4/2	2	2	4			
		Wassermakendy Drapery £1.3.5 Bonnet 12/2 1/2	1	11	3			
		Drapery 13/2 1/2		14		4	7	7
	9. 30	1/2 Wash 1/6 Wine 18/1, 2/13/-	1	13	7			
		Mendy 4/2		4	3	1	7	10
	12. 31	Cash 12. 1/2 Renton 8/2 Wine 18/1 Wash 1/2	1	6	4			
1849		Wash 12/2 Cabs 1/4 Mendy 4/2 Water 3/2	1	1	8	2	8	8
	3. 31	2. 8 Wine £1.8.6 Mendy 4/2	1	13	2			
		Boots 4/2		2	6	1	15	8
	6. 30	Cash 10. Cash 6. Breakfast 3/-		4	4			
		Ex Washing 4. Drapery 1/8 2/- 29/4	1	11	7			
		Mendy 4/2 4/10 Wine 15/6 Porter 12/8	1	12	10	3	8	9
	9. 30	Stocks 6/2 Cash 6. Handker 2/2 7. Show 8.		9	4			
		Shoe Bill 7/2 Wash 7. Bonnet 12/2 3/8		5	9			
		Ex Washing 2/2 Mendy 4/2 Wine 18/1	1	4	3			
		Porter 12/2		13		2	12	4
	12. 31	Cash 6. Coats 9. Cash 3. Ex Mendy 4/2		2	6			
		Mendy 5/2 Wine 15/6 Porter 12/2	1	13	6			
	1850.	Ex Wash 4. Drapery 14/2 2. 14/2	1	12	2	3	8	2
	3. 31	Cash 6. Cabs 2/2 Cash 7. Mendy 4/2		7	3			
		Ex Wash 8. Wine 7. 13. 11	1	11	5	2	1	8
	6. 30	Shoes 10. Show 7/2 Cash 6		2	7 1/2			
		Wash 2. Bonnet 7/8 Drapery 4/2		9				
		Drapery 7/2 Mendy 7. 4/11 Wine 24/2	1	18	8	2	10	4
	9. 30	B. School 8 Mendy 7/2 Mendy 1. 15. 7	1	18	9			
		Wash 3/2 Drapery 2/2 Cabs 7		11	4	2	10	1
	12. 31	Cash 6. Drapery 20/- Bonnet 4/1	1	6	6			
		Mendy 7/10 Wash 6 Wine 18. 1. 15. -	2		11			
		Cabs 7/2		2	7 1/2	3	9	6
	1851	Stamp for note 7/6 Cash 6		3				
	3. 31	Wash 7. Water 1. 17. 7 Mendy 4	2	1	7	2	14	7
	6. 30	6. Mendy 1. 9. Mendy 4	1	13	6			
		Drapery 4/2		1	9	1	15	3
	9. 30	1/8 2/- Mendy 17/9. Mendy 7. 13/2	1	9	5			
		Coffee 6. 2. 15. - Mendy 10/10	3	5	10	11	15	3

P. Rickman Barnard

1852	3. 31	Ed. Mendy 7/6 Shoes 7/1 7. Mendy 6						
		Boots 7/6 Mendy 7. 2. Mendy 10/3						
		Drapery 17/1	2	14	11	2	14	11
	6. 30	Shoes 2. 14. 3 Mendy 7. 7. Mendy 7/6						
		Mendy 2. Mendy 4. Mendy 7/6 Mendy 7/6						
		Drapery 7. Mendy 7/1	1	13	3	1	13	3

Ann Preston

1848					
3.31	Zinc 1/2		1 2	1 2	
6.30	Drapery 14/6		15 6	15 6	
7.30	B. Bonnet 3/9		6 3	6 3	
12.31	Widow 12/6 Bonnet 3/9 Bask 1/7 1/2		19 9		
1847	Wash 3/2 1/-		4 2	1 3 11	
3.31	Wash 3/2 Bask 4/- Wash 3/-		12 10	12 10	
6.30	E. Wash 3/4 Drapery 3/4 Bonnet 2/-		6 10	6 10	
9.30	Sea Coffee 7/2 Coffee L 4 10-0		14 19 2		
	Flannel 9/2 Wain 53/8 Luby Hand 6/-		2 7 10		
	Charge for Nursing L 5. Lister had 2/6		6 15	14 2	

Steffen Fisher Andrew

1850					
9.30	Snuff & Cigars 18/8 Comb 10 11 2		19 7 2		
	do do 9/10 Skt. 57		14 10		
	do do 11/4 Barber 9/		1 - 11		
	Mens 7-Washes 7-Shoes 14/- Hats 14/-		1 10		
	Sailor 4/- Paper 7/-		6 5	14 11 3	
12.31	Snuff & Cigars 20/6 (Cigs 7-Shoes)		1 16 6		
	Sailor 7/10 Barber 9/- Mens 7/-		16 10		
	Drapery & Sailors L 3. 10. 0 Hats 1/3		3 11 3	6 17	
1851					
3.31	Snuff & Cigars 24/6 Hat 18/6		2 8		
	Barber 7/- Drapery 10/6 Shoes 7/-		1 8 6		
	Paper 4/- Hats 1/2 Mens 7/-		7 2	11 3 8	
6.30	Snuff & Cigars 29/4 Hat 7/-		2 - 11		
	S. box 7/6 Fruit 6 11/2 7/6 Barb 7/-		19 11		
	Hats 4/9 Mens 7/8 Paper 6		7 11	3 7 7	
9.30	S & Cigars 30/6 Barb 9/- Mens 7/2		2 11 6		
	Hats 10 Sailors 7/6 Paper 6 Shoes 7/6		9 4	2 13 10	
12.31	S & C 29/6 7/2 Hat 12/6 Barb 7/1		2 12 2		
	Hats 10 Mens 7/2 7/- Sailors 7/6		13 4		
	Barber 7/-		5 18	9 3 6	
1852					
3.31	S & C 1. 19. 4 Hats 14/- Hats 9				
	Barb 9/- Mens 7/4 Paper 7/-				
	Sailors 9/2 Shoes 1. 16. - Paper 7/6		6 - 1	6 1	
6.30	S & C 7/10 7/3 7/6 Drapery 7/6 Hat 11/-				
	Hats 7/- Hats 7/- Hats 9 Mens 7/-				
	Books 1/7 Paper 14/2 Sailors 7/8				
	Suit of clothes (Dress) 16. 10. -		9 11	9 11	
9.30	S & C 7/4 7/10 7/10 Barb 7/6 Paper 7/6				
	Hats 7/- Mens 7/8 Hats 7/6 Sailors 4/9				
	P. 6 Hats 7 Paper 1. 11. -		5 8 1	5 8 1	
12.31	S & C 7/10 7/10 7/10 Hat 11/- Barb 9/-				
	Hats 7/- Mens 7/- Paper 14/6 Sailors 7/1				
	Paper 7 Shoes 7/9		14 15 5	14 15 5	
1853					
3.31	S & C 7/10 7/10 7/10 Hat 11/- Barb 9/-				
	Hats 7/- Paper 14/6 Sailors 4. 6. 10. 7/6				
	Mens 7/-		6 17 3	6 17 3	

See p 388.

1848
3.31
6.30
7.30
12.31
1847
3.31
6.30
9.30
12.31
1848
12.31
1849
3.31
1850
3.31
1851
12.31
1852
3.31
6.30
9.30
12.31
1853
3.31
6.30
9.30
12.31
1854
3.31
6.30
9.30
12.31
1855
6.30
9.30
12.31
3.31
6.30
9.30
12.31

Robt Hoakes.

322

2
6
3
9
2
2
6
9
7
15
19
16
-4
10
6
16
16
11
5
8
7
4
19
7
9
4
12
13
5
12
13
17
15
12
17

1845	3. 31	Tras. Expes.	5 13 -	5 13 -
		Wine 2/7 Widdes 1/8	15 5	
	8 30	Wash 1/4. Shirts 1/4. Grand 2/4. Shirts 4/4.	1 9 -	
		Cap 1/5. Shirts 2/4. Buttons 4/6.	13 4	
		Wash 2/4. Coffee £4.	4 2 11	
		Supper 2/2	9 2	7 9 1
1848		<u>E. Souden.</u>		
	12. 31	Widdes 10/-	10	10 -
	3. 31	Cakes 5/- box 1/- moly 1/6. Wine 9/2	12 8	
		Mundy 1 shaw 2/- full shaw 8/3	15 3	
	10 30	Supper Coffee £5.10. Groc 9/2	3 19 2	5 7 1
	3-31	Meat		

Sennings In^c

1853	6. 30	Belt 1/3. Wash 3. Shirts 1/-	2 6	2 6
	9 30	Belt 2/3. Th 1. 16. 2. Wash 2/1		
		Muds 2/1. Souden 1/9	2 7 3	2 7 3
	12. 31	Belt 5/3. Th 1. 16. 2. Wash 2/3		
		Muds 2/1. Souden 1/9. Sebace 2/1	2 16 10	2 16 10
1854	3. 31	Belt 2/3. Th 1. 19. 11. Wash 1/6		
		Muds 2/1. Shaws 2/6. Souden 1/-		
		Sebace 2/10	2 18	2 18
	6. 30	Supper 2/1. Belt 2/3. Th 1. 19. 8		
		Wash 2/1. Muds 2/1. Souden 5		
		Sebace 2/10	3 5	3 5
	9. 30	Shaw 1/4. Th 1. 16. 10. Belt 2/3		
		Muds 2/1. Wash 2/6. Paper 2/1		
		Souden 2/10	11 1	
	12. 31	Belt 2/3. Th 1. 16. 10. Muds 2/1. Wash 2/3		
		Souden 1/3. Paper 3. Sebace 2/1	2 15 5	
	3. 31	Shaw 1/4. Cap 1. Muds 2/1. Souden 1/4		
		Groceries 2/3. Sebace 2/3. Belt 2/4		
		Th 1/10. Shaws 1/7. Wash 1/1		
		Coffee 6 3	6 5 1	

Staff D. Nainby. Sarah

1855	6. 30	Muds 2/1. Wash 2/10. Paper 2. 1. 3. 9		
		Shaw 2/2	1 17 3	
	9. 30	Wash 2/6. Muds - Paper 2. Buttons 1/4		11
	12. 31	6 2/6. Wash 2/3. Cap 2/6		7 3
	3. 31	Th 2/10. Wash 2/3		11 1
	6. 30	Wash 2/9. Paper 2/10		12 10
	7. 30	Muds 2/6. Wash 2/6. Paper 2/10. Cap 2/6		1 14 8

See p 449

Joseph Ransom

6. 30	4- Mudd ^o 4/10 Napery 1/10 Widdes 4/10	6			
	Barber 9/10 Mudd 1/10	7 7		7 7	
9. 30	Waddy 1/4 Widdes 3/7 boot hill 9/10	13 11			
	Waddy 4/10 Barber 4/10	10		1 3 11	
12. 31	Widdes 15/30 Mudd 2 1/2 u. Daint 2 1/2 7/8	3 16 7			
	Waddy 1/10 Barber 13/16 Mudd 4/10 Barber 6/10	1 14 6			
	Waddy 2/6	2 6		5 3 7	
3. 31	Gloves 4 1/2 Waddy 1/3 Loper 6/10 Tiler 4/10	8 2			
	Barber 5/10 Mudd 4/10	9 10		18	
6. 30	Paper 6- Tailor 4/8 Ex Washing 3/10 Mudd 4/10	13 -			
	Barber 4/10	6 -		19 -	
9. 30	Waddy 1/10 Tailor 1/10 Ex Washing 1/10	14 11			
	Mudding 4/10 Barber 4/10	10 -		1 4 11	
12. 31	Paper 2- Tailor 5/8 Ex Washing 6/10 Mudd 4/10	9 9			
1850	1 Barber 4/10	6 -		15 9	
3. 31	Waddy 4/10 Paper 6- Tailor 3/8 Mudd 4/10	18 9			
	Ex Washing 1/10 Barber 3/10	6 9		1 5 6	
6. 30	Gloves 4 1/2 Waddy 1/3 Barber 4/10	9 -			
	Waddy 2 1/4 Tailor 1 c. 5 Mudd 7/8	14 3 8			
	Ex Washing 9	9		4 13 5	
9. 30	Waddy 1/10 Barber 7/10 Mudd 5/8	11 11			
	Waddy 1/10 Barber 2 1/2 Waddy	3 10 - 5			
	Waddy 1/10 Mudd 6/10 Barber 8/10 Mudd 7/8	19 2			
	Tailor 3/10 Paper 1/10	4 1		5 5 2	
12. 31	Waddy 7- Paper 1/2 6 Shoes 4/10	9 7 6			
	Tailor 7/10 Barber 6/10 Mudd 5/8	13 2		1 2 9	
1851					
3. 31	Paper 11 Barber 6/10 Tailor 7/10	12 1			
	Shoes 4/10 Paper 4/10 Paper 6/10	10 7		1 2 8	
6. 30	Waddy 2 Barber 6/10 Mudd 4/10 Shoes 4/5	1 3 7			
	Tailor 7/10	2 9		1 6 4	
9. 30	Barber 6/10 Mudd 7/8 Paper 1	1 3 7			
	Waddy 11/10 Tailor 1/10 Paper 5/10 Shoes 8	2 3 9		3 7 11	
12. 31	Waddy 1/10 Barber 6/10 Paper 1 5/10	6 11			
	Mudd 7/10 Tailor 4/10 Mudd 3/6	15 9		1 2 8	
1852					
3. 31	Books 6 1/2 9 Shoes 1 Barber 6/10				
	Mudd 4/10 Tailor 1/9 Paper 3/10				
	Paper 6	1 9 5		1 9 5	
6. 30	Waddy 4/10 Mudd 2 1/2 Mudd 4/10 Hat 1/10				
	Tailor 7/10	1 11 3		1 11 3	
9. 30	Paper 1 Barber 4/10 Mudd 4/10 Tailor 7/8				
	Shoes 2 Waddy 10/10 Shoes 8	1 6 7		1 6 7	
12. 31	Waddy 1/10 Barber 6/10 Shoes 2 Books 6				
	Mudd 4/10 Tailor 6/8 Paper 1/10				
1853					
3. 31	6 1 Barber 4/10 Shoes 2 Hat 7/6				
	Shoes 7/10 Paper 7/6 4 Tailor 7/11				
	Paper 4 Mudd 3/4	1 11 9		1 11 9	

See No 324

S. Fallows

324

1760	5. 31	Trans. Expens	1	2	-
		round 2/4	2	9	1 14 9
9.	30	2/8. 9/10 - Monday 3/-	15	8	15 8
12.	21	Cats 3/6 Monday 3/-	6	6	6 6
3.	31	4 feet 1/- Monday 3/-	4		4
6.	30	Can Washing 1/- Monday 4/- Monday 4/- 3/-	10		
		Hamlet for Monday 9/2 Monday 1/2	1	0	5
9.	30	Tea Coffee 9/2 Coffee 2 10 0	11	19	2
		Change for Hunting	5		9 19 2

Ransom Joseph

1853	6. 30	Belt 4/ - Mends 7/ Shoes 1/6			
		Suitors 1/9 Paper 6	11	9	11 9
9.	30	Belt 4/ - Mends 4/ Suitors 1/6	17	6	
12.	31	Belt 4/ - Mends 4/ - Shoes 6/ Suitors 1/6			
		Paper 1/-	18	7	18 7
1854	3. 31	Belt 4/ - Mends 11/5 Copy 1.8 -			
		Suitors 18/ - Paper 6	3	6	3 6 11
6.	30	Copy 2/ Belt 4/ - Mends 1/1 Shoes 3/3			
		Shoes - Suitors 1. 2/ Copy 2/ 4/ 5/	4	5	4 5
9.	30	Belt 4/ - Mends 3/3 Shoes 9			
		Suitors 1. 1. 5/ Hats 1/ - Cap 1/6	1	19	11
12.	31	Belt 4/ - Mends 9/ Shoes 10/2			
		Suitors 1/1 Paper 3	1	11	6
3.	31	Copy 2. 10. 3/ Belt 4/ - Mends 9/4			
		Shoes 6/ Suitors 1. 3. 9/	4	11	2
6.	30	Belt 4/ - Mends 9/3 Boots 10/ - Suitors 1/2			
		Hats 2/ 1/9	1	10	2
9.	30	Shoes 6/ Belt 4/ - Mends 9/8 Copy 10/1			
		Suitors 1/5 Paper 3	1	9	10
12.	31	Copy 9/8 Belt 5/3 - Mends 1/4			
		Suitors 17/3 Paper 3 Cap 1/8	1	12	5
3.	31	6. 2/ Belt 9/3 - Mends 1/6 Suitors 9/4			
		Paper 3	1	1	2
6.	30	Green Mends 11/ Belt 9/3 - Mends 1/8			
		Suitors 17/4 Copy 2. 13/	4	2	7
9.	30	Cap 6/ Belt 9/3 - Mends 4/			
		Suitors 3/4 Cap 6/	1	6	11
12.	31	Belt 9/3 - Mends 1/6 Hats 3/3 - Suitors 1/5			
		Paper 3 Cap 1/3	1	6	11
3.	31	Belt 9/3 - Suitors 1/6 Mends 1. 17/6 9	2	6	9

Joseph Beardmore.

326.

1848	9. 30	Snuff box of cutfole of Wrig & Co.	8	14		
		Copie 9. Lunds 3/4. Ag. Shores 1/4	9	7		
		Cardboard 3/4 - Lunds 3/4 2 Lunds: 8/16	14	6		
		Picture frame 1/4 paper hair oil. hndk 1/4	11	1		
		Wresty 3/5. Paper 1/4. boot hill 1/4	15	10		
		Handy of Barber 9/1	17	6	3	16 10
	12. 21	Thin 1/4 oil & 1/4 Paper 8. cut 1/4	4	11		
		caput 3. Content of work & letter 7.	3	6		
		Rain 1/4. Revolved 9. Paper 1/4	10			
1849		Primer of Barb. 10. 2. 2.	9	10	1	8 3
	3. 31	Taylor 10. 16. 10. socks 9/1	6	5 10		
		Belin start. 2. 2. 11.	2	11	8	16 10

Sec. No. 325

Sambert Schn

1854		F. 127.				
	3. 31	Bel. 9/3. Lunds 7/11 Shoes 5/3				
		Taylor 9/11 Tobacco 1/10	1 14 2		1 14 2	
	6. 30	Kopp 3/6 Bel. 9/3. Lunds 7/3				
		Shoes 9/1 Taylor 1. 8. 1 Tobacco 9/10				
		Kousus 1/4 (proper 1. 17. 4)	5 8 10		5 8 10	
	9. 30	Bel. 9/3. Lunds 7/3 Shoes 8				
		Taylor 3/10 Cap 1/3	16 3			
	12. 31	Bel. 9/3. Lunds 7/10 Shoes 1/10				
		Taylor 1/9 Tobacco 9/5 Paper 3				
		Cap 1/4	2 4 1			
	3. 31	(Paper 2. 2. 3 Bel. 9/9 12 socks 1/10)				
		Lunds 7/3 Shoes 2. Shoes 1/3 7/6				
		Taylor 15/11	3 17 6			
	6. 30	Bel. 9/9. Lunds 10/3. Shoes 1/4 Tailor 5/2				
		Cap 7/3 Hat 9/6	2 7 5			
	9. 30	Bel. 9/3. Lunds 7/10 Taylor 7/9				
		Tobacco 10/3	1 8 1			
	12. 31	Bel. 9/3. Lunds 7/6 Shoes 3 Taylor 7/9				
		Tobacco 7/9	1 8 6			
	3. 31	Gloves 1/66 Bel. 9/3. Lunds 1/4				
		Shoes 1/10 Taylor 7/10 Shoes 7. Paper 3/10	1 14 11			
	6. 30	Bel. 9/3. Lunds 7/10 Shoes 3 Taylor 7/3				
		Tobacco 9/1 Cap 1/7 (proper 2. 10. 3)	3 18 10			
	9. 30	Bel. 9/3. Lunds 7/6 Shoes 4 Shoes 9/1				
		Taylor 7/11 Tobacco 7/6 Cap 1/7	2 2 7			
	12. 31	Bel. 9/3. Lunds 7/8 Shoes 3 Taylor 7/10				
		Tobacco 7/9 Shoes 1/10 Dress 9	1 1 8			
	3. 31	Gloves 1/ Bel. 9/3 Taylor 1/1 Tobacco 4/10				
		Lunds 7/4 Shoes 1/1	17 3			

Ann Sanderson

1848	7. 30	Med: cat. L. 1. 1. wine 13/9	1	14	9		
		Mundy 3/8 B. m. 7/10		11	6	2	6 3
	12. 31	Hensman 8/8 B. m. L. 1. 4. 2. m. 4/4	1	18	8		16 1
1849		Right G. m. 2/4 - 4/6 (wine m. 12/12)		4	6	2	3 2
	3. 31	Boots 8/8 Wine 17/3 M. 2/4	1	11	9	1	11 9
	6. 30	Draper 1/1 - Mundy 2/6 4/9 Wine 4/6	1	2	3	1	2 3
	9. 30	Hamogate 6/6 Boot Rice 9/6 B. m. 12/3		17	9		
		Zeebaker 4/9 Mending 4/9 Wine 19/3	1	10	9	2	8 6
	12. 31	Bonwell 4/4 - M. 4/4 4/4 4/4 - M. 4/4		12	6		
1850		Wine 14/6 4/4 Habit 12/6 7/6	1	3	6	1	16
	3. 31	Boots Mending 2/4 - C. 4/4 2/4 Zeebaker 3/8		5	8		
		M. 4/4 4/4 4/4 4/4 Wine 1-2-1	1	7	1	1	12 9
	6. 30	Sh. 7/6 - C. 4/4 - 2/4 2/4 7/10 2		1	2		
		M. 4/4 7/4 - M. 4/4 4/4	1	3	3	2	3 5
	9. 30	Press 4/4 - M. 12/4 - B. 2/4 - 2/4		18	8		
		M. 4/4 - Wine 1. 1. 0 (2/4 m. 4/4 2/4)	1	9	6		
		Draper 2/4 - C. 4/4 5		2	10	2	11 -
	12. 31	Shoes 10/4 - Draper 10/6 M. 4/4	1	6	2		
		Wine 18/1 - C. 4/4 2/4	1	1	11	2	6 6
1851		C. 4/4 8/4 - M. 4/4 - M. 4/4		10	4		
	6. 30	M. 4/4 - C. 4/4 - Draper 19/7, 4/6	1	18	3		
		B. 4/4 2/4		3		2	1 3
	9. 30	M. 4/4 - M. 4/4 - M. 4/4 - C. 4/4		7			
		M. 4/4 7/4 - C. 4/4 - M. 4/4 (C. 4/4 7/4)		7	7		
		Draper 11/4 - M. 4/4 - Draper 7/9		16	8	1	11 3
	12. 31	Boots 9/6 - C. 4/4 - C. 4/4 - C. 4/4		14	9		
		M. 4/4 4/4 4/4 4/4 - C. 4/4 - C. 4/4 - C. 4/4		11	2		
		Draper 7/4 - Boots 4/4 - C. 4/4 - 7/4 - C. 4/4		6	10		
		M. 4/4 7/4 - C. 4/4 - Draper 12/10	2	19			
		Draper 10/4 - Draper 19/1	1	9	1	6	10
1852		Boots 7/6 7/4 - C. 4/4 - C. 4/4 - C. 4/4		2	1		
	6. 30	M. 4/4 - M. 4/4		6	8		6 8
	9. 30	B. m. 4/4		3	6		3 6

Seeffor Garritt Dymond G

1853	6. 30	B. m. 7/3 - M. 4/4 - Draper 7/3 - C. 4/4	1	14	5	1	14 5
	9. 30	B. m. 7/3 - M. 4/4 - Shoes 7/2 - C. 4/4		1	6	1	6 4
		M. 4/4		19	2		19 2
	12. 31	B. m. 7/3 - M. 4/4 - Shoes 7/2 - C. 4/4		12	11		12 11
1854		B. m. 7/3 - M. 4/4 - C. 4/4		4	17	4	17 6
	6. 30	Draper 7/6 - B. m. 7/3 - M. 4/4 - Shoes 10		11	2		11 2
		C. 4/4 - Draper 3/1					

See ff 135.

Ann Walker

1848	9. 2	brod tapes 7/6	Parals 1/8 to 2/10	13	10		
		E. Washing 1/8		2	4	16	2
	12. 31	Swim 1/-	Remains 7/-	Wines 13/6	1	3	5
		Book 1/4	Wash 2/9	Calo 9/-	1	1	2
						2	4
	9. 30	Barroge of 12s 7/6	Parasul 1/8	Hay 12s 7/6	4	5	
		Dress Maker 1/9	E. Washing 2/5	Mundy 4/6	18	8	
		Mine 2/9	Cal 1/8		4	5	1
							7
	12. 31	E. Washing 2/10	Boots 7/6	Manding 9/4	9	4	
		Mine 2/9	Dress Maker 8/11	Drapery 24/6	1	15	9
	1850:	Drapery 12/-			12		2
							17
	3. 31	Shoes 7/6	Calas 6/-	Dress Maker 7/6	15	9	
		Mundy 4/-	Mk 3 Mk Dress 7/-	2 Hats 7/-	9		
		Boots 7/6	Hocking Dress 1/4	E. Washing 7/6	19	8	
		Mine 19/3			19	3	3
							3
	6. 30	Wash 7/6	Paper 8	Mundy 7c	13/6		
		Mine 1.13.0			1	13	2
							8
	9. 30	Compensation 1/-	Attendant 7c				
		Waste of Clothes			2		
		Mundy 7/6	Mine 1.13.0	Hsh 2/8	2	5	2
							4
	12. 31	Drapery 10/8	(Dress 24)	Mundy 7c	1	16	8
		Hsh 2	Mine 1.15.9		1	15	11
	1851						3
	3. 31	Mine 1.15.9	Mundy 7/-		2		9
	6. 30	Spectacles 7/6	Mine 1.15.9	Mundy 7/-	2	8	8
		Hsh 2/8	Paper 8		3	4	2
							12
	9. 30	Mundy 7c	7/-	Mine 14/6	Hsh 3/1	1	6
							7
	12. 31	Center 7/6	Spring 7/-	Mine 19/3	1	8	6
		Mundy 7c	7/-	Hsh 5/8	(Drapery 4)	7	
		(Drapery 4)			1	3	2
							18
	3. 31	Apr 2	Mine 16/6	Mundy 7/-	Hsh 3/8	1	2
		(Drapery 4)					8
							1
	6. 30	H. 2.3	Mundy 7/6	Hsh 2/10	2	15	2
		(Drapery 8	17/8	Shoy 2/1	Center 3/3	2	15
							2
	9. 30	Alpaca 1/6	Mundy 7/6	Center 6/7			
		H. 16/6	Hsh 3/9	(Drapery 1.4.8	11/2		
		Cal 1/6				3	11
							2
	12. 31	Shoy 7/6	Mundy 7/10	Hsh 3/4			
		(Drapery 14/4	H. 19/3		2	3	9
							2
	3. 31	Shoy 7/6	Hsh 3/6	Mundy 7/2			
		H. 17/2			1	5	10
							1
	6. 30	Boots 5/6	H. 19/3	Mundy 7/-			
		Hsh 3/20	(Drapery 2.14.5	Center 7/8			
		Shoy 7/6			4	19	6
							4
	9. 30	H. 13.1.9.3	Mundy 7/-	Hsh 3/8			
		Paper 8	Remut 7/3	Cal 1/10	2	2	8
							2
	12. 31	H. 3	H. 13	2.6.3	Mundy 3/2		
		Hsh 3/6	(Drapery 19/1)		3	9	11
							3
	3. 31	Boots 7/6	H. 13	2.5.1	Mundy 7/-		
		Hsh 3/4	(Drapery 19/10)		3	17	3
							3

See No 427.

Jane Cooper

330

1848	7. 30	7 ^{1/2} Super. 7 ^{1/2} 4/6	4 6	4 6
	12. 31	Curtain 1/6 Hoots 3/6 Parcel 3/2 Do 8 Linnard 3 ^{1/2} Wash 4/6 Drapery 1/6 P ^{1/2} 1/6	17 0	
	1849	3. 31	1	1 14 7
			8	8

See page 329 Lacey Emma

1853	12. 31	Bl ^{1/2} 1/6 2 Staly 1/4 Box 3/6 Comb Parorama 1/6 Hrs 3 Caps 3/4 1/1 P ^{1/2} 1/6 Paper 3 1/4 Cab 3/3 Muds 3/4 Wash 3/10 Thos 3/6 Drapery 1.15.1 1/2 Amber 3/4	14 3 14	14 3 14
	3. 31	Car 3 Parcel 6 Bl ^{1/2} 1/6 6 6 Cray 6.3 Compts 3/5 Cray 6 3/6 Staly 1/4 3/3 Muds 3/3 Wash 3/4 Drapery 1/4 3/10 Amber 3/1	2 11 3	2 11 3
	6. 30	Thos 3/6 1/4 Cray 6.3 Paper 5 Car 3 6 1/4 Wash 8 Muds 6/2 Drapery 3 3/2 Bonnet 3/2	1 10 10	1 10 10
	9. 30	Car 3 Cab 1/6 Glass 1/2 1/4 3/2 Horn 1/6 1/4 1/4 1/4 1/4 Hrs 3 Muds 4 Wash 3/8 Cray 3/2 Drapery 3/7 Amber 3/9 Slaps 3/6 Cab 3/2	3 4	
	11. 31	Thos 3/6 Staly 7 P ^{1/2} 3/6 6 1/4 Muds 3/2 Wash 3/6 Cray 3/6	2 1 9	
	3. 31	Car 3/6 Staly 1/4 3/3 3/6 Muds 3/4 Wash 3/2 Amber 3/4 Cray 3/4 1/4	2 9 5	
	6. 30	Hrs 2 6 3/3 Muds 3/3 Wash 3/2 Drapery 3/4 1/8 Amber 1/4 Bonnet 1/4	2 4 1	
	9. 30	Stal Ex 1/4 6 6 Thos 3/6 6 1. 3/10 Ex Sach 1/3 Thos 3/6 Muds 3/4 Wash 3/8 Muds 3/6 Cray 3/4 Amber 3/4 Cab 3/8 Staly 3/5	3 13 11	
	12. 31	Bl ^{1/2} 1. 1/2 Cray 2. Part 1. Part 6 Thos 9 Part 6 6 3/6 Wash 3/7 Muds 3/4 Cray 3/8 3/10 Bonnet 3/11 P ^{1/2} 3/6 6 Cab 3/6	1 18 1	
	3. 31	Car 3 Cab 1/6 6 1 Compts 1/2 Thos 1/4 Cray 6 3/6 Muds 3/2 Wash 3/4 Cray 3/4 3/1	2 3	
	6. 30	Cray 5 Part 1/6 6 6 1/4 1/4 6 3 1/4 Muds 3/6 Wash 3/4 Cray 3/4 Drapery 2.4 6 Amber 3/4 Part 1/4 Cab 3/6	3 11 1	

See page 426

Ann Wettrick

1848					
9. 20	Books 8/6. Do 2/6. Hair Buttons 8.	11. 3		11. 3	
12. 31	Cats 1/6 2.	1. 10		1. 10	
1849	Caroline Green.				
3. 31	Monday 1/-	1		1	
6. 30	Book Bill 6. Cash 1/4. Stays 4/6	5. 10			
	Ex. Washing 2/7. Drapery 4/7. 2 ^d 1/11/6	9. 17			
	Monday 9/6. 4/6. Cabin & Hair 2/6. Bonnet 1/11/6	12. 3	1. 7. 2		
9. 30	Shoe Bill 6/4. Cash 6. Books 1/6 7/6	6. 8			
	Hair & Head Wash 1/2. Stay Bill 3/10	5.			
	Dressmaker 1/1. Ex. Washing 2/7. Monday 4/6	18. 8			
	Mt. 6. Mt. Caps 3/6. 4. 1/11/6 4/6	8. 6	1. 18. 10		
12. 31	Cash 6. 1/4. Ex. Washing 10. Cotton 10.	3. 2			
	Mt. 3. Mt. Dress 4/6. Monday 4/6. Drapery 4/6	1. 3. 3	1. 6. 5		
1850	Drapery 1/6	10. 6	2. 4. 11		
3. 31	Cloth Books 8/6. Hair Cutting 1/4. Bonnet Bill 1/6	11. 2			
	Cash 1/6. Monday 4/6	5. 3	17. 5		
6. 30	Books 8. 2. Stays 7/6. Drapery 1/6	17. 7			
	Drapery 1/6. Monday 7/6	5. 4	1. 2. 11		
9. 30	Shoes 7/6. Shirts 2. Monday 2/7	8. 8			
	Books 7/6. Dressmaker 7/6. Drapery 7/6	18. 6			
	Cash 7/6	2. 5	1. 10. 2		
12. 31	Shoes 6. 8/6. 1. Stay 1/6. Drapery 8/7	19. 2			
	Books 7/6. Monday 2/7. Shoes 4/3	10. 3	1. 9. 5		
1851	Stays 7/6. Drapery 2. Shoes 1/6. Monday 7/6	8. 7	8. 7		
6. 30	Paper 2. Books 7/6. Hair Cutting 1/4	1. 2			
	Monday 4/6. Shoes 7/6. Shoes 4. Drapery 7/7	10. 1			
	Rest 7/6	5. 6	1. 17. 7		
9. 30	Monday 7/6. Hair 6/4. Stays 7/6. Shoes 5/6	16. 3			
	Shoes 7/6. Shoes 7/6. Cash 3/6	6. 7	1. 2. 10		
12. 31	Hair 3. Cash 3. Hair 7/6. Monday 7/6	12. 3			
	Books 7/6. Books 7/6. Drapery 1. 2. 10. 7/6	1. 16. 2			
	Books 9	9	2. 9. 2		
1852					
3. 31	Books 3/4. Cash 4. Monday 4/6				
	Drapery 2/7. Books 7/6. 7/6. Stays 7/6	1. 5. 10	1. 5. 10		
6. 30	Monday 7/6. Shoes 6. Drapery 7/6. 1. 2. 10				
	Stays 7/6. Shoes 7/6. Books 7/6	3. 1	3. 1		
9. 30	Hair 3. Monday 7/6. Shoes 7/6. Drapery 7/6				
	Cash 7/6	15. 7	15. 7		
12. 31	Shoes 7/6. Monday 7/6. Shoes 10				
1853	Drapery 10/5. Books 7/6	1. 14. 9	1. 14. 9		
3. 31	Drapery 7/7. Stays 7/6. Monday 7/6	11. 11	11. 11		
6. 30	Books 7/6. Monday 7/6. Drapery 1. 4. 6. 17/3				
	Books 7/6. Books 7/6. Cash 4	3. 5. 6	3. 5. 6		
9. 30	Monday 7/6. Shoes 8. Shoes 6/4. Drapery 10				
	Books 7/6. Stays 7/6	17. 10	17. 10		
12. 31	Hair 3. Books 7/6. Monday 7/6. Shoes 6				
	Drapery 7/6. Books 7/6	14. 3	14. 3		

No 392

1848
3. 31
6. 30
9. 30
12. 31
1849
3. 31
6. 30
9. 30
12. 31
1850
3. 31
6. 30
9. 30
12. 31
1851
3. 31
6. 30
9. 30
12. 31
1852
3. 31
6. 30
9. 30
12. 31
1853
3. 31
6. 30
9. 30
12. 31

Mary Jackson

FINES.

1849	3. 31	Fine 1/10 Dress skirt £2.1.8	2	4	11		
		Wine 2.17.4	2	9	11	4	14 9
	6. 30	Coast 1/8 Silk 2/3 Stays 2/6 Ex Washing 1/6	8	7			
		Drapery 19/10 22 1/10 Muslin 4/6 Wine 22/4	2	19	8	3	8 3
	9. 30	Spongers 2/6 Dressmaker 7/24 Ex Washing 1/6	10	8			
		Mending 5/6 Wine 3/4	2	2	10	2	13 6 1/2
	12. 31	Ex Washing 1/6 Mending 5/6 Wine 32/4	1	19	3		
1850		Cross maker 4/8 Drapery 4/2 22 15/8	1	4	6	3	3 9
	3. 31	Cabs 7/6 Wine 5/6 Ex Washing 1/2	9	8			
		Wine 2.0.2	2	0	2	2	9 10
	6. 30	Washes 1/2 Cross maker 4/12 Stays 7/8	12	9	2		
		Papery 3.0.9 do 15/4 Muslin 7/6 7	11	1	1		
		Wine 1.14.7	1	14	7	6	8 6
	9. 30	Muslin 7 Wine 1.17.4 Washes 7/4	2	3	8		
		Cabs 7/3	5	3		2	8 11
	12. 31	Papery 32/6 Cross maker 7/12 Muslin 7/10	2	2	12		
		Washes 8 Wine 1.12. - Cabs 7/6	1	16	2	3	18 11
1851	3. 31	Papery 14/3 Wine 1.17.4 Mending 7/2	2	13	9	2	13 9
	6. 30	Shoes 6/1 Wine 1.12. - Mending 5/3	2	3	3		
		Stays 3/4 Papery 4/10 Cent 4/9	10	9		2	14
	9. 30	Mending 7/6 Wine 1.12. - Cabs 7/10	7				
		Wine 1.17.4 (Papery 2.19.8	3	7		3	14
	12. 31	Primly 7/6 Wine 1.12. - Mending 7/6 2/6	2	2		2	
1852	3. 31	Wine 1.17.4 Mending 7/2 Stays 7/9					
		Papery 3.9.8 Cankr 7/4	5	19	11	5	19 11
	6. 30	Wine 1.15. - Mending 7/4 Washes 8/8 Stays 7/4	2	2	8	2	2 8
	9. 30	Shoes 4/11 Washes 7/9 Mending 7/4					
		Cankr 7/10 Wine 1.17.4 Washes 7/4 Papery 2.5.10	5	11	6	5	14 6
	12. 31	Mending 5/2 Washes 10 Papery 7/4					
		Wine 1.12. -	2	4		2	4
1853	3. 31	Cankr 7/6 Mending 7/4 Wine 1.15.9	2	7	3	2	7 3
	6. 30	Wine 1.12. - Mending 7/4 Washes 2					
		Stays 7/4	1	19	2	1	19 2
	9. 30	Wine 1.17.4 Mending 7/9 Papery 7/6					
		Papery 1.7.3 Cankr 7/4 Stays 7/4					
		Cabs 7/4	4	3	6	4	3 6
	12. 31	Wine 1.17.4 Mending 7/2 Washes 3/8	2	6	2	2	6 2
1854	3. 31	Mt. Tarts 7/6 Wine 1.13.9 Mending 7/4					
		Papery 3.2.10 Cankr 7/8	5	7	9	5	7 9
	6. 30	Wine 2.3. - Washes 7/4 Mending 7/4					
		Stays 7/9	2	12	1	2	12 1
	9. 30	Wine 2.7.8 Mending 7/2 Washes 7/10					
		Papery 2.2.8.3 Cankr 7/10 Stays 7/6	5	12	5		
	12. 31	Wine 2.3.6 Mending 7/6 Washes 7/2	2	10	2		
1855	3. 31	Wine 2.9.8 Mending 7/2 Cankr 7/9					
		Papery 7/10	3	3	5		
	6. 30	Wine 2.7.6 Mending 7/2 Washes 2 Stays 7/9	2	15	1		
	9. 30	Wine 2.13.8 Washes 7/2 Mending 7/6 Papery 11/3					
		Cabs 7/4	3	16	11		

See p 146

Thomas Hodgson

From 1st Feb 1849				
6. 30	Bushes 1/4 Book 1/4 Boots & Trapp 10/6	1	0	10
	Paper 1 1/2 Tailor 5/6 Drapery 7/- Knives 4/-		16	7 1/2
	Barber 5/6		5	3
			2	2
9. 30	Excursion 5/6 Walking Stick 8/- Whittly 7/-		13	2
	Cap, Knives & Stoves 7/- Shoes 3/- Cash 3/6		13	3
	Paper 6/- Tailor 3/6 Socks 3/6 Standing 4/-	1	18	8 1/2
	Barber 5/6 Shoebills 4/6		9	9
			3	14
12. 31	Slippers 4/- Exhib ⁿ 4/- Ex at Actonworth 7/6		14	
	Ex to Actonworth 1/4 Travelling Ex. 15/-	1	1	14
	Drapery £2.0.3 Cash 3/6 Paper 1/2 Tailor 3/6	2	8	
1850	Stock 4/6 Barber 1/9		5	3
			14	9
3. 31	Shoebills 2/6	1	2	
			1	2
1851	6. 30 Cash 10/6 Shoes ex 10/6 2 pairs 4/11	5	4	6
	Paper 3/6 Knives 6/- Cap 7/6 Hats 10/-		5	9
	Cap 7/6 Stock 4/6 Tailor 4/- Socks 4/6	7	3	5
			5	17
9. 30	4/- Alm ⁿ 1/- Ladies Men's 6/- Cash 7/6		6	10
	Shoes 7/6 2/6 Paper 7/6 Cap 1/6	1	6	11
	Drapery 18/9 Tailor 25/- Shoes 1/9 13/6	2	19	
	Shoebills 4/6		9	14
			5	21
12. 31	Snuff 6x 11 L. Shoes 6/- Boots 7/6		6	1
	Hatery 11 7/6 11/6 3/- Men's 7/- Knives	3	2	5
1852	Tailor 7/6 Shoes 1/6 9/- 2/6	1	15	11
			5	11
3. 31	Shoes 19/10 2 7/6 4/- Boots 7/6			
	Shoes 7/- Boots 7/6 Men's 1. 6. 7			
	Paper 7/- Tailor 1. 11. 10 (Drapery 3. 1. 1)			
	Shoes 7/6 Shoebills 1. 1. 7	9	7	5
			9	7
6. 30	Shoes at 4/- Adylens 7/6			
	Cap 7/6		9	1
			9	1
9. 30	Hats 7/11 Sundries at 4/- Adylens 5. 1. 2	5	11	1
			5	11
12. 31	Sundries at 4/- Adylens	5	14	8
1853	3. 31 Sundries at 4/- Adylens	1	9	8
			1	9
6. 30	Sundries at 4/- Adylens	5	9	9
			5	9
9. 30	7/- Sundries at 4/- Adylens 1. 9. 6	1	11	6
			1	11
12. 31	Sundries at 4/- Adylens	2	12	5
1854	3. 31 Sundries at 4/- Adylens	2	15	2
			2	15
6. 30	Cash 10/6 3/- Opps 7/- Boots 4/6			
	Shoes 3/- Men's 7/- Shoes 1. 1. 11			
	Paper 2. 12. 3, 7/- Tailor 3. 15. -			
	do 2. 14. 9	11	18	3
			11	18
9. 30	17/- Shoes 7/6 Razors 6 7/6 Brushes 7/-			
	Combrella 7/6 Xerox 7/6 7/6, 7/-			
	Kit. King's 3/6 7/6 4/- Boots 3/6 Men's 7/-			
	Shoes 5/- Shoes 7/- (Drapery 7/6 Tailor 1/9			
	Cap 7/6	3	5	2
			3	5
12. 31	Knives 6/- Shirts 7/6 Boots 7/6 13/- Socks 7/6			
	Boots 7/6 Men's 3. 1. 9. 3 1/2 3/6 Shoes 7/6			
	Tailor 7/6 Shoebills 7/6			
	Acceptant Tailor 1. 4. 9	11	12	14

Handwritten notes on the right page, including dates and descriptions of items, such as '6. 30', '9. 30', '12. 31', and various item names like 'Shoes', 'Boots', 'Hats', 'Paper', 'Drapery', 'Tailor', 'Shoebills', 'Knives', 'Razors', 'Brushes', 'Combs', 'Socks', 'Shirts', 'Acceptant Tailor', 'Kit. King's', 'Xerox', 'Combrella', 'Razors', 'Brushes', 'Combs', 'Socks', 'Shirts', 'Acceptant Tailor'.

M. A. Silney.

334

		1859.		1860.		1861.		1862.	
		6.30	Boots 1/2 Box 2/1 Ex. Washing 1/2	1	3	-			
			2 Boxes 2/1. Horse 1/4. Boots 1/2. Mendg 1/2	1	15	6			
			Mine 2/4		2	9	3	1	3
		9.30	Boots 1/4. do repairing 2/4 Dress. Make 1/2		11	3			
			Ex. Washing 1 1/2 2/4 Horse 1/2 1/2 1/2 1/2	1	2	10			
			Mending 1/4. Mine 1/2	1	3	3	2	17	4
		12.31	Hors 6. Box 2/6 Ex. Washing 8. Mendg 1/2		8	6			
		1860.	Mine 1/4. Drapery 2/11 1/2 1/2	1	7	11	1	16	5
		3.31	Carriage Expenses 1/4. Coach 2/4	2	2	11	2	2	11
		6.30	Shoes 7/6 Calf 10/6 1/2 1/2 1/2 1/2	11	35				
			Carriage 1/2 1/2 Wash 1/2 1/2 1/2 1/2	7	2		1	1	6
		9.30	B. School 8. Ex. Show 1/2 1/2. Mendg 1/2	5	10	2			
			Wash 7/8 Calf 2/5	6	1		11	11	
		12.31	Shoes 2/3 Balance L 1/2 (Dip) 1/2	7					
			(Dip) 1/2 Bank 1/10 Mendg 1/2	8	11				
			Calf 2/4 1/2	5	13		1		8
		1861	3.31 Shoes 2/4 Mendg 1/2 Dip 1/2 Calf 1/2	5	11				
			Mendg 1/2	3			8	11	
		6.30	Calf 1/2. Mendg 1/2 (Dip) 1/2 1/2 1/2 1/2	1	1	2			
			(Dip) 1/2 1/2 1/2 1/2 1/2 1/2	1	8	7	2	9	9
		9.30	1/6 Bank 1/2 Ex. to 1/2 1/2	11	3				
			Mendg 1/2 1/2 1/2 1/2 1/2 1/2	11					
			Calf 1/4	7	4		1	12	7
		1862	3.31 Bank 1/4	3	4		3	4	
		1860.	6.30 Carriage 1/2. Mendg 1/2	6	2		6	2	
		9.30	Mendg 1/2. Calf 1/2	5	5		5	5	
		12.31	Patent 6. Mendg 1/2 (Dip) 1/4	14	8		14	8	
		1861	3.31 Shoes 7/6 Orange 6. Carriage 1/2						
			Patent 1/6 Mendg 1/6 Wash 1/2 1/2	2	17	9	2	17	9
		6.30	Shoes 1/2 1/2 Patent 1/2 Wash 1/2 1/2						
			Mendg 1/2 including dress 1/2						
			(Dip) 1/4	2	15	2	2	15	2
		9.30	(Dip) 1/2 1/2 Patent 1/2 Mendg 1/2						
			Wash 1/2 (Dip) 1/2 Bank 1/2	1	19	1			
		12.31	1/2 Wash 1/2 1/2 Patent 1/2 Mendg 1/2						
			Wash 1/2 (Dip) 2. 1/2	1	9				
		3.31	Patent 1/2 Mendg 1/2 Wash 1/2	1	3	6			
		6.30	Patent 1. 1/2 Mendg 1/2 Wash 1/2						
			(Dip) 1/2	1	7	5			
		9.30	Cap 1/2 1/2 Patent 1. 1. 6 Wash 6						
			Mendg 1/2 (Dip) 1/2 1. 0. 5 Bank 1/2						
			Calf 1/2	2	13	10			
		12.31	Shoes 1/2 Paper 1/2 1/2 Wash 6						
			Mendg 1/2 Patent 1. 1. (Dip) 1/2	1	19	1			
		3.31	1/2 1/2 1/2 Patent 1/2 Mendg 1/2 (Dip) 1/2						
			(Dip) 1/2	1	16	2			
		6.30	1/2 Patent 1/2 Mendg 1/2 Wash 1/2 (Dip) 1/2						
			(Dip) 1/2	1	6	11			

Suffe 3/4

Rachel Williamson.

336

		F 225.			
1049	6. 30	Cash 4. Ex. Washing 6-			1 6
	9. 30	Ex. Washing 8 ^o Lape 8 ^o			1 2
	12. 31	Ex. Washing 2 ^o (car. & Linnards)			
	3. 31	Hair Cutting 1/-		1	1
	6. 30	Shoes 7- Wash 3 ^o / ₁₀ (Paps 3 ^o / ₈)	14 4		
		Menas 7 ^o / ₅	5 -		19 4
	9. 30	Books 81- 7/3. 2. Pussers 30p 580 7-	2 4 3		
		Menas 7 ^o Cakes 7/4 Wash 7/3	11 2	2 16 -	
	12. 31	Menas 7- Wash 5 ^o / ₈	9 8		9 8
	3. 31	Wash 5 ^o / ₉ Menas 7-	9 4		9 9
	6. 30	Menas 151 Wash 7/3 (Banker 7/1)	1 5 4		
		Caspy 6/4 1816	1 4 10	2 10 2	
	9. 30	Menas 7 ^o / ₅ 7- Wash 2 ^o / ₈ Shoes 7/6	1 1 2	1 1 2	
	12. 31	Shawl 2. Menas 7 ^o / ₅ 7- Wash 5 ^o / ₉	13 2		
		Shoes 184- Boots 7/6	1 1 6	1 14 8	
	3. 31	Menas 7 ^o / ₁₀ Wash 7/9 Caspy 1814	1 9 11	1 9 11	
	6. 30	Shoes 7/6 Hr 2. Menas 7- Wash 5 ^o / ₉			
		Caspy 7/2 (Banker 10/2)	1 13 9	1 13 9	
	9. 30	Hr 2. Menas 6/6 Wash 7/8 Cakes 7-			
		Caspy 1816	1 7 10	1 7 10	
	12. 31	Shawl 2. Menas 7- Wash 7/6			
		Caspy 7/6 (Banker 7/9)	1 2 11	1 2 11	
	3. 31	Hr 2. Wash 3 ^o / ₇ Menas 7-	7 9	7 9	
	6. 30	Hr 2. Menas 7- Wash 7 ^o / ₁₁			
		Caspy 7/8	13 9	13 9	
	9. 30	Hr 2. Menas 7- Wash 7/8 Shoes 7/6			
		Caspy 7/1 (Banker 7/10) Cakes 7-	1 18 3	1 18 3	
	12. 31	Books 7/6 Menas 7- Wash 7/1			
		Caspy 1- 2. (Banker 7-	1 19 9	1 19 9	
	3. 31	Hr 2. Menas 7- Wash 7/7	6 9	6 9	
	6. 30	Hr 2. Wash 7/6. Menas 7- Caspy 7/2			
		Banker 7/10	1 3 8	1 3 8	
	9. 30	Hr 2. Menas 7/2 Wash 7 ^o / ₅ Shoes 7/6			
		Caspy 7/1	1 2 7		
	12. 31	Hr 2. Menas 7- Wash 7/4 Caspy 7-	7 6		
	3. 31	Menas 7/3 (Banker 7/6) Wash 7-			
		Caspy 7/6 Shoes 7/6	1 13 8		
	6. 30	Hr 2. Menas 7- Wash 7/8 Shoes 7-			
		Caspy 7/5 (Banker 7/10)	1 10 1		
	9. 30	Hr 2. Wash 7/6 Menas 7-	6 8		
	12. 31	Wash 7- Hr 2. Menas 7- Caspy 7/7			
		Banker 7/10	1 11 7		
	3. 31	Hr 2. Menas 7/6 Wash 7/6	7 2		
	6. 30	Shoes 7/6. Menas 7/5 Wash 7- Caspy 7/10			
		Caspy 7/11 (Banker 7/10) (Banker 7/11)	1 2 3		
	9. 30	Cakes 7/6 Hr 2. Menas 7/10 (Banker 7/11)	1 3 6		

George Hanson.

From acct. no.

1849	6. 30	Paper 6 - Tailor 5/6 / Shirt 5/4 -	13 2		
		Waist 4/4 - Shoe lisle 7-1/2 5-5-1/4	10 4		
		Barber 7/4	5 3	1	16 9
	9. 30	Paral 2- Cap 1/4 - Shoe lisle 1/7 Tailor 5/4	9 4		
		Waisting 4/4 - Barber 5/3	9 3		18 7
	12. 31	Shoes Waisting 3/8 Tailor 2/4 2 Handker 1/4	7 11		
1850		Shirt 5/4 - Waist 4/4 - Barber 5/3	14 3	1	2 2
	3. 31	Shoe lisle 3/8 3/10 Paper 1/4 Tailor 5/3	15 3		
		Waisting 4/4 - Barber 5/3	9 2	1	4 5
	6. 30	Shoes 7/7 Barb 7/3 Cap 7/3 - Handker 3/4	16 10		5 5
		Waisting 1 1/4 Tailor 1/4 - Handker 7/4	1 13 7	2	10 5
	9. 30	Barb 7/3 Handker 4 - Cap 7/3 Tailor 7/3	15 9		
		Shoes 10 Paper 6	1 4		17 1
	12. 31	Shoes 12/6 Tailor 7/4 Barber 7/3	1 1		
		Waist 2 1/4 1/4 - Handker 3	10 7	1	11 8
1851	3. 31	Barb 7/3 Tailor 7/4 - Shoes 7/6	13 9		
		Handker 2 - Waist 1 1/4	1 4 8	1	10 5
	6. 30	Barb 5/3 - Waist 7/3 (Copy 15) Tailor 1/4	1 17 4		
		Shoes 4/8	4 5	2	2 2
	9. 30	Barb 7/3 - Waist 7/3 1/10 Cap 7/3	15 4		
		Tailor 7/4 - Handker 7/6	4 8	1	5 5
	12. 31	Barb 7/3 - Handker 2 - Waist 7/4 Tailor 7/4	16 2		
		Shoes 7/3	3 2		19 4
1852	3. 31	Shoes 7/10 Barb 7/3 - Waist 7/4			
		Tailor 7/4	18 3		18 3
	6. 30	Barb 7/3 - Waist 7/4 - Cap 7/3 Tailor 7/3			
		Shoes 5 6 7/8	17 9		17 9
	9. 30	Barb 7/3 - Waist 7/4 - Foulard 1 1/4			
		Tailor 1 1/10 - Copy 1 1/2 - Shoes 4/6	4 3 8	11	3 8
	12. 31	Barb 7/3 - Waist 7/4 - Tailor 11 - Cap 7/3			
		Shoes 7/10	11 3		11 3
1853	3. 31	Barb 7/3 - Shoes 6 - Copy 7/3 Tailor 7/4			
		Waist 1 1/4 - Shoes 7/10	1 15 3	1	18 3
	6. 30	Barb 7/3 - Handker 10 - Waist 7/4 - Handker 1 1/4			
		Tailor 7/5	19 4		19 4
	9. 30	Barb 7/3 - Coat & Vest 1 1/4 - Handker 3/4			
		Waist 7/4 - Tailor 8	2 6	2	6
	12. 31	Barb 7/3 - Handker 10 - Waist 7/4 - Shoes 8			
		Shoes 7/4 Tailor 7/5	10 4		19 4
1854	3. 31	Barb 7/3 - Handker 9 - Waist 3/4 - Shoes 7/2			
		Tailor 10	1 7		1 7
	6. 30	Shoes 7/4 - Barb 7/3 - Handker 9 - Waist 7/4			
		Shoes 7/5 Tailor 7/4	17 3		17 3
	9. 30	Barb 7/3 - Waist 7/4 - Handker 10 - Shoes 7/4			
		Tailor 7/4 - Coat 1 1/4 - Cap 7/3	1 17 6		
	12. 31	Barb 7/3 - Waist 5/4 - Handker 6 - Tailor 7/4			
		Paper 3 - Cap 1/4	1 3 2		

See p. 428

1849
6. 30
9. 30
12. 31
1850
3. 31
6. 30
9. 30
12. 31
1851
3. 31
6. 30
9. 30
12. 31
1852
3. 31
6. 30
9. 30
12. 31
1853
3. 31
6. 30
9. 30
12. 31
1854
3. 31
6. 30
9. 30
12. 31

John Treacy.

330

1849	6. 30	Carrriage of Parcel 3/8 Tailor 1/8 Washing 1/8	5	11		
		Manly 3/- Barber 5/- Laundry 2/-	2	1	2	6 11
	9. 30	Prices 2/6 Books 2/6 Cricket 3/4 Hat 18/8	1	7	2	
		Cap 2/6 Stock 2/6 Whisky 1/4 Boots 2/6	2	2	3	
		Flannel 2/6 Bristol Metal 2/4 Sundries 1/4		12	6	
		Paper 1/8 Tailor 2/- Ex. Washing 2/- Manly 5/-		11	3	
		Sundries 2/- Barber 2/- Shoes 1/2		12	2	5 5 11
	12. 31	Print 9/- Mail Case 2/- Portfolio 2/6		6	3	
		Letter paper 1/8 Sundries 1/8 2/5 Books 3/8		8	9	
		Watch repairs 2/6 Shoes 1/8 Excursion 2/2	2	6	2	
		Foot 1/8 Gloves 1/4 Stoppers 2/6 Hair cutting 2/-		5	7	
		Terry 1/8 Fruit 1/8 India Rubber 2/-			5	
		Latin Book 5/8 Music Box 1/8 Tailor 1/8		8	6	
		Ex. Washing 4/8 Manly 5/- Paper 6/-		9	8	
	1850	Barber		9		11 14 11
	3. 31	Shirtings 1/2 Sundries 8/- Paper 2/- Ink 1/-		2	1	
		Local paper 1/8 Paris 10/- Cap 2/- Buttons 10/-		2	4	
		Hair cutting 2/- Apples 8/- Cocoa Nut 8/-		1	4	
		2 Soapings 2/6 Writing paper 2/6 Bonnets 3/6		11	10	
		Port 1/- Apples 1/8 Hair cutting 2/- Charity 3/-			7 1/2	
		Brown, White & Paper. (see particulars)	3	6		
		Shirtings, 2/-, 2/6 2 shirt collars 2/-		10	6	
		Map of Arctic Regions 4/8 Hummingbird 2/6		1	1 1/2	
		Terry 2/- 4/- Local paper 1/8 Apples 6/-		5	10	
		Buttons 6/- Sundries 8/- Cash 9/- Shirtings 4/8		6	11	
		Cap paper 8/- Tailor 1/11 Ex. Washy 2/10 1/2		6	9	
		Manly 2/- Barber 2/6		13	10	6 8 7
	6. 30	Shirts 7/6 Neckkerchiefs 2/-	10	6		
		4 Collars 2/4 Music box 7/- Terry 1/-				
		Hair cutting 4/- Tooth brush 9/-		1	1	
		Saddle string 1/- Calendar 6/11 1/2		5	1/2	
		Crucifix 7/6 Books 7/6 Cocoa Nut 7/-		11	8	
		Oranges 7/- Excursion 1/10 Paper 1/4		11	2	
		Book 7/- Neck 1/- Cor 4/6 1/2		6	3	
		Bank 9/- Shoes 9/- Tailor 1/11 Manly 2/-	1	5	11	
		Brown (Cape & Tailor)	5	8	6	
		Extra 2/6	3	6		8 16
	9. 30	Shirts 14/- Cash 57/- 1/6 25/-	2	2	6	
		Books 7/- Sundries 2/4 Wash 1/4		9	3	
		Excursion 1/- Shoes 12/3 Sundries 2/6		16	9	
		Shoes 2/6 Sundries 2/6 Bank 1/1		19		
		Shoes 2/6 Ex. Washy 7/12 Shoes 1/8		13	1 1/2	
		Visit. Cards 14 cents		6	8 3/4	
		Paper 1/8 Tailor 1/4 Paper 7/- Sewing 1/-	1	3	3	
		Cash 7/- Excursion 1/- Char. walk 2/4	14			13 6 2

Var. 339

George Binns.

1819	6. 30	Coat Buttons 7 ^s - Monday 9 ^s 4 ^d - Barber 3 ^s 6 ^d	7 1		
		Small Expens & L.S. 2-4	8 8 14	8	15 5
	9. 30	Coat 1/4 Shrockill 1/2 Sailer 22 ^d	1 4 6		
		2 Shirts 10 ^d - Standing 4 ^d - Barber 5 ^s 3 ^d	19 3	2	3 9
	12. 31	Drapery £ 2. 15 - 1 Sailer 10 ^s 10 ^d - Hair 5 ^d	3 10 5		
		Stock 1/4 - Coats 7 ^d - Hats 9 ^s - Standing 4 ^d	11 6		
1850:		Barber	5 3	14	7 2
	3. 31	Paper 8 ^s - Sailer 5 ^d - Standing 4 ^d	9 6		
		Barber 5 ^s 1 ^d	5 1		14 7
	6. 30	Barb 7 ^s 3 ^d - Sailer 7 ^s 10 ^d - Mens 5 ^s 6 ^d 1/6	19 8		19 8
	9. 30	Barb 7 ^s 3 ^d - Mens 5 ^s 10 ^d - Sailer 7 ^s 10 ^d	13 11		
		Paper 6	6		14 5
	12. 31	Mens 7 ^s 1 ^d - Hair 2 ^d - Barber 2 ^s 6 ^d 10	1 11 14		
		Barber 4 ^s 6 ^d	14 6	1	15 10
1851	3. 31	Shippers 7 ^s 6 ^d	14 6		14 6
Travelling expenses paid by wife & self.					

See p. 338
1852
12. 31

Treacy John

1852	12. 31	Cash 7 ^s - 7 Books 30 ^s - Lectures 10 ^s 7 ^d	2 11		
		Hats 7 ^s 6 ^d - Brass 7 ^s 10 ^d - Wash 7 ^s 6 ^d	19 10		
		Shoes 7 ^s 6 ^d - Barber 9 ^s - Mens 7 ^s - Hats 3 ^s 1 ^d 2 ^d	1 4 7 2		
		Draper & Sailer £ 4. 6. 0	14 6	8	11 6
1851	3. 31	Cash 20 ^s - Books & Lectures 15 ^s 11 ^d	1 15 11		
		Spence 7 ^s 6 ^d - Barber 9 ^s - Sailer 4 ^s	17 7		
		Mens 7 ^s - Paper 4 ^s - Hats 7 ^s - Brass 7 ^s	10 3	3	3 2
	6. 30	20 ^s - 15 ^s - Hats 7 ^s 4 ^d - Barb 9 ^s - Hats 7 ^s	2 7 11		
		Hat 7 ^s 6 ^d - Coat 7 ^s - Shoes 9 ^s 6 ^d - Mens 7 ^s	17		
		Books 7 ^s 10 ^d - Shoes 7 ^s 6 ^d - Sailer 4 ^s	10 5		
		Paper 6	6	3	15 3
	9. 30	Car 10 ^s 1 ^d - Hats 10 ^s 1 ^d - Hat 7 ^s 6 ^d - Co.	6 8 9		
		Barb 9 ^s - Mens 7 ^s 6 ^d - Hats 7 ^s 6 ^d	15 8		
		Sailer 7 ^s - Paper 6 ^d - Shoes 6 ^d	10 8	7	15 1
	12. 31	Barb 9 ^s - Hats 7 ^s - Mens 7 ^s 6 ^d - Shoes 7 ^s 6 ^d	17 8		
		Sailer 7 ^s - Paper 10 ^s - L.S. 2. 2. 3	3 14 5	14	2 1
1852	3. 31	Car 10 ^s 1 ^d - 2 pr Glasses 7 ^s - 5	19 9		
		Shoes 15 ^s - Car 2 - Hats 1. 1. 2 - Car 7 ^s			
		Barb 9 ^s - Hats 7 ^s - Mens 7 ^s			
		Sailer 7 ^s - Shoes 12 ^s - 4 pr 1/6			
		Expens to Kelly 7 ^s	3 9 11	4	9 3
	6. 30	7 ^s 2 ^d - Hats 7 ^s 6 ^d - Glasses 7 ^s 6 ^d - 7 ^s 6 ^d			
		Expens to Kelly 7 ^s - 7 ^s 6 ^d - 7 ^s 6 ^d - 7 ^s 6 ^d			
		Mens 7 ^s - Shoes 7 ^s 9 ^d - Sailer 7 ^s 4 ^d	3 14 7	3	11 7
	9. 30	Books 10 ^s - 7 ^s 2 ^d - Sewer 7 ^s 1 ^d - Hat 4 ^s			
		Expens to Kelly 12 ^s 4 ^d - Barb 9 ^s - Mens 7 ^s			
		Shoes 7 ^s - Sailer 7 ^s 3 ^d - Hats 7 ^s	3 19 14	3	19 11
	12. 31	Expens to Kelly 10 ^s - Hats 7 ^s 6 ^d - Barb 9 ^s - Hats 7 ^s			
		Mens 7 ^s - Sailer 7 ^s - Paper 7 ^s - Shoes 7 ^s	2 2 2	2	2 2

See p. 402

Lydia Nash

1849	9. 30	Shoe sole 1/8 Cash 2/6 Herringbone 5/6	14	10		
		Flower Show 1 Day for 1/6 Shoe sole 3/6	9	9		
		Decorative 3/6	3	4 1/2	1	8
	12. 31	Flower Show 1/4 Cash 3/6 Drapery 2/6	1	7 5		
			2	8	1	10 1
1850		Drapery 2/6				
	3. 31	Pocket Book 2/6 Cash 2/6 Combs 2/6	10	9 1/2		
		Cash 6/7 Sewing Machine 2 1/4 Calico 9 1/2	1	11 10 1/2		
		Buttons 4 Paper 9 1/2		9	2	3 5
	6. 30	Cash 2 Cash 1/6 Tric 2/6 Shoes 2/6		9 11		
		Banker 2/6 Drapery 1/4 1/2 do 6. 15. 1/2	7	10 11 1/2		
		Menas 7 1/2 1/6		4 6	8	5 5
	9. 30	Shoes 4 Mens 4/6 for School 1/6		6 4		
		S. Shoes 1/6 Mens 2/6 Drapery 1/6		13 8 1/2		
		Shoes 9 Cash 1/2 1/2		7 4 1/2	1	7 2
	12. 31	Hyacinth 8 Drapery 15 1/2 £ 2. 15. 2 1/2	3	11		
		Banker 1/6 1/6 1/6 1/6 1/6 1/6 1/6 1/6 1/6 1/6		19 1 1/2	4	10 6
1851				12 1/2		
	3. 31	Cash 4 Lard 1/4 1/4 1/4 1/4 1/4 1/4 1/4 1/4 1/4 1/4		1 8 3		
		Shoes 6. Drapery 4/4 Cash 6 Shoes 1/5		11	2	14 7
		Menas 4				
	6. 30	1. Mens 3/6 Banker 1/6 Drapery 17/10	1	12 10		
		Shoes 7/6 Drapery 18/2 18 1/2 9 1/2 2/6	1	14 8	3	7 6
	9. 30	Menas 7 1/2 1/6 1/6 1/6 1/6 1/6 1/6 1/6 1/6 1/6		8 3		
		Drapery 7/6 2 30/7 Cash 7/6	2	1 11	2	11 2
	12. 31	Knife 6/6 Shank 6 Needles 6 Mens 5		7 3		
		1/6 1/6 1/6 1/6 1/6 1/6 1/6 1/6 1/6 1/6 1/6		12 6		
		Banker 7/6 Drapery 2/6 Skaps 1/6 Drapery 1/6		18 3	1	18
1852						
	3. 31	Shoes 7/6 Drapery 1/6 Cash 2/6 1/6				
		Menas 7/6 Drapery 4. - 9 Banker 4/10				
		Banker 7/6 1/6 1/6		5 6 7	5	6 7
	6. 30	Combs 7/6 Mens 2 1/2 1/6 Drapery 7 1/2 1/6				
		Banker 2/6		1 7 10	1	7 10
	9. 30	Shoes 7/6 Mens 4/6 Banker 7/6 Cash 1/6				
		Drapery 4/11 12/5		1 10 1	1	10 1
	12. 31	Shoes 6/6 Paper 6 P. 13k 7/6 Subs 1/6				
		1/6 1/6 1/6 1/6 1/6 1/6 1/6 1/6 1/6 1/6 1/6		17 7		17 7
1853						
	3. 31	Shoes 6/6 Paper 1. 9. 6 Banker 1/6 1/6 1/6	2	8	2	8
	6. 30	Shoes 4/6 Mens 3/6 Drapery 3. 3. 6.				
		Drapery 5 Banker 2/6 Skaps 1/6 Cash 1/6		4 3 6	4	3 6
	9. 30	Lock for box 7/6 Mitts 6 1/6 Mens 4/7				
		Shoes 6 Drapery 1 1/2 Banker 1/10 1/6		1 7 1	1	7 1
	12. 31	Knife 7 P. 13k 7/6 Panorama 1/6				
		Cash 1/6 Mens 3/6 Shoes 4 Drapery 1 1/2				
		Drapery 7/5 Banker 2/6 Tailor 1/6	2	6 14	2	6 14
1854						
	3. 31	Shoes 10 Mens 3 1/4 Drapery 8 1/4				
		Banker 2/6 Skaps 1/6		12 14		12 14
	6. 30	Shoes 4/6 Paper 9. 4. Mens 3 1/4 Shoes 8				
		Drapery 1/4 Banker 2/6 1/6 1/6		1 13 10	1	13 10

1849	9. 30	Cash 10/4	2 2/10	Hule Tator 2/1	15	2		
		Whitby 7/19	9/9	Flower Show, Hunts. 7 2/3	13			
		Paper 6	-	Sailor 2/8	4	3/4		
		Washing 2/1	-	Sundries 2/1	19			
		Barber 12/1	-	Hoes repairing 6/1	6		2	17 6
	12. 31	Umbrella rep/1	-	Simpson's Enclia 5/1	6			
		Collection 2/1	-	Compasses 1/9	5			
		Paper Pens 1/3	-	Sundries 2/5	2	11		
		Cash 3/6	-	Ferry 2/6				
		Hair cutting 6	-	India Rubber 2	9			
		Paper 1	-	Sailor 2/8	8	2		
		Ex Washing 6	-	Wash 5/1				
	10. 30	Paper 6	-	Barber 12/1	15	6	1	10 4
	3. 31	Life of W. W. Brown 2/6	-	Hute Waste 5/1	2	10 6		
		W. W. 12/6	-	Trousers 10/9	1	18 9		
		Hos. 10/9	-	Hats 6 2/3				
		Hos. Bill 5/1	-	Hair cutting 6	6	9		
		Sundries 8	-	Map of Arctic Regions 4/6	1	2		
		Cash 9/7	-	Paper 6	6	3		
		Ex Washing 9	-	Wash 5/1				
		Barber 10/10	-		14	10	6	6 3
	6. 30	Traces 1/8	-	Fruit 6	2	5		
		Compse 3	-	Tooth Stamping 7	6			
		Brush 4	-	Gives 7	16	3		
		Compse 3	-	Barb 10/1				
		Shoes 7	-	Sailor 7/6	11	5		
		Wash 7	-	Wash 7				
		Ex Wash 7	-	10 2/3			1	17 -
	9. 30	Prize 1/4	-	Fruit 4	14	11 2		
		Cash 7/6	-	Sundries 10 1/2	16	4 2		
		Barb 101	-	Wash 2/7	6	8 3/4		
		Wash 10	-	Wash 10				
		Ex Wash 9	-	Wash 10 1/2	16	3	8	5 10
	12. 31	Brush 7/6	-	Gives 7/6	10			
		Exhibit 2 2/3	-	Shoes 7/6	16	10		
		Sailor 10	-	Shoes 12/6				
		Barber 15/1	-	Wash 7	1	10 2	2	7 8
	1851	3. 31	Blanchi Hocking 2	17/6	17	7		
		Lessons on Shute 7	-	Brush 9	5	9		
		Washing 6	-	Sailor 4. 8. 6.	4	12 8		
		Barber 15/1	-	Shoes 7	18			
		Paper 1	-	Hats 7/6	7		7	11
		Wash 7/6	-					
	6. 30	Collection 7/6	-	Oranges 1/6	14			
		Barb 15/1	-	Hats 7/6	1	6 6	2	5 6
		Wash 7	-	Shoes 12/6				
	9. 30	Trav Expd, 1841	-	37/6	1	18 9	1	18 9

See
Nash Lydia

1854	9. 30	Sundries 7/1	-	Copy 12/6	1	13 11		
		Drunk 7/9	-	Cal 7/6	3	1		
	12. 31	Tool 1/4	-	7/13 7/6	14	6 6		
		Barber 3/3	-	Copy 3 1/2				
	3. 31	Prize 7/6	-	Wash 11/10	1	14 3		
		Shoes 7/6	-	Wash 7/6				
		Wash 7/6	-	Wash 7/6				

See Ho 447.

Sarah Yardley.

1849	9. 30	Boots ref. 6-Ee Washing 3/4 Wine 8/3	"	10 9		
		Pots 15/6	"	15 6	1	6 3
	12. 31	Flower Thos 1/3 Cal 8- Porter 15/6	"	17 3		
1850		Prandy 10/- Soap 15/6	1.	6 6	2	3 9
	3. 31	Cabs 27- Sponge 3/8 Cash 3/8		6 4		
		Buttons, 10th Floor 1/6 Cash 5/1		6 6		12 10
	6. 30	Bonnet 1/6 Cash 10/4		16 6 1/2		16 6
	9. 30	Cabs 24-		3 -		3 -
	12. 31	Boots 7/3		7 3		7 3
1851	3. 31	Hatch & Spectacles		7 -		7 -

Garnish Elizth

	9. 30	lands 7c 6/3 ^{PS} 12/6 Soap 5/5		1 11 5		
		Wks 1/6 Soap 7/3 Cal 1/6		5 3	1	16 8
	12. 31	W 19/3 lands 7c 4/2 Wks 5 2		1 3 7		
		Caps 9c 5/4		6 1	1	9 8
1852	3. 31	W 16/6 lands 7- Soap 7-				
		Buttons 1/6 Soap 1/9	1	8 9	1	8 9
	6. 30	W 1-9 lands 7- Wks 3 2				
		Caps 5/7 1/11	2	6 1	2	6 1
	9. 30	lands 6/2 W 14/6 Wks 4 Soap 4/7				
		Cals 7-	1	9 7	1	9 7
	12. 31	Thos 7- 7/4 lands 4/1 Wks 5 6				
		Caps 16/3 Buttons 4/10 W 19/3				
		Buttons 1/6	2	12 10	2	12 10
1853	3. 31	Caps 7 Buttons 7c lands 4 1/4 1/2		1 5 11	1	5 11
	6. 30	W 19/3 lands 4- Cal 7-		1 11 3	1	11 3
	9. 30	W 14/6 lands 1/6 Wks 2 Thos 6				
		Caps 1.5.9 Buttons 7/9 Soap 7-				
		Cals 7/8	3	9 10	3	9 10
	12. 31	Thos 7/6 W 3 W 19/3 lands 5/10				
		Caps 7-	1	16 10	1	16 10
1854	3. 31	W 17/6 lands 5 7/4 Wks 3 6				
		Caps 6/6	1	9 6	1	9 6
	6. 30	W 17/10 lands 5 7/5 Caps 18/1 2-				
		Buttons 7c Bonnet 3/4	2	13 3	2	13 3
	9. 30	Thos 7- W 7- lands 7/5 Wks 2				
		Cal 1/3	1	4 3		
	12. 31	W 17/10 lands 3 7/4 Wks 7/6 Buttons 7/6				
		Caps 7- 1/6	1	12 8		
1855	3. 31	W 17/10 lands 7/6 W 17- lands 4-				
		Wks 2 Caps 1/4	1	8		
	6. 30	W 2 W 1. 1. 10 lands 7/4 Wks 10				
		Caps 17/6 Buttons 1/1	2	8 2		
	9. 30	W 17/10 Wks 2 lands 7- Caps 15/5				
		Cals 7/1	1	7 8		
	12. 31	Wks 2 lands 7/5 W 1- 10 1/2 7/4				
		Caps 1/5	2	1 6		

Elizabeth Ann Murray.

3/14

Jan 1850

9	30	Stay Bill 3/- Dressmaker 10/6 Extra 2/6	16	14		
6		Mending 10/- Piano 21/-	1	8	2	14 14
3	31	cloth Boots 8/6 Cloak 20/- Drying 1/3	1	9	9	
6		Ex. Washing 10 ² Laps Bottom 7/- Balise 4/-	2	10		
4		Mending 4/- Dress Maker 12/6 Drapery 2 1/2	1	17	10	
6	1850	Drapery 29/6 Piano 10/6	2	5	5	10 10
6	31	Hair Cutting 7/- Bonnet Mill 7 1/2 Cabs 9/6	19	6		
3		Dress Maker 5/6 Stay Bill 3/- Mending 6/6	13	11		
7		Piano 10/6	10	6	2	3 11
7	30	Wash 8/- Cank 8/6 Stays 7/6	10	3 1/2		
		Drapery 2.0.2 1/2 ditto 1.16.3 Mends 7 1/2	14	4	5	
		Piano 10/6	10	6	5	5 3
11	30	Parasol 4/- Mends 9/9 Piano 10/6	17	3		
5		Tricks 7/6 Cank 7/6 Cabs 9	14	4 1/2	1	11 8
5	31	Boots 7/- Woods 1/6 Stays 15/- Red 2	18	8		
3		Drapery 23/3 Mends 6/3 Wash 5/2	1	10	8	
6		Piano 10/6 Cabs 7/6	15		3	1 11
18	31	Drapery 7/- Sailor 4/0 Shoes 7/-	16	10		
3		Dress Maker 6/6 Piano 10/6 Mends 7/6	1	2	2	1 19
6	30	Pen 6/- Mends 7/- Piano 10/6	16			
6		Wash 2/- Cank 9/3 Drapery 1.9.6	1	17	11	
		Drapery 7/9 Bent 4/4 10	8	11	3	2 10
9	30	Mends 7/6 10/6 Hr. Bush 7/- Piano 10/6	1	3		
		Cank 7/4 Wash 7/- Drapery 1.15.11	2	4	3	
		Cabs 4/4	14	4	3	11 7
12	31	Cank 7/4 Hr. 3 Shabl 2/- Boots 2/-	4	9		
5		Mends 7 1/2 19 Piano 10/6 Wash 4	1	3	7	
4		Drapery 10/6 7/2	12	8	2	1
18	31	Mends 6/- Piano 10/6 Wash 2	1	2	10	1 2 10
		Drapery 7/8 Capps 4/6	1	2	10	
9	30	Print 4/8 Mends 7/- Shoes 4/9				
		Mends 9/8 Piano 10/6 Wash 4				
16		Drapery 11/2 L. Mends 7/- Cank 7/6	14	1	2	14 1 2
9	30	Shoes 5/6 Hr. 3 Mends 7/4 Cank 7/9	2	2	2	2 2 2
		Wash 7/6 Piano 10/6 Drapery 7/10 Cabs 7/10	2	2	2	
12	31	Mends 12/- Piano 10/6 Wash 11	3	13	2	3 13 2
13	1853	Drapery 18.6 Cank 4/6 Print Maker 3/6	3	13	2	
4	31	Shoes 7/- Drapery 1.11.2 Mends 9/6	2	12	2	2 12 2
		Piano 10/6				
6	30	Boots 9/- Mends 7/- Piano 10/6				
		Wash 6/- Drapery 3/10 15/7 Cank 7/3				
2		Stays 7/- Bent 7/-	2	17	5	2 17 5
9	30	Shoes 6/- Cap front 10/- Mends 4/10				
		Piano 10/6 Wash 7/4 Drapery 9/8				
		Cank 4/- Cabs 7/6	2	2		2 2
12	31	Hr. 3 Mends 7/4 Piano 10/6 Wash 8	1	15	8	1 15 8
		Drapery 12/11				

See p 118.

Elizabeth Appleton.

From fol. 218.
1849.

9. 30	Hay Bill 1/6	Excise 3/4	Excise 1/4	7 1
	Mending 6/	Wine 15/6	Coal 7/8	1 3 2
				1 10 3
12. 31	Hoe Bill 6/	Caps 7/	Excise 1/2	10 2
	Mending 4/	Wine 15/6	Excise 0/2	1 9 3
				1 19 10
1050	Prophy 7/4	Calico 2/		9 4
3. 31	Cabs 7/4	Excise 2/3	Mending 4/6	17 3
	Wine 20/2			1 2 3
				1 19 6
6. 30	Caps 4/	Wine 8/	Wash 3 6	16 2
	Stays 1.4.8	do 3/	Mends 7 2 1/2	1 13 3 1/2
	Wine 18/1			18 1
				3 8 5
9. 30	Mends 2/	4/	Wine 18/1	1 9 7
	Wash 3 6	Stays 1/8		10 3 2
				1 19 10
12. 31	Muf 7/	Wash 7/	Caps 4/3	11 5 8 2
	Prophy 15/8	Excise 10/	Mends 4/3	1 9 11
	Wash 8	Wine 15/6	Cabs 7/6	17 8
				6 13 14
1851	3. 31	Cash 6	Stays 1/2	1 11
	Wine 18/1	Mends 4/3		1 11
6. 30	Caps 7/2	Wine 15/6	Mends 1/2	1 6 5
9. 30	Caps 7/6	Mends 7 2 1/2	Wine 18/1	1 4 7
	Stays 20/	Paper 6 2 2	Cabs 4/4	1 5
				2 9 7
12. 31	Hair 3.	Caps 7/6	Wine 15/6	1 3 9
	Mends 7 2 1/2	Prophy 7/6		6 6
				1 10 3
1852	3. 31	Caps 1/8	4/	11 8 1
	Wine 18/1	Mends 7/6		11 8 1
6. 30	Shoes 4/	Wash 18/6	Mends 16/2	6 7
	Prophy 3.	Excise 4		6 7
9. 30	Hr 3	Mends 7/	Excise 1/3	1 11 11
	Wash 2 7/	Prophy 1/2	Cabs 3/6	1 11 11
12. 31	Sub 6	Mends 4/	Wash 6	15 10
	Shoes 6			15 10
1853	3. 31	Caps 7/4	Sub 4/	1 1 1
	Wash 3 2	Prophy 7/8		1 1 1
	Mends 7/	Wine 18/1		1 1 1
6. 30	Quilt 13/	Mends 7/4	Wash 7/9	2 19 14
	Prophy 1.18.3	Excise 7/6	Stays 7/	2 19 14
9. 30	Caps 7/6	Wash 7/9	Mends 4/	1 14 6
	Cabs 7/6			1 14 6
12. 31	Hr 3	Panama 1/4	Cab 4/	1 2 4
	Prophy 7/9	4/		1 2 4
1854	3. 31	Hr 14	Caps 7/4	1 6
	Mends 2			1 6
6. 30	Mends 7/	Prophy 1.13.9.	1/6	2 10 9
	Excise 1/6			2 10 9
9. 30	Caps 7/2	Mends 2/9	Cab 1/6	8 5
12. 31	Caps 4/	Mends 4/	Excise 7/	13 7
3. 31	Mends 4/	Excise 7/10		9 10
6. 30	Caps 7/4	Mends 4/		5 11
9. 30	Caps 4/	Mends 4/	Prophy 7/3	17 3
12. 31	Wash 2	Mends 7/2	Wine 16/6	1 7 4
	Stays 7/			1 7 4
1855	3. 31	Prophy 1.2.	Mends 1.	3 3 4
	Excise 3/3			3 3 4

From fol. 219
1849
9. 30
12. 31
1050
3. 31
6. 30
9. 30
12. 31
1851
3. 31
6. 30
9. 30
12. 31
1852
3. 31
6. 30
9. 30
12. 31
1853
3. 31
6. 30
9. 30
12. 31
1854
3. 31
6. 30
9. 30
12. 31
1855
3. 31
6. 30
9. 30
12. 31

Charles Ellis.

3162

From July 27th

1849

9.30	Coat $\frac{1}{4}$ Paper $\frac{1}{3}$ Hat Bill $\frac{5}{8}$ / Barber $\frac{5}{8}$	13 7		
	Sailor $\frac{2}{8}$ Suit $\frac{5}{8}$ Mending $\frac{1}{4}$	1 16	2 9 7	
12.31	News $\frac{1}{4}$ Cash $\frac{1}{2}$ of. b. Drapery $\frac{2}{2}$ m. n.	4 13		
	Shoe Mending $\frac{1}{4}$ $\frac{3}{4}$ $\frac{1}{8}$ $\frac{1}{8}$ / Tailor $\frac{1}{4}$	10 10		
1850	Mending $\frac{1}{4}$ Drapery $\frac{1}{4}$ Barber $\frac{5}{8}$	17 3	6 9 1	
3.31	Hat Bill $\frac{1}{4}$ Paper $\frac{1}{2}$ Tailor $\frac{10}{1}$	16 0		
	Mending $\frac{1}{4}$ Barber $\frac{5}{8}$	9 2	1 5 10	
6.30	Shoes $\frac{1}{6}$ Barb $\frac{2}{3}$ Cap $\frac{1}{2}$ Shoes	9 5		
	Sailor $\frac{2}{8}$ Paper $\frac{1}{2}$ Mending $\frac{1}{4}$ $\frac{1}{4}$	14 9	1 6 2	
9.30	Barb $\frac{2}{3}$ Mending $\frac{1}{4}$ Tailor $\frac{1}{2}$	19 5		
	Shoes $\frac{1}{2}$ Paper $\frac{1}{2}$	9 8	1 9 1	
12.31	Shoes $\frac{1}{2}$ Sailor $\frac{2}{8}$ / Drapery $\frac{2}{10}$	2 8 6		
	Barber $\frac{2}{3}$ $\frac{3}{8}$ Cloth $\frac{1}{4}$ Cash $\frac{1}{8}$	1 3 11		
	Mending $\frac{1}{4}$ $\frac{2}{4}$	1 1 11	4 13 2	
1851	3.31 Drapery $\frac{2}{2}$ m. n. Barb $\frac{2}{3}$	2 16 11		
	Sailor $\frac{1}{2}$ - Shoes 1875 Hats $\frac{2}{2}$	1 17 7		
	Mending $\frac{1}{4}$ $\frac{1}{4}$	11 9	5 6 3	
6.30	Barb $\frac{2}{3}$ Mending $\frac{1}{4}$ Cap $\frac{1}{2}$ Shoes	15		
	Sailor $\frac{2}{8}$	3 10	1 1 10	
9.30	Hat $\frac{1}{6}$ Barb $\frac{2}{3}$ Mending $\frac{1}{4}$ $\frac{1}{4}$	12 9		
	Cap $\frac{1}{2}$ Tailor $\frac{1}{4}$	3 1	15 10	
12.31	Box $\frac{1}{2}$ Barb $\frac{2}{3}$ Hats $\frac{1}{6}$ Mending $\frac{1}{4}$	15		
	Drapery $\frac{1}{4}$ Tailor $\frac{1}{2}$ Shoes $\frac{1}{4}$	13	1 8	
1852	3.31 Shoes $\frac{1}{6}$ Barb $\frac{2}{3}$ Hats $\frac{1}{4}$ Mending $\frac{1}{4}$			
	Sailor $\frac{2}{8}$	1	1 1	
6.30	1 Caps (Washhouse) $\frac{1}{4}$ Barb $\frac{2}{3}$			
	Hats $\frac{1}{4}$ Mending $\frac{1}{4}$ Cap $\frac{1}{2}$ Shoes $\frac{1}{4}$			
	Sailor $\frac{1}{2}$ - Shoes $\frac{10}{1}$	1 15 7	1 15 7	
9.30	Barb $\frac{2}{3}$ Mending $\frac{1}{4}$ Tailor $\frac{1}{2}$			
	Hats $\frac{2}{2}$	13	13	
12.31	8 Barb $\frac{2}{3}$ Hats $\frac{2}{2}$ Mending $\frac{1}{4}$			
1853	Tailor $\frac{1}{2}$ Caps $\frac{2}{10}$ Shoes $\frac{2}{4}$	1 12 10	1 12 10	
3.31	Barb $\frac{2}{3}$ Hats $\frac{1}{4}$ Cap $\frac{1}{4}$			
	Sailor $\frac{1}{4}$ Mending $\frac{1}{4}$ Shoes $\frac{1}{4}$	1	1	
6.30	Barb $\frac{2}{3}$ Hats $\frac{1}{3}$ Mending $\frac{1}{4}$			
	Shoes $\frac{2}{2}$ Drapery $\frac{1}{4}$ Tailor $\frac{1}{2}$	1 2 5	1 2 5	
9.30	Barb $\frac{2}{3}$ Hats $\frac{1}{4}$ Mending $\frac{1}{4}$			
	Sailor $\frac{1}{4}$ Cap $\frac{1}{6}$	19 3	19 3	
12.31	Barb $\frac{2}{3}$ Hats $\frac{1}{4}$ Mending $\frac{1}{4}$			
	Shoes $\frac{3}{3}$ Tailor $\frac{2}{6}$	16	16	
1854	3.31 Barb $\frac{2}{3}$ Hats $\frac{1}{4}$ Mending $\frac{1}{4}$ Shoes $\frac{1}{5}$			
	Sailor $\frac{1}{6}$	18 11	18 11	
6.30	Oppus $\frac{1}{6}$ Barb $\frac{2}{3}$ Hats $\frac{1}{4}$ Mending $\frac{1}{4}$			
	Shoes $\frac{10}{1}$ $\frac{1}{2}$ Drapery $\frac{1}{6}$ Tailor $\frac{1}{4}$	2 15 6	2 15 6	
9.30	Barb $\frac{2}{3}$ Mending $\frac{1}{4}$ Hats $\frac{1}{2}$ Shoes $\frac{1}{7}$			
	Sailor $\frac{1}{6}$ Cap $\frac{1}{6}$	1 1 3	1 1 3	

Suffo 1436.

Rosamond Heaton

348 2

From July 29
1869

12. 31 Stockhill 4/6 4 6 4 6

1850. Robert Payne

3. 31 Lectur 7/ Expenses for Decemr 30/ 1 19
 W. Wallis's Expenses to Leeds 8/4 Ex. Books 6/-
 Paper 7/- Barber 7/-

6. 30 Travelling Expenses & 4x Attendants 3 17 6

Expse of Helen Ogden 2/4 Conty of 1/6 1 15 6

Cash 7/4 4/4 4/4 Paper 5/ Barber 7/ 8 5

Taylor 7/3 Mendis 7/4 4/4 Shaks 7/ 7 3 6 8 8

4. 30 Cash 1/4 - 1/6 1. G. Beer 7/ - Books 4/ 1 7 7

Barb 7/3 Mendis 4/ - Washes 7/ 12 3

Hob. 1/4 - Shoes 4/ - Tailor 7/3 Paper 6/ 19 9

Paper 1/6 4 3 2 19 11

12. 31 Cash 7/ - Concert 7/6 - Shoes 7/6 15

Memb. bk to Paper 7/3 Books 1/9 1 - 9 2

Cap 4/ - Barber 7/3 Mendis 4/ 13 3

1851 Cash 2/ - Cash 4/ - 7/6 - Lectur 9/ - Shaks 7/6 6 11 2 16

3. 31 Cash 13/ - Lancians 7/ - Concert 7/ 16

Paper 8/ - Barber 7/3 - Tailor 7/6 8 5

Shoes 7/6 7/6 Paper 6/ - Shaks 7/9 8 3

Cash 7/ - Mendis 4/ 6 1 18 8

6. 30 2/4 - Barb 7/3 - Shaks 7/6 - Mendis 4/ 1 13 9

Penic 1/ - Tailor 4/ - Shoes 7/ 6 1 1 19 10

9. 30 2/4 - Barb 7/3 - Mendis 7/6 2/4 2 13 3

Paper 7/6 4/ - Mendis 7/3 - Shaks 7/9 7 6

Gloves 7/9 (Paper 1/9) - Tailor 7/4 1 6 11

Shoes 7/6 7/4 Paper 6/ 6 4 4 11 1

12. 31 2/4 - Barb 7/3 - Shaks 9 6 7/4 1 10

Shaks 7/ - Mendis 7/6 4/ - Tailor 7/3 15 3

Books 1/6 1/6 by Depry 13/8 x 1 2 6 2 4

Expenses 2/4 9 13 12

6. 30 Cap 7/6 - Gloves 6/1 - Shoes 7/6 16 16

1853. Mattie Ann

1853

6. 30 Mr 2/ Mr 1. 13/7 - Mendis 7/ 2 2 7 2 2 7

Shaks 4/ - Shoes 7/6 1 16 9 1 16 9

9. 30 Mr 2/ Mr 1. 13/7 - Mendis 7/ 1 19 2 1 19 2

12. 31 Mr 1. 16/2 - Mendis 7/ 1 16 5 1 16 5

3. 31 Mr 2/ Mr 1. 12/9 - Mendis 7/1 - Shaks 6/ 3 12 4 3 12 4

6. 30 Mr 2/ Mr 2. 2. 6 - Shaks 9/ - Mendis 7/5 3 3 9 3 3 9

Expse 19/10 - Barber 7/8 3 11 8 3 11 8

9. 30 Mr 2/ Mendis 2/19 - Mendis 7/6 - Shaks 2/ 3 8 10 3 8 10

12. 31 Mr 1/ Mendis 3/7 - Mendis 7/ 3 8 10

3. 31 Mr 2/ Mendis 3/4 - Mendis 7/ 3 8 10

No 358

Howrah Ringer

1849				
12. 31	Car. of Box 7/2 Standing 2/4 Monday	15 2		
1850	Smelling 1/2000 4-	1 1	16 2	
3. 31	Left bundle Made 2/2 Box maker 2/100	12 1/2		
	Mays 1/4 - Standing 3/4 - Lacked 1/2 3/4	4 7/2	16 9	
6. 30	Shoe 8 (Paper) 1/2 de 1/2 1/2	18 14	15 4	
9. 30	Cash 23. £3.2.0 £2.0.0	8 2		
	Book 4 1/2 Envelopes 1/2 Paper 3/6	6 1/2		
	Visit to Venetia 1/2 weeks	7 17 7 1/2		
	Books 4 Cols 178	11	16 17	
12. 31	(Paper) £4.19.4 Cols 178	5 12	5 12	

Sweetapple Harriet

1852				
6. 30	Trav Exp ^s Self & Attendants	5 5 5		
	Minds 1/4 - Books 10 (Paper) 3/4	4 10	5 10 6	
9. 30	1/2 1/2 1/2 1/2 Car 1/2 Paper 2 9 11			
	Shoes 6 Hat 1/2 6 Paper 10 - Minds 4/3			
	Ribbon, Cols 7/5 Books 4/3 (Paper) 4/7			
	Colts 3/4	1 6 10	1 6 10	
12. 31	Sponge 1/6 Car 2/8 Shoes 2/9 6 Colts 6			
	Stationery 10 Cols 3 - Minds 5 4/6			
	Books 4 (Paper) 10/7 3/2 Bunting 2/1	1 11 7	1 11 7	
1853				
3. 31	C. 2. - Colts 4 Books 4	2 1 7	2 1 7	

Suffcon Thompson Mary Ann

1853				
6. 30	Books 1/6 Hr 2 - Minds 5/4 Books 6			
	(Paper) 1. 11. 6	1 11	1 11	
9. 30	Hr 2 - Minds 3/4 - Books 1/3 (Paper) 5/4	9 10	9 10	
12. 31	Minds 3/4 - Books 3/2 - Shoes 8/6 (Paper) 7/2			
	Banker 7/1	1 12 14	1 12 14	
1854				
3. 31	Shoes 3/6 - Hr 2 - Minds 3/4 - Books 2/10	5 10	5 10	
6. 30	Hr 2 - Books 2 - Minds 4/9	5 1	5 1	
9. 30	Hr 2 - Minds 4/4 - Books 4	4 6		
12. 31	Hr 2 - Minds 3/4 - Books 1/4 - Banker 7/1			
	(Paper) 1/7	19 9		
3. 31	Minds 3/5 - Books 6 - Banker 3/3 - Shoes 4			
	(Paper) 3/4	12 10		
6. 30	Hr 2 - Minds 3/6	4 8		
9. 30	Shoes 9/4 - Books 8 - Minds 13/7 - Shoes 8/6			
	(Paper) 1/10 - Banker 4/10	1 10 6		
12. 31	Books 1/8 - Hr 2 - Minds 3/4	5 10		
3. 31	Hr 2 - Minds 3/6 - Books 6 - (Paper) 1/1	12 2		
6. 30	Minds 4/4 - Books 1/3	5 8		
9. 30	Hr 2 - Minds 9/11 - Books 1/5 - 5 - Banker 2/1			
	(Paper) 1/1	1 6 7		

Mary Stone.

35052

1049	12.31	Sponge 1/3 En. Washing 5 th - Mundy 5/4	6	8		
1050		Mine 2/4 - Flannel 10/8	2	1	8	2 8 4
3.31		Mending 4/4 - Mky. 3 M. Coons 4/6	0	6		
		2 Flannel Coons 1/8 En. Washg. 11	1	10		
		Mine 3 3/4	1	16	4	2 6 8 1
6.30		Wash 5/6 Crps 7/8 do 5/6 Mnds 7/6	18	8		
		Wash 1.18.7	1	18	9	2 17 5
9.30		Mw 1/6 Mnds 5 4/8 Wine 1.13.7	2	-	4	3
		Trks 7/11 Crpy 1/8	4	7		2 14 11
12.31		Mw 7/8 Trks 5 2/4 Wine 1.13.7	2	-	2	2 - 2 2
1851	3.31	Crps 7/6 Trks 7 - Mnds 7/4	10	6		
		Wine 1.13.7	1	13	7	2 14 1 5
1.30		Wine 1.13.7 Mnds 7/4 - Trks 7/8	2	-	10	2 - 10
9.30		Mnds 7/6 7/2 M 1.13.7 Trks 7/10	2	-	7	
		Crpy 7/11 Crpy 1/8	1	2	4	3 2 11 1
12.31		M 1.13.7 Mnds 7/6 7/4 - Trks 5/9	1	18	4	
		Crpy 7/11	6	9		2 5 1 4
1852	3.31	M 1.13.7 Mnds 7 - Trks 7/10				10
		Crpy 7/11	2	5	11	2 5 11 6
6.30		M 1.16.7 Mnds 7/4 - Trks 7/11				2
		Crpy 7/11 Crpy 1/8 Crpy 1/8	3	10	9	3 10 9
9.30		Mnds 7/4 - 7.1.13.7 Trks 7/11 Crps 1/11	2	11	7	2 11 7 9
12.31		Mnds 7/4 - Trks 7/11 Crpy 1.5.1				8
1853	12.31	Crpy 7/11 M 7.1.13.7	3	7	7	3 7 7 5
3.31		Crps 7/6 Mnds 7/4 - 7.1.13.7	2	8	6	2 8 6 3
6.30		M 1.18.7 Mnds 7/10	2	2	9	2 2 9
9.30		M 1.18.7 Mnds 7/10 Trks 5				5
		Crpy 7/11	2	9	9	2 9 9
12.31		M 1.13.2.6.8 Mnds 7/6 Trks 2	2	11	4	2 11 4 6
1854	3.31	M 1.18.3 Mnds 7/12 Trks 7/11	2	5	9	2 5 9
6.30		M 1.13.2.7.4 Mnds 7/4	2	11	4	2 11 4
9.30		M 1.13.2.7.4 Mnds 7/4 Trks 7/4				4
		Crpy 7/11 Crpy 1/8 Crpy 1/8	8	18		

Shompson - Mary A

12.31		M 2. Mnds 7/11 Trks 7/11 Crpy 1.3.10	1	12	11	
		Crpy 7/11				
3.31		M 2. Mnds 7/4 Trks 7/8 Crpy 7/11	1	13	9	
		Crpy 7/11				

John Hudson

From Feb. 185.

1849	12.31	Hat 1/6 1/6 1 shirt 1/4 - Monday 1/4	1	0	6		
				5	3	1	59
1850		Pracker					
	3.31	Sailor 3/8 Monday 1/4 - Barber 3/2		12	8		
		Mini 2/8		2	8	15	4
	6.30	Barb 7/3 (copy 10.1) Sailor 1/1	11	-	"		
		Monday 7/6 3/4 Mini 1/4 Prack 1/4	1	1	6 1/2	5	1 10
	9.30	Barb 7/3 Monday 3/4 Wash 7/2		14	4 1/2		
		Shoes 3/6		3	6	17	"
	12.31	Shoes 10 Barber 7/3 Monday 7/4		10	1		
		Wash 6			6	10	7
1851				9	11		
	3.31	Barb 7/3 Sailor 7/6 Wash 3		9	5	13	9
		Monday 1/5					
	6.30	Barb 7/3 Wash 9 - Monday 7/3 6/6 1/3		14	6		
		Shoes 7/6		7	11	1	1 10
	9.30	Barb 7/3 - Monday 7/6 7/4 - Wash 3 3		9	6		
		Sailor 7/6		11	11	13	10
	12.31	Barb 7/3 - Monday 7/6 7/4 - Sailor 7/4		11	11	11	11
1852							
	3.31	Shoes 6 Barb 7/3 Wash 2 - Monday 7/4					
		Sailor 3/10		13	9	13	9
	6.30	Barb 7/3 - Mini 1/4 Wash 2 - Monday 7/4					
		Cap 1/3 Sailor 7/2	1	3	22	1	3 2
	9.30	Proves - Books 11/7 - Shoes 15/7		11	6 7	11	6 7
		Coffin 1/3					

Seeffs Evans Martha

1849							
1852							
	9.30	Hr 3 - Monday 7/4 - Stays 1/6 - Barber 7/4					
		to 1/10 (copy 1.5.1) Cap 1/3	2	17	8	2	17 8
	12.31	Wash 7/4 - Monday 11/4 (copy 16/3)					
		Bank 7/6 - 7/11/6		2	8 11	2	8 11
1853							
	3.31	(copy 7/6, 7/2) Bank 7/6 - Monday 16/6					
		to 12/11		2	5 9	2	5 9
	6.30	to 16/6 - Monday 3/7 (copy 1/10) 7/6		1	14 5	1	14 5
	9.30	to 1/10 - Monday 7/3 - Shoes 7/4 - Cap 1/6					
		(copy 1.2.9) Bank 7/10 - Stays 7/6		2	19 5	2	19 5
	12.31	Hr 19/3 - Monday 3/8 (copy 7/4)		1	8 3	1	8 3
1854							
	3.31	Hr 2.7.10 - Monday 3/7 - Copy 7/6					
		to 2/7/6		2	19 4	2	19 4
	6.30	Hr 3.5.2 Wash 4 - Monday 7/6 (copy 7/1)					
		(copy 7/6) Bank 7/10		5	11 4	5	11 4
	9.30	Hr 2.13.10 - Monday 7/4 - Shoes 7/4 (copy 2/4)		3	10 2		
	12.31	Hr 2.13.10 - Monday 7/4 - Wash 6 (copy 7/5)					
		Bank 7/1 - Copy 7/1		3	14 10		
1855							
	3.31	Hr 2.16.8 - Monday 7/4 - Wash 7/6					
		to 16/8		3	5 2		

Seeffs 448

From Feb. 185.
 1850:
 3.31 Barb
 6.30 Barb
 9.30 Barb
 12.31 Barb
 1851:
 3.31 Barb
 6.30 Barb
 9.30 Barb
 12.31 Barb
 1852:
 3.31 Barb
 6.30 Barb
 9.30 Barb
 12.31 Barb
 1853:
 3.31 Barb
 6.30 Barb
 9.30 Barb
 12.31 Barb
 1854:
 3.31 Barb
 6.30 Barb
 9.30 Barb
 12.31 Barb
 1855:
 3.31 Barb
 6.30 Barb
 9.30 Barb
 12.31 Barb

Ann Neave Baker

1050	From Feb 10				
3. 31	Cables 1/4 Hires Maudy 6 ^o - Iron maker 1/4 ^o	3 4			
	Mending 1/4 - Coll washing 1/4	4 6	7 10		
6. 30	1/4 Sh. 1/3 ^o Wash 6 (Anker 1/8)	7 5 ^o			
	Apr 189 da 1/4 ^o Maudy 1/2 1/2	1 2	11 9 6		
9. 30	Combs 1/4 Shant ling 1/4 - Shoes 1/6	6 10			
	1/4 Sh. 1/2 ^o Maudy 1/6 Wash 1/10	9 6 ^o			
	Cables 1/4 - Cables 1/4	17 2	11 13 7		
12. 31	Shoes 6 Bca 1/6 (Apr 20/4 B. mkr 1/4)	1 8 3			
	Maudy 6/1 - Wash 1/6 Cables 1/2 ^o	9 4 ^o	11 17 7		
1851					
3. 31	1/4 ^o 1/3 Stays 1/6 (Apr 11. 12. 5)	1 17 2			
	Shoes 9 Wash 1/4 Maudy 1/4	7 2	2 14 4		
6. 30	Books 1/6 Shamble 2 Cables Maudy 1/6	13 11			
	Wash 6 (Anker 12/3 Shoes 1/2)	15			
	Apr 1/4 Bent 1/6	9 3	1 18 2		
9. 30	Combs 10 Shoes 1/4 - Extension 1/4	11 7			
	Maudy 1/6 1/4 - Apr 23/1 Wash 1/4	1 16 2			
	Shoes 8 (Apr 24/1 Cables 1/4)	1 4 1	3 11 10		
12. 31	Combs, Brush Hair Shamble Pens	11 3			
	Maudy 1/6 1/4 Wash 6 (Apr 18/6 1/4)	1 15 11			
1852					
	Books 8	8	2 10		
3. 31	Books 101 - Maudy 1/6 Wash 2				
	Apr 1/4 Anker 1/6 1/10 Stays 1/6	1 6 11	1 6 11		
6. 30	Combs 11 5 - Maudy 1/4 - Wash 2				
	Apr 1/4 2. 7. 3 Anker 1/6	2 19 4	2 19 4		
9. 30	Maudy 1/4 Anker 1/10 Wash 6 (Apr 1/4)				
	Cables 1/3	13 4	13 4		
12. 31	Shoes 7 - Books 1/6 Salt 3 - Maudy 1/4				
	Wash 9 (Apr 18/1 1/4 - Anker 1/4)				
	Shoes 8 - Bunker 1/4	2 14 10	2 14 10		
1853					
3. 31	Wash 4 (Apr 1/4 1/4) Stays 1/6 Maudy 1/4	11 7	11 7		
6. 30	Combs 1/6 Books 1/6 Maudy 1/6				
	Wash 6 (Apr 1. 11. 3. 12/7 Anker 1/6)				
	Bent 1/6 Cables 1/4	3 10 2	3 10 2		
9. 30	Maudy 10 - Wash 1/2 Shoes 1/3 (Apr 1/4)				
	Anker 1/4 - Cables 1/2	1 6	1 6		
12. 31	Maudy 1/6 (Apr 5 Anker 1/6)	2 5	2 5		
1854					
3. 31	Brush 1/2 Cotton 1/2 Maudy 1/4				
	Shoes 1/6 (Apr 1. 2. 7 Anker 1/4)	2 2 8	2 2 8		
6. 30	Maudy 1/6 Shoes 1/6 (Apr 1/4 1/4)	1 10	1 10		
9. 30	Maudy 1/4 Shoes 1/6 Cables 1/2	13			
12. 31	Maudy 1/6 Anker 1/4 (Apr 1/4 1/4)	18 7			
1855					
3. 31	1/4 ^o for the small 1/6 Shoes 1/4				
	Maudy 1/4 Wash 6 - Shoes 1/3 (Apr 1/4)	1 - 5			
6. 30	13 ^o of Maudy 11. 2. Brush 1/4 Maudy 1/6				
	Wash 4 Shoes 8 (Apr 1/4 1/4 1/4)				
	Anker 1/4 Stays 1/3 Bent 1/4	3 10 6			
9. 30	Ext Salt 1/6 Wash 10 - Maudy 1/4 Shoes 1/6				
	Cables 1/4	1 6 10			

Su 1/4 1/4

3. 31	Two Expenses 1 pair of Attendant in <i>ordinarily respectful</i> cash 2/8 Saiton 2/8 Paper 5/8 - Tailor 1/4	7 2 9		
	Standing 4/8 Paper 5/8 - Barber 3/11	0 14	7 16 2	
6. 30	Hat 2 Spectacles 10/- Rensons 10	10 10		
	Paper 4/8 Watch chain 2/6 Fishon 1/8	11 6		
	Hat 1/6 Barb 5/3 Hats 7/11 Shos 7/11	1 6 7 2		
	Proper 2/10 Saiton 7/11 Mens 7c 7/4	18 9		
	Cash 8	8	13 1 14	
9. 30	Barb 5/3 Mens 4/6 Wash 3	10 -		
	Shos 6/6 Rensons 8 Saiton 6/8	13 7		
	Cash 1/4 - Paper 6	1 9 10	2 13 5	
12. 31	Cash 1/6 Paper 7/2 Paper 6/2	14 2 2		
	Saiton 1/8 Barb 7/3 Mens 4/4	10 6		
	Cash 1 - Lecture 9x6 Mens 7/11	3 7		
	Fruit 4/-	1	19 11	
1851				
3. 31	Cash 1 - Paper 3 Vest 10/8	11 6		
	Barb 7/3 Saiton 7/6 Saiton 2x8 7/6	1 2 3		
	Paper 6 Mens 4/-	11 6	1 18 3	
6. 30	1 - Hat 2 Orange 7/8 Fruit 7/-	10 10		
	Barb 7/3 Wash 2 Mens 16/1	1 1 5		
	Shos 7/1 Paper 13/11 Saiton 10/1	1 5 1		
	Fish 2 Mens 1 12 3	1 12 3	4 13 7	
9. 30	7/6 Barb 7/6 Mens 7c 7/4 - 7/4	13 -		
	Saiton 2/6 Wash 3 Saiton 7/11	7 6		
	Shos 7/6	1 6	1 2 -	
12. 31	7 - 7/6 Barb 7/3 7/6 Paper 7 - 7/2	17 5		
	Wash 3 Mens 4/4 - Shos 10, 10/1	15 1		
	Cash 2 1/4 Saiton 13/11	1 17 2	3 9 8	
1852				
3. 31	Shos 7/8 4 - Shos 1, 1 4 - Barb 4/-			
	Paper 1/1 Barb 7/3 Mens 5/1			
	Cash 6/8 Saiton 7/6	1 16 2	1 16 2	
6. 30	4 - 7 - Barb 7/1 - 7 - Barb 7/2 Barb 7/3			
	Shos 7/4 Wash 5 Mens 7/6 Hat 12/1			
	Shos 7/6 Paper 12/6 2/9 Saiton 1/9			
	Shos 7/3	3 15 6	3 15 6	
9. 30	7 7 1/2 7/4 Fish 6 Books 14/-			
	Cash 10 Shofina 7/2 Paper 7 Wash 6			
	Barb 7/3 Mens 7/6 Saiton 1 12 1			
	Cash 2 12 11 Shos 13/1	8 - 2	8 - 2	
12. 31	Wash 1 7 - Barb 1, 1 Barb 7 Barb 4/-			
	Shos 9 Wash 7/6 Wash 6 Mens 4/-			
	Saiton 7/2 Paper 6	1 11 3	1 11 3	

Holmes Sho

1853				
30	Barb 5/7 Barb 1, 3 7 Wash 3			
	Mens 7/6 Saiton 7/4 Barb 7/2 7/11	1 10 11	1 10 11	
7. 30	Shos 3 Groceries 10/6 for annual 4/1			
	Wash 7/7 Shos 6/6 Coffee 3 -	4 11 5	4 11 5	

George Tickell

From folio 285.

1850	Shoe Bill 1/8 Paper 6 - Ex Wash 3/16	8 1/2		
3 31	Mending 1 Conf 4/8 Barber 5/10	10 6/2	10 8	
6 31	Barb 4 Mend 7/8 Wash 7/4	13 -	13 -	
9 30	Barber 6 Mend 4 Ex Wash 7/16	12 10 2		
	Shoe 4/6 Paper 6	5 -	17 10	
12 31	Sailor 7/11 Cap 7 - Barber 6/1	15 11		
	Mend 7 Wash 7/4	6 7 2	11 2 6	
1851				
3 31	Spec 6 Barb 6/1 Sailor 8 Yash 10/1	17 2		
	Shoe 7 - Cap 6/11 Paper 6 Wash 7/3	13 8		
	Crown 1/10 Mend 5/4	15 6	2 6 7	
6 30	Barb 4 Wash 7/4 Mend 4 Sailor 6	15 1	15 1	
9 30	Barb 6 Mend 7/11 Wash 7/5	1 3 5		
	Cap 1/16 Shoe 7	15 6	2 1 11	
12 31	Barb 6 Wash 7/4 Mend 7/8 7/9	15 11		
	Sailor 6 Cap 10/1	5 1 6	5 17 5	
1852				
3 31	Shoe 7/6 Barb 6 Wash 7/10 Mend 7/1			
	Paper 6	18 10	18 10	
6 30	Barb 6 Wash 7/4 Mend 7/4 Sailor 8	14	14	
9 30	Barb 4 Mend 7/4 Wash 7/4	13 -	13 -	
12 31	Barb 6 Wash 7/4 Mend 7/4 Paper 6			
	Shoe 7/4	15	15	
1853				
3 31	Barb 4 Wash 7/9 Paper 4 Mend 7/8	13 5	13 5	
6 30	Mend 7/6 Barb 6 Wash 7/9			
	Mend 7/8 Shoe 7/8 Cap 2.15 -			
	Sailor 1.10 Cap 7/4	5 10 11	5 10 11	
9 30	Barb 6 Wash 7/6 Mend 7/4			
	Shoe 7/8 Yash 10/1 Sailor 7	1 9 9	1 9 9	
12 31	Barb 4 Wash 7/6 Mend 7/4 Cap 7/4			
	Paper 7	19 6	19 6	
1854				
3 31	Barb 4 Wash 7/8 Mend 7/4 Paper 6	11 9	11 9	
6 30	Funeral Ex 1/4 Barb 4 Wash 5/8			
	Shoe 1/18 1/18 Cap 1/10 - 6 -	6 10	6 10	

Seeffo Sant W^m

1854				
9 30	Barb 4 Mend 7/4 Wash 7/9 Shoe 7/8			
	Cloth jacket 2.8 - Cap 1 -			
	Sailor 1.10	5 12 11		
12 31	Spec 2 May 7/8 1/2 Barb 4			
	Mend 7 Wash 7/4 Mend 7/4			
	Cap 7 Sailor 7 - Paper 6	1 11 14		
3 31	May 7/6 7/6 6/6 Barb 4 Mend 7/4			
	Wash 7/7 Shoe 7/4 7/9 Sailor 7/10	1 15 10		
6 30	Barb 4 Wash 7/6 Mend 7/4 Shoe 7/8			
	Sailor 7/11	1 3 5		

Atkinson, Deborah

10 17
10 62
12 102
15 11
17 2
13 8
15 6
15 1
13 5
15 6
15 11
5 1 6
15 6
14
13
15
13 5

1080	3. 31 Mending 3/ Ex. Washing 5-	3 5	3 5
	6. 30 Shoes 7/6 Stays 7/4 Mends 7/6 1/2	6 9	6 9
	9. 30 Shoes 1/2 Mends 3/4 - Wash 2 Cals 7/4	2 1	7 5
	12. 31 Shawl 4/- Locking 7. Paper 1/4 9/2	1 3 1/2	
1851	Bunker 7/6 Mends 3/4 - Cals 7/4 1/2	8 9	11 12 2
	3. 31 Bunker Mends 7/8 Mends 1/4	11 "	
	Cals 5 1/2 Cals 2 1/2 Mends 3/4	3 7	7 7
	6. 30 Shoes 7/6 1/4 Cals 9 Mends 3/4	10 6	
	Bunker 7/6	2 6	13
	9. 30 Shoes 1/3 Excent. Cals 7/4 Wash 3/4	11 7	
	Mends 7/6 1/4 Shoes 4 Cals 3/10	7 2	18 9
	12. 31 Cals 5 Bunker 6 x 2 Cals 6 1/3	2 10	
	Mends 7/6 1/4 Wash 3/4	6	8 10
1852	3. 31 Shoes 6/- 6 Feb 1/4 Mends 7/4		
	Paper 1/7	13 9	13 9
	6. 30 Cals 2 Shoes 6/- Bunker 1/3		
	Mends 7/8 Paper 1/2 1/4 Bunker 1/2 1/2	1 10 2	1 10 2
	9. 30 Shoes 7/4 3/4 Mends 7/6 Bunker 1/4		
	Paper 7/6 Cals 7/4	19 1	19 1
	12. 31 Bunker 7/6 Jan 2 1/2 1/2	15 6	15 6

Sub 29. Bunker, Mary J.

5 12 11
1 9 9
19 6
11 9

1853	6. 30 Mends 7/2 Wash 3 Paper 7/6		
	Bunker 7/6 Stays 11 Cals 4	11 9	11 9
	9. 30 Mends 4 - Wash 3/2 Paper 1/2		
	Bunker 7/10 Stays 9 Cals 1/2	1 4 1	1 4 1

Sub 29. Nixen, Mary Ann

5 12 11
5 55
1 11 4
1 13 10
1 3 2

1853	12. 31 Shoes 6 Cals 7/6 Mends 7/4 Wash 1/4		
	Paper 7/2 1/3 Bunker 1/3	1 9	1 9
1854	3. 31 Hr 2 Mends 7/4	14 2	14 2
	6. 30 Shoes 7/6 Hr 2 Mends 7/4 Bunker 1/4	13 9	13 9
	9. 30 Hr 3 1/4 - Shoe 1/4 Mends 7/6		
	Wash 4 Cals 1/3	8 10	
	12. 31 Mends 7/2 Wash 7/4 - Bunker 7/4		
	Mends 10/2	19 2	
5 55	3. 31 Mends 7/6	11 7	
	6. 30 Mends 7/4 Wash 2 Paper 3/4 Bunker 7/2		
	Bunker 4	12 8	
	9. 30 Ex. Cals 1/6 Wash 1/6 Mends 7/11		
	Paper 3 1/3 Cals 7/5	1 5 10	
	12. 31 Wash 8 Mends 7/6 Paper 5	5 6	
3 55	3. 31 Hr. Mends 7/6 Paper 1/4	9 4	

Martindale Henry

1850	6. 30	Excursion 1/4 Barb 7 - Tailor 7/6	10 2		
		Mens 7/6 7 - Ex Wash 7/4 1/2	4 4 1/2	✓	14 6
	9. 30	Wash 1/2 - Suit 1/4 Barber 7/4 -	9 5 1/2		
		Mens 1/2 Wash 7/4 - Paper 7/6	8 6	✓	18 -
	12. 31	Shoes 7/4 - Barber 7/4 - Mens 7/4	16 -		
		Shoes 7/4	1 1 1/2	✓	17 2
1851	3. 31	Shoes 7/6 Barber 7/4 - Tailor 7/4	15 7		
		Shoes 7/6 Paper 7/4 - Wash 7/4 - Mens 7/4	15 3	✓	10 10
	6. 30	Suit 6 - Wash 9 - Barb 9 - Wash 7/4	12 -		
		Mens 7/4 - Shoes 7/4 - Suit 7/4 - Wash 7/4	5 -		
		Paper 6	6		5 12 6
	9. 30	Shoes 7/4 - Barb 7/4 - Mens 7/4	14 10		
		Shoes 7/4 - Paper 6 - Wash 7/4	11 -		18 10
	12. 31	Telegraph Message 1/4 - Cab 7/6	1 - 6		
	"	Expenses of conveying remains to	7 15 6		
		Int - 7 - Wash 6 - Mens 7/4	1 2 2		
		Tailor 7/4 - Undertaker's bill 7/4 - 16 1/2	19 19 8	30	10
1852	3. 31	Expenses - Vancouver 7/6 1/2			

Rickman Edwin Swan

1851	12. 31	Barb 7/4	3 10		3 10
1852	3. 31	Shoes 7/6 - Barb 7/4 - Wash 7/4 - Mens 7/4 -	18 6		
		Wash 7/4 - Wash 7/4 - Shoes 7/6 - Barb 7/4	16 -		
		Wash 7/4 - Wash 7/4 - Wash 7/4 - Wash 7/4	13 11		
		de do 7/4 - Wash 7/4	9 6		
		Mens 7/4 - Barb 7/4 - Tailor 7/4 - Paper 6	1 2 11	14	10
	6. 30	Shoes 7/6 - Barb 7/4 - Wash 7/4 - Mens 7/4			
		de 7/4 - Barb 7/4 - Wash 7/4 - Wash 7/4			
		Mens 7/4 - Hats 7/6 - Shoes 7/4 -			
		Paper 7/6 7/6 - Tailor 7/10	3 18 1	3	18 1
1853	3. 31	Shoes 7/6	3 6		3 6

Jeff Garnish Eliz

3. 31	Shoes 7/6 - Barb 7/4 - Wash 7/4	1 5 8		
6. 30	Shoes 7/6 - Barb 7/4 - Wash 7/4 - Mens 7/4	1 10 1		
9. 30	Cab 7/4 - Barb 7/4 - Wash 7/4 - Wash 7/4	1 14 4		
12. 31	Shoes 7/6 - Barb 7/4 - Mens 7/4 - Wash 7/4	2 16 10		
3. 31	Shoes 7/6 - Barb 7/4 - Mens 7/4 - Wash 7/4	1 8 2		

Craven Margaret

310

10 2
4 45
9 55
8 6
16
1 15
15 7
15 3
12
5
6
14 10
14
1 6
7 15 6
1 2 2
14 14 8
111
3 10
15 6
16
13 11
9 6
1 2 11
3 18 1
3 6

1850	9.30	Monday		1 -	1 1
	12.31	Dec 31 1850	Monday 14 Cash 7/6	1 2 5	1 2 5
1851	3.31	Wed 12 9	Monday 7	12 "	1 12 "
	1.31	Cal 11	Monday 7	11 10	4 10
	9.30	Excise to Cash 7/9	Li... Monday 7/11	1 11 9	
		Cal 7/10		1 10	1 13 7
	12.31	24/10		1 2 2	1 2 2

Sudge Thompson Betty

1852 F 203

	9.30	Mr 2	Monday 7	Wks 7/3	13 5	13 5
	12.31	Shoes 7/6	Monday 8/1	Wks 10/11	1 10	1 10
1853	3.31	Mr 2	Wks 7/3	(Paper 1... 7)		
		Bank 7/6	Monday 7/3		3 1 9	3 1 9
	6.30	Mr 2	Monday 7	Wks 13/1	17 2	17 2
	9.30	Mr 2	Monday 7	Wks 5 7/11		
		Shoes 7/1		17 1	17 1	17 1
	12.31	Monday 9 7	Wks 7/6	(Paper 1... 9)		
		Bank 7/3		2 3	2 3	2 3
1854	3.31	Mr 2	Monday 7	Wks 10/3		
		Shoes 7/3	Bank 7/2	1 1 10	1 1 10	1 1 10
	6.30	Mr 2	Wks 7/6	Monday 7 7/1	1 1 2	1 1 2
	9.30	Mr 2	Monday 7/6	Monday 7/1		
		Shoes 7/1	Paper 15/1	Bank 7/1	2 5 10	
	12.31	Mr 2	Monday 7	Wks 8 7/1	16	
1855	3.31	Monday 7	Wks 7/6	Bank 7/1	1 10 7	
	6.30	Mr 2	Monday 7	Wks 7/11	(Paper 10/5)	
		Bank 7/7		1 7 1		
	9.30	Mr 2	Shoes 8/1	Wks 8 7/10	Monday 7/1	1 1
	12.31	Mr 2	Wks 10/11	Monday 7/1	(Paper 7/8)	
		Bank 7/1		2 5 2		
1856	5.31	Shoes 8/1	Mr 2	Monday 7	Wks 10/1	1 2 5
	6.30	Bank 7/3	Monday 1.6	Wks 8/1		
		Cal 7/8		2 2 10	2 2 10	2 2 10
	9.30	Mr 2	Monday 7	Wks 7/1	11 3	
	12.31	Mr 2	Monday 7/9	Wks 10/6	1 9 5	
1857	3.31	Shops 1	Mr 2	Monday 7	Wks 10/2	
		Shoes 7/1		13 5	1 3 5	1 3 5

Hunt Francis

1850	12. 31	Pawn tickets 1. Coat 7/6 Paper 6	3 1		
		Sailor 7/4 Hat 12/6 Barber 4/9	15 11		
		Paper 8. Hats 9/6	1 2	1 19 7	
1851	3. 31	Coat 7/8 Suit of Cloth 12. 11. 4	2 14 2		
		Paper 4/1 Barber 7/3 Sailor 7/6	17 10		
		Shoes 7/8 Lintens 7/7 Shoes 15/11	19 2		
		Paper 6 Hats 4. Lintens 4/6	5 6	1 1 16 8	

Pickover Henry B

		P. 151			
1852	6. 30	Coat 7/4 Barb 7/3. Lintens 7/4 - Cap 1/6			
		Hat 10/4 - Sailor 17/4 Paper 1. 12 9	3 14	3 14	
	9. 30	Barb 7/3 Lintens 4/4 Sailor 7/3	12 6	12 6	
	12. 31	Barb 7/3 Hats 2. Lintens 4/4 Sailor 4/6			
		Cap 1/6	15 1	15 1	
1853	3. 31	Barb 7/3 Hats 3 6 Cap 1/6 Sailor 7/9			
		Lintens 4/4	11 1	11 1	
	6. 30	Barb 7/3 Hats 6. Lintens 4/4 Sailor 7/3	12	12	
	9. 30	Barb 7/3 Frount of Hat 1. 1. 8			
		Hats 4. Lintens 4/4 - Sailor 7/9	1 19	1 19	
	12. 31	Coat 7/6 Barb 7/3 Hats 9. Lintens 4/4			
		Shoes 8. Paper 7/8 Sailor 7/9	1 10	1 10	
1854	3. 31	Barb 7/3 Hats 9. Lintens 4/3			
		Shoes 7/4 Sailor 7/3	1 8 10	1 8 10	
	6. 30	Coat 7/4 Paper 7/4 Barb 7/3 Hats 7			
		Lintens 7/11 Sailor 7/9	1 14 8	1 14 8	
	9. 30	Barb 7/3 Lintens 7/4 Hats 9. Sailor 7/4			
		Cap 1/6	12 6		
	12. 31	Coat 7/4 Barb 7/3 Hat 9/6 Lintens 7/4			
		Hats 9. Sailor 7/5 Paper 3. Cap 1/11	1 11 7		
	3. 31	Shoes 7/4 - Barb 7/3 Hat 7/4. Lintens 4/4			
		Hats 10. Sailor 7/3	1 11 11		
	6. 30	Coat 7/6 Barb 7/3 Hat 1. 10 Hats 8			
		Lintens 7/4 Cap 1/9 Hat 4/6	2 5 10		
	9. 30	Barb 7/3 Hat 18/1 - Hats 5. Lintens 4/4			
		Sailor 7/8 Paper 3	1 10 7		
	12. 31	Coat 7/6 Hat 7/11 Barb 7/3 Hats 4			
		Lintens 7/4 Sailor 7/3 Paper 3	2 1 5		
	3. 31	Barb 7/3 Hat 7/10. Lintens 4/9 Hats 5			
		Sailor 7/9	1 12 5		
	6. 30	Coat 7/6 Barb 7/3 Hat 7/4. Lintens 4/4 Hats 3			
		Sailor 7/4 Paper 3. Cap 1/7 Paper 2. 11. 6	14 14 14		
	9. 30	Barb 7/3 Hat 7/10. Lintens 7/8 Hats 7			
		Sailor 7/4 Cap 1/7	1 13 11		
	12. 31	Coat 7/6 Barb 7/3 Barb 7/3. Lintens 4/11			
		Hat 7/6 Hats 7. Sailor 7/10 Paper 6/1			
		Shoes 10. 4/4 Cap 1/3	3 13 2		

No. 117.

Harrison William.

362.

		F. 101.			
1850	12. 31	Washes etc		1 21	
1851	3. 31	Cash L. 2. Barber 1/30 shoes 5	2 7 9		
		Paper 6 Wash 3 1/2 - Wash 1 1/2	1 3 -	13 10 9	
	6. 30	L. 2. L. 2. Paul: 1/13 - Wash 2 1/2	5 18 9		
		Wash 1/5 - Wash 4 - Shoes 6	5 11	6 4 8	
	9. 30	L. 2. Paul: 1/4 - Wash 1/2 - Apr 6	3 13 3		
		Wash 1/2 - Wash 1/2	1 16 11	5 10 23	
	12. 31	Wash 2 - Wash 6 - Wash 1/2 - Wash 2 - Wash 1/2 - Wash 1/2 - Wash 1/2	1 8 2		
1852	3. 31	Wash 1/2 - Wash 1/2 - Wash 1/2 - Wash 1/2	11 10	11 10	
	6. 30	Wash 1/2 - Wash 1/2 - Wash 1/2 - Wash 1/2	12	12	
	9. 30	Wash 10 - Wash 1 - Wash 1/2 - Wash 1/2 - Wash 1/2 - Wash 1/2	1 1	1 1	
	12. 31	Wash 1/2 - Wash 1/2 - Wash 1/2 - Wash 1/2	11 10	11 10	
1853	3. 31	Wash 1/2 - Wash 1/2 - Wash 1/2 - Wash 1/2	1 3	1 3	
	6. 30	Wash 1/2 - Wash 1/2 - Wash 1/2 - Wash 1/2	10 9	10 9	
	9. 30	Wash 1/2 - Wash 1/2 - Wash 1/2 - Wash 1/2	1 7 10	1 7 10	
	12. 31	Wash 1/2 - Wash 1/2 - Wash 1/2 - Wash 1/2	1 12 6	1 12 6	
1854	3. 31	Wash 1/2 - Wash 1/2 - Wash 1/2 - Wash 1/2	17 2	17 2	
	6. 30	Wash 1/2 - Wash 1/2 - Wash 1/2 - Wash 1/2	1 6 5	1 6 5	
	9. 30	Wash 1/2 - Wash 1/2 - Wash 1/2 - Wash 1/2	1 11 3	1 11 3	
	12. 31	Wash 1/2 - Wash 1/2 - Wash 1/2 - Wash 1/2	2 5 2	2 5 2	
1855	3. 31	Wash 1/2 - Wash 1/2 - Wash 1/2 - Wash 1/2	14 11	14 11	
	6. 30	Wash 1/2 - Wash 1/2 - Wash 1/2 - Wash 1/2	3 10 6	3 10 6	
	9. 30	Wash 1/2 - Wash 1/2 - Wash 1/2 - Wash 1/2	1 15 6	1 15 6	
	12. 31	Wash 1/2 - Wash 1/2 - Wash 1/2 - Wash 1/2	10 18 7	10 18 7	
1856	3. 31	Wash 1/2 - Wash 1/2 - Wash 1/2 - Wash 1/2	1 3	1 3	

Kentish Ann

1851					
6. 30	Poly 2	Wicks 3		5	5
9. 30	lands 7 ^c	7/6	(Paper) 7/6	1 14 3	
				2 10	1 17 1
12. 31	books 9	Wicks 79	lands 7/6	9 9	9 9
1852					
3. 31	4-4	lands 7/6	Wicks 7/6	7 14	7 14
6. 30	lands 7/6	Wicks 2	(Paper) 7/6		
				1 1 11	1 1 11
9. 30	lands 7/6	Wicks 7		7 14	7 14
12. 31	lands 7/6	Wicks 7	(Paper) 7/6		
				1 7 5	1 7 5
1853					
3. 31	Poly 2	Wicks 3	(Paper) 6	7/3	lands 7/6
6. 30	P. 174	lands 7/6	Wicks 7/6	1 1 10	1 1 10
9. 30	Poly 6/6	7-7	P. 91	lands 7/7	
				2 6	2 6
12. 31	Poly 6/6	7-7	Wicks 7/6		
				1 6 10	1 6 10

See page 258

Sanders Sarah

1854					
9. 30	lands 6	Wicks 7/6		5 14	
12. 31	lands 7/6	Wicks 7	(Paper) 7/6		
				2 7	
3. 31	Poly 7/6	lands 7/6	Wicks 7/6		
				11 4	
6. 30	lands 7/6	Wicks 10	(Paper) 7/6	1 1 5	
9. 31	lands 7/6	Wicks 7/6	(Paper) 6	7 7	
12. 31	lands 7/6	Wicks 7/6	lands 7/6		
				11 2	
3. 31	lands 7/6	Wicks 7/6	(Paper) 7/6	1 9	
6. 30	lands 7/6	Wicks 7/6	(Paper) 7/6	1 2 8	
9. 30	lands 7/6	Wicks 7/6	(Paper) 7/6		
				1 7	
12. 31	lands 7/6	Wicks 6	(Paper) 7/6	6 3	
3. 31	lands 7/6	Wicks 7/6		11 4	

See page 258

Pellard, Martha

366

	1851	1852		
14.3	6.30	Thimble 2 New 1/4	13.9	13.9
2.10	9.30	Almas 5/10 7/4 New 7/4	11.5	11.5
9.9	12.31	Wt 1/2 Wt 7/4 Almas 5/10 7/4	6.4	
7.4		Wt 5/10	2.2	8.6
	1852	3.31	Almas 7/4	5.6
	6.30	Mr 2 Almas 101 Wt 5/10	19.3	19.3
1.1		Wt 4/8	6.9	6.9
7.4	9.30	Shoes 1/3 Mr 2 Almas 7/4	9.10	9.10
	12.31	Almas 4/4 Wt 8 7/4	8.3	8.3
1.7.5	1853	3.31	Mr 2 Wt 5/10 Almas 5/4	1.15.6
	6.30	Mr 2 Wt 7/4 Almas 5/5	9.11	9.11
1.1.8		Wt 5/8 Paper 191	9.1	9.1
1.1.1	9.30	Mr 2 Wt 7/4 Almas 4/2	9	9
	12.31	Mr 7/4 Almas 7/4 Wt 5/10	1.7.4	1.7.4
2.6	1854	3.31	Rs 1 Mr 2 Wt 7/4 Almas 5/4	1.4.2
		Wt 5/10	2.12.5	
1.6.8	6.30	Mr 2 Mr 10/10 Wt 5/10 Almas 4/4	1.3.2	
	9.30	Mr 2 Mr 7/4 Almas 5/4	3-5	
	12.31	Mr 2 Mr 18/10 Almas 5/10	1.5	
5.4		Wt 5/10	1.11.6	
	3.31	Shoes 5/6 Mr 2 Wt 7/4 Almas 5/6	1.15.8	
2.7		Wt 5/10 Paper 7	1.6.10	
	6.30	Mr 10/10 Almas 7/4 Wt 5/10	1.7.6	
11	9.30	Mr 2 Mr 1.1 Almas 5/4 Wt 5/10	1.16.11	
1.4.3	12.31	Mr 2 Mr 1.2.9 Almas 6/6 Wt 5/10	1.14.11	
7.7		Wt 5/10		
	3.31	Mr 2 Mr 15/6 Almas 4/4 Wt 5/10		
14.2		Wt 5/10 Paper 7		
1.9				
1.2.1				
1.7				
6.3				
11.4				

Steppe Dimsdale Int

	1853	
3.31	Wt 7/10	1.11.9
	Wt 1/2 Paper 9 Almas 5/2	

Liddell's Bridger

1851		1852		1853		1854		1855	
6. 30	Trav' Sept 24 & Oct 1	1 11	11						
	4. Feb 1/4	1 8		1 13					
9. 30	Spec 2 Barb 9/8. Mend 3/2 4 Apr 3	9 8							
	Wks 7 Sailer 1/2 1/2 1/2 1/2 1/2	13 6		1 3 2					
12. 31	Feb 7/3 Statmg 14. Wks 1/2 Mend 3/4	14 2							
	Copy 1/2 Sailer 1/2 1/2 1/2 1/2	1 1 7		1 15 9					
1852	3. 31	Trav 7 May 1 Barb 7/3 Wks 3							
	Mend 3/2 Sailer 1/2	15 11		15 11					
6. 30	Apr 20 2 Sigs 6 Tobac 2 Barb 7/3								
	May 2. Wks 1/2 Mend 3/2 Shaw 10								
	Sailer 1/2 Thomas 1/2	1 14 9		1 14 9					
9. 30	Feb 7/3 Mend 3/4 Shaw 9 Sailer 1/2								
	Copy 2. 2. 6 Wks 1/2	3 9 11		3 9 11					
12. 31	Sigs 8 Barb 7/3 1/2 Stat 14 Wks 3/2								
	Mend 3/2 Sailer 1/2 Paper 6								
	Mend 1/2 Shaw 1/2	1 1 10		1 1 10					
1853	3. 31	Spec 1/2 2 Barb 7/3 6/4							
	Wks 7 Copy 1/2 Sailer 1/2 Paper 1	19 8		19 8					
	Mend 7/2								
6. 30	Jan 2 2 Barb 7/3 Wks 1/2								
	Mend 1/2 Sailer 1/2 Paper 6	1 2 2		1 2 2					
9. 30	Feb 7/3 Thomas 1/2 1/2 1/2 Wks 4								
	Mend 3/4 Sailer 1/2	1 8 9		1 8 9					
12. 31	Paper 7 2 Barb 7/3 Wks 1/2								
	Mend 3/4 Sailer 1/2 Paper 1	14 6		14 6					
1854	3. 31	Stat 2 Barb 7/3 Wks 1/2 Mend 3/4							
	Sailer 1/2 Paper 6	13		13					
6. 30	2 Barb 4 Barb 7/3 Wks 1/2								
	Mend 3/2	11 10		11 10					
9. 30	Feb 7/3 Mend 3/4 Wks 9 Shaw 1/2								
	Sailer 1/2	16 4							
12. 31	May 5 4 Mend 3/2 6 Barb 7/3								
	Mend 3/2 Wks 9 Shaw 1/2 Sailer 1/2								
	Paper 6	17 1							
3. 31	May 2 Barb 7/3 An 1/2 Mend 3/2								
	Wks 9 Shaw 1/2 Sailer 1/2	1 10 9							
6. 30	6 Barb 7/3 An 1. 1. 6 Wks 7/2								
	Mend 3/2 Shaw 1/2 Sailer 1/2	2 8 9							
9. 30	Oct 21 1 Barb 1/2 1 Barb 7/3								
	An 1/2 1. 10. Wks 1/2 Mend 3/4								
	Shaw 1/2 Sailer 1/2 Paper 1	2 14 11							
12. 31	Spec 1-Approb 6 Copy 2. 11. 5. 2								
	An 1/2 1. 17. Barb 7/3 Wks 1/2 Stat 1								
	Mend 3/2 Shaw 1/2 Sailer 1. 1. 11	6 12 11							
3. 31	Spec 1/2 Copy 2 Oct 2 Paper 2 C. 1/2								
	Barb 7/3 An 1/2 1. 10. Mend 3/2 Wks 1/2								
	Sailer 1/2 Paper 1	3 5 5							
6. 30	Spec 1/2 Copy 2 Oct 2 Paper 2 C. 1/2								
	Barb 7/3 An 1/2 1. 10. Mend 3/2 Wks 1/2								
	Sailer 1/2 Paper 1	9 8 1							

1851
6. 30
9. 30
12. 31
1852
3. 31
6. 30
9. 30
12. 31
1853
3. 31
6. 30
9. 30
12. 31
1854
3. 31
6. 30
9. 30
12. 31
1855
3. 31
6. 30
9. 30
12. 31

Beaumont. Mary.

1851	6.30	Paper 10 Bent 4	1 10	1 10
	9.30	Wool 4 Excen. 10. 7/4. Muds 7/11	9 1	
		Wsh 2. Cab 10	1 4	10 5
	12.31	Car. 2. Muds 7/6 Wsh 3 7/1	4 8	
1852		Banker 7/4 Paper 4/9 8	5 2	9 10
	3.31	9. Muds 7/7 Paper 1. 2. 5. Banker 7/6	1 9 3	1 9 3
	6.30	Car. 7/4 Muds 7/6. Muds 7/6		
		Wsh 3 8	12 8	12 8
	9.30	Muds 7/4 Wsh 4 Pins 2	5 2	5 2
	12.31	Muds 7/4 Wsh 3 8 Letter 2	14 2	14 2
1853	3.31	Banker 7/4 Blg 4 Encls 7/4		
		Wsh 4 Muds 7/11	11 3	11 3
	6.30	5/101 Muds 7/4 Wsh 5	19 5	19 5
	9.30	10/1 Shoes 7/4 Muds 7/6		
		Wsh 5 7/2	14 9	14 9
	12.31	Blg 46/2 10/1 Muds 7/5 Wsh 9 7/1		
1854		Paper 7	15 2	15 2
	3.31	Blg 46/6. 4 10/10/1 Muds 7/6		
		Wsh 5 9	1 5 1	1 5 1
	6.30	Car 7/3. 10/1 Wsh 9 7/1 Muds 7/6		
		Shoes 7/4 Paper 2 Banker 7/1 Beaumont 7/1	1 2 3	1 2 3
	9.30	Car. 1. 1. 1. 3. Muds 7/7		
		Wsh 6	5 2 6	

Nesfield Edw. D.

Wsh				
3.31	Car. 10/6 Cab 7/6 Shoes 7/6			
	Brady 7/4 Muds 7/7 Sealer 7/8 Paper 6	1 19 5		
6.30	Muds 7/7 Sealer 7/7 Paper 4	11 7		
9.30	Muds 7/7 Paper 6	5 6		
12.31	Car 4. 7/3. Muds 7/7 Sealer 7/8			
	Paper 7/1 Shoes 7/10	15 1		
3.31	Car 2 Blg 7/1 Snuff 11. Paper 9			
	Muds 7/7	7 10		

Binns Henry

E. 15.

9. 30	Barben 78. Muds 7c 4	12.		
	Thos 7c 6 Tobacco 4p	8 6	1	6
12. 31	Barb. 78. Muds 7c 4/6	14 11		
	Thos 7p	1 3		15 7
3. 31	Thos 4/3 Barb. 78. Thos 3. Muds 4		1 15 11	1 15 11
	Seiler 77. 5 1/2 13/4			
6. 30	Barb. 78. Muds 7/6			
	Thos 7/6 10/1 - Seiler 11/2 11/2 2 1/2	3 17 2		3 17 2
9. 30	Feb. 6x 4 Barb. 78. Muds 10/9			
	Seiler 75	1 11 9		1 11 9
12. 31	Barb. 78. Thos 51 Muds 7/3			
	Seiler 75			
	Tobacco 1/2 1/2 1/2 1/2 1/2 1/2 1/2 1/2	1 16		1 16
3. 31	Thos 78. Thos 4			
	Seiler 74. Muds 4	1 6 11		1 6 11
6. 30	Barb. 78. Thos 5 Muds 7/6			
	Seiler 74	1 3 8		1 3 8
9. 30	Barb. 78. Thos 3 Muds 7/4			
	Seiler 74	13 6		13 6
12. 31	Barb. 78. Muds 7/4			
	Thos 77			
	Paper 79 Seiler 8 1/2	2 12 8		2 12 8
3. 31	Paper 1. 17. 9 Barb. 78. Muds 10/6			
	Thos 73 Seiler 7 1/8	1 1 11		1 1 11
6. 30	Paper 7 Barb. 78. Muds 7/4			
	Thos 76	1 11 2		1 11 2
9. 30	Barb. 78. Muds 8/10			
	Thos 6 Seiler 73	10 10		
12. 31	Barb. 78. Muds 7/6			
	Thos 1/9 Seiler 75			
	Tobacco Paper 72	1 3 1		
3. 31	Barb. 78. Muds 7/11			
	Thos 7/6			
	Seiler 71	1 6 8		
6. 30	Barb. 78. Muds 7/6			
	Thos 7/6 Seiler 76			
	Paper 72	2 1 6		
9. 30	Barb. 78. Muds 8/7			
	Seiler 72 Paper 7 1/2	19 11		
12. 31	Barb. 78. Muds 10/8			
	Thos 7 Seiler 7 1/2	18 10		
3. 31	Thos 7/6			
	Barb. 78. Muds 7/7			
	Thos 9 Seiler 77			
	Tobacco 78			
	Paper 1. 16. 9. 11/2	11 6 11		
6. 30	Barb. 78. Muds 7/8			
	Thos 10			
	Seiler 76	17 3		
9. 30	Barb. 78. Muds 7/6			
	Thos 11 Seiler 8			
	Lump 7 1/2	17 3		
12. 31	Barb. 78. Muds 7/3			
	Thos 9 Seiler 74			
	Tobacco 7/6 Thos 17/6	2 5 7		
3. 31	Barb. 78. Seiler 79			
	Tobacco 78			
	Muds 7/6 Thos 7/3	19 5		19 5

1851
9. 30
12. 31
1852
3. 31
6. 30
9. 30
12. 31
1853
3. 31
6. 30
9. 30
12. 31
1854
3. 31
6. 30
9. 30
12. 31
1855
3. 31
6. 30
9. 30
12. 31

Keffe 233 Elgar Ann

1851	1852				
9.30	Calicoes 3/6. Alms 5/6. Tshs 3/6	9 6			
14.4	12.31	Shrublet 1/3. Cab 1/6. Wn 1/3	14 2	1 13 6	
1.3	1852	Alms 7/6. Tshs 1/2. Capry 3/3	13 11	1 13 1	
1.15.4	3.31	Wn 11/6. Alms 4/4. Capry 3/3	1 8 6	1 8 6	
3.17.2	6.30	Wn 1.9. Alms 7/9. Tshs 1/2. Capry 3/3	2 17 8	2 17 8	
1.4.9	9.30	Alms 7. Spectacles 3/4. Tshs 1/6	1 19 .	1 19 .	
1.16	12.31	Alms 3/6. Tshs 1/4. Capry 3/7	1 12 14	1 12 14	
1.6.4	1853	Banker 3/6. Tshs 1/3	1 14 10	1 14 10	
1.3.3	3.31	Capry 4/5. Tshs 7/6. Alms 3/9	1 7 6	1 7 6	
13.6	6.30	2 W 19/3. Alms 3/6. Tshs 7	1 11 2	1 11 2	
2.17.7	9.30	W 11/6. Alms 3/6. Tshs 3/9	2 6 1	2 6 1	
3.1.11	12.31	Scissors 14. Wn 3. Wn 19/3	1 8	1 8	
1.4.2	1854	Alms 4. Tshs 2. Capry 7/6. 3/4	1 10 11	1 10 11	
16.10	3.31	Wn 7/6. Alms 4. Tshs 6	2 16 14		
1.3.1	6.30	Wn 7/10. Alms 3/6. Capry 3/2	1 14 9		
1.6.1	9.30	Wn 7. Alms 4. Tshs 11. Capry 19/3	2 7 8		
2.1.6	12.31	Shoes 7/6. Wn 7/10. Alms 4. Tshs 1/4	2 3 2		
19.4	3.31	Wn 19/10. Alms 4/10. Banker 3/4	1 17 7		
18.11	6.30	Apr 7. Wn 7/10. Alms 4. Tshs 2	2 11 8		
4.6.4	9.30	Wn 7. Tshs 8. Alms 7/6. Capry 3/4	1 15 1		
17.3	12.31	Tshs 2. Wn 19/10. Alms 4/9	3 7		
2.5.7	3.31	Banker 3/6. Tshs 1/11	2 2 1		
19.5	6.30	Shoes 7/6. Wn 7. Alms 3/6. Tshs 2	1 13 8		
	9.30	Calico 1/11. Wn 7/10. Alms 3/9. Tshs 8	1 10 9		

Blackburn - March

1851	9. 30	Books 7/6. Lends 7/6 Copy 7/3	19 3	
		Hshs 1/4 Cal 2/4	4 11	1 14 2
	12. 31	Books 7/6 4 Cal 6 Cal 7	9 11	
		Lends 7/6 7 Hshs 4 Bank 7/4	8 1	18.
1852	3. 31	For 1/4 5 Lends 7/4 Copy 7/4 - 7/6	1 6 5	1 6 5
		Bank 7/4		

Geo Binns John

1852	9. 30	Books 7/3 Lends 7/4	10 7	10 7
	12. 31	Books 7/3 Lends 7/4 - Tailor 7/4		
		Cap 1/3	13 10	13 10
1853	3. 31	Books 7/3 Cap 1/6 Copy 7/6 Lends 7/6	18 11	18 11
	6. 30	Books 7/3 Hshs 7 Lends 7/4 Copy 7/4	10 4	10 4
	9. 30	Books 7/3 Hshs 6 Lends 7/4 -		
		Tailor 7/4 Cap 1/6	1 3 5	1 3 5
	12. 31	Cloth for Suit 2. 19. 6 Books 7/3		
		Hshs 7 Lends 7/4 Shoes 7/4 Tailor 7/4	4 17 7	4 17 7
1854	3. 31	Books 7/3 Hshs 9 Lends 7/6		
		Shoes 7/10 Tailor 7/2	19 6	19 6
	6. 30	Copy 7/6 Books 7/3 Hshs 9 Lends 7/4		
		Shoes 7/4	17 6	17 6
	9. 30	Books 7/3 Lends 7/4 Hshs 9 Shoes 9		
		Tailor 7/4 Cap 1/3 Cal 7/4	17 9	
	12. 31	Books 7/3 Lends 7/4 Hshs 5 Tailor 11		
		Paper 3	10 10	
	3. 31	Books 7/3 Lends 7/6 Hshs 9 Tailor 7/4	17 11	
	6. 30	Books 7/3 Hshs 6 Lends 7/8 Shoes 7/4		
		Tailor 10 Cap 1/6 Hat 7/6	1 3 3	
	9. 30	Books 7/3 Hshs 9 Lends 7/4		
		Shoes 6 Copy 7/4 Tailor 7/4		
		Paper 3	1 13 5	
	12. 31	Books 7/3 Hshs 11 Lends 7/8		
		Tailor 9 Paper 3	12 10	
	3. 31	Shoes 4 Books 7/3 Lends 7/4 Hshs 9		
		Tailor 7/8	13	
	6. 30	Books 7/3 Lends 7/6 Hshs 9 Shoes 7/4		
		Tailor 10 Paper 3	1 2 9	
	9. 30	Books 7/3 Lends 7/4 Hshs 7/4 Tailor 6		
		Copy 2. 14. 9	4 5 7	
	12. 31	Books 7/3 Lends 7/6 Hshs 11 Tailor 7/6		
		Shoes 9	17 2	
	3. 31	Books 7/3 Shoes 10 Lends 7/8 Hshs 7/4	19 4	

Fowler Joseph

372

19 3
4 11
9 11
8 1
1 6 5
16 7
12 10
18 11
10 4
1 3 3
4 7 7
14 6
17 6
17 9
11 11
17 11
1 3 3
1 3 5
12 10
10
1 2 9
1 3 7
17 9
10 4

1851	9. 30	6 Barch 7 - Mads 7/23 - Tshs 1/3	9 9	
		Suler 7/8 Paper 6	2 9	12 6
	12. 31	Barch 6 1/2 - Mads 7/23 - Shoes 10	9 10	
		Suler 7/8	9 3	19 1
1852	3. 31	Mbr 7/3 Tshs 7/7 Mads 4/6		
		Coppy 7/6 Suler 7/7 Coppy 1. - 6		
		Ppr 6	2 12 5	2 12 5
	6. 30	Mbr 7/3 Tshs 7/4 Mads 7/4		
		Suler 3/4	13 8	13 8
	9. 30	Groams/boots 4/8 Suler 6		
		Shoes 157 Coppy 4/10 - Shoes 7/4	5 19 2	5 19 2

Sajo Fisher. Maria

1852	9. 30	Shoes 7/6 Hr 3 - Mads 7/2		
		Pap 6 Tshs 1/4 Coppy 6 3 Cals 7/6	1 19 .	1 19 .
	12. 31	P 11/10 7/9 Shank 2 - Mads 7/4 Tshs 6		
		Coppy 1. 2. 4. 6. 8. 10. 12. 14. 16. 18. 20. 22. 24. 26. 28. 30. 32. 34. 36. 38. 40. 42. 44. 46. 48. 50.	2 16 10	2 16 10
	3. 31	Shoes 7/4 Coppy 1. - 10. 7/1		
		Banker 7/4 Mads 7/6 P 12/6	2 12 11	2 12 11
	6. 30	P 14/6 Mads 7/4 Tshs 6		
		Coppy 1. 3. 2. 10 Banker 7/6 Shays		
		Boat 7/4 Cals 7/4	2 19 7	2 19 7
	9. 30	Boots 7/4 Comb 6 Pat. 187		
		Mads 7/4 Coppy 101 - Cals 7/4	1 19 10	1 19 10
	12. 31	Hr 3 Paten 14/6 Mads 7/4		
		Banker 7/4	1 9 1	1 9 1
1854	3. 31	Shoes 7/2 Paten 7/6 Mads 7/6		
		Tshs 3 6 Stays 7/4	1 9 8	1 9 8
	6. 30	Paten 7/6 Mads 7/4 Coppy 10		
		Coppy 7/4 1. 2. 1 Banker 7/4		
		Banker 7/8	3 10 6	3 10 6
	9. 30	Hr 3 Paten 7/6 Mads 7/8 Tshs 10		
		Coppy 7/4 Banker 7/7 Bonnet 7/7		
		Cals 7/4	2 2 6	
	12. 31	Paten 7/6 Mads 7/4 Tshs 7/4		
		Shoes 16 Banker 7/9 Coppy 7/4 1/6	2 7 4	
	3. 31	Shoes 7/4 Paten 7/6 Mads 7/2 Tshs 2	1 14 10	
	6. 30	Hr 2 Front 7/4 Comb 6 1/3 Paten 1. 1. 6		
		Mads 7/6 Coppy 7/8 Banker 7/7 Bonnet 7/7	3 1	
	9. 30	Pten 1. 2. 6 Tshs 7/4 Mads 7/4		
		Shoes 4 Coppy 3 Cals 7/7	1 14 8	
	12. 31	Tshs 8 Mads 7/4 Paten 1. 1. - Cals 7/4		
		Coppy 189 Banker 7/7 Cap 7/4	2 14 8	

See No 301.

Metrum John Laycocke

1851	9. 30	Bark 7/10 Linds 5/10 Wks 5 7/11	15 5		
		Fauler 7/10 Linds 5/10	11 7	1 7	
	12. 31	Bark 7/10 Wks 7/9 Linds 5/10 5/8	14 8		
		Paper 18/1 Fauler 1/2 9/2 Paper 4/10	2 7 1	3 1 9	
1852	3. 31	Bark 7/10 Wks 7/9 Linds 5/10 Fauler 7/10	1 5	1 5	
		Paper 7/6			
	6. 30	Bark 7/10 Wks 7/7 Linds 5/10 Fauler 7/10	1 7 5	1 7 5	
		Paper 7/11			
	9. 30	Bark 5/10 Linds 5/10 Fauler 7/10			
		W 5/10 Wks 5/10	17 2	17 2	
	12. 31	Bark 7/10 Linds 5/10 W 7/10	10 10	10 10	
1853	3. 31	Giacius 11/7 Bark 7/10 Cab 7/6			
		Coffin 3/10 Linds 15/10 W 7/10	5 2 2	5 2 2	

Metrum Bath. Mary.

1853	6. 30	W 2 Linds 7/10 Wks 8/10			
		Paper 18/1 Mary 7/10	1 14	1 14	
	9. 30	W 2 Linds 7/10 Wks 9/14			
		Bark 7/10	1 4 8	1 4 8	
	12. 31	Linds 9/10 Wks 5/10 Paper 16/10	1 11 9	1 11 9	
1854	3. 31	W 2 Linds 7/10 Wks 8/10	12 3	12 3	
	6. 30	W 2 Wks 6/10 Linds 5/10 Thos 7/6			
		Paper 7/10 Bark 7/10	1 14 1	1 14 1	
	9. 30	W 2 Linds 7/10 Wks 10/11 Paper 19/10			
		Bark 7/10	2 3 3		
	12. 31	W 2 Linds 7/10 Wks 9/10	14 2		
	3. 31	Linds 1/13 6/10 Wks 7/9	1 18 3		
	6. 30	W 2 Linds 7/10 Wks 5/14	11 6		
	9. 30	W 2 Wks 6/8 Linds 5/6	15 11		
	12. 31	W 2 Wks 6/10 Linds 7/10 Paper 14/8			
		Bark 7/6	1 15		
	3. 31	W 2 Wks 19/10 Linds 7/6 Wks 7/8	1 8 2		
	6. 30	W 17/10 Linds 7/8 Paper 14/8	1 17 4		
	9. 30	Thos 7/6 W 2 Wks 1/10 Linds 5/10			
		Wks 7/4	1 10		
	12. 31	W 19/10 Linds 7/10 Wks 4/8 Paper 8/10	2 7 3		
1855	3. 31	W 2 Wks 19/10 Linds 7/10 Wks 7/10	1 18 5		

155
 117
 148
 271
 125
 178
 173
 144
 522
 114
 143
 1169
 173
 141
 233
 112
 1133
 116
 1524
 115
 1182
 1124
 114
 273
 1135

374

White Coys

1851 Eggs 40's, 45's, 48's, 49's, 50's, 51's, 52's, 53's, 54's, 55's, 56's, 57's, 58's, 59's, 60's, 61's, 62's, 63's, 64's, 65's, 66's, 67's, 68's, 69's, 70's, 71's, 72's, 73's, 74's, 75's, 76's, 77's, 78's, 79's, 80's, 81's, 82's, 83's, 84's, 85's, 86's, 87's, 88's, 89's, 90's, 91's, 92's, 93's, 94's, 95's, 96's, 97's, 98's, 99's, 100's.

9.30	Barl 73	Manas 46	Shks 9	12	6		
	Papry 78			9	8	1	2 2
12.31	Barl 73	Shks 79	Manas 70	48	11	8	
	Sailor 220	Shks 10		2	19	3	3 10 11
1852	3.31	Barl 73	Shks 79	Manas 70	48	13	1
	6.30	Barl 73	Shks 75	Manas 78			
		Sailor 86		1	10	1	10
9.30	Groceries & Cakes 71	Barl 46					
	Shoes 106	Coppy 3	Shks 46	14	13	7	14 13 7

Sug 293 Fox Edward

1852	9.30	Barl 6	Books 4	Manas 7			
		Papry 72	Barl 61	Manas 48			
		Shoes 76	Books 8	46	Sailor 72	2	1 6 2 1 6
12.31	Barl 61	76	Shks 7	Books 3			
		Manas 78	Papry 76	Sailor 89			
1853	3.31	6 1/2	Barl 4	Books 16	46	2	11 9 2 11 9
		Shoes 11/11	Papry 7/11	Sailor 7/10			
		Papry 4	Manas 7		2	5 7	2 5 7
6.30	76	Shks 76	7	Barl 4	Manas 78		
		Shoes 8	6	Papry 76	Sailor 88		
		Papry 3	Proper 3	Manas 3		5	13 6 5 13 6
9.30	Barl 4	Hat & Knives 1.7.11					
		Shks 7	7	Manas 4	Sailor 78	2	7 2 2 7 2
12.31	4	Barl 4	Manas 4	Shoes 7/4			
		Sailor 79	Papry 7		1	3 1	1 3 1
1854	3.31	Barl 6	Manas 7	Shoes 6	78		
		Papry 78	Sailor 67	Papry 6		1	11 11 1 11 11
6.30	7	76	Coppy 76	Barl 4	Manas 7		
		Shoes 76	Sailor 71	Papry 2	13	7	14 3 7 14 3 7
9.30	Excuse 1	Barl 196	7	Barl 61			
		Manas 46	Shks 106	Shoes 6	7/11		
		Sailor 76	75	Hat 76		2	14 10 2 14 10
12.31	6 1	6/6	Barl 4	Manas 7/11	Papry 6		
		Shoes 7/11	2	Papry 7/11	Sailor 75	2	11 7 2 11 7
3.55	3.31	Coppy 76	Hat & Knives 4	Barl 4			
		Manas 76	Shoes 4	1.5.7	Papry 76		
		Papry 79	Sailor 70			3	16 3 16
6.30	6.31	Barl 6	Manas 7	Shoes 7			
		Papry 2	4	7	Sailor 74	5	8 8 5 8 8

See p 427.

Bradley. Mary.

1851	4. 30	Menas $\frac{7}{10}$ $\frac{1}{4}$ tshs $\frac{1}{10}$	3 2	3 2
	12. 31	Shawl 2 Caps 4 $\frac{1}{3}$ Menas $\frac{7}{10}$ $\frac{1}{4}$ tshs $\frac{10}{10}$ Capry $\frac{1}{7}$ Paper $\frac{11}{10}$ Capry $\frac{1}{12}$	14 9	18 11
1852	3. 31	Shoes $\frac{1}{4}$ 10 Book $\frac{1}{10}$ Menas $\frac{1}{10}$ tshs $\frac{1}{4}$ Capry $\frac{1}{10}$ $\frac{1}{4}$ 45 Cankr $\frac{1}{10}$ Cankr $\frac{1}{10}$	1 16 6	1 16 6
	6. 30	2 Menas $\frac{1}{10}$ tshs $\frac{10}{10}$ Capry $\frac{1}{12}$ $\frac{1}{4}$ $\frac{1}{5}$	9 9	9 9
	9. 30	Shoes $\frac{1}{6}$ 11. 3 Menas $\frac{1}{10}$ Cankr $\frac{1}{10}$ tshs $\frac{1}{2}$ tshs $\frac{1}{2}$ Cal. $\frac{1}{6}$	16 11	16 11
	12. 31	Paper 3 Menas $\frac{1}{10}$ Capry 1. 17. 11 Cankr $\frac{1}{10}$ Cankr $\frac{1}{10}$	2 10 10	2 10 10
1853	3. 31	Seam $\frac{1}{10}$ tshs $\frac{1}{2}$ Capry $\frac{1}{10}$ $\frac{1}{4}$ $\frac{1}{10}$ Cankr $\frac{1}{10}$ Menas $\frac{1}{10}$	17 10	17 10
	6. 30	Boots $\frac{1}{10}$ Comb 6 Menas $\frac{1}{10}$ Capry $\frac{1}{10}$ Cal. $\frac{1}{4}$	18 3	18 3

See p. 431

See p. 289 Lees James

1853	12. 31	8. $\frac{1}{4}$ Bal. $\frac{1}{10}$ tshs $\frac{1}{10}$ Menas $\frac{1}{10}$ Shoes $\frac{1}{10}$ Sailer $\frac{1}{10}$	19 6	19 6
1854	3. 31	Seam 4 7 Book 6 Bal. $\frac{1}{10}$ Shoes $\frac{1}{10}$ tshs $\frac{1}{10}$ Menas $\frac{1}{10}$ Sailer $\frac{1}{10}$	1 3	1 3
	6. 30	7. $\frac{1}{4}$ Lev 3 Capry $\frac{1}{10}$ Bal. $\frac{1}{10}$ tshs $\frac{1}{10}$ Menas $\frac{1}{10}$ Shoes $\frac{1}{10}$ Sailer $\frac{1}{10}$ Capry 2. 11. 9	4 14 11	4 14 11
	9. 30	Shoes 6 $\frac{1}{10}$ Bal. $\frac{1}{10}$ Menas $\frac{1}{10}$ tshs $\frac{1}{10}$ Sailer 9 Cap $\frac{1}{10}$ Cal. $\frac{1}{4}$	1 2 3	
	12. 31	2 $\frac{1}{6}$ Bal. $\frac{1}{10}$ Menas $\frac{1}{10}$ tshs $\frac{1}{10}$ Capry $\frac{1}{10}$ Sailer 10 Paper 3	1 1	
	3. 31	6 $\frac{1}{4}$ Bal. $\frac{1}{10}$ Menas $\frac{1}{10}$ tshs $\frac{1}{10}$ Shoes $\frac{1}{10}$ Sailer $\frac{1}{10}$	1 3 6	
	6. 30	6 6, 6 Bal. $\frac{1}{10}$ tshs $\frac{1}{10}$ Menas $\frac{1}{10}$ Sailer $\frac{1}{10}$ Capry $\frac{1}{10}$	2 5	
	9. 30	Lev 2 Shells Capry 2. 11. 3 6 $\frac{1}{4}$ Seam 5 Bal. $\frac{1}{10}$ tshs $\frac{1}{10}$ Menas $\frac{1}{10}$ Paper 3	3 11 9	
	12. 31	Lev 1 6 $\frac{1}{10}$ Bal. $\frac{1}{10}$ tshs $\frac{1}{10}$ Menas $\frac{1}{10}$ Shoes $\frac{1}{10}$ Sailer $\frac{1}{10}$ Paper 3, 6	1 10 11	
	3. 31	Lev 3 6 $\frac{1}{4}$ 6, 1. Bal. $\frac{1}{10}$ Menas $\frac{1}{10}$ tshs $\frac{1}{10}$ Paper 3 - Hat $\frac{1}{10}$	1 10 3	
	6. 30	Lev 3 6 $\frac{1}{6}$ Seam 6 Bal. $\frac{1}{10}$ Menas $\frac{1}{10}$ tshs $\frac{1}{10}$ Shoes $\frac{1}{10}$ Sailer $\frac{1}{10}$	1 1	
	9. 30	Lev 3 Cal 6 Seam 8, 6 6 Capry $\frac{1}{10}$ Bal. $\frac{1}{10}$ Menas $\frac{1}{10}$ tshs $\frac{1}{10}$ Shoes $\frac{1}{10}$ Sailer $\frac{1}{10}$ 6 $\frac{1}{4}$ Cal. 6	1 3 3	
	12. 31	Lev 3 6 6 Capry 15 Seam $\frac{1}{10}$ Bal. $\frac{1}{10}$ Bal. $\frac{1}{10}$ Seam $\frac{1}{10}$ tshs $\frac{1}{10}$ Sailer $\frac{1}{10}$ Paper 3 Shoes 8	14 4	

See p. 376

Smith. Martha

376

1851	E 111		
12. 31	Shoulder Apples 4 - C. 1/10. C. 1/10	5 2	
1852	12. 31	Shoulder Apples 4 - C. 1/10. C. 1/10	5 2
1853	3. 31	Shoulder Apples 4 - C. 1/10. C. 1/10	1 12 5
1854	6. 30	Shoulder Apples 4 - C. 1/10. C. 1/10	1 12 5
1855	9. 30	Shoulder Apples 4 - C. 1/10. C. 1/10	1 12 5
1856	12. 31	Shoulder Apples 4 - C. 1/10. C. 1/10	1 12 5
1857	3. 31	Shoulder Apples 4 - C. 1/10. C. 1/10	1 12 5
1858	6. 30	Shoulder Apples 4 - C. 1/10. C. 1/10	1 12 5
1859	9. 30	Shoulder Apples 4 - C. 1/10. C. 1/10	1 12 5
1860	12. 31	Shoulder Apples 4 - C. 1/10. C. 1/10	1 12 5
1861	3. 31	Shoulder Apples 4 - C. 1/10. C. 1/10	1 12 5
1862	6. 30	Shoulder Apples 4 - C. 1/10. C. 1/10	1 12 5
1863	9. 30	Shoulder Apples 4 - C. 1/10. C. 1/10	1 12 5
1864	12. 31	Shoulder Apples 4 - C. 1/10. C. 1/10	1 12 5
1865	3. 31	Shoulder Apples 4 - C. 1/10. C. 1/10	1 12 5
1866	6. 30	Shoulder Apples 4 - C. 1/10. C. 1/10	1 12 5
1867	9. 30	Shoulder Apples 4 - C. 1/10. C. 1/10	1 12 5
1868	12. 31	Shoulder Apples 4 - C. 1/10. C. 1/10	1 12 5
1869	3. 31	Shoulder Apples 4 - C. 1/10. C. 1/10	1 12 5
1870	6. 30	Shoulder Apples 4 - C. 1/10. C. 1/10	1 12 5
1871	9. 30	Shoulder Apples 4 - C. 1/10. C. 1/10	1 12 5
1872	12. 31	Shoulder Apples 4 - C. 1/10. C. 1/10	1 12 5
1873	3. 31	Shoulder Apples 4 - C. 1/10. C. 1/10	1 12 5
1874	6. 30	Shoulder Apples 4 - C. 1/10. C. 1/10	1 12 5
1875	9. 30	Shoulder Apples 4 - C. 1/10. C. 1/10	1 12 5
1876	12. 31	Shoulder Apples 4 - C. 1/10. C. 1/10	1 12 5
1877	3. 31	Shoulder Apples 4 - C. 1/10. C. 1/10	1 12 5
1878	6. 30	Shoulder Apples 4 - C. 1/10. C. 1/10	1 12 5
1879	9. 30	Shoulder Apples 4 - C. 1/10. C. 1/10	1 12 5
1880	12. 31	Shoulder Apples 4 - C. 1/10. C. 1/10	1 12 5
1881	3. 31	Shoulder Apples 4 - C. 1/10. C. 1/10	1 12 5
1882	6. 30	Shoulder Apples 4 - C. 1/10. C. 1/10	1 12 5
1883	9. 30	Shoulder Apples 4 - C. 1/10. C. 1/10	1 12 5
1884	12. 31	Shoulder Apples 4 - C. 1/10. C. 1/10	1 12 5
1885	3. 31	Shoulder Apples 4 - C. 1/10. C. 1/10	1 12 5
1886	6. 30	Shoulder Apples 4 - C. 1/10. C. 1/10	1 12 5
1887	9. 30	Shoulder Apples 4 - C. 1/10. C. 1/10	1 12 5
1888	12. 31	Shoulder Apples 4 - C. 1/10. C. 1/10	1 12 5
1889	3. 31	Shoulder Apples 4 - C. 1/10. C. 1/10	1 12 5
1890	6. 30	Shoulder Apples 4 - C. 1/10. C. 1/10	1 12 5
1891	9. 30	Shoulder Apples 4 - C. 1/10. C. 1/10	1 12 5
1892	12. 31	Shoulder Apples 4 - C. 1/10. C. 1/10	1 12 5
1893	3. 31	Shoulder Apples 4 - C. 1/10. C. 1/10	1 12 5
1894	6. 30	Shoulder Apples 4 - C. 1/10. C. 1/10	1 12 5
1895	9. 30	Shoulder Apples 4 - C. 1/10. C. 1/10	1 12 5
1896	12. 31	Shoulder Apples 4 - C. 1/10. C. 1/10	1 12 5
1897	3. 31	Shoulder Apples 4 - C. 1/10. C. 1/10	1 12 5
1898	6. 30	Shoulder Apples 4 - C. 1/10. C. 1/10	1 12 5
1899	9. 30	Shoulder Apples 4 - C. 1/10. C. 1/10	1 12 5
1900	12. 31	Shoulder Apples 4 - C. 1/10. C. 1/10	1 12 5

Seebo

375	E 115	
3. 31	Seebo 3. 31	1 11
12. 31	Seebo 12. 31	1 11

Ann Wetmoreall.

1848

9. 30 ~~Wetmoreall~~See No
225

Wilson, Mary

12. 31	Boots 7 1/2 Wks 1. 12. 7. Lends 7 1/2	2 10 1	
	Wks 1/4	1 -	2 11 1
1852	3. 31 Mr 1. 12. 7. Lends 7 - Center 7 1/2		
	Stays 7 1/2	2 12 9	2 12 9
6. 30	Mr 1. 17. 1. Lends 7 1/2 Wks 7 1/2 - 10		
	Center 1/11	2 12 4	2 12 4
9. 30	Lends 7 - Stay 7 1/2 1. 12. 7 Wks 4 1/2		
	Coals 1/6	2 6 3	2 6 3
12. 31	Lends 7 - Wks 8 Center 10 1/6		
	Stays 1 - 1. 12. 7	3 9 9	3 9 9
1853	3. 31 Shoes 3 1/2 - Center 4 - Lends 7 -		
	W. 15 -	2 17 3	2 17 3
6. 30	Mr 1. 12. 7 Lends 7	1 15 7	4 18 7
9. 30	Mr 1. 12. 7 Lends 7 - Wks 1 1/4		
	Shoes 4 Paper 6 Center 1 1/2 Coals 1/6	2 8 9	2 8 9
12. 31	Mr 3 Coals 1/6 Mr 1. 16. 2. Lends 7		
	Center 7 1/2 Stays 1 1/4	2 9 5	2 9 5
1854	3. 31 Sh. 12 Mr 1. 12. 9 Lends 7 -		
	Wks 1/2 Paper 1 -	2 1	2 1
6. 30	Mr 1. 16. 10 Wks 1 1/2 Lends 7 - Shoes 9		
	Center 7 1/2 Stays 1 1/2	2 10 5	2 10 5
9. 30	Mr 3 Quins 10 June 19 Coals 1/6		
	Mr 1 1/2 Lends 7 1/2 Wks 2 Coals 1/4 10 -	7 7	

See No

302

Crouch, Margaret A.

1854

235

9. 30	Mr 3 Mr 1 1/2 Lends 7 1/2 Wks 1 1/2		
	Coals 1/6	1 7 2	
12. 31	Shoes 6 Mr 7 - Lends 7 - Wks 8		
	Center 7 -	1 15 2	
3. 31	Mr 1 1/2 Lends 7 1/2 Wks 1 1/2 Shoes 11		
	Paper 7 1/8	1 9 8	
6. 30	Mr 2 Mr 7 - Lends 7 1/2 Wks 6 Shoes 11		
	Paper 1 1/2 Center 3 1/2	2 2 1	
9. 30	Shoes 16 Mr 1. 1. 10 Wks 10 Lends 7 1/2		
	Paper 7 1/2 - Coals 7 1/2	2 4 9	
12. 31	Wks 2 Lends 7 1/2 Mr 1. - 10		
	Paper 7 1/2 Center 3 1/2	1 11 1	
3. 31	Boots 7 - 4 - Mr 7 - Lends 7 1/2 Wks 4		
	Mr 7 - Paper 1 1/2	3 - 6	
6. 30	Boots 8 Lends 7 1/2 Mr 1 1/2 Lends 7 1/2		
	Wks 2 Paper 1 1/2 1 1/2 Lends 7 1/2	2 5 8	

See No 347

11
 251 *Justice Harris John*

378

1851	1852	1853	1854	1855
12. 31	Bank 7/3 Ppr 2 Shy 1. Wks 3	5 9		
3. 31	Wnds 7/4 - Shoes 7/11 Tailor 7/8	15 7	1 1 11	
6. 30	Car 7/11 Shoes 10/6 Wks 7/3 Mch 7/6	11 9	11 9	
9. 30	1 7 - paper 2 Bel. 7/3 Wnds 7/4 - Hans Ex & Castle shew 7/6 Tailor 7/9	1 18 10	1 18 10	
12. 31	Bel. 7/3 Hats 2 Wks 9 Wnds 7/4	15 9	15 9	
3. 31	6 7 - Car 7/5 6 4 Bel. 7/3 Wks 3 Shoes 7/9 Paper 7/8	1 14 2	1 14 2	
6. 30	Shoes 7/6 7 7/6 2 Bel. 7/3 Tailor 7/11 Paper 7 - Wnds 6/6	1 11 1	1 11 1	
9. 30	7 - Bel. 7/3 7/6 Excursion 7/6 1 Wnds 7/4 - Shoes 7/6	1 1 11	1 1 11	
12. 31	Property 2. 12. 3 Tailor 1. 7. 9 7 1 7/6 7 Panama 7/3 Wnds 7/4	14 18 7	14 18 7	
3. 31	Bel. 7/3 Shoes 7 - Paper 7 - 7/4 Bel. 7/3 Wnds 7/2 Shoes 7/6	1 1 1	1 1 1	
6. 30	Bel. 7/6 Paper 6 Wnds 7/4 Shoes 7/4 Paper 7/6	17 3	17 3	
9. 30	Excursion 7/4 7/6 7/6 7/6 7/6 Shoes 7/6 Bel. 7/3 Wnds 7/4 Hat 7/6	2 8 3	2 8 3	
12. 31	Car 7/5 2 7/6 7/4 7/4 - Boots 10/6 Paper 7 - 10. 3 Bel. 7/3 Wnds 7/4 - Wks 7/4 Shoes 7/6 Tailor 7/6 - Paper 6	2 17 1	2 17 1	
3. 31	7 Barley 7 - Wks 7/6 lock 7 - Shoes 7/6 7/4 7/4 Bel. 7/3 Wnds 7/4	7 6 3	7 6 3	
6. 30	Wks 6 Shoes 7/9 Paper 7/3 Tailor 7/7 6 7 - Bel. 7/3 Wnds 7/4 Shoes 7/4	1 8 14	1 8 14	
9. 30	Cap 7/4 6 7/6 Hans Ex 7/4 6 7 Ex. Mch 7/6 6 7/3 Bel. 7/3 Wnds 7/6	12 11	12 11	
12. 31	Paper 7/6 8 Tailor 7/9 - Paper 7/6 Caps 7/7 - Tailor 7/6 7/6 Shoes 7/6	5 14	5 14	
3. 31	6 7 - Bel. 7/3 Wnds 7/4 Wks 9 Tailor 7/8 Paper 6 Hat 7/8	1 9 10	1 9 10	
6. 30	Boots 7/9 Paper 7/4 7/4 Bel. 7/3 Wnds 7/4 Wks 9 Tailor 7/8 7/8	3 10 10	3 10 10	
9. 30	Paper 6 6 7	3 10 10	3 10 10	

Justice 14. 10.

Just. Bate Just. C.

		F. 23			
1851	12. 31	Barl. 73. Wshs 74. Mnd 75 76	12 5		
		Sailor 78 shoes 4	18 8	1 11 1	
1852	3. 31	Shoes 6 Glass 76 Barl 73 Wshs 74			
		Mnd 77 Paper 78 Sailor 79	2 6 8	2 6 8	
	6. 30	Barl 73. Wshs 74 Mnd 75			
		Coppy 77 Sailor 78 Paper 79	3 5 3	3 5 3	
	9. 30	Barl 73 Mnd 74 Sailor 75			
		Wshs 76 Paper 77	1 1 1	1 1 1	
	12. 31	Shoes 79 Barl 73 Wshs 76 Mnd 77			
		Coppy 78 Sailor 79 Paper 80	2 9 9	2 9 9	
1853	3. 31	Barl 73 Wshs 74 Sailor 75 Mnd 76	16 3	16 3	
	6. 30	Barl 73 Wshs 74 Mnd 75			
		Sailor 76	14 4	14 4	
	9. 30	Barl 73 Wshs 74 Mnd 75 shoes 76			
		Sailor 78	16 4	16 4	
	12. 31	Shoes 76 Barl 73 Wshs 74 Mnd 75			
		Shoes 76 Paper 76 Sailor 77	1 11 10	1 11 10	
1854	3. 31	Barl 73 Wshs 74 Mnd 75 Sailor 76	15 5	15 5	
	6. 30	Barl 73 Wshs 74 Mnd 75 shoes 76			
		Sailor 76 Paper 77	4 10 3	4 10 3	
	9. 30	Barl 73 Mnd 74 Wshs 75 shoes 76			
		Sailor 78 Mah 79 Cal 79	1 3 5		
	12. 31	Barl 73 Mnd 74 Wshs 75 shoes 76			
		Sailor 79 Paper 80	11 2		
	3. 31	Barl 73 Mnd 74 Wshs 75 Sailor 76	13 7		
	6. 30	Barl 73 Wshs 74 Mnd 75 Sailor 76	19 2		
	9. 30	Barl 73 Wshs 76 Mnd 74 Sailor 75			
		Paper 80	12 3		
	12. 31	Coppy 2. 12. 5 Barl 73 Wshs 74			
		Mnd 75 Paper 76 Sailor 77			
		Paper 80	4 7 3		
	3. 31	Barl 73 Mnd 75 Wshs 76 Sailor 77			
		Paper 80	13 8		
	6. 30	Barl 73 Mnd 74 Wshs 75 Paper 76			
		Sailor 78	1 1 6		
	9. 30	Cal 6 Barl 73 Mnd 76 Wshs 77			
		Sailor 77	13 10		
	12. 31	Barl 73 Mnd 74 Wshs 75 Sailor 76			
		Paper 80	10 9		
	3. 31	Barl 73 Sailor 74 Mnd 75 Wshs 76	10 11		

1851
12. 31
1852
3. 31
6. 30
9. 30
12. 31
1853
3. 31
6. 30
9. 30
12. 31
1854
3. 31
6. 30
9. 30
12. 31
1855
3. 31
6. 30
9. 30
12. 31

Brown John

		R. 291	
1851	12. 31	Accordian 20/9 Fork brush 5 Apr 6	1 1 5
		Wool 7/4 - Muds 5 7/8 1/4 - Thos 7/4	1 3 -
		Sailen 7/4	1 4 2 6.
1852	3. 31	Shoes 14/6 Bal: 1/4 - Thos 2	
		Muds 7/8 Sailen 7 Apr 4	1 3 9 1 3 9
	6. 30	Cap 7/1 Bal: 7/6 - Muds 7/6 Sailen 7/10	
		Suit of clothes (Clothes 14/6 2/8)	3 4 7 3 4 7
	9. 30	Part of Muds 7/8 (Paper 1 5/1)	2 12 4 2 12 4
	12. 31	Part of Thos 2 Muds 1/4 Apr 7	
		Shoes 7/4	1 6 1 6
1853	3. 31	Part of Thos 5 Shoes 7/10	
		Paper 7/6 Muds 7/4	17 9 17 9
	6. 30	Cap of Pins 2 Paper 7 Flour 10/9	
		Part of Thos 6 Muds 1/4 Shoes 7/4	
		Sailen 7/6 Paper 6 Coat 10/2 2/2	11 1 5 11 1 5
	9. 30	Wool 10/9 Brush 7/4 Stationery 7/6	
		Part of Paper 7/4 Thos 1/4 Muds 7/4	
		Shoes 10/6 Sailen 7/8	2 6 9 2 6 9
	12. 31	Stationery 7/8 Part of Thos 9	
		Muds 7/6 Thos 7/4 (Paper 7/11 Sailen 8)	
		Paper 7/4	2 5 6 2 5 6
1854	3. 31	Stat 7/6 Part of Muds 7/6	
		Paper 7/6 Sailen 7/3 Paper 7/4	1 6 5 1 6 5
	6. 30	Stationery 7/2 Stat 7/3 Paper 7/4	
		Part of Thos 2 Muds 7/4 Shoes 7/6	
		Paper 10/9	1 12 1 1 12 1
	9. 30	Materials for balancing 7/11 Wash 6	
		Exam. 1/2 with 7/2 Part of Muds 9/4	
		Thos 2 Shoes 7/4 Suit 2 17 - Cap 7/4	1 13 1
	12. 31	Stat 7/4 Muds 1 Gloves 7/6 6 2	
		Part of Muds 7/6 Thos 5 Sailen 7/6	
		Paper 9	1 11
	3 ⁵⁵ 31	6 7/6 Wash 6 7/4 6. Flour 10/9 10 12	
		Muds 11 Part of Muds 7/6 Thos 3	
		Shoes 7/9 Paper 7/4 Stat 7/4	6 11 11
	9. 30	Part of Wash 7/6 Part of Wash 7/6	
		See p. 385.	

Orton James

		R. 149	
1853	9. 30	School 10/6 1/8 Part of 7/6	
		Wool 1. 1. - Ldg 7/4 Thos 10 Muds 7/4	
		Paper 6	1 15 7
	12. 31	Thos 2 Part of Wash 7/6 10/10	

Harris Jane

1851	12.31	Cal 1/6 Trav' Xps L.B.S. Books 7/6	3 15 -		
		Wshs 10		10	3 15 10
1852	3.31	Car 1/6 Mend 3/2 Wshs 7/6			
		Slaps 10/-	1 - 2	1 - 2	
6.30		Car 7/6 Shoes 5/6 Buttons 1/8 Lt. 2/-			
		W 2/- Mend 9/4 Wshs 7/8 (2/4) 1/2			
		Apryl 1 - 7 Buttons 7/4	11 14 8	11 14 8	
9.30		Cal 3/-	2 -	2 -	

Stafford Heywood Ruth

1853					
		<u>P. 92</u>			
6.30	W 1.13.7	Mend 5/6 Wshs 8			
		Cal 4/ Shoes 1/6	2 5 3	2 5 3	
9.30	W 1.13.7	Mend 5/4 Wshs 11			
		Apryl 1.14 Buttons 7/- Buttons 7/-			
		Cal 1/3	3 8 4	3 8 4	
12.31	W 1.16.2	Mend 5/2 Wshs 6			
		Apryl 7/4 9/2 Buttons 7/2	3 3 3	3 3 3	
1854	3.31	W 1.12.9 Mend 5/6 Wshs 1/6			
		Apryl 1.10 6 Buttons 3/10	3 15 1	3 15 1	
6.30	W 1.16.10	Wshs 1/ Mend 2/4	2 1 11	2 1 11	
9.30	Shawl 1/4 W 1.16.10 Mend 5/10	Wshs 7/6 (Apryl 7/- 2/4) Cal 2/-	3 8 6		
12.31	Jan 1/6 W 1.16.10 Mend 5/9 Wshs 7/-	Buttons 9/- (Apryl 12. 9/-)	3 5 3		
5.31	Pis' for Whittwell 7/4 7/-	W 1.16.10 Mend 5/2 Wshs 1/4			
		Apryl 1.2 - 7/6	4 7 9		
6.30	Carton Glass 1/4 W 2. - 10	Mend 7/6 Wshs 7/10 (Apryl 7/6)			
		Buttons 1/4	3 16		
9.30	Shawl 1/4 W 2. 7/6 W 2. - 10	Wshs 1/4 Mend 3/4 Buttons 8			
		Shoes 7/6 Cal 3/11	3 1		
12.31	Wshs 7/2 W 2. 1.8 Mend 5/11	(Apryl 2.1.2) Buttons 7/10 Cal 1/12	5 7 3		
3.31	Shawl 7/6 1/4 W 1.16.10 Mend 7/10	Wshs 1/6 Glass 7/6 Buttons 7/4	3 10 3		
6.30	W 1.16.10 Mend 5/7 Wshs 7/4		2 11 7		
9.30	Cal 7/2 W 2.5 - Mend 5/1 Wshs 7/11	Apryl 4.1.1.5 Cal 1/4	4 5 11		
12.31	W 2.2.3 Mend 5/7 Wshs 7/10	Apryl 1.2.9 (Buttons 7/6)	3 13 4		
3.31	W 1.17 - Mend 1/4 Wshs 7/4 Shoes 4/6		2 10 3		

Lawton Ann

		F. 122			
1851	12. 31	12. 31	12. 31	2 2 2	2 2 2
		12. 31	12. 31	2 15 7	2 15 7
1852	3. 31	6. 30	9. 30	3 10 2	3 10 2
				1 19 .	1 19 .
				1 17 9	1 17 9
1853	3. 31	6. 30	9. 30	2 18 9	2 18 9
				1 17 9	1 17 9
				1 18 5	1 18 5
				3 17 10	3 17 10
1854	3. 31	6. 30	9. 30	1 17 1	1 17 1
				2 2 11	2 2 11
				2 1	2 1
				3 6 7	3 6 7
1855	3. 31	6. 30	9. 30	2 1 14	2 1 14
				2 5 8	2 5 8
				2 5 2	2 5 2
				2 6	2 6
				2 3	2 3
				2 10	2 10
				2 9 5	2 9 5
				3 5 11	3 5 11
				2 2 10	2 2 10

Samb Wm

		F. 129		
57	3. 31	3. 31	3. 31	1 9 4

1851
12. 31
1852
3. 31
12. 31
1853
3. 31
6. 30
9. 30
12. 31
1854
3. 31
6. 30
9. 30
12. 31
1855
3. 31
6. 30
9. 30
12. 31
1856
3. 31
6. 30
9. 30
12. 31
1857
3. 31
6. 30
9. 30
12. 31
1858
3. 31
6. 30
9. 30
12. 31
1859
3. 31
6. 30
9. 30
12. 31
1860
3. 31
6. 30
9. 30
12. 31
1861
3. 31
6. 30
9. 30
12. 31
1862
3. 31
6. 30
9. 30
12. 31
1863
3. 31
6. 30
9. 30
12. 31
1864
3. 31
6. 30
9. 30
12. 31
1865
3. 31
6. 30
9. 30
12. 31
1866
3. 31
6. 30
9. 30
12. 31
1867
3. 31
6. 30
9. 30
12. 31
1868
3. 31
6. 30
9. 30
12. 31
1869
3. 31
6. 30
9. 30
12. 31
1870
3. 31
6. 30
9. 30
12. 31
1871
3. 31
6. 30
9. 30
12. 31
1872
3. 31
6. 30
9. 30
12. 31
1873
3. 31
6. 30
9. 30
12. 31
1874
3. 31
6. 30
9. 30
12. 31
1875
3. 31
6. 30
9. 30
12. 31
1876
3. 31
6. 30
9. 30
12. 31
1877
3. 31
6. 30
9. 30
12. 31
1878
3. 31
6. 30
9. 30
12. 31
1879
3. 31
6. 30
9. 30
12. 31
1880
3. 31
6. 30
9. 30
12. 31
1881
3. 31
6. 30
9. 30
12. 31
1882
3. 31
6. 30
9. 30
12. 31
1883
3. 31
6. 30
9. 30
12. 31
1884
3. 31
6. 30
9. 30
12. 31
1885
3. 31
6. 30
9. 30
12. 31
1886
3. 31
6. 30
9. 30
12. 31
1887
3. 31
6. 30
9. 30
12. 31
1888
3. 31
6. 30
9. 30
12. 31
1889
3. 31
6. 30
9. 30
12. 31
1890
3. 31
6. 30
9. 30
12. 31
1891
3. 31
6. 30
9. 30
12. 31
1892
3. 31
6. 30
9. 30
12. 31
1893
3. 31
6. 30
9. 30
12. 31
1894
3. 31
6. 30
9. 30
12. 31
1895
3. 31
6. 30
9. 30
12. 31
1896
3. 31
6. 30
9. 30
12. 31
1897
3. 31
6. 30
9. 30
12. 31
1898
3. 31
6. 30
9. 30
12. 31
1899
3. 31
6. 30
9. 30
12. 31
1900
3. 31
6. 30
9. 30
12. 31

Michael Isidore

384

2.2.2
2.15.7
3.10.2
1.19.
1.17.9
2.13.4
1.17.4
1.11.5
3.17.10
1.17.1
2.2.11
2.1
3.6.7
2.1.4
2.5.8
2.5.2
2.6
2.3
2.10
2.9.3
3.5.4
2.2.10
1.9.8

1851	12. 31	Bel. 7/2 Car 78. Holland 7c.	4 10	14 10
1852	3. 31	Solaceo Stamp paper Jerry	9 7	
		Bowdler 10/4 Hats 10/4 Glass 5	1 2 7	
		Shoes 17/4 Hats 9/4 Ticks 1/4		
		Shoes 7-Buttons 12/1 Paper 6	1 19 11	3 12 1
	6. 30	Jerry 7/4 Sol. 2 7/7 Hat 1/4 Hats 1.2.		
		Cricket Club 7/4 Hats 10/4 Solaceo 7/7		
		Solaceo 7/7 Cr. 7/4 Buttons 7/3 Car 7/4		
		Bel. 7/4 Ticks 7/6 Shoes 7/4 Bl. 16/4		
		Buttons 12/7	4 15 2	11 15 2
	9. 30	Sol. 7/6 7/6 7/1 Hat 7/4 Cr. 7/4 Ticks 2 3		
		Cr. 11 Shoes 7/4 Cr. 7/4		
		Shoes 7/6 Buttons 7/4 Shoes 7/4		
		Buttons 7/4 Ticks 3	2 8	2 8
	12. 31	Books 10/6 Solaceo 7/6 Buttons 7/1		
		Sol. 7-Excise 6/1 Car 7/4 Sol. 7/7		
		Shoes 8 Bel. 7/6 Ticks 6 Shoes 3/4		
		Buttons 7/4 Paper 7/4 Shoes 6/1	2 12 5	2 12 5

Success. Abell Caleb

1853	6. 30	Hats 7/4 Brush comb 10 7/10	"	"
		Shoes 7/4 Shoes 7/4 - 8 Paper 6/6	13 4	13 4
	9. 30	Shoes 7/4 Shoes 7/4	6	6
	12. 31	Shoes 7/4 Shoes 17/4 Paper 7/4	1 3	1 3
1854	3. 31	Suit 7/4 1853 5. 18. - Shoes 7/4		
		Copier 7/4 Paper 7/4	6 17	6 17
	6. 30	Glass 6 Shoes 7/4 Shoes 15/4		
		Proper Buttons Suit 4 2 6/4		
		Glass 7/9	6 9 7	6 9 7
	9. 30	Shoes 7/6 Copier 19/4	1 3 6	
	12. 31	Shoes 7/4 Shoes 7/4 Shoes 7/4		
		Copier 7/4 Paper 6	15 7	
	3. 31	Shoes 7/4	4	
	6. 30	Shoes 7/4 Shoes 7/4	12 4	
	9. 30	Shoes 7/4 Paper 7/6	5 6	
	12. 31	Shoes 7/4 Shoes 7/4 Paper 6	13 6	
	3. 31	Shoes 7/6 Shoes 17/6 Glass 2 Hats 7/7		
		Copier & Buttons Suit 2 1/4 1/4		
		Paper 6	6 11 2	
	6. 30	Shoes 7/4 Shoes 7/4 Copier 2. 16. 1	3 2 4	
	9. 30	Shoes 7/4 Shoes 7/4 Paper 3	1 15 9	
	12. 31	Shoes 7/6 Buttons 7/3 Shoes 7/4 Paper 6		
		Hats 7/2 Periodicals 10	1 14 3	
	3. 31	Shoes 5. Shoes 7/8, 3/10 Paper 3		
		Shoes 7/4	10 2	

her C.

Lucy Johnson - Elizth

	1852		<u>RUI.</u>		
3 14 1	3. 31	Books 8 ¹ Mr 1. 13. 7. Lends 9 ¹ -			
		Papery 4 ¹		2 16 7	2 16 7
5 14 10	6. 30	Shoes 7 ⁶ Mr 1. 16. 7. Lends 9 ¹ -			
		Wks 2 ²		2 11 3	2 11 3
2 16 2	9. 30	Shoes 7 ¹ Mr 2. Lends 9 ¹ - Wks 8			
		W 13. 7. (Papery 3 ¹ 9)		2 6 2	2 6 2
4 5 10	12. 31	Lends 4 ¹ 10 Wks 4 (Papery 5 ¹ 7)			
		Cumbr 7 ⁶ W 13. 7		3 1 10	3 1 10
3 16 11	3. 31	Mr 2. Wks 2. Lends 4 ¹ W 15. 7		1 19 4	1 19 4
	6. 30	Mr 2. W 1. 13. 7. Lends 4 ¹ -			
		Wks 2 ² Papery 17 ¹ 5		2 15 4	2 15 4
3 2 2	9. 30	Mr 2. W 1. 13. 7. Lends 4 ¹ -			
		Wks 6 (Papery 9 ¹ Cumbr 4 ¹)		2 7 3	2 7 3
2 17 11	12. 31	Mr 1. 16. 7. Lends 9 ¹ Shoes 8 ¹ 6		2 8 8	2 8 8
	1854	3. 31	Shoes 10 ¹ Mr 2. Mr 1. 12. 9		
3 16 5		Lends 9 ¹ -		1 18 9	1 18 9
	6. 30	Mr 2. Mr 1. 16. 10. Lends 9 ¹ 9		2 2 9	2 2 9
3 3 5	9. 30	Mr 2. Mr 1. 16. 10. Lends 9 ¹ 2 Wks 6			
		(Papery 4 ¹ 8 Cumbr 7 ¹ 6)		3 6 2	
6 3 11	12. 31	Mr 2. Mr 1. 16. 10. Lends 4 ¹ 6 Cumbr 6 ¹ 10		2 8 4	
	3. 31	Mr 1. 16. 10. Lends 9 ¹ 6			
3 17 3		Papery 4 ¹ 7 4		2 13 9	
2 14 2	6. 30	Mr 2. Mr 2. 10. Lends 9 ¹ 10 Wks 8		2 5 10	
	9. 30	Mr 2. Mr 2. 10. Wks 2. Lends 9 ¹ 4		2 5 2	
3 4 3	12. 31	Wks 6 Mr 2. Lends 9 ¹ - W 2. 1. 8			
2 14 6	5 ¹	(Papery 15 ¹ - Cumbr 7 ¹ 10)		3 9 7	
	3. 31	Mr 2. Mr 1. 16. 10. Lends 9 ¹ 6 (Papery 16 ¹ 6)		2 13 -	
3 14 5	6. 30	Cumbr 7 ¹ 2. Mr 1. 16. 10. Lends 9 ¹ 10			
		Wks 6 (Papery 7 ¹ 6. 1. 1. 3 (Cumbr 3 ¹ 4)		4 13 7	
	9. 30	Mr 2. Mr 2. 2. Lends 9 ¹ 3 Wks 4		2 11 9	
	12. 31	Mr 2. Mr 2. 2. 3. Lends 9 ¹ Wks 2			
		Cumbr 9 ¹ 9 (Papery 1. 2. 9)		3 18 1	
12	3. 31	Mr 2. Mr 1. 17. Lends 9 ¹ -		2 1 2	

Duke Bidell

R. 232.

3. 31 Acc.

7 4 1
1 4

387 *Jeffe Andrews Mary*

		F. S.	
1852	3. 31 Caps 57 - Hr. 18/6 - Lends 9/8 - Plane 10/9		
	Wks 7/2 - Paper 7/1 - 7/1	2 13 5	2 13 5
6. 30	Shoes 7/6 - Hr. 19/1 - Cap 7/2 - 1. 2. 3		
	Lends 5/2 - Plane 18/1 - Wks 7/1 - Paper 4/10		
	Paper 1/11 - Cumber 7/2	14 15 2	14 15 2
9. 30	Shoes 11/9 - Gloves 7/10 - Hr. 3		
	Lace 10/1 - Lends 4/1 - Cumber 4/9 - Cals 7/6		
	Hr. 18/6 - Wks 7/6 - Plane 10/1 - Paper 6/9/6	3 16 1	3 16 1
12. 31	Shoes 7/6 - Cap 7/1 - Lends 5/7 - Plane 10/9		
	Wks 8/8 - Paper 1. 1. 6 - Cumber 4/1		
	Hr. 14/3 - Cumber 7/7	3 17 6	3 17 6
1853	3. 31 Shoes 7/6 3/1 - Cap 1/9 - Paper 13/11		
	Lends 7/1 - Plane 10/1 - Hr. 11/2	2 11 11	2 11 11
6. 30	Cap 10/6 - Hr. 19/3 - Lends 5/7 - Plane 10/9		
	Wks 6/6 - Paper 7/2, 7/10 - Cumber 7/7		
	Shoes 1. - Bent 7/10 - Cals 7/6	11 7 11	11 7 11
9. 30	Hr. 18/6 - Lends 5/7 - Plane 10/9		
	Wks 7/6 - Paper 7/2 - 1. 3. 5 - Cumber 7/4		
	Cals 7/1	3 10 11	3 10 11
12. 31	Shoes 7/6 - Hr. 3 - Panocama 1/4		
	Hr. 19/3 - Lends 6/7 - Plane 10/1 - Wks 7/2		
	Shoes 7/6 - Paper 2. 10. 7 - 7/6 - Cumber 10/2	5 11 10	5 11 10
1854	3. 31 Shoes 7/8 - Cap 7/5 - Hr. 17/2 - Lends 5/7		
	Plane 10/1 - Paper 3/1 - Shays 7/4	2 . 7	2 . 7
6. 30	Hr. 7/1 - Wks 8/8 - Plane 10/1 - Lends 5/7		
	Paper 1. 2. 11. 19/9 - Cumber 7/2		
	Cumber 7/11. 7/1	11 11 5	11 11 5
9. 30	Caps 7/6 - Hr. 3 - Cap 11 - Hr. 19/10		
	Lends 7/8 - Wks 7/11 - Plane 10/1		
	Paper 7/1 - 8/9 - Cumber 7/9 - Cals 7/3	3 4 3	3 4 3
12. 31	Hr. 17/1 - Wks 7/2 - Lends 4/1 - Shoes 7/9		
	Cumber 13/3 - Paper 7/2. 19/3	3 1 3	3 1 3
3. 31	Shoes 7/6 - Hr. 11/4 - Hr. 7/6 - Shoes 7/1		
	Hr. 19/2 - Lends 5/7 - Wks 3/2	1 8 10	1 8 10
6. 30	Hr. 11/1 - Hr. 7/1 - Cumber 7/3. 5 - Hr. 1. 1. -		
	Lends 7/1 - Hr. 10 - Paper 1. 2. 7/6		
	Cumber 7/10 - Shays 7/1 - Bent 7/9	3 11 11	3 11 11
9. 30	Boots, Caps 7/4 - Hr. 1. 3. 10 - Wks 7/4		
	Lends 13/6 - Hr. 6 - Paper 7/8. 3 - Cals 7/7	3 2	3 2
12. 31	Cap 7/5 - Wks 10 - Lends 5/2 - Hr. 1. 1. 10		
	Cap 7/4	1 12	1 12
3. 31	Cap 10 - Hr. 3 - Caps 7/9 - Shoes 7/6		
	Hr. 17/1 - Lends 7/6 - Paper 1. 9. 7/3 - 7/4		
	Cumber 7/6	3 17 11	3 17 11
6. 30	Cumber 3 - Hr. 19/1 - Lends 7/6 - Cumber 7/6		
		1 9 1	1 9 1
9. 30	Caps 7/9 - Cals 7/2 - Hr. 7/1 - Lends 7/3		
	Wks 7/6 - Hr. 7/9 - Cumber 7/9 - Paper 5. 11		
	Paper 7/7 - Paper 7/1 - Bent 6/4	4 6 1	4 6 1

See p 140.

1852
3. 31 Caps
6. 30 Shoes
9. 30
12. 31
1853
3. 31
6. 30
9. 30
12. 31
1854
3. 31
6. 30
9. 30
12. 31
1855
3. 31
6. 30
9. 30
12. 31
1856
3. 31
6. 30
9. 30
12. 31
1857
3. 31
6. 30
9. 30
12. 31
1858
3. 31
6. 30
9. 30
12. 31
1859
3. 31
6. 30
9. 30
12. 31
1860
3. 31
6. 30
9. 30
12. 31
1861
3. 31
6. 30
9. 30
12. 31
1862
3. 31
6. 30
9. 30
12. 31
1863
3. 31
6. 30
9. 30
12. 31
1864
3. 31
6. 30
9. 30
12. 31
1865
3. 31
6. 30
9. 30
12. 31
1866
3. 31
6. 30
9. 30
12. 31
1867
3. 31
6. 30
9. 30
12. 31
1868
3. 31
6. 30
9. 30
12. 31
1869
3. 31
6. 30
9. 30
12. 31
1870
3. 31
6. 30
9. 30
12. 31
1871
3. 31
6. 30
9. 30
12. 31
1872
3. 31
6. 30
9. 30
12. 31
1873
3. 31
6. 30
9. 30
12. 31
1874
3. 31
6. 30
9. 30
12. 31
1875
3. 31
6. 30
9. 30
12. 31
1876
3. 31
6. 30
9. 30
12. 31
1877
3. 31
6. 30
9. 30
12. 31
1878
3. 31
6. 30
9. 30
12. 31
1879
3. 31
6. 30
9. 30
12. 31
1880
3. 31
6. 30
9. 30
12. 31
1881
3. 31
6. 30
9. 30
12. 31
1882
3. 31
6. 30
9. 30
12. 31
1883
3. 31
6. 30
9. 30
12. 31
1884
3. 31
6. 30
9. 30
12. 31
1885
3. 31
6. 30
9. 30
12. 31
1886
3. 31
6. 30
9. 30
12. 31
1887
3. 31
6. 30
9. 30
12. 31
1888
3. 31
6. 30
9. 30
12. 31
1889
3. 31
6. 30
9. 30
12. 31
1890
3. 31
6. 30
9. 30
12. 31
1891
3. 31
6. 30
9. 30
12. 31
1892
3. 31
6. 30
9. 30
12. 31
1893
3. 31
6. 30
9. 30
12. 31
1894
3. 31
6. 30
9. 30
12. 31
1895
3. 31
6. 30
9. 30
12. 31
1896
3. 31
6. 30
9. 30
12. 31
1897
3. 31
6. 30
9. 30
12. 31
1898
3. 31
6. 30
9. 30
12. 31
1899
3. 31
6. 30
9. 30
12. 31
1900
3. 31
6. 30
9. 30
12. 31

Mary

Salvin Elizth

1852	3. 31	Cigars 7/6 Cor 4 denaz ³ - Wks 3 8			
		Paper 7 1/4	10 5	10 5	
	6. 30	Wks 10 Cigars 7/6 Paper 7 1/2			
		Shoes 6/10	1 9	1 9	

Supp 321 Fisher Andrew

1853	6. 30	Cigars 18 7/8 7/10 7/10 Bel 7 1/2			
		Wks 4 - Shirts 7 - Shoes 1 1/2			
		Sailor 1/3 Paper 8	3 13 3	3 13 3	
	9. 30	Cigars 18 1. 9. 6 - Hat 7 - Bel 7 1/2			
		Wks 3 8 - Shirts 5 1/4 - Sailor 1 1/2	2 13 1	2 13 1	
	12. 31	Cigars 18 1. 9. 6 - Bel 9 - Shirts 5 1/4			
		Wks 1 1/2 - Shoes 1 1/2 - Paper 1. 11. 10			
		Sailor 1/6 Paper 7 1/2			
		Shoes 2 - Sailor 4 - Paper 17 1/2	10 2 8	10 2 8	
	3. 31	Cigars 18 7/10 7/10 7/10 Bel 9 1/2			
		Wks 1 - Shirts 5 1/2 - Paper 4	2 5 6	2 5 6	
	6. 30	Cigars 18 1. 9. 6 - Hat 1 -			
		Bel 7 - Wks 1 - Shirts 7			
		Shoes 1 1/4 - Paper 6 - Paper 17 1/2	8 6	8 6	
	9. 30	Cigars 18 10/11 7/10 7/10 - Shirts 4			
		Clothes clean 7/6 - Bel 7 1/2 - Shirts 5 1/2			
		Wks 1 1/3 - Sailor 1 1/2 - Paper 18 1/2	7 11 9		
	12. 31	Bel 157 - Hat 7/10 7/10 7/10 - Shirts 4 1/2			
		Bel 7 - Shirts 7 - Wks 1 1/2 - Sailor 3 1/2			
		Paper 7 - Shoes 3 1/2	3 15 11		
	3. 31	Cigars 18 7/10 7/10 7/10 - Hat 1 1/2			
		Bel 7 - Shirts 7 - Wks 7			
		Paper 1. 2. 6 - Sailor 7	3 13 4		
	6. 30	Cigars 18 7/10 7/10 19/8 - Hat 7 1/2			
		Hat 1 1/2 - Bel 7 - Wks 7 - Shirts 7			
		Sailor 1 1/2	3 14 7		
	9. 30	Cigars 18 7/10, 10/12, 10/12 - Bel 7 1/2			
		Wks 1 1/2 - Shirts 7 - Shoes 1 1/2 - Sailor 6 1/2			
		Paper 7 1/2 - Paper 18 - Sailor 3. 11. 11	7 7 4		
	12. 31	Cigars 18 7/10, 7/10, 10/14 - Bel 7 1/2			
		Wks 1 - Shirts 7 - Shoes 3 1/2			
		Paper 1 1/2 - Sailor 2 1/2 - Paper 1 1/2	3 8 10		
	3. 31	Cigars 18 7/10, 7/10 - Hat 4 - Bel 10 10/10			
		Bel 9 - Shirts 7 - Wks 1 1/2 - Sailor 7 1/2			
		Shoes 1 1/2 - Paper 1	3 8 9		
	6. 30	Cigars 18 7/10 7/10 7/10 - Hat 1. 6. 6 - Hat 157			
		Bel 7 1/2 - Bel 7 1/2 - Shirts 7 1/2 - Wks 1 1/2			
		Paper 1. 13. 9 - Sailor 7 1/2 - Paper 1	6 4 5		
	9. 30	Cigars 18 1. 9. 6 - Hat 10 - Bel 7 1/2			
		Shirts 1 1/2 - Wks 1 1/2 - Shoes 1 1/2 - Sailor 7 1/2			
		Paper 7 - Paper 6	3 3 7		

See No 408.

Scotch
547

Kitching Frances

		EUS.	
1852	6. 30	Shoes 7/6 Camber 3/6	1 - 9
	9. 30	Shoes 7/6 Camber 3/6	1 - 9
	12. 31	Shoes 7/6 Camber 3/6	1 - 9
1853	3. 31	Shoes 7/6 Camber 3/6	1 - 9
	6. 30	Shoes 7/6 Camber 3/6	1 - 9
	9. 30	Shoes 7/6 Camber 3/6	1 - 9
	12. 31	Shoes 7/6 Camber 3/6	1 - 9
1854	3. 31	Shoes 7/6 Camber 3/6	1 - 9
	6. 30	Shoes 7/6 Camber 3/6	1 - 9
	9. 30	Shoes 7/6 Camber 3/6	1 - 9
	12. 31	Shoes 7/6 Camber 3/6	1 - 9
1855	3. 31	Shoes 7/6 Camber 3/6	1 - 9
	6. 30	Shoes 7/6 Camber 3/6	1 - 9
	9. 30	Shoes 7/6 Camber 3/6	1 - 9
	12. 31	Shoes 7/6 Camber 3/6	1 - 9
1856	3. 31	Shoes 7/6 Camber 3/6	1 - 9
	6. 30	Shoes 7/6 Camber 3/6	1 - 9
	9. 30	Shoes 7/6 Camber 3/6	1 - 9
	12. 31	Shoes 7/6 Camber 3/6	1 - 9

Handwritten notes on the right margin, including dates and descriptions of items, such as 'Shoes 7/6', 'Camber 3/6', and '1852', '1853', '1854', '1855', '1856'.

Scott's Brown Sarah 390

1852		E 11			
6.30	Monday 7	Wsh 3 7/10	Coppy 1/8		
	Shoes 7			13	13
9.30	Monday 7	Wsh 3 7/10	Shoes 3/8 7	13 1	13 1
12.31	Monday 7	Wsh 3 7/10	Bankbook 7	9 10	9 10
3.31	Monday 7	Shoes 1/2	Monday 7	11	11
6.30	Monday 7	Wsh 3 6/7	Coppy 1/6	12 6	12 6
9.30	Monday 7	Wsh 3 6/7	Shoes 10/9		
	Coppy 7/5			1 11 9	1 11 9
12.31	Monday 7	Wsh 3 7/10		12 3	12 3
3.31	Monday 7	Wsh 3 7/6	Shoes 7/3		
	Coppy 13/9	Bank 7/10	Shoes 7/9	1 17 1	1 17 1
6.30	Monday 7	Wsh 3 1/2	Coppy 13/5		
	Bank 7/2	Bank 7		1 5 9	1 5 9
9.30	Monday 7	Wsh 3 7/6	Monday 7	7 3	
12.31	Monday 7	Wsh 3 7/4	Wsh 3 7/2	Bank 7/6	
	Coppy 4			1 9 4	
3.31	Monday 7	Wsh 1.2.8	Monday 7/6		
	Wsh 7			1 11 2	
6.30	Monday 7	Wsh 1.5.8	Monday 13/2		
	Wsh 8	Shoes 4		2 1	
9.30	Monday 7	Wsh 3 7/10	Monday 7/6		
	Coppy 1.3.1	Bank 7/8		3 9 5	
12.31	Monday 7	Wsh 10	Monday 18/2	Wsh 1.1.10	
	Shoes 3	Coppy 1.5	Bank 10/6	3 12	
3.31	Monday 7	Wsh 19/10	Monday 7		
	Wsh 8	Shoes 7		1 10 6	
6.30	Monday 7	Wsh 3 7/8	Coppy 7/9		
	Coppy 9			1 15 5	
9.30	Monday 7	Wsh 3 7/10	Shoes 9/2		
	Coppy 4			2 6	
12.31	Monday 7	Wsh 3 7/6			
	Shoes 7/6	Coppy 11/8	Bank 3/6	2 13 9	
3.31	Monday 7	Wsh 3 7/4	Wsh 3 7/2	Coppy 2/9	
	Coppy 4/8	Bank 3/6		2 6 11	

Scott's Orten Sad

57		E 225			
3.31	Monday 7	Wsh 2	Bank 4	Coppy 3	4 5

Matcolm Prebe

1852		P. 151	
6. 30	Papery $\frac{2}{3}$ Shaws $\frac{2}{3}$	5 5	5 5
9. 30	Unds $\frac{3}{4}$ Ben ^r maker $\frac{2}{3}$ Trks $\frac{2}{3}$		
	Papery $\frac{1}{2}$ $\frac{1}{8}$ Cash $\frac{1}{3}$	1 3 10	1 3 10
12. 31	Unds $\frac{2}{3}$ Trks $\frac{3}{4}$ Papery $\frac{2}{3}$ 10/6		
	P. 9/6	1 9 11	1 9 11
1853			
3. 31	Shoes $\frac{2}{3}$ Trks $\frac{1}{2}$ Unds $\frac{2}{3}$	6 6	6 6
6. 30	Unds $\frac{2}{3}$ Papery $\frac{1}{6}$	5 9	5 9
9. 30	Unds $\frac{2}{3}$ Trks $\frac{2}{3}$ Shoes $\frac{2}{3}$		
	Papery $\frac{2}{3}$ Cash $\frac{2}{3}$	13 4	13 4
12. 31	Unds $\frac{2}{3}$ Papery $\frac{1}{2}$ $\frac{1}{8}$ Ben ^r $\frac{2}{3}$		
	Ben ^r maker $\frac{2}{3}$	2 8 2	2 8 2
1854			
3. 31	Spec ^r $\frac{2}{3}$ Unds $\frac{2}{3}$ Papery $\frac{2}{3}$	7 8	7 8
6. 30	Shoes $\frac{2}{3}$ Unds $\frac{2}{3}$ Papery $\frac{1}{4}$	10 5	10 5
9. 30	Shirts $\frac{1}{4}$ Spec ^r $\frac{2}{3}$ Trks $\frac{1}{4}$		
	Unds $\frac{2}{3}$ Trks $\frac{2}{3}$ Papery $\frac{1}{2}$ Ben ^r $\frac{2}{3}$		
	Cash $\frac{1}{6}$	1 9 11	
12. 31	Unds $\frac{2}{3}$ Trks $\frac{2}{3}$	4 2	
3. 31	Unds $\frac{2}{3}$ Trks $\frac{2}{3}$ Shoes $\frac{1}{2}$ Papery $\frac{1}{2}$	9 2	
6. 30	Ben ^r $\frac{2}{3}$ Cash $\frac{1}{4}$ Unds $\frac{2}{3}$		
	Papery $\frac{1}{6}$ $\frac{2}{3}$ Ben ^r $\frac{2}{3}$	1 15 1	

Knight John

1855		P. 237	
9. 30	Cash $\frac{1}{9}$ Paper $\frac{1}{6}$ Cash $\frac{1}{2}$	1 6 6	
12. 31	Cash $\frac{1}{6}$ Ben ^r $\frac{2}{3}$ Shoes $\frac{2}{3}$ Cash $\frac{1}{2}$		
	Papery $\frac{1}{6}$	12 7	

See 30

372

Fisher Maria

36		P. 63	
3. 31	Shoes $\frac{2}{3}$ Trks $\frac{2}{3}$ Shoes $\frac{2}{3}$ Trks $\frac{2}{3}$		
	Unds $\frac{2}{3}$ Cash $\frac{1}{11}$	2 10	
6. 30	Ben ^r $\frac{2}{3}$ (Ben ^r maker $\frac{2}{3}$) $\frac{1}{2}$ $\frac{1}{6}$		
	Unds $\frac{2}{3}$ Papery $\frac{2}{3}$ Shaws $\frac{2}{3}$ Cash $\frac{1}{10}$	2 16 2	
9. 30	Cash $\frac{2}{3}$ P. $\frac{1}{6}$ Unds $\frac{2}{3}$ Trks $\frac{2}{3}$		
	Shoes $\frac{1}{8}$ Papery $\frac{1}{10}$ Shaws $\frac{2}{3}$	1 13 1	
12. 31	P. $\frac{1}{4}$ Unds $\frac{2}{3}$ Trks $\frac{2}{3}$ Ben ^r $\frac{2}{3}$		
	Papery $\frac{2}{3}$ 1. 16. 5 Cash $\frac{1}{4}$	3 3 3	
3. 31	P. $\frac{1}{4}$ Unds $\frac{2}{3}$ Trks $\frac{2}{3}$ Cash $\frac{2}{3}$ Papery $\frac{2}{3}$		
	Shaws $\frac{2}{3}$ Ben ^r $\frac{2}{3}$	1 13 10	

Suffo Treadler No. 2

See note 301.

1852	9.30	124- Tailors 12- Barb. 2/3		
		Alms 2/4 - Drapery 3.15.11	5 10 2	5 10 2
	12.31	124- Barb. 2/3 Alms 2/4	1 6 3	
		Selace, Raders 4c (3/2)	16	2 2 3
1853	3.31	124- Barb. 2/3 1/2 Drapery 1/6, 1/4		
		Selace, Raders, Soap, 2c 1/2		
		Alms 1/4	1 15 3	1 15 3
	6.30	124 2/6 Tailors 7c 1.5. - 5/4		
		Barb. 2/3 Alms 1/10 Shoes 1/4		
		Drapery 1.4.6 Sel. Fruit 2c 1/4	5 6 9	5 6 9
	9.30	124- Barb. 2/3 1/4 - 1/4 Alms 1/4	1 4	1 4
	12.31	1/4 - 1/4 Baker for general 2/6		
		Books 2/4 1/2 10/6 (kitching 1/2)		
		Barb. 2/4 - Shroud 15/7	1 16	1 16

Suffo Green Caroline

351.

1854	3.31	Alms 2/4 - Wash 2 Shoes 10/10		
		Drapery 6	15 6	15 6
	6.30	Wash 6 - Alms 1/2 (Drapery 1/6)		
		Drapery 2/4 - Canker 1/4 - Soap 2/4	1 2 2	1 2 2
	9.30	Comb Wash 1/6 - Hr 3 Wash 10		
		Alms 1/4 Shoes 2/4 (Drapery 1/4)	1 1 8	
	12.31	Alms 2/4 - Shoes 6 (Canker 2/10)		
		Drapery 1/8	1 3	
	3.31	Alms 2/4 - Shoes 1/2 Canker 1/4		
		Drapery 6.8 - Soap 2/6	19 3	
	6.30	Hr 4 - Alms 1/4 Shoes 14 (Drapery 1/10)		
		Drapery 1/4 - Bent 1/6	1 13 4	
	9.30	Wash 7 - Alms 10/7 Shoes 1/4		
		Drapery 1/6 Canker 2/6	1 12 6	
	12.31	Wash 1/4 - Alms 2/4 Shoes 2/3		
		Drapery 6 - Canker 2/4	12 7	
	3.31	Hr 3 Barb. 1/4 - Alms 1/4 Drapery 1/6		
		Drapery 2/11 - Bent 2/6	2 2 6	
	6.30	Canker 2/6 Shoes 1/4 - Alms 1/8		
		Shoes 2/1 (Drapery 18/11) (Canker 2/12)	2 6 4	
	9.30	Wash 3 - Alms 2/4 - Shoes 2/6 (Drapery 1/4)		
		Canker 1/10 - Bent 1/4	1 7 4	
	12.31	Alms 1/2 Shoes 2/3 (Canker 2/6)		
		Drapery 1/4	1 13 3	
	3.31	Canker 2/3 - Alms 1/4 (Drapery 1/4) (Canker 2/12)		
			1 10 4	

Hutchinson Elizth

394

1852	9.30	13 ¹ / ₂ 6 Cnkr 7 ¹ / ₂ Wsh 5 1/4 - Drpy 14/4		
		Cal 1/6	1	11
	12.31	13 ¹ / ₂ 6 ¹ / ₂ Mnd 5 6 ¹ / ₂ Wsh 5 10		
1853		Drpy 6 Stays 7 ¹ / ₂	17	10
	3.31	Shoos 7/2 6 1/2 Shull 2	2.5	2.5

Suff^o Baker Matilda

1853		<u>E 21.</u>		
	12.31	11r 3 Cal 1/6 Mnd 3 1/2 Wsh 8 6		
1854		Drpy 14/4 Cnkr 7/10	1	12.5
	3.31	Shull 2 Mnd 3 3/4 Drpy 1.4.1		
		Stays 7/9	1	15.6
	6.30	Wsh 5 8 Mnd 3 7/4 Drpy 5		
		Cnkr 7/2 Bonnet 7/2	12	9
	9.30	11r 3 Mnd 3 1/2 Wsh 5 1/2 Stays 7/3		
		Cal 1/6	9	2
	12.31	C 1/6 Mnd 3 1/2 Wsh 5 1/4 Cnkr 6/9		
		Drpy 7/9 6/7	1	6.1
	5 th 31	6.1 Mnd 3 1/2 Wsh 3 7/2		6.3
	6.30	11r 4 Mnd 3 1/2 Wsh 5 1/4 Drpy 9/5		
		Drpy 4 Cnkr 7/8 Bent 1/6	19	1
	7.30	Shoos 5/9 Ex Sable 13 ¹ / ₂ Wsh 5 1/4		
		Mnd 3 1/2 Drpy 7/4 Bonnet 1/2		
		Cal 1/9	1	13
	12.31	Bonnet 7/2 6.6 Wsh 5 1/2 Mnd 3 1/2		
		Drpy 2 Comb 4 Cal 1/6	1	7
	3.31	Shoos 4 Bly 1/2 11r 3 Mnd 3 1/2		
		Wsh 7/8	13	1
	6.30	6.1 Mnd 3 1/2 Wsh 5 1/2 Mnd 3 1/2		
		Drpy 7/2 7/3 Cnkr 7/6	19	2
	9.30	Comb 1/2 Wsh 5 1/2 Cal 1/4 Mnd 3 1/2		
		Mnd 3 1/2 Wsh 3 7/2 Cnkr 7/6		
		Drpy 7/10 6 1/2 6	1	10.10
	12.31	Mnd 3 1/2 Wsh 5 1/2 Shoos 5/6 Drpy 11		
		Mnd 1/2	12	6
	5 th 31	Bent 1/2 Mnd 3 1/2 Wsh 7/2 Cal 1/2		
		Drpy 7/2 6 1/2 5 6	12	3

Parkin. Mary

1852				
9. 30	Hrs 2. Mnds 2/4	Hshs 1/10	(Paper 1/10)	
				13 3
				13 3

1853
Shwaite. Margaret

1853				
3. 31	Hr 2	Hshs 2/4	(Paper 1/10)	2 2
				2 2
6. 30	Hr 2	Mnds 2/4	Hshs 1/10	14 2
				14 2
9. 30	Hr 2	Mnds 2/4	Hshs 1/10	15 11
				15 11
12. 31	Hrs 2/4	Mnds 2/4	Hshs 2/3	1 9
				1 9
3. 31	Hr 2	Mnds 2/4	Hshs 2/4	13 3
				13 3
6. 30	Hr 2	Hshs 2/4	Mnds 2/4	(Paper 1/10)
				16 10
				16 10
9. 30	Hr 2	Mnds 2/4	Hshs 2/4	Stead 2/4
				(Paper 1/10)
				2 10 5
12. 31	Hr 2	Mnds 2/4	Hshs 2/4	1 3 4
				1 3 4
3. 31	Mnds 2/4	Hshs 2/4	1 1 11	1 1 11
				1 1 11
6. 30	Hr 2	Mnds 2/4	Hshs 2/4	10 11
				10 11
9. 30	Hr 2	Hshs 2/4	Mnds 2/4	11
				11
12. 31	Hshs 2/4	Hr 2	Mnds 2/4	16 3
				16 3
3. 31	Hr 2	Mnds 2/4	Hshs 2/4	10 11
				10 11
6. 30	Mnds 2/4	Hshs 2/4	18 10	18 10
				18 10
9. 30	Hr 2	Mnds 2/4	Hshs 2/4	1 1 9
				1 1 9
12. 31	Hr 2	Mnds 2/4	Hshs 2/4	1 8 2
				1 8 2
3. 31	Hr 2	Mnds 2/4	Hshs 2/4	19 11
				19 11

Sambert Tho^s

1856				
9. 30	Mnds 2/4	Hshs 2/4	Stead 2/4	5 2
				5 2
12. 31	Aug 6	Red 2/4	Blk 6	C 5
				Blk 2/4
				Hshs 1/10
				(Seila 1/10)
				Seo 2/4
3. 31	Mnds 2/4			11
				11

1857
Potter Jas

57				
3. 31	locas 6 4	1/10	2	Blk 6 1
				Seila 2/4
				Hshs 1/10
				1 3 11

Tennant Alice

296

1852	9.30	Trav ^s Exp 14/3	19 3	19 3
	12.31	Boats 7/6 Paper 2 Muds 3/2		
		Wks 1/6 (Paper 12/3 1/2 Bank 2/9)	1 13 6	1 13 6
1853	3.31	Trs 1/4 Wks 5/6	1 10	1 10

See p 119.

See p 236 Woodville Susannah

1853	F 217			
	3.31	Bank 7/3 Muds 5/4	8 3	8 3
	6.30	Muds 7/6 Paper 1/4	18 11	18 11
	9.30	Muds 7/4 Wks 6 (Paper 12/3)		
		Bank 7/4	1 14 4	1 14 4
	12.31	Trs 1/4 Muds 7/2 Paper 7/2	9 4	9 4
1854	3.31	Muds 7/4 Paper 7/2 1.2.5		
		Bank 7/4	1 11 7	1 11 7
	6.30	Wks 6 Muds 7/2 Bank 7/4	5 5	5 5
	9.30	Muds 7/4 Wks 7/8	6 8	
	12.31	Muds 7/4 Bank 7/4 Paper 12/4	1 14 4	
	3.31	Muds 7/4 Bank 7/2	7 9	
	6.30	Trs 7/6 Muds 7/4	13 10	
	9.30	Trs 7/4 Muds 7/4	1 1	
	12.31	Muds 7/4 Tr 12/10	1 3 10	
	3.31	Tr 7/4 Muds 7/4	1 1	
	6.30	Tr 7/10 Muds 7/4 Paper 12/10	2	
	9.30	Tr 1.1. Muds 7/2 Bank 7/2	1 8 11	
	12.31	Tr 1.2. Muds 7/4 Bank 7/4		
		Paper 12/10	2 7 11	
	3.31	Tr 7/6 Muds 7/2 Paper 12/4	1 15 8	

See p 237 Sidney Mary Ann

1856	9.30	Paper 10 Cals 1/11 P 12/6 Wks 10		
		Muds 7/3 Paper 7/6 5/7 Cals 1/8		
		Wks 7/3 1/4 Cal 1/4	2 7 8	
	12.31	Tr 1.1. Tr 7/6 Bank 1/4 P 12/1		
		Muds 7/4 Wks 4 Bank 7/2 Paper 1/4	1 13 11	
	3.31	Tr 2 Muds 7/4 P 12/6 Muds 7/2		
		Paper 7/6 Bank 7/2 12/5 7/4	1 14 6	

Subt Merley James

Subt	1852	P. 133.			
12. 31	107-108-93	Alms 5 1/4	Sailor 7 1/4		
	Apr 1	Shoes 1 1/6		2 2 1	2 2 1
1853	3. 31	11th 10 1/4	10th 9 3/4		
		Paper 1	Alms 5 1/4	1 1 9	1 1 9
6. 30	7-10th 9 3/4	Alms 5 1/4	Shoes 9 3/4		
		Paper 6		16	16
9. 30	10th 9 3/4	Alms 9 1/4	Shoes 1 1/9	11	11
12. 31	Cloth for Suit 2. 12. 9	10th 9 3/4	Cloth 7		
		Alms 9 13/16	Shoes 7	Sailor 1. 6. 8	
		Paper 7		5 4 2	5 4 2
1854	3. 31	10th 9 3/4	Alms 9 1/4	Paper 6	9 9
6. 30	7-10th 9 3/4	Alms 5 1/4		13 3	13 3
9. 30	7-10th 9 3/4	Alms 5 1/4	Shoes 7	17 3	
12. 31	10th 9 3/4	Alms 9 3/4	Paper 6	14 5	
3. 31	Apr 2. 13. 6	10th 9 3/4	Alms 5 1/4		
		Shoes 1/4	Sailor 7 1/4	4 4 1	
6. 30	10th 9 3/4	Alms 5 1/4	Shoes 7 1/4	14 10	
9. 30	10th 9 3/4	Alms 9 1/4	Shoes 1 1/9		
		Sailor 7	Paper 6	16 6	
12. 31	10th 9 3/4	Alms 9 1/4	Shoes 9 3/4	Paper 6	1 6
3. 31	10th 9 3/4	Alms 9 3/4	Sailor 7	Shoes 1/4	
		Paper 6		16 7	
6. 30	10th 9 3/4	Alms 9 3/4	Shoes 7 1/4, 1 1/6		
		Sailor 7 1/4		1 14 8	
9. 30	6. 1/4	10th 9 3/4	Alms 5 1/4	Shoes 7 1/2	
		Sailor 7	Paper 3	Apr 2. 11. 4	6 1/6
				4 2 10	
12. 31	6. 7 1/2	10th 9 3/4	Alms 5 1/4		
		Shoes 7 1/2	Paper 6	Apr 2. 11. 4	7 1/6
				1 11 2	
3. 31	10th 9 3/4	Shoes 7 1/4	Paper 3	Alms 7 1/4	11 1

Subt Crouch Mary A.

Subt	1856				
9. 30	10th 1.	Alms 6 1/4	Shoes 1	Paper 1 1/4	1 14 9
12. 31	10th 1. 2. 9	Alms 5 1/4	Shoes 2		1 10 7
3. 31	10th 1 1/4	Alms 2 1/4	Paper 7 1/2	Shoes 8 1/6	2 5 3

		F 153.			
12. 31	1832	Belt 4/4 Tooth brush 1/6 Soap 4			
		Shirts 1/2 Unds 7/4 Tailor 3/9 Paper 1/6			
		Shoes 7/6 6	1 2 3	1 2 3	
3. 31	1833	6 1/2 Barb 4/4 - 13 1/4 - Glass 7/6			
		T Bowditch 1/8 Hats 7/6 Hat 4/4			
		Shoes 7/4 Paper 17/11 Tailor 7/10			
		Paper 4 - Unds 3 5/7	2 11 11	2 11 11	
6. 30		Tooth powder 1/4 Books 7/6 2c 11			
		Belt 6/1 - Hats 7/8 Unds 7/4			
		Shoes 10/10 9 (Paper 7/6 Tailor 7/4			
		Paper 6	1 14 9	1 14 9	
9. 30		Belt 6/4 Sweats 2c 7/7 Hat & Shoes 7/7			
		Bowties 1/11 Hats 7/6 Unds 7/4			
		Shoes 7/4 Tailor 3/3	1 11 5	1 11 5	
12. 31		Sweats 2c 7/4 - 7/8 Belt 6/1 - Unds 4/6			
		Hats 7/11 Shoes 7/7 Paper 1. 1.			
		Tailor 8/7 Paper 1/4	2 16 14	2 16 14	
3. 31	1834	Sweats 2c 7/4 Belt 6/1 Hats 7/6			
		Unds 7/4 - Shoes 9/4 Shoes 7/6 Tailor 3/1			
		Paper 6	1 14	1 14	
6. 30		8. Books 2c 7/3 Belt 4/4 Hats 7/6			
		Unds 7/10 Shoes 7/11 (Paper 7/6			
		Tailor 1. 5. 11	2 8 7	2 8 7	
9. 30		Shoes 7/2 Cloth for Suits 3. 2. 5			
		3. Xerox Tailor 7/4 Waller's 7c 7/6			
		Belt 4/4 Unds 7/4 Hats 7/4 Shoes 7/3			
		Paper 7/8 Tailor 7/11 2 1/4 Hat 7/4	6 6 1		
12. 31		Comb 6 Sweats 7 Pallidat 7/12			
		Sweats 7 Belt 4/4 Unds 7/4 Hats 7/8			
		Shoes 7/6 2. 2. Paper 7/4 - Tailor 7/3			
		Paper 6	1 15 10		
3. 31	55	Sweats 9, 11 Belt 4/4 Unds 7/4			
		Hats 7/9 Shoes 7/3 (Paper 1. 16. 3			
		Tailor 7/11	3 10 5		
6. 30		6 6 Belt 4/4 Hats 7/4 Unds 7/8			
		Shoes 7/2, 8. 7/5, 12/6 (Paper 2. 5. 10			
		Tailor 7/10	3 18 14		
9. 30		Excess Maeter 13) - 6 3 Constr 10			
		Shoes 3 6/4 Curate 7/9 Alley 7/7			
		Belt 4/4 Hats 7/6 Unds 7/8 Shoes 7/6			
		Tailor 1. 10. 7 Paper 7/6 Paper 7/6	3 17 11		
12. 31		Books 2 6/4 Belt 4/4 Hats 7/9			
		Unds 7/3 Shoes 7/2 Shoes 7/5, 7/5			
		Paper 7/3 Tailor 7/4 Paper 6			
		P. Waller 7/12 7/10	1 11 3		
3. 31	56	Curat. Comb 7/4 Shoes 6 Cherplink 7/4			
		6 6 Belt 4/4 Unds 7/4 Hats 7/9 Tailor 7/7			
		Shoes 10/8. 7/4 Paper 6 Hat 7/4			
		P. Waller 7/12 7/10	2 8 11		

2 2 1
1 1 9
16
11
5 4 2
9 9
13 3
17 3
14 5
14 4 1
14 10
16 6
16
11 5
4 2 10
1 1 9
11 1
18 4
1 10
2 5 3

Pryor Eliza

		P. 152			
1852	12. 31	Book's Bun. Co's shoes 7/6 10			
		Stationery 7/2 3 7/4	Subst 18/6 1/4		
		Mus 7/4	Wks 3	Papery 7/6 1/2	
1853		Cumbr 7/4	Books 7/2		2 6 2
3. 31		Carb. Smells 9	Bible 7/6 6 7/4		
		Wks 2	Lab 2	Papery 1. 10. 2	
		Cumbr 7/4	Mus 2 7/11		2 8 9
6. 30		Blybls 4 7/6	Conut 5 7/4		
		Mus 7/2	Papery 7/11, 7/6	Stays 1. 5.	
		Lab 7/4			2 10 10
9. 30		Shoes 4	Stationery 7/9	Subst. 10	
		Book 4	Envelopes 7/6	7. Mus 5 7/4	
		Wks 7/2	Shoes 6	Papery 8/10, 1. 9. 7	
		Cumbr 7/6	Boonut 7/4	Lab 7/8	
					4 7 4
12. 31		Stationery 7/1	Wr 3. 3	Scissors 6	
		Subst 6. 6. 7	Lab 7/6	Mus 9 7/6	
		Shoes 10	Papery 1. 13. 2	7/8	Cumbr 7/4
					3 2 10
1854		Shoes 7/6	S. Lab 10	Stat 3 7/4, 5	
3. 31		Comb. Shamble	knifs cases 7/4		
		7/6	Stat 7/4	7/6	Mus 5 7/4
		Papery 4	7/4	Boonut 7/4	
					2 1 1
6. 30		Stat 7/1	7/4	Wks 6	Mus 9 7/2
		Shoes 4. 6.	Papery 7/4	1. 10	Cumbr 7/4
		Stays 5			
					1 19 11
9. 30		Stat 1	2 7/4	Mus 3 7/4	Wks 2
		Papery 7/6	7/11	Cumbr 7/4	Stays 7/2
		Lab 7/6			
					2 7 3
12. 31		Shoes 6	Boonut 7/6	Stays 7/6	
		Silk Comb 7/6	7/6	7/6	
		Mus 3 7/4	Wks 6	Shoes 8	Papery 17
					2 3
3. 31		Stat 7/6	Shoes 6	Wr 7/4	
		Mus 9 7/4	Wks 6	Papery 7/5 9/2	
					1 7 10
6. 30		Wr 2	Imps 7/4	7/4	Boonut 7/6 6 7/4
		Mus 7/2	Shoes 7/4	Papery 3. 7/4	Cumbr 7/10
		Stays 7/4	7/4	7/4	
					1 15 8
9. 30		Shoes 7/9	Stat 2	6 7/4	Wks 7/2
		Mus 9 7/4	Papery 7/8, 7/4	Cumbr 7/9, 7/2	
		Stays 13	Lab 7/10		
					2 9 11
12. 31		Imps 7/4	6 7/4	Wks 2	Mus 3 7/4
		Papery 1. 13. 11.	18/8	Cumbr 7/4	Stays 7/10
		Papery 20 11			
					4 3 11
3. 31		Stat 7/6	Wr 3	7/4	7/4
		Lab 7/4	Mus 7/3	Wks 7/2	Papery 7/5
					1 11 11
6. 30		Stat 7/10	6 7/4	Mus 7/3	Wks 7/11
		Shoes 7/4	Papery 7/5, 2. 14. 3	Cumbr 7/2	
		Stays 7/4	Lab 7/8		
					5 15 14
9. 30		Shoes 7/4	Stays 8	Boonut 1	Lab 7/11, 8 7/4
		Mus 7/4	Wks 7/6	Shoes 7/9	Cumbr 7/10
		Stays 7/4	Boonut 7/4	7/4	
					2 19 2

1852
12. 31
1853
3. 31
6. 30
9. 30
12. 31
1854
3. 31
6. 30
9. 30
12. 31
1855
3. 31
6. 30
9. 30
12. 31
1856
3. 31
6. 30
9. 30
12. 31
1857
3. 31
6. 30
9. 30
12. 31

Brennard Ann

100

Year	Month	Day	Description	Amount	Balance
1852	12	31	Bennet 7/4 Subs 6 Muds 1/2		
1853	3	31	Car 8 C 157 Tools 4 Paper 7/6 Muds 7/4	17 10	12 10
6	30	18	Books 7/6 18/5 7/4 Wash 7/4 Instructions in making Wax Bl 1/2 Muds 7/4 Wash 9 Paper 3/4 Cabs 7/6	4 1 7	11 7
9	30	7	4 Bent 7/6 Wax 7/6 Cab 7/6 Shade Stand 7/4 (Pentist 1... 7/6 Ink 1 7/4 Muds 7/4 Wash 3/4 Shoe 6 Hays 7/6 Cabs 7/4	3 11 7	3 11 7
12	31	12	Shoes 7/4 7/6 3/3 Car 4 Muds 7/6 Brushes 7/4 Cab 9 Muds 7/6 Wash 3 7/4 Shoes 1 1/2 8	1 6 1	1 6 1
3	31	1854	Wash 2 2/10 Ropes 7/10 Hats 7/4 Pallet 7/4 Cans 5x2 Wax 2 1/2 6 Muds 7/4 Wash 6 Paper 7/4 Cabs 7/4	1 13 5	1 13 5
6	30	6	Pen 7/4 7/4 1/4 Cans 11 7/8 Wax, Wires, Paints 2 2/6 Wash 7/4 Muds 7/4 Shoes 6 Paper 7/4 Cans 7/6	1 13 2	1 13 2
9	30	9	Bent 7/2 (Cats 7/4) 7/4 7/4 7/4 Cans 7/10 Wash 7/4 Muds 7/6 Wash 7/10 Paper 7/2 Cab 7/2	2 10	
12	31	12	Shoes 7/6 6 9 Muds 3 Bl 1/2 6 7/6 Cabs 7/6 Wash 7/3 Muds 7/4 Wash 7/4 Cans 7/6 Paper 7/4	1 11 4	
3	31	3	Dis 7/4 Muds 7/6 7/6 7/9 13 3 Shoes 7/4 Paper 7/6 Muds 7/8 Wash 6 Paper 7/4	2 2 8	
6	30	6	Dis 7/4 Muds 7/6 7/6 Cans 4 C 7/4 Car 2 Books 7/6 Paper 7/6 Muds 7/4 Wash 7/10 Paper 7/4 7/8 Cans 7/4 Pen 7/4 7/6	3 11 4	
9	30	9	Dis 7/4 Muds 7/6 7/4 7/6 Ex 7/6 Wash 7/6 Muds 7/4 Paper 6 Cabs 7/4	2 9 6	
12	31	12	Dis 7/4 Muds 7/6 2 1 1 1 1 1 1 1 7/6 7/6 Wash 7/6 Muds 7/6 Paper 7/4 7/6 Cabs 10	3 7 7	
3	31	3	Dis 7/4 Muds 7/6 7/8 7/4 Muds 7/6 Wash 6 Paper 7/4 Cans 7/4 1 1 1 1 1 1 1 1	3 8 8	
6	30	6	Car 3 Bl 7/4 Car 7/8 New 7/6 7/4 7/4 Muds 7/6 Paper 7/4 Cabs 5/4	1 4 10	
9	30	9	Paper 9 Bl 7/4 Car 8 Cabs 7/4 8 3 Muds 13 Wash 6 Cans 3 Bl 6 7/4 Bl 7/4 7/4 7/4 7/4	2 15 6	

Page 410

Christy, Ellen Jane

		F. 12	
1853	3. 31	Binds 1/4 Copey 7/8 Linds 27	11
	6. 30	Linds 8 1/2 Shs 1/4 Copey 20 Cranker 4/9 Stays 7/8	10 3
	9. 30	Linds 11/7 Shs 3/4 Copey 7/4 Stays 7/3 Bents 7/4	1 9 11
	12. 31	Mr 2 Linds 1/2 Shs 3/4 Copey 7/6	10 3
1854	3. 31	Sponge 7/3 Linds 6 Shs 2 Copey 7/4 Copey 7/7 Stays 7/4	1 5 5
	6. 30	Shs 3/6 Linds 1/4 Copey 7/6 Cranker 3/4	11 5
	9. 30	Mr 6 Linds 7/7 Shs 3/4 Copey 10/1 Cranker 3/9 Stays 7/6 Cal 4/9	2 3
	12. 31	Linds 7 Shs 8 Copey 7/6	11 2
	3. 31	Linds 7 Copey 7/4	5 14
	6. 30	Mr 2 Linds 7/2 Shs 1/2 Copey 7/8 Copey 7/4 Bent 6 1/2 Cents 7/3	1 12 3
	9. 30	Shs 3/4 Linds 2 Cranker 6/7 Stays 7/4 Cal 3/8	19 9
	12. 31	Shs 7/8 Linds 9/6 Copey 7 Cranker 4/9 Bents 7/6 Cal 7/7	1 15 11
	3. 31	Coping 7/6 Mr 6 Linds 7 Linds 18 Shs 7/2 Stays 7 Copey 7/6 7/6 7/6	3 13
	6. 30	Cranker 7/6 Linds 7/4 Shs 7/6 Copey 7/6	1 9 10
	9. 30	Cal 3/2 Shs 4 1/2 Mr 6 Linds 7/2 Shs 7/4 Cranker 7 Copey 7/4 Bents 7/3 Cal 4	2 16 6
	12. 31	Mr 4 Linds 7 1/2 Shs 7 Bent 7 Copey 1. 1. 5	2 13 9
	3. 31	7 9/6 Linds 6/8 Shs 3/4 Copey 7/9 Cranker 7	1 19 3

Knight Charles

		F. 207	
3. 31	7/1	Tools 4/10 4. 11. Linds 6 Bels 7/6 Shs 7/6	5 2 6

1853
31 Dec
61 Pa
Linds
30 1/4 Sh
Linds
30 Bels
7/6
Shs 9
30 Linds
Linds
1854
30 Shs 2
Linds
30 Bels
Bels
30 Bels
Bels
30 Shs 4
Shs 7/6
Copey 7/6
30 Linds 6
Linds 7/6
Linds
30 Bels 7/6
Linds 7/6
Linds 7/6
30 Bels 7/6
Shs 7/6
30 Bels 7/6
Shs 7/6

Soddt. Maria

Year	Month	Day	Description	Value	Total
1853	C.	30	Fran exps 1. 5. 6 Cont. 10/6 baby allnd. 1/4 Wsh. 5/2	1 18 8	1 18 3
9.	30		banast, Wool 10 7/6 Cap. front 10 allnd. 5/4 Wsh. 5/10 Cap. 1. 9. 6 Cap. 7. Cumber 7/8 Cals 3/1	2 19 5	2 19 5
12.	31		Pattern 6 Hr. 3 Cal 1/4 allnd. 5/8 Wsh. 5/4 Shos 7/3 Cap. 5/7	15 3	15 3
1854	3.	31	Cap. 7/9 Bag 7 allnd. 5/4 Wsh. 5/5 Bent. 7/3	11 5	11 5
6.	30		Shos 7/6 Wsh. 5/4 allnd. 5/2 Cap. 9 Cumber 7/6 Bent. 7/1	1 9 3	1 2 3
9.	30		Cap. 7/3 Wool 10 Hr. 3 Cap. 10 allnd. 5/7 Shos 7/3 Cap. 7/3 Cal 7/10	14 10	
12.	31		Shos 7/4 Cap. 7/3 allnd. 5/8 Wsh. 5/10 Shos 7/3 Cumber 7/6 Cap. 7/6 7/6	1 11	
3.	31		Pat. 7/10 Shatten. 10 3/3 Shos 5 Pat. 7 allnd. 10/1 Wsh. 5/4 Cumber 7/8	1 10 11	
6.	30		Hr. 4 Bent. 7 Cap. 8/4/4 Pat. 1. 2. 6 allnd. 7/4 Wsh. 5/4 Cap. 1. 16. 2. 7 Cumber 7/6 Bent. 7/1	1 9 2	
9.	30		6x 6 Cals. 12/6 Cap. 7/5 Pat. 1. 11. Wsh. 5/2 allnd. 5/5 Stays 3/6 Cal 7/7	3 10 1	
12.	31		6. 1 Wsh. 5/2 allnd. 5/4 Pat. 1. 4. 6 Pat. 6 Cap. 7/4 1/2 Cumber 5/7 Cap. 7/6 Cals 7/4	2 19 1	
3.	31		6. 1 Car 6 Glos. 7/9 Cap. 7/9 Pat. 1. 2. 6 allnd. 5/7 Wsh. 5/6 Cap. 7/10 Cap. 7/8	2 13 8	
6.	30		Bus. mkr 7/8 Cap. 11 Pat. 6. 7 Pat. 1. 3. allnd. 5/8 Stays 7/10 5/10 7/3	1 16 7	
9.	30		Cals 7/2 Pat. 1. 5. allnd. 5/4 Wsh. 5/4 Bus. mkr 7/3 Cap. 7/11 16/10 Stays 7/2 Cap. 7/6 Pat. 6. 6/3	3 15 3	
12.	31		Pat. 6. 15 17 15 7/7 Pat. 5. 11/10 1. 2. 6 allnd. 5/7 Wsh. 5/4 Cumber 13/2 Cap. 7/1 Cal 7/1	3 17 10	
3.	31		Car 2 Pat. 2. 13 17/10 allnd. 5/3 Cap. 7/4 Stays 7/4 Cap. 7/4 Shos 7/6	1 19 7	

Stevens In. B.

1853	9.30	Boat Vest 4/11 7-11 sh 5			
		Unds 1/10 Sailer 7/5	1.4.10	1 14 10	1 14 10
1854	12.31	Boat Vest 1.136 11 sh 8 Unds 1/4			
		Shoes 7/8 Sailer 6/9		1 16 4	1 16 4
1854	3.31	Boat Vest 1.136 11 sh 8 Unds 1/4			
		Shoes 7/8 Sailer 6/9		3 2 2	3 2 2
	6.30	Apron 3/6 11 sh 7 Unds 7/6			
		Shoes 7/6 Sailer 7/8		3 2 4	3 2 4
	9.30	Boat Vest 1.136 11 sh 8 Unds 1/4			
		Sailer 7/5 Cap 1/6		1 8 1	
	12.31	Boat Vest 1.136 11 sh 8 Unds 1/4			
		Shoes 7/8 4 Paper 3		1 1 6	
	3.31	Boat Vest 1.136 11 sh 8 Unds 1/4			
		Sailer 7/1		1 5 7	
	6.30	Boat Vest 1.136 11 sh 8 Unds 1/4			
		Sailer 6/8 Cap 7/11		1 4 3	
	9.30	Boat Vest 1.136 11 sh 8 Unds 1/4			
		Shoes 7/7 4/9 Paper 6/2 Sailer 7/9		2 19 3	
	12.31	Boat Vest 1.136 11 sh 8 Unds 1/4			
		Boat Vest 1.136 11 sh 8 Unds 1/4			
		Boat Vest 1.136 11 sh 8 Unds 1/4		1 13 10	
	3.31	Boat Vest 1.136 11 sh 8 Unds 1/4			
		Shoes 7/8 6 6 11 sh 8 Unds 1/4			
		Shoes 11 Sailer 7/8 Shoes 7		1 12 1	
	6.30	Boat Vest 1.136 11 sh 8 Unds 1/4			
		Shoes 10/10 1/6 Sailer 7/8 Paper 3			
		Cap 1/7 7/8 7/2 7/2 7/2 7/2		2 16 8	
	9.30	Boat Vest 1.136 11 sh 8 Unds 1/4			
		Boat Vest 1.136 11 sh 8 Unds 1/4			
		Unds 7/6 11 sh 8 Unds 1/4 Sailer 7/8		2 15 10	
		Cap 7/8 7/8 7/9			
	12.31	Boat Vest 1.136 11 sh 8 Unds 1/4			
		Shoes 6/3 Cap 1/3		1 10	
	3.31	Boat Vest 1.136 11 sh 8 Unds 1/4			
		Shoes 7/11 11 sh 8 Unds 1/4 Sailer 7/8		1 17 4	

407
See
No 246 Dickenson Eleanor

		E. 24			
1853	9. 30	Mnds 3/4	Shoes 3/6	Apr 1/10	
		Shays 1/9	Coals 1/2	11 7 7	1 9 7
	12. 31	Nov 3	Mnds 1/8	Coals 1/2	15 11
1854	3. 31	Mnds 5/2	Apr 1/6	Shays 3/6	12 2
	6. 30	Mnds 1/4	Apr 1/4		0 9
	9. 30	Mnds 1/2	Shoes 1/6	Apr 1/10	1 8 3
	12. 31	Nov 3	Mnds 1/4	Coals 1/2	11 11
1855	3. 31	Mnds 1/4			11 11
	6. 30	Nov 4	Nov 3	Mnds 1/10	Apr 1/4
		Apr 1/6			9 4
	9. 30	Mnds 1/6	Apr 1/10	2 Coals 1/10	
		Coals 1/4			1 7 4
	12. 31	Mnds 1/4	Apr 1/6	Coals 1/2	10 9
56	3. 31	Shoes 1/6	Mnds 1/3		8 9
	6. 30	Nov 4	Nov 3	Mnds 1/10	
		Mnds 1/4	Apr 1/10		1 - 8
	9. 30	Coals 1/2	Mnds 1/7	Apr 1/5	7 11
	12. 31	Mnds 1/6	Apr 1/10	Nov 3	1 - 9
	3. 31	Mnds 1/3	Apr 1/4		6 3

See
No 245 Theobald Tho: H

		E. 25			
57	3. 31	Nov 1	Nov 9	Apr 1/6	
		Apr 1/10	Coals 1/2	Apr 1/3	
		Nov 1	Mnds 1/4	Nov 11	1 1 2

See
No 248 Andrews Mary

		E. 2			
56	12. 31	Nov 1	Nov 7	Mnds 1/3	Tricks 1/4
		Coals 1/2	Apr 1/10		2 10 10
57	3. 31	Nov 1	Mnds 1/3	Nov 11	Apr 1/5
					1 1 3

Steiner

See No 2574 Rickman Wm

1853		E165.			
9.30	Barl 7/8	Wsh 9/14	Alnds 8/1		
	Paper 7/8	Fauler 1/6		1 5 9	1 5 9
12.31	Spec 2/8	Barl 5/3	Wsh 5/2		
	Alnds 4/4	Fauler 7/1	Paper 1/1	1 1 1	1 1 1
3.31	Barl 7/3	Wsh 7/9	Alnds 4/9		
	Fauler 7/2	Paper 6		19 5	19 5
6.30	Spec 7/6	Barl 7/3	Wsh 9/2	Alnds 4/4	
	Paper 7/4	Fauler 10		19 11	19 11
9.30	Barl 7/3	Alnds 3/7	Wsh 5/7	Fauler 1/1	13 10
12.31	Barl 7/3	Alnds 9/7	Wsh 9/10	Wsh 7/1	
	Fauler 1/5	Paper 1/1		1 1 6	
3.31	Barl 7/3	Alnds 12/10	Wsh 5/10		
	Fauler 7/1			1 4 11	
6.30	Spec 7/4	Barl 7/3	Wsh 5/3	Wsh 8/8	
	Alnds 7/6	Paper 1/10	Fauler 7/7		1 12 1
9.30	Spec 1	Barl 7/3	Wsh 3/4	Alnds 7/1	
	Paper 1/1	Fauler 1/8	Paper 1/6		1 12 7
12.31	Barl 7/3	Wsh 3/4	Alnds 3/4		
	Fauler 1/4	Paper 6		1 3 9	
3.31	Barl 7/3	Alnds 10/7	Wsh 5/8	Wsh 8/8	
	Paper 6			1 1 1	
6.30	Barl 7/3	Alnds 3/4	Wsh 9/8	Wsh 5/1	
	Fauler 3/11	Mat 1/3			1 17 10
9.30	Barl 7/3	Alnds 10/2	Wsh 2/3	Fauler 3/6	
	Paper 3	Wsh 1/1			2 1 9
12.31	Barl 7/3	Alnds 10/9	Wsh 2/9		
	Fauler 1.7.3	Paper 6	(Paper 1.15.6)		14 0
3.31	Barl 7/3	Wsh 7/1	Fauler 8	Paper 3	
	Alnds 7/2	Wsh 2/19			17 1

See No 388 Fisher Andrew

56		E69.			
12.31	Cigars 13.4	1/4, 1/10	Wsh 6	Barl 7/1	
	Alnds 7/7	Wsh 3/9	Fauler 1/1	Paper 1/1	
	Wsh 7/4				2 9
3.31	Cigars 2	7/4, 1/4	Wsh 6	Barl 9/10	
	Wsh 7/1	Barl 7/1	Fauler 7/1	Wsh 7/2	
	Paper 9	Alnds 2/2	Wsh 7/4		3

See Feb 298 Coles Ann

		E 24			
1853	9.30	Minds $\frac{1}{4}$ Wshs $\frac{3}{8}$ Shoes 3 (Paper $\frac{3}{4}$)			
		Paper $\frac{1}{10}$ Cash $\frac{1}{2}$	12/10	12/10	
1854	12.31	Mr 3 Minds $\frac{1}{6}$ Wshs $\frac{1}{2}$ Paper $\frac{1}{4}$			
		Cash $\frac{3}{6}$	19/11	19/11	
1854	3.31	Parish 6 $\frac{1}{10}$ Minds 2 $\frac{3}{6}$ Wshs 8			
	6.30	Wshs $\frac{1}{4}$ Minds $\frac{1}{4}$ Shoes 14			
		Paper $\frac{3}{10}$ $\frac{3}{8}$ Cash $\frac{1}{9}$ Bond $\frac{1}{5}$	16	16	
	9.30	Mr 3 Cash $\frac{1}{4}$ Comb $\frac{1}{4}$ Wshs $\frac{3}{4}$			
		Minds $\frac{1}{6}$ Wshs 8 Shoes 6 Cash $\frac{1}{4}$	14/7		
	12.31	$\frac{1}{4}$ Minds $\frac{3}{4}$ Wshs $\frac{1}{10}$ Shoes 8			
		Cash $\frac{1}{5}$ Paper $\frac{3}{5}$ $\frac{1}{7}$	1/1/8		
1855	3 rd 31	Jan 4 $\frac{1}{9}$ May 8, 10 $\frac{1}{4}$			
		Minds $\frac{1}{4}$ Wshs 2 (Paper $\frac{3}{4}$)	13/4		
	6.30	Mr 4 66 Minds $\frac{3}{4}$ Paper $\frac{1}{6}$ $\frac{1}{4}$			
		Cash $\frac{1}{4}$ Bond $\frac{1}{5}$	1 - 14		
	9.30	Wshs $\frac{1}{6}$ Minds $\frac{1}{4}$ Hats $\frac{3}{8}$			
		May $\frac{3}{10}$	10/8		
		Wshs $\frac{1}{10}$ Minds 1.2.11 Paper $\frac{1}{6}$			
	5th	Paper $\frac{3}{6}$	1/12/6		
	3.31	Shoes $\frac{3}{6}$ Mr 3 Boots $\frac{3}{6}$ Minds $\frac{1}{10}$			
		Paper $\frac{1}{4}$ Bonds $\frac{1}{6}$	2/3/9		
	6.30	Minds $\frac{3}{4}$ Paper $\frac{1}{10}$ Cash $\frac{1}{8}$	8/6		
	9.30	Minds $\frac{3}{4}$ Wshs $\frac{3}{4}$	7/3		
	12.31	Minds $\frac{3}{4}$ Wshs $\frac{1}{4}$ Shoes 14			
		Paper 1.9.9 Cash $\frac{1}{8}$ P. Bk $\frac{3}{6}$	2/3/1		
	3 rd 31	Minds $\frac{3}{8}$ Paper $\frac{1}{10}$ $\frac{1}{9}$	11/10		

See Feb 100 Brennand Ann

		E 25			
	12.31	Shoes 4 Bk 6 $\frac{3}{4}$ - Minds $\frac{1}{4}$ Paper $\frac{3}{4}$			
		Cash $\frac{3}{4}$	14/1		
	3 rd 31	Bk $\frac{1}{4}$ Cash 6 Bk $\frac{1}{4}$ Paper $\frac{3}{4}$			
		Bk 8 Minds $\frac{3}{5}$ Paper $\frac{3}{8}$ 6 $\frac{1}{4}$ Cash $\frac{1}{5}$			
		Shoes $\frac{3}{4}$ Cash $\frac{1}{4}$ Umbrella $\frac{1}{5}$ 2	3/2/2		

111
See
F238 Box Elizabeth

1853				
9. 30	Nil			
12. 31	Cut 106 Cab 7		11 6	11 6

See
F41 T aylor Elizth

57				
3. 31	Bldg 2. Ashy J. Shes 8	Cab 1. 1/2. 10		1 2 10

Oldham Elizabeth

1855				
6. 30	Cumbe 1/4. Muds 7	Shes 10	10 10	
9. 30	Shes 1/8. Muds 7	Shes 7 1/2, 19/7		
	Chamber 10/1		2 1 6	
12. 31	Shes 1/8. Muds 7		6 8	
5. 31	Hr 3. Cantons 1/2. Muds 7 1/2	Shes 7/4		
	Cup 1. 10. 10. 1/2		2 1	
6. 30	Res mbr 7 3. P. 1/4. Muds 7 1/2	Shes 6		
	Shes 7/4		1 11 11	
9. 30	12 1/4. Muds 7 1/2	Shes 8		
	Cup 7 1/2. Shes 1/4. Cup 7 1/2	Shes 6, 7 1/2	5 12 2	
12. 31	Shes 2. Cup 1/2. 1/2	12 1/2 7 1/2 1/2 1/4		
	Muds 7 1/2	Shes 1/4. Cup 1. 10. 5		
	Chamber 7 1/2		3 9	
3. 31	Shes 2. 1 1/2. Muds 7 1/2	Cup 7 1/2. Cup 10		
	Shes 1/8. Shes 1/4		1 14 1	

Jacks

See
No 101 Fawcett Joseph

412

1852	9.30	Barl 3/6	cut 19/6	Alms 5/6		
		Saler 10/11			165	165
12.31		Barl 2/3	Wsh 1/4	Alms 9/4	104	104
3.31		Barl 2/3	Wsh 3/4	Alms 9/4		
		Saler 1/2			124	124
6.30		Barl 2/3	Wsh 3/4	Alms 9/4		
		Shoes 2/6			11	11
9.30		Barl 2/3	Alms 9/4	Wsh 3/4	Saler 2/11	
		Mat 1/4			156	
12.31		Barl 2/3	Alms 9/4	Wsh 3/4		
		Copy 9	Saler 1/6	Paper 3	183	
3.31		Paper 1.14.3	Barl 2/3	Alms 9/6		
		Wsh 3/4	Copy 2/11	Saler 1/3	323	
6.30		Barl 2/3	Wsh 3/4	Alms 9/4		
		Copy 9	Saler 8		1-2	
9.30		Barl 2/3	Wsh 3/5	Alms 9/4		
		Saler 7	Paper 3		126	
12.31		Barl 2/3	Wsh 3/4	Alms 9/4	Paper 3	116
3.31		Barl 2/3	Alms 9/4	Wsh 3/5	Saler 6	
		Paper 3			142	
6.30		Barl 2/3	Alms 9/4	Wsh 3/4	Saler 1/1	
		Copy 9			144	
9.30		Barl 2/3	Alms 9/4	Wsh 3/4	Shoes 2/6	
		Saler 2/6	1 Mark 1/4	Coat 1/6	112	114
12.31		Barl 2/3	Alms 9/6	Wsh 3/4		
		Paper 3	Copy 6/11		186	
3.31		Barl 2/3	Alms 1.15.6	Saler 9		
		Alms 9/4	Wsh 3/4		276	276

Jackson H.

1852	9.30	Car 1.1.1	Car 2/6	Alms 2/11	16	
12.31		Car 2	Alms 9/4		62	
3.31		Wsh 3/4	Wsh 3/4	Bonnet 1/6	9	

R 181

12. 31	Barb 2/3	Wshg 1/4	Almd 3/4			
	Shoes 15/8	Paper 9/4	Sailer 1/10			
	Paper 1			1 18 5		1 18 5
1834	3. 31	Barb 2/3	Wshg 1/7	Almd 3/4	Shoes 1/4	
	Shoes 2/3	Sailer 2/7	Paper 6			
				19 6		19 6
6. 30	Glews 1/4	Barb 2/3	Wshg 1/2			
	Almd 3/4	Shoes 1/4	Paper 1/10			
	Sailer 2/4			17 11		17 11
9. 30	Shoes 1/3	Excusa (Paper 1871)				
	Barb 2/3	Almd 3/4	Wshg 5/8	Shoes 1/3		
	Sailer 2/2			1 10 5		
12. 31	Hat 1/4	Glews 1/6	Barb 2/3			
	Almd 1/4	Wshg 1/7	Shoes 1/6			
	Sailer 2/4	Paper 6	Cropper 11/3	2 5 5		
3. 31	Shoes 8	Barb 2/3	Almd 1/4	Wshg 1/3		
	Shoes 1/3	Sailer 2/10		1 5 3		
6. 30	Glews 1/4	Barb 2/3	Wshg 1/6	Almd 1/4		
	Sailer 2/6			15 3		
9. 30	Excusa	Master 13/	Shoes 11/10, 8			
	Cropper 6/7	2. 1. 7	Barb 2/3			
	Wshg 9	Almd 3/11	Paper 10/			
	Sailer 18/6	Paper 1/6		5 5 6		
12. 31	Glews 1/4	Hat 1/6	Glews 1/4	Vest 7/1		
	Barb 2/3	Wshg 1/3	Almd 3/4			
	Shoes 10/1	1/4	Sailer 1/7	Paper 6	1 15 10	
3. 31	Shoes 13/6	Glews 1/4	Barb 2/3	Almd 3/4		
	Wshg 1/5	Sailer 2/10	Paper 6		1 9 6	
6. 30	Barb 2/3	Almd 1. 5. 6	Wshg 1/6			
	Shoes 11/10	Sailer 2/4	Cropper 3. 1. 6	5 11 7		
9. 30	Shoes 1/6	Spec 2/4	Barb 2/3	Almd 3/4		
	Wshg 1/10	Shoes 10/1-8	Paper 1/4	Sailer 1/4		
	Paper 3			1 15 10		
12. 31	Barb 2/3	Almd 3/4	Wshg 1/3	Paper 6		
	Sailer 6/10	Paper 1/10	Shoes 1/10		1 15 2	
3. 31	Glews 1/4	Barb 2/3	Sailer 2/5			
	Shoes 11/8	Paper 3	Almd 2/4	Wshg 1/7	1 10 2	

ah
1. 12
3
get
3 9 5
3 5 1
4 16 8
3 11
2 18 10
4 4 18
4 10 1
4 11
3 11
2 17 4
5 14 3
5 17 8
3 15 2

1835

Sister Elizabeth

1853	12. 31	Wrd Caps 2/3	Wrd P 2.18.			
		Wks 1/8 Shoes 8 (Pp 1.14.8)			5 8 9	5 8 9
1854		Bank 2/3				
3. 31		Shoes 2/6 Cap 1/5	Wrd P 2.14.3		4 5 7	4 5 7
		Alms 4. (Pp 2. 1/2) Pennat 7/2				
6. 30		Shoes 4/11 2.16.4	Wks 8 Glass 1/8		14 19 11	14 19 11
		Pp 1.1.5 Bank 1/16 Pennat 1/9				
9. 30		Glas 7/9 Spgs 7/6 Cap 1/4	Parant 9			
		Wrd Wrd P 2.16.4	Wks 7/			
		Pp 1.5.20 1/6 Bank 3 Stays 1/8				
		Pennat 7/2	Cal 7/		5 11 7	
12. 31		Cap 1/6 1/5	Wks 7/6	Wrd P 2.16.4		
		Wks 1/6 Shoes 1/1	Bank 1/5	Pp 9		
		Pp 7/6			3 17 5	
3 ⁵⁵ 31		Pis 7/10	Whith. 11. 7/6 7/9	Alms 9 11		
		Wrd P 2.9.8 1/8	Bank 1/16	Shoes 7/8	3 9 5	
6. 30		Wrd Cap 1/5	Shp 1	Wrd P 3. 11. 4		
		Alms 5	Wks 6 (Pp 1.1.11)			
		Bank 7/9			5 1 1	
9. 30		Cap 1/5	Ex 1/6	1/6		
		Wrd P 3. 11. 4	Wks 1/10	Alms 9 7		
		Shoes 8 (Pp 2. 1/2)	Cal 7/6		4 16 1	
12. 31		Shp 1	Boots 7/6	Cap 2/3		
		Wks 1/8	Alms 1/8	Wrd P 3. 2. 8		
		Bank 7/2	Shays 7/7	Cal 1/11	14 11 11	
3 ⁵⁶ 31		Cap 1/5	Wrd P 2.16.4	Alms 7/9		
		Pp 1. 11			4 5	
6. 30		Pis mkr 7/10	Cap 1/10	Wrd P 2.16.4		
		Alms 1/11	Wks 1/11	(Pp 1. 11. 5)	3 15 5	
9. 30		Cal 7/11	Shoes 4	Wks 7/9		
		Wrd P 2. 17. 10	Wks 7/3	(Pp 1. 1. 7)		
		Shays 7/	P.K.C. 1/4	Cal 7/	6 4 11	
12. 31		P.K.C. 1/5	Wrd P 3. 11. 1	Alms 5		
		Wks 1/6	(Pp 1. 1. 7)	2. Pennat 1/6	7 12 11	
3 ⁵⁷ 31		P.K.C. 1/6	Wrd P 3. 5.	Alms 5		
		Cap 4	(Pp 1. 1. 3)	Shays 7/	5 1 11	

1853
12. 30. Pp
1854
3. 31. Cal
6. 30. 1/2
9. 30. P.K.C.
12. 31. Wks
12. 31. Wks
3⁵⁵ 31. Pis
6. 30. Wrd
9. 30. 6 1 6
12. 31. Alms
3⁵⁶ 31. Cal
6. 30. Wrd
9. 30. Wrd
12. 31. Wrd
3⁵⁷ 31. Shp
Cap 7/

Baxter. Maria

1853	12. 31	Springe $\frac{7}{16}$ Brushes $\frac{7}{10}$ Cap $\frac{1}{4}$		
529	1854	Carb. 10 $\frac{1}{4}$ Carb. $\frac{7}{16}$ Amber $\frac{7}{16}$	1 8 8	1 8 8
457	3. 31	Carb. 11 Cap $\frac{7}{16}$ Muds $\frac{3}{4}$	9 5	9 5
489	6. 30	$\frac{1}{2}$ Paten. $\frac{3}{16}$ Muds $\frac{5}{16}$ Amber $\frac{5}{16}$ Bourne. 8. $\frac{1}{11}$	17 6	17 6
511	9. 30	Pel. 11 Hr. lsh. $\frac{7}{16}$ Pel. 11 Hr. 3 Pel. 11 $\frac{7}{16}$ Paten. 1. 2. 6 Muds $\frac{5}{16}$ Hshs $\frac{7}{16}$ Paper $\frac{1}{9}$ Carb. $\frac{1}{16}$	2 1 8	
511	12. 31	Carb. 11 C. $\frac{7}{16}$ - $\frac{7}{16}$ Paten. 1. 3. - Muds $\frac{4}{8}$ Hshs $\frac{7}{16}$ Amber $\frac{7}{16}$ Paper $\frac{1}{16}$ Paper $\frac{1}{16}$	2 6 7	
375	3. 31	Pis. $\frac{7}{16}$ for Whiston. $\frac{1}{16}$ C. 1. Paten. 1. 2. 6 Muds $\frac{4}{16}$ Hshs $\frac{1}{16}$ Paper $\frac{1}{16}$	1 12 11	
393	6. 30	Hr. 2. 6. 7 C. $\frac{7}{16}$ Paten. 1. 3. 6 Muds $\frac{7}{16}$ Hshs 2. Paper $\frac{1}{8}$ Bent. $\frac{1}{16}$	2 4 7	
511	9. 30	C. 1 Cap $\frac{1}{10}$ Pat. 1. 11. Hshs $\frac{7}{16}$ Muds $\frac{7}{16}$ Hshs 8 Paper $\frac{2}{17}$ Cals $\frac{1}{16}$	2 2 10	
416	12. 31	Stony $\frac{1}{16}$ Carb. $\frac{1}{16}$ Hshs $\frac{7}{16}$ Muds $\frac{7}{16}$ Hr. P. 1. 6. 8 Paper $\frac{1}{11}$, $\frac{1}{15}$	2 9 5	
411	3. 31	Lick Carb. $\frac{7}{16}$ P. 1. 2. 6 Muds $\frac{7}{16}$ Paper $\frac{1}{11}$	2 7 3	
45	6. 30	Amber $\frac{7}{16}$ C. 3. Hshs $\frac{7}{16}$ Cap 1 - C. $\frac{7}{16}$ P. 1. 3. - Muds $\frac{7}{16}$ Hshs 10 Paper $\frac{7}{16}$ Amber $\frac{7}{16}$ Bent. $\frac{7}{16}$	3 8 6	
355	9. 30	Cap $\frac{1}{16}$ Hshs $\frac{7}{16}$ Cals $\frac{1}{11}$ P. 1. 2. 6 Muds $\frac{7}{16}$ Hshs $\frac{7}{16}$ Paper $\frac{1}{16}$ Carb. $\frac{1}{16}$	2 4 3	
611	12. 31	Carb. $\frac{7}{16}$ Hshs $\frac{7}{16}$ Hshs $\frac{7}{16}$ Muds $\frac{7}{16}$ Hshs $\frac{7}{16}$ Hshs $\frac{7}{16}$ Paper $\frac{7}{16}$ Amber $\frac{7}{16}$	2 16 10	
711	3. 31	Stony Amber $\frac{7}{16}$ P. 1. 11. - Muds $\frac{7}{16}$ Cap $\frac{7}{16}$	1 17 5	

Croft Wm Jr

1853
1854
1855
1856
1857
1858
1859
1860
1861
1862
1863
1864
1865
1866
1867
1868
1869
1870
1871
1872
1873
1874
1875
1876
1877
1878
1879
1880
1881
1882
1883
1884
1885
1886
1887
1888
1889
1890
1891
1892
1893
1894
1895
1896
1897
1898
1899
1900

12.31	Car. 6 Tailors 1/4	1 10	1 10
3.31	Cigars 7/2 papers 1/3 x 6 Car. 2/4 3/6 Wm & Brandy 1/4 Wshg 1/6 Shoud & C. 1.1.6 Copy 1/4 5/6 Tailor 2.2.9 Paper 7 Undertakers Bible 17.16. -	24. 2	24 2

Wife Murray Elizth Ann

3.31	Shoes 8. Pins 4 Cope 4/6 Alms 5/2 Plane 1/6 Wshs 6 Stays 7/4 Bent 7/8	1 8 8	1 8 8
6.30	Wshg 6 Plane 1/6 Alms 5/2 Copy 1.1.10 Bent 1/8	1 19 8	1 19 8
9.30	Wsh 6 Alms 1/2 Wshs 1/6 Plane 1/6 Copy 1/7, 1/6 Combs 1/9 Stays 3/6 Bent 1/11 Cal. 1/4	2 5 11	
12.31	Wsh 2 Alms 3/6 Wshg 1/4 Shoes 1/4 Combs 1/7 Copy 1.4.11 3/5	2 12 11	
3.31	Dist. pr. Whithorn 2/7 Shoes 1/4 Alms 1/2 Wshs 10 Copy 1/6	1 8 6	
6.30	Wsh 4 (Wsh 2 gown 1/4) Combs 1/3 Alms 1/6 Shoes 1/6 Copy 1.3.7. 1/4 Combs 1/6 Bent 1/10	3 2	
9.30	Combs 8 Wshs 1/4 Alms 1/4 Cal. 1/5	9 5	
12.31	Wshs 8 Alms 3/4 Combs 1/7 1/3	12 3	
3.31	Wsh 3 Combs 8 Shoes 1/4 P. 1/4 Alms 1/2 Wshs Copy 1.9.7	1 17 11	
6.30	Combs 1/4 P. 1/4 Wsh 1/4 P. 1/4 Alms 1/2 Copy 1/3	1 9 2	
9.30	Cal. 1/2 P. 1/6 Alms 5/4 Wshg 1/10 Shoes 9 Combs 1/5 Copy 1/6 Stays 1/10 Combs 1/3	2 18 3	
12.31	P. 1/4 P. 1/4 Alms 5/2 Wshg 8 Copy 1.5.1, 1/3 Combs 1/3	3 7 5	
3.31	P. 1/4 Alms 1/4 Stays 1/8	1 9 6	

Parkinson Hannah

120

1853	12.31	cert. to Cal 7/8	Patron 4/8	1 8	1 8
1854	3.31	Mr 2 Patron 7/6	Mud 3 1/6		
		Wsh 3 1/8		1 6 10	1 6 10
	6.30	Mr 2 Patron 15/1	Wsh 5 7/10		
		Mud 3 1/2	Copy 1.2.7	Bank 7/1	
		Bank 7/1		3 1 9	3 1 9
	9.30	1 Book 8/1	Mr 3 Patron 19/6	Mud 3 3/4	
		Wsh 3 1/2	Copy 7/8	Bank 3/9	2 3 6
	12.31	Cap 1/4	Patron 19/6	Mud 3 1/2	
		Wsh 3 7/2	Copy 1/4		1 8 6
	3.31	Pat. for children do 7/1	Patron 19/6		
		Mud 3 1/4	Wsh 3 1/4		1 7 10
	6.30	Mr 2 Cap 10	Patron 1... 6		
		Mud 3 1/2	Wsh 3 1/2	Copy 3/4	
		Bank 2/9			1 12 11
	9.30	Patr 1... 6	Wsh 3 3/8	Mud 3 7/10	
		Bank 3/3	Cap 3/2		1 15 6
	12.31	Ampl 1	Wsh 3 1/3	Mud 3 7/5	P. 1. 1.
		Copy 1.2.3.4	Bank 3/10		3 3
	3.31	Mr 6 Patr 19/6	Mud 3 7/2	Wsh 4	
		Copy 3/4			1 12 14
	6.30	Bank 1/10	Pass mkr 1. 1/10	Ampl 1/10	
		Patr 19/6	Mud 3 7/2	Wsh 3 1/4	Wsh 6
		Copy 3/5	1/10	Pass mkr 1/10	
		Bank 7/1			3 6 2
	9.30	Shoes 7/6	P. 1. 1.	Mud 2 9/10	Wsh 3 7/10
		Pass mkr 1/2	Copy 2/8	P. 1. 1.	1/4
					2 10 6
	12.31	Car 11	P. 1. 1.	Mud 3 1/11	Wsh 3 7/11
		Copy 7/6	Pass mkr 7/11		
					2 4 8
	3.31	P. 1. 3.	Mud 2 1/3		
					1 7 3

69
1112
2148
511
579
667
5126
165
2139
71
1511
169
16
144
1-7

Sainby David

422

1854.	3. 31	Prbr 79	Kn 72	Wshs 1/3	Undg 1/1		
		Paper 6				11 8	11 8
	6 30	Matbx 6	Bible 76	Prbr 49			
		Kn 1/4	Wshs 5	Undg 3/3	184		
		Woffin 1. 10.	House 2c	184		7 2 6	7 2 6

Hardinge Fred^l

1854

R 113

	9. 30	Trilling	Apr 1. 18.	Prbr 119 6			
		Cigars 5-	Prbr 86	Undg 9.			
		Wshs 1/9				3 9 9	
	12. 31	Prbr 79	Prbr 1. 5. 9				
		Prbr 7.	Undg 7.	Wshs 1/1	Paper 2/1		
		Shoes 2/3				2 12	
	3. 31	Prbr 79	Prbr 1/10	Prbr 9-			
		Undg 7.	Wshs 1/2	Seiler 3/12	1/10	1 19 8	
	6. 30	Prbr 79	Prbr 1/10	Prbr 1/10			
		Wshs 1/2	Undg 7.	Seiler 7-		2 7 9	
	9. 30	Prbr 79	Prbr 1/10	Prbr 1/10	Prbr 1/10		
		Prbr 9.	Undg 7.	Shoes 1/6	Seiler 3/6		
		Paper 7.	Prbr 8.	Seiler 1. 3. 6		6 11 3	
	12. 31	Prbr 79	Prbr 1/10	Prbr 1/10			
		Wshs 1/3	Undg 7.	Shoes 1/11			
		Seiler 3/1	Paper 4-			2 13 8	
	3. 31	Prbr 79	Prbr 1/10	Prbr 1/10			
		Cigars 76	Seiler 76	Shoes 10/9			
		Cigars 76	Prbr 1. 13.	Prbr 7-			
		Undg 7.	Wshs 1/6	Paper 4-		3 13 9	
	6 30	Prbr 79	Prbr 1/10	Prbr 1/10			
		Undg 7.	Wshs 1/1	Shoes 3/6	Seiler 1/10		
		Paper 4-	Prbr 3. 17-			5 9 11	
	9. 30	Prbr 79	Prbr 1/10	Prbr 1/10			
		Shoes 1/3	Paper 7/4	Paper 6		1 3 2	
	12. 31	Prbr 79	Prbr 1/10	Prbr 1/10			
		Undg 1/6	Wshs 1/2	Paper 1-	Prbr 2. 4. 11		
		Shoes 1/9				3 18 7	
	3. 31	Prbr 79	Prbr 1/10	Prbr 1/10			
		Undg 7.	Wshs 1/6	Prbr 6		1 19 11	

Williams John H^y

		F. 221			
3 16 10	1854	3 31	Col 76 Hats 7 1/3 Wsh 9 Beland 1		
18 6			Shoes 10/ Tailor 1/4 Paper 6	1 1	1 1
3 15 2		6 30	8 Paper 2- Bel 4- Wsh 3		
2 8 5			Mud 5 1/4- Paper 4- Tailor 7 1/2		
19 3		9 30	Keen dials 7/1 Shush 1/2 2-	3 3 4	3 3 11
2 16 0			de Wash 7 1/2 Bel 1/6 Mud 4 1/2		
1 9 3			Wsh 1/2 shoes 1 1/2 Paper 3-		
2 16 0		12 31	Tailor 1/6 1 1/3 Hat 7-	3 - 1	
1 9 3			Crusts, buttons &c 7/1 Hat 7		
2 16 0			6 10 1/2 Bel 1/6 Mud 5 1/5		
1 9 3			Paper 1. 11. 3 Tailor 1 1/4- Paper 3	3 1 11	
2 16 0		3 31	6 7 1/4 1/4 1/4 Hat 3 Shoy 10		
1 9 3			Bel 1/6 Mud 5 1/4 Shoes 6 1/6		
2 16 0			Paper 1 1/2 1/4 Tailor 5 1/6	2 1 11	
1 9 3		6 30	6 1/4 1/4 1/4 Bel 1/6 Mud 5 1/4		
2 16 0			Shoes 9 1/2 Paper 1/6 Tailor 7 1/2	1 1 3	
1 9 3		9 30	Wash 7 1/2 Wsh 9, Crusts 11		
2 16 0			Excess Scales 1 1/8 Shoes 6 6 1/4		
1 9 3			Shoy 1/3 Bel 1/6 Mud 5 1/4		
2 16 0			Paper 7 1/8 Tailor 7 1/4 Paper 3	1 12 1/4	
1 9 3		12 31	Bel 1/6 Beland 9 1/6 Paper 3. 14. 11		
2 16 0			Shoes 7 1/6 Tailor 1. 11. 3 Hat 1 1/4		
1 9 3			Beland 200 2	6 10 11	
2 16 0		3 31	Shoes 7 1/6 6 7- Bel 1/6 Mud 5 1/4		
1 9 3			Tailor 7 1/2 Shoes 3 1/6 Buttons 7-		
2 16 0			Buttons 1. 11. 3	3 8 10	
1 9 3		6 30	Shoy 1 6 1/6 1/4 Shoy 1/9 Bel 1/6		
2 16 0			Mud 5 1/4 Shoes 1 1/8 Tailor 7 1/2	1 19 1	
1 9 3		9 30	Shoy 1 1/2 1/2 1/2 1/2 1/2 1/2 1/2		
2 16 0			Shoy 7 Bel 1/6 1/2 Mud 5 1/8		
1 9 3			Tailor 1 1/2 Cap 7 1/2 6 1/4	11 6	
2 16 0		12 31	Shoy 1 1/2 Shoy 1 1/2 1 1/2 1 1/2 1 1/2 1 1/2 1 1/2		
1 9 3			Mud 5 1/4 Tailor 11 Shoes 7 1/2 Paper 3	15 6	
2 16 0		3 31	Hat 3 Shoy 6 Bel 1/6 Tailor 7 1/2		
1 9 3			Shoes 7 Tailor 3. 6. 1. 1. 1. 1. 1. 1.		
2 16 0			Bel 1 1/2	14 7 14	

Beakbane Eliz^h

3. 31	Car 1.1.1. 1/3	Alms 3/4	Wshs 1/6	1 13 9	1 13 9
6. 30	Car 2. Stab 1/4	Wshs 1/6	Alms 3/4	14 8	14 8
9. 30	Mr 3. Round 1/6	Alms 3/4	Wshs 1/6	1 18 7	
12. 31	Shoes 1 1/4	Wash 1/2	Alms 3/4	3 1 1	
3. 31	Alms 3/4	Wshs 1/6	Alms 3/4	1 9 1	
6. 30	B ^g 1/2	Wshs 1/6	Alms 3/4	5 12 10	
9. 30	B ^g 1/2	Wshs 1/6	Alms 3/4	5 14 11	
12. 31	B ^g 1/2	Wshs 1/6	Alms 3/4	14 4 2	
3. 31	Shoes 1/6	Alms 3/4	Wshs 1/6	3 12 1	
6. 30	W ^h 1/2	Alms 3/4	Wshs 1/6	11 11 5	
9. 30	C. 1/2	Alms 3/4	Wshs 1/6	5 15 9	
12. 31	B ^g 1/2	Alms 3/4	Wshs 1/6	11 8 5	
3. 31	B ^g 1/2	Alms 3/4	Wshs 1/6	14 9	

1355
 1356
 1357
 1358
 1359
 1360
 1361
 1362
 1363
 1364
 1365
 1366
 1367
 1368
 1369
 1370
 1371
 1372
 1373
 1374
 1375
 1376
 1377
 1378
 1379
 1380
 1381
 1382
 1383
 1384
 1385
 1386
 1387
 1388
 1389
 1390
 1391
 1392
 1393
 1394
 1395
 1396
 1397
 1398
 1399
 1400

Staff 253 Gowland Ann.

426

1854	6.30	Wshs 1/6	Alms 3/4	Chry 1/9	7 3	7 3
	9.30	Mr 3	Alms 3/2	Wshs 7/2	19 9	
	12.31	C. b.	Alms 3/9	Wshs 7/6	8 9	
	3.31	Alms 3/10	Wshs 7/6	Chry 3/1	11 4	
	6.30	Alms 3/1	Wshs 3/2	Chry 3/11		
		Chry 3/9			16 11	
	9.30	Wshs 3/4	Alms (Russe) 2.18.1			
		Chry 7/6	Chry 3/2		14 1 1	
	12.31	Wshs 10/10	Alms 1. b.		1 16 10	
	3.31	Shes 7/6	Alms 3/7	Wshs 3/11	1 2 5	
	6.30	Alms 3/4	Wshs 10/10		14 10	
	9.30	Alms 3/2	Wshs 7/1		1 2	
	12.31	Alms 3/4	Wshs 3/8	Chry 3/7		
		Shes 7/5			1 10 5	
	3.31	Alms 3/6	Wshs 3/1		13 7	

Staff 256 Lacey Emma

1856	9.30	Trunk 3/9	Cal 4	C. b. 13h 7/6	Cal 8	
		Cal 1/11	7	M. K. 4	Wsh 3/6	
		Shes 3/10	Wsh 3/8	Alms 19/5		
		Wsh 3/8	Chry 1/4	Shes 4/10		
		12.31	Wsh 4/5	12.31	Wsh 10/3	3 3 5
	12.31	Shes 6	Alms 5	6 7	13 13 7	
		Alms 3/7	Wshs 3/8	Chry 7/2	7/10	
		Shes 3/8				2 5 10
	3.31	C. 2	Chry 6	Alms 4/11	Chry 3	13 2
		13 1/2	Car 7	Cal 1/10	6 6	
		Cal 1/3	Chry 1/3	Alms 1/1	7/9	
		Wsh 2	Cal 2	Cal 1/1	7/10	1 7 10

Dimsdale In.

428

1854		E. 53.	
6	30	Print 2 Cent. 1.1. - Ink 3 7/7 Lands 3/6 Sailer to Paper 6	1 8 3
			1 8 3
9	30	Ink 1/2, 1/10 1/8 - Lands 3/7 - Ink 3/7	16 5
12	31	Shoes 7 - Minder 3/1 Car 2 Bals 7 - Lands 7 - Ink 3/6 Tobacco 7 - Paper 1/7	1 11 6
5	31	(Dis) m. Altman 4/7 Car 7/6 Mbr 9 - Lands 7 - Ink 3/7 Paper & Sailer 2. 15. - Shoes 4/6	4 9 8
6	30	(Dis) m. Altman 1.1.2; 11, 11 Car 8 Bals 7 - Ink 3/6 - Lands 7 - Sailer 7/7 Shoes 7/6	2 12 2
9	30	(Dis) m. Altman 8/9, 3/3, 1.7.1 Car to Sailer 6.5.1 Bals 7/11 Ink 3/6 Lands 7 - Shoes 7 - Paper 2/6 Sailer 3/6	12 16 6
12	31	(Dis) m. Altman 6, 4/10, 3/7 - 2 Minder 4/7 - Shoes at Sailer 1. - Car 7/7 Ink 3/7 - Lands 7 - Bals 7/7 Sailer 7 - Paper 4	2 16
3	31	Polishes 7/6 Car 7 - Shoes 3/7 Car 2. Cakes 4 - Bals 7 - Lands 7/11 Ink 3/7 Sailer 1/8 11/7 - Paper 1/7	2 14 11
6	30	Art. Masud 6 Hr 7 - Bals 7/7 In 7 - Lands 7 - Ink 3/7 - Shoes 13/7 Sailer 7/6 Paper 1/7	2 18 9
9	30	Cakes 4 - Altman 5. - 7 Bals 7/7 Lands 7 - Ink 3/7 - Sailer 7/10 Paper 6	6 5 8
12	31	Hr 6 - Glass 1. 1/2 - Altman 7/6 Bals 7/7 Lands 7 - Ink 3/7 - Paper 1/7 - Shoes 7/10 1/11	1 10 14

See No 366

See Lamb No 111

1855		E. 129.	
9	31	Marble 6 - Shoes 7/6 6/7 - Altman 1/3 Bals 6/7 Ink 3/6 Lands 7 - Shoes 13/7 Paper 2. 9. 14, 14 - Sailer 1. 10. 2 Paper 1/6 Altman 7/6	6 7 3
12	31	Bals 6/7 Lands 7 - Ink 3/8 Sailer 7/7 Paper 6 - Polishes 7/6 2 7	1 2 14
3	31	Shoes 7 - C 3/6 Bals 6 - Lands 7/4 Ink 3/6 - Shoes 7/6 - Paper 6 - Sailer 13/7	1 12 3
6	30	Altman 3/2 6/7 - Bals 6/7 - Lands 7/8 Ink 3/6 - Shoes 7/6 - Sailer 8	1 11 6
9	30	Bals 6 - Lands 7 - Ink 3/6 - Shoes 7/6 Paper 3	18 3
12	31	6/7 - Altman 7/6 Bals 1/7 - Books 12/3/7 Bals 6/7 - Lands 7 - Ink 3/6 - Paper 6 Paper 3 - Sailer 1. 11. - Shoes 8, 10/7 Car 1. - -	7 7 9

See No 383

Patterson. Margaret

432

1854	F. 161.	
4. 30	Shoes 6, h. l. l. d. 2 ⁷ / ₈ 7 sh. 2 cab ²	5 2
12. 31	Car: 1/2 r. Ore 1/4 l. d. 3 ⁷ / ₈ 7 sh. 3 ¹ / ₂ Paper 6, 1 ¹ / ₄	1 2 5
5. 31	Dis ⁵ / ₈ for Whittemore 6, 1/2 Stab 6 1/4-1 l. d. 3 ⁷ / ₈ 7 sh. 5 1/4 Shoes 3 ⁷ / ₈ Paper 1/4 - 4/4	1 6 6
6. 30	6. 7 Comb 75 Ore 1/4 Shap 1. 6 3/4 l. d. 3 ⁷ / ₈ 7 sh. 8 Shoes 3 ⁷ / ₈ Paper 1/4 Regency 1/4	15 10

Marsh. Maria

1855	F. 233	
6. 30	Paper 1 Bell 6 l. d. 3 ⁷ / ₈ 7 sh. 1/4	12 10
9. 30	Press 1/4 Shoes 3/4 6 sh. 5 1/4 l. d. 3 ⁷ / ₈ 7 Paper 2 7/8 1/2 Cab 3/4 Camber 1 5/8	2 16 7
12. 31	Shap 1/4 Shoes 5/4 - 1/4 Whittemore 3/4 1 de 6 sh. 3/4 l. d. 3 ⁷ / ₈ 7 Shoes 7/4 Paper 1/4 Camber 1/4 Shap 1/4 1/4 Cabs 10	2 1 6
3. 31	1/4 Blg 2 Shap 1/4 Paper 1, 1, 5 Camber 5/4 1/4 r. 1/4 r. 1/4 r. 3/4 Shap 1/4 l. d. 3 ⁷ / ₈ 7 Paper 1/2 7/8	2 3 11
6. 30	Shap 1 - Blg 4 6 7/8 Bus 1 Ore 9, 14 6 8 3/4 l. d. 3 ⁷ / ₈ 7 Paper 10, 11 Cabs 1/4	15 11
9. 30	Scute 4 3	4 3

Appleton Eliz^d

1856	F. 3	
6. 30	Cab 1/4 l. d. 3 ⁷ / ₈ 7 - l. d. 3 ⁷ / ₈ 7 Shoes 10, 3/4 Shap 1	3 6 11
9. 30	Shoes 7 - Shap 7, Blg 10, Paper 8 Shap 3, 11, 6 l. d. 3 ⁷ / ₈ 7 1, 1, 10, 1/4 h. d. 1, 10 12-11-6 1 1/4 6	7 15 8
12. 31	Shap 2 Blg 10 1/4 h. d. 3 ⁷ / ₈ 7 1/6 Shap 3, 11, 6 l. d. 3 ⁷ / ₈ 7 Shap 7 Paper 1/4 1/4 1/4 h. d. 3 ⁷ / ₈ 7 - Camber 5 8 Shap 3	6 8 7
3. 31	Shap 1 Shap 1/4 Blg 3, 6 l. d. 3 ⁷ / ₈ 7 Paper 1/4 Cab 1/4 Paper 1/4 Camber 1/4	14 8 10

Anna

See Thomson Charlotte

134

1854		E 201		
12. 31	Mr + B. 2. 5. - Mndy 4	Wshs 4		
	Apryl 79			2 14 1
3. 31	Shmp 1 B. K. No 76 M ^o 2. 10. 8			
	Mnds 11 Mnds 72 Apryl 76			3 6 9
6. 30	Shmp 1 M ^o 2. 9. - Mndy 3			
	Wshs 76			2 13 10
9. 30	Apryl 73 Coffer 76 M ^o 13. 2. 14. 8			
	Wshs 78 Mnds 1 Apryl 76 1/8			
	Cumbr 62			14 6 1
12. 31	Shoo 76 Wshs 74 Mnds 57			
	M ^o 13. 2. 13. 2 Apryl 74			3 15 4
3. 31	Shoo 76 Coffer 76 M ^o 13. 2. 10. 6			
	Mnds 7 Wshs 76 Apryl 74			3 15 1
6. 30	Par mkr 78 Shmp 1 Cocks 78			
	M ^o 13. 2. 16. 2 Mnds 77 Wshs 76			3 10 9
9. 30	M ^o 13. 2. 15. 6 Mnds 76 Wshs 76			
	Apryl 76 Days 76 Coffer 76 M ^o 13. 2. 16. 2			14 16 2
12. 31	M ^o 13. 2. 11. - Mnds 76 Wshs 87			
	Apryl 78			3 11 9
3. 31	Shmp 1 M ^o 13. 2. 13. 6 Mnds 73			
	Wshs 77 Apryl 77 Cress mkr 73			
	Coffer 76			14 3

See Sundrys or Patients work acct.

1856			
3. 31	Car / Combs 76 7/2 Car Knight 76		
	13 lbs 7/ - Mnds 76 M ^o 76 Apryl 76		
	Wshs 76 M ^o 18 Mnds 76 7/1		14 5
6. 30	Laces 7/ - Combs 76 7/1 Shoo 76 7/1		
	Car 2 (Mnds 76)		6 5
9. 30	Cats 76 M ^o 7/1 Wshs 76 Cats 77		
	Laces 76 7/1		7 7
12. 31	Strong clothing (Mnds 76) 76		
	Laces		14 9
3. 31	Car 7/4 Cumb 76 M ^o 76 Laces 76		8 2

Margaret

See No 346 Ellis Charles

436

1854	F 52			
12. 31	Prep 1. 4. 3	Bel 93. Muds 7/2		
		Shs 7 Shrs 4, 10	Apr 7/4	
		Sailer 1/2 - Cap 1/2		3 6 2
3. 31	Shrs 4	Apr 1. 10. 2	Shrs 4/6	
		Bel 93. Muds 3/4	Shs 10	
		Sailer - 11.		3 16
6. 30	Bel 93	Shs 7/2 - Muds 1. 4. 2		
		Sailer 1/2 - Cap 1/4	Caps destroyed 1/8	
		Paper 1/3		3 10 6
4. 30	Bel 93	Shs 1/2 - Muds 6/10		
		Shrs 1/2	Apr 1/3	Sailer 1/10
		Paper 3	Cap 1/4	
				1 17
12. 31	Prep 2/3	Apr 1. - 3	7/10	
		Shs 9	Muds 4	Bel 93
		Shrs 1/2		
		Sailer 15/2	Paper 3	
				2 11 11
3. 31	Bel 93	Muds 4	Shs 7	Sailer 1/3
		Shrs 1/4		
				1 5 1
6. 30	Apr 1	Bel 93. Muds 7/10	Shs 11	
		Shrs 1/2	Sailer 1/4	Paper 3
		Shrs 1/7		
		Apr 1/4		
				2 4 7
9. 30	Bel 93	Muds 2/10	Shs 10	Shrs 5
		Sailer 15/2	Apr 1/4	Cap 1/7
		Shs 2/10	Shs 1/2	5
				2 4 5

See Sub.

Fisher Anna

1856	F			
6. 30	Had 6	Apr 1. 18. 9	Pr. Altman 1/4	5/27
9. 30	Cab 1/4	Apr 3	Muds 2/4	Shs 2/7
		Apr 1/4, 15/10	Car 1/3	P.K.C. 3/7
		Cab 1/2		
				2 10 8
12. 31	Sh 2	1/2	P.K.C. 1. 10.	P.K.C. 6/10
		Muds 4/7	Shs 2/10	Shrs 6
		Apr 1. 2. 11	Cab 2/3	Shrs 7/4
				4 4 1
3. 31	Bel 2	Apr 5	Cab 1/4	Bel 1/2
		Muds 7/4	Shs 10	Apr 1/2
		Apr 1/4	Apr 1/2	C. 1/6
		Apr 1/4	Apr 1/2	Apr 1/2
				2 6 11

Armstrong Thos

1854	F			
12.31	Nov ² Xper 2.10.7	Nov 4/6		
	Mund 4/7	Shos 8	Shos 4/6	Sailer 1/8
	Tobacco 3/4	Tab 1/4	4.5.3	4 5 3
3.31	Car 4	Nov 5/8	Mund 4/4	
	Shos 3/8	Shos 3/9	Sailer 6/7	1 4 3
6.30	Paper 6, 6	Nov 7/8	Shos 1/9	Shos 3/4
	Mund 7/8	Sailer 4/5		1 1 2
9.30	Paper 6, 6	Nov 7/8	Shos 3/9	Mund 4/4
	Shos 1/6, 1/6	Sailer 7/6		
	Tobacco 1.1.4			2 13 10
12.31	Nov 7/8	Mund 4/4	Shos 5/8	Sailer 5/8
	Tobacco 7/4			1 3 1
3.31	Paper 7, 6, 6	Nov 7/8	Mund 4/4	
	Shos 7/4	Sailer 4/4	Shos 3/6	Sabane 4/8
				1 8 6
6.30	Paper 4, 6	Nov 7/8	Mund 4/4	Shos 1/1
	Shos 4/4	Sailer 1.3.11	Tobacco 4/9	
	Crop 2.11.2			4 17 2
9.30	Paper 6, 6	Nov 7/8	Mund 4/4	
	Shos 7	Shos 4/2	Paper 10/8	Sailer 1/8
	Tobacco 7-1.1.2	1/2	Accadins 15/1	
				3 0 0
12.31	Paper 6	Nov 7/8	Mund 4/3	Sailer 2/2
	Shos 2	Tobacco 6/6	Paper 3/3	7/4
				1 10 3
3.31	6.6.2	Shos 1/2	Paper 6, 1	Nov 7/8
	Sailer 2/5	Shos 7/8	Tobacco 4/6	
	Mund 4/4	Shos 3	Nov 3/4	
				1 18 8

Sletcher Martha

1856	F			
3.31	Cart 1.1.1	7/6	Nov 1/2	Mund 4/7
				1 8 7
6.30	Nov 3	Annual	Nov 1/5	
	Paper 1/10	Tobacco 1/10	Nov 1/10	
	Mund (Anna)	1/3	Coffin 1/4	Paper 1/6
	Paper 1/1	Nov 1/6		8 19 7

Woods Catherine

1856	F			
6.30	Nov 6 x 1.3.9	Nov 3	Mund 1/7	Shos 2/2
	Paper 7/2			1 15 4
9.30	Mund 9	Mund 2/3	Shos 2/10	
	Paper 5.11.5			5 10 3
12.31	Mund 4/3	Shos 1/6	Nov 1/3	Paper 2/7
	Nov 1/4			18 2
3.31	Coping 4/6	Mund 2/4	Shos 2/8	Paper 1.9.8
	Shos 1/1			2 16 10

1854
12.31
1855
3.31
6.30
9.30
12.31
1856
3.31
6.30
9.30
12.31
1857
3.31
6.30
9.30
12.31
1858
3.31
6.30
9.30
12.31
1859
3.31
6.30
9.30
12.31
1860
3.31
6.30
9.30
12.31
1861
3.31
6.30
9.30
12.31
1862
3.31
6.30
9.30
12.31
1863
3.31
6.30
9.30
12.31
1864
3.31
6.30
9.30
12.31
1865
3.31
6.30
9.30
12.31
1866
3.31
6.30
9.30
12.31
1867
3.31
6.30
9.30
12.31
1868
3.31
6.30
9.30
12.31
1869
3.31
6.30
9.30
12.31
1870
3.31
6.30
9.30
12.31
1871
3.31
6.30
9.30
12.31
1872
3.31
6.30
9.30
12.31
1873
3.31
6.30
9.30
12.31
1874
3.31
6.30
9.30
12.31
1875
3.31
6.30
9.30
12.31
1876
3.31
6.30
9.30
12.31
1877
3.31
6.30
9.30
12.31
1878
3.31
6.30
9.30
12.31
1879
3.31
6.30
9.30
12.31
1880
3.31
6.30
9.30
12.31
1881
3.31
6.30
9.30
12.31
1882
3.31
6.30
9.30
12.31
1883
3.31
6.30
9.30
12.31
1884
3.31
6.30
9.30
12.31
1885
3.31
6.30
9.30
12.31
1886
3.31
6.30
9.30
12.31
1887
3.31
6.30
9.30
12.31
1888
3.31
6.30
9.30
12.31
1889
3.31
6.30
9.30
12.31
1890
3.31
6.30
9.30
12.31
1891
3.31
6.30
9.30
12.31
1892
3.31
6.30
9.30
12.31
1893
3.31
6.30
9.30
12.31
1894
3.31
6.30
9.30
12.31
1895
3.31
6.30
9.30
12.31
1896
3.31
6.30
9.30
12.31
1897
3.31
6.30
9.30
12.31
1898
3.31
6.30
9.30
12.31
1899
3.31
6.30
9.30
12.31
1900
3.31
6.30
9.30
12.31

Bailey John

1857	12	31	Stung 1/3	Feb 2/9	Nov 17/			
			Alms 3 1/2	Wsh 3	2 shoes 1/6			
			Tobacco 2 1/2					1 9 1
55	3	31	Stung 1/4	Feb 3/6	Nov 1.5.6			
			Alms 2 1/2	Wsh 2 1/2			1 11 9	

Seffe
337 Hanson Geo

1855								
	3	31	Shoes 4	Feb 1/9	(2 mths emision)			
			Alms 3 1/2	Wsh 3	11 shoes 1 1/2			
			Sailer 7/11					2 18 3
	6	30	Feb 2/9	Wsh 1/2	Alms 3 1/2	Shoes 3/10		
			Sailer 3/8 Cap 1/9 Hat 2/6					1 10 2
	9	30	Feb 2/3	Alms 5 1/4	Wsh 5 8			
			Sailer 1/4 Paper 3					14 11
	12	31	Wsh 2 9	Alms 5 1/4	Feb 2/3	Sailer 2 1/2		
			Paper 3					13 3
56	3	31	6.6	Feb 2/3	Alms 4	Wsh 7		
			Sailer 3/8 Shoes 3/11					10 11
	6	30	Feb 2/3	Alms 4	Wsh 3 11	Sailer 2/10		
			Paper 3					16 3
	9	30	Feb 2/3	Alms 10/3	Wsh 2 7	Shoes 7/		
			Sailer 3/11 Cap 1/7					1 7
	12	31	Feb 2/3	Alms 2/3	Wsh 3	Cap 2/6		
			Sailer 2/6 Paper 1.4.2					2 14 11
57	3	31	Feb 2/3	Alms 2 1/2	Wsh 2 1/2			
								18 9

Anstruther Robt

1856								
	6	30	See caps	Feb	Alms 10			
								4 10 3
	9	30	Balmans 2/2	Feb 2/9	Alms 4			
			Wsh 2 1/2	Shoes 1 1/4	Sailer 1/2	Paper 6		
			Cap 1/2					14 17 11
	12	31	Balmans 2/3	Feb 2 1/2	Feb 2 1/2			
			Alms 2 1/4	Shoes 1/4	Wsh 3 1/2	Sailer 1/2		
			Paper 1/2 Paper 7/3 1.17.6 Shoes 7/6					14 17 5
57	3	31	Wsh 6	Feb 2 1/2	Feb 2 1/2	Cap 2 1/2		
			Cap 2 1/2	Sailer 1/2	Shoes 1 1/2	Paper 9		
			Alms 4 1/2 Wsh 2 1/2					2 6 1

439 Benson Sarah

1855	F 33	
3. 31	Mind 7/8 Hsh 7/8 Paper 1/6	9 7
6. 30	Mind 1/4 Callow 1/2 M 7/6 Mind 3/4 Paper 6/1 - 14/5	1 12 6
9. 30	Mind 1/4 Ex 1/4 Ex 1/4 1/6 - 6/4 M 1/2 Hsh 5/8 Mind 3/4 Paper 6 Bank 7/11 Cal 5/2	2 10 3

1856 Pether Jas

1856	F 153	
6. 30	Mind 1/4 Mind 1/2 M 1/4 Mind 3/4 Hsh 3/8 1/8 Cal 1/4 Mind 3/4 Hsh 1/6 Hsh 3/4 3 Paper 1/4 Tailor 3/6	1 13 5
9. 30	Mind 1/4 Cal 1/10 Mind 9 Mind 1/4 M 1/4 Mind 10/1 Hsh 1/2 Hsh 1/2 Tailor 3/6 Paper 3	1 12 11
12. 31	Mind 1/4 Mind 1/4 Mind 1/4 Mind 1/4 M 1/4 Mind 1/2 Hsh 1/4 Paper 2/9 Tailor 1/7 Hsh 8 Paper 1/4 Paper 1/4 Mind 1/4	1 16 7

See No 395.

Rayner Henrietta Carl

1856	F 249	
3. 31	Cal 7	17
6. 30	Cal 10 - 12	5 10

1858 Nixon Mary Ann

1858	F 143	
6. 30	Mind 3/8 Mind 3/8 Hsh 2/8 Hsh 3/4 Paper 1/6 1/4 Mind 1/4 Mind 1/6 Cal 10	2 10
9. 30	Cal 1/4 Mind 1/4 Mind 1/4 Cal 8 Mind 3/4 Hsh 10 Mind 1/4 Paper 1/4 Mind 1/4 - 6/4	1 10 8
12. 31	Hsh 1/4 Hsh 1/4 Mind 3/8 Hsh 8 Cal 1/4	14 11
3. 31	Mind 1/4 Mind 1/4 Mind 3/8 Paper 3/10 Bank 1/4 Hsh 1/4	19 7

1441

Hapleton Stephen Edw^d

1854	E. 132		
12. 21	Raw ^s Exps 3. 14. 6	Cart 1. 1.	
	C. 1. 6. Pul ^s 76. Muds 3 7/8	Cooper 7/8	
	Sailer 7/8 Paper 3	Cooper 7/8	6 10 8
3. 31	Cramps 6 Paper 1. 15. 6	Mud 3	
	Shops 76. Balr 73. Muds 5 7/8		
	Mshy 1 Shes 7/8 Sailer 14	14 1/2	4 10 2
6. 30	Pul ^s 73. Muds 4/8	Sailer 7/8	11 10
9. 30	Pul ^s 73. Muds 4/8. Shes 7/8	Sailer 7/8	
	Paper 3 (Cooper & Sailer 14)	14 1/2	1 16 5
12. 31	Brush 6. Pul ^s 73. Mshy 5. Muds 4/8		
	Sailer 1/8. Paper 3		12 1
3. 31	7/8 Shes 7/8. C. 1. Pul ^s 73. Muds 4/8		
	Mshy 9. Sailer 7/8. Shes 7/8. Shes 7/8		
	C. 1. 1. 2. 9		2 16 6
6. 30	Pul ^s 73. Muds 7/8. Mshy 5. Paper 3		
	Sailer 7/8. Paper 3		1 7 5
9. 30	Balr 73. Muds 7/8. Shes 7/8. Sailer 7/8		
	Cap 7/8. Cooper 1. 13. 9. 14 1/2. C. 1.		11 6
12. 31	Pul ^s 73. Pul ^s 73. Muds 7/8. Sailer 14/8		
	Shes 7/8. Muds 3		1 15 4
3. 31	Pul ^s 73. Sailer 7/8. Muds 4/8. Mshy 3		12 2

Puckrin. Mary

1855	E. 243		
12. 31	Muds 7/8		3 6
3. 31	Muds 7/8. Mshy 11. Hat P. 1. 1. 4. 6. 11		1 6 11
6. 30	Hat P. 1. 3. 4. Muds 4/8. Cooper 11		1 8 5
9. 30	Hat P. 1. 7. 4. Muds 2/8. Mshy 6		
	Cooper 7/8		1 17 6
12. 31	Muds 4/8. Hat P. 1. 8. 9		1 12 9
3. 31	Hat P. 1. 5. Muds 2/8		1 9 1

Sec
The Rev. Woodville Stan^d

1855	E. 229		
12. 31	Pul ^s 76. 17. 17. 5. 176. Hat P. 1. 1. 1. 14		
	Muds 1. 1. Mshy 9. Paper 7/8. Shes 7/8		
	Paper 12. 3/8. Muds 7/8		5 - 7
3. 31	Provision deals 7/8. Hat P. 2. 7. 3. Hat P. 14		
	Muds 2. 7. 10. Paper 7/8. 7/8. 7/8. 7/8. 7/8		5 10 2

when Educ

Smiles Henry

1442

1855		P. 291			
3. 31	Debr 48	M ^o 2. 19. 6	lands 57		
			fish 3/6		3 14 8
6. 30	Mr 4. 5.	Debr 9.	fish 3/8		
			M ^o 2. 13. 11	lands 57	14 8 11
9. 30	Mr 4.	Mr 5	Debr 9.	M ^o 3. 9. 3	
			fish 3/8	lands 57	14 9 8
			Paper 2		
12. 31	Mr 4. 10	M ^o 3. 6. 9	Debr 9.		
			fish 3/4	lands 57	14 12 4
			Shoes 8	Sailer 1/4	
			Paper 1		
3. 31	Debr 91	M ^o 3. 13. 8	lands 57		
			fish 3/5	Sailer 3/6	14 16 7
			Paper 1		
6. 30	Mr 6	1. Debr 9.	M ^o 3. 13. 8		
			lands 57	fish 3/4	14 13 5
			Paper 6		
9. 30	Mr 11.	Mr 11.	Debr 9.	lands 57	
			M ^o 3. 18. 10	fish 3/4	5 14
			Sailer 1/6		
			Paper 6		
12. 31	Mr 6.	1. Debr 9.	M ^o 3. 10. 11		
			lands 57	fish 3/8	14 16
			Sailer 1/4	Paper 1	

Fowler W^m

1855		P. 229			
12. 31	Jan 1. 1854	lands 4	Debr 73		
			fish 3/6	Sailer 11	1 11 6
			Paper 6		
3. 31	Shoe 1.	Debr 73	lands 4	fish 3/7	13 11
			Paper 6		
6. 30	Debr 73	lands 4	fish 3/6	Sailer 1/4	14 14
9. 30	Debr 73.	Mr 7.	lands 4	fish 3/8	19 5
			Shoes 4	Sailer 8	
			Paper 3		
12. 31	Debr 73	Mr 17.	lands 4	fish 3/4	2 1
			Paper 6	Paper 17	
3. 31	Debr 73.	P. 17.	lands 4	Sailer 3/4	1 17 6
			Paper 3	lands 4	
			fish 3/4		

Reynolds Caroline

444

1854	LIII		
12. 31	Orsay ^{7/1}		2 1
3 ⁵³ 31	Studs ⁴ Orsay ¹⁰		4 10
6. 30	Porter ^{7/6} Studs ^{3/4} Wsh ^{5 2}		
	Studs ⁴ Orsay ^{7/1} Orsay ^{4/1}		1 13 5
9. 30	Car. ^{1/2} W.P. ^{1.10.8} Wsh ^{5 1/4}		
	Studs ^{5 1/4} Cal. ^{3/8}		2 1 5
12. 31	Fruit ^{7/6} ^{3/1} Studs ^{5 1/10}		
	W.P. ^{1.16.10}		2 7 2
3 ⁵⁴ 31	Oranges ⁹ W. ^{1/4} Studs ^{1/10} - Petr ^{1/10}		
	Orsay ^{7/1}		1 14 1
6. 30	Sept ⁷ Orsay ^{7/10} - Petr ^{13/1}		
	Studs ⁴ Orsay ^{7/10} - Petr ^{13/1}		1 17 10
9. 30	Studs ^{6/6} Orsay ^{1/10} - Petr ^{13/1}		
	Studs ^{5/1} Wsh ^{2/4} Orsay ^{7/6}		2 13
12. 31	W. ^{7/1} Studs ^{4/3} Wsh ^{2/10} - Petr ^{1.12.6}		
	Orsay ^{7/1}		3 1
3 ⁵⁷ 31	Orsay ^{6, 6, P. 1/10} Studs ^{7/10} Orsay ^{7/10}		
	Petr ^{1.6}		1 1

Baker Ann. S.

353

1855	LII		
12. 31	Band ² Wsh ⁶ Studs ^{5 1/1}		
	Studs ⁸ Orsay ^{1.16.6} ^{17/9}		3 2 5
	Orsay ^{7/1} Petr ^{6/10}		
3 ⁵⁶ 31	Petr ^{1/10} W. ³ Studs ^{1/7} Wsh ⁶		
	Orsay ^{7/6} Petr ^{2/6}		16 4
6. 30	Orsay ^{7/6} Studs ¹⁴ Studs ^{7/10} Wsh ⁵		
	Studs ⁶ Orsay ^{1.1.9} Orsay ^{7/6}		1 15 6
9. 30	Studs ^{1/4} Cal. ^{1/10} Studs ^{7/10}		
	Orsay ^{7/6} Orsay ^{13/4} ^{17/9} Petr ³		3 1 11
12. 31	Petr ^{1/10} Studs ^{7/10} Orsay ^{1.1.1} Orsay ^{7/6}		
	Studs ^{7/1}		1 16 4
3 ⁵⁷ 31	Band ² Wsh ⁶ Petr ^{1/10} Studs ^{7/10}		
	Orsay ^{7/6} Petr ^{6/10} Studs ⁶		17 9

Farrand Mary A.

416

1855		L.P.	
3. 31	Mud 3 7/8		2
6. 30	Mud 3 7/8		3 9
9. 30	Mud 3 1/6 Paper 18 7/8 Bunker 11		1 15
12. 31	Wks 2 Mud 3 7/8 Paper 2		4 4
3. 31	Bunk 8 Mud 3 7/8		12 7
6. 30	Mud 3 7/8 Paper 5 1/4 Bunker 11 7/8		6 5
9. 30	Mud 3 7/8 Paper 4 1/2 Cab 1/4		11 5
12. 31	Mud 3 7/8 Wks 3 Stays 4 7/8 Shoes 7/8		
	Bunker 1		15 5
3. 31	Mud 3 7/8 Paper 1 9/16 Shoes 4		1 6 1/4

Secco
436 Ellis Charles

1855		L.P.	
12. 31	Cruz 2 Mus 4 Pbl 7/8 Mud 3 7/8		
	Wks 4 Paper 1/6 Sails 3 Shoes 7/8		
	Cab 1/3		2 5
3. 31	Pbl 5/8 Sails 7 Mud 3 7/8 Wks 9		18 3

Secco
316 Hall Saml

1855		L.P.	
12. 31	Pbl 7/8 Wks 11 Mud 3 10/16		
	Sails 1 1/2 Paper 3 Hat 1/9		1 10 1
3. 31	Pbl 7/8 Mud 3 7/8 Wks 1/9 Sails 6		
	Paper 3		12 6
6. 30	Pbl 7/8 Mud 3 7/8 Wks 1/3 Sails 5/8		
	Cropper 1/4		1 17 5
9. 30	Pbl 7/8 Mud 3 7/8 Wks 2 7/8		
	Sails 11 Hat 1 1/2		1 11 8
12. 31	Pbl 7/8 Mud 3 7/8 Wks 1 7/8 Paper 4 1/2		19
3. 31	Pbl 7/8 Sails 7 1/2 Mud 3 7/8 Wks 1/3		11 9

1417

Suffo

342

Nash Lydia

1855	R. 144			
6.30	Shoes 7 allms 2 7/8 Depry 7 - 1. 16. 9		2	9 9
9.30	Shoes 6 1/4 6. 3/4 Shoes 6 6 7/8 allms 2 1/2 Depry 1 1/4 Banker 1/10 Shoes 7 6 Cals 1/4		1	17
12.31	Depry 3 1/2 allms 7 1/2 allms 7 1/2 Shoes 3 Depry 9 6, 1 1/5 Depry 11 Pr 4 1/2 allms 1 1/2		2	2 8
3.31	Depry 3 1/2 allms 6 allms 5 7/8 Depry 1 1/2 Depry 7 6		1	4 9
6.30	Bank 7 1/2 Depry 1 1/2 allms 8. 7/8 allms 5 7/8 Depry 1. 9. 9. 1. 2. 2 Depry 5 7/8		3	8 8
9.30	allms 7 6 Shoes 7 6 Depry 1 1/2 Depry 1. 9. 6 1/6 Cals 1/2		4	2 11
12.31	allms 7 2 allms 7 2 Shoes 7 - Shoes 8 Depry 7 6 Depry 7 6		13	10
3.31	allms 7 1/2 Shoes 7 1/2 Cals Depry 1. 8. 3 Banker 7 - Shoes 1 7/8 Depry 7 10		3	1 6

Suffo

300

Fisher John

1855	R. 65			
12.31	Bank 7 3/4 Shoes 8 allms 9 1/4 Sailer 7 - Depry 3 Shoes 1 7/8		1	8 11
3.31	6 6 Bank 7 3/4 allms 4 1/2 Shoes 9 Shoes 7 6		11	
6.30	6 8 Bank 7 3/4 allms 7 1/2 Shoes 7 - Shoes 7 7/8 Sailer 1 1/2 Depry 3 Cals 1 1/2		1	5 1
9.30	Bank 7 3/4 allms 2 1/2 Shoes 9 - Shoes 10 1/2 Shoes 1 1/2 Cals 1 1/2 Depry 2. 15. 10		4	3
12.31	Shoes 7 1/2 Bank 7 3/4 allms 7 3/4 Shoes 11 Sailer 1 1/2 Depry 4		1	18
3.31	Bank 7 3/4 Sailer 1 1/2 Shoes 7 - allms 7 7/8 Shoes 7		1	- 11

Suffo

351

1855

6.30

Shoes 2 1/2

Depry 7

9.30

Shoes 7

Depry 7

12.31

Shoes 3

Depry 3

3.31

Shoes 1 1/2

Depry 1 1/2

6.30

Depry 1 1/2

Depry 1 1/2

9.30

Shoes 1 1/2

Depry 1 1/2

12.31

Shoes 3

Depry 3

3.31

Shoes 2 1/2

Depry 2 1/2

Suffo

354

1855

12.31

allms 2

3.31

allms 2

6.30

allms 2

9.30

allms 2

12.31

allms 2

3.31

allms 2

6.30

allms 2

9.30

allms 2

12.31

allms 2

3.31

allms 2

6.30

allms 2

9.30

allms 2

12.31

allms 2

Sec 351 Evans Martha

448

1855		E 57		
6	30	Apr 2. 17. 10. allud 5/2	Wsh 3. 2	3 5
		Apr 2		
9	30	Apr 8. 7/6	Apr 3. 8. allud 5/3	4 2 5
		Apr 3/4	Apr 1	
12	31	Wsh 3. allud 5/9	Apr 3. 1. 6	4 8 11
		Apr 9. 10/2		
3	31	Apr 2. 13. 10. allud 5/1. 1. 2	Apr 4	4 1
6	30	Apr mkr 7/6. Apr 2. 16. 8	allud 5/1	5 9 10
		Apr 7/11	Apr 8	
9	30	Apr 2. 13. 10. allud 5/9	Apr 8/2	3 9 9
12	31	Apr 3. 1. 8	allud 5/1	5 9 2
		Apr 4	Apr 1. 9. 9	
3	31	Apr 2. 11. allud 5/4	Wsh 5	3 11 7
		Apr 2	Apr 5	

Sec 351 Hodgkinson Elizth

1865		F 105		
12	31	allud 5/7	Apr 2	7 2
3	31	allud 5/7	Apr 19	1 10 11
6	30	Apr mkr 7/3	allud 5/4	17 9
9	30	allud 5/4		11
12	31	allud 5/2		11 2
3	31	allud 5/1	Wsh 2	6 11
		Apr 2	Apr 15	

Sec 351 Mackworth Lucy

56		E 195		
12	31	Apr 2. Apr 1. 11. 6	Apr 2. 6. 7/6	4 6 9
		Apr 6. 8. 10. 5	allud 5/1	
3	31	Apr 1. 5. 2. 7/4	Apr mkr 5/6	1 2 4
		Apr 1. 5. 2. 7/4	Apr 5/6	
		Apr 1. 5. 2. 7/4	Apr 5/6	

1449

See p^o

Farnand Lucy

297

1855

C. 30 Cas. a Box 7/8 Sun ex 2. 4. 3

Und 3/9

2 12 5

9. 30 Mil ex 7/8 Wks 9 3/4 Und 3/9

Paper 7/8 C. 1/2 1/2 B. 1/2 1/2 C. 1/2 1/2

1 6 11

12. 31 Shes 1/2 7/8 C. 7/8 Wks 1/2 1/2

Und 3/9 Paper 7/8 C. 1/2 1/2

2 1 9

3. 31 Bunt. 8 Shes 7/8 Und 3/9 Wks 7/8

Paper 7/8 - L. 1. 8 Bunt. 7/8

2 12 6

6. 30 Bunt. 7/8 Wks 1/2 C. 1. 12. 6. 7/8

Und 3/9 Wks 7/8 Paper 7/8 C. 1/2 1/2

3 1 11

9. 30 Wks 7/8

3

Salmon. Tho^s

13. 30 Manual exp 7/8 Bnt. 7/8

Und 3/9

C. 1. 12. 6. 7/8

5 1 7

See

p^o 322

12. 31 Wks 7/8

3. 31 Paper 7/8 Und 3/9 Wks 7/8

6

1

See p^o

282

Stone Wycherley.

1856

E 175

12. 31 Bnt. 7/8 Wks 1/2 Und 3/9 Shes 7/8

Sailor 7/8 Paper 3

1 9 7

3. 31 Bnt. 7/8 Und 3/9 Wks 10 Sailor 7/8

Shes 7/8 Paper 3 Paper 7/8

1 7 2

6. 30 Paper 7/8 Bnt. 7/8 Und 3/9 Wks 9

Shes 10/9 7/8 Sailor 7/8

1 9 5

9. 30 Bnt. 7/8 Und 3/9 Wks 10 Shes 7/8

Sailor 7/8

1 7 1

12. 31 Bnt. 7/8 Und 3/9 Paper 7/8 Sailor 7/8

Paper 3 Wks 7/8 Shes 7/8 Paper 7/8

2 12 2

3. 31 Paper 1. 12. 6. Bnt. 7/8 Sailor 7/8

Shes 7/8 7/8 1/2 Und 3/9 Wks 7/8

3 18 3

104

2.05
1.60
2.15
2.25
3.10
2

104

76
1.60
1.70
1.80
1.90
2.00
2.10
2.20
2.30
2.40
2.50
2.60
2.70
2.80
2.90
3.00
3.10
3.20
3.30
3.40
3.50
3.60
3.70
3.80
3.90
4.00

x ring in.

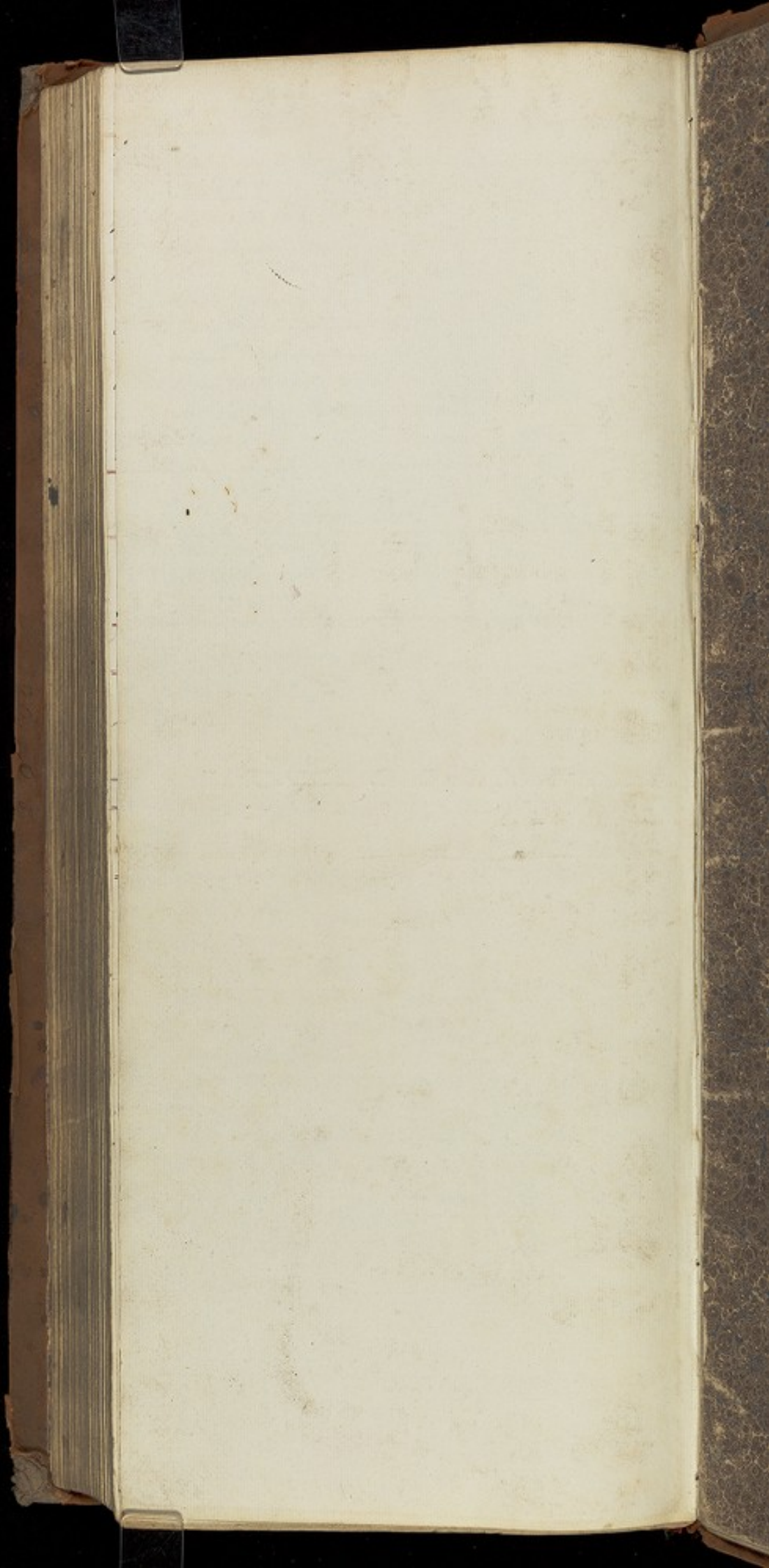

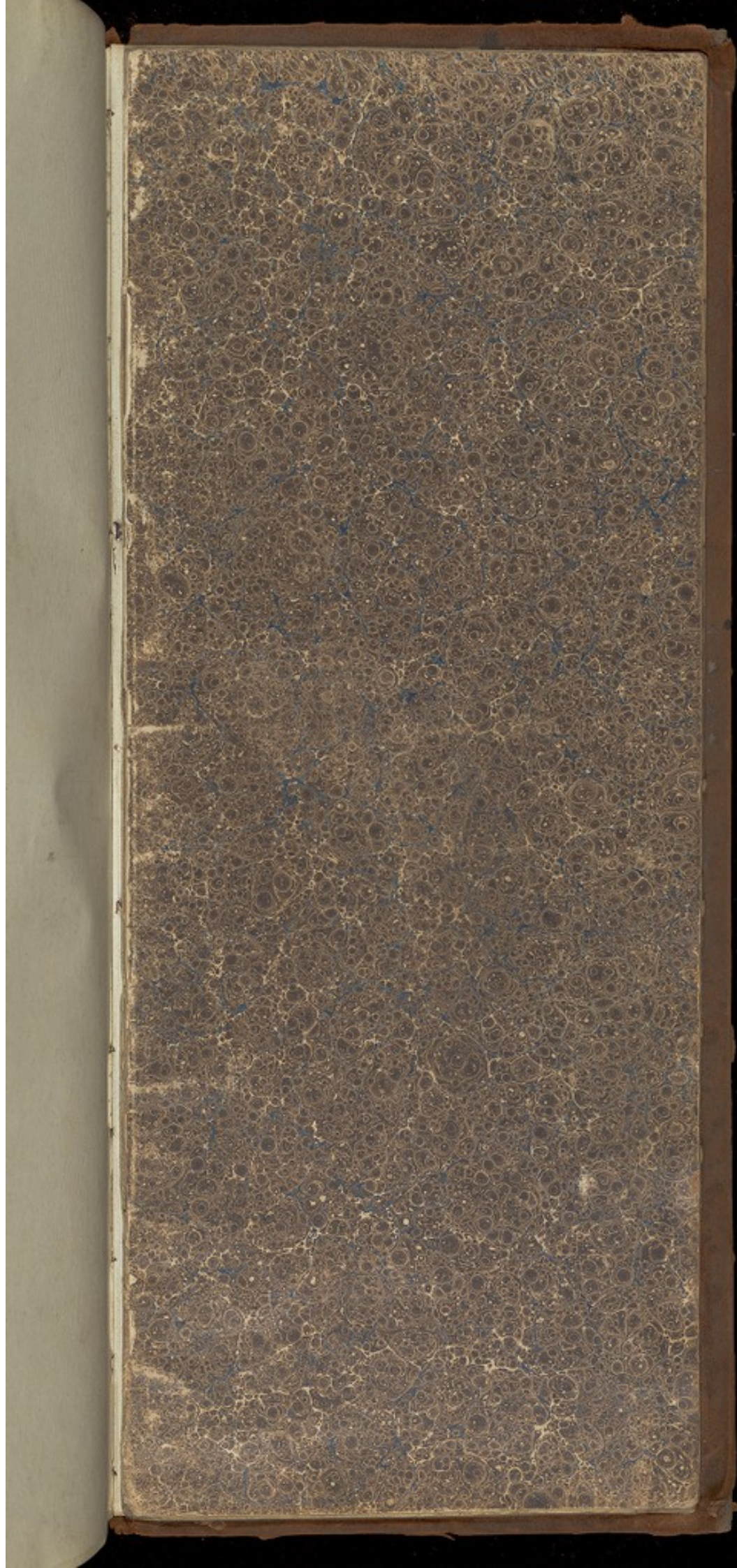

Aldham Tiphah. 1.

116 open Folio 169 (uncopied)
95 new 117

Blose, Jas 10.

- ✓ Ash, C. 29. 114. 108. 313
- ✓ Andrews, M. 49. 128. 217. 319.
- ✓ Anderson A. 161. 1148. 271
- ✓ Atkinson D. 12. 177. 356.

Atkinson Thos. F. 181

✓ Appleton Elizabeth 218. 345.

Albright Rachel 226

Atkinson Thomas 352

~~Amson George~~

Ashworth Jas 308

✓ Awnack John 318.

✓ Braithwaite, J. C. 4. 82. 152. 292.

✓ Burleigh, E. 9. 123. 261. 283.

Burth, Jas 11.

✓ Birtwell John 24. 121. 257

Blose, Jas 10

✓ Bragg, J. H. 11. 115. 199. 249

Baker John 18.

Burth, J. 47.

✓ Brumton, R. 161. 155. 295

✓ Bennell, M. 65. 262

✓ Bram, L. 69. 140. 255

Boone N. 74.

Bower T. 14

Barnes E. 107

✓ Brantingham W. E. 96. 131

✓ Birnie H. J. 117. 111. 207

✓ Beardmore M. D. 93. 148

Birkett William 131

✓ Bratcher James E. 176

✓ Duckmaster Peter 181

✓ Beckburne Elizabeth 220

~~Baker Ann Jane 220 see below~~

Bull J. G. 181

✓ Bath Mary 259

✓ Beadmore Joseph 267. 326.

Blackey Thomas 273.

✓ Blackett Charles 274

✓ Baker Ann neave 230. 353.

✓ Box Eliza 232

✓ Bentley J. 293

✓ Baker Matilda 310

✓ Bale Steph. 273.

✓ Bardon Isaac 245

✓ Barker James 219.

✓ Birnie George, 339.

✓ Beames J. 17

A
B
C
D
E
F
G
H
I
K
L
M
N
O
P
Q
R
S
T
V
W
X
Y
Z

Spallaomb J. / 2.
Curochin R 22 296
Cathcart Pett 23. 105. 122.
Coles Jas 32.
✓ Cruch, Mary. 42. 302
✓ Cruch, Mary. 95. ~~502~~
Coles, Ann 4. D. 3. 151. 298
C Clarke Pitt 36.
Bree Ann Sarah 151 150.
Cupper Samuel Junr 173
Coxter James 173
✓ Cullin Hannah 180
Clemensha Samuel 196.
✓ Charlesworth Amelia 181. 264.
✓ Corbyn Catharine 233
Chorley J. 311.
~~Chorley~~
Cathin Sarah 283.
Coker Jane . 280 310
✓ Crooks, Budget. 310.
✓ Caldbeck, W. E., 342.

✓ Dickin
✓ Deane,
✓ Desail
✓ Dancy
✓ Becke

v296
105722
14.298

Dickinson, G. 48. 266
Deane, J. Co. 127. 268
Deane, J. Co. 92. 265
Davy, John 144. 300
Dickerson, G. 144

C
D
E
F
G
H
I
K
L
M
N
O
P
Q
R
S
T
V
W
X
Y
Z

✓ Fisher, Elias 21. 37. 130. 224. 335.
 ✓ Fisher, Maria 26. 158. 290
 ✓ Foster, N. 45. 138. 294.
 Finch, W. 56. ✓
 ✓ Fisher, J. 76. 154. 299
 ✓ Firth, M. 87. 215
 ✓ Farrant, Lucy. 156. 276. 90
 Foster, Elizabeth. 210.
 ✓ Fox, Edward 221. 293
 ✓ Fisher, Andrew 231. ~~220~~ 314.
 Gallows, Sarah, 324.
 ✓ Foster, M. A. 280

E

F

G

H

I

K

L

M

N

O

P

Q

R

S

T

V

W

X

Y

Z

Hamilton, Ely 12. ✓
 Howard, John 14 ✓
 Hall, James 17 106, 132, 200
 Harrison, John 19. 33, 197
 Huddleston S 25. ✓
 Hasbald, Jas 26. ✓
 Hudson, John 27. 165, 351. 8
 Harvey, Wm 44. ✓
 Heald, John 28
 Kingstone, Jas 58. 99, 192, 352.
 Hughes, Wm 67. 194
 Huggins, P 75. 133, 303
 Hall, Sam 100. 133
 Hall, Eliz: 64. 132
 Hick, John 108.
 Haskowick, S. 18.
 Harris, Jas. 116. 236
 Hunter, Eliz: 21
 Hodgson, Thmas 120, 206, 332.
 Harrison, John, Lancashire 122
 Hargrave, Mary Ann. 126
 Hogen, Catharine 18.
 Hurtt, William 112 209.
 Hushock, Mary Ann 171
 Hanson, George 182, 337.
 Holt, Sarah 16. 186.
 Hutchinson, Isabel 106
 Hexton, Rosamond 229, 348.
 Hodgkinson, Elizabeth 284
 Haycock, Wm 312

G
 H
 I
 K
 L
 M
 N
 O
 P
 Q
 R
 S
 T
 V
 W
 X
 Y
 Z

Jackson, M. 57. 125. 222 332

Jones, M. 488. 111

Jepson, Wm 91. 272

Jordan, E. 98. 191

Jesse Samuel 153

Johnston August 172

Jackson John 172

King, J.
Kilwell
Kitching

Knowles Geo. B.
King, P. 99. ✓
Kelsall Abbeem 1778
Kitching Frances 24

[Faint, illegible handwritten text, likely bleed-through from the reverse side of the page]

I
K
L
M
N
O
P
Q
R
S
T
V
W
X
Y
Z

Myers, Sam. 17 ✓
Moghann H. 47
Moghann 121.
Moff 2/93.
Moude E. A. 37.
Milnes T. M. S. 122.
Morley Eld. 122. 171. 266
Maxwell Sarah 131
Moorley Elizabeth 172
Mora Ric. Mary 157 175
Murray Elizabeth Ann 238. 311.
Mullinson Emma 244
Macmeikan Ellen 286 ✓

287.
8.289.

L
M
N
O
P
Q
R
S
T
V
W
X
Y
Z

Nugman, H. 15. 28.
Newby, G. 30. 113. 177.
Nicolson, Wm. 78. 164. 220.
Nash Lydia 41. 107. 311.
Nainby, Sam^r 103. 132. 305.
Nixon, Mary Ann 260.
Nodal James. 281.
Noakes R. 322.

Oddis, M. 96 ✓

N
O
P
Q
R
S
T
V
W
X
Y
Z

Pearson, Jenn M.
Poglass, John 10. 119. 208. 242.
Pittier Mary S.
Proctor John 28. 21. 160. 258.
Peacock, S. 50 252
Peacock, M. E. 71. 179 320
Peckham 1813. 77. 168 275
Pollard, F. 22. 88. 136
Perfel, S. 62. 158
Patient's Work 104. 157
Parke J. 103.
Potts James June 187. 270.
Pryor Eliza 185. 309
Pudney Robert 158
Preston Ann 321
Poles in a. 318.
Payne, Robert, 318.

208. 242.

60. 258

o
5

6

[Faint, illegible handwritten text, likely bleed-through from the reverse side of the page]

P
Q
R
S
T
V
W
X
Y
Z

Stevens, J. \$5.720. 234

Steyn, J. 7. 110. 184. 317

Stuart, W. 59

Stout, W. 46. 124. 281

Smith, Ben. 53

Smith, Mar. 57. 201

Smith, Ell. 82

Sniffels R. 94

Snodgrass M. 2. 119. 261

Sommers, W. 28

Sedgewick Geo. 118. 250

Stand Elizabeth 131

Schless, Frederick 149

Sundries 123. 214. 272. 314

Sanders Sarah 188 200

Staniland Ann. 205

Swall Joseph 212

Stangfuld Sam 228

Stevens Clara 282

Sharp Susanna 262

Shillito William 283

Staniland Robert 280

Sweetapple Harriet 289

Sibbering Wm 306

Smith Wm 307

Sanderson J. 327

Storker E. 322

Stone, Mary 350

R
S
T
V
W
X
Y
Z

Tuckett J. 4. ~~100~~
✓ Tuckett, G. C. ~~107~~ 139. 249.
✓ Shwair, M. 25. 223.
✓ Theaker, J. 40. 102. 301
✓ Meg Schell, M. 59. ✓
✓ Thompson, M. H. 73. ✓ 204
✓ Thompson, Chas. 85. ✓ 150. 196. 285
✓ Shwair, M. 103. ✓
✓ Tennant, E. 108. ✓
✓ Taylor, J. E. 8.
✓ Turnpenny, P. 44.
✓ Whistler, R. 118.
✓ Thompson Betty 159
✓ Tilney, N. H. 120. 237. 334.
✓ Tickell, George 173. 235. 355.
Tattersall, Allison 189.
Tate, Gustavus Adolphus 238
✓ Taylor, Eliza 304
✓ Tangye, Joseph 329.
✓ Tracy, John — 330
✓ Thornley, Thomas, 347.

✓ Kewley
✓ Kitchell

249.

Nowles Merry 166
Nichell Thomas 177

16. 235

T
V
W
X
Y
Z

- Writing, Jos^h V. ✓
 White, Coyr 20. 135
 Wilson, Elizabeth 34.
 Wilson, J. 52. ✓
 ✓ Willis, A. 65. ✓ 203
 White, Jane 72. 1152 269
 Watkins, Ant^y 87. ✓
 ✓ Woodville, S. 98. ✓ 226
 Waring, E. 93. ✓
 Wilson, J. 108. 254
 Willis, Marg^t. 32.
 Waddington, E. 11.
 West, J. 97.
 Wilson, Thomas 60. 254
 * Watson, E. Ann 170.
 Wright, David 178
 West, Arthur 176
 Watson, Ann (Cappex) 183
 Wilkinson, Thomas 202
 ✓ Wilson, Mary 225
 Walton, James 220
 Walker, Charles 239
 ✓ Ward, Nancy Ann 257
 Woolley, Joseph 216
 Walker, Betsey 250.
 ✓ Wall, Prudence 277
 ✓ Walker, Ann. 328.
 Wetherall, A. 331
 ✓ Wright, Elizabeth 237
 ✓ Williamson, Rachel, 336.

W
X
Y
Z

Yeardley Ann. S.
Yeardley, Sarah, 343.

Y
Z

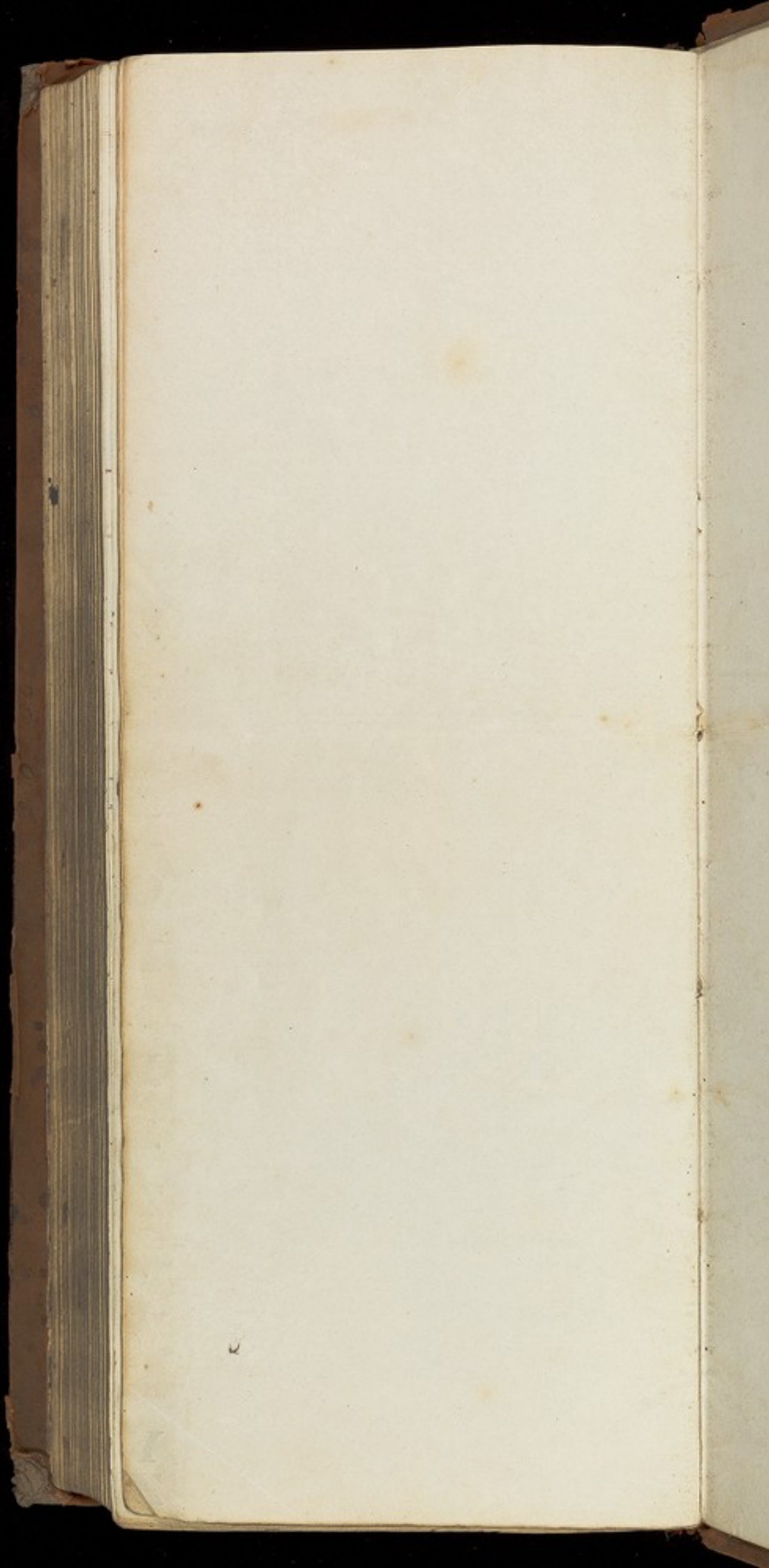

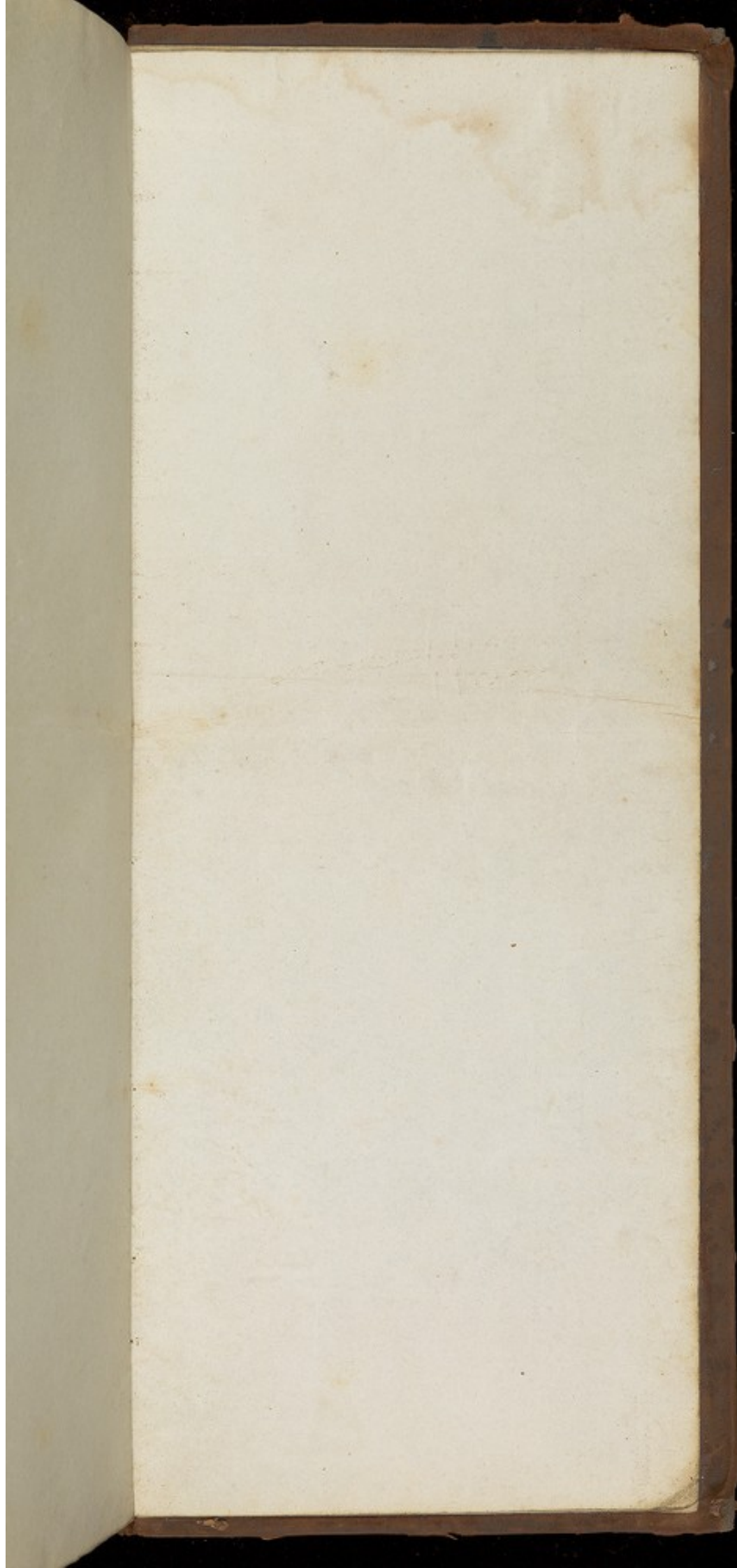



John Forden 297

2-17

