

## **Patients' Disbursements Book**

### **Publication/Creation**

30 June 1796 - 31 December 1807

### **Persistent URL**

<https://wellcomecollection.org/works/b8m9ggms>

### **License and attribution**

You have permission to make copies of this work under a Creative Commons, Attribution, Non-commercial license.

Non-commercial use includes private study, academic research, teaching, and other activities that are not primarily intended for, or directed towards, commercial advantage or private monetary compensation. See the Legal Code for further information.

Image source should be attributed as specified in the full catalogue record. If no source is given the image should be attributed to Wellcome Collection.



Wellcome Collection  
183 Euston Road  
London NW1 2BE UK  
T +44 (0)20 7611 8722  
E [library@wellcomecollection.org](mailto:library@wellcomecollection.org)  
<https://wellcomecollection.org>

Pa<sup>t</sup> Dist<sup>ts</sup>

From 1746

to 1807

**A**  
Abinson Mary 1746  
124

**G**

Gregory John 20  
Green Henry 167  
Gunn Dick 63  
Gregory Jos. 179

**M**

Mirrell Sarah 207  
Moore 79  
Mopham 120-146  
Myers Saml 155

**S**

Shelton 31  
Spencer 50.95  
Spencer Cha. 57.96  
Staniland Geo. 101  
Smith Eliz. 153  
Summit 158  
Sutton 165.194

**B**

Biglands Jan 183  
Blumett 1159  
Bayer John 6.23.52  
Bishop 10.35.105  
Bishop 18.01  
Bishop 452.53  
Bishop 57.69.92  
Bishop 125.131  
Bishop 137  
Bishop 150

**H**

Holt Marg? 4.56.120  
Husbold 14-25.53  
Hull 119

**N**

North Jos. 1

**T**

Tompson Eliz 20.7  
Tomball 136

**C**

Catlett Wm 15-27.19  
C. Chapman 41.65  
Clemens 44.68.97  
Deane 105  
Deane 109

**I**

**O**

**U**

**D**

Daly Sarah 11-36  
Daly 24/104  
Daly 90  
Deane 105  
Day 183

**J**

Jackson Mary 109  
Johnson 110.173  
Johnson 111  
Johnson Ann 128

**P**

Pritchett Jos. 178  
Pyle Mary 5.57  
Pyle 20.37.74  
Pyle 120.151.176.100  
Pyle 154  
Pyle 32.80.150  
Patchet Kath 37.86  
Palmer 116  
Parramson 127  
Pryor 177

**V**

**E**

Ebbin 13.39.87

**K**

King 10152  
King 168

**Q**

**W**

Wadsworth 145  
Wadsworth 164  
Wadsworth 166  
Wadsworth 43  
Wadsworth 171  
Wadsworth 162.85  
Wadsworth 178  
Wadsworth 179  
Wadsworth 182  
Wadsworth 183  
Wadsworth 184  
Wadsworth 185  
Wadsworth 186  
Wadsworth 187  
Wadsworth 188  
Wadsworth 189  
Wadsworth 190  
Wadsworth 191  
Wadsworth 192  
Wadsworth 193  
Wadsworth 194  
Wadsworth 195  
Wadsworth 196  
Wadsworth 197  
Wadsworth 198  
Wadsworth 199

**F**

Fleming 28.74  
Fleming 10.169  
Fleming 178  
Fleming 77.101  
Fleming 134  
Fleming 157

**L**

**R**

Russell 8.10.15  
Rush 103.158.182  
Rush 16.35.74  
Rush 22.38.60  
Rush 170  
Rush 160  
Rush 58

**Y**

Young 101  
Young 102  
Young 103  
Young 104  
Young 105  
Young 106  
Young 107  
Young 108  
Young 109  
Young 110  
Young 111  
Young 112  
Young 113  
Young 114  
Young 115  
Young 116  
Young 117  
Young 118  
Young 119  
Young 120

1796 John Ellis Dr

7 Mo 6 <sup>th</sup>	7 yds New Linen	16	94
	Threds, Buttons & Wrosted		10
27	1 1/2 yds Flannel	14	19
	Th. & Buttons 3 Making waistcoat	10	11
8 Mo 8 <sup>th</sup>	Jackin Trousers		56
	3 1/2 yds. Dbl Mill's Flannel	21	7
	1 1/2 yds. Flannel	15	2 1/4
	Th. & Buttons 3 Making waistcoat	10	11
9 Mo 26	2 1/2 yds Drill	22	5 1/2
	1 1/2 yds. Flannel	15	2 1/4
	Th. & Buttons 3		9 1/2
14 Mo	a P. of Buckles		10
12 mo	Sundries		23
	2 Pockett Handkerchiefs		36
	2 Cotton Caps		2 1/2
	1 P. Gloves		18
	Cloth for Waistcoat		1 1/2
1797	Taylor		38
	Carriage of a Coffin		4 11
	Coffin Vex		1 1/2
			1129

J. E. Car. to his gentl<sup>ty</sup> acc<sup>ts</sup> £ 11 19

1798 Joshua North

6 30 Shaving 2 Graves digging 1/6 - - 18 - 18

8. 13. 2  
 15. 10  
 9. 9. 0



Sarah Merrill Dr

1796	7 Mo 28	10 yd Flannel 9 pp. Stocking 2/1	29 1/4	
	1 Mo 30	Benis W. Shoes	1 1/4	7 5
	9 Mo 11	paid the Carriage of 1 Box	11	
	11 Mo 12	Worsted Thread & Binding	6	
	16	Worsted	1 1/2	1 6 1/2
	11 Mo 23	Pins	1/2	
	1797	Postage	10	10 1/2
	2 - 28	Postage	12	12
	3 - 24	Shoes Mending	1 1/4	1 1/4
	4 - 7	Pins	1	
	30	Snuff	1 10	
	5 -	Postage	12	3 1/2
	9	a Shamble	2	2
	9	7 Black worsted 6 yd. & white Yarn 10 yd. 2	1 6 1/2	1 6 1/2
		30 Snuff 6 (11 mo 10 1/2) Snuff 5	11	
	12	2 Snuff 5 (12 mo 3 1/2) Snuff 10	13	2 2
	1798	5 Postage pp 10 1/2	6	
	22	2 Pocket Handkerchiefs	3 2	
	31	Snuff 8 (2 mo 28 1/2) Snuff 8	1 1/4	
	3 - 31	Snuff	8	5 8
	5 -	2 Snuff	1	
	6 -	2 Snuff 1/4 Shoes 2/10	3 10	
		30 Snuff	9	
		Shoes pp 2 1/2 1/2	2 6	8 1
	7 -	30 Snuff 1/1	1 1	
	8 -	31	1 1	
	9 -	29 10	10	
	10 -	8 Cash to buy necessary wash & de Cary	10	3 0
			2	
	11 -	10 for the Westmo Board to 2 in August your to go	2 8	
		deduct shoes changed	2 15 1/2	2 16 3
			3 16	10

# Ann. Noble Barrow Dr

1796

7 Mo 29

1<sup>1</sup>/<sub>2</sub> sups 14

4<sup>1</sup>/<sub>2</sub> yds check 17 6 1<sup>1</sup>/<sub>2</sub>

Sup & Thr 3<sup>1</sup>/<sub>2</sub>

9 9

6 yds cloth 16 8

7<sup>1</sup>/<sub>2</sub> yds wild low 14 8 9

3<sup>1</sup>/<sub>2</sub> yds Pint 20 5 10

2<sup>3</sup>/<sub>4</sub> yds Lining 1 2 9

Muslin for Caps 2

23

1<sup>1</sup>/<sub>2</sub> Stockings 1 8

Silk & Muslin Hoandkf 28 1 19 8

10 4

Calimanco 8

~~12~~ 12

Tape and thread 9

Shoes mending 1 5

1 1

Gown making & Ferret 1 10 120

1<sup>1</sup>/<sub>2</sub> Pr Shoes 4 4 44

2 160

12 - 22

Pr Shoes mending 4

A Lace 1

Pr Shoes mending 1 4

Patterns & Ferret 1 3

Binding & thread 7 3

Worsted 3 10

2 Month 10

1 Pr Shoes 4 4

23

1<sup>1</sup>/<sub>2</sub> yd Ribbon 4 48

3 Month

3<sup>1</sup>/<sub>4</sub> yd Linnel 1<sup>1</sup>/<sub>10</sub> yd Millie 1<sup>1</sup>/<sub>6</sub> 6 1<sup>1</sup>/<sub>2</sub>

1<sup>1</sup>/<sub>2</sub> yd Muslin 3<sup>1</sup>/<sub>4</sub> Cloth Tape &c 2<sup>1</sup>/<sub>2</sub> 5 11<sup>1</sup>/<sub>2</sub>

2<sup>1</sup>/<sub>2</sub> yd Silk & Muslin Hoandkf 5<sup>1</sup>/<sub>2</sub> 2 Pockett 2<sup>1</sup>/<sub>5</sub> 7 5

2<sup>1</sup>/<sub>2</sub> yd Muslin for Hoandkf at 13<sup>1</sup>/<sub>4</sub> 7 2<sup>1</sup>/<sub>4</sub>

Cloak 18<sup>1</sup>/<sub>2</sub> Pockett 1<sup>1</sup>/<sub>6</sub> 19 6

8<sup>1</sup>/<sub>2</sub> yd Worsted Stuff for Gown & Lining 11 5

1<sup>1</sup>/<sub>2</sub> yd Strip Linnel 4<sup>1</sup>/<sub>8</sub> Bed gown Lining 5 11

Bonnet 1<sup>1</sup>/<sub>6</sub> Muslin 10<sup>1</sup>/<sub>2</sub> Worsted 2 5 6 3 12 2<sup>1</sup>/<sub>2</sub>

4 Mo 22

Thread 1

Worsted 3 2<sup>1</sup>/<sub>4</sub> 3 3<sup>1</sup>/<sub>4</sub>

Ca 3 1/2 p. 18

4 1 10

4 1796 Marg<sup>t</sup> Holt Dr

8 Mo 1	10 yds Wasted lace	11	118	
	Trining for Gown		1	
	Shells mending		16	142
11 - 12	Binding & Thread		4	
	1 yd Callimanco		14	
	1/2 yd Flannel		10	
	1/2 yd Do		9	23
1797				33
2 Mo 7	Pair shoes mending		4	
3 Mo 6	Tape		2	6
5 - 25	10 yds Wasted Gripe		12	
	1 yd Russian Cloth		10	24
6 Mo 17	Shoes mending		24	
	Spectacles		3	34
				133

A pair of new Mitts from Elizabeths

10 -	11 Postage of a Parcel to E. I.		3	
	31 Flannel 12 yds which belong'd to District		26	
12 -	22 Shoes mending		4	31

1798

1 -	22 2 yds Cloth 18		39	
	Thread 12 31/2 Snuff 1/2		1 1/2	
2	20 pair of gloves		1	
	21 Pocket Handkerchief 1/1 2 Check 3/4		4 1	9 1/2
	Acct made out about 6 <sup>mo</sup> 23		13 02	
7 -	14 lb of wool for her stockings & knitting		2 5	
9 -	29 made do for Bennett		2 6	4 11 1/2
10 -	27 Worn mending		4	1/4
	31 Carried to page 56			5 3 1/2

1796 Mary Pile G<sup>ve</sup>

8 <sup>mo</sup>	2 Check Aprons	61	
9 23	1 Silk & Muslin Handkerchief	28	89
	paid the Carriage of a Box	31	31
11 <sup>mo</sup>	2 <sup>d</sup> Pumps	44	44
12 <sup>mo</sup>	5 <sup>1</sup> / <sub>2</sub> y <sup>d</sup> Cloth	19	8 3/4
	Thread	0 1/2	85
			1 47

1 <sup>mo</sup>	1 <sup>mo</sup> Cloth & Sparters	10 1/2	
	1/2 y <sup>d</sup> Muslin	29	
	7/8 y <sup>d</sup> 10 <sup>o</sup> Tape & Thread	1 5	50 1/2
4 <sup>mo</sup> 29	Shoes mending	4	
	Spectacles & Cases		included below
6 <sup>mo</sup>	7/8 y <sup>d</sup> Gape	2 1/2	16 1/2
	1/2 y <sup>d</sup> Silk & Thread		60
	1 <sup>o</sup> Rockell & Co		16
	1/8 Prussian 1/9 1 1/4 y <sup>d</sup> Holland 1/8		35
	1 <sup>o</sup> Stocking 3/4 Silk & 3 <sup>o</sup>		37
			1 10 10
7 <sup>mo</sup> 16	Pair Shoes	4 6	
	1 <sup>o</sup> Lace & Thread	2 1/2	
	3 1/2 y <sup>d</sup> Binding		5 1/2
	Glasses	1 1/2	
	Shoes mending as above & Spectacles	1 1/4	7 11
			<del>8 7</del>
			2 3 9 1/2

1 <sup>mo</sup>	15 Shawbeeling 3	3	
	22 1 Pocket Handkerchief	1 8	
2	21 Callomanco 1/2 y <sup>d</sup> <del>Silk</del> d. 2 <sup>d</sup>	1 4	3 3
4	10 Shawbeeling 3	3	
9	29 worsted for stockings 1/8	1 8	
10	4 1/2 y <sup>d</sup> Cotton for Bedgown	1 3	1 11
10	30 Postage Bristol Patients	1 4	
11	21 1/4 y <sup>d</sup> Flannel 1/5	1 5	
12	15 y <sup>d</sup> of Shaw	1 8	8 8
			10 7

Car. for top 37

142  
33  
6  
2+  
34  
33  
31  
9 11 1/2  
30 1/2  
4 1/2  
11  
5 3/4



6 1796 John Bower Dr

9 <sup>th</sup> Mo 23	Coat Mending & Buttons	13	13
10 - 14	Thread & Buttons	5	
	Mending Coat & Waistcoat	2 6 $\frac{1}{2}$	
	1 $\frac{1}{2}$ yd Flannel	1 5 $\frac{1}{2}$	
	making Flannel Waistcoat	10	
	1 $\frac{1}{2}$ doz Buttons	6	59
17 <sup>th</sup> 9 <sup>th</sup> Mo 29	10 oz Worsted	1 3	
	2 6 $\frac{1}{2}$ D <sup>r</sup>	5	
	Shaving & Hair cutting	40	58
2 - 23	Tobacco	40	
	Shaving & Hair Cutting	18	58
3 - 24	Shoe mending	2	
	Cloaths mending	10	
	Shaving	1	20
4 <sup>th</sup> Month 22	Thread & Buttons	2	
	29 shoes mending	4	
	Shaving	10 $\frac{1}{2}$	17 $\frac{1}{2}$
5 -	1 Tobacco	2 7 $\frac{1}{2}$	
	2 $\frac{1}{2}$ Darning worsted	5	
	31 Tobacco	2 6	5 6 $\frac{1}{2}$
	Flan Waistcoat	2 9	
6 -	3 2 Pocket Flannel kerchiefs	2 2	
	16 last months Shaving	1 3 $\frac{1}{2}$	
	30 Tobacco	1 8	7 10 $\frac{1}{2}$
7 -	1 last months Shaving	1	
	6 1 <sup>st</sup> Cloth	10	
	13 shoes mending	8	
	31 Tobacco	10	
	Shaving 13 $\frac{1}{2}$ Hair Cutting 2	1 3 $\frac{1}{2}$	
	P <sup>r</sup> for a new Hat	3 8	
8 -	7 P <sup>r</sup> for 2 Night Caps - 13 $\frac{1}{2}$ K <sup>r</sup>	2 3	
	16 shoes mending	2	
	31 Tobacco 1/8 yd. Shaving 1/2 2 9 $\frac{1}{2}$	2 9 $\frac{1}{2}$	
9 -	24 V. selecty Linens & Trimmings for Drunkers 62	12	
	24 yds lins Bill for making 20 mending 9 $\frac{1}{2}$	3 10	1 8 11
	Garment to page 23 - 3 - 3 $\frac{1}{2}$		

1796

# Eliz<sup>h</sup> Thompson Dr

9 mo 23

Silk Muslin Handkerf 28

2 yds Calico for Handkerf 3

Pocket Handkerf 12

1/2 Stocking 18

Wool for Cap 11 1/2

10 1/4

100 Stays 11 1/4

Continence Coat 13

3 3/4 yds Flannel 13 6 1/2

12

Tape Pins &amp;c 1 0

16

Worsted &amp; Tape 3 1/2

7 1/2 Yard Stuff 18 11 3

1 Yard Cotton Stuff 2 2

Furrit &amp; Gown making 1 10

1/2 Stockings 20

2129

11 mo 23

Pins 1/2

1 P<sup>r</sup> Shoes 4 44 y<sup>d</sup> Check 5 4

Tape 3

9 11 1/2

12 mo 22

Thread &amp; Pins 2 1/2

26

Apr Garters 5

Flannel 3 1/2

Tape &amp; Thread 2

1797 29

To Do 7 1/2

1 mo

1 Packett ofkerchiefs 6 10

3/4 y<sup>d</sup> cloth 1/3 Calico 1/0 y<sup>d</sup> 2 3/4

2 Cotton kerchiefs 1 8

Muslin 10 y<sup>d</sup> Worsted 3 1 1/2

Strong milt &amp; leather 26

183 1/2

Cash rec<sup>d</sup>

14 10 5 1/4

3 months 2

Tape 1 1/2

9 3/4 Rusia Linen &amp; Thread 8 3

8 7 1/2

4 7 30

Pins 1

Smith 1/4

0 5

5 1 34

Stuff 62

Car. b<sup>d</sup> 20

62

1796. Joseph Reynolds Dr

9 Mo 26	Buttons & Repairing Coats	29	29
10 Mo 15	Shoes mending	33	
24	Pair <sup>new</sup> Shoes <del>mending</del>	7	
30	To Do	7	
	Worsted & Cotton	6	
11 Mo - 16	Worsted	6	183
12 Mo 22	Pair Buckles mending	3	
	Worsted	3	
1797	2 Cotton Caps	28	32
1 <sup>st</sup> Mo	Shaving & Hair cutting	610	
	almanack	10	78
2 <sup>nd</sup> Mo	Shav <sup>g</sup> & Hair cutting	110	
	Cloaths mending	24	42
3 <sup>rd</sup> Mo	Cloaths mending & Shaving 1/2	11	
4 - 22	Thread & Buttons	2 1/2	
	Shaving	1 1/2	2 1/2
			188
5	27 Waxing Worsted	5	5
6	16 Last months Shaving & Waxing	1 3/4	1 3/4
7	3 Last months Shaving & 9	1	
	6 3/4 Brown Liners & Mending	5 10/2	
8	13 Shoes Mending	1 3/4	
	Shaving for Hair cutting 2	2	
	1/2 of Shav Sealing & sometimes simo	0 8	
	18 Cloths mending	4 9	
	31 Shaving	1 6	
9	7 1/2 Shav sealing & healing	2 4	
10	3 1/2 dozen Buttons & mending 1	4	15 6
	7 - Last months Shaving	1 6	
	13 mending shoes 2 1/2	2 4	
	31 Shaving 13 1/2 Haircutting 2	1 3/4	
	Brushes mending	4	
11	29 Cloaths mending 6 1/2 & 2 <sup>nd</sup> Shaving 1/2	1 6	
12	18 1/2 of Shav	7	
	22 mending	8	
	31 Shaving	1 1/2	
	Stockings & Linens mending 3/8 & 2 1/2 Shav 13	3 11	100
			127 0 2

# Mary Evans

Dr (9)

1796  
19<sup>th</sup> Mo - 11

Tape & Pins ————— 0  
Shoes mending ————— 19  
Rec<sup>d</sup>. of Anne North ————— 25

1798 Rack & Raw Mason to pay  
11- 7 Postage <sup>of documents</sup> <sub>5 wool yarn for stockings</sub> ————— 5  
14 a Doast. & Pins 3<sup>d</sup> ————— 4  
29 a Do of Shaw ————— 5  
1799 Rec<sup>d</sup> of John Mason by G. Spruce ————— 59  
Writing Books ————— 6  
6- 8 a Do of Shaw ————— 5  
30 Shoes mending ————— 5  
17- 19 Do mending yokes ————— 6  
Rec<sup>d</sup>. of John Mason by Geo Spruce ————— 65  
9- 16 A Writing Book ————— 3  
21 a Do of Shaw 5/6 Do mending 1/2 ————— 67  
18- 12 a Do Do mending ————— 18  
1800 Rec<sup>d</sup>. of Geo Mason <sup>July</sup> 1800 by G. Spruce 8 6  
1- 27<sup>d</sup> for a Discussion Sloop ————— 6  
2- 16<sup>d</sup> for a Pair of Shoes ————— 36  
3- 8 a Do of Gloves ————— 10  
31 Thread & K<sup>e</sup> ————— 22  
Shoes mending ————— 4  
Gallico sent to G<sup>d</sup> to deduct 10 ————— 8 10 76  
11- 8 Cotton for Garters for Jany & Dubu ————— 6  
12- 15 Sacks &c ————— 2  
22 Cotton of Pins & Th<sup>rs</sup> & 1/2 of Paper <sup>of H<sup>all</sup></sup> ————— 42  
23 3<sup>d</sup> Shaw 5/6 ————— 16 6 114  
1801 1- 11 Rec<sup>d</sup>. of John Mason ————— 18 10  
3- 01 Sundries H<sup>all</sup> ————— 13  
6- 16 a Do of silk with transferred to Mary ~~10 6~~  
30 a Do Shaw from H<sup>all</sup> Thompson ————— 46  
9- 9 Pearls & 6 Wax 12 ————— 82  
30 a Do of Saleneth Shoes ————— 56  
11- 24 Apples & oranges & Apples & oranges Rec<sup>d</sup>. of Mason 12 10 2  
1802 1- 2 Apples 2 a Do Shaw (Thompson) 5/6 ————— 55  
Ferrit. King & Fur<sup>er</sup> H<sup>all</sup> ————— 6  
orange 1 1/2 (3<sup>rd</sup> 18) Apples & Oranges ————— 6  
a Do Shaw Thompson 5/6 do do ————— 56  
1802 4- 20 Shaw & 2<sup>d</sup> 1/2 oranges & Shaw 5/6 ————— 56 1792  
Car<sup>t</sup> to home 160

29  
83  
32  
78  
42  
27  
88  
5  
32  
5  
54  
00

10	1796 - Mary Bayes - Dr		
	11 Month Riband 2 1/2 Flannel 10	1 02	
	made for Hood	2 7 1/2	
	Flannel	9	4 5
12	Month 26 - Silk		
2	Mo - Snuff	2 1/2	2 7 1/2
3	24 Worsted	5 1/2	
	Bonitt	11 2	4 7 1/2
4	7 Pins	1	
	30 Snuff	1	
	Gown 14/4 Stockings 5/	19 1/4	10 5
			<u>1 12 1</u>
5	Mo 23 A lace 1 worked 3	4	
	31 Gown Making	10 1/2	
	Snuff	7	2 7
6	Month 15 Pocket Money	2	
	15 Pocket Handkerchief	1 0	
	31 Snuff	1	4 8
7	Month 10 Gloves Snuff 32 1/2	1 32	
	<del>Bonitt 2 1/4 Silk 1 1/2</del>		
8	31 Snuff 8 1/2 New Shaw 4/9	2 8	
		5 5	9 1/2
9	30 Snuff 8 1/2 Cloth Black 1 1/4	19 82	
11	7 Postboard 1/4	12	
	10 Snuff 7 1/2 (12 mo 2 mo) Snuff 7 1/2	1 3	
12	25 A Pocket Handkerchief	1	
	31 Snuff	1	
1798	Lace Pins Tape & Thread	32	1 3 1/2
1	17 Green Silk 6 in Stud Band 1/8	1 1	
	31 Snuff 1/4	1	
2	21 Pocket Handkerchief 1/4 Neck 2/8	3 9	
	28 Snuff 1/4	1	
3	31 1/2	0 6	7 4
	all sent		<u>2 7 4</u>

1796 Sarah Delves D<sup>ry</sup>

12	M <sup>o</sup> 22	Tape & Pins	2	
1797	1 month	2oz Worsted	5	
		omitted in Pillsbury acc <sup>o</sup> Thaumny	4 10	5 5
2 mo		Snuff	20	20
4	7	Pins	1	
	30	Snuff	6	
		Postage	8	1 3
	31	Snuff	+ 62	62
6	month 15	3 yds Binding	3	
	30	Snuff	1	1 3
7	mo 6	1 yd Cloth	10	
	13	Shoes Mending	4	
	16	3 1/2 yds Binding 3/4 Thread & Tape	7 1/2	
		2 Pockets 1/7 1/2 Snuff 3 1/2 Bonnet 2/8	4 6	
	31	Snuff 7 1/2	7	6 11
9	30	Snuff 7 1/2	7 1/2	
10	25	Bonnet 3/4 Shaws 4/6	7 7 1/2	
11	7	Cloth 6/12 19/12 Pushboard 1/2	19 1/2	
	10	Snuff 6 (12 mo 2) Snuff 6	1	
12	8	7/8 yds stuff 1/4 Linen 1/8 Thread 3/4	11 9	
		Making 1/8	2 17 6	
	25	1/4 yd of Wilkhaar 1/2	1 2	
	31	Snuff	10	2 2 1/2
1798	22	Binding 1/2 Silks 1/2 Buttons 1/2	1 3	
1	24	Shoes mending	1 4	
	31	Snuff 1 1/2 yd of Bone 8	1 8	
2	28	8 1/2 yd Pocket Handkerchief 1/2	2 2	
3	31	Snuff	1 2	7 5

Acct sent 9 57

45  
27 1/2  
17 1/2  
5  
21  
7  
8  
1 1/2  
4  
4

1796 - John Walton Dr

	12 Month Silk Handkerchief	36	
	1797 Postage on his account	1	36
	1 mo - Shaving	22	22
	Coat mending	8	
	Shaving	10	10
	3 mo - 24 Shoes mending	26	
	Shaving 1/2 Coats mending 1/2	20	46
	4 - 22 Thread & Buttons	2	
	Shaving	1 1/2	1 3/2
	6 3 2 Pocket Handkerchiefs	22	
	10 Last month's Shaving	1 3/2	3 3/2
	7 3 Last month's Shaving	1	
	6 1/2 Cloth	10	
	13 Shoes mending	4	
	31 Shaving 1/2 Haircutting 2 1/2	1 3/2	
	8 7 2 Night Caps	82	
	24 Shoes sealing 2 1/2	2	
	31 Shaving 1/2	1	
	Coat mending 1/2	1	8 2
	10 7 Last month's Shaving	1	
	31 Shaving 1/2 Haircutting 2	1 3/2	
	11 7 Shoes	7	
	12 2 4 1/2 Cloth for mending		
	Shaving 1/2 (12 mo 31) Shaving 1/2	2 1/2	
	31		11 5
	1798 18 Shoes mending 2	2	
	31 Shaving	1 1/2	
	2 2 Altering & mending Clothes & Buttons	28	
	27 Shaving & Haircutting	12	
	3 10 Shoes sealing & fitting	22	
	31 Shaving	1 1/2	8 5
	Carried forward to page 24 . . . 24.11		24 11

1796 - Tho. Ellin - D<sup>m</sup>

	12 month Silk Handkerchief	36	36
	10 month Shaving	2	20
	2 mo - a Waistcoat	42	
	Shaving	10	52
	3 month S <sup>e</sup>	10	10
4	22 Thread & Buttons	2	
	Shaving	1 1/2	13 1/2
5	27 Darning wooled	5	5
6	10	2	
	16 Last months Shaving	1 3/4	16
7	3 Last months Shaving	1	
	6 3/2 y Cloth 2 y for a Shirt	4 11	
	14 Shaws Mending	8	
	31 Shaving 13 1/2 Haircutting 2 q.s.	1 3/4	
8	7 2 Nightcaps	8 1/2	
	31 Shaving	1	
	Coats mending	1 2	10 9
10	4 ad <sup>o</sup> of Shaws 7/1 Sealing needles	9 6	
	7 Last months Shaving	1	
	31 Shaving 13 1/2 Haircutting 2 <sup>d</sup>	1 3/4	
11	18 1/2 yard of cloth 1/3 Thread	1 4	
12	2 Shaving 1/1	1	
	18 Shaws Mending 9 (12-31) Shaws 1/16	1 10 1/2	
	31 Shaws Mending	1 1/2	15 1/2

1798

1	31 Shaving	1 1/2	
2	21 3/4 y Cloth 1/8	4 8	
	27 Shaving & Haircutting	1 7	
3	31	1 1/2	8 1
5	1 Last months Shaving	1	
	29 Shaving & Haircutting	1 5/8	
6	23 Linen & Stockings mending	4 7/8	
11	30 Shaving	1 7/8	
	A Suit of Clothes	10 5	17 9
	Accounted for to Sol <sup>r</sup> to Broadhead on 7-16-78	1 17 7/8	



14  
1797- James Hasbald D<sup>r</sup>

1 month	a Silk Handkerchief	36	
	Shaving	13	49
2 month	Cloaths mending	10	
	Shaving & Hair cutting	110	210
	Cloaths mending & shaving 1/2	18	
	Hat 1/2 - Shoes 7/8 - Postage 1/2	122	1310
4 - 22	Thread	1	
29	Shoes Mending	0	
	Buckles	10	210 1/2
	Shaving	10 1/4	1 1/2 3 1/2
5	27 Darning worsted	5	3
6	10 - 2	2 1/2	
	16 Last mo <sup>r</sup> Shaving & Hair cutting	1 3/4	
	Cloaths mending as 9/10 Masons & 1/2 Shirts mending 2	188	
	20 Shoes Mending	24	326
7	3 Last month's Shaving	1	
	6 1/2 yd Brown Linnen	4 3/4	
	34 Shaving 1/2 Hair cutting 2 <sup>d</sup> 1/2	1 3/4	
8	7 2 Nightcaps - K.A.	23	
	16 Shoes mending - K.A.	4	
	18 Glathes mending 1/2	8	
	31 Shaving	1 1/2	
	worsted mending 1/2	6	11 5/8
10	7 Last month's Shaving	1 1/2	
	13 Shaw Sealing 2/3 Breeches mending 1/2	3 4	
	31 Shaving 1/2 Hair cutting 2 <sup>d</sup>	1 3/4	
	Garters	5	
11	18 Coat mending & Buttons	12	
12	2 Shaving 1/2 1/2 yard of cloth to mend Shirts 1/2	23	
	22 a P. of Shaws	73	
	27 Cloaths mending 1/2 (29) Stocking worsted 2/2	34	
	31 Shaving	1 1/2	
	Stockings & Linnen mending	4	
	2 Slips mending	3	

account sent

501

1797. William Catcott D<sup>r</sup>

2 <sup>mo</sup>	Shaving 40	10	
	Tobacco	16	
3 <sup>mo</sup>	Shaving of Cloaths mending 1/4	20	4 4
4 <sup>th</sup>	22 Thread & Buttons	2	
	Shaving	1 1/2	13 1/2
5 <sup>th</sup>	1 Tobacco	2 7/2	
	27 Darning twisted Linen mending	5 6	
	31 Tobacco	2 6	10 0 1/2
6 <sup>th</sup>	10 D <sup>r</sup> Mason as Mate Darning twisted	19 1/2	
	14 Last mo <sup>r</sup> Shaving & Haircutting	1 3/2	
	24 a p <sup>r</sup> of Gloves	1 8	
	30 Tobacco	1 8	13 11
7 <sup>th</sup>	30 Last month's Shaving	1	
	6 4 Cravats	4 6	
	13 Shoes Mending	2 4	
	31 <del>Wm Catcott</del> Tobacco 4 <sup>d</sup>	0 10	
	Shaving 4 <sup>d</sup>	1 12	
8 <sup>th</sup>	7 2 Nightcaps K <sup>t</sup>	2 3	
	18 Cloaths mending & Buttons 4 <sup>d</sup>	2 6	
	31 Tobacco 1/8 4 <sup>d</sup> Shaving 1/4 4 <sup>d</sup>	2 8	
	waistcoat mending 4 <sup>d</sup>	3	17 5 1/2
9 <sup>th</sup>	30 Cloth & Trimming for a Suit of clo <sup>th</sup>	2 0 6	
	Tobacco 1/8 Cloaths making 10 <sup>d</sup>	11 8	
10 <sup>th</sup>	7 Last month's Shaving	1	3 2 2
	Carriage of a Box		5 2
			6 0 4 1/2
	31 Shaving 13 <sup>d</sup> Haircutting 2 <sup>d</sup>	1 3	
11 <sup>th</sup>	7 Shoes	7	
	10 Tobacco 1/8 Postage from Bristol	3 0	
	22 a p <sup>r</sup> of Stockings	3 6	
12 <sup>th</sup>	2 Shaw Sealing & Sheeting	2 4	
	Tobacco 3/4 Shaving 1/4	4 4	
	31 Shaving	1 1/2	
	Tobacco this month	2	
	Shaving & Linen mending	4 3	1 11 6 1/2
	Carried forward to page 27	1. 4. 6 1/2	

John Richardson Dr

4	29 Shaws Mending	- 8	
	Shaving 7 <sup>1</sup> / <sub>2</sub> Cariofal med & postage 11	1 6 <sup>1</sup> / <sub>2</sub>	22 <sup>1</sup> / <sub>2</sub>
6	3 Carriage of Parcel from Stratton	- 4	
	16 Last mo. Shaving & Haircutting	- 1 3 <sup>1</sup> / <sub>2</sub>	1 7 <sup>1</sup> / <sub>2</sub>
	17 Last months Shaving 99	- 1 -	
	31 Shaving 13 <sup>1</sup> / <sub>2</sub> Haircutting 2 69	- 1 3 <sup>1</sup> / <sub>2</sub>	
8	31 Shaving 99	- 1 1 <sup>1</sup> / <sub>2</sub>	3 5
10	7 Last mo. Shaving	- 1 1 <sup>1</sup> / <sub>2</sub>	
	31 Shaving 13 <sup>1</sup> / <sub>2</sub> Haircutting 2	- 1 3 <sup>1</sup> / <sub>2</sub>	
12	2 Shaving 7 <sup>1</sup> / <sub>2</sub>	- 1 -	
	5 Cloths & Trimming for suit of cloths	2 16 6	
	15 mending	- 10 -	
	20 Shaws mending 8 (12 31) Shaving 1 1 <sup>1</sup> / <sub>2</sub>	- 1 9 <sup>1</sup> / <sub>2</sub>	
	31 Stockings & Linen mending	- 1 11	3 13 7 <sup>1</sup> / <sub>2</sub>
1	31 Shaving	- 1 1 <sup>1</sup> / <sub>2</sub>	
2	27 Shaving & Haircutting	- 1 2	
3	31 Shaving	- 1 1 <sup>1</sup> / <sub>2</sub>	3 5
5	1 Last months Shaving	- 1 -	
	14 Cloths mending	- 7 -	
	29 Shaving & Haircutting	- 1 3 <sup>1</sup> / <sub>2</sub>	
6	23 Linen & Stockings mending	- 3 -	
	30 Shaving	- 1 2	7 0 2
	acc <sup>t</sup> 9 26 <sup>th</sup> Dec <sup>r</sup>	4 11 4	4 11 4
7	30 Shaving 1-12 & coat mending 4	- 1 5 <sup>1</sup> / <sub>2</sub>	
8	31 Shaving & Haircutting	- 1 2	
9	8 Cloths mending	- 2 -	
	29 Shaving	- 1 1 <sup>1</sup> / <sub>2</sub>	3 11
10	31 Shaving	- 7 12	
11	14 Cloths mending	- 3 -	
	30 Shaving & Haircutting	- 4 2	
12	26 a Hat 7 <sup>1</sup> / <sub>2</sub> Car of 30 <sup>th</sup>	- 7 7	
	29 Shaving	- 1 1 <sup>1</sup> / <sub>2</sub>	11 3 -

Carried to Page # 55

15 2

# Mary Atkinson

1797

6 Months

27

Snuff -

8

8

7 Months

18 Gloves - 1/2 Tape & silk 2

12

L Bonnet

31

8

31 Cotton & Snuff 3 1/2 y. I.

15

1 app. of new shoes

5

Garters & Thimble 9 Shovel 4/

49

24 7/8 Coll. 1/2 3/2 y. I. Tape 1

83

31 Snuff 1/2 y. I.

4

1 2 11 1/2

9

30 Snuff 1/2 (11 - 10 1/2) Snuff Cr.

12

12

2 Snuff Cr - Letter

7

20 Shaw mending 3 (12. 22) 8 1/4

17

28 2 Pocket Handkerchiefs

20

29 Sundrys (viz. Cut & Sew)

3

31 Snuff

1

Thread Silks Sew & Pins Tape etc

8

10 0 1/2

1798

1

22 2/3 Shoothings of Muslin 1/6

76

& Thimble

1

31 Snuff 1/2 Shaw mending

14

9 10

Account sent in

236

2 3 6

2

21 Muslin 1/2 Gariage of a Parrot

14

3

28 Snuff 1/2 Shaw 5/

6

31 Snuff

6

7 7

Shaw mending

4

5

2 Snuff

14

6

2 Snuff

12

Account sent out

14

30 Snuff

1

4 6

7

30 Snuff 1/2

24

8

31 Snuff 1/2

2

9

21 app. of gloves

2

29 Snuff 1/2 Not made

12

Continued

5 6

10

13 Spectacles 1/2 Garter 2 1/2 y. I. Tape 1/6

2

17 7

11

30 Snuff

2

2 1/2

7 1/2

5

7 1/2

5

0 2

4

1 3

5 2

1797 18

Ann Noble Barron

Bro from page 23

4 & 0/2

6	14	Binding 34 <sup>th</sup> 3 <sup>rd</sup> stuff 19 <sup>th</sup> 1/1	- 1 3	
	16	a pair of new shoes	- 4 6	
		mending do	- 4	<del>7</del>
		Jean Callico & Duchram	2 3/2	
		Shays mending	4 2/2	<del>127</del>
			127	127
7 months		Shoes mending	2	
12	16	Worsted 2 1/2 2 yds Ferret 1/2	6 1/2	
		Thread - 1/2	1 1/2	
	24	a pair of worsted stockings 2/1	2	
		Shoes mending & S. S. Stocking worsted 1/1	1 10/2	
9	14	Shoes mending	6	
		a Pocket - K A	10	6 0 2
		Acct sent sent in		5 2 7 1/2
10	2	a pair of shoes 11 <sup>th</sup> 24 <sup>th</sup> shoes mending 1/6	6 0	
	22	Shoes mending	3	6 3
1798	1	26 Pocket mending	2 6	
		Shoes mending	4	
2	23	Binding 3 Silks 1/2	4 2	3 2 2
4	28	Shoes	4 6	
5	2	S. mending 3	3	4 9
		Account sent to this place	14 2 1/2	14 2 2
9	29	Shoes mending 6 <sup>th</sup> a pair of shoes 14/9	5 3	5 3
10	8	Blue Lin for aprons 3/4 <sup>th</sup> 1/6 thread & string 3	4 2 1/2	
	12	Woad & Paper 3/4 1/4 <sup>th</sup> more 1/4	1 5 1/2	
11	1	Shoes healing A & Postage 8 <sup>th</sup>	1	
12	3	Knives for A Gaps	2 0 1/2	
	31	2 Packet Handkerchiefs	2 2	
		Shoes Soaling & Stelling	1 1/2	12 2 1/2
1799	1	23 P. of Patterns & Strings & do 18 <sup>th</sup> 1/2	4 1	
3	23	Shoes mending 5	3	1 6
		Acct sent & some received		18 11 1/2

1796

Eliz Thompson

19

June 30 300 ~~Sum~~ See next page

William Catcott <sup>Bro't from page 27</sup> 7 2 9

1799	June 31	Shaving	3	8	11
	2	28 Do	1	2	
	3	20 3 Shirts making	3		
		30 Shaving	1	12	
	4	30 Do 1/12	1	12	
	5	31 Do	1	0	
	6	30 Do	1	12	
	7	31 Shaving	1	12	
	8	31 Do	1	12	
	9	30 Shaving	1		
	10	31 Do	1	12	
	12	4 Taylor's Mill Watch mending	1	12 1/2	

1800 2 10 Rec. of Dav. Doeg <sup>3<sup>rd</sup> of September</sup> 2 3 1/2

1806 Mary Waring

12 7 K's Exp. from Shellingford via London to  
Belvedere 2 6 5 Exp. with M.M. from Kew  
to Putney 16 4 1/2 18 11 4 Rec. of Throuby 20 -  
Exp. & Mary Waring 21 8 8 20 0 0  
Garret's daughter

1807	31	Sundries	1	11
	9	30 Washing 1/3 Paper 1/3 Shirts 1/3	3	9
	10	29 Sund. Hall 1/12 1/2 5/12 washing 3	1	12
	12	5 Post 19 10 wash 1/2 Gowns mending 3/6	4	5
1808	1	22 Subburd 4 washing 3	1	7
	3	31 Paper 3 Sub. 4 Cotton & Sund. M 16 1/2	1	7 1/2
	5	6 Cash 3 1/2 (of) washing 3 (6 30) paper & sund. 9	1	3 1/2
	6	30 1/2 Post mending for paper	16	

Bro't from above sum of travelling Exp. 1 10 2 1/2  
Car. Am. books 1 8 8

7 6

4 0 1/2  
12 7  
6 0 2  
2 7 1/2  
6 3  
3 2 1/2  
4 9  
4 2 1/2  
5 3  
2 2 1/2  
1 6  
8 1 1/2

1797 20

Eliz. Thompson

97

6 Month 15

3 yds Binding

3

17

Cotton for gloves

5

20

Shoes mending

4

30

Snuff

1

2

7 month 15

Gloves

6

~~Pocket of Tape & Thread see below~~

35

Spectacles 3/ Snuff 3/2 Bonnet 2/8

5 11 2

8

24

6 yds Calico 13. 6/6

6 6

35

Snuff 7 6/8

7

app. of Pockets & A.

1 7

15 12

9

30

Snuff 8 2 Pastboard 1/2

10

11

10

Snuff 6 2 Stays mending 2/6

2 6

12

2

Snuff 6 2 Shoes mending 2

8

3

2 1/2 of Stacks

4 6

Tape Thread & Saw 6 2 muslin 13

1 7 1/2

10 1 1/2

1798

1

31

Snuff 2

2

3

16

Shoes

4

31

Snuff

1

4 3

4

10

22 yds Calico 5/ 1/2 1/2 1/2 1/2 1/2

7 7 1/2

6

23

Check & Thread

8

Snuff omitted 11 10 last

6

Bill made out 2. 9. 10 1/2

30

Snuff

2

8 11 2

7

30

Do 3

Rec'd

2. 9. 10 1/2

1 3

2 10 0 1/2

8

31

Do 3

10 this 2 to be put to account when sent in

1 3

1 3

9

29

Do 9 1/2

10

18

Pinst (35) Snuff 6

7

11

12

Check & Binding 3 Thread 2 Tape 1/2

1 3

21

Silk for a Bonnet 2/10 Silk 2 Single

3 6

30

Snuff 1/6

1 6

6 10

1799

1

31

Snuff

1

3

30

Do

11

1 11

5

11

app. of Shoes

4 7

10

Snuff last mo. 1/2 2 1/2 Check 3/ 2 1/2

3 2

30

Shoes mending

1 10

9 9

Carried to to page 71

11 11 1/2

1797

21

*W*  
*Jan. Dumbleton*

7.	31	Snuff 2 <sup>o</sup> C. I.	-	-	2
8 <sup>mo</sup>	16	Shoes mending	-	-	3
	31	Snuff 4 <sup>o</sup> C. I.	-	-	4
9.	30	Snuff 6 <sup>o</sup> 11 <sup>mo</sup> 10 <sup>th</sup> / Snuff 4 <sup>o</sup> (12. 2) C. I.	-	1	2
	22	2 <sup>o</sup> Pocket Handkerchiefs	-	3	2

1798		Callamanco 1/4 Silk 2	-	1	6
1 <sup>mo</sup>	31	Snuff 2 <sup>o</sup> (3 <sup>mo</sup> / Snuff 1 <sup>o</sup> airtight	-	-	3
4.	30	Shoes 4/9 Thread & Tape 2 <sup>o</sup>	-	4	11 <sup>2</sup>
	7.	100 Shoes mending	-	-	3
	9.	29 3 <sup>o</sup>	-	2	-
	12.	11 <sup>o</sup> C. I. of shoes 5/4 mending 4 <sup>o</sup>	-	5	4

1799.		3 <sup>o</sup> 30 <del>Snuff 2<sup>o</sup> C. I.</del> sent settle to this time	-	8	19 4 <sup>2</sup>
	5.	13 Snuff last mo. 1/6	-	1	6
	6.	8 Stays mending 7/8 Nonken Buck <sup>o</sup> 3/4	-	10	4
		Snuff 6 <sup>o</sup>	-	-	6

	31	Snuff this mo	-	6	13 6
7.	31	Snuff	-	1	-
8.	31	Do	-	-	9
9.	30	Do	-	-	9
10.	1	Shoes soaling & Call ashing	-	2	3
		Snuff last month	-	1	-
	20	Quon making pr E Sister	-	1	3
	30	Snuff	-	1	3
12.	31	Do	-	1	3

1800		1 <sup>mo</sup> 1	1/4	1/4	1	4 1
2.	3	2 <sup>o</sup> 3 <sup>o</sup> Handker 3/3 (3 <sup>mo</sup> / Snuff 2 <sup>o</sup>	-	5	3	
	31	Snuff	-	-	9	
3.	31	Labels & Binding 1/4 7/4	-	6	4	
4.	30	Snuff	-	1	3	
5.	9	8 <sup>o</sup> 1/4 Wildboar 9/4 Lining 1/2	-	10	6	
		1/4 <sup>o</sup> Callamanco 8/2 Silk 3 (1 <sup>o</sup> 1/2)	-	8	5	
		Muslin for Coats	-	1	10	
		3 <sup>o</sup> Snuff 1/1 (6 <sup>mo</sup> 30 <sup>th</sup> ) Snuff 1.0	-	2	-	

Carried to Page 104 140  
14



22  
1797

Mrs. Reynolds

7	24	10 yds silklinc 2/11	1	1	9	2		
		3/4 Muslin 12/				4	6	
		12 yds Calicoe 1/10				1	9	
		Thread & Silk					2	
		Thread & Cotton					6	
		31 Snuff 3/4					3	
8	7	Muslin for Apron & 1/2 Hat				6	11	
	10	Glaze & Silk & Cotton				2	4	
	31	Snuff 10/4					10	
		Gown making 2/				2		2 1/2 7
9	30	Snuff 6 (11-10) Snuff 5 Tape 2x				1	12	
		a Gown 6 (11-21) Shaws 6/				6	6	
11	25	Pino 12 (12-2) Snuff 5					6	
12	8	Muslin for Gapes					3	
	14	Buttons 8-8					10	
	16	Apples 8					8	
	20	Black Handkerchief 2/ Shawl 3/6				5	6	
		Val. & Print 3/				2	6	
		Shaw mending					6	
		Writing paper					6	
	23	2 Pocket Handkerchiefs				2		
	28	Muslin for Gapes 1/7 Tape 1/					17	
	31	Snuff					2	
		300 of Stockings					8	
1798		Tape					4	1 1/2 0 1/2
1		6 a Pinel 2 Apples 3x					7	
	11	Buttons 2/ Wood 3 Tape 1/					4	
	17	Shaw mending					4	
	31	Snuff					1	
2	21	3/4 yds Cloth 6/					6	
3	6	Darning Book 6 Snuff 2/ 1/4					2	
	31	Snuff					1	4 12 2
4	20	Shaws 5/ Pins Muddler Glaves 1/2 1/8				6	6	5 5 9 1/2
5	2	Snuff 1/8 (14) Calicoe for Gown 8-2	1			9	10	
6	2	Snuff 1/2 2/2 Black Handkerchief 1/8				3	10	2 1 8
	30	Snuff 1/6				1	6	
		Carried forward to page 38						7 7 5 1/2

23

# John Bower

1797								
10	3	Brought from Page 20 <sup>th</sup>						34) 3 $\frac{1}{2}$
		1 day Buttons & mending 1 <sup>d</sup>				4		
		Tobacco 1/8				18		
		7 Last month's Shaving				1 $\frac{1}{2}$		
		31 Shaving 1 $\frac{3}{4}$ Haircutting 2 Garters 3				18 $\frac{1}{2}$		
11	10	Tobacco				8		
		27 Brushes mending 8				4		
12	2	Tobacco 3/4 Shaving 1/2				3 $\frac{1}{2}$		
		27 Cloaths mending 1/2 (12-31) Shav. 1/2				2 $\frac{3}{4}$		
		31 Tobacco this month				2		
1798		Stockings & Linen mending				28		18 5 $\frac{1}{2}$
1 <sup>mo</sup>	31	Shaving				1 $\frac{1}{2}$		
		Tobacco				10		
2	27	Shaving & Haircutting				12		
		28 Tobacco				38		
3	31	Shaving 1 $\frac{1}{2}$ Tob. 1/2				2 $\frac{1}{2}$		
4	10	Coat & Waistcoat mending & Buttons				1 $\frac{7}{8}$		10 9
		12 Shoes mending 4				1		
5	1	Shaving				1		
		2 Tobacco				2		
		29 Shaving & Haircutting				1 $\frac{3}{4}$		
6	2	Tobacco				3		
		21 Cloaths mending				1		
		23 Linen & Stockings mending				36		
		Shav omitted above				73		
		Acct made out				5 14 5 $\frac{1}{2}$		red. 5 14 5 $\frac{1}{2}$
6	30	Tobacco 2/ Shaving 1 $\frac{1}{2}$				3 $\frac{1}{2}$		<del>14 1</del>
7	30	Shaving 1 $\frac{1}{2}$ & Tobacco 4/				5 $\frac{1}{2}$		3 1 $\frac{1}{2}$
8	31	Shaving & Haircutting 1/2 Tobacco 4/				52		
9	29	AM of Shav 7/4 Shoes mending 2/8				10 $\frac{1}{2}$		
		Shaving 1 $\frac{1}{2}$ Tobacco 4/				5 $\frac{1}{2}$		1 57
10	2	Cloaths mending				2		
		31 Shaving				1 $\frac{1}{2}$		
		Tobacco				2		
11	15	Cloaths mending				18		
		30 Shaving & Haircutting 1/2 Tob. 2/				32		
12	26	at Hat 12/ Shaving 1/2				12 $\frac{1}{2}$		
		31 3 Night caps				46 $\frac{1}{2}$		1 19 $\frac{1}{2}$

Carried to page 52-2, 10, 6 Page 52

122  
59  
18  
75

2/4  
1798

# John Reynolds

1	5	an Almanack	1	4	
18	3	Pocket Handkerchiefs	5	3	
22		Cloaths mending & Buttons	2	3	
23		Cloth & Trimming for a suit of cloaths	2	18	
31		Shaving	1	12	
2	2	Making suit of Clothes 10/6	10	4	
		Shaving & Haircutting	1	2	
3	2	Thin Irish Cloth for 2 Shirts	19	1	
	14	Shaw mending 4		4	
	29	a Hat	12		
	31	Shaving	1	2	
		2 pair Stockings 4/6	8		
		Account sent			60 02
4	10	Knives mending		8	
	20	3/2 yd Cloth for Shirt 2/5	8	5	
5	1	Last month's Shaving	1		
	2	at of Shaw	7	6	
	29	Shaving & Haircutting	1	4	
6	23	2nd shirt making, mending Stock &c	6	2	
	30	Shaving	1	2	
					1 6 2 1/2
7	14	Shaw mending 2/4	2	4	
	25	Knives mending 2/6	2		
	30	Shaving 1/12	1	12	
8	31	Shaving & Haircutting	1	2	
		Shaw mending		4	
9	15	at of Shaw	7	6	
					14 5 1/2

		2	0	8
	to Short before	1	17	1
	act. sent	3	17	9
5	1 13	11	13	0
7	31 8 <sup>o</sup>	13	13	0
		31	3	9

25  
1798

# J. Washolds

1.	5	Postage (p. 10. 7.)	1	-		
	18	Shoes mending 6	-	-	6	
	31	Shaving	-	1	12	
2.	27	Shaving & Haircutting	-	1	2	
3.	1	Waistcoat mending & Buttons	-	-	4	
	31	Shaving	-	1	12	5 3
4.	10	Shoe Soaling & Heeling	-	2	4	
		Coat mending	-	-	8	
	17	<del>10y. 4 Cloths 21 for shirts (transferred)</del>	-	-	17 6	
5.	1	Last month's Shaving	-	1	-	
	2	Postage	-	1	2	
	14	Clothes mending	-	-	6	
	29	Shaving & Haircutting	-	1	32	
		Carriage of a Parcel	-	1	3	
6.	21	Clothes mending	-	-	6	
	23	Shirts making - 8. & Stockings mending	-	5	-	
	7	Shoe	-	7	3	
		Acc. made out 1. 6. 22	-	1	12	1 2 1
	30	Shaving	-	1	12	
7.	30	do 1/12 Coat mending 8	-	1	92	
8.	31	Postage 1/2 Shaving & Haircutting 1/2	-	2	4	
9.	8	Clothes mending	-	-	2	
		Shirts mending	-	2	8	
	13	Cloth & Trimmings for Coat & Waistcoat	1	10	-	
		Cord du Roy & Trimmings for Buttons	-	17	6	
	25	a Hat	-	4	6	
	29	Taylor for making Cloaths (full suit)	-	10	-	
		Silk Handkerchief	-	5	6	
		a p. of shoe	-	7	6	
		Shoes mending	-	2	8	
		Shaving	-	1	16	4 5 7
		Acc. made out	-	-	-	5 12 11
10.	2	Clothes mending	-	-	3	
	6	a Waistcoat making	-	2	6	
	10	Shoes heeling & a <del>Coat</del> Soaling	-	2	6	
	25	Clothes mending & Flannel	-	1	2	
	31	Shaving	-	1	12	
11.	12	Sleeve Buttons 2. Cloths mending 14	-	-	6	
	30	Shaving & Haircutting	-	1	2	
12.	31	Shoe Soaling & Heeling 2/9 New Shoes 8/	-	10	9 1/2	1 1 1
		Shaving	-	1	12	

26  
1797

New Patients Work

Part of the women's

Dr Cr

		Dr	Cr
10 <sup>mo</sup>	17	Paid for Spinning 1/22 Knitting 1/3	2 5 <sup>2</sup>
	25	Paid for woaded for Laces	3 10
11.	2	Paid for Spinning	2 -
12.	16	Paid for 2 <sup>to</sup> 2 <sup>of</sup> dyed Yarn	5 8
	19	Paid for 13 of Woaded for Laces	3 3
		Paid for Spinning (W.S. part)	41
	29	Paid for woaded for Laces 15 oz	3 9
	30	Paid for Spinning (P.S.)	10
		Knit for mending men Patients	12 -
1798		Stackings & Shirts	4 6
1.	12	Paid for Spinning A	11
		Paid for 8 <sup>o</sup> H. J.	1 6
		Knitting 8 <sup>o</sup> 1.	
		8 <sup>o</sup> Thompson's 2 <sup>o</sup>	2 -
		8 <sup>o</sup> Reynolds 3 <sup>o</sup>	3 -
		5 <sup>o</sup> for woaded for Laces	1 9 <sup>2</sup>
		8 Paid for Laces to this time	10 0 <sup>2</sup>
	11	Paid for Handkerchief hemming 3 <sup>o</sup>	3
		for pound of Gray wool Spinning (H.H.)	1 3
		& tumbling	1 3
	20	Paid for Oil of mint 1 <sup>o</sup> 6 <sup>o</sup>	3 6
2.	5	Paid for woaded for Laces 7 <sup>1</sup> / <sub>2</sub> oz	1 9 <sup>2</sup>
	8	Paid for do. 7 <sup>1</sup> / <sub>2</sub> 8 <sup>o</sup> 3 <sup>o</sup>	2 5
		8 8 <sup>o</sup> 3 <sup>o</sup>	2 -
	9	Paid for sawing (A. Priestman)	6
3.	1	Making 2 Shirts (W. L. cat. do)	2 -
	9	Paid for Lino for Thread	1 2
	19	Paid for yellow Woad for matt	2
	22	Paid for m. H. do. W. Spinning	3 3 <sup>2</sup>
	31	Paid for do.	3 2
		Paid for Laces to this time	8 -
4.	11	Paid the Balance of this acct to 10 <sup>th</sup> June	1 15 0 <sup>2</sup>
			3 2 1 <sup>2</sup> 3 2 1 <sup>2</sup>

1<sup>o</sup> 15<sup>o</sup> 0<sup>2</sup>

27

Wm Catcott

1798

Pro<sup>t</sup> forward from page 2. 15  
1<sup>st</sup> 22 32 yds Cloth for Shirts 20 Shirts

31 Shaving

Tobacco

2 21 32 yds Cloth 5/10

27 Shaving 1/2 Tobacco 3/8

3 1 Making 2 Shirts

31 Shaving 1/2 Tobo 1/10

4 12 Clothes mending

5 1 Suck months Shaving

2 Tobacco

29 Shaving & Haircutting

2 Tobacco

23 Shirts making & mending Stockings mending

Shoe healing

30 Tobacco 2/ Shaving 1/12

Shoe mending

cut sent to this place

7 11 Shoes mending 2/10

30 Shaving 1/12 Tobacco 1/2

8 18 Coat mending 1/2

20 A p<sup>t</sup> of Stockings

31 Shaving 1/2 Tobacco 1/2

9 15 Hat drying

21 A p<sup>t</sup> of Garters

27 Shoe mending

29 Shaving 1/12 Tobacco 1/2

Leather for a Purse

10 2 Clothes mending

25 do

31 Shaving

Tobacco

11 12 Shoes Soaling & Healing

14 Clothes mending

25 Shoes mending

a Hat 13/6 below

27 Cloth & Trimmings for a suit of Clothes 2 14 6

30 Shaving

Tobacco

12 3 3 Mould 12 yds for Garters

6 Clothes making 10/2 D: mending 2/2

8 2 Aprons 2/6 a Hat 13/6 Car<sup>t</sup> of 2002

Shaving  
Cloth for 3 Shirts & a p<sup>t</sup> Stockings

-	-	1 4 6 <sup>2</sup>
6	-	
1 12	-	
1 10	-	
5 10	-	
1 8	-	
2	-	
2 11/2	-	1 4 5
8 8	-	
1	-	
2	-	
1 12	-	
3	-	
4	-	
8	-	
3 12	-	
2 6	-	
2 4	-	19 1
5 12	-	3 8 0 2
1	-	
3 6	-	
5	-	
8	-	
4	-	
2 9	-	
5 12	-	
6	-	1 6 4
1	-	
7	-	
1 12	-	
2	-	
2 6	-	
8	-	
9	-	
-	-	
2 14 6	-	
1	-	
2	-	
3 3	-	
12	-	
15 8	-	
18 11	-	5 16 5

See continued page 10

28

1798

# James Sawcett

ms.	d			
			6 -	
1	30	Truss	- 6 -	
	31	Shaving	- 24 -	
2	10	Shoes Soaling & Heeling	- 1 -	
	27	Shaving	- 2 -	
3	1	Sheed Writing paper 1/4	- 10 -	
	17	Thread Buttons	- 15 -	12 1/2
	19	a Pencil N <sup>o</sup> . (31) Shaving 1/12	- 22 -	
4	12	Clothes mending & Buttons	- 2 -	
5	1	Last months Shaving	- 1 -	
	29	Shaving & Haircutting	- 32 -	
	31	Shoes Soaling & Heeling	- 24 -	
6	2	Shoes Soaling & Heeling	- 24 -	
	7	Paper & a new branden Coat of Pencil	- 14 -	
	23	Shirts & Stockings mending	- 3 -	
Acc <sup>t</sup> made out 1.5.10				
	30	Shaving	- 14 -	14 7/8
8 <sup>2</sup>				
7	11	a Quire writing paper 22	- 2 -	
	30	Shaving 1/12	- 1 -	
8	11	Shaving for which I. Sawcett pays rec <sup>d</sup> 3/4	- 2 -	
	31	Shaving & Haircutting	- 1 -	
9	15	Shoes mending	- 1 -	
	29	a P <sup>o</sup> of shoes of 1/6 shoes mending 2/6	- 10 -	
		Shaving	- 1 -	
		Acc <sup>t</sup> given in & Paid to the time 5.0.4	- 15 -	13 1/2
10	2	Clothes mending 1/6 Buttons & Hair 2/6	- 7 -	
	12	Tobacco 3	- 3 -	
	31	Shaving	- 1 -	
11	28	Tob <sup>o</sup> at twice 6 Shaving & Haircut 1/12	- 18 -	
12		A writing paper 3 Tobacco 3	- 6 -	
	29	Shaving	- 1 -	
	31	Tobacco 20 making & Thread 8	- 24 -	
		Shoes mending	- 11 -	14 1/2

Carried to page 54

14. 11

(29) John Gundry

1797

2 <sup>mo</sup>	20	Carriage of Box	5	
	27	Shaving	1	
3	31	Shaving 1/12 Postage 8	1 9 <sup>4</sup>	7 9 <sup>4</sup>
5	1	Shaving last mo.	1	
	29	Shaving & Haircutting	1 3 <sup>4</sup>	
6	7	Shoes mending 4	4	
	13	Postage	1 4	
	26	writing paper	10	
	30	Shaving	1 1 <sup>4</sup>	
		Shoes mending (acct sent in so far)	1	6 11
7	30	Shaving 1/12 (8 <sup>mo</sup> 31) Postage 1/4	2 9 <sup>4</sup>	24 8 <sup>mo</sup>
8	31	Shaving & Haircutting	1 7 <sup>4</sup>	
9	29	Att. of High Shaw with rings to fasten them on	13 8	
		Shaving	1 1 <sup>4</sup>	18 4 <sup>2</sup>
10	31	Shaving	1	
11	30	Shaving & Haircutting	1 2	
12	31	Postage 1/4 Shaving 1/12	2 8 <sup>4</sup>	
		Cloth Collected & Trimmings for a suit of Clo	3 2 6	3 7 3
1799	1 <sup>mo</sup>	7		
		Cloaths mending	2 8	
		Suit of Cloaths making	10	
		31 Shaving	1 1 <sup>4</sup>	
		Acct sent to this time	12 6 2	
2	28	Shaving & Haircutting	1 2	
3	28	Cloaths mending & Thread	2	
	30	Shaving	1 1 <sup>4</sup>	
		In y. Irish cloth	1 1 <sup>4</sup>	14 11
4	20	Cloaths mending 9	9	
	30	Shaving 1/12	1 1 <sup>4</sup>	
5	2	Shoes mending 6 - 8 <sup>mo</sup> 30	9	
	31	Shaving & Haircutting 1/2	1 3 <sup>4</sup>	
6	4	Postage last mo.	1 4	
	11	Cloaths mending 4	4	
	30	Shaving	1 1 <sup>4</sup>	
		Shoes Swaling	2 4	9 1

Carried to page

70<sup>24</sup>



*J. W. Benson*

1798

3.	28 <del>Shoes</del> Snuff	-	-	7	
	2 Shoes healing, 3 Darning twisted	-	-	6	
	31 2 <sup>1/2</sup> Stockings 2 <sup>1/2</sup>			44	6.5
	Snuff 1/2			1	
4.	10 Tapes & Thread to see below				
	20 Shoes			48	
5.	2 Postage 7 Snuff 1/2			11	
	12 5/8 yds Cloth for shifts 14 <sup>o</sup>			65	
6.	30 Snuff			2	12 2
7.	30 Shaving her head 3 Postage 7			10	
	8 Snuff 6 (8 <sup>mo</sup> ) 31 Snuff 2 <sup>1/2</sup>			26	
9.	10 7/8 yds Ribbed Calc 1/2 Silk 2 <sup>o</sup>			84	
	Tape & Thread from above			4	
	29 Snuff 2 <sup>1/2</sup> of a 1/2 of shoes 5 <sup>o</sup>			7	19 -
	a writing book for her Daugh <sup>r</sup>			6	Settled below
	Cost of 2 <sup>1/2</sup> 1/2 1/2			11	
	Acct sent in N. P. Jun <sup>r</sup> Letter			219 1	
10.	31 Snuff			16	
11.	30 do			30	
12.	8 Shoes mending 4 <sup>o</sup>			4	4 10

1799

1.	8 Postage last month			12	
	31 Snuff			3	
2.	14 2 Neck Handkerchiefs (both by W. Wilburd)			47	
3.	30 Snuff			11	9 8
4.	Postage last month			7	
5.	4 Worsted for Stockings 1/2 N. Hall			38	
	13 Snuff last mo			26	
	24 a Book of Hand 1/2			1	
	29 Gown piece Lining & making H. P. Jun <sup>r</sup>			1	
	Silk Hand 1/2 of H. P. Jun <sup>r</sup>			64	
	12 1/2 yds Luch for aprons 1/2 Tape 1/2			64	
	Gave to buy sundry necessaries H. P. Jun <sup>r</sup>			148	
6.	4 Postage last mo. 1 Snuff last mo. 1/2			11	
	2 Snuff this mo			1	
	Shoes			60	

Disbursements in <sup>mo</sup> last omitted carried over

3422  
1105  
5000

1798

Megail Sheppard

3-	10	Darning worsted	3	10	11
A	5	Postage		6	
	17	Cotton & worsted		7	
5-	2	Shoes mending		1 1/4	
		Postage		1 6	
	5	Cotton - 2 <sup>d</sup>		2	
		a pair of Morocco shoes		6 3	
		Exp <sup>ts</sup> of her conveyance to Manchester	1	11 3	
		Aut given in	2 2 6		2 4 7
					2 2 6

1807 Ann Willis prom p. 166. 3 11 4

A	9	Spectacles mending	6	7 6	
		2 <sup>nd</sup> Mandk <sup>ts</sup> C.M.		2 8	
		laund <sup>ry</sup> for knitting		1 8	
		Cowk <sup>ts</sup> to Bishopthorpe 1mo 2 <sup>nd</sup>		9	12 7
9		<del>24<sup>th</sup> Mandk<sup>ts</sup> 1/2 North 2/4 Galilee 2/1</del>		<del>5 7</del>	<del>4 6 11</del>
		<del>30 washing 1/9</del>			

Account by  
O O

68

5

4 2 2  
1 6  
0 2

1798  
mo d

# Mary Bideaux

3.	31	Snuff	-	4	
4.	16	Carriage of her Box	-	66	
5.	2	Snuff 1/6 Postage 7.	-	1 11	
	5	<del>Snuff 1/6</del>	-	<del>1 11</del>	
6.	2	Snuff	-	1 6	
	30	Snuff <small>an error of fourpence righted below at the end of June</small>	-	8	10 11
7.	30	Postage 8. Snuff 1/1	-	1 9	
8.	31	Postage 58 Snuff 1/1	-	1 9	
9.	15	Shoes mending 3.	-	3	
	29	Stays mending	-	6	
		Postage 6 Snuff 10.	-	1 4	5 7
10.	2	Charge of her things to Mr. A.	-	4	
	31	Snuff	-	6	
11.	27	W <sup>o</sup> for Board to Mrs. Aumack	-	11	
	30	Postage 8. Snuff 1/1	-	1 8	
12.	31	W <sup>o</sup> to 4. for night caps	-	5 10	14 1
1799					
1.	14	A Snuff Box 3. (31 Letter from E. B. 108)	-	11	
	31	Snuff	-	2 6	
3.	30	Do	-	1 4	
				4 9	4
		Debit for fourpence 3 <sup>mo</sup> 31 changed twice	-	4	1 3
		Acc <sup>t</sup> sent	-		1 5 3
					115 3
4.	27	Exp <sup>o</sup> of Shoe	-	5 0	Remains #
5.	11	Postage 1/4 Snuff 1/9	-	3 1	
	31	Shaving her head 1/2 Snuff 1/1	-	1 4	
6.	12	W <sup>o</sup> of Hall for Thread Paper Pins & other	-	3 10	
	30	Head Shaving twice	-	8	
	31	Snuff this mo 1/1 Postage 8	-	1 8	15 7
7.	31	Snuff	-	1 6	
8.	21	Shaw mending	-	4	
	31	Postage this mo	-	8	
		Snuff	-	1 6	
9.	30	Do 1/6 Postage 8	-	2 2	
		Cloth & Trimmings for a wide Coat	-	17 6	1 3 8

Acc<sup>t</sup> continues Page 80 Year forward

119 13

Men Patients Work

5.	5	Rec <sup>d</sup> for Knitting (J. W.)			1 6
	21	2 <sup>nd</sup> Spinning G.S.	1		8
		W. for Worsted to mend patients Stockings	1 1/2		10
		1 <sup>st</sup> Spinning G.S.			
	26	1 <sup>st</sup> do do			10
	2	1 <sup>st</sup> do do			10 1/2
	23	Mending Men Patients Shirts & Stockings charged to their Acct. as @ Note in Drawer			1 1/2
8.	11	Paid for darning worsted for Patients		3	
	13	Paper Cotton for Sacs 3/4 of	1	1	
		Silks for Sacs		5 1/2	
	18	Cotton & worsted for Sacs		2 8	
9.	29	do making 3 <sup>rd</sup> class slips		2 10	3
11.	19	W. for worsted for Darning		1 3/4	
12.	31	Rec <sup>d</sup> for Silks J. H. M. Fild. belong. Inst.			2 6
		Spinning 1 <sup>st</sup> 20 G.S.			10
		2 W <sup>rs</sup> of Yarn Stockings knitting G.S.			3
	1799	Rec <sup>d</sup> for 3 W. caps making (A. Power)			3
1.	23	W. for Thread for Patients		3	
3.	16	Shirt making Jos Reynolds			2
	20	D. W. G. Estott 2			3
	30	By 15 Shirts making J. Richardson		4	
		By 2 do do J. H. Spence		2	
		By 3 <sup>rd</sup> class Reynolds Caps & Mends at mark do			1 2
		By 3 Hands hemming, H. S. & Summs			3
		By 6 worked at sundry times for Sacs			6 10
5.	2	By 3 <sup>rd</sup> class Handk. making J. Richardson			3
		By Apron making J. Reynolds			2
		By green Bedgown making do			6
6.	8	W. for worsted to mend Patients' Stockings	1	9	
	6	2 Slips mak J. S. 3 & 2 W. Stocking Knit G.S.			3 9
		2 Slips mak J. S. 2 & 2 W. Stocking Knit G.S.			
		Williams for 8. do 1/6		2 2	
7.	20	Coland worsted for 5 R to work Carpets		1 4	
	27	do do do do do do do do do do		2 6	
		2 Shirts mak J. S. Reynolds			4
		Carried to page	19 1/2	3 12 8 1/2	

34  
1798

John Walton

	Brought forward from page 12	2	4	11	2	4	11
5.	1 Last month's Shaving	-	1	-			
	14 Cloths mending		1	8			
	29 Shaving & Haircutting	-	1	3 $\frac{1}{2}$			
6.	21 Coat & Waistcoat making & triming	-	12	8			
	23 Suits & Stockings mending	-	3	6			
	Shoes	-	7	3			
"	Acc <sup>t</sup> made out to this time 3..12..3 $\frac{1}{2}$	-	5	12			
7.	30 Shaving	-	1	12		1	8
8.	31 Shaving & Haircutting	-	1	2			
9.	29 a P <sup>r</sup> of Shoes	-	7	6			
	Shaving	-	1	12			
	rec <sup>d</sup> 3 <sup>mo</sup> 1799	-	4	4	4	15	4
10.	2 Cloths mending	-		4			
	13 Shoes Sewing & Mending	-		8			
	31 Shaving	-	1	12			
11.	12 Sleeve Buttons 2. Cloths mending	-		6			
	30 Shaving & Haircutting	-	1	2			
12.	29 P <sup>r</sup> of	-	1	12		4	11
1799							
1.	7 Cloths mending	-	2	8			
	31 Shaving	-	1	12			
2.	6 Cloth & Trimmings for a Coat & Waistcoat	-	4	14			
	Making Coat & Waistcoat	-	7	6			
	28 Shaving & Haircutting	-	1	2			
3.	30 Shaving Acc <sup>t</sup> made out & settled	-	1	12		2	7
4.	19 Yarn 4oz for footing his Stockings	-	10			2	12
	20 Cloths mending	-		6			
	30 Shaving 1/2	-	1	12			
5.	31 Shaving & Haircutting 1/2 (brought on subsequent acc <sup>t</sup> )	-	1	2			
6.	14 Cloths mending	-	1				
	30 Shoes 8/ mending 1/2	-	12	4			
	30 Shaving & Haircutting 1/2	-	1	12			
	Acc <sup>t</sup> made out & settled 17. 4 $\frac{1}{2}$	-				16	10

This Acc<sup>t</sup> continued Page 65

1798 Mary Bayes

5.	2	Snuff	-	1	-	
6.	2	Snuff	-	1	6	
	30	Snuff	-	1	-	
		Gown making	-	1	6	5 0
7.	30	Snuff 1/4	-	2	8	
8.	31	Do 1/4	-	3	6	
9.	29	Made do for Bonnet	-	1	4	
		Snuff	-	-	4	7 10
		Shaw mending	-	-	-	
10.	31	Snuff	-	-	6	
11.	30	Do	-	1	0	
12.	31	Black Silk for a Hood	-	2	7 1/2	4 1 1/2
1799						
1	23	Minster Cap Borders	-	1	-	
2	31	Snuff	-	2	6	
3.	30	Do	-	1	4	
3.	30	2 Pocket Handkerchief	-	2	8	
5.	13	Snuff last mo. 1/9	-	1	9 1/2	7 1/2 5 1/2
6.	8	Snuff last mo.	-	-	6	
		30 Snuff this mo.	-	1	-	3 3
7.	30	Muslin	-	0	2	
		31 Snuff	-	1	6	
8.	31	Do	-	1	6	
9	30	Shaw mending & Snuff 1/3	-	1	8	4 10
10.	31	Snuff	-	1	8	
11.	30	Do	-	2	-	
12.	31	Do	-	1	6	5 2
1800						
2	3	at Whit Head 1/8 1/2 Shaw mending	-	2	0 1/2	
3.	9	Snuff 2/3 (3 mo 3/4) Snuff 9	-	2	9	
		31 Shaw mending & materials	-	4	9	
		Calico & Thread H. H.	-	1	1	10 7 1/2
4.	30	Snuff	-	1	3	1 3 10 1/2
5.	2	Gown making 1/6 D. mending	-	2	3	
		31 Snuff 1/3	-	1	3	
6.	30	Do 1/3	-	1	3	6 -

Carried to page - - - - - 105

30  
1798 Sarah Deves.

5.	2	Snuff	-	14	
	21	Cloth 14 <sup>d</sup> for repairing her Linen	-	12	
6.	2	Snuff	-	18	
	30	Snuff	-	9	
		Gum making (p <sup>d</sup> # 77)	-	16	65
7.	30	Snuff 1/11	-	22	
8.	31	do 1/11	-	22	
9.	15	21 <sup>d</sup> of Rumps	-	16	
	29	white hair & Silks (24 <sup>d</sup> )	-	10	
		Snuff	-	11	87
10.	31	do	-	6	
11.	30	do	-	6	
		Gum making to deduct (p <sup>d</sup> # 77)	8		
		Expenses to Birmingham		2810	
				2910	2910

1807

Jan. 210

2	20	24 <sup>d</sup> Muslin for cap borders	-	29	2172
3	31	Snuff 7/11 Check 12 <sup>d</sup> 19 <sup>d</sup> 7/11	-	155	
6.	5	Bonnet mats 9 <sup>d</sup> of arg. Muslin 1/8	-	23	172
	30	8 <sup>d</sup> 1/11 Clo post 1/11	-	158	
		Shaw of onendang 2 <sup>d</sup> 1/11 Nottingham	-	156	1105
		Snuff 8/11 Postage in 1/11	-	99	549
8	21	Postage 1/11 - Sundry Cloth 9 of M <sup>d</sup> 8/11	-	10	
9.	30	washing 1/11 Snuff 9/11	-	1011	
		Cotton & dining for a Gumon Maran	-	183	2811
		Exp. to New B.	37		

# Katharine Patchet

1798

9	To Expenses of her Conveyance from Manchester including the Person's Exp. & how much for her & a Man's from Manchester <sup>out sent</sup> =	7 5 -	
13	Cotton for Gown Lining	- 1 -	
	Cap & Handkerchief tow	- 1 -	
20	Burnett 2/9 2 Pocket Handkerchiefs } 2 Neck Handkerchiefs 1/8 }	- 6 5 -	
29	Chambermaid at Bradford when coming from Manchester w <sup>th</sup> W <sup>m</sup> maid laid down & I repaid him this day	2 -	
7	2 Postage	- 1 2	7 16 7 1/2
30	Shoes Sealing 1/0	- 1 -	
9	10 6 2/4 <sup>as</sup> Gall <sup>o</sup> <sup>1/2</sup> Silks 12	- 7 8 -	
	6 2/4 <sup>as</sup> Willboar	- 7 -	
	29 Calico & Ribbon for Cloak	- 9 12	
10	27 Shes mending	- 7	
12	12 Gallies 14 <sup>as</sup> N. Silks 22	- 1 2 -	
	25 2oz. Worsted 6 <sup>d</sup> 7. 5. 0 } 9. 3. 4	6	1 7 1 1/2
12	Acc <sup>t</sup> . made off	118 9	9 3 9
1799			
1	16 Printed Cotton 2 1/4 <sup>as</sup> 10 Dimens 6	- 1 4	
4	11 10 <sup>d</sup> Hair <sup>o</sup> Hall for Pins Muslin Thread Tape 10 <sup>d</sup> Worsted 3oz 9 2 Gowns mak <sup>g</sup> 9 3/4	5 -	
	27 apr <sup>o</sup> of Shaw 5/0 Worsted for a <sup>t</sup> 11/9	- 6 9	
5	11 Postage West mo 7 <sup>d</sup>	- 7	
	25 Cloth for 2 Shifts 8/5	- 8 5	1 2 1
8	28 Check & Tape for Apron	- 3 12	
<del>10</del>	20 Calico for an Apron 1 1/2 4 <sup>as</sup> 20	- 2 11	
	Shoes mending	- 5	
9	30 do	- 1 8	8 12
11	20 R <sup>d</sup> E <sup>l</sup> iste Gown mak <sup>g</sup>	- 1 3	
	Check for an Apron 2 1/2 4 <sup>as</sup>	- 2 9	
12	7 apr <sup>o</sup> of new Stays in Exchange for old ones	- 14 -	18 0
	Acc <sup>t</sup> . made out		2 8 2 1/2
	Acc <sup>t</sup> . continued page 38		



(38) *Susannah Reynolds*

1798

Brought forward from page 22

7 7 5<sup>h</sup>

4.	Cash (1900=)	2	6	
8.	30 Snuff 1/6	3	2	
9.	18 2 1/2 of Stockings	2	6	
	19 5 1/4 of Cotton for Bedgown & Spread	10	7	
	25 1/2 of De		5 <sup>h</sup>	
	28 6 3/4 Cloth for shirts 22 <sup>a</sup>	12	4 <sup>h</sup>	
	29 1 Muslin Handkerchief	3	-	
	2 1/2 Stockings	6	8	
	2 1/2 of Cotton Ribband	1	2	
	Persian	-	6	
	2 Packet Handk. 20 & 18	3	8	
	1/6 of 1/4 Mode	2	3	
	Snuff	2	0	
	2 1/2 of large Cloth Shaws	7	-	3 1 4
10.	4 Cotton 1/4 5/8 Callicot		7 <sup>h</sup>	
	Gloves	2	6	
11.	31 2 Snuff		8	
	2 Shift making			
	5 Pcs of K. Men for the Bedgown which she took to herself & is to deduct from this acct. 11. 8 see below			
	21 Flannel 1/4 at 17/4 1/2	4	11 <sup>h</sup>	
	26 Silk 1/2 Persian 8. 6x		8	
	30 Snuff 6		6	
12.	6 Her Callico Gown making	2	-	
	12 Muslin for apron 1/8 1/4 2/8	3	0	
	31 a double shawle	7	3	
	8 1/2 of 1/4 Dumbagun 177	13	5	107 1/4
1799	1 1/2 Cotton 1/4 1/4	1	6	1 5 5
	15 Buttons 1/4		4	
	31 Snuff		9	
	24 Oranges		6	
	28 2 1/2 of elastic Soles	1	4	
	30 Muslin 1/5 Flan. for Petticoat 1/4 3/4 3/4	9	5	
	Snuff		10	13 5
	Brought forward to page	60	7 7 2	12 7 7 2

39  
 Tho. Elling

7.	30	Coat mending 1/2 Shaving 1/02	2 02	
8.	31	Shaving & Haircutting	1 2	
9.	7	Coat mending & Buttons	5	
	29	Shaving	1 12	4 9
10.	31	Shaving	1 12	
11.	12	New Buttons 2 <sup>d</sup>	2	
	30	Shaving Haircutting	1 2	
12.	29	Do	1 12	3 7
1799				
1.	31	Shaving	1 12	
2.	8	2 1/2 Cloth for a Coat & 1/2 Button 2	8 8	
		Making & Trimmings	8	
	28	Shaving & Haircutting	1 2	
3.	31	Shaving this mo.	1 12	
		Account and Paid to this time		1 0 1
4.	30	Shaving 1/12	1 12	1 8 5
5.	14	Cloth mending	11	
	31	Shaving 1/2	1	
6.	30	Shaving	1 12	
		Shoes mending &c.	10 8	
		A Pair of shoes	8	1 2 10
7.	31	Shaving &c	1 32	
8.	31	Do	1 12	
9.	2	Shoes mending	2 8	
	30	Shaving 1/2	1	
		Hammer to turn Brushes	1 9	7 10
10.	17	Brushes altering & A.P. Lining &c 1/2	1 6	
		A.P. of shoes transferred to Jn. Young to deduct	7 6	
		Shaving & Haircutting	1 32	
11.	15	A.P. Shoes & 1/2 D. Sealing &c 3/4	10 6	
	30	Shaving	1 12	
12.	5	1/2 Cloth for Coat	10	
		Shaving	1 12	
		Deduct as above Shown	1 6 10 2	19 4 2
			7 6	
			19 4 2	

Acc<sup>t</sup> continued page 87

Han. Foster

1798

7 <sup>mo</sup>	28	a writing Book	-	6	
8	2	Ribband for Glouk type 1 1/2 yds	-	10 <sup>2</sup>	
	31	Postage	-	1 0	
9	15	Shoes	-	5 0	
9 <sup>mo</sup>		Stocking worsted 6 1/2 of 4	-	2 2	
	29	Shoes mending	-	3 6	
		Shoes mending	-	1 4	14 4
		Silk 2 Shrub Buttons 2 <sup>do</sup>	-	4	
11	5	Postage 6 <sup>d</sup>	-	8	
	21	Cotton for Bedgum 1/8 Pin needles for Sewing	-	3 6 <sup>3</sup>	
		Sand 1 <sup>do</sup> of Corks 8 <sup>do</sup> & Ivory Buttons	-	1 8	
12	35	2 1/2 <sup>do</sup> white Yarn Stockings of P. Cotton	-	5 -	
		a Broom 5/6 Calico 1/10 Glass 2/6	-	9 7	
		a Comb & Tooth Brush 1/2 - Silks 5/4	-	1 5 <sup>2</sup>	1 2 3
		Sewing Silks	-		

1799

7 <sup>mo</sup>	9	Cash for Sugarcandy	-	6	
	23	Silver Thimble 1/6 needles for Sewing 3 <sup>do</sup>	-	1 11	
		Spanish Inks 1 <sup>do</sup>	-		
	35	1/2 for a pair of Shoes 5/6 Saw. Silk 2	-	5 8	
		8 <sup>do</sup> Postage 6 <sup>d</sup> Kitting Needles 3	-	9	
2	14	a pair of Mitts 2/1 Comb & Glass 1 <sup>do</sup>	-	2 4	
	19	1/2 for sundries of H. H. as of notes	-	2 6	
	20	1/2 for Comb & Case Silk & Ribbon (I with)	-	7 <sup>2</sup>	
3	6	Silk 1/2 Crewels 3 Knitting Yarn 3	-	7 <sup>2</sup>	
	16	Silk worsted Baults Silk & Wax 2	-	7 10	
	23	Stocking worsted	-	3 8	
		Shoes mending	-	1 8	
	30	a Shain mending Silk	-	4	19 10
4 <sup>mo</sup>		Postage last month Carriage of Bot	-	2 9	
	13	1/2 Yarn 1/2 Gallon 2 Needles 2	-	2 7	
	17	2 1/2 of Glass	-	2 -	
		Irish Cloth 7/6 - 1/2 Yarn Linen 1/10	-	2 5 <sup>2</sup>	
	18	Twining & Altering & repairing Gowns	-	5 -	
5	25	Peacock cleaning	-	1 -	
6	2	Call. 1/2 Yd of Silk 1	-	8	
	8	Cloth 1/4 1/2 Thread 2	-	2 0 <sup>2</sup>	
	30	almonds	-	5 -	
		Shoes mending 1/2 Cash 1	-	1 2	
		Cloth for Night cap 3/4 Cash 3 Buttons	-	8 10 <sup>2</sup>	
		Gauger & Ribband for Broom	-	5 6 <sup>3</sup>	
		Shoes a pair of	-		12 8 <sup>2</sup>
		Cash to pay 4:9:2	-	67	9 2

1798

# Solomon Chapman

8	1 Tobacco 3 <sup>d</sup> - Tobacco 4 <sup>d</sup>	-	7	
	31 Shaving	-	26	
	Shoes mending	-	8	
		-	<u>61</u>	
9	22 Tobacco	-	20	
	29 Shaving	-	20	63
10	4 M <sup>d</sup> Pilebon 3 <sup>d</sup> Shave Buttons 3 <sup>d</sup>	-	6	
	6 Tobacco 6 <sup>d</sup> Pipes 2 <sup>d</sup> / 22 Tobacco 6 <sup>d</sup>	-	12	
	31 Shaving	-	23	
11	6 Tobacco 6 <sup>d</sup> (14) Tobacco 6 <sup>d</sup> (19) Tobacco 6 <sup>d</sup>	-	16	
	30 Shaving	-	23	
	30 Postage 1/6 - Tobacco 6 <sup>d</sup>	-	2	
12	8 Shave mending 4 <sup>d</sup>	-	4	
	12 A <sup>d</sup> of Shave & Strings	-	84	
	18 2/5 <sup>d</sup> Stockings 7 <sup>d</sup> 1/5 <sup>d</sup> 2/5 <sup>d</sup>	-	9	
	28 Tobacco 12 <sup>d</sup> Venturi 6 <sup>d</sup> - 8 <sup>d</sup> 6 <sup>d</sup>	-	1	
	29 Shaving 2/3 Barber's Bay 6 <sup>d</sup>	-	29	111
1799				
1 <sup>st</sup>	10 Tobacco 6 <sup>d</sup> Tobacco 1/1	-	16	
	31 Postage 1/5 Shaving 2/4 <sup>d</sup>	-	35 <sup>d</sup>	
2 <sup>nd</sup>	6 Capomer Cotton Flan. & Trimmings for a p <sup>t</sup> of Breches & 3 <sup>d</sup> Drawers making do do	1	9	
			46	
	A Pair of Cloth Shoes	-	9	275 <sup>d</sup>
	Acc <sup>t</sup> sent in	-	449	449 <sup>d</sup>
	14 Irish Cloth & doing Lawn to mend Linen	1	11	
	20 Tobacco 1/1	-	1	
	28 Shaving 2 <sup>d</sup>	-	2	
3 <sup>rd</sup>	19 Tobacco 1/1 Shave mending 3/4 <sup>d</sup>	-	4	
	30 Postage in 2 <sup>m</sup>	-	1	
	Shaving	-	23	
	A natural curled Wig	-	18	
4 <sup>th</sup>	19 Cloth & Trimmings for a Suit of Clothes 3 13 6			
	<del>24 Tobacco 6<sup>d</sup></del> making of Trimmings & 4 <sup>th</sup> Cloth mole p <sup>t</sup> 5 <sup>th</sup> 4 <sup>d</sup>	-	12	
		-	9	
	30 Tobacco 2 <sup>d</sup> Shaving 2/3	-	43	
		-	11	
5 <sup>th</sup>	11 a Hat	-		
	14 Tobacco 1/1 India Ink Pencils & Box 1/3	-	23	
6 <sup>th</sup>	25 do 1/1 Shaving this m <sup>o</sup> 2 <sup>d</sup>	-	3	
	8 do 1/1 (60) Shaving 2/3 Tobacco 1/1	-	43	
	Shave mending 9 <sup>d</sup> 2 <sup>d</sup> (for m <sup>o</sup> ) 8 <sup>d</sup>	-	1	
	Carried over	-	807 <sup>d</sup>	

42 James Bloes

1798

7.	30	Shaving 3 (8 <sup>mo</sup> 31) Postage 28	-	-	11
8.	31	Shaving & Haircutting	-	-	1 2
9.	12	Flannel for waistcoats 5 yds 2/9 13/9	}	1	5-
		Stockings 3 1/2 fine yarn 3/8			
		Thread 5			
	6	Warden for slips to put on at meals 3/1	-	-	3 4
	8	Cloaths mending & Buttons	-	-	1 -
	29	Shaving	-	-	1 1/2
10.	13	App. of Shaves	-	-	7 6
	25	Cloaths mending	-	-	1 3
	31	Shaving & Haircutting	-	-	1 3/2
11.	14	Cloaths mending 8 <sup>mo</sup>	-	-	8
	30	Shaving	-	-	1 -
12.	26	2 Hat of G. Carl of 8 <sup>mo</sup>	-	-	7 7
	29	Shaving	-	-	1 1/2
					1 0 5

1799

1 <sup>mo</sup>	7	Cloaths mending	-	-	1 5
	9	1/4 yd Soap powder	-	-	2 7
	31	Shaving	-	-	1 1/2
2.	28	8 <sup>mo</sup> of Haircutting	-	-	1 2
3.	19	App. of Braces 8 <sup>mo</sup>	-	-	8
	29	Warragan & Trimming 11 Snaking Braces 2/6	-	-	13 9
	30	Shaving	-	-	1 1/2
		1/4 yd Irish Cloth	-	-	1 1/2
		Braces mending	-	-	1 -
		Acc <sup>t</sup> made out & sum received			1 3 11/2
					3 16 11
		Thread omitted above 2	-	-	2
4.	20	Cloth & Trimmings for a suit of Glass	2	10	-
	30	Cloaths mending 1/2 Shaving 1/12	-	-	2 1/2
5.	23	Red for old clothes	1	0	-
	27	Suit of Glass making	-	-	10 -
	31	Shaving & Haircutting 1/2	-	-	1 2
6.	14	Cloaths mending	-	-	1 -
	30	Shaving	-	-	1 1/2
		Shaves & mending 8 <sup>mo</sup>	-	-	8 9
		Deduct for clothes sold	-	-	1 -
		Carried to page 69			3 14 4
					3 13 1/2

13

# Sarah Wood

1798

9 <sup>mo</sup>	8	Stocking worsted 1 <sup>th</sup>	-	4	-		
	29	Shoe mending	-	4	-	4	4
11	2	Shoes Sealing & Calishing	-	1	6	1	6
		Rec <sup>d</sup> of In <sup>r</sup> Wood by G. Jepson 1-10		5	10	5	10
12	27	Rec <sup>d</sup> of Gray West by G. J.		4	0		
				5	10		

1807

# Sarah Harris P. 225

15 6

2	10	Postage from J. Hubbard G. Apples B.	-	1	-		
	25	Am <sup>o</sup> Cotton Stockings Ap	-	4	-		
4	4	Wannet make 9 8 Snuff 3/8 paper 3 th <sup>o</sup> m <sup>o</sup>	-	1	7		
		Simon Gl <sup>o</sup> 1 1/2 J. Mason	-	1	6		
		2 <sup>nd</sup> Handk. 1/2 8 3/4 Sh <sup>o</sup> 1/6	-	12	6		
		Chaise to Singscroft & to fetch home at 12 1/2	-	3	6	1	7
						1	7
5	14	Postage last mo. 9	-	9	-	2	2
7	3	Cash by W. J. 10/6 - than for the 1/6	-	17	-		
		Snuff 1/10	-	1	10		
						17	9
9	4	1/8 Maslin 13/8 Super 1/1 Bohin 1/2	-	15	12	3	0
	30	Gaun <sup>o</sup> 9 2/2 Wannet 5/3 Col <sup>o</sup> m <sup>o</sup> 1/2	-	17	9		
		Washing 5/4 Snuff 1/2 3/4	-	8	7		
		1 <sup>st</sup> Ind. Nankeen for a shirt	-	12	-		
		Handk. 2/1	-	2	-		
		Car <sup>t</sup> to new Books 52	-			2	7
						3	

44 Samuel Clemeska

1798

9	6 <sup>th</sup> Harder for slips to put on at 1700			
	29 Mustage 10 <sup>th</sup> Shaving 1/2		1 10	
10	6 2 <sup>nd</sup> of Drapers making 3/4		3 6	
	25 Cloath mending		11	
	31 Shaving		1 12	
	Coat & 2 <sup>nd</sup> Breches lining & altering		1 8	
	Flannel to line Coat & Drapers (8 1/2)		4 4	
11	12 Linn Buttons 2 <sup>d</sup>		2	
	30 Shaving		1	
	2 <sup>nd</sup> of Shaw		8	
12	29 Shaving		1 12	
	Paid to this time	1 3 8	1 3 8	1 3 8

1799

1	1 Dunks Boy 3 <sup>d</sup>		3	
	7 Cloaths mending & altering		1 7	
	9 1/2 <sup>d</sup> Coat 3 1/2 Flannel		2 10	
	31 Shaving		1 12	
2	7 2 <sup>nd</sup> of Shaw (Huntington)		8 0	
	28 Shaving		1 0	
3	18 Cloaths mending 1 Sh. mend 9		10	
	30 Shaving		1 12	
	Rec <sup>d</sup> by Geo. Jepson of his Daug. 16.9		16 9	16 9
4	1 Carriage of Bull in 2 <sup>nd</sup>		6	
	Tobacco		1	
	20 Cloaths mending 2 <sup>d</sup>		2	
	30 Shaving 1/2		1 12	
5	13 Rec <sup>d</sup> for old Cloaths	2.0		
	22 Cloak for 2 Slips 2 1/2 Making 3		2 7 1/2	
	31 Shaving 1/2		1	
6	14 Cloaths mending & Cloth		8	
	Shaw mending		1 6	
	27 Rec <sup>d</sup> by Geo Jepson			8 7
	30 Shaving		1 12	
	Shaw mending		1 6	
7	22 Coat & waist making 7/8 Breches 3 1/2		10 2	
	26 Shaw soaling & Shelling		3	
	Baragan for Breches 2 1/2		4 9	
	Carried to Page	68	1 0 6 1/2	

Jos. Reynolds

1798

9	29	Shaving	-	1	14
		Shirt making	-	2	-
10	6	Shoes sooling & heeling	-	2	4
	13	Shoes heeling &c	-	-	10
	20	Irish Cloth for 2 Shirts 6 3/8 yds 4 Thread	6	15	7 1/2
	31	Shaving	-	1	12
11	12	Irish 1/22 Clothes mending &c	-	1	8 1/2
	30	Shaving & Hair cutting	-	1	2
		Diaper for 2 Night caps & Thread	-	1	9
12	12	An Almanack	-	1	4
		A Pair of Shoes of 8. 8. Heeling &c	-	8	8
	29	Shaving	-	1	12

1 18 9 1/2

1799

1 <sup>mo</sup>	5	<del>His watch cleaning &amp; new glass</del>	-	1	6
	7	Clothes mending	-	1	10
	31	Shaving	-	1	12
2	28	H. & H. cutting	-	1	2
3	26	Shirt making 2. Shoes heeling	-	-	9
	23	A pair of Shoes of 8. 8. heels &c	-	8	9
	30	Watch mending 7/6. new glass 6	-	8	-
		Shaving not visited to this time in the month	-	1	12
4	19	3 <sup>mo</sup> Stockings 1/4 & pair	-	13	-
		Cloth & Trimmings for a suit of clothes making & opening &c	3	2	6
	30	Shaving 1/12 watch key 6	-	11	-
5	14	Clothes mending 3.	-	1	7 1/2
	31	Shaving & Hair cutting 1/2	-	1	2
6	8	<del>Shoes mending &amp;c</del>	-	-	-
	30	Shaving	-	1	12
		Shoes & mending d. (Hazelton)	-	11	5
		Do mending (York)	-	3	-
		Do Do	-	3	-
		Cloth for 2 Shirts 18/7 Thread &c making	1	2	7 1/4
		Watch glass	-	-	-
7	31	Shaving &c	-	1	3 1/2
8	2	A pair of Garters 6 (21) Shoes mending 1/8	-	2	2
	26	Alcove & Case 4.	-	-	4
	31	Shaving	-	1	-
9	2	Clothes mending	-	-	5
	30	Shaving 1/12. Bill Stamp 1/4 Watch Key 6	-	2	10
		Shoes mending	-	-	8
		Carried to Page	-	85	-

6 11 0

8 8 1/2  
6 19 5 1/2



46  
1798

Mary Atkinson

		<del>17 7</del>	
10 <sup>mo</sup>	13 Spectacles 1/2 Garters 1/2 Bows	2 4	
	31 Shoo mending	3 4	
11 <sup>mo</sup>	2 Peas 3	3 4	
	30 Snuff 6		3 1
1799			
1	31 Port 9 of a Parcel 1 <sup>d</sup>	1	
2	27 Honey A. P. of Shags 5/	5	
5	13 Snuff last mo. 1/6	1 6	
	25 a Gown making	2	
	8 Lingham & Lin for Gown	17 2	
	Stays mending	3	
	30 Snuff Miss mo 1/6	1	
7	31 Snuff	10	1 9 9
8	31 Do	1	
9	30 Do	1 6	
			3 6
11	2 Postage 5 Snuff last mo. 1/6	1 5	1 10 4
	30 Snuff	1 3	
12	10 pkts 1/4 Ribbon to Parcel Paper 1/7 P. H. Hall	3 3	
	31 Snuff	1 3	
	A. P. of Stuff Snuff Shoes	5	
1800			
1	4 Trimble 2 Cloak 5. Dumpty 1/2 Wood 6	3 5	12 2
	Gloves 2/1. Ribbon 5	2 5	
3	1 Snuff 1/6 (3 mo) Snuff 6	1 6	
	31 Postage		
4	30 Snuff	1	
5	2 Gown mending	8	
	Silk for a Ruchelion	5	
6	31 Snuff 1/6	1	10 5
6	30 Do 10 (3 mo) Port 9 of a Parcel - Snuff 6	1 5	1 2 7
11	8 Stays mending & materials	5 1	6 6
1801			
1	7 1/2 yd Print for K. A. 102 by the Merchant	11 2	
	31 Snuff 2/4	2 4	
2	28 Do 1/9	1 9	
3	31 Do 2/6 Sundries P. Hall 11 2	3 5 2	6 6
			15 0
	Carried to page	12A	

1799

# Ann Wallis

47

1 <sup>mo</sup>	A Letter from M <sup>r</sup> . Allen on his Acc <sup>t</sup> .	8	
5.	3 Shaw mending 3 <sup>d</sup> .	3	
1800			
3.	31 Mr J Jones H H	5	
5	24 Stays mending	16	
6.	30 Shoes mending	2	
11.	7 Gown making 1/4	16	30
1801			
1.	16 54 <sup>th</sup> Rowlin (M Holt had 3 worth) 192	7 10	10 5
3.	31 Sundries H Hall	1 1/2	10 5
4.	14 Gown making 1/3 amical carry 2	1 3/4	
6.	30 A Handkerchief	17	2 10 1/2
9	17 3/4 <sup>th</sup> Binding 3/2 (10 <sup>mo</sup> 1/4) Dying 1/2 K A 2/1	2 3/4	
11	10 Gown making Sister 1/8 Tape 3/2	1 11/2	
12	31 Worsted Furd & Oms H H	7	4 10
1802			
3.	12 Shoes mending 1/2 (27) Gown mend 6	10	
	31 Sundries H H	42	1 22
4.	5 Coat mending 6	6	8 11
6	30 2 <sup>nd</sup> Shaw	5 3	5 9
7.	27 Gown mending 3 - Worsted 3/1	3 3	
9.	3 Do - - - 1/1000	1 6	
	30 Print & lining for Gown 10/4	10 4	1 1 1
10.	30 Gown making 1/6 Portarago of Box 1/2	2 6	
12.	10 Postage last mo 31 Gown mending 9	1 8	
	31 Mr J Low H H 4 Shaw 3/6	5 10	10
1803			
10.	26 Shaw 8 (12 31) Sund. H H 9	1 5	1 16 10
1804			
6.	30 2 Muslin & 1 Soose H H 1/6 Check 3/4 Tape 2	10	1 18 3
10.	20 Washing 1/1 Sundries H H 5	1 5	10
The sundry articles to 30 <sup>th</sup> above belong to M Wallis			
1805 & are paid to her but to be deducted. 10/1			
4.	22 Shirt making 6	10	
8	2 Shaw Thompson	6	
10	29 8 <sup>th</sup> Shaw 1/2 1/2 Shaw mending 1/2	2	
1806			
3.	31 Thread H H 3 Washing 1/4	1 7	
9.	30 washing 7	7	
	Deducted on above	10 3	
	Carried forward to page 54	10	3

48  
1798

John Baker

11.	30 Shaving	6	
12.	5 Alomb & Case 5. Buttons 12.	7	
	29 Shaving 2/3 Barber's Bay 3 <sup>d</sup>	26	
1799	Postage 1/4	14	
1 <sup>mo</sup>	31 Shaving	242	
2.	28 Do & W. cutting	22	
3.	30 Shaving	22	
	Out Rent & settled to this time		11 8 <sup>2</sup>
4.	13 Waistcoat mending 6.	6	ru <sup>d</sup> shod 2
	30 Shaving 1/2	23	
5.	31 Do. & Haircutting 2/2	22	
6.	30 Shaving 2/3 Stock Needle 8 <sup>d</sup>	218	
	Shaw mending 8 <sup>d</sup>	108.	18 6
7.	31 Shaving &c	25 <sup>2</sup>	
8.	2 Buttons & setting on	4	
	31 Shaving 2/3	23	
9.	2 Clothes mending	5	
	10 Alomb & Case	4	
	28 2/3 of shaw strings	3	
	30 Shaving 2/3 Shaw mending 3/4	5-	11 0
10.	31 Shaving	242	19 6 <sup>2</sup>
11.	15 Clothes mending	22	
	30 Shaving	23	
12.	31 Do. & Haircutting	25	
	Shaw Sealing &c (Perry)	3-	
	A Hat	13-	1. 3 2
1800			
1.	4 Postage last mo. 1/4 part of Hall	15	
	21 Buttons & setting on his clothes	8	
	31 Shaving 2/3	23	
2.	28 Do. 2/4	2	
3.	31 Do	23	
	Linens & Stock mending Mr. Alcock 14	13	
	<del>Linens &amp; Stock mending</del>	<del>14</del>	
	Suit of clothes	313-	4 14 7
	Carried to page	94	5 17 9

# 1798 John Young

1798	3 Diapers for B Nightcaps & Thruce	- 1 9	
	29 <del>Shaving</del>	- 1 12	
1799	31 Shaving	- 1 12	
1 <sup>mo</sup>	28 Do & H <sup>n</sup> cutting	- 1 2	
3.	18 Cloaths mending & Thread	- 1 0	
	23 Shaws mending 2/5	- 2 5	
	29 Baragan & Trimming 11/3 making Bruckn 2/6	13 9	
	30 Shaving	- 1 12	
4.	10 Coat mending 3	- 3	1 3 52
	30 Shaving 1/12	- 1 12	
5.	14 Cloaths mending & Buttons	- 4	
	31 Shaving 1/2	- 1	
6.	30 Shaving	- 1 12	
	Shaws mending	- 3 1	6 11
7.	31 Shaving &c	- 1 32	
8.	2 Coat mending & Thallsow	- 8	
	21 Shaws mending	- 3	
	26 Apomb & Soap 4	- 4	
	31 Shaving	- 1 12	
9.	28 M <sup>r</sup> of Shaws strings	- 3	
	30 Shaving 1/2	- 1	
	Valuetion & Trimming for Bruckn	- 12 0	
10.	8 Pockets omitted in the Bill	- 42	1 0 02
	17 making Bruckn & Garsons	- 2 9	2 10 5
	28 M <sup>r</sup> of Shaws from J Ellins w <sup>th</sup> did not fit	- 7 6	
	31 Shaving	- 1 12	
11.	2 Cloaths mending & Buttons	- 8	
	15 Shaws mending 8 in for 2 Shaws 4	- 4	
	30 Shaving	- 1 12	
12.	31 Do	- 1 12	
1800	a Hat	- 7 6	
1.	21 Buttons 1 apook 2 (24) Sh <sup>n</sup> mending 6	- 9	1 2 12
	25 Cloaths mending 10 (31) Shaving 1/2	- 1 10	
2.	19 M <sup>r</sup> Bruckles 6 (22) Shaws mending 6	- 1	
	28 Shavings 1/2	- 1	
3.	31 2a 1/12 Cloaths mending 1/5	- 2 62	3 5 72
	2 13 56	2 13 56	3 5 72
	6 worked to 1099 4 7 9 93	2 13 56	4 9 92

1798

50

Nath. Samms

12.	17	Shave Buttons 2. <sup>d</sup> Shaving this m <sup>o</sup> 7 <sup>h</sup>	-	-	9 <sup>2</sup>	
	29	10 <sup>o</sup> 10. To make up 2 <sup>d</sup> meet of Subscrip <sup>n</sup>	-	5	6	
1799						
1.	29	Cotton for 2 Nightcaps	-	1	3	
	31	Shaving	-	1	1 <sup>2</sup>	
2.	28	Do of H <sup>n</sup> cutting	-	1	2	
3.	18	Clothes mending	-	-	8	
	30	Shaving	-	1	1 <sup>2</sup>	
		1 Neck Handkerchief 1/2 - 1 Neck 3/4	-	5	1	
		Ac <sup>t</sup> sent & settled to this time	-	-	-	16 8 <sup>2</sup>
4.	13	2 Lamb & Case	-	-	3 <sup>2</sup>	
	20	Clothes mending	-	-	5	
	30	Shaving 1/2	-	1	1 <sup>2</sup>	
			-	-	5	
5.	14	Clothes mending & Buttons	-	-	-	
	31	Shaving 1/2	-	1	-	
6.	30	Shaving	-	1	1 <sup>2</sup>	
		Shoes mending	-	0	9	
		Shoes mending (york)	-	3	-	8 1 <sup>2</sup>
7.	31	Shaving do	-	1	3 <sup>2</sup>	
8.	2	Coat mending & Cloth	-	-	4	
	31	Shaving	-	1	1 <sup>2</sup>	
9.	2	Shoes mending	-	-	0	
	30	Shaving 1/2	-	1	-	4 0
10.	31	Shaving	-	1	1 <sup>2</sup>	
11.	1	Shoes Sealing & Shelling	-	2	9	
	2	Clothes mending & Great Coat altering	-	3	2	
	15	Do of Shoes Sealing & Shelling	-	3	7	
	30	Shaving	-	1	1 <sup>2</sup>	
12.	31	Do of H <sup>n</sup> cutting	-	1	9 <sup>2</sup>	13 0 <sup>2</sup>
1800	1.	35 Shaving 1/2 (2nd 22) at Mr. Shaws 8. 6	-	9	0	
	2.	28	-	1	-	
	3.	31	-	1	1 <sup>2</sup>	
		Mr. & worst for rain of Sen. & Stock. 1/2	-	4	-	15 7 <sup>2</sup>
		Ac <sup>t</sup> settled to this time	-	-	-	20 9 <sup>2</sup>

1798

51

# Ann Gibbins

12.	35	Silk 1/2	-	-	12
1799					
1.	9	Al. of Glance 2/9 - 2 1/2 Hanks 3/4	-	6	1.
		Jerning 2 1/2 Comb Brush 5 Mank 9 1/2	-	-	8 1/2
	16	Durnily Cotton 4. Needles 11. 1/2 1/2	-	1	4
	81	Sewing Silk 2. Writing paper 3.	-	-	5
2.	16	wire for her Bonnet 1. Sewing Silk 12	-	-	28
3.	16	a 1/2 of Patterns 10. 1/2. 1/2. 1/2. 1/2. 1/2. 1/2. 1/2.	-	1	4
	19	Sheet 4/8 Thread 2	-	-	4 8 1/2
		Black Pins	-	-	2
		Dec. of Ann Gibbins by G. J. J. J. J.	-	15	1

15 1

	23	Shoes mending 8.	-	-	8
	30	Trish cloth 2 1/2	-	1	1
1.	27	Tooth pick case 3. Spirit clean & Prep. 1/2	-	1	3
5.	18	Durant 10 1/2	-	-	10 1/2
	22	Persian 11. Ribbon 2. Gause Silk 1 1/2	-	1	3 1/2
	29	3/4 4 a Print 1 1/2 2 1/2 4 1/2 cloth 8 1/2	-	2	4
6.	8	14 a Ferriting 3. Slip Hat 1/2	-	1	3
	10	Thread 3. Writing paper 6	-	-	9
		Shoes mending	-	-	1 8
		Thread Tape Pins sent to H. Hall	-	3	-
	28	Dec. by G. J. J. J. J.	-	-	14 5

3. 17 - 13 weeks com. 2. 12. 0

6. 16 Do Expired

28 - 2 weeks 8. 0

Disbursements 3. 0. 0

14. 5

Cash to ad Gibbins 6. 5. 7

2. 10. 0. 0

Rec. of her B. Note 10. 0. 0

# John Bower



1799

	Brought from Page 23	<del>2 10 6</del>	2 10 6
1.	5 Tobacco last month	4	
	7 Cloaths mending	4	
	31 Shaving	1 12	
	Tobacco	2	
2	28 Shaving & H <sup>c</sup> ? cutting	1 2	
3	18 Cloaths mending	2	
	30 Shaving this month	1 12	
	Tobacco last month	2	
			11 11
	Acc <sup>t</sup> . sent in & since paid	9 4 5	3 1 5
	Sum of 10 10 0		
		Short, put to new acc <sup>t</sup> 1	
4.	1 Tobacco last mo 1/2 & more than set down in 2 mo 1/4	8	
	20 Cloaths mending 3 <sup>d</sup>	3	
	30 Rec <sup>d</sup> in exchange for a Hat to bed. 1/4 1/2		
	Shaving 1/2	1 12	
5.	2 Shaw mending	6	
	11 Tobacco 1/4	4	
	13 Rec <sup>d</sup> for old Cloaths 3.0		
	30 Shaving & H <sup>c</sup> ? cutting 1/2	1 2	
6.	8 Tab <sup>c</sup> 1/4. Cloaths mending 5 <sup>d</sup>	4 5	
	30 Shaving	1 12	
	arr. of shaw	3	
	Acco. made out & settled 1. 2. 1		1 8 7
	Deductions above		7 6
			1 1 1
7.	2 2 Pocket Handkerchiefs last mo	2 0	
	31 Shaving &c	1 32	
8.	21 Shaw mending	5	
	26 a Comb & Case 1/4	4	
	31 Shaving	1 12	
	Tobacco this mo	4	
9.	30 Shaving 1/2. Tobacco this mo 1/4	2	
10	2 2 Pocket Handkerchiefs from J. A	2	
	Shaw mending	3	
			16 2

Carried to page 52

James Hasbald

1799	1 <sup>mo</sup>	7	Portright page	25		1 1 1
		7	Cloaths mending		20	
		8	Postage last month		1 2	
		23	Worsted for stockings		1 4	
		31	Shaving		1 12	
2.		6	Cloth & Trimming for a Coat	1 5		
		<del>28</del>	D <sup>r</sup> . making		5	
		28	Shaving & H <sup>r</sup> . cutting		1 2	
3.		18	Cloaths mending		10	
		23	Pair of Shaws & Shaw soles & Trub <sup>3</sup> / <sub>4</sub>	10 10		
		24	Cloaths mending &c		12	
			Shaving this mo		1 12	
		30	1 Neck Handkerchief 3/4 Making	3 10		2 11 9
4.		10	Waistcoat mending		1	
		30	Shaving 1/2		1 12	
5.		2	Shaws mending & (11) Postage 1/2		1 10	
		13	Qu <sup>r</sup> . for old cloaths			
		14	Cloaths mending 3 <sup>d</sup> 8 <sup>d</sup> (25) 10 <sup>d</sup>		1 1	
		30	Shaving & H <sup>r</sup> . cutting 1/2		1 2	
6.		14	Cloaths mending		15	
		30	Shaving		1 12	
			2 P <sup>r</sup> . of Shaws & mending 3/4		11	
			2 Pocket Handkerchiefs		2	
			Shaws & mending at Heylington		4 4	
			D <sup>r</sup> . mending (York)		3	
			Coat mending		6	1 8 2
			Deductions rec <sup>d</sup> . as above			6
			Barreagan & Trimg for Breches	11		1 7 8
7.		31	Shaving &c		1 32	
			Breches making 2/ Coat mending 14		2 4	
			Postage		1 2	
8.		7	Shoes hewing & mending		1	
		31	Shaving		1 12	
9.		2	Cloaths mending		5	
		13	Cloaths mending Buttons cloth &c		10	
		14	Do		9	
		30	Shaving & mending		1	
<del>10</del>		<del>22</del>	<del>10<sup>d</sup> 2/6 to deduct 2 D<sup>r</sup>. transferred</del>		6	
		21	to Mrs. Danner 2/		0 6	1 4 11
			Shoes mending			
			Carried	Page	83	6 5 5



James Sawcett

1799	Pro <sup>t</sup> from page 28	- - -	14 11
1 <sup>mo</sup>	5 Tobacco	- - -	3
	8 Postage last month	- - -	4
	Tobacco 3 <sup>d</sup> Tobacco 3 <sup>d</sup> Shug 1 <sup>l</sup> .	- - -	1 6
			<u>21</u>
			17 0

1806	Ann Wallis Pro <sup>t</sup> from p 47	- - -	3
12	3 <sup>d</sup> Sundries H <sup>l</sup> 2 <sup>d</sup>	- - -	28
1807	From Eliz. Wallis' acct. page 164	- - -	3 2
			<u>37</u>
<del>9</del>	<del>30 washing 1/2</del>		

*[Large, faint, decorative cursive flourishes in red ink, possibly reading 'JESSE' and 'BOSTON']*

179  
179  
2  
3  
4  
5  
6  
7  
8  
9  
10  
11

# John Richardson

1799 Brought from Page 16 - 15 2

1	31 Shaving	1 1/2	
2	20 <del>Shaving</del> a small Box for Tobacco	4	
	28 Shaving & H. cutting	1 2	
3	18 Cloaths mending & Mending now & before	7 2	
	31 Shaving this month	1 1/2	
	Cloth & Trimmings for a suit of Cloth 3	3 6	
	Making do	10 -	
	Acct. made out & settled to this time 12 0 2		
	Coat mending 1/2 Postage 2 - 5 5	6 2	
	1 1/2 N. Irish Cloth 2 1/2 Thread & Buttons 8	1 8 8	
	Making 4 Shirts	5 -	5 11 1
4	30 Shaving 1/2	1 1/2	
5	2 3 1/2 Handkerchiefs 1/3 making 3 1/2	4 6	
	13 Box for old Cloaths	6	
	22 Tobacco 6	1 2	
	31 Shaving & H. cutting 1/2	6	
6	19 Tobacco	1 1/2	
	30 Shaving	10 5	
	Shoes 8/1 mending 8 2 1/2	12 6 2	19 4
	Acct. made out to this time 12 12 6 2		
	& settled		
	Acct. due for old Cloaths as above		1 -
7	18 Tobacco 1/2	1 -	18 4
	Acct. made out 2 12 0 2		
	31 Shaving do	1 3 2	
8	2 Buckles mending & Blank do	7	
	22 Tobacco 6	1 1/2	
	31 Shaving	4	
9	2 Cloaths mending	1 6	
	30 Shaving 1/2 Tobacco 6	12 -	18 4
	Cassimer & Trimmings for Buckles		
10	14 Tobacco 6 Buckles making 2 1/2	3 0	
	31 Shaving & Haircutting	8	
11	2 Cloaths mending	1 7 2	
	4 Tobacco 6 & (30) Shaving 1/2	2 9 2	
	30 do 1/2 Diapers for 3 N. caps 1/6 each 3	1 1/2	10 8 2
	Clothes mending		
	Coat mending		
	Shaving 1/2		
	Placed		
	Particulars to page 84		19 0 2

1799

Mag<sup>r</sup> Holt 56

Date	Description	Amount	Total
	As' prompts -	1 -	
1 <sup>mo</sup>	23 Dimity for Slaves	5 1	
3.	20 Shoes mending 4 <sup>th</sup> of shoes 1/9	8 6	
5.	22 Cloth for shifts 8/6	6 4	1 0 11
	Check for an Apron 2/10. 2 Neck Hand 3/6		
	Not settled to this time		
7.	31 Snuff last mo 6 <sup>th</sup> (8 <sup>mo</sup> 3 <sup>rd</sup> ) Snuff 6 <sup>th</sup>	1 -	
8.	31 Snuff	3 -	
9.	16 Shoes amending	1 4	
	30 Snuff	0 3	
11.	20 Gown making W <sup>o</sup> Edister	1 3	
12.	12 Head 3/4 y <sup>ds</sup> 19 <sup>th</sup> 1/4 <sup>th</sup> black cloth	5 7	9 8
1800	Not settled to this time		
1.	4 Flannel 12 4 <sup>th</sup>	2 -	
3.	31 Shoes mending 4 materials	2 6	
	Thread & Binding H H	2 -	4 8
5.	2 Gown mending	9 -	
6.	30 Snuff 10 <sup>th</sup>	10 -	
7.	24 1/2 y <sup>ds</sup> wild bear 20. 12/6 lining 1/4	13 10	
8.	22 Shoes mending 2 (31) Snuff 9 <sup>th</sup>	11 -	
9.	10 Footing 12 4 <sup>th</sup> 3 <sup>rd</sup> a Book	6 -	
	Gown making (27 if paid)	1 8	18 6
	30 Snuff 6 <sup>th</sup>	6 -	2 19 0 2
11.	7 Gown making 1/8 (15 <sup>th</sup> ) worsted 4 3/10	2 6	
12.	6 Shoes mending 6 Snuff last mo 9 <sup>th</sup>	1 3	4 3
1801			
2.	16 2 1/4 <sup>th</sup> Rawlins (I worth more from A Wall)	1 3	
	25 Dimity & Irons Cloth for Slaves p <sup>o</sup> Kit	2 6	
3.	31 Snuff 1/2. Shoes 5/6 Sund. H <sup>o</sup> 7 <sup>th</sup>	7 1	13 10
4.	30 2 <sup>nd</sup> - 9	9 -	
6.	15 2 <sup>nd</sup> Hanker. 2/10 (30) Snuff 2 <sup>nd</sup>	15 10	
	30 Shoe mending 9 <sup>th</sup>	1 -	5 8
7.	31 Snuff 6 <sup>th</sup> (8 <sup>mo</sup> 3 <sup>rd</sup> ) Snuff 8 <sup>th</sup>	4 2	
9.	30 Shoes mending 1/10 Snuff 5 <sup>th</sup>	2 6	3 8
12	31 Snuff 1/6. Two Cal. 2/10 1/8	5 2	
	worsted & Iron (Wall)	6 -	
	Car. to Page 140	5 8	

1799  
1.  
2.  
3.  
4.  
5.  
6.  
7.  
8.  
9.  
10.  
11.  
12.  
1800  
1.  
2.  
3.  
4.  
5.  
6.  
7.  
8.  
9.  
10.  
11.  
12.

1799

# Mary Pyle

no.	d	Drw forward from page 5		10 7
1.	5	Worsted for 2 P <sup>rs</sup> of stockings	2 8	
	20	Shoes mending 4	4	
		Acc sent & since rec <sup>d</sup>		3
				13 7
5.	22	Cloth for 2 shifts 8/5	8 5	
6.	4	Postage for Bristol Patients	1 4	
10.	17	2 10 <sup>h</sup> Handkerchiefs 2/8 Silk 2h	2 10x	9 9
11.	6	Shoes mending	6	
		<del>rec<sup>d</sup> by G. J. of W. Fisher 2 2<sup>nd</sup> 1800</del>		3 4x
		Acc. sent in & settled to this time		13 1x

1800		Tape Calico de J. H.	2 3	
		Sundries	1 1x	3 1x

6.	30	Shoes mending	2 4	2 4
May 10	7	Alpomb & Gaves 4		5 8x
12	15	Supps. 20 Muslin 10 R A 3 <sup>d</sup> see below	4	
27	27	Muslin Handkerchief 10 R A	1 5	
			3	
1801	31	Postage with remittance for Sunday 10 <sup>th</sup>	1 4	
3.	31	Sundries J. H. Hall	1 4	6 1

Carried to acct by mistake 6. 5x with  
 which he is to deduct from next 2<sup>d</sup> acct - see ledger  
 11<sup>th</sup> to deduct overcharged 15<sup>th</sup> 1800

1802	3	Muslin Calico Thread & Silk de Mason	2 2	
4.	29	Flan 3/4 for Petticoat	4 6	
6	30	W <sup>m</sup> Shoes 5/3	5 3	
			12 3x	

Deducted as above

11.	5	Thimble 2 <sup>d</sup> (3 31 1803) Postage 1/10	7 4x	4 11
1803			2	

6	30	Silk bind & lining for Gaver & stuff for Bonnet	1 18 4	
8	31	Postage 1/10 <sup>th</sup> Silk & Nankens 1/5	3 3	1 18 4

1804	31	Postage	1 4	2 1 7
------	----	---------	-----	-------

7.	12	100y of knitting yarn Cotton & wool	5	
		Callanranus 1/8 1/8	1 8	8

12.	31	Sundries J. H. Hall 9x	9x	9x
-----	----	------------------------	----	----

1805	7.	13 B Handk. G. Tape 3/4	9 5	9 5
	8.	2 Shoes Pumpiron	5 9	18 3x

9.	30	Postage 2/ Stamp 1/6	3 6	
		1804 To deduct from next acct can. in 1804 5		18 8

6.	30	Chain on a Vint 1/6 & before 2/	3 6	
12	31	Sundries J. H. A	4	

		Car. to Page	133	3 10
--	--	--------------	-----	------

Judith Robertson

1799

3.	14	Greenish <sup>1/4</sup> Silk w <sup>at</sup> 1/2 Persians	2	1	
	18	Silk 3 <sup>d</sup> Paper Ribband 3 <sup>d</sup> - uncutted		112	
4.	20	Colours Paper 1/2 Paper taken by K 1 3 <sup>d</sup>		42	
	27	1/4 yd Persian 6 a yard of Rib	2	8	
5.	27	Pastboard 3 <sup>d</sup>		32	
	30	Shaw mending		7	
7.	13	Persian 6 Ribband 2		8	
	22	Silk 2 <sup>d</sup> Silk 3 <sup>d</sup> Silk 2 <sup>d</sup>		72	
8.	21	Shaw mending		10	
9.	10	Putting Needles		3	
	12	1/4 yd Persian 6 (30 - 10 <sup>ms</sup> 12) Persian 6	1		
10.	25	Thread & Bobbin		7	
11.	11	Muslin Thread 1 Sheet of Pastboard 3 <sup>d</sup>		12	
12.	4	Re. of M <sup>r</sup> Murray by Geo. Seaton	9	32	9 32
	5	1/2 for some Silk & Persian (sh. the 1/2 yd)		4	
	10	1/4 yd Ribband 2 Tape 2 <sup>d</sup> Kato		10	
	21	Persian 1/4 yd		6	
1800					
1.	29	Gown altering		1	2
2.	12	Persian 1/4 yd Silk 3 <sup>d</sup>		9	
	24	do 24 1/2 Ribson 24 2 <sup>d</sup>		1	2
	28	Pastboard 2 <sup>d</sup> Muslin for borders 4		62	
3.	8	Spallamaine & Seining for stays 1/4	2	2	
	19	Cush 1/2		1	
	31	Tape 2 <sup>d</sup>		5	
4.	10	Silk & Ribson		32	
	22	Sheet of Pastboard		4	
	26	Shaw mending Persia 6		6	
5.	9	Silk 1/4 Shaw mending 1/4		8	
	16	Silk 3 <sup>d</sup> 24 <sup>th</sup> white Ribband 2 <sup>d</sup>		32	
6.	6	do 3 <sup>d</sup> Ribband for Mr. Coors 1/2	1	32	
	8	Puttcutting Needles Pastboard 1/4		7	
		Silk 3 <sup>d</sup> Barb Sugar 1/2 1/2 1/2 1/2 1/2		102	
8.	7	Alcants 3 (8 <sup>ms</sup> 22) Shaw mending 2 1/2		27	
	30	1/4 yd Persian 6 1/2 Marcutting 2 <sup>d</sup>		82	
9.	8	<del>Shaw mending</del>			
	22	Shroud 1/4 Coffee 12 1/2	2	9	3 6 8
10.	3	Re. of M <sup>r</sup> Murray by Geo. Seaton 3 1/2			

1799

Charles Spencer

3..	19	Cloth for two shirts & Thread & Buttons	13 2	
	30	Shaving	1 12	
		Making 2 shirts	2 -	16 32
4..	13	A Comb & Case 32	32	
	19	2 P <sup>rs</sup> Stockings - 1/4 pair	8 8	
		Cloth & Trimmings for a suit of clothes	2 15 6	
	30	Shaving 1/2	10 12	
5..	11	A Hat	7 6	
		2 P <sup>rs</sup> of knit worsted Stockings	8 -	
	31	Shaving 1/2	1 -	
6..	30	Shaving	1 12	
		2 P <sup>rs</sup> shoes 10p. mending 80 3/4	19 9	
		Stocking worsted for 1/2 pair of finish	2 14	
		Shoes Sealing & Heeling	3 -	
		Acc <sup>t</sup> made out & settled		5 18 32
				6 14 27
7..	31	Shaving	1 12	
8..	21	Shoes mending	3 -	
	31	Shaving	1 12	
9..	14	Breeches altering & Buttons	1 -	
	30	Shaving 1/2	4 -	
		A P <sup>rs</sup> of worsted gloves	1 2	
		Shoes mending	1 10	10 3
10..	24	7/8 Cloth for 2 shirts & Buttons	15 3	
		Trimmings	2 12	
	30	Clothes mending & materials	1 12	
	31	Shaving	1 12	
11..	1	Pair for a P <sup>rs</sup> of shoes with worn too small heels		
		Excluded heels	6 -	
	2	Coat mending 6	6 -	
	15	Shoes Sealing of New shoes 8/6	11 6	
	28	Another pair of shoes Sealing 1/2	3 12	
12..	30	Shaving	6 5	
	2	Cloth for a shirt 5/3 Thread & Buttons 2 Quarts	1 32	
	31	Shaving & Haircutting	13 -	2 12 1
		A Hat	6 1	
1800	24	Exp <sup>ts</sup> of Hat & Shoe mending 6/	2 -	
	25	Clothes mending & materials 2/	2 -	
	31	Shaving of a Stock Buckle 1/2	2 -	
2	3	3 P <sup>rs</sup> Hats 15 1/2 1/2 1/2 3	5 32	
	28	Shaving 1/2 shoes mending 3/	4 -	
3..	31	Shaving 1/2 clothes mending 1/5	2 62	
		A suit of clothes	3 0 6	
		Deduct of above 1/6 - shirt & Stock 91 mending 1/2	13 -	115 6
		Carried to page	96	8 0 10

1799 Luce. Reynolds

~~Carried forward from page 38~~

4..	4	From Petticoat mak. 9 <sup>3</sup> Hand. 8 <sup>0</sup> 2	-	-	3
		3 Caps making	-	-	9
	6	M <sup>r</sup> for writing Books to answer her	-	-	6
		Hand. for sundries as p <sup>r</sup> Note	-	-	18 11/2
	17	Irish Cloth	-	-	3 9
	20	Dublin	-	-	9
		An Apron	-	-	3 6
5.	2	Print 2 1/4 y. 3/9 making Apron 2	-	-	3 11
	6	Primo 6.	-	-	6
		M <sup>r</sup> 5 y. green Flan. for Bedgown 6	-	-	6 9
	13	Snuff last mo. 4/14 a Durant 1/3	-	-	5 3
6	5	9 y. <sup>at</sup> Shipt Cotton 2 2/2 Lining 1/6	1	1	-
	8	Snuff 1/1 (30) Snuff this mo 3/10	-	-	1 8
	30	Postage 8. a Shain of Sewing Silk 2 3/4	-	-	1
		a Gown Making 2/1	-	-	2
					4 10 2

7..	30	Muslin 4/2	-	-	4 2
	31	Snuff	-	-	3
8.	20	a Shirt dying over again.	-	-	1 14
	31	Snuff	-	-	4 6
9..	30	Do	-	-	1 6
					11 6
10.	31	Snuff	-	-	1
11..	20	9 y. Cloth 18/2 Handker 3/10 2 p <sup>r</sup> 5/8	1	5	6
	30	Snuff	-	-	1 6
12.	31	Do	-	-	1

1800		at of Cloth Shoes (Thompson)	-	-	5 6
					1 14 6
1.	29	2 Gowns mak. 9 D <sup>r</sup> men d <sup>r</sup> Lining	-	-	8 1
2.	8	a Shawl 3/3 1/2 (70) 6 a Luff	-	-	3 3
3.	1	Flan. 5 y. 11 4.. 7 Muslin Trunk 2/2	-	-	6 9
		Snuff 2/1	-	-	2
	31	2 Gowns making one d <sup>r</sup> Shew <sup>r</sup> Lining	-	-	4 11
		Snuff this mo	-	-	6
	72	4 y. Print 15/24 Calico 2/4 Tap 3	-	-	17 7
					2 3 1
Carried to page					8 10 1

1799 <sup>65</sup> Ann N. Barran

5 <sup>mo</sup>	22	Stocking mended 1 doz 3	1	
	18	Stays mending (p. H. Hall)	7	
6.	8	Shoes mending	5	3
	30	Haircutting 2 alcans 7 <sup>d</sup>	9	
		Shoes mending	1	11
		Strings for her Gun	1	
		Mullin (p. H. H.)	7	2
8..	21	Shoes mending	2	10 1/2
9..	2	Shoes mending	5	
	30	Check 62 1/2 for 3 Aprons & Tape	9	7
		Shoes mending	1	4
				11 6
10:	17	8 y <sup>ds</sup> fine buildboard for a Gown 16	10	8
11.	20	9 <sup>d</sup> Edisto for 2 Gown m. 9 3/4 Cotton 2 1/2	5	1
	21	14 <sup>d</sup> Serge 1/6 - Ribband 6 1/2 1/2 H. Hall	2	0 1/2
	28	Shoes mending 4	4	
12	10	Thread with mended needles 10 H. Hall	4	
		A <sup>mt</sup> of Shoes (Perry)	6	
		Ac <sup>t</sup> sent in & settled to this		18 1 1/2
		Time		216 6
1800				
1 <sup>mo</sup>	1	A <sup>mt</sup> of Pumps in C <sup>mo</sup> last (Thompson)	4	9
	31	A <sup>mt</sup> of 12 Stans	1	2
3.	31	9 y <sup>ds</sup> of Cloth for Shifts 18 1/2	13	10 1/2
		Shoes mending	8	
		A <sup>mt</sup> of Gown Rib Muslin 6 1/2 H. H.	10	8 1/2
		Tape & Thread H. H.	5	
		To Deduct from next Ac <sup>t</sup> which is paid to this ac <sup>t</sup> by mistake	10	8 1/2
		See Mrs. Reynolds ac <sup>t</sup> page 91		
		Ribbon for her Bonnet Strings	6	
		14 <sup>d</sup> Ribbon for Penwision String	2	
5.	9	8 y <sup>ds</sup> buildboard 9/4 Lining 1/2	10	6
	23	Ferret for apron strings	1	1
6.	6	Silk 4 Stays mending 9	1	1
	14	Shoes mending	2	
			14	7
		Deducted as above	10	8 1/2
		Carried to Page - 106		115 5 1/2



1799

# Mrs. Wellington

5 <sup>mo</sup>	6	Tobacco 1/2 lb. of yarn stockings 3/4	4 6	
	18	Cloth for a shirt 4/3. mending	5 0	
	22	1 Pocket Handkerchief	1 6	
		Tobacco 1/2 lb.	1 -	
	25	A suit of 6 clothes & two flun. shirts making be as of note	13 6	
	27	Tobacco 1/2 lb. Shaving 1/2 lb. Tobacco 1/2 lb.	3 -	
6	4	Postage & carry of box 1/2	1 8	
	8	2 Woolen caps 2/4 (11th) Tobacco 1/2 lb.	3 -	
	14	Clothes mending	4 -	
	30	Shaving	1 12	
		Tobacco	1 -	
		Shoes	8 -	
		do mending	3 -	
		Postage & yarn for length of 15	1 1	
		Cloth for suit of 6 clothes & 2 stockings	2 10	
		Tobacco	6 -	57 22
7	31	Shaving	1 12	
8	2	Clothes mending Buttons & flun.	10 -	
	22	Tobacco 6	1 12	
	31	Shaving	3 -	
9	2	Shoes mending	9 2	
	10	Tobacco 6 a comb of hair 3/4	10 -	
	30	Shaving 1/2 lb. Tobacco 6, a pair of shoes 8/6	3 6	10 10 2
		Shoes mending	2 -	
10	17	Strings setting <sup>shoes</sup> on waist coat	1 12	
		Tobacco	1 4	
	31	Shaving	1 6	
11	2	Postage	3 -	
	4	Tobacco 6 a Stock buckle 1/2	1 12	
	28	Shoes Soaling & huling do 3/4 (see page 85)	1 -	
	31	Shaving	7 -	
		Tobacco	10 12	
		Wrecker Buttons & setting on	1 6	18 8 2
12	31	Shaving 1/2 lb. a pair of shoes 8/6	8 5	
		Tobacco	1 6	
		Carried to page		

1799

63

Rich. d. Gunn

5.	22	Wht Hand. 1/2 Cloth for slips 2 1/2 inch 3/4	3	7 1/2	
	31	Shaving 7 1/2		7 1/2	
6.	30	Shaving 1 1/2 Stock buckle &	1	9 1/2	
7.	22	Woolen making & Trimm 3/2 1/2 alt. 1/2 1/4	4	6 1/2	
		Waistcoat mending		6 1/2	
		Stuff for Breeches 2 1/4 1/4	21	4 9	
	31	Shaving		1 1/2	
8.	2	Clothes mending & Flannel do	2	11	
	31	Shaving		1 1/2	
9.	10	Woolen Gloves		9 1/2	
	15	3/4 alt Flannel 3/9 (14 <sup>th</sup> ) & Cloth mending 7	4	4 1/2	
	21	4 1/4 flannel for 2 waistcoats to slip on	5		
	24	2 waistcoats making trimm & Breeches lining	2	6	
	30	Shaving 1/2		1	
		Justam & Trimmings for Breeches	7		
		See sent in & added to this time			2 1 6 1/2
10.	17	Buttons & fitting up 3 Breeches making 2 1/2	2	9	
		Flannel 12 1/4 do 16 for Linings	2		
	30	Clothes mending & Thread		3 1/2	
	31	Shaving		1 1/2	
11.	2	Great Coat altering 1/8 & 1/8 Clo. mending &	7	2	
	9	Woolen Stockings	3	6	
	30	Shaving		1 1/2	
12.	31	do		1 1/2	
		W. Cloth shoe Perry.		2 6	
				7 6	
1800		A Hat			1 9 1
1.	20	Alt. of Breeches	3	6	
	21	Clothes mending Buttons do		9	
	31	Shaving 1/2 Waistcoat altering 1/2		1 9	
2.	15	2 waistcoat nightcaps 1/2	1		
	28	Shaving 1/2		1	
3.	22	Taylor wage Buttons & 1/2 altering Cloth	9	7	
	31	Shaving		1 1/2	
		Clothes mending		2	
4.	19	4 1/2 1/4 do Flannel (Mason's rate)	5	6	
		Lin. & Stock mending this waist. from the first	4		1 10 1/2
		That transferred to M. & deduct 1/2			
4.	26	Shaving		1 5	
4.	28	Coffin 1/2 Shroud & 1/2 Grave 1/2		10 1/2	
		Shaving & do			
		as sent in		4 0	
		11 30 m. do to sundry acct 1. 11. 10			1 5 10 1/2
		Nov	2. 3. 4. 5. 6. 7. 8. 9. 10. 11. 12.		17 11 1/2

1799 John Watton

See page 34

7.	22 Coat mending & Shaving lost too 1/12	1	52	
	<i>Mistake in last acct.</i>		1	
	31 Shaving &c	1	32	
8	21 Shoes mending		5	
	31 Shaving	1	12	
9.	30 D <sup>o</sup> of Shoes mending 5		15	
10.	30 Clothes mending		3	592
	31 Shaving & Haircutting	1	32	
11.	1 Show Soaling & heeling		3	
	2 Great Coat altering Lin <sup>g</sup> & Thread		110	
	23 <del>Cost of Cloth mending</del> <i>off set &amp; button</i>		1 12	
	30 Shaving		1 32	
12 <sup>mo</sup>	31 D <sup>o</sup> & Haircutting			932

1800

1 <sup>mo</sup>	21 Clothes mending & Buttons &c	1	2	
	24 Shoes mending		6	
	31 Shaving 1/2. 16 coats mended 9 1/2	1	2	
2.	22 Shoes mending	2	6	
	28 Shaving 1/2.		1	
3.	31 D <sup>o</sup> <i>from 1. 5<sup>th</sup> N</i>		12	
	<i>waisted &amp; thro. for mending Lin<sup>g</sup> &amp; Stock 24 1/2</i>	4		11 6
4.	30 Shaving & Haircutting	1	32	
5.	10 Shoes mending		3	
	17 Breeches mending 5 (31) Shaving 1/1	1	6	
6.	15 Shoes mending 8 Breeches mending 3		11	
	Clothes mending above (to 23) mended		6	
	30 Shaving	1	12	84
				<u>1 12 11</u>

7.	4 Shoes mending	3		
	7 1/2 Shirts 10. 0 - 3 1/2 Stockings 2/4		15 6	
7.	31 Shaving &c 1/32 (8 <sup>th</sup> - 12) Shoes mending 6	1	92	
8	22 Shoes mending 31. (25 <sup>th</sup> ) Shaving 1/12	4	12	
9	23 1/2 Shoes 9/2. Shaving this month 1/2.	10		1 14 5

John Chapman

1799	30	Acct from page 41	8 0 10	
6-	30	Postage & Cloth to mind. Shirts 2/4 Acct sent in & settled this time	2 10	8 3 8
7-	31	Shaving	2 3	
8	2	Tobacco	2 -	
		Shoes mending	2 10	
		31 Shaving	2 3	
		Postage	1 -	
9-	11	3/4 Hamel 3/4 q. Anata 9 threads	11 1	
	28	21 <sup>st</sup> Shoestrings	6 -	
	30	Shaving 2/1	2 -	1 3 11
10-	17	Wrenches altering	6 -	
		Tobacco omitted last mo	4 -	
	31	Shaving	2 42	
11-	9	3 Neckcloths 8/6 making 3 <sup>d</sup>	8 9	
	23	A pair of gloves	2 3	
		A Suit of clothes made 9/12. Spring 1/2 of 2/1	14 -	
	28	Shoes mending 10 <sup>d</sup>	10 -	
	30	Shaving	2 3	
12-	14	2 1/2 Silks & suppled stockings	7 -	
	31	Shaving 2/3 Barber's Bay 6 <sup>d</sup>	2 9	
		2 1/2 of shoes & strings (Thompson)	17 4	
		Cloth & Trim for a suit of clothes	3 7 1/2	
1800		Acct made out to this time is the addition of 10/- to take out balance	2 -	6 15 0 1/2
1 <sup>mo</sup>	24	Shoes mending	10 -	7 18 11 1/2
	27	Coat mending 5/31 Shaving 2/3	2 8	
2	1	2 <sup>o</sup> another 5/31 Shaving 3 <sup>d</sup>	8 -	
		Hamel for mittens	6 -	
	22	Shoes mending	2 6	
	28	Shaving 2/1 Postage 1/6	3 6	
3-	15	Shoes mending 3/1 Shalloon to mind for his clothes omitted above 3/1	6 -	
	31	Shaving	2 3	
		Acct of stock in mind. Wood & Fuel 1 year	13 -	1 11 11
		Carried to page 47		

1799

Ann. W. Forster

7.	1 Brought from page	40		492
8.	9 Paid for a Petticoat dying at Leeds		8	
	20 Sundry small Articles		1 6	
	21 Scissors mending & Sheath 5 <sup>th</sup> Cotton Mills 2 <sup>nd</sup>		2 6	
	26 Silks & Thread 3 <sup>rd</sup> Cash 3		6	
9.	2 Shaw mending 2 <sup>nd</sup> Postage 8 <sup>th</sup>		2 8	
	Postage last mo		6	
	25 Stays covering & materials as p <sup>ro</sup> vide		11 6	
	27 A <sup>nt</sup> of Silks Gloves		5	
	A <sup>nt</sup> of Shaw 5 <sup>th</sup> A <sup>nt</sup> Sealing & Hoing 1/4		6 10	
9.	28 2 y <sup>ds</sup> Ribbon 1 <sup>st</sup> 2 oz. worsted 8		9	
	30 Silks for Glove strings &c		1 0 <sup>th</sup>	
	A Muslin Neck Handkerchief		4	17 5 <sup>th</sup>
10	14 A crooked Gamb		4	17 5 <sup>th</sup>
11.	2 Postage (one from English)		1 2	
	9 A <sup>nt</sup> of Silks 10 <sup>th</sup> Cotton		4	
	11 Binding 12 y <sup>ds</sup>		12	
	20 17 y <sup>ds</sup> Cloth for Shifts 34 <sup>th</sup> Silks 6		1 14 6	
	21 Gown mending p <sup>ro</sup> vide Sister			
	30 Gown making 2 <sup>nd</sup> Thread Silks & Ribbons 8		3 2	
12.	A Han. Hall, sundries, viz a <sup>nt</sup> of Gloves Top & Threading Mudles &c &c		12 10 <sup>th</sup>	2 12 10
				8 19 5 <sup>th</sup>

1800

	Carriage of her Boxes		5 10	
	Mudles & knitting Mudles &c		6	
	A <sup>nt</sup> Shaw 5 <sup>th</sup> A <sup>nt</sup> Cloys 6 <sup>th</sup> (Thompson)		11 6	
	A <sup>nt</sup> D <sup>o</sup> Sealing &c		2	
1.	1 A <sup>nt</sup> Almanac C. with Predicts		2 4	
	Postage last mo		1	
9	Muslin for Caps 7 <sup>th</sup> Mitts 2 <sup>nd</sup> Trimbles 2 <sup>nd</sup> Shaw		13 10	
	Worsted for Stock 1 <sup>st</sup> 1/7 Ribbon Ferrut &c 11			
	Birley Sugar for watch mending 1 <sup>st</sup> &c		1 6	
29	Callio Feints 1 <sup>st</sup> Knitting Case		2 10	
	Carried to page		88 2 16	

1799 Sam. Clemeska

	Perd. from page	24	10	62	
7.	31 Shaving		1	12	
8.	Postage			5	
8.	31 Shaving		1	12	
9.	11 1/2 Klau. to make out Wintcoats			11	
	To deduct for old clothes omitted last quarter 1.0				
	14 Brushes made of Singlet & Co		8		112 12
	25 Pr. d. by Geo. Tenson 1. 12. 12				
	2 for 13 cups board 6. 10. 0				
	17. to Robt. Surf - same day this 6. 10. 0				
	30 Shaving 1/2		1		
10.	31 Shaving		1	12	
11.	2 Clothes mending			5	
	<del>20 Shaving 1/2</del>				
	30 Shaving		1	12	
12.	31 do		1	12	
					49 1/2
12.	25 Pr. d. for 13 weeks 6. 10. 7				
	do do same day this 6. 10. 0				
	do do Disbursemt. 4. 9. 1/2				
					6. 14. 9 1/2

1800	Warben's Bay			6	
1.	13 Shaving			6	
	25 Coffin for Mr. Parkinson		2	7	
	Shroud for Mrs. Mason			4	6
	Grave digging (Sal. 1/2 Wags)		2		
					2 17 6

1801	Val. Johnson				
2	25 Gene Chain drive 1/2 (31) Shaving 1/3		2	3	
4.	28 Shaving 1/3 (5 30) Shaving 1/12			2	5
6	9 Signoria 4 (30) Shaving 1/3 & two 1/2			3	11 1/2
	do do			4	
7	31 Shaving 1/2 (8 15) at that 7/17			8	1/2
8.	15 Shoes 9/6 (29) Shaving 1/12			10	7 1/2
9.	7 Signoria 8 (30) Shaving 1/3			1	11 1/2
	Card to Mrs. B. 22			2	
					1 1 2
					1 10 1

4799 James Blase

	Bro: from page	42	3 13 4
7	31 Shaving do	1 3/2	
8	7 Shaws mending 4	4	
	21 do 4	4	
	31 Shaving	1 1/2	
9	2 Clothes mending	5	
	30 Shaving 1/2 Car. of Shirt do 4	4 4	
10	30 Clothes mending & materials	1 1	4 10
	31 Shaving & Haircutting	1 3/2	
11	1 Shaws soaling &heeling	3	
	15 Clothes mending & Buttons 1/1 8.10	1 11	
	23 Waistcoat making 2/6 Clothes mending	2 9	
	28 Shaws soaling do	2 9	
	30 Shaving	1 1/2	
	Supra fine Caracmere & Trim. for waistcoat	11	
12	30 Shaving & Haircutting this mo	1 3/2	
	Acct. made out & sent to this time		1 6 2 1/2
			5 4 4 1/2
	5 1/2 Handkerchiefs 5/ - 2/8	6 8	
	Clothes mending	2	
1800	31 A Hat 13/ Car. of do - 1	13 1	
1	26 Buttons & Taylor 3/4 Buttons mending 6	11	
	29 Muslin for 3 Neckcloths 5/4 mak 9 3	5 3	
	31 Shaving 1/2	1	
	Plan. to S. Chapman's acc. deduct 6 2	6 2	
2	28 Shaving do 1/2 Shaws mending 9 10	2	
3	31 Shaving	1 1/2	
	A No. of Shaw (Hazelington)	9	
	Clothes mending	1 7	
	Lin. & Stock mending 1/2 & worsted 1 Year	13	
	Buttons mending	2	
	Suit of Clothes	3 7 6	6 1 5 1/2
	Plan. as above deducted		6
	Carried to page	92	6 0 11 1/2

1799

70

John Gundry

	Bro: from page	29		9 1
7	31 Shaving &c	1 3 <sup>2</sup>		
8	31 <sup>20</sup> Shaving &c	1 1 <sup>2</sup>		
	Postage this mo	1 4		
9	13 Taylor made Silk Thread & Buttons &c	1 11		
	14 D <sup>r</sup> Brushes altering	2		
	30 Shaving 1/2 a pr of Shoes 8/10	9 6		
	Aut: sent in to Mist <sup>r</sup> s	1 4 5		15 4
10	31 Shaving & Haircutting	1 3 <sup>2</sup>		1 4 5
11	28 Shoes Soaling &c	3		
	30 Shaving	1 1 <sup>2</sup>		
	Postage	1 4		
12	10 a pr of Shoes Steyning tow	9		
	14 C. Car. & Cases	4		
	31 Shaving	1 1 <sup>2</sup>		
	1800			17 2 <sup>2</sup>
1	25 Clothes mending Buttons &c	8		
	27 Brushes mending 1-2	1 2		
	31 Shaving & Haircutting	1 2		
2	22 Shoes mending	1 10		
	28 Shaving 1/2 Postage 1/4	2 4		
3	22 Clothes mending 4	4		
	31 Shaving	1 1 <sup>2</sup>		
	a pr of Shoes (Steyning tow)	9		
	Clothes mending	0		
	Linens & Stockings mending the A word	13		
	14 year			
	Tent of Clothes	4 5		
	0.13.1			5 15 10 <sup>2</sup>
4	25 An Ivory Cor	6 13 3		6 13 1
	26 Shoes Soaling &c	2 6		
	30 Shaving	1 1 <sup>2</sup>		
5	3 An additional Pocket for his new Clothes	0		
	10 Shoes mending	0 3		
	31 Shaving	1 1 <sup>2</sup>		
6	7 Postage 1/4 Clothes mending 8	2		
	30 Shaving 1/2 two pr of Shoes 3/8	4 10		
	2			15 13
	Carried to Page	107		15 11



1799 Eliz. Thompson

	-	Brought from page	20	-	-	-	19 11 2
10	2	Collico for an Apron 1/4 1/4	20	-	2 11	-	2 11
11	20	Muslin W. Handker		-	1 6		
12	10	2 y. Cloth 2 1/2 Shirts & Bind 3 1/2 Blank		-	2 9		
		Stays mending		-	7 1		
1800							11 3
3	15	Spectacles 1/10		-	1 6		1 14 1 2
		5 1/2 y. Cloth for Shifts 18 2		-	8 5		
		3 1/2 Muslin for Caps Tapes & Th. H. H.		-	1 10		11 9 2
5	2	Gownmaking & Lining		-	1 10		
	10	Shoes mending		-	2		3 10
of mo	18	a Petticoat from Han. Dumbleton		-	8 5		15 7 2
8	27	Shoes mending (Paid Perry)		-	4		
9	20	Exp. of her Conduyme to Whitten Har. 1 4 5		-			
	23	Bind 4 Callam 2 1/4 to 2 1/2		-	2 8		1 15 10
							2 11 5 2

James Blase

1801		Bro. from Page	141	1 3 8 2	<del>2 0 2</del>
2	2 1/2	7 y. Cloth for Shirts 10/6 Matk 9/18		-	12 2
	25	Suit of Clo. making 9/6 Shirts & Th. 1/2		-	10 8
	29	Shaving & 1/2 Clasps for waistcoat buttons		-	2 6 2
3	23	Woolen Gloves 1/2 (31) Shaving 1/12		-	2 1 2
	31	Clothes mending 1/6 Thos. M. Stock 7/1		-	8 6
		Cotton & Trim. for Wreches		-	7 3
		Trimings for his clothe 2 1/2 2 1/2 waistcoat for part		-	12 7
	7 1/2	Clo. for 2 Shirts 10/6 making 2/1		-	12 6
4	20	Shoes mending 3/6 (30) Shav. 1/12		-	4 7 2
		Shirts & Stockings mending omitted		-	12
5	18	Shoes mending 7/1 (31) Shav. 1/3 2		-	8 3 2
6	2	Clothes mending 9/6 Thos. M. Stock 7/1		-	4 9
	30	Clo. mending 7 Shaving & 1/3 2		-	1 10 2
		Cotton & Trim. for 2 1/2 of drawers making		-	9 10
		Waistcoat 1/10		-	
		Carried to page	87		2 1 5

7/2  
 Wm. Ponsonby

1799	Brought from page <i>See Settled 30</i>		5 0 22
7.	31 Postage 7. Snuff 1/6	2 1	
8.	31 Snuff	1 6	
9.	30 D	1 3	4 10
10.	31 Snuff	2	
11.	9 A <sup>r</sup> of Stays for H.P. Jun <sup>r</sup>	11	
	22 1/2 Snuff 1 <sup>r</sup> H. H. H.	1 2	
	30 Snuff	2	
12.	10 A <sup>r</sup> W. Shaw mending Weylington	1 4	
	31 Snuff	1 6	19 0

1800			
1	A Postage last mo.	1 4	
	9 a Copybook	6	
	30 A quilted Petticoat	14 0	
	Cotton for Bedgown	9 6	
	12 1/4 Muslin	9	1 7
	Glauc H.P. Jun <sup>r</sup> 2/10 8 Cash 3. 2. 9		
3.	1 Snuff of Postage 7	3 7	
	6 Cash to W.P. for Exp <sup>s</sup> to Whitehaven	10 6	
	A Great Coat for W.P.	1 1	
	14 Exp <sup>s</sup> from Aker to York W.P.	5 8	
	31 Snuff	9	
	12 1/4 Cloth for Shifts 18 1/2	18 6	
	A <sup>r</sup> of Shoes for her Daughter	5 6	
	Postage	7	13 11

4.	12 8 1/4 Print for H.P. Jun <sup>r</sup> 10 Cash	14 8	
	30 Snuff	1 3	
5.	5 A <sup>r</sup> of Spectacles 1/8 Postage 7	2 3	
	17 Stays mending	8 6	
	31 Snuff 1/2	1 3	1 7 11
	Settled with Retreat		7 6 8

Acc<sup>t</sup> continued page 100

1799

Jan 24

173  
Mehetabel Moore

	a pair of Stockings	23	
9.	27 A Gaine Co. by R.A. by order of her Father.	1	
	2 Worsted Gloves 1/4 - 2 P <sup>r</sup> of Woollen Socks 1/6	3	
11.	15 Shoy Sealing & Heding		63
	22 a P <sup>r</sup> of Stockings	2	
		2	12
12.	31 a P <sup>r</sup> of Shoes	53	9 42
1800			
3.	15 Shoes mending 2 <sup>d</sup>	2	
	31 Ind. Tape to the H <sup>c</sup>	6	
5.	9 Muslin for Caps	102	
	20 Print for an Apron 1/2 C. Hem	32	5 82
1801			
1.	7 5/4 <sup>d</sup> Irish Clo. for 2 Shifts 2/1	10	
	31 Shoes mending 2/1	2	
2.	28 Postage & Sundries H. Hall 1/1	19	13 9
4.	22 Al gown bodying & Washley	1	15 1
6.	20 Shoes mending 1/6	6	
7.	27 Shoy mending Leather 1/6	6	
12.	31 Muslin for Caps 2/1. Print for Apron & Tape 5/1	71	
1802	Worsted Ind. & Rib H. Hall	24	
3.	11 Ind. 3/4 1/2	12	9 5
4.	10 Ribband 8	8	1 2
5.	31 Carriage of clothes from London	13	14 7
7.	22 1/4 <sup>d</sup> Clo. for Shifts 10/1. Gowns mending 2/1	12	
7.	30 Print & Lining for Gown 17/8	178	1 11 7
10.	29 Shoes mending 6/11 30 Muslin 5/2	112	
12.	16 Postage last mo. 11 (3/1) sundries H. Hall 82	172	
1803			
1.	24 Muslin 1/8	18	4 3
5.	74 3/4 <sup>d</sup> Ribband 1/2. Gown & Bedg. making 3/2	45	15 10
6.	10 Al gown 6	6	4 11
9.	30 Shoes mending 9/3 Sundries H. Hall 1/1	13	1 3
12.	31 Shoes mending Thompson	55	6 2
			1 5
			7 7

# 1799 Patients' Work

	Pro <sup>t</sup> fram page	33	19	112	3	12	82
8	2 1/2 app <sup>t</sup> of Stockings knitting					1	
9	28 W <sup>o</sup> for 1 doz worsted to mind W <sup>o</sup> Stockings		4				
10	25 Lins for Thread 1 <sup>st</sup>			5	6		
	26 Saxes tagging at the Sewette					8	
	2 Doz <sup>n</sup> Saxes bot <sup>t</sup> to make up a Doz					1	
	29 Key Elij. Blints acct. & Prop Saxes						7
	Doz 2 Shirts making Chas. Spencer						2
11	9 Key 3. Nicks Buttons & making S. Chapman						3
	6 <sup>to</sup> for Cotton for Saxes			2	112		
	Shup gray worsted for Stock <sup>t</sup> M Holt to knit		2	3			
	22 app <sup>t</sup> of Stockings knitting m. Entoon						1
	2 W <sup>o</sup> Stockings knitting G. Simpson						3
12	6 W <sup>o</sup> for worsted for Saxes do						11
	7 3 night caps making S. Richardon						
	9 worsted for Saxes 1/2 oz 1/10						3
	20 W <sup>o</sup> for do 1 1/2 oz						92
1800	1 <sup>st</sup> 9 Ru <sup>d</sup> at sundry times for Saxes						7
	10 10 W <sup>o</sup> for worsted to mind Patients' Stockings		4	4			
	22 10 W <sup>o</sup> for worsted for Saxes			1	92		
	29 3 Cravats making J. Blown						3
2	3 3 1/2 W <sup>o</sup> for making Ch. Spencer						3
	18 worsted for Saxes 8 oz		22				18
3	31 Chas. Spencers Lin <sup>n</sup> & Stockings made for one Year with Thread & worsted						13
	Int. Richardson Do			13	0		
	Int. Gundry Do			13	0		
	Int. Baker Do			13	0		
	Int. Kover Do			13	0		
	Int. Washod Do			13	0		
	S. Chapman Do			13	0		
	Int. Mungy Do			13	0		
	Int. Blown Do			13	0		
	Int. Reynolds Do			13	0		
	Ch. Spencer Do			13	0		
	to own to page	76	2	3	8	11	17

63  
94  
52  
39  
51  
4  
95  
12  
47  
2  
15  
43  
510  
411  
13  
69  
15  
77

175

# Elizabeth Flint

9	2	Shoes mending	-	1	
	21	<del>Att of Robert Smith (E. Frith's awl)</del>	-	<del>2</del>	
	30	Portage of Box	-	1	
		Att of shoes 5/6 Patterns 1/4	-	6	10
		Grass woven 9/2 Comb 1/4 Ribbon 1/4	-	1	5
					8 8 1/2
10	29	Cash to pay her Fare to Doncaster	1	1	
		D. to receipt of E. Dickinson for Lovers	-	7	
					1 8

# 1807 Sarah Impey 251

3 13 5

	10	9 1/4 <sup>d</sup> Cloth for Shifts 20/3 Make 2/1	1	2	3
2	10	Portage 11 (25) A Silk Handkerch. 10/10	-	7	5
	28	Haircutting 2 (3 1/2) Shoes mending 2/10	-	3	
4	4	Gown mak'g & Cord 2/10 Shirt mending 3	-	3	1
		Snuff three months 12/10 Gumfits 1/6	-	12	10 1/2
		Alum & Case 10 1/2 Shirts mak'g 8	-	1	6
		Calamander for Bichets 1 m	-	2	6
		8 1/2 <sup>d</sup> Print 2/10 18/8 Ling 1/1 Silk 3/10	-	17	11
		1/4 <sup>d</sup> Gallon for Micoat J. Sanders	-	9	11
					4 9 5
6	5	Comb 1/6 Gown mak'g & Cord 3/1	-	5	6
	30	Chair to Hall way 4/6 Shroud 1/2 5/6	-	10	
		6 1/2 <sup>d</sup> Print for slips	-	7	3
					1 8 6
7	16	1/2 <sup>d</sup> Print Stockings 10/1 1/2 8 <sup>d</sup> 4/9	1	1	8 1/2
		Silk 2 1/2 Cotton 1 1/2 oz - 9 1/2 1/2			
	25	Stays mending 2/1 Snuff 1/6 12/5	-	14	6
8	15	Shoes mending 2/6 Fruit 3 Cash 1/1	-	3	9
9	5	Pears 2	-	2	
	21	Merlin 9/9 Robin 1/2 for leather 10/8	1	0	9 1/2
	30	Gown & Shirt mak'g 3/1 Ling 1/1 Cl. mending 1/6	-	4	8
		Cash to a poor man who had died	-	2	
		Cash 2 d. more 2 washing 1/1 1/2 Snuff 1/6 1/2	1	0	11
		Shoes 1/2 1/2	-	7	
					4 15 5
		Cash 1/1 1/2 Cash to Mrs B. M. 1/10			
					6 3 11

# 1799 Patient's Work

D<sup>r</sup> C<sup>r</sup>

9<sup>ms</sup> 28 <sup>Wool from page</sup> for 16<sup>oz</sup> of worsted to mend the  
 Men Patients Stockings. } ~~49 9 12 8 2~~  
 see page 174 } ~~4~~  
 Bro't from Page - 74 2 3 8 11 17 112  
 Tho' Wellington Linen & Stockings mending  
 with thr.<sup>d</sup> & worsted for 9<sup>ms</sup> 0  
 Rich. Gunn 8<sup>o</sup> from the first - 13. 0  
 Nath. Samms thr.<sup>d</sup> worsted - 4. 0  
 1800 John Walton do 4. 0

12 10<sup>th</sup> to 10<sup>th</sup> Dec<sup>r</sup> the Bal<sup>ce</sup> of this Acct 10 15 32  
 12 18 11 2 18 11 2

16 J<sup>r</sup> Washold 2<sup>l</sup> Stockings footing - - - - 1 -  
 Tho' Wellington 1<sup>l</sup> do do - - - - 6  
 17 E<sup>p</sup> Spence's Stockings making - - - - 3  
 J<sup>r</sup> Baker's Shirts making - - - - 2 -  
 & Frith's Shift do - - - - 8  
 4 5 10<sup>o</sup> for 3<sup>oz</sup> Cotton to mend Stockings - - 1 3  
 8 8 making Petticoat & Friths - - - - 6  
 making & mending Hand of - - - - 2  
 15 3 Shirts making J<sup>r</sup> Gundry - - - - 3 -  
 9 6 Shirt Buttons - - - - 8  
 16 Stockings knitting J. Washold - - - - 1 6  
 25 10<sup>o</sup> for ~~Wool~~ worsted for mending 1<sup>l</sup> Stockings 5 8  
 10 6 10<sup>o</sup> for 6<sup>oz</sup> of wool - - - - 8  
 11 4 worsted to mend 1<sup>l</sup> Stockings - - - - 4  
 27 3<sup>l</sup> Stockings knitting Richardson & Spence }  
 & Collier } - - - - 4 6  
 12 20 Buttons for mending 1<sup>l</sup> Linen - - - - 1 22  
 1801  
 3 21 2<sup>l</sup> Stockings knitting M<sup>r</sup> Boyer - - - - 2 6  
 Worsted & Thr.<sup>d</sup> for mending with 1<sup>l</sup> 2 10  
 31 Richardson din<sup>r</sup> to mending 1<sup>l</sup> 13 -  
 J. Blues do 13 -  
 J. Baker do 13 -  
 J. Schapman do 13 -  
 J. Gundry do 13 -  
 J. Washold do 13 -  
 Tho' Wellington do 10 -

4<sup>ms</sup> 13 10<sup>th</sup> the Balance to W<sup>r</sup> Luke - - - - 4 11 -  
 Continued 123  
 577 577

1799 Eliz. Frith

9	21	Att <sup>r</sup> of Bever Mitts	23		
	30	Shoes mending	10		
12	31	Att <sup>r</sup> of Shaw (Thompson)	56		
1800					87
3	15	Shaw mending 2	2		
	31	2 Gowns making	3		
		6 2/4 <sup>d</sup> Print 2/1	13 1/2		
		2 d. Calico 1/4 Tape 3	2 1/2		
		6 2/4 <sup>d</sup> Print 2/1	13 1/2	111	3
		2 d. Calico 1/4 Tape 3	2 1/2		
		Calico de de H. H.	3		
		Att <sup>r</sup> of Shaw	56	22	11
A	17	2 5/8 y <sup>d</sup> Cloth for Shift 2/6 making	6 6/2		
			8		
5		6 Calamanco to mend Shirk	12		
		21 Stays mending	9		
		<del>2 1/2 y<sup>d</sup> Cloth for Shift 2/6 making</del>			
7	17	<del>Plan for Petticoat 3 1/2 y<sup>d</sup> 1/4</del>		9	12
		<del>8 1/2 y<sup>d</sup> Calico 1/4 for a Petticoat</del>		30	7 1/2
8	8	8 1/2 y <sup>d</sup> Calico 1/4 for a Petticoat making	9 4		
		Ru & bit of E Friths Sister 2 to 5 1/2 9/10	6	9	10
				310	5 1/2
11	27	Cloth for 2 Shifts 5 1/2 y <sup>d</sup> 2/1	12		
	23	Pears 2 <sup>d</sup> 100 <sup>th</sup> Postage 10	1		
12	20	Muslin for Cap 3/4 K A	2		
	27	Att <sup>r</sup> Shaw	6	1	1
1801					
1	7	1/2 y <sup>d</sup> Muslin 10 K A 10 1/2 Postman	11 1/2		
3	31	Postage 8 (3 <sup>rd</sup> 2/6 by Hand 3/16 1/4)	6 9/2		
		Sundries H. Hall	8	7	9
A	19	Oranges 2 (22) Redgown making & Pashley 1/1	12		
5	16	d. 1/1 (30 <sup>th</sup> ) Postage 9	1 9/2		
6	30	Print 8/8 Calico 2/1 Tape 3 I. Shaw	11 1		
		Att <sup>r</sup> Velveteen Shaw 6/3 Thomp.	6 3	10	3
9		2 Pears 6 Postage 9	13		
		2 Redgown making	4 1/2		
		2 Shifts d. 1/1 2 Cap 8 <sup>d</sup> 6	110		
		Petticoat making	6		
		Acc <sup>t</sup> continued Page 131		37	
				2	13 1/2

1799 <sup>78</sup> Han<sup>th</sup> Woodville

11	1	Shoes mending	-	1	9	
1800						
3	29	am <sup>o</sup> of Buckles	-	-	6	
	31	am <sup>o</sup> of Shaw (Haglington)	-	6	-	
		52 y <sup>d</sup> Cloth for Shifts 182	-	8	52	
		Sundries of H <sup>o</sup> H <sup>o</sup>	-	2	02	
1		Postage 5 Carriage 7 <sup>d</sup>	-	1	-	
5	3	Stays mending	-	3	3	
	9	2 1/2 lb Handk <sup>t</sup> 1/3 each	-	2	6	
		Muslin for Caps 1/10 neck 1/18	-	3	6	
	10	Shoes mending 2 <sup>d</sup> (6 <sup>o</sup> 2) am <sup>o</sup> Pettens <sup>o</sup>	-	3	2	
6		7 Carriage of her Box	-	7	-	
		1 1/2 Shaw & mending	-	6	-	
	28	Weldbear in 7 Licks & Thread for Gown	-	11	-	
	30	Shoes mending	-	2	9	
			-	3	5	
7	9	Cloth for Nightcaps 4 H <sup>o</sup>	-	3	9	
		Hand <sup>t</sup> for Petticoat 3 1/4 y <sup>d</sup> 1/4	-	3	2	
	23	Check for an Apron	-	2	12	
8	7	a Comb 3 <sup>d</sup> a Blue Apron (Sung for) 222	-	4	-	
		3 <sup>d</sup> Postage 4	-	7	3	
9	23	am <sup>o</sup> Shaw 5 1/2 d <sup>o</sup> mending 1/9	-	1	6	
10	3	am <sup>o</sup> of list Shaw (P <sup>o</sup> K. A)	-	5	-	3 11 02
		Postage last month 5	-	6	42	6 92
12	22	Imp <sup>o</sup> Mr. Worsted & de d <sup>o</sup> H <sup>o</sup> Hall	-	1	6	
1801						
1	16	am <sup>o</sup> of list Shaw 1/10	-	3	72	
3	26	Flun. 3 1/4 d <sup>o</sup> (12 abated)	-	3	3	8 52
	31	Shoes mending 2 1/2 Sund <sup>o</sup> H <sup>o</sup> 1/1	-	7	49 22	
6	30	Postage 1 1/8 8 <sup>o</sup> 1/2 Shoes mending 1/10	-	8	3	
9	9	1/4 y <sup>d</sup> Handk <sup>t</sup> for Shifts 20	-	7	5	
	10	Shoes mending 4 8 <sup>o</sup> 5	-	10	6	
10	31	Stays mending & materials	-	8	1	
11	25	Worsted 1/10 (12 5) Sh <sup>o</sup> mending A	-	4	10	
		am <sup>o</sup> of Shaw 4 1/10	-	7	2	
		Cloth for Aprons 1/10 Handk <sup>t</sup> 2/18	-	1	6	110 52
12	31	Shoes mending Haglington 1/10	-	-	-	1 6
1804						
1	10	Pr <sup>o</sup> of S <sup>o</sup> m <sup>o</sup> de ville	-	-	-	-



1799 179  
*Car. Bradshaw*

9.	30	Shoes mending	- - 4	
10.	17	Postage from Ann Grant & Co.	- - 5	
11.	30	Stays mending & materials	- - 52	5 11
1800				
3.	15	Shoes mending 2 <sup>d</sup>	- - 2	
	31	Read Lapels & H	- - 4	
10.	14	Shoes mending 2 <sup>d</sup>	- - 2	
1801				
	29	2 <sup>d</sup> Shoes (Thompson)	- 5 -	5 6
2.	16	5/4 <sup>th</sup> Ramlin	192 - 8 1	8 2
4.	22	2 Gowns altering & Washes omitted (the 5/8 sh the 5/8) about	- 1 - - 2	19 6
9.	30	Shoes Thos. Brown	- 5 3	6 5
10.	31	Gown making	- 2 -	
12.	31	Worsted Fr. Tape &c.	- 5 4	7 1
1802				
3.	9	Skirt dying 1/2	- 1 2	1 2
4.	5	Coat mending 6 <sup>d</sup>	- - 6	11 8
7.	22	8 1/2 <sup>d</sup> Print & Lining for Gown	- 14 4	3 10
	24	Gown making & 2 1/2, & lister	- 2 -	
	27	Shirt repairing & stuff for 28	- 1 4	
9.	23	Sh. mending A <sub>2</sub>	- - 4	18 6
12.	31	Fr. & Tape W. G. Shaw 5/4	- 6 3	6 3
1803				
3.	10	Callis 1/2 Mending 1/	- 2 2	
	31	Shoes mending 2	- 2 2	2 4
11.	20	Worsted & mate. 7 7 5/10 Gown make 2/1	- 2 8	8 1
7.	15	Cloth for shifts 5 G. as 10/10 Make 1/4	- 12 2	
9.	17	2 Shifts making 1/4 four Caps & sh. 1/1	- 2 4	
	24	Gown mending 6	- - 6	17 8
1804				
1.	19	Gown mending 4	- - 4	
3.	31	Stockings mending & 2 Shifts making	- 3 6	3 10
6.	21	Gowns mending 2 1/2	- 1 10	1 10
7.	31	Shoes mending 4	- - 4	2 2
10.	20	Washing 1/6 Stays mending 8/6	- - 10 -	
12.	29	Shifts & washing	- 1 8	
	31	5 1/2 1/4 Irish for shifts	- 11 11	
		washing 1/1 W. Hall sundries 9	- 1 9	1 5 4
		Car. & page	98	1 7 6

# Mary Prideaux

1799	Wtd. from Page	32		119 3
10 <sup>mo</sup>	17 Great Coat making		36	
	31 Snuff		14	
12	4 Postage last month 1/4 Snuff 8 <sup>mo</sup> 2/1		34	
	31 Snuff		16	
1800				98
1	16 4 <sup>th</sup> Flannel 6/1. Paper 2 <sup>d</sup>		62	
	8 Postage to Get 8 <sup>mo</sup>		8	
3	1 Snuff 2/1 (3 <sup>mo</sup> 3/1) Snuff 9 <sup>mo</sup>		29	
	31 Att <sup>r</sup> of Shoes		56	151
4	12 Postage last mo		14	
	30 Snuff		13	
5	31 Do. 1/3 (6 <sup>mo</sup> 30 <sup>th</sup> ) Snuff 1/3		26	51
7	9 Flannel 3/1 4 <sup>th</sup> 16 <sup>th</sup>		44	391
	31 Postage 1/4 Snuff 10 <sup>mo</sup>		22	
8	31 Snuff 1/3 (9 <sup>mo</sup> 30 <sup>th</sup> ) Snuff 2/1		33	99
11	7 8 <sup>th</sup> last mo 6 (8 <sup>th</sup> ) Postage 8 <sup>th</sup> 1/4		26	
	30 8 <sup>th</sup> 2/1		20	
12	27 Att <sup>r</sup> Shoes (Thompson)		56	
	31 Snuff 1/2		12	112
1801				
1	7 Gift to the Tobacoman 1 <sup>st</sup> (1 <sup>st</sup> ) Shoes mending 2/1		21	
	31 Snuff 1/8		18	
2	28 Do. 1/3 Postage 1/4		27	
3	31 Do 1/8 Sund. H. Hall 6 <sup>th</sup>		22	86
4	30 Snuff 9 (5 <sup>mo</sup> 30 <sup>th</sup> ) Snuff 2/1		29	
6	20 Shoes mending 2/1 (30) Snuff 2/1		4	69
7	31 Snuff 1/1 (8 <sup>mo</sup> 8 <sup>th</sup> ) Shoes mending 6 <sup>th</sup>		16	
8	31 Postage 2/1 Snuff 1/10		3	
9	30 Snuff 2/1		2	66
10	10 Gawned dying 2/1 (31) Snuff 1/1		5	
12	31 Snuff last mo. & this 3/1 Shoes 5/3		83	
	6 y. 1/2 Cloth for Shifts		8	
	Robbins Wms de B. H.		6	109
1802				
1	25 Stays mending 3/1 Sp. Lined 12 2/3		342	2128
	Shifts making 1/1 Spectacles 2/10		36	
3	1 Cotton 1/1 Sp. Lined 12 Snuff last mo 1/4		252	
	Flannel for Petticoat & 4/12 Post. 9 3/1 Summ. 1/1		810	
	31 Snuff 1/10 Sundries H. H. 6 <sup>th</sup>		14	196
	Car. & Paper	150		

# Joseph Reynolds

1799	Rec'd from Page	45	-	-	10 19 8 $\frac{1}{2}$
10.	31 Shaving		-	1 1 $\frac{1}{2}$	
11.	15 Shoes mending		-	1 -	
12.	28 Bullmanack 1/2 Shaving this mo. 1/12		-	2 5 $\frac{1}{2}$	
	7 Clothes mending		-	5 -	
	31 Shaving		-	4 1 $\frac{1}{2}$	
	A Hat		-	13 -	
1800					
1	4 Coat of Hat 1 (24 <sup>th</sup> ) Shoes mending 3/4		-	3 1	19 1 $\frac{1}{2}$
	31 Shaving 1/4		-	1 -	<u>7 18 10</u>
2	15 Watch mending 1/4 Watts Heymer Bell		-	2 -	
	22 Shoes mending 5		-	3 -	
	28 Shaving do 1/2		-	1 2	
2	31 Shaving		-	1 1 $\frac{1}{2}$	
	A <sup>th</sup> of Shaw (Heylington)		-	9 -	
	Clothes mending		-	1 2	
	2 Squares of muslin for Gravats		-	9 -	
	Sent. & Stock mending this & last of year		-	13 -	
	A suit of Clothes		-	2 9 -	12 6 $\frac{1}{2}$
	To deduct from next acct <sup>n</sup> for shoes transferred				
	To deduct from this transferred to next acct <sup>n</sup>				
	To deduct from next acct <sup>n</sup> for shoes transferred				
	To deduct from this transferred to next acct <sup>n</sup>				
	10 <sup>th</sup> w. Take 18 <sup>th</sup> mo. 16 # 1800			5-0	
4	26 Shoes mending		-	4 -	
	30 Shaving & Haircutting		-	1 3 $\frac{1}{2}$	
	Watch new hand putting		-	6 -	
5	10 Shoes mending 3/4 Watch new Hand		-	3 4	
	17 Coat & waistcoat cleaning		-	1 6	
	31 Shaving		-	1 1 $\frac{1}{2}$	
6	30 D. to l		-	1 2	9 5
					<u>5 2 0<math>\frac{1}{2}</math></u>

# John Bower

1799	Brought from Page	52	<del>16 2</del>	16 2
10.	31 Shaving & Haircutting		1 3/2	
11.	4 Tobacco last mo.		2	
	16 Clothes mending		1 1/4	
	30 Shaving		1 1/2	
	Tobacco		2	
12.	7 Plan. for 2 Waistcoats 3/6 Mat. 7 dot 1/10		5 1/2	
	10 AM of Shaw & Wyllyngton		9	
	A Hat		7 1/2	
	31 Shaving		1 1/2	
				110 8 1/2
				2 6 10 1/2

## 1800

1.	1 Haircutting last mo. omitted		2	
	Tobacco		7	
	28 Shaw mending & Clothes mending 1/1		1 1/4	
	27 AM of Bruchers		3 6	
	31 Shaving 1/10 Tobacco 1/10		2 10	
2.	18 Cloth & Trimmings for a suit of Cloth		15 9	
	28 Shaving & 1/2 Tob. this mo 1/8		2 10	
3.	31 Shaving		1 1/2	
	Suit of Cloth making & Buttons		11 2	
	Tobacco this mo		1 8	
	Lin. & Stock mending, this & West. 1 year		13	3 1/4 4 1/2
4.	30 Shaving 1/12 Tobacco 1/8		2 9 1/2	
5.	10 Shaw mending		3	
	31 Shaving 1/12 Tobacco 1/8		2 9 1/2	
6.	30 D. de 1/32 D. de 1/8		2 1 1/2	
				11 6 2
				4 5 11
	<del>Shaving</del>		6	
	Waistcoat mending		1 8	
	Tobacco		1 4	
	2 Pocket Handker.		1 4	
	AM. Shaw Buttons & (7 mo 31) Shaving 1/12		1 7 1/2	
7.	31 Tobacco 1/10		1 8	
8.	12 Shaw mending 10 (31) Shaw 7 1/2 1/32		2 1 1/2	
	31 Tobacco 1/8 (9 mo 23) AM. Shaw 9/1		10 8	
9.	30 Shaving 1/12 Tobacco 1/8		2 8	
	5 1/4 AM. Shaw Buttons for Coat & Waistcoat		1 1/2	
				1 2 3
				1 2 3
				2 7 10

# James Ashold

1799

53

655

10 <sup>mo</sup>	31	Shaving & Haircutting	1 3/4	
11.	2	Coat mending	6	
		Postage	1 2	
	15	Shoes mending 3/4. Clothes mending 2	3 2	
	30	Shaving	1 1/2	
12.	24	Coat mending	10	
	31	Shaving	5 1/2	
		a Hat	7 6	
1800				16 8 1/2
1.	4	Coat of Hat P (25) Clothes mending Buttons 13	1 2	7 2 1/2
		2 <sup>nd</sup> Shaw mending	3 10	
	31	Shaving 1/2 (22 2 <sup>nd</sup> ) Shaw mending 3	9	
2.	28	2 <sup>nd</sup> do 1/2 Postage 1/2	2 4	
3.	15	Shoes mending 3/4	3	
	31	Shaving	1 1/2	
		Clothes mending	8	
		Lin. & Stock mending. Fur & Wood 1 1/2	13	
		Knives mending	6	1 6 1/2
4.	16	2 <sup>nd</sup> Stockings footing 1/2 worsted 1/8	2 8	
	26	Shoes mending	2	
	30	Shaving	1 1/2	
5.	3	Waistcoat mending & Waistcoat Buttons 1/2	1 5	
	31	Shaving	1 1/2	
6.	14	AM <sup>n</sup> Shaw & D. mending	10 4	
	21	a skirt of clothes	2 3 2	
	30	Shaving 1/2 Clothes mending 9 1/2	2 2	
		Postage 1/2 Shaw mending 3/4	4 2	3 6 4
7.		Put for old clothes	10	
		AM <sup>n</sup> Stock Buttons 6 (8-7) 2 Black Stock 2 1/2	2 8	
	31	Shaving 1/2 (8-12) Shaw mending 5	1 6 1/2	
8.	23	10 <sup>th</sup> do worsted for stockings	3 0	
	31	Shaving 1/2 worsted for foot stockings 3 1/2	2 7 1/2	
9.	6	Clothes mending 9 1/2 Stockings knitting 1/2	2 7	
	30	Shaving 1/2 Shaw mending 2 1/2	3 7 1/2	
		By a as above to Deduct carried to Page	16 0 1/2	15 0 1/2

84

1800 55  
John Richardson

190<sup>rs</sup>

1.	1 Haircutting last mo. omitted	-	2	
	Tobacco	-	1	
	24 Shaws mending	-	3	
	31 Shaving 1/2 Coat mending 5 <sup>d</sup>	-	15	
2.	1 Tobacco 1/10	-	10	
	28 Shaving 1/2 Top. Miss. mo. 10 <sup>d</sup>	-	10	
3.	22 Buttons for 2	-	2	
	31 Shaving	-	1 1/2	
	Clothes mending	-	4	
	Tobacco this month	-	18	
	Shirts & Stockings mending 1/2 <sup>d</sup> (including thread & worsted)	-	13	
	Suit of Clothes	-	3 1/3	
				418 6 <sup>rs</sup>
4.	30 Shaving 1/12 Tobacco 1/8	-	2 9/2	
	Haircutting	-	2	
5.	10 A Hat	-	7 1/2	
	Cloth & Lining for Breeches	-	8	
	17 Breeches making 2/20 & mending 3 <sup>d</sup> Boot mending 3	-	3 2	
	31 Shaving	-	1 1/2	
	Tobacco	-	1 8	
	Clothes mending omitted in 11 <sup>mo</sup>	-	4	
				149
				712 4
7.	Received for 46 clothes debt 3.0	-	-	3.0
	31 Shaving 1/12 Postage 5	-	1 6/2	
8.	8 Silk Hand 5/2 make 9 Stock 9 2	-	5 2	
	31 Shaving 1/32 Tobacco 1/8	-	2 11/2	
9.	4 Clothes mending 1/2 (3) Shaw 1/12	-	2 1/2	
	30 Tobacco	-	1 8	
	Rec. as above for clothes to deduct	-	13 6	
				10 6
10.	4 Clothes mending 2 (31) Tob. 1/8 & mending 1/2	-	2 10	
11.	30 Shaw 1/2 & mending 3 1/2	-	3 0	
	30 Shaving 1/12 & leather laces for his lining	-	1 10/2	
	Tobacco 10 1/12 31 Shaving 1/12	-	1 1/2	
				11 5
1801	1 Another 10 <sup>rs</sup> Stocking	-	3 6	
	Haircutting omitted above	-	2 2	
	Tobacco 10 <sup>rs</sup> Shaving 1/12 (31) Tob. 1/2	-	2 9/2	
2.	28 Shaving 1/2 Tobacco 10	-	2 6/2	
3.	31 Shaving 1/12 A Hat	-	8 8/2	
	Tob. 1/2 Shaw & mending 3 <sup>d</sup> 12 3	-	3 1/2	
	Rec'd & Lining for suit of clothes 10 <sup>rs</sup> 10 <sup>rs</sup>	-	5 3 7/2	

Theo. Wellington

1800	Brought from Page	62	<del>18 82</del>	18 82
1	24 Shoo mending		3 6	
1	31 Shaving 1/10 Tobacco 1/10		2 10	
2	8 Postage last mo 1/4. With 2 1/2 D. 1/2		1 0	
	28 Shaving 1/2 Tobacco this 4 mo. 10		1 10	
3	31 Shaving		1 12	
	Tobacco 1/8 Cash 1		1 9	
	Sen. & Stock of Thr. & Woaded 9 mo.		9	1 162
4	16 Stockings facting		4	2 0 3
	22 Cash for Apples		1	
	26 Shoo mending		3 6	
	Shoo Soaling & Heeling sell. mo 28 <sup>th</sup>		2 9	
	30 Shaving 1/12 Tobacco 1/8		2 92	
5	17 Briches mending Shan. &c		4	
	31 Shaving 1/12 Tobacco 1/8		2 92	
6	20 Exp. at Coffee house & Gathermud.		1 1	
	30 Shaving 1/10 Tobacco 1/8		2 8	
	Shoo mending		3 6	1 0 2
7	Due. for old clothes	2 0		
8	31 Shaving 1/12 Tobacco 2 1/8		2 92	
8	31 D. 1/12 Fruit 1 Tobacco 1/8		2 102	
9	23 AM Shoo		9	
	30 Shaving 1/12 Tobacco 1/8		2 92	
	Due. as above to deduct		17 52	
			2	15 52
10	4 Clothes mending 2 Fruit 2 1/2 Spent 4 1/2		1 0	
	23 Shoo mending 3/11 3 Postage 1/4		4 4	
	31 Tobo 1/8 (1) 3/11 Clothes mending 2/8		4 4	
11	16 Hat 3/11 Tape to tie it round		3 1	
	30 Shaving 1/12 (1) 3/11 Shoo mending 2/10		3 42	
	Tobacco 10 - Postage 1/4 Stock mending 42		2 62	
12	31 Tobo 10. Shoo mending (1) 2/10		1 52	
			3 4	1 1 82
	Car. to page	178		5 0 4
				15 0 4

Catharine Patchett

1800

Former acct page

37

Jan 21 Stays altering 6  
 3.. 31 Checks Tape & Mus. for Apron 10/11 - 3 4 3 10

Recd from his sister to buy hens sheepsony &c

\$1.00

10<sup>d</sup> for a Cake - 1.0  
 5.. 9 10<sup>d</sup> for a White Handkerchief - 1.2  
 8.. 22 Shows mending - 2  
 9.. 30 Do do - 2  
 10.. 29 Shows mending - 1.10  
 12.. 27 Muslin for Caps - P<sup>d</sup> K<sup>d</sup> A 1.11  
 8<sup>d</sup> 27<sup>d</sup> Muslin for Gown D<sup>d</sup> - 18.8  
 Deduct as above <sup>see below</sup> 7 1.4.11  
 Rem<sup>r</sup> ear. to amt - 1.0.0

29 A<sup>d</sup> M<sup>r</sup> Shaw (Thompson) - 5 6 - 9 10

1801

2.. 16 2<sup>d</sup> 4<sup>d</sup> Rawlin 8/1 Sund. P<sup>d</sup> K<sup>d</sup> 1/9 1/2 - 9 4 9 11

4.. 10 Gown mending 1/1. Amsted about 7 - 1 7

22 Do mending J. E. Pashley - 2

5.. 29 Kitting worsted 8<sup>d</sup> 11<sup>d</sup> Shoes 5/3 Thomp. - 5 11 9 10

8.. 8 Shoes mending D<sup>d</sup> (9.30) Shob<sup>d</sup> 1/10 - 2 2 2 2

11.. 30 Postage 1/2 a Neck Handker. 2/9 - 3 11 1 10 70

12.. 31 M<sup>d</sup> Tape Pins &c de H. H. - 9 4 8

1802  
 1.. 1 Shirt drying 1/2 (3<sup>mo</sup> 13<sup>th</sup>) Muslin 1/9 - 2 11 2 11

3.. 31 Sundries P<sup>d</sup> K<sup>d</sup> - 6 2 3 5 2

4.. 14 Knitting Cotton: 6 Check & Tape for apr 3/6 - 1 8 1 1/2

5.. 8 Stocking worsted 1/6 - 1 6

6.. 30 ap<sup>d</sup> Shoes 7/9 Stays mending 3/6 - 8 9 14 3

17.. 21 Shows mending 4 - 4

18.. 17 ~~Check for Apron A Tape 2/6~~

19.. 17 1/2 6<sup>d</sup> 1/2 drying & mending 2/6 (6/12) - 3 8 2

9.. 3 Checks strings 2<sup>d</sup> Mus for Apron - 3

23 Sh<sup>d</sup> mending 1/4 (20) Flannel 1/4 3/2 - 1 1/2 8 8

11 1803  
 5 Smelling bottle 6 (12.31) M<sup>d</sup> Tape 1/3 - 1 9 1 2 11

3.. 9 5 4<sup>d</sup> Clo. for shifts 8/11 - 8  
 16 Gingham & Calico for 2<sup>d</sup> gown 5/6 Hand 2/6 - 5 18 6  
 17 Comb 5

5.. 14 Gown making 1/9 Spectacles 1/1 - 2 10  
 6.. 4 worsted MW 8 2 (28) Shoes 5/6 - 6 2 2 9 0  
 8.. 10 Sh<sup>d</sup> mending 2 Muslin 1/1 2/6 Gown 1/6 - 3 2 1 7 6  
 9.. 30 ~~Check for Apron 2<sup>d</sup> Mus for Apron 5 - 1 - 2 0~~  
 Carried to page



1800 Thomas Ellin

1 <sup>mo</sup>	25	Buckles mending	- - - - -	1	
	29	74 <sup>th</sup> Cloth for 2 Shirts (18 <sup>mo</sup> accumulated)	-	10	6
	31	Shaving 1/2 Coat & waist 1/2 neck 1/2 trim 1/2	-	12	10
2.	28	30 <sup>th</sup> 1/2	-	4	2
3.	22	Clothes mending Buttons & Str?	- - - - -	1	3
	31	Shaving	- - - - -	1	12
					<u>173</u>

Out. mending

		Clothes mending cloth & Thread	-	1	8
4.	26	Shoes mending	-	3	3
	30	Shaving	- - - - -	1	12
5.	3	Coat mending 2 <sup>nd</sup>	- - - - -	2	
	31	A Hat 1/2 Cash 1/2 1/2 1/2 1/2 1/2	-	6	6
		Shaving & Haircutting	- - - - -	1	32
		A shirt	- - - - -	4	
					<u>180</u>

1804 A. Blase

7.	9	Postage last mo. 1/10	- - - - -	1	10	
	28	Cloth for Coat neat 3 3/4	6/	1	2	
	28	Clothes mending 2/6 Shaw 1/6	-	11	6	
	31	A Hat 7/6 Shaving 1/12	-	8	72	
9.		Coat mending 5/6 Trim 2/4 1/2 dim 1/4	-	9	4	
		Shaving 1/2 1/2 1/2 1/2 1/2 1/2 1/2 1/2	-	5	92	
					<u>2191</u>	
10	27	Velvet 1/2 1/2 1/2 1/2 1/2 1/2 1/2 1/2	-	4	7	
	30	Shaving 1/12 (1 3/2 1/2 1/2 1/2 1/2 1/2 1/2)	-	2	12	
11	17	2 Stocks making lining &c	- - - - -	10		
	30	Shaving &c 1/2 1/2 1/2 1/2 1/2 1/2 1/2 1/2	-	4	8	
12.	8	Cloth mending 2 Postage 1/10	- - - - -	2		
	29	Shaving 1/12 Shirts making 2/2	- - - - -	3	32	
	31	27 <sup>th</sup> 1/2 1/2 1/2 1/2 1/2 1/2 1/2 1/2	-	6	1	
					<u>37</u>	
1805	1	24	Shoes mending 3/3 Cloth 3/6	-	6	9
	29	Shaving 1/12 (28) Shaving &c 1/2	-	2	32	
3.	2	1/2 1/2 1/2 1/2 1/2 1/2 1/2 1/2	-	4	4	
		15 worsted 1/2 1/2 1/2 1/2 1/2 1/2 1/2 1/2	-	2	32	
	30	Shaving 1/12 Cotton 1/3	-	10	32	
		1/2 1/2 1/2 1/2 1/2 1/2 1/2 1/2	-	12	10	
					<u>1190</u>	

Hannah Forster

1800

no	1	Brought from page	67	2	1	6	
2	7	Mint Draps 4 <sup>1/2</sup> Mrs. Wapole				8	
3	22	Shoes mending & strings for slaps	2	2			
	3	2 Gowns made by Mrs. Wapole & Sister	4				
		Woolboard 1 <sup>st</sup> Class	1	1			
	3	Saromet Persian Muffling for Mrs. Wapole	9	6			
		Sundries of St. Hall		2	5		
		Att <sup>n</sup> of Shoes (Thompson)		5	6		3 6 10 <sup>2</sup>
4	9	Watch Glaps				6	
	11	Cash				6	
		A Quire of writing paper		1			
	11	Blank for Pittcock 3 <sup>2</sup> 4 <sup>2</sup> 3 <sup>10</sup> Glaves 2 1/2		7	8		
5	2	Cash 6 Gowns mending 1 1/2		1	8		
	5	Ribbon for Remmels strings				6	
	6	Postage 3				5	
	10	Silks 2 1/8 a Trunk 6 1/4		9	2		
6	14	Shoes mending				10	
		Woolted Q <sup>y</sup> for working Wapole	2	9			
	28	2 Shirts dying 10 <sup>2</sup> Sus <sup>2</sup> Amosby		2	4		
	30	Hair cutting 2 <sup>d</sup> Silks for K. A. 5				7	
		Postage 1/2 - Shoes mending 3/4		4			4 4 4
		Print for her Neices Trunks Part & Top	8	7 <sup>2</sup>			2 0 6 <sup>2</sup>
7	14	A Pair of Stays		1	7		
		3 Gowns making		3	2		
	18	Silk 2 Steins 1 <sup>st</sup> Persian 24 1/4 6 <sup>2</sup>				10 <sup>2</sup>	
	19	Att <sup>n</sup> of Spectacles 1/4 Needles (120) 1/2		2	4		
	23	Att <sup>n</sup> Stays mending				3 6	
	26	A Glap to her Watch				6	
8	19	Mrs. Wapole Cotton Woolted &c for St. Hall		15	5 <sup>2</sup>		
	30	Snow Comb Case & Wash		1	9		
9	10	A Horn Comb & knitting Needles 2 <sup>d</sup>				8	
	20	A Crooked Comb 3 <sup>d</sup> 2 Shoes mending 6				11	
10	11	Silks 1 <sup>2</sup> Shaw mending 2 <sup>d</sup> Silver Bodkin 1/3		1	6 <sup>2</sup>		2 16 <sup>2</sup>
	16	2 <sup>d</sup> 1/2 of Print at 2/3 for Childrens Trunks		7	3		8 3 7
	25	2 <sup>d</sup> 1/2 of Stocking Yarn 1/10 Call. 2 <sup>d</sup> 1/10		5	3 <sup>2</sup>		
11	8	atayun 2 <sup>d</sup> Callanlades 9 Irish Cloth 1/10		2	2 <sup>2</sup>		
		Car. to Page				6 5 <sup>2</sup>	

1800 <sup>W 89</sup> Jan. Young

14 <sup>mo</sup>	4 <sup>th</sup> Exp <sup>o</sup> of Compyancie hither 9.16.27			
	Rec <sup>d</sup> by H <sup>o</sup> of Mr. Palmer 9.8.44	7	10	
	22 Writing paper		5	
	25 6 <sup>3</sup> / <sub>4</sub> yds Calls 1/4 of for a Shirt	7	10	
5 <sup>th</sup>	5 Persian Ribbon & Gauge for Bonnet	2	9	
	6 Postage 7/4	1	4	
	<del>8 2/2</del> <del>Sum Dearman</del>	<del>2</del>	<del>0</del>	
	10 Shoes mending		4	
	20 A <sup>o</sup> of Glaucopp & Allen	2	4	
	<del>24</del>			
6 <sup>th</sup>	14 Shoes mending	2	6	54
9 <sup>th</sup>	18 Muslin for Caps & Thread	4		
	30 Shoes mending		4	46
10 <sup>th</sup>	8 A <sup>o</sup> of Shaw 5/6 - Shoes mending 2/4	7	4	
11 <sup>th</sup>	8 Letter from Whittier 5. Another 4 8 <sup>o</sup> 1/4	2	1	
	11 Cloth for Shifts 9/6 & Cheek for Aprons 6/11	15	10	
	made Perion & Ribbon for a Bonnet	4	1	
	Gauge 1/2 A <sup>o</sup> of Stockings 2/4	9	12	
	Shoes mending	7	4	
	Flannel for Petticoat	3	9	
	A <sup>o</sup> of Shoes (Thompson)	5	6	
	25 A <sup>o</sup> of Pearl Stone Button 1/4		4	
	26 Box for Gown 1/8. 1/8. 1/8. 5/6	1	1	
	Ribbon & Thread 1/4 K.A.			
	Mar Hall's Bill, Yarn Comb Thread etc	6	3	
	Cash for Pocket money	1	1	2
12 <sup>th</sup>	3 Horse hire to Pickering & Turnpikes	12		
	Postage last month		4	
				5 16 3
				7 6 1

1800

90  
Mary Dearman

3.	31	Little Twist & Laces	Y <sup>h</sup> H <sup>c</sup>	-	-	7	
4.	11	Cash		-	-	1	
	14	Glasses		-	-	2	6
	17	Muslin 7/6 - 1/2 - 7/2 Callicoon 5/6 10/10		-	-	2	5
	23	Writing paper & Quire		-	-	5	
5.	2	Gown making		-	-	1	6
	6	Postage from W.D. to G. 1st to his wife		-	-	10	
	9	Supper 3/2 Show mending 4		-	-	7	1/2
	1	2 Shawles		-	-	8	3
	24	2 Trunks		-	-	16	
	28	1/2 for Cotton for Gown to E. Furness		-	-	17	6
6.	7	Postage 5. Shoes mending 4		-	-	9	
	11	<del>A Cloth Hat 1/2 1/2 1/2 1/2 1/2 1/2</del>		-	-	5	2
		for Mr. Dearman's coat		-	-		
		Supper 1/2 1/2		-	-	2	9
		H. Hall's Note Paper Thread 1/2 1/2 1/2 1/2 1/2 1/2		-	-	1	10
		Pr <sup>o</sup> of Simon Hunter by G. 7. 1/2 3		-	-		
							7 10 3
8.	12	Shoes mending 4. (20 <sup>th</sup> ) Sh <sup>o</sup> mending 2/4		-	-	2	4
	31	Carrriage of her Bot		-	-	2	2
10	18	Skirt dying 1/2 Little 3 Colic. 1/2 1/2 1/2 1/2 1/2 1/2		-	-	1	8
		Spent 3 Pears 1/2 Pearo 7/2		-	-	11	2
11.	3	Pr <sup>o</sup> of Robt Dearman by G. 1/2 7. 1/2		-	-		
	8	5 Letters put me Pr <sup>o</sup> by G. 1/2 8. 1/2 1/2		-	-	3	
		due to H. Hall, Pr <sup>o</sup> by her		-	-	2	6

54

46

163  
61

# Sus. Reynolds

1800		Bro't from page	60		
A <sup>mo</sup>	12	Letters from Mrs Bro Rob <sup>t</sup>	1 14		
		Gallice Rim Thread &c to H. Hall	10 82		
		30 Snuff	1 -		
5.		6 Ashawl 10 <sup>o</sup> H. Hall	3 6		
		31 Snuff 1/3 (4 <sup>mo</sup> 30 <sup>th</sup> ) Snuff 10 <sup>o</sup>	2 1		
8.		31 do 6 <sup>o</sup> (9 <sup>mo</sup> 30 <sup>th</sup> ) Snuff 6 <sup>o</sup>	1 -	18 72	
10.	11	Muslin 2/4 d. 3/10 silk	6 5		
		25 Pear 72	72		
12.	27	Print & Lining for Gown 20 <sup>o</sup> Kot	17 4		
		2 10 <sup>o</sup> Stockings	5 10		
	29	at <sup>r</sup> Cloth Shoes (Thompson)	6 -		
	31	Snuff 1/2	1 -	1 18 22	
1801	1 <sup>mo</sup>	7 <sup>o</sup> Ribbon (31 <sup>o</sup> ) Snuff 2/1	2 1	2 16 10	
2.	28	Snuff - 1/6 Snuff box 6 <sup>o</sup> 6 <sup>o</sup> 1/5	2 0		
3.	26	Flan 3 1/2 1/4 <sup>o</sup>	6 42		
	31	Snuff 1/8 Sundries H. Hall 1/1	2 9	13 22	
A.	22	aduping Gown making & Washley	1 6		
		Call <sup>o</sup> for Print 8/4 Making 8 <sup>o</sup> 1/1 10 <sup>o</sup> Kot	9 4		
	28	at <sup>r</sup> Silk Shawl	5 9		
5.		Silk for Barmeth 3/11 Snuff last 1/3 <sup>o</sup>	5 2		
	30	Snuff 2/6 (6 <sup>mo</sup> 30 <sup>th</sup> ) Snuff 9 <sup>o</sup> Postage 10	6 4		
6.	30	at <sup>r</sup> Shoes velvet 7/2 Thomp. Cott. for 5 1/2	12 9 1/2		
		Gallice for Petticoat	5 6	2 6 1 1/2	
		Car. to page	129	2 19 4	
1799		Geo. Simpson <sup>to</sup> Sus. Reynolds			
11.	23	Borrowed of her Cash	7 4		
1800	3.	17 Paid Kath. Allen to lay out for her		1 1 -	
	8.	7 <sup>o</sup> do do do		1 1 -	
	12.	27			
1801		21 <sup>o</sup> do do do		1 1 -	
A.	24	Paid do do do		1 1 -	
1802	4.	20 <sup>o</sup> do do do		1 1 -	
	6.	30 <sup>o</sup> do do do			
1803	3.	21 P. Catharine Allen the remainder		1 19 -	
			7 4 -	7 4 -	

1800 James Blase

	150 <sup>o</sup> from page	- 69		6 0 11 <sup>2</sup>
4 <sup>mo</sup>	14 Hat dressing	- 1		
	20 Shaw mending	- 3		
	30 Shaving & Haircutting	- 1 3 <sup>2</sup>		
5	3 Waistcoat mending 2 <sup>d</sup> Stock Buckles	- 8		
	17 Waistcoat mending 2 <sup>d</sup> (31) Shaving 1/2	- 1 3 <sup>2</sup>		
6	30 Shaving & 1/2	- 1 2 <sup>2</sup>	8 5	
7	Rec <sup>d</sup> for old clothes	2 <sup>d</sup>		
	31 Shaving 1/2 (8 <sup>mo</sup> 3 <sup>d</sup> ) Shaving & 1/2	- 2 5		
9	6 Clothes mending & materials	- 1 4		
	30 Shaving 1/2	- 1 1 <sup>2</sup>		
	Rec <sup>d</sup> as above to deduct	5 0 <sup>2</sup>		
		2		3 0 <sup>2</sup>
10	15 Clothes mending 1 <sup>st</sup> 8 <sup>mo</sup> 3 <sup>d</sup> Col. mending 1/2	- 1 7 <sup>2</sup>	6 12 5	
11	27 D <sup>o</sup> 1 <sup>st</sup> Col. of Stockings 3/6	- 4 8		
	30 Shaving 1/2 Stock Buckles 2 <sup>d</sup>	- 1 6		
12	31 D <sup>o</sup> & Haircutting	- 1 3 <sup>2</sup>		9 0 <sup>2</sup>
1801				
1	7 Postman 2 <sup>d</sup> (31) Shaving 1/2 Col. mending 3/6	- 4 2 <sup>2</sup>		
2	28 Shaving & 1/2 (3 10) Col. mending 7	- 1 9		
3	31 Shaving 1/2	- 1 1 <sup>2</sup>		
	2 Hat 13/6 Hair 20/1	- 13 1		
	Col. & Trim 3/6 for a suit of 1/2 32/6 1/2 10/6	3 2 6		<del>4 2 8</del>
	Spirits & Washings	- 13		4 15 8
	Clothes mending, 1/2 for 1 year			
4	150 Shaving & Waistcoat Buckle	- 4 6	5 4 8 <sup>2</sup>	
5	25 Col. Stockings	- 3 9		
	30 Shaving & 1/2 & Clothes mending 2	- 1 5 <sup>2</sup>		
6	30 D <sup>o</sup> 1/2	- 1 1 <sup>2</sup>	7 10	
7	27 Clothes mending 2 <sup>d</sup> (31) Shaving & 1/2	- 1 4		
8	15 Clothes mending 3	- 3		
	31 Shaving 1/2 (9 <sup>mo</sup> 10 <sup>th</sup> ) Shoes mending 3/6	- 4 1 <sup>2</sup>		
9	19 Stock Buckles 5 (30) Shaving 1/2	- 1 6 <sup>2</sup>		
	30 Clothes mending	- 3	7 6	
10	8 D <sup>o</sup> 2 <sup>d</sup> (31) Shaving & 1/2	- 1 7 <sup>2</sup>		
11	30 Shav. 1/2 (5) 2 <sup>d</sup> Col. mending 6/6	- 7		
12	31 Shaving 1/2 yarn for footings 1/8	- 2 9 <sup>2</sup>	11 5	
	Continued See Page	121		1 6 9

93

# John Young

1800

	Bro <sup>r</sup> from page	48	<del>47</del>
4 <sup>mo</sup>	16 a <sup>m</sup> of breeches	26	
	26 Shaw mending	8	
	30 Shaving	1 82	
5	3 Coat & Waistcoat mending & Buttons	10	
	Breeches altering thread & Buttons	1	
	17 Breeches mending & Waistcoat cleaning	1	
	for a <sup>m</sup> of old Shaw 8	1 12	
	31 Shaving	1 12	
	<del>Cloth &amp; Trimmings for suit of waist</del>	<del>4 8</del>	
	The Coffin 17/ Shroud 5/ Grave stone 2/ 1 11	1 12	
		1 12 5	
	Deduct as above	8	1 11 9
			5 19 6

# Ja. Blase

1805

		87	2 3 3 4
4 <sup>mo</sup>	30 Shaving 1/32 Shaw mending 3/6	1 92	
5	31 8 <sup>o</sup> 1/2 Coat & waistcoat making 8/6	9 6	
6	29 8 <sup>o</sup> 1/12 Shaw mending 3/6	5 72	<del>11</del>
	Cloth & Trimmings for suit 1.10.10 & 11/9	2 2 7	
	Clothes mending	2 6	
	Waistcoat & Drawer making	4 6	3 8 6
7	20 Suit making & Waistcoat making	11 2	
	27 Clothes mending	1	
	29 Shaving & 1/32 (8 17) Sh. mending 3/6	4 92	
8	31 8 <sup>o</sup> 1/12 Clothes mending 1/6	2 72	
9	30 Cape & 1/12 Shaving 1/2	1 1	1 0 6
10	12 Clothes mending 2/6 D. more 1/4	3 18	4 9 0
	29 8 <sup>o</sup> 9 Shaving 1/12 Shaw 9/1	10 102	
10	30 Shaving 1/12 (St. 20) Postage 1/2	1 112	
12	24 Veluet for Stock 1/2 1/2 1/2 1/2	1 32	
	28 Clothes mending 2/6 (31) Shaw 1/32	3 92	
	31 2 1/2 1/2 1/2	2	1 3 9

Cont. page

119

# John Baker

1800

	Res <sup>d</sup> from page Note made	48	<del>517 9</del>	517 9
A.	17 W <sup>m</sup> y <sup>m</sup> cloth for 2 shirts making	2/0	15 7 1/2	
			2 -	
	26 Shaws mending		3 -	
	30 Shaving & Haircutting		1 3 1/2	
5.	17 Wreaths cleaning		6 -	
	31 Shaving		2 0	
6.	21 Cloths mending & waistcoat making	9 2/0	3 2	
	Cloth & Trimming for waistcoat		4 8	
	Cloth mending of suit to deduct	5 0		
	30 Shaving		2 -	
	Shaws mending		3 -	
			117 6	
	Deduct as above		5 -	
	Res <sup>d</sup> for old clothes	2 0		112 6
7.	31 Shaving 1/12 (8 <sup>mo</sup> 22 <sup>nd</sup> ) Sh. mending	3/0	4 7 1/2	
8.	31 D <sup>o</sup> & Haircutting 2/5 (9 <sup>mo</sup> 30 Shaws 2/3		4 8	
	Res <sup>d</sup> as above to deduct		9 3 1/2	
			2 -	
				7 3 1/2
10	23 Shaws mending 3/0 (11 8 <sup>th</sup> ) Cl. mending	1/0	5 -	119 9 1/2
	31 Shaving 2/0 (11 <sup>mo</sup> 21) Shaving 2/0		4 6	
11	29 Waistcoat mending & Buttons		2 -	
	30 Postage 1/4		1 4	
12.	31 Shaving 2/0 Gift to the Barber's Bay	3	2 6	13 4
1801				
1.	7 <sup>th</sup> Postman's Cl. mending	3	4 -	
	31 Shaving 2/4 Shaws mending 3/0		5 4	
2.	25 D <sup>o</sup> to 2/2		2 2	
3.	10 Cl. mending 10		10 -	
	31 Shaving 2/2		2 2	
	Cloth & Trim <sup>g</sup> for a suit of clothes		2 12 9	
	Taylor wages make <sup>r</sup> 10		10 -	<del>3 13 7</del>
	Shirts & Shaws mending for 1 year		13 -	
A.	30 Shaving 2/2 Shaws mending 2			4 6 7
				5 0 1

Continued 125



# Nath. Samms

1800

Bro. from page 50

4 <sup>mo</sup>	30	A Hat from R. Gunn's aut.	76	
		Shaving & Haircutting	1 32	
5.	10	Shaw mending	3-	
	31	Shaving	1 12	
6.	21	A Suit of clothes	2.810	
	30	Shaving 1/1. Shaw mending 3/1.	4-	3 59
7	31	Shaving 1/12 (8 <sup>mo</sup> 22) Shaw mending 6 <sup>o</sup>	1 72	
8.	31	D. 1/12 (9 <sup>mo</sup> 30) Shaving & Haircutting 1/32	2 5	
9.	30			4 02
10.	13 <sup>o</sup>	Shaw mending 3/1 (11 <sup>mo</sup> 4) Shaw mending 3/1	6 6	3 9 92
11.	8	Buttons & setting on 7 (30) Shaving 1/12	1 82	
12	19	Cloth for coat & waist coat 10/6 making & Ironings 8/7	19 1	
	31	Shaving 1/12 Postage 1/4	2 52	1 10 9
1801	1.	13 Clothes mending Buttons &c	2 1	
	31	Shaving 1/12 (2 <sup>mo</sup> 28) Shaving 1/2	2 32	
3	31	Shaw mending 3/1 Shaving 1/12	4 12	8 6
4.	30	Shaving 1/1 (5 <sup>mo</sup> 30) Shaving 1/32	2 32	1 19 3
6	30	D. 1/12 11 <sup>mo</sup> Shaw 9/1	10 12	12 5
7	31	Shaving 1/1 (8 <sup>mo</sup> 31) Shaving 1/12	2 22	
9	30	D. 1/12	1 12	3 4
10	31	Shaving 1/1 (11 <sup>mo</sup> 30) Shaving 1/1	2 32	
12.	27	Shaw mending	3-	
	31	Shaving 1/12	1 12	6 5
1802	1.	25 Shaw mending 2 (30) Shaving 1/12	1 32	
2	24	D. 7 (28) Shaving 1/1	1 7	
3.	31	Shaving 1/12	1 12	
	6	1/2 Cloth for shirts 10/9 making 1/6	11 6	15 6
4.	24	Shaw mending 3/1	3-	
	28	Cloth & trim for a suit of clothes	1 19 11	
	30	Shaving 1/12	1 2	
5.	1 2	11 <sup>o</sup> Stockings	5-	2 18 6
	8	Changed one pair of the above & more	1-	4 16 2
	31	Shaving 1/12	1 12	
6.	30	Shaw 8/6 Shaving 1/12 (31) Shaving 1/12	10 9	
8.	31	Shaw 9/6 1/12 (9.2) Shaw mending 3/1 & Hat 6/6	10 92	
9	30	Car to page	1 63	1 4 10

96  
Charles Spencer

1800 Bro<sup>m</sup> from page - - - 59 - - - 8 0 10

4. 17 Muslin for Stockings - from <sup>Wymond</sup> ~~Wymond~~ } - 3 4/2  
 making - D. out - 81 } - 3  
 26 Shoes mending - - - 3 -  
 30 Shaving - - - 1 1/2  
 5. 10 Shoes mending - - - 3 -  
 17 Waistcoat cleaning & - - - 6  
 31 Shaving - - - 1 1/2  
 6. 30 D. G. 1/2 Postage 1/4 - - - 2 6  
 Shoes mending - - - 3 -

17 10 2

To deduct from the next 3 m<sup>t</sup> out to the Cashier  
 2/6 for shoes sent on p<sup>r</sup> page 59; but to make out last  
 next out without such deduction his p<sup>r</sup> having been  
 - cleared it in last out; & thus is out in s<sup>d</sup> edge into  
 balance right

7. 31 Shaving 1/12 (8 m<sup>o</sup> 22) S<sup>h</sup> mending 3/6 - 4 7/2  
 8. 31 D. 1/12 (9 m<sup>o</sup> 30<sup>th</sup>) Shaving 1/12 - 2 3/2  
 9. 30 ~~Shoes mending~~ S. see below - 7 1/2  
 Deduction as above - 4 6  
 10. 2 Clothes mending 1 (10<sup>th</sup>) Shoes mending 3/6 - 3 7  
 30 Shaving - - - 5  
 11. 27 Clothes mending 8 S<sup>h</sup> Stockings 3/6 - 4 2  
 30 Shaving 1/12 (12<sup>th</sup> 6) Shoes mending 3/6 - 4 7/2  
 Postage 1/4 - 1 1/2  
 12. 30 Shaving 1/12 - 1 1/2

2 9 2  
9 0 5

1801  
 1. 31 Shaving 1/12 (32) Shoes mending 3/6 - 4 3/2  
 2. 28 D. G. 1/2 (31) Shaving 1/12 - 2 1/2  
 3. 31 Shoes mending 10 - 10  
 4. 25 Cloth & Trim 40/ Suit making 10/ 3 - - 3 7 3  
 Buttons omitted above - 3  
 30 Shaving & Plan. 12 1/2 1/6 - 2 6  
 Wine - 13 6  
 5. 8 Coffin 40/ Shroud 6/ Graves making 2/ - 2 8 -  
 30 Shaving 3. Postage 10 - 3 4 3  
~~...~~ The last Suit of Clothes  
 transported to <sup>St</sup> Island at 2/10  
 The above being 40/ too much by this take

16 3

7 7 9  
3 - -  
4 7 9

97  
Sol<sup>r</sup> Chapman

1800

1 11 31

no	th	Bro <sup>r</sup> from	to	for	Amount	Balance
4	25	Casement & Trimm <sup>g</sup> for Brushes			19 -	
	30	Shaving			2 3	
5	13	A <sup>l</sup> of Brushes making			3 -	
	31	Shaving			2 42	
6	7	Postage 1/2. Shoes mending 10 <sup>d</sup>			1 10	
	19	A <sup>l</sup> of Garters 6 <sup>d</sup> & p. Coffee 1 <sup>d</sup> 6			4 -	
	30	Shaving			2 -	
		Cloth for Coat, Waistcoat & Trimm <sup>g</sup>	2	6 6		
		Do Do making		9 -		4 6 11 2
7	26	Sleeve Buttons 2 <sup>d</sup> . Shaving this mo 2 1/2			2 62	5 18 10 2
8	12	Shoes mending 3/4			3 -	
8	30	Shaving 2/3 (9 <sup>mo</sup> 6 <sup>th</sup> ) Cloth mending 1/8			3 11	
		Shallabon for lining Coat omitted above			3 0	
9	30	Shaving 2/3 Coat mending A			2 7 1/2	15 32
10	4	Postage last mo 1/2. A <sup>l</sup> of Sewel 3 Spent 6			1 9	
D	11	2 Location W <sup>h</sup> Loups 4/8 Spent 5			5 -	
	23	Shoes mending 10 (11.3 - 3 1/2 <sup>th</sup> Stocking 1/4 1/6 1			0 4	
11	8	Cloth mending 7/8. Two plan. waist. mending 1/2			1 8	
	30	Shaving 2/3 Ditto last mo 2/3			4 6	
12	29	Umbrella repairing & having			5 6	
		2 1/2 <sup>th</sup> Shaws (Thompson)			17 8	
	31	Shaving 2/3 Gift to the Barber's Boy 6			2 9	2 19 2
1800	1	7 <sup>th</sup> Chapman 1 <sup>st</sup> (11 <sup>th</sup> ) Plan. Tap & Fur for 2 Wash <sup>g</sup>			6 10	3 14 5 2
		10. 1/2 <sup>th</sup> 6/9				
	31	Shaving 2/4 Shaw mending 10 <sup>d</sup>			3 2	
2	28	Shaving 2/4 Postage 1/2			3 -	
3	30	A Flat 2 1/2. A Hatbox 1/2			1 2 2	
	31	Shoes mending 3/4. Shaving 2/2			5 2	
		Alleg			1 1	
		Carry of Flat 1 <sup>d</sup>			- 1	
		Cloth & Trimming for a Coat & Waistcoat	3	1 -		
		making Do		9 6		
		Linin & Stockings mending worst 1/4		13 -		
		Casement & Trimmings for Brushes	1	1 -		
		making Do		2 6		8 8 5
		Carry to page		122		

1800 Joseph Lupton <sup>98</sup>

4 <sup>mo</sup>	25	24 <sup>ds</sup> of Man. for 2 waistcoats	2	4	
	30	Shaving & Haircutting		6	
5.	10	Shoes mending	3	3	
	25	AM of stockings 2 <sup>1/2</sup> (31) Shaving 1/2	3	12	
4.	21	Clothes mending	2		
	30	Shaving & Haircutting			
		A shirt	3	10	
				6	
					15 72

1805 Jan<sup>n</sup> Bradshan <sup>79</sup>

5.	11	Shoes mending 2 <sup>1/2</sup>	2		2
9 <sup>9</sup>	20	Gown mending 1/2 washing	3	4	3 5
1806	3	31 Slips making 1/6 mending them 2 <sup>1/2</sup> washing	1	8	
			2	3	3 11
5.	8	Shoe mending 6 (9 1/2) mending 7 <sup>1/2</sup>	1	1	9 3
9	30	washing 1/2	1	2	2 3
12	31	do - 1/9 Sundries N.H. 1/52	3	22	
1807		Shifts & Slips making	1	8	
4	4	Gown mending 1/2 Shifts & Slips mending 1/2	2	10	2 10
		clo. 52 y <sup>ds</sup>	8	3	
		Check 2 1/2 y <sup>ds</sup> 19 for Aprons	6	9	
					17 10
					1 4 11
9.	21	2 Neck N. to 2 1/4 (30) washing 3 1/2	5	9	
	30	Shoes Thompson 3 1/2	5	10	
		Car. to new track	2		11 7

1800 99  
Susanna Winters

mo	no	date	description	debit	credit
5	1801	6	Postage 1/4 (12 <sup>mo</sup> 6) Shoes mending 2/1	3 4	3 4
1		31	do 7/4 Sundries & Hall 72	1 11/2	1 11/2
4		30	do 1/4	1 11	
6		30	Wash <sup>g</sup> Galico 12 Ina Mason	5 3	6 7
7		27	Stays letting out & mending 8	10 10/2	11 10/2
8		12	Re <sup>d</sup> v <sup>d</sup> R <sup>d</sup> R <sup>d</sup> 12 6/2		
9		30	Postage 1/6 Shoes soaling 1/8	3 2	3 2
12	1802	31	Sundries Mason	5 3	5 3
2 <sup>mo</sup>		29	34 <sup>d</sup> Flannel for Petticoat	4 6	4 6
9		30	Postage 1/6	1 6	12 11
12	1802	31	Muslin 22 1/7 Cloth for Shifts 8/8	10 3	11 9
3		31	Shoes mending 1/10 (2-20) Wash <sup>g</sup> 1/7 Cloth for Nightcaps 11 making 6	2 5 1 5 1 4	
9		6	Postage 1/4		5 2
12		31	Sundries H K 3	3	
1804		12	6 1/4 <sup>d</sup> Clo. for Shifts 6/9 making 8 1/2	7 7	8
10		20	washing 3/3 Three Caps 1/1	4 3	
12		29	Shifts making & washing 1/9	2 6	6 9
1805		9	30 Postage 1/6 washing 4/10	6 4	14 9
10		27	Apr <sup>s</sup> of Stockings w <sup>th</sup> 3/4 <sup>d</sup> H <sup>o</sup> for 1/2	9	6 4
1806		2	40 washing	2 1	9
6		30	do 1/4	1 4	
9		1	do 8 <sup>o</sup> 8 <sup>o</sup> (30) washing 9	1 5	3 5
		30	6 1/4 <sup>d</sup> Clo. for Shifts 9/1 making 1/1	10	11 5
12		31	washing 1/5 Sundries H K 5	1 10	1 10
1807		3	Wash <sup>g</sup> mending 3 (7 <sup>mo</sup> 1/2) Stays mending 7/7	7 3	
9		21	Muslin 42 Muslin 4	8 82	7 11
		30	washing 3/6 Postage 2/1 washing 3 1/2	5 9	1 1 2

Account in New Book p 42

1800 Jan. W.D. Tomsonby

Receipt page 72

6	15	Shoes mending	44	
	30	Snuff 1/1 Postage 7	17	
7		Spectacles 1/3 (31) Snuff 1/1	23	
8	12	Shoes Sealing & Heeling	23	
	35	Snuff 1/10 Last Shoes 1/10	3	
9	23	arr. of shoes (Knee)	7	
	30	d. mending & Snuff 2/1	24	
10		Postage 1/1 Muslin 14 <sup>o</sup> 2/1	3	129
11	7	Snuff last no. 1/1 (30) Snuff 2/3	33	
	30	do. 1/10	16	

1801

1	15	3/10 Stand. Inf 10 R.A	48	79
	31	Snuff 3/10 Postage 7/1	4	
2	28	do. 2/10	23	
3	31	2 <sup>o</sup> 2/10 Postage 7/1 Sh. mind. M.L. 1/6	47	
		Shoes mending 6 Sundrys Hallow 8/9	93	149

4	19	arr. of Spectacles 1/8 (30) Snuff 1/3	211	
5	30	Snuff 2/10 (6 <sup>mo</sup> 30 <sup>th</sup> ) Snuff 2/10	5	
6	30	Shoes & mending 8 <sup>o</sup> 7/9 Postage 8	55	
		Print & Cotton for Bedgown 4 <sup>mo</sup> 1/1	138	
		Serge for Petticoat	53	1153

7	31	Postage 1/3 Snuff 1/6 (8 <sup>mo</sup> 31 <sup>st</sup> 8 <sup>o</sup> )	30	
8	31	Snuff 1/1 (9 <sup>mo</sup> 31 <sup>st</sup> ) Postage 8 Snuff 2/10	43	
9	30	Shoes Sealing 1/8	18	94
10	31	Snuff 1/1 (11 <sup>mo</sup> 30 <sup>th</sup> ) Postage 1/1	28	3171
12	31	do. last no. & this	310	
		6 1/4 <sup>o</sup> Cloth for Shifts	96	
		1 Shawl 4/6-2/10 White 3/4	710	174

1802

		Letten 1/3	13	151
1	30	do. 2/1 Muslin for Caps 2 3/10	56	
3	18	4 <sup>o</sup> Print for a Gown 1/10 Lining 1/6	176	
		12 1/4 <sup>o</sup> Check for Aprons 6/9 Caps 3	7	
		Snuff last no. 1/9 (31) 2 <sup>o</sup> 1/4	37	1167
		31 Gallico H.H.	36	
4	30	Postage 8 Snuff 2/10	32	
5	31	do. 1/1 Snuff 1/3	27	
6	30	Shoes 7/1	7	
		Cash to her Daughter	22	
		Postage 1/1 Snuff 3/1	4	2189
		Car. to page	154	605

1800

101  
Geo. Staniland

6	25	Breeches mending 2 <sup>d</sup> Haircutting 2 <sup>d</sup>	4	
+	30	Cloth & Trimmings for a Suit of Clo <sup>s</sup>	1	
		Shoes mending 6 a Doz. Rub <sup>d</sup> 1/1	16	
		Suit of Clothes making	10	3 12 10
		Deduct 1/1 (Clothes <sup>making</sup> only cost 9/1)		
7	19	A <sup>d</sup> of Gloves 1/8 2 a	1 82	
8	7	A Gambel Case 4 <sup>d</sup> Shoes mending 3/1	3 4	
	22	Shoes mending 1/1 (3/4) Haircutting 2 <sup>d</sup>	1 2	
	31	Trunk or Case 1/1 (9 <sup>d</sup> of Clothes mending)	1 6	
		Suit of Clothes above more than their charge <sub>in the Note</sub>	3 6	
		Deduct as above	1 3	
9	22	Rec <sup>d</sup> by G. Jepson		10 3
	23	A <sup>d</sup> Shaw 8/1 mending 8 <sup>d</sup> 10	8 10	
	30	Coat mending 6 <sup>d</sup> - Shoes mending 9 2/1	2 10	
10	4	Clothes mending 1/1 (1/2) Shoes mending 4 <sup>d</sup>	8	
		Trunk or Case 1/1 (9 <sup>d</sup> of Clothes mending)	1 1	
11	7	Shoes mending 3/1 8 <sup>d</sup> 3/1 (2/1) Clothes mending 4 <sup>d</sup>	6 11	
	30	A <sup>d</sup> of drawing & map papers	2 2	
12	19	A Pair of Boots	1 4	
	25	Rec <sup>d</sup> of Geo. Staniland by Geo. Jepson		2 5 11

1801

1	1	W <sup>d</sup> for his Breeches letting out	4	
6	30	Shoes mending 5 Cash 6 <sup>d</sup>	11	
7	27	Clothes mending 10	10	
8	8	Shoes mending 3/5 Cash & paper 2 <sup>d</sup>	3 82	
	31	Postage 5 Roads (9 <sup>d</sup> 10 <sup>d</sup> ) Sh <sup>e</sup> mending 6 <sup>d</sup>	4	
9	12	His Watch mending again	8 6	
	19	Waterproof 10 Patent Needle 3 <sup>d</sup>	1 1	
	30	Watch mending 1/1 Watch Key 6 <sup>d</sup>	2	
		Shoes mending 5 10 Clothes mending 1/2	2	1 3 12
10	17	Clothes mending 1/4 Appl <sup>d</sup>	4 5	
		2 1/2 <sup>d</sup> Hand <sup>d</sup> 3/1 (2 <sup>d</sup> 1 <sup>d</sup> ) Breeches mending 8 <sup>d</sup>	4 8	
	27	Shoes from Jepson mending 2 <sup>d</sup> 3/1	10 6	
		Post <sup>d</sup> 5 10 B <sup>e</sup> Hall 9	1 2	17 9

1800

102

# Samuel Weedon

6	30	Shaving & Haircutting	—	62	
		Tobacco 5	—	5	
		2 Shirts 6/1. Two Caps Maslin Gloun 1/6 Rg	7	6	
		2 10 <sup>th</sup> Stockings 2/9	1	6	
		(see below p 15)			9 10
7	26	Shave & Shave 2 <sup>d</sup> Shaving this mo. 1/12	1	32	
		31 Tobacco 10	—	10	
8	31	Shaving 1/12 Tobacco 1/3	2	42	
9	5	Coat 1/6 Dr 7/6 of late Rg / make 9 up 2/9	8	3	
		17 2 <sup>d</sup> of 1/6 Bull from Dordlary 1/6 money 7/6	—	—	
		23 2 <sup>d</sup> of 1/6 Bull from Dordlary 1/6 money 7/6	—	—	
		30 Shaving 1/12 Tobacco 1/3	2	42	
		A 1/2 of Shave from late Rg (see below p 15)	—	—	
11	7	10 <sup>th</sup> mending 2 Tob last mo. 1/3	2	92	1 6 72
		27 1/2 Cloths mending 10	—	10	
		30 Shaving 1/12 Ditto last mo. 1/1	2	42	
12	6	Shoes mending 5 Tob last mo. 10	—	—	
		31 Shaving 1/12 Gift to the Workmen's Day 3	1	42	
		Tob 10	—	10	
1801					9 22
1	13	Clothes mending	—	—	
		omitted above 12	—	—	
		31 Shaving 1/12 Tobacco 10	1	112	2 5 4
2	28	Do 1/12 Tobacco 10 (31 <sup>st</sup> ) Shaving 1/12	2	42	
113	31	at 7/6 - Tob 1/12 Car 30 1 <sup>st</sup> mending 10	9	7	
		Cloth & Trim for breeches 12/5 make 2/4	14	11	1 10 32
4	25	Buttons for breeches omitted	—	—	
		30 Shaving 1/12 Tobacco 1/3 (31 <sup>st</sup> ) Shav 1/12	3	42	3 15 102
5	30	Clothes mending 1/3 Tobacco 1/8	2	11	
6	30	Shaving 1/12 Tobacco 10	1	112	8 6
7	11	Shoes mending 3/4 Cloths mending 8	—	—	
		31 Shaving 1/12 Tob 1/3 (31 <sup>st</sup> ) Shaving 1/12	3	42	
8	31	Tobacco 10 (9 <sup>th</sup> 30 <sup>th</sup> ) Shaving 1/12 Tob 1/1	2	112	
9	30	Clothes mending	—	—	
		10 31 Shaving 1/12 Tob 10	1	42	10 6
11	30	Do 1/12 Shaving 1/12 (12 <sup>th</sup> mo 31 <sup>st</sup> ) Tob 1/3	3	42	19 0
1802		Tobacco in 11 <sup>th</sup> omitted above 10	—	—	
1	19	Shoes mending 3/4 Cash & Colm 22	3	3	6 2
		27 7 <sup>th</sup> Linen for shirts 11/4 make 9 d. 1/6 9	12	7	
		30 Shaving 1/12 Tob 10 1/12 breeches on 2/10	4	52	
2	24	Clothes mending 1/3 Cloth & Trim for breeches 6/8	7	11	
		28 Shaw 7/6 (31 <sup>st</sup> ) Shav 1/12 Tob 10	3	82	1 10 11



1800 Joseph Reynolds

7 <sup>mo</sup>	5	Shoes mending		3 10	
		Pr <sup>o</sup> for old leather	2 0		
	31	Shaving 1/12 (8 <sup>mo</sup> 22)	Sh <sup>o</sup> mend 10	1 11 1/2	
8	31	Shaving 1/32		1 9 1/2	
9	17	Rev <sup>d</sup> of S <sup>o</sup> Beale from Duxbury P <sup>o</sup> money 1/10			
	30	Shaving 1/12		1 1 1/2	
		Deduction as above		8 2 1/2	
				2	6 2 1/2
11	8	Clothes mending 1/12	Shav <sup>g</sup> last mo 1/12	2 1/2	
	17	Cloth for 3 Shirts 10 1/2	4 <sup>th</sup> 2/10	1 4 1/2	
	27	An Almanac 1/4 (30)	Shaving 1/12	2 3/4	
12	6	Shoes mending 3/16	Shaving 1/32	4 9 1/2	1 14 1
1801					
1	7	2 1/2 <sup>do</sup> Handkerchiefs 20 <sup>do</sup> 1/8 KA		3 1/4	
	15	3 1/2 <sup>do</sup> Handkerchiefs 10 <sup>do</sup> KA		5	
	31	Shaving 1/12 (2 <sup>mo</sup> 28)	Shaving 1/2	2 3/4	
3	10	Clothes mending 1/2 (31)	Shav <sup>g</sup> 1/12	1 6	
	31	Shoes mending 2		2	12 3/4
4	25	1/4 <sup>do</sup> Cloth 1/16	1/2 <sup>do</sup> 1/16	1 11 6	
		Making 10 <sup>do</sup> Trimmings 9/7		19 7	
	30	Shaving 1/12 (3 <sup>mo</sup> 30 <sup>th</sup> )	Shaving 1/32	2 3/4	
6	16	2 <sup>do</sup> of Stockings 1/9 (27)	1/8	8 5	
	30	Shaving 1/12		1 1/2	
		AM <sup>o</sup> shoes 9/1		9	3 11 1/2
7	27	Clothes mend 1/2 (31)	Shaving 1/2	1 1/4	
8	31	Shaving 1/12 (9 <sup>mo</sup> 30)	Shaving 1/12	2 3	3 7
10	8	Clothes mending 2		2	
	31	Shaving 1/32		2 3/4	
11	10	Shoes mending 3/16	AM <sup>o</sup> Stockings 1/4	7	
	30	Shaving 1/12		1	
12	31	Do. 1/12	Worsted for footing 10	1 11 1/2	11 5

Amount to take out of his money 1/4

# John Dumbleton

1800	Bro <sup>r</sup> from Page			1	4	0
7	16 A Gawn making		1	4		
	18 Petticoat transferred to E Thompson to deduct	8.5				
	31 Snuff			10		
8	29 Wasted for 2 <sup>nd</sup> stockings 2/7 (31) Snuff 1/8		3	7		
9	30 Snuff		1	6		
10	8 Binding 32 (31) Snuff 1/8		1	3 <sup>2</sup>		
11	7 2 Gowns mending & lining		1			
	30 Snuff 1/6 (12 <sup>mo</sup> 31) Snuff 1/2		2	8		
				12	4 <sup>2</sup>	
1801	Subducted as above		8	5		
1	15 Handk. 12 10 <sup>th</sup> R.A		3	11 <sup>2</sup>	3	11 <sup>2</sup>
	31 Snuff 1/8		2	4	1	7
				1	8	11.2
2	28 D <sup>o</sup> 1/10					
3	31 D <sup>o</sup> 1/6		2	9		
	arr. shoes M. Sec		5	6		
	Sundries M. Hall		1	1		13
4	30 Snuff 9 (5 <sup>mo</sup> 30 <sup>th</sup> ) Snuff 1/8		2	5		
5	30 D <sup>o</sup> 2/1		2			4
						5
7	31 Snuff 10 (8 <sup>mo</sup> 31) Snuff 10 (9 <sup>mo</sup> 30) 8/18		3	4		3
						4
10	31 Snuff 10 (3 <sup>rd</sup> ) <sup>o</sup> two months 2/6		3	4		1
						1
12	31 Shoes Thompson		5	3		
						8
1802						7
2	28 Snuff 1/5 (3 <sup>mo</sup> 31) Snuff 10		2	3		
3	31 Sundries M.H. Cold for Pockets		1	6		
				5		4
						2
4	8 Petticoat dipping Black					12
						9
1	30 Snuff		1	6		
5	31 D <sup>o</sup>			9		
6	30 D <sup>o</sup>		1			3
						3
7	31 D <sup>o</sup> 9			9		
8	31 D <sup>o</sup> 2 1/2 (2 <sup>mo</sup> 30) D <sup>o</sup> 10		1	10		
11	5 Snuff box 10 Snuff 1/8 (27) Shoes mend 6		2	4		
12	31 Thread & Tape 10 1/2 Snuff 1/8		1	4 <sup>2</sup>		
1803						
1	31 Snuff 1/6 (2 <sup>mo</sup> 28) D <sup>o</sup> 10 (30 31) 8/2		2	6 <sup>2</sup>		6
						3
4	20 Bonnet making 7 (30) Snuff 1/8		2	3		12
5	31 Snuff 1/8 (6 30) Snuff 10		2	6		
7	31 D <sup>o</sup> 10 (8 31) D <sup>o</sup> 10 (9 30) 8/10		2	6 <sup>2</sup>		4
						9
11	30 D <sup>o</sup> 10 (12 31) Snuff 10					2
						6
1804	31 D <sup>o</sup> 10 Shoes mending 1/10		1	8 <sup>2</sup>		7
				10		3
	72 Yards Stuff for Gawn 8/5 Sing 16 Make		9	9 <sup>2</sup>		13
	Sundries M. Hall 7 <sup>2</sup>					11
	Carried to page					

# Mary Bayes

1800	Brought from Page	35	- 6 -
7	31 Snuff	-	10
8	31 20 <sup>th</sup> (9 <sup>mo</sup> 30 <sup>th</sup> ) Snuff 2 <sup>l</sup> .	-	3 -
11	7 Snuff last mo. 6 <sup>o</sup>	-	3 10
	26 Gown lining 2 <sup>l</sup> 10 R A	-	2 -
12	30 Snuff - 2 <sup>l</sup> . Bon. 3 <sup>l</sup> . Pins & bds 1/2 1/2 1/2	9 6 <sup>o</sup>	
	29 2 <sup>l</sup> 1 <sup>st</sup> Shawl Piece & Spoon	1 6	
	31 Snuff 1 <sup>l</sup> .	-	1 -
1801			17 6 <sup>o</sup>
1	15 2 <sup>l</sup> 10 <sup>th</sup> Gaudet 10 R A	-	3 4
	31 Snuff 1/8	-	1 8
2	28 2 <sup>l</sup> 17 <sup>o</sup> . 2 10 <sup>th</sup> Stockings knitting 2/6	3 9	
3	31 2 <sup>l</sup> 11 <sup>o</sup> Stockings knitting 5 1/2 yam 3 <sup>l</sup> .	4 6	
	Sundries H & Hall	-	3 4
			10 7
4	12 A Gown making 1/2 (30) Snuff 9	-	2 1
5	30 Snuff 2 <sup>l</sup> . (6 <sup>o</sup> 27) Gown making 1/8	-	3 8
6	30 2 <sup>l</sup> 2 <sup>l</sup> .	-	2 -
	8 1/2 Wildbeast 1/2 A Lining for Gown 1/3	-	12 7
			1 0 A
7	31 Snuff 10 <sup>o</sup> (9 <sup>mo</sup> 10 <sup>th</sup> ) Shawl mending 8	-	1 6
8	31 2 <sup>l</sup> 10 <sup>o</sup> (9 <sup>mo</sup> 30 <sup>th</sup> ) Snuff 2 <sup>l</sup> .	-	2 10
			4 4
10	31 2 <sup>l</sup> 1 <sup>l</sup> Silver Buckle mending 6 <sup>o</sup>	-	1 6
12	31 2 <sup>l</sup> Last mo. & this 3 <sup>l</sup> . Pins & bds 5	-	3 5
1802			14 11
2	28 Snuff 1/3 (3 <sup>mo</sup> 31) 2 <sup>l</sup> 10	-	2 1
			2 1
4	5 Gown mending 4	-	4 -
	7 Silk for a Bonnet	-	4 2
	30 Snuff 1/4 (3 <sup>mo</sup> 31) 2 <sup>l</sup> 9 <sup>o</sup> (6 <sup>mo</sup> 30 <sup>th</sup> ) 2 <sup>l</sup> 1 <sup>l</sup> .	-	3 3
7	31 2 <sup>l</sup> 9 <sup>o</sup> (3 <sup>mo</sup> 31) Snuff 1 <sup>l</sup> . (9 <sup>mo</sup> 30 <sup>th</sup> ) 2 <sup>l</sup> 10	-	2 7
9	30 Muslin 9 (10 <sup>mo</sup> 31) Snuff 1 <sup>l</sup> .	-	1 9
12	31 Bonnet making 6 Snuff 1 <sup>l</sup> .	-	1 -
1803			7 9
1	31 Plan. for a Waistcoat 2/6 making 8	2 6	7 10
2	28 2 <sup>l</sup> 10 <sup>o</sup> (3 31) 2 <sup>l</sup> 3 <sup>o</sup> .	-	3 -
			1 2
			4 2
4	20 Dimity for Sleeves 1/11 Making 2 <sup>l</sup> 8	-	2 7
	30 Snuff 1/8 (5 31) Snuff 2 <sup>l</sup> 1	-	3 9
6	30 2 <sup>l</sup> 1/8.	-	1 8
			8 0
7	15 A Handker. A. Calling for Bonnet 1/5	-	5 5
	3 Snuff 1/8 (9 <sup>mo</sup> 30) Gown turning 1/8	-	3 4
9	30 2 <sup>l</sup> 1/8	-	1 8
			10 5
	Carried to Page	187	110 5

A. N. Barron

1800 Bro. from Page - - - - - 101 - - - - - 1 15 52

7. 16 A Gown making - - - - - 1 6  
 8. 22 Shoes mending 10 (9<sup>mo</sup> 30) 2/3 - - - - - 3 10 54

11. 17 Gown making 1/4 Lining 6<sup>d</sup> - - - - - 1 10 2 0 9 2  
 12. 6 Shoes mending 6 - - - - - 6

27 Print & Lining for Bedgown 1/2 - - - - - 8 3  
 29 A 10<sup>th</sup> Shoes (Thompson) - - - - - 5 - - - - - 15 7

1801  
 1. 31 Shoes mending 6/9 Packet money 2/6 - - - - - 4 3  
 3. 28 Blue Binding A (31) Sh. mending 9 1/2 - - - - - 1 6  
 31 Shoes mending & Sundries H. Hall 6/52 - - - - - 6 92

Shirt dyeing H. Hall - - - - - 2 2 19 62  
 1 15 1 1/2

4. 20 Large A 2 1/2 for 2 Aprons) 6/11 - - - - - 6 4  
 6. 6 Shoes mending - - - - - 11 3

20 Shoes mending 2/9 - - - - - 2 9  
 30 A 10<sup>th</sup> Shoes 5/11 Thompson, Hand 2/8 - - - - - 7 8 1 8

8. 8 Shoes mending 6 Scissors grind 2<sup>d</sup> - - - - - 8  
 9. 30 D. 6<sup>d</sup> - - - - - 6

11. 10 D. 2/12 (12<sup>mo</sup> 19) Patterns 1/12 Haircutting B - - - - - 3 7  
 12. 31 D. A/10 Muslin for Caps 2/10 - - - - - 7 8

Washed Pins for Tape & W. H. - - - - - 3 5 15 10  
 1802  
 1. 19 Shoes mending 1/6 (3<sup>mo</sup> 12) D. A - - - - - 1 10 2 3 10

2. 28 Postage 1/10 - - - - - 1 10  
 3. 31 Washed Shirts Dying & W. H. - - - - - 6 02 9 82

4. 26 Shoes mending 6 - - - - - 6  
 6. 19 Cash 2/6 Dying 1/6 - - - - - 4 - - - - - 4 6

7. 27 Gowns mending & altering - - - - - 2 6  
 9. 4 Shoes 6 Print & Lining for Gown 18/9 - - - - - 19 3 1 6 7

30 D. A/10 - - - - - 4 10  
 10. 15 9 2<sup>d</sup> Blue Linen - - - - - 10 6  
 30 Gown making 1/6 (12 2) W. H. 2/1 - - - - - 3 6

12. 11 Shoes mending 2/6 Cloth mending 5 - - - - - 2 5 16 5  
 31 Sundries W. H. 2/17 Shoes A/10 - - - - - 7 5 2 7 6

1803  
 1. 14 Postage 1/10 - - - - - 1 10  
 3. 16 6. Sundries 2/15 Muslin 1/6 Call. for 1/11 - - - - - 7 9 1 5 1  
 Card to page 177

# 1800 John Gundry

	Brought from Page 70			15 11 1/2
7.	<sup>8. mgs</sup> 7 <sup>th</sup> sent	15 11 1/2		
	Rec <sup>d</sup> for old clothes to deduct	15 8	3 0	
8.	70 Combs 2 <sup>d</sup> Shaving last mo. 1/12		1 32	
	Irish Cloth 2 1/4 yds at 2 1/2		4 10	
	12 Shoes mending 10		10	
	15 Irish Cloth 7 8 1/4 yds at 2 1/2 for M <sup>r</sup> . J.		18 5	
	making 3 Shirts		3	
	31 Shaving 1/32 Postage 1/4		2 72	
9.	6 Clothes mending & materials		1	
	13 Paradise Lost & Regain'd in two Volumes		4 1/2	
	30 Shaving 1/12		1 11 32	
	Deduction as above		3	1 14 52
10.	4 Clothes mending 2 1/2 (15 <sup>th</sup> ) Shoes mending 3/4		3 2	
11.	7 Shoes mending 3/4 (27 <sup>th</sup> ) Clothes mending 4		3 4	
12.	6 Do - 4 <sup>th</sup> (11 <sup>th</sup> 30 <sup>th</sup> ) Postage 1/4		1 8	
	31 Shaving & Haircutting		1 32	10 52
1801	10 Postman's Clothes mending 2 <sup>d</sup>		3	
1.	31 Shaving 1/12 (2 <sup>nd</sup> m <sup>o</sup> 28 <sup>th</sup> ) Shaving 1/2		2 32	
2.	28 Postage 8		8	
3.	10 Clothes mending 1/2		1 2	
	31 Shaves mending & Shaving 1/12		1 72	
	A Flat 13 <sup>th</sup> Charges		13 1	
	Cloth & Trimmings for a suit of Clo <sup>t</sup> .		3 5	
	Making of		10	
	Linens & Stockings mending 7 <sup>th</sup> 14		13	5 7 1
			5	7 12 0
4.	25 <sup>th</sup> Speches mending 5		4	
	30 Shaving 1/12 (5 <sup>th</sup> m <sup>o</sup> 27 <sup>th</sup> ) Shoes mending 3/4		1 42	
5.	22 spent 1 <sup>st</sup> (30 <sup>th</sup> ) Shaving 1/32		2 8	
	30 Postage 1/10 Knee Buckles 10		10 12	18 7
6.	30 Shaving 1/12 A <sup>m</sup> . Shaw 9/1		1 10	
7.	31 Shaving 1/2 Clothes mending 8		2	
8.	29 Knee Buckles mending 2		4 1	6 1
	31 Shaving 1/12 Postage 1/10 (11 <sup>th</sup> 30 <sup>th</sup> ) Shaw 1/12		1 11 2	1 4 8
10.	8 Clothes mend. 7 8 (11 <sup>th</sup> ) Shaving 1/32		3 2	
11.	30 Shaving 1/12 Cl. mending 4 Post 1/10		2 7	
	York town Wash 2 <sup>d</sup> Shaw 3 Combs		2 12	
12.	27 Shaw mending 3/4 Shaving 1/12		11 10	
	Car'd to Page 143	143		

Susanna Deane

1800	11	11	Stays mending 6 <sup>d</sup>	-	-	6	
	12	29	AM Shaws (Thompson)		5	-	5 6
1800	2	16	54 <sup>d</sup> Rawlin		8	1	
	3	3	Shaw soaling 2/ Sundries H Male 1/		3	-	11 1
	5	12	Perian de for Barnett 2/6 Making 6		5	-	
	6	20	Shoes mending 2/ (27) Gown mending 9		2	9	5 9
	9	10	Shoes mending 2/ Root 12		2	12	
		30	Shaws Thompson		5	3	7 42
	12	31	Cotton for Stocking		1	4	13 12
			D. & Alcomb H H		2	2	3 6
1802	3	12	Shoes mending 2/		2	-	2
	1	5	Shirt mending 2		-	2	5 6
			64 <sup>d</sup> Callamanco		7	6	
			2 <sup>d</sup> Shaws mending 1/4 Orange 2		1	6	
	6	30	AM Shaws 5/3		5	3	14 5
	7	19	at Quaker 2 Shoes mending 3		-	5	
			27 Gown mending 1/3 Patterns 1/2 Skings 3		2	7	
	10	12	Cotton 1/2		1	2	4 3
	12	27	Gown making		1	8	18 8
		31	Cotton 2/4 Shaws Thompson 5/		7	6	
1803	1	24	Muslin 1/9 (3.9) 54 <sup>d</sup> for Shaws 8/4		10	1	19 3
	4	20	Barnett making 7		-	7	
	8	10	Shoes mending 1/9 8 <sup>d</sup> 6 <sup>d</sup> 6 <sup>d</sup> mending 9 1/2		2	9	3 4
	10	20	Worsted 2/4 (12 14) Gamb & Shaws 1/3		4	12	
	12	31	Shaws Thompson 5/3 Stays covering 8/		13	3	17 4
1804	1	31	Alcomb 6		-	6	
	3	19	Gown making 1/6 Stuff 7/11 Lin 1/4		10	9	
			31 Sundries H Male		1	82	13 0
	4	20	Shaw mending 2/ (6 30) 84 <sup>d</sup> Cotton & Lin 11/8		13	8	10 4
	8	18	8 <sup>d</sup> 10 Gown making & L 1/6		2	4	13 8
	10	11	7 1/2 Wildcar 8/9 Lin 1/4		10	1	2 4
	12	31	21 <sup>d</sup> Shaws 2/2 Washing 6		2	8	10 -
1805	1	24	Shoes mending 1/6 Gown making & L 3/6		5	-	12 9
	3	11	5/8 Kn Lin 7/5		7	5	12 5
					230	230	1 5 2

1800

Mary Jackson

7.	12 <sup>1/2</sup> Barly Sugar 4 <sup>1/2</sup> Haircutting 2 <sup>1/2</sup> Sugar 1 <sup>1/2</sup>	-	-	6	
8.	7 A Green Shade (K.A.)	-	-	2	6
	11 Cherries 1 <sup>1/2</sup> 3 Shows mending 4	-	-	-	7
	23 Fruit 2 <sup>1/2</sup> 8 <sup>1/2</sup> Pistachio 2 <sup>1/2</sup> Plum 2 <sup>1/2</sup>	-	-	-	6
9.	4 Macrooms 6 Peas 9 <sup>1/2</sup> Biscuits 1 <sup>1/2</sup> 1 <sup>1/2</sup>	-	-	1	7 <sup>1/2</sup>
	30 Shows mending	-	-	-	1
10.	1 Postage last mo 8 <sup>1/2</sup> Barly Sugar 1 <sup>1/2</sup>	-	-	-	9 <sup>1/2</sup>
	24 Peas 1 <sup>1/2</sup> Sweets 6 <sup>1/2</sup> 8 <sup>1/2</sup>	-	-	-	10 <sup>1/2</sup>
11.	12 Barly Sugar & Biscuits 6 <sup>1/2</sup> Peas 1 <sup>1/2</sup> (20 <sup>1/2</sup> ) 1 <sup>1/2</sup> Sugar 1 <sup>1/2</sup> Peas 6	-	-	1	1
	30 Haircutting 2 Peas 6 <sup>1/2</sup> (St. mending) 1 <sup>1/2</sup>	-	-	2	2
12.	15 Sweet meats 2 <sup>1/2</sup> Sweets 2 <sup>1/2</sup> Peas 5 <sup>1/2</sup> Orange 1 <sup>1/2</sup>	-	-	-	10 <sup>1/2</sup>
	19 Skaps, Green Morocco Leather 2 <sup>1/2</sup> 3 <sup>1/2</sup> Biscuits 1 <sup>1/2</sup> making & lining 1 <sup>1/2</sup>	-	-	5	-
	29 A <sup>1/2</sup> Shows (Thompson)	-	-	-	5
	1 <sup>1/2</sup> Peas, Fruit 1 <sup>1/2</sup> H. Hall	-	-	-	10
					17 1 <sup>1/2</sup>

7 2<sup>1/2</sup>

1801

1.	10 Oranges 6 <sup>1/2</sup> Gingerbread 2 <sup>1/2</sup> Postward	-	-	7	1 1/4
	11 3 <sup>1/2</sup> 6 <sup>1/2</sup> Gingerbread 4 <sup>1/2</sup> Orange 2 <sup>1/2</sup>	-	-	1	1
	29 3 <sup>1/2</sup> 6 <sup>1/2</sup> Shows mending 1 <sup>1/2</sup> 10	-	-	2	4
2.	6 3 <sup>1/2</sup> 6 <sup>1/2</sup> Barly Sugar 3 <sup>1/2</sup> Post 1 <sup>1/2</sup>	-	-	2	1
	11 Apples 2 <sup>1/2</sup> Sweets 1 <sup>1/2</sup> Oranges 6	-	-	-	10
3.	10 Clothes mending 6 <sup>1/2</sup> (Gingerbread) 3	-	-	-	9
	31 Shows mending 1 <sup>1/2</sup> 10 <sup>1/2</sup> Gingerbread 2	-	-	2	-
	Mustin 10 <sup>1/2</sup> Oranges 2 <sup>1/2</sup> Biscuits 1 <sup>1/2</sup> 6	-	-	1	9
4.	14 Gingerbread 7 <sup>1/2</sup> Sweets 2 <sup>1/2</sup> Oranges 6	-	-	-	8 <sup>1/2</sup>
	30 Haircutting this mo 2	-	-	-	2
5.	7 Sweets 3 <sup>1/2</sup> 2	-	-	-	3
	30 Shows mending 8 <sup>1/2</sup> 6 <sup>1/2</sup> Gingerbread 12 Post 10	-	-	9	5 <sup>1/2</sup>
6.	15 Skirt dyeing 1 <sup>1/2</sup> 8 <sup>1/2</sup> Making 1 <sup>1/2</sup> Orange 2 <sup>1/2</sup>	-	-	3	2 <sup>1/2</sup>
	27 Lawn mending 1 <sup>1/2</sup> 2 <sup>1/2</sup> Gingerbread 2	-	-	1	1 <sup>1/2</sup>
	Biscuit cake 1 <sup>1/2</sup>	-	-	-	1 <sup>1/2</sup>
	Callamanco & silk for Skirt	-	-	7	10
					1 2 11
					1 1/4 1/2

11 5<sup>1/2</sup>

7.	20 Oranges 2 <sup>1/2</sup> 1 <sup>1/2</sup> of silk mitts from 1 <sup>1/2</sup> Peas 4	-	-	4	8
8.	1 Needles 3 <sup>1/2</sup> Postage of Nuts 1 <sup>1/2</sup> Apples 8 <sup>1/2</sup> 5 <sup>1/2</sup>	-	-	1	7
9.	4 Peas 1 <sup>1/2</sup> Postage last mo 9 <sup>1/2</sup> 10 <sup>1/2</sup> Peas 2	-	-	2	-
	17 Cotton 2 <sup>1/2</sup> 4 <sup>1/2</sup> Callen 2 <sup>1/2</sup> 7 <sup>1/2</sup> Oranges 1 <sup>1/2</sup>	-	-	3	7 <sup>1/2</sup>
	30 Ribband 1 <sup>1/2</sup> 1 <sup>1/2</sup> Fruit 6	-	-	1	5
					13 6 <sup>1/2</sup>

Acc<sup>t</sup> to Carried forward to Page 132

# Sarah Impey

1800	8.	20	Exp <sup>ts</sup> of her conveyance, from <u>Maistow</u> <sup>to K<sup>th</sup> City</sup> <u>20.17.5</u> <i>Expenses to London</i> Rec <sup>d</sup> by R <sup>th</sup> A <sup>th</sup> of W. Impey <u>20.0.0</u>	- 175	
			Jas. Rogers's Expenses returning <u>4.13.6</u>		5 10 11
		31	Postage & Snuff	- 1 2	
9.		27	Att <sup>o</sup> of List Shaws	- 1 6	
		30	Snuff	- 2 -	
10.		8	Binding 3 - <sup>11</sup> Print 2/3 - 9/6 for <sup>11</sup> papers	9 9	A 8
		25	Att <sup>o</sup> of Stays	- 14 10	
			A writing book & paper 2 <sup>d</sup>	- 8 -	
		31	Snuff 6 <sup>d</sup> (in <sup>11</sup> month) Postage 9	- 1 3	
11.		11	Plan <sup>t</sup> for waistcoats 3/6 Gaudet 2 <sup>d</sup>	- 3 7 1/2	
			Silks Persian for Burnet	- 3 10	
		26	Handk. 2/8 Gamb 1/8 <sup>11</sup> Book 1/4 <sup>11</sup> Perill 1/8	- 5 6	
		30	Snuff 2/1 Postage & Locks 2	- 2 10	
12.		31	Do. 1/2 Postage 2/1	- 3 2	2 5 5 1/2
1801		1.	7 Postman 8 <sup>d</sup> (01) Snuff 1/8	1 9	
		2.	28 Snuff 1/8 Postage 1/4 Ging <sup>r</sup> br 5	3 -	
		3.	31 Postage 1/4 Snuff 1/8	- 3 -	
			A <sup>11</sup> ro <sup>t</sup> of Show <sup>g</sup> l. m <sup>o</sup> nd <sup>g</sup> 8 <sup>d</sup> 1/2	- 6 9 1/2	
			Gingerbread 6 Sundies 10 Hall 3/1	- 3 7	18 1 1/2
			A smelling bottle 6 Gingerbread 5 <sup>d</sup>	- 9	3 8 3
4.		30	Haircutting 2 Cash 1. Gingerbread 3	- 6 -	
			Snuff 1/8 Gingerbread 2 <sup>d</sup>	- 1 5	
		5.	30 Snuff 1/8	- 1 8	
		6.	15 Mustin for caps p <sup>d</sup> K <sup>th</sup> A	- 1 10	
			18 Brandy Snaps	- 2 2	
			27 Gown making 1/6	- 1 6	
		30	Print 17/6 Calico 1/2 I Maron	- 18 6	
			Snuff 2/1. <sup>11</sup> Att <sup>o</sup> Shaws 6 <sup>d</sup> m <sup>o</sup> nd <sup>g</sup> 8 <sup>d</sup> 1/2	- 8 2 1/2	1 14 7
7.		31	2 <sup>d</sup> 1/2 Apples & Pears 9 Apperel	- 2 1	
9.		10	Prav 3 Snuff last month 1/1	- 1 4	
		17	11 <sup>th</sup> 4 <sup>th</sup> Cloth 1/1 (30 <sup>th</sup> ) Snuff 2/6	- 3 6	6 11
10.		31	Postage 2/6 Snuff 1/6 Apples 10	- 5 4	2 7 6
12.		17	Oranges Apples 3 Oranges 10 <sup>th</sup> cutting 3	- 8 -	
		31	Apples 6 Snuff two mo <sup>o</sup> 3/6	- 4 -	
			Show m <sup>o</sup> nd <sup>g</sup> 5 little 10 Mustin for caps 3/11	- 4 7 1/2	16 3
			Berret Mrs Tape 6 <sup>d</sup> 10 <sup>th</sup>	- 1 8	
			Cash for 10 <sup>th</sup>		



1800 Sarah Johnson

9	6	Silk l. 11 <sup>th</sup> 1/2 cloth for shifts 9/6	97	97
1801	1	15 a <sup>th</sup> Handker.	18	
3	2	3/4 <sup>th</sup> Flannel 13	33	
		Postage last mo. 1/1. sund. H.H. 1/1	2	611
4	22	a <sup>th</sup> Gawn making previous to her (here & Washley)	2	
5	1	Annular Handkerchief	18	
	21	Shoe mending Perry 1/6	16	
6	15	muslin for caps 10 <sup>th</sup> R.A	16	
	30	a <sup>th</sup> Stuff Slippers	5	118
				187

1802 Mr John Forster to pay for

10	16	Gawn repairing 1/6	11	
1802	25	Stays mending 3/9	39	
		6 1/2 y <sup>ds</sup> Call <sup>o</sup> for Petticoat & Silk	76	
		Flan. 3/4 <sup>th</sup> Petticoat 5/9	59	
3	11	muslin for caps 6/9	86	
	31	6 1/2 y <sup>ds</sup> Call <sup>o</sup> 8/1	53	
		Postage 10 Shoes mending 7/10	24	
		a <sup>th</sup> Shaw 5/3	53	231
4	5	Shirt making 9	9	
	10	Comb & Case Ivory Comb & Comb Dash	11	
		with Cotton 2/2	3	
6	2	Gawn bodicing & Lining 2/1	2	
	22	Gawn & Shirt making	58	
	30	Dying 6 a <sup>th</sup> Shaw 5/3	59	164
8	25	Handkerchief 2/11 (9/4) 1/2	28	2195
9	28	Trig <sup>s</sup> Apples & Pears 3/11	12	
		6 1/2 y <sup>ds</sup> Call <sup>o</sup> (3 shaw) Transferred to Mr. Forster's acc <sup>t</sup> to deduct 8/1		
12	31	Sundries H.H. 11 Shaw mending 7/11	810	
1803		Orange	1	
				129
1	15	Calico muslin 3/4	81	48
2	12	5/4 <sup>th</sup> Clo. for shifts 9/2	92	
		W. Crewel 3	3	
3	31	Shoes mending	79	111

Omitted in the last adding 175 - 102 3152  
Car. to prog

# John Bower

1800

Brought from Page

82

1 2 3

10	A	Clothes mending 5 <sup>(31)</sup> / Tob. 1/8	2 1		
31		Shaving 1/2	1 0		
11	30	Shaving 1/12 (12 <sup>ms</sup> ) / Sh. mending 3/4	4 70		
12	31	Tobacco 10 <sup>(12<sup>ms</sup> 31)</sup> / Shaving	1 11 1/2		
12	31	Hair cutting omitted above 2 Tob. 10	1 0	9 8	
				<hr/>	
				1 11 11	

1801

1	13	1/2 m of stitching & 2/4 clothes mending	2 2		
	15	1/2 m of Handkerchiefs 10 <sup>ms</sup> K&T	1 4		
	31	Shaving 1/12 Tobacco 10	1 11 1/2		
2	28	D. 1/2 Tobacco 10	2		
3	1	Coat & waistcoat made 9 <sup>(11)</sup> / Trimmings	12		
	31	Shaving 1/12 a Hat 7/4 / Goggles	8 5 1/2		
		Tobacco 1/2	1 2		
	52	1/4 cloth for Coat & waistcoat <sup>see below 9<sup>(30)</sup></sup>	1 4 9	2 13 1 1/2	
4	30	Shaving 1/12 Tobacco 1/3 5 1/2 / Cleaned 8	2 11		
5	30	D. 1/12 clothes mending 5 <sup>(1)</sup>	1 8 1/2		
		Tobacco 1/8	1 8		
6	20	Shoes mending 8 (30) / Shaving 1/12	1 9 1/2		
	30	Tobacco 10 / Coat mending 6	1 4	9 5	
7	27	Clothes mending 2 <sup>(31)</sup> / Shaving 1/2	1 11		
	31	Tobacco 1/3 clothes mending 6	1 9		
8	31	Shaving 1/12 Tobacco 10	1 11 1/2		
9	30	D. 1/12 D. 1/12	2 12		
		<del>3<sup>(1)</sup> D. 1/12 cloth 3<sup>(1)</sup> 35<sup>(1)</sup></del>	7 2 1/2		
			<hr/>		
			6 7	6 7	

10	8	Clothes mending 1/1	1		
	31	Shaving 1/12 Tob. 10	2 12		
11	30	D. 1/12 clothes mending 2/11	3 4		
12	31	Shaving 1/12	1 3 1/2		
12	31	Shaving 1/12	7 9		
		Tob. 1/10 C. in 11 <sup>ms</sup> 10	2 1		
		1/4 cloth for shirts 19	11 1	13 9	

1802	1	Thread & Tape 12 (To deduct 6 <sup>(1)</sup> in 1 <sup>(1)</sup> for 1 <sup>(1)</sup> )	2	13 4	
1 <sup>ms</sup>	25	Clothes mending 5	5		
	27	3/4 blue linen for slips 4/1	4		
	30	Shaving 1/12	1 32		
		Omitted carrying to the last acct. - see above	7 7		
2	28	Tob. 10 clothes mending 9 <sup>(2)</sup> 28 <sup>(1)</sup> / Shav. 1/1	2 7		
		double mending 12 <sup>(1)</sup> / Tob. 1/1	5 9 1/2		
		Shirts & Stockings mending & material 1/4	12 10	11 0 2	
		Shirts & Slips mending	12 7		

# 1800 John Watton

10 <sup>mo</sup>	5	Waistcoat mending 4 (31) Shaw 1/2	1 42	
11	30	Shaving 1/2 (12 <sup>mo</sup> 6) Shaws mending 2	1 92	
12	31	10	1 12	
				4 3
1801		Shavecutting omitted	2	
1	31	Shaving 1/2 Shaws mending 3/	4 12	
2	28	D. do 1/2	1 2	
3	10	Clothes mending 4 (31) Shaw 1/2	1 52	
	31	A Hat 7/6 Gargol	7 7	14 6
4	30	Shaving 1/2 (15 <sup>mo</sup> 30 <sup>th</sup> ) Shaving 1/2	2 32	
6	30	D. do 1/2 Silk Handkerchief 5/4	6 72	8 11
7	11	Shaws mending 3/11 Worsted for footing 92	3 92	
	27	Clothes mending 10 (31) Shaving 1/2	2	
8	15	A Suit of clothes making	8	
	31	Shaving 1/2	1 12	
		Cloth trimmings for a suit of clo <sup>s</sup>		
9	30	Shaving	1 2	2 16 1/2
			2 6 1	3 5 1/2
		To deduct from next shaving	1 32	
10	31	Shaving do 1/2	2 10	
11	30	D. do 1/2 A <sup>n</sup> of woaly cloth 1/10	10	
12	27	Shaws mending	1 32	6 3
1802		Shaving do 1/2		
1	30	Shaving do 1/2 (2 <sup>mo</sup> 28) Shaw 1/2	2 32	
3	31	Do. more	1 02	3 4
		Worsted & Thr. for mending Shirts & Shirts	3	
A	17	A <sup>n</sup> of Shaws	6 8	
	21	D. mending 10	10	
	30	Shaw 9 do 1/2	1 2	
5	18	Silk Handkerchief 4/6 (3) Shaw 1/2	5 12	16 10 1/2
6	25	Brushes making 4/6	1 6	
	30	Shaving 1/2 mending clo <sup>s</sup>	1 82	
		Cat <sup>g</sup> & Trim <sup>g</sup> for Brushes	15	
7	26	Clothes mending 4 (31) Shaving 1/2 (8 <sup>mo</sup> 31) do 1/2	2 9	
9	11	Clo <sup>s</sup> mending 2 Sh. mending 5/3 a Hat 6/6	9 11	
	30	Worsted 1/2	1 22	1 11 1/2

Continued

1800.

(114)

# James Hasbould

Brought from Page - - - - -

83

57 8<sup>1</sup>/<sub>2</sub>

10.	A clothes mending 3 <sup>d</sup> (11) Shave mending 3/1	-	3 3	
11.	3 <sup>d</sup> Shaving & mended mending 5 <sup>d</sup>	-	1 5	
	30 Shaving 1/12 a Mr Stockings 3/10	-	4 7 <sup>1</sup> / <sub>2</sub>	
12.	31 Shaving 1/12 for cutting 2 <sup>d</sup>	-	1 3 <sup>1</sup> / <sub>2</sub>	
1801				
1.	13 Clothes mending	-	3 2	10 7
	31 Shaving 1/12 Shave mending 3/1	-	4 1 <sup>1</sup> / <sub>2</sub>	
2.	28 D. de 1/2	-	1 2	
3.	10 Clothes mending 1/10	-	1 6	
	31 Shave mending 3/1 Shaving 1/12	-	4 1 <sup>1</sup> / <sub>2</sub>	
	A Hat 7/6 Gargol Shave M. 2. 9/1	-	10 7	
	Shave mending 3/1	-	3 -	
	Cloth & Trimming for a suit of Clothes	1 19 -		
	Making D.	10 -		
	Linen & Stockings mending 9/12 17 <sup>d</sup>	-	13 -	4 12 8 <sup>1</sup> / <sub>2</sub>
A.	30 Shaving 1/1 (5 mo 21 <sup>st</sup> ) Shave mending 3/1	-	4 -	
5.	30 D. de 1/32 worsted 10 foot Stocking 1/10	-	2 7 <sup>1</sup> / <sub>2</sub>	
6.	20 Shave mending 8 <sup>d</sup> (30) Shaving 1/12	-	1 9 <sup>1</sup> / <sub>2</sub>	
	30 2 y <sup>d</sup> Cloth to make out his Clothes	-	2 3	10 8
7.	31 Shaving 4 1/2 (8 8 <sup>th</sup> ) Shave mending 3/1	-	4 2	
8.	31 D. de 1/12 (9 mo 30 <sup>th</sup> ) Shaving 1/12	-	2 3	
9.	30 a Mr Shave Regington	-	8 6	
	Clothes mending	-	3 -	15 2
10.	8 L D. de 10	-	10 -	
	31 Shaving de 1/32	-	1 3 <sup>1</sup> / <sub>2</sub>	
11.	10 Shave mending 10 (30 <sup>th</sup> ) Shave 1/1	-	1 10	
	30 Clothes mending 1/1	-	1 4	
12.	27 Shave mending	-	3 -	
	31 Shaving 1/12	-	1 1 <sup>1</sup> / <sub>2</sub>	9 5
1802				
1.	30 Shaving & H. cutting 1/22 Postage 1/2	-	2 5 <sup>1</sup> / <sub>2</sub>	12 6 4
2.	28 D. de 1/1 (3 mo 31 <sup>st</sup> ) D. de 1/12 Shave mending 2/10	-	4 7 <sup>1</sup> / <sub>2</sub>	<del>7 1</del>
3.	31 7 y <sup>d</sup> Cloth 19 1/11 Making 8 <sup>d</sup> 1/8	-	12 9	
	Linen & Stockings mending 9/12 17 <sup>d</sup>	-	13 -	1 12 10
A.	28 materials for suit of col. 1. 17. 16. 10/1	2 7 10		
	30 Shave 9/12 1/2 Shave mending 10	-	12 1	
5.	31 Shaving 1/12 Shave mending 1/1	-	5 2 <sup>1</sup> / <sub>2</sub>	
6.	30 Shave 8/10 Shaving 1/12 mending 9/12 17 <sup>d</sup>	-	10 2 <sup>1</sup> / <sub>2</sub>	3 5 3
	End of page	156		

1800

The Broadbent Wland

11.	5	Plan for waistcoat 1/8	1/8	Making	2	4	
	7	Shoes mending 6	6	<del>Shoes</del>	2	6	
	8	Clothes mending 1/2	1/2	Dictionary 1/2	5	-	
	27	D <sup>o</sup> & Buttons & 2/4	2/4	Buttons mending 2/4	4	-	
	30	Shaving from his first coming			1	3	
		Part of 9 of Red & Knives 1/2	1/2	9 Comb 1/2	1	2	
12	31	Shaving & Haircutting			1	32	
		an Inthstand			2		15 82
1.	13	Clothes mending			3		
	17	D <sup>o</sup> & Cloth 6	6	Buttons mending 1	7		
	21	Shaving 1/2	1/2	Shoes mending 3/4	4	12	
2.	9	2 Handkerchiefs 3/4	3/4	10 K A	3		
	18	Writing Paper 1/2	1/2	Buttons mending again 12	1	12	
	28	Shaving 1/2	1/2	Postage 8	1	8	
3.	10	Clothes mending 7	7	Paper 1/2	2	9	
	16	Writing paper 2			2		
	31	Shaving & Haircutting			1	32	
		at of shoes 9/4	9/4	Thread 1/2	9	1	1 3 02
4.	21	Cash to buy paper 8	8	Agreed 11. 27	9		
	30	Shaving 1/2	1/2	Postage 1	1		
5.	16	2 Waistcoats making 5/4	5/4		5		
	21	Shoes mending 3/4	3/4	Spent 1/30	4	42	
	30	Clothes mending 1/2	1/2	Socks 10	1	2	
6.	15	Worsted 8	8	Studs 2 (20)	4	4	
	30	Shaving 1/2	1/2	Worsted for Balls 6	1	72	
		Stuff & Trimmings for 2 Waistcoats			1	1	
		Buttons mending 1			6		
		a full suit of Clothes			2	10	4 9 10
							6 8 7
7.	26	Paper 2	2	Clothes mending 1/2	1	6	
8.	8	Cash for Paper 6	6	Shoes mending 3/4	3	6	
		Clothes mending 1/2	1/2	Send of a Book 6	10		
	31	Shaving 1/2	1/2	Postage 11 (9. 10)	2	32	
9.	30	D <sup>o</sup>	1/2		1	12	9 3
10.	31	D <sup>o</sup>	1/2	Paper 1/2	2	72	
11.	30	D <sup>o</sup>	1/2	Clothes mending 1/2	1	4	
12.	5	Shoes mending 3/4	3/4	Send of Book & Shoes	3	7	
		Shoes 6	6	Shaving 1/32	5	32	
		Plan for waist 3/4	3/4				12 10
		Continued					

1800

116

# James Palmer

10.	31 Exp <sup>d</sup> of his conveyance to the North	8	17	8	
11.	30 Shaving & Haircutting		1	3 $\frac{1}{2}$	
12.	6 Shows mending 2/9 (" 30) Postage 6		3	3	
	31 Shaving & Postage 1/1		2	2 $\frac{1}{2}$	
1801	Clothes mending & Buttons			5 $\frac{1}{2}$	
1.	31 Shaving 1/1 $\frac{1}{2}$		1	1 $\frac{1}{2}$	
2.	28 D. 1/2		1	2	
3.	13 1 $\frac{1}{2}$ y <sup>d</sup> Muslin for Cravats		5	4	
	31 Shaving 1/1 $\frac{1}{2}$ - Att <sup>r</sup> Shows 9/.		10	12	
	Clothes mending			6	
	Res. as above	10	2	9 $\frac{1}{2}$	<del>10 2 9<math>\frac{1}{2}</math></del>
		8	18		
A.	30 Shaving 1/1. Clothes mending 1/1		1	4	1 4 9 $\frac{1}{2}$
5.	21 Shows mending 3/1 Shaving 1/1		3	9	
	23 Buttons & Clothes mending		2	0	
	Shaving stop		0		
	Postage from Mrs. Ashworth			6	
	<del>30 Shaving &amp; Haircutting</del>				
					1 12 4 $\frac{1}{2}$

# 1805 Rachel Household

9.	14 Shows mending 6 Postage 8		1	2	
	30 Washing 1/2 (Muslin for Cravats)		2	2	
11.	18 Blank for Petticoat 1/1 Shows mending 3		4	3	
12.	31 Calicoe I. M. 10 <sup>00</sup> 23 <sup>00</sup>		1	6	
	7 $\frac{1}{2}$ y <sup>d</sup> Linen for Shifts I. Mason 12 3 $\frac{1}{2}$		8	9	
1806	1 13 Gowns mending 1/1 10 Calicoe 1/1		1	10	17 10
	Postage 3/.		3		
2.	10 Print & Calicoe for two morning Gowns & 2 Shifts		2	6 4	
3.	4 2 Gall. Port wine		1	12	
	31 Shifts Waistcoats Caps Coatmaking &c		5	8	
	Att <sup>r</sup> Show Thompson 6/9 <sup>00</sup> Thr & Lin 10 5		7	2	
	Washing		5	5	
					5 1 5
	2 Gall. Port wine		1	12	
	Oranges			2	
	Coffin 1/8. Shroud 1/6 Graves marking 1/6		2	17	
	2 Bedgains ready 3/1 Gowns mending 3		3	3	
	A w <sup>o</sup> man's assistance 1/1 about laying out		1		
	washing 10 worsted Silks & 1/2 <sup>00</sup> 3/.		4	10	
	Att <sup>r</sup> Johnson transferred to P King to deduct 5/6		4	5 6	4 11 9
					10 11 0

No 187  
*Han Forster*

	Bro. & fair page	88	16 32	
11 <sup>mo</sup>	12 Silk 6 Gallamano 9 Thread A		1 7	
	25 Pearl & Sew Buttons A A Steel Hook 10		1 2	
	30 Haircutting last 100 2 Sacks 2		4	
12	20 Distal Hook Sew Buttons 10 <sup>o</sup> K.A.		2 6	
	muslin 1/2. Ribband & Soling Silks 1/2 <sup>o</sup> K.A.		2	
	Thread Tape worsted side Hall		13	
	Bottle of liquid Bleaching 10 <sup>o</sup> K.A.		1	
	27 2 Mr. Shaw Thompson		11	
	31 Key & Hinges for her Key		1	
1801			2 9 10 2	2 9 10 2
7 <sup>mo</sup>	7 <sup>o</sup> Pastman 1 Orange 12 Kingwood 8 2		11	
	11 Cotton 7 - 4 1/2 1/2 1/2 a 1/2 1/2 1/2 1/2		1 7	
	24 White Yam & a writing Paper 6		10 2	
2.	25 Barnet making 1/2 En. Maron 6		6	
3.	13 Haircutting & Soling yarn 1/2		1 11	
	19 Hooking worsted 3/5 Flan. 3 1/4 4 2 1/2 6 1/2		7 9 2	
	31 a 10 <sup>o</sup> of Shaw & mind. 2 <sup>o</sup> M. Lee.		8 8	
	<i>Lundris H. Hall</i>		3 7	1 5 10
A.	14 2 Gowns making & mending Cloth Ribband & Lister		7 4	
	22 2 D. mending & babying & Pashley		1 9	
	30 Haircutting 2 (5 <sup>o</sup> 2 <sup>o</sup> ) Shoes mending 4		6	
5.	29 Ribband for Clock & Sewing Silks 1/2		7 2	
6	13 Silk 6 Ribbin 4		10	
	Muslin 3 Muslin 8/3 Silks Glau 5/6		15 9 2	
	Pattens 1/2 Coarvas 3 2 10 <sup>o</sup> K. Allen			
	17 10 <sup>o</sup> Shaw. Hall Lundris as per book		12 6 2	
	19 Rug Needles 10 <sup>o</sup> K.A. 3 (27) Gown mending 1/2		1 5	
	30 watch glass & Shaw & mending Thomp. 7/8		8 2	2 8 11 2
7.	17 2 Mr. Mitts & a Mr. Gloves dying		10	6 4 8
	27 Stays taking out & 1/2 Gibson		3 6	
9	4 Pearls 6 (10 <sup>o</sup> ) Pearls 3		7 9	5 1
11.	5 Amuck & Carib & Port 1/2 1/2 1/2 1/2		1 6	
	10 Gown making mending & Soling Lister		4	
	Shoes mending 4 Apple 6 2 3 Orange 1		1 2	
	27 2 Mr. Shoes Soling 6		3 6	
	31 Haircutting & Head shaving 1/2 Gown mending 1/2		2 3	12 5
	<i>Car to page</i>	133	17 6	

# Mrs Wellington

	1	7	31	85	2	507
						304
	2	16	28	192	18	
						10
	3	10	34			15
						372
						102
						36
						13
						21611
	4	18	21		24	5173
						442
						46
	6	19	30			28
						372
						10
						115
	7	11	31		32	
						24
	8	8	10		3	
						76
						9
						472
						10
	9	30			532	
						112
						2196
						4011
	10	8	31		352	
						54
	11	10	30		6	
						4
	12	19	27		26	
						322
						28
						145



1801 Rach. Hallpike

1 <sup>mo</sup>	31 Postage	-	-	6	
2.	28 do	1/6	-	-	2
	Recd of Mrs	-	-	-	-
2.	9 to each here to Leeds	-	-	9	
	Cash for Exp. to Manchester	1 12	-	-	2 3

Sa. Blase

93

1 3 9

1806	1 <sup>mo</sup>	25 Shaws & mending 8 <sup>o</sup>	-	-	12 6	
		28 Shaving 1/ (21 Thru Stocks make 9 1/2 28) Shaws 1/	-	-	3	
3.		28 Shaws mending 3/6 (29) Shaws 1/12	-	-	4 7 1/2	
		29 Cloaths mending 2/2 Stock Footing 1/2	-	-	3 4	
		31 Stockings & Shirts mending for 1 year	-	-	12	1 15 5
			-	-	2	
4		29 Shaws & 1/3 1/5 17/ Clo. mending 3/5	-	-	4 5 1/2	2 19 2
5		29 Shaws mending 3/6 w/ Hat 7/6	-	-	11	
		31 Shaving 1/12 1/6 28 Shirts mending 1/11	-	-	12 12	
6		28 8 <sup>o</sup> 1/2 Clo. & for Suit 2. 8.	-	-	2 9 2	
7		29 Shaving 1/12 8 9/ Clo. mending 1/11	-	-	2 0 1/2	3 17
8		30 8 <sup>o</sup> 1/12 19 10/ Clo. mending 1/1	-	-	2 12	
9.		13 20 <sup>o</sup> of Knitted Stockings	-	-	6 6	
		29 Shaws mending 3/6 (30) Shaws 1/3 1/2	-	-	4 7 1/2	15 4
10.		25 Clo. mending & Shaving 1/ Sh. 9/1	-	-	10 6	5 12 4
11		22 8 <sup>o</sup> 3/9 Cloth for breeches 4/1	-	-	7 9	
		29 Shaving 1/12 (12 13) Sh. mending 3/6	-	-	4 7 1/2	
12		26 2 10 <sup>o</sup> 1/2 1/2 (31) Shaws & 1/3 1/2	-	-	3 5 1/2	
		31 Breeches making & trim 2 Clo. mending	-	-	15 2	
		7 1/2 Clo. for Shirts 1/11 1/1 making 1/12	-	-	12 5	
1807		Stockings footing 9	-	-	9	2 14 8
1.		27 worsted M Wilson 1/3 1/2 (31) Shaws 1/12	-	-	2 5	
2		28 Shaving 1/ (3 13) Shaws mending 3/6	-	-	4 6	
3		16 Clo. mending 1/2 (31) Shaving 1/12 Shirts mending 2/2	-	-	5 5 1/2	
		31 Linen & Stockings mending for 1 year	-	-	13	1 5 4
4		28 Shaving & 1/3 1/2 Clo. mending 2/2	-	-	3 5 1/2	
5		30 8 <sup>o</sup> 1/12 Clo. mending 2/6 6 30 Shaws & 1/3 1/2	-	-	4 11	
7.		4 Shaws mending 3/6 1/2 1/2 1/2 1/2	-	-	6	
		Exp. to page	-	-	15 8	14 5

1801. John Moxham

2	28	Shaving & Tobacco 5 a week wig 1 <sup>o</sup>	-	1 11	
		Cash at <del>London</del> <sup>making</sup> <del>the</del> <sup>stick</sup> <del>Co</del>	-	0 6	
3.	31	Shaw mending 1/2 Shaving 2/2	-	3 4	
		Tob: 1/2 Postage 1/9 Shredd 2	-	2 11x	8 8x
4.	30	Shaving 2/2 - Tobacco 1/3	-	3 5	
5.	21	Shaw mending 2/6 (30th) Shaving 1/3	-	3 9x	
	30	Tobacco 1/8 (6 30) Shaw 2/2	-	3 10	
6.	30	Sh. 10 Shaw mending 2/9	-	3 7	
		Coat mending 7 <sup>o</sup>	-	7	15 2x
7.	31	Shaving 2/2 Tobacco 1/3 Cloth 3	-	3 8	
8	31	Shaving & cutting 2/2 (9 10 <sup>th</sup> ) Shaving 3/1	-	5 4	
		Tobacco 10 & Hat 6/1	-	6 10	
9	30	Shaving 2/2 Tobacco 1/10 <sup>o</sup> mending 10 <sup>o</sup>	-	4 -	19 10
10.	31	<sup>making</sup> Breeches 3/1	-	3 -	15 0 <sup>o</sup>
		Shaving & 2/6 Tob: 1/10 singlets mending 8	-	4 -	
11.	30	D. 2/1 <sup>o</sup> mending 7 Postage 1/8	-	4 3	
12.	31	Shaving 2/6 Tobacco 1/3	-	3 9	
		Portico in 11 <sup>mo</sup> omitted above	-	10	
		Shoes Thompson	-	8 -	
		7 1/2 y <sup>ds</sup> Cloth for Shirts I.M. 2/3	-	17 5	
		Letter 10	-	10	
		Plan. 2 <sup>o</sup> & Tape for 2 waistcoats	-	5 4	
		Velvet & Trimmings for Breeches	-	17 10	
		Silk Handker	-	6 6	
1802		Book viz. Row on Womens preaching	-	6	312 3
1.	9	1 <sup>o</sup> Stockings 3/4 Cash 2 6/1 <sup>o</sup> mending 1/1	-	4 6	
	25	Coat & waistcoat making Back 2/1/6	-	9 -	
	30	Shaving 2/2 Tob: 10 6/1 <sup>o</sup> mending 3/2	-	6 2	5 0 3
2	25	Cloth & Trim for Coat & waistcoat	-	2 6 2	
		Linen for 2 Shirts 7 1/2 y <sup>ds</sup> 15/6 13 1/2	-	15 8	
	28	Shaving 2/1 Tobacco 7 <sup>o</sup> making 1/1	-	6 9	
3.	31	Stockings & lining mending & hat 12	-	5 0 3	
		Continued	-	126 5 0 3	10 7 6x

John Richardson

1801

	Brought from page	84	5	2	7/2	1	2	1
3 <sup>ms</sup>	31 Shirts & Stockings mending for one year with thread & worsted for 2 <sup>d</sup>		13	-				
	To deduct set down too much for shoes 3.31							
							5	10
								72
								<u>6 18 82</u>
4	30 Shaving 1/2 Cloth mending 3		1	3				
	Tobacco 1/3 (5 <sup>ms</sup> 30 <sup>th</sup> ) Shaving 1/32		2	62				
5	30 Tobacco 1/8		1	8				
6	30 Shaving 1/12 Tobacco 10 Coat mending 3		2	22				78
7	31 Shaving 1/2 Tob. 1/3 Cloth mending 3		2	8				
8	31 Shaving 1/12 Tobacco 10		1	12				
9	30 Do 1/12 Do 4		2	12				69
10	31 Shaving 1/32 Tob. 10		2	12				
11	30 Do 1/ Tobacco 10		1	10				
12	31 Do		1	12				
	Tobacco 1/3		1	3				
	7 1/2 <sup>ms</sup> Clo. for Shirts 2/3		15	9				1 2 1

1802

1 <sup>ms</sup>	19 Coat 3 Cloth mending 8		11					1 16 6
	30 Shaving 1/12 Tob. 10 Cloth mending 4		2	32				
2	28 Do 1/2 Tob. 1/3 (5 <sup>ms</sup> 31) Shaving 1/12		3	32				
	31 Tobacco 10 Shirts making 2/		2	10				94
	Linon & Stockings mending 1/2		13					2 2
4	30 Shaving 1/2 Walking Stock 6		1	8				
	Tobacco 10 Coat mending 2		1					
5	24 Shoes mending		2					
	31 Shaving 1/12 Tobacco 10		1	12				
6	5 Suit of Cloth making 10/ Buttons 3		10	3				
	1 Cloth & Trimmings for suit of Cloth		3	12				
	30 Shaving for the year		1	12				4 10 0
	8 Shoes 8/6 Tob. 1/3		9	9				5 12 4
7	26 Cloth mending 2 (31) Shaving 1/12 Tob. 10		2	12				
8	14 2 <sup>ms</sup> Stockings 9/ (31 <sup>st</sup> ) Shaving 1/32		10	32				
	31 Tobacco 5 Cloth mending 8		1	1				
9	29 a Hat 10/6 Car 9/ Barber 1/2 Tob. 5		12	2				
	30 Breches making 2/ Nankeen & Trill. 19/4		14	4				
	Walt Hand. 6/6 Tob. 10 <sup>ms</sup> Do 4/		10	6				3 0 3

Carried forward to Page 162

Sol<sup>r</sup> Chapman

		Sho <sup>r</sup> from page 97	-	-	885
4	15 <sup>mo</sup>	2 <sup>1</sup> / <sub>2</sub> Sho strings	-	6	
	25	Duch omitted in suit of clothes	-	1	
	28	Exp <sup>r</sup> seeing house & gardens at Hyling	-	1	
	30	Shaving 2 <sup>1</sup> / <sub>2</sub> Brushes mending 2	-	2	
5	22	Spent 2 <sup>1</sup> / <sub>2</sub> of Shippers 1 <sup>1</sup> / <sub>2</sub> (30 <sup>th</sup> ) Shaving 2 <sup>1</sup> / <sub>2</sub>	-	3	
6	19	Spent 8 (20 <sup>th</sup> ) Shave mending 1/4	-	2	
	30	Shaving 2 <sup>1</sup> / <sub>2</sub> P <sup>r</sup> Shave & strings of Thomp.	10	8	113
		2 Flannel waistcoat making omit <sup>mo</sup>	1	-	998
		Hat cleaning & drawing paper	-	0	9
7	30	Shaving 2 <sup>1</sup> / <sub>2</sub> (18 <sup>mo</sup> ) Shave mending 10	-	3	
8	10	Porter 2 (31) Shave 2 <sup>1</sup> / <sub>2</sub>	-	2	
9	3	Exp <sup>r</sup> seeing office & P <sup>r</sup> & Co	-	1	
		Postage last mo.	-	7	
	10	Pears 3 Spent at Clark's 3 Post 2	-	-	
	30	Shave mending 10 Shaving 2 <sup>1</sup> / <sub>2</sub>	-	3	
		AT <sup>r</sup> of Shave Thomp <sup>r</sup>	-	8	1102
10	17	Brushes making 3	-	3	
	19	Exp <sup>r</sup> seeing merchant's hall	-	6	
	24	2 <sup>o</sup> walking out	-	3	
	31	Shaving 2 <sup>1</sup> / <sub>2</sub> applic <sup>r</sup>	-	2	
11	30	Do. 2 <sup>1</sup> / <sub>2</sub> Spent 2 <sup>1</sup> / <sub>2</sub> 2 <sup>o</sup> 3 see below 22 <sup>o</sup>	-	-	
12	12	Cloth 3 yds 11 <sup>1</sup> / <sub>2</sub> 1. 13 <sup>1</sup> / <sub>2</sub>	2	11	
	29	Shave of neck & waistcoat	-	2	
	31	Shaving 2 <sup>1</sup> / <sub>2</sub> AT <sup>r</sup> of Shave Thomp <sup>r</sup>	-	8	
		Cloth & Trimmings for Brushes	1	0	8
		Swindown & Trimmings for waistcoat	-	12	4
		waistcoat making	-	2	
1802	15	Spent 3 Cash 3 waistcoat making	-	1	8
	23	8 <sup>o</sup> 6 <sup>o</sup>	-	4	
	30	Shaving 2 <sup>1</sup> / <sub>2</sub> Postage & Umbrella	-	3	
2	20	Spent 6 (28 <sup>th</sup> ) Shave 2 <sup>1</sup> / <sub>2</sub> Spent 6	-	3	
		Omitted 11 <sup>mo</sup> 30 <sup>th</sup> 2 <sup>1</sup> / <sub>2</sub>	-	2	42
	28	Postage 1 <sup>1</sup> / <sub>2</sub> Spent 6 Buttons 1 <sup>1</sup> / <sub>2</sub>	-	2	10
3	31	Shaving 2 <sup>1</sup> / <sub>2</sub> Boots 2 <sup>1</sup> / <sub>2</sub> Sh <sup>r</sup> mending 1	1	7	2
		orange Lin & Stocking mending	-	13	1 <sup>mo</sup> 2140
		Carried to Page 125			

# Patients Work

1801	5 <sup>mo</sup>	Continued from Fol. 76		
	1	Paid for worsted to mend 10 Stockings	2	
	25	Part of a 10 <sup>th</sup> Stockings knitting		1
	8	10 <sup>th</sup> for Laces		6
		10 <sup>th</sup> of Stockings footing decorated Wilson		4
	17	10 <sup>th</sup> for Cotton worsted to mend with	4	5
	9	30 worst. 2/3 Cotton to mend with	2	9
	12	22 <sup>th</sup> for Laces tagging	1	
		31 10 <sup>th</sup> for worsted for mending with	1	10
1802		John Baker 2 shirts making		3
3.	13	John Baker 4 shirts making & Buttons		4
	31	Robert Linnard 2 Stockings mending mortuum		13
		do do J. Baker		13
		Steps of Shirts making do		2
	19 <sup>th</sup>	Ann Johnson for sawing do	3	4
	31	Sam. Weedon 2 shirts making		1
		John Richardson do		2
		Nath. Simmons Shirts making		1
		Thread		6
4.	5	Sundries clothes mending by J. J.		4
		Shirts & Stockings mending J. Wallis 3 <sup>rs</sup>		
		do J. Maxhale 1 <sup>rs</sup>		
		do J. Richardson 1 <sup>rs</sup>		
		do J. Chapman 1 <sup>rs</sup>		
		do J. Baker. 1 <sup>rs</sup>		
		do J. Wilson 1 <sup>rs</sup>		
		do J. Woodland 1 <sup>rs</sup>		
		do J. Wellington 1 <sup>rs</sup>		
		do J. Gundry. 1 <sup>rs</sup>		
		do J. Weedon. 3 <sup>rs</sup>		
mo 4 <sup>th</sup>	11.	5 Bal. paid to W. T. Ince	7	29
			5	10

729  
 7187 7187

Mary Atkinson

1801		16	15
	Wrote from Page		
4.	30 Snuff 1/3 (5 to 30 <sup>th</sup> ) Snuff 1/8	2 11	
6.	30 Checks & Tapes 3/4 2/10 <sup>th</sup> Stockings 6 p. M. Snuff 2/1	9 6 2 -	14 5
7.	31 Postage 1/10 (5 <sup>mo</sup> 31 <sup>st</sup> ) Postage Large	1 1	
8.	31 Snuff 5 <sup>mo</sup> 1/2 (2 <sup>mo</sup> 30 <sup>th</sup> ) M <sup>o</sup> med 4	1 12	
9.	30 D <sup>o</sup> 1/1	1 -	3 22
10.	31 Snuff 6 (12 <sup>mo</sup> 31 <sup>st</sup> ) Snuff two mo. 1/6	2 -	
12.	31 Bonnett making & Ribbon I. M.	11	
Tape Silk Pins & N <sup>o</sup> 11		7	3 6
1802			1 1 12
3.	31 Sundries N <sup>o</sup> 11	4	
4.	5 Gown mending & (30) Snuff 1/1	1 4	
5.	31 Snuff 6	6	
6.	30 W <sup>o</sup> Shoes 5 <sup>th</sup> 3	5 3	7 5
7.	31 Snuff 9 (8 <sup>mo</sup> 31 <sup>st</sup> ) 10 (9 <sup>mo</sup> 30 <sup>th</sup> ) 10	1 9	
10.	15 Mitts 1/8 two 1/10 3/1 Bon. making & Rib I. M.	5 7	
	28 5/12 <sup>th</sup> Plan <sup>e</sup> for 2 waistcoats 2/10	10 -	
	31 Snuff 6	6	
12.	31 Paper & Bohin N <sup>o</sup> 11/1 Print & Lin <sup>e</sup> for Gown	1 3 10	2 1 8
	22/1 784 <sup>th</sup> Muslin & Snuff 3		2 9 1
1803			
1.	29 a snuff box 2 snuff 1/1 (2 <sup>mo</sup> 28 <sup>th</sup> ) Snuff 10	2 -	
3.	31 Snuff 3	3	
4.	30 D <sup>o</sup> 10 (5 <sup>mo</sup> 31 <sup>st</sup> ) Snuff 2/1 (6.4) M <sup>o</sup> med 4	3 3	
6.	30 2 <sup>nd</sup> Handkerchiefs 2/10 Snuff 1/3	4 1	9 7
7.	31 Postage 6 Spectacles 1/1 Sundries I. M.	2 6	
	Gifts to the Servants - Rec <sup>d</sup> by G. J. J. J.	5 -	7 6
8.	19		
	28 2 Gowns mending & 1 Gown making	2 8	
	24 D <sup>o</sup> 1/1 1802	1 4	
	31 Postage 6	6	4 6
	Mitts 2/1 Handk <sup>e</sup> 2/1 Ribbon 1/1 Bonnett 4/2	12 -	
	Sundries 2/10 Snuff Maron		
12.	31 Shoes 7 <sup>mo</sup> 2 <sup>nd</sup> Thompson	5 6	17 6
			1 2 0
1804			
5.	25 Postage	6	6

1801 John Baker

5	30 <sup>mo</sup> Shaving 2 1/2 Shagstrings 2	- 2 4	
6	30 Shaving to 2/32 (6. 30.) Shaving 2 1/2	- 4 52	
7	30 AM. Shoes 9/1 Coat mending 5	- 9 5	16 22
8	31 Shaving to 2/4	- 2 4	
9	31 D <sup>o</sup> 2 1/2 (9 <sup>mo</sup> 30 <sup>th</sup> ) Shaving 2 1/2	- 4 4	
10	30 AM. Shoes Herington Clothes mending & Shullson 1/1	- 8 6	
11	31 Shaving to 2/4	- 2 4	16 2
12	30 D <sup>o</sup> 2/1 Clothes mending 1/8	- 3 8	112 42
13	27 Shoes mending	- 3 -	
14	31 Shaving 2/4 Shag 9 <sup>mo</sup> 30 more 6	- 2 10	
15	30 <sup>th</sup> 1/1 6/1 7/4 <sup>th</sup> Irish Clo. 15/9	1 1 9	
1802	Making two Shirts & Thread	- 3 -	1 16 9
1	19 Cl <sup>o</sup> mending 9 (20) Postage	- 9 -	
2	30 Shaving 2 1/2 Postage 1/4 (2 28/8 had 2/1)	- 5 6	
3	31 D <sup>o</sup> 2/2 L. Lawn for Stock 3/9	- 5 11	12 2
4	Simon & Stockings mending at 13/1	- 13 -	1 5 2
5	24 Shoes mending 3/1	- 3 -	
6	28 Cloth & Trimmings for suit of clothes	3 8 10	
7	30 Shaving to 2 1/4 Making	- 2 4	4 4 2
8	31 D <sup>o</sup> 2 1/2 Postage 1/4	- 3 6	7 6 1
9	30 Shoes 8/6 Shaving 2 1/2 Cl <sup>o</sup> mend 1/1	- 11 8	
10	26 Clothes mending 6/11 Shaving 2 1/2	- 2 8	
11	31 Shaving to 2 1/5 Clothes mend 9 8	- 3 12	
12	24 Cloth 5 (29) Hat 10/1 Gro. 8/1 Barber 2/4	- 15 8 2	1 16 8
13	31 Shaving 1/8	- 1 8	
14	5 Cloth & Trimmings for a suit of clothes	2 17 2	
15	6 Shoes mending 10 Shirt making 10/1	- 10 10	
16	30 Shaving to 1/32	- 1 32	
17	25 Barber's Way 4 (31) Shaving 1/1 Show 8/6	- 9 10	
18	31 Shoes mending 5/1	- 3 -	4 3 9
1803	1 Shaving 4/12 Cl <sup>o</sup> mend 9/1 Post. 1/1	- 2 62	
2	8 Shoes mending 3/1 13 1/2 Cl <sup>o</sup> 24/9 Making 1/1	- 1 13 9	
3	28 Shaving 1/1 (3 <sup>mo</sup> 20 <sup>th</sup> ) Cl <sup>o</sup> mend 9 9	- 1 9	
4	31 D <sup>o</sup> to 4/10 <sup>th</sup> Stock mending at 4 12/1	- 13 32	2 11 4
5	15 Clothes mending 6/11 for Stock 2/11 Making	3 9	6 15 3
6	20 Shoes mend 12/3 (30) Show 9/12 1/1 Show 1/32	- 5 5	
7	27 Clothes mending 7 Shoes mend 1/3 Show 1/4	- 5 4	13 10

# 1801 John Wilson

5 <sup>mo</sup>	30	Shaving 3 <sup>o</sup> (6 <sup>mo</sup> 30 <sup>th</sup> ) Shaving 4 <sup>th</sup> 6	-	-	9	
7.	27	Clothes mending 1/4 (3 <sup>o</sup> ) Shaving 4 <sup>th</sup> 8	-	-	2 2	
8.	8	Shoes mending 5/9 Stock foot & 1/16	-	-	7 3	
	31	Shaving 7 <sup>th</sup> (9 <sup>mo</sup> 10 <sup>th</sup> ) Shoes mending 2/4	-	-	3 12	
9	30	Shoes mending 3/4 Shaving 7 <sup>th</sup>	-	-	4 12	
		Mr. Shoes Hglington	-	-	8 6	
		Clothes mending	-	-	9	1 6 8
10	31	Shaving 4 <sup>th</sup> 9 <sup>th</sup> (11 <sup>mo</sup> 30 <sup>th</sup> ) Shav 9 <sup>th</sup> 6	-	-	1 32	
11.	30	Clothes mending 1/2 (12.5) Sh. mending 3/1	-	-	4 2	
12	31	Shaving 7 <sup>th</sup>	-	-	72	6 1

1802

1 <sup>mo</sup>	19	Shoes mending 3/30 Shaving 4 <sup>th</sup> 9 <sup>th</sup>	-	-	3 92	
2.	28	Shaving 1/2	-	-	1	
3.	12	Shoes mending 2/3 (3 <sup>o</sup> ) Shav. 6	-	-	2 9	
	31	Sho	-	-	3 4	
		Sun & Stockings mending 4/1	-	-	13	10 7
4.	24	Shoes mending 3/1	-	-	3	1 3 7
	30	Shaving 4 <sup>th</sup> 8 Shoes mending 4	-	-	1	
5	31	8 <sup>o</sup> 7 <sup>th</sup> (6 <sup>mo</sup> 30) Shaving 6	-	-	1 12	5 12
7.	21	Shoes mending 2/3 (26) Clothes mending 1/4	-	-	2 7	
	31	Shaving 7 <sup>th</sup> (8 <sup>mo</sup> 31) Shaving 4 <sup>th</sup> 9 <sup>th</sup> 2	-	-	1 4	
8 <sup>mo</sup>	31	Carrage of clothes 8 (23) Sh. mending 3/1	-	-	3 8	
9	30	Barber & Hat Duty 3	-	-	11	8 6
10.	30	Shaving 7 <sup>th</sup> (11 <sup>mo</sup> ) Shoes mending 6/12 6x	-	-	1 2	
11.	30	8 <sup>o</sup> de 18 <sup>o</sup> Postage 9 (22 31) Shaving 1/1	-	-	2 5	
12	31	Shoes mending 8/16	-	-	8 6	12 1

1800

1.	22	8 <sup>o</sup> mending 3/1 Silk Handker 5/1	-	-	8	2 9 32
	31	Shaving 7 <sup>th</sup> (2.24) Clo. mending 1/1	-	-	1 02	
2.	28	8 <sup>o</sup> 1/2 (3.2) Shoes mending 10	-	-	1 10	
3	31	8 <sup>o</sup> de 8 Linen & Stockings mending 1/1 12/1	-	-	12 8	
4	30	8 <sup>o</sup> 1/2 (5 31) Shaving 4 <sup>th</sup> 8	-	-	1 22	1 4 2
6.	7	Blanket line Quiches 1/9	-	-	1 9	
	25	Suit making 10/1 Cloth & Trimm 139/1	-	-	2 9	
	30	Shoes mending 3/6 Shaving 6 Shoes 8/4	-	-	12 6	
		Postage 1/1 Straw Hat, lining 4/8	-	-	5 8	
7.	31	Shaving 4 <sup>th</sup> 8 Shoes mending 3/1 Clo. 2	-	-	3 10	3 10 1
8.	31	8 <sup>o</sup> 6/9 (30) Shoes mending 4/10	-	-	5 4	4 14 3
9.	30	8 <sup>o</sup> de 6 Postage 1/1	-	-	1 6	10 9



1801

127

# Sarah Parkinson

6	1	A Letter from Hull	6 (27)	Gown mending	9 1/8	- 2 2		
8	8	Shoes mending	A			- - 4		
							110	
3	31	Shoes mending				- - 110	4 4	
6	26	do 2 (9 3)	Gowns mending	6		- - 8		
							1800	
1	15	Spectacles	1/8			- - 1 4		
4	18	Clock mending	7 (21)	Shoes mending	A	- - 11		
7	20	Wannet mending	6	Clot. mending	A 1/4	- 110		
	25	Clot. mending	10	Caps & Hats	of fine 1/6	- 2 4		
9	28	Gown making	H L			- 1 8	8 6	
	30	Shoes mending	1/10			- 1 10	<del>12 10</del>	
							<del>1 10</del>	
Paid Short by G. J. 3 <sup>mo</sup> 31 1802								
42	31	Muslin Tricott	H H 1/5	Stays mending	4/6	- 5 11	7 9	
							1804	
3	31	Shoes mending	10	Gown making	9 1/9	- 2 7		
		Sundries	H Wall			- - 6		
5	18	Shoes mending	10	Gown mending	E L 6	- 1 4	3 1	
		Net. car. to her car.	3 <sup>mo</sup> 31 1802			- - 4	10 10	
7	9	Spectacles mending				- - 6	2 2	
12	31	Sundries	H Wall 1/1			- 1 -	1 -	
							1805	
8	2	Shoes mending				- 7 -		
9	20	Gown mending				- 1 6	8 6	
							1806	
1	13	do 6	Stays mending	1/6		- 2 -		
2	10	Toothbrush	A			- 4		
		Coffin	23	Shroud	6/10	grave		
						- 1 9 10	1 12 2	
		19	Buttons from					

1801

128

no. d. Ann Jenson

6.	20	Shoes mending		8	
	30	Do. Do. 1/8		18	
9.	9	5 yds cloth for shifts	20	83	
11.	10	Shoes mending 1/9 (12 5) 8.6		23	
12.	31	Gown turning 1/10		1	
1802					
2.	3	Muslin for Caps 1/4		14	
3.	12	Shoes mending		19	16 11
	31	Shoes mending 6 Shirts mending 1/2		18	
4.	25	2 1/2 Check & Strings 2 Apr 5/11		83	
5.	20	Shoes mending 1/8		18	
6.	26	Do 1/1 Gown mending 6		16	11 7/6
8.	31	Gown mending 2 (9 2) Shirts mending 1/8		10	
	6	4 yds Stuff 7/1 Dining 1/2 Making 8. 1/8		910	13 2
	14	5 yds cloth for 2 shifts		76	
	3	26 Stays mending		112	18 8
	31	Shoes mending		38	1 11 10

No. 11 to the end of 3 months not accounted for by G.S. nor listed into and in the ledger

1803

1.	20	Wants making 7/1		7	
7.	27	Muslin for Caps 1/8 Shirts mending 1/9		35	
9.	17	Silk for Gown 3x		32	
	30	at. Shoes 3/6 Gown making & bodicing 2		80	
		Shirt making 6		68	
		Stuff & dining for Gown		127	

1804

1.	2	Sundries 2 1/2 1/1 Gown mending 1/10		15	
	31	Alomb 6 3 31/1 Shoes mending 10		14	
3.	31	5 4 yds clo. for shifts 19		711	
		7 1/2 yds Stuff for Gown 7 1/11 Dining 1/4		95	
		Stuff for Gown & dining deduct 2 1/2 1/13 2			1 0 1
5.	7	Calico 2 M. 3/4 for handkerchiefs		34	2 0 11
	18	Shoes mending 4		10	9 2
6.	21	Shirt mending 6		10	1 4 9
7.	30	Shoes mending & Gown making & mending		26	4 2
10.	11	7 1/4 yds mildboar 8/9 Ling 1/4		101	2 6
	20	washing 6 two Caps 8		12	
12.	14	3 yds Flan. for Petticoat		46	
		2 1/2 worsted to foot new stockings		11	

1805

		Deduct for the Gown 3 31		178	
				92	8 6
1.	2	2 1/2 yds 1/1 Muslin 3/9 3/4 6 8/90		126	
	29	Gown making 5/10 Dining & Alomb 4		22	14 8

# 1801 Sus. Reynolds

2194

	Bro. from page	91	
7	38 Snuff 1/2 Apples 1 Pear 6		19
9	10 Pears 3 (2) Snuff 10		11
	17 2 y. Cloth 22		38
	30 Snuff 1/8		18
			<u>82</u>
			376
10	16 Petticoat dizing 1/3 (12) Snuff 10		21
12	17 Orange 8 Snuff two ind. 21		22
31	2 Muslin H. 4. 14 y. Poplin 2. 6. 8	2125	
	12 y. Calico 1/9 (Le Mason)		26
	Gown making 2/6		83
	Check for 2 Aprons 7/9 making 8 6		7
	Waincoat for mending Slaps		55
	Worsted Pins for Tapestry 7/6		319 10
1802	18 Cash (30 <sup>th</sup> ) Stay making 20/	101	
2	3 Orange		1
3	1 Pocket Handker		7
	Snuff 1/9 (31) 8. 7. Sund H. 3	302	190 2
4	4 y. Cloth for Shifts 12x 4 y. attun more	75	510 0
4.5	30 Snuff 2/6 - 2 1/2 Hand 2 1/2 Muslin 3/4	810	
6	2 Muslin & Ribband K A	37	
	Gown attun 10		10
	30 20 <sup>th</sup> Shaco. 1/4 Snuff 3 Cash		610
	1 1/2 y. Calam. 1/5 Silks 3		18
			110 5
7	22 6 y. Clo. 14. 14. 8. 10/ for 4 Shifts	14	
	7 y. Print 4 1/2 y. lining for Gown	101	
	24 Gown making 2/6 (31) Snuff 0		23
	24 Dog Laces 3 Sigs (9 <sup>th</sup> 30) Snuff 4		8
9	30 Muslin for Caps 6/1 Apples 2	62	213 2
10	38 Snuff 1/9 (22 <sup>nd</sup> 21 <sup>st</sup> ) Snuff 1/9 Oranges 3	39	437
1	26 Chain 4. (30) Snuff 1/8	58	
3	16 Calico 1/2 Muslin 1/2 Calico more 1/2	34	
	26 3 <sup>rd</sup> fine yarn Stockings	12	
	31 Snuff 2	2	144

Carried to page 170

1801

James Burn

8	10	Porter 1/2 (31) Shaving 10/2 Job. 10 -	-	1 10	
9	30	Shaving 1/12 Port. of my Box 1	-	1 22	
10	31	Do 1/12 Porterage 1	-	1 22	
11.	10	Shoes mending 3/	-	3 -	
	30	Shaving 3/	-	1 -	
12	31	Do <del>amount</del>	-	4 22	10 5
					To be deduct
1802		Porterage 1, Cash 3 -	-	4	
1.	29	Porterage 1, Cash 3 -	-	4	
7	30	Shaving 1/12 (2 mo 28) Shaving 1/	-	2 12	
					Deduct as above
				2 52	
				1 02	1 5

1807

Richard ~~Robert~~ Talland

ms	4.	Received by S Smith of J <sup>r</sup> Talland		10. 0. 0	
		Expences to & from Staple		7. 15. 5	
		ford			
		Cash in G. Jephson's hand 2. 14. 7 Cash down			
		Shan. for Night Street, do. Saunders	-	8 9	
	28	Shaving 10/2 1/5 30 Shaving 1/12	-	2 -	
6	30	8 <sup>o</sup> 1/12 1/32 Wash Shoes 1/	-	7 32	
7	31	8 <sup>o</sup> 1/12 (8 15) artist 7/7	-	8 7	
7	29	8 <sup>o</sup> 1/12 (9 30) Shaving 1/32	-	2 5	
9	30	Glues 1/6	-	1 6	
					Deduct from above 2. 4. 7
					Deduct as above 1 10. 7
					Cash to new Book 14. 0

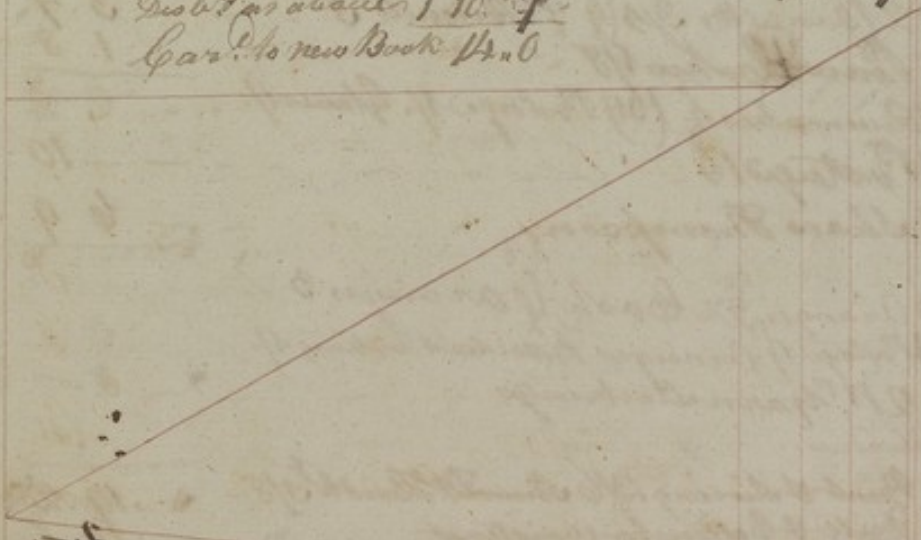

1801 Elizabeth, Brith  
Continued from fol 127

11 <sup>mo</sup>	25	Apples to Slaves mending 1/6	2	
	30	Postage 9	9	
12	31	D <sup>o</sup> 9 Tape A	21	3 10
1802	1	15 Orange 3 8 3	7	
		Plan for Petticoat 3 y <sup>d</sup>	5 6	
2	28	Postage 2 1/2 Oranges 2 H H 12	2 3 1/2	8 4 1/2
4	5	Redgown mending 6	6	
	7	Callico for Petticoat K. A	4 8	
	12	Oranges 3 1/2 Postage 1/4	1 3	
5	12	D <sup>o</sup> 3 D <sup>o</sup> 3 Tape 1/4	1 4	
6	30	Att <sup>n</sup> Shoes Belueteen	6 9	14 8
7	22	to y <sup>d</sup> Cal. for Shifts 1 1/4 Making 1/4	15 4	
8	25	Fruit 8 Pears 6	7	
9	30	Postage 6 Apples 2	8	16 7
11	6	Pears 6	6	
12	31	Sundries W M 8 Shoes 6/9	7 5	
1803		Orange 1	1	8 0
2	5	Oranges 4 Postage last mo. 1/6	1 10	
	16	Washed Stockings 2 1/6 (19) Oranges 3	2 9	
4	10	Rec <sup>d</sup> above the 2 <sup>d</sup> payment in a bill 3/6	4 7 6	
	24	Muslin 6 5 1/2 2 Redgown make 1/4 Tape 1/4	1 1	1 1
	30	Postage 1/6 Spices in Orange 2 1/2	5 1 1/2	
6	28	Belueteen Shoes	6 9	13 6
7	20	2 1/2 Bannets 3/4 (9 7) Biscuits 5	3 7 1/2	
9	17	Pears 18	1 8	5 9
10	18	Biscuits 4 (15) Postage 1/4 Gloves 1/4	2 1/2	
11	30	Postage 10	10	
12	31	Shoes Thompson	6 9	9 1/2
1804			1 1 1/2	
1	23	Oranges 2 Cash 9 Oranges 3	2 1	
3	3	Postage 9 Oranges 1/4 Stock making 1/4	8	
		2 1/2 Yarn Stockings	11	12 0
		Sundries		
5	7	Print & Lining 13/6 Shawl & Handk 5/8	19 2 1/2	
		Drill & Cotton for waistcoat	10 5	
6	21	Clothes mending E L 1/6 Dimity 6 y 10f	11 6	
	30	Shoes J. 6/9 Drill Cotton & Thread 9/2	15 11	2 16 8
		Car. to Page	2 0 2	7 9 10 1/2

# Mary Jackson

1801	Brought forward from Page 109	-	-	-	13 6 <sup>2</sup>
10.	10 Gowns repairing 1/5 Grapes 6	-	1 11		
	31 Postage 9 Apples 6 Barley Aug 1	-	1 4		
11.	30 8 <sup>o</sup> 9 Oranges 1 Apples 3 Oranges 2	-	1 3		
12.	31 Apples 6 Shoes Thompson 5/3	-	5 9		
	Letter 9 Silk 2 Furs 1 <sup>st</sup> white yarn 1/2 <sup>nd</sup>	-	12 11		
	Pins & Tape H.C.	-	1 1	1 4 3	
1802					
1.	15 Oranges 8 <sup>o</sup> 1 Apples 6	-	9	1 17 9 <sup>2</sup>	
	30 Haircutting 6 Oranges 2 8 <sup>o</sup> 1/2 2 <sup>o</sup> 1/2	-	1 4		
	Oranges 6 1/2 <sup>o</sup> 1/2 Call for Picketts 1/7	-	2 7		
	Barley Sugar 1/2 Ferrit 1/4 1/2	-	6		
3.	11 Muslin for Caps	-	6 4		
	18 Apples 1 Oranges 2	-	3		
	27 Gown & Shirt mending & Sister	-	1 10		
	Orange 1	-	1	13 10	
4.	10 Ribband 1/2 yard	-	8		
	12 Oranges 6 (20) 8 <sup>o</sup> 6 Apples 4 Nuts 5	-	1 5		
	16 Stays covering 5/7. Nantreen 1/10 <sup>2</sup>	-	6 10 <sup>2</sup>		
	2 <sup>o</sup> Shoes mending 1/6 Oranges 6 Snaps 2	-	2 2		
5.	6 Oranges 4 8 <sup>o</sup> 3 8 <sup>o</sup> 6	-	1 8		
	38 Carriage of her Box with clothes	-	3 11		
6.	16 Oranges 6 Gown mending 8	-	1 2		
	29 2 <sup>o</sup> Handkerchiefs (pink) 1/8 Muslin 8	-	14 8		
	30 1/2 <sup>o</sup> Shoes 1/6 Oranges & snaps 6	-	7 2	2 19 7	
7.	15 Oranges 6 Barley Sugar 8 <sup>o</sup> 3	-	1	2 13 5	
	31 8 <sup>o</sup> 1/2 Nuts 1 Biscuits 4 Postage 9 Barley Sug 3	-	1 9		
8.	11 Barley Sugar 3 Ribband 1/4 d 3 Nuts 3	-	11		
9.	4 8 <sup>o</sup> 3 <sup>o</sup> Figs 2 1/2 Pears 6 Ribband 10	-	1 9 <sup>2</sup>		
	3 Laces 3 Figs 1 Figs 5 8 <sup>o</sup> 1/2 App 1	-	1 2		
	30 Shoes mending 2/1 Thompson	-	2 2	8 7	
10.	30 Alcamb 6 Gown mending 1/4 Barly	-	2 6		
11.	8 Adoll 1/6 Apples 3 Biscuits 6	-	3		
12.	27 Shoes mending 1/10 Tape 6	-	2 4		
	4 Biscuits 7 Sweetmeats 6 as below	-	6		
	21 1/2 <sup>o</sup> Call transferred from Johnson 1/11	-	8 1		
	31 Sundries H.H. 2/6 Shoe mending 1/6	-	3 3		
180 <sup>3</sup>					
1.	Oranges 6 Nuts	-	7	1 0 3	
	12 Sweetmeats 7 1/2 Gingerbread 1 Sweetm 7	-	1 6 <sup>2</sup>	1 8 10	
	Silk Robbin 6 Oranges 1/11 Postage 1/6	-	3		
2.	19 Oranges 6 8 <sup>o</sup> 2 1/2 6 6	-	7 2		
3.	20 8 <sup>o</sup> 6 1/2 1/2 3 <sup>o</sup> 1/2 1/2 omitted about	-	7 1/2	12 10	
	Carried to Page	-	172		

# Jane Bigland

1802

3	1 Anselin Handker	-	-	2	-
	9 Shirt dying 1/2 Postage 2/3	-	-	3	5
	13 Ann's Shoes 4/10 Books 5/10 Postage 3	-	-	10	5
	18 Cash 4. 12. - Mini 20. 3/.	-	-	4	15
	31 Postage 8 8 8	-	-	1	4
					5 12 2

# Mary Pyle

1807

	57	-	-	3	10
	To deduct from next acct of disch 9/5				
3	28 Postage 1/1	-	-	1	-
8	13 Coach to 2 M's & back 2/.	-	-	2	-
9	30 Postage 2/ Flair for Petticoats 9/4	-	-	1	4
	Coach to 2 M's & back	-	-	1	2
	Deducted as above	-	-	9	5
					10 9

1801

134

# E. B. Fowler

11	25	Apples & (12 <sup>mo</sup> 3/4) Sh. mending 1/8	2	2	
12	31	Shaw Thompson	5	3	
1802 Leathers Gloves			2	6	
1	25	Stays mending 5/2 Muslin for 2/6	7	8	9 11
2	11	Shuts for 2 Aprons 7/1	7	-	
	20	6 1/2 y. Print 13/1 Lining 1/1 making 1/2	14	-	
3	12	Shoes mending 3/6	3	6	
	31	Sundries H. H.	8	2	112 11
4	6	Cash 2/1 Cotton Stockings 2/6	4	6	
5	1	Gloves 2/3 Ribbons 1/2 Muslin Handkerchiefs 1/4	6	7 1/2	
	8	Muslin Kit	4	6	
		Postage last mo	1	4	
		Shaw 4/8 - 8 y. Cotton 12 y. Lin. 1/6	18	2	
	18	Ribbons & Gauzes making 9 & mending 5/2	5	4	
6	2	Garters & needles & Postage last mo. 9	1	9 1/2	
	16	3 y. Muslin	7	6	
		Eggs 3 Shoes 4/8, Dying 1/4	6	3	
	30	Thread 9/8 Paper, Books & 1/6 1/2	3	3 1/2	2 18 9
7	14	Muslin 1/4 2 1/6 2 0 2	2	10 1/2	
	22	8 1/2 y. Jean 3/6 - 1. 9. 9 Lining 2/1 1/2	1	11 10 1/2	
	24	Habit making 3/6 Cake 2/1 1/2	6	5 1/2	
		Trunk 6/1 Gloves 2/1 Muslin 6/2	8	6 1/2	
	27	1/2 of Patterns 2/1 Sundries H. H. 3/3	5	3	
		Wrapper 1/4 Cash 3/5 0	5	6 4	8 14
					13 2 11



# Elizabeth Waring

1801	11 mo	25	Rec'd by J. J. J. to buy her extraordinary	1 3	
	12	31	Head shaving & Mark M... 5.00		
1802	1	2	Apples 1/2 Oranges 1 Sh. mending A	1 5	
	2	9	30 Oranges 2 Head shaving twice 1/2	1	
			Bo. 2d 20 3. 8 6	11	
	3	12	Shoes mending & Charge of Box 1/6	2 2	
			W Gowns mending & Editor	2 4	
		31	Shoes mending 2 1/8	3 2	
			Sundries W.H.	5 5	17 8
A		12	Oranges 3 1/2 (30) Postage 9	1 1	
5		12	Do 6 3 Shirts mending 1/6	9	
6		27	Cash 6	6	2 4
7		31	Postage 11 1/2 20th Nov 6	1 5	
9		30	Charge of Box 1/6 Postage 9	2 3	
			All Shoes (Thompson) 5/8 Apr 6	5 6	9 2
10		29	Shoes mending 2 (11 6) Nov 6 Biscuits	9	1 9 2
12		24 24	Watts Coating for a Coat on Robe	11	
		31	Oranges 3 Robe making Hol. Therak 2/10	3 1	14 10
1803	2	10	Do 3 Oranges 3 (3 2) Sh mending 2	8	
3		12	Do 3	3	
A		23	Barly sugar & hint Campite 2	5	
4		17	Shoes 6/8 Sh. mending 1/8 9 30th	2 2	
			30 Sundries W. Hill	6	
7		15	Cloth for shift 2 1/2 yd 5/5 Making 8	6 1	
		18	Stay leaving 7/6 (31) Postage 10 Sh mending 1/6	10 1	
9		17	Do 6 Gallies 6 A 1/8 Gown mending 1/6	5 8	1 11 4
			30 Postage 9 Omitted 6. 17 5/6	6 3	
11		5	Grapes 9 Brandys Snaps 3 Oranges 3	1 3	
12		31	Oranges 3 Sundries W.H. 3 Oranges 10	1 4	8 10
1804	1	21	Dischit 1 Toothbrush & Oranges 3 Snaps 2	1	2 0 2
2		1	Oranges 3	3	
		16	Shoes mending 1/8 Apples & Citrus 2/4	4	
3		6	Oranges 6 Barly sugar 3 Peas 3	11	
		31	12 yd Hankens at 22	1 2	
			Oranges & 2 slips mending 1/2 Topes 5	1 1 1/2	1 10 1
4		20	Shoes mending 2 1/2 Oranges 1 yd 1/2 A	2 4	
5		18	Shoes mending 1/8 Snaps & Biscuits 7	2 1	
6		2	Cash mending 9 Oranges A Oranges 6 B	1 4	
		16	Shoes mending 1/8 Shirts mending 2 1/2	3 6	10 7
			Car Raisins 1/2 Almonds 2	1 3 1/2	

(136)  
Abigail Tennant

1802

2.	28	Carriage of Box 1/5	1 5	
3.	27	Gown mending & L. 3 Car. of Rib 8	11	
	31	Mr. Tape to Hall	3	
4.	14	Print & Lin. for Bedgown 5/9	5 9	2 7
6.	30	W. Shoes	5	
9.	23	Sh. mending (30) Calico to caps 1/11	2 5	10 9
	30	Shoes mending - Perry	2	4 5
10.	29	Shoes mending 2/2 Worsted 1/7 1/2	3 9 1/2	3 9

1803

3.	16	Muslin for Caps	3	
4.	15	10 <sup>th</sup> Hunt. Ht.	7 6 2	3
	20	Worsted mending 7	7	
5.	19	Shoes mending 1/6 (p. 28) Shaw 5/1	6 6	
6.	30	Cloth for Shifts 8/4	8 4	10 11
8.	23	Stays mending p. Johnson	2	2
11.	14	Winding 3/2 (12 <sup>th</sup> 2/2) Sho. mending 2/1	2 3 1/2	2 3 5
12.	31	Sundries to Hall 6 1/2 Shaw Thompson 5/8	5 9 1/2	8 1

1804

3.	24	Gown mending	3 1/2	
		Thread to Hall	3	
		All of Shoes Thompson 6 <sup>ms</sup> 30	5 3	
6.	16	Shoes mending & Gown mending Ed 6	1 2 1/2	
	30	Check 4 1/4 1/6 1/9 two H. 1/8 Tape 4	11 9	
		Sho. mending p. Df.	2	
8.	15 1/2	4 <sup>th</sup> Muslin to Sun?	3 3 3/4	1 4 1
9.	24 3	10 <sup>th</sup> Ht.	3 3	6 7

10.	20	Stays mending 3/1 Worsted for Stock 1/9	4 9	1 15 9
12.	30	Sundries to Hall 2/10	2 10	

1805

1.	28	Worsted for Stockings 1/9 Sh. mending 1/10	3 7	7 7
		Exp. ...		3 7
4.	6	Shoes mending p. 1/6 (12) 2 Gown mending 8	1	11 2
6.	29	Flannel 3 1/2 yds	4 11 3/4	
7.	13	Print & Lin. for Bedgown 6/1 Cotton for caps 1/5	7 5	5 11
8.	2	Shoes Thompson	5 9	
9.	14	Shoes mending p. Df.	2	
		do omitted above	3 8	
	20	to Bonnet	1 9	
	30	Sundries to Hall 1/3 & Washing 1/1	2 3 1/2	1 8 1/2
11.	4	Sho. mending 2/1 Sho. mending N. 2/6	4 6	
12.	31	to Hunt. Df.	2	

Correct to page 207

810

# The Bland

1802

115

12 10

1.	9 Spectacles 1/6 Cl. mending 2/9	4	-	
	25 Flan. waistcoat mending 3/8	-	8	
	30 Shaving 1/12 Cash for 1/2 lace 1/4 Post 23	4	102	
2.	8 Hat binding 1/10 Stock 9 4/4	5	6	
	17 Cash <del>at</del> <del>Stock</del> of <del>Paris</del> 2/6	-	6	
	28 Shaving 1/12 (5/15) Cash 6	1	6	
3	24 Cash <del>for</del> A Shaving 1/12 Silk 2	1	1/2	
	31 Shows mending Perry	3	-	
	Porterage 1/6	-	1	
	Shoes 8/1 D. mending 1/8 Thomp	9	8	
	Lin. & Stock 7. mending.	10	-	2 4 5
A.	9 10 <sup>r</sup> Stockings 4/1 - A Comb & Case 4	4	4	
	as better this day	-	6	
	Cash for Exp. to Sheffield	1	7	1 11 10
				<u>4 9 1</u>

1802

Jan. Forster 1802

1	15 Orange & Cash	2		
	30 Head shaving 6 (2 ms 28)	6		
3	12 yds Galloon & Orange	5		
	17 Gowns & Shirts mending & Lister	2 1/2		
	31 Mint Cash 2 Shirts mending 10	1		
	Orange & Sundries R. H. 1/2	1 3/4		
	Gauze mending 4	4		6
				<hr/> 1 3 6
4	14 AM of shoes R. A. 1/8 Orange & sundries 2	4 11		
5	22 Oranges 3 Silver Thimble 1/6	2		
6	1 2 Packet Handkerchiefs	5 4		
	8 an Ivory Gumb 11	11		
	10 1/4 Muslin 1/2 3 Handkerchiefs 5/6	11 6		
	App. of Garters 6	6		
	29 1/2 Handkerchiefs	6 8		
	30 Dying 4 Cotton Thread 6	10		
	App. Show	5 3		1 17 11
7	13 Cash to sundry small articles J. Hall	5		3 1 5
	22 1/4 yds Clo. for Shirts 1 1/4	14		
	27 Gown mending 9	9		
8	3 Stars mending 7 1/2	7 6		
	20 Pairs 6 (30) AM shoes (Thompson) 5/3 1/2	5 11		1 13 2
10	23 Pairs 3 (29) shoes mending 1/6	1 9		
	30 Gingerbread & Head shaving 4 1/2	1 9		
11	8 Silks for a Bonnet	4 3		
12	2 2 yds Muslin for Caps 1/6 Mitts 1/10	6 4		
	Galloon 2 yds 4 shoes mending 4	8		
	15 Cash 2/4 a Box for Silks 1/2	3 6		
	27 Gown mending 1/2	1 2		
	31 a Week 9 Sundries R. H. 2/6	3 3 1/2		
	Shoes mending D. Thompson	6 8		
	Ferret Silks Ribband & 1/2 Bonnet wire	2 2		
1803	Oranges 5 shoes mending 4 1/2	1 11		1 13 5
1	15 1/2 yds Calico for Spectacles 2 1/2	2 8		
	28 Calico 5 1/4 yds 1/4 yds 5 1/2	2 10		
2	12 Irish Clo. to mend with 2 1/2	2 1/2		
	16 Nankeen for Packet 3/4	3 7		
	25 3/4 Calico for Bedgowns 3/6	3 7 1/2		
3	31			15 2
				<hr/> 4 1 9

Carried to page

1802 Geo Wellington 118 - - - 1 4 5

1 <sup>mo</sup>	19	Shoes mending 2/6	-	2 6	
	30	Shaving 1/32 Postage 1/4 Tob <sup>o</sup> 10	-	3 52	
2.	23	Clothes mending 1/2 (28) Shaving 1/4	-	2 2	
	28	Tobacco 1/4	-	1 -	
3.	12	Shoes mending	-	7 6	
	13	Purses 12 Cash 8 <sup>d</sup> Shaving 1/12	-	1 11	
	31	Tobacco 10 Sin. & Sticks of mending 13/4	-	19 10	1 12 5
					<hr/>
					2 16 10

1 <sup>mo</sup>	25	Shoes mending 2/6	-	2 6	
	28	Cloth. Reduction for suit of clothes	2	5 3	
	30	Shaving 1/2 Tobacco 10 Postage 1/4	-	3 4	
5.	8	Suit of clothes making	-	10 -	
	20	Shoes mending 1/4 (31) Shaving 1/12	-	2 12	
	31	Tobacco 10 (24) Shoes mending 9/4	-	3 10	
6.	30	Shoes 8/6 Shav. 1/12 Tob <sup>o</sup> 1/3	-	10 10	3 17 11
7.	25	Shoes mending 2/6 (30) Shav. 1/12 Tob <sup>o</sup> 10	-	4 22	
8	19	<del>Shoes mending 2/6</del> Stock 2/6	-	9 -	
	31	Shaving 1/32 Tob <sup>o</sup> 5 (9) (24) (24) (24)	-	4 82	
9.	4	Double cotton nightcap	-	2 2	
	17	Trunk 1/2 (24) Sh. mending 3/4	-	3 32	
	29	A Hat 10/6 Woollen 1/2 Tob <sup>o</sup> 5	-	12 1	
	30	Silk Hand. 6/6 Two 10 <sup>th</sup> 10 <sup>th</sup> 1/4	-	10 6	2 5 11
10	30	Shaving 1/12 Postage 1/4 Tob <sup>o</sup> 5	-	2 92	
		Shoes mending 3/4 (27) 2/8	-	5 8	
11.	30	Shaving 1/32 Tob <sup>o</sup> 10 (24) (24) (24)	-	4 102	
12	18	74 <sup>d</sup> Cloth for shirts 1/8 1/8 1/8 1/8 1/8	-	13 8	
	31	Shaving 1/4 Shav. 1/4 Tob <sup>o</sup> 1/8	-	10 9	
1833		Shoes mending 3/6 Postage 1/4	-	4 7	2 2 4
1.	22	Shoes mending 3/4 (31) Shaving 1/12	-	4 12	
	31	Tob <sup>o</sup> 10 Purses 1/4	-	1 02	
2.	32	10 <sup>th</sup> Stockings (8 <sup>th</sup> ) Shoes mending 3/6	-	10 -	
	21	Cl. mending 11 (28) Shaving 1/4	-	1 11	
3.	2	Shoes mending 3/6 Tobacco 10 Sh. mending 6/4	-	10 4	
	31	Shaving 1/12 Tobacco 10 Sh. mending 3/4	-	4 112	
		Stockings & shirts mending 1 year	-	9 -	

End of page 20A bottom 1

Continued page

2 1 4  
6 9 7

Mary Holt Dr. from P. 56

1800	2.	24 8y. wildt 1 1/4 Ling 1/2 Mah 9/4 <sup>n</sup>	12 6		
		28 snuff 1/3 -	1 3	19	5
	3.	27 Gownmaking 1/8 (31) Snuff 10	2 6		
		33 Sundries	4		
	4.	7 Check & Tapes 6/8 Linen 19 1/4	8 -		
		14 muslin R.A 1/3 (30) snuff 1/1	2 3		
	5.	31 snuff & worsted doubling & twinning 1/1	8	13	9
	6.	30 snuff 9	9	1	13 2
	7.	13 Archaes 2/3 (31) snuff 3	5		
	8.	38 snuff 3 (2 mus 30) 8 3	6		
	10.	31 1/2 (11. 30) Postage & find yarn for salt	2 2		
		12. 15 Gingerbread 3 8 3	6		
		31 snuff 6 Flannel for 2 waistcoats 4/4	5 0		
1803	1.	12 1/4 1/11 stuff 1/4 Silk 1 (31) snuff 1/1	2 3 1/2	9	5
	6.	30 snuff Cloth for shifts 4/2	4 2		
		Wildbeare Lining & Silk for Gown	15 11		
	7.	20 Gownmaking & Lister	1 8	1	2 6
	8.	10 Shoes mending 1/10 Clothes mending 1/3	3 1		
		25 Cal. mending S. 4/9 7/1 Bonnet 2/5	4 5		
		38 snuff 10 (9. 30) snuff 10	1 8	10	10
	11.	30 8. 10 (12 31) Sundries W.H 7 1/2 Sn 1/8	3 1 1/2		
	12.	31 3y as Flannel green for Petticoat 1/10	4 6		
1804		Flan. for Petticoat 3y. 1/2 green W.H 1/10	4 6	7	8
	1.	36 snuff 10	10	2	10 5
	3.	31 1/4 1/1 Callamanco for 2 Pockets	1 5		
		Sundries W.Hall	6 2		
	6.	30 Shoes In. 5/4 Mitts 2/1 Snuff 11	8 3 1/2	2	9
	8.	23 Red from W.H. 1/1 & red for rem. before 1/1	2	8	3
		24 Red like the above 2/1 in W.Hall's premises			
	9.	30 Gownmaking 1/10 Stays mending 2/1	3 6		
	11.	30 snuff 11 also snuff 4	1 3		
	12.	31 1/2 Caps & shoes making 1/10 W.Hall 5	1 11	6	8
1805		1/2 Dimity for slues L.M. 1/12 Snuff 5 1/2	1 1 1/2		
	3.	11 6/8 1/2 Km Linen 8/9 (31) Shoes mending 2/1	10 9		
	5.	31 snuff 1/1 Gingerbread 3 (7 1/2) Cotton 6	1 8 1/2	12	4
	9.	20 Gown mending 9 3 L 10 Sundries W.H 5	1 3		
		30 snuff 5 1/2 washing 1/1	1 6 1/2		
	10.	31 snuff 5 1/2 Tammy & Lining 9/17	10 0 1/2	4	10
				10	-

Continued at page 146

246

# James Blase

92

1802	1 <sup>mo</sup>	25	Cl. mending 3	-	-	3	
		30	Shaving & 1/32 Postage 11	-	-	2 2x	
	2.	24	Clothes mending 3 (28) Shaving 1/2	-	-	1 3	
	3.	31	Shaving 1/12 Linen & Stock mending 13	-	-	14 12	18 -
	4.	30	Sh. 1/2 5 <sup>mo</sup> 30 <sup>th</sup> Shaving 1/12	-	-	2 3x	
	6.	19	Suit of clothes making (white 6)	-	-	19 6	
		26	Shoes mending	-	-	3	
		30	Shoes 8/6 Shaving 1/12	-	-	9 7x	
			Cloth & Trim for suit clothes	-	-	2 17 6	4 1 11
	7.	31	Shaving 1/12 (8 <sup>mo</sup> 21) Stock mending 6	-	-	1 7x	4 19 11
	8	24	Wool Buttons 1 doz 1/6 (31) Shad. & 1/32	-	-	2 3x	
	9.	22	Another Stock mending 13	-	-	13 4	
		30	Barber 1/2 Postage 11 Twist Stock 8/6	-	-	10 5	1 7 4
	10.	31	Shaving 1/12 Clothes mending 2/17	-	-	3 8x	
	11.	20	Cloth & Trim for a suit of clothes making 3 <sup>o</sup>	-	-	2 2 8	
		30	Shaving & 1/32 Night caps 1/6	-	-	2 9x	
	12.	18	Hat clean. & Lin. 1/6 two 3/12	-	-	4 10	
		31	Shaving 1/12 Shoes 12 8/6 Sh. mend. 3/1	-	-	12 6	3 16 6
1803	1.	31	Shaving 1/12 Cl. mending 9 <sup>o</sup>	-	-	1 3x	
	2.	19	Silk Handker. 1/6 Cl. mending 1/6	-	-	5 -	
		28	Shaving 1/12 Shoes mending 3/1	-	-	4 -	
	3	31	Shaving & 1/32 Linen & Stock mending 9/1	-	-	10 3x	1 0 7
	4.	18	Clothes mending 4 (30) Shaving 1/12	-	-	1 5x	
	5.	21	Clothes mending 1/1 (28) 8 <sup>o</sup> 10	-	-	1 6	
		31	Shaving & 1/32 Velveteen & 2 Stocks 1/12	-	-	3 3	
	6	25	Clothes mending 1/1 Cloth for shirts 10/1	-	-	11 -	
		30	Shaving 1/12 Shoes 8/6	-	-	9 7x	
			Stuff & Trim for Breeches 14/5	-	-	14 5	
			2 Shirts making	-	-	2 -	2 3 3
	7.	31	Shaving & 1/32 Shoes mending 3/1	-	-	4 3x	
	8	31	8 <sup>o</sup> 1/12 (9 30) Shaving & 1/12	-	-	2 3	
	9.	30	Shoes mending 3/1 Shaving & 1/12 (at 5/1)	-	-	2 6	9 0
			Clothes mending 1/11 to 13 2 1/2 1/5	-	-	8 0x	8 16 8
	10	31	Shaving 1/12 (11 <sup>mo</sup> 29 <sup>th</sup> ) Sh. mend. 9 3/6	-	-	4 7x	
	11	29	8 <sup>o</sup> 1/12 Cl. mending 2 7x	-	-	3 9	
	12.	8	8 Louis 1/1 (31) Shaving 1/12 Cl. mending 1/3	-	-	3 4x	
		31	Shoes & pairs made	-	-	17 -	4 0 2
1804	1.	28	Cl. mending 3 (31) Shav. 1/12 (2 11) Cl. mending 7	-	-	1 11x	
	2	22	35 8 4 <sup>o</sup> 1/12 Cl. at 6/1 2/19	-	-	1 1 9	
			Carried to page	-	-	71 1 3 8x	

# Jos. W. Reynolds

## Disbursements

1802

1 <sup>mo</sup>	19	Shoes mending 3/	3	-	
	27	7/4 <sup>th</sup> Cloth for shirts 15/9	15	9	
	30	Shaving 1/12	1	12	
2	23	Clothes mending 1/1 (28) Shav. 9/12	2	1	
3	31	Shaving 1/12 Mustin for Stockings 2/10	3	17 1/2	1 5 1/2
4	24	Shoes mending 9/	9		
	30	Shaving 1/12 (31) Shaving 1/12	2	3 1/2	
6		<del>2 Gowns tailoring 1/2</del>			
	12	Suit of clothes making	10		
	26	Shoes mending	3		
	30	Shoes 8/6 Shaving 1/12	9	7 1/2	
		Cloth & Trim for suit of clothes	3	5	4 6 8
7	21	Shoes mending 1/10 (31) Shaving 1/12	2	1 1/2	
8	31	Shaving de 1/32 Hair (19.23) de 3/	4	9 1/2	
9	29	A Hat - 10/ Goggles (30) Barber 1/20	14	3	1 2
10	31	Shaving 1/12 (11-17) Shoes mending 3/	4	1 1/2	
11	6	Clothes mending 1/2	1	3 1/2	
	30	Shaving de 1/32	1	3 1/2	
12	18	Hat cleaning & dyeing	1		
	31	Shaving 1/ Shmaltz 4/5	2	5	9 2

1803

1	8	2/10 <sup>th</sup> Stockings 7/ Mustin 5/4	12	1 1/2	
		31 Shaving 1/12	1	1 1/2	
2	25	Clothes mending 1/ (28) Shaving 1/	2		
3	2	Shoes mending 3/	3		
	9	7/4 <sup>th</sup> Cloth for shirts 18/8 Making 2/	1	0 8	
	18	Shoes mending 3/ Staff A	3		
	31	Shaving de 1/32 Shaves mending 3/	4	3 1/2	
		Linens & Stockings mending 1/4	12		2 18 8
4	20	Mustin for 2 hats Hank 1/4 mak 9/4	4	4	
	21	Shoes mending 3/ (30) Shaving 1/12	4	1 1/2	
5	2	Suit making 10/ Cloth & Trim 2.19.8	3	9 8	
	31	Shaving de 1/32 (6.4) Shoes mending 3/	4	3 1/2	
6	25	Clothes mending 1/ (30) Shav 1/12	1	5 1/2	
	30	A straw Hat including lining	4	8	4 8 7
1803	7	19 3/4 <sup>th</sup> Stockings 1/4	12		
		31 Shaving de 1/32 (8 3/4) 1/12	2	5	
9	30	Shoes mending 1/ Shaving de 1/12	5	2	19 7



John Cundry 107		11 10	
1802		1 14	
1	19 Cl. mending 6-8 <sup>a</sup> 1/5	1 32	
	30 Shaving 1/32	15 3	
2	23 3 <sup>rd</sup> Stockings w <sup>th</sup> black leg	4 3	
	24 Clothes 1/5 (28) Shaving 1/ Post 1/10	14 12	2 8 8
3	31 Shaving 1/12 Lin. & Stock mending 13/	9	
A	24 Shoes mending 9	2 19	
	28 Cloth & Trimm <sup>g</sup> for suit of Clothes	10	
	30 Shaving 1/12	5	
5	1 2 <sup>nd</sup> Handkerchief	11 2	
	8 Breeches mending 10 & Linn 1/2	2 11 2	
	31 Shaving 1/12 Postage 1/10	9 10 2	4 9 9
6	30 Shoes 8/6 Shaving 1/12 Cl mending 3	6 6	6 18 5
7	22 Muslin for 3 Cravats 6/ Math 1/6	1 12	
	31 Shaving 1/12	5	
8	28 Cl. mending of Shaw & 1 <sup>st</sup> of Knee Buckles	3 7 2	
	31 Shaving 1/12 Postage 1/10 Cl. mending 8	14 2	1 10 7
9	29 A Hat 13/ Barber 1/2		
10	28 10 <sup>th</sup> of Cloth for 2 shirts see below 2/5	1 12	
	30 Shaving 1/12	2 4 9 11	
11	5 Cloth & Trimmings for a suit of Clothes	13	
	6 Shoes mending 6/ Cl. mending 10/	8 12	
	30 Shaving 2/32 Postage 1/10	4 4	
12	18 2 <sup>nd</sup> Hat 1/6	11 12	
	31 Paper 20 <sup>th</sup> 7 <sup>th</sup> Shoes m. 2 8/6 Num Buck 2/	1 8 1	
	Cloth for 3 Shirts 23 <sup>rd</sup> 7 Math 9 <sup>th</sup> 1/6	2	5 10
	Breeches mending 2	1 3 2	
1803		1 8	
1	31 Shaving 1/12 Cl. mending 2	2 6	
2	21 Cl. mending 8 (28) Shaving 1/	4 3 2	
	28 Postage 1/10 Cl. mending 8	12	1 1 9
3	18 Shoes mending 3/ (31) Shaving 1/32	3 8 2	7 17 2
	31 Linen & Stockings mending 1/4	2 12	
4	20 <sup>th</sup> Muslin for Stocks 2/3 Math 1/30) Shaw 1/12	4 12	10 0
5	13 Shoes mending 10 31) Shaving 1/32	12	
6	30 Shoes mending 3/ Shaving 1/12	4 7 2	
7	19 3 <sup>rd</sup> Stockings 2/ 1/2	4 12 4	4 14 5
	31 Shaving 1/12 Shoes mending 3/	3 12 4	5 4 5
8	28 Cl. mending 2 Alomb & 1/2 (30) Shaw 1/12		
	31 Postage 1/10 Shaving 1/12 Cl. mending 1/2		
9	30 Suit making 1/2 Cl. mending 3.2.4		
	Carried forward to	185	

1802

*Sarah Empey*

110

110

- 163

1.	15 Oranges 1 Cash Apples 3 Oranges	-	6	
2.	28 Snuff 1/9 Oranges & Apples 3 1/2	-	21	
3.	27 Gowns mending E. Lister	-	13	
	Quinn 2 <sup>d</sup> (31) Snuff 1/4 Oranges	-	17	
	31 Sundries H. H. 3 Coat mending 3	-	6	5 11

122

4.	8 Stockings 3/4 Cotton 3 Silk 2x	-	3 11 1/2	
	20 Shoes mending 2/1 Snuff 1 Snaps 2x	-	2 3 1/2	
	30 Postage 10 Snuff 2/10	-	3 4	
5.	10 Bonnet making 7 Stays mending 1/9	-	3 4	
6.	2 2 <sup>d</sup> 16 Oranges 2 (31) Snuff 1/10	-	2 1	
	15 1/2 Snuff box 2	-	2	
	16 1/2 Muslin 1/2 3 1/2 Stockings 7/10	-	13 6	
	22 2 Gowns making Cotton & Fustian	-	4	
	25 Silk binding p. H. H. 1/2	-	9	
	30 2 <sup>d</sup> Shoes 5/10 Snuff 3/10	-	8 9 1/2	
	Orange 1/2	-	1 1/2	224

7.	35 Snuff 10x Cash to give a poor woman 1/2	-	1 10x	
8.	35 2 <sup>d</sup> 3/10 Postage 10 Cash 1/2	-	4 5	
9.	20 Pears 10 1/2 Six Saus 6 1/2 1/8	-	2 8	
10.	30 1/2 Cash 1/10 Four 1/2 H. H. 1/8	-	8 3	
	8 Apples	-	2	174

10	15 Mo. for Bonnet 4/10 1/2 Print 1. 7. 5 1/2 S. M. 1 1/2	-		
	20 Worsted 3 Pears 3 (30) Gown mending 1/2	-	1 6	
	30 Snuff 1/9 Pears 2	-		
	<del>22 1/2 1/2 Cloth for shifts 2 1/2 1/2 1/2 1/2</del>	-		
11.	20 Cash for Pocket money	-	1	
12.	2 8 1/2 Print for Gown 18/1 Calico 1/2	-	19 2	
	Postage lowest mg. 1/8 Snuff 2 <sup>d</sup> 1/9	-	3 5	
	11 Shoes mending 4 Gown making 1/10	-	1 10	
	20 1/2 for 4 Shifts 24/1 for 1/2 H. H. 1/2 1/2 1/2	-	1 12	
	35 Sundries H. H. 1/10 1/2 Shoes 12 1/2	-	10 4 1/2	

1803 Snuff 1/9 Oranges - 1 10 5 3 1

1.	12 Rubber cakes 10 Cakes 1/2 Muslin 1/8 1/2	-	0 0 1/2	8 2 9
	28 2 <sup>d</sup> 5 1/2 Snuff 3/12 Oranges 3	-	4	
2.	12 A pair fine Warm Stockings	-	16	
	16 Silk & Quilted Calico 11/1 Muslin 2/6	-	13 10	
3.	7 1/2 1/2 3/10 1/2 1/2 1/2 1/2 1/2 1/2	-	5 9	
	16 Mint Cramble 1/2 Snuff 1/3 Capes 1/2 1/2	-	2 1/2	
	35 Snuff 2/10	-	2 6	279

Car. forward to page

173

Mary Webster

1802

3.	9 Oranges to Par. 90 & Postage 1/2	18	
4.	2A Shoes mending 2/1 Orange 1 merris	22	310
9.	A Shoes Mending	10	
	7 Thread Needles pins & Paper 10	5	
	Postage last two letters to G. S.	5	110
	30 Postage 10	10	28
			<u>66</u>

1802 John Moxham

no	Ac		120
3.	13	a new Blade to a Knife	10
	31	Shaving & Haircutting 2/4 Job <sup>o</sup> 10	32
		Postage 1/10 8 <sup>o</sup> 1/8	36
		2 Handkerchiefs Inkivont.	36
		Spun & Stock on Grounding more	1
		<del>Spun &amp; Stock on Grounding 1/10</del>	<del>1</del>
4.	24	Shoes mending 3/4	34
	30	Shaving 2/2 Pouches mend. 1/6	28
5.	1	Cash to D <sup>o</sup> of R.A. 4/2	432
		<del>total</del>	
		Tobacco 10 Cash to R.A. 4/6	54
	15	Merrick's Botany	14
	2	10 <sup>th</sup> Handkerchiefs 5/4 Stock 3/10	86
	22	2 <sup>nd</sup> 10 <sup>th</sup> Shoes mending	5
	20	Cash	106
		8 <sup>o</sup> more of R.A.	44
	25	8 <sup>o</sup> for Expenses	66
	24	Wanken & Trimmings for waistcoat	74
		making	26
	25	Shaving	172
	31	Postage of Tobacco 5	12
			1087
		Ret. of Taylor for Flannel	14
			1073

# 1802 John Power 112

4	1 Shav. last mo 1/12 Tob. 8 <sup>o</sup> 10	-	1 11 <sup>o</sup>	
	<del>28 Cloth &amp; Trimmings for suit of cloth</del>			
	<del>28 Cloth &amp; Trimmings for suit of cloth</del>			
	30 Shav. 7 <sup>o</sup> 1/2 Tobacco 10	-	2 0	
5	1 Silk Handkerchief 4/	-	4 -	
	2 <sup>o</sup> Suit of clothes mending	-	10 -	
	31 Shaving 1/12 Tobacco 10	-	1 11 <sup>o</sup>	
6	19 Wreches mending	-	8 -	
	30 Shav & Shaving 1/12 Tob. 4/3	-	10 10 <sup>o</sup>	
	<del>Cloth &amp; Trimmings for suit of cloth 3/</del>			
	<del>2<sup>o</sup> Suit of clothes mending</del>			
	<del>31 Shaving 1/12 Tobacco 10</del>			
	Cloth & Trimmings for suit of clo. 3 5	-	2	
			4 13 7	
	Deduct carried forward		1 9 3	3 4 4
<del>4</del>	<del>10</del> Prod. forward		1 9 3	
7	31 Shaving 1/12 Tob. 10	-	1 11 <sup>o</sup>	
8	31 D <sup>o</sup> 1/3 Tobacco & two W. Coats 2/2	-	3 10 <sup>o</sup>	
9	23 Sho mending 1/ (30 <sup>th</sup> ) Shav 1/2 Tob. 10	-	3 -	1 18 1
	<del>29</del> To deduct from next 7 <sup>o</sup> 1/2			5 2 5
	29 a Hat 6/6 Carpal 1/2 Tob. 10	-	4 7	
10	31 Shaving 1/12 Tob. 11. 30 Shav. 7 <sup>o</sup> 1/32	-	2 10	
11	30 A Lamb & Coats 12 Tobacco 10	-	1 2	
12	11 Shos mending 4 <sup>o</sup> (31) Shaving 1/ Shos 8/4	-	9 10	
1803	31 Tobacco 1/3	-	1 3	1 1 8
1	31 Shaving 1/12 <del>Shaving</del> Tob. 10	-	1 11 <sup>o</sup>	
2	21 C. 1/2 mending 1/1 (28) Shaving 1/	-	2 1	
3	2 Shos mending 3/ Tobacco 10	-	3 10	
	Shaving 1/12 Tobacco 10	-	1 11 <sup>o</sup>	
	Suiting & Stockings mending for a year	-	12 -	1 1 10
	Haircutting 2 (4 30) Shaving 1/12	-	1 3 <sup>o</sup>	2 3 6
4	30 Tob. 1/3 Cloth & Trimmings 39/8 Suit making 10/2	-	1 3	
5	31 Shaving 1/12 Tob. 10	-	2 1 <sup>o</sup>	
6	30 D <sup>o</sup> 1/2 Tobacco 10	-	2 0	3 17 9

1802

148

# Sol<sup>r</sup> Chapman

2 14 -

4.	5	Cash 1/-	Car Lamb. Muslin 3/9	-	4 9	
		making & marking 2 Monday		-	- 3	
	19	Cash 6	Mutts 1	Brushes drying 1/1	-	1 7
	29	21/-	checked Cotton stockings		-	9 -
	30	Shaving 2 1/2	Brushes lining 4	-	-	2 6
5.	18	00 <sup>th</sup>	of large stockings 3/1		-	3 -
	22	Brushes making 3/1	Great Coat 8. 6/1		9 9	
		Waistcoats altering 9			9 9	
	24	Chaise for an airing 6/1	(28) D. 1/1	-	-	7 -
		Nankian & Trimming for Pantaloon			12 9	
		Silver Sleeve Buttons			2 4	
	29	Pantaloon making			2 6	
	31	Shaving 2 1/2	Postage 7 Exp. 5		-	3 2
		Copsewood & Trimmings for Wages			1 4 3	
6.	30	Shaving 2 1/2	Postage 7	Hammond 1/1	-	4 2
		Cloth Trimmings for a Great Coat			1 10 6	5 17 8
7.	31	3	Hand. Night Caps 6/1	Shaving 2 1/2	-	8 2
8.	29	Chaise for an airing		some time ago	5 -	<u>8 11 8</u>
	21	Chaise Driver 1/1	Chain Hire 5/1		-	6 -
	22	D. D.	1/1	Exp. 5	5/1	6 5
	27	"	"	"	8 6/1	7 -
	30	D. D.	1/1		5/1	6 -
	31	Shaving 2 1/2			-	2 2
9.	7	Chaise 5/1	Driver 1/1	Spent 5/1	-	7 5
	23	Walter 1/1		more 1/1	-	3 3
	30	Postage 1/9			-	
		Coffin 2	15	Shroud 13/1	Man 3/6	3 11 6
		Grave making			-	5 -
						<u>6 5 9 1</u>

34

101  
5 6

111

110  
2 3 6

077

149  
*Sam. Weedon* 102

13-3  
 156  
 1800

4.	5	Worsted & Thread for mending	3	
	7	Testament binding	14	
		Cash in paper 102. 6-11		
		22 <sup>1/2</sup> Cash 1/2 (6 30) Cash 1/2 (7-10 1803) Cash 1/2	3	
	A5	Balance from above due to Sunday	3.52	
		22 <sup>1/2</sup> Cash with Int. Full sent him	5.12	
		the 8 mo p <sup>r</sup> 1806	2	
1806	9	7 Cash 1/2 Cash 1/2	2.4	
		30 Shaving 1/2 Tobacco 10 Brushes mending 6	1.12	
	5	31 8 <sup>o</sup> 1/12 Tobacco 10	10	
	6	19 Suit of clothes making	10 102	
		30 Shoo & mending 1/2 Tobacco 1/3	2 8 6	3 18 0
		Cloth & Trimmings for suit of clothes		
	7	31 Shaving 1/2 Tobacco 10	1 12	
	8	31 8 <sup>o</sup> 1/32 Tobacco 5 7/9 1/2 Shaving 1/2	2 82	
	9	20 Clo. mending 3 (30) Shaving 1/2	1 10	
		30 Tobacco 5	5	6 11
	10	20 2 Knit Night caps 10 31 Shaving 1/2	1 12	
		31 Tobacco 5 Clo. mending 1/2	1 6	
	11	30 Shaving 1/2 Tobacco 10	2 12	
	12	18 7/4 Clo. for shirts p <sup>r</sup> 1806 11/8	11 2	
		31 Shaving 1/2 Shoo 12 8/4 two shirts mending 2	11 6	
		1809 Tobacco 8/3	1 3	1 10
	1	31 Shaving 1/2 Tobacco 10 (2-21) Clo. mending 1/2	3 02	
	2	28 8 <sup>o</sup> 1/2 Tobacco 10 (31) Shaving 1/2	3 12	
	3	31 Tobacco 10	10	7
	4	18 Clo. mending 6 (30 <sup>th</sup> ) Shaving 1/2	1 7 2	6 0 11
	5	13 Shoo mending 10 Tobacco last mo 1/3	2 1	
		31 Shaving 1/2 Tobacco 10	2 12	
	6	4 Shoo mending 10 (27) Clo. mending 1/4	2 2	
		30 Clo. for shirts 10 1/2 Making 1/6	11 6	
		Shaving 1/2 Tobacco 10	1 12	1 1 5
	7	31 8 <sup>o</sup> 1/32 Tobacco 10	2 12	
	8	31 8 <sup>o</sup> 1/12 Tobacco 5	1 6 2	
	9	30 Shoo mending 1/2 Shaving 1/2	2 2	
		Tobacco 1/3	1 3	7 1
	10	20 Shoo mending 3 (31) Shaving 1/2	4 12	
		31 Tobacco 10 (11 29) Shaving 1/2 Tobacco 10	2 9 2	
	12	31 Shaving 1/2 Tobacco 11 Clo. mending 6	2 8 2	9 6
1804	1	21 Shoo mending 3/6 Clo. mending 6 (31) Shoo 1/2	5 12	
		31 Tobacco 11	11	
	2	29 Shaving 1/2 Tobacco 11 (3 31) Shoo 1/2 Clo. mending 4	3 12	13 4
	3	31 Tobacco 11	3 11	2 11 4

Balance  
 carried over  
 252  
 7.112

1800  
 5  
 7  
 8  
 9  
 10  
 11  
 12  
 1803  
 1  
 2  
 3  
 4  
 7  
 8  
 9  
 10

1802

Mary Prudence

30

4	5	Call for Pickets 1/5	Shirt dipping 1/3	2	82		19 6
		30	Snuff	1	9		
5	8	Stocking worsted 1/0		1	02		
		31	Snuff 1/5 (6 <sup>mo</sup> 30 <sup>th</sup> )	2	5		
7	31	8 <sup>th</sup> Postage 1/5	Double 1/10	2	7		78
8	25	Check 2/6	for 2 Aprons	5	2		
		31	Postage 1/10	1	9		
9	30	Snuff 9			9		93
10	15	Madet for a Bonnet	J. Mason	3	7		110 5
11	5	Snuff box 10	Snuff 10	3	82		
12	31	Snuff 1/9	Postage 1/1	2	9		

1803

1	31	Snuff 10	(2.12) 24	6	4		10
3	31	8 <sup>th</sup>	1/3	1	3		
	20	Bonnet making	7/30	3	7		77
5	31	Postage 1/1	Snuff 3	11	5		
6	30	Snuff			5		155
7	31	Snuff 10	(8 <sup>mo</sup> 31) Snuff 5	1	82		18
10	30	Postage 2/1	(11 <sup>mo</sup> 30) Snuff 10	2	10		114 8
12	31	Snuff 5			52		34

1804

1	31	Snuff 5			5		
2	29	8 <sup>th</sup>	5	2	5		
3	31	Snuff 5			5		33
4	30	8 <sup>th</sup>	5	(5 31) Snuff 11	1	4	
6	30	3 Handkerchiefs	5/1	7	9		
7	30	Calico 1/8	1/10	6	11		91
8	15	Postage 1/1	Snuff 11	2	9		
9	27	Stocking worsted	8oz 3/1	3	52		
10	30	Snuff 11	(11 30) Snuff 52	1	42		134
12	31	8 <sup>th</sup>	11	3	2		46

1805

1	31	Snuff 32	(2 28) Snuff 52	3	8		113 3
3	31	Snuff 52			52		
4	30	8 <sup>th</sup>	11		17		41
7	30	Postage 2/2	(6 <sup>mo</sup> 29) Snuff 11	3	1		
		5 <sup>th</sup> to be taken out of her money	5/1				
		7 <sup>th</sup> 1/4 Callamance	10/6	15	5		19 5
8	2	Shoes Thompsons	9 <sup>th</sup> 15 <sup>th</sup> 1802	5	9		
		1/2 to be taken out of her own money	5/1 (9 <sup>mo</sup> 3) more	1	7		
		31 Snuff 11	(9 14) Shoes made	2	8		
9	20	a Bonnet	1/9 (30) Snuff 11		8		10 8
10	2	Cash of her own money	2/1 wash 9 <sup>th</sup>		8		



# Patients Work

1800	4	6	By 2 Natchcloths making S.C.					3
		14	To darning Worsted			6		
		25	W. Blandshaw mending (his cut being settled)			9		
		30	Do. Shewing			3		
			Do. Letter			6		
5		8	Worsted to darn with			1		
		19	Do. for Thread Line 1 <sup>th</sup>			1	8	
		14	Worsted for darning				3	
		24	Do.				6	
7		22	Cravats making Smyers & D <sup>r</sup> Gundry					10
9		12	2 Shirts shifts making					14
			20 Pellets making Eliz. Smith					1
10		21	Worsted of Jane Denton			5		
11		12	Worsted			4		
		20	3/4 foot 1 Washed & 1 Washed Stocking			3	3	4 1/2
12		13	Caps making & the 1 <sup>st</sup> Moore					
		31	Thread & Needles W.H.			1	8	
			John Sumnerland Stockings mending					1
			Thos. Wellington 2 Shirts making					2
			Jane Wilson 2 Do					2
			Jane Gundry 3 Do					4 1/2
1800			11 Days waistcoat making					3
2		12	In <sup>r</sup> Baker 2 Shirts making					6
3		18	Worsted for mending 1 <sup>st</sup> Stockings			2		
		9	Shirts & Stockings mending					2
			Thos. Moore 2 8					
			J. Richardson 9					
			Jas. Washold 12					
			J. Myers 6					
			Jane Weaver 12					
			Jane Gundry 12					
			Jas. Reynolds 12					
			Thos. Wellington 9					
			Jane Wilson 12					
			Jane Baker 12					
			Jas. Moore 9					
			Jane Gundry 2 Shirts making					2 1/2
			Cotton to mend Stockings for J.			1		
						14	2	6 10 8 1/2
			Paid the Bal. to W. Tuke			5	17 1/2	
						6	11 8 1/2	6 11 8

1802 Patience King

5.	24	Shoes mending 4 (6.30) Postage 1/10	2 2	
8.	19	Tanning 2 2 y. of Twist & Thread	5 5	
12.	31	Sundries W. Hall 1/1	1 7	7 7
		Shoes 5/6	5 6	
1804				7 5
3.	31	7 y. wild boar for Gown 7/11 Lining 1/4	9 3	
		Sundries W. Hall	2	9 5
6.	30	6 y. Drogheda 9/2 two Muslin Hand 1/4	13	16 6
				13
10.	20	Washing 12 1/2 32 Hand for Petticoat 5/3	5 9	1 9 6
12.	31	1 Neck & 2 Pocket Handkerchiefs	4 9	
1805		Sundries W. Hall 1/32	1 32	
			2	11 9
7.	27	Shoes mending 2/1	2	
8.	2	Shoes Thompson	5 9	
9.	30	Shoes mending 2 Sundries W. Hall 2/7 1/2	2 9 1/2	
		Washing 1/9	1 9	12 4
1806				
2.	10	6 y. Drogheda for Shifts	8	
3.	31	Flour & Thread 1/6	6	8 6
				1 0 10
		Al <sup>l</sup> of Shoes transferred from W. Hall	5 6	
6.	30	Washing 7	7	6 1
9.	4	8 (30) 32 4 Hand 1/8	5 3	5 3
12.	31	Sundries W. Hall 1/12	1 12	
1807				
2.	16	Apple 2 (3) 31 two 1/2 2/8	2 10	
		Worsted 1/2	1 1/2	4 1
5.	7	Garters 4 Calliman 10 for Pockets 1/1	1 4	15 5
9.	3	Worsted for mending Stockings	8 2	
		21 1/2 y. 1/2 two Muslin 1/2 2/2 1/2	3 4	
		25 Shoes mending 6 (30) Gown making 2 1/2	2 6	
		30 another Gown making 9 2 1/2 Thread 1/6	2 6	
		Washing 1/2 Shoes Thompson 7/6	8 8	
		Stuff for a Gown 15/4	15 4	1 14 4
10.	20	Worsted 10 2		

Acc<sup>t</sup> cont. New Book 10  
49

Eliz. Smith

1802	6.	30 Postage 1/3 - 084 <sup>th</sup> cotton for <sup>2 Petticoats</sup> <del>making</del> 8 <sup>th</sup> 1/2 } - 10 7	11 7
	11	30 Postage 8 (12 <sup>mo</sup> 35 <sup>th</sup> ) Sundries H.H. 1/5 <sup>th</sup> - 2 1 <sup>2</sup>	
	12	31 Filanul for Petticoat & Prusteron - 3 9	5 10
1803	2	5 Gingerbread & Oranges 2 - 5	
	3	12 sitting needles A - 4	
	4	30 Smith 10 (6 <sup>mo</sup> 28) velvetum Sh. 1/6 - 7 4	
	7	20 2 Bonnets 3/4 (8 31) Postage 9 - 4 1	
	9	17 5 <sup>th</sup> y. Clo. for Shifts 8/2 Making 1/2 - 9 2	
		30 Postage - 5	
		1 1 9 <sup>th</sup>	
		Rec <sup>d</sup> as above 2 <sup>mo</sup> 1/6 <sup>th</sup> - 1 1 -	
1804		Remains - 9 <sup>th</sup>	
	3.	31 2 two Bonnets 2/1, List Sh. 2/6 - 4 8	5 5
	10.	20 Washing 1/6 - 1 6 <sup>th</sup>	203 10
	12	29 2 Bedgowns making - 1 4	
		31 washing 1/2 Sundries W. Hall 8 <sup>th</sup> 2 - 1 8 <sup>th</sup>	4 7
1805	4	30 Postage 6 - 6	
	8.	2 Shawl Thumper 9 22 - 04 6 22 - 05 - 12 9	
	9.	30 Washing - 8	13 11
	12	20 Binding & Thread 3 <sup>th</sup> - 3 <sup>th</sup>	
1806.	3	31 Coat mending & Shift making Cutt <sup>g</sup> - 10	
		3 <sup>th</sup> y. Clo. 1/4 4/8 Thread & Sap 1/6 <sup>th</sup> washing - 5 2 <sup>th</sup>	7 0
	6	30 washing 4 (9 30) washing 7 - 10 1	1 5 6
	11	3 Shawl 5/6 Bonnet W. Hall 3/8 } - 10 1	
		Postage from Whittby & Capontown 3 - 9	10 11

1802 Jan. Wm. Bensonby

Brought from page 100

605

17	15	2/10	W. Hall	2/6	Spectacles 3/	3	6	
	12		Sticking worsted her Daughters head					12
	31		Snuff 3/6 (2 <sup>mo</sup> 3 <sup>rd</sup> )		Snuff 3/6	7		
9	30		Postage & Shoes mending 2/			2	8	13 7
10	25		Knitting worsted No 2 3/4			4	92	

	29		Shoes mending 2/ Snuff 1/9 Spectacles			1	9	
11	30		Snuff 1/9 Postage 8 (12 31) Snuff 1/9			4	2	13 8

1803	1	31	Snuff 10 (2 <sup>mo</sup> 28 <sup>th</sup> )	Postage 1/1	3 3/4 d. 2 <sup>8</sup>	2	7	7 7 8
4	30	8 <sup>o</sup>	10 Postage 1/4	Shoes mending 9 6		2	8	2 7

6	30		Print for Red gown 14/10	Handk. 6/9		1	1 7	
			Shoes 7/ Snuff 10			7	10	112 1

7	20		2 Bonnets 3/11	Snuff 3/4		6	8	
8	31		Postage & Snuff 10			1	6	

9	17		Catharine 2/10	Quilted Pelliccoat 11/6		10	10	1 2
			30 Snuff 1/8			1	8	2 10 8

10	18	8	10 <sup>th</sup> Handk. 5/11	ay. Glo. 2/6		8	5	
			31 Snuff 1/8	Postage 2/		3	8	

11	30	8 <sup>o</sup>	10 Gloves 1/	(12 31) Snuff 1/8	Post 8	5	2	
12	31		Shoes mending 5/6	M See		5	6	1 4 5

1804	2	4	Postage & Snuff last mo 10	(29) Snuff 1/8		3	2	
3	31		Snuff 10				10	

			6 1/2 lb. Glo. for Shifts 19			9	6	
			Postage			1	4	

			A square of Muslin. Indian			3	4	
			8 1/4 Print for Gown 8. 16/	Living 1/6		17	6	

4	20		Shoes mending 2/ Spectacles 3/			5	2	1 14 3
			Living above was only 1/	To deduct 6				

			30 Snuff 1/8	Postage 7 d. 11/5 18/	2 2/3	5	5	
5	22		6 1/2 oz Cotton & yarn	gilt for state 91		3	2	

6	8		Spectacles mending 6	Snuff last mo 1/10		2	4	
			30 8 1/4 Print 17/4	Living 2/		19	4	

			Snuff 11	Postage & Church for Apom 7/1		8	8	
			Deduct as above			2	3 11 2	2 3 5

7	31		Shoes mending 6 3/4	Snuff 1/10		16	18	
8	30		Gloves putting in Spectacles 1/	Snuff 1/10		2	10	
			22 2/2 <sup>nd</sup> Shoes M See 11 1/4	d mending 7 6		15		
9	29		Snuff 11				11	5 5 3

Car. to page 210

153  
Sam. Myers

1802

7 <sup>mo</sup>	17	Waistcoat making up, coat altering in below			
	22	2 Coats 2 1/2 two 10 <sup>th</sup> 2 1/2	4	4	
		Waistcoat mak. 9 Coat altering the Buttons	3		
	31	Shaving 9 (8 <sup>mo</sup> 31) Shaving de 1/32	2	02	
9		A Shave mending 3/ (30) Barber 1/2	4	2	13 7
10	31	Shaving 1/12 (11 30) Shaving de 1/32	2	5	
12		1 Suit making 10. Cloth & Trimmings 40/6	2	10	6
	18	A Hat 7/4 Clothes mending 1/4 (31) Shaw 1/2	10		
1803	31	Shave M <sup>d</sup> 8/6	8	6	3 11 5
1		Shaving 1/12	1	12	
2		8 Shave mending 3/ (21) Clo. mending A	3	4	
	28	Shaving 1/2	1		
3	31	8 <sup>mo</sup> 1/12 Shave mending 3/	4	12	
		Linens & Stockings mending 7 <sup>mo</sup> 8 <sup>mo</sup>	6		
					15 7
4	30	Shaving 1/12 (5 13) Shave mending 3/	4	12	5 0 7
5	31	8 <sup>mo</sup> 1/32 Shave mending 3/ 6/4 Clo. 10/	14	32	
6	30	2 Shirts making 2/ Shaving 1/12	3	12	
					1 1 6
7	30	Shaving de 1/32 Clothes 7/	1	102	
8	31	8 <sup>mo</sup> 1/12 (9 <sup>mo</sup> 30) Shave mending 3/6	4	72	
9	30	Shaving de 1/2 two 10 <sup>th</sup> 7/3	8	5	14 11
10	18	2 10 <sup>th</sup> Handker	1	52	
	31	Shaving 1/32 (11 <sup>mo</sup> 29) Shave 1/12	2	3	
12	31	Shaving 1/12 Shave M <sup>d</sup> 8/6	9	72	13 4
1804					
1	31	D <sup>o</sup> 1/12 (2 16) Shave mending 3/6	4	72	
2	29	D <sup>o</sup> de 1/2	7	2	
3	10	Cloth & Trimmings 2. 1. 10 Suit making de 1/2	2	12	10
	31	Shave 1/12 Clothes mending 1/6	2	72	
		Linens & Stockings mending 1/2 at materials	12		
		10 <sup>th</sup> Handkerchiefs making	2		3 13 5
4	30	Shaving 1/12	1	12	6 3 2
5	18	Shave 1/2 mending 8 <sup>mo</sup> 3/6	12	6	11 3 9
		Shaving de 1/32 (6. 30) Shaving de 1/32	2	7	10 11 9
7	31	8 <sup>mo</sup> 1/12 two Nightcaps 6/2	1	12	16 2
8	18	Shave mending 7/ (31) Shaving 1/2	8		
9	29	Shaving de 1/32	1	32	
		Cloth for Shirts 7/4 11/2 mak. 9/4 (19)	12	6	1 3 9
		Car. to page			1 19 11

# (156)

## D. Household

Date	Description	Amount	Total
1802	Bro <sup>d</sup> from page		3 5 3
7.	31 Shaving 1/12	1 12	
8.	31 D <sup>o</sup> 1/32 Clothes mending	1 42	
9	23 S <sup>d</sup> mending 2/9	2 9	
	29 Hat 6/4 Barber 1/2	7 8	12 11
10.	30 W <sup>o</sup> sted 1/12 Shaving 1/12 Post 1/2	3 32	
11.	Shoes mending 6 Clothes mending 1/1	1 6	
	27 Shoes mending 1/6 Shoo <sup>d</sup> 9/132	2 92	
12	15 Stocking worsted 1/7 (31 Shoo <sup>d</sup> 1/1)	1 7	
	31 Shoo <sup>d</sup> 8/6	8 6	17 8
1803	1. 22 S <sup>d</sup> mending 3/1 (31 Shoo <sup>d</sup> 1/12 (2.21) Shoo <sup>d</sup> 1/12	5 92	
2.	28 Shaving 1/1 (3 2) Shoo <sup>d</sup> mending 9/10	1 10	
3.	31 S <sup>d</sup> 1/32 Lin <sup>o</sup> Stockings mending 1/4 1/2	13 32	1 0 11
4.	14 Cloth to mend Shirts 1/12 1/2 Lin <sup>o</sup> 3/22	1 22	
	30 Shaving 1/12 Postage 1/2	2 32	
5.	31 S <sup>d</sup> 1/32 Velvet for 2 Stocks 1/12	3 3	
6	4 Suit of Clothes making 10/1	10 -	
	25 Clothes mending 11 Shoo <sup>d</sup> mending 3/6	4 5	
	30 S <sup>d</sup> Clo. for Shirts 14/2 Making 2/1	16 2	
	Shaving 1/12 Shoo <sup>d</sup> 8/6	9 72	
	Cloth & Trimmings for a suit 6/2 1/2 4	2 18 4	5 1 3
7.	31 Shaving 1/12 Shoo <sup>d</sup> mending 10	2 12	
8.	20 Clothes mending 4 (31) Shaving 1/12	1 52	
9	30 Shoo <sup>d</sup> mending 3/6 Shaving 1/12	3 8	7 9
10	18 2/18 Hat Handk <sup>t</sup>	1 52	8 0 0
	26 Shoo <sup>d</sup> mending 3/6 (31) Shaving 1/12	4 72	
11	29 S <sup>d</sup> D <sup>o</sup> 3/6 Shaving 1/12	4 72	
1804	Clo <sup>r</sup> 1/10 Gloves 1/12 (12 2/1) Shoo <sup>d</sup> 1/12	3 42	14 1
1.	31 Shaving 1/12	1 12	8 14 1
2.	18 Clo <sup>r</sup> mending 6 (29) Shaving 1/12	1 8	
3	9 Clo <sup>r</sup> 42 Postage 1/2 (31) Shoo <sup>d</sup> 1/12	2 8	
	31 2/18 worsted stockings 12/18	10 -	
	Lin <sup>o</sup> & Stockings mending & Materials 14/10	13 -	1 4 5
4.	30 Shaving 1/12 (5.18) Shoo <sup>d</sup> mending 3/9	13 12	
5.	31 S <sup>d</sup> 1/32 Top of Stockings 1/12 1/3	5 62	
6.	30 Clothes making & basket 1/1 Shaving 1/12	12 32	
	Cloth & Trimm <sup>g</sup> for suit	3 6 -	4 17 9
		2 0 5	6 2 2

1802 Sarah Filby

7 <sup>mo</sup>	31 Post of horse W Alexander 9 <sup>mo</sup>	9	
10 <sup>mo</sup>	1803 30 Carriage of her 200 <sup>l</sup>	9	
1	31 Postage 10 <sup>mo</sup> Re d by Geo Simpson	10	24

1806 John Hall

12 <sup>mo</sup>	7 Rec. by G. I. the Cash in his Pocket 1.0		
1807	31 Shaving 1/2 spent at the Tavern Job 6	2	
1	31 8 <sup>o</sup> 1/2 Stockings 2 1/3	5 7/2	
2	21 Shoes mending 3/6 (12 28) Shav 9 1/2	4 6	
3	10 Clo. mending 9 (31) Shaving 1/2 Job 6	2 1/2	
	31 Hand to making 4 ties 1/2 3/4	3 1/4	
	Linens & Stockings mending 32 mo	4	
4	28 Shaving de 1/32 Postage 1/2	2 5/2	
5	30 8 <sup>o</sup> 1/2	1 1/2	
6	26 Suit making 1/2 Shaving de 1/32	12 3/2	
7	4 Shoes mending 8 3/6	3 6	
	Clo. & Trimmings for a suit K	1 17 2	
	and 2 1/4 Cloth for a shirt 5/8 J A	8	
	31 Shaving 1/2 (8 7) a hat 1/2 6	8 7	4 0 4
8	15 Shav 9/1 (29) Shav 1/2 Shav 3/4	13 10 2	
9	30 Shav 6/1 1/32	1 3 2	1 0 9
	Car. to road B. 21	1 3 9	

1802 John Summerland

8.	31	Shaving & Cotton for Foot & Stock 9/8	1	3	
9.	4	Double night caps 2/2 (30) Shaving 2/4	4	6	
	30	Tab <sup>o</sup> 5 Salk Handk <sup>o</sup> 1/2. Towel 1/2 1/4	10	5	16 2
10.	28	Tab <sup>o</sup> 2 1/4 (31) Shaving 1/8	3		
	31	8 <sup>o</sup> J. Animate/ Tab <sup>o</sup> 40 Paper & Pen 8	1	3	
11.	20	Woolen mending 1/2 (30) Shav <sup>o</sup> 1/12	2	12	
12	7	Clothes mending 1/10 Postage 8 8 8 9 6	4	0	
	9	Cash to Shav <sup>o</sup> mending 3/1. Receipt 6	4		
	18	Great Coat & Suit of Clothes making	18		
	23	Woolen 1/2 a wrapper 1/2	2		
	30	Cash for Expenses Home	4	4	
	31	Shaving 1/2 Stockings mending 1/2	2	2	
		Sundries W <sup>o</sup> 1/8	1	8	
		Cloth Cord & Trim <sup>o</sup> for Suit & Great Coat	10	11	
		Writing paper & Tab <sup>o</sup> J. Animate	3	0 2	
		Postage 8		8	12 10 11
					13 13 1

1807	James Blase	Pro <sup>o</sup> from 119			14 5
7	31	Shaving 1/12 (8 <sup>o</sup> 15 <sup>o</sup> ) a Hat 1/17	8	7	
8.	15	Shoes mending 3/6 Shoes 9/1	12	6	
	29	Shav <sup>o</sup> 1/12 Clothes mending 9 2/2	3	3 2	
9	22	A Suit of Clothes 14 Drawers	1	16 6	
		2 <sup>o</sup> Stockings 2/1 (30) Shav <sup>o</sup> 1/3 2	3	3 2	2 19 2
		Cash to m <sup>o</sup> 13.	5		3 13 7



Mary Bewell

1802	9 <sup>mo</sup> 3	Gown mending 2 Postage Larkons 11	- 1 4	
	10	29 Shoemending 1/4 Brass 6	- 1 10	
	11	6 ad <sup>rs</sup> of shoes 5 Patterns & strings 1/5	- 6 5	
		26 pack A. Pocket Handkerchief 2.	- 6 -	
	12	27 1/4 <sup>rs</sup> Print for a Gown 15/2 Lin 1/2	16 4	
		Pocket Handkerchief 1/4 Lush 2/3	- 4 3	
		15 1/4 <sup>rs</sup> Book 2/ Ribband 1/2 Muslin 1/2 6/10	- 4 10	
		20 Cash 15/0 8/10/6 3/31	1 14 6	
		22 3 <sup>o</sup> of 6 4 w <sup>th</sup> 4 Supers	- 10 6	
		27 Gown making	- 1 8	
		28 Cash 5/ Shoes mending Thompson 1/10	- 6 10	4 14 0
1803	1 <sup>mo</sup> 25	Carriage of 2 Coach 1/4 Guard 1/4	- 16 4	
	4	14 3/4 <sup>rs</sup> Flan. for Petticoat	- 4 -	
		20 Gown making 1/4	- 1 6	
	5	7 3/4 <sup>rs</sup> brown linen for skirt	- 3 6	
		Check for Snow 2/8 The Paper 4/10	- 3 -	
	6	30 Shoemending 1/8	- 1 8	
		7. 15 1/4 <sup>rs</sup> cloth for slip 5/8 making 8 <sup>o</sup> & 1/2	- 6 5	110 2
		20 2 Warrants 3/11 84 <sup>rs</sup> cloth for dup 10/8	- 14 -	1 0 5
	9	30 ad <sup>rs</sup> shoes 3/6 <del>hand of 1 ship's mate</del>	- 3 6	7 4 7
	11	29 Shoemending 2/4 (12 8) Stays mending 3/1	- 5 4	
	12	31 Postage	- 1 10	1 11 1
1804	3	Carriage of Box to Sheffield	- 2 3	
		10 <sup>rs</sup> of shoes	- 5 9	
		Postage	- 11	8 11
		2 1/2 <sup>rs</sup> paper and lines 2/1	- 2 -	
		with En <sup>o</sup> Remittance from G. Leeson 6/5	- 6 5	

# 1802 Rack Row

	Wrote from page 9	-	17	92
9 <sup>mo</sup>	28 Figs & App. Shaws Thompson 5/9 1/2	-	5	5
10	20 Pears 2 & Apples 2	-	-	11
12	31 Shaws Thompson 5/6 & mend Perry 2/1	-	7	6
1803				
3	3 Oranges 6 (12) 8 <sup>o</sup> 6 (20) 8 <sup>o</sup> 6 8 <sup>o</sup> 6	-	4	9
4	14 Orange Soap & stays mending 1/4 window	-	2	1
6	8 Rec <sup>d</sup> of John Mason Spent by Japson	-	1	15 5 <sup>o</sup>
17	Shaws 6/1 Richardson (11 <sup>o</sup> 8 <sup>o</sup> Thompson 5/6	-	11	6
28	Shaws mending 6	-	-	6
9	17 2 Shifts making	-	-	14
10	18 Cotton toz 6 Oranges 3 (12 31) Sund 2/11/8	-	3	5
12	31 Shaws mending Thompson	-	4	4
1804				
1	21 Apples 1/3 Rec <sup>d</sup> of John Mason by G. J. 1 25	-	1	3
28	Snaps 2 Oranges 6 22	-	-	22
	2 pieces Cotton 1/1	-	1	-
	2 Flan <sup>t</sup> Petticoats making & mending	-	-	8
	Shifts mending 8 Stock mending 1/4	-	5	-
10	Orange 2 Sundries 1/2 6	-	-	8
21	7 1/2 Orange 2 (10.30) Shaws mending 5/18	-	2	52
6	30 Mr. Sh. J. 5/6 Cotton 1 oz 7	-	6	1
7	31 Pale Hair Barber Luke	-	8	6
10	20 Stays mending 3/6 Trunk 3	-	3	9
	Parly sugar 5 & more	-	-	10
12	29 8 Sundries making	-	1	3
31	Hall sundries 112 sundries & stock mending for one year 10/1	-	10	112
	Orange 1	-	3	1
1805 Chain to Soveroff 31 } - 31				
2	28 Oranges 4 (3 <sup>mo</sup> 12) Oranges in Cotton 6	-	1	22
3	31 Shaws mending 2/1 Shifts mending 8 cups mending 3/4	-	3	9
4	16 2 Gall. Port wine	-	1	12
	22 P. H. Lister 2 Gowns & Petticoat mending	-	1	2
6	12 Gown making 1/8 Shirt 8 <sup>o</sup> 6 Ed.	-	2	2
7	2 Orange 3 Wine & Bottles 2 1/4	-	1	17
8	2 Shaws Thompson from page 9 22 1804	-	17	3
	15 Oranges 2/11 1/2 Petticoats mending 1/8	-	17	3
	27 Chain toz 2 1/2 10/8	-	17	10
	Coar <sup>d</sup> found to page 230	-	7	3

1802 John Walton

					1 11 1
10 <sup>mo</sup>	29	Shoes mending 3/1. Shaving 1/12	4 12		
11	30	Shaving do 1/32 (12 31) Shaving 1/12	2 32	6 5	
1803	1.	8 2 <sup>10</sup> Stockings 6/1 (31) Shaving 1/12	7 12		
	2.	28 Shaving 1/12	1 -		
	3.	12 Suit making 1/2 Shoes mending 3/1. D <sup>o</sup> Cloth & Trimming 2/10	12 2		
		31 Shaving	1 12	2 64	
A.	21	Hair cutting 2 Shoes mending 10	1 -	2 13 4	
B.	31	Shaving 1/12 (5 31) Shaving do 1/32	2 5		
6.	4	Shoes mending 10 (25) Shaving	10		
	30	Shaving 1/12	1 12		
7.	30	D <sup>o</sup> do 1/32 (8 31) Shaving 1/12	2 32	5 4	
	30		1 12	3 7	
9.	30	Shoes mending 3/6 & 3/6 Shaving 20/02	7 02	8 11	
10	18	2 1/2 Hat Hand k. 1/5 (31) Shaving 1/12	2 62		
11.	14	A Hat from 3 <sup>1</sup> out 3/1 (29) Shaving 1/12	4 12		
12	8	8 Gloves 1/1. Shaving 1/12	2 12	15 10	
	31	Shoes 7/6 (31) Stockings 6/1 of J. A 2/12	9 10		
1804		D <sup>o</sup> Hair	8 6	18 4	
1.	31	Cloth Shaving 1/12	1 12		
2	29	D <sup>o</sup> do 1/12 (3 31) Shaving 1/12	2 32		
		P <sup>o</sup> now for the suit ordered 3 <sup>mo</sup> 12 1803	11 -		
		Shoes is being charged	3 -	17 5	
		Line & button Thread & worsted for hand	3 -	1 15 9	
A	20	Shoes mending 3/6 (4 30) Shaving 1/12	4 72		
5.	31	D <sup>o</sup> do 1/32 (6 16) Sho <sup>o</sup> mending 3/6	4 92		
6.	30	Suit making 8. Cloth & Trim 2 5 6. Shaving do 1/12 worsted for footing 1/6	2 13 6	3 5 8	
7.	31	Shoes mending 3/6 Hat A/6 Shaving 1/12	9 12		
8	31	Shaving 1/12	1 -		
9.	29	D <sup>o</sup> do 1/32 Shoes mending 3/6	4 92		
10	30	Shaving 1/12 (11 30) 2 1/2 Hat B 1/1	2 12	14 11	
11.	17	Cloth mending 5 (11 <sup>mo</sup> 30) Shaving do 1/12	1 7		
12.	A	Silk Gaudh! A/1 (7) Shoes mending 1/12	5 4		
	29	Shaving 1/12 Hat mak <sup>g</sup> 2	1 32		
	31	Shoes mending 3/9	3 9	14 1	
				1 9 0	

# John Richardson

1802

no	31	Pro <sup>t</sup> forward from page 121	-	-	3 0 3
10	31	Shaving 1/2 <sup>1</sup> 1/2 <sup>1</sup>	-	1 6 <sup>2</sup>	
11	5	Cloth & Trimmings for Coat & Waistcoat	2	8 10	
		Clothes mending 2/7	-	2 7	
	30	Shaving & 1/3 <sup>2</sup> Tobacco	10	2 1 <sup>2</sup>	
12	18	Clothes making	-	7 6	
	25	Barber's Day A (31 <sup>th</sup> ) Shaving 1/2 Shave 8/6	-	9 10	
	31	Tobacco 1/3	-	1 3	3 13 8

1803

1	31	Shaving 1/2 <sup>1</sup> 1/2 <sup>1</sup> Clo. mending 1 <sup>st</sup> Job <sup>o</sup> 10	-	2 0 <sup>2</sup>	6 13 11
2	21	Cl. mending 8 (28) Shaving 1/2	-	1 8	
3	9	Cloth for Shirts 7/4 18/8 Clo. mending 8	-	19 4	
		• Job <sup>o</sup> last mo 10 26) Cl. mending 9 3	-	1 1	
	31	Shaving & 1/3 <sup>2</sup> Tobacco	10	2 1 <sup>2</sup>	
		Sale Linen & Stockings met. 1/4	-	9 -	
	2	Shirts making	-	2 6	117 9

4	18	Clothes 9/2 (30 <sup>th</sup> ) Shaving 1/12	-	1 11 <sup>6</sup>	
5	13	Shoes mending 3/1 Job <sup>o</sup> last mo 1/3	-	4 3	
	21	Clothes mending 9 leather sleeve 6	-	1 3	
	31	Shaving 1/3 <sup>2</sup> Job <sup>o</sup> 10	-	2 1 <sup>2</sup>	
6	25	Clothes mending 1/6 <sup>2</sup>	-	1 9 <sup>2</sup>	10 9
	30	Shaving & -	-	-	2 8 6

	8	Dinner 6 <sup>2</sup> Job <sup>o</sup> 10 (7 <sup>mo</sup> 23 <sup>rd</sup> ) Clo <sup>o</sup> mend 3	-	1 7 <sup>6</sup>	
7	31	Shaving & 2/4 <sup>2</sup> Job <sup>o</sup> 10	-	3 2	
8	10	Shoes mending 3/1 Clothes mending 6	-	3 6	
	30	Shaving 2/2 Job <sup>o</sup> 5 (9 <sup>mo</sup> 30) Shave 2/2	-	4 9	
9	30	Job <sup>o</sup> 1/3 Clo <sup>o</sup> mend 7/1	-	2 3	15 3
10	31	Shaving & 2/4 <sup>2</sup> Job <sup>o</sup> 10 Adrab Hat 16/1	-	19 7 <sup>2</sup>	
11	29	8 <sup>o</sup> 2/2 Tobacco	10	3 -	
		Cl. mending 12 Buttons making 2/10	-	2 10 <sup>2</sup>	

12	31	Shaving 2/2 Gift to Barber's Day 6	-	2 8	
		Job <sup>o</sup> 11 SA Lilla Handkerch. 4/4	-	5 3	
	7	4 <sup>o</sup> Linen for shirts 12/10 Making 2/1	-	14 10	
		Cloth 5 1/2 4 <sup>o</sup> 6/1 3A/6 Trimmings 8/1	-	2 10 1	
		Making 7/6 Coat & Waistcoat	-	-	
		3 1/2 4 <sup>o</sup> Caps made 1/2 2/2 9 <sup>o</sup> 1/2	-	-	
		2 1/2 Cotton 2/1 6/3	-	1 15 6	
		Trimmings 4/2	-	-	
		Buttons making 2/6	-	-	
			-	1 10 9	6 13 5

Continued at page 189 7 8 8

1802

163  
Nath. Samms 95

10	31	Shaving 1/12 (11 <sup>mo</sup> 30)	Shaving to 1/32	2 5	1 4 10
12	31	do. 1/12		1 -	
1803					
1	28	Hat cleaning 1/1 (31)	Shaving 1/12 (cl. w. 2/1)	3 12	
2	28	Shaving 1/12	Postage 8	1 8	
3	31	do. to 1/32	Shoes mending 3/1	4 32	12 6
4	30	do. 1/12 (5 28)	Clothes mending 4	1 52	
5	31	do. 1/32	Wash Handkerchief 2/10	3 92	117 4
6	30	Cloth for shirt 10/1	making do. 1/10	11 6	
			Shaving 1/12	Shoes 8/1	
7	29	Clo. mending 2 (31)	Shaving to 1/32	Sh. mending 3/1	4 52
8	20	do. 4 (30)	Shaving 1/12	1 52	
9	30	Shav. to 1/12	Suit making 10/1	11 2	
			Cloth & Trim. for suit of clothes	2 5 6	
			A No. Stockings 4/1	Silk Handker. 4/1	8 -
			Postage	8 -	3 11 3
10	26	Shoes mending 3/1 (31)	Shaving 1/12	4 12	
11	26	Shaving 1/12	Clothes 1/1	2 12	
12	31	do. 1/12		1 12	7 5
1804					
1	28	Shoes mending 3/1 (31)	Shav. 1/12	4 72	
2	29	Shaving to 1/12 (3 31)	Shaving 1/32	2 32	
3	31	Thread & wool for mending shirts & stockings		3 -	
			Postage	8 -	10 7
4	20	Shoes mending 3/1 (30)	Shaving 1/12	4 72	5 15 7
5	31	Shaving to 1/32 (6 30)	Shaving to 1/32	2 7	
7	28	Clothes mending 2/1	Sh. mending 9/1	11 6	7 2
			31 Shaving 1/12 (9 3)	Clo. mending 3	1 42
8	31	do. 1/1 (9 <sup>mo</sup> 29)	Shav. to 1/32	2 32	
9	29	Cloth for shirt 32 1/2	5/16 making 9	6 3	1 15
10	30	Shaving 1/12 (11 30)	Shaving to 1/12	2 32	
12	4	Silk Handker. 4/1 (7)	Shoes Perry 9/1	13 -	
			8 Clo. mending 1/3 (29)	Shaving 1/12	2 42
			29 Shirt & Stockings making 10	Sh. mending 3/1	4 4
					1 2
1805					
1 <sup>mo</sup>	29	Shaving 1/12 (2 28)	Shaving to 1/12	2 32	
3	2	Clo. mending 8	Shaving 3	11	
			Coffin 2/1	Shroud 5/1	1 6
					1 9 3
					3 19 10

1802

(164)

Eliz. Wallis

11	7	Exp. to & from London & p. by	7 4	-	
		to Allen (credit for from London which for Smith paid)			7 4
12	31	Postage			
1803					
1	31	Postage to Patten 1/2 Redland & H. D.	2 4	-	
3	31	Carried to Ann Wallis' acc't	3 2	-	
		10		-	10
11	20	Womble making	7 5	31	Postage
					1 4
6	28	Show mending	5	-	
10	26	<del>Postage</del>			
					1 9

Elizabeth Fowler

1810

5. 29 Cash

1802

# Mary Smith

1802	42	30	Cash 1/2 Snuff 8 1/2 7 1/2 needles 6	-	1 1/2			
1803		31	Postage 8 3/4 worsted 22 Ribbon 6 1/2	-	3 6 1/2			5 6
		12	Linnecakes 3/4 Cumpits 3 Cakes 6	-	1 1/2			
		17	Mary needles 2 Needles	-	8			
		28	Gallic 24. from Apron 2/8 Snuff 10	-	3 6			
2		8	Lingerhead 3 Shawsonending 2/1	-	2 3			
		19	Kn. needles & Cumpits 6 Cash 1/2 Pins 2	-	2 2			
		25	Oranges 3 Cash 2/1	-	2 3			
3		27	Hand kt. 3/1 Toothbrush 6 Pins 6	-	6 1/2			
			2 oz. Mint Drops 6 Snuff 2 1/2 yards 1/5	-	7 2			
			Snuff 5 (31) Shawsonending 2/1	-	2 12	1	1 1/2	
		31	Postage 9 Snuff 1/3 Cash 1/2	-	4 3			
4		19	Cash 2/6 (5. 6) worsted 10 1/2 Bonny 10 1/2	-	4 1			
5		10	Do. 2/6 Postage last mo 9 3/4 dm 10	-	5 3			
6		10	a comb 6 1/2 Cash 2/6 Sips air 2/3	-	6			
		28	Shoes 5/6 Gallic 6	-	15			
		30	Tammy 4 1/2 4. 7	-	5 7 1/2	1	5 3	
7		31	Snuff 10 Postage 8	-	1 6			
8		17	Cash 2/1 8. 3/1 Cash 2/1 Cotton 1/2 worst 1/1	-	7			
		19	Sips air Sheaths 6	-	6			
9		7	Silk 2/1 Paper & needles 1/1	-	3			
			Postage last mo 5 Snuff 1/8	-	2 1	14	1	
		21	Cash 1/1 Gown making 1/8	-	2 8	3	6 1	
		24	Knitting yarn 1/1 1/2 (9 30) Snuff 2/1	-	3 2 1/2			
		30	Postage	-	1 1/2			
			Metallic lining for Gown	-	17			
10		31	Snuff 10 Postage 9 Cotton 8	-	2 3			
11		19	Needles 3 Threading 2 (30) Snuff 10	-	1 7			
		30	Postage 8 Comb 8 1/2 3/1 Shawsonending 1/8	-	3			
12		31	Snuff 2/6 Shawsonending 2 1/6 Sho. 5/9 7/1	-	10 9	2	1 9	
1804		1	16 Snuff 2/6 1/1 Cash 1/1 Silk 1/8 Paper 1/1 Mint Drops 9	-	5 2			
		31	Do. 2/6 1/1 Snuff 1/4 10	-	1 10			
2		22	Cash 1/1 (29) Snuff 1/8 Postage 8	-	3 4			
3		15	Copy book 3 Paper 4 Apples 9 Sam 1/4	-	1			
		20	writing paper 1/2 yards 1/2 Show 6/6	-	8 5			
		31	Snuff 1/8 Silk 1/2 1/2 Figs 1/2 cents 2 1/2	-	2 8			
			Cotton yarn 1/7 1/2 Shawsonending 1/8	-	1 7 1/2			
			8 1/2 oz. Paint 1/4 1/2 12/9 Lining 1/2 Silk 3/1	-	14 2			
			Sundries 1/1	-	1 6			119 5
			Con? to page 194	-				4 1 2

1802

166  
Ann Willis

11	30	Calico 1/4 <sup>d</sup> 1/2 Muslin 5/2	1	7 <sup>1/2</sup>	
		Postage 2 (12-15) Stocking worsted 1/2 <sup>2</sup>	1	4 <sup>1/2</sup>	
12	31	Thread W & A Shoo 5/4	5	10	8 10
1803					
4	30	Postage 10		10	
8	10	Shoe mending 1/10 worsted 1/2	2	2 <sup>1/2</sup>	
9	7	Check for an Apron	3	4	6 4
10	26	Shoe mending 2/5 (12-35) Sund. W & A 1/6	3	6 <sup>1/2</sup>	3 6
1804					
3	19	Gown making 1/6	1	6 <sup>1/2</sup>	
	31	5/4 <sup>d</sup> clo. for shifts 19	7	11	
		Gown mending		6	
		Sundries H Hall		3	
				2	10 2
6	5	Stuff for a Gown 7/4 <sup>d</sup> 7/11 Lining 1/4	9	3	1 8 10
		Spectacles & Case	3	2	
	30	M. mending 1/2 <sup>d</sup> 1/2 <sup>d</sup> for Caps 2/6	4	6	16 11
7	31	Shoe mending 2		2 <sup>1/2</sup>	
10	11	7/4 <sup>d</sup> wilded an 8/9 Lining 1/4	10	1	
		20 Washing 3 Silk 6 - 30 <sup>th</sup> Handk. 3/3	4		
12	31	Shoe mending 1/8 Sund. H Hall 7/2	2	3 <sup>1/2</sup>	16 7
1805					
1	29	Gown making Ed. 1/6	1	6	
		2 Muslin & 1 Soore Handk. Check & Tape from Ann Willis' Acc. No 30 last	10		
2	22	Worsted for Stockings	6	7 <sup>1/2</sup>	15 1
9	20	Cotton for knitting	2	2	2 8 7
		30 Washing	1	2	3 2
12	31	Muslin for caps		10 <sup>1/2</sup>	10
1806					
1	13	Gown turning Ed 1/6 shoe mending 1/10	3	4 <sup>1/2</sup>	
2	11	Handk. 2/5 (A. 2) Chair on a Vest 6	2	11	
3	31	Tape & Pins W & A Washing 4		4	
		Tape & Pins W & A 2 (6 30) Washing 4		6	6 7
6	30	of Shoes Th.	5	9	10 7
				2	6 3
7	25	Bonnet turning Edister		8	
8	28	Handk. 3 Gown make 1/9	2		
9	30	Washing 4 two Handk. 3/1 Clo for sh. 9/1	12	4	
		5/4 <sup>d</sup> Gingham de Stranetage	18	4	
		8/4 <sup>d</sup> Mint Holgarin	12	11	
		Calam. 6/4 <sup>d</sup> 1/2 for shirt	6	6	
		Chair Vest 10 1806 1/6 W Bonnet 1/6 1/6	5	10 <sup>1/2</sup>	2 12 9
12	31	Calam. to make out her shirt 13 Silk 4	1	5	
		Shoe Th. 5/9 washing 1/2 Sundries H Hall	8	0 <sup>1/2</sup>	15 4
		Car. to page 31	3	14	3 15 4



1802

167

Henry Greer

12	8	A Comb & Case A 11 <sup>th</sup> 1/10	2	2	
1803	21	Another 11 <sup>th</sup> Hank R A 110 Tobacco 1/3	3	1	
1.	29	Shaving 1/1 <sup>2</sup> Clo <sup>s</sup> mending 3 Job 10	2	2 <sup>2</sup>	
2.	8	Shoes mending 3/1 (28) Shaving 1/1	4		
3.	2	8 <sup>o</sup> 2/10 Job <sup>s</sup> last one 10	3	4	
	19	Cloth to & Trimmings for suit 3.8. 11 <sup>th</sup> 10/10	3	18	0
	21	Shaving de 1/3 <sup>2</sup> Tobacco 10	2	1 <sup>2</sup>	
		Linin & Stockings mending Adnd.	2	8	
A.	16	A Hat 11/10 Muslin for 2 Neck Handk A <sup>s</sup> making Handk <sup>s</sup> 1/1 <sup>2</sup> (30) Shaving 1/1 <sup>2</sup>	15	0	418 1
	30	Job <sup>s</sup> 1/13 (5 30) Shaving de 1/3 <sup>2</sup>	2	6 <sup>2</sup>	
Q.	3	2 <sup>nd</sup> 11 <sup>th</sup> Hank 3/1 Job <sup>s</sup> 10	5	10	
	7	11 <sup>th</sup> Buttons 1/1. Kneestings 3 (25) 11	2	2	
	30	Shaving 1/1 <sup>2</sup> Shoes 8/10 Job <sup>s</sup> 10	10	5 <sup>2</sup>	
		A Hat of Straw Lining de arr <sup>s</sup> Glaves	1	8	
			1	2	
					2 3 9 7 5 10
7.	16	3 <sup>rd</sup> Stockings 2/10	14	0	
	31	Shaving de 1/3 <sup>2</sup> Job <sup>s</sup> 10	2	1 <sup>2</sup>	
8.	20	Clothes mending 2 (31) Shaving 1/1 <sup>2</sup>	1	3 <sup>2</sup>	
	31	Job <sup>s</sup> 5		5	
9.	30	Shoes 1/2 Job <sup>s</sup> 1/3 Clo <sup>s</sup> mend 77	3		1 1 4
10	31	8 <sup>o</sup> 1/1 <sup>2</sup> Job <sup>s</sup> 10	1	11 <sup>2</sup>	8 3 2
11	24	8 <sup>o</sup> 1/1 <sup>2</sup> 8 <sup>o</sup> 10	1	11 <sup>2</sup>	
12.	31	Shaving 1/1 <sup>2</sup> Hair cutting 2 Job <sup>s</sup> 11	2	2 <sup>2</sup>	
		Muslin 1/4 for two neck cloths 3/4 mak <sup>s</sup> 5	3	9	
		Postage 1/5 8 <sup>o</sup> 1/4	2	9	
		Shoes 8/10 mending 8 <sup>o</sup> 3/1. Mde	11	0	
1804	1.	31 Shaving 1/1 <sup>2</sup> Job <sup>s</sup> 11	2	0 <sup>2</sup>	1 4 1
2.	18	Clo <sup>s</sup> mending 6 (29) Shaving de 1/2 Job <sup>s</sup> 11	2	7	
3	16	Hat cleaning & lining 8 (31) Shaving 1/1 <sup>2</sup>	1	9 <sup>2</sup>	
	31	Clothes mending 10 Job <sup>s</sup> 11 shoe 11 <sup>th</sup> 5/3	7		
		Linin & Stockings mend <sup>s</sup> materials for 4 pair Hankerschiefs making	13		
			0		1 6 8
4.	20	Shoes mending 3/10 (30) Shaving 1/1 <sup>2</sup>	4	7 <sup>2</sup>	2 10 9
	30	Job <sup>s</sup> 11 (5 <sup>mo</sup> 78 <sup>th</sup> ) Shaves second pair 3/10	4	5	
5.	31	Shaving de 1/3 <sup>2</sup> Clo <sup>s</sup> mend <sup>s</sup> 8 Job <sup>s</sup> 11	2	10 <sup>2</sup>	
6	30	Suit made 3/10. 11 <sup>th</sup> Cloths & Trimm <sup>s</sup> 3.7. 10	3	18 10	
		Shaving de 1/3 <sup>2</sup> Job <sup>s</sup> 11	2	2 <sup>2</sup>	4 13
		Car <sup>d</sup> to page			207

1803

# Pennington King

3.	31	Shaving 1/2 Tobacco 5	1 02	
4.	30	do 1/2 (5-13) Shaves annu. 1/1	2 12	
		Job 13 (31) Shaving do 1/32 Job 10	3 42	
6	17	at Hat 5/1 Shaving 1/12	6 12	
	30	Shoes 8/16 Tobacco 10	9 4	1 2 0
7	23	Clothes mending 1/2 (31) Shaving 1/12	1 62	
8	31	Job -	10	
8	10	Shoes mending 2/9 Clothes mend 5	3 2	
		31 Shaving 1/12 Job 5	1 62	
9	30	do 1/2 do 10	2 0	
		Shoes mending 1/3 Job more 5	1 8	9 4
10	31	Shaving 1/12 Job 10 1/11 29/11 mending 3/16	5 52	1 11 4
11	29	do 1/12 Job 10 Clothes mending 2/9	4 82	
12	5	Gloves 1/1 Shaving 1/12	2 12	13 11
		at Hat 7/16 (31) Shaving 1/12 Job 11	8 52	
		Postage	11	
1801		redaction to mend Buttons	1	10 4
		See 5 mds 31		
1	31	Shaving 1/12 Job 11 (20/16) Shirts mending 3/16	5 62	
2	29	do 1/2 Job 11	2 1	
3	31	do 1/12 Clothes mending 1/2	1 32	
		Job 11 <del>...</del> two Shirts 1/12	2 11	
		Thread & twisted for mending Shirts & stockings	3	
		at Hat Handkerchief making	2	
		7/4 cloth for two Shirts & Hosen	10 6	1 5 6
4	20	Shoes mending 3/16 (30) Shaving 1/12	4 72	
	30	Job 11 A Silks Handkerchief 4/1	4 11	
5	18	Shoes mending 3/16 (31) Shaving do 1/32	4 32	
	31	Job 11 (20/18) at Hat 1/1	9 11	
		Not car. to his acc. 1/2	10 4	
6	30	Coat & Waistcoat making 8/1 Cloth & Trim 1.15.4	2 3 42	
		Shaving do 1/32 two at Hat Stockings 5/1	6 32	
		Job 11 Sho. mending 3/16	4 5	4 8 2
7	30	at Hat 7/16 Shaving 1/12 Tobacco 11	9 62	
8	10	Dumitt for 2 night caps	92	
	18	Shoes mending 6 (9-3) Clothes mend 10	1 4	
	31	Shaving 1/1 Job 11	1 11	
9	29	do 1/32 Sho. mending 3/9	5 02	
		Cloth for Shirts 7/4	11	
		Job 1/1	1 1	1 10 8

713

51810

1803

169 n

# Jan Forster

4 <sup>th</sup>	9	Oranges 2 $\frac{1}{2}$ Cakes	2 Bunches 2	-	-	6 $\frac{1}{2}$	
	14	Orange 1/6 Tongue 1	Munking 1/2	Cash 1		1 9	
		Orange 1	Cotton & Silk 1	2/0		2 4	
	20	Gown mending 1/2	Sissors 10	Needles 1/2		2 10	
5	6	2 1/2 yds Munking	7/10	10 yds Ribbons		8 2	
		Postage last mo 7				7	
	23	Stays making 1/2	Spind 1			19 1	
6	17	Chaise for a Visit	Sailing			3	
	28	Shoes 5/6	Mending 8	1/2		6 8	
	30	Silk 1/7	Gause 3/4	Ribbon 7		2 8	02
		3 yds Gallico 2/6	Sundries 1/6	2/6		4	
		Munking for Pockets 1/2	1/2 yds for Pockets			2 6	2 14 1
7	13	Shoes with Leather Soles				2 8	
	15	Print for Gown 8 yds	17/4	Lining 1/2		18 4	
		Flan. 1/2 yds	1/2	Lining for Stays 1/2		1 10	
		Jeans Munking & Thread for Stays				4 7	
	20	5 Gowns & Bonnets	mending & Lister			10 7	
		Cord Cloth & Silk				1 9	
	27	Silk 3	Cash 2/0			2 3	2 17
		The Book of Esther in new Leather Binding				6	4 15 8
8	22	Irish Cotton 1/2	1/2	Clothes mending 1/2		3 8	
	30	Lined Cakes 1/2	1/2	1/2		1 9	
9	24	Gown making		sent from hutchinson		1 8	
	26	Cash 6 (30)	Postage 7			1 1	
11	14	Queen Cakes 1/2	1/2	1/2		4 1	
12		Smelling Bottle 1/2	1/2	Spanish Juice 1/2		11	
	31	Sundries 1/2	1/2	1/2		8 11	
		Stays mending				2 9	
						8	
1804		English Reader & Grammar					1 13 5
1	19	Gown mending 1/2	1/2	1/2		3 1	
3	2	Childhood 1/2	1/2			1 2	
	12	Needles Thread Silk Ferrit Tape 1/2				1 8	
	17	Cash for Oranges & Silk				6	
	25	Caps 1/2	1/2	1/2		3 11	
		Silk Thread Persian & Rib 1/2	1/2	1/2		4 5	
	31	14 for mitts 2/6	1/2	1/2		4 2	
		1/2 yds Irish Cloth 1	1/2	1/2		1 2 6	
						2 1 6	
		Lead forward to page				2 6	1 19 -
							3 19 5

170  
 1800 Sus. Reynolds

no	4	Bro. from Mage	129		1411
4	14	Muslin for Capes 6/10	63		
6	17	Chaise for visit & airing	3		
	28	Shoes velvet 6/6 (30) Snuff 10	74		
	30	Cash for mending her clothes &c	2		
7	15	Flan. for Petticoat 3/4 3/2 Callico 3	55	187	
	20	2 Rameston 3/4 3/1 Snuff 2/4	510		
8	21	Snuff 1/8 Gown making 2/6 Cotton 1/4	511		
9	30	8 1/8	18		
	11 1/4	Sell kind 1.15 3 Silks 8	1511	2149	
10	31	Snuff 10	10	3134	
11	14	Muslin for Apron 5/1 making 3 Tape	53		
	30	Snuff 3/4 (12 w 3/1) Snuff 1/8	5		
1804	6 1/2	cloth for Shifts In. Mason	18		
1.	30	Oranges 3rd Snuff 2/6 Box 8 App. 2/10	59 1/2	101	
2.	29	Snuff 3/4 worsted 3/2 Th. case 1/4	411 1/2		
3	20	Apples 4/1 Large middle 1	42		
	31	Oranges 1/1 The Silks 1/6 1/4 Pennant 1/5	1		
		Snuff 3/4	34		
	7	Yards Newark	at 21	123	
	6 1/4	Irish Cloth In. Mason 2/10	15		
		Sundries 1/10	82	272	
4.	20	Oranges 7 (30) Snuff 1/2	49 1/2	373	
5	21	Ribbon 10 Snuff 3/8	46		
6	21	3 Gowns mending 2/9 Sh. J. 6/9	96		
	30	Disants 10 Snuff 3/8	46	133	
7.	31	Snuff	38 1/2		
8	31	8 2/9 worsted 1/1 Snuff 2/9	66 1/2		
10.	11	Green worsted for working 4 3/4 oz	1 1/2	102	
		Carriage of Box from Harringdon	44	1135	
	20	washing 2/9 Stays mending 1/1	39		
	2	Much 2/1 3/8 Silks 5	41		
	23	Lawing worsted 1/10 (30) Snuff 3/8	56		
11.	12	Coffee 1/6 washing worsted 2/1	36		
	24	Lemons 1/2 (30) Snuff 5/10	66		
12.	8	Oranges 6 (35) Snuff 2/9	33		
	31	3 1/2 3/3 washing 6 Sund. 1/10 2/11	68	119	
		Carried to	219		

(171)  
 Tho. Wellington

1803		Pro. from page	139	
4	18	Clothes mending 8 (20) & hat mending 6/1	6 8	
	30	Shaving 1/12 Tob. 1/12 Postage 8	3 0x	
5	21	Clothes mending 6 (31) Shaving 1/12	1 9x	
	31	Tob. 10 (6.4) Shoes mending 10/6	11 4	
6	18	Hat cleaning & lining 1/25 Col. mending 1/12	1 10x	
	30	Cloth for shirts 1/8 Making 2/1	13 8	
		Shaving 1/12 Shoes 8/6 Tob. 10	10 5x	
		A Straw Hat including Lining &c	4 8	2 13 6
7	11	Postage last mo. 1/4	1 4	
	19	3 P <sup>o</sup> Stockings 4/6	13 6	
	31	Shaving 1/12 Tob. 10 Shoes mending 7/1	9 1x	
8	20	Clothes mending	5	
	22	Shoes 12 (20) Shaving 1/12 Tob. 5	1 8	
9	11	Cash 1 (30) Shoes mending 4/1	4 1	
	30	Shaving 1/12 Tob. 10	2 5	2 12 6
10	26	Shoes mending 7 (31) Shaving 1/12	8 1x	
	31	Tob. 10 (11) 29 Shoes mending 3/9	4 7	
11	26	Shaving 1/12 Tob. 10 Col. mending 1/12	3 2	
12	8	A P <sup>o</sup> Gloves 1/1 Postage last mo. 1/4	2 4	
	31	Shaving 1/12 Shoes mending 3/6	4 7x	
		Tobacco 11 A Silk Handkerch. 4/4	5 3	
1804	2	P <sup>o</sup> Shoes Make	17	2 5 1
1	26	Shoes mending 3/6 (31) Shao 7/12	4 7x	
	31	Tob. 11 (2.10) Shoes mending 5/1	6	
2	29	Shaving 1/12 Tob. 11	2 1	
3	10	Cloth & Trim 2. 2. 10 Making 1/8	2 14 6	
	31	Shaving 1/12 Clothes mending 8	1 9x	
		Tobacco	11	
		Shoes mending 3/6	3 6	
		Linen & Stock 7 mending & materials for pair	13	
		Silk Handkerch. making	2	
4	20	A P <sup>o</sup> Shoes 9/1 & mending 3/6 worsted 1/4	13 10	4 6 7
	23	A Hat 7/6 (30) Shaving 1/12 Tob. 11	9 6x	6 11 8
5	18	Shoes mending 7/6 (31) Shaving 1/12	8 9x	
		worsted to foot stockings 1/3 Tob. 11	2 2	
6	31	Postage Postage 8 (6.10) Shoes mending 7/12	8 4	
	30	Col. mending 1/3 Tob. 10 2/1 Shao 1/12	4 6x	2 11 8
		Tob. 11 Sh. mending 10 0/6	4 5	

Mary Jackson

1803

	Bro <sup>r</sup> from page	132		12 10
4.	14 Oranges 4. Barley Sugar 3 <sup>1/2</sup> lbs		11	
5.	4 do 2 Receipts 2 <sup>d</sup> Sweets 2 <sup>d</sup>		9 8	
	16 Sweets 2 Barley Sugar 3 Sweets 3			
	23 Stay making 9 1/2 Oranges & Sweets 1/2		18	
6.	18 Sweets 3 25/8 3 (28) Shoves 6/6		7	
	30 Gallies 6		4	1 7 10
				<hr/> 2 0 8
7.	11 Postage last mo. Acc <sup>t</sup> of Sweets 1/4		2 5	
	18 Stuff for stays 4/9 Lining 8/1/2		5 9	
	31 Gingerbread 4		4	
8.	10 Muslin 1/2. Gingerbread 4 Mustin 1/9		2 5	
	27 Linen 2/9 7 2 Neck Handker 4/4		4 4	
	31 Postage 4 1/2 2/3		2 3	
9.	17 Barley Sugar 3		3	
	2 Neck W. Making 6 Three Caps 2/9		1 3	
	24 Linnen & Petticoat making - 1 lb		2 4	
	2 do mending of shirt - 1 lb		2	
	Shirt making & Mending 9 Cotton 1/10 1/2		2 7	
	30 8 1/2 1/4 Printed Cotton for gown & Petticoat 1/4			2 19 9
10	18 Quincabed grapes 9 Stays letting out 1/2		1 10	
11.	24 Perambles & napie 2 Smelling bottle 6		8	
	The above printed Cotton was underch. by mistake 1/9 1/2 difference		6	
12.	10 2 Corns 2 1/2 Sugar lumps 2 1/2 Oranges		2 11	
	25 Oranges 2 Haircutting 6		7 6	
	31 8 1/2 6		6	
	Shoes 6/9 mending 8 3/8 Thompson		10 5 1/2	1 3
1804				
1.	7 Postage 9 Oranges 6 - Ditto more 4		1 9	4 2 9
	21 Raisins 2 Oranges 3 Apples 1/3		1 2	
	23 Soap 2 Oranges 6 Postage 1/2		1 11	
2.	16 Barley sugar 6 Haircutting 6 Raisins		1 4	
3.	10 Gown Mending 6 Oranges 1/2		10	
	19 Gown mending 1/3 Lining 3		1 6	
	21 Oranges 1 1/2 Raisins 1 Oranges 6 Raisins		1 2	
	31 3 Slips 4 shifts 3 Caps 2 Pinafours making		5 3	
	Stockings mending		4 4	
	Oranges 4 1/2 Sugar 2 Sweets 2		6 2	
	Gown & Coat making 3/4 of mind 3/6 1/2 1/2		8 10	
	34 1/2 Linnen 5/6 52 Gingham 10/6 1/2 Cape 1/2		1 3 2	
	6 1/2 Lamb Muslin for Gown & Skirt 26/1 Linn 1/8		1 7 8 1/2	4 0 4
	Provided 40 page	193		

# 1800 Sarah Impey

	Recd from page	1800	1801	Total
4 <sup>mo</sup>	14	3 Neck handkerchiefs	6	
	21	Cash 5/ Mitts 1/8 Rem ring 2/	8 8	
6.	30	Snuff 2/6 (5 25) Sweets 3/31 Snuff 2/6	5 3	
		4 Sho. mending 1/10 Spine 3 Cash 1	2 2	
		8 Cash before 8 Sweets 3	4	
	17	App. of shoes 5/9 - 8. mending 1/9	7 6	
	30	Snuff 1/8 Sweets 2 Hanker 3/4 1/6 p.	3 4	
		<b>Sundries W. Hall</b>	1 8	1 12 11
7.	15	Flan. for Petticoats 6/4. 8/10 Gaiters 6	10	
	16	Knives set de 2 Knives 1/4 Thread 1/10	2	
	18	Stays making 13/6 Gaiters 2/4	15 1	
	20	Womens making 2/6 Cash 6 Sweets 1/3	1 3	
8	13	Cash 6 (10) Snuff 3/4 Postage last mo 10	4 8	
	11	Gingerbread 8/14 Cash 6	1 2	
	17	Nightcaps 1/9 Gaiters 1/4 6/10	2 9	
	25	Sho. mending 4 (9 7) Binding 4/10	11	
9	7	Mustin for Cap 1/9 Snuff last mo. 2/6	4 3	
	17	Cash 6 News 6 Cash 4	2	
		Flan. Petticoats making 2 Caps making 1/6	1 2	2 5 3
	21	Cash 1/2 two Gowns making 3/8	4 8	6 7 11
	30	Snuff 3/4	3 4	
		10/4. Selkirk 8/10	1 11 6	
10.	31	Cash 1 Snuff 1/4	4 2	4 3
11.	14	Queens hats 1/22 Cash for smelling bottles 2/	3 2 1/2	
	30	Snuff 2/6 Irish Cloth 1/8 Lamb 8	4 10	
12.	31	Suitors de 2 9 Snuff 5/10 Sho. mending 5	7	
		Shoes Thompson 6/1 Stays mending 6	6 4	
		Postage	1 8	3 6 11
1800	135	Snuff F.O. 1/1 Apples 2/1 Alcomb 8	3 9 2	
1.	34	8. S.O. 1/8 Snuff 2/4 Gaiters 7	2 3	
2.	17	Mint drops 2/2 (29) Snuff 2/6	2 8 2	
3.	10	Gown turning 2/6	2 6	
	12	6/4. Ring for Slips 2/2 1/2	13	
		Oranges 4 (35) Snuff 4/2 Cash 2	4 8	
	31	Shoes mending 2 4 10. Handker 1/9	4 1	
		6 Caps 2 Minors 10. 1/2. 1/2. making	3 2	
		Shirts mending 9/8 Stockings mending 4/4	5	
		Gowns mending 6. Three 1/2. 1/2. 1/2.	12 6	
		Sundries W. Hall	2 3 2	2 15 11
			195	6 2 10

174  
A. V. Barron

1803	Pro. from page	106		1 5 1
4	19 Cash 2/6 Shoo mending 2/8		5 11 2	
5	6 Binding & worsted 2/2		6	
6	30 Cash 1/4 for Pockets		1 4	
8	10 Shoo mending 2/9		2 9	7 10
	24 Clothes mending Ann Johnson		1 4	
9	30 Shoo mending 3/1		3	
	Petticoat quilting & Gown making		2 2	9 3
11	3 Stays mending 6/1 Stuff 3/1		9	
12	31 Cash 1/1 Sundries 2/0 1/5		2 1	11 1
1804				1 8 2
3	2 Ribband of Check for Aprons 7/1		7 7	
	19 Bonnet making 7/31 Shoo mend 8		1 3	
	31 Check dyeing 2/1 Silks 1/1 W. L. Lunt		3	
	Sundries W. Hall		3 5	15 3
4	21 worsted 3/1		3	
6	16 Shoo mending 3/1		3	
7	31 D. W. Patterns & Strings 1/6		3 6	
8	15 Ferrit & silk W. L. Lunt 2/1 Shoo mend 4		1 3	
9	25 Stocking worsted 2/1		1 10	
	30 3 Gowns mending Ed.		2 6	
	Cloth for Shifts 6/4		9 6	1 1 10
10	11 8 1/2 Wildboar 16/1 Lining 1/4		17 4	1 17 1
11	30 Silk 3/2 P. of Pockets 2/3		2 6	
12	31 Art. Merino Handkerchiefs		1 7	
1804	W. Hall sundries 1/2		1 1/2	1 2 5
1	21 Ferrit 9 (29) Check making 1/4 Cash 1/1		3 5	
3	35 Shoo mending 2/3		2 3	5 4
5	8 worsted for stockings		2 12	
	11 Shoo mending 8		8	
	Bonnet silk 6 1/3 Gown mend. 10		5 9	4 6
6	2 Check 12 1/2		5 7 1/2	1 12 3
7	13 Bonnet 3/11 (27) Shoo mending 2/6		6 5	5 8
	27 Clothes mending 10		10	
8	2 Shoo Thompson 9 15 1804		10 10	
9	21 Clothes mend 2 1/10 Stuff to mend 6 1/1		2 10	
	30 Sundries W. Hall 1/6		1 6	1 2 5
	183		1 2	



(175)  
1803 Sarah Johnson

	Pro <sup>d</sup> from page	111	1 02	
A.	20 Print for Gown 18/2 Lining 1/4		14 6	
5.	23 Stay making 17. Post 1 1/2		18 2	
6.	10 2 y. Ribbon & Spirit 2		8	
	17 A <sup>m</sup> of shoes 6/6		6 6	
	30 Sundries F <sup>r</sup> Mall		9	
7.	18 Stuff for stays 4/9 Lining for d. 1/2		5 9	2 6 7
	20 3/4 Gown making & Lister		5 3	
	1 Gown glazing 10 Cotton Lining & Lister		1 10	
	25 an Ivory Comb 11		11	13 9
10	15 Cotton & Silk 9 Thread 1/2		1 1	3 0 4
12.	1 Smelling bottle & Comb 8/30 Sund. 4 1/2		1 8	
	3/4 shoes 7/1. mend d. 4/4 Thompson		11 4	14 1
1804	1. 3/4 Comb & Mint drops 2		10	3 1 5
3	3 Postage 1/2 Orange 1/2 1/2		1 5	
	3/4 Cotton 2 oz 1/2		1	
	2 Shifts & Caps 2 Aprons 3 Caps making		4	
	2 Gowns making 1/2 two & mending 1/2		5 2	
	5 1/4 Irish Cloth In & Meron 2 1/2		12 6	
	5 1/2 1/4 Print 19/3 I. M. Sundries F <sup>r</sup> Mall 1/4		1 0 7	2 5 6
5	7 Lining for Gown cut above		1	
	Gown P <sup>d</sup> from G <sup>r</sup> Allen 1. 18. 6 Sing 1/2		1 19 6	
	2 1/4 1/4 Muslin 2 1/2 1/4 I. M.		5 7 1/2	
	18 shoes mending 2/3 Gown mend 3 Ed 6		2 9	
6.	30 shoes 2 1/2 Thompson 1 1/4 two 1/2 1/2 1/2		1	
	Cotton 1 oz		7	3 9 6
7.	31 shoes mending 1/3. A <sup>m</sup> Mathos 5		3 5	3 5
10.	20 Washing 3/4 Cash & P <sup>d</sup> 1/2 1/2 1/2 1/2		6 4	5 18 5
11	2 1/2 oz fine Yarn for stockings		6 3	
	12 Postage 1/2		1 2	
12	31 2 1/2 Muslin 1/2 1/2 1/2 1/2 Muslin 3/4		9	
	Print & Lining for Gown 13/4 Muslin 1/2		13 7	
	Washing 3/9 Sundries F <sup>r</sup> Mall 1/5 2		5 2 1/2	2 1 6
1805	1. 21 5/4 Irish - 8/9 Gown & Spirit make 1/2 1/2 1/2		12 6	
3	10 Cotton 1 oz & Ribbon 8/30 Stay 1/2 1/2 1/2		8 8	
	31 Gown making 2/3 Sing 1/2 mend 1/2 & Lister		3 7	
	Cotton for stockings 1/2 1/2 1/2 1/2		4 2	1 8 9
				3 10 3

176

# Patients Work

D<sup>r</sup>      Cr

1803

20	Alper & Jos. Reynolds Handk <sup>ts</sup> making			8
	J Gundry & J Baker's Stocks & <sup>o</sup>			8
	M Wags' Slaves - 80			8
28	Cotton for mending		1 7 <sup>2</sup>	
	worsted for do		2 7	
5.	9 Shirt neck Buttons 6 doz.		6	
6.	10 Marking Thread		6	
	33 Shirts making Saml Myers			2
	do - - - N Samms			2 6
	do - - - Saml. Weedon			2 6
	do - - - James Nasholds			2
	do - - - Tho <sup>s</sup> Wellington			2
	do - - - J <sup>r</sup> Blount			2
7.	14 Worsted to mend with		9 <sup>2</sup>	
	15 do - - - do		2 4	
	Shirts making M Bonnell			1 4
	do - - - Eliz. waving			8
	19 worsted & Cotton		7 3	
9.	17 2 Shirts making E Smith - 153			1
	2 do do 1/4 four Caps makg 1/1			2 4
	2 Handk <sup>ts</sup> & 3 Caps making			1 3
	2 Stocks making In <sup>o</sup> Baker see above			<del>6</del>
	2 do do In <sup>o</sup> Gundry see above			<del>6</del>
	Caps & Hood mending S. M. Simon			1 6
	2 Shirts making M. Prave			1 4
	3 Night caps making In <sup>o</sup> Wintw			6
10	27 Shirt neck Buttons		1 10	
11.	19 Worsted		10	
12	31 In <sup>o</sup> Needles & Buttons H. H.		3 2	
	In <sup>o</sup> Richardson 2 Shirts makg Reynolds & <sup>o</sup>			4
	Alper 2 Neckcloths making			5 6
1804	Re <sup>d</sup> for Laces			1 6
2.	22 Cotton for mending Stockings &c		1 7	
	24 In <sup>o</sup> Blount Shirts making & Buttons			1 8
	25 Worsted & Cotton to sew & mend H. P. H. P.		5 0 <sup>2</sup>	
3.	7 worsted 11 marking Thread & Needles		1 3 <sup>2</sup>	
	31 In <sup>o</sup> Wintw 2 Shirts making			1
	In <sup>o</sup> Bauer 5 sh makg A/S In <sup>o</sup> Blount 20 sh.			6 6
	Carried forward to page 190		1 9 4	1 18 0

1803 Hannah Pryor

5 <sup>mo</sup>	13	Exp. to Regate A.	12.0	
		Exp. w. H. Pryor returning	11.14.0	
		Paid W. T. T. me	16.0.0	
		Rec. from Jere Pryor	3.14.0	
			20.0.0	
	31	Snuff & Spic & Shaws mending 2/6	2 6	
6	30	8 <sup>o</sup> 1/8	1 8	4 2
7	30	Cash 1/6 Snuff 2/6 Shaws mending 3/8	7 2	
9	7	3 1/8	3 5	
		Snuff last mo 1/8	1 8	
	30	Shaws mending 1/6 Snuff 10	1 10	14 1
10	31	Job. for smocking & Snuff 2/6 Postage 10	3 9	
11	14	Muslin Handker 3/5 Snuff 2/4 Silk 1 Job. 5	4 6	
	19	Tape & Job. 5 Silk mending & Flan. 2/7 1/2	3 12	
	30	Postage 10/12 3/7 Shaws mending 3/6	4 4	
12	31	Job. 11 Shaws, Thompson, was 10 1/2	11 11	
1804		Job. & Postage 5	10	
2	4	Postage 1/6 Job. last mo 5k	1 11 1/2	1 8 5
		Sh. & Glogs 6/8 Rib, Garters, Galies, Buckle 3/6	10 2	
	22	Binding 2 Job. 5 L. Buck & silk 1/1	1 8	
3	7	Pattern mending 12 Postage 10 Job. 10	1 9 1/2	
	31	att. of Shaws 5/6 Patterns 1/4	6 10	
		Galoon 1/4 2 Wind. 9/8 Silk 7	9	
		Shaws mending 8 Apr. 12 Silk 2	10	
		A G. cloth mending & all included & 10	11	
		Galies Paper Pins 2/6 de 2/6	2 8	3 17 8
4	20	Shaws mending 2/28 1/2 A. Silc 2/6 Job. 7	5 1 1/2	
		Muslin 3/12 Mitts 1/8 Rib. & Flan. 1/4 J. Ash	10 12	
		Shaws Flan. w. to. 1/3 Sundries 2/6 3/6	4 3	
5	20	Cash for Exp. to white's Green	4 4	
	11	J. Fare to Doncaster	15	
		Postage 1/8 Gawn Sewing & Bodding 2/6	3 8	
		1 1/2 yd Muslin at 2/6	3 12	
		1 1/2 yd Mitts 1/8 Rib. & Flan. 9	3 0	
		See above & Postage	1 1	
			5 18 2	
			12 2 6	

178

1803 James Pritchett

5.	35	Hatbox 10 Spectacles 3/4 Hat 5/1	8 10	
6.	30	Shaving 2/2 Job. 10	3 -	11 10
7.	19	a 10 <sup>o</sup> of Glauces 1/4 a 10 <sup>o</sup> of Deaisers 5/1	6 6	
		23 Suit of clothes mending	10 -	
		31 Shaving 1/2 1/4 Job. 10 Postage 10	4 2	
8		W A drab Hat	16 -	
		Taylor wages & materials for mending	5 15	
	24	Articles Embroidered & Gingham Road 3	9 -	
	28	Gingham Road 2 (31) Shaving 2/2 (31) Job. 5	2 11	
9	17	D. 3	3 -	
	30	Shav of 2/4 Job. 5	2 5	
		Cloth caps mender & Trimmings for suit	3 14 6	6 3 3
10	3	Shaving 1/10 Job. 10 Stockings mending 1/10	2 8	6 15 1
10	11	Coffin 2-15-0 Shroud 6/1	3 1 -	
		Two Hats to deduct for 3/1 & 15/1 Hatbox 10	3 18 10	2 7 4
		Stee		9 2 5

1805 Sarah Johnson 175

4	30	Shoes mending 3/2 Postage 1/4	4 6	
6.	12	2 Gowns mending E.L.	1 9	
	29	Flannel	4 7	<del>10 10</del>
7.	27	Shoes mending 2/6	2 6	
8.	2	Shoes Thompson from 9. 22 1804	1 1 -	
9.	14	D. mending 1/6 Chain on a visit 3/4	3 10	
		30 Sundries at Hall 1/3 Pin cushion 6	5 9	
		Postage 1/4 Washing 1/4 1/4	15 8x	2 4 10
11.	4	Shoes mending 2/4 Muslin for caps 1/1	3 -	
12	7	D. 3/1 (31) Shoes 7/1 Calico 1 1/2 1/8	12 8	15 8
1806	1.	13 Gown mending 6 Stays letting out 1/1	1 6	
	2.	10 Bay. Glo. for Shifts 10/1 (26) 1/10 Plank 2/6	15 6	
	3	22 Stays mending 7/10 (A 2) Chain & Dist 7	8 5	
		31 Buttons 17 1/4 1/10 Print J.A. 12/10 Lin 1/1 1/4	13 10	
		Shoes Thompson 7/1 Muslin 1/1 1/4 1/4 1/4	16 3	
		Pr. & Ring 1/10 1/10 Washing 1/10	5 8	3 0 10
6.	7	Apples 2 Orange 1 Shd. mending 9 1/4	1 7	
	30	washing 1/5 Chain on 2 Visits 3/5	7 10	
		Robin omitted above 6		9 5
		Cart 2/4 1/4 1/4 1/4		6 10 9

1803 J. W. Gregory

6	30	Shaving 1/32	1	9 1/2	
8	10	Shoes mending 10 Clo. mend. 8	1	10	
	31	Shaving 1/12 (9 mo 30) 8. Shaves 1/2	2	3 1/2	
9	30	Coat mending 10 Clo. mend. 4	1	2	6 9
10	26	Shoes mending 10 (31) Shaving 1/12	1	1 1/2	
11	29	Shaving 1/12 Clo. mending 6 Postage 6	2	12	
12	28	Writng Book 1/10 Shaving 1/12	1	1 1/2	
	31	Clo. mending 4/10 Suit Mat. 1/8	13	6	
1804		Cloth & Trimmings for Suit 10/12	4	0	5 1/2
1	12	Alcopy books Cyphering book 3/6	4		5 0 0
	19	Willages for a set of Drawg Inw. ports	1		
	20	Pencil & Inkstand 4		10	
	21	Drawing books 1/6 Paints & Ind. 1/1 1/2	2	9	
		Shoes mending 3/6 (28) Clo. mending 10	4	4	
	31	Shaving 2/2 Toothbrush & Comb 1/2 Wash 3/4	5	10	
2	11	Draces 2/6 Purse 1/9 Coat button 6	4	9	
		Brushes making 3/4 Cash 3/4 A Row 6	6	6	
	18	Coat & Waistcoat making	8	1	
	22	Cotton for stockings	3	1	
	25	Glasses 1/6 (29) Shaving 1/2	3	8	
3	3	Postage 2/9 Three 10. Hat Handk. 1/6	8	9	
	16	a Hat 13/4 A P. of Shaw 10/10 1/2	1	3	
	31	Charge of his Box to Sheffield	1	5	
		2/10 Shaw 19/4 Boot tops 5/4 Sh. mend. 1/6	1	5 6	
		Cash at Seed	1	1	
	2	Wair coats making 5/4 Trim 2/4	7	2	
		Brushes mending 2	1	6	
		Cash repaid John Mason			
		Capstern & Tring for Brushes 1. 10. 2			
		2 P. Stockings 9. 6			
		Cloth & Trim for Coat & waist 2. 10.			
		A Pamphlet 6 Buttons 6			
		Print & Cotton for wair coat 1. 1.			
		Silken & Stock 3/4 mend. 2/4 materials			
		Postage 4/4			
			8	9	
			6		
			4	6	8
			1		
			8	9	
			6		
			4	6	
			12	18	1
			17	18	1

1803

# John Power

1407

3 17 9

Back List 2

7.	9	2 Straw Hats including Linings &c	9 4	
		Suit of Clothes more than changed 30 <sup>th</sup>	4 4	
		31 Shaving &c 1/32 Feb. 10	2 12	
8.	20	Clothes mending	3 5	
		30 Shaving 1/12 Feb. 31	1 6 <sup>2</sup>	
9.	30	8 <sup>o</sup> 1/12 8 <sup>o</sup> — 10	1 11 <sup>2</sup>	1 2 8
		Shoes mending 1/1 Shaving more 2 Feb. 10	1 3 <sup>2</sup>	5 0 5
		Clothes mending 5/10. 18/2 Hat H. 1/5	1 10	
10.	22	1 <sup>o</sup> of Stockings 3/9 (31) Shaving 1/12	4 10 <sup>2</sup>	
		31 Feb. 10 (H 29) Shaving 1/12 Feb. 10	2 9 <sup>2</sup>	
11.	30	Clo. mending 10 <sup>2</sup> (12 8) Gloves 1/1	1 10 <sup>2</sup>	
12.	9	2 1 <sup>o</sup> Stockings 4/4 Shaving 1/12	5 5 <sup>2</sup>	18 4
		31 Gift to Worker's Bay 6 Feb. 11	1 5	
1804		Print 2 y. for Stocks 1/8 two Caps 1/8	2 9	
1.	28	Clo. mending 4 (31) Sho. 9/12 Feb. 11	2 12 <sup>2</sup>	
2.	11	Clo. mending 2/6 (16) Shave mending 3/6	6 —	
		29 Shaving 1/2 Feb. 11 two 1/2 Stock 1/6	8 7	
3	9	Clo. 4 <sup>2</sup>	4 <sup>2</sup>	
		31 Shaving 1/12 Clothes mending 9 Feb. 11	2 9 <sup>2</sup>	
<del>Cap &amp; Trimming of Stock 1/2</del>				
<del>2 1<sup>o</sup> Stockings 11</del>				
<del>Cloth &amp; Trimming 2 10</del>				
<del>10<sup>o</sup> Cotton Stockings 4 6</del>				
<del>10<sup>o</sup> Cotton Stockings 4 6</del>				
<del>10<sup>o</sup> Cotton Stockings 4 6</del>				
		4 y. 3 <sup>o</sup> Clo. for four Shirts 22/2 Making 1/2	1 6 2	
		2 y. 8 <sup>o</sup> for Shirts before torn 14 making 1/2	3 8	
		Linens & Stockings mending & materials 4 y.	13 —	
		2 Stockings making	3 —	3 7 4
4.	30	Shaving 1/12 Feb. 11	2 0 <sup>2</sup>	
5.	31	Shaving 1/32 Clo. mending 1/12 Feb. 11	3 6 <sup>2</sup>	
6	16	Sh. mending 1/4 (30) Shaving 1/32	2 7 <sup>2</sup>	
		30 Suit making & back 11/1 Cloth & Tr. 2. 15. 1	3 6 1	
		Feb. 11	11	3 15 3
7.	31	2 Hat 1/12 Shaving 1/12 Feb. 11	9 6 <sup>2</sup>	
9	3	Clo. mending 1/3 (31) Shaving 1/12 Feb. 11	3 2	
		22 D. 4 (29) Shaving 1/32 Feb. 11	2 8 <sup>2</sup>	15 5

Carried to page

212

110 8

# 1803 John Baker

125

13 10

7	19	3 <sup>rd</sup> Stockings 3/8			
		31 Shaving & 2/4 (8 31) Shaving 2/2	-	-	4 6
9	30	2 <sup>nd</sup> Stock making Shawls & Suit making 10/1. Clo. & Trimg 2. 11. 7	-	-	4 6 7
		Clothes mending 1/1	-	-	1 1
					<u>4 14 4</u>
10	31	Shaving 2/2 (11 29) Shaving 2/2	-	-	4 4
11	30	Clo. mending 9 (12 31) Shaving 2/2	-	-	2 11
12	31	3 <sup>rd</sup> Hat Handk. & 1/4 Postage 1/4	-	-	8 4
					<u>15 7</u>
1804	1	31 Shaving 2/2 (2. 18) Clo. mending 3	-	-	2 5
	2	29 D. & 2/2 (3 <sup>rd</sup> 31) Shaving 2/2	-	-	4 4
	3	31 Linen & Stockings mending & materials at 2 <sup>nd</sup> Clo. for Shirts 35/.	-	-	13 -
		making 2/1. 1/2			1 19 3
					<u>2 10 0</u>
A	30	Shaving 2/2 A.P. of Shaws 10/.	-	-	12 2
					<u>3 14 7</u>
5	31	Shaving & 2/6 Clothes mending 1/10	-	-	4 -
6	30	Suit making 10/1. Clo. & Trimg 3. 1. 7	-	-	3 12 7
		Shaws 9/10 Shaving & 2/2	-	-	11 4
		Sho. mending & 3/6	-	-	3 6
					<u>5 3 7</u>
7	31	A Hat 13/ Shaving 2/2	-	-	15 2
8	18	Shaws mending & 3/6 (31) Shaving 2/2	-	-	5 8
9	22	Cloth & Trimg 2. 14. 6. Mak. & Book 11/.	-	-	3 5 6
	29	Shaving & 2/6 Shaws mending & 3/6	-	-	6 -
					<u>4 12 4</u>
10	30	Shaving 2/12 for 2 <sup>nd</sup> Hat Handk. & 1/4	-	-	6 12
		One suit of clothes deducted to be sent in next acct	-	-	3 5 6
					<u>9 15 11</u>
11	20	2 <sup>nd</sup> Stockings 10/ (30) Shaving & 1/2	-	-	11 2
					<u>6 10 5</u>
12	7	Shaws mending 3/6 Clo. mending 1/6	-	-	5 0
9 <sup>th</sup>	17	Postage 3/0 (29) Shaving 1/12	-	-	3 12
	29	Shirts H. & Stock making	-	-	3 2
	31	A.P. of Gloves 1/6	-	-	1 6
1805	5	2 <sup>nd</sup> Irish Clo. 12/8 - 1/2 y. Muslin 2/12	-	-	14 9 2
					<u>2 9 10</u>
1 <sup>st</sup>	29	Shaving 1/12 (2 28) Shaving & 1/2	-	-	2 32
3	2	Clo. mending 8 (30) Shaving 1/12	-	-	1 9 2
		31 Linen & Stockings mending for a year	-	-	13 -
					<u>17 1</u>
4	30	Shaving & 1/12 Shaws 9/12	-	-	10 3 2
5	30	D. & (6 29) Shaving 1/12	-	-	2 12
					<u>3 6 11</u>
6	29	Cloth & Trimg for suit 2. 15. 10. Mak. & 11/	-	-	3 06 10
7	13	Postage for caps 9. Muslin for stocks 1/8	-	-	2 3 2
		27 Shaws & mending 12/6 Shaving & 1/12	-	-	13 9 2
8	1	14 y. Irish 1. 17. 4. Mending 8/	-	-	2 13 2
9	31	Shaving 1/12 Shaws mending 9/9 mending 3/6	-	-	13 10
		21 Clo. mending 9 1/12 Shaws 1/	-	-	2 13 2
					<u>3 18 0</u>

182.

D<sup>r</sup> Cr

# Jos<sup>h</sup> Reynolds

1803  
 acc<sup>t</sup> with G. Johnson  
 9 9 By Cash rec<sup>d</sup> from his Brother  
     to lay aurn in trifles to pleasure - - - 1 1 -  
 17 To Cash for Peas 6 - - - - - 6  
 30 Shoo mending & Shaving etc  
 12 10 An Olenment 1/6 Watts Balsm & Sympm 7 6

## 1803 Jos<sup>h</sup> Reynolds' Acc<sup>t</sup> of Disburse<sup>ts</sup>

10	31	Shaving 1/12	(11 - 29) Sh <sup>o</sup> mending 3/6	-	4 7 1/2	
11	29	Sh <sup>o</sup>	1/12 Clo <sup>o</sup> mending 2/12	-	4 1 1/2	
12	31	Sh <sup>o</sup>	1/12 Cloth for Shirts 12/10	-	15 11 1/2	
1804						
		Shoo m <sup>o</sup>		-	8 6	1 13 2
1	31	Shaving 1/12	(2 - 11 <sup>th</sup> ) Clo <sup>o</sup> mending 10	-	1 11 1/2	
2	10	Shoo mending 3/6	(29) Shaving 1/2	-	4 8	
3	31	Shaving 1/12		-	1 12	
		Linen & Stock <sup>ts</sup> mending & material, a <sup>y</sup>		-	13 -	
		Nes <sup>ts</sup> Bands <sup>ts</sup> making		-	6	1 13
4	20	Shoo mending 3/6	Wanted a <sup>y</sup> 1/4	-	4 10	
5	7	A Square of Muslin for 2 Neck cloths		-	3 -	
		Shaving last mo		-	1 12	
	18	Shoo 9/1	(31) Shaving 2/13	-	11 7 1/2	
6	30	Clo <sup>o</sup> mending 6	Shoo 9/6 Shaving # 3	-	10 3	
		Coffin 2.. 15.. - Shrovs 5/6		-	30 6 1/2	4 11 5
						<u>17 5 10</u>



183

1803 *Benj. Day*

no	date	description			
10.	13	Exp. to London for hire	4	7	7
	31	Shaving & 1/4 Paper Pencil & S. 1/8	-	3	-
11.	24	8. 2/2 Clo. mending 1/4 Post 1/4	-	5	3
12.	22	Cash at m. 1/2 writing Books 2	-	1	3
	31	Shaving 2/2 1/2 Tick by 1/2 mending 1/8	-	3	10
		Clothes mending & Buttons	-	4	10
180A					
1	28	Clo. mending & Pearl Buttons	2	-	5 2 7
	31	Shaving 2/2 (2 18) Clo. mending 6	-	2	8
2	29	8. 2/2 Clothes mending & a Hat 2/1	1	3	4
3	31	Shaving 2/2 Paper & Postage 1/7	-	3	11
		a Silken Handk. 1/7 1/9 two Postage 1/6 1/4	-	12	3
4.	30	Shaving 2/2 Spectacles soldering 1/2 Book 4	-	3	6
5.	18	Shoes mending 4/4 Glass 2/6	-	7	-
	19	new Glass for Spectacles & Case	-	1	6
	31	Shaving & 2/4 Coat mending 8	-	3	-
6	14	Tab. No. 10 Clothes mending 7	-	1	5
	30	Shoes bound 1/2. Shaving 2/2	-	14	2
		Cloth & Trimmings for Coat & Breeches	2	14	10
		Postage 9	-	9	-
					4 6 2
17.	12	Spectacles mending	-	1	-
17.	14	Coach fare to London	3	10	-
	15	Cash for Expenses	-	1	11 6
	21	2 1/2 Cotton Stockings	-	8	-
		Making Coat & Breeches & Singlet	-	11	9
	30	Stuff Nankeen for Westcoat & Trimmings	-	12	3
		Shirts & Stockings mending & Materials	-	7	2
	31	Shaving	-	7	2
					7 2 8
					13 13 0

1804 *A. N. Barron* 174

no	date	description			
12	31	a Handk. 2/2 8. more 2/1 S.M.	-	4	-
1804					
		Calico of 1/2 Mason 8 1/2	-	2	6
A	1	Cash 2/6 Handkerch. 1/2 1/2 1/2	-	3	8
		Check 1/2 1/2 3/2 Clo for 2 Shirts 9/3	-	9	6 2
		Show Thompson 5/6 Call & Mar 12 1/2 1/4	-	19	6
	19	8. mending 1/2 2/4	-	2	4
					1 12 8
7	26	Stays mending 1/2 1/2	-	8	6
					1 19 2
9	10	Sh. mending 8 1/2 1/2 1/2 1/2	-	2	2
	30	1/4 1/2 1/2 1/2 1/2 1/2 1/2	-	1	14 10
		Car. to Surge	-	2	6 5
					2 7 10

# 1803 John Wilson

mo	da	Description	Rate	Total	Balance
		Wrote forward from 1806			10 9
10	18	2 1/2 Handkts 1/5 Sh. mend 3/6	4 11		
	31	Shaving 7/2 (11 mo 29) Sh. mending 3/4	4 5 1/2		
11	29	do 7/2 Clo. mending 11 1/2	1 7		
12	8	8 Clo. (31) Shaving & Sh. mend 2/2	3 9 1/2		
	31	AM Stockings bot of 1/4	2 4		16 9
1804	1	31 Shaving 6 (2 10) Sh. mend 3/6	4		1 7 6
	2	29 D. de 8 (3 3) Shaving 6	1 2		
	3	31 Linen & Stockings mending & materials	9		
	4	30 Shaving 6 (5 mo 18 1/2) Sh. mend 2/2	2 6		14 2
	5	31 D. de 9 1/2 worsted foot Stockings 12 1/2	2		
	6	2 Clo. mending 1/4 Suit making 10/1	11		
	30	Shaving de 9 1/2 Cloth de & Trim 2.8.5	2 9 2 1/2		
		Worsted for footing Stockings	2 5		3 6 9
17	31	Sh. mend 3/6 A Hat 7/4 Sh. 7/2	11 7 1/2		
8	18	D. de 2/3 (9 3) Clo. mending 2/2	4 3		
	31	Shaving 6 (9 22) Clo. mending 10	1 4		
9	29	D. de 9 1/2 Sh. mend 3/6	4 3 1/2		1 1 6
10	29	Clo. mend 1/1 Shaving 6	1 7 1/2		
11	10	Sh. mend Perry	7 6		
	30	Shaving de 8 (12 7) Sh. mend 3/6	4 2		
12	8	Clo. mending 10 (29) Shaving 1/1 1/2	1 7 1/2		14 11
1805	1	24 Sh. mend 3/6 Clo. mend 6	4		
	2	28 Shaving de 6/6 Shaving last mob	1 2		
	3	11 1/2 Y. Lin. linen 10/2 making 2/2	12 2		
	30	Shaving 7/2	7 1/2		
	31	Lin. & Stockings mending a Year	10		
4	30	Shaving de 8 (5 3) Sh. 6 Sh. 9/1	10 2 1/2		1 7 11
					3 4 4
6	29	Shaving 7 1/2	7 1/2		10 10
		Cloth de & Trim for suit 2.3.10 Make de 11/1	2 14 10		3 5 8
7	27	Sh. mend 3/6 Shaving de 8	4 2		
8	17	D. de 3/6 (31) Shaving 7/2	4 12		
9	14	Sh. mend 1/3 Clo. mend 3/5	4 8		
	24	Postage in 1/4 of (30) Shaving 6	1 1		
	31	Worsted for footing Stockings	1		
			2 1/2		15
			15 0 1/2		4 0 8

# John Gundry

Year	Date	Description	Amount	Balance
1803		Pro <sup>t</sup> from Page	113	<del>5 4 5</del> 5 4 5
10	31	Shaving 1/12 (11 <sup>mo</sup> 29) Shoes mending 3/6	4 7 <sup>2</sup>	
11	29	do 1/12 a Testament 1/6 Post <sup>y</sup> 1/10	4 5 <sup>2</sup>	
12	31	do 1/12 Haircutting 2 two caps 1/8	2 11 <sup>2</sup>	
1804	1	31 do 1/12 (2 29) Shaving do 1/2	2 3 <sup>2</sup>	12 -
	3	3 Postage 1/10 (3 31) Shaving 1/12	2 11 <sup>2</sup>	5 16 5
		31 3 <sup>rd</sup> Handkerchiefs	5 3	
		Linens & Stockings mending a Year do 14 <sup>7</sup>	13 -	
				2 1 3 6
4	20	Shoes mending 3/6 (30) Shaving 1/12	4 7 <sup>2</sup>	
5	20	Account 1 (31) Shaving do 1/3 <sup>2</sup>	1 1 <sup>2</sup>	
	31	Postage 1/10, 6 18/316 Sh. F. 9/6	14 10	
6	30	Shaving do 1/3 <sup>2</sup>	1 3 <sup>2</sup>	1 2 2
7	31	A Hat 13/6 Shaving 1/12 (9 3) 6 12 2 8	14 9 <sup>2</sup>	
8	31	Shaving 1/1	1 -	
9	29	do do 1/3 <sup>2</sup> Shoes mending 3/6	4 9 <sup>2</sup>	
		Postage 11 two 1 <sup>st</sup> Stockings 8/6	8 11	1 0 7
10	27	Suit making 10/6 Cloth mending 9/6	19 0	3 6 3
	30	Shaving 1/12 (11 30) Shaving do 1/2	2 3 <sup>2</sup>	
12	7	Shoes 10/6	9 -	
		15 Cloth do for a suit of clothes	3 3 8	
		17 Postage 1/10 (29) Shaving 1/12	2 11 <sup>2</sup>	
	29	A Shirt, mending 8/6 Cloth 14 3/4 38/1	2 6 1 <sup>2</sup>	7 5 2
1805	1 <sup>mo</sup>	29 Shaving 1/12 (2 28) Shaving do 1/2	2 3 <sup>2</sup>	
3	6	Account 3 Postage 1/10 (30) Shaving 1/12	3 2 <sup>2</sup>	
		30 Shoes mending 3/6	3 6	
		31 Linen & Stockings mending a Year	13 -	1 2 -
4	30	Shaving do 1/3 <sup>2</sup>	1 3 <sup>2</sup>	8 7 2
5	11	Shoes mending 3/9 (30) Shaving 1/1	4 9	
6	29	Shaving 1/12 Shoes mending 3/6	4 7 <sup>2</sup>	<del>10 8</del>
		Cloth do & Trim <sup>g</sup> for suit 2 16... Make 11/6	3 7 -	
		Postage 2/6	2 -	3 19 8
7	13	Dimity 9 Muslin 1/8 Cap <sup>t</sup> & Stockings 14/6	2 5 <sup>2</sup>	
	29	Shaving do 1/3 <sup>2</sup>	1 3 <sup>2</sup>	
8	1	74 <sup>th</sup> Irish 18/8 making 1/6	1 2 8	
		31 Shaving 1/12 (9 1A) Shoes mending 3/6	4 7 <sup>2</sup>	
		Postage 2/6 (9 <sup>mo</sup> 30) Shaving 1/1	3 -	1 14 -
				5 19 8

1803 Kath. Satchett

	Bro <sup>r</sup> from page	86	<del>45</del>	4 3
	Rec <sup>d</sup> from my sister for her use <sup>car<sup>d</sup> down</sup> 1/10	4		
11	14 worsted 1/10 <sup>2</sup> worsted 6 <sup>2</sup>		2 5	
12	23 Cash her self 1/4 & C. Allen for handst. 1/6		2 6	
	31 Sundr. H <sup>2</sup> 10		10	
1804	1. 19 Persian 3 <sup>2</sup> hawn mending 6		9 <sup>2</sup>	
	31 Postage 7		7	
	Added to the 2 Guinea above		7 0 <sup>2</sup>	10 4
	<del>Rec<sup>d</sup> as above</del>		<del>10 6</del>	
	Remains		10 <sup>2</sup>	
2.	22 Cash 1 <sup>2</sup> Cotton hawn making 2 <sup>1</sup>		2 1 <sup>2</sup>	
3.	24 Cotton for Mitts 2 <sup>2</sup> Jammy 5		2 5	
	31 Silks 3 <sup>2</sup> Linen 4 <sup>2</sup> Gingham 2 1/2 15/2		15 5	
	Sundries H <sup>2</sup> Mull		3 <sup>2</sup>	
6.	2 Stays mending 1/4 Pellucot mend 2 1/2		5 2 <sup>2</sup>	1 0 9
	30 Shoes Thompson 5/6 Shoes mend 2 1/6		6	
8	15 Silk H <sup>2</sup> Lin. 1 <sup>2</sup> Shoes mending 2 1/2		2 4 <sup>2</sup>	11 2
9.	29 Shoes mending 6		6	
10.	20 worsted 1/8	Rec <sup>d</sup> as above 10. 6	1 8 <sup>2</sup>	2 10
		Added as above 3. 2 <sup>2</sup>		
	23 Patterns mending 3	Carried down 13 8 <sup>2</sup>	0 3	2 0 9 4
12	31 Muslin 1 1/8 4 2 1/10 Handst. 1/4 Muslin 1/11		6 11	
	Sundries H <sup>2</sup> Mull 1/5 Filan for Paris 1/10		6 3	
	Postage - 1/2		1 2	
	Rec <sup>d</sup> as above & deducted		16 3 <sup>2</sup>	
1805	Remainder		13 8 <sup>2</sup>	
2	22 Mitts 2 1/1		2 7	2 7
3	11 C. 1/4 <sup>2</sup> Km. Linen 8/9		2 1	
	30 Shoes mending 1/6		8 9	
			1 6	12 4
6.	29 2 1/8 y. Check		2 8 <sup>2</sup>	14 11
	8 y. Wild Goat 12/1 Lining 1/2		13 2	15 10
7.	13 Muslin 9		9	
8.	2 Shoes Thompson		14 9	
	14 worsted 3 <sup>2</sup> (16) Cotton 3 Shoes mending 9		1 3 <sup>2</sup>	
9.	7 worsted H <sup>2</sup> Wilson 7		7	
	20 Cotton for Bedgown 3 1/4 1/9 Lining 1/1		5 9	
	30 Sundries H <sup>2</sup> H <sup>2</sup> Spectacles & Case 1/2		2 2	
	washing 1/3		1 3	1 6 6
	Car <sup>d</sup> to page	240		2 2 4

# Mary Bays

mo	st	Bro't from Page	at	105			1 10 5
10	31	Snuff 1/8 (11 30) Snuff 10 (12. 31) Sunday 1/2	at		3	8	
12	31	do 1/8			1	8	54
1804	1	31 do 10 (2 29) Snuff 1/8			2	6	
3	19	Gown mending 6 do. Making 1/6 (31) Snuff 10			2	10	
		Staff for Gown & Dressing sent to Miss [unclear]			10	8	54
					4	2	2 1 1
4	30	Snuff 10 (5 31) Snuff 1/10 (6 30) Snuff 1/10			4	6	
6	30	Bonnet			3		17 1
7	31	Snuff			1	10	
8	31	do 1/10 (9 29) Snuff 1/11			2	9	
10	30	do 1/11 (11. 30) Snuff 1/11			1	10	4 7
11	29	Bonnet Bedgown & smaking			1	10	
	31	Snuff 1/11 washing 3 H. Hall sundries 3			1	5	5 1
1804	1	21 Handk. drying 8 (31) Snuff 1/11			1	7	
2	28	Snuff 1/10 (31) Snuff 1/11			2	9	4 4
4	30	do			11		2 1 1
5	31	do 1/11 Shoes mending 3			1	2	10 5
6	29	do 1/11 Check 4 1/2 yds 5/4			6	3	1 10 8
7	31	Snuff 1/11 (8 31) Snuff 1/11			1	10	8 4
9	20	Bonnet 1/3 Muslin 7 Sh. mending 8			2	6	
	30	Snuff 1/11 washing 4			1	3	5 7
10	31	do 1/11 (11 30) Snuff 1/11			1	10	1 10
1806	1	13 Gown mending 6 Stays mending 7/9			8	3	
2	11	do 1/11 2/18 3 31 Snuff 3/8			6	4	
3	31	Bedgown & smaking 8			8		15 3
6	21	Orange 2 (30) Snuff 1/17 washing 2			4	11	4 11
9	23	Bonnet smaking 7 (30) Snuff 3 sub 3/8			4	3	
	30	3 Handk. 2/16 Clo. for Shifts 8 smaking 1/16			12	2	16 5
12	26	do 3/31 Sundries 2 H. 1/02			4	02	2 12 4
	31	Handk. mak 9 2 Snuff 2/19			2	11	6 11
1807	3	31 Snuff 2/19 Razors & smaking 8 shoes 20 3/8			6	3	6 5
6	5	Gingerbread 1 half y. Han amicus 11 1/16			11		13 2
		Snuff 2/19 (9 10) 5 Caps of Hat 2/16			5	3	
9	21	2 1/2 yds 2/16 Calico 2 Muslin 7/4 1/02			4	112	
	30	do 3/18 Fruit & Bind 11 22			4	8	
		washing 4 Snuff 3/8 Shoes 1/6			10		
		Staff for a Gown 15/4 Flan. for Bed. 6/10 1/2			1	2 2	
		2 1/2 yds Calico 1/9			1	9	2 9 9

# Sam. Haring

1803	12-9 Writing paper 2 Quire 2/8	2 8	
	14 Pens & Cash at m. 1/2 Glues 2/9 Feb 24	6 3	
	30 At morrow Pocket book	5 9	
	31 Shaving 2/2 Oranges & Dumming sause 2/2	4 0	
	Postage 10 Carriage of Parcel 2/2	3 -	
1804	1-24 12y A/C waistcoat making 8	5 2	1 6/10
	25 2 Boots & shoes mending 6 Tooth brush 6	1 -	
	Apples 2/1 (28) Buttons buying 2 Waistcoat altering & Blannel 8	2 11	
	31 Shaving 2/2 10 Cash 1/2 Orange	4 6	
	Car. 7 2/2 Job. 5 1/2 hatters 6	3 4	
2	11 Cap paper 1 Quire 5 Clo. mending 2	7	
	Murray's Reader 2° Pins 1/2	1 2	
	Parcel book 2 Cash 1/2	1 2	
	Apples 1/2 2/4 Pens 1/6 Job. 5	4 3	
	29 Shaving 2/2 Palm soap 1/2 Apples 2/6	5 6	
	Postage 9 Cloth mending 2	11	
3	14 2 Tooth	1 1	
	16 Cash for Oranges 6	6	
	28 Oranges 10	10	
	22 3 Bottles of Lisbon Wine	11	
	24 Oranges 1/2 Job. 5 3/4 Shaving 1/2	2 5	
	31 Cash 6 1/2 Pins making 3/2 m. 2	4 8	
	Shoes mending 4/6 Cash 1/2	4 7	
	2 Boots (Murray's) Cash 6	8 6	
	Job. 10 Raisers setting & grinding 1/4	1 8	
	Car. of Parcel 2/2 Postage 9	2 11	
	Cloth & Trimmings for Suit 1/2	3 5 4	
	Paper 1 Quire 5	5	
			779
4	20 Oranges 5 2 blank books 5 1/2 18 pins 10	6 7	8 14 7
	22 8 6 2 22 (30) Shaving 1/2 Caigim 2/6	4 3	
	30 Job. 2 Glues 3/2 Job. 5 Welsh wig 1/2	4 7	
	Postage 9 Writing paper 1/6	2 3	
5	7 Expenses to Selby Mrs. Mutton 10 Oranges 7	10 7	
	2 Pencils 1/2 1/2 Spectacles 1/2 Mrs. white Books 1/6	1 3 10	
	31 Shaving 4 Bookmaking Parcel boat mending 3	9	
6	8 two Bottles of wine	7 4	
	Pens 9 Cash & Postage 1/8 Car. 7 2/2	5 3	
	26 2 Demons 8 8 Oranges 1/2 1/2 1/2 1/2 1/2	5 5	
	30 Waistcoat altering 1/2 1/2 1/2 1/2 1/2 1/2 1/2	10 9	
	Postage & Carriage 1/2 1/2 1/2 1/2 1/2 1/2 1/2	10 7	4 12 2

110 5  
54  
54  
2 11  
17 1  
17  
51  
44  
2 11  
10 3  
10 7  
84  
57  
14  
15 3  
10  
16 5  
12 4  
10 11  
12 4

# John Richardson

1804	28	Quickeram & Ganses & waited at back omitted	1 8	
June	31	Shaving 2/2 Job. 52 (2 11) Lobs. mending 10	3 5	
2	29	8. 2/2 Job. 11	3 1	
3	31	8. 2/2 Job. 11	3 1	
		3 1/2 <sup>ht</sup> Handkerchiefs	5 3	
		2 1/2 <sup>o</sup> of Stockings 6/.	6 -	
		Linon & Stock. 9/ mending & materials a/.	13 -	
		Silk H. 1/2 <sup>ht</sup> Handkerchiefs mending	6 -	
4.	30	Shaving 2/2 Job. 11	3 7	1 16.0
5.	78	Shad 9/ mending 8. 6 (24) Shavings 2/6	12 -	
6	2	Clothes mending 1/4 Job. 11	2 3	
	30	Shaving 2/2 a Silk H. 1/2 7/9	10 5	
		Job. 11	11 -	
			2	1 8 4
7.	9	@ Tobacco 1/3 Hat dressing 1/.	2 3	3 4 4
	31	Shaving 2/2 Job. 11	3 5	
8.	18	Shad mending 3/6 (31) Shaving 2/2	5 8	
	30	Job. 11	11 -	
9	22	Cloth & Trimm 2. 17. 0. Make 7 & Back 11/.	3 8 -	
	29	Run 3/ Shav. 9 2/6 Job. 1/1	6 7	
10.	7	Shaving 6	6 -	
		Cloth 7 4. 18 1/2 Making Shirts 1/.	1 2 1	
		Silk Handker. 5/8. Making 1	5 9	
		Stockings & Linon mend. 9 6 1/2 <sup>o</sup>	6 -	6 0 11
	30	Shaving 4	6 -	
		Red of Line Martin by G. Jepsen	6	
		2 1/2 <sup>o</sup> Skelland Stockings from Swainsan 11 -		
3.	18	Red. of Isaac Martin by G. Jepsen	11 0 -	
7.		<del>Shaving 1/5</del>		

# Patients' Work

D<sup>rs</sup>      C<sup>rs</sup>

1804

	Brought from Page	176	1 9 4	1 18 -
3	31 Jos <sup>h</sup> Gregory Shirts & Stocking mending	10.-		
	Ino Bower do	13.-		
	Ino Baker do	13.-		
	Sam <sup>l</sup> Myers do	12.-		
	Jos <sup>h</sup> Reynolds do	13.-		
	Ino Richardson do	13.-		
	Ino Gundry do	13.-		
	W <sup>m</sup> Green do	13.-		
	Jos <sup>h</sup> Washold do	13.-		
	Benj King yarn & Thread for mending	3.-		
	M <sup>r</sup> Samms do	3.-		
	Ino. Walton do	3.-		
	Lewdon do	3.-		
	Ino Wilson Linen & Stocking mending	9.-		
	Thos <sup>l</sup> Wellington do	13.-		
	Sundries making & Stocking mending M <sup>r</sup> Jackson			7 9 -
	Sundries making & mending S <sup>r</sup> Sampson			9 7
	do do M <sup>r</sup> Hans			8 2
	do do Ely Smith			5 4
	Sundries making S <sup>r</sup> Johnson			1 11
	do mending W <sup>m</sup> Bradshaw			4 -
	Stocking mending do W <sup>m</sup> Green			3 6
	do do do W <sup>m</sup> Green			6
	do do do W <sup>m</sup> Green			3
	do do do W <sup>m</sup> Green			4
	do do do W <sup>m</sup> Green			11
	do do do W <sup>m</sup> Green			4 2
3	31 W <sup>m</sup> Take the Balance (p <sup>a</sup> ref)	9 13 4		3 -
4	W <sup>m</sup> Wasted	11 2 8	11 2 8	
	W <sup>m</sup> forward as above two lines above	1 3 2		
	James Blose Shirts & Stocking mending			42 -
5	31 Wasted & Yarn to mend P <sup>ts</sup> Stockings	8 11		
6	4 Thread for P <sup>ts</sup> Linen besides a quincapost			
	& Turnstone out resp. G <sup>r</sup> Allen	1 1		
	30 2 Shirts making S <sup>r</sup> Alexander			1 10
7	31 Shirts & Stocking mending R <sup>o</sup> Day			7 -
8	15 Shirt Muttons	1 8		
	Car <sup>d</sup> forward to page	208	115 9	1 0 6

180

184

344

600

110



1804 Hannah Forster

		Wash forward from page 109	2 62	
4	16	<del>44. 23. Fresh Lata. A. M. ...</del>	<del>2 62</del>	
	18	Sundries M. Hall	1 4	
5	9	Smoothing board & M. Holt & Postage 7	1 1	
		Postage in 3mo omitted	1 2	
	18	Cash for silk & Cotton 10	2 1	
	29	Perse 3 Silk 6 Pin 6 Tape 7 Union 7 1/2 6 Rings 6	3 5	
4	21	Gowns mending & L 1/8 (30) M. F. 5/9	7 5	
	30	Bonnet 5/5	5 5	
			2 1 4 5	
7	30	Cash for Petticoat M. F. 11/8	11 8	
8	15	Ribbon Silk & Tape M. Ponsordy 1/2	2 9	
		Mint drops 1/2 Cash 7 1/2 Raw 1/2 Cash 1/2	1 9 1/2	
	31	D. 3 (9 3) Calvate mending 7 Ketcher 2	5	
		Peas 2 Cash 1/2 Cash 1/2 Glass paper 1/2	1 2 1/2	
9	17	Sundries M. Wilson & Callamanco 3/11	4 3	
	29	Shoes mending & Cash M. Hall 2/1	2 6	
		Gown mak 1/9 Cord 3 Gowns mending 1/2 Bon. 5	3 10	
			2 1 8 5	
10	10	Cash to pay M. H. 2/6 (20) Washing 3/3	5 9	
	20	2 Neck & 3 St. 11. Silk 6 1/2 10 1/2	11 10 1/2	
		Cash 1/2 (29) Mint drops 3 Gown 5	1 8	
11	8	Mint drops 3 D. 3 Stays mending A/6	5	
12	17	D. 3 Postage 1/3 Mint drops 6	2	
	31	Cloth for shifts 10/7 M. Ponsordy 4/4	1 0 11	
		Cash to pay M. Ponsordy 1/2 1/2 for other uses 1	1	
1805		Washing 1/2 Sundries M. Hall 5	1 5	2 9 8
		Mapping		
1	29	Gowns mending & Bonnet mak 9 & B	2 4	
	31	Gingham for Gown & lining full	18 4	
		2 1/2 Y. M. Murlin for two Aprons	6 9	
2	4	Sp. Juice 2 Can Alum 2 1/2 Cash 1/2	5 2	
		5 Raisins 2 1/2 (12) Sugar Candy 3	7	
	16	Silk Mitts 5/6	5 6	
3	31	2 Gowns mending M. Ponsordy	4 11	1 18 0
4	25	Gingodread 1 (30) Postage & Shirts 1/2	1 1	
5	20	Orange M. Wilson 2 Oranges & filth 7	9	
6	12	Cash 6. four Gowns mending M. Ponsordy 2/9	3 3	
1805	6	22 Shoes mending 3 Cash for silk 1/2	1 3	12 6
	29	Chick 4 7/8 2 1/2	6 2	
	7 1/2	Callamanco Toffe Silk 1 1/2 Postage 1/2	12 10	1 5 4

1804 Saml Weedon 192  
 recd from P. 149

2 11 4

4 <sup>mo</sup>	20	Shoes mending 3/6 (30)	Shaving 1/12	-	4	7 <sup>2</sup>	
	30	Job <sup>o</sup> 11 Gingerbread 1 two 1/2	Job <sup>o</sup> 11 2/4	-	3	6	
5.	30	Shaving do 1/32	Job <sup>o</sup> 11	-	2	2 <sup>2</sup>	
6.	2	Suit making 10/1	Colo <sup>d</sup> do & Trim 2 b. 10	2	14	10	
	30	Brushes altering 6	Shaving do 1/82	-	5	9 <sup>2</sup>	
	20	Stackings 1/1	Job <sup>o</sup> 11	-	6	11	3 13 10
7	31	A Hat 7/6	Shaving 1/12	Job <sup>o</sup> 11	-	9	6 <sup>2</sup>
8	18	Shoes mending 1/6 (9 3)	Colo <sup>d</sup> mending 6	-	2	-	
	31	Shaving 1/1	Job <sup>o</sup> 11	-	1	11	
9.	29	J <sup>o</sup> do 1/32	Sho <sup>o</sup> mending 1/3	-	2	6 <sup>2</sup>	
		Job <sup>o</sup> 11		-	1	1	
10	30	Shaving 1/12	Job <sup>o</sup> 9 AM	Glaives 1/6	-	3	12 <sup>2</sup>
12.	4	Silk Handk <sup>t</sup> 4/1 (7)	Shoes mending 1/4	-	5	4	17 1
		Job <sup>o</sup> last mo. 11 (8)	Colo <sup>d</sup> mending 1/3	-	2	2	
	29	Shaving 1/12	Handk <sup>t</sup> making 8	-	1	9 <sup>2</sup>	
	31	Job <sup>o</sup> 11	Muslin for 2 Cravats 2/1	-	3	-	
1805		AM <sup>nt</sup> Handk <sup>t</sup> 1/1		-	1	1	16 9
1 <sup>mo</sup>	29	Shaving 1/12	Job <sup>o</sup> 11	-	2	2 <sup>2</sup>	
3	2	Colo <sup>d</sup> mending 1/6 (28)	Job <sup>o</sup> 11	-	2	5	
	11	7 y <sup>o</sup> Kn Simon 10/2	making 1/1	-	11	2	
	30	Shaving & Haircutting 1/32	Job <sup>o</sup> 11	Sho <sup>o</sup> 2/4	-	3	2 <sup>2</sup>
	31	wanted for mending	Stackings & Trays	3	-	-	1 1 10
4.	30	Shaving do 1/32	Job <sup>o</sup> 11	-	2	2 <sup>2</sup>	6 9 6
5.	31	Job <sup>o</sup> 11	Shav <sup>g</sup> 1/1	Shoes 9/1	-	10	11
6	29	J <sup>o</sup> 11	J <sup>o</sup> 1/12	-	2	0 <sup>2</sup>	15 2
7.	29	Shaving do 1/32	Job <sup>o</sup> 11	-	2	2 <sup>2</sup>	
8.	31	J <sup>o</sup> 1/12	Job <sup>o</sup> 11 (9 30)	Shav <sup>g</sup> 1/1	Job <sup>o</sup> 11	-	3 11 <sup>2</sup>
10.	29	Colo <sup>d</sup> mending 8	Shav <sup>g</sup> 1/12	-	1	9 <sup>2</sup>	6 2
11.	4	Shoes mending 1/6	Job <sup>o</sup> 11	-	2	5	
	30	Shaving 1/12	Job <sup>o</sup> 11	-	2	0 <sup>2</sup>	
		Coat & waistcoat making	Back & Pockets	-	8	10	
12.	19	Shoes & mending J <sup>o</sup>		-	12	6	
	31	Handk <sup>t</sup> 1/5	Shaving do 1/32	Job <sup>o</sup> 11	-	3	7 <sup>2</sup>
1806		Colo <sup>d</sup> do for Coat & waistcoat	W. B.	-	1	8	7
1.	28	Shaving 1/1 (2 22)	Shoes mending 8	-	1	8	2 19 10
2.	28	J <sup>o</sup> 1/1 (3 20)	1/12	Cash 1/1	Job <sup>o</sup> 2/19	-	2 10 <sup>2</sup>
3	31	Shirt & Truss making 10	Colo <sup>d</sup> for shirt 5/5	-	2	3	
		Shred & wanted for mending 1 year		-	3	-	16 9
		Carried to page		252	-	-	4 17 9

1804		Mary Jackson		New from page 172		2 4 0 4	
4	20	Shaw 2/ Orange 1/	Orange 2	-	-	3	2
5	7	2 1/2 yds Muslin at 2/0	J. M.	-	-	6	3
	18	Oranges 7	Parliament cotton & Soap 8	-	-	1	3
	31	Haircutting 6	Suits 2 Orange 2	8	2	1	-
6	20	Barley sugar 1	Orange 4	Sh. T. two P. 14/	-	14	5
	30	Stay cord	Winding & Gown & shirt making	-	-	4	8
		Cotton 1 oz	-	-	-	3	-
				-	-	-	7
7	12	Cherries 2	Cing. 1/2	Backboard 14/	-	14	7
	31	Shaw mending 3/	Haircutting 6	Washing	-	3	9
8	13	Biscuits 3	Hire 1/4	Irish Clo. 5/6	-	5	9
	18	Barley sugar 2	Shaw 1/4	Barley sug 2	-	-	6
9	18	D.	1 1/2	Callamanco 3/11	-	4	0
	29	Sh. mending 2/6	Crowns 3/6	wool 1/	-	7	-
		Barley sugar 1/2	-	-	-	-	1 1/2
		5	Gown mending Cotton & Stay making Ed	-	-	7	-
10	21	Fruit 6	Barley sugar 3/20	Wash 9/11	-	10	8
	20	2	Muslin 1/2	1/2	-	12	6
	27	Kate 3	Biscuits 2 1/2	11 10	Shaw mending 1/6	2	1 1/2
11	13	Biscuits 2 1/2	Fruit 4	Washing wood 1/4	-	1	8
		Barley sugar 2 1/2	Sweet Caber 3	Oranges 3	-	-	8 1/2
					-	1	8
12	29	2	Night shifts mending	-	-	-	-
	31	Barley sugar 3	Hubgerber 1/2	-	-	-	7
		Wool 1/4	Washing 1/2	1/2	1/2	12	5
		Oranges 1/2	-	-	-	1	-
				-	-	-	2 3 2
1805						4 5 6	
1	14	Toothbrush 6	Postage 9	Shrimm 2/6	-	3	9
	29	Gown mending & Bonnet making Ed.	-	-	-	4	9
		2 1/2	1/2	5/	Muslin for cap borders 2/	12	10
		1 1/2	1/2	1/8	Ind. Masou	-	-
	31	6	hair to 12	1/2	Thurp L	4	-
2	4	Orange & Biscuits 4	Oranges 9	-	-	1	1
	28	8	Apples 3	Postage 9	-	1	8
3	16	Cotton 1 oz	6	Shifts Caps & mending 1/6	-	5	-
		Biscuits 2	Oranges 6	Gown mending 1/4	-	1	8
					-	-	1 14 9

# Mary Smith

1804				
4.	30	Shoes mending	6	4 1 2
5.	7	10 <sup>0</sup> Inc Mason for Print & more than is charged 3 mos 3 <sup>1</sup> 2 yd Print Snuff last month Postage 6 <sup>0</sup> 8 <sup>10</sup> Paper & Pensil 1/4	7 1 1 3 2 4	
	22	22 <sup>0</sup> Snuff box 3/1. Pensil 3 Cotton 6	3 0	
	31	Snuff 2/9 (6 30) Snuff 2/9	5 16	
6.	30	Cotton 1 oz 7 List sheet 4/1	1 7	1 1 10
7.	11	Paper 1/1. Cheris 5	1 5	
	30	Stuff for Gown 1 1/2 Snuff 1/10	16	
8.	8	8 Cash 2 Yarn for stockings 6 x oz 2/7	2 9	
	13	13 Biscuit & two Oranges 1/10. Sun 1/6	7	
	18	Shoes mending 2/6. Garter 2/4	5	
	30	7 oz fine white Yarn Snuff & Campits 2/1. Knitting Yarn 1/12	2 11 3 22	
9.	29	8 <sup>0</sup> 2/9 Knitting yarn 1/10. M Wilson	3 92	1 15 8
	10	11 Peas & Postage 1/4 (20) Washing 1/1	2 8	
	30	Walnuts 8 Nuts & Crusts 7 Snuff 1/10	3 5	
1.	17	Throat 6 Yarn 4 1/10. Scissors 2/6	3 4	
11.	30	Silk 52 Snuff 3/8	4 12	
12.	16	Cash to give to Tho. Gubb	1	
	31	Snuff 2/9 Cloth for Shifts 16/7	19 4	
		Muslin 2/4 1/10 of 1/10. 2/3	4 7	
		2 1/2 of 1/10 of 1/10. 2/3	2 2	
		Washing 6 Snuff box 1/10. Cash 1/10. 2/11	5 5	
1805		Toothbrush & Nail brush	1	
1.	29	Yarn knitting £2 1/8 Snuff 4/7	6 3	2 7
2.	28	Snuff 1/10 Knitting worsted 1/5	3 3	
3.	15	Oranges & Carraway seed 22 (31) Snuff 1/10	2 2	
	31	Postage 9	9	
4.	24	Scissors grinding 3 Silk 6 (30) Sn. 1/10	2 7	12 5
	30	Postage 10	10	5 19 11
5.	35	Snuff 2/9 (6 12) Gowns mending £2 8	3 5	
7.	1	Cash for Jewels 6 Snuff 2/9	3 3	
		3 1/2 of 1/10 Flannel	4 11 1/2	15 1
	13	Post 1/10 10 1/8 16/10 cotton to Print 1/10 Sun 3/7 1/2	1 1/2 5 1/2	
	31	Snuff 1/10 (8 31) Snuff 1/10	3 15	
9.	9	1/10 Yarn Smiths fare to London	5 10 1/2	4 16 1
	20	1/4 Irish 2/9 Postage 10 Sun 1/10 2/3 1/2	5 12	
	30	Snuff 1/10 Yarn 1/12 Postage 10 Wash 3/4	7 12	

195

Sarah Impey 173

1804					2
4 <sup>mo</sup>	30	Snuff 3/4			34
5	14	3/8 <sup>th</sup> Handk. P. Cotton 2 <sup>o</sup> of Nankin 1/2			102
	26	Penel 3 Snuff 4/7. Gungub <sup>o</sup>			411
6	16	Sh <sup>o</sup> mending 2/4 Orange 2 Cloth 2/2			48
	30	Shoes F. 6/ Snuff 2/9 Sh <sup>o</sup> mending 2/4			111
					142
7.	17	Orange 2 Cash 1/2 (31) Snuff 3/8			410
8.	15	Cash 1 Muslin 1/4 H. P. Linn. 3/-			31
	24	at Hatbox 5 Snuff 2/9			32
9	29	Shoes mending 2/6 Cash for yastin <sup>o</sup>			3
		Snuff 3/8			38
10.	11	woolled Cotton yarn for Stock 9/9oz			42
		Pearl 10 Alamb 6 (20) Washing 3/6			410
	20	Cash 1/2 Stays mending 2/6 Smelling bottles 1/2			36
	27	Kitt <sup>o</sup> water 8 Snuff 3/8 Mint 6			54
11.	29	P. G. Allen 2/4 Snuff 3/8			6
12.	16	Cash to give to Mr. Gribble			26
	31	Snuff 2/9 Silk for Bonnets 3/11			68
		Muslin for caps 3/9 Mint & Ling 2/1/2 Gown 1			49
	52	y <sup>o</sup> Mint for slips			101
	2	1/2 y <sup>o</sup> 1/2 through Muslin of Red 1/4 1/2			126
		Shoes mending 9 washing 2/6			33
		Sundries at Hat 3/7 Linen mending 1/2 1/2			110
					15.10

1805

1 <sup>mo</sup>	28	6 y <sup>o</sup> Irish Clo			21	106
	29	Gowns Shirts Bonnets make of mending & linn			911	
		Gown making A. K. B.			8	18
31.	12	y <sup>o</sup> Poplin Ling & Silk Gown & Skirt 1/2			2	92
	5	at Hat 1/2 1/2 8/4 two y <sup>o</sup> Clo 3/8 all 1/2 1/2 3/9 1/2				159
		Snuff 3/8 Mint drops 6				42
		Chain to Lingroft & Bishop's Hoop				74
		Gown 2/1 Slips making 1/4 Skirt 1/2 8				4
		Apples 1/2 (2 <sup>o</sup> 28) Snuff 2/9 Barly Sug <sup>o</sup> 3				42
3.	9	Snuff box 2 Orange 1/2 Pastage 10				1 1/2
	16	Muslin Handk 3/1 Linnen 3/1 Nankin				6
	25	Cash 1/2 (31) Snuff 3/8 Mint drops 6				52
	31	Apples 1/2 Cash				13
		Gown & mending & linn 1/2				12
						6 1/2

196  
*Wm*  
 Jean. Dumbleton

1804	Boat from page	104		13 11
6	21 Gown mending E.L. 6 (30)		1 1	
	30 <del>Shoes</del> mending 2/1		2	
<del>10</del>	<del>10 4/4</del> <del>to</del> <del>10</del> <del>30</del> <del>of</del> <del>button</del>			<del>3 1</del>
12	31 Sundries & Wall 10 Paken mending 3		1 1	17
1805				
1	29 Gown making E.L. 1/8		1 8	
2	23 Stays mending 1/10		7 6	10 3
7	8 Rope 3/4 <sup>d</sup> 3/9 Coffin 20/		1 4	32
7	13 Rec. of W. Allen the rem. of His money		17 2	
8	2 Shoes Thompson		15	19 8
	Shroud & Lapis 2/1		7	11 7
9	30			1 11 3

1804

197  
Mary Young

6 <sup>mo</sup>	3	Reed of C. Allen w. the used of M. G. Young 2/6		
	16	Sho <sup>s</sup> mending 2/1 (30) Postage 1/1	2 11	
		Reed as above	2 6	
		Due to G. S. Remains	- 5	
8.	10	Smocks 3/1 Gown & Bonnet mending 2/10	3 10	1 3
10.	20	Washing 1/1 (30) Postage 1/6 (12 30) Sm <sup>11</sup>	3 5	
12	31	Smuff 1/1 Washing 6	1 5	1 10
1805	1.	29 Gown mending 8 Smuff 1/1	5 7	9 1
	2	23 Skirts mending 1/1 (28) Smuff 1/10	2 10	
		28 Postage 1/6 (3 35) Smuff 1/1	2 5	6 10
4.	30	Smuff 1/1	- 11	
5	31	1/1 16 29/ Smuff 1/10	- 2 9	
7	31	Smuff 1/1 (8 35) Smuff 1/1	- 1 10	3 8
		Postage 10 (9. 30) Smuff 1/1	- 1 9	
		Washing	- 2	5 7
10	8	Shaw mending 6 Smuff 1/10 (11 30) Smuff 1/1	- 3 3	
11.	30	Postage 1/8 (12 31) Smuff & Sp. Lince 1/10	2 82	5 11
1806		(12 31)		
2.	14	Buckle mending 3 (31) Smuff 3/8 Postage 1/8	5 7	
		Washing	- 1 2	6 9
6	30	Smuff 2/9 Washing 7	3 4	3 4
8.	6	Postage last mo. 1/8 Washing 7	- 2 3	1 12 1
9.	30	Smuff 3 months	- 3 8	
		Washing 6	- 6	6 5
1807	31	Postage 1/8 Sundries 8 1/2 10 Smuff 3/8	6 2	6 2
4	4	Gown mack 2/1 Smuff 2/9	- 4 9	
		Check for 4 pence 4 24. 19 7/12	- 7 12	
		8 1/2 build wear 1/4. Lining 1/2 Sanderson	- 15 2	1 7 1
5.	14	Postage last mo. 1/8 7. 3/1 Gown mack 2/1	- 3 8	1 19 8
6	30	Print & Lining for a Gown 19/16	- 19 6	1 3 2
		Smuff 3/8 (8 35) Postage 2/6	- 6 2	
9.	30	Washing 1/1 Smuff 3/8	- 4 9	10 11
		Coar. 2. In New B.	59	1 11 1

198

# John Alexander

18 0 11

6.	13	Expenses of fetching him from Liverpool	} 9 16 3	
		Coat 2 1/2. waistcoat 8/6 Breeches 12/6	2 5 -	
	30	Shaving 1/11	- - 11	
		74 <sup>d</sup> Cloth 10/6 (making shirts 1/6 two P. Stock left two)	1 1 -	
		Post Handk. 1/3	- - -	
		Tob. 1/2 Postage 1/10. worsted 9/2	- 3 1 13 6 3	
7.	17	A Hat 8/1. Clothes mending 2 Shav. 1/12	- 9 3 1/2	
	31	Tobacco	- - 11	
8.	10	2 nightcaps (Dinner for 1/2) 9/2	- 9 9 1/2	
	38	Shaving 1/11. Postage 1/10	- - 2 5	
9	29	8. 1/2 Shav mending 3/9	- - 5 0 1/2	
		Tob. 1/11	- - 1 1	
			- - -	8 10
10	27	Col. mending 1/2 Shaving 3/1. Tob. 9	- 4 1	
11.	12	Postage 1/10. <del>1/10</del> 10/6	- 1 10	
	30	Shaving 1/12. Tob. 1/11. Shirts & make 2/4	- 4 5	
12	29	Shaving 1/12. W. of Glucos 2/6. Tob. 1/11	- 4 6 1/2	14 11
1805	1 <sup>mo</sup>	29 Shaving 1/12. Tob. 1/11	- 2 0 1/2	
2	23	Writing book 1/11 (28) Shaving 1/12	- 3 1	
		28 Tob. 1/11	- - 11	
3	11	32 <sup>d</sup> Km. linen 5/11 making 1/1	- 6 5	
	30	Shaving 1/12. Tob. 1/11. Shav 9/1	- 11 0 1/2	
		Clothes & Trimmings for suit of clothes	- 2 19 10	
		making 8 <sup>d</sup>	- 10 -	4 11 2
			- 4 13 -	6 14 7
		F Deduct overcharged for shaving in 10 <sup>mo</sup>	- 5 10	
		<del>1/11</del> 1/11. Back 0/1. Col. m. 2/3	- 0 3 3	
4.	30	Shaving 1/12. Tob. 1/11	- 1 9	
5.	11	Shav mending 3/6 (31) Tob. 1/12. Shav 1/12	- 5 10 1/2	
6.	8	Clothes mending 10 (29) Shav 1/12	- 1 1 1/2	
	29	Shav mending 3/9. Tob. 1/11	- 4 8	
		Clothes mending	- - 3	18 2
7	13	Handkerchief Lk. 1/8 (29) Shaving 1/12	- 2 1 1/2	
	31	Tob. 1/11	- - 11	
8.	31	Shaving 1/12. Tob. 1/11	- 2 0 1/2	
9.	18	Clothes mending 9	- 0 9	
	30	Sundries 1/11. Shav 1/12. Tob. 1/11	- 2 8	9 14



199

# Sam. Waring 1808

2 12 2

1804	7	7 Lemons 8	8	
		10 P. Taylor's Bill for Making Cloths	17 3	
		14 at Cook binding 2/2 Lemons 1/2 Cash	3 8	
		16 Cash 3/	3	
		27 Exp <sup>o</sup> to Ackworth Street back	1 18 6	
		30 Casement for Breches 2/2	1 2	
8		1 Exp <sup>o</sup> to Chair to Cottingwith	5 9	
		Parcel booking 2 Cash 3/6	3 8	
		15 Car. of Parcel & Postage	5 11	
		18 Shoes mending 2/2 Cash 1/	3	
		28 Cash for Ten Waring for's Exp <sup>o</sup>	1 10	
		to give 1/2 Coach do 1/3 bar. 1/6	9	
		Montefret cakes & Silk Hand 6/6	7	
		31 Cash 9 Cash 2/2 (9 3) Eld. mending 2	2 11	
9		3 Coat & waist making Back & things	12 3	
		Shaving & hair cutting & Soap 1/	1 6	
		10 Exp <sup>o</sup> to head & back 1/3 Cash 3/	9 3	
		15 Pears 1 Pech 2/3 two Lemons 8	2 11	
		Postage & Carriage of writings	6 7	
		Send of Horse to Leeds not paid 1/2	6 7	
		18 Cloth & Trim for coat waist	2 15 6	
		29 Paper 3/6 Row 1/6	5	<del>10 11 7</del>
		2 Hats Black & white & 2 Boxes	2 2	11 13 4
		10 13 Pears 1 Cash 4/6 Recd from M. J. for Do. 2/4	2 3 19 5 6	
		Postage & last mo. 1/	1	
		20 5 Shirts mending 2/2 Tok 10 Seal 10/6	3 4	
		Robinson papers 1/2 Nuts 1/12	2 14	
		24 3 Spelling Books 2/2 Int. to Tok 10	3 4	
		27 Razors setting 2 Pears 1/3 Walnut 1/4 Cornsack 1/8	4 5	
		Clothes altering mending & flour waist making	5 5	
		29 Tob <sup>o</sup> 7 mint drops to two P. Stockings 1/6	12 7	
		31 Paper 6 Shoes mending 2 2 Appl. 1/4	2	
11		12 Coffee 1/6 Tob <sup>o</sup> 10 2 Cash 1/2	2 6	
		17 Milk & Coat & waist making 9 1/2 Eld. 2/2	19 1	
		Carriage forward to Page 2/5 2/5 1/2 2 12 0 2		

1804 *Eliz. Waring* 200 135 - 107

7.	3	Oranges & Nankin 13/2	14 6	
	31	<del>2 Hats black &amp; 1 to 4 2 Brown</del>	<del>2 2</del>	
		all <sup>r</sup> of list shoes with last P. Soals	2 6	
9.	5	Barley Sugar & Pearls Nankin 10/10. 14/	4 2	
		29 list shoes mending 1/4	1 4	
10.	10	Quincake & Pears 10/20 washing 2/6	3 5	1 2 6
		20 Dress making 9 <sup>d</sup> & mending 5 <sup>d</sup>	1 2	1 13 1
12.	4	Sweet 3. Oranges 3 Raisins 2 10 <sup>d</sup>	5 4	
		25 Raisins 1 lb & washing 3 Spice 4	1 3	7 2
1805				
1.	24	Worsted 2/6 fine Stockings footing 5/10	8 4	
		26 Coat making & mending	2 4	
		29 Shirt mending & Applis 7	1 11	
3	25	Oranges 9 - Almonds & Raisins 8 1/2	1 5 1/2	
		3) Gingerbread 3 Shoes mending P. 3/2	3 8	
		Cape making 6	6	
		22 y <sup>ds</sup> mist Coating 12/6 Thread 4	12 10	1 9 9
4.	30	Shoes mending 6 Omit. going to our 9. 2 <sup>nd</sup>	5	1 16 11
7.	12	Raisins & Almonds 6 Fruit 3 Raisins 3	1	
		22 8 <sup>d</sup> - 11 Slip mending 3 <sup>d</sup>	1 2	
9	30	washing	3 8	6 10
10	29	Top Coat mending 8 Raisins & Almonds 6	1 2	
1806				
1.	10	Almonds & Raisins 5 1/2 (2 1/2) lb. mending 11/3 9	1 2 1/2	
2	27	Oranges 8 (3 <sup>rd</sup> 19 <sup>th</sup> ) Oranges 3 (24) Oranges 3	1 2	
3		3 washing	9	4 4
6	11	Oranges 6 30 Raisins Oranges 2 1/2	2 8	
		30 washing 7 Oranges 1/2 6 for shifts 6 1/2	10 9	
7.	15	Oranges 1 1/2 8 1/2 (9 1/2) washing 4	7	
9.	30	washing 1/5 Apples 7 Dress making 3 1/1	5 4	
		24 <sup>th</sup> Coating for a Dress & Ind.	11	
12	31	washing 1/2 Sundries H.H. 1/1	2 1	
1806 Oranges 3				
1.	22	8 <sup>d</sup> 3 Oranges 3 1/2	6 1/2	1 13 2
9	30	washing 6 1/2	2	

Acc. cont. New B. 48

Henry Greer 167 { 2 10 9  
4 13 -

7 <sup>mo</sup>	25	Clothes mending 8	Shoes & mending 10 12/6	- 13 2		
	31	Shaving 1/12	Job <sup>o</sup> 11	- 15 02		
9	3	clo. mending 3	Shaving 1/12	- 2 2		
	29	Shaving 1/12	Shoes mending 3/6	- 4 92		
		Job <sup>o</sup> 1/1		- 1 1	1 16 3	
10	27	2/12 Stockings 8/12	clo. mending 6	- 8 6		
	30	Shaving 1/12	Job <sup>o</sup> 1/1	- 6 102		
11	20	1/2 square of Gambrocks	Muslin	- 3 2		
	30	Shaving 1/12	(12. 7) Shaves mending 3/6	- 4 8		
		Job <sup>o</sup> 1/1		- 1 1		
12	8	2 Flan. waistcoats	making 8	- 5 -		
	14	Flan. for 2 waistcoats	& Sh. 1/2	- 8 1		
	15	3 Nightcaps	bot of Swearing	- 6 -		
	29	Shaving 1/12	Fl. making 8	- 1 92		
	31	Job <sup>o</sup> 1/1	2/12. 3/12. 1/11	- 2 10	2 7 10	
1805	1 <sup>mo</sup>	29	Shaving 1/12	Job <sup>o</sup> 1/1	- 2 02	
	2	28	8 <sup>o</sup> 1/2	clo. mending 6	Job <sup>o</sup> 1/1	- 2 7
	3	30	Shaving 1/12	Job <sup>o</sup> 1/1	- 2 02	
		Coffin 2.. 15.. 0	Shroud 9/12	Graves 3/12	making 3/12	3 7 4
						3 14 +
	4	20	Shaving	-	- 82	15 1 10

1807	Elizabeth Frith 202			2 12 11
6	30	Marlin Handk 2/10		- 2 10
8	31	Postage 10	9 <sup>mo</sup> 30 washing 6/5	- 17 32
9	30	Shoes Frampson		- 6 -
		2 Handk 1/1		- 1 -
10	19	washing 2		- 17 3
				3 13 -

C. M. T. in New & Book

# 202 Eliz. Frith

135

1804				
7.	12	Cherries 12 (9 15) Postage 9	10	
9.	17	Muslin 3/4 Fruit A	3 4	
		29 Gown making Cotton & Tape	2 2	
10.	20	washing 2/6 two P. Stockings 7/1	9	4 11
12.	14	2 y. Flan. for Petticoat	4	
		29 Bridgowns & Shifts making	2 8	
		31 8 y. Print 10/ Irish for Shifts 16/8	1 12 8	
1805		washing 1/0 Sundries 2/10	4 1	2 12 11
1 <sup>st</sup>	29	Gown making to E.L. 4/7 Orange 2	1 9	
3.		2 Apples & Oranges 6	10	
		30 3 Shifts making 2/ Bridgown making 4/9	3 9	
8.	1 3 4	Irish 8/ Making 8	8 8	6 4
		2 Shows Thompson 2 <sup>nd</sup> 2 <sup>nd</sup> 1805	6	3 5 7
9.	25	Postage 9 Sundries 2/10	2 7	
		30 washing 6/3	6 3	1 3 6
12.	31	Shows Th. 6/9 Gown & Dining S. 16/3	1 3 0	
1806		Flan. for Petticoat 1/1 Muslin 3/7 1/11	14 11	
1	13	Gown making Ribband & Tape 2	2 6	1 18 0
		28 Paper 3 Postage 10 Oranges 1/11	2 8	3 1 6
2	10 2	P. Stockings 9/ Orange 2 3/4 8/1	10 4	
3	31	Orange 2 Shifts Capote making 3/8	3 10	
		washing	5 4	1 4 1
5	23	Orange 3/2 (31) Postage 9/6 30 wash 2/11	3 11 2	
6	30	A.P. of knit Stockings NW	3 9	
		A.P. of Shows Th. Velvet	7	
		Orange 1/1	1	1 4 8
7.	25	A. Mounnett & Ribband 2/4	3	
9	1	washing 1/9 Bars 6	2 3	
		30 3 2 y. Flan. 6/5 washing 1/2	7 7	13 10
11	27	Smuff box 10. 12 26/ Selkirk Bonnet 3/10	4 8	
12	26 9 4	Print 2/1/2 for Gown 1/3 P. 1/5	1 3 8	
		27 Apples 8 A.P. Flan. 7/11	3	
		31 washing 2/7 Sundries 2/10	5 12	
			1 2	1 17 8
1807		Slips & Coat mending		
2.	16	Apples 6 Orange 2	8	4 10 3
4	4	Gown make 2/3 two P. Stay 13/1	15 3	
		4 y. Gls. for Shift 2/8 - 16/ Shifts making 3/11 6	19 10	
		7 y. Callam 8/2 Shows Th. 7/11	17 2	2 12 11
		Car to paper 1	20	

# Martha Dickinson

1804

7	12 <sup>00</sup>	for woaded more than for <del>the</del>	
		Rec <sup>d</sup> of her Cash	1. 1. 0
		50 <sup>00</sup> Cotton 2 <sup>1</sup> / <sub>4</sub> Worsted 2 <sup>1</sup> / <sub>4</sub>	4 10
8	18	18 Jar Raisins 2 <sup>1</sup> / <sub>2</sub> Sijam 1 <sup>1</sup> / <sub>2</sub> Cotton 10 <sup>00</sup> 1 <sup>1</sup> / <sub>2</sub>	3 4
	29	82 oz worsted 2 <sup>1</sup> / <sub>5</sub> worsted 12 <sup>3</sup> / <sub>4</sub> oz 3 <sup>1</sup> / <sub>8</sub>	6 1
	31	Piscuits 2 <sup>1</sup> / <sub>2</sub> Cash 3 <sup>1</sup> / <sub>2</sub> tooth brush 6	1 -
9	18	Do 7 <sup>1</sup> / <sub>2</sub> Cash 3 <sup>1</sup> / <sub>2</sub> worsted 1 <sup>1</sup> / <sub>2</sub> 4 <sup>1</sup> / <sub>8</sub>	5 62
	29	Shoes mending 8	8
10	20	Cash 2 <sup>1</sup> / <sub>2</sub>	22
			<hr/>
			118

Rec<sup>d</sup> as above 1. 1. 07

Rec<sup>d</sup> of her Husband 81

1804  
 13  
 14  
 15  
 16  
 17  
 18  
 19  
 20  
 21  
 22  
 23  
 24  
 25  
 26  
 27  
 28  
 29  
 30  
 31  
 1805  
 1  
 2  
 3  
 4  
 5  
 6  
 7  
 8  
 9  
 10  
 11  
 12

# 204 Thos. Wellington

1804

171

2 11 8

7	13	worsted for footing stockings Wilson	-	2	6	
	31	Shoes mending 7/10 Shaving 1/12 Tob. 11	-	9	02	
8.	8	Cash 5/15 Postage 1/4 Shoes mending 3/4	-	5	6	
	31	Cash 6/9 3/4 Clo. mending 10 Cash 6	-	1	10	
		Shaving 1/12 Tob. 11 Cash 10	-	2	5	
9	30	Tob. 10 Shav 7/6 1/32 Sh. mending 3/9	-	5	102	
		1 3/4 y. Cloth to mend with	-	2	4	
		Tob. 1/4 Apples 2	-	1	3	
10.	30	Shaving 1/12 Tob. 10 Cash 6	-	2	52	110 2
11.	10	Shoes mending Perry 7/9 8 3/6	-	11	3	4 2 5
	30	Cash 1 Shaving 1/12 Tob. 11	-	1	3	
12	7	Shoes mending 3/9 (30) Tob. 11	-	4	8	
	29	Shaving 1/12 Shirts & make of Stock 2/3 3/6	-	4	72	
	31	Tob. 11 1/2 Glass 1/6 Shoes mending 4/1	-	6	5	
1805		at. of shoes made	-	10	-	2 0 8
1 <sup>mo</sup>	24	Shoes Perry 9/1 Clothes mending 1/1	-	10	1	
	29	Shaving 1/12 Tob. 11	-	2	02	
2	28	Tob. 11 Postage 1/6	-	2	5	
3.	41	7/8 y. Km. Linen 1/1 Making 2/1	-	13	1	
	23	Clothes mending 8/30 Shaving 1/12	-	1	92	
	31	Tob. 11 Shoes mending 7/6	-	8	5	
		Linen & stockings mending a year	-	13	-	
		Clothes mending 4	-	-	4	
		Cloth & trimmings for suit 50/1 make 10/1	-	30	1	5 19 3
4.	30	Shaving 1/12 1/32 Tob. 11 Sh. mending 3/4	-	5	6	
5.	11	Shoes mending 3/9 (31) Tob. 1/12	-	5	72	
	31	Shaving 1/12 Shoes 9/1 <del>1/12</del> 10/1	-	0	11	
6.	29	Shaving 1/12 Tob. 11	-	2	02	
		Shirts making charg'd twice deduct	-	1	3 8	1 1 8
7.	2	Shoes mending 3/6 Postage 1/4	-	4	10	9 1 7
	31	Tob. 11 Shaving 1/12 1/32	-	2	22	
8	17	Shoes mending 10 3/9 8 10 3/6	-	7	3	
	30	Cash 6 Shaving 1/12 Tob. 11	-	2	02	
9.	21	Clothes according 1/1 (30) Shav 1/1 Cash 1	-	2	1	
	31	Tob. 11	-	-	11	19 4
10	12	Omitted 8 mo 30 1/2 Clo. mending 8	-	1	2	
	29	Shav 1/12 Shoes mending 3/9 Tob. 11	-	5	102	
11	30	8 1/12 Tob. 11 Sh. mending 12/9	-	14	4	1 17 5
12.	24	2 1/2 y. 1/12 Shav 1/12 Tob. 11	-	12	02	2 16 9
		Linen & Stock. 9 mending for one year 204	-	-	-	

1804 *P. A. Hashold*<sup>156</sup>

17 <sup>mo</sup>	21	Clothes mending 1/2 Sho. mending 3/9	4 11	
	31	A Hat 3/1 Shaving 1/12 (9 <sup>mo</sup> to 1/2)	5 12	
9.	15	Postage 1/2 Shaw M See 10/9	11 2	
	22	6 lo. mending 6	6	
	29	Shaving 1/12 Shoes mending 2/9	3 10 1/2	
10	30	Shaving 1/12 (11 <sup>mo</sup> 3 <sup>rd</sup> ) 2 Handk. 1/1	2 12	1 5 7
11.	10	Shoes mending	3 6	
	17	2 Stocks making 1/2 de 10 6 lo. mending 1/1	1 10	
	30	Shaving de 1/2 (12 <sup>mo</sup> 7 <sup>th</sup> ) Shoes mending 1/12	2 6	
12.	29	Shaving 1/12 10 <sup>th</sup> 1/2 making 2	1 32	
1805	31	Shoes mending 6 00 <sup>00</sup> Knit Stock 9 2/8	4 2	
1	29	Shaving 1/12 (2 28) Shaving de 1/2	2 32	15 5
3	2	Clothes mending 10	10	2 1 0
	11	7 yds. Kn. linen 10/2 make 9 2/1	12 2	
	30	Shaving 1/12 Postage 1/4	2 5 1/2	
	31	linen & Stockings mending a year	13	1 10 9 1/2
4.	30	Shaving de 1/12 (5. 31) Shaving 1/12 Sho. 3/9	6 0 1/2	
6.	29	8 <sup>th</sup> 1/12	1 12	
		Clo & Trimmings for suit 2. 6. 8. Mak. 10/1	2 16 8	3 3 10
		ward coat Back. 10 1/2 1/2	7 1/2	
7.	27	Shoes 9/6 (29) Shaving 1/12	10 9 1/2	
8.	17	8 <sup>th</sup> mending 7 to 3/6 (31) Shaw. 1/12	4 7 1/2	
9.	24	Clothes mending & Shaving 1/1	1 8	
		Worsted for footing Stockings	1	19 1
10	12	6 lo. mending 8 (29) Shaving 1/12	1 9 1/2	5 13 9 1/2
11.	5	Muslin for 1/2 1/2 1/2 mending 1/4 1/8	1 8	
		Postage 5 Postage 2 Shaving 1/12	1 8 1/2	
12	7	Shoes mending 1/1 Postage 9	1 9	
	19	Shaw 9/1. Worsted to foot Stockings 1/2	10 2	
	24	Velvet for Stock 1/12 Bureau 2	1 4	
1806	2 10 <sup>th</sup>	Sh. 2/1 Shaving de 1/12	3 3 1/2	1 1 9
1	31	Sh. mending 3/9 Worsted 1/1 (28) Shaw. 1/1	5 9	
2.	1	6 lo. mending Stock making 1/1	1	
	15	Orange 12 Stockings 7 1/2 3/11	4 0 1/2	
	28	Shaving 1/1 Postage 1/4 (3 <sup>mo</sup> 28) Sho. mending 3/6	5 10	
3	29	8 <sup>th</sup> 1/12 Stock 9 footing de 2/12	3 3 1/2	
		Shirts & Stockings mending 1/1 1/2 pen	13	1 12 1/4
		Cal. to page	253	

# John Corning

1804

7.	31	Shaving 7/2 (9 <sup>mo</sup> 2) Shaving 1/1	1 7/2	
9.	29	Shaving 1/32	1 3/2	
10	30	Shaving 1/12 (11 30) Shaving 1/2	2 3/2	2 11
12	8	Clothes mending Buttons &c	2 4	
	29	Shaving 1/12 Plan? 124 2/3	3 4/2	

1805

1.	26	Clothes mending 8 Plan. Waistcoat 1/2	1 10	8
	29	Shaving 1/12 1/2 cloth to mend shirts 1/10	2 11/2	
2.	9	2 Night caps 1/12 (28) Shaving 1/2	2 10	
3.	7	Clo. mending 4 Shaving 1/12	1 5/2	
4.	20	Clo. mending 4	4	9 1
	30	Shaving 1/32 Sh. mending 3/16	4 9/2	
5.	31	Shaving 1/12 (6 <sup>mo</sup> 29) Shaving 1/12	2 12	7 3
7.	29	8 <sup>o</sup> 1/32 (8. 38) Shaving 1/12	2 5	
9.	10	Flat cleaning 6	1 3	
	30	Paper 20 Shaving 1/1	1 6	4 2
10	29	Shaving 1/2 (11 <sup>mo</sup> 30) Shaving 1/12	1 2	
12	7	Shoes mending 1/2	1 3/2	3 11
	31	Shaving 1/32	7	8 1

1806

1.	28	8 <sup>o</sup> 1/12 (2 28) Shaving 1/12 (3 29) Shaving 1/12 Biggins	3 3/2	10 4
3.	31	Shirts & Stockings mending for 8 <sup>mo</sup>	2 3/2	3 10
4.	29	Shaving 1/32 1/2 Carl's heel viz Robt's shirt 3	2 3	5 6
5.	31	8 <sup>o</sup> 1/12 (6 28) Shaving 1/2	2 7	9 4
7.	29	8 <sup>o</sup> 1/12 (8 30) Shaving 1/12	3 3/2	10 6
9.	13	Clo. mending 9 2/3 (30) Shaving 1/32	2 1/2	9 4
10	31	Shaving 1/12 (11 29) Shaving 1/12	3 9/2	10 6
	22	1/2 Plan. for two waistcoats 22	10 3/2	1 8 5
12	31	Shaving 1/12 1/2 Plan. mending 3/8	15	7
1807	13	8 <sup>o</sup> 1/12 (2 28) Shaving 1/1	2 3/2	3 5
3.	13	Shoes 12 9/1 (31) Shaving 1/12 1/2 mending 2	2 3/2	10 5
	31	2 <sup>o</sup> 1/2 Handk. 3. Socks & Stock. mending 1/2	4 8/2	
4.	28	Shaving 1/12 (5 30) Shaving 1/12	2 12	
6.	26	Clothes mending 4 3/5 Shaving 1/32	1 3/2	
7.	3	Shaving 1/12 (8 29) Shaving 1/12	3 5	
9	30	8 <sup>o</sup> 1/32	10 5	



207

Sarah Merrill

1804

8 14 Stays (6) Snuff 5<sup>mo</sup> (9 29) Snuff 11<sup>o</sup>  
11. 30 Snuff 11 Washing (2 18) Snuff 11

— 17 4<sup>2</sup>  
— 2 4<sup>2</sup>

17 4<sup>2</sup>  
2 4<sup>2</sup>

llllll

llllll

llllll

llllll

llllll

llllll

llllll

208.

# Patients' Work Dr Cr

1804	Pro <sup>d</sup> forward from page 190	159	106
10 <sup>mo</sup>	8 Shirts making W. Lin. & mending J. Richardson	6	105
	20 Thread	16	
11.	38 <sup>th</sup> Handk. Hemming		2
	30 worsted to mend Stockings	32	
12	18 <sup>th</sup> for E. Smith's clothes mending		3
	26 worsted to mend 4 <sup>to</sup> Stockings	5	
	10y sundries linen principally made in the house	2	17
	31 Sarah Imprey making & mending		83
1805	Black. Raw mending Linen & Stock. 10y.		10
1.	25 <sup>th</sup> 5 <sup>th</sup> Stock. Footing & wearing 18y 200		510
2.	18 <sup>th</sup> 10 <sup>th</sup> 10y 1 <sup>st</sup> of 100 <sup>th</sup> wool spoils by The Patients in spinning	5	
	22 worsted to mend Stockings	66	
	Sarah Imprey Slips & Shirts making		2
3.	15 worsted	6	
	19 <sup>th</sup> for Eliz. Smith's Shift making of 100 <sup>th</sup>		6
	Ans. Damer's Shirts making changed twice	4	
	31 Linen making & mending sundry 10 <sup>th</sup>		12
	Worsted to mend with M. Wilson	59	
	Linen & Stockings mending & materials		
	Mr. Blou	12	
	Mr. Baker	13	
	Mr. Wilson	10	
	Mr. Gundry	13	
	Sweden	3	
	Thos. Wellington	13	
	Mr. Haschold	13	
	Saml. Myers	12	
	Mr. Damer	13	
	Mr. Walton	3	
	Paid Mrs. Duke	8910	
			55
			2
			116
			11627

1804 <sup>209</sup> Mary Atkinson

10.	20	Carriage of box	-	15	
	30	Snuff 11 (11. 30) Snuff 11 (12 35) Snuff 11	-	29	
12.	31	washing 0 Sundries 2/11	-	9	4 11
1805	1	35 Snuff 1/10 (2 <sup>nd</sup> 28) Snuff 1/10	-	38	
	3	35 do 11	-	11	
	4	30 do 1/10	-	10	47
	5	35 do 11	-	10	
	9	30 Snuff 2/9 washing 4/32	-	70 <sup>2</sup>	29 <del>123</del>
	10	31 Postage 1/2	-	2 12	7-
	11	30 Snuff 11	-	7	
1806		Postage 7	-	7	28
	2	17 1/2 <sup>nd</sup> Handk. 6/1. at Mr. Mils 2/1	-	8	
	3	15 Mr. of Spectacles 3/1 (31) Snuff 3/8	-	6 8	
	4	2 Chain on a visit	-	7	
		Caps & Bedgown making	-	5	
		Thread 2x	-	22	15 11
		washing	-	1 2	
	5	12 Postage last month	-	7	
	6	30 Snuff 2/9 washing 1/2 Gal for caps 1/10	-	5 2	6 11
		<small>No. The dist<sup>n</sup> ending A<sup>mo</sup> 2<sup>nd</sup> were by mistake car. in 1. 1. 3 instead of 15. 11 being over 5. 4 which last sum must be deducted from next quarter's disbursement only, but in her bill of Dec 6 the whole must be included</small>	-		2 4 9
	7	31 Postage 1/9 washing 1/2	-	2 11	
	9	30 Snuff 3 mo. 1/1	-	2 9	
		washing 2/1	-	1 2	
			-	6 10	
		Deduction as above	-	5 4	
			-	1 6	
	11	22 Cash Mr. Linn: 1/1 (Hendrix 2/11 1/12)	-	1	
		2 Letter. 1/1 4 8 from Dec. 10	-	1 10	
		28 Chain to the Tavern	-	3	
		2 Postage 1/10 (12 31) washing 2/14	-	3 4	
		Spectacles	-	3 6	
	12	3 Snuff 11	-	11	14 1
1807	2	10 Postage 1/1 (28) Postage 7/3 (31) Snuff 3/2x	-	4 9 <sup>2</sup>	
	3	31 Car. of her Box Sundries	-	1 5	
		Postage 0 Chain from Tavern 3/6	-	4	10 2
	8	18 do last mo 11 Snuff 6 30 <sup>th</sup> 7/14	-	8 3 <sup>2</sup>	
	9	30 washing 2/14 Postage 6 Snuff 2/9	-	5 7	
	10	10 Cash 5/1 Cash hire to Stockton 22/6	-	1 7 6 <sup>2</sup>	2 1 5

210  
 Han<sup>n</sup> Pensonbye

1804	Pro <sup>t</sup> from page	154		698
10	20 Washing 2/30 Snuff 1/10		3 10	
11	10 Shoo mending 2/9 two Handk <sup>ts</sup> 1/6		6 9	
	12 Postage 1/5 (30) Snuff 1/10		2 11	
12	39 Snuff 11 two times 2/10 New. for Cap <sup>n</sup> 8/1		8 11	
	washing 1/6 A <sup>n</sup> Shoo make 1/13		8 9	
1805	Sundries 1/4 Handk <sup>ts</sup> 1/4 Postage 8		15	
1 <sup>mo</sup>	31 Snuff 11 (2 28) Snuff 11		1 18	2 6 2
3	11 7/4 Kn. Linen 10/2		10 2	
	Postage 1/4 Call <sup>r</sup> for Shirt 1/6		8 10	
	3 Snuff 1/10		1 10	
4	30 Shoo mending 2/14 Snuff 1/10		14 2	2 1 2 8
5	31 Snuff 1/10 (6 29) Snuff 1/10		3 8	
6	29 Check 1 3/8 y <sup>d</sup>		5 32	
	Flannel 3 1/2 y <sup>d</sup> 4/11 1/2		4 11 1/2	18 3
7	13 Muslin for 7/9 Stockings A <sup>n</sup> 9/1 L <sup>n</sup>		16 9 1/2	
8	10 A <sup>n</sup> Shoo 7/6 d. Sealing 1/6 1/2		9 5	
	Snuff last mo. 2/9 (34) Snuff 2/9		5 6	1 11 4
9	20 Bonnet 1/6 (31) Snuff 2/9		4 3	5 18 5
	30 Washing 3/32		3 32	
11	4 Shoo mending 2/6 Snuff 1/10		4 4	
	30 Snuff 2/9 Postage 1/6		4 3	
12	31 A <sup>n</sup> P <sup>nt</sup> Hank. L <sup>n</sup> 1/4 Snuff 1/10		5 10	
	2 1/2 y <sup>d</sup> Print of S <sup>n</sup> M <sup>n</sup> 7 <sup>th</sup> 10 <sup>th</sup>		5	1 6 11
1	31 Postage 9 (2 22) Shoo mending in sew 13/6		14 3 1/2	
3	31 Snuff 1/10 (4 7) Postage 5 Cotton Yarn 3/1		7	1 1 3
	Washing		2 4 1/2	
5	8 <sup>th</sup> Shoo mending 2/8 Postage last mo. 1/6		4 2	
	31 Postage 11 (6 30) Snuff 1/10 Washing 1/2		13 1	
7	5 Shoo mending 2/2 Postage 9		11 2	10 7
8	31 Postage 1/6		1 6	3 7 9
9	30 Snuff de 3 <sup>mo</sup> L <sup>n</sup>		11 4 1/2	
	Washing 1/2 Print de fort <sup>n</sup> 1/10		18 10	1 12 8
14	29 Postage 1/6 Muslin Handk <sup>ts</sup> 1/6 1/2		4 11	
12	31 M <sup>n</sup> it make 9 Ling <sup>ts</sup> 1/6 Silk 3/4 1/3		2 9	
	A Shawl 1/4 3/6 Yarn for Stock 2/1		5 6	
	Washing 7 Sundries 1/4 8 1/2 Snuff 10/11		11 1/2	1 4 6
	36			2 17 2

211  
Sam. Myers

1804	Pro. from page	155		11911
10	30 Shaving 1/12 (11 10) Shoes mending 3/6		4 7 $\frac{1}{2}$	"
11	17 Clo. mending A (30) Shaving 1/2		1 6	
12	4 Silk Handkerchief A.		4	
	29 Shaving 1/12 Shirts & making 3/4		4 1 $\frac{1}{2}$	
	31 Muslin for 2 Cravats		2 5	16 4
1805				
1	29 Shaving 1/12 (2 28) Shaving to 1/2		2 0	
3	2 Clothes mending 2/9		2 9	
11	32 y. Kn. Linen 5/11 making 1/4		6 0	
	30 Shaving 1/12 Shoes mending 6/4		7 5 $\frac{1}{2}$	
	Cloth & Trim. for Suit		2 11 7	
	2 Cravats transferred to Perry King <sup>211</sup> <del>213</del>			
	Linin & Stockings mending a Year		12 -	
	Clo. mending & Suit making 10p. Clo. & Wash		12 5	
			4 14 5	
		Reduct as above	2 5	4 12 4
4	30 Shaving to 1/32 Shoes 9/1 mending 2/6		10 9 $\frac{1}{2}$	7 8 7
5	31 8. 1/12 (6. 29) Shaving 1/12		2 1 $\frac{1}{2}$	
6	29 Shoes mending 3/6		3 6	16 5
7	29 Shaving to 1/32 (8. 31) Shaug 1/12		2 5	
9	30 8. 1/12		1 -	3 5
10	29 8. 1/12 Shoes mending 3/6		4 7 $\frac{1}{2}$	
11	30 8. 1/12		5 1 $\frac{1}{2}$	
12	31 8. de 1/32 two P. Stock. 6. Cash 1/4/6		5 9 $\frac{1}{2}$	
1806	2 P. Handk. 2/1		2 -	13 6
1	11 Shoes mend 9 3/9 (28) Shaving 1/12 (220) 1/1		5 9 $\frac{1}{2}$	
3	29 Shaug 1/12 Clo. mending 2/10 Sh. mend 3/6		7 5 $\frac{1}{2}$	
	31 Nightcaps & H. making 5. Dimity 1/9		2 2	
	Shirts & Stockings mending for 1 year		12 -	1 7 5
4	29 Shaug to 1/32 (5 29) ablat 7/6		8 9 $\frac{1}{2}$	3 0 9
5	31 8. 1/12 (6. 5) two P. Stockings 6. 1/3 in 6/1		7 1 $\frac{1}{2}$	
6	28 8. de 1/2 Sh. mending 10. Shoes 9/1		11 -	1 6 11
7	19 A hat looping 6 (29) Shaving 1/12		1 7 $\frac{1}{2}$	
8	5 Wash food Exp. 10/6 Coach 43/1		2 13 6	
	9 Clo. mending 1/1 (16) Cash Exp. W. S. A/5		5 5	
	30 Shaving to 1/12 (16) Cash Exp. W. S. A/5		5 5	
	Shirt Handk. & Stockings & Cravats Jet		12 6	3 13 5
11	27 P. W. Sehe w. P. Leaf laid down on the journey		5 -	5 9 2

212

# John Power

1804	Brought from page	180		155
				<del>1108</del>
10	27 Velvet for Stockings 1/3 Colman's S. 4	17		
	30 Shaving 1/12 Tobo 10 11 11 3 2 Hands 1	212		
11	10 Sho. mending 2/6 Col. mending 1/2	38		
	30 Tobo 15	11		
12	8 Clo. mending 2/8	28		
	29 Shaving 1/12 A Shirts making 4/1	512		
	31 Tobo 15 - thru 10 <sup>th</sup> of 3/10 at Stock 9/1	89		
1805				151
1	26 Clothes mending 2/1 Shaving 1/12 Tobo 11	402		
2	28 Shaving 1/12 Tobo 11	21		
	Shirts making last <sup>was</sup> charged before by to deduct 4 is taken from 10 <sup>th</sup> work 4/1			
3	23 Close mending 1/6 30 Shaving 1/12	272		
	31 Tobo 11 10 <sup>th</sup> Shaws 10 9/1	911		
	Linon & Stockings mending a Year	13		
		118		
	Deduct as above	4		
				178
4	30 Shaving 1/3 1/2 Tobo 52	19		
5	31 Tobo 1/12 Shaws 1/1 Suit making 11/1	1342		
6	29 Shaving 1/12 Shaws mending 1/3 Tobo 11	332		
	Blank & Trim for a suit 2.3.2 Make 10/1	2132		
	Clothes mending	10		3125
7	29 Shaving 1/12 3/2 Tobo 11	222		
8	17 Shaws mending 1/6 31 Shaving 1/12	172		
	31 Tobo 11	11		
9	14 Shaws 10 9/1	9		
	To deduct for suit mak. & change 10/1	111		
	30 Shaving 1/1 Tobo 11	158		
	Deduction as above	70		
10	12 Clo. mending 1/6 29 Shaving 1/12	172		58
11	14 Shaws mending 3/4 Tobo 11	48		
	30 Shaving 1/12 Tobo 52	17		
12	7 Brushes making 2/10 Frasier's 1/1	1011		
	24 Velvet for Stockings 1/12 Brushes 2/1	14		
	31 Shaving 1/12 3/2 Tobo 11 Bailin's Boy 6	282		
	2 1/2 Ht H. J. N 12 24	2		1410
1806				
1	15 Tobo 1/12 (28) Shaving 1/1 (2) Clo. mending 1/12 1/1	211		
3	29 Shaws 1/12 Cloaths mending 3/4 Tobo 1/10	632		
	31 10 <sup>th</sup> of Sho. 9/1 H. mak. 9/2 Feb 12 1/12 1/10	13		
	Shirts & Stockings mending for 1/12	2		122
	Car'd to page			

119

124  
787

105  
35

136

175  
309

160

323

183

168

1804 *Benj. King* 1108

10. 30 Shaving 1/12 Tob. 8 - - - - - 1 92

11. 10 Sh<sup>o</sup>. mending Perry - - - - - 6

30 Shaving to 1/2 - - - - - 1 2

12. 4 Silk Handk. A/ Tob. last mo. 11 - - - - - 4 11

29 Shaving 1/12 Tob. 11 <sup>Handk. 1/11</sup> - - - - - 3 12

31 A.P. of Kint Stockings - - - - - 3 6

1805 15

1<sup>mo</sup> 24 Sh<sup>o</sup>s mending 3/6 (29) Shaving 1/12 - - - - - 4 72

31 Tob. 11 (2 28) Shaving to 1/12 Clo. mending 9 - - - - - 2 7

3. 28 Tob. 11 Shaving 1/12 (31) Tob. 11 - - - - - 2 112

30 Sh<sup>o</sup>s mending 3/6 Brushes making 2/6 - - - - - 6

2 Cravats from Sam. Myers - - - - - 2 3

Cord for Brushes & Trimmings 14/12 (26) - - - - - 16 7

A. 30 Shaving to 1/32 Tob. 11 - - - - - 2 22

5. 31 Tob. 11 Shaving 1/ - - - - - 1 11

To deduct from this Draw<sup>g</sup> of 1/6 }  
for Brushes making charged to us }

6. 29 Shaving 1/12 Sh<sup>o</sup>s mending 7/6 - - - - - 8 72

Tob. 11 - - - - - 12 9

Deduct as above - - - - - 2 6

10 3

7. 29 Shaving to 1/32 (8 10) cravats to foot 1/3 - - - - - 2 62

31 Tob. 11 - (8 31) Shav. 1/12 (Tob. 1/42) - - - - - 3 5

9. 14 Sh<sup>o</sup>s mending 10 1/4 (30) Shav. 1/12 Tob. 11 - - - - - 3 3

10. 29 Waistcoat mak. 9 Clo. altering & mending - - - - - 5 6

Shaving 1/12 Tob. 1/12 - - - - - 2 6

11. 4 Sh<sup>o</sup>s mending 10/2 Portage 1 - - - - - 10 3

30 Shaving 1/12 Tob. 1/42 - - - - - 2 6

12. 19 ~~Sh<sup>o</sup>s~~ Sh<sup>o</sup>s mending - - - - - 3

31 Shaving 1/12 Tob. 1/42 - - - - - 2 6

31 1/12 Neck Handk. 2/5 <sup>1/2</sup> ~~1/2~~ <sup>1/2</sup> - - - - - 2 7

deduct overcharge for shaving Tob. 52

1806

1. 11 Sh<sup>o</sup>s mending 10 5/1 (28) Shaving 1/1 - - - - - 6

2. 27 A.P. of Stockings 2/6 (28) Shav. 1/1 - - - - - 3 6

3. 21 Sh<sup>o</sup>s mending 6 (29) Shav. 1/12 (31) Tob. 3/8 - - - - - 5 32

31 Cloth for a shirt 5/5 - - - - - 5 5

4. 19 A.P. Sh<sup>o</sup>s P. 9/1 (29) Shav. 1/12 (31) Tob. 1/4 - - - - - 11 72

5. 29 A.P. Hat 7/6 (31) Shaving 1/12 (6 12) Coat mak. 9/10 - - - - - 14 52

21 Cravats 8 (28) Shav. 1/12 (30) Tob. 1/42 - - - - - 6 1

30 Cloth & Trimmings for a coat - - - - - 1 10 7

163

155

3 2 9

154

1804 <sup>274</sup> John Lakey

10. 27 S Smith's Exp<sup>ts</sup> to London 4.9. -  
 - - - - - do at do - 3.2.6  
 - - - - - do to Mastaw Shoem 8.6  
 - - - - - Charge of J. L's Box - 2.10  
 - - - - - Exp<sup>ts</sup> to Gt - 1.17.10  
 - - - - - 10.0.8

Rec<sup>d</sup> of D. Farrand 2.10.7  
 - - - - - do of Luke Howard - 4.10. -  
 The remainder by G. Lippson 510 8

11 30 A Hat 7/6 Clo<sup>s</sup> mending 8 - - - - 8 2  
 11 30 Shaving & 1/2 Clo<sup>s</sup> mending 2 - - - - 1 4  
 12 29 do 1/12 - - - - 5 12 6 1 3  
 1805  
 1 29 Shaving 1/12 (2 28) Shaving & 1/2 - 2 32  
 3 30 do 1/12 Sho<sup>s</sup> mending 4/ - 5 12  
 Cloth & Trimm<sup>gs</sup> for Coat & waistcoat 1 10 1  
 Coat & waistcoat mending & Back for waist 8 6  
 Clothes mending 7 - 7 2 13 -  
 4 30 Shaving & 1/32 Sho<sup>s</sup> 9/ - 10 32 8 14 3  
 5 31 do 1/ (6. 29) Shaving 1/12 Sho<sup>s</sup> 3/ - 5 12  
 7 29 do 1/32 (8. 31) Shaving 1/12 - 2 32 15 5  
 9 21 Clothes mending 1/2 (30) Shaving 1/ - 2 2 4 7  
 10 12 do 1/4 Sho<sup>s</sup> mending 3/ - 4 42  
 29 Clo<sup>s</sup> mending 6 Shav<sup>g</sup> 1/12 - 1 72  
 11 30 Shaving 1/12 Sho<sup>s</sup> mending 2/6 - 3 72  
 12 31 do 1/32 - 1 32 - 10 11

1806  
 1 25 Sho<sup>s</sup> mending 3/9 (28) Shaving 1/2 28 Sho<sup>s</sup> 1/ - 5 9  
 3 29 Shaving 1/12 woosted & threded for mending 3/ - 3 12 8 10  
 4 29 do 1/32 (5 17) Clo<sup>s</sup> mending 1/2 - 2 32 1 19 9  
 5 23 Sho<sup>s</sup> mending 20 3/6 (29) Hat 7/6 - 11 -  
 31 Shaving 1/12 (6 28) Shav<sup>g</sup> & 1/2 - 2 32 - 15 9  
 6 7 Sho<sup>s</sup> do 9/ mending Sho<sup>s</sup> 10 3/6 - 12 6  
 7 29 Shaving 1/12 (8 30) Shaving 1/12 - 2 3  
 9 13 Clothes mending 1/9 (19) Sho<sup>s</sup> mending 4/ - 5 9  
 30 Shav<sup>g</sup> & 1/32 Job<sup>s</sup> 3 - 1 62 1 2 1  
 10 25 Clo<sup>s</sup> mending 15 29 Shav<sup>g</sup> 1/ (29) Sho<sup>s</sup> 1/32 - 2 72  
 12 13 Sho<sup>s</sup> mending 3/6 (31) Shav<sup>g</sup> 1/12 - 4 72 7 3

270 2 5 1



215

# Sam. Waring

180A	Bro <sup>t</sup> forward from Page 199	2 12 0x
11.	21 a <sup>m</sup> of Stockings 5/ Cash view of H <sup>g</sup> 1/1	6
	21 Pencil & min. Books 3 Cash 6 Cash 2/6	3 9
12.	4 Cash for Braces de <sup>st</sup> <del>1/1</del> <del>1/1</del>	4
	Cash 1/7 a <sup>m</sup> shoes & mending shoes 17/10	17 11
7	Paper 1 Shawl 6 - 2 P <sup>t</sup> Stockings 11/ 2	11 6
8	Coat & Braces making altering Bonata	13 4
10	Cash To pay for watch cleaning de	5
13	2 P <sup>t</sup> Stockings 10/ Cash 2/ Paper 5	12 5
14	Plan <sup>t</sup> for waistcoat	6 9
	Cape <sup>m</sup> de for Braces	12 9
	Waolens <sup>g</sup> de for Braces	1 1 8
	1 P <sup>t</sup> Stockings	5
	Watch cleaning 5/6 <sup>altering one</sup> Braces 1/2	2 6
	1 P <sup>t</sup> for shirts mending	5 3
	To deduct for 3 P <sup>t</sup> caps sold 5/6 6/6	
15	<del>Spelling book 1/9</del> <sup>returned this to Mrs. Galt</sup>	2
	Spelling book 1/9	1 9
3	10 <sup>th</sup> Hand <sup>g</sup> & sew Silk d <sup>o</sup> L <sup>o</sup> M	18 11
	P <sup>t</sup> of Roots	1 18 0
	Cloth & Trimmings for Top Coat	3 11 5x
	Revisors & ornaments	2
	Coffee	1 6
	Coach hire to London	3 15
	Postage	2 5
	Cash for Expenses to London	1 10 6
	Deduction as above	21 1 4
		6
		20 15 4
	Two P <sup>t</sup> Stockings to deduct	11
	John Richardson	20 4 4
	2 Tickets to Mayors lectures	10 6
	Shoes mending Perry 12 12	1 8
	Braces mending de 1/6 Tobacco 10	2 4
	Carried up to next page	216
		14 6

20 4 4 20 4 11



217  
John Wilson

1805			184		408
1 <sup>mo</sup>	29	Shaving 6 (2 28) <del>Shaving 6</del>		1 2	
10	12	Clothes mending 6		6	
	29	Shoes mending Naild		2 6	
		Shaving 6 (11 30) Shaving 7 1/2		1 12	
12	7	Shoes mending 1/3 (19) Shoes mending 3/6		4 9	
1806	24	2 <sup>mo</sup> 21 <sup>st</sup> 21 <sup>st</sup> (31 <sup>st</sup> ) Shaving 6		2 8	11 7
1	31	Shoes Worsted 1/8 Sho. mendg 10 1/4		3	
	28	Shaving 6 (2.5) Clo. mendg 2/2 (2.28) Shaving 6		3	
2	25	Shoes mending 12/6 (29) Shaving 6		13	
	31	Stockings footing 1/1 Handm. making 2		1 2	
		Shirts & Stockings mending for Year		13	1 13 2
4	29	Shaving 6 (5 8) Shoes mending 3/6		4 2	
5	17	Clo. mending 6 (29) A Hat 7/6 & 1/6		8	
	31	Shaving 6 (6 21) Coat & waistcoat 8/6		9	
6	25	6 Clo. for Coat & waistcoat 18 6		1 19	3 0 2
7	12	Shoes mending 3/6 (29) Shaving 6		4	9 5 7
8	28	Worsted for footing his stockings		10	
	30	Shaving 6 (7 2) Clothes mending 8		1 3 1/2	
9	30	2 <sup>mo</sup> 21 <sup>st</sup> 21 <sup>st</sup> (31 <sup>st</sup> ) Clo. for shirt 10/6 Hat 1/6		12 3	18 4
10	25	Brushes making 2/6 Clo. mendg 1/2		2 10 1/2	
	31	Shaving 6 Shoes mending 1/2		1 6	
11	29	8 <sup>mo</sup> (12 26) Stockings 1/8 4/3		4 10	
12	31	2 <sup>mo</sup> 21 <sup>st</sup> 21 <sup>st</sup> (31 <sup>st</sup> ) Clothes mending 8		1 1/2	
1807		Stockings footing 9		9	14 4
1	27	Worsted M. Wilson 1/3 (35) Shaving 6		1 9	1 12 5
	31	Shoes mendg 3/6 <del>Stuff for brushes</del>		3 6	
2	28	Shaving 6 (3 13) Shoes mendg 3/9		4 3	
3	16	Clo. mendg 2/10 Flan. 2/1/2		4 10	
	31	Shaving for Stockings footing 9		1 1/2	
		Linens & Stockings mending 1 year		13	1 8 8
4	24	Shoes 1/1. A <sup>mo</sup> of shoes 9/1 (28) Shaving 6 8		10 8	
5	30	Shaving 6 (6 30) Shaving 6 8 1/2		1 2 1/2	
7	4	Shoes mendg 4/1 A Hat for M. Wilson 5/1		9	
	6 2 4	Clo. for sh. 11/1 1/2		11 1/2	1 12 3
		Stuff for brushes omitted charge above		7 6	3 0 11
	31	Shaving 6 A Hat 6/1 1/2 Shoes mendg 3/1		10 1	
8 9	29	2 <sup>mo</sup> 21 <sup>st</sup> 21 <sup>st</sup> (31 <sup>st</sup> ) Clo. mendg 1/2 Stockings 1/1 Sh. 4/6		6 1/2	1 4 7

# 1805 John Watten 1806

19 -

1 <sup>mo</sup> 29	Shaving 1/12 (2 28)	Shaw & H. mending 1/2	2 3 $\frac{1}{2}$	
3.	11 7/4 <sup>th</sup> Km linen 10/9	worst to foot 2 7/10	10 8	
	30 Shaving 1/12	Sho. mending 9 3/6	4 7 $\frac{1}{2}$	
	2 Shirts making		2	
	31 Thread & worsted for mending		3	
4.	30 Shaving de 1/32 (5 31)	Worsted 1/1	2 3 $\frac{1}{2}$	1 2 7
6.	6 Alcat bot of Sordumuck		10	
	29 Shaving 1/12		1 1 $\frac{1}{2}$	13 5
7.	29 8 <sup>o</sup> de 1/32 (8 <sup>mo</sup> 31)	Shaving 1/12	2 5	
9.	14 Shaw	mending 10 9/1 (30) Shaw 9/1	10	12 5
10	12 Cloth mending 4 (29)	Shaving 1/12	1 5 $\frac{1}{2}$	
11	30 Shaving 1/12	(12 <sup>mo</sup> 24)	1 1 $\frac{1}{2}$	
12	19 Shaw mending 3/6	2 10 2/10 2/1	5 6	
	31 Shaw de 1/32		1 3 $\frac{1}{2}$	

1806				
1.	28 8 <sup>o</sup>	1/1 (2 28)	Shaw 1/1	2 5
3	29 8 <sup>o</sup>	1/1	Shaw mending 3/6	4 7 $\frac{1}{2}$
		31	Sh. making 2 Shirts & Stockings mending 14 9/1	9 2
				15 10
4	29 Shaving de 1/32 (5 29)	Sh. mending 9 3/6	4 9 $\frac{1}{2}$	
5	29 2. Hat 7/6 (31)	Shaving 1/12 (6 28)	Sh. 3/2	9 9 $\frac{1}{2}$
				14 7
7.	29 Shaving 1/12	Shaw mending 10 9/1	10 1 $\frac{1}{2}$	
8	30 8 <sup>o</sup> de 1/12 (9 13)	Cl. mending 5 3/6	1 4 $\frac{1}{2}$	
9.	19 Shaw mending 3/6 (30)	Shaw 1/32	4 9 $\frac{1}{2}$	
10.	25 Cl. mending 1/1 (29)	Shaving 1/1	2 2	10 3
11.	22 8 <sup>o</sup> de (29)	Shaving 1/12 (12 13)	Sh. mending 3/6	4 1 $\frac{1}{2}$
12.	13 Shaw 9/1 (26)	Stockings 1/10 <sup>n</sup> 4/4	13 4	
		31 Shaw de 1/32	1 3 $\frac{1}{2}$	

1807				
1.	31 8 <sup>o</sup>	1/12	Shaw mending 1/12	2 5 $\frac{1}{2}$
2	28 8 <sup>o</sup>	1/1 (3 16)	Cl. mending 1/1	2 9
3	31 8 <sup>o</sup>	1/12	Linen & Stockings mending 14 12/1	13 12
				18 4
4	28 8 <sup>o</sup> de 1/32 (5 <sup>mo</sup> 30)	Shaving 1/12	2 5 $\frac{1}{2}$	
6	30 8 <sup>o</sup> de 1/32	Shaw mending 9 3/6	4 9 $\frac{1}{2}$	
	62 y. Cl. for Shirts 1/4 11/4 2 1/4		13 8 $\frac{1}{2}$	1 0 11
7	31 Shaving 1/12 (8 15)	Alcat 6/11 (8 29)	Shaw 1/1	8 8 $\frac{1}{2}$
9	12 Cl. mending 3/6	A suit of clothes 30/1	1 13 4	
	22	Stockings 1/1 (30)	Shaw de 1/32	2 3 $\frac{1}{2}$
				2 4 4

Car. Anne Book 2<sup>nd</sup> ~~3 5 3~~

Mrs Reynolds 170

1805	1 <sup>mo</sup>	29	A. Guinns mending Ed. D. Snuff 2/9	49			
			31 Chair to Linger of B. Thoms	74			
	2	22	Worsted for stockings	58			
		28	Snuff 3/8 mint drops & 1/2 Linger of B.	411			
	3	31	do 3/8	38			
			3 Gown making 1/3 Lining 1/6 Minter	59 1/2			
	4	30	Snuff 3/8 (5 31) <del>Snuff</del> 3/8	74	1	8	12
						3	7 1/2
	6	12	2 Gowns mending 1/2 (29) Snuff 2/9	39			11 1
	8		2 Shoes Thompson	133			
			Snuff last mo	38			
		31	do 2/9 (9 31) Snuff 2/9	56			
	9	30	Washing 9/8	95	1	11	10
	10	31	Snuff 4/7 (11 30) Snuff 2/9	74	2	2	11
	12	31	Muslin for Apron 6/4 four Handk. 5/8	118			
			Snuff 2/9 Raisins 5 Calicoes 1/6	48			1 38
1806							
	1	13	Gown mending Ed. C	6			
	3	31	Snuff 8/3 Chain on a Visit 1/3	96			
			Shifts Caps Bedquens & de making	6			
		24	Calicoe 2/4 a y. Muslin 3/4 Stoff for P. 2/8	74			
		2	1 <sup>st</sup> Handk. 1/6 S. N. 5/8 Tape Bolin & Rest 1/8	6 1/2			
			Washing	49 1/2	1	9	8
					2	13	4
	5	8	Shoes mending 8	8			
	6	12	1 <sup>st</sup> Eliz. Armstrong for B. Stock 9/1	17			
		30	Snuff 8/4 8/6 Washing 1/3	99			
			Cotton & Lining for a Gown	1			
			2 <sup>nd</sup> of Shoes (Thompson) Velvet	7			
			Chair on 2 Visits	3 1/2	3	3	7
			Guinns making 2/3 a Bonnet 1/10 Ed	41			
	7	26	Silk & Glauze 2/7 Muslin 1/2 Cloth 8/9	163			
			2 <sup>nd</sup> Silk Handk. 3/9 2 <sup>nd</sup> do				
	9	1	Washing 1/3 Cash 2(30) Sn. 3 <sup>mo</sup> 11/5 1/2	12 10 1/2			
		30	do 2/2 Chair for airing 5/1	74			
			Calicoe for night caps 1/4 1/2 Clo for shifts 1/10	11			2 11 6
			Carried to page 267				5 15 1

1805 Robt Lambert

2	16 Coach & Exp. to Tottenham 17/11	<del>17</del>	<del>4 12</del>
	18 Oranges & 10 Small Buttons 6	5	10
	28 Shaving & Haircutting		15
3	17 Snuff <del>5/2</del> 5/2 Almond & Cand		11 1/2
	23 Clothes mending 1/1 Shaving 1/9 Oranges 1/4	3	1
4	4 Cash 1/1 Snuff 3/30 30 <sup>th</sup> Sh. 2/9 mending 2/9	15	
	Postage last mo 11 Oranges 6 Toothbrush 1/4	5	9
	22 Oranges 6 Cash 1/1	1	6
	30 Shaving 1/3 1/2 Shave mending 1/2	2	5 1/2
5	Coach & Exp. to Tottenham <sup>omitted</sup> <sub>about 1</sub>	<del>17 1/2</del>	10
	Postage 10		10
5	25 worsted 1/0 3/10 (35) Tob. 5/2	5	32
	31 Shaving 1/1 Clothes mending 3/14	4	4
6	3 Cotton 1 3/4 he got & used of J. Johnson's	1	2
	25 1/2 of Small Buttons 6 (29) Shave 1/1 1/2	1	7 1/2
	29 1/2 Soap & Haircutting & Permutation 1/1	1	8
	Shave mending 3/10 Postage 1/4	5	6
7	29 Shaving 1/3 1/2 Fruit & Snuff 11	2	6 1/2
8	24 Goshawkes 3 Buckles mending 6		9
	31 Shaving 1/1 1/2 Hat cleaning & smooth 1/4	3	1 1/2
	Snuff 5/2		5 1/2
9	1/4 Shave mending 1/3 1/4 Cash 1/1	4	6
	24 Postage in 7 <sup>th</sup> & 8 <sup>th</sup> months	2	
	28 Cash 1/1 A Hat 7/10 Spectacles 2/10	11	
	30 Paper 1/1 Hat of Shave 1/1 Snuff 8/2	2	3 1/2
	Postage 1/10 A double Truss 2/1	1	2 10
10	12 Coach 6 Cash 1/1 (29) Shaving 1/1 1/2 Small Buttons	3	1 1/2
11	1 Stock 9 worsted to foot with		5 1/2
	9 Cash 1/1 Snuff 5/2 (30) Shaving 1/1 1/2	2	7
	30 Snuff 5/2 two Blank waistcoats mak 2/10	2	11 1/2
12	31 Postage		6
	Shaving 1/2	1	1/2
	Stockings mending 1/4 1/4 1/4	5	
			10 8
			3 19 1
			5

1805  
 1806  
 1807  
 1808  
 1809  
 1810  
 1811  
 1812  
 1813  
 1814  
 1815  
 1816  
 1817  
 1818  
 1819  
 1820  
 1821  
 1822  
 1823  
 1824  
 1825  
 1826  
 1827  
 1828  
 1829  
 1830  
 1831  
 1832  
 1833  
 1834  
 1835  
 1836  
 1837  
 1838  
 1839  
 1840  
 1841  
 1842  
 1843  
 1844  
 1845  
 1846  
 1847  
 1848  
 1849  
 1850  
 1851  
 1852  
 1853  
 1854  
 1855  
 1856  
 1857  
 1858  
 1859  
 1860  
 1861  
 1862  
 1863  
 1864  
 1865  
 1866  
 1867  
 1868  
 1869  
 1870  
 1871  
 1872  
 1873  
 1874  
 1875  
 1876  
 1877  
 1878  
 1879  
 1880  
 1881  
 1882  
 1883  
 1884  
 1885  
 1886  
 1887  
 1888  
 1889  
 1890  
 1891  
 1892  
 1893  
 1894  
 1895  
 1896  
 1897  
 1898  
 1899  
 1900

Eliza Cath. Sims

2	28 Postage 7(3 3) Shoo mending 2/6	2	7
A.	22 M <sup>r</sup> Sister for shirt mending		6
	30 Postage 7(5 3) Shoo mending 2/6	3	1
7.	27 Shoo mending 4/6	4	6
	Rec <sup>d</sup> of Eliza Sims 2 0 0		
	Rec <sup>d</sup> of interest 2 0		
8.	2 Shoo mending	5	9
	17 Postage 7(5 3) Shoo mending 2/6		8
	Rec <sup>d</sup> of Dollar 4 3		
	31 Cash at time 2/6 (9 6) Scissors 2/6		
	Gown by Schumack	1	
9.	12 Cash 2/6		
	20 2 Gowns making & list	3	4
	24 Parcel carry 1/4		14
	30 Thread Tape Pins & Schumack	1	5 1/2
	Washing	3	6
1807	31 Postage from Eliz. Hayland 7		7
5.	8 Gown dyeing 2/6	2	
9	25 Shoo mending Perry		2
	30 Mending 1/6		

7805

# Sarah Inprey

195 ~~10 17 2~~ 10 17 2

4.	25	Cash 1 <sup>o</sup> Cash sw. 2 Cash 1/30 <sup>o</sup> Sn. 3/8	4	
		4 Pinafous making 1/4	1 4	
5.	18	Packet of Cotton making 8	8	
		35 Snuff 2/9	2 9	
6.	12	Gavens making & mending	2 4	
		29 Snuff 2/9 Flannel for Cotton 4/11 1/2	7 8 1/2	
		Callamano 1/6	1 6	
7	13	8 5/8 y. Print for Slips 15/1. S.M.	15	1 0 4
		8 y. 8. 18/8 Lining 1/1 for Gavens S.M.	19 8	<del>11 17 4</del>
		Muslin for Caps 4 y. 8. Print drops 3	8 3	
		26 Cash 1/1 (35) Snuff 3/8	4 8	
8	2	Shoes Thompson from 10 3 1804	1 5	
		16 Cotton Thread & Print drops H.L. Sew?	2 6	
		17 Print drops 3 (31) Snuff 2/9	3	
		20 Gavens & Shirt mending £2	2	
		14. Print to mend with	2	
		28 Print 2 Shaws mending Neild 1/10	2	
9.	30	Sundries H. Wall 2/11 1/2	2 11 1/2	
		7 y. 4. Call. for a shirt 18	10 6	
		Pears 3 Snuff 3/8	4 0	
		Print drops & washing 9/3 1/2	9 9 1/2	5 11 4
11.	4	Shaws mending 3/1. Snuff 2/9	5 9	
		30 Snuff 2/9 Shaws mending 2/1 1/2	5 1	6 11 8
12	7	Print drops & Packet Book & Thread 2/1	2 6	
		10 Gift towards the distresses in Germany 1 1	1 1	
		Postage 11 Cash 1/6 Ins. masoin. money 43.2	2 7	
		31 Shoes Dr. 6/1. Muslin & Paper 6/7 1/2	12 7 1/2	
		Snuff 4/7 Flann. 11	5 6	2 15 0
1806	1	13 Gavens mending 1/9	1 9	
		24 3/4 y. Handker	6 10	
2	8	Q. of Stays (Harrowth)	17	
		15 Cash 1/1 Stays mending 1/3	2 3	
3	15	Orange 3 (14) 8. 3. 12 (29) Orange 2	10	
		31 Snuff 4/11 (2) Chain & visit 7	12 6	
		Linon making & mend for a y. C. A's Book	8 11	
		Flourings H.L. 1/6 Muslin H.L. 1/10	2 4	
		4 H.L. 6/8-7/4. Print 12/10-2. Mus. H. 3/4	1 11 4	
		H.L. Mitts 4/1 - 2 1/2 y. Print 4/12 Col. 1/2	2 3	
		Shoes Thompson 6/1. Poplin & Lining for Gavens 3/1	18 7 1/2	7 16 10
		Callamano 1/6 Wash 3/6	11	10 11 10



Mary Jackson 193

1 1/2 9

1805	25	Gingerbread & Oranges & Silk 2/5	2	11	
	30	Shoes mending 2/6	2	6	
5	11	Biscuits 22 Barley sugar 1/2	4		
	18	2 Pinofores making 8 Biscuits 5	1	1	
	30	Shoes mending 2/1 Oranges 5	2	5	
10	12	Gloves mending 8 Raisins 5 Oranges 4	1	5	10 8
					<u>2 5 5</u>
7	12	Almonds & Raisins 5	5		
	13	Muslin for 34 10/6 Canvas & Silk 3/5 L.M.	13	11	
	19	Silks to work with for K.A.	8	4	
	27	Shoes mending 2/6	2	6	
8	2	Shoes Thompson from 9 <sup>mo</sup> 22 1804	1	1	
		Silk Cotton & knit & Print H.P. Linn?	8	2	
	22	Biscuits 5	5		
9	14	Shoes mending 2/3	2	3	
	20	Stays mending 3/6 Doll 9/6	13		
	28	Fruit & Sundries H. Hall 5/9 1/2	6	32	
	30	Postage 1/6 washing 2/6 1/2	4	30 1/2	4 19 4
10	26	Barley sugar 3 Raisins & Almonds 5 2	10		
		Shoes mending rep H.P. Linn?	2	6	
12	31	Shoes for J. Gungul 5	7	1	
1806	2	Y <sup>as</sup> Linen off J. Mason 8 <sup>mo</sup> 2/5	4		14 5
1	11	Shoes mending 2/6 Gown & Stay 2/1/6	4		<u>5 13 9</u>
	16	Raisins & Almonds 32 Oranges 12 1/2 1/2	8		
	30	Oranges 6 (2 <sup>mo</sup> 6 <sup>th</sup> ) Oranges 3 Calico 6	1	32	
2	22	do do Oranges 3 (28) Postage 1/8	2	5	
3	19	do do D. 7 Barley sugar 1/2 3/1 Biscuits 6 1/2	1	3	
	31	Oranges 3 do 2 Cal. mending 7/6 Stock 7/6 3/6	3	11	
		Cotton & Lace H.P. Linn of Dimity 2/4 3/1	3	7	
		Shoes Thompson 7/6 Tape needles & pins 1/6	8	6	
		Washing	8	6	
4	14	Barley sugar 3 Oranges 2 (26) 1/2	8		1 1/2 2
5	17	Oranges 3 (23) Shoes mending 2/6	2	9	
	22	do 7 Gingerbread 1/6 7 Apples 3 Oranges 2 1/2	1	3	
6	18	do 2 (20) Orange 2 (22) Orange 2 1/2	8		
	30	do 2 Washing 9/12 two Sundries 9 3/8	13	2	
		Calico for mending 6 1/2 1/10 1/2 Oranges 6	2	1 1/2	
		Thompson 3 visits	5	11	
		Carried to page	2	60	1 6 10
					<u>3 1</u>

1805 Ann Terson 128

4	30	Shoes mending 2/4 (6.10) Shoes & M <sup>g</sup> Jun 4/	6 4	
6	22	8 <sup>o</sup> 1/8 - Chalk 2y <sup>o</sup> 5/	6 8	
	29	14 <sup>o</sup> mild bear to mend Gown	1 4	
7	27	Shoes mending 2/6	4 6	14 4
8	2	Shoes Thro' up from 10 24 1800	8 3	
	17	8 <sup>o</sup> mending 2/ 2/	2 -	
9	14	8 <sup>o</sup> 8 <sup>o</sup> 1/ 2/	2 -	
	20	Gown turning & steaming	1 6	
	2	Handkerchiefs	2 8	1 0 11
10	1	1 Sundries 2 1/2 9 <sup>o</sup> Sho. mending N. 2/	2 9	1 15 3
	4	Shoes mending 2/ must in for caps 10	2 10	5 5
1805				
1	13	Gown mending Ed 6 Gown making 1/6	2 -	
	25	Shoes mending 2/4 Stays mending 8/	10 4	
2	11	Handkerchiefs 1/4 <small>with one short in last 2<sup>o</sup></small>	1 4	13 10
4	7	Sho. mending 2/6 - wasted for stock 2 1/4	4 10	19 3
		All <sup>o</sup> of shoes from S. Smiley	5 6	
6	30	Blank for Petticoat 20 1/2	4 4	
		Washing 1/2 Stays mending 1/6	2 8	17 6
7	5	Shoes mending 2/3 8	3 8	
	25	Gown making & one mending Ed	2 4	
9	19	Sho. mending 2/4 (30) Washing 1/9 Sho. 2 1/2	9 7	
	30	5 1/2 Clo. for shifts 7 1/2 - Submit for Gown 2 1/2	1 10 1	2 5 8
11	12	3 1/4 Blank for Petticoat	2 0	
			5 10	
12	31	Gown making 1/9 Washing 1/9	3 6	
			1 6	10 10
1807				
3	13	Shoes mending 2/4 Shifts making 1/	3 2	
	35	5 1/4 Clo. for shifts	7 6	
	2	1/2 Clo. for shifts	3 2	
	1	Handkerchiefs	3 -	17 -
7	1	Shoes mending 2/6 Shoes 2 1/2 1/8	4 2	4 2
	21	Neck 1/2 1/2 Gown making & hood 2/	3 2	1 1 2
	30	Washing 2/10 Shoes Thro' up on 5/8	8 6	11 8
		Care to new to	27	

1 1/2  
6  
4  
1  
5  
10  
2.55

14 5  
5 13 9

1 1/2

1805 Sarah Harris

4.	30	Snuff			11	
5.	11	Oranges 1/10 (30) Snuff 1/10 Spent mind 1/10			3 10	
6.	29	Snuff 1/10			1 10	67
7.	13	Postage from Jamaica to Colt.			8	
8.	1	A P of Leather Glogs			5 6	
	31	8 <sup>o</sup> Snuff 1/10			1 10	
9.	20	A Handker 3/4 ashaid 2/4 KA			5 4	
	24	Postage 9 Chain to visit 7/2			7 11	
	30	Sundries 2/10 Snuff 1/10			3 9 2	
		Postage 2/11 washing 3/9			6 8	
10.	12	Apples 8 (30) Snuff 1/10			2 6	1 11 8
11.	18	Flan. for Waistcoat 2/2			2 2	1 18 3
		Postage 3/8 (11 30) Snuff 2/32			2 11 2	
12.	7	Ribbon 2x Apples 2 Postage 1/4			1 10 2	
	27	Mint drupe 6 Snuff 1/10			1 5	
	31	1/4 Muslin I. Mawon 10 mo 8 <sup>th</sup>			6	16 11
1806						
1.	13	Quinn mending 6 cloth 24 <sup>th</sup> 5/1			5 6	
	26	Orange 1/2 paper 3 Calico 1/6			1 10 2	
2.	11	Muslin Calico for caps Colt			4 6	
		Postage 1/2 Spectacles mending 1/4			2 8	
3.	31	Snuff 3/8 Chain on a visit 1/3			4 11	
		Cost for Pocket money by Colt			10 6	
		Thread lace Supp Pins 1/4			7 2	
		washing			2 1	1 12 8
4.	18	A P of Leather Mitts to S. Anmacth			3 6	2 9 7
6.	12	Orange 2 (1/6) for (30) Snuff 3/8			4	
	30	washing 10 Calico Handker 1/4 5/2			6	
		Chain on a visit			1 10 2	15 5
7.	25	Bonnet 2 Shirts & shirt making 9 Ed			4 9	
	26	Silk 2/10 Sun 1/2 washing 1/7			1 11 2	
8.	31	Postage 1/6 (9 23) Bonnet making 2 8			2 2	
9.	30	Snuff 3 mo 3/8 washing 10			4 6	13 4
		Chain on a visit 12 17 1806			2 2	1 8 9
11.	29	Post. 9 1/2 Muslin Apron 1/4 3/3			4 9	
12.	31	Cloth 12 1/2 for a yard 2/9 Postage 1/1			3 8	15 6
		washing 1/5 Snuff 3/8			5 1	15 6
		Carriage 43			2	15 6

# 1805 Patients' Work

D<sup>r</sup> Cr

5.	8	Impy Pinapou making	-	-	14
	18	P. Pitacoat <sup>Pts</sup> <del>W. Denak</del> & S. M. Jackson	-	<del>44</del>	14
	31	Worsted to mend <sup>W<sup>ts</sup></sup> Stockings p. M. W.	-	5	
		Wellingtons shirts making charged twice	-	20	
8.	1	Imp. Rubber & Shirts making	-	<del>8</del>	8
		Imp. Laundry 2 <sup>do</sup> <sup>do</sup>	-	4	4
		Ebig. Frith & Shift <sup>do</sup>	-	<del>8</del>	8
		22 Worsted to mend Stockings <sup>do</sup>	-	20	
9.	31	<sup>do</sup>	-	13	
11.	1	<sup>do</sup>	-	10	
<del>12.</del>	<del>31</del>	<del>Tho. Wellington Shirts &amp; Stock to mend</del>	-	<del>1</del>	<del>12</del>
1806	1.	25 Worsted to mend with	-	49	
	29	sw. A. Hinson's Dress making & mending	-	-	36
2	27	Recd. for Sales	-	-	5
3	21	Worsted to mend with p. Mang. withon	-	10	
	31	Sundry <sup>W<sup>ts</sup></sup> Lining to make of <sup>to 35 &amp; 33</sup> <del>W<sup>ts</sup></del> Books	-	-	211
		Worsted for mending Stockings	-	18	
		Pa. Blouse Shirts & Stock to mending	12		
		Sam. Gaudon	3		
		Pa. Herhold	13		
		Imp. Lining	7		
		Sam. Myers	12		
		Imp. Bowen	13		
		Imp. Larky	2		
		Imp. Wilson	13		
		Imp. Walton	9		
		W. Webster	6		
		Imp. Alexander	12		
		Imp. Baker	13		
		Imp. Laundry	13		
		Tho. Wellington see above	<del>12</del>		
		S. Moring	5		613
		Balance Paid W. M. Larky	916	8	
		Next acc. page	258		1015 42 1015 42

1805  
5<sup>mo</sup>

Mary West to be taken out of her own money

5	21	Almond Cotton 3oz <sup>knitting</sup> 1/9	Needles 2	-	-	2	6	
6	12	2 Gowns mending	E.L. 10	(29) <del>5</del>	-	-	10	
	29	Postage	11	-	-	-	11	
7	34	24 Cloth 8 7/8 10	Cash 2/	-	-	2	8	
9	14	Shoes mending	P. 2/	-	-	2	-	
	20	Silk 6/	A Shawl 2/4	-	-	8	4	
8	27	Chain an airing	3/10	Sund. 1/11	6	4	4	
		Cotton for stockings	p. 1/11	Jan?	-	2	-	
	30	Washing	7	Denon 8	-	1	3	1 4 10
12	7	Mint drops	6	Knitting needles	Case 1/3	3	10	
		1 yard Irish cloth	2/11	-	-	-	7/2	4 5
	24	Velvet for a collar	7/2	-	-	-	2	
1806								
1	13	<del>Chain</del> <sup>alt.</sup> multiplying glass	1	-	-	-	-	
	22	Buttons 1/	Hubband 3	Muslin cloth for caps	5/4	6	7	
2	15	Stays mending	-	-	-	8	-	
3	32	<del>Chain</del> <sup>alt.</sup> shoes mending	Mild	-	-	1	11	
	21	Shoes mending	3/3	-	-	3	3	
	31	writing paper	1/6	Books 1/6	Muslin 1/11	6	3	
		Cotton 5	Hubband for great coat	1/9	1/11	4	2	1 7 5
		Paper & pins	1/2	-	-	-	7	
		washing	-	-	-	1	9	
6	30	Tanning dy for Books	10/10	-	-	4	4	
		washing	7	Galicia for apron	1/3	4	-	10 8
		Chain on two visits	-	-	-	-	-	
7	26	Galicia 1/	8oz brand 2	Cotton Jean & Cash	1/11	2	3	3 7 4
	28	2	Muslin Handkerchiefs	M. Wilson	-	2	4	
8	2	Shoes mending	9	Perry 8	Postage 10	1	6	
9	1	washing	9	Postage (30)	washing 9	1	6	
	30	Shoes T.	5/9	Muslin for gown	1/2	1	11 9	1 19 4
11	12	Flan. 3 1/2 4	6/5	-	-	6	5	
		Galicia 3/11	Kind 3	Silk & Cotton 11	-	5	10	
		Knitting needles	2	Gold pin 3	1/11	-	-	
	18	Silk for 10	onnet 1/4	7/2	1/2	5	32	
		writing paper	3	Tape & pins	2/2	5	2	
	22	5	10th Handk. 1/6	at Warbro	-	8	10	
12	31	Millets exp. to Shilling	11. 10. 11	Knives 10. 10. 10	1/11	1	10 11	
		Cotton 1/4	1/2	1/11	-	2	17 2	3 0 8
						5	0 0	

Sus<sup>a</sup> Atkinson

1805<sup>th</sup>

6 <sup>mo</sup>	1 Stays making twist threads	2 6	
	Stuff for the stays J. M.	2 6	
8	2 Shoes Thompson	6	
	17 d. mending P 2/6	2 6	
9	15 d. Perry 2/9 (30) washing 6/1	8 10	
	10 y. unbleached Linen for 2 Drupes	1 2	1 16 6
11 <sup>mo</sup>	4 Shoes mending 2/	2	2
1 <sup>mo</sup> 11	d. 2/	2	1 18 6
	29 Drup & Coat making 1/6 shifts & c. 2/	3 6	
2	15 Oranges & 2 Postage 1/6 Oranges	1 10	
	28 Postage 3/3 3 1/2 Snuff 2/8 - Oranges 3	3 3	
3	31 Thread & washing 5/6	5 11	16 6
4	19 Shoes mending 2/3 Oranges & d. 9	3 12	
5	8 d. 8. 1/2 1/2 1/2 washing 2/7	3 7	
6	30 2 P <sup>m</sup> Stockings 5/	5	11 8 <sup>c</sup>
	Oranges 8 1/9 1/2 washing 1/10	2 6	
9	29 Clothes mending	1	3 6
	30 washing 1/9 Postage 1/6	3 3 <sup>4</sup>	
12	31 Calico for waistcoats 2/4 2 1/2 1/10 1/10 2/6	2 10	1 11 8
	Sundries H. H. 1/10 1/2 Coat & Gown mending 6	2 1/2	
1807	Discount of 2 Irish Notes	2	
2	25 2 P <sup>m</sup> Cotton Stockings	5 4	11 6
3	31 Drup mending 3	3	5 7
5	7 Garters 4 (6 30) <del>1/11</del>	7	17 1
9	21 Calico 5 1/2 1/2 1/2 1/2 1/2	3 10	
	30 washing 3/2 Tho. Thompson 5/9	10 11	
	another P <sup>m</sup> Shoes 8	5 9	1 0 10
	Coat to new Binder 53		

1805 Ann Brown 229

6	22	Shoes mending 5	Postage & Washing 9	3	-	1	4
1506	31	Postage & Washing	1/2		-	1	10
3	23	Shoes mending 2	Washing 4		-	2	4
5	1	Washing 6			-		6
9	19	Exp. to Leeds & back	Exp. Miskin & back	1		6	6
	30	Washing 6	Washing 2	Shoes 7	5	9	-
		Postage 2/5	6 lo for shifts	2	8	1/2	-
						40	9

298

1805  
6 22  
7 29  
9 20  
30  
12 31  
1806  
1 11  
6 30  
7 25  
9 11  
30  
11 12  
12 31  
1807  
2 21  
3 31  
6 30  
9 21  
30

1805 Mrs <sup>230.</sup> Deane 108

6	22	Shoes mending & Check 4 <sup>5</sup> / <sub>8</sub> 5/10	6 0	
	29	Collamanco 1/2	1 2	
9	20	Cotton S. Sundries Petticoat 2/6	3 6	7 8
	30	Washing 9 <sup>o</sup>	9	4 3
12	31	Flannel for Petticoat	6 5	11 11
		Muslin for Neckcloth J. Mason 11 <sup>mo</sup> 20 <sup>th</sup>	1 6	

1806		Postage	10	8 9
1.	11	A Handkerchief 2/5 Bedgown 3/1	5 5	
		Washing	9	6 2
6	30	Shoes mending & Check	7	14 11
7	25	Bon. turg 4 1/2 Gown make 3 1/6 21	2 10	
9	1	Washing & 30/ Shoes 5/9	6 1	
		Made Rite. & Gauge	3 6	
	30	5y. Lingham & Lin. for Gown for	18 9	
		Muslin for Cap 2/6	2 6	1 14 3
11	12	34. Blank for Petticoat	5 6	
12		Sundries M. 5/6	5 6	11

1807				
2	26	Shays mending & covering	8 6	
3	31	52 1/2 Clo.	8 3	
		Check 2 1/8 19	3 4	1 0 1
			1 2	1 11 1
6.	30	a Mant. 7/4		
9.	25	Calicee 3y. 3p. Muslin for KJ	3 7 1/2	
	30	Gown making 1/6 - Shoes Thomp. 5/9	7 3	
		Can. to New 12.	43	102





# Han. Forster

1805

8

Bro. from page

195

1 54

2 Shaws Thompson points 2 1804 — 11 6  
 14 Cunch & 3x Cash 2 East & pay Me. M<sup>th</sup> 1 52  
 4 Cash to buy Cotton & Needles to knit mitts — 1 —  
 6 2y. Ribband 10 Sewing Cotton 1/3 — 2 1  
 13 Cash 1/2 Gowns & Bonnets mending 3/10 — 5 1  
 30 Sundries & Salt 2 1/2 Postage 8 — 3 22  
 mending — 5 9

10

16 P. M. Pridoux on her acct. bor money sikes — 1 4

1 10 0

11

30 Postage 1/4 — 1 4

2 15 4

12

35 Shaw Thompson

5 9

Callio Dents <sup>might</sup> ~~Buttons~~

J. Arundel

4 6

Sugar candy 2 Call. de for Petticoat 9/8 — 9 10

1806 Muslin S. M. 10 1/6

5 —

1 7 9

1. 13 Gown mending & 2 1/2 An Almanac 1/10 — 2 10

2 10 Pkt Hankerchief 2/10 Oranges 3 (27) Oranges — 3 1

2 8. 6/1. (19) 14. Linen 1/6 — 7 6

3 3 Shaw mending Mild 2/4 — 2 4

15 Stays Gouering 8/6 (19) Oranges 4 — 8 10

22 Sleeve Buttons 1/3 Chamarrisit 1/3 — 2 3

35 Oranges 6 (Cotton 4 Dabbies 5 M<sup>th</sup> Lun<sup>th</sup>) — 1 3

Muslin 9 muslin Handk. 1/10 6/4 — 2 7

Cash 1/2 Robin 6 Buttons 6 Needles & Bible 8/10 10 12

19 2y. Wildbean & 1y. Calicoe 10/13 — 1 8

Plan. for Petticoat 3 2y. — 5 3

3 14 0

4 2y. Shaw mending 1/2 Stays mending 8/6 — 9 8

5 6 White 1/2 Handk. 1/2 6/4 — 3 6

6 14 Oranges 6 (1/2 7) Apples & Oranges 2 — 1 —

21 8. 2. 8. 2. 30) 1/2 Juice 12 — 5 2

30 Flannel for Petticoat 1/13 — 7 —

washing 2/2 Calicoe Handk. 3/8 — 5 10

Irish for Shifts 6/4 15/2 — 15 2

2 5 —

27 5 A Sewil 4 Oranges 12 8/12 — 7 7 6 9

25 Gown & Sk. mending 9 mending 9/6 — 8 4

26 Handk. 2/4 Comb 10 Flan 10 Cotton 5 1/2 4 9

7 1 washing 1/2 Fruit 1/2 (9 20) Shaw mending 6 — 2 1

23 Gown & Sk. mending 9 Cotton 2/6 6/4 — 6 3

30 Riding mending 1/2 for Gown 3/8 22 1 15 6

3 5 1

washing 1/2 Shaw mending 1/2 2 6/4 — 7 7

1805

Willm Webster

7.	27	Brushes altering mending & strings	1 6	
	29	Shaving 6 <sup>o</sup> Port. 3 <sup>o</sup> of his 10 <sup>o</sup> & 2 <sup>o</sup>	8	
8.	31	8 <sup>o</sup> 1 1/2 Cloths mending 9	1 0 1/2	
		Postage 7/9 30/ Shaving 1/2	1 7	5 7
10	12	Cloths mending 6	6 2	
	29	2 Flan. Waistcoats making 3/6	8 9	
		Shaving 1 1/2 Cloths mending Shirts 2/1	3 1 1/2	
11	30	8 <sup>o</sup> 1 1/2 Shoes mending 1/2	2 3 1/2	
12	31	8 <sup>o</sup> de 1/32 A.P. Stockings 2/3	3 6 1/2	18 3

1806

1.	11	Shoes mending 1/2 (28) Shaving 1/2	2	
	22	8 <sup>o</sup> 8 <sup>o</sup> 8 <sup>o</sup> (2 28 <sup>th</sup> ) Shav 1/2	1 8	
3	25	8 <sup>o</sup> 1/2 (29) Shaving 1/2 Clo. mending 4/6	6 7 1/2	
	31	Handkerchiefs making 2 <sup>o</sup>	2 2	
		Shirts & Stockings mending 8 mos	6	18 5
4	29	Shaving de 1/32 5 17/ Cloths mending 8 1/2	2 5 1/2	
5	29	A Hat 7/6 (31) Shaving 1/2	8 7 1/2	
6	14	Brushes making 2/6 Clo. mending 8	3 2	
	28	Shav de 1/2	1 2	
	30	Flourish & Trimmings for 12 brushes 10	5 8	1 1 1
7.	5	Shoes 8 <sup>o</sup> 9/ (29) Shaving 1/2	10 1 1/2	3 3 4
8	9	Clo. mending 10 (30) Shaving 1/2	1 1 1/2	
9	13	8 <sup>o</sup> 8 <sup>o</sup> 19, Shoes mending 3/6	4 2	
	30	Shav de 1/32	1 3 1/2	
10.	31	Shaving 1/2 Shoes mending 3/6	4 6	17 7
11	29	8 <sup>o</sup> 1/2 (12 13) Shav 9/	10 1 1/2	
12	26	2 1/2 2/2 (31) Shav de 1/32	3 5 1/2	
1807		Cloths mending 3/2 Sh. mending 1/2	4 2	1 2 3
1	31	Shaving 1/2	1 1 1/2	
2.	7	Cloth for a coat 7/6 (28) Shaving 1/2	8 6	
3.	16	Cloths mending 9/	9	
		Coat & waistcoat making 7/6 Trimmings 5/11	13 5	
	31	Shaving 1/2 Shirts de making 2/2 Clo. 7/4 10/6	10 9 1/2	
		Linens & Stockings mending 1 year	13	2 18 10
4	21	Shoes mending 3/6 (28) Shaving de 1/32	4 9 1/2	
5.	12	Clo. mending 8 (30) Shaving 1/2	1 9 1/2	
6	26	8 <sup>o</sup> 9 <sup>o</sup> Brushes mak 7/2 Cloths for 10 8/2	11 5	
	30	Shav de 1/32	1 3 1/2	19 3

Car. to page 269

233  
Sam Waring

1805	Bro <sup>r</sup> from page	216	7 22	2 1 8
8	16 Cash 1/10 8 <sup>3</sup> Gouberies 3 1/2		2 3	
	30 8 <sup>0</sup> 1/10 Apricot 6		1 6	
	31 Shaving 2/3 Squaw of row soap 1/10		3 3	
9	4 Cash to buy Job <sup>r</sup> 1/10 Gouberies 6		1 6	
	7 Silk for Hat band 1/10 Cash 2/10		2 4	
	Paper 1/10 Sumner 11 Cash 4		1 3	
	1/4 Shoes mending Perry		4 6	
	25 Cash 1/10 Glass 2/9		4 5	
	Suit making 12/10 Clo <sup>r</sup> mending 1/10		12 7	
	Cash for Umbrella mending 1/10		1 -	
	Cash in 1/10 of last		1 6	
	24 Tobacco 1/10 Postage in 1/10 8 <sup>th</sup> month 2/10		3 9	
	27 Post same rep <sup>d</sup> 1/10 1/10		9 4	
	Coffee in 1/10		1 6	
	30 Shaving 2/10 Ink 1/10 Pens 3 Cash 1/10		3 7	
	Cash to mending shirts 1/10 for 1/10 1/10		5 -	
	Washing when at 1/10		2 4	
10	12 Fruit 1/10 8 <sup>2</sup> Nut 1/10 Job <sup>r</sup> 1/10 Cat. 8/10		11 8 <sup>2</sup>	3 8 9
	D <sup>r</sup> 3		3	
	21 2 1/10 of shoes 1/10 of w <sup>h</sup> cork 1/10		1 4	
	26 Cash for Job <sup>r</sup> 1/10 8 <sup>0</sup> for walnuts 1/10		2 6	
	29 Cloth mending 1/10 Shav <sup>r</sup> 2/10		3 7	
11	2 Cash for Job <sup>r</sup> 1/10 Paper 1/10 Sumner 8		1 8	
	11 Job <sup>r</sup> 3/10 Cash shaving 1/10 Postage 10		2 3 <sup>2</sup>	
	23 3/10 Stockings Rowler		17 -	
	30 Shaving 2/3 Job <sup>r</sup> 5 <sup>h</sup> 1/10		2 8 <sup>2</sup>	
12	7 Clo <sup>r</sup> mending 1/10 Brucher making 3/10		4 6	
	Postage 1/10 Cash of Post 1/10 1/10		9 -	
	Chaise 3/10 (35) Shaving 2/3 Job <sup>r</sup> 1/10 1/10		7 7 <sup>2</sup>	
	31 Waler Cord & Frimings for Bruch 1/10		6 6	
	Cash for Job <sup>r</sup> 1/10 1/10 Postage 10		2 1	
	Cloth & Frimings for Coat & waistcoat 1/10			5 15 5
	hu <sup>t</sup> cont <sup>d</sup> page 248			11 5 10

1805

234

# Mary Kendall

9	20	at Bonnett 1/4 worsted 2/4 Stock 7/2 1/2	6	5	
		wildboar 8/4 <sup>21</sup> 8/8 Lining 6		9	2
		30 washing			3
10	12	Stays making 3/4 Justice 1/2 4/5		7	5
		3/4 Shawl 5/6		5	6
					- 15 6

1806

1	13	Gown making E L 1/6 Shawl 2/6	2		
3	31	2 y <sup>o</sup> cloth 1/1 1/2 M Tape 1/2 1/2	2	0	
		washing		7	
6	30	do y <sup>o</sup> Calico for Nightcaps 6/4 1/3	1	10	
8	28	worsted for knitting	1	11	
9	23	Gown mending 2/2 6 washing 7	1	1	
10	29	Shawl mending 6/12 13 Shawl mending 9/4 5	4	11	
12	31	Bonnet making Lining 1/6 Silk 7/4 1/3	2	9	
		180 sundries 2/2 1/2	1	2	
2	20	2 y <sup>o</sup> Mustrin for caps 2/9	2	9	
4	4	Gown making 9/9 1/2 1/2 1/2 1/2	8	11	
		8/4 <sup>21</sup> Chambray 9/4 Calico 10 Fricasse	10	2	
6	30	2 Handkerchiefs 1/6	1	6	
9	21	2 Mustrin 1/2 1/2 1/2 Calico 1/2 Mustrin 1/1 1/2	4	3	
		30 Gown mending 6 washing 10 Sho. Thomp. 5/8	7		
		washing 3 - 7/4 Calico 7/7 1/2 2 Knives	8		
		Gown to new 13 - 5/4			
					1 2 9
					2 2 7



58  
11 20

Ann Harris

1805	10	31	Portage & washing	10	1	9	
1806	6	30	washing 1/2		1	2	
7	25		Bonnet tying & C. Smith's mends	1/6 Ed	2	-	
9	7		washing 7		7	-	56
11	22	3	Oranges & Apples	1/3	1	9	
12	31	3/4	4 <sup>th</sup> Tailor for waistcoats		1	42	
			washing & Patterns Tape & mends	1/6	1	5	
1807			an orange		2	2	76
			Expenses to Leeds & R.A.'s Exp. back again		2	2	
			Cash for Expenses to Birmingham		5	-	
	10		Portage from Leeds to Bradford		-	6	728
	3	3	Expenses				7158

236  
Rack Raw

1805	Pro <sup>t</sup> from page	160	7 4 3	
	10 Bottles to deduct 1 Algonon port wine		16	
	Sundries H Hall		2 02	
	washing		11	
	29 Shoes mending 3		3	
			8 3 52	
	24 Bottles to deduct		6	
	Rec <sup>d</sup> of In <sup>r</sup> Maron		7 17 52	7 17 72
1806	12 31 Shoes Thompson 5/9		5 92	
	1 26 Oranger 2 <sup>nd</sup> B) 8 <sup>o</sup> 1 <sup>st</sup> Sweets 2		3	
	4 2 Chair on a Visit		1 3	
	8 Caps making 1/6 three shifts <sup>mending</sup> 1/6		7 10	
	4 <sup>th</sup> Stockings footing 3/1 1 <sup>st</sup> Shew 9 wrestbanding 8 four night caps be made 1/2			
	Mint drops 1/6 Lace Cotton 6 1/2 H <sup>r</sup> Sun		1 1	
	9 1 <sup>st</sup> of Shoes Thompson 5/9 1 <sup>st</sup> Sup <sup>r</sup> 1/2 1/2 1/2		7 4	
	washing 7 Oranger 2 Oranger 3		1	
	5. 10 Oranger 82 (6 7/ Apples 1/2 Oranger 2		1 22	
	6. 16 8 <sup>o</sup> 1 <sup>st</sup> Stays mending 5/16 <sup>2</sup> Oranger 2		5 9	
	30 8 <sup>o</sup> 2 <sup>nd</sup> Shoes mending 5/9		2 11	
	washing 10 Oranger 2 Shuff <sup>r</sup> H <sup>r</sup> 5/9		6 9	
	Chair on a Visit to Singcraft		2 6	
	7. 5 Oranger 1/2 Port Wine 9/6		9 1/2	
	26 Woisted for a Percussion H <sup>r</sup> Sun		17 9	
	9 8 5 Bottles Red Port Wine		2	
	30 Washing 10 (10 <sup>th</sup> 29 <sup>th</sup> ) 1/2		3 10	
	Chair to Singcraft Mahurn de 8 29 1805		1	
	92 19 Oranger 1		1 2	
	31 Cotton 7 Thimble 2 Laces 2 Silk 3 H <sup>r</sup> Sun		5 9	
	Shoes, Thompson 5/9		3	4 4 9
	washing 5		5 82	5 82
1807	Sundries H Hall 2/32 Footing H <sup>r</sup> 3/5		4 10 6	
	2 6 Oranger 2 Oranger 1/2 (6 10 <sup>th</sup> 1/2)		62	
	7 4 Shoes mending 5/8		1 8	
	16 2 Gall <sup>r</sup> Red Port Wine		1 12	1 14 22
	9 22 8 Bottles 8 <sup>o</sup> 28/6 32 B <sup>r</sup> more 12/6		2 5	6 4 8
	30 washing 1/8 Shoes Thompson 5/9		7 5	
	Another H <sup>r</sup> Shoes Thompson		5 9	
	Chair on Excursions		3 10	
	10 29 Sund <sup>r</sup> H Hall 1/12		1 42	2 19 42
	Rec <sup>d</sup> of In <sup>r</sup> Maron		<del>10 10 8</del>	9 4 0

1805 Esther Harris

10 <sup>mo</sup>	4 Lipsalms 2 Apples 1/4 Shoes mending 3/4	4 6	
	31 Postage & <del>Porterage</del> Porterage 1	1	
12	7 Almonds & Raisins 1/6 Mint drops 6	2	6 7
1805			
1	10 Carriage of letters Almonds & Raisins 1/6	1 2x	
2	1 Oranges 2 Sh. mending 1 Oranges 1	4	
	22 Shoes mending 6 (3 1/2) Oranges 3	9	
3	29 Oranges 3 (31) Raisins &c 2 1/2 Wash 5 1/2	7 11	
4	17 Oranges 2 Oranges 2 Last Sh. 2 1/4	3 5x	10 2
	26 8 3 (5 2 2) Oranges 3 1/2	6x	
4	5 att <sup>n</sup> of stitching W <sup>m</sup> Linn	4	
	7 Apples 4 (22) Orange 2 8 9	8	
	30 Shoes mending 1/8 Washing 1/1	2 9	11 5
7	25 Bon <sup>n</sup> making 1 Slipst. Shirts 2 Ed <sup>s</sup>	2 2	
	24 34 2 Galicul. 3 Cotton 1/6 Silk 11	7 9	
	Mitts 2/4 W <sup>m</sup> Linn		
8	5 Cash 1/6 Postage 5	1 11	
	30 Last Shoes & sundry W <sup>m</sup> Hall	1	
	Shoe Thompson Umbrelling		
	Washing 4/5 Postage 1/3 9 19 Sh. mending 8	6 4	
	of 23 Dormitt making E Lister	8	
	Ret <sup>n</sup> M. Anwarick for att <sup>n</sup> of flour & c <sup>n</sup>	8	
	P <sup>r</sup> for her Umbrella mending	6	
	P <sup>r</sup> Thompson for att <sup>n</sup> of Morocco sh <sup>t</sup>	7	
	Arthurlin Hanburchief In <sup>n</sup> Mawm	3 9	
	A Bandet 8	6 1x	
	25 10 4 <sup>th</sup> Linen for Slips, Stablers	14 2	
	Postage in g <sup>ns</sup>	6 5	
			2 15 5
			4 3 7

John Alexander

1805  
 10<sup>ms</sup> 8 Rec<sup>d</sup> of R<sup>ts</sup> a gift from Sam<sup>l</sup> Alexander  
 for Pocket money 10 6  
 P. him before 1 0  
 1806 25 J<sup>r</sup> Smith 2 6  
 3 19 for 2 writing books 1 6  
 4 24 Cash at Liverpool 5 6  
10 6

1805 Disbursements 298 - - - 1 7 6

10 12 Clothe mending 1/8 (29) 2 4  
 29 Shaving 1/4k. 1/4k. for waiste 3/2 4 4  
 11 4 Shave off Job<sup>o</sup> 11 9 11  
 30 Shaving 1/4k. Job<sup>o</sup> 5 1 7  
 12 7 2 Mannel Waiste coats making 1/4 - 5 4  
 31 10<sup>th</sup> Handk. 1/5 Shave to 1/3 2 Job<sup>o</sup> 11 3 7 2

1806 1 25 Shows mending 3/9 (28) Shaving 1/ - 4 9 2 10 7

2 19 10<sup>th</sup> of knotted Gloves 1/6 - 1 6  
 28 Shave 1/4 (3 29) Shaving 1/12 - 2 12  
 3 31 Job<sup>o</sup> & Raisins 2/20<sup>th</sup> Truse mending 7/6 - 9 8 2  
 Shirts & St. making 1/2 Clo. for 2 Shirts 10/9 - 11 11  
 10<sup>th</sup> Handk. 1/8 St. 1/4 Stock 1/4 mend 14 12 4 - 13 8 2 3 8

4 11 W<sup>o</sup> of Stockings 1/16 - 3 9 2  
 12 W<sup>o</sup> Stock 2/4 3 2 4 Irish Cloth 6/5 - 9 2

14 Cord & Trim for brushes 17/1 Make 9 3/ - 1 - -  
 19 A Hat 8/1 2 Neck clothe cambr 2/ - 10 2  
 W<sup>o</sup> of Shave 9/ - 9 -

25 Mail Coach to Liverpool 53/6 Exp<sup>o</sup> 10/5 3 3 11

24 Rec<sup>d</sup> at L. of Sea Store Basket Mugs Job<sup>o</sup> 15/6 - 1 1 6  
 10<sup>th</sup> Handk. 1/8 St. 1/4 Stock 1/4 mend 14 12 4 - 1 1 -  
 Passage to Belfast P. for him uncertain how - 1 1 -

29 Shaving this mo. & Hair cutting - - - 11 2  
 8 9 Coat altering silk & Thread Dutch - - - 1 2 8 1 6  
12 15 9

233  
 237



1805

239  
Mary Prideaux

		Taken of her own money for her use as			
		Dr page 150 at sundry times	16.6	16.6	
10	31	Cash 2/6 Cash 1/6 Cash 1/6 Cash 1/6		5.6	
11	3	8° 1/6 2.25 8° 1/6 Cash 1/6 Cash 1/6		6.4	
1806	4	10 Washing 1/4 (7.30) Cash by R.A. 5/		2.6	
	8	5 Cash 2/6			
		A Rec <sup>d</sup> of Wm. Lisle Cash on her ac <sup>t</sup>		11.6	9.65
9	4	Water repairing 8/ (20) Cash 2/6 Cash 1/6		7	
10	31	5/4 for Island 5/ Cash 2/6		5.7	
11	5	5/4 for Island for 12w <sup>th</sup> Board of off.			
		Dr <sup>d</sup> from page	150		
10	31	Snuff 1/6 Postage 2/2		3.62	1.42
11	30	8° - 11		11	
12	31	Shoes Thompson 5/9 Calico for Shifts 8/3		14	
		Snuff 1/6 Two Pocket H.C. 10.7 3/4		4.3	
		Muslin 1/3 Honon 10 <sup>mo</sup> 23 <sup>rd</sup> Postage 2/6		2.6	1.53
1806	2	4 Show mend 9. Xeld 1/8 3 <sup>mo</sup> 3 <sup>rd</sup> 1/2 <sup>mo</sup> 2		1.10	
3	31	Snuff 3/24 Spectacle glass 6/6 Ch. on a visit 7		4.32	
		Postage 1/1 2/6 Cotton 62		1.72	7.9
6	28	1/2 <sup>mo</sup> Spectacles 3/ (30) Snuff 3/8		6.8	
		30 washing 7 <sup>th</sup> of shoes Th. 5/9		6.4	
7	12	Show mend 6 washing 4		10	13
8		Postage 1/1		1.1	2.6
9	30	Snuff 3/8 Left imp. at J's 1/		4.8	
		Dr <sup>d</sup> of Muslin 7/6 Muslin 7/6		2.92	
		Muslin 1/3 Mode 1/12 Mus. H. 7/8		4.02	
11	26	P. for Chair to middlethorp		3	
12	13	Shoes mnd 1 2/4		2.4	
		27 Rec <sup>d</sup> from Eliz B Prideaux Bank Note		10	
		31 Cash 5/ Muslin & Calicoe S.A. 13/8		18.8	
		Shoes Thompson 5/9 Postage 2/2		7.11	
		12 1/2 <sup>mo</sup> Muslin		1.8	
1807	1	6 <sup>th</sup> Wm. Hoyle for 12w <sup>th</sup> Board due this day	5.8	5.8	
		Snuff 2/9 Umbrella mending 1/6		3.9	
		24 Black beer 2/ Bottle 1/6		2.4	
2	18	9° 2/ 8° 4 8°		2.4	
		Plan <sup>t</sup> for waistcoats 4 22		3.6	
		28 Postage 4/11 Wine 4/9		8.4	
4	20	6 <sup>th</sup> Wm. Hoyle 13 10 <sup>mo</sup> Board due 8 <sup>th</sup> 5.11		5.11	
5		9 <sup>th</sup> of a set of <del>waistcoats</del> Postage 1/6		1.4	
		12 Cash 2 2.0 + more 4 6 6 1/2 11 1/2		11.0	
		6 <sup>th</sup> of waistcoats 4 22		2.2	
		Dr <sup>d</sup> from page	272	14.15	92

1805 Cath Patchett 186

12	21	Gownmaking 1/9	-	1	9	
	31	Print & lining for Bedgown 1/4	-	5	9	
1805		Handkerchief 2/1 Muslin 1/6 7/2	-	2	7 1/2	- 10 1
1	11	Worsted 1/11 Print for Workbag 1/2	-	2	3 1/2	
	31	Postage 8 (3 7) stays mending 7/6	-	8	2	
2	28	Postage 8 (3 25) Shaw mending 3	-	11		
3	29	A Shawls bo. of w. & Blectly 8/1	-	8		
		Coach hire to Leeds to Allen & Patchett	-	18		
		Handk. 1/2 Silk A. H. Lin. Bon. make 3/6	}	2	4	
		Thread Tape & Lin. H. H. H. H. H.				
		Chain on a Visit to Sh. mending 2/1	-	2	6	
		Exp. to Leeds with C. Allen Coachm. 4/8	-	5	4	
		Coach to Manchester 1. 1. C. Coach for Exp. 7/1	-	1	8	
		Servant at Leeds 1/1. Silk at Leeds 1/1	-	2		
1807		C. Allen's Exp. to York C. 9/1 Coachm. 4/16 Leeds 1/3	-	11	9	4 10 4
2	10	Postage 1/1	-			5 0 5

2A1.  
John Baker — 181

		2	7 17 3
1805			
10 <sup>mo</sup>	29 <sup>th</sup> Shaving 1/12 (11 30) Shaving 1/12	2 3	
12.	19 Shaws & mending 8. 12/6	12 6	
	31 Shaving 1/32	1 3 <sup>2</sup>	16 1
1806			8 13 4
1	24 2 <sup>nd</sup> Stockings	9	
	28 Shaving 1/ Clo. mend. 9 1/11 Postage 1/6	4 5	
2	28 <sup>th</sup> 1/ (3 29) Shaving 1/12 Shmnd. 3/6	5 7 <sup>2</sup>	
3	31 2 <sup>nd</sup> Stock. & running 9 1/2 <sup>nd</sup> make 9	1	
	2 H. S. A. 3/1 Shirts & stocks 9 1/2 <sup>nd</sup> 13/	16 1	1 16 1
4	29 Shaving 1/32 (5 29) a Hat 7/6	8 9 <sup>2</sup>	
5.	31 8. 1/12	1 1 <sup>2</sup>	
6	14 Suit making 10/ (28) Shaws 1/2	11 2	
	30 Cloth & Trimmings for a Suit H. D.	3 1 5	
		10 1 <sup>2</sup>	4 2 6
7.	5 Shaws 9/ (29) Shaws 1/12	2 4	
8	9 Clo. mending 1/ (30) Shaws 1/12	5 9 <sup>2</sup>	18 1
9.	13 8. 1/ (19) Shmnd. 3/6 (30) Shaws 1/32	4 6	5 0 7
10	31 Shaving 1/2 Shaws mending 3/6	2 1 <sup>2</sup>	
11	29 8. 1/12 Duntty for caps 1/1	2 3 <sup>2</sup>	
12.	31 8. 1/12 Stock & Caps make 1/2		8 11
1807			
1	31 Shaving 1/32 (2 28) Shaws 1/1	2 3 <sup>2</sup>	
3.	23 Cash 1/ (31) Shaving 1/12	1 5 <sup>2</sup>	
	31 Linen & Stockings mend. 9 1/4	13	16 9
4	24 Shaws 9/ (28) Shaving 1/32	10 3 <sup>2</sup>	1 5 8
5	12 Clo. mends Clo. mends 1. (30) Shaws 1/12	2 1 <sup>2</sup>	
6	26 Suit making 12/ Cloth & Trimmings 1 55/4 <sup>2</sup>	3 10 4 <sup>2</sup>	
	Clothes mends & Shaws 1/32	1 7 <sup>2</sup>	
7	31 Shaving 1/4 worsted for footling 1/3	2 3 <sup>2</sup>	4 4 4
8	15 a Hat 10/4 Shaws mends 3/6	16 7	
	29 Shaving 1/12 Clothes mends 1/3	2 4 <sup>2</sup>	
9.	21 2 <sup>nd</sup> H. S. A. 2/4 - Stock 2 1/2	4 4	
	30 Shaws 1/32	1 3 <sup>2</sup>	9 6 10
		2	5 11 2

Car. to new book 6

2A2  
John Gundry 185

1805	10	12	Clothes mending 5 (29)	Shaving 1/12	-	1	62	
			Cap & Stock for J. Mason on his aut		-	-	-	
	11	30	Shaving 1/12	Shoes mending 3/6	-	4	72	
			Postage 2/		-	2	-	
	12	31	Shaving 1/32		-	1	32	
1806	1	24	2 P <sup>r</sup> Stockings		-	9	3	9 5
			28 Shaving 1/ (2 28) Shav. 1/		-	9	2	
	2	28	Postage 2/ (3 29)	Sh. 1/12	-	4	12	
	3	31	Shoes mending 3/9	two P <sup>r</sup> Stock. 2/10	-	4	7	
			Shirts & Stockings mending 1 Year		-	13	-	1 13
	4	20	Shaving 1/32 (5 29)	at flat 13/	-	14	32	2 2 5
	5	29	Shaving 1/12		-	1	12	
	6	14	Suit making 10/	Clo. mending 8/	-	10	8	
			28 Shav. 1/2		-	1	2	
			30 Cloth & Trimmings for a suit 11/3		-	3	1 2	
			wool to foot Stockings		-	7	12	4 9 6
	7	12	Shoes 9/ (29)	Shav. 1/12 (8 30)	-	11	32	
	9	30	1/2 1/32		-	1	32	12 7
	10	25	Clo. mending 10 (29)	Shaving 1/	-	1	10	5 2 1
			31 Shaves mending 3/6 (11 29)	Shav. 1/12	-	4	72	
	12	6	Buttons for caps p. 1/4	Postage letter 1/	-	2	-	
			31 Shaving 1/12	Shaves mending 8/	-	4	12	
1807			Stocks & Caps making 1/3		-	1	3	13 10
	1	31	Shaving 1/32 (2 28)	Shav. 1/	-	2	32	
	3	13	Shoes mending 9 (3 16)	Clo. mending 6/	-	1	3	
			7/4 Clo. for Shirts 2/8 & 18/8		-	18	8	
			3 Shaving 1/12	Shirts making 1/4	-	5	12	
			Linens & Stockings mending 1 Year		-	13	-	2 0 4
	4	28	Shaving 1/32 (5 12)	Clo. mending 1/	-	2	32	2 14 2
	5	30	Shaving 1/12	Clothes mending 3/4	-	1	52	
	6	26	Suit making 12/	Cloth & Trimmings 5/4/6	-	3	6 6	
			30 Shaving 1/32	Shaves mending 1/4	-	5	32	
			Postage 2/		-	2	-	3 17 6
	7	31	Shaving 1/12 (8 15)	at flat 13/1	-	14	12	
	8	15	Shoes 9/ (29)	Shaving 1/12	-	12	12	
	9	12	Clo. mending 10	Stockings 1/	-	1	10	
			30 Shav. 1/32		-	1	32	1 9 4
			Car to New Books	4	-			5 6 10

1805 *Mary Smith* 194 5 11 2

11	8	Knit sh <sup>s</sup> dealing 1/8 Snuff 3/8	5 4	
	30	Snuff 1/10 Postage 9 (12 31) Snuff 2/9	5 4	
12	31	Man <sup>l</sup> for Peticut 6/5	6 5	
				17 1
1806	1	22 Cotton 11/2 Yarn 1/12 for Knitting 20/12	2 1	
2	1	Orange 2 <sup>d</sup> 3 <sup>d</sup> 8 <sup>d</sup> Cash 1/	1 6	
	15	8 <sup>d</sup> 1/2	12	
3	7	AT <sup>o</sup> of Stays	16	
	31	Snuff 4/7 Chain a visit 7 Postage 2/10	6 0	
		Cotton 1/1 Wood 2/10 Cash 1/ N.H.	4 7	
		Washing	1 9	
5	8	Shoes mending 1/6 (6 19) Orange 2	1 8 1/2	1 12
6	30	Snuff 1/10 5/10 Washing 1/10	7 1	8 0 3
		Irish for shifts 10/	13	
		Postage & Portenage last mo.	1 2	1 19
7	25	2 Gowns making 2 Ribband E.L.	4 7	
			5 3	
9	19	Sh <sup>s</sup> mending 1/4 Postage 1/	6 7	
	30	Snuff 3 <sup>mo</sup> 5/10 Washing 1/10	7 6	
		Muslin for aprons 1/4	2 2	1 4 11
11	26	10 <sup>o</sup> for Chain to Middlethorp 7 1/2	10 5	
	29	Postage 10 (12 27) 5/10 Hand <sup>l</sup> 9/7	5 3	
12	31	Bonnet mak <sup>g</sup> 1/1 Silk for Bonnet 1/4 1/4	12 3	
		Washing 1/2 Sundries N.H. 1/1	6 8	
1807		Sipans grinding 3 Snuff 6/5	2 1 17 7	
2	10	1/2 foreign Muslin 10/	6 11	
3	3	Snuff 5/10 Postage 10 Cash 1 2 1807/2	8 4	15 3
6	30	8 <sup>d</sup> 8/3 (8 31) Postage 1/	9 2	4 19 6
9	22	For sundries 1/2 N.H.	9	
	8	Muslin for caps 8/6 30 Gown mak <sup>g</sup> 2/1 E.L.	10 6	
	30	Washing 2/4 Postage 1/10 Snuff 3/8	7 10	
		2 1/2 1/2 1/2 Ind. Nanken	1 8 6	3 5 8
10	19	Gown making 7/2 (part to new 13 51)		

244

1805 *Thos. Wellington* 204.

12	31	Handk. 1/2. Shaircutting 2 Post 9 <sup>o</sup> 1/6	3 8	
1806	1.	11 Shoes mending 1/3 9 Another 1/3 mending 3/9	7 6	
0	15	Job <sup>o</sup> 3 Cash 6 (28) Shaving 1/1	1 9	
2.	1	Clothes mending 2/2	2 2	
	22	Shoes mending 1/3 6 (28) Shas 9 1/1	4 6	
3	21	8 <sup>o</sup> 3/4 (29) Shaving 1/12 6 1/2 mend 8	5 3 1/2	
	31	Job <sup>o</sup> 1/10 1/2 making 3 1/2 1/2 1/2 1/2 1/2	2 1	1 6 11
4	29	Shav 1/2 1/3 2 (5 8) shoes mending 3/9	5 0 1/2	
5	29	at Hat 1/6 (31) Shaving 1/12 Job <sup>o</sup> 6	9 1 1/2	
6	14	Suit making 10/1. Clo. mending 2	10 2	
	28	Shav 1/2 1/2 (30) Show mending 3/6	4 8	
	30	Job <sup>o</sup> 1/1	1	
		Cloth & Trim <sup>g</sup> for a suit of Clo. 1/12	2 16	
7	26	2 1/2 Stockings 1/12 1/2	7 2	4 6
	29	Shav 1/12 - shoes mending 1/3 1/1	4 1 1/2	5 12 11
8	9	Clo. mending 4 mended for feet 7 1/2	1 9	
	30	Shaving 1/12 (9 19) Sh. mending 3/6	4 7 1/2	
9	30	8 <sup>o</sup> 1/2 1/3 2 1/2 1/2 1/2 1/2 1/2	3 3 1/2	1 2 3
10	25	Breeches mending 8 1/2. Buttons 1/2 1/2	5	
	31	Shaving 1/1. Shoes 9/1. mended 1/2	10 7 1/2	
11.	22	Clothes mending 6 (30) Shaving 1/12	1 7 1/2	
12.	12	mended to foot his Stockings 1/12 1/2	1 6 1/2	
	13	Shav 9/6 (31) Shaving 1/12 Cash 6	11 1 1/2	
1807		Stockings footing 9	9	1 6 8
1 <sup>mo</sup>	31	Shaving 1/12 Sh. mending 3/9	4 10 1/2	2 8 11
2	28	8 <sup>o</sup> 1/1 Wellington 1/10 (3 13 1/2 1/2 1/2 1/2)	5 6	
3	16	Clo. mending 1/1 1/2 Blank Buttons 1/2 1/2	1 8	
	31	Shaving 1/12 Stockings footing 8	1 9 1/2	
		Sines & Stockings mending 1 year	13	1 6 10
4	25	Shav mending 1/1 (28) Shaving 1/3 2	2 3 1/2	
5	30	Shaving 1/12 6 26 Peruchermata 2/6	3 1 1/2	
6	30	8 <sup>o</sup> 1/2 1/3 2 1/2 Shav mending 1/3 1/1	4 3 1/2	
		Cord & Trim <sup>g</sup> for Breeches 1/1	13 6 1/2	
		a neck 5/1 1/2 1/4	2 1	1 6 1
7.	31	Shaving 1/12 (8 15) at Hat 6/7 (29) Shav 1/1	8 8 1/2	2 12 11
9	12	Clo. mending 2/5 1/2 1/2 1/2 1/2 1/2 1/2	4 9	
	30	Shav 1/2 1/3 2 at Handk. 1/2 1/2	3 7 1/2	17 1
		Carta huck 7		17 1

# Jos. Pinder

1805	12	31	Shaving 3 Shaws mending 1/8	-	1 11	
1806	1	28	8 <sup>o</sup> - 1/2 Postage 1/2 (22) Shaws 1/2	-	3 -	
	2	28	8 <sup>o</sup> 1/2 (3 25) Shaving 1/12 Mark 99	-	2 10 <sup>2</sup>	79
	4	29	8 <sup>o</sup> - 1/32 (5 17) Cloths mending 1/4	-	2 7 <sup>2</sup>	
	5	23	Shaws mending 3/16 (29) A Hat 7/6	-	11 -	
		31	Shaving 1/12 (6 14) Clo. mending 2/3	-	3 9 <sup>2</sup>	
	6	28	8 <sup>o</sup> 1/2	-	1 2	18 6
	7	12	Sho. 9/1 (29) Shav 1/12 (8 30) Shaws 1/2	-	11 8 <sup>2</sup>	
	9	13	Coat & waistcoat turning & trimmings	-	12 9	
		14	Sh. mending 3/16 (30) Shaws 1/2 1/32	-	4 9 <sup>2</sup>	5 9 -
	10	25	Clo. mending 1/8 (31) Shaving 1/2	-	2 8	2 7 6
	11	12	Cash Sh. 1/6 (30) 8 <sup>o</sup> 1/4	-	1 7 <sup>2</sup>	
		31	Shaving de 1/32 Cloths mending 2/8	-	1 11 <sup>2</sup>	
			Shaws mending 3/16	-	3 6	99
1807	1 <sup>st</sup>	31	Shaving de 1/32 (2 <sup>nd</sup> 28 <sup>th</sup> ) Shaws 1/2	-	2 3 <sup>2</sup>	
	3		A Ward for footing Stockings	-	10 <sup>2</sup>	
		16	Clo. mending 2/8 (31) Shaving 1/12 Sh. 2/16	-	7 3 <sup>2</sup>	
		31	Shaws mending 2/16 Clo. 4/4 10/6	-	12 6	
			Linon & Stockings mending 1/4 year	-	15 -	
			Calico & Razor	-	1 -	1 18 11
	4	28	Shaving de 1/32 (5 12) Clo. mending 2/7	-	3 10 <sup>2</sup>	
	5	12	Coat <del>mending</del> & Trimmings	-	6 9	
		30	Shaving 1/12 Stock 1/6	-	1 7 <sup>2</sup>	
	6	30	8 <sup>o</sup> 1/2	-	1 3 <sup>2</sup>	13 7
	7	31	8 <sup>o</sup> 1/2 Shaws 9/1 (8 29) Shaws 1/12	-	11 12	
			Ward for mending omitted 5/12	-	2 4	
	9	25	Shaws mending 3/16 (30) Shaws 1/12	-	4 9 <sup>2</sup>	15 11
			Coat & new B. 15	-	15 -	1 9 6

# Marg. Holt 140

1805  
1<sup>st</sup> mo

1	Snuff last month		52	
22	Ribbon 3 Garters 6 Mt. Lint		9	
2	1/2 Shawmund 9 8 1/2 2) Chair a visit 7		11	
3	31 Aprons & Caps making 1/3.		13	
	Muslin 4/6 2 1/2 y. Check 5/4 Tape 6 M.		10 4	13 9
5	19 Sprig bread 4 (6 30) Snuff 52		92	
6	30 Muslin for Cap 7 1/2		72	15
9	23 Gown mund 9 22 4		4	
	30 Callamanco 4 for Miccoat		70 1	10 5
12	13 Shawmunt 2 1/2 Womet making 9 7		2 11	
	31 Muslin Mt. 2 1/2 Silk 2 Snuff 52		2 0	5 5
1807	1 29 3/4 y. Island 22 5 11		5 11	
2	19 2 y. 8 1/2 22 for a waistcoat		3 8	
	Blow Coat & Slings making		1 -	
5	2 Orange 2 (8 1/2) Cash 7 2 M's 2/10		2 2	10 7
9	30 Gown making 2 washing 7		2 7	
	2 Handkerchiefs 3/4 Worsted for 1/2 1/2		4 8 1/2	
	Cash 7 2 M's 2/10		2	11 5
	Cont'd in New Book p 160			2 9 0





248  
*Sam<sup>r</sup> Waring*  
 1806  
 Jan 18

	18	Week of Apples 4/1. 13 Cakes 4/1	5	
	23	As saddle 28/1	1	8
	26	Oranges 12 Oranges 2		3 <sup>n</sup>
	28	Barber 2/1. Col. m. 2/1. 3/7	5	7
2.	6	Oranges 3 2/3	1	2
		Portage last mo 5/2	5	2
		Charlotte Richardson's of Greens	5	
	22	Oranges & Razors setting 2		10
		Shoes mending 10	1	4
	26	4. Linen 3.. 18.. 0 12 Doz Buttons 9	3	18 9
	28	Shaving 1/3. A squaw of row soap 1/1	2	3
3	7	Cash 3/1. Postage last mo. 10/10	3	10
	19	Oranges 3 Shaving & Oranges 8	1	5
		A Hat got of Jan. Patch last summer 2/1	1	1
	29	Cloaths mending 1/4 Tob. paper Rainier 4/10	8	2
	31	Portage 2/6. Gloves 3/6. Mag 1/6 or 7/6	8	
		2 Hats cleaning 6		6
		2 Hat Band kerchiefs 6/1. Shirt mak 2/6 2/12	8	6
		3 Shirts mending 9		9
		2 Shirts making 3/7. Shirts mending 4/1	9	
		2 Return packing & Glapes 10	3	
		aduit of clothes 6 <sup>mo</sup> 17 1805 of w <sup>h</sup> olely	3	16 4
		Stuckings mending from 3 <sup>mo</sup> 31 last y. 5/1	5	
				18 10
4.	19	Oranges 8 Shoes mending 3/6	4	2
5.	3	Cash for Oranges Tob. de	2	22
	8	Flour to Selby 5/1. Cash 4/1. 2/3/1	8	
		Shoe mending 1/2 (10) Oranges 82	1	10 <sup>n</sup>
	10	Magazine 1/6. Carg of 1/2 2	1	5
		Coffee in 3 <sup>mo</sup> 1/6 Tob. 1/6	2	
	17	Oranges 82. Top coat 6/6. Breuck 3/1. mak 9	10	22
		Cloaths mending & Rether	1	0
	24	Oranges 82 (29) Shoes mending 3/6	4	22
	31	Shaving 6 Cash for Oranges 1/1	1	6
6	7	Cash for lying or bread 4/1	1	
	13	Coffee 3/3 Oranges 10	4	1
	14	Coat & waistcoat turning & mak 3/1. Trim. de	14	1
	16	Oranges 4 Cash for Glapes de 1/1	4	4
	28	6. 1/1. Lemons 6 Tob. 6/1. 3/6	5	6
	30	Cash 1/1. Sundries 1/1. 1/82	5	5 <sup>n</sup>
		Coating of Trimm 1/1 for Top coat	2	3
		Cash for waistcoat & mending 1	1	12 3
		Stuckings mending 10 Breuck	1	5

Continued page 259

259.

1806 *Tim. Rimington*

1 <sup>mo</sup>	28 <sup>th</sup>	Shaving 1/1 (2 <sup>mo</sup> 28) Shav. 1/1	2	
3	24	Shoes mending 3/6 (29) Shav. 1/12 mending 2	4	92
4	29	Shaving 1/32 5 <sup>th</sup> Clot. mending 3/1	4	12
5	29	Sh. mending 1/1 (31 Shaving 1/12	2	12
		at Hat 1/6 Clot. mending & altering 4/1	11	6
6	28	Shav. 1/2	1	2
7	5	Shoes mending 1/6 (29) Shav. 1/12	4	72
8	30	Shaving 1/12 (9 13) Clot. mending 2/12	3	12
9	30	8 <sup>o</sup> 1/32 Job. 92	2	1
10	31	Shaving 1/1 Sho. 9/1 mending 8 3/6	13	6
		Postage 1/6 (11 22) Clot. mending 3/6	5	
11	30	Shaving 1/32 (12 31) Shav. 1/12 Job. 1/9	4	2
1807	1	31 8 <sup>o</sup> 1/12 Shoes mending 1/1	2	12
2	21	Sh. mending 3/6 (28) Shav. 1/1	4	6
3	31	Shaving 1/12 Job. 3 Shirts making 2/1	3	12
		7 <sup>th</sup> Clot. for Shirts 10/6	10	6
		Sixteen Stockings mending 1/1 year	15	
13	28	Shaving 1/32 15 30/ Shaving 1/12	2	52
6	9	Sp. Juice 4 Clot. mending 1/1	1	11
		26 Suit making 10/1 Shav. 1/32	11	32
		30 Clot. for Suit J. Anderson	3	28
17	31	Shaving 1/12 Sp. Juice 12 Shav. 9/1	10	12
8	29	8 <sup>o</sup> 1/12 Shaves mending 3/6	4	72
9	30	8 <sup>o</sup> 1/32 Sp. Juice 6	1	92
10	30	Postage 1/4 En. in A <sup>mo</sup> 1810	2	
				16 6
				6 10 4

1806 Tho. Sutton

1 <sup>mo</sup>	28 <sup>th</sup> Shaving 1/ Postage 8 - (2 <sup>mo</sup> 28 <sup>th</sup> Shav. 1/)	2	8	
3.	21 Shaving 1/ (29) Shaving 1/12 Watch <sup>Gold</sup> 15/6	15	7 1/2	
	31 Raisins & Almonds 14 Annals	6	12	
	<sup>Paper</sup> Clothes making 3/4 29/ Shav. 1/12	1	6 1/2	
5	31 Shaving 1/12 Hair of 13/4 3/1 Post 1/11	5	3 1/2	
6	14 An Orange 3 <sup>o</sup> (16) 8 <sup>o</sup> 3 <sup>o</sup> - 8 <sup>o</sup> 6 <sup>o</sup>	1		
	28 Shaving 1/2	1	2	
7.	5 Postage from Scoby 5 (29) Shaving 1/12	1	6 1/2	1 13 5
8.	5 Oranges 6 Raisins & Almonds 9	1	3	
	Craps for Shroud 6/ making 1/6	7	6	
	Coffin <del>Grave</del> 2 10 <sup>o</sup> Grave 2/6	2	12 6	
	Hankers & Caps I. Armitage	4	6	
				3 7 3
				5 0 8

# Sarah Imrey 222

£ 10 11 10

1806	<del>7 Indent for...</del>			
B	17 Oranges 3 Aranges 3 (26) ditto 12 Cash 4	-	1 7 <sup>2</sup>	
5	8 Shoes mending 2/6 Cash 2		2 8	
	A 10 <sup>th</sup> Lugs to Wood knit Stock 7 <sup>1</sup>		16 -	
6	7 Apples 3 Oranges 2 (28) Orange 2		- 7	
	30 Mint drops 6 - Snuff 12/10 Comfits 2/6		15 4	
	Washing 2/4 Irish for Shifts 6 & 13/6		15 4	
	A 10 <sup>th</sup> of Shoes 7/6 change of 1 <sup>st</sup> to 4 <sup>th</sup> 6		8 -	
	Chair on a Visit		1 6	
	Oranges 4 -		4	3 1 1
7	25 3 Gowns made & mending 4 Rib. White		9 3	
	26 Balance 1/6 Handk 2/6 Mitts 2/6 M <sup>rs</sup> Linn		6 9	
	Silk 3 2 Mint drops 6 M <sup>rs</sup> Linn		- 9 <sup>2</sup>	
	28 A Muffin Stand Merchet of M <sup>rs</sup> Milton		1 2	
	31 Postage 1/2 Washing 1/2		2 4	
9	13 Pears 1/6 (19) Sh <sup>ts</sup> mending 2/4		3 4	
	A Shirt			
	23 Gown made & lining silk & mending Ed.		4 11 <sup>2</sup>	
	30 3 2 4 <sup>th</sup> Flans 1/5 Snuff 9/7 <sup>2</sup> Comf 4/3 Comf 1/6		18 3 <sup>2</sup>	
	Comb Brush & Washing 1/2		1 8	
	Made Rib 6 & Gauze		5 8 <sup>2</sup>	
	2 Muslin Handk		7 6	
	Chair hire 5/ Pint de for Gown 2 13/10		18 10	
	Muslin de Cape 11/7 Pint de for P <sup>er</sup> ious 1/4	1 5 7	5 6 6	
10	25 Quarter of Pears 8 Shoes mending 9 <sup>th</sup> 2/6	-	3 2	8 7 7
11	3 7 <sup>th</sup> Call <sup>o</sup> for a Shirt 18 of 1 <sup>st</sup> R.		10 6	
	8 Apples 1/6 (11 20) Packet mem. book 2/6		3 2 <sup>3</sup>	
	Chair on a Visit 12 <sup>mo</sup> 17 <sup>th</sup> 1805		2 -	
12	9 Muslin 2/4 Aprons K <sup>g</sup>		5 10	
	13 Shoes mending 2/4 (26) Stockings 2/6 7/6		9 10	
	31 Mending 2 Gowns & Shirt mending 2/2		2 4	
	A 10 <sup>th</sup> Handk		9 -	
	Mitts 2/6 Thimble 2 Cotton & worsted 6 & 6 <sup>th</sup>		4 -	
	Washing 1/9 Sundries K <sup>g</sup> Hall 3/8 <sup>2</sup>		5 5 <sup>2</sup>	
	Shifts Coat Gown Handk de mending		6 1	
	Comfits 1/6 Snuff 1/6. In sum act		12 -	
				£ 3 13 5

Carried to page

75

3 13 5

# Sam. Weedon 192

£ 4 17 11

1806	4	29	Shaving & 1/32 (5-8) Shaws mending 1/2	2 3/4	
	5	17	Clothes mending 6 Buttons making 9 3/4	3 6	
		29	A Hat 7/6 (30) Shaws 1/12 (6 28) Shaws 1/2	9 9/2	
	6	30	Job? 2/7 1/2	2 7/2	
			Guard & Frimings for Buttons	12 7	
	7	29	Shaving 1/12 (5-30) Shaving 1/12	2 3	1 10 10
	9	13	Clothes mending 1/2 (30) Shaws 1/3 1/2	2 3/2	
		30	Job? Three sub. 2 1/2 Clo. for Shirts 10/6	12 8	
	10	25	Clo. mending 1/2 <del>Flan. Buttons &amp; 1/2</del>	0 7/2	17 2
		31	Shaving 1/2 (12 22) Clo. mending 6	1 6	
	11	30	8° 1/12 (12 13) Shaws mending 1/6	5 7/2	
	12	31	8° 1/12 - two Flan. Waistcoats making 1/6	2 7/2	
			Flan. for waistcoats	4 3	
			1807 Shirts making 2 1/2 Job? 3/6	5 6	
	1	31	Shaving 1/12 (2 21) Shaws mending 1/2	2 1/2	1 0 1
	2	28	8° 1/2 (3 16) Clo. mending 8	1 10	
	3	31	8° 1/12 Job? 3 and 3/4	4 12	
			Wanted & thrs for mending Linen & Stockings 1/4	3 5	
	4	28	Shaving & 1/32 (5 30) Shaws 1/12	2 3/2	11 1
	6	30	8° 1/3 Shaws mending 2	1 5	3 19 2
					3 10
	7	31	8° 1/12 (8 13) A Hat 1/17 Job? 3/6	12 1/2	
	8	29	8° 1/12 - aft. of Stockings 1/2	2 1/2	
	9	30	8° de 1/32 Job? 3/6 - 18 Hand. 1/2 2/4	7 1/2	1 1 4

Car to new b. 8

## 1807 Sam. Weedon's Pocket Money

			Balance from page 189 in 9 pages in hand	7 11 1/2	
	12	17	Cash (which he says was given him by a friend)	5	
	1808		He him 1/2 (5-17) 1808 Cash 1/2		2
	5	24	Recd. of him the gifts of some for 1/4	5	
	7	13	Cash for Parents 2 Chickens		2 6
	11	19	Cash 1/2 (5 10 1809) Cash 1/2 (10 17) Cash 1/2		3
	1810	20	8° 1/2		1
	5	26			
	9	22	Cash of J. Mansfield for 100	6	
	1811	26	8° 2/2		2
	9		Balance car. forw. to next Book page 172	15 5 1/2	15 2

1806 *Jas. Hashold* <sup>253</sup>

205

2 14 8

					7 12 11
4	29	Shaving & 1/32 (5 8) Shoes mending 3/6	4	9 1/2	
5	29	at Hat 7/6 (34) Shaving 1/12	8	7 1/2	
6	24	Clothes mending 2/2 (6 24 suit made & worn 11/1)	13	3	
	28	Shaving & 1/2 Sho. mending 3/6	4	8	
	30	Clo. & for a suit of clothes L. Anderson	2	9 9	1 1
7	29	Shaving 1/12 (8 30) Shaving 1/12	2	3	
9	13	Clo. mending 1/2 (30) Shaw 1/32	2	5 1/2	
	30	10 <sup>rs</sup> of Stockings 1/2	4	2	
		<i>Ditto more by <del>assist</del></i>		1 1/2	8 10
					<del>4 9 1/2</del>
10	25	Clo. mending 1/2 (29) Shaw 1/12 1/16	10	10	6 2 10
11	22	8 <sup>o</sup> 1/2 (30) Shaw 1/12 (12 13) Shaw 3/9	5	10 1/2	
12	26	Stockings 1/2 1/6 a 10 <sup>rs</sup> Standth 1/1	5	7	
	31	Shaving & 1/32 Stockings footing 9	2	0 1/2	
1807	1 <sup>st</sup> 31	8 <sup>o</sup> 1/12 Shoes mending 3/6 Post 1/12	5	11 1/2	1 4 8
2	28	8 <sup>o</sup> 1/2 (3 16) Clo. mend 2/8	3	8	
3	31	8 <sup>o</sup> 1/12 Shirts making 2/7 1/4 Clo. 10/6	13	7 1/2	
		Linens & Stockings mending for 1/2 year	13		1 16 3
4	24	Shoes mending 1/2 (28) Shaving & 1/32	2	3 1/2	
5	12	Clo. mend 10 (30) Shaving 1/12	1	1 1/2	
6	26	Suit making 1/1 Shaving & 1/32	12	3 1/2	
7	4	Shoes mend 1/2 1/4	4		
		Cloak & for Suit	2	12 1	3 12 8
	31	Shaving 1/12 (8 13) at Hat 6/7	7	7	6 13 7
8	29	8 <sup>o</sup> 1/12 Sho. mend 1/1	2	4 1/2	
9	30	8 <sup>o</sup> 1/32	1	3 1/2	11 0
		Car. to new room 3			

1806 John Atherton

4.	24	Out of Station for Expenses	15. 15. 0		
5.	26	Exp. to & from Liverpool See particulars in Comptrolr's Book	10. 3. 8		
		Paid to Mr. Tuck on A's acct	5. 11. 4		
5.	31	Shaving 7/2 (6 <sup>mo</sup> 28 <sup>th</sup> ) Shav. 3		10 <sup>2</sup>	
		Coffin 23/ Shroud 7/ Grave making 7/6	1 12 0 <sup>2</sup>		1 13 5
		wrapper	2 2		2 2

1806 mff. Benj King from Page 213

					3 2 9
7.	5	Shoes mending 9 <sup>o</sup> 3/6 (29) Shav 1/12	4 7 <sup>2</sup>		
8	28	worsted for footing his Stockings 7 <sup>2</sup>	1 1		
	30	Shaving 1/12 (9 19) Shav mending 7/3	9 4 <sup>2</sup>		
9.	30	do 1/32 Tob. in 3mo. 5/6	6 9 <sup>2</sup>	1 0 10	
10.	25	old mending 2/4 (31) Shav 9/11 Shm. 8	4 9 <sup>2</sup>		
11	28	worsted for footing 10 <sup>2</sup>	10 <sup>2</sup>		
	26	do for do 1/1 (30) Shav 2/112	2 12		
12	13	Shav 9/1 (34) Shaving 4/12 Shm. 1/12	11 5 <sup>2</sup>		
	31	Tob. 1/1	4		
					1 2 6
1 <sup>mo</sup>	31	Shaving 1/12 Shav mending 3/6	4 7 <sup>2</sup>		
2.	9	Tob. Smith 6 (28) Shaving 1/1 worst. 10 <sup>2</sup>	2 4 <sup>2</sup>		
3	16	Top Coat mack. 5/6 Trimp. 4/12	9 10		
	31	Shaving 1/12 Tob. 2 months 5/1	6 12		
		Calath for Topcoat 2/4	18 9		2 1 8
4	20	Shav mending 3/6 (28) Shaving do 1/32	4 9 <sup>2</sup>		
5	12	old mending 3/2 (30) Shaving 1/12	4 9 <sup>2</sup>		
6	30	Shaving 1/12 Shm. mending 1/10	1 11 <sup>2</sup>		
7.	31	do 1/12 Tob. J. Aumack. 5/6	6 6		11 7
8.	15	Shav mending 6 (29) Shaving 1/12	1 7 <sup>2</sup>		
9	12	old mending 5 Stockings 4/1	2 5		
	25	Shav mending 9/1 (30) Shav 20/1/32	10 3 <sup>2</sup>		
	30	Tobacco 6/6	6 6		1 7 4
					1 18 11

7/11



John Bower 212

1806									
4	29	Shaving de 1/32	(5 8)	ATP of shoes 9/1	-	10	3/2		
5	29	A Hat 7/16	(3)	Shaving 1/12	Tob 3/5	-	8	10/2	
6	21	Suit made at Back	11/1	(28)	Shav de 1/2	-	12	3	
	30	Tob 1/1			Cloth for suit	2. 8. 5	2	9	5
7	12	Shoes mending	3/6	(29)	Shav 9/1	1/12	-	4	7 1/2 5 3 0
8	9	Clothes mending	1/6	(30)	Shaving 1/12	-	2	7/2	
9	13	8° 1/2	(10)	Sho. mending	3/9	(30)	Shav 9/1	1/32	- 6 2/2
	30	Tob 9			ATP of Stockings 4/1	-	4	9	- 18 3
10	31	Shaving 1/1	(11 <sup>mo</sup> 22)		Clo. mending 1/12	-	2	4	
11	30	8°	1/12	(2 26)	Stockings 1/5	1/6	-	5	7/2
12	26	2	1/12	(24)	Shaving de 1/32	-	3	5/2	
1807					ATP of shoes omitted 3 <sup>mo</sup> 3 last page 212	-	9	2	1 0 7
1	31	Shaving 1/12			Liquor 2	-	1	3/2	
2	21	Shoes mending	3/6	(28)	Shav 9/1	-	4	6	
3	16	Clo. mending	1/6	(31)	Shaving 1/12	-	8	10/2	
	31	Stand. m. m. h. 9	2		Linens & Stock 2 <sup>mo</sup> 1/13	-	13	2	1 7 10
4	25	Shoes mending	1/1	(28)	Shaving de 1/32	-	2	3/2	
5	30	Shaving 1/12			Brushes facing & stuff de 3/12	-	4	8	
6	30	8° de 1/32			Shoes mending 3/1	-	4	3/2	11 3
7	31	8°	1/12	(8 15)	a Hat 6/11	-	7	7	
8	29	8°	1/12		Clo. mending 1/3	Sh. m. 3/9	-	6	1/2
9	30	8° de 1/32				-	1	3/2	
					Cloth & Trimmings for a suit	-	2	16	8
					8° making	-	11		4 2 8
					Car. to new Backs	-			4 13 11

# 1806 Patients' Work

Dr Cr

4.	19	Mr Alexander's shirt & Handkerchief making	-	-	1	2
5	27	Worsted to mend stockings 3oz	-	10 <sup>2</sup>		
7.	3	do do Mary Wilson	-	3		
	26	Buttons for shirts	-	4		
8.	28	Worsted for darning Stocking	-	4	9	
9.	29	Mrs. A. Wilson's clothes mending <sup>228</sup>	-	-	1	2
10	15 <sup>th</sup>	for thread from Doncaster	1	1		
		Mr. Wagon shirt making 1/4 Skirt 30 inch			2	4
		Mr. Wilson's shirt making 1/6			1	6
11	26 <sup>th</sup>	for worsted for mending Stocking - NW	-	3	7	
12	12	Worsted for mending NW	-	1	0 <sup>2</sup>	
1807	31	Sundry Patients mending & mending of Footing & do	-	-	1	9 11
2	2	Shirts making S. Simpson 3	2.0			
		Mr. Jackson's	2.8			6
		S. Johnson 2	1.1 <sup>1</sup>			
3.	4	Worsted to mend with	-	1	4	
31		Sundry mending & mending of Linen & Footing Stock	-	-	1	17 6
		Mr. Blane Linen & Stock mending 1/4 <sup>th</sup>	13			
		Standon	3			
		Mr. Marshfield	13			
		Mr. Lanning	12			
		Mr. Wellington	13			
		Mr. Kewer	13			
		Mr. Wilson	13			
		Mr. Walton	12			
		Mr. Webster	13			
		Mr. Baker	13			
		Mr. Gandy	13			
		Mr. Waring (Stocking only)	8			
		J. Borden (15 mo)	15			
		J. Birmingham (15 mo)	15			
		Mr. Collier (9 mo)	8			
		J. Bakewell (8 mo)	8			
		J. Hall (4 mo)	2			
		Mr. Briccaux (2 mo)	2			
		A Knoll of thread off of Mason's J. Baker &	-	1	8	9 11
		worsted & mend with Mr. Wilson	-	1	1 <sup>1</sup>	
		Bal. paid to W. Fisher 6.10	11	12	7	
		Car to new out page 273	13	11	6	13 10 7 <sup>1</sup>

257

# 1806 Jas. Collier

6	4 Exp <sup>ts</sup> to Sheffield	17 7		
	do. Returning	4 5 11	5 3 6	
	Borrow'd of Jas. Goyland	2 2 11		
	Paid him 8 <sup>ms</sup> 2 1/2	2 1/2		
	28 Shav <sup>g</sup> de 5 Snuff 7		1	5 4 6
7	5 Shav <sup>g</sup> de 9/10 Postage of 4/3 <sup>l</sup> letter from Shuff <sup>g</sup>		10 1	
8	2 1 <sup>o</sup> 2 <sup>o</sup> 3/1 Postage of 30/ Shav <sup>g</sup> de 11		4 6	
	13 Cl <sup>o</sup> . mending 1/2 (9. 19 <sup>th</sup> Shav <sup>g</sup> mending 3/6		4 8	
9	30 Shav <sup>g</sup> de 3 1/2		3 1/2	
			2	19 6
10	29 Shav <sup>g</sup> mending 4/11 22 Cl <sup>o</sup> . mending 5/1		9	
11	30 Shav <sup>g</sup> de 1/3 1/2		1 3 1/2	
	2 <sup>o</sup> Boots & 4 <sup>o</sup> Shoes mending		14 6	
12	31 Shav <sup>g</sup> 1/12 Coat turn <sup>g</sup> 2 Cl <sup>o</sup> mending 10/2		11 3 1/2	
	1 Handk. for his neck 2/3 Car <sup>g</sup> of Bl. from 3/8		2 11	
1807				1 19 -
1	29 Memorandum book 1/3 Shav <sup>g</sup> 1/12		2 1 1/2	
	31 Boots mending 4/6 (2 28) Shav <sup>g</sup> 7/11		5 6	
3	13 Shoes mending 3/6 Cl <sup>o</sup> thes mending 9/3		6 6	
	Coat waistcoat & Pantaloon turn <sup>g</sup> 11/6 Fr 4/1		15 6	
	31 Shav <sup>g</sup> 1/12 Nightcaps making 3		1 1/2	
	Sinen & Stockings mending 9 <sup>ms</sup>		8	1 19 -
4	25 Boots soaling & callasting		9	
	28 Shav <sup>g</sup> de 1/3 1/2 Car <sup>g</sup> & Post 10		2 12	
5	12 Suit mak <sup>g</sup> 5/5 mending de 5/5		10 10	
	30 Shav <sup>g</sup> de 1/3 1/2 Watch mending 1 Smith 2/6		3 9 1/2	
6	30 8 <sup>o</sup> 6 <sup>o</sup> Boots mending 4/6		5	
	11/2 Print to front his waistcoat		2	1 12 9
8	15 A Hat 20/1 Shav <sup>g</sup> soal <sup>g</sup> de 2/1 Shav <sup>g</sup> 9/6		1 13 7 1/2	
	Car <sup>g</sup> of Linen de from Sheffield		5	
	29 Haircutting 2 Watch glass 1/1		6	
9	12 Cl <sup>o</sup> . mending 1/9		1 9	
	for Suit turning de 5 <sup>ms</sup> 12 charge short		6 7	2 2 10
	<del>25 Shav<sup>g</sup> mending 3/6</del>		<del>5 6</del>	<del>3 15 7</del>

# Patients' Work

Dr

Cr

1800

77

Worsted to mend Stockings with M.W.

- - -

5.46  
 1  
 6  
 8  
 32  
 2-106  
 32  
 6  
 32  
 11  
 119-  
 6  
 6  
 6  
 14  
 119-  
 12  
 10  
 92  
 111  
 220  
 387

# Sam. Waring

1806

Prot. from page

248

7 12 7

7.	5 Cash for Shagberrin 2 Shavers mens 9 1/4	1 6	
	Postage 10 - Cash 3/4 Cash for Tob & Lem 1/4	4 10	
	Oranges Omitted last year	1	
	26 Cash 20/6 (29) Shav 9 Cash 1/4	1 2	
8.	2 Shavers mens 2 1/4 Mag 2 1/8 Quir paper 7/8	7 10	
	Car 9 of Parcel from London	2 8	
	Coffee 1/8 1/2 Clo. mending 6	1 7 1/2	
	30 Aving - a Box & Shaving	1 5	
	Ret to London Baking 2	2	
9.	8 2 Bottles Red Port wine	7 12	
	Limon Juice 3/6	3 6	
	13 Coat & waistcoat turning & Trimmings	14	
	Cloths mending & Magazines 6	1 11	
	10 Ch. Richardson for Shirts & Hats making	11 3	
	2 A Hat	5 5	
	Car 9 of Hat & Postage	1 2	
	30 Shaving 3 Cash 6	9	
	Tob 3/3 pipes paper & mac room 3/6	8 2	
	Apples 1/10 and Magazines 1/6 2 Bott 1/4 1/4	7 10	
	Car 9 of writings 2/8 Postage 10	3 6	
	Turkey Coffee 1/6 Clo. mending Shirts 2/3	3 9	
			7 10 7
10	18 walnuts & Cash of 1/4 1/4 Cash 1/4	2	
	25 Buckles clean & mending 1/4 waistcoat all 1/4	1 6	
	31 Shaving 6 Clo. mending 1/4 Post 3/4 1/4	5 6	
11.	8 Cash 1/4 1/4 Cash 1/4 Coffee 1/4 1/4 1/4	5 12	
	22 2/4 Stockings 1/4 1/4 Tob 1/4	12 9	
	30 Shav 9 1/4 Magazine 1/6 a Vol. 8 1/3	3 9	
	Paper 1/2 1/4 1/4 1/4 1/4 1/4 1/4	1 8 1/2	
12.	10 Magazine 1/6 Tob 1/4 Cash 1/4	3	
	13 Shav mending 1/4 1/4 1/4 1/4	1 4	
	20 Cash 1/4 (27) Apples a peck 2/6 (34) Shav 9	4 3	
	35 D. for writing paper 2/1 Clo. alter 1/4 1/4	3 4	
	Shav mending 1/4 1/4 1/4 1/4 1/4 1/4	1 7 1/2	
	3 1/4 Muslin for Cravats at 1/4 1/4 1/4	13	
	Cash for Tob 1/4 1/4 Silk Handker 1/4 1/4 1/4	9 6	
	Elgill for Shav 3/6 1/6 Cash 1/4 1/4 1/4	1 7 6	5 5 10

1804

200.

# Mary Jackson page 223

31

7.	22	Gingerbread 2		2	
		Stay 6/ Gownmaking & board 3/		12	15
		Mending Gowns de <del>Ed</del> 3/ 1/ 2/ 2/			
	24	Mitts 2/ Mint drops 6 M. L.		2	6
9.	1	Washing 8/ Fruit 1/ Shoes mending 2/ 8		11	8
	23	2 Gowns mending Ed 1/ 6 10 Mint drops 6		2	
	30	Washing 7/ 2 Shoes 7/ 1/		14	2
		2 Muslin Handk		7	6
		3 1/2 Cotton Stockings 1/ 2		12	
		Muslin for Gown & Pins for 4 Waight Shift		2	6
10.	25	Mitts N. Fether 3/ 6 Shoes mending 7/ 4		3	10
#.	31	Postage 1/ 8 Chain on Vest 1/ 10 2/ 6		4	2
		Chain on a Vest & Airing 8/ 3/ 4		5	
11.	29	Fruit 2/ Barley sugar 3		2	3
12	12	A. Y. spotted Muslin for Gown at 3/		12	
	13	Orange de 2 (3/ 7) Haircutting 2			4
	31	2 Gowns making & board Ed.		4	5
		Muslin for Gown 6/ 2 4/ 2 of J. A. 3/ 1/ 2 2/ 1/ 8 1/ 2	1.	3	8
		Cotton 10 Rib for Bon. 18 1/ 2 for miter 7/		2	11
		Shoes, Thompson 6/		6	
		Leather for Girdle green Morocco 8/ 1/ 2 mch 3/		11	
		Washing 13/ Sundries N. N. 2/ 2 Orange 3		15	5
1804		Slips & making		4	1
grab	22	Oranges & Mitting needles 5		4	15
2	2	12 y. 6/ 4 for Shifts 2/ 1/ 1/ 2 Mak 7/ 6 2/ 8 0	1	9	8
		Oranges 13 Apples 6 (10) Orange 12			10 1/ 2
	19	3/ 4 of Flour for Rice at 22/ 6		6	5
	20	Muslin for caps 3/ 3 Orange 1/ 2		3	4 1/ 2
	28	Haircutting 2 Oranges 8 (3 1/ 2) Sh. m. 2/ 1/ 4		3	2
3	20	Oranges 32 (4 1/ 4) Gown making & board 3/ 1/ 2		3	3 1/ 2
	31	Barley sugar 4 1/ 2 Snow 1/ 2 Oranges 1/ 2 1/ 2			11 1/ 2
		Stockings knitting Patge. Caps making		2	6
		A Pocket Handk. 1/ 2 Muson		11	
		Sweet meat 2 1/ 2 Snow 1/ 2 Orange 2 1/ 2 1/ 2			11
		2 Oranges 2 1/ 2 Snow 1/ 2 1/ 2 1/ 2 1/ 2			5
5	2	Oranges 2 1/ 2 Snow 1/ 2 1/ 2 1/ 2 1/ 2		2	1 1/ 2
		Sweet 1/ 2 Sp. Juice 3 Orange 2 1/ 2			6 1/ 2
6	16	Sweet meat 3 Orange 2 1/ 2			3 1/ 2
7	3	A Muslin Bonnet 8/ 1/ 2 Shoes 2/ 6 2/ 1/ 6		12	6
	4	Shoes mending 7/ 1/ 2 Muslin for Slaves 1/ 6		7	
		2 miter for 2 1/ 2 1/ 2 1/ 2 1/ 2 1/ 2 1/ 2	1	8	
		8 1/ 2 1/ 2 1/ 2 1/ 2 1/ 2 1/ 2 1/ 2 1/ 2		10	5
		3 1/ 2 1/ 2 1/ 2 1/ 2 1/ 2 1/ 2 1/ 2 1/ 2		2	5

5811

4151

281

12121

4146

## 1806 Mary Boone

7	25	Man. tubs & 8 Gowns mended	28	
	26	Stays & riding Mitts Lin.	39	
8	9	do. Mitts	1	
9	8	2 Bottle red Port wine	7 1/2	
	19	Mitts 3/4 (30) washing	3 1/2	
11	29	Postage (12 mo) Postage 9 Linen	2 1/2	18 5
1807				2 1/2
2	16	Orange 1/2 (3 31) Apron & Caps mended	1 7/8	
3	21	Coach to Bishop North 1 mo 2 1807	1 6	3 2
4	3	Gowns mended 1/2 (8 13) Coach to 2 1/2	3 2	1 3 1/2
9	21	Muslin for caps of shoes mended 2 1/2	8 1/2	
	30	washing of Chairs & rings & Linen	9 9	1 1 3/4
		Carriage to new R. 50		

# Thomas Bakewell

7	29	Shaving 1/1 Postage 2/1	3	
8		Clothes mending 1/1	4	
	15	24 Bottles of Porter	14	
	30	Shaving 1/1 Haircutting 2/1	1 3/4	
9	13	Buttons making 3/3 d. altering 3/1 Trunk Curtains (19 sh. mending 3/6 Postage 9	4 4	
	30	Cloth & Trim. for Coat & waistcoat 2.7.3 Make 8/1	2 15 3	
		Shaw 1/1 1/2 Tab. 0/3	7 1/2	
		Cord & Trimmings for Briches 1/1	16 5	
		Stockings 10/3 Silk Handk 8/4 1/2	18 9	
		A Hat 7/6 Postage 9	8 3	
				6 7
10	31	Shaving 1/1 (11 2/ Cash 1 Cash 6/6	2 1	
11	11	54 1/2 Flor. for two waistcoats 22/4	9 2	
	22	Col. mending 1/10 two flor. waistcoat 3/10	4 10	
	30	Shaving 1/1 1/2 a comb 8 Cash 2	1 11 1/2	
12		Porter	1/1	
		Postage last mo. 9 (31) Shaving 1/3 1/2	2 0 1/2	
		31 Great Coat making 6/1 Sp. Juice 1/1	6 1 1/2	
1807		Postage 1/1 Cloth & Trim. for a Topcoat 1/1	2 5 6	4 5 8
	31	Shaving 1/1 1/2 Shoes mending 3/9	4 10 1/2	
		Liquorice root 6 Postage 1/1	1 10	
2	19	Cash 2 (21) Shaw mending 4/6	4 8	
	28	Shaving 1/1 (3.13) Cash 1	1 1	
3	16	Coat & waistcoat making 8/6 Trim. for 1/10	10 4	
	31	Cash (A B) 2 Shaving 1/1 1/2 (Wings 1/1)	16 1/2	
		Linon & Stockings mending 8 mo	8	
		Cloth & Trim. for waistcoat 3/7 1/4 Sand	1 17 1/4	
		Stockings	4 9	
		a comb	1/2	4 9 5
A	24	Shoes 10/1 Cash 1 Shaving 1/1 3/4	11 1/2	
5	2	Orange 1 Col. mending 1/8 post. 2/8	2 5	
	30	Shaving 1/1 1/2 Liquorice 4 Col. mending 1/4	2 9 1/2	
			1 5 1/2	
6	26	Sp. Juice 2 Shaving 1/1 3/4	7	
7	4	Shoes mending 1/1 4/6 two P. 2/6	4	
		Liquorice 1/1		
		3 Shaving 1/1 1/2 (8 15) a Hat 7/7	8 7/2	1 7 4
				16 9 5
8	8	Porter some time past	10	
	15	Shoes mending 7/1 (29) Shaving 1/1 1/2	8 1 1/2	
9	5	Beard Liquorice 6	7	
	12	Suit making 12/1 Shaving 1/1	13 1	
	30	Shaw 1/1 1/2	1 6 3/4	
		Col. & Trimmings for suit 3.6.9	3 6 9	5 8 5
		Curt. to new 10		

28  
39  
1  
7 1/2  
3 1/2  
2 1/4  
1 1/2  
1 1/2  
3 2  
8 1  
4 4



# Sarah Johnson

1804

7.	26	2 Gowns made of Lin. & C.L.	5 -	
8.		2 Shaws mending of 6/1, working 2/10	8 6	
9.	23	2 Gowns mended Ed. 1/4	1 4	
	30	32 y <sup>d</sup> Flan 6/5 washing 3/3 Shaws 7/1	16 8	
		3 <sup>rd</sup> of Cotton Stockings I.S.	12 -	
		Postage 1/4 - Muslin for caps 10/1 1/4	11 1/4	2 14 10
		<small>Bobbin omitted from bottom of page 177-178</small>	6	
10.	29	Shaws mending 2/6	2 6	
12.		9 Muslin for Aprons 2 1/2 y <sup>d</sup> K.J.	5 10	
	13	Sh <sup>m</sup> mended 2/9 (3/1) Haircutting 2	2 10	
	31	Gown mending 3 two Neck H. K.J. 4/1	4 3	
		Cotton & Trimble 2 Silk & H. K.J. 1/1	1 3	
		Shaws, Thompson 1/1 Postage 9/10 5/11	12 8	
1807		Sundries H.C. 1/2 Am Ivory Comb 1/1	2 2	1 12 1
2 <sup>nd</sup>	2	52 y <sup>d</sup> Clo. for Shifts 12/1/1 Making two 1/4	13 8	1 6 11
	28	Haircutting 2 (4 4) Gown mended 2/10	8 10	
	31	2 10 <sup>th</sup> Handk. 2 Muson	4 -	
		12 y <sup>d</sup> Luster at 3/9 & 5.0 Cotton N. Cap 5	2 6 5	
		Postage 1/6	1 6	3 6 5
6	26	Stays mending 2/1 Gown made 2/10	4 6	
	30	Servant 4/9 Ribband & Gauze 10	5 7	
				10 1
7	25	Stays letting out 1/6 Shaws mending 2/6	4 -	3 16 6
9	25	Muslin 12/10 Robin A2 for Caps	12 7 1/2	
	30	Haircutting 2 <sup>d</sup> A Barnett Ed 3/3	3 5	
		Washing 10/1 Postage 1/4 Sh <sup>m</sup> 1/4	1 3 5	
		<small>New Wash page</small>	3	2 3 8

1806

264  
Ann Smith

178

7	26	3oz Cotton N.P. Linn.	1	3	
9	13	Pears 4 (30) Postage 10	1	10	3 1
10	29	all of Clags 1/3 Ferrit Sh. Pins & c <sup>ts</sup> 1/3	2	6	
11	12	1/2 of Flannel for Petticoat &c	8	3	
12	9	Muslin N.P. 1 5/16 y. N.I.	3	5	
	13	Shoes mending 7/10 (31) Sh. mend 98	2	6	
	31	Camb <sup>d</sup> Cotton 15 Cotton & Needles 11x Silk 3 5/10	3	02	
1807		Shaw Thompson 7/6	7	6	1 7 2
2	20	Muffin for caps 2y 2/9	2	9	1 10 3
	25	2 P <sup>ts</sup> Cotton Stockings	6	6	1 10 3
3	3	Stays mending 1/6 Postage last 10	2	4	
4	4	Borned make 9/11 Shaw mending 6 <sup>o</sup>	1	5	
		Knit <sup>d</sup> Shifts Caps Shirt & make of Stock	5	8	
		Clo. 1/4 <sup>o</sup> for Shifts	9	-	
		7/4 <sup>o</sup> Collars for Petticoat of Sander	9	11	
7	3	Gown make 2/1 D <sup>o</sup> turning 1/6	3	6	1 17 7
		Calico & lining for Gown 1/6	11	6	
		Muslin 1 5/16 y.	3	3	
		<del>2 1/4<sup>o</sup> Shaw mending omitted 11 1/7 last</del>	<del>4</del>	<del>2</del>	18 3
8	19	Coach to Volgate & Back	2	2	
	15	Shoes mending 2/9 Muslin 3	3	2	
9	30	2 Gowns mending 1/6	10		
		Mitts 2/2 Coach to De Murray 2/2	4	4	10 6
			2		
		Car. to new B. 55			1 8 9

214 10

112 1  
14 6 11

36 5

10 1  
31 6

2 3 8

1806 L. S. Barrow 188 - - - 2 7 10

10. 28 Worsted M.W.C. shoes mending 2/6 - 3 -  
 12. 2 Cash for Patterns 2/- - - - 2 -  
 26 9/4<sup>th</sup> muddboas 13/6 & lining 1/5 for gawny - 14 11  
 31 Haircutting 2 shoes mending & Cash - 1 4

1807  
1.. 31 Worsted 1/12 3oz of worsted 102 - 2 - 3 9 1

4 4 Gann making Rib 2/1/2 Gann making 8 - 3 -  
 1/4<sup>th</sup> Cla. for Shifts - - - - 9 -  
 2 1/2<sup>th</sup> Cla. for Check 19 - - - - 4 -  
 worsted to make knit - - - - 2 7/8  
 Shoes Thompson 5/6 - - - - 5 6 1 6 1

24 Shoes mending & worsted for pooling 1/1 - 2 -  
 24 Bonnet of W.J. 5/1. Shoes mending 1/2 1/4 - 7 4  
9 4  
1 15 5

8. 8 Shirt dyeing 1/1. Shoes mending 8 - 1 8  
 9 10 P. of Stays of M. trim tape - 10 6  
 21 Muslin for Cap 1/8 1/8 Sho. mending 11 - 5 7  
 30 Haircutting 2 Shoes Thompson 1/1 - 6 2  
 A Handkerchiefs 7/8 - - - - 7 8  
1 11 7

Deduct entered short in the Ledger lead to  
 12<sup>mo</sup> 1808 in newbook - - - - 1  
 Car. to newbook p 33 - - - - 1 11 6



267.

# Sus. Reynolds

			5 15 1
1806	Chain on a visit 12 months 1805	- 2 -	
	do on do do 10. 1806	- 2 -	
11	29 Coffee 1/72 Silks for Bonnets 3/10	- 5 6	
12	31 Bonnet making lining & 1/6 Silks 1/3.	- 2 9	
	6 Hats & 1 Hat 9/1 Snuff box 2/8	- 9 8	
	Washing 2/1 Sundries H.C. 1/11 1/2	- 4 0 2	
1807	Shifts making 1/4 Snuff 10/1	- 11 5	1 17 5
2	16 Apples 2 (3 3) Snuff 3/11 Macrons 6	- 12 7	
3	31 Hats making 2 two 1/2 3/1	- 3 2	
	Chain to Lingeroff & to fetch home at night	- 4 -	
	Coach on airing 2/1 2nd 1807	- 2 -	
	Chain from B. Kaldenick 1/10	- 3 6	
	do to B. Horners & at night	- 6 6	
4	24 Orange 2 (6.5) Gamble 3/1	- 3 3	5 11 9
6	16 do 2 another 2 a Bonnet 4/6	- 4 10	3 9 2
	30 Chain to Tullford &c	- 4 -	
	do to A. Asham &c	- 7 6	
	2 do Stockings 7/10	- 7 6	
7	15 Silver Knives & sheath 5/1	- 5 -	1 7 1
8	13 Coach to L. N. & back	- 2 2	7 7
	Pair of my R. 1/1	- - -	
	Snuff L. & Macrons 12/10 1/10	- 13 1	
	18 Postage 2/8 (29) 1/1	- 2 8	
9	30 Gown & undergirding 2/6 L. & 1/1	- 8 5	
	Snuff the last 3 months	- 11 -	
	Chairs & Visits & Airings 1/1 1/1	- 11 11	
10	19 Gown washing 7/9 Sundries H.C. 2/4 1/2	- 2 11 2	
12	5 wash 9/11 (19) wash 9/11 (31) wash 9/11 (21)	- 4 5	
	31 Snuff & L. 13/10 Duffied for Dress 1/20 1/1	- 13 10	
	100 Shoes 7 8/6	- 8 6	

Registered 25/18 1/1 by Charles Moore 4 4 10 3 4 10

Cont. 1/1. 3/6

# Sam. Waring

1.	16	Silk H. Straining 2, Glauers 3/6 Hat 3/6	4	
		Tob. Pipes & Paper 1/2 wax 6 I. Ammacks	3	1
	18	Cash to give a 10 sh. on an Cash 2/6	3	
	22	Oranges 6 (31) Shaving 6 - Oranges 3x	1	3x
2	9	Orange 1/2 Coffee 1/7 Post for hat 2/11	6	8
	16	Apples 72 Oranges 1, 28 Shav. 3	1	10x
3.	3	Cash 6 Oranges 4 Choc. & Coffee 3/3	4	1
	12	Cash 1/6 Shaws mending 1/1	2	6
		Mr. Chas. Simpson for saddle mending	7	9
		Cripper Stirrup leathers &c		4
	18	Order bringing up from the Exam. p. p. p.	1	4
		Cl. mending 10 Silver Buckle mending 6	1	4
	23	Cash 4 (31) Shaving 1/1	7	4
	31	Paper, pipes Tob. & Ammacks	2	7
		Shaw mending 1/1 Stocking mending 1/4 yard 8/1	9	
		Oranges 1/1 Postage 2/10	2	10
				2 11 10
4.	25	Cash 2/1 Shaws mending 6 1/2 Shav. 1/1	4	2
	20	do 3/6 (5 3/4) Cash 4/11	3	6
		Chocolate in last mo. 1/4x	1	4
5	9	Glauers 2/9 Newspaper & Cash 1/1	4	3
	12	Cl. mending 6 Suit mak. &c 12/6 Coffee	13	
		Post. & Carriage 1/1 Choc. 3/9	4	3
6.	5	Cash 1/1 Tob. 6 Newspaper 6 Cash 6	8	6
		Shaving last mo. 1/6	1	6
		3 Magazines 4/6 Cash 1/4	5	10
		Coffee & Chocolate last mo.	3	3
	20	Cash 1/1 Cl. mending 6 Buttons m. 2/6 6/6	8	
	30	Shaving 1/6 Shaws mending 1/6	7	6
		Cloth & Trimmings for suit Knives	5	1 5
		W. Stockings John Anderson		5 6
		Cash 1/1 Postage 10 Coffee 1/7x	3	6x
		Exp. on the rum (paid down by 1/10)	1	6
				8 17 1
7	11	Cash 2/1 Cash 1/1 Cash 6/25 Cash 1/1	4	7
		Cash 1/1 at Antigua & 180 at Antigua		
	31	Shaving 10 Cash 4/1 Cash 2/6	7	4
		Tob. Pipes, Paper & Ammacks	2	1
8.	18	Cash 1/1 Coffee & Chocolate 3/3	4	
		Postage 1/1 Cash for Glauers &c 2/9	3	9
	20	Cash 2/1 (29) Shaving 8 Cash 2/6 Cash 6/1	11	2
	31	Postage 10 Coffee & Chocolate 6/6	14	3
		Coat & Apron & Trimmings & Trimmings &c	2	14 6
		Cash 2/1 page		

1807 269.  
*Wm Pridoux*

1 <sup>mo</sup>	31	Shaving 3 (2 <sup>mo</sup> 6 <sup>th</sup> ) Cash & 1/6	29	
2	10	Cash 1/13 for his un <sup>ty</sup> . Postage 2/1	9	
	21	Boots mended 5/6 Slat shoes 2/1	76	
	28	Shav. 9/1 (3 12) Cash 2/16 Coat mended 9/4	310	
3	23	Cash 4 (31) Shaving & 1/32	172	
	31	Linens & stockings mended 2 <sup>mo</sup>	2	
		<del>Postage 1/1</del> Colo. & Tring <sup>g</sup> for boat & mended 2	182	
		Postage 1/1	11	
4	28	Shaving & 1/32 Cash 2/1. Colo. mended 12/2	1552	4 5 11
5	12	Set of Le Murray's watch	18	
		Cash 2 2 0 & Cash 9 0 0	112	
		Postage last month 1/11	11	
	30	Haircutting twice w <sup>th</sup> Postage 1/1	15	
		Exp <sup>ts</sup> laid down (by 1/13) on the river	16	
			1310	4
			1716	3

1807 232  
*Will Webster*

7	31	Shaving 1/11 (8 15) Hat 6/7	77	19 3
8	15	Shoes mended 1/4 (29) Shaving 1/12	232	
9	12	Clothes mended 1/1 two 1/12 1/12 2/4	34	
	30	Shaving & 1/32	132	14 8
			24	
Car <sup>d</sup> to new B			14	1 13 11

1807

270

# John Lockey 211

2 5 5

1	31 Shav. 9 <sup>th</sup> 1/32 Shaws mending 3/10	4 9 <sup>th</sup>	
2	28 8 <sup>th</sup> 4.	1	
3	16 6 <sup>th</sup> mending 1/2 (31) Shaving 1/12	2 3 <sup>rd</sup>	
	31 Shirts making 1/6 7/4. Cloth & M. 10/10	12	1 0 1
4	24 Shaws mending 1/32 Shav. 9 <sup>th</sup> 1/32	5 9 <sup>th</sup>	<u>3 5 2</u>
5	12 6 <sup>th</sup> mending 1/2 (30) Shaving 1/12	1 5 <sup>th</sup>	
6	30 Shaving 8 <sup>th</sup> 1/3 Shaws mending 10 0/6	4 9	12
7	31 8 <sup>th</sup> 1/12 (8 15) a Hat 7/17	8 7	
8	29 8 <sup>th</sup> 1/12 6 <sup>th</sup> mending 9 5.	1 6 <sup>th</sup>	
9	30 8 <sup>th</sup> 1/32 Mint drops 6	1 9 <sup>th</sup>	11 11
	God. & new 10	13	<u>1 3 11</u>

29  
9-  
76  
310  
17  
2-  
182  
11  
15 5  
8-  
2-  
11  
15  
16  
150  
17  
103  
77  
25  
34  
15  
2  
15



# Recd. Hallpike

1807				
2 <sup>mo</sup>	10	Apples & (3 <sup>mo</sup> 31 <sup>st</sup> ) Snuff White Oranges	2	- 1 4 <sup>8</sup>
3.	31	White Handkerchiefs	10	- 1 6
5.	31	Postage <del>7</del> (16 <sup>mo</sup> ) Post 9 <sup>11</sup> .		- 1 7
6	30	Snuff 2 <sup>11</sup> (Postage in 7 <sup>mo</sup> 7 <sup>11</sup> .		- 2 8 <sup>11</sup> 4 10
9	30	Art of Snow Thompsons Washing-Gummathe 10		- 6
				- 1 5
			10 1	
			4 10	
			14 11	
				10 1
				<u>14 11</u>

1111

16
9
<u>144</u>

17
9
<u>153</u>

11111

111111

11111

11111

11111

11111

11111

1807

5 2

7 2

8 1

9 2

10

1

3

1808

2 2

2 2

5 3

6

7 3

8 3

10 2

1

3

12 3

1809

2 10

2

3

5 3

6

14

3

8

9

11

20

12

1807

# Mary Prideaux

D<sup>r</sup> Cr

14 15 92 10

- 5 28 Bro. from pinge 239
- 31 By Cash from E. Hall Prideaux 10
- 7 25 10<sup>th</sup> Wm Hoyle for 10 weeks 5 11
- 8 18 Postage Eastons. 1/1 Postage in 8. 1/10 2 11
- 9 22 A Bank of Black beer 2 6
- 10 7 Recd. of Eliz. Will Prideaux at bill for 12
- 14 10<sup>th</sup> Wm Hoyle for 14 weeks Board <sup>due this day</sup> 6 6
- 17 10<sup>th</sup> Wm Hoyle for 17 weeks Board <sup>due this day</sup> 3 9
- 31 Postage from Kingsbridge with respect 2 2

1808

- 2 8 10<sup>th</sup> Wm Hoyle for 17 weeks due ~~17~~ 13
- the 11<sup>th</sup> Inst sent by my wife
- Cash for Pocket money
- Sent in an acc. of recd. & payments on acc. of Board only to this time. Bal. remains
- 2 29 Postage 1/1 (5 30) Wm Hoyle for 10 weeks 6 7
- 5 30 Paid Wm Hoyle for 10 w. due 6 2 next 7 4
- 6 4 Recd. a Bill from E. B. Prideaux value 10
- Postage of double Letter 3
- 7 25 Paid Wm Hoyle for 2 weeks Elden 6
- 8 31 Postage 1
- 10 8 By Bill from E. B. Prideaux value 12
- 17 To Cash for Wm Hoyle for 19 w. due 13<sup>th</sup> 8 11
- 30 Postage for J. & J. 5 3
- 12 31 Settlement for Loan for M. Hoyle by order of E. B. 1 10

1809

- 2 16 P. Mary Hoyle for 18 w. due <sup>due this day</sup> 9 9
- For Sunday Dist. laid down by M. Hoyle 8
- 20 By Bank Note 10
- Sent an acc. to this time of Board & the silkkins for M. Hoyle
- 3 8 Postage 3/
- 5 31 Recd. Bank Note from E. B. Prideaux 10
- 6 1 Paid Eliz. Mason for 10 weeks & Ten Gown 1 19
- Postage 2
- 19 Cash to pay H. Hall & Co. to pay 8 0
- 30 Cotton for shifts J. A. G. (7 31 Postage 1/1 1/1 2/6 12 7
- 9 8 Postage 2 double & one single Letter 3
- 11 Cash for Exp. to Birmingham 5 15
- 20 10<sup>th</sup> Wm Hoyle for 30 w. due 13<sup>th</sup> 18
- 12 Postage Wm Hoyle 2

T. G. Simpson

1 1/2  
1 1/8  
1 7  
2 3/4  
6  
1 5

1807

# Patients Work

no	of	1807	256	11	
			256	5	2
8			19	1	3
9			23	5	5
			21	1	4
			22	2	6
10			23	2	17
12			20	2	7
			4	3	10
1808			31		6
2			24	2	2
3			31	3	1
			Jno Bauer	2	13
			Jno Walton		13
			Jno. Hushold 2 Sh <sup>h</sup>	2	13
			Jno. Gundry 2 Sh <sup>h</sup>	4	13
			Jno. Bluse footing	8	13
			Jno. Baker, 2 Sh <sup>h</sup>	4	13
			Thos. Wellington		13
			S. Weedon 2 Sh <sup>h</sup> & 2 Sh <sup>t</sup>	4	10
			Jno. Wilson		13
			Jno. Goring 2 Sh <sup>h</sup> & 2 Sh <sup>t</sup>	2 1/2	13
			Wm. Webster Sh <sup>t</sup>	2	13
			Jos. Under 2 Sh <sup>h</sup>	2 1/2	13
			Wm. Wellington Sh <sup>t</sup>	2	13
			Jos. Collier		13
			Thos. Bakewell 3 Sh <sup>h</sup> & 3/2 Sh <sup>t</sup>		13
			Jno. Hall		13
			Val. Johnson 2 Sh <sup>h</sup> & 2 Sh <sup>t</sup>	2 1/2	13
			R. Jalland Sh <sup>h</sup>	3	13
			J. Jermyn		9
			Wm. Jackson 1/2 Switzer & A. Smith 3/11		
			M. Boon 2 Sh <sup>h</sup> & 2 Sh <sup>t</sup> & E. Faith 1/4		
			S. Johnson 1/4 & J. Imprey 2/4 & A. Kinross		
			Paid Wm. Fisher the Balance	9	5
				13	13
				10	13
				13	10





1807 James Termyn <sup>27/11</sup>

8 <sup>mo</sup>	15	Exp <sup>to</sup> to Baldocky more than I charged	2 6
	29	Hair mending & Canother 1/8 3/6	1 11
9 <sup>mo</sup>	22	Porter since he came	8
	30	Haircutting & Soap & Post 2/5 Carge 1/8	4 9
		Cloth for a Suit	3 15 6
		car. to New Book page 24	4 18 8

1807 Wm. Summs

9	13	Rec. of his Father for New Bk. 1. 0	2 1/2
	22	21 <sup>st</sup> Stockings 2/1 <sup>(30)</sup> Shaving 1/2	
10	31	Shaving 1/2	1 1/2
		Car. to New Book - page 25	3 9

275

Mary Jackson

from 260

x 4 15 6

1807	8 <sup>th</sup>	24	P for a Watch repairing which she took & pulled to pieces breaking several of the parts	15	-		
9	21		Mustin 9/9 Baker's 2 for cups	10	12		
			Calicoe 4y <sup>ds</sup> xj.	4	-		
		25	Shoes mending 2/6 Sh. Thompson's	9	6		
	30		Washing Gowns & Shirts 2/6	2	3	1	
			Cotton for mending Stockings 6y. Cornish 1/10	2	7	6	
			10 <sup>th</sup> Shoes mending	8	6		
			Pine Fernit tape faces Thread to mending 2/6	5	9		
			do do do do do do do do	4	2		5 1 10
10			<del>Washing 10 Shirts 2/6</del>	<del>4</del>	<del>2</del>		
			<del>19 Gd. Wash 1/6</del>				9 16 4

Acc<sup>t</sup> cont. in next p. 276

268

Sam. Waring

from p 268

2 15 6 8 17 1

1807	9	16	Cash 2/ (22) Cash 1/	3	-		
		22	1 Bottle red Port	3	6		
			Porter	7	-		
		25	Shoes mending 1/6 Allig 2/3 Sh. 1/2	1	5	2	
		30	Cash 2/ Cash 2/6	4	6		
			Stockings 4/6 a yd of Irish Fla. 3/	1	6		
			Postage 10 <sup>th</sup> Paper paper & Tab. 2/6 5/3	6	1		
			A Gravats mak <sup>g</sup> & marking C. Richards	1	-		
			Card & Trimmings for Breches Knives	1	4	6	6 18 3
			Cash 2/6				
10	10		Cloth & Trimmings for Coat & waistcoat	3	10	6	15 15 4
			Chair to <sup>cutting</sup> <del>set</del> back 5/6 Ch. 2/6 3/6	9	-		
			Card & hoo Book	11	3	19	6

276  
1807 Thos. Bakewell

8 mo Recd from his sister of the hands of Alcumme

9. 22 Porter 7/4

50  
14.0

Margaret Baynes

1807  
~~9 mo 25<sup>th</sup> shoes mending 2/4 (20) washing 1/2 36~~

Acc<sup>t</sup> Cont<sup>n</sup> in new book 38

2.44  
6  
1  
2  
6  
9  
2  
5 10  
9 10 4

6 27 1

6 18 3  
6 15 15 4



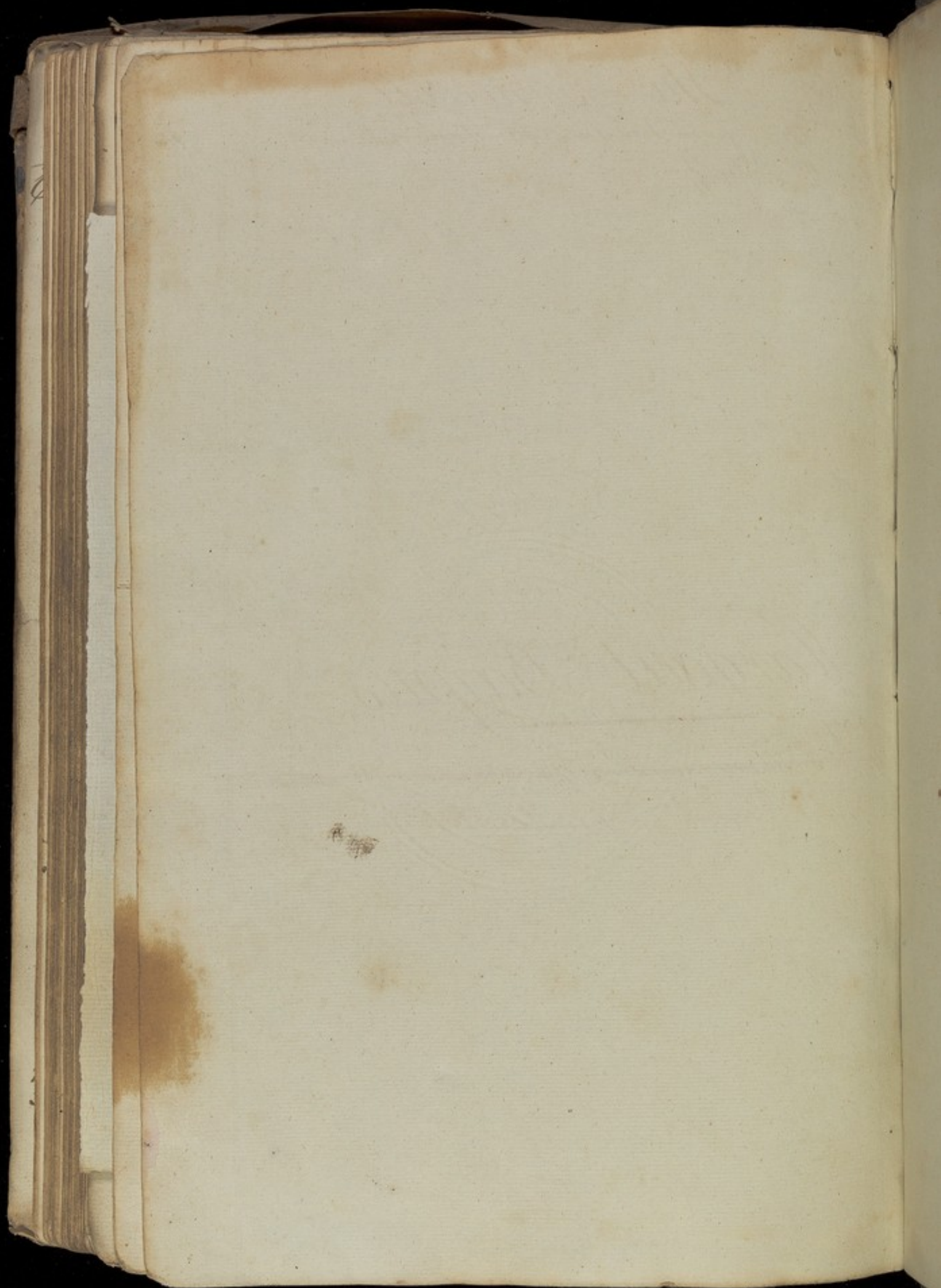

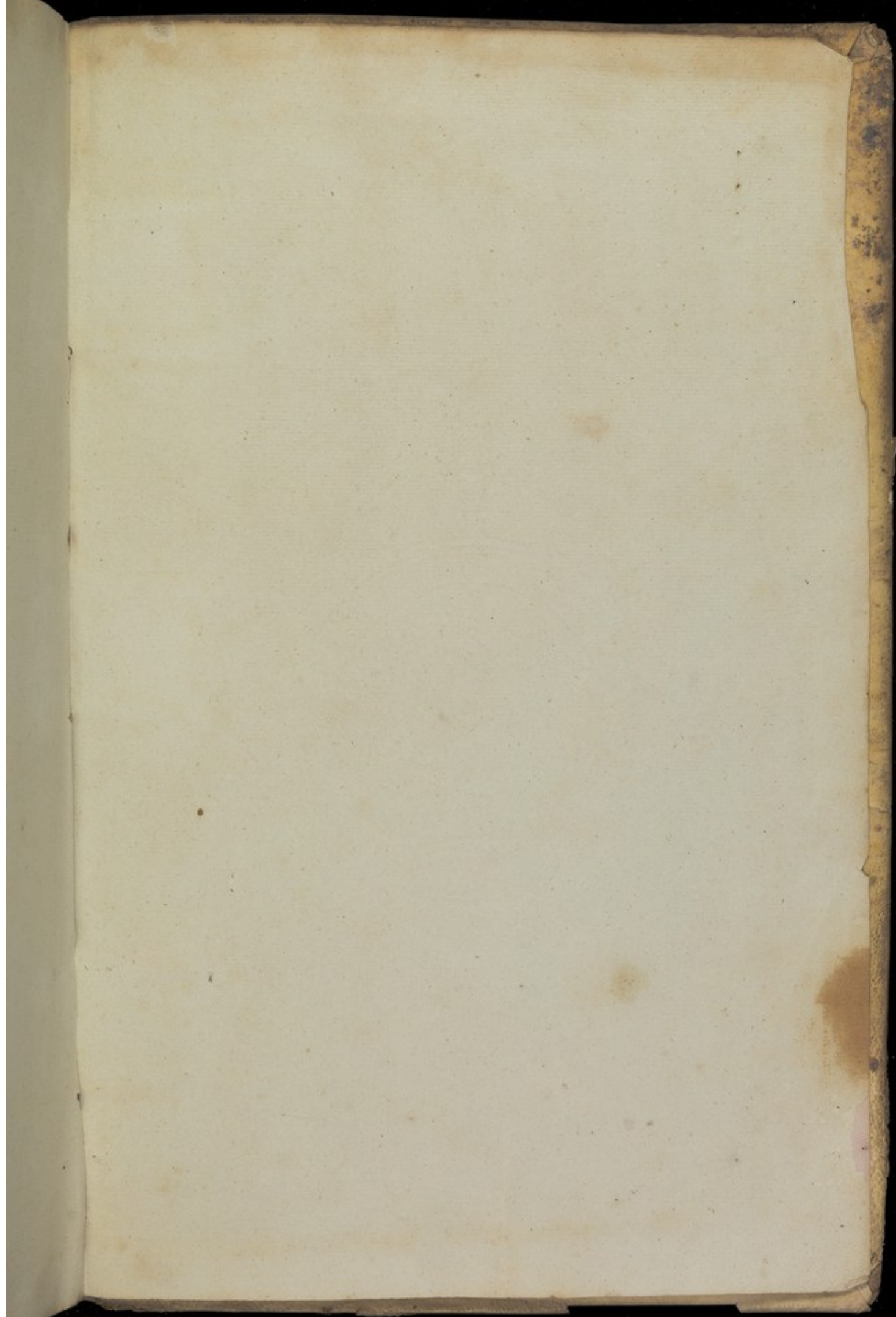

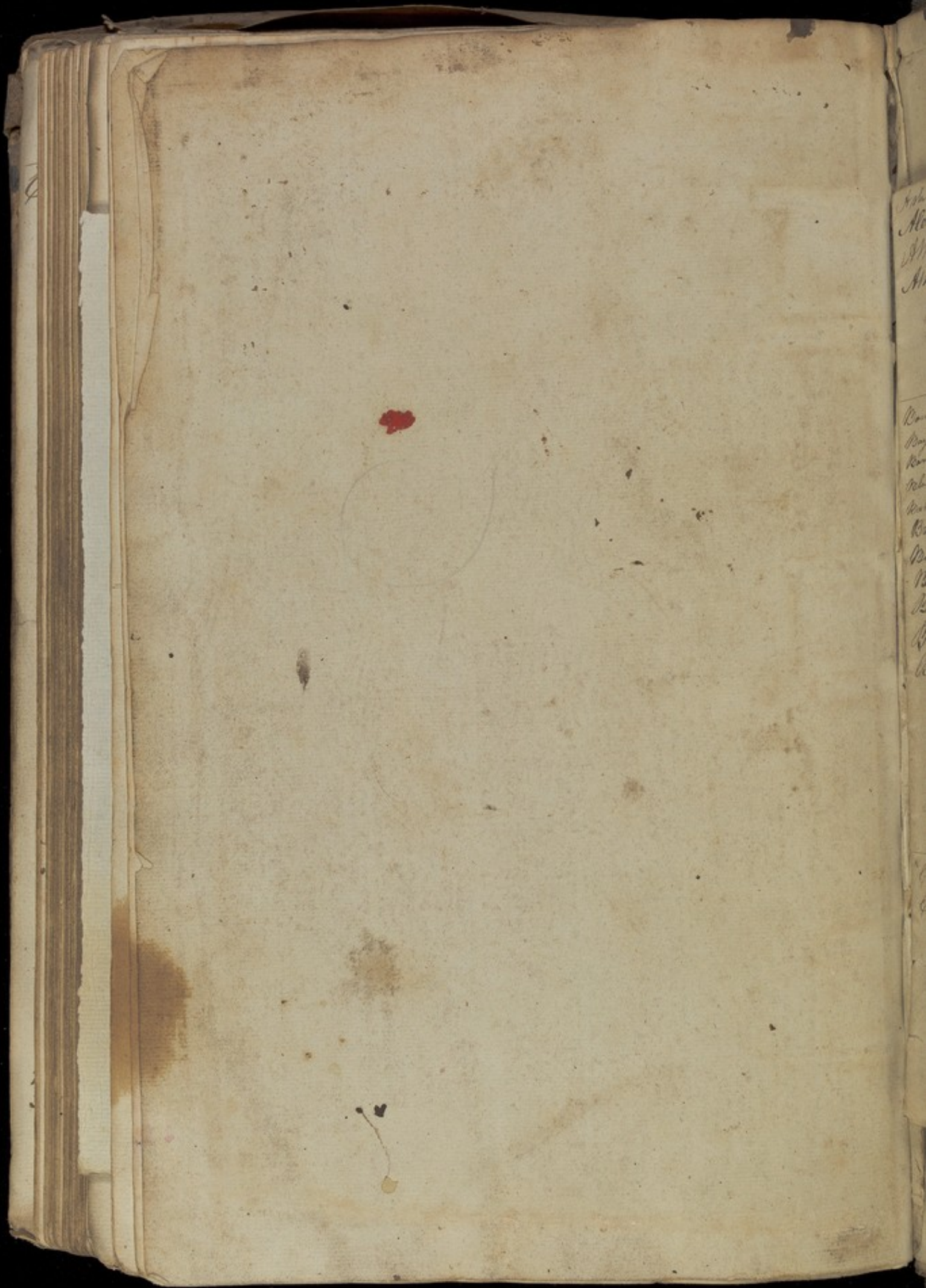



Dumbleton Alan 704. 196.

Deane Geo. 108. 230

Day Benj. 183.

Dickinson Martha 209.

AE

Foster J.  
Frish E.  
Fowler

AE

D  
E  
F  
G  
H  
I  
K  
L  
M  
N  
O  
P  
R  
S  
T  
U  
V  
Y



17.2  
7.2  
10.0

Forster Han. 191. 231. 266.  
Frisk Ely. 191. 202. 201  
Fowler Ely. 164.

4. 196  
30  
28.

Gandy  
Green  
Gregory  
Gwynne

Holt  
Household  
Harris  
Household  
Harris  
Harris  
Hall  
Hall

Jackson  
Impey  
Johnson  
Johnson  
Johnson  
Julland  
Jernyn

Gundry In. 185. 212.  
Green Henry 167. 201.  
Gregory In. 179.  
Germys In. sur.



Holt Mary 110. 216.  
Husbold In. 156. 205. 253  
Harris Sarah 225. 43.  
Husbold Husk. 116  
Harris Ann 235.  
Harris Esther 237.  
Hall In. 157.  
Hall Fisher R. 271.

17.2  
7.2  
10.0

G  
H  
I  
K  
L  
M  
N  
O  
P  
R  
S  
T  
U  
W  
Y

Jackson Mary 193. 223. 260. 275.  
Impey Sarah 173. 195. 222. 251. 75.  
Johnson Sarah 111. 175. 178. 263  
Jepson Ann 128. 224.  
Johnson Valentine 68.  
Jalland Robert 750.  
Jermyon James 274



*[Faint, mostly illegible handwritten text on a large sheet of paper pasted onto the page. Some words like "King" and "Kendal" are faintly visible.]*

King Peter  
King Ben  
Kendal

Lockey Job  
Lambert

Myers Sam  
Merrill Sam

111



King Patience 152.

King Benj. Nos. 213. 254.

Rendall My 234.



Lockey John 214. 270.  
Lambert Rob. 220.

17.2  
7.2  
10.0

K  
L  
M  
N  
O  
P  
R  
S  
T  
U  
V  
W  
Y

Myles Sarah 155. 211.

Merrill Sarah 207

*[Faint, mostly illegible handwriting in a large rectangular frame]*

**P**  
Pyle Mary  
Pensonsky B  
Pudisny Ma  
Palakett (186)  
Pastanson  
Pior Han  
Patients 1  
Pinder 27  
Prideaux

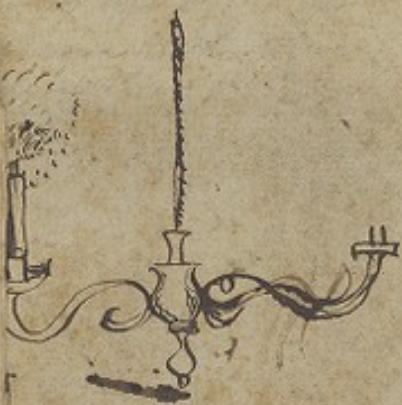

17.2  
7.2  
10.0

**P**  
Pyle Mary 57. 130.  
Pensonby Ham. 154. 210. 36.  
Pindian Mary 130. 239. 272.  
Patekitt 156. 240  
Pattinson's List 127  
Prior Ham. 177.  
Patients Works 190. 208. 220  
Pinder Jas. 215.  
Prideaux Wm. 269

N  
O  
P  
R  
S  
T  
U  
V  
W  
Y

R Reynolds Jos<sup>r</sup> 182.

Richardson In 189.

Reynolds Sus<sup>a</sup> 470. 2A9. 267.

Raw Pack<sup>t</sup> No. 236.

Rimington Tis<sup>r</sup> 2A9.

S  
S  
S  
S  
S  
S  
S

T  
T

S  
Sammes Nath. 163.  
Smith Ely. 153.  
Smith Mary 194. 213.  
Sims Ely. 6. 225  
Sutton Tho. 250.  
Smith Ann 264  
Sims Wm 274



17.2  
7.2  

---

10.0

T  
Tennant Abt. 136. 207.

R  
S  
T  
U  
V  
W  
Y







Accy. to

Am  
Moe  
Whe  
J. P  
J. P  
J. P  
J. P  
J. P  
Am  
M  
Marg  
M  
P  
Ely  
Kee  
John  
Am  
S  
S  
S  
John  
In  
In  
K  
M  
H  
J  
Mary  
Mary  
S  
W  
Mary  
J  
Ely  
H  
E  
J  
J  
J  
J

Acc<sup>ts</sup> in succession as in the Book

Ann Wallis # 54  
 Mary Pyle x 57 133  
 W Bradshaw x 79  
 J. Stone x 87 93  
 W Bradshaw 98  
 Sus. Wenter 99  
 Sus. Deane x 108 230  
 J. Parkinson 127  
 Ann Jepson x 128 220  
 W. Jenner # 36 247  
 Mary Stalt # 40 246  
 M. Prideaux 150  
 P. King 152  
 Eliz. Smith 153  
 Richd. Row - 160  
 John Walker x 164 218  
 Ann Wallis # 33  
 Ann Wallis x 166 31  
 S. Reynolds x 170 219  
 W. B. Carron x 174 183  
 Sam. Johnson x 175 263  
 John Baker x 181 201  
 Jas. Wilson x 184 247  
 Ind. Gundry x 185 262  
 R. Patahett x 186 240  
 M. Wages x 187 206  
 H. Forster x 191 231  
 J. Weedan x 192 252  
 Mary Sackney x 193 223  
 Mary Smith x 194 243  
 S. Sney x 195 222  
 H. Dumbledon 196  
 Mary Young 197  
 J. Alexander 198  
 Eliz. Waring 200  
 H. Green 201  
 E. Thresh 202  
 T. Wellington 204  
 J. H. H. 205  
 J. Herring - 206  
 J. H. H. 207



17.2  
 7.2  
 ---  
 10.0

- Alc. Thomson 209  
 W. Mansunby 210  
 S. Myers — 211  
 In. Pomeroy 212  
 Ben. King 213  
 In. Lockey 214  
 Sam. Whiting 215  
 Dr. & 216  
  
 In. Walton 218.  
 Sus. Reynolds 219.  
 Robt. Lambert 220.  
 Elysa C. Sims 221.  
 In. Sinsley 222.  
 Mary Jackson 223.  
 Ann. Simpson — 224.  
 Sarah Harris 225  
 Mary West 227  
 Sus. Atkinson 228  
 Ann. Brown 229  
 Sus. Deane — 230  
 Han. Foster 231

3. 9  
 10 9  
 12 6  
 112  
 67  
 21  
 138  
 1207



17.2  
7.2  

---

10.0

