

Account and receipt, J. and W. Gray, for specified legal work on whether the Retreat and Lunatic Asylum are liable for taxes, including making enquires in London as to liability of St Luke's Hospital to taxes

Publication/Creation

1830 - 1834

Persistent URL

<https://wellcomecollection.org/works/x8urwcnu>

License and attribution

Works in this archive created by or for The Retreat, York are available under a CC-BY-NC license. Please be aware that works in this archive created by other organisations and individuals are not covered under this license, and you should obtain any necessary permissions before copyright or adapting any such works.



Wellcome Collection
183 Euston Road
London NW1 2BE UK
T +44 (0)20 7611 8722
E library@wellcomecollection.org
<https://wellcomecollection.org>

Mr S. Luke

To J. P. W. Gray.

1830
January.

As to the liability of the Retreat to pay Taxes.

Attending Mr. Brook & taking instructions for and drawing up a Case for the opinion of Counsel as to the liability of the Retreat & Lunatic Asylum to pay taxes and fair copy (Mr Brook for the Asylum)	£	s.	d.
	1.	1.	-
Making copy of the Case relied on by the Tax Office.	"	3.	6
Writing to Agents therewith & with instructions to make inquiries relative to St. Luke's Hospital, parcel &c	"	3.	6
Carriage thereof to Town & portage	"	4.	6
Agents attending at the Vestry Clerks Office for the Parish of St. Luke's to ascertain whether the Inmates paid any & what sums on their admission into St. Luke's Hospital	"	6.	8
Attending at the House of the Collector of Taxes for the District in which St. Luke's Hospital is situated & ascertaining from his books how it was rated for Window & House Tax	"	6.	8
Drawing Minute of the Result of our inquiries to accompany case	"	6.	8
Paid Counsel with Case	2.	4.	6
Attending him therewith	"	6.	8
Attending him for opinion	"	3.	4
Carriage thereof back to York & portage	"	4.	6

£5 11 6

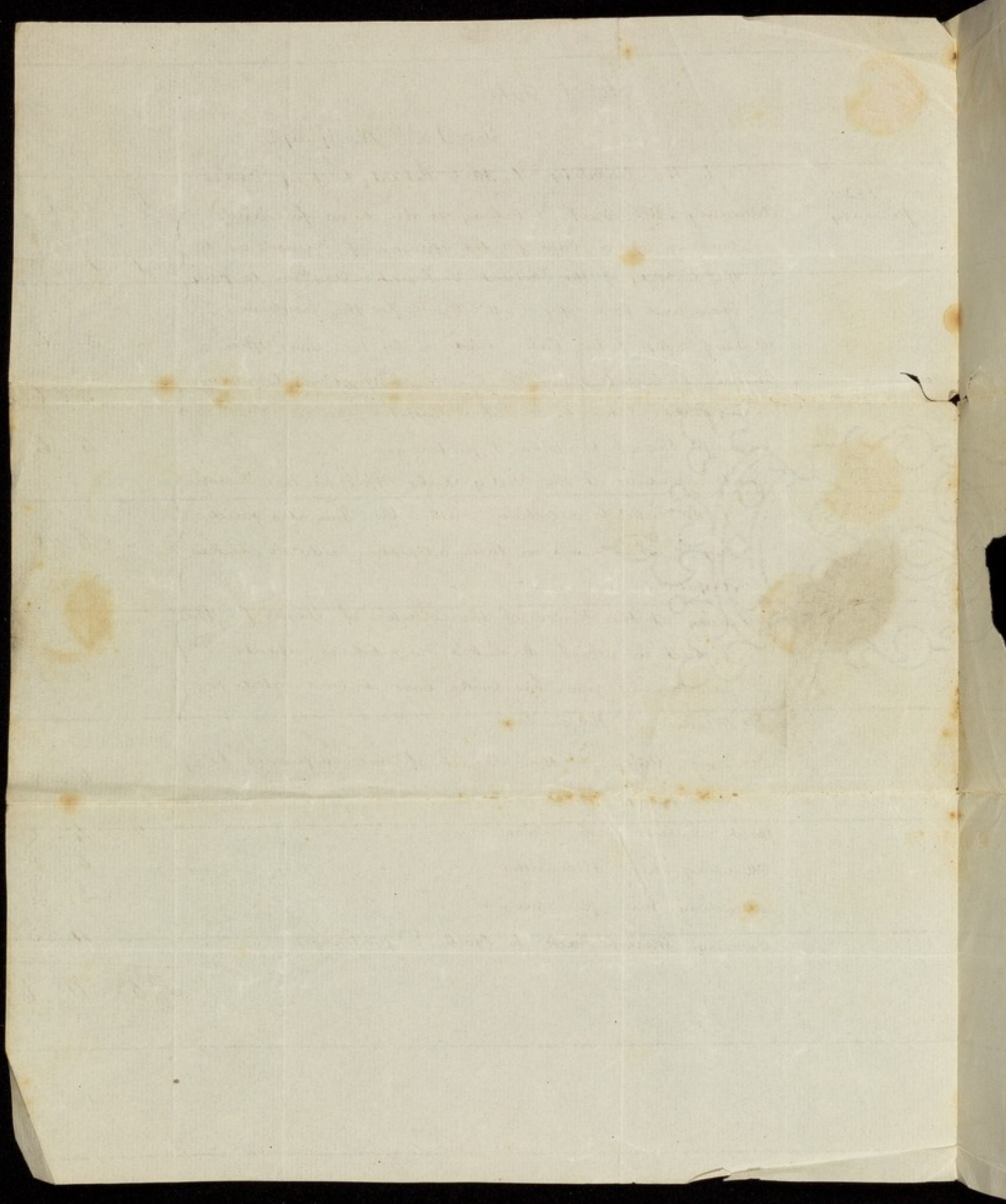

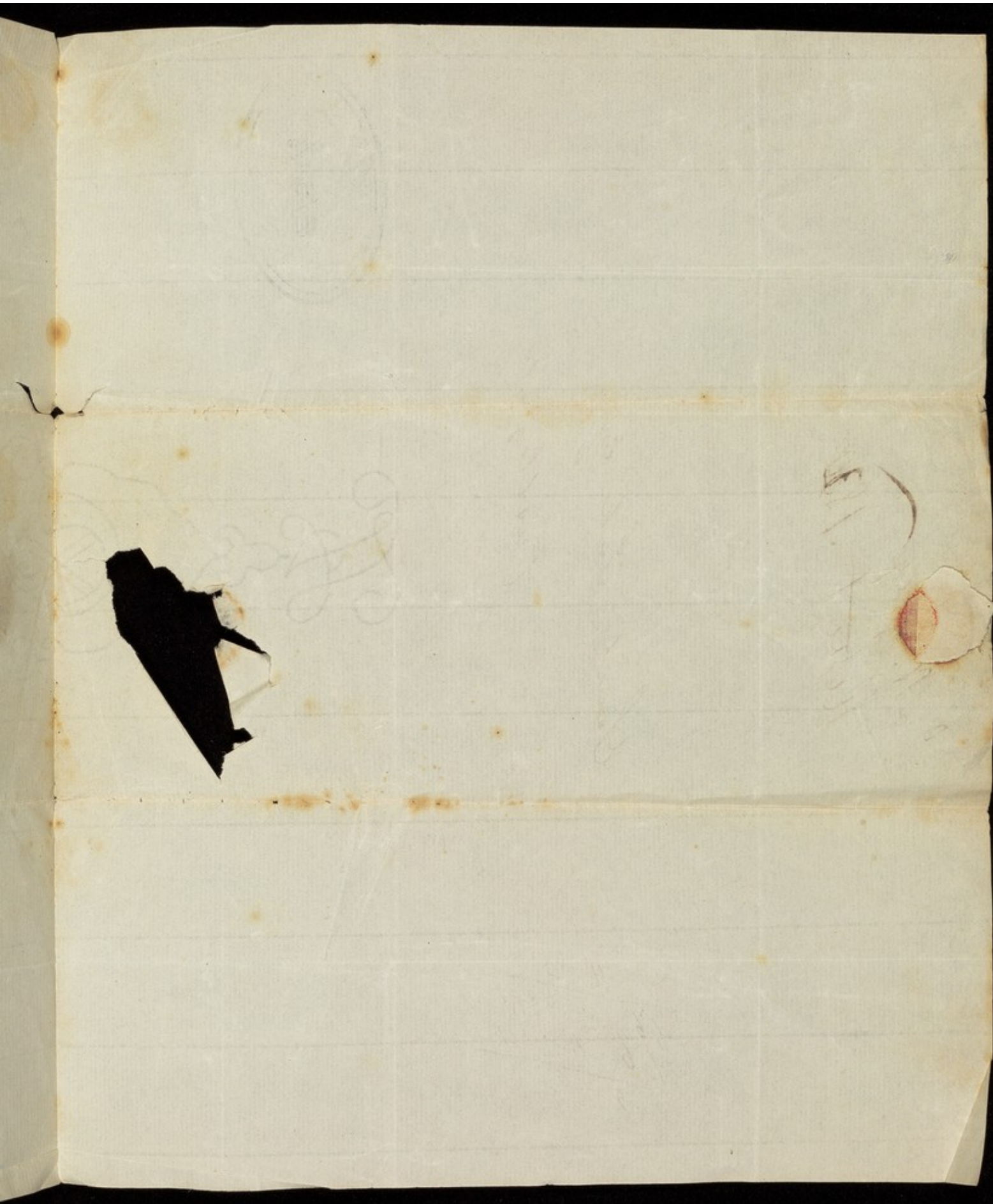

J. W. Grey
Retreat. 1875

Sam'l Duke Esq
Castleside



714



129.51 8 1/2
 6
 129.49 1/2
 128.18 9 1/2
 5.11

156

2 2 1/2
 48
 5 1/2
 5 25

Received the 9th May 1834, of Samuel Tuke
Esq. the sum of Five pounds 11/6. the amount
of the annexed bill. 1
J^o W^m Gray

