

## **Index to Case Books 1 - IX (RET 6/5/1/1 - 9)**

### **Publication/Creation**

1796-1873

### **Persistent URL**

<https://wellcomecollection.org/works/tgear2w3>

### **License and attribution**

You have permission to make copies of this work under a Creative Commons, Attribution, Non-commercial license.

Non-commercial use includes private study, academic research, teaching, and other activities that are not primarily intended for, or directed towards, commercial advantage or private monetary compensation. See the Legal Code for further information.

Image source should be attributed as specified in the full catalogue record. If no source is given the image should be attributed to Wellcome Collection.



Wellcome Collection  
183 Euston Road  
London NW1 2BE UK  
T +44 (0)20 7611 8722  
E [library@wellcomecollection.org](mailto:library@wellcomecollection.org)  
<https://wellcomecollection.org>

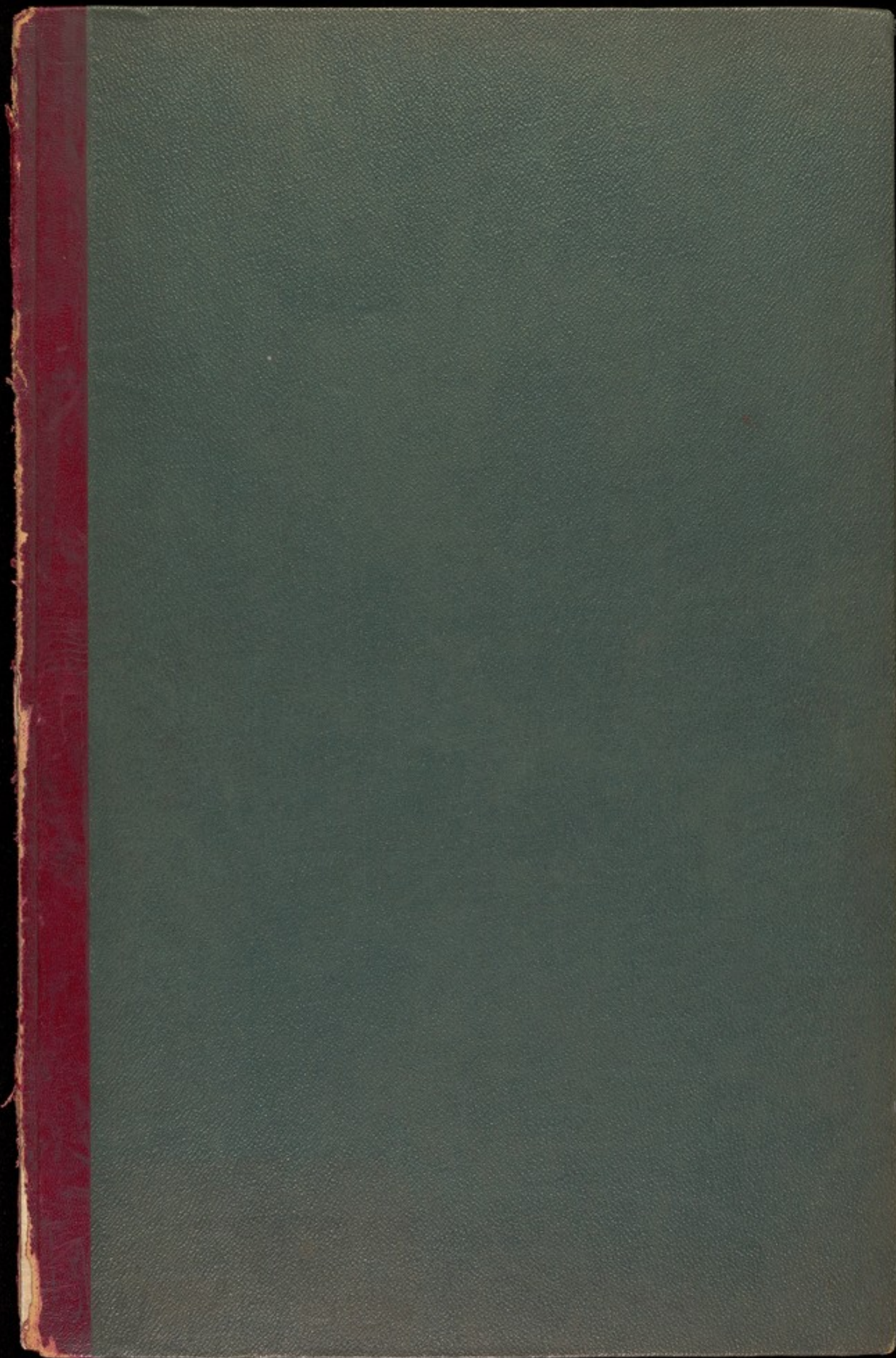



RETREAT  
r/w RET 6/5/3/2

QW

FROM  
**BEN JOHNSON & Co.**  
WHOLESALE & MANUFACTURING  
STATIONERS.  
GENERAL PRINTERS LITHOGRAPHERS & C.  
AMPERZAND 120  
WORKS, 101, NICKLEGATE, YORK.

I

(211)

A  
B  
C  
D  
E  
F  
G  
H  
I  
J  
K  
L  
M  
N  
O  
P  
Q  
R  
S  
T  
U  
V  
W  
Y  
Z



M. Member  
C. G. Connected  
U. Unconnected

No	Name		Vol	Pages
(a)				
800	dumack, Jno.	M	VII	46
820	"	"	VII	48
(e)				
87	Alexander, John	M	I	89
105	Atherton, John	M	I	106
297	Anderson, Wm	U	I	285
400	Hell, Caleb	M	II	39
"	"	"	III	10
836	Adohead, John	U	VII	230
1104	Appleton, John G.	M	IX	15
(v)				
149	Atkinson, Thomas	M	I	150
737	"	"	VI	147
185	Atkins, John	M	I	182
472	Atkinson, Benjamin	M	II	176
483	Amfield, George	M	II	198
691	Atkinson, Thos. J.	C	V	354
(o)				
782	Ashworth, John	M	VI	433
929	Astruther, Robert	U	VIII	235
897	Armstrong, Thomas C.	C	VIII	83

No

115  
247  
523  
229

214  
568  
465

709  
987

18  
569  
572  
576

916  
603  
701  
819  
718  
108

A  
B  
C  
D  
E  
F  
G  
H  
I  
J  
K  
L  
M  
N  
O  
P  
Q  
R  
S  
T  
U  
V  
W  
Y  
Z

No.	Name		Vol	Folio
	(a)			
165	Lumack, Elizabeth	M	I	165
4471	Oldman, Zilpah	M	II	128
523	"	"	"	"
449	Allason, Mary	M	II	130
	(e)			
214	Anderson, Ann	M	I	210
548	"	"	III	6
465	Andrews, Mary	U	II	162
"	"	"	VII	211
909	Appleton, Elizabeth	U	V	436
"	"	"	VIII	185
987	Anderson, Mariamnes	U	IX	43
	(i)			
18	Atkinson, Mary	M	I	18
569	"	"	"	"
572	"	"	"	"
576	"	"	"	"
96	Atkinson, Susanna	M	I	98
603	Atkinson, Deborah	M	IV	49
701	"	"	IV	115
819	"	"	"	"
1041	"	"	IX	293
718	Elbright, Rachel	M	VI	47
1081	Atkinson, Mary	U	IX	67



No.	Name		Vol	Folio	No.	Name		Vol	Folio
(a)									
57	Bland, Thos. B.	M	I	58	809	Brimo, George	M	VII	94
207	"	"	II	203	675	Birkett, Wm.	M	V	111
331	"	"	II	21	898	Brigham, Geo.	U	IX	95
109	Bakewell, Thos.	M	I	110	1046	"	"	IX	329
135	Baynes, Benjamin	M	I	136	(o)				
308	Bragg, John B.	M	I	295	9	Bower, John	M	I	11
360	"	"	II	188	28	Blose, James	M	I	28
478	"	"	III	26	"	"	"	III	20
391	Brantingham, Wm. G.	M	I	358	269	Broadhead, Joseph	M	I	261
620	"	"	II	22	348	Bauley, Francis	M	I	326
408	Brailmont, Thos.	M	II	52	383	"	"	II	7
472	"	"	VI	375	599	Bower, Thos.	C	III	50
415	Bass, Joseph W.	M	II	66	625	"	"	III	52
"	"	"	VIII	20	848	Brown, Jno.	M	VII	300
509	Bass, Wm.	M	II	244	942	Broad, Joseph	C	VIII	283
510	"	"	"	"	"	"	"	"	292
672	Bracher, Jas. B.	M	V	235	(u)				
750	Blackett, Chas.	U	VI	229	64	Burn, Wm.	M	I	66
752	Blakely, Thos.	M	VI	237	586	"	"	"	"
801	Bale, Joseph W.	M	VII	55	342	Burt, Wm.	C	I	322
802	Barden, Isaac	U	VII	61	"	"	"	II	2
845	Baxter, A. J. M. D.	U	VII	409	534	Burt, Joseph	M	II	250
900	Baylton, Bailey, Jno.	M	VIII	95	513	"	"	"	"
34	Baker, John	M	I	34	553	"	"	III	24
(e)					738	Bull, Jno. G.	U	VI	157
197	Bentley, John A.	M	I	194	"	"	"	"	335
268	Bell, Sheppard	M	I	260	768	"	"	"	340
749	Beardmore, Joseph	U	VI	223	432	Burton, Wm.	M	II	298
773	Bentley, Timothy	U	VI	329	"	"	"	VII	106
824	Beamish, John D.	M	VII	157	712	Buckmaster, Peter	M	VII	71
1063	Beely, Daniel	M	IX	414	136	Burnham, Wm.	M	I	137
(i)					1123	Burgess, Jonathan	M	IX	100
328	Brimo, John	M	I	309	802	Burdon, Isaac	U	VII	61
"	"	"	III	33	490	Burt, Sarah	M	II	208
520	Brimo, Wm.	M	II	264	"	"	"	III	55
622	"	"	IV	268	806	Bunker, Frances M. C.	M	VII	78
637	"	"	IV	294	989	Burton, Mary Ann	M	VIII	408
					(continued under U)				



No	Name	M	Vol	Folio	No	Name	M	Vol	Folio
5	Barrow, Ann X.	M	I	6	838 Beaumont, Mary	M	VII	247	
10	Bayes, Mary	M	I	9	862 Brennard, Ann	U	VII	363	
46	Bradshaw, Hannah	M	I	47	"	"	VIII	151	
116	Baynes, Margaret	M	I	117	"	"	VIII	202	
358	"	"	"	"	903 Benson, Sarah	M	VIII	115	
128	Barrett, Sarah	M	I	129					
580	"	"	"	"	65 Bigland, Jane	M	I	67	
590	"	"	"	"	229 Biggs, Jane	M	I	224	
142	Bass, Elizabeth	M	I	143	877 Binns, Sarah	M	VII	414	
150	Bland, Mary	M	I	151	"	"	VIII	105	
236	Bland, Rebecca	M	I	230	955 Binns, Ann	M	VIII	329	
596	Banks, Ann	U	I	253	1174 Biosell, Lucy	M	IX	326	
469	Bragg, Hannah	M	II	170	1015 Brothers, Harriet	M	IX	164	
500	"	"	"	"	<del>564</del> Brown				
611	Barrow, Georgiana	U	IV	141	94 Brown, Ann	M	I	96	
721	Baker, Ann X.	M	VI	63	293 " "	"	"	"	
744	Bath, Mary	M	VI	197	408 Boone, Mary		I	109	
778	Baker, Matilda	M	VI	409	189 Bowry, Lydia	M	I	186	
843	Blackburn, Martha	M	VII	269	211 Broadhead, Matthew	M	I	207	
846	Bradley, Mary	M	VII	286	239 Bottomley, Phoebe	M	I	233	
970	Bayldon, Matilda	U	VIII	383	350 Bolton, Susan	U	I	328	
"	"	"	"	379	373 " "	"	"	"	
974	Bake, Ann	M	VIII	387	378 Brown, Sarah	M	I	348	
966	Bryant, Emily M.	C	VIII	359	"	"	VII	233	
875	Baxter, Maria D. A. St.	U	VII	409	426 Box, Eliz.	M	II	288	
347	Bentley, Phoebe	M	I	325	7658 " "	"	V	131	
74	Bennell, Mary	M	I	176	8278-873 " "	"	"	132	
567	"	"	I	302	958 " "	"	VIII	20	
347	"	"	III	38	108 Boone, Mary	M	I	109	
371	Bleckley, Dorothy	M	I	343	598 " "	"	III	45	
445	Beakbane, Elizabeth	M	II	124	"	"	III	53	
708	"	"	V	431	847 Broster, Ann	M	VII	292	
"	"	"	VII	344	1004 Booth, Sarah	M	IX	112	
812	"	"	V	434	444 Brown, Fanny	M	II	122	
"	"	"	VII	27	215 Brush, Eliz. J.	M	I	211	
636	Beardmore, Mary D. U.	U	IV	316	278 Burleigh, Sarah	M	I	270	
645	"	"	"	326	326 Budgatt, Susannah	M	I	3	
740	"	"	"	191					

(continued opposite page)

(continued opposite page)

B  
C  
D  
E  
F  
G  
H  
I  
J  
K  
L  
M  
N  
O  
P  
Q  
R  
S  
T  
U  
V  
W  
Y  
Z



M. Member  
C. Committed  
U. Uncommitted

M. Member  
C. Committed  
U. Uncommitted

No	Name		Vol	Polis	No	Name		Vol	Polis
(a)									
1091	Baldwell, Charles	U	IX	295					
116	Bateott, Wm	M	I	16	878	Croft, Wm. Jr	U	VII	420
30	Chapman, Solomon	C	I	31	.	"	.	.	188
248	Chapman, John	M	I	241	995	Crossley, Fred. G.	U	IX	88
311	"	"	"	"	443	Cross, Jas.	C	II	120
291	Chaplin, Rolt	U	I	281	427	Coles, James	C	II	90
440	Cathcart, Rolt	U	II	114	976	Coke, Francis L. D.	U	IX	12
535	"	"	III	57	1108	Cotterell, Wm B.	C	IX	133
471	Clark, Richard	C	II	174					
493	Cranworth, Jeffrey	M	II	214					
526	Challacombe, Peter	M	II	272					
610	Clarke, Thomas	U	IV	119	1020	Clutton, Valentine G.	M	IX	191
666	Capper, Saml Jr	M	V	185					
675	Carter, James	M	V	258					
813	Caldbeck, Wm E.	U	VII	116					
"	"	"	"	198					
953	Craven, Wm G.	U	VIII	323					
"	"	"	"	415					
944	Cathin, Jno B.	M	VIII	293					
989	Candler, Joseph J.	M	VIII	411					
111	Candler, Maria		III	178					
1025	Cadell, James G.	U	IX	213					
(e)									
32	Clemesha, Samuel	M	I	32					
"	"	"	V	366					
(o)									
88	Coring, John	M	I	90					
570	"	"	"	"					
588	"	"	"	"					
106	Collier, Joseph	C	I	107					
240	"	"	"	234					
200	Croat, Christopher	M	I	196					
202	Coleby, John	M	I	197					
227	"	"	"	"					
301	Cosins, Samuel C.	M	I	289					
322	"	"	"	306					

190  
294  
455  
680  
751  
734  
783  
697  
797  
832  
908  
1111  
652  
866  
188  
298  
310  
775  
314  
381  
494  
539  
613  
547  
608  
733  
796  
811  
1026



No	Name	Vol	Folio	No	Name	Vol	Folio
190	(a) Cragg, Eliz.	M	I	188	1033 Blook, Ann.	M	IX
294	Chanters, Rebecca	C	I	283	984 Book, Frances.	U	IX
455	Cass, Ann.	M	II	144	999 Cole, Elizabeth	M	IX
680	Catlin, Hannah	M	V	278	408 Cottrell, Wm. S.		IX
751	" "	"	"	281	1112 Corder, Lucy.	M	IX
734	Charlesworth, Amelia	U	VI	129	(u) Churchin, Rachel	M	II
783	" "	"	"	141	574 " "	"	"
697	" "	"	V	386			
797	Catlin, Sarah	M	VII	103			
832	Craven, Margaret	U	VII	169			
908	Catlin, Mary	M	VIII	135			
1111	Candler, Maria	M	IX	178			
652	(a) Cree, Ann S.	U	V	51			
866	(i) Christy, Ellen J.	M	VII	379			
"	" "	"	VIII	51			
188	(o) Cork, Sarah	M	I	185			
298	Coulton, Priscilla	M	I	286			
310	Chorley, Susanna	M	I	297			
775	" "	"	VI	391			
314	Combs, Margaret	M	I	299			
"	" "	"	VIII	26			
381	Clough, Harriet	U	I	351			
"	" "	"	II	3			
494	Crouch, Margt. A.	M	II	216			
539	" "	"	"	217			
613	" "	"	V	74			
547	Coles, Ann.	M	III	48			
608	" "	"	IV	99			
733	Carlyn, Catherine	M	VI	123			
796	Cooper, Jane C.	M	VII	34			
811	Crooke, Bridget	U	VII	110			
1026	Crow, Sophia	U	IX	217			



M. H. H. H.  
C. H. H. H.  
J. H. H. H.

No. Name Vol. Folio

(a)  
84 Day, Benjamin M I 86  
354 Dario, Wm M I 331  
374 Darton, John M I 345  
" " " II 5  
399 Day, Samuel M II 38

(a)  
435 Deane, John M II 104  
" " " " 107  
" " " " 109  
1017 Dryden, George U IX 175  
1057 Denning, John C IX 393

(a)  
965 Diepfe, Thomas M VII 193  
887 Drisdale, Jno. M VIII 9  
1073 Doddson, Edmund M IX 450  
1027 Doncaster, Wm M IX 221  
1170 Doubleday, Wm M IX 324  
939 Duke, Bebell U VIII 273

No.

429

1060

14

48

563

304

875

1001

53

"

"

"

89

223

357

"

489

"

818

1052

978

20

D  
E  
F  
G  
H  
I  
J  
K  
L  
M  
N  
O  
P  
Q  
R  
S  
T  
U  
V  
W  
Y  
Z

No	Name		Vol	Folio
	(a)			
429	Day, Martha	M	II	93
1060	Draher, Emma	M	IX	403
	(c)			
114	Delves, Sarah	M	I	15
48	(née Summugland) Dearman, Mary	M	I	49
563	" "	"	"	"
304	Dennett, Eliz.	M	I	291
875	Delt, Maria		VII	409
1001	Dene, Eliz <sup>th</sup> S	U	VI	4
53	(née Foster) Deane, Susanna	M	I	54
"	" "	"	III	63
"	" "	"	III	69
	(i)			
89	Dickinson, Martha	M	I	91
223	Dickinson, Elizabeth	M	I	219
357	Dickenson, Agnes	M	I	333
"	" "	"	II	4
489	Dickenson, Eleanor	M	II	206
"	(née Blakey) "	"	III	64
818	Dickenson, Eliz. H	M	VII	141
	(o)			
1052	Dobson, Amy R.	U	IX	370
978	Dowson, Mary	C	VIII	405
	(w)			
20	Dumbleton, Hannah	M	I	20



M. H. H. H.  
C. H. H. H.  
U. H. H. H.

No	Name		Vol	Page
----	------	--	-----	------

134	(a) Evans, Samley.	M	I	135
182	" "	.	.	.

982	(a) Emerson, John	U	IX	7
-----	-------------------	---	----	---

3	(i) Ellis, John.	M	I	3
<del>158</del> 13	Ellis, Thomas	C	<del>VI</del> I	<del>281</del> 13
758	Ellis, Charles.	M	VI	281
770	Ellis, John.	M	VI	363

1008	(u) Edmunds, Wm	M	IX	132
------	-----------------	---	----	-----

No.	Name		Vol.	Folio
-----	------	--	------	-------

198	<sup>(a)</sup> Erano, Rachel.	M	I	195
414	Elgar, Ann.	C	II	64
442	Earnshaw, Ann.	U	II	118
690	Erano, Martha	M	V	346
"	" "	"	"	358

7	<sup>(e)</sup> Erano, Mary.	M	I	8
920	Edey, Mary A.	M	VIII	179
1076	<sup>(u)</sup> Ellis, Eliza	M	IX	358
356	<sup>(o)</sup> Emmott, Catherine	M	I	332
519	" "	"	II	262

368	Edmondson, Ann.	M	I	341
-----	-----------------	---	---	-----

E  
F  
G  
H  
I  
J  
K  
L  
M  
N  
O  
P  
Q  
R  
S  
T  
U  
V  
W  
Y  
Z



No.	Name	Vol	Folio	No.	Name	Vol	Folio
21	<sup>(a)</sup> Puncett, Jas.	M	I	25			
184	"	"	"	181			
296	"	"	"	"			
387	Puncett, Joseph	M	I	355			
403	"	"	II	26			
462	"	"	"	158			
969	Panando, Banko	M	VIII	376			
1079	<sup>(a)</sup> Pennell Robert	M	IX	357			
419	<sup>(i)</sup> Pinch, Wm.	M	II	174			
486	"	"	III	97			
468	Pisher, John	M	II	168			
"	"	"	IX	25			
720	Pisher, Andrew	U	VI	57			
1204	Fieldsend, Wm.	C	IX	409			
266	<sup>(a)</sup> Forbes, Henry	U	I	258			
359	Ford, George	C	I	334			
402	Ford, Joseph	M	I	338			
364	"	"	II	44			
428	Fowler, Wm.	M	II	92			
"	"	"	VIII	169			
710	Fox, Edward	M	V	442			
825	Fowler, John	M	VII	163			
"	"	"	"	182			
844	Fowler, Joseph	M	VII	276			
975	Fox, Septimus	C	VIII	393			
1005	Fox, Josiah Porter		IX	115			

1. 21  
[ 347  
[ 746  
[ 758

No.	Name		Vol.	Folio	No.	Name		Vol.	Folio
651	(a) Farand, Lucy.	M	V	41	952	Pothergill, Agnes.	M	VIII	319
754	"	"	VI	253	<del>924</del>				
911	"	"	"	<del>255</del> 293					
906	Farand, Mary Ann.	M	VIII	127					
790	Fallows, Sarah.	M	VII	1	164	(u) Furness, Rachel.	M	I	164
"	"	"	"	64					
925	(c) Fletcher, Martha.	M	VIII	217					
213	Fletcher, Mary.	M	I	209					
43	(i) Flint, Elizabeth.	M	I	43					
44	Firth, Elizabeth.	M	I	44					
73	Filly, Sarah.	M	I	75					
234	Field, Sarah.	C	I	228					
411	Firth, Hannah.	M	II	58					
501	Firth, Mary, Jr.	M	II	228					
604	"	"	IV	55					
504	Fisher, Elizabeth.	U	II	236					
630	"	"	"	237					
"	"	"	IV	291					
507	Fisher, Maria	M	II	242					
508	"	"	"	"					
949	Fisher, Anna	C	VIII	312					
"	"	"	"	368					
927	"	"	"	227					
1077	Fisher, Catherine.	U	IX	463					
66	(o) Fowler, Elizabeth.	M	I	68					
579	"	"	"	"					
29	Forster, Hannah.	M	I	29					
172	Flower, Ann.	M	I	171					
711	Poster, Elizabeth P.	C	VI	1					
798	P (formerly Jo Dewe) Poster, Mary Anne.	M	VII	36					
895	"	"	VIII	77					

F  
G  
H  
I  
J  
K  
L  
M  
N  
O  
P  
Q  
R  
S  
T  
U  
V  
W  
Y  
Z



No	Name		Vol	Page	No	Name		Vol	Page
	(a)								
300	Garbutt, Jno	M	I	288					
379	Galy, James	C	I	349					
"	"	.	II	9					
412	Graham, John	M	II	61					
431	Garratt, Dymond J.	M	II	96					
617	Gray, Wm	M	IV	218					
988	Graham, Richard	M	IX	49					
	(e)								
49	Green, Henry	M	I	81					
83	Gregory, Joseph	M	I	85					
344	"	"	.	.					
684	Green, James	M	V	308					
941	Gregory, Wm	C	VIII	249					
1113	"	"	IX	198					
1032	Gregory, Joseph	M	IX	243					
1035	Greathhead, Thos. E.	M	IX	256					
	(i)								
252	Grimmett, John	C	I	245					
	(o)								
639	Goodall, Thos.	M	IV	338					
	(u)								
22	Gundry, John	M	I	21					
41	Gunn, Richard	M	I	41					

No	Name		Vol	Page	No	Name		Vol	Page
300	(a) Garbrett, Jno	M	I	288					
379	Galy, James	C	I	349					
"	"	.	II	9					
412	Graham, John	M	II	61					
431	Garratt, Dymond J.	M	II	96					
617	Gray, Wm	M	IV	218					
988	Graham, Richard	M	IX	49					
479	(a) Green, Henry	M	I	81					
83	Gregory, Joseph	M	I	85					
344	"	"	.	.					
684	Green, James	M	V	308					
941	Gregory, Wm	C	VIII	249					
1113	"	"	IX	198					
1032	Gregory, Joseph	M	IX	243					
1035	Greathhead, Thos. E.	M	IX	256					
252	(i) Grinnett, John	C	I	245					
639	(o) Goodall, Thos.	M	IV	338					
22	(u) Gundry, John	M	I	21					
41	Gunn, Richard	M	I	41					

No.	Name	Vol	Folio	No.	Name	Vol	Folio
218	(a) Green, Ann.	M	I 214	177	(o) Goodall, Sarah	M	I 175
285	Galilee, Elizabeth	M	I 276	614	Gould, Ann.	C	IV 179
303	"	"	"	731	Goldsmith, Ann	C	VI III
346	"	"	"		(nee Johnson)		
385	"	"	"				
417	"	"	II 370				
448	"	"	" 132				
484	"	"	III 125				
507	"	"	"	178	(u) Gummarsall, Sarah	M	I 176
529	"	"	"	284	"	"	II 150
546	"	"	"	218	"	"	" 8
406	Horton, Ann.	C	II 50	320	"	"	" 42
647	Hasson, Eliza M.D.	U	IV 424	327	"	"	II 130
722	Harrison, Elizabeth	M	VI 69	370	"	"	" 1342
				403	"	"	" 136
				440	"	"	" 137
				459	"	"	" 112
				509	"	"	III 130
743	(e) Greer, Belena.	M	VI 189	536	"	"	" 131
761	Greenham, Eleanor	U	VI 301	555	"	"	" 135
948	"	"	VII 309	626	"	"	" 136
805	Green, Caroline E.B.	C	VII 72	654	"	"	" 137
985	Green, Sarah L.	M	IX 33	726	"	"	"
1024	Gregory, Catherine	M	IX 205	786	"	"	"
				804	"	"	"
				833	"	"	"
				865	"	"	"
				898	"	"	"
				983	"	"	"
37	(i) Githins, Ann.	M	I 37				
323	"	"	II 49				
581	"	"	"				
591	"	"	"				
407	"	"	"				
1043	Gilmore, Mary	M	IX 307				







No	Name	Vol	Folio	No	Name	Vol	Folio
(a)				(o)			
190	59 Ballpike, Rachel M	I	60	1	Wolt, Margaret C	I	1
	546 " " "	"	239	560	" " "	"	"
	548 " " "	"	"	544	" " "	"	"
	93 Harris, Sarah M	I	95	243	Worfall, Martha U	I	237
332	99 Washold, Rachel M	I	100	332	Widdoworth, Alice U	I	312
177	100 Harris, Ann M	I	101	686	Wolt, Sarah W. U	V	322
120	101 Harris, Esther M	I	102	762	Wodghinson, Elizabeth M	VI	307
255	584 " " "	"	"	1126	Wodgson, Sarah M. U	IX	160
76	201 Wambury, Eliz: M	I	198	1200	" " "	IX	161
352	352 Harris, Martha M	I	330	1058	" " "	IX	398
378	363 Ball, Elizabeth M	I	337	742	Worsmail, Delinah (afterwards Reynolds) M	VI	183
425	" " "	III	155	321	Wunt, Eliz: M	I	305
55	531 Wamilton, Elizabeth M	II	279	436	Wuddlestone, Sarah U	II	106
376	" " "	III	148	"	" " "	III	178
272	618 Wankoworth, Sarah U	IV	224	474	Wughes, Alice M	II	180
70	643 Wargrave, Mary Ann M	IV	392	634	Wunter, Elizabeth M	IV	308
387	649 Wager, Catharine M	V	21	664	Wustwick, Mary Ann U	V	169
208	777 Wagerock, Mary M	VI	405	706	" " "	"	175
118	850 Harris, Jane M	VII	312	696	Wutchinson, Isabella U	V	380
	996 Wamson, Jane & U	IX	92	857	Wutchinson, Elizabeth U	VII	345
122	1067 Barker, Mabel M	IX	431	956	Wutler, Hannah M	VIII	336
(e)				(i)			
269	206 Beolop, Jane M	I	202				
101	237 Beywood, Ruth M	I	231				
207	" " "	VIII	81				
	366 Beuntom, Jane M	I	340				
	" " "	II	10				
	540 Beald, Sarah C	III	140				
	746 Beaton, Rosamond U	VI	203				
	(u)						
	1054 Binton, Elizabeth f. M	IX	378				
	1158 Biot, Baniet U	IX	276				

H  
I  
J  
K  
L  
M  
N  
O  
P  
Q  
R  
S  
T  
U  
V  
W  
Y  
Z



M. M. M. M.  
C. C. C. C.  
U. U. U. U.

No	Name		Vol	Folio					
56	<sup>(a)</sup> Impey, Sarah	M	I	57					
132	<sup>(a)</sup> Inson, Elizabeth	M	I	133					

I  
J  
K  
L  
M  
N  
O  
P  
Q  
R  
S  
T  
U  
V  
W  
Y  
Z



No.	Name	Rel	Polio
-----	------	-----	-------

114	(a) Jalland, Richard	M	I 115
674	Jackson, Jno. B.	U	V 252

870	(e) Jennings, John	M	VII 357
653	Jeoper, Samuel	M	V 81
"	" "	"	" 133
115	Jermyn, James	M	I 116
282	Jefferies, Robert	M	I 274

515	(o) Jones, Mathew B.	U	II 254
"	" "	"	III 185
113	Johnson, Valentine	M	I 114

No.

54

152

931

60

119

55

124

341

667

No	Name	Vol.	Folio
----	------	------	-------

54	<sup>(a)</sup> Jackson, Mary	M	I 55
"	"	"	IX 58
152	Jackson, Sarah	M	I 153
931	Jackson, Hannah	M	VIII 244

60	<sup>(e)</sup> Jepson, Ann	M	I 61
"	"	"	III 188
1119	Jeffrey, Elizabeth S.	M	IX 260
55	<sup>(o)</sup> Johnson, Sarah	M	I 56
124	Johnson, Elizabeth	M	I 125
341	Johns, Eliz.	M	I 321
667	Johnson, Margaret	U	V 192

J  
K  
L  
M  
N  
O  
P  
Q  
R  
S  
T  
U  
V  
W  
Y  
Z





No.	Name		Vol.	Folio	No.	Name	Vol.	Folio
98	<sup>(e)</sup> Kendall, Mary.	M	I	99a				
839	Kennett, Eleanor	U	VII	116				
839	Kentish, Ann	M	VII	255				
1179	Kleiser, Hannah	U	IX	339				
90	<sup>(i)</sup> King, Patience	M	I	72				
"	"	"	III	205				
123	King, Jane	M	I	124				
224	"	"	I	220				
582	"	"	"	"				
584	"	"	"	"				
154	Knight, Elizabeth	M	I	155				
703	Kitching, Frances	M	V	416				
1036	Knight, Margaret	M	IX	263				
1226	"	"	"	267				

K  
L  
M  
N  
O  
P  
Q  
R  
S  
T  
U  
V  
W  
Y  
Z



Mentor  
Committee

No	Name	Sex	Rel	Folio	No	Name	Sex	Rel	Folio
----	------	-----	-----	-------	----	------	-----	-----	-------

(a)

92	Lambert, Albert	M	I	94
512	Lamb, Robert	M	II	248
662	Lambert, John	M	V	161
671	Lamb, Wm	M	V	220
753	"	"	"	226
933	Lambert, Thos. T	U	VIII	247
1102	Lamb, Alfred	M	IX	4
1023	Lawson, Edward	M	IX	201

184	Lees, James	M	I	184
241	"	"	IV	235
595	"	"	"	310
635	"	"	"	"

(b)

90	Loken, John	M	I	92
194	Lloyd, Chas.	C	I	191
475	Lloyd, Wm	M	II	183
605	"	"	"	"
1114	Lloyd, Owen	U	IX	282
606	"	"	IV	71
"	"	"	"	214
716	Lowe, Jas. W	M	VI	35
"	"	"	"	145
"	"	"	"	348

(c)

50	Lupton, Joseph	C	I	51
486	Lushington, Richard	BU	II	202
487	"	"	III	222

(d)

339	Lees, Daniel	M	I	319
462	Leefe, Wm	C	II	156
482	Leicester, Wm	M	II	196
"	"	"	III	218

(e)

196	Littlewood, Jas	M	I	193
438	Liddell, Thos. J	U	II	110
521	Lidbetter, Jas	M	II	266
640	Lidbetter, J	M	II	267
"	"	"	IV	368
890	Lidbetter, Jas	M	VIII	31
961	Lidbetter, Jas	M	IX	3714
840	"	"	"	368
640	"	"	II	267
1075	Lindsey, James	M	IX	268
1165	Littlewood, Geo. J	C	IX	331
242	Lidbetter, Bridger	M	I	236
747	"	"	VI	209

1074  
1068  
205  
231  
401  
612  
981  
147  
174  
256  
290  
392  
1120  
279  
756  
516  
139  
481  
679  
1154

No	Name		Vol	Page
1074	Laurence, Sarah <sup>(a)</sup>	U	IX	254
1068	Lace, Elizabeth	U	IX	434
205	Lancaster, Eliz.	C	I	201
231	Laycock, Hannah	M	I	225
401	Lacy, Emma	M	II	41
612	" "	"	IV	155
981	Letchmore, Mary <sup>(a)</sup>	M	IX	1
147	Lauton, Ann	M	I	148
"	" "	"	VIII	322
174	Lewis, Christiana <sup>(e)</sup>	M	I	173
"	" "	"	III	216
256	Lees, Ann	C	I	249
290	" "	"	"	"
392	Lees, Anna	M	I	359
1220	Leeman, Matilda	M	IX	236
249	Lidger, Ann <sup>(i)</sup>	M	I	241
756	Little, Jane	U	VI	265
516	Lindsay, Esther	M	II	256
139	Lloyd, Mary <sup>(o)</sup>	M	I	141
481	Lloyd, Ann	M	II	194
679	Lowe, Mary Ann	M	V	230
1154	Lomax, Caroline S.	U	IX	352

L  
M  
N  
O  
P  
Q  
R  
S  
T  
U  
V  
W  
Y  
Z



No. Name E.D. Vol. Polis

(a)

369 Marriage, Samuel M I 342  
827 Martindale, E. M VII 170  
946 Martin, Frederick M VIII 301  
993 " " " IX 80

(a)

192 Merrill, Samuel M I 189  
283 Meadowcroft, Miles M I 275  
845 Meldrum, John U VII 282

(i)

632 Milnes, Thos. S. U IV 300  
849 Michael, Isidore U VII 307  
1053 Miles, Nathaniel F M IX 374  
1172 Mills, John M IX 464

(o)

61 Moxham, John M I 62  
541 Moxham, John M III 245  
558 " " " 252  
453 Morley, Jas. M II 140  
668 " " " V 198  
601 Moss, John C IV 9  
" " " 131

(y)

72 Myers, Samuel M I 74  
199 " " " III 248

1196  
126  
193  
204  
397  
502  
607  
650  
682  
735  
764  
854  
934  
909  
1166  
1125  
4  
561  
568  
138  
451  
917  
166  
222  
1066  
42  
155  
389  
422  
638  
673  
960

No.	Name		Vol.	Folio	No.	Name		Vol.	Folio
(a)									
1196	McKish, Margaret	C	IX	405					
126	Marty, Ann	M	I	127	925	Murray, Elizabeth	U	VI	119
193	Mantle, Mary	M	I	190					
204	Mallinson, Sybella	M	I	200					
397	Maclean, Ann	U	II	36					
502	Mayor, Mary		II	230					
607	Mauds, Elizabeth	U	IV	85					
650	Maxwell, Sarah	M	V	33					
682	McKie, Mary	U	V	292					
735	Mallinson, Emma	U	VI	135					
764	Maerckeran, Ellen	U	VI	326					
854	Malcom, Mabel	M	VII	332					
934	MacKintosh, Mathilde	U	VIII	255					
909	Marsh, Maria	M	VIII	143					
1166	McBlaren, Helen	U	IX	290					
1125	McDermid, Hannah	M	IX	424					
4	Merrill, Sarah	M	I	4					
561	" "	"	"	"					
568	" "	"	"	"					
(i)									
138	Middleton, Hannah	M	I	139					
451	Miles, Martha	M	II	136					
947	Micklethwaite, Emily	U	VIII	305					
166	Midwinter, Sarah	M	IX	166					
222	" "	"	"	"					
1066	Milner, Fanny	U	IX	426					
42	Moore, Mabel	M	I	42					
155	Morris, Elizabeth	M	I	156					
389	Moxham, Hannah	M	I	356					
"	" "	"	II	24					
422	Morley, Eliz:	M	II	80					
638	" "	"	IV	330					
673	" "	"	V	246					
960	Morley, Mary	U	VIII	345					

M  
N  
O  
P  
Q  
R  
S  
T  
U  
V  
W  
Y  
Z



No.	Name	Vol.	Polio	No.	Name	Vol.	Polio
-----	------	------	-------	-----	------	------	-------

(6)				
271	North Joshua	C	I	271
1413	Nodal James	M	II	178
5171	" "	"	"	258
736	" "	"	VI	143
788	Noakes Robert F.	C	VI	459

No.	Name		Vol.	Polis	No.	Name		Vol.	Polis
288	Nash <sup>(a)</sup> , Lydia.	M	I	279					
"	"	"	III	260					
"	"	"	VII	160					
340	Naylor, Mary.	U	I	320					
390	"	"	"	357					
"	"	"	II	21					
"	"	"	II	59					
629	Nesbly, Sarah.	M	IV	260					
"	"	"	"	283					

143	Nield <sup>(e)</sup> , Naomi.	M	I	144					
585	"	"	"	"					
589	"	"	"	"					
302	Nesbly, Sarah	M	I	290					
"	"	"	III	267					
994	Neane, Jane R.	M	IX	84					

158	Nickson <sup>(i)</sup> , Mary.	M	I	158					
488	Nixon, Mary Ann	M	II	204					
424	"	"	II	594					

254	Nodder <sup>(o)</sup> , Catharine E.	U	I	247					
-----	--------------------------------------	---	---	-----	--	--	--	--	--

N  
O  
P  
Q  
R  
S  
T  
U  
V  
W  
Y  
Z



M. Member  
C. Connected  
P. Documented

No.	Name	M.	C.	P.	No.	Name	M.	C.	P.
-----	------	----	----	----	-----	------	----	----	----

226	Ozger, George <sup>(e)</sup>	M		I	222				
-----	------------------------------	---	--	---	-----	--	--	--	--

913	Opton, James <sup>(o)</sup>	M		VIII	161				
936	" "	"		"	263				

907 O

329 O  
502 O

162 O  
232  
365  
592

No	Name	Vol	Page
907	Oldham, Elizabeth U <sup>(a)</sup>	VIII	131
"	"	"	162

329	Ormerod, Rebecca	U	I 310
502	Oreno, Ann.	M	II 232

162	Oddie, Mary <sup>(u)</sup>	M	I 162
232	" "	"	" 226
365	" "	"	III 279
592	" "	"	" "

O  
P  
Q  
R  
S  
T  
U  
V  
W  
Y  
Z



No. Name No. No. Polio

(a)  
58 Palmer, James M I 59  
221 Payne, Jno. M I 217  
180 " " " " 178  
270 " " " " 262  
609 Park, Jno. C IV 107  
822 Payne, Robert M VII 153  
244 Palmer, John M I 238

(e)  
203 Perkins, Henry M I 199  
209 Peckover, E. B. M I 205  
" " " " VI 120  
" " " " " 178  
954 Penrose, Alfred C. C VIII 326

(i)  
102 Pinder, Joseph M I 103  
82 Pritchett, James M I 84  
112 Pridoux, Wm. M I 113  
499 Rickford, Wm. M II 226  
1213 Richering, John M IX 439

(o)  
334 Procter, John M I 314  
349 " " " I 321  
413 " " " II 62  
616 " " " III 3293

Pollard,  
464 Procter, Frederick II 160  
" " " " III 301  
533 Polglase, Jno. Jr. M II 282  
623 " " " IV 244  
646 Potter, James M IV 414  
464 Pollard, Frederick M II 160  
" " " " III 301

(u)  
715 Rodney, Robert B. C VI 31

(y)  
434 Ryan, Joseph M II 102

36 Patch  
62 Parker  
566  
153 Patti  
179 Paoce  
266 Parker  
357  
361 Payne  
353 Park  
374 Parker  
193 Patten  
107 Payne  
105 Parker  
362 Pease  
424 Pease  
54 Peffer  
380 Pease  
382 Pease  
105 Pease  
5 Pridoux  
361  
581  
81 Prior  
57  
25 Pilling  
35 Pease  
45 Prior  
105 Pease



No.	Name	Rel.	Polis	No.	Name	Rel.	Polis
26	<sup>(a)</sup> Patchett, Katharine. M	I	26	409	<sup>(o)</sup> Potter, Mary. U	II	54
62	Parkinson, Sarah. M	I	63	452	Pollard, Ann M	II	138
566	" " " "	"	"	784	Poles, Mary Ann. U	VI	425
153	Pratt, Mary. M	I	154	789	" " " "	"	44521
179	Pasco, Louisa A. C	I	177	23	Panonly, Hannah M	I	22
286	Parkinson, Mary. U	I	277	837	Pollard, Martha M	VII	239
337	" " " "	"	318				
361	Payne, Anne M	I	335				
858	Parker, Mary. U	VII	351	967	<sup>(u)</sup> <sup>(u)</sup> Proulla Pumphrey, E. M	VIII	363
874	Parkinson, Hannah U	VII	406	919	Puckrin, Mary M	VIII	175
893	Patterson, Margaret. U	VIII	61	"	" " " "	"	183
1107	Paynes, Eliza M	IX	9				
1105	Parkinson, Mary Ann U	IX	55				

362	<sup>(e)</sup> Peacock, Dinah	M	I	336
"	"	"	III	303
424	Peacock, Mary. E	C	II	84
514	Perfect, Sarah	U	II	252
530	Pearson, Jane	M	II	278
532	Pearo, Jane	C	II	280
485	Preston, Ann	C	VI	397
"	"	"	"	449

25	<sup>(i)</sup> Prideaux, Mary. M	I	24				
562	" " " "	"	"	27			
587	" " " "	"	"	"			
81	Prior, Hannah M	I	83				
257	" " " "	"	"	250			
275	Pilling, Sarah. U	I	267				
305	Pierson, Betty C	I	292				
425	Pier, Hannah M	II	86				
1168	Priest, Ann. M	IX	337				

P  
Q  
R  
S  
T  
U  
V  
W  
Y  
Z



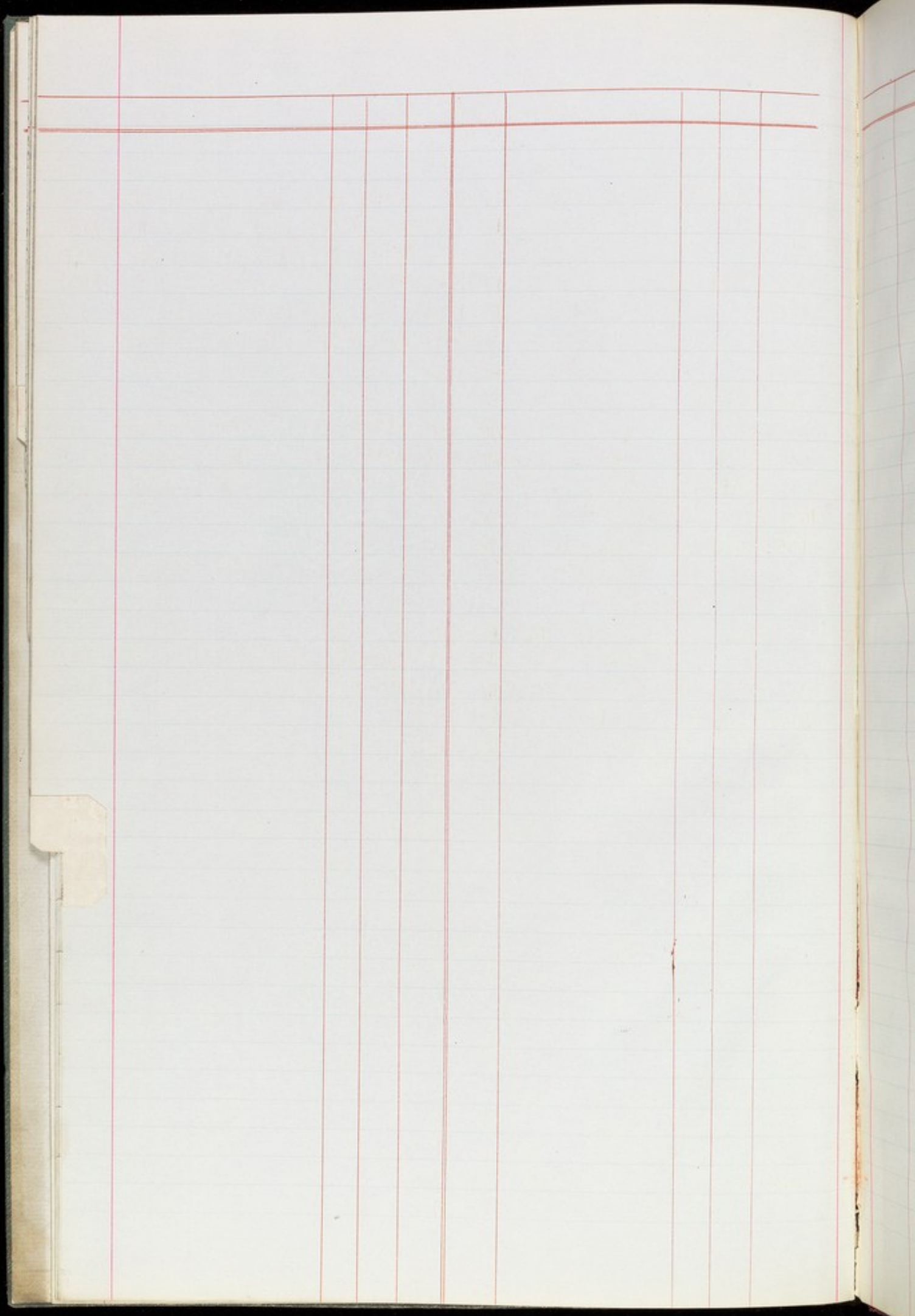

Q  
R  
S  
T  
U  
V  
W  
Y  
Z



No.	Name	M.	Rel.	Folio	No.	Name	M.	Rel.	Folio
(a)					(o)				
295	Ramsay, George	U	I	284	251	Rhodes, Thos.	M	I	244
<del>296</del>	"	"	"	"	631	"	"	IV	296
707	Ransome, Joseph	M	V	426	"	"	"	V	63
760	"	"	VI	295	793	"	"	VII	13
					692	Robinson, Jno.	U	V	360
					945	Robinson, Ely	M	VIII	297
(e)					(u)				
6	Reynolds, Joseph	M	I	5	219	Ruston, Joseph	M	I	215
125	Reynolds, Richard	M	I	126	230	"	"	"	"
1173	Reynolds, Samuel	M	IX	447	220	Russell, Joseph	M	I	216
					676	Rutter, Thos.	M	V	266
					901	"	"	VIII	101
(i)									
17	Richardson, John	M	I	17					
103	Remington, Timothy	M	I	104					
122	Richardson, John	M	I	123					
480	"	"	II	352					
160	Rickman, Wm	M	I	160					
470	"	"	III	349					
228	Richardson, Daniel	M	I	223					
821	Richardson, Daniel	M	VII	145					
1018	Richardson, Caleb	M	IX	181					
1078	Richardson, Daniel	M	IX	467					
233	Richardson, Edwin S.	"	I	227					
233	Richardson, E.	"	"	"					
233	Rickman, Edwin S.	M	I	227					
497	"	"	II	222					
627	"	"	IV	274					
713	"	"	IV	282					
852	Rickman, Barnard	M	VII	318					
880	"	"	"	310					
"	"	"	"	261					

No.	Name	Vol.	Folio	No.	Name	Vol.	Folio
-----	------	------	-------	-----	------	------	-------

(a)

2	Raw, Rachel	M	I	2
127	Rake, Elizabeth	M	I	128
129	Rameo, Mary.	M	I	130
485	" "	.	II	200
169	Rathbone, Penelope	M	I	169
774	Rake, Rachel	M	VI	285
922	Rayner, Henrietta C.	U	VIII	205
1030			IX	235
319	Ransome, Deborah	M	I	304

(e)

19	Reynolds, Susannah	M	I	19
557	Reyner, Angela	U	III	332
742	Reynolds, Deborah	M	VI	183
	(nee Horsenail)	.		
899	Reynolds, Caroline	M	VIII	88
1061	Reynolds, Lucy.	M	IX	407

(i)

454	Rich, Mary.	M	II	142
846	Ringer, Hannah	U	VI	137
817	" "	.	.	190
961	Ridodale, Barnet	U	VIII	349

(o)

38	Roberts, Judith	M	I	38
396	Robinson, Elizabeth	M	II	33
1082	Ross, Marian	C	IX	35

(u)

380	Rundell, Martha	M	I	350
.	" "	.	IX	22

R  
S  
T  
U  
V  
W  
Y  
Z



M. Member  
C. Counted  
U. Unmarried

No.	Name	M.	C.	U.	Rel.	Age
(a)						
36	Samms, Nathaniel	M		I	36	
51	Staniland, George	C		I	52	
565	"	"		"	"	
261	Stanofield, Wm	M		I	253	
274	Scarnell, John	M		I	266	
511	Stanofield, Slater	M		II	246	
757	Staniland, Robert	M		VI	323	
930	Salmon, Thomas	M		VIII	239	
896	Stapleton, Edmund S.	M		VIII	69	
902	Smales, Henry	U		VIII	109	
992	Stapfyllton, Augustus	U		IX	73	
1065	Saul, Dan.	M		IX	421	
(e)						
39	Spencer, Charles	M		I	39	
276	Shepherd, Mark B.	U		I	268	
320	"	"		"	"	
695	Sedgwick, George	M		IV	254	
628	"	"		"	201	
503	Stevens, John B.	M		II	234 <sup>304</sup>	
"	"	"		"	275	
702	Swell, John	C		V	408	
1029	Stephens, Joseph	C		IX	230	

No.	Name	M.	C.	U.	Rel.	Age
(o)						
333	Simmonds, Wm F.	M		I	313	
619	"	"		IV	228	
441	Smith, Benjamin	M		II	116	
"	"	"		"	119	
648	Schlienz, Chris F.	U		V	1	
678	"	"		"	15	
763	Shillitoe, Wm H.	M		VI	313	
780	Sillering, Wm	M		VI	415	
781	Smith, Frederic	M		VI	427	
881	Smith, Alfred	M		VII	433	
"	"	"		VIII	259	
951	Smith, Henry	M		VIII	316	
"	"	"		"	339	
928	Smith, Robert	M		VIII	231	
(u)						
145	Stone, John	M		I	146	
156	"	"		"	"	
146	Sparks, Edmund G.	M		I	147	
398	Stone, Joseph	M		II	35	
"	"	"		IX	98	
467	Stockdale, Wm	U		II	166	
491	Stone, Wycherly	M		II	210	
"	"	"		III	366	
(u)						
75	Summerland, John	C		I	77	
1340	Sutton, Thomas	M		I	140	
171	Sutton, Wilson	M		I	171	
260	Squire, Wm W.	M		I	252	

(i)						
117	Simms, Wm	M		I	118	
191	"	"		"	181	
157	Smith, Thomas	M		I	157	
186	Simpson, George	M		I	183	
195	Smith, John	M		I	192	
292	Simpson, Martin	M		I	282	
421	Shillito, John	U		II	78	
466	"	"		"	164	



No.	Name	Rel.	Folio	No.	Name	Rel.	Folio
1176	Stanley <sup>(a)</sup> Eliza M.	U	IX 429				
1229	Stanofield, Amy M.	U	IX 419				
351	Sanger, Lydia.	M	I 329	133	Smith, Sarah.	M	I 134
594	"	"	"	183	Smith, Eligail	M	I 180
527	Stanofield, Rachel.	M	II 274	208	Simms, Mary.	M?	I 204
551	Sparkes, Mary Ann.	M	III 356	267	Sill, Isabella	M	I 259
689	Sanders, Sarah.	M	V 340	437	Smith, Ellen.	C	II 108
738	"	"	VI 105	456	Smith, Martha	C	II 146
698	Staniland, Ann.	M	V 392	991	Smith, Dorothy	U	IX 53
717	Stanofield, Jane.	U	VI 41	1103	Smith, Sarah	U	IX 77
748	Sharp, Isabella	M	VI 213	1230	Simpson, Ann.	U	IX 227
791	Sanderson, Ann.	M	VII 7				
853	Sabin, Elizabeth.	U	VII 324				
943	Stagg, Elizabeth Ann.	U	VIII 287	(o)			
384	Satterthwaite, Martha	M	II 18	47	Sturbridge, Susanna W. M.	I	48
324	Saul, Jane.	C	I 307	170	Storr, Eliz.	C	I 170
1013	Sanderson, Sarah	M	IX 147	181	Sparks, Elizabeth	M	I 179
1118	"	"	" 146	365	Stott, Deborah.	M	I 339
24	Shepherd <sup>(a)</sup> , Eligail.	M	I 23	492	Scott, Ann	M	II 212
120	Sheffield, Ruth.	M	I 121	495	Southery, Edith.	U	II 218
"	"	"	III 371	522	Stordy, Elizabeth	M	II 268
476	Stepney, Martha A.	M	II 184	799	Souden, Elizabeth	M	VII 50
506	Sefton, Elizabeth	M	II 240	816	Stone, Mary.	M	VII 133
769	Sweetapple, Barnet	M	VI 357	1028	Sonthall, Sophia	M	IX 225
912	Shepherd, Margaret	U	VIII 155				
727	Stevens, Clara J.	M	VI 85	(u)			
977	Steel, Louisa.	U	VII 399	14	Summerland, Sarah M.	I	15
1003	Stevens, Mary M.	M	IX 108	(afterwards Delves)			
1143	"	"	IX 109	1049	Sunderland, Mary J.	C	IX 355
1014	Sewell, Sarah J.	M	IX 157	1122	Sykes, Ann.	U	IX 183
1045	Smith, Maria L.	M	IX 321				
71	Smith, Elizabeth.	C	I 73				
78	Smith, Mary.	M	I 80				
446	"	"	II 68	1110	Sharp, Mary R.	M	IX 188
91	Simms, Eliza B.	M	I 93	1215	"	"	189
573	"	"	"	1040	Salome, Mary E.	C	IX 285
107	Smith, Ann.	M	I 108				
131	Smith, Dinah.	M	I 132				

S  
T  
U  
V  
W  
Y  
Z



X.

No.

Name

No.

Vol.

Folio

No.

Name

Vol.

Folio

(a)				
345	Taylor, Isaac.	M	I	324
593	"	"	"	"
597	Taylor, John E.	M	III	396
688	Tattersall, Allison	M	V	334
729	Tate, Gustavus A.	U	VI	99
794	Tangye, Joseph	M	VII	23
808	Tracey, John	U	VII	90
"	"	"	"	224
886	Taylor, Keith	U	VIII	1
1121	Taylor, Robert	M	IX	390

(e)				
281	Theaker, Thomas	M	I	273
395	"	"	"	362
803	"	"	II	32
376	Terry, John	C	I	342
"	"	"	II	15
904	Thesdald, Thos. B.	M	VIII	121

(i)				
394	Tickell, George	M	I	361
212	"	"	I	208
394	"	"	II	30
687	"	"	V	328
624	Thostellwaite, Richard	M	IV	250

(o)				
168	Thorp, Samuel	M	I	168
815	Thornley, Thomas	M	VII	128
1183	Thompson, Wm B.	M	IX	155
1048	Thorp, By. R.	C	IX	349
1062	Tone, Nicholas	U	IX	411

No.	Name	Ad.	Polis.	No.	Name	Ad.	Polis.
-----	------	-----	--------	-----	------	-----	--------

(a)  
118 Tanner, Phoebe

280 Tatchell, Mary

479 Taylor, Benietta

518 Thwaite, Margaret

549 " "

771 Taylor, Elizabeth

937 " "

" " "

973 Tangye, Alice

1002 Tatham, Emily

1044 Taylor, Isabella J.

1056 Taylor, Banish

(e)  
68 Tennant, Agigail

575 " "

343 Threlfall, Sarah

460 " "

550 Tennant, Elizabeth

861 Tennant, Alice

" "

1021 Temperley, Eliza

(i)  
677 Tilney, Mary Ann

826 " "

704 " "

1009 Tite, Sophia

(o)  
11 Thompson, Elizabeth

148 Thondell, Sarah

265 Torbeck, Mary

163 Thompson, Jane

353 " "

273 Thompson, Mary

" " "

335 Thompson, Charlotte

" " "

655 Thompson, Betty

869 Todd, Maria

1000 Town, Maria S.

1034 Townson, Jane

1037 Thompson, Susan

1169 Thompson, Mary

(u)  
159 Turnour, Sibylla

372 Tuckett, Esther C.

" " "

" " "

T  
U  
V  
W  
Y  
Z



M. Hender  
C. J. Connelley  
C. J. Connelley

No	Name	M.	H.	P.
----	------	----	----	----

1153	Unthank, Joseph <sup>(a)</sup>	M	IX	166
------	--------------------------------	---	----	-----

No

1016  
1115  
1142

1050  
1064  
1245  
1069

No.	Name		Vol.	Folio	No.	Name		Vol.	Folio
(Continued from "B")									
(w)					(a)				
1016	Buckley, Hannah	M	IX	169	1031	Brankston, Elizabeth	U	IX	239
1115	Burgess, Charlotte	M	IX	311	1042	Bateoon, Lucia	U	IX	299
1142	Bull, Caroline	M	IX	351	1072	"	"	"	300
					1095	"	"	"	301
					1101	"	"	"	302
					1051	Barnes, Sarah	M	IX	366
					1047	Bateoon, Margaret	U	IX	341
1050	Brown, Margaret	M	IX	361	1116	Barker, Alicia	M	IX	275
1064	Brooks, Mary E.	U	IX	417	489	Blakey, Eleanor	M	II	206
1295	"	"	"	433	"	(afterwards Dickenson)	"	III	64
1069	Bond, Eliza.	U	IX	437	116	Baynes, Margaret	M	I	117
						(afterwards Willis see under "W")			

U  
V  
W  
Y  
Z





No.	Name	U.	Rel.	Pls.					
968	<sup>(e)</sup> Nevers, Sarah	U	VIII	369					
318	<sup>(i)</sup> Ripond, Mary	M	I	303					
660 700	<sup>(o)</sup> Roules, Mary " " "	M " "	V " "	137 143 217					

V  
W  
Y  
Z



No.	Name	Member No.	Rel.	Pol.	No.	Name	Member No.	Rel.	Pol.
	(a)					(i)			
12	Walton, Jas. J.	M	I	12	63	Wilson, John	M	I	65
85	Waring, Samuel	M	I	87	"	"	"	III	471
161	Waterhouse, Chas.	M	I	161	1144	Whiting, Joseph	M	I	145
249	Watson, Anthony	M	I	242	"	"	"	III	445
525	"	"	II	270	262	Whittell, Benjamin	M	I	254
"	"	"	III	459	307	White, George	C	I	294
336	Ward, Thomas	C	I	317	450	Williamson, Wm	M	II	134
355	"	"	"	"	543	Wilson, Thomas	M	III	444
367	"	"	"	"	661	"	"	V	149
433	Watson, Charles	U	II	100	665	Wright, David	M	V	177
446	Walker, Benjamin	M	II	126	705	"	"	V	181
461	"	"	"	154	699	Wilkinson, Thos.	U	V	400
559	Waddington, Ed. J.	M	III	444	795	Wright, Ellington	C	VII	28
719	Walton, James	C	VI	53	876	"	"	"	102
728	Walker, Charles	C	VI	247	840	Wright, Leslie	M	VII	267
863	Warner, Alfred R.	M	VII	370	883	Williams, Jas. L.	M	VII	444
423	Wansborough, John	M	II	82	"	"	"	VIII	333
1070	Watson, John	M	IX	441	1010	Wigham, Jas. A.	M	IX	140
	(2)					(o)			
40	Wellington, Thomas	C	I	40	130	Wormall, Henry	M	I	131
52	Weedon, Samuel	M	I	53	172	Wood, Benjamin	M	I	172
97	Webster, Wm.	M	I	99	766	Woolley, Joseph	C	VI	345
217	Weston, Owen	U?	I	213					
258	Wheeler, Samuel	M	I	251					
498	Weston, Jasper	M	II	224					
602	West, Special	M	IV	38					
670	West, Arthur	C	V	212					
935	Westhead, Edward	U	VIII	261					
1011	Weatherall, Joseph	C	IX	143					
1038	West, Tuffen	M	IX	249					
1167	"	"	"	281					
1212	Wheatley, Wm.	M	IX	443	1180	Wyllie, Mackeson W.	C	IX	254



No.	Name		Nol.	Folio	No.	Name		Nol.	Folio
(a)									
1039	Walton, Elizabeth	M	IX	287	382	Williams, Rice	U	II	18
33	Wallis, Ann	M	I	33	714	Wilson, Mary	M	VI	21
"	"	"	VII	7	755	Williamson, Rachel	M	VI	259
67	Waring, Elizabeth	M	I	69	299	White, Jane	M	VII	49
"	"	"	III	454	986	Wright, Sarah P.	M	IX	287 39
"	"	"	"	463	1007	Williamson, Sarah	M	IX	128
77	Wallis, Eliz:	M	I	79	946	Wise, Mary	M	IX	125
110	Waring, Mary	M	I	III	253	Wilkinson, Martha	M	I	246
289	Waithman, Eliz:	M	I	280	367	Wigham, Mabel	M	I	311
659	Watson, Ann E.	M	V	119	1071	Whitehead, Elizabeth	M	IX	445
776	"	"	VI	399	(o)				
683	Watson, Ann	M	V	301	31	Wood, Sarah	C	I	30
"	"	"	"	313	216	Woodrille, Susanna	M	I	212
759	Wall, Prudence	C	VI	289	325	"	"	VIII	18
814	Walker, Ann	M	VII	122	926	Woods, Catherine	U	VIII	223
792	"	"	VII	18	"	"	"	"	281
963	Watson, Elizabeth	M	VIII	353	921	Wood, Elizabeth	M	VIII	197
940	Waterfall, Sarah	M	VIII	275	891	Woodrille, Hannah	M	VIII	41
1019	Watson, Elizabeth	M	IX	186	45	"	"	I	46
1158	Walker, Hannah	U	IX	303	564	"	"	"	"
69	Webster, Mary	M	I	71					
250	"	"	"	243					
95	West, Mary	M	I	97					
238	Webster, Isabella	M	I	232					
787	Weatherall, Ann	M	VI	453					
872	West, Hannah	M	VII	399					
950	"	"	VIII	314					

(w)				
537	Wilson, Betty (Elizabeth)	M	III	5
175	White, Lydia	M	I	174
76	Willis, Ann	M	I	78
116	Willis, Margt	M	I	117
368	" (née Baynes)	"	II	
418	"	"	II	72
477	"	"	"	186
554	"	"	III	452
633	"	"	"	"
723	"	"	"	"
745	"	"	"	"



M. ...  
C. ...  
...

No	Name	Vol	Polis	No	Name	Vol	Polis
35	Young, John <sup>(o)</sup>	C	I	35			

...  
...  
...  
...

No.	Name		Vol.	Folio
	(a)			
552	Yeardley, Ann.	M	III	480
870	Yeardley, Sarah.	M	IX	400
			VII	100
1106	Yeomans, Mary Ann	M	IX	89
	(o)			
49	Young, Hannah.	M	I	50
86	Young, Mary.	M	I	88
255	Young, Jane.	M	I	248









