

'Chief Attendant's Daily Report Book'; Males

Publication/Creation

1913

Persistent URL

<https://wellcomecollection.org/works/b895mubg>

License and attribution

You have permission to make copies of this work under a Creative Commons, Attribution, Non-commercial license.

Non-commercial use includes private study, academic research, teaching, and other activities that are not primarily intended for, or directed towards, commercial advantage or private monetary compensation. See the Legal Code for further information.

Image source should be attributed as specified in the full catalogue record. If no source is given the image should be attributed to Wellcome Collection.



Wellcome Collection
183 Euston Road
London NW1 2BE UK
T +44 (0)20 7611 8722
E library@wellcomecollection.org
<https://wellcomecollection.org>

MALE.

Delittle, Fenwick & Co.
Art Printers,
Chromo Lithographers &
Account Book Makers,
YORK.

No 2203 Date DEC 6 1911

TO RE-ORDER THIS BOOK
PLEASE QUOTE ABOVE NUMBER



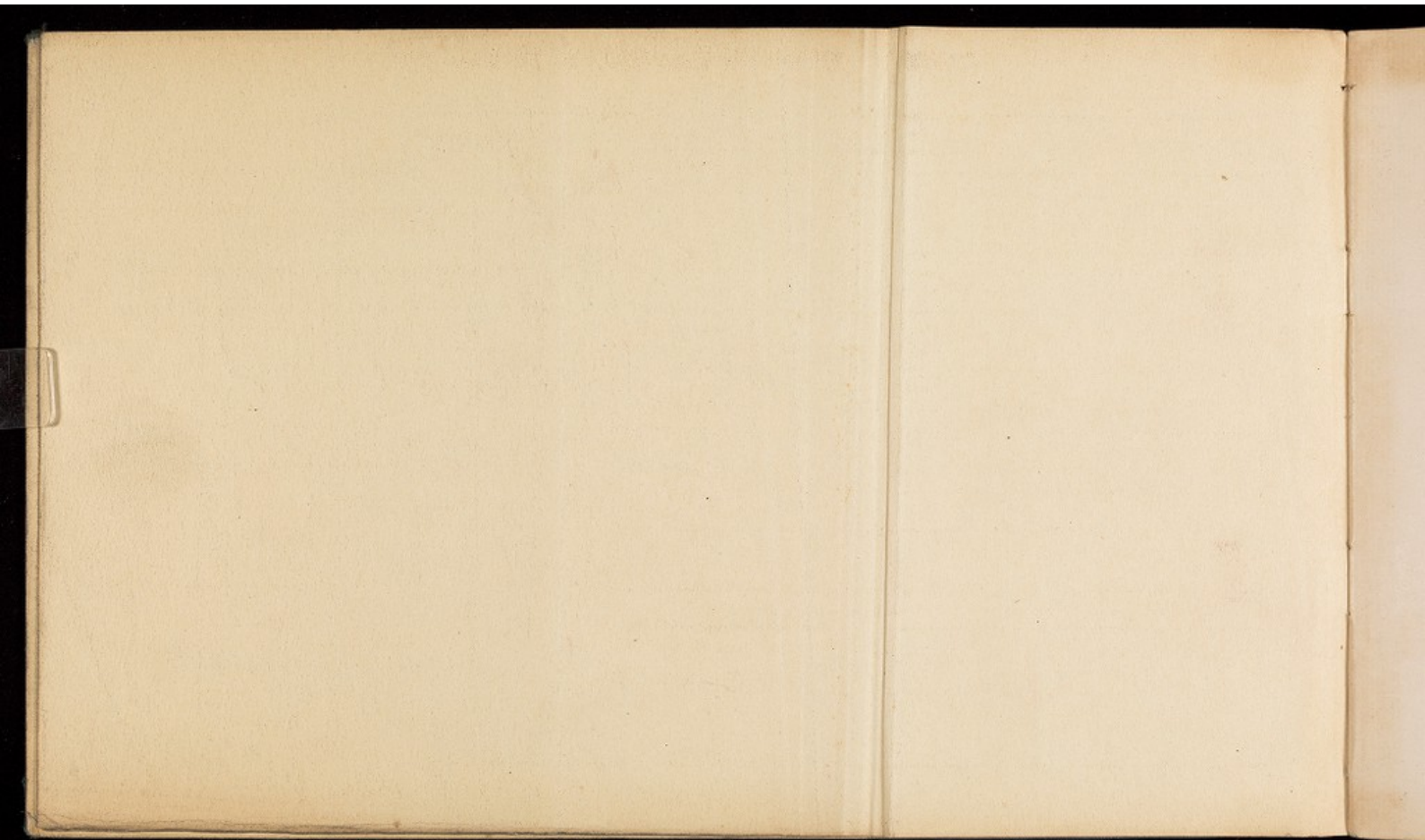

CHIEF ATTENDANT'S DAILY REPORT.

Date, *January 1st* 191*3*

ADMITTED.	IN SECLUSION AND FOR WHAT PERIOD.	FORCIBLE FEEDING.	TAKING MEDICINE.	EXCITED OR NOISY.	OF DIRTY HABITS.	REMARKS. Beyond Grounds and by whom attended, etc.
			<i>W. Gattoms</i>	<i>W. Hart</i>	<i>W. Armstrong</i>	<i>W. Nicholson</i> , Depressed, not taking his food well, Dr. Ross twice <i>W. Collins</i> , Confused & depressed <i>W. Stangor</i> , A very fair day <i>W. Hart</i> , Restless, noisy, restless <i>W. Thompson</i> , Confused & " " " " " " <i>W. Jefferys</i> , Excited at tea-time <i>W. Johnson</i> , Confused, restless, but rather bright <i>W. Myers</i> , Very impulsive <i>W. Jones</i> , Restless & confused <i>W. Hawley</i> , Confused <i>W. Armstrong</i> , Fairly quiet day
DISCHARGED.	FITS.	IN BED DURING DAY.				
	<i>W. Bentley</i>	<i>W. Jefferys</i> " <i>W. Nicholson</i> " <i>W. Armstrong</i> " <i>W. Walker</i>				
DIED.	VIOLENT.				SUCIDAL	Beyond the Grounds <i>W. Brindley</i> , Att. Staffed <i>W. English</i> , " " " " <i>W. Nelson</i> , " " " " <i>W. Phillips</i> , " " " " <i>W. Hill</i> , " " " " <i>W. Stewart</i> , " " " " Lodge House - 6 - " " " " <i>W. Jacob</i> , To the Justice att. Kemp
ACCIDENTS OR ESCAPED.	DESTRUCTIVE.				PATIENTS VISITED BY	
					<i>W. Collins by his Son & W. Hart</i>	
						House Work 2 Outdoor Games Outdoor Work 4 Entertainments Hockey 2

Signed *E. Barnwell* Assint: *Morton* Chief Attendant.

CHIEF ATTENDANT'S DAILY REPORT.

Date, *Thursday Jan. 2nd 1913*

ADMITTED.	IN SECLUSION AND FOR WHAT PERIOD.	FORCIBLE FEEDING.	TAKING MEDICINE.	EXCITED OR NOISY.	OF DIRTY HABITS.	REMARKS. Beyond Grounds and by whom attended, etc.
			<i>Mr. Gathorne</i>	<i>Mr. Hart</i>	<i>Mr. Armstrong " Walker</i>	<i>Mr. Jefferys</i> Recovered from his room & pulled over the bed linen table <i>" Gathorne</i> Restless & confused <i>" Jasper</i> Confused & restless <i>" Nicholson</i> Depressed, not taking his food well <i>" Collins</i> Restless & confused <i>" Stanforth</i> Had a fair day <i>" Gruby</i> Restless & talkative <i>" Hart</i> " " & noisy <i>" Greenhouse</i> Restless & confused <i>" Handley</i> Very confused <i>" Armstrong</i> at quiet day
DISCHARGED.	FITS.	IN BED DURING DAY.				
<i>Mr. Bodding</i>	<i>Mr. Beulley</i>	<i>Mr. Jefferys " Armstrong " Walker " Beulley " Nicholson</i>				
DIED.	VIOLENT.				SUICIDAL.	Beyond the grounds <i>Mr. Jackson & Jarvis</i> <i>" Gruby & Hart</i> Att. <i>Pedley</i> <i>" Sullivan & Jackson</i> " <i>Hudson</i> <i>" Greenhouse</i> " <i>Mr. Gill</i> <i>" Gruby</i> " <i>Stafford</i> <i>" Stanforth</i> " <i>Hiles</i> <i>" Collins</i> " <i>Scott</i> <i>" Maguire & Jasper</i> " <i>Hill</i> <i>" Grant</i> " <i>Stafford</i> <i>" Pease, Munder</i> " <i>Carson</i>
ACCIDENTS OR ESCAPED.	DESTRUCTIVE.				PATIENTS VISITED BY	
						House Work 2 Outdoor Games Outdoor Work 4 Entertainments

Signed *E. Barnwell*, Assist. *Mason* Chief Attendant.

CHIEF ATTENDANT'S DAILY REPORT.

Date, Friday July 3, 1913

ADMITTED	IN SECLUSION AND FOR WHAT PERIOD.	FORCIBLE FEEDING.	TAKING MEDICINE.	EXCITED OR NOISY.	OF DIRTY HABITS.	REMARKS Beyond Grounds and by whom attended, etc.
			<i>M^r Gathorne.</i>	<i>Messrs Jephson & Karl.</i>	<i>M^r Armstrong.</i>	<i>Messrs Newby & Tiltie. At Entry.</i> " <i>Gackson.</i> " <i>Cliphams.</i> " <i>Stansforth.</i> " <i>Id.</i> " <i>Colling. Miss.</i> " <i>Leah.</i> " <i>Jackson.</i> " <i>Thurston.</i> " <i>Hart. & Tiltie.</i> " <i>Tidley.</i> <i>Edge Waggerwell. Messrs Holt.</i> <i>Malt. Greenham. Messrs McKay.</i> " <i>J. J. Mc.</i> " <i>Stephens.</i> " <i>Mellors.</i> " <i>Duff.</i>
						<i>Nicholson. Continues depressed. Has taken food fairly well.</i> " <i>Stansforth. up to now. quiet day & has taken food well.</i> " <i>Colling. restless and Confused.</i> " <i>Hart.</i> " " " <i>Worry.</i> " <i>Greenham. Confused.</i> " <i>Robinson. Complains of head ache & has not taken food well.</i> " <i>Jephson. broke his job at supper time. Was Worry for latter part.</i> " <i>Gathorne. restless and Confused.</i> " <i>Hart. Confused. But quiet.</i> " <i>Mellors.</i>
					SUICIDAL	
					<i>Messrs Dugby.</i> <i>Nicholson.</i> <i>Applethorpe.</i> <i>Melan.</i>	
					PATIENTS VISITED BY	
					<i>M^r Gathorne. By his Father.</i>	
						<i>Messrs Jephson.</i> " <i>House of Test. Camp.</i>
						House Work <i>2</i> Outdoor Games
						Outdoor Work <i>10</i> Entertainments

Signed Thomas Darby. Chief Attendant. *[Signature]*

CHIEF ATTENDANT'S DAILY REPORT.

Date, *Saturday July 4.* 191*3*

ADMITTED.	IN SECLUSION AND FOR WHAT PERIOD.	FORCIBLE FEEDING.	TAKING MEDICINE.	EXCITED OR NOISY.	OF DIRTY HABITS.	REMARKS. Beyond Grounds and by whom attended, etc.
			<i>M's Galhorn</i>	<i>Mess Hart. & Joffra.</i>	<i>Messus Marka. & Armstrong.</i>	<p><i>Messus Mewby. F. Tellebi. Alt. Kelly.</i></p> <p><i>M's Jackson. " Stephens.</i></p> <p><i>" Stamford. " Mils.</i></p> <p><i>" Belling. Wines. " Joffra.</i></p> <p><i>" Joffra. " Joffra.</i></p> <p><i>" Joffra. & Tellebi. " Kelly.</i></p> <p><i>Lodge Maggoretti Mess. Hart.</i></p> <p><i>Mess. S. Glimmer. " Stephens.</i></p> <p><i>" Messes. " Messes.</i></p> <p><i>Galhorn Maggoretti. Mess. Joffra.</i></p> <p><i>Chase. Mikk. & Sowell. " Wilson.</i></p>
DISCHARGED.	FITS.	IN BED DURING DAY.				<p><i>" Nicholson. depressed. has taken food fairly well.</i></p> <p><i>" Stamford. No dinner or tea. Complains of pain in the stomach. Was sick twice.</i></p> <p><i>" Belling. restless.</i></p> <p><i>" Hart. " & noisy.</i></p> <p><i>" Glimmer. Confused.</i></p> <p><i>" Mewby. talkative.</i></p> <p><i>" Joffra. obstructive. broke his pot & rushed out of his room.</i></p> <p><i>" Galhorn. rest less. talkative. Confused.</i></p> <p><i>" Wilson. Mikk. & Joffra. Confused.</i></p>
	<i>M's Baulty. 1. " Edmunds. 1.</i>	<i>Mess Joffra Nicholson. Bunting Marka Baulty & Edmunds.</i>				
DIRT.	VIOLENT.				SEICIDAL	
					<i>Messus Suggs. Mentall. Mess. & Nicholson.</i>	
ACCIDENTS OR ESCAPED.	DESTRUCTIVE.				PATIENTS VISITED BY	
					<i>M's Head. By M's Jim.</i>	
						House Work <i>2</i> . Outdoor Games <i>2</i> .
						Outdoor Work <i>4</i> . Entertainments

Signed *Thomas Darby* Chief Attendant.

CHIEF ATTENDANT'S DAILY REPORT.

Date Sunday, January 8th 1912

ADMITTED	IN SECLUSION AND FOR WHAT PERIOD.	FORCIBLE FEEDING.	TAKING MEDICINE.	EXCITED OR NOISY.	OF DIRTY HABITS.	REMARKS. Beyond Grounds and by whom attended, etc.												
			<i>Mr Jackson</i>	<i>Mr Hart</i> <i>" Armstrong</i>	<i>Mr Armstrong</i>	<i>Mr Jeffrey</i> Had a paroxysm, rushed from his room twice. <i>Mr Jackson</i> Confused, restless, & excited <i>" Jasper</i> Confused, restless <i>" out-pala</i> with his Scales <i>" Stamford</i> Hall & sharp attack of diarrhoea <i>" Nicholson</i> Effused, not taking food well <i>" Collins</i> B. Colles & conf. word <i>" Hart</i> " noisy & interfering <i>" Greenhouse</i> Confused <i>" Armstrong</i> Taking food fairly well many at times & has a bruise on his L. hip. ✓												
DISCHARGED.	FITS.	IN BED DURING DAY.																
		<i>Mr Jeffrey</i> <i>" Nicholson</i> <i>" Stamford</i> <i>" Armstrong</i> <i>" E. Anderson</i> <i>" B. Walker</i>																
DIRD.	VIOLENT.				SUICIDAL													
					<i>B. Ingley</i> <i>" Nicholson</i>	<table style="width: 100%; border: none;"> <tr> <td colspan="2" style="text-align: center;">No of Patients & Attendants</td> </tr> <tr> <td><i>Gaffney</i></td> <td style="text-align: right;">26</td> </tr> <tr> <td><i>Lodge</i></td> <td style="text-align: right;">26</td> </tr> <tr> <td><i>Night-Mur</i></td> <td style="text-align: right;">14</td> </tr> <tr> <td><i>Out-cls.</i></td> <td style="text-align: right;">3</td> </tr> <tr> <td><i>Officers</i></td> <td style="text-align: right;">2</td> </tr> </table>	No of Patients & Attendants		<i>Gaffney</i>	26	<i>Lodge</i>	26	<i>Night-Mur</i>	14	<i>Out-cls.</i>	3	<i>Officers</i>	2
No of Patients & Attendants																		
<i>Gaffney</i>	26																	
<i>Lodge</i>	26																	
<i>Night-Mur</i>	14																	
<i>Out-cls.</i>	3																	
<i>Officers</i>	2																	
ACCIDENTS OR ESCAPED.	DESTRUCTIVE.				PATIENTS VISITED BY													
					<i>Mr Jasper</i> by his Scales.													
						<table style="width: 100%; border: none;"> <tr> <td style="width: 50%;">House Work</td> <td style="width: 25%;">2</td> <td style="width: 25%;">Outdoor Games</td> </tr> <tr> <td>Outdoor Work</td> <td></td> <td>Entertainments</td> </tr> <tr> <td colspan="3"><i>Evening Service</i> 23</td> </tr> </table>	House Work	2	Outdoor Games	Outdoor Work		Entertainments	<i>Evening Service</i> 23					
House Work	2	Outdoor Games																
Outdoor Work		Entertainments																
<i>Evening Service</i> 23																		

Signed G. Barnwell Asst. - Nathan Chief Attendant.

CHIEF ATTENDANT'S DAILY REPORT.

Date, *Monday January 6th* 1912

ADMITTED.	IN SECLUSION AND FOR WHAT PERIOD.	FORCIBLE FEEDING.	TAKING MEDICINE.	EXCITED OR NOISY.	OF DIRTY HABITS.	REMARKS. Beyond Grounds and by whom attended, etc.
			<i>Mr. Jackson</i>	<i>Mr. Armstrong</i>	<i>Mr. Armstrong</i>	<i>Mr. Jeffers</i> Rashed from his room & pulled over the Billiard Table <i>Mr. Jackson</i> Defaced, impounded <i>Mr. Hart</i> Excited & abusive before breakfast
DISCHARGED.	FITS.	IN BED DURING DAY.				<i>Mr. Jones</i> Out for tea with his sister <i>Mr. Nicholson</i> A better day, still in bed <i>Mr. Stanforth</i> A fair day, taking good well <i>Mr. Collins</i> Better & improved <i>Mr. Hart</i> A quiet day <i>Mr. Spinkham</i> Improved
DIRD.	VIOLENT.				SUICIDAL	Beyond the grounds <i>Mr. Mueller & Barrett</i> Off. Cannon <i>Mr. Bickel & Pope</i> " Ramp <i>Mr. Hart</i> " Jarvis <i>Mr. Spinkham</i> " Mr. Ziel <i>Mr. Murphy</i> " Reddy <i>Mr. Hart</i> " Hickson <i>Mr. Jackson & Jackson</i> " Duff
ACCIDENTS OR ESCAPED.	DESTRUCTIVE.				PATIENTS VISITED BY	
					<i>Mr. Jeffers</i> by his Sister	
						House Work 2 Outdoor Games Outdoor Work 4 Entertainments

Signed *E. Barnwell* Assist. Nathan Chief Attendant. *W. J. G.*

CHIEF ATTENDANT'S DAILY REPORT.

Date, *Sunday January 7th* 1912

ADMITTED	IN SECLUSION AND FOR WHAT PERIOD.	FORCIBLE FEEDING.	TAKING MEDICINE.	EXCITED OR NOISY.	OF DIRTY HABITS.	REMARKS Beyond Grounds and by whom attended, etc.
<i>Mr. Boddington</i>			<i>Mr. Gathorne</i>	<i>Mr. Mundy Hart</i>	<i>Mr. Armstrong</i>	<i>Mr. Nicholson</i> A fair day, taking food well. <i>Miss Twiss</i> <i>Stainforth</i> In bed most of the day complaint of feeling dizzy <i>Mundy</i> Excited & irritable <i>Hart</i> Recalls, noisy & interfering <i>Spence</i> Confused <i>Collins</i> Recalls & confused <i>Jefferys</i> Broke from his room & rolled over table, & soiled clothes <i>Gathorne</i> Confused depressed & restless <i>Hart</i> Quiet until evening, when he became excited
DISCHARGED.	FITS.	IN BED DURING DAY.				
		<i>Mr. Jefferys</i> <i>Mr. Nicholson</i> <i>Mr. Stainforth</i> <i>Mr. Armstrong</i> <i>Mr. Edwards</i> <i>Mr. Wallis</i>				
DIED.	VIOLENT.				SUICIDAL	
					<i>Mr. Appleby</i> <i>Mr. Monttick</i> <i>Mr. Miles</i> <i>Mr. Nicholson</i>	Beyond the grounds <i>Mr. Beyle</i> Muddled, B. Lally, Barnett & Pape = <i>Miss Cameron</i> & <i>Keupp</i> <i>Mr. Jackson</i> & <i>Hillier</i> <i>Miss Paddy</i> <i>Mr. Mundy</i> & <i>Hart</i> <i>Mr. Gill</i> <i>Mr. Hart</i> <i>Miss</i> <i>Mr. Spence</i> <i>Miss</i> <i>Mr. Jackson</i> <i>Miss</i> <i>Mr. Jacob</i> & <i>Hanley</i> <i>Miss</i>
ACCIDENTS OR ESCAPED.	DESTRUCTIVE.				PATIENTS VISITED BY	
				<i>Mr. Head</i> <i>Mr. Jasper</i>	<i>by Mr. Stewart</i> <i>his Suite</i>	<i>Mr. O'Grady</i> from <i>House for the day</i>
						House Work <i>2</i> Outdoor Work <i>4</i> <i>Louse 8</i>
						Outdoor Games Entertainments

Signed *E. Barnwell* Chief Attendant. *1/7*

CHIEF ATTENDANT'S DAILY REPORT.

Date, *Wednesday January 9th 1912*

ADMITTED.	IN SECLUSION AND FOR WHAT PERIOD.	FORCIBLE FEEDING.	TAKING MEDICINE.	EXCITED OR NOISY.	OF DIRTY HABITS.	REMARKS. Beyond Grounds and by whom attended, etc.
			<i>Mr. Gathorne Stamforth</i>	<i>Mr. Armstrong Sutcliffe</i>	<i>Mr. Armstrong</i>	<i>Mr. Nicholas</i> - <i>a fair day, taking food</i> <i>and spirit twice</i> <i>Mr. Stamford</i> - <i>complains of feeling</i> <i>sick & faint</i> <i>Mr. Munday</i> - <i>excited, irritable &</i> <i>guarabone</i> <i>Mr. Hart</i> - <i>a little quiet day</i> <i>Mr. Barnett</i> - <i>attached with bakewell</i> <i>Mr. C. Brown</i> - <i>very mischievous</i> <i>Mr. Jeffery</i> - <i>occupied from his room</i> <i>& has been throwing stones at</i> <i>the window</i> <i>Mr. Gathorne</i> - <i>confused & restless</i> <i>Mr. Cooper</i> - <i>very confused</i>
DISCHARGED.	FITS	IN BED DURING DAY.				
	<i>Mr. Edmondson</i>	<i>Mr. Jeffery</i> <i>Mr. Nicholas</i> <i>Mr. Armstrong</i> <i>Mr. Stamford</i>				
DIRT.	VIOLENT.				SUICIDAL	
	<i>Mr. Barnett</i>				<i>Mr. Bradley</i> <i>Mr. Montlick</i> <i>Mr. Miller</i>	<i>Beyond the grounds</i> <i>Mr. Munday</i> - <i>Att. H. H. H. H.</i> <i>Mr. Jackson</i> - <i>Buff</i> <i>Mr. Sullivan</i> - <i>Mr. G. Hill</i> <i>Mr. Hart & Jackson</i> - <i>J. Jarvis</i> <i>Mr. S. Hill</i> - <i>Mr. S. Hill</i> <i>Mr. S. Hill</i> - <i>Mr. S. Hill</i>
ACCIDENTS OR ESCAPED.	DESTRUCTIVE.				PATIENTS VISITED BY	
					<i>Mr. Stamford by his wife</i>	<i>Lodge Room - 6 - Mr. C. Carter</i> <i>Mr. Jacobs</i> - <i>Pat. for letters</i> <i>Mr. S. Hill</i>
					House Work <i>2</i>	Outdoor Games
					Outdoor Work <i>24</i>	Entertainments

Signed *E. Barnwell* Assit. Station Chief Attendant.

CHIEF ATTENDANT'S DAILY REPORT.

Date *Thursday January 9th* 1912

ADMITTED.	IN SECLUSION AND FOR WHAT PERIOD.	FORCIBLE FEEDING.	TAKING MEDICINE.	EXCITED OR NOISY.	OF DIRTY HABITS.	REMARKS. Beyond Grounds and by whom attended, etc.
			<i>Mr. Tatham " Staunfath</i>	<i>Mr. Sutcliffe " Hart " Armstrong</i>	<i>Mr. B. Benson " Walker " Armstrong</i>	<i>Mr. Jeffers Not so well, sental from his room twice, spotted over the Billiard table. " Tatham Depressed, confused, restless " Jeffers Confused, very restless " Staunfath Hoop for 4 hrs, taking food fairly well. " Nicholson Defecated during the morn. Spill urine " Truinhaw Confused & interfering " Boddington Outmat. of locality. " Hart Restless, noisy & interfering " Handy Very irritable " Armstrong Taking food well</i>
DISCHARGED.	FITS.	IN BED DURING DAY.				
<i>Mr. Collins</i>		<i>Mr. Armstrong " Jeffers " Nicholas</i>				
DIED.	VIOLNT.				SUICIDAL	
						<i>Beyond the grounds Mr. Minkley & Hart att. Pelly " Truinhaw & Hillier " Luff " Jackson " Mr. Gies " Jacobs Fishing " Benson " Handley & Sewal " Stabler</i>
ACCIDENTS OR ESCAPED.	DESTRUCTIVE.				PATIENTS VISITED BY	
					<i>Mr. Jeoper by his Sister</i>	<i>Mr. Staunfath 11 night 100k. 3 lbs.</i>
						House Work 2 Outdoor Games
						Outdoor Work 4 Entertainments 23
						Hockey 23

Signed _____ Chief Attendant. *M. B.*

CHIEF ATTENDANT'S DAILY REPORT.

Date, *Friday January 10th* 191*2*

ADMITTED.	IN SECLUSION AND FOR WHAT PERIOD.	FORCIBLE FEEDING.	TAKING MEDICINE.	EXCITED OR NOISY.	OF DIRTY HABITS.	REMARKS. Beyond Grounds and by whom attended, etc.
			<i>Mr Stampath</i> <i>" Gathone</i>	<i>Mr Hart</i>	<i>Mr Armstrong</i>	<i>Mr Nicholson</i> A little brighter day taking food better. <i>Drill lanes</i> <i>Mr Stampath</i> Up most of the day not taking food well <i>Mr Hart</i> Better & noisy <i>Mr Mundy</i> A fairly good day <i>Mr Jeffery</i> A restless play, rushed from the room three times <i>Mr Gathone</i> Confused, restless & depressed <i>Mr Armstrong</i> A quiet day
DISCHARGED.	FITS.	IN BED DURING DAY.				
<i>Mr Bodding</i>		<i>Mr Jeffery</i> <i>" Nicholson</i> <i>" Armstrong</i>				<i>Beyond the grounds</i> <i>Mr Mundy</i> Att: <i>Stafford</i> <i>Mr Papey</i> <i>Becket</i> " <i>Keuff</i> <i>Mr Gellie</i> " <i>Luft</i> <i>Mr Mundy</i> & <i>Jackson</i> " <i>Widley</i> <i>Mr Ingleby</i> " <i>Sutton</i> <i>Mr Hart</i> & <i>Greenham</i> " <i>Wiles</i> <i>Mr Mundy</i> & <i>Billie</i> " <i>Podley</i> <i>Mr Denton</i> " <i>H. Smith</i> <i>Mr Frontick</i> Att: <i>Richard</i> <i>Mr Henry</i> <i>Mudro</i> " <i>Grillo</i> <i>Lodge</i> <i>Chiu</i> - <i>S</i> " <i>Thomson</i> <i>Mr Mundy</i> & <i>Jackson</i> To the factory Att: <i>Thomson</i> <i>Mr Jeffer</i> Out for tea with his father
DIED.	VIOLENT.				SUICIDAL	
					<i>Mr Ingleby</i> <i>" Frontick</i> <i>" Milne</i>	
ACCIDENTS OR ESCAPED.	DESTRUCTIVE.				PATIENTS VISITED BY	
					<i>Mr Jeffer</i> by his father	
					House Work 2	Outdoor Games
					Outdoor Work 4	Entertainments

Signed *E. Barnwell* Assist: *Master* Chief Attendant. *H. M.*

CHIEF ATTENDANT'S DAILY REPORT.

Date, *Saturday January 11th 1913*

ADMITTED.	IN SECLUSION AND FOR WHAT PERIOD.	FORCIBLE FEEDING.	TAKING MEDICINE.	EXCITED OR NOISY.	OF DIRTY HABITS.	REMARKS. Beyond Grounds and by whom attended, etc.
			<i>Mr Straufath " Bathans</i>	<i>Mr Armstrong</i>	<i>Mr Armstrong " B. Walker</i>	<i>Mr Nicholson Depressed, takes food fairly well. Last time Mr Straufath Very fair day " Hart Bathans & interfering " Bathans A very quiet day " Spunshane Confused & unsatisfactory " Jefferys Roused from his room & " get out on the Billiard table " Bathans Confused & restless " Jasper Went out by train well " Armstrong Fairly well " Armstrong Taking food fairly well</i>
DISCHARGED.	FITS.	IN BED DURING DAY.				
		<i>Mr Jefferys " Nicholson " Armstrong " B. Walker</i>				
DIED.	VIOLENT.				SUCIDAL	<i>Beyond the grounds Mr Hillis Att. Jeff " Hart " Doyle " Jackson " Shannon " Murray " Peckley</i>
ACCIDENTS OR ESCAPED.	DESTRUCTIVE.				PATIENTS VISITED BY	
					<i>Mr Jasper by his Sister</i>	
						House Work <i>2</i> Outdoor Games Outdoor Work <i>4</i> Entertainments

Signed *E. Barnwell* Assist. Master Chief Attendant. *W/A*

CHIEF ATTENDANT'S DAILY REPORT.

Date, *Sunday January 12th 1912*

ADMITTED.	IN SECLUSION AND FOR WHAT PERIOD.	FORCIBLE FEEDING.	TAKING MEDICINE.	EXCITED OR NOISY.	OF DIRTY HABITS.	REMARKS. Beyond Grounds and by whom attended, etc.												
			<i>Mr Stanforth " Ballance</i>	<i>Mr Hart " C. Bentley " S. W. Jeffers</i>	<i>Mr Armstrong " B. Wallis</i>	<i>Mr Nicholson Depressed most of the day, takes food fairly well. " Stanforth fairly well until tonight, when he complains of feeling faint. " Murphy A good day, had tea with his Sister in the City. " Hart Beetham a letter being " Spence Composed. " Armstrong A quiet day, taking food fairly well. " Mr Jeffers Very restless, pushed from his room several times. " Gathorne Beetham, composed & depressed. " Langye Beetham, composed, talkative. " Jaffer Out for tea with his Sister.</i>												
DISCHARGED.	FITS.	IN BED DURING DAY.																
		<i>Mr Jeffers " Nicholson " Armstrong " C. Bentley " B. Wallis</i>																
DIRD.	VIOLENT.				SUCIDAL													
					<i>Mr Jaggley " Monteth " Milnes</i>													
ACCIDENTS OR ESCAPED.	DESTRUCTIVE.				PATIENTS VISITED BY													
					<i>Mr Jaffer by his Sister</i>													
						<table style="width: 100%; border: none;"> <tr> <td style="border: none;">House Work</td> <td style="border: none;">2</td> <td style="border: none;">Outdoor Games</td> <td style="border: none;"></td> </tr> <tr> <td style="border: none;">Outdoor Work</td> <td style="border: none;">4</td> <td style="border: none;">Entertainments</td> <td style="border: none;"></td> </tr> <tr> <td colspan="2" style="border: none;"></td> <td style="border: none;">Service</td> <td style="border: none;">22</td> </tr> </table>	House Work	2	Outdoor Games		Outdoor Work	4	Entertainments				Service	22
House Work	2	Outdoor Games																
Outdoor Work	4	Entertainments																
		Service	22															

Signed *G. Barnwell* Assist. Master Chief Attendant.

CHIEF ATTENDANT'S DAILY REPORT.

Date, Monday January 13th 1913

ADMITTED	IN SECLUSION AND FOR WHAT PERIOD.	FORCIBLE FEEDING.	TAKING MEDICINE.	EXCITED OR NOISY.	OF DIRTY HABITS.	REMARKS. Beyond Grounds and by whom attended, etc.
			Mr. Staupath " Laythorn	Mr. Hart " Hauley	Mr. Armstrong	Mr. Nicholson Depressed at times, takes food fairly well. First time " Staupath & latter day, has taken food fairly well " Ingley 11 1/2 ht. 100 lb. 2 lbs. " Hart. Revoltion & noisy " Greenhouse Confused & interfering " Jefferys of similar day " Lathorn Revoltion, confused & " Langye Revoltion, confused & Mr. C. Brown Has Piles " Hauley Very excited
DISCHARGED.	FITS.	IN BED DURING DAY.				
		Mr. Jefferys " Nicholson " Armstrong				Beyond the grounds Mr. Hart & Murphy Att. Apokal " Jackson & Hillis " Jenni " Murphy & Hart " Keaton Mr. Jeffer But for tea with his wife
DIED.	VIOLENT.				SUICIDAL	
ACCIDENTS OR ESCAPED.	DESTRUCTIVE.				PATIENTS VISITED BY	
					Mr. Jeffer by his Sister	
						House Work 2 Outdoor Work 4
						Outdoor Games Entertainments

Signed *E. Barnwell* *Assistant* Chief Attendant.

CHIEF ATTENDANT'S DAILY REPORT.

Date, Wednesday January 15th 1913

ADMITTED.	IN SECLUSION AND FOR WHAT PERIOD.	FORCIBLE FEEDING.	TAKING MEDICINE.	EXCITED OR NOISY.	OF DIRTY HABITS.	REMARKS. Beyond Grounds and by whom attended, etc.
			up Stanforth a Latham	Mr Handley	up vomiting & walking	up alcohol. depressed taking food fairly well. drill twice " Stanforth up 6 hrs very fair day. taking food well. " Mundy a fair day " Hart. restless noisy " Latham. temporary fair appearing " Robinson a quiet day " Jefferys. poor day. threw his tray. had one tin and tea rather at the morning. " Latham. temporary restless noisy " up and down by. had a quiet day " up and down by. temporary restless noisy " Handley. a quiet day. " Emery. a quiet day. " Beyond the grounds " Birds. with 10th killing " Handley. " " Miller " Mundy. " " Foster " Latham. " " Hanson " Feltie & Jackson " " Jarvis " Hart " " Buff " Jackson " " Horton " Mundy " " Ridley
DISCHARGED.	FITS.	IN BED DURING DAY.				
	up Edwards & up	up Nicholson Jefferys Walker & Brown				
DIRD.	VIOLENT.				SUICIDAL	
					up Handley. " Bonith & Miller	
ACCIDENTS OR ESCAPED.	DESTRUCTIVE.				PATIENTS VISITED BY	
						House Work 2 - Outdoor Games Outdoor Work 4 - Entertainments 26

Signed J. L. Simpson

Chief Attendant.

J. L. Simpson

CHIEF ATTENDANT'S DAILY REPORT.

Date, Wednesday January 16th 1913

ADMITTED.	IN SECLUSION AND FOR WHAT PERIOD.	FORCIBLE FEEDING.	TAKING MEDICINE.	EXCITED OR NOISY.	OF DIRTY HABITS.	REMARKS. Beyond Grounds and by whom attended, etc.
<i>W. Marsh</i> <i>Height - 5ft 6 1/2 in</i> <i>Weight - 170 1/2 lb</i>			<i>W. Gathorne</i> <i>" Staufath</i>	<i>W. Hart</i> <i>" Hauslag</i>	<i>W. Armstrong</i>	<i>W. Jeffery</i> & <i>W. Gathorne</i> <i>Quiet day in lock</i> <i>Confused in afternoon</i> <i>peace time</i> <i>J. Cooper</i> <i>Confused & restless</i> <i>M. Michelson</i> <i>Complains of headache</i> <i>& feeling cold.</i> <i>Staufath</i> <i>A fair day taking</i> <i>footwear.</i> <i>J. Spence</i> <i>Confused, interfering.</i> <i>Hart</i> <i>Restless & noisy</i> <i>Armstrong</i> <i>Moody at times</i>
DISCHARGED.	FITS.	IN BED DURING DAY.				
		<i>W. Jeffery</i> <i>" Michelson</i> <i>" Armstrong</i> <i>" C. Barton</i> <i>" B. Wadley</i>				
DIRD.	VIOLENT.					
			SUCIDAL			
			<i>W. Drysdale</i> <i>" Monteth</i> <i>" Stiduen</i>			
			<i>Beyond the grounds</i> <i>W. Munday</i> <i>att: D. Kelly</i> <i>D. Munday</i> <i>" W. G. M.</i> <i>J. Jackson</i> <i>" M. G. M.</i> <i>J. Spence</i> <i>& Hart</i> <i>" G. M.</i> <i>W. Marsh</i> <i>New Patient, no known</i> <i>or wounds when locked</i>			
ACCIDENTS OR ESCAPED.	DESTRUCTIVE.		PATIENTS VISITED BY			
			House Work <i>2</i> Outdoor Games			
			Outdoor Work <i>4</i> Entertainments			
			<i>Went to Villa at home</i> <i>5</i>			

Signed *C. Barnwell* Assiat: *M. M. M.* Chief Attendant.

CHIEF ATTENDANT'S DAILY REPORT.

Date Thursday January 16th 1913

ADMITTED.	IN SECLUSION AND FOR WHAT PERIOD.	FORCIBLE FEEDING.	TAKING MEDICINE.	EXCITED OR NOISY.	OF DIRTY HABITS.	REMARKS. Beyond Grounds and by whom attended, etc.
			Mr. Gathorne " S. Tainforth	Mr. Handley	Mr. Armstrong " G. Brown	Mr. Jeffery Had a notion of jumping from his room. " Gathorne Clothes, neat & very confused. " Joseph Confused & clothes " Armstrong Not quite as well last night " Nicholas Disposed taking food will still leave " S. Tainforth But waiting for a short time " Marsh Up most of the day, passed the grounds twice with little result. Mr. Armstrong Confused & interfering
DISCHARGED.	FITS.	IN BED DURING DAY.				
Mr. Hood	Mr. Columbus	Mr. Jeffery " Nicholas " Armstrong " G. Brown " G. Walker				
DIRT.	VIOLENT.				SUCIDAL.	Beyond the Grounds Mr. Armstrong Att: Jarvis " Hgt. & Mundy " Drake " Phillips, Jackson " Priddy " " " " " Miles " Hart, Joseph " Buff " Pape & Mundy " Kemp " G. Smith & Smith " Walsworth " Monteith & Phillips " Eaton
ACCIDENTS OR ESCAPED.	DESTRUCTIVE.				PATIENTS VISITED BY	
						House Work 2 Outdoor Games
						Outdoor Work 4 Entertainments

Signed E. B. Arnwell Assist: Monteith Chief Attendant. W. P.

CHIEF ATTENDANT'S DAILY REPORT.

Date, Friday, January 17th 1913

ADMITTED.	IN SECLUSION AND FOR WHAT PERIOD.	FORCIBLE FEEDING.	TAKING MEDICINE.	EXCITED OR NOISY.	OF DIRTY HABITS.	REMARKS. Beyond Grounds and by whom attended, etc.
			Mr. Mangrove " Sathorne	Mr. Handley	Mr. Armstrong Brown & Walker	Mr. Nicholson in bed depressed taking food well. drill twice Mr. Stamford up 7 hrs. taking food well Mr. March a fair day taking food well. Mr. two Ahlerts, Lakeling Mr. Grimshaw confused quiet nursing Mr. J. J. J. Mr. J. J. J. depressed washed floor his room 3 times Mr. Sathorne. Confused restless depressed took food well. Mr. Frost. complaint of head ache during morning, but seemed alright later Mr. Muelers & Day a quiet day Mr. J. J. J. Muelers & Langge confused + rest less Mr. Armstrong Brown & Walker, all had quiet day Mr. Simeric. a quiet day Beyond the grounds Mr. Pope Mander Bentley, Pinks, Kemp, Thomson Mr. Filler with Mr. Pelly Mr. Jackson Mr. Huntley Mr. Hudson Mr. Smith Mr. Fuller Mr. Druff Mr. Hagganville, Had Mart Grimshaw Row Mr. Hilder & Cooper - Foster
DISCHARGED.	FITS.	IN BED DURING DAY.				Mr. J. J. J. Mr. Nicholson Mr. Armstrong Brown & Walker
DIRT.	VIOLENT.				SUICIDAL Mr. J. J. J. by March Mr. Muelers & Walker	
ACCIDENTS OR ESCAPED.	DESTRUCTIVE.				PATIENTS VISITED BY Mr. Muelers by his brother	House Work . 2 Outdoor Games Outdoor Work . 6 Entertainments

Signed J. F. Simpson Chief Attendant. J.F.S.

CHIEF ATTENDANT'S DAILY REPORT.

Date, *Saturday January 18th* 191*8*

ADMITTED.	IN SECLUSION AND FOR WHAT PERIOD.	FORCIBLE FEEDING.	TAKING MEDICINE.	EXCITED OR NOISY.	OF DIRTY HABITS.	REMARKS. Beyond Grounds and by whom attended, etc.
			<i>Mr. S. Linsford</i> <i>" Gathorne</i>	<i>Mr. Hart</i>	<i>Mr. Armstrong</i> <i>" R. S. Jackson</i>	<i>Mr. Armstrong</i> Taking food fairly well. quit day <i>Mr. Nicholson</i> Defecated, had dull urine passage once <i>" S. Linsford</i> A fair day was up for 2 hrs.
DISCHARGED.	FITS.	IN BED DURING DAY.				<i>" Marsh</i> Taking food well <i>" Greenham</i> Confused, in fair way <i>" Hart</i> Noisy <i>" Robinson</i> Complaints of headache <i>" Mundy</i> Irritable, in bed <i>" Jeffrey</i> Day restless, has pushed from his bed several times <i>" Gathorne</i> In my company, restless <i>" Milnes</i> Confused & threatening
		<i>Mr. Armstrong</i> <i>" C. Brown</i> <i>" R. S. Jackson</i> <i>" Nicholson</i>			SUICIDAL <i>Mr. Angley</i> <i>" Marsh</i> <i>" M. Smith</i> <i>" Milnes</i>	Beyond the grounds <i>Mr. Mundy & Hart</i> Att. Paddy <i>" Greenham, Sillit</i> " James <i>" Jackson</i> " Hanson <i>" Marsh</i> " Brooks
DIRT.	VIOLENT.					
ACCIDENTS OR ESCAPED.	DESTRUCTIVE.				PATIENTS VISITED BY	<i>" Sillit & Jackson, Hart & Boyd</i> <i>" to the Victoria - also: Stanton & Hudson</i>
						House Work 2 Outdoor Games Outdoor Work 14 Entertainments

Signed *G. Barnwell* Assist. Master Chief Attendant.

CHIEF ATTENDANT'S DAILY REPORT.

Date, *Sunday January 19th 1913*

ADMITTED.	IN SECLUSION AND FOR WHAT PERIOD.	FORCIBLE FEEDING.	TAKING MEDICINE.	EXCITED OR NOISY.	OF DIRTY HABITS.	REMARKS.	
						Beyond Grounds and by whom attended, etc.	
			<i>W. Gathorne " Stamford</i>	<i>W. Hunt " Harrelly</i>	<i>W. Conroy</i>	<i>W. Jeffrey</i> Rejected from hospital & thrown his bag <i>Gathorne</i> Rejected, persistent & very refused, refused to take <i>Wickham</i> Rejected, day, rather depressed, Prosergo twice <i>Stamford</i> at letter day <i>Hart</i> Rejected, interfering <i>Spencer</i> Confused, frequently laughing at the dining table <i>Warr</i> at was fair day <i>Warrington</i> at fairly quiet day <i>W. Marsh</i> Beyond the grounds twice. Att. Goodwin, Fuller <i>Manly</i> Out once Att. "	
DISCHARGED.	FITS.	IN BED DURING DAY.					
		<i>W. Jeffrey " Wickham " Warrington " G. Palmer " B. Waller</i>					
DIRD.	VIOLENT.				SUICIDAL <i>W. English</i> <i>Warr</i> <i>Wickham</i> <i>Waller</i>		
ACCIDENTS OR ESCAPED.	DESTRUCTIVE.				PATIENTS VISITED BY		
						No. of Patients & Attendants: Lodge 25 17 Galleries 25 10 Offices 1 Night men 5 Out-door 3	House Work 3 Outdoor Games Outdoor Work Entertainments Laundry Service 2

Signed *E. Barnwell* Asst. Master Chief Attendant.

CHIEF ATTENDANT'S DAILY REPORT.

Date, *Monday January 20th* 1913

ADMITTED.	IN SECLUSION AND FOR WHAT PERIOD.	FORCIBLE FEEDING.	TAKING MEDICINE.	EXCITED OR NOISY.	OF DIRTY HABITS.	REMARKS. Beyond Grounds and by whom attended, etc.
			<i>Mr. Stainforth</i>	<i>Mr. Hart</i>	<i>Mr. Armstrong</i>	<i>Mr. Armstrong</i> Fairly quiet day <i>Mr. Nicholson</i> Not taking food must have prosope & diet <i>Mr. Stainforth</i> at fair day <i>Mr. Hart</i> Very restless & interfering <i>Mr. Greenhaw</i> Confused, interfering <i>Mr. Grant</i> Hosto fair day <i>Mr. Jefferys</i> Hosto fair day <i>Mr. Nicholson</i> Restless & confused
DISCHARGED.	FITS.	IN BED DURING DAY.				Beyond the grounds <i>Mr. Marsh</i> chf. Brook. <i>Mr. Denny & Hart</i> " Buff <i>Mr. Bell & Jackson</i> " Reddy <i>Mr. Greenhaw</i> " Jarvis <i>Mr. Grant & Denny</i> " "
		<i>Mr. Armstrong</i> <i>Mr. Waller</i> <i>Mr. Jefferys</i> <i>Mr. Nicholson</i>				<i>Mr. Dingley</i> <i>Mr. Marsh</i> <i>Mr. Dingley</i> <i>Mr. Nelson</i>
DIRT.	VIOLENT.				SUICIDAL.	<i>Mr. Dingley</i> <i>Mr. Marsh</i> <i>Mr. Dingley</i> <i>Mr. Nelson</i>
						<i>Mr. Dingley</i> returned for a few days
ACCIDENTS OR ESCAPED.	DESTRUCTIVE.				PATIENTS VISITED BY	
					<i>Mr. Jackson</i> by his brother	
						House Work 2 Outdoor Work 4 Outdoor Games Entertainments

Signed *E. Barnwell* Asst. Master Chief Attendant.

CHIEF ATTENDANT'S DAILY REPORT.

Date, *Tuesday January 21st 1912*

ADMITTED.	IN SECLUSION AND FOR WHAT PERIOD.	FORCIBLE FEEDING.	TAKING MEDICINE.	EXCITED OR NOISY.	OF DIRTY HABITS.	REMARKS. Beyond Grounds and by whom attended, etc.
			<i>Mr Gathorne Stainfath</i>	<i>Mr West</i>	<i>Mr Armstrong Walker</i>	<i>Mr Jeffrey Had a headache, prescription has been & had no dinner & tea " Gathorne Confused, restless & peevish " Jacobs Battered & confused " Nicholson A fair day, Thawage & still thin " Stainfath Off most of the day & seems to groan with Mr. Wils " March A very fair day " Spinks had Confused & restless was sick at dinner time " Armstrong Noisy at intervals not taking food as well " beyond the grounds " Barber, Cafe & Thawage with " Mr. Kitchen & Walsworth " Jacobs Battered = Mr. Stevens " Mr. Harts " Sp. W. " Miller " J. W. " March " Marshall " Jackson " P. W. " Sp. W. " H. W. " March " W. W.</i>
DISCHARGED.	FITS.	IN BED DURING DAY.				
	<i>Mr Cussey &</i>	<i>Mr Jeffrey Nicholson Armstrong</i>				
DIED.	VIOLENT.				SUCIDAL	
					<i>Mr J. W. March March W. W.</i>	
ACCIDENTS OR ESCAPED.	DESTRUCTIVE.				PATIENTS VISITED BY	
						House Work <i>2</i> Outdoor Games Outdoor Work <i>4</i> Entertainments

Signed *E. Barnwell* Assist. *W. W.* Chief Attendant.

CHIEF ATTENDANT'S DAILY REPORT.

Date, *Wednesday, January 22nd 1913*

ADMITTED.	IN SECLUSION AND FOR WHAT PERIOD.	FORCIBLE FEEDING.	TAKING MEDICINE.	EXCITED OR NOISY.	OF DIRTY HABITS.	REMARKS. Beyond Grounds and by whom attended, etc.
			<i>Mr. Stainforth " Patterson</i>	<i>Mr. Hart</i>	<i>Mr. Armstrong</i>	<i>Mr. Nickerson Depressed, taking food fairly well " Stauffer Up bed days, not taking food very well " Mack "A fairly good day " Munson "Up bed days " Hart "No other, very satisfactory " Jeffrey "A pretty day, picked up his room several times " Johnson Depressed, confined " Wood "Has a cold, very cough " Armstrong "Somewhat afflicted to his frequently</i>
DISCHARGED.	FTTS.	IN BED DURING DAY.				
		<i>Mr. Sprinkhaus " Nickerson " Jeffrey " Armstrong</i>				
DIED.	VIOLENT.				SUICIDAL	
					<i>Mr. English " Harsh " Merrill " Miller</i>	<i>Beyond the grounds Mr. Wythe, Babby & have with Mr. Harrison, W. Phillips " Papp & Muesler "H. Garrison " K. Smith & Kellum "H. Miller " Johnson & J. J. "J. Lewis " Marsh "E. Cook</i>
ACCIDENTS OR ESCAPED.	DESTRUCTIVE.				PATIENTS VISITED BY	
					<i>Mr. Kinsey "Out for Lunch with his Sister</i>	
					House Work 2	Outdoor Games
					Outdoor Work 4	Entertainments 17
					Hoodly 2	

Signed *E. Barnwell* Assit: *Mathen* Chief Attendant. *Mpm*

CHIEF ATTENDANT'S DAILY REPORT.

Date, *Thursday January 23rd* 1913

ADMITTED.	IN SECLUSION AND FOR WHAT PERIOD.	FORCIBLE FEEDING.	TAKING MEDICINE.	EXCITED OR NOISY.	OF DIRTY HABITS.	REMARKS. Beyond Grounds and by whom attended, etc.
			<i>Mr. Gathorne</i>	<i>Mr. Sutcliffe</i> <i>" Hart</i>	<i>Mr. Jefferys</i> <i>" Armstrong</i> <i>" B. Waite</i> <i>" C. Brown</i>	<i>Mr. Jefferys</i> <i>Thyrs. has trays & had no</i> <i>tea, habits faulty</i> <i>" Gathorne</i> <i>no change</i> <i>" Jefferys</i> <i>Confined & motion</i> <i>" Nicholson</i> <i>taking food well</i> <i>" Nicholson</i> <i>Very few clay, passage</i> <i>" Hart</i> <i>Very few clay, passage</i> <i>" Armstrong</i> <i>As usual</i>
						<i>Beyond the grounds</i> <i>Mr. Hart</i> <i>Att. Pelly</i> <i>" Pinsky</i> <i>" G. G. G.</i> <i>" Marsh</i> <i>" B. G. G.</i> <i>" Little</i> <i>" J. G. G.</i> <i>Mr. English</i> <i>" J. G. G.</i> <i>" Marsh</i> <i>" Pelly</i> <i>" Pinsky</i> <i>" J. G. G.</i> <i>" Marsh</i> <i>" Pelly</i>
DISCHARGED.	FITS.	IN BED DURING DAY.				
<i>Mr. S. Fairfield</i>		<i>Mr. Nicholson</i> <i>" Jefferys</i> <i>" Nicholson</i> <i>" Barrett</i>				
DIRD.	VIOLENT.				SUICIDAL	
					<i>Mr. English</i> <i>" Marsh</i> <i>" Pinsky</i> <i>" Marsh</i>	
ACCIDENTS OR ESCAPED.	DESTRUCTIVE.				PATIENTS VISITED BY	
						House Work <i>2</i> Outdoor Games Outdoor Work <i>4</i> Entertainments <i>20</i>

Signed *E. B. Cornwell* Assist. *M. G. G.* Chief Attendant.

CHIEF ATTENDANT'S DAILY REPORT.

Date, *Friday January 24th* 191*3*

ADMITTED.	IN SECLUSION AND FOR WHAT PERIOD.	FORCIBLE FEEDING.	TAKING MEDICINE.	EXCITED OR NOISY.	OF DIRTY HABITS.	REMARKS. Beyond Grounds and by whom attended, etc.
			<i>W. Gathorne</i>	<i>W. Hart " Blalley</i>	<i>W. Broadway " S. Brown</i>	<i>W. Jefferys</i> Had a pebble in eye & protected from the same <i>S. Brown</i> Copied a letter & was getting ready to leave when out walking <i>W. Thorne</i> Occident & abusive <i>W. R. of</i> Intensity with the other patients <i>W. Nicholas</i> As usual Thawage & spill urine <i>W. Grimshaw</i> Copied, Simple <i>W. Hart</i> Breathe & intently <i>W. Hall</i> Slight cold, no temp.
DISCHARGED.	FITS.	IN BRD DURING DAY.				
<i>W. Dordeluyfer</i>		<i>W. Jefferys " Nicholas " Grimshaw " Armstrong " R. Hall</i>				
DIRD.	VIOLENT.				SUICIDAL.	
					<i>W. Angley " Marsh " Thorne " Miles</i>	Beyond the grounds <i>W. Jacob & Handley</i> Att. Stephens <i>W. Thurny & Hart</i> " Wiles <i>W. J. J. & Jackson</i> " James <i>W. Hart</i> " Colley <i>W. Marsh</i> " G. G. G.
ACCIDENTS OR ESCAPED.	DESTRUCTIVE.				PATIENTS VISITED BY	<i>W. Stephens, Thurny, W. G. G. to to meet in a cab.</i>
						House Work 2 Outdoor Work 4
						Outdoor Games Entertainments

Signed *G. B. Arnwell* Asst. Master Chief Attendant.

CHIEF ATTENDANT'S DAILY REPORT.

Date, *Saturday January 26th 1913*

ADMITTED.	IN SECLUSION AND FOR WHAT PERIOD.	FORCIBLE FEEDING.	TAKING MEDICINE.	EXCITED OR NOISY.	OF DIRTY HABITS.	REMARKS. Beyond Grounds and by whom attended, etc.
			<i>W. Easton</i>	<i>W. Hart</i>	<i>W. Armstrong , C. Waller</i>	<i>Mr. Jefferys</i> <i>Had a rather dry & pushed for his position</i> <i>Mr. Easton</i> <i>Confused & excited</i> <i>Mr. Easton</i> <i>falling whilst in the grounds</i> <i>Mr. Jacobs</i> <i>Beetles & Empress</i> <i>Mr. Jackson</i> <i>About the same</i> <i>Mr. Passer</i> <i>Spill liver</i> <i>Mr. Armstrong</i> <i>Confused but quiet</i> <i>Mr. Hunt</i> <i>Had a very fair day</i> <i>Mr. Hart</i> <i>Very quiet & satisfied</i> <i>Mr. Armstrong</i> <i>Very at intervals</i> <i>W. Hart</i> <i>Conv. Temp. 98°</i>
DISCHARGED.	FITS.	IN BED DURING DAY.				
	<i>Mr. Bentley 1</i>	<i>Mr. Jefferys</i> <i>Mr. Jackson</i> <i>Mr. Armstrong</i> <i>Mr. Hart</i>				
DIRD.	VIOLENT.				SUICIDAL	<i>Beyond the grounds</i> <i>Mr. Jackson</i> <i>Att. James</i> <i>Mr. Jackson</i> <i>Mr. Hunt</i> <i>Mr. Armstrong & Hart</i> <i>Mr. Bentley</i> <i>Mr. Hart</i> <i>Mr. Jackson</i>
ACCIDENTS OR ESCAPED.	DESTRUCTIVE.				PATIENTS VISITED BY	
						House Work <i>2</i> Outdoor Work <i>4</i> Outdoor Games Entertainments <i>Hockey 2</i>

Signed *E. Barnwell* Asst. *Hubert* Chief Attendant.

CHIEF ATTENDANT'S DAILY REPORT.

Date, *Sunday January 26th 1913*

ADMITTED.	IN SECLUSION AND FOR WHAT PERIOD.	FORCIBLE FEEDING.	TAKING MEDICINE.	EXCITED OR NOISY.	OF DIRTY HABITS.	REMARKS. Beyond Grounds and by whom attended, etc.
			<i>Mr. Gathorne " Mellor</i>	<i>Mr. Hart</i>	<i>Mr. Walker " Armstrong</i>	<i>Mr. Jefferys</i> Had a restless day, searched from his room twice <i>" Gathorne</i> Paroxysms & incoherent to refuse food <i>" Roy</i> Delirious with the other patients <i>" Kelly</i> Has lost 2 lbs in weight <i>" Spruce</i> has still confused but speech clear <i>" Hart</i> Recalms & intemperant <i>" Murray</i> Weather suitable <i>" Tombling</i> Fairly quiet day <i>" Hall</i> Cold water, temp. in house <i>" Harsh</i> Out twice toward the grounds with an attendant
DISCHARGED.	FITS.	IN BRD DURING DAY.				
	<i>Mr. Columbus</i>	<i>Mr. Jefferys " Nicholson " Greenhouse " Armstrong " W. Hall</i>				
DIED.	VIOLENT.				SUICIDAL	
					<i>Mr. Engleby " Barrett " Montith " Miller</i>	<i>No. of Patients & Attendants</i> Lodge 24 14 " Gallies 36 9 " Night-Man 5 " Bed-room 3 " Officers 2
ACCIDENTS OR ESCAPED.	DESTRUCTIVE.				PATIENTS VISITED BY	
						House Work Outdoor Games Outdoor Work Entertainments <i>Meeting 2 2</i>

Signed *E. B. Russell* Asst. Master Chief Attendant.

CHIEF ATTENDANT'S DAILY REPORT.

Date, *Monday January 27th* 1913

ADMITTED.	IN SECLUSION AND FOR WHAT PERIOD.	FORCIBLE FEEDING.	TAKING MEDICINE.	EXCITED OR NOISY.	OF DIRTY HABITS.	REMARKS. Beyond Grounds and by whom attended, etc.
			<i>Mr. Tuthome " Mellors</i>	<i>Mr. Hart</i>	<i>Mr. Armstrong " Walker</i>	<i>Mr. Jefferys</i> Had a restless day, speaking from his room several times. <i>Mr. Tuthome</i> A good day, he bumped his head against the window & has not taken food since. <i>Mr. Miller</i> & <i>Mr. Smith</i> both happy. <i>Mr. Nichols</i> A good day, not taking his food at all yet. <i>Mr. Muschaw</i> Quiet day, taking food well. <i>Mr. Hart</i> Restless, noisy & interfering. <i>Mr. Armstrong</i> Quiet day, taking food fairly well.
DISCHARGED.	FITS.	IN BED DURING DAY.				
	<i>Mr. T. Edmundson</i>	<i>Mr. Jefferys " Nichols " Muschaw " Armstrong " V. Hall</i>				
DIED.	VIOLENT.				SUICIDAL	Beyond the grounds. <i>Mr. Jacobs</i> & <i>Mr. Handley</i> Att: <i>Stevens</i> <i>Mr. Hughes</i> & <i>Hart</i> " <i>Reddy</i> <i>Mr. Mason</i> " <i>Willson</i> <i>Mr. Montell</i> " <i>Muschaw</i> <i>Mr. Miller</i> " <i>Hart</i> " <i>Muschaw</i> <i>Mr. Miller</i> " <i>Mason</i> " <i>Hart</i> " <i>Muschaw</i> <i>Mr. Miller</i> " <i>Mason</i> " <i>Hart</i> " <i>Muschaw</i> <i>Mr. Miller</i> " <i>Mason</i> " <i>Hart</i> " <i>Muschaw</i> <i>Mr. Miller</i> " <i>Mason</i> " <i>Hart</i> " <i>Muschaw</i>
ACCIDENTS OR ESCAPED.	DESTRUCTIVE.				PATIENTS VISITED BY	
					<i>Mr. Schmitt</i> by his Aunt	
						House Work 2 Outdoor Games Outdoor Work 4 Entertainments

Signed *E. Barnwell* Asst. *Mr. Mason* Chief Attendant. *W.M.*

CHIEF ATTENDANT'S DAILY REPORT.

Date, Tuesday July 28. 1913

ADMITTED.	IN SECLUSION AND FOR WHAT PERIOD.	FORCIBLE FEEDING.	TAKING MEDICINE.	EXCITED OR NOISY.	OF DIRTY HABITS.	REMARKS. Beyond Grounds and by whom attended, etc.
			<u>Messrs. Miller.</u> <u>& Gathorne.</u>		<u>Messrs. Armstrong</u> <u>Waller. & Jeffrey</u>	<u>Mr. Marab.</u> out with <u>Mr. Hudson.</u> <u>" Munby.</u> " <u>Payne.</u> <u>" Mackth.</u> " <u>Mills.</u> <u>" Humble.</u> " <u>Stratford.</u> <u>George Maggoutie.</u> <u>Messrs. Sutcliffe.</u> <u>Severe & Roy.</u> " <u>Jam.</u> <u>Messrs. Lighty.</u> <u>Mr. Estlin.</u> <u>Jefferson.</u> <u>" Kohay.</u> <u>Jefferson.</u> <u>Mills.</u> <u>Mills.</u> <u>upto Mr. Simpson.</u> <u>Waller.</u> & <u>Mills.</u> <u>Mr. Merby.</u> <u>Mr. Locke.</u>
DISCHARGED.	<u>FITS.</u> <u>Mr. Edmondson</u> <u>3.</u>	<u>IN BED DURING DAY.</u> <u>Messrs. Armstrong.</u> <u>Mackth. Edmondson</u> <u>Nicholson.</u> <u>Jefferson.</u>				
DIED.	<u>VIOLENT.</u>			<u>Mr. Nicholson.</u> <u>Sleeping in No 7</u> <u>Mr. Hart in 15</u>	<u>SUICIDAL</u> <u>Messrs. Lighty.</u> <u>Magtenth.</u> <u>Mills. & Marsh.</u>	<u>Fisher.</u> sleeping in No 25, room <u>Hart.</u> " " " " 16, Recreation <u>Nicholson.</u> quiet day. Taking food fairly well. <u>Grimsby.</u> got up about 3 p.m. quiet day. <u>Jefferson.</u> restless and destructive. Pushed out of his room twice. <u>Gathorne.</u> restless, sensitive, & irascible. <u>Hart.</u> very restless tonight. 11 Do. as usual after he got up. Complaint of being poisoned. <u>Jefferson.</u> irascible. Struck Mr. Mills. <u>Mills.</u> paper. <u>Mackth.</u> <u>Waller.</u> & <u>Jefferson.</u> <u>Had pt. of about 8-30 A.M.</u>
ACCIDENTS OR ESCAPED.	<u>DESTRUCTIVE.</u>				<u>PATIENTS VISITED BY</u>	House Work <u>5</u> Outdoor Games Outdoor Work <u>4.</u> Entertainments

Signed Thomas Darby Chief Attendant. [Signature]

CHIEF ATTENDANT'S DAILY REPORT.

Date, *Wednesday January 29 1913*

ADMITTED.	IN SECLUSION AND FOR WHAT PERIOD.	FORCIBLE FEEDING.	TAKING MEDICINE.	EXCITED OR NOISY.	OF DIRTY HABITS.	REMARKS. Beyond Grounds and by whom attended, etc.
<i>Mr. Windishaker</i> Height 6ft 5 1/2 in. Weight 100 lb.			<i>Mr. Tatham</i> " <i>Mellor</i>	<i>Mr. Hart</i>	<i>Mr. Armstrong</i> " <i>Walker</i>	<i>Mr. Armstrong</i> Feels quiet day " <i>Nicholson</i> Satisfy food fairly well " <i>Tracy</i> " <i>Spiller</i> Lunch " <i>Hart</i> " <i>Walker</i> " <i>Tracy</i> " <i>Spiller</i> " <i>Walker</i> " <i>Windishaker</i> " <i>Mellor</i> " <i>Hart</i> " <i>Tracy</i> " <i>Spiller</i> " <i>Walker</i> " <i>Jeffrey</i> " <i>Hog</i> " <i>Walker</i> " <i>Walker</i> " <i>Hog</i> " <i>Walker</i> " <i>Tracy</i> " <i>Spiller</i> " <i>Walker</i> " <i>Hog</i> " <i>Hog</i> " <i>Walker</i> " <i>Tracy</i> " <i>Spiller</i> " <i>Walker</i> " <i>Walker</i> " <i>Hog</i> " <i>Walker</i> " <i>Tracy</i> " <i>Spiller</i> " <i>Walker</i> " <i>Mellor</i> " <i>Hog</i> " <i>Walker</i> " <i>Tracy</i> " <i>Spiller</i> " <i>Walker</i>
DISCHARGED.	FITS.	IN BED DURING DAY.				
		<i>Mr. Armstrong</i> " <i>Walker</i> " <i>Colman</i>				
DIED.	VIOLENT.				SUCIDAL	Beyond the grounds <i>Mr. Wheeler</i> & <i>Killian</i> Att. <i>Spiller</i> " <i>Walker</i> " <i>Tracy</i> " <i>Hart</i> " <i>Spiller</i> " <i>Walker</i> " <i>Tracy</i> " <i>Mellor</i> " <i>Tracy</i> " <i>Mellor</i> " <i>Tracy</i>
ACCIDENTS OR ESCAPED.	DESTRUCTIVE.				PATIENTS VISITED BY	
						House Work <i>2</i> Outdoor Games Outdoor Work <i>4</i> Entertainments <i>2 a</i> <i>Hockey</i> <i>2</i>

Signed *E. Barnwell* Asst. Master Chief Attendant. *M. P.*

CHIEF ATTENDANT'S DAILY REPORT.

Date, *January 30. Thursday* 1913

ADMITTED.	IN SECLUSION AND FOR WHAT PERIOD.	FORCIBLE FEEDING.	TAKING MEDICINE.	EXCITED OR NOISY.	OF DIRTY HABITS.	REMARKS. Beyond Grounds and by whom attended, etc.
			<i>W. Waller</i>	<i>W. Hart</i>	<i>W. Armstrong</i> <i>" Waller</i>	<i>W. Jefferys</i> Had a fine day, threw his bag twice, had no tea, washed from his pants once. <i>" Mathews</i> Confused, restless & sensitive <i>" Cooper</i> Confused & very restless <i>" Nicholson</i> A fine day, appeared & drill twice <i>" Spino bang</i> Rather confused <i>" Hart</i> Downy, appeared & morning <i>" Wautahale</i> Up since 3 PM a quiet day <i>W. Armstrong</i> A quiet day, taking feed a little better <i>W. Hart</i> Not feeling well, put to bed in the dormitory, sleep 98
DISCHARGED.	FITS.	IN BED DURING DAY.				
		<i>W. Jefferys</i> <i>" Nicholson</i> <i>" Armstrong</i> <i>" W. Waller</i> <i>" Edmundson</i>				
DIRTY.	VIOLENT.				SUCIDAL <i>W. Dr. G. G. G.</i> <i>" Hart</i> <i>" Monro</i> <i>" Miller</i>	<i>W. J. B. Brown</i> Has a cold, 98 Beyond the grounds <i>W. Mundy & Fuller</i> Att: L. L. L. <i>" Jackson</i> " James <i>" Hart</i> " W. W. W. <i>" Thaw</i> " R. R. R.
ACCIDENTS OR ESCAPED.	DESTRUCTIVE.				PATIENTS VISITED BY <i>W. Miller</i> by his Sister	<i>W. Mundy</i> Out for Lunch on with his Sister alone
						House Work 2 Outdoor Games Outdoor Work 4 Entertainments

Signed *G. Barnwell* Asst. Station Chief Attendant. *W. W.*

CHIEF ATTENDANT'S DAILY REPORT.

Date, Friday Jan'y 31. 1913

ADMITTED.	IN SECLUSION AND FOR WHAT PERIOD.	FORCIBLE FEEDING.	TAKING MEDICINE.	EXCITED OR NOISY.	OF DIRTY HABITS.	REMARKS. Beyond Grounds and by whom attended, etc.
			<i>H. Milner.</i>	<i>H. Hart.</i>	<i>W. Armstrong.</i> <i>S. Kistner.</i>	<i>M. Munday out with Att. today.</i> <i>Hart. Marshall.</i> <i>Jackman. Mee.</i> <i>Winkelhalder. Wilson.</i> <i>Langley & Hilda. Fulton.</i> <i>Munday & March. Mee.</i> <i>Jackman. Horton.</i> <i>Hart. Horton.</i> <i>Lodge Maggonette. Mee. Grimes has</i> <i>hand. F. White. S. Kistner & J. J. J. J.</i> <i>with Att. Horton.</i> <i>J. A. Brown's temp in evening 99.</i> <i>Headly, restless and excited.</i> <i>Horton. Not taking food well.</i> <i>Grimes Confused.</i> <i>Hart. Restless noisy & interfering.</i> <i>Robinson in bed most of the day &</i> <i>Complains of head ache.</i> <i>Winkelhalder quiet day.</i> <i>Grimes rather quiet day.</i> <i>Guthorne Very restless talkative &</i> <i>Confused. Shook at his sexual</i> <i>times during the day.</i> <i>Ray interfering with Mee. McKay.</i> <i>J. J. J. J.</i> <i>Mee. McKay & J. J. J. J. Confused.</i>
DISCHARGED.	FITS.	IN BED DURING DAY.				
		<i>Mee. J. J. J. J.</i> <i>Nicholson.</i> <i>Armstrong.</i> <i>Kistner.</i> <i>J. A. Brown.</i> <i>H. D. McKay.</i>				
DIED.	VIOLENT.				SUICIDAL	
					<i>Mee. Langley.</i> <i>Monteith.</i> <i>Milner & March.</i>	
ACCIDENTS OR ESCAPED.	DESTRUCTIVE.				PATIENTS VISITED BY	
						House Work <u>2</u> Outdoor Games
						Outdoor Work <u>1</u> Entertainments

Signed Thomas Darby Chief Attendant. *T.D.*

CHIEF ATTENDANT'S DAILY REPORT.

Date, *Saturday February 1st* 191*3*

ADMITTED.	IN SECLUSION AND FOR WHAT PERIOD.	FORCIBLE FEEDING.	TAKING MEDICINE.	EXCITED OR NOISY.	OF DIRTY HABITS.	REMARKS. Beyond Grounds and by whom attended, etc.
<i>W. Drives</i> <i>Eight - Sat. 1/2</i> <i>Height - 6 ft. 7/2</i>				<i>W. Hart</i>	<i>W. Armstrong</i> <i>B. Walker</i>	<i>Mr. Jefferys</i> Had a quiet day <i>Bathoni</i> Confused, restless & <i>restless, has to be assisted with</i> <i>his food</i> <i>Mr. Nelson</i> Irritable <i>Mr. Joseph</i> Confused & restless <i>Mr. Nicholas</i> Let most of the day in <i>the grounds</i> <i>Mr. James</i> Confused & restless <i>Mr. Whitehale</i> Quiet day, no work <i>Mr. Grant</i> Restless & uncleanly <i>Mr. Grant</i> A quiet day <i>Mr. Drives</i> Two Patients - admitted <i>Mr. Bavelly</i> A quiet day <i>Mr. Armstrong</i> Quiet day, taking <i>food fairly well</i>
DISCHARGED.	FITS.	IN BED DURING DAY.				
		<i>Mr. Jefferys</i> <i>Mr. Armstrong</i> <i>J. B. Barker</i> <i>B. Walker</i> <i>F. W. Kay</i>				
DIED.	VIOLENT.				SUCIDAL <i>Mr. Joseph</i> <i>Mr. Grant</i> <i>Mr. James</i> <i>Mr. Montford</i> <i>Mr. Nelson</i>	<i>Beyond the grounds</i> <i>Mr. Whitehale</i> Att. J. Wilson <i>Mr. Drives</i> & Hart. " P. Kelly <i>Mr. Jackson</i> " Phobias <i>Mr. Hart</i> " James <i>Mr. Bay</i> " Hayes
ACCIDENTS OR ESCAPED.	DESTRUCTIVE.				PATIENTS VISITED BY	
						House Work <i>2</i> Outdoor Games Outdoor Work <i>4</i> Entertainments <i>Hockey 2</i>

Signed *E. Barnum* Asst. Master Chief Attendant. *16/20*

CHIEF ATTENDANT'S DAILY REPORT.

Date, *Sunday February 2nd* 1913

ADMITTED.	IN SECLUSION AND FOR WHAT PERIOD.	FORCIBLE FEEDING.	TAKING MEDICINE.	EXCITED OR NOISY.	OF DIRTY HABITS.	REMARKS. Beyond Grounds and by whom attended, etc.
			<i>Mr. Miller " Gathorne</i>	<i>Mr. Bisha " Hurdley</i>	<i>Mr. Armstrong</i>	<i>Mr. Spier had very little breakfast, & no dinner Mr. Marsk A few days beyond the grounds with both Bisha Mr. Holton Out in the grounds " Jefferys Occasionally restless " Achome Very impatient, restless & moister " Miller Lieut. has a limp on L. eye " Mackay Very impatient, restless & moister " Bisha Very restless & impatient " Wittichabala Complains of excruciation in his leg</i>
DISCHARGED.	FITS.	IN BED DURING DAY.				
		<i>Mr. Jefferys " Dumas " Armstrong " J. S. Batten " B. Walker</i>				
DIED.	VIOLENT.				SUICIDAL	
					<i>Mr. Marsk " B. Mars " Ingham " Mitchell " Nelson</i>	<i>No. of Patients & Attendants Lodge 26 19 Dormitory 26 9 Officers Mr. Mars 8 Out - clean 3</i>
ACCIDENTS OR ESCAPED.	DESTRUCTIVE.				PATIENTS VISITED BY	
						House Work 2 Outdoor Games Outdoor Work Entertainments <i>Erniey Jones 20</i>

Signed *E. Barnwell* Assist. Master Chief Attendant.

CHIEF ATTENDANT'S DAILY REPORT.

Date, *Monday February 3rd* 1913

ADMITTED.	IN SECLUSION AND FOR WHAT PERIOD.	FORCIBLE FEEDING.	TAKING MEDICINE.	EXCITED OR NOISY.	OF DIRTY HABITS.	REMARKS. Beyond Grounds and by whom attended, etc.
			<i>Mr. Binko Guthrie</i>	<i>Mr. Binko Hawley</i>	<i>Mr. Armstrong Binko</i>	<i>Mr. Jefferys Had a better day Guthrie Day improved, no thro. pneumonia, had to be pumped at dinner & has a cut on lower lip. Mr. Mackay Very confused & untidy Rog. Intakes with the other patients Spencer Doping at intervals, a lft. about 3 hrs. Nicholson Has lost 1 lb. in weight Macrae & Hill quiet Wintchatsen Has not felt very well, goes sick during the evening Binko Confused & restless Armstrong Noisy at times, taking food fast, quiet Hawley Restless</i>
DISCHARGED.	FITS.	IN BED DURING DAY.				
		<i>Mr. Jefferys Spencer Armstrong R. Walker J. A. Raman</i>				
DIED.	VIOLENT.				SUCIDAL <i>Mr. Ingley March Spencer Thomson Milne</i>	<i>Byrne of the grounds etc. Butler J. Nelson A. Miller & Jackson James Hart & Threlby Carter</i>
ACCIDENTS OR ESCAPED.	DESTRUCTIVE.			PATIENTS VISITED BY		
					House Work 2	Outdoor Games
					Outdoor Work 4	Entertainments

Signed *E. Barnwell* Asst. Master Chief Attendant. *R. J. H.*

CHIEF ATTENDANT'S DAILY REPORT.

Date Sunday February 4th 1913

ADMITTED.	IN SECLUSION AND FOR WHAT PERIOD.	FORCIBLE FEEDING.	TAKING MEDICINE.	EXCITED OR NOISY.	OF DIRTY HABITS.	REMARKS. Beyond Grounds and by whom attended, etc.
			Mr. Whitehead " Gathorne	Mr. Binks	Mr. Jeffers " Armstrong " B. Walker	Mr. Davis quiet day, has taken no food well " Nicholson very fair day " March taking a lot of muttering to himself " Whitehead complained of sickness " Jeffers had a poor day, threw his tray & had very little dinner " Gathorne very confused, restless & noisy " Mackay very confused & restless habit-fault " Roof interfering with the other patients " Gibbs back off the ledge that got to the main pool. " Maxwell no better day " Burrell Confused & obstructive
						Beyond the grounds Mr. Munster & Dale att. Keup " Sewell " Stables " Montick " Bryer " Beest & Mellor " " " Humphrey Hart " Hallett " J. W. B. to the Pictures " Mills " March Walk to Institute " Beach
						House Work 2 Outdoor Games Outdoor Work 4 Entertainments " at Spring 8
DISCHARGED.	FITS.	IN BED DURING DAY.				
	Mr. Buckley 1	Mr. Jeffers " Davis " Armstrong " J. A. B. Kern				
DIED.	VIOLENT.				SUCIDAL Mr. English " March " Davis " Montick " Milner	
ACCIDENTS OR ESCAPED.	DESTRUCTIVE.				PATIENTS VISITED BY	
	Mr. Binks					

Signed E. Barmuell Assist. Matron Chief Attendant.

CHIEF ATTENDANT'S DAILY REPORT.

Date, *Thursday February 6th* 1913

ADMITTED.	IN SECLUSION AND FOR WHAT PERIOD.	FORCIBLE FEEDING.	TAKING MEDICINE.	EXCITED OR NOISY.	OF DIRTY HABITS.	REMARKS. Beyond Grounds and by whom attended, etc.
			<i>W. W. Kitchelder</i> " <i>Cathome</i>		<i>W. Amstrong</i> " <i>C. Walker</i>	<i>Mr. Davis</i> Bright day & taking his food well " <i>Nichols</i> Up most of the day around the grounds alone " <i>Kitchelder</i> Less sick today " <i>Jefferys</i> Had a better day & the whole " <i>Cathome</i> Restless, nervous, " <i>Amstrong</i> attempted to kick " <i>W. Lee</i> Day temporary " <i>C. Brown</i> Disheveled with his clothes " <i>Amstrong</i> more fable today not taking food so much " <i>Handley</i> Quiet day
DISCHARGED.	FITS.	IN BED DURING DAY.				
<i>Mr. Smith</i>	<i>Mr. Bentley</i> 1	<i>Mr. Davis</i> " <i>Jefferys</i> " <i>Amstrong</i> " <i>C. Walker</i>				
DIRD.	VIOLENT.				SUICIDAL	
					<i>Mr. Engleby</i> " <i>Davis</i> " <i>Smith</i> " <i>Miller</i>	Beyond the grounds " <i>Davis</i> Days taking Att: <i>Barrow</i> " <i>Smith</i> But working. <i>Stiller</i> " <i>Miller</i> " <i>Holly</i> " <i>Thurley</i> " <i>Callie</i> " <i>Blair</i> " <i>Hunt & Jackson</i> " <i>Blair</i> " <i>Blair</i> with Att: <i>Bentley & Davis</i>
ACCIDENTS OR ESCAPED.	DESTRUCTIVE.				PATIENTS VISITED BY	
	<i>Mr. C. Brown</i>					<i>3rd Full: Davis - 4 - " <i>Smith</i></i>
						House Work 2 Outdoor Games
						Outdoor Work 4 Entertainments

Signed *E. Barnwell* Asst. Chief Attendant.

CHIEF ATTENDANT'S DAILY REPORT.

Date, *Friday February 7th* 1913

ADMITTED.	IN SECLUSION AND FOR WHAT PERIOD.	FORCIBLE FEEDING.	TAKING MEDICINE.	EXCITED OR NOISY.	OF DIRTY HABITS.	REMARKS. Beyond Grounds and by whom attended, etc.
			<i>W. Wintahallen " Nicholson " Gathorne</i>	<i>W Hart</i>	<i>Mr Campbell</i>	<i>Mr Druce Up for a few hours, seems much brighter " Nicholson Has a fair day, passage & bill passed " Wintahallen at better day " Spence base at better brighten " Hart Be calm, noisy, interfering " Jeffrey Reached from his room lucid " Gathorne Confused, restless & incoherent " Hurst Confused " Jasper Very restless & confused " Richards Attended with group & in the struggle his eye became swollen</i>
DISCHARGED.	FITS.	IN BED DURING DAY.				
	<i>W. Bradley 2</i>	<i>W. Jeffrey " Armstrong " R. Walker</i>				
DIED.	VIOLENT.				SUCIDAL	
					<i>W. English " Spink " Rowlett " Brewer</i>	<i>Armstrong Day full & not taking his food pass well Beyond the grounds " Merrick Lett. Shillford " Murray " Cullen " Little Jackson " Dudley</i>
ACCIDENTS OR ESCAPED.	DESTRUCTIVE.			PATIENTS VISITED BY		
				<i>W Gathorne by his Father</i>		<i>Lodge Lewis - 8 - " Thornton</i>
					House Work 2 Outdoor Work 4	Outdoor Games Entertainments

Signed *E. Barnwell* Assist: *Mellon* Chief Attendant. *W. G.*

CHIEF ATTENDANT'S DAILY REPORT.

Date, *Saturday February 8th 1913*

ADMITTED.	IN SECLUSION AND FOR WHAT PERIOD.	FORCIBLE FEEDING.	TAKING MEDICINE.	EXCITED OR NOISY.	OF DIRTY HABITS.	REMARKS. Beyond Grounds and by whom attended, etc.
			<i>Mr. Lathorne</i> <i>Mr. Gibson</i> <i>Mr. Whitehead</i>		<i>Mr. Armstrong</i> <i>Mr. Walker</i>	<i>Mr. Jeffrey</i> - a quiet day <i>Mr. Lathorne</i> - Very confused, restless <i>Mr. Roy</i> - Interfering with the other patients <i>Mr. Joseph</i> - Confused, very restless & violent
DISCHARGED.	FITS.	IN BED DURING DAY.				<i>Mr. Drinn</i> - Has had a good day <i>Mr. Nicholson</i> - Lacking in food & exercise <i>Mr. Mundy</i> - Rather irritable at times <i>Mr. Burke</i> - Very confused & restless <i>Mr. Armstrong</i> - Very filthy, restless <i>Mr. Taborn</i> - Sleep at 4pm 10 ^{1/2} <i>Mr. Emery</i> - Beyond his grounds
		<i>Mr. Jeffrey</i> <i>Mr. Brown</i> <i>Mr. J. A. Brown</i> <i>Mr. B. Walker</i>				
DIED.	VIOLENT.				SUICIDAL.	
	<i>Mr. Joseph</i>				<i>Mr. Drinn</i> <i>Mr. Jackson</i> <i>Mr. Hart</i> <i>Mr. Miles</i>	<i>Mr. Mundy</i> - Att. Brooks <i>Mr. Jackson</i> - " Thornton <i>Mr. Hart</i> - " Jones <i>Mr. Miles</i> - " Peckley <i>3rd Call: Jones - 6 - " Kemp</i>
ACCIDENTS OR ESCAPED.	DESTRUCTIVE.				PATIENTS VISITED BY	
					<i>Mr. Drinn</i> by his Mother	
						House Work 2 Outdoor Games Outdoor Work 4 Entertainments <i>Hokey</i> 3

Signed *E. B. Armuell* Assist: *Mathew* Chief Attendant. *Wm*

CHIEF ATTENDANT'S DAILY REPORT.

Date, *Sunday February 9th* 1913

ADMITTED.	IN SECLUSION AND FOR WHAT PERIOD.	FORCIBLE FEEDING.	TAKING MEDICINE.	EXCITED OR NOISY.	OF DIRTY HABITS.	REMARKS. Beyond Grounds and by whom attended, etc.
			<i>W. Nicholas</i> <i>" W. W. W. W.</i> <i>" F. A. W.</i>		<i>W. B. Walker</i>	<i>W. Jeffrey</i> threw his breakfast tray & washed from his room this time <i>" F. A. W.</i> Day confused & restless getting in the floor occasionally <i>" J. P. W.</i> Day restless & confused <i>" D. W. W.</i> Upright & pm. Take food well <i>" W. W. W.</i> Remind the ground alone <i>" C. W. W.</i> A restless day <i>" A. W. W.</i> Certain restlessness all day. Breathing difficult; Sleep at 6-30 pm. 10 th Dec at 10-10 pm
	FITS.	IN BED DURING DAY.				
	<i>W. B. W. 3</i>	<i>W. Jeffrey</i> <i>" A. W. W.</i> <i>" J. A. W.</i> <i>" D. W. W.</i> <i>" B. W. W.</i>				
	DIED.	VIOLENT.			SUICIDAL	
<i>W. D. W.</i> <i>10-10 pm</i>					<i>W. J. W.</i> <i>" D. W. W.</i> <i>" P. W. W.</i> <i>" T. W. W.</i>	No. of Patient & Attendants Lodge 26 18 Hallway 26 10 Office 2 Night men 5 Out door 3
ACCIDENTS OR ESCAPED.	DESTRUCTIVE.			PATIENTS VISITED BY		
						House Work 2 Outdoor Work Entertainments <i>Evening Service 20</i>

Signed *G. Barnwell* Social: *Mason* Chief Attendant.

CHIEF ATTENDANT'S DAILY REPORT.

Date, Monday February 10th 1913

ADMITTED.	IN SECLUSION AND FOR WHAT PERIOD.	FORCIBLE FEEDING.	TAKING MEDICINE.	EXCITED OR NOISY.	OF DIRTY HABITS.	REMARKS. Beyond Grounds and by whom attended, etc.
			Mr. Nicholas " W. Whiteaker " Gathorne	Mr. Hart " Hunt		Mr. Spence Has had a good day, taking food well " Nicholas Up part of the day, Mawson & a chill " Hart. Rather noisy & interfering " Whiteaker. Scrum, rather bitter " Jefferys Bunched from his room several times " Gathorne Very confused & quarrelsome has to be helped with his food " Hunt Excited & confused before breakfast " Jacobs Very restless & confused " Huxley & Bentley " Conner Very restless " Brinko Restless & confused
DISCHARGED.	FITS.	IN BED DURING DAY.				
		Mr. Jefferys " B. Walker				
DIED.	VIOLENT.				SUICIDAL	
					Mr. Huxley " Conner " Monticelli " Milton	Beyond the grounds Mr. Nelson, Jacobs att. Malinsworth " Mundy " Coullis " Hart " Sparks " Jefferys, Spence " Ridley " Hart " Jarrin " Jackson " A. C. Co. " Jackson, Spence " J. Wilson " Mundy, Hart " Norton
ACCIDENTS OR ESCAPED.	DESTRUCTIVE.				PATIENTS VISITED BY	
						House Work 2 Outdoor Games Outdoor Work 4 Entertainments 20

Signed *E. Barnwell* Assist. Prison Chief Attendant. *Wm*

CHIEF ATTENDANT'S DAILY REPORT.

Date, Tuesday, July 11, 1918

ADMITTED.	IN SECLUSION AND FOR WHAT PERIOD.	FORCIBLE FEEDING.	TAKING MEDICINE.	EXCITED OR NOISY.	OF DIRTY HABITS.	REMARKS. Beyond Grounds and by whom attended, etc.
			Nicholson, Gathorne, and Maitland.	Nicholson & Hart.	M. C. Brown.	<ul style="list-style-type: none"> • Nichol. & Hart, out with Mr. Edley. • Tellez, & Jackson - Janni. • Gathorne - Ogden. • Robinson - Feltz. • Lightly - Edley. • Jackson - Miles. • Maitland - Feltz. • Lodge, Maggretta, Nichol, Hart, Janni & Maitland - with Mr. Janni. • Jacob, F. Maudslayi - Stephens. • Bussell - Maitland. • Jacob to Janni - Maitland.
DISCHARGED.	FITS.	IN BED DURING DAY.				<ul style="list-style-type: none"> • Nichol. made his escape about 12 and got to the station. Was found by Dr. Mackenzie. • Driver got up about 10 - so quiet day. • Hart, Lightly and Henry. • Janni, Maitland, no food part. • Gathorne, Maitland, Maitland and Maitland with spoon. • Nichol, McKay, & Janni. Confused. • Maitland, quiet day. • Barrist, Nichol, Maitland, M. Appala. • Maitland put to bed at 2 p.m. • Bussell, Maitland and Confused.
DIED.	VIOLENT.				SUCIDAL	
	M. C. Brown.				Nichol, Lightly, Miles, Maitland, & Driver.	
ACCIDENTS OR ESCAPED.	DESTRUCTIVE.				PATIENTS VISITED BY	
M. C. Nicholson.	M. C. Janni.					
						House Work 2 Outdoor Games
						Outdoor Work 4 Entertainments

Signed Thomas Darley Chief Attendant. W/M

CHIEF ATTENDANT'S DAILY REPORT.

Date, *Wednesday, February 12th 1913*

ADMITTED.	IN SECLUSION AND FOR WHAT PERIOD.	FORCIBLE FEEDING.	TAKING MEDICINE.	EXCITED OR NOISY.	OF DIRTY HABITS.	REMARKS. Beyond Grounds and by whom attended, etc.
			<i>Mr. Nicholas " Gathorne</i>	<i>Mr. Hart</i>	<i>Mr. C. Waller " C. Brown</i>	<i>Mr. Dennis Up most of the day, a little " Gathorne Mr. Nicholas Fairly good day, Phrasoga " Hall, Jones " Mundy Irritable, talkative " Hart Coercive & interfering, also gather sticks " Jefferys Roused from his sleep " Gathorne Very temperamental, restless & violent " Jaeger Very restless & impudent, has been at the man's job for 14 months</i>
DISCHARGED.	FITS.	IN BED DURING DAY.				
<i>Mr. Westphalen</i>		<i>Mr. Jefferys " K. W. Decker</i>				
DIED.	VIOLENT.				SUICIDAL	
					<i>Mr. Angley " Spurb " Monteth " Milner</i>	<i>Beyond the grounds " Havelley at Stables " Roy " Paper " Hart " Brooks " Miller & Mundy " Buff " G. Jones " Scott " Dinko, Barnett, Bently " Oape & C. Brown Att: Fulling, Cannon</i>
ACCIDENTS OR ESCAPED.	DESTRUCTIVE.				PATIENTS VISITED BY	
						<i>Driving - 6 - " Horton Mr. Hart, Hart, Miller & Jackson to the fields - at the Horton of Wilson</i>
						House Work <i>2</i> Outdoor Games
						Outdoor Work <i>4</i> Entertainments

Signed *G. Barnwell* Assist: *Morton* Chief Attendant. *14/13*

CHIEF ATTENDANT'S DAILY REPORT.

Date, *Thursday February 13th* 1913

ADMITTED.	IN SECLUSION AND FOR WHAT PERIOD.	FORCIBLY FEEDING.	TAKING MEDICINE.	EXCITED OR NOISY.	OF DIRTY HABITS.	REMARKS. Beyond Grounds and by whom attended, etc.
			<i>Mr. Nelson " Miller " Gathorne</i>	<i>Mr. Hart</i>	<i>Mr. C. Canon</i>	<i>Mr. Spurr Up out of the day, taking food well Mr. Nicholson very fair day " Hart very at times " Jefferys threw his tray & had no breakfast " Jathorne very confused, restless, incontinence " Hurst broken after tea & complaint of headache " Roy satisfied with the patient</i>
DISCHARGED.	FITS.	IN BED DURING DAY.				<i>Beyond the grounds Mr. Bennett, Smith, Bentley, Cannon, Thurston - Mr. St. John, Gordon " Mr. Kay Mr. Carson " Mr. Cape Mr. Stratford " " Mr. Harrison " " Mr. Buff " " Mr. Pelly " " Mr. Jackson " " Mr. Smith " " Mr. Thompson " " Mr. Jervis</i>
			<i>Mr. Johnson " Jefferys</i>			<i>1st Gall. Chino 2 - " 8 table</i>
DIRTY.	VIOLENT.				SUCIDAL	
ACCIDENTS OR ESCAPED.	DESTRUCTIVE.				PATIENTS VISITED BY	
						House Work 2 Outdoor Games Outdoor Work 4 Entertainments <i>Shalapsian, Reading 9</i>

Signed *E. Barnwell* Assist. Master Chief Attendant. *MB*

CHIEF ATTENDANT'S DAILY REPORT.

Date, Friday Feb 14 1913

ADMITTED.	IN SECLUSION AND FOR WHAT PERIOD.	FORCIBLE FREDING.	TAKING MEDICINE.	EXCITED OR NOISY.	OF DIRTY HABITS.	REMARKS	
						Beyond Grounds and by whom attended, etc.	
			Mrs. Nicholson. Miller & Johnson.	Mrs. Jeffries. Kut.		Mrs. Newby & Jackson out with Friday. M. Greenhaw. St. South. " Parker & Miller. Smith. " Hughes, Hillier. 2. Sent to Vaccination for the day with Mr. Simpson. & Jackson.	
DISCHARGED.	FITS.	IN BED DURING DAY.					" Jackson. " Driff. " Greenhaw. " South. " Roy. " Sabie. " Hubel. & Nelson. " Fryer. " Lillings Maggouette. Mrs. Thompson. " B. Brown. Chase. Fajoe. St. Hillier. " Barrett. Mason & Bate out with Simpson & Kemp.
	Mrs. McDonald 2.	Mrs. Jeffries. J.A. Brown.					" Nicholas quiet day. got up about 11:30 " Devon.
DIRT.	VIOLENT.				SUICIDAL.		" Jeffries. restless and destructive. & " Making out of his bedroom. " Galloway, restlessness, restlessness & Confused. " Had to be spoon fed. " Nervous quiet after tea and waiting to go to London.
						PATIENTS VISITED BY	" Roy. interviewing with other patients. " Jeffries. Miller & Jackson. & Vailge. " restlessness and Confused. " more quiet day. " Stewart.
ACCIDENTS OR ESCAPED.	DESTRUCTIVE.						House Work 2 Outdoor Work 4.
	Mrs. Jeffries.						Outdoor Games Entertainments

Signed Thomas Darley Chief Attendant. H/ha

CHIEF ATTENDANT'S DAILY REPORT.

Date, *Saturday July 15* 191*3*

ADMITTED.	IN SECLUSION AND FOR WHAT PERIOD.	FORCIBLE FEEDING.	TAKING MEDICINE.	EXCITED OR NOISY.	OF DIRTY HABITS.	REMARKS. Beyond Grounds and by whom attended, etc.
			<i>Mrs. Nicholson. Mellor & Gathorne.</i>	<i>Mrs. Jethon. Bart.</i>	<i>Mr. G. Brown.</i>	<ul style="list-style-type: none"> • <i>Mr. G. Brown, out with Mr. G. Brown.</i> • <i>Jackson</i> <i>Duff.</i> • <i>Rocher</i> <i>Smith.</i> • <i>Smith</i> & <i>Jackson</i> <i>Fellay.</i> • <i>Fellay</i> <i>Duff.</i> • <i>Fellay</i> <i>Brook.</i> • <i>Faye</i> <i>Hitching.</i>
DISCHARGED.	FITS.	IN BED DURING DAY.				<ul style="list-style-type: none"> • <i>Insert: Ticked square of glass out & cut his foot very badly. Was transferred to East dormitory. Dispat 7-30. 100.</i> • <i>Nicholson got up about 11-45. Quiet day.</i> • <i>Gathorne restless and confused.</i> • <i>Joseph, McKay, Nelson & Gage. Unpleasant.</i> • <i>Joseph. Substituted. Took his breakfast.</i> • <i>Boy, participating with other patients.</i> • <i>G. Brown restless and destructive.</i> • <i>Handley quiet day.</i> • <i>Morie.</i>
DIED.	VIOLENT.				SUICIDAL	
					<i>Mrs. Jethon. Dinner & Milder.</i>	
ACCIDENTS OR BOGIES.	DESTRUCTIVE.				PATIENTS VISITED BY	
<i>Mr. Jethon cut his foot by tripping it through window</i>					<i>Mr. G. Brown by his father. Mr. G. Brown & Mr. G. Brown.</i>	<i>Hitching Hockley. 6.</i>
						House Work <i>2</i> Outdoor Games <i>3</i> Outdoor Work <i>4</i> Entertainments

Signed *Thomas Darty* Chief Attendant. *16/15*

CHIEF ATTENDANT'S DAILY REPORT.

Date, *Sunday February 16th 1913*

ADMITTED.	IN SECLUSION AND FOR WHAT PERIOD.	FORCIBLE FEEDING.	TAKING MEDICINE.	EXCITED OR NOISY.	OF DIRTY HABITS.	REMARKS. Beyond Grounds and by whom attended, etc.
			<i>W. Tatham</i>	<i>W. Duffell</i> <i>" Hart</i>	<i>W. C. Brown</i>	<i>W. Jefferys</i> Threw his tray & had no breakfast. He also pushed from his seat. <i>" Tatham</i> Day matter, & patients had to be taken out. <i>" Boy</i> Interfering with other patients. <i>" Gabe</i> Confusion & confusion. <i>" Hercul</i> Fairly comfortable day. <i>" Nicholam</i> "A good day" <i>" Haudler</i> "Last day" <i>" Stephens</i> Disturbance with his clothes. <i>" Boy</i> To the Adult School with Att. Mahanah. <i>" Mundy</i> Spent the day with his sister.
DISCHARGED.	FITS.	IN BED DURING DAY.				
	<i>W. Bentley 3</i>	<i>W. Jefferys</i> <i>" Hercul</i> <i>" J. A. Brown</i>				
DIRD.	VIOLENT.				SUICIDAL	
					<i>W. English</i> <i>" Braker</i> <i>" Hercul</i> <i>" Mellor</i>	No. of Patients & Attendants Lodge 23 " 19 Galleries 24 " 18 Night Nurse 6 Out-door 3 Officers 2
ACCIDENTS OR ESCAPED.	DESTRUCTIVE.				PATIENTS VISITED BY	
	<i>W. Stephens</i>				<i>W. Nicholam</i> by his brother	
						House Work Outdoor Work Evening Service 22 Outdoor Games Entertainments

Signed *E. B. Arnold* Assist. to *Nicholam* Chief Attendant. *16/2*

CHIEF ATTENDANT'S DAILY REPORT.

Date, *Monday February 17th* 1913

ADMITTED.	IN SECLUSION AND FOR WHAT PERIOD.	FORCIBLE FEEDING.	TAKING MEDICINE.	EXCITED OR NOISY.	OF DIRTY HABITS.	REMARKS. Beyond Grounds and by whom attended, etc.
			<i>W. Cathorne</i>	<i>W. Hart</i>	<i>W. B. Waller</i>	<i>W. Hurst</i> Sent day by dressed & Eucua given, account good <i>Byrne</i> at good day <i>Hart</i> broke & outstaring <i>Quonokaw</i> Confused, laughing & humorsly <i>Jeffery</i> threw his tin & had no breakfast, abashed from his room twice
DISCHARGED.	FITS.	IN BED DURING DAY.				
<i>W. Dickson</i>		<i>W. Jeffery</i> <i>Hurst</i> <i>J. A. Brown</i> <i>Appleton</i>				<i>Cathorne</i> Day improved, no thro & no pain, had to be phos fed <i>Appleton</i> attended by <i>W. Hart</i> <i>C. Brown</i> took his tin with his clothes
DIRD.	VIOLENT.				SUICIDAL.	
	<i>W. Appleton</i>				<i>W. Engley</i> <i>Byrne</i> <i>Bellevue</i>	Beyond the Grounds <i>W. Munsely</i> & <i>Hart</i> Att: <i>E. Wilson</i> <i>E. Elliott</i> & <i>Jo. Chan.</i> " <i>E. Wilson</i> <i>Munsely</i> " <i>E. Wilson</i>
ACCIDENTS OR ESCAPED.	DESTRUCTIVE.			PATIENTS VISITED BY		
	<i>W. E. Brown</i>			<i>W. Hurst</i> by his wife a friend		
						House Work 2 Outdoor Work 4 Outdoor Games Entertainments

Signed *E. Barnwell* Asst. Warden Chief Attendant. *W. B.*

CHIEF ATTENDANT'S DAILY REPORT.

Date, *Sunday February 17th* 1913

ADMITTED	IN SECLUSION AND FOR WHAT PERIOD.	FORCIBLE FEEDING.	TAKING MEDICINE.	EXCITED OR NOISY.	OF DIRTY HABITS.	REMARKS. Beyond Grounds and by whom attended, etc.
			<i>W. Gathorne</i>	<i>W. Hart</i>	<i>W. Barrett C. Brown B. Walker</i>	<i>W. Jeffrey</i> Shook his tray & had no breakfast, also ran out from his room twice <i>Gathorne</i> Has a good fit at 10 o'clock <i>Cooy</i> Interfering with other patients <i>Jeffer</i> Confused & restless <i>Hart</i> Stitches look down sily two ones put in, wound looking very healthy <i>Spicichane</i> Complained last night <i>Barrett</i> Attacked with itching when asked to go to bed <i>C. Brown</i> Destructive with his clothes
DISCHARGED.	FITS.	IN BED DURING DAY.				
	<i>W. Bratty 2</i>	<i>W. Jeffrey " Nicot " B. Walker</i>				
DIED.	VIOLENT.				SUCIDAL	
	<i>W. Barrett</i>				<i>W. Ingley " Brown " Wilson</i>	Beyond the Grounds <i>W. McIndoe</i> Att. Stratford <i>Thomby Hart</i> " Duff <i>J. Wilson & Jackson</i> " Dalry <i>Brown</i> " Murchison <i>Ingley & Little</i> " Hudson <i>McIndoe</i> To Knoxville with Att. Fryer <i>Jacob</i> To the Wilsons in Dallas Lodge Chair - 6 - Att. J. Wilson
ACCIDENTS OR ESCAPED.	DESTRUCTIVE.				PATIENTS VISITED BY	
	<i>W. C. Brown</i>				<i>W. Hart</i> by his Brother <i>" Brown</i> " " X	
						House Work 2 Outdoor Games Outdoor Work 4 Entertainments Bell One Wild-Straw 1

Signed *E. Barnwell* Asst. Matron Chief Attendant.

CHIEF ATTENDANT'S DAILY REPORT.

Date, *Wednesday, February 19th 1913*

ADMITTED.	IN SECLUSION AND FOR WHAT PERIOD.	FORCIBLE FEEDING.	TAKING MEDICINE.	EXCITED OR NOISY.	OF DIRTY HABITS.	REMARKS. Beyond Grounds and by whom attended, etc.
			<i>Mr Gathorne " Muller</i>	<i>Mr Sutcliffe " Stephens</i>	<i>W. C. Kaelin</i>	<i>Mr Jefferys</i> Show his tray, had no breakfast. <i>" Gathorne</i> Very confused, mother's assistance <i>" Jasper</i> Confused & restless <i>" Miles</i> <i>" Kest</i> A little inflammation on the front of leg, painted with <i>iodine</i> <i>" Spynshaw</i> Confused but quiet <i>" Hart</i> Severe day <i>" Chas</i> Severe headache, slight cold.
DISCHARGED.	FITS.	IN BED DURING DAY.				
		<i>Mr Jefferys " Kest " Edmondson</i>				
DEED.	VIOLENT.				SEICIDAL	<i>Beyond the grounds</i> <i>Mr Sewell</i> Att. Stable <i>" Murray & Little</i> J. Wilson <i>" Jacoby</i> " " <i>" Hart & Kest</i> In foot ball match Att. Simpson <i>" Ray</i> Att. Eaton <i>" Willety, Bunker, C. G. Jones</i> Att. Little <i>Lodge Ohio - 6 -</i> - <i>Phonics</i>
ACCIDENTS OR ESCAPED.	DESTRUCTIVE.				PATIENTS VISITED BY	
						House Work <i>2</i> Outdoor Games Outdoor Work <i>4</i> Entertainments

Signed *E. Barnwell* Asst. Master Chief Attendant.

1913

CHIEF ATTENDANT'S DAILY REPORT.

Date, *Thursday February 20th* 1913

ADMITTED.	IN SECLUSION AND FOR WHAT PERIOD.	FORCIBLE FREEDING.	TAKING MEDICINE.	EXCITED OR NOISY.	OF DIRTY HABITS.	REMARKS. Beyond Grounds and by whom attended, etc.
			<i>W. Mellor " Lathams</i>	<i>W. Hart</i>	<i>W. B. Walker</i>	<i>W. Hurst Log very uncomfortable, inflammation, subconjunctival, a little sleep, normal W. Brown Better patient " Spencehaus Confused but quiet " Jefferys at quiet day " Lathams Very confused, violent " Boy Interfering with other patients " Jackson Confused & restless " Haydley Confused " Chand Seems better to day</i>
DISCHARGED.	FITS.	IN BED DURING DAY.				
	<i>W. Bentley 1</i>	<i>W. Jefferys " Hart " J. B. Brown " Choce</i>				
DIRT.	VIOLENT.				SUICIDAL	<i>Beyond the Grounds. W. Pope Att. Kitchen " Bentley & Hart " Book " Fidler " Norton " Jackson & Spencehaus " E. Wilson " Jacobs " Jackson " Montic " Jackson " Hillier " Jackson " Boy Opera House att. Richard</i>
ACCIDENTS OR ESCAPED.	DESTRUCTIVE.				PATIENTS VISITED BY	
						House Work 2 Outdoor Games Outdoor Work 4 Entertainments <i>Hockey 3 Reading 7</i>

Signed *E. Barnwell* Asst. Master Chief Attendant. *W. B.*

CHIEF ATTENDANT'S DAILY REPORT.

Date, Saturday February 22nd 1913

ADMITTED.	IN SECLUSION AND FOR WHAT PERIOD.	FORCIBLE FEEDING.	TAKING MEDICINE.	EXCITED OR NOISY.	OF DIRTY HABITS.	REMARKS.	
						Beyond Grounds and by whom attended, etc.	
			Mr. Miller " Calhoun	Mr. Luff " Hart " Brantly	Mr. C. Brown " E. Walker	Mr. Jeffery " Boy " Wood " Brantly " Hart " Brantly	Had a good day, washed " on his room & was very quiet " Mr. Luff " very confident, calm " & quiet, & perfect " interfering with other patients " a good day " a good day " noisy & restless " Confused " attacked Mr. Cameron
DISCHARGED.	FITS.	IN BED DURING DAY.					
		Mr. Jeffery " Wood " C. Brown " Chase					Beyond the grounds Mr. Locke " Brantly " Miller " Jackson " Hart " Brantly " Miller " Boy
DIED.	VIOLENT.				SUICIDAL.		att. Stevens " Jarvis " Buff " Horton " Kelly " J. Miller " Kelly " Matthews
ACCIDENTS OR ESCAPED.	DESTRUCTIVE.				PATIENTS VISITED BY		3 rd Fall: Davis - 5 - Cameron Watching Hockey Match 14 House Work Outdoor Games Outdoor Work Entertainments Hockey 3

Signed E. Barnwell Asst. Matron Chief Attendant. *W. J. ...*

CHIEF ATTENDANT'S DAILY REPORT.

Date, *Sunday February 23rd* 1913

ADMITTED.	IN SECLUSION AND FOR WHAT PERIOD.	FORCIBLE FEEDING.	TAKING MEDICINE.	EXCITED OR NOISY.	OF DIRTY HABITS.	REMARKS Beyond Grounds and by whom attended, etc.
			<i>W. G. Gathorne</i> <i>" Mellors</i>		<i>W. B. Waller</i> <i>" C. Brown</i>	<i>W. J. Jeffery</i> Threw his tray twice & had no breakfast <i>" Gathorne</i> Confused, scolded & quarrelled had to be opened <i>W. B. G. of</i> Attached with <i>Jeffery</i> & <i>Watkinson</i> phoned with <i>Brown</i> & <i>Watkinson</i> <i>" Jeffery</i> Confused & scolded <i>" Mellors</i> " " " <i>" Hurst</i> Unwound on his not very satisfactory <i>" Brown</i> at <i>Jeffery</i> scolded <i>" Hall</i> Similar day
DISCHARGED.	FITS.	IN BED DURING DAY.				
		<i>W. J. Jeffery</i> <i>" Hurst</i> <i>" J. G. Brown</i> <i>" C. "</i> <i>" Brown</i>				
DIRD.	VIOLENT.				SUICIDAL.	
	<i>W. B. G. of</i>				<i>W. J. Jeffery</i> <i>" Brown</i> <i>" Mellors</i>	<i>Prof Patients</i> & <i>Attendants</i> <i>Adge</i> 23 18 <i>Palmer</i> 24 10 <i>Right-Hand</i> 5 <i>Bed-room</i> 3 <i>Office</i> 2
ACCIDENTS OR ESCAPED.	DESTRUCTIVE.				PATIENTS VISITED BY	
					<i>W. J. G. Brown</i> by his <i>Sister</i>	
						House Work 3 Outdoor Work Meetings 20 Outdoor Games Entertainments

Signed *E. Barnwell* Assist. Matron Chief Attendant. *W. J.*

CHIEF ATTENDANT'S DAILY REPORT.

Date, Monday February 24th 1913

ADMITTED	IN SECLUSION AND FOR WHAT PERIOD.	FORCIBLE FEEDING.	TAKING MEDICINE.	EXCITED OR NOISY.	OF DIRTY HABITS.	REMARKS.	
						Beyond Grounds and by whom attended, etc.	
			Mr Muller " Bathone	Mr Sutcliffe	Mr C. Walker	Mr Hart	As part of a complaint visited by Dr. Gallant
						" Spear	at fair day
						" Hart	Bathhouse
						" Robinson	Bygones & more ball game
						" Jeffrey	Not a very good day
						" Bathone	necktie had to be removed
DISCHARGED.	FITS.	IN BED DURING DAY.					
		Mr Jeffrey " Hart " J. S. Brown " B. Hove				Mr Roof	Interferes with other patients
						" Hargley	Composed at times
						" Stephens	Restless & Composed
						" Buchanan	"
						Beyond the Grounds	
DIED.	VIOLENT.				SUICIDAL.	Mr Jacob & Hargley	att. Stevens
						Mr Angley	" Brooks
						" Daniel	" J. Wilson
						" Muller	" Kelly
						" Roy Montick	" Harrison
ACCIDENTS OR ESCAPED.	DESTRUCTIVE.						
						PATIENTS VISITED BY	
						Mr Angley by his cousin	
						House Work	2
						Outdoor Work	14
						Outdoor Games	
						Entertainments	

Signed E. Barnwell Asst. Master Chief Attendant. Wm

CHIEF ATTENDANT'S DAILY REPORT.

Date, Monday Feb 25 1913

ADMITTED.	IN SECLUSION AND FOR WHAT PERIOD.	FORCIBLE FEEDING.	TAKING MEDICINE.	EXCITED OR NOISY.	OF DIRTY HABITS.	REMARKS. Beyond Grounds and by whom attended, etc.
			Miss Galtone 1. Nelson	Mr. Emery	Miss Walker 3. John Brown 6.	Miss Lightly, Earl, Jackson, Willie, Miss G.H. McKay, Joseph, Andrew, 4. Roy, out for daily walking with Mr. J. Wilson, Hudson, Malcom, 3. Cable.
DISCHARGED.	FITS.	IN BED DURING DAY.				Mr. Robinson • Mearby 1. Grimshaw • Sape • Swell • 3000 to 3000 Edge Maggouette, Miss Grimshaw, Hart.
		Miss Galtone 4 Nelson				At Simpson Brook Stratford Spitzer Hills Miss Grimshaw At Paris
DIED.	VOLENT.				SUICIDAL	• Grimshaw, restless and confused. • Janet, quiet day, has taken food well • John, restless, delirious, and pushing out of his room • Galtone, restless, sensitive, very confused and in poor bed. • Roy, anticipating with the patients. • Stephen, restless and confused. • Galtone, J. H. Brown, up about 4 o'clock • Emery, epileptic & hysterical, threw plant pot through the window, was transferred to third gallery, he is now threatened with trouble with walking stick.
ACCIDENTS OR ESCAPED.	DESTRUCTIVE.				PATIENTS VISITED BY	
					Miss Galtone, Roy, Lisa, Nelson	
						House Work 2 Outdoor Games
						Outdoor Work 4 Entertainments

Signed Thomas Dalry

Chief Attendant. MD

CHIEF ATTENDANT'S DAILY REPORT.

Date, *Wednesday February 28* 191*3*

ADMITTED.	IN SECLUSION AND FOR WHAT PERIOD.	FORCIBLE FEEDING.	TAKING MEDICINE.	EXCITED OR NOISY.	OF DIRTY HABITS.	REMARKS. Beyond Grounds and by whom attended, etc.
			<i>W. Fathorne " Miller</i>	<i>W. Sutcliffe</i>	<i>W. B. Wallen " C. Spavin</i>	<i>Mr. West - shower on leg changed has taken food well " Deane - 4 days " Hart - much quieter " Jeffery - Threw his tea tray, pushed from the pan, used " Fathorne - Day refused & persistent vapour foot " Ragg - Interfere with other patients " Jaffer - Profoundly mellow " Hensley " " " " Stephens " " " " Emorie - " " " " Fruit-day</i>
DISCHARGED.	FITS.	IN BED DURING DAY.				
		<i>W. Jeffery " Hart</i>				
DIED.	VIOLENT.				SUCIDAL	
						<i>Beyond the Grounds " Miller - Att. Harrison " Murphy & Smith " Brooks " Jackson " Wilson Lodge Clinic - 6 - " Richards</i>
ACCIDENTS OR ESCAPED.	DESTRUCTIVE.				PATIENTS VISITED BY	
					<i>Mr. Spurgeon - Asst. Nurse</i>	
						House Work 2 Outdoor Games
						Outdoor Work 8 Entertainments
						<i>Hockey 9</i>

Signed *G. Barnwell* Assist: *Wm.* Chief Attendant.

CHIEF ATTENDANT'S DAILY REPORT.

Date, *Thursday February 27th* 1913

ADMITTED.	IN SECLUSION AND FOR WHAT PERIOD.	FORCIBLE FEEDING.	TAKING MEDICINE.	EXCITED OR NOISY.	OF DIRTY HABITS	REMARKS. Beyond Grounds and by whom attended, etc.
			<i>Mr. Galbone</i> <i>Mr. Nelson</i>		<i>Mr. C. Walker</i> <i>Mr. Brown</i>	<i>Mr. Bradley</i> Confused all day <i>Mr. Hart</i> Quite comfortable day <i>Mr. Spunk</i> Had a violent attack returned to bed at 12:00 <i>Mr. Jeffers</i> Very restless, also threw his tea & had no breakfast <i>Mr. Galbone</i> Very confused, restless & excited. Had to be spoken for <i>Mr. Dog</i> Interfered with other patients <i>Mr. Jones</i> Confused & restless <i>Mr. Wilson</i> " " " "
DISCHARGED.	FITS.	IN BED DURING DAY.				
		<i>Mr. Jeffers</i> <i>Mr. Hart</i>				
DIED.	VIOLENT.				SUCIDAL	Beyond the grounds of <i>Mr. Jones</i> Att. Jones <i>Mr. Nelson</i> " Harrison <i>Mr. Spunk</i> " J. Wilson <i>Mr. Bradley</i> " Jeff <i>Mr. Brown</i> " Hart <i>Mr. Wilson</i> " P. Kelly
ACCIDENTS OR ESCAPED.	DESTRUCTIVE.				PATIENTS VISITED BY	
						House Work 2 Outdoor Games Outdoor Work 1 Entertainments <i>Mr. Wilson</i> Entertainment 2!

Signed *E. Barnwell* Asst. Master Chief Attendant. *W. W.*

CHIEF ATTENDANT'S DAILY REPORT.

Date, Friday Feb 28. 1913

ADMITTED.	IN SECLUSION AND FOR WHAT PERIOD.	FORCIBLE FEEDING.	TAKING MEDICINE.	EXCITED OR NOISY.	OF DIRTY HABITS.	REMARKS. Beyond Grounds and by whom attended, etc.
			<u>Mr. Gathorne & Mellors.</u>	<u>Mr. Jasper.</u>		<ul style="list-style-type: none"> Mr. Mumbly out with Mr. Poley. " Jackson. " Bobb. " Tillet. " E. Nixon. " Hart & Sughby. " Poley. " Jackson. " Thorton. " Mumbly. " Duff. Edge Maggonette. Miss G. S. McKay. Seiffers. Jasper. Earl. Hart. St. James.
DISCHARGED.	PITS.	IN BED DURING DAY.				
		<u>Miss J. J. Harris and Grimshaw.</u>				
DIED.	VIOLENT.				SUICIDAL	
					<u>Miss Sughby. Dixon. & Hilmer.</u>	<ul style="list-style-type: none"> " Best. quiet day. Has taken last meal. " Grimshaw quiet day & is better again. " Dixon quiet day. Improving slightly. " Hilmer. " Jackson. Confused. Jackson and Jackson. " Gathorne. Sulk. Sulk. Confused. Has taken food without assistance. " Roy. interfering with other patients. " Jasper. Confused and noisy at times. " C. Brown. broke a bottle and cut his right hand. " Stephens. Confused & destructive. put the mirror down in the sitting room. " Mumbly. Sulk and Confused.
ACCIDENTS OR ESCAPED.	DESTRUCTIVE.				PATIENTS VISITED BY	
<u>Mr. C. Brown. cut hand.</u>	<u>Miss J. J. Harris & Stephens.</u>					<ul style="list-style-type: none"> House Work 2 Outdoor Games Outdoor Work 6. Entertainments

Signed Thomas Dally. Chief Attendant. Wm

CHIEF ATTENDANT'S DAILY REPORT.

Date, Saturday March 1st 1913

ADMITTED.	IN SECLUSION AND FOR WHAT PERIOD.	FORCIBLE FEEDING.	TAKING MEDICINE.	EXCITED OR NOISY.	OF DIRTY HABITS.	REMARKS. Beyond Grounds and by whom attended, etc.
			<i>Miss Gathorne & Mellor.</i>	<i>Mr. Lutzke.</i>	<i>Miss G. Brown & Walker.</i>	<ul style="list-style-type: none"> • <i>Mr. Munday out with Mr. Edley</i> • <i>Fail. Duff</i> • <i>Mart. Jans</i> • <i>Jachson. Thorton</i> • <i>Willie. & Greenhaw. S. Wilson</i> • <i>Walk. out alone.</i> • <i>Galley, Wagonette, Misses R. Brown, B. Kelly, Lape, Swire, & Kirk.</i> • <i>with Mr. Hill.</i>
DISCHARGED.	FITS.	IN BRD DURING DAY.				<ul style="list-style-type: none"> • <i>Miss Jephie & Howard.</i>
DIED.	VIOLENT.				SUICIDAL	<ul style="list-style-type: none"> • <i>Quiet. quiet day. Has taken food box.</i> • <i>Greenhaw. Confused & Complains of feeling unwell.</i> • <i>David. quiet day.</i> • <i>Jephie. restless and confused.</i> • <i>Gathorne. Confused, restless and nervous. Spoons fed.</i> • <i>Jesse. Milder. Stagger. Confused.</i> • <i>Willie. irritable & noisy.</i> • <i>Willie. Not taking food well.</i> • <i>G. Brown. Muscular.</i> • <i>Hipton.</i> • <i>Handley. Very Confused.</i>
ACCIDENTS OR ESCAPED.	DESTRUCTIVE.				PATIENTS VISITED BY	
	<i>Mr. Jephie.</i>					
						House Work <u>2</u>
						Outdoor Games
						Outdoor Work <u>6.</u>
						Entertainments <u>12.</u>

Signed Thomas Darley Chief Attendant. *11/10*

CHIEF ATTENDANT'S DAILY REPORT.

Date, *Monday March 3rd* 191*3*

ADMITTED.	IN SECLUSION AND FOR WHAT PERIOD.	FORCIBLE FEEDING.	TAKING MEDICINE.	EXCITED OR NOISY.	OF DIRTY HABITS.	REMARKS. Beyond Grounds and by whom attended, etc.
			<i>Mr Gathorne</i> <i>" Mellor</i>	<i>Mr Blakely</i>	<i>Mr C. Miller</i> <i>" C. Brown</i>	<i>Mr Hoot</i> <i>a comfortable day</i> <i>" Spinkham</i> <i>Confused but quiet</i> <i>" Hart</i> <i>of quiet day</i> <i>" Jeffrey</i> <i>I saw his left foot</i> <i>" "</i> <i>was washed from his room</i> <i>" Gathorne</i> <i>Confused, confused</i> <i>" "</i> <i>incontinence, falling about the floor</i> <i>" "</i> <i>hate his open feet</i> <i>" J. G. P. "</i> <i>Very quiet, & confused</i> <i>" Sargya</i> <i>Kalkatis & "</i> <i>" Hargreaves</i> <i>Quiet day</i> <i>" C. Brown</i> <i>Matchwork</i>
DISCHARGED.	FITS.	IN BED DURING DAY.				
		<i>Mr Jeffrey</i> <i>" Sargya</i> <i>" Hoot</i>				
DIRD.	VIOLENT.				SUICIDAL	<i>Beyond the Grounds</i> <i>Mr Spinkham & Hart</i> <i>att: Sato</i> <i>" C. Miller & Jackson</i> <i>" J. J. Hillen</i> <i>" Hart</i> <i>" "</i> <i>" Morrison</i>
					<i>Mr Angley</i> <i>" Spink</i> <i>" Montell</i>	
ACCIDENTS OR ESCAPED.	DESTRUCTIVE.				PATIENTS VISITED BY	
					<i>Mr Hoot</i> <i>by his Wife & Sister</i>	
						House Work <i>2</i> Outdoor Games
						Outdoor Work <i>6</i> Entertainments

Signed *C. Barnwell* Assist: *Matson* Chief Attendant. *Wm*

CHIEF ATTENDANT'S DAILY REPORT.

Date, Tuesday, March 4th 1913

ADMITTED.	IN SECLUSION AND FOR WHAT PERIOD.	FORCIBLE FEEDING.	TAKING MEDICINE.	EXCITED OR NOISY.	OF DIRTY HABITS.	REMARKS. Beyond Grounds and by whom attended, etc.
			Mr. Bathome		Mr. C. Brown " B. Walker	Mr. Hurst - By dressed & fast, pe- sistent, nervous looking fairly well Mr. Greenbaum - By confined's recalled " Robinson - By quiet all day " Brown - By good day " Jefferys - Show his tray & had no breakfast, quiet toilet " Bathome - By matters & planning himself abouts - open fed. " Jefferys - By peaceful & settled " Brown - By " Stephens - By destroying his coat " C. Brown - By stole & returned & washed it.
DISCHARGED.	FITS.	IN BED DURING DAY.				
		Mr. Jefferys " Brown " Nichol				
DIED.	VIOLENT.				SUICIDAL	
					Mr. Lewis " English " Wilson	Beyond the grounds Mr. Page - Att: Stafford " Murphy & Hart - " J. Wilson " English & Miller - " " " " Murphy & Jackson - " Coulter " Hart, Hart & Greenbaum - " J. Wilson " Jacob & party - By party fishing
ACCIDENTS OR ESCAPED.	DESTRUCTIVE.				PATIENTS VISITED BY	
	Mr. Stephens					
						House Work 2 Outdoor Games Outdoor Work 4 Entertainments

Signed G. Barnwell Asst. Master Chief Attendant. W. H.

CHIEF ATTENDANT'S DAILY REPORT.

Date, Wednesday March 5th 1913

ADMITTED.	IN SECLUSION AND FOR WHAT PERIOD.	FORCIBLE FEEDING.	TAKING MEDICINE.	EXCITED OR NOISY.	OF DIRTY HABITS.	REMARKS. Beyond Grounds and by whom attended, etc.
			W. Gathorne		W. B. Maclean C. Bence	W. Hunt: Comfortable day J. Cunningham: Confused but quiet B. Robinson: In bed until 6 pm with a severe headache, takes very little food J. Jeffery: Shows his tray & has no bed feet, also quitted for his room
DISCHARGED.	FITS.	IN BED DURING DAY.				
	W. Bentley	W. Hunt J. Cunningham J. Jeffery G. Gange B. Barrett C. C. Cameron				G. Gange: Very restless, confused & talkative B. Barrett: Very restless & confused Simple Baccara given
DIRD.	VIOLENT.				SUICIDAL	Beyond the grounds W. S. Baker Att: Stables " Davis " " Staff " M. M. M. To the District with Att: J. Wilson " M. M. M. To the District with Att: M. M. M.
ACCIDENTS OR ESCAPED.	DESTRUCTIVE.				PATIENTS VISITED BY	Lodge Att: - 5 - Att: J. Wilson
						House Work 2 Outdoor Work 6 Hockey 3 Outdoor Games Entertainments

Signed G. Barnwell Asst. Master Chief Attendant. W. M.

CHIEF ATTENDANT'S DAILY REPORT.

Date, *Thursday March 6th 1913*

ADMITTED.	IN SECLUSION AND FOR WHAT PERIOD.	FORCIBLE FEEDING.	TAKING MEDICINE.	EXCITED OR NOISY.	OF DIRTY HABITS.	REMARKS. Beyond Grounds and by whom attended, etc.
			<i>Mr Sathorne</i>		<i>Mr C. Brown " B. Walker</i>	<i>Mr Jefferys Threw his tray twice & had no dinner or breakfast. " Sathorne Very impatient, restless & impatient, spoon-fed. " Jefferys Very impatient & restless " Sgt. H. Harrison on the watch " Sausage Very impatient & talkative " Hunt Coy. dressed occasional around beginning to heat up. " Sausage Very impatient & has very big ideas " Robinson Very quiet all day</i>
DISCHARGED.	FITS.	IN BED DURING DAY.				
	<i>Mr Bentley</i>	<i>Mr Jefferys " Hunt " Bentley</i>				
DIED.	VIOLENT.				SUICIDAL	<i>Beyond the grounds Mr. Pate, Munday, Binks, C. Brown, Barrett & B. Bailey with Mr. S. Bradford & S. Galloway Mr. Munday & Hopt. Sgt. Eggleston " Jackson & Little " Thomas</i>
ACCIDENTS OR ESCAPED.	DESTRUCTIVE.				PATIENTS VISITED BY	
						House Work <i>2</i> Outdoor Games Outdoor Work <i>6</i> Entertainments <i>14</i>

Signed *E. Barnwell* Asst. Prison Chief Attendant. *M. J.*

CHIEF ATTENDANT'S DAILY REPORT.

Date, *Friday March 7th* 1913

ADMITTED.	IN SECLUSION AND FOR WHAT PERIOD.	FORCIBLE FEEDING.	TAKING MEDICINE.	EXCITED OR NOISY.	OF DIRTY HABITS.	REMARKS. Beyond Grounds and by whom attended, etc.
			<i>W. Sathorne</i>	<i>W. Hart " Sawyer</i>	<i>W. B. Walker " Wyllys " G. Brown</i>	<i>W. Hart</i> Comfortable day, leg dressed as usual <i>" Dr. Quinn</i> Confused <i>" Hart</i> No clothes, no shirt <i>" Jefferys</i> at quiet study <i>" Sathorne</i> Confused, no clothes & no shoes, a few feet <i>" Sawyer</i> Confused & restless <i>" Jasper</i> Has a black eye & attempted to bite chf. Boy in <i>" Miller</i> Confused & impulsive <i>" Howley</i> Confused <i>" Barrett</i> Very entertaining, excited at dinner time & became violent <i>" G. Beattie</i> Very confused & restless
DISCHARGED.	FITS.	IN BED DURING DAY.				
		<i>W. Hart " Jefferys " Sawyer</i>				
DIED.	VIOLENT.				SUICIDAL	
	<i>W. Jasper " G. Beattie</i>				<i>W. Dr. Quinn " Engleby " Miller</i>	By and the grounds <i>W. Cape & Mearns</i> Mr. Kitching <i>" Miller</i> " Harwood <i>" Boy & Montgash</i> " G. Allen <i>" Mundy & Fuller</i> " G. Allen <i>" Engleby, Mart</i> " Buff. <i>" Mundy</i> " G. Allen <i>" Jackson</i> " Thompson <i>" Jacobs</i> So the picture " Miller <i>" Denton</i> " H. Smith <i>Lodge Ohio</i> - 6 - " Hamilton
ACCIDENTS OR ESCAPED.	DESTRUCTIVE.				PATIENTS VISITED BY	
						House Work 2 Outdoor Games Outdoor Work 6 Entertainments

Signed *E. Barnwell* Asst. Warden Chief Attendant. *W. H.*

CHIEF ATTENDANT'S DAILY REPORT.

Date, *Saturday March 9th* 191*3*

ADMITTED.	IN SECLUSION AND FOR WHAT PERIOD.	FORCIBLE FEEDING.	TAKING MEDICINE.	EXCITED OR NOISY.	OF DIRTY HABITS.	REMARKS. Beyond Grounds and by whom attended, etc.
			<i>W. Galtone</i>		<i>W. C. Waller J. A. Brown</i>	<i>W. Jeffrey</i> Threw his tray twice & had no dinner or tea. <i>Talbot</i> Very confused, 9 cassettes to be taken from bed. <i>Jeffrey</i> Confused, 9 cassettes <i>Talbot</i> <i>Hurst</i> Leg drawn, unusual looking faint spell.
DISCHARGED.	FITS.	IN BED DURING DAY.				<i>Spinkham</i> Confused <i>Spinkham</i> Cannot be persuaded to occupy himself. <i>Murphy</i> Mouths excited <i>Bentley</i> Very confused
	<i>W. Bentley</i>	<i>W. Jeffrey " Talbot " Hurst</i>				Beyond the grounds <i>W. Murphy</i> & <i>Hart</i> Att: <i>J. Wilson</i> <i>W. Engleby</i> " <i>Mar. & Hillier</i> " <i>J. Brown</i> <i>Hillier</i> " <i>Jackson</i> " <i>Hornston</i> <i>Milner</i> " <i>Spinkham</i> " <i>W. Wilson</i> <i>Murphy</i> out for 1 1/2 day with his sister
DIED.	VIOLENT.				SUCIDAL	<i>Boy</i> To Bradford Att: <i>Richard</i> <i>Heller</i> In town " <i>Easton</i>
ACCIDENTS OR ESCAPED.	DESTRUCTIVE.				PATIENTS VISITED BY	<i>8th Factory</i> drive - 3 - " <i>Fuller</i>
						House Work 2 Outdoor Games Outdoor Work 8 Entertainments Hockey 2

Signed *C. B. Barnett* Asst. *Marion* Chief Attendant. *W. J. P.*

CHIEF ATTENDANT'S DAILY REPORT.

Date, Sunday March 9th 1918

ADMITTED.	IN SECLUSION AND FOR WHAT PERIOD.	FORCIBLE FEEDING.	TAKING MEDICINE.	EXCITED OR NOISY.	OF DIRTY HABITS.	REMARKS. Beyond Grounds and by whom attended, etc.
			<i>W. G. Athome</i>		<i>W. R. Walker G. Bacon</i>	<i>W. Hurst a good day J. Munshaw Confused, last night W. Hillier Refused his dinner, but took his other meals J. Jefferys Had a quiet day & stayed in bed. W. Athome Confused, reaction & was laid up from food. J. Jagger Another day J. Fisher Reaction of confusion. B. G. To the Adult School with Att. Harwood.</i>
DISCHARGED.	FITS.	IN BED DURING DAY.				
		<i>W. Jefferys J. Jagger W. Hurst G. Davidson</i>				
DIED.	VIOLENT.				SUICIDAL	No of Patients & Attendants
					<i>W. Inglishy W. Smith W. Miller</i>	Lodge 23 20 Hallway 23 2 Night Nurse 5 Cul. clo. 3 Officers 2
ACCIDENTS OR ESCAPED.	DESTRUCTIVE.				PATIENTS VISITED BY	
						House Work 2 Outdoor Games Outdoor Work Entertainments Evening Meetings 21

Signed *G. Barnwell* Asst. - *M. Athome* Chief Attendant. *H. G. ...*

CHIEF ATTENDANT'S DAILY REPORT.

Date, *Monday March 10th* 1913

ADMITTED.	IN SECLUSION AND FOR WHAT PERIOD.	FORCIBLE FEEDING.	TAKING MEDICINE.	EXCITED OR NOISY.	OF DIRTY HABITS.	REMARKS. Beyond Grounds and by whom attended, etc.
			<i>W. Gathorne</i>	<i>W. Hart B. Laly</i>	<i>W. R. Martin L. Thompson C. Bacon</i>	<i>W. Hurst</i> Comfortable day, a pleasant re-quiet, wound healing fairly healthily <i>Thompson</i> Confused & unmanageable <i>Hart</i> Recalled & noisy <i>Ingley</i> Weight 108 lb. 14 lbs. <i>Jefferys</i> Had a slightly better day <i>Gathorne</i> Recalled & unmanageable, but took his food without help. <i>Wilson</i> Confused & unmanageable <i>Frank</i> Day recalled & confused <i>W. Kay</i> Not at all well, must be sent to Camp 102 nd <i>W. Wheeler</i> Rather excited.
DISCHARGED.	FITS.	IN BED DURING DAY.				
		<i>W. Langye Jefferys Hurst</i>				
DEAD.	VIOLENT.				SUICIDAL	<i>Beyond the Grounds.</i> <i>W. Ingley</i> Att: <i>Wells</i> <i>Wilson</i> Att: <i>Wells</i> <i>Frank</i> Att: <i>Wells</i> <i>Jackson, Miller</i> Att: <i>J. Wilson</i>
ACCIDENTS OR ESCAPED.	DESTRUCTIVE.				PATIENTS VISITED BY	
					<i>W. Davis</i> by his Brother	
						House Work <i>2</i> Outdoor Games Outdoor Work <i>6</i> Entertainments

Signed *E. Barnwell* Asst: *Matson* Chief Attendant. *W. M.*

CHIEF ATTENDANT'S DAILY REPORT.

Date, *Tuesday March 11* 1913

ADMITTED.	IN SECLUSION AND FOR WHAT PERIOD.	FORCIBLE FEEDING.	TAKING MEDICINE.	EXCITED OR NOISY.	OF DIRTY HABITS.	REMARKS. Beyond Grounds and by whom attended, etc.
			<i>M^r Gathorne.</i>	<i>McMurtreffe & Blakely.</i>	<i>Missus Martin.</i>	<i>M^r Munday out with St. Foster.</i>
					<i>Messrs J. A. Brown & Thompson.</i>	<i>Grimshaw, J. Jackson, J. Wilson, Knight, & Hilditch, J. Jackson, Muntz, Boultie, janni, Hart, Darby, Lodge, Maggonette, Messrs Hart, Hart, Wilson, & Jackson, j. Wilson, Mellors, Loper, Menden, Whitford, Jacob, Stobbs, Sewell, Stables.</i>
DISCHARGED.	FITS.	IN BED DURING DAY.				
		<i>Missus Joffrin, Hurst, and G. A. McKay.</i>				
DIRD.	VIOLENT.				SUCIDAL.	
					<i>Missus Knight, Rivers, & Mithen.</i>	<i>Amel. quiet day. Taking food well. Grimshaw. Very Confused. Hart. Rather restless. Joffrin restless and destructive. Gathorne, restless, restless & Confused. Mithen, Jackson, & G. A. McKay. Confused. Blakely noisy at intervals. Muntz put to bed at 10-30 P. M. McMurtreffe restless and complain of pain in his feet.</i>
ACCIDENTS OR ESCAPED.	DESTRUCTIVE.				PATIENTS VISITED BY	
						House Work <i>2</i> Outdoor Games
						Outdoor Work <i>6</i> Entertainments

Signed *Thomas Darby* Chief Attendant. *MD*

CHIEF ATTENDANT'S DAILY REPORT.

Date, *Wednesday March 12th* 1913

ADMITTED	IN SECLUSION AND FOR WHAT PERIOD.	FORCIBLE FREDING.	TAKING MEDICINE.	EXCITED OR NOISY.	OF DIRTY HABITS.	REMARKS	
						Beyond Grounds and by whom attended, etc.	
<i>Mr Wilson</i> <i>Weight 100 lb. 2 lb.</i> <i>Height 5 ft. 6 in.</i>			<i>Mr Lathorne</i> <i>Mr Mackay</i>	<i>Mr Hart</i> <i>Mr Blady</i>	<i>Mr B. M. Allen</i> <i>C. Brown</i>	<i>Mr Jeffrey</i> <i>Mr Lathorne</i> <i>Boy</i> <i>Mr Smith</i> <i>Mr Mackay</i> <i>Mr J. G. ...</i> <i>Mr Wilson</i> <i>Mr ...</i> <i>Mr ...</i> <i>Mr ...</i> <i>Mr ...</i> <i>Mr ...</i> <i>Mr ...</i>	<i>Had a quiet day</i> <i>Confused, restless & peculiar</i> <i>Interfering with other patients</i> <i>Has a cold</i> <i>Got rather better</i> <i>Confused & restless</i> <i>" " "</i> <i>Comfortable day, but depressed as evening</i> <i>Confused & nervous</i> <i>" " "</i> <i>Restless & rather noisy</i> <i>In bed most of the day</i>
DISCHARGED.	FITS.	IN BED DURING DAY.					
		<i>Mr Jeffrey</i> <i>Mr Mackay</i> <i>Mr Hart</i>					
DIED.	VIOLENT.				SUICIDAL		
					<i>Mr Lathorne</i> <i>Mr ...</i> <i>Mr ...</i> <i>Mr ...</i>	<i>Beyond the grounds</i> <i>Mr ... & ...</i> <i>Mr ... & ...</i> <i>Mr ...</i> <i>Mr ...</i>	<i>Att. J. Wilson</i> <i>Mr ...</i> <i>Mr ...</i>
ACCIDENTS OR ESCAPED.	DESTRUCTIVE.				PATIENTS VISITED BY		
						House Work <i>2</i>	Outdoor Games
						Outdoor Work <i>6</i>	Entertainments <i>20</i>
						<i>Hockey</i> <i>3</i>	

Signed *C. Barnwell* *Assistant Chief Attendant.*

CHIEF ATTENDANT'S DAILY REPORT.

Date, *Sund* day *March 13th* 1913

ADMITTED.	IN SECLUSION AND FOR WHAT PERIOD.	FORCIBLE FEEDING.	TAKING MEDICINE.	EXCITED OR NOISY.	OF DIRTY HABITS.	REMARKS.	
						Beyond Grounds and by whom attended, etc.	
			<i>W. Gathons " Mackay</i>	<i>W. Hart " Blakey</i>	<i>W. B. Walker " C. Green</i>	<i>W. West</i>	<i>Wounded by boiling very much Confused & restless Nocturnal noisy off good day Trew his bed/pri- day & washed from his room Confused, restless & nocturnal. Tobacco pipes latter Interference with other patients Confused & restless Very noisy for about 2 hrs</i>
DISCHARGED.	FITS.	IN BED DURING DAY.					
		<i>W. Jeffery " Mackay " Rusch " Wyllis</i>					
DIED.	VIOLENT.				SUCIDAL	<i>Beyond the grounds W. Henderson Att: Spaldon " Murray & Hart " Doyle " Jackson & Sillis " Gordon " Hart " Corbett " Murray but for tea with tea Satis</i>	
ACCIDENTS OR ESCAPED.	DESTRUCTIVE.				PATIENTS VISITED BY	<i>W. Jacob</i>	<i>Days fathering with Att: Cameron</i>
						House Work 2	Outdoor Games
						Outdoor Work 8	Entertainments
						<i>Sunday Reading 7</i>	

Signed *G. Barnwell* Assit: *Nelson* Chief Attendant.

CHIEF ATTENDANT'S DAILY REPORT.

Date, Friday March 14. 1913

ADMITTED	IN SECLUSION AND FOR WHAT PERIOD.	FORCIBLE FEEDING.	TAKING MEDICINE.	EXCITED OR NOISY.	OF DIRTY HABITS.	REMARKS. Beyond Grounds and by whom attended, etc.
			Mrs. Gathorne. & G. A. McKay.	Mrs. Wyllys.		Mrs. Mundy & Miller, out with Mr. Foster. Lodge Maggus. Mrs. Hart. Hart. Greenishaw. Esch. Dr. Miller. & J. J. Jones. with Mr. Charleston. Mrs. Nelson. Mr. Nally. " Jacob. Leprosia. " Lidley. " Roy.
DISCHARGED.	FITS.	IN BED DURING DAY.				
Mr. Driver.		Mrs. Gathorne. & G. A. McKay. Just. 98 C. Brown.				Greenishaw. Very Confused. quiet day. " Hunt. quiet day. Talking good with. " Hart. low health. " J. Jones. quiet day. " Gathorne. Confused & Seclusion. Audi. " Charleston. Throwing himself on the " floor. " J. Jones. full of life & Confused. " Jacob. Miller. & G. A. McKay. Confused " Nelson. quiet day. " Handley. " " Wyllys. noisy.
DIED.	VIOLENT.				SUICIDAL	
					Mrs. Wyllys. Driver. and Miller.	
ACCIDENTS OR ESCAPED.	DESTRUCTIVE.				PATIENTS VISITED BY	
						House Work 2
						Outdoor Games
						Outdoor Work 6
						Entertainments

Signed Thomas Darby. Chief Attendant. W/B

CHIEF ATTENDANT'S DAILY REPORT.

Date, *Saturday March 15* 191*3*

ADMITTED.	IN SECLUSION AND FOR WHAT PERIOD.	FORCIBLE FEEDING.	TAKING MEDICINE.	EXCITED OR NOISY.	OF DIRTY HABITS.	REMARKS. Beyond Grounds and by whom attended, etc.
			<i>Mrs. Gathorne & G. A. McKay</i>		<i>Mrs. Walker & Barrett</i>	<i>Mrs. Newby & Mat. out with H. J. ... Jackson & Little ... Toronto Mat. & Grimshaw ... Brook.</i>
DISCHARGED.	FITS.	IN BED DURING DAY.				
	<i>M. S. Bentley - 3.</i>	<i>Mrs. Kendal, J. P. McKay, & S. Brown</i>				<i>Mat. quiet day. Taking food well. Grimshaw ... Very Confused. Mat. low energy. Gathorne restless. Confused & talking about the floor. Boy sulking with other patients. Maggie restless and talkative. John Wilson & G. A. McKay, Confused. Bentley quiet day. Wilson.</i>
DIRD.	VIOLENT.				SUICIDAL	
					<i>Mrs. Wright & Wilson</i>	
ACCIDENTS OR ESCAPED.	DESTRUCTIVE.			PATIENTS VISITED BY		
				<i>M. S. Grimshaw, G. A. McKay & M. S. Brown</i>		<i>Watching Bentley 13.</i>
					House Work 2	Outdoor Games 3
					Outdoor Work 6	Entertainments 17

Signed *Thomas Darley* Chief Attendant.

CHIEF ATTENDANT'S DAILY REPORT.

Date, March 18th Sunday 1913

ADMITTED.	IN SECLUSION AND FOR WHAT PERIOD.	FORCIBLE FEEDING.	TAKING MEDICINE.	EXCITED OR NOISY.	OF DIRTY HABITS.	REMARKS. Beyond Grounds and by whom attended, etc.												
			Mr. Jackson " Mackay	Mr. Sutcliffe	Mr. Thompson	Mr. Jefferys Had a quiet day " Mr. Ray Cold better. Descrip. normal " Jackson Confused, restless & persistent " Jasper & Nielsen Confused & restless " Spinkhaus Confused, but quiet " Murray " " " a few days " Hurdley Confused, but quiet " Kite Not quite so well today " Boy To the Adult School with Mr. Waterworth												
DISCHARGED.	FITS.	IN BED DURING DAY.																
		Mr. Mackay " Jefferys " Hurdley " E. Raper																
DIED.	VIOLENT.				SUICIDAL													
					Mr. Engley, " Hurdley	<table style="width: 100%; border: none;"> <tr> <td colspan="2">No. of Patients & Attendants</td> </tr> <tr> <td>Lodge</td> <td style="text-align: right;">22 17</td> </tr> <tr> <td>Galleries</td> <td style="text-align: right;">24 10</td> </tr> <tr> <td>Work-rooms</td> <td style="text-align: right;">5 5</td> </tr> <tr> <td>Out-door Run</td> <td style="text-align: right;">3 3</td> </tr> <tr> <td>Offices</td> <td style="text-align: right;">2 2</td> </tr> </table>	No. of Patients & Attendants		Lodge	22 17	Galleries	24 10	Work-rooms	5 5	Out-door Run	3 3	Offices	2 2
No. of Patients & Attendants																		
Lodge	22 17																	
Galleries	24 10																	
Work-rooms	5 5																	
Out-door Run	3 3																	
Offices	2 2																	
ACCIDENTS OR ESCAPED.	DESTRUCTIVE.				PATIENTS VISITED BY													
					Mr. Spinkhaus, Mr. Hurdley, Mr. Knight													
						<table style="width: 100%; border: none;"> <tr> <td>House Work</td> <td style="text-align: right;">2</td> <td>Outdoor Games</td> <td></td> </tr> <tr> <td>Outdoor Work</td> <td></td> <td>Entertainments</td> <td></td> </tr> <tr> <td>Sonics</td> <td style="text-align: right;">21</td> <td></td> <td></td> </tr> </table>	House Work	2	Outdoor Games		Outdoor Work		Entertainments		Sonics	21		
House Work	2	Outdoor Games																
Outdoor Work		Entertainments																
Sonics	21																	

Signed E. Barnwell Assist. Master Chief Attendant.

CHIEF ATTENDANT'S DAILY REPORT.

Date, *Tuesday March 18th* 1913

ADMITTED.	IN SECLUSION AND FOR WHAT PERIOD.	FORCIBLE FEEDING.	TAKING MEDICINE.	EXCITED OR NOISY.	OF DIRTY HABITS.	REMARKS. Beyond Grounds and by whom attended, etc.
			<i>Mr Gathorne</i>	<i>Mr Hart</i>	<i>Mr C. Brown</i>	<i>Mr Jeffrey Shows his tray & had no breakfast; was quiet after</i>
						<i>Mr Gathorne Very confused, restless & restless.</i>
						<i>Mr Coy Interfering with other patients</i>
DISCHARGED.	FITS.	IN BED DURING DAY.				<i>Mr Geale Confused & restless</i>
		<i>Mr Jeffrey</i>				<i>Mr Hart Wound on leg treated with four plaster splints applied ✓</i>
		<i>Mr Mackay</i>				<i>Mr Greenhaus Confused but quiet</i>
		<i>Mr Hunt</i>				
		<i>Mr C. Brown</i>				
		<i>Mr Blakey</i>				
DIED.	VIOLENT.				SUICIDAL	<i>Mr Hasdley Confused</i>
					<i>Mr English</i>	<i>Mr Blakey Calls talkative</i>
					<i>Mr Montitch</i>	<i>Beyond the grounds</i>
						<i>Mr Muncie Att: Stratford</i>
						<i>Mr J. Cole " Mylo</i>
						<i>Mr Murray & Hart " Brook</i>
						<i>Mr Spinkshaw " J. Wilson</i>
						<i>Mr Siddle & Jackson " Able</i>
						<i>Mr Mellor " Melby</i>
						<i>Mr Montitch " Walsworth</i>
						<i>Mr Miles " Eaton</i>
						<i>Mr Loney - 6 - " Loele</i>
ACCIDENTS OR ESCAPED.	DESTRUCTIVE.				PATIENTS VISITED BY	House Work 2
						Outdoor Games
						Outdoor Work 8
						Entertainments
						<i>Lauton Lecter 16</i>

Signed *E. Barnwell* Asst: *Mason* Chief Attendant.

CHIEF ATTENDANT'S DAILY REPORT.

Date, *Tuesday March 19th* 1913

ADMITTED.	IN SECLUSION AND FOR WHAT PERIOD.	FORCIBLE FEEDING.	TAKING MEDICINE.	EXCITED OR NOISY.	OF DIRTY HABITS.	REMARKS. Beyond Grounds and by whom attended, etc.
			<i>Mr. Gathorne</i>		<i>Mr. B. Walker</i>	<i>Mr. Hurst - Comfortable day " Spence has. Comforted, not a " Engleby ^{quiet day} Not taking his feet well</i>
DISCHARGED.	FCTS.	IN BED DURING DAY.				<i>Mr. Jeffrey Has a Turkish bath, was " Gathorne Comforted, refused & " J. Fisher Very comforted & restless. Turkish bath " Miller Comforted & impulsive " Coy Interfering with other patients " Haroldly Comforted " Edmondson Not very well " Stephens Very restless</i>
		<i>Mr. Jeffrey " Mackay " Kears " Clark " Blakey " C. Brown</i>			SUICIDAL <i>Mr. Engleby " Miller</i>	<i>Beyond the grounds Mr. Melville & Jackson - att. Fisher " Miller " Druff Dinning - 1 - " Thomson</i>
DIRD.	VIOLENT.					
ACCIDENTS OR ESCAPED.	DESTRUCTIVE.				PATIENTS VISITED BY	
						House Work 2 Outdoor Games Outdoor Work 5 Entertainments <i>Lantern Shows 11. Hockey 2.</i>

Signed *G. Barnwell* Asst. Master Chief Attendant.

CHIEF ATTENDANT'S DAILY REPORT.

Date, Saturday March 22. 1913

ADMITTED.	IN SECLUSION AND FOR WHAT PERIOD.	FORCIBLE FEEDING.	TAKING MEDICINE.	EXCITED OR NOISY.	OF DIRTY HABITS.	REMARKS. Beyond Grounds and by whom attended, etc.
			<i>M. G. Gathorne.</i>	<i>M. S. Schaffer.</i>	<i>Miss Walker. 2. Simpson.</i>	<i>M. S. Nelson. out with St. Cady. " Karl. 9. Lillie. " S. Milner. " Jackson. " Thorton. " Karl. 9. Greenham. " J. Wilson. " Roy. 4. Moulton. " Paton. " Gallows Maggonette. " Angus Mylly. " Stephens. Clifton. " Rink. " Moulton. " Will. St. Cameron.</i>
DISCHARGED.	FITS.	IN BED DURING DAY.				<i>" Hunt. quiet day. " Givens. Mellies and depressed. " Greenham quiet day. Very Confused. " Jones. Mellies during the forenoon & " Thoro his tea tray at the Hall. " Gathorne. Mellies. excited. & Confused. " Jones to send his clothes. " J. H. Mellies and Nancy. " Siquaga. Confused. Had no breakfast. " Miss. G. A. McKay. papers. Realized. " Rowlett. Carrying lighted papers about the sitting room. Was put to bed at 2. p. m. " Wilson. quiet day. Working in grounds. " Handley quiet day. " Watching Hockey 1/2.</i>
DIED.	VIOLENT.				SUICIDAL	<i>" Miss. Langley. " Milner.</i>
ACCIDENTS OR ESCAPED.	DESTRUCTIVE.				PATIENTS VISITED BY	
					<i>M. S. Gathorne by his sister.</i>	
						House Work <u>2</u> Outdoor Games <u>3</u> Outdoor Work <u>6</u> Entertainments

Signed Thomas Duley Chief Attendant. *Wm*

CHIEF ATTENDANT'S DAILY REPORT.

Date, Sunday March 28th 1917

ADMITTED.	IN SECLUSION AND FOR WHAT PERIOD.	FORCIBLE FEEDING.	TAKING MEDICINE.	EXCITED OR NOISY.	OF DIRTY HABITS.	REMARKS. Beyond Grounds and by whom attended, etc.												
			Mr. Lathams	Mr. Sutcliffe	Mr. B. Waller " L. Thompson	Mr. Hurst Comfortable day in bed " Swain Day melting depression " Eggleby Not taking his food well " Brinkhaus Confused but quiet " Jefferys Quiet day " Bathons Confused, restless & incontinent												
DISCHARGED.	FITS.	IN BED DURING DAY.				" Jeffer Confused & very restless, went to the hospital with his Sister & Mother.												
	Mr. Edmondson 2	Mr. Jefferys " Hurst " C. Brown " C. Haas " Edmondson " Cape				" Wilson Confused & restless " Seargey " & talkative " Roy Anticipating with other patients												
DIRD.	VIOLENT.				SUICIDAL.	" Munsie Went out with his Mother & Sister												
					Mr. Eggleby " Munsie	<table style="width: 100%; border: none;"> <tr> <td colspan="2">No. of Patients & Attendants</td> </tr> <tr> <td>Lodge</td> <td>22 14</td> </tr> <tr> <td>Galley</td> <td>20 9</td> </tr> <tr> <td>Night Hut</td> <td>8 6</td> </tr> <tr> <td>Cellar</td> <td>2 2</td> </tr> <tr> <td>Office</td> <td>2 2</td> </tr> </table>	No. of Patients & Attendants		Lodge	22 14	Galley	20 9	Night Hut	8 6	Cellar	2 2	Office	2 2
No. of Patients & Attendants																		
Lodge	22 14																	
Galley	20 9																	
Night Hut	8 6																	
Cellar	2 2																	
Office	2 2																	
ACCIDENTS OR ESCAPED.	DESTRUCTIVE.				PATIENTS VISITED BY													
					Mr. Munsie - Mother & Father " Jeffer - Sister	<table style="width: 100%; border: none;"> <tr> <td>House Work</td> <td>2</td> <td>Outdoor Games</td> <td></td> </tr> <tr> <td>Outdoor Work</td> <td></td> <td>Entertainments</td> <td></td> </tr> <tr> <td>Comm. Servs.</td> <td>16</td> <td></td> <td></td> </tr> </table>	House Work	2	Outdoor Games		Outdoor Work		Entertainments		Comm. Servs.	16		
House Work	2	Outdoor Games																
Outdoor Work		Entertainments																
Comm. Servs.	16																	

Signed G. B. Armistead Asst. Matron Chief Attendant.

CHIEF ATTENDANT'S DAILY REPORT.

Date, Monday March 2nd 1913

ADMITTED	IN SECLUSION AND FOR WHAT PERIOD.	FORCIBLE FREEDING.	TAKING MEDICINE.	EXCITED OR NOISY.	OF DIRTY HABITS.	REMARKS. Beyond Grounds and by whom attended, etc.
<i>Mr. Mundy. Returned from Narrogate.</i>			<i>Dr. Gathorne.</i>			<i>Accuse East, Jackson, Grenada, and Wheeler, but with Mr. J. Wilson. Nelson & Brown to Football Match with Mr. F. Crippen Northgate. Mr. Parrott paper, out with his sister Kinsley, Bentley, Hunt, Blakley, J. J. McKay, out with Mr. Stratford Tallon & Grafton.</i>
DISCHARGED.	FITS.	IN BED DURING DAY.				
	<i>Mr. Edmondson.</i>	<i>Massie & Price. Hunt, L. Brown. Edmondson, Chace. & Price.</i>				<i>Finest quiet day & has taken food well. Cowan, Butler and depressed Grenada, very confused. Says that papers are speaking to him all over the house on the telephone. Mundy, not taking food well. paper, quiet day. Gathorne, restless and confused. Mundy. Roy, interacting with the patients. Nelson, McKay, & paper, confused. Mundy, quiet day. Mundy. Roy, given ponds of the grounds.</i>
DIED.	VIOLENT.				SUICIDAL	
					<i>Misses Langley, & Mason.</i>	
ACCIDENTS OR ESCAPED.	DESTRUCTIVE.				PATIENTS VISITED BY	
					<i>Mr. Jones, by his sister, Mundy, Father & Mother.</i>	
						House Work 3 Outdoor Games Outdoor Work 6 Entertainments

Signed Thomas Darby Chief Attendant.

CHIEF ATTENDANT'S DAILY REPORT.

Date, Tuesday March 26 1913

ADMITTED.	IN SECLUSION AND FOR WHAT PERIOD.	FORCIBLE FEEDING.	TAKING MEDICINE.	EXCITED OR NOISY.	OF DIRTY HABITS.	REMARKS. Beyond Grounds and by whom attended, etc.
Mr. Miller. 1-15. Height. 6-2 1/2. Weight. 140-4. 5. Mr. Randall. 7-30 pm Height. 5-5. Weight. 9-3 1/2.			Mr. Gathorne.	Mr. Sutcliffe.	Miss Waller. Wyller and Thompson.	Miss Mundy & sent out with Mr. Broad • Gresham, Jackson & Kellie with Mr. & Mrs. Nelson. At Poley.
DISCHARGED.	FITS.	IN BED DURING DAY.				• Signs depressed. Walked off the edge front and was depressed at having to come back. • Mundy quit day. • Gresham very confused. • Miller had lumbago. Has got a large bruise on left hip and small one left knee.
		Miss Aurst. Miller & Schmondeor & Johnson.			SUCIDAL	• Johnson throwing his breakfast pail about the room. Was out walking in Lodge front for one hour. Talk quiet. • Gathorne restless nervous & confused. • Sutcliffe restless and noisy. • Ray interviewing with other patients. • Cape sitting up about 10 hours. • Mundy quit day. • Handley talkative.
DIED.	VIOLENT.					
ACCIDENTS OR ESCAPED.	DESTRUCTIVE.				PATIENTS VISITED BY	
					Mr. Miller. By his wife & Sister. • Wilson. Brother.	
						House Work 3 Outdoor Games Outdoor Work 6 Entertainments

Signed Thomas Darby Chief Attendant. W.P.

CHIEF ATTENDANT'S DAILY REPORT.

Date, Thursday March 27 1913

ADMITTED.	IN SECLUSION AND FOR WHAT PERIOD.	FORCIBLE FEEDING.	TAKING MEDICINE.	EXCITED OR NOISY.	OF DIRTY HABITS.	REMARKS. Beyond Grounds and by whom attended, etc.
Mr. Mahon. 1-50. Height: 5-9 1/2. Weight: 11-7 1/2.			Miss Miller. 4. Gathorne.	Miss Fair. 9. Lutcliffe.	Miss Kasten. 4. Thompson.	Miss Mundy. 4. Fair. At Boat. Grinstead Jackson. 9. Fillet. Throuth. Mills. Thompson. Gally. Daggart. Miss Sewell. Kirk. Miles. 9. Diverse. Mills.
DISCHARGED.	FITS.	IN BED DURING DAY.				<ul style="list-style-type: none"> • Hunt. quiet day. • Spindall. - - - - - Sleeping in open air. • Lyle. • Miller. • Emma. rather less depressed. • Nelson. restless. sleeping in the phone. • Jeffrey. fairly quiet day. • Gathorne. restless. restless. 9. Confused. • Daggart. Confused and talkative. • Ray. whispering. • Jeffrey. Miller. 14. G. A. McKay. Confused. • Kurling. restless. Amusement 1. Confused. • Nelson. 1. G. A. McKay. no trouble or business.
					SUICIDAL	
					Miss Jeffrey. 4. Miles.	
ACCIDENTS OR ESCAPED.	DESTRUCTIVE.			PATIENTS VISITED BY		
				Mr. Ford. By his wife. • Miller. " " " • Shaw. " " Mr. Sturge.		
					House Work 3.	Outdoor Games
					Outdoor Work 6.	Entertainments

Signed Thomas Darley Chief Attendant. *H. H. M.*

CHIEF ATTENDANT'S DAILY REPORT.

Date, Friday March 28 1913

ADMITTED.	IN SECLUSION AND FOR WHAT PERIOD.	FORCIBLE FREDING.	TAKING MEDICINE.	EXCITED OR NOISY.	OF DIRTY HABITS.	REMARKS.	
						Beyond Grounds and by whom attended, etc.	
			Missus Miller. 4. Gathorne.	Missus Hart. and Sutcliffe.	Mr. Johnson	Missus Mundy 4 Jackson out with Thorne • English 4 Hart. - Hudson. • Death - Smith • Nelson 4 Little - Esley. Gedge Waggone. Missus Hart. Hart. Mundy 4 Hart. Sutcliffe 4 Jackson with Mr. Thorne! • Hancock 4 Roy. - Eaton.	
DISCHARGED.	FITS.	IN BED DURING DAY.					
	Mr. Reilly. 1.	Missus Hart. Missus Kendall. Missus Johnson. Langge. and Johnson					• Had quiet day. • Kendall .. up for one hour. • Eyle. • Nelson .. made an attempt to escape from the Lodge front in the evening. • Emma Parker English. and has taken food mess. • Johnson faintly quiet day, out 1 hour. Had a struggle with Mr. White and Mackay. • Gathorne restless confused & falling about. • Roy. sulky. • Reilly Confused • Jackson Langge & Nelson. Confused.
DIED.	VIOLENT.				SUICIDAL.		
					Missus English 4 Helen.		
ACCIDENTS OR ESCAPED.	DESTRUCTIVE.				PATIENTS VISITED BY		
					Mr. Miller. By his wife		
						House Work 3	Outdoor Games
						Outdoor Work 6	Entertainments 18.

Signed Thomas Daily Chief Attendant. H/Pr

CHIEF ATTENDANT'S DAILY REPORT.

Date, Saturday, March 29, 1913

ADMITTED.	IN SECLUSION AND FOR WHAT PERIOD.	FORCIBLE FEEDING.	TAKING MEDICINE.	EXCITED OR NOISY.	OF DIRTY HABITS.	REMARKS. Beyond Grounds and by whom attended, etc.
<u>Mr. Dale.</u> <u>about 6-15 P.M.</u> <u>Height 5-10 3/4</u> <u>Weight 11-5 1/2</u>			<u>Mr. Gathorne.</u>		<u>Miss Talbot & Thompson.</u>	<u>Miss Mundy, Diet. & Gumbles, out</u> <u>with Mr. J. Wilson.</u> <u>• Jackson & Miller. At Thornton</u> <u>• Nelson. - Hutchinson.</u> <u>• Woodcock & Boy. to Footbas made</u> <u>with Mr. Simpson.</u> <u>• Herritt, Bink, Bentley, Grace, Pope</u> <u>& Hendon, out with Mr. Fulton & King</u> <u>gallery Messers Messrs Wilson.</u> <u>• Bards, Kirk, Pope, & Hendon, out</u> <u>dressing. At Miller.</u>
	DISCHARGED.	IN BED DURING DAY.				<u>• Kendall, up 2 hours had one hour</u> <u>rest.</u> <u>• Kyle, up one hour, had quiet day.</u> <u>• Brown, rather bright.</u> <u>• Hunt, quiet day.</u> <u>• Watson, rather dull, waiting to get away</u> <u>• Wright, irritable and not talking good words</u> <u>• Giffin, rather and confused, rather too</u> <u>• Day, at the mill.</u> <u>• Gathorne, rather nervous & confused.</u> <u>• Boy, scribbling.</u> <u>• Laugel, Giffin, Wilson & McKay, confused</u> <u>• Wright, got up about 10. A.M.</u>
					SUICIDAL.	
					<u>Miss Wright & Miller.</u>	
					PATIENTS VISITED BY	
					<u>Mr. Miller, by his wife & sister.</u>	
						House Work 3 Outdoor Games
						Outdoor Work 6 Entertainments

Signed Thomas Darley Chief Attendant. M.D.

CHIEF ATTENDANT'S DAILY REPORT.

Date, *Sunday March 30* 1913

ADMITTED	IN SECLUSION AND FOR WHAT PERIOD.	FORCIBLE FEEDING.	TAKING MEDICINE.	EXCITED OR NOISY.	OF DIRTY HABITS.	REMARKS.	
						Beyond Grounds and by whom attended, etc.	
			<i>M's Galloway</i>	<i>Messrs Hunt & Sutcliffe</i>		<i>M's Hunt. quiet day</i> <i>" Kyle. " taking food mess. & was up one hour.</i> <i>" Huntell. up 2 hours. walking in ground</i> <i>" Evans. rather better.</i> <i>" Hall. restless and noisy.</i> <i>" Nelson. quiet day. taking food mess.</i> <i>" English. irritable and not taking food well.</i> <i>" Jeffrey. irritable and threw tin pot against the wall.</i> <i>" Galloway. restless, nervous & Confused.</i> <i>" Dog. interfering.</i> <i>" Nelson. G.A. McKay. Langer and Joseph. restless and Confused.</i> <i>" Banks. restless and Confused.</i> <i>" Dale. quiet day.</i> <i>" Handley. Confused.</i>	
DISCHARGED.	FITS.	IN BED DURING DAY.					
		<i>Messrs Hunt. Kyle. Huntell. Jeffrey. & Edmunsen.</i>					
DIRD.	VIOLENT.				SUICIDAL		
					<i>Messrs Ingley & Miller.</i>		
ACCIDENTS OR ESCAPED.	DESTRUCTIVE.				PATIENTS VISITED BY		
						<i>No of Patients & Attendants.</i> <i>Cage. 26 - 15.</i> <i>Galloway. 26 - 8.</i> <i>Office 1</i> <i>Night Att. 5.</i> <i>out door men 3.</i> <i>Attended Sessie 26.</i>	
						House Work	Outdoor Games
						Outdoor Work	Entertainments

Signed *Thomas Darkey* Chief Attendant.

CHIEF ATTENDANT'S DAILY REPORT.

Date, Wednesday April 2 1913

ADMITTED.	IN SECLUSION AND FOR WHAT PERIOD.	FORCIBLE FEEDING.	TAKING MEDICINE.	EXCITED OR NOISY.	OF DIRTY HABITS.	REMARKS. Beyond Grounds and by whom attended, etc.
			<i>M's Gathorne.</i>	<i>M's Hart.</i>		<ul style="list-style-type: none"> • <i>M's Hughes, out with Sgt E. Wilson.</i> • <i>Munby & Jackson. " Forles.</i> • <i>Hart. " Natworth.</i> • <i>Fulley & Jackson. " Boules.</i> • <i>Mellon. " Ledy.</i> • <i>Roy & Jackson. 6 patients. Fryer.</i> • <i>George Wagnonette, James Hart. Hart.</i> • <i>Fulley, Jackson, Mellon & McKay with</i> • <i>Sgt. Ledy.</i> • <i>Munden, Taro, Eric, Buckley, Bennett.</i> • <i>J. McKay, out with Sgt Stafford.</i> • <i>J. Fullon.</i> • <i>" Munby, to luncheon with his Sister</i> • <i>Lyle, quiet day. sp. 1 hour.</i> • <i>Mellon. " " 2 "</i> • <i>Sydney, depressed during the forenoon.</i> • <i>Robinson, in bed most of the day.</i> • <i>Complains of head ache.</i> • <i>Wilson, quiet day. Walking in grounds.</i> • <i>Hart, Mellon and Norris.</i> • <i>Jeffers, quiet day. Had a hot bath.</i> • <i>Hurst. " " "</i> • <i>Gathorne, Mellon and Compasad. Bath.</i> • <i>Pauline, restless and Compasad.</i> • <i>Stephens. " " "</i> • <i>G. Brown, Munchmore & Spouring, in</i> • <i>about the loom.</i>
DISCHARGED.	FETS.	IN BED DURING DAY.				
		<i>Munby, Hurst. Lyle, Hancock Jeffers.</i>				
DIRD.	VIOLENT.				<p style="text-align: center;">SUICIDAL</p> <ul style="list-style-type: none"> • <i>Munby, Hughes & Mellon.</i> 	
ACCIDENTS OR ESCAPED.	DESTRUCTIVE.				<p style="text-align: center;">PATIENTS VISITED BY</p>	
					<ul style="list-style-type: none"> • <i>House Work 9</i> • <i>Outdoor Work 6</i> • <i>House to the Doctor: Sgt Stafford</i> 	<ul style="list-style-type: none"> • <i>Outdoor Games</i> • <i>Entertainments</i>

Signed Thomas Darley Chief Attendant. *MD*

CHIEF ATTENDANT'S DAILY REPORT.

Date, *Thursday April 3, 1913*

ADMITTED	IN SECLUSION AND FOR WHAT PERIOD.	FORCIBLE FEEDING.	TAKING MEDICINE.	EXCITED OR NOISY.	OF DIRTY HABITS.	REMARKS. Beyond Grounds and by whom attended, etc.
			<i>M's Gathorne.</i>	<i>M's Hart.</i>	<i>M's Waller.</i>	<ul style="list-style-type: none"> <i>Mrs Hart & Mandy out with Mr Green.</i> <i>Jackson & Grimshaw - Foster</i> <i>W. P. Lili - Boullie</i> <i>Mellors - Fulcherson</i> <i>Sgt. J. Killeli. - Makwaki</i> <i>Mandy - Foster</i> <i>Grimshaw - Jarvis</i> <i>Jackson - Boullie</i> <i>Mokkalli - Eaton</i> <i>Bullby, Chasa, J. A. Brown, Myles,</i> <i>& Dick. Mr. Kitching & Lutton</i> <i>Gallagher, Maggessette Mrs. Thompson</i> <i>George J. A. Brown Edmondson Ruck</i> <i>& Dale. Mr. Stratford</i>
DISCHARGED.	FITS.	IN BED DURING DAY.				
		<i>Mrs. Mabel Lyles. Kendall. J. A. Brown.</i>				
DIRD.	VIOLENT.				SUICIDAL	
					<i>Mrs. Mabel Lyles & Dick</i>	<ul style="list-style-type: none"> <i>Lyles & Kendall sitting outside talking</i> <i>food well. Message.</i> <i>Had soles and hang.</i> <i>Mellors quiet day complete of head ache</i> <i>going out one hour very sensitive</i> <i>& technique.</i> <i>Gathorne restless & confused. Had to</i> <i>be put into spoon</i> <i>Mellors, J. A. Brown, Myles, & Magge. Confused.</i> <i>Eyams. Boullie depressed.</i> <i>Mandy, not talking food well.</i>
ACCIDENTS OR ESCAPED.	DESTRUCTIVE.				PATIENTS VISITED BY	
	<i>M's Jaffier.</i>					
						House Work <i>3</i> Outdoor Games
						Outdoor Work <i>6</i> Entertainments

Signed *Thomas Darley* Chief Attendant. *MD*

CHIEF ATTENDANT'S DAILY REPORT.

Date, *Saturday April 5* 1913

ADMITTED.	IN SECLUSION AND FOR WHAT PERIOD.	FORCIBLE FEEDING.	TAKING MEDICINE.	EXCITED OR NOISY.	OF DIRTY HABITS.	REMARKS. Beyond Grounds and by whom attended, etc.
			<i>M. Gathorne.</i>	<i>M. Hart.</i>	<i>Mess Hallan. 9 C. Brown.</i>	<ul style="list-style-type: none"> • <i>Mess Newby. 9. Went out with M. Jani.</i> • <i>Jackson. 4. Lili. 1. M. Brown.</i> • <i>Wahon. 1. Simpson.</i> • <i>Swaine. 4. Mrs. Roy. 4. Menden. 6.</i> • <i>Tomdale. 3. Groom. 1. M. Ledy. 4. Daryl.</i> • <i>G. J. McKay. 9. J. J. J. 1. M. Duff.</i> • <i>W. J. Smith. 1. Healey. 9. R. B. out.</i> • <i>M. M. Kitching. 4. K. J. 1.</i> • <i>Galley. 1. Grogan. 1. Mess J. J. McKay.</i> • <i>Pharo. 1. A. Brown. 6. Brown. 4.</i> • <i>Blaney. 1. M. Fuller.</i> • <i>Hall. 1. out alone.</i>
DISCHARGED.	FITS.	IN BED DURING DAY.				
		<i>Mess Hart. Hendall. 4. Lyle. Jeffries. 1. J. P. Rice. 4. Cooper.</i>				
DIED.	VIOLENT.				SUICIDAL	<ul style="list-style-type: none"> • <i>Cooper. depressed & confused. 1. M. Newby.</i> • <i>food fairly well. Temp. 98-100.</i> • <i>Hingall. 4. Lyle. quiet day.</i> • <i>Wahon. quiet day.</i> • <i>Jeffries. better day. out. 1. hour. no.</i> • <i>attemping all the time he was out.</i> • <i>G. M. H. 1. M. L. 1. M. 1. M. 1. M. 1.</i> • <i>quiet day.</i> • <i>Mess. 1. J. J. J. 1. M. 1. M. 1.</i> • <i>quiet day.</i> • <i>Hawley. 1.</i>
ACCIDENTS OR ESCAPED.	DESTRUCTIVE.				PATIENTS VISITED BY	
					<i>M. Lyle. By his Sister. 1. Friend.</i>	
					<i>" Groom. By his Brother.</i>	
						House Work <i>3</i> Outdoor Games
						Outdoor Work <i>6</i> Entertainments

Signed *Thomas Darley* Chief Attendant. *1/12*

CHIEF ATTENDANT'S DAILY REPORT.

Date, Sunday April 6 1913

ADMITTED.	IN SECLUSION AND FOR WHAT PERIOD.	FORCIBLE FEEDING.	TAKING MEDICINE.	EXCITED OR NOISY.	OF DIRTY HABITS.	REMARKS. Beyond Grounds and by whom attended, etc.												
			<i>M's Gathorne.</i>		<i>M's Walker</i>	<ul style="list-style-type: none"> <i>M's Nimby out to tea with his sister</i> <i>• Taken to the Minister. At Anderson</i> <i>• Hyndall not taking food well.</i> <i>• Gyles " " " "</i> <i>• Lighty " " " "</i> <i>• Cooper swollen and agitated in the evening. Has taken food fairly well.</i> <i>• Jaffer quiet day.</i> <i>• Gathorne swollen and Confused.</i> <i>• Hunt quiet day.</i> <i>• Wilson Jaffer & Hobay swollen and Confused</i> <i>• Smith " " " "</i> <i>• Greenhaw " " " "</i> <i>• Nelson quiet day.</i> 												
DISCHARGED.	FITS.	IN BED DURING DAY.																
	<i>M's Edmondson 1.</i>	<i>Messrs Hunt. Jaffer. Gyles. Hendall. Cooper. Dale & Lape.</i>																
DIRD.	VIOLENT.				SUICIDAL													
					<i>Messrs Lighty. Nelson & Cooper.</i>													
ACCIDENTS OR ESCAPED.	DESTRUCTIVE.					<p style="text-align: center;">PATIENTS VISITED BY</p> <table style="width: 100%; border-collapse: collapse;"> <tr> <td style="width: 50%;"><i>M's Greenhaw. By his Brother.</i></td> <td style="width: 50%;"></td> </tr> </table>	<i>M's Greenhaw. By his Brother.</i>											
<i>M's Greenhaw. By his Brother.</i>																		
						<table style="width: 100%; border-collapse: collapse;"> <tr> <td colspan="2" style="text-align: center;"><i>No of Patients & Attendants.</i></td> </tr> <tr> <td style="width: 70%;">Lodge 26.</td> <td style="width: 30%; text-align: right;">15</td> </tr> <tr> <td>Galleries 26</td> <td style="text-align: right;">8</td> </tr> <tr> <td>Office 1</td> <td style="text-align: right;">5</td> </tr> <tr> <td>Night 10</td> <td style="text-align: right;">3</td> </tr> <tr> <td>Out-door men</td> <td style="text-align: right;">3</td> </tr> </table>	<i>No of Patients & Attendants.</i>		Lodge 26.	15	Galleries 26	8	Office 1	5	Night 10	3	Out-door men	3
<i>No of Patients & Attendants.</i>																		
Lodge 26.	15																	
Galleries 26	8																	
Office 1	5																	
Night 10	3																	
Out-door men	3																	
						<table style="width: 100%; border-collapse: collapse;"> <tr> <td style="width: 50%;">House Work</td> <td style="width: 50%;">Outdoor Games</td> </tr> <tr> <td>Outdoor Work</td> <td>Entertainments</td> </tr> <tr> <td></td> <td style="text-align: right;"><i>Travelling Service 22.</i></td> </tr> </table>	House Work	Outdoor Games	Outdoor Work	Entertainments		<i>Travelling Service 22.</i>						
House Work	Outdoor Games																	
Outdoor Work	Entertainments																	
	<i>Travelling Service 22.</i>																	

Signed Thomas Darby Chief Attendant. *[Signature]*

CHIEF ATTENDANT'S DAILY REPORT.

Date, Monday April 9, 1913

ADMITTED	IN SECLUSION AND FOR WHAT PERIOD.	FORCIBLE FEEDING.	TAKING MEDICINE.	EXCITED OR NOISY.	OF DIRTY HABITS.	REMARKS. Beyond Grounds and by whom attended, etc.								
			<i>No's Gathorne.</i>			<i>Moore, Mundy, & Tilton, out with St James.</i> <i>" Jackson " Tilton.</i> <i>" Mather " Anderson.</i> <i>" Mundy & Tilton " Bouller.</i> <i>" Jackson " Hutchinsons.</i> <i>" Mison, day out. " Haldenorth.</i>								
DISCHARGED.	FITS.	IN BED DURING DAY.				<i>Frankell & Lyles, sitting out most of the day. Have taken John Baker letter.</i> <i>" Cooper, Mather and Confused until 9, 10 M. rest of the day fairly quiet.</i> <i>" Moulton, who sent several times. Has taken very little food. Sleep at 9, 10, 9, 8.</i> <div style="border: 1px solid black; padding: 2px; width: fit-content; margin: 5px auto;"> SUICIDAL <i>Moore, Hughes,</i> <i>Mison & Cooper.</i> </div> <i>" Mison, depressed in the forenoon, rather bright during the evening.</i> <i>" Joffin, quiet day.</i> <i>" Gathorne, Mather, Mison & Cooper.</i> <i>" Joffin, Mison, Mery & Munge Confused.</i> <i>" Joffin, Mather and Confused three times in day at the Hall.</i>								
DIRTY.	VIOLENT.					<i>" Mather, Mison, Mery & Munge Confused.</i> <i>" Joffin, Mather and Confused three times in day at the Hall.</i>								
ACCIDENTS OR ESCAPED.	DESTRUCTIVE.			PATIENTS VISITED BY		<i>" Mather, Mison, Mery & Munge Confused.</i> <i>" Hughes, Mison, Mery & Munge Confused.</i> <i>Weight: 10 - 1 1/2.</i>								
						<table style="width: 100%; border: none;"> <tr> <td style="border: none;">House Work</td> <td style="border: none; text-align: center;">3</td> <td style="border: none;">Outdoor Games</td> <td style="border: none;"></td> </tr> <tr> <td style="border: none;">Outdoor Work</td> <td style="border: none; text-align: center;">6</td> <td style="border: none;">Entertainments</td> <td style="border: none;"></td> </tr> </table>	House Work	3	Outdoor Games		Outdoor Work	6	Entertainments	
House Work	3	Outdoor Games												
Outdoor Work	6	Entertainments												

Signed Thomas Daily Chief Attendant. *1/10*

CHIEF ATTENDANT'S DAILY REPORT.

Date, Tuesday April 8 1913

ADMITTED.	IN SECLUSION AND FOR WHAT PERIOD.	FORCIBLE FEEDING.	TAKING MEDICINE.	EXCITED OR NOISY.	OF DIRTY HABITS.	REMARKS. Beyond Grounds and by whom attended, etc.
			Messrs Robinson. Siggins Kendall 9 Northgate.		Messrs Walker. E. Brown 3 Joffins 9th	Messrs Mundy & Felton out with Mr Joffins. • Insley Jackson. F. Nelson • Grindson. T. L. L. • Mundy. Antilemon. Lodge Magguate. Messrs Hart Joffins & Nelson. Joffins • Nelson. Malesworth.
DISCHARGED.	FITS.	IN BED DURING DAY.				• Rivin. restless and untidy. • Northgate. quiet day. not taken food well • Gropen. agitated and depressed during the evening. • Siggins. Restless and depressed. • Hart. • Insley. Not taking food well. • Lyles. • Mundy. taking food rather better. • Joffins. restless day. & throwing his fist about. • Gathorne. restless, rambles and very confused. • Lyles. quiet day. • Roy. interfering with other patients. • Joffins. restless and irritable. struck Mr Richards. • Mundy. irritable. Attacked Mr E. Brown and scratched his face.
DIED.	VIOLENT.				SUICIDAL.	
	Messrs Joffins. & Mundy.	Messrs Hart. Gropen. Joffins. Northgate. Lyles. Kendall. Oble. Lyles. and Edmondson.			Messrs Insley. Mundy. Cooper.	
ACCIDENTS OR ESCAPED.	DESTRUCTIVE.				PATIENTS VISITED BY	
						House Work 3 Outdoor Work 6 Outdoor Games Entertainments

Signed Thomas Darley Chief Attendant. H. P. M.

CHIEF ATTENDANT'S DAILY REPORT.

Date, Friday April 11 1913

ADMITTED.	IN SECLUSION AND FOR WHAT PERIOD.	FORCIBLE FEEDING.	TAKING MEDICINE.	EXCITED OR NOISY.	OF DIRTY HABITS.	REMARKS. Beyond Grounds and by whom attended, etc.
			Mrs. Gathorne. Robinson. Gusano. 4. Moukale.		Mrs. Mother. 4. Jeffrey.	Mrs. Mundy, out with St. Kelly. " Filleth. Sumpson. " Quail to position. J. J. Hunt. " Lygley. E. Wilson. " Lodge Magistrate. Mrs. Hart. " Jackson. S. J. J. McKay. " with Mr. Easton. " Roy. St. Duff. " Munda. Rivitt. Blakely. Runk. " Ghee. 4. D. McKay. with Mr. " Tullon. 4. Kemp.
DISCHARGED.	FITS.	IN BED DURING DAY.				
	Mrs. Bentley. 2.	Mrs. Jeffrey. Saxpa. J. J. J. 4. Dale.				
DIED.	VIOLENT.				SUICIDAL.	Mrs. Randall. 3. Eyle. taking food better. Mrs. Cooper. fairly quiet day but has taken food well. " Susan. Corliss. depressed. " Hart. less restless. bold rather better. " Jeffrey. quiet day. " Gathorne. Mollie. Lucie. & Confused. " Harol. quiet day. sitting up. Dr. house. " Roy. taking food with Mrs. Patrick. " J. J. J. McKay. G. A. McKay. Confused. " Munda. Confused. " Lygley. taking food rather better.
ACCIDENTS OR ESCAPED.	DESTRUCTIVE.				PATIENTS VISITED BY	
					Mrs. Hart. Roy. Mrs. Mother. " Gathorne. 4. Mrs. & Mother.	
						House Work 3 Outdoor Games Outdoor Work 6 Entertainments

Signed Thomas Darley Chief Attendant. 11/11

CHIEF ATTENDANT'S DAILY REPORT.

Date, Thursday April 10 1913

ADMITTED.	IN SECLUSION AND FOR WHAT PERIOD.	FORCIBLE FEEDING.	TAKING MEDICINE.	EXCITED OR NOISY.	OF DIRTY HABITS.	REMARKS. Beyond Grounds and by whom attended, etc.
			<i>Miss Gathorne Robinson & Moulton.</i>		<i>Miss G.A. McKay Meyer and Thompson.</i>	<i>Mr. Miller out with At Horton. " Amby & Jackson - Paris. " Miller & Jackson - Cullen. " Amby - Filly. " Greibler - Paris.</i>
DISCHARGED.	FITS.	IN BED DURING DAY.				
	<i>Mr. Bentley, 5.</i>	<i>Miss Amat. Cooper & J. J. Dale & Wape.</i>				<i>Cooper agitated & depressed most of the day. " Gruber, great day taking food better. " Cole - less playful and not taking food well. " Watson, quiet day. " Moulton got up about 11 A. M. ✓ " Neil, better. Had no letter. " J. J. Cooper, better during the forenoon. " Gathorne restless, nervous & confused. " G. A. McKay, Confused & untidy. " Ray, unliking with other patients. " J. J. Cooper, Wilson, Waugh & McKay, Confused. " Menden unstable struck Mr. G. Brown in the face & blacked his eyes ✓ " Moulton, not taking food well. " Moulton, Confused.</i>
DIRT.	VIOLENT.				SUICIDAL	
	<i>Mr. Menden.</i>				<i>Miss English, Miss & Cooper.</i>	
ACCIDENTS OR ESCAPED.	DESTRUCTIVE.				PATIENTS VISITED BY	
					<i>Mr. Taylor by Miss Nathan, Seiler & Linn. " Menden "</i>	
						House Work <u>3</u> Outdoor Games Outdoor Work <u>6</u> Entertainments

Signed Thomas Daley Chief Attendant. *46/10*

CHIEF ATTENDANT'S DAILY REPORT.

Date Tuesday, April 9 1913

ADMITTED.	IN SECLUSION AND FOR WHAT PERIOD.	FORCIBLE FEEDING.	TAKING MEDICINE.	EXCITED OR NOISY.	OF DIRTY HABITS.	REMARKS. Beyond Grounds and by whom attended, etc.
			Mrs. Robinson. Spruce, Kendall. Northgate, & Nelson.	M's. Test.		M's. Newby out with Mr. Hudson. " Jackson. " Janni. " Lodge Maggarette. Keeler hat. " Little, Jackson, Sewell, Joseph & " G. A. McKay. " Janni. " Menden, Reilly, Rinko, & Barritt. " out with Kibbey, & Fulton. " Jacob & Hendley. " K. Mills. " Jacob to Fielde. " Melvark.
DISCHARGED.	FITS.	IN BED DURING DAY.				
		Mrs. Cooper. Goffins, Lytle. Kendall, Dale. Folpe, & Edmundson. F. B. Clark				" Goffins restless and agitated most of " the day. " Menden, quiet day. " eggs. " not taking food well. " Koutall. " taking food better. " Best. Complaint of tooth ache. " Spruce. Continues depressed. " Nelson. quiet day. " Folpe. vegetable. Threw his breakfast " against the wall. Had lunch out. " Gethorne. Restless and noisy. " " " Howard. Sitting out. 3/4 hours. " Roy. sitting out. " Menden. Confused. " Folpe. Saugpe McKay & Nelson. Confused.
DIED.	VIOLENT.				SUICIDAL	
					Mrs. Lytleby & Nelson & Cooper.	
ACCIDENTS OR ESCAPED.	DESTRUCTIVE.				PATIENTS VISITED BY	
					M's. Folpe. By M's. Robinson. " Folpe. " Keltner.	
						House Work 7. Outdoor Games Outdoor Work 6. Entertainments

Signed Thomas Darley Chief Attendant. M. M.

CHIEF ATTENDANT'S DAILY REPORT.

Date, Saturday April 12 1913

ADMITTED.	IN SECLUSION AND FOR WHAT PERIOD.	FORCIBLE FEEDING.	TAKING MEDICINE.	EXCITED OR NOISY.	OF DIRTY HABITS.	REMARKS. Beyond Grounds and by whom attended, etc.
			Miss Swain. Kendall, Kyle. F. Robinson.		Miss G. D. Kelley Hompson. & Wainbr.	" Hart. out with his mother. " Moulton. St. Ledy. " Jackson. Thorpe. " Mundy. & Felle. Javis. " Gately. Waggow. Kelly. Barrett. " J. A. Brown. Really. Sewer. & " Kulla. St. Malinowski. " Mundy. & Jackson. Ledy. " Kelly. & Jackson. to Jackson with " St. Thorpe. " Hart. out to supper with his mother. " Kendall. fairly good day. I have taken " good better. " Kyle. more depressed and not " taking food well. " Cooper. quiet day. taking food well. " same depressed at times. " Wilson. quiet day. " Jolly. restless and destructive. " Gathorne. better sensitive & confused. " Hurst. irritable & abusive in the " morning, was sitting up to hours. " Jago. Wilson. & Waggow. better & confused. " G. D. Kelley. confused and untidy. " Gately. not taking food well.
DISCHARGED.	FITS.	IN BED DURING DAY.				
	Mr. Reuby. 2.	Mr. Reuby. 2. Miss Jeffries. Cooper. Dal. & Pa. ...				
DIRD.	VIOLENT.				SUICIDAL.	
					Miss Gately. Wilson. & Cooper.	
ACCIDENTS OR ESCAPED.	DESTRUCTIVE.				PATIENTS VISITED BY	
	Mr. Jeffries.				Mr. Cooper by his son & nephews. " Hart. by his mother.	
					House Work 3	Outdoor Games
					Outdoor Work 6	Entertainments

Signed Thomas Darley

Chief Attendant. [Signature]

CHIEF ATTENDANT'S DAILY REPORT.

Date, Sunday April 13 1913

ADMITTED.	IN SECLUSION AND FOR WHAT PERIOD.	FORCIBLE FEEDING.	TAKING MEDICINE.	EXCITED OR NOISY.	OF DIRTY HABITS.	REMARKS. Beyond Grounds and by whom attended, etc.														
			<i>Myers Sycam. Cobb. Handell. V. Robinson.</i>		<i>Myers Walker. V. Pierapson.</i>	<i>M's Nelson. to the kitchen with Mr Hutchinson. Walked away from his Mr Lyle returned about 10. p.m. " needed quiet day " Lyle. Condition depressed. " Sycam. depressed at times. " Cobb. comfortable day. " Went out to lunch with his Mother. " Jaffer. quiet day. " Gathorne. restless. sensitive, & Confused " G. J. Kellog. Very sultry. temperature at 12. A.M. 98.2. 4. p.m. 98.4. and at 8. p.m. 98.2. " slightly not taking food well. " Dr. Kelly. Sick was sent to bed at 11. 56. Temperature 99. " Jaffer. Jaffer. & Nelson. Confused. <table style="margin-left: auto; margin-right: auto; border: none;"> <tr> <td colspan="2" style="text-align: center;">No. of Patients & Attendants</td> </tr> <tr> <td style="text-align: right;">Lodge</td> <td style="text-align: right;">25 - 16.</td> </tr> <tr> <td style="text-align: right;">Galaxy</td> <td style="text-align: right;">26. - 7.</td> </tr> <tr> <td style="text-align: right;">Office</td> <td style="text-align: right;">1</td> </tr> <tr> <td style="text-align: right;">Night Att.</td> <td style="text-align: right;">6.</td> </tr> <tr> <td style="text-align: right;">out door men</td> <td style="text-align: right;">3.</td> </tr> <tr> <td colspan="2" style="text-align: right;">Cleaning Service 22.</td> </tr> </table> </i>	No. of Patients & Attendants		Lodge	25 - 16.	Galaxy	26. - 7.	Office	1	Night Att.	6.	out door men	3.	Cleaning Service 22.	
No. of Patients & Attendants																				
Lodge	25 - 16.																			
Galaxy	26. - 7.																			
Office	1																			
Night Att.	6.																			
out door men	3.																			
Cleaning Service 22.																				
DISCHARGED.	FITS.	IN BED DURING DAY.																		
		<i>Myers Jaffer. Cobb. Dale. V. Lape.</i>																		
DIED.	VIOLENT.				SUICIDAL															
					<i>Myers Jaffer. Hilcox. & Cooper.</i>															
ACCIDENTS OR ESCAPED.	DESTRUCTIVE.				PATIENTS VISITED BY															
<i>M's Nelson.</i>					<i>M's Hall. By his Mother.</i>															

Signed Thomas Darby Chief Attendant. *MD*

CHIEF ATTENDANT'S DAILY REPORT.

Date, Monday April 14 1913

ADMITTED.	IN SECLUSION AND FOR WHAT PERIOD.	FORCIBLE FEEDING.	TAKING MEDICINE.	EXCITED OR NOISY.	OF DIRTY HABITS.	REMARKS Beyond Grounds and by whom attended, etc.				
<i>Mr. Bolton. 4 p.m. Height: 5-5" Weight: 118 Leatham. 5 p.m. Height: Weight:</i>			<i>Miss Kendall. Eggs. 3 times</i>		<i>Miss Parker & Sherman.</i>	<i>Miss Kelly 4 p.m. At Cellar. Had out morning with his Mother & At Simpson.</i>				
<i>Dimensions Admitted.</i>	<i>FITS.</i>	<i>IN BED DURING DAY.</i>				<ul style="list-style-type: none"> • <i>Kendall. less depressed and taking food well.</i> • <i>Eggs. Continue depressed.</i> • <i>Cooper. depressed and agitated from 9 a.m. to 5 p.m. not taking food well.</i> • <i>Sullivan. depressed.</i> • <i>Jeffrey. struggled to be dressed & all the time he was up.</i> • <i>Gallows. restless. Lumber & outside.</i> • <i>Had quiet day. Sitting up 8 hours.</i> • <i>Miles. transferred to 3rd Cellar.</i> • <i>J. H. Brown. Well. Under care.</i> • <i>Munden. Restless and Confused. & attacked. No. 6. Brown.</i> • <i>Motion quiet day.</i> • <i>James. G. H. McKay & Laugel below by confinement.</i> • <i>Leatham. Present on forehead & left Sacrum.</i> 				
<i>DIRD.</i>	<i>VIOLENT.</i>				<i>SUICIDAL.</i>					
	<i>Mr. Munden.</i>				<i>Miss Ingley. Cooper & Munden.</i>					
<i>ACCIDENTS OR ESCAPED.</i>	<i>DESTRUCTIVE.</i>			<i>PATIENTS VISITED BY</i>						
				<i>Mr. Hart by his Mother.</i>						
						<table style="width: 100%; border: none;"> <tr> <td style="border: none;">House Work <u>3</u></td> <td style="border: none;">Outdoor Games</td> </tr> <tr> <td style="border: none;">Outdoor Work <u>6</u></td> <td style="border: none;">Entertainments <u>6</u></td> </tr> </table>	House Work <u>3</u>	Outdoor Games	Outdoor Work <u>6</u>	Entertainments <u>6</u>
House Work <u>3</u>	Outdoor Games									
Outdoor Work <u>6</u>	Entertainments <u>6</u>									

Signed Thomas Daily

Chief Attendant. *Wm*

CHIEF ATTENDANT'S DAILY REPORT.

Date, Tuesday April 15, 1913

ADMITTED	IN SECLUSION AND FOR WHAT PERIOD.	FORCIBLY FEEDING.	TAKING MEDICINE.	EXCITED OR NOISY.	OF DIRTY HABITS.	REMARKS.	
						Beyond Grounds and by whom attended, etc.	
			Moses Randall. Life & Suvaine.	Mr. Miles.	Mr. Barrit.	Mr. Jacobs out for the day. Mr. Miles. Lodge Waggonette. Messrs. chart. Filled papers & Dr. McKay out with Mr. S. Hutchinson, Mr. Duff. Keel to Chalmers with his father with Dr. McKay.	
DISCHARGED.	FITS.	IN BED DURING DAY.				" Leatham quit day. Has better light food fairly well.	
		Moses Leatham Miles. Bolton. Cooper. Lape Dale. Dr. McKay.				" Cooper. Bolton better day. Has better food fairly well.	
						" Bolton. Depressed at intervals. Has taken food well.	
					SUCIDAL	" Miles. Bolton and Henry at intervals. Has better has small lesions on right knee. Has got an abscess.	
DIED.	VIOLENT.				Mrs. Langley Cooper & Milner	" Keel. quit day. Has better depressed.	
						" Cooper. Bolton during the previous.	
						" Bolton. Has better.	
						" Langley. " " "	
						" Keel. quit day. up 7 hours.	
						" Got horse. no change.	
						" Jacobs. Has better and Cooper.	
ACCIDENTS OR ESCAPED.	DESTRUCTIVE.			PATIENTS VISITED BY		House Work 3 Outdoor Games	
				Mr. Keel. Dr. McKay. Life. Dr. Lape.		Outdoor Work 6. Entertainments	

Signed Thomas Darling Chief Attendant. *MD*

CHIEF ATTENDANT'S DAILY REPORT.

Date, Wednesday June 16 1913

ADMITTED.	IN SECLUSION AND FOR WHAT PERIOD.	FORCIBLE FEEDING.	TAKING MEDICINE.	EXCITED OR NOISY.	OF DIRTY HABITS.	REMARKS. Beyond Grounds and by whom attended, etc.
			<i>Miss Kincaid & Lyle.</i>	<i>Mr. Hart.</i>	<i>Miss Walker & Thompson.</i>	<i>Miss Nobby & Feltie. At Network. Lodge Wagonville. Miss Hart. Hart Jackson & Brown. Joseph & Maday with Mr. Thorton. • Reilly, Barrett, Ricks, Blakey, Menden & Nelson. with Mr. Fuller & Cameron.</i>
DISCHARGED.	FITS.	IN BED DURING DAY.				
		<i>Miss Cooper, Bolton, Miles, Cathans, Pope Dale & McKay</i>				<i>• Mrs. Butler and Confused. Has taken food fairly well. • Graham. quiet day. Has taken food fairly well. Saline solution administered 10 cc. Sleep 3 hours at intervals. • Kendall. & Lyles quiet day. Messge as usual. • Seane. rather more cheerful • Hart. rather noisy & interfering. • Robinson. rather talkative. • Cooper agitated most of the day. & has not taken food well • Bolton. depressed & complains of pain in his back and arms. Food fairly well. • Joseph. quiet day. Satisfied with • Gathorne. as usual. • Brandy. Confused.</i>
DIED.	VIOLENT.				SUICIDAL	
					<i>Miss English, Miles, Cooper & Bolton.</i>	
ACCIDENTS OR ESCAPED.	DESTRUCTIVE				PATIENTS VISITED BY	
	<i>Mr. G. Brown.</i>					
						House Work 3 Outdoor Games
						Outdoor Work 6 Entertainments

Signed Thomas Darby Chief Attendant. *MD*

CHIEF ATTENDANT'S DAILY REPORT.

Date, Thursday April 17 1913

ADMITTED.	IN SECLUSION AND FOR WHAT PERIOD.	FORCIBLE FEEDING.	TAKING MEDICINE.	EXCITED OR NOISY.	OF DIRTY HABITS.	REMARKS. Beyond Grounds and by whom attended, etc.
			<i>Missus Kendall. Lyle & Bolton</i>	<i>M's. Wks.</i>	<i>Missus Walker & Thompson</i>	<i>M's. Nelson to Station with his Sister & Sister. • April 16 the Resident. Mr. J. Nelson. • Numbly & Jackson. Waterworth. • Gerrit & Myrtle & Myrtle & Ruth & Stephen. Mr. Decker & Kemp. • Bolton depressed. Taken food fairly well • Cooper. • Swine - less depressed. • Kendall & Lyle. out most of the day & rolling lawn lawn. • Mild. Bullock and Henry transferred to West Corridor. no 22 room. Swine returned • Nelson. quiet day. • Nathan taking liquid food fairly well • Robinson restless and talkative. • Harst. quiet day. Transferred to both Corridor no 10 room. • Japhen fairly quiet day • Graham no change. • Hodge taking food better. • Hase. put to bed at 2:30 p.m. temp 102.4 at 6 p.m. 102. • Handley confined.</i>
DISCHARGED.	FITS.	IN BED DURING DAY.				
		<i>Missus Bolton. Cooper & Japhen. Mrs. Nathan. Lyle. Dale & Dr. McKay.</i>				
DIED.	VIOLENT.				SUICIDAL.	
					<i>Missus Handley Missus Cooper & Bolton</i>	
ACCIDENTS OR ESCAPED.	DESTRUCTIVE.				PATIENTS VISITED BY	
					<i>M's. Latham. By his wife Seta and Dr. Bradford. • Nelson. By his Sister</i>	
						House Work 3 Outdoor Games
						Outdoor Work 6 Entertainments

Signed Thomas Darby Chief Attendant.

CHIEF ATTENDANT'S DAILY REPORT.

Date, *Saturday April 19*, 1913

ADMITTED	IN SECLUSION AND FOR WHAT PERIOD	FORCIBLE FEEDING.	TAKING MEDICINE.	EXCITED OR NOISY.	OF DIRTY HABITS.	REMARKS. Beyond Grounds and by whom attended, etc.
			<i>Miss Keystall. Cullen, Cyle, Leatham & Robinson</i>	<i>Miss Niles, & Nat.</i>		<ul style="list-style-type: none"> • <i>Mr. Mundy out with Mr. Waterworth.</i> • <i>Jackson</i> • <i>Nation</i> • <i>Carl, Carl & Jackson to picture with Mr. Thornton</i> • <i>Barton, Parks, Newden, Shaw & Blakey with Mr. Kemp & Weatherill.</i> • <i>Keates, Myler, Newden, Stephens & E. Brown. Mr. Cameron (bring)</i>
DISCHARGED.	FITS.	IN BED DURING DAY.				<ul style="list-style-type: none"> • <i>Specs, Knight, H-9.</i> • <i>Leatham, very restless, has taken food well.</i> • <i>Cooper, depressed most of the day.</i> • <i>Bolton, less depressed, has had food.</i> • <i>Spudall, continues depressed.</i> • <i>Cyle.</i> • <i>Nation, tried to get into a dressing room at the Station.</i> • <i>Jefferies up for one hour, restless and chattering all the time.</i> • <i>Mr. Keates and Confused, has taken food fairly well.</i> • <i>Spallone, no change.</i> • <i>Jaeger, Confused, talked from Lodge front.</i> • <i>Handley, restless and Confused.</i>
DIRD.	VIOLENT.				SUICIDAL	
					<i>Miss Leighton, Miss Cooper & Bolton.</i>	
ACCIDENTS OR ESCAPED.	DESTRUCTIVE.				PATIENTS VISITED BY	
						<ul style="list-style-type: none"> House Work <i>3</i> Outdoor Work <i>6</i> Outdoor Games Entertainments

Signed *Thomas Darley*

Chief Attendant. *11/13*

CHIEF ATTENDANT'S DAILY REPORT.

Date, Sunday April 20th 1913

ADMITTED.	IN SECLUSION AND FOR WHAT PERIOD.	FORCIBLE FEEDING.	TAKING MEDICINE.	EXCITED OR NOISY.	OF DIRTY HABITS.	REMARKS. Beyond Grounds and by whom attended, etc.
			Mr Leatham " Lovell " Bolton " Lyden " Hall	Mr Havelly	Mr G. Brown " Raper " Thompson	Mr Latham Has had a fair quiet day & takes food fairly well. Mr G. Brown rather restless during the morning. Mr Bolton a little depressed most of the day. Mr Russell Depressed most of the day.
DISCHARGED.	FITS.	IN BRD DURING DAY.				Mr Watson to Church - Att: Paddy " Sevanie Has parole of the grounds " Miles Very improved & talkative " usual good feed. Mr Gathorne Very confused & restless " Roy Has parole of the grounds " Wilby Complains of fluency in the night
			Mr Edmundson " 2 " Lovell " Cooke " Jefferys " Miles " Dale " Hall			Mr Gathorne Very confused & restless " Roy Has parole of the grounds " Wilby Complains of fluency in the night
DIED.	VIOLENT.				SUICIDAL.	Mr Gathorne " Bolton " Cooke " Miles
						No. of Patients: 9 Attendants: Lads 24 14 " Patients 28 8 Night Nurse 6 But also Nurse 2 Officers 2
ACCIDENTS OR ESCAPED.	DESTRUCTIVE.				PATIENTS VISITED BY	Mr Leatham by his wife & Sister-in-law
						House Work Outdoor Work Entertainments Evening Service 20

Signed G. Barmwell Asst: Watson Chief Attendant. Wm

913

CHIEF ATTENDANT'S DAILY REPORT.

Date, Monday April 21st 1913

ADMITTED.	IN SECLUSION AND FOR WHAT PERIOD.	FORCIBLE FEEDING.	TAKING MEDICINE.	EXCITED OR NOISY.	OF DIRTY HABITS.	REMARKS.	
						Beyond Grounds and by whom attended, etc.	
			Mr Leatham " Kendall " Lytle " Bolton	Mr Hart " Wilson	Mr Walker " Thompson	Mr Leatham	Fairly quiet day, slept 1 1/2 hrs at intervals, has taken measurement fairly well Mr Cooper Digital, another meal of Holey before breakfast. Mr Bolton Up since 9-30, fairly good dog
DISCHARGED.	FITS.	IN BED DURING DAY.				Mr Kendall	Discharge day
		Mr Lytham " Cooper " Bolton " Jefferys " White " Hall " Dale " Bentley				Mr Hart	Splint, bank legs, removed from leg Mr Jefferys Dry matter all day " White Dry matter & lactulose was applied, feet with bicarbonate Mr Coombs Bacteria, compound & resistive
DIED.	VIOLENT.				SUCIDAL	Mr J. C. Brown	Dry lactulose
						Mr Ingley	Composed & matter
						Mr Coombs	Complains of pain in side
						Mr Bolton	
						Mr Wilson	Complains of the grounds out walking
ACCIDENTS OR ESCAPED.	DESTRUCTIVE.					Mr Murray, Fiddle	Att. Jervis
					PATIENTS VISITED BY	Mr Jackson, Mast	Horton
					Mr Leatham by his wife, family	Mr Warritt, Sims, Blatty	Crumson
					Mr Kendall by his wife	Mr Pearson & Clegg	Boothman
					Mr Kendall by his brother	Mr Hart	Self the dentist J. Wilson
						House Work	3 Outdoor Games
						Outdoor Work	6 Entertainments

Signed E. Barnwell Assist. Master Chief Attendant.

CHIEF ATTENDANT'S DAILY REPORT.

Date, Tuesday April 22 1913

ADMITTED.	IN SECLUSION AND FOR WHAT PERIOD.	FORCIBLE FEEDING.	TAKING MEDICINE.	EXCITED OR NOISY.	OF DIRTY HABITS.	REMARKS. Beyond Grounds and by whom attended, etc.
			Mrs. Leatham. Fondell, Bolton Lybe. & Hall.	Mrs. Mito.	Mrs. Nathan & Thompson.	Mrs. Mito out with Mr. J. Nelson. • Sent. 1. Mitty. & Little. J. Nelson. • paper. 2. Mitty. Sabra. • Jacob. out for the day. National. • Mito to Station with her sister and Mr. Kelly. • Leatham, Bolton. Taken food fairly well. • Cooper, Bolton and departed all day. • Mito taken food fairly well. • Bolton quit day. up from 10. A. M. • Kendall, Bolton and departed in the Evening. • Mito. Depressed all day. • Mito. quit day. • Mito. out 11.30 hours. Very quiet day. • Mito. Bolton and Lillian. Not taken food fairly well. • J. H. Brown. Taken medicine. • Mitty. as usual. • Mitty. not taking food well. • G. Brown. Muddled. Not in shape & • Sent. about 10.30 in the yard. • Mito. out nearly all day.
DISCHARGED.	FITS.	IN BED DURING DAY.				
		Mrs. Leatham. Cooper, Griffin Mrs. Dale. & Hall.				
DIRD.	VIOLENT.				SUICIDAL	
					Mrs. Mitty. Cooper, Bolton. & Nelson.	
ACCIDENTS OR ESCAPED.	DESTRUCTIVE.				PATIENTS VISITED BY	
					Mrs. Leatham. By her wife. 2 Daughters. J. Son. Sister & Sister in Law.	
					House Work 4 Outdoor Work 7	Outdoor Games Entertainments

Signed Thomas Dorley Chief Attendant.

CHIEF ATTENDANT'S DAILY REPORT.

Date, *Wednesday April 23rd 1913*

ADMITTED	IN SECLUSION AND FOR WHAT PERIOD.	FORCIBLE FEEDING.	TAKING MEDICINE.	EXCITED OR NOISY.	OF DIRTY HABITS.	REMARKS. Beyond Grounds and by whom attended, etc.
			<i>Mr Leatham " Swinall " Lyle " Bolton " Hare</i>	<i>Mr Wiles</i>	<i>Mr Thompson " Wacker</i>	<i>Mr Leatham gradually getting weaker has taken a few courses of food Mr Cooper Exposed & agitated most of today Mr Bolton All most of the day " Swinall Brighter day, playing cards " Lyle " Spunkhaus Had a typhoid fever at 11:30 am, was sick once ✓ Mr Hurst Excited & difficult to manage Mr Jeffrey Had a quiet day, was up to Turkish Bath Mr Wiles Very talkative, restless & confused Mr Gathorne Restless & confused Turkish Bath Beyond the grounds Mr Wacker Att. Prilly " Pinsky & Jackson " Walsworth " Knott " Eaton " Hart S. W. Dentist " J. Wilson 6^{3rd} Coll. gentlemen with Att. Stratford & Eglton Dreving Lodge - 8 - " Thomson</i>
DISCHARGED.	FITS.	IN BED DURING DAY.				
		<i>Mr Leatham " Cooper " Spunkhaus " Bentley " Hart</i>				
DIED.	VIOLENT.				SUICIDAL	
					<i>Mr English " Bolton " Cooper " Wilson</i>	
ACCIDENTS OR ESCAPED.	DESTRUCTIVE.				PATIENTS VISITED BY	
					<i>Mr Waker by a friend " Leatham by his family " the Bishop of Halifax</i>	
						House Work <i>4</i> Outdoor Games Outdoor Work <i>7</i> Entertainments

Signed *E. Barnwell* Assist. *M. Waker* Chief Attendant.

CHIEF ATTENDANT'S DAILY REPORT.

Date, *Thursday April 24th* 1913

ADMITTED.	IN SECLUSION AND FOR WHAT PERIOD.	FORCIBLE FEEDING.	TAKING MEDICINE.	EXCITED OR NOISY.	OF DIRTY HABITS.	REMARKS. Beyond Grounds and by whom attended, etc.
			<i>Mr Leatham Kendall Lyle Bolton</i>	<i>Mr Cape</i>	<i>Mr Waller</i>	<i>Mr Leatham Slight part of the day rather at intervals, much restles Mr Cooper Deepwood, restles agitated most of the day Mr Bolton Off most of today, a little laughter Mr Kendall a fair day, playing chess in the evening Lyle a quiet day Hunt rather restless at times Jeffrey restless during the morning Wills Sleeping most of the day was a bit tired during the evening Grimsdale Had a quiet day Mendish Compliment of not feeling well temp. 99</i>
DISCHARGED.	FYIS.	IN BED DURING DAY.				
		<i>Mr Leatham Cooper Blutney Hyer Cape</i>				
DEED.	VIOLENT.				SUICIDAL	
					<i>Mr Angley Cooper Bolton Miles</i>	<i>Beyond the grounds Mr Minsky Hart & Jackson - Att. National Hart & Co. Kent Jacobs To the Prison - Washburn Jagers out walking - Harrison Barnett Backs Pitkin - Chase & Mendenhall with Att. Mitchell & Worthen</i>
ACCIDENTS OR ESCAPED.	DESTRUCTIVE.				PATIENTS VISITED BY	
					<i>Mr Leatham by his wife, family & friends</i>	<i>1st Gall. Chris - 4 - Att. Stables</i>
					House Work 3	Outdoor Games
					Outdoor Work 6	Entertainments

Signed *E. B. Arnall* Assist. Matron Chief Attendant. *W. M.*

CHIEF ATTENDANT'S DAILY REPORT.

Date, Saturday April 26 1913

ADMITTED.	IN SECLUSION AND FOR WHAT PERIOD.	FORCIBLE FEEDING.	TAKING MEDICINE.	EXCITED OR NOISY.	OF DIRTY HABITS.	REMARKS. Beyond Grounds and by whom attended, etc.
			<i>Morgan Wendell. Lyle & Bolton. P. Hall.</i>	<i>M. Hart.</i>	<i>Morgan Walker & Barrett.</i>	<i>Morgan, Mumby & Hart. At J. Nelson. M. Hart. Karpowitz. J. Johnson. Kersten. Boy. Ruff. Bertrik, Blakely, Rinko, Nelson & Menden with Mr. Seltzer & Kemp. Gallup, Maggord, Morgan, Herb. Lewick, E. Brown & Chase. At Hotel. M. out alone Cooper agitated & restless. Bolton depressed. Lyle fairly quiet day. Manager's man Kurdell. Morgan depressed during the evening. Lyle, not taking food well. J. J. B. Mollie during the forenoon Guthorne, Volney, Seltzer & Crawford. Spree in glass of milk at the table. Walked up from 11:30 to 6 p.m. M. Co. Crawford, the sick lines & Complain of feeling well. Are taken with 1 Soda Water. Temp 98.6. Dance, setting up 6 hours Hall. " " 8. Reutley. " " 6.</i>
DISCHARGED.	FITS.	IN BED DURING DAY.				
		<i>Morgan Cooper & Sape.</i>				
DIRD.	VIOLENT.				SUICIDAL	
					<i>Morgan highly Bolton, Cooper & Nelson.</i>	
ACCIDENTS OR ESCAPED.	DESTRUCTIVE.				PATIENTS VISITED BY	
					<i>M. Seltzer. By the Brother. Cooper. " " Son & another Guthorne.</i>	
					House Work	Outdoor Games
					Outdoor Work	Entertainments

Signed Thomas Darley Chief Attendant. *THD*

CHIEF ATTENDANT'S DAILY REPORT.

Date, *Sunday April 27th* 1913

ADMITTED.	IN SECLUSION AND FOR WHAT PERIOD.	FORCIBLE FEEDING.	TAKING MEDICINE.	EXCITED OR NOISY.	OF DIRTY HABITS.	REMARKS. Beyond Grounds and by whom attended, etc.
			<i>W. Kendall Egler Bollen W. Hall</i>	<i>W. Wilson</i>	<i>W. Thompson</i>	<i>W. Johnson</i> Very temperamental Threw a plate of fruiting at the nurse <i>W. Thonleick</i> Severe letter was up for part of the day <i>W. Jasper</i> Out for his visit to the State <i>W. Miller</i> Very confused talking singing, coughs very troublesome but relief obtained after 5 minutes <i>W. Cooper</i> Day depressed, agitated taken food once <i>W. Dyer</i> Up most of the day <i>W. Stephens</i> Buttopted his coat <i>W. Wilson</i> In the lot alone <i>Ray</i> To the Odessa school alone <i>W. Mundy</i> To Church, alone <i>W. Rindler, Egler</i> To the Prison Att. Coulter No. of Patients - Attendants <i>Cooper</i> 26 16 <i>Bollen</i> 26 8 <i>Wilson</i> 26 5 Night Nurse 2 Out-door men 2 Officers 2
DISCHARGED.	FITS.	IN BED DURING DAY.				
		<i>W. Jeffrey W. Miller Cooper Cafe</i>				
DIED.	VIOLENT.				SUICIDAL	
					<i>W. Ingely Cooper Bollen Wilson</i>	
ACCIDENTS OR ESCAPED.	DESTRUCTIVE.				PATIENTS VISITED BY	
	<i>W. Stephens</i>				<i>W. Jasper</i> by his State	
						House Work 3 Outdoor Games
						Outdoor Work Entertainments
						General Service 2

Signed *E. Barnwell* Asst. Master Chief Attendant.

CHIEF ATTENDANT'S DAILY REPORT.

Date, *Monday April 28th* 1913

ADMITTED.	IN SECLUSION AND FOR WHAT PERIOD.	FORCIBLE FEEDING.	TAKING MEDICINE.	EXCITED OR NOISY.	OF DIRTY HABITS.	REMARKS.		
						Beyond Grounds and by whom attended, etc.		
			<i>Mr. Lyles " " " " " " " Bolton " Hall</i>		<i>Mr. Waller " " " " " " " " " " " "</i>	<i>Mr. Jefferys Bolton at dinner, walking "</i>		
DISCHARGED.	FITS.	IN BED DURING DAY.						
	<i>Mr. Clewerson</i>	<i>Mr. Jefferys " " " " " " " " " " " "</i>					<i>Mr. Joseph Confined & very restless "</i>	
DIRD.	VIOLENT.				SUCIDAL			
					<i>Mr. Inghly " Bolton " Cooper</i>		<i>By one of the grounds "</i>	
ACCIDENTS OR ESCAPED.	DESTRUCTIVE.				PATIENTS VISITED BY			
					<i>Mr. Joseph by his sister</i>			
							House Work <i>3</i>	Outdoor Games
							Outdoor Work <i>6</i>	Entertainments
							Concert <i>17</i>	

Signed *E. Barnwell* Assist. Warden Chief Attendant. *Wm*

1913

CHIEF ATTENDANT'S DAILY REPORT.

Date, Tuesday April 29 1913

ADMITTED.	IN SECLUSION AND FOR WHAT PERIOD.	FORCIBLE FEEDING.	TAKING MEDICINE.	EXCITED OR NOISY.	OF DIRTY HABITS.	REMARKS. Beyond Grounds and by whom attended, etc.
			<i>Miss Lyle. Narciss Bolton & Hale.</i>	<i>Miss Joffe & Hail.</i>	<i>Miss Foster & Thompson.</i>	<i>Miss Newby & Hail. At Pearly. • Hail, Joffe & Hail to patient with Miss J. Wilson. • Newby. Miss Joffe. • Hail & Lyle. Bolton. • Upon 6 Station with his friend & Hail. • Cooper, Foster and agitated. Was up most of the day out 2 hours. • Bolton. quiet day. • Hail. " " • Hail. very irritable. • Joffe. irritable & noisy. Threw his tray & fork at the wall. • Gathorne. Hail, Hail, Hail. (Bath.) • Miss. Hail. Hail & abusive. to 2-3. Hail. Hail to 8-2. • Joffe. Hail. Hail. Confused. • Hail. had small lumps of meat at dinner. Food for several months. • Hail. Not taking food well. • Hail. Hail. Hail. Hail. • Hail. Hail. Hail & Hail.</i>
DISCHARGED.	FITS.	IN BED DURING DAY.				
		<i>Miss Joffe. Miss Joffe & Edmondson.</i>				
DIED.	VIOLENT.				SUICIDAL <i>Miss Hail. Bolton & Hail.</i>	
ACCIDENTS OR ESCAPED.	DESTRUCTIVE.				PATIENTS VISITED BY <i>Miss Hail. By his wife. • Hail. " " Miss Archer. • Joffe. " " Miss Hail.</i>	House Work 3 Outdoor Games Outdoor Work 6 Entertainments

Signed Thomas Daily Chief Attendant. *H.P.*

CHIEF ATTENDANT'S DAILY REPORT.

Date, *Wednesday June 30* 191*3*

ADMITTED.	IN SECLUSION AND FOR WHAT PERIOD.	FORCIBLE FEEDING.	TAKING MEDICINE.	EXCITED OR NOISY.	OF DIRTY HABITS.	REMARKS. Beyond Grounds and by whom attended, etc.
			<i>Assen Lybe. Newcast. Bolton. 4 Hall.</i>	<i>Assen Hart. 4. Nil.</i>	<i>Assen Hart. 4.</i>	<i>Lodge Haggard's house. Hart. Hart. Boffon. J. A. Brown. J. Brown. G. A. 4. Adley. At 1/2 Wilson.</i>
DISCHARGED.	FITS.	IN BED DURING DAY.				<ul style="list-style-type: none"> • Cooper. Wilkes & depressed. was up most of the day. • Bolton. depressed. Complaint of pain in his stomach. • Widdall. quiet day. Played Cricket? • Lybe. • Wilkes. Complaint of pain in the stomach. Messon same. No better after. • Hart. quiet day. • Hart. Wilkes and Henry. • Joffen. fairly quiet day. • Wilkes. Wilkes. Confused. Singing most of the day. • Galters. as usual. • Cooper. Wilkes and Confused. • Widdall. Savage. J. A. Brown Confused. • G. Brown. Destructive. Bottle thrown. • Handly. quiet day.
DIED.	VIOLENT.				SUCIDAL.	
					<i>Assen Lybe. Bolton. & Cooper.</i>	
ACCIDENTS OR ESCAPED.	DESTRUCTIVE.				PATIENTS VISITED BY	
	<i>M. B. Brown.</i>				<i>M. B. Brown. By his Sister. • Wilkes. By his Sister. & M. B. Brown. • Cooper.</i>	
						House Work <i>3</i> Outdoor Games Outdoor Work <i>8</i> . Entertainments

Signed *Thomas Dawley* Chief Attendant. *1/10*

CHIEF ATTENDANT'S DAILY REPORT.

Date, *Thursday*, *27* *Sept* Day *1* 1913

ADMITTED.	IN SECLUSION AND FOR WHAT PERIOD.	FORCIBLE FEEDING.	TAKING MEDICINE.	EXCITED OR NOISY.	OF DIRTY HABITS.	REMARKS. Beyond Grounds and by whom attended, etc.	
			<i>W. Keelace</i> <i>Ly Co</i> <i>Rollin</i> <i>Blase</i>	<i>W. Wiles</i>	<i>W. Gathorne</i> <i>B. Walker</i>	<i>W. Cooper</i> <i>a fine day</i> <i>Kendall</i> <i>Early bright day</i> <i>Thompson</i> <i>gives</i> <i>W. Wiles</i> <i>Very confused, talking</i> <i>slipping continuously</i> <i>W. Gathorne</i> <i>Very confused &</i> <i>incoherent</i> <i>W. Jaeger</i> <i>Confused & very restless</i> <i>Handley</i> <i>Confused</i> <i>B. Booth</i> <i>Staring up clothes</i> <i>Edmondson</i> <i>Washed up for 6 hrs</i> <i>Pape</i> <i>Seems a little quieter</i>	
DISCHARGED.	FITS.	IN BED DURING DAY.					
	<i>W. Edmondson</i>	<i>W. Jeffrey</i> <i>W. Wiles</i>					
DIED.	VIOLENT.				SUICIDAL	<i>Beyond the Grounds</i> <i>W. Munday</i> <i>Hart & Jackson - Att. Pelly</i> <i>Jaeger</i> <i>W. Jaeger</i> <i>to the Post Office with his</i> <i>Scotch & Att. Richards</i> <i>W. Boy</i> <i>to the House - Att. Kemp</i> <i>Jaeger</i> <i>to the Prison - Plebition</i>	
ACCIDENTS OR ESCAPED.	DESTRUCTIVE.				PATIENTS VISITED BY	<i>W. Thompson</i> <i>Chas. Banks</i> <i>Clayton</i> <i>Country work - Att. Kemp</i>	
	<i>W. C. Spain</i>				<i>W. Jaeger</i> <i>by his Sister & Mr. Connor</i> <i>Jaeger</i> <i>" " Sister</i>		
						House Work <i>3</i>	Outdoor Games
						Outdoor Work <i>8</i>	Entertainments

Signed *E. Barnwell* ... Assist.: *Prabon* Chief Attendant. *W. W.*

CHIEF ATTENDANT'S DAILY REPORT.

Date, Friday May 2nd 1918

ADMITTED.	IN SECLUSION AND FOR WHAT PERIOD.	FORCIBLE FEEDING.	TAKING MEDICINE.	EXCITED OR NOISY.	OF DIRTY HABITS.	REMARKS.	
						Beyond Grounds and by whom attended, etc.	
			Mr. Eschler " Eyles " Bolton " Haas " Wiles " Watson	Mr. Hart " Brown	Mr. Waller " Thompson	Mr. Cooper Up most of the day, walking in the grounds " Bolton East night day " Watson Had a daylight at night " Jeffrey Had a fairly good day walking round his farm at times " Wiles Confused & very talkative all day " Gachomo Day improved & reasonable " Jasper Irritable & confined out for tea with his Sister " Haudley Confused	
DISCHARGED.	FITS.	IN BED DURING DAY.					
	Mr. Bentley,						
DIED.	VIOLENT.				SUCIDAL	Mr. Wilson To the May Barnical " Brink, Bally, Dab, Darrow out walking. Att: Kitzing & " Bolton " Roy att: Eaton " Ingley & Hart att: Duff " Henshall & Eyles att: Giville " Denton H. Smith	
ACCIDENTS OR ESCAPED.	DESTRUCTIVE.			PATIENTS VISITED BY		Lodge Clinic - 6 - att: Jarvis	
				Mr. Jasper by his Sister		House Work 3 Outdoor Work 8	Outdoor Games Entertainments

Signed G. Barnwell Assist: Watson Chief Attendant.

CHIEF ATTENDANT'S DAILY REPORT.

Date, Saturday May 3 1913

ADMITTED.	IN SECLUSION AND FOR WHAT PERIOD.	FORCIBLE FEEDING.	TAKING MEDICINE.	EXCITED OR NOISY.	OF DIRTY HABITS.	REMARKS Beyond Grounds and by whom attended, etc.
Mrs. Carr. 4-50. Night. Night. Temp 97-8.			Mrs. Treadwell. Lyle. Bolton. Mrs. Wile. 4 Wheeler.	Mrs. Hart. 4. Wile.	Mrs. Walker. 9. Thompson.	Mrs. Jackson out with St. Theron. • Mandy 9 Hart. 9. Wile. • Wheeler. 9. Treadwell. • Treadwell. Lyle. 9. Seaman. to Jackson with St. Brook. • Moultrie. 4. Harrison. • Joseph out with his father. • William Maggouette. Mrs. Thompson. • C. Brown. Dice. Blakely. 9. Chase with St. Kemp. • Cook. 4. Hitchings. • Rose. Harriet. Mauden. Lyle. Mauden. • Blakely with St. Fallon. 9. Cameron. • Mauden out alone.
DISCHARGED.	FITS.	IN BED DURING DAY.				
	Mrs. Bentley 2.	Mrs. Wile. Joseph. Appleton.				
DIED.	VIOLENT.				SUICIDAL.	
					Mrs. Langley. Cooper. Bolton.	• Bolton depressed at loss Complaint of head ache. • Heart very irritable. • Joseph quiet day. • Wile. Confused has seen 3 times. • Catherine Confused and in Room. Was transferred to Third Gallery. • Richter to lodge. sleeping in room No 24. • Carr slight bump on left knee 9 right shin. • C. Brown destructive.
ACCIDENTS OR ESCAPED.	DESTRUCTIVE.				PATIENTS VISITED BY	
	Mrs. C. Brown.				Mrs. Joseph. By the Doctor.	
						House Work 3. Outdoor Games 6. Outdoor Work 8. Entertainments

Signed Thomas Daily Chief Attendant.

CHIEF ATTENDANT'S DAILY REPORT.

Date, Sunday May 12th 1913

ADMITTED.	IN SECLUSION AND FOR WHAT PERIOD.	FORCIBLE FEEDING.	TAKING MEDICINE.	EXCITED OR NOISY.	OF DIRTY HABITS.	REMARKS.																
						Beyond Grounds and by whom attended, etc.																
			Mr. Hendon " Lyler " Bolton	Mr. Hart	Mr. B. Walker	Mr. Jefferys " Officer " Cook " Bunker " Cooper " Bolton " Hensel " Carr	<p>Pauly quiet day</p> <p>Very talkative & confused</p> <p>Confused & restless</p> <p>Badly depressed & apathetic</p> <p>Complaining of pain in back</p> <p>Spent 1/2 at infirmary</p> <p>Recalls during the afternoon</p> <p>taking his food well</p> <p>Seems better, taking food fairly well</p> <p>Disposition with his clothes</p> <p>Recalls all day</p> <p>Depressed & getting bit hot intervals</p>															
DISCHARGED.	FITS	IN BED DURING DAY.				Mr. Appleton " B. Brown	<p>Mr. Appleton</p> <p>Seems better, taking food fairly well</p> <p>Disposition with his clothes</p>															
	Mr. Bentley	Mr. Jefferys " Carr " Appleton				Mr. Appleton " B. Brown	<p>Disposition with his clothes</p> <p>Depressed & getting bit hot intervals</p>															
DIKD.	VIOLENT.				SUCIDAL	Mr. Engleby " Cooper " Bolton	<p>No. of Patients & Attendants</p> <table style="margin-left: 20px;"> <tr> <td>Lodge</td> <td>28</td> <td>16</td> </tr> <tr> <td>Receiving</td> <td>26</td> <td>9</td> </tr> <tr> <td>Night Nurse</td> <td></td> <td>3</td> </tr> <tr> <td>Butcher</td> <td></td> <td>2</td> </tr> <tr> <td>Officers</td> <td></td> <td>2</td> </tr> </table>	Lodge	28	16	Receiving	26	9	Night Nurse		3	Butcher		2	Officers		2
Lodge	28	16																				
Receiving	26	9																				
Night Nurse		3																				
Butcher		2																				
Officers		2																				
ACCIDENTS OR ESCAPED.	DESTRUCTIVE.				PATIENTS VISITED BY	Mr. Boy " B. Brown " Carr " Appleton	<p>So. Baptist St. Petersburg</p> <p>Ep. Church, St. Petersburg</p> <p>Methodist Church, At. V. City</p>															
	Mr. B. Brown						<p>House Work 3</p> <p>Outdoor Games</p> <p>Outdoor Work</p> <p>Entertainments</p> <p>Drinking 19</p>															

Signed G. Barmuel Asst. Chief Attendant.

CHIEF ATTENDANT'S DAILY REPORT.

Date, *Monday May 5th* 1913

ADMITTED.	IN SECLUSION AND FOR WHAT PERIOD.	FORCIBLE FEEDING.	TAKING MEDICINE.	EXCITED OR NOISY.	OF DIRTY HABITS.	REMARKS. Beyond Grounds and by whom attended, etc.
			<i>Mr. Kendall " Lyles " Burtin</i>	<i>Mr. Brown " Bart</i>	<i>Mr. C. Walker " C. Brown " L. Thompson</i>	<i>Mr. Jeffrey</i> <i>Exp. motion of limbs</i> <i>" Wiles</i> <i>Very irascible & confused</i> <i>Mr. Lyles</i> <i>visited by the doctor</i> <i>" Bartley</i> <i>Hadly in fever last night</i> <i>Mr. Bapu</i> <i>Exp. motion & affected, not taking medicine</i> <i>Mr. Bolton</i> <i>Complains of pain in his head</i> <i>" Carr</i> <i>Diets all day</i> <i>" Burtin</i> <i>Isolate, clean up the man</i> <i>" Bathone</i> <i>Confused & restless</i>
DISCHARGED.	FITS.	IN BED DURING DAY.				
		<i>Mr. Jeffrey " Wiles " Carr</i>				
DIED.	VIOLENT.				SUICIDAL	<i>Beyond the Grounds</i> <i>Mr. Kendall & Lyles</i> <i>att. Brooks</i> <i>" Mundy & Bart</i> <i>" Harrison</i> <i>" Lyles</i> <i>" Simpson</i> <i>" Kendall</i> <i>" Brooks</i> <i>Mr. Hart</i> <i>Restless & noisy</i> <i>Mr. Lyles</i> <i>Mr. Kendall got 11.00</i> <i>" Bartley</i> <i>10.00</i>
ACCIDENTS OR ESCAPED.	DESTRUCTIVE.				PATIENTS VISITED BY	
	<i>Mr. C. Brown</i>				<i>Mr. Lyles by his mother</i>	
						House Work <i>2</i> Outdoor Games Outdoor Work <i>6</i> Entertainments <i>Revised List</i>

Signed *E. Barnwell* Assist. *W. H. M.* Chief Attendant.

CHIEF ATTENDANT'S DAILY REPORT.

Date, Tuesday May 6 1913

ADMITTED.	IN SECLUSION AND FOR WHAT PERIOD.	FORCIBLE FEEDING.	TAKING MEDICINE.	EXCITED OR NOISY.	OF DIRTY HABITS.	REMARKS. Beyond Grounds and by whom attended, etc.
			Mrs. Kendall. Lyle & Bolton	Mrs. Wills. 4 Hart.	Mrs. Waller. 4. Thompson.	Mrs. Mumby & Hart. Mr. Brook. " Lyle. " E. Wilson. " Kendall & Lyle. " Brook. " Lyle. " Mumby. " Jones. " Cape. Barrett. Mullen. Bentley. Dale. with Mr. Kemp & Cameron.
DISCHARGED.	FITS.	IN BED DURING DAY.				
		Mrs. Jeffries. Carr & Wills.				" Carr. Very restless during the evening. Has taken good fairly well " Cooper. Restless and depressed most of the day. " Bolton. depressed at intervals. " Watson. Complaint of head ache got up at 5. p.m. " Hart. Restless and noisy. " Mrs. Ingelby " Cooper. 2 " Bolton.
DIRTY.	VIOLENT.				SUCIDAL.	" Wills. Sleeping from 5-4.5 A.M. to 12.30 p.m. noisy after waking up " J.A. Brown. restless & noisy lat- tens. " Stephen. destructive. " C. Brown. " " Gathorne. Restless and Confused " Monday. quiet day.
ACCIDENTS OR ESCAPED.	DESTRUCTIVE.				PATIENTS VISITED BY	
	Mrs. E. Brown & Stephen.				Mrs. Carr. By the Neph. & Nurse. " Watson. By two Sisters	
						House Work 3 Outdoor Work 7
						Outdoor Games Entertainments

Signed Thomas Daily Chief Attendant.

CHIEF ATTENDANT'S DAILY REPORT.

Date, Wednesday May 7th 1913

ADMITTED.	IN SECLUSION AND FOR WHAT PERIOD.	FORCIBLE FEEDING.	TAKING MEDICINE.	EXCITED OR NOISY.	OF DIRTY HABITS.	REMARKS. Beyond Grounds and by whom attended, etc.
			Mr Kendall " Lyles " Bolton	Mr Hurl " B. Kelly	Mr Walker " Thompson	Mr Jefferys Had a quiet day, but had " Hurl Very irritable, impure " Lyles By matches, & " Barr Simple dinner given, amount was 3 1/2 Caster Oil at 4-50 pm
DISCHARGED.	FITS.	IN BED DURING DAY.				" Cooper at quiet day " Bolton " Hurl Out of door when " Hurl Very restless all day " Burtone Impure matches " Hurl had Turkish Bath " Hurl Better day, no fits " Kendall Seem to be of Lyles working & playing cricket
DIED.	VIOLENT.				SUICIDAL.	
					Mr Engelke " Bolton " Cooper	Beyond the Grounds Mr Muleby, Lyles Att. Games " Kendall Lyles " Book Lodge Chair - 6 - " Thorton
ACCIDENTS OR ESCAPED.	DESTRUCTIVE.			PATIENTS VISITED BY		
				Mr Lyles by a Friend		
					House Work 3 Outdoor Work 6 Cricket - 4	Outdoor Games Entertainments

Signed E. Barnwell Assoc. Master Chief Attendant.

CHIEF ATTENDANT'S DAILY REPORT.

Date, *Thursday May 8th* 1913

ADMITTED.	IN SECLUSION AND FOR WHAT PERIOD.	FORCIBLY FEEDING.	TAKING MEDICINE.	EXCITED OR NOISY.	OF DIRTY HABITS.	REMARKS. Beyond Grounds and by whom attended, etc.
			<i>Mr. Lincoln</i>	<i>Mr. Hart</i>	<i>Mr. Sampson</i>	<i>Mr. Barr</i> Sees rather better
			<i>" Lyle</i>	<i>" J. G. Brown</i>	<i>" Chase</i>	<i>" Cooper</i> Depressed, moans & agitated
			<i>" Bolton</i>	<i>" Blakey</i>	<i>" Walker</i>	<i>" Hurst</i> Irritable at times
						<i>" Hart</i> Very restless all day
						<i>" Jefferys</i> A better day
						<i>" Miller</i> Very restless, confused & talkative
DISCHARGED.	FITS.	IN BED DURING DAY.				<i>" Jasper</i> Very restless & confused
		<i>Mr. Coar</i>				<i>" Banks</i> " " " " " "
						<i>" Gathorne</i> Very confused, restless
						Beyond the Grounds
						<i>Mr. Dale</i> att: Kalkhug
						<i>" McCully & Hart</i> " " " " " "
						<i>" Jackson & Sullivan</i> " " " " " "
						<i>" Hart</i> " " " " " "
						<i>Mr. Ingely</i>
						<i>" Bolton</i>
						<i>" Cooper</i>
						<i>" Miller</i>
						<i>" Keenan</i> After a swim to the Pavilion alone
						<i>Mr. Jacobs</i> Depressed, att: Staffed
ACCIDENTS OR ESCAPED.	DESTRUCTIVE.					1 st Sect. Mail - 4 - att: Staffed
						PATIENTS VISITED BY
						<i>Mr. Watson</i> by <i>Mr. Miller & Cooper</i>
						House Work 5
						Outdoor Work 6
						Musical Lectures 24
						Outdoor Games
						Entertainments

Signed *C. Barnwell* Asst. *Watson* Chief Attendant. *Wp*

CHIEF ATTENDANT'S DAILY REPORT.

Date, *Friday May 9th* 1913

ADMITTED.	IN SECLUSION AND FOR WHAT PERIOD.	POSSIBLE FREDING.	TAKING MEDICINE.	EXCITED OR NOISY.	OF DIRTY HABITS.	REMARKS. Beyond Grounds and by whom attended, etc.
			<i>Mr Bolton</i>	<i>Mr Hart</i>	<i>Mr Wagner</i>	<i>Mr Cass</i> Taking food well
			<i>Lyles</i>	<i>Becker</i>	<i>Thompson</i>	<i>Bolton</i> Depressed during the morning
			<i>Levitt</i>	<i>J. B. Brown</i>		<i>Copier</i> Depressed, restless & agitated
DISCHARGED.	FITS.	IN BED DURING DAY.				<i>Hart</i> Rather restless & noisy
		<i>Mr Miles</i>				<i>Jeffrey</i> Better day, reading the paper & wash out Mr. M.
		<i>Mr Cass</i>				<i>Miles</i> A much quieter day has taken his food well
						<i>Mr. Attome</i> Confused, restless
						<i>Miles</i> Put his hand thru a window & cut his fingers ✓
DIED.	VIOLENT.				SUICIDAL	Beyond the grounds
						<i>Mr. Ingely</i> & <i>Phillips</i> Att. <i>H. Wilson</i>
						<i>Keveland</i> Lyles Att. <i>Byrnes</i>
						<i>Copier</i> Jackson Att. <i>Keveland</i>
						<i>Hart & Mead</i> To the <i>Victims</i> Att. <i>Shawton</i>
						<i>Leeton</i> <i>Victims</i> Att. <i>Smith</i>
						<i>Boy</i> To the <i>Camp</i> Att. <i>Byrnes</i>
ACCIDENTS OR ESCAPED.	DESTRUCTIVE.				PATIENTS VISITED BY	<i>Mr. Swain</i> , <i>Lyles</i> & <i>Levitt</i> to the <i>Hoops</i> alone
						House Work 3
						Outdoor Games
						Outdoor Work 6
						Entertainments

Signed *E. Barnwell* Assist. Master Chief Attendant. *W.P.*

CHIEF ATTENDANT'S DAILY REPORT.

Date, *Saturday May 10*, 191*3*

ADMITTED.	IN SECLUSION AND FOR WHAT PERIOD.	FORCIBLE FEEDING.	TAKING MEDICINE.	EXCITED OR NOISY.	OF DIRTY HABITS.	REMARKS. Beyond Grounds and by whom attended, etc.
<i>Mr. Peabody</i> <i>about 3 p.m.</i> <i>Height 5-8 1/2</i> <i>Weight 8-11 1/2</i>			<i>Myra Kendall</i> <i>Lyfe. 4. Bolton</i>	<i>Mr. Hart</i>	<i>Myra Martin</i> <i>Thompson. 4.</i> <i>6. Brown.</i>	<ul style="list-style-type: none"> <i>Myra Hart. 4. Mundy. St. Brook.</i> <i>• Jackson. • Rowton.</i> <i>• Filleli. • j. Wilson.</i> <i>• Kendall. Sweeney. Lyfe. out alone.</i> <i>• Filleli. St. Sherwin.</i> <i>• Kouballe. Duff.</i> <i>• Dale. John. Dabney. Nelson. McKay.</i> <i>• Chase. 4. Myler. Mr. Lullon. 4. Kemp.</i> <i>• Galloup. Maggoult. Messrs. Pickett.</i> <i>• Myler. Kirk. Sewer. 4. Wilson. St. Beukman.</i>
DISCHARGED.	FITS.	IN BED DURING DAY.				<ul style="list-style-type: none"> <i>• Carr. Very restless during the evening.</i> <i>• Bolton. depressed. 4 complaints of head ache.</i> <i>• Cooper. depressed 4 sad face.</i> <i>• Kendall. hyster. 4 Sweeney quit day.</i> <i>• Lyfe. quit day.</i> <i>• Filleli. Confused 4 restless.</i> <i>• Jasper. Smith. 4. Brown. 4. Moley. restless 4 Confused!</i>
DIED.	VIOLENT.				SUCIDAL <i>Myra Dugby</i> <i>Bolton. Cooper</i> <i>4 Wilson.</i>	<ul style="list-style-type: none"> <i>• 6. Brown. Aschrichti. destroyed Mr. Pickett's night shirt.</i> <i>• Wilson. Sweeney 4 Confused</i> <i>• Fathome. " "</i>
ACCIDENTS OR ESCAPED.	DESTRUCTIVE.				PATIENTS VISITED BY <i>Mr. Carr. Roy. his wife</i>	<p>House Work <i>3</i></p> <p>Outdoor Work <i>6</i></p> <p style="text-align: right;">Outdoor Games Entertainments</p>
	<i>Mr. 6. Brown.</i>					

Signed *Thomas Darby* Chief Attendant. *MB*

1913

CHIEF ATTENDANT'S DAILY REPORT.

Date, Sunday May 11th 1913

ADMITTED	IN SECLUSION AND FOR WHAT PERIOD	FORCIBLE FEEDING	TAKING MEDICINE	EXCITED OR NOISY	OF DIRTY HABITS	REMARKS Beyond Grounds and by whom attended, etc.
			Mr Kendall " Lykes " Bolton	Mr Hunt	Mr Waller " Thompson	Mr Jefferys - quiet day in bed " Miles - Dry matter, like 6 weeks " give no food. Bacto. 31 & 32 & 33 " Johnson - Confused & restless " Binks - " " Cass - Restless during the evening " Newbom - left for the night stay " Cooper - Agitated & multumot- of the day " Malton - quiet day " Eastome - Confused & restless " Miles - Restless " Cape - Very tachycardic " Roy - Is the Ague School alone " Ministry - Church " Kendall - Lykes & Deacons out alone
DISCHARGED	FITS	IN BED DURING DAY				
		Mr Jefferys " Miles " Cass				
DIED	VIOLENT				SUICIDAL	
					Mr Ingley " Bolton " Cooper " Miles " Newbom	No of Patients - 9 Attendants - 18 Lodge - 29 Kitchen - 26 Night - 8 Burdson - 3 Officers - 2
ACCIDENTS OR ESCAPED	DESTRUCTIVE				PATIENTS VISITED BY	
						House Work 3 Outdoor Work Entertainments Dieting 24

Signed E. Barnwell Assist. Master Chief Attendant.

CHIEF ATTENDANT'S DAILY REPORT.

Date, Monday May 12th 1913

ADMITTED.	IN SECLUSION AND FOR WHAT PERIOD.	FORCIBLE FEEDING.	TAKING MEDICINE.	EXCITED OR NOISY.	OF DIRTY HABITS.	REMARKS Beyond Grounds and by whom attended, etc.
			Mr. Russell " Lyles " Bolton		Mr. Walker " Thompson	Mr. Carr at quiet day " Cooper Reactions & apathetic, not taking food well " Hurst Irritable at times " Newborn Rather depressed at times " Miles Confused & restless " Jones " Jeffrey Very quiet all day " Trinius had Had 2 seizures since " Hans. comatose several times " Epithone Confused & restless " Melius Very restless
DISCHARGED.	FITS.	IN BED DURING DAY.				
		Mr. Jeffrey " Miles " Carr " Grunshaw				
DIRT.	VIOLENT.				SUCIDAL	Beyond the grounds Mr. Spickley, Lillie - obt. J. Jones " Jackson " Hart Cycling " J. Meloon Mr. Russell & Lyles out alone
ACCIDENTS OR ESCAPED.	DESTRUCTIVE.				PATIENTS VISITED BY	
	Mr. G. Brown " Stephens				Mr. Lyles by his wife " Newborn B. Jones	
						House Work 3 Outdoor Work 8 Lodge Party 60
						Outdoor Games Entertainments

Signed G. Barnwell Assist. Matron Chief Attendant.

CHIEF ATTENDANT'S DAILY REPORT.

Date, Tuesday May 13. 1913

ADMITTED.	IN SECLUSION AND FOR WHAT PERIOD.	FORCIBLE FEEDING.	TAKING MEDICINE.	EXCITED OR NOISY.	OF DIRTY HABITS.	REMARKS. Beyond Grounds and by whom attended, etc.
			Mrs. Keenan. Lyles & Bolton.	Mrs. Bert. & Blakely	Mrs. Mason. J. Thompson.	Mrs. Hughes, Felicit & Jackson. with Mr. E. Wilson. " Keenan, J. Lyles, out alone " Mumby. " Rice, Barrett, Sage, J. T. McKay Nelson & Bentley, with Mr. Kemp & Cameron. " Jacobs put for afternoon & evening with Mr. Klenkner.
DISCHARGED.	FITS.	IN BED DURING DAY.				
No. Wilson.		Mrs. Jeffers. Mrs. Carr. Graham, and Matta.				" Last fairly quiet day. " Madburn. " Bolton. " Cooper, Keenan and Apperson. " Hunt, available part of the day " Jeffers quiet day. " Mrs. fairly quiet day. Emma good bowel out to bed. Shows sleep and has taken food well. " Graham, 3 regimens, he food he Mrs. Kemp 98. " James, Rink, McKay, confused. " Blakely, Keenan and Mary.
DIED.	VIOLENT.				SUICIDAL	
					Mrs. Hughes. Bolton, Cooper Newbourn and Nelson.	
ACCIDENTS OR ESCAPED.	DESTRUCTIVE				PATIENTS VISITED BY	
						House Work 3 Outdoor Games 8 Outdoor Work 7 Entertainments

Signed Thomas Daily Chief Attendant. 16/13

CHIEF ATTENDANT'S DAILY REPORT.

Date, *Wednesday May 14th 1913*

ADMITTED.	IN SECLUSION AND FOR WHAT PERIOD.	FORCIBLE FEEDING.	TAKING MEDICINE.	EXCITED OR NOISY.	OF DIRTY HABITS.	REMARKS. Beyond Grounds and by whom attended, etc.
<i>Mr. Sallan.</i> <i>Height. 10-9 1/2</i> <i>Weight. 5-5 1/2</i>			<i>Drugs Strychnine.</i> <i>Life & Bellini.</i>	<i>Mr. Miles</i>	<i>Miss Thompson.</i> <i>W. Waller.</i>	<i>Mr. Jefferys</i> of <i>unpleasant day</i> <i>Mr. Miles</i> <i>City</i> <i>Confused & restless</i> <i>Spent part of night in</i> <i>Spencer's room. Had 2 cigarettes.</i> <i>Kept 100</i> <i>Jeopie</i> <i>Confused & restless</i> <i>Spent quiet day, out for two hours.</i> <i>Macdonald</i> <i>quiet day.</i> <i>Booker</i> <i>restless and struggling for</i> <i>two hours. Inward quiet.</i> <i>Haral</i> <i>restless and irritable.</i> <i>Hester</i> <i>fairly quiet day.</i> <i>Guthrie</i> <i>restless and confused.</i> <i>Miss in the Shell</i> <i>Shower.</i>
DISCHARGED.	FITS.	IN BED DURING DAY.				
		<i>Mr. Jefferys</i> <i>Mr. Miles</i> <i>Spencer's</i>				
DIED.	VIOLENT.				SUCIDAL <i>Miss Angley.</i> <i>Colley Cooper.</i> <i>Macdonald.</i> <i>Miss.</i>	<i>Miss Newby.</i> & <i>Fillichi.</i> <i>St. James</i> <i>Lodge Wagonette.</i> <i>Missy Hart</i> <i>Harl Rotten.</i> <i>St. Mark's.</i>
ACCIDENTS OR ESCAPED.	DESTRUCTIVE.				PATIENTS VISITED BY	<i>Mr. Sallan sleeping in his R. Room.</i>
						<i>Watching cricket. 13.</i>
						House Work <i>3</i> Outdoor Games <i>7</i> Outdoor Work <i>6</i> Entertainments

Signed

Chief Attendant.

CHIEF ATTENDANT'S DAILY REPORT.

Date, Thursday May 15 1913

ADMITTED.	IN SECLUSION AND FOR WHAT PERIOD.	FORCIBLE FEEDING.	TAKING MEDICINE.	EXCITED OR NOISY.	OF DIRTY HABITS.	REMARKS. Beyond Grounds and by whom attended, etc.
			<i>Agnes Kendall. Lyle & Rotten.</i>		<i>Mrs. Thompson. & Walker.</i>	<i>Mrs. Bolton & Cooper. At Lorton. " Chase, Dale, McKay, Bentley, Lapa Milner & Newden. Wm. Pilton. & Heathcote. " Jacob & Sandley out for the day with Mr. Blackburn. " Gally, Wagonette, Messy, Newden Thompson, Edmondson, Lapa, Chase & Bentley. At Lorton.</i>
DISCHARGED.	FITS.	IN BED DURING DAY.				<i>" Mrs. very restless during the afternoon & evening. " Spent variable & wanting to go away. " Lillian got up about 10. A.M. & had a quiet day. " Cooper, Newbourn, Bolton & Walker. aft. had quiet day. " Miles, restless and talkative. " Greenham, had 5 seizures. Head sprung. Took 5 oz of milk & Soda water 100.0. " Gathorne restless and confused. " Lapa was very restless about his bath took his artificial teeth.</i>
DIED.	VIOLENT.				SUICIDAL	
	<i>Mr. Jackson.</i>				<i>Mrs. Lyleby Bolton, Cooper, Newbourn & Milner.</i>	
ACCIDENTS OR ESCAPED.	DESTRUCTIVE.				PATIENTS VISITED BY	
					<i>Mr. Nelson by Mr. Harrison. " Lyleby by his Mother. 7. " Sister.</i>	
						House Work <u>3</u> Outdoor Games
						Outdoor Work <u>7</u> Entertainments

Signed Thomas Darby Chief Attendant. TLD

CHIEF ATTENDANT'S DAILY REPORT.

Date, Friday May 16th 1913

ADMITTED.	IN SECLUSION AND FOR WHAT PERIOD.	FORCIBLE FEEDING.	TAKING MEDICINE.	EXCITED OR NOISY.	OF DIRTY HABITS.	REMARKS. Beyond Grounds and by whom attended, etc.
			Mr. Lindsell " Pallen " Newbom " Bolton	Mr. Hart	Mr. Waffer " Thompson	Mr. Carr Rather restless during the morning. " Bolton Depressed during the morning. " Hunt Rather restless " Hart Very restless " Wiles Very noisy & restless first part of day. Slept later. " Spunbom No response, taken milk 3 ^{1/2} " Gathorne Confused & restless
		IN BED DURING DAY.				
	FITS.		Mr. Grinstead " Jeffers " White			
					SUCIDAL	Beyond the Grounds Mr. Dale & Newbom - Att. Nathan " Pallen & Engleby " Jamis " Pallen & Jackson " Aggroon " Pallen " Phantle " Pallen & J. Cooper " H. Smith " Denton " Roy " So the Cuppie " Lospace " Wadon " Bulfordady " Deft
						Drumij - Lodge 5 - " Phanton
						Mr. Swann, Lindsell & Lyles out for the day.
						House Work 3 Outdoor Games 0 Outdoor Work 7 Entertainments
ACCIDENTS OR ESCAPED.	DESTRUCTIVE.			PATIENTS VISITED BY		
				Mr. Gathorne by his father		

Signed G. Barnum Assist. Master Chief Attendant.

CHIEF ATTENDANT'S DAILY REPORT.

Date, Saturday May 17, 1913

ADMITTED.	IN SECLUSION AND FOR WHAT PERIOD.	FORCIBLE FEEDING.	TAKING MEDICINE.	EXCITED OR NOISY.	OF DIRTY HABITS.	REMARKS. Beyond Grounds and by whom attended, etc.
			Mrs. Russell. Mrs. Bellon. Sullivan. Newbourn.	No. Nat.	Mrs. Grimshaw & Thompson. Johnson and Mills.	Mrs. Newby & Hart. At farm. " Jackson. " Thurston. " Russell & Lyle. out alone. " Nelson. with his sister to Boston. At " Cameron. " Stevens & Lyle. out alone. " Roy to Thacker. At Hutchinson. " William Maggouette. Mrs. Hall. " Thompson & Brown. & Bentley. with " At Mrs. " Left out for 5 hours. quiet day. " Cooper. restless and depressed. " Found very irritable & confused all " day. said he was dead in heaven " all G. P. M. " Nelson, Russell, Lyle & Fuller. quiet day. " Newbourn. quiet day. but depressed. " Mills. out for 3 hours. sleep at " intervals. " Grimshaw. quiet day. took about 2 " pounds of pills. left soon. " James. Ruth. Kelley & J. R. Brown. " Higgins and Crawford. " Lingleby. taking food fairly well. " Handley. restless. " Johnson. restless & con fused. " Watching circuit 1st.
DISCHARGED.	FITS.	IN BED DURING DAY.				
	Mrs. Edmunds 2.	Mrs. Edmunds John. Mills. & Grimshaw.				
DIRD.	VIOLENT.				SUICIDAL.	
					Mrs. Lingleby. Lyle. Cooper. Lyle. Newbourn. & Mills.	
ACCIDENTS OR ESCAPED.	DESTRUCTIVE.			PATIENTS VISITED BY		
				Mrs. Cooper. Roy. Lyle & Lyle. " Nelson. Roy. his sister.		
						House Work 3. Outdoor Games 3. Outdoor Work 7. Entertainments Mrs. Barrett. sent to bed at 2. p. m.

Signed Thomas Daily, Chief Attendant. *[Signature]*

CHIEF ATTENDANT'S DAILY REPORT.

Date, *Monday May 19th* 1913

ADMITTED.	IN SECLUSION AND FOR WHAT PERIOD.	FORCIBLE FEEDING.	TAKING MEDICINE.	EXCITED OR NOISY.	OF DIRTY HABITS.	REMARKS. Beyond Grounds and by whom attended, etc.
			<i>Mr. Leedwell</i> <i>" Bolton</i> <i>" Pullen</i> <i>" Newson</i>	<i>Mr. Hart</i> <i>" Brown</i> <i>" Bennett</i>	<i>Mr. Walker</i> <i>" Thompson</i>	<i>Mr. Carr</i> Fairly good day, takes food well <i>" Cooper</i> Depressed & apathetic <i>" Bolton</i> " <i>" Hunt</i> Rather restless <i>" Jefferys</i> Quiet day <i>" Wills</i> Very talkative, restless & depressed <i>" Hargreaves</i> Restless <i>" Barnett</i> Discontented & has a black eye <i>" Gachome</i> Not taking food well
DISCHARGED.	FITS.	IN BED DURING DAY.				
	<i>Mr. Bentley</i>	<i>Mr. Jefferys</i> <i>" Wills</i>				
DIED.	VIOLENT.				SUICIDAL.	
	<i>Mr. Barnett</i>				<i>Mr. Cooper</i> <i>" Mylborn</i> <i>" Carr</i> <i>" Bolton</i> <i>" Empley</i>	Beyond the Grounds <i>Mr. Munkley</i> & <i>Wills</i> with <i>Goodwin</i> <i>" East</i> & <i>" Jefferys</i> <i>" Jackson</i> <i>" Hargreaves</i> <i>" Gracie</i> To the Station & <i>Thompson</i> <i>" Munkley</i> out alone <i>Mr. Leedwell</i> Sewer & <i>Wills</i> out for the day
ACCIDENTS OR ESCAPED.	DESTRUCTIVE.			PATIENTS VISITED BY		
				<i>Mr. Winton</i> by his <i>Wife</i> & <i>Sister-in-Law</i>		
						House Work <i>3</i> Outdoor Games <i>4</i> Outdoor Work <i>8</i> Entertainments

Signed *G. B. Barnwell* Assist. *Malcolm* Chief Attendant.

CHIEF ATTENDANT'S DAILY REPORT.

Date, Tuesday May 20. 1913

ADMITTED.	IN SECLUSION AND FOR WHAT PERIOD.	FORCIBLE FEEDING.	TAKING MEDICINE.	EXCITED OR NOISY.	OF DIRTY HABITS.	REMARKS. Beyond Grounds and by whom attended, etc.
			<i>Mrs. Kendall Bolton, Sullivan & Mulvaney.</i>	<i>Mrs. Miler & Hart.</i>	<i>Mrs. Mathew & Thompson.</i>	<i>Mrs. English & Jaffer out with St. Harrison Hart & Hillier. J. Miler. John. James. Lyle & Jackson. Harrington Lyle & Mulvaney out to sea with Miss Lyle & Friend. Kontak. Hutchinson Sodge Wagganette. Mrs. J. A. Brown Jaffer. Hart. Hart. St. James Minty out alone Jaffer. St. Harrison McDonough out to sea. St. Stratford Barret. Dace. Chase. Menden. & Miles. All. Kipling & Mackrell Jaffer out for the day. St. Bevelson V. Barr. quiet day. out 9 hours Bolton depressed all day Cooper depressed most of day Jaffer. quiet day. walking in the grounds. Miles. restless and noisy after 6 p.m. Banks. Kipling & Confused. Jaffer. Mathew & Sluggo Confused. Hillhorne. Confused. Macedley. Excited. & Confused.</i>
DISCHARGED.	FITS.	IN BED DURING DAY.				
	<i>Mrs. Bentley. 5.</i>	<i>Mrs. Miler.</i>				
DIRT.	VIOLENT.				SUICIDAL.	
					<i>Mrs. English. Bolton. Cooper. Kipling. & Barr.</i>	
ACCIDENTS OR ESCAPED.	DESTRUCTIVE.				PATIENTS VISITED BY	
					<i>Mrs. Mathew. By S. R. Kipper.</i>	
						House Work 3. Outdoor Games Outdoor Work 8. Entertainments 20.

Signed Thomas Darby Chief Attendant. *1/10*

CHIEF ATTENDANT'S DAILY REPORT.

Date, *Wednesday May 21st* 1913

ADMITTED.	IN SECLUSION AND FOR WHAT PERIOD.	FORCIBLE FEEDING.	TAKING MEDICINE.	EXCITED OR NOISY.	OF DIRTY HABITS.	REMARKS.
						Beyond Grounds and by whom attended, etc.
			<i>Mr Kendall</i> <i>.. Bolton</i> <i>.. Pullen</i> <i>.. Newborn</i>	<i>Mr Wiles</i> <i>.. J. A. Brown</i> <i>.. Pinks</i> <i>.. Hart</i>		<i>Mr Jeffers</i> Good day, washing <i>shows the golden line.</i> <i>.. Wiles</i> Fair day until evening <i>when he became noisy</i> <i>.. Jeoper</i> Had a struggle with the <i>Attendants</i> <i>.. Carr</i> Up most of the day, taking <i>food well</i> <i>.. Cooper</i> Bottles spit out & <i>destroyed</i> <i>.. Bolton</i> Depressed most part <i>of the day</i> <i>.. Newborn</i> A night-day <i>.. Hancock</i> Confused & restless <i>.. Jackson</i> Bottles & confined <i>had a Turkish bath</i>
DISCHARGED.	FITS.	IN BED DURING DAY.				
	<i>Mr Bentley</i>	<i>Mr Wiles</i>				
DIED.	VIOLENT.				SUICIDAL <i>Mr Angley</i> <i>.. Bolton</i> <i>.. Cooper</i> <i>.. Newborn</i> <i>.. Carr</i> <i>.. Pinks</i>	Beyond the grounds <i>.. Mr. Newborn</i> at Stratford <i>.. Hart & Sullivan</i> at Dudley <i>.. Jackson</i> at Ipswich <i>.. Watson</i> to Ackworth in Gainsborough <i>.. Kendall</i> Lyles & Sewain out at <i>.. Pullen</i> to the Station with <i>his wife & son</i> <i>.. Mr Angley</i> Monty's Boy <i>bucket at Ackworth</i>
ACCIDENTS OR ESCAPED.	DESTRUCTIVE.			PATIENTS VISITED BY <i>Mr Pullen</i> by his wife & son		House Work <i>3</i> Outdoor Games Outdoor Work <i>6</i> Entertainments

Signed *E. Barnwell* Assist. Master Chief Attendant.

CHIEF ATTENDANT'S DAILY REPORT.

Date, *Thursday* May 22nd 1913

ADMITTED.	IN SECLUSION AND FOR WHAT PERIOD.	FORCIBLE FEEDING.	TAKING MEDICINE.	EXCITED OR NOISY.	OF DIRTY HABITS.	REMARKS. Beyond Grounds and by whom attended, etc.
			<i>Mr Kendall</i> <i>" Lyles</i> <i>" Bartlett</i> <i>" Myerson</i> <i>" Pullen</i>	<i>Mr J. A. Brown</i>	<i>Mr Walker</i> <i>" Fathome</i>	<i>Mr Carr</i> On the veranda all day <i>" Cooper</i> Bathing better day <i>" Bolton</i> Depressed, complaining of headache <i>" Newborn</i> Depressed at times <i>" Hurst</i> Very irritable <i>" Miles</i> Pathetic, confused & restless all day <i>" Fathome</i> Confused, restless not taking her food well <i>Beyond the Grounds</i> <i>Mr Cooper</i> Att. Hutchinson <i>" Turley & Boat</i> " Jarvis <i>" Lillie & Jackson</i> " Brooks <i>" Lyles & Kendall</i> " Capelli <i>" Boat</i> " Brock <i>Mr Lyles, Kendall & Seawick</i> out in the evening alone
DISCHARGED.	FITS.	IN BED DURING DAY.				
	<i>Mr Bentley &</i> <i>" Miles</i> <i>" Bentley</i>	<i>Mr Jefferys</i> <i>" Miles</i> <i>" Bentley</i>				
DIRD.	VIOLENT.				SUCIDAL	
					<i>Mr Ingely</i> <i>" Bartlett</i> <i>" Cooper</i> <i>" Myerson</i> <i>" Carr</i> <i>" Milner</i>	
ACCIDENTS OR ESCAPED.	DESTRUCTIVE.				PATIENTS VISITED BY	
					<i>Mr Miles</i> by his wife & daughter	
						House Work 3 Outdoor Work 7 Outdoor Games 4 Entertainments

Signed *E. Barnwell* Assist. Warden Chief Attendant.

CHIEF ATTENDANT'S DAILY REPORT.

Date, *Saturday May 24* 1913

ADMITTED.	IN SECLUSION AND FOR WHAT PERIOD.	FORCIBLE FEEDING.	TAKING MEDICINE.	EXCITED OR NOISY.	OF DIRTY HABITS.	REMARKS. Beyond Grounds and by whom attended, etc.
			<i>Agnes Kendall Eyles Bolton Newbourn L Gullan</i>	<i>Miss Hart. J. A. Brown. W. Blakely.</i>	<i>Miss Walker. S. Thompson.</i>	<i>Misses Newby & Felicitie St J. Wilson. M's Hart. J. Boultin. " Hart. J. Agnew. " Jackson. J. Thorne. " Pellingo Maggaretta Misses Chapman. " Pope. Kirk & Conall. St. Keefe. " Jack. to Newcastle. J. Blakely.</i>
DISCHARGED.	FEES	IN BED DURING DAY.				<i>" Large very quiet day. out 11 hours " Cooper. restless and depressed at times. " Hunt. irritable & abusive. " Wilson. quiet day. " Bolton. " Newbourn. " J. P. J. irritable. Threw his tea " tray at the wall. " Miles. talkative. out 6 hours. " J. A. Brown. restless and noisy. " J. Smith. " Jackson. & McKay. Confused. " Blakely. restless & noisy. " Handley. ... all day.</i>
DIED.	VIOLENT.				SUICIDAL	
					<i>Misses English. Bolton Cooper. Newbourn. hear. S. Wilson.</i>	
ACCIDENTS OR ESCAPED.	DESTRUCTIVE.				PATIENTS VISITED BY	
					<i>M's Gullan. By A. David. " Cooper. By his wife & son.</i>	<i>Watching cricket 10.</i>
						House Work <i>3</i> Outdoor Games <i>8</i> Outdoor Work <i>8</i> Entertainments

Signed *Thomas Darby* Chief Attendant.

CHIEF ATTENDANT'S DAILY REPORT.

Date, *Sunday May 20th* 1913

ADMITTED.	IN SECLUSION AND FOR WHAT PERIOD.	FORCIBLE FREEDING.	TAKING MEDICINE.	EXCITED OR NOISY.	OF DIRTY HABITS.	REMARKS. Beyond Grounds and by whom attended, etc.
			<i>Mr Kendall " Lybo " Bolton " Newborn " Preece</i>	<i>Mr Blakey</i>	<i>Mr Watson " Thompson</i>	<i>Mr Parr Outside all day. " Newborn Depressed against day " West Irritable complaint of headache " Boyer & fair day " Watson Burning up the papers " Wilson Parked all day out in the Lodge & hall " Binks Battered & refused " Jolly Battered " Gattano Battered & refused <i>Mr Ray In Clifford St. meeting alone " Kendall Lybo & Susan to the Museum along " Watson with Thomas " Preece " Eddie " Boyer & Lybo " Annie " Newborn " Mr Blakey " Preece</i></i>
		IN BED DURING DAY.				
DISCHARGED.	FITS.					
		<i>Mr Parr " Wilson " Jiffney</i>				
DIED.	VIOLENT.				SUICIDAL	
					<i>Mr Inghly " S. J. J. " Billa " Parr " Newborn " Preece</i>	
ACCIDENTS OR ESCAPED.	DESTRUCTIVE.				PATIENTS VISITED BY	
						<i>No. of Patients & Attendants Lodge 28 13 Galleries 26 7 Night House 5 Offices 2 Out-door men 3 House Work 3 Outdoor Games Outdoor Work Entertainments Evening Service 2</i>

Signed, *E. Barnwell* Chief Attendant. *W. H.*

CHIEF ATTENDANT'S DAILY REPORT.

Date, *Monday May 26th* 1913

ADMITTED.	IN SECLUSION AND FOR WHAT PERIOD.	FORCIBLE FEEDING.	TAKING MEDICINE.	EXCITED OR NOISY.	OF DIRTY HABITS.	REMARKS. Beyond Grounds and by whom attended, etc.
			<i>Mr. Lusk</i>	<i>Mr. Blakely</i>	<i>Mr. Thompson</i>	<i>Mr. Carr</i> Outside all day
			<i>Lyle</i>		<i>Mr. Walter</i>	<i>Mr. Cooper</i> Beatings & agitation
			<i>Boston</i>			<i>Mr. Bolton</i> Complains of pain rather depressed
			<i>Phillips</i>			<i>Mr. Newborn</i> Supposed. Complains of headache
DISCHARGED.	FITS.	IN BED DURING DAY.				<i>Mr. Hunt</i> Very irritable
		<i>Mr. Jefferys</i>				<i>Mr. Hunt</i> Complains of backache
		<i>Wiles</i>				<i>Mr. Jefferys</i> Rottens at times
						<i>Mr. Wiles</i> Very depressed & talkative
						<i>Mr. Jones</i> Complains of neck
						<i>Mr. Handley</i> Rottens
DIED.	VIOLENT.				SUICIDAL	Beyond the Grounds
						<i>Mr. Jacob</i> To Castle Howard
						att. <i>Blakely</i>
					<i>Mr. Ingely</i>	<i>Mr. Mundy</i> J. Wilson
					<i>Mr. Cooper</i>	<i>Mr. Hall</i> J. Kelly
					<i>Mr. Bolton</i>	<i>Mr. Jackson</i> To Hospital J. Wilson
					<i>Mr. Carr</i>	
					<i>Mr. Newborn</i>	
					<i>Mr. Wiles</i>	
ACCIDENTS OR ESCAPED.	DESTRUCTIVE.				PATIENTS VISITED BY	<i>Mr. Lusk</i> Weight 90lb. 12 1/4
					<i>Mr. Carr by his wife</i>	<i>Mr. Lyle</i> 6 - 15 1/4
						<i>Mr. Ingely</i> 10 -
						<i>Mr. Carr</i> 18 -
					X	House Work 3
						Outdoor Games 5
						Outdoor Work 4
						Entertainments

Signed *E. Barnwell* Assist. Prison Chief Attendant.

CHIEF ATTENDANT'S DAILY REPORT.

Date, Tuesday May 27th 1913

ADMITTED.	IN SECLUSION AND FOR WHAT PERIOD.	FORCIBLE FEEDING.	TAKING MEDICINE.	EXCITED OR NOISY.	OF DIRTY HABITS.	REMARKS.			
						Beyond Grounds and by whom attended, etc.			
			<ul style="list-style-type: none"> 44 Kendall 45 Lyby 46 Wuborn 47 Pullan 		<ul style="list-style-type: none"> 48 B Walker 49 Thompson 	<ul style="list-style-type: none"> 44 Carr outside all day, good day 45 Cooper depressed agitated & restless 46 Bolton depressed - a quiet day 47 Wuborn depressed - a quiet day 48 Watson very restless 49 Gopery had a fairly good day in bed 50 Wils. had a very good day, outside 11 hrs. 51 Brown has been sleep all day & doesn't seem any well kept 98° very late 44 52 Mackay Banks & Gopery compound & restless 53 Handy restless 54 Burt & Bankier sleeping 55 Calhoun compound & restless 			
DISCHARGED.	FITS.	IN BED DURING DAY.							
		<ul style="list-style-type: none"> 48 Gopery 49 Wils. 							
DEED.	VIOLENT.				SUICIDAL				
					<ul style="list-style-type: none"> 44 Ingliby 45 Cooper 46 Bolton 47 Carr 48 Wuborn 49 Milton 	<ul style="list-style-type: none"> beyond the grounds 44 Ingliby with 48th Simpson 45 Cooper & Gopery 46 Bolton & Gopery 47 Carr & Gopery 48 Wuborn & Gopery 49 Milton & Gopery 			
ACCIDENTS OR ESCAPED.	DESTRUCTIVE.				PATIENTS VISITED BY				
	<ul style="list-style-type: none"> 44 Stephen Cooke a chair 				<ul style="list-style-type: none"> 44 Carr by his wife 	<ul style="list-style-type: none"> raising paper Banks Bolton street - Lexington 			
						House Work	3	Outdoor Games	9
						Outdoor Work	10	Entertainments	

Signed J. F. Simpson Chief Attendant. H.M.

CHIEF ATTENDANT'S DAILY REPORT.

Date, *Wednesday May 27th* 1913

ADMITTED.	IN SECLUSION AND FOR WHAT PERIOD.	FORCIBLE FEEDING.	TAKING MEDICINE.	EXCITED OR NOISY.	OF DIRTY HABITS.	REMARKS. Beyond Grounds and by whom attended, etc.
			<i>Mr Kendall - Lyles - Bolton - Pullaw</i>		<i>Mr L. Thompson - Walker</i>	<i>Mr Lane a very good day had a walk round the grounds - Cooper depressed agitated + very restless - Bolton depressed a quiet day - Watson restless most of the day - Hudson depressed a quiet day - Jeffery had had a fairly quiet day - Miles a good day - Mackay, Birks, Jasper confused + restless - Loanly restless - Stephens, Gathorne confused + very restless - Jeffery, Gathorne, Ingham, Bate Beyond the grounds - Mr Munby, Hart, Gillies & Co Gordon - Jackson - Jarvis - Kendall, Lyles alone Hagganette, Mart, Bolton, Cooper - Mackay, Birks, Jasper & Art Jarvis - Roy to Lecture alone - Thindlen & Art Stratford</i>
DISCHARGED.	FITS.	IN BED DURING DAY.				
	<i>Mr Edmondson</i>	<i>Mr Jeffery - White - Pope</i>				
DIRD.	VIOLENT.				SUCIDAL	
					<i>Mr Ingleby - Cooper - Bolton - Lane - Hudson - Milner</i>	
ACCIDENTS OR ESCAPED.	DESTRUCTIVE.				PATIENTS VISITED BY	
	<i>Mr Stephens - Jeffery</i>				<i>Mr Lane visited by his Wife & Mother - Hudson by his Brother - Edmondson by his Brother</i>	
						House Work 3 Outdoor Games 9 Outdoor Work 10 Entertainments

Signed *John Dixon* Chief Attendant. *[Signature]*

CHIEF ATTENDANT'S DAILY REPORT.

Date, Thursday May 28th 1913

ADMITTED.	IN SECLUSION AND FOR WHAT PERIOD.	FORCIBLE FEEDING.	TAKING MEDICINE.	EXCITED OR NOISY.	OF DIRTY HABITS.	REMARKS. Beyond Grounds and by whom attended, etc.
			Mr. Kendall " Latta " Bolton " Pullen " Newborn	Mr. Pinker " Petsey	Mr. Walker " Thompson	Mr. Carr Cut straining with his wife, also took tea with her Mr. Cooper Depressed, irritable, very restless Mr. Bolton Depressed, a quiet day " Newborn " " " Herrick Irritable & very confused " Watson Met his Mother & Sister at the Station, also saw them off " Pullen Cut for tea with his Mother = Att. Cassin " Jefferys Show his fan & had no breakfast; was just quiet after " Wells Confused & talkative, was out for 6 hrs.
DISCHARGED.	FITS.	IN BED DURING DAY.				
		Mr. Jefferys " Wells				
DIED.	VIOLENT.				SUICIDAL	
					Mr. Dingley " Cooper " Bolton " Carr " Newborn " Anderson	" Jasper Confused & restless " Herrick Very restless " Isthmian Confused & restless Beyond the grounds Mr. Buckley & Hart Att. Cassin " Cooper & Bolton " " do to " Herrick " " do to " Hart, Hart, & Sullivan " do to " Williams " " do to " Williams " " do to " Williams " " do to " Williams " " do to
ACCIDENTS OR ESCAPED.	DESTRUCTIVE.				PATIENTS VISITED BY	
					Mr. Watson by his Mother & Sister " Pullen " " do to " Anderson " " do to	House Work 3 Outdoor Games Outdoor Work 6 Entertainments

Signed G. Barnwell Assist. Warden Chief Attendant.

CHIEF ATTENDANT'S DAILY REPORT.

Date, Friday May 30th 1913

ADMITTED.	IN SECLUSION AND FOR WHAT PERIOD.	FORCIBLE FEEDING.	TAKING MEDICINE.	EXCITED OR NOISY.	OF DIRTY HABITS.	REMARKS. Beyond Grounds and by whom attended, etc.
			Mr. Lusk " Lyles " Bolton " Packer " Newborn	Mr. J. A. Brown " Beata	Mr. R. Walker " L. Thompson	Mr. Carr Out most of the day " Cooper Depressed greatly part of the day " Newborn Depressed, during the morning " Bolton Depressed, a quiet day " Hensel Spirited at times " Watson Very restless & uncertain " Jefferys Better day, was out twice " Miles Confused, restless & talkative " Cooper Very restless " Handley Confused & restless " Cattorne " " "
DISCHARGED.	FITS.	IN BED DURING DAY.				
	Mr. Edgewoodson 2					
DIRD.	VIOLENT.				SUCIDAL	
					Mr. J. G. Lyley " Cooper " Bolton " Ross " Newborn " Miles	Beyond the Grounds Mr. Munday & Jackson - Att. Goodwin " Engley & Lister - " Harrison " Jackson - " Herriot " Reed - " Lawrence Drumy L. - 6 - " Shorter
ACCIDENTS OR ESCAPED.	DESTRUCTIVE.				PATIENTS VISITED BY	
					Mr. Lyles by his Mother & Miss Sewer	
						House Work 3 Outdoor Games 6 Outdoor Work 10 Entertainments

Signed E. Barnwell Assist. Malton Chief Attendant. 4/13

CHIEF ATTENDANT'S DAILY REPORT.

Date, Saturday May 31 1913

ADMITTED	IN SECLUSION AND FOR WHAT PERIOD.	FORCIBLE FEEDING.	TAKING MEDICINE.	EXCITED OR NOISY.	OF DIRTY HABITS.	REMARKS. Beyond Grounds and by whom attended, etc.
			<i>Miss Kendall Lyle, Tullam Bolton and Newbourn.</i>	<i>Miss Blakely Hart, Mils.</i>	<i>Miss Walker J. Thompson</i>	<i>Mrs Jackson out with Mr Thornton. " Fiddie. " Hart & Mundy. " Cass. " Newbourn, Lyle & Seais out alone. " Nation to Cricket Match at Boston with Mr Coomer. (G.B.) " Roy. " Menden, Lape, Dale, Chase, Barrett, J. Foley, & Mils. out with Mr. Fuller & Kelly. " Gallows, Maggonette, Mearns, Thompson, Chase, Lape, & Brown, Myles and Clifton. " Mr Sealy.</i>
DISCHARGED.	FITS.	IN BED DURING DAY.				
		<i>Mr's Jeffries.</i>				
DIED.	VIOLENT.				SUICIDAL.	
					<i>Miss English. Cooper, Bolton Cass, Newbourn J. Mils.</i>	<i>Bolton depressed. Complaint of head ache. " Cooper depressed at times. " Newbourn. " Nation Confused quiet day. " Mils. restless. Confused. and very talkative. Complaint of being knocked down. out 6 hours. " Gallows, Mils and Confused. " Blakely, restless and noisy. " Jeffries fairly quiet day.</i>
ACCIDENTS OR ESCAPED.	DESTRUCTIVE.				PATIENTS VISITED BY	
	<i>Misses L. Brown & Stephen.</i>				<i>Mr's Edmondson. By his Brother.</i>	
						House Work <u>3</u> Outdoor Games <u>6</u> Outdoor Work <u>12</u> Entertainments

Signed Thoma. Daily Chief Attendant.

CHIEF ATTENDANT'S DAILY REPORT.

Date, *Sunday June 16th* 1913

ADMITTED.	IN SECLUSION AND FOR WHAT PERIOD.	FORCIBLE FEEDING.	TAKING MEDICINE.	EXCITED OR NOISY.	OF DIRTY HABITS.	REMARKS. Beyond Grounds and by whom attended, etc.
			<i>Mr Kendall " Lyles " Pullen " Bolton " Newborn</i>	<i>Mr J. G. Boston " Blacky</i>	<i>Mr Barrett " Thompson " Macker</i>	<i>Mr Jefferys Fairly quiet day in bed " Miles Very irritable, confused & tachycardic " Beute 3 enforced meals " Carr 3 good day " Cooke Depressed & agitated " Bolton " complaints of headache " Newborn " very depressed " Hurst Irritable at times " Stephens " very irritable " Thompson " " Beyond the grounds " McKinley att. Parkinson " Halton " Harrison " Pullen " Goddard " Boy " to meeting alone</i>
DISCHARGED.	FITS.	IN BED DURING DAY.				
		<i>Mr Jefferys " Miles</i>				
DIED.	VIOLENT.				SUICIDAL.	
					<i>Mr Ingely " Cooke " Bolton " Carr " Newborn " Miles</i>	<i>No of Patients & Attendants Lodge 28 14 " Galleries 25 6 " High Pass 15 " Office 2 " Boardroom 2</i>
ACCIDENTS OR ESCAPED.	DESTRUCTIVE.			PATIENTS VISITED BY		
				<i>Mr Edmondson by his Brother</i>		
						House Work 3 Outdoor Games Outdoor Work Entertainments Evening Service 20

Signed *G. Barnwell*, Asst. Warden Chief Attendant. *M.P.*

CHIEF ATTENDANT'S DAILY REPORT.

Date, *Monday June 2nd* 1913

ADMITTED.	IN SECLUSION AND FOR WHAT PERIOD.	FORCIBLE FEEDING.	TAKING MEDICINE.	EXCITED OR NOISY.	OF DIRTY HABITS.	REMARKS. Beyond Grounds and by whom attended, etc.
			<i>M^r Kendall " Puller " Bolton " Newborn</i>	<i>M^r Hart " Ruick " J. C. Brown " Blakey</i>	<i>M^r Walter " Thompson</i>	<i>M^r Carr Out most of the day " Watson " " " " " " " " " " " " " Cooke Broken & agitated most of the day " Bolton Depressed " Hurst Rather variable " Newborn Depressed, did a little gardening " Jeffrey Good day, worked in the garden & lived " Miles Quiet day " Mackay Confused, restless & unsteady " Gathorne Confused & ill</i>
DISCHARGED.	FITS.	IN BED DURING DAY.				
<i>M^r Tyler</i>		<i>M^r Wilco</i>				
DIED.	VIOLENT.				SUICIDAL	
					<i>M^r Ingley " Coyle " Billen " Luybom " Carr " Wilson</i>	<i>Beyond the grounds M^r Mulkey & Jackson " " " " " " Watson " " " " " " Carr " " " " " " Edmondson " " " " " " M^r Kendall & Swain out alone " " " " " " " " " "</i>
ACCIDENTS OR ESCAPED.	DESTRUCTIVE.				PATIENTS VISITED BY	
					<i>M^r Edmondson by his brother</i>	
						House Work <i>3</i> Outdoor Games <i>5</i> Outdoor Work <i>10</i> Entertainments

Signed *E. Barnwell* Assist. *Mackay* Chief Attendant. *Mackay*

CHIEF ATTENDANT'S DAILY REPORT.

Date, Tuesday June 3 1913

ADMITTED.	IN SECLUSION AND FOR WHAT PERIOD.	FORCIBLE FEEDING.	TAKING MEDICINE.	EXCITED OR NOISY.	OF DIRTY HABITS.	REMARKS. Beyond Grounds and by whom attended, etc.
<i>Mr. Thomson about 8 P.M. Height 5-8 Weight 10-4</i>			<i>Miss Kendall Lillian Rolton & Newbourn.</i>	<i>Mr. Hart.</i>		<i>Mr. Hunt out with Mr. Hamilton. " Japhook " Thoroton " Jellie " Gaultier " Lushby " Harrison " Carr " Gaultier " Roy to Bradford " Cameron " Japhook out for the day " Mr. Giff. " Ho to Mr. at Sheriff Norton Park. Misses Emma May, Ruelley, Blaney & Brown, Barnett, Collette, Grace, Edmondson, Hall, J. McKay, Maudie, Liza, Stephens, Thompson, Mabel, Wyllys, Kate, Sewage, Kirk, Dorcas, Gaudley, Karl, Marj, Kelliker, Bridget, Brown, Joseph, & J. H. Holroyd, with Mr. Bradford, Tubohing, Mabel, Edley, Mathews, Mabel, J. J. and Satch. " Giffard, Cycling with Miss Emily Coage, Margaret, Misses Rolton, Cooper & Hunt with Totie " Cooper, Mathews and Crawford " Rolton, depressed " Newbourn. " Mabel, restless most of the day. " Mlle. Confused & talkative. " Gathorne, Confused</i>
DISCHARGED.	FITS.	IN BED DURING DAY.				
		<i>Misses Giffard & Wilson</i>				
DIED.	VIOLENT.				SUICIDAL.	
					<i>Misses Lushby Rolton, Cooper Mabel, Newbourn & Carr.</i>	
ACCIDENTS OR ESCAPED.	DESTRUCTIVE.				PATIENTS VISITED BY	
					<i>Mr. Edmondson By his Brother</i>	
						House Work 3. Outdoor Games 6 Outdoor Work 8. Entertainments

Signed Thomas Darley Chief Attendant.

CHIEF ATTENDANT'S DAILY REPORT.

Date, *Wednesday June 4th 1913*

ADMITTED.	IN SECLUSION AND FOR WHAT PERIOD.	FORCIBLY FEEDING.	TAKING MEDICINE.	EXCITED OR NOISY.	OF DIRTY HABITS.	REMARKS.	
						Beyond Grounds and by whom attended, etc.	
			<i>W. Kendall P. Russell Bolton Newborn</i>	<i>W. Spaulson " Jeffrey " Botkey</i>	<i>W. Waller " L. Thompson</i>	<i>W. Jefferys " White " Spaulson " Jeffrey " Watson " Cooper " Bolton</i>	<i>A good day, took bath Sabbath day, compound & fever very noisy & compound Becomes & compound Suffered & agitated Depressed, got pleasure of headache of little benefit Becomes irritable Compound & no bath Sabbath Bath</i>
DISCHARGED.	FITS.	IN BED DURING DAY.					
	<i>W. E. Anderson</i>	<i>W. Jefferys " White " Spaulson " Jeffrey</i>					
DIED.	VIOLENT.				SUICIDAL.		
					<i>W. E. Kelly " Cooper " Bolton " Carr " Miller</i>	<i>Beyond the grounds along Att. Bogelie " Cameron Driving Lodge, C. B. 4 - Bolton</i>	
ACCIDENTS OR ESCAPED.	DESTRUCTIVE.				PATIENTS VISITED BY		
					<i>W. E. Anderson " Bogelie</i>		
						House Work <i>2</i>	Outdoor Games <i>3</i>
						Outdoor Work <i>8</i>	Entertainments

Signed *G. Barnwell* Asst. Matron Chief Attendant.

CHIEF ATTENDANT'S DAILY REPORT.

Date, *Thursday* *Sept. 5th* 1913

ADMITTED.	IN SECLUSION AND FOR WHAT PERIOD.	FORCIBLE FEEDING.	TAKING MEDICINE.	EXCITED OR NOISY.	OF DIRTY HABITS.	REMARKS. Beyond Grounds and by whom attended, etc.
<i>Mr. Robinson returned</i>			<i>Mr. Kendall " Puller " Bolton " Newborn</i>	<i>Mr. Yilm " Tomlinson " J. M. Brown " O. L. Kelly</i>	<i>Mr. H. G. Haller " Thompson</i>	<i>Mr. Carr</i> <i>Very good day</i> <i>" Watson</i> <i>Rebellious & Confused</i> <i>" Cooper</i> <i>Depressed & apathetic, not taking his food well</i> <i>" Bolton</i> <i>Depressed</i> <i>" Newborn</i> " <i>" Mearns</i> <i>Irritable & excited</i> <i>" J. Kelly</i> <i>Was out twice</i> <i>" Miller</i> <i>Confused, restless</i> <i>" Tomlinson</i> <i>Very</i> <i>confused &</i> <i>" J. M. Brown</i> <i>Appetite very poor</i> <i>" Sawyer</i> <i>Confused & talkative</i> <i>" Fathome</i> <i>" & restless</i>
DISCHARGED.	FITS.	IN BED DURING DAY.				
	<i>Mr. Doubly</i>	<i>Mr. Miles " Tomlinson " Scupp</i>				
DIRT.	VIOLENT.				SUICIDAL.	
					<i>Mr. Engley " Carr " Newborn " Bolton " Cooper " Miller</i>	<i>Beyond the grounds.</i> <i>Mr. Mearns</i> <i>Att: Lawrence</i> <i>" Plant & Hillis</i> <i>" Equison</i> <i>" Mearns & Plant</i> <i>" Equison</i> <i>" Bolton & Cooper</i> <i>" Duff</i> <i>" Carr</i> <i>out for tea with his wife</i> <i>" Kendall</i> <i>Walking with Mr. Miles</i> <i>" Swain & Puller</i> <i>to the Prison</i>
ACCIDENTS OR ESCAPED.	DESTRUCTIVE.			PATIENTS VISITED BY		
				<i>Mr. Carr</i> <i>by his wife</i> <i>" Edmondson</i> <i>" Brother</i>		<i>Spending 1st Fall: 14 - Att: Stable</i>
					House Work <i>2</i>	Outdoor Games <i>4</i>
					Outdoor Work <i>7</i>	Entertainments

Signed *C. Barnwell* Assist. Master Chief Attendant.

1913

CHIEF ATTENDANT'S DAILY REPORT.

Date, *Friday June 6th 1913*

ADMITTED.	IN SECLUSION AND FOR WHAT PERIOD.	FORCIBLE FEEDING.	TAKING MEDICINE.	EXCITED OR NOISY.	OF DIRTY HABITS.	REMARKS. Beyond Grounds and by whom attended, etc.
			<i>Mr Kendall</i>	<i>Mr Tomlinson</i>	<i>Mr Walker</i>	<i>Mr Carr</i> Out most of the day
			<i>" Bullen</i>		<i>" Thompson</i>	<i>" Bolton</i> Depressed
			<i>" Bolton</i>			<i>" Cooper</i> Depressed & agitated
			<i>" Newborn</i>			<i>" Watson</i> Restless & impudic
						<i>" Hart</i> " " irritable
						<i>" Newborn</i> Playing books & letters
						<i>" Hart</i> " " very irritable at times
DISCHARGED.	FITS.	IN BED DURING DAY.				<i>" Jefferys</i> at faint, good day
	<i>Mr Buckley</i>	<i>Mr Jefferys</i>				<i>" Miles</i> Very quiet, & asleep
		<i>" Miles</i>				<i>" Tomlinson</i> Very noisy & confused
		<i>" Tomlinson</i>				<i>" Cooper</i> Very confused & irritable
		<i>" Sawyer</i>				<i>" Cooper</i> Confused & restless
		<i>" Sawyer</i>				<i>" Gathorne</i> " " " "
DIRD.	VIOLENT.				SUCIDAL	Beyond the grounds
						<i>Mr Buckley & Jackson</i> Att. Diff
					<i>Mr Carr</i>	<i>" Engley</i> " " Barricade
					<i>" Bolton</i>	<i>" Watson</i> " " Gates
					<i>" Cooper</i>	<i>" Carr</i> out for tea with his wife
					<i>" Newborn</i>	<i>" Hart</i> " " supper " " " " " "
					<i>" Engley</i>	<i>" Denton</i> out with H. Smith
					<i>" Miles</i>	<i>" Kendall</i> out alone
ACCIDENTS OR ESCAPED.	DESTRUCTIVE.				PATIENTS VISITED BY	
					<i>Mr Hart</i> by his Mother	
					<i>" Kendall</i> " " Brother	
					<i>" Sehlster</i> " " Aunt, Mr. Jackson	
					<i>" Gathorne</i> " " Brother	
					<i>" Miles</i> " " Father	
						House Work 3 Outdoor Games
						Outdoor Work 9 Entertainments
						Misses G. & F.

Signed *E. Barnwell* Assist. Prison Chief Attendant.

CHIEF ATTENDANT'S DAILY REPORT.

Date, Saturday June 7 1913

ADMITTED.	IN SECLUSION AND FOR WHAT PERIOD.	FORCIBLE FEEDING.	TAKING MEDICINE.	EXCITED OR NOISY.	OF DIRTY HABITS.	REMARKS. Beyond Grounds and by whom attended, etc.
			<u>Mrs. Kendall. Elliott. Cotton. & Newbourn.</u>	<u>Mrs. Tomlinson</u>		<u>Mrs. Case to Throonby with Mr. Gault.</u> <u>Spent out for the day with Mr. Gault.</u> <u>Mrs. & Roy .. Mr. Gault.</u> <u>Jackson .. Throonby.</u> <u>Kendall out alone.</u> <u>Galtys aggregate Mrs. Beatty.</u> <u>Mr. Brown. Lewis & Mark with</u> <u>Mr. Gault.</u> <u>Milner out with his father.</u>
DISCHARGED.	FITS.	IN BRD DURING DAY.				
<u>Mrs. Egger. to Throonby.</u>	<u>Mrs. Beatty 1.</u>	<u>Mrs. Milner, Jeffrey & Waugh</u>				<u>Newbourn depressed quiet day</u> <u>Cooper restless and depressed</u> <u>Nelson restless and confused.</u> <u>Mrs. M. irritable at times</u> <u>Jeffrey irritable threw his breakfast</u> <u>tray against the wall.</u> <u>Mrs. M. sick twice during the</u> <u>forenoon. No breakfast or dinner.</u> <u>(normal successful)</u> <u>Tomlinson. Confused and noisy</u> <u>at times.</u> <u>Waugh. Confused. Had stool & began</u> <u>asking every 3 hours to his groin.</u> <u>Galtys restless and confused.</u> <u>Cooper</u>
DIRD.	VIOLENT.				SUICIDAL	
					<u>Mrs. Jeffrey.</u> <u>Case. Newbourn</u> <u>Cotton. Cooper.</u> <u>& Milner.</u>	
ACCIDENTS OR ESCAPED.	DESTRUCTIVE.			PATIENTS VISITED BY		
				<u>Mrs. Hall. By his Mother.</u> <u>Edmanthor. By his Brother</u> <u>Lyflaw. By his friends.</u> <u>Cooper</u> <u>Milner .. his father.</u>		
						House Work <u>3</u> Outdoor Games <u>6</u> Outdoor Work <u>8</u> Entertainments <u>including credit 10.</u>

Signed Thomas Darley Chief Attendant. Wm

CHIEF ATTENDANT'S DAILY REPORT.

Date, Sunday June 9th 1913

ADMITTED.	IN SECLUSION AND FOR WHAT PERIOD.	FORCIBLE FEEDING.	TAKING MEDICINE.	EXCITED OR NOISY.	OF DIRTY HABITS.	REMARKS. Beyond Grounds and by whom attended, etc.
			W ^r Russell " Puller " Bolton " Newborn	W ^r Tomlinson	W ^r Waller " Thompson	W ^r Cooper Depressed & agitated most of the day " Bolton Depressed, a quiet day " Newborn " " " " Hurst Irritable & temperamental " Watson Restless " Jefferys Shows his discomfiture " Miles Suffering from a belated attack " Tomlinson Day & temperamental " Sawyer Somewhat placid continued " Cooper Confused & restless " Talbott " " "
DISCHARGED.	FITS.	IN BED DURING DAY.				
		W ^r Jefferys " Tomlinson " Miles " Sawyer				
DIED.	VIOLENT.				SUICIDAL.	Beyond the Grounds W ^r Murray Chief " Severin, Russell & Puller " out along W ^r Edmundson with his Apothecary No. of Patients & Attendants:- Lodge 28 15 Patients 25 9 Officers 2 2 Night-Men 5 Out-door 3
ACCIDENTS OR ESCAPED.	DESTRUCTIVE.				PATIENTS VISITED BY	
					W ^r Edmundson Apothecary	
						House Work 3 Outdoor Games Outdoor Work Entertainments Evening Services 22

Signed E. Barnwell Asst. Master Chief Attendant.

CHIEF ATTENDANT'S DAILY REPORT.

Date, *Monday June 9* 1913

ADMITTED.	IN SECLUSION AND FOR WHAT PERIOD.	FORCIBLE FEEDING.	TAKING MEDICINE.	EXCITED OR NOISY.	OF DIRTY HABITS.	REMARKS. Beyond Grounds and by whom attended, etc.				
			<i>Miss Kendall. William Bolton. Newbourn.</i>	<i>M's Tomlinson.</i>		<ul style="list-style-type: none"> <i>Miss Miller, J. Jackson, St. Jarvis.</i> <i>M's Hat. out with his Mother & J. Jackson.</i> <i>Kendall, Swain, J. Cullum, out with</i> <i>Miss Smith.</i> <i>Smith, J. Jackson, St. Jarvis.</i> <i>Jacob to patient. Bleeker.</i> 				
DISCHARGED.	FITS.	IN BED DURING DAY.				<ul style="list-style-type: none"> <i>Cooper, patient and depressed not</i> <i>taking food well.</i> <i>Hollen, depressed, quiet day.</i> <i>Malton, restless and confused.</i> <i>Quiet, very irritable at intervals.</i> <i>Newbourn depressed, quiet day.</i> <i>Jeffer, quiet day.</i> <i>Wiley, refused food all day. Exp.</i> <i>his food from his plate onto the floor</i> <i>beginning one cup of milk at supper time</i> <i>Tomlinson, confused and noisy. He</i> <i>taken food fairly well.</i> <i>Wauque, removed the dressing from</i> <i>his shoe.</i> <i>Gathorne, restless and confused.</i> <i>James, McKay, Kink, & Brown.</i> <i>Restless and confused.</i> 				
DIED.	VIOLENT.				SUICIDAL					
ACCIDENTS OR ESCAPED.	DESTRUCTIVE.				PATIENTS VISITED BY					
					<i>M's Hat. By his Mother.</i>					
						<table style="width: 100%; border: none;"> <tr> <td style="border: none;">House Work <i>5</i></td> <td style="border: none;">Outdoor Games <i>6</i></td> </tr> <tr> <td style="border: none;">Outdoor Work <i>8</i></td> <td style="border: none;">Entertainments <i>3</i></td> </tr> </table>	House Work <i>5</i>	Outdoor Games <i>6</i>	Outdoor Work <i>8</i>	Entertainments <i>3</i>
House Work <i>5</i>	Outdoor Games <i>6</i>									
Outdoor Work <i>8</i>	Entertainments <i>3</i>									

Signed *Thomas Daley* Chief Attendant. *MD*

CHIEF ATTENDANT'S DAILY REPORT.

Date, Tuesday June 10 1913

ADMITTED.	IN SECLUSION AND FOR WHAT PERIOD.	FORCIBLE FEEDING.	TAKING MEDICINE.	EXCITED OR NOISY.	OF DIRTY HABITS.	REMARKS. Beyond Grounds and by whom attended, etc.
			<i>Mrs Kendall Guller Bolton S. Newbourn</i>	<i>Mrs Tomlinson G. Miles</i>		<i>Mr. Nealy out with Mr James.</i> <i>1. Slightly Jackson & Little Mr Harrison</i> <i>2. Robinson out alone.</i> <i>3. April & Jackson Mr James</i> <i>4. Neely & Little Cassington</i> <i>5. Walker to Station with his Sister & Mr Harrison</i> <i>6. Hart to Station with his Mother and Mr Bailey</i> <i>7. Hartall but with Sister Emily</i> <i>8. Hudson Mr Bradford</i> <i>9. Reilly Dale Spinks Sage Chase & Dr McKay Mr. Fielder & Sedley</i> <i>10. Jacobs out for the day Mr Blacklock</i>
DISCHARGED.	FITS.	IN BED DURING DAY.			<i>Mr Barrett</i>	
		<i>Mrs Miles Tomlinson G. Langge</i>			<i>discharged Book & was put to bed at 5 p.m.</i>	
DIED.	VIOLENT.				SUICIDAL	
					<i>Mr S Mr Suggby Newbourn Bolton Cooper G. Miles</i>	<i>11. Newbourn extremely depressed</i> <i>12. Cooper " " has taken food better.</i> <i>13. Bolton depressed quiet day.</i> <i>14. Walker restless and confused</i> <i>15. Jeffrey quiet day. Out twice.</i> <i>16. Miles, Jackson, Cook fused and talkative</i> <i>17. Has not taken food well. Out 6 hours</i> <i>18. Tomlinson Confused and noisy. Has taken food well</i> <i>19. Langge paper McKay Confused</i> <i>20. Galloway, Sedley & Bradford</i>
ACCIDENTS OR ESCAPED.	DESTRUCTIVE.				PATIENTS VISITED BY	
	<i>Mr Barrett</i>				<i>Mr Hart. By his Mother. Walker by his Sister</i>	House Work 3 Outdoor Games 7 Outdoor Work 8 Entertainments

Signed Thomas Dally Chief Attendant. *MD*

CHIEF ATTENDANT'S DAILY REPORT.

Date, *Wednesday June 11th* 1913

ADMITTED.	IN SECLUSION AND FOR WHAT PERIOD.	FORCIBLE FEEDING.	TAKING MEDICINE.	EXCITED OR NOISY.	OF DIRTY HABITS.	REMARKS.	
						Beyond Grounds	and by whom attended, etc.
			<i>Mr Putter</i> <i>" Rudell</i> <i>" Newborn</i>	<i>Mr Tomlinson</i> <i>" Blakey</i> <i>" J. A. Brown</i>	<i>Mr Thompson</i> <i>" Waller</i>	<i>Mr Newborn</i> <i>" Cooke</i> <i>" Bolton</i> <i>" Hunt</i> <i>" Jeffrey</i> <i>" Miles</i>	<i>Depressed.</i> <i>Depressed & agitated</i> <i>... a quiet day</i> <i>Irritable at gynecology</i> <i>Quiet day, Turkish bath</i> <i>Day confused, talkative</i> <i>& restless</i> <i>Confused & talkative</i> <i>agitated to times</i> <i>Somewhat still agitated</i> <i>Confused & restless</i>
DISCHARGED.	FITS.	IN BED DURING DAY.					
	<i>Mr Edgewoodson</i>	<i>Mr Jeffrey</i> <i>" Wiles</i> <i>" Tomlinson</i> <i>" Saage</i>					<i>Beyond the grounds,</i> <i>Mr Pate</i> <i>Att. Stratford</i> <i>Mr. Mundy, Fuller</i> <i>" Jones</i> <i>" Jackson</i> <i>" Tomlinson</i> <i>" Haat</i> <i>" Tomlinson</i> <i>" Putter & Secor out alone</i> <i>Driving, Lodge - 4 - Att. S. S. S.</i>
DIRD.	VIOLENT.				SUICIDAL		
					<i>Mr Spalding</i> <i>" Cooper</i> <i>" Bradley</i> <i>" Newborn</i> <i>" Miller</i>		
ACCIDENTS OR ESCAPED.	DESTRUCTIVE.				PATIENTS VISITED BY		
						House Work <i>3</i>	Outdoor Games
						Outdoor Work <i>8</i>	Entertainments
						<i>Prickett - 3</i>	

Signed *G. Barnwell* Asst. Matron Chief Attendant.

CHIEF ATTENDANT'S DAILY REPORT.

Date, *Thursday June 12* 1913

ADMITTED.	IN SECLUSION AND FOR WHAT PERIOD.	FORCIBLE FEEDING.	TAKING MEDICINE.	EXCITED OR NOISY.	OF DIRTY HABITS.	REMARKS. Beyond Grounds and by whom attended, etc.
			<i>140 Pullan Randall & Weston</i>	<i>140 B. Leary</i>	<i>140 B. Walker & L. Thompson</i>	<i>140 Weston. depressed " Cooper. depressed & agitated " Bolton. a quiet day " Watson. very restless & confused all day " Hurst & Hart both had good day " Jeffrey. had a quiet day in bed " Sims. confused & talkative at first well " Had on four continuous bottles of P.O. oil " Lombard. had a much better day. conversation " more rational etc well. " Jasper. Bunker & Mackay, J. H. confused & restless " Anger. took his usual evening pill applied " to them, confused & restless. " Hendley. a quiet day</i>
DISCHARGED.	FITS.	IN BED DURING DAY.				
		<i>140 Langley " Jeffrey. Lombard " Wills</i>				
DIED.	VIOLENT.				SUICIDAL	
					<i>140 highly Cooper Bolton & Leary Milton</i>	<i>Beyond the grounds. " Hunt & Hart with 140 Acceptor, were " Filling gates. " grass " Cooper. Foster " Adams out alone " Pullan & Randall. alone " Roy. alone</i>
ACCIDENTS OR ESCAPED.	DESTRUCTIVE.				PATIENTS VISITED BY	
					<i>140 Watson by his wife & Miss Harrison</i>	
						House Work 3 Outdoor Games 8 Outdoor Work 19 Entertainments

Signed *J. L. Simpson* Acting Chief Attendant.

CHIEF ATTENDANT'S DAILY REPORT.

Date, *Friday June 13th* 1913

ADMITTED.	IN SECLUSION AND FOR WHAT PERIOD.	FORCIBLE FEEDING.	TAKING MEDICINE.	EXCITED OR NOISY.	OF DIRTY HABITS	REMARKS. Beyond Grounds and by whom attended, etc.
			<i>Mr. Kendall, Porter & Washburn</i>			<i>Mr. Newborn depressed. Light boots coming " Cooper. Agitated & agitated not taking food well " Bolton. Complaint of pain in his hands " Watson. restless & confined " Hart. unable at intervals " Hart. a little noisy. " Jones in bed. quiet " White. Confused very abusive & variable " Williams both H. & S. refused food " before dinner. calm fairly well since " Tomlinson. restless & talkative. fair day " paper Langye. Bunk & Mating. Confused " Patton. Confused & restless " E. Brown. Abusive on his feet " Handley. a quiet day. " Beyond the grounds:</i>
		<i>In BED DURING DAY.</i>				<i>Mr. Newborn Cooper Highly excited Mellon</i>
					SUICIDAL.	<i>St. Hamilton " Moody. Killing jacket. - gave a bit " Bunk Cooper. - Foxall " Ray to Empire - Hamilton " Menden, - Stratford</i>
						<i>wagoner</i>
					PATIENTS VISITED BY	<i>Bolton Cooper Hart Brown paper & Mating. - Foster</i>
						<i>Mr. Robinson by Miss Watson</i>
						<i>Bunk's sleeping in 10-6 " Dixon Swell & Kirk out dining.</i>
ACCIDENTS OR ESCAPED.	DESTRUCTIVE.					House Work 2 Outdoor Games 9 Outdoor Work 10 Entertainments

Signed *J. F. Simpson Acting* Chief Attendant.

CHIEF ATTENDANT'S DAILY REPORT.

Date, Saturday June 14th 1913

ADMITTED.	IN SECLUSION AND FOR WHAT PERIOD.	FORCIBLE FEEDING.	TAKING MEDICINE.	EXCITED OR NOISY.	OF DIRTY HABITS.	REMARKS. Beyond Grounds and by whom attended, etc.
<i>Mr. Hill</i> Height 5 ft 5 in Weight 138 3/4			<i>Mr. Kendall</i> <i>Pellon's medicine</i>	<i>Mr. Barrett</i>		<i>Mr. Cooper depends on patient most of the day</i> <i>Mr. Bolton " but a lighter day</i> <i>Mr. Hunt very restless broke night</i> <i>Mr. Watson a fairly good day</i> <i>Mr. Jackson depressed a quiet day</i> <i>Mr. Hill better in work of hammer clipping in 10 6</i> <i>Mr. Gage had a quiet day in bed</i> <i>Mr. Allen composed very talkative abusive</i> <i>Mr. Tomlinson talkative fair good day</i> <i>Mr. Bink's paper & making 5th composed quiet day</i> <i>Mr. Gage out & in with his fists</i> <i>Mr. Eastman composed & restless</i> <i>Mr. Handley a quiet day Barrett finished</i> <i>Beyond the grounds</i> <i>Mr. Jackson " Mr. Thurston</i> <i>Mr. Fisher " Gage's</i> <i>Mr. Mandy West " Day</i> <i>Mr. D. White & Dink " Bell</i> <i>Mr. Pellon Kendall & Brown " Allen</i> <i>Mr. Hall " Allen</i> <i>Mr. Page " Kellering</i>
DISCHARGED.	FITS.	IN BED DURING DAY.				
		<i>Mr. Gage & Tompkins</i> <i>with 6 0 0 0 0</i>				
DIED.	VIOLENT.				SUICIDAL	
					<i>Mr. Jackson Cooper</i> <i>Mr. Fisher</i> <i>Mr. Mandy West</i> <i>Mr. D. White & Dink</i> <i>Mr. Pellon Kendall & Brown</i> <i>Mr. Hall</i> <i>Mr. Page</i>	
ACCIDENTS OR ESCAPED.	DESTRUCTIVE.				PATIENTS VISITED BY	
					<i>Mr. Cooper by his wife & Son</i> <i>Mr. Wiles visited by his Son & Brother in Law</i> <i>Mr. Gage by his Sister</i>	<i>Mr. Thompson Dale</i> <i>Mr. Thurston</i> <i>Mr. Bell</i> <i>Mr. Pellon</i> <i>Mr. Gage</i> <i>Mr. Kellering</i> <i>Mr. Gage</i> <i>Mr. Bell</i> <i>Mr. Kellering</i> <i>Mr. Gage</i> <i>Mr. Bell</i> <i>Mr. Kellering</i> <i>Mr. Gage</i> <i>Mr. Bell</i> <i>Mr. Kellering</i>
					House Work 2 Outdoor Work 10	Outdoor Games 8 Entertainments

Signed J. L. Simpson Acting Chief Attendant. *W/S*

CHIEF ATTENDANT'S DAILY REPORT.

Date, Sunday June 15th 1913

ADMITTED.	IN SECLUSION AND FOR WHAT PERIOD.	FORCIBLE FEEDING.	TAKING MEDICINE.	EXCITED OR NOISY.	OF DIRTY HABITS.	REMARKS. Beyond Grounds and by whom attended, etc.												
			<u>Mr. Kendall Pullan</u> <u>& others.</u>			<p>Mr. Cooper. Depressed & apathetic in bed at supper</p> <p>Mr. Collins. a quiet day</p> <p>Mr. Hill. delirious & trust all had good day</p> <p>Mr. Jackson. depressed a quiet day</p> <p>Mr. Johnson. confused & restless</p> <p>Mr. White. very & very depressed took food a little better. appeared P.O. well</p> <p>Mr. Tomlinson. out of door all day. very nice & nice</p> <p>Mr. Pope & Mackay. Stry. confused & rest less</p> <p>Mr. Handley. a quiet day</p>												
	FITS.	IN BED DURING DAY.																
	<u>Mr. Bentley 2</u>	<u>Mr. J. J. Wiles</u> <u>Langley</u> <u>E. Brown.</u>																
DIED.	VIOLENT.				SUICIDAL.													
					<u>Mr. J. J. Wiles</u> <u>with solubom</u> <u>Milner</u>	<p>Beyond the grounds</p> <p>Mr. Watson. Drunk & drunk. Haver.</p> <p>Mr. Kendall. By Mr. Pullan. alone</p> <p>Mr. Ray. to meeting alone</p>												
						<p>Mr. White & Attendants</p> <p>Loose. 28. = 14</p> <p>Collins. 26. = 10</p> <p>Officers. 0</p> <p>Light. 5</p> <p>not close. 3</p>												
ACCIDENTS OR ESCAPED.	DESTRUCTIVE.				PATIENTS VISITED BY													
						<table border="1" style="width: 100%; border-collapse: collapse;"> <tr> <td>House Work</td> <td style="text-align: center;">3</td> <td>Outdoor Games</td> <td></td> </tr> <tr> <td>Outdoor Work</td> <td></td> <td>Entertainments</td> <td></td> </tr> <tr> <td colspan="2"></td> <td>Sanitary Service</td> <td style="text-align: right;">25</td> </tr> </table>	House Work	3	Outdoor Games		Outdoor Work		Entertainments				Sanitary Service	25
House Work	3	Outdoor Games																
Outdoor Work		Entertainments																
		Sanitary Service	25															

Signed J. F. Simpson Acting Chief Attendant. W/B

CHIEF ATTENDANT'S DAILY REPORT.

Date, Monday June 14th 1913

ADMITTED.	IN SECLUSION AND FOR WHAT PERIOD.	FORCIBLE FEEDING.	TAKING MEDICINE.	EXCITED OR NOISY.	OF DIRTY HABITS.	REMARKS. Beyond Grounds and by whom attended, etc.
			Mr. Kendall " Pullan & Nelson	Mr. Wilson " Hart " Blakely		Mr. Cooper depressed & agitated, had an epunt " Pullan - " fair good day " Nelson - " bright afternoon & evening " Hart - very irritable & unmanageable " Hill - irritable, attempted to escape, got to bed room & rang bell for Pullan said to Pullan with words of insult " Hart - irritable, noisy, had an epunt " Cooper - a quiet day " Wilson - noisy at times, took a bath for 1 hr. at 10 o'clock " Robinson - talkative, fair day " Langford - noisy, irritable, confused " Handley - irritable " Jacobson - to be & Pullan, Robinson " Pullan, confused, irritable
			Apriant medicine " Boudier, Wyllys " Mackay, Bentley " Clifton, Appleton " Cade, Bink's Hall			
DISCHARGED.	FITS.	IN BED DURING DAY.	Mr. Cooper, Wilson " Langford, Brown	Wilson, Boudier, Brown " Edmondson		
					SUICIDAL	Mr. Langley " Cooper, Pullan " Edmondson " Wilson
DIED.	VIOLENT.					Beyond the grounds " Mundy & Fuller with staff " Kendall alone " Langford " Handley
ACCIDENTS OR ESCAPED.	DESTRUCTIVE.				PATIENTS VISITED BY	Wright - Kendall " Hill, Nelson, P. Hill " Langley, B. Hill
					Mr. Cooper by Dr. Linton	Mr. Brook & Rawliff, not Marshall returned
						House Work 3 Outdoor Games 12 Outdoor Work 10 Entertainments

Signed J. F. Simpson Acting Chief Attendant.

CHIEF ATTENDANT'S DAILY REPORT.

Date, Tuesday June 17th 1913

ADMITTED.	IN SECLUSION AND FOR WHAT PERIOD.	FORCIBLE FEEDING.	TAKING MEDICINE.	EXCITED OR NOISY.	OF DIRTY HABITS.	REMARKS. Beyond Grounds and by whom attended, etc.
			<u>148 Maddell Baker not taken.</u>	<u>148 15 latey at meals</u>		<u>148 Cooper depressed & capitulated possibly from well</u> <u>148 Bolton " but a fair day</u> <u>148 Aukerman " a quiet day</u> <u>148 Hunt available every minutes</u> <u>148 Hill restless & slept most of the day</u> <u>148 Ambler a good day occasionally talkative</u> <u>148 Perry had a quiet day</u> <u>148 Tapp paper making restless in middle</u> <u>148 C. Brown pulling up on leg</u> <u>148 Cotton confused & restless</u> <u>148 Handley Confused.</u>
	<u>FITS.</u>	<u>IN BED DURING DAY.</u>				
		<u>148 Jeffrey Darius W. Co.</u>				
	<u>DIED.</u>	<u>VIOLENT.</u>			<u>SUCIDAL</u>	
					<u>148 Impley Cooper</u> <u>148 Aukerman</u> <u>Milner</u>	<u>Beyond the grounds</u> <u>148 Hunter & Jackson 148 Livingston</u> <u>148 Impley & Felicitas " Harrison</u> <u>" " " " " " "</u> <u>148 Felicitas beat Jackson to Lewis Wilson</u> <u>" Pullan Kendall & Lewis " Howe</u> <u>" Clark & Davis to Lewis " Wiles</u> <u>River Trip</u> <u>" Menden Page Whipple Jacob & Kirk</u> <u>Staples Stanton & Quinn</u> <u>Brown</u> <u>148 Cooper Brown to Mackay & Cooper from</u>
<u>ACCIDENTS OR ESCAPED.</u>	<u>DESTRUCTIVE.</u>			<u>PATIENTS VISITED BY</u>		
	<u>148 C. Brown</u> <u>destroyed 148 Schuster</u> <u>leaving key</u> <u>148 Appleton & Blanket</u>			<u>148 Water by E. W. Coates</u>		
					<u>House Work</u> 2	<u>Outdoor Games</u> 9.
					<u>Outdoor Work</u> 10	<u>Entertainments</u>

Signed J. F. Simpson, Acting Chief Attendant. W. M.

CHIEF ATTENDANT'S DAILY REPORT.

Date, Wednesday June 18th 1913

ADMITTED.	IN SECLUSION AND FOR WHAT PERIOD.	FORCIBLE FEEDING.	TAKING MEDICINE.	EXCITED OR NOISY.	OF DIRTY HABITS.	REMARKS. Beyond Grounds and by whom attended, etc.
			Mr. Lincoln Patten & Hubert			Mr. Cooper, depressed, agitated. Has taken food a little better Mr. Bolton, quiet born, depressed had some headache Mr. Nelson, restless & depressed Mr. Hill, .. says God has given him powers by the world says Mr. Hunt, quiet day Mr. Robinson, some talkative
DISCHARGED.	FITS.	IN BED DURING DAY.				Mr. Jeffrey, quiet day out of doors once Mr. Wiles, sleeping most of the day, no breakfast or dinner, had tea & supper Mr. Lombard, quiet day, talkative at intervals Mr. Cooper, quiet day, no breakfast Mr. Nathan, composed & restless Mr. Handley, composed & restless Beyond the grounds Mr. Jackson, with Mr. Marshall Mr. Hart, mucky & talkative .. Lawington Mr. Hart & Feller & Sala .. Wiles Mr. Hart & Jackson .. Hodgson Mr. Cooper, to dentist .. Nicholas Mr. Cape, Munda, Oak, Hill, & Sala, Fulton & Wiles
DIRD.	VIOLENT.			SUCIDAL.		Mr. Jackson, with Mr. Marshall Mr. Hart, mucky & talkative .. Lawington Mr. Hart & Feller & Sala .. Wiles Mr. Hart & Jackson .. Hodgson Mr. Cooper, to dentist .. Nicholas Mr. Cape, Munda, Oak, Hill, & Sala, Fulton & Wiles
ACCIDENTS OR ESCAPED.	DESTRUCTIVE.			PATIENTS VISITED BY		Mr. Cooper, Bolton, Feller & Hall, March, Jackson & F. Brown. St. Foster Mr. Moulton, sleeping in A.O. 20.
				House Work 3	Outdoor Games 12	
				Outdoor Work 10	Entertainments	

Signed J. F. Simpson. Acting Chief Attendant.

CHIEF ATTENDANT'S DAILY REPORT.

Date, *Thursday June 19th 1913*

ADMITTED.	IN SECLUSION AND FOR WHAT PERIOD.	FORCIBLY FEEDING.	TAKING MEDICINE.	EXCITED OR NOISY.	OF DIRTY HABITS.	REMARKS. Beyond Grounds and by whom attended, etc.
			<i>4th Kendall Pullan + Wilton.</i>	<i>Wilton occasionally</i>		<i>1160 Cooper - depressed - agitated, taking food very badly " Bolton depressed, but a fair day " Wilton. " Hunt - irritable, wanting to go to the field " Hill - rather quiet day. " Hunt - noisy & restless. " Jones - a quiet day " Wiles - confused, restless & abusive. " the bath " Lombard, a good day. " Long, I & Ward, & Cooper, confused & restless " Handley, agitated. " Easton, " & restless</i>
DISCHARGED.	FITS.	IN BED DURING DAY.				
	<i>4th Edmondson</i>	<i>4th Jones in bed with Cooper " Page</i>				
DIED.	VIOLENT.				SUICIDAL.	
					<i>1160 Inghy Bolton Cooper, Wilton Wilton</i>	<i>Beyond the grounds " Hunt, I, Wiles & Jackson - not given " Hunt - alone " Kendall Pullan & Brown - " Ray - Fossil " just days only - Blackman " Oak - not working - Kitching " Wyles & Dr. Thompson & Sala " 1181 Stratford & Kitching - " Emrie & Sala - Denton</i>
ACCIDENTS OR ESCAPED.	DESTRUCTIVE.				PATIENTS VISITED BY	
					<i>4th Hill by his Brother in Law & Mr. Cardwell " Wiles by a friend, Gent, " Handley by his son & niece</i>	
						House Work 3 Outdoor Games 12 Outdoor Work 9 Entertainments

Signed *J. F. Simpson* Acting Chief Attendant. *M/S*

CHIEF ATTENDANT'S DAILY REPORT.

Date, Saturday June 21st 1913

ADMITTED.	IN SECLUSION AND FOR WHAT PERIOD.	FORCIBLE FEEDING.	TAKING MEDICINE.	EXCITED OR NOISY.	OF DIRTY HABITS.	REMARKS. Beyond Grounds and by whom attended, etc.
			Mr. Kimball Pullen John Wiles		Mr. Walker + L. Thompson	Mr. Cooper depressed & agitated most of the day " Bolton " a good day " Weston " a quiet day " Bond, Nelson " Hill - restless & agitated most of the day " J. J. - threw his bag over the main gate " Wiles - continued to be a bit of a trouble " Mr. Hill - some bit more improvement " of feeling better. " Tomlinson - good day " Cooper - papers & reading etc, improved rather " Latham & Miller - improved rather " Wiles - sleeping in No 21. Tomlinson in No 23
DISCHARGED.	F.T.S.	IN BED DURING DAY.				
	Mr. Bentley - 1.	Mr. J. J. Cooper Wiles				
DIED.	VIOLENT.				SUICIDAL.	
	Mr. Barrett, attacked at Reading & Westhill was brought in spot to bed.				Mr. J. J. Cooper Bolton & Weston Wiles	Beyond the grounds " garden - with Mr. Hamilton " Reading Cooper " " Hamilton " Bondy & Hart " " Harrison & Gray " Pullen " " also " Kendall & James Pullen " " " Montrose " " Eaton " Roy - alone of " " Follis " Dale " " Fuller " Tomlinson & Dale " " Kitching Hill, Galloway, Patients in the grounds, Mr Wiles, Ridley, Westhill
ACCIDENTS OR ESCAPED.	DESTRUCTIVE.				PATIENTS VISITED BY	
					Mr. Cooper by his Post & Dr. Noble	
						House Work 3 Outdoor Games 10 Outdoor Work 10 Entertainments

Signed J. P. Simpson Acting Chief Attendant. W. M.

CHIEF ATTENDANT'S DAILY REPORT.

Date, Sunday June 22nd 1913

ADMITTED.	IN SECLUSION AND FOR WHAT PERIOD.	FORCIBLE FEEDING.	TAKING MEDICINE.	EXCITED OR NOISY.	OF DIRTY HABITS.	REMARKS. Beyond Grounds and by whom attended, etc.
			Mr Kendall Pullen whitburn.	Mr Blakely Smith		Mr Cooper. Reported page taken out of book Mr Pullen .. bid a fair day Mr Whitburn .. a quiet day Mr Hill .. rather very long Mr George .. a quiet day Mr Williams a poor day, temper very bad Mr Smith, Roberts, Mr Brown fed: Had an operation of a successful nature.
DISCHARGED.	FITS.	IN BED DURING DAY.				Mr J Brown, Mr Kelly, Mr Campbell Mr Jones .. confined left eye slightly swollen Mr Hodge .. restles + fractious Mr Robinson .. a good day Mr Patterson .. confined + restles
	Mr Edmondson - 1.	Mr Jeffrey, Wilk Langgyle, Barrett				Beyond the grounds: Mr J. Watson .. a church with Samson Mr Cooper, Mr Pullen .. 7 or 8 Mr Kendall, Mr Brown & Pullen .. alone Mr Ray
DIRT.	VIOLENT.				SUICIDAL	Mr J. Brown by his Sister
						Mr J. Brown .. Mr Kelly .. Mr Hill .. Mr George ..
ACCIDENTS OR ESCAPED.	DESTRUCTIVE.				PATIENTS VISITED BY	Mr J. Brown .. Mr Kelly .. Mr Hill .. Mr George ..
	Mr B. Brown his clothing					House Work .. Outdoor Games .. Outdoor Work .. Entertainments .. Sewing Society 26

Signed J. F. Simpson Acting Chief Attendant.

CHIEF ATTENDANT'S DAILY REPORT.

Date, *Monday June 23rd* 1913

ADMITTED.	IN SECLUSION AND FOR WHAT PERIOD.	FORCIBLE FEEDING.	TAKING MEDICINE.	EXCITED OR NOISY.	OF DIRTY HABITS.	REMARKS. Beyond Grounds and by whom attended, etc.				
			<i>M^{rs} Kendall Pallen</i>			<i>W^o Cooper. depressed vegetative a little better day</i> <i>" Billa. " " "</i> <i>" Hubert. " " "</i> <i>" Will. another improved looks healthy</i> <i>from. " " "</i> <i>" Fred. " " "</i> <i>" J. G. " a quiet day</i> <i>" Will. " " " "</i> <i>had a fair quantity of liquid food</i> <i>" Lang. " " " "</i> <i>" B. " " " "</i> <i>" " " " "</i> <i>" " " " "</i> <i>" " " " "</i> <i>" " " " "</i> <i>" " " " "</i> <i>" " " " "</i>				
	FTTS.	IN BED DURING DAY.	<i>M^{rs} Jefferys with Langye & ...</i>							
	DIED.	VIOLENT.			SUICIDAL.	<i>Beyond the grounds</i> <i>" " " " " "</i> <i>" " " " " "</i> <i>" " " " " "</i> <i>" " " " " "</i> <i>" " " " " "</i> <i>" " " " " "</i> <i>" " " " " "</i> <i>" " " " " "</i>				
ACCIDENTS OR ESCAPED.	DESTRUCTIVE.				PATIENTS VISITED BY	<i>This morning patient walking in grounds</i> <i>M^{rs} Westcott & Fuller</i> <i>night M^{rs} Kendall 9-12. J. G. 10-1-4</i>				
	<i>W^o Brown & Stephens with their clothing</i>					<table style="width: 100%; border: none;"> <tr> <td style="width: 50%;">House Work <i>3</i></td> <td style="width: 50%;">Outdoor Games <i>10</i></td> </tr> <tr> <td>Outdoor Work <i>9</i></td> <td>Entertainments</td> </tr> </table>	House Work <i>3</i>	Outdoor Games <i>10</i>	Outdoor Work <i>9</i>	Entertainments
House Work <i>3</i>	Outdoor Games <i>10</i>									
Outdoor Work <i>9</i>	Entertainments									

Signed *J. F. Simpson* Acting Chief Attendant. *[Signature]*

CHIEF ATTENDANT'S DAILY REPORT.

Date, Sunday June 24th 1913

ADMITTED.	IN SECLUSION AND FOR WHAT PERIOD.	FORCIBLE FEEDING.	TAKING MEDICINE.	EXCITED OR NOISY.	OF DIRTY HABITS.	REMARKS. Beyond Grounds and by whom attended, etc.
			<u>Kendall Pullan Newborn</u>		<u>Mr. Jappys " Blutton " Newborn " B. Brown</u>	<u>Mr. Cooper depressed & agitated most of the day " Botta a quiet day " Newborn " Hill restless by a fair day " Wabson " Jappys a fair day " Hill Had a poor day very confused & agitated. At bath refused to be put " Took plenty of Drury food " Langye confused & threatening would not keep dressing on " Jappys & Mackay confused & restless " Hurdley a quiet day</u>
DISCHARGED.	FITS.	IN BED DURING DAY.				
	<u>Mr. Bentley</u>	<u>Mr. Jappys wife Langye Edwardsen</u>				
DIED.	VIOLENT.				SUICIDAL.	Beyond the grounds: <u>Mr. Buckley Cooper " Botta " Hill " Miller</u>
						<u>Mr. Munkley & Hillier with Mr. Irvington " Jackson " Dr. Harty " Munkley & Harty " Jackson & Hillier " Dale Stranden</u>
ACCIDENTS OR ESCAPED.	DESTRUCTIVE.				PATIENTS VISITED BY	<u>Driving out " Jasper J. Board, Mack, Botta, Javis</u>
					<u>Mr. Hill by his wife & long friend</u>	
						House Work 3 Outdoor Games 10 Outdoor Work 10 Entertainments

Signed J. F. Simpson acting Chief Attendant. [Signature]

CHIEF ATTENDANT'S DAILY REPORT.

Date, Wednesday June 28th 1913

ADMITTED.	IN SECLUSION AND FOR WHAT PERIOD.	FORCIBLE FEEDING.	TAKING MEDICINE.	EXCITED OR NOISY.	OF DIRTY HABITS.	REMARKS Beyond Grounds and by whom attended, etc.
			Mr Ruedell Pelleu Newborn Wiles	Mr Hart	Mr Thompson Wacker	Mr Cooper Depressed & agitated Bolton " a melancholic day " Hill Paralysis & impeded " Wain " " " Hart at quiet day " Hart Paralysis & heavy " Jefferys Scurvyish body " Wiles Pain impeded & swollen " " " " " " " " " " " " " J. Jones Impaired & swollen " J. Jones " " " " " Parsons Impaired & swollen " " " " Scurvyish body
DISCHARGED.	FITS.	IN BED DURING DAY.				
		Mr Wiles Jefferys Slugga				
DIED.	VIOLENT.				SUICIDAL	
					Mr Dryden " Egofed " Bolton " Newborn " Pelleu	Beyond the grounds Mr. Dale, Minniger, Bentley, Blake, Att. Sullivan & W. Smith Mr Hart & Pelleu - Att. Goodwin " Drummy " J. Jones " Pelleu out alone " Scurvyish " Sullivan, Hart & J. Jones to the Prison Att. Thornton
ACCIDENTS OR ESCAPED.	DESTRUCTIVE.				PATIENTS VISITED BY	
					Mr Pelleu by his wife Mr. Agar Newborn " " Apothecary	
						House Work 3 Outdoor Games 11 Outdoor Work 9 Entertainments

Signed E. Barnwell Assist. Matron Chief Attendant.

CHIEF ATTENDANT'S DAILY REPORT.

Date, June 26th 1913

ADMITTED.	IN SECLUSION AND FOR WHAT PERIOD.	FORCIBLE FEEDING.	TAKING MEDICINE.	EXCITED OR NOISY.	OF DIRTY HABITS.	REMARKS. Beyond Grounds and by whom attended, etc.	
			Mr. Rendall Pullen Newborn Wells	Mr. Hunt	Mr. Walker Barrier	Mr. Jefferys Wells Laupe Cope Bolton Newborn Walter Hunt Cotton C. Brown	Least day out for hrs. Confused & restless, rather troublesome over food Very impulsive, restless & talkative Depressed & apathetic most of the day Bright day Depressed Confused & restless Restless & excitable at times Confused & restless Disturbed & restless
DISCHARGED.	FITS.	IN BED DURING DAY.					
Mr. Hunt left for Managula		Mr. Jefferys Wells					
DIRD.	VIOLENT.				SUICIDAL.		
					Mr. Spelby Beechey Bolton Newborn Miles	Beyond the grounds Att. Prudell Lillico Mumby Swain & Pullen out alone 3rd East: 6 Inmates with Att. Prudell	
ACCIDENTS OR ESCAPED.	DESTRUCTIVE.				PATIENTS VISITED BY		
	Mr. C. Brown				Mr. Watson by his Spils Spelby C. Brown		
						House Work 4 Outdoor Games 7 Outdoor Work 10 Entertainments	

Signed C. Barnwell Assist. Watson Chief Attendant.

CHIEF ATTENDANT'S DAILY REPORT.

Date, *Friday June 27th* 1913

ADMITTED.	IN SECLUSION AND FOR WHAT PERIOD.	FORCIBLE FEEDING.	TAKING MEDICINE.	EXCITED OR NOISY.	OF DIRTY HABITS.	REMARKS. Beyond Grounds and by whom attended, etc.
			<i>W. Kendal</i>		<i>W. C. Brown</i>	<i>W. Cooper</i> Defecated & spitated, not taking his food well
			<i>" Pucere</i>		<i>" Barrett</i>	<i>W. Bolton</i> Laidy good day
			<i>" Newborn</i>			<i>" Newborn</i> Bright day
			<i>" Miles</i>			<i>" Watson</i> Confused & restless
						<i>" Miles</i>
						<i>" Hunt</i> Irritable & restless at times
						<i>" Jefferys</i> Cottoo at times, threw his bag & had no tea
			<i>W. Jefferys</i>			<i>W. Miles</i> Day irritable & restless, fed by feeding out, tomorrow given very successful
			<i>" Miles</i>			<i>" Langge</i> C. of confused
			<i>" Langge</i>			<i>" Langley</i> Cottoo & confused
			<i>" Edmondson</i>			<i>" Gallone</i> " " "
					SUICIDAL	
					<i>W. Ingley</i>	Beyond the grounds
					<i>" Bolton</i>	<i>W. Driscoll</i> att: Goodwin
					<i>" Cooper</i>	<i>" Jackson & Gillies</i> " " " " " " " " " " " "
					<i>" Newborn</i>	<i>" Swaine, Patten, Kendall</i> out alone
					<i>" Miles</i>	<i>Driscoll</i> Lodge - 6 - att: Kato
						<i>Walking</i> 8 th East: 7 - 3 atts:
					PATIENTS VISITED BY	
					<i>W. Gallone</i> by his Parents	
						House Work 4 Outdoor Games 9
						Outdoor Work 8 Entertainments

Signed *G. B. Armistead* Assist: *Malton* Chief Attendant. *W. M.*

CHIEF ATTENDANT'S DAILY REPORT.

Date, *Saturday June 28* 1913

ADMITTED.	IN SECLUSION AND FOR WHAT PERIOD.	FORCIBLE FEEDING.	TAKING MEDICINE.	EXCITED OR NOISY.	OF DIRTY HABITS.	REMARKS. Beyond Grounds and by whom attended, etc.
			<i>Mrs. Kendall Newbourn Tullau & Mils.</i>		<i>Mrs. Barrill Walter J. Thompson</i>	<i>Mr. Jackson out with Mr. Thorne. " Nobby, J. Feltin, & Goggin. " Hart. " Robinson out above. " Randall, J. Swane, with Scott & Smith " Roy, J. Joseph. Mr. Taton. " Tiffin & Maggilla Mrs. Thompson, Papa, Edgewood, Clara " Barrett & Elton. Mr. Foster. " Papa & Jackson. " Tullau. " Rice & Ruit. " Bell.</i>
DISCHARGED.	FITS.	IN BED DURING DAY.				
		<i>Mrs. J. J. J. Mrs. H. Saugye.</i>				
DIED.	VIOLENT.				SUCIDAL.	
					<i>Mrs. Lighty Benton Cooper Newbourn, J. Mils.</i>	<i>Galhara, Mils. & Confused " Cooper depressed. Not taking food " Newbourn. more cheerful during the evening. " Mils. restless and Confused " Bell " Mils. " Benton. " talkative " Jefferson. Anxious. Had no breakfast. " Mils. Confused and restless. " Saugye. " " Tomlinson. talkative. " Handley. Confused.</i>
ACCIDENTS OR ESCAPED.	DESTRUCTIVE.				PATIENTS VISITED BY	
	<i>Mr. Walker.</i>				<i>Mr. Bolton by his Daughter.</i>	
						House Work 14 Outdoor Games 6 Outdoor Work 8 Entertainments Watching Cricket 9

Signed *Thomas Darley* Chief Attendant. *TMD*

CHIEF ATTENDANT'S DAILY REPORT.

Date, *Sunday June 29th* 1913

ADMITTED.	IN SECLUSION AND FOR WHAT PERIOD.	FORCIBLE FEEDING.	TAKING MEDICINE.	EXCITED OR NOISY.	OF DIRTY HABITS.	REMARKS. Beyond Grounds and by whom attended, etc.
			<i>M^r Resdust</i>		<i>M^r Walker</i>	<i>M^r Cooke</i> Depressed & agitated
			<i>" Pucene</i>		<i>" Barrett</i>	<i>" Bolton</i> at table tonight day
			<i>" Newborn</i>		<i>" Chase</i>	<i>" Newborn</i> Bright day, attacked
			<i>" Wiles</i>			<i>"</i> Evening Service
						<i>" Robinson</i> Bathes & toilet & Sabbath
						<i>" Watson</i> Confused & restless
						<i>" Hill</i>
						<i>" Jefferys</i> Restless at times, threw
						<i>"</i> his way & had no tea
						<i>" Wiles</i> Protested & confused.
						<i>"</i> Distressed with food
						<i>" Tomlinson</i> Sabbath
						<i>" Jasper</i> Confused & restless
						<i>" Rowley</i> Restless & mischievous
						<i>" Cathorne</i> Confused & restless
						<i>" Prunty</i> So Church - with Harris
						<i>" Roy</i> So Prunty alone
						<i>" Reddick</i> Swear at Cullen not alone
						No of Patients & Attendants
						Lodge 24 14
						Galley 26 10
						Officers 2 2
						Night Men 5
						But door 3
						House Work 4 Outdoor Games
						Outdoor Work Entertainments
						Services 2

Signed *C. Barnwell* Asst. Master Chief Attendant.

CHIEF ATTENDANT'S DAILY REPORT.

Date, *Monday June 30th* 1913

ADMITTED	IN SECLUSION AND FOR WHAT PERIOD.	FORCIBLE FEEDING.	TAKING MEDICINE.	EXCITED OR NOISY.	OF DIRTY HABITS.	REMARKS. Beyond Grounds and by whom attended, etc.
			<i>Mr Kendall " Ouelus " Newborn " Wiles</i>	<i>Mr Wiles</i>	<i>Mr L. Thompson " B. Brown</i>	<i>Mr Cooper Depressed & agitated " Bolton " at times " Newborn " bright day " Nelson Confused & restless " Rice " Jefferys Out for 1 hour " Miller Confused & noisy, very troublesome with food " Ferguson Had a fair, good day " Sappo Still confused " Boyd Stuck Mr Cooper, saw " King & Brown & B. pick, about 2 " ribs</i>
DISCHARGED.	FITS.	IN BED DURING DAY.				
		<i>Mr Wiles " Sappo " Jefferys</i>				
DIED.	VIOLENT.				SUCIDAL	<i>Mr B. Waller Has swollen feet " Savilly Bubbles & excited</i>
					<i>Mr Sappo " Cooper " Bolton " Newborn " Nelson</i>	<i>Beyond the grounds " Pipe Att. Stratford " Montith Harrison " Murray & Miller Mitchell " Suttler & Jackson Hathwell " Quincy James " Swails, Kendall & Pullen out alone " Wright Mr English out 1 CB. " Kendall 9 " 11 "</i>
ACCIDENTS OR ESCAPED.	DESTRUCTIVE.			PATIENTS VISITED BY		
						House Work 4 Outdoor Games 9 Outdoor Work 8 Entertainments

Signed *E. Barnwell* Assist. Master Chief Attendant. *11/10*

CHIEF ATTENDANT'S DAILY REPORT.

Date, *Tuesday July 1st* 1913

ADMITTED.	IN SECLUSION AND FOR WHAT PERIOD.	FORCIBLE FEEDING.	TAKING MEDICINE.	EXCITED OR NOISY.	OF DIRTY HABITS.	REMARKS. Beyond Grounds and by whom attended, etc.
<i>M^r Carr from Thos.</i>			<i>M^r Kendall Pullee Newson Wiles</i>	<i>M^r Heest Wiles</i>	<i>M^r R. Walker J. Thompson J. Brown</i>	<i>M^r Gathorne Confused & restless Cooks Day & nights, copious injections, gishes, fair sweat- Newson Brighter day Bolton Depressed during the morning Heest Rotten & exorbitant at lunch Hall Confused & restless Wilton " Bolton " fair day Wiles Day confused & at times has taken a fair amount of liquid Lacey Day confused J. Brown "</i>
DISCHARGED.	FITS.	IN BED DURING DAY.				
	<i>M^r Beatty</i>	<i>M^r R. Walker Jeffery Wiles</i>				
DIED.	VIOLENT.				SUICIDAL.	
					<i>M^r Doyle Bolton Newson Cooks Wiles</i>	<i>Beyond the Grounds M^r Souter Doyle & Kiefer " Harrison Munday " Weston " & Jackson " Newson " Carr " Gordon " Hall Out alone Kendall, Swain's Puller out alone</i>
ACCIDENTS OR ESCAPED.	DESTRUCTIVE.			PATIENTS VISITED BY		
	<i>M^r R. Walker</i>					
						House Work <i>4</i> Outdoor Work <i>8</i>
						Outdoor Games <i>9</i> Entertainments

Signed *E. Barnum* Asst. Matron Chief Attendant. *W. M.*

CHIEF ATTENDANT'S DAILY REPORT.

Date, Wednesday July 2 1913

ADMITTED.	IN SECLUSION AND FOR WHAT PERIOD.	FORCIBLE FEEDING.	TAKING MEDICINE.	EXCITED OR NOISY.	OF DIRTY HABITS.	REMARKS. Beyond Grounds and by whom attended, etc.
			Agnes Hunt. Hudson, Fuller Newbourn, and Mills.	Mrs. J. A. Brown		Mrs. Newby out alone " Robinson " born out with Mr. Boyle " Lodge Wagonville, Mrs. Felt " Mrs. Hill, J. A. Brown, Joseph " J. Robinson, Mr. Harris " Joseph, " Blackman.
DISCHARGED.	FITS.	IN BED DURING DAY.				
Mrs. E. Allan.		Mrs. M. Fox 9. Mills.				Cooper depressed and is not talking for a week " Bolton rather depressed " Newbourn less " and " taking more interest in outdoor games. " Wilson restless and Confused " Hill " Hunt, unstable and excited, had " no sleep " Robinson rather taciturn. " Joseph restless at times, had " hot water bath " Mills less restless Confused at " times Bath 3. Sings " Joseph, J. A. Brown, McKay & Waugh " Confused. " Gathorne restless & Confused Bath " 2 hours.
DIED.	VIOLENT.				SUICIDAL	
					Mrs. Inglesby, Bolton, Newbourn, Cooper & Wilson.	
ACCIDENTS OR ESCAPED.	DESTRUCTIVE.				PATIENTS VISITED BY	
					Mrs. Robinson, R. J. Fuller & Carter.	House Work 4. Outdoor Games 10. Outdoor Work 8. Entertainments

Signed Thomas Darby Chief Attendant. M/M

CHIEF ATTENDANT'S DAILY REPORT.

Date, Thursday July 5 1913

ADMITTED.	IN SECLUSION AND FOR WHAT PERIOD.	FORCIBLE FEEDING.	TAKING MEDICINE.	EXCITED OR NOISY.	OF DIRTY HABITS.	REMARKS. Beyond Grounds and by whom attended, etc.				
			<i>Missus Pondall. Robinson 9. Mils.</i>	<i>Mrs. G. A. McKay</i>	<i>Mrs. Walker.</i>	<ul style="list-style-type: none"> • <i>Mrs. Egan out with Mr. Bennett.</i> • <i>Mumby</i> <i>Robinson</i> • <i>Jason</i> <i>Thornton</i> • <i>Madame & Savane. Made alone.</i> • <i>Mumby.</i> <i>Mr. James.</i> 				
DISCHARGED.	FITS.	IN BED DURING DAY.								
		<i>Missus Walker. Jeffries. 4 Mils.</i>				<ul style="list-style-type: none"> • <i>Cooper restless and agitated. Has had taken food well.</i> • <i>Milner restless and confused.</i> • <i>Hill</i> • <i>Agard. Was Confused.</i> • <i>Robinson talkative.</i> • <i>Robinson. Was depressed.</i> • <i>Jeffries irritable. Threw tin pot at the wall.</i> • <i>Mils. Confused. Restless at times. Put 5 horns. Taken liquid food well.</i> • <i>Tomlinson Complained of feeling sick at 9 A.M.</i> • <i>James. Confused. Complained of pain in his right side.</i> • <i>G. A. McKay. Restless & noisy at times.</i> • <i>Jason. Restless and Confused.</i> • <i>Truggs. Restless.</i> 				
					SUICIDAL					
DIRD.	VIOLENT.									
					<i>Missus Highby. Rotton. 6 Mils. Robinson & Milner.</i>					
ACCIDENTS OR ESCAPED.	DESTRUCTIVE.				PATIENTS VISITED BY					
						<table style="width: 100%; border: none;"> <tr> <td style="border: none;">House Work 4 .</td> <td style="border: none;">Outdoor Games 7</td> </tr> <tr> <td style="border: none;">Outdoor Work 8 .</td> <td style="border: none;">Entertainments</td> </tr> </table>	House Work 4 .	Outdoor Games 7	Outdoor Work 8 .	Entertainments
House Work 4 .	Outdoor Games 7									
Outdoor Work 8 .	Entertainments									

Signed Thomas Daley Chief Attendant. *[Signature]*

CHIEF ATTENDANT'S DAILY REPORT.

Date, *Friday July 4th* 1913

ADMITTED.	IN SECLUSION AND FOR WHAT PERIOD.	POSSIBLE FEEDING.	TAKING MEDICINE.	EXCITED OR NOISY.	OF DIRTY HABITS.	REMARKS. Beyond Grounds and by whom attended, etc.
			<i>W. Dundas</i> <i>" Kumbon</i> <i>" Wiles</i>	<i>W. Wiles</i>	<i>W. Waller</i> <i>" Thompson</i>	<i>W. Cooper</i> <i>Lepwood & ajatabd</i> <i>" Bolton</i> <i>Brighter towards night</i> <i>" Kumbon</i> <i>Complains of falling hair</i> <i>" Hill</i> <i>Complains of asthma</i> <i>" Wabon</i> <i>"</i> <i>" Schulte</i> <i>Complains bright part</i> <i>& spent some time on his knees</i> <i>in his room</i>
DISCHARGED.	FITS.	IN BED DURING DAY.				<i>W. Cooper</i> <i>Beatter at times</i> <i>" Wiles</i> <i>Complains of noise</i> <i>has taken milk diet for some</i> <i>" Tomlinson</i> <i>Talkative & portait</i> <i>at times</i> <i>" J.A. Brown</i> <i>Has a slight rash</i> <i>on his leg</i> <i>" Gathome</i> <i>Complains of asthma</i>
	<i>W. Edmondson</i>	<i>W. Jefferys</i> <i>" Wiles</i>				<i>W. Cooper</i> <i>Beyond Gg grounds</i> <i>" Bolton</i> <i>W. Jefferys & Schulte - Att. Waller</i> <i>" Kumbon</i> <i>" Gao</i> <i>" Bogler</i> <i>" Wiles</i> <i>" Wabon</i> <i>" Schulte</i> <i>not by any</i>
DIED.	VIOLENT.				SUICIDAL.	
					<i>W. Jefferys</i> <i>" Cooper</i> <i>" Bolton</i> <i>" Kumbon</i> <i>" Wiles</i>	
ACCIDENTS OR ESCAPED.	DESTRUCTIVE.				PATIENTS VISITED BY	
					<i>W. Hill</i> <i>by his sister Schulte - Gao</i> <i>" Cooper</i> <i>by his son</i>	
						House Work <i>4</i> Outdoor Games <i>9</i> Outdoor Work <i>8</i> Entertainments <i>7</i>

Signed *G. Barnwell* *Asst. W. Waller* Chief Attendant.

CHIEF ATTENDANT'S DAILY REPORT.

Date, Saturday July 5 1913

ADMITTED.	IN SECLUSION AND FOR WHAT PERIOD.	FORCIBLE FEEDING.	TAKING MEDICINE.	EXCITED OR NOISY.	OF DIRTY HABITS.	REMARKS. Beyond Grounds and by whom attended, etc.
			<i>Mrs. Kendall. McDonough & White.</i>		<i>Mrs. Barrett & G. Brown.</i>	<ul style="list-style-type: none"> • <i>M^r. Jackson out with Att. Thornton</i> • <i>Mundy & Tellez. Jackson.</i> • <i>Gar. Gault.</i> • <i>Kendall & Soriano out alone.</i> • <i>By.</i> • <i>By. Att. Sistr.</i> • <i>Gabriel Maggiora. Messus Keyes.</i> • <i>Walt. Bentley & G. Brown. Att. Sistr.</i> • <i>Sape. Rice & Menden. Kitching</i>
DISCHARGED.	FITS.	IN BED DURING DAY.				<ul style="list-style-type: none"> • <i>Bykes rather less depressed.</i> • <i>Newman.</i> • <i>Will. Nelson. 3. Somet. Jalkes and Confused.</i> • <i>Schick. has taken food better.</i> • <i>Bykes quiet day.</i> • <i>Wile. Confused & noisy at time. Has taken liquid food & fairly well.</i> • <i>Tombauer restless and talking at time.</i> • <i>Jasper restless and irritable. Washed.</i> • <i>W. Moutath. 9. Christ. Att. Sistr.</i> • <i>J. A. Brown. Langgo. 9. Jasper. Confused.</i> • <i>Galthorne. restless and Confused.</i>
DIED.	VIOLENT.				SUICIDAL	
					<i>Mrs. English. Bolton. escaped. McDonough. & Mills.</i>	
ACCIDENTS OR ESCAPED.	DESTRUCTIVE.				PATIENTS VISITED BY	
					<i>Att. Bolton By his wife.</i>	
						<i>Washing bucket 10.</i>
						House Work + Outdoor Games 6
						Outdoor Work 8. Entertainments

Signed Thomas Darby

Chief Attendant. *T.D.*

CHIEF ATTENDANT'S DAILY REPORT.

Date, *Sunday July 6th* 1913

ADMITTED.	IN SECLUSION AND FOR WHAT PERIOD.	FORCIBLE FEEDING.	TAKING MEDICINE.	EXCITED OR NOISY.	OF DIRTY HABITS.	REMARKS Beyond Grounds and by whom attended, etc.												
			<i>Mr Kendall " Newborn " Wiles</i>	<i>Mr Mackay " Blakey</i>	<i>Mr Wallis " C. Brown</i>	<i>Mr Jefferys Quiet day in bed " Wiles Still very impatient but taking food better " Tomlinson Lacking & trying at times " Mackay Talkative & very restless " Cooper Depressed & apathetic " Taking food fairly well " Bolton Depressed during the morning " Newborn A little brighter than usual " Coan Rather depressed " Kiest Restless & excitable at times " Schlutz Much as usual " W. Brown Composed & rational " Wiles " C. Brown Mischievous " Jackson Composed & rational " Family to Church - Child " Cooper " - ditto " Bolton Kendall & Swain out alone</i>												
DISCHARGED.	FITS.	IN BED DURING DAY.																
	<i>Mr Edmondson</i>	<i>Mr Jefferys " Wiles " Bennett</i>																
DIRTY.	VIOLENT.				SUCIDAL													
					<i>Mr Ingley " Cooper " Bolton " Newborn " Wiles</i>													
ACCIDENTS OR ESCAPED.	DESTRUCTIVE.				PATIENTS VISITED BY													
					<i>Mr Bolton by his wife</i>													
						<table border="1"> <tr> <th colspan="2">No. of Patients - Attendants</th> </tr> <tr> <td>Lodge</td> <td>27</td> </tr> <tr> <td>Cellars</td> <td>26</td> </tr> <tr> <td>Mr. H. M. M.</td> <td>6</td> </tr> <tr> <td>Officers</td> <td>2</td> </tr> <tr> <td>Outdoor Men</td> <td>3</td> </tr> </table>	No. of Patients - Attendants		Lodge	27	Cellars	26	Mr. H. M. M.	6	Officers	2	Outdoor Men	3
No. of Patients - Attendants																		
Lodge	27																	
Cellars	26																	
Mr. H. M. M.	6																	
Officers	2																	
Outdoor Men	3																	
						<table border="1"> <tr> <td>House Work</td> <td>4</td> <td>Outdoor Games</td> </tr> <tr> <td>Outdoor Work</td> <td></td> <td>Entertainments</td> </tr> <tr> <td colspan="2">Prunty 20</td> <td></td> </tr> </table>	House Work	4	Outdoor Games	Outdoor Work		Entertainments	Prunty 20					
House Work	4	Outdoor Games																
Outdoor Work		Entertainments																
Prunty 20																		

Signed *G. Barnwell* Assist. *Malton* Chief Attendant.

CHIEF ATTENDANT'S DAILY REPORT.

Date, *Monday July 4th* 1913

ADMITTED.	IN SECLUSION AND FOR WHAT PERIOD.	FORCIBLE FEEDING.	TAKING MEDICINE.	EXCITED OR NOISY.	OF DIRTY HABITS.	REMARKS.	
						Beyond Grounds and by whom attended, etc.	
			<i>Mr Kendall " Newborn " Wiles</i>	<i>Mr Mackay</i>	<i>Mr Simpson " Walker</i>	<i>Mr Jefferys " Wiles " Tomlinson " Hunt " Mackay " Crofts " Bolton</i>	<i>Said quiet day in bed Confused & restless after Bolton's accident transferred to 3rd Cell. " to W. C. Cell " noisy & restless " Depressed & agitated " Day bright & cheerful his wife was here " Newborn " Watson " Hill " Schuler " Hunt " Jackson " C. Brown</i>
DISCHARGED.	FITS.	IN BED DURING DAY.					<i>Mr Jefferys " Wiles</i>
DIED.	VIOLENT.				SUICIDAL.		<i>Mr English " Crofts " Bolton " Newborn " Walker</i>
ACCIDENTS OR ESCAPED.	DESTRUCTIVE.				PATIENTS VISITED BY		<i>Mr Bolton by his Wife & Son</i>
						House Work <i>4</i>	Outdoor Games <i>8</i>
						Outdoor Work <i>8</i>	Entertainments

Signed *E. Barmwell* Asst. Master Chief Attendant.

F. H.

CHIEF ATTENDANT'S DAILY REPORT.

Date, Tuesday July 8 1913

ADMITTED.	IN SECLUSION AND FOR WHAT PERIOD.	FORCIBLE FEEDING.	TAKING MEDICINE.	EXCITED OR NOISY.	OF DIRTY HABITS.	REMARKS. Beyond Grounds and by whom attended, etc.
			Messrs Kendall Newbourn and Miles.	M ^r Cornblum.	Messrs Walker Barrett and Thompson.	M ^r Cass out with M ^r Boulton. " Jackson. " Thorsen. " Newby. " Raff. " Jacobson & Hart. " Janni. " Killeli & Newby. " Mackrell. " Jacob Sawley, M ^r K. Nyllis, Japco " Maudon & K. Piper Trip. " Mudall. Cycling alone.
DISCHARGED.	FITS.	IN BED DURING DAY.				" Cooper, restless and agitated. Has taken food fairly well. Sleeping in East Dormitory. " Bolton. Not as well as usual. " Watson. Confused and restless. " Gathorne taking food well. Restless at times and wanting to get out of bed. " Miles. Confused and talkative. " J. A. Brown. in bed with bad cold " J. G. Stagg & McKay. Confused.
			Messrs J. A. Brown & G. Miles.		SUICIDAL Messrs Vaghey Cooper Bolton. Newbourn and Miles.	" Cornblum. Restless and noisy at intervals. " Hunt. quiet day.
DIRTY.	VIOLENT.					" G. A. Brown. in bed with bad cold " J. G. Stagg & McKay. Confused.
ACCIDENTS OR ESCAPED.	DESTRUCTIVE.				PATIENTS VISITED BY	House Work 4. Outdoor Games Outdoor Work 8. Entertainments 8
					M ^r Watson. By his sister.	

Signed Thomas Darley Chief Attendant. Plu

CHIEF ATTENDANT'S DAILY REPORT.

Date, Wednesday July 9 1913

ADMITTED.	IN SECLUSION AND FOR WHAT PERIOD.	FORCIBLE FEEDING.	TAKING MEDICINE.	EXCITED OR NOISY.	OF DIRTY HABITS.	REMARKS.
						Beyond Grounds and by whom attended, etc.
			<i>Miss Kendall Newdown and Miles.</i>	<i>Mr Tomlinson.</i>	<i>Mr Barrett.</i>	<i>Mr Mundy out for the day alone. Kendall & Sevans out alone. Lodge Maggoullt Messrs Bolton Hall J Gellig, Fildis & Cooper with Mr Tomlin.</i>
DISCHARGED.	FITS.	IN BED DURING DAY.				<i>Cooper restless and depressed. Had Mrs Mili Mamma. Bolton quiet day. Newdown Garr. Bolton restless and confused. Gathorne quiet day. Had trunk bath Peters got. Goffen quiet day. Had trunk bath. Miles quite quiet day. Out. Shows Condition bath & Senna. Taken Liquid food fairly well. Several patients during the evening James G. A. Kellay & Ruggie. Walter is confused.</i>
DIED.	VIOLENT.				SUICIDAL.	<i>Miss Hughes Bolton Newdown and Miles.</i>
ACCIDENTS OR ESCAPED.	DESTRUCTIVE.				PATIENTS VISITED BY	<i>L. Parsons. Activities. Tomlinson, Mutton and Hoy at interval.</i>
	<i>Mr F. Parsons.</i>					House Work 4 Outdoor Games 7 Outdoor Work 8 Entertainments -

Signed Thomas Daley Chief Attendant. Plo

CHIEF ATTENDANT'S DAILY REPORT.

Date, *Thursday July 10th* 1913

ADMITTED.	IN SECLUSION AND FOR WHAT PERIOD.	FORCIBLE FEEDING.	TAKING MEDICINE.	EXCITED OR NOISY.	OF DIRTY HABITS.	REMARKS. Beyond Grounds and by whom attended, etc.
<i>W. Hunt, returned from Haverhill</i>			<i>W. Leudar Newton Wiles</i>	<i>W. Tomlinson</i>	<i>W. L. Thompson Barnett</i>	<i>W. Jeffers</i> Show his tray & hold no tin otherwise quiet <i>W. New</i> Confused, restless, combats <i>J. A. Barnum</i> Considerable Clavus on <i>Jeffer</i> Confused, restless <i>W. Baker</i> <i>Cooper</i> Depressed & agitated <i>Bolton</i> Bright in the evening <i>W. Watson</i> Confused, restless <i>Hill</i> <i>Gathorne</i> Taking footbath <i>Tomlinson</i> Noisy all day
DISCHARGED.	FTYS.	IN BED DURING DAY.				
	<i>W. Buckley 8</i>	<i>W. Jeffers Wiles Gathorne Barnett</i>				
DIED.	VIOLENT.				SUCIDAL	
					<i>W. Engleby Bald Cooper Newton Wiles</i>	Beyond the grounds <i>W. R. W. W. W.</i> To Stoughton - Att. Bradford <i>Jaerbs</i> M. G. Rice <i>Watson</i> C. J. P. S. S. S. S. S. <i>W. W. W. W. W.</i> walking in the woods <i>W. W. W. W. W.</i> S. S. S. S. S. <i>W. W. W. W. W.</i> S. S. S. S. S. <i>W. W. W. W. W.</i> S. S. S. S. S. <i>W. W. W. W. W.</i> S. S. S. S. S.
ACCIDENTS OR ESCAPED.	DESTRUCTIVE.			PATIENTS VISITED BY		
	<i>W. Wiles Barnett</i>			<i>W. Schuler by W. W. W. W. W.</i> <i>W. Watson by his Sister</i>	<i>W. W. W. W. W.</i> <i>W. W. W. W. W.</i> <i>W. W. W. W. W.</i> <i>W. W. W. W. W.</i> <i>W. W. W. W. W.</i>	<i>W. W. W. W. W.</i> <i>W. W. W. W. W.</i> <i>W. W. W. W. W.</i> <i>W. W. W. W. W.</i> <i>W. W. W. W. W.</i>
						House Work 3 Outdoor Games 9 Outdoor Work 6 Entertainments 9

Signed *E. Barnum* Assist. *M. W. W.* Chief Attendant. *P. L.*

CHIEF ATTENDANT'S DAILY REPORT.

Date *Friday July 11th* 1913

ADMITTED.	IN SECLUSION AND FOR WHAT PERIOD.	FORCIBLE FEEDING.	TAKING MEDICINE.	EXCITED OR NOISY.	OF DIRTY HABITS.	REMARKS. Beyond Grounds and by whom attended, etc.
			<i>Mr Lendall Newcomb " Ministry</i>	<i>Mr Louison</i>	<i>Mr L Thompson " Waller</i>	<i>Mr Jeffry Show his breakfast tray otherwise quiet Mr Miles Confused, irritable attitude " J. A. Brown Drusey, showed severity " Hunt Confused & abnorm attitude " Cooper Depressed & apital " Bolton & Jeffrey Day " Dutton Walkabout " Lathons Linn-day, Drusey " V. Alton Confused & irritable " Louison Very noisy at times " C. Brown Disturbance with his clothes Beyond Co. Grounds " Mr Sibley " " Mr Dale Att. Metching " " Mr Ingley & Jackson " Garrison " " Mr G. G. " Corbett " " Mr Ministry & Linn " Metching " " Mr Hills " Thornton " " Mr Ministry out alone</i>
DISCHARGED.	FITS.	IN BED DURING DAY.			SUICIDAL	
<i>Mr Hill " Coane</i>		<i>Mr S. Lathons " Miles " Jeffry " Bolton " Beasley</i>			<i>Mr Ingley " Cooper " Bolton " Newcomb " Hills</i>	<i>Mr Dale " Ingley & Jackson " Corbett " Ministry & Linn " Hills " Ministry out alone Lodge Att. - 8 - Att. J. Dale " " " " - 8 - " Lathons Mr Joseph out working - Att. Beasley</i>
DEED.	VIOLENT.					House Work 3 Outdoor Games 8 Outdoor Work 6 Entertainments Hay Co. 6
ACCIDENTS OR ESCAPED.	DESTRUCTIVE.				PATIENTS VISITED BY	
	<i>Mr B. Brown</i>					

Signed *G. Barnwell* Asst. Ph. Chief Attendant.

Flb

CHIEF ATTENDANT'S DAILY REPORT.

Date, Saturday July 12th 1913

ADMITTED.	IN SECLUSION AND FOR WHAT PERIOD.	FORCIBLE FEEDING.	TAKING MEDICINE.	EXCITED OR NOISY.	OF DIRTY HABITS.	REMARKS. Beyond Grounds and by whom attended, etc.
			Mr. Hendall Mr. Winters	Mr. Tomlinson Wills at times	Mr. Barnett Walker	Mr. Cooper depressed & listless " Bolton. a good day " Winters. " Latham. a fair day outside acting this 7 lbs. spoon fed " Hall. a quiet day " Rogers. had a quiet day " Wills. confused & noisy at times " Johnson. had periodical drawings to scrotum. " Hunt. confused & abusive at times " Cooper (Mackay). confused & listless. " Handley. a quiet day.
DISCHARGED.	FITS.	IN BED DURING DAY.				
		Mr. Rogers. " Wills " Joe Brown " Bentley.				
DIED.	VIOLENT.				SUICIDAL	Beyond the grounds " Jackson. with Mr. Thornton " Fitch. with J. Wilson " Hendall & Latham. alone " Benton. Reed " Roy. Duff " Channing. Cape Blue & Brown L. Thompson, Delt. & G. J. Kelley
ACCIDENTS OR ESCAPED.	DESTRUCTIVE.				PATIENTS VISITED BY	
					Mr. Cooper by his wife & Wills in Row " Fitch. by his Aunt & 3 Ladies " Stephens. by Sister	
						House Work 3 Outdoor Games 6 Outdoor Work 9 Entertainments

Signed J. F. Simpson Acting Chief Attendant.

Flb

CHIEF ATTENDANT'S DAILY REPORT.

Date, Sunday July 13th 1913

ADMITTED.	IN SECLUSION AND FOR WHAT PERIOD.	FORCIBLE FEEDING.	TAKING MEDICINE.	EXCITED OR NOISY.	OF DIRTY HABITS.	REMARKS. Beyond Grounds and by whom attended, etc.
			W ^r <u>Rindal</u> " <u>Newcom</u> " <u>Murphy</u>	W ^r <u>Blakely</u> " <u>Conner</u>	W ^r <u>C. B. Brown</u> " <u>Barnett</u>	W ^r <u>Cope</u> <u>Depressed & apathetic, not taking food well</u> " <u>Bollen</u> <u>Depressed most of the day, complains of pains in back, shoulders</u> " <u>Newcom</u> <u>a little better day</u> " <u>Tatburn</u> <u>Taking food fairly well in the Lodge, fish about 8 hrs.</u> " <u>Carr</u> <u>Rather depressed.</u> " <u>Jeffery</u> <u>Restless at times</u> " <u>Pelle</u> <u>Also restless until evening when he became depressed, combative & mischievous</u> " <u>Harrot</u> <u>Confused & restless</u> " <u>Beulley</u> <u>Very confused beyond the grounds</u> " <u>Murphy</u> <u>Alone</u> " <u>Reidack</u> <u>Spain</u> " <u>Boy</u> <u>In training</u>
DISCHARGED.	FITS.	IN BED DURING DAY.				
		W ^r <u>Jeffery</u> " <u>Wiles</u> " <u>J. A. Brown</u> " <u>Beulley</u> " <u>Cape</u>				
DIED.	VIOLENT.				SUCIDAL	
					W ^r <u>Ingely</u> " <u>Bollen</u> " <u>Carr</u> " <u>Newcom</u> " <u>Cope</u> " <u>Hillem</u>	
ACCIDENTS OR ESCAPED.	DESTRUCTIVE.				PATIENTS VISITED BY	No. of Patients & Attendants Lodge 3 14 Galena 2 6 Night-Nurse 2 5 Custodian 3 Officers 1
						House Work 3 Outdoor Work Laundry Service 21 Outdoor Games Entertainments

Signed E. Barnwell Asst. Mgr. Chief Attendant. F. 10

CHIEF ATTENDANT'S DAILY REPORT.

Date, Monday July 14th 1913

ADMITTED.	IN SECLUSION AND FOR WHAT PERIOD.	FORCIBLE FEEDING.	TAKING MEDICINE.	EXCITED OR NOISY.	OF DIRTY HABITS.	REMARKS. Beyond Grounds and by whom attended, etc.
			Mr Kendall " Newborn " Mundy	Mr Tomlinson	Mr Barrier " Walker	Mr Cooke Depressed & agitated " Bolton a little brighter day " Newborn a better day " Hathorne restless in the Lodge " Watson fairly quiet part of day " Jefferys Confused & restless " Miles a catcher at tennis " J. A. Brown very confused & restless " Hunt Confused & irritable " Payne " " restless " Tomlinson Very & very restless " all day & " refused to see his father
DISCHARGED.	FITS.	IN BED DURING DAY.				Mr Buckley weather better to day " beyond the grounds " Mr Brown att: J. Wilson " Newborn " " alone " Jacob Le Ch. Williams with " att: Lawrence " Hunt, Hunt & Fisher to the Pavilion " att: Thomas " Wright Mr Kendall got 9/2 " English 10. 2
			Mr Jefferys " Miles " J. A. Brown " Buckley " Walker		SUCIDAL.	
DEED.	VIOLENT.					
ACCIDENTS OR ESCAPED.	DESTRUCTIVE.				PATIENTS VISITED BY	
					Mr Tomlinson by his father " Newborn " B. M. Mander	
						House Work 4 Outdoor Games 9 Outdoor Work 9 Entertainments

Signed G. Barnwell Assist: Mathew Chief Attendant. F. W.

CHIEF ATTENDANT'S DAILY REPORT.

Date, Tuesday July 15th 1913

ADMITTED.	IN SECLUSION AND FOR WHAT PERIOD.	FORCIBLE FEEDING.	TAKING MEDICINE.	EXCITED OR NOISY.	OF DIRTY HABITS.	REMARKS. Beyond Grounds and by whom attended, etc.
<i>Mr. Mellors returned from Kelly.</i>			<i>Mr Kendall Mundy & Muborn.</i>	<i>4 Barrist " Tomlinson</i>	<i>4 Barrist " Brown</i>	<i>Mr Cooper depressed & agitated expressions " Bolton a fair day " Muborn a good day " Carr a quiet day " Tomlinson a quiet day outside on reclining chair for the afternoon</i>
DISCHARGED.	FETS.	IN BED DURING DAY.	<i>19 Gentlemen had Remedy taken</i>			<i>" Muborn - composed " Jeffery - a quiet day " Muborn a little better day outside the express lounge " J. Brown had periodical demiparacetamol " Gurd - composed & settled " George Mackay & Jeffery composed & settled " Bentley somewhat better, staying for well</i>
DIED.	VIOLENT.				SUCIDAL	<i>Beyond the grounds " Agley Staff with Mr Gille " Carr - Houston " Mundy & Staff - Westhall " Muborn - alone " Muborn - Duff " Pepp - Chapford</i>
ACCIDENTS OR ESCAPED.	DESTRUCTIVE.				PATIENTS VISITED BY	<i>Driving " Bolton, most facilities of paper journals " Mellors returned 12:15 sleeping in bed " post. & handling out for the day. Activities</i>
						House Work 2 Outdoor Games 10 Outdoor Work 8 Entertainments

Signed J. F. Simpson Acting Chief Attendant.

CHIEF ATTENDANT'S DAILY REPORT.

Date, *Wednesday July 16th* 1913

ADMITTED.	IN SECLUSION AND FOR WHAT PERIOD.	FORCIBLE FEEDING.	TAKING MEDICINE.	EXCITED OR NOISY.	OF DIRTY HABITS.	REMARKS. Beyond Grounds and by whom attended, etc.
			<i>W. Randal " Newborn " Muesly</i>	<i>W. Viles " Coulson</i>		<i>W. Cooke Depressed & agitated " Bolton at night's sleep " Newborn at good " Dalton Bathing, rubbings, Eucalypti gives, result good. Turkish bath " Watson Confused, speech very much affected, very clumsy " Swain Day talkative after tea " Jefferys Better day, somewhat " Thompson Confused, Turkish bath " Hunt Confused, abusive at times " W. Viles Very confused & noisy at times " Breebly Very confused</i>
					SUICIDAL	<i>W. Engley Beyond the grounds " Cooke W. Milner, Bate & Blake - " Bolton Att: Kitchin " Newborn Muesly & Litchie " Coulson " Milner Bate " W. Viles " Mellors out alone</i>
					PATIENTS VISITED BY	<i>Spivey 4 Fullerton Att: Foster</i>
						House Work 8 Outdoor Games 10 Outdoor Work 8 Entertainments

Signed *G. Ramwell* Assist: *Molson* Chief Attendant. *P.W.*

CHIEF ATTENDANT'S DAILY REPORT.

Date, Thursday July 17th 1913

ADMITTED.	IN SECLUSION AND FOR WHAT PERIOD.	FORCIBLY FEEDING.	TAKING MEDICINE.	EXCITED OR NOISY.	OF DIRTY HABITS.	REMARKS. Beyond Grounds and by whom attended, etc.
			W. Kendall " Newborn " Mundy	W. Tomlinson	W. Barrett " Walker " Edmondson	W. Cooper Depressed & apathetic " Bolton - during the morning " Newborn - a bright day " Lathorne - a fairly quiet day " Watson - quiet day " Jefferys " Hunt - Confused & abusive at times " Wiles - quiet day, stomach " Lewis - during the evening " J. A. Brown - fit for a short time " Cooper - Confused & restless " Tomlinson - Noisy most of the day
DISCHARGED.	FITS.	IN BED DURING DAY.				
		W. Jefferys " Wiles " Beutly " Edmondson				
DIED.	VIOLENT.				SUICIDAL	Beyond the Grounds W. Jefferys & Co. Att: Duff " Coan - " Mychall " Mellor - " Fulton " Mundy Jackson & Sullivan - " Newborn - Att: J. Wilson " Wiles - " Kendall & Severin out alone
ACCIDENTS OR ESCAPED.	DESTRUCTIVE.				PATIENTS VISITED BY	
					W. Watson by his Sister	
						House Work 3 Outdoor Games 9 Outdoor Work 6 Entertainments

Signed E. Barnwell Assist. Watson Chief Attendant. Phs

CHIEF ATTENDANT'S DAILY REPORT.

Date, *Friday July 18th* 1913

ADMITTED.	IN SECLUSION AND FOR WHAT PERIOD.	FORCIBLE FEEDING.	TAKING MEDICINE.	EXCITED OR NOISY.	OF DIRTY HABITS.	REMARKS. Beyond Grounds and by whom attended, etc.
			<i>Mr. Rindaco " Newborn " Thursty</i>	<i>Mr. Miles " Hart</i>	<i>Mr. Barret " Waller</i>	<i>Mr. Cooper Not quite settled " day " Bolton Rather depressed all day " Newborn A bright day " Watson Confused & restless " Gathorn A quiet day, taking " food fairly well " Hart Restless & interfering " Jefferys Restless at times " Hunt " & confused " Miles Day, confused, taking " liquid food well " Tomlinson Fairly quiet day</i>
DISCHARGED.	FITS.	IN BED DURING DAY.				
		<i>Mr. Jefferys " Wilco " Colman</i>				
DIED.	VIOLENT.				SUICIDAL	
					<i>Mr. Gylely " Cooper " Bolton " Newborn " Milner</i>	<i>Beyond the Grounds " Havelly Att. Harrison " Gylely & Mat " R. Bell " Jackson & Hillier " Muchace " Gann " J. Wilson " Treloar " Goodwin " Deula " H. Smith " Boy To the Camps alone " Dineley Visited his father " Scurry & Rowland out alone " Sprigg - S. Deulman - Att. H. Bell</i>
ACCIDENTS OR ESCAPED.	DESTRUCTIVE.				PATIENTS VISITED BY	
						House Work 5 Outdoor Games 4 Outdoor Work 8 Entertainments <i>Grand total 6</i>

Signed *E. Barnwell* Assistant Chief Attendant. *P. 6*

CHIEF ATTENDANT'S DAILY REPORT.

Date, Saturday July 19th 1913

ADMITTED.	IN SECLUSION AND FOR WHAT PERIOD.	FORCIBLY FEEDING.	TAKING MEDICINE.	EXCITED OR NOISY.	OF DIRTY HABITS.	REMARKS. Beyond Grounds and by whom attended, etc.
			Mr. Kendall - Welforn - Mundy - Watson - Mellors.	Mr. Wile	Mr. Barrett & C. Brown	Mr. Cooper depressed regulated a little better day had a copious excreta .. Bolton depressed a few days .. Watson Watson very confused quiet day .. Nathan a quiet day outside & has taken food well spoon fed. .. J. J. .. threw his tray over quiring .. Hunt confused quiet day .. Viles .. has taken a fair amount of food copious excreta. Bath. .. Brown up most of the day quiet .. Hodge paper steady copious excreta .. Handley .. took while out in the open air
DISCHARGED.	FITS.	IN BED DURING DAY.				
Mr. Lamberton Left for Southern Park at 1 P.M.		Mr. J. J.				
DIED.	VIOLENT.				SUICIDAL.	
					Mr. Inghly Allen Copier	Beyond the grounds .. Drunkly .. with Jackson Carr Kendall cycling with Roy Hall Pass for the day
ACCIDENTS OR ESCAPED.	DESTRUCTIVE.				PATIENTS VISITED BY	
						was gone
						House Work 3 Outdoor Games 9 Outdoor Work 7 Entertainments

Signed J. F. Simpson acting Chief Attendant. Fla

CHIEF ATTENDANT'S DAILY REPORT.

Date, *Sunday July 20th* 1913

ADMITTED.	IN SECLUSION AND FOR WHAT PERIOD.	FORCIBLE FEEDING.	TAKING MEDICINE.	EXCITED OR NOISY.	OF DIRTY HABITS.	REMARKS. Beyond Grounds and by whom attended, etc.
			<i>W. Kendall</i> <i>" Newborn</i> <i>" Minsky</i> <i>" Mellor</i> <i>" Walton</i> <i>" Hunt</i>	<i>W. Wiles</i>		<i>W. Cooper</i> Depressed & agitated at times <i>Bollen</i> Depressed, complaining of pain in his head <i>Batham</i> A quiet day, taking food fairly well <i>Newborn</i> A fair good day <i>Hunt</i> Confused, abominable at times <i>Wiles</i> Confused, noisy & very abusive all day <i>Cooper</i> Confused & restless <i>Jeffrey</i> " " " <i>Pape</i> Not quite so well
DISCHARGED.	FITS.	IN BED DURING DAY.				
		<i>W. Jeffrey</i> <i>" Miller</i> <i>" Pape</i>				
DIRT.	VIOLENT.				SUICIDAL	
					<i>W. Jeffrey</i> <i>Cooper</i> <i>Bollen</i> <i>Newborn</i> <i>Milnes</i>	<i>W. Boy</i> Is quiet alone <i>Minsky</i> To Church with Child <i>Robinson</i> out alone No. of Patients & Attendants: Lodge 28 15 Galleries 28 9 Night Men 3 3 Outside "
ACCIDENTS OR ESCAPED.	DESTRUCTIVE.				PATIENTS VISITED BY	
					<i>W. C. Brown</i> by <i>Dr. Brown</i>	
						House Work 3 Outdoor Games Outdoor Work Re entertainments Sonnies 23.

Signed *E. Barnwell* Assistant Master Chief Attendant.

CHIEF ATTENDANT'S DAILY REPORT.

Date, *Monday July 21st* 1913

ADMITTED.	IN SECLUSION AND FOR WHAT PERIOD.	FORCIBLE FEEDING.	TAKING MEDICINE.	EXCITED OR NOISY.	OF DIRTY HABITS.	REMARKS. Beyond Grounds and by whom attended, etc.
			<i>Mr. Wills Russell Hunt Watson Bellows + others.</i>	<i>Wills at intervals</i>	<i>Mr. Barrett</i>	<i>Mr. Cooper depressed, repetitive, copious, serene had a fair day, on the whole " Bolton. depressed. a moderate day " Dalton. " a fair day " Barr. " a very quiet day. " Lockman. a fairly quiet day, not concluding their 74 hrs. fair amount of food from the " Muller at last. quiet days. " Jupp. a fair good day, then had a quiet " Hunt. rather peaceful, quiet day " Wills. no solid food. fair amount of liquid, continuous bath, copious urine was sick once at 4:00. " Langge paper. dirty, restless, confused " Hurdly. a quiet day. Beyond the grounds: " Muller. out alone " Arthur. " alone " Barr. " Mr. Wills " Cooper. " Jupp. " Mundy Miller. " Lockman " Ray. " Staff</i>
DISCHARGED.	FITS.	IN BED DURING DAY.				
		<i>Mr. Jupp. " Wills</i>				
DIED.	VIOLENT.				SUCIDAL	
					<i>Mr. Jupp. Bolton, Lockman Miller</i>	
ACCIDENTS OR ESCAPED.	DESTRUCTIVE.				PATIENTS VISITED BY *	
					<i>Mr. Wills by his Father</i>	
						<i>Wills, W. H. 9.8, Jupp. 10.0 House Work 3 Outdoor Games 7. Outdoor Work 9 Entertainments</i>

Signed *J. F. Simpson acting* Chief Attendant.

F.L.

CHIEF ATTENDANT'S DAILY REPORT.

Date, Wednesday July 23 1913

ADMITTED.	IN SECLUSION AND FOR WHAT PERIOD.	FORCIBLE FEEDING.	TAKING MEDICINE.	EXCITED OR NOISY.	OF DIRTY HABITS.	REMARKS. Beyond Grounds and by whom attended, etc.
			Missus Miles. Vindale, Mumby Robson, Mellors & Newbourn.	Mr's Miles.	Mr's Barrett.	Mr's Nelson. out alone. • Mumby & Fildes. At Godwin. • Carr. to tea with his wife. • Emma & Kendaal. Cycling alone. • Robinson. out alone. • Lodge Wagonette. Missus. Paul. • Hart. Bolton. Brown. Gapes & Saugge. At Chorlton. • Lapa. • Stratford.
DISCHARGED.	FITS.	IN BED DURING DAY.				• Cooper. Seizes and disappears. • Bolton. quiet day. • Gathorne. Seizes. Was very pale during Turkish Bath. • Nelson. Seizes and Confused. • Jackson. very pale at dinner table. • Was sick after. Temperature 99.8. • Joffin. Seizes and irritable. • Thurst. Very confused. quiet day. • Miles. Very depressed & Nervous. No solid food. Confusion. 6 1/2 hrs one hour. Night. 9-10. • Gapes. McKay & Saugge. Seizes. Confused. • Ready. quiet day.
			Missus Joffin. Mrs. Gathorne.			
					SUICIDAL.	
					Missus Ingley. Cooper. Bolton. Newbourn. & Nelson.	
ACCIDENTS OR ESCAPED.	DESTRUCTIVE.				PATIENTS VISITED BY	
					Mr's Carr. By his wife.	
						House Work 3. Outdoor Games 5. Outdoor Work 9. Entertainments

Signed Thomas Dally Chief Attendant.

Fds

CHIEF ATTENDANT'S DAILY REPORT.

Date, *Thursday July 24*, 1913

ADMITTED.	IN SECLUSION AND FOR WHAT PERIOD.	FORCIBLE FEEDING.	TAKING MEDICINE.	EXCITED OR NOISY.	OF DIRTY HABITS.	REMARKS. Beyond Grounds and by whom attended, etc.
			<i>Mrs. Miles, Nemy Hendall, McKee Hellers, & Newbourn</i>	<i>Mrs. Miles</i>	<i>Mrs. Davis & Walker</i>	<ul style="list-style-type: none"> • <i>Mrs. East & Feltzer out with Mr. Jones</i> • <i>Lyons & Knudsen</i> • <i>Nemy out with his sister</i> • <i>North & Feltzer to Show</i> • <i>North</i> • <i>Jasper</i> • <i>Dog out alone</i> • <i>Dice</i> • <i>Menden</i> • <i>Handley</i>
DISCHARGED.	FITS.	IN BED DURING DAY.				
	<i>Mrs. Bentley 2.</i>	<i>Mrs. Miles Jeffers, McKee Hellers</i>				<ul style="list-style-type: none"> • <i>Cooper, Conklin depressed</i> • <i>Bellon depressed at times</i> • <i>Guthrie, Confused out of room</i> • <i>Nelson, Sellers and Confused</i> • <i>Jasper</i> • <i>Mrs. Wright Cooper, Bellon, Newbourn & Miles</i> • <i>Mrs. Confused and noisy during the forenoon, quiet later. Did not sleep. Bath one hour. Taking liquid food.</i> • <i>Sam. Confused (quiet)</i> • <i>John, Jasper, Brown & George Confused</i> • <i>Jacob, Helen. No communication</i>
DEED.	VIOLENT.				SUCIDAL	
					<i>Mrs. Wright Cooper, Bellon, Newbourn & Miles</i>	
ACCIDENTS OR ESCAPED.	DESTRUCTIVE.				PATIENTS VISITED BY	
	<i>Mrs. Jeffers</i>				<i>Mrs. Dale, By Mrs. Lader</i>	
						House Work 3
						Outdoor Games 6
						Outdoor Work 9
						Entertainments

Signed *Thomas Darley* Chief Attendant. *Flw*

CHIEF ATTENDANT'S DAILY REPORT.

Date, Friday July 25 1913

ADMITTED.	IN SECLUSION AND FOR WHAT PERIOD.	FORCIBLE FEEDING.	TAKING MEDICINE.	EXCITED OR NOISY.	OF DIRTY HABITS.	REMARKS. Beyond Grounds and by whom attended, etc.
			<i>None Mtd.</i> <i>Keudall Sunday</i> <i>Wakon, Mellers</i> <i>& Neighbours.</i>	<i>Mr's Mtd.</i>	<i>Mr's Barrett</i>	<i>Mr's Keudall out with his Brother.</i> <i>• Carr. " " St. George's.</i> <i>• Mundy. " " " " "</i> <i>• Lodge Maggorella. Messrs Paul & John</i> <i>proctor. " " "</i> <i>• Roy out alone</i> <i>• Messrs. Dale, Mc Kay, & Chase</i> <i>out with Mr's Keudall & Tracy.</i> <i>• Jack to proctor. " " "</i>
DISCHARGED.	FETS.	IN BED DURING DAY.				
	<i>Mr's Reuley. 1.</i>	<i>Agnes Joffin.</i> <i>Johnston &</i> <i>Walker.</i>				
DIRD.	VIOLENT.				SUICIDAL	<i>• Cooper. Continue depressed. Senna</i> <i>discontinued.</i> <i>• Bolton fairly comfortable day.</i> <i>• Gathorne great day out 7 hours.</i> <i>• Wakon. Mellers out Confused.</i> <i>• Joffin. unstable.</i> <i>• Threl. very Confused.</i> <i>• Mtd. Confused and noisy. Out</i> <i>11 hours. Bath one hour.</i> <i>• James G. & McKay. Langge. & Brown.</i> <i>• Weston & Confused.</i> <i>• Handley quiet day.</i>
ACCIDENTS OR ESCAPED.	DESTRUCTIVE.				PATIENTS VISITED BY	
	<i>Mr's Joffin.</i>				<i>Mr's Keudall. By his Brother.</i>	
						House Work 3 Outdoor Games 7 Outdoor Work 9 Entertainments 7 Meal Time 7.

Signed Thomas Dooly Chief Attendant. P.O.

1913

CHIEF ATTENDANT'S DAILY REPORT.

Date, Saturday July 26 1913

ADMITTED.	IN SECLUSION AND FOR WHAT PERIOD.	FORCIBLE FEEDING.	TAKING MEDICINE.	EXCITED OR NOISY.	OF DIRTY HABITS.	REMARKS.	
						Beyond Grounds and by whom attended, etc.	
			<i>Nesun Wiley. Tendall, Mearns, Nelson, Nelsons, N. Newbourn.</i>	<i>No. No.</i>	<i>Nesun Parist Walker.</i>	<i>Nesun Mearns, Tait, Peltic, At. No. 111. No. 2 Jackson, Tinsdale. Nesun, 4. Tendall alone Nelsons. N. Dile.</i>	
DISCHARGED.	FITS.	IN BED DURING DAY.				<i>Gallop, Mearns, Nelson, Butler, Nelsons, Chase, Thompson, G. Roberts, 4 Hall.</i>	<i>At. No. 111.</i>
		<i>Nesun Mearns, Edmondson, N. Walker.</i>					<i>" Cooper restless and depressed at intervals. " Rollin depressed during the poisonous. Complains of back aches. " Gallop quiet day but nervous. " Nelsons quiet day. " Mearns Confused. " Mearns Confused. Has taken liquid food with salt. 1 hour. " Nelsons, Mearns, G. H. Kelly, Mearns Butler and Confused " Standley quiet day</i>
DIED.	VIOLENT.				SUICIDAL		
					<i>Nesun Ingley, Cooper, Rollin, Newbourn, Milner.</i>		
ACCIDENTS OR ESCAPED.	DESTRUCTIVE.				PATIENTS VISITED BY		
					<i>No. Nelson, Ray, Van Sickle, " Cooper, P. ... Son.</i>		<i>Watching cricket 10.</i>
						House Work 5	Outdoor Games 6
						Outdoor Work 9.	Entertainments

Signed Thomas Darley Chief Attendant. F. H.

CHIEF ATTENDANT'S DAILY REPORT.

Date, Monday July 27 1913

ADMITTED.	IN SECLUSION AND FOR WHAT PERIOD.	FORCIBLE FEEDING.	TAKING MEDICINE.	EXCITED OR NOISY.	OF DIRTY HABITS.	REMARKS. Beyond Grounds and by whom attended, etc.				
			Miss Mc. Kynclall. Walker. Munby Mellors. & Newbourn.	Miss Mc. & Lape.	Miss Barrett & Walker.	<ul style="list-style-type: none"> • Mr. Henry to Church. Mr. Nathan. • Walk out with his friend. • Robinson out alone. • Kynclall & Cozans out alone. • Day 				
DISCHARGED.	FITS.	IN BED DURING DAY.				<ul style="list-style-type: none"> • Lape excited during most of the day. • Cozans. Continues depressed. • Walker. Walker and Cozans. • Gathorne quiet day. Out 9 hours. • Robinson. Irritable. • Kynclall. Depressed during the forenoon. Was bright in the evening. • Lightly. Complains of head ache. • Jaffrin. Irritable. Shows less job away. • Hunt. Very confused and wanting to go away. • Mrs. Cozans and Henry. Mrs. Cozans liquid food well out 8 hours. 				
DIED.	VIOLENT.				SUCIDAL	<ul style="list-style-type: none"> • Miss Lightly. • Cozans. Robt. • Newbourn. & • Miller. 				
ACCIDENTS OR ESCAPED.	DESTRUCTIVE.				PATIENTS VISITED BY	<ul style="list-style-type: none"> • No of Patients: 9 • Mended: 15 • Left: 27 • Gaffney: 26 • Officers: 1 • Miss: 5 • Out door men: 3 				
						<table style="width: 100%; border: none;"> <tr> <td style="border: none;">House Work</td> <td style="border: none;">Outdoor Games</td> </tr> <tr> <td style="border: none;">Outdoor Work</td> <td style="border: none;">Entertainments 21.</td> </tr> </table>	House Work	Outdoor Games	Outdoor Work	Entertainments 21.
House Work	Outdoor Games									
Outdoor Work	Entertainments 21.									

Signed Thomas Darley Chief Attendant.

F.W.

CHIEF ATTENDANT'S DAILY REPORT.

Date, *Monday July 28* 1913

ADMITTED.	IN SECLUSION AND FOR WHAT PERIOD.	FORCIBLE FEEDING.	TAKING MEDICINE.	EXCITED OR NOISY.	OF DIRTY HABITS.	REMARKS. Beyond Grounds and by whom attended, etc.
			<i>Miss Mils. Hendall. Nelson. Mumby. Nelson. T. Newbourn.</i>	<i>Miss Mils. & Hart.</i>	<i>Agnes Walker. Barrett & Brown</i>	<ul style="list-style-type: none"> • <i>Mrs. Nelson out with her friend</i> • <i>Hendall & Roy cycling alone</i> • <i>Cooper</i> <i>John Coulter.</i> • <i>Spinks & Hart</i> <i>Spinks.</i> • <i>Willet & Jackson</i> <i>Spinks.</i> • <i>Jackson</i> <i>Coulter.</i> • <i>Willet</i> <i>Sator.</i> • <i>Mumby out with his sister</i> • <i>Miss Dale & Menden with Mrs. Kitching & Gaby.</i>
DISCHARGED.	FITS.	IN BED DURING DAY.				
		<i>Miss Jackson. Walker & Pope.</i>				
DIED.	VIOLENT.				SUICIDAL	<ul style="list-style-type: none"> • <i>Cooper. Continue depressed.</i> • <i>Roller.</i> • <i>Newbourn more cheerful</i> • <i>Milner, Southey and Confused.</i> • <i>Guthrie quiet day. Out & down.</i> • <i>Hendall depressed during the forenoon</i> • <i>Willet calm in the day!</i> • <i>Robinson talkative.</i> • <i>Hart restless and noisy.</i> • <i>Spinks " " Confused.</i> • <i>Hart.</i> • <i>Mils. Confused. Menden out. Thom.</i> • <i>Jones, Achay, Langg & Brown Confused</i> • <i>Walker not taking food well</i> • <i>Pope quiet day</i>
ACCIDENTS OR ESCAPED.	DESTRUCTIVE.				PATIENTS VISITED BY	
					<i>Mrs. Mumby, Roy, Mrs. Senter & Friend " Miller</i>	<ul style="list-style-type: none"> House Work <i>9</i> Outdoor Work <i>9</i>
						<ul style="list-style-type: none"> Outdoor Games Entertainments Garden Work <i>13</i>

Signed *Thomas Daily* Chief Attendant. *F. W.*

CHIEF ATTENDANT'S DAILY REPORT.

Date, Wednesday July 29 1913

ADMITTED.	IN SECLUSION AND FOR WHAT PERIOD.	FORCIBLE FEEDING.	TAKING MEDICINE.	EXCITED OR NOISY.	OF DIRTY HABITS.	REMARKS. Beyond Grounds and by whom attended, etc.
			Miss Niles. Nedace Niles Mundy Niles 9. Newbourn.	Miss Niles. 9. Hart.	Miss Barrett. 8. C. Brown.	Miss Suggsby & Hart. At Kesterville. M's Niles. out alone. • Robinson. • Lodge Kaggoula. Miss Bolton. • Hart. Hart & Brown. At Jansi. • Hall. out alone. • Jacob. out for the day. At Kesterville.
DISCHARGED.	FITS.	IN BED DURING DAY.				• Cooper. rather less depressed. • Bolton. • Niles. restless and confused. • Gathorne. quiet day. Out 7 hours. • Madell. quiet day. Playing tennis in the evening. • Robinson. Talkative. • Hart. restless and noisy. • J. P. quiet day. • Niles. restless and confused. • Niles. restless noisy & confused. No sick at 2 pm. No solid food. Out 4 hours.
		Miss Joffe. Malkin & Joffe.			SUICIDAL	Miss Suggsby. Cooper. Bolton. Newbourn. 4. Niles.
DIED.	VIOLENT.					• Brown jumps. McKay & Suggs Confused. • Barrett. restless and irritable. • Hawley.
ACCIDENTS OR ESCAPED.	DESTRUCTIVE.				PATIENTS VISITED BY	House Work 3. Outdoor Games Outdoor Work 9. Entertainments Watching Cricket. 10.
					Mr. Barrett. By his father. 3 days.	

Signed Thomas Darley

Chief Attendant. TD

CHIEF ATTENDANT'S DAILY REPORT.

Date, Wednesday July 30, 1913

ADMITTED.	IN SECLUSION AND FOR WHAT PERIOD.	FORCIBLE FEEDING.	TAKING MEDICINE.	EXCITED OR NOISY.	OF DIRTY HABITS.	REMARKS. Beyond Grounds and by whom attended, etc.
			<i>Mason, M. G. Hudson, M. G. Mellors, H. G. N. Newbourn.</i>	<i>Mason, M. G. Hart.</i>	<i>Mason, G. Brown & Walker.</i>	<i>Mason, M. G. & Hart. All weathered. Cape Maggonella, Mason Hart. Rotten Jackson, Joseph & Mollay with all good men. M. G. Barrett, out with his father & all Hudson. " Cooper, continues depressed. " Bolton. " Napier, restless and Confused. " Robinson, " " talking " Galsmore, quiet day, out Thoma. " Headlow, restless and depressed at nights. " Hart, restless and noisy " Jaffer, quiet day. " Hesel, restless and Confused, making to go away. " Miles, restless Confused & noisy no solid food. Sate one hour. " Taking liquid food well. " J. B. Brown, has caught cold. " Trangye, Joseph, Henry, Confused " Handley, restless & Confused " Carr, quiet day. " Making Social. 12.</i>
DISCHARGED.	FITS.	IN BED DURING DAY.				
		<i>Mason, J. G. H. H. Tape, & Walker.</i>				
					SUICIDAL	
					<i>Mason, J. G. H. H. Cooper, Bolton Newbourn, and Hilton.</i>	
DEED.	VIOLENT.					
ACCIDENTS OR ESCAPED.	DESTRUCTIVE.				PATIENTS VISITED BY	
						House Work 5. Outdoor Games 8 Outdoor Work 9. Entertainments

Signed Thomas Darley Chief Attendant.

Plu

CHIEF ATTENDANT'S DAILY REPORT.

Date, Thursday July 31 1913

ADMITTED.	IN SECLUSION AND FOR WHAT PERIOD.	FORCIBLE FEEDING.	TAKING MEDICINE.	EXCITED OR NOISY.	OF DIRTY HABITS.	REMARKS. Beyond Grounds and by whom attended, etc.
			<i>Miss Wiley, Watson, Mundy, Hayes, Nelson, & Newbourn.</i>	<i>Mr. Miles.</i>	<i>Mr. Barrett.</i>	<i>Particular to see Mr. at garage Hill Miss Mundy, Telle, Hart, Robinson, Suzanne, Keaton, Hart, Carr, Robinson, Bollen, Cooper, Key, Joseph, Dixon, Kirk, Smith, Under, Wiley, Dale, Munden, & Miles, with 3 Attendant Mr. Barrett out with two bottles and alt. Keaton.</i>
DISCHARGED.	FITS	IN BED DURING DAY.				
	<i>Mr. Bentley, 1.</i>	<i>Miss Walker, & Pope.</i>				<i>• Cooper fairly quiet day. • Bollen " • Watson, restless and Confused. • Howdell " " depressed. • Joseph " " irritable all day. • Hurst, very Confused. • Miles, Confused and noisy all day out 1/2 hour. Has lock anal. time. Bath given. • G. B. McKay no dinner, was put to bed 11.30. Temp. 97-101. at 8 p.m. • Joseph, restless and Confused. • Mundy, excited and noisy all day.</i>
DIED.	VIOLENT.				SUICIDAL	
					<i>Miss Wiley, Cooper, Bollen, Miles, & Newbourn.</i>	
ACCIDENTS OR ESCAPED.	DESTRUCTIVE.				PATIENTS VISITED BY	
					<i>Mr. G. B. McKay, by two Boyden, Barrett, " " father.</i>	
						House Work <i>3</i> Outdoor Games
						Outdoor Work <i>9</i> Entertainments

Signed The Darby Chief Attendant. *[Signature]*

CHIEF ATTENDANT'S DAILY REPORT.

Date, Friday Aug 1st 1913

ADMITTED.	IN SECLUSION AND FOR WHAT PERIOD.	FORCIBLE FEEDING.	TAKING MEDICINE.	EXCITED OR NOISY.	OF DIRTY HABITS.	REMARKS. Beyond Grounds and by whom attended, etc.
			Mrs. Miles. Hobson, Mundy Murdall, Mollard & Newbourn.	No. 1st.	Mrs. Barrett. E. Brown. & Walker.	Mrs. Hughes & Little. At Goodwin. M. Cooper! Trotter. " Sp. out alone. " Lady Maggegate. Mrs. Mart. " Jackson. Mundy. Bolton. Jones " H. J. A. Brown. At Newton. " Barrett. out with his father. & At " Hudson. " Burt. & Nelson. At St. Quills. " Glass. De. M. King. Harit. Munden. " Dale. & Bentley. At Kitching. & " Toller. " Jacob. to picture. At Lannington.
DISCHARGED.	FITS.	IN BED DURING DAY.				
		Mrs. J. Harris. Tape & Walker.				
DIED.	VIOLENT.				SUICIDAL	" Squelley. restless and Confused. " Cooper. rather less depressed. " M. K. M. restless and Confused. " Munden. depressed & restless & " has not taken food well. " Hart. restless and noisy. " Gathorne quit day. all 7 hours. " Robinson. taken. " Harris. very irritable. threw his tray away at breakfast & tea time. " Munt. restless and Confused. " Miles. fairly quiet day.
ACCIDENTS OR ESCAPED.	DESTRUCTIVE.				PATIENTS VISITED BY	
	M. J. Harris.				Mrs. Barrett. By his father.	
						House Work 3 Outdoor Games 8 Outdoor Work 9 Entertainments

Signed Thomas Darley Chief Attendant. F.W.

CHIEF ATTENDANT'S DAILY REPORT.

Date, Saturday Aug. 2. 1913

ADMITTED.	IN SECLUSION AND FOR WHAT PERIOD.	FORCIBLE FEEDING.	TAKING MEDICINE.	EXCITED OR NOISY.	OF DIRTY HABITS.	REMARKS.		
						Beyond Grounds and by whom attended, etc.		
			Miss Mils. Miss Kirby. Miss Hall. Miss Brown.	Miss Barrett. Miss G. Hall.	Miss Barrett. Miss G.E. Brown	* Miss Johnson, out with Mr. Trent. * Miss above. * Sybil. * Betty. * Galloway, Magg, Dora, Miss G. Brown. * Miss G. Brown, Miss G. Hall, Mr. Loring. * Miss G. Brown, Miss G. Hall, Miss G. Brown. * Miss G. Brown, Miss G. Hall, Miss G. Brown. * Miss G. Brown, Miss G. Hall, Miss G. Brown.		
DISCHARGED.	FITS	IN BED DURING DAY.						
		Miss J. Hall. Miss G. Hall.					* Miss G. Brown, Miss G. Hall, Miss G. Brown. * Miss G. Brown, Miss G. Hall, Miss G. Brown. * Miss G. Brown, Miss G. Hall, Miss G. Brown.	
DIRD.	VIOLENT.				SUICIDAL		* Miss G. Brown, Miss G. Hall, Miss G. Brown. * Miss G. Brown, Miss G. Hall, Miss G. Brown. * Miss G. Brown, Miss G. Hall, Miss G. Brown.	
ACCIDENTS OR ESCAPED.	DESTRUCTIVE.					PATIENTS VISITED BY		
								House Work 3 Outdoor Games 7 Outdoor Work 9 Entertainments

Signed Thomas Dalry

Chief Attendant.

P.W.

CHIEF ATTENDANT'S DAILY REPORT.

Date, Sunday Aug 3 1913

ADMITTED.	IN SECLUSION AND FOR WHAT PERIOD.	FORCIBLE FEEDING.	TAKING MEDICINE.	EXCITED OR NOISY.	OF DIRTY HABITS.	REMARKS. Beyond Grounds and by whom attended, etc.
			Memo Mfg. Milton Mundy. Kusack Miller. V. Newbourn.	M's. Hart.	Memo Barrett. E. Brown. 9. Walker.	M's. Menni & Chonoch above " Mundy " Roy
DISCHARGED.	FPTS.	IN BED DURING DAY.				" Mundy restless & depressed all day. " Cooper has depressed. " Gaharwa quit day out 6 hours. " Nelson restless and confused. " Robinson restless and talkative. " Jeffers, unstable & destructive. " Several restless and confused. " M's. family quit day. Has taken ordinary meal.
		Memo Walker & Jeffers.				" M's. quiet day. " M's. Menni refused his tea. " Handley has confused " Barrett was put to bed at dinner time.
DIED.	VIOLENT.				SUICIDAL	
					Memo Hughes. Cooper, Kallan. M's. Newbourn. & Knutall.	
ACCIDENTS OR ESCAPED.	DESTRUCTIVE.				PATIENTS VISITED BY	No. of Patients & Attendants. Lodge, 27. " 14. Gaharwa, 26. " 8. Jeffers, 1. Night M's. 5 out door men 3.
	M's. Jeffers.					House Work Outdoor Games Outdoor Work Entertainments 21

Signed Thomas Darley Chief Attendant. P.W.

CHIEF ATTENDANT'S DAILY REPORT.

Date, Monday Aug 11 1913

ADMITTED.	IN SECLUSION AND FOR WHAT PERIOD.	FORCIBLE FEEDING.	TAKING MEDICINE.	EXCITED OR NOISY.	OF DIRTY HABITS.	REMARKS. Beyond Grounds and by whom attended, etc.								
<i>Miss J. Smith about 8. p.m.</i>			<i>Miss M. Nelson Missy. Newage. Misses J. Newhouse</i>	<i>Misses Hart. Nelson J. Blakey</i>	<i>Misses E. Brown J. Barrett.</i>	<i>Miss Smith, out alone. Miss Duff</i>								
DISCHARGED.	FITS.	IN BED DURING DAY.				<ul style="list-style-type: none"> • Kendall, rather depressed all day • Cooper, has depression. • Bolton. • Nelson, restless and Confused. • Hart. " " " " " " " " • Galloway, quiet day, out 6 hours • J. Brown, restless & irritable. Had tea & breakfast. • Miss, Nelson and Mary, Mrs transferred to 3rd Gallery sleeping in padded room. • Miss, rather irritable & Confused • J. Brown, rather J. A. Brown. J. G. A. McKay, Confused. • J. Smith, bathed. Her several small bruises on legs. • Walker, getting up for short time • Sunday fairly quiet day. 								
DIED.	VIOLENT.				SUICIDAL <i>Miss Duffby. Cooper Bolton Misses Newhouse & Newhall.</i>	<p style="text-align: center;">PATIENTS VISITED BY</p>								
ACCIDENTS OR ESCAPED.	DESTRUCTIVE.					<p style="text-align: center;">MATCHING MIXED CRICKET: 8.</p> <table style="width: 100%; border: none;"> <tr> <td style="border: none;">House Work</td> <td style="border: none; text-align: center;">3</td> <td style="border: none;">Outdoor Games</td> <td style="border: none; text-align: center;">/2.</td> </tr> <tr> <td style="border: none;">Outdoor Work</td> <td style="border: none; text-align: center;">9.</td> <td style="border: none;">Entertainments</td> <td style="border: none;"></td> </tr> </table>	House Work	3	Outdoor Games	/2.	Outdoor Work	9.	Entertainments	
House Work	3	Outdoor Games	/2.											
Outdoor Work	9.	Entertainments												

Signed Thomas Darley Chief Attendant.

F.W.

CHIEF ATTENDANT'S DAILY REPORT.

Date, Tuesday Aug 5 1913

ADMITTED.	IN SECLUSION AND FOR WHAT PERIOD.	FORCIBLE FEEDING.	TAKING MEDICINE.	EXCITED OR NOISY.	OF DIRTY HABITS.	REMARKS. Beyond Grounds and by whom attended, etc.
			Mrs. Miley. Nelson, Dunby Kendall, Miller & Newbourn.	Mrs. Hart, Miley & Blakley.	Mrs. Barnett. Borow.	Mrs. Mundy out alone. Loag, Haggerty, Mrs. Cooper, Bolton Hart, & Borow. <i>all gone.</i> Murdal. Rog. out alone. Jabl. out for the day. " Fulton.
DISCHARGED.	FITS.	IN BED DURING DAY.				
	Mrs. Edmundson.	Mrs. Jeffries. Aunt				Murdal. more cheerful toward Seating Cooper, Anklin, Bolton. Nelson. Confused & restless. Schubke. Not as well as usual. Gathorne quiet day. Jeffries. irritable. & throwing his job about.
DIED.	VIOLENT.				SUICIDAL.	
					Mrs. Ingley. Cooper, Bolton. Miles, Newbourn. & Kendall.	Murdal. restless and confused. Hart. restless at times. Has taken good fairly well. Bath 5 or 6 times. Nursing and chugging at intervals. Miles. Not taking food well. Nervous at intervals. James, Langge, McKay, & Borow. Murdal and Confused. Hart. fairly quiet day. Hart. restless and irritable.
ACCIDENTS OR ESCAPED.	DESTRUCTIVE.				PATIENTS VISITED BY	
	Mrs. Jeffries.				Mrs. Murdalk. By his sister " Cooper. " " " " " " " " "	House Work 5. Outdoor Games 7 Outdoor Work 9. Entertainments

Signed Thomas Darley Chief Attendant. P.W.

F.W.

CHIEF ATTENDANT'S DAILY REPORT.

Date, *Wednesday Aug; 6th* 1913

ADMITTED.	IN SECLUSION AND FOR WHAT PERIOD.	FORCIBLE FEEDING.	TAKING MEDICINE.	EXCITED OR NOISY.	OF DIRTY HABITS.	REMARKS. Beyond Grounds and by whom attended, etc.
			<i>Mr. Hurst</i> <i>" Wiles</i> <i>" Watson</i> <i>" Higginby</i> <i>" Kendall</i> <i>" Newborn</i>	<i>Mr. Hart</i>	<i>Mr. Barrett</i> <i>" Thompson</i>	<i>Mr. Jefferys</i> <i>Curious Bath</i> <i>W. R. Hurst</i> <i>Spitable, confused</i> <i>" & restless</i> <i>J. S. Hurst</i> <i>Restless & confused</i> <i>frequently excited, from hypomania</i> <i>& was given pills, bath given for 1/2 hr.</i> <i>also simple exercises, successful</i>
						<i>Mr. Wiles</i> <i>Ignorant from 8^o till</i> <i>" J. Hurst</i> <i>Confused & restless</i>
						<i>Mr. Monteth</i> <i>Slipped on a piece of</i> <i>glass, slight cut on L. instep</i> <i>Mr. Kendall</i> <i>Depressed, but on</i> <i>the whole a brighter day</i> <i>Mr. Bolton</i> <i>Depressed during</i> <i>the morning</i>
					SUICIDAL	<i>Mr. Ingley</i> <i>Cooper, Bolton</i> <i>Newborn</i> <i>Thelmer</i> <i>Kendall</i>
						<i>Mr. Schluter</i> <i>Confused</i> <i>Lodge Chair - 5^o 1/2 till 7^o</i> <i>Att. J. & Co.</i>
					PATIENTS VISITED BY	
						<i>Mr. Cooper by his wife</i> <i>" Kendall " " Brother</i>
						House Work <i>3</i> Outdoor Games <i>0</i>
						Outdoor Work <i>8</i> Entertainments

Signed *E. Barnwell* Assist. Matron Chief Attendant. *R.A.*

1913

CHIEF ATTENDANT'S DAILY REPORT.

Date, *Thursday Aug. 7th* 1913

ADMITTED	IN SECLUSION AND FOR WHAT PERIOD.	FORCIBLE FEEDING.	TAKING MEDICINE.	EXCITED OR NOISY.	OF DIRTY HABITS.	REMARKS.	
						Beyond Grounds	and by whom attended, etc.
			<i>Mr Wiles</i> <i>" Hunt</i> <i>" Watson</i> <i>" Mearns</i> <i>" Kesselhill</i> <i>" Newborn</i>	<i>Mr Hunt</i>	<i>Mr Barrett</i> <i>" C. Brown</i> <i>" R. Wacker</i>	<i>Be rather aptly too, impud & persistent</i> <i>was in the bath for 2 hrs, sleeping</i> <i>at intervals</i> <i>(Mr J. Hart)</i>	
DISCHARGED.	FITS.	IN BED DURING DAY.					
	<i>Mr Buckley 2</i> <i>" Edgewood 1</i>	<i>Mr J. S. Hart</i> <i>" Wiles</i>					<i>Mr Wiles Had a good day, takes</i> <i>food well</i> <i>" Cooper, Barrett & Confused</i> <i>slight trouble in the groin</i>
DIED.	VIOLENT.				SUICIDAL.		
					<i>Mr Ingely</i> <i>" Cooper</i> <i>" Bolton</i> <i>" Kesselhill</i> <i>" Newborn</i> <i>" Thelma</i>		<i>Mr Jobb</i> <i>" Drunkly, Hart & Fuller</i> <i>" Cooper</i> <i>" Searin</i>
ACCIDENTS OR ESCAPED.	DESTRUCTIVE.				PATIENTS VISITED BY		
					<i>Mr Newborn by his Brother &</i> <i>B. Hardbottle</i> <i>Mr Cooper by his Wife</i>		
					House Work	3	Outdoor Games 4
					Outdoor Work	8	Entertainments

Signed *E. Barnwell* Asst. Master Chief Attendant. *E. W.*

CHIEF ATTENDANT'S DAILY REPORT.

Date, *Friday Aug 9th* 1913

ADMITTED.	IN SECLUSION AND FOR WHAT PERIOD.	FORCIBLE FEEDING.	TAKING MEDICINE.	EXCITED OR NOISY.	OF DIRTY HABITS.	REMARKS. Beyond Grounds and by whom attended, etc.
			<i>Mr Wiles " Hunt " Watson " Mundy " Kendall " Newborn</i>	<i>Mr Hunt</i>	<i>Mr B. Smith " Brown</i>	<i>Mr Jefferys Reasonable first part of day Mr J. S. Hunt Much quietness & more suicidal during the evening. Mr Wiles Suitable & confident somewhat since dinner Mr Kendall Brighter, taking food better Mr Bolton Depressed, on at 1/2 day " Robinson Prolapsed & restless " Hunt Confused & restless " Sewell Prolapsed, got out beyond the grounds. Mr Cullen Confused & restless</i>
DISCHARGED.	FITS.	IN BED DURING DAY.				
	<i>Mr Bentley 2</i>	<i>Mr J. S. Hunt</i>				
DIED.	VIOLENT.				SUICIDAL	
					<i>Mr Engleby " Cooper " Bolton " Kendall " Newborn " McKee</i>	<i>Mr Hall Out alone " Mullen " Engleby & Killeen - " St. Lawrence " Mundy & Hunt - " St. Joseph " Newborn - " St. W. Mr Cooper out for bed with his wife</i>
ACCIDENTS OR ESCAPED.	DESTRUCTIVE				PATIENTS VISITED BY	
					<i>Mr Tatham by his Father & Mother Mr Cooper by his Wife</i>	
						House Work <i>5</i> Outdoor Games <i>4</i> Outdoor Work <i>6</i> Entertainments

Signed *E. Barnwell* Assist. Master Chief Attendant.

CHIEF ATTENDANT'S DAILY REPORT.

Date, *Saturday Aug 9.* 191*3*

ADMITTED.	IN SECLUSION AND FOR WHAT PERIOD.	FORCIBLE FEEDING.	TAKING MEDICINE.	EXCITED OR NOISY.	OF DIRTY HABITS.	REMARKS. Beyond Grounds and by whom attended, etc.	
			<i>Miss Mls. Turt Nelson. Numbly Headed. and Newborn.</i>	<i>Miss Jart. 9 Mls.</i>	<i>Miss Barrit E. Brown Miller 9. Thompson.</i>	<i>Miss Johnson 3. Cooper. St. Vata. M's Mundy 9. Jackson. Janni. " Wilkes. " Thoresen. " Egan. " Sutton. " Epe. 9. Dale. " Wilsong. " Galloway. Maggerville. Henry Reilly. " E. Brown. Thompson. Menden. " Bolton. 9. Chase. St. Edles. " Markth. Kendall. 9. Lawrence. Va. Melen. with Crockett. Kean.</i>	
DISCHARGED.	FITS.	IN BED DURING DAY.				<i>M's J. H. Hensel</i>	
						<i>" Njordael. less depressed. " Cooper. Complaint of tooth ache. " Bolton. depressed at intervals. " Watson. Confused & Mellen. destroyed 2 lbs of shoes. " Hart. restless and noisy. " Robinson. restless and obstinate. " Fryer. " " Confused. " Schliele. Confused & heavy. Tires. " Goffrin. restless and destructive. " Melen. restless Confused Throng. " J. S. Hunt. less Confused. " Bunkin. Restless. & Confused. " Handley. quiet. day.</i>	
DIED.	VIOLENT.				SUCIDAL		
					<i>Miss Lightby. Cooper. Bolton. Njordael. Nelson. 9. Newborn.</i>		
ACCIDENTS OR ESCAPED.	DESTRUCTIVE.				PATIENTS VISITED BY		
	<i>M's Joffrin</i>					House Work 3	Outdoor Games 6
						Outdoor Work 8	Entertainments

Signed *Thomas Darley* Chief Attendant. *T.M.*

CHIEF ATTENDANT'S DAILY REPORT.

Date, *Sunday Aug. 18th* 1913

ADMITTED.	IN SECLUSION AND FOR WHAT PERIOD.	FORCIBLE FEEDING.	TAKING MEDICINE.	EXCITED OR NOISY.	OF DIRTY HABITS.	REMARKS. Beyond Grounds and by whom attended, etc.
			<i>Mr Cooper</i>	<i>Mr Wiles</i>	<i>Mr Barrett</i>	<i>Mr Jeffrey</i> Restless all day
			<i>Mr Kendall</i>		<i>Mr Wiles</i>	<i>Mr Wiles</i> Confused, irritable & abusive, has taken food well
			<i>Mr Nelson</i>		<i>Mr C. Brown</i>	<i>J. S. Hurst</i> Has had a quiet day
			<i>Mr Murray</i>			<i>Mr J. S. Hurst</i> Confused & restless
			<i>Mr Hurst</i>			<i>Mr Mackay</i> " " " "
			<i>Mr Watson</i>			<i>Mr Kendall</i> Has had a fairly good day
DISCHARGED.	FITS.	IN BED DURING DAY.				<i>Mr Cooper</i> Teeth very painful. Took at 2 pm 10th 8 pm 10th, slept a little
	<i>Mr Edmondson</i> 2	<i>Mr Jeffrey</i> <i>Mr Cooper</i>				<i>Mr Bolton</i> Depressed all day
						<i>Mr Robinson</i> Lathatic & restless
						<i>Mr Schuster</i> Restless & suspicious
						<i>Mr Binko</i> Confused & restless
						<i>Mr Seware</i> To Church alone
						<i>Mr Murray</i> " " " "
					SUCIDAL	
						<i>Mr Cooper</i> No of Patients & Attendants
						<i>Mr Kendall</i>
						<i>Mr Bolton</i> Galleries 26 9
						<i>Mr Newborn</i> Lodge 28 18
						<i>Mr Engley</i> Offices 2
						<i>Mr Wilson</i> H. Men 6
						<i>Out. do. Men</i> 3
ACCIDENTS OR ESCAPED.	DESTRUCTIVE.				PATIENTS VISITED BY	
						House Work 3
						Outdoor Games
						Outdoor Work
						Entertainments
						Community Service 20

Signed *E. B. Barnwell* Assist: *Watson* Chief Attendant. *E. B.*

1913

CHIEF ATTENDANT'S DAILY REPORT.

Date, Monday Aug 11th 1913

ADMITTED.	IN SECLUSION AND FOR WHAT PERIOD.	FORCIBLE FEEDING.	TAKING MEDICINE.	EXCITED OR NOISY.	OF DIRTY HABITS.	REMARKS. Beyond Grounds and by whom attended, etc.	
			Mr Muller	Mr Wiles	Mr Binks Mr Barrett	Mr Cooper	Visited by the dentist Conv. Camp. 100'
			" Hunt			Mr Bolton	Depressed all day
			" Kendall			" Kendall	Thoughtful
			" Yabon				Weight 90. ylb
			" Mundy			" Mundy	Restless, irritable & talkative
			" Wiles			" Robinson	Very talkative
DISCHARGED.	FITS.	IN BED DURING DAY.				" Schluter	Restless & suspicious
		Mr Jeffery				" Jeffery	Restless at times
		" Cooper				" J. Hunt	Confused, but quiet
						" Wiles	Noisy & abusive at times
						" Binks	Confused & restless
DIED.	VIOLENT.				SUCIDAL	Beyond the Grounds	
						Mr Hale	out alone
						Mr J. Lightly	Att: R. Lyman
						" Cooper	" Porter
						" Bolton	" Couler
						" Newborn	" Merton
						" Schuler & Jackson	" Laska
						" Hart	
ACCIDENTS OR ESCAPED.	DESTRUCTIVE.				PATIENTS VISITED BY		
					Mr Cooper by Mr. Lyman (amb)		
						House Work	3
						Outdoor Work	6
						Outdoor Games	4
						Entertainments	

Signed E. Barnwell Assist: Merton Chief Attendant. 11/11

CHIEF ATTENDANT'S DAILY REPORT.

Date, Tuesday Aug 12 1913

ADMITTED.	IN SECLUSION AND FOR WHAT PERIOD.	FORCIBLE FEEDING.	TAKING MEDICINE.	EXCITED OR NOISY.	OF DIRTY HABITS.	REMARKS.	
						Beyond Grounds	and by whom attended, etc.
			<i>Miss Cooper</i> <i>Frederick Nelson</i> <i>Amby, W. Hart</i> <i>Y. Nelson</i>	<i>Miss Miles</i> 4 <i>Hart</i>	<i>Miss G. Brown</i> <i>Russell, J. Mackin</i>	<i>Miss Kimby out with</i> <i>At Walker's</i> <i>" Spunkins</i> .. <i>Nuchall</i> <i>" Lughby, Y. Hart</i> .. <i>Book</i> <i>" Smith</i> .. <i>factious</i> .. <i>Lyngton</i> <i>" Kussau</i> .. <i>"</i> .. <i>Conlitt</i> <i>" Carr</i> .. <i>"</i> .. <i>Fratt</i> <i>" Nelson out alone</i> <i>" Swaine</i> .. "	
DISCHARGED.	FITS	IN BED DURING DAY.				<i>" Jones</i> .. <i>At Goodwin</i> <i>" Pika</i> .. <i>Shaford</i> <i>" Cobb, Y. Handley out for the day</i> <i>Hobson</i> <i>Lodge Maggohette</i> .. <i>Messie J. Brown</i> <i>Hart, Hart, Rollon</i> .. <i>At Jones</i>	
					SUCIDAL		
DEAD.	VIOLENT.				<i>Miss Lughby</i> <i>Russell, Rollon</i> <i>Cooper, Newson</i> <i>Y. Miles</i>	<i>" Kendall, more abusive</i> <i>" Cooper, quiet day, no temperature</i> <i>" Rollon, rather depressed</i> <i>" Robinson, restless and inattentive</i> <i>" Nelson, restless and confused</i> <i>" Gahorne, quiet day, out 6 hours</i> <i>" Schlake, restless</i> <i>" Hunt, restless and confused</i> <i>" Hart</i> .. <i>"</i> .. <i>Wray</i> <i>" Miles, Confined, noisy, Y abusive</i> <i>" J. S. Hart, Confined, quiet day</i> <i>" Russell, Nelson and Confined</i>	
ACCIDENTS OR ESCAPED.	DESTRUCTIVE.				PATIENTS VISITED BY		
						House Work <i>3</i> Outdoor Games <i>6</i> Outdoor Work <i>8</i> Entertainments	

Signed Thomas Darley Chief Attendant. *Wm*

CHIEF ATTENDANT'S DAILY REPORT.Date, Thursday August 14th 1913

ADMITTED.	IN SECLUSION AND FOR WHAT PERIOD.	FORCIBLE FEEDING.	TAKING MEDICINE.	EXCITED OR NOISY.	OF DIRTY HABITS.	REMARKS. Beyond Grounds and by whom attended, etc.
			<i>Mr. Wile</i>	<i>Mr. Mackay</i>	<i>Mr. Jeffrey</i>	<i>Mr. Jeffrey had a good day</i>
			<i>Mr. Kendall</i>	<i>Mr. Blakey</i>	<i>Mr. Orange</i>	<i>Mr. Wiles Limit day, good possible</i>
			<i>Mr. Hurst</i>		<i>Mr. C. Brown</i>	<i>Mr. Cooper Confused & restless</i>
			<i>Mr. Watson</i>		<i>Mr. Wacker</i>	<i>Mr. Mackay " " " " "</i>
			<i>Mr. Munby</i>			<i>Mr. Cooper Not taking food well</i>
						<i>Mr. Kendall Depressed & restless</i>
DISCHARGED.	FITS.	IN BED DURING DAY.				<i>Mr. Bolton a better day</i>
		<i>Mr. Wile</i>				<i>Mr. Schuler Broother & suspicious</i>
						<i>Mr. Robinson Saltation & restless</i>
						<i>Mr. Wagon Confused</i>
						<i>Mr. J. S. Hest transferred to C. C.</i>
						<i>has had a quiet day</i>
						<i>Mr. Bente Very efficient</i>
						<i>Mr. Waller Destroyed one of his products</i>
DIED.	VIOLENT.				SUICIDAL	Beyond the Grounds
						<i>Mr. Engleby Mr. Jackson & Spiller att. Layington</i>
						<i>Mr. Bolton Mr. Munby & Hart " " Locke</i>
						<i>Mr. Kendall Mr. Hart & Spiller " " Muthisall</i>
						<i>Mr. Newcom Mr. Threlco out alone</i>
						<i>Mr. Cooper Mr. McIntosh " " Aodlenia</i>
						<i>Mr. Wilson Mr. Cooper " " Mortimer</i>
						<i>Mr. Cox So Looch for 1/2 day with toilet 6 o'clock</i>
ACCIDENTS OR ESCAPED.	DESTRUCTIVE.				PATIENTS VISITED BY	<i>1st Fall: China - 3 - " Stables</i>
	<i>Mr. B. Walker</i>				<i>Mr. Ray by two of his Siblings</i>	
						House Work 3
						Outdoor Games 8
						Outdoor Work 6
						Entertainments

Signed *G. Barnwell* Assist. Matron Chief Attendant.

CHIEF ATTENDANT'S DAILY REPORT.

Date, Friday August 15th 1913

ADMITTED.	IN SECLUSION AND FOR WHAT PERIOD.	FORCIBLE FEEDING.	TAKING MEDICINE.	EXCITED OR NOISY.	OF DIRTY HABITS.	REMARKS. Beyond Grounds and by whom attended, etc.
			Mr. <u>Thurley</u> " <u>Dickson</u> " <u>Mulder</u> " <u>Hart</u> " <u>Wiles</u>		Mr. <u>Barrett</u>	Mr. <u>Casper</u> a fairly good day " <u>Bolton</u> Depressed " <u>Newborn</u> Day bright & cheerful " <u>Robinson</u> Restless & talkative " <u>Thurley</u> Day talkative " <u>Schultz</u> Day suspicious " <u>J. L. Hart</u> A quiet day, somewhat " <u>Jefferys</u> Show his legs & head in bed " <u>Hart</u> Refused to get to bed " <u>Wiles</u> Fairly good day, has " <u>Jasper</u> taken some solid food " <u>Wiles</u> Compulsed & restless
DISCHARGED.	FETS.	IN BED DURING DAY.				
Mr. <u>Rendall</u>		Mr. <u>Wiles</u>				
DIED.	VIOLENT.				SUICIDAL	
					Mr. <u>Casper</u> " <u>Bolton</u> " <u>Engleby</u>	Beyond the Grounds Mr. <u>Engleby</u> & <u>Hart</u> Att. <u>Spacko</u> " <u>Dickson</u> " <u>Lannington</u> " <u>Hillier</u> & <u>Jackson</u> " <u>Wrightwell</u> " <u>Thurley</u> " <u>Loganville</u> " <u>Drumy</u> <u>Palpa</u> - 3 - " <u>Schultz</u> " <u>J. L. Hart</u> 4 - " <u>Stanley</u>
ACCIDENTS OR ESCAPED.	DESTRUCTIVE.				PATIENTS VISITED BY	
					Mr. <u>Hart</u> by his Mother " <u>Sewell</u> But alone & to the " <u>Spacko</u>	House Work 3 Outdoor Games 3 Outdoor Work 6 Entertainments

Signed E. Barnwell Assist. Matron Chief Attendant. Wm

CHIEF ATTENDANT'S DAILY REPORT.

Date, *Sunday August 17th* 1913

ADMITTED.	IN SECLUSION AND FOR WHAT PERIOD.	FORCIBLE FEEDING.	TAKING MEDICINE.	EXCITED OR NOISY.	OF DIRTY HABITS.	REMARKS. Beyond Grounds and by whom attended, etc.
			<i>W. Piles</i>	<i>W. Piles</i>	<i>W. Barrett</i>	<i>W. Jefferys</i> Show his tray & had no breakfast
			<i>" Hurst</i>	<i>" Robinson</i>	<i>" C. Brown</i>	<i>" Hurst</i> Confused but fairly quiet
			<i>" Mundy</i>	<i>Dr. W. Lay</i>		<i>" Piles</i> " " " " " " " " " " " "
			<i>" Watson</i>			<i>" Piles</i> Restless & depressed
			<i>" Bellows</i>			<i>" Bellin</i> Depressed all day
DISCHARGED.	FITS.	IN BED DURING DAY.				<i>" Robinson</i> Excited & restless
		<i>W. J. A. Brown</i>				<i>" Mundy</i> Day talkative
						<i>" Schleiter</i> Very suspicious
						<i>" Watson</i> Very abusive
						<i>" Swain</i> Depressed & restless
						<i>Dr. W. Lay</i> Noisy at times
						<i>W. Hart</i> So Churl with his Mother
DIED.	VIOLENT.				SUCIDAL	<i>W. Mundy</i> Hurst & Bellows out alone
						<i>W. Ingely</i>
						<i>" Bolton</i>
						<i>" Eoghan</i>
						<i>" Wilson</i>
ACCIDENTS OR ESCAPED.	DESTRUCTIVE.					No. of Patients & Attendants
						Galleries 25 10
						Lodge 27 14
						Offices 2 2
						Night Nurse 8
						But doo " 3
					PATIENTS VISITED BY	
					<i>W. Hart</i> by his Mother	
						House Work 3
						Outdoor Games
						Outdoor Work
						Entertainments
						Evening Service 23

Signed *E. Barnwell* Assist. Master Chief Attendant.

CHIEF ATTENDANT'S DAILY REPORT.

Date, *Monday August 18th* 1913

ADMITTED.	IN SECLUSION AND FOR WHAT PERIOD.	FORCIBLE FEEDING.	TAKING MEDICINE.	EXCITED OR NOISY.	OF DIRTY HABITS.	REMARKS. Beyond Grounds and by whom attended, etc.
<i>Mr. Bridgford from Thos.</i>			<i>Mr. Miles " Mundy " Mabin " Mullon</i>	<i>Mr. Robinson</i>	<i>Mr. Barnett " Thompson</i>	<i>Mr. Jeffers Fairly quiet day " Hurst Irritable & confused " Miles Talkative, confined & restless " Jaeger Confused & restless " Cooper of Sunday, Complaining of pain</i>
DISCHARGED.	FITS.	IN BED DURING DAY.				<i>Mr. Bolton Separated all day " Schuler Still very suspicious " Robinson Restless, talkative & excited " Hareilly Restless & confused " Bentley Little patient, severe " Stephens Heavy part of body</i>
	<i>Mr. Bentley</i>	<i>Mr. Miles " J. A. Byrnes</i>				
DIED.	VIOLENT.				SUCIDAL	<i>Beyond the Grounds Mr. Casco Att: Egler " Sullivan & Jackson " Carter " Mundy " Goodwin " J. S. Heston " Truham " Jaeger " do " Hunt Motoring to Harrogate with his Mother</i>
ACCIDENTS OR ESCAPED.	DESTRUCTIVE.				PATIENTS VISITED BY	<i>Mr. Newbom, Robinson & Mullon out alone</i>
						House Work <i>3</i> Outdoor Games <i>6</i> Outdoor Work <i>8</i> Entertainments

Signed *G. Barnwell* Asst. Master Chief Attendant.

1913

CHIEF ATTENDANT'S DAILY REPORT.

Date, *Tuesday August 19th* 1913

ADMITTED	IN SECLUSION AND FOR WHAT PERIOD.	FORCIBLE FEEDING.	TAKING MEDICINE.	EXCITED OR NOISY.	OF DIRTY HABITS.	REMARKS. Beyond Grounds and by whom attended, etc.
			<i>W. W. Lee</i> " <i>Manely</i> " <i>W. A. Brown</i> " <i>Muller</i>	<i>W. Robinson</i> " <i>Rockay</i>	<i>W. Buckley</i> " <i>W. G. Allen</i> " <i>W. Brown</i>	<i>W. Cooper</i> <i>A very fair day</i> " <i>Bolton</i> <i>Depressed most of the day</i> " <i>Schultz</i> <i>Spit hair, etc.</i> " <i>B. Brown</i> <i>Very talkative, restless & excited</i> " <i>Manely</i> <i>Talkative</i> " <i>Jefferys</i> <i>A quiet day</i> " <i>W. Lee</i> <i>Quiet day, 2 hospital cases</i> " <i>James</i> <i>Other food case</i> " <i>Manely</i> <i>Very confused</i>
DISCHARGED.	FITS.	IN BED DURING DAY.				
	<i>W. Buckley 4</i>	<i>W. Jefferys</i> " <i>W. Lee</i> " <i>J. A. Brown</i> " <i>Buckley</i>				
DIED.	VIOLENT.				SUICIDAL	
					<i>W. Cooper</i> " <i>Manely</i> " <i>Bolton</i> " <i>W. G. Allen</i> " <i>Jefferys</i> " <i>W. Lee</i> " <i>Manely</i> " <i>Muller</i> " <i>Hall</i>	<i>Beyond the Grounds</i> <i>W. J. Jacobs</i> <i>Fishing</i> <i>Att. Larkin</i> <i>Montell</i> <i>Walked</i> <i>Bath</i> " <i>Cooper</i> <i>Porter</i> " <i>Manely</i> <i>Went out</i> " <i>James</i> <i>Spilled</i> " <i>Jefferys</i> <i>James</i> " <i>W. Lee</i> <i>Went out with his Mother</i> " <i>Muller</i> <i>Manely out alone</i> " <i>Hall</i> <i>"</i>
ACCIDENTS OR ESCAPED.	DESTRUCTIVE.				PATIENTS VISITED BY	
					<i>W. Hart</i> <i>by his Mother</i> " <i>Cathorne</i> <i>"</i> " <i>W. A. Brown</i> <i>"</i> <i>Sister</i>	<i>Lodge Ohio - 4 - Att. Larkin</i>
						House Work <i>3</i> Outdoor Games <i>3</i> Outdoor Work <i>6</i> Entertainments

Signed *E. Barnwell* Assist. Matron Chief Attendant. *Wm*

CHIEF ATTENDANT'S DAILY REPORT.

Date, Thursday August 21st 1913

ADMITTED.	IN SECLUSION AND FOR WHAT PERIOD.	FORCIBLE FEEDING.	TAKING MEDICINE.	EXCITED OR NOISY.	OF DIRTY HABITS.	REMARKS. Beyond Grounds and by whom attended, etc.	
			Mr Wiles " Musely " Wabon " Muller " Cooper	Mr Robinson " Hart " Wiles	Mr B. Waller	Mr Cooper Depressed all day " Bolten Day depressed " J.S. Hunt Irritable " Robinson Talkative & restless " Hart Nerv & melancholic " Schuster Bathos " Jeffrey A quiet day " Wiles Confused & after " moving, takes only very poor sleep	
DISCHARGED.	FITS.	IN BED DURING DAY.					
		Mr Cooper " Jeffrey " Bartlett				" Hart Confused but quiet " Jeffrey " & restless " Thompson returned from hospital " Catheter passed 7:15pm Urine 7997. " Hanley Very confused	
DIED.	VIOLENT.				SUICIDAL		
					Mr English " Clapp " Bolten " Miller	Beyond the grounds Mr Stephens to Pacific by day with Mr. Ketchum Mr Jasper cut washing Mr. Blakem " Mackay Malicious " Musely, Hart Wretched " Carr " Corilla " Hart & Jackson " Wretched	
ACCIDENTS OR ESCAPED.	DESTRUCTIVE.				PATIENTS VISITED BY		
					Mr Gathorne by his Mother	Mr Swain & Muller out alone	
						House Work 3	Outdoor Games 4
						Outdoor Work 6	Entertainments

Signed G. Bannell Asst. Warden Chief Attendant. WMB

CHIEF ATTENDANT'S DAILY REPORT.

Date, *Friday Aug 22*, 1913

ADMITTED.	IN SECLUSION AND FOR WHAT PERIOD.	FORCIBLE FEEDING.	TAKING MEDICINE.	EXCITED OR NOISY.	OF DIRTY HABITS.	REMARKS. Beyond Grounds and by whom attended, etc.
			<i>Messrs Miles, Baker, Mumby, Nelson & Cooper.</i>	<i>Mr. Hart.</i>	<i>Mr. Walker.</i>	<ul style="list-style-type: none"> • <i>Mr. Lightby out with Mr. Bell</i> • <i>Loose</i> • <i>Johnson</i> • <i>Walters out alone</i> • <i>Knudsen</i> • <i>Bolton, Sgt. Hart, Jackson, J. & McKay, Lodge, Maggiora, Mr. Jones</i> • <i>Hosketh</i> • <i>Burns, Niles, & Blakey</i> • <i>Mumby left for Richmond</i> • <i>Cooper restless and agitated.</i> • <i>Bolton, depressed all day.</i> • <i>Guthrie, quiet day.</i> • <i>J. S. Heral</i> • <i>Robinson, excited & talkative.</i> • <i>Schultz, restless.</i> • <i>Niles, Confused and abusive.</i> • <i>Heral.</i> • <i>J. & McKay, restless & Confused</i> • <i>Thompson, Catholic passed 8:15 pm.</i> • <i>Handley, Niles and Confused.</i>
DISCHARGED.	FIYS.	IN BED DURING DAY.				<ul style="list-style-type: none"> • <i>Mr. Mumby, to Richmond with his child.</i> • <i>Messrs J. & McKay, Niles, & Thompson</i>
DIRD.	VIOLENT.				SUICIDAL	<ul style="list-style-type: none"> • <i>Mr. Lightby</i> • <i>Bolton, Niles & Cooper.</i>
ACCIDENTS OR ESCAPED.	DESTRUCTIVE.			PATIENTS VISITED BY		
				<i>Mr. Guthrie, by his Father and Mother.</i>		
					House Work <i>5</i>	Outdoor Games <i>6</i>
					Outdoor Work <i>8</i>	Entertainments

Signed *Thomas Daley*, Chief Attendant. *WJ*

CHIEF ATTENDANT'S DAILY REPORT.

Date, *Saturday Aug 23*, 191*3*

ADMITTED.	IN SECLUSION AND FOR WHAT PERIOD.	FORCIBLE FEEDING.	TAKING MEDICINE.	EXCITED OR NOISY.	OF DIRTY HABITS.	REMARKS. Beyond Grounds and by whom attended, etc.
			<i>Miss Mily. Nelson. & Cooper.</i>	<i>Miss Hart. & Mily.</i>	<i>Mr. G. Brown.</i>	<i>Mr. Jackson out with Mr Thornton " Hart. alone " Nelson. " " " Lucas. " " " Rice. " " <i>Tubing</i> <i>Gallery, Magazine, Miss Boston</i> <i>Edward Clifton. Miss Mr. Reddy</i> <i>" Sami out with his Brother</i></i>
DISCHARGED.	FYTS.	IN BED DURING DAY.				<i>" Cooper rather better day.</i> <i>" Bolton depressed.</i> <i>" Hart. restless.</i> <i>" Hart. " " " " " " " " " " "</i> <i>" Robinson. " " " " " " " " " " "</i> <i>" Schlicht. " " " " " " " " " " "</i> <i>" Mahon. Confused.</i> <i>" Jeffries. irritable.</i> <i>" Miles. Confused very & abusive</i> <i>" Jasper. McKay & J. H. Brown. Confused</i> <i>" Thompson. (Head) hot bath. Cattle passed at 8-10. Urine 9.5. " "</i> <i>" Hardy quiet day.</i>
	<i>Mr. Bentley. 1.</i>	<i>Miss Jeffries. Mrs. Thompson.</i>				
DIRT.	VIOLENT.				SUICIDAL.	
					<i>Miss Lydell. Bolton. Miss & Cooper.</i>	
ACCIDENTS OR ESCAPED.	DESTRUCTIVE.				PATIENTS VISITED BY	
					<i>Mr. Evers. By his Brother.</i>	
						<i>Watching cricket 10.</i>
						House Work 3 Outdoor Games 12
						Outdoor Work 8 Entertainments

Signed *Thomas Darley*. Chief Attendant. *Wms*

CHIEF ATTENDANT'S DAILY REPORT.

Date, *Sunday August 24th* 1913

ADMITTED.	IN SECLUSION AND FOR WHAT PERIOD.	FORCIBLE FEEDING.	TAKING MEDICINE.	EXCITED OR NOISY.	OF DIRTY HABITS.	REMARKS. Beyond Grounds and by whom attended, etc.
			<i>W. Cooper</i> " <i>Hunt</i> " <i>W. Lee</i>	<i>W. Hunt</i>	<i>W. Carter</i> " <i>C. Brown</i>	<i>W. Bolton</i> <i>Bathes depressed</i> " <i>Hunt</i> <i>Bathes & interfering</i> " <i>Robinson</i> <i>A little quiet</i> " <i>Schlus</i> <i>A little dry</i> " <i>Jeffrey</i> <i>Had a goodly</i> " <i>W. Lee</i> <i>Very talkative & impudent</i> " <i>Jeane</i> <i>Impudent & restless</i> " <i>Proctor</i> <i>Restless & impudent</i> " <i>Shannon</i> <i>Had two hot baths</i> <i>Bathes passed thru 23072</i> <i>was up for a short time</i>
DISCHARGED.	FITS.	IN BED DURING DAY.				<i>W. Swain</i> <i>out alone</i> " <i>Heller</i>
		<i>W. Jeffrey</i> " <i>W. Lee</i> " <i>Jeane</i> " <i>Barrett</i>				
DIRD.	VIOLENT.				SUCIDAL	<i>No. of Patients & Attendants</i> <i>Lodge 24 16</i> <i>Galley 17 8</i> <i>Office 2</i> <i>W. Mess 5</i> <i>Butcher mess 3</i>
ACCIDENTS OR ESCAPED.	DESTRUCTIVE.				PATIENTS VISITED BY	
					<i>W. Jacob</i> <i>by W. Jones</i>	
						House Work 3 Outdoor Work Evening Services 15 Outdoor Games Entertainments

Signed *E. Barnwell* Asst. Master Chief Attendant. *W. Jones*

1913

CHIEF ATTENDANT'S DAILY REPORT.

Date, Monday August 26th 1913

ADMITTED	IN SECLUSION AND FOR WHAT PERIOD.	FORCIBLE FEEDING.	TAKING MEDICINE.	EXCITED OR NOISY.	OF DIRTY HABITS.	REMARKS.	
						Beyond Grounds and by whom attended, etc.	
			W Cooper " Miles	W Hart " Beckay	W Thompson " Bolton " Barrie " Walker	W Cooper " Bolton " Hart " Robinson	A fairly good day Kathleen Kathleen & Mary Kathleen, escorted by Lathkins
						" Wabson " Schluter " Jefferys " Miles " Hunt " Dugelay " Thompson	Very restless all day at quiet day A very poor day at quiet day Day restless & turbulent Mary & compound Bathhouse packed 3:45pm then 5:00pm.
DISCHARGED.	FITS.	IN BED DURING DAY.					
		W Jefferys " Miles " Cooper					
DIED.	VIOLENT.				SUICIDAL		Beyond the grounds W. Shallock " Hart & Jackson " Jacobs & Dale " Tommie " Swain, Bridgford & Thellus not alone
ACCIDENTS OR ESCAPED.	DESTRUCTIVE.				PATIENTS VISITED BY		
					W. S. Hart by his Father " Schluter by father & Dale " Hunt	W. Engleby	Wright 10st. 1/4.
						House Work 2 Outdoor Work 4	Outdoor Games 5 Entertainments

Signed G. Barnwell Assist. Station Chief Attendant.

16/4

CHIEF ATTENDANT'S DAILY REPORT.

Date, Tuesday Aug 26 1913

ADMITTED.	IN SECLUSION AND FOR WHAT PERIOD.	FORCIBLE FEEDING.	TAKING MEDICINE.	EXCITED OR NOISY.	OF DIRTY HABITS.	REMARKS. Beyond Grounds and by whom attended, etc.
			<i>Miss Cooper Thurs. & Mon.</i>	<i>Miss Niles 4 Thurs.</i>	<i>Miss Barrett Thurs. & Fri. N.</i>	<i>Miss Langley & Nest out with St James N's Care. Bolton " Jackson Throate " Nelson out alone " Nest Malheur. " George Maggouille, Miss Bolton " Nest, Japan Langge, St Fulton " Japan Thornton " Jacob Blunkin " " out with his Brother " Nest out with Dog out.</i>
DISCHARGED.	FITS.	IN BED DURING DAY.				
		<i>Miss Jeffries & Wick.</i>				
DIRTY.	VIOLENT.				SUICIDAL	
					<i>Miss Langley, Cooper and Bolton.</i>	<i>Bolton. Contin depressed " Nest. restless and noisy. " Robinson " talkative " Watson " Confused. " Gathorne. quiet day out 7 hours " Holburn " " " Niles. restless talkative & abusive. " Nest. Very Confused. " Japan. Another " Thompson hot bath. bathed 1/2 hour at 8-10 p.m.</i>
ACCIDENTS OR ESCAPED.	DESTRUCTIVE.				PATIENTS VISITED BY	
					<i>Mr. Grant out with his Brother " P. Watson by his brother in law</i>	
						House Work <input checked="" type="checkbox"/> Outdoor Games <input type="checkbox"/> Outdoor Work <input type="checkbox"/> Entertainments

Signed Thomas Darley Chief Attendant. M/M

CHIEF ATTENDANT'S DAILY REPORT.

Date, *Wednesday August 27th* 1913

ADMITTED.	IN SECLUSION AND FOR WHAT PERIOD.	FORCIBLE FEEDING.	TAKING MEDICINE.	EXCITED OR NOISY.	OF DIRTY HABITS.	REMARKS.	
						Beyond Grounds and by whom attended, etc.	
			<i>Mr Cooper</i> <i>Hurst</i> <i>Wiles</i>	<i>Mr Hart</i>	<i>Mr Walker</i> <i>Barrett</i> <i>C. Brown</i>	<i>Mr Cooper</i> <i>Polton</i> <i>Hart</i>	<i>A fairly good day.</i> <i>Seems a little higher</i> <i>Restless, noisy & irritable</i>
						<i>Robinson</i> <i>Walton</i> <i>Tatham</i>	<i>Restless, excited & talkative</i> <i>A restless day</i> <i>Some gas</i>
DISCHARGED.	FITS.	IN BED DURING DAY.				<i>Jefferys</i> <i>Wiles</i> <i>Hurst</i> <i>Jeffer</i> <i>Thompson</i>	<i>rest good</i> <i>Not a very good day</i> <i>Turkish bath</i> <i>Day confined all day</i> <i>Confused & irritable</i> <i>Confused & restless</i> <i>About the same</i>
					SUICIDAL.	<i>Mr Englely</i> <i>Cooper</i> <i>Polton</i> <i>Miscum</i>	<i>Hot bath for 30 minutes.</i> <i>Catheter passed 8:15 pm. Urine 20 grs.</i>
						<i>Mr Blee</i> <i>Robinson</i> <i>Phelan</i> <i>Amie's</i>	<i>Beyond the grounds</i> <i>Att. Kitching</i> <i>out alone</i> <i>"</i> <i>with his Brother</i>
ACCIDENTS OR ESCAPED.	DESTRUCTIVE.				PATIENTS VISITED BY	<i>Mr Mackay</i> <i>Amie's</i>	<i>by his Father</i> <i>" " Brother</i>
							<i>Loelge Clinic - 4 - Att. Powell</i>
							House Work 2 Outdoor Games 3 Outdoor Work 4 Entertainments

Signed *E. Barnwell* Asst. - Master Chief Attendant.

CHIEF ATTENDANT'S DAILY REPORT.

Date, *Thursday* August 28th 1913

ADMITTED.	IN SECLUSION AND FOR WHAT PERIOD.	FORCIBLE FEEDING.	TAKING MEDICINE.	EXCITED OR NOISY.	OF DIRTY HABITS.	REMARKS. Beyond Grounds and by whom attended, etc.
			<i>Mr Cooper</i> <i>Mr West</i> <i>Mr Miles</i> <i>Mr Thompson</i>	<i>Mr Miles</i>	<i>Mr Barrett</i> <i>Mr Bowers</i> <i>Mr Wagner</i> <i>Mr Thompson</i>	<i>Mr Jefferys</i> at pass day, not taking food well <i>Mr West</i> Confused & listless continues wanting to go away <i>Mr Miles</i> Very confused & listless <i>Mr Japer</i> Confused & restless <i>Mr Cooper</i> A moderate day, later very little food <i>Mr Bolton</i> Depressed at times <i>Mr Hart</i> Restless & interfering <i>Mr Robinson</i> Restless & very talkative <i>Mr Thompson</i> Had his hot bath Catheter passed. 350g urine
DISCHARGED.	FITS.	IN BED DURING DAY.				
	<i>Mr Bentley</i>	<i>Mr Jefferys</i> <i>Mr Miles</i>				
DIRT.	VIOLENT.				SUICIDAL	Beyond the Grounds <i>Mr Jackson</i> Att: <i>Scott</i> <i>Mr Hart</i> <i>Jarvis</i> <i>Mr Jackson</i> In the Room <i>J. Wilson</i> <i>Mr Spence</i> Part on <i>J. S. West</i> & <i>Mr Milne</i> <i>Druidfield</i> <i>Miss Pearce</i> well Att: <i>Michael</i> <i>Mr Carr</i> out for the day with his wife & Att: <i>Bowles</i>
ACCIDENTS OR ESCAPED.	DESTRUCTIVE.				PATIENTS VISITED BY	
					<i>Mr Carr</i> by his wife	<i>Mr Sewell</i> returned from Home: <i>Mr Pape</i> " " "
						House Work 3 Outdoor Games 4 Outdoor Work 4 Entertainments

Signed *C. Barnwell* Assist: *Thatcher* Chief Attendant. *Wm*

28 1913

CHIEF ATTENDANT'S DAILY REPORT.

Date, *Friday August 29th* 1913

ADMITTED.	IN SECLUSION AND FOR WHAT PERIOD.	FORCIBLE FEEDING.	TAKING MEDICINE.	EXCITED OR NOISY.	OF DIRTY HABITS.	REMARKS.	
						Beyond Grounds and by whom attended, etc.	
<i>Mr. Mason</i> <i>Height 5ft 8 1/2</i> <i>Weight 90lb 2.</i> <i>Temp 99°</i>			<i>Mr. Cooper</i> <i>Wheat</i> <i>Giles</i> <i>Thompson</i>	<i>Mr. Hart</i>	<i>Mr. Waller</i> <i>Barratt</i> <i>C. Brown</i> <i>Thompson</i>	<i>Mr. Cooper</i> <i>Boston</i> <i>Hart</i> <i>Robinson</i> <i>Schleuter</i> <i>Mason</i> <i>Jefferys</i> <i>Wiles</i> <i>Hurst</i> <i>Jeffer</i> <i>Thompson</i> <i>W. Pape</i>	<i>of fairly good day</i> <i>Depressed & complaining</i> <i>Restless & complaining</i> <i>& tickle throat</i> <i>Very suspicious</i> <i>New patient; no marks</i> <i>a bruise on admission</i> <i>Day restless, not taking</i> <i>food well</i> <i>Very profusely talkative</i> <i>Confused & irritable</i> <i>Very restless</i> <i>Seems very feeble</i> <i>not taking food well, talkative</i> <i>regard of the urine 230 ccs.</i> <i>Dumb; dry in throat.</i>
DISCHARGED.	FITS.	IN BED DURING DAY.					
		<i>Mr. Jefferys</i> <i>Giles</i> <i>Thompson</i> <i>Pape</i>					
DIED.	VIOLENT.				SUICIDAL		
					<i>Mr. Ingelby</i> <i>C. Pape</i> <i>Boston</i> <i>Heron</i> <i>Thibault</i>	<i>Beyond the grounds</i> <i>Att. Kitching</i> <i>H. Smith</i> <i>Att. Corcoran</i> <i>H. Smith</i>	
ACCIDENTS OR ESCAPED.	DESTRUCTIVE.				PATIENTS VISITED BY		
						<i>Lodge Clinic - 5 - Att. Thornto</i> <i>Mr. Robinson out alone</i>	
						House Work <i>3</i>	Outdoor Games <i>6</i>
						Outdoor Work <i>5</i>	Entertainments

Signed *C. Barnwell* Asst. Chief Attendant. *W. Pape*

CHIEF ATTENDANT'S DAILY REPORT.

Date, *Saturday Aug 30* 191*3*

ADMITTED.	IN SECLUSION AND FOR WHAT PERIOD.	FORCIBLE FEEDING.	TAKING MEDICINE.	EXCITED OR NOISY.	OF DIRTY HABITS.	REMARKS. Beyond Grounds and by whom attended, etc.
			<i>Assisted: Wks. I. Thompson.</i>	<i>M's. Hart.</i>	<i>House Rent: L. Brown. Nelson and Thompson.</i>	<i>M's Jackson out with Mt. Thorne. " Hart " Egger " Sellers out alone " Bradford " Jacob " Galley, Maggouille, Meunier, Shaw. " Keating, L. Brown, Blatten, & Dace. with Mt. Selley.</i>
DISCHARGED.	FITS.	IN BED DURING DAY.				
<i>Mr. Cooper.</i>		<i>Meunier & Minier. Nelson, Thompson & Keating.</i>				<i>" been quiet day, & has taken food well. " Bolton, Conklin, & Simpson. " Hart, Nelson and Henry. " Meunier very confused " Robinson, Nelson and Robertson. " Galley, quiet day. " Keating, unstable. Threw his tray at " the wall. " Meunier, Confused fairly quiet day. " Keating, Confused and unstable. " Jackson, Y. McKay, Confused. " Egger, quiet day, got up about 11 A.M. " Thompson, complaining of feeling hot. " taking food well " Keating, Confused. " Keating, Bright.</i>
DIRTY.	VIOLENT.				SUICIDAL. <i>Meunier, Keating, Bolton & Nelson.</i>	
ACCIDENTS OR ESCAPED.	DESTRUCTIVE.				PATIENTS VISITED BY	
						<i>House Work 9 Outdoor Games 6 Outdoor Work 6 Entertainments</i>

Signed *Thomas Danby* Chief Attendant. *MD*

CHIEF ATTENDANT'S DAILY REPORT.

Date, Sunday August 31st 1913

ADMITTED.	IN SECLUSION AND FOR WHAT PERIOD.	FOURBLER FEEDING.	TAKING MEDICINE.	EXCITED OR NOISY.	OF DIRTY HABITS.	REMARKS.	
						Beyond Grounds and by whom attended, etc.	
			Mr Hurst Wiles Thompson	Mr Hart	Mr Barrett C. Watson Haller Thompson	Mr Jefferys Hurst Wiles Jasper Mackay Thomson	a fairly quiet day Confused & irritable at times Confused, restless & talkative Confused & restless Depressed all day, but has taken his food well Confused & restless Very restless & talkative Depressed at times Confused Refused breakfast Took bath 30 min. has taken food a little better Catheter passed 9 p.m. urine 24oz.
DISCHARGED.	FITS.	IN BED DURING DAY.					
		Mr Hurst Thomson Jefferys Thompson					
DIED.	VIOLENT.				SUICIDAL		
					Mr Thom Ingley Bolton		No of Patients - & Attendants
							Lodge 20 16 Patients 19 8 Officers 2 Night Men 4 Out door Men 2
ACCIDENTS OR ESCAPED.	DESTRUCTIVE.				PATIENTS VISITED BY		
							House Work 3 Outdoor Games Outdoor Work Entertainments Cruising Services 12

Signed *E. Barnwell* Assist. Master Chief Attendant. *1/16*

CHIEF ATTENDANT'S DAILY REPORT.

Date, Monday September 1st 1917

ADMITTED.	IN SECLUSION AND FOR WHAT PERIOD.	FORCIBLE FEEDING.	TAKING MEDICINE.	EXCITED OR NOISY.	OF DIRTY HABITS.	REMARKS. Beyond Grounds and by whom attended, etc.
Mr Broadbent Height 5ft 5 1/2 W eight 100lb 6 1/4			Mr Hurst " Wiles " Thompson	Mr Hart " Roberson " Wiles	Mr Barner " Walker " C. Brown " Thompson	Mr Mason Depressed, has taken his food well " Watson Bottles & confined " Bolton A moderate day " Gathorne Course quite pleasant
DISCHARGED.	FITS.	IN BED DURING DAY.				Mr Hart Bottles & interfering " Roberson " Broadbent New patient slight scratch on chest & small lumps on L. arm " Ingley Weight 100lb 1/2 lb. " Jefferys Limit day " Hurst Confused & irritable " Wiles Abusive all day " Jefferys Confused & restless " Thompson Has taken food a little better, Catheter passed at 9 pm. Urine & E.C.G.
DIED.	VIOLENT.				SUICIDAL	Mr Ingley " Bolton " Mason " Melius
ACCIDENTS OR ESCAPED.	DESTRUCTIVE.				PATIENTS VISITED BY	Beyond the Grounds Mr Mackay Att: Blackburn " Carr " Coyle " Hurst " Mitchell " Mellor out alone
						House Work 2 Outdoor Games 8 Outdoor Work 8 Entertainments

Signed G. Barnwell Assist: Watson Chief Attendant. 10/10

CHIEF ATTENDANT'S DAILY REPORT.

Date, Tuesday Sep 2, 1913

ADMITTED	IN SECLUSION AND FOR WHAT PERIOD.	FORCIBLE FEEDING.	TAKING MEDICINE.	EXCITED OR NOISY.	OF DIRTY HABITS.	REMARKS. Beyond Grounds and by whom attended, etc.
			Miss Arenal Mrs. S. Thompson	Miss Robinson & Miss	Miss Bayard Brown Thompson & Madler.	<ul style="list-style-type: none"> • Miss Jackson out with Mr. Fulton. • Karl • English • Kelly • Gordon Haggard • Bolton & Jackson • Karl & Jackson to practice with Mr. Mitchell. • Nonball • Bentley Chase, Dace & D. McKey out with Mr. Miles & Frayger. • Jacob out for the day - Huntington • Noon got up about 12-10. quiet day • Nelson restless and confused • Robinson restless irritable & talkative • Broadbent quiet day • Karl - less noisy • Jeffers quiet day • Arenal Confused & irritable • Miles confused, restless & noisy • Japan got up about 2 p.m. restless • Thompson taking food fairly well • Kallie passed 21 7 50. • Haudley less Confused.
DISCHARGED.	FITS.	IN BED DURING DAY.				
Mr. Arenal on leave		Miss J. Arenal Mrs. Paul Thompson.				
DIED.	VIOLENT.				SUICIDAL	
					Miss English Bolton Miles & Noon.	
ACCIDENTS OR ESCAPED.	DESTRUCTIVE.				PATIENTS VISITED BY	
						House Work 2 Outdoor Games 7
						Outdoor Work 5 Entertainments

Signed Thomas Darby Chief Attendant. 1/11

CHIEF ATTENDANT'S DAILY REPORT.

Date, *Thursday September 4th 1913*

ADMITTED.	IN SECLUSION AND FOR WHAT PERIOD.	FORCIBLY FEEDING.	TAKING MEDICINE.	EXCITED OR NOISY.	OF DIRTY HABITS.	REMARKS. Beyond Grounds and by whom attended, etc.
<i>W. J. S. Kirt- - from Lane - J. G. Brown - from 111</i>			<i>W. Hunt - W. Miles - Thompson</i>	<i>W. Miles</i>	<i>W. C. Brown - Barrett - W. J. Miles - Thompson</i>	<i>W. Broadbent Day confined & depressed most of the day. - Brown Depressed but a fairly good day. - W. Miles Confused but quiet. - Robinson Very restless & talkative - J. J. Kirt Bokeing out at 1:30 pm - Jefferys Suit day - W. Miles Confused, admission & disturbances - Hunt Confused & irritable - J. G. Brown Returned from Hood Coveys & smoking. - W. Thompson Cabbages passed & from W. Miles 24 lbs.</i>
DISCHARGED.	FITS.	IN BED DURING DAY.				
		<i>W. Jefferys - W. Miles - Thompson</i>				
DIRD.	VIOLENT.				SUCIDAL	
					<i>W. Ingely - Palmer</i>	<i>Beyond the grounds. - W. B. Barrett & Hudson Att. Fitching - Jackson " " Lullin - Carr " " Corwin - Swain out alone - J. J. Kirt In the picture Att. Lullin</i>
ACCIDENTS OR ESCAPED.	DESTRUCTIVE.				PATIENTS VISITED BY	<i>Dr. J. J. Kirt 2nd Dist. 6 Att. P. Kelly</i>
	<i>W. Miles</i>					
						<i>House Work 3 Outdoor Games 6 Outdoor Work 4 Entertainments</i>

Signed *C. Barnwell* Assist. Nation Chief Attendant. *P.W.*

CHIEF ATTENDANT'S DAILY REPORT.

Date, *Friday* September 5th 1913

ADMITTED.	IN SECLUSION AND FOR WHAT PERIOD.	FORCIBLE FEEDING.	TAKING MEDICINE.	EXCITED OR NOISY.	OF DIRTY HABITS.	REMARKS. Beyond Grounds and by whom attended, etc.
			W. Hurst " Wiles " Thompson	W. Robinson " Wiles " Blakey	W. Barrett " G. Brown " Thompson " Walker	W. Broadhurst Depressed most of the day W. Brown Depressed, crying out during the evening " Watson Confused & restless " Robinson Restless & talkative all day " Hurst Linnit day " Jeffrey " Wiles Confused & abusive early part of the day " Hurst Confused & irritable " J. A. Brown Excited about 4 p.m. " Hurdley Confused, but quiet. " Thompson Talkative, liquid food Catheter passed. fairly well " Engleby " Brown " Beyond the grounds W. J. Hurst att. Goodwin " Jackson " Forcell " Engleby " Jarvis " Walker out alone
DISCHARGED.	FITS.	IN BED DURING DAY.				
		W. Jeffrey " Wiles " J. A. Brown " Thompson				
DEAD.	VIOLENT.				SUICIDAL. W. Engleby " Brown	
ACCIDENTS OR ESCAPED.	DESTRUCTIVE.				PATIENTS VISITED BY	
						House Work 2 Outdoor Games 2 Outdoor Work 6 Entertainments

Signed *G. B. Arnold* Assist. Master Chief Attendant. *P. J.*

CHIEF ATTENDANT'S DAILY REPORT.

Date, *Sunday* September 7th 1913

ADMITTED.	IN SECLUSION AND FOR WHAT PERIOD.	FORCIBLE FEEDING.	TAKING MEDICINE.	EXCITED OR NOISY.	OF DIRTY HABITS.	REMARKS. Beyond Grounds and by whom attended, etc.												
<i>W. Coe</i>			<i>W. Hurst " Wills " Thompson</i>	<i>W. Robinson " Blakey</i>	<i>W. Barrett " E. Benson " Thompson</i>	<i>W. Jeffery Show his breakfast tray, quiet & nice " Hurst Composed, restless & irritable " Wills at good day " Tarsyys Composed, restless " Mohr Depressed " B. Powell Depressed & confused " J. D. Hurst at quiet day " Robinson Restless & talkative " Coe New patient - very talkative " Thompson Restless all day, takes food fairly well. Catheter at 4-4 1/2 pm Urine 20 ccs</i>												
DISCHARGED.	FITS	IN BED DURING DAY.																
		<i>W. Wills " J. R. Brown " Coe " Thompson</i>																
DIED.	VIOLENT.				SUICIDAL													
					<i>W. Ingley " Mohr</i>	<i>W. J. Hurst out walking, with Att. " Swain out alone</i>												
ACCIDENTS OR ESCAPED.	DESTRUCTIVE.				PATIENTS VISITED BY													
						<table style="width: 100%; border: none;"> <tr> <td colspan="2" style="text-align: center;">No of Patients & Attendants</td> </tr> <tr> <td style="text-align: right;">Lodge</td> <td style="text-align: right;">22</td> </tr> <tr> <td style="text-align: right;">Patients</td> <td style="text-align: right;">22</td> </tr> <tr> <td style="text-align: right;">Officers</td> <td style="text-align: right;">2</td> </tr> <tr> <td style="text-align: right;">Night men</td> <td style="text-align: right;">3</td> </tr> <tr> <td style="text-align: right;">Out-door</td> <td style="text-align: right;">3</td> </tr> </table>	No of Patients & Attendants		Lodge	22	Patients	22	Officers	2	Night men	3	Out-door	3
No of Patients & Attendants																		
Lodge	22																	
Patients	22																	
Officers	2																	
Night men	3																	
Out-door	3																	
						<table style="width: 100%; border: none;"> <tr> <td style="text-align: right;">House Work</td> <td style="text-align: right;">2</td> <td style="text-align: right;">Outdoor Games</td> <td></td> </tr> <tr> <td style="text-align: right;">Outdoor Work</td> <td></td> <td style="text-align: right;">Entertainments</td> <td></td> </tr> <tr> <td style="text-align: right;">Evening Service</td> <td style="text-align: right;">14</td> <td></td> <td></td> </tr> </table>	House Work	2	Outdoor Games		Outdoor Work		Entertainments		Evening Service	14		
House Work	2	Outdoor Games																
Outdoor Work		Entertainments																
Evening Service	14																	

Signed *C. Barnwell* Asst. Master Chief Attendant.

7/10

CHIEF ATTENDANT'S DAILY REPORT.

Date, *Monday*, *September* 8th 1913

ADMITTED.	IN SECLUSION AND FOR WHAT PERIOD.	FORCEBLE FEEDING.	TAKING MEDICINE.	EXCITED OR NOISY.	OF DIRTY HABITS.	REMARKS. Beyond Grounds and by whom attended, etc.
			<i>W. Keat</i>	<i>W. Giles</i>	<i>W. Thompson</i>	<i>W. Jeffers</i> all quiet day
			<i>W. Wiles</i>	<i>W. Langye</i>	<i>W. Walker</i>	<i>W. Keat</i> Confused, but not so quiet
			<i>W. Thompson</i>	<i>W. B. Lathrop</i>	<i>W. Buckley</i>	<i>W. Wiles</i> Had a few days, in way? absence
				<i>W. Stephens</i>		<i>W. Langye</i> Confused & noisy
DISCHARGED.	FITS.	IN BED DURING DAY.				<i>W. Keat</i> Depressed in the morning, brighter towards night
	<i>W. Buckley 1</i>	<i>W. Jeffers</i>				<i>W. Thompson</i> Depressed most of the day
		<i>W. Langye</i>				<i>W. Keat</i> Restless & confused most of the day
		<i>W. J. A. Brown</i>				<i>W. Robinson</i> Very restless, talkative & interfering
		<i>W. Coe</i>				<i>W. Coe</i> Restless & talkative, has taken a fair amount of food
		<i>W. Buckley</i>				<i>W. Thompson</i> Very few days, taking very little medicine, but has passed at 4:30 pm. Wm 1 day.
		<i>W. Thompson</i>				Beyond the Grounds
						<i>W. Coe</i> Att: Buckley
						<i>W. Keat</i> " Goodwin
						<i>W. Robinson</i> out alone
				PATIENTS VISITED BY		
						House Work 2
						Outdoor Games 6
						Outdoor Work 6
						Entertainments

Signed *E. Barnwell* Assistant: *Matron* Chief Attendant. *MW*

CHIEF ATTENDANT'S DAILY REPORT.

Date, Tuesday Sep. 9. 1913

ADMITTED.	IN SECLUSION AND FOR WHAT PERIOD.	FORCIBLE FEEDING.	TAKING MEDICINE.	EXCITED OR NOISY.	OF DIRTY HABITS.	REMARKS. Beyond Grounds and by whom attended, etc.
<i>Mrs. Bullough.</i> <i>about 1:16 p.m.</i>			<i>Mrs. Royal.</i> <i>Mrs. & Thompson</i>	<i>Mrs. Robinson.</i> <i>Mrs. Blakely & Stephens.</i>	<i>Mrs. & Brown.</i> <i>Mrs. & Smith.</i>	<i>Mrs. Lupton & Jackson out with Jervis.</i> <i>Mrs. Hunt. At Home.</i> • <i>Mrs. out alone.</i> • <i>Bradford.</i> • <i>G. H. McKay. Matins.</i> • <i>Cape & Hill. Stratford.</i> • <i>Jacob out for the day. Stables.</i>
<i>Height 5 ft. 5 in.</i> <i>Weight 134</i>						
DISCHARGED.	FITS.	IN BED DURING DAY.				
		<i>Mrs. Jeffries.</i> <i>Gov. Huggins.</i> <i>J. H. Brown.</i> <i>Bentley and Thompson.</i>				• <i>Bradford depressed quiet day.</i> • <i>Gov. restless and talkative.</i> • <i>Moan rather less depressed.</i> • <i>Robinson transferred to Med. Sec. very restless and noisy.</i>
DEED.	VIOLENT.				SUICIDAL	• <i>Mrs. Lupton & Confused.</i> • <i>Jeffries fairly quiet day.</i> • <i>Hunt Confused.</i> • <i>Mrs. Confused. but less noisy.</i> • <i>G. H. McKay restless & confused. Has got slight bacine on groin.</i> • <i>Blakely restless and noisy.</i> • <i>Stephens.</i> • <i>Thompson not taking food well. Temp at 8. A. M. 100. 5:15 P. M. 99. 4. S. S. S. passed 7:40.</i>
ACCIDENTS OR ESCAPED.	DESTRUCTIVE.				PATIENTS VISITED BY	
					<i>Mrs. H. Hunt. By Mrs. S. S. S.</i>	
						House Work <u>2</u> Outdoor Games <u>4</u> Outdoor Work <u>6</u> Entertainments

Signed Thomas Darley Chief Attendant. P.W.

CHIEF ATTENDANT'S DAILY REPORT.

Date, *W. Wilson day* September 10th 1913

ADMITTED.	IN SECLUSION AND FOR WHAT PERIOD.	FORCIBLE FEEDING.	TAKING MEDICINE.	EXCITED OR NOISY.	OF DIRTY HABITS.	REMARKS.	
						Beyond Grounds and by whom attended, etc.	
			<i>W. J. A. Brown</i> " <i>Hunt</i>	<i>W. Miles</i> " <i>Robinson</i>	<i>W. Barnes</i> " <i>Walker</i>	<i>W. Jeffrey</i> " <i>Hunt</i> " <i>Miles</i> " <i>Robinson</i> " <i>Jeays</i> " <i>Broadbent</i> " <i>Thom</i> " <i>J. D. Hunt</i>	<i>at quiet day</i> <i>Confused but quiet</i> <i>very abusive</i> <i>Day restless, noisy</i> <i>Confused, restless</i> <i>Brighter day</i> <i>A quieter day?</i> <i>more excited</i> <i>Depressed & confused</i> <i>complains of pains in his body</i> <i>Day improved & speaks</i> <i>very much affected</i> <i>Quiet day, slept at intervals</i> <i>Beyond the grounds</i> <i>Att. Goodwin</i> <i>Sawyer cycling</i> <i>J. Wilson</i> <i>Driving Lodge</i> <i>S. Guffness</i> <i>Att. Jones</i>
DISCHARGED.	FITS.	IN BED DURING DAY.					
		<i>W. Jeffrey</i> " <i>J. A. Brown</i> " <i>Jeays</i> " <i>Miles</i> " <i>Cox</i> " <i>Bullough</i> " <i>Barnett</i>					
DIRD.	VIOLENT.				SUICIDAL		
<i>W. Thompson</i> <i>at 11:45 am</i>					<i>W. Ingley</i> " <i>Thom</i>		
ACCIDENTS OR ESCAPED.	DESTRUCTIVE.				PATIENTS VISITED BY		
	<i>W. Miles</i>						
						House Work <i>2</i>	Outdoor Games <i>2</i>
						Outdoor Work <i>6</i>	Entertainments

Signed *C. Barnwell* Asst. Matron Chief Attendant. *F. D.*

CHIEF ATTENDANT'S DAILY REPORT.

Date, *Thursday September 11th 1913*

ADMITTED.	IN SECLUSION AND FOR WHAT PERIOD.	FORCIBLY FEEDING.	TAKING MEDICINE.	EXCITED OR NOISY.	OF DIRTY HABITS.	REMARKS. Beyond Grounds and by whom attended, etc.
			<i>W. J. A. Ripston</i>	<i>W. Robinson</i> <i>" B. Lakey</i>	<i>W. Barrett</i> <i>" C. Brown</i> <i>" B. Walker</i>	<i>W. Coe</i> Confused, quiet-day <i>" Noon</i> A bright day <i>" Broadbent</i> A little confused <i>" Beulough</i> Depressed & confused most of the day <i>" Wilson</i> Confused & restless <i>" Jefferys</i> Turkish bath <i>" Hunt</i> Confused but quiet <i>" Miles</i> Quiet-day <i>" Packay</i> Confused & restless <i>" Robinson</i> Restless & interfering <i>" Hawdley</i> Confused <i>" B. Waller</i> Was below whilst at the Picnic
DISCHARGED.	FITS.	IN BED DURING DAY.				
	<i>W. Bentley 1</i>	<i>W. Coe</i> <i>" Saugre</i> <i>" J. A. Ripston</i>				
DIRD.	VIOLENT.				SUICIDAL.	
					<i>W. Noon</i> <i>" Ingley</i>	<i>W. Coe</i> friend - <i>W. Bentley</i> <i>B. Lakey, C. Brown, Barrett, Chase</i> <i>C. Little, Edmondson, Murdoch</i> <i>B. M. Day, Hephum, Wyffers</i> <i>Waller, Hall, Pope, Benda</i> <i>Hunt & Packay, Samuel</i> <i>John, Dison & 3 Attendants</i>
ACCIDENTS OR ESCAPED.	DESTRUCTIVE.				PATIENTS VISITED BY	
					<i>W. Coe</i> by his Son & Daughter <i>" Lewis</i>	<i>Mixed picnic - W. Broadbent</i> <i>John Bridgford, Swain</i> <i>Carr, Mellor, J. D. Brown</i> <i>3 Attendants</i>
						House Work 2 Outdoor Games Outdoor Work 4 Entertainments

Signed *G. Barnwell* Assist. *Paterson* Chief Attendant. *Flu.*

11th 1913

CHIEF ATTENDANT'S DAILY REPORT.

Date, Friday, September 12th 1913

ADMITTED.	IN SECLUSION AND FOR WHAT PERIOD.	FORCIBLE FEEDING.	TAKING MEDICINE.	EXCITED OR NOISY.	OF DIRTY HABITS.	REMARKS. Beyond Grounds and by whom attended, etc.
			W. J. B. Rogers	W. Wilson " Robinson " Blakey	W. Walker. Barnett " C. Brown	Mr. Jeffrey A. quiet day " Hunt Confused & restless " Wilson " " " " " " " " " " " " " taking food since " Robinson Disruptive & irritable " Jeffrey Returned from School " Courtenay Gentleman " Approach Disturbed day " Noon Depressed during " the evening " Burroughs Depressed & confused " smart of the day " Watson Confused & restless " Cox Very quiet day, slept at " intervals, not taking food " any well
DISCHARGED.	FETS.	IN BED DURING DAY.				
	W. Coleman 2 W. Bentley 1	Mr. Jeffrey " Hunt " Taylor " J. A. Brown " C. C.				
DIRD.	VIOLENT.				SUICIDAL	
					W. Longley " Mason	Beyond the grounds W. J. B. Rogers Att. Goodwin " Barn " Coulters " Jeffrey, Lowell Jackson Local " S. Evans with Dr. W. Kelly " Mellus out alone
ACCIDENTS OR ESCAPED.	DESTRUCTIVE.			PATIENTS VISITED BY		
					Lodge Davis - 8 - Att. J. M. Wilson " Red Ball - 4 - " Reddy House Work 2 Outdoor Games 4 Outdoor Work 4 Entertainments	

Signed G. Barnwell Assoc. Master Chief Attendant. F.W.

CHIEF ATTENDANT'S DAILY REPORT.

Date, Saturday Sep 13. 1913

ADMITTED.	IN SECLUSION AND FOR WHAT PERIOD.	FORCIBLE FEEDING.	TAKING MEDICINE.	EXCITED OR NOISY.	OF DIRTY HABITS.	REMARKS. Beyond Grounds and by whom attended, etc.
			Mrs J. H. Brown	Mrs Robinson	Miss C. Brown Berriet. & Miller	Mrs. Ben out with M. Boulter. • Hunt " Goodwin. • Jackson " Wilson. • Bridgford. out alone. • Nelson " with his sister. • Kase. out alone. Gallows Waggorseth. Henry Bentley. Edmondson & Brown. Menden. Trotts. & Sewell. At Will.
DISCHARGED.	FYIS.	IN BED DURING DAY.				
		Misses Com. J. A. Brown Kaugga. papers				
DIED.	VIOLENT.				SUICIDAL	
					Misses Suggsby & Moore	• Have fairly quiet day. • Morn depressed and irritable. • Breakfast depressed. • Boulton " rather less confused • Nelson restless and confused. • Katherine. no change. • Jeffrey. irritable & confused. • Thurst. very confused. • Will. out. Brown has taken food well. • Jones, Dallas and included to be killed. • Schuch. All Richards. • Robinson. Dallas and noisy. • Edmondson, Dallas and confused. • Suggsby. not taking food well.
ACCIDENTS OR ESCAPED.	DESTRUCTIVE.			PATIENTS VISITED BY		
	Mrs Jeffrey			Mrs Nelson. By two Sisters & Mrs Crosby		
						House Work 2 Outdoor Games 4 Outdoor Work 5 Reintainments

Signed Thomas Darley Chief Attendant. [Signature]

CHIEF ATTENDANT'S DAILY REPORT.

Date, Sunday, September 14, 1913

ADMITTED.	IN SECLUSION AND FOR WHAT PERIOD.	FORCIBLY FEEDING.	TAKING MEDICINE.	EXCITED OR NOISY.	OF DIRTY HABITS.	REMARKS. Beyond Grounds and by whom attended, etc.
			W. J. O. Brown	W. Robinson W. Ellis	W. Barrie W. Waller	W. Coe Beaten at intervals. " Tom Brighter tomorrow night " Broadbent at fair day " Habin Confused & restless " Jefferys Threw his breakfast tray otherwise quiet
DISCHARGED.	FITS.	IN BED DURING DAY.				" Hunt Confused but quiet " Robinson Beaten & noisy " W. Ellis Confused & abusive " J. Cooper Very restless " W. M. Kay " " " Beyond the Grounds " W. M. Elliot out for tea with W. Gray " J. D. Hunt out for lunch with his brother " W. Swain out alone
DIED.	VIOLENT.				SUICIDAL	W. Ingley " Moon
		W. Coe " Jefferys " J. H. Brown " J. Cooper " Columbus				No. of Patients & Attendants: Lodge 24 14 Galleries 20 8 Night Men 3 3 Out-door " 3 Officers 2
ACCIDENTS OR ESCAPED.	DESTRUCTIVE.				PATIENTS VISITED BY	W. J. Elliot by his brother
						House Work 3 Outdoor Work Service 14 Outdoor Games Entertainments

Signed E. Barnwell, District Prison Chief Attendant.

E. B.

CHIEF ATTENDANT'S DAILY REPORT.

Date, *Monday September 15th* 1913

ADMITTED.	IN SECLUSION AND FOR WHAT PERIOD.	FORCIBLE FEEDING.	TAKING MEDICINE.	EXCITED OR NOISY.	OF DIRTY HABITS.	REMARKS. Beyond Grounds and by whom attended, etc.
			<i>W. J. A. Brown</i>	<i>W. Robinson</i>	<i>W. Barrett</i> <i>W. Waller</i>	<i>W. Jeffery</i> Had a very restless day <i>Hurst</i> Confused but quiet <i>Wiles</i> but quiet <i>Jeffer</i> Day restless <i>Robinson</i> Restless & noisy <i>Boe</i> Restless & talkative Taking food well <i>Thom</i> at night dry <i>Bozalant</i> <i>Buttough</i> Depressed & confused <i>W. Alton</i> Very confused & restless <i>W. C. Brown</i> Broke a garden seat
DISCHARGED.	FITS.	IN BED DURING DAY.				
		<i>W. Jeffery</i> <i>Wiles</i> <i>J. A. Brown</i> <i>Jeffer</i> <i>Boe</i> <i>Edmundson</i>				
DIED.	VIOLENT.				SUICIDAL <i>W. Ingley</i> <i>Thom</i>	Beyond the Grounds <i>W. Cain</i> Att: <i>W. Gill</i> <i>Jackson & Thom</i> Att: <i>J. Wilson</i> <i>Hurst (I.D.)</i> out for the day Att: <i>Robinson</i> <i>W. Waller</i> out alone
ACCIDENTS OR ESCAPED.	DESTRUCTIVE.				PATIENTS VISITED BY	
	<i>W. C. Brown</i>					
						House Work 3 Outdoor Games 4 Outdoor Work 3 Entertainments

Signed *E. Barmull* Asst: *Thom* Chief Attendant. *Plu.*

15th 1913

CHIEF ATTENDANT'S DAILY REPORT.

Date, Tuesday Sep 16 - 1913

ADMITTED.	IN SECLUSION AND FOR WHAT PERIOD.	FORCIBLE FEEDING.	TAKING MEDICINE.	EXCITED OR NOISY.	OF DIRTY HABITS.	REMARKS. Beyond Grounds and by whom attended, etc.
			Mrs J. A. Brown.	Mrs. Blakely. Peterson. ♀. Mrs.	Mrs. Barritt. C. Brown. ♀. Melia.	Mrs. can out with At. Foster. " Jackson. " " Foster. " Nugby. " " Parry. " Simons. " " The water. " Nelson. " alone. " Edge Maggorelle. Mrs. Noy. " Broadbent. ♀. Rulovick. At. Foster. " Bentley. Barritt. Ruth. Chase. " McKay. ♀. Meadows. out with At. " Kitching. ♀. Miles. " Jacobs. out for the day. At. Walker
DISCHARGED.	FITS.	IN BED DURING DAY.				
		Mrs. Johnson. Jaffee. Mrs. J. A. Brown. Jasper. ♀. Cox.				
DIRD.	VIOLENT.				SUICIDAL	
					Mrs. Nugby. ♀. Mrs.	<ul style="list-style-type: none"> • Cox fairly quiet day has taken food well • Mrs. depressed at intervals. • Nelson. very restless and confused • Gathers out most of the day • Jaffee. fairly quiet day. • W. A. several very confused and falling to himself nearly all day. • Robinson. restless and noisy. • Mrs. restless and noisy at intervals • Jaffee. very restless and struggling with the At. Will not keep his dressing on. • Peterson. Confused and talkative.
ACCIDENTS OR ESCAPED.	DESTRUCTIVE.				PATIENTS VISITED BY	
					Mrs. Galloway. By his Father & Brother.	House Work 5 Outdoor Games 6 Outdoor Work 6 Entertainments

Signed Thomas Darley Chief Attendant. H. J. M.

CHIEF ATTENDANT'S DAILY REPORT.

Date, Tuesday Sep. 17. 1913

ADMITTED.	IN SECLUSION AND FOR WHAT PERIOD.	FORCIBLE FEEDING.	TAKING MEDICINE.	EXCITED OR NOISY.	OF DIRTY HABITS.	REMARKS. Beyond Grounds and by whom attended, etc.
			<u>W. J. A. Brown.</u>	<u>Mrs. Miles.</u> <u>Robinson.</u> 9. <u>Blakely.</u>		<u>Mr. J. S. Hunt.</u> out with <u>Mr. Goodwin.</u> " <u>Miles.</u> out alone. " <u>Lucas.</u> " <u>Hall.</u> " <u>J. S. Hunt.</u> <u>Mr. Goodwin.</u> " <u>Ridgford.</u> & <u>Moran.</u>
DISCHARGED.	FITS.	IN BED DURING DAY.				<u>Returned from Thornaby, Messrs. Dale</u> <u>Miles.</u> & <u>Hart.</u>
		<u>Mrs. Miles.</u> <u>Jeffrey.</u> <u>Jefferies.</u> & <u>J. A. Roberts.</u> & <u>Boye.</u>				" <u>Loss.</u> <u>Jefferies</u> at <u>Thornaby.</u> <u>John</u> food here " <u>Boye.</u> <u>depressed.</u> " <u>Miles.</u> <u>restless</u> and <u>confused.</u> " <u>Broadbent.</u> less <u>depressed.</u> " <u>Collings.</u> " <u>Mrs. J. S. Hunt.</u> " <u>Jeffrey.</u> <u>restless.</u> <u>Thornaby</u> at <u>the</u> " <u>Hall.</u> " <u>W. E. Hunt.</u> <u>restless</u> and <u>depressed.</u> " <u>Robinson.</u> <u>restless</u> and <u>noisy.</u> " <u>Miles.</u> <u>Confused.</u> <u>noisy</u> and <u>abandoned.</u> " <u>Jefferies.</u> <u>restless</u> & <u>depressed.</u> <u>Went</u> <u>out</u> " <u>John</u> in bed <u>struggling</u> with <u>Mr.</u> " <u>Stephens.</u> <u>Confused</u> most of <u>the day.</u> " <u>Blakely.</u> <u>restless</u> and <u>noisy.</u> " <u>Miles.</u> <u>restless</u> in <u>open air</u> room " <u>Hart.</u> " <u>no 6.</u>
DIRD.	VIOLENT.				SUICIDAL	
					<u>Mrs. Hughes</u> & <u>noon.</u>	
ACCIDENTS OR ESCAPED.	DESTRUCTIVE.			PATIENTS VISITED BY		
				<u>Mr. Miles.</u> <u>By</u> <u>his</u> <u>Sister.</u>		
						House Work 3 Outdoor Games 5 Outdoor Work 6 Entertainments

Signed Thomas Darley Chief Attendant.

CHIEF ATTENDANT'S DAILY REPORT.

Date, *Thursday* September 18, 1913

ADMITTED.	IN SECLUSION AND FOR WHAT PERIOD.	FORCIBLY FEEDING.	TAKING MEDICINE.	EXCITED OR NOISY.	OF DIRTY HABITS.	REMARKS.	
						Beyond Grounds and by whom attended, etc.	
			<i>W. J. C. Brown</i>	<i>W. Wiles</i> <i>Hart</i>	<i>W. Barrett</i> <i>C. Brown</i> <i>Waller</i>	<i>W. Jefferys</i> <i>B. Hurst</i> <i>Wiles</i>	<i>Quiet day in bed</i> <i>Confused & restless</i> <i>Confused & abusive at times</i>
						<i>J. C. Brown</i> <i>J. Langye</i> <i>C. Cox</i> <i>Moore</i> <i>B. Russell</i> <i>Bullough</i> <i>W. Waller</i> <i>Hart</i> <i>S. Chiles</i> <i>W. Hurst</i>	<i>at times</i> <i>Day away all day</i> <i>Confused & restless</i> <i>at fair day</i> <i>Depressed at times</i> <i>Very depressed</i> <i>Wants 30 cigs.</i> <i>Confused & restless</i> <i>Restless & noisy</i> <i>Restless & suspicious</i> <i>Trickier & restless</i>
DISCHARGED.	FITS.	IN BED DURING DAY.					
	<i>W. Bentley 1</i>	<i>W. Jefferys</i> <i>Wiles</i> <i>J. C. Brown</i> <i>Cox</i> <i>B. Waller</i>					
DIED.	VIOLENT.				SUICIDAL.		
	<i>W. Barrett</i>				<i>W. Ingely</i> <i>Moore</i>	<i>Beyond the grounds</i> <i>Att: M. P. Hill</i> <i>Moore</i> <i>Jackson</i> <i>Hurst</i> <i>Thelton out alone</i>	
ACCIDENTS OR ESCAPED.	DESTRUCTIVE.				PATIENTS VISITED BY		
					<i>W. J. S. Hurst</i> by <i>W. D. Knapp</i>		
						House Work <i>2</i>	Outdoor Games <i>6</i>
						Outdoor Work <i>8</i>	Entertainments

Signed *E. Barnwell* Assist. Matron Chief Attendant. *P. W.*

CHIEF ATTENDANT'S DAILY REPORT.

Date, *Friday, September 19th 1913*

ADMITTED.	IN SECLUSION AND FOR WHAT PERIOD.	FORCIBLE FEEDING.	TAKING MEDICINE.	EXCITED OR NOISY.	OF DIRTY HABITS.	REMARKS. Beyond Grounds and by whom attended, etc.
			<i>W. J. A. Gannon</i>	<i>W. Hart</i> <i>" Robinson</i> <i>" Wiles</i>	<i>W. Barrett</i> <i>" Waller</i>	<i>W. Coe</i> Limit day, taking food <i>W. Thom</i> A bright day <i>" Bullough</i> Septic <i>" Maloin</i> Confused & restless <i>" J. S. Hunt</i> <i>" Hart</i> Restless & noisy <i>" Schleiter</i> " " & suspicious <i>" Jeffery</i> Had a rest day <i>" Hunt</i> Confused & violent <i>" Robinson</i> Restless & noisy <i>" Wiles</i> Very confused & noisy <i>" Barrett</i> Violent & destructive gave Att. cutting a black eye
DISCHARGED.	FITS.	IN BED DURING DAY.				
		<i>W. Coe</i> <i>" Jeffery</i> <i>" Wiles</i> <i>" Jukes</i> <i>" J. A. Gannon</i>				
DIED.	VIOLENT.				SUCIDAL	
	<i>W. Barrett</i>				<i>W. Thom</i> <i>" Ingley</i>	Beyond the grounds <i>W. Phelps</i> Att. Stafford <i>" Coe</i> " " <i>W. E. Gill</i> <i>" Hart</i> " " <i>Goodman</i> <i>" Ingley</i> " " <i>J. Ann</i> <i>" J. S. Hunt</i> " " <i>Heathwell</i> <i>" Thom & Goodell</i> " " <i>Locall</i> <i>" Hart</i> " " <i>W. Heathwell</i> <i>" Jackson</i> " " <i>W. E. Gill</i> <i>" Thellon</i> out alone <i>" Swain</i> To the Sheriff <i>Lodge-Chase</i> - 3 - Att. <i>Locall</i>
ACCIDENTS OR ESCAPED.	DESTRUCTIVE.				PATIENTS VISITED BY	
	<i>W. Barrett</i>					House Work 2 Outdoor Games 6 Outdoor Work 6 Entertainments

Signed *E. Barnwell* Asst. Nation Chief Attendant. *P. 1*

CHIEF ATTENDANT'S DAILY REPORT.

Date, *Saturday Sep 20* 191*3*

ADMITTED.	IN SECLUSION AND FOR WHAT PERIOD.	FORCIBLE FEEDING.	TAKING MEDICINE.	EXCITED OR NOISY.	OF DIRTY HABITS.	REMARKS.	
						Beyond Grounds and by whom attended, etc.	
			<i>Mr J. A. Porron</i>	<i>Anna Miller, Nat. Robinson.</i>		<i>Mr J. A. Porron out with Mr Fitzgerald.</i> <i>" Jackson " " " Mr Gill.</i> <i>" Carr " " " " Mr Harris.</i> <i>" Mrs. J. Broadbent " " " " Mr Foxall.</i> <i>" Miller out alone.</i> <i>" Lewis " " " " " " "</i>	
DISCHARGED.	FITS.	IN BED DURING DAY.				<i>George Maganville, Anna C. Brown.</i> <i>Mrs. Miller, Walter Chase and</i> <i>Paulley " Mr. M. "</i> <i>" Jacob G. Jackson " " " "</i>	
		<i>Mr. Cox.</i> <i>John J. Jackson</i> <i>P. J. Robinson. "</i> <i>Barrick.</i> <i>Mr. Walker from</i> <i>2 p. m.</i>				<i>Rullough, Mrs. 36, B.</i> <i>Cox fairly quiet day, taken food well.</i> <i>John Confused after tea time left.</i> <i>Rullough rather depressed, quiet day.</i> <i>" " " " " at times.</i> <i>" Hart restless and noisy.</i> <i>Schultz very restless.</i> <i>J. J. very restless all day. Has</i> <i>taken very little food.</i> <i>W. E. Small Confused quiet day.</i> <i>J. A. Smith restless and interfering.</i> <i>John Confused noisy and abusive.</i> <i>Robinson restless and noisy.</i> <i>Miller " " " Confused.</i> <i>Leggley not taking food well.</i> <i>Watching Paulley " "</i>	
DIED.	VIOLENT.				SUICIDAL		
					<i>Miss Leggley</i> <i>" Noon</i>		
ACCIDENTS OR ESCAPES.	DESTRUCTIVE.				PATIENTS VISITED BY	House Work <i>12</i> Outdoor Games <i>3</i> Outdoor Work <i>5</i> Entertainments	
					<i>Mr. Cox, Ray, two Mrs. Jones.</i> <i>" Rullough by his wife & daughter.</i> <i>" Broadbent.</i>		

Signed *Thomas Daley* Chief Attendant. *THM*

CHIEF ATTENDANT'S DAILY REPORT.

Date, *Monday* September 21st 1913

ADMITTED.	IN SECLUSION AND FOR WHAT PERIOD.	FORCIBLE FEEDING.	TAKING MEDICINE.	EXCITED OR NOISY.	OF DIRTY HABITS.	REMARKS. Beyond Grounds and by whom attended, etc.
			<i>W. J. Brown</i>	<i>W. Robinson</i> " <i>Wiles</i> " <i>Blakey</i>	<i>W. Barrett</i> " <i>C. Brown</i> " <i>Walter</i>	<i>W. Jefferys</i> <i>Beatings at times</i> " <i>Hurst</i> <i>Confused & irritable</i> <i>Robinson</i> <i>Beatings & interfering</i> " <i>Wiles</i> <i>Very impatient</i> <i>Mosley</i> <i>Confused & restless</i> " <i>Cox</i> <i>Packing food well</i> " <i>Bissell</i> <i>Very dirty, good day</i> " <i>Bullough</i> <i>Bright & pleasant night</i> " <i>Tom</i> <i>Depressed mor. of the day</i> " <i>Hart</i> <i>Beatings & interfering</i> " <i>J. D. Herol</i> <i>Beatings</i> " <i>Schluter</i> " <i>Depressed mor.</i> " <i>Wabin</i> <i>Confused & restless</i> " <i>Miles</i> " " " " <i>Stephens</i> " " " " <i>Seaman, Miller</i> <i>out alone</i> " <i>J. B. Hurst</i> <i>out with Att. Goodwin</i> <i>No. of Patients - Attendant</i> <i>Lodge</i> <i>24</i> <i>15</i> <i>Fallies</i> <i>21</i> <i>8</i> <i>C. Hens</i> <i>2</i> <i>Night Nurse</i> <i>3</i> <i>Put down</i> <i>3</i>
DISCHARGED.	FITS.	IN BED DURING DAY.				
		<i>W. Wiles</i> " <i>Jefferys</i> " <i>J. D. Brown</i> " <i>Jefferys</i> " <i>Cox</i> " <i>Barrett</i>				
DIED.	VIOLENT.				SUCIDAL	
					<i>W. Mason</i> " <i>Engleby</i>	
ACCIDENTS OR ESCAPED.	DESTRUCTIVE.				PATIENTS VISITED BY	
						House Work <i>3</i> Outdoor Games Outdoor Work Entertainments <i>Ernesting Service</i> <i>18</i>

Signed *E. Barnwell* Assist. Matron Chief Attendant. *F. No.*

CHIEF ATTENDANT'S DAILY REPORT.

Date, *Monday September 22nd 1913*

ADMITTED.	IN SECLUSION AND FOR WHAT PERIOD.	FORCIBLE FEEDING.	TAKING MEDICINE.	EXCITED OR NOISY.	OF DIRTY HABITS.	REMARKS. Beyond Grounds and by whom attended, etc.
<i>W. Benridge</i>			<i>W. J. A. Brown</i>	<i>W. Wile</i> <i>" Robinson</i>	<i>W. Barrett</i> <i>" R. Waller</i>	<i>W. Benridge</i> <i>Roller until mid-</i> <i>day, left prison 4 pm.</i> <i>" Cox</i> <i>Roller & talkative</i> <i>since dinner</i> <i>" Bullough</i> <i>A little lighter day</i> <i>" J. S. Hunt</i> <i>Very restless, has a</i> <i>pass under both axillae</i> <i>" Broadbent</i> <i>A lighter day</i> <i>" Noon</i> <i>Depressed at times</i> <i>" Schuler</i> <i>Roller & suspicious</i> <i>" Wabson</i> <i>Confused & restless</i> <i>" Jeffrey</i> <i>Walking round the</i> <i>grounds</i> <i>" Wile</i> <i>A first good day</i> <i>" Hunt</i> <i>Confused & irritable</i> <i>" Robinson</i> <i>Noisy & restless</i> <i>" Jeffrey</i> <i>Has a black eye</i> <i>" Stephens</i> <i>Confused</i> <i>Beyond the grounds</i> <i>" J. S. Hunt</i> <i>Att Goodlines</i> <i>" Cox</i> <i>" Bonell</i> <i>" Noon</i> <i>" Mathewall</i> <i>" Broadbent</i> <i>" W. Gil</i> <i>" Waller</i> <i>out alone</i>
DISCHARGED.	FITS.	IN BED DURING DAY.				
		<i>W. Benridge</i> <i>" Cox</i> <i>" Jeffrey</i> <i>" J. A. Brown</i> <i>" Barrett</i>				
DIED.	VIOLENT.				SUICIDAL	
					<i>W. Ingley</i> <i>" Math</i>	
ACCIDENTS OR ESCAPED.	DESTRUCTIVE.				PATIENTS VISITED BY	
						House Work <i>3</i> Outdoor Games <i>4</i>
						Outdoor Work <i>6</i> Entertainments

Signed *E. Barnwell* Asst. Prison Chief Attendant. *Ph*

CHIEF ATTENDANT'S DAILY REPORT.

Date, Tuesday Sep 23 1913

ADMITTED.	IN SECLUSION AND FOR WHAT PERIOD.	FORCIBLE FEEDING.	TAKING MEDICINE.	EXCITED OR NOISY.	OF DIRTY HABITS.	REMARKS. Beyond Grounds and by whom attended, etc.
<i>Mr. Woodley</i> about 6:30 pm Height: 5-6 1/2 Weight: 10-8			<i>Mrs. J. A. Brown</i>	<i>Miss Hart: ? Robinson</i>	<i>Miss Walker L. Brown ? Waritt</i>	<ul style="list-style-type: none"> • <i>Mr. Carr out with Mr. Bennett</i> • <i>Hart Walker</i> • <i>Mellon out alone</i> • <i>Swaine</i>
DISCHARGED.	FITS.	IN BED DURING DAY.				
		<i>Miss Cox Jasper Beverage W. A. Hunt J. A. Brown Jasper G. A. McKay</i>				<ul style="list-style-type: none"> • <i>Reveridge walks and not taking food here</i> • <i>Gov. Terry walks all day</i> • <i>Mr. Chapman at time</i> • <i>Walker restless and confused</i> • <i>Jasper fairly quiet day</i> • <i>Mellon up phone</i> • <i>W. A. Hunt. Confused</i> • <i>Robinson walks noisy and interfering with other patients</i> • <i>Reveridge quiet day</i> • <i>Proctor</i> • <i>Stephen. Restless and Confused</i> • <i>Smith</i> • <i>Woodley. Not taking food here</i> • <i>Woodley. Walked. No marks or signs.</i> ✓
DIED.	VIOLENT.				SUCIDAL	
					<i>Miss Dugby J. Moore</i>	
ACCIDENTS OR ESCAPED.	DESTRUCTIVE.				PATIENTS VISITED BY	
						House Work 3 Outdoor Games
						Outdoor Work 6. Entertainments

Signed Thomas Daryl

Chief Attendant.

CHIEF ATTENDANT'S DAILY REPORT.

Date, *Wednesday September 24 1913*

ADMITTED.	IN SECLUSION AND FOR WHAT PERIOD.	FORCIBLE FEEDING.	TAKING MEDICINE.	EXCITED OR NOISY.	OF DIRTY HABITS.	REMARKS. Beyond Grounds and by whom attended, etc.
				<i>W. Robinson</i>	<i>W. Bamier</i>	<i>W. Jefferys A. Bettelday, Turkish bath</i>
				<i>" Mackay</i>	<i>" Wallis</i>	<i>" Miles Smith day</i>
						<i>" Hurst Confused, violent</i>
						<i>" Robertson Baiting, noisy</i>
						<i>" Woodley Taking food, dumb</i>
						<i>" Bramley Restless all day</i>
						<i>" J. S. Hurst at fault, good boy</i>
						<i>" Thom depressed at times</i>
						<i>" Bullough Bright, talkative</i>
						<i>" Galton Confused, restless</i>
						<i>" Bennett Has a cold</i>
						<i>" W. Kelly</i>
						<i>Beyond the grounds</i>
						<i>W. Jacob Handley - Att. Lannington</i>
						<i>Car " W. Atkin</i>
						<i>W. Hillas out alone</i>
						<i>Hart left for Scotland with att. J. Wilson</i>
						<i>Lodge China - 4 - Att. Jarvis</i>
DISCHARGED.	FITS.	IN BED DURING DAY.				
<i>W. Hart on leave</i>		<i>W. J. S. Hurst</i>				
		<i>Boe</i>				
		<i>E. Edwards</i>				
		<i>J. S. Hurst</i>				
		<i>Jefferies</i>				
DIRD.	VIOLENT.				SUICIDAL	
					<i>W. Ingely</i>	
					<i>" Maden</i>	
ACCIDENTS OR ESCAPED.	DESTRUCTIVE.				PATIENTS VISITED BY	
						House Work <i>3</i> Outdoor Games <i>3</i>
						Outdoor Work <i>6</i> Entertainments

Signed *E. Barnwell* Assist. *M. Maden* Chief Attendant.

CHIEF ATTENDANT'S DAILY REPORT.

Date, *Thursday Sept: 25th* 1913

ADMITTED.	IN SECLUSION AND FOR WHAT PERIOD.	FORCIBLE FEEDING.	TAKING MEDICINE.	EXCITED OR NOISY.	OF DIRTY HABITS.	REMARKS. Beyond Grounds and by whom attended, etc.
				<i>W. Miles</i>	<i>W. Barriot</i>	<i>W. Jeffery</i> Beathes during the morning
				<i>" Robinson</i>	<i>" C. Brown</i>	<i>W. Miles</i> Confused all day, noisy after tea
					<i>" Walker</i>	<i>" Hurst</i> Confused & irritable
						<i>" Robinson</i> Noisy & restless
						<i>" Jeffrey</i> Day troublesome, could not keep his clothing on
						<i>" Mackay</i> Confused & restless
						<i>" Cox</i> Beathes & kicking
						<i>" Brewidge</i> Beathes all day
						<i>" Buelough</i> Bright day
						<i>" Watson</i> Confused & restless
						<i>" Gray</i> Less depressed
						<i>" Bonnet</i> Sleep at 4.30pm 99 th
						<i>" Walker</i> Has a bilious attack
						<i>" Munden</i> Attacked <i>W. C. Brown</i>
						Beyond the grounds
						<i>W. Carr</i> Att: <i>W. Nuttall</i>
						<i>" Jackson</i> " <i>W. Gill</i>
						<i>" Goodheart & Moon</i> " <i>Goodwin</i>
						<i>" Mullen</i> out alone
						12 th Gall. Chris - 4 - Att: <i>Stables</i>
						House Work 2
						Outdoor Games
						Outdoor Work 3
						Entertainments
						<i>Shakespearean Reading</i> 6

Signed *C. Barnwell* Assist: *Nathan* Chief Attendant. *PH*

CHIEF ATTENDANT'S DAILY REPORT.

Date, *Friday September 26th 1913*

ADMITTED.	IN SECLUSION AND FOR WHAT PERIOD.	FORCIBLE FEEDING.	TAKING MEDICINE.	EXCITED OR NOISY.	OF DIRTY HABITS.	REMARKS.	
						Beyond Grounds and by whom attended, etc.	
			<i>W Barrett</i>	<i>W Robinson</i> <i>" Stephens</i>	<i>W Walker</i> <i>Barnett</i> <i>" C. Brown</i>	<i>W Jeffery</i> <i>" Allen</i> <i>" Hurst</i> <i>" Robinson</i> <i>" Cox</i> <i>" Doolough</i>	<i>Had rather quiet day</i> <i>Reveries & had no food</i> <i>until tea time</i> <i>Confused & irritate</i> <i>Restless & noisy</i> <i>Restless at intervals</i> <i>Thos depressed all day</i>
DISCHARGED.	FITS.	IN BED DURING DAY.				<i>" Morn</i> <i>" Beveridge</i> <i>" Woodhouse</i> <i>" Walton</i> <i>" Bentley</i> <i>" Barnett</i>	<i>A moderate day</i> <i>Less confused</i> <i>Not so bright to day</i> <i>Restless & confused</i> <i>Disturbance</i> <i>Temp 101 ans 9</i>
DIRD.	VIOLENT.				SCIDAL	<i>" Stephens</i> <i>" Walker</i> <i>W J. S. Hunt</i> <i>" Pugh</i> <i>" Woodhouse</i> <i>" Cox</i> <i>" Jackson</i> <i>" Mellis</i> <i>" Jacobs</i>	<i>101/100</i> <i>Noisy & confused</i> <i>Had a bilious attack</i> <i>Beyond the grounds</i> <i>Att. Stafford</i> <i>Att. Jones</i> <i>Att. Chief</i> <i>Att. Bell</i> <i>out alone</i> <i>To the Victoria with</i> <i>Att. Bennett</i>
ACCIDENTS OR ESCAPED.	DESTRUCTIVE.				PATIENTS VISITED BY		
					<i>W J. S. Hunt by his father & mother</i>		
						House Work <i>3</i>	Outdoor Games
						Outdoor Work <i>8</i>	Entertainments

Signed *E. Barnwell* Assist. *W. M. M. M.* Chief Attendant. *Ph*

CHIEF ATTENDANT'S DAILY REPORT.

Date, *Saturday Sep 27* 1913

ADMITTED.	IN SECLUSION AND FOR WHAT PERIOD.	FORCIBLE FEEDING.	TAKING MEDICINE.	EXCITED OR NOISY.	OF DIRTY HABITS.	REMARKS. Beyond Grounds and by whom attended, etc.
			<i>No. Barrett.</i>	<i>Man Robinson. Andrew Blalock</i>	<i>Man Robinson. Andrew Blalock</i>	<ul style="list-style-type: none"> <i>Mr. Carr. out with Mr. Isaac.</i> <i>" Jackson. Mr. Ad.</i> <i>" Broadbent. 4. Noon. Keister.</i> <i>" Evans. out alone.</i> <i>" Miller.</i> <i>George Wagonette. Moses Hoag.</i> <i>John Wagonette. James Myles.</i> <i>Murder. Clinton Smith. 9. Kids.</i> <i>with Mr. Harrison.</i> <i>" Jacob. 9. Huddy. At Camp.</i> <i>" Andrew. Stephen. Miller and Confused.</i> <i>" Jaffer. Very restless.</i> <i>" Eva. restless and irritable. Has</i> <i>taken food well.</i> <i>" J. Hall. quiet day.</i> <i>" Bullough. depressed. Says the note</i> <i>is adulterated with something that</i> <i>causes diabetes.</i> <i>" When restless and Confused all day.</i> <i>" Moore. depressed all day.</i> <i>" Jaffer. irritable. no breakfast out</i> <i>16. hour.</i> <i>" Mike. restless. noisy. drunk. At Milton.</i> <i>Has taken food fairly well. out show</i> <i>" H. R. Hunt. Very Confused.</i> <i>" Robinson. restless and noisy.</i>
DISCHARGED.	FITS.	IN BED DURING DAY.				
	<i>No. Bentley. 2.</i>	<i>Moses Johnson.</i>				
		<i>John A. Brown.</i>				
		<i>Jasper Cox.</i>				
		<i>J. B. Hoyal.</i>				
		<i>Barrett. 4.</i>				
		<i>Bentley.</i>				
DIED.	VIOLENT.				SUICIDAL.	
					<i>Man Legley</i>	
					<i>9. Noon.</i>	
ACCIDENTS OR ESCAPED.	DESTRUCTIVE.				PATIENTS VISITED BY	
					<i>No. Beveridge. by his Brother.</i>	
					<i>" Cox. " "</i>	
					<i>" Bullough. " "</i>	

Signed *Thomas Darby* Chief Attendant. *HJA*

CHIEF ATTENDANT'S DAILY REPORT.

Date, Sunday, September 28th 1913

ADMITTED.	IN SECLUSION AND FOR WHAT PERIOD.	FORCIBLE FEEDING.	TAKING MEDICINE.	EXCITED OR NOISY.	OF DIRTY HABITS.	REMARKS.	
						Beyond Grounds and by whom attended, etc.	
			W. Sale	W. Miles	W. Barrie	Mr. Jefferys	Quiet day
				" Robertson	" Walker	" Miles	Very comfortable & noisy
						" Hurst	Confused
						" Robinson	Restless & noisy
						" Cox	Talkative at times
						" Broadbent	at times depressed
						" Bullock	depressed at times
						" Beveridge	at times more cheerful
						" Watson	Restless & confused
						" Men	Very restless & depressed
						" Dale	Has a cold. Temp 100° Am 101° pm
						" Newman	Confused & restless
						" Sweeney	So cheerful alone
						" Muller	" " "
					SCIDAL		
					W. Bradley		No. of Patients & Attendants
					" Men		Lodge 25- 15
							Gallies 22 9
							Officers 2 2
							Night-men 3 3
							Outdoor " 3
ACCIDENTS OR ESCAPED.	DESTRUCTIVE.				PATIENTS VISITED BY		
						House Work	Outdoor Games
						Outdoor Work	Entertainments
						Evening Services	

Signed C. Barnum Asst. Master Chief Attendant. P.W.

CHIEF ATTENDANT'S DAILY REPORT.

Date, *Monday* September 29th 1913

ADMITTED.	IN SECLUSION AND FOR WHAT PERIOD.	FORCIBLE FEEDING.	TAKING MEDICINE.	EXCITED OR NOISY.	OF DIRTY HABITS.	REMARKS.		
						Beyond Grounds and by whom attended, etc.		
			<i>Mr Moon</i> <i>" Dale</i>	<i>Mr Wier</i> <i>" Robinson</i>	<i>Mr Coe</i> <i>" Walker</i>	<i>Mr Jeffers</i> <i>Mr Wier</i> <i>" Wier</i> <i>" Robinson</i> <i>" Cooper</i> <i>" Coe</i>	<i>Round the grounds for 1 hr.</i> <i>Composed of 30 patients</i> <i>irritable at times</i> <i>Restless & noisy</i> <i>Very troublesome</i> <i>Restless & excited all day</i>	
DISCHARGED.	FITS.	IN BED DURING DAY.						
		<i>Mr Coe</i> <i>" Mackay</i> <i>" J. W. King</i> <i>" J. A. Brown</i> <i>" Burtley</i> <i>" Barrett</i> <i>" Dale</i> <i>" J. S. Hunt</i>					<i>Mr Moon</i> <i>" Burtley</i> <i>" W. A. King</i> <i>" Stephens</i> <i>" Burtley</i> <i>" Dale</i>	<i>Depressed most of the day</i> <i>" " " " " "</i> <i>Restless & composed</i> <i>Composed</i> <i>" " " " " "</i> <i>Hold penicillin</i> <i>Temp: 99.4° am., 99° pm.</i>
DIRD.	VIOLENT.				SUICIDAL			
	<i>Mr Cooper</i>				<i>Mr Moon</i> <i>" Ingely</i>	<i>Beyond the grounds</i> <i>Mr Moon & Broadbent</i> <i>" Jackson</i> <i>" Carr</i> <i>" Beveridge</i> <i>" H. Ellis</i> <i>" Hall</i>	<i>Att: Coulter</i> <i>" Facall</i> <i>" Goodwin</i> <i>" Coulter</i> <i>out alone</i> <i>" " " "</i>	
ACCIDENTS OR ESCAPED.	DESTRUCTIVE.				PATIENTS VISITED BY			
					<i>Mr Burtley</i> by his son			
						House Work <i>3</i>	Outdoor Games <i>2</i>	
						Outdoor Work <i>6</i>	Entertainments	

Signed *E. Barnwell* Assist.: *Milton* Chief Attendant.

F.W.

1913

CHIEF ATTENDANT'S DAILY REPORT.

Date, Wednesday Sep 30 1913

ADMITTED.	IN SECLUSION AND FOR WHAT PERIOD.	FORCIBLE FEEDING.	TAKING MEDICINE.	EXCITED OR NOISY.	OF DIRTY HABITS.	REMARKS. Beyond Grounds and by whom attended, etc.
<p><i>M's V. J. Nelson.</i> about 3 p.m. Height. 5-8. Weight. 8-13 1/2.</p>			<p><i>Messrs. Moore. 9. Rice.</i></p>	<p><i>M's Robinson.</i></p>	<p><i>Messrs. Barrett. C. Brown. 9. Walker.</i></p>	<p><i>M's been out with Mr. Small. Beveridge. ... Boulton. Broadbent. J. Jackson. Mathews. Hughes. ... Mellor. out alone. Swain. Broadbent. J. Jackson. Mr. Gile. Lips. Chase. Blakely. D's. McKay. Munton. J. Hall. Mr. Neal. Harrington.</i></p>
DISCHARGED.	FITS.	IN BED DURING DAY.				<p><i>M's Bentley. 1. Messrs. Cox. G. A. McKay. J. A. Brown. J. S. Ward. Johnson. Rice.</i></p>
					<p><i>M's Bentley. Confused & restless. Lipsky not taking food well. Monday quiet day.</i></p>	<p><i>Robinson. Indica. King & subparing. Miphum. Hunt. & Munton. Confused. Nelson. barked the marks on brown. Sleeping in No 4 room. Very restless. Cox. Very restless after tea. Beveridge. Has confused. More change full. Kellough. depressed and not taking food well. Broadbent. quiet day. Sleeping in No 3. Moore. Very depressed and restless. Threw bed clothes & mattress about 4. had struggle with Mr. Gile. W. R. Hunt. restless and making to go home. Mrs. J. Kelly. quiet day. Taken food well & out 3 hours.</i></p>
DIED.	VIOLENT.				SUICIDAL.	
					<p><i>M's Moore. 9. Hughes.</i></p>	
ACCIDENTS OR ESCAPED.	DESTRUCTIVE.				PATIENTS VISITED BY	
						<p>House Work Outdoor Games Outdoor Work Entertainments</p>

Signed Thomas Darley Chief Attendant. *P.W.*

CHIEF ATTENDANT'S DAILY REPORT.

Date, *Thursday October 2nd 1913*

ADMITTED.	IN SECLUSION AND FOR WHAT PERIOD.	FORCIBLE FREEDING.	TAKING MEDICINE.	EXCITED OR NOISY.	OF DIRTY HABITS.	REMARKS. Beyond Grounds and by whom attended, etc.
			<i>Mr Moon</i>	<i>Mr Allen</i>	<i>Mr Barrer</i>	<i>Mr Jeffrey</i> Quiet day
			<i>" Dale</i>	<i>" Robinson</i>	<i>" C. Brown</i>	<i>" Hurst</i> Confused & restless
					<i>" W. Baker</i>	<i>" Miles</i> " 2 noisy at times
					<i>" Gathorne</i>	<i>" Robinson</i> " noisy & restless
						<i>" Vickles</i> " fairly quiet day
						<i>" Cox</i> " asleep most of the day
						<i>" Bolton</i> " Depressed & restless
						<i>" Moon</i> " Very depressed & restless
DISCHARGED.	FITS.	IN BED DURING DAY.				
	<i>Mr Buckley</i>	<i>Mr Jeffrey</i>				
		<i>" Mackay</i>				<i>" Bullough</i> Depressed & restless
		<i>" Joseph</i>				<i>" Etalon</i> " Confused & restless
		<i>" J. G. Brown</i>				<i>" Havelly</i> " Restless
		<i>" Vickers</i>				<i>" Banks</i> " Confused & troublesome
		<i>" Cox</i>				<i>" Miles</i> " Very excited at times
		<i>" J. S. West</i>				<i>" Gathorne</i> " Confused
		<i>" Dale</i>				<i>" Tucker</i> " Confused & excited
DIRD.	VIOLENT.				SUICIDAL	
					<i>Mr Moon</i>	
					<i>" Bolton</i>	Beyond the grounds
					<i>" Ingley</i>	<i>Mr J. G. Brown</i> " Mr Harrison
						<i>" Bridges</i> " " Buller
						<i>" Carr</i> " " Matthews
						<i>" Broadbent & Thumby</i> " " Goodwin
						<i>" Biddle & Jackson</i> " " Mr Gill
						<i>" Mellor</i> " out alone
						<i>" Sewan</i> " " "
ACCIDENTS OR ESCAPED.	DESTRUCTIVE.				PATIENTS VISITED BY	
						House Work 3
						Outdoor Games
						Outdoor Work 6
						Entertainments

Signed *C. Barnwell* Assist. Master Chief Attendant. *P.W.*

CHIEF ATTENDANT'S DAILY REPORT.

Date, *Friday* *October 3rd* 1913

ADMITTED.	IN SECLUSION AND FOR WHAT PERIOD.	FORCIBLE FEEDING.	TAKING MEDICINE.	EXCITED OR NOISY.	OF DIRTY HABITS.	REMARKS.	
						Beyond Grounds	and by whom attended, etc.
			<i>W. Moon</i>	<i>W. Cox</i> <i>W. Robinson</i> <i>W. Blakey</i>	<i>W. Butler</i> <i>W. Barnett</i> <i>W. Muller</i>	<i>W. Vickus</i> <i>W. Cox</i> <i>W. Bolton</i> <i>W. Moon</i> <i>W. Bullough</i> <i>W. Watson</i> <i>W. Miles</i> <i>W. Robinson</i> <i>W. Hunt</i> <i>W. Hurdley</i> <i>W. Becket</i> <i>W. Barnett</i>	<i>Up for 3 1/2 hrs. later food well Eccentric early part of day Rather depressed Day depressed & restless Refused his breakfast very unmanageable & worried Very confused & restless Confused & mischievous Restless, noisy, always to also cut the cricket net in Ladies field Confused & restless Attended Att. Stratford</i>
DISCHARGED.	FITS.	IN BED DURING DAY.			SUCIDAL.		
		<i>W. Cox</i> <i>W. Mackay</i> <i>W. J. Cooper</i> <i>W. J. Brown</i> <i>W. Jefferys</i>			<i>W. Engley</i> <i>W. Bolton</i> <i>W. Moon</i> <i>W. Bouridge</i> <i>W. Miles</i>	<i>W. Thatchett</i> <i>W. Bouridge</i> <i>W. Engley & Butler</i> <i>W. Hurdley</i> <i>W. Reginald & Jackson</i> <i>W. Denton</i> <i>W. Muller</i> <i>W. Severin</i> <i>W. Hall</i>	<i>Beyond the grounds Att. Myer " Collier " W. G. Rice " Loscalle " W. Cathers " H. Smith out alone</i>
DIED.	VIOLENT.						
	<i>W. Barnett</i>						
ACCIDENTS OR ESCAPED.	DESTRUCTIVE.				PATIENTS VISITED BY		
	<i>W. Robinson</i>				<i>W. Broadbent</i> by <i>W. Wilson</i> <i>W. Moon</i> by <i>W. Moon</i>		
						House Work <i>5</i>	Outdoor Games
						Outdoor Work <i>6</i>	Entertainments

Signed *E. Barnwell* Asst. *Watson* Chief Attendant. *P. 6*

1913

CHIEF ATTENDANT'S DAILY REPORT.

Date, Saturday, Oct. 4, 1913

ADMITTED.	IN SECLUSION AND FOR WHAT PERIOD.	FORCIBLE FEEDING.	TAKING MEDICINE.	EXCITED OR NOISY.	OF DIRTY HABITS.	REMARKS.	
						Beyond Grounds and by whom attended, etc.	
			<u>M. Noon</u>	<u>Miss Cox. 4. Robinson.</u>	<u>Miss Walker. Barrett. & G. Person</u>	<u>M. Berridge out with St. Mc Gie.</u> <u>Missy & Broadbent. Mathews.</u> <u>Jackson. Nicholl.</u> <u>Muller out alone.</u> <u>Swain.</u> <u>Missy.</u> <u>Gallen. Maggorette. Miss G. Person.</u> <u>Dale. Clutter. Glass. & St. Kelly.</u> <u>At Mc.</u>	
DISCHARGED.	FPTS.	IN BED DURING DAY.					
		<u>Miss Cox. Nelson. Jasper. G. H. McKay. G. S. Brown. & Goffin.</u>					<u>Cox very talkative and not taking food well.</u> <u>Nelson fairly quiet day.</u> <u>Schulze very restless and constantly inquiring about Miss Green's coming.</u> <u>Noon restless and depressed.</u> <u>Rullompa.</u> <u>Berridge. " wanting to go to Washinton."</u> <u>Nelson " Confused."</u> <u>Mike. Confused & noisy at times.</u> <u>W. B. Brunel.</u> <u>Robinson restless noisy & dischordant.</u> <u>J. S. Smith up most of the day.</u> <u>Rich. Stephens & Jackson. Confused watching hockey. 10.</u>
DIED.	VIOLENT.				SUICIDAL		
					<u>Miss Buckley.</u> <u>Dillon. Hook.</u> <u>Brown. & Berridge.</u>		
ACCIDENTS OR ESCAPED.	DESTRUCTIVE.				PATIENTS VISITED BY		
					<u>M. J. S. Smith. By Miss Becker & Smith.</u>		
						House Work 3	Outdoor Games 1
						Outdoor Work 6.	Entertainments

Signed Thomas Darby Chief Attendant. Flu.

CHIEF ATTENDANT'S DAILY REPORT.

Date, *Sunday Oct. 5th* 1913

ADMITTED.	IN SECLUSION AND FOR WHAT PERIOD.	FORCIBLE FEEDING.	TAKING MEDICINE.	EXCITED OR NOISY.	OF DIRTY HABITS.	REMARKS.			
						Beyond Grounds and by whom attended, etc.			
			<i>W. Mason</i>	<i>W. Miles</i>	<i>W. Barrie</i>	<i>W. Case</i>	<i>Fairly quiet day</i>		
				<i>" Robinson</i>	<i>" Waller</i>	<i>" Dickson</i>	<i>Rather talkative</i>		
						<i>" Bolton</i>	<i>Depressed & restless</i>		
						<i>" Mason</i>	<i>" " "</i>		
						<i>" Beckett</i>	<i>" " " not taking food well</i>		
DISCHARGED.	FITS.	IN BED DURING DAY.				<i>" Malton</i>	<i>Restless & confused</i>		
						<i>" Schleiter</i>	<i>" " suspicious</i>		
					<i>W. Case</i>			<i>" Miles</i>	<i>Confused & noisy</i>
					<i>" Jefferys</i>			<i>" Hurst</i>	<i>Confused, restless, irritabile</i>
					<i>" Barrett</i>			<i>" Robinson</i>	<i>Noisy & restless</i>
					<i>" Colman</i>			<i>" Stephens</i>	<i>Confused & restless</i>
		<i>" Cape</i>			<i>" Binks</i>	<i>" " "</i>			
DIED.	VIOLENT.				SUICIDAL	<i>" Gathorne</i>	<i>" " "</i>		
						<i>" Muller</i>	<i>Out alone</i>		
						<i>" Mundy</i>	<i>" " "</i>		
						<i>W. Bolton</i>	<i>No of Patients & Attendants</i>		
						<i>" Mason</i>	<i>Lodge 24 16</i>		
						<i>" Inglyby</i>	<i>Galvan 28 9</i>		
							<i>Officers 92</i>		
							<i>Night men 5</i>		
							<i>Out-door 3</i>		
ACCIDENTS OR ESCAPED.	DESTRUCTIVE.				PATIENTS VISITED BY				
						House Work	3		
						Outdoor Games			
						Outdoor Work			
						Entertainments			
						<i>Evening Service</i>	<i>20</i>		

Signed *E. Barnwell* Assist. *Malton* Chief Attendant.

1913

CHIEF ATTENDANT'S DAILY REPORT.

Date, *Monday Oct: 6th* 1913

ADMITTED.	IN SECLUSION AND FOR WHAT PERIOD.	FORCIBLE FEEDING.	TAKING MEDICINE.	EXCITED OR NOISY.	OF DIRTY HABITS.	REMARKS. Beyond Grounds and by whom attended, etc.
<i>W^d Chapman</i>	<i>B.</i>		<i>W^d Mear</i>	<i>W^d Robinson</i>	<i>W^d Barrett</i> <i>" Banks</i>	<i>W^d Jefferys</i> Limit day <i>" Wiles</i> Confused, best quiet <i>" Hunt</i> Confused, restless & irritable <i>" Robinson</i> Restless & noisy <i>" Jepson</i> " " & irritable <i>" Cox</i> Restless & irritable <i>" Bourdige</i> Very nervous & irritable <i>" Bolton</i> Very depressed, complaint of pain in his limbs <i>" Mear</i> Had a severe headache <i>" Bullough</i> Reluctant to bed about 2 pm. very confused <i>" Schuler</i> Restless & suspicious <i>" Mason</i> Very confused <i>" Gathorne</i> Not taking food quite so well
DISCHARGED.	FITS.	IN BED DURING DAY.			SUICIDAL	
	<i>W^d Bentley 1</i>	<i>W^d Jefferys</i> <i>" Jepson</i> <i>" J. A. Brown</i> <i>" Mackay</i> <i>" Cox</i> <i>" Barrett</i> <i>" Banks</i>			<i>W^d Ingley</i> <i>" Bolton</i> <i>" Mear</i> <i>" Bourdige</i>	<i>Beyond the grounds</i> <i>att. G. Miller</i> <i>" Mearly's West" " G. Miller</i> <i>" B. G. Miller & Mearly " W^d Hill</i> <i>" Mearly out alone</i> <i>" Mearly " "</i>
DIED.	VIOLENT.					
ACCIDENTS OR ESCAPED.	DESTRUCTIVE.				PATIENTS VISITED BY	
					<i>W^d Bullough by his wife & daughter</i>	
						House Work <i>3</i> Outdoor Games
						Outdoor Work <i>6</i> Entertainments

Signed *G. Barnwell* Assist: *Mason* Chief Attendant.

CHIEF ATTENDANT'S DAILY REPORT.

Date, Tuesday Oct. 7 1913

ADMITTED.	IN SECLUSION AND FOR WHAT PERIOD.	FORCIBLE FEEDING.	TAKING MEDICINE.	EXCITED OR NOISY.	OF DIRTY HABITS.	REMARKS. Beyond Grounds and by whom attended, etc.								
			<i>Mr. Horn.</i>	<i>Miss Robinson 9. Mts.</i>	<i>Miss Barrett 6. Brown 9. Walker</i>	<ul style="list-style-type: none"> • <i>Mr. Beveridge out with Mr. Gault.</i> • <i>April 4. Peggabent. - Mackall.</i> • <i>Aggley 9. Maby. - Foster.</i> • <i>Car. - Boultin.</i> • <i>Cape. - Stratford.</i> 								
DISCHARGED.	FITS.	IN BED DURING DAY.			<i>Mr. Challenge Mrs. 26. 09</i>	<ul style="list-style-type: none"> • <i>Box fairly quiet day. Taken food fairly well.</i> • <i>J. S. Hunt excited after the disturbance. Was put to bed at 9-30.</i> • <i>Miss Jackson and excited. Has 3 blisters on left foot. Was put to bed at 2. 30.</i> • <i>Johnson very restless and Confused.</i> • <i>Chapman quiet day.</i> • <i>Berridge.</i> • <i>Spiller, Jackson and Crawford very noisy. Miss Rice has been here. and sent away again by motor car.</i> • <i>Miss Crawford noisy and abusive.</i> • <i>W. R. Hunt. Very Confused.</i> • <i>Robinson noisy and interfering. Attacked Richards. 9 had to be forcibly put in his chair.</i> • <i>Faulley restless.</i> • <i>James McKay 9 J. S. Brown up from 12-30.</i> 								
DIED.	VIOLENT.				SUICIDAL.									
ACCIDENTS OR ESCAPED.	DESTRUCTIVE.				PATIENTS VISITED BY									
					<i>Mr. Telleke. By his sister. • Ticker. By his father.</i>									
						<table style="width: 100%; border: none;"> <tr> <td style="border: none;">House Work</td> <td style="border: none;">5</td> <td style="border: none;">Outdoor Games</td> <td style="border: none;"></td> </tr> <tr> <td style="border: none;">Outdoor Work</td> <td style="border: none;">6</td> <td style="border: none;">Entertainments</td> <td style="border: none;">14</td> </tr> </table>	House Work	5	Outdoor Games		Outdoor Work	6	Entertainments	14
House Work	5	Outdoor Games												
Outdoor Work	6	Entertainments	14											

Signed Thomas Darley

Chief Attendant. 11/16

CHIEF ATTENDANT'S DAILY REPORT.

Date, *Wednesday October 8th 1913*

ADMITTED.	IN SECLUSION AND FOR WHAT PERIOD.	FORCIBLE FEEDING.	TAKING MEDICINE.	EXCITED OR NOISY.	OF DIRTY HABITS.	REMARKS. Beyond Grounds and by whom attended, etc.
			<i>W. Thom</i>	<i>W. Robinson</i>	<i>W. Barner</i>	<i>W. Jefferys</i> Turkish bath
				<i>" Botkin</i>	<i>" Walker</i>	<i>" Herot</i> Confused & unstable
						<i>" Robinson</i> Nony, restless & abusive
						<i>" Miles</i> Lucid - day
						<i>" Joseph</i> Confused & restless
						<i>" Cox</i> Lucid - day
						<i>" Brewidge</i> Interviewed by a magistrate
DISCHARGED.	FITS.	IN BED DURING DAY.				<i>" Bolton</i> Very depressed
		<i>W. Jefferys</i>				<i>" Brewidge</i> Confused.
		<i>" Botkin</i>				<i>" Schiller</i> Restless & suspicious
		<i>" Brewidge</i>				<i>" Walker</i> Very confused
		<i>Thom</i>				<i>" J.S. Herot</i> Confused & excited attempted to run off the Lodge front & was forcibly brought back.
DIED.	VIOLENT.				SUICIDAL	
					<i>W. Ingley</i>	
					<i>" Bolton</i>	<i>W. Thom</i> Restless & tries to tie a cloth round his neck.
					<i>" Brewidge</i>	taking food fairly well
						<i>W. Thomsly</i> out with att. W. Walker
						<i>" Brewidge</i> " " " Coultter
						<i>" Muelton</i> out alone
						<i>" Goodheart</i> " " " "
						<i>Lodge Ohio - 5 - " Jarvis</i>
ACCIDENTS OR ESCAPED.	DESTRUCTIVE.				PATIENTS VISITED BY	House Work 3
					<i>W. Thomsly</i> by his Sister	Outdoor Games 3
						Outdoor Work 6
						Entertainments

Cal

Signed *E. Barnwell* Asst. *Muelton* Chief Attendant. *Wm*

CHIEF ATTENDANT'S DAILY REPORT.

Date, *Thursday October 9th* 1913

ADMITTED.	IN SECLUSION AND FOR WHAT PERIOD.	FORCIBLE FEEDING.	TAKING MEDICINE.	EXCITED OR NOISY.	OF DIRTY HABITS.	REMARKS. Beyond Grounds and by whom attended, etc.
			<i>Mr Noon</i>	<i>Mr Robinson " Miles " Blakey</i>	<i>Mr Barrett " Wyles " C. Brown</i>	<i>Mr Cox Fairly quiet day " Herat Confused, but quiet, has Taken food fairly well " Bullough Very confused " Schuler Very restless " Bolton Depressed all day " Wilson Very restless & very confused " Chapman Depressed & excited, the same, brighter later " Jefferys Quiet day " Wiles Confused, restless " ^{? also} <i>Mr Dennis, Stephens & Gathorne all confused & restless Mr Noon Quiet day in bed</i></i>
					SUICIDAL	<i>Mr Ingely Beyond the grounds " Noon Att: Bowler " Bourdigo " Mr Eise " Carr " Mr Keith " Jackson & Truesly " Mr Keith " Mellor out alone " Jacobi " Jacobs To the Pictures = Att: Harrison</i>
					PATIENTS VISITED BY	
					<i>Mr Bullough by his wife</i>	
						House Work <i>3</i> Outdoor Games <i>1</i> Outdoor Work <i>6</i> Entertainments
DISCHARGED.	FITS.	IN BED DURING DAY.				
<i>Mr Broadbent to Parsonage</i>		<i>Mr Cox " Bullough " Jefferys " Noon</i>				
DIED.	VIOLENT.					
ACCIDENTS OR ESCAPED.	DESTRUCTIVE.					

Signed *G. Barnwell* Assit: *Mr. Nathan* Chief Attendant.

CHIEF ATTENDANT'S DAILY REPORT.

Date, *Friday October 10th 1913*

ADMITTED.	IN SECLUSION AND FOR WHAT PERIOD.	FORCIBLE FEEDING.	TAKING MEDICINE.	EXCITED OR NOISY.	OF DIRTY HABITS.	REMARKS.	
						Beyond Grounds	and by whom attended, etc.
			<i>W^r Moon</i>	<i>W^r Miles</i> <i>Robinson</i> <i>B. Day</i>	<i>W^r Barriat</i> <i>C. Brown</i> <i>Walker</i>	<i>W^r Jefferys</i> <i>Hurst</i> <i>Wiles</i> <i>Robinson</i>	<i>A quiet day in bed.</i> <i>Confused, best quiet</i> <i>Noisy, restless &</i> <i>muschivorous</i> <i>Confused, noisy &</i> <i>talkative</i>
DISCHARGED.	FITS.	IN BED DURING DAY.				<i>W^r Jeffer</i> <i>McC</i> <i>Bullough</i> <i>J.S. Herat</i> <i>Woodley</i> <i>Schiller</i>	<i>Beathes & reactions</i> <i>Very talkative &</i> <i>reaction</i> <i>Very confused, taking</i> <i>food & herbs well</i> <i>Confused & restless</i> <i>not taking food well</i> <i>Complains of twitches</i> <i>Very scolding &</i> <i>puofficious</i>
		<i>W^r Jefferys</i> <i>B. Hough</i>				<i>W^r Bolton</i> <i>Engley</i> <i>Moon</i> <i>Bouridge</i>	<i>Depressed during</i> <i>the early part of day</i> <i>Depressed all day</i> <i>Better day on the whole</i> <i>Confused &</i> <i>restless</i>
DIED.	VIOLENT.				SUICIDAL.		
						<i>W^r Pape</i> <i>Jacks & Havelly</i> <i>Woodley</i>	<i>To the Shop = Att: Miles</i> <i>Day in the</i> <i>County = Att: Harrison</i> <i>out alone</i>
ACCIDENTS OR ESCAPED.	DESTRUCTIVE.				PATIENTS VISITED BY		
					<i>W^r Moon by his Wife &</i> <i>Brother</i>		
						House Work 3	Outdoor Games 2
						Outdoor Work 6	Entertainments

Signed *E. Barnwell* Asst. *Math* Chief Attendant.

CHIEF ATTENDANT'S DAILY REPORT.

Date, Monday 20. 11. 1912

ADMITTED.	IN SECLUSION AND FOR WHAT PERIOD.	FORCIBLE FEEDING.	TAKING MEDICINE.	EXCITED OR NOISY.	OF DIRTY HABITS.	REMARKS.
						Beyond Grounds and by whom attended, etc.
			Mr. Moon	Mr. Robinson	Mr. Bassett, Hallor + L. Brown	<p>Mr. Est. no. 10m. Confused, talks in -</p> <p>Bullough, no food - sleep well.</p> <p>... taking good well</p> <p>... Bolton - very noisy, takes food well</p> <p>... B. Miller, just had a suspension</p> <p>... Chapman - very noisy, good days</p> <p>... ... quite, very much, other ...</p> <p>... of & ... but very ...</p> <p>... had an enema successful, ambrosious</p> <p>... bath, for 100 hours.</p> <p>... J. ... had a quiet day in bed</p> <p>... ... Confused but quiet</p> <p>... ... Confused but a much quiet day</p> <p>... Robinson - noisy, fretful</p>
DISCHARGED.	FITS.	IN BED DURING DAY.				<p>had an enema successful, ambrosious</p> <p>... bath, for 100 hours.</p> <p>... J. ... had a quiet day in bed</p> <p>... ... Confused but quiet</p> <p>... ... Confused but a much quiet day</p> <p>... Robinson - noisy, fretful</p>
		<p>Mr. Est.</p> <p>- Bullough</p> <p>- Bolton</p> <p>- J. ...</p> <p>... from the 9. 30</p>				
DIRT.	VIOLENT.				SUICIDAL.	<p>... back of ...</p> <p>... Mess ...</p> <p>... ...</p> <p>... ...</p> <p>... ...</p> <p>... ...</p> <p>... ...</p> <p>... ...</p> <p>... ...</p> <p>... ...</p> <p>... ...</p>
ACCIDENTS OR ESCAPED.	DESTRUCTIVE.				<p>PATIENTS VISITED BY</p> <p>Mr. Vickers by a lady</p> <p>Mr. ...</p>	
						<p>Paper out ...</p> <p>... ..</p> <p>... ..</p> <p>... ..</p> <p>... ..</p> <p>... ..</p> <p>... ..</p> <p>House Work 2 Outdoor Games 3</p> <p>Outdoor Work 6 Entertainments</p>

Signed J. F. Simpson Acting Chief Attendant. J.F.S.

CHIEF ATTENDANT'S DAILY REPORT.

Date, Sunday, October 12th 1913

ADMITTED.	IN SECLUSION AND FOR WHAT PERIOD.	FORCIBLE FEEDING.	TAKING MEDICINE.	EXCITED OR NOISY.	OF DIRTY HABITS.	REMARKS. Beyond Grounds and by whom attended, etc.
			W. Mann	W. Miles	W. Barrie	W. Jefferys Agitated day in bed
				" Robinson	" C. Brown	" W. Hurst Confused but quiet
					" Walker	" J. Hirst Confused, persistent & struggles whilst in bath
						" W. Miles Confused & noisy all day
						" Robinson Noisy & restless
DISCHARGED.	FITS.	IN BED DURING DAY.				" J. Cohen Restless & confused
		W. Jefferys				" C. Lee Restless & talkative
		" J. S. Hirst				" Bolton Depressed at times
		" C. W.				" C. Chapman Bright day
						" Schulte Restless & suspicious
						" Watson Restless & confused
						" Mann Restless & full of
						" Briggs & Milnes both
DIED.	VIOLENT.				SUICIDAL.	" Confused & restless
						" Stephens & Gathorne Confused
					W. Bolton	No. of Patients & Attendants
					" J. Gledhill	Loops 28 18
					" Mann	Patients 26 9
					" Milnes	Wght. Men 2 2
						Out. door 3
						Officers 1
ACCIDENTS OR ESCAPED.	DESTRUCTIVE.				PATIENTS VISITED BY	
						House Work 3
						Outdoor Games
						Outdoor Work
						Entertainments
						Evening Services 18

Signed *E. Barnwell* Asst. Matron Chief Attendant.

W/m

CHIEF ATTENDANT'S DAILY REPORT.

Date, *Monday* *October 13th* 1913

ADMITTED.	IN SECLUSION AND FOR WHAT PERIOD.	FORCIBLE FEEDING.	TAKING MEDICINE.	EXCITED OR NOISY.	OF DIRTY HABITS.	REMARKS. Beyond Grounds and by whom attended, etc.
			<i>W. Thom</i>	<i>W. Robinson</i>	<i>W. Barrett</i>	<i>W. Jefferys</i> Had a quiet day
			<i>" Woodley</i>	<i>" Giles</i>	<i>" C. Brown</i>	<i>" W. B. Hurst</i> Confused, best quiet
				<i>" Cox</i>	<i>" Walter</i>	<i>" J. D. Hart</i> Confused, & incoherent
				<i>" Brudley</i>		at times, talking fast & wild
						<i>" Mike</i> Confused & very noisy
						during the morning
						<i>" Jacobs</i> Recalcitrant & confused
						<i>" Mackay</i> Confused & untidy
						<i>" Cox</i> Recalcitrant & confused,
						refused tea & dinner
						<i>" Bolton</i> Brighter towards night
						<i>" Chapman</i> Brighter to day
						<i>" Schuler</i> Recalcitrant & suspicious
						<i>" Watson</i> Speech very much affected
						<i>" Woodley</i> A moderate day
						<i>" Thom</i> Quiet day
						<i>" Milner</i> Very impulsive & troublesome
						<i>" Gathorne</i> Confused & restless
						Beyond the Grounds
						<i>W. Haubly</i> Att. Harrison
						<i>" Bourke</i> " Bourke
						<i>" Gage</i> " G. Rathall
						<i>" Chapman</i> " W. E. Hill
						<i>" Muntz & Jackson</i> " J. Jarvis
						House Work 3
						Outdoor Games
						Outdoor Work 6
						Entertainments

Signed *E. Barmmer* Assist: *Mallon* Chief Attendant.

CHIEF ATTENDANT'S DAILY REPORT.

Date, Tuesday, Oct 14th 1913

ADMITTED.	IN SECLUSION AND FOR WHAT PERIOD.	FORCIBLE FEEDING.	TAKING MEDICINE.	EXCITED OR NOISY.	OF DIRTY HABITS.	REMARKS. Beyond Grounds and by whom attended, etc.
			W ^o Woodley	W ^o Barrett	W ^o Lee Wilson W ^o Brown W ^o Walker	W ^o Lee Wilson in his past has been a trouble maker at times said he was dying in the evening W ^o Brown a quiet day very depressed W ^o Walker a poor day very depressed and taking food well had a quiet W ^o Lee Wilson restless & suspicious. says the arrangements to marry in his case held good & that he will be out before long W ^o Chapman has had a good day but has been very depressed since the time W ^o Watson - Confused & restless W ^o Betts - Confused & restless - all had good days W ^o Jones - a quiet day up 150 W ^o A. Hunt - Confused & wanting to go away W ^o J. S. Hunt - Confused & restless about a resistance continues both for 2 hrs. just well
DISCHARGED.	FITS.	IN BED DURING DAY.				
		W ^o Lee W ^o J. S. Hunt W ^o Barrett				
DIED.	VIOLENT.				SUICIDAL.	
	W ^o Barrett W ^o Pratt				W ^o Lee Wilson W ^o Brown W ^o Walker	W ^o Lee Wilson restless & noisy W ^o Brown - Confused but quiet day since 8:00 W ^o Walker - Confused & restless W ^o Brown - a fairly good day W ^o Pratt - Confused & restless W ^o Lee Wilson - Confused & restless
ACCIDENTS OR ESCAPED.	DESTRUCTIVE.				PATIENTS VISITED BY	W ^o Lee Wilson as usual specified beyond grounds. W ^o Brown & Pratt - alone W ^o Walker & Pratt with W ^o Lee
				W ^o Pratt by his sister but refused to see her.		House Work 3 Outdoor Games 3 Outdoor Work 5 Entertainments

Signed J. F. Simpson Acting Chief Attendant. *JFS*

CHIEF ATTENDANT'S DAILY REPORT.

Date, *Wednesday* *October 16th* 1913

ADMITTED.	IN SECLUSION AND FOR WHAT PERIOD.	FORCIBLE FEEDING.	TAKING MEDICINE.	EXCITED OR NOISY.	OF DIRTY HABITS.	REMARKS. Beyond Grounds and by whom attended, etc.
<i>W. Hart</i> <i>released</i>			<i>W. Woodley</i>	<i>W. Robinson</i>	<i>W. Barrett</i>	<i>W. Coe</i> Confused & violent, slipped off the chair & slightly cut the back of his head, also slight abrasion on back <i>W. Bolter</i> Very depressed all day <i>W. Bullough</i> Depressed & agitated <i>W. Chapman</i> Brighter in the evening <i>W. Jeffery</i> Turkish bath <i>W. J. West</i> Quite & brighter day <i>W. Hurst</i> Very depressed <i>W. Robinson</i> Quite <i>W. Jones</i> <i>W. Jones</i> Very restless & confused <i>W. Miller</i> Tried to get away over the garden door <i>W. Mason</i> Brighter during the man <i>W. Guthrie</i> Confused <i>W. Ingely</i> <i>W. Bolter</i> Beyond the Grounds <i>W. J. Herb & Handley</i> - att. <i>Lauriston</i> <i>W. Roberts</i> " <i>Reynolds</i> <i>W. Chapman</i> " <i>W. G. Hill</i> <i>W. Bourne</i> " <i>Coeller</i> <i>W. Muesely</i> out alone <i>W. Mellors</i> " "
DISCHARGED.	FITS.	IN BED DURING DAY.				
		<i>W. Coe</i> <i>W. J. West</i> <i>W. Barrett</i>				
DIED.	VIOLENT.				SUICIDAL	
	<i>W. Robinson</i>				<i>W. Ingely</i> <i>W. Bolter</i>	
ACCIDENTS OR ESCAPED.	DESTRUCTIVE.				PATIENTS VISITED BY	
						House Work 3 Outdoor Games
						Outdoor Work 6 Entertainments
						<i>Wocky 3</i>

Signed *E. Barnwell* Asst. : *Maha* Chief Attendant.

1913

CHIEF ATTENDANT'S DAILY REPORT.

Date, *Thursday Oct 16th* 1913

ADMITTED.	IN SECLUSION AND FOR WHAT PERIOD.	FORCIBLE FEEDING.	TAKING MEDICINE.	EXCITED OR NOISY.	OF DIRTY HABITS.	REMARKS. Beyond Grounds and by whom attended, etc.
				<i>Mr. Robinson</i>	<i>Mr. Walker</i>	<i>Mr. Lee confused & restless & very talkative, sleeping on a air cushion. Mr. Bolton very depressed all day. Chapman depressed, but a fair day. Bullough rather better day brighter at intervals. Jefferys a quiet day. J. S. Had a quiet day, continuous bath for two hrs. Hurst very confused. Robinson restless & noisy. Jasper confused & restless. Blakely noisy most of the day. Peterson a quiet day. Latourne, Stephens, confused & restless.</i>
DISCHARGED.	FITS.	IN BED DURING DAY.				
		<i>Mr. Barrett Lee</i>				
DIED.	VIOLENT.				SUICIDAL <i>Mr. Suggsby Bolton</i>	
						<i>Beyond the grounds Mr. Mundy, Sullivan & Old Jennie Kearney - Coulter Chapman - Mr. Gie East - Weatherill Jackson - Thornton Mellor, Swain alone Jasper - Mortimer Dining out - Chase, Blakely, Edmondson, Blakely, Gale, Cole & Old Jones.</i>
ACCIDENTS OR ESCAPED.	DESTRUCTIVE.			PATIENTS VISITED BY <i>Mr. Watson by his Sister Leblanc by his brother</i>		House Work 3 Outdoor Games Outdoor Work 6 Entertainments Dance 6

Signed *John Wilson* Chief Attendant. *Wm*

CHIEF ATTENDANT'S DAILY REPORT.

Date, Oct 14th Friday 1913

ADMITTED.	IN SECLUSION AND FOR WHAT PERIOD.	FORCIBLE FEEDING.	TAKING MEDICINE.	EXCITED OR NOISY.	OF DIRTY HABITS.	REMARKS. Beyond Grounds and by whom attended, etc.								
			<i>Mr. Mackay</i>	<i>Mr. Johnson Wiles</i>	<i>Mr. Walker Brown</i>	<i>Mr. Gore very restless + talkative all day taking food well - Tyler very depressed all day - Chapman did not want to get up when out walking with Mr. Gore - Bullough depressed but a fair day - Schuler very suspicious + restless - J.S. Bird confused + restless would not stay in bed, had a continuous bath - Hill very restless day - Robinson - Burns confused a quiet day - Morrison father restless at times - Burke, Minner, Stephens restless - Barrett fairly quiet day walking out beyond the grounds - Mr. Chapman + Alt - Bonridge - Goulet - Hart - Mellor, Swain alone - Denton + A. Smith Driving out Messrs. Miller, Dickson Jackson, Mackay, Japer, Brown + Alt Bell </i>								
DISCHARGED.	FITS.	IN BED DURING DAY.												
		<i>Mr. Gore Barrett</i>												
DIED.	VIOLENT.				SUCIDAL									
					<i>Mr. Swain Bitter</i>									
ACCIDENTS OR ESCAPED.	DESTRUCTIVE.				PATIENTS VISITED BY									
					<i>Mr. Bullough visited by his wife + son Mr. Dickson by his brother Jack by Mr. Hewit</i>									
						<table style="width: 100%; border: none;"> <tr> <td style="border: none;">House Work</td> <td style="border: none;">3</td> <td style="border: none;">Outdoor Games</td> <td style="border: none;"></td> </tr> <tr> <td style="border: none;">Outdoor Work</td> <td style="border: none;">6</td> <td style="border: none;">Entertainments</td> <td style="border: none;">16</td> </tr> </table>	House Work	3	Outdoor Games		Outdoor Work	6	Entertainments	16
House Work	3	Outdoor Games												
Outdoor Work	6	Entertainments	16											

Signed John Wilson Chief Attendant. *John*

CHIEF ATTENDANT'S DAILY REPORT.

Date, Oct 18th Sat 1913

ADMITTED.	IN SECLUSION AND FOR WHAT PERIOD.	FORCIBLE FEEDING.	TAKING MEDICINE.	EXCITED OR NOISY.	OF DIRTY HABITS.	REMARKS. Beyond Grounds and by whom attended, etc.
			<i>Mr Woodley</i>	<i>Mr Robinson Diles</i>	<i>Messrs Brown Barrett, Walker</i>	<i>Mr Cox very restless & intervals - Chapman a quiet day - Bolton very depressed all day says he wants to end his life - Bellough a fair day, not eating well - Schluter continually wanting to go to get married to Miss Drake - Wilson confused & restless - Jefferys up & dressed for two hrs, outside - J. Hirst confused & restless, continuous Bath for two hrs - Hales confused & restless - Robinson restless & interfering - Moon had a fairly good day - Miller, Stephens, both confused & restless - tracking out beyond the grounds - Mr Munkley & old Jarvis - Carl - Lowell - Fellers, Jackson - Hunter - Mellor, Swann alone - Beveridge out with J. M. Greger - Dale + all kitchen - driving out Messrs Soper. - Wylly, Chan, Blakley, P. Mackay + all</i>
DISCHARGED.	FITS.	IN BED DURING DAY.				
	<i>Mr Edmondson</i>	<i>Mr Cox Chapman</i>				
DIED.	VIOLENT.				SUICIDAL	
	<i>Mr Jefferys</i>					
ACCIDENTS OR ESCAPED.	DESTRUCTIVE.				PATIENTS VISITED BY	
					<i>Mr Chapman by his Brother - Beveridge by J. M. Greger</i>	
						House Work 3 Outdoor Games 3
						Outdoor Work 6 Entertainments

Signed John Wilson Chief Attendant. *W/W*

CHIEF ATTENDANT'S DAILY REPORT.

Date, *Sunday October 14th* 191*3*

ADMITTED.	IN SECLUSION AND FOR WHAT PERIOD.	FORCIBLE FEEDING.	TAKING MEDICINE.	EXCITED OR NOISY.	OF DIRTY HABITS.	REMARKS. Beyond Grounds and by whom attended, etc.	
			<i>Mr. Wesley</i>	<i>Mr. Joseph C. Sturison</i>	<i>Mr. Barrett C. Brown Walker</i>	<i>Mr. Cope</i> Restless & talkative <i>Chapman</i> Out for lunch & tea with his Brother. <i>Mr. Swain</i> <i>Sturison</i> <i>Chapman</i> <i>B. W. W. W.</i> Day depressed all day <i>Bullough</i> Not taking his food at all week <i>Schluter</i> Restless & suspicious <i>J. S. Kirt</i> Confused & picked about his room <i>W. Kirt</i> Confused & irritable <i>W. Niles</i> Quiet day <i>Joseph</i> Restless & confused <i>Sturison</i> Unusual & restless <i>Munely</i> Out with his Brother & Brother <i>Mr. Wesley</i> <i>B. W. W.</i>	
					SUICIDAL	<i>Munely & Phillips</i> out alone No of Patients & Attendants Lodge 2 7 18 Galleries 2 6 9 High - Men 1 8 Officers 1 Out door men 3 Evening Service 14	
DISCHARGED.	FITS.	IN BED DURING DAY.					
<i>Mr. Beveridge</i>	<i>Mr. Dudley &</i>	<i>Mr. Cox Mr. Barrett</i>					
DIED.	VIOLENT.						
ACCIDENTS OR ESCAPED.	DESTRUCTIVE.						
				PATIENTS VISITED BY <i>Mr. Chapman</i> by his Brother <i>Munely</i> " " Brother & Brother <i>J. A. Brown</i> " " Sister			
						House Work 3	Outdoor Games
						Outdoor Work	Entertainments
						<i>Evening Service 14</i>	

Signed *G. Barnwell* Assist. Major Chief Attendant.

CHIEF ATTENDANT'S DAILY REPORT.

Date, *Monday Oct. 20th* 1913

ADMITTED	IN SECLUSION AND FOR WHAT PERIOD.	FORCIBLE FEEDING.	TAKING MEDICINE.	EXCITED OR NOISY.	OF DIRTY HABITS.	REMARKS.	
						Beyond Grounds and by whom attended, etc.	
				<i>Mr. Wiles</i> <i>Rehman</i>	<i>Mr. Baggett</i> <i>C. Miller</i> <i>Wallas</i>	<i>Mr. Jefferys</i> <i>Mr. J. S. Hart</i> <i>Mr. Stewart</i> <i>Jesus</i> <i>Wiles</i> <i>Rehman</i>	<i>Was up for 2 hrs</i> <i>in his room</i> <i>Confused, was</i> <i>out for a short time</i> <i>Confused & irritable</i> <i>walks & resists</i> <i>Very noisy all day</i> <i>Rehman &</i>
DISCHARGED.	FITS.	IN BED DURING DAY.					<i>interfering</i> <i>A quiet day</i> <i>In bed till 2 pm</i> <i>lighter piece</i> <i>Not taking his</i> <i>food well</i>
	<i>Mr. Bentley 1</i>	<i>Mr. Wiles</i> <i>Coe</i> <i>Barrett</i>					<i>Depressed all day</i> <i>Confused & irritable</i> <i>Rehman & Gooch</i> <i>Confused & irritable</i>
DIRD.	VIOLENT.				SUICIDAL		<i>Beyond the Grounds</i> <i>Mr. Mendenhall & Hart</i> <i>Jacob & Haulley</i> <i>Monteith</i> <i>Mellers</i> <i>Mendenhall</i>
							<i>Att. Mendenhall</i> <i>Harrison</i> <i>Gooch</i> <i>out alone</i> <i>out with his Mother</i> <i>& Brother</i>
ACCIDENTS OR ESCAPED.	DESTRUCTIVE.				PATIENTS VISITED BY		
					<i>Mr. Jackson</i> <i>Coe</i> <i>Mendenhall</i>	<i>by his Brother</i> <i>Daughter</i> <i>Law</i> <i>Mother</i> <i>Brother</i>	
						<i>House Work 14</i> <i>Outdoor Work 6</i>	<i>Outdoor Games</i> <i>Entertainments</i>

Signed *E. B. armstrong* Assist. *Mahon* Chief Attendant.

CHIEF ATTENDANT'S DAILY REPORT.

Date, Tuesday, Oct 21 1912

ADMITTED.	IN SECLUSION AND FOR WHAT PERIOD.	FORCIBLE FEEDING.	TAKING MEDICINE.	EXCITED OR NOISY.	OF DIRTY HABITS.	REMARKS. Beyond Grounds and by whom attended, etc.
			<i>No. Hoodley</i>	<i>No. Robinson</i>	<i>Miss Barrett, E. Brown, & Walker.</i>	<i>No. Nelson, out alone. Lodge Maggoult, Miss West, Nelson, G. A. McKay, & papers with Mr. J. J. Miss Barrett, Butler, Dale, Mendenhall, Chase, & Moor. Mr. Hitching & Blueham. Jacob out for the day. Larnston.</i>
DISCHARGED.	FITS.	IN BED DURING DAY.				<i>Very fairly quiet day. Bullough not taking food well. Nelson depressed all day. Nelson Confused. Chapman rather bright. J. J. quiet day. up 2 hours. J. J. quiet. Confused. Both clear. W. B. quiet. Confused. less restless. Mrs. Confused. fairly quiet. Brown restless. J. J. interfering. Chicago No. paper on the top with billiard cue & broke the cue. J. J. Confused. Ryals. Nelson. Gallows. M. J. J.</i>
		<i>Miss Gove, & G. A. Brown.</i>				
DIED.	VIOLENT.				SUICIDAL.	
	<i>No. Robinson</i>				<i>Miss Hughes, & Bolton.</i>	
ACCIDENTS OR ESCAPED.	DESTRUCTIVE.				PATIENTS VISITED BY.	
	<i>No. Robinson.</i>				<i>No. Watson by his sister.</i>	
						House Work <i>4</i> Outdoor Games
						Outdoor Work <i>6</i> Entertainments

Signed Thomas Darley Chief Attendant.

CHIEF ATTENDANT'S DAILY REPORT.

Date, *Wednesday Oct. 22nd 1913*

ADMITTED.	IN SECLUSION AND FOR WHAT PERIOD.	FORCIBLE FEEDING.	TAKING MEDICINE.	EXCITED OR NOISY.	OF DIRTY HABITS.	REMARKS. Beyond Grounds and by whom attended, etc.
			<i>W^r Bolton</i>	<i>W^r Robinson</i> <i>" Havelly</i>	<i>W^r Barnes</i> <i>" B. Waller</i>	<i>W^r Jefferys</i> <i>Be cotton at times</i> <i>" J. D. Hill</i> <i>Be cotton & confound</i> <i>" W. B. Hunt</i> <i>Confound & irritate</i> <i>" W. B. Hunt</i> <i>Had a fight, quiet day</i> <i>" Robinson</i> <i>Wray, station & always</i>
DISCHARGED.	FITS.	IN BED DURING DAY.				<i>" Beblough</i> <i>Supposed, taking very little food</i> <i>" Chapman</i> <i>at bright day</i> <i>" Bolton</i> <i>Secluded all day</i> <i>" Wagon</i> <i>Be cotton & confound</i> <i>" Schuler</i> <i>at very fair day</i> <i>" Havelly</i> <i>too short & noisy</i> <i>" Emery</i> <i>Attacked W^r Sewell in the 3rd cell. I. Room</i> ✓ <i>" Moon</i> <i>Be cotton part of the day</i>
DIRD.	VIOLENT.				SUICIDAL	<i>W^r Ingley</i> <i>" Bolton</i> <i>" Moon</i> <i>Beyond the grounds</i> <i>W^r Chapman</i> <i>Att. Foreall</i> <i>W^r Sheldon</i> <i>Threats out-come</i> <i>" Hart</i> <i>to Auldred, Jefferys with att. J. W. Moon</i> <i>to the pictures</i> <i>W^r Hart-Beattie</i> <i>& Jackson</i> <i>Att. Thorne</i>
ACCIDENTS OR ESCAPED.	DESTRUCTIVE.				PATIENTS VISITED BY	
						House Work <i>3</i> Outdoor Games Outdoor Work <i>6</i> Entertainments

Signed *E. Barnwell* Assist. Master Chief Attendant.

CHIEF ATTENDANT'S DAILY REPORT.

Date, *Thursday Oct. 23rd 1913*

ADMITTED.	IN SECLUSION AND FOR WHAT PERIOD.	FORCIBLE FEEDING.	TAKING MEDICINE.	EXCITED OR NOISY.	OF DIRTY HABITS.	REMARKS. Beyond Grounds and by whom attended, etc.
			W. Bolton	W. Miles " Robinson " Blakey	W. Barrett " Bucks " C. Brown " B. Haller	A very quiet day Party this during the evening Depressed, taking very little food
DISCHARGED.	FITS.	IN BED DURING DAY.				W. Bolton Confused 2, 12 o'clock " J. J. West Confused 2, 12 o'clock " H. Lee Has a cold, very absent & untidy " Robinson Bathing interfering " Sawyer Dry confused " H. Lee Day " B. White Confused 2 o'clock " Mason Depressed at times
		W. Cox " Miles " Sawyer				Beyond the grounds W. Papp Att. Staffed " H. J. Murray " K. O. Keck " M. Allen out alone " Barrett, Bentley, C. H. Cox H. Clark, Hall & Mason for a church walk with 2 attendants
DIED.	VIOLENT.				SUICIDAL	
					W. Angley " Bolton " Popen " Thibauer	
ACCIDENTS OR ESCAPED.	DESTRUCTIVE.				PATIENTS VISITED BY	
						House Work 4 Outdoor Games Outdoor Work 6 Entertainments Hockey 3

Signed *E. Barnwell* Assist. Master Chief Attendant.

E.P.M.

1913

CHIEF ATTENDANT'S DAILY REPORT.

Date, *Friday* October 24th 1913

ADMITTED.	IN SECLUSION AND FOR WHAT PERIOD.	FORCIBLE FEEDING.	TAKING MEDICINE.	EXCITED OR NOISY.	OF DIRTY HABITS.	REMARKS.	
						Beyond Grounds and by whom attended, etc.	
			<i>W. Bolton</i>	<i>W. Robinson</i>	<i>W. Barrett</i> <i>B. O'Brien</i> <i>B. Walker</i>	<i>W. Jeffers</i> <i>J. Hest</i> <i>R. Hest</i> <i>W. H. Lee</i> <i>W. Robinson</i>	<i>Beathes at luncheon</i> <i>Beathes & confound</i> <i>Confound & unstable</i> <i>Limit-day</i> <i>Prig, restless & interfering</i>
DISCHARGED.	FITS.	IN BED DURING DAY.				<i>J. G. Jones</i> <i>C. C. C.</i> <i>B. B. B.</i> <i>B. B. B.</i> <i>B. B. B.</i> <i>B. B. B.</i> <i>B. B. B.</i> <i>B. B. B.</i>	<i>Beathes & confound</i> <i>Beathes & talking, not taking good wine</i> <i>Beathes & confound</i> <i>weight - 9 st. 14 lb.</i> <i>Depressed all day</i> <i>Beathes & confound</i> <i>all day</i> <i>Depressed at luncheon</i>
DIED.	VIOLENT.				SUICIDAL.	<i>W. Ingley</i> <i>B. Bolton</i> <i>J. Jones</i> <i>M. M. M.</i>	<i>Beyond the grounds</i> <i>W. Jackson & Lillie - Att. Forcase</i> <i>B. Chapman - " " "</i> <i>B. Bolton - " " "</i> <i>Ingley - " " "</i> <i>J. Jacobs - To the kitchen with Att. Lanyon & M. Smith</i>
ACCIDENTS OR ESCAPED.	DESTRUCTIVE.				PATIENTS VISITED BY	<i>B. B. B.</i> <i>M. M. M. & M. M. M. out alone</i>	
							House Work 4 Outdoor Games 2 Outdoor Work 6 Entertainments Entertainments 18

Signed *G. Barnwell* Assist. Master. Chief Attendant. *11/3*

CHIEF ATTENDANT'S DAILY REPORT.

Date, *Saturday Oct. 25* 1913

ADMITTED.	IN SECLUSION AND FOR WHAT PERIOD.	FORCIBLE FEEDING.	TAKING MEDICINE.	EXCITED OR NOISY.	OF DIRTY HABITS.	REMARKS. Beyond Grounds and by whom attended, etc.
			<i>No. Bolton.</i>	<i>Miss Blakely. Robinson & Mils.</i>	<i>Miss E. Brown. J. Walker.</i>	<i>Miss Hart. & Villetie. Mr. Spence. No. Jackson. " Horton. " Chapman. " Mc Gilt. " Stubby. out alone. " Nelson. " Evans. " Dale. Paine. & Pope. " Nothing " Gallows Magorville Miss Sabel. " Kirk. Bentley & Moon. Mr. Harrison. " Nelson. Edmondson. Stephen & Johnson. " restless and confused. " No. Cox restless and talkative most of the day. " Kullough. Content depressed. and in bed. " Talking good well. " Bolton. depressed. " Scholten. very restless and wanting to " go to Cambora. " Moody. Complain of head ache. & had " to bed at 5 p.m. " Joffan. restless and destructive. ran up " for show. " J. J. Ford. restless and confused. Talk " very slow. " W. K. Ford. restless and confused. " Mils. " " very at times. " Robinson. " " interfering " Jackson. " " Executive.</i>
DISCHARGED.	FITS.	IN BED DURING DAY.				
		<i>Miss Cox. & Berriet.</i>				
DIED.	VIOLENT.				SUCIDAL	
					<i>Miss Lyellby. Bolton. Moon. & Mils.</i>	
ACCIDENTS OR ESCAPED.	DESTRUCTIVE.				PATIENTS VISITED BY	
					<i>No. Kullough. By his son & Cousin.</i>	
						House Work <i>4</i> Outdoor Games <i>3</i>
						Outdoor Work <i>6</i> Entertainments
						<i>Watching Fockey. 9.</i>

Signed *Thomas Darby* Chief Attendant. *MM*

CHIEF ATTENDANT'S DAILY REPORT.

Date, *Sunday* October 26th 1913

ADMITTED.	IN SECLUSION AND FOR WHAT PERIOD.	FORCIBLE FEEDING.	TAKING MEDICINE.	EXCITED OR NOISY.	OF DIRTY HABITS.	REMARKS.	
						Beyond Grounds and by whom attended, etc.	
			<i>W. Bolton</i>	<i>W. Robinson</i>	<i>W. Barrett</i> <i>Walker</i>	<i>W. J. Jeffers</i> <i>J. S. Kerst</i> <i>W. Wiles</i> <i>W. Robinson</i> <i>J. Cooper</i> <i>Boe</i> <i>Woolly</i>	<i>A fairly quiet day</i> <i>Confused & restless</i> <i>A fairly good day</i> <i>Be restless & noisy</i> <i>Be restless & confused</i> <i>at intervals</i> <i>Complaining of</i> <i>headache & pains in his legs</i> <i>Temp: 102.4</i> <i>Depressed most of</i> <i>the day</i> <i>Fatigue & drowsy</i> <i>badly</i> <i>Confused & restless</i> <i>Be restless & depressed</i> <i>out alone</i> <i>"</i> <i>"</i>
DISCHARGED.	FITS.	IN BED DURING DAY.					
	<i>W. Selmer</i>	<i>W. Case</i> <i>W. Wally</i> <i>W. Selmer</i> <i>Barrett</i>					<i>Depressed most of</i> <i>the day</i> <i>Fatigue & drowsy</i> <i>badly</i> <i>Confused & restless</i> <i>Be restless & depressed</i> <i>out alone</i> <i>"</i> <i>"</i>
DIRD.	VIOLENT.				SUICIDAL.		
					<i>W. Engley</i> <i>W. Wally</i> <i>W. W. W.</i> <i>W. W.</i>		<i>No of Patients & Attendants</i> <i>Lodge 28 14</i> <i>Patients 26 19</i> <i>Officers 2 2</i> <i>Night men 5 5</i> <i>Outdoors 3 3</i>
ACCIDENTS OR ESCAPED.	DESTRUCTIVE.				PATIENTS VISITED BY		
						House Work	Outdoor Games
						Outdoor Work	Entertainments
						Emergency Service	22

Signed *E. Barnwell* *Amst. Makon* Chief Attendant.

CHIEF ATTENDANT'S DAILY REPORT.

Date, *Monday Oct. 27* 191*3*

ADMITTED.	IN SECLUSION AND FOR WHAT PERIOD.	FORCIBLE FEEDING.	TAKING MEDICINE.	EXCITED OR NOISY.	OF DIRTY HABITS.	REMARKS. Beyond Grounds and by whom attended, etc.
<i>No. Sumack.</i> <i>admit. 6: p.m.</i> <i>Height. 5'8 1/2</i> <i>Weight. 10-12.</i> <i>No temperature.</i>			<i>No. Bolton.</i>	<i>Miss Mils. v.</i> <i>Robinson.</i>	<i>Miss Barrett.</i> <i>Miss Y. C. Peron</i>	<i>No. Jellon. out alone.</i> • <i>Missy. v. Lillie. At Mackell.</i> • <i>Clapman. At Gie.</i> • <i>Jackson. At Rowley.</i> • <i>Mat. v. Muby. At Hall & Russell</i> • <i>Graves. At Kortner.</i>
DISCHARGED.	FITS.	IN BED DURING DAY.				
	<i>No. Reilly. 1.</i>	<i>Miss Bow.</i> <i>Madley. v.</i> <i>Barrett</i>				• <i>Even fairly quiet day.</i> • <i>Belknap. Not taking food well. Was out 3 hours. No solid food. 2 pints of milk & eggs.</i> • <i>Mostly taking food fairly well.</i> • <i>Robinson more cheerful.</i> • <i>Bolton. depressed.</i> • <i>Jeffer. irritable. Struck at Peter. Was up 12 hours.</i> • <i>J. S. Mat. restless. Confused & emotional. Rell for one hour.</i> • <i>W. B. Kendall. irritable & confused.</i> • <i>Mils. taking food fairly well. being at home up stairs.</i> • <i>Robinson. restless. noisy. & abusive.</i> • <i>Missy. " " & Confused</i> • <i>Sumack. " " " "</i> • <i>Sumack. batted to prison.</i>
DIED.	VIOLENT.				SUICIDAL.	
	<i>No. Jeffer.</i>				<i>Miss Jeffer.</i> <i>Bolton. Missy.</i> <i>v. Mils.</i>	
ACCIDENTS OR ESCAPED.	DESTRUCTIVE.				PATIENTS VISITED BY	
					<i>No. Gathorn. by his Father & Mother.</i>	
						House Work <i>4</i> Outdoor Games <i>4.</i> Outdoor Work <i>6</i> Entertainments

Signed *Thomas Dailey* Chief Attendant. *W.D.*

CHIEF ATTENDANT'S DAILY REPORT.

Date, Tuesday, Oct 28th, 1913

ADMITTED.	IN SECLUSION AND FOR WHAT PERIOD.	FORCIBLE FEEDING.	TAKING MEDICINE.	EXCITED OR NOISY.	OF DIRTY HABITS.	REMARKS.	
						Beyond Grounds and by whom attended, etc.	
				Mr. Wilson " Robinson	Mr Barrett " L. Brown " Walker.	<ul style="list-style-type: none"> Mr. S. a fairly quiet day Woodley & Christman - quiet day Bartholomew depressed not eating well refused coffee for breakfast & P.M. of both days Bollen depressed but a better night day Chapman more cheerful: Johnny, restless at times up at 5 P.M. Mr. Hill: Confused restless & persistent. Wilson a fairly good day up to tea time had an asthma. Robinson very intelligent super confused & restless Matthew & Stephens - confused. Brown depressed - preling at intervals park out for the day with Harrison Handley - a quiet day. 	
DISCHARGED.	FITS.	IN BED DURING DAY.					
	<ul style="list-style-type: none"> Edmondson 4 Bentley 2 	<ul style="list-style-type: none"> Mr. St. Adm. Mr. Woodley J. Brown Edmondson 					
DIRD.	VIOLENT.				SUICIDAL		
	<ul style="list-style-type: none"> Mr. Robinson Mr. Wilson on the watch with a better care. 				<ul style="list-style-type: none"> Mr. Bagley Bollen Iron Smith 	<ul style="list-style-type: none"> Beyond the grounds ingabe & Fuller with Mr. Handley Handley - Wilson alone doghouse - Had better paper to Mackay - Jones 	
ACCIDENTS OR ESCAPED.	DESTRUCTIVE.				PATIENTS VISITED BY		
						House Work 4	Outdoor Games 3
						Outdoor Work 0	Entertainments 23.

Signed J. L. Simpson Acting Chief Attendant. 16/13

CHIEF ATTENDANT'S DAILY REPORT.

Date, *Wednesday Oct. 29th 1913*

ADMITTED.	IN SECLUSION AND FOR WHAT PERIOD.	FORCIBLE FEEDING.	TAKING MEDICINE.	EXCITED OR NOISY.	OF DIRTY HABITS.	REMARKS. Beyond Grounds and by whom attended, etc.
			<i>Mr Woodley</i>	<i>Mr Robinson</i> <i>" Blakey</i>	<i>Mr Wallen</i> <i>" B. Gibson</i> <i>" Barriot</i>	<i>Mr Cox</i> Limit day in bed <i>Mr Woodley</i> up for two hrs. <i>" Amersbach.</i> A little depressed <i>" Bullough</i> Taking very little solid food. <i>" Bolton</i> Brighter towards night <i>" Jefferys</i> Rubiack Bath <i>" J. S. Wood</i> Confused, restless restless, irritable, occasional <i>Mr. W. B. Hunt</i> Confused & irritable <i>" Wiles</i> Confused & restless <i>" Robinson</i> Restless, noisy & interfering <i>" Hoop</i> Depressed at times <i>" B. Gibson</i> by disturbance <i>" Jackson</i> Confused <i>Mr. Engleby</i> <i>" Bolton</i> Confused & restless Beyond the grounds <i>Mr. J. Wood</i> Att. & stable <i>" Muller</i> " Jarvis <i>" Amersbach.</i> " J. Wilson <i>" Amuly, Jellies</i> " H. Hill <i>" Bellis, Jackson</i> To the Professor Att. Ponder <i>Mr. Swain & Chapman</i> To the Proctor's office House Work 4 Outdoor Games Outdoor Work 6 Entertainments
DISCHARGED.	FITS.	IN BED DURING DAY.				
	<i>Mr. Bentley</i>	<i>Mr. Cox</i> <i>" Clodley</i> <i>" J. B. Gordon</i> <i>" C. Gordon</i> <i>" Barriot</i>				
DIRD.	VIOLENT.				SUCIDAL	
ACCIDENTS OR ESCAPED.	DESTRUCTIVE.				PATIENTS VISITED BY	
	<i>Mr. C. Gibson</i>				<i>Mr. Watson</i> by the Mariner	

Signed *E. B. Arnould* Chief Attendant.

CHIEF ATTENDANT'S DAILY REPORT.

Date, Thursday Oct. 30 1913

ADMITTED.	IN SECLUSION AND FOR WHAT PERIOD.	FORCIBLE FEEDING.	TAKING MEDICINE.	EXCITED OR NOISY.	OF DIRTY HABITS.	REMARKS. Beyond Grounds and by whom attended, etc.
			<i>Mrs. Woodley</i>	<i>Mrs. Robinson</i>	<i>Mrs. Rarick E. Brown & Mackin</i>	<i>Mrs. Summace & Nat. Houston M's. Schulte. At. Nelson. " Murphy. out alone. No fill. " Swain " Gallows Maggorette. Mrs. Nora. " Rose. Clutter. Haze. & Clara. " with At. Blackburn.</i>
DISCHARGED.	FITS.	IN BED DURING DAY.				<i>" Cox fairly quiet day. " " " " up 3 hours " Nelson. depressed and is not taking " food well. 2 1/2 p.m. put of milk & eggs " Bolton. Continues depressed " Nelson. Very Confused. Speech is " much affected. & shakiness in legs. " Nelson. Confused. quiet day. " Summace. quiet day. " J. S. Noel. restless. restless and " Confused. " J. S. Noel. Confused & irritable. " Robinson. restless. noisy and " mischievous. " Nelson. restless and confused. " Walking back. 9.</i>
					SUICIDAL	
DIRD.	VIOLENT.				<i>Mrs. Insley & Bolton.</i>	
ACCIDENTS OR ESCAPED.	DESTRUCTIVE.				PATIENTS VISITED BY	
					<i>Mrs. J. S. Noel. by his father & Cousin</i>	
						House Work <u>4</u> Outdoor Games <u>4</u>
						Outdoor Work <u>6</u> Entertainments

Signed Thomas Darley Chief Attendant. M.P.

CHIEF ATTENDANT'S DAILY REPORT.

Date, Friday Oct. 31. 1913

ADMITTED.	IN SECLUSION AND FOR WHAT PERIOD.	FORCIBLE FEEDING.	TAKING MEDICINE.	EXCITED OR NOISY.	OF DIRTY HABITS.	REMARKS. Beyond Grounds and by whom attended, etc.
			<i>Mrs. Moody</i>	<i>Miss Blakely & Robinson</i>	<i>Miss Barrett & Nathan</i>	<i>Miss Sugley & Felita out with needles Nathan & Jackson Nath. Denton to Jackson Jackson & Felita Thomas Gervais & Chapman, out alone Edge Waggorette, Miss Mundy Baker, Hall & Urmack Paton Jasper Thos. Andrew, David, Leger & Dale Dale Sape to Calichon Jacob to Jackson Kamstra</i>
DISCHARGED.	FITS.	IN BED DURING DAY.				<i>Mrs. Mils quit day. Jasper, Walter Bathome Confused Daphne Moore, depressed Handley quit day At Rutledge house 9-2 1/2</i>
		<i>Miss Cox Woodley Edmondson & Milla</i>				<i>Box up 2 hours. Taking food well. Billings, depressed. Ad taken 2 1/2 pints of Milk & Egg Meadley up about 11 am Gillon & Collins depressed Milla very Confused. Has difficulty in speaking Urmack depressed Jasper quit day. up 4 hours J. S. Hiral, restless, emotional. out entire day Robinson, noisy & abusive Milla, upset. Daphne & Waggorette serious</i>
DIRD.	VIOLENT.				SUICIDAL	
						<i>Miss Sugley & Bolton</i>
ACCIDENTS OR ESCAPED.	DESTRUCTIVE.				PATIENTS VISITED BY	
						<i>House Work 4 Outdoor Games Outdoor Work 6 Entertainments</i>

Signed Thomas Daryl

Chief Attendant. *MD*

CHIEF ATTENDANT'S DAILY REPORT.

Date, Saturday Nov. 1st 1913

ADMITTED.	IN SECLUSION AND FOR WHAT PERIOD.	FORCIBLE FEEDING.	TAKING MEDICINE.	EXCITED OR NOISY.	OF DIRTY HABITS.	REMARKS. Beyond Grounds and by whom attended, etc.	
			Mrs Woodley Bolton	Mrs Mrs. Robinson.	Mrs Barrett C. Brown Walker	Mrs Hart: out with Att J. Wilson. Fiddler, F. Kicker. " George " Jackson. " Horner. " Urquhart. " Harris. " Chapman, & Harropak with his Brother " Susie out alone. " Jasper with his sister. " Gallows fed " with spoon. " Mrs Chapman " & feeded at " times. " Sunday quiet day	Mrs Hart: out with Att J. Wilson. " Fiddler, F. Kicker. " George " Jackson. " Horner. " Urquhart. " Harris. " Chapman, & Harropak with his Brother " Susie out alone. " Jasper with his sister. " Gallows & Harropak, Mrs Chapman " Bolton, Bentley, Henderson, J. McKay " & Wyllyp. with Att Mls.
DISCHARGED.	FITS.	IN BED DURING DAY.					
		Mrs Cox " Mollie " Mollie					
DIED.	VIOLENT.				SUICIDAL Mrs Sibley & Bolton.	Box fairly quiet day. " Mrs Mrs Chapman. Cannot speak yet. " & has to be fed with spoon. " Bolton. expressed most of the day. " Gallows. expressed and refused solid " food. " Urquhart. depressed. " Mandy very irritable. " Monday at 10:30 AM. " Joffrey. " " 4 hours quiet day. " Mrs. Chapman. very & abusive. " F. S. Hart. irritable. " Robinson. noisy and abusive. and " interfering. " F. S. Hart. Confused. & interfering	
ACCIDENTS OR ESCAPED.	DESTRUCTIVE.				PATIENTS VISITED BY		
					Mrs Jasper. By her sister. " Mrs. " " Daughter. " Mrs. " " Son & Law. " Chapman. " Brother.	House Work 4 Outdoor Games 3 Outdoor Work 6 Entertainments " Working Hockey 8.	

Signed Thomas Darley Chief Attendant. THM

CHIEF ATTENDANT'S DAILY REPORT.

Date, Sunday Nov 2. 1913

ADMITTED.	IN SECLUSION AND FOR WHAT PERIOD.	FORCIBLE FEEDING.	TAKING MEDICINE.	EXCITED OR NOISY.	OF DIRTY HABITS.	REMARKS.
						Beyond Grounds and by whom attended, etc.
			<i>W. Woodley</i>	<i>Henry Rob. 4.</i> <i>Robinson.</i>	<i>James Barrett</i> <i>E. Brown. 4.</i> <i>Ncker.</i>	<i>Mrs Chapman out with her brother.</i> <i>• Nucky. " alone.</i> <i>• Joffey. " with her sister.</i> <i>" Joffey & Stephen. Confused.</i> <i>• Cox. up Nov. quiet day.</i> <i>• Bolton. depressed all day.</i> <i>• Dalkough. depressed. Has taken liquid food better.</i> <i>• Spennack. quiet quiet day.</i> <i>• Mlora. better day. Has taken food better.</i> <i>• Joffey. better day. up 3 hours.</i> <i>• Wile. Confused. Has solid food.</i> <i>• J. S. Hunt. Confused, restless and sulky.</i> <i>• W. G. Hunt. Confused & irritable.</i> <i>• Robinson's restless and noisy.</i> <i>• Nov. depressed & selfish at times.</i>
						<i>No of Patients & Attendants.</i> <i>Rodge. 28. " 17.</i> <i>Gallows. 26. " 9.</i> <i>Officers. 1.</i> <i>Night Mts 6.</i> <i>but does men 3.</i>
		<i>IN BED DURING DAY.</i>				
	<i>FITS.</i>	<i>Wm Cox</i> <i>Bradley. 8.</i> <i>Mellers.</i>				
					<i>SUICIDAL</i>	
					<i>Anna Singley</i> <i>4. Bolton. 1</i>	
					<i>PATIENTS VISITED BY</i>	
					<i>Mrs Joffey. By her sister</i> <i>• Chapman. By her brother.</i> <i>• Mellers. By W. Joffey.</i>	
<i>ACCIDENTS OR ESCAPED.</i>		<i>DESTRUCTIVE.</i>				<i>House Work</i> <i>Outdoor Work</i> <i>Outdoor Games</i> <i>Entertainments</i> <i>Janice 2 1/2.</i>

Signed *Thomas Darley* Chief Attendant.

CHIEF ATTENDANT'S DAILY REPORT.

Date, Monday, Nov. 3. 1913

ADMITTED.	IN SECLUSION AND FOR WHAT PERIOD.	FORCIBLE FEEDING.	TAKING MEDICINE.	EXCITED OR NOISY.	OF DIRTY HABITS.	REMARKS. Beyond Grounds and by whom attended, etc.
			<i>Mr. Woodley.</i>	<i>Mr. Robinson.</i>	<i>Miss Walker. 9. Boritt.</i>	<i>Mr. Chapman, out alone. Hunt. Filip. 9. Hunt. Mr. Mc Gill. Schubert. Thon.</i>
DISCHARGED.	FPTS.	IN BED DURING DAY.				
		<i>Miss Cox Mellors & Wils.</i>				<i>Loss up 3 hours. Confused. Taking food well. Schubert restless and wanting to go away. Mellors. quiet day. taking food well. Bolton. Continue depressed. Woodley. rather bright. Up most of the day. Bullough. up most of the day. taking liquid food only. Armadillo. quiet day. Jeffries. restless. Threw his tray after tea. up 3 hours. Wils. quiet day. liquid food only. W. P. Hunt. Confused and unstable. J. S. Hunt. Restless interfering. and functional. Robinson. restless. interfering & noisy. Moon. depressed. James. Kelly. Stephens. & Gathorne. Confused</i>
DIRD.	VIOLENT.				SUICIDAL.	
					<i>Miss Hughes. 9. Bolton.</i>	
ACCIDENTS OR ESCAPED.	DESTRUCTIVE.			PATIENTS VISITED BY		
	<i>Mr. Jeffries.</i>			<i>Mr. Mellors. By Mr. Hopkin & Mr. Cairns. Care. By his wife.</i>		
						<i>House Work 4. Outdoor Games 3 Outdoor Work 6. Entertainments</i>

Signed Thomas Dalby Chief Attendant. *T.D.*

CHIEF ATTENDANT'S DAILY REPORT.

Date, Tuesday Nov 11 1913

ADMITTED.	IN SECLUSION AND FOR WHAT PERIOD.	FORCIBLE FEEDING.	TAKING MEDICINE.	EXCITED OR NOISY.	OF DIRTY HABITS.	REMARKS. Beyond Grounds and by whom attended, etc.
<i>M^r. Donridge about 4.30 p.m. M^r. Chadwick about 7 p.m. Height 5'-6 Weight 12.</i>			<i>M^r. Monday</i>	<i>Messrs Mils. Robinson, Blakely</i>	<i>Messrs Barrett. C. Brown & Walker.</i>	<i>Messrs Mundy, F. Nolan, St. Mc Gee. Vigley, Aurnack, J. Tillet, Mackenzie Hunt, Poying, Goff. Milsen. Mundy, out alone. Lodge Maggonelle, Messrs Bolton. Aurnack's, Gapes, J. A. Brown, with St. James. Hordath. Eaton. Lapa, Dale, Moore, & Menden, with St. Bradford. Jacob, out for the day. Lamington.</i>
DISCHARGED.	FITS.	IN BED DURING DAY.				
		<i>Messrs J. S. Ford Holland & Barnett.</i>				
DIRD.	VIOLENT.				SUCIDAL	
					<i>Messrs Vigley & Bolton.</i>	<i>Loss fairly quiet day sitting up hours. Bolton depressed. Rubbidge up most of the day has taken good rather better. Jaffris, up 4 hours. Reaction at 12 noon Miles, Confused & suspicious. Put M^r. Brown sleepless in the fore. W. B. Hunt, irritable. J. S. Ford, very Confused. Robinson, restless, noisy, & interfering Gapes, Confused & irritable. M^r. Mors, depressed. Milsen, Elphinstone & Gathens Confused.</i>
ACCIDENTS OR ESCAPED.	DESTRUCTIVE.				PATIENTS VISITED BY	
						House Work 4. Outdoor Games 5. Outdoor Work 6. Entertainments 2.

Signed Thomas Darby Chief Attendant. 11/11

CHIEF ATTENDANT'S DAILY REPORT.

Date, Wednesday, Nov. 5th 1913

ADMITTED.	IN SECLUSION AND FOR WHAT PERIOD.	FORCIBLE FEEDING.	TAKING MEDICINE.	EXCITED OR NOISY.	OF DIRTY HABITS.	REMARKS. Beyond Grounds and by whom attended, etc.	
			<u>W. Woolley</u> " <u>Moore</u>	<u>W. Robinson</u>	<u>W. Barnett</u> <u>Waller</u> <u>E. Bytner</u>	<u>W. Cox</u> Takes food well <u>W. Bullough</u> Busy day <u>W. Bolton</u> at little light day <u>W. Beveridge</u> Turkish bath <u>W. Bodwinch</u> First day <u>W. Jeffrey</u> Turkish bath <u>W. Miles</u> First day in bed <u>W. R. Hunt</u> Confused & excited	
DISCHARGED.	FITS.	IN BED DURING DAY.				<u>W. Robinson</u> Bolton's absence <u>W. Moore</u> Depressed at times <u>W. Gathorne</u> Confused <u>W. Stephens</u> " "	
DIRD.	VIOLENT.				SUICIDAL	<u>W. Sedee</u> Beyond the grounds <u>W. Cox</u> at Stables <u>W. Beveridge</u> at W. Matthews <u>W. Mearns</u> alone <u>W. Bolton</u> " "	
ACCIDENTS OR ESCAPED.	DESTRUCTIVE.				PATIENTS VISITED BY	<u>Dinning Lodge - 14 - 4th Jan</u> <u>Hockey</u> <u>W. Montalt</u>	
						House Work Outdoor Games Outdoor Work Entertainments	

Signed E. Barnwell Chief Attendant

CHIEF ATTENDANT'S DAILY REPORT.

Date, Thursday Nov. 6. 1913

ADMITTED.	IN SECLUSION AND FOR WHAT PERIOD.	FORCIBLE FEEDING.	TAKING MEDICINE.	EXCITED OR NOISY.	OF DIRTY HABITS.	REMARKS. Beyond Grounds and by whom attended, etc.
			<i>Missus Nordey</i>	<i>Missus Robinson</i>	<i>Missus Barrett</i>	<i>Missus Hunt</i> 4. Dist. out with <i>Mr. Jones</i>
			<i>9. Noon</i>	<i>Bulley</i>	<i>E. Brown</i> 4.	<i>W. Gill</i>
					<i>Walker</i>	<i>McCarthy</i>
						<i>James</i>
						<i>Harold</i>
						<i>McCarthy</i>
DISCHARGED.	FITS.	IN BED DURING DAY.				
		<i>Mr. Barrett</i>			<i>W. J. Kelly</i> disturbance	<i>Robertson</i> out alone
					<i>Mr. Robinson</i> very restless & interfering	<i>Joseph</i> <i>McCarthy</i>
					<i>Ed. McKay</i> restless & noisy	<i>Dace</i> <i>Minchin</i> <i>Brown</i> 4. <i>Lapa</i> out with <i>Mr. Stafford</i>
					<i>Joseph</i> Confused	<i>Jack</i> 15 <i>Wolman</i> <i>Jacques</i>
					<i>Bulley</i> noisy at times	<i>Gallup</i> <i>Maggarella</i> <i>Missus</i> <i>Swell</i>
					<i>Lapa</i> interfering	<i>Mark</i> <i>Robson</i> 9. <i>Noon</i> <i>Mr. Lader</i>
DIRD.	VIOLENT.				SUICIDAL	<i>Loze</i> quiet day. up 5 hours
						<i>Bullough</i> not taking food well sitting up 2 hours
						<i>Mello's</i> quiet day
						<i>Robson</i> continues depressed
						<i>Gordley</i> complains of feeling weak
						<i>Walker</i> pain in leg
						<i>Abraham</i> draught at 7-15 p.m.
						<i>Schlick</i> very restless
						<i>Jeffers</i> quiet day. up 10 hours
						<i>W. M. Confused</i> takes food fairly well
						<i>J. S. Harol</i> Confused 4. <i>Wolman</i>
						<i>W. G. Harol</i> " " <i>Wolman</i>
ACCIDENTS OR ESCAPED.	DESTRUCTIVE.				PATIENTS VISITED BY	House Work 4
	<i>Mr. Nelson</i>					Outdoor Games 3
						Outdoor Work 6
						Entertainments

Signed Thomas Darley Chief Attendant. *H. H.*

CHIEF ATTENDANT'S DAILY REPORT.

Date, Tuesday Nov 7 1913

ADMITTED.	IN SECLUSION AND FOR WHAT PERIOD.	FORCIBLE FEEDING.	TAKING MEDICINE.	EXCITED OR NOISY.	OF DIRTY HABITS.	REMARKS. Beyond Grounds and by whom attended, etc.								
			<i>Miss Woodley 9 Noon</i>	<i>Miss Pope 9 Miles</i>	<i>Miss Barrett 6. Brown, Waitley</i>	<ul style="list-style-type: none"> • <i>Mr. Mearby out alone</i> • <i>Mrs. Blackburn - Green Parole</i> • <i>Mrs. ...</i> • <i>... ..</i> • <i>... ..</i> 								
DISCHARGED.	FTTS.	IN BED DURING DAY.												
<i>Mr. Chapman</i>		<i>Mr. Barrett</i>				<ul style="list-style-type: none"> • <i>Miss Elphinstone Confused</i> • <i>Mrs. ...</i> • <i>... ..</i> • <i>Papa excited</i> • <i>insubordinate & damaged furniture</i> 								
DIED.	VIOLENT.				SUCIDAL									
					<i>Miss Leafeby Boston.</i>	<ul style="list-style-type: none"> • <i>Shardwick sleeping in No 6 room</i> • <i>... fairly quiet day. Up 6 hours. 9</i> • <i>... ..</i> • <i>... ..</i> • <i>... ..</i> • <i>... ..</i> • <i>... ..</i> • <i>... ..</i> • <i>... ..</i> • <i>... ..</i> • <i>... ..</i> • <i>... ..</i> • <i>... ..</i> • <i>... ..</i> • <i>... ..</i> 								
ACCIDENTS OR ESCAPED.	DESTRUCTIVE.				PATIENTS VISITED BY									
	<i>Mr. Pope</i>				<i>Mr. J. H. ... by Dr. Street</i>									
						<table border="1" style="width: 100%; border-collapse: collapse; margin-top: 5px;"> <tr> <td style="width: 50%;">House Work</td> <td style="width: 50%;">Outdoor Games</td> </tr> <tr> <td style="text-align: center;">4</td> <td style="text-align: center;">5</td> </tr> <tr> <td style="width: 50%;">Outdoor Work</td> <td style="width: 50%;">Entertainments</td> </tr> <tr> <td style="text-align: center;">6</td> <td style="text-align: center;">20</td> </tr> </table>	House Work	Outdoor Games	4	5	Outdoor Work	Entertainments	6	20
House Work	Outdoor Games													
4	5													
Outdoor Work	Entertainments													
6	20													

Signed *Thomas Darley* Chief Attendant. *W/M*

CHIEF ATTENDANT'S DAILY REPORT.

Date, Saturday Nov 3 1913

ADMITTED.	IN SECLUSION AND FOR WHAT PERIOD.	FORCIBLE FEEDING.	TAKING MEDICINE.	EXCITED OR NOISY.	OF DIRTY HABITS.	REMARKS. Beyond Grounds and by whom attended, etc.
<u>No. Kingdon</u> <u>about 8 p.m.</u>			<u>Miss Hodley</u> <u>4 Noon</u>	<u>Miss Robinson</u> <u>Miss Pope</u> <u>Kealey</u>	<u>Miss Barrett</u> & <u>Pape</u>	<u>No. Hall</u> : out with <u>St. Francis</u> . " <u>Murby</u> " " " <u>Perkins</u> . " <u>Felish</u> " " " <u>Jones</u> . " <u>Jackson</u> " " " <u>Hornton</u> . " <u>Thomson</u> out alone. " <u>Murby</u> " " " " "
DISCHARGED.	FITS.	IN BED DURING DAY.				<ul style="list-style-type: none"> • <u>Kingdon</u> sleeping in No 10 room. • <u>Lee</u> quiet day up 6 hours. Has taken food well. • <u>Bullough</u> quiet day up 2 hours. Has not taken food well. • <u>Bolton</u> continues depressed. • <u>Nelson</u> quiet day. Taken food well. • <u>Schultz</u> restless. • <u>Jeffers</u> restless at times. up 5 hours. • <u>Miles</u> restless irritable & melancholic. Threw book on the fire. • <u>H. B. Reed</u> Confused & irritable. • <u>J. S. Hunt</u> restless and confused. • <u>Robinson</u> restless noisy and abusive. • <u>Pape</u> Confused & obstinate. • <u>E. Brown</u> " " " " " • <u>Moss</u> depressed & fretful. • <u>Jasper</u> Confused. • <u>E. A. McKay</u> " " " " " & utility.
					SUICIDAL	
					<u>Miss Hughes</u> <u>Bolton</u> & <u>Kingdon</u>	
					PATIENTS VISITED BY	
					<u>No. Bolton</u> by <u>No. 1</u> & <u>No. 2</u> <u>Callbury</u> . " <u>Miles</u> & <u>Two Porters</u> .	
ACCIDENTS OR ESCAPED.	DESTRUCTIVE					House Work 4 Outdoor Games 3 Outdoor Work 6 Entertainments
	<u>Miss E. Brown</u> <u>4. Pape</u>					<u>Watching Hockey</u> 8.

Signed Thomas Darby Chief Attendant. H. G. M.

CHIEF ATTENDANT'S DAILY REPORT.

Date, *Sunday Nov 9* 1913

ADMITTED.	IN SECLUSION AND FOR WHAT PERIOD.	FORCIBLE FEEDING.	TAKING MEDICINE.	EXCITED OR NOISY.	OF DIRTY HABITS.	REMARKS. Beyond Grounds and by whom attended, etc.
			<i>Mrs. Roddy & noon.</i>	<i>Mrs. Robinson. Milo. & Pope.</i>	<i>Mrs. G. Brown. Pope. & Mueller.</i>	<i>Mrs. Shadwick out with St. Darley & family. - alone.</i>
						<i>" Gathorne & Stephens. Confused.</i> <i>" Ingdon. fairly quiet day. taken for fairly good.</i> <i>" box quiet day. up 3 hours.</i> <i>" Bellows. quiet day. up 1 hour.</i> <i>" Miller. up most of the day.</i> <i>" Shadwick not so well. looked & (at) Kabin.</i> <i>" Schulte. as usual.</i> <i>" Bolton. depressed.</i> <i>" Jeffrey. quiet day. up 3 hours.</i> <i>" Mrs. Crawford. restless & nervous.</i> <i>" J. & Hurd. Confused and restless.</i> <i>" Robinson. talks noisy & interfering.</i> <i>" Mrs. Miller & Confused.</i> <i>" Pope. "</i> <i>" Lodge 28. " 17.</i> <i>" Galtrop 26. " 9.</i> <i>" Office 1.</i> <i>" Night 10. " 5.</i> <i>" out door men " 3</i>
DISCHARGED.	FITS.	IN BED DURING DAY.				
		<i>Mrs. Barrett Edmondson. Pope. & Ingdon.</i>				
DIED.	VIOLENT.				SUICIDAL.	
					<i>Mrs. Tugby. Bolton. Ingdon.</i>	
ACCIDENTS OR ESCAPED.	DESTRUCTIVE.				PATIENTS VISITED BY	
						House Work
						Outdoor Games
						Outdoor Work
						Entertainments
						Service 18

Signed *Thomas Darley* Chief Attendant.

CHIEF ATTENDANT'S DAILY REPORT.

Date, Monday Nov 10 1913

ADMITTED.	IN SECLUSION AND FOR WHAT PERIOD.	FORCIBLE FEEDING.	TAKING MEDICINE.	EXCITED OR NOISY.	OF DIRTY HABITS.	REMARKS. Beyond Grounds and by whom attended, etc.
			<i>Mrs. Hoadly. H. Hove.</i>	<i>Mrs. Robinson H. Miles.</i>	<i>Mrs. Barrett. Hadden & E. Brown</i>	<i>Mrs. Hoadly's. out with St. Hutchinson. Hoadly. Foxall. Yellie. Acgde. Bollon. Richards. Hart. Hutchinsons.</i>
DISCHARGED.	FITS.	IN BED DURING DAY.				<i>Kingdon. restless at breakfast time. Has been quiet since. Temp 98.8. Bee. quiet day. up to room. Bulloughs. up 2. hour. bed. looking good well. Dexter. continues depressed. Hoadly's. very confused. and making to see his people. Says the place is going to be set on fire.</i>
		<i>Mrs. Barrett. Jaffris. and Kingdon.</i>			SUICIDAL	<i>Mrs. Hoadly. Bollon & Kingdon. Miles. Confused. Hadden & Hutchinson. H. Hoadly. H. R. Hoadly. Confused & irritable. Robinson. restless noisy & abusive. Hove. " " Confused. Guthorne. Confused. H. Hoadly. Hart. up to room.</i>
DIED.	VIOLENT.					
ACCIDENTS OR ESCAPED.	DESTRUCTIVE.				PATIENTS VISITED BY	
						House Work <u>2</u> Outdoor Games Outdoor Work <u>6</u> Entertainments

Signed Thomas Darley Chief Attendant. *Miles*

1913

CHIEF ATTENDANT'S DAILY REPORT.

Date, Tuesday, Nov. 11, 1913

ADMITTED.	IN SECLUSION AND FOR WHAT PERIOD.	FORCIBLE FEEDING.	TAKING MEDICINE.	EXCITED OR NOISY.	OF DIRTY HABITS.	REMARKS. Beyond Grounds and by whom attended, etc.
			Mrs. Dooly J. Brown	Mrs. Robinson J. Blakey	Mrs. Barrett G. Brown & Walker.	Mrs. Lightly & sent out with Mr. Gill J. Hilli & Jackson. & Farrell Sprack out alone. Munby Jackley Mortlock Lodge Haggoweth. Mrs. Estlin sent Jasper & J. A. Brown with Walker. Richardson out to be. & Hartford.
DISCHARGED.	FITS.	IN BED DURING DAY.				
		Mrs. Walker J. J. & Kingdon.				Kingdon fairly quiet day. Has taken food well. No temperature. Box fairly quiet day. up 3 hours. Richardson. He sold food up 3 hours. Morton. quiet day. Kellon. depressed. Madison. brought back to Lodge at 11.30 A.M. had to be taken back at 12.30. long convulsion all the time. Wick. Confused. here useless. J. J. Ford. restless and confused. Robinson. " noisy & interfering Sage. up 2 hours. Brown. useless. depressed & fearful Stephens. Alden & Gallman. Confused.
DIRD.	VIOLENT.				SUICIDAL	
	Mrs. Madonick.				Mrs. Lightly Bollen & Kingdon	
ACCIDENTS OR ESCAPED.	DESTRUCTIVE.			PATIENTS VISITED BY		
				Mrs. Walker. By her sister A. Madonick. By his daughter.		
					House Work 14	Outdoor Games
					Outdoor Work 6.	Entertainments

Signed Thomas Darley Chief Attendant. THD

CHIEF ATTENDANT'S DAILY REPORT.

Date, Wednesday Nov 12 1913

ADMITTED.	IN SECLUSION AND FOR WHAT PERIOD.	FORCIBLE FEEDING.	TAKING MEDICINE.	EXCITED OR NOISY.	OF DIRTY HABITS.	REMARKS. Beyond Grounds and by whom attended, etc.
			<u>Keays Woody</u> <u>Y. Hon.</u>	<u>Miss Blakley</u> <u>Stephens, W. L.</u> <u>W. Robinson &</u> <u>Chadwick.</u>	<u>Miss Barrett</u> <u>Walker & Chasac</u>	<ul style="list-style-type: none"> • Mr. Jackson out with Mr. Tross • " Hunt. Playing Golf " Simpson • " Jackson & Pillsbury picnic with Mr. Thomas. • " Mandy out alone. • Lodge Maggonette, Misses Rollin Jackson, Estelle, Mandy, J. A. Brown & Joseph. <u>Walt Harris</u> • " Jack. out for the day. <u>Plantation</u>
DISCHARGED.	FITS.	IN BED DURING DAY.				<ul style="list-style-type: none"> • " Mandy fairly quiet day. Confused after tea. Nausea, drowsy all p.m. Has taken good food well.
		<u>Miss Chadwick</u> <u>Walker Angolan.</u>				<ul style="list-style-type: none"> • " Mandy fairly quiet day. Getting up slow. • " Better. Continue depressed. • " Mandy, depressed. esp. Thomas. Not taking food well. • " Estelle. Very restless. • " Joseph. quiet day. esp. Thomas. • " Mrs. Confused & Nauseous. • " J. A. Hunt. Nausea and Confused. • " Johnson. " Nervous & delirious • " Chadwick. Confused and Nausea at times. Not taking food well. • " Mandy. Restless and Confused. • " Katherine. Confused.
DIRD.	VIOLENT.				SUCIDAL	
	<u>Miss Chadwick</u>				<u>Miss Angolan</u> <u>Rollin & Mandy</u>	
ACCIDENTS OR ESCAPED.	DESTRUCTIVE.				PATIENTS VISITED BY	
					<u>Miss Chadwick</u> by <u>Dr. Joffe</u> .	
					• <u>Thomas</u> " " " " <u>in Cas</u>	
					• <u>Bullock</u> " " " " " " "	
					• <u>Woody</u> " " " " " " "	
					House Work <u>11</u>	Outdoor Games
					Outdoor Work <u>6</u>	Entertainments

Signed Thomas Darley Chief Attendant. W.D.

CHIEF ATTENDANT'S DAILY REPORT.

Date, Thursday Nov 13 1913

ADMITTED.	IN SECLUSION AND FOR WHAT PERIOD.	FORCIBLE FEEDING.	TAKING MEDICINE.	EXCITED OR NOISY.	OF DIRTY HABITS.	REMARKS. Beyond Grounds and by whom attended, etc.
			Miss Rossley 4. Moore.	Miss Chadwick Robinson. Mils.	Miss Barrett. Brown, & Walker	Mr. Bolton, out with Mr Jarvis. " Synnott, out alone. " Mundy " "
DISCHARGED.	FITS.	IN BED DURING DAY.				" Kingdon, quiet day & has taken food well. " Lee, quiet day " " " out 1/2 an hour. " Bellough, continues depressed and is not taking food well. " Nelson, not as well as usual. Has difficulty in feeding himself. " Bolton, depressed. " Schickel, very restless. " Johnson, quiet day, up to hours. " Miles, Confused and noisy at times. " J. Hunt, Confused. " W. B. Hunt, " " Robinson, restless and noisy. " Chadwick, Confused & Shiggling at times. Has taken food fairly well. " C. Brown, destructive to his clothes. " Stephens, Nelson, & Galtman, Confused. " Mundy, restless and noisy. " Moody " " Confused
	Mr. Bentley 2.	Miss Chadwick Barrett, Walker, Bentley, Kingdon.				
DIED.	VIOLENT.				SUICIDAL.	
	Mr. Chadwick.				Miss English Bolton, & Kingdon.	
ACCIDENTS OR ESCAPED.	DESTRUCTIVE.				PATIENTS VISITED BY	
	Mr. C. Brown.				Mr. Chadwick, By his Brother. " Kingdon, " " Wife & Sister. " Mundy, " " The Rev. J. Rogers.	
						House Work 4. Outdoor Games Outdoor Work 6. Entertainments 4.

Signed Thomas Daily Chief Attendant. [Signature]

CHIEF ATTENDANT'S DAILY REPORT.

Date, Friday Nov 11. 1913

ADMITTED.	IN SECLUSION AND FOR WHAT PERIOD.	FORCIBLE FEEDING.	TAKING MEDICINE.	EXCITED OR NOISY.	OF DIRTY HABITS.	REMARKS. Beyond Grounds and by whom attended, etc.
<i>M. Greenwood</i> <i>about 9:30 p.m.</i>			<i>Mrs. Hooley</i> <i>noon & 4:30 p.m.</i>	<i>Mrs. Robinson</i> <i>9:30 a.m.</i>	<i>Mrs. Barrett</i> <i>E. Brown 9</i> <i>Wells</i>	<i>M. Nichols</i> out with <i>St. Key</i> <i>Wright, S. Newby</i> " <i>Mc Gee</i> <i>Dillon</i> " <i>Richard</i> <i>Newby</i> " <i>Euler</i> <i>Carl, J. Jackson</i> " <i>Kell</i> <i>Rosa Menden</i> <i>Pope</i> " <i>Sporn</i> <i>J. V. McKay</i> <i>Chase</i> " <i>Milner</i> out <i>agh</i> with <i>Witching</i> <i>odge</i> <i>Waggoner</i> <i>Mrs. Joseph</i> <i>J. A. Brown</i> <i>Bollen</i> <i>Sullivan</i> <i>St.</i> <i>J. Jackson</i> " <i>St. Fulton</i>
	FITS.	IN BED DURING DAY.			<i>Mrs. Hooley</i> <i>Robinson and</i> <i>Gathorne</i> <i>Confused</i>	<i>Kingdon</i> <i>Confused</i> and <i>depressed</i> in <i>the morning</i> <i>has</i> <i>taken</i> <i>food</i> <i>well</i> <i>has</i> <i>not</i> <i>at</i> <i>most</i> <i>of</i> <i>the</i> <i>day</i> <i>has</i> <i>taken</i> <i>good</i> <i>will</i> <i>Kingdon</i> <i>depressed</i> <i>at</i> <i>2:30</i> <i>noon</i> <i>Lang</i> <i>9</i> <i>8</i> <i>Height</i> <i>8-10:30</i> <i>Mellors</i> <i>very</i> <i>confused</i> <i>he</i> <i>breakfast</i> <i>or</i> <i>dinner</i> <i>at</i> <i>least</i> <i>9:30</i> <i>Schubert</i> <i>very</i> <i>restless</i> <i>Bollen</i> <i>depressed</i> <i>Joffin</i> <i>Mellors</i> <i>at</i> <i>times</i> <i>up</i> <i>Stem</i> <i>Mural</i> <i>restless</i> <i>and</i> <i>confused</i> <i>Robinson</i> <i>restless</i> <i>very</i> <i>restless</i> <i>Charwick</i> <i>Confused</i> <i>he</i> <i>breakfast</i> <i>or</i> <i>dinner</i> <i>3</i> <i>glasses</i> <i>of</i> <i>milk</i> <i>Brand</i> <i>9</i> <i>glasses</i> <i>of</i> <i>milk</i>
DISCHARGED.						
<i>M. J. S. Smith</i>		<i>Mrs. Barrett</i> <i>E. Brown</i> <i>Newby</i> <i>Mellors</i> <i>Schubert</i> " <i>Mellors</i>				
DIED.	VIOLENT.				SUCIDAL	
					<i>Mrs. Hooley</i> <i>Bollen</i> <i>Kingdon</i>	
ACCIDENTS OR ESCAPED.	DESTRUCTIVE				PATIENTS VISITED BY	
						<i>House Work</i> <i>14</i> <i>Outdoor Games</i> <i>Outdoor Work</i> <i>6</i> <i>Entertainments</i>

Signed Thomas Darley Chief Attendant.

CHIEF ATTENDANT'S DAILY REPORT.

Date, Saturday Nov 15. 1913

ADMITTED.	IN SECLUSION AND FOR WHAT PERIOD.	FORCIBLE FEEDING.	TAKING MEDICINE.	EXCITED OR NOISY.	OF DIRTY HABITS.	REMARKS Beyond Grounds and by whom attended, etc.
		N's Greenwood 5	Messrs Woodley & Moon	N's Robinson	Messrs Walker & Barrett	N's Jackson out with St Thorton " Miller & Nelson " Fuller " Newby out alone " Hewlett " Kemp " Hall out alone
DISCHARGED.	FITS.	IN BED DURING DAY.				N's Moon depressed " Gathorne " Chapman " Silver. Huntly " 1.2.3.4.5.6.7.8.9.10.11.12.13.14.15.16.17.18.19.20.21.22.23.24.25.26.27.28.29.30.31.32.33.34.35.36.37.38.39.40.41.42.43.44.45.46.47.48.49.50.51.52.53.54.55.56.57.58.59.60.61.62.63.64.65.66.67.68.69.70.71.72.73.74.75.76.77.78.79.80.81.82.83.84.85.86.87.88.89.90.91.92.93.94.95.96.97.98.99.100.101.102.103.104.105.106.107.108.109.110.111.112.113.114.115.116.117.118.119.120.121.122.123.124.125.126.127.128.129.130.131.132.133.134.135.136.137.138.139.140.141.142.143.144.145.146.147.148.149.150.151.152.153.154.155.156.157.158.159.160.161.162.163.164.165.166.167.168.169.170.171.172.173.174.175.176.177.178.179.180.181.182.183.184.185.186.187.188.189.190.191.192.193.194.195.196.197.198.199.200.201.202.203.204.205.206.207.208.209.210.211.212.213.214.215.216.217.218.219.220.221.222.223.224.225.226.227.228.229.230.231.232.233.234.235.236.237.238.239.240.241.242.243.244.245.246.247.248.249.250.251.252.253.254.255.256.257.258.259.260.261.262.263.264.265.266.267.268.269.270.271.272.273.274.275.276.277.278.279.280.281.282.283.284.285.286.287.288.289.290.291.292.293.294.295.296.297.298.299.300.301.302.303.304.305.306.307.308.309.310.311.312.313.314.315.316.317.318.319.320.321.322.323.324.325.326.327.328.329.330.331.332.333.334.335.336.337.338.339.340.341.342.343.344.345.346.347.348.349.350.351.352.353.354.355.356.357.358.359.360.361.362.363.364.365.366.367.368.369.370.371.372.373.374.375.376.377.378.379.380.381.382.383.384.385.386.387.388.389.390.391.392.393.394.395.396.397.398.399.400.401.402.403.404.405.406.407.408.409.410.411.412.413.414.415.416.417.418.419.420.421.422.423.424.425.426.427.428.429.430.431.432.433.434.435.436.437.438.439.440.441.442.443.444.445.446.447.448.449.450.451.452.453.454.455.456.457.458.459.460.461.462.463.464.465.466.467.468.469.470.471.472.473.474.475.476.477.478.479.480.481.482.483.484.485.486.487.488.489.490.491.492.493.494.495.496.497.498.499.500.501.502.503.504.505.506.507.508.509.510.511.512.513.514.515.516.517.518.519.520.521.522.523.524.525.526.527.528.529.530.531.532.533.534.535.536.537.538.539.540.541.542.543.544.545.546.547.548.549.550.551.552.553.554.555.556.557.558.559.560.561.562.563.564.565.566.567.568.569.570.571.572.573.574.575.576.577.578.579.580.581.582.583.584.585.586.587.588.589.590.591.592.593.594.595.596.597.598.599.600.601.602.603.604.605.606.607.608.609.610.611.612.613.614.615.616.617.618.619.620.621.622.623.624.625.626.627.628.629.630.631.632.633.634.635.636.637.638.639.640.641.642.643.644.645.646.647.648.649.650.651.652.653.654.655.656.657.658.659.660.661.662.663.664.665.666.667.668.669.670.671.672.673.674.675.676.677.678.679.680.681.682.683.684.685.686.687.688.689.690.691.692.693.694.695.696.697.698.699.700.701.702.703.704.705.706.707.708.709.710.711.712.713.714.715.716.717.718.719.720.721.722.723.724.725.726.727.728.729.730.731.732.733.734.735.736.737.738.739.740.741.742.743.744.745.746.747.748.749.750.751.752.753.754.755.756.757.758.759.760.761.762.763.764.765.766.767.768.769.770.771.772.773.774.775.776.777.778.779.780.781.782.783.784.785.786.787.788.789.790.791.792.793.794.795.796.797.798.799.800.801.802.803.804.805.806.807.808.809.810.811.812.813.814.815.816.817.818.819.820.821.822.823.824.825.826.827.828.829.830.831.832.833.834.835.836.837.838.839.840.841.842.843.844.845.846.847.848.849.850.851.852.853.854.855.856.857.858.859.860.861.862.863.864.865.866.867.868.869.870.871.872.873.874.875.876.877.878.879.880.881.882.883.884.885.886.887.888.889.890.891.892.893.894.895.896.897.898.899.900.901.902.903.904.905.906.907.908.909.910.911.912.913.914.915.916.917.918.919.920.921.922.923.924.925.926.927.928.929.930.931.932.933.934.935.936.937.938.939.940.941.942.943.944.945.946.947.948.949.950.951.952.953.954.955.956.957.958.959.960.961.962.963.964.965.966.967.968.969.970.971.972.973.974.975.976.977.978.979.980.981.982.983.984.985.986.987.988.989.990.991.992.993.994.995.996.997.998.999.1000.
		Messrs C. Brown " Reutley " Chadwick " Walker Greenwood " Hingdon				" Hingdon. Spillers and suspicious " Has taken good food, Wed. Temp 98.2 " box up most of the day, out 11am " Greenwood. Spillers. Took 5:00 " of Egg & milk. Saline injection " of with bile 4.30. 4.9. 4.15 " Hingdon. depressed. Not taking food well " Hingdon. quiet day. up 9.11. 3.0 " Hingdon. slight diarrhoea. got up " after dinner " Chadwick. Spillers. Escaped at 1.00. " Returned about 4.30.
DIED.	VIOLENT.				SUCIDAL	
					Messrs Hughes " Cotton Hingdon	
ACCIDENTS OR ESCAPED.	DESTRUCTIVE.				PATIENTS VISITED BY	
N's Schultz					N's Hingdon by his son " Chase " Dr Fox	" Jeffries. up Shows Spillers at 11.00 " Bils. Confused " Robinson. Spillers. noisy & interfering " Chadwick. Confused all day " Took no food part of dinner. Good tea
						House Work 4 Outdoor Games
						Outdoor Work 6 Entertainments

Signed Thomas Darley Chief Attendant. [Signature]

CHIEF ATTENDANT'S DAILY REPORT.

Date, Sunday, Nov. 16 1913

ADMITTED.	IN SECLUSION AND FOR WHAT PERIOD.	FORCIBLE FEEDING.	TAKING MEDICINE.	EXCITED OR NOISY.	OF DIRTY HABITS.	REMARKS. Beyond Grounds and by whom attended, etc.
		<i>M. Greenwood.</i> <i>3 times.</i>	<i>Agua Mucosa.</i> <i>Moru. & Chloroform.</i>	<i>Messrs Hart. 9.</i> <i>Robinson.</i>	<i>Messrs B. Brown.</i> <i>Barrett. Walker.</i> <i>9 Chaswell.</i>	<i>M. Mandy out alone.</i>
						<i>Kingdon fairly quiet day. Confused at</i> <i>noon. Has taken food well. Temp 98.8.</i>
					<i>M. Mandy out alone.</i> <i>depressed.</i>	<i>Good quiet day.</i>
DISCHARGED.	FITS.	IN BED DURING DAY.			<i>Gallone Confused</i> <i>Chadwick</i> <i>Very Confused but</i> <i>quiet. he sold food</i> <i>2 glasses of milk</i> <i>also 3/4 oz lard oil.</i>	<i>Wellington. Walker & Confused. No solid food</i> <i>Robinson depressed all day.</i> <i>Carr. Walker and Confused. Had 6 lbs</i> <i>drained. & undressed. Not taking food</i> <i>well.</i> <i>Greenwood restless at intervals. Fed 3</i> <i>times. Saline injections. Temp 97.6.</i> <i>Schlichter. Walker & Confused. Transferred to</i> <i>Mad Gallery. Mandy to Lodge.</i> <i>Walker. Walker at time. up 3 hours.</i> <i>M. Mandy out alone. & Mandy.</i> <i>Walker. Walker and Confused.</i> <i>Robinson. Walker. Mandy & Mandy.</i>
					SUCIDAL	<i>Top of Walker & Mandy.</i> <i>Lodge 28. " 17</i> <i>Gallone 26. " 8</i> <i>Officers 1</i> <i>Night Att 6</i> <i>but door was 3.</i>
						House Work
						Outdoor Games
						Outdoor Work
						Entertainments
						<i>Making 21.</i>

Signed Thomas Daley Chief Attendant.

CHIEF ATTENDANT'S DAILY REPORT.

Date, Monday Nov. 17 1913

ADMITTED.	IN SECLUSION AND FOR WHAT PERIOD.	FORCIBLE FEEDING.	TAKING MEDICINE.	EXCITED OR NOISY.	OF DIRTY HABITS.	REMARKS. Beyond Grounds and by whom attended, etc.
			<i>Mrs. Bolton. F. Moon.</i>	<i>Mrs. Robinson. Hart. F. Miles.</i>	<i>Mrs. Barrett & Walker.</i>	<i>Mrs. Hardy out with Mr. Fulton. " Nichols. Bell. " Jackson & Felite. Thornton.</i>
DISCHARGED.	FITS.	IN BED DURING DAY.				<i>" Kingdon, depressed at intervals. Has taken food well since 9-8-6. " Has quiet day. Has taken food well 4 is rather cool & listless. " Bellows, restless and depressed. Has taken solid food since 4-8-2. " Greenwood, confused at intervals. Has taken fair amount of liquid food. 2 saline injections. " Bolton, depressed. " Carr, depressed and listless. " Jephie, restless and irritable. Has run tray against the wall. " Miles, noisy and abusive. " Hunt, confused and irritable. " Robinson, restless, noisy & abusive. " Spurgeon, no solid food. Taken of the bowls at 10 A. M. " Moon, restless and depressed. " Schlater. " Gathorne, Confused</i>
DIED.	VIOLENT.				<p>SEICIDAL</p> <p><i>Mrs. Hughes, Bolton, and Kingdon.</i></p>	
ACCIDENTS OR ESCAPED.	DESTRUCTIVE.				<p>PATIENTS VISITED BY</p> <p><i>Mr. Greenwood by Mr. Alexander & Mr. Rice.</i></p>	
						<p>House Work <u>4</u> Outdoor Games</p> <p>Outdoor Work <u>6</u> Entertainments</p>

Signed Thomas Darley Chief Attendant. *T.D.*

CHIEF ATTENDANT'S DAILY REPORT.

Date, Tuesday Nov. 18 1913

ADMITTED.	IN SECLUSION AND FOR WHAT PERIOD.	FORCIBLE FEEDING.	TAKING MEDICINE.	EXCITED OR NOISY.	OF DIRTY HABITS.	REMARKS. Beyond Grounds and by whom attended, etc.
			<i>M^r Tom.</i>	<i>Miss Robinson & Hart.</i>	<i>Miss Barrett. & Walker.</i>	<i>Miss Andy & Walter at Jarris. " Jackson & Feltin. " Patton. " Longly. " Hart. " McArthur. " Rigler. " Richards. " Harriott out alone. " Andy. " Papa! Kate. John & Moore out with Mr. Kitching.</i>
DISCHARGED.	FITS.	IN BED DURING DAY.				<i>Miss Bentley broke Napier. " soon depressed. " Gathorn. Confused " Ransell got up at 1:30. " Robinson, Walter very irascible.</i>
		<i>Miss Bentley. Brown. Walker. Chadwick. Gardner & Kingdon.</i>				<i>" Naudy, Walter and Confused. " Greenwood, quiet day. Sleeping at Kilgobbin. Miss food faint bed " Kingdon, quiet day. less depressed & has better food faint with night 12-6 in evening gone. " Dickson. Continues depressed & is not talking food well. " Gann. Confused and restless. No solid food. Has taken 14 pills of R.M.K. " Gann rather irascible. " Bolton depressed. " Gaffney up in house. " Mrs. Confused. " Jasper. " & Walter. " Chadwick, quiet day. Took good dinner 2 1/2 of carboid at 5 p.m.</i>
DIED.	VIOLENT.				SUICIDAL	
					<i>Miss Longley. Bolton & Kingdon.</i>	
ACCIDENTS OR ESCAPED.	DESTRUCTIVE.				PATIENTS VISITED BY	
	<i>M^r Bentley.</i>				<i>M^r Kingdon. By his wife & sister.</i>	
						House Work <u>14</u> Outdoor Games
						Outdoor Work <u>6</u> Entertainments

Signed Thomas Darkey

Chief Attendant. H.M.

CHIEF ATTENDANT'S DAILY REPORT.

Date, Tuesday Nov 19 1913

ADMITTED.	IN SECLUSION AND FOR WHAT PERIOD.	FORCIBLE FEEDING.	TAKING MEDICINE.	EXCITED OR NOISY.	OF DIRTY HABITS.	REMARKS. Beyond Grounds and by whom attended, etc.	
		No. Greenwood. once.	Miss Annette. 9. Bolton.	Miss Robinson 9. Hart.	No. Carr.	No. Newby out alone. " Annette. " Jackson & Feltus. At Fulton. " Bolton & Annette. James. " George Maggretti. Miss Nick. " Bolton. Jackson. Feltus. J. A. Brown & Joseph. At Fulton. " Annette & Joseph. " Eaton. " Pope, Dale. Nihil. Glass. " J. J. McKay & Moore with Mr. " Nihil & Robinson. " Bluhm. " Swell. " Bluhm.	
DISCHARGED.	FITS.	IN BED DURING DAY.			No. Chadwick. Confused. no solid food. 25 3/4 of milk. 3/4 solid milk & Annette. " Annette depressed " Annette confused SUICIDAL Miss Annette. Bolton. and Kingdon.		" Kingdon. depressed at interval. Has taken food well. temperature 99. " Robinson. depressed. not taking food well up 2 1/2 hours. " Greenwood. Confused & depressed. not taking food well. temp 98.6. " Fed with tube. " Carr. Confused & Annette. Put to rest. Sud. " Miller. Confused. " Joffin. took bath up 3 hours. " Miles. noisy and abusive. " Robinson. restless noisy & interfering
DIED.	VIOLENT.						
ACCIDENTS OR ESCAPED.	DESTRUCTIVE.				PATIENTS VISITED BY		
					No. Stephen. By the Brothers.		
						House Work <u>4</u> Outdoor Games	
						Outdoor Work <u>6</u> Entertainments <u>21</u>	

Signed Thomas Dally Chief Attendant. MD

CHIEF ATTENDANT'S DAILY REPORT.

Date, Thursday Nov 20. 1913

ADMITTED.	IN SECLUSION AND FOR WHAT PERIOD.	FORCIBLE FEEDING.	TAKING MEDICINE.	EXCITED OR NOISY.	OF DIRTY HABITS.	REMARKS. Beyond Grounds and by whom attended, etc.
			Messrs. <u>Armack</u> <u>Q. Bellan.</u>	Messrs. <u>Patmore</u> <u>Q. Hart.</u>	Messrs. <u>Barvint</u> <u>E. Brown</u> & <u>Walter.</u>	Messrs. <u>Minby</u> & <u>Jackson</u> & <u>W. Hill</u> " <u>Tipler</u> & <u>Willie</u> " <u>Bell</u> " <u>Armack</u> " <u>Fuller</u> " <u>Hart</u> " <u>Agill</u> " <u>Joseph</u> & <u>Mudge</u> " <u>Robinson</u> " <u>Chase</u> <u>Moore</u> <u>McKay</u> <u>Wage</u> & <u>Small</u> " <u>Stratford</u> & <u>Fraser</u> " <u>Wason</u> <u>Wage</u> <u>Barrit</u> & <u>Race</u> " <u>W. Kitching</u> & <u>Blackman</u> .
DISCHARGED.	FITS	IN BED DURING DAY.				
		Messrs. <u>Bealby</u> <u>E. Brown</u> <u>Chadwick</u> <u>Walter</u> <u>Greenwood</u> & <u>Mingdon.</u>			Messrs. <u>Joseph</u> <u>Confused</u> " <u>Wage</u> " " <u>Hood</u> " " <u>Schulze</u> <u>Walter</u> " <u>Wason</u> <u>depressed</u> " <u>Wardley</u> <u>Confused</u>	" <u>Robinson</u> <u>Confused</u> <u>Spoon Fed</u> " <u>Mingdon</u> <u>depressed</u> & <u>restless</u> all day. <u>Complains</u> of <u>the</u> <u>game</u> <u>on</u> <u>the</u> <u>field</u> <u>is</u> <u>hurting</u> <u>him</u> . <u>Temp</u> <u>98-100</u> .
DIRD.	VIOLENT.				SUCIDAL	" <u>Greenwood</u> <u>Confused</u> & <u>depressed</u> <u>Has</u> <u>taken</u> <u>food</u> <u>fairly</u> <u>well</u> . " <u>Bullough</u> <u>Continues</u> <u>depressed</u> <u>up</u> <u>to</u> <u>3</u> <u>hours</u> . " <u>Wotton</u> <u>depressed</u> . " <u>Barr</u> <u>Confused</u> & <u>depressed</u> . <u>Spoon</u> <u>fed</u> . <u>Had</u> <u>30</u> <u>oz</u> <u>of</u> <u>urine</u> <u>at</u> <u>10</u> <u>30</u> . " <u>Joseph</u> <u>quiet</u> <u>day</u> <u>up</u> <u>to</u> <u>4</u> <u>hours</u> . " <u>Wile</u> <u>Confused</u> . " <u>Robinson</u> <u>Walter</u> <u>noisy</u> & <u>interfering</u> " <u>Chadwick</u> <u>quiet</u> <u>day</u> <u>by</u> <u>little</u> <u>food</u> . " <u>Wardley</u> <u>Confused</u> .
ACCIDENTS OR ESCAPED.	DESTRUCTIVE.				PATIENTS VISITED BY	
					Messrs. <u>Barr</u> <u>By</u> <u>his</u> <u>Wife</u> . " <u>Greenwood</u> <u>By</u> <u>Messrs</u> <u>Abraham</u> & <u>his</u> <u>Wife</u> .	House Work <u>1</u> . Outdoor Games Outdoor Work <u>6</u> . Entertainments

Signed Thomas Darby Chief Attendant. W.D.

CHIEF ATTENDANT'S DAILY REPORT.

Date, Friday Nov. 21, 1913

ADMITTED.	IN SECLUSION AND FOR WHAT PERIOD.	FORCIBLE FEEDING.	TAKING MEDICINE.	EXCITED OR NOISY.	OF DIRTY HABITS.	REMARKS. Beyond Grounds and by whom attended, etc.
			Missus A. Mack. E. Patton. 1 noon.	Missus Robinson. 9. Hart.	Missus Shattuck. Hutton Missus Barrett. 9. Miller.	M's A. Mack out alone. " Mandy. " Jackson, T. L. L. had 4 loggins out with 1st kid. " Jacob. 6 packins. 1st loggin. Callings Waggoner, Missus, 1st loggin. Hutton, 5. Hale. 8. Hylke. 1st loggin.
DISCHARGED.	FIYS.	IN BED DURING DAY.				
		Missus Shattuck. Miller, R. L. L. L. Greenwood. 14. Kingdon.			M's A. Mack depressed. " Gathorn Confused. " Stephens. " Butler. " Schlick. " Knudley.	" Knudley, quiet day. Taken food well. Sleep 9-8-8. " Greenwood, quiet day. Got talking road well. Saline injection. Sleep 9-8-2. 5. 10. 20. " Callings, Confused depressed. Second food. Negat. 8-11. Sleep 9-8. " Miller, depressed. " Knudley, Confused. Taken food better. " Miller, Confused. " Jeffers, quiet day. up Thorne. " M. L. M. very and abusive at Thorne. " Knudley, Confused & unstable. " Robinson, walks away & interfering. " Shattuck, Confused & not taking food well. Emma (first found). " Schlick, attempted to rush through door past 1st Bluebird.
DIRD.	VIOLENT.				SUICIDAL.	
					Missus Knudley. Boston, Kingdon. 9. Mow.	
ACCIDENTS OR ESCAPED.	DESTRUCTIVE.			PATIENTS VISITED BY		
				M's Shattuck, by his Brother.		
						House Work 10. Outdoor Games Outdoor Work 6. Entertainments

Signed Thomas Darby Chief Attendant. M. L.

CHIEF ATTENDANT'S DAILY REPORT.

Date, Saturday, Nov. 22, 1913

ADMITTED.	IN SECLUSION AND FOR WHAT PERIOD.	FORCIBLE FEEDING.	TAKING MEDICINE.	EXCITED OR NOISY.	OF DIRTY HABITS.	REMARKS. Beyond Grounds and by whom attended, etc.
			Mrs. Armstrong Bolton & Home.	Mrs. Karl Robinson & Wils.	Mrs. Barritt & Waller.	Mrs. Mumby & Kitchin. St. Bell. • Karl. J. Felton. • Felton. • Johnson. • Thorpe. • Gurnack. out alone. • Newhall. At Dump. • Karl. out alone. • Gallery. Haggerty. Pope. Rice. • Mori. Clifton. Kirk. & lower with St. Foxess.
DISCHARGED.	FITS.	IN BED DURING DAY.			Mrs. Schuler. Foster. • Nelson. • Gathorn. Confused • Jephson. • Edmundson. • Moore depressed.	• Kingdon. depressed at internal. Has taken food well. Temp at 8-30 98-10. • Greenwood. quiet day. Sallow food well. Temp 97-8. • Bullock. depressed. out alone. • Miller. Confused. • Carr. Confused and restless. Has not taken food well. • Bolton. depressed. • Jephson. quiet day. up to house. • Wils. noisy and abusive. • Robinson. restless noisy & interfering. • Schuler. made an attempt to escape at dinner time. He had a struggle with him. At 7 P.M. he got as far as The East Side. Brought back by Mr. Hildner & Wils.
DIED.	VIOLENT.				SUICIDAL Mrs. Laybry Bolton. Kingdon. & Home.	
ACCIDENTS OR ESCAPED.	DESTRUCTIVE.				PATIENTS VISITED BY Mr. Pichough. By his son. Friend and Bolton & Home. • Cox. By his son & Mr. Bolton.	
						House Work 10 Outdoor Work 6 Watching hockey 7 Outdoor Games Entertainments

Signed Thomas Dooly

Chief Attendant. [Signature]

CHIEF ATTENDANT'S DAILY REPORT.

Date, Sunday Nov. 23 1913

ADMITTED.	IN SECLUSION AND FOR WHAT PERIOD.	FORCIBLE FEEDING.	TAKING MEDICINE.	EXCITED OR NOISY.	OF DIRTY HABITS.	REMARKS.	
						Beyond Grounds and by whom attended, etc.	
			<i>Miss Hornack Bolton & Abou.</i>	<i>Miss Hart Robinson, Mils.</i>	<i>Miss Carritt & Walker.</i>	<i>Mrs. Bolton out twice. Miss Jamis & Woodcock Nunby out alone.</i>	
						<i>Kingdon up 2 1/2 hours. Has taken food well.</i>	
DISCHARGED.	FITS.	IN BED DURING DAY.				<i>Sprouson, restless and depressed. Has not taken food well. Temp 97.4</i>	
		<i>Miss Edmundson Walker, Chacurest Vaughan, Kingdon & Greenwood.</i>				<i>Bullough continues improved. up 3 hours. Carr. depressed and somnolent. Hart, restless and noisy. Jeffers, quiet day. up 3 hours. Mils. restless today and abusive. Jard. Confused and irritable. Vaughan, confused. Robinson, restless today and interfering</i>	
					SUICIDAL	<i>Miss Kuppel Bolton, Abou. & Kingdon.</i>	<i>Chacurest, quiet day. Feels better. Gallone, Stephen, Abou, restless & confused.</i>
						<i>Lodge 27. " 15. Gallone 27. " 7</i>	
ACCIDENTS OR ESCAPED.	DESTRUCTIVE.				PATIENTS VISITED BY	<i>Officer Night Att but door man</i>	<i>6 3</i>
						House Work	Outdoor Games
						Outdoor Work	Entertainments
							<i>Meeting 19</i>

Signed Thomas Darley Chief Attendant. M. J.

CHIEF ATTENDANT'S DAILY REPORT.

Date, Monday, Nov. 24th 1913

ADMITTED.	IN SECLUSION AND FOR WHAT PERIOD.	POSSIBLE FEEDING.	TAKING MEDICINE.	EXCITED OR NOISY.	OF DIRTY HABITS.	REMARKS. Beyond Grounds and by whom attended, etc.
		44 ^{Greenwood} one	4 ^{Arnack} Bolton	44 ^{Bentley} Robinson, Mills & Hart.	44 ^{Barrie} Walker	44 ^{King} down a little depressed: taken food well up 2 1/2 hrs. Temp. 98° Greenwood depressed not taking food well saline injections enema, backache Temp. 98° Bolton depressed no solid food, only up 2 1/2 hrs. fair amount of liquid food Temp. 98° Mills. very confused out 2 hrs. King. confused refused to get up. Bolton depressed a little brighter day Gwynne restless at times up for 3 hrs. Hunt. restless confused & irritable found under the bed. Cause of this was not known W. L. confused & abusive. Robinson restless noisy interfering permission to have his knife in his own possession Moon. Confused & restless Guthrie & Stephens. Confused Chadwell a quiet day not taking much food. Handy. Confused all day. Lucas. calm from 2 bomb. beyond grounds. Hunt. Hart & Fisher with 44 ^{Hull} Bolton & Pickers. Pickers Gundy & Pickers. Hull
DISCHARGED.	FIVE.	IN BED DURING DAY.				
		44 ^{Greenwood} Langge Walker Edmondson Chadwell				
DIED.	VIOLENT.				SUICIDAL	
					44 ^{Inghly Bolton} King and Moon	
ACCIDENTS OR ESCAPED.	DESTRUCTIVE.				PATIENTS VISITED BY	
	44 ^{Stephens} destroyed his gadget.				44 ^{Watson} by his brother in Law.	
						House Work 4. Outdoor Games Outdoor Work 6. Entertainments 14.

Signed _____ Chief Attendant.

CHIEF ATTENDANT'S DAILY REPORT.

Date, Thursday Nov 27, 1913

ADMITTED	IN SECLUSION AND FOR WHAT PERIOD.	FORCIBLE FEEDING.	TAKING MEDICINE.	EXCITED OR NOISY.	OF DIRTY HABITS.	REMARKS. Beyond Grounds and by whom attended, etc.
			<u>Miss Sumack and Bolton.</u>	<u>Miss Bentley. Miss F. Robinson</u>	<u>Miss Barrett. F. Walker.</u>	<u>Mr. Amby, out alone. " " " " "</u>
DISCHARGED.	FITS.	IN BED DURING DAY.				<u>" Kingler, up most of the day, went to hockey match & breakfast room show. " Greenwood depressed and not taking food well. Temp 98 " Kullough, continues depressed, and is not taking food well. " Miller, Confused, quiet day. " Bolton, depressed. " " Carr, depressed and Confused " Jeffries, quiet day. " Miss. Confused and abusive at times " Jasper, restless, Confused & sensitive. " Robinson, restless and noisy. " Chadwick, restless, quiet day. " Bentley, excited and destructive. Spent dinner table & broke pots. " Miller, restless and Confused. " Schuler, " " Gathorne, Confused & fed with spoon.</u>
			<u>Miss B. Brown. Kuller, Walker Johnson Moon, and Greenwood. & Jeffries.</u>		SUCIDAL	
DIRD.	VIOLENT.					
					<u>Miss Ingley, Bolton, Kingler & Moon.</u>	
ACCIDENTS OR ESCAPED.	DESTRUCTIVE.			PATIENTS VISITED BY		
	<u>Mr. Bentley.</u>			<u>Mr. Greenwood, By his Sister & Nurse</u>		
						House Work 4 Outdoor Games 2 Outdoor Work 6 Entertainments 8. Watching Hockey 7.

Signed Thomas Darley Chief Attendant. 1/10

CHIEF ATTENDANT'S DAILY REPORT.

Date, Friday Nov 28 1913

ADMITTED.	IN SECLUSION AND FOR WHAT PERIOD.	FORCIBLE FEEDING.	TAKING MEDICINE.	EXCITED OR NOISY.	OF DIRTY HABITS.	REMARKS. Beyond Grounds and by whom attended, etc.
			<u>Mrs. Sumack</u> 4. Noon.	<u>Miss Robinson</u> 4. Noon.	<u>Miss Barrett</u> 4. Walker.	<u>Miss Huntz & Nelson</u> , Att. Huntz. " <u>Lightly</u> , 4. Hunter, " <u>Waldman</u> . " <u>Beulah</u> , " <u>Smith</u> . " <u>John</u> , 3. Jackson, to pick up " <u>Spencer</u> . " <u>Bolton</u> , 4. Jackson, " <u>Tilton</u> . " <u>Missy</u> , " <u>Costar</u> .
DISCHARGED.	FITS.	IN BED DURING DAY.			<u>Miss Robinson</u> , <u>Leah</u> & <u>Nancy</u> , " <u>Madeline</u> , <u>Esther</u> , <u>Ann</u> , <u>William</u> good well. " <u>Gather</u> , <u>Confused</u> " <u>Helen</u> , " <u>Schultz</u> , <u>Walker</u> " <u>More depressed</u> SUICIDAL	" <u>Andrew</u> , <u>Joseph</u> , & <u>Henry</u> , <u>William</u> , " <u>Michael</u> , " <u>Labou</u> . " <u>Barney</u> , <u>Barrett</u> , <u>Joseph</u> , <u>Blaise</u> , & <u>Walter</u> , with <u>Miss Bradford</u> , 4. <u>Miss</u> . <u>George</u> , <u>Margaret</u> , <u>Miss Bolton</u> , <u>William</u> , <u>Johnson</u> , <u>Miss Brown</u> , 4. <u>Joseph</u> , " <u>Miss Sutton</u> .
DIED.	VIOLENT.					" <u>Virginia</u> , <u>William</u> in grounds <u>force</u> , <u>Talking</u> good well. " <u>Grand</u> <u>depressed</u> & <u>Confused</u> , <u>not</u> <u>Talking</u> good well. <u>Sept.</u> 9-14. " <u>William</u> , <u>depressed</u> , up <u>show</u> , <u>not</u> <u>Talking</u> good well. <u>night</u> 8-10 <u>2</u> . " <u>Carl</u> , <u>Confused</u> & <u>Violent</u> . " <u>Gos</u> , <u>glad</u> , <u>day</u> , <u>Weight</u> , 9-1. " <u>Joseph</u> , <u>Walker</u> at <u>long</u> , up <u>show</u> . " <u>Miss</u> , <u>Confused</u> and <u>abusive</u> . " <u>Harold</u> , <u>Confused</u> and <u>irritable</u> . " <u>Attacked</u> <u>Att Huntz</u> . " <u>Joseph</u> , <u>resistive</u> , <u>struggle</u> with <u>Sutton</u> .
ACCIDENTS OR ESCAPED.	DESTRUCTIVE.				PATIENTS VISITED BY <u>Mr. Cox</u> by his <u>bro.</u>	House Work <u>4</u> . Outdoor Games <u>2</u> . Outdoor Work <u>6</u> . Entertainments

Signed Thomas Darley, Chief Attendant. T.D.

CHIEF ATTENDANT'S DAILY REPORT.

Date, *Sunday Nov 30* 1913

ADMITTED.	IN SECLUSION AND FOR WHAT PERIOD.	FORCIBLE FEEDING.	TAKING MEDICINE.	EXCITED OR NOISY.	OF DIRTY HABITS.	REMARKS. Beyond Grounds and by whom attended, etc.						
			<i>W. Bolton.</i>	<i>Miss Robinson. 9. Mts.</i>	<i>Miss Barrett & Walker. 9. Can.</i>	<i>W. Mundy out alone.</i>						
						<ul style="list-style-type: none"> • Schick, Bolton and Confused • Kingdon, quiet day walking in grounds & taking good walk. • Greenwood fairly quiet day, has taken more food. Sleep 9.6 H. • Redoups, depressed. out. 2x home. • Bolton, depressed. • Nelson, Confused. • Johnson, restless. up 3x home. • Hunt, Confused and irritable. • Mts, restless and fretful. • Payne, restless Confused & nervous. • Robinson, restless and interfering. • Chadwick, Confused & nervous. • Has taken food fairly well. • Headley, Confused. • Moon, depressed. 						
DISCHARGED.	FITS.	IN BRD DURING DAY.										
		<i>Miss Bentley Barrett. Moon Meehan. & Greenwood.</i>										
					SUICIDAL							
					<i>Miss Bentley Bolton Kingdon 9. Moon.</i>							
						<ul style="list-style-type: none"> • No of Patients & Attendants. Lodge 27. " 15. Gallop 26. " 7. Office 1. Night Mts. 6. Out door men 3. 						
ACCIDENTS OR ESCAPED.	DESTRUCTIVE.				PATIENTS VISITED BY							
					<i>W. J. A. Brown by his sister & W. Nelson</i>							
						<table border="1" style="width: 100%; border-collapse: collapse;"> <tr> <td>House Work</td> <td>Outdoor Games</td> </tr> <tr> <td>Outdoor Work</td> <td>Entertainments</td> </tr> <tr> <td></td> <td style="text-align: right;"><i>Is Mundy 12.</i></td> </tr> </table>	House Work	Outdoor Games	Outdoor Work	Entertainments		<i>Is Mundy 12.</i>
House Work	Outdoor Games											
Outdoor Work	Entertainments											
	<i>Is Mundy 12.</i>											

Signed *Thomas Darley* Chief Attendant. *H. J. W.*

CHIEF ATTENDANT'S DAILY REPORT.

Date, Monday Dec. 1 1913

ADMITTED	IN SECLUSION AND FOR WHAT PERIOD.	FORCIBLE FEEDING.	TAKING MEDICINE.	EXCITED OR NOISY.	OF DIRTY HABITS.	REMARKS. Beyond Grounds and by whom attended, etc.
<i>Mr. W. H. ... faint</i>			<i>Mr. Bolton.</i>	<i>Miss Robinson V. Miles.</i>	<i>Miss Barrett Walker. G. Carr.</i>	<i>Miss Emily. G. Killeen. St. Paul. Bolton. G. Walker. " Walker. " Emily. G. Killeen. " Bell. " Bolton. " Hill. " Kelly. G. Cooper. " Stephen. " Papad. Blakey. Miller. Chase. G. " Kate. " St. M.</i>
DISCHARGED.	FITS.	IN BED DURING DAY.				
	<i>Mr. Bentley. 3.</i>	<i>Miss Moore Edmondson Walker. Barrett Couty. and Greenwood.</i>			<i>Mr. Moore depressed " G. Moore Confused " Stephen. " Miller. " Schickel. " G. Walker. " Hurdley Confused</i>	
DIRD.	VIOLENT.				SUICIDAL	
					<i>Miss Inghy. Bolton. Moore V. Mygdon.</i>	<i>Kingdon. quiet day. Talking in the grounds. " Bellough. sitting up 2 1/2 hours. not taking food well. " Greenwood. quiet day. Has taken food well. Temp. 97.6. " Bolton. depressed. " Walker. Confused. " Carr. " J. J. ... restless at times. up shows " Hunt. restless. irritable. Confused. " Cooper. " " had to be put to bed by force. " Miles. restless. noisy & confused. " Robinson. " " " Chamberlath. positive. Has taken food well. Sleeping on No 25. Room</i>
ACCIDENTS OR ESCAPED.	DESTRUCTIVE.				PATIENTS VISITED BY	
					<i>Mr. Walker. G. Killeen.</i>	
						House Work <i>4</i> Outdoor Games <i>2</i>
						Outdoor Work <i>6</i> Entertainments

Signed Thomas Daly Chief Attendant. *M. J. ...*

CHIEF ATTENDANT'S DAILY REPORT.

Date, Dec. 2nd Tuesday 1913

ADMITTED.	IN SECLUSION AND FOR WHAT PERIOD.	FORCIBLE FEEDING.	TAKING MEDICINE.	EXCITED OR NOISY.	OF DIRTY HABITS.	REMARKS. Beyond Grounds and by whom attended, etc.
W. Williamson at 11.30 am. Height his man Weight returned from 11.			W. Rotton & Moon		W. Barrett " Walker	Mess. Ingleby, Jackson & Yellin, with all foodies. " Bolton's Pickles with Art Hill. " Muelly " Bell " Woodley " Blackhouse " Mackay, Jasper & Maudie, all Matins " Jacob & pictures all Tragen
DISCHARGED.	FITS.	IN BED DURING DAY.				
		W. Greenwood " Walker " Barrett " Bentley				Mr. Kingdome, has had a good day. " Greenwood, confused at intervals " Took a fair amount of food. " Rutledge, had 5 lbs. other heavy food. " 2 eggs, depressed. " Rotton, depressed, bright afternoon " evening
DIED.	VIOLENT.				SUICIDAL	
					W. Ingleby, Rotton Kingdom	Mellor, confused, Theresa a fair day. " Carr, depressed & confused, quiet day, taking food. " J. George, was up 3 hrs fairly quiet day. " Hare, confused but quiet. " Jasper, confused, restless & restless, attacked W. Robinson. " Miles, confused, restless & restless all day. " Robinson, restless & noisy. " Chadwick, quiet day, but restless. " Lausell, refused food, other patients as usual. " Mess. Miles & Leckie - confused & restless. " Moon, depressed. W. Robinson & Stephen confused. " Handley, quiet day.
ACCIDENTS OR ESCAPED.	DESTRUCTIVE.				PATIENTS VISITED BY	
					W. Murek. Visited by wife & a gentleman	House Work 4 Outdoor Games / Outdoor Work 4 Entertainments .

Signed A. M. Clooney Chief Attendant.
Miss Malton

CHIEF ATTENDANT'S DAILY REPORT.

Date, December 3rd 1913

ADMITTED.	IN SECLUSION AND FOR WHAT PERIOD.	FORCIBLE FEEDING.	TAKING MEDICINE.	EXCITED OR NOISY.	OF DIRTY HABITS.	REMARKS. Beyond Grounds and by whom attended, etc.
Mr. Williams Williamson			W. Bottoe Moon		W. Spruett Walker	Mr. Kingdon, up all day, had food day. Pulleigh in bed, depressed, quiet day, had 3 pt Allenburg, 2 eggs, faced solid food. 34 1/2 lb Greenwood, in bed, takes a fair amount of food, spoon fed, fair day, confused Camp 96, height 5 ft 10 1/2 in Bottoe, depressed a moderate day. Mellor, confused a quiet day. Williamson, in bed, quiet day, bathed in marks a busess, height 5 ft 10 1/2 in in pyjamas overcoat, also had slippers. Kickers, sleeping in No 16 W. Bunker in No 12 other patients as usual. Mr. Jaffer, had a turkish bath, up for 3 1/2 hrs, restless at times. Hurd, confused, restless, occupied himself dressing sundresses frequently Kite, had a fairly good day. Robinson, had a better day, not so restless J. A. Brown, in bed all day, made a signature at 10.15 am. had no hourglass, B.D. not till 11. Jasper K 5 th Cellery Munden, toilet in 10.20. Brown - sleeping in 21 Chadwick, in bed all day, refused breakfast, confused, excited Morrison, Schuler, confused, restless
DISCHARGED.	FITS.	IN BED DURING DAY.		REMARKS.	SUICIDAL	
	Mr. Bentley	Mr. Brown Greenwood Barrett Walker		Mr. Jasper - Trans: from ledge. Walker - in bed all day. Hurdley, quiet day. Shir as usual.		
DIRD.	VIOLENT.					
		Out walking & dressing. Mr. Kites, Jakes, Robinson Bunker, Munden, Mackay Jasper.			Mr. Ingley, Bottoe Kingdon, Williamson	
		Beyond grounds. Mr. Mumby & Kite with Mr. Gordon Mr. Mumby alone.				
ACCIDENTS OR ESCAPED.	DESTRUCTIVE.			PATIENTS VISITED BY		
		During Mr. Pearson, Kite, Jaffer Mark, St. Richards Mackay, Munden Mr. Kites, walked off the front, but was stopped at gate.		Mr. Woodley, by his sister Williamson, Brother Mr. Barker		House Work 14 Outdoor Games 2 Outdoor Work 14 Entertainments 10.

Signed A. W. Clarke Chief Attendant.

CHIEF ATTENDANT'S DAILY REPORT.

Date, ^{of Thursday} *Friday, December 4,* 1913

ADMITTED.	IN SECLUSION AND FOR WHAT PERIOD.	FORCIBLE FEEDING.	TAKING MEDICINE.	EXCITED OR NOISY.	OF DIRTY HABITS.	REMARKS. Beyond Grounds and by whom attended, etc.
<i>Mr. Hand Released from Leave.</i> <i>Mr. Bailey</i>			<i>Mr. Rolton</i> <i>Morn.</i>		<i>Mr. Barnett</i> <i>walker</i>	<i>Mr. Jefferys, was up for 3 1/2 hrs. quiet day.</i> <i>Mr. Kerst, has been confused & irritable.</i> <i>Mr. Ellis, very confused & noisy at times.</i> <i>Mr. Robinson, in bed all day, much better had no solid food. Dr. Miller B.O. 10/11/13.</i> <i>Mr. Chadwick, in bed all day confused and restless.</i> <i>Mr. Schluter, confused & restless.</i> <i>Mr. Jester.</i> <i>Mr. Buchanan & Mr. Stephens, confused.</i> <i>Mr. Kingston, up all day, has had a good day.</i> <i>Mr. Salsburg, in bed depressed, quiet day.</i> <i>up food, solid food. Time 3:45</i> <i>had 8 1/2 Allenbury's food & eggs.</i>
DISCHARGED.	FITS.	IN BED DURING DAY.				
		<i>Mr. Barnett</i> <i>walker</i>				
DIRD.	VIOLENT.				SUICIDAL	<i>Mr. Greenwood, in bed, fair amount of food, confused otherwise - fair day. 2:45.</i> <i>Mr. Bailey, admitted at 4 pm, took all his food. no marks, weight 10 - 13 1/2. Height 5 ft 7 1/2 in. Temp 96.4. Body unsteady on his legs. passed urine 7:15, sleeping 11:15.</i> <i>Mr. Williamson, in bed quiet day, taking food fairly well.</i>
		<i>Beyond the Grounds</i> <i>Mr. Kingdon with Art Muehler</i> <i>Mr. Rolton " " Bell</i> <i>Mr. Bickers " " Goodwin</i> <i>Mr. Hitter " " "</i> <i>Mr. Jackson " " "</i> <i>Mr. Bolton " " Hull</i>				<i>Mr. Bolton, depressed on the whole fair day.</i> <i>Mr. Carr, quiet day taking food well.</i> <i>Mr. Kingston, had tea with Dr. Pearce.</i> <i>Mr. Hall, sleeping in No 15.</i> <i>Other patients as usual.</i>
ACCIDENTS OR ESCAPED.	DESTRUCTIVE.				PATIENTS VISITED BY	
		<i>Mr. Munley out alone</i> <i>Mr. Dall, Gape</i> <i>Mr. Chase, Mackay</i> <i>Mr. Menden</i> <i>Mr. Mackay</i>	<i>Mr. Fulton</i> <i>at Muntich</i>	<i>Mr. Col., visited by his son</i>		<i>House Work 4</i> <i>Outdoor Games</i> <i>Outdoor Work 4</i> <i>Entertainments 14</i>

Signed *A. M. Clokey, Asst. Warden, Chief Attendant.*

CHIEF ATTENDANT'S DAILY REPORT.

Date, Saturday Dec 6 1913

ADMITTED.	IN SECLUSION AND FOR WHAT PERIOD.	FORCIBLE FEEDING.	TAKING MEDICINE.	EXCITED OR NOISY.	OF DIRTY HABITS.	REMARKS. Beyond Grounds and by whom attended, etc.
		<u>Mr Greenwood twice.</u>	<u>Mrs. Snow & Bolton.</u>	<u>Mrs. Robinson & M. B.</u>	<u>Mrs. E. Brown, Bennett & Walker.</u>	<u>Mrs. Mumby & Neil. Mr. Wilson. Mr. Jackson. Mr. Gill. Mr. Patten & Nelson. Goodwin. Mr. Dodge. Mr. Hulse. Mr. Yellon. Mr. Tipton Jackson & Hart. Mr. St. Rose & Backhouse. Mr. Pope, Hendon & Selby. Mr. St. Nicholas & Stephenson. Gallows Waggonette. Mrs. G. J. Norris, Chase, Dace, Rowers & Tard. Mr. Harrison.</u>
DISCHARGED.	FITS.	IN BED DURING DAY.				
	<u>Mr. Edmondson. 1.</u>	<u>Mrs. Edmondson, Bennett & Brown & Greenwood.</u>			<u>Mr. J. A. Brown. 1 quiet day. Mr. Chadwick 1 quiet day. Mr. Schulte, Jackson & Confused. Mr. Gallows Confused. Mr. Joseph. Mr. Stephens.</u>	
DIED.	VIOLENT.				SUCIDAL.	
					<u>Mrs. Snydeley. Bolton, Kingsley & Greenwood.</u>	<u>Mr. Kingdon. quiet day. Taken food in dining room. Greenwood. quiet day. Fed with tube. Bullough. 15 p.m. he refused food. Bailey, Jackson. Taken food well. Mr. Edmondson. quiet day. Taken food well. Bolton. 15 p.m. Mr. Hillon. Confused. Mrs. Carr. Mrs. Jones. makes up shoes. Mr. Hunt. makes shoes. Mr. St. Nicholas. Mr. Tipton. Mr. Wilson. Confused & noisy. Robinson noisy.</u>
ACCIDENTS OR ESCAPED.	DESTRUCTIVE.				PATIENTS VISITED BY	
					<u>Mr. Tipton. By Mr. Earle. Bullough. By his wife.</u>	
					House Work <u>4</u>	Outdoor Games
					Outdoor Work <u>4</u>	Entertainments

Signed Thomas Darley Chief Attendant. M/12

CHIEF ATTENDANT'S DAILY REPORT.

Date, Sunday, Dec. 7 1913

ADMITTED.	IN SECLUSION AND FOR WHAT PERIOD.	FORCIBLE FEEDING.	TAKING MEDICINE.	EXCITED OR NOISY.	OF DIRTY HABITS.	REMARKS. Beyond Grounds and by whom attended, etc.
			W. Mason Rollen		M. Barrett Walker	M. Jefferys, up for 3 hrs had a quiet day. Nurs, confused & restless, he attached all motions. Wife, confused, noisy & abusive sleeping in padded room 3 G. Robinson, noisy at times. Chadwick, had a fairly good day, in bed.
DISCHARGED.	FITS.	IN BED DURING DAY.				Brown, not so well, taken no solid food, vomited twice after taking liquid food. Kingdon, has had a very good day. Inwood, has had a quiet day, takes food very well, in bed.
		M. Barrett Walker Edmundson				Reid, in bed depressed refused solid food, has taken 1 1/2 pt. Allenburg's food, urine 38 g.
DIRD.	VIOLENT.				SUICIDAL.	Pailey, in bed a quiet day taking food well. Williamson, in bed quiet day taking food. Rollen, a fair day. Mum, confused & restless.
		Reynold grounds M. Kingdon & Chadwick, all Muchall Mauby alone			M. Keiflom Ingleby Rollen Williamson	Becker Schluter Guthrie & Stephens, as usual Other patients as usual.
ACCIDENTS OR ESCAPED.	DESTRUCTIVE.				PATIENTS VISITED BY	House Work Outdoor Games Outdoor Work Entertainments Evening service 33
		No Patients attended				
		Lodge 51	13			
		Gallery 26	5			
		Officers 2				
		Night att	7			
		put down men	3			

Signed A. M. Chetky, Chief Attendant.

CHIEF ATTENDANT'S DAILY REPORT.

Date, *Monday, December 8, 1913*

ADMITTED.	IN SECLUSION AND FOR WHAT PERIOD.	FORCIBLE FEEDING.	TAKING MEDICINE.	EXCITED OR NOISY.	OF DIRTY HABITS.	REMARKS. Beyond Grounds and by whom attended, etc.
		<i>Mr. Bailey had ble of nose fed</i>	<i>Mr. Morn " Bolton " Bailey " Wyllys " Blakey " Dale " Clutton " Chase</i>		<i>Mr. Barritt " Walker</i>	<i>Mr. Jeffery sat up for 3 hr. restless. " North, confused, restless & irritable sleeping in No 21. " Wiles, very noisy restless & confused S.E. (B.O.) sleeping in No 23. " J. A. Brown, had a poor day, temp keeping between 97.5-100; all day for night's wear & sweat, sleeping in No 23</i>
DISCHARGED.	FITS.	IN BED DURING DAY.		<i>Remarks Mr. Bathous & Thomas, confused " Bent's & Schulte confused & restless " Woodley quiet day " Jones called from lab. sub.</i>		<i>Robinson, noisy & interfering " Chadwick, restless during the early morning, satisfactory day afterward. " Kingdom, had a very good day " Kirkwood, in bed but taking food well has had a quiet day, confused at times. " Bidrough, in bed depressed, refused solid food, had 4 1/2 lb. Alkermes food & 2 up. " Bailey, in bed very restless & confused not taking food well, at times excited & dirty. Cascara " Williamson, in bed, quiet day taking food well.</i>
DIED.	VIOLENT.	<i>Beyond the grounds Mr. Hart with Att Wilson " Bolton & Nickles - McMill " Munby, Jackson - Tyler " Jackson - Godwin " Woodley - Packhouse " Munby but alone</i>	<i>Mr. May " Yeager " Richards</i>		<div style="text-align: center;">SUICIDAL</div> <i>Mr. Engleby " Bottaic " Kingdom " Williamson</i>	<i>Patton, a better day bright Cascara " Carr, confused taking his food well " Hart, restless noisy at intervals " Bullough. Urine for 24 hrs 36 oz. The patient as usual.</i>
ACCIDENTS OR ESCAPED.	DESTRUCTIVE.	<i>Out of doors. Mr. Hurst " Fisher " Lougrye " Robinson " Munchee</i>	<i>Mr. Pope " Mackay " Montebell</i>		<div style="text-align: center;">PATIENTS VISITED BY</div>	<div style="display: flex; justify-content: space-between;"> <div style="width: 45%;">House Work <i>4</i></div> <div style="width: 45%;">Outdoor Games</div> </div> <div style="display: flex; justify-content: space-between;"> <div style="width: 45%;">Outdoor Work <i>4</i></div> <div style="width: 45%;">Entertainments</div> </div>

Signed *A. M. Clokey* Chief Attendant.

CHIEF ATTENDANT'S DAILY REPORT.

Date, Tuesday, December 9, 1913

ADMITTED.	IN SECLUSION AND FOR WHAT PERIOD.	FORCIBLE FEEDING.	TAKING MEDICINE.	EXCITED OR NOISY.	OF DIRTY HABITS.	REMARKS. Beyond Grounds and by whom attended, etc.
		M. Greenwood	M. Bolton Moss		M. Bailey Barrett Walker	M. Jiffney, restless up for 3 hrs. " West, confused, restless, talking to himself all day. " Miles, Confused & noisy at times. " Brown, a little better day, takes no solid food, temp between 99 & 100. " Chadwick, quiet day in bed, diet restricted.
DISCHARGED.	FITS.	IN BED DURING DAY.				
M. Vickers to Kathleen Park.					Remarks, depressed M. Moon, confused & restless " Hauley, quiet day Other patients as usual	" Robison, noisy & restless " Pope, sleeping in his lounge. " Kingdon, a very good day. " Greenwood, a very poor day, refused all food, talked & times, disagreeable & stubborn at times, struggled while being fed. " Bonillough, sitting up in drawing room 5 hrs, takes food fairly well, deposited 3 pts. food & eggs. " Williamson, a quiet day, taking food well. " Bredas, in bed very restless, taking food well but dirty. " Hart, restless & noisy in the evening. Had cascade. " Bolton, much better day, doing a little work inside.
DIED.	VIOLENT.				suicidal	
		Beyond the grounds.				
		M. Munkley - alone			M. Snepky	
		" Bolton with all his class			" Kingdon	
		" In Schooby			" Bolton	
		" Killeki } Att Goodwin			" Williamson	
		" Jackson }				
		" Jacob & Harrison away for day				
ACCIDENTS OR ESCAPED.	DESTRUCTIVE.	but of doors.		PATIENTS VISITED BY		
		M. Mauden, Mackay, Kiche		M. Moon, by M. Bentley friend.		" Care Miller, Confused
		" Pope, Saugye, Montath		" Williamson, by Lick & Bentley		" Bentley, excited heat to bed at 12 noon
		" Robison		" Watson - his two ladies		" Watson, Stephen, Schute & Benke, Confused
		Owing				House Work 1-
		M. Mackay, Mauden				Outdoor Games
		" Bolton - most at Jarvis				Outdoor Work 4
						Entertainments 6

Signed A. M. Clockey, Asst. M. H. H. Chief Attendant.

CHIEF ATTENDANT'S DAILY REPORT.

Date, Wednesday, Dec. 10th 1913

ADMITTED.	IN SECLUSION AND FOR WHAT PERIOD.	FORCIBLE FEEDING.	TAKING MEDICINE.	EXCITED OR NOISY.	OF DIRTY HABITS.	REMARKS. Beyond Grounds and by whom attended, etc.
		W. Greenwood	W. Bolton Moon		W. Barritt Walker	W. Jefferys had a better day, walked about 1/2 up for 3 1/2 hrs. Hurst, confessed restless & irritable. Brown, took practically no food dinner 2 1/2 pm 49 th has been sleepy & quiet all day, had about 2 pts milk with soda water. Urine $\frac{11}{10}$ Hills confused & incoherent, restless. Chadwick, restive refused to wash himself, refused breakfast. Thomas quiet Robinson, had a fairly good day Kingdom, a very good day. Greenwood, very poor day, refused all food, fed per tube 3 times. Very disagreeable at table at times, said he was only a little piece of dust Bartley, in bed, very restless & very confused Takin a fair amount of food, upon feet Bullough, sitting up 1 hr. depressed, took 1/2 pt of food. Urine 36/10 Williamson, a quiet day taking food well Kart, a quiet day. Bolton, a bright day, doing a little work Carr & Millers, very cool Gathouse & Stephens, confused Smith, Schute & Pope, confused with Moon, depressed others as usual.
DISCHARGED.	FITS.	IN BED DURING DAY.				
		W. Barritt Bentley } from 12.30				
				Remarks, W. Pope, attacked all 4 bottles Purse during morning Houldley a quiet day		
DIED.	VIOLENT.	Beyond the grounds			SUICIDAL	
		W. Moon Dale D. McKay at Stratford W. Denton, to show all quiet Dale W. Pyle, to Yalton W. Pope, Munden, Yauger, Montant Mackay, Robinson, Titus, etc. grounds Brewing.			W. Inglesby Bolton Kingdom Williamson	
ACCIDENTS OR ESCAPED.	DESTRUCTIVE.				PATIENTS VISITED BY	
		W. Bolton Mast Hart Munden Pope Mackay	at Jarvis		W. Bullough, by his son & his Moon W. Hall	House Work 1/2 Outdoor Games 2 Outdoor Work 1/2 Entertainments

Signed A. M. Clatley Chief Attendant.

CHIEF ATTENDANT'S DAILY REPORT.

Date, *Thursday, Dec 11, 1913*

ADMITTED.	IN SECLUSION AND FOR WHAT PERIOD.	FORCIBLE FEEDING.	TAKING MEDICINE.	EXCITED OR NOISY.	OF DIRTY HABITS.	REMARKS. Beyond Grounds and by whom attended, etc.
		<i>Mr. Greenwood</i>	<i>Mr. Bolton " Moon</i>		<i>Mr. Barrett " Walker " Bailey " Greenwood " Brown</i>	<i>Mr. Jefferys, restless at times up for 5 hrs. " Hirst, very confused & irritable, occasionally noisy, refused to go to bed. " Brown, had 4 1/2 lbs of Allenbury's food 2 eggs. Leap at 8 pm 99-2 has been quiet & asleep all day B.O. 100 " Wells, has had a fairly quiet day " Radwick, fairly good day in bed " Robinson, was down to his studio for 1 1/2 hrs. was less restless than usual " Case, usual</i>
DISCHARGED.	FITS.	IN BED DURING DAY.				
		<i>Mr. Brown</i>				<i>Remarks Mr. Hurdley, confused & thus as usual.</i>
DIED.	VIOLENT.				SUICIDAL	<i>Mr. Greenwood, in bed, soffit dirty habits, has refused all his meals, tube fed 3 times</i>
		<i>Beyond the Grounds,</i>			<i>Mr. Ingleby</i>	<i>Mr. Bailey, in bed very restless & noisy in his habits</i>
		<i>Mr. Montrose, Mr. Kemp, Jackson, Kingdom, Minnie, Ward & Miller</i>	<i>Mr. Hill, Mr. Nicholl</i>		<i>Mr. Williams, in bed a quiet day " Rutledge, sitting up in the drawing room 3 hrs. taking liquid food well " Lewis 4 1/2</i>	
ACCIDENTS OR ESCAPED.	DESTRUCTIVE.				PATIENTS VISITED BY	<i>Mr. Bolton, a fairly good day. " Barrett, in bed all day. " G. Thomas, 4 1/2 hours, confused " Schluter, paper 9 1/2 hrs. restless & confused " Moore, depressed</i>
		<i>Best of Cloves. Mr. Pape, McKay, Fisher, Robinson, Young, Menden, Meredith, Blinnag Mr. Bell, B. McKay, Mr. Reilly, Chase, Edmunds, Bolton, Art, Fuller</i>		<i>Mr. Alexander, Stein, Lee, W. Leonard, Rev. Sidney Rogers</i>	<i>Mr. Ingleby</i>	House Work 4 Outdoor Games Outdoor Work 4 Entertainments 18

Signed *A. M. Clarke, Chief Attendant.*

CHIEF ATTENDANT'S DAILY REPORT.

Date, Friday Dec 12 1913

ADMITTED.	IN SECLUSION AND FOR WHAT PERIOD.	FORCIBLE FEEDING.	TAKING MEDICINE.	EXCITED OR NOISY.	OF DIRTY HABITS.	REMARKS. Beyond Grounds and by whom attended, etc.
		<i>Mrs Greenwood 3 times</i>	<i>Mrs Botton & Moore</i>	<i>Mrs Hart 9 Blaney</i>	<i>Mrs Bennett & Wain</i>	<i>Mrs Lughby, Felicit. & Jackson out with St. Goodwin. " Newby " St. Raphael " Schlatz " Mrs. G. Marshall " Wagoner out with his wife & Broten " Saps " St. Stephen " McKay & Newton " Kemp " Dale, Moore & J. J. McKay out with St. Stratford.</i>
DISCHARGED.	FITS.	IN BED DURING DAY.				
		<i>Mrs. Jones</i>		<i>Mrs. Jones Confused " G. Moore " Bailey & Broten " Stephens " in No 22 room " Bunker " Mrs. Mils 3 " Aphelie Jackson & R. McKay in No " Moon disorganized 26</i>		<i>Mrs. Gladwick 23 " Savage in No 18 " Botton " 21</i>
DIED.	VIOLENT.				SUCIDAL	
					<i>Mrs Lughby Botton Wagoner & Williamson.</i>	<i>" Greenwood, Confused. Very talkative " 3 times. " Williamson, quiet day out & home " Botton, fairly good day " Goo. Fairly quiet day " Carr Confused " Miler " Bailey quiet day " Kuzel, Confused & irritable " J. A. Brown sleeping most of the day " Rulough, quiet day " Mils. Very quiet & nervous. " Chadwick, restless & rambles after " tea, struggling with the attendants. " Robinson, last excited. " Blaney, noisy, sleeping in No 7 room.</i>
ACCIDENTS OR ESCAPED.	DESTRUCTIVE.				PATIENTS VISITED BY	
					<i>Mrs. Wagoner by his wife & Broten. " Williamson " " "</i>	<i>House Work 10-11 Outdoor Games Outdoor Work 11-12 Entertainments</i>

Signed Thomas Darley Chief Attendant. Wm

CHIEF ATTENDANT'S DAILY REPORT.

Date, Saturday Dec 13 1913

ADMITTED.	IN SECLUSION AND FOR WHAT PERIOD.	FORCIBLE FEEDING.	TAKING MEDICINE.	EXCITED OR NOISY.	OF DIRTY HABITS.	REMARKS. Beyond Grounds and by whom attended, etc.
		<i>Mr. Greenwood 3 times</i>	<i>Mr. Rolton & Moore.</i>		<i>Mr. Barrett Walker Brown</i>	<i>Mr. Mueby, Hart & Jost Att Goodwin Shawless Jackson & Fellittai Garcia, Hall & Bristle</i>
					<i>Mr. Wilkerson got up for 3 hrs, had a walk round the ground, good day.</i>	<i>Bring Mr. Dale, Hyllip, Clutton, Chase Moore & Madley - All Drapner Mr. Jacob & Harsiebu out shopping Out of doors. Mess. Young, Munday, Monteath, MacKay, Robinson, Liker & Miles, Monteath & Munday.</i>
DISCHARGED.	FITS.	IN BED DURING DAY.				
		<i>Mr. Bailey P. B. Brown C. G. Sully P. Williams</i>		<i>Confused Mr. Decker Mr. Lathorne Confused restless Mr. Sells Jaeger Pruitt & Moore All other patients as usual.</i>	<i>Mr. Reathy noisy put to bed at 10.30</i>	<i>Mr. Jfferis, up for 3 1/2 hrs. quiet day. " Hurst, confused & irritable " Brown, had a fair day, talked a little solid food, + 5 1/2 pt. Allg. food " Yemp at 8.30 99.4.</i>
DIED.	VIOLENT.				SUCIDAL	
					<i>Mr. Angley " Williamson " Bolton " Kingston</i>	<i>Wicks, had a good day. " Chadwick, confused & resistant. " Bullough, had a fairly good day, talked a little solid food & 1/2 pt. of Allkump food & egg. " Bailey, fairly good day. " Brundell, noisy at times " Greenwood, in bed quiet day has taken his food well, had a couple cups, good result " Kingston a little depressed, quiet day</i>
ACCIDENTS OR ESCAPED.	DESTRUCTIVE.				PATIENTS VISITED BY	
					<i>Mr. Bullough - by his son " Bailey - " " Kingston, by " brother</i>	<i>House Work 1/4 Outdoor Games 1 Outdoor Work 1/4 Entertainments Watching Koolley 5.</i>

Signed A. M. Clarke, Assist. Matron Chief Attendant. *Wm*

CHIEF ATTENDANT'S DAILY REPORT.

Date, Sunday, Dec 14th 1913.

ADMITTED.	IN SECLUSION AND FOR WHAT PERIOD.	FORCIBLE FEEDING.	TAKING MEDICINE.	EXCITED OR NOISY.	OF DIRTY HABITS.	REMARKS. Beyond Grounds and by whom attended, etc.
		Mr Greenwood	Mr Rottou - Moou.		Mr Barrett - Walker.	Mr Jefferys, up for 3 hrs. resters at times.
				No. of Patients attended:		Mr. Kurel, confused, irritable noisy all day.
				Dodge. 16 - 12 N.O. 6		Mr. Brown, in bed all day sleeping
				out door men 3 office 2		quiet, takes a little solid food, 2 1/2 p.m.
DISCHARGED.	FITS.	IN BED DURING DAY.				Mr. Chadwick, had a bitter day
		Mr. Brown.		K. E. 11		Mr. Bullough, up for 1 hr. had solid food
		" Chadwick		9.3 21		5.5 p.m. - 2 eggs.
		" Bailey		1		5
		" Greenwood				Mr. Bailey, confused but quiet.
		" Barrett				Mr. Munden, rather irritable at times.
DIRD.	VIOLENT.				SUICIDAL	Mr. Greenwood, depressed & confused.
						resters, collapsed for about 1/2 hr. but
						Williamson, up 4 hrs. out 3/4 hr. little higher
						Mr. Kigdon, a little better today.
						Mr. Rottou, depressed refused his breakfast
						complained of pain in his head.
						Mr. Bygones & Bathous, confused
						Mr. Bink, Schuler & Jasper, confused resters
						Mr. Moou, confused, resters & depressed.
						Mr. Haudly, quiet day.
						All other as usual.
ACCIDENTS OR ESCAPED.	DESTRUCTIVE.			PATIENTS VISITED BY		Mr. Munby - by himself.
						Mr. J. D. Brown - by his sister
						Miss Robinson, Pope, Mackay, Munden
						Kaler & Monteast
						House Work 3
						Outdoor Games
						Outdoor Work
						Entertainments
						Service 15

Signed A. M. Clokey, Chief Attendant.

CHIEF ATTENDANT'S DAILY REPORT.

Date, Monday, Dec 15th 1913.

ADMITTED.	IN SECLUSION AND FOR WHAT PERIOD.	FORCIBLE FEEDING.	TAKING MEDICINE.	EXCITED OR NOISY.	OF DIRTY HABITS.	REMARKS. Beyond Grounds and by whom attended, etc.
		M. Greenwood & Wm.	M. Mose		M. Barrett Walker	M. Jeffers, was up about 3 hr. a fairly quiet day. (Conroy) Wiles, was up 6 1/2 hr. Confused restless. Purdy, Confused, quiet day. Chadwick, had a good day Brown, had a quiet day, etc fairly well
DISCHARGED.	FITS.	IN BED DURING DAY.		Beyond Grounds M. Munden, P. P. McKey, M. Kemp		Boalough, up 1 1/2 hr had a little of each of his meals, also 2 1/2 hr food 2 1/2 hr Munden, restless Robinson, restless but fairly quiet working in his studio 1/2 hr Greenwood, but 2 had S.B. good result very restless & talkative after tea
		M. Chadwick " Brown " Bailey " Greenwood " Barrett		Out of doors M. Robinson, Cape Canby, Fisher, McKey, Munden, Nord & Monteath	SUICIDAL M. Ingleby Bottle Kingdon Williamson	Boalough, a little restless & uneasy. Bottle, a little better day. Carr, Mellars, confused Williamson, vacated grounds alone Trahan, S.B. good result Hendley, quiet day. Thus as usual.
DIED.	VIOLENT.					
ACCIDENTS OR ESCAPED.	DESTRUCTIVE.				PATIENTS VISITED BY	M. Ball, Moon, Rusty, Chase with W. thatford alone Munby Bolin & Jackson Ward, Jackson, Carr, Walker, Bolton, Thompson
					House Work 1/4	Outdoor Games
					Outdoor Work 1/4	Entertainments
						Druggist class 2

Signed, A. McCloskey, Chief Attendant.

CHIEF ATTENDANT'S DAILY REPORT.

Date, Tuesday, Dec. 16th 1918.

ADMITTED.	IN SECLUSION AND FOR WHAT PERIOD.	FORCIBLE FEEDING.	TAKING MEDICINE.	EXCITED OR NOISY.	OF DIRTY HABITS.	REMARKS. Beyond Grounds and by whom attended, etc.								
			None.		<ul style="list-style-type: none"> Mr. Barrett Walker Barson 	<ul style="list-style-type: none"> Mr. Jefferys - was up for 35 hrs. a quiet day. Wiles - fairly good day. Chadwick - restless Huret - emptied maw all day, he was undressed & dressing himself. Barson - Had a quiet day, took food, happy. Bailey - confused Boulbry - took a little solid food, had 3/4 pt. pool & 2 eggs. Robinson - not in water, looking in his studio about 3 hrs. Greenwood, good day, took his food well. Williamson, sitting up in his room 5 hrs. a fair day. S. & good result. Kingdom - a fair day. Barton - depressed and of day. Carr & Mellor - confused. baton v. b. - walking in the ground then Johnnie Stephens - confused. Runk, Schiller & Pope - confused restless Peon, depressed, restless & confused Hawley - quiet day. Other as usual. Mr. Jacob & Harrison - deep sitting 								
DISCHARGED.	FITS.	IN BED DURING DAY.												
	Mr. Edmundson	<ul style="list-style-type: none"> Mr. Chadwick. Barson Bailey Boulbry Greenwood. Barrett 												
DIED.	VIOLENT.		<p style="text-align: center;">Returned the Grounds.</p> <ul style="list-style-type: none"> Miss Ingleby Jackson of Killester - att. McGill Mr. Bolton - Backhouse Munby - Jarvis Kingdom - McGill Hart - going with Wilson Quigg. Mr. Pope & Manden out of doors. Miss Robinson Pope, Inker Lauffer, Mack Manden & Montcastle 		SUICIDAL									
ACCIDENTS OR ESCAPED.	DESTRUCTIVE.				PATIENTS VISITED BY									
					<ul style="list-style-type: none"> Mr. Greenwood - by neck & Alpha. 									
						<table style="width: 100%; border: none;"> <tr> <td style="border: none;">House Work</td> <td style="border: none;">1/2</td> <td style="border: none;">Outdoor Games</td> <td style="border: none;">1</td> </tr> <tr> <td style="border: none;">Outdoor Work</td> <td style="border: none;">4</td> <td style="border: none;">Entertainments</td> <td style="border: none;">20</td> </tr> </table>	House Work	1/2	Outdoor Games	1	Outdoor Work	4	Entertainments	20
House Work	1/2	Outdoor Games	1											
Outdoor Work	4	Entertainments	20											

Signed A. M. Clokey, M.D. Chief Attendant. W.M.

CHIEF ATTENDANT'S DAILY REPORT.

Date, Wednesday, Dec. 17, 1913

ADMITTED.	IN SECLUSION AND FOR WHAT PERIOD.	FORCIBLE FEEDING.	TAKING MEDICINE.	EXCITED OR NOISY.	OF DIRTY HABITS.	REMARKS. Beyond Grounds and by whom attended, etc.
		<u>W. Greenwood (pd 1)</u>	<u>W. Bolton</u> <u>.. Moore</u>		<u>W. Barrett</u> <u>.. Walker</u>	<p><u>W. Bolton with Att. Jarvis</u> <u>.. Feltz, Jackson, Horvath</u> <u>.. Hart & Mueby</u> .. <u>.. Gordiner</u> <u>.. Mueby</u> .. <u>.. above</u> <u>.. Piper Mueby</u> .. <u>.. Eaton</u> <u>M. Morn, depressed, confused,</u> <u>M. Jefferys, had turkish bath up &</u> <u>.. dressed about 3 hrs. quiet day.</u> <u>.. locks, up about 3 hr. confused, rather noisy</u> <u>.. Chadwick, had a good day.</u> <u>.. Kurt, confused but fairly good day.</u> <u>.. Brown, quiet day</u> <u>.. Bailey, confused wet once</u> ✓ <u>.. Ballough, rather good well</u> <u>.. Mueby, restless but fairly quiet</u> <u>.. Robinson,</u> <u>.. working in studio about 4 hr.</u> <u>.. Williams, up 7 hrs. sat 1 1/2 hr. quiet day.</u> <u>.. Kugdon, a fair day, round pounds alone</u> <u>.. Bolton, depressed with lighter morning</u> <u>.. Carr & Miller, confused</u> <u>.. Ballou Cox, round pounds alone</u> <u>.. Greenwood, good day, depressed</u> <u>.. 1st dumb stea. hourly</u> <u>.. Mail, restless & noisy</u> <u>.. Blakey, noisy, M. Watson & Diphys, C. Ford</u> <u>.. Seltzer, Runko & Milne, confused & restless</u></p>
DISCHARGED.	FITS.	IN BED DURING DAY.				
	<u>W. Edmondson</u> <u>had 4 fits</u> <u>W. Bentley (1)</u>	<u>W. Chadwick</u> <u>.. Brown</u> <u>.. Bailey</u> <u>.. Ballough</u> <u>.. Greenwood</u> <u>.. Barrett</u> <u>.. Walker</u>				
DIED.	VIOLENT.				SUCIDAL	
					<u>M. Ingleby</u> <u>.. Bolton</u> <u>.. Kugdon</u> <u>.. Williams</u>	
ACCIDENTS OR ESCAPED.	DESTRUCTIVE.				PATIENTS VISITED BY	
	<u>W. Brown</u>				<u>M. Ingleby</u> <u>The Rev. M. Rogers</u>	
						House Work <u>1/2</u> Outdoor Games <u>2</u>
						Outdoor Work <u>1/2</u> Entertainments

Signed A. M. Clarke, Asst. Matron Chief Attendant. Wm

CHIEF ATTENDANT'S DAILY REPORT.

Date, *Thursday, Dec. 18th, 1913*

ADMITTED.	IN SECLUSION AND FOR WHAT PERIOD.	FORCIBLE FEEDING.	TAKING MEDICINE.	EXCITED OR NOISY.	OF DIRTY HABITS.	REMARKS. Beyond Grounds and by whom attended, etc.
			<i>Takey H. Mearns</i>	<i>Mr. R. Walker</i>	<i>Mr. Barrett</i>	<i>Mr. Pope with Art Fulton</i>
			<i>Mr. Peck</i>		<i>C. Brown</i>	<i>Mr. Mundy & Hart - McKill</i>
			<i>W. Dale</i>		<i>R. Walker</i>	<i>Yellott & Jackson - Goodwin</i>
			<i>Mulvey</i>			<i>Woodley - Backhouse</i>
			<i>W. McKay</i>			<i>R. Walker - Foster</i>
			<i>Mr. C. Brown</i>			<i>R. Walker - Art Jarvis Mr. Hart & Mundy, all Miss</i>
			<i>Chase</i>			<i>Robson & Co. walking on grounds alone</i>
			<i>Clifton</i>			<i>Robinson, Langley, Pope, Mackay</i>
			<i>Phalley</i>			<i>Fisher, Monkath & Munday, both</i>
			<i>Wright</i>			<i>Chadwick - outside grounds.</i>
DISCHARGED.	FITS.	IN BED DURING DAY.				
	<i>Mr. Barrett (3)</i>	<i>Mr. Barrett</i>	<i>Mr. Rolton</i>			<i>Mr. Jaffray - up & quiet day</i>
	<i>Edmundson (1)</i>	<i>Barrett</i>	<i>Moss</i>			<i>Wicks - fairly good</i>
		<i>Edmundson</i>				<i>Chadwick, had a fairly good day</i>
		<i>Bailey</i>				<i>up for 8 hrs</i>
		<i>Broun</i>				<i>Nural, confused & kept fitting in & out of bed.</i>
DIRT.	VIOLENT.				SUICIDAL	<i>Brown! Had a good day in bed</i>
					<i>W. Giffley</i>	<i>Sleep 9 & 2.</i>
					<i>W. Chadwick</i>	<i>Bailey, confused in bed all day.</i>
					<i>W. Rolton</i>	<i>W. Rolton, up for 1/2 hr, taken food when</i>
					<i>W. Kingston</i>	<i>Robinson, rather working in his study</i>
						<i>W. Morrison, in bed fairly good day</i>
						<i>has taken his food well</i>
						<i>W. Williamson, quiet day up & down.</i>
						<i>W. Rolton, a little better day on the whole</i>
						<i>W. Carr & Mellow - Confused</i>
						House Work $\frac{1}{4}$ Outdoor Games
						Outdoor Work $\frac{1}{4}$ Entertainments
ACCIDENTS OR ESCAPED.	DESTRUCTIVE.	REMARKS.		PATIENTS VISITED BY		
	<i>Mr. Brown</i>	<i>Mr. Kingston, a good day, went to Scarborough. All well.</i>		<i>Mr. Wiles - by wife & son</i>		
	<i>J. Thomas</i>	<i>W. Rolton & Bathum - confused</i>		<i>W. Williamson - brother</i>		
		<i>Bathum upon bed SS good night</i>				
		<i>W. Giffley, Mulvey & Clifton, confused & restless</i>				
		<i>W. Morrison - depressed & fretting</i>				

Signed *A. McLaughlin* Asst. Master Attendant.

CHIEF ATTENDANT'S DAILY REPORT.

Date, *Friday - December 19 - 1913*

ADMITTED.	IN SECLUSION AND FOR WHAT PERIOD.	FORCIBLE FEEDING.	TAKING MEDICINE.	EXCITED OR NOISY.	OF DIRTY HABITS.	REMARKS. Beyond Grounds and by whom attended, etc.
			<i>Mr. Bolton .. Moore</i>	<i>Mr. Chadwick</i>	<i>Mr. Barrett .. Walker</i>	<i>Mr. Ingleby - At Goodwin .. Woodley - .. Backhouse .. Hart - .. McCall .. Munkley - .. Goodwin .. Jackson - .. Hart & picture - .. Strutton .. Monteath - .. Baton</i>
DISCHARGED.	FITS.	IN BED DURING DAY.		<i>Mr. Robinson, working in studio 4 hrs .. Williams, up most of the day .. a little brighter day. taken food tests, S.E. good result</i>		<i>.. Dale, Clinton, papers, Blakey, .. driving with Mr. Kitching .. Mr. Page, Lacey, McKay .. Bolton, Jackson, Hart - All Strutton .. Jacob at picture with Mr. Keegan</i>
		<i>Mr. Barrett .. Edmonds .. Bentley .. Broth .. Bailey</i>		<i>.. taken food tests, S.E. good result .. Mr. Bolton, depressed a fairly good day .. later, complained of headache .. had 2. Platonoid. .. Carr Mellor - confused. .. Hart - rattles man .. Bathurst & others - confused .. M. Hall & Banks .. confused & restless .. Mr. Moss, .. confused & depressed .. Mr. Paton as usual.</i>	<i>Mr. Ingleby .. Bolton .. Kingdom .. Williams</i>	<i>.. Mr. Haudby - quiet day. .. Jefferys - up about 3 hrs. had a .. walk out of doors .. bites, confused but fairly quiet .. day S.E. good result .. Chadwick, very nervous, had a .. struggle with attendants - .. removed & padded room for 2 hrs .. refused dinner, tea & supper. .. Mr. Wood, confused, noisy at times. .. Brown, had a quiet day, ate fairly .. well, temp 98.4</i>
DIRD.	VIOLENT.				SUICIDAL	
ACCIDENTS OR ESCAPED.	DESTRUCTIVE.				PATIENTS VISITED BY	
	<i>Mr. C. Brown</i>				<i>Mr. Kingdom - by his wife .. Chadwick - by .. brother</i>	<i>.. Bullock, up 4 hrs. S.E. good result .. Munday, rather attacked Mr. Munday .. Robinson - restless but fairly quiet</i>
						House Work <i>4</i> Outdoor Games
						Outdoor Work <i>4</i> Entertainments

Signed *A. M. Chokey* Chief Attendant. *Mc*

CHIEF ATTENDANT'S DAILY REPORT.

Date, Saturday Dec 20 1913

ADMITTED.	IN SECLUSION AND FOR WHAT PERIOD.	FORCIBLE FEEDING.	TAKING MEDICINE.	EXCITED OR NOISY.	OF DIRTY HABITS.	REMARKS. Beyond Grounds and by whom attended, etc.
			Mrs. Rotta & Noon.	Mrs. Hart, Haley, Mendon & Robinson.	Mrs. Barrett, Walker & Chase.	Mrs. Bolton, out with Art Goodwin. " Mandy, Hart & Filleta. " He Gile. " Jackson. " Thornton. " Peape. " Knisp. " Kate, out alone.
DISCHARGED.	FITS.	IN BED DURING DAY.			Mrs. Bentley, Confined " Bryant. " Galtman. " Mrs. Depressed. " Schellin, Scotland.	fallen, Myronette Mrs. Dora. " Mandy, Sweet. & Kirk. with " Art Harrison.
		Mrs. Greenwood. " H. Brown. " Bailey, Cheswick " C. Brown. " Robert Bentley. " Edmondson.			SUICIDAL Mrs. Lightly. Bolton, Houghton. " Williamson.	" Williamson, up most of the day. " out for no reason. " Greenwood, quiet day. Taken food well. " Played a game of chess with Mr. Pease. " Bolton, continues depressed. " Bolton, complains of head ache. " Mandy, went to bed at 6-10:5. no temperature. " Jaffer, quiet day, up down. " Miller, restless. Confined Thorsy. " Edmondson fairly quiet day. " Brown. " " " " Houghton, up to lower, quiet day. " Bailey, Confined. " Mendon, noisy at times. " Robinson, restless and noisy.
ACCIDENTS OR ESCAPED.	DESTRUCTIVE.				PATIENTS VISITED BY	House Work 1+ Outdoor Games 2 Outdoor Work 1+ Entertainments Watching Football 6.

Signed Thomas Darby Chief Attendant. Wm

CHIEF ATTENDANT'S DAILY REPORT.

Date, Sunday, Dec 21 1913

ADMITTED.	IN SECLUSION AND FOR WHAT PERIOD.	FORCIBLE FEEDING.	TAKING MEDICINE.	EXCITED OR NOISY.	OF DIRTY HABITS.	REMARKS. Beyond Grounds and by whom attended, etc.
			M. Bolton " Noon		M. Barrett " walker	Nurs Licks, Monteath, Mackay, Laughe Bullough, Fisher, Pope, Robinson Muddell & (Murray alone) Bolton to meeting with AT Backhouse
DISCHARGED.	FITS.	IN BED DURING DAY.				M. Greenwood - in bed had a good day, taking food well. " Robinson, up most of the day for day " Bolton, a little depressed " Watson, complaining of headache a little confused " Milnes & Carr, confused a quiet day " Kingdom, a good day. " Jefferys, up for 3 hrs quiet day. " White, fairly quiet day. " Chadwick, good day. " Kurlt, confused but not so restless today " Brown, quiet day sleep 48 " Bullough, up 3 hrs. taking food well " Bailey, confused. " Mackay, confused, rather restless in bed
		M. Greenwood " Brown " Bailey " C. Brown " Edmundson " Barrett " Bentley			SUICIDAL	Mrs. Ingleby Bolton, Mackay Billianecku
DIRT.	VIOLENT.					Robson, fairly quiet day. " Latham & Stephens, confused " Lehliter & Bush, confused restless " Moon, confused & depressed " Handley, quiet day, 17 hrs as usual.
ACCIDENTS OR ESCAPED.	DESTRUCTIVE.	No. of Patients & Attendants: Lodge - 16 - 11 K. Bed 14 - 5 G. 1 - 5 - 2 G. 3. 21 - 6 Officers - 2 Night Att. - 6 Outdoor Men - 3			PATIENTS VISITED BY	House Work 1 Outdoor Games Outdoor Work Entertainment 19

Signed A. M. Clotkey, Chief Attendant.

CHIEF ATTENDANT'S DAILY REPORT.

Date, *Monday, Dec. 22nd 1913*

ADMITTED.	IN SECLUSION AND FOR WHAT PERIOD.	FORCIBLE FEEDING.	TAKING MEDICINE.	EXCITED OR NOISY.	OF DIRTY HABITS.	REMARKS. Beyond Grounds and by whom attended, etc.
			<i>M. Moon Bolton. Kingdom.</i>	<i>M. Colakey</i>	<i>M. Barrett Walker</i>	<i>Mrs. Mugsby out alone Filleti, Jackson & Hart - at back house Mugby baton Bolton Munday, Pepe, Mackay, Langye, Fisher out of doors.</i>
DISCHARGED.	FITS.	IN BED DURING DAY.				
		<i>M. Bailey Newwood.</i>		<i>deems white & Red Confused weather deems bathhouse & toilet Confused M. Moon, confused, restless & depressed M. Handley quiet day</i>		<i>M. Jeffrey, up 3m quiet day, dirty on floor Willet, confused, restless & noisy Chardwick, up most of the day, restless Hurst, confused Pavon, up 3m. Sleeps good day. Rullow, talks food, partly bed up & he Bailey, confused Spackley, untidy in his dress. Robinson, restless looking in kitchen hbr. Mydeen, confused & restless Monteath, barking all. Williamson, up most of day, good day had 2 flatulences Hart, restless & noisy Bolton, a little better day, doing a little work baton, confused & restless at times Miltons clarr, confused a quiet day Kingdom, a fair good day Greenwood, fairly good day, improved at times</i>
DIED.	VIOLENT.				SUICIDAL	
					<i>Mrs. Ingley Bolton Williamson & Kingdom.</i>	
ACCIDENTS OR ESCAPED.	DESTRUCTIVE.				PATIENTS VISITED BY	
					<i>M. Williamson, his sister</i>	
						House Work <input type="checkbox"/> Outdoor Games <input type="checkbox"/>
						Outdoor Work <input type="checkbox"/> Entertainments <input type="checkbox"/>

Signed *A. McClockey*, Assistant Chief Attendant. *M. M.*

CHIEF ATTENDANT'S DAILY REPORT.

Date, Tuesday, Dec 23 1913

ADMITTED.	IN SECLUSION AND FOR WHAT PERIOD.	FORCIBLE FEEDING.	TAKING MEDICINE.	EXCITED OR NOISY.	OF DIRTY HABITS.	REMARKS. Beyond Grounds and by whom attended, etc.
			M. Moon " Bolton " Kingdom	M. Blakey	M. Barrett Walker	Miss. Munkie Hart. Att. McKel " Bolton & Hillier Backhouse " Jackson, Hart & Hillier Yates " Bolton & Munkie Jarvis " Robinson, Montlake, Pope, Munder, " Mackay, Fisher, Gauffe. suby doors.
DISCHARGED.	FITS.	IN BED DURING DAY.		M. Stephens Bathone, confused " Moon, depressed & fretting " Hall, working outside alone " Haquellig, quiet day " others as usual.		M. Jefferys, up for 3 hrs. threw his " tray & all had no dinner, rattle's " hiller, confused & restless " Karet " irritable " Chadwick, fair good day, up all day " Brown, up for 7 hrs. July 92-4 " Bailey, confused " Bealough, up 4 hrs. takes food well. " Macleay, confused & restless in his den " Robinson, restless, working in his studio " Withamson, up most of the day, very fair day. " Greenwood, taking food well, fair " day & b. nervous fit. " Bolton, depressed does a little work " not quick to back. " Hart, restless & noisy. " Watson, confused & quiet day " Kingdom, a fair good day. " Carl, Miller, confused & quiet day " Hart, sleeping in No 2
			M. Coe left with his bed. 23p	M. Bailey Greenwood		
DIED.	VIOLENT.				SUICIDAL	
					M. Engleby " Bolton " Kingdom " Withamson	
ACCIDENTS OR ESCAPED.	DESTRUCTIVE.				PATIENTS VISITED BY	
	M. C. Brown 11. of trousers.				M. Bealough, by his brother	
						House Work 4 Outdoor Games 2 Outdoor Work 4 Entertainments Looking on at fam 4

Signed _____ Chief Attendant.

CHIEF ATTENDANT'S DAILY REPORT.

Date, *Wednesday, Dec. 24, 1913.*

ADMITTED.	IN SECLUSION AND FOR WHAT PERIOD.	FORCIBLE FEEDING.	TAKING MEDICINE.	EXCITED OR NOISY.	OF DIRTY HABITS.	REMARKS. Beyond Grounds and by whom attended, etc.
			<i>Mr. Moon Bolton Kingdom</i>		<i>Mr. Barrett Walker.</i>	<i>Mr. Jeffries, up 3 hrs quiet day " Miller, confused or restless " Robinson, quiet day, working " Williamson up most of day at entertainment " Greenwood, takes her food fairly good days. " Bolton, fair day, brighter. " Hart, noisy restless " Baker, confused " Miller & Barr, confused, quiet day " Kingdom, a fair day " Brown, up 3 hrs. Temp 98. " Mackay, confused " Schuler & Buick, confused restless " Stephens & Rathbone, confused " Moon depressed & restless " Handley, quiet day</i>
DISCHARGED.	FITS.	IN BED DURING DAY.				
		<i>Mr. Bailey Greenwood</i>				
DIED.	VIOLENT.				SUICIDAL.	
					<i>Mr. Druley Kingdom Rathbone Williamson</i>	
ACCIDENTS OR ESCAPED.	DESTRUCTIVE.				PATIENTS VISITED BY	<i>Dyving, Mr. Maudie & Pape Miss Bolton, Jackson & Miller & Mack, Mr. Harrow Mr. Hart - Mr. McCall " Kingdom - " Hill " Mundy out alone</i>
					House Work <i>4</i>	Outdoor Games
					Outdoor Work <i>4</i>	Entertainments <i>6</i>
						<i>Barley 31</i>

Signed *A. McElrath*, Assist. Chief Attendant.

1913

CHIEF ATTENDANT'S DAILY REPORT.

Date Thursday, Dec. 20, 1913

ADMITTED.	IN SECLUSION AND FOR WHAT PERIOD.	FORCIBLY FEEDING.	TAKING MEDICINE.	EXCITED OR NOISY.	OF DIRTY HABITS.	REMARKS. Beyond Grounds and by whom attended, etc.
<u>Mr. Herbert</u> <u>admitted 11:30 pm</u>			<u>Mr. Kingdom</u> <u>Rotton</u> <u>Moore</u>		<u>Mr. Walker</u> <u>Barrett</u>	<u>Mr. Jefferys, quill days for 4 hrs.</u> <u>Mr. W. W. Confused & restless</u> <u>Mr. Hart, irritable refused dinner</u> <u>Mr. Radwick, quiet day</u> <u>Mr. Brown, up 6 hrs</u> <u>Mr. Bailey, restless at times</u> <u>Mr. Robinson, interfering with other patients</u> <u>Mr. Mackay, confused & noisy in his den.</u> <u>Mr. Greenwood, taken food, good day</u> <u>Mr. Williamson, quiet day, up most of day</u> <u>Mr. Kingdom, good day</u> <u>Mr. Patton, confined in kitchen</u> <u>Mr. Barrett, interfering, kept to bed 2 pm</u> <u>Mr. Clifton, Beck's Millan, confused & restless</u> <u>Mr. Wren, depressed & restless</u> <u>Mr. Johnson as usual</u> <u>Out of doors</u>
DISCHARGED.	FITS.	IN BED DURING DAY.				
		<u>Mr. Bailey</u> <u>Mr. Greenwood</u>				
DIRD.	VIOLENT.				SUICIDAL	
					<u>Mr. Inglesby</u> <u>Rotton</u> <u>Williamson</u> <u>Kingdom</u>	<u>Mr. Hall, Bayne, Pope, Montague, Hicks</u> <u>Bullough, Mackay, Laugel, Robinson</u> <u>Raymond, Wren</u> <u>Mr. Hart - Jackson - alt. Beckhouse</u> <u>W. W. & Rotton - Mr. Hill</u> <u>Wrenby - out alone</u> <u>Pope & Mundae, alt. Montague</u>
ACCIDENTS OR ESCAPED.	DESTRUCTIVE.				PATIENTS VISITED BY	
						House Work 4 Outdoor Games 1
						Outdoor Work 4 Entertainments 10 Mr. S
						Service 20.

Signed A. W. W. Key Chief Attendant.

CHIEF ATTENDANT'S DAILY REPORT.

Date, Friday Dec 26 1913

ADMITTED.	IN SECLUSION AND FOR WHAT PERIOD.	FORCIBLE FEEDING.	TAKING MEDICINE.	EXCITED OR NOISY.	OF DIRTY HABITS.	REMARKS. Beyond Grounds and by whom attended, etc.
			Mrs. Moon. Bolton. Kingdon.	Mrs. Frost. Hart.	Mrs. Walker. & Barrett.	Mrs. Mumby & Bolton. St. Jacklons " Suggby & Hart. " Mc Gill. " Jackson & Fillet. " Richards. " Dale. " Menden. " Antimer. " Dale. Joseph. J. J. McKay. Buck. Mrs. Stratford. M. McKinnon.
DISCHARGED.	FITS.	IN BED DURING DAY.				" Greenwood. quiet day. " Williamson. up most of the day & has taken food better. " Kingdon. quiet day. " Carter. Confused. " Nelson. " Bolton. depressed. " Hart. restless and noisy. " Joffin. up 3 or 4 hours. Restless at times. " Mrs. Very Confused. " Head. Restless and noisy. " Chadwick. quiet day. " Bailey. up one hour. quiet day. " P. & McKay. Confused & untidy. " Bullough. up 8 hours. " Moon. depressed. " Schulte. Confused and restless. " Smith & Nelson.
			Mrs. Walker. Barrett. and Bailey.			
DIRD.	VIOLENT.				SUICIDAL.	
					Mrs. Suggby. Bolton. Kingdon & Williamson.	
ACCIDENTS OR ESCAPED.	DESTRUCTIVE.				PATIENTS VISITED BY	
					Mrs. Kingdon. By his wife. " Suggby. " Mrs. Josephson.	
						House Work Outdoor Games Outdoor Work Entertainments

Signed Thomas Daley Chief Attendant. *MD*

CHIEF ATTENDANT'S DAILY REPORT.

Date, *Saturday Dec. 27th* 1913.

ADMITTED.	IN SECLUSION AND FOR WHAT PERIOD.	FORCIBLE FEEDING.	TAKING MEDICINE.	EXCITED OR NOISY.	OF DIRTY HABITS.	REMARKS.	
						Beyond Grounds and by whom attended, etc.	
			<i>Miss Moon</i>	<i>W. R. Walker</i>	<i>Miss Walker</i>	<i>Miss Hart & Munday with Att. Wilson</i>	
			<i>Bolton & Kingston</i>	<i>Blakely for 2 hrs</i>	<i>& Barrett</i>	<i>Yachow</i> <i>Shurston</i> <i>Muchall</i> <i>Keup</i>	
DISCHARGED.	FITS.	IN BED DURING DAY.				<i>Brown</i> <i>Cole, Chase, Condon, Jasper</i> <i>Byllye & Peattie</i> <i>not well</i> <i>but able to eat.</i> <i>Pape, Munday, Langye, Fisher</i> <i>& Robinson.</i>	
	<i>Mr. Peulley 112</i>	<i>Miss Greenwood</i> <i>Peattie</i> <i>E. Brown</i> <i>Paritt &</i> <i>S. Mackay</i>				<i>Miss Joffrey, rather up 5 hrs.</i> <i>Wells, confused, restless &</i> <i>noisy all day.</i> <i>Brown, up 6 hrs faintly quiet</i> <i>Bailey, confused up 3 hrs.</i> <i>Bullough ate well up 5 hrs.</i> <i>Greenwood, good day taken good well</i> <i>Mellon clear, confused.</i> <i>Bolton depressed but a fair day.</i> <i>Williamson, quiet day.</i> <i>Kingdom fair day.</i> <i>Miller, Schlichter, Pape, confused restless</i> <i>Stephens & Arthur, confused.</i> <i>Mum, depressed & fretting.</i> <i>Bauley, quiet day.</i> <i>Bullough weight 8 1/2 lbs with clothes 7 1/2.</i>	
DIED.	VIOLENT.				SUICIDAL.	<i>House Work 4</i> <i>Outdoor Games 2</i> <i>Outdoor Work 4</i> <i>Entertainments</i> <i>Watching game</i>	
						<i>Miss Ingleby</i> <i>Bolton, Kingston</i> <i>& Bullough</i>	
ACCIDENTS OR ESCAPED.	DESTRUCTIVE.				PATIENTS VISITED BY		
	<i>Mr. Stephens</i>				<i>Mr. Kingdom by his son.</i> <i>Bullough, by his son & daughter</i>		

Signed *A. M. Blakely*, Chief Attendant.

CHIEF ATTENDANT'S DAILY REPORT.

Date, *Sunday, December 28th 1919*

ADMITTED.	IN SECLUSION AND FOR WHAT PERIOD.	FORCIBLE FEEDING.	TAKING MEDICINE.	EXCITED OR NOISY.	OF DIRTY HABITS.	REMARKS. Beyond Grounds and by whom attended, etc.																
			<i>M. Moon " Kingdom " Bolton</i>	<i>M. Blakey.</i>	<i>M. Barritt " Walker " Chase</i>	<i>Chaves, Fisher, Mackay, Young, Munday Rope, Mintoak & Robinson out of doors. Nurs. McHutchin, Muter, Riicks and Stephen, confused & restless " Bathouse & Japs, confused " Moon, depressed, & fretting " Blakey, sleeping in padded house " Japs, restless at times, up & his " Wilks, quiet day " Chadwick, good day, quiet " Hurst, confused restless at times " Bailey, confused up to his " Brown, talkative & his " Bollough, good day up to his " Mackay, unstable " Greenwood, good day taking food " Williamson, quiet day " Kingston, a fair, good day " Millers, calm, confused. " Bolton, depressed quiet day</i>																
DISCHARGED.	FITS.	IN BED DURING DAY.																				
		<i>M. C. Brown " Barritt " Greenwood</i>																				
DIED.	VIOLENT.	<table style="width: 100%; border: none;"> <tr> <td style="border: none;">No of Patients</td> <td style="border: none;">Attendants</td> </tr> <tr> <td style="border: none;"><i>Lodge 15</i></td> <td style="border: none;"><i>13</i></td> </tr> <tr> <td style="border: none;"><i>Y. C. 14</i></td> <td style="border: none;"><i>5</i></td> </tr> <tr> <td style="border: none;"><i>G. 3 21</i></td> <td style="border: none;"><i>6</i></td> </tr> <tr> <td style="border: none;"><i>" 1 5</i></td> <td style="border: none;"><i>2</i></td> </tr> <tr> <td style="border: none;"><i>Officers</i></td> <td style="border: none;"><i>2</i></td> </tr> <tr> <td style="border: none;"><i>Night Att</i></td> <td style="border: none;"><i>5</i></td> </tr> <tr> <td style="border: none;"><i>but above all</i></td> <td style="border: none;"><i>3</i></td> </tr> </table>		No of Patients	Attendants	<i>Lodge 15</i>	<i>13</i>	<i>Y. C. 14</i>	<i>5</i>	<i>G. 3 21</i>	<i>6</i>	<i>" 1 5</i>	<i>2</i>	<i>Officers</i>	<i>2</i>	<i>Night Att</i>	<i>5</i>	<i>but above all</i>	<i>3</i>		SUICIDAL	
No of Patients	Attendants																					
<i>Lodge 15</i>	<i>13</i>																					
<i>Y. C. 14</i>	<i>5</i>																					
<i>G. 3 21</i>	<i>6</i>																					
<i>" 1 5</i>	<i>2</i>																					
<i>Officers</i>	<i>2</i>																					
<i>Night Att</i>	<i>5</i>																					
<i>but above all</i>	<i>3</i>																					
					<i>M. Blakey " Williamson " Kingston " Bolton</i>																	
ACCIDENTS OR ESCAPED.	DESTRUCTIVE.			PATIENTS VISITED BY																		
				<i>M. Kingdom, by his bed</i>																		
						<table style="width: 100%; border: none;"> <tr> <td style="border: none;">House Work</td> <td style="border: none;"><i>2</i></td> <td style="border: none;">Outdoor Games</td> <td style="border: none;"></td> </tr> <tr> <td style="border: none;">Outdoor Work</td> <td style="border: none;"><i>1</i></td> <td style="border: none;">Ent.</td> <td style="border: none;"><i>Boyce 25</i></td> </tr> </table>	House Work	<i>2</i>	Outdoor Games		Outdoor Work	<i>1</i>	Ent.	<i>Boyce 25</i>								
House Work	<i>2</i>	Outdoor Games																				
Outdoor Work	<i>1</i>	Ent.	<i>Boyce 25</i>																			

Signed *A. McClokey, Asst. Matron* Chief Attendant.

CHIEF ATTENDANT'S DAILY REPORT.

Date, *Monday, Dec. 29* 1913

ADMITTED.	IN SECLUSION AND FOR WHAT PERIOD.	FORCIBLE FEEDING.	TAKING MEDICINE.	EXCITED OR NOISY.	OF DIRTY HABITS.	REMARKS. Beyond Grounds and by whom attended, etc.
			<i>Mr. Kingdon " Mober " Bolton</i>	<i>Mr. Blakey. " Barrett</i>	<i>Mr. Barrett " Walker</i>	<i>Miss Gausson, fair day taking food " Withamson, quiet day up into of day " Kingdon, depressed a quiet day " Nelsons stout, confused " Bolton, depressed, brighter in evening " Rullough & Bailey, taken from W.C. 100. " J. Hays, settles up 3 hrs " Wells, restless, confused & noisy " Hurst, noisy, confused & irritable " Chadwick, quiet day " Brown, up 4 hrs. tall. Make. " Bailey, quiet day. " Gathouse & Bricks, confused " Moon, confused & depressed " Schluter, trying to get through the door, confused & irritable " Barrett, attacked Alt. Station & shaken " Hoadley, quiet day. " Lucaid, called after. Acasib.</i>
DISCHARGED.	FPTS.	IN BED DURING DAY.				
		<i>Mr. Bailey " Greenwood " Barrett</i>				
DIED.	VIOLENT.				SUICIDAL	
					<i>Mr. Angleby " Kingdon " Rullough " Williamson</i>	
ACCIDENTS OR ESCAPED.	DESTRUCTIVE.				PATIENTS VISITED BY	<i>Miss Munday's Pipe. Alt. Montimer Munley. Thornton bit of door. Munday, Pipe, Robinson, and Montimer.</i>
				<i>Mr. Rullough, by brother's letter</i>		House Work <i>1/4</i> Outdoor Games Outdoor Work <i>1/4</i> Entertainments <i>0</i>

Signed *A. McElroy* Chief Attendant.

CHIEF ATTENDANT'S DAILY REPORT.

Date, *Tuesday, Dec 30* 1913

ADMITTED.	IN SECLUSION AND FOR WHAT PERIOD.	FORCIBLE FEEDING.	TAKING MEDICINE.	EXCITED OR NOISY.	OF DIRTY HABITS.	REMARKS. Beyond Grounds and by whom attended, etc.
			<i>M. Huggan Bolton Hose</i>		<i>M. Barrett Walker & Chase</i>	<i>Chairs, Greenwood, good day, taking food. Williamson, up most of day, quiet Kingdon, depressed, quiet day. Milton, stark, confused, (walking) Bolton, depressed, nights at Jeffery, up 3 hrs. restless at times. Wicks, confused, restless Hurst, much better day, confused Chadwick, quiet day. Brown, up 7 hrs, quiet day. Hall, working outside, all day Ruit, Morn, Schluter & Milner confused, restless M. Schluter, rushing through door at bell time Haudley, quiet day. Thus as usual.</i>
DISCHARGED.	FITS.	IN BED DURING DAY.				
		<i>Chairs Greenwood Rosen Barrett Barley</i>				
DIED.	VIOLENT.				SUCIDAL <i>Chairs Kingdom Bolton Williamson & Ingelby.</i>	
ACCIDENTS OR ESCAPED.	DESTRUCTIVE.				PATIENTS VISITED BY	<i>M. Hart Alt Hall Schluter Jackson Fedley Dunby Mulhall</i>
	<i>M. Melner broke a window</i>					<i>Out of doors. Fape, Moneast, Menden Mackoy & Robinson</i>
					House Work <i>4</i>	Outdoor Games
					Outdoor Work <i>4</i>	Entertainments

Signed *A. McMorley* Chief Attendant.

1913

CHIEF ATTENDANT'S DAILY REPORT.

Date, *Tuesday, Dec 31 1913.*

ADMITTED.	IN SECLUSION AND FOR WHAT PERIOD.	FORCIBLE FEEDING.	TAKING MEDICINE.	EXCITED OR NOISY.	OF DIRTY HABITS.	REMARKS. Beyond Grounds and by whom attended, etc.
			<i>Mr. Kingdon R. L. Luce Moon</i>		<i>Mr. Barrett Walker</i>	<i>Miss Jeffers, up 5 hrs, gaily just .. Miller, very noisy .. Brown, quiet day .. Haret, Confused, occasionally shouting .. Chadwick, good day. .. Kingdon, up 3 hrs, rather depressed .. Tooker, good .. Williamson, quiet day not eating food .. Bailey, had St. good result .. Miller, confused, but use of .. hands relaxed, very bad, had convulsions. .. Rotton, depressed, hurt his head .. through falling, while getting off the .. way, etc. .. Patton, depressed, confused .. Miller, very restless, very .. hardly settles quietly .. Other as usual</i>
DISCHARGED.	FITS.	IN BED DURING DAY.				
		<i>Mr. Miller .. Brown .. Greenwood .. Bailey .. Barrett .. Stephens .. C. Brown</i>				
DIRD.	VIOLENT.				SUICIDAL <i>Mr. English .. Kingdon .. Williamson .. Rotton</i>	<i>Mr. Munby, killed all well</i>
ACCIDENTS OR ESCAPED.	DESTRUCTIVE.				PATIENTS VISITED BY <i>Mr. Carr his wife</i>	<i>Dr. Coates. Miss Page, Mulder, R. L. Luce Hart, Mart Jackson All throughout.</i>
						House Work <i>4</i> Outdoor Games Outdoor Work <i>4</i> Entertainments <i>11</i>

Signed *A. M. Clackey, Chief Attendant.*

CHIEF ATTENDANT'S DAILY REPORT.

Date, 191

ADMITTED.	IN SECLUSION AND FOR WHAT PERIOD.	FORCIBLE FEEDING.	TAKING MEDICINE.	EXCITED OR NOISY.	OF DIRTY HABITS.	REMARKS. Beyond Grounds and by whom attended, etc.	
DISCHARGED.	FITS.	IN BED DURING DAY.					
DIRD.	VIOLENT.				SUCIDAL		
ACCIDENTS OR ESCAPED.	DESTRUCTIVE.			PATIENTS VISITED BY			
						House Work	Outdoor Games
						Outdoor Work	Entertainments

Signed Chief Attendant.

CHIEF ATTENDANT'S DAILY REPORT.

Date, 191

ADMITTED.	IN SECLUSION AND FOR WHAT PERIOD.	FORCIBLE FEEDING.	TAKING MEDICINE.	EXCITED OR NOISY.	OF DIRTY HABITS.	REMARKS. Beyond Grounds and by whom attended, etc.
DISCHARGED.	FITS.	IN BED DURING DAY.				
DIRD.	VIOLENT.				SUICIDAL	
ACCIDENTS OR ESCAPED.	DESTRUCTIVE.			PATIENTS VISITED BY		
						House Work
						Outdoor Games
						Outdoor Work
						Entertainments

Signed Chief Attendant.

CHIEF ATTENDANT'S DAILY REPORT.

Date, 191

ADMITTED.	IN SECLUSION AND FOR WHAT PERIOD.	FORCIBLE FEEDING.	TAKING MEDICINE.	EXCITED OR NOISY.	OF DIRTY HABITS.	REMARKS. Beyond Grounds and by whom attended, etc.	
DISCHARGED.	FITS.	IN BED DURING DAY.					
DIRT.	VIOLENT.				SUICIDAL.		
ACCIDENTS OR ESCAPED.	DESTRUCTIVE.			PATIENTS VISITED BY			
						House Work	Outdoor Games
						Outdoor Work	Entertainments

Signed Chief Attendant.





