

General Cash Book

Publication/Creation

1 April 1822 - 21 April 1830

Persistent URL

<https://wellcomecollection.org/works/mcq5q2kk>

License and attribution

Works in this archive created by or for The Retreat, York are available under a CC-BY-NC license. Please be aware that works in this archive created by other organisations and individuals are not covered under this license, and you should obtain any necessary permissions before copyright or adapting any such works.



Wellcome Collection
183 Euston Road
London NW1 2BE UK
T +44 (0)20 7611 8722
E library@wellcomecollection.org
<https://wellcomecollection.org>



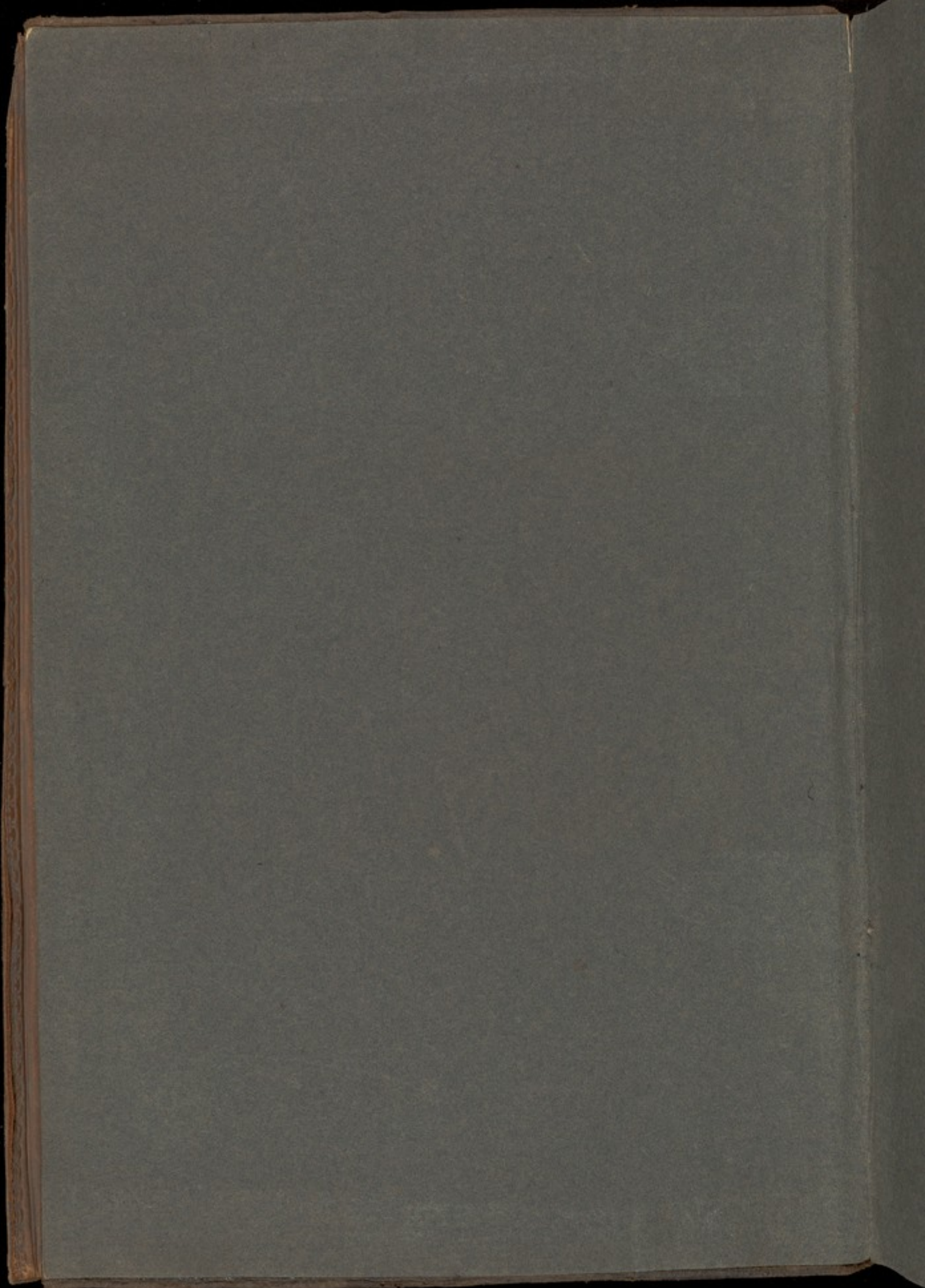

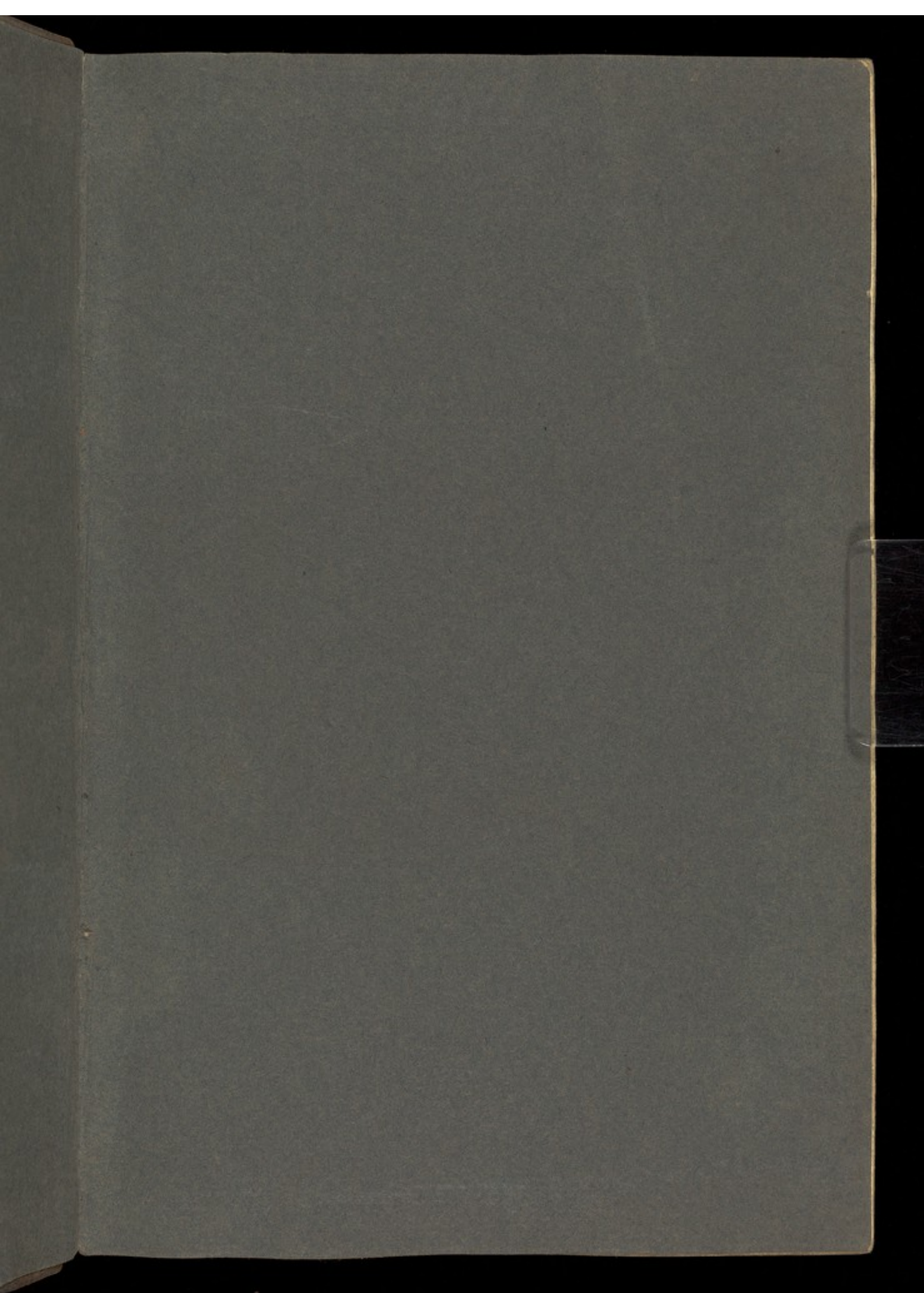

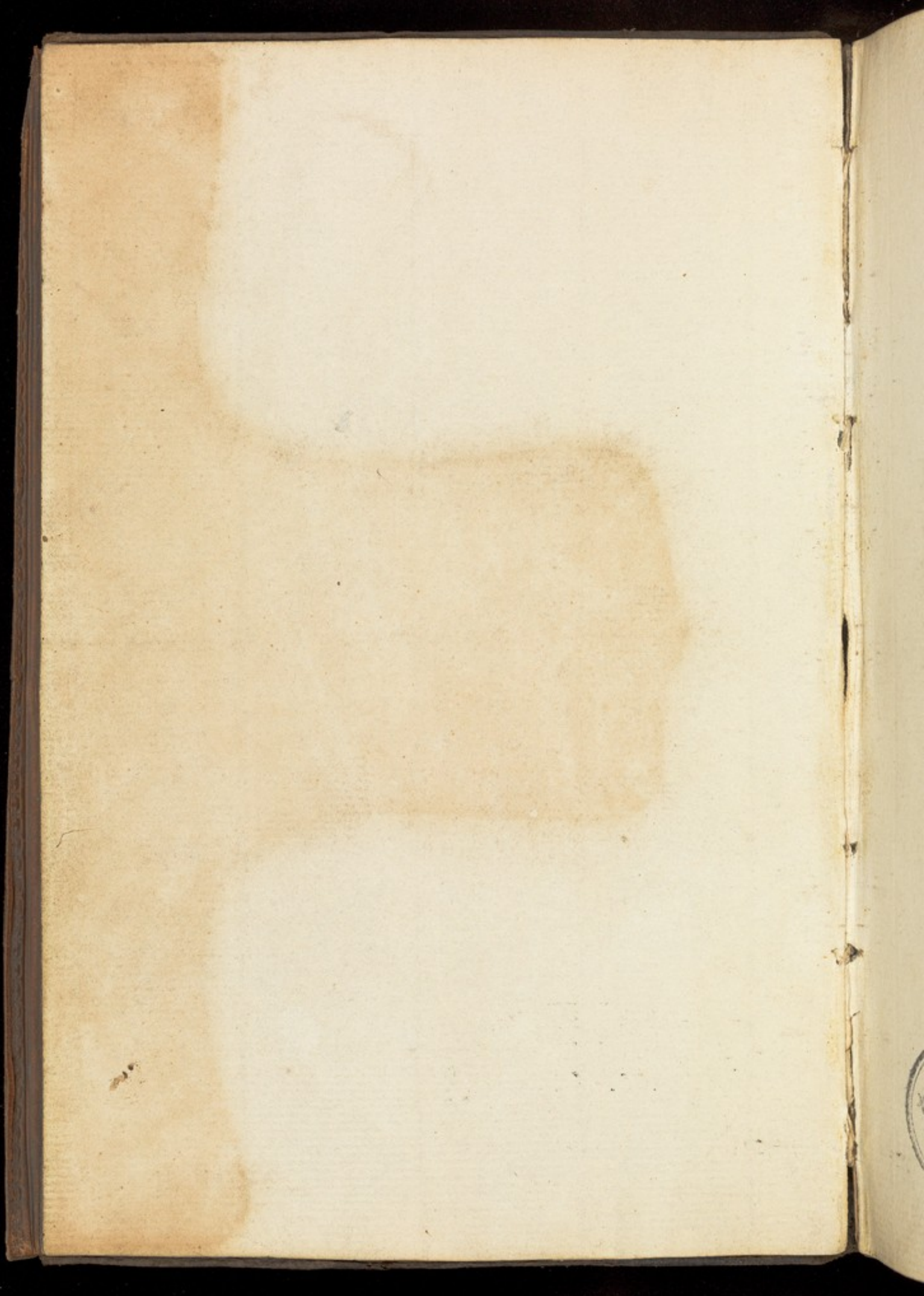

B2/3



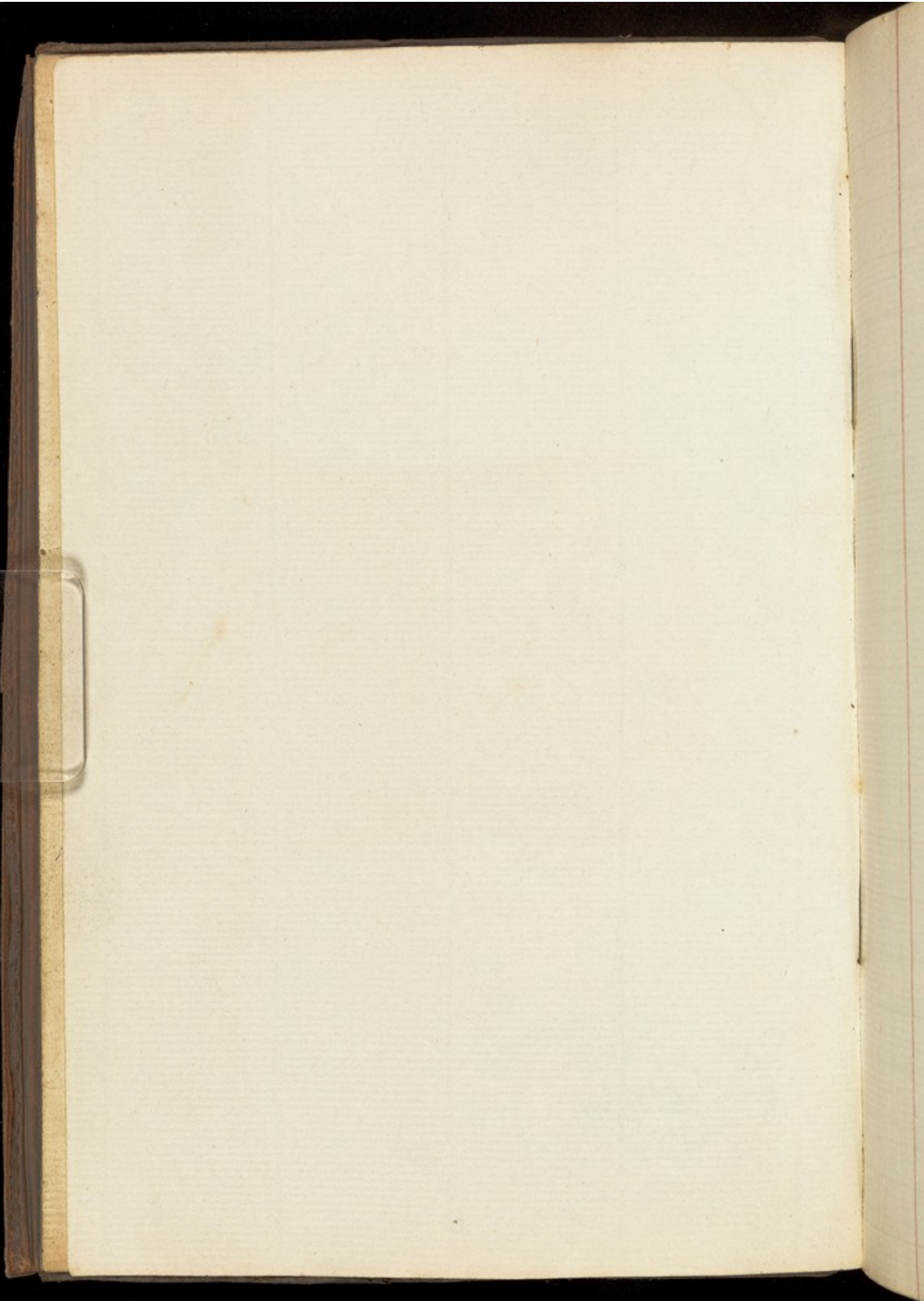

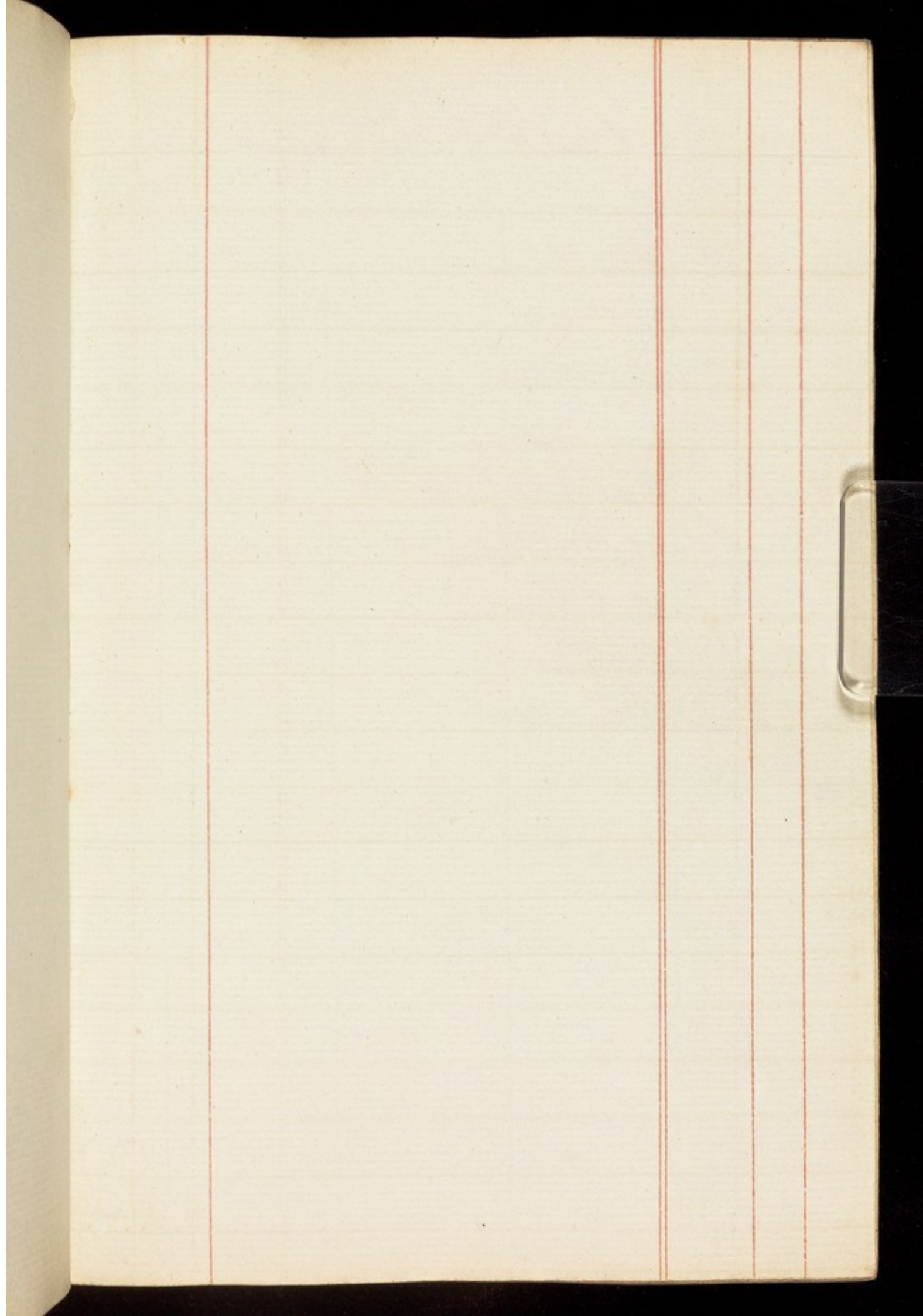

1822

Cash

Dr

4	6	To Mary Prideana	✓	10	-	-
	10	W. Webster	✓	2	16	2
		M ^y Webster	✓	6	8	3
		Isa. Webster	✓	3	0	10
	15	John Grimmett	✓	28	17	3
		Han ^d Bradshaw	✓	44	2	-
	25	Elij th Frith	✓	28	14	8
		Jas Lees	✓	2	12	-
5	3	Mary Oddie	✓	5	-	-

131 11 2

1822		A Contra		C ^{rs} & do	
	4	By Balance bro ^t fr ^m O.B.	618	4	11
162	4-6	By House Expences	7	1	10
83	"	Wm Bilton		15	-
0 16	9	Wingfield, 4 gr ^m Malt	10	16	-
173	app. 12	House Expences	11	10	4
2-	"	Do - do	8	19	2
148	"	Wm Bilton		15	-
12-	19	House Expences	6	16	7
	"	Wm Bilton		15	-
	26	House Expences	5	7	4
	"	Wm Bilton		15	-
	5-2	Poor Ceps (Appendage)		8	-
	4	Allow 4 Pys	5	-	-
		House Expences	18	2	9
		W.B.		15	-
		Wleckly - 8 Shs flour	18	6	4
app		Do - 10 th 20 th	2	6	-
	13	ch ^t Coals & Cart	8	17	8
App	3	o - o - o	2	1	-
11 2			727	12	11

1822

131 11 2

5th mo 6 To Isa. Toll

- - ✓ 7 16 -

10 J. Jackson

- - ✓ 20 - -

J. Collier

- - ✓ 20 - -

Cow sold

- - ✓ 7 8 6

16 S. Jackson

- - ✓ 9 2 -

Ann Lawton

- - ✓ 23 2 10

20 L. Whittell

^{19 0 6} - - ✓ 15 - -

28 Bank Forster

- - ✓ 45 - -

6 - 5

Ann Lees

- - ✓ 34 7 5

John Hudson

- - ✓ 9 19 8

Jane Biggs

- - ✓ 7 10 -

10

Sarah Field to Mary

10 - -

Geo. Orgar

- - ✓ 26 19 7

Ann Willis

- - ✓ 14 0 3

Josh Whiting

- - ✓ 18 5 6

R. Sheffield

- - ✓ 6 3 -

J. Thornhill

- - ✓ 23 3 1

P. King

- - ✓ 13 0 3

E. Hobbs

- - ✓ 15 1 9

457 11 -

1822

727 12 11

5-10 By a bow ✓ 9 9 0

11 " House Expences ✓ 8 10 7

" Wm Bilton ✓ - 15 -

18 " House Expences ✓ 7 10 4

Wm Bilton ✓ - 15 -

App. House Expences ✓ 13 16 11

8- Hudson Coals ✓ 2 14 8

Do - - - Do ✓ 10 5 0

24 Wingfield 8 q^{rs} Malt ✓ 20 " "

House Exp^s ✓ 5 15 3

Wm Bilton ✓ - 15 -

6-1 House Exp^s ✓ 6 8 10

Wm Bilton ✓ - 15 -

8 House Exp^s ✓ 6 13 -

Wm Bilton ✓ - 15 -

822 11 6

		457	11	-
6-10	To E. Johnson & W. Manly	62	19	9
	To Whiting Ant. Supp.	2	2	-
12	To Cath. Nodder	55	8	4
15	To Vol. Johnson	9	5	11
21	To R. Keywood	43	10	6
	To Jos. Broadhead	8	-	-
r	To Tho. Mason down	2	2	-
25	To sundry paym ^{ts} of W. Manly	78	7	10
	To W. Webster	3	17	11
	To M. Webster	2	16	11
	To Isa. Webster	2	12	-
26	To P. Bottomley	6	18	1
27	To Ann Jepson	6	8	3
	To J. Lee	6	14	-
	To J. Pinder	3	9	5
	To W. Stansfield	10	11	5
	To Jos. Collier	10	0	10
	To S. Bell (p. Binns)	4	-	-
4-9	To R. Bland	5	5	-
		782	1	2

1822

b-

app.

7-

1822

822 11 6

6-15 By House Expenses - ✓ 5 13 -

By Wm Bilton ✓ - 15 -

By Wm Bleckly ✓ 3 3 -

app- 17 By House Exp: ✓ 16 18 11

By Watson & Pritchett NB ✓ 30 - -

21 By House Expenses ✓ 6 8 9

Wm Bilton ✓ - 15 -

25 By Fulford's Poor Exp ✓ 1 12 -

26 By School fund, Interest ✓ 25 8 6

By Watson & Pritchett (Pack) 35 - -

7-4 By C. Day, Exp: of an escape ✓ - 13 6

5 House Expenses - 2 wks ✓ 37 9 5

Wm Bilton ✓ 1 10 -

987 18 7

1822

782 1 2

7-12	To R Rann	✓ 30	-	-
	To R Evans	✓ 10	-	-
17	To Hodyson	✓ 13	13	-
20	" J. Thompson	✓ 20	9	6
29	Mary Huskholm Legacy	100	-	-
30	Sarah Johnson	✓ 36	5	-
8-7	Mary Oddie	✓ 4	-	10
8	B Whittell	✓ 15	-	-
12	Sa. Sill	✓ 7	16	-
16	Jas Harshold	✓ 20	-	-
	In Stone	✓ 90	-	10
	Martha Whitlock's Leg ^y	27	-	-
	In Harrison	✓ 20	-	-
	G. T. Hall	✓ 100	-	-
	Aunt Wallis	✓ 11	9	1
	Sau. Myers	✓ 14	5	4

1302 0 9

1822

7 mo 13	By Patients disburse ^{ts}	987	18	7
app.	By House Expenses	5	11	9
13	By House Expenses	12	8	-
	Wm Bilton	33	19	4
			15	-
	By Patients' disburse ^{mts}	100	17	3
	Hudson 13 ch. Coals	8	4	-
app.	D ^o 3 D ^o D ^o	2	1	-
20	House Expenses	6	13	-
	Wm Bilton		15	-
	Plows Stone work	3	0	2
7-27	House Exp ^{ts}	5	13	9
	Wm Bilton		15	-
31	Ann Rowntree food	21		-
8-3	House Exp ^{ts}	38	10	9
	Wm Bilton		15	-
App. 15	House Exp ^{ts} App.	15	3	11
	D ^o 2 Wks	14	4	9
	Wm Bilton	1	10	-
19	Hudson 10 ch. Coals	6	16	8
app.	D ^o 2 " D ^o	1	7	4
		1267	11	6

1822

1302 0 9

8-23 To Dr. Hession ——— 00 — —

9-4 To Westmorland Sub. ¹⁴/₁₀₀₀ ——— 11 5 6

7 To Mr. Payne ——— ✓ 20 — —

14 To Sarah Pilling ——— ✓ 15 — —

1348 6 3

To Balance ——— 35 2 0 1/2

23 To Vol. Johnson ——— 1 19 —

To P. Bottomley ——— 7 3 8

To Ann Jepson ——— 2 16 1

To Jos. Collier ——— 5 — —

25 To Mr. Webster ——— 2 19 11

Mary Webster ——— 2 18 8

Mr. Webster ——— 4 11 7

Mr. Mansfield ——— 13 12 6

76 3 5 1/2

8	22	By Sam ^r Smith attendance	12	6	11	6
8	23	By House Exp ^s	7	6	4	
		By W ^m Bilton		15		
	26	By Postage & Car of Reports	2	5	10	1/2
	31	By House Expenses	6	8	6	
		W ^m Bilton		15		
9	7	By House Exp ^s	19	4	1	
		W ^m Bilton		15		
	14	By House Exp ^s	6	6	11	
		W ^m Bilton		15		
		Balance	35	20	1/2	
			1348	63		

21		By Highway Exp ^s		8		
		House Expenses	6	16	8	
		W ^m Bilton		15		
		Blackly 10 lbs flour	21			
23		Pass Exp ^s	1	4		
25		In King anny	7	10		
		Ann Rowntree 10 lbs flour	21			
27		House Exp ^s	24	19	6	
		W ^m Bilton		15		
			184	82		

1822		76	3	5 1/2
10-27	To Aless	11	14	-
	To S. Hutchinson 27 Subs	2	2	-
	To J. W. & E. Procter 2 Years	6	6	-
10-1	To Epsa Subscriptions	23	26	-
	To Jos ^h Broadhead	7	12	-
12	To Sus ^s Woodville	20	-	-
16	To A. Friend	40	-	-
19	To M. Pridoux	10	-	-
	To A. balf	-	14	6
30	To W. Lockett	11	18	9
	To Henry Forbes	26	9	2
	To John Gray Aunt	-	10	6
	To Mary Jackson (Bal)	122	-	-
11-1	To A. Sheffield	7	13	4
	To Jos ^h Whiting	14	1	1
	To Am ^l Cooney Aunt	1	1	-
5	To R. Evans	20	-	-
	To B. Whittell	10	-	-
		411	8	3 1/2

35 1/2
14
2
6
26
12
146
189
92
106
134
11
1
app. 30
8 3/4

4822		184	8	2
10-1	By Poor Law App.	-	8	-
5	By Mr. Close Army	2	10	-
	By Rose Munford - do.	2	-	-
	By House Expenses	54	11	-
	Wm. Bilton	-	15	-
9	By Jona Jackson wages	1	0	0
12	By House Exp: App.	13	12	10
15	By Hudson ch coals	10	18	6
	do	-	13	6
16	By Assessed taxes App.	-	4	1 1/2
18	By House Exp: do	12	10	9
	Wm. Bilton reb.	1	10	-
	By Pat: Disbursements	121	14	-
10-26	By Wingfield & g ^r mall	22	8	-
	By House Expenses	11	9	-
	Wm. Bilton	-	15	-
	By Burnley Army	5	-	-
app. 30	By Hway cap cap	-	4	-
	By E. Wheeler Interest	27	-	-
11-2	By H Exp: ^{£1.10} Wm. Bilton 15/	8	15	5
		382	7	3 1/2

1822

411 8 3 1/2

11-11 To Mr Wilson 11 0 11

12 To S. Pilling 20 - -

To S. Bell 7 16 4

To J. Croxford Lane Labr 13 4 6

25 To Mr Richardson 13 18 2

To Jane Young 6 1 10

12 4 To H. Menell 2 2 -

6 To G. Croxford Sub. D. Down 23 6 -

To Mrs Lizgey 10 - -

To W. Hodgson 17 10 -

19 To Vol. Johnson 2 15 -

To P. C. Waring 235 10 8

774 13 4 1/2

8 3/2
 0 11
 16 4
 4 6
 18 2
 1 10
 2 -
 6 -
 10 -
 15 -
 10 8
 13 4 1/2

			382	7	3 1/2
11	9	By House Exp ^s	18	7	5
		W ^m Bilton		15	-
	16	By House Exp ^s	2	4	6
		W ^m Bilton		15	-
	18	By A. Johnson short rem ^{ce} of Lancaster Subscrip ^{ns}		7	-
		By Hillills Hon ^{ble} J. Stone	1	1	-
	21	By A. Rowntree 20 Shs 38 ^s	38		-
	23	By House Exp ^s	7	11	3
		By W ^m Bilton		15	-
	30	By House Exp ^s 6 5 1/2	7	13	8
		W ^m Bilton		15	-
12	7	By H. Exp ^s	26	11	3
		W ^m Bilton		15	-
	9	By Hadison Coals	14	7	-
	13	By H. Exp ^s	8	4	-
		W ^m Bilton		15	-
		By H. way Ceps Sulford	3		-
	16	By Wages to Anderson	135	12	6
		D ^r - D ^r	8	8	-
	21	H. Exp ^s	7	13	6
		W ^m Bilton		15	-
			673	2	4 1/2

1822			774	13	4 1/2
12	24	To In ^o Firth - amt	1	1	-
	26	To P. Bottomley	6	17	7
		To Ann Jepson	3	0	2
		To In ^o Rowntree for ann ^l Sub ^l	5	5	-
		Jonas Sanders do	6	11	-
		To S. Priestman do	2	2	-
		R. Thompson & B. Hustler Gen.	2	2	-
		Jane Young	19	18	-
1823		Jan ^l Lees	5	4	-
1	1	John Harrison	10	-	-
	11	Josh Broadhead	8	-	-
		B. Wood		13	8
	13	J. J. Wright Bristol amt ^l	33	8	6
		J. Harding don ⁿ	2	2	-
		D ^o H. Perkins	7	10	3
		Rachel Raw	6	12	-
	22	Rev ^o Gland	10	-	-
		W. G. Hall	100	-	-
		Wm Smith ann ^l	1	1	-
		Leeds - D ^o J. H. Kingston	25	8	6
	31	C. Hodder	40	5	4
			1074	15	4 1/2

1120
2-24
1823
1-1
4
6
11
15
18
24
25
31

74 13 4
 1 1 -
 6 17 7
 3 0 2
 5 5 -
 6 11 -
 2 2 -
 2 2 -
 18 -
 4 -
 ap. 6 -
 8 -
 13 8
 33 8 6
 2 2 -
 7 10 3
 6 12 -
 10 -
 100 -
 1 1 -
 25 8
 40 5
 10 7 10

1822			673	2	4 1/2
12-24	By Rowtree	flour	36	-	-
	School fund	Int ^t	25	8	6
	House Exp ^s		8	18	-
	W ^m Bilton		-	15	-
1823		Poor rates	1	8	-
1-1	W ^m Hudson	32 Ch ^t Coals	21	17	-
	M ^r . Mason	furn ^r & linen	10	1	8
4	House Exp ^s	X	18	17	6
	W ^m Bilton		-	15	-
ap. 6	Ap ^d Taxes		-	4	1 1/2
	M ^r . Alexander	Insur ^{ce}	7	10	-
11	House Exp ^s		42	2	10
	W ^m Bilton		-	15	-
15	F ^r . Wright	Amoy	2	10	-
18	House Exp ^s		8	18	5
	W ^m Bilton		-	15	-
24	H. Morgans	Salary &c	32	-	-
25	H. Exp ^s	W ^m B. 15 th	5	12	5
	Sale Exp ^s	adv ^{ce} & app ^s	1	8	6
	S ^r . Cary	13/12 mo am ^{nt}	40	-	-
31	H Exp ^s	W ^m B. 21. 1. 11. P ^g 4. 3.	25	4	11
			964	43	

1823

1071 15 4/2

2 - 3	To Sa Johnson	40	-	-
	" J. Blose	19	18	6
7	" Nottingham Sub ^y of S. Fox	5	15	6
10	" R. Evans	20	-	-
	" S. Pelling	20	-	-

1177 9 4/2

1823

964 4 3

2 nd	By House Exp ^{ts}	6	18	6
"	W. Bilton	"	15	-
	A Moor Stonework	7	14	-
app.	Do Do	4	1	6
10	Hargrove add ^d app ^{ts}	-	13	6
13	Cow + calf	10	14	-
	J. Tuke - Interest	2	10	-
	W. Bleekly Linen	7	11	6
15	H. Exp ^{ts}	46	7	2
	W. Bilton	-	15	-
	D. Belcombe	50	-	-
	T. Allis Exp ^{ts} of journey	5	-	-
20	Y. Gazette Hobbs add ^d app ^{ts}	1	0	6
	M. Walker Plumber	22	18	-
app.	Do	3	1	-
22	H. Expences	6	15	5
	W. Bilton	-	15	-
	4 Pigs	4	-	-
	Pat ^l Disbursements	116	6	4
27	Ambrose Gray on ^g e	80	-	-

342 0 8

1823			1877	9 4 1/2
3	3	To A Whittle	✓ 17	106
	4	L. Nicholson Liverpool Don		10
	"	Isa Hill D. Nelson	✓ 7	16
	"	Saml. Hudson	✓ 40	
17		Peel Moly Moly Subm	✓ 18	18
		D. Down	✓ 1	
		Mr. Squires	✓ 36	7 3
		Mr. Sanderson York Subm	14	14
21		Vol. Johnson	✓ 4	19
		Mr. Fell, Southwark Subm	29	176
		E. Frith	✓ 58	23
28		Wm Mott M Birkbeck Subm	✓ 3	3
		Ruth Heywood	✓ 25	137
		Sheff. Subm	✓ 5	3
		Hull Subm	✓ 10	10
		Pinders Acct	✓ 6	87
		Marsden Moly Moly Subm	✓ 4	4
		Leighton Meetg	✓ 10	
		Sale of a calf	✓ 2	76
		Mr. Baker	✓ 70	118
				1542 5 2 1/2

1823

13420 8

3-1	By Storey	amount	13	-	-
8	"	House Exp	24	7	6
	"	W Bilton	1	10	-
15	"	H. Exp	15	6	9
	"	W B.	-	15	-
	"	Poor Exp	1	0	0
20	J. & B. Backhouse		2	0	8
	Do		-	6	10
	Hudson		18	2	-
	House Exp		8	1	7
	W Bilton		-	15	-
27	M. King's army		7	10	-
	J. Hopley & H. Hall m ^o g ^o		22	13	6
29	House Exp		9	4	9
	W Bilton		-	15	-
	Rose Munford		2	-	-
	Mary Gore		2	10	-

Exp.

147 1 19 3

1471 193

			1542	52 $\frac{1}{2}$
3-29	To Donations & sub ^{ns} of J. Baker	21	10	
	To Ed. Atkinson am ^{ts}	8	1	
	M. Rogers dow ^y ^{Mam^s}	1		
31	To School fund at interest	180		
4/5	Sundry sub ^{ns} of W. Manley	22	15	
4/9	J. Fry D ^r .	16		
	Wheeler D ^r Bedrobert	12	1	
4/25	Sub ^{ns} from Wales	15	4	6
4/29	E. Beasley am ^{ts}	1	1	
	Lottenham sub ^{ns}	28	7	
5/1	M. Morgan Bal. of H. Lep ^s	25		
	Cumberland sub ^{ns} of M. H. C.	3	18	6

1865 65 8 $\frac{1}{2}$

1823

1471 19 3

3 in 31

By 26 Sacks flour

28 16 -

Mrs Maund. Int^l

6 15 -

4/5 Constable ceps

1 - -

4/7 Gibson Iron work

11 11 3

app

Do Do

3 13 9

4/2 House Exp^l

97 7 8

W. Belton

- 15 -

4/12 J. Sanderson Iron work

5 10 -

Giles Whitewash

9 12 6

app

Do do

- 15 -

Simpson 6 1/2 Sk. flour & 5 bush
Orran

14 7 6

app.

1/2 Sk. flour

1 - -

Gray leading

- 4 6

Dr. Mansboro. Exp of joining

2 10 6

Int. bary on aut

10 - -

4/21 Do bal^{ce}

27 15 -

4/26 Dr. Mason Linen aut.

7 3 -

J. Stodhart Turner

7 11 -

app.

Do

- 3 -

Sumpner Glass

10 12 -

1719 1 11

1542
1823
180
22
16
12
15
1
28
25
3

1823

3. 31. ^{6/18} To looking — ann —

1865 15 8 1/2

4/2 Leppeside mo. by my Bucks Sub 9 15 6

{ Cornwall — — — — — 20 5 5 -

{ Mr Wigham ann d. 1 - -

{ J. Harris a donation 2 - -

{ Mr. Walton ch. 2nd time 3 9 -

{ Henry Perkins - 1 - 4 3 14 7

{ S. T. for Old doors & gates 1 17 -

4/2 Patients work 23 11 1/2

Rest of Appendix no. of 2 10 - -

W. W. Simpson up to 4th 6 5

3 18 1/2 ...
1926 7 11

1823

			2719	1	16
3. 31	By	G. Harrison anny	10	.	-
	^{59/4}	{ Elam's ann ^y	4	30	-
	5/6	Abens	4	50	-
	5/7	De Salary	10	9	-
		De Interest	5	5	-
	5/13	Algray - Balce	15	19	-
	5/15	J. Forington (leading)	11	17	6
app		De	1	-	-
	6/4	Patients disbursements	144	14	9
		J. Moor anny	10	-	-
		Anty. Terry	5	-	-
		W. Wallis	5	-	-
		W. R. Byro	5	-	-
		M. Alexander	15	-	-
		J. Sanderson ^{for} Wages	102	13	-
		Do Do	17	4	6
		Disbursements	-	1	9
		Bath Boiler Pipe	21	-	-
	6/21	Thompson Draps	6	17	6
		Extra Exp. 24 5 13	6	10	-
			2212	10	11

X

1926

To brot' on	1926	7	11
To Balance	448	0	3 1/2

	2374	8	2 1/2
--	------	---	-------

1926 7
448 02

2212 10 11

By Building

7 -

Structure

21 7 1/2

app.

Wages

1 - - -

M. Alexander Stationery

21 12 2

Printing &

Jos Rowntree

X 10 16 -

Westland

X 106 15 -

2374 8 2 1/2

2374 82

1823 Retreat Cash D^{rs}

4	3	To W. Thompson for R. Raw	30	4	-
	5	" H. B. Peckover	44	-	6
	8	W. Webster	7	5	3
		Isa. Webster	5	10	9
		Mary Webster	5	10	2
	10	S. H. Kingston	38	12	8
	12	T. Fheaker (on a/c)	1	14	-
		A calf	1	1	-
	17	J. Broadhead	10	-	-
	19	W. Simpson Rent up to	10	-	-
	22	R. Raw & W. Thompson	40	6	7
	29	J. Pawcett & W. Mantle	26	13	11
5	1	M. Belton on a/c for herself & Ann Gooch	100	-	-
	12	J. Lees	8	-	-
		M. Hall	100	-	-
	24	A Cow	13	10	-
	28	Sam. Hudson	40	-	-
6	4	John Gremmett	42	14	4
			514	19	2

23
 30
 44
 7
 5
 5
 38
 1
 1
 10
 40
 26
 100
 8
 100
 13
 40
 52
 57

1823			Dr	Cr
4-1	By Balance		448	0 32
4-12	By House Exp ^s		5	7 9
	W ^m Bilton		-	15
17	House Exp ^s		12	13 11
	W ^m Bilton		-	15
26	House Exp ^s		6	13 7
	W ^m Bilton		-	15
5-3	House Exp ^s		7	9
	W ^m B		-	15
	Hull molyng		100	-
	S. Lay / sent by J. Duffer		5	-
17	H. Exp ^s : 2 whs		30	12 7
	W ^m Bilton		1	10
	Hudson Coals		20	10
23	H Exp ^s		9	15 9
	W ^m Bilton		-	15
29	H. Exp ^s		11	0 6
	W ^m B		-	15
6-4	J. Sanderson Wages		422	43
	D ^r H Exp ^s		125	4 4
			688	7.8 1/2

1823

514 19 2

6	7	To S. Pilling	30	-	-
	16	J. Harrison	12	3	2
		B. Sill	7	16	-
		Ely th Mobbs	12	13	-
		Ann Wallis	11	5	2
		Jane Biggs	28	19	-
		S. Thorndill	23	14	4
		H. Poyor	17	10	3
		P. King	14	18	10
		E. Johnson	59	8	1
		Jos ^h Wash a legacy ¹⁰⁰ / ₁₀	90	-	-
		J. E. Waring	111	11	11
		J. Whiting	13	11	10
		Vol. Johnson	1	19	-
		J ^r . King aunt	2	2	-
		Ann Sedgley	10	-	-
26		Walter Headfield	33	5	10
		Jos ^h Pinder	3	13	-
		A. Lenson	3	4	11
		Jos ^h Collier	10	7	-
			<hr/>	<hr/>	<hr/>
			1013	26	

1823

688 7 8 1/2

By Wrayfield 49 7 1/2 mull

11 14 -

25 By P. Bottomley

1 2 2

By School fund Int

27 8 6

By J & E Bludwick Ann^y

5 - -

By M. Robinson

2 10 -

By Westland Painting

~~106~~ ~~15~~ -

By Sillurray Ann^y

5 - -

741 2 4 1/2

1823

			1013	26
6	26	To Broadhead	7	179
		To Mr. Webster	6	18
	27	To Jane King	25	-
		To Mr. Wilson	8	102
7	1	To Wm. Maud amt	2	2
		To Sus Deane	11	10
		To Cornwall Sub ^{ns}	5	16
		To Lt. Fawcett	11	176
		To Geo. Orgar	70	-
		To Grch St Sub ^{ns} & Hancock	12	12
	3	To Ann Sawton	24	0 11
	7	To S. Johnson	37	10
	21	To M. Meadowcroft	13	13
		To J. Hursey Norwich Sub ^{ns} <small>by 1823</small>	22	1
	25	To Sus Woodville	10	-
8	9	To Ann Wallis	11	15 8
		To S ^t . Myers	16	17 7
		To W. Albright Oxford Sub ^{ns}	3	11 6
	13	To S ^t . Hudson	40	-
		To J. Jeffries	13	13
			1366	87

1823
 2/3
 5/3
 12/3
 19
 26
 1-2
 6
 9
 16

1823

741 2472

7-2	By Sundry Ann ^{ts} of W th Stanley	40	-
5	By House Expences	78	35
12	By House Exp ^s .	7	05
	Wages	1	89
	T. Allis (Cash in hand)	60	00
19	House Expences	7	182
	Wages		189
26	House Expences	9	29
	Wages	1	13
	Dr. Jas Pickering	3	76
8-2	H. Expences	7	910
	Wages	1	-
6	Hudson for Coals	13	13.4
9	H. Expences	21	53
	Wages	1	00
16	H. Exp ^s	9	166
	Wages	-	189

759.10
 1217.10
 161.22

10057 - 1/2

1823

1366 87

8-	9	To S. Jackson of Wallbridge	12	17	-
	22	To Jno Lockey	3	11	-
		To Jas. Lees		8	-
		To Jho. Rhodes	2	-	-
9-	2	To Jas. Household	36	14	8
	i	To Geo. Jepson	60	-	-
	11	To Mrs. Subers ^{ms} Westmoreland	10	14	-
		To Isa. Sill	7	16	-
	13	To G. Jepson	-	15	-
	15	To C. Wodder	59	11	6
	18	To V. Johnson	1	19	-
	27	To W. Hall police	100	-	-

1501 . 11 . 3
 1225 . 2 . 7
 276 . 1 . 8

Remains of Thompson
 terms.

1662 149

1823

1005 7 - 1/2

8 - 16 By Rev^d Gibbins ann^l & Wages 10 - -

21 By Patients disb^{ts} - - - - - 75 15 9

23 By House Exp^s - - - - - 7 18 8

Wages - - - - - 18 9

30 By House Expences - - - - - 8 5 1

Wages - - - - - 18 9

9 - 3 By G^d R. Jepson's Salary 37 10 -

By Patients disb^{ts} add^d - - - - - 9 5 2

By Wingfield 8 q^{rs} Malt. - - - - - 24 16 -

6 By House Expences - - - - - 21 4 1/2

Wages - - - - - 18 9

Cow & calf - - - - - 10 19 -

13 By House Expences - - - - - 7 6 6

Wages - - - - - 18 9

^{ms} 7/5th Do. om^d - - - - - 3 - -

20 By House Expences - - - - - 11 8 10

Wages - - - - - 11 -

Do labor at Appendaage - - - - - 7 -

27 M^r Close & Rth Mansford Ann^l 4 10 -

1241 19 5.

1823		1662	149
9-30	To Wm Stanfield	11	7 1/2
10-2	Ann Lepson	6	15 6
	Ann Lidger	10	u r
	J. H. Broadhead (annul.)	100	u r
	J. A. Harrison annul.	1	1 u
	Wm Webster	7	7 1
	Mary	4	4 2
	Isabel	5	10 1
	Jane King	33	15 5
	Thos. Theaker	14	7 1
3	Jos Pinder	4	19 1/2
	Sarah Smith, Sheff., annul.	1	u r
4	Patients Work	15	7 4
6	J. W. & E. Procter 2 yea.	6	6 -
	Mary Prideaux	10	u r
8	Mary Jackson	153	2 7
10	E. Gallilee	7	16 -
13	Hannah Foster	50	15 7
	Wm Simpson	20	u r
17	S. Burleigh	24	2 1
		<u>2147</u>	<u>11 5.</u>

1823
Jan 27

10-

1823

1241 19 5

9	27	By House Exp ^s	✓	7	19	6
		Wages	✓		15	—
		H. Exp ^s . sundry acct ^s .	✓	92	11	10
		Poor Ceps	✓	3	—	—
		Labourer at Appendix	✓		4	4 1/2
10	2	John King, Ann ^s .	✓	7	10	—
		A. Rowntree flour		22	10	—
	4	House Expences		16	8	4
		Wages	✓		15	—
		Patients' disbursements	✓	90	0	0 1/2
	15	House Expences <u>on aut.</u>	✓	10	—	—
		7/4 m ^s Celyvester per Stone &c	✓	30	7	6

15217 1 —

1823

2147 11 5

10-22	To Suffolk Sub ^{ns} Wmantly	10	10	-
	To Ann Banks	80	-	-
28	To Jas. Blase	17	16	4
	To Jos ^h Broadhead	10	9	8
11-1	To a calf	2	15	-
5	To G Womersley don ^r	-	10	-
8	To R Sheffield	14	4	2
10	To Ca ^{rs} of Ant ^y Meatty	50	-	-
	To In Stone	224	11	-
	To M Sorbock	105	-	-
18	To Mr. T. Parkerson	54	12	-
15	To H. Beckover & S ^r	10	-	-
17	To S. Hudson	75	3	-

2803 27

395-11-2

1823

1524 1 -

10-30 By Hudson 21 ch. coals - ✓ 14 7 -

11-1 By House Exp. - ✓ 33 18 3

By Wages - ✓ 3 2 6

5 By Stones & M^{rs} Furn^{re} 10 5 -

7 By Allason - Do^{rs} 6 14 -

Do Linen - 11 6

8 By House Exp^o 6 12 6

By Wages - 15 -

By Ed Wheeler on Interest 14 4 2

By D. Alexander Aunt 2 10 -

By Fr^m Wright - 2 10 -

15 By House Expences - 10 19 1

By Wages L. S. O^x 1 1 -

By Cowt Pigs - 18 17 6

20 By A Rowntree 20 Sk^s flow 48 - -

" " 1 do 2^{nds} 1 18 -

22 " House Exp^o 6 3 11

Wages - 1 7 -

In Bleckly Grocers 36 15 -

Hotton - 14 -

220-19-5 1745 6 5.

1823	Proton	2803	2	7
11	28 To Ann Mavity	45	4	5
12	3 To Holman Shephard	206	10	7
	To Crowley ^{Southwick} Steele, 19 th cove	2	2	-
	To J. H. Hall	225	17	-
	To J. Baker	43	12	6
8	To Open Sub ^{ns} & Rygreen	22	7	6
	To St Waring	95	6	-
12	To Lincolnsh. Sub ^{ns} of Sill Bourne	3	8	6
	To Oxford Sub ^{ns} of W. Albright	2	10	-
	To Anneces	114	16	10
	To a calf	-	2	-

To Cumberland Sub^{ns} ^{5m^o 31/3m^o} 3 18 6

$$\begin{array}{r} 3570.16.5 \\ 2259.9.8 \\ \hline 1311.6.9 \end{array}$$

16	To Vol. Johnson	1	19	-
18	To E. Galliter (calf of 1 st 2 nd)	1	14	-
	To R. Evans	25	-	-
	To Mr Richardson	18	8	6

3617 17 11

1823	By Iron	1745	6	5
11 - 22	By Alex ^r Moor	16	-	-
28	By Wages	160	-	-
	By House Expenses	7	13	10
	By Wages	1	7	-
	By W. Hudson Coal	13	13	-
12 - 6	By House Expenses	22	8	8
	By Wages	-	15	-
	By Highway Exp	3	-	-
13	By House Exp ^{o 13. 10. 4} _{1. 13}	11	17	-
15	By Torrington (leading)	14	3	9
	Balance			

	By Hull moly Mg ^(omitted) _{10/10}	155	16	-
	By Mr. Binns - 20/11	107	9	-
17	By W. Hudson 20 Ch ^r Louis	13	13	-
19	By A. Fleaford - Ann ^y	5	-	-
	By Fletcher & Scam ^r Gaurie	37	5	-
	By Gregory & Co ^r Ferris ^{ne}	-	18	-
	By House Exp ^r	12	16	6
	By Wages	-	15	-
		2329	17	2

1823

3617 17 11

12..22	To L. Naish	6	10	-
	To Lancaster Ann ^l Sub ^l	13	12	6
	To Sa. Johnson	12	14	6
	To Wm Webster	2	18	6
	To Isa. Webster	5	7	-
	To My Webster	3	14	-
24	To Amboving Ann ^l	1	1	-
	To J. Bland	2	1	11
	To W. Stansfield	3	15	2
	To An. Ann & Rob ^l Simons Sub ^l	3	3	-
	To S. Munnell & S. Rowthorpe Pr ^l D ^o	2	2	-
	To Ann Tappin	4	1	4
	To Whitby Ann ^l Sub ^l	5	15	6
	To W. Smith d ^o	1	1	-
	To Derbythott. d ^o	4	14	-
	To Breyhouse d ^o	24	18	-
26	To Jos ^l Pinder	5	10	2
	To J. Broadhead	9	3	6
	To M. A. Collier	8	4	-
	To E. Frith	53	3	9
		3791	8	9

1823

2329 17 2

12 24

By Robt Bland

14 12 2

By Schoolfund Int. 1/2 yr

30 - 9

26

By T. Forrington leading

4 4 9

By House Expenses

9 2 11

By Wages

1 17 -

2389 14 9

1824		3791	8	9
Jan 3	To Dimesdale & Gurney aunts	2	2	
	To P. O. Newman	30	12	
9	To W. Jeffrey	16	8	3
	To Chapman	8	10	3
	To Cash for bows sold	8	10	
16	To Sal. Lees p. H. Newman	24	8	11
17	To Estate of G. Knap	2		
	To M. A. Thompson	66	10	10
19	To John Harrison	20	2	
23	To S. Pillings	60	0	0
	To Hedger	10	0	0
27	To Sarsill	15	15	6
30	To B. Dickinson Assn. Sub. p.	16		
"	To E. Galliker 72 6 6	9	15	
	Tatchell	25	8	
31	J. Scarnell	44	17	10

4152 7 4

1824

2389 14 9

1 mo 2	By J. Walton for School fund	80	0	0
	By Sijvester Repairs	2	12	6
3	By House Expenses	19	8	
	Wages		15	
	By Hudson for Coals	13	13	4
6	By Insurance	7	10	
10	By House Exp ^t	7	18	4
	Wages	1	17	0
	By A Lees for House Exp ^t	5	5	0
	By Disbursements Patients	180	5	1
16	By House Expenses	20	1	11
	Wages		15	
22	By Dr Belcombe	50	0	0
	By House Exp ^t	9	4	9
	By Wages	1	19	
29	By House Exp ^t	7	14	1
	Wages		15	
	Radcliffe Saddle	3	3	6
	Hotham's Son	1	12	
	W. Campkin Stone Mason	6	5	
	Wingfield (Malt)	24	16	
		2834	17	11

1824		4152	7	4
2	2	To Jas. Blane	14	2 1
		To Jas. Johnson	25	- -
	9	To R. Salland	77	- -
		To B. Whittle	50	- -
		To Jos. Collier	40	- -
		To C. Nodder	40	19 11
	20	To R. Evans	10	- -
3	2	To E. West - Aunt Hule	8	8 -
		To J. Washold	25	12 2
	6	To E. Waithman	3	10 -

4446 19 6

4446 19 6

1824	By Treasurer	2836	17	11
2-1	By Wingfield 1/2 D. Malt	1	11	-
2-4	By House Expenses	22	3	7
	Wages		15	-
10	By Snowden Ironwork	13	3	
	By In Cary on acct	10	-	-
13	By House Exp ^s	6	16	8
	By Wages		15	-
	By M Walker on acct	20	-	4
18	By Procter & Kellapier	29	12	-
21	By House Exp ^s	7	4	4
	Wages		15	-
	By T. Allis Salary ^{at 30/9}	38	9	-
27	By Forrington Leasing Coals	4	2	-
	By Ann Rowtra 30 Skiffon	72		
	By House Expenses	6	18	3
	Wages		15	-
3-6	By House Exp ^s	14	1	3
	Wages		15	-
	By Stodhart	8	4	-
	By Allison	3	12	6
		3087	0	9

1824		4446	196
3	15 To J ^r Wilson	10	-
	17 To Vol. Johnson	1	19
	18 To Bristol Sub ^{ns}	40	46
	To York - D ^r	17	17
	To Maish	10	16

4527 160

3087 09

1824
3-6

By Uddenell (Bath) — 28 13 -

By Westland — 16 19 -

By Giles — 9 15 -

By Ellis, Grand — 18 -

13 By House Expenses — 10 63

Wages — 15 -

By D. Priestman loan at 4 1/2% 500 - -

15 By J. Waller — 26 15 6

By Ino Cary — 28 2 -

By Longbror — 5 15 -

By W. Buckley — 7 4 9

By W. Walker — 2 9 -

By 10 Six per cent loan 100 - -

By J. Rowntree — 39 15 -

By J. Procter — 7 3 6

By J. Sanderson — 7 - -

By J. Wood — 2 13 -

18 By Coln of Sub in Bristol — 7 6

By House Exp^s — 11 9 10

By Wages — 15 -

3893 17 1

1824	Prot, over.	45	27	160
3	26 To Ann Jepson	2	16	8
	To J. Pender	2	15	3
	To Jos: Broadhead	8	6	10
	To Jos: Collier	7	16	7
	To Jas: Wilson	4	11	2
	To Sheff: Subscriptions	4	3	-
	To Mr: Both (Pontefract)	1	1	-
	To R: Haywood	26	10	2
	To Leighton Mo: G: M: J: sub ^m	9	-	-
31	To Liverpool sub ^m	24	19	6
	To Birmingham & Co	20	10	6
	To L: Murray	1	1	-
	To C. Lewis	30	10	10
	To H. B. Pukone	16	15	7
	To C. Newman	13	13	-
	To Wms: Quires	36	5	5
	To Sundry Sub ^m & Wm: Mantz	69	4	-
	To Mr: Parkinson	54	12	-
	To Calves	3	8	-
	To R: Chapman	68	5	-
		49	34	16

1824
3-22
26
27
31

1824	Brot over	3893	17	1
3-22	By W. Maud Int ^t	6	15	-
	By Poor Constable's exp	4	11	8
26	By In King - Ann ^y	7	10	-
	By R. Elam's	50	-	-
	By M ^y . Close	2	10	0
27	By House Exp ^t	7	7	6
	By Wages	1	2	-
	By Int ^t of Coping	1	9	-
	By A. Bonville's ann ^y	7	10	-
	By Sundry Annuitants of W ^m Mantley	65	-	-
31	By Hudson 27 Ch ^r . Coals	18	15	10
	By House Exp ^t	26	11	3
	By Wages	1	7	-
	By Lupton & Stones. Furnitures	15	7	6
	By Patients disburse ^{mts}	94	3	1
	By Sundries	20	6	10
	By Salaries	146	-	-
	By Torrington leading	3	9	-
	By G. Jepson - Interest	48	3	8
	Do Ann ^y	25	-	-
		444	6	16 5

1823	Prot over	2934	16
3-31	To John Pell ann Sub ^{ns}	26	156
	To Patients work	20	41
	To Carlisle Sub ^{ns}	3	136
	To ^W Wheeler Herts Sub ^{ns}	12	1
¹ / ₄	To ——— Supen de	13	12
¹ / ₄	To ——— ex adde	1	—
¹ / ₄	To Cornwall Sub ^{ns} MM	9	186
¹ / ₄	To J. S. Fry Gloucester Mills	16	11

5037 17 1

1824

Brot' over ——— 4446 16 5

3- 31	By Rose Munford am ^y	2	-	-
	By House Exp ^s ———	17	1	-
	By J. H. Bludwick am ^y	5	-	-
	By Ellwheeler ———	600	-	-
	— D ^o . Interest ———	24	16	10
²² / ₄	By Jos King, Groceries, —	22	13	-
	By — T & J Backhouse	10	14	-
	By J. Burley ———	5	9	-
	By Sumner ——— Lead	-	16	-
	By Hosham ——— Malt	4	13	6
	By Radcliffe ——— Straps	1	8	6
	By Thompson ——— Drap	14	17	-
²⁹ / ₁₀	By W Alexander ——— Printing	23	1	-
	By D. Alexander am ^y ———	2	10	-
	By T. Wright & W. J. ———	2	10	-
¹ / ₁₀	By Moor ——— Stonework	3	10	6
	By Sub ^s to Road ———	5	5	-
	By H. Mason ——— Linen	4	19	0
	By ——— Furnetun	21	11	0
	By — Amb. Gray ———	97	16	-
	9	5317	79	

5037 17 1

Balance to new account 359 0 3

5396 17 4

1824

3 mo 31

By brot over

5317 79

^{14/6}By Wages of T.A.

70 18 1

By C. Williams

5 5 0

By In. Sanderson

3 6 6

5396 17 4

Balance car frw^d

359 0 3

1824

4 mo 1	To Balance of last Y ^r acct.			
7	To W ^m Simpson	20		
	To Quarterly Meetings			
	Schoolfund, purchase	800	00	
	Money of Appendance premium			
19	To Mr Jackson	61	7	6
23	To Lane King	11	19	3
27	To Elis th Gulliver	9	13	5
	To J ^m Baker	32	10	
29	To St. Hudson	43	14	
	To D ^r Hughes, a vistor, done	1		
	To S. & E. Waring	109	13	1
5 - 1	To Reb ^d Chambers & W. Aldam	40	19	
	To J ^m Stone	85		6
	To rec ^d for a bow	11	6	
28	To La Pilling	50		
6 - 3	To L. Anderson	41		
10	To St. Shephard	96	5	11
	To P. Bedford & J. Gomerall	15	17	4
29/5	To J ^m Hall	217	7	
		<u>1647</u>	<u>13</u>	<u></u>

1824	By Balance	359	0	3
4 mo 8	By House Expenses	10	7	5
	By 2 ^d M ^r School fund	800		
15	By House Exp ^s	8	4	9
24	By Dr do	8	3	3
5-1	By Dr do	22	-	8
8	By Dr do	19	5	1
	By Forrington, leading	2	19	-
	By Hudson Coals	17	15	4
15	By House Exp ^s	9	0	8
	By Wheeler Interest	2	1	1
22	By House Exp ^s	9	15	11
28	By Wensfield for 4 2 ^d malt	12	6	-
29	By House Expenses	10	17	4
6-5	By Dr do	10	1	1
9	By Gen ^l Walton M ^r Budd	50		
12	By House Expenses	27	11	1
14	By T. Allen			

147 10 3

1377 10 10

1824

1647 13 -

6	To Vol. Johnson	1	19	-
1	To Ch ^r Tween Geo Bryer	42	12	2
	To H. B. Peckover	21	4	9
	To S. Burleigh	12	12	6
	To Ann Willis	12	6	1
	To M ^r Richardson	7	6	7
	To Elis ^h Mobbs	16	6	4
	To Pat. King	11	12	4
	To Elis ^h Johnson on a/c	30	-	-
	To Sub ^r s Leppenside Moly Mf	9	10	6
	To Suffolk	9	19	6
	To Tho. New Fox, Falmouth	-	10	6
	To W ^m King - for 1824 c 5	2	2	-
	To Kent Sub ^r s - do. c 5	5	5	-
22	To W ^m & Melistie & Son London	22	18	9
23	To J. Pinder	3	9	2
	To J. Lees	12	3	8
	To B. Hustler	1	1	-
	To	1	1	-
	To W. J. & M. Birkbeck 18 th East	3	3	-
	To Jos ^t Broadhead	10	2	3

1884. 18.8

for Mrs. Stanley

1824
By
By
By
By
By
By
By
By
By
By

1824

		1374	0-10
6-19	By House Expenses —	11	11 7/2
	By Wm R Byrd — Annys	5	- -
	By M. G. Alexander —	15	- -
	By Sarah Fry —	2	10 -
	By Mary Wright —	5	- -
23	By School fund —	30	0 9
	By Ann Rowntree the flour	43	10 -
	By M. G. Belton Annys	5	- -
26	By House Exp ^s —	12	1 10

1496 15 7/2

1884		1884	188
6-28	To In Government	37	16 11
	To B. Whittell	50	00
	To add. Sub. for last year	1	1 -
	To Ann Lidgey	10	u -
7-3	To Dr. Harrison	15	- -
	To W. Manley Gresham	12	12 -
	To Sus. Deane	15	2 1
	Is. Fawcett	38	10 9
	Jane Biggs	28	3 1
9	Patients work	18	12 6
12	Mary Prideaux	10	u -
23	Sarah Johnson	36	- -
26	John Hudson	26	1 7
8-2	John Garbutt	5	4 -
10	Ruth Heywood	15	19 9
	Martin Simpson	10	6 2
13	R. Evans	15	- -
16	M. A. Thompson	18	19 -
17	Ed. Waithman	10	- -
	M. A. Parkinson	109	4 -
		<u>2368</u>	<u>116</u>

1824		1496	15 - 1/2
6-28	By Geo. Simpson Interest &c	48	17 8
	Do Army due 1 st mo. 25		a a
7-3	By House Expenses	23	2 11 1/2
9	By Patients disburs ^{mts}	203	19 2
14	By M ^r Ryland on a/c of Annals	0	00 0
17	By House Exp ^s	8	12 3
10	Do omitted	10	17 8 1/2
23	Do	9	4 10 1/2
31	Do	11	13 8 1/4
	Simpson 2 lbs flour	5	8
8-6	House Exp ^s	20	7 10
	Hudson for Coals	6	16
12	House Expenses	8	12 9 1/2
	Alex ^r Moor on a/c	20	-

1909 8 -

1824

2368 11 6

8 ^{mo.} 19	To Isa Sell	5	7	6
21	To Geo Ramsay	88	-	8
25	To Ann Wallis	11	15	8
	To Saml. Myers	10	9	11
28	To Ann Lees	55	8	5
	To Fordington for Hay	1	-	-
9- 2	To Isab Sell	10	14	6
	To Sus. Woodville	-	7	5
8	To Ann Lawton	27	18	1
23	To Eliz. Frith	31	12	5
	To Sa. Jackson & Walling	16	6	-
	To Subscriptions & D ^o	2	18	-
24	To R. Sheffield	6	11	-
	To M. Whiting	30	8	4
25	To Betty Pearson	5	4	-
	To P. Colton	18	6	5
27	To C. Nodder	39	5	7
	To J. Blase	18	5	4
	To Robt. Elam, Donation	200	-	-
29	To Jos. Pender	3	11	-
		2952	19	

1824

1909 8 ^{un}

8	21	By House Exp ^s	14	11	$\frac{1}{2}$
	28	By <i>De De</i>	9	16	$\frac{1}{2}$
		By Fordington Leasing	5	1	-
9	1	By J King Groceries	41	12	-
		By Patients disburs ^{outs}	20	0	0
	2	By Affirm ⁿ for Sus ⁿ Atkinson	-	8	6
		By House Expenses	18	6	-
	6	By Jas Walter M Build ^{ant}	70	-	-
	9	By Mr Cary M Build ^{ant}	128	6	-
	11	By House Exp ^s	8	3	$\frac{1}{2}$
		By B Ware Wellsonk ^y	12	13	-
	16	By Wingfield 9 2 nd malt sold bal.	30	12	-
	18	By House Exp ^s	9	16	$\frac{1}{2}$
	20	By Alex ^r Moor	30	-	-
		By Reba Gibbins away	10	-	-
	23	By J Buckley Groceries	49	8	-
		By Hudson 30 d ^o Coals	20	10	-
	25	By House Exp ^s	24	12	$\frac{1}{2}$
		By Rose Munford away & my close	4	10	-
	29	By J King - away	7	10	-
		By Poor Exp ^s	3	10	-
			2428	15	$\frac{1}{2}$

1824		2952	19
9-30	To Jos ^{ts} Broadhead	9	44
	To Jos ^{ts} Collier	14	56
	To Sundry Yorks Sub ^{ts}	11	11
10-1	To Vol. Johnson	1	19
2	To W. J. & M. W. Weston	11	188
4	To S. Fuld & Co	12	168
8	To W. Anderson	26	94
11	To D. Priestman	500	-
	To S. Hulehanson Aunt	1	1
16	To J. Harkold	22	24
	To Jane King	10	-
25	To B. Whittle	20	-
27	To La Pilling	40	-
	To R. Chapman	36	3
	To J. Harrison	20	-
	To P. Evans	5	-
	To S. Waring	30	38
	To S. Cousins	92	-
11-4	To A. Bradshaw	83	24
	To E. Gallilee	13	911
		3913	86

1824

		21128	15	1 1/2
10m	7 By A Howden 20 the flour	53	10	-
2	By House Exp't	21	9	5
	By Salaries & Wages	150	10	-
	By Disbursements	142	7	6
9	By House Exp't	8	4	7 1/2
16	By De	11	3	3 1/2
20	By G Sanders army	25	-	-
	By G Wingfield 49 th 100 th 1	17	1	5
	By House Exp't	29	10	7
30	By De	19	7	10
	By S. C. Cosens	10	-	-
	By Ann Banks	1	4	1
	By Sgt Heaford army	5	-	-
11	2 By T. Forrington	2	11	6
6	By House Expenses	22	7	4 1/2
9	By J. Walton W. Builder	50	-	-

2998 29 1/2

1824		39	13	86
11-8	To James Baker	38	3	8
12	To Norwich Am. Sub ^{ny}	7	7	-
	To Tho: R. Newman	13	13	-
	To Hart. Prior	15	1	1
	To Shewby	27	6	-
	To Coys White	7	16	-
	To Han: Porsu ^{A022.17.3}	50	-	-
	To Johnstone	91	14	-
	To W. Jackson	59	19	3
25	To Sunday Newman	13	13	-
	Ely th Johnson	34	3	8
	A. B. Peckover	31	13	1
to Wm. Mealy	Sarah Newby	13	2	7
	John Brewitt	11	18	-
	John Gray jun ^r Devonst House	-	10	6
	Kington Ind ^g Ind ^g ^{1823-5.13.7} _{1824-9.6.3}	14	19	-
	Jas. Kingston	29	6	6
	Mr. Mand, Sub ⁿ	2	2	-
	Int. or Col ^l Bond as Sub ^{ny}	3	-	-
	from J. Richardson 17 th	3	-	-
		43	78	15-10

2998 29

11	By Mr Hudson	12 Ch. Coals	8	4	-
	By A Mountie	10 Shs flour	25	-	-
13	By House Exp ^s		9	4	8 1/2
	By A Lees / C Williams		3	8	-
15	By Dr	Sundries p. p. 3056.3.6 1/2	12	4	1
20	By House Exp ^s		9	15	9
	By Salaries & Wages		91	1	9
	By Fletcher & Scarr	Groceries	41	2	-
27	By House Exp ^s		9	4	5
	By Wages out		4	12	4
	By A. H. Moor	Wages	40	-	-
30	By Jos ^t Shoucks	with Wages	30	-	-
	By A Murray	Amoy	5	-	-
	By School fund		190	17	-

3477 16 9 1/2

			4378	1570
11	29	To Reba Chambers	67	36
12	4	To a Calf	0	12
	10	To Jas ^r Lees	6	42
		To Saml Hall	3	4
		To Epsen Sub ^m	24	9
		To S. Lay, Sub ^r	1	-
	14	To Ann Sidgely	10	-
		To Jos ^r King Sub ^m , Oxon,	-	10
	18	To Sa Pilling	30	-
	24	To S. Chorley	22	-
	29	To M. A. Parkinson	50	115
		To Hull ann Sub ^m pl West	7	7
	30	To W. Smith & A. Coning 1 st year	2	2
		To Subscription Seeds	25	19
		To Joseph Broadhead	11	133
		To ^{Jas} R. & A. Tindall Munnell & Mountie	5	5
	31	To C. Lewis	13	9
1825	1	To M ^r . Garbut	-	35
		To Pinder	3	173
	5	To C. Gallilee	8	9
	6	To Jos ^r Broadhead	1	111
		To Vol. Johnson	1	19
			4676	411

1824
12-4
11
16
18
22
2
2
1825
1

1824

3477 16 9 1/2

12 4 By House Exp^s

31 12 5

11 By Dr

13 10 8 1/2

16 By Forrington

3 10 -

18 By House Exp^s

18 11 1 1/2

22 By In Care of 345. 1. MB

35 9 6

73 all 1976. 17. 5 1/2

24 By House Expenses

10 6 10 1/2

By S. Chorley's Exp^s

6 - -

27 By Overend Slater MB

77 18 -

28 By Hudson Coals

21 18 -

30 By A Rowntree Flour

55 - -

1825

1 1 By House Expenses

22 1 3 1/2

" By Disbursements

189 5 10

4 By Forrington leading

3 13 8

By House Exp^s

14 3 6

By Shoucks Smith Plumber No. 108

10 -

By In Hipsley jr. Janitor

18 -

4090 5 8 1/2

		4676 4 11	
1825			
1	8 To Johnson for fees ^{ms} N/S ²	1	1 -
	To Mr. Richardson ^{ms} 15/19	7	19 11
10	To sundry payments of money	41	17 7
12	To J. H. Bragg	23	- -
	To Mr. Geo. Hall	172	13 -
13	To Mr. Wilson	12	5 7
17	To Mr. Harrison	9	15 -
18	To L ^o Chapman	7	16 -
	To J. H. Bragg	80	0 6
21	To Sub ^{ms} from Lancaster	10	18 -
	To Sarah Johnson	38	17 6
	To Sub ^{ms} from Nottingham	6	6 -
29	To ^{ms} the Simpson	14	1 2
	To S. Waring	98	11 10
31	To Syd. Parish	10	16 -
2	3 To Anna Nicholson	7	10 8
	To Ann Lawton	10	- -
	To D. Olive Jane King	2	18 -
12	To B. Whittle	10	- -
	To a calf	1	18 -
		5244	10 8

1825

4090 5 8 1/2

By 2 1/2 M^{rs} School fund of 2 1/2 m^o 13 13

1-15 By House Exp^s 14 16 8 1/2

By Alexander Asmann 5 10 6

By W Hudson 44 C^t Coals 30 1 4

By Forrington - Leading 4 15 6

17 By J^r Walton on a^u M^{rs} 120 - -

21 By Highway exp - 3 - -

28 By A Rowntree 28 - -

By W Hodgson 9 13 5

By House Exp^s 9 3 4 1/2

By J. Rowntree's proc^u 43 15 -

2-1 By M^{rs} Cary on a^u M^{rs} 100 - -

5 By House Exp^s 31 9 1 1/2

By D^r Belcombe salary 50 - -

By ~~Cats & straw~~ 0 0 -

12 By House Exp^s 19 1 4

14 By Forrington leads 7 2 6

5402 16 9

4472 14 6

630 1 8 1/2

140 1 1/2 12

6240 14 0

4580 7 6

1825					
			⁵²⁴	5244	10 8
2	14	To Ann Lawton	524 16.8	3	18
	18	To Ann Jepson		11	1 11
	20	To W. Simpson Sub		-	10.6
	22	To Webster	^{5260.1.1}	8	3 11
		Isabel		6	13 3
		Mary		2	17 6
		Sub ^{ns} by Jona Sanders		5	15 6
	23	To G Knowles		7	18 10
	26	To Ann Brown		9	16 6
		To Geo Ramsay		115	14 10
3	4	To Hab. Sill		15	19 4
	1	To Eliz th Frith		30	14 4
	5	To Mt. Coombs		2	12 -
	16	To M. A. Thompson		19	9 -
	17	To Ann Lidgley		10	- -
	19	To My. Prideaux		10	- +
		To R. Evans		20	- -
		To Wm Whitehead Ann ^y in the name of Hunt Edwards		100	- -
	21	To Bristol Sub ^{ns} of J. Wright		36	10 6
		To Coalbrookdale &c		18	2 -
				5680	8 7

			4580	7	6
2	17	By House Exp ^s	✓	10	7 9/2
	19	By Maser linen	✓	35	12 0
		By Dinner Furn ^{ce}	✓	6	5 0
	21	By Lithuan	✓	4	4 -
		By In. Curry NBz	✓	78	8 -
	26	By House Exp ^s	✓	9	4 7/2
3	4	By Dr	✓	28	10 0 1/2
		By J. Stodhart	✓	10	18 6
	12	By House Exp ^s	✓	15	3 4
		By Forington (leading)	✓	4	19 6
	19	By Ann Heaford Ann ^s	✓	5	-
		By House Exp ^s	✓	24	19 -
		By Rose Munford Ann ^s		2	-
		By M. G. Close	✓	2	10 -
		By Hank Edwards Ann ^s	✓	5	-
	21	By M. Walker	✓	14	8 -
		By Harwood & Dale	✓	16	14 -
		By Giles	✓	8	9 -
		By Westland	✓	4	12 6
		By Pow cap	✓	2	18 4
				4866	7 1/2

1825

5680 8 7

3-24 To T. Herist — 47 5 -

To Sub^m in York & S. — 12 12 -

28 To Vol. Johnson — 1 19 -

31 To settle Sub^m M. W. & S. B. — 3 3 -

To Sheffield Sub^m & Donations — 6 3 -

To B. Kusler & R. Thompson — 2 2 -

To R. Elam Donations — 250 - -

To Jos^t Collier — 12 8 1

To Jos^t Lees — 3 17 6

To Jos^t Pinder — 2 18 9

To Patients work — 53 17 8

To Abow — 9 18 -

To Satage of Graps — 2 - -

To W. Simpson — 4 10 -

To Liverpool Sub^m — 26 10 -

To Gloucester Mills & S. J. Fry — 22 13 9

To Marsden m^og^o — 3 3 -

To sundry Sub^m & de de & W. Manley — 165 18 -

To Super Hurry & J. Hacht — 15 13 -

To Sub^m & J. Baker — 18 8 10

6345 9 2

			48 66	7 1 1/2
3	23	By Willis gravel	✓ 7	9 6
		By Snowden Ironwork	✓	16 3
		By sundry bills p J. Allis	✓ 43	12
	26	By House Expenses	✓ 14	15 3
	28	By Wm. Maud Interest	✓ 6	15
	31	By W. Maudwick	✓ 5	-
		By M ^r . King	✓ 7	10
		By Patents disbursements	✓ 79	2 7
		By Sundries p J. Allis	✓ 15	3 7
		By Postage & Carriage	✓ 7	1 6
		By Salaries & Wages	✓ 230	4 3
		By A Rowntree for flour	27	10
			10 5 1/2	
		By House Expenses	✓ 26	7 1/2
		By Constable exp	✓ 1	15
		By Ammuntants p Wm. Maud	92	10
	9/4	By Gostwickfield / Malt	✓ 30	6
		By Malt & Butter p J. A.	✓ 4	17
		By M ^r . Cary on acc	✓ 70	-
		By A. Casins p Dumortier	23	9 5
		By T. Torrington leading	3	14 6
				55 64 6 1 1/2

1825

			6345	9	2
3	31	To Subscriptions & P. D. Bapett	10	-	-
		To D. — Durham & P. Peace	36	4	-
		To St. M. Luke Tab ⁿ	2	2	-
		To Dr. Bell	27	5	6
		To J. Waring Legacy	90	-	-
		To J. Chapman & Sub ⁿ	1	-	-
		To Dr. Lidger	-	10	6
		To Westminster Do	11	9	-
		To Cornwall Do	9	18	6
		To Ipswich Do	6	16	6
		To Kent Do	12	10	-

6553-5-2

6553 5 2

1825-

5564 6 1

3-31

By J. Scarnell & S. J. G. ✓ 6 9 -

^{1/8} By M. Morgan Salaries ✓ 20 . -

" By T. W. Poeter Cheese ✓ 26 1 -

^{2/4} By P. L. Lewis Ammuntants ✓ 50 . -

By Thompson Drugs ✓ 18 4 -

By Geo. Taylor Fur^{me} ✓ 8 18 -

By Jos. Rowanbee Groceries 2 19 -

By Jos. King - Do ✓ 58 8 -

^{3/4} By A. Moor - Builders work 30 15 -

^{3/5} By J. A. Walton ✓ 30 . -

^{4/5} By Sanderson ✓ 15 4 6

By Amb. Gray ✓ 7 18 -

By J. W. Westland ~~4 12 6~~

By C. A. Kelly & Co. ✓ 5 5 6

By Wm. Alexander ✓ 21 11 -

By Jos. Gibson ✓ 20 14 6

By J. W. Mason ✓ 49 6 -

By Sanders out of town ✓ 31 7 -

By T. J. Backhouse ✓ 12 2 -

^{1/4} By J. W. Kingfield ✓ 5979 8 7

5979 8 7

6553 52

6553 52

6553

		Brought over	5979	87
3.	31	By Harwood & Dale ✓	7	15-
		L. Overend ✓	2	36
		Smith & Warwick & Co ✓	20	-
		Alast. Moor ✓	21	11-
		Frt. of Pillars ✓	1	47
1846		J. Walton W.B. ✓	45	15-
		Do Tank ✓	98	17-
		Do Lubbing/Repairs ✓	3	126
		In Lary ✓	96	66
		Watson Pritchett ✓	74	15-
		Westland ✓	15	7-
		W Bleckley ✓	2	176
		Balance	183	12-
			6553	52

6553 5

1825	To Balance	✓	183	12	-
4 mo 6	To Gallies	✓	8	9	-
12	To J ^r Brass	✓	54	12	-
14	To Betty Pearson	✓	10	8	-
18	To B Whittle	✓	20	-	-
	To Wagstaffe Down		1	-	-
23	To L Chapman	✓	6	9	3
27	To A Dimsdale Down	✓	25	-	-
	To J Pelling	✓	30	-	-
5-7	To J ^r Baker	✓	32	18	7
	To Rob Chambers	✓	59	4	-
14	To My Jacksons 10	✓	61	12	8
17	To In Washold	✓	20	-	-
19	To Ed Hunt	✓	2	12	-
27	To M ^r Webster (lent at 4/6)	✓	268	17	5
	To Isab. W.	✓	259	13	11
30	To Dan Oliver	✓	12	-	6
	To John Stone	✓	85	9	4
6-7	To M ^r Benwell	✓	2	12	-
			1144	10	8

4	5	By Pub: to Road p ^r Mason	10	10	
	9	By House Exp ^s	13	2	11
	19	By W. H. Kley's Sale	-	6	6
	20	By W. Alexander or Insurer	1	5	-
	23	By House Expenses	23	1	-
	27	By Hudson - Coals	16	4	-
	28	By Exp ^s tax for servant & Bapt ^{ist}	2	4	-
	29	By House Exp ^s	12	12	9 1/2
5	6	By Forrington	4	11	6
		By Westland p ^r by mistake to new and	4	12	6
	7	By House Expenses	23	11	2 1/2
	14	By House Expenses	11	16	3
		By School fund	80	-	-
	20	By Forrington leading	3	4	6
		By House Expenses	11	16	2 1/2
6	2 ^d 4	By Do	24	3	3 1/2
		By J. Chapman	1	17	9
		By Ann Rowntree	27	10	-
			272	9	5

1825

1144 10 8

6-7 To ^{tho} Pats. Cousens _____ 40 19

To Nath. Le _____ 5 -

11 To Josth Priestman _____ 500 -

13 To M^y. Vipond _____ 13 2 7

To Sa. Johnson _____ 21 17 5

18 To Ann Lidgely _____ 5 6 6

To Miles Meadowcroft _____ 2 10 6

20 To Tho^s. Newman _____ 31 6 5

To Coys White _____ 7 5 7

To John Richardson _____ 10 14 9

To J^W. Squire _____ 40 -

To Sa^r Newby _____ 32 10 8

To Jane White _____ 7 18 1

To Eliz. Mobbs _____ 16 16 8

To Ann Willis _____ 14 6 -

To Elizth Burleigh _____ 13 2 10

To P. King _____ 14 15 8

To H. B. Pukover _____ 29 8 7

To Jⁿ. King _____ Ann^l. Sub^y 2 2 -

To Jane Bigg _____ 27 3 3

1980 172

1825

272 9 5

6-11 By House Expenses ✓ 12 14 9 1/2

By Torrington ✓ 1 14 -

18 By House Exp^s ✓ 8 19 11

20 By Fr^s Wright anny ✓ 2 10 -

Dec^r. 27/5. House Exp^s ✓ 12 7 4 1/2

25 By Do ✓ 15 14 11 1/2

29 By G. Sanders anny ✓ 5 - -

M. Gooch Do ✓ 5 - -

7-1 House Exp^s ✓ 23 17 8

Schoolfund ✓ 180 - -

540 8 1 1/2

	1825		1980	172
6-21	To James Faircett	✓	41	166
	To Barton Kewell	✓	4	148
	To Sus ^a Deane	✓	14	37
	To			
24	To C. Nodder	✓	39	109
27	To V. Johnson	✓	1	19
29	To Jos ^t Pinder	✓	6	142
30	To Talles	✓	5	179
	To Mr Harrison	✓	20	-
7-1	To Mr Broadhead	✓	180	-
	To Alexander Ins ^t ^{at Int. 4/24}	✓	1	5
8	To Mr Webster	✓	5	17
12	To Mr Hudson	✓	17	154
15	To A Gibbins	✓	20	-
	To June Saul	✓	6	12
	To El Wheeler for Put ^m Pro ^t & Herts	✓	12	1
22	To J Jurney Nonwick	✓	7	7
26	To J M Head Cumberland	✓	3	186
	To Lowelson Westmor ^{land}	✓	12	46
8-3	To J. Nicholson	✓	11	12
			2394	511

			540	8 1/2
7	1	By John Cary & Thors ^{21/2}	10	-
		By G. Wingfield	28	12 7
		By T. Torrington ^{wanting}	3	2
6		By T. Allis Dist ^{to}	228	9 8
7		By Hudson ^{wanting} Coals	28	14
9		By House Capt	19	3 11
13		By Geo. Jepson Dist ^{to}	99	10
16		By Ann Gibbins Capt	10	15 3
		By T. Bell fur ^{wanting}	5	10
		By Bleckly Grocer	45	17
		By House Capt	10	8 8
23		By Do	9	14 3
30		By D:	9	10 5
8	6	By I Do	25	2 2
		By M. Pridcaux	3	6 6

1078 12 6 1/2

W

2394

1825

2394 5 11

8-3	To Wm Hodgson	8	8	-
	To Amos Bylund don't	1	00	
8	To Susa Chorley	68	22	
	To Ann Layton	11	5	10
	To Ann Brown	6	11	3
	To Mat Thompson	20	-	-
10	To Sarah Pilling	30	-	-
18	To S. Johnson	22	2	-
	To Eleaning	31	14	2
29	To J. Myers	15	14	10
	To Ann Wallis	13	18	8
	To L. Naish	21	5	6
9-3	To Susa Bridget	2	12	-
	To M. Simpson	10	19	7
	To R. Heywood	32	11	-
6	To M. Parkinson	42	12	-
	To G. Ramsay	122	7	7
	To T. Martin Downy Baker	50	-	-
	To G. Pile	15	18	11
	To E. Smith	30	15	5
		2952	4	10

1825

1078 12 6 1/2

8 - 12 By House Exp. ✓ 12 12 6

20 By Du ✓ 11 10 2

27 By Du ✓ 10 16 11

By Gen Dodsworth 1848 - -

9 - 3 By House Exp. ✓ 11 14 11

8 By Forrington ✓ 3 14 -

10 By House Exp. ✓ 25 3 7

16 By Du ✓ 11 18 10

23 By Hudson Coals ✓ 19 9 6

24 By House Exp. ✓ 12 7 5

By Manly Exp. Postage - 7 2

3046 7 6 1/2

		2952	4	10
9	21	To T. Backhouse & Legary	90	-
	23	To R. Evans	20	-
		To S. Thornhill & Manley	2	1 10
		To J. Knight	28	15 7
		To J. R. Newman	13	12 6
		To Coys White	5	4 -
		To J. Edmunds Bucks Suby	9	15 6
6		To W. Webster ^{31 22 14.3} _{4/6}	5	11 11
		To Isabel	5	11 10
		To Mary	2	15 6
28		To Jos. Collier	17	10 5
		To J. Firth - Aunt	1	1 -
29		To J. Harrison Dr	1	1 -
		To Jos. Pinder	3	- 5
30		To Wm. J. Birkbeck ^{amt}	3	3 -
		To Dr Cooper ^{amt}	4	0 0
10	8	To Betty Pearson	11	14 4
		To Westland overp ^d	4	12 6
		To J. G. Hall	176	8 6
		To Mr. Tatchell	25	8 7
			3380	13 3

1825

3046 7 6 1/2

9-26	By Post Exp	5	5	-
27	By Dr King Ann ^y	7	10	-
29	By Ann Rowntree flour ad	73	44	
10-1	By House Exp ^s	11	17	4
	By Patents disburse ^{mt}	93	15	10
	By Wages	157	14	6
	By M. Close & Rosemanford	4	10	-
	By Highway Exp	2	12	6
	By School fund Int ^l 6/30	4	13	9

3407.10.9 1/2

3407 10 9 1/2

1825		3380.12.5	3380	13	3
10-12	To Ino Grimmett		40	9	-
	To J. A. Bragg		56	6	-
	To M. Coombs		5	4	-
19	To Ino Binns		8	10	10
	" Mary Benwell		6	10	8
	" Thos E. Procter amptm		6	6	-
24	" B. Whitell		20	-	-
29	Thos Airst		4	6	-
11-2	Ino Baker		33	3	11
8	Thos. Airst		44	17	-
	Jas. Plose		29	-	-
	Reba Ormerod		40	19	-
9	R Greenwood Esq amptm		27	4	-
10	W Pelling		46	17	5
11	C. C. Lewis		11	8	10
22	Mary Jackson		61	9	4
26	Ann ^l Forster		54	-	-
28	Ino Stone		92	-	10
12-6	D. Priestman Esq		12	12	-
12	C. Nodder		39	15	3
		4075.12.0	4027	13	4

1825

3407

3407 10 9 1/2

10-15	By House Exp	39	12	-
	By W Procter Cheese	20	8	-
22	's House Expences	12	9	11
	Fletcher & Groceries	20	13	-
29	House Expences	11	19	6
31	Expies taxes	1	2	-
11-4	A Rowntree, flour	36	10	-
	J. Leeson for 2500 bricks	3	2	6
12	x House Exp ^{3573. 7. 4 1/2}	36	12	6
19	House Expences	26	2	9
22	Servants Wages	82	2	3
25	J Wood Surgeon's bill	3	10	-
26	House Expences	39	12	2
30	Rowntree Groceries	59	5	-
	M ^r Mason Linen	10	7	6
	Furn ^{re}	23	19	6
12-2	G Wingfield Malt	29	16	-
	House Exp	27	5	2
3	Highway Exp	3	10	-
5	Hudson Coals	27	8	4
8	Forrengton Cartage	3	18	6

3910.4.10

			4021	13	4
12	19	To J ^r Bachold	17	18	4
	26	M ^r Harrison	20	-	-
		4059. 11. 8 1/2			
		4011. 10. 11 1/2			
		agreed Bal ^o 48. 0. 8 1/2			
			4059.	11.	8
27		M ^r Polyph ^r Ely ^r Steary	18	-	-
		Legacy			
		Vol. Johnson	1	19	-
		John Broadhead ar ^o Mt	20	-	-
		Jas Arthington Sub ^o	25	19	-
		Sub ^o			
28		Paul Oliver	12	14	3
		Jas Lees	6	6	8
29		R Thompson	1	1	-
		B. Hustler	1	1	-
		W ^m Dent	1	1	-
		W ^m Rathmelle	1	1	-
		W ^m Smith	1	1	-
		Isab. Rob ^t Seton Tondale	3	3	-
		Isaac Munnell	1	1	-
		J ^r Rowantr ^e Jr	1	1	-
		Ann Lepson	14	10	1
		S. Hall & M ^r Wilson	21	14	1
			4191	4	9

			3946	17	4 1/2
12	10	By House Exp ^s	3	00	
16		Dr. ^{2 wks.}	44	13	6
24		Dr. _____	17	01	
			4011	10	11 1/2
27		In Broadhead 1 1/2 ^{yr} ^{am}	7	10	
		A. Rowntree wks. flock	27	10	
31		Disburs ^{mt} Patents	206	14	2
		House Exp ^s	29	7	10

1282 12 11 1/2

1282 12 11 1/2

1825

		4191	4	9
12	31	To Mr. Pender	4	23
		To Mrs. Holdsworth	34	26
		To Mr. Webster	12	182
		To Geo. Jones Sanders	4	4
		To a Friend Sub ⁿ	1	1
		To J. Gallilee		106
		To Amboung	1	1

1826

1-2		To Kingston Mo. by Sub ⁿ	7	66
		To Landries & Wm. Mauldy	105	07
		D — D —	75	911
3		To Sus ^a Atkinson	51	10
5		To Rebecca Legault	45	
7		To Wm. Maffey 24 Amboung	1	11
12		To Sub ⁿ Lancaster	6	
16		To S. Atkinson	48	10
20		To 2 1/2 y ^r ^{Col. Bonds} half y ^r ^{div} dice & ^{5 y^r not 11 m^{ts}}	6	
		To Gurney's of Ransom	17	98
23		To Mr. Albright Sub ⁿ Leon	3	06
		To Dr. J. La Jackson	17	96
			4633	11 10

1826

4282 12 11 1/2

1-5	By Clivilkins to St. Atkinson's acct	5	5	6
	By Torrington leaders	2	-	-
7	By House Expenses	34	0	2
	By Forster's acct	41	13	6
	By Redcliffe Stamp	6	-	-
	By Mr. Alexander	7	10	-
7	By D. Belcombe	50	-	-
14	By House Exp. Forster's	17	4	10
19	By J. Mason for ret. bill & rem. on Forster's acct.	14	11	3
21	By House Expenses	21	11	10
23	By Rev. G. Gibbins } annys	10	0	0
	" Sam. Darton } Albright	-	10	-

4493 0 0 1/2

1826			4633	10	10
1	28	To W Simmonds	20	-	-
	"	To Sus ^r Chorley	61	5	5
	30	To S. Cosins	65	18	7
		To M ^r Cosins don ⁿ	5	-	-
		To Geo. Ramsay	119	7	8
	31	To R ^d Galland	20	7	6
2	1	To Geo Knowles	15	12	2
		To E Waring	31	15	7
	3	To A Gibbins	5	11	4
	7	To M. A. Thompson	20	-	-
	11	To Hull Sub ⁿ	6	6	-
		To Jona. Nicholson	10	-	-
	20	To R. Evans	10	-	-
	23	To C Nodder	39	9	9
	25	To J. Bland	5	-	-
3	9	To J. Sile	15	17	8
	13	To A Lawton	11	9	6
		To Vol. Johnson	1	19	-
	18	To Sus ^r Woodville	16	9	7
		Ruth Heywood	16	12	11
			<u>5731</u>	<u>146</u>	

4493 0 0/2

1	28	By House Exp ^{ts}	13	15	0
2	1	By D. Alexander Ampt	2	10	0
	4	By House Expences	21	10	8
	18	By Dr do 2 whs	37	16	6
	25	By Dr do	11	4	10
3	4	By Dr do	20	19	5
	11	By Dr do	12	17	7
	18	By Dr do	14	9	8

4572.18.9

4506.15.4

466.3.8

11.1.10

464.17.8

5069.5.10

4572.18.9

4506.15.4

By House Expences

By Dr do

4628 3 8 1/2

1826		5131	146
3.	18 To M. Simpson	11	126
20	To V. Johnson	1	19 -
	To Thompson	26	5
23	To J. D. Bassett - Subm	10	- -
2	To Thos. Ward	5	4 -
	To York Subm & Mansuets	17	6 6
	To Ann Hathbury ^{Legd} & Waleys	90	- -
	To Subm p. G. Fell	28	18 -
28	To Jas Lees	3	1 6
	To Warwick Subm	17	19 7
31	To Geo. Crossfield Subm	21	17 6
	To Wm Midgley - do	1	1 -
	To Jas Bright - do	1	1 -
	To Mr. Ashworth - do	1	1 -
	To Jos. Collier	14	2 9
	To Jos. Pinder	3	18 1
	To Same Post	5	4 -
	To Nott Subm p. P. Fox	4	4 -
	To Calves	10	9 10
	To Sheff. Subm	4	3 -
		<u>5141</u>	<u>29</u>

1826
3-23

25

31

1826		4628	3	8 1/2
3-23	By Poor Cops & g ^r	6	5	4
25	By House Exp ^s	12	18	8
	By R. Munford & m ^l ow	4	10	-
	By J. Walton	15	15	-
	By M. Walker	9	8	-
31	By In. King aury	7	10	-
	By In. Broadhead	10	12	-
	By Geo. Sepson	27	4	10
	By Hudson Coals	20	7	9
	By House Exp ^{ences}	42	18	2
	By Wages	227	10	-
	By Patients' disb ^{ts}	103	13	1
	By Sundries	48	7	5
	By Postage & Carriage	7	8	-
	By T. Torrington lead ^r	3	10	-
	By Sundry annuities & W ^m	85	-	-
	By House Exp ^s	24	5	9
	By Ann Rowtree flour	52	-	-
	By A. Edwards aury	5	-	-
	By Constable Cops	3	15	-
		5393	7	10 1/2

1826

3.	31	Brot on	5411	2	9	
		To Leo ^d . Johnson Sub ^d	1	1	-	
		To Patients work	76	13	8	
		To W. Simmonds	1	9	2	
		To M. Coombs	4	6	5	
		To M. Higham	8	0	8	
		To S. Budgett	6	5	1	
		To Wm Anderson	1	15	1	
		To S. Cousins	-	4	-	
		To B. Dickenson Sub ^d	16	10	6	
		To Dr. J. Richardson	3	9	6	
		To J. H. Bragg	47	8	10	
		To Chewman	13	12	6	
		To C. White	5	4	-	
		To Peal m ^d & m ^d Sub ^d	16	16	-	
		To Devonshire du	7	7	-	
		To Westminster du	11	9	-	
		To Cornwall du	10	6	4	
		To Geo organ	15	-	-	
		To Sub ^d & J. Wright	30	3	-	
			5688	4	8	

3-31 By Assessed tax

5393 7 10 1/2
1 2 -

By Sundry bills & T.A.
with
Wingfield

8 - -

Addinell

4 6 -

Moore

2 2 6

Flotham

21 5 -

Stodhard 52.0.6

16 7 -

4/13 Thospet Gray

34 19 -

4/20
4/25/6 Thos Carey

56 5 -

4/26 Sundry Payments }
J.T. Allis - }

171 7 6

Wingfield malt

30 - -

5/2 McElam's ann^{ty}

50

5989 1 10 1/2

5989 1 10 1/2

1826
3-31

5688 4 6

To Alice Holdsworth	35	12	6
To Ann Gibbins	10	1	6
To Mr Robinson Leg ^y	19	-	-
To S. Spence for ^m rent of due 1 th inst.	9	-	-
To Gloucester Mills for J. Fry	16	14	-
To W. Simpson Interest	4	10	-
To Sub ^{rs} Cumberland Mills	4	14	6
To Dr. Suffolk for J. T. Sewell	6	16	-
To Dr. Tottenham for J. Forster	20	9	-
To 1/2 ^r rent low fields	6	10	-
To Sub ^{rs} at York	2	2	-
To Wm ^d Sub ^{rs}	2	2	-
To Geo Dodsworth 7/8 mo,	6	3	-

5831 19 0

Balance	239	18	7 1/2
	6071	17	7 1/2

3	3d	5/6 By Mr. Hipsley Raisin	5989	1	10 1/2
		By Schoolfund bal.		6	17 3
		By J Gibson		19	4 -
		By Westland painting		22	7 -
		By Proctor & Co. chum		25	13 -
		By Wm. Ward Int.		6	15 -

5831.10
234.07 1/2

£ 6071 17 7 1/2

Westland Paperfield

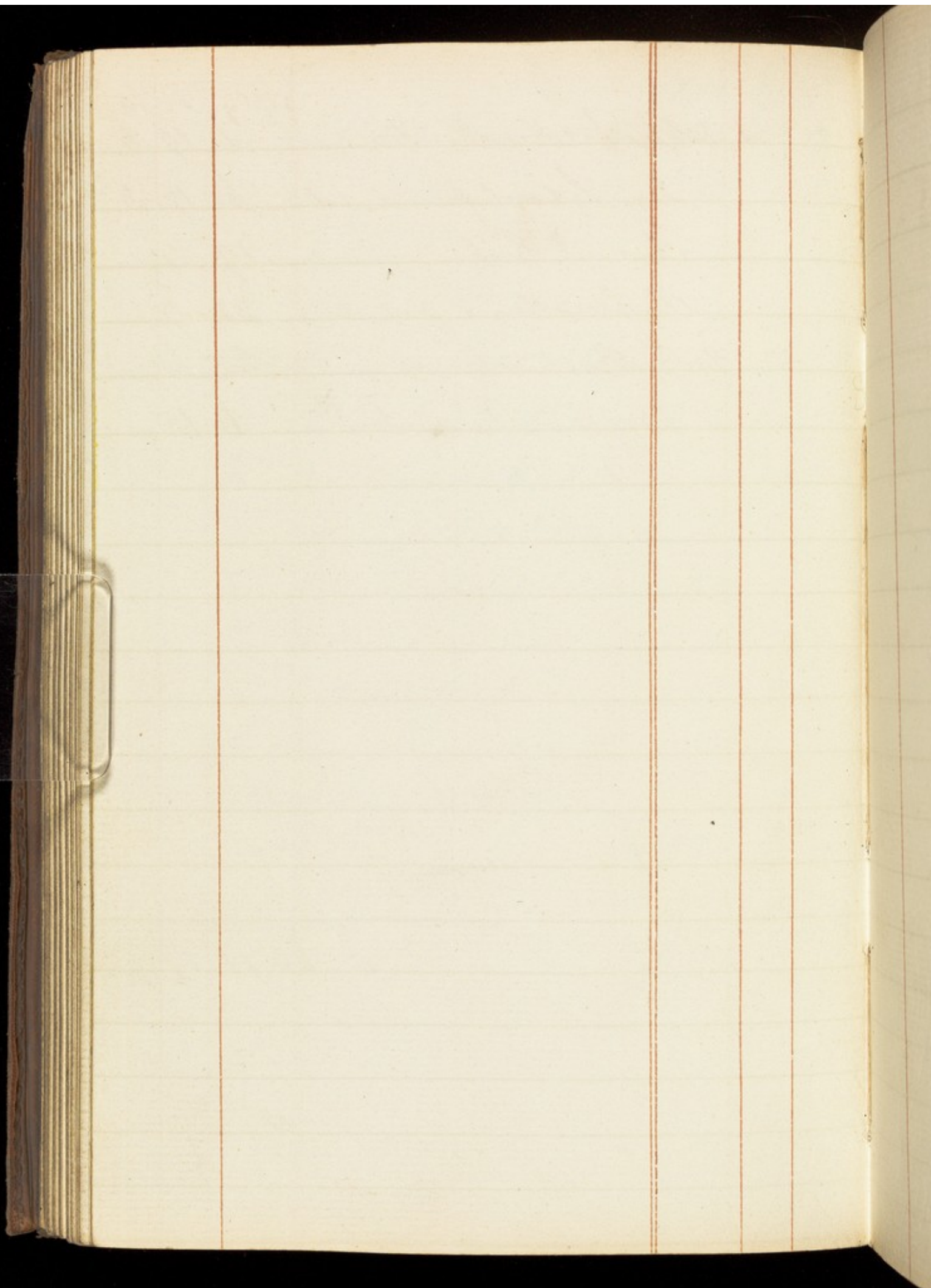

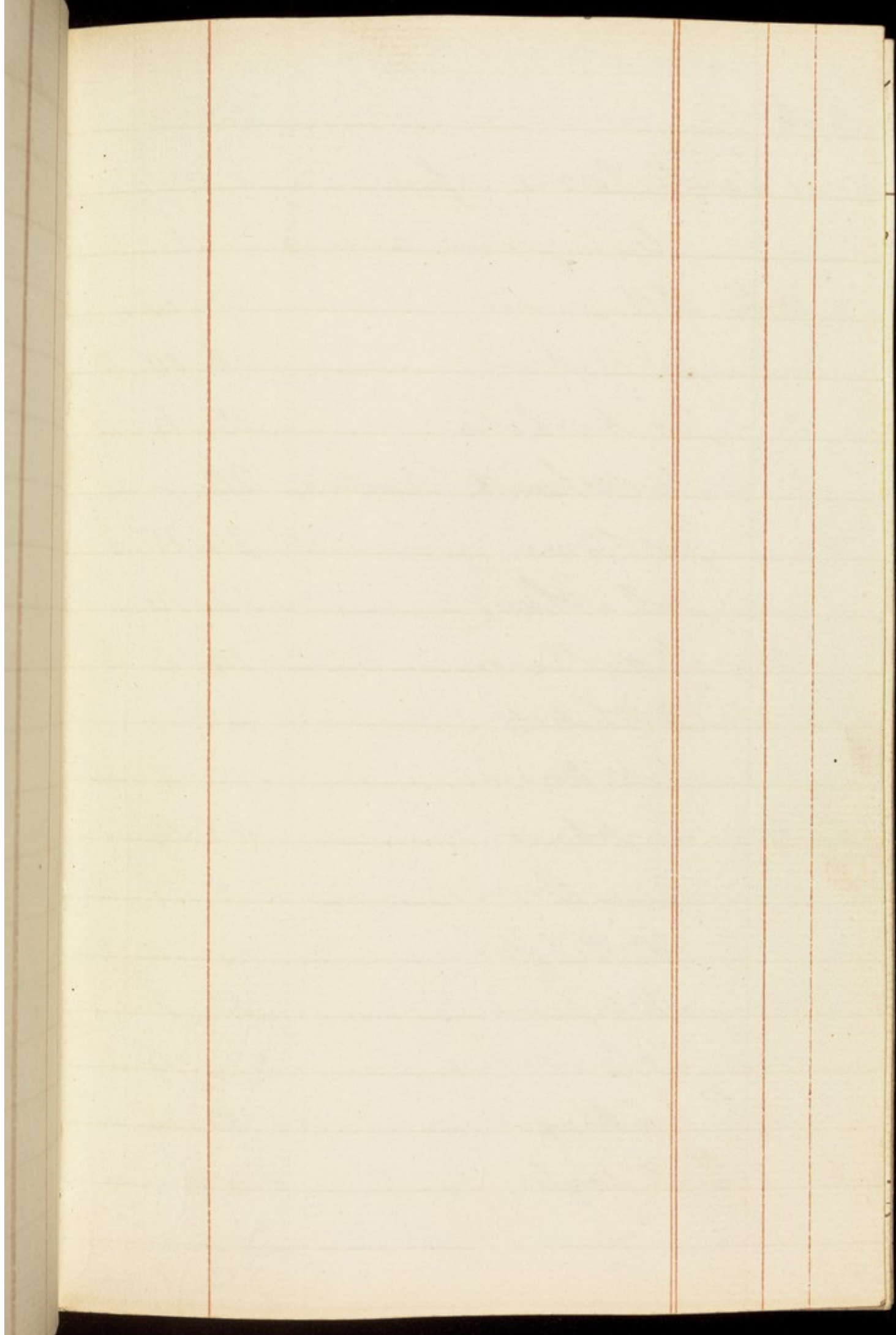

1826

Apr 1 To Balance of }
last years account }

13	To	Atkeywood	7	16	-
	"	J ^r Baker	36	10	8
24	"	J ^r Harhold	18	6	4
"	"	M W Smith (Donation)	20	-	-
	"	J ^r Stone	84	15	8
	"	J ^r Bluse	12	10	-
28	"	Betty Pearson	14	5	6
5 - 2	"	B Whittell	20	-	-
	"	Reb ^a Omerod	10	2	4
14	"	Sa Johnson	33	14	7
	"	Ann Brown	8	12	1
	"	Wm Webster	5	10	6
8	"	M Depond	13	2	-
15	"	Joly. Hall	373	9	8
27	"	Jure King	12	13	-
6 - 3	"	M Naylor	42	-	-
			733	8	4

1826	By Bal. of last y ^r account	239	18	7 1/2
4-13	By A Rowntree 10 shs	24	-	-
15	By St Expences	10	16	3
22	By ' Do	10	17	6
29	By ' Do	11	6	-
5-6	By ' Do	21	7	-
enquire 9	By Interim's Legacy W. M. M.	6	15	-
12	By House Expences	12	10	8
	By Procton & Co	15	2	-
17	By W. Hudson Coals	14	9	9
20	By House Expences	11	11	6
26	By D. Alexander Ann	2	10	-
	By House Expences	10	17	2
	By Forington leading	1	18	-
6-3	By House Exp	20	-	3
	By Ann Rowntree flou	48	10	0
10	By Forington leading	2	4	-
	By House Expences	10	12	6
17	By ' Do	12	7	3
	By T. Buckley Imrie	22	1	-
		502	19	5 1/2

1826		733	8	4
6 17	To LaPilling	60	-	-
	To Chewman	13	12	6
	To St Shepherd	233	3	2
	To Coys White	5	4	-
	To John Binns	9	0	8
	To H B Peckover	27	13	6
	To R. S. Kirby to R. Rawlston	64	19	1
	To J. Gomersall	14	4	-
	To Sus. Deane	12	18	8
	To Pat. King	13	8	11
	To Ely. Motts	13	2	-
	To Lu King	2	2	-
	To Ann Wilkin	17	12	6
23	To Ely. Hunt	12	5	5
	To La Burleigh	22	15	4
	To M Benwell	6	14	9
	To J Kingston	16	4	7
	To C. Chewis	10	14	9
	To H. Beadshaw	49	2	7
	To J. Fawcett	42	3	11
		1380	10	8

502 19 5/2

733
60
13
233
5
9
27
64
14
12
13
13
2
17
12
22
6
16
10
49
62
1000

1826			1380	10	8
6	24	To J. Whiting & Sheffield ✓	85	2	8
		G. W. for J. A. Rose ✓	-	1	6
		M. Parkinson ✓	38	-	-
"		To Col. Johnson ✓	1	19	-
28		To Jos. Pinder ✓	5	14	3
		Ann Jepson ✓	7	3	11
		D. S. Priestman ann. lib. ✓	2	2	-
7	1	Sub. ^{ms} from Wellington ✓	5	-	-
	5	Martin Simpson ✓	10	15	7
		E. Gallilee ✓	8	9	-
8		J. Proctor ✓	50	-	-
"		Sub. ^{ms} Bucks 19 Fl. ^{ms} ✓	11	5	6
"		Jane White ✓	17	2	1
11		J. A. Lees ✓	2	19	-
17		M. Webster ✓	5	19	-
		Thos. Richardson Du. ^{ms} ✓	3	0	0
25		J. Ashfold ✓	19	18	11
		J. Chapman ann. ✓	1	-	-
27		Miss Hobsworth ✓	35	13	-
			1691	16	1

1826

502 19 5 1/2

6-24 By A Bonville's anny 27th

5 - -

By House Expenses

10 2 5

518 1 10

By J. Johnson

28 By J. Walton Bailiff

150 10 3

By S. Gooch's anny

5 - -

By E. Bludwick Dr

5 - -

By J. Priestman Dr

20 - -

By Dr Capt. Respublic
webster's affairs

- 11 -

7-1 By House Expenses

12 3 6

By Ferrington

2 8 -

5 By Disbursements

242 4 1

7 By Hudson 31st Tons Coal

24 - -

8 By House Expenses

21 1 7

10 By J. Sanderson Dr

19 11

15 By House Expenses

18 7 10

22 By House Expenses

10 5 7

29 By Dr

13 14 3

By Buckley & Curtis

- - -

1044 7 10 1/2

1826			1691	16	1
8	2	To Jos. Gregory	7	16	-
		Clay London ant ^s	27	7	8
		Mary Parkinson	47	12	3
4		John Harrison	20	-	-
		Ch. Thompson	45	16	10
		Geo Ramsay	119	15	5
		E Frisk	61	15	10
7		Rt. Clam's Legacy for annuity at 5% int	600	-	-
		Ed Martin	20	-	-
23		Wm. Jackson	63	5	11
24		John Mitchell Norfolk don't	50	-	-
		John Proctor	6	17	9
28		Rachel Evans	16	12	-
		D ^r J ^r Ann Heap's acc ^t	5	-	-
29		M. A Thompson	20	-	-
36		Tho ^s . Ward	2	12	-
9	7	Isab. Sill	15	15	8
		Geo. Dodsworth 1/2 yr rent see end of 04. out of field - 5	-	13	-
		Jus ^r . Woodville	12	3	4
			2834	19	9

1826

		1044	7	10 1/2
8 - 5	By House Exp ^s	21	10	3
	By Jas. Walton MB ^r am ^r	108	9	6
12	By - House Exp ^s	20	11	7
	By R. Rowntree 10 th fl ^r	24	-	-
	By Constable Exp ^s Newfield	1	6	-
19	By House Exp ^s	10	4	-
26	By Dr	15	14	3
28	By Ann Seaforth	5	-	-
29	By Patients dis ^b ^{ts}	20	-	-
9 4	By Waspinal on ar ^t MB	80	-	-
16	By House Expenses	33	13	-
	By W ^m Coates on ar ^t MB	90	-	-
	By Hudson Coals 1 th mo. 7 th	16	12	-
	By M Walker Plumber 3 mo 25	53	-	-
	By House Exp ^s 4 mo 7	12	3	-
	By short ch ^r in const ^b . Exp 3 mo 31			10

1551 12 3 1/2

1826			2834	19	9
9-19	To Jonathan Legay	90	-	-	-
	To Suffolk Subm. & Water				6
			2925	0	3
27	To Vol. Johnson		1	19	-
	Joe ^t Collier		18	10	5
	Is ^t Punde		3	1	3
28	John Wilson		12	6	9
10-2	J. Chorley & Lawton		65	18	-
	Ruth Heywood		17	0	4
	Mr Pollard don^m		1	1	-
3	Jane Biggs		29	7	4
	J. Thorndill		28	0	8
	Thos Newman		13	13	-
	Coy ^s White		5	4	-
	Ed Martin		16	1	7
	Geo Organ		57	2	6
	Ann Hopkins Smith Don^m		50	-	-
	E. Waring		32	15	3
16	W. Burt	3277.1.4	15	-	-
18	Alice Holdsworth		31	5	-
			3323	6	4

1826			1551	12	3 1/2
9-26	By House Exp ^s		27	2	11
	do error two 8 th sheet		5	-	-
			1583	15	2 1/2
25	By Highway Exp ^s		1	11	4
28	Jahaking		7	10	-
	Ann Rowntree flour		24	-	-
29	Rose Mumford		2	-	-
	My Close		2	10	-
30	House Exp ^s		13	4	-
10-2	Patents Dist ^s		170	7	11
"	Salaries & Wages		161	6	-
4	Exp ^s on reports & stamps		-	7	-
7	House Exp ^s		24	16	8
9	Jas Walton NB ^g aw ^s		100	-	-
14	W. Hudson Coals		20	11	9
"	Jos ^h Priestman		500	-	-
16	H Expenses		15	8	10
18	J. Forrington		3	-	-
			2630	8	8 1/2

2834
Lilley 90
2925
1
15
3
12
65
17
1
24
22
13
5
10
57
31
32
15
31
3323

1826	Brot-forward	3323	6	4
10-21	To Jos ^h Gregory	1	8	-
	To John Richardson	23	3	1
23	To Ben ^g Whittell	20	9	8
	To M ^r Wigham	6	12	5
	To M ^r Coombs	5	13	8
	To J ^r King	17	8	-
25	To G. Ramsay	14	8	-
30	To Su. Bolton	50	-	-
31	To M ^r Taylor	62	15	2
	To J ^r Hack ^l Super ^{du}	15	13	0
11-1	To S. Johnson	37	12	3
	To M ^r Wipond	6	17	3
2	To J ^r Baker	37	4	10
3	To D Ransom	15	13	6
4	To S. Sanger	17	15	6
6	To J ^r Stone	97	16	-
7	To A Forster	50	-	-
9	To S Hutchinson Fabr ^y	1	1	-
18	To J ^r Gray, London, &c	-	10	6

3805 8 2

1826

Prot forward

2630 8 8 1/2

10	21	By House Expenses	11	17	-
		By Wm Aspinall NBZ	71	8	-
	24	By Rowntree 10 Sks flour	24	-	-
	28	By Rowntree Groceries	48	13	-
		By House Exp	31	7	3
11	1	By Assesed Taxes	1	2	-
		By W Walker NBZ	50	-	-
	4	By House Expenses	19	17	11
		By J. Forington	5	-	-
	6	By Hudson 36 Tons Coals	27	16	-
	10	By House Exp	26	13	9
	"	By J. Walton NBZ	25	4	6
	"		2973.	88.	1 1/2



3805

1826	Pro forward	3805	8	2
11-13	To R L Weston Kent Sub	13	11	6
	To D Bowley	54	12	-
	To S Newby	66	2	9
	To H. Shephard	102	13	4
	To J. Bains	15	5	10
	To J. A. Newman	13	12	6
	To S. Burleigh	13	2	8
15	To J. Ellis Procter Sub th 2 nd e	4	4	-
17	To M. Jackson	67	7	6
	To W. Albright (see letter)	5	9	7
21	To M. Simpson	1	-	-
27	To Jane Thompson	10	-	-
	To M. Jackson	42	1	10
	To W. Webster	6	2	3
29	To E. Gallilee	8	9	-
	To J. Procter	30	-	-
	To J. Hudson	16	17	2
12-2	To M. Harris	5	4	-
	To J. A. Nicholson	18	0	7
8	To Cath. Nodder	39	4	6
		4338	9	9

1826	Prot forward	29	73	8	1/2
11-18	By House Exp ^s	16	10	3	
22	By Tree farm rent, field	-	7	8	
23	By Servants wages	95	10	-	
	By Weekly & Shoflow	21	12	-	
	By W. Coates W ^g & cow ^s	107	15	-	
27	By Warwick & Co	73	9	8	
12-1	By House Exp ^s	24	17	6	
	By Comp ^{ny} Hurry Exp ^s	4	14	-	
	By Am Rowntree flour	24	-	-	
9	By House Exp ^s	17	9	8	
	By Mr Wilson Mills ink ^{ing}	9	-	-	
	By Forington Curr ^s	2	-	-	
16	By House Exp ^s	12	7	-	
	By Do om ^s 11/25	19	13	4	
		340	214	2 1/2	
				6 1/2	

1826		Protforward	4338	9	2
12	16	To Jas. Rose	32	16	10
22		To Jas. Procter	10	-	-
		To Jas. Ross 1/15	4383	17	4
25		To La. Pelling	3260	2	22
		To W. Spence 1/2 yr. debt off	9	19	6
27		To A. Holdsworth	42	0	6
		To J. Pinder	6	18	10
		To J. Hepsley T. Priestman & Deben	3	3	-
		To W. Hickney I. West & Handerson	3	3	-
		To Ann Sepson	7	6	2
		To Lydia Sepson's Legacy	90	-	-
		To Ann Sub. Brighthouse	22	-	-
		To do at 2 Mj	13	13	-
1827		To Vol. Johnson	1	19	-
1-6		To C. Emmett	7	16	-
		To J. Thompson	2	4	5
		To R. Bentley	3	4	10
		To W. Davies	2	10	2
		To In. Sargood Legacy	45	-	-
		To Coys White	5	4	-
			4711	57	

1826		Prot forward	3402	14	2½
12	23	By House Exp ^s	22	7	10
	30	By do	11	5	
1827					
1	1	By L. Overend <i>Stationery</i>	66	-	-
	2	By Dr. Beacombs Salt	50	-	-
		By Hudson Coals	23	16	5
		By Torrington Leasing	4	14	6
	4	By W ^m Aspinall MB	51	13	6
	6	By House Expenses	29	13	7
	11	By L. Murray's Army	10	-	-
		By W. Alexander for Dr ^{ce}	7	10	-
	13	By House Exp ^s	9	13	8
			3689	8	8½

3704 2

3689 8 8½

1827		4711	5	7
1-6	To H. B. Peckover	31	8	2
	To Ely. Johnson	59	18	6
8	To M. B. Beech	1	1	—
	To E. Waring	30	5	6
15	To M. Parkinson	41	4	11
17	To Betty Pinson	12	17	7
26	To Agnes Dickinson	5	4	—
29	To M. Tatchell	41	4	3
2-2	To Susan Subas	10	9	—
3	To R. Evans	20	—	—
15	To Whiting	26	3	4
	To R. Sheffield	11	3	5
	To Beds. & Herts. Sub of Whiting	12	1	—
	To Kingston Muggins	13	11	6
	To T. R. Neoman	30	18	11
	To R. Bowlers Legacy (Stamp)	49	18	6
	To W. W. Squires on acct of Commission	50	—	—
	To M. T. Thompson	20	—	—
19	To John Peckover	32	17	4
		5211	12	6

1527 3689 8 8 1/2

1-2 By Patients disbursements 265 17 8
 15 By G. Leeson Army ✓ 50 - -
 By sundry bills ✓ 232 2 -
 20 By House Expenses ✓ 12 10 -
 By Forrington leading ✓ 2 8 6
 24 By House Exp ✓ 14 18 -
 By Forrington leading ✓ 3 3 -

2 3 By House Exp ✓ 23 2 10
 By Thorpe Gray w Squirey 20 -
dean town
 9 By Ann Rowntree flour 24 - -
 By House Exp ✓ 20 18 4
 By G. Wingfield - malt 6 7 3 -
 10 By J. Forrington leading 3 19 -
 12 By J. Walton NB Bank ✓ 150 - -
 17 By Wm Allen & Sons ✓ 6 16 -
 By House Exp ✓ 10 15 6

4597 2 6 1/2

1827		5211	12	6
Jan 22	To Frith	30	14	3
26	To Sus: Bolton	50	-	-
3 - 2	To J. Woodville	10	-	-
6	To J. N. Bragge	34	2	6
12	To B. Dickinson ^{Sub^{ns}} _{Water}	17	11	6
	To Isa Sill	18	12	6
	To Elgallibet ^{5372.13.3} _{536.7.5 636.5.10 70}	8	9	-
21	To Thompson	100	-	-
26	To Vol. Johnson	1	19	-
	To J. J. Wright ^{Sub^{ns}} _{Pres^{ns}}	25	15	-
	To Baker Warwick de	16	8	8
	To J. Bapett. Ligtonm st	8	10	-
	To Sanderson York de	21	10	6
	To Lees	6	6	-
30	To J. Collier	16	12	11
	To J. Pender	3	3	4
	To Ann Jepson	3	0	10
	To Mr Wilson	7	5	1
	To J. Ashwell Hornedgley ^{Sub^{ns}}	2	2	-
31	To Calves	6	10	-
		5600	57	

1827

4597 2 6 1/2

2. 21 By House Expenses ✓ 14 16 -

3 - 5 By Poor Cap. ✓ 5 5 -

6 By House Expenses ✓ 28 11 5

10 By Do do ✓ 11 19 6

13 By Poor Cap newfield ✓ 1 16 -

15 By Sundry Bills ✓ 76 17 -

16 By House Exp ^{4738.7.5 1/2} ✓ 19 2 -

21 By Procter & Co Cheese ✓ 50 - -

By Maud Interest ✓ 6 15 -

23 By Atmoor Stonewh ✓ 1 17 -

By A Rowntree flour 48 - -

24 By House Expenses ✓ 14 7 1

29 By In King Ann ✓ 7 10 0

31 By House Expenses ✓ 66 1 10

4950 0 4 1/2

1827		5600	5	7
3.	31	To Grosfield Lin Sub ^m	20	16 6
		To Mr Harrison	20	11 1
		To W ^m Albright Oxon Sub ^m	2	- -
		To Do for S. Jackson	8	- -
		To W ^m Webster	12	7 10
		To Mr Sanders Sub ^m	2	2 -
		To a friend of Whittys	1	1 -
		To T. Gallibe	-	10 6
		To patients work	68	5 2
		To Marten & W ^m Manley	15	5 3
		To G. Orgar	33	16 3
		To D. Peacock	5	4 -
		To Peel M ^o G ^m Sub ^m	12	12 -
		To Devonsh House do	7	7 -
		To Westminster do	10	8 -
4/2		To Cornwall do	10	2 6
5/5		To Gloucester & Wells M ^o P ^o S ^o M ^o	13	10 -
7/5		To W ^m Simpson	4	10 -
			5848	14 10

		5848	14	10
3.	31 5/5	To 1/2 pence 1/2 p. Rent -	9	19 6
		Nottingham Sub. p. Ton	4	13 6
		Southwark D. & 1/2 Tice	28	13 6
		Cumberland Sub. p. M. Head	4	14 6
	1/2	M Knowles auct.	1	1 -
		To balance }	778	19 11
		Carried forward }		

6676 16 9 1/2

5847 15 10

1827

5260 17 5 1/2

3-31	By Mrs Cary Repairs out	26	11	-
21 st	By Ralph Todd - paid	18	1	4
1 st 9 th	By Dileuandris amoy	2	10	-
1 st	By Jos. Backhouse	21	3	-
	By Mrs Bleckly Groceries	52	10	-
	By Watson Pritchett	91	-	-
	By M. Walker	46	10	-
4 th 12 th	By Mrs. Cary bute Rep ^y	92	17	-
	By E. Bludwick amoy	5	0	0
	By Gibson & Co Builders	27	13	-
	By Leo Overend Station	21	8	-
	By W. Aspinall Stone	4	10	-
	By J. Sanderson Malt	6	6	-
	By Dexter Clark amoy	2	10	-

6670 16 9 1/2
 5877 16 10
 778 17 11 1/2
 2 10
 778 17 11 1/2

6676 16 9 1/2

4	11	To Mrs Davis	2	-	-
		" C Emmet	2	2	1
		" R Keywood	8	13	8
		" M Simpson	14	13	7
		" M. Coombs	4	1	2
		" Ann Payne	6	-	-
		" Mary Naylor	81	14	10
13		" Sus ^a Bolton	18	13	10
		" John Procter	30	-	-
		" Ann Gibbins	24	3	-
20		" Alice Holdsworth	34	13	6
26		" John Stone	94	11	10
5	5	" Fr ^s Bowley	66	18	6
		Lydia Sanger		2	8
		Joseph Ford	4	-	-
16		B Person (Ruth Keywood)	10	19	10
18		M Wipond	6	17	10
			410	6	4

		By Balance	778	19	11 $\frac{1}{2}$
4	7	By House Exp ^s	✓ 13	13	6
	14	" do do	✓ 23	4	8
		" J. Forrington lead ^s	2	10	2
	21	" House Exp ^{ences}	✓ 16	17	1
	28	" 13 bags of Turf	✓ -	14	1
5	5	" House Exp ^{ences}	✓ 32	11	7
		" Forrington leading	✓ 2	13	6
	8	" Hudson - Coals	✓ 14	15	-
	12	" House Exp ^{ences}	✓ 46	13	-
	19	" do do	✓ 13	6	-
		" Forrington leading	✓ 6	19	6
	20	" E. B. Howist Exp ^{ences}	15	10	-
	30	" R. Rowntree flour	48	-	-
6	2	House Exp ^{ences}	✓ 20	15	4
		Forrington lead	✓ 4	15	2
	8	House Exp ^{ences}	✓ 13	2	8
	15	do do	✓ 12	16	9
		do Painter's wages	17	2	-
			1085	11	9 $\frac{1}{2}$

1827			410	6	4
5	31	To S. Johnson	38	2	2
6	4	To J. Washold	25	-	-
6	6	To S. Threlfall	20	5	5
		To A. Brown	4	17	9
22		To E. Gallilee	8	9	-
		To John Proctor	35	-	-
		To John Richardson	10	7	6
27		To Jane King	13	18	11
		To D. Dodgson Legacy	100		
		To J. Rhodes	3	4	6
		To S. Pilling	50	-	-
		To Gen. Sub. of Algreenwood	13	9	6
30		To Jos. Collier	10	-	-
7	5	To Vol. Johnson	1	19	-
10		To Ann Payne	13	-	-
11		To Coys White	7	16	-
		To S. Newby	73	10	-
		To M. A. Shephard	120	7	6
		To J. Newman	13	12	6
		To H. B. Pechoner	28	3	-
			1001	9	1

1827			1085	11	9 1/2
6	23	By Home Exp ^s	22	6	11
	27	By Amigooch Amty.	5	-	-
		By John Broadhead Do	5	-	-
		By Hewesson & Co Paints	17	1	-
	30	By Jas. Walton ^{contract} Stable	30	15	-
		" Thorpe & Gray for W ^g Quills	50	-	-
		" House Expences	17	5	-
7	2	" Hudson Coals	7	7	6
	7	" House Expences	29	19	8
		" Painters wages & etc	16	1	3
	11	" G Wingfield Malt	24	15	6
		" Jrs Wright - Amty	5	-	-
		" Disbursement p J. A. J.	22	7	5
	14	" House Expences	25	-	6
		" Fletcher & Son Groceries	52	7	-
	21	House Expences	10	11	6

1625 10 0 1/2

1827

1001

9 1

7-11 To Suffolk subscripⁿ & Is. 6 16 6

To Mr. Binns 12 7 7

To La Burleigh 12 7 8

To P. King 14 8 3

To Ann Willis 7 8 8

To Jas. Fawcett 40 8 10

To Elizth Aunt 18 18 7

To Solg Hall 355 18 7

To J. Collier & W. Hargraves 2 16 1

13 To Cow & calf 25 15 -

To D. Stott 4 13 -

17 To In^o Grimmett 61 18 -

To Wm. Durr 20 - -

21 To Alue Holdsworth 37 7 9

To Sus^a Atkinson 32 - -

24 To G. Ford 3 2 8

To J. Blase 19 18 7

To Brass & Mr. Coombs 51 17 4

To Jane Hewetson 8 9 -

28 To Geo Knowles 2 1 6

17/40 2 8

			1625	10	0 1/2
4-	24	By J. Sanderson	✓ 27	12	—
		Leo Johnson	✓ 8	2	—
	27	House Exp ^d	✓ 13	19	10
		R Howtree	✓ 48	—	—
8-	4	House Exp ^d	✓ 20	12	11
		Painters' wages	✓ 24	9	11
		M ^{rs} Walker on acct	✓ 15	—	—
	6	Poor Exp ^d	✓ 7	1	—
		Hatchinson & Co (Lead)	✓ 15	8	6
	11	House Exp ^d	✓ 12	3	4
	18	Do	✓ 23	18	4
		A Heaford's Am ^t	✓ 5	—	—

1846. 16. 10/2

1846 17 10 1/2

1827			1740	2	8
7-28	To M. H. Jackson		60	-	-
8-4	To Geo. Roberts Sub ^{ts}		11	1	-
	To Whiting & Sheffield's aw ^{ts}		19	8	-
11	To H. Bolton		44	3	3
	To M ^r . Willis		7	7	7
20	To R. Evans		10	-	-
21	To Sus ^a Chorley		15	9	5
	" Ann Lawton		11	11	7
	" De		11	17	2
25	" M. A. Thompson		19	14	6
	" M. Harris		20	18	5
27	" Agnes Dickerson		10	-	-
31	" Sus ^a Woodville		12	15	-
	" J. Melson		19	18	2
9-8	" Gab. Hill		18	13	8
11	" A. Gibbins		4	13	-
	" C. C. Lewis & Co.		24	2	3
19	" S. Pilling	2061. 15. 8	40	-	-
	" V. Johnson	38 19. 11/2	1	19	-
			2103	14	8 1/2

1827

18/10 17 10 1/2

8	20	Prof Neafords acing <u>lothside</u>			
	25	" House Expenses	11	3	2
	29	ly Wingfield Malh	25		
9	1	House Expenses <u>2/8</u>	12	7	10
		Painters Wages	23	12	3
	8	House Expenses	25	7	
		J. Broadhead	3	19	
	15	Painters wages	11	16	6
		House Expenses <u>2/6</u>	15	16	1
		Disbursements	10		
		Ann Bonville's acing	2	10	
		J. Forrington Leading	4	4	
	3/15	Rose Mumford & Mellow's acing	4	10	
		De De	4	10	
	4/23	Aspered Tans <u>13 8/2</u>	1	2	

2002. 15. 8 1/2

2002 15 8 1/2

1827

			2103	14	8
9.	26	To J. Lees	6	16	5
		" W. Webster	12	3	10
	5/7	Int. Baker	39	-	8
	6/27	Job Pender	3	6	6
	7/7	McSimpson	13	10	P.
27	"	Chodder	78	10	-
	"	Wm Rathmell sum	1	1	-
28	"	P. Froth Donation	50	-	-
	"	J. Wilson of A. Leroy	7	-	-
10	6	" W. Porbock	265	-	-
		J. Hudson	17	6	5
		B. Person	1	9	4
		J. Bigg	28	17	-
		Jas. Deane	13	-	11
		Jas. Thorndell	14	16	6
		Edw. Martin	14	1	11
		Coy's White	2	12	-
		T. R. Newman	13	12	6
		Jam. White	14	10	7
		J. Marriage	34	2	6
			2734	13	5

1827

2002 15 8 1/2

9	21	By R Rowntree Flour	25	-	-
		Do Bran	2	12	-
	22	" House Expenses	14	8	-
		" Alice Holdsworth	6	17	4
	25	" W Hudson 27 Tons Coal	21	4	-
		" In King Army	7	10	-
	29	" House Expenses	32	4	3
10	3	" S. Bolton	12	-	-
		" Geo Jenson - Int ^{ts}	40	10	-
	5	" Patients dis ^{ts}	105	15	2
		" Wages	164	-	-
	6	" House Expenses	15	18	10
		" Postage Laws de womanly	-	12	11
	9	" Forington leads	1	8	6
	13	" House Exp ^{ts}	16	3	5

2469 0 1/2

1827			2734	12	5
10	6	To Mr Gray Ann Subr	-	10	6
		To Tottenham Sub p R Junen	15	15	-
17		To J th Procter 2 ^d Prodnt. l.	3	3	-
20		To M ^r . Parkinson 2803. 12. 4	49	10	5
11-15		To Etrith	34	14	9
17		To R th Heywood	16	3	2
		To J ^r . Lees	-	8	6
		To Sus ^a Bolton	2	3	6
		To W ^m Spence p ^r sent	10	-	-
20		To S. Jackson	7	10	3
		To Lamb (Sibford) Ann	-	10	6
		To W ^m Albright - do	-	10	6
24		To E th Peck	27	6	-
		To Abelf	3	3	-
		To Ashes		12	-
12	1	To J th Terry	5	4	-
		To Buxton Newell	5	4	-
3		To J th Ashold	14	18	-
			2932	0	6

1827

2469 0 1 1/2

10-20 By House Exp^s — 12 14 9

27 " Do — 10 2 —

30 " Assessed Taxes — 1 2 —

" Georgetown — 52 — —

11-2 " Ann Rountree for — 24 — —

3 " House Exp^s — 11 15 9
2580.14.7

8 " Willis (Gravel) — 24 10 —

10 " House Exp^s — 29 10 8

17 " Do — 12 19 4

" Mr Walker's Contract — 25 — —

" De Gendret — 15 — —

21 " Hudson 26 1/2 Tons Coal — 18 17 —

23 " Servants Wages — 102 4 6

24 " House Expenses — 13 8 3

29 " Lewis Thompson — 20 — —

12-6 " House Expenses — 14 12 7

" Wages — 7 7 —

" Manure Reul of Field — 7 8 —

24 " J. Rowntree Groceries — 54 4 6

" Compos. Exp^s — 5 9 —

2924 5 1 1/2

		2932	0	6
1827				
12-8	To Janet Hewetson	5	13	-
17	To Al. Lapham Subas	5	10	6
20	To C. Thompson	100	-	-
21	Vol. Johnson 3045.3	1	19	-
22	T. Fryer	10	8	-
"	J. Gabby	2	12	-
27	Steeles for Ins.	5	-	-
	Aboning old Smith amt	2	2	-
	For Pender & West	2	12	-
	A. J. & Andrew Tindal	3	3	-
31	L. Newby	65	4	2
1828				
1-4	Sarah Brown	20	-	-
	Brighthouse Subas	23	2	-
	Hol. Sheppard	66	13	3
	Ely. Waring	59	2	8
		3305	2	1

12	7	By House Expenses	41	13	2
	14	" Mr. Cary	50	-	-
	15	" House Expenses	12	6	1
		" J. Forington Leasing	7	8	-
		" L. Overend Slating	29	18	-
	20	" Aspinall Stonework <small>3095.10.4</small>	30	-	-
	22	House Expenses	23	12	5
	26	At Rowntree's Flower	23	-	-
	29	House Exp	11	7	9
	31	W. Manley Receipt	-	1	6

1828

1-1		Disbursements	15	-	-
		do	274	6	9
2		Linen Cloth	22	14	3
		Flour	36	15	-
		Carriage	21	-	-
		D. Belcombe	50	-	-
		Poor Chest 1/2 yr	8	3	6
4		House Expenses	43	15	-
		Hudson Coals	40	12	-
			<u>366</u>	<u>518</u>	<u>6 1/2</u>

2932 0 6
5 13
5 10 6
100
1 19
10 8
2 12
5
2 2
2 12
3 3
65 4 2
20
23 2
66 13 8
59 2 8
305 2 1

1828

3305 2 1

1	5	To Mr. Harrison	20	-	-
	15	To Mr. Jackson	62	11	9
	19	To H. Clough	38	19	6
		To Mr. Dundell	15	-	-
		To Mr. Baker	34	1	8
	21	To Mr. Stone	89	19	5
		To S. Johnson	35	4	8
		To Mr. Vipond	5	10	11
	24	To Bucks. Sub ^{ns}	11	0	6
		To S. Gomersall	4	12	8
		To D. Peacock	11	14	4
		To W. Wallis Legacy	100	-	-
		To Kingston Sub ^{ns}	13	1	6
		To J. R. Newman	13	12	6
		To Coy. White	8	4	-
		To Kent Sub ^{ns}	10	8	6
		To Geo. Orger	29	1	8
		To Wm. Darton	19	10	-
		To J. Blou & Co 188	28	16	1
	31	To London putents ad Mr. Gray	34	18	8
2	4	To H. Bradshaw	49	17	9
			3941	8	2

			3665	18	6 1/2
1-5	By Torrington		5	3	-
12	By House Exp		12	4	6
19	" do		31	17	10
	" Insurance		5	5	-
	" Notary Cont.		8	10	-
26	" House Expenses		17	1	2
	" T. Torrington		1	13	0
30	" Hewitson Ho Paint		31	11	6
2 2	House Expenses		13	2	4

3792 6 10 1/2

3792 6 10 1/2

1828	To Dr How ^d	3941.8.2	3941	8	2
		3792.6.10 ²			
	apud	149.1.3 ¹ / ₂			
2-11	To H Bradshaw		89	7	8
	To J Bragg de		98	4	4
	To Ruel Williams		40	-	-
	To M Saththwaite		8	12	9
	To R Alden		1	1	-
6	To H Foster		47	10	-
3-8	To J ^r Terry		5	4	-
	To Ely ^r Gallilee		8	9	-
	To G. Sell		18	16	3
13	To Ann Sawton		12	18	8
15	To M A Thompson		19	14	5
	To W ^r Haigh		65	-	-
24	To Vol Johnson	4286.18.7	1	19	-
25	To Betty Pearson		5	4	-
29	To J D Bapett Ann Faber		9	10	-
	To J ^r Baker and Wares ^r	Leighton	16	8	6
	To Jane King		13	4	9
	To Hall Faber		4	4	-
	To Sheppard de		4	3	-
	To Settle de		3	3	-
			4324	14	10

			3792	6	10 1/2
2	5	By In. Cary	40	10	9 1/2
		By Sundry accts	145	14	v
	8	By House Expenses	42	12	6 v
		By Aspinall W.B. 39 ac	10	v	v v
	16	By House Exp ^s	31	8	6 v
	22	By Ann Rowan	23	9	v v
	23	By House Expenses	22	2	6 v
	27	By G. Wingfield	16	10	v v
	28	By Lewis Thompson	23	4	v
3	1	By House Expenses	16	7	10 v
		By H. Mason	92	13	v v
	3	By Kothamford	29	v	v v
	8	By House Expenses	24	8	2 v
		By Forrester	1	19	6 v
	13	By Hudson Coals	7	16	2 v
		By M. Walker W.B.S.	31	10	v
		By House Expenses	14	16	v
	17	By Mumford & Clois Army	4	10	v
		By M. Wilson & Pritchard	30	v	v v
	20	By M. Walker Genl ac ^t	30	v	v v
			4430	17	9 1/2

1828	To bottom	4324	14	10
3. 29	To Jos ^r Pender	3	11	8
	To Geo ^r Wilson	7	-	-
31	To Liverpool Sal ^y	19	6	-
	To Geo ^r Procter	17	6	6
	To Bristol Sal ^y	16	9	-
	To W ^m Manley	107	11	4
	To ag. Dickenson	10	-	-
	To Sundry Sub ^y York	18	7	6
^{5/4} ₀	Patients work	82	17	11
	" To cow calf	15	4	6
	To Geo ^r Beal	1	10	-
	To Sus. Bolton	108	7	7
	To Sarah Brown	20	-	-
	To Sam ^r Fryer	11	1	-
	To M ^r Simpson	11	10	9
	To W ^m Haigh	3	5	-
	To W ^m Burk	11	-	-
^{8/4} ₀	To M ^r Patchell	18	7	-
	To Geo ^r Fell Sub ^y	26	8	6
		4833	19	1

1828	By	but form	4430	17	9 $\frac{1}{2}$
3	20	By	Parcells	4	10 10 $\frac{1}{2}$
		House Exp ^t	22	12	11
		Wesland paint	14	5	-
22		Apprentice Indenture	1	¹⁶⁵	1 $\frac{1}{2}$
29		House Exp ^s	39	15	8
		Fovington leading	2	15	1
		Algray NB9	145	19	-
		In King Army	7	10	-
31		Worfolk for 6 $\frac{1}{2}$ wags loads (23 tons)	13	-	-
		Servants' wages	232	10	6
		House Exp ^t	29	16	4
		Pat. Disbursements	160	7	5
		Wages	19	16	-
		T. Allis Sundries	40	2	4
		Postage & Carriage	9	16	10
5 $\frac{1}{4}$		Geo Lippson Army & Post	90	10	-
		Genl. Arthington Army	50	-	-
		John Cadworth Elam's Army	30	10	-
		T. Ward's Exp ^s	1	13	6
			5397	9	4

1828	To brofow	4833	19	1
3/31/1828	To T. Fry Gloucester Hills	13	--	--
	To Wm Simpson Int ^l	4	10	--
	To Ruth Heywood	16	11	--
18/4	To Wm Webster	13	17	8
22/4	To P. Bentley	6	10	--
25/4	To B. Dickinson Sub ^{ms}	18	12	6
	To Rice Williams "	2	15	10
	To Wm Albright (over Sub ^{ms})	2	0	6
	To Hy Ransome Am ^t	1	1	5
	To S. Hutchinson Dr	1	1	--
	To J ^r Ashold	20	17	11
	To balance	1198	1	10

6132 18 4

1828	By hot form	5397	9	4
3/31	By In ^o Cury 1839	232	19	6
	By M. Whitehead Ann ^y	5	-	-
	By D Alexander d ^o	2	10	-
	By Dr. Broadhead d ^o	21	-	-
	By J. Blechly for Plants	-	12	-
19 th	By W. Maud 1 st Hudson	6	15	-
	By W. Alexander	55	15	-
	By J. Allis Sundry Bills	310	19	-
	By J. Sanderson Ann ^y	15	12	-
	By Dr. Gibson	6	4	-
	By In ^o Cury	64	9	-
	By Lea. Overend	13	13	6

6132 184

1828

5.	10	To Ann Sepson	13	11	4
		To Ann Edmondson	11	19	11
		To Joseph Sawcett	3	6	-
24		To M. Vipond	37	3	11
		To Sa. Johnson	5	16	1
26		To W. Stone	70	18	4
29		To Sus. Woodville	13	2	-
		To Wm. Nicholson	12	2	8
31		To Eliz. Gallile	8	9	-
6	3	To Eliz. Beeley	1	1	-
		To Saml Fox Proctor	-	10	6
		To Sundry rec ^d by Wm Munday	464	3	7
9		To Wm Whiting	24	15	6
		To W. Symonds down	5	-	-
11		To J. Terry	5	5	-
		To H. Morham	5	10	10
		To Mr Foxcroft	4	4	-
		To de Naylor	42	-	-
		To C. Hodder	39	5	6
			768	5	2

1828

3	31	By Balance	1198	1	10
4	12	By House Exp ^s	14	8	-v
	19	By Du	14	9	-v
	24	By Deposed Taxes	1	2	-v
	26	By House Exp ^s	17	2	-v
5	3	By Du	30	15	-v
		By Forrington leadg ^s	1	8	9v
	10	By House Exp ^s	12	19	-v
	17	By Du	19	7	6v
	24	By Du	31	-	2v
	26	By Nettwell the Mall	35	15	-v
	31	By House Exp ^s	14	13	3v
		By Forrington	-	19	-v
6	6	By a Rowntree flour	25	7	-v
	14	By House Expenses	36	4	6v
	21	By Du	15	4	4v
	23	By Harwood Dale	70	-	-v
	25/4	By Anne Rowntree Ham	47	10	-v
			1586	6	4

		Brought over	768	5	2
6	17	To Annabees	5	4	-
		To Mr Hudson	9	9	8
		To Vol. Johnson	1	19	-
21		To Bristol patents	33	9	8
		To Mr Richardson	14	11	9
		^{832.19.3} To Mr Collier	11	2	11
25		^{844.2.2} To Jos ^h Pinder	4	12	-
		To Jane King	15	17	10
		To Sam ^r Fryer	11	9	6
26		To Mr Lees	11	18	2
28		To Louisa Sanders sub ⁿ	1	1	-
		To A friend of Whitby	1	1	-
7-	3	To D ^r Bleakly	25	19	1
5		To J ^r Hewitson	28	13	9
		To Mr Simpson	13	4	2
		To J ^r D ^r Priestman ^{multon} sub ⁿ	2	2	-
		To D. Cooper ^{J^r}	1	-	-
12		To S. Pilling	75	1	5
		To G. Knowles	10	-	6
25		To J. Brown	30	-	-
			1076	2	7

1828	By B th form	1586	6	4
6 - 24	By Jas Walton	1	6	-
25	By Tho Fovington	1	4	-
	By A Gooch away	5	-	-
28	By House Exp ^s	25	15	7
7 - 2	By W. Hudson Coals	13	14	1/2
5	By House Exp ^s	21	16	-
	By J ^r Priestman Int.	6	18	4
10	By Walter ^r Johnson in Bed ^g Accts sub ^d	1	-	-
11	By Patients' disburse ^{nts}	325	16	10
12	By House Exp ^s	12	3	2
19	By do	11	4	5
24	By do	13	16	-
26	By J. Rowntree Groceries	40	-	-

2066 - 9 1/2

1828	To Houn	1076	2	7
7-25	To Hurst	41		
	To Beds & Merts Subm	11	1	-
8-2	To G. Dickell	15	11	4
	To W. Haugh	94	3	-
4	To A. J. J. J.	3	8	11
	To J. P. Rawcutt	6	13	8
	To Ann Edmondson	3	7	11
	To Holman Shepherd	43	15	1
16	To M. Benwell	2	10	-
21	To R. Evans	25	-	-
26	To W. H. Bragg & Co	90	5	-
28	To J. G. Hall	375	19	8
	To Sundry payments } W. M. Manley }	361	3	4
29	To John Harrison	20	-	-
9-12	To B. B. Sill	18	8	-
13	To Geo Ford	3	16	-
15	To H. Clough	83	-	-
	To E. Gallalee	8	9	-
		2283	14	6

		By Bofren	2066	9 ²
8	2	By House Expenses	28	8 11
	4	By Sundry bills	77	—
	9	By House Expenses	22	5 4
	11	By Poor rate	8	3 6
	16	By House Exp ^s	26	3 8
		By Abouville Army	2	10 —
	20	By A. Seafood do	5	—
	23	By House Exp ^s	10	—
	30	By Do	25	5 6
		By A Rownke Hon	48	—
9	2	By Kibbelle for Math	32	—
	6	By House Expenses	24	2 10
	12	By Mr Walker but	5	6 6
	13	By House Exp ^s	18	19 —

2399 2399 6 — 2

1828	To	1828	14	6
9-17	To Vol Johnson	1	1	-
18	To Ag Dukens	15	-	-
	To M. A Thompson	19	8	7
22	To J. Gimmeth	68	15	11
"	To Wm Sundries of W Manley	69	15	4
24	To Jos ^r Collier	22	11	6
10-2	To Sim ^r Fryer	12	1	9
	To Wm Rathwell	1	1	-
	To Jos ^r Pinder	5	10	11
	To Kelseywood	16	-	-
	To D Blackly	5	11	10
6	To Ann Lawton	11	16	-
10	To Wm Webster	11	17	3
15	To J. Broder	3	3	-
16	To J. Terry	8	1	-
17	To M. Jackson	65	4	8
	To E Brith	44	9	4
18	To Collier	1	15	3
	To M. Satterthwaite	12	9	5
21	To Jane Hewitson	8	3	2
		2687	11	5

2283 14
 1
 15
 19 8
 68 15
 69 15
 22 11
 12 1
 1
 5 10
 16
 5 11
 11 16
 11 17
 3 3
 8 1
 65 4
 44 9
 1 15
 12 9
 8 3
 268 11

		By Pt form	2399	6	$\frac{1}{2}$
9-18		By Rose Mumford & Moore cash	4	10	-
		By Hudson Coals	15	18	9
20		By House Exp ^s	13	9	-
24		By Edwington	1		-
27		By House Exp ^s	14	15	6
10-2		By Servants Wages	265	10	-
		By John King cash	7	10	-
4		By House Exp ^s	21	7	6
10		By Patients' disb ^t	135	8	9
11		By House Exp ^s	15	9	2
18		By Do do	15	14	1
25		By Do do +	10	15	11

2920 14 $\frac{1}{2}$

2920 14 $\frac{1}{2}$
 2920 14 $\frac{1}{2}$

	To St. Form ⁿ	2687	11	5
10	22 To Jas. Marshall	17	15	11
	To M. Oddie	41	4	9
23	To Sus. Bolton	100	-	-
	To Jas. Wilson	10	10	8
24	To Sarah Brown	20	-	-
11	1 To Tho. Hirst	14	9	10
	3 To M. Harris	4	19	11
	4 To M. Kaylor	59	9	-
	6 To - M. Monham	10	-	-
14	To J. Plose	13	8	7
	To J. Gaby	7	6	2
17	To F. Bowley	70	3	4
	To Kent Subs	12	11	6
	To Jas. Baker	79	1	11
20	To M. Vipond	7	2	1
	To S. Johnson <small>of James Crossfield</small>	37	4	11
	To Lancaster and Subs	2	0	0
22	To Bristol acc ^{ts} to J. T. Allis	23	13	8
	To Ann W'lea	40	19	-
	To W. Brantingham	1	10	-
		3261	2	8

	By St form	2020	14	8 1/2
10 30	By Alford tines	6	5	1 1/2
31	By Rob Gibbins Wang	10	-	-
11 1	By House Exp ^s	13	7	4
6	By Burdick for outpayment for field		7	8
	By House Exp ^s	33	7	8
14	By Kettlewell for Malt	42	-	-
	By A Rowaker for	75	-	-
	By House Exp ^s	25	13	6
22	By D ^r [unclear]	14	3	9
	By Ways	106	18	-

32 17 18 10

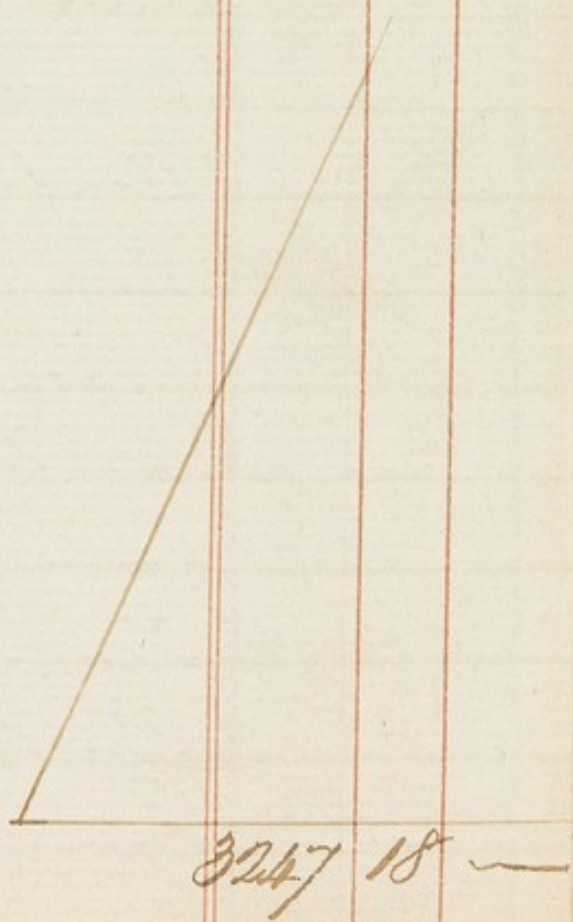

3247 18 -

1828	To Hoffen	3261	2	8
12-25	To J. Bowley	18	14	6
12-1	To Jane King	18	6	3
	To Cumb Tabas & M ^{rs} M ^{rs} M ^{rs}	4	12	3
4	To Elgallie	8	9	-
	To E. C. Fickett	60	19	8
8	To C. Hodder	39	5	-
15 th	To J. Brantingham	29	13	11
20	To In ^{ch} Chorley's legacy <small>3441 3.2</small>	22	10	-
	To W ^m manly Sundies	92	17	4
23	To Sus ^{anna} M ^{rs} M ^{rs} M ^{rs} <small>3568.10.6</small>	20	-	-
	To W ^m Dent sub ^{scr} <small>206.13 p/w</small>	1	1	-
	W ^m Smith do	1	1	-
	Theaker	13	11	4
	J. Riels' legacy	10	-	-
	Brighthouse M ^{rs} M ^{rs} M ^{rs} sub ^{scr}	18	18	-
	James Lees	6	14	7
	B. Huston & Walker 18: each	2	2	-
25	J. Fryer	10	16	-
	J. Blay sub ^{scr}	2	2	=
	J. Fryer do	1	1	-
		8643	17	6

1828
11-23
2
7
12
1
2

1828	By	bottom	3247	18	
11-25	By	Hudson Coals	26	2	9
27	By	Forrington lead	4	2	-
29	By	House Exp	11	14	6
12-6	By	de de	30	9	-
13	By	de de	24	18	9
20	By	de de	13	17	10
"	By	F Wright anny	2	10	-
	By	Exp of reports	3	7	

3361 16 5

	To brot fore ^d	3643	17	6
12-27	To Ch. Thompson	150	-	-
	Josh Thompson	1	2	1
	Wm Richardson Nothfield down	10	-	-

1829

1-7	To W Simpson up loan	100	-	-
10	To J. Brown	25	-	-
13	To Janeking	13	1	9
19	To S Myers	15	10	8
	To E Wallis	13	11	11
	To M Jackson	60	11	10
10/30	To S Jackson	17	5	11

50 1 8
35 5 10 8
245 11 0

To Balanced

P		4050	1	8
		244	11	-

		By Profit fore ^r	3361	16	5
12	27	By House Expenses	15	7	-
	29	By Hair Cess	8	3	6
	30	By G. Serson	50	-	-
	18.29				
1	1	By Clays Fryers & Fitchings <small>Wool</small>	3	3	-
	3	By House Exp ^t	50	11	6
		By J. King - Groceries	55	4	-
		By Patients dis ^b	206	5	2
	10	By House Exp ^t	14	8	3
		By R. Foster Candles	7	11	-
	17	By H. Exp ^t	18	11	10
	19	By Insurance	7	10	-
		By Composition	15	9	-
		By W. Worington	1	10	-
		By Balance	244	11	-
			£ 4050	1	8

3143 17
150
1 2
10
100
25
13 1
15 10
13 11
6 11
17 5
4050
244

1829	To balance	244	11	-
1-24	To J. Knowles	30	13	9
	H. Lough	70	5	-
	Eliz. Gallitee	21	9	8
	Pig sold	2	16	-
2-7	Samt. Day	4	10	-
11	Ann Lawton	11	9	-
	M. Simpson	12	2	9
	R. Heywood	16	1	10
14	M. Naylor	41	9	4
18	A. M. Lea	40	-	-
	In. Ferry	8	4	-
	M. Wells	1	9	-
	M. A. Thompson	19	5	9
20	In. Harrison	25	-	-
	Ag. Dickinson	15	-	-
	In. Chapman sub.	1	-	-
24	D. Fleckly	6	1	5
27	Brage boom & Weyhan	95	4	5
	M. Satterthwaite	17	8	2
		684	1	1

1	24	By House Expenses	31	10	9
	"	By Hudson for Coals	9	11	3
	28	By Interest to Treasurer	21	0	10
	31	By House Expenses	17	7	6
2	2	" Sundry bills P.L.B.	85	14	6
	7	" House Expenses	28	19	2
	"	" M Simpson	3	-	-
	14	House Exp.	20	18	-
	16	Proctor & Co	55	19	-
	21	House Exp.	10	7	2
	28	Do.	32	17	11
		Sundry bills	79	1	0
		In Webster for her share	152	13	4

549 - 5

1829	Brought over	684	1	1
3 - 2	To S. Woodville	26	10	-
	To W. Manly Sundry rec ^{ts}	218	10	6
9	To R. Evans	10	-	-
19	To Tho ^s Blund P. Manly	10	-	-
27	Anna Lees	15	-	-
	Leighton M ^{rs} M ^{rs} Sub ^{rs}	10	-	-
28	Warwick Leic ^{ts} & M ^{rs} Dr	13	17	-
4 th	Jane Saul	90	-	-
3 rd	Tho ^s Hurst	-	15	1
	Tho ^s Theaker	5	15	5
	Jos ^{ph} Pender	8	17	6
	Hull Sub ^{rs}	4	4	-
	Caleb Abell	3	10	-
	Emma Lacy	2	12	-
	P. Bentley	5	4	-
	La Brown	20	-	-
	M ^{rs} Simpson	4	8	5
	A calf	1	15	-
	Egallilee	9	10	-
		1144	10	-

1829	Prot on	549	-	5
3-6	By Mr Webster	2	12	2
	A Rowntree	72	15	6
9	1 A Heafords anny	5	-	-
14	House Exp	37	19	5
16	McLore anny	2	10	-
	Rose Mumford de error 10/- over ch	2	10	-
21	House Expences	20	14	8
	Fletcher & Gibson	72	9	-
23	Wm Maud Int	6	15	-
	Hudson Coals	12	2	3
28	House Exp	21	12	-
	Constable Exp	3	3	7
	In Kings' anny	7	10	-
1	4/3 Patents Disburs ^{mts}	128	13	10
	Sundries	44	1	2
	Cart & Postage	7	9	6
	Salaries & wages	288	-	-
	House Exp ^s to Dec 31-	41	7	9
		1326	6	3

1829

3. 31

Proton

1144 10 -

4/3 Patients work

73 8 4

S. Fryer

- 8 10

6th M. Tatchell

36 13 -

Southwark sub^{ty} & Hager

23 7 6

Liverpool Sub^{ty} Gb.

19 17 -

4/20 Wales - D^o. & B.D.

18 17 6

4/30 Gloucester & North & West

11 19 -

5/8.10 York sub^{ty} & Sanderson

12 12 -

Balance Carried forward

445 19 1

1787 12 3

1829

3-31

Proton

1326 6 3

4/6 W Manley for Annals 100 - -

A Edwards do 5 - -

9 J Clams' Annals do 30 - -

11th D Alexander 2 10 -

29th Mr. Broadhead into Annals 8 - -

" R. Clams' Annals do 50 - -

5/2 W. Alexander's bill 94 2 -

" A Rowan's Son 16 19 -

" J. Hill's sundry bills 48 19 -

John Barry 68 17 -

Matth. Walker 35 10 -

J. Addinell 1 9 -

1787 12 3

1144 10
73 8 4
- 8 10
36 13
2-23 7 6
19 17
18 17 6
11 19
12 12
445 14 1
1787 12 3

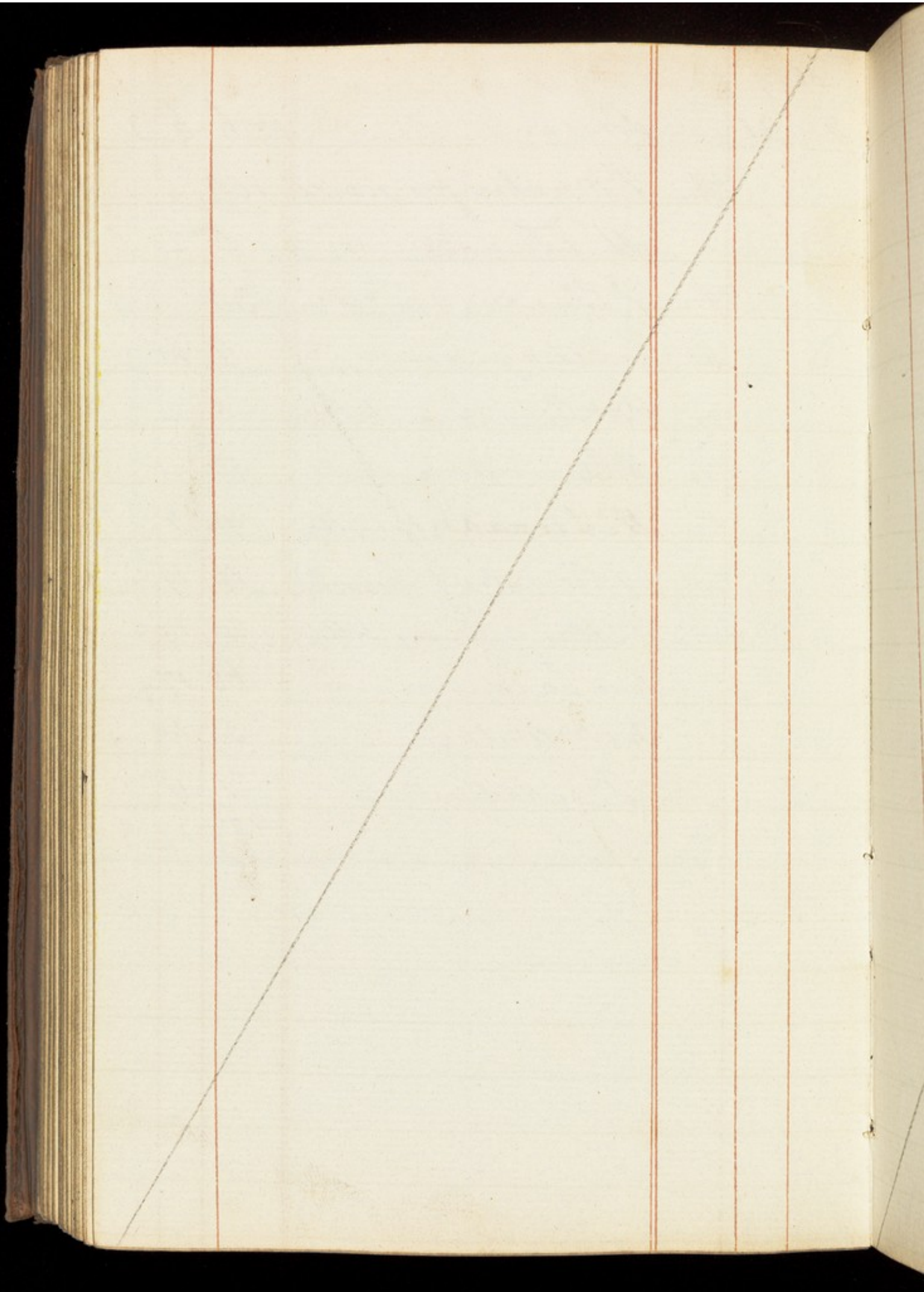

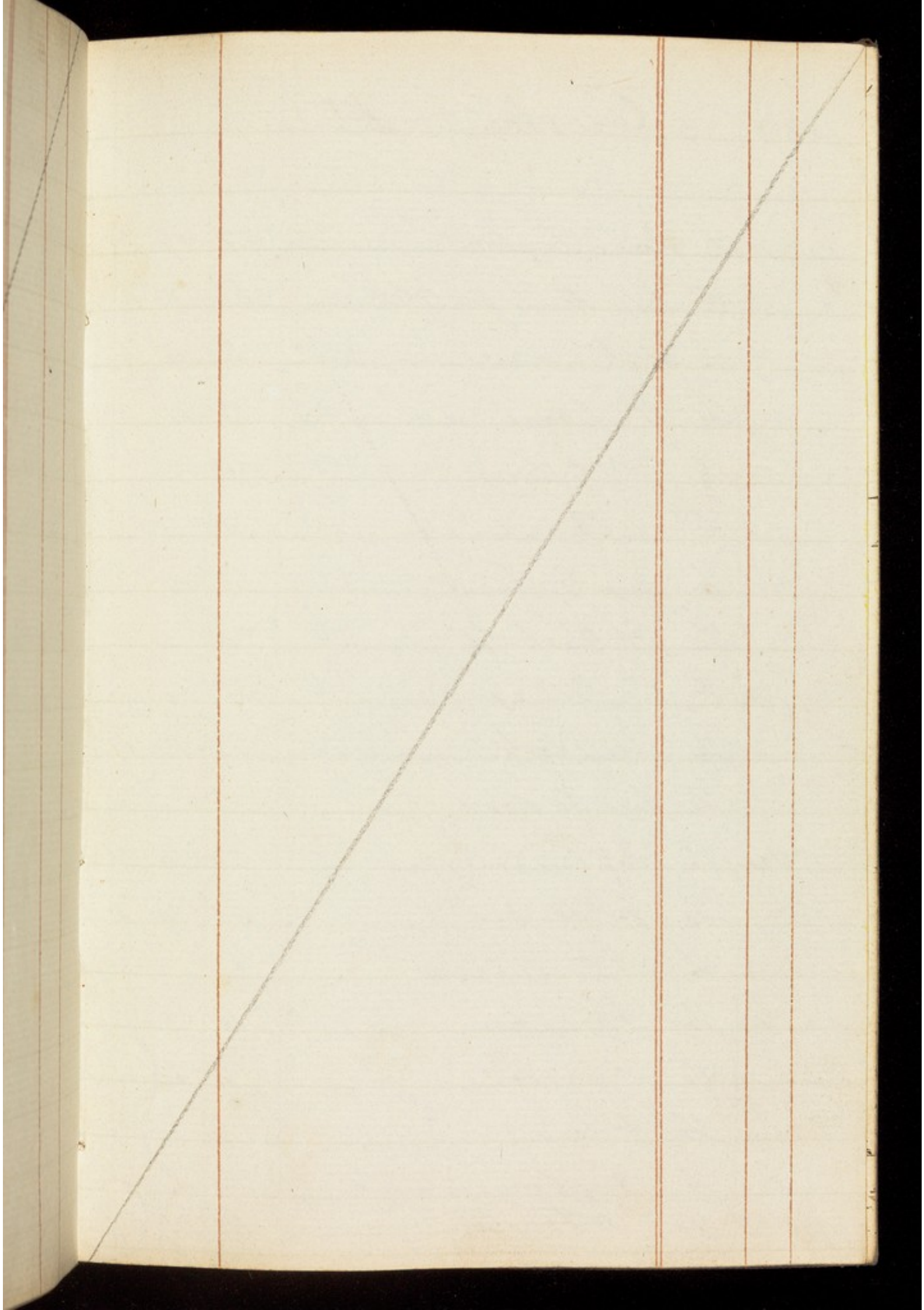

1829

Cash Dr

4	11	To Isaac Taylor	7	17	6
		To John Hall for WGH	266	8	6
	18	To Hy King	5	9	6
		To Wm Davis	7	11	5
	20	To S. Pilling	50	-	-
	25	To W Brantingham	30	-	4
		To Ann Gibbins	5	4	-
		To J. Ashold	20	-	-
	29	To S. Pilling	50	-	-
5	2	To McVaylor	42	12	11
		To Lyd. Sanger	5	-	-
	4/20	To Mr Richardson	20	14	11
		To Mr Baker	35	19	1
	22	To P. C. Tuckett	67	7	4
		To J Hewison	16	8	-
		To A Garton	2	12	-
		To W Lees	4	11	2
		To Bingham auto	30	15	9
		To H Forster	65	14	3
			734	6	8

Contra Cr.

7 17 6
266 8 6
5 9 6
7 11 5
50 - -
30 - 4
5 4 -
20 - -
50 - -
42 12 11
5 - -
20 14 11
35 19 1
67 7 4
16 8 -
2 12 -
4 11 2
30 15 9
65 4 2
734 8 8

1829	By	Bale brot forward	445	19	1
4	11	By House Expenses	20	1	8
	18	" do do	10	6	7
	22	" A M Sea return	10	14	2
	25	" House Exp ^t	18	17	-
		" Assessed Taxes	92	10	5 1/2
5	2	" House Expenses	17	12	1
	9	" Saw ^t Day	4	3	3
	"	" House Exp ^t	25	11	4
	16	" do	12	13	9
		" A Rowndet Son	47	5	-
			705	144	4 1/2

1829			734	6	8
5-23	To Jas. Rose		13	2	9
	Jas Gaby		12	10	-
	S. Johnson		36	-	-
26	C. Nodder		39	4	8
6-6	M. Potter		40	-	-
15	Jundries W Manley	206	9	9	
	Do Do		165	14	7
^{5m?} 3/7	Isa Hill		18	11	5
3/6	Overcharged in R Manley annul		10	-	-
"	W Manley Cash adv for annul in 3/6		100.	a.	m
20	John Whiting Sub ^{ny}		11	3	-
	for Beds & Herts				
	Whiting acct		32	8	9
25	T. Pim 1.0. W. Beckbeek 1.1		2	1	1
	W Beckbeek 1.1. John B 1.1		2	2	-
	Jos Pinder		5	15	7
	P. Bentley		5	4	-
	In Terry		5	1	-
	In Hudson		14	5	5
	J. Croyd prob ^{ny}		3	3	-
		1447	13	7	

734
13
12
36
39
40
206
165
18
10
100
11
32
2
2
5
5
5
14
9
14

			705	14	4 1/2
5	20	Py fr Broadhead Army	5	-	-
		" Kettlewell St. Math	42	-	-
		" House Expenses	12	13	-
	23	" Hudson Coals	12	15	-
	30	House Expenses	18	13	6
	6	6 Do	27	3	5
	13	Do	12	19	9
	15	Manly fr Annuit	85	-	-
	7	" 921 19 1/2 16	921	19	0 1/2
	6	20 House Expenses	19	16	3
		Poor's Rate	8	3	6
	23	Ann Gooch	5	-	-
	27	House Exp ^s	12	-	3
	7	3 Thorpe & Gray W Squires	22	10	5
	4	House Exp ^s	28	3	4
		Hudson for Coals	9	11	3
		Torrington lead	8	14	-
			1035	18	0 1/2

1829		1447	13	7
6-26	To John Wilson on a/c	6	17	-
7-1	To Wm Catcott	5	4	-
	To D Bleckley	5	9	4
8	To S. Fryer	30	18	-
11	To M Ordie	11	17	1
	To Jane Hewetson	10	12	8
	To Elis ^d Gallile	8	9	-
	To La Brown	30	-	-
	To Sus. Bolton	100	-	-
13	To Wm Burt	26	-	-
18	To H ^d Clough	70	-	-
	To M Naylor	43	10	1
	To G Knowles	10	4	11
	To Sub ^{ns} J. T. Clapham	4	1	-
22	To Wm Simpson Int	3	10	9
	To Calves	4	19	-
	To Brighthouse aut	13	9	2
31	To M W Thompson	19	15	8
8-1	To E Waring	28	13	9
4	To H ^d Clough		17	5
		1882	2	5

1447
 6
 5
 5
 30
 11
 10
 8
 30
 100
 26
 70
 43
 10
 4
 3
 4
 13
 19
 28
 1882

1829			1035 18 0 1/2
7-9	By Mr Bleckly		28 1 6
10	By Mr Rowntree		31 10 -
11	By House Exp ^s		15 16 8
	By Mr Fletcher		3 11 9
	By Mr Graham		2 4 -
	By Patients disbt ^s		239 14 1
14	By J Proctor for Exp ^s of Mr King's escape		1 -
18	By House Expenses		15 6 -
23	By J Rowntree		48 19 6
25	By House Expenses		13 6 4
30	By Mr Kettlewell & Co		40 16 -
8-8	By House Expenses		47 13 10
15	D:		12 4 6
22	D:		19 17 6
29	D:		18 11 2
	By Pomfret		11 -
9-11	By Hudson Cooks		16 5 -
			1601 15 10 1/2

1829		1882	2	5
8	5 To John Hall	5	14	1
	8 To H. Bragg	101	3	3
	10 To W ^r Jackson	64	17	-
	24 To H & Ransome	1	1	-
9	8 To Sus Atkinson	26		
	16 To Subm p ^o t ^o w	2	10	6
	To J. Jackson	7	9	6
	19 To Joseph Ford	16	12	11
		<u>2107</u>	10	8
	23 To J ^r Lee	11	0	3
	" John Graham	10	-	-
	" Josh Pinder	2	18	3
	" Sam Foyen	13	-	2
	" W ^m Nathmell J. & E. Porter	4	4	-
	" D. Bleckly	14	5	8
	" Ann Coning	1	1	-
	26 Super ann. Subs	7	6	
	28 W ^r Heywood	16	10	3
	29 R Evans	16	-	-
10	1 W ^m Catcott	5	4	-
		<u>2209</u>	0	3

			1601	15	10 1/2
9-12	By Highway exp		2	14	5
15	By Robbins' army		10		
17	By Rose Mumford & Blow army		4	10	
19	By House expenses		35	9	
			1654	9	4 1/2
21	By Jas. Broadhead		8	4	
23	By John King		7	10	
26	By House exp		29	17	10
			1700	1	2

Sen^d forward — 1700 1 2

1829		2209	0	3
10	1	To Ann Elgar	5	4
	7	To John Procter	40	-
		" John Chapman	1	-
		" Lydr Harding	5	-
		" Ann Athinosey & P. Shewle	10	-
	12	" Jas. Harhold	16	7 8
	17	" M ^y Naylor	45	14 11
	27	" P. Bentley	5	4
		" R. Sheffield	15	- 5
		" J. Jackson & Walbright	8	1
	28	" W. Brantingham	27	6
		" Sundries & M. Mantley	378	8 7
11	7	" Sarah Brown	10	-
		" Jos Gaby	8	15 4
		" Jos Blose	13	15 10
	9	" B. Leroyd sundry acct	10	-
		" Isa Sill & Melton	19	7 2
	10	" Ino Terry	5	-
	14	" Emmelacy	2	12
		J ⁿ How's Legacy & P. Bedford	300	-
			3135	14 2

1829
10-

11-

2209 03
 54
 40
 1
 5
 10
 16 7 8
 45 14 11
 5
 15
 8 1
 27 6
 378 8 7
 10
 8 15 4
 13 15 10
 10
 14 7
 5
 2 12
 300
 3/25

	1829		1700	1	2
10	2	By Disbursements	112	1	1
		By Salaries	242	10	-
		" Ann Rowntree's flour	58	-	-
	3	" House expenses	31	3	3
	10	" Do	14	14	-
	17	" Do	17	2	3
		" Assessed taxes	49	7	11
		" J. Ferrington lead	6	8	-
	19	" G. Wingfield malt	2	17	-
		" Scarr & Co do	25	12	-
		Do Coals	13	19	-
	24	House exp ^s	17	-	-
	29	Carriage & Post. &c. W. Manly	-	10	6
	31	House exp ^s	12	14	7
11	3	Ferrington for lead	1	14	6
		Worfolk for Coals	10	2	6
	7	House exp ^s	26	13	1
	14	Do	20	16	7
		" Rowntree's flour	33	-	-
			2396	7	5

1829			3135	14	2
11	20	To M. Satterthwaite	17	7	"
	21	Thos Braithwaite	50	-	-
		" Jane Saul	19	-	11
		" Agnes Dickinson	11	14	7
		" Susa Woodville	17	9	6
		" John Baker	34	1	5
		" Jona Nicholson	44	14	6
		" S. Johnson (1.0.9. and)	35	7	2
		" M Vipond	4	8	10
	27	" M. Oddie	15	-	-
	28	" Ely. Gallilee	10	11	1
12	11	" C. Nodder	39	6	6
	31	" J. Pinden	3	5	1
		" B. Hunter & J. Walker Subs	2	2	-
		" Broughouse fr st	15	15	-
		" W. Smith & Co. Deut Subs	2	2	-
1830					
1	1	" W. Manley, Sundries	54	13	-
	2	" Thos Firth	10	9	5
		" Wm Catcott	5	4	-
			3528	6	2

			2396	7	5
11	21	My House Expenses	13	17	6
		" Servants' Wages	103	14	6
	24	" Hudson Coals	13	1	—
	28	" House Exp ^s	13	12	3
12	4	" Burdickin for the farm ^{ts}	—	7	8
	5	" Jos ^h King & Groceries	82	1	—
		" House Exp ^s	27	11	10
	12	" Do.	28	5	2
	18	Ed. Graham	3	15	0
	19	" House Exp ^s	28	4	5
	26	House Expenses	23	10	10
	19 th	In ^o Norfolk Coals	13	3	3
		Dr. Sanderson	23	3	—
		Hurwood Dale	19	—	—
		Thos. Dennison	2	10	6
	18,30				
1	2	" House Expenses	28	8	3
	4	" Thos. Allis Disburse ^{ts}	320	14	1
	"	" Do for J. Brantthwait	24	16	—
	"	" Herbert Ho ^m ¹² ¹ ² ³ ⁴ ⁵ ⁶ ⁷ ⁸ ⁹ ¹⁰ ¹¹ ¹²	5	9	—
	7	" In ^o Norfolk Coals	9	5	—
	9	Snowden Buckley & Co ^{rs} ¹ ² ³ ⁴ ⁵ ⁶ ⁷ ⁸ ⁹ ¹⁰ ¹¹ ¹²	16	10	—
			3197	8	5

1830			3528	6	2
1-11	To B. Croyd	Sundries	12	6	11
	To M. Potter		125	-	-
	" S. Brown		15	-	-
	" Mr Proctor		39	17	1
	" M. Kayler		57	19	4
16	" Bristol	aut ^o p ^o J. A.	46	8	10
23	" C. Abel		20	-	-
27	" In ^o Firth	fr. 37 ^o sub ^o	3	3	-
29	" H. King		25	4	9
2-1	" E. Wareing		47	6	11
	" P. Bentley	gr ^o 10/24	-	3	-
19	" In ^o Terry		3	-	-
22	" New Castle	aut ^o	108	6	11
"	" Newark	Morham	10	-	-
3-3	Mary Smith		40	19	-
10	Elij. Gallilee		8	9	-
13	Mr. B. [unclear]		12	6	6
	Hull	sub ^o vis ^o 6			
	Preestman	Rheamfickney	4	4	-
	Aundawton		22	11	1
			4124	12	6

1830

3197 8 5

1	9	By A Rowntree for flour	38	-	-
	15	By W. Alexander for manure	7	10	-
	16	By House Exp ^{ts}	50	17	9
	22	" A Rowntree for	25	-	-
		" House Exp ^{ts}	34	16	7
		" Dennison leads	1	11	-
	20	" Sundry bills	26	7	-
	30	" House Exp ^{ts}	14	3	8
2	6	Do	41	17	10
	13	Do	11	19	-
	20	Do	11	7	4
		J. Allen Sundry bills	76	4	-
	25	Mr Graham bal of a/c	1	17	11
	27	House expenses	14	2	6
3	6	Do	17	13	9
	13	Do	32	8	4

3843 18 1

			4124	12	6
3	-	20	To S. Johnson	21	12
		"	" A. Mennell Subm	2	2
22		"	Idly Hall	281	1 9
26		"	Leighton Mo Gm Subm	10	"
		"	W. S. de B. Berkbeck	3	3
		"	McEvans	15	"
27		"	Ch. Thompson	200	"
31		"	Subm from Southwick Inf	23	6 6
4	-	1	Wm Catcott	5	4
L			Mrs Cranleigham	29	5 7
		3	Calves	7	5 6
			Hyping	2	" "
			Hart Clough	1	14 8
			Geo Knowles	6	12 4
			Patients work	66	6 3
5			Mrs Manley Sanders	109	12 5
			John Proctor	34	2 6
			R Dickinson Subm	17	6 "
13			J. Stone	10	11 6
			Sundry work & Filler	119	5 -
				5090	3 6

1830

3843 18 1

3-13

By House Exp^s _____

~~22~~ ~~8~~ ~~4~~

By In^o Norfolk Coals.

5 13 6

19

By Wm Maud Int^l

6 15 -

20

" House Expences _____

12 1 4

Gibson & Co _____

37 8 -

Spence Drugg

11 16 -

Hudson leading

2 1 -

22

Poor Exp _____

8 3 6

23

Broadheads Exp^s

213 - -

Sundry Ann^l theads

80 - -

Gleeson

131 - -

In^o King am^t

7 10 -

Arm Heaford _____

5 -

27

House Exp^s _____

22 9 10

31

W Hudson _____

6 7 6

4-1

Poor Exp _____

3 12 8

A Rowntree flour

52 14 -

3

Pat^l Orib^l

90 4 11

Portage Har _____

5 13 10

Sundries _____

28 17 4

4574 8 6

	5090	3	6
To W Blay London acc ^s	26	16	10
To Liv. Sub ^{ms} Plymouth	17	4	6
To Gloucester & P. S. Fry	8	11	10
To balance	28	18	7

5143 15 3

1830
3
5
12
21

1830

474 8 6

4-3	By Salaries & wages	301	10	6
	House Exp't 3/8 mo	25	14	3
5	Wmpany Ann	60	0	0
12	J ^r Sanderson	10	5	-
21	Sundry bills	171	9	-
		574	3	15 3

5090 3
26 16 18
17 4 6
8 11 10
18 7
5743 15 3

