

House Expenses Book

Publication/Creation

14 May 1796 - 22 October 1808

Persistent URL

<https://wellcomecollection.org/works/qjzbzg4k>

License and attribution

Works in this archive created by or for The Retreat, York are available under a CC-BY-NC license. Please be aware that works in this archive created by other organisations and individuals are not covered under this license, and you should obtain any necessary permissions before copyright or adapting any such works.



Wellcome Collection
183 Euston Road
London NW1 2BE UK
T +44 (0)20 7611 8722
E library@wellcomecollection.org
<https://wellcomecollection.org>



action ad rem action ad rem
action ad rem action ad rem

E2/3

action ad rem action ad rem
action ad rem action ad rem

88
22

E/6/1

65
10 11



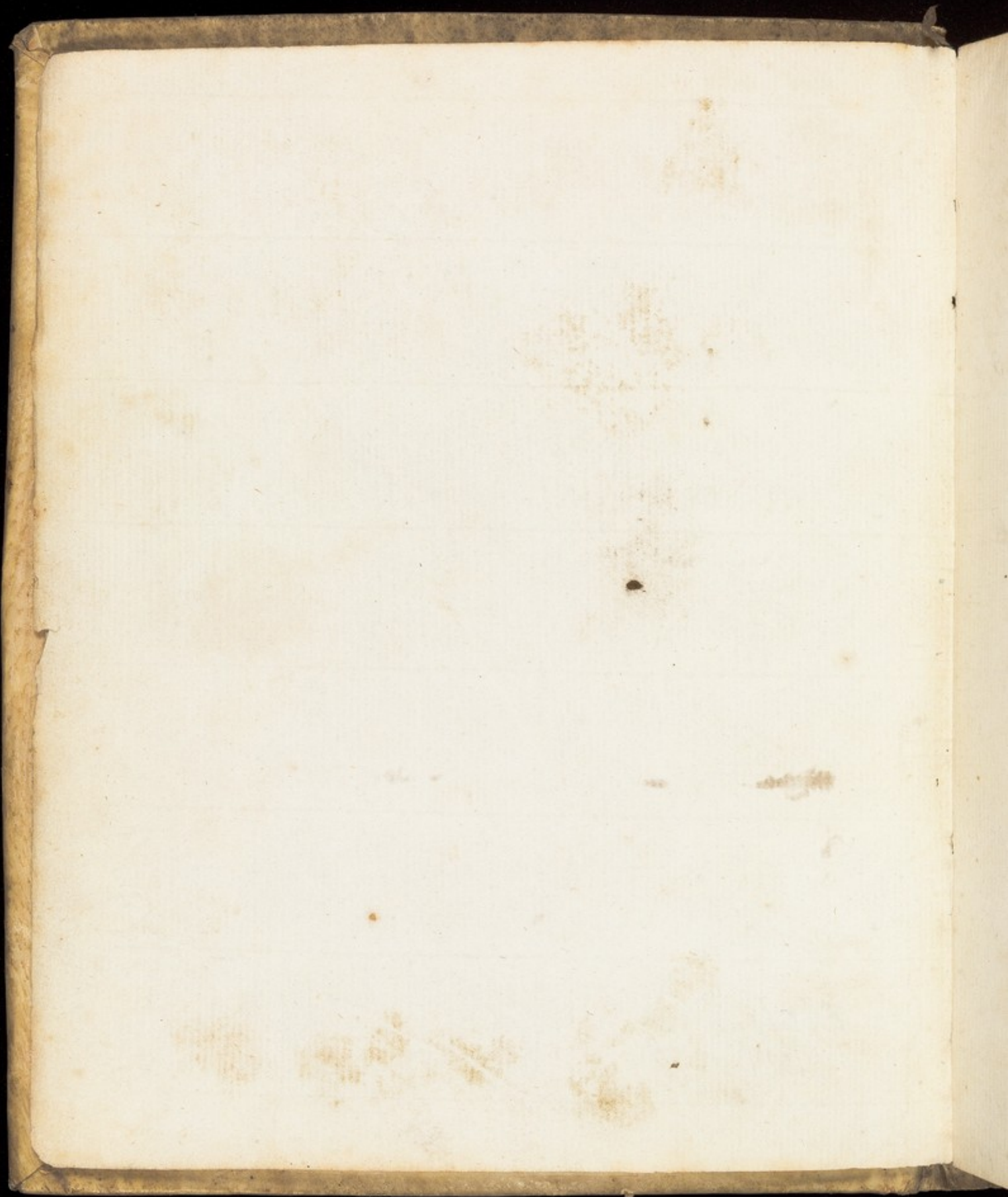

Waste Book

1796 to 1800

1796 House Expenses Dr

5.	14	To Meat	11 0
		To sundries	2 2 1/2
		To Char woman for cleaning	11 10 1/2
			15 0
	19	To Potatoes	7 --
	23	To Joshua Fordingley for Sundries	17 1/2 --
		Car. to Cash Book	£ 2 10 0 1/2

Paid To maid 5.5.0

		To To fish in Butter	1 2 9
		To Char woman	2 --
		To this Book	1 1/2

Expenses for Leather Bags

5m	21	Meat 3.4 Eggs 3 Oil 1 Mangling &c 4	4 --
		rec. for Milk 1.0	
	23	Herbs & Garden seeds & Deal 3.0	3 9
	28	Beef 8.6 a D. of Lamb 3.1	11 7
		Sundries	10
Qm	4	Beef 6.8 Shoulder of Mutton 3.10 Lamb 2	12 6
		Lin Potatoes Eggs &c	6 4
		rec. for Milk 1.5	
	10	Butter 1.4 Milk 5 Yeast 3 Mangling 2 1/2	2 2 1/2
		Eggs 6 Sundries 4	10
		rec. for Milk 1.9	
	11	Beef 12 1/2 7.3 Lamb 4.7 half head 2.	13 10
	18	Leg of Mutton 4.0	4 0
		Car. for	4 5 1 1/2

110
 2 2 1/2
 11 10 1/2
 150
 7
 17 1/2
 180 1/2
 29
 2
 4
 3 9
 11 7
 10
 12 6
 6 4
 2 2 1/2
 10
 13 10
 4 0
 5 1 1/2

4 p. O. 21 Turbat Hofi 4 5 0 1/2
 meat at sundry times 5 1 1/2
 Eggs at 2^o 1 2
 Bread & Yeast 2 5 1/2
 Sundries 8 1/2
 7-8- Bread & Yeast 1 3
 Eggs 1 2
 Washer woman 1 0
 Sundries 1 8
 Disbursements of M 5 0 11
 1.11.5 Rec^d for milk ~~1 4 5~~
 P. at sundry times for meat p 10 1 7 6
 6 8 5
 3 Longou Tea 3/8 11 0
 3 Do 4/6 13 6
 1 Green 60
 Deduct 5.5.0 P. Maud 17 18 1/2
 7.8 1/2 for. to Cash Book 15 5 1/2
 2 13 11
 18 Gall. Porter for. to Cash Book 18 0

1796
 7. 8th P. James King to 16 -
 to 16th Mutton & Lamb

	141 -
Beef	157
Bacon	6 1/2
Washer Woman	1 10
Yeast	6 -
Gooseberries for Botling	10
Sundries	6 1/2
Job. Aasmacks acc ^d for Groceries	4 11 6 -

James King as above deduct	6 10 9	
Rec ^d for Milk	17.8	5 19 6 Ret Dr
Pease	2.0	
Sett as above	10.6	0 9 8 Ret Cr
		<u>25 9 10</u>

1796
 7. 8th P. James King to 16 -
 to 16th Mutton & Lamb

7. 8th P. James King to 8.

1796-
 7. 16th to 25th

Mary Smith 10 weeks wages	1 50
Hank Brown 4 weeks days	106
Beef	79
Tea for Parlour 3 ^{rs} 4/6	136
	<hr/>
	2 169

Red. for Milk	7.4
Pease	1.1
	<hr/>
	8.5

7. 25th to 8. 1st

Yest	6
Charwoman	210
Do	34
Mangling	3
Chamber Pot	8
Mutton	39
Lamb	39
Beef	79
	<hr/>
Red. for Milk	0.6, 2 ^{rs} £1 2 10

1796^{jr}

8-1 st	Meat of mason in a former week -	65
to 8-	Vial -	46
	Mutton -	43
	Beef -	63
	Yest. C. Gooseberries C -	10
	Eggs &c -	13
		<hr/>
	Rec ^d . for Garden stuff 1.0	£ 1 38
	Milk 4.2 ^{1/2}	
	<u>5.2^{1/2}</u>	

^{and} 8-8	Fish -	26
to 15	Beef -	48
	Lamb & Mutton -	110
	Sundries paid at sev ^l times by W. J. G. -	1 0 1
	Brandy & Geneva at sev ^l times from the begin ^g . of Housekeeping -	2 6 3
	Yest - C. Gooseberries 10 ^d	14
	Eggs -	10
		<hr/>
		£ 4 13 6

Rec ^d . for Milk -	5.2
- Garden stuff -	1.0
- a Cow's grass -	4.6
	<hr/>
	10.8

1796.

8	15	Tea 3 rd	3/8-	11
10	22	Beef		6-
		Mutton		5-
		Lamb		39
		Yest &c		14
				<hr/>
				171
				<hr/>
		Recd for milk	4 3/2	

22	29	Fish		16
		Mutton 9 1/2	6	49
		Beef 10	6-	50
		Charwoman		10
		Eggs		7
		Yest & Mangling &c		10
				<hr/>
				0 138
				<hr/>
		Recd for milk	4 3/2	

1796
 69. 5.

Trish			16
Beast Heart & Kidneys			25
Beef	24 [#]	5 ^{1/2}	110
Mutton & Lamb	21	6	106
Paper			13
Eggs			12
Gooseberries			7 ^{1/2}
Yest			6
			<u>181^{1/2}</u>
Rec ^d for Milk	4:0 ^{1/2}		

9-5	Mops		70
10-12	Brushes		97
	Needles		6
	Beef	34 [#]	170
	Vial		40
	Mutton		6
	Yest		10
	Eggs		13
	Mangling		3
			<u>3266</u>
	Rec ^d for Milk	2:0 ^{1/2}	

16
25
110
106
13
12
7 1/2
6
8 11 1/2

1796

no	to	to			
9	12		Fish		29
10	17		3 Tea	3/8	110
			3 D ^o	4/6	136
		16	Beef	5	68
		12	Lamb	5	50
		13 1/2	Mutton	5 1/2	6
			Apples		26
		7	Rice		19
			Eggs		22
			Ink		4
			rec ^d for milk 2/10		£2 11 8

70
97
6
170
40
6
10
1
3
66

no	to	to			
17	24		Lamb 9 1/2	5 1/2	42
			leg mutton 10 1/2	6	53
		28	Beef	5 1/2	12 10
			Eggs 2 weeks		30
			rec ^d for milk - 2/11 1/2		£1 5 3
no	to	to			
25	10	1	Lamb		36
		22	mutton	6	110
		20	Beef	6	10
			Eggs 1/6 mangling 5 1/2 Yest 1		30 1/2
			3 ^d Thomacks Bill for groceries, 3 ^{mo} ^{heavily}		7 16 11 1/2
			We take for for Flour		940

1796st
 10. 1st Lamb ————— 40
 to 8th Mutton 10th 8 5
 Beef — 3¹/₄ ————— 16 11
 Apples a Peck ————— 2 4
 Yest ————— 1 0
 Earthen ware ————— 2 5¹/₂
 Mangling ————— 4
 7. 12. 0¹/₂ —————
1 12 0¹/₂

Rec^d. for Milk — 5¹/₂
 8th to 15th Lamb ————— 3 8
 Mutton ————— 9 3
 Beef ————— 9 9
 Chocolate ————— 3 6
 Lar of Servants Boxes ————— 3 6
 2¹/₂ Stone Rice ————— 3/6 — 8 9
 Yest —————
1 18 11

40
5
16 1/2
24
10
25 1/2
4
120 1/2
38
93
99
36
36
89
6
18 1/2

1796
Sub^m
10. 15^d
to 22

Mutton 18 1/2	5 3/4	8 11
15 Bottles of Red Port & Lisbon 2 1/2		1 15 7/2
1 Bottle Geneva		40
Yest		10
Mangling		5
Rec ^d . for Milk 5		2 9 11 1/2

22 to 29	Beast Heart		1 6
	Beef 5 1/2	5 1/2	1 4 9
	Mutton 10	5 3/4	1 10
	apples 2/8		2 8
	French Barley 14		2 3
	3 Conson Tea 11/ - 13 1/6		1 4 6
	Rice 28	3	7 0
			<u>£ 3 7 6</u>

1796	Mutton 16 th	6 ^o	8
10-29	Eggs ^{ss} in cooking Patients		36
to 11-5	Yist		10
	mangling &c		6
	Job. Swinack for groceries		374
			<u>£4104</u>

5-10 th	Heart		018
	Mutton 20 th	6 ^o	10-
	Beef 59	5 ¹ / ₂	170
	Apples 2 Pecks		48-
	Pease & Beans for Pigs 2 Bush ^{rs}		910
	4 Rabbits		26-
	12 Stone Rice	3/6	220
	Yist 6 mangling &c		10
			<u>£4186</u>

12 to 19	Brandy		36.
	Sage 4 th 5. Coffee 2 th 10 th		13 ¹ / ₂
	Mutton 15		66.
	Ducks		16.
	at sundry times 120 Eggs		83.
			<u>£110¹/₂</u>

1796-
no 12
11.10
to 26

Sage 1/2 ^d		10	10
Coffee 1/2 ^d		10	10
Brandy 2 Bottles		7	0
Wine 1 Bottle		2	4
Bread		6	-
Suspens. of Chair for Patients Room		1	3
Nutmegs		6	-
Oil for Chamber Lamps		2	3
2 Lamps Wicks for D ^o			6
Beef 35	5 ^d	14	6
Mutton 22	6 ^d	11	0
Charwoman		1	0
Yest 6. sundries 11 ^d		1	5
		2	4

1/2
26 to
12^{mo} 3

Cyest		1	6
Sage		1	8
Chocolate		3	2
Bread 12 Tea Pot 10		1	10
2 Bottles Brandy		7	0
2 Bottles Raisin Wine		2	2
Charwoman 4 days		4	0
Calfs Feet & Suet		1	3
Mutton 38	6 ^d	19	0
Beef 23 1/2	5 1/2	10	8

£ 2 12 3 1/2

1796
 2-3^o
 to 10th

Jo: Anomachs Bill for Groceries last month	}	3 69
Beef 26 th	5 th	11 11
Mutton 22 th	5 th	10 7
Mint water		3 10
Coffee 1/2		1 9
1/2 Sago		10
3 Congou Tea	3/8	11 0
3 D ^o	1/6	13 6
2 Bottles Brandy		7 0
Washing Cloaths		3 10 1/2
Chimneys & Sweeping		2 0
Bread		2 0
Yest 6 Mangling 5 Washwoman 1/2		1 11
		6 16 11 1/2

10 to 17 Tapioca 1 ^o		0 1 8
Brandy 1 Bottle		0 3 6
Beef - 25 th	5 th	0 12 0
Mutton 12	6	0 6 0
Carriage of 15 Ch. foals		15 0
Butter 1/10 Bread 6 ^o Yest 1/2		3 4
Catmeal 8 ^o Herbs 3		11
		2 2 5

1796-th
 17 to 24th Irish ————— 2 10
 12^{mo} Beef 4^{lb} ————— 6⁹ 1 20
 almanack ————— 1 0
 Yest 1/- mangling 6. ————— 1 6-
 ————— 1 7 4

24 to 31st Mutton — 25^{lb} ————— 12 7
 Tea — 3 ————— 3/8 — 11 0
 Do — 3 ————— 4/6 — 13 6-
 Brandy a bottle ————— 3 6-
 J. A. Womack's Bill for Groceries — 2 8 6-
 Yest ————— 10
 ————— 4 10 1

1797th
 1st to 7th Beef ————— 3 1 ————— 6⁰ 15 6.
 Mutton — 18^{lb} ————— 6 — 9 3
 Yest 1/- mangling 6 ————— 1 4
 Woman assisting when Patients were ^{de} ill — 5 0
 Postage ————— 1 11
 1 bottle Red Port ————— 2 4¹/₂
 1 bottle Raisin Wine ————— 1 1
 ————— £ 1 16 5¹/₂

1797				
1 ^{mo} 1 st	Beef	29	6 ^d	146
to 11 th	Mutton	18	6 ^d	90
	1 Bottle Brandy			36
	Yeast			10
				<hr/> 100

11 th 20 th	Beast Head & Heart			310
	Beef 36 ¹ / ₂		6 ^d	183
	Mutton 22		6	110
	Glasses & Earthen Ware			36
	Yeast 1 ¹ / ₂ Mangling 4 ^d			14
				<hr/> 11711

21 to 28	Beef 31		6 ^d	156
	Mutton 10 ^h		6 ^d	53
	Rope for Mangle			20
	Eggs			12
	Brandy			36
	Yest			10
				<hr/> 185

0797
 2000-4 Mutton 21 6 10 6
 Beef 42 5 1/2 19 3
 Tea 3 3/8 11 0
 Yest 10
 2 19

11 2 Pigs 2 14 0
 Mutton 14 1/2 7 3
 Eggs 16
 Brandy 39 1/2
 J. A. W. Mack for last months Groceries 3 4 0
 Jane King for Yest 10
 Exp^t in Sleeking J^r Household 2
 6. 13 6 1/2

18 Mutton 19 6 9 6
 Beef 39 5 1/2 17 0
 Veal 17 5 1/2 7 9
 Eggs 20
 Brandy 39 1/2
 Tea 3 4/6 13 6
 Earthen Ware 20
 Yest 10
 £ 2 16 6 1/2

1797
 2-25 Beef 23. — 6^d 116
 do 34 — 5^d 142
 Mutton 16 — 6^d 80
 Eggs — 17½
 1½ Comby Ashes — 50

£2 0 3½

3-4 J. Appmach for Groceries — 2 13 10½
 3 Bush. Beans for Cows — 9 0
 3 Tea — 2/8 11 0
 16^{to} Mutton — 6^d 8 —
 Tobacco & Snuff omitted — 47
 Eggs — 10
 Cow Buttery — 16
 1 Bottle Brandy — 39½
 Yeast — 10

£13 9½

11 Mutton 20½ — 30^d 9 10
 Beef Flank 11½ — 6½ 1 2 4
 Eggs — 2 10
 Yeast — 1 0
 Earthen Ware — 5
 Quills —

1 17 5

V197-

3 - 18 -	Fish			43 -
	Mutton	23	5 1/2	106 -
	veal 2 shoulders			10 -
	Beef 29 th		5 -	121
	Brushes			34
	3 rd Tea		4/6	136
	1 Chocolate			46
	Bottle of Brandy			39 1/2
				<u>311 1/2</u>

25	Mutton 25 th		5 1/2	113 -
	Suet			43 -
	Coffee 1 st			36 -
	Butter 10 th		10 1/2	53 -
	Sundries			29
	Brushes			59
	Yeast 1/2 - Pies for a Patient 1/7 th			27 1/2
	Job's Account for Groceries			191 -
				<u>314 5 1/2</u>

1797-

A- 1-	Mutton	12	6	60
	D ^o	7 $\frac{1}{2}$	5 $\frac{1}{2}$	31
	deg & Shi. Vial.	25		94
	Beef 2 ^{do}	9	6 $\frac{1}{2}$	1511
	Eggs	1/		10
	Bottle Cherry 2 $\frac{1}{2}$ D ^o Rum 3/4			510
				<hr/> 212

B-	Mutton			29
	Beef	14		70
	Fowl 1/6	Butter 21		36
	Tea 3-			110
	Vial 32		1 $\frac{1}{2}$	120
	Brandy			39 $\frac{1}{2}$
	Mint Water			80
	Eggs			10
	Just Hk 1, 2			12-
				<hr/> 2102 $\frac{1}{2}$

1797.

Apr 15	2 Pigs		1	12p
	Mutton 11	6 ^o		56-
	Beef - 46	5 ¹ / ₂	1	10
	Vial - 16 ¹ / ₂	4 ¹ / ₂		62
	Beans - 3 Bush ^t for cows &c	3 ¹ / ₂		9-
	Bottle Red Port 2 ¹ / ₄ Raisin Wine 1 ¹ / ₂			35 ¹ / ₂
				<u>3 17 1¹/₂</u>

22	Fish			30
	Mutton	18 ¹ / ₂	6 ^o	93-
	Beef	37	6-	186-
	Vial & eg	16	4 ¹ / ₂	60
	Eggs - 1/6 Yest 6 ^o			20
	Coffee	1		40
				<u>2 20</u>

(29)	Fish			41
	Rum a Bottle			36
	Brandy 2 ^o			39 ¹ / ₂
	Beef 33 ^o	6 ^o		166
	Mutton 24	6 ^o		120
	Leg Vial 19	4 ¹ / ₂		68-
	Butter 1/2 firkin			109
	Spectacles			106
	Yest			383 ¹ / ₂
	Josh. Anomach for Groceries			445
				<u>7 13 2¹/₂</u>

1797^h
 5-6 Irish 20 2 3.4
 Beef 32 6 160
 Mutton 13th 6 66
 Leg Veal 15 4 1/2 57
 Tea 3^d 3/8 110
 Yest ————— 6-

2 2 11

13 Beef 20th 6 11
 Mutton 13th 6 7
 Veal 1 1/2 4 2
 Eggs 1/2 Yeast 6^d 1 6

1 3 8

20 Beef 23^d 6 11 6
 8^d 5 7 1 11 6
 Quarter of Lamb 11th — 5 10
 Veal 18^d 5 7 6
 a sponge — — 6
 Eggs 6^d Yeast 6^d — 1 —
 Rum a Bottle — — 3 4

3 1 2

1797

3 ^{mo}	27	Mutton 16 ^z	6 ^z	8	10
		Eggs 10 ^d Yeast 6 ^d		1	4
		Yea		1	4
				<hr/>	
				1	14
				<hr/>	

6	3	Beef 29 ^z	6 ^z	14	6
		Lamb 8 ^z	6 ^z	4	4
		Veal 10 ^z	4 ^z	3	11
		Raisin wine a Bottle		1	1
		Jo ^h . Awmack for groceries		2	2
				<hr/>	
				3	6
				<hr/>	

10	Veal 15 ^z 4 ^d		4	8	
	Beef 29 ^z 6 ^d		14	6	
	Mutton 18 ^z 6 ^d		9	9	
	Hang Beef 7 ^z 8 ^d		4	8	
	Eggs 2/ Yeast 6 ^d		2	6	
				<hr/>	
				1	16
				<hr/>	

17	Fish 23 ^z	6 ^z	2	6	
	Beef 5 ^z 8 ^d	6 ^z	1	9	
	Mutton 22 ^z	6 ^z	11	11	
	Veal - 18	5 ^z	7	6	
	Fruits		-	0 ^z	
				<hr/>	
				2	10
				<hr/>	
				11	1/2

1797	Beef 37 th 10	18	6
6. 24	Veal 23. 5 th	10	6
	Mutton 22 6 th	6	9
	Tea 3 th	13	6
		<hr/>	
		29	3

7.	1 P for Suckermending & Key		1
	2 Pot Bakers & Parov 4		1
	Rubbing Brush	2	
	Mutton 13 th 6 th	7	
	Lamb 7 th 6	3	10
	J. Anzmaeth's Bit for Groceries	1	3 10
	Yest 1/2. Eggs 1/2	2	
		<hr/>	
		2	0 8

8	Tea 3 th 10	11	0
	Fish 22 th 1 th 2	12	9
	Mutton 20 th 6 th	10	10
	Beef 4 th 6 th	1	20
	Lamb 9 th 5 th 2	4	4
	Gooseberries 6 Quarts 1 th 2		9
	Eggs 1/2 yest 1/2		20
	Knife cloths		26
		<hr/>	
		21	6 2

1797

7. 15 -	Fresh		29
	Beef 32 $\frac{1}{2}$	6 ^d	163-
	Do 25	5 $\frac{1}{2}$	126-
	Lamb 10	5 $\frac{1}{2}$	47
	Mutton 10	6 ^d	50
	Gooseberries 4 $\frac{1}{2}$ 5 Eggs & yeast 11-		15
			<hr/> 226

22	2 Mutton	19-	6 ^d	96-
	Soap 5 Stone		10/9	2 139
	omitted in former accounts			
	Tea 3-		4/6.	136-
	Do 3-		3/8	110
	Eggs & yeast			310
	Yeast 6 Rum 3/4 Wine 1/1-			411
	2 Toppies shaving			7 $\frac{1}{2}$
	2 Mops			16-
				<hr/> 4 187 $\frac{1}{2}$

29	Yeast 6 Gooseberries 11-			16.
	Beef 48.		6.	1 40
	Lamb 15 $\frac{3}{4}$		5 $\frac{1}{2}$	70
	Eggs 2/3 yeast 9.			3
	Tea 3 - 13/6 Do 3. 11/.			1 46
	Mops 12			65
				<hr/> 3 65

1797

8.	5	Beef	26	5 1/2	11	11
		D ^o	28 1/2	6 rd	18	9
		Gooseberries			2	0
		Mettage & Portage of 1/2 Ch. Seal			4	0
		Rake head			4	1/2
		Washerwoman			1	0
		Yest 6 washerwoman 1/ Fish 2 1/7			4	1
		Canvas for Sile 14 ^d 1/7			1	
					1	18 1/2
12		Beef	26 th 52 th		11	11
		Mutton	11 th 6 ^o		5	6
		Gooseberries	Week 15 ^o 6 ^o		1	9
		Yest 6 washerwoman 1/7			1	6
		Fish 2 1/11 Mutton 18 th 6 ^o 9 ^o Suet 6 ^o 3 ^o			14	11
		Brandy 1 Bottle			3	9 ²
		Wine 2 ^o			4	9
		Tea 3 rd 11/- 8 ^o 3 rd 13/6			1	4 6
		Glauz Sudd				1 ²
		Beef	29 - 6 ^o		3	8 9
					1	4 -
19		Gooseberries	1/3 Earthen ware 3/7		4	3
		Yest 9 ^o Lamb 10 th 5 th 4/6			5	3
		Washerwoman 1/7 Eggs 1/7			2	-
		Fish 2/7			2	-
					1	17 6

1797

8..26	Mutton 23 ² 6 ²	—	12	6
	Beef 20 ⁴ 6 ²	—	9	2
	Washwoman 1/2 year 6	—	2	3
	For Annals for Groceries 2 Mo	5	15	10
9. 2	Beef 4 ²	6	19	9
	Lamb 9 ²	—	18	6
	Apples 1 Bush	5	3	9
	Cream Cheese 7 ²	—	2	1
	Lamb 8 ³ / ₂ 5 ² 4 ²	—	4	7
	Washwoman 1/2 Fish 4 ² / ₆	—	5	6
	Nails 6. Quilt 6 Shrimps 4 ² / ₆	—	1	3
	Mutton 9 ³ / ₄ 4 ² / ₆ Lamb 13 ² / ₄ 6 ² / ₄ Flour 1 ² / ₄	—	12	0
	Flour Brushes 1 doz 19 ² / ₄ 8 ² / ₄	2	7	8
		1	0	9
		3	8	5
9	Eggs 6 - Apples 1/8	—	2	2
	Beef 5 ² / ₄ 5 ² / ₄	1	6	1
	Mutton & Suit 2 ² / ₄ 5 ² / ₄	—	11	—
	Darning Cotton 1/2 Washwoman 1/2	—	1	4
	Fish & Garg 1/1 Tea 3 ² / ₄ 11 ² / ₄ 4 ² / ₃ 13 ² / ₆	1	5	7
	Matched Eggs 2	—	—	3
		3	6	5 ² / ₂
	Callow for the pump 2 ² / ₄	—	1	4
		3	7	9 ² / ₂

1.13
136
2.76

1797

9 ^{mo} 16	Beef 27 th 5 ^h		—	11	9
	do 32 5 ^h		—	14	8
	Mutton 22 th 5 ^h		—	10	—
	Apples 3 Pecks 15 ^d		—	3	9
	British Coffee 1 th		—	—	4
	Eggs		—	1	—
	Yeast 1/2 Penns 1 Washerwoman 1/2		—	2	1
	Books for Dispensatory (Pharmacopoeia)		—	—	6
				2	4 1
23	Beef 52 th	5 ^h	1	3	—
	Mutton 18 th	5 ^h	—	8	3
	Eggs		—	1	—
	Yeast		—	1	—
	Washerwoman		—	1	—
	Lamb 9 th	3 ^h	—	3	9
				1	18 0
30	Beef 17 th	5 ^h	—	19	6
	Lamb 9 th	5 ^h	—	3	11
	Mutton 16 th	5 ^h	—	6	8
	Eggs 1/2 Washerwoman 1/2 Yeast 6		—	2	6
	For J. Quack for Groceries		4	5	6
	Fish 2/11 Yeast 6		—	3	5
			6	1	6

1797

no. d

10-17

Beef 27th at

5 — 11 3

do 27th at

5¹/₂ — 12 4

Leg of Veal 12th

5¹/₂ — 5 6

Mutton 22th

5 — 9 2

Apples 2 Pecks

— 3 9

Eggs 1/10 Washerwoman 1/10

— 2 —

Yest 6

— — 6

v 2 4 6

14 Beef 56th (4 Cows 2)

3 1 3 6

Mutton 21²

5 — 8 11

Rice 21st 5/3 - 1 pint 8^o 18/1

1 3 3

3rd Tea

3/9 — 11 3

3rd do

4/6 — 13 6

2^o Chocolate

4/2 — 2 1

Washerwoman 1/10 Chimney 1/10

— 2 —

Cream Strain 14 ds 1/10 Yest 6

— 1 6

Fish 2/8 Wine 3 Yest 6 Apples 4

— 3 9

v 4 9 9

21 Beef 62th

5 1 5 10

Mutton 21th

5¹/₂ — 9 6

Quare 3/6 Apples 3/10 Flannel 7^o

— 7 1

Apples 1/10 Yest 6 Washerwoman 1/10

— 3 4

v 2 5 9

1797

10. 28

Washerwoman 1/2. See 12. 5th and 20th
1801

Beef ————— 1 4 2

Leg & Shoulder Mutton ————— 9 10

W. T. 10th this ————— 1 15 —

11. 4 Veal & Calfs' Flesh —————

7 3

Beef ————— 19 2

Mutton ————— 8 3

Wine 1 Bottle ————— 2 4 2

Sugar 14th ————— 12 —

Tea 3 ————— 11 3

Old Nails 1st ————— 3

Washerwoman ————— 1 —

Josh. Aumacks Bill for groceries 2 18 6

6 0 0 1/2

11 Apples ————— 2 —

Beef 74th ————— 4 1/4 1 9 3

Mutton 20th ————— 5 — 8 4

Drugs ————— 2 —

Yeast ————— 1 6

Fish 4/4. Pillitins for Scatons 4 8 2

Washerwoman 1/2. Eggs to J. M. 3 —

2 10 9 1/2

1797
 11^{mo} 18

18	Mutton 2 ⁵ / ₂	3 ⁰	10	2 ¹ / ₂
	Beef 28		10	9
	do 18 ²	4 ²	6	11
	do to J. Aermack sent by mistake		5	3
	Beast's Head		1	8
	Apples 1 peck 2 ¹ / ₂ Quat 6 ⁰		2	6
	Washerman 1/8 Drags 1/8		2	8
	Fish 2 ¹ / ₂ Quat 6		2	6
			2	2 5 ¹ / ₂
25	Beef 35 ⁰	5	14	7
	Mutton 22 ⁰	5	9	2
	Nails 2 Washerman 1		1	2
	Aspicket pot 1/2		1	
			1	5 11
12	2 Beef 5 ⁰ 2	5 ¹ / ₂	1	5 8
	Mutton 11	5	4	7
	Jas. Aermack for Groceries		3	1 11
	Quat 6 ⁰ Spicket & sweet 12 Washman 1/2		1	7 ⁰
	Quat 6 Drags 1/6 Penny royal 2		2	2
	Fish omitted last week		1	
			4	16 11 ¹ / ₂
9	Beef 6 ⁰	3 ⁰	1	2 3
	Mutton 18 ⁰	5	7	6
	Le Guan 3/9 grapes 2/6		6	3 ²
	Bartholst Beans	3/10	7	8
	Apple 3 ¹ / ₂ Stimming dish 3 ²		3	3 ²
	Fish 8 match 1/2 Soall as Ket 1/4		3	1 10 ²
	Butter for & mason for Sugar & Tea		5	19 3 ¹ / ₂

1797

12.	16	Beef [#] 5 ⁴	3	1	2	6
		Mutton [#] 15	5	—	6	3
		Apples	—	—	1	8
		Eggs	—	—	1	6
		Cream pot with Lid (for But ^{ter})	—	—	1	6
		Tubs &c	—	—	—	82
			V		1	14 1/2

23		Beef & Mutton [#] 45	4 1/2	—	15	11
		A couple of Rabbits	—	—	1	6
		Apples a peck	—	—	2	—
		1 3/4 y ^{ds} Checks for Quarters	—	—	1	9
			V		1	12

30		Mutton [#] 20 1/2	5	—	8	6
		12 white Plates	—	—	1	—
		J. Anwartho Bill for Groceries last Mon.	—	1	10	1
		Fish	—	—	4	1
		Yeast	—	—	1	—
		2 Glases	—	—	1	4
		Chimney sweeping	—	—	1	6
			V		2	76

1798

	1	6	Beef 32 ^d at 4 ^d & 46 at 5 ^d		1	11	4
			Mutton 16 ^d	4 ³ / ₄		6	4
			Eggs & Apples 3/3			3	9
			Veal 12 ^d	4 ^d		4	6
			Fish			4	3
				V	2	10	4
	13		Mutton 32 ^d	5		13	4
			A Bottle of Port wine			2	4 ⁵ / ₂
			A Pound 2/6 ^d Eggs 1/6 ^d			3	7
			Take & Carry Sugar 7/4 Tea 1-16-4		2	3	4
				V	3	2	7 ⁵ / ₂
			Rec ^d for 3 Hams 35 ^d 26 ^d /2		1	6	2
				V	1	16	5 ¹ / ₂
	20		Veal 15 ^d	4		5	2
			Mutton 3.2	5		13	4
			Beef 32	4 ³ / ₄		11	4
			Apples			3	7
			Eggs				9
			Great 16 Kitt Lid and 91			1	5
			Tape & Bars 7/4				10
				V	1	16	2
				V	1	16	2

26
63
18
76
16
-82
14 1/2
15 11
16
2-
19
12
86
1-
101
41
1-
14
16
76

1798 #

1- 27	Beef 25 ^h	6	12	9
	Mutton 15 ^h	5 ^h	6	9
	Veal 15	4 ^h	5	3
	Eggs			6
	Raisin Wine 1 Gallon		6	-
	Salt & marmal (of Hullyey)		1	7
	Postage of 2 Letters		1	3
	Corker			4
	Application of 4 Suckers to S. H.			2
		V	1	16 5

2.. 3	Beef 75 ^h	5 ^h	1	14 4
	Mutton 30	5	12	6
	Apples		2	2
	Harden for covering Bedsteads		2	-
	J. Aumack for Groceries		2	17 2
	Eggs			6
	Fish 3 ^h / ₂		3	2
		V	5	11 10

10	Beef 45 ^h	5 ^h	19	-
	Mutton 20	5	8	4
	Veal 19	5	7	11
	Eggs 6 su 11 ino 16 ^h 04			3 9
	Sundry Drugs 3/9 Leather & Muffles etc			7
		V	1	19 0

1798

2 ^{mo} 17	Beef 35 [#]	5	14	7
	Mutton 32 ^{1/2}	5	13	6
	2 Fowls		2	-
	Eggs		1	-
	Jehu & Co. Bill for Tea & Sug. &c	2	14	-
	Fish		4	5
		v	4	9

24	Beef 66 [#]	12	1	4	9
	Mutton 19 ^{1/2}	5	8	2	
	Apples		5	4	
	1 Harth Brush 3 Quoting & 2 Sewing		4	11	
	30 lb Dry Rubbing &c		4	2	
	Fish	v	2	7	1

3	3 ^{mo} 20	3	6	3	
	Mutton 15 5		6	3	
	Veal 15 5		10	2	
	Beef 24 5		3	-	
	2 Foot Mats		2	0	5
	Jos ^{ph} Arumack's Acc ^t for Groceries		3	6	
	Fish		1	-	
	Eggs	v	3	10	7

1798

3.	10	Mutton 23 ^{rs}	5	9	9
		Veal 15	5	6	1
		Soda 1 th (for washing)			7
		Suet 8 ^{rs}	6	1	3
		String for the shop & washerwoman			11
		Fish		3	6
			✓	1	6
17		Buf 100	5	2	18
		Mutton 22 ^{rs}	6/12 th		10
		Veal 15	5	6	3
		Eggs 1/ - Silk for seton 2			1
		Washerwoman 1/			1
		Fish			4
			✓	3	5
24		Mutton 28 ^{rs}	5	8	11
		Veal 19 ^{rs}	5	7	11
		Fish			1
		Eggs 1/ - Washerwoman 1/			2
		Silk & G ^o Note for Tea & Pos. Arumack for Gruerus		2	11
				2	8
31		Buf 32 Mutton 30 Veal 24 total 86	✓	6	0
		Eggs 1/ - Nest 4/ - Soda 3 ^{rs}		1	15
		Fish			5
		Silk & G^o Note for Tea Sugar & Rice		4	4
		Washerwoman			2
			✓	2	6

1798

4	7	Beef	53	5	1	2	—
		Mutton	29	5	—	12	—
		Veal	12	5	—	5	—
		Eggs 1/2	Washerwoman 1/2		—	2	—
		Yest	2/4		—	2	—
				✓	2	3	—
14		Beef	28	5 ^{1/2}	—	12	10
		Mutton	28	4 ^{3/4}	—	11	1
		Eggs	8 ²		—	1	0
				✓	1	4	11
21		Eggs			—	1	6
		Washerwoman	twice		—	2	—
		Herrings			—	2	8 1/2
		Beef Mutton & Veal			—	2	8 1/2
				✓	2	12	6 ²
28		Veal	26	4 ^{1/2}	—	9	2
		Mutton	22 ^{1/2}	4 ^{3/4}	—	8	11
		Beef	59	5 ^{1/2}	1	4	6
		Fish		✓	—	1	8
		Postage to W. T. S. C.			—	5	1
		Sugar Tea & Rice W. T. S. C.			—	3	9 3
		Jos. Sumner for Groceries			—	14	6
		Earthenware 1/2 Soda 3/2 Yeast 1/2			—	2	3 ²
		Fish 1/10			—	1	10
				✓	8	17	2 ^{1/2}

1798

ans. d

5	5	Mutton	2s	5	-	8	9
		Veal	16	4s	-	6	-
		Eggs			-	3	-
		Washerwoman	1/2	Puls. Digestalis	5	-	15
		Yeast	1/2		-	1	

✓ 102

12	Beef	9s	5 3/4	2	4	6
	Veal	20	5s	9	-	
	Potatoes	7	Earthen Ware	3/4	Carriage	2
	Matches	1	Fish	5/8		

✓ £ 324

19	Beef	62s	5 3/4	1	9	6
	Mutton	20s	5 1/2	8	9	
	Veal	30s	5	12	8	
	Carriage of Meat			-	-	4
	Washery	1	Quart			4 1/2
	Rum	1	do			3 6
	Wine	1	do			2 9
	Washerwoman					1 -
	Yeast					1 -

✓ 3310 1/2

1798

5. 26

Beef 32 lb	6/2	1	1	6
Veal 22 lb	4 1/2	8	3	
Cargo of meat		-	-	4
Fish		-	-	10
Putne & Co's Bill for Tea Sugar Rice		3	11	2
Jos. A. S. Mack's B. for Groceries		2	18	6

Beef 3 Stom	6/5		14	-
Mutton 23 lb		5	9	7
		v v	9	9 2

6 2 Carriage		-	-	4
Gooseberries 1/2 Do 1/2		-	2	-
Fish 2/9 Cargo 2		-	2	11
Mutton 22 lb		5	9	4
Lamb 6 lb		6	3	3
Cargo		-	-	1
		v	17	11

9 Beef 48 lb		6	1	4 -
Mutton 27 lb		5	11	3
Veal 2 lb		5	10	10
Eggs 1/2 Cargo of meat 2		-	1	2
Money for buying Crows from Staton field		-	3	6
Washerwoman 1/2 Gooseberries 7 1/2		-	1	7 1/2
Earthen ware 4 Doony Spoons 4		-	-	8
Gooseberries 7 1/2 Fish 2/2 Chimney sweep 1/2		-	4	9 1/2
Fish 9 lb Lamb 2/6 7 lb 1/6		-	4	9 1/2
		v v	3	2 7 1/2

1798

6.. 14	Beef 38 ²	5	16	—
	Mutton 16 th 1. Coage 1/	5	6	9
	Rhaisen Wine 2 Bottles imported last weeks cur.			
	Gooseberries 7 th Gooseberries 2. 3 ²		2	11
	Fish		1	5
	Mutton 20 th 1/	5	8	5
	Lamb. 9	6	4	6
	Washerwoman		1	—
			2	10
23	Beef 6 th 2 1 ⁰	6	1	10 7
	Mutton 10 th	5	9	4
	2 Bottles Rhaisin Wine		3	—
	Yeast 2 ^l . Rennet 1/		3	—
	Fish		2	8
	Lamb 7 ²		3	6
	Eggs 3/6 1/2 & 6		5	2
	Yeast 3 ^l Solut 9 ^{ms} . 5 ²		—	8 1/2
	Butter 2 th		1	8
	Jos ^h . Aumacke for proccure		5	16 4
	Potatoes 6 Bushels		8	—
	Tubed ^l . Note for Tack & Sugar		2	10 3
		V	11	14 4

1798

6 ^{ms} 30	Beef 22 [#]	5 ¹ / ₂	—	9	6
	Mutton 18 ³ / ₄ & 1 ^o	5	—	7	10
	Eggs		—	—	6
	Washerman		—	1	—
	Fish		—	3	8
	Straw 12 Thraw	18 ^o	—	18	—
	Yest		—	1	—
			V	2	1 6

7	7 Beef 44 ^o	6	—	1	2
	Lamb 12 ^o	4 ²	—	4	8
	Mutton 17 ^o & 1 ^o	5	—	7	2
	Butter 3 ^o		—	2	7
	Eggs		—	—	11
	Fish		—	5	10
	Veal 22 ^o	5 ²	—	10	3
	Cherries &c		—	1	1 ²
	Earthen ware		—	1	4
	Washerman 2 Wash 2/ Black Currants		—	2	10
	Yest		—	1	—
			V	2	19 8 ²

16
69
211
15
85
46
1
2 10
107
94
3
3
28
36
52
8
18
16 6
8
2 10 3
14 4

1798

7 ^{mo} 14	Beef 32 [#]	42	12	
	Mutton 22 ^d - large ^d	5	9	6
	Eggs 1/ Butter 4 [#] 3/6		4	6
	Fruit 1/6 Washermans 1/		2	6
	Fish 3/5 Quills 42		3	92
	A Satch of Bacon 4 [#] 3 [#]	6/3	1	6 3
	Chimney Sweeping 1/ Yeast 2/		3	-
		V	3	1 62
21	Beef 45 [#]	5	18	9
	Veal 12	4 3/4	4	8
	Mutton 24	5	10	2
	Butter 2 - (See Car. 12 ^{mo} 1801)	92	1	7
	Eggs			7
	Earthen Ware 4 ^d Attos 6/10		7	2
	Rainen Wine 2 Bottles Red 8 ^d 1 Bottle 2/3		5	3
	Gousberries 6 Washermans 1/		1	6
	Fish		3	8
	Butter 4 [#] 3/2 Eggs 1/3		4	5
		V	2	17 9
7 ^{mo} 28	Beef 69 [#]	5	1	8 9
	Lamb 18 ^d - large ^d	5		7 10
	Hogs Sand 15 [#]	62		8 4
	Writing Paper 1 Quire			10
	Yeast 2/ - Veal & Mutton 28 - 5 1/2 12/3			14 3
	Carried up	V	3	0 0

1798

17mo 28

Bro ^r up			3	0	0
Washerwoman			-	1	-
Fish 2 ¹ / ₂ - Yest 1 ¹ / ₂			-	3	-
Jos ^r Ansmack's Bill for Groceries			3	9	-
John & Co. ^{rs} Bill for Tea & Sugar			3	11	3
Washerwoman					
		VV	10	4	3

8.	4	Mutton	42		5		17	6
		Beef	32		6		15	6
		Do.	24	Larger ^d	5		10	1
		Apples	1/8	Cream Cheese 1 ¹ / ₂			2	8
		Pluck of Bacon	3..5		6/3	1	13	4
		Leg of Veal					8	3
		Groceries	3/10	Yest 1 ¹ / ₂ Washerwoman 1 ¹ / ₂			5	-
		Carton wine	3/10				3	10
					VV	4	18	4

11	Beef	63		3		1	2	11
	Mutton	25		5		10	6	
	Lamb	17 1/2		4 1/4		6	10	
	Fruit	3/6	Washerwoman 1 ¹ / ₂			4	6	
	Groceries	1 ¹ / ₂	Eggs 2 ¹ / ₂ Fish 3/2			4	12	
				V		2	9	1 1/2

1798

8.. 18	Beef 44 -	5	-	18	4
	Mutton 4 1/2	5	-	17	4
	Lamb 1 1/4	42	-	4	-
	Fruit 1/11 Eggs 1/.		-	2	11
	Yest 1/ a Cream Cheese 1/.		-	2	-
	Veal 1 1/2	6	-	8	9
	Lamb 11		-	04	3
	Fruit 1/ large 2 ^d Yest 1/.		-	2	2
	Cream pot 1/3 Masher woman 1/.		-	2	3
		V ✓		3	2 -
25	Beef 42	6	1	1	-
	Mutton 49	5	1	0	5
	Lamb 10	42	-	3	9
	Fruit 2/4		-	2	4
	Butter 3/4 Eggs 1/.		-	4	4
	Carriage of Kloets Cash of wine &c		-	-	6
	Gin		-	1	-
	Carriage		-	-	2
	Masher woman		-	1	-
	Mutton 10 1/2	4 1/2	-	4	2
	Fruit 1/ Yest 1/.		-	2	-
				3	0 8
	Gov ^t Ammaet's Note for Groceries			3	14 5
	Wm Luke & Co for Tea Sugar & Oil			3	4 7
		V ✓		9	19 8

1798

9	1	Beef	60 ⁰	3	1	5	-
		Mutton	45	5	-	17	1
		Lamb	19	4 ²	-	7	5
		Apples	2 ¹ / ₂ ctns	-	-	1	8
		Eggs	10	-	-	-	10
		Flour		-	-	1	-
		Port wine	14 Bottles (10 ⁰ / ₁₀ I)	-	1	13	-
		Brandy	2 - 8 ⁰ (1 ⁰ / ₁₀ I)	-	-	8	4
		Writing paper	1 ¹ / ₂ ctns	-	-	-	10
		Oat bread	2 ¹ / ₂ 8 ⁰ 1 ¹ / ₃	-	-	3	3 ²
		Washwoman		-	-	1	-
		Yeast		-	-	1	-
				VV		50	1 ² / ₂

8		Beef	5 ² / ₂	5 ²	1	6	3
		Mutton	2 ¹ / ₂ (Carriage 2 ¹ / ₂)	5	-	11	-
		Lamb	15 ¹⁰	-	-	4	6
		Apples		-	-	2	-
		Eggs	10 more	-	-	-	10
		Washwoman		-	-	1	-
		Fish		-	-	6	2
		Mutton & Beef Lamb	23 ⁴	5	-	9	6
		Yeast		-	-	1	-
				VV		34	3

15 4
17 4
4 -
2 11
2 -
8 9
04 3
2 2
2 3
3 2 -
1 -
0 5
3 9
2 4
4 4
- 6
1 -
- 2
1 -
4 2
2 -
0 8
14 5
14 7
19 8

1778

9.	15	Mutton	49	12	18	3
		Beef	76	5	11	8
		Veal	13		6	
		Garage				2
		Plumb 1/6	Dumplings 1/.		4	6
		Washerwoman			1	
		D. omitted.				
				VV	3	17

9	22	Beef	5. 5	6/3	12	1
		Mutton	29 1/2	5	12	3
		Plumb & Eggs	3/		3	8
		Earthen ware				4
		Butter	1/10		1	10
		Yest at several times			5	
		12 Dumplings & Eggs			2	9
		Mutton & Lamb	22	5	9	2

				VV	3	7	1
29		Beef	4. 6	6/.	1	6	6
		Mutton	51	5	1	1	3
		A Quare				3	8
		Apples 12	Peach			1	1 1/2
		Eggs	M. Inc. Honor for 9			5	
		2	Pie pots			2	
		Tub	& 6 th Bill for Tea Sugar & Coffee		3	11	8
		Jas. Aumack	for Groceries		5	10	11
		Washerwoman	& Male & some to back			1	
		D. omitted 6					
		Carried up		V	12	10	1 1/2

1798

9. 29 Brought up
 washerwoman this week

12 10 12
 — 4 —

✓ 12 11 12

10. 6 Beef ^{to} 1 lb 2

— 18 —

Mutton 3/4 (a to Mutton in 1) . 5

— 15 —

Veal 13 . 5

— 5 6

a Roasting Pig

— 2 10

Apples a Peck

— 1 2

Butter for a Turkey

1 0 6

Washerwoman

— 1 —

Fish

— 1 6

Rec^d for Yeast

1. 6 } 3 5 6

for oil of mint

1. 0 } 2 6

✓ 3 3 0

13 Beef & Leg of Mutton [#] 12

5/3 1 16 —

Mutton besides the above 6

5⁰ — 14 2

Veal 92

5 — 3 11

6 Pigeons

— 1 4

Apples 3 Pecks

— 3 10

Washerwoman

— 1 —

Fish 14 [#] 2/4 ^{Herring 2/4} Hundred 2

— 4 6

Rec^d of Rec^d for a Map

✓ 3 4 9

✓ 3 4 3

1798

10.	20	Beef	58	Large	42	1	1	11
		Mutton	48		5	1		
		Veal	142		52		6	7
		A Goose		Large			3	42
		Apples 2/6		Quince 6			3	1
		Washerwoman					1	
					✓	2	15	11 1/2
		Taylor's meat to deduct					1	
					✓	2	14	11 1/2
		Paid for Ham 38 th			7	1	2	2
					✓✓	1	12	9 1/2
27		Beef	42	at	5	1	2	6
		Mutton	50		5	1	0	10
		Veal	202	Large			8	62
		Apples 2/6		Pears 2/8			3	9
		Eggs					1	3
		Washerwoman					1	
		J. Saurmacks Bill for Groceries				5	15	6
		J. Saurmacks Bill for groceries Treat				2	2	6
		Yeast					3	
					✓	10	18	10 1/2

1798

11. 3 Beef 46th at 4² 17 2
 Mutton 35 5 14 6
 Veal 30 4² Gargol 11 4
 Apples 2/6 Pears 2^d 4 4
 Eggs 2 —
 Fish 2 2
 Washwoman 1 —

✓ 2 12 6

10 Beef 95th 1 15 —
 Mutton 23 4² — 9 1
 Pork 23 4 — 7 8
 a Goose 13² Gargol 4 5
 Apples 4/9 Pears 1/10 6 7
 Eggs 2 6
 Washwoman 1 —
 Fish 5 6

17 Beef 76 ✓ 3 11 9
 Mutton 17² 4² 1 8 8
 Pork 31² 5 — 7 3
 Veal 30 4 — 10 6
 4 — 11 3
 Apples 2/6 Pears 2 Gargol 4 10
 Apples 2/8 Eggs 6 2/4 — 3 2
 Washwoman 1/2 Carthen. Wau 10 1 10

✓ 3 7 6

1798

11 ^{mo} 2 ^d	Beef	54 ^d	1	18	-
	Mutton	36	5	15	-
	Pork	20	4	6	8
	Apples 2 Pecks 3/2 Plates 6-8 ^d			3	10
	Washerwoman 7/6			1	6
	Fish			3	4
	Geo. Sumner's Note for Eggs		✓	2	8 4
	Groceries			6	8 10
			✓	8	17 2

12-	1 Beef ^{at #} 9. 3 (H. Beasts Head 1/10)	3 ^d	✓	1	17 10
	Veal 12		4 ^d	-	4 6
	Apples 2 Pecks			-	3 6
	Eggs			-	1 6
	Tobacco H. Note for Teat Sugar this mo.			3	11 -
	Cart of Rice from Leeds			-	1 7
	Notched 1 Chimney sweeping 6			-	7
	Fish 23 ^d			-	3 8
	Washerwoman 1/2 A Quart 1/4			-	1 4
			✓	6	5 6

1798

12th 8 Brandy 1 Quart 4/2 } W^d W^T — — 7 5
Rum 1 Do. 3/3 }

Beef 25th 4¹/₂ — 9 11

Mutton 4 1/2 4² — 15 6

Apples 2 Pecks — 3 10

Eggs — 2 —

Straw 4 1/4 Thruve — 6 4

Nails for applying to pained part 1/2th — 1

Mutton 2 1/4th 4^d — 8 —

Fish — 2 6

Washerwoman 3 Days this week — 3 —

yeast — 2 —

15th Beef 2th 13th 5th 8th 3/4 — 4² 4 1² V^v 3 0 10

Mutton 17th 4² — 6 5

Apples — 1 6

Brimstone — — 7¹/₂

Oat Bread — 1 —

A Bottle Brandy 1/4 8th Raven 3. 3¹/₂ — 7 7¹/₂

Washerwoman 4 Days this week cleaning &c — 4 —

V^v 2 8 6

1798

12. 22 Beef [#] 37 5 [#] 37 42 & Carriage 22 1 9 52

Mutton [#] 33 5 — 13 9

Eggs — 1 —

Earthenware 2. 6^m Coloured Dishes — — 10

Oaten Bread — 2 —

Veal [#] 30 7/2 62 — 16 6

Mutton 19 42 — 7 1

Washerware 1/2 — 1 —

✓ 3 11 7 1/2

Hiring money the Cook — 2 6

1/2 Ream of Paper — 2 8

✓✓ 3 16 9 1/2

29 Beef [#] 6-9 at 5/8 & Beasts head 1/2 1 18 6

Mutton 48 4 3/4 — 19 —

Butter to Kirklin 1 2 6

Port wine & Bottles — 14 —

Pears — 1 6

Pipkin & Petty Veno 7 — — 9

Paid for Straw & Mow 1/6 — 7 6

Pots & Washerware 1/2 — 1 5

Veal 27. [#] some weeks ago being 10/4 — 10 6

Jos. Anmact's Bill for Groceries 7 3 8

✓✓ 12 19 4

1799

#

1	5	Beef	58	5	1	4	2
		Beasts Head	1/2 Cargy 1 ^d			1	1
		Suet 7 th				3	6
		Mutton	35 ²	4 ²		13	3
		Eggs				1	6
		Best Bread				1	6
		Take of Bill for Teale	2.7.5 ²				
		Chum	1.19.10 ²			7	7 3 ²
		Pine of Broadhead Seeds	1.2.1.15 ²			1	2 7 ²
		Washerwoman 1 ¹ / ₂				1	—
		3 Doz ⁿ Maps from Seeds	6 p ^l w ^o p ^l 10 ²			18	10

V 11 14 9

12		Beef	7. 11	5 ¹ / ₄	2	2	9
		Mutton	68	4 ²	1	5	6
		Veal	17 ²	6		8	9
		Apples	2 Pecks			4	—
		A Turkey				2	9
		A Spongy for the Kitcher				—	6
		Lin 1 Gallon (Holland)				13	—
		Washerwoman 1 ¹ / ₂				1	—
		Ale 2 ¹ / ₂ - 4 Baskets 2 ¹ / ₃ Lemon	3			4	6
		Oat Cakes & Muffins 2 ¹ / ₂ Oats	6 last 10 ²			2	6

V 5 5 3

9 5²
13 9
1 —
— 10
2 —
16 6
7 1
1 —
11 7²
2 6
2 8
16 9²
18 6
19 —
2 6
14 —
1 6
— 8
7 6
1 5²
10 6
3 8
19 4

1799

Jan 19

Beef	7. 10	5/10	2	1	-
Mutton	49	4s	18	4	
Veal	17	6	8	6	
Washerwoman	2 Days this week		2	-	

Vv 3 9 10

26 Beef 39 at

Mutton 15 5 16 3

A Couple of Fowls 1 10

Oat Bread 2 -

Washerwoman 1/2 Pts in Awnmuth 2 -

Eggs & Carriage of Mutton from 3 - 11

Subm of Note for Tea 1 9 3

Vv 3 9 11

2. 2 Beef 5. 12 5/6 1 12 2

Mutton 39 2 4 1/2 15 8

Soda 14 6s 7 7

Eggs at several times from Helyington 3 -

A Leg of Veal 14s 7 0

Washerwoman 1/2 1 -

Subm Awnmuth's Note for Groceries 5 17 6

Vv 9 3 11

1799

2	9	Beef	7.6	5/6	2	1	
		Mutton	3.0 or 42-4 3/4 #			16	7
		Eggs				1	8
		Veal 132 #		5		5	7
		Charcoal 2 Pcks					9
		Woman 3 Days in Mr's absence				3	
		Washerwoman 1/2				1	
		Fish 6/ Carriage 2				6	2
		Cat Bread				2	6
		Water Skul goldink 9				1	6
				✓ ✓		3	19 9
16		Beef	4.1	5/6	1	2	4
2		Do	2.1	5/10		12	
		Mutton	36	42		13	6
		Veal	15 1/2	5		06	6
		Eggs				1	6
		2 Quarts pot 2 Washers 1/2				1	2 8
		Fish				4	8
		Washerwoman 3 D. this w. Mr's last of Day (72 Hall uncles)				4	
				✓		3	5 8
23		Mutton & Veal	3.13	5/6	1	6	6
		Beef	40	42		15	0
		Do	47	5		19	6
				✓ ✓		2	16 0

1 -
184
86
27
910
163
1610
110
2 -
2 -
- 11
93
94
122
158
77
8 -
70
1 -
176
311

1799

3^{mo}

2 Beef	5 th 12	577	1 12 8
Mutton	3 rd 5 th - 4 th 1/2		18 6
Suit	9	6	4 6
Veal	15 th	5	6 6
Washerwoman	1/1		1 -
		✓	3 03 2

Beef	5 th 2 - large	5/6	1 8 4
Bof Mutton	5 th 2	5/10	1 10 5
Lemons	2 1/4 Oranges 11 Apples 6 th		3 10
Chamarrile	1 ^o		2 6
Sea Biscuits	6 ^o Oatcake 2/1		3 -
Bisters	1/2 2 th Butter 1/10		2 9
Butter	Last week 3 th		5 -
Mutton & Veal	3 th		14 -
Fish	29 th - entyd 4 th - large 2 ^o		1 0
Oranges	6 ^o 2 ^o 6		4 5 10
2 Bottles Madera Wine		✓	4 17 4
		✓	

1799

1128
186
46
66
1
3032
184
105
310
26
3
29
14
10
510
194

3 rd 16	Beef 4.5 st #	6/	1	6	—
16	Mutton 19	3	—	7	11
	Breast of Veal		—	4	3
	A Couple of Frauls		—	2	4
	Eggs		—	1	—
	Oysters a Sea		—	1	2
	Oranges 9 th D. A B ^g		—	1	10
	Oat Cake 1/		—	1	—
	Betty the Washwoman 2 Days		—	2	—
	Fish last week 29 th — 6/	Carry 2	—	6	2
	Oat Cake & Muffins		—	1	10
	Fish 7/	Carry 2	—	7	2
	Oranges 1/1		—	1	1
	Jos. Sumner's Note for Groceries		5	5	11
			V	8	98
23	Butter last week 7/2 (M.A)		—	6	10
	Beef 6.12 at 5/6		1	17	8
	Mutton 2. 9/2 at 6/		—	16	—
	Butter today 7 th		—	6	—
	Betty the Washwoman		—	1	—
	Fish 43 th		—	7	—
	Mary 7 Days Wash. & Clean. at 1/	7.07	—	10	2
	11 Days in the Family at 10	9.2	1	12	6
	Flaps RLV. Hotham		—	2	99
	Wine & Co Tea last month		2	9	9
	Faylor's Meat		V	8	6 11
			VV	8	5 11

1799

3^{mo} 30

Beef 3.. 7 ² } 6.. 8 ² 5 ⁰ Suit 10 ² 6 ⁰	2	3	9
Do. 3. 1 } #			
Mutton 38 ² 5 ⁰ Corp ^d		16	1
Veal 30		11	5
Eggs			9
Clock cleaning		2	
1 Bottle Brandy & 1 D ^o Rum <small>10 a bottle & I was at London & up by post.</small>		7	7 ²
Mary maid for 4 D ^o : 3/4 & 1 D ^o : 1/.		4	4
Betty for 1 Day washing		1	
Eggs since by K A		4	
2 washerwomen this week		2	
Out Games 1/.		1	
Fish 30 th		5	
Car ^b ad ^e 4. 6 ⁰ ^{120. 1/2}	V	4	18 11 6
Jos ^r . Arumack's Note groceries		7	14 11
3 ^{mo} 30	V	12	13 10 6

4.

Beef 3.. 7 ² & 3.. 2 tog ^r 9:9	5/10	1	18	9
Mutton 40	5		16	8
Veal 20	5		8	4
Eggs & 2 washerwomen 2/.			2	6
Fish			5	9
Mary for 3 Days & assistance Betty being lame			2	6
	V	3	14	6

1799

70

4 ^{ms} 13	Beef	38	6	—	19	
	Mutton	422	5	—	17	8
	Eggs & Bread	1 ^d	—	—	—	1
	Oat cakes & Muffins		—	—	7	6
	Oat cakes more		—	—	1	—
	Washerwomen	2 ^d Mary sine	10	—	2	10
	Irish omitted	3 ^{ms} 9 th & George	2	—	5	—

V 2 7 1

20	Beef	4 ^{ms} 7	5/6	1	4	9
	Do	2 ^{ms} 7 th	7/1	—	14	3
	Mutton	36	5	—	15	—
	Eggs		—	—	—	7
	Irish viz. Jub 8 th Ling 29	George	2 ^d	—	7	2
	Washerwomen	2 ^d	—	—	2	—

V 3 3 9

21	Beef	7 ^{ms} 12	6/12	2	8	—
	Mutton	35	5/2	—	16	—
	Veal	26	4/2	—	9	8
	Butter	5	10	—	4	2
	Eggs		—	—	1	6
	Writing paper		—	—	—	6
	Veal our own calf	13 th Jan ^{ly}	—	1	4	1
	Piggin bottoming	6 th Washerwomen	2 ^d	—	2	6
	Wash Hall for Flamy	2 ^d at 7 th & 10 th pot 1/1	—	—	19	12

V 6 5 7

1799

5.	4	Beef 5 St at	6/6	1	12	6
		Mutton 37 th	5 ²		17	2
		Veal - 29 th	4 ²		11	
		Eggs				6
		Washerwoman 1/3 Barrels scrap ²			2	3
		60 White Herrings & Carg ²			2	2
		Jos. Ansmack for Groceries		4	16	5
		Wm. Tubke for Tease		3	12	4
					<hr/>	
				Rs. N	11	14 4

		Beef 1 lb 6	7/1	3	19	6
		Veal 26	4 ²		9	9
		Eggs			1	
		Mutton 33 th	6		16	6
		Washerwoman 1/6			1	
		Fish 28 th & Carg ²			4	10
					<hr/>	
				Taylor's Request to dect ^r 5/12	7	
18		Mutton 46 - 6 th	Rs. 5 mo 25 th		5	10 7
		Veal 26 ^{3/4} 4 ^{3/4}			1	3 11
		Eggs				1
		Washerwoman 1/6 Greenstream ²			2	4
		Fish 6 - Ditto 5/2			5	8
					<hr/>	
				Rs. 5 mo 25 th	2	3 2

1799

5. 25	Buf 58 ^d	6	1	9	—
	Mutton 42 ^{3/4}	6 ²	1	2	9
	Veal 35	5 ²	—	16	—
	Eggs	—	—	1	—
	Hiring money for the Laundry M.	—	—	2	6
	Fish of Carriage 2	—	—	7	2
	Washerwoman	—	—	1	—
	Pr. a 6 m ^g 1st	V	3	19	5
6. 1	Buf 7	7	2	9	—
	Mutton 41 ^d	6 ²	1	2	—
	Veal 26 ²	5 ²	—	12	—
	Eggs 2 of Cream Cheese 8	—	—	2	8
	Peas (Charlton) 1 Quart sown in Southwell	—	—	—	5 ^d
	Tub 6 ^d Tea 1. 9. 9 Pipe of last m ^o	—	1	18	9
	Fish 35 ^d 7/4 Carriage 2	—	—	7	8
	Hops 4 ^d	2/6	—	10	—
	Washerwoman	—	—	1	—
	Jas. Anmacks for Groceries	—	4	5	11
	Pr. a 6 m ^g	V	11	9	5

1 12 6
 17 2
 11 —
 — 6
 2 8
 — 2 2
 16 5
 12 4
 14 4
 19 6
 9 9
 1 —
 16 6
 1 —
 4 10
 5 10 7
 1 3 11
 10 6
 1 —
 2 8
 5 8
 2 3 2

1799

6	8 Beef 4..4 (1 st allowance)	6	1	9	6	
	Mutton 3. 5 $\frac{1}{2}$		62	1	5	6
	Lamb hind Quarter	7		4	6	
	Umbrella mending				9	
	Oat cakes 1/2			1		
	writing paper 5/6 wash w ^m 1/2			6	6	
	Fish 6/3 Spar. 2			6	5	
	Veal 29 $\frac{1}{2}$	5 $\frac{1}{2}$		13	6	
	Beef 23	6		11	6	
	Washwoman (see above)			0		

Rec^d 6^{mo} 15th ✓ 4 19 2

15	Beef 2 11 $\frac{1}{2}$	1	1	0
	Do 3.. 0. 6	1	1	0
	Veal 26. 5 $\frac{1}{2}$	11	11	
	Mutton 18 6 $\frac{1}{2}$	9	9	
	Lamb - 8 $\frac{1}{4}$ 7	4	9 $\frac{1}{2}$	3 8 5 $\frac{1}{2}$
	Eggs			2 -
	Chimney sweeping			2 6
	Mutton & Veal 17 $\frac{1}{4}$ th	6 $\frac{1}{2}$		9 2
	Fish 5/2	Large 2		5 2
	W ^m cleaning			1 -

Rec^d 6^{mo} 22^o ✓ 4 8 3 $\frac{1}{2}$

1799

6. 22	Beef ^{stth} 5. 13	7/7	2	5	—
	Lamb . . . 13 ²	6 ²	—	7	—
	Eggs	—	—	1	12
	Capers	—	—	1	—
	Washerwoman	—	—	1	—
	Eggs Fish	—	—	9	—
	Dec ^r 6 ^{mo} 29	—	—	3	4 12

29	Mutton last week omitted	} 39 ² 6 ²	1	1	4
	2 Legs Shoulder & Neck		—	13	5
	Veal Leg & Shoulder	28 5 ²	—	—	—

	Beef 4 th	7/	1	8	—
	Mutton 36 ² } 45 th	6 ²	1	4	0
	Lamb 9 ¹		—	—	2
	Eggs	—	—	5	3
	Butter	—	—	—	—
	Washerwoman	—	—	—	—
	12 Quarts Gooseberries	—	—	3	—
	Lamb	—	—	10	—
	Fish 4/8. Gorge 2 ^a	—	—	4	10
	Ale (for Patients ^{for} now ^{before})	—	—	3	—
	Is ^{rs} Ansmack's Note for Groceries	—	3	13	9
	W ^h T ^h me H ^o for Tea &c	—	1	9	11
	Dec ^r 7 ^{mo} 6	—	—	10	19 11

1799

7^{mo} 6

Beef	9 th 8	7/1	3	7	-
Mutton	25	6	-	12	6
Eggs					11
Butter	4 th at 8 th			2	10
Gooseberries	12 Quarts			3	-
Fish	4 1/2 Lamb 10 th			14	2
Washerwoman	1/2 8 th for clean 1/2			2	-
Veal	13 th	6	-	6	6
Fresh 1/2	Carriage 2			2	2

Rec^d of 17^{mo} 13th √ 5 11 1

13	Matches				02
13	Beef 2 nd 9 th (1 st thrown off)	6		18	
	Mutton 2 nd 7 th	6		17	6
	Lamb - 10			4	6

Eggs see below. Gooseberries 3rd sumptuous					
	Fish 1/8	Veal 3 rd 2 nd at 5 th	15/2		16 10
	Cream Cheese 1/2	Eggs 1/2	Washer 1/2		3 -
	Oil 1/2				1 -
	Fish 3/10	Carriage 2 nd			4 0

Rec^d of 17^{mo} 20th √ 3 4 10 2

1799th

7.	20	Gooseberries last week		3.	—
		Beef 45 th	6	1	2 6
		Mutton 43 th	6	1	1 6
		Lamb 23	5 th	—	10 6
		Butter 4	10	—	3 4
		Gooseberries last week 3/8 & this w. 3/8	—	—	6 —
		Washerwoman 1/2. Ten Bowls & Soap 1/6	—	—	2 6
		Mutton & Veal 39 th	5 th	—	17 10
		Fish 7/2. Carriage 2	—	—	7 4
		Rent of house 27	—	—	4 14 6

27		Beef & Mutton 6 th 8	7/	2	6 —
		Eggs 1/4 Butter 3/9	—	—	5 1
		Washerwoman for dressing Felties 4 Days	—	—	5 —
		Feed of a Horse	—	—	8 —
		Washerwoman 2 Days	—	—	2 —
		Lamb & Veal 42 th	5	—	17 6
		Mutton 18 th	6	—	9 3
		Fish 5/6 Carriage 2 (5/8 see next to acct)	—	—	5 2
		Jas. Ammactin's Bill for Groceries	3	3	5
		Mrs. Luke H. note for Tea Sugar &c	4	27	4
		Rent	—	—	—
			V	12	11 5

1799

8 mo 3 Beef 5th 2 - 7/ 1 15 -

Mutton 20 . 5th - 9 -

Butter 5th - 10 - 4 2

Eggs - 1 -

Fish under charged last ca. 6 - - 6

Washerwoman - - 1 -

Veal 30th - 5 - 12 6

Rec. 8 mo 24th - ✓ 3 3 2

10 washerwoman & Lemon 3rd - 1 3rd

Gooseberries 18 Quarts - 3 4th

Butter 7th - 10 - 5 10

Lamb - 5 - 4 2

Mutton - 5th - 10 6

Beef - 6/6 1 13 6

Veal - 5th - 18 9

Brandy & Rum each a Bottle - 7 7th

Rec. 8 mo 24th - ✓ 4 5 0th

1799

8 ^{mo} 17	Washerwoman		1	—
	12 Quarts Gooseberries		2	6
	4 th Butter	1/2	4	—
	ale 2 ^l . Eggs 6 ^d		2	6
	Lamb		4	4
	Veal		13	3
	Mutton		10	9
	Beef		1	7 10
	Put 8 ^{mo} 24 th	V	3	6 2
	24 th Beef 4 th 9 th	7/1	1	12 6
	Mutton & Lamb 4 th	5/1	18	10
	A Couple of Ducks		2	2
	Eggs		1	6
	Apples		1	2
	Washerwoman		1	—
	Fish		8	6
	Veal 15 th	2/1	5	9
	Lamb's Head & Neck		1	3
	Matches		—	1
	Yeast 3/1		3	—
	Put 8 ^{mo} 25 th	V	3	15 9

8799

8 mugs

Beef	1 st 13	17/1	1	14	6
Mutton	3/4	5h		15	6
Veal	30 ²			13	-
Eggs				1	6
Apples				2	-
Ale				2	-
A Gallon port wine	1/6	5 Bottles	1/3	12	9
Taylor's	to deduct				
Washerwoman				1	-
Fish	3/6	Charge	2	3	8
Mutton	9 th	5 ²		4	1
Lamb	10	5		4	2
Veal	8 ²	4 ²		3	2
Washerwoman	cleaning	new Rooms		2	-
Sack	Cleaning				6
Mr. Taylor	Sawmachi	gr		3	17
Mrs. T. M. H.	Note for sundries			6	19
Rev. d. q. m. of the				15	15
				10	

151510

1799

9	17	Ref 65	5	1	7	—
		Mutton 3.. 2	6/3	—	19	6
		Veal 1A	1/2	—	5	—
		A Couple Ducks	—	—	2	4
		Eggs	—	—	1	—
		Alpouse	—	—	3	22
		Rec ^d for yeast 3. Fryton's meat	1. 3	5	—	—
		last week 1/2. Yeast this w ^{ch}	1. 5	—	—	—
		ale	1. 8	—	2	—
		Mushrooms	—	—	1	—
		Veal 23 3/4	5	—	10	3
		Lamb 7 3/4	5	—	3	—
		Apples 4 8 ^o 1/4	—	—	1	8
		Deductions as above	V	3	15	1/2
		Rec ^d 9 ^{mo} 1A	V	—	1	8
				V	3	14 3/4
14		Ref 3.. 5	5/10	—	19	6
		Mutton 3.. 5	6/3	1	0	10
		Lamb 9 2 3/4. Large 2.	5	—	3	2
		Apples 8/11. Ind ^d Bason 1/1	—	—	3	—
		Washerwoman's Teapot mending 2	—	—	1	2
		Veal 30 th	5/4	—	13	—
		Fish 4/8 Suit 3 ^o	—	—	4	11
		Rec ^d 9 ^{mo} 2 ^d	V	3	5	7

1799

9	21	Beef 5.. 10 = 80	5	1	13	-
		Mutton 2. 13	6/3	-	18	3
		Lamb 8 1/2	5	-	3	4
		Apples 3 1/2	-	-	3	6
		Eggs	-	-	2	6
		Bread 1/2	-	-	1	-
		Washerwoman	-	-	1	-
		Pears	-	-	3	-
		Mutton 17	6/1	-	7	3
		Lamb 8	5	-	3	4
		Veal 28 1/2 & Langue	4	-	14	0
		Fish 28 & Langue 2	22	-	6	-
		Red 9 mo 28 th	√	-	4	06 2
28	21	Beef 5 1	5/6	1	7	10
		Veal 35 a Still 9 bated	6	-	16	0
		Mutton 3. 2	6/1	-	18	10
		Apples 3 Meats 3/9 & 1 Meats 1/2	-	-	4	9
		4 Nic Dishes	-	-	2	4
		Washerwoman 1/2 Eggs 9	-	-	1	9
		Fish 2/2 Mutton & Lamb 3 1/2 5	-	-	17	8
		Ale 2/6	-	-	2	6
		Jos. Aumack for Groceries	4	8	3	
		Wm. T. & Co. Tea & Sugar &c	5	9	9	
		Red 10 mo 5 th	√	-	14	10 2

4799

10. 5 Beef 6..10 5/3 1 15 6

Mutton 3..12 5/10 1 2 6

Veal 24 6 — 12 —

Alouple Ducks 2/14 Pigeons 3/6 — 5 6

Eggs 14 — — 1 —

Plumber 9 — — 2 4

Washerwoman 1/2 Cat Caber 1 — 1 1

Fish & Car. 2 — — 7 3

A Firkin of Butter — — 2 8 —

Ru. 10^{mo} 12th V 6 15 2

12 Beef 6 St. 5/3 1 11 6

Mutton 41 5 — 17 —

Veal 20 5 — 8 4

Eggs 1/ Apples 1/2 — — 2 2

Herrings 63 — — 1 6

Ale 2/6 Washerwoman 1/2 — — 3 6

A roasting Pig 1/2 — — 3 —

Ru. 10^{mo} 19th Examined V 3 7 0

19 Beef 4..8 5/10 1 6 6

Mutton 3..11 5/10 — 1 2 —

Veal 1..12 5/10 — 10 10

A Gyve — — 3 10 6

Apples 1/6 Eggs many clean 900 1/2 — 2 4 8

Ale 2/6 washer 2 1/2 Cat Caber 2 — 3 10 4

Deduct — — 10 4

~~Ru. 10^{mo} 26th 1799~~ 3 0 0

Deduct 4.
See J. A. Wash
like 3^{mo} 9th
8-31- 10/

1 13
18 3
3 4
3 6
2 6
1
1
3
7 3
3 4
14 0
6
4 10 2
1 7 10
16 6
18 10
4 9
2 4
1 9
17 8
2 0
2 3
A 5 9 9
14 10 2

1799.

10th We a Lamb killed for the use of the

Family eat some ^{red.} ago	—	9	6
Beef ^{st 1st} 5.1 5/3	1	6	6
Veal 24 5	—	10	—
A Goose	—	4	4 ²
Eggs	—	1	1 ²
Apples 2 ^{do} 1/6 8 ^o at Heylington 2 ^{do}	—	3	6
Straw for Patients &c	—	2	6
Bread 6 ^o 3/4 Damasins 2/3	—	2	9
Fish 2/6 D. week before last 4/2	—	6	8
Ale	—	2	6
Washerwoman 1/2 Earthen ^o 11	—	1	11
Bread 6 ^o	—	—	6
Josh ⁿ Aumark's Note for Groceries	4	5	2
W ^m Tiche H ^o Note for Teat Sugar	3	17	6
Part ^o w. L. for Carriage of a Chald. Hoats	—	2	—
Pr ^o 11 . . . 2		11	16 6
11. 2 Beef 28 [#]	4 ²	10	6
Mutton 29	4 ² ¹ / ₄	11	5
2 Cheese 8 ^o Carriage of meat &c	—	8	3
Apples 2 ^{do} 1/7 Eggs 1/3	—	2	10
Carried forward	—	1	13 0

1799	Bro't up	-	-	-	-	1	13	-
11 ^{mo} 2	Beef 2 ^l 8	-	-	-	4/6	-	11	6
	Deal 23 - 42 - 8..7	}					10	8
	a Calf's Head large	1..11	2	}				
	Washerwoman	-	-	-	-	-	1	-
	Apples 4 ^l Fish 5/6 large 2	-	-	-	-	-	9	8
	Eggs more 2 ^d Mary cleaning Day	-	-	-	-	-	1	2
	Rec'd 11 ^{mo} 11 th	-	-	-	-	-	3	70

9	Butt 3..32	6..10	-	-	5/3	1	15	1
	Do 3..7							
	Mutton 32	3..32	-	-	5/3	-	17	0
	Do 2.0							
	2 Geese 8/6	Carriage of them	Butt 2	-	-	-	8	8
	Plumbe 1/2	Oatcakes 2	Eggs 1/2	-	-	-	2	2
	a Bottle of Brandy 3/6	D. Gin 3/3	-	-	-	-	6	9
	M ^{rs} Mary & Daug ^r for washing (J. Weatherwell)	-	-	-	-	-	2	-
	Fish	-	-	-	-	-	4	8
	Breast Heart	-	-	-	-	-	1	6
	Ale	-	-	-	-	-	2	6
	Taylor's meat to deduct (small)	5	-	-	-	-	4	04
	Deduct	-	-	-	-	-	-	5

24 if Pigeons & snow they were ext ^d	Rec'd 11 ^{mo} 16 th	3	19	11
---	---	---	----	----

1799

11. 16th Beef 7..8 - 5/3 1 19 4

Mutton & Veal 5..2 4 3/4 1 8 6

Apples 1/2 washerwoman 1/2 - 2 -

Bread & A. S. ale 2/6 - 2 11

Rec'd 11 mo 23 3 12 9

23 Beef 3..22 5/10 - 17 6

Do 2..7 5/6 - 13 9

Mutton 2..8 5/8 - 14 6

Veal 12 3/4 5 - 5 -

Eggs 8. Apples 2 pectus 1/8 - 2 4

Taylor's meat 3 to deduct Lamb's

skin 2/2 - - -

washerwoman 1/2 - 1 -

Deduct as above 2 14 1

- 2 0

Jos. Aumack's Note of Cash & Bacon 2 11 10

7 2 8

Rec'd 11 mo 30th 9 14 6

Beef 5..3 5/10 1 10 -

Mutton 2..6 2 5/8 - 13 40

Veal 2 1/2 (our own calf) 6 - 10 6

ale 2/6 a Goose 3/9 - 6 3

Straw & Thraw 10. washerwoman 1/2 - 6 1 10

Jos. Aumack for groceries 7 13 5

Rec'd 12 mo 9th 99 17 12 8

1799

12. 7

Beef	3.3	5/10	4 10 5
Mutton Veal	23		8 9
Mutton	3.0	5/10	17 6
Eggs 5/- Apples 1/11			6 11
Oat cakes 3. & more 3 ^d			6
Washerwoman 1/. Send of bath 1/2			2 2
ale 2/6			2 6
Veal & mutton 43 ^d	3		17 11
4 Bottles Port wine 12/- Rum 12 3/4			15 11
Rec ^d 12 mo 14 th			5 2 7

14 th Beef 2.0	6/-	12
Do. 5.1	5/10	1 9 6
Mutton 2.7	5/10	14 6
Apples 2/11		2
Washerwoman 1/. Oat cakes 2 ^d		1 2
Fish this week & last 31 st		11 2
Mutton		
Veal 12 21		3 10 4

21 st Beef 7.6	6/-	2 4 6
Mutton 3.10 ^d	5/10	1 2 6
Do. 11. (last week)	5	4 17
A Turkey (large 4)		4 0 2
Washerwoman 1/. ale 2/6		3 6
Veal 24 th	4 ^d	9
Fish		7 6
Rec ^d 12 mo 28		5 0 4 6 2

1799							
12	28 th	Beef	8. 6	6/5	2	14	-
		Mutton	3 4	5	-	19	2
		Veal	22 ³ / ₄		-	10	5
		Apples 2 ¹ / ₂ bushels 2 ¹ / ₂ Oranges 7 ¹ / ₂ lb			-	2	7 ¹ / ₂
		2 washerwomen			-	2	-
		Ale			-	2	6
		Fish 6/6 Bread 3 ⁰			-	6	9
		Mrs. Tubbs C. Note for Tea & Coffee			-	1	9
		Jos. Annumack for Groceries			-	7	5 6
1800		Per 1 st mo th				13	11 11 ¹ / ₂
1	13	Beef	3. 13	5 ² / ₄ & 5		1	6 10
		Mutton	3. 9	(Large 2 ¹ / ₂)	5	1	1 2 ¹ / ₂
		Eggs 1/2 a gallon 4/1 Oatcakes 4			-	5	4
		Veal & Beef 3. 2		4 ² / ₄	-	16	6
		Bread 3 ⁰ Ale 3/1			-	3	7
		Washerwoman			-	1	-
		Fish 7/6 D. since 2 for Indim			-	7	8
		A Firkin of Butter - 4. 2. 12			-	2	16
		A Ham 28 th			-	1	1
		Per 2 nd mo th				7	19 1 ¹ / ₂

1800

1 ^{mo} 11	Beef	3.3	5/10	18 9
	Do.	2.0	7/10	14 -
	Mutton	2.13	5/10	17 -
	Apples	3 Pecks & a few more		3 5
	Out-Cakes	3 Washerwoman's		1 3
	Fish	7/6 ale of Two Bowls mending		12 -
	Rec'd 1 ^{mo} 18 th		Subt	3 6 1

18	Beef	2 3/4	5/2	10 9
	Do.	2 - 7/2	5	14 6
	Mutton	2 - 7/2	5/2	16 -
	Veal	2 1/2	4 3/4	8 6

4 Rabbits	2/10	2 Pig	3/4	6 4
apples	1/2	Mary's helping	10	2 10
washerwoman's		Fish	7/6	8 -
Taylor's wages				1 8

Taylor's wages meat to deduct				3 7 9
Rec'd 1 ^{mo} 25 th				3 6 1

25	Beef	5.9	7/10	1 18 6
	Mutton	3.0	7/10	1 1 -
	Apples (w. Beef)			2 6
	Veal	Leg & loin 23.	5/2	19 11
	ale 3/2	Eggs 6		3 8
	Washerw.	Fish plate mending	4	1 5
	Chimney	sweeping		4 -
	Fish			
	Taylor's Bill			4 11 4
	Wm. Turner & Co. 20	8.12.6		8 12 6
	Rec'd 2 ^{mo} 5 th			

1800

2	1	Beef	7/6	7/	2	12	
		Mutton	5	4/	1	3	6
		Potts	1 Egg	2/6		2	6
		Washerwoman	1/	Fish	last	10/2	
		Ale	3/	Mutton	33/6	16/6	2
		9	Thraw	of straw	3/6	1	11 6
		Tube	16	Note	for	Tea	Coffee
		Pea	d	2	magt	9	11
						16	17 4

8	Beef	10/6	6/6	1	5	6
	D.	12	1	7/	14	6
	Mutton	5	4/	1	10	6
	Apples	15	Eggs	1/	8	60
	Washerwoman	1/		2/6	3	6
	Fish	38	(Coast 2)		1	
	Mutton	19	2		8	8
	Veal	32		52	13	4

15	Beef	2..11-6/3	17/6	8	2	2	7/	15/	5	5	0
	Mutton	56		6	1	12	6				
	Apples	1/	Glacé	cord	1/	1	8				
	Gin	2	Jills	3/	Drain	3	1/2	of	Peas	1/	
	Washerwoman	1/	Ale	3/	Fish	2/2	2				
	Fish					5	9				
	Pea	d	2	ms	22	ms	15				
						4	1	8			

Wine from Mr. Tuben (9) 4/10
 2ms 4/10
 5/

212
 136
 26
 172
 198
 116
 11
 174
 54
 146
 106
 36
 1
 8
 88
 134
 50
 126
 18
 2
 73
 62
 59
 418

1800

2	22	Beef	7 th 0	7/1	29	—
		Mutton	3 rd 4	7/1	13	—
		Apples			2	—
		Fish			5	2
		Washerwoman	1/2 Ale 3/1		4	—
		3 Sides Bacon	15 th 7	8/9	6	15 6
		Jos ⁿ Aumack Groceries			4	12 9
		Rec ^d 3 ^{mo} 1 st			15	11 5
3	1	Beef	5 th 8	6/6	1	10 3
		Mutton	3 rd 0	7/1	1	1 —
		Apples 3 Pecks	3/1		4	2 1/2
		Eggs	1/2 1/2		—	3 —
		Aunties (for 1/2)	2/1 Washerwoman 1/1		—	9 11
		Fish	6/11 Ale 3/1		—	—
		Returned for paying for Bacon	1/1		5	1 11
		In the 6 th for Tea side			8	10 3 1/2
		Rec ^d 3 ^{mo}			8	15 3 1/2
8	1	Beef	8 1 } 10 th 13 (2 nd created)	7/1	3	15 6
		Mutton	2 12		—	2 6
		Eggs	1/6		—	4 9
		Washerwoman	1/1		—	3 8
		2 Fowls	1/9 Ale 3/1		—	—
		Washerwoman	1/1		—	—
		Fish	1/3 1/8		—	—
		Error rectified in next w. out			4	6 5 1/2

1800

3-15 Beef Qu ^{tr} 11.	7/1	2	6	6
Mutton 2. 6	7/1	—	17	—
A Budget's mear	—	—	—	6
Fish	—	—	6	10
Apples	—	—	1	—
Veal 16 th 2	5	—	6	10
masherwoman 1/2	—	—	—	1

Ale			3	19	8
				3	—
Error last week rectified			4	2	8 ^{1/2}
Rec ^d 3 ^{mo} 22 Cash			4	2	7 ^{1/2}

22 Beef	4.. 12	7/1	1	14	—
Mutton	3.. 5	7/1	1	3	9
Apples 1/6 Eggs			—	1	6
Cheese 11 th 1/2 Car ^y from Brad ^y			—	6	—
Taylor's meat to deduct			—	—	—
P. In ^l Shaff ^r for Potatoes			5	14	—
1/2 Furkin Butter			—	1	10
1/2 Ale			—	6	—

Deduct as above	10	15	3
			4

Rec ^d 3 ^{mo} 29 th			10	11	3
---	--	--	----	----	---

1800

3	29	Beef	3.4	7/7	1	4	11
		Do	3.7	7/1	1	4	6
		Mutton	2.6			18	2
		Eggs 1/2	wasperw. 1/2 last week	7/7		2	
		Butter	4 th 5/			5	9
		Fish	last week			7	
		Knife	haffing 6			1	
		Scale	cord 6			6	18 8
		Joseph Ammack's	Bill for groceries			3	
		Beer	ale			3	0 11
		T. & C.	for Tea Sugar			14	5 11
		Rec'd	A. 5 th				

4.	5	Beef	3.62 1/2	7/1	2	3	9
		Do	2.12 1/2			1	5 6
		Mutton	4 1/4	7		11	6
		Veal	2 1/2	5 1/2		1	
		Eggs				2	6
		Coal	baskets mending			2	
		Washer	women			3	
		Beer	ale			4	9 3
		Rec'd	for money				

1800

4. 12 Beef	4 0 1/2	6 3/4	1 11 6
Do	30	8	1 0 0
Do	2 7/2		17 6
Mutton	3 4		1 0
Apples 3 Baskets		7/100	46
Washerwoman			1
Fish this week & the two last weeks			1 4
ale 3/- Eggs 1/7			47
Prud. 4 weeks			69 0
19 Beef	1 13 2	7	16
Do	3 1	6 1/2	1 2 3
Mutton	3 1	7 1/2	19 4
Veal	15 2	6	7 9
Balls 2 ^d Washerwoman 1/1			1 2
5 Bushels Potatoes 5/4			1 6 6
Fish 7/6 Eggs 2/10			10
Prud. 4 weeks			53 4
26 Beef	3 9	8	1 6
Mutton	3 8	8	1 5
Veal	3 6	6	18
Fish ?			9
Joan Auenack for Groceries			4 5 10
Washerwoman 3 Days Clean			1 13
23 Bottles red Wine W. W. T. 1/10			9 19 10

1800

10

17

1800

5 th	3 Beef	3 rd 4 th	8 th	1 10 6
	Mutton	3 0	8 th	1 8
	Veal	27	5 th 8 th	12 4
	2 Bottles Brandy	1 Rum 1 Gin	10 th	14 11
	Ale			3
	Tube & C ^o Rice Soap Tea & Sugar			12 17 3
	Rice grinding	1/4 Washwoman		2 4
	Fish	7/6 Car. 9 th 2		7 8
	Rice	5 th 10 th		17 16 0
10 th	Beef	3 4 2	8 th	4 11
	Mutton	4 9	8 th	2 3 4
	Veal	1 11	5 th	10 6
	Eggs	1/9 Washwoman		2 4 2
	Fish	3 2 nd		6 8
	A Doz. Floor Brushes	1/2 Wellfoot		1 1
	2 Saus. Boats			8
	Rice	5 th 10 th		5 15 1/2
17 th	Beef	3 8	10 th 6	1 17 6
	Mutton	3 2	9 th 4	1 9 4
	Veal	2 0	7 th 10	14
	Calfo's head	2/6 Oatcakes	17 th	2 10
	Fish	4/2 Washwoman		5 2
	Snow	3/6 7/6 Veal 2 1/2		19 6
	Eggs	4 Ale 3/4		3 4
				5 11 8

11 6
10 0
17 6
1 6
46
2
4
47
9
16
23
14
79
12
66
10
34
6
5
18
9
45
13
10

1800

5^{mo} 2A Beef 2.12 - - - - 9/11 - 1 6 8

Mutton 4. 6² (~~82~~) 9/11 1 12 11

Lamb 6² - - - - 82 - 4 6

Eggs 1/82 Quasberries 3 - - - - 1 11²

Veal 26th - 13th Lamb 6th - 4/8 Heart 1/6 Feet 1/3 1 - -

Potatoes of Tuber 6^o 22 Bushels - - - - 10 -

Fish this week & last - - - - -

Washerwoman 1/ - - - - 1 -

Pr. d 5^{mo} 9/11 - - - - 4 17 0²

Beef 7. 4 - - - - 9/4 3 8 -

Mutton 2. 11 - - - - 82 1 7 6

Veal 1. 4 - - - - 5 - 7 6

6 Cuffs Earthen Ware 2 Washerwoman 1/ - 1 2

Fish 3 Weeks - - - - 1 1 -

W. Tuber 6^o for Sugar Feet - 11 5 3

Jos. Furnack for Groceries - 4 7 3

Veal 26th - - - - 13 -

Washerwoman - - - - 1 -

Pr. d 6^{mo} 1Ath 1800 22 11 8

MS

1800
6. 7

1800

6.	7 Beef	3.00	8/9	1 6-
	Mutton	3.10	9/4	1 14 7
	Lamb	1.12	8/9	9 8
	Butter	5h	4.	5 6
	Eggs			10
	ale 2/1 Fish 39		2 Lobsters 7/1	9-
	Veal 28 th		62	15 2
	Raisins wine 1/2 W ^m Juice			1 19
	ale			3-
	Be a 6 mo 1/4 th			7 2 9

14	Beef 39		8	1 6-
	Mutton & Lamb 61		7 2	1 18 0
	Veal 22 th	11	5	4 6
	Eggs 1/1	1/6 washers 1/1		3 6
	ale 3/1 Fish 5/1	Matches 1		8 1
	Mutton 16 3/4	10/3	Beast 10 2/1	12 3
	Veal 22 th			9 6
	Churnoman cleaning			1-
	Potatoes ale 3/1	Potatoes 1/6		4 6
	Butter & Firkin			5 7 4
	Be a 6 mo 1/4			6 13 4

1800

6	21	Beef ^{21 H} 7..9	7/2	3	10	10
		Mutton 2. 6 1/2	7/2	1	1	6
		Lamb - 10 1/2	7/2		6	8
		Oat cakes				5
		Fish 5/9	18/8	1	4	5
		Veal 32. 7				
		Washwoman 1/.			4	
		ale 3/				
		Rec ^d the 28 th of 8 ^{mo}				6 3 10

28	Beef	4. 2. 7				1 13 10
	Mutton	40. 7				1 3 4
	Veal	33. 6				16 4
	Eggs 2/4	Bread 4	Gooseber ^y 2			4
	Fish 3/10	Washwoman 1/.				4 10
	D ^o 3/9	Fish	Walls 2			3 11
	Jas ⁿ Anmact	for Groceries				3 10 2
	Mr. Luke & Co.	Sea				2 1 9
		Rec ^d of 5 th				9 18 4

1800
Jan. 3

12

1800th

	st	sh			
Nov. 5 Beef	4	3	---	7	1 14 5
Mutton	3	12	---	7	1 11 6
Lamb	1	1	---	6	7 4
Ashesto			see below		9
Mead of Gooseberries					9
Ashes for ^{lighter} the ^{same} Ale					2 6
Washerwoman 1/2 Fish last w.			5/4		10 4
Gooseberries					1 12
Veal	40			8	1
Lamb	14	2		6	7 3
Red					5 11 1/2
12 Beef	3	1	---	6 2	1 3
Mutton	3	7	---	7	1 8 7
Butter 2 th	2 1/2	8	1/4		6 6
Washerwoman 1/2					1
Fish last week	8 1/2				19
Mutton	17			7	9 11
Beasts Heart					1 6
Lamb	20			5 2	9
Chanoal & a neck of veal					1 9
Red					4 9 8 5 0 3

1800

7 ^{mo} 19 Beef	2.8 - 6	7/1	18 -
Mutton.	3.3 - 7	8/2	1 60
Veal	2.7 - 5 $\frac{1}{2}$	6/5	16 -
Eggs 1/11	Eggs 1/10		39
Some Cans & a Kettle mending			2 -
Hops 4 th	3/10 12.0		12 -
Washerwoman			1 -
Mutton	21 $\frac{1}{2}$	6 $\frac{1}{2}$	11 6
Lamb	17 $\frac{1}{2}$	5 $\frac{1}{2}$	8 -
Veal	12 $\frac{1}{2}$		6 6
Fish 3 $\frac{1}{2}$			5 -
Exam. 2 Ale			2 -
			<hr/> 5 11 9 <hr/>

Exam. 2
F. W. →

Beef	5.2 - 6 $\frac{1}{2}$	7/7	1 19 -
Mutton.	3.0 - 6 $\frac{1}{2}$	7/7	1 2 9
Veal	1.0 - 5	5/10	5 10
do.	13 $\frac{1}{2}$ 5	5/10	5 5
Eggs			3 3 $\frac{1}{2}$
Lamb	7 $\frac{1}{4}$ 6 ^o		3 9
Bread 7	Error in Fish 14 ^{mo} 12 th		1 1
Do ^h Animate	Went 10 ^{mo} 28 th more		6
Matches 1 Washer	W. K. A. 1/2		1 1
Lamb	19 $\frac{1}{2}$		8 9
Re. d. 8 ^{mo} 9 th			<hr/> 4 11 5 $\frac{1}{2}$ <hr/>

1800
 8^{mo}

2 washerwoman			1	—
Lamb	23	52	10	6
Veal	13	5	5	5
Beef 30/6 mutton 19/			2	9 6
Jos ^h Aumachs Bill for Groceries			3	9 2
Wm Luke & Co ^{rs} Bill for Tea Sugar & Wine			13	1 —
Eggs 1/4 1/4 Ale 8/				9 4
Rec ^d 8 ^{mo} 9 th		20. 8. 11		
		4. 11. 52		
		24. 17. 02	20	5 11

9 Beef	2. 8	7/	18	—
Mutton	2. 9	7/	18	6
Ale 1/ washerwoman 1/			2	—
Lamb 29 th		52	13	3
Ale 2/ Groceries at many times			15	10 2
Lamb & Veal 39 th		52	17	10
Suet	5	6	2	6
Cherries 2 ^o				2
			4	8 12
matts to cover Berry Trees (1/6 13)			2	6
Rec ^d 8 ^{mo} 16 th			4	10 7 2

18
 1 60
 16
 39
 2
 12
 1
 116
 8
 66
 5
 2
 119
 19
 29
 510
 55
 332
 39
 1
 6
 11
 89
 4 11 52

1800

8 ^{ma}	14	Beef	st 10 5.5	7/1	1	17	6
		Mutton & Lamb	3-9	7/1 (W. altered)	4	4	6
		Washerwoman	3/1			1	
		Veal	23 th		6	11	6
		Lamb	23		52	10	6
		Mutton	19 th		6	9	9
		ale at twice				4	
		Butter for 8 ^{ma}	23 rd				
						4,18	9
		Rec'd 8 ^{ma}	23			6	59

23		Beef	st 10 4.10	6/9	1	11	9
		Mutton	3.1	7/1	1	1	6
		Lamb	1.9		52	10	6
		Sumner	7/2 & Lead			5	9
		Car. of Flour to Retreat				2	6
		Eggs 3/1 Washerwoman	1/1			4	
		Fish 2/1 Veal 24	5.10			12	4
		Lamb	18 th		52	8	3
		ale 3/1				3	
		Rec'd 8 ^{ma}	30 th			4	197

1800	Beef	5. 6 th	7/1	1 18	—
8 ^{mo} 30	Mutton	5. 7	7/1	1 18	6
	A couple of Ducks			2	2
	Ale 3 ^l . Washerwoman 1 ^l .			4	—
	Plumbers 3 ^l			—	3
	Hops 6 ^l at 3/9			1	2 6
	Veal & Lamb 40 th		52	18	4
	Matches 1			—	1
	Jos ⁿ Munnock for Groceries			5	7 7
	Wm Luke Ac ^t for Tea 10 ^l 9 ^{mo} 6			2	0 9
	2 Firkin of Butter 10 ^l 8 ^{mo} 8 ^{mo}			1	9 —
	Rec ^d the 9 ^{mo} 6 th			15	1 2
	9. 6 Beef	5. 7	16/5	1	2 6
	Mutton	2. 13	7/3	1	0 6
	Lamb	1. 6		—	8 4
	Fruit 1/10 1 ^l . Bread 6 ^l			—	3 4
	Fish 9 ^l . Bread 1 ^l . Eggs 1/8			—	11 8
	Straw 3 Trusses & 2 Batts			—	9 —
	of Peas Breadmeal 3/6			1	4 6
	Ale 3 ^l .			—	3
	Lamb 17 th		52	—	7 9
	Mutton 162 6 - 8/3 Calf's Head 2/6			—	10 9
	8 Stone Breadmeal 3/6 - 28 ^l Bread 4			—	1 8 4
	9 ^{mo} 13 th Rec ^d			—	7 9 8

1 17 6
 4 4 6
 1 —
 11 6
 10 6
 9 9
 4 —
 4 18 9
 6 5 9
 1 11 9
 1 1 6
 10 6
 5 9
 2 6
 4 —
 12 4
 8 3
 3 —
 4 19 7

1800

9 ^{mo} 13 th Beef	3.8	5 ^h	12 11
Mutton	2.7	6 ^h	18 11
Lamb	19	5 ^h	8 6
A Goose			4 10
Plumbers 2/4 Eggs 5 ^h 8 ^o 6			7 10
2 half Furkins of Butter bo. this day		3	
Bread 2 ^l 8 ^o 6 ^o Just 2/6			5 6
Bread 2 ^l			2 -
Mutton 15 ^h		6	7 9
Lamb 22		5 ^h	10 -
Bread 1 ^l Washewomen 2 ^l			3 -
Fish again 2 ^l 6 ^o Ale 3 ^l			5 6

Soup			7 16 9
Thu 9 ^{mo} 20 th			5 8 3
			<hr/> 13 5 0

20 Beef	2.11	6/6	18 1
D.	2.4 ^h	7/1	16 -
Mutton	2.13	7/1	1 0 6
Lamb	26	5 ^h	10 10
A Goose 3/9 Apples 1/3			5 -
Washerw. 10 th before last 1/8 of Dang. clean 2 ^l			3 -
Pigeons 5 - 1/2 Plumbers 3 ^l Eggs 1 ^l			5 2
Wine & sour 2 ^l 2/6 - Washerwomen 2 ^l			4 6
Veal 8 ^o 4 ^o 1/8 a Fry 8 Ale 3 ^l			8 4
Mutton 12 ^h 14 ^h Lamb 12 ^h 5 ^h			19 -
2 Gals Flour			9 -
Wed 9 ^{mo} 27 th			<hr/> 14 10 5

1800

9^{mo} 27 Beef ^{st 7^d} 4. 9 6/5 1 9 9
Mutton 3. 2 (8 Heads) 7/1 1 2 6

Lamb 2 1/2 5 8 11
Poultry 4

2 Sacks of Filan bring up from Fowler's 1 -

Fish 2/10 washerwoman 1/1 2 10

Fruit 2/10 musinger 1 2 1

Mutton 2. 8 1/2 6 18 3

Fish 6/8 6 8

Hotham for yeast 1 2 3

Ale 3 -

J. A. Swinack for Groceries 6 13 6

W. Tutin & Co.'s Note Tea 2 16 -

Rec'd 10^{mo} 5th 15 7 1

10. 4 Beef ^{st 7^d} 4. 12 7/1 1 14 -

Mutton. 2. 8 7/1 18 -

A Goose 4 6 2

Washerwoman 1/1. Cat Cakes 3/10 Fennings 1 1 4

Mushrooms 1/9 Fish 3/1. Mus 12^{mo} 10 5 7

Mary Ward jun^r 2 Muttons existing 10 -

Mutton & Lamb 3 5 1/2 16 6

Ale 3/1. Plums 3/1. Eggs 2/3 8 3

Rec'd 10^{mo} 11th 4 18 2 2

1800

10 ^{mo} 11	Beef - 4.9	4/6	1 10 -
	Mutton 3. 52	7/1	1 3 9
	Lamb 2 1/2	52	9 11
	A Goose		4 0 2
	Butter 2/8 Fish 4/1		6 8
	Mutton 1 3/4 Veal 28 - 6 ^d Hor		1 1 -
	Ale 3/1 Washwoman 1/1		4 -

W. Jos. Swinack for 7 St. Flour	4 19 4 2
	1 13 4

Rec ^d 10 ^{mo} 18 th 6. 2. 82 } 6. 12. 82	12 82
Car ^d to below 10. 0	

18 Beef - 7 ^d St	6/9	2 7 3
Mutton - 5. 9	7/1	1 19 4
Lamb 2 1/2	52	9 6
2 Geese & Garg		8 7
Butter - 5		6 -
A Bottle of Rum		3 4
2 Washwomen		2 -
Ale 3/1 5 ^d Quire ^{letter} Writing paper 2/9		5 9
Fish 4/1		4 -
Rec ^d short last week		6 5 11
		10 -
		6 15 11

1800

10 ^{mo} 25	Beef & shoulder mutton	6.2 -	7/1	2 3 -
	Mutton	5.1	7/1	1 15 6
	Lamb	2 6 2	5 2	12 -
	2 Geese	8 1 2		8 5
	Butter 5 lb			4 18 11
	Rev. 2 11 mo 25			

11	1 Beef	3.2 -	6	1 2 -
	Mutton	4.10	6	1 13 -
	Alpou 4 lb	Carriage of 8.2		4 6 2
	2 Sheep hearts	last week on the		6
	Butter	last week & this week		12 11
	Eggs	last week		4 6
	Apples			1 2
	Ale	twine		6
	Carriage of a present of Fish			3
	John G. note for Tea			3 10 6
	Jos. Sumner for Groceries			6 18 11

8	Beef	4.7	5 2 2	6 6 2	14 14 3 2
	Mutton	5.1	6	7/1	1 8 10
	Washerwomen	2 lb. 2. two last weeks			5 -
	Bread	6 Butter	7/3		7 9 6
	Mary Norton's	Flaring money	55.0		2 6
	Ale				4 -
	Veal	2 wks ago	2 7 2	6 2	15
	Rev. 2 11 mo 25				4 18 7 -

1800

11^{mo} 15th Beef - 4..7 - - - - 6/5 1 8 10

Mutton 5. 2 - - - - 7/1 1 16 -

Turkey & Calf's Heart 1/6. - - - - 5 6

Butter 7/1. Ale 3/1. - - - - 10 -

Rec^d 11^{mo} 22nd 4 0 4

22nd Beef - 5. 7 - - - - 7/1 1 18 6

Mutton - 4. 10 - - - - 7/1 1 10 6

Butter 7/3. Ale 3/2 - - - - 10 3

Fish 6/1. d. before 3/4. Cans 2 - - - - 9 6

Washer woman 1/1. Bind 9/4 - - - - 1 4

Jaylor's meat to deduct 2/1.

To J^r. Beall his hiring money ~~for~~ mixed
him at the commencement of last year by J^r. M. } 2 6

Deduction as above 4 12 7

Rec^d 4.. 10. 4 4 10 7/3

29th Beef 5. 4 - - - - 6/7 1 14 4

Mutton 4.. 10 - - - - 7/1 1 14 6

Butter 6/1 - - - - 7 6

Red short lads - - - - 3

Ale 3/1. Fish 8/6 - - - - 11 6

Joseph Annack's bill for Groin 10 8 2

Jake O^r for Tea & Rice 3 2 -

C. Chinnoy's ~~supper~~ 3 6

Washer woman 1 -

Rec^d 12^{mo} 6th 18 02 9

1800

12	6	Beef	5. 10	6/9	1 18 6
		Mutton	4. 10	7/1	1 14 6
		Beasts Heart			1 6
		P ^d for 6 P ^{er} . & 4 Loggers Straw at Heyington			19 -
		for 2 Cows bulking			3 -
		Washerwoman			1 -
		Rec ^d 12 mo 13 th			4 17 6

13		Beef	5. 2	6/3	1 12 -
		Mutton	5. 9	7/1	1 19 6
		Fiske			6 6
		Butter	10. 12		16 6
		Washerwoman & cleaning P ^d			2 -
		P ^d 12 mo 20 th			4 16 6

20		Beef	6. 7	7/1	2 5 6
		Mutton	4. 1	7/1	1 8 6
		Eggs	1/9		3 9
		2 Ale	2/1		4
		2 Cows foot drefeta			15 8
		Waf	2. 12	5/6	11 6
		do	1. 7	7/1	11 8
		a bottle of Brandy & 2 ^d Rum & Gin			1 -
		Washerwoman P ^d			1 -
		Rec ^d 12 mo 27 th			5 17 11

1 8 10
 1 16 -
 5 6
 10 -
 4 0 4
 1 8 6
 1 10 6
 10 3
 9 6
 1 4
 2 6
 12 7
 2 -
 4 10 7/2
 4 18 4
 1 14 4
 1 14 6
 7 6
 7 3
 11 6
 10 8 2
 3 2
 3 6
 1 -
 18 0 2 9

1800

12	27	Beef	6.8	6/6	2	2	9
		Mutton	5.-	7/1	1	15	-
		Veal	1.-			7	-
		Calf's Head				2	6
		4 Fowls				4	4
		Washerwoman 2	Fish lost w. Miss 16/9			18	9
		Lemons 6					6
		Wm. Tucke & Co. for Sugar & Tea			8	16	42

1801

1	3	Josh. Sumner for Groceries			6	8	2
		<u>Recd 1 mo 3</u>			20	15	42

		Beef	7.2	6/6	2	6	8
		Mutton	5.4	7/1	1	17	-
		Butter	4.			5	-
		Washerwoman				1	-
		Fish 6/2 - also more 3/8				9	10

1801

		<u>Recd 1 mo 10th</u>			5	2	10
--	--	-----------------------	--	--	---	---	----

1	10	Beef	4.12	6/5	1	11	-
		Mutton	2.14	7/1		19	6
		Calf's Head 3/4	Sept 8			4	2
		Onions a peck for w. Blackley				2	6
		Taylor's meat to deduct	7.10				
		Washerwoman 1/2 Fish 9/1				10	-
		Mutton 4.2		6	1	1	-
		ale				3	8
		Deduction as above				4	11 10
						4	10 0

1801

June

17	10	Coopers note for 5 Bottles red Port	13	
	2	Bottles Brand 4 d. Rum 70 W.S.	10	10
		Beef 5.7	6/9	1 17
		Mutton 4.11	7/	1 13 6
		1 Bottle of rum this week		3 6
		Fish 7/6 Oranges for R. Row A		7 10
		Washerwoman 1/2 Ale 3/8		4 8
		Rec. 1 mo 2A		
				5 10 4
		Beef 7. A (1 th quarter)	7/1	2 10 6
		Mutton 5. 0	62	1 17 6
		Eggs & Washerwoman 1/2		1 6
		W. W. W. for Malt Stops & Yeast		8 6
		Rec. 1 mo 2A		
				12 15 6
31		Beef		1 19 6
		Mutton		1 16 3
		Ale 3/8 Eggs 1/11 Oranges 1		5 8
		Fish 9/ Car. 2 ^d		9 2
		Jas. Anwarth for Groceries		6 14 11
		Mr. T. & Co. Note for Aug. Tea Peas &c.		9 12 3
				20 17 9

2 29
 1 15
 - 7
 - 26
 - 44
 - 189
 - 6
 8 16 4
 6 8 2
 20 15 4
 - 38
 2 6 4
 1 17
 5
 1
 - 9 10
 5 2 10
 1 11
 - 19 6
 - 4 2
 - 2 6
 10
 1 1
 - 38
 4 11 10
 4 10

1801

2 ^{mo} Beef 4 ^u 2	7/1	2 3 0
Mutton 4: 13	8/2	2 0 0
Do 3: 2		1 4 0
Fish 8/5. Cabbages 3 Apples 1/2		— 9 8
Washerwoman 1/2 Ale 3/8		— 4 8
Rec 2 ^{mo} 15 th		<u>6 1 4</u>

1/4 Beef 4 ^u 10	7/1	2 7 —
Mutton 3: 3	8/2	1 6 3
Corporation Herrings 3 Washers 1/2		— 1 3
A Slice of Bacon w th Fatminnow		2 10 —
Fish		— 9 6
Do omitted before 1/2		— 11 —
Rec 2 ^{mo} 21		<u>6 15 —</u>

21 Beef 4: 13 at 7/1	1 14 6	Do 3: 12	7/1 1 10 0	2 18 9
Mutton 3: 9 at 7/1				1 9 6
Do 3: 7 at 7/1				1 0 8 6
Cabbages 3 Do 3 Fish 6/6 Eggs 1/2				— 7 —
Washerwoman 1/2 Ale 3/8				— 4 8
Kitchen & St Hall's Chimney sweep				— 1 6
Rec 2 ^{mo} 28 th				<u>6 10 11</u>

1801

2. 28 Beef @ 11 - 7/6 2 45

Mutton 2.3 } - 7 1 13 2
 D. 11 1/2

A Fry 7 Washwoman 1 7

Oat Cake 3 @ 3/8 - 3 11

A Side Bacon 6.5 11/10 3 9 11

Greens 10th Ammachi note 8 16 11

W. Fume & C. Tea 2 6 3

18 16 2

3. 7 Beef 7.12 7/9 3 - 10

D. last 20.5. - (of Pattison) 7/6 1 17 6

Mutton 2.13 - 8/9 1 5 6

Eggs 1st 22 Onions 6 - 1 8 2

Fish last week & this - 13 6

Oat Cakes 4 Washwoman 1/10 - 1 4

Suet 12 - 7 - 7 -

~~Washwoman 1/10 @ 3/8 - 3 8~~

Rec. 3 11 0 2

Beef 7.10 8/1 3 1 -

Mutton 4.3 7/10 1 16 4

Eggs 3/10 Mary ward 2 days 2/1 - 5 7

Butter 28/1 @ 3/8 - 1 11 8

Rec. 6 14 7

1801

mo

3	21	Beef	6. 11	-	-	7/7	2 11 5
		D.	3. 13	-	-	8/2	1 3 11
		Mutton	3. 10	-	-	8/9	1 10 -
		Veal	10x	-	-	6x	5 6
		2 Stone Flour		-	-	5/4	11 -
		Oat Cakes	5	Washerwoman			1 5
		20 Stone Flour		-	-	5/4	5 10 -
		Mat	2/9	Coal	Baskets	mond	9/1
		Fish					9 9 6
		Rec'd	3 mo	28			<u>12 6 0</u>

28	Beef	7. A		-	-	7/7	2 15 3
	Mutton	3. 12		-	-	8/9	1 13 9
	Veal	1. -		-	-	7/1	7 -
	Eggs	2. Ale	3/8				5 8
	Veal	2 1/2		-	-	6x	13 3
	Mutton	1 1/2		-	-	7x	7 2
	Fish	3 8		-	-		8 -
	Washerwoman			-	-		1 2
	Oat Cakes	2		-	-		1 2
	Jos. Summatta	for Groceries					7 7 1
	Wm. Luke & Co	Tea &c					<u>6 4 10</u>
	Rec'd	A. A					<u>20 15 2</u>

(To be ent. in Cash Book 3 mo 1801)

1801

4 ^{mo} 25	Beef	8. 7/6	8/2	3	9	—
	Mutton	3. 0	8/9	1	6	0
	Veal	2. 0	7/-	—	14	—
	oat & Amos A Eggs	1/8. washer		—	3	—
	Port wine	1 Gall. 13/6		—	13	6
	Indian Arrow	1/2. Fish	3/8	—	4	8
	Wm. T. & Co. Note for Seal & Co.			—	—	—
	Fish			—	7	—

5. 2nd Paid 5^{mo} 2nd 6 17 2

	Beef	6. 12	7/7	2	12	—
	Mutton	2. 13		—	1	5 6
	Veal	2. 2	Large	—	15	1
	Eggs	1/8 Ind Arrow powder	1/2	—	3	8
	Fish			—	2	—
	Wm. T. & Co. Seal & Co.			—	2	12 9
	Washerwama	1/2. Ale	3/8	—	4	8
					7	15 8
	Jos. Anmach for Groceries			—	6	11 6
	Fish			—	5	6
	5 ^{mo} 9 th			—	14	12 2

4801

5 ^{mo} 9	Beef	8.1	7/7	3 1
	Mutton	3. 7 1/2	8/9	1 10
	Young Racks			8 1/2
	Cat Cakes 2. Fish 40			7 -
	Washwoman 1. Ale 3/8			4 8
	Veal 39 th		6	19 6
	Gave a Person who told ab ^t J.W.			2
	Put 5 ^{mo} 12 th			6 3 0 2

16	Beef	3. 1	8/2	1 4 6
	Mutton	3. 7	8/9	1 10 6
	Veal	13 1/2	4 1/2	5 -
	Eggs 1/2. 8 more 1/3	Soda 1/4		2 7
	Cat Cakes 2 1/2 Fish 6 1/2	32 7/6		7 8 1/2
	Mutton	4. 9	8/9	2 0 6
	Veal 36 th		5 1/2	14 6
	Ale			3 8
	Put 5 ^{mo} 23 rd			6 19 11 1/2

23	Beef	6. 6	7/7	2 8 9
	Mutton	3. 6	8/9	1 10 -
	Fish 2. Hawks 2. Mops 2 1/2			8 6
	Washwoman two Racks 2. Fish 7.			9 -
	Veal 36 th 5 1/2	Lamb 6 3/4	3/10	1 0 4
	Ale			3 8
	Put 5 ^{mo} 30 th			6 0 3

1801st
 30th Beef ^{4 8} 5.97 - - - - 8/2 2 6 -
 Mutton 4.4 - - - - 8/9 1 17 0
 Beef 5 4 - - - - 7/1 1 16 0
 Eggs 1/1 - 5 St Flour 24/8 - 1 5 9
 Washhouse man 1/1 ale - 3/8 - 1 5 6
 Veal 35th 34 16/ Lamb 16th 7 9/4
 Fish 7/5 Fish. Annack Green - 12 2
 Taylor's meat to deduct 1/2 - 7 5
 Fish - - - - -
 W. Turner & Co. Trade. 2 13 -
~~6~~

18 8 -
 1 2
 18 6 10

Deduct as above
 Paid 6th matth

5. 6 Beef ^{4 8} 8.8 - - - - 8/9 3 15 -
 Mutton 6.1 - - - - 8/9 2 12 6
 Eggs & Cat Cakes 6 8th 3 Eggs 6 - 1 11
 Brandy, Rum & Gin, a Bottle of each - 12 3 2
 Lamb 13th 7th 7/8 Calfs head 2/2. - 9 10
 Fish 6/4 ale 3/8 - - - - 10 2
 Veal A St - - - - 5/10 1 3 4
 Sada 9th - - - - - 9
 Paid 6th 13th - - - - 9 5 9 2

1801

6	13	Beef	5	4	8/2	2	2	—	
17		Mutton	4	6	8/9	1	18	—	
16		Lamb	1	12	8/2	—	8	6	
5		Eggs	4	ale 3/8	—	—	4	8	
4		Washerwoman	last week			—	1	—	
5		Oat cakes	3	Washerwoman	1/—	—	1	3	
12		Fish	7/6	Lamb & Veal	3.2 7/22/10/3	1	9	9	
7		Rec'd	6	20 th	—	—	6	5	
13		Examined	T. W.			—	—	—	
8		20	Beef	11	5	8/2	4	10	
1			Mutton	1	3	—	8	4	
8			Veal	1	3	—	—	—	
1			Eggs	10	8 1/6	Oat cakes	3	Fish	5/7
6			Fish	32	1/2	6/8	ale	3/1	9 8
15			Rec'd	6	27	—	5	15	7
12			27	Beef	7	2	7/—	2	10
11			Mutton	5	0	8/2	2	0	10
12			Do.	—	2/6	7/2	14	6	
9			Lamb & Veal	last week			—	9	4
10			Turkey	18	2/6	Butter	3	2/6	5
3			Curses	3	Oat cakes	2	Fish	last week	1 1
9			Washerwoman	2 weeks			—	2	—
5			Lamb	17	6	9/2	8	9	6
5			Fish	7/6	ale	3/8	6	18	11
			Rec'd	10	17	1/3	10	5	9

1801th

7^{mo} A

Value of 5. 17. 06 1/2
Bag of flour 12 1/2
m - 35

Beef & Veal	3. 13	7/1	1 7 6
Beef	2. 10	7/7	1 0 6
Mutton	5. 10	8/2	2 6 6
2 Ducks 2/4 Butter 2 1/2 2/4 Eggs 1/6			6 6
Oat Bread 6 Turbent 23 (Langi 2) 1/4			8 -
10 Sts. Bread meal (allowed for short w. 13) 1/4			1 18 9
Cream Cheese 3/ Washery 1/			4 -
Oat Bread 3 ^d Lamb 2 1/2 10/4			40 9
ale 3/8 Fish			3 8
Due by mo A th			8 6 2

11 Beef	8	7/7	3 0 6
Mutton 3. 12		8/2	1 11 -
Butter 3 ^d last week 2/4 Eggs 2/4			4 9
Fish 5/4 Oat Bread omitted about			6 -
3 Ducks 3/ Oat bread 3/ Washery 1/			4 3
Lamb 29 th 10/6 Fish 5/5 Cakes 3			1 0 2
ale 3/8			3 8
Due a quill 11 th			6 10 4

1801

7. 18 Beef 3. 11 62 1 8 8

Mutton 3. 12 3/4 7 1 11 6

Lamb's Head & Neck 1 3

Cream Cheese 1/2 Egg 2/2 3 -

Butter 3/12 Apples 6^d 3 7 1/2

Charcoal 3 Washers 1/2 Fish 5/6 6 9

22 Stone of American Flour 19. 10 12 6

Lamb 3. 9 6 1. 5. 6 Currant 1/2 2 6 6

Oat cakes 3 Veal 28 1/2 14/1 (6) 14 3

Wine cleaning 1/2 Ale 3/8 4 8

Rec'd of Mrs. 25th 6 12 8 2

25 Beef 5. 10 7 17 2 3 4

Mutton 5. 11 8 12 2 3 2

Lamb 19 1/2 7 1 9 6

Leet 4 7 2 4

Pens of Fish 2/2 Ashes to cl. New 4 3 1

Taylor's meat to deduct 2 3

Washers 1/2 Scissors grinding 2 1 2

Oat cakes 3 Fish 3/10 4 1

Ale 3 8

Rec'd of Mrs. 1st 5 10 4

1801				
8 mo Beef	1. 12	7/7	14	
do	5. 4	8/2	23	
Mutton	6. 92	8/2	214	
Lamb	1. 10 1/2	7/1	12	
Butter	3.	1/0 1/2	3 1/2	
Eggs 1/2. Apples 2/2. Elastic Gum 1/2.			4	
Needles 1/2. Washers 1/2. Ale 3/8			5 8	
Veal 26 th		6	13	
Lamb 21 th 10/10			12 6	
Calfs pluck 2/2.				
Salmon 11.		8	7 4	
Oat cakes 3			3	
Wm Luke & Co's Note for Leadside			12 18 1	
Josh. Arumack for Groceries			2 9 1	
8 mo 8 th			23 16 0 1/2	
8 Beef	3. 41	28. 8	2. 1. 13	15/6
Mutton	5. 11			8/2
2 Ducks 5/2. Apples 2/2. Eggs 11				1
42 Thrave Straw willerfoss				14
Washers 1/2.				1
Lamb 15 1/2	7/9	Mutton 8 1/2	4/9	
Ale 3/8				3 8
8 mo 15 th				6 10 7

1801
8 mo

1801 4

8^{mo} 15 apples

Beef 7th 8th 2 10 6

Port wine 1 Gall. 13/ Butter 2/11 15 11

Washers 1/ Chimney sweep 1/ 2

Ale 3/8 Butter 2/82 6 42

Mutton 36th 7 1 1

Lamb 40th 6 1

Rec'd 8^{mo} 2nd 6 4 62

22 Lamb's Head & Neck 1 6

Shoulder of Beef 13th 6 9

Mutton 4 5 7 1 15 6

Calves pluck 3

Lamb's last neck was 2nd 1 8

Apples 2nd 3rd 1/8 4 8

Beef 5th 7 2 4 4

Suit 6th 7 3 6

Butter 3/ Washers 1/ 4 3

White bread 3 Wind. Blind dyeing 6 4 9

ashes 2 Ale 3/8 3 10

Trish 8

Rec'd 8^{mo} 2nd 5 17 9

1801

St #

9^{mo} 12 Beef 5.0 - - - 8/2 20 4

Mutton - 5.0 2 - - - 8/2 20 10

Lamb - 5.9 2 - - - 8/2 - 13 4

Veal - 2.2 - - - 8/2 - 17 4

Fish - - - - - 4 8

Apples 1/2 Damascens 1/4 - 2 8

Straw p. Harper for 2 Thrave - 5 -

washer 1/2 Fish 7/10 Oat bread 3 - 8 3

Mutton 2 1/4 - 7 - 15 6

Lamb 2 1/4 - 7 - 16 -

Oat & cakes more 3 Ale 3/8 Mary clean 1/2 - 4 11

8 9 4

79 Rec'd of 19th Beef 2.12 - - - 8/2 1 3 4

D. - 3.6 - - - 8/9 1 10 -

Mutton 4.11 2 - - - 8/2 1 19 -

Butter 4 1/4 Eggs 1/2 - 5 6

A goose 4/6 two Fowls 2/3 - 6 9

Apples 2/2 Mushrooms 6 Wash 1/2 - 3 6

Mutton & Lamb 3 1/2 - 7 - 1 1 6

Oat & cakes 3 Bars 2 Ale 3/8 of 1/2 - 5 3

Rec'd of 26th - 6 14 10

1801

9^{mo} 26 Beef 7 5 8/2 3 - -

Mutton A. 3 8/2 1 10

Sheeps Head - - - - 7

Apples 10 Pears 1/6 Eggs - - - 2 4

Damascus ~~Apples~~ - - - 2 -

A Galfi Meat 10 Oysters 9 Jelly 1/6 } - 3 12
Lemon A. Pitcher 2 1/2 }

Oat bread 3 Washers 1/6 - - - 1 3

Apples 2 Pears 1/6 - - - - 1 4

1 Gall Port wine, a Bottle of } 1 1 4 1/2
Brandy 1 a Bottle Rum }

Tea 1 lb. Tea 1 - - - 1 11 -

Ale - - - - - 3 8

To Armaen for Groceries - - - 7 18 5

10. 3 Beef - 8 2 - - - 8/2 15 19 3

Mutton 3 - 0 - - - 8/2 3 3 6

Eggs 6 D. 1/2 Apples 3/6 Pears 1/6 - 8/9 1 6 -

Almond 1/6 Butter 3/6 Apples 2/6 - - - 10 -

Sea Biscuits 2 Washers women 1/6 - - - 2 4

Butter snow 3/9 ale 3/8 - - - 7 5

5 15 11

Deduction 2 11

say low's great to deduct 1/11 } Paid 10 5 13 -
Rec'd 10 mo 1/2

1801
ms #
10 10

Beef A-2 8/2 1 13 10

Mutton A. 10 $\frac{1}{2}$ 8/9 2 1 -

Calf's pluck - 1 9

Veal 25 $\frac{1}{2}$ A. 5 $\frac{1}{2}$ - 11 8

Port Wine 1 Gall 13. 3 } - 16 9

Rum 3/10 Bottle 3 3. 6 } - 9 -

Washes no 1/ Ann Agon 2 Wm 8/ - 9 -

Out Calves 3 Apples 2/10. ^{no 3/10} - 3 9

Apples & Raisins to day - 2 11

Eggs 1/ Veal 22 $\frac{1}{2}$ 6 $\frac{1}{2}$ 11/11 - 12 11

Alex - 3 8

Rec'd 20 ms 17 $\frac{1}{2}$ - 6 17 3

17 Beef - A. A 8/ 1 14 -

Tongue - 2 3

Mutton 5-10 8/9 2 10 -

Veal 11. 6 $\frac{1}{2}$ - 5 11

Pluck - 1 8

Butter 3, 1 $\frac{1}{2}$ Eggs 3/6 App 3/6 - 10 4 $\frac{1}{2}$

Bread 9 Sifters & Grinding 8 - 1 5

Crumpts 3 Apples more 6 ^{Crump} - 1 9

Apples 3/6 Fish 7/6 Crumpts 3 - 11 3

Veal 33 $\frac{1}{2}$ 7 19/3 Apples 1/6 - 1 0 9

Apples 1/2 Eggs 6 - 1 8

Rec'd 10 ms 14 7 10 $\frac{1}{2}$

1801

10^{mo} 24

Beef	5 3 = 73	62	1 19 4
Mutton	5 6 = 76	74	2 5 9
Veal	12 2	4	6 3
2 Calf's heads			5 -
Butter	4	14	4 8
Suet & 3/4 Crumpets 3			3 9
Washew last week 1/2 of 8 th this 1/2			2 -
Apples 3 10 th 3/4 Crumpets 3			4 -
Beer 3/8			3 8
Wine 1 Gallon			10 -
Apples a Peck			1 2
Thu 10 ^{mo} 31 st			<hr/> 6 8 9

31 Beef 7 st		77	2 13 -
Mutton 6. 3		82	2 10 9
Veal 10 2		6	5 3
Calf's Head 2/6 Quon 4/9			7 3 1/2
Fish last week 8/3 this week 5/3			13 4
Sakes & Crumpets 3			9
For ^{ns} Assurances Bill for Groceries			7 18 -
Butter & Firkin			1 4 -
For me & C ^o Note for Tea &c			3 0 11
Thu 11 ^{mo} 7 th			<hr/> 18 13 6

1801

	#6		
11.	7 Beef	7.9	7/1 2 13 4
	Mutton	4. 7/2	8/2 1 16 9
	Veal	2. 1	8/2 - 16 9
	Goose & Garg		- 4 9
	Apples 2/10ths 1/8 Oat bread 3		- 4 11
	Crumplets 3 Oat Cakes 3		- - 6
	Washers last week 1/2 & this 1/2		- 2 -
	Ale 3/4 Fish 8/6		- 11 10
	Rec. 11 mo 1/2 th		6 11 0

1A	Apples 4/10ths nearly		- 4 4
	Beef 5 1/2		7/1 1 17 -
	Mutton 4. 0		8/2 1 12 6
	Veal 2. 0		7/10x - 15 9
	Oat Cakes 3 Straw 3 Frame 6/1		- 6 3
	Meat for Tea 1/2 w. 1/2 washers 2/1		- 3 -
	Fish 3/4 Ale 3/4 Oat Cakes 3	5 2 5	- 3 7
	Rec. 11 mo 2/5		5 2 5

2A	Apples 2/10ths 5/1 Fish this w. & last 1/4		- 19 -
	Beef 5. 6		7/1 1 18 -
	Mutton & Veal 6. 5		8/2 2 9 6
	Calves flesh 2/6 washers 2/1 Rabbits 1/4		- 5 10
	Cakes 3 Sile mending & Butter 23/1		1 3 11
	But. for Dinners 1/2 deducted next week		6 16 3

1801

11 mo 28 Beef

6.2

7/4 2 5 -

Mutton

3.13

8/2 1 12 -

Pork & Veal

3.2

8/2 1 5 4

Veal

1.4

10/2 9

Dec 10 - D^o 3/4 Washew. ~~to 1/2~~ 2/.

5 4

Fish 11/ J. Asmacks for Groceries

9 16 6

Turtin & C^o for Tea & Sugar Photo

3 12 3

Sunglers meat to deduct D^o Onions 8^o 1/4

19 7 7

5 10

Dec. 12 mo 5th

19 1 9

12-5 Beef

5.6

7/7 1 18 5

D^o

2.0

7/7 - 15 2

1/2 Beasts Meats

3 6

Mutton 4.1

7/7 1 13 3

3 Geese 15/ D^o Apples 4/4 Pickley 19 4

a Fowl 1/ Oak Leaves & Cucumbers 6 - 1 6

Washew. 1/ D^o met. 10^{mo} 28 1797 1/ - 2 -

Veal 25 - - - - 7 - 14 6

Beasts Meats D^o met 7^{mo} 21-1798 - 2 2

Chimney sweeping 2/ Fish 10/ - - - 15 -

7 4 10

1801th
12^{mo} 12th

Beef	4 4	5 7 3	7/7	1 14	-
Do		5 7 3	7/1	2 7	6
Mutton	4 3		8/2	1 14	3
all 3/4 Crumpets Washew. 1/2				4	7
3 Peck Stone of Maslin meal				6	
snatches 12					12
<u>Per day in 19th</u>				<u>6 0</u>	<u>5 1/2</u>

19 Beef	3 6 1		7/7	1 6	-
Do	5 9		7/1	1 19	6
Do	1 7		7/7	12	6
Mutton	4 0		8/2	1 12	6
Calfs Muck 2/6 Pork 2 1/2 1/6				4	-
Apples 2 Peck 3/4 Potatoes 3				3	3
Pears for steaming 2 1/2				2	8
Fish last week 13/6 1/2 this 8/1				1 1	6
Washerwoman 1/2				1	-

Beasts head - - - - - 7 2 19 6

27 Beef	4 11		7/1	1 13	6
Do	4 8		7/3	1 9	0
Mutton	4 8		8/2	1 17	4
Apples 2 1/2 3/4				3	-
all 3/4 Washerwoman 1/2 Fish 7/6				12	10
Jack Ass Mack for groceries				5	15 8
Put in 1/2 for groceries					

1802^m

1 ^{mo} 23 Beef	7.8	7/6	2 16 10
Mutton	54	7 1/2	1 12 7
Veal	23	6/2	12 5
Apples - 7 Bunches			10 8
Oat Cakes 3 - Four Prunes & Straw			6 11
Washers w. 1/2 a wrapper of 3 M 1/2			2
Peas 3 1/2 3			6
Fish 8/6 Beef 3. 1/2 at 8/2 + 28/			1 16 6
			7 18 5

30 Beef 3. 11		8/2	1 10 11
Do 28 1/2		6/2	15 5
Mutton A. 3 1/2		7 1/2	1 18 2
Veal 20 1/2 3		8	13 4
Oat Cakes 3 - 8 1/2 3			6
Fish 2 1/2 Apples 1/2 Eggs 1/2			4 1
Washers w. 1/2 a wrapper of 3 M 1/2			
W Luke & Co for Tea			2 19 4
Jos. Animate Groceries			6 0 1
Peas 2 mo 6			14 50

1807

2 nd mo 6 th Beef	5. 13	8/2	2	8	5
do	4. 7		1	16	1
Mutton	3. 2	9/2	1	8	5
Veal	2. 2	8/2		17	6
Calfs Head & Bluck				6	
Butter 12 lb Annachs 2 th				2	2
Apples				2	9
Eggs				7	4
Mad C. Cam. J. Verub 2					8
washerw. 1/2 Ale 3/4				4	4
Fish this week & last				16	
Bread to Porty 4 lb					7
			<hr/>		
13 Beef	4. 10	8/2	8	4	9
do	6. 0		2	9	
do	2. 9 1/2	8/6	1	2	6
do	3. 0 1/2	8/2	1	4	6
Mutton	2. 13	9/2	1	6	5
Pigs Head 3/4 Eggs 1/4 Bacon pot 8				4	8
Gave Eliz. Hodgson 2/6 as a hiring					
Penny 2/7 wages as Laundry m.				2	6
to rowanme 10 th of next 5 ^{mo}					
washerw. 1/2 Cakes 3 Beans 1/2 2/10				4	1 1/2
Re. 2 mo 20 th				6	13 9

1802

2. 20 Eggs 1/0² Apples 10. 1/2 9/2 — 10 2²

Beef 5. 0 — 8/2 2 — —

Do 2. 4 — 8/2 18 8

Mutton 3. 12 — 9/0² 1 14 10

Beasts Head 3/2 Eggs 8² 3/ — 6 6

Oat Cakes 3 Washers 1/1. Ale 3/4 — 4 7

A Bottle Rum & Brandy 8/2 — 11 2

Faylor (wage) to deduct 4/4 Fish this week & last — 16 —

Oat Cakes 3 — — — 3

Soap 10 Hat 10 5/2 ff st — 5 4 7

Pr. & 2 months — 12 6 9²

27 Beef — 27 — 7 — 15 9

Do 38 — 6² 1 0 7

Mutton 38² — 7² 1 4 10

Veal — 17² — 7 — 10 3

Do 28² — 7 — 16 6

Do last week 15 — 7 — 8 9

Wagon 16³ 4 — 10² — 14 5

Fish 5/1. Eggs 1/4² Apples 9/2 — 15 6²

Teapot 2/1. Four Tiles 6 — 2 6

3 Doormats 8/1. Ale 3/4 Washers 1/1. — 5 4

10² In. Sharp bal. for keeping sheep 10 10

Carried over — 7 5 3²

1802

2nd 27

Pro^t over

Joshⁿ Aarmachon Bill for Groceries

Take & Co for Tea & see below.

Fish

7 5 32

8 14 2

— — —

— 8 6

16 7 12

3. 6 Port wine (12 12) 1 Gallⁿ

Beef 12 3 — — — 87

Mutton 4 7 — — — 9 1/2

Beasts Head & Kidney — — — 8 1/2

Bread 3 Washers 1/2 — — —

Straw 6/8 (With the girls here) — — —

Take & Co Tea — — —

— 12 6

4 17 —

2 0 6

— 17 2

— 3 3

— 6 8

3 15 3

13 Ale 3/4 Bread 3 Eggs 2 1/2

Beef 4 11 — — — 8 1/4

D. 0 7 — — — 8 1/2

Mutton 2 11 1/2 — — — 8 1/9

Veal 2 1 — — — 8 1/2

Fish last week & this — — —

Calfs heads 3 Washers 1/2 — — —

Eggs more 2 1/2 matches 1 — — —

new change 2 1/2 — — —

12 13 4

— 6 1

1 19 10

1 8 6

1 4 —

16 11

— 19 —

— 4 —

— 2 7

— 2 —

7 2 11

1802

3 ^{mo} 20	Apples 1 st 17 ^{mo} 1/4 Eggs 3 rd 1/6	—	—	8 10
	Beef 10 8	—	87	2 12 1/2
	Mutton 2 11	—	879	1 4 1/2
	Veal 1 11	—	87	14 4
	Washers of Babs	—	—	3
	Ale 3/4 Bread 3 Washers 1/2	—	—	4 7
				<hr/>
				5 7 5

27	Apples 1 st 87 Eggs 18-9	—	—	8 9
	Beef 3 12	—	879	1 7
	g. 4 1	—	872	1 13 3
	Mutton 3 11	—	879	1 13
	Veal 3 22	—	872	1 5 6
	2 Calves 1 Pig's head	—	—	8 6
	Washers 2 of Cakes 3 Ale 3/4	—	—	5 7
	Committed bringing into y. house 30	—	—	4 8
	Fish this week & last	—	—	18 6
	Jos. Amma for Groceries	—	—	5 7 10
	Wm. Tuck & Co. Tea	—	—	3 13 6
				<hr/>
				17 6 1

1802

4	3	Apples 4/	Eggs 7/2	-	-	-	4	72
		Beef	6.5	8/	2	10	3	
		Mutton	3.52	8/9	1	8	3	
		Veal	3.112	7/7	1	8	9	
		Eggs	Met 1/8	Out	Cakes	3	1	11
		Wellsfoot for Floor	Brushes	Drub	0	1	3	-
		Washer w. 1/	Fish 7/	Clock clean 2/	-	10	-	
		Rec. ^{1st} ^{10th}				7	6	9 2
10		Eggs	1/52	ale	3/4	-	4	9 2
		Beef	8.4	7/4	3	0	5	
		Mutton	3.4	8/9	1	8	9	
		Veal	3.42	7/	1	3	3	
		Fish 9 th	1/6	Out	bread	3	1	9
		Washer w. 1/	Fish 7/4	-	-	8	4	
						6	7	3 2
27		Beef	8.52	7/10	3	5	6	
		Mutton	1.7	8/9	-	13	-	
		Veal	2.3	7/	-	15	6	
		So	1.9	5/10	-	10	5	
		2 Calves heads		-	-	4	7	
		Bread & ale	3/4	Washer w. 1/	-	4	7	
		Rec. ^{1st} ²⁴				5	13	7

1802

4^{mo} 21st

Beef	2. 10 ⁰⁰	7/1	19	-
Do	3. 10	8/2	1	10 6
Veal	2. 3	7/1	15	6
Suit 2 th 1/2	Wheat ^{Hearts} 2 1/2	-	3	-
Mutton	2 1/2	7/2	13	-
Fish	-	-	5	-
Tarband for benches	3 th	-	2	-
Washer w ^o 1/2	-	-	1	-
Rec ^d 5 th	-	-	\$ 49	

5th 1

Beef	5. 7	7/7	2	18
Mutton	2. 02	8/9	17	6
Veal	2. 2	7/1	15	-
7 Pigeons	2 3/4 Bread 3	-	2	6
Apples to Sim ^r	Webster Jun ^r 7/10 th	-	8	-
M ^r Ammoch's Eggs	Last week	-	2	-
Fish last week	-	-	5	6
Washer woman	-	-	1	-
Inst ^r de ^o Tea	-	-	3	13 6
Jas ^r Ammoch's for Groceries	-	-	8	14 1
Veal	3 th	5/2	13	9
Fish	-	-	-	-
Eggs	-	-	-	2 6
Rec ^d 5 th 8 th	-	-	18	0 4

1802

	St	#			
5 8 Beef	7.	4	-	7/1	2 11 -
Mutton	3.	4	-	8/9	1 8 9
Veal	2.	3 1/2	-	7/1	15 9
Calfs pluck					2 6
Ale 3/4 Baskets mixed					9 6/9
a Bottle of gin 3/6 Washew. 1/1					4 6
Rec'd 5 mo 15 th				5. 12 7	5 12 7

	St	#			
15 Beef	Q.	13	-	7/11	2 14 2
Mutton	19		-	7/2	11 10
Veal	3	6	-	6/5	1 2 -
Fish 2 Mutton last part					14 6
Out cakes 3 Eggs 1/1 Ale 3/10 Porter 3/1					7 7
Washew. 1/1. 2/10 Travel 2/1. Lemon 2/1					7 3 2
Chimneys sweeping 2/1. Fish 6/20 0					8 2
Rec'd of Mr Doeg for 4 mops				2. 2	6 1 5
					2 2
Rec'd 5 mo 25 th					5 19 3

	St	#			
2 Beef	4.	1	-	8/2	1 13 0
do	3.	11	-	7/7	1 8 6
Mutton	4.	2 1/2	-	7/9	1 16 6
Lamb	7		-		4 6
Veal	2.	6 1/2	-	7/1	17 -
Ale 3/4 Eggs 2/4 Gin 3/6 Washew 1/1					10 2
10 bread 4 3 1/2 1/1					4 2
Rec'd 5 mo 29 th					6 10 3 1/2

1802
5th 29

Beef	2..6	7/7	1 18 6
do	4..6	8/1	1 15 4
Mutton	1..7 $\frac{1}{4}$	8/9	13 0
Veal	1..11 $\frac{1}{2}$	7/1	12 6
do	13	7/1	6 6
Lamb	9	8	6
Calfs Head			2 6
Pigeons	1/3 Washers 1/2 Alc 3/4		5 7
Oranges & Oat Cakes	3 Pigeons 1/2		2
So th Ammuck	Groceries		7 10
Fish		14 0 9	8 10
Tea	6 ^o Tea		3 0 3
Red	Box # 5 th		17 1
Beef	5..10	7/7	2 3 3
Mutton	4..5 $\frac{1}{2}$	8/9	1 18
Veal	13	6	6 6
Pouf	3..02	7/1	1 1
Calfs head	2/6 Pigeons 1/2		6 6
Oranges (H.C.)	1/2 Eggs Nut 2/9		3 9
Ashes	3/2 Washers 1/2 Bread 1/2		2 3
Fish	... 9/8 Eggs 1/2		13 10
Oat Cakes	3		3
Red	Canoe		6 15 4

1802

6^{mo} 12

Beef ^{at 9} 7/17 2 10 4

Mutton }
Veal } 3 4 8/9 1 8 9
Lamb }

2 Calfs heads 4 3

Ale 3/4 washerwoman 1/ 4 4

Duck 1/3 Four Pigeons 1/ 2 3

Chimney sweeping 2/ Fish 9/3 11 3

Lamb 13/2 7/10 } 12 2

Veal 11. 4/4 } 2 -

Ward cleaning Rooms 3 6

Received 6^{mo} 19th 5 18 10

19 Beef 7 9 7/7 2 18 -

Mutton 2. 10/2 8/9 1 3 6

Veal 2. 2 7/1 15 -

2 Ducks 2 4

Calfs Pluck 2 6

2 washerwomen 2/ 6th 3 -

Veal 29/2 6/2 15 6

Received 6^{mo} 24th 5 19 10

1802
 no 4
 6. 20 Beef 7-11

Mutton	19 ⁴	7 ²	2 19 -
Lamb	20	7	12 2
Suet	2	7	11 8
Al couple of Ducks			1 2
Ale 3/8 washers 1/2 Fish 5/2			2 3
Veal 36 ⁴		6 ²	9 8
Eggs 2/9 ²			19 6
			2 9 ²
			5 18 2 ²
			7
Rec'd of no 3rd			5 17 7 2
W ^m Tucke & Co. for Tea			2 5 9
Rec'd of no 3 rd			8 3 4 2
7. 3 Beef 3. 10 ²		8/2	1 10 6
Mutton 3. 8		8/9	1 15 -
Lamb }			
Veal }	27 ² (add 10)	7	15 6
2 Calves Heads			4 6
2 Ducks 2/8			2 11
Oat cakes 3			12 4
Brandy Rum Gin a Bottle each			12 2
Fish 7/2 Ale 3/8 washers 1/2			6 2 4
Jos. Aninack for Groceries			1 0 6
Rec'd of no 10 th			12 15 9

1802. th St 77
 7 10 Beef 8-1

Mutton 3. 22 - - - 7/6 3 - -
 Lamb 1 17 - - - 7 - 9 11
 Veal - 232 - - - 6 - 11 6
 2 Lamb's Heads - - - - 24
 4 Ducks - - - - 9 5

Jaylons meat to deduct 1/2 }
 2 ^{eng} washers 1/2 }
 Wm Heaters 1/2 washers 1/2 - - - 2 -
 Cakes 1/2 a Bottle of Gin 3/8 Ale 3/8 - - 7 9
 Deduction as above 6 10 5
 - 2 4

Due 27th 17th St 77 - - - 6 8 1

17 Beef 8. 6 - - - 7/6 3 3 -
 Mutton 3. - - - 8/9 1 6 3
 Lamb 182 - - - 7 - 10 9
 Eggs 16 Cat cakes 2 4 Ducks 5/2 oats 9 - 7 3
 Washers 1/2 Fish 7/6 - - - - 8 6

Due 27th 24th St 77 - - - 5 15 9

24 Beef 5. 5 - - - 7/6 1 17 6
 Mutton 3. 5 - - - 8/9 1 9 3
 Lamb 1. 8 - - - - 12 9 2 3

Jaylons th Turbot 82 2/6 Ale 3/8 Wash. 1/2
 to deduct 6 s. 1. 9 2/6 Fish 7/6 Oats 9
 Deduction - - - 1 1 1/2 1/2

1802

7 th 31	Beef	8. 2	7/7	3	1	9
	Mutton	2 3/2	7/2	14	6	
	Veal	2 6	6	13		
	Lamb	10	7	5	6	
	1 Firkin Butter			2	6	
	Oatcakes & Washew. 1/2				1	2
	J. Annack for Groceries as per Book p 513-72					5 13 3/2
	W. Tubb & Co. Tea &c	12. 15. 2 1/2		3	18	3
	Recd. 8 mo of Tea			16	13	5 1/2

8. 7	Beef	13. 15	8/	1	10	
	Mutton	16 1/2	7/2	10		
	Veal	20 1/2	5/2	9		
	2 Calfs' Heads			5		
	Ally 3/8 Monday 4 1/2 Gin 3/3 1/2			11	4	
	W. Tubb Annack for Soap			4	15	8
	Washew. 1/2 Rich 2/6			3	6	
	Recd. 8 mo 1/4			8	4	6

11	Beef	4. 7	8/	2	12	
	Mutton	2. 11	8/9	1	4	
	Lamb	1. 6	8/2	11	8	
	Eggs 1/2 Ducks 2/9 Bread & Fish 3/1			7	7 1/2	
	Washew 2 1/2 1/2. Lots 9. Wash. 1/2. Ale 3 1/2			9	5	
	all 1/2 matches 1/2. Gin 3/3 1/2 Recd. 8. 2 1/2			5	8 1/2	

1802

8 ^{mo} 21	Beef	55 ¹	8/2	2	0	10
	Mutton	23 ¹⁰	& Suit 1 ¹ / ₂	7/2	15	—
	Lamb	22		7	12	10
	Eggs 1/2	ale 3/8			4	8
	Port wine 1 Gall.	12/6	fine Bottles 1/3		13	9
	Fish 10/	meal bringing up 6	washers 1/1		11	6
	Mutton	30 ¹ / ₂	7/2	18 ¹ / ₂	two Sh. heads 1/3	1
	Beef	8 ^{mo} 28 ¹ / ₂			5	18 7
28	Beef	4.. 5 ¹ / ₂		8/	1	14 6
	Mutton	2.. 4 ¹ / ₂		8/9	1	—
	Veal a shoulder	25 ¹ / ₂		6	12	9
	Calfs Pluck				2	10
	2 Ducks	2/6	a haul 11		3	5
	Eggs 1/10	5/	Cards 1/1	8 ^o	lost week 1/1	7
	Gin & Bottle	3/6	washers 1/1	Oats 9		5 3
	3 Mats	9	ale 1/9	2		2
	Josh. Aumack's Bill for groceries				7	17 6
	S. Johnsons meat 4.				12	5 3
						4
	Pre. 9 ^{mo} 28 ¹ / ₂				12	4 11
9.	A Beef	10. 1		7/7	2	6
	Mutton	3.. 5		8/2	1	7
	Duck	16	Cards 1/1	Fish 3/1	Wash 1/1	6 4
	ale 9	1/10	clear 9	3/1	ale 9	4 6
	Carried up				4	3 10

1802	Brought up	#	4	3	10
9	4	Wool mutton & Lamb	45	7	1 3 10
		Flour 2st 5/8			2 5 86
		Take 16 ^o Trade	5	13	0
		Red 9mo 11 th			8 1 6
		Take 16 ^o	2	8	6
11		Beef & Veal ^{st 4} 10. 9	8	1	7/6
		Mutton ... 4. 0			8/9
		Lamb — 1. 2			8/2
		Flour 2st 5/8 Cat cakes 3 (card 1/)			9 —
		Bread meal to bring up			6 11
		Brandy Rum & Gin each a Bottle			5
		Ale 1/3 Washew. 1/2 1/2			10 11
		Flitch of Bacon 4. 0			2 3
		Flour & Soap bringing up			11/3
		Mutton & Lamb 3 2 1/2 (to Fry)			2 5 —
		2 mops to deduct 1/2			1 8
		Red 9mo 18 th			19 —
		Take 16 ^o			9 0 0
		Red 9mo 18 th			8 18 10
18		Beef 10. 3			7
		Mutton 2. 11			8/9
		Lamb 1. 2 1/2			8/2
		2 Ducks 2 1/2 Eggs 1/2			9 6
		Ale 1/3 8. 1/3 Card 1/2 Ashes 6 wash 1/2			3 11 2
		3 Cream Cheeses 2/6 a Fry 6			5 0
		Mutton & Lamb 3 8 7 th			3 —
		Taylor's meat 4/1			1 2 —
					5 10 11 2
					1 1
					5 9 10 2

1802

9^{mo} 25

Beef	5.5	9 ^{mo} 9	8/2	3 18 9
Mutton	Ans			
Veal & Lamb	2 1/2		6	10 9
Eggs	1/3	2 ^o Bread & butter	1/3	2 6
Curd	1/2	Washer	1/2	3 4
Mutton	9 3/4		7	5 6
Veal	14		6	7 -
Fruit	Pr	10 ^{mo} 22	7.10	5 7 10

10 2

2 ^o Flour	2/6	Eggs	1/3	Pears	2/	Fish	7	
Beef	6. 6						8/2	2 12 6
Mutton	3. 8						8/4	1 9 6
Lamb	19						6	9 6
Straw	Pr	Dumplings	10 ^{mo} 23	Pr				10 6
Wine	Port	1 Gall	12/6	5 ^o Bottles	1/3			13 9
Washer	1/2	Apple	1/2	1/2	3/	Apple	1/3	5 3
Fowl	1/2	1/2	1/2	1/2	1/2	Fish	10/	17 8
A Bottle	of	Brandy	2/2	ale	4/2			18 6 2
Pr	10 ^{mo} 24							7 7 2 2
Beef	4. 10						7/	1 14 6
Mutton	3. 6						8/6	1 9 -
Lamb	25 2	10/9	Veal	7/	1/2	1/2	1/2	1 3 3
2 Calfs	heads	5/						1 1 9

1807

10	9	10	Tea	4	11	9
			Jos. Summels Groceries	4	2	3
			1 Firkin Butter ^{Ad. matches}	6	9	7
			Muffins 3 ^d Fish 5/3 Muffins mould	2	8	5
			Mack of the A Skin 1/8		5	9
			Eggs 4/3 Plums 2/12 p ^d Nettumack		2	
			Rec'd 10 mo 1 st 1/2		6	42
				18	5	92
		10	Beef - 4. 3	7/1	1	9 6
			Do - 26	5/2		11 11
			Mutton 1. 11 or 25	8/6		15 1
			Lamb 26	6		13 -
			Algon 4/4 Eggs 1/6			5 10
			Cat Cakes 3 ^d Curds 2/ Fish 3/4			5 4
			Fish 7/ Muffins 3 Washers last week 2/			9 3
			Lamb 2/3	6		11 4
			Veal 102	7		6 -
			Head			2 -
			Lanets grinder			2 -
			Rec'd 10 mo 2 nd			5 11 5
			23 Omitted 10 mo 2 nd			5 6
			Apples omitted last week 1/2 p ^d			2 6
			Beef 5. 02	7/6	1	15 3
			Mutton 24	7		14 -
			Algon 5/7 Curds 1/ Eggs 9 lb. Sw 1/6			8 10
			Washers 1/ Muffins 3 ^d Fish 9/6 Cat Cakes 3			11 6
			Cat Cakes 6			17 7
			Carried over			

1802
 10 28 Bro. Paver ——— 3 17 7
 uttons 10¹/₂ ——— 7 — 6 —
 Veal — 18 ——— 6 — 9 —
 Calfs Pluck ——— ——— 2 4
 Rec^d 10 mo 30th ——— 4 11 11

Beef — 4 1/4 ——— 7 1/2 — 1 10 —
 Mutton — 3 8/4 ——— 8 1/2 — 1 9 —
 Veal — 1 9 ——— ——— 12 5
 A Quarr A/6 1 Two Fowls 2/6 ——— 6 7
 Eggs 1/2 Turkin of Butter 1 1/4 6 — 1 5 6
 Cat & adms & washerwomen 2/6 ——— 2 6
 W^m Turke 1/6 for Tea ——— 2 19 3
 Fish 1/8 half Turkin Butter 2 3/4 — 1 11 8
 Matches 1 ——— ——— 1
 Jos^r Animate for Groceries ——— 8 11 8
 Rec^d 11 mo 0th ——— 18 8 8

11. 6 Beef of Scruton last week 1/4 ——— 1 0 6
 5 10 2 1/2 O. Ought to mistake 1/4 — 2 1 —
 Mutton 4 1/2 ——— 8 1/2 — 1 13 0
 A Geese 2 1/2 Can 9 1/2 ——— ——— 1 1 2
 Calves 2 Cat & 1/3 wash 2/6 ——— 3 11

Taylor's meat 3/8 ——— ——— ——— ———
 Rec^d ——— ——— ——— ———
 Deduct ——— ——— 5 10 7
 ——— ——— ——— 3 8
 ——— ——— ——— 5 15 11

1802

11 ²²	13	Beef	4/4 7/0	7/2	29-
		Do	8	4	26
		Mutton	2/7	8/2	103
		Veal	13/2	5/2	6-
		Cow's Cheek			13
		A Goose (i.e. 2/5 1: Retuat / Cart)			59
		Mary helping w. washerwomen 2/1			3-
		Cat Cakes & Fish & Bread 3/1			12-
		<u>Red 11 ms 20th</u>			<u>4199</u>

20		Beef	4/4 5/9	7/2	1196
		Mutton	2/7	8/2	105
		Beasts Meat			26
		Goose	4/4	Eggs &	210
		Apples 2/9 & 1/2			27
		Mary cleaning w. Straw & Thraw 6/8			78
		2 Cows butting, Frydington 2/1			2-
		Butter 1/9 Do 5/5 m. A			72
		Eggs & Washerwomen 2/1			26
		Cat Cakes & Muffins & Fish 12/1			13-
		Bees			1-
		<u>Red 13 ms 27</u>			<u>512</u>

1802
no 27

Beef	4. 9	7/1	1 12 6
Do	1. 7	4/8	7
Mutton	2. 10	8/1	1 18
Veal	1. 2	5/4	7 4
A Turkey A 1/2			4 6 2
W Stougle & marrow bone			1 6
Fish A 3 th			9 6

Red of W. T. & Mush Potatoes 10/ Onions 1/6			
Port Wine 1 Gall. 12 1/6 Bottle 3			12 9
Rum 3/3 rd & Brandy 2 1/2 th Gin 3/3 rd a Bottle each			10 6
Mutton 2 2 1/2 th		8/4	12 6
Beasts Heart 1/6 & Kidneys 1/1			2 6
Beef 11 3/4			5 6
	5 18 3 1/2		6 7 9 1/2
Red as above	11 6		11 6
Red 12 no A th	5 6 9 1/2		5 10 3 1/2

4 Beef 4. 2 1/2		7/1	2 4 6
Do 2. 3			
Mutton 2. 9		8/1	1 1
Calfs head			2 6
Apples & Pecks			15
Onions 1			1
W. T. & C. Tea &c			2 5 3
Washer w 1/2 & last w 1/2 only			2 4
Assorted Groceries			7 3 6
Mutton 2. 10/10			16
Red 11 no 11 th			14 10 2

1802

17^{mo} 11 Beef 5. 4 7/1 1 17 -
do 1. 4 2 5/10 - 7 4

Mutton 4. 5 - - - 8/1 - 1 14 6

Veal - 1. 1 2 - - - 7/1 - 7 6

Eggs 1/4 oat cakes 6 - - - 1 10

1/2 lb Raisins for a Pickin Butter 2 16 -

Irish 9/10 Lemons & Washers. 2/1 - - 12 4

Mutton 2. 2 2 8/1 1/2 - 17 -

Beef - 2 4 - - - 6 - 12 -

Heart & Kidney - - - - - 2 9

Rec^d 11 18th - - - - - 9 8 5

18 Beef 7/3 - - - - 7/1 2 10 6

Mutton 3. 3 1/2 - - - 8/1 1 5 6

Veal - 1 3 1/2 1/2 Washers - 6 6

1 pot 3 oat cakes 6 Irish 8/10 9 -

Rec^d 12^{mo} 28th - - - - - 4 14 6

20 Beef 8. 9 - - - - 7/1 3 0 6

Mutton 3. 10 - - - - 8/1 1 9 6

Flour 5/1 Thru Washers. 3/1 - - - 8 -

Ally 3/9 Irish^{1/2} Flour 5/1 - - - 8 9

P. w. Smith for Raisin Wine - - - 3 5 6

Rec^d 1st 1803 8 2 6 - - - 8 12 3

108 12 3

1803
 7. 1st of

1 st Beef	10. 13	7/1	2	8	6
Do. last w. 5.	13 to hang	6/1	1	15	6
Mutton	4. 7 1/2	8/1	1	16	—
Eggs	1/2 two Turkeys 8/1	—	10	1	—
Car. of Flour & Fish	last week	10/1	10	3	—
Washer w. 1/2	Fish this w. 13/1	—	10	—	—
Joseph Swinack	Groceries & Soap	—	11	7	6
Butter	3/4 2 Eggs 1/6	—	8	3 1/2	—
Wm. Luke & Co.	Tear	—	2	4	9
Cat cakes	4	—	—	—	4
Per a month			21	14	2 1/2
8 Beef	4. 11	7/4	1	15	10
Do.	3. 7	7/1	1	4	6
Do.	6. 8 to hang (last w.)	—	2	4	—
Mutton	3. 10	8/1	1	9	6
Veal	20 1/2	6 1/2	10	6	—
Alc 3/4	2 Turkey 4/6	—	10	4	—
Washer w. 1/2	—	—	1	—	—
15 Eggs	3/4 Alc 3/4	—	7	15	8
Beef	3. 10. 7/4	—	2	2	10
Mutton	4. 4 at	8/1	1	14	—
Calfs bluch	—	—	3	—	—
Salt fish	3/4 11/6	—	2	—	—
Washer w. 1/2	Carthage	—	1	9	—
Per a month	2 1/2	—	6	8	3

1803
 7. 1st of

2.

1803

1 ^{mo} 22	Beef	7 th 13	7/1	3	9	6
	Mutton	3. 5	8/1	1	6	6
	Eggs	M th A/6 washerw. 1/1	Straw 2 1/2	12	2	
	Ale	3/4		3	4	
	Rec ^d 1 ^{mo} 29 th			5	11	6
2 ^{mo} 9	Beef	7 th 1	7/6	2	13	
	Mutton	3. 8 1/2	8/1	1	8	6
	Eggs	8 th 8 th 9 th	washerwomen 2/1		11	8
	Jas ^{rs}	Swinnick for Groceries		6	13	6
	Butter	M th A/6 for Trade		4	0	6
	Rec ^d 2 ^{mo} 5 th			15	12	10
2 ^{mo} 5	Beef	5. 12	7/4	2	2	10
	Mutton	4. 3 1/2	8/1	1	13	6
	Fish	last week			9	
	L th	Irish Butter		8	6	
	Veal	10		5		
	washerw.	1/1 Ale 3/4		4	4	
	Rec ^d 2 ^{mo} 12 th			6	3	2
12	Beef	8. 13	7/1	3	2	
	Mutton	3. 5 1/2	8/1	1	7	
	Fish	last week 7/10	washerw. 2/1		9	10
	Sissors	grinding 2 ^o Ale 3/4			3	6
	A	Swinnick last Autumn			15	
	Rec ^d 2 ^{mo} 19 th			5	17	4

1803
2^{mo} 19th

Beef	5.7	7/6	2	1	—
Mutton	3.11	8/1	1	10	—
Veal	27 $\frac{1}{2}$	7	—	16	—
Do	33	6 $\frac{1}{2}$	—	17	10
Cat Cakes & Halls	1.3.6	—	—	1	6
Fish this week & Cost	—	—	—	15	4
2 Lemons & Ale 3/4	—	—	—	3	9
2 St best Flour 4/8	—	—	—	8	8

Deduct Taylor's meat 6 14 1
 —————
 6 10 1

26th Rec. 2^{mo} 26th

Beef	6.8	7	2	6	—
Do	1.12	5/3	—	9	9
Mutton	3.5	8/2	1	6	9
Do	17	7	—	9	10
Flour 2 Stone	—	—	—	4	8
Ale 3/4	—	—	—	4	4
Rec. 3 ^{mo} 5 th	—	—	—	5	14

3

5 th Beef	4.10	7/1	1	12	6
Do	23	—	—	13	—
Mutton	2 $\frac{1}{2}$ (4 $\frac{1}{2}$)	8/1	1	13	2
A Fowl & Fish last week & this 1/4	—	—	—	14	9
Muffins 3 & Ale 3/4	—	—	—	5	7
Wandy 4/4 Gin 3/6 Rum 3/3	—	—	—	11	2
Red Port Wine 1 Gall	—	—	—	12	6
Rec. 3 ^{mo} 12 th	—	—	—	6	28

Taylor's meat

1803
3^{mo} 12th

10

26

1803

7 th	Beef	9. 6	7/.	3 6
	Mutton	3. 2	8/.	1 5
	Veal	19 2	6	9 6
	Wm. J. V. 5 Washerman 1/.			1 5
	Wm. J. V. 8 Tea & Coffee			3 4 6
	Fish last week 7/4, Apples 3/6 Eggs 1/2			12
	Alc 3/4 Fish this week 8/6			11 10
	Jas. Ansmack Groceries			10 4 2
	Carrage of Flour 6 Cat Cabres 1/.			1 6
	Rec'd 3 mo 19 th			15 15 11
19	Beef	6. 4	7/.	2 4
	Mutton	3. 9 2	8/.	1 9
	Veal	2. 3	7/.	15 6
	Beasts Heart			2
	Washerman 1/ Shoulder Mutton 12 7/			8
	Alc 3/4 Bread 6			3 10
	Rec'd 3 mo 26 th			5 2 4
26	Fish last week 8/6 Eggs 1/.			10 6
	Beef	7. 0	7/.	2 9
	Mutton	3. 4. 26 C. Head 2/6	6/.	1 8 6
	Wm. J. V. 3 Washerman 1/.			6 3
	Rec'd 4 mo 2			4 10 3

1803
A^{mo} 2

Beef	3.11	7/1	2	7	6
Mutton	4.1	8/1	1	12	6
Veal	2.4 1/2	5 1/2	—	11	—
1/2 Firkin Butter	for Flour		1	7	3
Ale	3/4 Washers 1/6		—	5	10
3 rd Butter	3/4 1/2 two Dishes for A. 2/1		—	5	4 1/2
Fresh Milk	with Salt		1	—	—
Wm Tubb	1/2 Sea Co		3	4	10
1/2 Annamack	Groceries		7	8	3
Recd	4 9 th	6.22 1/2	18	2	6 1/2

A. 9	Beef	9.0	7/3	3	5	—
	Mutton	3. 6	8/1	1	7	5
	Veal	1 13	7/1	—	13	6
	Eggs & Lard	1/6	—	2	2	—
	2 Day Mops	for 12 ^{mo} last	—	13	6	—
	Washers	1/6 Ale 3/4	—	4	4	—
	Tight 10 th	Eggs 2/1	—	12	—	—
	Recd	4 14 th	6.5.11	6	17	11

Beef	6.0	7/4	2	4	—
Mutton	3. 8	7/10	1	8	—
Veal	11 th at 7 & 20 th at 6 1/2		—	17	3
Fresh	1/6 Washers 1/6 Ale 3/4		—	10	4
1/2 Firkin	Butter		1	8	—
Recd	of Eliz Hodgkin 5/1		6	7	7
Recd	A 2 nd 20		6	5	7

1803rd #

5.. 1A Beef - 6.. 12 - - - 7/6 2 10 -

Mutton 3.. 12 - - - 7/10 1 10 3

Veal - - 2s - - - 6d - 11 4

2 Calf's Heads - - - - - 4 6

Earthen ware 6d - - - - - 1 8

Curd 3/ Eggs 1/2 N Pomorie - - - 3 6

Washerwomen 2/ Ale 3/4 Fish 2 8/6 - 13 10

A Bottle of Lisbon wine 2/9 - - - 2 9

Red 5th 2s - - - - - 5 17 10

Silk to mend Chair 6d A - - - - - 2

21 Beef - - 5.. 5 - - - 7/7 2 0 4

Mutton - 3.. 10 - - - 8/2 1 10 4

Veal - - - 11 3/4 - - - 6 - 5 8

2 Calves Heads - - - - - 5 2

Fish 9/ Sudabij 1/4 Potatoes 1/2 - 11 6

Washerw. 1/ Curd 1/6 Ale 3/4 Fish 10 - 6 8

Red 5th 28th - - - - - 4 19 10

28 Beef 7.. 10 - - - 8/2 3 3 -

Mutton 3.. 10 - - - 8/6 1 11 6

Lamb - 17x - - - 8d - 12 -

Potatoes 1/2 Bowl mending 1/2 - - 2 4

Do. 3/ Ale 3/4 Washerw 1/ Fish 10/ - 1 3 4

Wm Luke & Co. Tea &c - - - 3 14 3

Jos. W. Arncliffe Groceries - - - 8 2 9

Red 6th 4th - - - - - 18 9 2

1803

Beef	2. 12. 8 1/2	23 1/4	8. 2 1/2	12 1/2	1 15 10
Mutton	3. 8			8 1/2	1 10 4
Lamb	8 3/4			8	5 8
Veal	23			5 1/2	10 6
Eggs	1/3	1/2	1/2		8 3
Beef	3 1/2			7 1/2	1 5 6
Flour	4 1/4			2 1/8	10 8
Potatoes	2 Bush.	3 1/4	Chimney	10 3/4	6 4
Washerm.	1/2	8 1/2	5 1/4		6 4
Rec'd	6	11 1/2			6 19 5
Beef	4. 10			8 1/2	2 1 10
Mutton	3. 3 1/2			8 1/2	1 7 3
Veal	12 3/4	6 1/2	8 1/2	4 1/2	10 5
Lamb	18 1/4				7 6
3 Calfs' Heads					7 -
Butter	5 1/2	5 1/4	Eggs	1 1/7	6 11
Potatoes	3 Bush.	6 1/2	1/2		7 -
2 Stone Flour	5 1/2	Eggs	1 1/2		7 1
Fish last week	6 1/2	Butter	1 1/7		7 7
Musherm.	1/2	at	leaves	6	1 6
					6 4 1

1803

6. 18	Beef	3. 4 $\frac{1}{2}$	} 8 $\frac{1}{2}$	-	-	-	3 1 6
	Do.	4. 4					
	Mutton	3	4 $\frac{1}{2}$	-	-	8/6	1 8 -
	Veal	2	4 $\frac{1}{2}$	-	-	5 $\frac{3}{4}$	11 6
	Lamb	-	9 $\frac{3}{4}$	-	-	7 $\frac{1}{2}$	6 -
	Fish last week	-	-	-	-	-	8 6
	1/2 Gall. red Port 15/6. Brandy 5/8			}			1 10 2 $\frac{1}{2}$
	Gen 1/8 Plum 1/2 a Bottle of each						
	Washers 2 D. 2/1. Whiston 5 D. 3/2			-	-	-	5 4
	Lamb 8 $\frac{1}{2}$	-	-	-	-	7 $\frac{1}{2}$	5 4
	Mary Wood cleaning 2 days			-	-	-	2 -
	Mutton 2 $\frac{1}{2}$ 2/3 $\frac{1}{2}$ Cutler 9			-	-	-	3 0 2
	Fish this week			-	-	-	8 4
	Ann Richardson 2 weeks			-	-	-	6 -
	25 Beef	4	4	Per 6 $\frac{1}{2}$ 25 $\frac{1}{2}$	-	-	8 15 9
	Mutton	3. 8	-	-	-	8/6	2 9 -
	Do.	2. 0	-	-	-	8/1	1 10 -
	8 $\frac{1}{2}$ Mutton 6/4 Ale 3/4 Washers 2/1			-	-	-	16 -
	E Kerby for one day helping			-	-	-	11 8
				-	-	-	1 -
				-	-	-	5 7 8
				-	-	-	5 11
				-	-	-	5 19

Recd for High 2/6
 July 1803 Mr. 3/5

Per a year 2nd

Deduction asff margin

5 19

1803

7.	2 Beef	4.10		8.	1 17
	Mutton	3.10	} # # 6.1	8/4	2 10 3
	Lamb	2.3			
	Veal	13x			8
	3 Door mats	1/9	Curds 1/1		2 9
	8 1/2 Butter				7 9 1/2
	Butter washew. 1/1				1 6

1808

6	mol.	12 ^{1/2}	Butter	10.12-6	15 10
18	52 ^{1/2}	Do	12.12-9	6	
	2 bush.	Potatoes	1.5-0	6 7 1/2	
				1 4	
				3-10.3	

Butter	12x		3 5.3	14
Do	7x		1.6	16 7
Butter	1.3		3.6.9	3 3

a beam of writing paper	14 ^{1/2}		5 6
Eliz. Gurley 3 months helping	1/2		9
Straw 5 Prave	20		8 A
washew. 1/1. Fish 1/1.			2
Rec. of my			16 5 2

1803

7. 2 Beef 4.10 - - - - - 8. 1 17 -

Mutton 3.10 } # #
Lamb 2.3 } 6.5 - - - - - 8/4 2 10 3

Veal 13x - - - - - 8 -

3 Door mats 1/9 Gards 1/1 - - - - - 2 9

82 # Butter - - - - - 7 9 1/2

Ante cashes to washer w. 1/1 - - - - - ~~1 6~~

4 6

15 10

6 7 1/2

1 4

5 -

14 -

16 7

3 3

5 6

Aream of writing paper for A 14 - - - - - 9 -

Eliz. Gurley 3 months helping for 6 - - - - - 8 A

Straw 5 Thraue - - - - - 2 -

washer w. 1/1. Fish 1/1 - - - - -

Rec. d. n. m. p. for - - - - - 16 5 2

3 16
1 8
- 11 6
- 6
- 8 6
110 2
- 6 4
- 5 4
2 -
- 30
- 8 4
- 6
8 15 9
2 0
1 10
- 16
- 11 8
- 1
5 7 8
- 5 10
5 19

1803

7.	2	Beef	4.10	-	-	8/	1 17
		Mutton	3.10	} 4/8			
		Lamb	2.3	} 6.1		8/6	2 10 3
		Veal	13x				8
		3 Door mats	1/9	Gurds	1/1		2 9
		8 1/2 Butter					7 9 1/2
		Oat cakes	6	Washerw. 1/1			1 4 6
		Fish	thin with	1 last			1 4 6
		Note K.A.	1/10	Veal	23x	14/1	15 10
		Oat cakes	again	6			6
		Rec'd of my	109				7 6 7 1/2
9		Oat cakes	6	Washerw. 1/1	last with		1 6
		Beef	5 9			8/	2 5
		Mutton	3.6	8/4			1 8.6
		Do Lamb	3.3	8/1			1 5.6
		Jos ^r Ananias	for	groceries			6 16 7
		Wm Tether	& C ^o	Tea			3 3 3
		Aream	of writing	paper	for A	14	5 6
		Eliz. Gurley	3	meats	helping	for 6	9
		Straw	5	Thru		20	8 4
		Washerw. 1/1	Fish	1/1			2
		Rec'd of my	110				16 5 2

1803

7. Beef	4. 11	8/4	1 19 10
Mutton	3. 3/2	8/4	1 7 -
Lamb	1. 1 3/4	8/2	9 -
4 Dutch Aj.	39 Eggs 1/6		5 6 2
8 th Butter	last week (p. M.A.)		7 8
Butter	5 2 nd		5 6
Bread for Institution			9
Washen. 1/2 Oat cakes	8 th		1 8
Fish			16 4
^{Fish to} deduct ^{1/2} 1/2 Pre. d. of mo 20 th			5 13 5
23 Beef	5. 3	8/2	2 2 6
Mutton	3. 9/2	8/6	1 10 3
Lamb	2 1/2	6/2	13 -
Eggs	36		1 6
Cheshire Cheese	4 2 1/2	9	1 11 6
Washen Washen. 1/3 Muffins 1/2			2 3
Wooden Spoon 2 1/2 Oat cakes 1/2			1 2 2
Fish			15 8
Deduct as p margin			6 17 11
Pre. d. of mo 30 th			6 16 3 1/2

1803

7. 30	Beef	4. 7	8/1	1 16	
	Mutton	3. 3	8/4	1 6 4	
	Lamb	20 ^z	6 ^z	11	
	Eggs 1/12	Matches 4	Muffins 1/6	2 11 ^z	
	Oat Cakes 6	Bacon 6		1	
	Fish			8	
	Rec. d 8 ^{mo} 20 th			4 5 5	
8.	Beef	5. 6 ^z	8/1	2 3 4 ^z	
	Mutton	3. 9 ^z			
	Veal	2. 8	8/2	2 10 6	
	5 Ducks			5 10	
	5 Thrave of Straw		2 ^s	8 9	
	Washerwomen last week			2 6	
	do do this week			2 6	
	Fish 2/6			2 6	
	Jos. Anwarts Groceries			8 9 3	
	Wm. Fyne G. Tea			3 5 6	
	Lamb 17 ^z 2	9/9	Suet 9 ^z 5/2	14 11	
	Brandy 5/4	Rum 1/4	two Bottles 6	10 4	
	Ann Johnson a day			3 0	
	Rec. d 8 ^{mo} 20 th			18 17 11	
13	Beef	3. 3	8/1	1 5 6 ^z	
	Cream Cheeses 2/1	Fish 6	Washerw 2/6	5	
	Oat Cakes 9	Mutton 2	Lamb 1/3	Heart 7/6	3 13 3
	Rec. d 8 ^{mo} 20 th			5 3 9	

1803

9 ^{mo} 3 rd	Beef	5.5	8/	2	2	6
	Mutton	3.7	8/2	1	8	6
	Lamb	1.4 ^{1/2}	7/7		9	6
	D. Mutton last week	3.0	7/7	1	2	6
	Apples 2 Pecks 2/4 two Ducks 2/4				4	10
	Muffins 5/ Cakes 5/ Eggs 2x ^{1/2}				2	2 ^{1/2}
	Washerwomen 2/4 Carrots 1/				3	6
	Breast's heart				1	6
	Mutton & Lamb 2.5 ^{1/2}		7/7		17	4
	Wm. Luke & Co. Note for Tea & side			8	19	6
	Jos. Ananias for Groceries			2	17	9 ^{1/2}
	Rec'd from 8 ^{mo} 1 st 1 st			18	9	5
	Rec'd 9 ^{mo} 10 th of H. J.					
10	Beef	6.7	8/	2	12	
	Mutton	4.3	8/2	1	14	2
	Lamb	1.6 ^{1/2}	7/7		10	9
	D. Mutton last week					6
	4 Ducks 4/7 Fish last w. 15/				19	7
	Eggs m. A. 2/6 Eggs 6				3	
	Apples 3 pecks				3	7
	Muffin 1/ Washerw. 2/4 Fish 3/				6	6
	Veal 2 ^{1/2}		6 ^{1/2}		13	3
	Mutton & Lamb 33 ^{1/2}		6 ^{1/2}		17	10
	Carrots 2/ Jambs Neck & head 1/				3	
	Rec'd 9 ^{mo} 17 th				8	4
					2	

1803

9^{mo} 17

Beef	6.13	7/10	2 14	—
Mutton	3.4 ²	8/	1 6	6
Veal	18 ²		9 2	6
Beast's Head			2	8
Apples 2 Pecks			2	10
Apples 1/2 Eggs 8 Chimney Sweep 1/2 C ^t			3	6
Oat Cakes 2/ Fish Muffins 1/6			13	—
Washerw. 3/9 Fish 4/9			17	10
Mutton & Lamb 2.5	7/7		1	8
Beast's Head			6	13
Walter 1 Turkey			2	14

Pr^o of Ins^r Mason 9^{mo} 24th 9 8 —

Beef	5.11	7/10	2 5	—
Mutton	3.12	8/	1 11	—
Lamb & Mutton	2.5 ²	6 ²	13	6
Veal	10	6	13	6
Apples 5/3 Plumbs 1/6			6	9
A Pig 4/3			4	3
Gall ^r red Port 15/	1/9	1/9	1	3
2 Bottles 6 ^o Curd 1/2	2 ²	1/6	3	2
Washerworn 2/4	5/4	8/4	10	10
Muffs 4 Doz. Bags 6			1	10
Fish			9	2
Deduct as per margin			8	14
Prud 10 ^{mo} 2 nd P.T.			6	3

Pr^o at the table for 2 maps 1.3

Mutton & lamb's meat 17.0

18.3

1803
 Due to Parrison \$10
 Taylor must deduct 3.00
 a mop
 go another sum 7 1/2
 V.A.B

Beef	7 [#] 5 [#] 2	- - - 7/7	2 15 11 1/2
Mutton	2 - 12 2	- - - 8/	1 1 9
Lamb	2. 6	- - - 7/	17 -
D. Neck			11
A Pig 3/9 Apples			3 9
2 [#] Butter 5/2 Eggs 3/9 Met.			8 11
Jos. Aumack for Groceries			8 6 2
White & C. for groceries Tea &c.			4 0 6
Apples 2 Neck 3/100 [#] 3/100 [#] Calcutta 1/1			5 -
Fish 11/			11
Mutton 30 17/2 Lamb 9 2 4/9 10/9			1 1 11
			19 12 70
Deduction as per margin			4 3
Paid			19 8 7

8 Mutton & Lamb	W.T. sup 2/4	-	1 13 9
Beef	W.T. 20	-	1 19 3
Mutton & Lamb	W.T. 20	-	1 1 11
Washer 2/6 Muffins 1/1 Wash 2/6			6
Car. of Flour & Apples 2/6 Km. Bank 2/			5 -
Out Cabrio 2/ Matches 1/ Mush 1/4			3 7

Paid more Mutton & Lamb W.T.			5 9 6
Vide 10 th 22 nd sup			1 1 11
Paid			6 11 5

1803

10. 29 Bro't up 5 5 -

Bran 1/2 Mushrooms 10 - 1 10

Apples 2 1/10 2/2 Plum 2 1/10 3/9 } - 10 10

Eggs 6 Potatoes 4/7 m Annumack } - 10 -

Straw 1/2 Howlunn (Ref. J.A. - 10 -

Eggs 1/2 Apples 1/3 - 2 3

Muffins 1/2 Washerwoman 2/6 - 3 6

Mushrooms 1/1 Fish - Catecakes 11 - 2 -

Low. Annumack for Groceries (See deduction below 11.5) 9 1 11

Apples 3 pectus - 3 9

Deduction as p margin 7. 1. 11 } 10 1 1

10 mo 5 Mar - 7 } 1 2 6 1/2

Rec'd 11 5 1/2 } 14 18 6 1/2

5 Beef 5. 10 - 7/1 2 - - 2

Mutton 3. 1 - 8/1 1 4 6

Veal - 1. 11 - 7/1 - 12 6

Algoose 4/2 Apples 2/10 - - 6 10

Eggs 1/6 Muffins 1/2 Washerwoman 2/6 - 5 -

Fish two weeks 20/ Cheese 10/2 J.V. 7/5 } 1 7 5

Ale 3/10 Catecakes 1/2 (Ref. W. Parkinson for all payment) 3/1 } 7 10

W. T. H. C. Groceries Tea &c 5 2 2

Deduction as p margin 11 6 3

Free 11 0 0

To deduct from this to the
Annumack 1. 1. 11 ent. (wice)
over by mistake 8 1/2

To deduct 6. 3 which charged by
Annumack's mistake &
righted with them afterward

13
09
56
22
1-
-
4-
10-
5-
158
18-
19-
115
5-
5-
102
711
106
46
10
99
6-
123
170
50

1 17
 1 159
 68
 99
 611
 36
 156
 4
 155
 34
 34
 136
 231
 27
 113
 11
 5176
 381
 189
 73
 10
 56
 748
 3143

1803rd
 12^{mo} 13th
 4.9^{1/2}
 5.4^{1/2}
 Rayns Meat to deduct
 a prop. I sharp

Beef 6 St	-	-	-	71	2	2	2
do 8 do	-	-	-	510	2	10	5
2 Meats Kidneys	-	-	-				7
Mutton	-	-	-				
Veal 1/2 do	-	-	-	71	1	8	-
Apples 3/4 th A/c	-	-	-			9	-
Eggs A/c	-	-	-				-
Gave two women for information	-	-	-			1	-
Calcutt Ale 7/4	-	-	-			7	5
Brandy 1/2 Pint Rum a Bottle each	-	-	-			13	-
Gave Ely Pinder hiring penny	-	-	-			2	6
Fish 22/	-	-	-		1	4	-
Oat cakes & Muffins 2/	-	-	-				
Butter a Furkin 64/	-	-	-		5	10	8
2 Hams 26/8	-	-	-				
Deduction as per margin					14	8	7 1/2
Dec. 12 ^{mo} 10 th 15. 7-11 over 1. 4. 5							5 4 1/2
					14	3	3
10 Beef 2.6	-	-	-	71	1	4	-
do 6.3	-	-	-	71	2	3	6
Mutton 9	-	-	-	71	1	5	6
Wm Tubbs 1/2 ^o for Tea &c	-	-	-			5	16
Pen 1/2 Almanac 1/9	-	-	-			10	1
Ale 7/4	-	-	-				
Muffins 1/2 Washers 2/6	-	-	-			3	6
12 ^o let	-	-	-				
Woman cleaning 1/3	-	-	-			10	3
Fish 9/	-	-	-				
Dec over last week					5	16	10
Dec 12 ^{mo} 10 th					1	4	8
					4	13	2

180th to

12 Beef 6.3 - - - 7/ 2 3 4

Mutton & Veal 4.3 - - - 7/ 1 9 4

2 Cheese - - - - - 10 3

Apples 3 Peas - - - - - 5 6

12 Lills. 1/8 Oat cakes 1/ - - - 2 8

Sweeping Chimneys - - - - - 2 6

Motherwoman 1/3 Oat cakes 1/ - - - 2 3

Tea &c - - - - - 4 3 -

Wrapping 1/2 Tea Lemons 7 - - - 1 7

Cornstalling 4/ Creed wheat 4/ - - - 8 -

Washew. 2/6 Cream pot 10 - - - 3 4

Oat cakes 1/ Muffins 1/2 Cowstubs 1/ - - - 3 -

Dec. 12 mo 24th - - - 9 15 1

24 Beef 9.10 # # - - - 3 7 -

Mutton & Veal 5.32 - - - 1 16 4

A Pig 3/6 Fish 3/ Apples 4/ - - - 12 6

Washew. 2/6 Muffins 1/6 - - - 4 -

Fish 9/10 - - - - - 9 9

Portage of Coals - - - - - 1 2

Dec. 12 mo 35th - - - 6 10 11

180th to 181

180th to 181
Dec. 12 mo 35th
Portage of Coals 1/2

1803

42	35	Beef	3. 6	7/1	1 4 -
		Mutton	5. 2	7/1	1 16 -
		2 Geese 9/11 Fish 1/6			10 7
		Eggs 1/ washer 2/6 Muffins 1/			4 6
		Butter 1/2 Hawks			3 6
		Fish		7 1 -	10 4
		<u>Rec'd from 180A</u>			<u>7 11 5</u>

180A

1	19	Beef	9. 9	7/1	3 7 6
	17	Mutton & Veal	5. 10	7/1	2 - -
	8	Turkey 3/6 Apples 2/ Washer 2/6			8 -
	34	Fish 9/3			9 3
	9	Wm Tubb 86° Tea			4 7 -
	15	Jos ⁿ Anamack Groceries			12 17 7
					<u>23 09 4</u>

14		Beef	6. 2	7/1	2 3 -
		Mutton	5. 7	7/1	1 18 6
		Goose 5/52 two Iron combs 2/			7 3 1/2
		Ale 14/8 Straw & Peas 15/			1 9 8
		Sudaker 1/ Fish 9/ Apples 1/6			16 -
		Kidney beans to sow 1 Quart seed pot			1 -
		Oat Cake 2/ Muffins 2/ Washer 2/6 Bonnet 1/6			7 -
		1/ Honey pot 6			1 6

		Peduction as per Margin			7 3 11
		<u>Rec'd from 25 st</u>			<u>3 2</u>
					<u>7 0 9</u>

Rec'd for 2 Mops 1. 2
 Sent for 2 Butter 1/2
 1/3 2/

1804	1 ^{mo} 28	Beef	10.7	7/1	2	56	2
		Mutton	3.102	7/6	1	84	
		A Pig 2/9	Matched Fish 8/10			11	4
		Washers 2/10				2	6
		Apples 3 Pecks				6	
		Rec'd 28 th				4	138
	28	Beef	7.3	10/9	2	89	2
		Mutton	3.62	7/17	1	6	
		Veal	2.2	8/2		17	6
		A Pig 2/2	Cateaker 1/1	Muffins 1/1		1	2
		Washers 2/10				2	6
		Mutton	2.6	7/6		18	
		Paid Wellfoot for Brushes as of Note				1	114
		Los to Annamark's Au. for Groceries				8	179
		Pot Cakes 1/1	Loaf 3			1	31
						16	74
						7.9.7	
						8.11.9	
						16.7.4	
	4	Beef	9.3 3/4	7/1	3	49	2
		Mutton	3.3 } 4.1	7/6	1	10	6
		Veal	12				
	2	Pigs 1/1	Apples 2/10	Eggs 1/1		11	4
		Wm. Tuke & Co. for Tea				2	96
		Washers 2/10	Car. of Flour 1/1			3	6
		Rec'd 28 th 15 th				7	197

1804
2.
2.
2.
Rec'd for 2 Mops 2.2

2 56
1 84
11 4
26
6
4 38
2 89
16
17 6
42
26
18
11 4
8 17 9
13
6 74
3 49
1 06
11 4
2 96
7 19

Rec'd for 2 Maps

1804

2. 11	Beef	7. 10	7/1	2	14	2
	Mutton	3. 8	7/6	1	6	9
	Veal	2 3/4	62		13	9
	2 Trays	2/8			6	2
	Eggs 8.	8. 1/6			13	15
	Muffins 2.				2	6
	Butter 9/9					
	Red maff margin				5	17 1/2
	Red maff 18th				5	15 11
18	Beef	4. 10 1/2	7/1	1	13	
	Mutton	3. 13	7/6	1	9	6
	Veal	1. 12 1/2	7/7		14	4
	Apples 7/1	Blotting paper 3			7	3
	Cakes 1/1	Muffins 1/1	Washers 2/4		4	4
	100 Herrings 1/1	2 Pots 1/4			5	4
	Cakes again 1/1	Car. of Flour 1/1			2	
	Red maff 25th				4	15 9
25	Beef	7. 12	7/6	2	18	
	Mutton	3. 10 1/2	7/6	1	8	
	Veal	1. 11	7/6		13	6
	Eggs 6	Bottle of Brandy for C. wine 5/1			5	6
	Garnish dam	Sacks 11	Shaws 1/8		11	7
	Fish 6/2	Washers 2/4	Cakes 1/1		9	6
	Loth Amack	Groceries			11	5 5
	Red maff 3rd				27	11 6

180Ard
no 3

3	Beef	6. 6	7/6	2	7	—
	Mutton	2. 13	7/6	1	2	—
	Veal	1. 9 ¹ / ₂	7/1	—	11	9
	Calfs Head	—	—	—	3	3
	Apples 2/4 Muffins 1/1	—	—	—	3	4
	Gardener for lighting wall trees	—	—	—	2	0
	Washerm. two days each	—	—	—	4	8
	Eggs 6/7 Oatcakes 1/1	—	—	—	7	7
	W. Tubu 8/6 for Tea	—	—	2	9	6
				7	11	7

10	Beef	6. 6	7/1	2	5	—
	Mutton	3. 8	7/6	1	6	6
	Eggs 6 Fish 1/10 ²	—	—	—	2	4 ²
	Tea more than was sent last week	—	—	1	13	6
	3 Door mats 2/1. Oat Cakes 1/1. Car. 9/1/1	—	—	—	4	—
	Washerm.	—	—	—	2	4
				5	13	9

Rec^d as of Mergen — 1 3
 Rec^d 3^{mo} 17th — 5 12 6

Rec^d as of Mergen 1/10

1804

3.	17	Beef	5..9	-	-	7/1	1 19 6
		Mutton	4..13.			7/6	1 16 6
		Veal					
		A Turkey					4 6
		2 Sides Bacon with the Ham					10 18 6
		Potatoes 1/8 Eggs 3/4 washen 2/4					7 4
		Lemons 9 Potatoes more 1/8					2 5
		at little					2
		Plain 3. 19					1 8
		1 Gall. red Port wine			15..-		1 3 11
		1 Bottle French Brandy			5..1		
		1 D. Rum			3..10		
		Butter 2 Firken					1 8
		Muffins 1/2 Sils Bottoming 8					1 8
		Oat Cakes 1/2					1 -
		Rud 3 mo 2/4					14 5 2
		25 Beef	5..2	-	-	7/1	1 16 -
		Mutton	2 12	-	-	7/6	1 1 6
		Veal	30	-	-		10 3
		Eggs 28 3/4 Muffins 1/10					3 -
		Washen 3/6 Oat cakes 1/2					4 8
		Blush basket mending					1 8
		Rud 3 mo 2/4					4 3 1

1804
 3rd 31 Beef 7th 5 7/1 2 11 6
 Mutton 3 3 7/6 1 4 -
 Veal 8 7 - 4 8
 do 14 2 6 - 8 6
 Pig 3/6 Bread 2 Eggs 1/2 Pot 3/1 - 7 8
 Jos^m Aumack for Groceries - 4 13 5
 Fish - 10 -
 Paid 2^{ms} of the - 10 8 9

4th 7 Beef - 7th 12 7/6 2 13 -
 Mutton 2 13 7/6 1 2 -
 Veal 2 7/1 - 14 -
 A Pig 3/9 Eggs 1/4 Pot 1/5 - 6 8
 Paid for 12 Bush Potatoes the last of it today in
 washers. last 2/6 3/6 Muffins 1/1 last 10 - 4 6
 A Bush for Hangings 1/4 Muffins 1/1 - 2 6
 washers. 3/4 Oatcakes 1/1 Onions 3 - 4 9
 W^m Duke & Co^s Note for Tea & Coffee - 4 5 9
 4th 14th Paid - 11 9 2

14 Beef 8 0 8/2 3 5 7/4
 Mutton 2 13 7/6 1 2 -
 Veal 1 12 7/1 - 13 3
 A Pig 4/9 Oatcakes 2/3 - 7 1
 Potatoes 6 Bush today 18/6 Curd 1/6 - 19 6
 Oatcakes 1/1 washers 4/8 Baskets 3/2 - 8 10
 Carried up - 6 15 11

180A

A. 14 Bro? up. - - - - - 6 15 11
Ta Furkin Butter w. I Hamkins A. 24 1 5 -

~~Fish~~
Rec. 4 mo 25th - - - - - 8 0 11

Beef - - - 5th 6th - - - - - 7/7 2 1 -
Mutton - - - 2. 8 - - - - - 7/6 19 -
Veal - - - 1. 10 - - - - - 7/1 12 -

2 Calfs Plucks - - - - - 4 -
Potatoes & Mush. - - - - - 3/1 18 -

Curds 1/2 two Pounds Butter 1/2 Oatcakes 1/2 - - - - - 4 -
Fish 8/6 D. 1/2 Washers 2/4 - - - - - 13 10

Basket mending 1/2 String 2 1/2 - - - - - 2 11
W^o for 2 Sacks Flour & Charaff 1/2 1/2 0 }
Rec. 4 mo 28 of W.F. (4. 1. 0) }
Oatcakes - - - - - 1 3

28. Beef # # Rec. 4 mo 28th - - - - - 5 16 0
6. 2 - - - - - 7/3 2 4 6

Mutton 2. 8 v. - - - - - 7/6 19 3
Veal - 2. 4 2 - - - - - 6/5 15 -

Fish 8/6 Eggs 1/4 1/2 - - - - - 9 6
Washers 2/4 Oatcakes 1/3 Butter 1/2 - - - - - 4 7

Rec. 5 mo 5th - - - - - 4 12 10

5. 5 Beef & Veal A. 11 - - - - - 1 13 6
mutton - - - 22 11/11 Veal 25 2 12/7 - - - - - 1 4 6

Fish 8/6 ~~Washers~~ Curd 1/2 Washers 2/4 - - - - - 12 10
D. 1 of Eggs 1/4 2/1 - - - - - 12 -
Shumack & Provories - - - - - 7 15 1

Carried over - - - - - 11 17 11

1804					
5	5	Bro ^r over		11	27 11
		June Ho ^r Note for Tea &c		3	14 —
				15	11 11
12	Beef	6. 10	7/7	2	11 —
	Mutton	3. 3	7/6	1	4 —
	Veal	5 1/2	5 1/2	1	7 —
	2 Cheeses	4 1/2		4	6 2
	2 Picken Butter			1	5 —
	2 Calfs heads 4/1	Eggs 98 3/9			7 9
	a doz ⁿ young Ducks				1 3
	Chumney sweeping 1/1	Catecher 1/1			5 —
	Writing paper 1/2	Duines			9 10
	6 1/2 of Place				2 —
	washew. 3/6	Fish 8/9			12 3
	d ^o cleaning				2 4
	Curd 1/1	19 th			1 —
	Phil 5/1	19 th		9	14 7
19	Beef	8. 5	8/1	3	6 6
	Mutton	3. 5	7/6	1	5 2
	Lamb a head 2/1				3 6
	Curd 1/1	Snaps for 8 th 1/1			2 3
	Mutton & Veal 2. 11				17 4
	Beasts Heart 2/1	Fish 9/1			11 —
	washew.				2 4
	Phil 5/1	26 th		6	8 1

1804
5th

6

1804

5 ^{mo} 26	Beef	2..9	-	-	7/1	-	18 6
	do	3..8	-	-	8/2	1	9 2
	Mutton	3..1	-	-	7/6	1	3 -
	Lamb	1..1	-	-	9/4	-	10 -
	2 Geese	5/.	Eggs	1/4	Curds	1/.	-
	Straw	7/6	Potatoes	to set	1 Bush	4/	-
	Oatcakes	1/3	Washers	2/4	-	-	3 7
	Fish	9/.	Lamb	4/6	-	-	13 6
	Rec ^d	6 ^{mo} 2 nd	-	-	-	-	5 16 7

6	2 Curd	1/6	-	-	-	-	-
	Beef	5..12	-	-	9/.	2	12 8
	Mutton	3..2	-	-	7/6	1	3 6
	Beal	1..10 1/2	-	-	5/10	-	10 -
	do	10 1/2	-	-	6	-	5 3
	Eggs	130	-	5/.	Oatcakes	1/.	-
	Washers	2/4	Bread	3 ^d	-	-	2 7
	Fish	10/.	Chimney sweeping	6	-	-	10 6
	Beal & Lamb	36 th	-	-	6	-	18 -
	2 Pige	1..15	-	-	-	-	6 8 6

1804

6 23	Beef	4..0	-	-	-	8/	1 12 -
	Mutton	3..5	-	-	-	7/6	1 5 2
	Lamb	19	-	-	-	6s	10 3
	Beal & Lamb on fifth day	2..5	-	-	-		17 8
	Woman cleaning rooms		-	-	-		2 4
	Eggs 4/1. Curd 2/1. Butter 2/6		-	-	-		8 6
	Alc 14/8		-	-	-		14 8
	Mandy 5/1 Gin 4/3 Rum 3/10 Botta		-	-	-		13 11
	Washerw. 2/4 Bread 1/6		-	-	-		3 10
	Rec'd of no 30		-	-	-		<hr/> 6 8 4

30	Beef	5..11	-	-	-	8/2	2 7 3
	Mutton & Lamb	5..1	-	-	-	7/6	1 18 -
	Lamb Out cakes & 2/10 2/1		-	-	-	0	2 -
	Veal on 5th day	33	-	-	-	6	16 6
	Mutton	8..	-	19s	-	6s	10 3
	to Ducks		-	-	-		6 4
	Washerw. 2/4 a Wash for Acc. of wash	4	-	-	-		2 8
	Mutton Lamb. Veal	3..10 7/1	-	-	-		1 6 -
	Breast's Heart		-	-	-		2 -
	Olives 4/8 Bread & Curd 4 K.A.		-	-	-		5 8
	Oat cakes 1/1. Fruit for the feast 2/1		-	-	-		3 -
	Jas. Annumack Groceries	15..7 1/2	-	-	-		7 11 9
	Fish		-	-	-		10 -
	Rec'd of no 30		-	-	-		<hr/> 16 1 5

Rec'd for 6 Annumack

180A

no 17th

Beef	5. 7.	8/2	2 4 11
Mutton	3. 5.	7/6	1 5 -
Veal	2. 7.	7/1	17 6
2 Turkin Butter			1 5 -
ale 3/8 Bread 4 ^{1/2} Washers 2/4			6 4 ^{1/2}
Oatcakes 1/1 Fish 5/1			6 -
Wm Luke & Co. for Tea			- - -
Recd of no 14 th			6 4 9

1/2 Beef	5. 8.	7/7	1 12 -
Mutton	3. 5 ^{1/2} 4. 13	7/6	1 17 -
Veal	13	8	5 5
Lamb	18 2	6	9 -
Butter 2 Turkin			1 4 -
Straw 10 ^{no} 9 th repaid J. Seemann			12 -
Pots 1/4 Eggs 7/10 Butter 3/8			12 10
Wm Luke & Co. for Tea & Coffee			2 17 1
Mutton & Lamb 41			1 0 6
Lamb's head & neck			1 -
Washers. 2/4 Oat cakes 1/1			3 4
Deduction for profit as last page			10 14 2
Recd of no 21			10 10 2

180A

27 25	Beef	2.8	7/1	18
	do	3.7	8/1	18
	Mutton & Lamb	5.5	7/1	15 6
	Ducks 4			4 6
	Ale			3 8
	17 Plates Soap & Ing			3 3
	Curd 1/2 Butter 3/4 Brandy 5/4			11 10
	Washer Washer 2/4			
	Red wine 2 8/4			5 4 9

28

Beef	5.5	7/6	1 17 6
Mutton & Lamb	5.0	7/1	1 15
3 Ducks 3/6	Curd 1/4	Ale 7/4	12 2
P. for Candles from P. Forster			1 11
Butter 3/4	Rough seeds for fillings 1/9		4 9
Mutton & Lamb	19 2	6	9 9
Veal 8/4	3/4 Beasts Heart 2/3		5 3
Washer. 2/4	four Basons 5	Cakes 3	3
Oat cakes	last week & this		2 3
			7 0 8

8.

A Cinders & Ale 3/8	Eggs 1/4	Out 6 1/4	10
Beef	13		3 16 6
Mutton & Lamb	2. 5 2	10 13 7/1	
Veal	1. 9		
Wm. Inke H. Food	J. Ann Groceries 9. 6. 9		9 6 9
Washerwoman			2 4
Red. 8. 1/4			13 15 7

180A

8	11	Beef	5.3	7/6	1	19	-
		Mutton & Lamb	3.8	7/1	1	5	-
		2 Ducks	3/1			6	8
		two half Turkins	Butter		2	8	-
		Pratt for Flocks	2 washen	2/4		2	8
		Fish	6/5	Straw	3	Maues	9/p. A.
		W ^m Tuke	8/6	for Tea	4	7	-
		Mutton Lamb & Veal	3.3	7/1	1	2	6
		Ale	6/9	Oatcakes	1/	Curd	1/3
		Pratt	8	ms	18		
						<u>12</u>	<u>15</u>
						<u>3</u>	<u>3</u>

18		Beef	7.8	8/1	3	-	-
		Mutton Lamb & Veal	4.7	7/1	1	11	6
		Apples	1/3	2		1	3
		Scissors	Grinding				5
			for leading			5	7
		Mushrooms	1/	Washerwoman	2/1		3
		Waf	Veal & Lamb	2/7		17	0
		Calfs head	& pluck	5/1		5	-
		Cheese	3/6	1/1	Butter	2	5
		Ale	3/4			3	4
		Pratt	8	ms	2	5	
						<u>8</u>	<u>11</u>
						<u>10</u>	

180A
8ms 25

8ms 25
180A
8ms 25

1804

8 mo 25	Beef	3. 13.	7/7	1 9 9
	Mutton	2. 6 2	7/1	17
	Lamb	2 1/2	5 2	10
	Veal	8.	6	4
	Washers 2 1/4	Two C. Cheese 1/8		4
	Ingredients do for pickoning	Pat. 1/4		4 6
	Silv buttering & Fish	10p.		10 8
	Lamb & Mutton	2. 11 at		19
	Coffers head			3 6
	Cost of Apples 3/11			
	Rec'd qmo 5 st			5 11 6

9	1 Beef	6. 6	7/1	2 5
	Mutton	2 2	7/1	1 2
	Lamb	1. 6	6/5	9 9 2
	Veal	10 2		5 3
	Wicost's Heart	2p. Plums 2/9		4 9
	Fish 8/6	Cheese 18 1/2. 12/3.		1 0 9
	Lamb	2 1/4	5 2	11 2
	Mutton	9 2	6	4 9
	at Fry			1 4
	Goose 3/9	Ch. Nic & Earth. 10 1/2 p KA		5
	Wardrobe	2/1		2 4
	For the Nurseries for Groceries			10 3

Deduct orff margin 16 14 11
 Rec'd qmo 5 st 1 4
 16 13

Rec'd for 2. Maps 2. 4

19
5
6 8
8
2 8
15 5
7
2 6
9
15 3
11 6
1 3
5
5 4
3 4
17 0
5
5 4
3 4
11 10

1804

9. 8	Beef	5 10	7/1	2	
	Mutton	2 9	7/1	18	6
	Lamb	1 6		9	
	Weal	7		3	6
	Fish 7/1. Washerwoman & clean 4 1/8			11	8
	Paid 9 mo 15 th			4	2 8
15	Beef	7 1	7/1	2	9 6
	Mutton	1 10	7/1	12	
	Do.	17	6	8	6
	Lamb	1 6	5/10	8	4
	Mutton & Lamb last 5 th May 43 rd			1	0 7
	Atty 4/ Apples 3 1/2 pps 3/10.			7	10
	Alpitt Wash 1/2. Cat cakes 1/3			2	3
	Washerw. wash & clean 4 1/8			4	8
	Muffins 3 Butter 2/1. Eld. Currin 7			2	10
	Paid 9 mo 25 th			5	16 6
22	Beef	6 10	7/1	2	7
	Mutton	{ 3: 7 1/2 }	7/1	1	15 6
	Lamb	{ 1: 5 1/2 }	5/10	14	8
	2 Green 9/4 Apples 3/1 - Damascians 2/1.			14	6
	Wm. Innes & Co for Tea 4/1			5	8
	Black berries 2 1/8 meat 16/6			19	2
	Washerw 2 1/4 shipping 1/1		12. 2. 2	12	2 2

1804
9 29

1804

9	29	Apples 1/2. Trees dressing & mailing 6/3	7	3
		Beef 7.. 5	2	11 6
		Mutton 4. 3 1/2	1	9 6
		Lamb 1. 2.	0	6 8
		Lamb's Head & neck	1	—
		Apples 1/2. Peas 1/6. Ducks 3/.	5	6
		Mutton 15 1/2	7	6
		Lamb 33.	13	9
		I Ammacks for Groceries	10	13 4
		Rec'd 10 ^{mo} 6 th	10	16 0

10.	6	Beef 4.. 2 23	7	6
		Mutton 3. 2	6	6
		Lamb 8	5	—
		Alquon 3/6 Peas 3 Pecks 2/6	6	—
		Apples 3 Pecks	3	—
		Fish 6/10. A Gall. Port wine 10/5. 5 bot 1/3	1	4 1
		Washers & scouring 10 6 A	3	6
		Elder & Blackberries 4/. Muffins 6	4	6
		Churn 3 Bx 1/4 8 1/2	1	3 8 1/2
		Mutton 22 1/2	10	—
		Lamb 20 3/4	8	6
		Apples 1/3 Washers. 2/1	3	7
		Rec'd 10 ^{mo} 13 th	8	5 2

180A

10 27 Apples 3/6

Beef	8. 13	7/1	3 2
Mutton	2. 11	6/4	18
Lamb	9 2		4
2 Geese 9/1 Pig 3/9 two Turkeys 2/6			15 3
Veal 10 th			5
4 Rabbits 3/1 mutton 2/4 Apples 2/6			7 10
Cart of Flour 1/1 Cat & Cakes 1/3			2 3
A Cask of Apples			5 9
Recd. 11. 3 2. 2. 0 Recd. the rem. 3. 18. 5			6 0 1

11. 3 Apples 2/9 Apples 3/3 8th 1/10

Beef 7. 10 at	6/8	2 11
for 4. 0	6/5	1 5 6
Mutton 2. 9 2 1/2	6/6	18 6
	5	9 6
Lamb - 2 3 1/2		5
Duck 2/6 Pig 2/6		10 4
Baskets sundry 8/1 Washers 2/4		
Jos. ^{rs} Amersack for Groceries		14 7 9
Chase 19 th 8 9 2/5 - 3 2 1/2 7 18 1/10		1 11 6
Amest Thalia's Ham 11 th 8		7 8
Mutton Scouring 1/2 Sells 9		5 11
Cat & Cakes 5/6		1 6
Recd. 11 ^{mo} 10 th		22 10 2

1804

11. 10 Apples 1/4 8° KA 2/6		3 10
Beef 6. 2	6/8	2 0 9
Mutton 5. 5	6/6	1 6 3
2 Pigs 8/ Veal 11 th 4/8		12 8
Beef 9. 6 (for hanging)	6/	2 16 10
Prunes Bread 1/2 Washens 2/4		3 4
A boy who bro. us a lb		1 -
Wm & C. for Tea		10 9 -
Oat cakes 1/2		5 -
Recd. 11 ^{mo} 17 th		13 14 8
17 Apples 1/3 8° fine Potatoes		1 3
Beef 5. 12	6/8	1 18 -
Mutton 3. 8		1 3 3
A Pig 3/2 two Geese 1/3		10 3
A Turkey of Butter		2 11 -
Eggs see 2 ^{mo} 3 rd 98		- 6
Alf 3/8 Oat cakes 1/3 Prunes 1/2		7 11
Beef & Veal 38 th	5 th	17 6
Washens 2/4 Fish 9/ Mutton 2 th 2/6		13 10
Pots 1/10 Apples 10 Pies 10/6		12 4
Recd. 11 ^{mo} 24 th		8 15 10

180A

11.	2 1/2	Beef	6	6/8	2	3	
		Mutton	3	10 1/2	6/6	1	4
		4 Rabbits	3/4	Goose	5/4	Pig	2/9
		Cypres	1	Peach	1/8	Brown Bread	1/4
		Beef & Veal	2	10 1/2	5/10		15 10
		Butter	1/2	Washew	2/4	Onions	2 1/2 1/6
		Red	12	mo			5 1 6

12.	1	Beef	6.5	6/8		2	2
		Mutton	3.8	6/6		1	3 2
		Veal	2	13	7/1	1	0 6
		4	Goose	5/3	Pig	3/6	8 9
		Fish	last	week			9
		Bread	6	Brown Bread	1/4	1/2	1 6
		Breasts	Heart				1 6
		12	Firkin	Butter	1/2	1/2	4 0 6
		Washew	2/4	Butter	1/4	Muffins	6
		Jos. ⁿ	Aumack	Groceries			6 14 7
		Red	12	mo			16 5 4
		8	Beef	6	6	5/10	1 17 6
		Pork		7 1/2			3 9
		Mutton	2	12 1/2	6/6		18 6
		Veal	1	6 1/2	7/1		10
		Red	Carried	over			3 9 9

1804^m

12	8	Brought over		3	9	9
		Fish last week			10	6
		Apples ^{1/2} Jar ^{1/2} Aramula for A. Poles			4	4
		Mutton 2 ^{1/2}			10	3
		Heart & Kidneys of Veast			2	6
		Fish 9/9 Cat Cakes 1 Wash ⁹ & Sew ^{3/6}			14	3
		Cat Cakes 1/4 Brown Bread 1/4			2	
		Rec ^d 12 ^{mo} 15 th			5	13
						7

15		Beef 5-12	7/1	2	0	6
		Mutton 2 1/2	6/6		16	
		Veal 20 ^{1/2}	7/1		10	
		Turkey 3/4 letimery sweep 1/6			5	
		Tobacco & C. Tea			4	11
		Beef 10 th	4 ^{1/2}		3	9
		Mutton 2 3/4			11	0
		Heart 2/10 Head 2/6			4	3
		Brown Bread 1/4 Cat bread 1/4			2	
		Bottle of Brandy 5/1 & Rum 4/1			9	2
		Washew. & Woman Sewing			3	6
		Rec ^d 12 ^{mo} 22 nd			9	16
						8

1804

12	22	Beef	5.3	6/	1 11 6
		Mutton	3 11	6/6	1 4 6
		Alpore	4/10	Washereu 2/4	6 10
		Crud Wheat	2/6	Oat Cakes 1/	3 6
		Fish		3 6 4	8 6
<hr/>					<hr/>
		Rec'd 19 th mo 29 th			3 14 10

29		Beef	8	Q (salted 6 ³)	6/6	2 1 6
		Mutton	4	5	6/6	1 8
		Sloughes				2 6
		Oat cakes 1/	Almumach 2/	Co'ck 1/4		4
		ale 3/8	Washereu 1/	K.A 2/4		6
		Jos. Anmach	for Groceries			10 18 4
		A Quart of Kidney Beans	of Ruyndes			1 3
		Mutton	16	10	6/6	7 6
		Veal	12	10	6	6
		Caults pluck				2 6
		Fish				8
						4

1805 It was 4th mo 5th
 Rec'd 1st mo 5th

1	5	Beef & Veal	10.5	7/	2 4 6
		Mutton	2.8	7/	16 9 6
		alpore	5/8	Stew 5/10	15 8
		Apple 1/4	Oat cakes 1/4	Wash 2/4	6 10
		Pots 1/2	& Fowl 1/2	Pig 3/6	
		Rec'd 1 st mo 9 th		4.13.3	4 13 3

1805

June 12	Beef	3.13	6/6	1 5 6
	Mutton	3 5 7		8 7
	Veal	11 5		
	S. last week			7 10
	2 Linn 9/10	2/3	two Fowls 2/3	12 1
	Straw of Thrave at		2/3	1 0 3
	Eggs 1/2 Apples 3/4 Oat Cakes 1/2			5
	Tea Coffe de W. m. June & Co			4 15 6
	Oysters 4 score			2 8
	Washers 2/4 A Simon 6			2 10
	Fish this week & last	9.18.8		19 6
	Red June 19 th			10 18 2

19	Beef	5.5	6/6	1 14 6
	Mutton	3.7 1/2	6/6	1 2 6
	Quare	3/9 Oat Cakes 1/2 wash 2/4		7 1
	Mutton	2 1/2 18s Beef 10 3/4		1 1
	2 Half Firkins Butter	P. Ind. Hawkhill	2/4	

Red June 26th
 Beef 5.3 53/10 Mutton 3.8 23/6
 Veal 10 5/2 two Ducks 3/6
 Biscuits & Oranges for Elizabeth Simon 6
 Oatcakes & Washers 2/4 Looking Glass stand 2 23/6
 Carried up

Red June 26 th				6 19 1
Beef	5.3	53/10	Mutton 3.8	23/6
Veal	10	5/2	two Ducks	3/6
Biscuits & Oranges for Elizabeth Simon				6
Oatcakes & Washers	2/4	Looking Glass stand	2 23/6	
Carried up				4 13 11

1805

1	26	Bro. up			4 13 15
		Beef 32	#		} 1 8
		Mutton 30			
		Jas. Aumack for Groceries			9 13 10
		Oatcakes 1/2 Washers 2/4			1
		Rec'd 2 nd			15 16 9

2	2	Beef	7.. 12	6/6	2 15
		Mutton	3. 5	6/6	1 1 9
		Veal	1.. 6	7/1	10
		Apples	2 1/2 lbs		3
		Adoor Baps of washers	2/4 Oatcakes 1/2		3 11
		Eggs 3/1	Apples 3/6	Meat	6 6
		Deduction as off margin of last page			4 16 2
		Rec'd 2 ^{mo} 9 th			3 4
					4 12 10
	9	Beef	5.. 3	6/10	1 15 6
		Mutton	3.. 6	6/6	1 2 3
		Veal	11 3/4	6	5 9
		Turkey 4/1. Fish last with 4 thin 11/8			15 8
		Oatcakes 1/2. 8' 1/2. 8' 1/2.			3
		Beef & Veal	3.. 10	7/1	1 6
		Mutton	13		6
		Chese	2. 13		1 6 5
		Carried over			7 0 7

1805	Perot over		7 0 7
2-19	Washers 2/4 & 2nd 2/4		4 8
to 23	Seawing one day		1 2
	Out Coakes 1/2		1
	Heat lost by w. & Tub when I was away		4 2 11
	Rec ^d for two weeks - 2 nd 23 1804		11 10 4

23	Beef	6. 2	9/9	2 1 6
	Mutton	2. 11	6/6	18
	Calfs Head			2 6
	Out Coakes 1/2 Meats Heart 1/6			2 6
	Mutton & Beef 2. 5			15 6
	P. Wellfoot for Brushes in full			1 12
	A Lemon & Catalogue of M. Williams Sole 2			5
	Out Coakes requiring Washers. 1/2			5
				5 17 5

	Butter & Fumkin			1 7
	Rice 3 rd 2 nd			7 4 5

3.	2	Beef	5. 9	7/1	1 19
		do	3. 10	6/6	1 4 2
		Mutton	3 2	6/6	1 0 6
		Veal	1. 13	7/1	13 6

		Ale 2/11 Black Beer			
		Jos. Ansmack for Groceries			9 9 10
		D ^o Eggs 4/2 Butter 6/6 Out Coakes 1/2			11 8
		Carried up			14 18 8

707
- 48
- 12
- 1
4211
1104
216
- 18
- 26
- 26
156
112
- 5
- 5
5175
17
745
119
142
106
136
9910
118
14188

No. Mark 2. Maps

No. of the for 6. 3. 0
Deducted next page

1805	Brook			14	18	8
3	2	Sup mutton & veal	A St 6/10	1	6	-
		Fish & vegetables		1	4	-
		Cups 2				2
				17	8	10
9		Beef	8 5			
		Mutton	3. 0	7/10	2	18 6
		ale 3/11	apples A/8	Tobley clean 8		19 6
		60 smelts	1/6	Oat cakes 1/2	Ditto 1/2	9 3
		ale 3/8				3 6
						3 8
		W.T. Co. for Train 1 ^{mo}		3.. 15.. 3		
		do do in 2 ^{mo}		3.. 19..		
					7	14 3
		Mutton	3. 0	6/9	1	9
		Beef				
		Beef's Heart				1 6
		Egg now	Mokumack			2 -
		12 Plates	1/4	ale 3/8	washers 9/4	14 4
		Oat cakes	1/2			2 -
						14 9 3
10		Beef	7. 10	7/4	2	16 6
		Mutton	2 11			
		Veal	1. 10	7/1	1	11 6
		Oat Flour	1/3	thru matts 9/1	ale 3/8	13 11
		Oat cakes	2/1	yeast 2/8	washers 4/8	9 4
		Brandy	5/1	Rum 4/1	Gin 4/10	pots 9/3
		Carried over				1 2 11
						6 15 2

1805

3	16	Provisions		6 14 2
		Deduction on off margin last page		3
		Received 3 ^{mo} 23 rd		6 18 2

23	Beef	5. 13	7/4	2 3
	Mutton & Veal	4	7/1	1 11 6
	Almonds	2/6	Fish last week	3/6
	Ale 2/1	Oat Cakes 1/2	two washers	2/4
	another washer	1/2	Oat Cakes 1/2	
	Rec'd 3 ^{mo} 30 th			2 2
				4 8

30	Beef	6. 1	7/1	2 2 6
	Mutton	3. 8	7/1	2 10
	Veal	3. 8 2 1		12
		2 3		4
	2 Calves heads			8 3
	Charge of Peck	3	Rice 2 St 8/1	
	washer	2/4	Oat Cakes 1/2	10
	2 Turkey Butter	1/2	J. Hawkins	1 7
	Fish 6/8	Eggs	J. Ammuck	1/2
	10 th Ammuck	for Groceries		6 15 5
	Oat Cakes 1/2			1
	Wm. Tuttle	H. C. for Tea		5 0 3
	Rec'd 4 ^{mo} 6 th			19 14 7

1805

4..	6	Beef	5..7	6/9	1	17	
		Mutton	2. 10 ^{1/2}	7/1	1	15	
		2 ^d & Veal befoul.	4				
		Veal	25 ²			12	6
		Calfs pluck				2	
		A Paul 1/3 Ale	7/4 Fish 1/6			10	1
		Onions 2 ^{1/2} Apples 1/8 Oat cakes 1/8				2	10 ^{1/2}
		Washers 2 1/4 Ale 3/8				6	
		Mutton	1..13			13	6
		Oranges & Oat cakes 1/8		7/1		1	6
		Rec. 4 ^{mo} 13 th				6	0 5 ²
							2
13		Beef	5..8	7/3	2		
		Mutton & Veal	4..13	7/1	1	14	6
		Calfs Head	2 1/4 Oat cakes 1/8 Wash 2 1/2			5	8
		Mutton & Veal	3..3	7/1	1	2	6
		2 Peasts head &c				1	
		Ale 3/8 fine bread & Oat cakes 1/2				4	11
		Rec. 4 ^{mo} 20 th				5	8 7
20		Beef	5..8	7/3	2		2
		Mutton & Veal	3..10	7/1	1	6	
		Calfs pluck 2 ^{1/2} Vets 2 ^{1/2}				4	
		W. Sim. Rochester for 3 Peasts apples				6	
		Mutton 30 ² - 15. Beef 12 ² 5 ¹				1	
		Fish 7/6 Oat cakes 2 ^{1/2} Washers 3/6				13	
		Peruvian Quaff				1	
		Rec. 4 ^{mo} 27 th				5	10

6/14
3
6/10
23
11/6
6
54
22
48
226
210
12
4
83
34
17
10/10
6/10
1
503
19/11



1805

4. 27	Beef	5.5	7/3	1 18 9	2
	Mutton	3.12	7/1	1 7 -	
	Calf's Pluck	2/6		11 -	
	Pig 5. Fish	3/6		6 11	
	Apples 2/3 Ale 3/8	Oatcakes 1/1		16 -	
	Mutton 2. 4		7/1	2 4	
	Washers			1 7 -	
	2 Firkin of Butter			6 9 -	
	Rec. 5				
5. 4	Beef	6.9	7/4	2 8 -	2
	Mutton	2.10	7/1	19 -	
	Veal	2. 4	7/1	16 -	
	Turkey 6 th 2/1	Roast a Doz 1/1		5 -	
	Ale 3/10	two brown Loaves 1/10		5 11	
	1 Pickle Potatoes for sets			2 -	
	Jos. Ammack Groceries & Cheese &c			15 6 4	
	Mutton & Veal	3. 1	7/1	1 1 6	
	Fish 6/3	Ale 3/8		12 3	
	Chimneys sweeping & Oven & Sack cleaning			3 6	
	Washers. 5			2 4	
				22 1 10	£
				1 -	
	Rec. 5			22 0 10	

10 Lins for
 Mutton 5/1

deduct as margin

1805

5.	11	Beef	7.. 1 st (2 nd over)	7/4	2	13	2	
		Mutton	3.. 2	7/1	1	2		
		Veal	2.. 2	7/1		15		
		Till Soups & Teapot					1	7 1/2
		Eggs for S. Ammack					10	
		2 skin a braun loaf 1/1					5	
		Oatcakes 2/1 Washers 2/4					4	4
		Mrs. Fisher & Co. Tea & Coffee &c					6	3 5
		Rec'd 5 ^{mo} 18 th					11	10 5
18		Beef	6.. 1 (2 nd over)	6/1/2	2	4	6	
		Mutton	3.. 8	7/1	1	5		
		Ale 3/8				3	8	
		Mutton	2.. 0	7/1		14		
		Veal	2.. 1	7/7		15	6	
		Glimmies sweeping 1/1 Washers 2/10					3	6
		Eggs 1/1					1	
		Rec'd 3 ^{mo} 25 th					5	7 2
25		Beef	6.. 2	7/9	2	7	6	
		Mutton	3.. 12	7/1	1	7		
		Veal	1.. 5	6/5		8	6	
		Ale 3/8 upon 2/10 Curds 1/1					7	6
		Fish 3/11 Washers 5/10 Cakes 1/1					10	9
		Mutton 3/6 18/1. Veal 16 th 2/2					1	2 2
		Fish 8/6 Oatcakes again 1/1. Cheesem 1/1					10	6
		S. Ammack for Groceries					7	1 8
		Rec'd 6 ^{mo} 1 st					13	16 7

1805

6	5 Beef	9. 6	2/10	3 10 6
	Mutton	3. 9	7/11	1 5 4
	Lamb	6 2		3 6
	2 Calves heads			4 6
	ale 3/8 Curd 1/6 Butter 23/10			7 8 8
	Straw 15/ Cleaning 1/ Caber 1/			17 -
	Earthen ware a large quantity			3 9
	Fish 40 Crabs & Carriage			10 -
	Eggs 2/6 Washers & Ironing 5/8			8 2
	Rec'd 6 mag th			8 11 7

8	ale 3/8 Straw resp. In sum aucta 6/			9 8
	Beef 6. 6		7/9	2 9 6
	Mutton 3. 7		7/7	1 6 6
	Veal 1. 8		52	10 -
	Lamb 12 4		7	12 -
	2 Green 5/6 ale 3/8 Eggs 1/ Curd 1/			11 2
	Washers & Ironing 5/8 Caber 1/			6 8
	Butter 3 rd			2 6
	Rec'd 6 mag th 15 th			6 8 0

1805

6. 15	Beef 6. 7 & Part of Lamb	7/9	2	10	—
	Mutton 2. 8	7/7	—	19	6
	Veal 9 3/4	52	—	4	5
	Butter 6.	9	—	6	—
	Washerw. 1/4 Couple Ducks 2/12	—	—	4	10
	Leg & Loin of Veal 20 1/2	—	—	11	—
	Mutton 19 th 10/3 Lamb 33 1/4 2/	—	—	12	3
	Fish 36 th	—	—	7	6
	a sack of Flour 3 1/11 Corn 9 1/8 & 3. 11. 8	—	—	—	—
	Oat cakes 1/2 Curd 1/2 Seaweed 1/6 1/2	—	—	3	11
	Rec'd 6 ^{mo} 22 nd London 5/	—	—	5	19 5
22	Beef 17 9. 8	7/10	2	11	6
	Mutton 3. 6 1/2	7/7	1	6	—
	a Goose 3/1 Ale 3/8 Fish 8/10	—	—	15	2
	Fish 1/6 Washerw 3/6 Brown 10 1/2 1/2	—	—	7	—
	Rec'd 6 ^{mo} 29 th	—	—	4	19 8
	Beef Mutton &c	—	—	—	—
29	Beef Mutton &c. 12 1/2	7/7	2	12	—
	1. A.	7/10	1	11	0
	Lamb last week	—	—	8	8
	An Ivory Comb 1/2 Ale 3/8 Oat cakes 1/2	—	—	5	8
	Lamb 2 nd 15/ Crop Beef 9 th 5/	—	—	1	—
	2 Turkish Butter 1/2 Flour 1/2	—	—	1	3
	An Orange for H. Dumb. 1/2 1/2 1/2	—	—	—	2
	10 th Annack for Groceries	—	10	12	2
	Oat cakes again 1/2 Washerw 2/4 1/2 1/2	—	—	4	6
	Rec'd 7 ^{mo} 6 th	—	17	17	2

1805

7 ^{mo} 6	Beef	5..13	7/10	2 6 6
	veal	2..3		
	Mutton	3..7	7/7	1 15 9
	Lamb	11	6 ²	5 11
	ale	3/8		3 8
	Tea 2 months	W T L C		11 19 -
	Rubber mending	1/10	Pr Br 2/1	3 10
	Bone Knives & Forks	8		8
	Butter 11/3	Eggs 3/10	Pr Br Mithumack	15 1
	Fish 9/6	Mutton Lamb & Veal	5..5 3/6	2 7 -
	Oat cakes			2 -
	washerwomen			2 4
	Rec ^d of 17 th			20 19

13	Beef	4..7	7/10	2 10 6
	Mutton Lamb & Veal	Pr Br	7/1	1 11 -
	Clock spring & new cord			3 -
	ale 3/8	washerw. 1/2	Pr Br 1/1	5 10
	Oat cakes 1/1	Fish 8/6		9 6
	Mutton & Lamb	Asst		1 8 -
	5 th of westphalia ham			2 1
	washerw. another day	1/2	Oat 6/4	2 2
	Rec ^d of 20 th			6 12 1

1805

7. 20	Beef	5. 11	7/4	2	26
	Mutton & Veal	4. 8	7/1	1	12
	2 Firkin Butter			1	2
	A Side of Bacon	7 9	8/6	3	5
	All 3/8 Cloths Basket mend	9 3/9			7 5
	Groundry & Oatcakes 1/2				1 6
	Oatcakes 1/2 washew. 2 1/4 Basket 1/8				5
				8	15 5
	Fish				
27	Beef	3. 7.	7/10	5	12 6
	Mutton & Veal	2. 13	7/1	1	7 6
	Lamb	1 7 1/2			8 6
	Washew. 1/2 8. more Ironing	5/1			6 2
	Oatcakes 1/2 Washew				1
8	3 Beef	7. 8	7/4	4	2 8
	Mutton & Lamb	5. 0	7/1	1	15
	Veal	1 3			5
	Algon 1/2 two Ducks	2/4			6 4
	Plumit				7 5
	Bacon 8 th 12 th 11 th				7 4
	8 th 13/90 7 Carriage	6	8/9	4	12 0
	Carriage of Hacks w th Simpson				1 6
	Carriage			10	2 7

1805

8	25	Beef	st # 5.10	- - - - -	7/1	2	-	-	
		Mutton	3.5	- - - - -	7/1	1	3	6	
		a Pig	3/6	a Boornat	2/1		6	6	
		Washers	1/2	Guamberris	1/8		2	10	
		do	1/2	Oat Cakes	1/1		2	8	
		Mutton & Lamb	2.8	- - - - -	7/1		18	-	
		Calp's Muck	2/6	Shell'd Beans	2/1		4	7	
		Sermons for making	Saline	Mixture			-	6	
							4	18	7

31		Beef	5.11	(2 th specimen)	7/1		1	19	6
		Mutton	3.9	- - - - -	7/1		1	5	6
		Veal	12	- - - - -	8 th		-	6	-
		2 Quarts	2/5	Mushrooms	4		-	2	9
		Washers	2/4	Pens	1/6		-	3	10
		W. J. Webster	for 25	lbs of Apples				1	5
		we had last	Autumn	cleaning				-	-
		W. Reynolds	the Gardener	for 4	2			10	-
		Mutton & Lamb	2 1/2	st	6/5			16	-
		Fish	6/6	Sermons	6			7	-
		Oat cakes	2/1	- - - - -				2	-
		Beans	20	Quarts	- - - - -			4	2

		Rec ^d for maps as @ margin					7	1	9
		Rec ^d of money					7	0	5

Rec^d for 2 Maps 4. 4

1805

9. th Beef	} 12.11 11.11	7/	2	26
Mutton				
Meal				

Jos. Sumner for Groceries	14	7	7
---------------------------	----	---	---

Goocherries 1/4 Eggs 2/ Ent. 10. 19 th			
---	--	--	--

Lamb 2 1/2	12.0	}	18	6
Mutton 1 1/2	5.6			

Beasts' Meat	1.0			
--------------	-----	--	--	--

Oatcakes 2/ Washers 2/4			4	4
-------------------------	--	--	---	---

Red Gms 1/4 th			19	12	11
---------------------------	--	--	----	----	----

14 Beef & Leg Mutton 5. 8.	7/.	1	19	-
----------------------------	-----	---	----	---

Mutton & Meal 5. 8.	7/.	1	15	6
---------------------	-----	---	----	---

Fish last week 1/2, Goocher 4/10			11	10
----------------------------------	--	--	----	----

Quills 1/10 Plums 6			2	4
---------------------	--	--	---	---

Plitch of Bacon 2. 5	1.0.0	}	3	6
----------------------	-------	---	---	---

2 half Turkeys Butter 2. 6. 0	
-------------------------------	--

Apples 7 Washers 2/4 Oatcakes 1/2			3	11
-----------------------------------	--	--	---	----

Chimney & Oven sweeping			1	6
-------------------------	--	--	---	---

Mutton 30 th 14/6 Lamb 21 9/6			1	4
--	--	--	---	---

3 rd Crown Livers 3/.			3	-	
Red Gms 2/4			9	7	1

1805

June 21	Beef	5.5	7/1	1.15.6	2	17	6
	do	3.5	6/6	1.2			
	Mutton	4.8	7/1		1	12	
	Apples 2/6	work of scouring	4/8			7	2
	Washers	cleaning	1/2			1	2
	Mutton & veal	29 th				15	9
	Tea in 7 ^{mo}			5.19.	10	18	6
	do in 8 ^{mo}			4.19.			
	Lamb	22 th		5 th		10	6
	Libby helping at Dringmuch					1	4
	Rec ^d June 21 st					17	3 11
28	Beef	6.7		6/9	2	3	6
	Mutton	3.12	5.11 ²	7/1	2	0	6
	Veal	1.13					
	Fruit & Blackberries	6				1	
	Rum 4/ Brandy 5/	Gifts / Cat Beach				15	6
	Bread 3 Butter						
	Beef & mutton	2.15	19/6	6. pluck 1/6	1	1	
	Cat cakes 2/					10	
	Lamb 2.4	11/	Veal 10 th	5/			
	Washers	2/4				2	4
	Rec ^d 10 ^{mo} 5 th					7	1 10

1805
no 11
70

5 Beef	4.3	6/9	1 8 6
do	2.5	6/6	15 0
Mutton	4.5	7/1	1 8 6
Apples 3 Pecks 5/2 Fish last 6/10			11 8
washer. 2/4 Catechus 1/1			3 4
W. m. Luke & Co. for Tea &c			4 3 3
Jos. Sumack for Groceries			7 4 9
Butter of Mary Sumacks procuring			1 12
Beans to set early			3
Glaze Ink stand 10 Fish this w 6/6			7 4
Catechus			1
Rec'd 10 ^{mo} 12 th			10 7 5

10 12 Beef	7/1	6/9	2 7
Mutton Veal & Lamb 6/18	7/1		2 5
Apples Damascus &c			7
Butter 12 Firkin pr. Hawkins			3 11
15 Bacon 4/1 Veal 9 4/6 Lamb 2/1			9 7
market Basket 1/6 Washer 2/4			3 10
Lamb 20 th of Mutton 15 7/6 Fry 6			17
Catechus 1/1 a Horse 1/1			2
10 may 19 Rec'd			10 2 5

1805

10. 19	Beef	10.. 8 th	6/9	3 10 0
	Mutton	3.. 7 th	7/1	1 4 6
	Lamb	19 th	5 th	8 2
	Apples			
	Fish last week	9/1 of Cakes 1/1		10
	Beef & Mear	4.. 0	7/1	1 8
24	Mary Annock, Honey & 2 ^{pts} spot	12. 4		1 6 8
	Gooseberries 1/4 Eggs 5/1 Damask 8/1	14.. 4		
	Omitted bringing into the house			3 1/2
	Oat Cakes	9/1 Fish this week		10
	Washers	2/4		2 4
	Rec. 10 mo 26 th			8 19 8
26	Beef	4.. 11 2	6/9	1 12 4
	Mutton	2.. 10	7/1	19
	Lamb	2 1/2	5 th	9 8
	Apples & 10 Pears	8		5 2
	Oat Cakes 1/1 Mutton	33 - 16/6		17 6
	Beasts heart & Skirts			2 7
	Fish 9/1 Oat cakes 1/1 Washers	2/4		12 4
	Apples			2 3
		Rec 11 2		5 0 10

1805

11.	2 Beef	6. 5	6/9	2 2 6
	Mutton	3. 0	7/1	2 4 -
	Pork & W.	3. 4		
	12 Eggs	6 Cups & 1 Teapot		1 9
	Apples	8. Outcakes	2/4	11 4
	Masovis	1/2		7
	Beef	2. 2	6/5	13 6
	Mutton	2. 6	7/1	17 -
	Port & 1 Fish	9/16		18 7

7 9 3

9	Beef	10	5	4 0
	do	6. 12	6/6	2 4 6
	Mutton	2. 13	7/1	1 0 6
	Veal	1. 9	7/1	11 6
	Goose	4/10		9 4
	Turkey	4/6		7 -
	Ale	3/8		18 19 7
	Washerew	2/4		23 16 5
	Outcakes	1/2		
	Ag. Amm	for Groceries		
	Dec. 2	11 mo 16 th		

~~Account~~

Sept

1805	House S.S. pro follow J. Hex. a 1st			6
11	20 Oat cakes			6
	Beef ^{at #} 4 7	6/9	1	10 4
	Mutton 6. 0 2			
	Veal 1. 0 2	7/1	2	9
	Beef ^{at #} 2 5 2			18
	2 Heart Shirts	sumpt ^{5 2} in acct. a deduct of 2/4		20
	Fish p. last week			9 0
	Washers 3/4			3 4
	W. T. & Co. Tea & Coffee		6	0 7
	Mutton 13 2 6/9	Beasts Heart 2/9		8 6
	Apples 2 1/2	Oat Cakes 1/2		3 2
	Deduct for Mopo vide margin		12	4 11
	Rec'd 11 mo 23 rd		6	
				11 18 11
23	Beef ^{at #} 5 10 2	6/6	1	17
	Mutton & Veal 4 2 2	7/1	1	9
	Als 3/4 Can. of Flour Peter de 2/6			5 10
	Washers 2 1/2	Oat cakes 1/2	Bread 1/6	4 10
	Mutton Pork & Beef 2. 9 2	7/1		18 6
	Beasts' heart & Shirts			3
	2 Gallons red port 3/4	Rings 4/1	1	16
	Sealy Seaming 1/2			1
	Some Beriggs Hiring money			2
	Deduction as Margin		6	17 2
			6	13 2

2 2
 2 4
 1
 11 4
 15
 17
 18 7
 7 9 3
 4 6
 2 4 6
 10 6
 11 6
 9 4
 18 19
 23 16

Dec. 1805
 Mopo
 9

Deduct 1/2
 for last week

23
136
55
124
17-
188
17-
59
159
4-
13-
126
128
67
16
16
1-
86
4
130

1805
12. 14
17. 3
17. 8 Gro
1. 14
5. 10 3. 9
Paid by J. A. V. M. O
M. Fletcher 2 Mops 1/4 Apr
L. Webster C. Henry
The Post my good
W. T. W. 2

Beef	7 th	6/	22-
do	2 11.	6/6	18-
Mutton	3. 10	7/	16-
A Turkey	3/6	Ale 3/8	17 2
Tibby & clearing	1/	Oat cakes 1/	2-
do	do. again 1/	do. again 1/	2-
Cans butting	7/6	Match 8-	82
Rec. 12 mo 28 th			554
21 Beef	17. 7.	6/6	286
Mutton & Meal	4. 13	7/	146
Calf's pluck	2/6	Turkey 4/6	7-
Washers 1/2	Trimmings 3/		42
Beef	3. 9	6/	179
Shoulder mutton	W. 1/2	6/4	31
Rec. 12 mo 28 th			519
28 Beef	9. 6	6/6	31-
Mutton	4. 3	7/	196
Calf's head	2/6	Gift to Portub	3-
Muscles 1/	Ale 3/8	Cr wheat 2/	68
2 Drah. Apples	W. 1/2	Blackly	18-
Water	3/3	Oat cakes 1/	43
Fish 18/	Provision	Groceries 14. 10. 2	1582
Rec. 12 mo 4 th	1806		2107

1806

1.	A Beef	7. 2.	6/6	2 6	—
	Mutton	4. 11	7/1.	1 13	6
	Ale 3/8	Smillers 1/.		4	8
	Beef	20	6	10	—
	A Turkey	of Butter	Hawkins	2	12
	Beef	17 3/4	4	6	8
	Mutton	28	5x	12	10
	10 th Tuke	& 6 th Tea		5	19
	Out Cakes			1	—
	Rec ^d 1 ^{mo} 18 th			14	5 8
	Beef	6. 6	6/6	2	2
	Mutton	3. 0	7/1.	1	1
	Fish	9/.	Ale 3/8	Oatcakes	1/.
	A Bottle	Brandy	5/4	2 nd Rums	1/4
	Veal	20 th	6	10	—
	Rec ^d for 3 Mops			4	16 4
	Rec ^d 1 ^{mo} 18 th			2	—
	18 Beef	8. 11	6/6	2	7
	Mutton	3. 11	7/1.	1	6 6
	Ale 3/8	Oatcakes 1/.	Cows head	2/6	—
	Mutton	20 th	10/.	10	2
	Rec ^d 1 ^{mo} 25 th			5	0 8

M. Spanghose

180
Jan

2.

1806

1 ^{mo} 25 th	Beef	7 st 5 th	6/6	2	7	0
	Mutton	3 st 1 th	7/1	1	1	6
	Veal	1 st 1 th	7/1		7	6
	Eggs 1/4 Ale 3/8 Oatcakes 1/1				6	
	2 Half Firkins Butter			2	10	
	Rent 2 mo 8 th				6	12 0

2	1 Beef	5 st 6 th 11 th Slice		1	17	
	do	1 st 2 ^{3/4}			7	6
	do	13			5	6

	Mutton	3 7	7/1	1	4	6
	Cheese 1/3 Ale 3/8 Lemons 1/2				9	1
	Beef	3 st 1 th	6/1		18	6
	Mutton	1 st 3 ²	7/1		8	6

	Sausages 2/6 Bread 3				2	9
	Honey & Pot of 9 Webster a year since				4	
	Eggs 1/4 Marmalade				1	8

	1/2 ^l Amuck for Groceries &			12	7	7
	Ale 3/8 Oat Cakes 1/1 Sealus adwt 9/1/1				5	8
	Rent 2 mo 8 th				18	12 3

8	Beef	7 st 11 th	6/6	2	10	6
	Mutton	3 st 11 th	7/1	1	6	6
	do	14 ² a Haunch			7	6
	Veal	1 st 1 th			3	6

	2 Ivory Combs 1/6 Beef 6 th 1 st 18/6			1		
	Ale 3/8 Oatcakes 1/1				4	8
	Rent 2 mo 1/5 th					
						£ 512 8

1806

2-15 Beef ^{at #} 10. 3 — 6/6 36 —

Mutton & } 4. 5 — 7/1 110 6
veal — }

Fresh Sweetens — — — 111 —

Wm Luke & Co. for Tea — — — 518 9

2 Furkin of Butter — — — 15 —

Oat cakes 1/2 Ale 3/8 — — — 4. 8

Bread [#] — — — 1 —

Mutton 2 lb Beef 12/1 Beef 7/1 3/1 — 10 —

22 Beef 6. 0 — — — 6/4 118 —

do. 2. 10 — — — 6/6 — 17 6

Mutton 4. 2 — — — 7/1 19 —

Fish — 2 5/2 & Cucumbers — — 6 —

Barons — — — — — 38 —

veal 12 # Leg — — — 6/2 — 6 6

Ale 3/8 Oat cakes 1/2 — — — — 4 8

Red 3 mo set — — — — — 5 5 4

3-1 Beef 6. 3 — — — 6/6 20 6

Mutton & } 5. 5 — 7/1 117 6
veal — }

Straw 5 Thraws — — — — 10 —

Eggs [#] & [#] — — — — 111 —

9 Quart Bottles 1/9 Oat cakes 1/2 — — 29 6

Beef & Mutton 10 # 18/1 Heart & Skins 2/6 — 10 8

Ale 3/8 cakes again 1/2 — — — 12 13 5

Red 3 mo set — — — — 18 11 3

1806				
3 ^{mo} 8	Beef	6. 4	6/6	2 1
	Mutton	4. 3	7/1	1 9 6
	A Peck of Apples			2
	Matches & Eggs	M. A. 2/1		2 1
	Mutton	3. 7/2	7/1	1 4 6
	Beef	10		3
	Tea & Coffee	Wm. Luke & Co.		4 0 6
	Fish			1
	Rec'd 3 ^{mo} 15 th			10 2 7
	15 Beef	8. 13	6/6	2 18
	Mutton	5. 10 1/2	7/1	2
	Ale 3/8	Oat cakes 1/2		4 8
	Scissors grinding	3 Samuel & Co.		3
	2 Gall. Lin. Wm. Blackly			1 10
	Mutton	29. 14/6	Veal 26 14. 13. 6 3/4 2/1	1 10 6
	Oat cakes 1/2			1
	Rec'd 3 ^{mo} 22 nd			8 4 5
	22 Beef	10 9. 0	7/1	3 3
	Mutton	4. 5	7/1	1 10 6
	Frammy clearing	1/2. 1/2. 9. 1/2. 1/2.		2
	Ale 3/8			3 8
	Fish			6 6
	Rec'd 10 th next			5 5 8

1806

Recd for Butter forkins beside allowing for a new Basket A.

3	29	Beef	9..10	7/11	3	8	-
		Mutton	40.3..11		1	6	6
		Dry Bacon	a side with the Ham	11-8/3	4	10	-
		Paid Dr. David	for 3 Day Maps		1	2	-
		A Hawke	for R. H. G. Car of Furkins	3		2	3
		Lancet grinding	A				4
		Mutton & Veal	2..10	7-		19	-
		Beasts Head	2 1/4 Ale 3/8			6	2
		Fish	40			8	9
		Jos. Annumack	for Groceries		16	17	2
		Wm. Tucke	& Co. for Tea		5	19	-
						<u>34</u>	<u>19</u> <u>2</u>

Deduction as per margin
 Recd A. 5th

34 19 2
 34 15 2

I Collected for Dr. D.

4.	5	Beef	6..10	7/11	2	7	-
		Mutton	4..13	7/11	1	14	6
		Bible	for the Kitchen			2	10
		Woad	Dr. Woman Clean	9 3/2	6	7	2
		Heater	for Box Iron				6
		Dr. J. Armitage	Bin 3/4 Fish 9/1			9	3
		Ale 3/8	Fish 4/6			5	2
						<u>5</u>	<u>6</u> <u>11</u> <u>2</u>

Deduction as per margin

5 6 11 2
 2 2

Received A. 19th
 1 Shilling is deducted from 4^{mo} 26th and

5 4 9

3 Bunch of Maps Dr. D.
 3 Maps for Dr. D.
 10/-
 10/-
 10/-

1806

12	Bread R. 1/2 lb. @ 8			9 1/2
	Beef 8. 10	7/1	3 1	
	Mutton & V. 4. 11	7/6	1 12	
	D. or Leg 15		8 9	
	Brandy 4/6	Perun 4/1	Wok 2/1	11 7
	Mutton or Leg 12 1/4			6 6
	Alc 3/8	Oat bread 1/2	Eggs 1/2	6/8
	Straw 15/1	Muffins 1/2	Bread 1/1	
				7 8 0
19	Mutton 12 1/2			
	D. or Veal 4. 13 1/2			
	2 Calves heads			5
	Butter 1/2	Furkin		3 15
	Beef 9. 5			3 5 6
	Eggs 1/6	Lemons 3/1	Chimney sweep 2/6	7 3
	Water crabs 4 1/2	Catfish		1 11 1/2
	Alc 3/8	Bread 7	Oat cakes 1/1	
	Rec. 4. 26 1/2			9 18 2
26	Beef 7. 9			
	Veal 1. -			
	Mutton 5. 2			
	Hearts			2
	Alc 3/8	Oat cakes 1/1		4 8
	Beef Mutton & Veal 2. 13	7/1 wto.		1 0 6
	Eggs 3/1	Carry of Raisins 7/2		3 7 1/2
	Deduction do margin			6 9 4
	Rec. 5. 3 1/2			6 3 2

3 8
1 6 6
4 10
1 2
2 3
- 4
19
6 2
8 9
16 17 2
5 19
34 14 2
34 18 2
2 7
1 4 6
20
6 2
9 3
5 2
5 6 1 1
2 3
5 4 9

3 Bush Potatoes 3. 2
3 Mops 2. 0
wrong added 4 mos 3/4
6. 2

1806

5^{mo} 3 Beef 6.3 7/1 236

Mutton 2.13² 7/6 12

Stoptops 1 Peas 1 Bush 7/6 Ale 3/8 113

Eggs 2/8 Curd 1/2 Oat cakes 2/1 58

Rec. d^{mo} 10th 425

10 Beef 9.4 7/1 35

Mutton 2.5 7/6 176

Veal 1.12 7/1 13

Eggs of w. T. 8/1 Ale 3/8 118

Tea last mo w. T. 10/6 4186

Pennyroyal to set & to dry 6

Sox. w. Annacks for Groceries 13179

Eggs 3/4 Cream pot 1/6 410

Rec. 15 17th 1806 2489

17 Beef 9.5 7/6 310

Mutton 4.1² 7/6 110

Veal 1.10 7/1 12

8^o for sh. in lieu of 1 leg Mutton 15² 6² 077

Calf's head 3/1 Oat cakes 1/2 Ale 7/4 114

3 Dishes at 8^o & 4 Dishes at 6^o & 2^o 4

Oat cakes 1/2 Fish 5/6 66

715

1806
June 24

Beef	8-6	7/6	3 30
Mutton	1-10	7/6	12 9
Veal	11	6	5 6
2 ^d Leg for the Sch. for a leg Mutton we had of them some w. ago 14 7 }			8
Mutton & Beef	last 5 th day 4 9		1 5
Alc 3/8 Turbutt	15	3/9	7 5
Veal	122 th 6 th Calf's head 2/		8
Out Cakes	8 th Alc 3/4		4 4
Rec'd June 3 rd st			6 14 0

35 Beef	Mutton 9-3	7/6	3 9
Mutton	3-10	4-7-7/6	1 13 9
Lamb	11		5
Veal	10	7/6	1 4
Mutton Veal & Lamb	3-32	7/6	4
Alc 3/8	Domitted last week 4		7 17 11
Jan ^{ry} Annum	for Groceries		14 13 8
Rec'd June 10 th			

6. 17 Beef	9	7/6	3 7 6
Mutton & Lamb	3-10	7/6	1 7 10
2 Calfs heads			5 6
Apples & Eggs	4 th out of the		5 10
Buckbean & Alc	3/8 Pens 1/6		18 6
Mutton	18 th 9/6 Veal 20 th 9/		5 7 4
2 Calfs heads	2/6 10 th 7/6		11 17 2
Rec'd June 14	(5 th out of it sh. bit of letters)		

1806

6. 14 Beef

Mutton Lamb & Veal 10.. 2	7/6	3 16	—
Butter 11/2 at 9 ^o 9/7	Out Cakes 1/2	—	10 7
Out Cakes 3 sweets age 6	for 1/2	—	1 —
2 Potatoes 1/2	for 1/2	—	2 —
R. Reynolds the Gardener	3/6	—	3 6
Fish 6/2 at 3/8	—	—	9 10
Mutton Lamb Beef & Veal 4. 13	7/1	1 14	—
Fanny cleaning 2/.	Out Cakes 1/2	—	3 —
Rec'd 6. 24			6 17 11

21 Beef & Leg of Veal 8.. 5	7/6	3 2	—
Mutton Lamb & V. 5-10	—	2 1 6	—
Brandy & Rum 4 Bottles	—	9 2	—
Ham Lister 6 D. Sawing 6	—	4 —	—
Chimneys sweep 9/3. Wash. 1/2	—	4 2	—
Rec'd 6. 28			6 0 10

28 Beef 9.. 9	7/1	3 7 6	—
Mutton & Lamb 5. 7 1/2	7/4	2 1 —	—
2 Larders Heads & necks	—	2 —	—
Veal Mutton & Lamb last w. 1. 7/6	—	2 12 6	—
Potatoes 10 Fish 5/6 Balls for 1/2	—	7 6 4	—
Fish 9/8 Potatoes 1/8	—	7 6 4	—
Fish Aumark for Groceries	—	1 12 2	—
Mutton & Veal 4. 8. 7/32/heads 2	—	1 12 2	—
cut cakes 11. Potatoes 3	—	27 12 2	—
Rec'd at house 27. 14. 9			27 12 2

1806

7	5 Beef	6.6	7/1	2 5
	Mutton	3.92	7/6	1 7
	Lamb	192	62	10 3
	Fish 1/1 Ale 3/11	Stop Top side 3		5 2
	8. 5/1			5
	Tea & Coffee last mo. w. Tuke & Co			6 19 10
	Recd of mo 12 th			11 12 3

12	Beef	7.11	7/1	2 14 6
	Mutton & Veal	5.0	7/6	1 17 6
	2 Bushels 2/4			2 4
	Mutton & Lamb	4.6	7/6	1 13
	Three half Firkins of Butter			3 10 6
	Port wine S.P. had 6/6			6 6
	Out cakes 2			2
	Recd of mo 19 th (S.P. the Shop Row out of it)			10 6 4

19	Beef & Lamb	7.10	7/1	2 14
	Mutton & Veal	4.4	7/6	1 11 6
	2 Ducks 3/1 Fish 4/1			7
	Mushrooms 1/3 Out cakes 1/2			2 3
	10 May Annack Butter 2 1/4 Eggs 3 1/2			2 10 7 1/2
	Strows 20/1 Butter 5/6 Co. Cheese 10			1 3
	Sub. for Simson 3			
	Veal & Mutton	3.2	7/6	1 3
	Recd of mo 26			8 8 4

1806

8 ^{mo} 30 th	Beef & Leg of Mutton	5.0	7/	1 15
	Mutton & Lamb	5.8	7/2	1 19
	Outcakes 1/2 Fish 12 1/4 Beans 5			13 9
	Beef Mutton Lamb & Veal	4.0	7/2	1 11
	Butter 6/5 Pot 2/5 Eggs 1/2 Beef 5/2 Cab. 7/2			2 15 8
	Straw 40 10 th 1/2 th Turneps			1
	Outcakes			2 10
	Beans Peas &c 1/10 Teaspoons mung 1/2			8 18 3

Wm Mutton F. 10. - 4
 Paid 9. 18th 1. 10th

6	Beef	5.10	7/	2
	Mutton Lamb &c	5.12	7/	2 16
	Beans &c 2/2 Peas 4/2			6 2
	Fruit 4/7 Outcakes 1/2 All 3/8			9 3
	Fish 9/6 1/6 Beans 5			11 5
	Wm Tucker & Co Tea			6 19 10
	Paid 9 ^{mo} 18 th			12 8 2

13	Outcakes 1/2 Mushrooms 1/2			2
	Fruit 1/6 Muffins 6 Telly 12 d. of seven 1/9			3 9
	Beef Mutton Veal & Lamb 5.32	7/		1 16 6
	do do	do 13.4	7/	4 12 6
	2 Lambs Peas			2
	Blackberry & Mushrooms 1/2 White Herring 1/2			2
	Mushrooms last week 1/2 Mushrooms			1 8
	White Herring & Seal 3/6			3 6
	Beef & Veal 4.0	35. Fish 1/6		1 15 6
	Paid 9 ^{mo} 22 nd	8.19.5		8 10 5

1806

9th 22nd up to 10th 10.
9th 27th up to 27th 10.
9th 27th up to 27th 10.
10th 1st up to 1st 18
10th 1st up to 1st 18

9th 22nd up to 10th 10.
9th 27th up to 27th 10.
10th 1st up to 1st 18

Loins of Beef for W. Turkey	16 9
White Herrings 60	1 8
Mutton Lamb & Veal 2 ^o 6 ³ / ₄	2 14
8 ^o 3 ^o 4 ^o Beef 2 ^o 12 before	4 4
Woman cleaning & washing	4 14
Butter & half Turkins	8 10 9
Rec'd 10 th 27 th	

Beef	5. 72	6/6	1 15 3
------	-------	-----	--------

Mutton Veal & Lamb 6. 11	7/1	2 7 6
--------------------------	-----	-------

Calf's Pluck		2 6
--------------	--	-----

Goose 4/6 - Six Fowls 6/4 two Ducks 2/6		11 4
---	--	------

Fish 11/1		11
-----------	--	----

P. B. D. for 36 Mops 5 ^{mo} 27 th 1805		1 1
--	--	-----

Beef & Lamb 3. 82	6/6	1 3 3
-------------------	-----	-------

Mutton 1. 42	7/1	9
--------------	-----	---

Stumack for groceries in 8 ^{mo}		19 4 10
--	--	---------

2 ^o 2 ^o 8 ^o 9 ^{mo}		5 0 11
--	--	--------

Muffins 6 Blackb. 1/9 washew. 2/4		4 7
-----------------------------------	--	-----

Rec'd 10 ^{mo} 13 th of W. T.		32 11 2
--	--	---------

A Beef 8. 5	6/6	2 14
-------------	-----	------

Mutton 17 ³ / ₄		1 9 6
---------------------------------------	--	-------

Goose 4/6 Oat Cakes 1/2 wash. 1/2		1 6 10
-----------------------------------	--	--------

Beef Mutton & Veal 3. 7 ¹ / ₂	7/1	1 4 6
---	-----	-------

W. Turkey 6 ^o for Tea		3 19
Rec'd 10 ^{mo} 18 th		10 0 10

1 15
1 19
13 9
1 11
2 15 8
1
2 10
8 18 3
2
2 1 6
6 2
9 3
11 5
6 19 10
12 8 2
2
3
11 6 6
4 12 6
2
2
1 13
8

1806

10. 18 Due to J. Wm. Pittman 20 x 15
 11. 18 Due to J. Wm. Pittman 20 x 15
 11. 18 Due to J. Wm. Pittman 20 x 15

11	Beef mutton Lamb & Lamb's head	5	5	
	Apples 10/2 Washen. 2/4 Cakes 1/4			13 11
	Simon 3			
				5 18 11
	Paid for Maps & d's of last yr			19 10
	Paid 10 mo 18 th			4 19 1
18	Beef	9	7	3 1 6
	Mutton	4	9	1 12 6
	Lamb	1	1	7
	Pig 1/9 Goose 4/6 two Fowls 2/6			11 9
	Apples in Peck 1/6			1 6
	Butter 2 half Firkins			2 9 6
	Mutton & Veal 2 5 th			12 6
	Lamb 1 9 th			8 6
	Calf's pluck & Lamb's neck			3 6
	10 mo 2 5			9 8 3
25	Beef	5	11	1 18
	Mutton & V.	4	10	1 13
	Beef	1	9 1/2	7 6
	Pig 5/1 two Fowls 2/6			7 6
	Mutton & Veal 2 6 th			13
	Beef	3	3	1 1
	Meast's Heart & 2 Kidneys 2/6 App 1/6			2 1
	Plumage 3/6 Met Rarities 2/11			4 5
	Paid 11 mo 1/2			6 11 9

1806

12 mo 13	Beef	9. 4	6/6	3 0 6
	Mutton	3. 3	7/1	1 2 6
	Apples 4/10	6 Peaches	4/10	— 8 6
	Jack Annumack for Groceries			12 1 3
	Mutton & Veal	2. 5		— 16 —
	Beef	25	7/1	— 11 6
	Tilly cleaning	21.		— 2 —
	Rec. 12 mo 20 th			18 2 3

	20 Beef	9. 1	6/6	2 19 —
	1 Mutton	4. 1	7/1	1 8 6
	Calf's head	2/10	Seaman	— 2 10 2
	Fish	1/10	Goose 6/3 Turkey 5/8	— 13 5
	Apples 2 peaches 4/10	Creaming 6		— 4 6
	Tilly for washing	1/2	Porter & Drabber 1/1	— 2 2
	4 Bottles Brandy	4/10	Run 3/11. 4/8	— 14 2
	3 Bottles	9		5 0 6
	Travelling for Butter			11 5 1
	Rec. 12 mo 27 th			— 4 — 1/2
	Coiced wheat	3/1	Cat cakes 1/1	— 3 15 —
	Beef	7. 5	2. 7. 6 Mutton 3. 13	1. 7. 6
	Mutton & Veal	2. 9		7/1 — 18 6
	Heart Shirts	1/1	Beast's Kidney 1/1	— 2 —
	2 Eggs Killing	3/1	Fish 2/12	— 1 5 2
	Butter 2	1/1		— 1 5 6
	Rec. 12 mo 30 th			6 10 2

12-13th Dec to G. J. on 2nd 175.0
Temp wens are 175.0

12 mo 20th W. Simpson 170.0
Rec'd for 3. Notes 2/1. H. Simpson on 2. 6

12. 2 J. W. Bilton 170.0
175.0 from Bilton

210
176
16
24
112
57
33
113
6
1210
126
674
3
44
115
146
106
126
1186

1807

1.3 wutton 13.6

1.10 wutton 15.0

17.10 wutton for 23.15.0

3 Beef	4.11	6/6	1 11
Mutton	9		3 6
& Veal	4	7/1	1 8
2 Green 9/6	More Bowls 4/3		13 9
Fish 5/6	10. Prawlines for 7. But 83/1		2 18 6
A large Cream pot	Met 2/1		2 3
Sectrs 1 Pennyroyal	2		
Mutton 33 rd	16/6 Beef 13 th 6/1		1 2 6
Jar. Anamach for Groceries			15 14 7
Rec. d. 1 ^{mo} 10 th			23 14 1
10 Beef	6. 8	6/6	2 2 6
Mutton & Veal	5. 4	7/1	1 17
Straw 1/6	10/1. Matches 1 Fish 7/14		17 5
Rec. d. 1 ^{mo} 10 th			4 16 11
17 Beef	4. 9	6/6	1 10 6
Mutton 40	3. 11	7/1	1 15
Beast's Heart & Heart	3/1. Calf's head 2/6		5 6
Wm. Luke 1/6	for Tea 1		5 6
Rec. d. 1 ^{mo} 9 th			8 17
24 Beef	5. 13	6/6	1 18 6
Mutton	4. 4	30/1. Ruckled 6	1 10 6
Fish 1/6	Beast's Heart 9/10		15 10
Mutton 13 th	16/6 - Beast's heart 1/10		3 8
P. Tennant for trees	mailing up		11 6
Constable's	Howlance 5/1. Tennant 8		13 9
Rec. d. 1 ^{mo} 31 st			5 19 5

21 Beef
Mutton
Apples
Mutton
Beast's
12 Do
Beast's
Beef
Mutton
Beast's
Tung
Cox
9/1
Rec.
14 Beef
Mutton
Beast's
Apples
Oat
Rec.
21 Beef
Mutton
Calf
Oat
Jaw
Mutton
Rec.

1807

3 mo of the 10th ...
 2. 28th ...
 15.0
 43.0
 43.0

28 ^{mo} Beef	10.7	6/6	2	2	-
do	12	sr	4	6	-
Mutton	4.0	7/1	1	8	-
Calf's Head & Neck				5	-
Eggs	6		8	12	3
Fish	3/4		1	10	-
ale	3/8				
Butter					
Straw	10				
Red. off J. Jones for Mops last page			5	18	10
				1	4
			5	17	6
Red. 3 months 1807					
Beef	8.9	6/6	2	16	-
Mutton	4.2	7/1	1	17	-
do	1.2				
Beasts heart	1/8	Knitting	11	2	
Veal	6 3/4			3	7
Turnips	1/6	8 before	1/6	3	1/4
Wm. Jones & Co. for Tea			5	18	-
Mutton & Veal	3.10 3/4	7/1	1	6	-
Beasts head	2/6			4	-
Heart skirts	1/6				
Fish	1/6			2	6
Oat cakes	1/1				
Red. 3 mo 14 th			13	0	7
Red. 3 mo 14th					16

1807
 14
 Me
 Cal
 ale
 10
 Rec
 21
 Rec
 Rec
 Egg
 28
 Rec
 Rec
 Fish
 miff
 Rec
 14
 Rec
 10
 Fish
 grow

1807

1807
 no 1/4
 1/2
 3/4
 1
 2
 3
 4
 5
 6
 7
 8
 9
 10
 11
 12
 13
 14
 15
 16
 17
 18
 19
 20
 21
 22
 23
 24
 25
 26
 27
 28
 29
 30
 31
 32
 33
 34
 35
 36
 37
 38
 39
 40
 41
 42
 43
 44
 45
 46
 47
 48
 49
 50
 51
 52
 53
 54
 55
 56
 57
 58
 59
 60
 61
 62
 63
 64
 65
 66
 67
 68
 69
 70
 71
 72
 73
 74
 75
 76
 77
 78
 79
 80
 81
 82
 83
 84
 85
 86
 87
 88
 89
 90
 91
 92
 93
 94
 95
 96
 97
 98
 99
 100
 101
 102
 103
 104
 105
 106
 107
 108
 109
 110
 111
 112
 113
 114
 115
 116
 117
 118
 119
 120
 121
 122
 123
 124
 125
 126
 127
 128
 129
 130
 131
 132
 133
 134
 135
 136
 137
 138
 139
 140
 141
 142
 143
 144
 145
 146
 147
 148
 149
 150
 151
 152
 153
 154
 155
 156
 157
 158
 159
 160
 161
 162
 163
 164
 165
 166
 167
 168
 169
 170
 171
 172
 173
 174
 175
 176
 177
 178
 179
 180
 181
 182
 183
 184
 185
 186
 187
 188
 189
 190
 191
 192
 193
 194
 195
 196
 197
 198
 199
 200
 201
 202
 203
 204
 205
 206
 207
 208
 209
 210
 211
 212
 213
 214
 215
 216
 217
 218
 219
 220
 221
 222
 223
 224
 225
 226
 227
 228
 229
 230
 231
 232
 233
 234
 235
 236
 237
 238
 239
 240
 241
 242
 243
 244
 245
 246
 247
 248
 249
 250
 251
 252
 253
 254
 255
 256
 257
 258
 259
 260
 261
 262
 263
 264
 265
 266
 267
 268
 269
 270
 271
 272
 273
 274
 275
 276
 277
 278
 279
 280
 281
 282
 283
 284
 285
 286
 287
 288
 289
 290
 291
 292
 293
 294
 295
 296
 297
 298
 299
 300
 301
 302
 303
 304
 305
 306
 307
 308
 309
 310
 311
 312
 313
 314
 315
 316
 317
 318
 319
 320
 321
 322
 323
 324
 325
 326
 327
 328
 329
 330
 331
 332
 333
 334
 335
 336
 337
 338
 339
 340
 341
 342
 343
 344
 345
 346
 347
 348
 349
 350
 351
 352
 353
 354
 355
 356
 357
 358
 359
 360
 361
 362
 363
 364
 365
 366
 367
 368
 369
 370
 371
 372
 373
 374
 375
 376
 377
 378
 379
 380
 381
 382
 383
 384
 385
 386
 387
 388
 389
 390
 391
 392
 393
 394
 395
 396
 397
 398
 399
 400
 401
 402
 403
 404
 405
 406
 407
 408
 409
 410
 411
 412
 413
 414
 415
 416
 417
 418
 419
 420
 421
 422
 423
 424
 425
 426
 427
 428
 429
 430
 431
 432
 433
 434
 435
 436
 437
 438
 439
 440
 441
 442
 443
 444
 445
 446
 447
 448
 449
 450
 451
 452
 453
 454
 455
 456
 457
 458
 459
 460
 461
 462
 463
 464
 465
 466
 467
 468
 469
 470
 471
 472
 473
 474
 475
 476
 477
 478
 479
 480
 481
 482
 483
 484
 485
 486
 487
 488
 489
 490
 491
 492
 493
 494
 495
 496
 497
 498
 499
 500
 501
 502
 503
 504
 505
 506
 507
 508
 509
 510
 511
 512
 513
 514
 515
 516
 517
 518
 519
 520
 521
 522
 523
 524
 525
 526
 527
 528
 529
 530
 531
 532
 533
 534
 535
 536
 537
 538
 539
 540
 541
 542
 543
 544
 545
 546
 547
 548
 549
 550
 551
 552
 553
 554
 555
 556
 557
 558
 559
 560
 561
 562
 563
 564
 565
 566
 567
 568
 569
 570
 571
 572
 573
 574
 575
 576
 577
 578
 579
 580
 581
 582
 583
 584
 585
 586
 587
 588
 589
 590
 591
 592
 593
 594
 595
 596
 597
 598
 599
 600
 601
 602
 603
 604
 605
 606
 607
 608
 609
 610
 611
 612
 613
 614
 615
 616
 617
 618
 619
 620
 621
 622
 623
 624
 625
 626
 627
 628
 629
 630
 631
 632
 633
 634
 635
 636
 637
 638
 639
 640
 641
 642
 643
 644
 645
 646
 647
 648
 649
 650
 651
 652
 653
 654
 655
 656
 657
 658
 659
 660
 661
 662
 663
 664
 665
 666
 667
 668
 669
 670
 671
 672
 673
 674
 675
 676
 677
 678
 679
 680
 681
 682
 683
 684
 685
 686
 687
 688
 689
 690
 691
 692
 693
 694
 695
 696
 697
 698
 699
 700
 701
 702
 703
 704
 705
 706
 707
 708
 709
 710
 711
 712
 713
 714
 715
 716
 717
 718
 719
 720
 721
 722
 723
 724
 725
 726
 727
 728
 729
 730
 731
 732
 733
 734
 735
 736
 737
 738
 739
 740
 741
 742
 743
 744
 745
 746
 747
 748
 749
 750
 751
 752
 753
 754
 755
 756
 757
 758
 759
 760
 761
 762
 763
 764
 765
 766
 767
 768
 769
 770
 771
 772
 773
 774
 775
 776
 777
 778
 779
 780
 781
 782
 783
 784
 785
 786
 787
 788
 789
 790
 791
 792
 793
 794
 795
 796
 797
 798
 799
 800
 801
 802
 803
 804
 805
 806
 807
 808
 809
 810
 811
 812
 813
 814
 815
 816
 817
 818
 819
 820
 821
 822
 823
 824
 825
 826
 827
 828
 829
 830
 831
 832
 833
 834
 835
 836
 837
 838
 839
 840
 841
 842
 843
 844
 845
 846
 847
 848
 849
 850
 851
 852
 853
 854
 855
 856
 857
 858
 859
 860
 861
 862
 863
 864
 865
 866
 867
 868
 869
 870
 871
 872
 873
 874
 875
 876
 877
 878
 879
 880
 881
 882
 883
 884
 885
 886
 887
 888
 889
 890
 891
 892
 893
 894
 895
 896
 897
 898
 899
 900
 901
 902
 903
 904
 905
 906
 907
 908
 909
 910
 911
 912
 913
 914
 915
 916
 917
 918
 919
 920
 921
 922
 923
 924
 925
 926
 927
 928
 929
 930
 931
 932
 933
 934
 935
 936
 937
 938
 939
 940
 941
 942
 943
 944
 945
 946
 947
 948
 949
 950
 951
 952
 953
 954
 955
 956
 957
 958
 959
 960
 961
 962
 963
 964
 965
 966
 967
 968
 969
 970
 971
 972
 973
 974
 975
 976
 977
 978
 979
 980
 981
 982
 983
 984
 985
 986
 987
 988
 989
 990
 991
 992
 993
 994
 995
 996
 997
 998
 999
 1000

Beef	9.10	6/6	3	3	
Mutton	3.2	7/1	1	2	
Calfs pluck	2/6	Fish 6/1	Eggs 2/1	10	6
ale	3/8	Fish 10/2	Out Cakes 1/1	14	10
Jos. Ansmack for Groceries in 2 mo.			7	9	3
Recd 3 ^{mo} 25 th st muffins			12	19	7
			13	0	3
25 Beef & Leg of Veal	8.11.	6/6	2	17	
Breast of Veal	15 3/4			8	6
Mutton	4.3	7/1	1	9	6
Eggs & Turnips	8	ale 3/8	Out Cakes 2/1	6	10
28 Mutton & Veal	5. 5 1/2	7/1	1	17	10
Beef	5.3	6/6	1	16	10
Calfs head				2	
Fish	10 9 - 2 1/2		1	2	6 3
muffins					
Recd 4 ^{mo} 13 th for two weeks			10	0	7
4 Beef	10 12	6/6	3	10	
Mutton	3.12	7/1	1	7	
Calfs pluck				2	6
Eggs 1/6	ale 3/11	woman scour. 1/1		6	5
Mr. Hawkins for 1/2 half of Mutton			5	13	
10 th Butter	10/1	more 8 1/2	8/6	18	6
Fish 50 th	10/1	fish 3/1		13	6
Groceries Ansmack				10	16 5
			23	6	70

1807
no 14

1807 no 14
 1807 no 15
 1807 no 16
 1807 no 17
 1807 no 18
 1807 no 19
 1807 no 20
 1807 no 21
 1807 no 22
 1807 no 23
 1807 no 24
 1807 no 25
 1807 no 26
 1807 no 27
 1807 no 28
 1807 no 29
 1807 no 30
 1807 no 31
 1807 no 32
 1807 no 33
 1807 no 34
 1807 no 35
 1807 no 36
 1807 no 37
 1807 no 38
 1807 no 39
 1807 no 40
 1807 no 41
 1807 no 42
 1807 no 43
 1807 no 44
 1807 no 45
 1807 no 46
 1807 no 47
 1807 no 48
 1807 no 49
 1807 no 50
 1807 no 51
 1807 no 52
 1807 no 53
 1807 no 54
 1807 no 55
 1807 no 56
 1807 no 57
 1807 no 58
 1807 no 59
 1807 no 60
 1807 no 61
 1807 no 62
 1807 no 63
 1807 no 64
 1807 no 65
 1807 no 66
 1807 no 67
 1807 no 68
 1807 no 69
 1807 no 70
 1807 no 71
 1807 no 72
 1807 no 73
 1807 no 74
 1807 no 75
 1807 no 76
 1807 no 77
 1807 no 78
 1807 no 79
 1807 no 80
 1807 no 81
 1807 no 82
 1807 no 83
 1807 no 84
 1807 no 85
 1807 no 86
 1807 no 87
 1807 no 88
 1807 no 89
 1807 no 90
 1807 no 91
 1807 no 92
 1807 no 93
 1807 no 94
 1807 no 95
 1807 no 96
 1807 no 97
 1807 no 98
 1807 no 99
 1807 no 100

1807 no 14
 1807 no 15
 1807 no 16
 1807 no 17
 1807 no 18
 1807 no 19
 1807 no 20
 1807 no 21
 1807 no 22
 1807 no 23
 1807 no 24
 1807 no 25
 1807 no 26
 1807 no 27
 1807 no 28
 1807 no 29
 1807 no 30
 1807 no 31
 1807 no 32
 1807 no 33
 1807 no 34
 1807 no 35
 1807 no 36
 1807 no 37
 1807 no 38
 1807 no 39
 1807 no 40
 1807 no 41
 1807 no 42
 1807 no 43
 1807 no 44
 1807 no 45
 1807 no 46
 1807 no 47
 1807 no 48
 1807 no 49
 1807 no 50
 1807 no 51
 1807 no 52
 1807 no 53
 1807 no 54
 1807 no 55
 1807 no 56
 1807 no 57
 1807 no 58
 1807 no 59
 1807 no 60
 1807 no 61
 1807 no 62
 1807 no 63
 1807 no 64
 1807 no 65
 1807 no 66
 1807 no 67
 1807 no 68
 1807 no 69
 1807 no 70
 1807 no 71
 1807 no 72
 1807 no 73
 1807 no 74
 1807 no 75
 1807 no 76
 1807 no 77
 1807 no 78
 1807 no 79
 1807 no 80
 1807 no 81
 1807 no 82
 1807 no 83
 1807 no 84
 1807 no 85
 1807 no 86
 1807 no 87
 1807 no 88
 1807 no 89
 1807 no 90
 1807 no 91
 1807 no 92
 1807 no 93
 1807 no 94
 1807 no 95
 1807 no 96
 1807 no 97
 1807 no 98
 1807 no 99
 1807 no 100

11	Oat cakes 1/	Curd 2/		3
	Beef & Veal 13.. 7		6/6	3 8 6
	Mutton & Veal 6.. 7		7/1	2 5 6
	Butter 4 1/2	Eggs 1/6		6
	Fish 10/	Oat cakes again 1/		14
	Wm. T. ... for ...			5 19 0
	Rec'd 18			12 16 0
18	Beef 11.. 4			
	Mutton & Veal 4 1/2		6/9	3 16
	Eggs 1/	Curd 1/6		1 10 6
	Lemon 1 1/2	... 11 1/2	3/6	3 7 1/2
	Ale 3/8	Oat cakes 1/		15 2
	Eggs 1/	Curds 1/6		2 5
	Rec'd 24			6 7 8
25	Beef 8 1/2		6/9	2 14 2
	Mutton & Veal 5.. 8		7/1	1 14
	Butter 2 half	Firkins	28/	2 16
	Oat cakes 1/8	Fish 12/6		16 5
	S. ... 1/2			1 2
	Rec'd 5	no 2		8 6 7
2	Beef 7/ 11		6/9	2 12
	Mutton & Veal 5.. 11 1/2		7/1	2 0 6
	Eggs 1/	Curds 2/		4 2
	Fish 10/	... 2 1/2		7 6
	Rec'd 5	no 9		5 11 2

1807 no 14
 1807 no 15
 1807 no 16
 1807 no 17
 1807 no 18
 1807 no 19
 1807 no 20
 1807 no 21
 1807 no 22
 1807 no 23
 1807 no 24
 1807 no 25
 1807 no 26
 1807 no 27
 1807 no 28
 1807 no 29
 1807 no 30
 1807 no 31
 1807 no 32
 1807 no 33
 1807 no 34
 1807 no 35
 1807 no 36
 1807 no 37
 1807 no 38
 1807 no 39
 1807 no 40
 1807 no 41
 1807 no 42
 1807 no 43
 1807 no 44
 1807 no 45
 1807 no 46
 1807 no 47
 1807 no 48
 1807 no 49
 1807 no 50
 1807 no 51
 1807 no 52
 1807 no 53
 1807 no 54
 1807 no 55
 1807 no 56
 1807 no 57
 1807 no 58
 1807 no 59
 1807 no 60
 1807 no 61
 1807 no 62
 1807 no 63
 1807 no 64
 1807 no 65
 1807 no 66
 1807 no 67
 1807 no 68
 1807 no 69
 1807 no 70
 1807 no 71
 1807 no 72
 1807 no 73
 1807 no 74
 1807 no 75
 1807 no 76
 1807 no 77
 1807 no 78
 1807 no 79
 1807 no 80
 1807 no 81
 1807 no 82
 1807 no 83
 1807 no 84
 1807 no 85
 1807 no 86
 1807 no 87
 1807 no 88
 1807 no 89
 1807 no 90
 1807 no 91
 1807 no 92
 1807 no 93
 1807 no 94
 1807 no 95
 1807 no 96
 1807 no 97
 1807 no 98
 1807 no 99
 1807 no 100

3
8
6
5
6
6
14
519
216
316
106
372
152
25
678
24
14
216
165
12
867
212
20
42
76
51

1807

Wm. Bilton A/c 13.9
Wm. Tubbey 13
Paid 430

5 Month 16 Paid Wm. Bilton A/c 13.9
6 23 Paid Wm. Bilton A/c 15
30 Paid Wm. Bilton A/c 15

9	Beef	8.5	6/9	2	16	2
	got	3.7	6/9	1	3	7/10
	Mutton	5.4	7/1	3	3	
	Meal	9.0				
	before	3.10				
	Eggs 5	was her woman	2/4		7	4
	Wm. Tubbey & Co.	Tea in 1/2		6	1	3
	Butter 3 1/2	(6 mus 6 sh)			2	9
	Fish					
5	16	Curd 2/			3	
	17	Out Cakes 1/2	3 Bottles 6		1	8
	22	1 Bottle Brandy 5/3	To do 1/2 gin 5/3		14	6
		W. Patten for mutton veal				
		& Lamb & Calves Pluck & Chummet			8	4
		the 5 th of 6 th month				
		Beef of P. Armistead	29. 11 - 7/1		10	8 6
	23	Curd 2/			2	
		W. Tibby for washing	4/8		4	8
		A. Fawle			2	
		Earthen ware			11	3
		E. Perry 2 1/2 days gutting			4	8
	30	Eggs 2/			3	
		Beef 7/2			2	10
		Mutton 5.2			1	18 6
		Paid Wm. Bilton on Penobscot			30	18 8

26.0.2

1 -
 2 -
 17 6
 2 16 -
 5 15 6
 3 19 -
 1 16 -
 84
 5 -
 84
 17 6
 5 19 -
 13 13 2
 3 6 3
 3 6 -
 124
 5 14
 3 18 6
 2 7
 2 10
 2 8 6
 14 2 5

1807
 27
 11.6
 19.6
 6 Days at 2/3
 10th Garden for cutting for Trees S.D.
 do. more
 10th - 11th - 12th - 13th - 14th - 15th - 16th - 17th - 18th - 19th - 20th - 21th - 22th - 23th - 24th - 25th - 26th - 27th - 28th - 29th - 30th - 31st -
 10th - 11th - 12th - 13th - 14th - 15th - 16th - 17th - 18th - 19th - 20th - 21st - 22nd - 23rd - 24th - 25th - 26th - 27th - 28th - 29th - 30th - 31st -
 10th - 11th - 12th - 13th - 14th - 15th - 16th - 17th - 18th - 19th - 20th - 21st - 22nd - 23rd - 24th - 25th - 26th - 27th - 28th - 29th - 30th - 31st -

Pro ^d forward			14	2	5
Tas ^k Ammanack Groceries	8. 14. -				
do	5. 18. 10. 9		37	18	6
do	6. 10. 16. 9				
Rec ^d of m ^o 1 st			52	0	11
Beef	8. 0	7/6	3	-	-
do	2. 0	6/6	13	-	-
Mutton	4. 11	7/6	1	15	-
Lamb	17	6/2	-	9	2
Fish Turbot	2. 1 22			6	-
Alouse	2/6			9	2
Butter	2/6			12	10
Fish	11/10			13	-
Oat cakes	1/3			6	2 3
Mutton & Veal	26 th			14	0 5
W ^m John & Co ^s Sec				3	3
Rec ^d of m ^o 11 th				1	6
11 Beef & L.	8. 6	7/6	3	3	-
Mutton	10 3. 17	7/6	1	6	-
3 cloths	Baskets repairing			7	-
Butter	2 th 2/6			8	-
Al	3/8			7	6
Eggs	2/6			2	3
M ^t	2/6			1	8
Straw & Thruves	at 3/6			2	3
9 Quart bottles	2/6			7	4
Separs	grind 3				
Rec ^d of m ^o 18 th					

1807
17. 18

W. Williams 157.
Recd for Calf 3.3.5

Wm. Patton 157.
Wm. Patton 157.
10

Beef	5.0	7/1	1 15
Mutton	3.0	7/6	1 1
2 Ducks 2/8 Peas two pecks 2/1. Car 2			4 10
Eggs 6 Ale 3/11 Cat cakes 1/1			5 5
Real Beef Mutton & Lamb 4.13		7/1	1 14 6
Calf's Head			2 6
Gardener for cutting & mowing			5 3 3
			19 6
			6 2 9
Recd for Turkin & Mops			4
Pr. 17 mo 25			5 18 9
25 Mutton & Lamb 4.4		7/1	1 2
Beef 3 13		7/1	1 7 6
Mutton 3.9		7/1	1 5 6
Coffin 4/6 Cat Cakes & Bread 2/1			6 6
Brandy to put to the Wine			11
Charcoal			6
Three half Firkins of Butter			3 12
Pr. 17 mo 25			8 5 0
8 1 Beef 40 5.0			1 15
Mutton & Lamb 7.3		7/1	2 10 6
Meats meat			1
Eggs 1/1 Butter 2 Turkin 2/1			1 5
Cat Cakes 1/1 Fish Mince 1/1			12 6
Fish 3/8 Cucumbers 3			3 9
			6 7 9

1807
Wm. Patton 157.
Wm. Patton 157.
Wm. Patton 157.
Wm. Patton 157.

1807

8	22	Beef	6.	2	—	—	6/9	2	5	—	
		Mutton	2.	11	—	—	7/6	—	19	6	
		Lamb	—	10	—	—	5/6	—	5	0	
		Eggs	2/7 ²	Pigeons	N ^o 5	1/5 ²	—	—	4	—	
		Outcakes	1/.	—	—	—	—	—	1	—	
		Mutton & Lamb	3.	2	7/.	—	—	1	2	—	
		Veal	—	—	—	—	1. 12. 7/.	—	13	—	
		Jos ^h Ammanack for Groceries							19	11	3

29 Rec^d 8^{mo} 29th 1807 ————— 24 10 9

		Beef & Veal	5.	4	—	—	6/6	1	15	6
--	--	-------------	----	---	---	---	-----	---	----	---

		Lamb	—	9	—	—	—	—	4	6
--	--	------	---	---	---	---	---	---	---	---

		Green Peas	5	Peas	pr ^o	J Amman	—	—	5	—
--	--	------------	---	------	-----------------	---------	---	---	---	---

		Mushrooms	10	Fish	1/.	—	—	—	1	10
--	--	-----------	----	------	-----	---	---	---	---	----

		Mutton & Veal	6.	13 ²	—	—	—	—	2	8
--	--	---------------	----	-----------------	---	---	---	---	---	---

		Eggs	9	Fish	7/10	Outcakes	1/.	—	9	7
--	--	------	---	------	------	----------	-----	---	---	---

5 4 11

— 3 3

5		Mutton & Beef	5.	30/6	—	—	—	—	5	1
---	--	---------------	----	------	---	---	---	---	---	---

		Outcakes	1/3	Eggs	1/.	—	—	—	3	15
--	--	----------	-----	------	-----	---	---	---	---	----

		Mutton & Veal	3.	8	—	—	—	—	1	3
--	--	---------------	----	---	---	---	---	---	---	---

		Cherries	1 th	10 th	Serrings	120	5/.	—	5	10
--	--	----------	-----------------	------------------	----------	-----	-----	---	---	----

		Veal & Lamb	3.	13 ²	—	—	—	—	1	—
--	--	-------------	----	-----------------	---	---	---	---	---	---

		Straw	12	Thrace	(straw for hatching)	—	—	—	7	3
--	--	-------	----	--------	----------------------	---	---	---	---	---

		2 half	1/2	Butter	—	—	—	—	2	10
--	--	--------	-----	--------	---	---	---	---	---	----

15 8

Rec^d of Edw^d 13th Rec^d of Edw^d 13th Rec^d of Edw^d 13th Rec^d of Edw^d 13th Rec^d of Edw^d 13th

1807
 Rec^d of Edw^d 13th Rec^d of Edw^d 13th Rec^d of Edw^d 13th Rec^d of Edw^d 13th Rec^d of Edw^d 13th

21
- 196
- 58
- 4
- 1
12
- 13
19 11 3
24 10 9
1 15 6
- 4 6
- 5
- 10
28 6
- 9 7
5 4 1
- 3 3
5 1 8
- 3 15
- 1 3
- 1 5
- 1 10
- 1 6
- 1 3
- 1 10

1807

Wm. Putton 15/1

Wm. Putton 15/1

9 ^{mo} 12	Beef & Lamb	5 12	6/9	1 19 6
	Mutton Beef Veal & Lamb	5. A	7/1	1 17 -
	Honey pot	10 Milk pot	8/ Eggs 1/	2 10
	Mutton Lamb & Veal	3. 7.	7/1	1 4 6
	Calfs head	2/	Heart Shirts	3 -
	2 Cream Cheeses	2/	Chimney Suet	3 6
	Fish	5/		5 -
	Jos. Aumack for groceries			4 15 9
	Flour & Butter			1 5 -
				11 16 1
	Red. of Ed. A			6 4
	Red. of W. T. A	9 ^{mo} 19 th		11 9 7
19	Beef	8. 11.	6/9	2 19 3
	Mutton & L.	4. 11	7/1	1 13 6
				5 -
	Almonds	5/		
	2 Half Firmins Butter			2 10 1
	Veal & Lamb	2. 7	7/1	17 6
	Eggs	1/6 Honey 8/3 Apples 2/	Apple 3/3/3/	14 9
	Fish	10/	Porter 8/	18
	2 Bottles			5 6
	Butter			3 0 2
	Red. of margin			10 6 6
	9 ^{mo} 26 th Red			5 -
				10 1 6

1807
 mo st
 10 31

Wm Pittman 13/6
 Recd of & Co B. 1
 Wm Pittman 15/1
 11. 7 Wm Pittman 15/1
 10 31 Wm Pittman 15/1

Beef	8..4	6/6	2	13	6
ja	33 1/2	4	-	11	-
Mutton Veal & pork	6..0	6/6	1	19	-
2 Pigs	8/6	1/3	-	10	11
Cart of Candles from Scarbro			-	1	-
Jes. Annack for Groceries			-	9	19 2
Fish of Outcakes 1/3			-	10	3
Recd 11 mo of the			-	16	4 10

11. 7 Beef	8..12	6/6	2	17	-
Mutton P. & A.. 8		6/6	1	9	6
ry Ducks	10/6	two Fowls 2/4	-	12	10
Straws	22	Thrawe	-	7	6
Beasts Heart & Calfs spleen			-	4	-
Outcakes 1/3		Tilly washing 2/4	-	3	7
Fish 1/3		Outcakes again 1/3	-	2	3
10 Tubbs H. Feasie			-	6	2
Butter 22	11 18	8	-	7	-
Recd 11 mo of the			-	18	18 8

14 Beef & Pork	8..6	6/6	2	14	6
Mutton & Veal	6..3	6/6	1	17	6
Beef	2..10	4/6	-	11	-
Beasts Heart 1/6		4/8	-	6	2
1/2 lb Tilly washing 1/2		1/2	-	2	3
Good Chain 2/6		1/2	-	12	2
Outcakes 1/3		1/3	-	1	7
			-	6	5 2

1807
 mo 11
 750
 Wm Pittman
 Recd of & Co 13/6
 Wm Pittman 13/6
 12

1807
 11 25

Beef 9 12 ~~1/2~~ 1/4 - 6/ - 3 - 2

2 Geese - - - - - 9 9
 Apples 2/6 A Pig's head & Calfs head 5/ - 7 6
 Calfs pluck 1/6 Veal 9/4 - - - 10 10
 Pennyroyal & Scurvy 5/6 Tincture & Lemons 1/2 - - - 7 4
 Gregory for Car 9/11 Oat Cat 1/3 - - - 2 3
 Fish 3/6 Earthen ware 3/4 - - - 7 1
 3 doz 8 Maps 8/4 doz - - - 1 0 4
 Carpet Frames for marking & mending - - - 1 2 3
 Muffin - - - - - - - 3

W. Pittston
 75.0
 12.8
 3.10

Deduct 10.0
 Paid 6 8 10
 3 10

28 Beef 6/ - - - - - 1 3 6
 the rest for Coals 6/ - - - - - 1 6 6
 2 half bushels of wheat - - - - - 10 2
 Apples 3/8 - - - - - 3 8
 Oat Cat 3 - - - - - 9

W. Pittston
 14.0
 15/

Deduct 2.6
 3 12 10
 14 -
 Paid 2 18 10

5 Sampwick 4 two Geese 8/11 Apples 1/6 - - - 10 9
 Beef 4 5 - 2 9 - 4 2 6/ - - - 2 15 6
 2 doz 2 13 2
 Beef 28 4 - 9/4 Mutton bones 8 - - - 10 -
~~Wheat 1/2 bushels 1/3~~
 Oat Cat 1/3 - - - - - 5 0 2
 Foot 4 marks with Ticks & Co. - - - 3 19 0
 Received 12 mo 12 - - - 12 16 8

W. Pittston
 13.6

1807
11 25

Beef 9 12 1/2
Hog's head 1/4 - 6/

3 - 2

2 Geese - - - - -
Apples 2/6 A Pig's head & Calf's head 5/

9 9
7 6

Calf's pluck 1/6 Veal 9/4 - - - - -

10 10

Pennyroyal & Scurvy 5/4 Turkeys 1/2
Lemon 1/2

2 7 1/2
3

Gregory for Carg 1/2 Oat Cat 1/3

7 1

Fish 3/6 Earthen ware 3/4 - - - - -

1 9 4

3 doz 8 Maps 8/4 doz - - - - -

1 2

Carpet Thruces for marking & mending

3

Muffinery small luno - - - - -

6 8 10
3 10

Deduct of 20/-

6 5 -

28 Beef 6/ - - - - -

1 3 6

J. M. 6/ - - - - -

1 6 6

2 Calfs - - - - -

10 2

Apples 8/ - - - - -

3 8

Oat Cat 6/ - - - - -

9

Deduct 1/-

3 12 10
14 -

Rec'd 12/-

2 18 10

5 Lampwick 4 - two Geese 8/11 Apples 1/6

10 9

Beef 4 5 - 2 9 - 4 1/2

2 15 6

J. M. 2 13 1/2

10 -

Beef 2 8 4 - 9/4 Marras bones 8

10 -

~~Went to market for 1/2~~

5 0 2

Oat Cat 1/3 - - - - -

3 19 0

Received 12 mo 12

12 16 8

2 13 6
11 -
19 -
10 11
1 -
9 19 2
10 3
16 4 10
2 17 -
1 9 6
12 10
7 6
4 -
3 7
2 3
6 2
7 -
15 18 8
2 12 6
1 17 0
11 -
6 2 2
2 3 2
12 2 2
1 1 1
0 5

W. Pittton
75.0
Pittton's Boundary 2.0
East Ang. 3. 2
A. M. 8
3. 10

Rec'd of E. A. 14 0
Went to market 15/-

W. Pittton 13 16

1807
11 25

Beef 9 12 1/2 @ 1/2 lb 1/2 - 6/3 - 2

2 Geese - 9 9
 Apples 2/6 @ Pigs head & Calfs head 5/ - 7 6
 Calfs pluck 1/6 @ Veal 9/4 - 10 10
 Pennyroyal & Scurvy 5/2 @ 1/2 lb 1/2 @ Lemons 1/2 - 7 4
 Gregory for Car 1/2 @ 1/2 @ Oat cakes 1/3 - 2 3
 Fish 3/6 @ Earthen ware 3/4 - 7 1
 3 doz 8 Maps 8/4 @ doz - 1 0 4
 Carpet Frames for marking & mending - 1 2
 Muffins 3 - 3

Deduct as per margin - 6 8 10
 Recd 11 28 3 10
 6 5 -

28 Beef 3. 13. 6/ - 1 3 6

J. M. & V. 4. 6/ - 1 6 6

2 Calfs head 1/6 @ 1/2 @ 2/6 @ 1/2 @ 3/2 - 10 2

Apples last week 2/6 @ 1/2 @ 1/2 @ 1/2 - 3 8

Oat cakes 1/2 @ Fish 7/11 @ 1/2 @ 1/2 @ 1/2 - 9

Deduction as per margin - 3 12 10
 Recd 12 5 14 -
 2 18 10

5 Lampwick 4 - two Geese 8/11 @ Apples 1/6 - 10 9

Beef 4 5 - 2 9 - 4 2 6/ - 2 15 6

J. M. & V. 2 13 2 - 10 -

Beef 28 4 - 9/4 @ Marrow bones 8 - 10 -

~~Went to market for 1/2 @ 1/2 @ 1/2 @ 1/2~~ - 7 3

Oat cakes 1/3 - 5 0 2

Foot 4 mark with Tucke & Co. - 3 19 0

Received 12 12 - 12 16 8

15.0
 12.8
 3.10

14.0
 13.7

13.6

2 13 6
 11 -
 19 -
 10 11
 1 -
 9 19 2
 10 3
 16 4 10
 2 17 -
 1 9 6
 12 10
 7 6
 4 -
 3 7
 2 3
 6 2 -
 17 -
 15 18 8
 2 12 6
 1 17 0
 11 -
 6 2 2
 2 3 3
 12 2 2
 1 1 1
 0 5

1807

Feb 12

Wm Bilton 1807

Wm Bilton 1807

Head of pluck in 6
Wm Bilton 1807

12	Beef part for hanging	11. - - -	6/	3	6	-
	1 ^o & Veal	5. 4	6/	1	11	6
	Lemon & Canskilling	5/	-	-	5	7
	Oat cakes 1/3 Fish 8/	-	-	-	9	3
	Beef 12 ^{mo} 19 th	-	-	5	12	4
19	Straw 4 Thraue (Dixen)	-	-	-	12	-
	Beef 5. 3 ⁸	-	6/	1	11	-
	1 ^o & Veal 3. 10	-	6/	1	2	-
	Calf's head & pluck	-	-	-	4	6
	Quare 5/4 two Pige 4/ Fish 13 th 2/	-	-	-	11	6
	Apples 1/4 & Syson 2/	-	-	-	4	6
	Morell & Shiras 1 ^o in summer 1/4	-	-	-	3	6
	Oat cakes 1/3 Cured Wheat 3/	-	-	-	4	-
	Turkey 3/ Fish 1/4/	-	-	-	7	-
		-	-	5	-	-
26	Beef 5. 12	-	6/	1	11	6
	1 ^o & Veal 3. 10	-	6/	1	0	6
	Calf's head & pluck 4/	-	-	-	4	-
	Oat cakes 1/3 Tibby cleaning 3/6	-	-	-	4	6
	Discon for 5 Thraue Straws	-	-	-	15	-
		-	-	3	15	6
	Did not as Panargia	-	-	-	6	-
	Beef 12 ^{mo} 1807	-	-	3	15	-

1807

Wm Bilton 1807

Wm Bilton 1807

36
116
57
93
5124
12
11
12
46
116
46
36
4
7
5
116
106
4
46
15
215
315

1804
Jan 2

Wm. Parton 12/6

Wm. Parton 15/6

Beef	8. 6	6/.	2 10 6
2d Pork	2 4 1/2	6/.	14
8 Rabbits	3/.	Fish 3/.	8
Apples	2/.		7 6
Veal	17/	last week	*
Millers gift	to 1/.	Oat cakes	2
Oat cakes	Samuel's	same	1
Wm. Fisher	8/6	for Tea	4 1 3
Jos. Ammack	for Groceries		16 0 7
Paid 1 ^{mo} 9 th			24 4 10

9 Beef & Veal	7. 3	6/.	2 3
Mutton	2 11 1/2	6/.	17
Veal	1. 1	7/.	7 6
Veal	last week	more than	1
8 Rabbits	5/.	Apples 2/.	Turkey 4/.
Fish	3/.		10
Beef	30 th	at A	6
3 hours	bulling	at Hollburns	18 6
Brandy	5/3	Wine 3/1	Gin 5/5
Rum	3/11	Boots	1 8 4
Porter	28/.	Carriage	7 5 4
Paid 1 ^{mo} 9 th			
n n n			
n n n			
n n n			

1808

16	Meat	8 ⁴ / ₆	6/	2 10
	Veal	30 ² / ₂	6	15
	Mutton	2 3 ² / ₂	6/	13
	Apples	5 ⁴ / ₂ puckets		10
	Butter	1 Turkish		3
	Oatcakes	1/2 Fish A/C. Pards Wheat 1/4		7 3
	Mutton of Wm. Zukin	10 Shillings		
		each week after deducting what he paid for skins & Tallow viz 2 10 6 ¹⁰ / ₁₀₀		5 3 8
	Tilley washing	2 1/4		2 4
	<u>Pr. 1^{mo} 23</u>			<u>13 1 3</u>

Wm. Bellman 157

23	Beef	7 ¹ / ₆	6/	2 4 6
	Mutton	3 ⁶ / ₆	6/	1 0 6
	Beef	2 3 ² / ₂	4	7 6
	Oatmeal	2 1/9		3 3
	5 Cropper Aprons for At 13d. 1/2 Kitchen			6 3
	Oatcakes 1/2. Rum 4/3. Brandy 5/3. Bottle 6			10 9 6
	White Bread & Muffins 6			6
	Straw of Weave 2 1/2. Fish 1 2/4			1 13
	Bread 1/2 Brandy & Bottle 2/3			3 5

23 dated of 1808
provision to absent
Wm. Bellman 157

Pr. 1 ^{mo} 30 th				6 9 8
				<u>6 9 6</u>

Deduct as per original

1808

Wm. Bellman 157

1808

1^{mo}

30	Beef	4 4 1 1/2	6/	2	3	6
	Mutton	4.2	6/	1	5	-
	Heart Shirts	1/			3	-
	Apples	2/				
	Oat cakes	1/3			2	3
	Oat cakes more	1/				
	Fish				6	-
	Rec'd of Mrs. G th					
					3	19
						9

2

4	Beef	2 2 2		2		7
	Do	8.3	6/	2	9	-
	Mutton	4.2	6/	1	5	-
	Veal	2 3			15	6
	Eggs	2/10			8	10
	Rabbits	3/				
	Apples	3/			5	2
	Fish	3/2				
	Eggs	1/			6	2
	Oat cakes	1/				
	Sea or Wm Turner & Co					
					11	13
						1

13

	Beef	4 4 9.5	6/	2	16	-
	Do	15 2			5	-
	Mutton	4.0	6/		4	-
	Apples	2/10			9	3
	Rabbits	4 couple	5/			
	Jas. W. Sumack for Groceries in 1 ^{mo}				11	13
	Oat cakes for Mrs. G th	2/			5	-
	Eggs	2/				
	Dr. G th	1/			0	3
	Dr. G th					
	Carton Gallon basket				4	6
	Beef	9 1/2	6/	2	14	-
	Mutton	8.7	6/	1	5	-
	Goats heads & pluck				4	-
	Rec'd 3 5 th				20	4

Wm. Pruit & Co. Bullion 757.

1808

Wm Periton 15/1
Wm Periton 7/1
Wm Periton 13/1

	St #	St #			
2 27	Beef	9/0 10.10	6/	3	4 6
	Mutton & Veal	5.10	7/1	2	-
	2 Rabbits 1/8 Muffins 3 Oatcakes 1/2			-	2 11
	Chimney sweeping & Clean down			-	1 6
	Fish 10/ Oatcakes 1/2			-	11 -
	Red 3 mo 5 th				5 19 11
3	5 Beef	10.3	6/6	2	-
	Mutton	3.10	7/1	1	6 -
	Eggs 6 Fish 5/6			-	6 -
	For Dumack for groceries in 2 ^{mo}			10	19 7
	Fish 7/3 Oatcakes 1/2			-	3 3
	Veal 10/6			-	8 -
	Beef 3. 82		6/	1	1 6
	Eggs 1/2			-	1 -
	Red 3 mo 12 th				12 10 4
12	Beef	5.10	6/6	1	17 -
	Mutton	3. 42	7/1	1	3 -
	Baking Beans 2/4			-	2 4
	Wm Larkins & Co. for Tea			5	19 -
	Oatcakes 10/6 Fish 4/2 Fish 3/2			-	8 -
	Aisters 9 - Bread 3 A Towle 1/2			-	2 4
	Red 3 mo 19 th				9 11 8

1808
3 19

Wm Periton 15/1

Wm Periton 15/1

1808th
 3rd 19

New Bolton 157

Beef	6. 9	6/6	2	3	-
Mutton & Veal	6. 7.	7/1	2	5	6
Veal	10 2	5	-	4	-
Heart Shirts	1/6	Eggs 1/1	-	2	6
Butter	2	1/2	9	4	-
Oatcakes	1/1	Muffins 2	1	4	-
Teapots	3	2	-	3	-
Mutton & Veal	2	10	7/1	19	-
Beasts heart	1/6	two Kidneys 1/1	-	2	6
Oat cakes	1/1	1/1	-	1	3
Red	3	26	12	3	4

New Bolton 157

Beef & Veal	9. 11	6/6	3	4	-
Mutton	2. 13	7/1	1	0	6
Calfs head & Bluck	-	-	-	3	-
Turnips a peck	1/1	Salt fish 3/9	-	4	9
Fish 9	Carry 1/1	Porting of Apples per 1/4	-	16	9
1/2	1/2	1/2	6	13	2
Oat cakes	1/1	Lemons 3	-	1	3
Mutton & Veal	2. 11 1/2	7/1	-	19	6
Mutton	1/1	Calfs bluck	-	2	4
1/2	1/2	1/2	3	2	-
1/2	1/2	1/2	15	11	2
1/2	1/2	1/2	6	1	6
1/2	1/2	1/2	1	18	6
1/2	1/2	1/2	25	3	2

1808

Apr 2

Beef	8.7	6/6	2 12	6 ²
Mutton & Veal	4. 62	7/1	1 11	-
Beef	2. 12	6/6	18	6
Veal	13 ²	7/6	6	6
Calfs head	-	-	2	2
Jos. W. Ansmack for Groceries	-	-	10 13	2
Fish & Irish	3/2	-	-	9 2
Wm. Duke & Co. for Tea &c	-	-	10 16	-
Oat cakes & Bread & Lemon	22	-	2	4 ²
Recd. Apr 9th	-	-	6	2 3

9 Beef	4. 12	6/6	2	4 6
Mutton & Veal	5. 7	7/1	1	18 6
Turnips & Oat cakes	1/3	-	-	2 3
Mutton & Veal	3. 5	7/1	1	1 6
Recd. Apr 16th	-	-	5	6 9
Beef of Hunsley	3. 56	-	1	2 -
J. Peter Ansm. 8. 5	-	6/6	2	14 -
Mutton & Veal	3. 12	7/1	1	7 -
Eggs & Fish	8/8	Nails 1/6	-	13 2
Recd. Apr 23rd	-	-	5	16 2

Mr. Bilton 157.

Mr. Bilton 57.

Mr. Bilton 107.

1808

Mr. Bilton 157.

Mr. Bilton 107.

1808

Mr. Bullock 157

A	23	Beef & Veal	7/6	6/6	2	8	—
		Mutton	3.13	7/6	1	7	6
		Calf's head				4	6
		Eggs 2/8 Pigeons 1/6				4	2
		Muffins 2 ^d Carrot seed 2 ^d					6
		Veal & Mutton	3.5	7/6	1	3	6
		Beef	—	122	4	—	—
		Hinesley's Beef charge more salt				1	9
		Rec'd 5 ^{mo} 30 th					5 13 11

—	30	Beef	9.8	—	—	3	7	—	
		Mutton & V.	5.6	—	—	1	18	—	
		Eggs 2/8 Pigeons 1/8 Fish 2/6					6	2	
		Cracks F.F. Oat cakes 2/8 Muffins 2 ^d					3	2	
		Porterage & Fish 8/6					8	10	
		Jos ^h Avenack for Groceries this mo				13	3	6	
		Wm. Luke & Co. Tea				4	19	6	
		Bread new 3 Yest 6						9	
		Rec'd 5 ^{mo} 10 th					24	6	11

Mr. Bullock 158

		Beef & Veal	8.5	—	—	2	18	6	
		Mutton & V.	—	—	—	1	12	6	
		2 Bush. Potatoes 6/4 Oat cakes 1/3					3	2	1
		2 Half Turkeys Butter widd Haulkins					1	8	
		Straw 8 Pravey 3/6 at 40							
		Buller 1/2 Dr. Beef 4.12 - 3/4. Hoopl. 4/6				1	19	10	
		Washit ^h widd 5 ^{mo} 14 th					11	16	5

1808

5th 14 Beef 6 3 - - - 7/6 2 6 -
 Mutton 2 12 - - - 7/1 1 - -
 Veal 28 - - - 5 - 11 8
 Butter 10⁰ 6⁰ Potatoes 12/9 Eggs 6/0 2
 Fish 2/6 Oat cakes 2/2 1/6 - 4 -
 2 Butter Breads 6 four Chimney⁴ 2/1
 Whister 6 day 0 4/ Muffins 3 - 4 3
 Mutton Veal & Lamb 3.. 1 1 -
 Urn powder - - - 6
 Put. 5 2/1 - - - 6 19 3

25 Beef - - - 7/4 2 11 -
 Mutton & Veal 4.. 8 - - - 7/1 1 12 -
 Potatoes Potatoes 3 Bush 10/6 Oat 6/1/3 - 11 9
 Beef Mutton Veal & Lamb 4.. 5 1 10 6
 Roasting Pig - 6 9 9 - 4 6
 2 Firkin Butter - - - 1 8 -
 Put. 5 2/8 7 17 9

28 Beef 8. 10 - - - 7/6 2 5 -
 Mutton 3. 02 - - - 7/6 1 1 -
 2 Calfs heads 4/6 Lard 1/6 Lowther 6 - 6 -
 A Pig 4/6 Turkey 3/6 Oat cakes 1/2 - 9 2
 Wash 1/2 five Chimney⁴ Lowther 3/6 - 4 8
 Mutton Lamb & Veal 5. 8 1/2 - 7/1 1 19 3
 Calfs head - - - 6 7 1

Wm. Bullon 157.
 Wm. Bullon 157.
 Wm. Bullon 157.

1808
 Wm. Bullon 157.
 Wm. Bullon 157.
 Wm. Bullon 157.

1808

Q. A

Beef & Lamb	5. A	7/10	3	2	-
Mutton & Veal	3. 13	7/10	1	7	6
Beef	9 1/2	9	-	6	9
Fish	10/2	Muffins 3 Washers 1/2 Potash 1/4	-	12	11
Brandys	5/6	Pleum 1/3	-	19	9
Potash	1/8	Asparagus 1/1	-	2	8
Tin	6 ^o	for Lead	-	7	1 8
Jos ^h Amman	ack for Groceries	-	-	13	4 8
Out Cakes	1/3	Pots 2/8	Amf. 9	10	-
Washers	1/2	Current Cakes	6	-	1 8
Mutton	Veal & Lamb	5. 13.	7/10	2	1 6
Beef	4. 7.	3	-	7/10	2 1/4
Mutton	Veal & Lamb	Q. A.	7/10	2	2 -
ja	8	8 ^o	4. 10	-	1 13 -
Potatoes	6 Bush.	F. Flower	2/6	1	1 -
Fish	-	-	-	-	10 6
Butter	7/2	7/10	Eggs	6	-
A Hawles	-	-	-	-	5 0
Rec. 6	no 18 th	-	-	-	38 1 7
Butter	Mutton	ack	6 th	-	3 6 9
Potatoes	2 Bush.	5.	Potatoes	1/3	-
Curd	10	Fish	4/6	all at	6 2
Mutton	Veal & Lamb	8. 0	7/10	2	16 -
Rec. 6	no 25 th	-	-	-	6 15 2

Mrs. Bulton 134
 Mrs. Bulton 134
 Mrs. Bulton 134

20
 1
 118
 194
 4
 26
 43
 11
 6
 6193
 211
 112
 114
 1106
 46
 18
 7179
 25
 11
 6
 93
 23
 119

1808

Debit to Mr. Bilton's by
 Mr. Bilton's 15/6

Mr. Bilton's 7/5

6. 25 Beef 4L.	6. 3. 7/6	2 6 6
Mutton	11. 13. 7/2	4 3 6
Alc 7/8 ⁵ at # Fish 2 1/8 Muffins 8		— 6 4
2 Firkin Butter		1 8 —
		<hr/> 8 4 4
2 Beef 7. 6	7/6	2 5 6
11. 11. 5/6		
Calf's head & pluck last w. 4/8 Pig 4/8		— 8 —
Eggs 1/11 Curd C. Fruit 1/2 Sugar 2		— 3 7
Potash 2. 1/4 Alc 1/2 Fruit 6		— 2 9
Mutton Veal & Lamb. 9. 10.	7/2	3 9 6
Tea & Milk 10.		6 1 6
Lemons 3 Strawberries 4 Cat 6 1/3	12 12. 8	— 1 10
Josh. Ansmack for Groceries		16 6 10
	12. 12 8	<hr/> 28 19 6
	Deduct as margin	— 6
Received from Mr. Bilton		<hr/> 28 19 —
9 Beef & Lamb	6. 10	2 7 —
do Veal & do	5. 3	1 16 6
Curd & Wash 1/2 Wash last w. 1/2		— 2 7
Cat cakes 1/2 Fish 2/6		— 3 6
Paid for 18 Wrave of Straw at 3/6		3 3 —
Mutton & Lamb 2. 3 3/4 15/6 12/6 & pluck 2/6		— 18 —
2 Firkin Butter		1 7 —
Pr. of soap		<hr/> 9 17 7

1808
 Mr. Bilton's 1/5
 Mr. Bilton's 1/5

1808

Wm. Pittman 11/3

Wm. Pittman 10/7

7	10 Beef	6. 4	7/1	2 6	-	
	Mutton & Lamb	7/6	7/1	2 12	-	
	Lamb's Head & Fruit	1/6	Potash 1/4	-	3 4	
	Cream Cheese	M 1/4	Fish 1/8	-	5 2	
	2 Firkin Butter	-	-	-	1 7	
	Rec'd of 23	-	-	-	6 13 6	
23	Beef & L.	6. 4	7/10	2 5	-	
	Lamb	10 3/4	6	-	5 4	
	Mutton & Veal	6. 2	7/1	2 3	-	
	Cherries 3 rd	6	Potash 2/8	-	3 2	
	Error in 7 th row	9 th row too little	-	-	2 7	
	Cat cakes	1/4	Washers 1/4	Fish 3/6	-	5 10
	Butter 1/12	Butter 1/1	-	-	6 0 2	
	Mutton Veal & Lamb	3. 5	-	-	1 3 6	
	Fish 7/1	Washers 1/2	1/2	-	8 2	
	Received of 30 th	-	-	-	7 2	
30	Beef	A. 12	7/1	1 1/2	- 2	
	Mutton Veal & Lamb	5. 12	7/1	1 15 6	-	
	4 Ducks	5/6	Cherries 10	Eggs 1/4	-	7 4
	Cat cakes 1/1	Washers 1/4	Eggs 2/3	-	4 7	
	Fish 1/4	Mutton & Lamb	2. 13. 20/6	-	1 5	
	2 half Firkins	Butter	-	-	2 1/2	
	Wm. Tame & Co. for Tea	-	-	-	6 5	
	Rec'd of 6 th	-	-	-	14 5 5	

266
436
64
18
844
256
8
37
29
396
616
110
1660
2819
2819
27
166
27
36
33
18
14
977

1808

8	Beef & Mutton	5.8	-	7/	1 19 -
	Mutton & Veal	3.42	-	7/	1 3 -
	Eggs 2/	Cherries 1/	Cucumbers 2		3 2
	Cor. Cheese 1/	Carrots 7	Fish 4/1		5 8
	Josh. Ansmack for Groceries				13 16 8
	Mutton & Lamb	5 1/2	-	7/	1 15 -
	Oatcakes 1/3	Washers 1/2			2 5

19 4 11

13	Beef	6.8	7/	2 6 -	
	Mutton Lamb & Veal	9.1	7/	2 5 6	
	Eggs 3/	Mushrooms 6	Mush 1/	4 6	
	Porter Harrison 6°				4 4 -
18	Quart Bottles 4/6	Oatcakes 1/		5 6	
	Calf's head 2/	Fish 7/	Muffins 6	9 6	
	Mushrooms 1/4	Potatoes 4. 2/8		4 -	
	Medicated & Gingerbread				1 6
	Red & 200 0. 0. 0.				10 0 6

20	Beef & Veal	5.11	7/	2 0 6	
	Mutton & Lamb	5 3	7/	1 10 6	
	Fish 1/2	Washers 1/2	Fish 1/2	10 4	
	Coffee 1/2	Halt 1/2	Mutton 1/2	1 1 6	
	Beast's heart 1/6	Oatcakes 1/2	1/2	8 6	
	sundry Red				6 3 4

Wm Pitton 157

Wm Pitton 154

Wm Pitton 157

119-
13-
32
58
13/68
15-
25
19411
26-
234
- 46
44-
56
90
- 4-
- 16
100-
220
100
- 104
110
80
034

1808
8 27

Beef	7.6	7/.	2 9 6
Mutton Veal	7.11	7/.	2 14 6
4 Ducks 2/2 Eggs 2/2 Ducks 3/2 Pigeons			8 2
cat cakes 1/2 Muffins & Washers 2/2			3 10
2 Lambs Mutton			1 6
Mutton Veal & Lamb	4 10	7/.	5 13
1/2 Can for Bl. Cherries			1 -
Butter three half Firkins			4 5
W. L. for Tea			7 6 6
Rec'd 9 ^{mo} 3 rd			18 19

Wm. Billon 157

Wm. Billon 157

3 Beef	10.12	7/.	2 8 -
Mutton Veal	6 12	7/.	2 2 6
Chimney Sweeps 1/6 cat cakes 1/2			3 6
Gas. Turnack for Groceries			15 6
Fish 1/3 Heart Skirt 1/2 Fruit 8			8 11
Mutton Lamb & Veal	6.11	7/.	2 7 6
Woman 2 d. wash 9 & 2 d. scouring			4 8
Rec'd 9 ^{mo} 10 th			23 1 1

Wm. Billon 157

10 Beef	8.6	7/.	2 19
Mutton & Lamb	4.4x		1 10 -
A Duck 5/2 Six Pigeons 1/10			7 -
Potash 3/4 wash 1/2 Splum 1/2			4 6
cat cakes 1/2 Eggs 3/3			4 3
Mutton Lamb & Veal	5/6		1 17 6
Calf head & pluck			4 -
Carved oven			7 6 3

11

1808

	Pro. over		7 6 3
9	2 half Firkins Butter		4 1 -
	Recd. for Bones as a margin on the side		11 7 3
	Recd. of money		10 0 11
17	Beef 8.0	7/	2 10 -
	Mutton & Veal 4.7	7/	1 11 6
	Damascus & Mincours 3/1 Duck 1/4		4 4
	Turnips a Bushel 2/8 Washers 3/6		6 2
	Apples 2/1. Roasts heart 1/1		3 -
	Mutton & Lamb 5.9		5 19 -
	String for Nets 5 Catcatcher Muffins 1/1		2 5
	Turnips Recd.		7 2 5
24	Beef 9.7	7/	3 6 6
	Mutton & Lamb 4.8 1/2	7/	1 12 -
	Plumbe & Domasenside 2/3 Milk Silt 1/6		3 9
	Carriage of 4 Bags of Flour from the gran		2 -
	Mutton & Lamb 3.0 1/2		1 1 -
	Recd.	st 7	6 5 3
19	Beef 9.4	7/	3 5 -
	Mutton Veal & Lamb 6.11	7/	2 7 -
	a Pig 1/6 Calypone 1/1 Eggs 2/1 Turnips 5/4		15 10
	Butter 2 half Firkins 1/1 1/6 set down short last time		2 17 6
	Carried up		9 5 4

W. P. Dalton 15/1

W. P. Dalton 15/1

W. P. Dalton 15/1

19

1808

10

W. P. Dalton 15/1

1808

10. 15 for 6 can of fish
 10. 18 Recd of W. Baker 10
 19 Recd of 3 eggs 5. 11. -
 Wm. Bilton 15.

1	Bird's up		9	5	4
	A leg of Mutton 5/	Eggs 5/	Honey 12/10	1/2 Hamack 20	1
	Oat cakes 1/	Ale 4/	Fish 5/6	Furnips 2/8	5 6 2
	Wm. T. & Co. for Sea				12 4
	Mutton Lamb & Pork 7	St Ag 9/	Pluck 3/		2 12
	Josh. Sumack for Groceries last mo.				15 10 0
	Due 10 mag 8				
					30 5 3
8	Beef	10. 4			
	Mutton V.L.P. 7. 11				3 12
	2 Pigs 9/	almonds 4/3	Apples 4/		2 14 6
	Muffins 1/	Strait waistcoat mundy 6			17 3
	Oat cakes 1/	Washerwoman 2/4			1 6
	Potash 4/8	Mushrooms 8			3 4
	Matches 12	Beast's heart & Skirt 2/6			5 4
	Mutton & Lamb 4. 6 2				2 7 2
	Washerwoman 2 d. omitted last week				1 11
	Oysters & Kake				2 4
					5 6
	Recd 10 mag 15th 1808				9 10 4
	Beef	8 11			3 1 6 2
	Mutton L. & Veal 6. 6				2 5 7
	A Pig 5/	Fish 4/9	Oat cakes 1/	Herrings 12 1/3	15 8
	Rum 1/2	Brandy 5/6	Lin 5/6	thru bottles 9	15 11
	Sugar 12 1/2	for 2. 4	Wine 10	Retreat had	7 6
	Porter				2
	1 Bottle French Brandy 5/7	thru British 10/			15 7
	2 Gallon Port wine 17/6	63 bottles 15/9			1 13 3
	Washerwoman 2 d. 2/4	Apples 2/6	Demer 8		5 6
	almonds 1/3				1 7 2
	Received 10 mag 2 1/2				12 7 5

7 6 3
 4 1
 11 7 3
 1 6 6
 10 0 11
 2 16
 1 16
 4 4
 6 2
 3
 1 19
 2 2
 7 2
 3 6
 12
 3
 2
 1 1
 6 5
 3 5
 2 7
 7 7
 5 2
 2 7
 4 5

312.6
 313
 -162
 -123
 -46
 8185

13: 33...12
 12

13) 396 (7)

SR - - 3.102

ET - - 3.102

M 24

32

15.9

14



15.9
 14
 20.1
 20.1
 3.102
 3.102
 3.102
 3.102

3.102
 3.102
 3.102
 3.102

