

Journal

Publication/Creation

13 December 1858 - 18 April 1864

Persistent URL

<https://wellcomecollection.org/works/mx4vmseb>

License and attribution

You have permission to make copies of this work under a Creative Commons, Attribution, Non-commercial license.

Non-commercial use includes private study, academic research, teaching, and other activities that are not primarily intended for, or directed towards, commercial advantage or private monetary compensation. See the Legal Code for further information.

Image source should be attributed as specified in the full catalogue record. If no source is given the image should be attributed to Wellcome Collection.



Wellcome Collection
183 Euston Road
London NW1 2BE UK
T +44 (0)20 7611 8722
E library@wellcomecollection.org
<https://wellcomecollection.org>

MEDICAL
JOURNAL

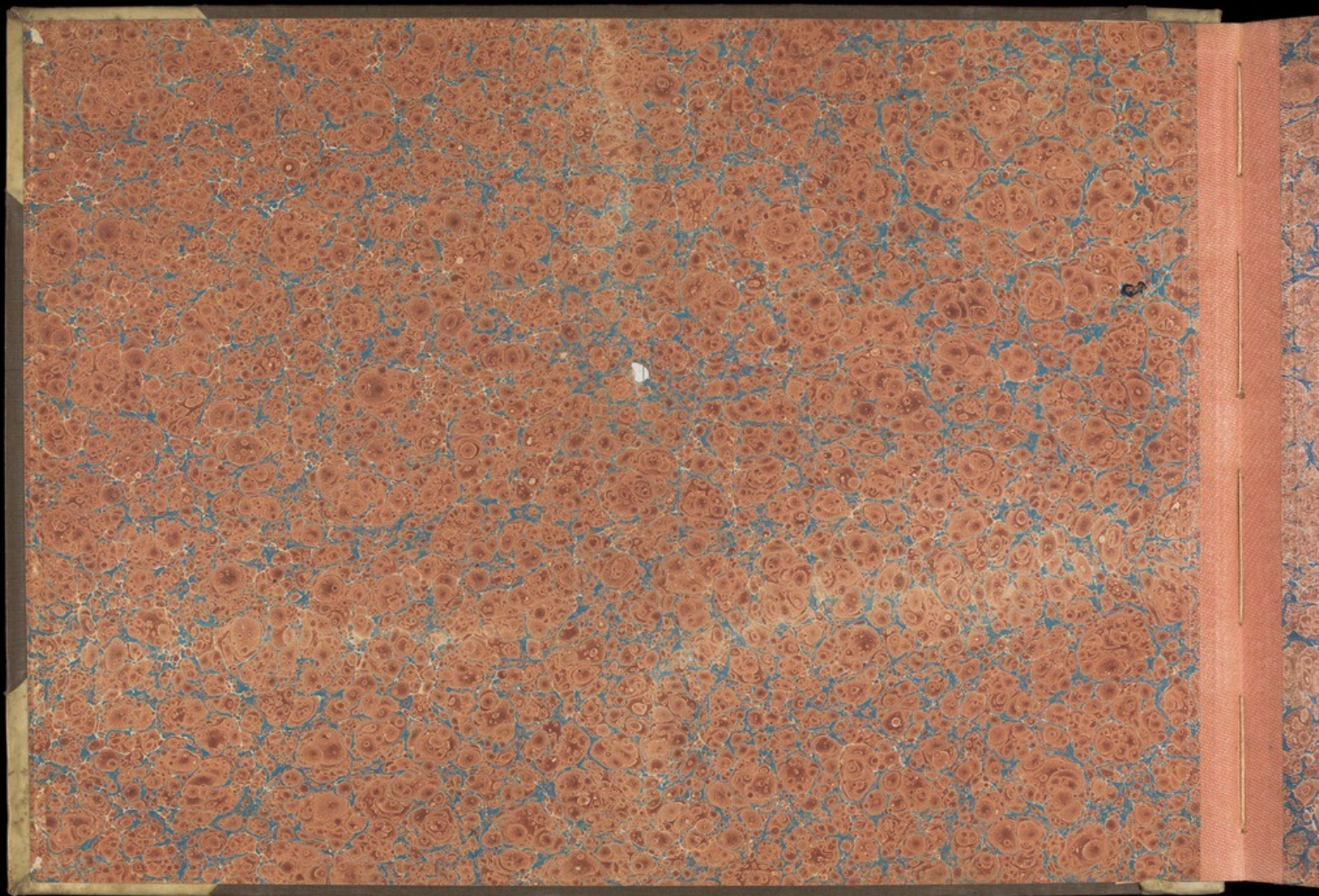

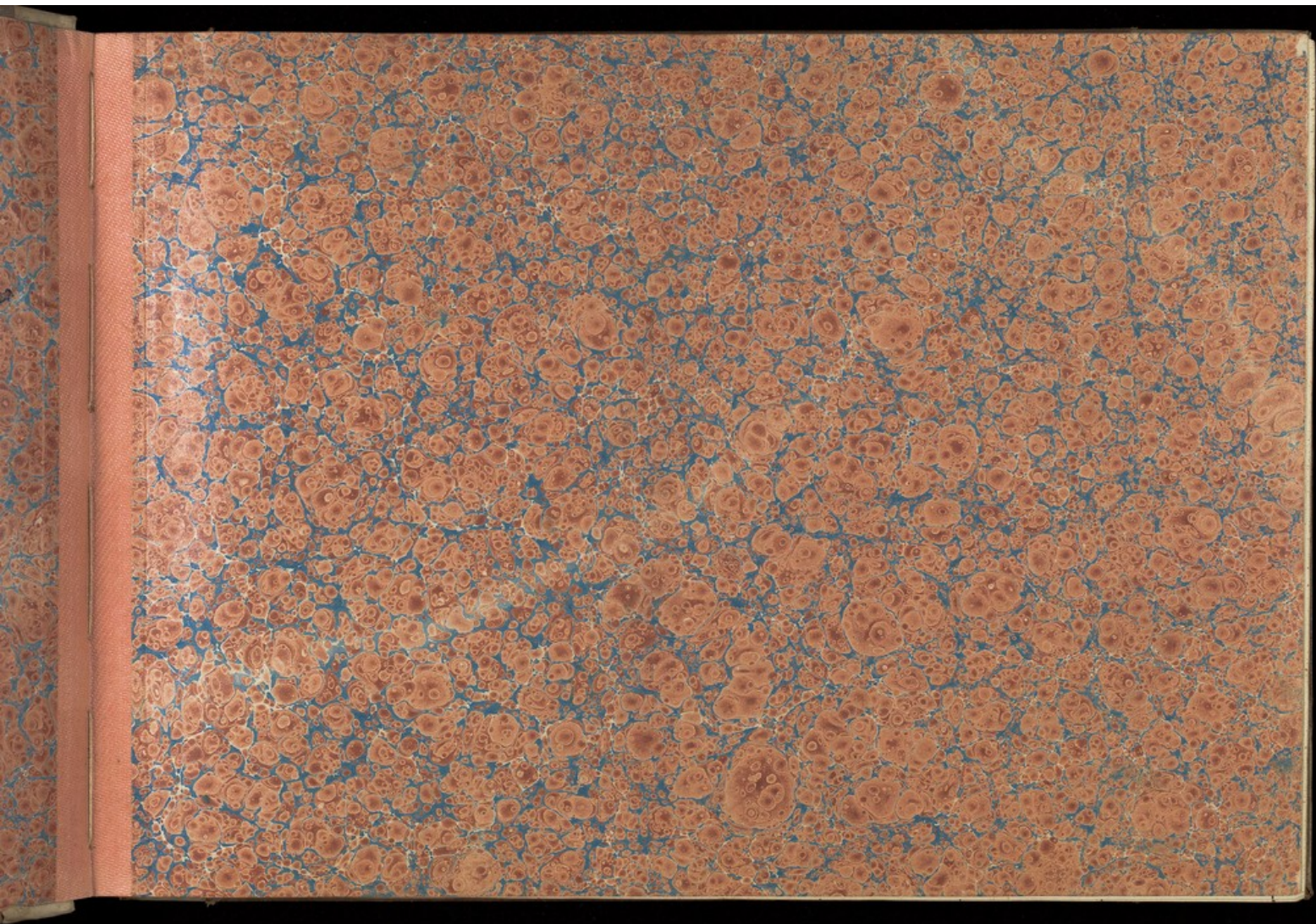

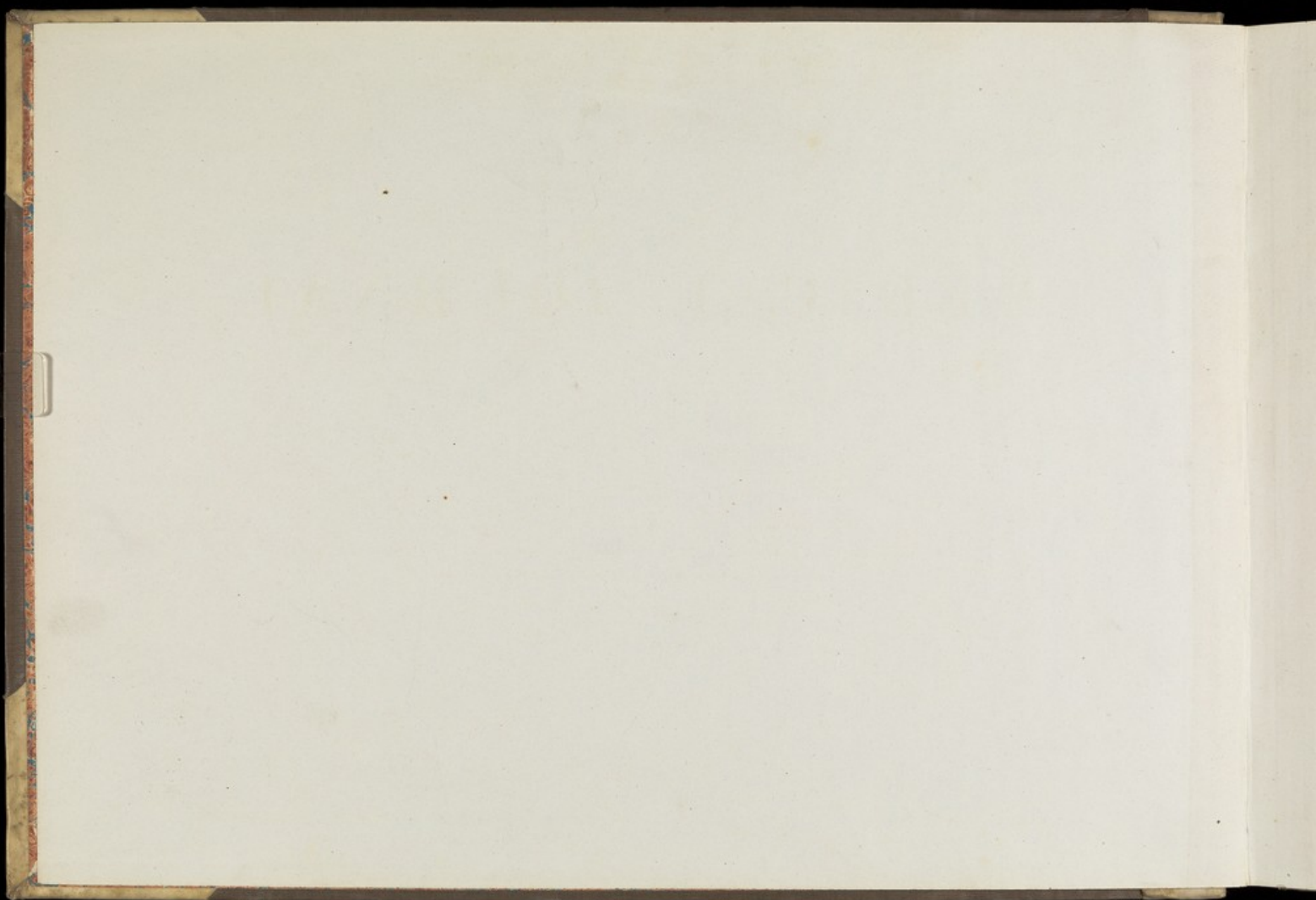

Sched. (G.) No. 3.—16 & 17 Victoriae, Cap. 97.

MEDICAL JOURNAL.

In the Case of an Asylum receiving both Pauper and Private Patients, a separate Journal to be kept for each Class.



London:

SHAW AND SONS, FETTER LANE,

PRINTERS AND PUBLISHERS OF THE BOOKS AND FORMS OF THE POOR LAW BOARD, LOCAL BOARDS OF HEALTH, FACTORY INSPECTORS, COMMISSIONERS IN LUNACY, COUNTY COURTS,
FRIENDLY SOCIETIES, SAVINGS BANKS, &c. &c.

SCHED. (G) No. 3.—16 & 17 Vict. Cap. 97.

DATE.	Number of Patients.		Patients who are, or since the last Entry have been, under Restraint or in Seclusion, when, and for what Period, and Reasons, and in Case of Restraint, by what Means.				Patients under Medical Treatment, and for what (if any) bodily Disorder.		Deaths, Injuries, and Violence to Patients, since the last Entry.
	M.	F.	Restraint.		Seclusion.		Males.	Females.	
			Males.	Females.	Males.	Females.			
1858 Dec 13. 4 th 68		111							<p>J. H. Robinson dies this morning. He was found yesterday falling off his chair, having a cut on the head, & remained a proplectic till his end.</p>

J. H. Kitching
Medical Superintendent

Sched. (G) No. 3.—16 & 17 Viet. Cap. 97.

DATE.	Number of Patients.		Patients who are, or since the last Entry have been, under Restraint or in Seclusion, when, and for what Period, and Reason, and in Case of Restraint, by what Means.				Patients under Medical Treatment, and for what (if any) bodily Disorder.		Deaths, Injuries, and Violence to Patients, since the last Entry.
			Restraint.		Seclusion.		Males.	Females.	
			Males.	Females.	Males.	Females.			
1859 Nov 3.	123	68			1		<p>Rickman, W^o. Epilepsy.</p> <p>Robt, L.H. Delirium.</p> <p>Shebbell, J.H. Spinal irritation</p> <p>Store, Jas Retention of Urine</p> <p>Harding, Jas^o. Conga.</p> <p>Treacy, John Bilious Disorder</p> <p>Hodges, Thos Constipation</p> <p>Howling, Wm^o. Epilepsy.</p> <p>Austruther, Robt^o. Albuminuria</p> <p>Higon, M. A. Const. Nites.</p> <p>Thurples, W. Diarrhea.</p> <p>Christy, E. I. Constipation.</p> <p>Motley, M. Depression</p> <p>Water, E. I. Constipation by spasm.</p> <p>Rowdale, A. Depression.</p>		
		108							

St. B. und. for
pre-violence
1 day -

John Kitching
Med. Superintendent.

Injuries,
to Patients,
at Entry.

DATE.	Number of Patients. M. F.		Patients who are, or since the last Entry have been, under Restraint or in Seclusion, when, and for what Period, and Reasons, and in Case of Restraint, by what Means.				Patients under Medical Treatment, and for what (if any) bodily Disorder.		Deaths, Injuries, and Violence to Patients, since the last Entry.
			Restraint.		Seclusion.		Males.	Females.	
			Males.	Females.	Males.	Females.			
							<i>Reckman, Bernard</i> <i>Knight, Charles</i> <i>Ledbetter, John</i> <i>Stone, Joseph</i> <i>Harris, John</i> <i>Bale, J. C.</i> <i>Stanfield, James</i> <i>Christy, Ellen</i> <i>Watson, Elizabeth</i> <i>Todd, Maria</i> <i>Baker, W. A.</i> <i>Cutler, Mary</i> <i>Heddale, Harriet</i> <i>Baxter, Mary</i> <i>Appleton, L.</i>		

[Handwritten scribble]

SCHED. (G) No. 3.—16 & 17 Vict. Cap. 97.

DATE.	Number of Patients.		Patients who are, or since the last Entry have been, under Restraint or in Seclusion, when, and for what Period, and Reasons, and in Case of Restraint, by what Means.				Patients under Medical Treatment, and for what (if any) bodily Disorder.		Deaths, Injuries, and Violence to Patients, since the last Entry.
	M.	F.	Restraint.		Seclusion.		Males.	Females.	
			Males.	Females.	Males.	Females.			
1869 Nov 31.	456	110					Sedgwick. John. Rickman. B. Nicholson. Jas. Duffie. Thomas. Knight. Charles. Burns. Henry. Sheppard. J. Hodgson. J. Parkinson. H. Beakham. L. Appleton. L. Jackson. Mary. Todd. Maria. Pollard. W. Thompson. B. Watson. Slight. Hunter. Samuel. Fisher. Anna.		

Deaths, Injuries,
and Violence to Patients,
since last Entry.

DATE.	Number of Patients.		Patients who are, or since the last Entry have been, under Restraint or in Seclusion, when, and for what Period, and Reasons, and in Case of Restraint, by what Means.				Patients under Medical Treatment, and for what (if any) bodily Disorder.		Deaths, Injuries, and Violence to Patients, since the last Entry.
	M.	F.	Restraint.		Seclusion.		Males.	Females.	
			Males.	Females.	Males.	Females.			
1859 Dec 7	12	65							John Nicholson Died on the 5 th inst. of Prolapsus.
	107								Thomas Diefpe Disease of Brain in the O ^l of Disease of the Nerves of the Brain - Constipation Asthma Ophthalmia Spasmodic Twitch Pulsation Asthma Epilepsy Constipation Pulsation Pulsation
									John Nicholson Medical Superintendent

SCHED. (G) No. 3.—16 & 17 Vict. Cap. 97.

DATE.	Number of Patients.		Patients who are, or since the last Entry have been, under Restraint or in Seclusion, when, and for what Period, and Reasons, and in Case of Restraint, by what Means.				Patients under Medical Treatment, and for what (if any) bodily Disorder.		Deaths, Injuries, and Violence to Patients, since the last Entry.
	M.	F.	Restraint.		Seclusion.		Males.	Females.	
			Males.	Females.	Males.	Females.			
1859 Dec 14	42	65					Seddittor. John. Great Britain St Knight. Charles. Const. H. Astors Hodgson. J. D. Morley. Mary. Dep. J. son Charleworth. A. Col. l. Andrews. Mary. D. Thompson. C. D. Watson. E. Const. J. G. H. Mackintosh. E. Col. l. Todd. Maria. D. l. l. l. Thompson. Betty. Murrhays Combs. Mary. G. J. G. H.		
		107							
							John Ritchie Medical Superintendent		

DATE.	Number of Patients.		Patients who are, or since the last Entry have been, under Restraint or in Seclusion, when, and for what Period, and Reasons, and in Case of Restraint, by what Means.				Patients under Medical Treatment, and for what (if any) bodily Disorder.		Deaths, Injuries, and Violence to Patients, since the last Entry.
			Restraint.		Seclusion.		Males.	Females.	
	M.	F.	Males.	Females.	Males.	Females.	Males.	Females.	
							Leadbetter John.		
							Hodgson Thomas.		
							Pickney Henry.		
							Knight Charles.		
							Lee James.		
							McKinnon B.		
							Reeve Henry.		
							Thompson C.		
							Todd Maria.		
							Thompson B.		
							Combes Mary.		
							Appleton L.		
							Waters John L.		
							Follett M.		
							Christy L.		
							Walker Ann.		
							Widdell B.		

SCHED. (G) No. 3.—16 & 17 Vict. Cap. 97.

DATE.	Number of Patients.		Patients who are, or since the last Entry have been, under Restraint or in Seclusion, when, and for what Period, and Reasons, and in Case of Restraint, by what Means.				Patients under Medical Treatment, and for what (if any) bodily Disorder.		Deaths, Injuries, and Violence to Patients, since the last Entry.	
			Restraint.		Seclusion.		Males.	Females.		
	M.	F.	Males.	Females.	Males.	Females.	Males.	Females.		
1859	42	66					M. Shipton	Benne. Nervy.	Epilepsia	
Dec 28. 1858	108						Shaw	Perkover. H. B.	Melanch	
							Eastwick. Charles	Do		
							Van Loo. Louis	Do	Hydrocele	
							Do	Do	Epilepsia	
							Do	Do	Cold	
							Do	Do	Rheumatism	
							Hodges Thomas	Do	Constipation	
							Bale. J. C.	Do	Melanch	
							Do	Do	Epilepsia	
							Do	Do	Epilepsy	
							Do	Do	Cold	
							Do	Do	Melanch	
							Do	Do	Do	
							Do	Do	Ascari	
							Do	Do	Constipation	
							Do	Do	Spasms	
							Do	Do	Cold	
							Do	Do	Melanch	
							John W. H. H.	Do	Do	

Deaths, Injuries, and Violence to Patients, since the last Entry.

DATE.	Number of Patients.		Patients who are, or since the last Entry have been, under Restraint or in Seclusion, when, and for what Period, and Reasons, and in Case of Restraint, by what Means.				Patients under Medical Treatment, and for what (if any) bodily Disorder.		Deaths, Injuries, and Violence to Patients, since the last Entry.
	M.	F.	Restraint.		Seclusion.		Males.	Females.	
			Males.	Females.	Males.	Females.			
1859 Feb 7.	12	66							
		108							
					T. B. Sims part of day for striking with fork				
							Stone, Joseph. Cold		
							Bale, J. C. Melanch		
							Knight, C. D ^o		
							Siddetter John Epilepsy		
							Hodgson W. Constipation		
							Ransome, J. D ^o		
							Todd, Maria Melanch		
							Mickelthwait, L. D ^o		
							Thompson B. Melanch		
							Combs, Margt. Epilepsy		
							Appleton, L. Spasms & Nystagmus		
							Christy, E. Constipation		
							Pollard, W. Epilepsy & Ect ^o		
							Fisher, Anna Bilious Disorder		
							Cotton, Mary Constipation		
							Beckham, E. Bilious Disorder		
							Mallis, Ann. Cold.		
							John Kitching Medic ^o Suspicion Head ^o		

DATE.	Number of Patients.		Patients who are, or since the last Entry have been, under Restraint or in Seclusion, when, and for what Period, and Reasons, and in Case of Restraint, by what Means.				Patients under Medical Treatment, and for what (if any) bodily Disorder.		Deaths, Injuries, and Violence to Patients, since the last Entry.
	M.	F.	Restraint.		Seclusion.		Males.	Females.	
			Males.	Females.	Males.	Females.			
1859 Jan 14. 188.	42	66							
							Ramome, J. Mania		
							Bale, J. C. Asthma.		
							Knight, C. Catarrh		
							Sedgwick, J. Epilepsy		
							Hodgson, J. Constipation		
							Reims, M. Great Epilepsy		
							Martin, J. D. Constipation		
							Pollard, W. Epilepsy		
							Fisher, Anna. Bilious Disorder		
							Cathin, M. Nervous Excite ^{dy}		
							Lodd, Maria. Debility		
							Mickelthwait, D ^o		
							Beakham, E. Bilious Headache		
							Waller, Ann. Catarrh		
							Christy, E. Constipation		
							Wattfall, J. Cold.		
							Hargreaves, A. D ^o		
							Combs, Mary. Epilepsy		
							Gowland, A. Insomnia		
							Walker, Ann. Exhaustion		
John Kitching Superintendent									

DATE.
1859
Jan 14

SCHED. (G) No. 3.—16 & 17 Vict. Cap. 97.

DATE.	Number of Patients.		Patients who are, or since the last Entry have been, under Restraint or in Seclusion, when, and for what Period, and Reasons, and in Case of Restraint, by what Means.				Patients under Medical Treatment, and for what (if any) bodily Disorder.		Deaths, Injuries, and Violence to Patients, since the last Entry.
	M.	F.	Restraint.		Seclusion.		Males.	Females.	
			Males.	Females.	Males.	Females.			
1859 4 Nov 4	42	65							
		107							
					Parto fresh day for daught. our violence Henry Trimm.				
						Hodgson Thomas. Constipation Ledbetter, John. Do Bale, J. C. Melancholia Lewis James. Ulcers of leg. Waindale, J. Epilepsy Sheehald, J. H. Spinal irritation Pains, Henry. Verbal Epilepsy Rowson, Esq. Melancholia Micklethwait, D. ^o c. Neurosyrinx Wallis, Nancy, D. ^o Parker, Martha. Scabies Christy, E. Constipation Combes, Mary. Epilepsy Appleton, E. Nystagmus double Pollard, W. Epilepsy Brunman, A. Epilepsy Thompson, B. Neurosyrinx Holdenworth, H. Riddale, H. Epilepsy			
					John Kitching Med. Dispensary				

DATE.

1859
14 Nov

DATE.	Number of Patients.		Patients who are, or since the last Entry have been, under Restraint or in Seclusion, when, and for what Period, and Reasons, and in Case of Restraint, by what Means.				Patients under Medical Treatment, and for what (if any) bodily Disorder.		Deaths, Injuries, and Violence to Patients, since the last Entry.	
	M.	F.	Restraint.		Seclusion.		Males.	Females.		
			Males.	Females.	Males.	Females.				
1859 Nov 18	42	64							<p><u>Ann Wallis died</u> on the 16th inst. of Exhaustion from old age, having been 60 yrs in the <u>Asylum</u></p>	
		106								
										Ransome Jasph. Aus. opia
										Loc. James. Constipation
										Hodgson Thos. D ^o
										Berms. Henry Exertement
										Sheehy J. H. Nervous Irritation
										Bale. J. C. Asthenia
										Hall. Samuel Hepatic Humors
										Dimdale. J. Constipation
										Knight. C. Cachexia
										Pollard. W. Epilepsy & Diarrhea
										Wallis Ann Exhaustion
										Thompson. B. Uterine Disease
										Ridgdale H. Insomnia
									Combs. W. Epilepsy	
									Pryor E. Menstruation	
									Baker M. Pains	
									Appleton E. Spasmodic Diarrhea	
									Micklethwait E. Asthenia	
									Christy E. Murray A. Asthenia	
									Sanston A. Catlin M. Constipation	
									<p>John Whitehead New Superior Nat^l</p>	
									<p>Constipation do</p>	

Injuries,
to Patients,
last Entry.

His diet
to inst
from
having
in
killed

tion.

DATE.	Number of Patients.		Patients who are, or since the last Entry have been, under Restraint or in Seclusion, when, and for what Period, and Reasons, and in Case of Restraint, by what Means.				Patients under Medical Treatment, and for what (if any) bodily Disorder.		Deaths, Injuries, and Violence to Patients, since the last Entry.
			Restraint.		Seclusion.		Males.	Females.	
	M.	F.	Males.	Females.	Males.	Females.	Males.	Females.	
							Bate, J. C.		
							Hodgson, W.		
							Ransom, J.		
							Hall, Samuel		
							Lee, James.		
							Theobald, J. H.		
							Knight, C.		
							Bemis, Henry.		
							Tracy, John		
							Combs, W.		
							Pollard, M.		
							Cattin, Mary		
							Christy, C.		
							Appleton, E.		
							Ridgdale, H.		
							Beakham, E.		
							Wickelthorn, C.		
							Smith, M.	Baker, A.	
							Pryer, E.	Thompson, B.	
							Fisher, Anna	Baxter, M.	

SCHED. (G) No. 3.—16 & 17 Vict. Cap. 97.

DATE.	Number of Patients.		Patients who are, or since the last Entry have been, under Restraint or in Seclusion, when, and for what Period, and Reasons, and in Case of Restraint, by what Means.				Patients under Medical Treatment, and for what (if any) bodily Disorder.		Deaths, Injuries, and Violence to Patients, since the last Entry.
	M.	F.	Restraint.		Seclusion.		Males.	Females.	
			Males.	Females.	Males.	Females.			
1859 5 th mo 23	42	66							
		108	Bale J. C.	Fisher Mand			Bale J. C.	Fisher Mand	
			Murray E.	Watson Eliza			Murray E.	Watson Eliza	
			Christy E. J.	Pollard Martha			Christy E. J.	Pollard Martha	
			Hodgson T.	Cumbeys Margt			Hodgson T.	Cumbeys Margt	
			Leadbitter J.	Pumphrey P.			Leadbitter J.	Pumphrey P.	
				Byer Eliza			Byer Eliza		
				Fisher Miss			Fisher Miss		
				Patton Mary			Patton Mary		
				Riddale Harriet			Riddale Harriet		

urses.
o Patients,
t Entry.

DATE.	Number of Patients.		Patients who are, or since the last Entry have been, under Restraint or in Seclusion, when, and for what Period, and Reasons, and in Case of Restraint, by what Means.				Patients under Medical Treatment, and for what (if any) bodily Disorder.		Deaths, Injuries, and Violence to Patients, since the last Entry.
	M.	F.	Restraint.		Seclusion.		Males.	Females.	
			Males.	Females.	Males.	Females.			
1859 5 mo 30	43	66	Ransome Josh	Rumphrey Pris			Ransome Josh	Rumphrey Pris	
	109		Hedgson Tho'	Tombs Mary^t			Hedgson Tho'	Tombs Mary^t	
			Ellis Charles	Byer Eliz^h			Ellis Charles	Byer Eliz^h	
			Leadbitter Jas	Watson Eliz^h			Leadbitter Jas	Watson Eliz^h	
			Christy E. J.	Appleton E			Christy E. J.	Appleton E	
			Landers I	Fisher Anna			Landers I	Fisher Anna	
			Birns Henry	Pollard Martha			Birns Henry	Pollard Martha	
			Bale J. C.	Margreaves M. A.			Bale J. C.	Margreaves M. A.	
			Leas James	Thompson Betty			Leas James	Thompson Betty	

SCHED. (G) No. 3.—16 & 17 Vict. Cap. 97.

DATE.	Number of Patients.		Patients who are, or since the last Entry have been, under Restraint or in Seclusion, when, and for what Period, and Reasons, and in Case of Restraint, by what Means.				Patients under Medical Treatment, and for what (if any) bodily Disorder.		Deaths, Injuries, and Violence to Patients, since the last Entry.
	M.	F.	Restraint.		Seclusion.		Males.	Females.	
			Males.	Females.	Males.	Females.			
1859 6 mo 5	18	66					Rogers Henry Lambart Ledbetter John Constable Martin Fred. Karsell Barker J. G. Lamb Wm M'alec Richard Hodgson Jas. Constable Mansome Jas. Allport Paley G. Clarke	Appleton E. Haswell Charles Pryor G. Williams J. Humphrey P. Constable Brummond A. G. Tompkins Mart Whipple Thos Tee Yong, Jahah Bygones Elgar Ann Whitham E. G.	
		109							

John K. King
 Secy. Hospital

DATE.	Number of Patients.		Patients who are, or since the last Entry have been, under Restraint or in Seclusion, when, and for what Period, and Reasons, and in Case of Restraint, by what Means.				Patients under Medical Treatment, and for what (if any) bodily Disorder.		Deaths, Injuries, and Violence to Patients, since the last Entry.
	M.	F.	Restraint.		Seclusion.		Males.	Females.	
			Males.	Females.	Males.	Females.			
1857 June 13	43	67					Melancholia A. M. K.	Burns Henry Stansfield Jane Dale J. C. Christy E. J. Hodgson Thos. Constipation Sansome Josh D ^o Knight Thos. D ^o Theobald T. H. Hypocephal. Hallaway M. A. Convulsion Farrand, Banks. Hypocephal. Harris, John. Constipation Ledbetter J. D ^o Simsdale, Jas. D ^o Potter, James. D ^o Fisher Andrew D ^o Boakbarn E. Cephalalgia. Filney, M. A. Constipation. Woodville, H. D ^o Lombes, Mary. Epilepsy. Watson, Elizabeth. Eye. Hemorrh. Rumphrey, P. Mania Murray R. E. Arterial.	
		110							

J. W. H. H. H. H.

SCHED. (G) No. 3.—16 & 17 Vict. Cap. 97.

DATE.	Number of Patients.		Patients who are, or since the last Entry have been, under Restraint or in Seclusion, when, and for what Period, and Reasons, and in Case of Restraint, by what Means.				Patients under Medical Treatment, and for what (if any) bodily Disorder.		Deaths, Injuries, and Violence to Patients, since the last Entry.
			Restraint.		Seclusion.		Males.	Females.	
			Males.	Females.	Males.	Females.			
1859 6 mo 20	43	by							
	110								
					Constipation	Hodgson T	Hustler, M ^r	Constipation.	
					D ^o	Panosome J	Murray, E.	Melanch.	
					Cramp.	Holtway M	Brennan, Am	Cramp.	
					Melanch.	Wale J. C.			
					Constipation	Lee James			
					Melanch. Disorder	Lamb, W ^m			
					Inflammation.	Bunn H ^r			
					Constipation	Knights Thos			
					Dyspepsia.	Furnand Banks			
					Constipation.	Lod better Ju ^r			
						Stansfield J ^m	Cold		
						Tolland, M	d. d. d. d.		
						Christy E	Constipation		
						Tilney M A	Eye Disorder		
						Rumphy, P ^r	Hydramia.		
						Oldham, Eliz.	Purpura.		
						Waterfall, S.	Cold		
						Jackson M	Chronic Disorder		
						Combs, Mary	Epilepsy		
						Hooderville M ^r	Eye Disorder		

John Kitching
M^d Superintendent

Deaths, Injuries,
and Violence to Patients,
since the last Entry.

DATE.	Number of Patients.		Patients who are, or since the last Entry have been, under Restraint or in Seclusion, when, and for what Period, and Reasons, and in Case of Restraint, by what Means.				Patients under Medical Treatment, and for what (if any) bodily Disorder.		Deaths, Injuries, and Violence to Patients, since the last Entry.
			Restraint.		Seclusion.		Males.	Females.	
			Males.	Females.	Males.	Females.			
1859 June 27	43	66					Lamb, Wm Parsons, J. Bale, J. C. Stone, Jos ^h Birns, H ^r Dunsdale, J ^r	Witless Disorde. General Debility. D ^o Epilepsy. Rheumatic Debility Constipation.	
		109					Christy, Ellen. Appleton, E. Tilney, M. A. Woodville, H ^o Pumphrey, P ^r Morley, Wm. Jackson, M.	D ^o Spasms. Epilepsy. D ^o Asthma. Witless Disorde. D ^o	

John Kitching
Medical Superintendent

Deaths, Injuries,
and Violence to Patients,
since the last Entry.

Deaths,
Injuries,
and Violence to Patients,
since the last Entry.

DATE.	Number of Patients.		Patients who are, or since the last Entry have been, under Restraint or in Seclusion, when, and for what Period, and Reasons, and in Case of Restraint, by what Means.				Patients under Medical Treatment, and for what (if any) bodily Disorder.		Deaths, Injuries, and Violence to Patients, since the last Entry.
	M.	F.	Restraint.		Seclusion.		Males.	Females.	
			Males.	Females.	Males.	Females.			
1859 7 mo 11	43	67					Hodgson Tho	Fisher Anna	
		110					Randome Josh		
							Lamb Wm		
							Bale J. G.		
							Farrand B		
							Holtaway M. A.		
							Burns Henry		
							Fisher Andrew		
							Knight Cha		
							Mortley M.		
							Christy E. J.		
							Tibby M. A.		
							Pumphrey P.		
							Pollard Mark		
							Oldham Eliz		
							Baxter Maria		
							Baldon Wm		
							Watson Ann		
							Father Mary		
							MacKworth Lucy		

SCHED. (G) No. 3.—16 & 17 Vict. Cap. 97.

DATE.	Number of Patients.		Patients who are, or since the last Entry have been, under Restraint or in Seclusion, when, and for what Period, and Reasons, and in Case of Restraint, by what Means.				Patients under Medical Treatment, and for what (if any) bodily Disorder.		Deaths, Injuries, and Violence to Patients, since the last Entry.
	M.	F.	Restraint.		Seclusion.		Males.	Females.	
			Males.	Females.	Males.	Females.			
1859 7 mo 18	43	66							
		109							
							Choknight Cha Binns H ^r Hodgson Tho Theobald T ^d Holtway M Ransome Jos ^t Lee James Pale J. C Farrand B Lamb Wm Fisher Anna Thompson B Humphrey P Oldham Eliz ^t Woodville H ^t Christy Ellen Filney M. R Mickelthwait Appleton E Lavton Ann		

185
7 mo

series,
Patients,
Entry.

DATE.	Number of Patients.		Patients who are, or since the last Entry have been, under Restraint or in Seclusion, when, and for what Period, and Reasons, and in Case of Restraint, by what Means.				Patients under Medical Treatment, and for what (if any) bodily Disorder.		Deaths, Injuries, and Violence to Patients, since the last Entry.
	M.	F.	Restraint.		Seclusion.		Males.	Females.	
			Males.	Females.	Males.	Females.			
1859 June 25	43	66							
		109							
								Knight Cha Pale J. C Ransome J Pinnel H? Lamb Wm Holtaway M. A Farrant B Gerritt D. G Lee James Hodgson Tho? Filmer M. A Christy Ellen Patton M Murray E Jackson M? Lawton Ann Forbes May? Thompson A Pumphrey Tho Woodville H? Aldham Eli? Appleton E	

SCHED. (G) No. 3.—16 & 17 Vict. Cap. 97.

DATE.	Number of Patients.		Patients who are, or since the last Entry have been, under Restraint or in Seclusion, when, and for what Period, and Reasons, and in Case of Restraint, by what Means.				Patients under Medical Treatment, and for what (if any) bodily Disorder.		Deaths, Injuries, and Violence to Patients, since the last Entry.
	M.	F.	Restraint.		Seclusion.		Males.	Females.	
			Males.	Females.	Males.	Females.			
1859									
8mo 8 ^o	43	66							
		109							
							Beckover H K Bunn H Dale J. C Knight Cha Holtway M A Parks Sacand Lee James Howe Joseph Binsdale Jno Hodgson Tho Ransome J Smith Alfred Tinsay M A Watson Ann Christy E. J Pumphrey P. Woodville Han Oldham Eliz Baylton M M Appleton E	Murray E Hughes Alice Brown and Ann Thompson Betty	

DATE.	Number of Patients.		Patients who are, or since the last Entry have been, under Restraint or in Seclusion, when, and for what Period, and Reasons, and in Case of Restraint, by what Means.				Patients under Medical Treatment, and for what (if any) bodily Disorder.		Deaths, Injuries, and Violence to Patients, since the last Entry.
	M.	F.	Restraint.		Seclusion.		Males.	Females.	
			Males.	Females.	Males.	Females.			
1859 Smo 22	43	68							
		111							
							Bale J. C.		
							Knight Cha		
							Biuns H?		
							Brank's Tan		
							Holtaway M a		
							Spansome Josh		
							Hodgson Tho		
							Theobald T. H		
							Harris John		
							Marten Fred		
							Lee James		
							Dimsdell Jos		
							Garritt G		
							Hicksdale Har		
							Adham Eliz		
							Greene Carolus		
							Pumphrey P		
							Watson Ann Bayldon M M		
							Lombes Mary Woodville H?		
							Brown and Son Thwaites Mary		

DATE.
1859 Smo 22

Patients,
Entry.

DATE.	Number of Patients.		Patients who are, or since the last Entry have been, under Restraint or in Seclusion, when, and for what Period, and Reasons, and in Case of Restraint, by what Means.				Patients under Medical Treatment, and for what (if any) bodily Disorder.		Deaths, Injuries, and Violence to Patients, since the last Entry.
	M.	F.	Restraint.		Seclusion.		Males.	Females.	
			Males.	Females.	Males.	Females.			
1859 June 29	43	158							
		111							

John Kitchen

Medical Superintendent

Baker
 Bartolash
 day for
 M. Collins
 Binns M^d
 Garratt D
 Bale J. C.
 Hattaway, M. A.
 Harris, John
 Hodgson, J.
 Hurst, Wm
 Foxand, B.
 Sheeha, T. H.
 Knight Chas
 Christy Ellen
 Woodrill Har
 Fiddale Har
 Baker, Ann
 Brylton, M.
 Filmy M. A.
 Forbes, Mary
 Pumphrey P
 Watson Ann
 Brennan &
 Rheumatism
 Febricula
 Genl Paralysis
 Aphasia
 Paralysis
 Constipation
 Aphasia
 Dyspepsia
 Serous Irritation
 Constipation
 D^s
 D^s
 Carbuncle
 Mania
 Constipation
 Nargreaves, M.
 Lacey Emma
 Tangle Alice
 Gould and Ann
 Reynolds C
 Constipation
 Epilepsy
 Epilepsy
 Eye
 Constipation

DATE.	Number of Patients.		Patients who are, or since the last Entry have been, under Restraint or in Seclusion, when, and for what Period, and Reasons, and in Case of Restraint, by what Means.				Patients under Medical Treatment, and for what (if any) bodily Disorder.		Deaths, Injuries, and Violence to Patients, since the last Entry.
			Restraint.		Seclusion.		Males.	Females.	
	M.	F.	Males.	Females.	Males.	Females.	Males.	Females.	
1859 9 mo 5	43	68							General Paralysis Mary Board
		111							Tubercle Cephalic died on the 30 th inst.
									delirious M.A. Cephalic D ^o
									Madison Tho' Constipation
									Binn, N.Y. Rheumatism.
									Farrand, Banks Dyspepsia
									Ransom, Jos ^{ph} Arthritis
									Tungys, Alice Epilepsy
									Bake Ann Mania
									Fiddale, Har' Carbuncle.
									Christy E. J. Constipation
									Pumphrey, Geo Arthritis
									Woodville, Sam Mania
									Brennan, Ann Constipation
									Watson, Ann Dyspepsia
									Fibney, M. A. Ascaber.
									Scheffeling M ^{rs} Laphin

DATE.

1859
9 mo 12

Injuries,
to Patients,
at Entry.

ables
30th inst.

DATE.	Number of Patients.		Patients who are, or since the last Entry have been, under Restraint or in Seclusion, when, and for what Period, and Reasons, and in Case of Restraint, by what Means.				Patients under Medical Treatment, and for what (if any) bodily Disorder.		Deaths, Injuries, and Violence to Patients, since the last Entry.
			Restraint.		Seclusion.		Males.	Females.	
			M.	F.	Males.	Females.	Males.	Females.	
1859									
9 mo 12	12	68							
		111							
					Allen Robt part of day day for part 11 weeks.		Ransome Jos th Hattaway, M.D. Harris, Jno. Lee, James. Birnie, D ^r Ferrand, Bente Hodgson, Tho. Knight (tho) Potter James Dake, Ann. Breunand, A. Tange Alia Humphrey, Geo. Thompson, B. Hansfield, J. Christy, Ellen. Fiddale, Mat. Watson, Ann. Appleton, E. Lucy Emma Schu Kitching Mrs.	Debility Constipation. Pulmonary Consumption. Ulcer (Vaginal) Rheumatism. Dyspepsia. Constipation Maniacal Delirium Equivocal Epilepsy Epilepsy. Arthritis. Menorrhagia Congea. Constipation Carbuncle. Dyspepsia Spasmus Constipation. Serpents	

DATE.	Number of Patients.		Patients who are, or since the last Entry have been, under Restraint or in Seclusion, when, and for what Period, and Reasons, and in Case of Restraint, by what Means.				Patients under Medical Treatment, and for what (if any) bodily Disorder.		Deaths, Injuries, and Violence to Patients, since the last Entry.
	M.	F.	Restraint.		Seclusion.		Males.	Females.	
			Males.	Females.	Males.	Females.			
1859 9. mo 19	43	64							
	110								
			<p>25 Sept 1859 <i>Wm. L. Lusk</i> <i>James Walker</i> <i>John Kitching</i> <i>Wm. Superintendent</i></p>				<p>Harris ju^r Tumor Angstrom Haltaway, W. A. Ophthi D^o Pate J. C. Debility Dunn, H. Rheumatism Bragg J. H. Gastralgia Hodgson, Tho. Constipation Fox, Septimus. Epilepsy Banks, Sam^r Dyspepsia Knight, Cha^r Constipation Christy Ellen D^o Byer M. A. Tumor Capiti Pate, Ann. Mania & Debility Tangye, Alice. Epilepsy Rumphrey, P. Asthenia Watson, Ann. Depression Filney, W. A. Ascendis Stansfield, J. Coryza Brennan, Ann Constipation Giddale, Hart. Carbuncle. Fisher, M. Constipation.</p>		

Injuries,
to Patients,
at Entry.

DATE.	Number of Patients.		Patients who are, or since the last Entry have been, under Restraint or in Seclusion, when, and for what Period, and Reasons, and in Case of Restraint, by what Means.				Patients under Medical Treatment, and for what (if any) bodily Disorder.		Deaths, Injuries, and Violence to Patients, since the last Entry.	
	M.	F.	Restraint.		Seclusion.		Males.	Females.		
			Males.	Females.	Males.	Females.				
1859 9. 26	13	67			Stapleton, J. C. Whore for striking another pa- tient.			Harris Jno Bale J. C. + Bunn H? Lee James. Fox, Sept. Simpson, P. Bake, Ann. Brennan, Ann Fungye, Alice Lacey, Emma. Fisher, Maria. Watson, A. H.	Pulmonary Con- gestion. Debility Rheumatism. Vary Mania. Asthma. Mania. Consumption Epilepsy. Scorbutus. Influenza Pseudo Typhus.	
		110								

John K. H. H. H.
Medical Superintendent

SCHED. (G) No. 3.—16 & 17 Vict. Cap. 97.

DATE.	Number of Patients.		Patients who are, or since the last Entry have been, under Restraint or in Seclusion, when, and for what Period, and Reason, and in Case of Restraint, by what Means.				Patients under Medical Treatment, and for what (if any) bodily Disorder.		Deaths, Injuries, and Violence to Patients, since the last Entry.
	M.	F.	Restraint.		Seclusion.		Males.	Females.	
			Males.	Females.	Males.	Females.			
1859									
10 mo 3	47	64							
	111								
							Pop Septimus W. a. c. Garritt, D. G. Debility Harris, Jr. P. a. l. n. o. 7. Cephalic Peckover, S. B. Debility Pinn H. R. Rheumatism. Patten Ann. Drops Tangee, Alice. Epilepsy Thursty, Ellen Constipation Mansfield, Jane D. Fiddale, Har. D. Thompson, C. G. Neurohagia Brownand, Ann. Constipation. Watson, Ann. Neuralgia Humphrey, P. A. Asthma Pryor, M. A. Scurvy Reynolds, J. Constipation		
							John Kirkcaldy M.D. Superintendent		

SCHED. (G) No. 3.—16 & 17 Viet. Cap. 97.

DATE.	Number of Patients.		Patients who are, or since the last Entry have been, under Restraint or in Seclusion, when, and for what Period, and Reasons, and in Case of Restraint, by what Means.				Patients under Medical Treatment, and for what (if any) bodily Disorder.		Deaths, Injuries, and Violence to Patients, since the last Entry.
	M.	F.	Restraint.		Seclusion.		Males.	Females.	
			Males.	Females.	Males.	Females.			
1859									
10 mo 14 68	14	68							
							M. Shepherd Thomas for rest violence. Harris, Jno. Bate, J. C. Fox, Sept. Birnie, H. G. Dimisdale, Jno. Hodgson Tho. Lee James Appleton, E. Lawton, Ann. Tibney, M. A. Humphrey, P. S. Bate, Ann. Christy, Ellen. Kidds, E. Tangle, Alice. Jackson, W.	Adynamia. D. Mania Rheumatism Constipation. Spasms. Nephritis Accidents Adynamia Mania. Constipation. Depression Epilepsy Adynamia	

John Kitching
 Medical Superintendent.

ries,
Patients,
Entry.

DATE.	Number of Patients.		Patients who are, or since the last Entry have been, under Restraint or in Seclusion, when, and for what Period, and Reasons, and in Case of Restraint, by what Means.				Patients under Medical Treatment, and for what (if any) bodily Disorder.		Deaths, Injuries, and Violence to Patients, since the last Entry.	
	M.	F.	Restraint.		Seclusion.		Males.	Females.		
			Males.	Females.	Males.	Females.				
1859 10mo 24	43	68					Mrs. Gordon 2 hours for assaulting her other Dauls.	Theobald S A Fox, Sept. Cole, J. C. Hodgson T Pinnis H Ransome, Jos. Christy, E. J. Baker, Ann. Lawton, Ann. Tandy, Alice. Watson, Ann. Humphrey, P. Shaw, M. A. Appleton E. Hunter, Han.	Catarah Mania Argyria Rheumatism. Anasarca. Constipation Mania. Myticosis. Epilepsy. Neuralgia. Dyspepsia. Spasms. Diarrhea.	
John Nitching Medical Superintendent										

SCHED. (G) No. 3.—16 & 17, Vict. Cap. 97.

DATE.	Number of Patients.		Patients who are, or since the last Entry have been, under Restraint or in Seclusion, when, and for what Period, and Reasons, and in Case of Restraint, by what Means.				Patients under Medical Treatment, and for what (if any) bodily Disorder.		Deaths, Injuries, and Violence to Patients, since the last Entry.
	M.	F.	Restraint.		Seclusion.		Males.	Females.	
			Males.	Females.	Males.	Females.			
1859 10. mo 31	43	68							
	///								
						Atkins.	Garratt D ^y	Thompson, Betty	Melancholia
							Stone, Josh ^h	Coryza.	
							Theobald, T. H.	D ^y	
							Fox, Spt ^r	Atkins	
							Harris, John.	D ^y	
							Ransome, Jas.	Scourbut.	
							Bale, J. C.	Atkins	
							Lee, James.	Vari ^x	
							Knight, Ch ^s .	Constipation	
							Bate, Ann.	Opulent.	
							Appleton E.	Spalm.	
							Hustler, Han ^d	Diabetes	
							Boenwand, Ann	Constipation	
							Tangye, Alice	Spalpy	
							Lawton Ann	Melancholia	
							Simpson, P.	Atymania	
							Jackson, Mary	Pituitous disorder.	
							Vevers, Sarah	Dyspepsia	
							Woodville, H.	Opulent	
							Mackworth, L.	Constipation.	

John Kitching
West Kensington

DATE.
1859
11. mo 7

Deaths,
Injuries,
and Violence to Patients,
since the last Entry.

DATE.	Number of Patients.		Patients who are, or since the last Entry have been, under Restraint or in Seclusion, when, and for what Period, and Reasons, and in Case of Restraint, by what Means.				Patients under Medical Treatment, and for what (if any) bodily Disorder.		Deaths, Injuries, and Violence to Patients, since the last Entry.
			Restraint.		Seclusion.		Males.	Females.	
			Males.	Females.	Males.	Females.			
1859									
11. mo 7	43	68							
	///								
							Garratt, D. G.	Asthma	
							Stone, Jos ^h	Coryza	
							Theobald, T. H.	D ^o	
							Holtaway, W. A.	Furuncles	
							Cole, J. C.	Asthma	
							Lee, James.	Variety	
							Fry, Sept ^r	Agrypnia	
							Ed. Potter, Jr.	Excitement	
							Birrus, H ^r	Constipation	
							Tangye, Alice	Epilepsy	
							Lawton, Ann.	Mitralis	
							Pate, Ann.	Excitement	
							Thompson, Betty	Wenorrhoea	
							Fluey, W. A.	Acridities	
							Christy, Ellen.	Constipation	
							Dowson, Mary	Asthma	
							Steel, Louisa.	Biliary disorder	
							Oryon, W. A.	Pain	
							Woodville, H ^r	Excitement	
							Appleton, E.	Spasms	

John M. H. King
 Med. Superintendent

SCHED. (G) No. 3.—16 & 17 Vict. Cap. 07.

DATE.	Number of Patients.		Patients who are, or since the last Entry have been, under Restraint or in Seclusion, when, and for what Period, and Reasons, and in Case of Restraint, by what Means.				Patients under Medical Treatment, and for what (if any) bodily Disorder.		Deaths, Injuries, and Violence to Patients, since the last Entry.
	M.	F.	Restraint.		Seclusion.		Males.	Females.	
			Males.	Females.	Males.	Females.			
1859 11 mo 14	114	68			John Liebetter John Conroy Wetmore, J.	Askins Conroy Constipation Cachexia	Lavitt D.G. Theobald P.H. Peckover H.D. Houlding Wm. Pole J. C. Lidbetter John. Stone Josh. Dunsdale Jas. Fry, Sept. Frazer, Wm. Pole F. L. Steel Louisa Kearns, Sarah. Christy, E. J. Woodville, H. Lawton, Ann. Tangye, Alice. Cunphy, P. Fisher, Anna. Huddell, H.	Baker, Ann. Bradley M. Appleton, E. Tibney, M. A. Askins Exhaustion Conroy Constipation Dysmenstr. Constipation Constipation Bilious Diarrhea Dyspepsia Constipation Exhaustion Mittens Epilepsy Cachexia Conroy Furuncul.	Exhaustion Scrupa. Spasms
		112							

John W. Kitching
 Wm. L. Kitching

DATE.
1859 11 mo 2

Injuries,
to Patients,
since last Entry.

DATE.	Number of Patients.		Patients who are, or since the last Entry have been, under Restraint or in Seclusion, when, and for what Period, and Reasons, and in Case of Restraint, by what Means.				Patients under Medical Treatment, and for what (if any) bodily Disorder.		Deaths, Injuries, and Violence to Patients, since the last Entry.
			Restraint.		Seclusion.		Males.	Females.	
			Males.	Females.	Males.	Females.			
1859									
11 mo 21	45	68							
		113							
							Burns M ^r	Asthma.	
							Fox, Sept. ^o	D ^o	
							Tracey, J ^r	Bilious disorder	
							Stone, Josh	Coryza.	
							Garrick, F. G.	Asthma	
							Lee, James.	Variety	
							Bale J. C.	Asthma.	
							Shoulder, W ^m	Cachexia.	
							Lid better, J ^r	Exanthemat.	
							Theobald, F. H.	Rhachid. Brui ^{se}	
							Brennan and, A ^m	Constipation.	
							Steel, Louisa.	Coryza.	
							Byer, M. A.	Scroph.	
							Keever, Sarah.	Aphthalgia.	
							Dowson, M ^r	Constipation.	
							Lawton, Ann.	Nicturitis	
							Tangye, Alice.	Spit. psy.	
							Watts, Ann.	Epistaxis.	
							Thompson, Ch ^s	Old.	

John K. King
Medical Superintendent

uries,
Patients,
Entry.

DATE.	Number of Patients.		Patients who are, or since the last Entry have been, under Restraint or in Seclusion, when, and for what Period, and Reasons, and in Case of Restraint, by what Means.				Patients under Medical Treatment, and for what (if any) bodily Disorder.		Deaths, Injuries, and Violence to Patients, since the last Entry.
			Restraint.		Seclusion.		Males.	Females.	
			Males.	Females.	Males.	Females.			
1859 12 mo 5	45	68							
		113							
							Halloway, M. Furunculi with part of Thor, Sept. Atkemia day on age of Theobald, S.H. Relaxation of Mem. Garritt, D. G. Adynamia. Binns, H. D. Cole, J. C. D. Houlding, W. D. Ledbetter, Jr. Eye. Keratitis. Fisher, Andrew Coryza. Thompson, C. D. Bronchitis Lawton, Ann. Mischintia. Tugge, Alice. Epilepsy. Wacke, Armi. Abkity. Exost. Breenward, Ann. Coxsation. Peyer, M. A. Prunps. Steel, Louisa. Coryza. Fisher, Anna. D. Appleton, E. Spasms. Fisher, Elizabeth. Paralysis. Hughes, Alice. Diarrhea.		

*J. L. Kitchenie
Med. Superintendent*

li
tis
lapa
on-

Deaths, Injuries,
and Violence to Patients,
since the last Entry.

DATE.	Number of Patients.		Patients who are, or since the last Entry have been, under Restraint or in Seclusion, when, and for what Period, and Reasons, and in Case of Restraint, by what Means.				Patients under Medical Treatment, and for what (if any) bodily Disorder.		Deaths, Injuries, and Violence to Patients, since the last Entry.
	M.	F.	Restraint.		Seclusion.		Males.	Females.	
			Males.	Females.	Males.	Females.			
1860 1 mo 2	44	68							
		112							
								E. Lee Maud. Garratt, D. G. Pulmon ^y Congest ^o J. C. Chaskey Binns, H. G. Epilepsia for Epilepsia Shoudding, W. G. D. G. Dale, J. G. Asthma Theobald, T. H. Dipteria Hodgson, T. Constipation Pryor, M. A. Pneu. M. Beakbone, C. Marja Lacey, Emma. Lapsid. Pryor, Eliza. D. G. Dowson, M. G. Asthma Mitchellman Pleurothorax Oake, Ann. Gut ^o & Abil ^y Latchumser Angina Hughes, Alice. Nephros.	
J. H. Kitching Medical Superintendent									

DATE.	Number of Patients. M. F.	Patients who are, or since the last Entry have been, under Restraint or in Seclusion, when, and for what Period, and Reasons, and in Case of Restraint, by what Means.				Patients under Medical Treatment, and for what (if any) bodily Disorder.		Deaths, Injuries, and Violence to Patients, since the last Entry.
		Restraint.		Seclusion.		Males.	Females.	
		Males.	Females.	Males.	Females.			
1860 1mo 9	44 68 112					Ransome, Josh. duab. An. at Alsh. p. Treacy, John. Cole. Houlding, Wm. Epist. sent. Binns, Jas. Crest. patient. Lee, James. Varif. Hall, Sam'l. Deambled Dake, Ann. Astyp. or Pothka. Poyer, Eliza. Ep. p. Hatchmore, M.A. Ang. p. a Poyer, M.A. Ep. p. Dowson, M.L. At. p. a Peckham, E. Mania. Catlin, Mary. Ep. p. a Hughes, Alice. De. a Fisher, Anna. P. p. a Lawton, Ann. M. p. a		
John Kitching Medical Superintendent								

DATE.

1860

1mo 16

DATE.	Number of Patients.		Patients who are, or since the last Entry have been, under Restraint or in Seclusion, when, and for what Period, and Reasons, and in Case of Restraint, by what Means.				Patients under Medical Treatment, and for what (if any) bodily Disorder.		Deaths, Injuries, and Violence to Patients, since the last Entry.
	M.	F.	Restraint.		Seclusion.		Males.	Females.	
			Males.	Females.	Males.	Females.			
1860									
1 mo 15'	44	68							
		112							
							Bale J. C. Houlding Wm Lees James Lambert Jr Dowson M. Brennan Ann Latchmore M. Rumphrey P. Bate Ann Pryor Eliza Nash Lydia Lacey Ann Pryor M. A. Giddale Mat		

SCHED. (G) No. 3.—16 & 17 Viet. Cap. 97.

DATE.	Number of Patients.	Patients who are, or since the last Entry have been, under Restraint or in Seclusion, when, and for what Period, and Reasons, and in Case of Restraint, by what Means.				Patients under Medical Treatment, and for what (if any) bodily Disorder.		Deaths, Injuries, and Violence to Patients, since the last Entry.
		Restraint.		Seclusion.		Males.	Females.	
		Males.	Females.	Males.	Females.			
1860 1 mo 23	112 44, 68					Lambert, Jas. Diarrhea		
						Houlding, W ^m Depression & Acidity		
						Lee James. Varix Hemorrhoids		
						Dimsdale, Jas. Constipation		
						Getter Tho ^s N ^o		
						Candler Jos ^{ph} Eye Inflamm.		
						Letchmore, M. Depression		
						Bowson, M ^r Parasitism		
						Baker, Ann. Epilepsy		
						Thompson, Bet ^y Menstruation		
						Bryer, Eliza. Ovary		
						Bryer, M. A. Spine		
						Appleton E. Spasms		
						Brennan, Ann. Dyspepsia		

John Hitchcock
 Medical Superintendent

DATE
 1860
 1 mo 30

SCHED. (G) No. 3.—16 & 17 Vict. Cap. 97.

DATE.	Number of Patients.		Patients who are, or since the last Entry have been, under Restraint or in Seclusion, when, and for what Period, and Reasons, and in Case of Restraint, by what Means.				Patients under Medical Treatment, and for what (if any) bodily Disorder.		Deaths, Injuries, and Violence to Patients, since the last Entry.
	M.	F.	Restraint.		Seclusion.		Males.	Females.	
			Males.	Females.	Males.	Females.			
1860 2 mo 6	44	68					Bale J. C.	Adynamia	
	112						Holtaway, M. A.	Furunculæ.	
							Lambert, J. S.	Diarrhea.	
							Houlding, W. M.	Debility.	
							Peckover, H. B.	Coryza	
							Fandler, J. S.	Opthalmia.	
							Dunsdale, J. S.		
							Coke F. C.	Constipation.	
							Metcalf, H. W.	Unguis hæmorrh.	
							Appleton, E.	Spasms.	
							Pryor, M. A.	Parry.	
							Bowson, Mary	Marasmus.	
							Fisher, Anna.	Ribrous Dis. Ser.	
							Steel, Louisa.	Uremia	
							Blake Ann	Opthalm.	
							Stansfeld Jane	Coryza	
							Veasey Sarah	Leucæmia.	

John Kitching
Med. Superintendent

DATE.
1860
2 mo 13

DATE.	Number of Patients.		Patients who are, or since the last Entry have been, under Restraint or in Seclusion, when, and for what Period, and Reasons, and in Case of Restraint, by what Means.				Patients under Medical Treatment, and for what (if any) bodily Disorder.		Deaths, Injuries, and Violence to Patients, since the last Entry.
	M.	F.	Restraint.		Seclusion.		Males.	Females.	
			Males.	Females.	Males.	Females.			
1860 2 June 13	144	68			Stapleton, S. part of each day for striking his attendant, un- provoked.		Lee, James.	Vary & Constipa	
		112.					Shoulding, W ^m	Debility	
							Landler J. J.	Excitement.	
							Lambert, Jas	Diarrhea	
							Bale J. C.	Askenia	
							Pryor, M. A.	Porrip	
							Dawson W.	Marasmus.	
							Kevers, S.	Lebricula	
							Bake, Ann.	Episthema.	
							Appleton, E.	Spasms.	
							Watson, Eliz.	Diarrhea.	

*John Hitchcock
Medl Superintendent*

SCHED. (G) No. 3.—16 & 17 Vict. Cap. 97.

DATE.	Number of Patients.		Patients who are, or since the last Entry have been, under Restraint or in Seclusion, when, and for what Period, and Reasons, and in Case of Restraint, by what Means.				Patients under Medical Treatment, and for what (if any) bodily Disorder.		Deaths, Injuries, and Violence to Patients, since the last Entry.
			Restraint.		Seclusion.		Males.	Females.	
			Males.	Females.	Males.	Females.			
1860									
2 mo 20	146	68							
		112							
					Woodville, H.	Handley, J. J.	Various Insults		
					one day for	Coke, F. L.	Dyspepsia.		
					Maniacal Ex-	Pale J. C.	Atkemia		
					altitudinal	Shoulding, Wm.	Exalt ^o to Atkemia		
						Lambert, J. C.	Diarrhea		
						Lees, James.	Various Diseases		
						Stone, J. C.	Angina		
						Watson, Ann.	Dyspepsia		
						Bygon, M. A.	Torquet		
						Bake, Anne	Exalt ^o to Rabidity		
						Latchmore, Ann.	Dyspepsia		
						Woodville, H.	Maniacal Exalt ^o		

S. C. Kirkham
Med. Superintendent

DATE.	N	P	M
1860			
2 mo 27			

Injuries,
to Patients,
last Entry.

DATE.	Number of Patients.		Patients who are, or since the last Entry have been, under Restraint or in Seclusion, when, and for what Period, and Reasons, and in Case of Restraint, by what Means.				Patients under Medical Treatment, and for what (if any) bodily Disorder.		Deaths, Injuries, and Violence to Patients, since the last Entry.
			Restraint.		Seclusion.		Males.	Females.	
	M.	F.	Males.	Females.	Males.	Females.	Males.	Females.	
1860									
2 nd June 27	44	68					Shoulding, Wm	Same as before.	
	112						Sandley, J. J.	D ^o	
							Bale, J. C.	D ^o	
							Craven, Wm	Dyspepsia	
							Thyges, Alice	Diarrhea	
							Letchmore, W. A.	Aschfoe	
							Dowson, Mr	Apoplexy	
							Carlin, Mr	Eyes & Nostrils	
							Cake, Ann	Aschfoe	
							Murray, E.	Cachexia	
							Lowland, Ann	Morbid haemorrhages	
							Pryor, M. A.	Sand aschfoe	

John Kirkland
Med Superintendent

SCHED. (G) No. 3.—16 & 17 Vict. Cap. 97.

DATE.	Number of Patients. M. F.	Patients who are, or since the last Entry have been, under Restraint or in Seclusion, when, and for what Period, and Reasons, and in Case of Restraint, by what Means.				Patients under Medical Treatment, and for what (if any) bodily Disorder.		Deaths, Injuries, and Violence to Patients, since the last Entry.
		Restraint.		Seclusion.		Males.	Females.	
		Males.	Females.	Males.	Females.			
1860 3 mo 5	4488 112					Dale J. B. ask for Houlding Wm do Thorold T H do Gandler J J do Lee James do Propter M A Fibriola Pryor M A ask for. Latchmore Ann do Watson Ann do Brennan Ann Consumption Fisher Anna Hepatic Dis ²¹ Pyer, Eliza. Adiposa. a. Humphrey, P. do		
J. H. Kirkling Med. Director								

DATE.
1860
3 mo

SCHED. (G) No. 3.—16 & 17 Vict. Cap. 97.

DATE.	Number of Patients.		Patients who are, or since the last Entry have been, under Restraint or in Seclusion, when, and for what Period, and Reasons, and in Case of Restraint, by what Means.				Patients under Medical Treatment, and for what (if any) bodily Disorder.		Deaths, Injuries, and Violence to Patients, since the last Entry.
	M.	F.	Restraint.		Seclusion.		Males.	Females.	
			Males.	Females.	Males.	Females.			
1860	44	68							
3 mo 19	112								
							Houlding Wm Bule J. C Hodgson Tho Lunder J. J Lambert Ju Pryor M. A Appleton E Latchum M. A Tugge Alice Pryor Eliz		

DATE.
1860
3 mo 2

injuries,
to Patients,
at Entry.

DATE.	Number of Patients.		Patients who are, or since the last Entry have been, under Restraint or in Seclusion, when, and for what Period, and Reasons, and in Case of Restraint, by what Means.				Patients under Medical Treatment, and for what (if any) bodily Disorder.		Death, Injuries, and Violence to Patients, since the last Entry.
	M.	F.	Restraint.		Seclusion.		Males.	Females.	
			Males.	Females.	Males.	Females.			
1860 3 rd Mar 26	45	68							
		113							
							Shoulding Wm Lambert Jr Candler J Summer son Jr Hansfield J Pike Ann Byer M A Byer Eliza Pattin Mary Fisher Ann Baker Mattie Letchmore M A		

March 31. 1860
Robert Nourse } Commissioners
Wm Humphreys } of the
 } Lunacy.

DATE.	Number of Patients. M. F.		Patients who are, or since the last Entry have been, under Restraint or in Seclusion, when, and for what Period, and Reasons, and in Case of Restraint, by what Means.				Patients under Medical Treatment, and for what (if any) bodily Disorder.		Deaths, Injuries, and Violence to Patients, since the last Entry.
			Restraint.		Seclusion.		Males.	Females.	
			Males.	Females.	Males.	Females.			
1860 4/16	45	67							
		112							
							Randsome, Jos ^h } Asthenia Pale J. B. } Hoalding Wm } same as Lambert Jos } before. Stone Jos ^h } Dimsdale, Jos } Convulsion Beakbane, E. } Convulsion Poyer, Eliza. } Asthenia Broadman, Ann } do Latchmore, Ann } Appleton E } Asthenia Christy E J } Garnish Eliza } Diarrhea		
John Hutchinson Medical Superintendent									

DATE.
1860
4/23

Injuries,
to Patients,
and Entry.

DATE.	Number of Patients. M. F.		Patients who are, or since the last Entry have been, under Restraint or in Seclusion, when, and for what Period, and Reasons, and in Case of Restraint, by what Means.				Patients under Medical Treatment, and for what (if any) bodily Disorder.		Deaths, Injuries, and Violence to Patients, since the last Entry.
			Restraint.		Seclusion.		Males.	Females.	
			Males.	Females.	Males.	Females.			
1860 5/7	45	68					Ann Bahl Holding, Wm As before. perhaps dry. Gansome, Jos. D ^o General Medical. Lambert, Jos. D ^o Holtaway, M.A. Constipation. Morley, Jos. Syphilis. Dale J.C. As before. Candler, Jos. Nervous Irritation Pryor, M.A. Puerperia Breunard, Am. As before Fisher, Anna. Bilious Strang ^l Christy, Ellen. As before Garmish, E. D ^o Appleton, E. D ^o Satchmore, A. D ^o Gurdell, Mark. Furunculus.		
		113							

*John H. [unclear]
Medical Superintendent*

ries,
Patients,
Entry.

DATE.	Number of Patients.		Patients who are, or since the last Entry have been, under Restraint or in Seclusion, when, and for what Period, and Reasons, and in Case of Restraint, by what Means.				Patients under Medical Treatment, and for what (if any) bodily Disorder.		Deaths, Injuries, and Violence to Patients, since the last Entry.
	M.	F.	Restraint.		Seclusion.		Males.	Females.	
			Males.	Females.	Males.	Females.			
1860									
5/21	45	70					Houlding Wm		
	115						Morley J ^r		
							Candler S. J.		
							Lees James		
							Lambert J ^r		
							Bale J. C.		
							Pickman B		
							Ransome J ^r		
							Stone Jos ^h		
							Gummersall J		
							Palke Ann		
							Latchmore A		
							Thompson B ^r		
							Christy E. M.		
							Felney M. A.		
							Laemis h. Dig		
							Brennan Ann		
							Appleton E		
							Hiddale H ^{ad}		

SCHED. (G) No. 3.—16 & 17 Vict. Cap. 97.

DATE.	Number of Patients. M. F.		Patients who are, or since the last Entry have been, under Restraint or in Seclusion, when, and for what Period, and Reasons, and in Case of Restraint, by what Means.				Patients under Medical Treatment, and for what (if any) bodily Disorder.		Deaths, Injuries, and Violence to Patients, since the last Entry.
			Restraint.		Seclusion.		Males.	Females.	
			Males.	Females.	Males.	Females.			
1860									
5/28	15	71							
		116							
					W. Woodville	Shoulding, Wm	Ashford		
					1 day for	Stone, Jos ^h	Croyze		
					several Violent	Lambert, J ^r	Ashford.		
						(under J. J)	D ^o		
						Pale J. G.	D ^o		
						Lambert J ^r			
						Morley J ^r	D ^o		
						Ransome Jos ^h	D ^o		
						Holtaway, M.	Congeston.		
						Gomerall, L.	D ^o		
						Fisher, Maria	Wilkin Strang ^h		
						Latchmore, Ann	Stam ^h		
						Appleton, Eliz.	Ashford		
						Ryder M. A.	D ^o		
						Hiddals, Hon	Apapina.		

John Ketchum
 Medical Superintendent

DATE
 1860
 6/3

DATE.	Number of Patients.		Patients who are, or since the last Entry have been, under Restraint or in Seclusion, when, and for what Period, and Reasons, and in Case of Restraint, by what Means.				Patients under Medical Treatment, and for what (if any) bodily Disorder.		Deaths, Injuries, and Violence to Patients, since the last Entry.
			Restraint.		Seclusion.		Males.	Females.	
	M.	F.	Males.	Females.	Males.	Females.	Males.	Females.	
1860									
4/24	16	73							
		119							
							Lees J ^r Graham R ^d Shouling W ^m Carson W ^m Lamb W ^m Fox S ^{pt} Randome J ^r Lambert J ^r Morley J ^r Bale J. C. Green Sarah Anderson M Shepherd Mary Christy Ellen Appleton E Lathmore Ann Barton M A Wright S F Gunnsworth S		

DATE.

1860
4/1

ies.
Patients,
Entry.

DATE.	Number of Patients. M. F.		Patients who are, or since the last Entry have been, under Restraint or in Seclusion, when, and for what Period, and Reasons, and in Case of Restraint, by what Means.				Patients under Medical Treatment, and for what (if any) bodily Disorder.		Deaths, Injuries, and Violence to Patients, since the last Entry.
			Restraint.		Seclusion.		Males.	Females.	
			Males.	Females.	Males.	Females.			
1860									
7/1	26	73							
		119							
							Lambert Joe Houlding Wm Lamb Wm Fandome Jos Bale J. C Lee Jas Green Jas Christy Ellen Gunn or all I Burton M A Watson Ann Appleton E Anderson M Lakemore Ann Tangye Alice		

John Hitching
Med. Superintendent

SCHED. (G) No. 3.—16 & 17 Vict. Cap. 97.

DATE.	Number of Patients.		Patients who are, or since the last Entry have been, under Restraint or in Seclusion, when, and for what Period, and Reasons, and in Case of Restraint, by what Means.				Patients under Medical Treatment, and for what (if any) bodily Disorder.		Deaths, Injuries, and Violence to Patients, since the last Entry.
	M.	F.	Restraint.		Seclusion.		Males.	Females.	
			Males.	Females.	Males.	Females.			
1860									
June 22	45	73							
	118								
							Park J. C. Shouling Wm Lambert Ju Lamb Wm Sandler J S Knight Chas Green Sarah Ruston M A Anderson M Hargreaves M Gunnemansall P Latchmore Ann Patton M Watson Ann		

DATE.

1860
June

Injuries,
to Patients,
since last Entry.

DATE.	Number of Patients.		Patients who are, or since the last Entry have been, under Restraint or in Seclusion, when, and for what Period, and Reasons, and in Case of Restraint, by what Means.				Patients under Medical Treatment, and for what (if any) bodily Disorder.		Deaths, Injuries, and Violence to Patients, since the last Entry.
	M.	F.	Restraint.		Seclusion.		Males.	Females.	
			Males.	Females.	Males.	Females.			
1860									
July 29	45	73							
		118							
							Lamb W ^m		
							Shoulding W ^m		
							Lambert J ^m		
							Bale J. G.		
							Fox Sept.		
							Pickman B ^r		
							Gummerall J		
							Lacy Anna		
							Appleton E		
							Letchmore W. A.		
							Fisher Anna		
							Green Sarah		
							Watson Ann		
							Mackworth Mary		
							Cooke Miss		
							Jackson M ^r		

SCHED. (G) No. 3.—10 & 17 Vict. Cap. 97.

DATE.	Number of Patients. M. F.		Patients who are, or since the last Entry have been, under Restraint or in Seclusion, when, and for what Period, and Reasons, and in Case of Restraint, by what Means.				Patients under Medical Treatment, and for what (if any) bodily Disorder.		Deaths, Injuries, and Violence to Patients, since the last Entry.	
			Restraint.		Seclusion.		Males.	Females.		
			Males.	Females.	Males.	Females.	Males.	Females.		
1860 June 3	44	74								
	118									
					W. Wye, part of each day Guerra Wilkine	Fog, Sept. Lamb, Wm Houlding, Wm Lambert, Jr. Bate J. C. Gummersall, S. Lacey Emma Wye M. J. Smith Doroty Green, Sarah. Anderson Wm Wright, Sarah. Tilney, M. A. Bath, M. J. Appleton, E.	Disorder. Asthma Hepatic disorder Asthma Coryza. Ulcer. Epilepsy Ophthalmia Epilepsy Dyspepsia Cough Irritability Neuralgia Hysteria Epilepsy Spasm			
					John W. Kitchen Med. Superintendent					

DATE.

1860
June 10

SCHED. (G) No. 3.—16 & 17 Vict. Cap. 97.

DATE.	Number of Patients. M. F.		Patients who are, or since the last Entry have been, under Restraint or in Seclusion, when, and for what Period, and Reasons, and in Case of Restraint, by what Means.				Patients under Medical Treatment, and for what (if any) bodily Disorder.		Deaths, Injuries, and Violence to Patients, since the last Entry.
			Restraint.		Seclusion.		Males.	Females.	
			Males.	Females.	Males.	Females.			
1860 9/17	44	74 118							
							Shoulders, Wm. Asthenia		
							Pedman B. D.C.		
							Des James Ulcers		
							For Sept Asthenia		
							Lamb Wm Hepatic derange ^t		
							Chas J. L. Ulcers		
							Fisher, Andros Constipation		
							Graham R. Asthenia.		
							French, Mast. Erythema		
							Thompson, M. A. Irritability		
							Gummertall, J. Dyspepsia & Irritability		
							Smith, Doris? D.C.		
							Appleton, E. Spina.		
							Jackson W. Irritability of		
							Anderson W. Irritability		
							Wise Mary Epilepsy		
							Bryant, Emily. Dyspepsia		
							Tilney, M. A. Sexual Irritation		
							Tangye, Alice. Epileptic habit		

John Hitching
 Medical Superintendent

DATE.
 1860
 9/24

SCHED. (G) No. 3.—16 & 17 Vict. Cap. 97.

DATE.	Number of Patients.		Patients who are, or since the last Entry have been, under Restraint or in Seclusion, when, and for what Period, and Reasons, and in Case of Restraint, by what Means.				Patients under Medical Treatment, and for what (if any) bodily Disorder.		Deaths, Injuries, and Violence to Patients, since the last Entry.	
			Restraint.		Seclusion.		Males.	Females.		
			Males.	Females.	Males.	Females.				
1860	44	73					Wyle, Mary Sole of back day	Sone, Jos ^h	Diarrhea Dyspepsia.	
10/2	117						Appleton, E. Smith, Dr ^r Anderson W ^o Cath M ^r Gomerall, J. Wye M ^r Greene, Sarah	Spasms. Dyspepsia Irritability Excitement. Dyspepsia Excitement. Constipation.		
I have witnessed Med. Superintendent										

DATE.

1860
10/8

Deaths, Injuries,
and Violence to Patients,
since the last Entry.

DATE.	Number of Patients.		Patients who are, or since the last Entry have been, under Restraint or in Seclusion, when, and for what Period, and Reasons, and in Case of Restraint, by what Means.				Patients under Medical Treatment, and for what (if any) bodily Disorder.		Deaths, Injuries, and Violence to Patients, since the last Entry.
	M.	F.	Restraint.		Seclusion.		Males.	Females.	
			Males.	Females.	Males.	Females.			
1860	46	73							
10m 22	119								
					Woodville	Lamb, Wm	Loft, M.		
					Mrs. General	Melrose, Rufus	Cozma.		
					Verlue	Dale, J. C.	Fisher, Anna		
					M. S. Phelps	ulcer	St. pat's distich.		
					D ^r G ^r	Pratt, J. H.			
						by Throppe.			
						Gen. V. Paralytic			
						Gratton, C.			
						asthma.			
						Northrop, Wm			
						D ^r			
						Ample, Jos ^r			
						Edwards, J.			
						Woodruff, S ^r			
						D ^r			
						Bath, W ^r			
						Grave, Sarah			
						Morgan.			
						Deat, Wm., E.			
						Compton			
						Wise, W ^r			
						D ^r			
						Smith, J. D ^r			
						D ^r			
						Appleton, E.			
						Spencer.			
						Anthony, W ^r			
						Mahan, J. J.			
						Carter, M ^r			
						Convent.			
						Spencer, Wm.			
						Quaker, J. J.			
						Smith, J. P.			
						Atkins.			
						Larson, Wm.			
						Tapia			
						Rayson, M.			
						Castleton			

John Ketchum
Medical Director

SCHED. (G) No. 3.—16 & 17 Vict. Cap. 97.

DATE.	Number of Patients. M. F.	Patients who are, or since the last Entry have been, under Restraint or in Seclusion, when, and for what Period, and Reasons, and in Case of Restraint, by what Means.				Patients under Medical Treatment, and for what (if any) bodily Disorder.		Deaths, Injuries, and Violence to Patients, since the last Entry.
		Restraint.		Seclusion.		Males.	Females.	
		Males.	Females.	Males.	Females.			
1860 Nov 12	437 121					Lamb W ^m Stapleton A Bale J. L. Houlding W ^m Hall Sam ^d Lambert J ^{es} Greene Sarah Smith Dor ^y Hidsdale Har ^t Cotton M ^y Letchmore Ann Appleton E Prenand Ann Watson Ann Pryor M ^l Gomersall T Mackellward E Wyse M ^y Steel Louisa Thompson B ^y	Neave Jane Lawton Ann	
<p>John Kippening Med. Officer</p>								

DATE.

1860
11/19

Deaths, Injuries,
and Violence to Patients,
since the last Entry.

DATE.	Number of Patients.		Patients who are, or since the last Entry have been, under Restraint or in Seclusion, when, and for what Period, and Reasons, and in Case of Restraint, by what Means.				Patients under Medical Treatment, and for what (if any) bodily Disorder.		Deaths, Injuries, and Violence to Patients, since the last Entry.
	M.	F.	Restraint.		Seclusion.		Males.	Females.	
			Males.	Females.	Males.	Females.			
1860									
12/31	47	74							
		122							
							Abell, Caleb. Bronchitis pneumonia.		
							Hapleton, Aug. Epilepsy		
							Hunt, Wm. Balanitis		
							Holtaway, M. Sclerotic disorder.		
							Hall, Sam ^r . Cancer of testis.		
							Crosby, Jr. Epilepsy		
							Graham, R. D ^s		
							Gummersall, J. Influenza.		
							Anderson, M. Crystalline		
							Pumphrey, B. D ^s		
							Smith, Dr ^r . D ^s		
							Baylton, M. D ^s		
							Green, Sarah. Cardiac disorder.		
							Steel, Louisa. Debility		

Solou Kitching
Medical Superintendent

SCHED. (G) No. 3.—16 & 17 Vict. Cap. 97.

DATE.	Number of Patients, M. F.	Patients who are, or since the last Entry have been, under Restraint or in Seclusion, when, and for what Period, and Reason, and in Case of Restraint, by what Means.				Patients under Medical Treatment, and for what (if any) bodily Disorder.		Deaths, Injuries, and Violence to Patients, since the last Entry.
		Restraint.		Seclusion.		Males.	Females.	
		Males.	Females.	Males.	Females.			
1861 Mar 7	127 128 128					Lambert, Jun. Hopton, A. Abell C Smith Alpd Houlding, Wm Hall, Saml. Crossley, Fred. Hodgson, J Bale J. C Dunnish Jos Cotton M Payor, Elij. Pumphrey, Pr. Steel, Louis. Smith, Davi Todd, M. Watson, D. J. Beak bare E Reddale, Har-	Diarrhea Dysentery Bronchitis Do Eye-tent. & D. L. H. H. Cancer Colic. Spasmodic Do Do Dyspepsia Cold Do Depression. Cold. Congestion. Dyspepsia. Malignant. Cold. Do Depression.	
<p><i>John W. H. King</i> <i>Med. Superintendent</i></p>								

DATE.
1861
Mar 14

Deaths, Injuries,
Violence to Patients,
since the last Entry.

DATE.	Number of Patients. M. F.		Patients who are, or since the last Entry have been, under Restraint or in Seclusion, when, and for what Period, and Reasons, and in Case of Restraint, by what Means.				Patients under Medical Treatment, and for what (if any) bodily Disorder.		Deaths, Injuries, and Violence to Patients, since the last Entry.
			Restraint.		Seclusion.		Males.	Females.	
			Males.	Females.	Males.	Females.	Males.	Females.	
1861 1 st mo 1/4	68	74					Abell, S. Barnes, J. Lambert, Alfred Cobb, Wm Hodgson, Thos. Cobb, J. H. F. Cobb Nathl Lamb Causby Pearson, Jas Dyke, John Cobb, Fred Cobb, J. Lambert, Jas Caldwell, George Candler, Jas Hewson, Capt Stone, Jas Cobb, J. Coyne, J. J. Cotton, W. J. Cobb, J. Hodgson, Wm Cobb, J. Hedgate, Jas Dyke, John Oldham, Chas. Cobb, J. Smith, David Cobb, J. Payton, N. M. Cobb, J. Cobb, J. Nathan, Elv D.	Woodville, H. Cobb, J. Cummings, P. Cobb, J. Cobb, J. Latham, Am. Cobb, J. Hodgson, B. Hemphill, J.	
	122								

John H. Rippling
Med. Superintend^t

SCHED. (G) No. 3.—16 & 17 Viet. Cap. 97.

DATE.	Number of Patients.		Patients who are, or since the last Entry have been, under Restraint or in Seclusion, when, and for what Period, and Reasons, and in Case of Restraint, by what Means.				Patients under Medical Treatment, and for what (if any) bodily Disorder.		Deaths, Injuries, and Violence to Patients, since the last Entry.
	M.	F.	Restraint.		Seclusion.		Males.	Females.	
			Males.	Females.	Males.	Females.			
1861 3 rd Mo 18	46	73							
		119.							
					M. Woodville	Top Sept ^a	Diarrhoe		
					Part of ear	Lamb, Wm	Str ^g Paralysis		
					day for	Cole, Eliz ^h	Swampy of skin		
					general violence	Watson, Eliz ^h	Fibricula		
						Summersal J	Epistaxis		
						Pumphrey, P.	Malancholia		
						Premier, Am.	Dyspepsia		
						Caydon, M. M.	Epistaxis		
						Smith, Dr?	Congestion		
						Latchmore, Am.	Do		
						Todd, M.	Scirrhus		
						Watson, Am.	Neuralgia		
						Smith, Martin	Syncope		

John Kitching
 Medical Superintendent

SCHED. (G) No. 3.—16 & 17 Vict. Cap. 97.

DATE.	Number of Patients.		Patients who are, or since the last Entry have been, under Restraint or in Seclusion, when, and for what Period, and Reasons, and in Case of Restraint, by what Means.				Patients under Medical Treatment, and for what (if any) bodily Disorder.		Deaths, Injuries, and Violence to Patients, since the last Entry.
	M.	F.	Restraint.		Seclusion.		Males.	Females.	
			Males.	Females.	Males.	Females.			
1861 4. mo. 24	46	75							
	121								
							Topp, Sept Gunnorsall, J. Riddale, Mrs. Latchmore, Ann Watson Ann Smith, Dr? Town M J Cole Eliz Dore, Mr Wynn, M. A. Lamb, Mrs.	Distorder. Genl Paralysis. Eye Sickness. Congestion. D ^r Rheumatism. Dyspepsia D ^r Constipation. Paralysis. Furunculosis. Eye Sickness.	
							J. L. Hutchings Medical Superintendent		

DATE.	M.	F.
1861		
4. mo. 22	46	12

Deaths, Injuries,
and Violence to Patients,
since the last Entry.

DATE.	Number of Patients.		Patients who are, or since the last Entry have been, under Restraint or in Seclusion, when, and for what Period, and Reasons, and in Case of Restraint, by what Means.				Patients under Medical Treatment, and for what (if any) bodily Disorder.		Deaths, Injuries, and Violence to Patients, since the last Entry.	
			Restraint.		Seclusion.		Males.	Females.		
	M.	F.	Males.	Females.	Males.	Females.				
1861										
Since 20	45	77								
		122								
							Top Sept Gurnersalt, J. Town Maria Reed, M ^{rs} Heddake Hat Woodville, H ^{rs} Cobb, Eliz. Latchman, Ann Anderson, Mrs Humphrey, Mrs Stevens, M. Appleton, E.	Paralysis Gen Catarrh Phthisis Paralysis Cephalalgia Debility Constipation Constipation Epilepsy Debility Epilepsy Spasms		
							John W. Titcomb, M. D. Medical Superintendent			

DATE.	Number of Patients.		Patients who are, or since the last Entry have been, under Restraint or in Seclusion, when, and for what Period, and Reason, and in Case of Restraint, by what Means.				Patients under Medical Treatment, and for what (if any) bodily Disorder.		Deaths, Injuries, and Violence to Patients, since the last Entry.
	M.	F.	Restraint.		Seclusion.		Males.	Females.	
			Males.	Females.	Males.	Females.			
1861 June 10	45	121							
					Rickman, D. Parks of Stroy Houlding, Wm Parks of Stroy for general Violence.		Halloway, M. A. Houlding, Wm Brigham, Geo. Fogg, Sept. Pitham, Em? Dewi, E. T. Town, Maria. Cooke, Frances. Cole, Eliz. Birdsall, Har. Appleton, E. Pumphrey, Pm. Hoons, M.	Disorder. Nerves disorder. Epilepsy. Constipation. Gen. Paralysis. Epilepsy. Paralysis. Throat. Stiff neck. Constipation. Ophthalmia. Spasms. Infidelity. Congestion.	

J. H. Hitching M. D.
 Medical Superintendent

DATE.	M.	F.
1861 June 17		

Deaths, Injuries,
and Violence to Patients,
since the last Entry.

DATE.	Number of Patients.		Patients who are, or since the last Entry have been, under Restraint or in Seclusion, when, and for what Period, and Reasons, and in Case of Restraint, by what Means.				Patients under Medical Treatment, and for what (if any) bodily Disorder.		Deaths, Injuries, and Violence to Patients, since the last Entry.
	M.	F.	Restraint.		Seclusion.		Males.	Females.	
			Males.	Females.	Males.	Females.			
1861 6 mo 17	46	34							
	45	36							
	123								
					Jos' Candler & Micklethwait Part of day for one day for violent assault breaking windows on West Superior St. Rickman, B. part of each day for general epileptical violence.		Fox, Sept Stuyllton, Aug Fishman, B? Halloway, M. Sewe, E. T. Tatham, Em. Cole, E. H. Lacey, Emma. Giddale, Mai. Pumphrey, P. Latchmore, Am. Fisher, Anna. Anderson, M. Smith, Dm. Micklethwait Latten, M.	Genl Paralysis Constipation. Epilepsia. Idiomatic disorder Paralysis Epilepsia. Debility. Plethora. Congestion Do Do Bilious disorder. Epilepsia. Constipation. Do Rheum. Gr. ut.	
					John Kitching, M. D. Medical Superintendent				

DATE.	Number of Patients.		Patients who are, or since the last Entry have been, under Restraint or in Seclusion, when, and for what Period, and Reasons, and in Case of Restraint, by what Means.				Patients under Medical Treatment, and for what (if any) bodily Disorder.		Deaths, Injuries, and Violence to Patients, since the last Entry.
			Restraint.		Seclusion.		Males.	Females.	
			Males.	Females.	Males.	Females.			
1861 6 mo 24	47	76			B. Rickman	G. Satham	Frog Sept	Gen ^l . Paralysis	
	12	3			part of each day	part of 4 days	Theobald, W.	Debility	
					during great excitement.	during great excitement.	Haltaway, M.	Rheumatism.	
							Rickman, B.	Mania.	
							Fisher, Andrew.	Cataract	
							Payden, M.	Constipation	
							Satham Esq	Excitement	
							Anderson, W.	D ^o	
							Dewé E. J.	Paralysis.	
							Smith, Dr.	Congestion	
							Cole, Elisha.	Debility	
							Booth, Sarah.	Dyspepsia.	
							Cutler, M ^r	Congestion.	
							Bradley, W.	Nausea	
							Ware, Jane.	Insomnia.	
							Steel, Louisa.	Debility.	

John Kitching, M. D.
Medical Superintendent

Injuries,
to Patients,
at Entry.

DATE.	Number of Patients.		Patients who are, or since the last Entry have been, under Restraint or in Seclusion, when, and for what Period, and Reasons, and in Case of Restraint, by what Means.				Patients under Medical Treatment, and for what (if any) bodily Disorder.		Deaths, Injuries, and Violence to Patients, since the last Entry.
	M.	F.	Restraint.		Seclusion.		Males.	Females.	
			Males.	Females.	Males.	Females.			
1861									
June 15	47	76							
		123							
					<p>Mr. Rickman sick 4 days during epistaxis. Houlding, Wm part of the day during epistaxis.</p>				
								<p>Horsnall, Wm. ^{Dyspnoea} Debility Bab, J. C. Do Houlding, Wm. Epistaxis Fox, Sept? Gen^l Paralysis Brigham, Geo. Gen^l Debility Rickman, B. Epistaxis Byers, Eliza. Debility Dew, E. T. Paralysis Tatham, Em^l. Epistaxis Cole, Elizabeth. Debility Booth, L. Dyspnoea Steel, Louisa. Debility Baylton, M. M. Epistaxis Christy, Eth. Constipation Hiddale, H. Epistaxis Anderson, M. D.</p>	
					<p>John Kitching M. D. M^o Superintendent</p>				

Injuries,
to Patients,
at Entry.

Ball
Monday
of
paralysis.

DATE.	Number of Patients.		Patients who are, or since the last Entry have been, under Restraint or in Seclusion, when, and for what Period, and Reasons, and in Case of Restraint, by what Means.				Patients under Medical Treatment, and for what (if any) bodily Disorder.		Deaths, Injuries, and Violence to Patients, since the last Entry.
	M.	F.	Restraint.		Seclusion.		Males.	Females.	
			Males.	Females.	Males.	Females.			
1861 7 mo 29	47 77	77							
					B. Richardson paraplegia during quiet			Fisher, Andrew. Paralysis Hosonail, Wm. Debility Shouling, Wm. Epilepsy Pickman, B. Epilepsy Tye, Sept. Debility Munphy, P. Rheumatism Tatham, Em. Insomnia Payer, Elizabeth. Hysteria Trunch, Mary. Constipation Peckham, E. Bilious disorder Dew, E. T. Paralysis Anderson, M. Epilepsy Piddale, Nat. Id. Cole, Elizabeth. Debility.	

John Kitching M. D.
Medical Superintendent

Deaths, Injuries,
Violence to Patients,
since the last Entry.

DATE.	Number of Patients.		Patients who are, or since the last Entry have been, under Restraint or in Seclusion, when, and for what Period, and Reasons, and in Case of Restraint, by what Means.				Patients under Medical Treatment, and for what (if any) bodily Disorder.		Deaths, Injuries, and Violence to Patients, since the last Entry.
			Restraint.		Seclusion.		Males.	Females.	
			Males.	Females.	Males.	Females.			
1861									
June 9	47	78							
		125.							
							Pop, Sept Housnail, W ^m Smith, Robt. Bringham, Geo Fisher, Andra Fickman, W ^m Houlding, W ^m Davis, E. J. Reddick, Har Tibby, M. A. Cole, Eliz ^h Anderson, M ^t Booth, Sarah Murphy, P. Latchumce, A		

SCHED. (G) No. 3.—10 & 17 Vict. Cap. 97.

DATE.	Number of Patients.		Patients who are, or since the last Entry have been, under Restraint or in Seclusion, when, and for what Period, and Reasons, and in Case of Restraint, by what Means.				Patients under Medical Treatment, and for what (if any) bodily Disorder.		Deaths, Injuries, and Violence to Patients, since the last Entry.
	M.	F.	Restraint.		Seclusion.		Males.	Females.	
			Males.	Females.	Males.	Females.			
1861, 10 mo 14.	49	76							
							Weatherall, J ^r . Dyspepsia		
							Fog, Sept ^r . Paralysis.		
							Horsnail, W. L. Asthenia		
							Brigham, Geo. Dyspepsia		
							Fisher, And ^r . Paralysis		
							Dawe, G. T. I ^d		
							Anderson, M. A. Debility		
							Piddale, Jas. Eye Inflamm.		
							Pumphrey, Wm. Paralysis		
							Hummersall, Jas. Cerebral Cong st		
							Watson, Eliz. Fatigues		
							Cole, Eliz th . Debility		
							Stevens, W. Cong st		
							Latchmore, Ann. I ^d		
							Wright, Sarah. Hystericalgia.		

John Hitching M. D.
 Medical Superintendent

DATE.
 1861.
 10 mo 21

Injuries,
to Patients,
last Entry.

DATE.	Number of Patients.		Patients who are, or since the last Entry have been, under Restraint or in Seclusion, when, and for what Period, and Reasons, and in Case of Restraint, by what Means.				Patients under Medical Treatment, and for what (if any) bodily Disorder.		Deaths, Injuries, and Violence to Patients, since the last Entry.
			Restraint.		Seclusion.		Males.	Females.	
			Males.	Females.	Males.	Females.			
1861.	119	78					Horsmail, W ^{rs} . Asthenia	E. Cole fell down	
10 mo 21	120	78					Brigham, Geo. Dyspepsia	in her bedroom &	
	125						Quilman, B. ^d Debility	bruised her eye	
							Candler, Jos. ^d Dyspepsia	strenly.	
							Top, Sept. ^d Paralysis		
							Creunand, Ann Asthenia		
							Tangy, Alice Epilepsy		
							Janerfall, L. Acute Angina		
							Anderson, M. Debility		
							Sovi, M. ^d Paralysis		
							Satchmore, Ann Convulsion		
							Cole, Eliz. ^d Debility		
							Pumphrey, Pm. Nystagmus		
							Hiddell, Am. ^d Epilepsy		

Wm. Titcomb, M. D.
Medical Superintendent

SCHED. (G) No. 3.—16 & 17 Vict. Cap. 97.

DATE.	Number of Patients.		Patients who are, or since the last Entry have been, under Restraint or in Seclusion, when, and for what Period, and Reasons, and in Case of Restraint, by what Means.				Patients under Medical Treatment, and for what (if any) bodily Disorder.		Deaths, Injuries, and Violence to Patients, since the last Entry.
			Restraint.		Seclusion.		Males.	Females.	
	M.	F.	Males.	Females.	Males.	Females.	Males.	Females.	
1861									
11 ^{mo} 25 ^o	18	14					Stone, Mych. ^o	Paralysis	
							Fog, Jos. ^o	Head ^{Paralysis}	
	12	2					Haltway, M.	Bilious disorder	
							Theobald, J. H.	Cataract	
							Pop, S. P.	Genl Paralysis	
							Tatham, Em. ^o	Gastric Disorder	
							Anderson, M.	Insomnia	
							Devi, E. J.	Paralysis	
							Childs, Har.	Eye Inflamm.	
							Tite, Sophia.	Insomnia	
							Latchmore, Am.	Constipation	
							Watson, Eliz. ^o	Vertigo	
							Booth, Sarah.	Neuralgia	
<p>John Mitchell M. D. Medical Superintendent</p>									

DATE.
1861
12^{mo} 2

SCHED. (G) No. 3.—16 & 17 Vict. Cap. 97.

DATE.	Number of Patients.		Patients who are, or since the last Entry have been, under Restraint or in Seclusion, when, and for what Period, and Reasons, and in Case of Restraint, by what Means.				Patients under Medical Treatment, and for what (if any) bodily Disorder.		Deaths, Injuries, and Violence to Patients, since the last Entry.
	M.	F.	Restraint.		Seclusion.		Males.	Females.	
			Males.	Females.	Males.	Females.			
1861 12 mo. 9	47	74					Fox, Sept. ^d Gen. Paralysis Stone, Wm. ^d Id. Halloway, M. A. Kidney disorder Candler, Jas. ^d Id. Latchmore, A. Catarh. Dewie, E. J. Paralysis Tite, Sophia. Nervous Poyer, M. A. Catarh. Watson, Elis. ^d Rheumatism. Anderson, M. A. Debility Giddale, H. M. Epilepsia.		
	121								

*John Kitching M. D.
 Medical Superintendent*

DATE.	Number of Patients.
1861	
12 mo. 16	47
	12

Injuries,
to Patients,
last Entry.

DATE.	Number of Patients.		Patients who are, or since the last Entry have been, under Restraint or in Seclusion, when, and for what Period, and Reasons, and in Case of Restraint, by what Means.				Patients under Medical Treatment, and for what (if any) bodily Disorder.		Deaths, Injuries, and Violence to Patients, since the last Entry.
	M.	F.	Restraint.		Seclusion.		Males.	Females.	
			Males.	Females.	Males.	Females.			
1861 12 mo 30	47	75							
		122							
								Legg, Sept. Paralysis Genl Snow, E. T. D ^d Pitt, Sophia. Insanum. Fidalale, Ann. Epilepsy. Booth, Sarah. Cataract. Appleton, E. Spasms. Sanderson, S. Debility. Brennan, Ann. Congestion. Cole, Eliz ^h . Debility. Litchman, Ann. Cataract.	

John Hitching M. D.
Medical Superintendent

Injuries,
to Patients,
last Entry.

DATE.	Number of Patients.		Patients who are, or since the last Entry have been, under Restraint or in Seclusion, when, and for what Period, and Reasons, and in Case of Restraint, by what Means.				Patients under Medical Treatment, and for what (if any) bodily Disorder.		Deaths, Injuries, and Violence to Patients, since the last Entry.
			Restraint.		Seclusion.		Males.	Females.	
			Males.	Females.	Males.	Females.			
1862									
Jan 13	47	75							
	122								
							Dis. Ser. Treacey, Jno. Erythema Top, Sept' Paralysis Pickman, B. Catarrh Latchmore, W. Constipation Fiddale, Har' Epilepsy Booth, Sarah Catarrh Tite, Sophia. Submania Stevens, M. Paroxysm Appleton, E. Spasms. Sanderson, S. Debility		

*John Hitchcock, M. D.
Medical Superintendent*

DATE.	Number of Patients.		Patients who are, or since the last Entry have been, under Restraint or in Seclusion, when, and for what Period, and Reasons, and in Case of Restraint, by what Means.				Patients under Medical Treatment, and for what (if any) bodily Disorder.		Deaths, Injuries, and Violence to Patients, since the last Entry.
	M.	F.	Restraint.		Seclusion.		Males.	Females.	
			Males.	Females.	Males.	Females.			
1862									
1 st mo 20	44	75							
		122.							
							Weatherall, Jr. Dizziness Dowé, E. T. Paralysis Riddale, Har. Epilepsy Cole, Elizabeth. Debility Booth, Sarah. Neuralgia. Anderson, R. G. Insomnia. Latchmore, Ann. Constipation Breunard, Ann. G.		

John Ketchum, M. D.
Medical Superintendent

DATE.	Number of Patients.	
	M.	F.
1862		
1 st mo 27	47	75
		122.

SCHED. (G) No. 3.—16 & 17 Vict. Cap. 97.

DATE.	Number of Patients.		Patients who are, or since the last Entry have been, under Restraint or in Seclusion, when, and for what Period, and Reason, and in Case of Restraint, by what Means.				Patients under Medical Treatment, and for what (if any) bodily Disorder.		Deaths, Injuries, and Violence to Patients, since the last Entry.
	M.	F.	Restraint.		Seclusion.		Males.	Females.	
			Males.	Females.	Males.	Females.			
1862									
2 mo: 3	47	75							
	122								
							Ferguson, Sept: Gen Paralysis Theobald, J. M. Constipation Saphynton, A. Epilepsy Smith, Dr. Dyspepsia Lucas, M. Paroxysm Ridsdale, Har. Breachment Booth, Sarah. Catarrh. Dewe, E. J. Paralysis Cayldon, M. Catarrh. Anderson, M. Constipation Gathin, M. Constipation Cole, Eliza. Debility.		

John Mitchell, M. D.
 Medical Superintendent.

Deaths, Injuries,
and Violence to Patients,
since the last Entry.

DATE.	Number of Patients. M. F.		Patients who are, or since the last Entry have been, under Restraint or in Seclusion, when, and for what Period, and Reasons, and in Case of Restraint, by what Means.				Patients under Medical Treatment, and for what (if any) bodily Disorder.		Deaths, Injuries, and Violence to Patients, since the last Entry.
			Restraint.		Seclusion.		Males.	Females.	
			Males.	Females.	Males.	Females.			
1862 2 mo: 10	47	75					E. Wickham, Top, Sept. Gen. Paralysis for Resting Hallaway, M. A. Hepatic Disorder Windsor. Sowe, E. T. Paralysis one day. Latchman, A. Consumption Kiddle, H. R. Consumption Anderson, M. A. Consumption Watson, J. H. Do		
		122							

John Hitching M. D.
Medical Superintendent.

DATE.	Number of Patients.		Patients who are, or since the last Entry have been, under Restraint or in Seclusion, when, and for what Period, and Reasons, and in Case of Restraint, by what Means.				Patients under Medical Treatment, and for what (if any) bodily Disorder.		Deaths, Injuries, and Violence to Patients, since the last Entry.
	M.	F.	Restraint.		Seclusion.		Males.	Females.	
			Males.	Females.	Males.	Females.			
1862 3 mo: 17	47	74					Haltaway, W. B. Bilious Diarrhea.		
	12	1					Horsnail, W. Excitement		
							Foy, Sept. Paralysis		
							Birns, H. Constipation.		
							Lite, Soph. Anemia.		
							Wright, Sarah Hysteria		
							Letchum, Ann Gravel		
							Keave, Jane Epilepsy		
							Watson, A. D. Sciatica		
							Dowd, E. J. Paralysis		
							Mitchell, Walter Wound.		
							Stevens, M. G. Paroxysm		
							Kiddale, Har. Excitement		
							Lacey, Emma. Oedema		
							Henderson, W. Excitement		
							Booth, Sarah Catarrh.		

John Kitching, M. D.
 Medical Superintendent

DATE.
 1862
 3 mo: 24

Injuries,
to Patients,
at Entry.

DATE.	Number of Patients.		Patients who are, or since the last Entry have been, under Restraint or in Seclusion, when, and for what Period, and Reasons, and in Case of Restraint, by what Means.				Patients under Medical Treatment, and for what (if any) bodily Disorder.		Deaths, Injuries, and Violence to Patients, since the last Entry.
	M.	F.	Restraint.		Seclusion.		Males.	Females.	
			Males.	Females.	Males.	Females.			
1862 3 mo. 24	47	75							122
					M. Shepherd	Pop, J. S.	Capank		
					part of one day	Shoulders, Wm	by Paralysis		
					for general	Hallaway, W. A.	by Spasmodic		
					violence	Moisnail, W. C.	Bilious Disorder.		
						Pop, Sept	by Spasmodic		
						Booth, Leah	by Cholera.		
						Lacey, Emma	by Stricture		
						Lowell, E. J.	by Spasmodic		
						Deane, E. T.	by Paralysis		
						Letchmore, A.	by Congestion		
						Anderson, M. A.	by S ^o		

John N. K. M. D.
 Medical Superintendent.

DATE.	Number of Patients.		Patients who are, or since the last Entry have been, under Restraint or in Seclusion, when, and for what Period, and Reasons, and in Case of Restraint, by what Means.				Patients under Medical Treatment, and for what (if any) bodily Disorder.		Deaths, Injuries, and Violence to Patients, since the last Entry.
	M.	F.	Restraint.		Seclusion.		Males.	Females.	
			Males.	Females.	Males.	Females.			
1862 June 14	47	76							
		123.							
							Disorder. Theobald, J. H. Periodical colic. Wimsdale, J. Debility. Houlding, Wm. Epilepsy. Birus, Henry. Debility. Pryor, E. Asthma. Nicklethwaite, J. Debility. Anderson, M. A. Melancholia. South, J. J. Mania. Sewi, E. T. Laryngitis. Latchmore, A. Struma.		

John Kitching M. D.
 Medical Superintendent

DATE.
 1862
 June 21

Injuries,
to Patients,
last Entry.

DATE.	Number of Patients.		Patients who are, or since the last Entry have been, under Restraint or in Seclusion, when, and for what Period, and Reasons, and in Case of Restraint, by what Means.				Patients under Medical Treatment, and for what (if any) bodily Disorder.		Deaths, Injuries, and Violence to Patients, since the last Entry.
	M.	F.	Restraint.		Seclusion.		Males.	Females.	
			Males.	Females.	Males.	Females.			
1862									
4 mo 21	47	75							
	122.								
							Winters, W ^r .	Disorder of Vibrility.	
							Dox, Sept ^r .	Paralysis Gen ^l	
							Haltaway M ^r .	Bilious disorder.	
							Kaindy Thol	Leucorrh.	
							Dove, E. J.	Paralysis	
							Swell, L. J.	Mania.	
							Titte, Soph ^a .	Hysteria.	
							Riddsdale, Har ^r .	Exhaustion	
							Stevens, W ^r .	Mania	
							Henderson, M ^r .	Idiocy	
							Byron, Eliza.	Asplene.	
							Latham, A.	Struma.	
							Blake, Ann.	Constitution.	

John Hitchcock M. D.
Medical Superintendent

juries,
o Patients,
t Entry.

DATE.	Number of Patients.		Patients who are, or since the last Entry have been, under Restraint or in Seclusion, when, and for what Period, and Reason, and in Case of Restraint, by what Means.				Patients under Medical Treatment, and for what (if any) bodily Disorder.		Deaths, Injuries, and Violence to Patients, since the last Entry.
	M.	F.	Restraint.		Seclusion.		Males.	Females.	
			Males.	Females.	Males.	Females.			
1862									
Jan 5	47	75							
		122.							
					M. Shepherd	Bray, J. H.	Ritons Dissec		
					one day for	Nainby, Tho ^s	Pulmon ^o Congestio.		
					destructive	Pop, Sept ^r	Gen ^l Paralysis.		
					violence.	Lamb, Wm	Opisthion.		
						Steuwand, Ann.	Id ^o		
						Dewi, E. J.	Paralysis.		
						Swell, S. J.	Mania.		
						Latchman, Ann.	Struma.		
						Booth, Sarah.	Obstoma		
						Ruderson, M.	Opisthion		
						Sandest, Sarah	Cataracts		
						Baylton, W. H.	Dyscuria.		

John Hutchinson M. D.
Medical Superintendent

DATE.	Number of Patients.		Patients who are, or since the last Entry have been, under Restraint or in Seclusion, when, and for what Period, and Reasons, and in Case of Restraint, by what Means.				Patients under Medical Treatment, and for what (if any) bodily Disorder.		Deaths, Injuries, and Violence to Patients, since the last Entry.
	M.	F.	Restraint.		Seclusion.		Males.	Females.	
			Males.	Females.	Males.	Females.			
1862 5. mo. 12	46	75					Jones, James. Lamb, Wm Dinsdale, J. Numbly, Thos Fox, Sept. Theobald, J. H. Anderson, M Wicklithwaite, J. Lowe, E. J. Brennan, Am. Sewell, L. J. Dinsdale, Jas.		

DATE.	M.	F.	Restraint.	Seclusion.	Males.	Females.	Deaths, Injuries, and Violence to Patients, since the last Entry.
1862 5. mo. 19							

Injuries,
to Patients,
since the last Entry.

DATE.	Number of Patients.		Patients who are, or since the last Entry have been, under Restraint or in Seclusion, when, and for what Period, and Reasons, and in Case of Restraint, by what Means.				Patients under Medical Treatment, and for what (if any) bodily Disorder.		Deaths, Injuries, and Violence to Patients, since the last Entry.
			Restraint.		Seclusion.		Males.	Females.	
	M.	F.	Males.	Females.	Males.	Females.	Males.	Females.	
1862 5 mo: 19	46 47 75	122 121					Binus, M. Houlding, Wm Nainby, Tho. Lamb, Wm Morley, J. Lees, James Anderson M. Sewe, E. J. Kildale, Ho. Lowell, S. J. Wright, Sarah Bennand, P. Buckley, Han.		

SCHED. (G) No. 3.—16 & 17 Vict. Cap. 97.

DATE.	Number of Patients. M. F.	Patients who are, or since the last Entry have been, under Restraint or in Seclusion, when, and for what Period, and Reasons, and in Case of Restraint, by what Means.				Patients under Medical Treatment, and for what (if any) bodily Disorder.		Deaths, Injuries, and Violence to Patients, since the last Entry.
		Restraint.		Seclusion.		Males.	Females.	
		Males.	Females.	Males.	Females.			
1862 5 mo. 26	48 17 75 123					Lamb, Wm. Fox, Spt Richardson, C Dydon, Geo. Stewart, Am Dewe, E. T. Sewell, S. J. Anderson, M. J. Wright, Sarah. Booth, S Buckley, H ^d		

DATE.
1862 6 mo. 2

SCHED. (G) No. 3.—16 & 17 Vict. Cap. 97.

DATE.	Number of Patients. M. F.		Patients who are, or since the last Entry have been, under Restraint or in Seclusion, when, and for what Period, and Reasons, and in Case of Restraint, by what Means.				Patients under Medical Treatment, and for what (if any) bodily Disorder.		Deaths, Injuries, and Violence to Patients, since the last Entry.
			Restraint.		Seclusion.		Males.	Females.	
			Males.	Females.	Males.	Females.			
1862 June 9	48 77	76							
		124							
							Richardson, C. Bilious Diarrhea		
							Fox, Sept. Int. Paralysis		
							Lamb, Wm. Dyspepsia.		
							Stone, Jos ^h . Dysuria.		
							Dryden, Geo. Int. Paralysis		
							Watson, Ann. Catarrh.		
							Wright, J. Tric. Strabiz		
							Davis, E. T. Paralysis.		
							Duckley, H ^c . Congestive Dysp.		
							Kiddals, H ^c . Exultant.		
							Anderson, M ^c . Dysentery.		
							Booth, Sarah. Spinal Strabiz		
							Watson, E. W. Angustio Dysp.		
							Sowell, L. J. Maniac. Br. 1/2		

John Kitching, M. D. Jr
 Medical Superintendent

DATE.	Number of Patients. M. F.			
			1862	48
			June 16	77 76
		124		

Deaths, Injuries,
and Violence to Patients,
since the last Entry.

DATE.	Number of Patients.		Patients who are, or since the last Entry have been, under Restraint or in Seclusion, when, and for what Period, and Reasons, and in Case of Restraint, by what Means.				Patients under Medical Treatment, and for what (if any) bodily Disorder.		Deaths, Injuries, and Violence to Patients, since the last Entry.
			Restraint.		Seclusion.		Males.	Females.	
			Males.	Females.	Males.	Females.			
1862 June 16	48 77 76 12 1						Richard, C. Congestion, Apoplexy. Fox, Sept. Paralysis, etc. Lumb, Wm. Apoplexy. Litchmore, M. Congestion. Watson, E. H. Constipation. Watson, E. W. Bilious Congestion. Lowell, S. J. Insipient Buckley, H. D. Anderson, M. Congestion. Keddah, H. Insipient. Sewel, E. T. Paralysis.		
<p>John H. Kitching, M. D. Medical Superintendent</p>									

SCHED. (G) No. 3.—16 & 17 Viet. Cap. 97.

DATE.	Number of Patients.		Patients who are, or since the last Entry have been, under Restraint or in Seclusion, when, and for what Period, and Reasons, and in Case of Restraint, by what Means.				Patients under Medical Treatment, and for what (if any) bodily Disorder.		Deaths, Injuries, and Violence to Patients, since the last Entry.
	M.	F.	Restraint.		Seclusion.		Males.	Females.	
			Males.	Females.	Males.	Females.			
1862 June 23	18	76			Edward Fox		Haltaway, M. A.	Constipation.	
		121			part of female		Richman, W.	Fibrials.	
					day for		Fox, Sept.	Paralysis.	
					breaking windows.		Richardson, C.	Rheumatoid.	
							Sewell, S. J.	Excrement.	
							Howe, E. J.	Paralysis.	
							Buckley, H.	Dyspepsia.	
							Kiddale, H. A.	Excrement.	
							Watson, E. W.	Constipation Dysp.	
							Mitchell, W. A.	Constipation.	
							Wright, S.	Neuralgia.	
							Tit, S. P. H.	Insomniac.	

John Kitching M. D.
Medical Superintendent

Injuries,
to Patients,
last Entry.

DATE.	Number of Patients.		Patients who are, or since the last Entry have been, under Restraint or in Seclusion, when, and for what Period, and Reasons, and in Case of Restraint, by what Means.				Patients under Medical Treatment, and for what (if any) bodily Disorder.		Deaths, Injuries, and Violence to Patients, since the last Entry.
	M.	F.	Restraint.		Seclusion.		Males.	Females.	
			Males.	Females.	Males.	Females.			
1862 June 30	49	75							
		125							
							Richardson, C. Constipation.		
							Lamb, Wm Do		
							Fisher, Andrew Do		
							Dewe, E. T. Paralysis.		
							Buckley, H. Excrement.		
							Appleton, E. Spasms.		
							Latchman, J. Debility.		
							Anderson, M. C. Constipation.		
							Pete, Sph. Rigidity.		
							Riddell, H. Excrement.		
							Levell, S. J. Nervous Instability.		
							John Hitchings, M. D. Medical Superintendent.		

SCHED. (G) No. 3.—16 & 17 Vict. Cap. 97.

DATE.	Number of Patients.		Patients who are, or since the last Entry have been, under Restraint or in Seclusion, when, and for what Period, and Reasons, and in Case of Restraint, by what Means.				Patients under Medical Treatment, and for what (if any) bodily Disorder.		Deaths, Injuries, and Violence to Patients, since the last Entry.
	M.	F.	Restraint.		Seclusion.		Males.	Females.	
			Males.	Females.	Males.	Females.			
1862 July 7	49	76					Daniel Richards, Top, Left parts of several days for quar. Louis Dubois.	Dist. der. Paralysis, Genl. Bilious Diarrhea. Epistaxis. Diabetes. Paralysis. Debility. Catarrh. Tremor & Vertigo. Debility. Angina. Spasm. Diabetes.	
		125							

John Kitching, M.D.
 Medical Superintendent

Injuries,
to Patients,
at Entry.

DATE.	Number of Patients. M. F.		Patients who are, or since the last Entry have been, under Restraint or in Seclusion, when, and for what Period, and Reasons, and in Case of Restraint, by what Means.				Patients under Medical Treatment, and for what (if any) bodily Disorder.		Deaths, Injuries, and Violence to Patients, since the last Entry.
			Restraint.		Seclusion.		Males.	Females.	
			Males.	Females.	Males.	Females.			
1862									
Jan 1st 19 76									
		125							
							Disorder.		
						Lamb, Wm	Constipation.		
						Richardson, C.	Hepatic Disorder.		
						Fox, Sept	Paralysis		
						Theobald, J. H.	Ophthalmitis.		
						Smith, Alf?	Acne.		
						Stone, Jos ^r	Orzya.		
						Lalchmore, Am.	Sore Throat.		
						Catlin, W ^r	Constipation.		
						Baker, Am.	Diabetes.		
						Wright, Sarah	Vaginal Discharge.		
						Watson, E. M.	Anger. Dyspepsia.		
						Dewie, E. J.	Paralysis.		
						Lewell, P. J.	Hyster. Mania.		
						Buckley, H ^r	Mania.		
						Anderson, M. A.	Anger.		
						Edo, Soph ^a	Insomnia.		

Schmittling M. D.
Medical Superintendent

Injuries,
e to Patients,
last Entry.

DATE.	Number of Patients.		Patients who are, or since the last Entry have been, under Restraint or in Seclusion, when, and for what Period, and Reasons, and in Case of Restraint, by what Means.				Patients under Medical Treatment, and for what (if any) bodily Disorder.		Deaths, Injuries, and Violence to Patients, since the last Entry.
			Restraint.		Seclusion.		Males.	Females.	
			Males.	Females.	Males.	Females.			
1862									
June 28	47	78							
	12	5							
							<p>Theobald, J. H. Cough</p> <p>Fox, Sept' Paralysis</p> <p>Anderson M. A. Cough</p> <p>Wright, Sarah. General Irritation</p> <p>Temperley, E. Mania</p> <p>Booth, Sarah. Gen. Irritability</p> <p>Kiddale, Hart. Epilepsy</p> <p>Dewie, E. J. Paralysis</p> <p>Watson, E. W. Cough, Dyspepsia</p> <p>Watson, E. K. Fibroids</p> <p>Kuckley, H. Debility</p> <p>Fite, Soph^a Insomnia</p> <p>Baker, H.</p>		
<p>John Hutchinson, M. D. Medical Superintendent</p>									

SCHED. (G) No. 3.—16 & 17 Vict. Cap. 97.

DATE.	Number of Patients.		Patients who are, or since the last Entry have been, under Restraint or in Seclusion, when, and for what Period, and Reasons, and in Case of Restraint, by what Means.				Patients under Medical Treatment, and for what (if any) bodily Disorder.		Deaths, Injuries, and Violence to Patients, since the last Entry.
	M.	F.	Restraint.		Seclusion.		Males.	Females.	
			Males.	Females.	Males.	Females.			
1862									
June: 1	48	77							
	125								
							Smith, Robt	Idiocy.	
							Lawson, Edu?	Dyspepsia.	
							Lee, James.	Varic.	
							Pickman, B.	Asthma.	
							Hossmail, W.C.	Opisthorch.	
							Candler, Jas	Dyspepsia.	
							Watson, E.W.	Congestion Hepatic.	
							Richardson, H.	Opisthorch.	
							Dowd, E. T.	Paralysis	
							Pile, Soph.	Diarrhea	
							Letchmore, Ann.	Scrophul.	
							Thompson, M. A.	Marasmus.	
							Tampferley, Eliza	Constipation.	
<p>John Hitching M. D. Medical Superintendent</p>									

DATE.
1862
June 5

Injuries,
to Patients,
at Entry.

DATE.	Number of Patients.		Patients who are, or since the last Entry have been, under Restraint or in Seclusion, when, and for what Period, and Reasons, and in Case of Restraint, by what Means.				Patients under Medical Treatment, and for what (if any) bodily Disorder.		Deaths, Injuries, and Violence to Patients, since the last Entry.
	M.	F.	Restraint.		Seclusion.		Males.	Females.	
			Males.	Females.	Males.	Females.			
1862 June 5	119	78					Candler, J. J. Fox, J. J. Theobald, J. W. Sanderson, S. Tite, S. P. Dew, E. T. Booth, S. Watson, E. W. Riddell, H.	Dyspepsia Asthma Scorbuts. Congestive Dysp. Diarrhea Paralytic. Catarrh. Congestion. Epilepsia.	

John Mitchell, M.D.
Medical Superintendent

DATE.	Number of Patients.		Patients who are, or since the last Entry have been, under Restraint or in Seclusion, when, and for what Period, and Reasons, and in Case of Restraint, by what Means.				Patients under Medical Treatment, and for what (if any) bodily Disorder.		Deaths, Injuries, and Violence to Patients, since the last Entry.
			Restraint.		Seclusion.		Males.	Females.	
			Males.	Females.	Males.	Females.			
1862									
June 15 th 79	49	79							
		127							
							Gaudin, J. Dyspepsia. Theobald, J. H. Scorbuto. Dewi, E. T. Paralysis. Brunman, A. Hemorrhoids. Lunderson, J. Ocular Dysph. Watson, E. R. Cataract. Thompson, M. P. Epilepsy. Peto, S. P. Hysteria. Piddale, H. R. Mania. Anderson, M. Insomnia. Keave, Jane. Epilepsy. Cole, C. M. Constipation. Temperley, E. D. Gregory, C. Schiela.		
							<i>John Hitching M. D.</i> <i>Superintendent.</i>		

DATE.
1862
June 22

DATE.	Number of Patients.		Patients who are, or since the last Entry have been, under Restraint or in Seclusion, when, and for what Period, and Reasons, and in Case of Restraint, by what Means.				Patients under Medical Treatment, and for what (if any) bodily Disorder.		Deaths, Injuries, and Violence to Patients, since the last Entry.
	M.	F.	Restraint.		Seclusion.		Males.	Females.	
			Males.	Females.	Males.	Females.			
1862 Jan. 29	40	78	Mims & Morris				Haltway, M. A. Bilious derang ^t Pop, Sept: Paralysis. Anderson, M. A. Consumption Gregory, Cath: Tubercle. Sewé, E. J. Paralysis. Tite, Sph ^a . Diarrhea Lachmire, Am. Angina.		
	126								

John Hitchcock M. D.
Superintendent

DATE.
1862 10 th mo. 6 th

Injuries,
to Patients,
since last Entry.

DATE.	Number of Patients.		Patients who are, or since the last Entry have been, under Restraint or in Seclusion, when, and for what Period, and Reasons, and in Case of Restraint, by what Means.				Patients under Medical Treatment, and for what (if any) bodily Disorder.		Deaths, Injuries, and Violence to Patients, since the last Entry.
			Restraint.		Seclusion.		Males.	Females.	
	M.	F.	Males.	Females.	Males.	Females.	Males.	Females.	
1852	50								
10 th mo: 6 th	77	126					<i>Mr. Riddell</i> <i>Fry, Sept'</i> <i>Paralytic.</i> <i>past general</i> <i>Smith, R.</i> <i>Constipation.</i> <i>Days for</i> <i>Doncaster, W. G.</i> <i>William Hand</i> <i>Dewie, E. J.</i> <i>Paralytic</i> <i>Temperley, E.</i> <i>Constipation.</i> <i>Watson, Asst.</i> <i>Hepatic Angitis</i> <i>Letchmore, An.</i> <i>Aphasia</i> <i>D^o</i> <i>Anderson, M. A.</i> <i>D^o</i> <i>Thompson, A. M.</i> <i>Mania.</i> <i>Crowe, Soph.</i> <i>Trauma.</i> <i>Tate, Soph.</i> <i>Insomnia.</i> <i>Brown and A.</i> <i>Mania.</i> <i>Excitab^o</i>		
<i>John H. M. D.</i> <i>Superintendent.</i>									

DATE.	Number of Patients.		Patients who are, or since the last Entry have been, under Restraint or in Seclusion, when, and for what Period, and Reasons, and in Case of Restraint, by what Means.				Patients under Medical Treatment, and for what (if any) bodily Disorder.		Deaths, Injuries, and Violence to Patients, since the last Entry.	
	M.	F.	Restraint.		Seclusion.		Males.	Females.		
			Males.	Females.	Males.	Females.				
1862 10 th mo 13 th	50	77								
		126.								
					Whitehall	Fisher, Andrew	Constipation.			
					perks four	Toy, Sept:	Paralysis			
					day, for violence	Lamb, W ^m	Hepatic Tumor.			
						Doncaster, W.	Dyspepsia			
						Crowe, Jeph th	Tumors			
						Watson, E. W.	Constipation			
						Whitehall, Hon ^{ble}	Obd ^{ur} & Constipation.			
						Letchmore, Ann	Cataract.			
						Watson, A. H.	Ophthalmia			
						Dewie, E. L.	Paralysis			
						Temperley, Eliz.	Epilepsy			
						Thompson, A.	Asthma.			
					Schuyler, M. D. Superintendent.					

DATE.
1862 10 th mo 20 th

SCHED. (G) No. 3.—16 & 17 Vict. Cap. 97.

DATE.	Number of Patients.		Patients who are, or since the last Entry have been, under Restraint or in Seclusion, when, and for what Period, and Reasons, and in Case of Restraint, by what Means.				Patients under Medical Treatment, and for what (if any) bodily Disorder.		Deaths, Injuries, and Violence to Patients, since the last Entry.
	M.	F.	Restraint.		Seclusion.		Males.	Females.	
			Males.	Females.	Males.	Females.			
1862									
10. mo 27	50	78							
	128								
							Lees, James. Melus. Theobald, T. H. Do Fox, Sept ^r Paralysis. Lamb, Wm Bilious Dist ^r Do. Doncaster, W. Neuropathy. Crooke, Br Melus. Dew, E. T. Paralysis Southall, Sept. Dyspepsia Temperley, Eliza Mania.		

John Titmarsh M. D.
 Superintendent

DATE.	Number of Patients.	
	M.	F.
1862	50	78
10. mo 27	128	

Deaths, Injuries,
and Violence to Patients,
since the last Entry.

DATE.	Number of Patients.		Patients who are, or since the last Entry have been, under Restraint or in Seclusion, when, and for what Period, and Reasons, and in Case of Restraint, by what Means.				Patients under Medical Treatment, and for what (if any) bodily Disorder.		Deaths, Injuries, and Violence to Patients, since the last Entry.
			Restraint.		Seclusion.		Males.	Females.	
	M.	F.	Males.	Females.	Males.	Females.	Males.	Females.	
1862	50	78					Lees, Jas. Ulcus.		
Nov 3	128						Doncaster, W. Neurophathy		
							Fry, Sept. Paralysis.		
							Dunsdale, Jno Constipation.		
							Crooke, Br. Ulcus.		
							Sawie, E. J. Paralysis		
							Watson, E. W. Dyspepsia		
							Louthall, J. D. D.		
							Temperley, Ed. Mania		
							Pryor, M. A. Neurodypia.		

*Solig Hitching M. D.
Superintendent.*

Deaths, Injuries,
Violence to Patients,
since the last Entry.

Breunant
old bench
windows of
King Room
discarded
with the

DATE.	Number of Patients.		Patients who are, or since the last Entry have been, under Restraint or in Seclusion, when, and for what Period, and Reasons, and in Case of Restraint, by what Means.				Patients under Medical Treatment, and for what (if any) bodily Disorder.		Deaths, Injuries, and Violence to Patients, since the last Entry.
			Restraint.		Seclusion.		Males.	Females.	
			Males.	Females.	Males.	Females.	Males.	Females.	
1862									
11 mo 14	50	75							
		125							
							Doncaston, Wm	Neurastheny.	
							Knight, Chas	Angina.	
							Trapp, Sept	Paralysis.	
							Theobald, H.	Cataract.	
							Stone, Jos	D	
							Southall, S.	Dyspepsia.	
							Watson, A. H.	Croup.	
							Temperley, E. J.	D	
							Seal, E. J.	Paralysis.	
							Byer, M. A.	Neurodyria.	
							Stansfield, Jane	Cataract.	
							Appleton, E.	Diarrhea	
							Watson, E. W.	Gastric Croup.	
							Thompson, A.	Cataract.	

John Kitching M.D.
Superintendent.

SCHED. (G) No. 3.—16 & 17 Vict. Cap. 97.

DATE.	Number of Patients.		Patients who are, or since the last Entry have been, under Restraint or in Seclusion, when, and for what Period, and Reasons, and in Case of Restraint, by what Means.				Patients under Medical Treatment, and for what (if any) bodily Disorder.		Deaths, Injuries, and Violence to Patients, since the last Entry.
	M.	F.	Restraint.		Seclusion.		Males.	Females.	
			Males.	Females.	Males.	Females.			
1863									
1 st mo 5	50	72							
	122								
							Doncaster, W. Measopathy Lawson, Edw. Constipation. Stone, Jos ^h Catarrh. Toy, Sept. Paralysis. Temperley, Eliz Epilepsy. Bayldon, M Lufes Nicholthwait, Neurophoria Smith, Martha Lufes Thompson, W. Stiffness Steel, Louisa. Lufes.		
John Kitching M. D. Superintendent.									

DATE.
1863
June 12

DATE.	Number of Patients.		Patients who are, or since the last Entry have been, under Restraint or in Seclusion, when, and for what Period, and Reasons, and in Case of Restraint, by what Means.				Patients under Medical Treatment, and for what (if any) bodily Disorder.		Deaths, Injuries, and Violence to Patients, since the last Entry.
			Restraint.		Seclusion.		Males.	Females.	
			Males.	Females.	Males.	Females.			
1863									
1 st Nov. 19 th	51	72							
		123.							
							Diarrhoea		
							Paralysis		
							Hepatic Disorder		
							Lupus		
							Neuropathy		
							Constipation		
							Lupus		
							Vertigo		
							Lupus		
							Excitement		
							Hepatic Disorder		
							Nervous Debility		
							Phthisis		

John Hutchinson M.D.
 Superintendent

DATE.
 1863
 1st Nov. 26

DATE.	Number of Patients.		Patients who are, or since the last Entry have been, under Restraint or in Seclusion, when, and for what Period, and Reasons, and in Case of Restraint, by what Means.				Patients under Medical Treatment, and for what (if any) bodily Disorder.		Deaths, Injuries, and Violence to Patients, since the last Entry.
			Restraint.		Seclusion.		Males.	Females.	
			Males.	Females.	Males.	Females.			
1863									
1 mo. 26'	51	72							
		123.							
						Lees, Jas	Diarrhoea. Catarrh.		
						Stephens, Jos	Hepatic Disorder.		
						Cook, F. J.	Tupis		
						Toy, Sept	Paralysis.		
						Doncaster, Wm	Neuropathy.		
						Lawson, Edu?	Vertigo.		
						Murray, E. M.	Phthisis		
						Watson, A. H.	Bronchitis mitis		
						Byldon, M.	Mumps.		
						Neil, Louisa.	Tupis.		
						Temperley, Elis	Epilepsy		
						Cooke, Jo	Tupis.		

John Hutchinson M.D.
Superintendent.

DATE.	Number of Patients.		Patients who are, or since the last Entry have been, under Restraint or in Seclusion, when, and for what Period, and Reasons, and in Case of Restraint, by what Means.				Patients under Medical Treatment, and for what (if any) bodily Disorder.		Deaths, Injuries, and Violence to Patients, since the last Entry.
			Restraint.		Seclusion.		Males.	Females.	
			Males.	Females.	Males.	Females.			
1863 2 nd mo: 2 ^o	51	72							
	123								
					J. G. L. Cadell				
					two hours for				
					violent manner.				
					Muttering				
					language.				
						Doncaster, W ^m	Disorder		
						Lamb, W ^m	Neurastheny		
						Hepburn, Jas ^t	Pituitary		
						Coke, T. D.	Debility		
						Anderson, M.	Supp ^s		
						Temperley, Ch ^s	Neurastheny		
						Watson, W. H.	Supp ^s		
						Steel, Louisa.	Debility		

John Hitching M. D.
Superintendent

DATE.
1863
2^{mo}: 9

DATE.	Number of Patients.		Patients who are, or since the last Entry have been, under Restraint or in Seclusion, when, and for what Period, and Reasons, and in Case of Restraint, by what Means.				Patients under Medical Treatment, and for what (if any) bodily Disorder.		Deaths, Injuries, and Violence to Patients, since the last Entry.
			Restraint.		Seclusion.		Males.	Females.	
			Males.	Females.	Males.	Females.			
. 1863									
27 th mo. 23	51	72					Birrus, H ^y . Asthenia. Clutton, Geo. Lebricula Doncaster, W ^m . Hemiplegy Foy, Sept. P. Paralysis. Murray, E. Plethoria Peckham, E. Lestrin Int ⁿ Southall, S. Asthenia Anderson, M. A. Myopia D ^o Brothas, H. H. Hypertis.		
	123.								

John Ritchie M. D.
Superintendent.

DATE.	Number of Patients.		Patients who are, or since the last Entry have been, under Restraint or in Seclusion, when, and for what Period, and Reasons, and in Case of Restraint, by what Means.				Patients under Medical Treatment, and for what (if any) bodily Disorder.		Deaths, Injuries, and Violence to Patients, since the last Entry.
			Restraint.		Seclusion.		Males.	Females.	
			Males.	Females.	Males.	Females.			
1863									
3 mo 9	51	72					Top, Sept 2 Disorder.		
	123						Paralysis.		
							Seacaster, W ^m Nervous disorder.		
							Stephens, Jas ^d Hepatic D ^o		
							Lees, Jas. Vain		
							Brothers, Flor. Lymphitis thro		
							Temperley, Chs.		
							Murray, E Phthisis		
							Southall, Sept Debility.		

John Mitching M.D.
Superintendent.

SCHED. (G) No. 3.—16 & 17 Vict. Cap. 97.

DATE.	Number of Patients.		Patients who are, or since the last Entry have been, under Restraint or in Seclusion, when, and for what Period, and Reasons, and in Case of Restraint, by what Means.				Patients under Medical Treatment, and for what (if any) bodily Disorder.		Deaths, Injuries, and Violence to Patients, since the last Entry.	
	M.	F.	Restraint.		Seclusion.		Males.	Females.		
			Males.	Females.	Males.	Females.				
1863. 3 ^{mo} . 16	51	73					Ann Garland part of a day for using vio- lence.	Doucaster, W. Top, Sept. Wigham, A. Lees, James. Pop, Edw. ^d . Murray, E. Gurnersall, J. Appleton, E. Rayner, Hon. ^d . Thompson, B.	Disorder Nervous disorder. Paralysis. Constipation. Ulcer. Rash. Phthisis Epilepsy. Scurvy Bilious disorder. Cataract.	
<p><i>John H. King M. D.</i> <i>Superintendent</i></p>										

DATE.	Number of Patients.	
	M.	F.
1863	51	73
3 ^{mo} . 23	124	

ries.
Patients,
Entry.

DATE.	Number of Patients.		Patients who are, or since the last Entry have been, under Restraint or in Seclusion, when, and for what Period, and Reasons, and in Case of Restraint, by what Means.				Patients under Medical Treatment, and for what (if any) bodily Disorder.		Death, Injuries, and Violence to Patients, since the last Entry.
	M.	F.	Restraint.		Seclusion.		Males.	Females.	
			Males.	Females.	Males.	Females.			
1863	51	73					Doncaster, W ^m	Neuro-sclerosis	
3 rd mo 23 rd	121						Fry, Sept ^r	Paralysis.	
							Murray, E.	Phthisis	
							Gumersal, S.	Epilepsy.	
							Thompson, M. D.	Phthisis.	

*Solm. Hitchcock M.D.
Superintendent.*

SCHED. (G) No. 3.—16 & 17 Vict. Cap. 97.

DATE.	Number of Patients.		Patients who are, or since the last Entry have been, under Restraint or in Seclusion, when, and for what Period, and Reasons, and in Case of Restraint, by what Means.				Patients under Medical Treatment, and for what (if any) bodily Disorder.		Deaths, Injuries, and Violence to Patients, since the last Entry.
			Restraint.		Seclusion.		Males.	Females.	
	M.	F.	Males.	Females.	Males.	Females.	Males.	Females.	
1863 June 30	51	7 1/2					Disorder Newcastle, W. Nervous relax ⁿ Stephens, J. Hepatic Disorder. Lamb, W. M. Do Wigham, J. A. Constipation. Fry, Sept. Paralysis. Maltaway, M. Hepatic disorder. Murray, E. Plethoria Thompson, M. Do Gurnersalt, J. Epilepsy Sanderson, J. Cataract.		
		125.							

John Kitching M.D.
Superintendent.

SCHED. (G) No. 3.—16 & 17 Vict. Cap. 97.

DATE.	Number of Patients.		Patients who are, or since the last Entry have been, under Restraint or in Seclusion, when, and for what Period, and Reasons, and in Case of Restraint, by what Means.				Patients under Medical Treatment, and for what (if any) bodily Disorder.		Deaths, Injuries, and Violence to Patients, since the last Entry.
			Restraint.		Seclusion.		Males.	Females.	
	M.	F.	Males.	Females.	Males.	Females.			
1863 24 mo. 13	50	121					Fox, J. S. Stephens, Jos. Townson, Jane Pryor, Eliz. Gurnersall, L. Toole, Francis.	Disorder. Paralysis. Hepatic disease, died on the 6th Congest. Dyspeps. of St. Mucis. Gynecial Rheum. D. Pileuridus.	G. A. Murray
John Withering M.D. Superintendent									

DATE.
1863
4 mo.

Injuries,
to Patients,
at Entry.

DATE.	Number of Patients.		Patients who are, or since the last Entry have been, under Restraint or in Seclusion, when, and for what Period, and Reasons, and in Case of Restraint, by what Means.				Patients under Medical Treatment, and for what (if any) bodily Disorder.		Deaths, Injuries, and Violence to Patients, since the last Entry.
	M.	F.	Restraint.		Seclusion.		Males.	Females.	
			Males.	Females.	Males.	Females.			
1863									
Apr. 20	49	70							
		119							
					M. Shepard	Haltaway, M.	Ritons Disorder.		
					parton by	Greathead, E. T.	Cerebral Dyspepsia		
					providence	Landler, J.	Calculus.		
						Stephens, J. C.	Dyspepsia		
						Cattin, W. P.	Cerebral		
						Rundell, M.	Diarrhea.		
						Coote, Francis.	Pneumonia.		
						Stephens, W. P.	Jaundice		
						Anderson, M.	Insane.		

Wm. Hitching M.D.
Superintendent.

SCHED. (G) No. 3.—16 & 17 Vict. Cap. 97.

DATE.	Number of Patients.		Patients who are, or since the last Entry have been, under Restraint or in Seclusion, when, and for what Period, and Reasons, and in Case of Restraint, by what Means.				Patients under Medical Treatment, and for what (if any) bodily Disorder.		Deaths, Injuries, and Violence to Patients, since the last Entry.	
	M.	F.	Restraint.		Seclusion.		Males.	Females.		
			Males.	Females.	Males.	Females.				
1863 June 27	18	70					Shepherd, M. an hour in consequence of violence -	Greathead, J. L. Theobald, J. H. Loy, J. T. Clutton, Gen. Wigham, J. A. Loake, Francis Anderson, M. S. Gumersall, J. Harrison, Jas. Townson, L. Mackworth, Jas. Brankston, E.	Dyspepsia Hemorrh. Asthma. Dyspepsia. Catarrh. Gonorrhoea. Hemorrh. Epilepsy. Dyspepsia Cough. D. Dyspepsia	44, Sept. died of Cerebral Paralysis, on the 24 th .
		118.								

J. C. M. D.
Superintendent.

DATE.
1863
5 mo.

uries,
Patients,
Entry.

DATE.	Number of Patients. M. F.		Patients who are, or since the last Entry have been, under Restraint or in Seclusion, when, and for what Period, and Reasons, and in Case of Restraint, by what Means.				Patients under Medical Treatment, and for what (if any) bodily Disorder.		Deaths, Injuries, and Violence to Patients, since the last Entry.
			Restraint.		Seclusion.		Males.	Females.	
			Males.	Females.	Males.	Females.			
1863.									
5 mo. 1870		115							
							Pinner, Hen ^d . Leucina. Horsmille, W.C. Asthenia. Greathead, T. E. Dyspepsia. Wigham, J. A. Cataract. Foote, Francis Epilepsia. Summersall, S. Epilepsia. Rayner, H. L. Insomnia. Booth, Sarah. Diarrhea. Brankston, C. Dyspepsia.		

Wm. Richardson M. D.
Superintendent.

DATE.	Number of Patients.		Patients who are, or since the last Entry have been, under Restraint or in Seclusion, when, and for what Period, and Reasons, and in Case of Restraint, by what Means.				Patients under Medical Treatment, and for what (if any) bodily Disorder.		Deaths, Injuries, and Violence to Patients, since the last Entry.
	M.	F.	Restraint.		Seclusion.		Males.	Females.	
			Males.	Females.	Males.	Females.			
1863 5 mo. 25	48	72					Riddell St. Andrew for various	Wigham, J. A. Lamb, Wm Stephens, Jos ^{ts}	Influenza. Pituitous Disor. Asthma
	120						Fisher, Andrew Riddell, Thos Townson, Jas Cloak, Ann Keevers, Sarah Payner, Hen ^{ts} Anderson, M, A Cook, Thos	D ^o Gout Dyspepsia Epilepsy Diarrhea Assuina D ^o Lupus	

John Mithing M. D.
Superintendent

DATE.
1863
June 1

SCHED. (G) No. 3.—16 & 17 Vict. Cap. 97.

DATE.	Number of Patients.		Patients who are, or since the last Entry have been, under Restraint or in Seclusion, when, and for what Period, and Reasons, and in Case of Restraint, by what Means.				Patients under Medical Treatment, and for what (if any) bodily Disorder.		Deaths, Injuries, and Violence to Patients, since the last Entry.
	M.	F.	Restraint.		Seclusion.		Males.	Females.	
			Males.	Females.	Males.	Females.			
1863 6 mo 8	49	73							
	12	2							
							West, T. J. P.		
							Lamb, W ^m		
							Stephens, J		
							Toy, J. J.		
							Rickman, W ^m		
							Townson, Jane		
							Rayner, Sen ^r		
							Joh. Elip ^h		
							Locke, Fran ^c		
							Stal, Louisa		

DATE.

1863
6 mo. 15

DATE.	Number of Patients.		Patients who are, or since the last Entry have been, under Restraint or in Seclusion, when, and for what Period, and Reasons, and in Case of Restraint, by what Means.				Patients under Medical Treatment, and for what (if any) bodily Disorder.		Death, Injuries, and Violence to Patients, since the last Entry.
	M.	F.	Restraint.		Seclusion.		Males.	Females.	
			Males.	Females.	Males.	Females.			
1863 6. mo. 29	49	75					Stephen's, Jos ^{ph}	Disorder of Sensibility.	
	12	4					Theobald, J. H.	Heuric.	
							Stone, Wm th	Excitement.	
							West, Tuffen.	Conjestion in Head.	
							Salome, E.	Id ^o	
							Brantston, E.	Excitement.	
							Rayner, Hen ^{ry}	Insensibility.	
							Bryant, Em ^{ily}	Tachycardia.	

John Kitching M. D.
 Supt. Insane Dept.

DATE.	Number of Patients.		Patients who are, or since the last Entry have been, under Restraint or in Seclusion, when, and for what Period, and Reasons, and in Case of Restraint, by what Means.				Patients under Medical Treatment, and for what (if any) bodily Disorder.		Deaths, Injuries, and Violence to Patients, since the last Entry.
	M.	F.	Restraint.		Seclusion.		Males.	Females.	
			Males.	Females.	Males.	Females.			
1863									
June 13	49	76							
		125							
							Disorder.		
							Gregory, Jos: Debility.		
							Haltaway M.A. Rheum. Disorder.		
							Nest, Juffen. Do		
							Lamb, Wm. Do		
							Anderson, M.A. Neuralgia.		
							Cooke, Jos: Debility.		
							Raynor, Hen: Insensibility.		
							Steele, Louisa Debility -		
							Watson, E. Tubercula		
							Bateson, Lucia. Dyspepsia.		
							Townson, Jane. Debility.		
							Thompson, S. Constipation.		
<p>John Ritchey M. D. Superintendent.</p>									
							July 17. 1863		
							Haskell		
							Wm. Foster		

DATE.	Number of Patients.		Patients who are, or since the last Entry have been, under Restraint or in Seclusion, when, and for what Period, and Reasons, and in Case of Restraint, by what Means.				Patients under Medical Treatment, and for what (if any) bodily Disorder.		Deaths, Injuries, and Violence to Patients, since the last Entry.
			Restraint.		Seclusion.		Males.	Females.	
			Males.	Females.	Males.	Females.			
1863									
7 mo. 27	49	76					West, Truffen. Hepatic Congest ⁿ		
	123.						Lamb, Wm. G ^e		
							Fisher, Anden Paralysis		
							Batson, Lucia Dysphasia		
							Rayner, 76 th Insomnia		
							Townsend, Jane Constipation.		

John Kitching M.D.
Superintendent

SCHED. (G) No. 3.—16 & 17 Vict. Cap. 97.

DATE.	Number of Patients. M. F.	Patients who are, or since the last Entry have been, under Restraint or in Seclusion, when, and for what Period, and Reasons, and in Case of Restraint, by what Means.				Patients under Medical Treatment, and for what (if any) bodily Disorder.		Deaths, Injuries, and Violence to Patients, since the last Entry.
		Restraint.		Seclusion.		Males.	Females.	
		Males.	Females.	Males.	Females.			
1863 Sept 10 1876 124.						Disorder Rayns, N. Insomnia Cranston, W. Constipation. Watson, C. Dyspepsia Clark, A. Constipation. Lamb, Wm. Hepatic Disorder. West, Supp. D. Hark, L. Excitement. Cole, A. Constipation.		
John Kirkling M. D. Superintendent								

DATE.	Number of Patients. M.
1868 Jan 24 1876 13	

ries.
Patients,
Entry.

DATE.	Number of Patients.		Patients who are, or since the last Entry have been, under Restraint or in Seclusion, when, and for what Period, and Reasons, and in Case of Restraint, by what Means.				Patients under Medical Treatment, and for what (if any) bodily Disorder.		Deaths, Injuries, and Violence to Patients, since the last Entry.
	M.	F.	Restraint.		Seclusion.		Males.	Females.	
			Males.	Females.	Males.	Females.			
1868 Mar 24	48	36					Atkinson, D. Payler, N. <i>Disorder.</i> part of 5 days Stand also in <i>Assumed.</i> for violence & Lacer. <i>Congestion.</i> <i>Stomach.</i> <i>Diarrhoea.</i> <i>Stomach.</i> <i>Constipation.</i> Cotton, M. <i>D^o</i> Stephens, Geo. <i>Askleia.</i> Steels, Louis. <i>Spitment.</i> West, Juffen. <i>Biliary Disorder.</i> Whitling, Wm. <i>Spitment.</i> Anderson, M. G. <i>Assumed.</i> Appleton, C. <i>Spum.</i> Hollaway, M. <i>Biliary disorder.</i>		
		134							

John Kitching M. D.
Superintendent.

DATE.	Number of Patients.		Patients who are, or since the last Entry have been, under Restraint or in Seclusion, when, and for what Period, and Reasons, and in Case of Restraint, by what Means.				Patients under Medical Treatment, and for what (if any) bodily Disorder.		Death, Injuries, and Violence to Patients, since the last Entry.
			Restraint.		Seclusion.		Males.	Females.	
	M.	F.	Males.	Females.	Males.	Females.	Males.	Females.	
1863 9mo 7	17	77					Haltaway, Mr. Vertigo.		
	12						Stephens, Jos ^{ph} . Debility.		
							Gregory, Jos ^{ph} . Id.		
							West, Tupper. Laborious disorder.		
							Fisher, Andrew. Prostration.		
							Cooper, Sam ^l . Debility.		
							Under on Mrs. Hunt pathy.		
							Lacey, Emma. Ind. throat.		
							Nash, Lyd. Diarrhea.		
John Kitching M.D.									

DATE.	Number of Patients.		Patients who are, or since the last Entry have been, under Restraint or in Seclusion, when, and for what Period, and Reasons, and in Case of Restraint, by what Means.				Patients under Medical Treatment, and for what (if any) bodily Disorder.		Deaths, Injuries, and Violence to Patients, since the last Entry.
			Restraint.		Seclusion.		Males.	Females.	
	M.	F.	Males.	Females.	Males.	Females.	Males.	Females.	
1863 9 mo. 21	47	76					Harding, Fred		
	122						Brigham, Geo.		
							Gregory, Jos ^t .		
							Stoue, Jos ²		
							Smith, Mark		
							Summerall, J.		
							Wright, Sarah.		

SCHED. (G) No. 3.—16 & 17 Viet. Cap. 97.

DATE.	Number of Patients.		Patients who are, or since the last Entry have been, under Restraint or in Seclusion, when, and for what Period, and Reason, and in Case of Restraint, by what Means.				Patients under Medical Treatment, and for what (if any) bodily Disorder.		Deaths, Injuries, and Violence to Patients, since the last Entry.
	M.	F.	Restraint.		Seclusion.		Males.	Females.	
			Males.	Females.	Males.	Females.			
1863 Jan. 28	47	79							
	122								
							Brigham, Geo.		
							Gregory, Jos ^h		
							Stone, Josh		
							Lamb, Wm		
							Wright, Sarah		
							Rudersm, M ^d		

DATE.
1863 10 mo. 2

SCHED. (G) No. 3.—16 & 17 Vict. Cap. 97.

DATE.	Number of Patients.		Patients who are, or since the last Entry have been, under Restraint or in Seclusion, when, and for what Period, and Reasons, and in Case of Restraint, by what Means.				Patients under Medical Treatment, and for what (if any) bodily Disorder.		Deaths, Injuries, and Violence to Patients, since the last Entry.
			Restraint.		Seclusion.		Males.	Females.	
	M.	F.	Males.	Females.	Males.	Females.			
1863 10 mo: 12	16	7/2					Lambert, J ^r Smith, Alfred Bigham, Geo Rickman, B. ^t Potter, S. ^t Todd, Maria.		
		122							

DATE.
1863 10 mo: 19

SCHED. (G) No. 3.—16 & 17 Vict. Cap. 07.

DATE.	Number of Patients.		Patients who are, or since the last Entry have been, under Restraint or in Seclusion, when, and for what Period, and Reasons, and in Case of Restraint, by what Means.				Patients under Medical Treatment, and for what (if any) bodily Disorder.		Deaths, Injuries, and Violence to Patients, since the last Entry.
	M.	F.	Restraint.		Seclusion.		Males.	Females.	
			Males.	Females.	Males.	Females.			
1863 10. mar 26	16	79					Lamb, Wm. Bilious Disorder		
		122					Brigham, Geo. Constipation.		
							Clutton, N. J. Tubercula.		
							West, Tuffen. Bilious disorder		
							Mitchell, Wm. Neurostasia		
							Auderson, M. Rheumatism.		

John Ritchie M. D.
Superintendent

DATE.	M.	F.
1863 11. mar 26		

Patients,
Entry.

DATE.	Number of Patients.		Patients who are, or since the last Entry have been, under Restraint or in Seclusion, when, and for what Period, and Reasons, and in Case of Restraint, by what Means.				Patients under Medical Treatment, and for what (if any) bodily Disorder.		Deaths, Injuries, and Violence to Patients, since the last Entry.
			Restraint.		Seclusion.		Males.	Females.	
			Males.	Females.	Males.	Females.			
1863 11 mo 2	56	79					Nigham, J. A. Dyspepsia. Clutton, M. J. Coryza Mecklethwait M. M. Rheumatism. Sumner, S. Diabetes. Brothers, H. A. Debility		
		123							

John G. ... M. D.
 Superintendent.

uries,
o Patients,
t Entry.

DATE.	Number of Patients.		Patients who are, or since the last Entry have been, under Restraint or in Seclusion, when, and for what Period, and Reasons, and in Case of Restraint, by what Means.				Patients under Medical Treatment, and for what (if any) bodily Disorder.		Deaths, Injuries, and Violence to Patients, since the last Entry.
	M.	F.	Restraint.		Seclusion.		Males.	Females.	
			Males.	Females.	Males.	Females.			
1863. Nov 30	45	78			Smith, Alfred an hour for a short time violence to another patient.	Taylor, J. during dinner.	Lamb, Wm Wright, J. Wigham, J. H. Cook, J. R. Whitham, J. & Annis.	Furuncul. Venial outbreak Furuncul. Catarrh. Anemia.	
		120.							

John Kitching M.D.
Superintendent.

Injuries,
to Patients,
at Entry.

DATE.	Number of Patients. M. F.		Patients who are, or since the last Entry have been, under Restraint or in Seclusion, when, and for what Period, and Reasons, and in Case of Restraint, by what Means.				Patients under Medical Treatment, and for what (if any) bodily Disorder.		Deaths, Injuries, and Violence to Patients, since the last Entry.	
			Restraint.		Seclusion.		Males.	Females.		
			Males.	Females.	Males.	Females.				
1863 12 mo 14 15 75 120.							Taylor, Is ^l a short time during dinner.	Wigham, J. A. Smith, Alf ^o Stone, Jos ^t Hurtt, W ^m Stapylton, L. Gumsalt, J. Cooke, Jr. Steel, Louis. Wright, Mary.	Cutan ^r irritation. Rheumatism. Catarrh. Purpura. Diarrhea D ^o Pneumonia mit ^r Anemia Epilepsia.	
<p>John Kitching M. D. Superintendent.</p>										

DATE.	Number of Patients.		Patients who are, or since the last Entry have been, under Restraint or in Seclusion, when, and for what Period, and Reasons, and in Case of Restraint, by what Means.				Patients under Medical Treatment, and for what (if any) bodily Disorder.		Deaths, Injuries, and Violence to Patients, since the last Entry.
	M.	F.	Restraint.		Seclusion.		Males.	Females.	
			Males.	Females.	Males.	Females.			
1863									
12mo 28	45	75					Geo Clutton.	Febricula.	
	120						Wm Lambert.	Diabetes	
							Wm Lamb.	Teluria	
							Ch Biand.	Empura.	
							Anderson M.D.	Neuralgia	
							Appleton, E.	Catarrh.	
							Wyer, E.	Id.	
							Brooke, Br.	Rheum Nictar.	

John Kitching M. D.
Superintendent.

SCHED. (G) No. 3.—16 & 17 Vict. Cap. 97.

DATE.	Number of Patients.		Patients who are, or since the last Entry have been, under Restraint or in Seclusion, when, and for what Period, and Reasons, and in Case of Restraint, by what Means.				Patients under Medical Treatment, and for what (if any) bodily Disorder.		Deaths, Injuries, and Violence to Patients, since the last Entry.
	M.	F.	Restraint.		Seclusion.		Males.	Females.	
			Males.	Females.	Males.	Females.			
1864 1 st mo: 1 st	45	75					Stone, Jos ^h .	Bronchial Catarrh.	
	120.						Lambert, J ^{rs} .	Mucous Entailo.	
							Stone, W ^g er ^d .	Ulcers	
							Hurt, W ^m .	Furuncul.	
							Masten, Geo.	Copious.	
							Appleton, E.	Bronch ^l Catarrh.	
							Crowe, Soph ^a .	Opisthorch.	

John Kipping M.D.
Superintendent.

DATE.
1864
1st mo: 11

Injuries,
to Patients,
at Entry.

DATE.	Number of Patients.		Patients who are, or since the last Entry have been, under Restraint or in Seclusion, when, and for what Period, and Reasons, and in Case of Restraint, by what Means.				Patients under Medical Treatment, and for what (if any) bodily Disorder.		Deaths, Injuries, and Violence to Patients, since the last Entry.
	M.	F.	Restraint.		Seclusion.		Males.	Females.	
			Males.	Females.	Males.	Females.			
1864 1 mo 11	46	75					Stone, Jas ^d	Barnes, C. Catarrh.	
	121.						Lamb, W ^m	Pedini.	
							Wigham, J. A.	Catarrh.	
							Knight, Chas	Debility.	
							Shepherd, W	Diarrhea	

*John Kirkling M.D.
Superintendent*

DATE.	Number of Patients.		Patients who are, or since the last Entry have been, under Restraint or in Seclusion, when, and for what Period, and Reasons, and in Case of Restraint, by what Means.				Patients under Medical Treatment, and for what (if any) bodily Disorder.		Deaths, Injuries, and Violence to Patients, since the last Entry.	
	M.	F.	Restraint.		Seclusion.		Males.	Females.		
			Males.	Females.	Males.	Females.				
1864 Jan: 25	46	74					M. A. Harpree once for 2 hours once for one hour, for General violence	W. E. D. Wier Diabetes Hershall, W. Maria Smith, Alpha Melana Woodville, N. C.	Constipation	Wash, Lydia died on the 21 st inst. of Apoplexy.
<p>27 January 1864</p> <p>James Wilkes } Comm^d. W. M. Litwidge } in January</p> <p>John Kitching M. D. Superintendent.</p>										

ries,
Patients,
Entry.

DATE.	Number of Patients.		Patients who are, or since the last Entry have been, under Restraint or in Seclusion, when, and for what Period, and Reasons, and in Case of Restraint, by what Means.				Patients under Medical Treatment, and for what (if any) bodily Disorder.		Deaths, Injuries, and Violence to Patients, since the last Entry.
	M.	F.	Restraint.		Seclusion.		Males.	Females.	
			Males.	Females.	Males.	Females.			
1864 2mo. 8	46	71					Hosmail, W. Mania- Todd, M. Skin Disease. Anderson, M. A. Sulfidation Bayler, M. Delir. Supis. Poyer, Eliza. Paralytic. Watson, A. L. Supis.		

*John Kitching M.D.
Superintendent*

SCHED. (G) No. 3.—16 & 17 Vict. Cap. 97.

DATE.	Number of Patients.		Patients who are, or since the last Entry have been, under Restraint or in Seclusion, when, and for what Period, and Reasons, and in Case of Restraint, by what Means.				Patients under Medical Treatment, and for what (if any) bodily Disorder.		Deaths, Injuries, and Violence to Patients, since the last Entry.
			Restraint.		Seclusion.		Males.	Females.	
	M.	F.	Males.	Females.	Males.	Females.			
1854 2 mo. 15	16	74					Knight, Chas. Horsnail, W. Water, A. H. Byer, Eliz. Sanders, L.	Simple Debility. Insensibility. Sopor. Very slight Paralysis. Brown chest cough.	
		120.							

*John Kirkling M.D.
Superintendent.*

uries,
Patients,
Entry.

DATE.	Number of Patients.		Patients who are, or since the last Entry have been, under Restraint or in Seclusion, when, and for what Period, and Reasons, and in Case of Restraint, by what Means.				Patients under Medical Treatment, and for what (if any) bodily Disorder.		Deaths, Injuries, and Violence to Patients, since the last Entry.
	M.	F.	Restraint.		Seclusion.		Males.	Females.	
			Males.	Females.	Males.	Females.			
1881									
2 mo. 22	16	7 1/2					Hershall, W.	Colic & Diarrhoea	
		12 0.					Walter, A. H.		
							Watson, A. H.	Neuralgic headache.	
							Sanders, S.	Tupis.	

John Kitching M. D.
Superintendent.

Patients,
Entry.

fell
light

DATE.	Number of Patients.		Patients who are, or since the last Entry have been, under Restraint or in Seclusion, when, and for what Period, and Reasons, and in Case of Restraint, by what Means.				Patients under Medical Treatment, and for what (if any) bodily Disorder.		Deaths, Injuries, and Violence to Patients, since the last Entry.
			Restraint.		Seclusion.		Males.	Females.	
	M.	F.	Males.	Females.	Males.	Females.			
1864 3 mo. 7	46	75					Craven, Wm General Epist ^o		
	121						Knight, Maj D ^o		
<p><i>John Kitching M. D. Superintendent.</i></p>									

ries,
Patients,
Entry.

DATE.	Number of Patients.		Patients who are, or since the last Entry have been, under Restraint or in Seclusion, when, and for what Period, and Reasons, and in Case of Restraint, by what Means.				Patients under Medical Treatment, and for what (if any) bodily Disorder.		Deaths, Injuries, and Violence to Patients, since the last Entry.
			Restraint.		Seclusion.		Males.	Females.	
	M.	F.	Males.	Females.	Males.	Females.			
1861, 3 mo: 21	166	75					Theobald, J. W. Congestion. Rickman, B. Collapse. Coke, S. D. Influenza. Anderson, M. Spinal Sin. 10.5 Watson, A. H. Rheumatism. Sunderland, W. G. Gyna. Riddale, H. Rheumatism.		
	121								

John Hitchling M. D.
Superintendent.

DATE.	Number of Patients.		Patients who are, or since the last Entry have been, under Restraint or in Seclusion, when, and for what Period, and Reasons, and in Case of Restraint, by what Means.				Patients under Medical Treatment, and for what (if any) bodily Disorder.		Deaths, Injuries, and Violence to Patients, since the last Entry.
	M.	F.	Restraint.		Seclusion.		Males.	Females.	
			Males.	Females.	Males.	Females.			
1864 June 14	46	76					Stevens, J. W.	Irritable skin	
	122						Bray, J. H.	Tetanus.	
							Theobald, J. H.	Cataract.	
							Sharpe, J. W.	I ^d	
							Crooke, W.	Tetanus.	

John Hitching M. D.
Superintendent.

